Los Alamos National Laboratory

ENVIRONMENTAL RESTORATION

Ron K X
Barbara —
Terri —
Susan —

University of California
Environmental Restoration, MS M992
Los Alamos, New Mexico 87545
505-665-4557
FAX 505-665-4747

U. S. Department of Energy
Los Alamos Area Office, MS A316
Los Alamos, New Mexico 87544
505-665-7203
FAX 505-665-4504

RECEIVED
NOV 14 1995

Date: November 7, 1995
Refer to: EM/ER:95-606

2 Volumes

Mr. David Neleigh
NM Federal Facilities Section
EPA, Region 6, 6PD-N
1445 Ross Avenue, Suite 1200
Dallas, TX 75202-2733

SUBJECT: SUBMITTAL OF THE RESOURCE CONSERVATION AND RECOVERY ACT FACILITY INVESTIGATION (RFI) REPORT FOR POTENTIAL RELEASE SITES (PRSs) AT TECHNICAL AREAS (TAs) 18 AND 27

Dear Mr. Neleigh:

Enclosed is the Los Alamos National Laboratory's RFI Report concerning PRS's 18-002(a-c), 18-003(a-h), 18-004(a, b), 18-005(a), 18-008, 18-010(b-f), 18-011, 18-012(a-c), 18-013, and 27-002. This RFI Report is due to your office by November 7, 1995. This RFI Report documents field work performed at TAs 18 and 27, detailed in the approved RFI Work Plan for Operable Unit 1093.

Please ask your office to contact Gene Gould or Everett Trollinger of our staff at (505) 667-0402 or (505) 667-5801, respectively, if you have any questions.

Sincerely,

for Jorg Jansen, Program Manager
Environmental Restoration

Sincerely,

Theodore J. Taylor, Program Manager
Los Alamos Area Office

JJ/TT/bp

Environmental Restoration

1484

TL

Enclosure: Two Copies of RFI Report for PRS's 18-002(a-c), 18-003(a-h), 18-004(a, b), 18-005(a), 18-008, 18-010(b-f), 18-011, 18-012(a-c), 18-013, and 27-002

Cy (w/enc.):
B. Garcia, NMED-HRMB
G. Gould, ESA-DE, MS G787
D. Griswold, ERD, AL, MS A906
J. Harry, EM/ER, MS M992
E. Merrill, EM-453, DOE-HQ
T. Taylor, LAAO, MS A316
E. Trollinger, LAAO, MS A316
N. Weber, Bureau Chief, NMED-AIP
J. White, ESH-19, MS K498
S. Yanicak, NMED-AIP, MS J993
EM/ER File, MS M992
RPF, MS M707

Cy (w/o enc.):
T. Baca, EM, MS J591
T. Glatzmaier, DDEES/ER, MS M992
D. McInroy, EM/ER, MS M992
G. Rael, ERD, AL, MS A906
W. Spurgeon, EM-453, DOE-HQ
J. Vozella, LAAO, MS A316

CERTIFICATION

I certify under penalty of law that these documents and all attachments were prepared under my direction or supervision in accordance with a system designed to assure that qualified personnel properly gather and evaluate the information submitted. Based on my inquiry of the person or persons who manage the system, or those persons directly responsible for gathering the information, the information submitted is, to the best of my knowledge and belief, true, accurate, and complete. I am aware that there are significant penalties for submitting false information, including the possibility of fine and imprisonment for knowing violation.

Document Title:

Submittal Of The Resource Conservation And Recovery Act Facility Investigation Report For Potential Release Sites At Technical Areas 18 and 27

Name: _____ Date: 11-6-95

Jorg Jansen, Program Manager
Environmental Restoration Project
Los Alamos National Laboratory

or

Tom Baca, Program Director
Environmental Management
Los Alamos National Laboratory

Name: _____ Date: 11/6/95

Joseph Vozella,
Acting Assistant Area Manager of
Environment Projects
Environment, Safety, and Health Branch
DOE-Los Alamos Area Office

or

Theodore J. Taylor
Program Manager
Environment Restoration Program
DOE-Los Alamos Area Office

RECEIVED
NOV 14 1995

RFI Report For Potential Release Sites

18-002(a-c)
18-003(a-h)
18-004(a,b)
18-005(a)
18-008;
18-010(b-f)
18-011
18-012(a-c)
18-013
27-002
PCO Wells
LACEF Monitoring Wells
Wetlands

(located in former Operable Unit 1093)

Field Unit 2
Environmental Restoration Project

Prepared for Los Alamos National Laboratory
by
ICF Kaiser Engineers, Inc.
Los Alamos, NM

November 2, 1995

EXECUTIVE SUMMARY

Purpose

This report presents the results ofsite investigations and subsequent data analysis for Operable Unit (OU) 1093, Technical Area (TA)-18 and TA-27, conducted as part of the Los Alamos National Laboratory's (Laboratory) Resource Conservation and Recovery Act (RCRA) Facility Investigation (RFI) performed in compliance with the RCRA corrective action program. Forty-six potential release sites (PRS), from which RCRA hazardous constituents or radioactive constituents may have been released to the environment, are located in TA-18 and former TA-27 (now part of TA-36) (Figure ES-1). Twenty-one of these PRSs were originally listed in the Hazardous and Solid Waste Amendments (HSWA) module of the Laboratory's RCRA Part B permit. The RFI Work Plan for Operable Unit 1093 proposed a finding of No Further Action (NFA) or deferred RFI for 14 of the 46 PRSs and field investigations for the remaining 32 sites. The results of the RFI at six of these PRSs, all of which are now being proposed for NFA, were presented in a previous RFI Report issued in January 1995. This report addresses the remaining 26 sites.

This report addresses the following PRS types:

- active and inactive septic tanks and associated drainfields
- sumps, catch tanks, and associated drains
- an underground storage tank
- abandoned firing sites and associated structures
- surface soil contamination associated with former structures, and
- storm drain outfalls

The RFI was performed to determine if chemicals of potential concern (COPC) have been released to the environment at these sites and, if so, the nature of any threat to human health or the environment. This report addresses only nonradioactive COPCs. An addendum to this report, planned for February 1996, will present data on radioactive COPCs.

Site Description

OU 1093 consists primarily of TA-18 and the portion of Pajarito Canyon that runs eastward from TA-18 to State Road (SR) 4 at White Rock, New Mexico (Figure ES-1). During the 1940s, nuclear criticality research was conducted at TA-18, and both TA-18 and TA-27 were used for implosive firing tests. Since the end of the Manhattan Project in the mid-1940s, TA-18 has continued to be involved with nuclear criticality research. Operations at TA-27 were discontinued in the late 1940s.

Field Investigations

The field work and data analysis described in this report were formulated in the RFI Work Plan for OU 1093. Field work was conducted during 1993 and 1994. Samples of various media, including waste material, surface and subsurface soil, sediment, and groundwater, were collected at the PRSs addressed in this report. The samples were submitted to analytical laboratories for analysis of the respective COPCs. The COPCs at sites within OU 1093 are comprised of volatile and semivolatile organic compounds; high explosives compounds; various metals such as lead, mercury, or silver; and radioactive elements including uranium, thorium, and plutonium.

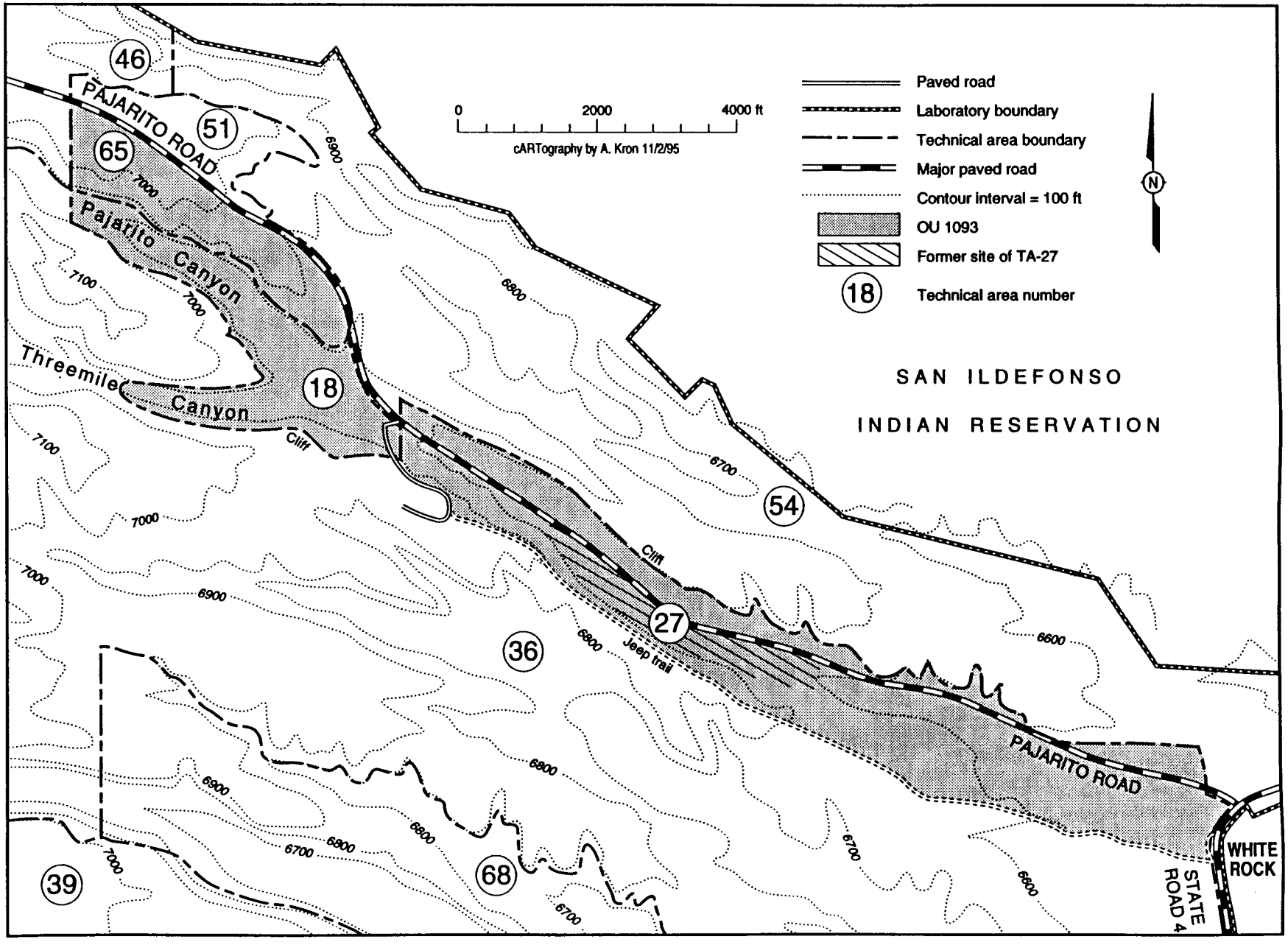

Figure ES-1. Location of Operable Unit 1093.

Before sampling was conducted at some sites, geophysical investigations were conducted, using ground-penetrating radar, to better define the location of subsurface structures. Sample locations were generally selected to represent locations where contamination, if present, could be expected to be highest (e.g., in drainage channels downgradient from PRSs, in surface soils immediately adjacent to former structures, or beneath inflow or outflow pipes for subsurface tanks). This biasing of sampling locations was also achieved at some sites by conducting field surveys with radiation monitoring instruments or by collecting field screening samples for analysis in quick-turnaround mobile laboratory facilities. With a few exceptions, field work and subsequent sample analysis conformed with that proposed in the RFI Work Plan. These exceptions are noted in the respective sections of this report.

Sampling was also performed at several locations not associated with specific PRSs:

- Monitoring wells, which had been constructed before the start of the RFI, were sampled during the RFI. These wells downgradient from TA-18 provide an overview of any contamination that may have been introduced to the shallow aquifer by operations at TA-18 or other upstream areas.
- Two background wells were constructed upgradient from TA-18 to provide data on concentrations of COPCs in soil and groundwater at a location unaffected by operations at TA-18.
- Finally, sampling sites were selected in wetland areas both east and west of TA-18 to determine the presence of COPCs in sediments and surface water. These wetlands provide an area for potential accumulation of any contamination transported in surface or groundwater. The wetland sites west (upgradient) of TA-18 provided data on background concentrations of COPCs at locations unaffected by TA-18 activities.

Conclusions and Recommendations

Table ES-1 identifies the proposed actions at each PRS investigated by the RFI. Nearly all PRSs addressed in this report are proposed for NFA because no COPCs were detected above the SAL at these sites. Five PRSs associated with septic systems are proposed for future accelerated cleanup because of the presence of hazardous constituents within the tanks that could be released to the environment; an expedited cleanup was performed at one septic system [PRS 18-003(e)] during the summer of 1995. Two PRSs, a former waste collection tank and an underground storage tank, could not be located for sampling, and because no release is known to have occurred, are proposed for NFA.

A preliminary review of the radionuclide data did not alter any of these conclusions. Final evaluation of the radionuclide data, and any changes in these conclusions, will be presented in an addendum to this report (scheduled for completion by February 1996). Ecological risk was not sufficiently high at any single PRS to require cleanup activities, but the integrated effects of the several sites may be investigated in future ecological investigations.

Sampling of the monitoring wells and wetland areas east of TA-18 did not indicate the presence of contamination that is directly attributable to activities at TA-18 or former TA-27. Shallow groundwater quality is good throughout the investigation area, but there is a tendency for decreasing quality downgradient. Sampling of the background wells revealed the presence of high explosive compounds at concentrations below SALs; these compounds were detected at numerous other wells within and east of TA-18 and at wetland sampling locations.

TABLE ES-1
SUMMARY OF RFI RESULTS AND INTERIM PROPOSED ACTIONS

PRS	HSWA SWMU	NFA	Accelerated Cleanup	Rationale
Septic Tanks				
18-003 (a)	X		X	Hazardous constituents in catch tank
18-003(b)	X		X	Hazardous constituents in septic tank
18-003(c)	X		X	Hazardous constituents in septic tank
18-003(d)	X		X	Hazardous constituents in septic tank
18-003(e)	X		August 1995	Hazardous constituents in septic tank
18-003(f)	X	X		COPCs do not present unacceptable risk
18-003(g)	X	X	X	Hazardous constituents in septic tank
18-003(h)	X	X		No COPCs present
Sumps, Tanks, and Drains				
18-004(a)	X	X		No COPCs present
18-004(b)		X		PRS could not be located
18-012(a)		X		No COPCs present
18-012(b)		X		COPCs do not present unacceptable risk
18-012(c)		X		No COPCs present
18-013		X		COPCs do not present unacceptable risk
Underground Storage Tank				
18-008		X		PRS could not be located
Firing Sites				
18-002(a)	X	X		COPCs do not present unacceptable risk
18-002(b,c)	X	X		No COPCs present
27-002	X	X		No COPCs present
Soil Contamination Sites				
18-005(a)	X	X		No COPCs present
18-011		X		No COPCs present
Storm Drains				
18-010(b)		X		No COPCs present
18-010(c)		X		No COPCs present
18-010(d)		X		No COPCs present
18-010(e)		X		No COPCs present
18-010(f)		X		No COPCs present

TABLE OF CONTENTS

EXECUTIVE SUMMARY I

1.0 INTRODUCTION 1-1
1.1 Description and Background of OU 1093 1-1
1.2 RFI Phase 1 Work Plan Overview 1-1
1.3 Field Activities 1-6
1.4 Scope of This Report 1-6
1.5 Chapter 1 References 1-6

2.0 ENVIRONMENTAL SETTING 2-1
2.1 Physical Description 2-1
2.2 Climate 2-1
2.3 Geology 2-1
2.3.1 Geologic Setting 2-1
2.3.2 Soils 2-3
2.4 Hydrology 2-3
2.4.1 Surface Water 2-3
2.4.2 Groundwater 2-4
2.5 Cultural Resources 2-4
2.6 Biological Resources 2-5
2.7 Chapter 2 References 2-5

3.0 APPROACH TO DATA ASSESSMENT AND ANALYSIS 3-1
3.1 Summary of the QA/QC Assessment 3-1
3.1.1 Inorganics 3-3
3.1.2 Organics 3-3
3.2 Screening Assessment Methodology 3-4
3.2.1 Background Data Comparison 3-4
3.2.2 Comparison with Screening Action Levels Comparison/Other Standards 3-7
3.2.3 Multiple Chemical Analysis 3-8
3.2.4 Ecotoxicological Risk Screening 3-9
3.2.5 Ecological Risk Assessment Methodology 3-11
3.3 Risk Assessment Methodology 3-13
3.4 Development of Conclusions and Recommendations 3-13
3.5 Chapter 3 References 3-13

4.0 SITE-SPECIFIC RESULTS, CONCLUSIONS, AND RECOMMENDATIONS 4-1
4.1 Septic Systems 4-2
4.1.1 PRS 18-003(a,b) 4-4
4.1.2 PRS 18-003(c) 4-23

4.1.3 PRS 18-003(d) 4-33
4.1.4 PRS 18-003(e) 4-43
4.1.5 PRS 18-003(f) 4-44
4.1.6 PRS 18-003(g) 4-52
4.1.7 PRS 18-003(h) 4-58
4.2 Sumps, Tanks, and Drains 4-62
4.2.1 PRS 18-004(a,b) 4-62
4.2.2 PRS 18-012(a) 4-67
4.2.3 PRS 18-012(b) 4-71
4.2.4 PRS 18-012(c) 4-82
4.2.5 PRS 18-013 4-85
4.3 Underground Storage Tank 4-91
4.3.1 PRS 18-008 4-91
4.4 Firing Sites 4-93
4.4.1 PRS 18-002(a) 4-93
4.4.2 PRS 18-002(b,c) 4-105
4.4.3 PRS 27-002 4-115
4.5 Sites with Potentially Contaminated Soil 4-130
4.5.1 PRS 18-005(a) 4-130
4.5.2 PRS 18-011 4-134
4.6 Storm Drains 4-137
4.6.1 PRS 18-010(b) 4-137
4.6.2 PRS 18-010(c) 4-146
4.6.3 PRS 18-010(d) 4-153
4.6.4 PRS 18-010(e) 4-158
4.6.5 PRS 18-010(f) 4-167
4.7 Groundwater Sampling 4-171
4.7.1 PCO Wells 4-171
4.7.2 LACEF Monitoring Wells 4-179
4.8 Wetlands 4-186
4.9 Chapter 4 References 4-201

APPENDIX A Field Sampling Procedures and Methods A-1

APPENDIX B Hydrogeology B-1

APPENDIX C Methodologies for Developing Site-Specific Preliminary Remediation Goals C-1

APPENDIX D Sampling Data D-1

TABLES

ES-1. Summary of RFI Results and Interim Proposed Actions iv

1-1. Potential Release Sites Included in RCRA Facilities Investigation at OU 1093 1-7

3-1. Maximum Detected Values of Inorganics In the Background Wells 3-5
3-2. Maximum Detected Values of Organics In the Background Wells 3-7
3-3. Results of Habitat Screening Assessment 3-12

4-1. Sampling and Analysis Plan – Septic Systems 4-6
4-2. Field Screening Samples at PRS 18-003(b) with Beta Radiation Levels/SVOCs Above Uncertainty/Detection Levels 4-13
4-3. Summary of Data Usability Problems for PRS 18-003(a) 4-14
4-4. Data Comparison for PRS 18-003(a) 4-15
4-5. Summary of Data Usability Problems for PRS 18-003(b) 4-18
4-6. Data Comparison for PRS 18-003(b) 4-19
4-7. Summary of Retained COPCs - PRS 18-003(a) 4-21
4-8. Summary of Retained COPCs - PRS 18-003(b) 4-22
4-9. Field Screening Samples at PRS 18-003(c) with Highest Concentrations of Uranium or Thorium 4-28
4-10. Field-Screening Results - PRS 18-003(c) 4-28
4-11. Summary of Data Usability Problems for PRS 18-003(c) 4-29
4-12. Data Comparison for PRS 18-003(c) 4-30
4-13. Multiple Chemical Analysis - PRS 18-003(c) 4-32
4-14. Summary of Retained COPCs - PRS 18-003(c) 4-32
4-15. Field-Screening Samples at PRS 18-003(d) Having Two or More SVOCs with Concentrations Above the Detection Limit 4-38
4-16. Data Comparison for PRS 18-003(d) 4-39
4-17. Multiple Chemical Analysis – PRS 18-003(d) 4-41
4-18. Comparison of ESALs with Data – PRS 18-003(d) 4-41
4-19. Summary of Retained COPCs - PRS 18-003(d) 4-42
4-20. Summary of Data Usability Problems for PRS 18-003(f) 4-49
4-21. Data Comparison for PRS 18-003(f) 4-50
4-22. Multiple Chemical Analysis - PRS 18-003(f) 4-51
4-23. Comparison of ESALs with Data from PRS 18-003(f) 4-51
4-24. Data Comparison for PRS 18-003(g) 4-56
4-25. Summary of Retained COPCs - PRS 18-003(g) 4-57
4-26. Data Comparison for PRS 18-003(h) 4-60
4-27. Multiple Chemical Analysis – PRS 18-003(h) 4-61
4-28. Sampling and Analysis Plan – Sumps, Tanks, and Drains 4-64
4-29. Field-Screening Results - PRS 18-012(a) 4-70
4-30. Summary of Data Usability Problems for PRS 18-012(a) 4-70

4-31. Field-Screening Results - PRS 18-012(b) 4-75
4-32. Summary of Data Usability Problems for PRS 18-012(b) 4-75
4-33. Data Comparison for PRS 18-012(b) 4-76
4-34. Multiple Chemical Analysis – PRS 18-012(b) 4-78
4-35. Comparison of ESALs with Data from PRS 18-012(b) 4-79
4-36. Summary of Retained COPCs – PRS 18-012(b) 4-81
4-37. Summary of Data Usability Problems for PRS 18-013 4-89
4-38. Data Comparison for PRS 18-013 4-89
4-39. Multiple Chemical Analysis – PRS 18-013 4-90
4-40. Sampling and Analysis Plan – Firing Sites 4-95
4-41. Field-Screening Results at PRS 18-002(a) 4-100
4-42. Comparison of ESALs with Data from PRS 18-002(a) 4-104
4-43. Field-Screening Results - PRS 18-002(b) 4-109
4-44. Data Comparison for PRS 18-002(b) 4-113
4-45. Multiple Chemical Analysis - PRS 18-002(b) 4-113
4-46. Comparison of ESALs with Data from PRS 18-002(b) 4-114
4-47. Field-Screening Results - PRS 27-002 4-120
4-48. Summary of Data Usability Problems for PRS 27-002 4-125
4-49. Data Comparison for PRS 27-002 4-126
4-50. Multiple Chemical Analysis - 27-002 4-127
4-51. Comparison of ESALs with Data from 27-002 4-128
4-52. Sampling and Analysis Plan – Storm Drains 4-139
4-53. Field-Screening Results – PRS 18-010(b) 4-143
4-54. Summary of Data Usability Problems for PRS 18-010(b) 4-143
4-55. Data Comparison for PRS 18-010(b) 4-144
4-56. Multiple Chemical Analysis - 18-010(b) 4-144
4-57. Comparison of ESALs with Data from PRS 18-010(b) 4-145
4-58. Summary of Retained COPCs - PRS 18-010(b) 4-145
4-59. Field-Screening Results – PRS 18-010(c) 4-150
4-60. Summary of Data Usability Problems for PRS 18-010(c) 4-150
4-61. Data Comparison for PRS 18-010(c) 4-151
4-62. Multiple Chemical Analysis - PRS 18-010(c) 4-151
4-63. Comparison of ESALs with Data from PRS 18-010(c) 4-152
4-64. Field-Screening Results - 18-010(d) 4-156
4-65. Data Comparison for PRS 18-010(d) 4-156
4-66. Multiple Chemical Analysis - 18-010(d) 4-157
4-67. Comparison of ESALs with Data from PRS 18-010(d) 4-157
4-68. Field-Screening Results – PRS 18-010(e) 4-162
4-69. Summary of Data Usability Problems for PRS 18-010(e) 4-163
4-70. Data Comparison for PRS 18-010(e) 4-163
4-71. Multiple Chemical Analysis - 18-010(e) 4-165
4-72. Comparison of ESALs with Data from PRS 18-010(e) 4-165
4-73. Field-Screening Results – PRS 18-010(f) 4-170

4-74. Sampling and Analysis Plan – Monitoring Wells 4-174
4-75. Summary of Data Usability Problems for the PCO Wells 4-177
4-76. Data Comparison for PCO Wells 4-177
4-77. Summary of Data Usability Problems for LACEF Monitoring Wells 4-183
4-78. Data Comparison for LACEF Monitoring Wells 4-184
4-79. Multiple Chemical Analysis – LACEF Monitoring Wells 4-185
4-80. Sampling and Analysis Plan – Wetland Areas 4-191
4-81. Maximum Concentrations of Analytes Detected In The Background Wetlands Sites 4-195
4-82. Summary of Data Usability Problems for the Wetlands 4-196
4-83. Data Comparison for Wetlands 4-196
4-84. Comparison of ESALs with Data from Wetlands 4-199

B-1 Inventory of Monitoring Wells in Shallow Alluvium in Pajarito Canyon B-3
B-2 Comparison of Detected Chloride Values in the Drainfields with Background Wells B-10
B-3 Comparison of Detected Nitrate Values in the Drainfields with Background Wells B-10

C-1 Preliminary Remediation Goals for Selected Analytes from OU 1093 ..... C-9

FIGURES

ES-1 Location of Operable Unit 1093 ii

1-1 Location of Operable Unit 1093 1-2
1-2 Location of PRSs at OU 1093 1-3
1-3 Location of PRSs at former TA-27 1-4
1-4 Conceptual exposure model 1-5

2-1 Hydrogeological processes within OU 1093 2-2
2-2 Threatened/endangered species potentially occurring in Pajarito and Threemile canyons 2-5

3-1 Decision logic diagram for the human health screening assessment 3-2
3-2 Location of background soil and groundwater samples 3-6
3-3 Decision logic diagram for ecotoxicological screening assessment 3-10
3-4 Habitat evaluation model 3-11

4-1 Location of septic systems at TA-18 4-3
4-2 Sample locations and results of screening assessment for PRS 18-003(a, b) 4-5
4-3 Sample locations and results of screening assessment for PRS 18-003(c) 4-24
4-4 Sample locations and results of screening assessment for PRS 18-003(d) 4-34
4-5 Sample locations and results of screening assessment for PRS 18-003(f) 4-45
4-6 Sample locations and results of screening assessment for PRS 18-003(g,h) 4-53
4-7 Location of sumps, drains, and tanks at TA-18 4-63
4-8 Sampling location at PRS 18-004(a, b) 4-65
4-9 Sample locations and results of screening assessment for PRS 18-012(a) 4-68
4-10 Sample locations and results of screening assessment for PRS 18-012(b) 4-72
4-11 Sample locations and results of screening assessment for PRS 18-012(c) 4-83
4-12 Sample locations and results of screening assessment for PRS 18-013 4-86
4-13 Alleged location of underground storage tank 4-92
4-14 Locations of firing sites at TA-18 and TA-27 4-94
4-15 Sample locations and results of screening assessment for PRS 18-002(a) 4-98
4-16 Sample locations and results of screening assessment for PRS 18-002(b, c) 4-106
4-17 Sample locations and results of screening assessment for PRS 27-002 4-116
4-18 Location of sites with possible soil contamination 4-131
4-19 Sample locations and results of screening assessment for PRS 18-005(a) 4-132
4-20 Samples and locations, PRS 18-011 4-135
4-21 Location of storm drains at TA-18 4-138
4-22 Sample locations and results of screening assessment for PRS 18-010(b) 4-140
4-23 Sample locations and results of screening assessment for PRS 18-010(c) 4-147
4-24 Sample locations and results of screening assessment for PRS 18-010(d) 4-154
4-25 Sample locations and results of screening assessment for PRS 18-010(e) 4-159

4-26 Sample locations and results of screening assessment for PRS 18-010(f) 4-168
4-27 Location of PCO and LACEF monitoring wells 4-172
4-28 Sample locations and results of screening assessment for PCO wells 4-173
4-29 Samples locations and results of screening assessment for LACEF monitoring wells 4-180
4-30 Location of wetland sampling sites 4-187
4-31 Sample locations and results of screening assessment for WL-1 and WL-3 4-188
4-32 Sample locations and results of screening assessment for WL-4 and WL-5 4-189
4-33 Sampling locations and results of screening assessment for WL-6, WL-7, and WL-8 4-190

B-1 Location of existingshallow monitoring wells B-2
B-2 Wetland, stream, streambed, and well-water elevations from wells BG-1 to PCO-2 ..... B-5
B-3 Monitoring wells, water elevations, and Stiff diagrams in the TA-18 area of Pajarito Canyon B-7
B-4 Location of wetland sampling sites B-9

1.0 INTRODUCTION

1.1 Description and Background of OU 1093

Operable Unit (OU) 1093 at Los Alamos National Laboratory (Laboratory) consists primarily of Technical Area (TA)-18 and the portion of Pajarito Canyon that runs from east of TA-18 to State Road (SR) 4 at White Rock, New Mexico (Figure 1-1). The OU lies primarily within the confines of the canyon, from the low cliffs on the north to the top of the low mesa on the south; it also includes the eastern end of Threemile Canyon where that canyon joins Pajarito Canyon within the TA-18 boundaries. Eastward-flowing ephemeral streams are present in both canyons, and a shallow groundwater body is present in the alluvium of Pajarito Canyon.

Potential release sites (PRS) are located within TA-18 (Figure 1-2) and east of TA-18 adjacent to Pajarito Road within the former TA-27 (Figure 1-3). These sites include septic systems; sumps, tanks, and drains; an underground storage tank; storm sewers and outfalls; former firing areas; and potential soil contamination sites. Before the start of the Resource Conservation and Recovery Act (RCRA) Facility Investigation (RFI) of this OU, there were no data indicating that any environmental release of contaminants had occurred.

TA-18 was first used during the Manhattan Project in the early 1940s. It contained two firing sites for implosive testing used during the development of the atomic bomb. Experimental facilities at the site investigated rates of spontaneous fission from samples of radioactive materials, including uranium, plutonium, and thorium. The explosives testing operations frequently involved the use of depleted uranium (DU) as a surrogate for fissionable materials.

Since World War II, TA-18 site operations have been devoted primarily to the investigation of nuclear criticality. The experimental facilities used during the Manhattan Project in the central portion of TA-18 were replaced by remote facilities within Pajarito and Threemile canyons. No explosive tests have been conducted since 1947. Additional facilities were located east of the main site along Pajarito Road. The former TA-27, now a part of TA-36, was used during the Manhattan Project as a firing area for implosive tests. Various firing pits and control buildings at the site were decommissioned after 1947.

1.2 RFI Phase I Work Plan Overview

The PRSs identified in the RFI Work Plan for OU 1093 (LANL 1993, 1085) are presented (by aggregate) in Table 1-1, along with their current status and whether they were listed in the Hazardous and Solid Waste Amendments (HSWA) module of the Laboratory RCRA permit. Complete descriptions of these PRSs are presented in the RFI Work Plan. As noted in this table, 14 of these PRSs were proposed for No Further Action (NFA) or deferred RFI in the RFI Work Plan. An RFI Report that addressed an additional six [PRSs 18-001 (a,b,c,), 18-007, 27-001, and 27-003] was submitted to the US Environmental Protection Agency (EPA) in January 1995 (LANL 1995, 1255).

This report addresses activities at the remaining 26 PRSs. The objective of the sampling at the 26 PRSs was to determine whether releases of hazardous waste or hazardous constituents had occurred at PRSs in OU 1093 and to determine the need for any corrective action. Appendix A presents the sampling procedures and methods used during the investigation addressed by this report. Figure 1-3 shows a conceptual model for the release and transport of contaminants at OU 1093.

Additionally, 15 groundwater-sampling wells were drilled, seven of which were temporary (i.e., they were sampled and then removed). The other eight were drilled, sampled, and made a permanent part of the TA-18 groundwater monitoring system, the purpose of which is to monitor for any contamination upstream, within, and downstream of TA-18 activity locations. Appendix B provides the locations and descriptions of these wells. The wells are also discussed in the January 1995 RFI Report.

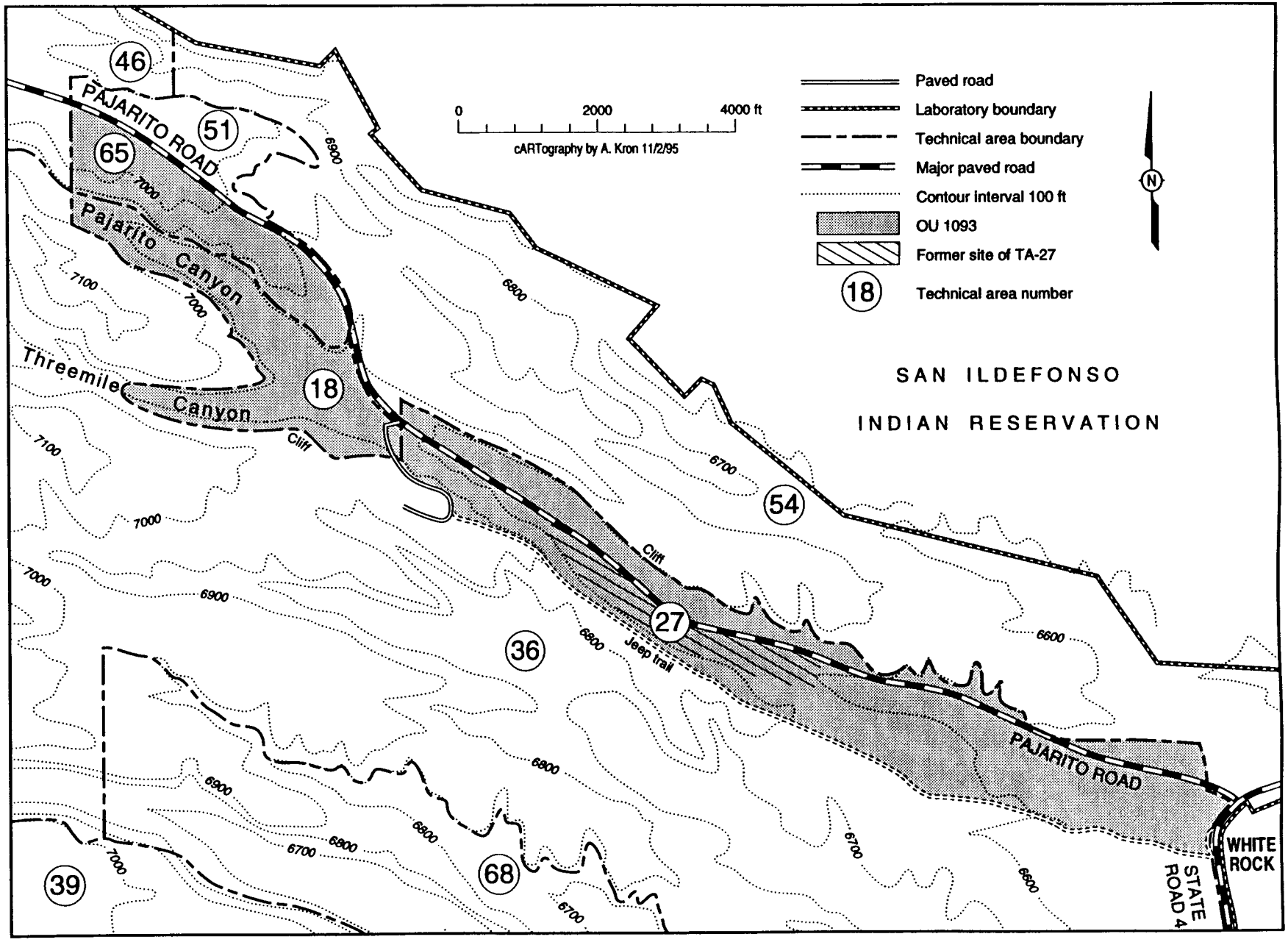

Figure 1-1. Location of Operable Unit 1093.

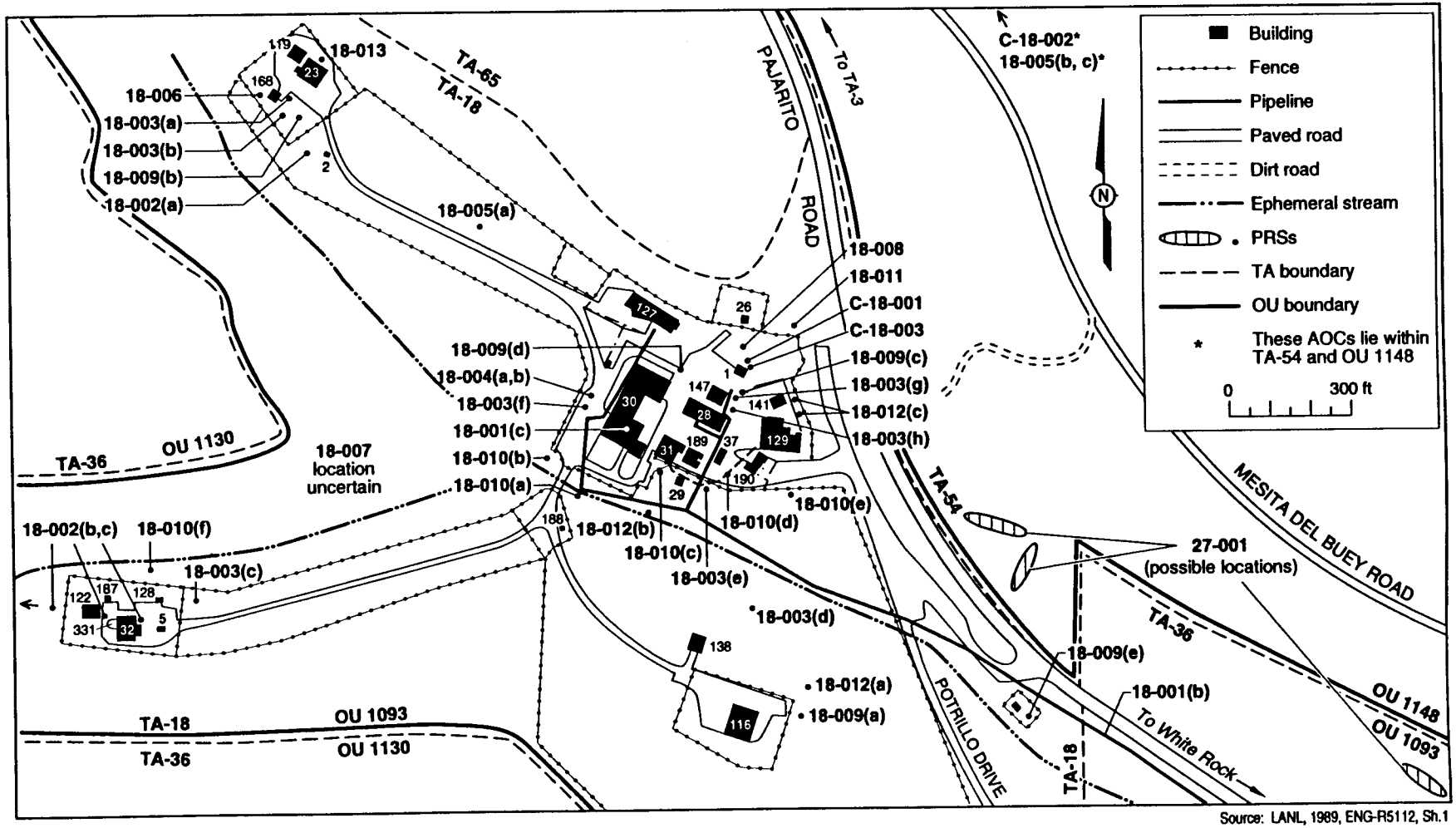

Source: LANL, 1989, ENG-R5112, Sh.1
Modified by: cARTography by A. Kron 11/2/95

Figure 1-2. Location of PRSs at OU 1093.

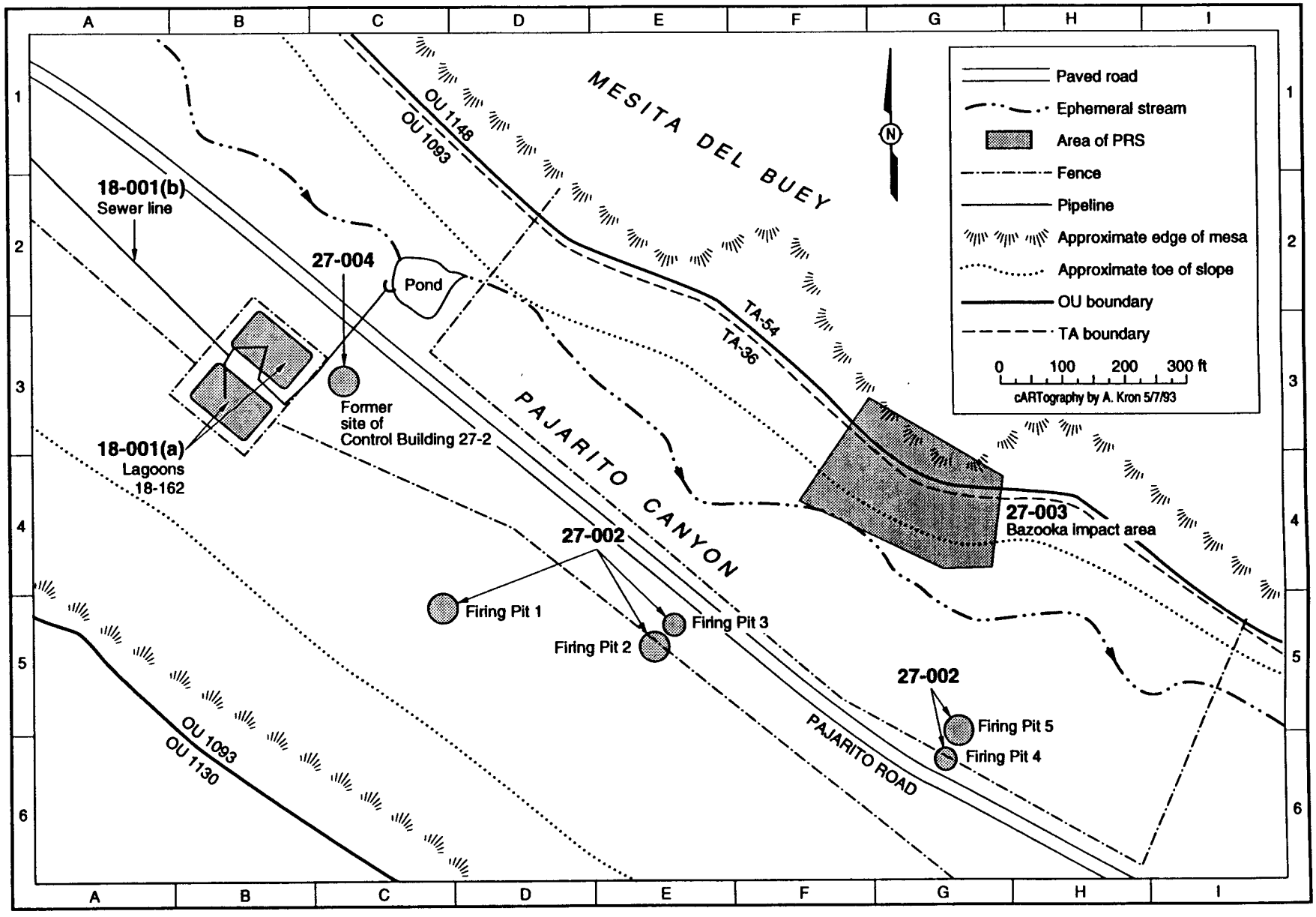

Figure 1-3. Location of PRSs at former TA-27.

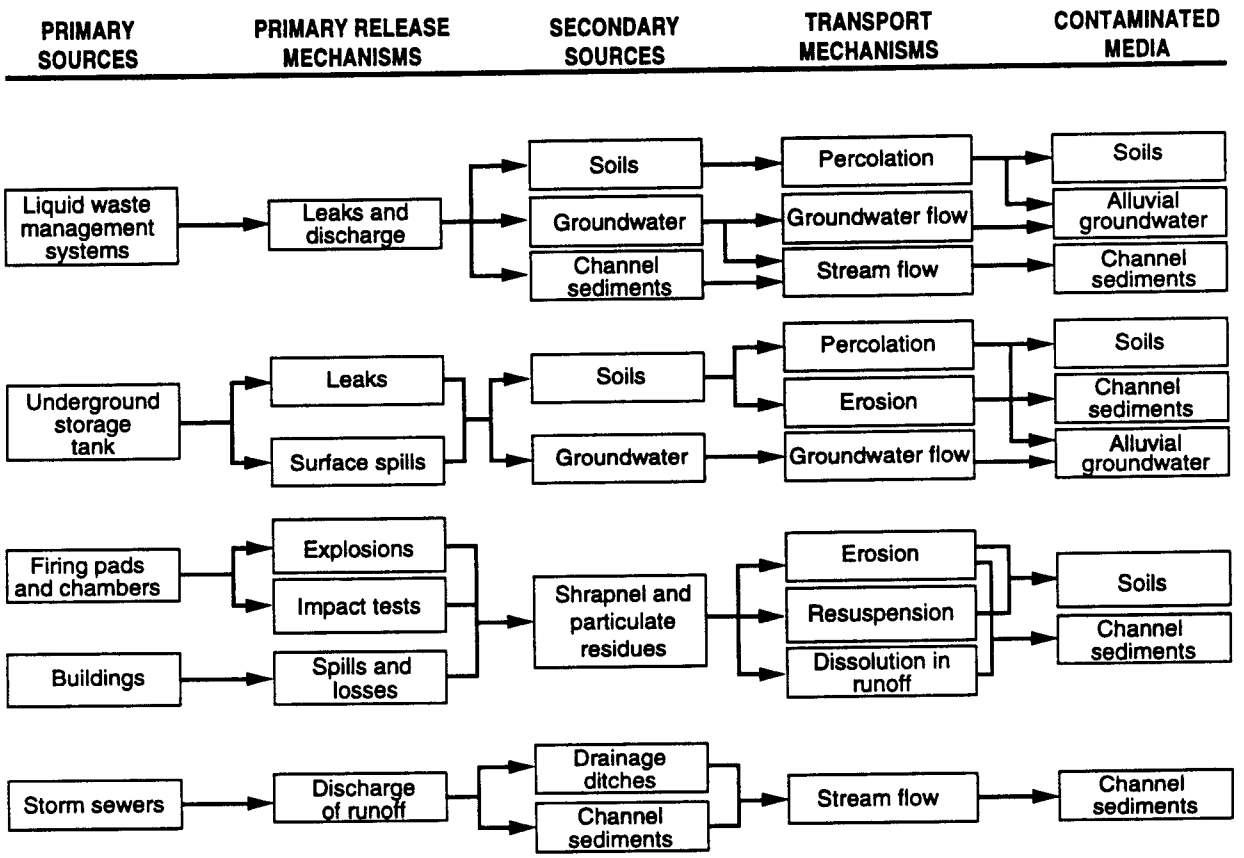

Figure 1-4. Conceptual exposure model.

1.3 Field Activities

Field activities at the PRSs discussed in this report took place in September 1993 and from May to October 1994, when the bulk of the sampling occurred. Before sampling started, radiation, geomorphic and geophysical, and location surveys were performed. Sampling activities included surface and subsurface sampling, augering, trenching, and sampling of monitor wells. During sampling activities, screening was conducted for radioactivity, organic vapors, heavy metals, and HE. Approximately 1,000 samples were taken.

1.4 Scope of this Report

This RFI Report presents an analysis of data describing the presence and distribution of inorganic and organic nonradioactive potential contaminant at OU 1093. All samples were analyzed for potential radioactive contaminants. The data regarding radioactive contaminants will be presented and discussed in an addendum to this report, scheduled for completion in February 1996.

Results are presented in Chapter 4. Deviations from the approved RFI Work Plan included five PRSs that could not be sampled as planned for various reasons and several deviations from the planned sampling methods. These are also discussed in Chapter 4.

1.5 Chapter 1 References

LANL (Los Alamos National Laboratory), May 1993. "RFI Work Plan for Operable Unit 1093," Los Alamos National Laboratory Report LA-UR-93-422, Los Alamos, New Mexico. (LANL 1993, 1085)

LANL (Los Alamos National Laboratory), January 1995. "RFI Report for Potential Release Sites 18-001(a,b,c); 18-007; 27-001; 27-003," Los Alamos National Laboratory Report LA-UR-95-295, Los Alamos, New Mexico. (LANL 1995, 1255)

TABLE 1-1
POTENTIAL RELEASE SITES INCLUDED IN RCRA FACILITIES INVESTIGATION AT OU 1093

PRS No.	Description/Location	HSWA SWMUs	Location of Discussion	Proposed Status*
AGGREGATE A - LIQUID WASTE MANAGEMENT SYSTEMS				
18-001 Lagoons And Drain Lines				
18-001(a)	Lagoons	X	1/95 RFI Report	VCA
18-001(b)	Sanitary sewer lines	X	1/95 RFI Report	EC
18-001(c)	Sump	X	1/95 RFI Report	NFA
18-003 Septic Systems/Settling Pits				
18-003(a)	Industrial waste	X	Section 4.1.1	EC
18-003(b)	Sanitary waste	X	Section 4.1.1	EC
18-003(c)	18-32	X	Section 4.1.2	EC
18-003(d)	18-116	X	Section 4.1.3	EC
18-003(e)	18-31, 18-37, and 18-129	X	Section 4.1.4	EC, 8/95
18-003(f)	Sanitary waste 18-30	X	Section 4.1.5	NFA
18-003(g)	18-1	X	Section 4.1.6	EC
18-003(h)	18-147	X	Section 4.1.7	NFA
18-004 Rad Waste Collection System				
18-004(a)	Waste line for 18-30		Section 4.2.1	NFA
18-004(b)	Collection tanks	X	Section 4.2.1	NFA
18-012 Sumps And Drains				
18-012(a)	Drain line and outfall		Section 4.2.2	NFA
18-012(b)	Outfall 18-30, 18-31		Section 4.2.3	NFA
18-012(c)	Sump and drains - 18-141		Section 4.2.4	NFA
18-012(d)	Unidentified drains		RFI Work Plan	NFA
18-013	Industrial waste catch tank		Section 4.2.5	NFA
AGGREGATE B - UNDERGROUND STORAGE TANK				
18-008	18-104		Section 4.3.1	NFA
AGGREGATE C - FIRING SITES AND MAGAZINE SITE				
18-002 Firing Sites				
18-002(a)	Pajarito Canyon	X	Section 4.4.1	NFA
18-002(b)	Threemile Canyon	X	Section 4.4.2	NFA
18-002(c)	Drop Tower		Section 4.4.2	NFA
27-002	Five firing pits at TA-27	X	Section 4.4.3	NFA
27-004	Control building 27-2		RFI Work Plan	NFA
18-005 Magazine Sites				
18-005(a)	Pajarito Canyon	X	Section 4.5.1	NFA
18-005(b)	Magazine	X	RFI Work Plan	NFA
18-005(c)	Magazine	X	RFI Work Plan	NFA

*VCA: voluntary corrective action; EC: expedited cleanup; NFA: no further action

TABLE 1-1
POTENTIAL RELEASE SITES INCLUDED IN RCRA FACILITIES INVESTIGATION AT OU 1093 (concluded)

PRS No.	Description/Location	HSWA SWMUs	Location of Discussion	Proposed Status*
AGGREGATE "D" - STORM SEWER OUTFALLS				
18-010 Storm Sewer Outfalls				
18-010(a)	Roof drains, 18-30		RFI Work Plan	NFA
18-010(b)	Drainage ditch west of 18-30		Section 4.6.1	NFA
18-010(c)	Paved area drainage - TA-18-30		Section 4.6.2	NFA
18-010(d)	Paved area NE of 18-37		Section 4.6.3	NFA
18-010(e)	Paved ditch, NE side 18-30		Section 4.6.4	NFA
18-010(f)	Roof, floor drains, Criticality Area 2		Section 4.6.5	NFA
AGGREGATE "E" - BURIAL TRENCH, BAZOOKA IMPACT AREA, AND BURIED MILITARY TANK				
18-007	Buried military tank	X	1/95 RFI Report	NFA
27-001	Burial trench	X	1/95 RFI Report	NFA
27-003	Bazooka impact area	X	1/95 RFI Report	NFA
NON-AGGREGATE - PCB TRANSFORMERS				
18-009(a)	PCB transformer, 18-136		RFI Work Plan	NFA
18-009(b)	PCB transformer, 18-23		RFI Work Plan	NFA
18-009(c)	PCB transformer, 18-1		RFI Work Plan	NFA
18-009(d)	PCB transformer, 18-30		RFI Work Plan	NFA
18-009(e)	Capacitor, 18-252		RFI Work Plan	NFA
NON-AGGREGATE - MISCELLANEOUS SITES				
18-006(a)	Uranium solution pipe		RFI Work Plan	Deferred RFI
C-18-001	Photochemical laboratory		RFI Work Plan	NFA
C-18-002	Assembly Building		RFI Work Plan	NFA
C-18-003	Radioactive Waste Storage Area	X	RFI Work Plan	NFA
18-011	Soil near former 18-22		Section 4.5.2	NFA

*NFA: no further action; RFI: RCRA Facilities Investigation

2.0 ENVIRONMENTAL SETTING

The environmental setting of the Laboratory is described in Section 2 of the Installation Work Plan (IWP) for Environmental Restoration (LANL 1995, 1164). A discussion of the environmental setting of TA-18 and adjacent areas is presented in the following sections and provides the summarized information required to evaluate potential migration pathways and conceptual exposure models at OU 1093.

2.1 Physical Description

OU 1093 lies entirely on US Department of Energy (DOE)-owned land in the east-central portion of the Laboratory. In the foreseeable future, land in the area of OU 1093 is anticipated to be used exclusively for Laboratory operations. The residential community of White Rock lies a few miles east of TA-18 and borders the eastern end of the OU, but all other surrounding lands are DOE property. Pajarito Road (a road accessible to the public) traverses the length of the OU.

2.2 Climate

Los Alamos County has a semiarid, temperate mountain climate. Summers are generally sunny, with warm days and cool nights. Brief afternoon and evening thundershowers are common, especially in July and August. High altitude, light winds, clear skies, and dry atmosphere allow night temperatures to drop into the 50s (°F) after even the warmest day. Many winter days are clear with light winds, allowing strong sunshine to make conditions comfortable even when air temperatures are cold. Winter temperatures typically range from about 15°F to 25°F during the night and from 30°F to 50°F during the day. Snowstorms with accumulations exceeding 4 in. can occur; some of these are accompanied by strong winds, frigid air, and dangerous wind chills, especially in the mountains.

Los Alamos receives an average of 18 in. of precipitation annually. Of this total, 40% occurs as brief, intense thunderstorms during July and August. Stream flow in Pajarito Canyon occurs as a result of these storms. Snowfall within the Los Alamos Townsite averages 51 in. annually, with the surrounding mountains receiving approximately three times that amount. Spring snowmelt runoff also induces stream.

Because of the complex terrain, surface winds in Los Alamos vary greatly with the time of day and location. Within OU 1093, the predominant winds are either southwesterly or northeasterly.

2.3 Geology

2.3.1 Geologic Setting

OU 1093 is located midway along Pajarito Canyon near its junction with Threemile Canyon (see Figure 1-2). Elevations at the site decline eastward from 6,900 ft to 6,780 ft. The site is bordered to the north by Mesita del Buey and to the south by Pajarito and Threemile mesas. Canyon walls in the area are nearly vertical.

Specific detail of the geology of Pajarito Canyon in the vicinity of TA-18 has been determined from several studies of Mesita del Buey, directly north of Pajarito Canyon, as well as from a supply well and test holes in Pajarito Canyon east of TA-18 (Purtymun and Kennedy 1971, 0200; Devaurs 1985, 0046; LATA 1991, 16-0005).

Figure 2-1 graphically summarizes the general hydrogeologic processes occurring within OU 1093. The dominant contaminant-transport process is surface erosion and sediment/solute transport. Some

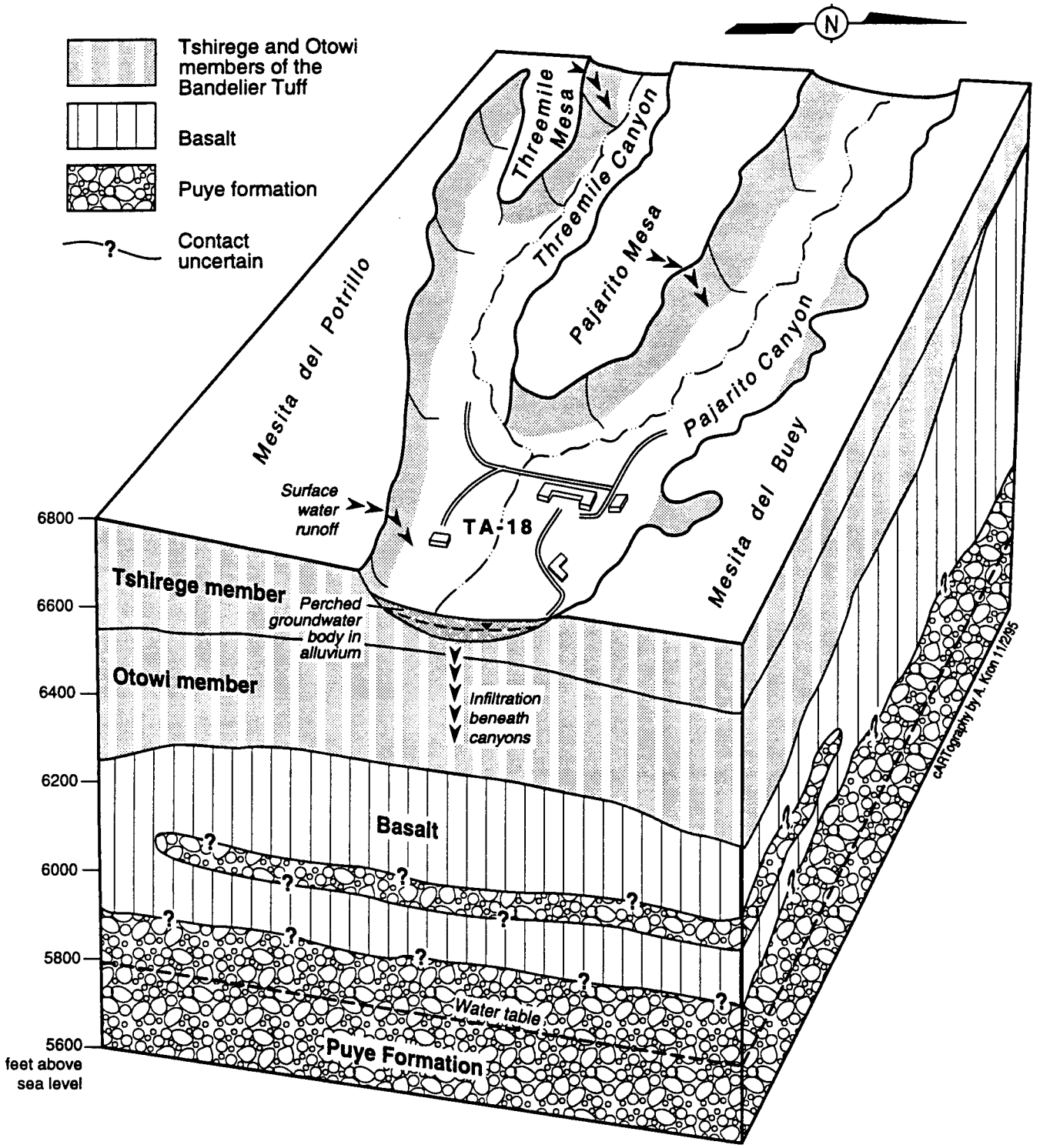

Figure 2-1. Hydrogeologic processes within OU 1093.

subsurface transport through the vadose zone or within the alluvial groundwater body could occur. The magnitude of groundwater flow in the unsaturated zone is uncertain but is expected to be small.

Evidence of faulting can be seen at OU 1093. Faults lacking surface expression have been delineated approximately 0.5 mi east and 1 mi west of TA-18, and other minor faults exist near the area (Vaniman and Wohletz 1990, 0541). Numerous joints, formed because of contraction of the tuff during cooling, are common throughout the mesas surrounding OU 1093 and in borehole samples taken from within Pajarito Canyon. Joint blocks range in size from a few square feet to more than 500 ft^2. Joint openings range from less than 0.25 in. to more than 2 in. and are typically filled with clay, weathering products, and precipitation minerals leached from the surrounding tuff (Purtymun and Kennedy 1971, 0200).

Pleistocene ash flows and ash falls of Bandelier Tuff directly underlie the alluvial channel-fill deposits that form the floor of Pajarito and Threemile canyons. The subsurface thickness of the tuff, approximately 375 ft near TA-18, thins to approximately 150 ft 2 miles to the east and tapers out entirely in the canyon bottom near SR 4.

The Bandelier Tuff is split into two distinct members, the Otowi and the Tshirege, each of which is consists of a lower air-fall pumice bed and an upper sequence of ignimbrite flow sheets. The Tshirege member comprises all of the surface rocks exposed at OU 1093. Its lower layer is a nonwelded to moderately welded light-orange to light-brown pumiceous tuff capped by a grayish brown tuff. The subsurface thickness of the unit is approximately 55 ft in the western end of the mesa, thinning to less than 35 ft to the east. The predominant portion of the tuff exposed in OU 1093 is a moderately welded ash-flow tuff that grades eastward into a nonwelded ash-fall pumice and tuff.

Alluvium in Pajarito Canyon is approximately 20 ft to 50 ft thick. In the upper reaches of the canyon, the alluvium is composed of sands and boulders, pebbles, and cobbles of dacite and rhyolite. In the area of OU 1093, the alluvium consists of sands, clayey sands, sandy clays, and clays, as well as pebbles and cobbles of Bandelier Tuff. Significant deposits of volcanic gravels have also accumulated in the canyon east of TA-18. These tuff gravels and cobbles are typically subrounded to rounded, indicating streambed deposition. The sediment layers are poorly to well sorted. The sand and clay lenses are laterally discontinuous, highly variable, and range from a few inches to more than 1 ft thick.

2.3.2 Soils

Canyon-bottom soils of Pajarito Canyon are typically well-drained soils of the Totavi series (Nyhan et al. 1978, 0161). In general, the prevalent soil types have not been geochemically and hydrogeologically characterized to the extent necessary for effective contaminant transport analysis.

At OU 1093, the primary erosional process is the movement of sediments through the canyon bottom during periods of stream flow. Rates of erosion and sediment transport and deposition in the canyon bottoms are not clearly defined. Minor amounts of wind erosion may also occur in the area.

2.4 Hydrology

2.4.1 Surface Water

Pajarito Canyon surface water originates on the flanks of the Sierra de los Valles west of the Pajarito Plateau. The drainage basin area from the headwaters in the canyon to the Laboratory's eastern boundary is approximately 10.6 mi^2. Stream flow in short sections of the canyon is perennial on the mountain flanks and the western portion of the plateau and ephemeral across the eastern plateau, where the canyon passes through TA-18 to the Rio Grande. A significant volume of surface flow recharges the unconfined perched groundwater body in the channel-fill alluvium of the canyon, and the remainder is lost through evapotranspiration (Purtymun and Kennedy 1971, 0200; LATA 1991, 16-0005).

The streambed has been reinforced with earthen berms in some locations within TA-18 to protect facilities from flood damage (LATA 1991,16-0005). However, site inspections suggest that the existing earthwork will have little effect on the potential for contaminant migration into the stream channel. Gravel pits east of TA-18 have been excavated into the top of the perched-water table and frequently contain ponded water. Semipermanent wetlands have developed in the abandoned pits. Storm-water runoff drains into the canyon from the flanks of the mountains and the surrounding mesas. During peak flow events, stream flow in Pajarito Canyon may reach the Rio Grande.

In Pajarito and Threemile canyons, the 100-year flood plain occupies an area more or less centered on the stream channel; PRSs near or adjacent to the stream channel are, therefore, within the 100-year flood plain (McLin 1992, 0825). Nearly all of the TA-18 structures and their associated PRSs are above the 100-year flood plain.

2.4.2 Groundwater

Vadose Zone. Previous investigations at TA-18 show that approximately the upper 15 ft of alluvium and soil is under unsaturated conditions (LATA 1991, 16-0005). The vadose-zone hydrogeology of these sediments has not been thoroughly characterized. The properties of the tuff underlying OU 1093 are expected to be similar to the properties summarized in the IWP (LANL 1994, 1164). In undisturbed areas, clay soils are often present that significantly inhibit the downward movement of liquids into the tuff (Purtymun and Kennedy 1971, 0200). In addition, dry Bandelier Tuff substantially impedes the movement of fluids through the subsurface (LANL 1993, 1017).

Saturated Alluvium. The channel-fill alluvium at OU 1093 contains a perennial shallow body of groundwater, as evidenced by shallow monitoring wells and wetland development. Directly beneath the main facilities at TA-18, the alluvium is saturated from below a depth of about 15 ft to a depth of approximately 30 ft, where the alluvium comes in contact with the Bandelier Tuff. Boreholes indicate that the shallow groundwater body is confined to the alluvium and does not extend underneath the mesas north and south of OU 1093. The alluvial system is recharged by infiltration along the entire length of the canyon. Water is believed to be lost from the shallow groundwater system primarily through evapotranspiration and discharge to wetland areas, but this has not been verified.

The hydraulic gradient in the saturated alluvium is shallow and spatially and seasonally variable. Measured hydraulic conductivity ranges from 0.012 to 0.035 ft/day (LATA 1991, 16-0005); however, these values are much lower than is typical of Pajarito Plateau alluvium, and higher values are likely in the canyon. The direction of groundwater flow is predominantly toward the Rio Grande. Currently, no water supply wells are pumping water from the alluvial groundwater body.

Main Aquifer. At TA-18, the main aquifer lies at an elevation of 5,870 ft to 5,900 ft. Approximately 800 ft of Bandelier Tuff and underlying formations lie between the alluvial groundwater body in Pajarito Canyon and the main aquifer. Although it is believed that a hydraulic connection does not exist between the alluvial aquifer and the main aquifer, no conclusive data support this contention. (Devaurs 1985, 0046; Purtymun and Kennedy 1971, 0200). No perched water is known to exist between the shallow alluvial groundwater body and the main aquifer below OU 1093 (Devaurs 1985, 0046).

A more detailed discussion of the hydrogeology of TA-18 is presented in Appendix B.

2.5 Cultural Resources

As required by the National Historic Preservation Act of 1966 (as amended), a cultural resource survey was conducted during the summer and fall of 1992 at OU 1093.

Twelve archaeological sites are located in the surveyed area. Ten of these are eligible for inclusion in the National Register of Historic Places under Criterion D because they have the potential to yield research data. The attributes of these sites that make them eligible for inclusion in the National Register were not affected by any ER Project sampling activities at OU 1093. Although not eligible for the National Register, the Pajarito Ranch/Pond Cabin is listed in the New Mexico State Register of Historic Properties.

2.6 Biological Resources

During 1992, the Laboratory Biological Resource Evaluation Team (BRET) conducted field surveys for TA-18, TA-27, and TA-65 within OU 1093. The surveys were conducted to provide pre-site characterization information on the biological components. A report regarding the biological field surveys was prepared for Pajarito Canyon (BRET 1993, draft) containing specific information on survey methodology, results, mitigation measures, and information that aids in defining ecological pathways and site restoration. The report identified several ecological receptors that warrant special consideration when evaluating ecological risk.

Common Name	Scientific Name	Status
Bald Eagle	*Haliaeetus leucocephalus*	Federally Endangered; State Endangered
Peregrine Falcon	*Falco peregrinus*	Federally Endangered; State Endangered
Mexican Spotted Owl	*Strix occidentalis lucida*	Federally Threatened
Meadow Jumping Mouse	*Zapus hudsonius*	Candidate for Federal Listing; State Endangered
Spotted Bat	*Euderma maculatum*	Candidate for Federal Listing; State Endangered
Willow Flycatcher	*Empidonax traillii*	Candidate for Federal Listing; State Endangered
Northern Goshawk	*Accipiter gentilis*	Candidate for Federal Listing
Broad-Billed Hummingbird	*Cynanthus latirostris*	State Endangered
Common Black Hawk	*Buteogallus anthracinus*	State Endangered
Mississippi Kite	*Ictinia mississippiensis*	State Endangered
Say's Pond Snail	*Lymnaea caperata*	State endangered
Wright's Fishhook Cactus	*Mammillaria wrightii*	State Endangered

Figure 2-2. Threatened/endangered species potentially occurring in Pajarito and Threemile canyons.

Sampling activities at the sites investigated by this RFI did not affect threatened or endangered species, and disturbance of vegetation in and near the streams and wetlands was kept to an acceptable minimum.

2.7 Chapter 2 References

BRET (Biological Resource Evaluation Team), March 1993. "Characterization of Palustrine Wetland and Wildlife Use, Pajarito Canyon: A Monitoring Study," draft (R1), Biological Resource Evaluation Team, Environmental Protection Group, Los Alamos National Laboratory, Los Alamos, New Mexico. (BRET 1993, draft)

Devaurs, M., November 1985. "Core Analyses and Observation Well Data from Mesita del Buey and Adjacent Canyons," Los Alamos National Laboratory Report LA-UR-85-4003, Los Alamos, New Mexico. (Devaurs 1985, 0046)

LANL (Los Alamos National Laboratory), May 1993. "RFI Work Plan for Operable Unit 1093," Los Alamos National Laboratory Report LA-UR-93-422, Los Alamos, New Mexico. (LANL 1993, 1085)

LANL (Los Alamos National Laboratory), February 1995. "Installation Work Plan for Environmental Restoration," Revision 4, Los Alamos National Laboratory Report LA-UR-95-740, Los Alamos, New Mexico. (LANL 1995, 1164)

LATA (Los Alamos Technical Associates), January 1991. "Assessment of Potential Shallow Transport of Radionuclides at Critical Experiment Facility, TA-18, Los Alamos National Laboratory," ER ID No. 12464, Los Alamos, New Mexico. (LATA 1991, 16-0005)

McLin, S. G., 1992. "Determination of 100-Year Floodplain Elevations at Los Alamos National Laboratory," Los Alamos National Laboratory Report LA-12195-MS, Los Alamos, New Mexico. (McLin 1992, 0825

Nyhan, J. W., L. W. Hacker, T. E. Calhoun, and D. L. Young, June 1978. "Soil Survey of Los Alamos County, New Mexico," Los Alamos Scientific Laboratory Report LA-6779-MS, Los Alamos, New Mexico. (Nyhan et al. 1978, 0161)

Purtymun, W. D., and W. R. Kennedy, May 1971. "Geology and Hydrology of Mesita del Buey," Los Alamos Scientific Laboratory Report LA-4660, Los Alamos, New Mexico. (Purtymun and Kennedy 1971, 0200)

Vaniman, D., and K. Wohletz, November 14, 1990. "Results of Geological Mapping/Fracture Studies: TA-55 Area," Los Alamos National Laboratory Memorandum EES1-SH90-17, Los Alamos, New Mexico. (Vaniman and Wohletz 1990, 0541)

3.0 APPROACH TO DATA ASSESSMENT AND ANALYSIS

Data assessment and analysis for the OU 1093 PRSs described in this report involves a series of steps that follow the field investigation, chemical analysis, and data reporting phases of the RFI. These steps begin with routine data validation and subsequent data usability. Data validation involves comparing the analytical results with specific targets (e.g., field and laboratory blanks and percent recoveries in blind QC samples, laboratory control samples, and surrogates). This assessment determines whether the analytical results are either unusable or questionable based upon the QA/QC problems encountered in the analyses and if the succeeding screening assessment steps are affected.

The screening assessment phase of the RFI compares the acceptable site data with background concentration data (where available) and, subsequently, with screening action levels (SAL) for human health and ecotoxicological impacts. This phase may also involve the performance of human health or ecological risk assessment when necessary. Figure 3-1 presents a simplified decision logic diagram for the human health screening assessment. The following subsections provide an overview of the approach used in this investigation.

3.1 Summary of the QA/QC Assessment

Samples were collected, processed, and analyzed in accordance with the Environmental Restoration Quality Assurance/Quality Control (QA/QC) program documented in the Site-Specific Quality Assurance Project Plan (QAPjP), Annex II of the RFI Work Plan for OU 1093 (LANL 1993, 1085). The QA objectives for measured data of precision, accuracy, representativeness, completeness, and comparability are based on the ER Program Generic QAPjP (LANL 1991, 0782).

A variety of QA/QC samples are used to determine the usability of the data generated from the various analyses. These samples included, but are not limited to, laboratory blanks, duplicates (field and laboratory), spikes, and internal laboratory samples. The assessment of QA/QC samples and the potential effect these results may have on data usability were evaluated for each analytical report.

The QA/QC assessment is discussed in general in this section. The details of the assessment (i.e., QA/QC problems that affected data usability) are provided in conjunction with the data comparisons for each PRS in Chapter 4.0. The QA/QC data associated with this investigation indicated that a preponderance of the sample analytical data were acceptable and defensible. The QA/QC mechanisms were generally effective in ensuring the reliability of measured data within expected limits of sampling and analytical error. At the same time, estimates of the precision and accuracy of measured data point to several potential limitations.

Before the data assessment was conducted, the analytical data were validated with respect to the results of the various QA/QC samples and were either unqualified or qualified as one of the following:

- estimated undetected (UJ)
- estimated (J)
- presumptive evidence of presence (N)
- unusable (R).

APPROXIMATELY 10% of the collected data were qualified, with the majority of those qualified J or UJ.

The data assessment process was designed to determine if the data usability was affected by QA/QC procedural problems, (e.g., contamination; bias resulting from percent recoveries, outside control limits, or instrument reliability). For example, blank samples provide a measure of contamination that may have been introduced into a sample set either in the field or in the laboratory. Evaluation of the blanks (rinsate, field, trip, and method) used in this investigation indicated that some false positives were found in the

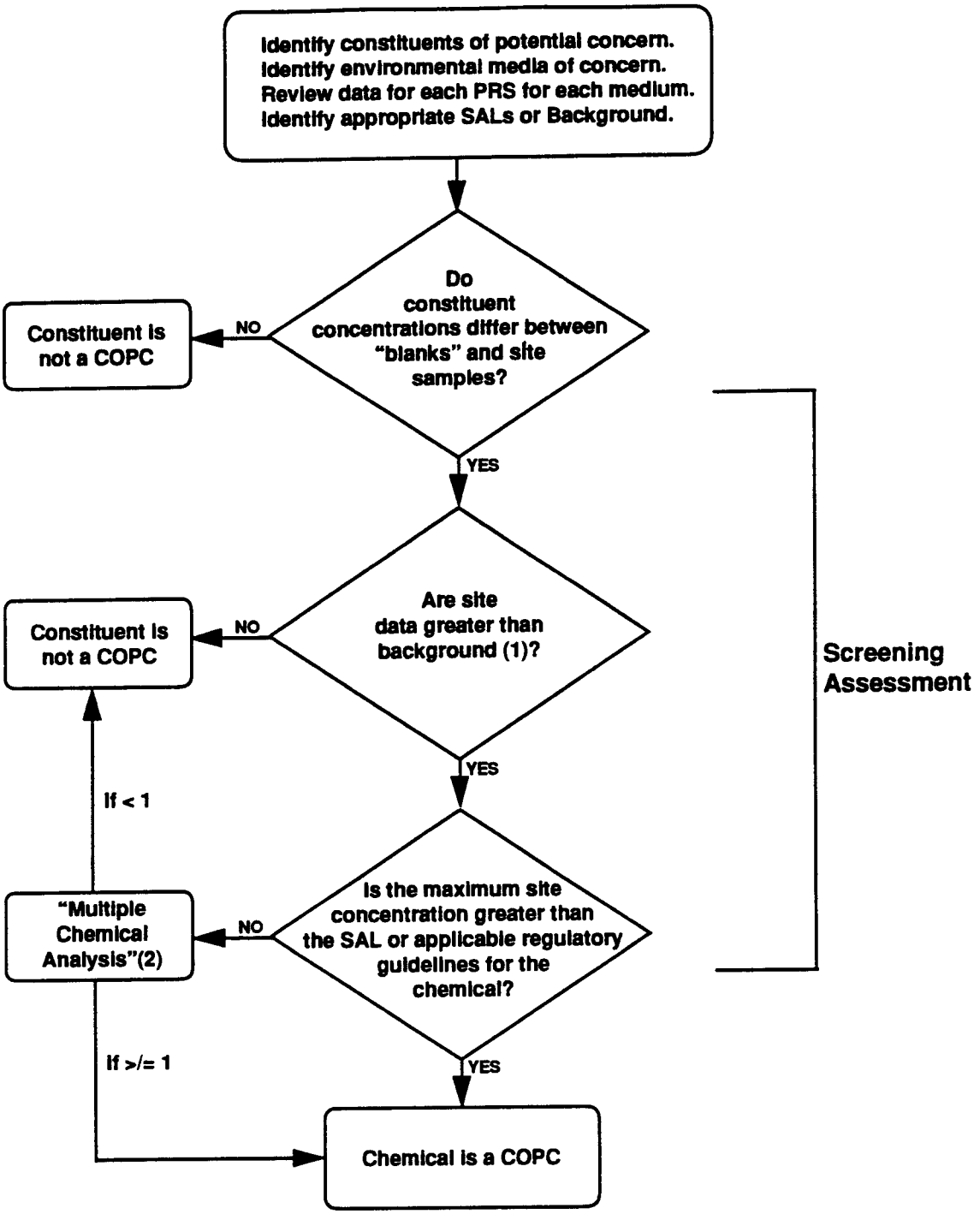

(1) Inorganics and radionuclides are compared to LANL background concentrations and organics are compared with literature values (see ER Policy Papers: *Making Comparisons with Natural Background Concentrations of Metals for the Los Alamos National Laboratory Environmental Restoration Project* [Ryti, 1995]).

(2) Site data will be reviewed for multiple chemicals that are below SALs and above background.

Figure 3-1. Decision logic diagram for the human health screening assessment

analytical samples for common laboratory contaminants such as acetone, toluene, and bis(2-ethylhexyl)phthalate. Therefore, data usability was affected, and the analytes in the associated samples were assumed to be nondetects as a result of contamination.

In this investigation, the laboratory QC samples (blinds, surrogates, laboratory control samples, matrix spikes, and internal standards) were used to determine whether analyte recovery was outside the control limits established for an analytical suite. The QA/QC assessment found that these QC samples were occasionally above or below these limits for various analytes or suites. As a result, the data associated with these types of samples were biased. The usability of the data affected in this way is also questionable because it was not possible to determine whether the analytical result was at a concentration that could be a potential concern. This was particularly true for a number of organics that had detection limits greater than SALs. Data qualified as unusable because of severe QA/QC problems were not incorporated into the data comparison.

When an analyte was reported as nondetected but the data were qualified, conclusions as to its presence or absence were based on other factors, such as the following:

- available site information
- detection or conclusive absence in same or similar systems
- presumptive evidence
- possible presence as a result of non-site related activities (e.g., runoff from asphalt)

For this investigation, bias was not a major factor in determining the retention or elimination of analytes in the screening assessment. The majority of biased data for analytes had SALs with greater than the reported concentrations and therefore were considered to be unaffected by any QA/QC problems.

3.1.1 Inorganics

Data usability for the majority of the inorganic data was not affected by QA/QC problems. Some unusable data, primarily for mercury, resulted from holding times being grossly exceeded. Another problem involved percent recoveries in the blind QC samples that were either greater than or less than the upper or lower acceptable limits (200% and 10%, respectively), which resulted in the data being qualified as (R). Additionally, the blind QC sample, laboratory control sample, or QC blanks could have been outside of the control limits, but the data usability was unaffected. These data were qualified as either (UJ) or (J).

3.1.2 Organics

The recommended and required holding times were met for the semivolatile and volatile organic analyses. However, the recommended extraction holding times for some soil samples and the required extraction and analytical holding times for some water samples for HE organics were exceeded. This resulted in the data associated with these samples being qualified as (R) or being of questionable value.

Several QA/QC samples analyzed in conjunction with semivolatile samples resulted in either qualified or suspect data. The most common QA/QC issues included internal standards, blind QC samples, laboratory control samples, and surrogate recoveries being below the lower determined limits. These low recoveries resulted in biased data which were qualified as either (UJ) or (J). Some of these data, particularly those qualified as UJ, are suspect because the analytes may have been above the SALs but below detection limits. Other data were qualified as (R) if the recoveries were below the acceptable limit of 10% for the various QC samples.

Data usability for the vast majority of the volatile organics was not affected by QA/QC problems. Some of the volatile organic data were affected by low recoveries that resulted in qualified data. This included two samples with matrix interference problems that resulted in the data being biased low and qualified as (N).

3.2 Screening Assessment Methodology

In this investigation, a screening assessment of potential human health risks was done for all analytes to determine the chemicals of potential concern (COPC). The human health screening assessment consists of three simple data comparisons:

- A comparison of detected inorganic analytes with either background UTLs or site-specific background values
- Comparison with SALs, if available
- Analyses of the effects of combined analytes (multiple chemical analysis [MCA])

After each comparison, an analyte either is eliminated from further evaluation or proceeds to the next comparison. Those chemicals that remain after the comparison with SALs or the MCA are retained as COPCs for that site. Analytes for which no SAL exists are conservatively retained as COPCs. For the purposes of the comparison, field duplicates are regarded as separate samples and are each subjected to the comparison(s), while only the maximum value for an analyte from a laboratory duplicate is analyzed by this process.

Some of the inorganics analyzed as part of the analytical suite were not subjected to the data comparison because they were not considered to be COPCs at any of the PRSs investigated. These included aluminum, calcium, iron, magnesium, potassium, and sodium.

A detailed discussion of the screening assessment methodology is provided in the Screening Assessment Methodology At Los Alamos National Laboratory (January 1995, draft).

3.2.1 Background Data Comparison

The initial step in the screening assessment process is the comparison of detected levels of inorganic analytes with background values. Analytes are retained as COPCs as a result of this comparison using the following criteria:

- If the detected value of an analyte is equal to or lower than the background value with which it is compared, it is eliminated as a COPC.
- If the detected value is greater than the background value, it is retained as a COPC and is subjected to the next step in the screening process.

Those inorganic analytes that are detected but do not have background values are also subjected to the SAL comparison.

The statistic used to represent background for all the inorganic analytes in soils is the upper tolerance limit (UTL). The UTL is the 95% upper confidence limit for the 99th percentile of the background distribution (Ryti 1995). To calculate the UTL value for inorganics, the Laboratory background database used data from soil samples taken at exposed A, B, and C horizons in a variety of Los Alamos County locations near the perimeter of the Laboratory property. (Longmire et al., in preparation, 1142). None of these locations are within OU 1093.

A comparison of the inorganic concentrations detected in the settling pit or septic tanks with background UTLs was not conducted because such a comparison is performed only to determine if a release to the environment has occurred. Because the contents of the pit/tank are confined, they are not related to levels in the environment, so a background comparison is not appropriate.

The background comparison is not routinely performed for organic compounds, which are considered to have zero background concentrations. However, for some high explosive (HE) compounds, the maximum detected values obtained from sampling at TA-18 background wells (discussed below) are used as estimates of site-specific background concentrations when performing the data comparisons at each site.

Background wells. The alluvial aquifer in Pajarito Canyon extends approximately 1 mi up-canyon (west) of TA-18. The aquifer is recharged primarily by ephemeral stream flow in the canyon. Contaminants from sources west of OU 1093 could be present in the groundwater.

To obtain an estimate of the site-specific background concentrations of inorganic and organic analytes in groundwater, samples were collected from three boreholes (two of which were completed as wells) that were drilled in the alluvium of Pajarito Canyon, up-canyon from any of the potential contaminant sources at TA-18. The background well locations were in a forested meadow area approximately 300 yd west of Building 18-23, alongside the ephemeral creek (see Figure 3-2).

The results of this sampling reflects the quality of the shallow groundwater flowing into the area and the constituents in the soil upgradient from all PRSs at TA-18. The maximum detected value of each analyte in the soil and groundwater analyzed from these wells were used as estimates of the site-specific background concentrations for the data comparisons at each site in OU 1093.

Inorganics. The inorganic results for soil from the background wells were less than the Laboratory background UTLs except for thallium and chromium (Table 3-1).

No background UTLs are available for groundwater, so the inorganic data from the background wells were compared with the SALs for water. These data were found to be below SALs except for manganese (180 µg/L) and thallium (2 µg/L). These two inorganics were present at elevated concentrations in the background wells. The site-specific background values for inorganics are presented in Table 3-1.

TABLE 3-1
MAXIMUM DETECTED VALUES OF INORGANICS IN THE BACKGROUND WELLS

SALS

Analyte	Background UTL* (mg/kg)	Site-Specific Background Values	
		Soil (mg/kg)	Groundwater (µg/L)
INORGANICS			
Arsenic	11.6	2.9	4.8
Barium	1140	116	214
Beryllium	3.31	0.48	1.8
Chromium	34.2	54.2	19.1
Cobalt	51.1	3.04	7.4
Copper	15.7	15.3	25
Lead	39.0	9.2	14.1
Manganese	1030	375	523
Mercury	0.1	0.05	ND
Nickel	26.7	12.2	ND
Selenium	1.7	0.49	ND
Thallium	0.9	1.7	3.9
Vanadium	66.2	17.3	27.5
Zinc	101	41.8	64.3

* Laboratory background UTL for soil ND: not detected

Organics. The results from the background wells indicated that several organics, primarily HE, were detected in the groundwater; one VOC was detected in the soil (Table 3-2). The maximum detected values were used as estimates of the site-specific background concentrations for these analytes when performing the data comparisons at each site.

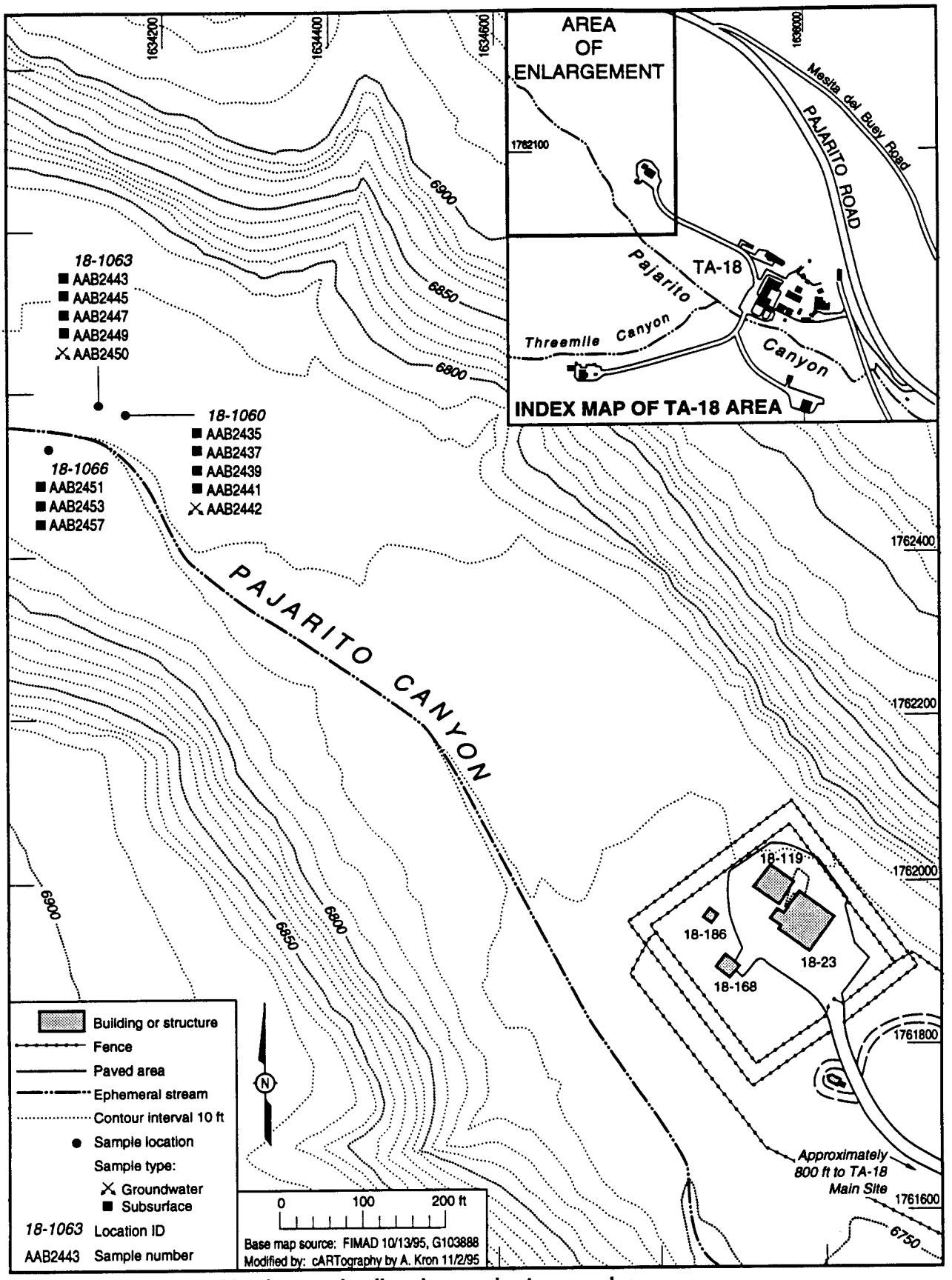

Figure 3-2. Location of background soil and groundwater samples.

TABLE 3-2
MAXIMUM DETECTED VALUES OF ORGANICS IN THE BACKGROUND WELLS

Analyte	Site-Specific Background Values	
	Soil (mg/kg)	Groundwater (µg/L)
ORGANICS		
4-Amino-2,6-dinitrotoluene	ND	0.5
2-Amino-4,6-dinitrotoluene	ND	0.18
2-Butanone	ND	280
1,3-Dinitrobenzene	ND	0.62
2,4-Dinitrotoluene	ND	0.09
HMX	ND	2.84
4-Isopropyltoluene	0.03	ND
Nitrobenzene	ND	0.93
o-Nitrotoluene	ND	3.66
p-Nitrotoluene	ND	0.82
RDX	ND	2.15
Tetryl(methyl-2,4,6-trinitrophenylnitramine)	ND	0.12
1,3,5-Trinitrobenzene	ND	1.28
2,4,6-Trinitrotoluene	ND	0.12

ND: not detected

3.2.2 Comparison with Screening Action Levels /Other Standards

The next step in the screening assessment process is the comparison of detected concentrations with SALs. These risk-based, media-specific action levels are compared with maximum concentrations of an analyte to determine whether further evaluation of potential contamination is warranted (LANL 1993, 1085).

For surface water or groundwater, the SALs are based on regulatory levels; for soil, they are calculated using a risk-based methodology described in the proposed RCRA Subpart S, Corrective Action for Solid Waste Management Units (EPA 1990, 0432). An additional conservative modification of the Subpart S methodology was introduced to account for exposure to volatile organic compounds (VOC) volatilizing from soil. The soil-to-air volatilization factor was calculated based on an equation provided by the EPA and chemical-specific parameters (LANL 1993, 1164).

The SALs for surface water and groundwater are maximum contaminant levels (MCL) promulgated under the Safe Water Drinking Act as directed by 40 CFR 264, Subpart S. Subpart S also indicates that state water quality standards established pursuant to the Clean Water Act, Section 303c, will be used for surface water constituents when these standards have been established for the body of water in question. If water quality standards have not been established, MCLs will be used as action levels if the surface water has been designated as a drinking water source. Further, the state of New Mexico water quality regulations (which take precedence over the Clean Water Act) stipulate that filtered samples shall be used for the comparison of inorganic concentrations against state water quality standards. In accordance with this, only the inorganic results from filtered samples were used in the SAL comparison for surface water and groundwater samples.

In this investigation, soil SALs have been used to screen not only surface and subsurface soils but also sludge and sediment samples. Soil SALs were used to screen sediment and sludge samples because no

other screening values are available, and this method provides a risk-based point of comparison for the data, thereby permitting a first-cut screening of the chemicals.

The SALs are calculated using current chemical- and route-specific toxicity values and default exposure parameters and are based on average daily exposures that do not exceed the corresponding target risks or hazard values (i.e., a cancer risk of 1 in a million for all Class A and B carcinogens, a cancer risk of 1 in 100,000 for all Class C carcinogens, and a hazard index of 1 for noncarcinogens).

Analytes are categorized either as "equal to or exceeds SAL", "below SAL", or "no SAL" (if a SAL value has not been calculated). For inorganics, the detected concentrations greater than the background UTLs are compared with the SAL for that analyte; for organics, any concentration above the detection limit is compared with its respective SAL.

3.2.3 Multiple Chemical Analysis

Chemicals that individually do not exceed their SALs but do exceed background UTLs (or detection limits when no UTLs are available) could still prove to be a risk to human health if combined. To evaluate these multiple chemical effects, each analyte that meets the above criteria is categorized according to environmental medium (e.g., soil or water) and toxicological effects (carcinogen or noncarcinogen). The maximum concentration of each analyte at a site in a given category is divided by the SAL for that analyte, the resultant normalized values for all the analytes in a category are totaled, and the following criteria applied:

- If the sum is less than or equal to 1, none of the analytes are considered to be COPCs.
- If the sum is greater than 1, the effect of the multiple chemicals is considered adverse, and additional analyses may be warranted. This additional analyses may involve performing the MCA on each sample at a site or, if appropriate, a preliminary risk assessment may be conducted. If the MCA is conducted on the individual samples, each analyte above background or detected but without a background available is normalized as described previously and added together.
- If the sum is less than or equal to 1, the analytes are eliminated as COPCs.
- If the sum is greater than 1, the major contributors to that sum (i.e., those constituting 0.1 or more) are considered to be COPCs.

(Please note that this evaluation is used for screening purposes only and does not indicate any particular risk level.)

The following equations are used for calculating the appropriate normalized sum:

$$M_{PRS} = \Sigma_i \{ max_j (C_{i,j}) / SAL_i)\}$$

where:

M_{PRS}	=	sum of maximum normalized concentrations from all samples at a PRS;
i	=	COPC index;
j	=	site index;
C_i	=	concentration of COPC i at site j; and
SAL_i	=	chemical-specific SAL for the ith COPC.

or

$$M_{SAM} = max_j \{\Sigma_i C_{i,j} / SAL_i\}$$

where:

M_{SAM}	=	maximum of the sums of normalized concentrations for each sample at a PRS;
I	=	COPC index;
j	=	sample index;
$C_{i,j}$	=	concentration of the COPC i in sample j; and

SAL_i = chemical-specific SAL for the ith COPC.

The purpose of conducting MCAs is to recognize the potentially harmful consequences to human health of combination of chemicals that are below individual action levels. In the case of the septic tanks (where remedial actions are proposed), low concentrations of chemicals (below action levels) are not of concern. For samples collected from these tanks, the SAL comparison is done to identify possible human health risks that might be posed by a release of these materials from the tanks. Based on this logic, MCAs are not performed on the septic tank contents.

3.2.4 Ecotoxicological Risk Screening

In addition to the human health risk screening assessment, an ecotoxicological screening assessment was conducted to determine if any chemicals present posed a possible risk to environmental health. This screening assessment is based on information collected during surveys conducted to evaluate the site for biological resources and sensitive habitat, site-specific information about exposure potential for ecological receptors, and chemical characterization results.

Screening for ecotoxicological risk uses a phased approach wherein sites that have COPCs above background UTLs are first evaluated for habitat quality and then compared with ecotoxicological screening action levels (ESAL) if there is sufficient potential for exposure to ecological receptors.

Figure 3-3 shows a flowchart of the decision logic embodied in the ecotoxicological screening assessment process. A detailed description of the screening methodology is presented in Myers (1995). The methodology for determining ESALs, in which ESALs are determined for birds, mammals, and reptiles based on body size and feeding habitats, is presented in Ebinger et al. (1994).

Ranking of Landscape Condition and Receptor Accessibility to COPCs. The PRSs are situated in landscapes having variable values for ecological receptors. The landscape condition score is an ordinal ranking of the ecological value of these landscapes:

1– Sites that are highly affected by industrial development or are regularly disturbed by other human activities receive a score of 1. Many TAs at the Laboratory fall into this category because much of the landscape is covered with buildings, roads, parking lots, and fences.

2– Other PRSs in areas disturbed by human activities receive a score of 2 because the density of development and the frequency of disturbance are such that ecological receptors use the areas for portions of their life cycle. The boundaries of TAs or low-density developments fall into this category.

3– The final category of landscape condition pertains to areas where there is little or know human-caused disturbance or where the habitat has high ecological value, such as wetlands or other sensitive habitats. These areas receive a score of 3.

A PRS that lies within a highly disturbed landscape receives a lower score than 1 in a landscape with less extensive disturbances. High scores may result in a recommendation for further investigation, whereas low scores may support proposing the PRS for NFA.

Each PRS also is given an ordinal score that reflects how accessible COPCs are to ecological receptors (Figure 3-4). Accessibility ranking is based on whether ecological receptors have a reasonable potential for coming in contact with COPCs at the site and whether COPCs are likely to be transported away from the PRS.

0– If the potential for access by receptors is highly unlikely, the accessibility ranking is 0. If only current risk is considered, then contaminants buried below the zone of biological activity (depths > 5 ft) are scored as 0. Groundwater also does not represent a current ecotoxicological risk and is scored as 0.

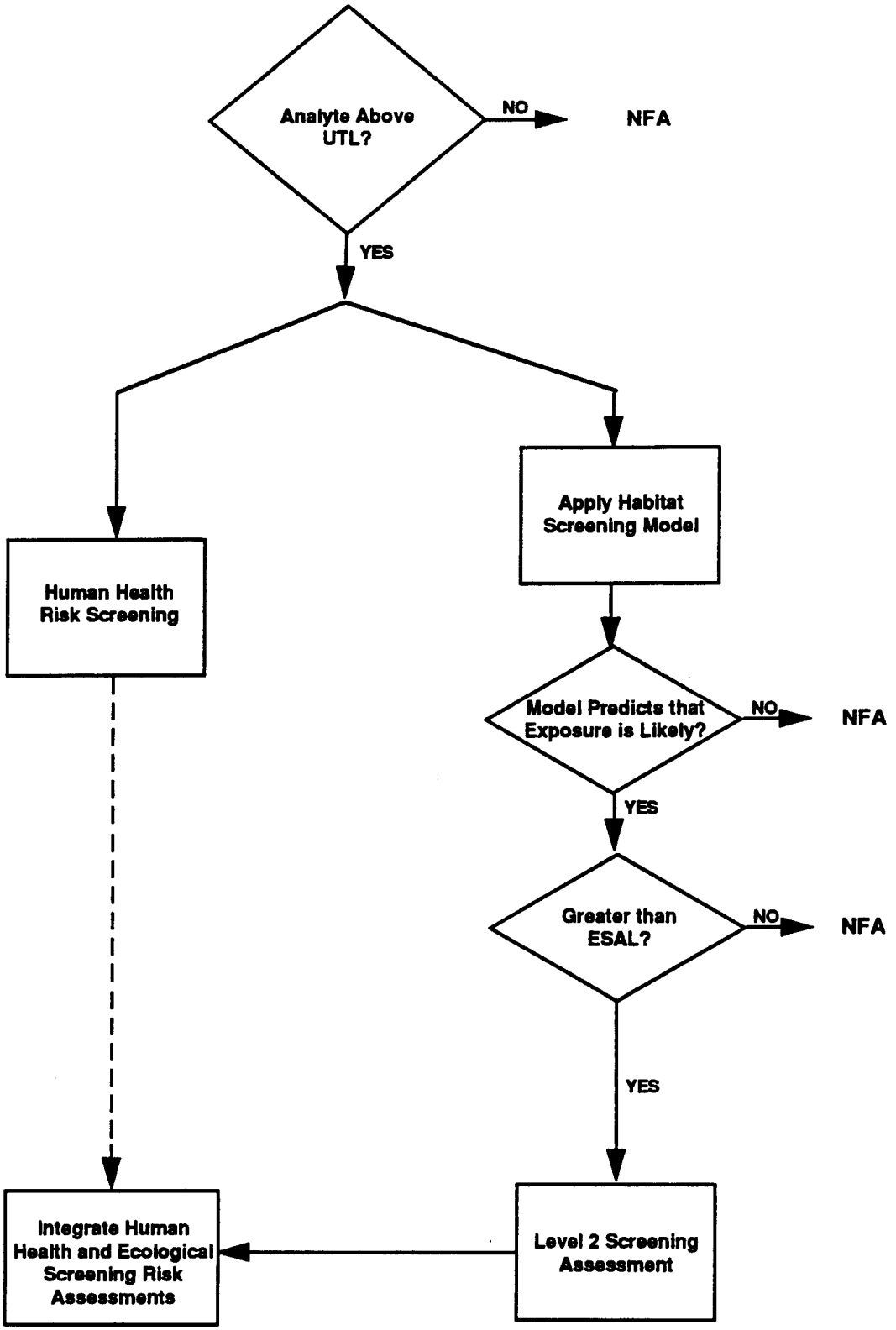

Figure 3-3. Decision logic diagram for ecotoxicological screening assessment.

Receptor Access	Landscape Condition		
	1	2	3
0	NFA		
1			
2	ESAL COMPARISON		
3			

Figure 3-4. Habitat evaluation model

1– When the PRS or its associated affected media consist of small habitat patches within an industrial context, then the accessibility ranking is 1. These patches are distinguished from those that follow by being completely surrounded by human structures (roads, fences, buildings, parking lots, etc.).

2– A PRS will receive an accessibility ranking of 2 if there is access to open space. These areas are impacted by human activities, but some exposure to ecological receptors is likely.

3– The final ranking, 3, is reserved for contamination of habitats of high ecological value or when the potential for COPC transport to other habitats is high (for example, outfalls).

Receptor accessibility is judged by the habitat conditions immediately surrounding the PRS. Therefore, this measure is not completely independent of the landscape condition ranking. As with landscape condition, high scores may result in a recommendation for further investigation, whereas low scores may support a recommendation of NFA.

General landscape condition and receptor accessibility was evaluated according to the procedures described above. Only sites with significant receptor accessibility and landscape condition index values will be subjected to screening with ESALs. The OU 1093 PRSs and the sampling locations of potential ecological concern are listed in Table 3-3.

Comparison with ESALs. If the habitat model indicates that ecological exposures are likely, then ESALs are applied to each COPC. For COPCs that are below background UTLs, the ESAL is set equal to the UTL. Any COPC that has concentrations less than the minimum ESAL may be excluded from further consideration. COPCs for which the detection limit exceeds the ESAL should be retained as COPCs. Additional screening comparisons of the COPC values may be required before making decisions about recommendation of no further action, remedial actions, or for Phase II sampling (see Section 3.3.2).

3.2.5 Ecological Risk Assessment Methodology

COPCs that cannot be eliminated by the screening process will be evaluated by a more comprehensive ecological risk assessment for representative ecological receptors. The baseline ecological risk assessment incorporates the screening assessment results with other factors such as the actual amount of time that an animal spends on contaminated sites, the effects of multiple contaminant exposures over multiple sites, the disturbance effect of any remediation activities, and the effects that contaminant transport may have on future ecological risk. The spatial scale of the assessment conforms to some natural ecological unit that is defined by the ecological risk assessment end point. Within this framework (EPA 1992, 0989), each PRS within the exposure unit can be evaluated for its contribution to the overall ecological risk. Currently, ecological risk assessment end points are being defined, and delineation of appropriate exposure units is in progress.

TABLE 3-3
RESULTS OF HABITAT SCREENING ASSESSMENT

PRS (Section)	Location	Landscape Condition	Receptor Access	Sampling Sites of Ecological Interest
Septic Systems (4.1)				
18-003(a)	4.1.1	2	1	None
18-003(b)	4.1.1	2	1	Drainfield
18-003(c)	4.1.2	2	3	Drainfield and Outfall
18-003(d)	4.1.3	2	3	Drainfield
18-003(e)	4.1.4	1	3	Outfall
18-003(f)	4.1.5	1	3	Drainfield
18-003(g)	4.1.6	1	0	None
18-003(h)	4.1.7	1	0	None
Sumps, Tanks, and Drains (4.2)				
18-004(a)	4.2.1	1	0	PRS not located
18-004(b)	4.2.1	1	0	None
18-012(a)	4.2.2	2	3	Outfall
18-012(b)	4.2.3	1	3	Outfall
18-012(c)	4.2.4	1	3	Outfall
18-013	4.2.5	2	0	None
Underground Storage Tank (4.3)				
18-008	4.3.1	1	0	PRS not located
Firing Sites (4.4)				
18-002(a)	4.4.1	2	3	Firing Site impact area along drainage
18-002(b,c)	4.4.2	2	3	Firing Site impact area near spring
27-002	4.4.3	2	2	Firing Sites
Soil Contamination (4.5)				
18-005(a)	4.5.1	2	1	None
18-011	4.5.2	1	2	None
Storm Drains/Outfalls (4.6)				
18-010(b)	4.6.1	1	2	Outfall
18-010(c)	4.6.2	1	3	Outfall
18-010(d)	4.6.3	1	1	Outfall
18-010(e)	4.6.4	1	3	Outfall
18-010(f)	4.6.5	2	3	Outfall
Monitoring Wells	**4.7**	**0**	**0**	**None**
Wetlands	**4.8**	**3**	**3**	**Wetlands**

3.3 Risk Assessment Methodology

No baseline or quantitative human health risk assessment was performed on the PRSs discussed in this report. However, preliminary remediation goals (PRG) were calculated for some analytes using risk assessment methodology (see Appendix C).

3.4 Development of Conclusions and Recommendations

Conclusions concerning the level of risk posed by the PRSs at OU 1093 were based on the results of the screening assessment. These conclusions formed the basis for the subsequent actions proposed for these PRSs.

3.5 Chapter 3 References

Ebinger, M. H., R. W., Ferenbaugh, A. F. Gallegos, W. R. Hansen, O. B. Myers, and W. J. Wenzel, October 1994. "Preliminary Ecological Screening Assessment for Operable Unit 1106," Los Alamos National Laboratory Report LA-UR-94-3885, Los Alamos, New Mexico. (Ebinger et al. 1994, 1216)

EPA (US Environmental Protection Agency, September 26, 1994. "Ecological Risk Assessment Guidance for Superfund: Process for Designing and Conducting Ecological Risk Assessments," draft, Environment Response Team, Edison, NJ. (EPA 1994)

EPA (US Environmental Protection Agency), February 1992. "Framework for Ecological Risk Assessment," EPA/630/R-92/001, Risk Assessment Forum, US Environmental Protection Agency, Washington, DC. (EPA 1992, 0989)

EPA (US Environmental Protection Agency), July 27, 1990. "Corrective Action for Solid Waste Management Units (SWMUs) at Hazardous Waste Management Facilities," proposed rule, Title 40 Parts 264, 265, 270, and 271, Federal Register, Vol. 55., pp. 30798-30884 (EPA 1990, 0432)

LANL (Los Alamos National Laboratory), May 1993. "RFI Work Plan for Operable Unit 1093," Los Alamos National Laboratory Report LA-UR-93-422, Los Alamos, New Mexico. (LANL 1993, 1085)

LANL (Los Alamos National Laboratory), February 1995. "Installation Work Plan for Environmental Restoration," Revision 4, Los Alamos National Laboratory Report LA-UR-95-740, Los Alamos, New Mexico. (LANL 1995, 1164)

Longmire, P., S. Reneau, P. Watt, L. McFadden, J. Gardner, C. Duffy, and R. Ryti, in preparation. "Natural Background Geochemistry, Geomorphology, and Pedogenesis of Selected Soil Profiles and Bandelier Tuff, Los Alamos, New Mexico," Los Alamos National Laboratory Report, Los Alamos, New Mexico. (Longmire et al., in preparation, 1142)

Myers, O.B. and R.W. Ferenbaugh, September 1995. "Screening Methodology for Ecological Risk Assessment," Los Alamos National Laboratory Report LA-UR-95-3272, Los Alamos, New Mexico. (Myers 1995)

Ryti, R.,1995. "Guidance on Making Comparisons to Natural Background Concentrations of Metals for the Los Alamos National Laboratory Environmental Restoration Project," Los Alamos National Laboratory Report LA-UR -95-1217, Los Alamos, New Mexico. (Ryti 1995)

4.0 SITE-SPECIFIC RESULTS, CONCLUSIONS, AND RECOMMENDATIONS

The purpose of sampling at the 26 PRSs addressed by this report was to determine if any significant chemicals, radioactive material, or HE contamination could be found in OU 1093 at locations that had been identified as PRSs, groundwater in monitoring wells, and wetlands in Threemile and Pajarito canyons. The PRSs, located at TA-18 and former TA-27 (now a part of TA-36), consist of the following six types:

- Septic systems
- Sumps, tanks, and drains
- An underground storage tank
- Former firing areas
- Potential surface contamination at magazine and generator sites
- Storm drain outfalls

These PRSs were identified through research in the Laboratory archives; interviews with present and former employees; previously published reports; ground and aerial photos; on-site inspections; health and safety records; maps and structure and utility drawings; and engineering records.

The RFI field activities discussed in this report were conducted at OU 1093 in the fall of 1993 and in the summer and fall of 1994. In 1993, two field teams were used: one for sampling the contents of septic tanks, the other for sampling surface water and sediments in wetlands. In 1994, a drilling team conducted subsurface drilling and some surface soil sampling. A second field team was used to collect only surface soil samples at PRSs other than septic systems, and a third team was used for groundwater sampling at existing monitoring wells. Appendix A discusses the sampling methods used in this investigation; Appendix D presents all analytical data used in preparing this report.

To rule out the possible presence of contamination from off-site sources, three boreholes were drilled into the Pajarito Canyon alluvium upgradient (west) of TA-18; two were completed as wells. Soil samples from all three boreholes and water samples from two wells were collected to measure the background level of COPCs in groundwater that had not yet entered TA-18. Surface water and sediment samples from wetlands in the bottom of Threemile Canyon southwest of TA-18 provided similar background values for wetland sites. Seven wells constructed before the RFI were also included in the sampling. Thirteen groundwater sampling wells, both within and west of TA-18, were constructed by drilling through alluvium to various depths. Seven of these, including one of the two background wells, were filled and sealed after sampling was completed. Six were made permanent wells to enable more complete monitoring coverage of the aquifer in TA-18.

Throughout the major portion of the RFI, water samples analyzed for inorganics and radionuclides were passed through an 0.45 micron filter before being placed in sample containers. This was done, in part, because many of the wells were poorly developed, and the water was very high in suspended materials, which would produce non-representative results for inorganic and radionuclide analytes. In addition, evaluation of water chemistry for inorganics requires the collection of filtered samples.

A memorandum from EPA to the ER Project Office indicated that EPA required data from nonfiltered water samples in RFI reports. As a result of this requirement, nonfiltered water samples were collected, where possible; several temporary wells, although constructed during the RFI, were no longer available for sampling. Inorganics data from the nonfiltered samples are presented in this report. However, only the inorganics data for filtered samples were subjected to a screening assessment because the SALs for groundwater are the New Mexico water quality standards, which require the use of filtered data for comparison. Samples for organic analyses were not filtered.

4.1 Septic Systems

Liquid waste discharged to septic systems at TA-18 consists of sanitary sewage, photochemical wastes from two former darkrooms, and washwater from industrial drains and sinks. The five active and two inactive septic systems, PRSs 18-003(a-h), each consist of a septic tank, drainlines, and (in most cases) an associated subsurface drainfield. The locations of the drainfields are shown on engineering maps and were surveyed in the field accordingly. However, with the exception of PRS 18-003(d), there was no visible evidence of their actual locations. An attempt was made to locate these sites using ground-penetrating radar (GPR), but the results were inconclusive. Figure 4-1 shows the general location of each PRS.

In this aggregate, the following PRSs were not sampled as planned:

- A manhole that was part of a photochemical waste line in PRS 18-003(f) was not detected at its reported location either by geophysical methods or by excavation.
- Groundwater collection at PRS 18-003(h) could not be conducted because the auger inadvertently ruptured a sanitary sewer line at the only feasible sampling location.

A change of sampling procedure occurred on August 4, 1994, as the result of an EPA Notice of Deficiency (NOD). The NOD pertained specifically to the collection of samples from boreholes drilled at the outflow pipe of active septic systems (LANL 1994). EPA directed that samples should be taken from a specific interval of the core rather than from two axial slices of the core, as specified in the RFI Work Plan for Operable Unit 1093 (LANL 1993, 1085). Four of the five active septic systems had been sampled before August 4. However, core samples from the 11 boreholes drilled after that date [at PRSs 18-003(c), (f), (g), and (h)] were collected using the interval method; two were of the type specifically addressed in the NOD.

The RFI Work Plan stipulated that the contents of the tanks at the septic systems would be screened for VOCs and SVOCs by submitting samples to the mobile chemistry laboratory (chem van). If these constituents were detected by the chem van, then additional samples would be collected and submitted to an analytical laboratory and analyzed for VOCs and SVOCs. However, when the sampling occurred in 1993, the chem van was unable to analyze for those constituents. Instead, the samples were screened for organic vapors using field instrumentation. If organics were detected, the samples were analyzed for VOCs and SVOCs by the analytical laboratory. As a result, some samples from the tanks were not analyzed for these constituents. During the 1994 field season, all subsurface samples from the septic systems were analyzed for VOCs and SVOCs.

At each of the three criticality test facilities, screening samples of surface soil in the vicinity of the active septic systems [i.e., PRSs 18-003(b), (c), and (d)] were collected and analyzed for SVOCs, inorganics, and radioactive materials in mobile field laboratories. X-ray fluorescence (XRF) was used to measure concentrations of inorganics and gas chromatography/mass spectroscopy for SVOCs. A gas-flow proportional counting system was used to measure levels of alpha, beta, and gamma radiation in samples. This screening was done to find any "hot spots" to resample for full analyses. However, levels of COPCs were so low that any slightly elevated value justified choosing that location for resampling.

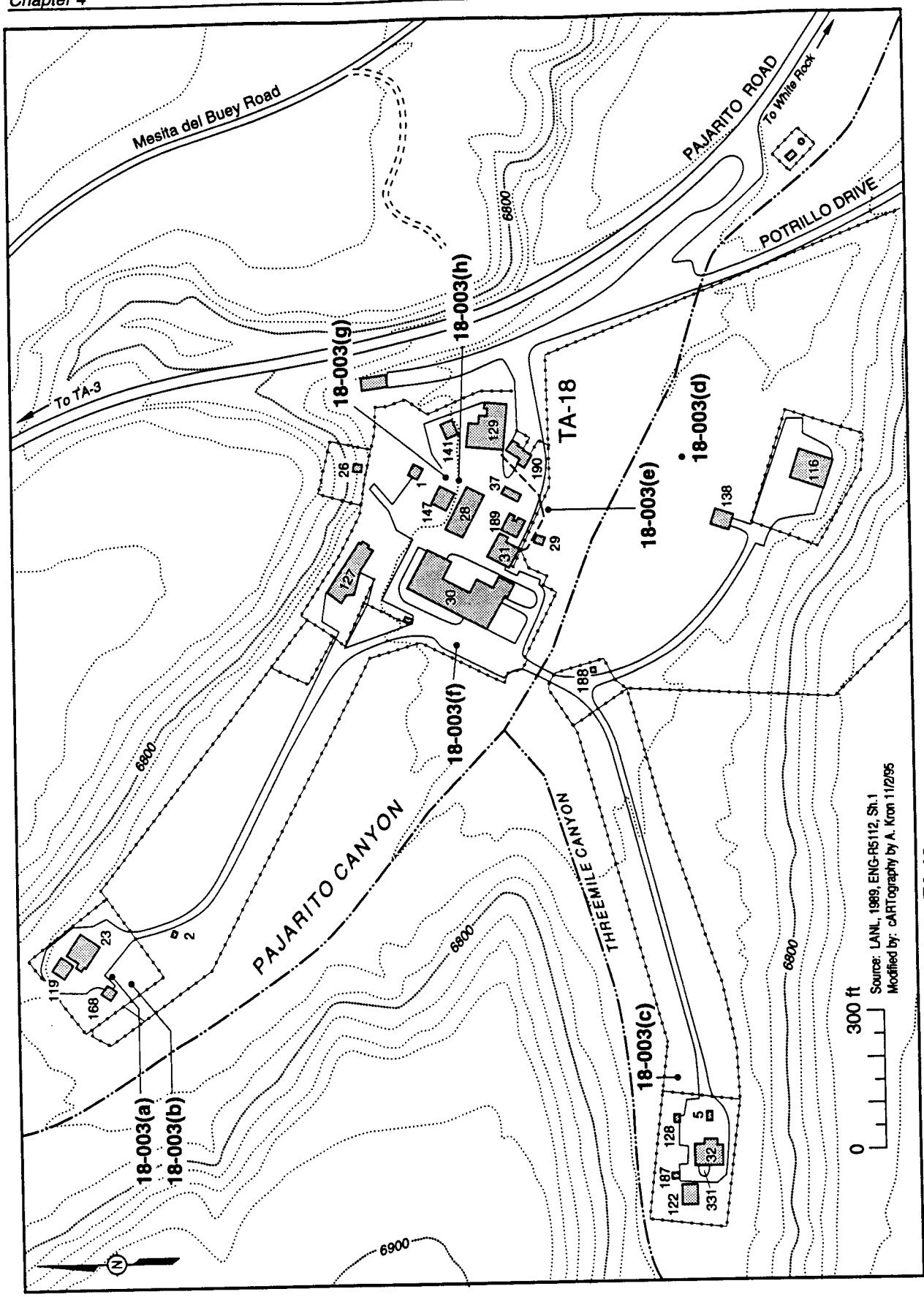

Figure 4-1. Location of septic systems at TA-18.

4.1.1 PRSs 18-003(a, b) – Settling Pit, Septic Tank, and Drainfield

PRS 18-003(a) is a settling pit located approximately 15 ft east of Building 18-168 (Figure 4-1). The settling pit, in use since 1947, serves Building 18-23. It is constructed of reinforced concrete and contains a removable steel catch tank, 5 ft high and 2 ft in diameter. The catch tank reportedly is emptied periodically; however, in both 1993 and 1994, it was found to be nearly full of water and to contain approximately 2 ft of sludge.

The catch tank received water from the industrial sinks (no longer in use) in Building 18-23. Any overflow from the tank would have entered the Laboratory sanitary sewer system at a point downstream from the septic tank serving the Building 18-23 restrooms [PRS 18-003(b)] and then continue to the drainfield.

PRS 18-003(b) includes an active septic tank, its connecting lines, and a drainfield. It is approximately 50 ft south from PRS 18-003(a) and also has been in use since 1947. The 524-gal. septic tank, located about 20 ft south of Building 18-168, is a reinforced-concrete structure that measures 4 ft wide, 7 ft long, and 5.5 ft high. It discharges to a drainfield that lies south of the septic tank. This drainfield has no surface outfall.

4.1.1.1 Previous Investigations

An environmental investigation was performed in 1990 in support of a safety analysis report for the Los Alamos Critical Experiment Facility (LACEF) at nearby Building 18-168 (LATA 1991, 16-0005). Four shallow monitoring wells, MW-1 through MW-4, were drilled in the alluvium around the facility. MW-2, MW-3, and MW-4 are in the immediate vicinity of the settling pit and the septic tank.

While drilling these wells, soil samples were collected at depths of 10 ft, 15 ft, and 20 ft; groundwater samples were also taken. All were analyzed for a suite of radionuclides. With one exception, the data indicated that no significant differences in soil or water radionuclide concentration existed between these samples and background samples collected offsite at Otowi Bridge, 10 mi east of Los Alamos.

The exception was a soil sample collected from 5-6.5 ft, where a drill accidentally perforated the overflow drainline from the catch tank in Building 18-105 [PRS 18-003(a)]. Uranium was found in concentrations slightly above background. This indicates that PRS 18-003(a) could have discharged via this line to the drainfield in PRS 18-003(b), to which it is connected.

This PRS is described in both the 1987 CEARP Report (DOE 1987, 0264) and the 1990 SWMU Report (LANL 1990, 0145), but no analytical sampling is mentioned.

4.1.1.2 Field Investigation

The settling-pit catch tank and septic tank contents were sampled in September 1993. Figure 4-2 shows the sample locations and the results of the screening assessment (discussed below). Table 4-1 presents the sampling and analysis plan for PRS 18-003(a) and (b).

Two samples of sludge and water were collected from each tank. The catch-tank sludge samples from the exhibited organic vapor above background (10 ppm) and were sampled for VOCs; organic vapors in the septic-tank sludge samples were not above background and were not sampled for VOCs. An oily sheen was noted in the water surface in both tanks.

Surface and subsurface soil sampling was conducted from June to August 1994 at the following areas of PRS 18-003(a) and (b):

- Surface locations at the septic tank and the drainfield (for screening)
- Surface locations surrounding the septic tank (to check for tank overflow)

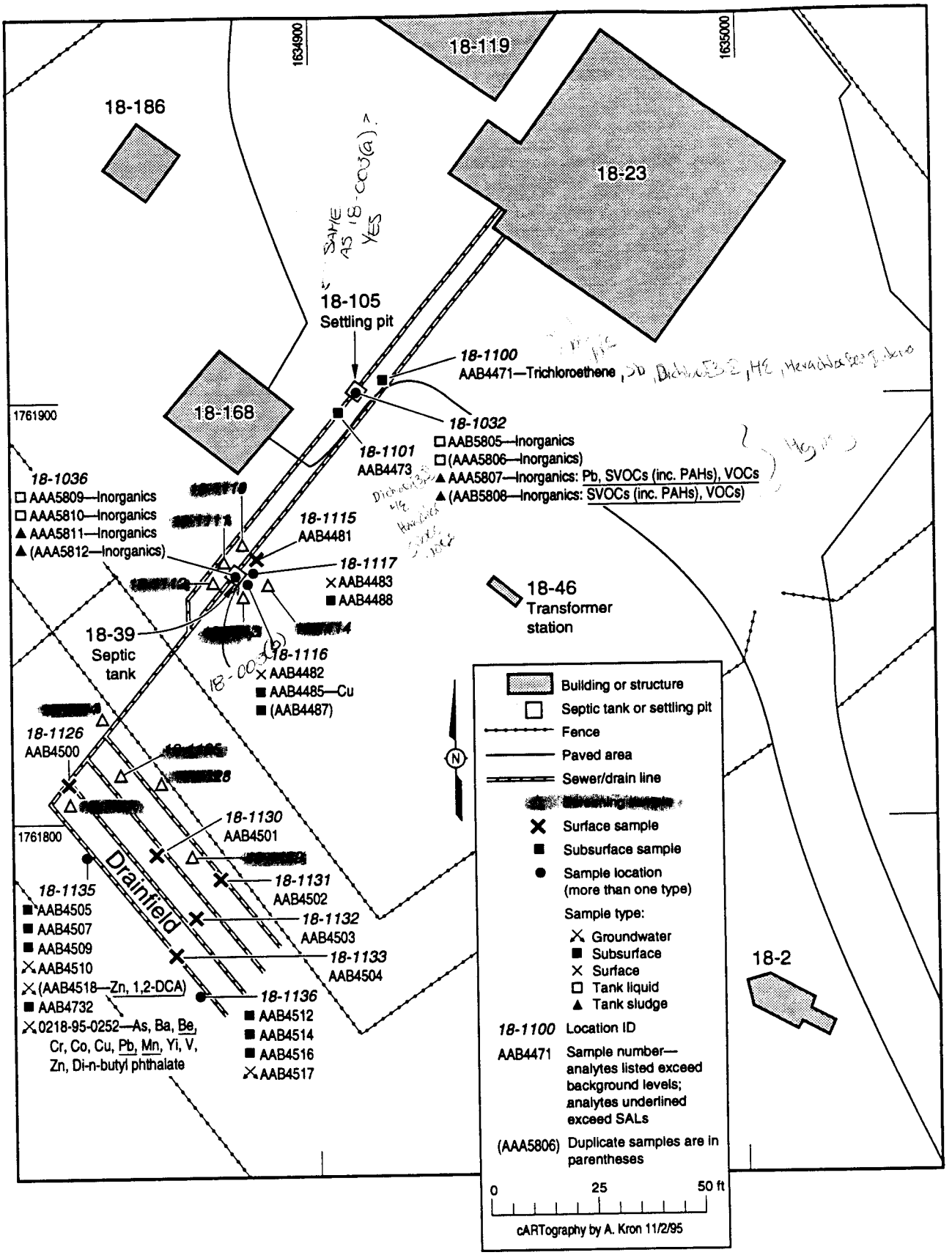

Figure 4-2. Sample locations and results of screening assessment for PRS 18-003(a, b).

TABLE 4-1
SAMPLE AND ANALYSIS PLAN
SEPTIC SYSTEMS

PRS Number	PRS Description	Sample Medium	Analysis (Method)									
			No. of samples taken	VOCs (EPA 8240)	SVOCs (EPA 8270)	Inorganics	General mineral (std.)	Chloride—soils (EPA 300)	Nitrate—soils (EPA 300)	Uranium (total) (DOE)	Plutonium (isotopic) (DOE)	Gamma spectroscopy (DOE)
18-003(a)	Setting pit (active)	Liquid	2			X				X	X	
		Sludge	2	X	X	X				X	X	
		Soils-subsurface	2	X	X	X		X	X	X	X	X
18-003(b)	Septic tank (active)	Liquid	2			X				X	X	
		Sludge	2			X				X	X	
		Groundwater	4*	X	X	X	X			X	X	X
		Soils-subsurface	10	X	X	X		X	X	X	X	X
		Soils-surface	8		X	X				X	X	X
18-003(c)	Septic tank (active)	Liquid	2			X				X	X	
		Sludge	2			X				X	X	
		Groundwater	3*	X	X	X	X			X	X	X
		Soils-subsurface	9	X	X	X		X	X	X	X	X
		Soils-surface	8		X	X				X	X	X
		Outfall sediments	2		X	X				X	X	
18-003(d)	Septic tank (active)	Liquid	2	X		X				X	X	
		Sludge	2			X				X	X	
		Groundwater	2	X	X	X	X			X	X	X
		Soils-subsurface	8	X	X	X		X	X	X	X	X
		Soils-surface	8		X	X				X	X	X
18-003(e)	Septic tank (inactive)	Sludge	1	X	X	X				X		
		Soils—subsurface	17	X	X	X		X	X	X	X	X
		Groundwater	3*	X	X	X	X			X	X	X
		Outfall sediments	2		X	X				X	X	
18-003(f)	Septic tank (inactive)	Sludge	1	X	X	X				X		
		Soils—subsurface	18	X	X	X		X	X	X		
		Groundwater	3*	X	X	X	X			X		
18-003(g)	Septic tank (active)	Liquid	2	X	X	X				X	X	
		Sludge	1	X	X							
		Soils-subsurface	4	X	X	X		X	X	X	X	X
		Groundwater	2*	X	X	X	X			X	X	X
18-003(h)	Septic tank (active)	Liquid	2	X	X					X	X	
		Soils—subsurface	2	X	X			X	X	X	X	
		Groundwater	1	X	X		X			X		

* one nonfiltered sample was collected

- Surface locations in the drainfield (to check for any contamination that reached the surface)
- Subsurface locations next to the exit line connections for both tanks (to check for subsurface leakage)
- Subsurface locations at the downgradient end of the drainfield to which both tanks discharge (to check for drainfield contamination).

As described in the RFI Work Plan, the surface soil sampling locations at the septic tank and in the drainfield were chosen to achieve 95% confidence that contamination above SALs present in 50% or more of the site would be detected.

Groundwater below the drainfield was also sampled to check for any contamination migration into the perched aquifer beneath the drainfield. A permanent well was installed to allow future groundwater monitoring (LANL 1993, 1085).

At PRS 18-003(b), surface soil samples collected for field-screening (Figure 4-2) were analyzed for SVOCs, inorganics, and alpha, beta, and gamma radioactivity. The locations chosen for analytical sampling were those with any slightly elevated levels of radioactivity or SVOCs, along with others needed to fill sampling requirements. Variations in inorganic concentrations among screening samples were not sufficient to be useful for this purpose. Because this sampling was conducted before the NOD was received (see Section 4.1), subsurface soil was collected from an axial split of each 5-ft core section.

4.1.1.2.1 Results of Field Surveys

Results of a preliminary radiation survey conducted at the drainfield in 1994 were too uniform to use in biasing the sampling locations. No other surveys were necessary.

4.1.1.2.2 Results of Field Screening

Rad screening of surface soil samples at PRS 18-003(b) revealed that almost all had slightly elevated beta readings; none had alpha or gamma levels above the range of uncertainty. The highest beta reading was 159 pCi/g (uncertainty 123 pCi/g).

Almost all SVOC concentrations in the surface soil samples were less than detection limits, but three samples had detectable benzo(a)anthracene; one of these also had chrysene. These three screening samples along with other having slightly elevated beta readings were used to select the locations for analytical sampling (Table 4-2).

4.1.1.3 Screening Assessment

Figure 4-2 presents the results of the screening assessment and the sample locations for PRS 18-003(a,b).

4.1.1.3.1 Comparison with Background/SALs

PRS 18-003(a)

INORGANICS. The analytical results had no QA/QC problems that affected data usability.

Comparison of concentrations of inorganic COPCs detected inside the settling pit with background UTLs was not done because such a comparison is not appropriate (see Section 3.2.1). Because no inorganics were detected above background UTLs in the soil surrounding the settling pit, the data comparison table (Table 4-4) lists only those inorganics detected within the settling pit. These inorganics were retained as COPCs and carried forward to the SAL comparison stage. The inorganics outside the settling pit that were not detected above background UTLs were eliminated as COPCs.

Only lead was found to be present at a concentration greater than its SAL. Beryllium was also detected in the settling pit, but it did not have a corresponding SAL. These two inorganics were retained as COPCs. The inorganics below SALs were not subjected to an MCA because they were confined to the settling pit (Section 3.2.1).

ORGANICS. Several samples had QA/QC problems that affected data usability (Table 4-3).

- Several SVOCs that were reported as undetected had detection limits greater than their SALs (Appendix D). The relationship between the sample value and the SAL for each analyte was unclear. These compounds were not detected in the settling pit and, based on available site information, their presence in the soil outside the settling pit was unlikely. These compounds were therefore eliminated as COPCs.

- The data for several semivolatile analytes detected in the settling pit were found to be biased low and data usability questionable.

- Available site information suggests that the presence of these analytes is likely; therefore they were retained as COPCs.

- The volatile organic data for the samples from the settling pit were questionable because all of the data were (N) qualified. The qualifier was included because the samples were heterogeneous; percent moisture was not determined; and large quantities of some target compounds severely affected instrument performance, which caused the samples to eventually be analyzed outside of the holding time. Based on available site information and presumptive evidence, several analytes were assumed to be present in the settling pit and were retained as COPCs.

Several organic compounds were detected in sludge and water samples collected from the settling pit, and one organic compound was detected in the soil near the pit. Seven SVOCs and four VOCs were found at concentrations greater than their SALs and were retained as COPCs (Table 4-4). In addition, five SVOCs and one VOC without SALs were detected and were retained as COPCs.

The detected organics, all but one of which were within the settling pit, were not subjected to an MCA (see Section 3.2.1) ; the single organic detected outside the pit did not meet the criteria for an MCA.

PRS 18-003(b)

INORGANICS. At PRS 18-003(b), several samples had QA/QC problems that affected data usability (Table 4-5).

A comparison of inorganics with background UTLs was not done for those analytes detected within the septic tank because such a comparison is not appropriate (see Section 3.2.1). The data comparison table (Table 4-6) lists all of the inorganics detected within the septic tank as well as those detected in soil and groundwater above background.

Chromium and copper were detected in the subsurface soil adjacent to the septic tank and their concentrations compared with background UTLs. Although the detected chromium concentration (46.3 mg/kg) was greater than the UTL (34.2 mg/kg), it was less than the site-specific background value (54.2 mg/kg) and therefore was eliminated as a COPC. Only copper, along with the detected inorganics in the septic tank, were carried forward to the SAL comparison stage. The inorganics that were undetected or less than the background UTLs were eliminated as COPCs.

The inorganics detected in filtered samples of groundwater collected from below the drainfield were compared with site-specific background values. The concentrations of manganese detected in the groundwater (305 µg/L, 328 µg/L, and 441 µg/L) were greater than the SAL of 180 µg/L but less than the

site-specific background value (523 µg/L), so manganese was eliminated as a COPC. Zinc was the only other inorganic detected in the filtered samples at a concentration above the site-specific background value, but the concentration was below the SAL. Copper was the only noncarcinogenic analyte in the soil detected below its SAL, so an MCA was not performed. As a result, no inorganic COPCs were retained.

ORGANICS. At PRS 18-003(b), several soil samples had QA/QC problems that affected data usability (Table 4-5).

- Several SVOCs and VOCs that were reported as undetected had detection limits greater than their SALs (Appendix D). The relationship between the sample value and the SAL for each analyte was unclear. Most of these compounds were eliminated as COPCs because of available site information and the types of compounds detected in other TA-18 septic systems.

- Three analytes, benzo(a)pyrene, bis(2-chloroethyl)ether, and dibenzo(a,h)anthracene, had problems with the blind QC sample that resulted in the data being biased low and data usability being questionable. The three analytes were retained as COPCs because the same or similar compounds were detected in the settling pit [PRS 18-003(a)].

- Two analytes in one soil sample and five analytes in one groundwater sample had additional problems with the internal standards that resulted in the data being biased low and data usability being questionable. All of these analytes were retained as COPCs because the same or similar compounds were detected in the settling pit [PRS 18-003(a)].

Data usability for undetected, biased-low analytes that had SALs greater than detection limits was unaffected.

Only one organic compound, 1,2-dichloroethane (1,2-DCA), was detected in a groundwater sample, and no organics were detected in the subsurface soil (As explained in Section 4.1, the septic tank contents were not analyzed for VOCs or SVOCs.) The 1,2-dichloroethane was found at a concentration greater than its SAL and retained as a COPC. No other organics were detected outside of the septic tank, so an MCA was not conducted (see Section 3.2.1).

4.1.1.3.2 Ecotoxicological Screening Assessment

Inorganics. No sampling sites at PRS 18-003(a) were from areas with significant potential for exposure to ecological receptors (Table 3-3), so ESAL comparisons were not performed. The only sampling sites of ecotoxicological interest at PRS 18-003(b) were in the drainfield.

Chromium was the only inorganic COPC from the PRS that was above the background UTL and ESAL. However, it was eliminated from further evaluation because it was less than the site-specific background value.

Organics. No sampling sites at PRS 18-003(a) were from areas with significant potential for access by ecological receptors, so ESAL comparisons were not performed. Similarly, no organic COPCs in subsurface soils were retained.

4.1.1.3.3 Risk Assessment

No risk assessment was conducted for either PRS 18-003(a) or (b).

4.1.1.3.4 Data Interpretation

Human Health Risk. The COPCs at PRS 18-003(a) are confined to the settling pit; samples taken outside the pit did not show significantly elevated concentrations of inorganics or organics. Trichloroethene (TCE), detected at a concentration two orders of magnitude below its SAL of 3.2 mg/kg, was the only detected chemical in the soils near the settling pit.

The COPCs in the septic system at PRS 18-003(b) were present or suspected of being present either in the subsurface soil adjacent to the septic tank, in the drainfield, or in the groundwater. None of the retained COPCs were found in the septic tank. COPCs that could be present in the subsurface soils near the sanitary septic tank at PRS 18-003(b) were also detected in the settling pit (18-003[a]) at concentrations greater than their SALs. If actually present, these analytes — benzo(a)pyrene, bis(2-chloroethyl)ether, and dibenzo(a,h)anthracene — could be a result of settling pit discharge to the drainfield.

COPCs detected or suspected of being present in the groundwater most likely are derived from the 18-003(a) settling-pit discharge, which enters the sanitary system downstream from 18-003(b) and discharges into the drainfield. The polyaromatic hydrocarbons (PAH) benzo(a)pyrene, benzo(b)fluoranthene, benzo(k)fluoranthene, dibenzo(a,h)anthracene, and indeno(1,2,3-cd)pyrene, which were suspected of being present in the groundwater, were detected at concentrations greater than the SALs in the settling pit [18-003(a)].

There was also presumptive evidence of the presence of 1,2-dichloroethane in the catch tank at PRS 18-003(a), which also was detected above SAL in the groundwater at PRS 18-003(b). This compound was also detected above SAL in the drainfield groundwater at the other TA-18 septic systems (see Sections 4.1.2.3 and 4.1.3.3).

The presence of 1,2-dichloroethane could result either from direct disposal of the chemical or from biodegradation of other compounds. (Its commercial uses are as a solvent [e.g., in paint] and as an industrial fumigant.) The biodegradation pathways are complex, with the rate and route being influenced by other compounds. TCE or trichloroethane (TCA), which were detected at some of the sites either in the septic tank or in the soil, could degrade to 1,2-dichloroethane under anaerobic conditions. Further metabolism of 1,2-dichloroethane is likely to produce chloroethane, which can rapidly degrade to carbon dioxide.

TCE was detected at high concentrations in the settling pit at PRS 18-003(a) and at a significantly lower concentration in the soil adjacent to the pit. The biodegradation of TCE is likely to produce vinyl chloride, which has a tendency to accumulate. Although no vinyl chloride was detected at any of the sampling locations for PRS 18-003(a) and (b), it could have been lost in the sampling because this compound is highly volatile. In addition, the septic tank contents were not analyzed for VOCs because organic vapors were not detected. As a result, the exact source of 1,2-dichloroethane in the groundwater at this site remains unknown, but its presence has been confirmed by three separate and valid analyses. (See Section 4.7.2 for a further discussion of 1,2-dichloroethane in groundwater at this site.)

Two inorganics were detected in the soil at PRS 18-003(b) at concentrations that exceeded their background UTLs. The site-specific background values were slightly less than the background UTL for copper and greater than the background UTL for chromium. As a result, the sample value for copper was greater than its site-specific background value, while the sample value for chromium was less than its site-specific background value. In addition, zinc was detected in a filtered groundwater sample at a concentration greater than its site-specific background. These results suggest that there may have been some input of copper and zinc from the PRS into the subsurface soil and groundwater, respectively. However, neither of these inorganics exceeded their respective SALs and therefore were not considered health risks.

Although manganese was detected at relatively high concentrations in the filtered groundwater samples, the data collected from the background wells indicates that these high concentrations are not the result of site activities. The maximum concentration of manganese (the site-specific background value) detected in the background wells was 523 µg/L. None of the filtered groundwater samples collected at these PRSs exceeded this concentration; therefore, manganese was eliminated as a COPC.

Ecotoxicological Risk. At 18-003(a) and (b), no COPCs of ecotoxicological concern are retained.

4.1.1.4 Conclusions and Recommendations

PRS 18-003(a). Thirty-seven analytes —two inorganics,15 SVOCs, and 20 VOCs — are retained as human health COPCs for PRS 18-003(a) (Table 4-7).

The catch tank in the settling pit contains numerous chemicals, including TCE and tetrachloroethylene at relatively high concentrations. These latter chemicals are particularly mobile in groundwater, and have very low SALs. The contaminated sludge and liquid should be entirely removed from the tank to ensure against inadvertent release because of tank degradation or some other unexpected event.

Accordingly, we propose to remove and properly dispose of the contents of the tank. After removing the contents, the interior of the tank will be pressure-rinsed and the rinsate removed for disposal. No other corrective action will be performed at this PRS, and the only sampling performed will be that required to fully characterize the waste for disposal. This action will be performed as an expedited cleanup (EC). A plan for this EC will be submitted as part of a Class III permit modification by April 1996.

PRS 18-003(b). Eight analytes — beryllium, 1,2-dichloroethane, and six semivolatile organics — are retained as human health COPCs for PRS 18-003(b). Table 4-8 presents these COPCs and rationales for retention.

Chromium was detected above the UTL in subsurface soil samples, and manganese was detected above the SAL in groundwater. These constituents were also elevated above these limits in the background soil and groundwater samples, indicating that these analytes could be elevated across the site. Detection of 1,2-dichloroethane in the drainfield groundwater indicates that the drainfield could be receiving organics. As indicated above, the settling pit is the most probable source of these organics.

Concentrations of nitrates in the groundwater samples collected from both wells in the drainfield were elevated, indicating that the sampling locations are within a zone that has been affected by waste disposal. (The monitoring data and a more complete discussion of the drainfield samples are presented in Appendix B.) In one groundwater sample, 1,2-dichloroethane was detected at a concentration twice that of the SAL. Also (as described in Section 4.7.2) the same VOC was detected in one other nearby monitoring well at about the same concentration. However, there is no exposure pathway that could result in a human health risk, and the presence of this VOC does not warrant any corrective action. Preliminary review of the radiological data indicate that both uranium and plutonium, the only radioactive PCOCs, were measured in soils and groundwater at concentrations below background levels.

The septic tank is not currently receiving sanitary wastes, but only because site personnel have agreed to not use the sanitary facilities it serves; the plumbing is still connected and there are not plans to decommission the septic system. Although the tank contents were not analyzed for organics, these chemicals have been detected in other septic tanks at TA-18 and could be present in this one. A preliminary review of the radiological data indicates that uranium is present in the tank at concentrations up to five times background soil concentrations, suggesting that some nonsanitary wastes were discharged to the tank.

To ensure against any future release of contaminants from the tank, either by discharge to the drainfield or through rupture of the tank, we propose to remove and properly dispose of the contents of the tank.

After removing the contents, the interior of the tank will be pressure-rinsed and the rinsate removed for disposal. No other corrective action will be performed at this PRS and the only sampling performed will be that required to fully characterize the waste for disposal. This action will be performed as an EC. A plan for this EC will be submitted as part of a Class III permit modification by April 1996.

TABLE 4-2
FIELD-SCREENING SAMPLES AT PRS 18-003(b) WITH BETA RADIATION LEVELS/SVOCs ABOVE UNCERTAINTY/DETECTION LEVELS

Screening Locations	Beta radiation (pCi/g)	Uncertainty	SVOCs[1]		
			Benzo(a)anthracene	Chrysene	Fluoranthene
18-1115[2]	105.69	100.05			
18-1124	48.04	90.73			0.13
18-1126[2]	124.91	108.71			
18-1127	99.29	96.97			
18-1128	99.29	96.97			
18-1130[2]	137.72	114.21	0.46		
18-1131[2]	133.45	112.42			
18-1132[2]	124.91	108.77	0.18		
18-1133[2]	159.07	122.74	0.21	0.37	

[1] Concentrations in mg/kg (detection limit 0.1 mg/kg) [2] Locations chosen for analytical sampling

TABLE 4-3
SUMMARY OF DATA USABILITY PROBLEMS FOR PRS 18-003(a)

Request No.	Sample No.	Location No.	Sample Type	Analytes	Qualifier*	Comments
15883	AAB5807 AAB5808	18-1032	N/A	Bis(2-chloroethyl)ether 2,4-Dinitrotoluene 2,6-Dinitrotoluene Hexachlorobenzene	Not Qualified	Percent moisture not determined; results based on wet weight and biased low compared with dry weight results.
				Bromoform Bromomethane Carbon tetrachloride Chlorobenzene Chloroform Chloromethane 1,4-Dichlorobenzene 1,2-Dichloroethane 1,1-Dichloroethene trans-1,2-Dichloroethene 1,1,1,2-Tetrachloroethane 1,1,2,2-Tetrachloroethane 1,1,2-Trichloroethane 1,2,4-Trimethylbenzene 1,3,5-Trimethylbenzene Vinyl chloride	N	Presumptive evidence of presence; samples heterogeneous, instrument performance affected

* See Section 3.1 for a description of the data qualifiers N/A: not applicable

TABLE 4-4
DATA COMPARISON FOR PRS 18-003(a)

Inorganics								
Analyte	**Location**	**Sample ID**	**Depth (in.)**	**Medium**	**Result**	**SAL**	**Units**	**> SAL**
Barium	18-1032	AAA5805	N/A	water	44	2000	µg/L	
		AAA5806	N/A	water	37	2000	µg/L	
		AAA5807	N/A	sludge	850	5600	mg/kg	
		AAA5808	N/A	sludge	910	5600	mg/kg	
Beryllium	18-1032	AAA5807	N/A	sludge	3.3	na	mg/kg	No SAL
		AAA5808	N/A	sludge	3.9	na	mg/kg	No SAL
Cadmium	18-1032	AAA5807	N/A	sludge	14.7	80	mg/kg	
		AAA5808	N/A	sludge	11.9	80	mg/kg	
Chromium	18-1032	AAA5807	N/A	sludge	24.4	400*	mg/kg	
		AAA5808	N/A	sludge	15.8	400*	mg/kg	
Lead	18-1032	AAA5807	N/A	sludge	740	400	mg/kg	X
		AAA5808	N/A	sludge	200	400	mg/kg	
		AAA5805	N/A	water	16	50	µg/L	
		AAA5806	N/A	water	9	50	µg/L	
Mercury	18-1032	AAA5807	N/A	sludge	11	24	mg/kg	
		AAA5808	N/A	sludge	20	24	mg/kg	
Nickel	18-1032	AAA5805	N/A	water	40	100	µg/L	
		AAA5806	N/A	water	30	100	µg/L	
		AAA5807	N/A	sludge	16	1600	mg/kg	
		AAA5808	N/A	sludge	16	1600	mg/kg	
Silver	18-1032	AAA5807	N/A	sludge	5.2	400	mg/kg	
		AAA5808	N/A	sludge	4.5	400	mg/kg	
Zinc	18-1032	AAA5807	N/A	sludge	930	24000	mg/kg	
		AAA5808	N/A	sludge	1050	24000	mg/kg	
		AAA5805	N/A	water	37	10000	µg/L	
		AAA5806	N/A	water	50	10000	µg/L	

* SAL used for total chromium is SAL for hexavalent chromium, the most toxic form of this inorganic. N/A: not applicable na: not available

TABLE 4-4
DATA COMPARISON FOR PRS 18-003(a) (continued)

Organics								
Analyte	Location No.	Sample ID	Depth (in.)	Medium	Result	SAL	Units	> SAL
Acenaphthene	18-1032	AAA5807	N/A	sludge	35.9	4800	mg/kg	
		AAA5808	N/A	sludge	34.7	4800	mg/kg	
Acenaphthylene	18-1032	AAA5808	N/A	sludge	1.5	na	mg/kg	No SAL
Acetone	18-1032	AAA5807	N/A	sludge	650	3500	µg/L	
		AAA5808	N/A	sludge	1300	3500	µg/L	
Anthracene	18-1032	AAA5807	N/A	sludge	59	24000	mg/kg	
		AAA5808	N/A	sludge	54.1	24000	mg/kg	
Benzo(a)anthracene	18-1032	AAA5807	N/A	sludge	66.7	1.0	mg/kg	X
		AAA5808	N/A	sludge	65.3	1.0	mg/kg	X
Benzo(a)pyrene	18-1032	AAA5807	N/A	sludge	53.8	0.1	mg/kg	X
		AAA5808	N/A	sludge	36.1	0.1	mg/kg	X
Benzo(b)fluoranthene	18-1032	AAA5807	N/A	sludge	102.7	1.0	mg/kg	X
		AAA5808	N/A	sludge	101.3	1.0	mg/kg	X
Benzo(g,h,i)perylene	18-1032	AAA5807	N/A	sludge	65.4	na	mg/kg	No SAL
		AAA5808	N/A	sludge	81.9	na	mg/kg	No SAL
Benzo(k)fluoranthene	18-1032	AAA5807	N/A	sludge	14	1.0	mg/kg	X
		AAA5808	N/A	sludge	11.8	1.0	mg/kg	X
Bis(2-ethylhexyl)phthalate	18-1032	AAA5807	N/A	sludge	103.8	50	mg/kg	X
		AAA5808	N/A	sludge	84.7	50	mg/kg	X
Bromodichloromethane	18-1032	AAA5807	N/A	water	770	0.56	µg/L	X
		AAA5808	N/A	water	1400	0.56	µg/L	X
Chrysene	18-1032	AAA5807	N/A	sludge	73.1	96	mg/kg	
		AAA5808	N/A	sludge	75	96	mg/kg	
Di-n-butyl phthalate	18-1032	AAA5807	N/A	sludge	3.9	8000	mg/kg	
		AAA5808	N/A	sludge	2.3	8000	mg/kg	
Di-n-octyl phthalate	18-1032	AAA5807	N/A	sludge	1.5	1600	mg/kg	
Dibenzofuran	18-1032	AAA5807	N/A	sludge	35.9	na	mg/kg	No SAL
		AAA5808	N/A	sludge	51.4	na	mg/kg	No SAL

N/A: not applicable na: not available

TABLE 4-4
DATA COMPARISON FOR PRS 18-003(a) (concluded)

Analyte	Location No.	Sample ID	Depth (in.)	Medium	Result	SAL	Units	> SAL
Dibenzo(a,h)anthracene	18-1032	AAA5807	N/A	sludge	4.9	0.1	mg/kg	X
		AAA5808	N/A	sludge	5.9	0.1	mg/kg	X
cis-1,2-Dichloroethylene	18-1032	AAA5807	N/A	water	4000	70	µg/L	X
Fluoranthene	18-1032	AAA5807	N/A	sludge	211.5	3200	mg/kg	
		AAA5808	N/A	sludge	195.8	3200	mg/kg	
Fluorene	18-1032	AAA5807	N/A	sludge	34.6	3200	mg/kg	
		AAA5808	N/A	sludge	16.2	3200	mg/kg	
Indeno(1,2,3-cd)pyrene	18-1032	AAA5807	N/A	sludge	51.3	1.0	mg/kg	X
		AAA5808	N/A	sludge	52.8	1.0	mg/kg	X
4-Isopropyltoluene	18-1032	AAA5807	N/A	water	200	na	µg/L	No SAL
4-Methyl-2-pentanone	18-1032	AAA5807	N/A	water	1400	1700	µg/L	
2-Methylnaphthalene	18-1032	AAA5807	N/A	sludge	8.1	na	mg/kg	No SAL
		AAA5808	N/A	sludge	11.3	na	mg/kg	No SAL
4-Methylphenol	18-1032	AAA5807	N/A	sludge	1.0	400	mg/kg	
Naphthalene	18-1032	AAA5807	N/A	sludge	57.7	3200	mg/kg	
		AAA5808	N/A	sludge	72.2	3200	mg/kg	
Phenanthrene	18-1032	AAA5807	N/A	sludge	224.3	na	mg/kg	No SAL
		AAA5808	N/A	sludge	259.6	na	mg/kg	No SAL
Pyrene	18-1032	AAA5807	N/A	sludge	167.9	2400	mg/kg	
		AAA5808	N/A	sludge	165.2	2400	mg/kg	
Tetrachloroethylene	18-1032	AAA5807	N/A	sludge	1700	5	µg/L	X
		AAA5808	N/A	sludge	2000	5	µg/L	X
Trichloroethene	18-1032	AAA5807	N/A	sludge	409800	5	µg/L	X
		AAA5808	N/A	sludge	31900	5	µg/L	X
		AAB4471	24-48	subsurface soil	0.01	3.2	mg/kg	

N/A: not applicable na: not available

TABLE 4-5
SUMMARY OF DATA USABILITY PROBLEMS FOR PRS 18-003(b)

Request No.	Sample No.	Location No.	Sample Type	Analytes	Qualifier*	Comments
19962	AAB4732	18-1135	N/A	Mercury	R	Holding time grossly exceeded.
18118	AAB4483 AAB4487 AAB4488	18-1115 18-1116 18-1117	Blind	Benzo(a)pyrene Bis(2-chloroethyl)ether Dibenzo(a,h)anthracene	UJ	Blind QC sample concentration beyond 3-sigma and/or < LDL; data usability questionable
	AAB4483	18-1115	Internal standards	Benzo(a)pyrene Dibenzo(a,h)anthracene	UJ	Internal standards below acceptance limits; analyte-associated data questionable
	AAB4483 AAB4487 AAB4488	18-1115 18-1116 18-1117	Blind	1,2-Dichlorobenzene 2-Methylphenol	R	Blind QC sample concentration < target value.
18068	AAB4517	18-1136	Internal standards	Benzo(a)pyrene Benzo(b)fluoranthene Benzo(k)fluoranthene Dibenzo(a,h)anthracene Indeno(1,2,3-cd)pyrene	UJ	Internal standards below acceptance limits; analyte-associated data questionable
18670	AAB4500 AAB4501 AAB4502 AAB4503 AAB4504 AAB4481	18-1126 18-1130 18-1131 18-1132 18-1133 18-1115	Blind	1,2-Dichlorobenzene	R	Blind QC sample concentration < target value

* See Section 3.1 for a description of the data qualifiers N/A: not applicable

TABLE 4-6
DATA COMPARISON FOR PRS 18-003(b)

Inorganics									
Analyte	Location	Sample ID	Depth (in.)	Medium	Result	Background	SAL	Units	> SAL
Arsenic	18-1135	0218-95-0252[1]	Below WT	groundwater (NF)	19.4	4.8[2]	50	µg/L	
Barium	18-1036	AAA5809	N/A	water	29	N/A	2000	µg/L	
		AAA5810	N/A	water	29	N/A	2000	µg/L	
		AAA5811	N/A	sludge	130	N/A	5600	mg/kg	
		AAA5812	N/A	sludge	400	N/A	5600	mg/kg	
	18-1135	0218-95-0252[1]	Below WT	groundwater (NF)	734	214[2]	2000	µg/L	
Beryllium	18-1036	AAA5811	N/A	sludge	1.7	N/A	na	mg/kg	No SAL
		AAA5812	N/A	sludge	0.87	N/A	na	mg/kg	No SAL
	18-1135	0218-95-0252[1]	Below WT	groundwater (NF)	8.81	1.8[2]	4	µg/L	NC
Cadmium	18-1036	AAA5811	N/A	sludge	2.8	N/A	80	mg/kg	
		AAA5812	N/A	sludge	3.2	N/A	80	mg/kg	
Chromium	18-1036	AAA5810	N/A	water	7	N/A	100	µg/L	
		AAA5811	N/A	sludge	8.3	N/A	400[3]	mg/kg	
		AAA5812	N/A	sludge	22	N/A	400[3]	mg/kg	
	18-1135	0218-95-0252[1]	Below WT	groundwater (NF)	43.6	19.1[2]	100	µg/L	
Cobalt	18-1135	0218-95-0252[1]	Below WT	groundwater (NF)	15.3	7.4[2]	na	µg/L	No SAL
Copper	18-1116	AAB4485	24-48	subsurface soil	16.8	15.7	3000	mg/kg	
	18-1135	0218-95-0252[1]	Below WT	groundwater (NF)	39.4	25[2]	1300	µg/L	
Lead	18-1036	AAA5811	N/A	sludge	65	N/A	400	mg/kg	
		AAA5812	N/A	sludge	110	N/A	400	mg/kg	
		AAA5809	N/A	water	10	N/A	50	µg/L	
		AAA5810	N/A	water	10	NA	50	µg/L	
	18-1135	0218-95-0252[1]	Below WT	groundwater (NF)	79	14.1[2]	50	µg/L	NC
Manganese	18-1135	0218-95-0252[1]	Below WT	groundwater (NF)	1440	523[2]	180	µg/L	NC
Mercury	18-1036	AAA5811	N/A	sludge	12	N/A	24	mg/kg	
		AAA5812	N/A	sludge	1	N/A	24	mg/kg	
Nickel	18-1036	AAA5809	N/A	water	26	N/A	100	µg/L	
		AAA5810	N/A	water	30	N/A	100	µg/L	
		AAA5811	N/A	sludge	9.6	N/A	1600	mg/kg	
		AAA5812	N/A	sludge	9	N/A	1600	mg/kg	
	18-1135	0218-95-0252[1]	Below WT	groundwater (NF)	32.1	ND	100	µg/L	

WT: water table N/A: not applicable na: not available ND: not detected (NF): nonfiltered groundwater sample

NC: For groundwater, comparison with the SAL is only done for inorganics using filtered samples [1] Nonfiltered groundwater sample collected from well MW-7 during 8/95.

[2] Site-specific background value obtained from background wells. [3] SAL used for total chromium is SAL for hexavalent chromium, the most toxic form of this inorganic.

TABLE 4-6
DATA COMPARISON FOR PRS 18-003(b) (concluded)

Analyte	Location	Sample ID	Depth (in.)	Medium	Result	Background	SAL	Units	> SAL
Silver	18-1036	AAA5811	N/A	sludge	1.8	N/A	400	mg/kg	
Vanadium	18-1135	0218-95-0252[1]	Below WT	groundwater (NF)	65.9	27.5[2]	240	µg/L	
Zinc	18-1036	AAA5809	N/A	water	240	N/A	10000	µg/L	
		AAA5810	N/A	water	250	N/A	10000	µg/L	
		AAB5811	N/A	sludge	310	N/A	24000	mg/kg	
		AAB5812	N/A	sludge	510	N/A	24000	mg/kg	
	18-1135	AAB4518	Below WT	groundwater (F)	203	64.3[2]	10000	µg/L	
		0218-95-0252[1]	Below WT	groundwater (NF)	228	64.3[2]	10000	µg/L	

Organics

Analyte	Location	Sample ID	Depth (in.)	Medium	Result	SAL	Units	> SAL
1,2-Dichloroethane	18-1135	AAB4518	Below WT	groundwater	10	5	µg/L	X
Di-n-butyl phthalate	18-1135	0218-95-0252[1]	Below WT	groundwater	12.2	3500	µg/L	

WT: water table N/A: not applicablena: not available ND: not detected (F): filtered groundwater sample (NF): nonfiltered groundwater sample

NC: For groundwater, comparison with the SAL is only done for inorganics using filtered samples [1] Nonfiltered groundwater sample collected from well MW-7 during 8/95.

[2] Site-specific background value obtained from background wells.

TABLE 4-7
SUMMARY OF RETAINED COPCs – PRS 18-003(a)

Analytes	Location No.	Medium	COPC Rationale
Acenaphthylene	18-1032	sludge	No SAL
Benzo(a)anthracene	18-1032	sludge	Greater than SAL
Benzo(a)pyrene	18-1032	sludge	Greater than SAL
Benzo(b)fluoranthene	18-1032	sludge	Greater than SAL
Benzo(g,h,i)perylene	18-1032	sludge	Greater than SAL
Benzo(k)fluoranthene	18-1032	sludge	Greater than SAL
Beryllium	18-1032	sludge	No SAL
Bis(2-chloroethyl)ether	18-1032	sludge	Available site information
Bis(2-ethylhexyl) phthalate	18-1032	sludge	Greater than SAL
Bromodichloromethane	18-1032	water	Greater than SAL
Bromoform	18-1032	water	Presumptive evidence
Bromomethane	18-1032	water	Presumptive evidence
Carbon tetrachloride	18-1032	water	Presumptive evidence
Chlorobenzene	18-1032	water	Presumptive evidence
Chloroform	18-1032	water	Presumptive evidence
Chloromethane	18-1032	water	Presumptive evidence
Dibenzo(a,h)anthracene	18-1032	sludge	Greater than SAL
Dibenzofuran	18-1032	sludge	No SAL
1,4-Dichlorobenzene	18-1032	water	Presumptive evidence
1,2-Dichloroethane	18-1032	water	Presumptive evidence
1,1-Dichloroethene	18-1032	water	Presumptive evidence
trans-1,2-Dichloroethene	18-1032	water	Presumptive evidence
cis-1,2-Dichloroethylene	18-1032	water	Greater than SAL
2,4-Dinitrotoluene	18-1032	sludge	Available site information
2,6-Dinitrotoluene	18-1032	sludge	Available site information
Hexachlorobenzene	18-1032	sludge	Available site information
Indeno(1,2,3-cd)pyrene	18-1032	sludge	Greater than SAL
4-Isopropyltoluene	18-1032	water	No SAL
Lead	18-1032	sludge	Greater than SAL
1,1,1,2-Tetrachloroethane	18-1032	water	Presumptive evidence
1,1,2,2-Tetrachloroethane	18-1032	water	Presumptive evidence
Tetrachloroethylene	18-1032	sludge	Greater than SAL
1,1,2-Trichloroethane	18-1032	water	Presumptive evidence
Trichloroethene	18-1032	sludge	Greater than SAL
1,2,4-Trimethylbenzene	18-1032	water	Presumptive evidence
1,3,5-Trimethylbenzene	18-1032	water	Presumptive evidence
Vinyl chloride	18-1032	water	Presumptive evidence

TABLE 4-8
SUMMARY OF RETAINED COPCs – PRS 18-003(b)

Analytes	Location No.	Medium	Description	COPC Rationale
Benzo(a)pyrene	18-1115 18-1116 18-1117	subsurface soil	outside septic tank; E & W outside septic tank exit pipe	Detected at 18-003(a) [See Section 4.1.1.3.1, Organics, PRS 18-003(b)]
	18-1136	groundwater	drainfield-SE	
Benzo(b)fluoranthene	18-1136	groundwater	drainfield-SE	Detected at 18-003(a)
Benzo(k)fluoranthene	18-1136	groundwater	drainfield-SE	Detected at 18-003(a)
Bis(2-chloroethyl)ether	18-1115	subsurface soil	outside septic tank; E & W outside septic tank exit pipe	Available site information
Beryllium	18-1036	sludge	inside septic tank	No SAL
Dibenzo(a,h)anthracene	18-1115 18-1116 18-1117	subsurface soil	outside septic tank; E & W outside septic tank exit pipe	Detected at 18-003(a)
	18-1136	groundwater	drainfield-SE	
1,2-Dichloroethane	18-1135	groundwater	drainfield-SW	Greater than SAL
Indeno(1,2,3-cd)pyrene	18-1136	groundwater	drainfield-SE	Detected at 18-003(a)

4.1.2 PRS 18-003(c) — Septic Tank and Drainfield

PRS 18-003(c) is an active septic tank and drainfield that serves Building 18-32. In use since 1952, the 587-gal. reinforced-concrete septic tank is located near the northeast corner of Building 18-32 (Figure 4-1). The effluent from this septic tank discharges to the drainfield outside and east of the septic tank; the drainfield subsequently discharges to an outfall located on the south bank of the ephemeral creek flowing in Threemile Canyon.

4.1.2.1 Previous Investigations

This PRS is described in both the 1987 CEARP Report (DOE 1987, 0264) and the 1990 SWMU Report (LANL 1990, 0145), but no analytical sampling is mentioned. There is no record of previous investigations.

4.1.2.2 Field Investigation

At PRS 18-003(c), the contents of the septic tank were sampled as part of the September 1993 RFI field activities. Figure 4-3 shows the sample locations and the results of the screening assessment (discussed below). Two samples each of sludge and water were collected from the tank. Field instruments did not detect organic vapors above background levels in sludge or water samples from this septic tank, so the samples were not analyzed for VOCs. Table 4-1 presents the sampling and analysis plan for PRS 18-003(c).

Surface and subsurface soil sampling was conducted between June and August 1994 at the following areas:

- Subsurface locations at the exit line connections for the tank
- Subsurface locations in the drainfield to which the tank discharges
- Surface locations surrounding the septic tank and in the drainfield
- Surface locations at or below the outfall

Groundwater in the drainfield was sampled, and one permanent well was installed to permit future groundwater monitoring.

Subsurface soil was collected from an axial split of each 5-ft core section in Borehole 18-1166. As a result of the EPA NOD, Borehole 18-1165 was sampled at discrete 2.5-ft intervals within each 5-ft core section (see Section 4.1).

Four surface soil samples were collected at the drainfield's outfall (Figure 4-3). These grab samples were submitted for screening analyses of alpha, beta, and gamma radiation, SVOCs, and inorganics. Two of these were chosen for analytical sampling.

4.1.2.2.1 Results of Field Surveys

Results of a preliminary radiation survey at the drainfield proved too uniform for biasing the surface soil sampling locations. No other surveys were conducted.

4.1.2.2.2 Results of Field Screening

Inorganic concentrations in the surface soil field-screening samples at the septic tank and drainfield were used to choose analytical sampling locations. Rad screening revealed that only one surface soil sample had a minor gamma reading of 2.50 pCi/g with an uncertainty of 2.16. Therefore, uranium or thorium concentrations in the screening samples, measured with XRF and a mobile laboratory, were used to select the analytical sampling locations (Table 4-9). Concentrations for the screening sample locations ranged from <8 ppm to 11 ppm for uranium and 12 ppm to 18 ppm for thorium.

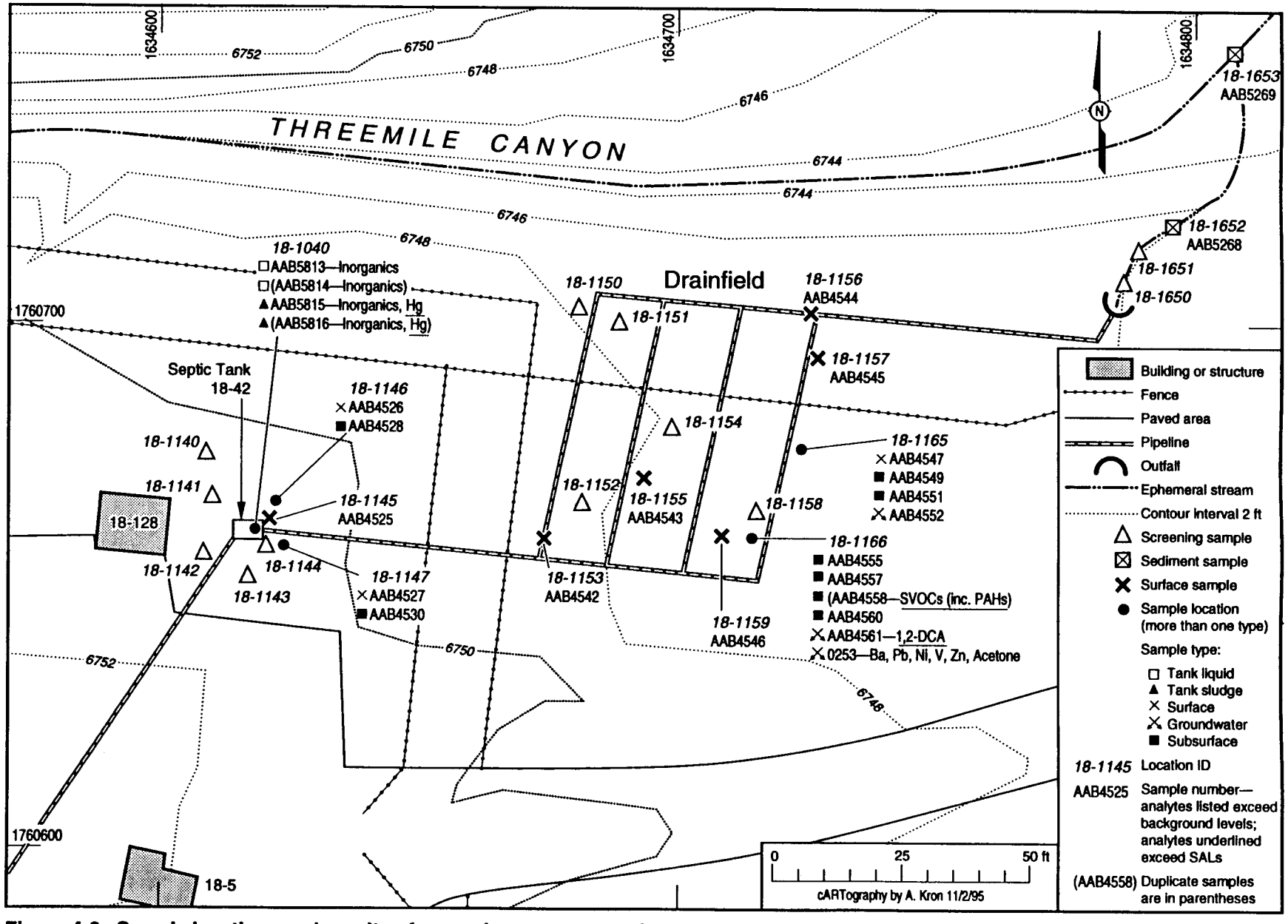

Figure 4-3. Sample locations and results of screening assessment for PRS 18-003(c).

At the drainfield's outfall, the inorganic concentrations in surface soil field-screening samples were used for biasing analytical sampling locations (Table 4-10).

4.1.2.3 Screening Assessment

Figure 4-3 shows the results of the screening assessment and the sample locations for PRS 18-003(c).

4.1.2.3.1 Comparison with Background/SALs

Inorganics. The inorganic data had no QA/QC problems that affected data usability.

A comparison of inorganics with background UTLs (Table 4-12) was not done for those analytes detected within the septic tank because such a comparison is not appropriate (see Section 3.2.1). No inorganics were detected above background UTLs in the drainfield soils or outfall sediments. Inorganics detected in filtered groundwater samples were eliminated as COPCs because they were less than the site-specific background values.

All of the detected inorganics in the septic tank were subjected to the SAL comparison. Only mercury was present in the septic tank sludge at a concentration greater than its SAL. The inorganics in the septic tank that were below SALs were not subjected to an MCA (see Section 3.2.1).

Organics. Several samples had QA/QC problems that affected data usability (Table 4-11).

- Several SVOCs that were reported as undetected had detection limits greater than their SALs (Appendix D). The relationship between the sample value and the SAL for each analyte was unclear. Most of these compounds were eliminated as COPCs because of available process knowledge and the types of compounds detected in other TA-18 septic systems.

- Two analytes in drainfield soil samples, benzo(a)pyrene and bis(2-chloroethyl)ether, had problems with the blind QC sample that resulted in the data being biased low and data usability being questionable. Both analytes were retained as COPCs because of available process knowledge and detection of these compounds t concentrations above SAL in other drainfield soil samples.

- Two analytes in two soil samples and three analytes in one groundwater sample had additional problems with the internal standards that resulted in the data being biased low and data usability being questionable. All of these analytes were retained as COPCs because of available process knowledge and the detection of these compounds above SAL in other drainfield soil samples.

Data usability for undetected, biased-low analytes that had SALs greater than detection limits was unaffected.

Several organic compounds were detected in the soil and groundwater adjacent to the septic tank. As explained in Section 4.1, tank contents were not analyzed for VOCs or SVOCs. Bis(2-ethylhexyl)phthalate, a common laboratory contaminant, was eliminated from the list of detected organics because it was detected in the method blanks associated with samples.

Five SVOCs in the soil and one VOC in the groundwater were found to be present at concentrations greater than their SALs and were retained as COPCs. Three detected organics — benzo(g,h,i)perylene, 4-chloro-3-methylphenol, and dibenzofuran — did not have SALs because of a lack of toxicity information and were retained as COPCs (Table 4-12). The detected organics present at concentrations less than their SALs were subjected to an MCA (see below).

Multiple chemical analysis. Nine noncarcinogenic analytes in soil samples met the criteria for inclusion in an MCA (Table 4-13). The maximum normalized concentrations of these analytes added up to 0.0300;

therefore, no noncarcinogenic analytes were retained as COPCs. Chrysene and 2,4,6-trichlorophenol were the carcinogenic analytes in soil samples that met the criteria for inclusion in an MCA; their maximum normalized concentrations added up to 0.1338, so neither analyte was retained as a COPC.

No noncarcinogenic analytes detected in filtered groundwater samples met the criteria for inclusion in an MCA.

4.1.2.3.2 Ecotoxicological Screening Assessment

No COPCs were retained as a result of comparison with ESALs. None of the samples were collected from areas with significant potential for exposure to ecological receptors; drainfield samples were taken from depths that are below most biological activity.

4.1.2.3.3 Risk Assessment

No risk assessment was performed.

4.1.2.3.4 Data Interpretation

Human Health Risk. All of the retained COPCs except mercury were detected or suspected of being present in either the soils adjacent to the septic tank or in the subsurface soil or groundwater in the drainfield. Mercury, the only inorganic retained, was detected inside the septic tank.

The various VOCs and SVOCs detected or suspected of being present in the soil and groundwater would suggest that this septic system has received industrial as well as sanitary waste. The COPCs detected in the subsurface soil were found at depths of 60-120 in., which is close to the water table in the drainfield area. The seasonal fluctuation in the water table elevation increases the likelihood of these materials migrating into the groundwater.

Detection of 1,2-dichloroethane in the groundwater could have resulted either from direct disposal of the chemical or from biodegradation of other compounds. The biodegradation pathways are complex, with the rate and route being influenced by other compounds. TCE or TCA, which were detected at some of the sites either in the septic tank or in the soil, could degrade to 1,2-dichloroethane under anaerobic conditions. Therefore, 1,2-dichloroethane could be an intermediate in the TCE or could be TCA breakdown sequence. Further metabolism of 1,2-dichloroethane is likely to produce chloroethane, which rapidly degrades to carbon dioxide.

TCE was not detected in soils or groundwater, but it could be present in the tank. VOC analyses were not performed on the wastes in the septic tank because organic vapors were not detected. TCE was detected in other TA-18 septic tanks and could easily be present at this PRS.

Three organic analytes are retained as COPCs because they did not have any SALs. The lack of toxicity information on these compounds makes a determination of risk-based concerns impossible at this time. These analytes will be addressed with the other COPCs retained for this PRS.

4.1.2.4 Conclusions and Recommendations

Twelve analytes — one inorganic, one VOC, and 10 SVOCs — are retained as human health COPCs for PRS 18-003(c) (Table 4-14). No ecotoxicological COPCs are retained by the screening process.

No inorganics were detected in filtered groundwater samples or soil above the SAL. One detection of 1,2-dichloroethane in groundwater was found at a concentrations above the SAL. Benzo(a)pyrene, bis(2-chloroethyl)ether, 2,4-dinitrotoluene, 2,6-dinitrotoluene, and pentachlorophenol were found at concentrations above the SAL in a soil sample taken at a 5- to 10-ft depth in the drainfield. Two of these

constituents are identified as HE organics. HE was also detected in the background wells (Table 3-2), indicating that extensive areas upgradient from this PRS could be contributing HE to the groundwater.

Detection of 1,2-dichloroethane in the groundwater in the drainfield indicates that the drainfield could be receiving organics from a source such as the septic tank. However, this single detection makes determining the extent of contamination difficult, and the drainfield has not been identified with certainty. Concentrations of nitrates in the groundwater samples collected in both wells in the drainfield were elevated, indicating that the sample locations are within a zone affected by the drainfield. (The nitrate data and a more complete discussion of the drainfield samples is presented in Appendix B.)

The measured concentration of 1-2 dichloroethane is only slightly greater than SAL, and there is no exposure pathway that could result in a human health risk. Therefore, no corrective action appears to be necessary.

A preliminary review of the radiological data indicates that uranium was detected at less than background concentrations in all soil samples, and plutonium (the only other radioactive COPC) was not detected in soil samples. However, uranium was present in the tank at a concentration more than 100 times that in background soil samples. As noted above, the tank contents were not analyzed for organic constituents, because field screening for organic vapors was negative. However, the detection of organic constituents in the drainfield soils indicates that at some time in the past these chemicals were discharged to the tank.

The septic tank is not presently receiving sanitary wastes, but only because site personnel have agreed to not use the sanitary facilities it serves; the plumbing is still connected and there are no plans do decommission the septic system. To ensure against any future release of contaminants from the tank, either by discharge to the drainfield or through rupture of the tank, we propose to remove and properly dispose of the contents of the tank. After removing the contents, the interior of the tank will be pressure-rinsed and the rinsate removed for disposal. No other corrective action will be performed at this PRS, and the only sampling performed will be that required to fully characterize the waste for disposal. This action will be performed as an EC. A plan for this EC will be submitted as part of a Class III permit modification by April 1996.

TABLE 4-9
FIELD-SCREENING SAMPLES AT PRS 18-003(c) WITH HIGHEST CONCENTRATIONS[1] OF URANIUM OR THORIUM

Screening Location	Uranium	Thorium
1140	17	
1145[2]		25
1153[2]		24
1155[2]	13	
1156[2]		37
1157[2]		38
1159[2]	14	

[1] In ppm (detection limit 8 ppm) [2] Locations chosen for analytical sampling

TABLE 4-10
FIELD-SCREENING RESULTS – PRS 18-003(c)

Locale	Screening Sample No.	Analytical Sample No.	Location ID	Concentration (ppm) Barium	Lead	Uranium	Thorium
Septic tank outfall	AAB5264		18-1650	321	21.3	23.3	14.1
	AAB5265		18-1651	219	30.1	18.2	19.7
	AAB5266		18-1652*	204	33.7	16	23.5
	AAB5267		18-1653*	220	26.9	15.2	21.5
			AVERAGE	**241**	**28**	**18.18**	**19.7**
		AAB5268	18-1652				
		AAB5269	18-1653				

*Locations selected for analytical samples.

TABLE 4-11
SUMMARY OF DATA USABILITY PROBLEMS FOR PRS 18-003(c)

Request No.	Sample No.	Location No.	Sample Type	Analytes	Qualifier*	Comments
18118	AAB4526 AAB4527 AAB4528 AAB4530	18-1146 18-1147 18-1146 18-1147	Blind	Benzo(a)pyrene Bis(2-chloroethyl)ether	UJ	Concentration in blind QC sample beyond 3-sigma and/or < LDL; data usability questionable
	AAB4527 AAB4530	18-1147	Internal standard	Benzo(a)pyrene Dibenzo(a,h)anthracene	UJ	Internal standards below acceptance limits; analyte-associated data questionable
18510	AAB4552	18-1165	Internal standard	Benzo(a)anthracene Chrysene Pentachlorophenol	UJ	Internal standard perylene-d12 out of control; analyte-associated data questionable

* See Section 3.1 for a description of the data qualifiers.

TABLE 4-12
DATA COMPARISON FOR PRS 18-003(c)

Inorganics									
Analyte	Location No.	Sample ID	Depth (in.)	Medium	Result	Background[1]	SAL	Units	> SAL
Barium	18-1040	AAA5813	N/A	water	67	N/A	2000	µg/L	
		AAA5814	N/A	water	67	N/A	2000	µg/L	
		AAA5815	N/A	sludge	590	N/A	5600	mg/kg	
		AAA5816	N/A	sludge	960	N/A	5600	mg/kg	
	18-1166	02-95-0253[2]	Below WT	groundwater (NF)	308	214	2000	µg/L	
Cadmium	18-1040	AAA5815	N/A	sludge	8	N/A	80	mg/kg	
		AAA5816	N/A	sludge	11.5	N/A	80	mg/kg	
Chromium	18-1040	AAA5815	N/A	sludge	12.2	N/A	400[3]	mg/kg	
		AAA5816	N/A	sludge	11.8	N/A	400[3]	mg/kg	
Lead	18-1040	AAA5815	N/A	sludge	102	N/A	400	mg/kg	
		AAA5816	N/A	sludge	133	N/A	400	mg/kg	
		AAA5813	N/A	water	15.5	N/A	50	µg/L	
		AAA5814	N/A	water	11	N/A	50	µg/L	
	18-1166	02-95-0253	Below WT	groundwater (NF)	25.8	14.1	50	µg/L	
Mercury	18-1040	AAA5815	N/A	sludge	140	N/A	24	mg/kg	X
		AAA5816	N/A	sludge	253	N/A	24	mg/kg	X
Nickel	18-1040	AAA5813	N/A	water	18	N/A	100	µg/L	
		AAA5814	N/A	water	21	N/A	100	µg/L	
		AAA5815	N/A	sludge	12	N/A	1600	mg/kg	
		AAA5816	N/A	sludge	13	N/A	1600	mg/kg	
	18-1166	02-95-0253	Below WT	groundwater (NF)	11.3	ND	100	µg/L	
Silver	18-1040	AAA5815	N/A	sludge	3.8	N/A	400	mg/kg	
		AAA5816	N/A	sludge	4.1	N/A	400	mg/kg	
Vanadium	18-1166	02-95-0253[2]	Below WT	groundwater (NF)	29.1	27.5	240	µg/L	
Zinc	18-1040	AAA5815	N/A	sludge	570	N/A	24000	mg/kg	
		AAA5816	N/A	sludge	1200	N/A	24000	mg/kg	
		AAA5813	N/A	water	65	N/A	10000	µg/L	
		AAA5814	N/A	water	76	N/A	10000	µg/L	
	18-1166	02-95-0253	Below WT	groundwater (NF)	83.5	64.3	10000	µg/L	

WT: water table N/A: not applicable NF: nonfiltered na: not available ND: not detected [1]Site-specific background values obtained from background wells

[2]Nonfiltered groundwater sample collected from well MW-8 during 8/95. [3] SAL used for chromium is SAL for hexavalent chromium, the most toxic form of this inorganic.

TABLE 4-12
DATA COMPARISON FOR PRS 18-003(c) (concluded)

Organics								
Analyte	Location No.	Sample ID	Depth (in.)	Medium	Result	SAL	Units	> SAL
Acetone	18-1166	02-95-0253[1]	Below WT	groundwater (NF)	26.1	3500	µg/L	
Anthracene	18-1166	AAB4558	60-120	subsurface soil	1.1	24000	mg/kg	
Benzo(a)pyrene	18-1166	AAB4558	60-120	subsurface soil	1.0	0.1	mg/kg	X
Benzo(g,h,i)perylene	18-1166	AAB4558	60-120	subsurface soil	5.4	na	mg/kg	No SAL
Bis(2-chloroethyl)ether	18-1166	AAB4558	60-120	subsurface soil	1.4	0.12	mg/kg	X
4-Chloro-3-methylphenol	18-1166	AAB4558	60-120	subsurface soil	6.0	na	mg/kg	No SAL
2-Chloronaphthalene	18-1166	AAB4558	60-120	subsurface soil	1.8	6400	mg/kg	
Chrysene	18-1166	AAB4558	60-120	subsurface soil	4.9	96	mg/kg	
Dibenzofuran	18-1166	AAB4558	60-120	subsurface soil	9.3	na	mg/kg	No SAL
1,2-Dichlorobenzene	18-1166	AAB4558	60-120	subsurface soil	0.69	1600	mg/kg	
1,2-Dichloroethane	18-1166	AAB4561	Below WT	groundwater (NF)	7.0	5.0	µg/L	X
Diethyl phthalate	18-1166	AAB4558	60-120	subsurface soil	6.2	64000	mg/kg	
2,4-Dinitrotoluene	18-1166	AAB4558	60-120	subsurface soil	6.6	1.0	mg/kg	X
2,6-Dinitrotoluene	18-1166	AAB4558	60-120	subsurface soil	4.1	1.0	mg/kg	X
Hexachloroethane	18-1166	AAB4558	60-120	subsurface soil	0.92	80	mg/kg	
4-Methylphenol	18-1166	AAB4558	60-120	subsurface soil	3.9	400	mg/kg	
Naphthalene	18-1166	AAB4558	60-120	subsurface soil	3.6	3200	mg/kg	
Pentachlorophenol	18-1166	AAB4558	60-120	subsurface soil	6.6	5.8	mg/kg	X
Pyrene	18-1166	AAB4558	60-120	subsurface soil	1.2	2400	mg/kg	
1,2,4-Trichlorobenzene	18-1166	AAB4558	60-120	subsurface soil	1.0	160	mg/kg	
2,4,6,-Trichlorophenol	18-1166	AAB4558	60-120	subsurface soil	5.3	64	mg/kg	

WT: water table NF: nonfiltered na: not available [1] Nonfiltered groundwater sample collected from well MW-8 during 8/95.

TABLE 4-13
MULTIPLE CHEMICAL ANALYSIS - PRS 18-003(c)

Analyte	Max. Normalized Value
SOIL-NONCARCINOGENIC	
Anthracene	0.0000
2-Chloronaphthalene	0.0003
1,2-Dichlorobenzene	0.0004
Diethyl phthalate	0.0001
Hexachloroethane	0.0115
4-Methylphenol	0.0098
Naphthalene	0.0011
Pyrene	0.0005
1,2,4-Trichlorobenzene	0.0063
TOTAL	0.0300
SOIL-CARCINOGENIC	
Chrysene	0.0510
2,4,6-Trichlorophenol	0.0828
TOTAL	0.1338

TABLE 4-14
SUMMARY OF RETAINED COPCs - PRS 18-003(c)

Analytes	Location No.	Medium	Description	COPC Rationale
Benzo(a)anthracene	18-1165	groundwater	drainfield-NE	Available site information; detected elsewhere
Benzo(a)pyrene	18-1146 18-1147	surface, subsurface soil	outside septic tank N,S	Available site information; detected elsewhere
	18-1166	subsurface soil	drainfield-SE	Greater than SAL
Benzo(g,h,i)perylene	18-1166	subsurface soil	drainfield-SE	No SAL
Bis(2-chloroethyl)ether	18-1146 18-1147	surface, subsurface soil	outside septic tank N,S	Available site information; detected elsewhere
	18-1166	subsurface soil	drainfield-SE	Greater than SAL
4-Chloro-3-methyl-phenol	18-1166	subsurface soil	drainfield-SE	No SAL
Chrysene	18-1165	groundwater	drainfield-NE	Available site information; detected elsewhere
Dibenzofuran	18-1166	subsurface soil	drainfield-SE	No SAL
1,2-Dichloroethane	18-1166	groundwater	drainfield-SE	Greater than SAL
2,4-Dinitrotoluene	18-1166	subsurface soil	drainfield-SE	Greater than SAL
2,6-Dinitrotoluene	18-1166	subsurface soil	drainfield-SE	Greater than SAL
Mercury	18-1040	sludge	inside septic tank	Greater than SAL
Pentachlorophenol	18-1165	groundwater	drainfield NE	Available site information; detected elsewhere
	18-1166	subsurface soil	drainfield-SE	Greater than SAL

4.1.3 PRS 18-003(d) – Septic Tank and Drainfield

PRS 18-003(d) is an active septic tank that has served Building 18-116 since 1960 (Figure 4-1). The dimensions of this tank are not known, but its estimated capacity is 500 gal. The tank is located in the grassy field north of Building 18-116 and south of the creek that flows through TA-18. The wastewater flows from the septic tank to a distribution box and then to a drainfield. Engineering drawings do not indicate an outfall.

4.1.3.1 Previous Investigations

PRS 18-003(d) is described in both the 1987 CEARP Report (DOE 1987, 0264) and the 1990 SWMU Report (LANL 1990, 0145). Both reports mention that the tank reportedly had a high oil content in 1981. There is no record of previous investigations.

4.1.3.2 Field Investigation

The contents of the septic tank at PRS 18-003(d) were sampled as part of the September 1993 RFI field activities at OU 1093. Two samples each of sludge and water were collected from the tank. Field instruments detected 16 ppm of organic vapors in the sludge (background 4.2 ppm), so samples were analyzed for VOCs. Radiation in the sludge was at background levels. Figure 4-4 shows the sample locations and the results for the screening assessment (discussed below); Table 4-1 shows the sampling and analysis plan for 18-003(d).

Sampling was conducted in June and July 1994 at the following areas:

- Surface locations surrounding the septic tank
- Subsurface locations downstream from the tank exit line connections
- Subsurface locations in the drainfield to which the tank discharges
- Groundwater below the drainfield; the temporary wells were removed, and only filtered samples were collected (see Section 4.1)

Because sampling occurred prior to the NOD (see Section 4.1), subsurface soil was collected from an axial split of each 5-ft core section. Buried boulders prevented sampling for leaks at the septic-tank exit connection, so the 4-ft deep boreholes planned for each side of the exit line were shifted to a location north of the distribution box.

4.1.3.2.1 Results of Field Surveys

A preliminary radiation survey of surface soil was conducted at the drainfield. Results of this survey proved too uniform to use for biasing the sampling locations. No other surveys were conducted.

4.1.3.2.2 Results of Field Screening

Surface soil field-screening samples with slightly elevated levels of SVOCs were used to determine analytical sampling locations (Figure 4-4, Table 4-15). Variations between screening sample inorganic concentrations were not sufficient to be useful for this purpose, and rad screening of surface soil samples revealed that none had alpha, beta, or gamma levels above the range of uncertainty.

Most SVOC concentrations in the surface soil field-screening samples (15 compounds tested per sample) were less than detection limits, but 15 of 16 samples had at least one detectable compound. Benzo(a)pyrene was most frequently found (in 14 samples); benzo(a)anthracene was next (in six samples). Pyrene, chrysene and total extractable SVOCs (quantitated as naphthalene) were each above detection limits (0.1 mg/kg) in four of the samples. The source of these contaminants is unclear because all locations were in an open field, with no other structures nearby. Based on the presence of two or more SVOCs above detection limits, six of the screening sample locations were selected for analytical sampling.

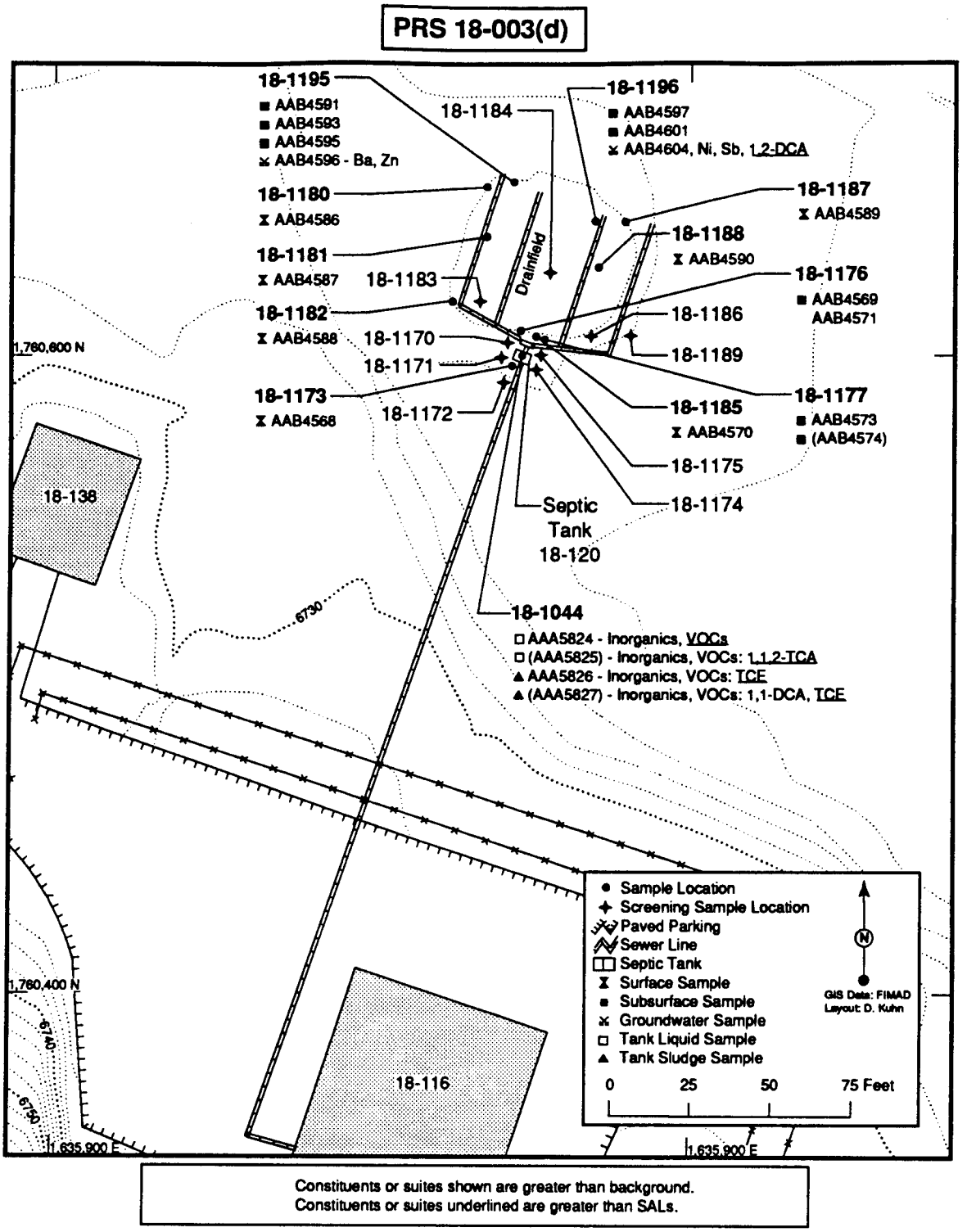

Constituents or suites shown are greater than background.
Constituents or suites underlined are greater than SALs.

Figure 4-4. Sample locations and results of screening assessment at PRS 18-003(d).

4.1.3.3 Screening Assessment

Figure 4-4 shows the results of the screening assessment and the sample locations.

4.1.3.3.1 Comparison with Background/SALs

Inorganics. Three samples had QA/QC problems that affected data usability. Data for mercury in two soil samples and one groundwater sample were qualified as unusable because the holding time for these samples had been grossly exceeded.

A comparison of inorganics with background UTLs was not done for those analytes detected within the septic tank. Inorganics reported as undetected or less than background were eliminated as COPCs.

Several inorganics were detected in the groundwater at concentrations greater than their site-specific background values; no inorganics were detected above background UTLs in the soil. The data comparison table (Table 4-16) lists all of the inorganics detected within the septic tank as well as those in the groundwater at concentrations greater than the site-specific background.

The only inorganic detected at a concentration above the SAL was manganese in the groundwater samples (253 µg/L vs. 180 µg/L). However, this value was below the site-specific background value (523 µg/L), so manganese is not included in the data comparison table. No other inorganics were present at concentrations greater than their SALs. Beryllium was detected in the sludge from the septic tank and was retained as a COPC because it had no SAL. Inorganics detected in the groundwater below SAL were subjected to an MCA (see below).

Organics. Three samples had QA/QC problems that affected data usability.

- Several SVOCs and VOCs that were reported as undetected had detection limits greater than their SALs (Appendix D). The relationship between the sample value and the SAL for each analyte was unclear. These compounds were not detected in the settling pit and, based on available site information, their presence in the soil outside the settling pit was unlikely. These compounds were therefore eliminated as COPCs because of the available site information and their absence in other TA-18 septic systems.

- The volatile organic data for two samples from the septic tank were questionable because the data were (N) qualified; these compounds are the same as those qualified for PRS 18-003(a) (Table 4-3). The qualifier was included because the samples were heterogeneous; percent moisture was not determined; and large quantities of some target compounds severely affected instrument performance, which caused the samples to eventually be analyzed outside of the holding time. Several analytes were assumed to be present in the septic tank because of available site information and detection of the same or similar compounds in other TA-18 septic systems.

Data usability for undetected, biased-low analytes that had SALs greater than detection limits was unaffected.

Several organic compounds were detected in the sludge and water samples collected from the septic tank (Table 4-16). In addition, two VOCs were detected in the subsurface soil, and one was found in the groundwater. Toluene, a common laboratory contaminant, was eliminated from the list of detected organics because it was detected in the field blank associated with two samples.

Four VOCs were found in the sludge and water from the septic tank at concentrations greater than their SALs and were retained as COPCs. One VOC, 1,2-dichloroethane, was detected in the groundwater at a concentration greater than its SAL and was also retained as a COPC. Two VOCs, n-butylbenzene and cis-1,2-dichloroethylene, did not have SALs because of a lack of toxicity information and were therefore

retained as COPCs. Those organics detected outside the septic tank at concentrations less than their SALs were subjected to an MCA (see below).

Multiple chemical analysis. At 18-003(d), four noncarcinogenic analytes from groundwater samples met the criteria for an MCA (Table 4-17). The maximum normalized concentrations of these analytes totaled 0.8957 so none of these analytes were retained as COPCs.

The two noncarcinogenic analytes from soil samples included in an MCA were trichlorofluoromethane and xylenes(mixed). The sum of their maximum normalized concentrations is 0.0000, so neither analyte was retained as COPCs as a result of the MCA. No carcinogenic analytes from either the groundwater or soil samples met the criteria for inclusion in an MCA.

4.1.3.3.2 Ecotoxicological Screening Assessment

Inorganics. No inorganic analytes were carried forward for comparison with ESALs.

Organics. Trichlorofluoromethane and xylene were detected in subsurface soils but were below ESALs (Table 4-18).

4.1.3.3.3 Risk Assessment

No risk assessment was conducted for PRS 18-003(d).

4.1.3.3.4 Data Interpretation

Beryllium and 20 organics are retained as COPCs (Table 4-19). All but one was confined to the septic tank.

Inorganics were detected above background UTLs in the soil near the septic tank, but none were greater than their SALs. In addition, four inorganics in the groundwater either were detected at concentrations above or did not have site-specific background values. All were below their SALs and therefore are not a health concern.

One VOC, 1,2-dichloroethane, was detected in the groundwater at a concentration greater than its SAL. Detection of 1,2-dichloroethane in the groundwater at several TA-18 PRSs could be derived either from direct disposal of the chemical or from the biodegradation of other compounds. The biodegradation pathways are complex, with rate and route being influenced by other compounds. TCE which was detected in the septic tank at this PRS, could degrade into 1,2-dichloroethane under anaerobic conditions. Therefore, 1,2-dichloroethane could be an intermediate in the TCE breakdown sequence. Further metabolism of 1,2-dichloroethane is likely to produce chloroethane, which rapidly degrades to carbon dioxide.

TCE biodegradation is likely to result in vinyl chloride, which tends to accumulate. Although no vinyl chloride was detected at any of the sites, this highly volatile compound could have been lost in the sampling.

Ecotoxicological Risk. No COPCs are retained for ecotoxicological reasons. All sample results are below background UTLs or come from media not accessible to most ecological receptors.

4.1.3.4 Conclusions and Recommendations

Twenty-one analytes are retained as human health COPCs for PRS 18-003(d) (Table 4-19). No analytes are retained as ecotoxicological COPCs.

Detection of 1,2-dichloroethane in the drainfield groundwater indicates that the drainfield could be receiving organics from a source such as the septic tank. Several organics, including TCE, were detected in the septic tank. No subsurface soil samples had detected organics above the SAL. The single detection of 1,2-dichloroethane in the groundwater makes determining the extent of contamination difficult, and the drainfield location has not been clearly identified. However, concentrations of nitrates in the groundwater samples collected from both wells in the drainfield were elevated, indicating that the samples were collected from locations affected by waste discharge to the drainfield. (The nitrate data and a more complete discussion of the drainfield samples is presented in Appendix B.)

The only inorganic detected at a concentration above the SAL was manganese in the groundwater samples (253 µg/L vs. 180 µg/L). However, the sample value was less than the site-specific background value (523 µg/L).

As indicated in Table 4-16, the septic tank contains several VOCs. These compounds are particularly mobile in groundwater and have very low SALs. The septic tank is not currently receiving sanitary wastes, but only because site personnel have agreed to not use the sanitary facilities it serves; the plumbing is still connected and there are no plans to decommission the septic system. The contaminated sludge and liquid should be entirely removed from the tank to ensure against inadvertent release either by discharge to the drainfield or because of tank degradation.

Although, the measured concentration of 1,2-dichloroethane in one groundwater sample is greater than the SAL, there is no exposure pathway that could result in a human health risk, and the presence of this VOC does not warrant any corrective action. Preliminary review of the radiological data indicate that both uranium and plutonium, the only radioactive COPCs, were measured in soils at concentrations below background levels. Uranium was detected in the septic tank at a concentration approximately five times the background concentration for soils.

Accordingly, we propose to remove and properly dispose of the contents of the tank. After removing the contents, the interior of the tank will be pressure-rinsed and the rinsate removed for disposal. No other corrective action will be performed at this PRS. The only sampling performed will be that required to fully characterize the waste for disposal. This action will be performed as an EC. A plan for this EC will be submitted as part of a Class III permit modification by April 1996.

TABLE 4-15
FIELD-SCREENING SAMPLES AT PRS 18-003(d) HAVING TWO OR MORE SVOCs WITH CONCENTRATIONS ABOVE THE DETECTION LIMIT[1]

Screening Locations	SVOCs										
	Acenaphthene	Anthracene	Benzo(a) pyrene	Benzo(a) anthracene	Benzo(b&k) fluoranthene	Benzo(g,h,i) perylene	Chrysene	Dibenzo(a,h) anthracene	Phenanthrene	Pyrene	Total extractable
18-1170			0.611	0.349						0.11	5.5
18-1173[2]			1.2	0.21		0.92	0.52	0.36		1.1	11.23
18-1174	0.22		0.34	0.35							
18-1175							0.36		0.12	0.21	
18-1180[2]		0.11	1.8	0.66	0.14					0.17	15.48
18-1181[2]			0.56	0.26							
18-1182[2]			0.5				0.76			0.11	
18-1187[2]			0.8							0.43	5.85
18-1188[2]			0.45	0.13			0.55				

[1] In mg/kg; detection limit 0.1 [2] Locations chosen for analytical sampling

TABLE 4-16
DATA COMPARISON FOR PRS 18-003(d)

Inorganics									
Analyte	Location No.	Sample ID	Depth (in.)	Medium	Result	Background	SAL	Units	> SAL
Antimony	18-1196	AAB4604	Below WT	groundwater (F)	3.8	ND	32	mg/kg	
Barium	18-1044	AAA5824	N/A	water	24	na	2000	µg/L	
		AAA5825	N/A	water	3	na	2000	µg/L	
		AAA5826	N/A	sludge	57	na	5600	mg/kg	
		AAA5827	N/A	sludge	58	na	5600	mg/kg	
	18-1195	AAB4596	Below WT	groundwater (F)	374	214[1]	2000	µg/L	
Beryllium	18-1044	AAA5826	N/A	sludge	1.6	na	na	mg/kg	No SAL
		AAA5827	N/A	sludge	1.9	na	na	mg/kg	No SAL
Cadmium	18-1044	AAA5826	N/A	sludge	6.6	na	80	mg/kg	
		AAA5827	N/A	sludge	5.1	na	80	mg/kg	
Chromium	18-1044	AAA5824	N/A	water	4	na	100	µg/L	
		AAA5825	N/A	water	12	na	100	µg/L	
		AAA5826	N/A	sludge	14.8	na	400[2]	mg/kg	
		AAA5827	N/A	sludge	8.1	na	400[2]	mg/kg	
Lead	18-1044	AAA5824	N/A	water	9	na	50	µg/L	
		AAA5825	N/A	water	13	na	50	µg/L	
		AAA5826	N/A	sludge	138	na	400	mg/kg	
		AAA5827	N/A	sludge	71.1	na	400	mg/kg	
Mercury	18-1044	AAA5826	N/A	sludge	15	na	24	mg/kg	
		AAA5827	N/A	sludge	17	na	24	mg/kg	
Nickel	18-1044	AAA5825	N/A	water	16	na	100	µg/L	
		AAA5826	N/A	sludge	21	na	1600	mg/kg	
		AAA5827	N/A	sludge	14	na	1600	mg/kg	
	18-1196	AAB4604	Below WT	groundwater (F)	2.8	ND	100	µg/L	
Silver	18-1044	AAA5826	N/A	sludge	170	na	400	mg/kg	
		AAA5827	N/A	sludge	3.6	na	400	mg/kg	

WT: water table N/A: not applicable (F): filtered sample na: not available ND: not detected [1] Site-specific background values obtained from background wells
[2] SAL used for chromium is SAL for hexavalent chromium, the most toxic form of this organic

TABLE 4-16
DATA COMPARISON FOR PRS 18-003(d) (concluded)

Analyte	Location No.	Sample ID	Depth (in.)	Medium	Result	Background	SAL	Units	> SAL
Zinc	18-1044	AAA5826	N/A	sludge	390	na	24000	mg/kg	
		AAA5827	N/A	sludge	270	na	24000	mg/kg	
		AAA5824	N/A	water	200	na	10000	µg/L	
		AAA5825	N/A	water	210	na	10000	µg/L	
	18-1195	AAB4596	Below WT	groundwater (F)	307	64.3[1]	10000	µg/L	

Organics

Analyte	Location No.	Sample ID	Depth (in.)	Medium	Result	SAL	Units	> SAL
Acetone	18-1044	AAA5826	N/A	sludge	260	3500	µg/L	
n-Butylbenzene	18-1044	AAA5826	N/A	sludge	30	na	µg/L	No SAL
Chloroethane	18-1044	AAA5824	N/A	water	87	14000	µg/L	
		AAA5825	N/A	water	110	14000	µg/L	
		AAA5826	N/A	sludge	670	14000	µg/L	
		AAA5827	N/A	sludge	2000	14000	µg/L	
1,1-Dichloroethane	18-1044	AAA5824	N/A	water	220	3500	µg/L	
		AAA5825	N/A	water	240	3500	µg/L	
		AAA5826	N/A	sludge	220	3500	µg/L	
		AAA5827	N/A	sludge	4100	3500	µg/L	X
1,2-Dichloroethane	18-1196	AAB4604	Below WT	groundwater (NF)	13	5	µg/L	X
cis-1,2-Dichloroethylene	18-1044	AAA5824	N/A	water	100	na	µg/L	No SAL
		AAA5825	N/A	water	100	na	µg/L	No SAL
		AAA5826	N/A	water	740	na	µg/L	No SAL
1,1,2-Trichloroethane	18-1044	AAA5825	N/A	water	19	5	µg/L	X
Trichloroethene	18-1044	AAA5826	N/A	sludge	41	5	µg/L	X
		AAA5827	N/A	sludge	1000	5	µg/L	X
Trichlorofluoromethane	18-1196	AAB4597	0-60	subsurface soil	0.027	24000	mg/kg	
	18-1196	AAB4601	60-120	subsurface soil	0.024	24000	mg/kg	
Xylenes (mixed)	18-1176	AAB4571	24-48	subsurface soil	0.012	160000	mg/kg	

WT: water table N/A: not applicable (F): filtered sample (NF): nonfiltered sample na: not available [1] Site-specific background values obtained from background wells

TABLE 4-17
MULTIPLE CHEMICAL ANALYSIS - 18-003(d)

Analyte	Max. Normalized Concentration
GROUNDWATER-NONCARCINOGENIC	
Antimony	0.65
Barium	0.187
Nickel	0.028
Zinc	0.0307
TOTAL	0.8957
SOIL-NONCARCINOGENIC	
Trichlorofluoromethane	0.0000
Xylenes (mixed)	0.0000
TOTAL	0.0000

TABLE 4-18
COMPARISON OF ESALs WITH DATA - PRS 18-003(d)

Organics								
Analyte	Location	Sample ID	Depth (in.)	Medium	Result	ESAL	Units	>ESAL
Trichlorofluoromethane	18-1196	AAB4597	0-60	subsurface soil	0.027	15.16	mg/kg	
		AAB4601	60-120	subsurface soil	0.024	15.16	mg/kg	
Xylenes (mixed)	18-1176	AAB4571	24-48	subsurface soil	0.012	77.76	mg/kg	

TABLE 4-19
SUMMARY OF RETAINED COPCs – PRS 18-003(d)

Analytes	Location No.	Medium	Location	COPC Rationale
Beryllium	18-1044	water	septic tank	No SAL
Bromoform	18-1044	water	septic tank	Presumptive evidence
Bromomethane	18-1044	water	septic tank	Presumptive evidence
n-Butylbenzene	18-1044	water	septic tank	No SAL
Carbon tetrachloride	18-1044	water	septic tank	Presumptive evidence
Chlorobenzene	18-1044	water	septic tank	Presumptive evidence
Chloroform	18-1044	water	septic tank	Presumptive evidence
Chloromethane	18-1044	water	septic tank	Presumptive evidence
1,1-Dichloroethane	18-1044	water	septic tank	Greater than SAL
1,2-Dichloroethane	18-1196	groundwater	drainfield	Greater than SAL
	18-1044	water	septic tank	Presumptive evidence
cis-1,2-Dichloroethylene	18-1044	water	septic tank	No SAL
1,4 - Dichlorobenzene	18-1044	water	septic tank	Presumptive evidence
1,1 - Dichloroethene	18-1044	water	septic tank	Presumptive evidence
trans 1,2 - Dichloroethene	18-1044	water	septic tank	Presumptive evidence
1,3,5 - Trimethylbenzene	18-1044	water	septic tank	Presumptive evidence
Trichloroethene	18-1044	sludge	septic tank	Greater than SAL
1,1,1,2 - Tetrachloroethane	18-1044	water	septic tank	Presumptive evidence
1,1,2,2 - Tetrachloroethane	18-1044	water	septic tank	Presumptive evidence
1,1,2-Trichloroethane	18-1044	water	septic tank	Greater than SAL
1,2,4 - Trimethylbenzene	18-1044	water	septic tank	Presumptive evidence
Vinyl chloride	18-1044	water	septic tank	Presumptive evidence

4.1.4 PRS 18-003(e) – Septic Tank and Drainfield

PRS 18-003(e) is an inactive septic tank that lies south of the TA-18 main area (Figure 4-1). The reinforced-concrete tank, which was used from 1951 to 1969, served Buildings 18-31, 18-37, and 18-129. Wastes from septic tanks that served Buildings 18-1 and 18-147 also may have discharged to this septic tank at one time. The outflow discharged to a drainfield in the grassy area south of the fence; this drainfield had an outfall near the creek. When the main site sewer system was installed in 1969, sanitary waste that had discharged to the septic tank was rerouted, thereby rendering the system inactive. The septic tank was backfilled with sand at that time.

PRS 18-003(e) was the subject of an EC carried out in August 1995 as described in the Expedited Cleanup Plan for PRS 18-003(e) (LANL 1995, 18-001) and the Expedited Cleanup Report for PRS 18-003(e) (LANL1995, 18-002). Hazardous wastes were removed from the tank, the tank was decontaminated and backfilled with cement, and the site revegetated. No corrective action was required in the soils or drainfield. No further discussion of this PRS will be presented in this report.

4.1.5 PRS 18-003(f) – Septic Tank

PRS 18-003(f) is an inactive septic tank and associated drainfield that was used from 1951 until the installation of the main site sanitary sewer system in 1969. Located beneath and west of the paved area west of Building 18-30 (Figure 4-1), the 1,000-gal. reinforced-concrete tank received sanitary waste from Building 18-30. It drained westward to a drainfield that, according to engineering drawing ENG-C 12697 (LASL 1956, 16-0058), discharged to the creek via a line that heads southeastward, passing beneath the bridge to an outfall on its east side. The outfall was not located during 1992 or 1994 field inspections and apparently had been removed or was never present. Part of the drainfield lies under asphalt pavement; the remainder lies in the grassy meadow west of the site. When deactivated, the septic tank was backfilled with sand. When sampled in 1994, no sewer odor was associated with its sludge.

4.1.5.1 Previous Investigations

This PRS is described in both the 1987 CEARP Report (DOE 1987, 0264) and the 1990 SWMU Report (LANL 1990, 0145), but no analytical sampling is mentioned. There is no record of previous investigations.

4.1.5.2 Field Investigation

PRS 18-003(f) was sampled in August 1994 at the following locations:

- In the septic tank
- Subsurface locations at the inlet and outlet pipe connections to the tank
- Subsurface locations to collect soil and groundwater in and downgradient from the drainfield

Two samples (sand filling and dry sludge) were taken of the septic tank contents. All subsurface soil samples were collected from discrete 2.5-ft intervals in the 5-ft core sections taken at each borehole, as stipulated by the NOD (see Section 4.1). Figure 4-5 shows the sample locations and the results of the screening assessment (discussed below); Table 4-1 presents the sampling and analysis plan for PRS 18-003(f).

The RFI Work Plan (LANL 1993, 1085) indicated that there was a settling pit reportedly associated with PRS 18-003(f). The settling pit reportedly received chemical waste discharge from Building 18-30 via a pipe (now capped off) at the west wall of the basement. A former photochemical laboratory in Building 18-30 reportedly discharged through this waste line. Any overflow from the pit would continue to the drainfield downstream (west) from septic the tank. After the septic tank was taken out of service, the settling pit reportedly was backfilled with sand and use of the chemical waste pipe discontinued.

Surface inspection, geophysical methods, and excavation to a 2-ft depth at the settling pit's supposed location failed to reveal its whereabouts. Therefore, neither the settling pit nor the line connecting to it could be sampled as planned. However, subsurface sampling in the drainfield would probably detect any contaminants from this pit.

Similarly, the RFI Work Plan also proposed surface soil sampling at the reported outfall. However, the outfall could not be located, so this sampling was not done.

4.1.5.2.1 Results of Field Surveys

Other than a preliminary radiation check, no field survey was necessary.

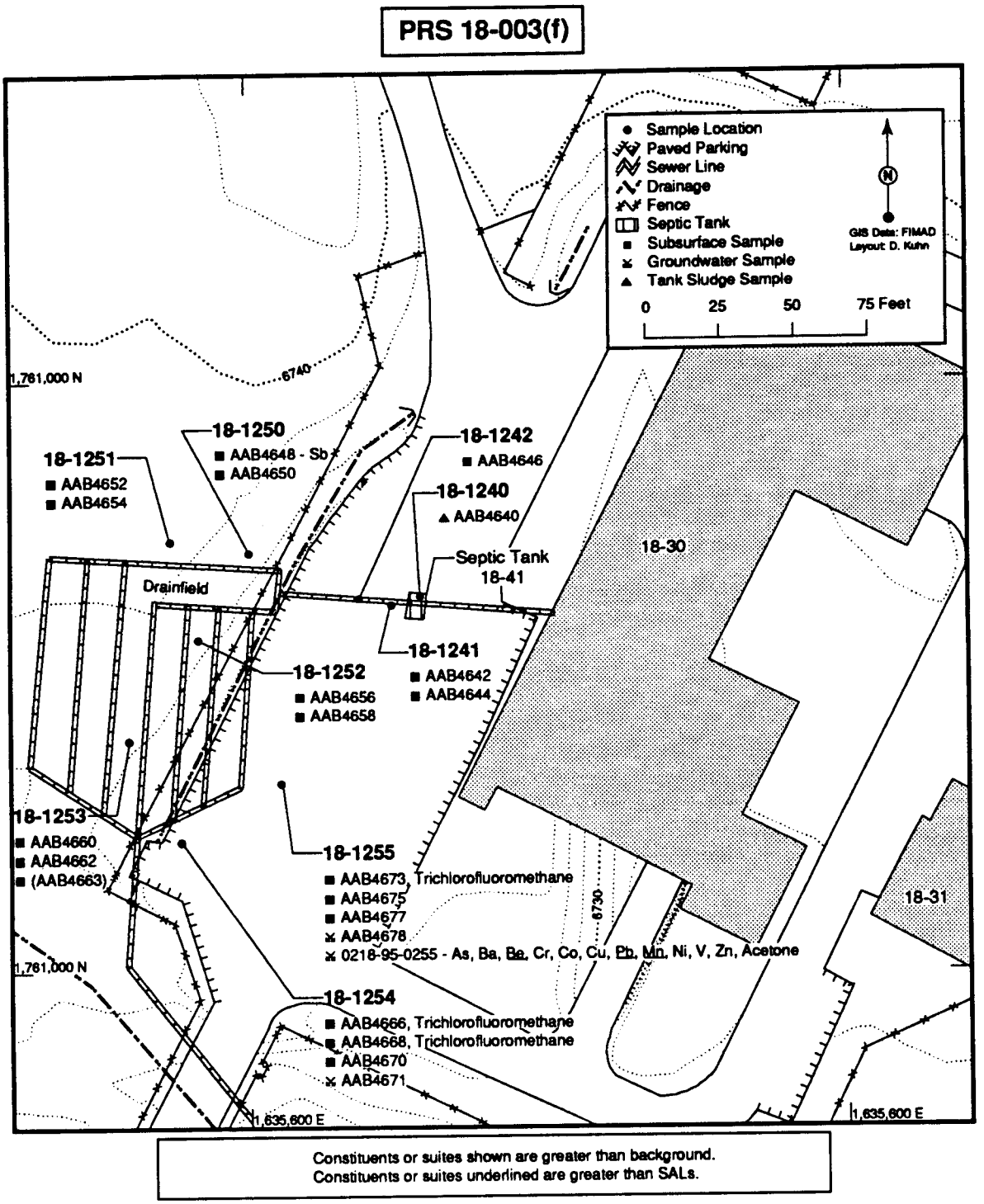

Constituents or suites shown are greater than background.
Constituents or suites underlined are greater than SALs.

Figure 4-5. Sample locations and results of screening assessment for PRS 18-003(f).

4.1.5.2.2 Results of Field Screening

As indicated in the approved RFI Work Plan (LANL 1993, 1085), field-screening samples were not required. The site is primarily overlain by asphalt pavement.

4.1.5.3 Screening Assessment

Figure 4-5 shows the results of the screening assessment and the sample locations for PRS 18-003(f).

4.1.5.3.1 Comparison with Background/SALs

Inorganics. The inorganic data had no QA/QC problems that affected data usability.

No inorganics were detected in the filtered groundwater samples at concentrations above their site-specific background values. Antimony was the only inorganic detected in soil at a concentration greater than the background UTL and was carried forward to the SAL comparison stage (Table 4-21). Inorganics that were either undetected or less than background were eliminated as COPCs.

Although manganese was detected in the filtered groundwater samples at a concentration greater than its SAL, the sample values for manganese (135 and 211 µg/L) were less than the site-specific background value of 523 µg/L. Therefore, they are not presented in the data comparison table, and manganese is eliminated as a COPC.

Antimony was detected at a concentration less than its SAL and was subjected to an MCA (see below).

Organics. Several samples had QA/QC problems that affected data usability (Table 4-20).

- Several SVOCs and VOCs that were reported as undetected in soil had detection limits greater than their SALs (Appendix D). The relationship between the sample value and the SAL for each analyte was unclear. These compounds were not detected in the septic tank or at other TA-18 septic systems and, based on available site information, their presence in the soil outside the septic tank was unlikely. These compounds were therefore eliminated as COPCs.

- Three analytes, benzo(a)pyrene, bis(2-chloroethyl)ether, and dibenzo(a,h)anthracene, in one soil sample had problems with the base/neutral surrogate recoveries that resulted in the data being biased low and data usability being questionable. These analytes were retained as COPCs because of available site information and detection in other TA-18 septic systems.

Data usability for undetected, biased-low analytes that had SALs greater than detection limits was unaffected.

One organic, trichlorofluoromethane, was detected in the subsurface soil at a concentration less than its SAL (Table 4-21) and was subjected to an MCA (see below). Acetone was the only noncarcinogenic analyte detected in groundwater and therefore was not included in an MCA.

Multiple chemical analysis. No carcinogenic or noncarcinogenic analytes in groundwater met the criteria for inclusion in an MCA.

No carcinogenic analytes from soil samples met the criteria for inclusion in an MCA.

Two noncarcinogenic analytes in soil met the criteria for inclusion in an MCA (Table 4-22). The sum of the maximum normalized concentrations is 0.3719, so these analytes were not retained as COPCs.

4.1.5.3.2 Ecotoxicological Screening Assessment

Inorganics. Antimony, detected in the northeast corner of the drainfield, was retained as an ecotoxicological COPC because the concentration exceeded its ESAL (Table 4-23).

Organics. Trichlorofluoromethane was detected in subsurface soil samples but was eliminated by the ESAL comparison.

4.1.5.3.3 Risk Assessment

No risk assessment was conducted.

4.1.5.3.2 Data Interpretation

Human Health Risk. No organics or inorganics were detected at concentrations of concern in the surface and subsurface soil or in the groundwater.

Several SVOCs — benzo(a)pyrene, bis(2-chloroethyl)ether, and dibenzo(a,h)anthracene — are suspected of being present in the drainfield subsurface soil at concentrations greater than SALs. If these analytes are present, the sampling depth (96-120 in.) would make their presence as a result of runoff unlikely.

The reported detection limit (0.34 mg/kg) for the three SVOCs is substantially below their PRGs (although UJ qualified) for an intrusive industrial scenario (5, 24, and 5 mg/kg, respectively) (Appendix C). The cumulative risk (0.15×10^{-6}) of these three analytes, which is obtained by adding together the fractional contributions (i.e., detection limit ÷ PRG) for each chemical, is found to be well below the acceptable risk level of 1×10^{-6}. These analytes are therefore eliminated as COPCs for this site.

Ecotoxicological risk. No organic analytes were detected in subsurface soils at concentrations of ecotoxicological concern. Antimony is retained as a COPC because its concentration in the upper 5 ft of soil exceeds the ESAL.

4.1.5.4 Conclusions and Recommendations

No analytes are retained as human health COPCs for PRS 18-003(f). The suspected COPCs are eliminated because they were determined to not pose an unacceptable risk to human health.

A preliminary review of the radiological data indicates that uranium, the only radioactive COPC, was detected at a concentration approximately twice that of background in one subsurface sample from the drainfield. This concentration is substantially below the SAL. Otherwise, uranium concentrations at this PRS were below background levels.

Antimony is retained as an ecotoxicological COPC for PRS 18-003(f). However, any ecological receptors of concern would use an area that is much larger than the area sampled, making it unlikely that COPCs from this drainfield alone could cause significant adverse effects to the environment. However, the possibility cannot be ruled out that exposure to this and other nearby COPCs are not part of a process leading to cumulative adverse effects. This COPC may be carried forward to an ecological risk screening process that incorporates the philosophy of the EPA Framework for Ecological Risk Assessment (EPA 1992, 0989).

NFA is recommended for PRS 18-003(f) based on the No Further Action Policy Criterion 4: The site has been characterized and RCRA-regulated COPCs do not present an unacceptable risk to human health. The possible need for corrective action required under the Hazardous and Solid Wastes Amendments (HSWA) permit will be fully addressed after a complete review of the radiological data. These conclusions will be presented in the radiological addendum to this report (planned for completion by February 1996).

TABLE 4-20
SUMMARY OF DATA USABILITY PROBLEMS FOR PRS 18-003(f)

Request No.	Sample No.	Location No.	Sample Type	Analytes	Qualifier*	Comments
18531	AAB4654	18-1251	Surrogate	Benzo(a)pyrene Bis(2-chloroethyl)ether Dibenzo(a,h)anthracene	UJ	Two of three base/neutral surrogate samples below acceptance criteria; data usability questionable
			Surrogate	Benzoic acid 4-Chloro-3-methylphenol o-Chlorophenol 2,4,-Dichlorophenol 2,4-Dimethylphenol 2,4-Dinitrophenol 2-Methyl-4,6-dinitrophenol 2-Methylphenol 4-Methylphenol 2-Nitrophenol 4-Nitrophenol Pentachlorophenol Phenol 2,4,5-Trichlorophenol 2,4,6-Trichlorophenol	R	One acid surrogate samples below recovery
18623	AAB4640 AAB4642 AAB4644 AAB4646	18-1240 18-1241 18-1241 18-1241	Blind	Pentachlorophenol	R	Percent recovery < 10% in blind QC sample. Data unusable.

* See Section 3.1 for a description of the data qualifiers.

TABLE 4-21
DATA COMPARISON FOR PRS 18-003(f)

Inorganics									
Analyte	Location No.	Sample ID	Depth (in.)	Medium	Result	Background	SAL	Units	> SAL
Antimony	18-1250	AAB4648	42-60	subsurface soil	11.9	2.5	32	mg/kg	
Arsenic	18-1255	0218-95-0255[1]	Below WT	groundwater (NF)	28.1	4.8[2]	50	µg/L	
Barium	18-1255	0218-95-0255	Below WT	groundwater (NF)	974	214[2]	2000	µg/L	
Beryllium	18-1255	0218-95-0255	Below WT	groundwater (NF)	10.6	1.8[2]	4	µg/L	NC
Chromium	18-1255	0218-95-0255	Below WT	groundwater (NF)	80.5	19.1[2]	100	µg/L	
Cobalt	18-1255	0218-95-0255	Below WT	groundwater (NF)	27	7.4[2]	na	µg/L	No SAL
Copper	18-1255	0218-95-0255	Below WT	groundwater (NF)	67.8	25[2]	1300	µg/L	
Lead	18-1255	0218-95-0255	Below WT	groundwater (NF)	90.8	14.1[2]	50	µg/L	NC
Manganese	18-1255	0218-95-0255	Below WT	groundwater (NF)	2390	523[2]	180	µg/L	NC
Nickel	18-1255	0218-95-0255	Below WT	groundwater (NF)	44.6	ND	100	µg/L	
Vanadium	18-1255	0218-95-0255	Below WT	groundwater (NF)	115	27.5[2]	240	µg/L	
Zinc	18-1255	0218-95-0255	Below WT	groundwater (NF)	313	64.3[2]	10000	µg/L	

Organics								
Analyte	Location No.	Sample ID	Depth (in.)	Medium	Result	SAL	Units	> SAL
Acetone	18-1255	0218-95-0255	Below WT	groundwater (NF)	20.6	3500	µg/L	
Trichlorofluoromethane	18-1254	AAB4666	30-48	subsurface soil	0.014	24000	mg/kg	
		AAB4668	42-60	subsurface soil	0.016	24000	mg/kg	
	18-1255	AAB4673	12-30	subsurface soil	0.014	24000	mg/kg	

WT: water table NC: For groundwater, comparison with the SAL is only done for inorganics using filtered samples. ND: not detected na: not available NF: nonfiltered
[1]Nonfiltered groundwater sample collected from monitoring well MW-10 during 8/95. [2]Site-specific background value obtained from the background wells

TABLE 4-22
MULTIPLE CHEMICAL ANALYSIS – 18-003(f)

Analyte	Max. Normalized Concentration
SOIL-NONCARCINOGENIC	
Antimony	0.3719
Trichlorofluoromethane	0.0000
TOTAL	0.3719

TABLE 4-23
COMPARISON OF ESALs WITH DATA FROM PRS 18-003(f)

Inorganics								
Analyte	Location	Sample ID	Depth (in.)	Medium	Result	ESAL	Units	>ESAL
Antimony	18-1250	AAB4648	42-60	subsurface soil	11.90	2.5	mg/kg	X

Organics								
Analyte	Location	Sample ID	Depth (in.)	Medium	Result	ESAL	Units	>ESAL
Trichlorofluoromethane	18-1254	AAB4666	30-60	subsurface soil	0.014	15.16	mg/kg	
		AAB4668	42-60	subsurface soil	0.016	15.16	mg/kg	
	18-1255	AAB4673	12-30	subsurface soil	0.014	15.16	mg/kg	

4.1.6 PRS 18-003(g) – Septic Tank

PRS 18-003(g) is an active septic tank (18-43) that was placed in service in 1944. It is still connected to the active sewer system at TA-18 and serves the remaining part of Building 18-1 (Figure 4-1). The building's original configuration included a photochemical laboratory that drained into this septic tank. The exit line from the septic tank connects to the site's main sewer system; this connection changes the septic tank's function to that of a settling pit.

4.1.6.1 Previous Investigations

This PRS is described in both the 1987 CEARP Report (DOE 1987, 0264) and the 1990 SWMU Report (LANL 1990, 0145), but no analytical sampling is mentioned. There is no record of previous investigations.

4.1.6.2 Field Investigation

The contents of the septic tank at PRS 18-003(g) were sampled as part of the September 1993 RFI activities. Two samples of water were collected from the tank; however, there was only enough sludge in the tank for one VOC and one SVOC analysis. Figure 4-6 shows the sample locations and the results of the screening assessment (discussed below). Table 4-1 presents the sampling and analysis plan.

In August 1994, the paved area around the septic tank was checked for radiation. Since surface readings were at background levels, no "surface" soil samples were taken from beneath the asphalt pavement. Subsurface soil and groundwater were sampled from a borehole placed at a point 10 ft downgradient (southeast) of the septic tank. All subsurface soil samples were collected in discrete 2.5-ft intervals from the 5-ft core sections taken at this borehole, as stipulated by the NOD (see Section 4.1).

4.1.6.2.1 Results of Field Surveys

Surface radiation levels taken for rad screening did not exceed background. No other field survey was necessary.

4.1.6.2.2 Results of Field Screening

Field-screening samples were not required because the entire area is paved, and no surface soil samples were collected.

4.1.6.3 Screening Assessment

Figure 4-6 shows the results of the screening assessment and the sample locations at PRS 18-003(g).

4.1.6.3.1 Comparison with Background/SALs

Inorganics. The inorganic data had no QA/QC problems that affected data usability.

A comparison of the inorganics with background was not done for those analytes detected in the septic tank (see Section 3.2.1). The inorganics detected in the groundwater were compared with the site-specific background values (when available), while detected inorganics in the soils were compared with background UTLs (Table 4-24). Inorganics outside the septic tank that either were less than background values or were undetected were eliminated as COPCs.

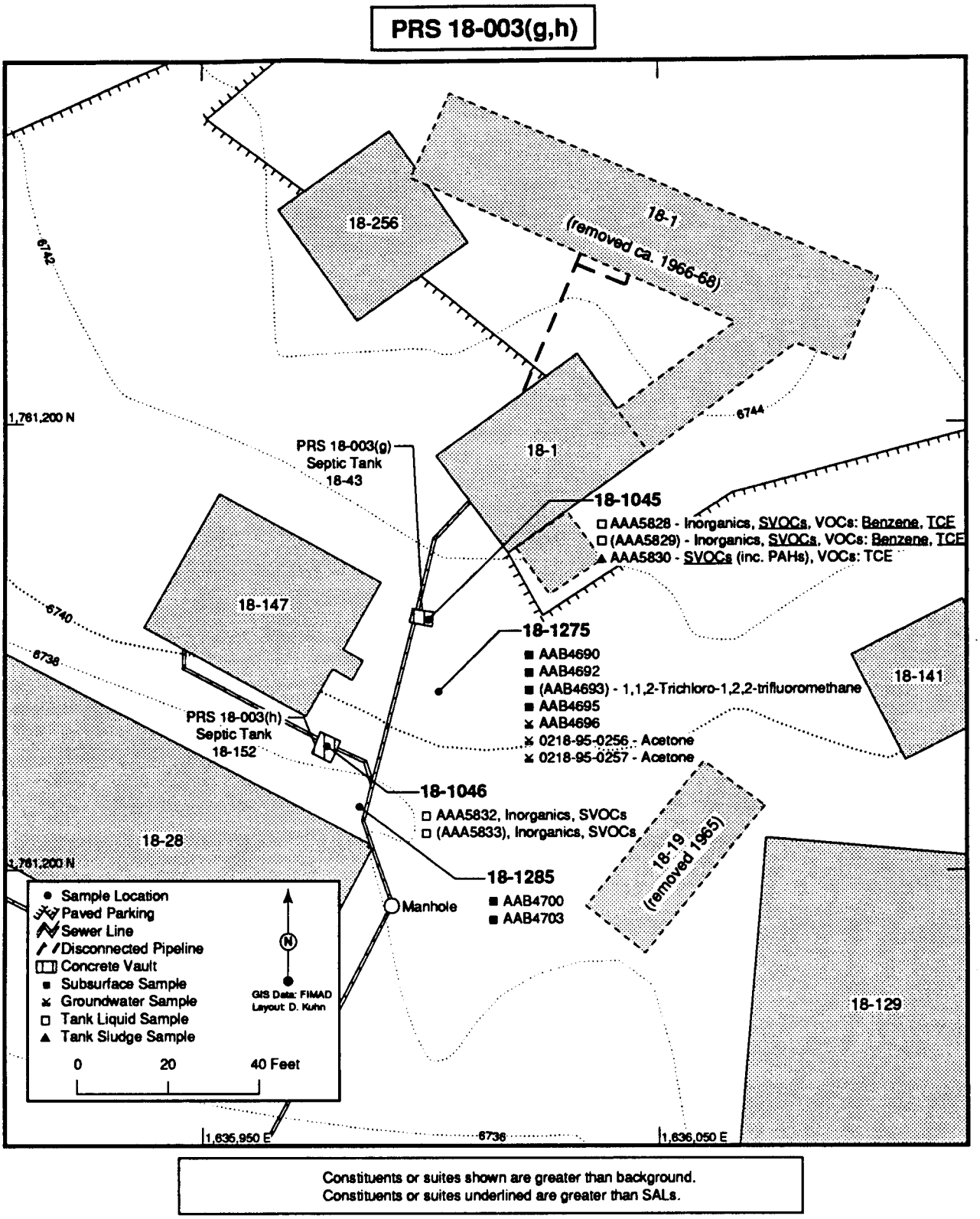

Constituents or suites shown are greater than background.
Constituents or suites underlined are greater than SALs.

Figure 4-6. Sample locations and results of screening assessments for PRSs 18-003(g,h).

Chromium was detected in the surrounding soil at a level slightly higher (34.3 mg/kg) than its background UTL (34.2 mg/kg) but less than the site-specific background value (54.2 mg/kg). Therefore, chromium was not retained as a COPC; however, it was carried forward to the SAL comparison stage because it was detected in the water within the septic tank.

None of the inorganics were present at concentrations greater than their SAL. No inorganics were subjected to an MCA because they all were detected within the septic tank (see Section 3.2.1).

Organics. Samples from within the septic tank had QA/QC problems that affected data usability.

- Several SVOCs and VOCs that were reported as undetected had detection limits greater than their SALs (Appendix D). The relationship between the sample value and the SAL for each analyte was unclear. These compounds were not detected in the settling pit and, based on available site information, their presence in the soil outside the settling pit was unlikely. These compounds were therefore eliminated as COPCs because available site information indicated their presence was unlikely.

- One analyte, 2,4,6-trichlorophenol had additional problems with the blind QC sample that resulted in the data being biased low and data usability being questionable. This analyte was eliminated as a COPC because available site information indicated its presence was unlikely.

Data usability for undetected, biased-low analytes that had SALs greater than detection limits was unaffected.

All detected organics were carried forward to the SAL comparison stage (Table 4-24).

Three SVOCs and two VOCs were detected in the septic tank at concentrations greater than their SALs and were retained as COPCs. In addition, cis-1,2-dichloroethylene and 1,1,2-trichloro-1,2,2-trifluoroethane were detected (in the septic tank and in the soil, respectively) but do not have SALs; these analytes also were retained as COPCs. The detected organics inside the septic tank that were less than their SALs were not subjected to an MCA (see Section 3.2.1).

4.1.6.3.2 Ecotoxicological Screening Assessment

COPCs associated with PRS 18-003(g) are not of concern for ecotoxicological risk because they are not accessible to ecological receptors (Table 3-3), so no ESAL comparison was performed.

4.1.6.3.3 Risk Assessment

No risk assessment was conducted.

4.1.6.3.4 Data Interpretation

Human Health Risk. All except one of the COPCs were detected inside the septic tank. The VOC — 1,1,2-trichloro-1,2,2-trifluoroethane — detected in the subsurface soil (84-120 in.) does not have a SAL, and is eliminated from further consideration because it had no reasonable pathway.

Ecotoxicological Risk. No COPCs are retained for ecotoxicological reasons.

4.1.6.4 Conclusions and Recommendations

Three volatile organics and three semivolatile organics, all of which are confined to the septic tank, are retained as COPCs for PRS 18-003(g) (Table 4-25).

A preliminary review of the radiological data indicates that uranium was detected in the tank at concentrations below background levels for soils, and was not detected in soils adjacent to the tank. Plutonium, the only other radioactive COPC was not detected in any samples.

As indicated in Table 4-24, the water and sludge in the tank does contain some organic chemicals at concentrations greater than SALs. This tank is presently part of the central sanitary waste system at TA-18, and there is a continuing potential for release of these chemicals to the environment. Although nearly all of the sludge was removed as a result of sampling, it is advisable to remove any contaminated material that remains in the tank.

Accordingly, we proposed to remove and properly dispose of the contents of the tank. After removing the contents, the interior of the tank will be pressure-rinsed and the rinsate removed for disposal. No other corrective action will be performed at this PRS. The only sampling performed will be that required to fully characterize the waste for disposal. This action will be performed as an EC. A plan for this EC will be submitted as part of a Class III permit modification by April 1996.

TABLE 4-24
DATA COMPARISON FOR PRS 18-003(g)

Inorganics									
Analyte	Location No.	Sample ID	Depth (in.)	Medium	Result	UTL	SAL	Units	> SAL
Barium	18-1045	AAA5828	N/A	water	55	na	2000	µg/L	
		AAA5829	N/A	water	49	na	2000	µg/L	
Chromium	18-1045	AAA5828	N/A	water	6	na	100	µg/L	
		AAA5829	N/A	water	5	na	100	µg/L	
Lead	18-1045	AAA5828	N/A	water	9	na	50	µg/L	
		AAA5829	N/A	water	6	na	50	µg/L	
Zinc	18-1045	AAA5828	N/A	water	160	na	10000	µg/L	
		AAA5829	N/A	water	140	na	10000	µg/L	

Organics								
Analyte	Location No.	Sample ID	Depth (in.)	Medium	Result	SAL	Units	> SAL
Benzene	18-1045	AAA5828	N/A	water	9	5	µg/L	X
		AAA5829	N/A	water	9	5	µg/L	X
Benzoic acid	18-1045	AAA5828	N/A	water	160	140000	µg/L	
Bis(2-ethylhexyl)phthalate	18-1045	AAA5828	N/A	water	14	6	µg/L	X
		AAA5829	N/A	water	10	6	µg/L	X
		AAA5830	N/A	sludge	5.1	50	mg/kg	
Butyl benzyl phthalate	18-1045	AAA5830	N/A	water	2.1	16000	µg/L	
1,4-Dichlorobenzene	18-1045	AAA5830	N/A	sludge	198.8	29	mg/kg	X
cis-1,2-Dichloroethylene	18-1045	AAA5828	N/A	water	88	na	µg/L	No SAL
		AAA5829	N/A	water	86	na	µg/L	No SAL
		AAA5830	N/A	sludge	5.5	na	mg/kg	No SAL
4-Methylphenol	18-1045	AAA5828	N/A	water	440	180	µg/L	X
		AAA5829	N/A	water	1100	180	µg/L	X
		AAA5830	N/A	sludge	51.4	400	mg/kg	
Naphthalene	18-1045	AAA5830	N/A	sludge	2.9	3200	mg/kg	
Phenol	18-1045	AAA5828	N/A	water	43	21000	µg/L	
	18-1045	AAA5829	N/A	water	67	21000	µg/L	
1,2,4-Trichlorobenzene	18-1045	AAA5830	N/A	sludge	64.7	160	mg/kg	

N/A: not applicable na: not available

TABLE 4-24
DATA COMPARISON FOR PRS 18-003(g) (concluded)

Analyte	Location No.	Sample ID	Depth (in.)	Medium	Result	SAL	Units	> SAL
Trichloroethene	18-1045	AAA5828	N/A	water	30	5	µg/L	X
	18-1045	AAA5829	N/A	water	30	5	µg/L	X
	18-1045	AAA5830	N/A	sludge	11	3.2	mg/kg	X
1,1,2-Trichloro-1,2,2-trifluoroethane	18-1045	AAB4693	84-120	subsurface soil	0.013	na	mg/kg	No SAL

N/A: not applicable na: not available

TABLE 4-25
SUMMARY OF RETAINED COPCs - PRS 18-003(g)

Analytes	Location No.	Medium	Location	COPC Rationale
Benzene	18-1045	water	inside septic tank	Greater than SAL
Bis(2-ethylhexyl)phthalate	18-1045	water	inside septic tank	Greater than SAL
1,4-Dichlorobenzene	18-1045	sludge	inside septic tank	Greater than SAL
cis-1,2-Dichloroethylene	18-1045	water, sludge	inside septic tank	No SAL
4-Methylphenol	18-1045	water	inside septic tank	Greater than SAL
Trichloroethene	18-1045	water, sludge	inside septic tank	Greater than SAL

4.1.7 PRS 18-003(h) – Septic Tank

PRS 18-003(h) is an active septic tank built in 1967. The 500-gal. steel tank serves Building 18-147, a small office (and potential laboratory) building constructed in 1967 (Figure 4-1). The line from the septic tank connects with the current sanitary sewer system; this connection changes the septic tank's function to that of a settling pit.

4.1.7.1 Previous Investigations

This PRS is described in both the 1987 CEARP Report (DOE 1987, 0264) and the 1990 SWMU Report (LANL 1990, 0145), but no analytical sampling is mentioned. There is no record of previous investigations.

4.1.7.2 Field Investigation

The contents of the septic tank at PRS 18-003(h) were sampled as part of the September 1993 RFI activities. Two samples of water were collected from the tank, which did not contain any sludge. Figure 4-6 shows the sample locations and the results of the screening assessment (discussed below), and Table 4-1 presents the sampling and analysis plan.

In August 1994, the paved area around the septic tank was checked for radiation. Since surface readings were at background levels, no "surface" soil samples were taken from beneath the asphalt pavement. Subsurface soil was sampled from a borehole located in a shallow, paved storm-water ditch approximately 10 ft downgradient (southeast) of the septic tank. Inaccessibility, overhead utility lines, and an adjacent storm sewer opening severely limited the area available for drilling. All subsurface soil samples were collected in discrete 2.5-ft intervals from the 5-ft core sections taken at this borehole, as stipulated in the NOD (see Section 4.1).

Groundwater could not be sampled because the auger inadvertently punctured the active sanitary sewer line from Building 18-152, but the borehole could not be repositioned because of a lack of space. Sewer water that leaked into the shallow borehole made further drilling at that location inadvisable because contamination could be introduced into the perched aquifer (potentially contaminating any samples collected).

4.1.7.2.1 Results of Field Surveys

Surface radiation levels did not exceed background. No other field survey was necessary.

4.1.7.2.2 Results of Field Screening

Field-screening samples were not required because the entire area is paved, and no surface samples were collected.

4.1.7.3 Screening Assessment

Figure 4-6 shows the results of the screening assessment and the sample locations.

4.1.7.3.1 Comparison with Background/SALs

Inorganics. The inorganic data had no QA/QC problems that affected data usability.

A comparison of inorganics with background was not done for those analytes detected inside the septic tank because such a comparison is not appropriate (see Section 3.2.1). No inorganics were detected in the soil at concentrations greater than the background UTLs. The inorganics in the septic tank were

carried forward to the SAL comparison stage (Table 4-26). The inorganics that were undetected or were detected in samples outside the septic tank at concentrations less than the background values were eliminated as COPCs. No inorganics were detected in the septic tank at concentrations greater than SALs. The inorganics that were below SALs were subjected to an MCA (see below).

Organics. Two water samples in the septic tank had QA/QC problems that affected data usability.

- Several SVOCs and VOCs that were reported as undetected had detection limits greater than their SALs (Appendix D). The relationship between the sample value and the SAL for each analyte was unclear. These compounds were not detected in the settling pit and, based on available site information, their presence in the soil outside the settling pit was unlikely. These compounds were therefore eliminated as COPCs.

- One analyte, 2,4,6-trichlorophenol, had additional problems with the blind QC sample, which resulted in the data being biased low and data usability being questionable. This analyte was eliminated as a COPC because available site information indicated its presence was unlikely.

Data usability for undetected, biased-low analytes that had SALs greater than detection limits was unaffected.

All detected organics were within the septic tank, and none were detected at concentrations greater than their SALs (Table 4-26). These were subjected to an MCA (see below).

Multiple chemical analysis. No carcinogenic analytes were detected in water samples from the septic tank.

Seven noncarcinogenic analytes in water from the tank met the criteria for inclusion in an MCA (Table 4-27). The sum of their maximum normalized concentrations is 0.6701, so these analytes were not retained as COPCs.

4.1.7.3.2 Ecotoxicological Screening Assessment

COPCs associated with PRS 18-003(h) were not of concern for ecotoxicological risk because they are not accessible to ecological receptors (Table 3-3), so no ESAL comparison was performed.

4.1.7.3.3 Risk Assessment

No risk assessment was conducted.

4.1.7.3.4 Data Interpretation

Human Health Risk. No COPCs were retained for PRS 18-003(h); therefore, no risk-based concerns exist for this site.

Ecotoxicological Risk. No COPCs are retained for ecotoxicological reasons.

4.1.7.4 Conclusions and Recommendations

NFA is provisionally proposed for this PRS based on Criterion 4: The site has been characterized, and no RCRA-regulated COPCs are present. A preliminary review of the radiological data indicates that uranium was detected in the tank at significantly less than background soil concentrations and at background concentrations in the soil samples. Plutonium, the only other radioactive COPC, was not detected in any samples at this site. The possible need for corrective action required under the HSWA permit will be fully addressed after a complete review of the radiological data. These conclusions will be presented in the radiological addendum to this report (planned for completion by February 1996).

TABLE 4-26
DATA COMPARISON FOR PRS 18-003(h)

Inorganics								
Analyte	**Location No.**	**Sample ID**	**Depth**	**Medium**	**Result**	**SAL**	**Units**	**> SAL**
Barium	18-1046	AAA5832	N/A	water	34	2000	µg/L	
	18-1046	AAA5833	N/A	water	30	2000	µg/L	
Chromium	18-1046	AAA5832	N/A	water	6	100	µg/L	
	18-1046	AAA5833	N/A	water	5	100	µg/L	
Lead	18-1046	AAA5832	N/A	water	3	50	µg/L	
	18-1046	AAA5833	N/A	water	3	50	µg/L	
Zinc	18-1046	AAA5832	N/A	water	1100	10000	µg/L	
	18-1046	AAA5833	N/A	water	940	10000	µg/L	

Organics								
Analyte	**Location No.**	**Sample ID**	**Depth (in.)**	**Medium**	**Result**	**SAL**	**Units**	**> SAL**
Benzoic acid	18-1046	AAA5832	N/A	water	40	140000	µg/L	
	18-1046	AAA5833	N/A	water	21	140000	µg/L	
4-Methylphenol	18-1046	AAA5832	N/A	water	73	180	µg/L	
	18-1046	AAA5833	N/A	water	76	180	µg/L	
Phenol	18-1046	AAA5832	N/A	water	11	21000	µg/L	
	18-1046	AAA5833	N/A	water	12	21000	µg/L	

N/A: not applicable

TABLE 4-27
MULTIPLE CHEMICAL ANALYSIS - 18-003(h)

Analyte	Max. Normalized Concentration
TANK WATER-NONCARCINOGENIC	
Barium	0.0170
Benzoic acid	0.0003
Chromium	0.0600
Lead	0.0600
Methylphenol	0.4222
Phenol	0.0006
Zinc	0.1100
TOTAL	0.3719

4.2 Sumps, Tanks, and Drains

4.2.1 PRSs 18-004(a,b) – Industrial Drainline, Collection Tanks

PRS 18-004(b) was a subsurface concrete containment pit that measured 4 ft wide by 9 ft long by 8 ft high, located on the west side of Building 18-30 (Figure 4-7). This pit contained two stainless steel tanks that were designed to receive radioactivity contaminated liquid waste from Building 18-30 through a 3-in. stainless steel industrial drainline [PRS 18-004(a)]. Whenever the tanks became full, they were to be taken out for waste removal, cleaned, and returned.

Interviews with former employees indicated that radioactive materials (other than sealed sources) were not used in Building 18-30. An individual who worked in the room served by the drainline stated that while the tanks had not taken in any radioactive waste, it had received some chemical waste, primarily acids (LANL 1992, 16-0010). These tanks reportedly were used from the 1950s until 1977, when they were decommissioned. At this time, the tanks reportedly were removed, the inflow line capped, the concrete bottom of the pit left in place, the walls of the pit razed, and the area backfilled to grade.

4.2.1.1 Previous Investigations

PRS 18-004(a) is described in both the 1987 CEARP Report (DOE 1987, 0264) and the 1990 SWMU Report (LANL 1990, 0145), but no analytical sampling is mentioned. There is no record of any previous investigations.

4.2.1.2 Field Investigation

Geophysical tests conducted in 1994 could not locate the concrete bottom of the pit that had supported the stainless steel tanks. Because the tanks (presumably removed) would have received all wastes, drilling through the frequently traveled driveway at this location in hopes of finding and coring the concrete bottom added little value to the investigation, particularly because there is no record of a spill or leak at the building. Additionally, underground electrical conduits critical to Building 18-23 operations were located only one or two feet away from the presumed position of the former pit, and the risk to these conduits precluded further excavation. Instead, sampling the industrial drainline inside Building 18-30 was determined to provide a safer and more direct indication of any potential contamination in the system. Because no information on the removal of this line was found, the entire drainline from the building to the pit was assumed to remain buried in place.

In June 1994, the stainless steel acid-collection system drainline in Building 18-30 was uncapped (the capped-off opening for this line is in the north wall of the building's Room 114). The inside of the pipe was swiped and analyzed for gross alpha, beta, and gamma radiation (Table 4-28); results were all below uncertainty limits. Field instruments held at the opening of the pipe detected no radiation or organic vapors above background.

Figure 4-8 shows the sample location for PRSs18-004(a,b).

4.2.1.2.1 Results of Field Surveys

A geophysical survey was conducted at this location using GPR. The results were inconclusive because of the presence of nearby underground electrical conduits and utility lines.

4.2.1.2.2 Results of Field Screening

As indicated in the approved RFI Work Plan (LANL 1993, 1085), field-screening samples were not required.

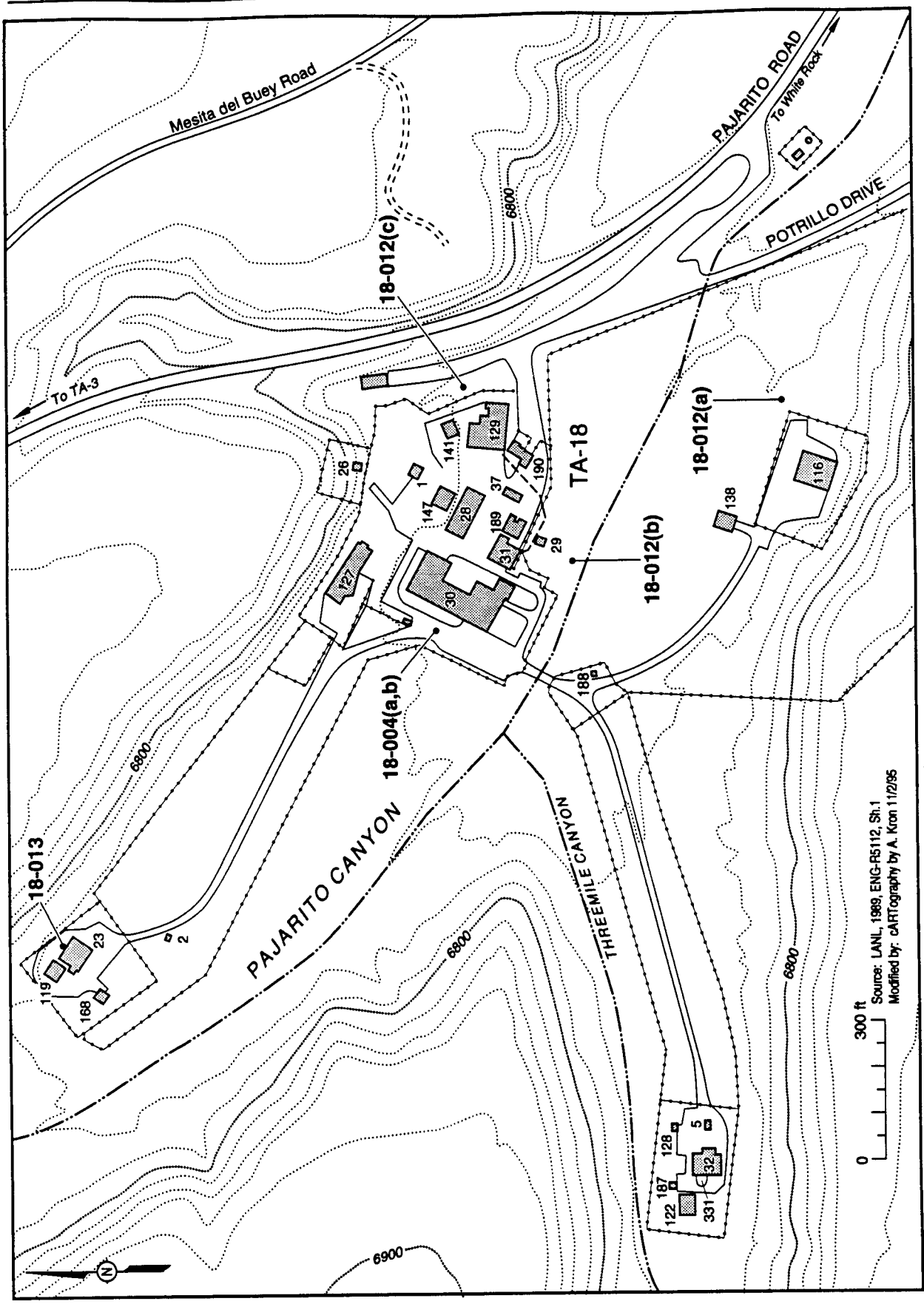

Figure 4-7. Locations of sumps, drains, and tanks at TA-18.

Table 4-28
SAMPLING AND ANALYSIS PLAN
SUMPS, TANKS, AND DRAINS

PRS Number	PRS Description	Sample Description	Analysis (Methods)						
			No. of samples taken	VOCs (EPA 8240)	SVOCs (EPS 8270)	Metals (EPA 6010)	Uranium (total) (DOE)	Plutonium (isotopic) (DOE)	Gross alpha/beta/gamma
18-004(a)	Drain line (inactive)	Wipes	1				X		X
18-012(a)	Outfall (active)	Sediments	2		X	X	X		
18-012(b)	Outfall (active)	Sediments	2		X	X	X		
18-012(c)	Outfall (active)	Sediments	2		X	X	X		
18-013	Special wastes	Soil	5	X	X	X	X	X	

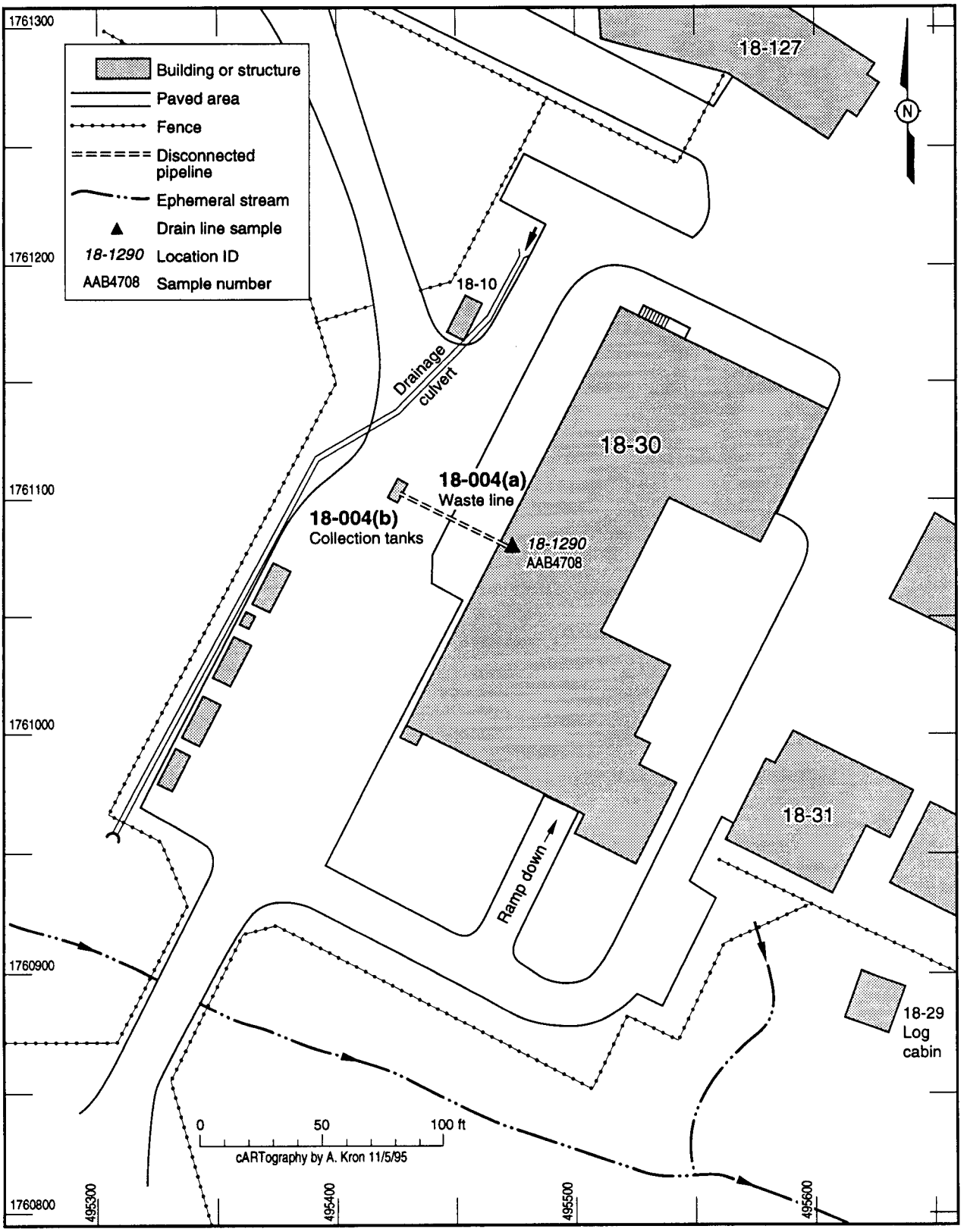

Figure 4-8. Sampling location at PRS 18-004(a, b).

4.2.1.3 Screening Assessment

A screening assessment was not conducted because no analytical data were available.

COPCs potentially associated with PRS 18-004(a,b) were not of concern for ecotoxicological risk because they are not accessible to ecological receptors (Table 3-3). No ESAL comparison was performed.

4.2.1.4 Conclusions and Recommendations

PRS18-004(a), the drainline, is recommended for NFA based on No Further Action Policy Criterion 4: The site has been characterized, and no COPCs are present.

PRS 18-004(b) is recommended for NFA based on No Further Action Policy Criterion 1: The PRS could not be located. In addition, there is no report of a release to the environment at this site.

4.2.2 PRS 18-012(a) – Outfall

PRS 18-012(a) is the outfall for a combined industrial drain and storm sewer that drains the roof, floor drains, and sinks of Building 18-116 (Figure 4-7). The outfall is a 4-in. polyvinyl chloride pipe that extends from the fill at the northeast corner of the facility and discharges onto the ground.

4.2.2.1 Previous Investigations

This PRS is described in both the 1987 CEARP Report (DOE 1987, 0264) and the 1990 SWMU Report (LANL 1990, 0145), but no analytical sampling is mentioned. There is no record of any previous investigation.

4.2.2.2 Field Investigation

Four surface soil samples were collected from the ground surface at and below the outfall and analyzed for alpha, beta, and gamma radiation; SVOCs; and inorganics (using XRF). Two locations with elevated levels of these analytes were chosen for analytical sampling (Table 4-29). Figure 4-9 shows the sample locations and the results of the screening assessment (discussed below); Table 4-28 presents the sampling and analysis plan.

4.2.2.2.1 Results of Field Surveys

Other than a preliminary radiation check for health physics purposes, no field survey was necessary.

4.2.2.2.2 Results of Field Screening

Table 4-29 presents for the field-screening results used to select the analytical sampling locations.

4.2.2.3 Screening Assessment

Figure 4-9 shows the results of the screening assessment and the sample locations.

4.2.2.3.1 Comparison with Background/SALs

Inorganics. The inorganic data presented no QA/QC problems that affected data usability.

No inorganics were detected; therefore, they were eliminated as COPCs.

Organics. Both soil samples had QA/QC problems that affected data usability (Table 4-30).

- Several SVOCs reported as undetected had detection limits greater than their SALs. Therefore, the relationship between the sample value and the SAL for each analyte was unclear. All but two of these compounds were eliminated as COPCs because process information suggested that their presence at this site was unlikely.

- The two analytes, benzo(a)pyrene and bis(2-chloroethyl)ether, had problems with the blind QC sample that resulted in the data being biased low and data usability being questionable. Benzo(a)pyrene was the only analyte retained as a COPC because its presence at the site could be reasonably assumed.

Data usability for undetected, biased-low analytes that had SALs greater than detection limits was unaffected.

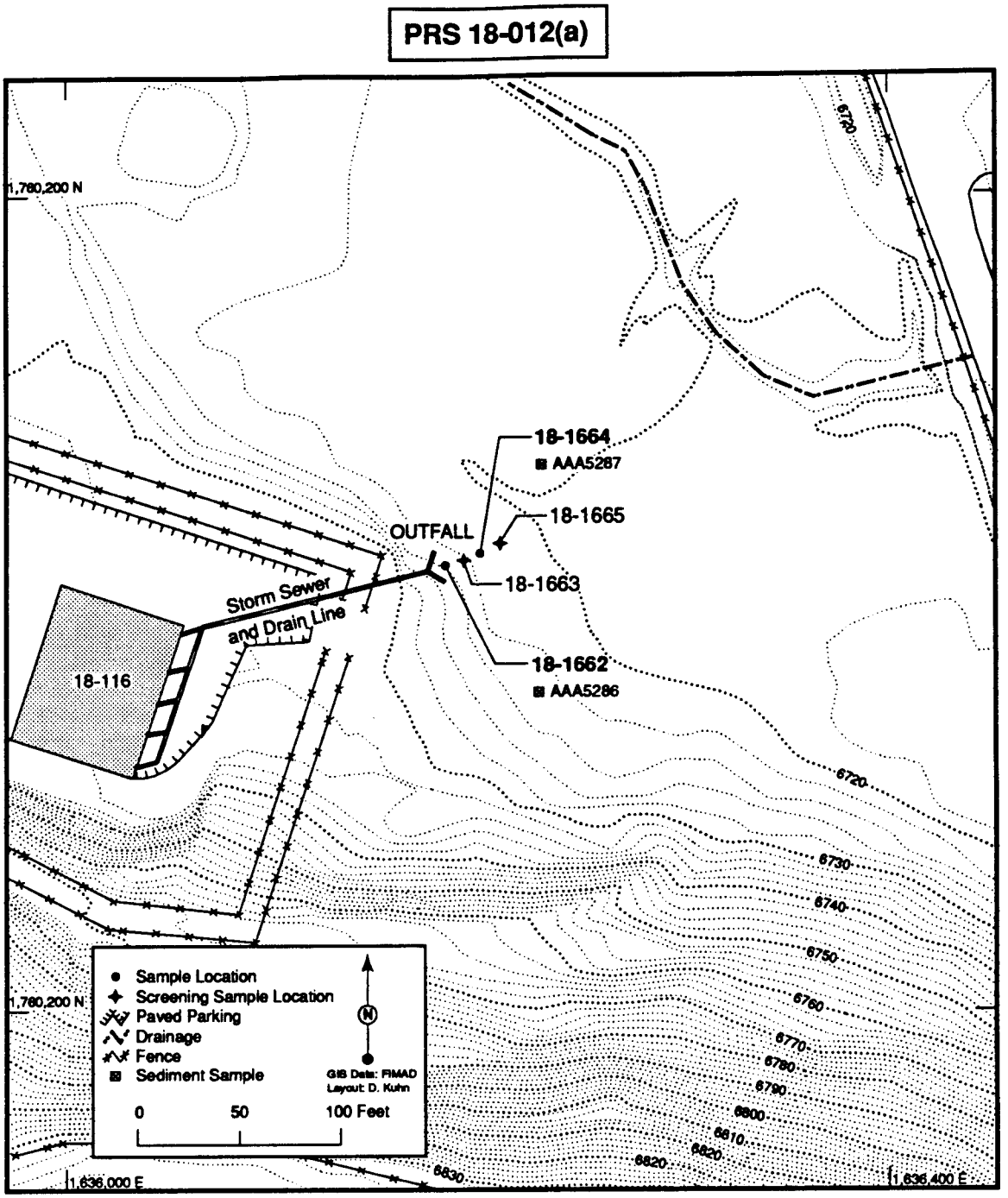

Figure 4-9. Sample locations and results of screening assessment for PRS 18-012(a).

Because no organic compounds were detected at this PRS, none were retained as COPCs.

4.2.2.3.2 Ecotoxicological Screening Assessment

No detected inorganics were carried forward to the comparison stage with ESALs.

4.2.2.3.3 Data Interpretation

Benzo(a)pyrene was retained as a COPC by the screening assessment. However, the outfall receives the discharge from a combined industrial sewer and drain, which services the roof, floor, and sinks from Building 18-116. The presence of benzo(a)pyrene, a PAH, probably is the result of drainage from the asphalt roof. Therefore, it is eliminated from further evaluation.

A preliminary review of the radiological data indicates that uranium was detected in soil samples but at background concentrations.

No ecotoxicological COPCs were retained for PRS 18-012(a).

4.2.2.4 Conclusions and Recommendations

No RCRA-regulated analytes are retained as COPCs for PRS 18-012(a). Therefore, this site is provisionally recommended for NFA based on No Further Action Policy Criterion 4: The site has been characterized, and no COPCs are present. The possible need for corrective action required under the HSWA permit will be fully addressed after a complete review of the radiological data. These conclusions will be presented in the addendum to this report (planned for completion by February 1996).

TABLE 4-29
FIELD-SCREENING RESULTS – PRS 18-012(a)

Locale	Screening Sample No.	Analytical Sample No.	Location ID	Concentration (ppm) Barium	Lead	Uranium	Thorium
Storm sewer outfall							
	AAB5282		18-1662*	344	25	<8	18
	AAB5283		18-1663	472	25	<8	26
	AAB5284		18-1664*	345	23	10	25
	AAB5285		18-1665	382	30	<8	23
			AVERAGE	**385.75**	**25.75**	**<8.5**	**23**
		AAB5286	18-1662				
		AAB5287	18-1664				

*Locations selected for analytical sampling

TABLE 4-30
SUMMARY OF DATA USABILITY PROBLEMS – PRS 18-012(a)

Request No.	Sample No.	Location No.	Sample Type	Analytes	Qualifier*	Comments
18770	AAB5286 AAB5287	18-1662 18-1664	Blind	1,2-Dichlorobenzene Hexachlorobenzene 2-Methylphenol	R	Blind QC sample concentration < target value
				Benzo(a)pyrene Bis(2-chloroethyl)ether	UJ	Percent recoveries < LDL; data usability questionable

* See Section 3.1 for a description of the data qualifiers.

4.2.3 PRS 18-012(b) - Outfall

PRS 18-012(b) is an outfall that receives discharge from several Building 18-30 and Building 18-31 sources: floor drains, sinks, and a welding quench tank in the former Building 18-30 machine shop; floor drains in Building 18-31; and storm water from the roofs of Building 18-31 and the east wing of Building 18-30 (Figure 4-7). An outfall, active since the buildings were constructed in 1950, is located south of Building 18-31.

4.2.3.1 Previous Investigations

This PRS is described in both the 1987 CEARP Report (DOE 1987, 0264) and the 1990 SWMU Report (LANL 1990, 0145), but no analytical sampling is mentioned. There is no record of any previous investigation.

4.2.3.2 Field Investigation

Four surface sediment samples were collected for field screening from the ground surface at the outfall and analyzed alpha, beta, and gamma radiation; SVOCs; and inorganics. Two locations with elevated levels of these analytes were chosen for analytical sampling. Figure 4-10 shows the sample locations and the results of the screening assessment (discussed below); Table 4-28 presents the sampling and analysis plan.

4.2.3.2.1 Results of Field Surveys

Other than a preliminary radiation check, no field survey was necessary.

4.2.3.2.2 Results of Field Screening

Table 4-31 presents the screening results used to select the analytical sampling locations.

4.2.3.3 Screening Assessment

Figure 4-10 shows the results of the screening assessment and the sample locations.

4.2.3.3.1 Comparison with Background/SALs

Inorganics. The inorganic data had no QA/QC problems that affected data usability.

Eight inorganics were detected in the sediments at concentrations greater than the background UTLs (Table 4-33). Chromium had a concentration that was less than the site-specific background value for soil, which was greater than the background UTL. As a result, chromium was eliminated from further consideration.

None of the inorganics were present at concentrations greater than their SALs. The inorganics detected at concentrations less than their SALs were subjected to an MCA (see below).

Organics. The sediment samples had QA/QC problems that affected data usability (Table 4-32).

- Several SVOCs reported as undetected had detection limits greater than their SALs. Therefore, the relationship between the sample value and the SAL for each analyte was unclear. These compounds were eliminated as COPCs because that their presence at this site was unlikely.

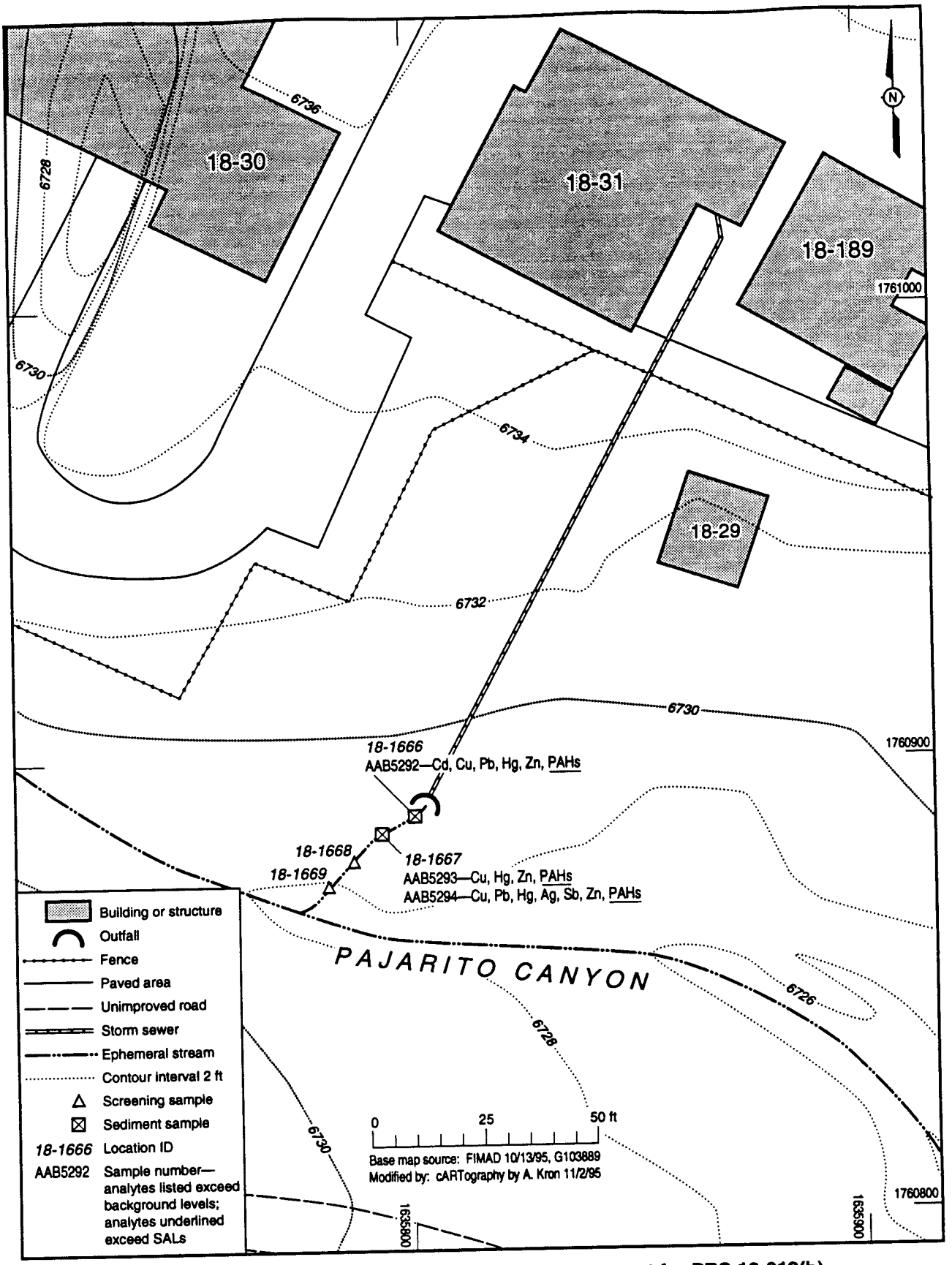

Figure 4-10. Sample locations and results of screening assessment for PRS 18-012(b).

- Two analytes, pentachlorophenol and bis(2-chloroethyl)ether, had problems with the blind QC sample that resulted in the data being biased low and data usability being questionable. Both analytes were eliminated as COPCs because process information suggested that their presence at this site was unlikely.

Data usability for undetected, biased-low analytes that had SALs greater than detection limits was unaffected.

Several organic compounds were detected in the sediments and compared with their SALs (Table 4-33). Seven SVOCs were detected at concentrations greater than SALs. Two additional SVOCs, phenanthrene and benzo(g,h,i)perylene, were detected in the sediments but did not have SALs. These nine analytes were retained as COPCs. Those detected organics present at concentrations less than their SALs were subjected to an MCA (see below).

Multiple chemical analysis. Thirteen noncarcinogenic analytes met the criteria for inclusion in an MCA (Table 4-34). The sum of the maximum normalized concentrations of these analytes was 1.4677, which results in an MCA on a sample-by-sample basis. The maximum normalized concentration, for sample AAB5292, totaled 1.4685. Antimony, copper, fluoranthene, lead, mercury, and pyrene contributed at least 0.1 to the sum for sample AAB5292, so these analytes were retained as COPCs. No carcinogenic analytes met the criteria for inclusion in an MCA.

4.2.3.3.2 Ecotoxicological Assessment

Inorganics. Antimony, cadmium, lead, mercury, silver and zinc were detected in sediments at a concentration greater than ESALs (Table 4-35) and were retained as COPCs. Copper does not have an ESAL and therefore could not be evaluated.

Organics. Fifteen organic analytes were carried forward for comparison with ESALs (Table 4-35). Three organic analytes were greater than ESALs and were retained as COPCs; two others were below ESALs. The rest did not have ESALs and could not be evaluated.

4.2.3.3.3 Risk Assessment

A risk assessment was not conducted.

4.2.3.3.4 Data Interpretation

The organics detected in the sediments from the storm sewer outfall are PAHs. The outfall area is strongly influenced by drainage from the asphalt and tar roofs of Buildings 18-30 and 18-31. Therefore, it is likely that the high concentrations of PAHs in the sediments are a result of the runoff from these areas and not from site-related activities. The organic COPCs are therefore eliminated from further evaluation.

Of the eight inorganics detected in the sediments at concentrations greater than their background UTLs all but chromium were present at concentrations that exceeded the site-specific background. This indicates that the sediments have received some input of these inorganics from the site.

The MCA retained antimony, copper, lead, and mercury as COPCs. Whether these inorganics are present because of runoff or a result of site-related activities is unclear. Comparison of the detected values for these four inorganics with their nonintrusive industrial and recreational PRGs indicates that these analytes are well below the individual PRG values (maximum detected values were 11.6, 2.7, 164, and 2.8 mg/kg for antimony, cadmium, lead, and mercury, respectively, vs. lowest PRGs of 326, 25.2, 1000, and 196 mg/kg, respectively). In addition, the cumulative risk for the four inorganics for both land use scenarios are determined by adding together the fractional contribution (i.e., the maximum site concentration ÷ PRG) of

each inorganic. The cumulative hazard index for nonintrusive industrial is 0.2 and for recreational, 0.15, both of which are below the acceptable hazard estimate of 1 for noncarcinogenic risk (see Appendix C for a further discussion of PRGs). Therefore, these inorganics are eliminated as COPCs.

4.2.3.4 Conclusions and Recommendations

At PRS 18-012(b), PAHs are most likely the result of runoff and/or drainage from asphalt roofs. Because these compounds are produced by an ongoing, non-site-related activity, they are eliminated as COPCs. The inorganics are also eliminated as COPCs based on the comparison with PRGs, which indicates that they do not pose an unacceptable risk to human health. A preliminary review of the radiological data indicates that uranium was detected in soil samples at background concentrations. Therefore, this site is provisionally recommended for NFA based on No Further Action Policy Criterion 4: The site has been characterized, and COPCs do not present an unacceptable risk to human health. The possible need for corrective action required under the HSWA permit will be fully addressed after a complete review of the radiological data. These conclusions will be presented in the addendum to this report (planned for completion by February 1996).

Nine analytes were identified as ecotoxicological COPCs (Table 4-36). Three organic analytes are assumed to be a result of runoff and/or drainage from the asphalt roofs. These compounds are from ongoing, non-site-related activities and therefore are eliminated as COPCs. Therefore, six analytes are retained as ecotoxicological COPCs by the screening process.

Any ecological receptors of concern would use an area that is much larger than the area sampled, making it unlikely that the organic COPCs at this PRS alone could cause significant adverse effects to the environment. We cannot, however, rule out the possibility that exposure to these and other nearby COPCs are not part of a process leading to cumulative adverse effects to the environment. These COPCs may be carried forward to an ecological risk screening process that incorporates the philosophy of the EPA Framework for Ecological Risk Assessment (EPA 1992, 0989).

TABLE 4-31
FIELD-SCREENING RESULTS – PRS 18-012(b)

Locale	Screening Sample No.	Analytical Sample No.	Location ID	Concentration (ppm) Barium	Lead	Uranium	Thorium
Storm sewer outfall	AAB5288		18-1666*	419	224	<8	29
	AAB5289		18-1667*	334	89	<8	22
	AAB5290		18-1668	337	41	<8	15
	AAB5291		18-1669	311	33	9	15
			AVERAGE	**350.25**	**96.75**	**<8.25**	**20.25**
		AAB5292	18-1666				
		AAB5293 AAB5294	18-1667				

*Locations selected for analytical samples

TABLE 4-32
SUMMARY OF DATA USABILITY PROBLEMS FOR PRS 18-012(b)

Request No.	Sample No.	Location No.	Sample Type	Analytes	Qualifier*	Comments
18770	AAB5292 AAB5293 AAB5294	18-1666 18-1667 18-1667	Blind	1,2-Dichlorobenzene Hexachlorobenzene 2-Methylphenol	R	Blind QC sample concentration < target value
				Bis(2-chloroethyl)ether Pentachlorophenol	UJ	Percent recoveries < LDL; data usability questionable

* See Section 3.1 for a description of the qualifiers

TABLE 4-33
DATA COMPARISON FOR PRS 18-012(b)

Inorganics									
Analyte	Location No.	Sample ID	Depth (in.)	Medium	Result	UTL	SAL	Units	> SAL
Antimony	18-1667	AAB5294	0-12	sediments	11.6	2.5	32	mg/kg	
Cadmium	18-1666	AAB5292	0-12	sediments	2.7	2.7	80	mg/kg	
Copper	18-1666	AAB5292	0-12	sediments	418	15.7	3000	mg/kg	
	18-1667	AAB5293	0-12	sediments	53.8	15.7	3000	mg/kg	
		AAB5294	0-12	sediments	52.9	15.7	3000	mg/kg	
Lead	18-1666	AAB5292	0-12	sediments	164	39	400	mg/kg	
	18-1667	AAB5294	0-12	sediments	53.4	39	400	mg/kg	
Mercury	18-1666	AAB5292	0-12	sediments	2.8	0.1	24	mg/kg	
	18-1667	AAB5293	0-12	sediments	0.39	0.1	24	mg/kg	
		AAB5294	0-12	sediments	0.66	0.1	24	mg/kg	
Silver	18-1667	AAB5294	0-12	sediments	2.6	1.61	400	mg/kg	
Zinc	18-1666	AAB5292	0-12	sediments	616	101	24000	mg/kg	
	18-1667	AAB5293	0-12	sediments	116	101	24000	mg/kg	
		AAB5294	0-12	sediments	123	101	24000	mg/kg	

Organics								
Analyte	Location No.	Sample ID	Depth (in.)	Medium	Result	SAL	Units	> SAL
Acenaphthene	18-1666	AAB5292	0-12	sediments	32	4800	mg/kg	
	18-1667	AAB5294	0-12	sediments	5.7	4800	mg/kg	
Anthracene	18-1666	AAB5292	0-12	sediments	63	24000	mg/kg	
	18-1667	AAB5293	0-12	sediments	6.1	24000	mg/kg	
		AAB5294	0-12	sediments	12	24000	mg/kg	
Benzo(a)anthracene	18-1666	AAB5292	0-12	sediments	240	1.0	mg/kg	X
	18-1667	AAB5293	0-12	sediments	19	1.0	mg/kg	X
		AAB5294	0-12	sediments	32	1.0	mg/kg	X
Benzo(a)pyrene	18-1666	AAB5292	0-12	sediments	250	0.1	mg/kg	X
	18-1667	AAB5293	0-12	sediments	21	0.1	mg/kg	X
		AAB5294	0-12	sediments	32	0.1	mg/kg	X

TABLE 4-33
DATA COMPARISON FOR PRS 18-012(b) (concluded)

Analyte	Location No.	Sample ID	Depth (in.)	Medium	Result	SAL	Units	> SAL
Benzo(b)fluoranthene	18-1666	AAB5292	0-12	sediments	290	1.0	mg/kg	X
	18-1667	AAB5293	0-12	sediments	23	1.0	mg/kg	X
		AAB5294	0-12	sediments	35	1.0	mg/kg	X
Benzo(g,h,i)perylene	18-1666	AAB5292	0-12	sediments	130	na	mg/kg	No SAL
	18-1667	AAB5293	0-12	sediments	10	na	mg/kg	No SAL
		AAB5294	0-12	sediments	16	na	mg/kg	No SAL
Benzo(k)fluoranthene	18-1666	AAB5292	0-12	sediments	110	1.0	mg/kg	X
	18-1667	AAB5293	0-12	sediments	12	1.0	mg/kg	X
		AAB5294	0-12	sediments	21	1.0	mg/kg	X
Chrysene	18-1666	AAB5292	0-12	sediments	260	96	mg/kg	X
	18-1667	AAB5293	0-12	sediments	23	96	mg/kg	
		AAB5294	0-12	sediments	34	96	mg/kg	
Dibenzo(a,h)anthracene	18-1667	AAB5293	0-12	sediments	4.6	0.1	mg/kg	X
Fluoranthene	18-1666	AAB5292	0-12	sediments	520	3200	mg/kg	
	18-1667	AAB5293	0-12	sediments	40	3200	mg/kg	
		AAB5294	0-12	sediments	66	3200	mg/kg	
Fluorene	18-1666	AAB5292	0-12	sediments	32	3200	mg/kg	
	18-1667	AAB5294	0-12	sediments	6.6	3200	mg/kg	
Indeno(1,2,3-cd)pyrene	18-1666	AAB5292	0-12	sediments	140	1.0	mg/kg	X
	18-1667	AAB5293	0-12	sediments	12	1.0	mg/kg	
		AAB5294	0-12	sediments	18	1.0	mg/kg	X
Naphthalene	18-1666	AAB5292	0-12	sediments	26	3200	mg/kg	
Phenanthrene	18-1666	AAB5292	0-12	sediments	290	na	mg/kg	No SAL
	18-1667	AAB5293	0-12	sediments	29	na	mg/kg	No SAL
		AAB5294	0-12	sediments	51	na	mg/kg	No SAL
Pyrene	18-1666	AAB5292	0-12	sediments	440	2400	mg/kg	
	18-1667	AAB5293	0-12	sediments	39	2400	mg/kg	
		AAB5294	0-12	sediments	58	2400	mg/kg	

na: not available

TABLE 4-34
MULTIPLE CHEMICAL ANALYSIS – PRS 18-012(b)

Analyte	Normalized Concentration			
SEDIMENT NONCARCINOGENIC				
	Maximum	AAB5292	AAB5293	AAB5294
Acenaphthene	0.0067	0.0067	0.0009	0.0012
Anthracene	0.0026	0.0026	0.0003	0.0005
Antimony	0.3625	0.3625	0.2531	0.3625
Cadmium	0.0338	0.0338	0.0060	0.0090
Copper	0.1393	0.1393	0.0179	0.0176
Fluoranthene	0.1625	0.1625	0.0125	0.0206
Fluorene	0.0100	0.0100	0.0014	0.0021
Lead	0.4100	0.4100	0.0763	0.1335
Mercury	0.1167	0.1167	0.0163	0.0275
Naphthalene	0.0081	0.0081	0.0014	0.0014
Pyrene	0.1833	0.1833	0.0163	0.0242
Silver	0.0065	0.0073	0.0025	0.0065
Zinc	0.0257	0.0257	0.0048	0.0051
TOTAL	1.4677	1.4685	0.4097	0.6117

TABLE 4-35
COMPARISON OF ESALs WITH DATA FROM PRS 18-012(b)

Inorganics								
Analyte	Location	Sample ID	Depth (in.)	Medium	Result	ESAL	Units	>ESAL
Antimony	18-1667	AAB5294	0-12	sediments	11.6	2.5	mg/kg	X
Cadmium	18-1666	AAB5292	0-12	sediments	2.7	2.7	mg/kg	X
Copper	18-1666	AAB5292	0-12	sediments	418	na	mg/kg	No ESAL
		AAB5293	0-12	sediments	53.8	na	mg/kg	No ESAL
	18-1667	AAB5294	0-12	sediments	52.9	na	mg/kg	No ESAL
Lead	18-1666	AAB5292	0-12	sediments	164	39	mg/kg	X
	18-1667	AAB5294	0-12	sediments	53.4	39	mg/kg	X
Mercury	18-1666	AAB5292	0-12	sediments	2.8	0.139	mg/kg	X
	18-1667	AAB5293	0-12	sediments	0.39	0.139	mg/kg	X
		AAB5294	0-12	sediments	0.66	0.139	mg/kg	X
Silver	18-1667	AAB5294	0-12	sediments	2.6	1.61	mg/kg	X
Zinc	18-1666	AAB5292	0-12	sediments	616	101	mg/kg	X
	18-1667	AAB5293	0-12	sediments	116	101	mg/kg	X
		AAB5294	0-12	sediments	123	101	mg/kg	X

Organics								
Analyte	Location	Sample ID	Depth (in.)	Medium	Result	ESAL	Units	>ESAL
Acenaphthene	18-1666	AAB5292	0-12	sediments	32	76.02	mg/kg	
	18-1667	AAB5294	0-12	sediments	5.7	76.02	mg/kg	
Anthracene	18-1666	AAB5292	0-12	sediments	63	43.44	mg/kg	X
	18-1667	AAB5293	0-12	sediments	6.1	43.44	mg/kg	
		AAB5294	0-12	sediments	12	43.44	mg/kg	
Benzo(a)anthracene	18-1666	AAB5292	0-12	sediments	240	na	mg/kg	No ESAL
	18-1667	AAB5293	0-12	sediments	19	na	mg/kg	No ESAL
		AAB5294	0-12	sediments	32	na	mg/kg	No ESAL
Benzo(a)pyrene	18-1666	AAB5292	0-12	sediments	250	na	mg/kg	No ESAL
	18-1667	AAB5293	0-12	sediments	21	na	mg/kg	No ESAL
		AAB5294	0-12	sediments	32	na	mg/kg	No ESAL

na: not available

TABLE 4-35
COMPARISON OF ESALs WITH DATA FROM PRS 18-012(b) (concluded)

Analyte	Location	Sample ID	Depth (in.)	Medium	Result	ESAL	Units	>ESAL
Benzo(b)fluoranthene	18-1666	AAB5292	0-12	sediments	290	na	mg/kg	No ESAL
	18-1667	AAB5293	0-12	sediments	23	na	mg/kg	No ESAL
		AAB5294	0-12	sediments	35	na	mg/kg	No ESAL
Benzo(g,h,i)perylene	18-1666	AAB5292	0-12	sediments	130	na	mg/kg	No ESAL
	18-1667	AAB5293	0-12	sediments	10	na	mg/kg	No ESAL
		AAB5294	0-12	sediments	16	na	mg/kg	No ESAL
Benzo(k)fluoranthene	18-1666	AAB5292	0-12	sediments	110	na	mg/kg	No ESAL
	18-1667	AAB5293	0-12	sediments	12	na	mg/kg	No ESAL
		AAB5294	0-12	sediments	21	na	mg/kg	No ESAL
Chrysene	18-1666	AAB5292	0-12	sediments	260	na	mg/kg	No ESAL
	18-1667	AAB5293	0-12	sediments	23	na	mg/kg	No ESAL
		AAB5294	0-12	sediments	34	na	mg/kg	No ESAL
Dibenzo(a,h)anthracene	18-1667	AAB5293	0-12	sediments	4.6	na	mg/kg	No ESAL
Fluoranthene	18-1666	AAB5292	0-12	sediments	520	54.3	mg/kg	X
	18-1667	AAB5293	0-12	sediments	40	54.3	mg/kg	
		AAB5294	0-12	sediments	66	54.3	mg/kg	X
Fluorene	18-1666	AAB5292	0-12	sediments	32	54.3	mg/kg	
	18-1667	AAB5294	0-12	sediments	6.6	54.3	mg/kg	
Indeno(1,2,3-cd)pyrene	18-1666	AAB5292	0-12	sediments	140	na	mg/kg	No ESAL
	18-1667	AAB5293	0-12	sediments	12	na	mg/kg	No ESAL
		AAB5294	0-12	sediments	18	na	mg/kg	No ESAL
Naphthalene	18-1666	AAB5292	0-12	sediments	26	na	mg/kg	No ESAL
Phenanthrene	18-1666	AAB5292	0-12	sediments	290	na	mg/kg	No ESAL
	18-1667	AAB5293	0-12	sediments	29	na	mg/kg	No ESAL
		AAB5294	0-12	sediments	51	na	mg/kg	No ESAL
Phenanthrene	18-1666	AAB5292	0-12	sediments	290	na	mg/kg	No ESAL
	18-1667	AAB5293	0-12	sediments	29	na	mg/kg	No ESAL
		AAB5294	0-12	sediments	51	na	mg/kg	No ESAL

na: not available

TABLE 4-36
SUMMARY OF RETAINED COPCs - PRS 18-012(b)

Analyte	Location	Medium	Description	COPC Rationale
Anthracene	18-1666	sediments	storm sewer outfall	Greater than ESAL
Antimony	18-1667	sediments	storm sewer outfall	Greater than ESAL
Cadmium	18-1666	sediments	storm sewer outfall	Greater than ESAL
Fluoranthene	18-1666 18-1667	sediments	storm sewer outfall	Greater than ESAL
Lead	18-1666 18-1667	sediments	storm sewer outfall	Greater than ESAL
Mercury	18-1666 18-1667	sediments	storm sewer outfall	Greater than ESAL
Pyrene	18-1666 18-1667	sediments	storm sewer outfall	Greater than ESAL
Silver	18-1667	sediments	storm sewer outfall	Greater than ESAL
Zinc	18-1666 18-1667	sediments	storm sewer outfall	Greater than ESAL

4.2.4 PRS 18-012(c) – Sumps and Drainline

PRS 18-012(c) is a former equipment pit located in Building 18-141 (Figure 4-7). The pit, which is now covered by a raised floor, once housed an ultrasonic cleaner containing ethanol and benzene in a closed system. This cleaner was used for cleaning beryllium parts and possibly radioactive items.

In the event of a spill from the ultrasonic cleaner, the sump's floor drain would discharge through a 4-in. cast iron drainline leading out of the southern side of the building. The line headed eastward to an outfall, which emptied into a drainage ditch east of the building.

A 3-in. cast iron drainline, connected to a floor drain, exits the northeast corner of the building. This drainline empties into a dry well sump east of the building. The sump and the drainline are near a metal post, labeled "Drain". Potable water backflow from a chilled-water cooling system was the only source of wastewater that could have entered this drain. For this reason, sampling in the sump was not conducted as proposed in the RFI Work Plan (LANL 1993, 1085).

4.2.4.1 Previous Investigations

This PRS is described in both the 1987 CEARP Report (DOE 1987, 0264) and the1990 SWMU Report (LANL 1990, 0145), but no analytical sampling is mentioned. There is no record of any previous investigations.

4.2.4.2 Field Investigation

Two sediment analytical samples, one a duplicate, were taken at the outfall. Table 4-28 presents the sampling and analysis plan.

4.2.4.2.1 Results of Field Surveys

No field survey was necessary.

4.2.4.2.2 Results of Field Screening

Field-screening samples were not taken.

4.2.4.3 Screening Assessment

Figure 4-11 shows the results of the screening assessment and the sampling locations.

4.2.4.3.1 Comparison with Background/SALs

Inorganics. The inorganic data had no QA/QC problems that affected data usability. No inorganics were detected in the sediments collected from the outfall at concentrations greater than the background UTLs. All of the inorganics were eliminated as COPCs. (See Appendix D for a complete data presentation.)

Organics. The organic data had no QA/QC problems that affected data usability. All of the organics were eliminated as COPCs because no organic compounds were detected in the sediments.

4.2.4.3.2 Ecotoxicological Screening Assessment

No inorganic constituents were detected above background, and no organic constituents were detected. Therefore, no ecotoxicological assessment was conducted.

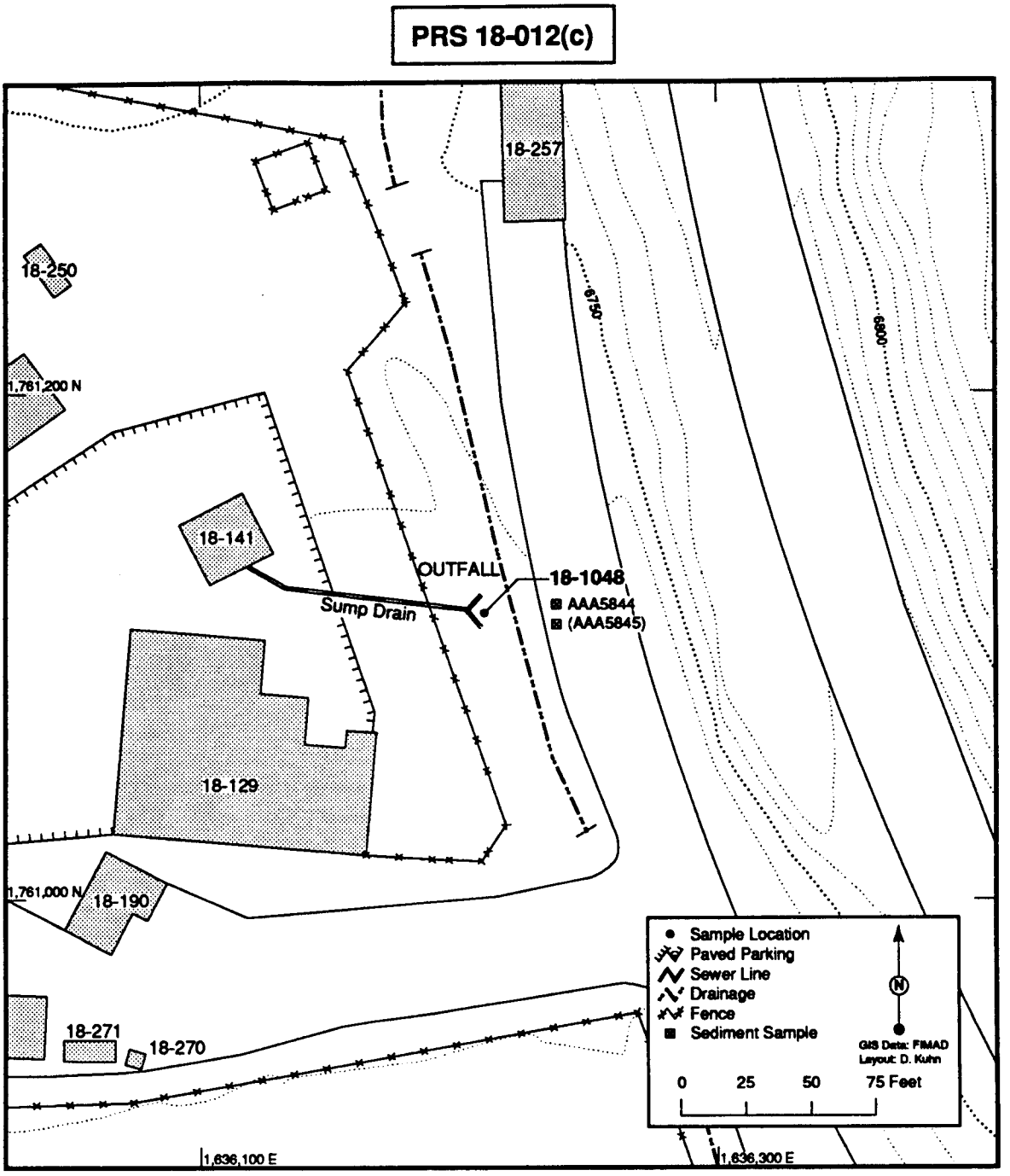

Figure 4-11. Sample locations and results of screening assessment for PRS18-012(c).

4.2.4.3.3 Risk Assessment

No risk assessment was conducted.

4.2.4.3.4 Data Interpretation

No RCRA-regulated COPCs were retained. A preliminary review of the radiological data indicates that uranium was detected in soil samples, but at concentrations well below background.

No detected inorganics above background or detected organics were carried forward for comparison with ESALs.

4.2.4.4 Conclusion and Recommendations

NFA is provisionally recommended for PRS 18-012(c) based on No Further Action Criteria Policy Criterion 4: The site has been characterized, and no COPCs are present. The possible need for corrective action required under the HSWA permit will be fully addressed after a complete review of the radiological data. These conclusions will be presented in the radiological addendum to this report (planned for completion by February 1996).

4.2.5 PRS 18-013 – Waste Tank

PRS 18-013 is a small, buried concrete pit beneath the asphalt pavement on the north side of Building 18-23. The pit contains a catch tank that reportedly received industrial wastes via a pipe from inside the building (Figure 4-7).

Engineering drawing ENG-C 12070 (LASL 1953, 16-0018) indicates a subsurface structure with a catch tank that may have received industrial waste or radioactive liquids. A 1992 site inspection inside Building 18-23 found a capped drainpipe, also shown on the drawing, that led to the pit. This information led to its designation as a PRS.

Excavation through the asphalt pavement verified that the concrete pit, containing an 18-in. diameter, 2.6-ft high metal catch basin, was still in place; both pit and tank were entirely backfilled with soil. The bottom of the concrete pit, 4.8 ft below grade, was covered with gravel open to the soil below, which would have allowed any overflow from the catch tank to filter through the gravel to the soil surface. Discussions with site personnel and former employees could not establish for what purpose the drainpipe and catch tank might have been used or if they were ever used at all.

4.2.5.1 Previous Investigations

This PRS is not described in either the 1987 CEARP Report (DOE 1987, 0264) or the 1990 SWMU Report (LANL 1990, 0145). There is no record of any previous investigations.

4.2.5.2 Field Investigation

The pit was excavated to the top of the catch tank. Because a radiological survey detected no elevated levels, no screening samples were collected at this PRS. Five backfill samples were collected inside the settling tank and in the surrounding concrete pit:

- Two at the bottom of the catch tank
- Two from the fill beneath the drainline
- One from the gravel in the bottom of the pit

Soil beneath the gravel floor of the pit was not sampled. Figure 4-12 shows the sample locations and the results of the screening assessment (discussed below); Table 4-28 presents the sampling and analysis plan.

4.2.5.2.1 Results of Field Surveys

Other than a preliminary radiation check, no field survey was necessary.

4.2.5.2.2 Results of Field Screening

Field-screening samples were not taken.

4.2.5.3 Screening Assessment

Figure 4-12 shows the results of the screening assessment and the sample locations.

4.2.5.3.1 Comparison with Background/SALs

Inorganics. The inorganic data did not present any QA/QC problems that affected data usability.

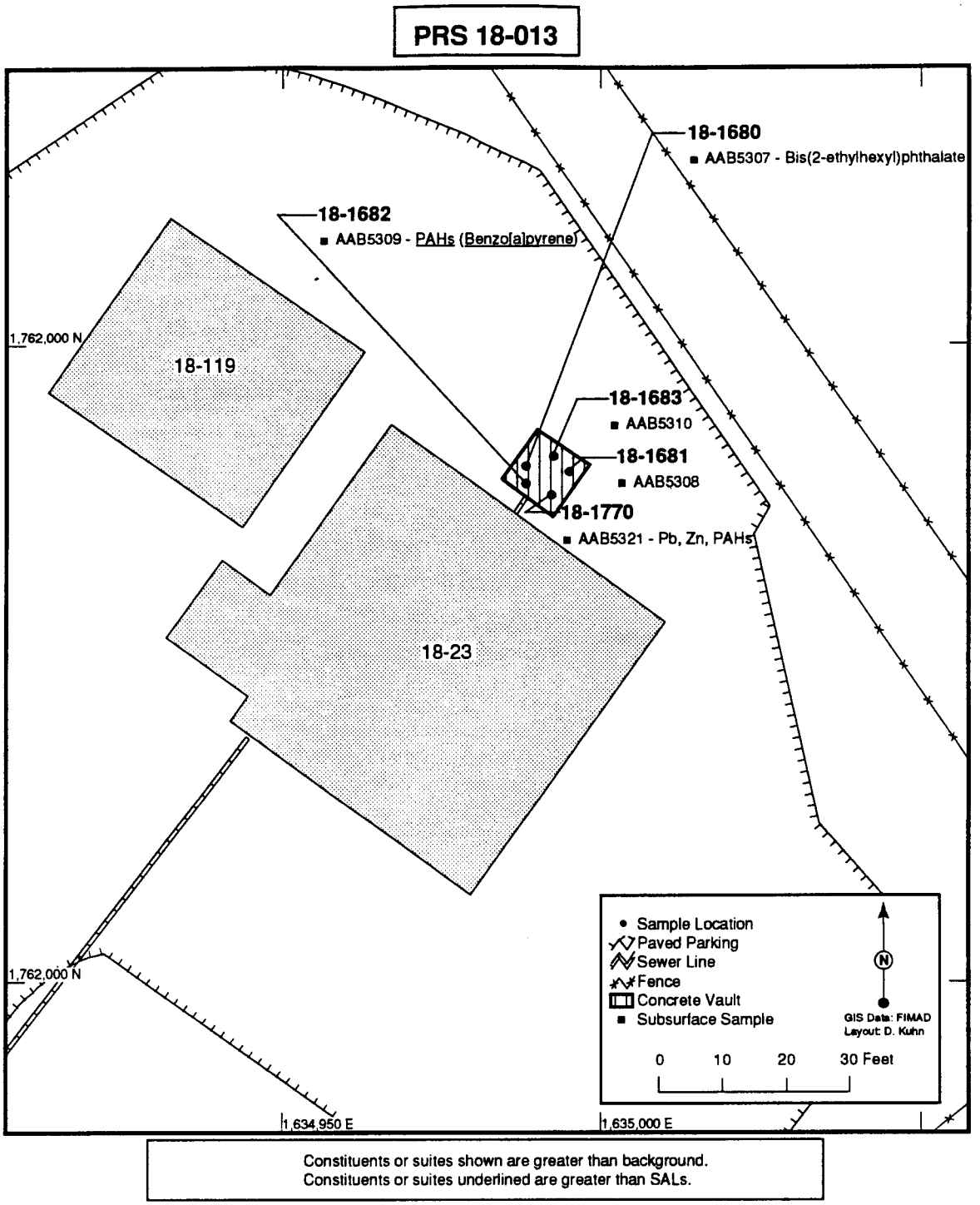

Figure 4-12. Sample locations and results of screening assessment for PRS 18-013.

Two inorganics were detected in the backfill at concentrations greater than both the background UTLs and the site-specific background values. Inorganics greater than background UTLs were carried forward to the SAL comparison stage (Table 4-38). The inorganics that were either undetected or less than background UTLs were eliminated as COPCs.

No inorganics were present at concentrations greater than SALs. The inorganics below SALs were subjected to an MCA (see below).

Organics. All samples had QA/QC problems that affected data usability (Table 4-37).

- Two SVOCs, benzo(a)pyrene and bis(2-chloroethyl)ether, had problems with the blind QC sample that resulted in the data being biased low and data usability being questionable. As a result, the relationship between the sample value and the SAL for each analyte was unclear. Benzo(a)pyrene was retained as a COPC because its presence in the backfill was confirmed by a second sample. Bis(2-chloroethyl)ether was eliminated because its presence at the site was unlikely.

Data usability for undetected, biased-low analytes that had SALs greater than detection limits was unaffected.

Several organic compounds were detected in the samples, and all were compared with their SALs (Table 4-38). Two SVOCs were retained as COPCs: benzo(a)pyrene, which was detected at a concentration greater than its SAL; and phenanthrene, which was detected but did not have a SAL. The detected organics that were less than their SALs were subjected to an MCA (see below).

Multiple chemical analysis. At PRS 18-013, backfill from the pit and tank was the only medium from which samples were taken. Five noncarcinogenic analytes met the criteria for inclusion in an MCA (Table 4-39). The sum of the maximum normalized concentrations of these analytes is 0.1293, so none were retained as COPCs.

Four carcinogenic analytes met the criteria for inclusion in an MCA. The sum of the maximum normalized concentrations of these analytes is 1.7899, resulting in the conduct of an MCA on a sample-by-sample basis. The maximum normalized concentration, for sample AAB5309, totaled 1.7863. Benzo(a)anthracene and benzo(b)fluoranthene each contributed at least 0.1 (0.8 and 0.97, respectively) to the sum for sample AAB5309, so these analytes were retained as COPCs.

4.2.5.3.2 Ecotoxicological Screening Assessment

COPCs associated with PRS 18-013 are not of concern for ecotoxicological risk because they are not accessible to ecological receptors (Table 3-3). No ESAL comparison was performed.

4.2.5.3.3 Risk Assessment

No risk assessment was conducted for PRS 18-013.

4.2.5.3.4 Data Interpretation

The organics detected and retained as COPCs by the screening assessment for PRS 18-013 [benzo(a)anthracene, benzo(a)pyrene, and benzo(b)fluoranthene] are PAHs, which could be derived from the asphalt covering the pit. However, this source cannot be confirmed, making it unclear whether these compounds were the result of site-related activities.

Comparison of the detected values for the three COPCs with PRGs for a nonintrusive industrial scenario indicates that these analytes are at or below the PRG values. The cumulative risk for the three compounds

is determined by adding together the fractional contributions (i.e., maximum site concentration ÷ PRG) for each chemical. The risk value for the analytes at this site is 1.2×10^{-6}, or slightly above the acceptable risk level of 1×10^{-6} (See Appendix C for a more detailed explanation of PRGs.)

The COPC of greatest concern is benzo(a)pyrene, which has a PRG of 0.78 mg/kg; the maximum detected value of this analyte is 0.74 mg/kg. Benzo(a)pyrene, therefore, is present at the cleanup level for acceptable risk, and additional cleanup below this level would not substantially improve the level of risk. In addition, the existence of an exposure pathway for these chemicals is unlikely unless the waste tank is excavated. Therefore, these COPCs are eliminated from further evaluation.

Lead and zinc were detected in one sample at concentrations greater than the background UTLs, which in turn was greater than the site-specific background values for these inorganics. However, both lead and zinc were present at concentrations below their SALs and are therefore not a health concern.

4.2.5.4 Conclusions and Recommendations

At PRS 18-013, no RCRA-regulated COPCs were retained. A preliminary review of the radiological data indicates that measured concentrations of plutonium and uranium, the only radioactive COPCs, were detected at background concentrations. Therefore, no COPCs are present at PRS 18-013.

NFA is provisionally recommended for PRS 18-013 based on the No Further Action Policy Criterion 4: The site has been characterized, and no COPCs are present. The possible need for corrective action required under the HSWA permit will be fully addressed after a complete review of the radiological data. These conclusions will be presented in the addendum to this report (planned for completion by February 1996).

TABLE 4-37
SUMMARY OF DATA USABILITY PROBLEMS FOR PRS 18-013

Request No.	Sample No.	Location No.	Sample Type	Analytes	Qualifier*	Comments
18997	AAB5307 AAB5308 AAB5309 AAB5310 AAB5321	18-1680 18-1681 18-1682 18-1683 18-1770	Blind	1,2-Dichlorobenzene Hexachlorobenzene 2-Methylphenol	R	Blind QC sample concentration < 10% of target value; data unusable
				Benzo(a)pyrene Bis(2-chloroethyl)ether	UJ	Blind QC sample concentration < LDL; data usability questionable

* See Section 3.1 for a description of the data qualifiers.

TABLE 4-38
DATA COMPARISON FOR PRS 18-013

Inorganics									
Analyte	Location No.	Sample ID	Depth (in.)	Medium	Result	UTL	SAL	Units	> SAL
Lead	18-1770	AAB5321	0-60	backfill	49.1	39	400	mg/kg	
Zinc	18-1770	AAB5321	0-60	backfill	110	101	24000	mg/kg	

Organics								
Analyte	Location No.	Sample ID	Depth (in.)	Medium	Result	SAL	Units	> SAL
Anthracene	18-1682	AAB5309	0-60	backfill	0.56	24000	mg/kg	
Benzo(a)anthracene	18-1682	AAB5309	0-60	backfill	0.8	1.0	mg/kg	
Benzo(a)pyrene	18-1682	AAB5309	0-60	backfill	0.74	0.1	mg/kg	X
Benzo(b)fluoranthene	18-1682	AAB5309	0-60	backfill	0.97	1.0	mg/kg	
	18-1770	AAB5321	0-60	backfill	0.45	1.0	mg/kg	
Bis(2-ethylhexyl)phthalate	18-1680	AAB5307	0-60	backfill	0.62	50	mg/kg	
Chrysene	18-1682	AAB5309	0-60	backfill	0.72	96	mg/kg	
Fluoranthene	18-1682	AAB5309	0-60	backfill	2.9	3200	mg/kg	
	18-1770	AAB5321	0-60	backfill	1.1	3200	mg/kg	
Phenanthrene	18-1682	AAB5309	0-60	backfill	2.3	na	mg/kg	No SAL
	18-1770	AAB5321	0-60	backfill	0.84	na	mg/kg	No SAL
Pyrene	18-1682	AAB5309	0-60	backfill	2.4	2400	mg/kg	
	18-1770	AAB5321	0-60	backfill	0.97	2400	mg/kg	

na: not available

TABLE 4-39
MULTIPLE CHEMICAL ANALYSIS – PRS 18-013

Analyte	Max. Normalized Concentration
BACKFILL-NONCARCINOGENIC	
Anthracene	0.0000
Fluoranthene	0.0009
Lead	0.1228
Pyrene	0.0010
Zinc	0.0046
TOTAL	0.1293

Analyte	Normalized Concentration			
BACKFILL-CARCINOGENIC				
	Maximum	AAB5307	AAB5309	AAB5321
Benzo(a)anthracene	0.8000	0.4100	0.8000	0.4200
Benzo(b)fluoranthene	0.9700	0.4100	0.9700	0.4500
Bis(2-ethylhexyl)phthalate	0.0124	0.0124	0.0088	0.0084
Chrysene	0.0075	0.0043	0.0075	0.0044
TOTAL	1.7899	0.8367	1.7863	0.8828

4.3 Underground Storage Tank

4.3.1 PRS 18-008 – Underground Storage Tank

PRS 18-008 is a 1,000-gal. steel underground storage tank that is shown on engineering drawing ENG-C-12064 (LASL 1952, 16-0024) to be located approximately where Building 18-250 currently stands. (Figure 4-13). The tank was used to store fuel either for a diesel generator in Building 18-22 or for a boiler in the old part of Building 18-1, beside which it was located. The tank, abandoned in 1966, was thought to have been removed. However, no engineering records have been found that indicate this action. Discussions with site personnel (LANL 1992, 16-0029) indicate that the probable location of this tank was approximately 40 ft north of Building 18-250.

4.3.1.1 Previous Investigations

This PRS is described in both the 1987 CEARP Report (DOE 1987, 0264) and the 1990 SWMU Report (LANL 1990, 0145), but no analytical sampling is mentioned. There is no record of any previous investigations.

4.3.1.2 Field Investigation

The tank could not be located by surface inspection. Based on a slight GPR indication of a subsurface object, an 8.5 ft^2 by 4-ft-deep excavation was performed in the paved area north of Building 18-250, but it revealed only a gas line. GPR did not find any other indications of a buried tank in the area where previous site maps had indicated its location. Therefore, sampling planned for soil beneath the tank could not be conducted.

4.3.1.2.1 Results of Field Surveys

A geophysical field survey was performed that covered the entire area within the fence line north of Building 18-250. The survey failed to locate any metallic object large enough to be interpreted as the fuel tank. One small anomaly was detected (as noted above).

4.3.1.2.2 Results of Field Screening

No screening samples were taken.

4.3.1.3 Screening Assessment

A screening assessment was not conducted.

4.3.1.4 Conclusion and Recommendations

NFA is recommended for PRS 18-008 based upon the No Further Action Criteria Policy Criterion 1: The PRS could not be located.

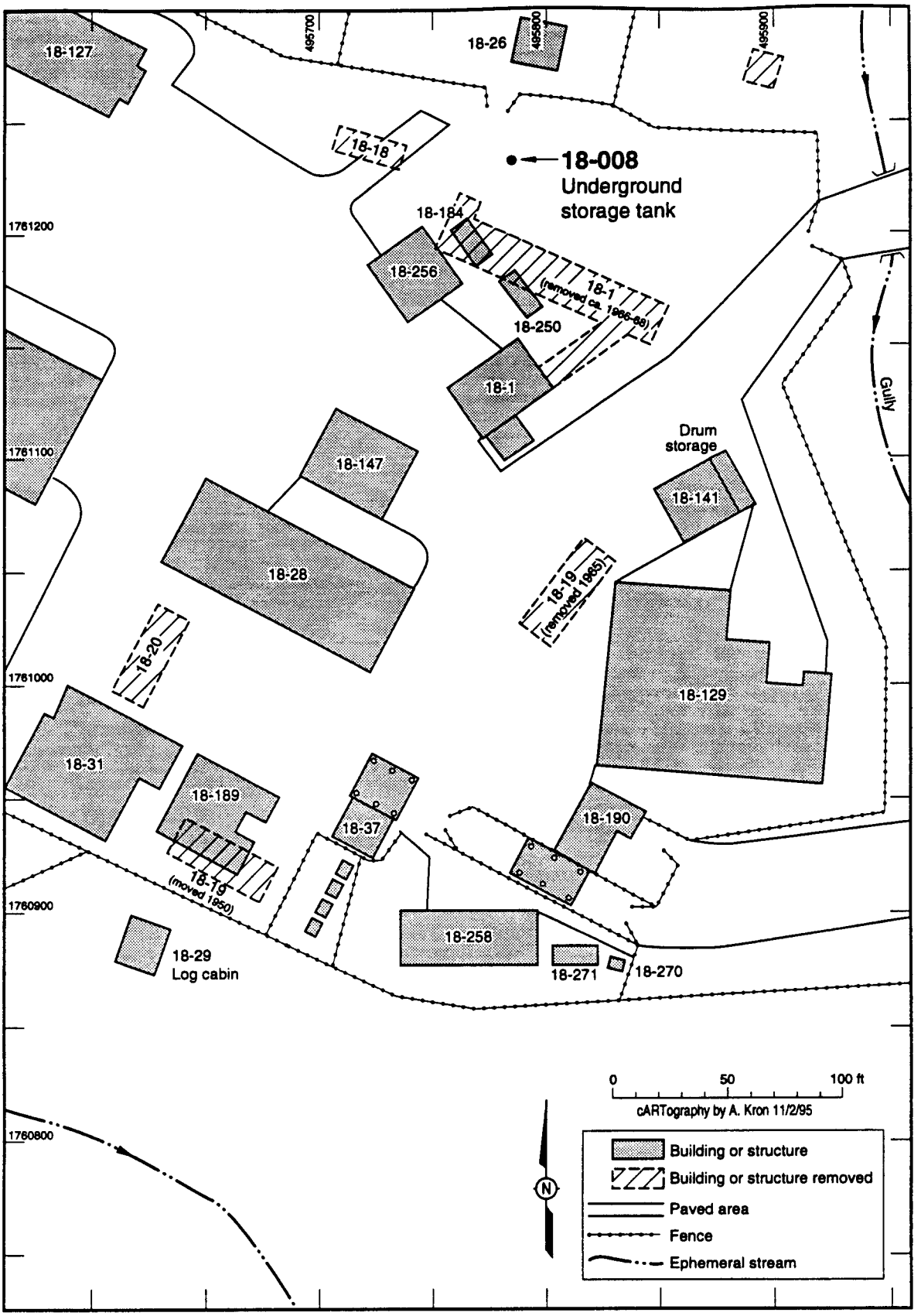

Figure 4-13. Alleged location of underground storage tank.

4.4 Firing Sites

TA-18, known as Pajarito Laboratory during the Manhattan Project, was used from 1944 to late 1945 as a proving ground to study implosions. Two firing sites were constructed: a small site in Pajarito Canyon for experiments involving explosive charges of a few pounds [PRS 18-002(a)], and a site in Threemile Canyon for charges of several hundred pounds [PRS 18-002(b,c)] (Figure 4-14). Each site consisted of one or more firing locations and an aboveground armored bunker known as a "battleship." Of the firing site structures, only the two battleships remain.

A third firing site [PRS 27-002], located approximately 1 mi to the east of TA-18, was used from 1944 to 1947 for experiments involving explosive charges of up to 2 tons. Known first as Far Point, then as Gamma Site, and finally as TA-27, this site was abandoned in 1947 and decommissioned about 1960, at which time its structures were removed or backfilled.

Subsurface sampling was conducted at firing points to a depth of 5 ft. Surface samples (to a depth of 12 in.) were taken around the firing sites at selected "locales" — cross-shaped groupings of sampling locations. At each locale, eight sampling locations were field-screened, and the four locations with the highest results were selected for composite sampling. As proposed in the approved RFI Work Plan, twenty-seven samples were composites of the soil collected at all of the four locations selected at a locale; eighteen samples (two at each of nine locales) were composites of the soils collected at only two of the four biased locations at a locale. Table 4-40 presents the sampling and analysis plan for these sites.

Comparisons of the four-grab composites, two-grab composites, and single surface samples (the top 12 in. of borehole samples at firing points) taken at the firing sites show that there is not a discernible difference in the variability of data from the three different types of samples. In fact, for individual analytes at the firing sites, 54% of the composited data showed greater variances than the corresponding single samples. Based on the similarity of the results and the fact that the composites came from single locales over which the soil could reasonably be expected to be largely homogeneous, the composite samples will undergo the same screening assessment as single samples, and the implications of compositing will not be considered further.

4.4.1 PRS 18-002(a) – Firing Site in Pajarito Canyon

PRS 18-002(a) was a firing site in Pajarito Canyon near the present location of Building 18-23 (Figure 4-14). The firing site consisted of a firing chamber constructed of 1-in.-thick steel and measuring 2 ft wide by 2 ft long by 2.2 ft high; and an aboveground armored bunker (a "battleship"), which was used for protection of test shot instrumentation. The site was used to detonate charges of a few pounds of HE. The firing site, located a few feet west of the battleship front, was open at the top and set flush with the ground.

The firing chamber reportedly was removed in 1945; the battleship, now locked and unused, remains.

4.4.1.1 Previous Investigations

This PRS is described in both the 1987 CEARP Report (DOE 1987, 0264) and the 1990 SWMU Report (LANL 1990, 0145), but no analytical sampling is mentioned. There is no record of any previous investigation.

4.4.1.2 Field Investigation

The purpose of sampling at PRS 18-002(a) was to determine whether COPCs (in the form of dispersed particulates rather than shrapnel) was present. The particulates were believed to be primarily within 500 ft of the firing site. Because ground surface in the vicinity of the firing point has been substantially

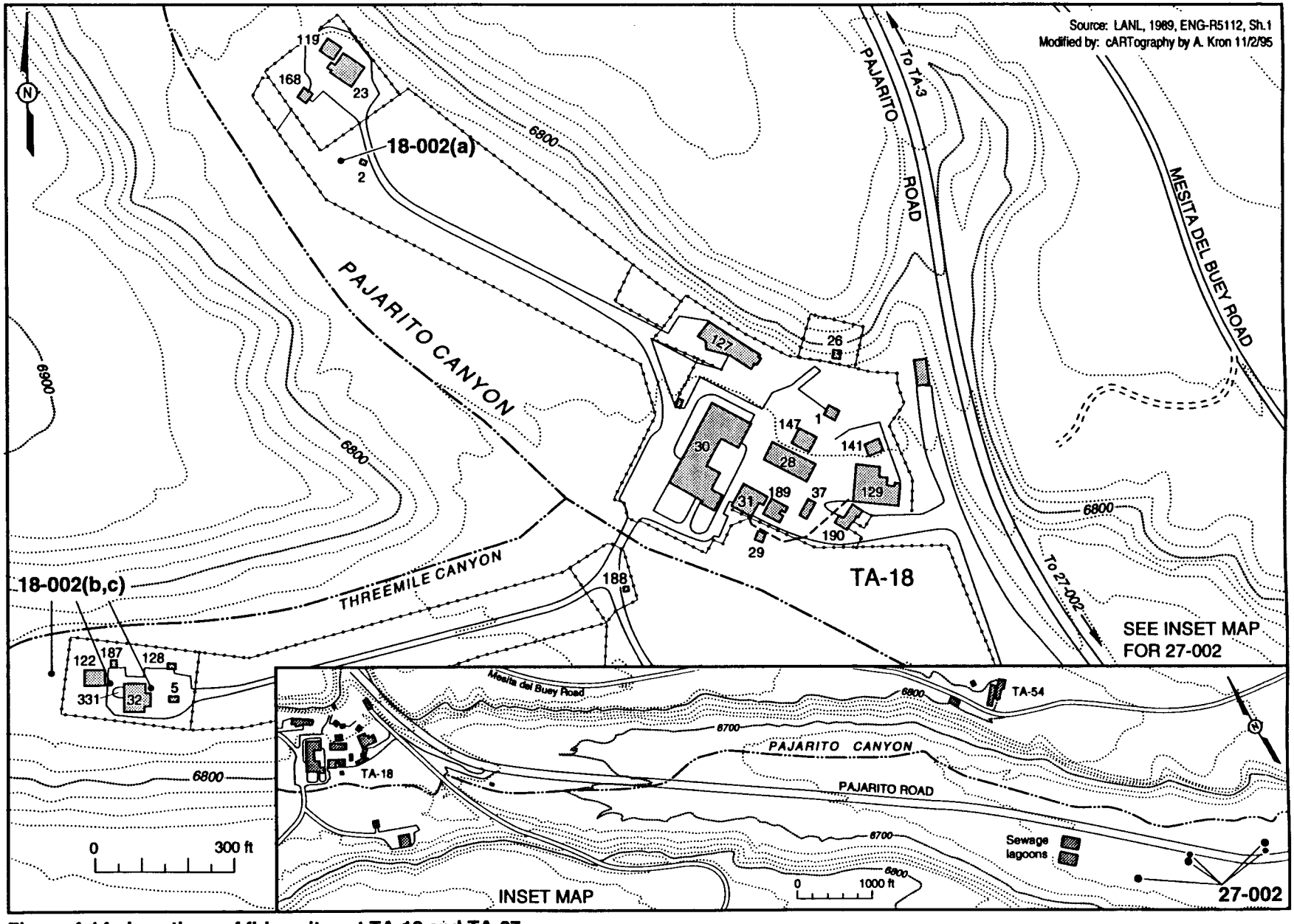

Figure 4-14. Locations of firing sites at TA-18 and TA-27.

Table 4-40
SAMPLING AND ANALYSIS PLAN
FIRING SITES

PRS Number	PRS Description	Sample Description	Analysis (Method)												
			No. of samples taken	VOCs (EPA 8240)	SVOCs (EPS 8270)	Metals (EPA 6010)	Mercury ((EPA 7471)	HE (USATHMA)	General mineral (std. methods)	Chloride—soils (EPA 300)	Nitrate—soils (EPA 300)	Uranium (total) (DOE)	Plutonium (isotopic) (DOE)	Thorium (isotopic) (DOE)	Gamma spectroscopy (DOE)
18-002(a)	Firing site	Soils	14			X		X				X		X	
18-002(b)	Firing site	Soils-subsurface	16			X		X				X		X	
		Soils	15			X		X				X		X	
27-002	Firing sites	Soils-subsurface	62			X		X				X		X	
		Soils	27			X		X				X		X	

regraded and partially paved, sampling was not conducted directly around the firing point but slightly farther away in a less disturbed area. Surrounding steep canyon walls and mesa tops were not sampled because they are difficult to access and are located on the outer portion of the 500-ft sampling region, where concentrations are expected to be lowest.

No subsurface sampling was necessary at this firing point because the shots were conducted in the steel-lined firing chamber. Surface sampling was conducted at 11 locales (Figure 4-15), each of which was arranged in a random pattern within each of three concentric zones positioned 0-200 ft, 200-300 ft, and 300-500 ft from the firing point. To increase the probability of collecting any COPCs in the area of greatest probable concentration, a larger number of locales were assigned to the inner (0-200 ft) zone than to the outer (200-300-ft and 300-500-ft) zones.

Locales were surveyed by first extending north, south, east, and west radials from the locale's center and marking points every 3 ft on each radial. Alpha and beta/gamma radiation measurements were taken at each point to potentially use in biasing the screening sample locations. Because there were no significant differences in these measurements, the eight field-screening samples were taken at points 5 ft and 10 ft from the center on each arm of the cross.

Location IDs at a locale were grouped by decades (e.g., 1300-1307, 1310-1317). The numbering scheme for the sampling locations, illustrated on the inset in Figure 4-15, was the same for all locales. These samples allowed the analytical sampling to be biased toward those locations with the highest concentrations of inorganics (see Section 4.4.1.2.2). If none of the screening samples had elevated levels of COPCs, the four grab samples for a locale were instead collected one per radial, 10 ft from the reference center.

A sample for laboratory analysis consisted of a composite of two or four grab samples that were collected from four analytical sampling locations. At each such location, a short core of soil 1 ft deep was collected. This sampling depth was selected both to represent surface conditions and to measure the downward transport of potential contaminants by percolation. Coarse material more than 0.5 in. in size was sifted out and the remaining material composited. Aliquots of the composited soil were submitted for the analyses shown in Table 4-40.

At nine of the eleven locales, a single composite sample was prepared using material from all four grab samples. At the remaining two locales, two separate composites of two grabs each were collected (one grab from each of the four locations), resulting in two samples. This method provided a statistical comparison of the variability of measurements of the average analyte concentration across composited samples.

4.4.1.2.1 Results of Field Surveys

Alpha and beta/gamma radiation measurements were taken at each point for potential use in biasing the screening samples. Results of the radiation survey were too uniform for use in biasing sampling locations.

4.4.1.2.2 Results of Field Screening

Samples for field screening consisted of single grab samples of surface soil. The screening samples were evaluated for HE, inorganics (by XRF), SVOCs, and alpha/beta/gamma radiation; all tests except inorganics came back negative or below uncertainty limits. Selection of some of the locations for analytical sampling were based on elevated levels of uranium, thorium, barium, and lead (Table 4-41).

4.4.1.3 Screening Assessment

Figure 4-15 shows the results of the screening assessment and the sample locations for PRS 18-002(a).

4.4.1.3.1 Comparison with Background/SALs

Inorganics. The inorganic data had no QA/QC problems that affected data usability.

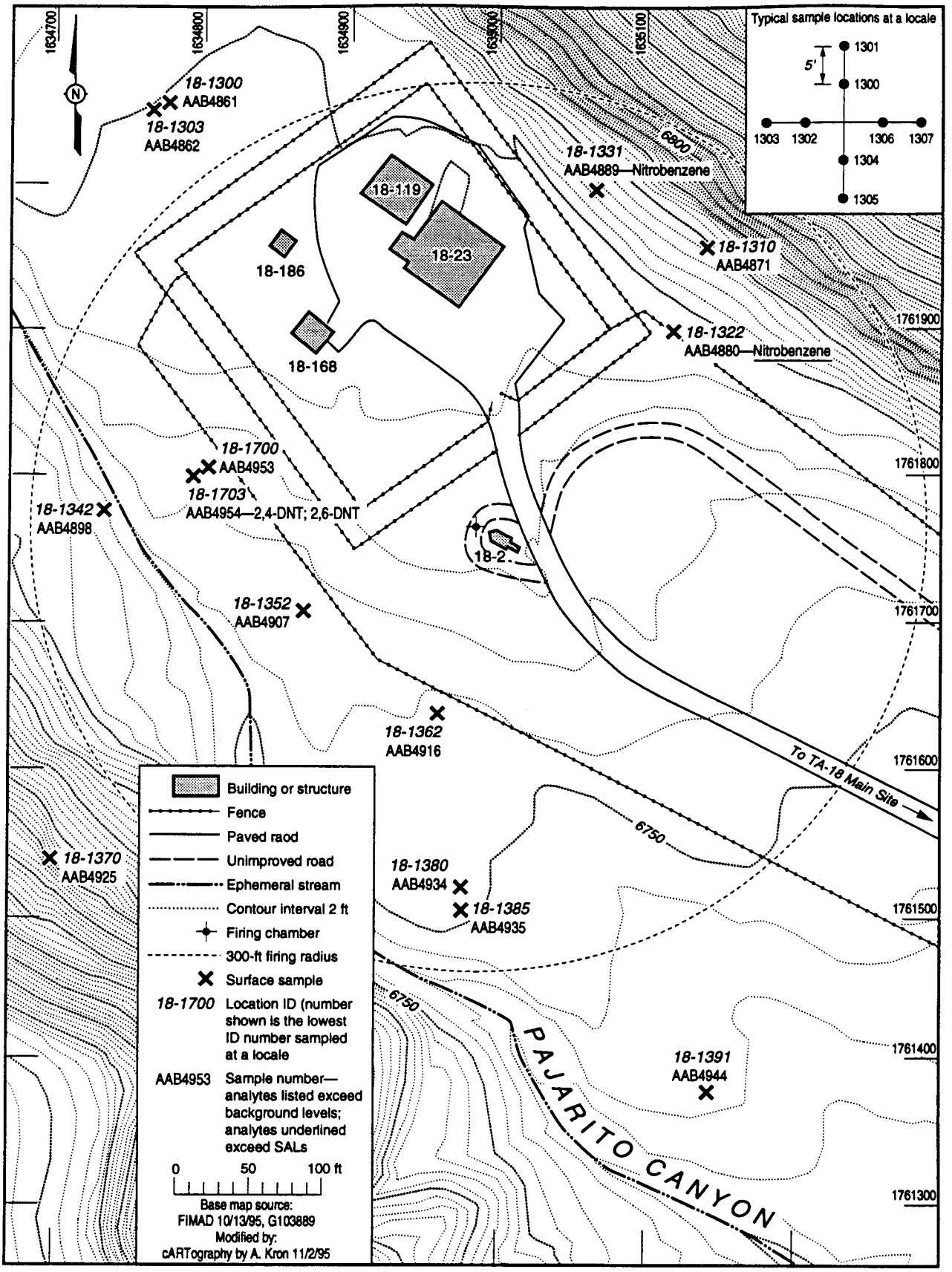

Figure 4-15. Sample locations and results of screening assessment for PRS 18-002(a).

A number of inorganics were detected in the collected soil samples. Although many of the samples were composites of either two or four grabs, no adjustment was made for this in the data comparison (see Section 4.4). Because none of the inorganics exceeded either background UTL or site-specific background values, neither a SAL comparison nor an MCA were conducted, and no inorganic COPCs were retained.

Organics. Five soil samples were held for 51 days beyond the recommended 14-day extraction holding time and for 114 days beyond the 40-day analytical holding time. Because of the excessive holding times, data usability for these samples was questionable. However, two HE constituents were detected in one sample and were subjected to the SAL comparison.

One HE compound, nitrobenzene, was detected in two soil samples. The sample values were compared with the SAL, and one value was found to be greater than the SAL (AAB4880 = 7.03 mg/kg vs. SAL = 5.3 mg/kg). As a result, nitrobenzene was retained as a COPC. The HE sample AAB4954 had detected concentrations of 2,4-dinitrotoluene (2,4-DNT) and 2,6-dinitrotoluene (2,6-DNT) that were below the SALs of 1.0 mg/kg. These analytes were eliminated as COPCs, and no other HE compounds were detected in the soil.

4.4.1.3.2 Ecotoxicological Screening Assessment

Inorganics. No inorganic COPCs were carried forward to the ESAL comparison stage.

Organics. Three detected organic analytes were greater than their ESALs and were retained as COPCs (Table 4-42).

4.4.1.3.3 Risk Assessment

No risk assessment was conducted.

4.4.1.3.4 Data Interpretation

Because the PRG for nitrobenzene in either an industrial scenario (196 mg/kg) or recreational scenario (331 mg/kg) is more than one order of magnitude greater than the sample value (7.03 mg/kg), this compound is not considered to be a risk to human health.

4 4.1.4 Conclusions and Recommendations

None of the detected compounds were determined to be a risk to human health. A preliminary review of the radiological data indicates that uranium and thorium, the only radioactive COPCs, were detected at background concentrations. Therefore, NFA is provisionally recommended for this PRS based on No Further Action Policy Criterion 4: The site has been characterized, and COPCs do not present a risk to human health. The possible need for corrective action required under the HSWA permit will be fully addressed after a complete review of the radiological data. These conclusions will be presented in the addendum to this report (planned for completion by February 1996).

Three organic analytes are retained as ecotoxicological COPCs by the screening process. Any ecological receptors of concern would use an area that is much larger than the area sampled, making it unlikely that the organic COPCs at this PRS alone could cause significant adverse effects to the environment. We cannot, however, rule out the possibility that exposure to these and other nearby COPCs are not part of a process leading to cumulative adverse effects to the environment. These COPCs may be carried forward to an ecological risk screening process that incorporates the philosophy of the EPA Framework for Ecological Risk Assessment (EPA 1992, 0989).

TABLE 4-41
FIELD-SCREENING RESULTS AT PRS 18-002(a)

Locale	Screening Sample No.	Analytical Sample No.	Location ID	Concentration (ppm) Barium	Lead	Uranium	Thorium
1300	AAB4853		18-1300*	305	24	<8	14
	AAB4854		18-1301*	334	23	13	15
	AAB4855		18-1302	284	18	<8	16
	AAB4856		18-1303*	283	22	<8	20
	AAB4857		18-1304	300	26	<8	16
	AAB4858		18-1305	292	21	<8	15
	AAB4859		18-1306	289	24	<8	13
	AAB4860		18-1307*	333	22	<8	16
			AVERAGE	**302.5**	**22.5**	**<8.63**	**15.63**
		AAB4861	18-1300/18-1301				
		AAB4862	18-1303/18-1307				
1310	AAB4863		18-1310*	146	39	<8	28
	AAB4864		18-1311	122	35	<8	29
	AAB4865		18-1312*	164	35	15	35
	AAB4866		18-1313*	177	29.4	16.4	33
	AAB4867		18-1314	244	30	<8	23
	AAB4868		18-1315*	213	29	13	32
	AAB4869		18-1316	215	26.8	<8	24.2
	AAB4870		18-1317	196	32	15	26
			AVERAGE	**165.88**	**32.03**	**<11.43**	**28.78**
		AAB4871	18-1310/18-1312 18-1313/18-1315				
1320	AAB4872		18-1320	168	26	<8	18
	AAB4873		18-1321	215	27.8	<8	21.6
	AAB4874		18-1322*	306	22.9	9.63	14.2
	AAB4875		18-1323	310	29.1	<8	20.4
	AAB4876		18-1324*	299	23	12	18
	AAB4877		18-1325	321	23	<8	20
	AAB4878		18-1326*	199	27.3	<8	23.8
	AAB4879		18-1327*	208	26.3	<8	22.8
			AVERAGE	**253.25**	**25.68**	**<8.70**	**19.85**

*Locations chosen for analytical sampling

TABLE 4-41
FIELD-SCREENING RESULTS AT PRS 18-002(a) (continued)

Locale	Screening Sample No.	Analytical Sample No.	Location ID	Concentration (ppm) Barium	Lead	Uranium	Thorium
1320 (cont.)		AAB4880	18-1322/18-1324 18-1326/18-1327				
1330	AAB4881		18-1330	132	26	9	41
	AAB4882		18-1331*	179	20	9	26
	AAB4883		18-1332	169	19	<8	17
	AAB4884		18-1333	183	25	<8	29
	AAB4885		18-1334*	149	32	<8	29
	AAB4886		18-1335*	152	27	<8	32
	AAB4887		18-1336	174	28	<8	27
	AAB4888		18-1337*	155	29	10	28
			AVERAGE	**161.63**	**25.75**	**<8.5**	**28.63**
		AAB4889	18-1331/18-1334 18-1335/18-1337				
1340	AAB4890		18-1340	282	26	<8	15
	AAB4891		18-1341	232	17	<8	<8
	AAB4892		18-1342*	304	30	<8	15
	AAB4893		18-1343*	373	19	<8	11
	AAB4894		18-1344*	343	27	<8	18
	AAB4895		18-1345*	352	34	<8	12
	AAB4896		18-1346	206	28	<8	14
	AAB4897		18-1347	253	28	<8	10
			AVERAGE	**293.13**	**26.13**	**<8**	**<12.88**
		AAB4898	18-1342/18-1343 18-1344/18-1345				
1350	AAB4899		18-1350	304	23	<8	16
	AAB4900		18-1351	307	22	9	14
	AAB4901		18-1352*	374	22	9	13
	AAB4902		18-1353	341	21	<8	11
	AAB4903		18-1354*	369	26	11	20
	AAB4904		18-1355	312	27	<8	16
	AAB4905		18-1356*	351	23	<8	13
	AAB4906		18-1357*	330	23	16	19
			AVERAGE	**336**	**23.38**	**<9.63**	**15.25**

TABLE 4-41
FIELD-SCREENING RESULTS AT PRS 18-002(a) (continued)

Locale	Screening Sample No.	Analytical Sample No.	Location ID	Concentration (ppm) Barium	Lead	Uranium	Thorium
1350 (cont.)		AAB4907	18-1352/18-1354 18-1356/18-1357				
1360	AAB4908		18-1360	362	16.9	<8	14.1
	AAB4909		18-1361	345	22.1	8.54	12.5
	AAB4910		18-1362*	393	22.9	11.3	11.6
	AAB4911		18-1363	319	23	<8	16
	AAB4912		18-1364	379	16.2	<8	14.2
	AAB4913		18-1365*	390	24.5	<8	16.8
	AAB4914		18-1366*	417	21.9	<8	9.72
	AAB4915		18-1367*	402	25.7	<8	24.6
			AVERAGE	**375.88**	**21.65**	**<8.48**	**14.94**
		AAB4916	18-1362/18-1365 18-1366/18-1367				
1370	AAB4917		18-1370*	299	77	13	22
	AAB4918		18-1371	234	39	18	24
	AAB4919		18-1372	324	30	10	14
	AAB4920		18-1373*	293	27	13	23
	AAB4921		18-1374	340	29	<8	19
	AAB4922		18-1375*	298	47	11	23
	AAB4923		18-1376*	392	25	8	16
	AAB4924		18-1377	342	18	<8	13
			AVERAGE	**315.25**	**36.5**	**<11.13**	**19.25**
		AAB4925	18-1370/18-1373 18-1375/18-1376				
1380	AAB4926		18-1380*	354	19	<8	11
	AAB4927		18-1381	329	17	<8	13
	AAB4928		18-1382	314	26	<8	17
	AAB4929		18-1383	315	23	<8	17
	AAB4930		18-1384*	329	24	<8	12

*Locations chosen for analytical sampling

TABLE 4-41
FIELD-SCREENING RESULTS AT PRS 18-002(a) (concluded)

Locale	Screening Sample No.	Analytical Sample No.	Location ID	Concentration (ppm) Barium	Lead	Uranium	Thorium
1380 (cont.)	AAB4931		18-1385*	342	25	10	17
	AAB4932		18-1386	351	20	<8	12
	AAB4933		18-1387*	297	26	15	18
			AVERAGE	**328.88**	**22.5**	**<9.13**	**14.63**
		AAB4934	18-1380/18-1384				
		AAB4935	18-1385/18-1387				
1390	AAB4936		18-1390	347	25	<8	19
	AAB4937		18-1391*	356	25	14	13
	AAB4938		18-1392	358	24	<8	18
	AAB4939		18-1393	295	29	<8	22
	AAB4940		18-1394*	361	28	10	17
	AAB4941		18-1395*	192	23.2	<8	16.8
	AAB4942		18-1396	307	26.1	<8	16.3
	AAB4943		18-1397*	347	22	10	17
			AVERAGE	**320.38**	**25.29**	**<9.25**	**17.39**
		AAB4944	18-1391/18-1394 18-1395/18-1397				
1700	AAB4945		27-1700*	231	31	<8	24
	AAB4946		27-1701	317	27	<8	23
	AAB4947		27-1702*	317	27	<8	23
	AAB4948		27-1703*	325	26	10	18
	AAB4949		27-1704*	299	24	8	19
	AAB4950		27-1705	266	21	<8	20
	AAB4951		27-1706	350	25	<8	15
	AAB4952		27-1707	319	24	<8	20
			AVERAGE	**303**	**25.63**	**<8.25**	**20.25**
		AAB4953	27-1700/27-1702				
		AAB4954	27-1703/27-1704				

* Locations chosen for analytical sampling

TABLE 4-42
COMPARISON OF ESALs WITH DATA FROM PRS 18-002(a)

Organics								
Analyte	Location	Sample ID	Depth (in.)	Medium	Result	ESAL	Units	>ESAL
2,4-Dinitrotoluene	18-1703, 18-1704	AAB4954	0 - 12	surface soil	0.6	0.09	mg/kg	X
2,6-Dinitrotoluene	18-1703, 18-1704	AAB4954	0 - 12	surface soil	0.6	0.09	mg/kg	X
Nitrobenzene	18-1322, 18-1324, 18-1326, 18-1327	AAB4880	0 - 12	surface soil	7.06	0.2	mg/kg	X
	18-1331, 18-1334, 18-1335, 18-1337	AAB4889	0 - 12	surface soil	2.03	0.2	mg/kg	X

4.4.2 PRSs 18-002(b,c) – Firing Sites, Drop Tower in Threemile Canyon

PRS 18-002(b) is a former firing site in Threemile Canyon near the current location of Building 18-32 (Figure 4-14). When operational, the site consisted of a small firing chamber and a battleship (an aboveground armored bunker). The firing chamber was a 2-ft by 2-ft by 2-ft box of 1-in-thick steel, open on top and positioned flush with the ground; it was located west of the armored front of the battleship. Building 18-16, a ground-level wooden structure situated east of the battleship, was the battery building for the firing site cable conduit system. It contained racks of lead-acid batteries. The firing chamber was removed in 1945 and the battery building dismantled in 1951; the battleship remains.

Three firing points further upcanyon have been identified. Firing Point C (now beneath Building 18-32) was 51 ft west of Building 18-5 and on its midline; Firing Point G (at the southeast corner of the current Building 18-122) was 145 ft west of Building 18-5 on its midline. The third, Medium Firing Point, was built to handle HE charges of up to 2 tons. It was located 478 ft west of Building 18-5 and 15 ft south of its midline. The flat, graded area west of Building 18-32 marks this old firing site.

PRS 18-002(c) is a drop tower used in tests involving inert mockups and ballistic objects.

4.4.2.1 Previous Investigations

There is no record of any previous investigation.

4.4.2.2 Field Investigation

Surface sampling locales were arranged in patterns centered on both the Medium Firing Point (FP) and on Firing Point C to check for surface contamination on the canyon floor from 500 ft west of the westernmost site to 500 ft east of the easternmost site. The sampling locales surrounding Firing Point C also addressed possible contamination from the firing chamber and Firing Point G. Figure 4-16 shows sample locations and the results of the sampling assessment (discussed below); Table 4-40 presents the sampling and analysis plan.

Eleven sampling locales were chosen for the entire row of firing points. Since the two end firing points were only 427 ft apart, their sets of concentric zones overlapped. Locales for each zone were placed to minimize overlap with the adjacent firing site's sampling locales.

Sampling locations at each locale were selected in the same manner as at PRS 18-002(a) (see Section 4.1.1.2). At eight of the 11 locales, a single composite sample was prepared using material from all four grab samples. At the remaining three locales, two separate composites of two grabs each were collected (one grab from each of the four locations), resulting in two samples for the locale. This method provided a statistical comparison of the variability of measurements of the average concentration of the analytes across composited samples.

In June 1994, subsurface soil was collected from five boreholes at the Medium Firing Point; the drill rig could not access the other firing points, which were located under existing buildings. All boreholes were 5 ft deep, with sampling performed at intervals of 0-12 in., 25-35 in., and 50-60 in. One borehole was centered on the surveyed position of the firing point; the others were positioned 10 ft north, south, east, and west of the first hole. This arrangement was designed to sample the area immediately around this firing point for potential contaminants driven into the ground by the explosions as well as for any subsurface migration of COPCs. Groundwater was not sampled.

4.4.2.2.1 Results of Field Surveys

A preliminary radiation survey was conducted at PRS 18-002(b), but the survey results were too uniform to be used in biasing surface soil field-screening sample locations.

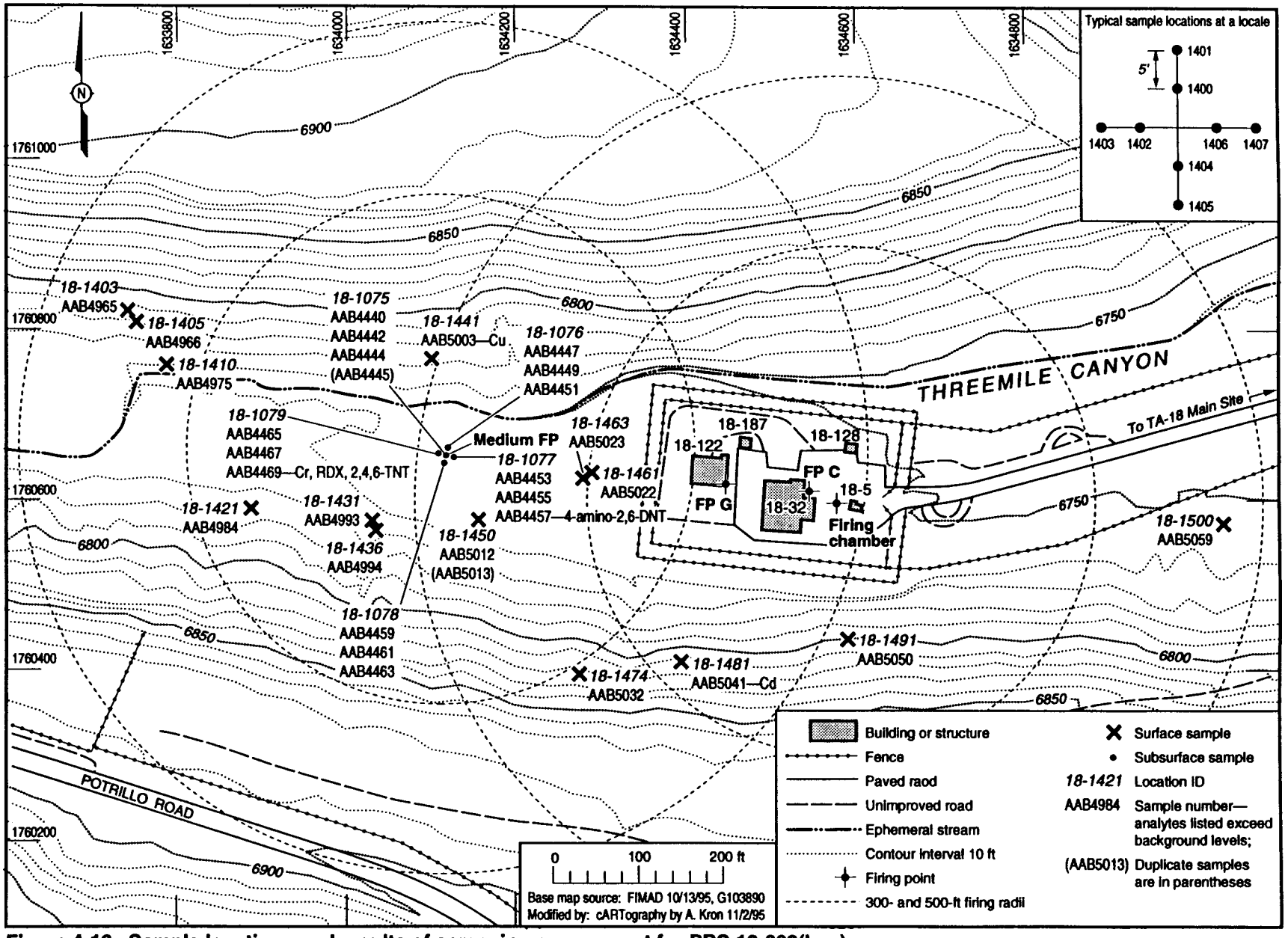

Figure 4-16. Sample locations and results of screening assessment for PRS 18-002(b, c).

4.4.2.2.2 Results of Field Screening

The HE Spot Test Kit was used to ensure sample handling safety and proper transport procedures. Because all of the field-screening samples of surface soil tested negative for HE or elevated radiation, none of the results were used for biasing the location of surface soil analytical samples. Instead, inorganics concentrations found in certain surface screening samples were, used to bias the analytical sampling (Table 4-43). The numbering scheme for the sampling locations, illustrated on the inset in Figure 4-16, was the same for all locales. Field screening was not done for subsurface soil sampling.

4.4.2.3 Screening Assessment

Figure 4-16 shows the results of the screening assessment and the sample locations for PRS 18-002(b).

4.4.2.3.1 Comparison with Background/SALs

Inorganics. The inorganic data had no QA/QC problems that affected data usability.

A number of inorganics were detected in the collected soil samples. Although many of these samples were composites of either two or four grabs, no adjustment for compositing was made in the data comparison (see Section 4.4). Concentrations of each analyte found in each sample was compared with their background UTLs and site-specific background values. Those inorganics detected at concentrations greater than the background UTLs or site-specific background values are presented in Table 4-44.

All of the inorganics detected above background UTLs were below their SALs and were subjected to an MCA (see below).

Organics. The HE data had some QA/QC problems that affected data usability. The analytical holding time of 40 days was exceeded by 92 days for seven soil samples. Data usability of these samples was questionable. No HE organics were detected.

Several HE compounds were detected in the other soil samples collected at PRS 18-002(b) (Table 4-44). One HE compound detected, 4-amino-2,6-dinitrotoluene (4-amino-2,6-DNT), did not have a SAL and therefore was retained as a COPC. The HE compounds RDX and 2,4,6-trinitrotoluene (2, 4, 6-TNT) were detected at concentrations less than their SALs and were subjected to an MCA (see below).

Multiple chemical analysis. Three noncarcinogenic analytes met the criteria for inclusion in an MCA (Table 4-45). The sum of the maximum normalized concentrations of these analytes was 0.0759, so none were retained as COPCs. Only one carcinogenic analyte, RDX, met the criteria for inclusion in an MCA, so an MCA was not conducted.

4.4.2.3.2 Ecotoxicological Screening Assessment

Inorganics. Cadmium and copper were carried forward for comparison with ESALs (Table 4-46). Copper does not have an ESAL and could not be evaluated. Cadmium was detected in surface soils at levels greater than the background UTL and ESAL and was retained as a COPC.

Organics. Three organic analytes were detected (Table 4-46). The analyte 4-amino-2,6-dinitrotoluene does not have an ESAL and could not be evaluated. RDX and 2,4,6-trinitrotoluene were above ESALs and were retained as COPCs.

4.4.2.3.3 Risk Assessment

No risk assessment was conducted.

4.4.2.3.4 Data Interpretation

Only 4-amino-2,6-dinitrotoluene is retained as a human health COPC because it was detected in soil but did not have a SAL for comparison. Because this HE was detected at a concentration only slightly above the detection limit (detected value of 0.1 mg/kg vs. LOD of 0.09 mg/kg) in only one sample, it is eliminated from further consideration.

As shown in Figure 4-16, all COPCs detected above background values were in samples located within 300 ft of the firing points. This confirms the assumption made in the RFI Work Plan (LANL 1993, 1085) that COPCs would be localized.

4.4.2.4 Conclusions and Recommendations

At PRS 18-002(b), none of the detected compounds are determined to be a risk to human health. A preliminary review of the radiological data indicates that uranium was present in two surface soil samples at concentrations up to five times the background UTL (2.09 mg/kg) but well below the SAL (160 mg/kg). Thorium, the other radioactive COPC, was detected at background concentrations.

As a result, NFA is provisionally recommended based upon the No Further Action Criteria Policy Criterion 4: The site has been characterized, and COPCs do not present a risk to human health. The possible need for corrective action required under the HSWA permit will be fully addressed after a complete review of the radiological data. These conclusions will be presented in the addendum to this report (planned for completion by February 1996). NFA is also proposed for PRS 18-002(c), because the effects of this PRS are indistinguishable from those of the firing points identified as 18-002(b).

Any ecological receptors of concern would use an area that is much larger than the area sampled, making it unlikely that the organic COPCs at this PRS alone could cause significant adverse effects to the environment. We cannot, however, rule out the possibility that exposure to these and other nearby COPCs are not part of a process leading to cumulative adverse effects to the environment. These COPCs may be carried forward to an ecological risk screening process that incorporates the philosophy of the EPA Framework for Ecological Risk Assessment (EPA 1992, 0989).

TABLE 4-43
FIELD-SCREENING RESULTS — PRS 18-002(b)

Locale	Screening Sample No.	Analytical Sample No.	Location ID	Concentration Barium	Lead	Uranium	Thorium
1400	AAB4957		18-1400	167	19	8	11
	AAB4958		18-1401	221	36	<8	13
	AAB4959		18-1402	224	30	<8	16
	AAB4960		18-1403*	277	27	10	25
	AAB4961		18-1404*	225	33	<8	24
	AAB4962		18-1405*	128	31	16	20
	AAB4963		18-1406	164	33	<8	24
	AAB4964		18-1407*	249	32	9	17
			AVERAGE	**206.88**	**30.13**	**<9.38**	**18.75**
		AAB4965	18-1403/18-1404				
		AAB4966	18-1405/18-1407				
1410	AAB4967		18-1410*	114	31.9	14	33.8
	AAB4968		18-1411*	199	28	<8	22
	AAB4969		18-1412	251	24.9	9.14	14.5
	AAB4970		18-1413*	364	25.3	10.6	18.1
	AAB4971		18-1414*	393	31.6	28.5	13.9
	AAB4972		18-1415	248	24.4	44.1	8.83
	AAB4973		18-1416	276	27.6	<8	22.1
	AAB4974		18-1417	123	32.1	<8	24.8
			AVERAGE	**246**	**28.22**	**<16.29**	**19.75**
		AAB4975	18-1410/18-1411 18-1413/18-1414				
1420	AAB4976		18-1420	372	29.6	9.2	15.2
	AAB4977		18-1421*	493	23.2	<8	18.4
	AAB4978		18-1422	408	35.6	<8	18
	AAB4979		18-1423	426	25.3	<8	10.3
	AAB4980		18-1424*	400	24	10.1	8.1
	AAB4981		18-1425*	453	22	<8	16.5
	AAB4982		18-1426*	335	26.6	<8	21.1
	AAB4983		18-1427	248	24.7	<8	11
			AVERAGE	**391.88**	**26.37**	**<8.41**	**14.83**

* Locations chosen for analytical sampling

TABLE 4-43
FIELD-SCREENING RESULTS — PRS 18-002(b) (continued)

Locale	Screening Sample No.	Analytical Sample No.	Location ID	Concentration Barium	Lead	Uranium	Thorium
1420 (cont.)		AAB4984	18-1421/18-1424 18-1425/18-1426				
1430	AAB4985		18-1430	214	24.3	12.2	14.2
	AAB4986		18-1431*	272	26.9	12.6	20.3
	AAB4987		18-1432	233	24.7	11.1	21.8
	AAB4988		18-1433*	283	29.3	13.9	26.4
	AAB4989		18-1434	234	27.2	11.5	18.9
	AAB4990		18-1435	193	31.2	<8	17.8
	AAB4991		18-1436*	192	32.7	12.3	12.8
	AAB4992		18-1437*	178	30	10.5	14.3
			AVERAGE	**224.88**	**28.29**	**<11.51**	**18.31**
		AAB4993	18-1431/18-1433				
		AAB4994	18-1436/18-1437				
1440	AAB4995		18-1440	279	26.6	<8	17.8
	AAB4996		18-1441*	332	23.3	14	14.9
	AAB4997		18-1442*	266	23.9	<8	27.5
	AAB4998		18-1443	276	28	<8	26.1
	AAB4999		18-1444	296	24.2	<8	22.3
	AAB5000		18-1445*	331	27.2	10.5	21.7
	AAB5001		18-1446*	271	27.1	10.3	22.1
	AAB5002		18-1447	289	25.7	<8	17.9
			AVERAGE	**292.5**	**25.75**	**<9.35**	**21.29**
		AAB5003	18-1441/18-1442 18-1445/18-1446				
1450	AAB5004		18-1450*	350	25	10	28
	AAB5005		18-1451*	360	21	12	22
	AAB5006		18-1452	381	25	<8	19
	AAB5007		18-1453*	420	22	<8	22
	AAB5008		18-1454*	406	24	8	19

* Locations chosen for analytical sampling

TABLE 4-43
FIELD-SCREENING RESULTS — PRS 18-002(b) (continued)

Locale	Screening Sample No.	Analytical Sample No.	Location ID	Concentration Barium	Lead	Uranium	Thorium
1450 (cont.)	AAB5009		18-1455	350	24	<8	28
	AAB5010		18-1456	358	26	<8	18
	AAB5011		18-1457	373	27	8	16
			AVERAGE	**374.75**	**24.25**	**<8.75**	**21.5**
		AAB5012 AAB5013	18-1450/18-1451 18-1453/18-1454				
1460	AAB5014		18-1460	-	-	-	-
	AAB5015		18-1461*	427	28	<8	21
	AAB5016		18-1462*	494	20	<8	8
	AAB5017		18-1463*	451	36	8	17
	AAB5018		18-1464	362	23	<8	15
	AAB5019		18-1465	390	22	<8	14
	AAB5020		18-1466*	378	31	11	23
	AAB5021		18-1467	390	24	<8	9
			AVERAGE	**413.14**	**26.29**	**<8.43**	**15.29**
		AAB5022	18-1461/18-1462				
		AAB5023	18-1463/18-1466				
1470	AAB5024		18-1470	297	25.9	18.2	17.7
	AAB5025		18-1471	289	26.2	<8	15.3
	AAB5026		18-1472	277	29.7	<8	18.1
	AAB5027		18-1473	27	25.8	<8	17.1
	AAB5028		18-1474*	227	27.9	<8	25.9
	AAB5029		18-1475*	311	30	15.1	19.3
	AAB5030		18-1476*	265	36.2	12.3	23.5
	AAB5031		18-1477*	310	36.3	<8	20.9
			AVERAGE	**250.38**	**29.75**	**<10.7**	**19.72**
		AAB5032	18-1474/18-1475 18-1476/18-1477				
1480	AAB5033		18-1480	360	27.4	<8	14.2
	AAB5034		18-1481*	303	36.8	10.9	20.9
	AAB5035		18-1482*	306	35.6	16.3	15.3

* Locations chosen for analytical sampling

TABLE 4-43
FIELD-SCREENING RESULTS — PRS 18-002(b) (concluded)

Locale	Screening Sample No.	Analytical Sample No.	Location ID	Concentration Barium	Lead	Uranium	Thorium
1480 (cont.)	AAB5036		18-1483	264	28.4	9.36	18.7
	AAB5037		18-1484*	209.8	71.1	9.18	14.5
	AAB5038		18-1485	314	27.7	10.8	20
	AAB5039		18-1486*	269	30.7	14.3	15.9
	AAB5040		18-1487	236	36.4	8.03	20.8
			AVERAGE	**282.73**	**36.76**	**<10.86**	**17.54**
		AAB5041	18-1481/18-1482 18-1484/18-1486				
1490	AAB5042		18-1490	304	27.8	<8	18.5
	AAB5043		18-1491*	229	26	<8	24.4
	AAB5044		18-1492*	214	30	11.4	24.4
	AAB5045		18-1493*	238	25.8	<8	19.7
	AAB5046		18-1494*	206	37.9	8.53	27.88
	AAB5047		18-1495	208	27.5	<8	12.5
	AAB5048		18-1496	217	31.3	10.5	22.7
	AAB5049		18-1497	189	22	<8	15.7
			AVERAGE	**225.63**	**28.54**	**<8.80**	**20.72**
		AAB5050	18-1491/18-1492 18-1493/18-1494				
1500	AAB5051		18-1500*	462	24.7	<8	11.2
	AAB5052		18-1501*	511	29.3	<8	23.7
	AAB5053		18-1502*	472	22.9	11	23.7
	AAB5054		18-1503	193	20.1	<8	8.73
	AAB5055		18-1504	321	24.7	<8	15.6
	AAB5056		18-1505*	303	31.7	11.9	26.5
	AAB5057		18-1506	342	21.3	<8	18.6
	AAB5058		18-1507	341	27.2	<8	23.6
			AVERAGE	**368.13**	**25.24**	**<8.86**	**18.95**
		AAB5059	18-1500/18-1501 18-1502/18-1505				

* Locations chosen for analytical sampling

TABLE 4-44
DATA COMPARISON FOR PRS 18-002(b)

Inorganics									
Analyte	Location No.	Sample ID	Depth (in.)	Medium	Result	UTL	SAL	Units	> SAL
Cadmium	18-1481, 1482, 1484, 1486	AAB5041	0-12	surface soil	3.9	2.7	80	mg/kg	
Copper	18-1441, 1442, 1445, 1446	AAB5003	0-12	surface soil	16.3	15.7	3000	mg/kg	

Organics								
Analyte	Location No.	Sample ID	Depth (in.)	Medium	Result	SAL	Units	> SAL
4-Amino-2,6-dinitrotoluene	18-1077	AAB4457	48-60	subsurface soil	0.101	na	mg/kg	No SAL
RDX	18-1079	AAB4469	48-60	subsurface soil	0.856	64	mg/kg	
2,4,6-Trinitrotoluene	18-1079	AAB4469	48-60	subsurface soil	0.867	40	mg/kg	

na: not available

TABLE 4-45
MULTIPLE CHEMICAL ANALYSIS – PRS 18-002(b)

SOIL – NONCARCINOGENIC	
Analyte	Max. Normalized Concentration
Cadmium	0.0488
Copper	0.0054
2,4,6-Trinitrotoluene	0.0217
TOTAL	0.0769

TABLE 4-46
COMPARISON OF ESALs WITH DATA FROM PRS 18-002(b)

Inorganics								
Analyte	Location	Sample ID	Depth (in.)	Medium	Result	ESAL	Units	>ESAL
Cadmium	18-1481, 1482, 1484, 1486	AAB5041	0-12	surface soil	3.9	2.7	mg/kg	X
Copper	18-1441, 1442, 1445, 1446	AAB5003	0-12	surface soil	16.3	na	mg/kg	No ESAL

Organics								
Analyte	Location	Sample ID	Depth (in.)	Medium	Result	ESAL	Units	>ESAL
4-Amino-2,6-dinitrotoluene	18-1077	AAB4457	48-60	subsurface soil	0.101	na	mg/kg	No ESAL
RDX	18-1079	AAB4469	48-60	subsurface soil	0.856	0.13	mg/kg	X
2,4,6-Trinitrotoluene	18-1079	AAB4469	48-60	subsurface soil	0.867	0.02	mg/kg	X

na: not available

4.4.3 PRS 27-002 – Firing Site

PRS 27-002 is a firing site located in Pajarito Canyon. This site, which consists of five firing pits, are situated on either side of Pajarito Road approximately 0.9 mi from TA-18 (Figure 4-14) and east of the inactive sewer lagoons that once served TA-18. Estimated positions of the firing pits are based on surveyed map positions and old iron marker stakes.

Firing Pit 1 is located in the grassy area 105 ft south of the TA-36 fence. Firing Pits 2 and 3 are between the fence and Pajarito Road; Firing Pit 4 lies under the road (i.e., it has been destroyed by road construction). Firing Pit 5, the only one not backfilled, is located on a small curve on the road's north side. These pits were used for explosive testing that involved materials such as thorium, uranium, and beryllium. A 1946 bullet sensitivity test at Firing Pit 1 caused a block of Composition B explosive to undergo a low-order explosion, scattering unexploded HE over a 250-yd radius. Safety personnel made several visits in the 1960s and 1970s to pick up HE fragments. However, some pieces could have been hidden by grass, covered by topsoil, or buried when the four firing pits were backfilled during the site decommissioning circa 1960.

4.4.3.1 Previous Investigations

This PRS is described in both the 1987 CEARP Report (DOE 1987, 0264) and the 1990 SWMU Report (LANL 1990, 0145), which refer to a 1959 contamination status report for abandoned structures at TA-27. The 1959 report mentions a nearby firing control bunker having alpha and beta contamination on its concrete floor. While the bunker was not a subject of this investigation, this contamination data confirms that radioactive material had been present when this site was in use. The CEARP report also says that uranium levels at Firing Pits 2 and 3 were found to be two to ten times greater than background.

4.4.3.2 Field Investigation

Field investigation of this area involved two sampling teams. One team collected surface soil samples at selected locales in concentric zones around each firing pit. The second team collected subsurface soil samples from boreholes drilled at each firing pit during June 1994.

Surface soil sampling locales were positioned to check for surface contamination surrounding each firing pit. Fourteen locales, all on the canyon floor, were chosen for this PRS because of its size. Figure 4-17 shows the sample locations and the results of the screening assessment (discussed below).

Sampling locations at each locale were selected in the same manner as for PRS 18-002(a) (see Section 4.1.1.2). At 10 of the 14 locales at this PRS, a single composite sample was prepared using material from all four grab samples. At the remaining four, two separate composites of two grabs each were collected (one grab from each of the four locations), resulting in two samples for the locale. This method provided a statistical comparison of the variability of measurements of the average analyte concentration across composited samples. Table 4-40 presents the sampling and analysis plan for PRS 27-002.

Boreholes drilled at each firing pit were 5 ft deep, with sampling intervals generally 0-12 in., 25-35 in., and 50-60 in. One hole was drilled in the center of the firing pit; the other four were drilled 10 ft north, south, east, and west of the center. The 10-ft distance was chosen to intersect the pit surface itself and maximize the chance of finding contaminants forced into the soil by the explosion. Firing Pit 4 could not be sampled using this pattern because its center lies only 2 ft north of the pavement of Pajarito Road, a heavily traveled thoroughfare; instead, two boreholes were drilled in the pit's northern half, 10 ft northeast and northwest from its center.

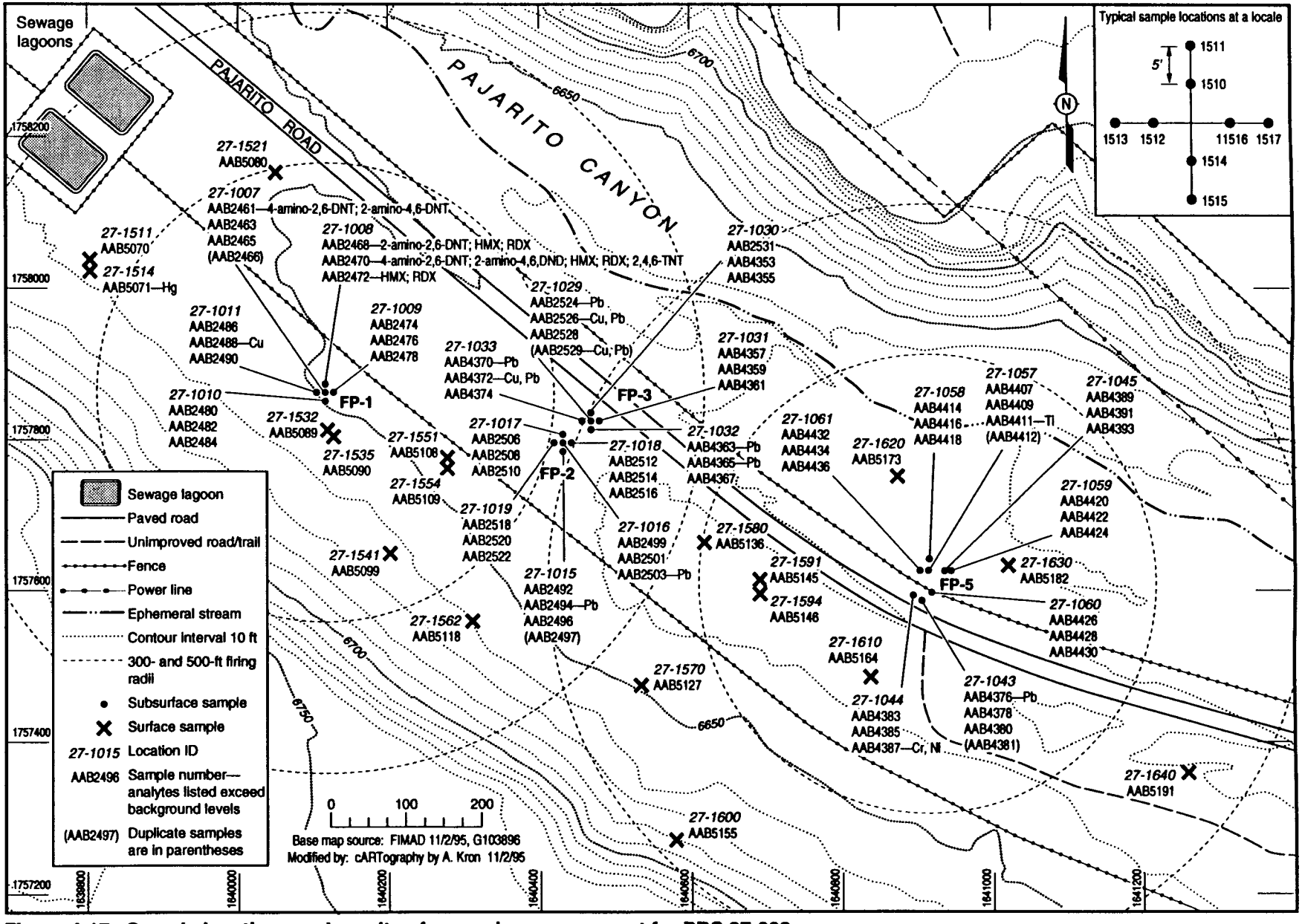

Figure 4-17. Sample locations and results of screening assessment for PRS 27-002.

Four attempts were made to collect samples from the pit center. In each instance, the drill could not penetrate much deeper than 1 ft; as a result, only the top 1 ft in the firing pit center was sampled. The pit's four quadrants were successfully sampled to a depth of 5 ft. At Firing Pit 2, the west borehole penetrated undisturbed gravel beds rather than backfilled sediments; the four remaining holes intersected the pit's location.

4.4.3.2.1 Results of Field Surveys

A preliminary radiation survey was conducted at surface soil sampling locations, but the survey results were too uniform to be useful. No such survey was used for subsurface soil sampling.

4.4.3.2.2 Results of Field Screening

No surface indications of HE (brown staining of soil) were noted during site investigations, and no HE fragments were noticed in any of the soil samples. Because none of the field-screening samples of surface soil tested positive for HE or elevated radiation, none of the results were used for biasing the surface soil analytical sampling. Instead, inorganics concentrations found in certain surface soil field-screening samples (Table 4-47) were used. The number scheme for the sampling locations, illustrated on the inset in Figure 4-17, was the same for all locales. Field screening was not done for subsurface soil sampling.

The HE Spot Test Kit was used to ensure safe sample handling and proper transport procedures. The results of all such tests were negative.

4.4.3.3 Screening Assessment

Figure 4-16 shows the results of the screening assessment and the sample locations.

4.4.3.3.1 Comparison with Background/SALs

Inorganics. The inorganic data had some QA/QC problems that affected data usability (Table 4-48). The recommended 28-day holding time for mercury was grossly exceeded.

A number of inorganics were detected in the collected soil samples. Although many of the samples were composites of either two or four grabs, the analytical results obtained from these composite samples were not multiplied by the number of grab samples (see Section 4.4). Those inorganics detected at concentrations greater than the background UTLs are presented in Table 4-49. Comparison with the site-specific background values found that most of the inorganics were detected at concentrations less than these values. The exceptions were chromium, copper, and lead, which were above both background values in some samples. The inorganics that were undetected or were less than the background UTLs were eliminated as COPCs.

All of the inorganics detected above background UTLs were below SALs and were subjected to an MCA (see below).

Organics. The HE data presented QA/QC problems that may have affected data usability (Table 4-48).

The data for two HE analytes in four samples were qualified as unusable because of problems with the blind QC sample. In addition, the recommended extraction and analytical holding times for a number of other HE analytes were exceeded by more than 50 days and 100 days, respectively. As a result, most of the HE data were questionable or qualified as unusable.

Several HE compounds were detected in the soil samples. As shown in Table 4-49, HMX, RDX, and 2,4,6-trinitrotoluene were detected at concentrations less than their SALs and were subjected to a MCA (see below). Two other compounds — 2-amino-4,6-dinitrotoluene (2-amino-4,6-DNT) and 4-amino-2,6-dinitrotoluene (4-amino-2,6- DNT) — did not have SALs and were retained as COPCs.

Multiple chemical analysis. Six noncarcinogenic analytes met the criteria for inclusion in an MCA (Table 4-50). The maximum normalized concentrations of these analytes totaled 1.2782. When normalized concentrations of the analytes were totaled sample by sample, none of the sums exceeded 1. Sample AAB2526 corresponded to the largest sum of 0.8208. Consequently, none of the analytes in the MCA were retained as COPCs.

Only one carcinogenic analyte, RDX, met the criteria for inclusion in an MCA, making an MCA unnecessary.

4.4.3.3.2 Ecotoxicological Screening Assessment

Inorganics. Four inorganic analytes were detected above background UTLs and carried forward to the ESAL comparison stage (Table 4-51). Copper does not have an ESAL and could not be evaluated, but the remaining three exceeded their ESALs and were retained as COPCs.

Organics. Five organic analytes were carried forward to the ESAL comparison stage. The organics 4-amino-2,6-dinitrotoluene and 2-amino-4,6-dinitrotoluene do not have ESALs and could not be evaluated. RDX and 2,4,6-trinitrotoluene were greater than their ESALs and were retained as COPCs. HMX was eliminated by the ESAL comparison.

4.4.3.3.3 Risk Assessment

No risk assessment was conducted.

4.4.3.3.4 Data Interpretation

Two COPCs — 4-amino-2,6-dinitrotoluene and 2-amino-4,6-dinitrotoluene — are retained because they were detected in the soil but did not have SALs for comparison. These HE compounds were detected at concentrations less than 1 mg/kg (i.e., less than one order of magnitude above the LODs of 0.07 and 0.09, respectively) in two Firing Pit 1 surface soil samples and one subsurface soil sample (Table 4-59). Therefore, these compounds do not appear to be a human health concern and are eliminated from further consideration. The other firing pits do not have any compounds that were above SALs or that did not have a SAL.

4.4.3.4 Conclusions and Recommendations

As shown in Figure 4-17, nearly all COPCs detected above background values were in samples taken at the firing points. This confirms the assumption made in the RFI Work Plan (LANL 1993, 1085) that COPCs would be localized.

At PRS 27-002, none of the detected compounds are determined to be a risk to human health. A preliminary review of the radiological data indicates that uranium was present in a few subsurface soil samples from firing points at concentrations up to 10 times the background UTL but well below the SAL (160 mg/kg). All other samples showed background concentrations for both uranium and thorium, the other radioactive COPC. Therefore, NFA is provisionally recommended for this PRS based on No Further Action Policy Criterion 4: The site has been characterized, and COPCs do not present a risk to human health. The possible need for corrective action required under the HSWA permit will be fully addressed

after a complete review of the radiological data. These conclusions will be presented in the addendum to this report (planned for completion by February 1996.

The location of PRS 27-002 along Pajarito Road lessens the suitability of this habitat for ecological receptors. The COPCs, however, are available for transport to other habitats, where the COPCs could contribute to adverse environmental effects. The COPCs may be carried forward to a more comprehensive ecotoxicological risk screening process for Pajarito Canyon.

TABLE 4-47
FIELD-SCREENING RESULTS – PRS 27-002

Locale	Screening Sample No.	Analytical Sample No.	Location ID	Concentration Barium	Lead	Uranium	Thorium
1510	AAB5062		27-1510	286	19	<8	8
	AAB5063		27-1511*	327	22	<8	13
	AAB5064		27-1512*	388	23	<8	15
	AAB5065		27-1513	363	23	<8	10
	AAB5066		27-1514*	363	22	<8	23
	AAB5067		27-1515	380	21	<8	10
	AAB5068		27-1516*	352	26	8	21
	AAB5069		27-1517	381	18	<8	<8
			AVERAGE	**355**	**21.75**	**<8**	**<13.5**
		AAB5070	27-1511/27-1512				
		AAB5071	27-1514/27-1516				
1520	AAB5072		27-1520	353	25	<8	18
	AAB5073		27-1521*	362	33	<8	19
	AAB5074		27-1522	346	27	<8	17
	AAB5075		27-1523*	326	21	<8	14
	AAB5076		27-1524	387	29	<8	19
	AAB5077		27-1525*	377	29	<8	18
	AAB5078		27-1526	345	27	<8	19
	AAB5079		27-1527*	316	27	8	13
			AVERAGE	**351.5**	**27.25**	**<8**	**17.13**
		AAB5080	27-1521/27-1523 27-1525/27-1527				
1530	AAB5081		27-1530	402	21	<8	21
	AAB5082		27-1531	398	21	<8	15
	AAB5083		27-1532*	420	23	<8	20
	AAB5084		27-1533*	422	24	10	18
	AAB5085		27-1534	430	16	<8	<8
	AAB5086		27-1535*	466	30	<8	17
	AAB5087		27-1536*	431	24	9	18
	AAB5088		27-1537	419	22	<8	16
			AVERAGE	**423.5**	**22.63**	**<8.38**	**<16.63**

* Locations chosen for analytical sampling

TABLE 4-47
FIELD-SCREENING RESULTS – PRS 27-002 (continued)

Locale	Screening Sample No.	Analytical Sample No.	Location ID	Concentration Barium	Lead	Uranium	Thorium
1530 (cont.)		AAB5089 AAB5090	27-1532/27-1533 27-1535/27-1536				
1540	AAB5091		27-1540	477	20.7	<8	15.1
	AAB5092		27-1541*	495	9.35	<8	<8
	AAB5093		27-1542	465	17.4	<8	13.1
	AAB5094		27-1543*	432	20	<8	25.7
	AAB5095		27-1544	497	25.4	<8	24.2
	AAB5096		27-1545	480	22.8	<8	20.3
	AAB5097		27-1546*	412	22	<8	21.4
	AAB5098		27-1547*	439	33.1	<8	17.5
			AVERAGE	**462.13**	**21.34**	**<8**	**<18.16**
		AAB5099	27-1541/27-1543 27-1546/27-1547				
1550	AAB5100		27-1550	503	26.2	<8	18.6
	AAB5101		27-1551*	517	30.2	<8	21.2
	AAB5102		27-1552	523	25.4	<8	23.1
	AAB5103		27-1553*	535	25.9	11.8	24.1
	AAB5104		27-1554*	546	20.7	9.36	15.2
	AAB5105		27-1555	555	27.3	<8	18.5
	AAB5106		27-1556*	523	17.5	<8	10.1
	AAB5107		27-1557	600	21	<8	11.7
			AVERAGE	**537.75**	**24.28**	**<8.65**	**17.81**
		AAB5108	27-1551/27-1553				
		AAB5109	27-1554/27-1556				
1560	AAB5110		27-1560	435	29	<8	12
	AAB5111		27-1561	455	33	<8	12
	AAB5112		27-1562*	463	32	<8	18
	AAB5113		27-1563	452	18	8	15
	AAB5114		27-1564*	351	28	14	16

*Locations chosen for analytical sampling

TABLE 4-47
FIELD-SCREENING RESULTS – PRS 27-002 (continued)

Locale	Screening Sample No.	Analytical Sample No.	Location ID	Concentration Barium	Lead	Uranium	Thorium
1560 (cont.)	AAB5115		27-1565*	370	18	9	17
	AAB5116		27-1566*	430	34	<8	18
	AAB5117		27-1567	423	30	<8	15
			AVERAGE	**422.38**	**27.75**	**<8.88**	**15.38**
		AAB5118	27-1562/27-1564 27-1565/27-1566				
1570	AAB5119		27-1570*	550	23	11	21
	AAB5120		27-1571	544	24	<8	18
	AAB5121		27-1572*	566	21	12	20
	AAB5122		27-1573*	572	21	12	10
	AAB5123		27-1574	555	17	<8	16
	AAB5124		27-1575	565	24	<8	15
	AAB5125		27-1576*	566	26	15	18
	AAB5126		27-1577	562	23	<8	13
			AVERAGE	**560**	**22.38**	**<10.25**	**16.38**
		AAB5127	27-1570/27-1572 27-1573/27-1576				
1580	AAB5128		27-1580*	558	37	10	18
	AAB5129		27-1581*	556	45	12	17
	AAB5130		27-1582	478	<7	<8	<8
	AAB5131		27-1583*	496	41	11	27
	AAB5132		27-1584*	485	46	<8	15
	AAB5133		27-1585	516	38	<8	13
	AAB5134		27-1586	426	35	<8	16
	AAB5135		27-1587	516	24	<8	14
			AVERAGE	**503.88**	**<34.13**	**<9.13**	**<16**
		AAB5136	27-1580/27-1581 27-1583/27-1584				
1590	AAB5137		27-1590	477	34	11	19
	AAB5138		27-1591*	479	35	<8	13
	AAB5139		27-1592	-	-	-	-

*Locations chosen for analytical sampling

TABLE 4-47
FIELD-SCREENING RESULTS – PRS 27-002 (continued)

Locale	Screening Sample No.	Analytical Sample No.	Location ID	Concentration Barium	Lead	Uranium	Thorium
1590 (cont.)	AAB5140		27-1593*	516	34	<8	10
	AAB5141		27-1594*	526	37	<8	22
	AAB5142		27-1595*	515	29	<8	15
	AAB5143		27-1596	510	27	<8	<8
	AAB5144		27-1597	514	29	<8	14
			AVERAGE	**368.71**	**22.29**	**<8.43**	**<9.86**
		AAB5145 AAB5146	27-1591/27-1593 27-1594/27-1595				
1600	AAB5147		27-1600*	327	45	<8	21
	AAB5148		27-1601	364	26	<8	21
	AAB5149		27-1602*	323	34	8	20
	AAB5150		27-1603*	266	37	11	27
	AAB5151		27-1604	420	28	<8	24
	AAB5152		27-1605	343	25	10	13
	AAB5153		27-1606*	337	47	8	12
	AAB5154		27-1607	433	27	9	14
			AVERAGE	**351.63**	**33.63**	**<8.75**	**19**
		AAB5155	27-1600/27-1602 27-1603/27-1606				
1610	AAB5156		27-1610*	533	34	11	28
	AAB5157		27-1611*	540	34	<8	23
	AAB5158		27-1612	512	26	10	15
	AAB5159		27-1613*	573	29	12	21
	AAB5160		27-1614	581	28	8	20
	AAB5161		27-1615	554	21	<8	<8
	AAB5162		27-1616*	530	28	<8	26
	AAB5163		27-1617	560	31	<8	22
			AVERAGE	**547.88**	**28.88**	**<9.13**	**<20.38**
		AAB5164	27-1610/27-1611 27-1613/27-1616				

*Locations chosen for analytical sampling

TABLE 4-47
FIELD-SCREENING RESULTS – PRS 27-002 (concluded)

Locale	Screening Sample No.	Analytical Sample No.	Location ID	Concentration Barium	Lead	Uranium	Thorium
1620	AAB5165		27-1620*	417	30.3	<8	22.6
	AAB5166		27-1621*	464	22.7	11.8	16
	AAB5167		27-1622	457	25.3	<8	15.1
	AAB5168		27-1623	469	27.7	<8	<8
	AAB5169		27-1624*	443	21.3	<8	16
	AAB5170		27-1625	413	20.7	<8	14.7
	AAB5171		27-1626*	390	22.8	10.8	16.1
	AAB5172		27-1627	416	25.2	<8	9.99
			AVERAGE	**433.63**	**24.5**	**<8.83**	**<14.81**
		AAB5173	27-1620/27-1621 27-1624/27-1626				
1630	AAB5174		27-1630*	404	33.9	<8	18.9
	AAB5175		27-1631	371	31.6	<8	18.4
	AAB5176		27-1632	407	29.4	<8	12.8
	AAB5177		27-1633	368	24.7	<8	<8
	AAB5178		27-1634*	368	26.7	<8	12.7
	AAB5179		27-1635*	423	27.5	<8	18.9
	AAB5180		27-1636	426	30.1	<8	20
	AAB5181		27-1637*	413	34.5	<8	18.3
			AVERAGE	**397.5**	**29.8**	**<8**	**<16**
		AAB5182	27-1630/27-1634 27-1635/27-1637				
1640	AAB5183		27-1640*	510	28	<8	17
	AAB5184		27-1641*	513	32	<8	18
	AAB5185		27-1642*	626	21	8	10
	AAB5186		27-1643*	587	23	12	14
	AAB5187		27-1644	631	16	<8	12
	AAB5188		27-1645	547	27	<8	8
	AAB5189		27-1646	612	25	<8	14
	AAB5190		27-1647	631	16	<8	10
			AVERAGE	**582.13**	**23.5**	**<8.5**	**12.88**
		AAB5191	27-1640/27-1641 27-1642/27-1643				

TABLE 4-48
SUMMARY OF DATA USABILITY PROBLEMS FOR PRS 27-002

Request No.	Sample No.	Location No.	Sample Type	Analytes	Qualifier*	Comments
19680 19798 19944 19945 19947 19969	AAB2461 ⇒ AAB4393 AAB4414 ⇒ AAB4436 AAB5099 ⇒ AAB5109	27-1007 ⇒ 27-1045 27-1058 ⇒ 27-1061 27-1541⇒ 27-1556	N/A	Mercury	R	Holding time exceeded
18117	AAB4407, AAB4409, AAB4411, AAB4412	27-1057	Blind	Nitrobenzene o-Nitrotoluene	R	Nitrobenzene detect at concentration < target; o-nitrotoluene not detected
18551	AAB5118 AAB5145 AAB5146 AAB5155 AAB5164 AAB5191	27-1562, 1564, 1565, 1566 27-1591,1593 27-1594,1595 27-1600,1602, 1603,1606 27-1610,1611, 1613, 1616 27-1640,1641, 1642,1643	N/A	Tetryl(methyl-2,4,6-trinitrophenylnitramine) 4-Amino-2,6-dinitrotoluene 2,6-Dinitrotoluene m-Nitrotoluene o-Nitrotoluene p-Nitrotoluene	R	HE holding times missed
18884 18874 18879 18069 18608	AAB2480 ⇒ AAB2531 AAB4353⇒ AAB4374 AAB5099 AAB5108 AAB5109 AAB5127 AAB5136 AAB5173 AAB5182	27-1010 ⇒ 27-1030 27-1031 ⇒ 27-1033 27-1541, 1543, 1546, 1547 27-1551,1553, 1554,1556 27-1570,1572 27-1573,1576 27-1580,1581, 1583,1584 27-1620,1621, 1624,1626 27-1630,1634, 1635,1637	N/A	HE	UJ	HE holding times exceeded; data questionable

* See Section 3.1 for a description of the data qualifiers N/A: not applicable

TABLE 4-49
DATA COMPARISON FOR PRS 27-002

Inorganics									
Analyte	Location No.	Sample ID	Depth (in.)	Medium	Result	UTL	SAL	Units	> SAL
Chromium	27-1044	AAB4387	50-60	subsurface soil	104	34.2	400[1]	mg/kg	
Copper	27-1011	AAB2488	25-35	subsurface soil	19.2	15.7	3000	mg/kg	
	27-1029	AAB2526	25-35	subsurface soil	35.3	15.7	3000	mg/kg	
		AAB2529	50-60	subsurface soil	21	15.7	3000	mg/kg	
	27-1033	AAB4372	25-35	subsurface soil	40	15.7	3000	mg/kg	
Lead	27-1015	AAB2494	25-35	subsurface soil	42.4	39	400	mg/kg	
	27-1016	AAB2503	50-60	subsurface soil	93.2	39	400	mg/kg	
	27-1029	AAB2524	0-12	surface soil	44.5	39	400	mg/kg	
		AAB2526	25-35	subsurface soil	322	39	400	mg/kg	
		AAB2528	48-60	subsurface soil	40.2	39	400	mg/kg	
		AAB2529	50-60	subsurface soil	79.1	39	400	mg/kg	
	27-1032	AAB4363	0-12	surface soil	88.3	39	400	mg/kg	
		AAB4365	25-35	subsurface soil	50.4	39	400	mg/kg	
	27-1033	AAB4370	0-12	surface soil	39.8	39	400	mg/kg	
		AAB4372	25-35	subsurface soil	98.6	39	400	mg/kg	
	27-1043	AAB4376	0-12	surface soil	60.5	39	400	mg/kg	
Nickel	27-1044	AAB4387	50-60	subsurface soil	53.1	26.7	1600	mg/kg	

[1] SAL for chromium is SAL calculated for hexavalent chromium, the most toxic form of this inorganic.

Organics								
Analyte	Location No.	Sample ID	Depth (in.)	Medium	Result	SAL	Units	> SAL
4-Amino-2,6-dinitrotoluene	27-1007	AAB2461	0-12	surface soil	0.136	na	mg/kg	No SAL
	27-1008	AAB2470	25-35	subsurface soil	0.677	na	mg/kg	No SAL
2-Amino-4,6-dinitrotoluene	27-1007	AAB2461	0-12	surface soil	0.184	na	mg/kg	No SAL
	27-1008	AAB2468	0-12	surface soil	0.084	na	mg/kg	No SAL
	27-1008	AAB2470	25-35	subsurface soil	0.468	na	mg/kg	No SAL

na: not available

TABLE 4-49
DATA COMPARISON FOR PRS 27-002 (concluded)

Analyte	Location No.	Sample ID	Depth (in.)	Medium	Result	SAL	Units	> SAL
HMX	27-1008	AAB2468	0-12	surface soil	0.179	4000	mg/kg	
	27-1008	AAB2470	25-35	subsurface soil	1.87	4000	mg/kg	
	27-1008	AAB2472	50-60	subsurface soil	0.464	4000	mg/kg	
RDX	27-1007	AAB2461	0-12	surface soil	3.69	64	mg/kg	
	27-1008	AAB2468	0-12	surface soil	1.95	64	mg/kg	
	27-1008	AAB2470	25-35	subsurface soil	30.3	64	mg/kg	
	27-1008	AAB2472	50-60	subsurface soil	0.767	64	mg/kg	
	27-1010	AAB2480	0-12	surface soil	2.83	64	mg/kg	
	27-1011	AAB2486	0-12	surface soil	1.84	64	mg/kg	
2,4,6-Trinitrotoluene	27-1008	AAB2470	25-35	subsurface soil	6.65	40	mg/kg	

na: not available

TABLE 4-50
MULTIPLE CHEMICAL ANALYSIS - 27-002

Analyte	Normalized Concentration	
SOIL-NONCARCINOGENIC		
	Maximum	AAB2526*
Chromium	0.2600	0.0095
Copper	0.0133	0.0004
HMX	0.0005	0.0003
Lead	0.8050	0.8050
Nickel	0.0332	0.0023
2,4,6-Trinitrotoluene	0.1662	0.0033
TOTAL	1.2782	0.8208

*Sample with highest sum.

TABLE 4-51
COMPARISON OF ESALs WITH DATA FROM PRS 27-002

Inorganics

Analyte	Location	Sample ID	Depth (in.)	Medium	Result	ESAL	Units	>ESAL
Chromium	27-1044	AAB4387	50-60	subsurface soil	104	34.2	mg/kg	X
Copper	27-1011	AAB2488	25-35	subsurface soil	19.2	na	mg/kg	No ESAL
	27-1029	AAB2526	30-42	subsurface soil	35.3	na	mg/kg	No ESAL
		AAB2529	50-60	subsurface soil	21	na	mg/kg	No ESAL
	27-1033	AAB4372	30-42	subsurface soil	40	na	mg/kg	No ESAL
Lead	27-1015	AAB2494	25-36	subsurface soil	42.4	39	mg/kg	X
	27-1016	AAB2503	50-60	subsurface soil	93.2	39	mg/kg	X
	27-1029	AAB2524	0-12	surface soil	44.5	39	mg/kg	X
		AAB2526	25-35	subsurface soil	322	39	mg/kg	X
		AAB2528	48-60	subsurface soil	40.2	39	mg/kg	X
		AAB2529	60	subsurface soil	79.1	39	mg/kg	X
	27-1032	AAB4363	0-12	surface soil	88.3	39	mg/kg	X
		AAB4365	25-35	subsurface soil	50.4	39	mg/kg	X
	27-1033	AAB4370	0-12	surface soil	39.8	39	mg/kg	X
		AAB4372	30-42	subsurface soil	98.6	39	mg/kg	X
	27-1043	AAB4376	0-12	surface soil	60.5	39	mg/kg	X
Nickel	27-1044	AAB4387	48-60	subsurface soil	53.1	26.7	mg/kg	X

Organics

Analyte	Location	Sample ID	Depth (in.)	Medium	Result	ESAL	Units	>ESAL
4-Amino-2,6-dinitrotoluene	27-1007	AAB2461	0-12	surface soil	0.136	na	mg/kg	No ESAL
	27-1008	AAB2470	38-42	subsurface soil	0.677	na	mg/kg	No ESAL
2-Amino-4,6-dinitrotoluene	27-1007	AAB2461	0-12	surface soil	0.184	na	mg/kg	No ESAL
	27-1008	AAB2468	0-12	surface soil	0.084	na	mg/kg	No ESAL
	27-1008	AAB2470	38-42	subsurface soil	0.468	na	mg/kg	No ESAL
HMX	27-1008	AAB2468	0-12	surface soil	0.179	21.72	mg/kg	
	27-1008	AAB2470	38-42	subsurface soil	1.87	21.72	mg/kg	
	27-1008	AAB2472	48-60	subsurface soil	0.464	21.72	mg/kg	
	27-1011	AAB2486	0-12	surface soil	1.84	0.1303	mg/kg	X

na: not available

TABLE 4-51
COMPARISON OF ESALS WITH DATA FROM PRS 27-002 (concluded)

Analyte	Location	Sample ID	Depth (in.)	Medium	Result	ESAL	Units	>ESAL
RDX	27-1007	AAB2461	0-12	surface soil	3.69	0.1303	mg/kg	X
	27-1008	AAB2468	0-12	surface soil	1.95	0.1303	mg/kg	X
	27-1008	AAB2470	38-42	subsurface soil	30.3	0.1303	mg/kg	X
	27-1008	AAB2472	48-60	subsurface soil	0.767	0.1303	mg/kg	X
	27-1010	AAB2480	0-12	surface soil	2.83	0.1303	mg/kg	X
2,4,6-Trinitrotoluene	27-1008	AAB2470	38-42	subsurface soil	6.65	0.0217	mg/kg	X

na: not available

4.5 Sites with Potentially Contaminated Soil

4.5.1 18-005(a) – Magazine Site

PRS 18-005(a), located in the flat area east of Building 18-23, was the site of a small, round, dirt-bermed wooden bunker that was used as an HE magazine for former firing site PRS 18-002(a) (Figure 4-18). When TA-18 was later used for nuclear criticality studies, items stored in this small bunker contained uranium and beryllium oxide rather than HE. There is no evidence of any release from this building, either during its operational lifetime or during decommissioning. The bunker was demolished in 1977 and the dirt berm flattened or removed.

4.5.1.1 Previous Investigations

This PRS is described in both the 1987 CEARP Report (DOE 1987, 0264) and the 1990 SWMU Report (LANL 1990, 0145), but no analytical sampling is mentioned. There is no record of previous investigations.

4.5.1.2 Field Investigation

Only surface sampling was conducted at PRS 18-005(a) (which is not visibly evident). Five equally spaced sampling locations were located 2 ft outside the estimated perimeter of the dirt berm. Figure 4-19 shows the sample locations and the results of the screening assessment (discussed below). This strategy assumed that sample locations close to the structure would intersect the area of highest residual contamination if any release occurred inside it. As described in the RFI Work Plan (LANL 1993, 1045), the number of sampling locations gives 95% confidence of establishing whether concentrations above SALs are present in 50% or more of the area around the former structure. Soil samples were collected using a hand auger to obtain a core to a depth of 1 ft.

4.5.1.2.1 Results of Field Surveys

Other than a preliminary radiation check, no field survey was necessary for this location. HE spot testing was performed to ensure sample handling safety and proper transport. All HE spot test results were negative.

4.5.1.2.2 Results of Field Screening

No field screening was performed.

4.5.1.3 Screening Assessment

4.5.1.3.1 Comparison with Background/SALs

Inorganics. No inorganics were detected in the soil at concentrations greater than the background UTLs; all were eliminated as COPCs.

Organics. HE compounds were the only organics for which analyses were performed; none were detected.

4.5.1.3.2 Ecotoxicological Assessment

No inorganic COPCs were detected above background and no HE COPCs were detected, so an ecotoxicological assessment was not performed.

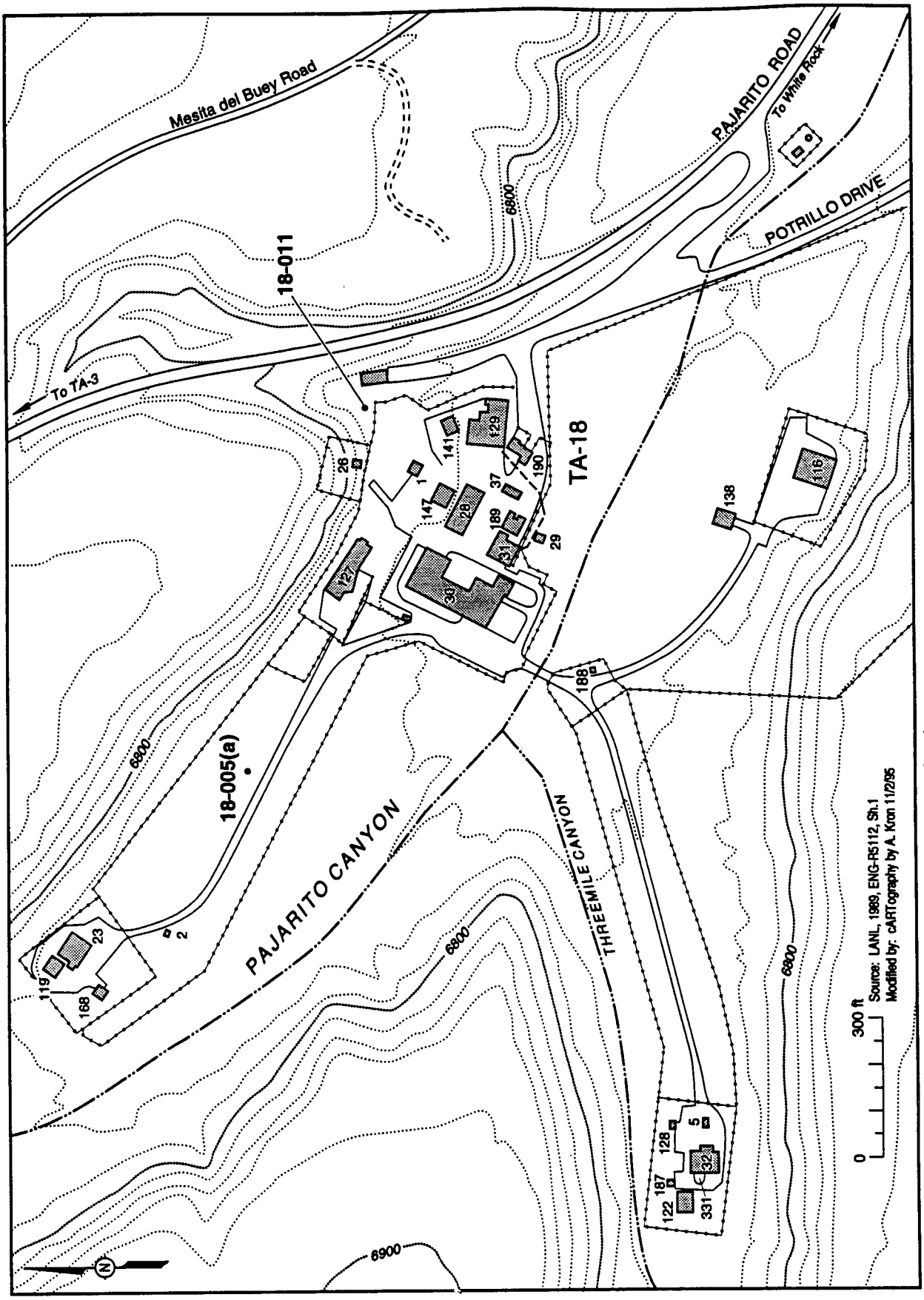

Figure 4-18. Locations of sites with possible soil contamination.

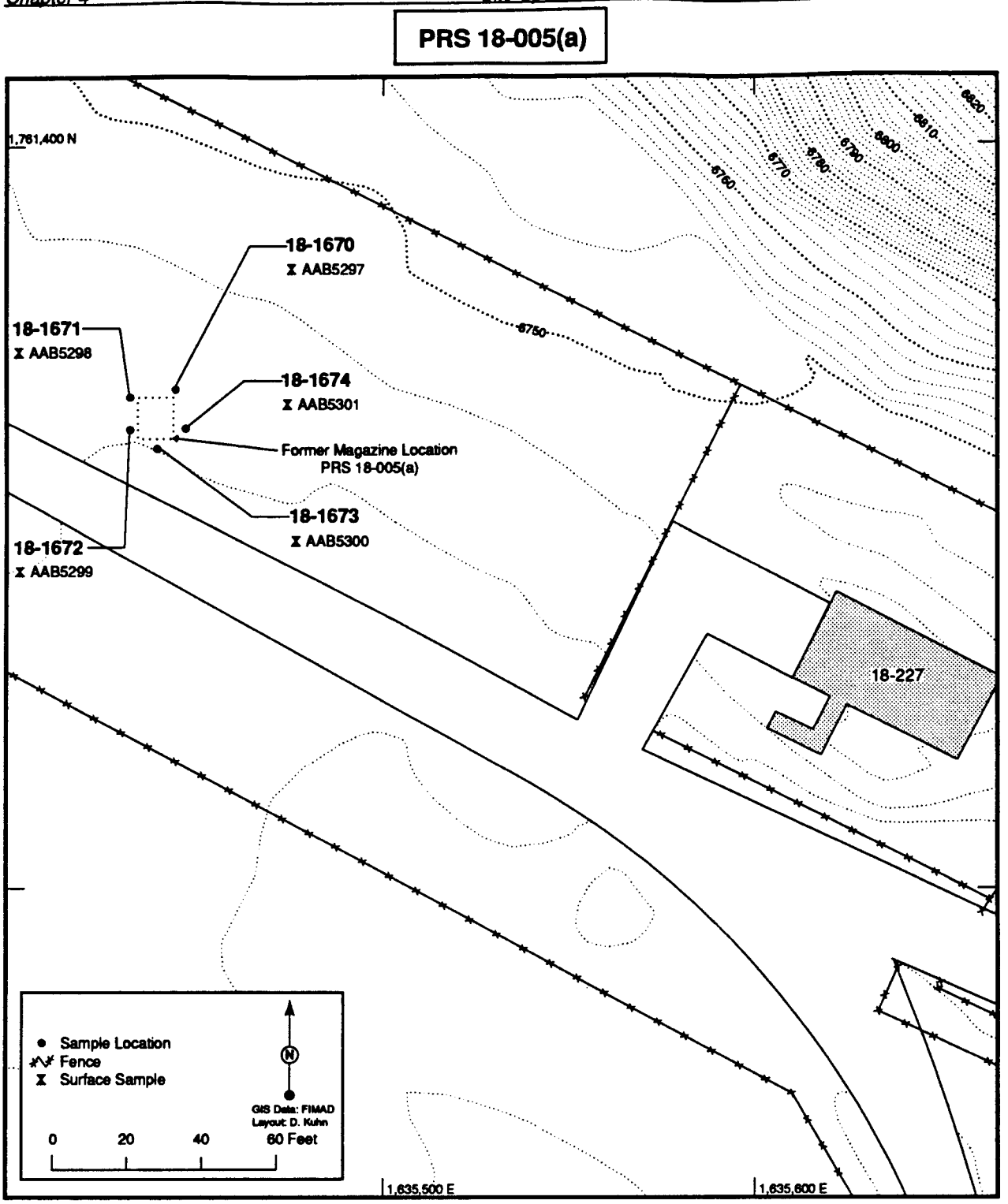

Figure 4-19. Sample locations and results of screening assessment at PRS 18-005(a).

4.5.1.3.3 Risk Assessment

No risk assessment was performed.

4.5.1.3.4 Data Interpretation

No COPCs are retained for human health risk or ecotoxicological reasons. A preliminary review of the radiological data indicates that uranium and thorium, the only radioactive COPCs, are present below background concentrations.

4.5.1.4 Conclusions and Recommendations

NFA is provisionally recommended for PRS 18-005(a) based upon the No Further Action Criteria Policy Criterion 4: The site has been characterized, and no COPCs were present. The possible need for corrective action under the HSWA permit will be fully addressed after a coomplete review of the radiological data. These conclusions will be presented in the adddendum to this report (planned for completion by February 1996).

4.5.2 PRS 18-011 – Building 18-22 Site

PRS 18-011 consists of the soil surrounding a concrete pad at former generator building that reportedly became contaminated with mercury during its removal in mid-1950. The concrete foundation, although covered by approximately 2 ft of fill, is still in place (Figure 4-17).

According to a Laboratory employee, mercury was present in some of the generator switches (Hesch 1992, 16-0029). The employee said that on one occasion a mercury-containing glass tube on one of the switches broke, spilling 1 to 2 cm^3 of mercury onto the concrete pad, and possibly onto the surrounding soil. Health (H)-Division reportedly cleaned up the mercury spill following the incident using sulfur powder.

Shortly before the start of sampling, nearby trenching for unrelated utility work exposed a corner of the buried concrete generator-building foundation, thus allowing its location and orientation to be determined. The trenching activities did not interfere with the areas selected for sampling.

4.5.2.1 Previous Investigations

This PRS is described in both the 1987 CEARP Report (DOE 1987, 0264) and the 1990 SWMU Report (LANL 1990, 0145), but no analytical sampling is mentioned. There is no record of any previous investigation.

4.5.2.2 Field Investigation

Only surface soil sampling was conducted at PRS 18-011. Four equally spaced sampling locations were selected 2 ft outside the square perimeter of the remaining foundation slab; a fifth sample was collected at the center of the pad. Figure 4-20 shows the sample locations. Using this strategy, sample locations close to Building 18-22 would intersect the area of highest residual contamination if any release had occurred inside the building. In accordance with the RFI Work Plan (LANL 1993, 1085), the number of sampling locations gives 95% confidence of establishing whether concentrations above SALs are present in 50% or more of the area around the former structure.

4.5.2.2.1 Results of Field Surveys

Other than a preliminary radiation check, no field survey was necessary. HE spot testing of all samples produced negative results.

4.5.2.2.2 Results of Field Screening

No field screening was performed.

4.5.2.3 Screening Assessment

4.5.2.3.1 Comparison with Background/SALs

Inorganics. Mercury, the sole analyte at PRS 18-011, did not present any QA/QC problems that affected data usability. It was not detected at concentrations greater than the background UTLs and was eliminated as a COPC.

Organics. No organic analyses were conducted on samples collected at PRS 18-011.

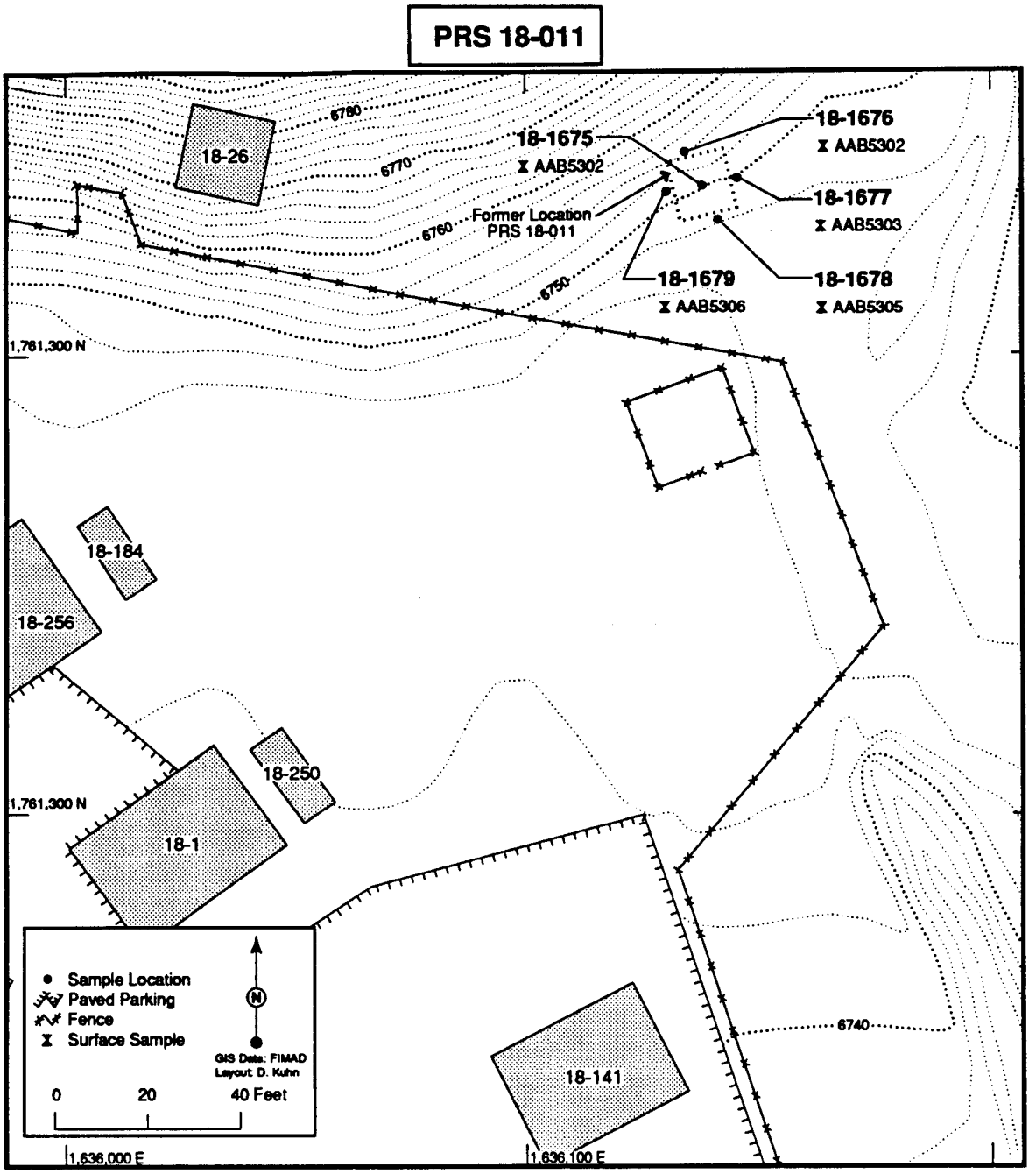

Figure 4-20. Samples and locations, PRS 18-011.

4.5.2.3.2 Ecotoxicological Screening Assessment

Because mercury was not present above its background UTL, an ESAL comparison was not performed.

4.5.2.3.3 Risk Assessment

No risk assessment was performed.

4.5.2.3.4 Data Interpretation.

No COPCs were retained for either human health or ecotoxicological reasons.

4.5.2.4 Conclusion and Recommendations

NFA is recommended for PRS 18-011 based upon the No Further Action Criteria Policy Criterion 4: The site has been characterized, and no COPCs were present.

4.6 Storm Drains

Storm drain outfalls [PRS 18-010(a-f)] are associated with the main building complex at TA-18, primarily with buildings 18-28, 18-30, 18-31, 18-37, and 18-147 (Figure 4-21). These outfalls, which receive water from associated storm drains, currently are not required to be permitted under National Pollutants Discharge Elimination System regulations because no known or stated pollutants are introduced into them. PRS 18-010(a), a storm drain outfall, was proposed for NFA in the RFI Work Plan (LANL 1993, 1085).

However, the Laboratory historically has allowed materials that could contribute to environmental contamination (e.g., lead bricks or liquids in containers) to stand in the open air on the ground or on paved areas. Contaminants from these sources could find their way into stream beds through storm drains by way of associated piping and outfalls. Floor drains in these buildings typically connect to those piping systems, making possible the discharge of spills or washwater to outfalls. For these reasons, the storm drain outfalls were sampled at the PRSs discussed in this section.

4.6.1 PRS 18-010(b) – Storm Drain Outfall

PRS 18-010(b) consists of an outfall that receives discharge from an associated, asphalt-paved drainage ditch running south along the fence on the west side of the paved parking area west of Building 18-30 (Figure 4-22). The outfall is located in a flat grassy area at the southwest corner of the paved area. Because of the thick grass and sandy soil, the liquid normally would flow only a few feet before it completely sinks into the ground. Heavier flow would reach the creek about 25 ft from the outfall. Building 18-110, adjacent to the drainage ditch, was once a refueling platform but currently is an occupied flammables storage locker. Table 4-52 shows the sampling and analysis plan for PRS 18-010(b).

4.6.1.1 Previous Investigations

This PRS is described in both the 1987 CEARP Report (DOE 1987, 0264) and the 1990 SWMU Report (LANL 1990, 0145), but no analytical sampling is mentioned. There is no record of previous investigations.

4.6.1.2 Field Investigation

Sediment samples were collected for field screening at 10 locations in the asphalt-paved drainage ditch and analyzed for SVOCs and inorganics. Figure 4-22 shows the sample locations and the results of the screening assessment (discussed below). Five of these locations were chosen for analytical sampling based on the presence of elevated concentrations of inorganics (Table 4-53). Samples were also collected from the upper 6 in. of surface soil at two locations below the outfall: at the outfall and in the discharge channel approximately 12 ft from the outfall.

4.6.1.2.1 Results of Field Surveys

Other than a preliminary radiation check, no field survey was necessary.

4.6.1.2.2 Results of Field Screening

Table 4-53 shows the concentrations of inorganics found in those field-screening samples used to bias locations for the analytical sampling at PRS 18-010(b).

4.6.1.3 Screening Assessment

Figure 4-22 shows the results of the screening assessment and the sample locations for PRS 18-010(b).

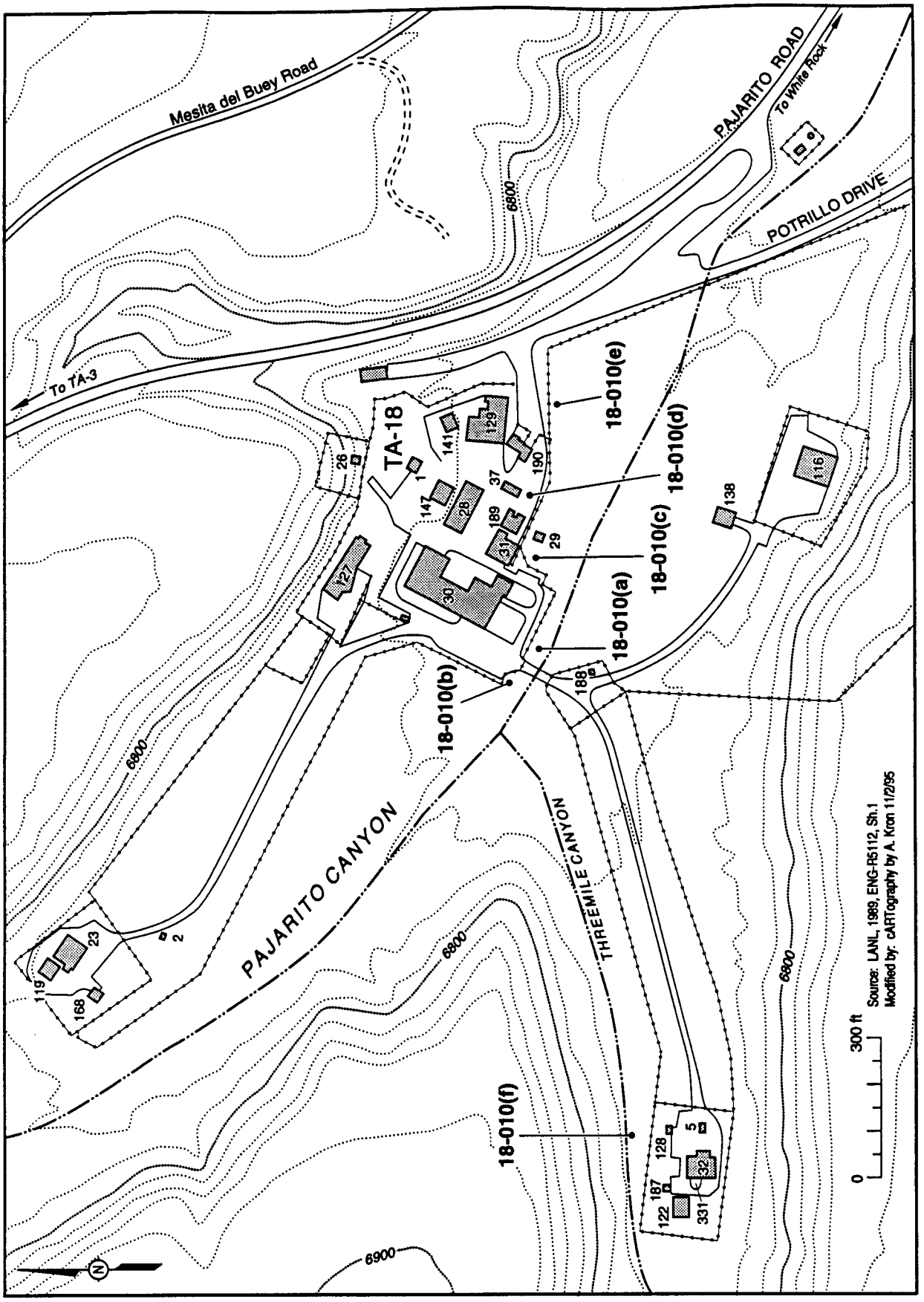

Figure 4-21. Locations of storm drains at TA-18.

TABLE 4-52
SAMPLING AND ANALYSIS PLAN
STORM DRAINS

PRS Number	PRS Description	Sample Description	Analytical Laboratory														
			No. of samples taken	VOCs (EPA 8240)	SVOCs (EPS 8270)	Metals (EPA 6010)	Mercury ((EPA 7471)	HE (USATHMA)	General mineral (std. methods)	Chloride—soils (EPA 300)	Nitrate—soils (EPA 300)	Uranium (total) (DOE)	Plutonium (isotopic) (DOE)	Thorium (isotopic) (DOE)	Gamma spectroscopy (DOE)	TPH (EPA 418.1)	BETX (EPA 8020)
18-010(b)	Outfall & ditch	Sediments	8		X	X						X					
18-010(c)	Outfall	Sediments	2		X	X						X					
18-010(d)	Outfall	Sediments	2		X	X						X		X			
18-010(e)	Outfall	Sediments	7		X	X						X					
18-010(f)	Outfall	Sediments	2		X	X						X					

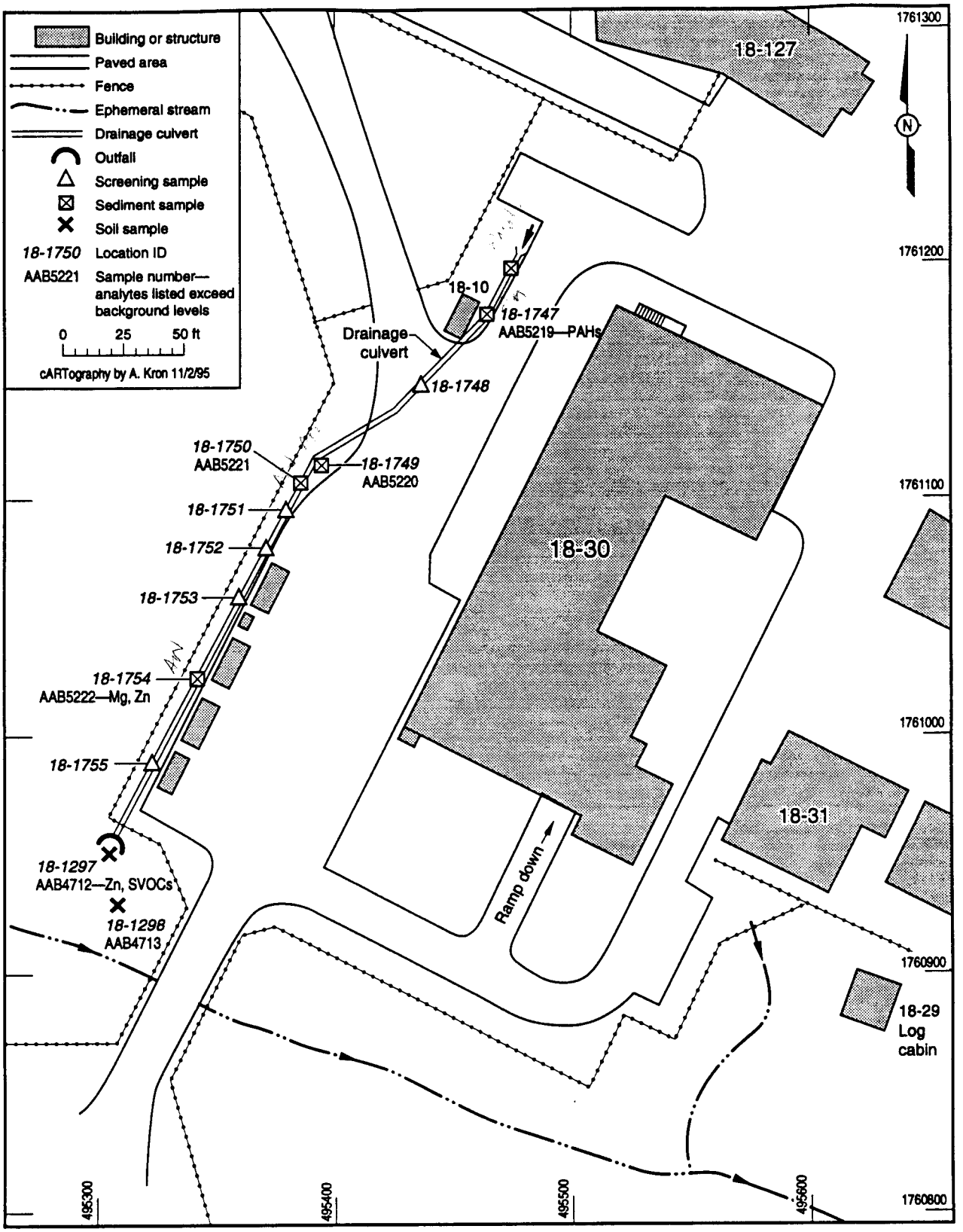

Figure 4-22. Sample locations and results of screening assessment for PRS 18-010(b).

4.6.1.3.1 Comparison with Background/SALs

Inorganics. The inorganic data presented no QA/QC problems that affected data usability.

Manganese and zinc were detected in the surface soil and sediments at concentrations greater than both the site-specific background values and the background UTLS (Table 4-55). Neither of these inorganics were present at concentrations greater than SALs and were included in an MCA (see below). Inorganics that were either undetected or less than their background UTLs were eliminated as COPCs.

Organics. Several soil samples had QA/QC problems that affected data usability (Table 4-54).

- Several SVOCs that were reported as undetected had detection limits greater than their SALs. Therefore, the relationship between the sample value and the SAL for each analyte was unclear. Most of these compounds were eliminated as COPCs because process information suggested that their presence at this site was unlikely. However, PAHs were retained as COPCs because their possible presence in runoff from paved areas was likely.

- Two analytes, benzo(a)pyrene and dibenzo(a,h)anthracene, had additional problems with the internal standard perylene-d12 that resulted in the data being biased low and data usability being questionable. Because of their possible presence in the runoff from paved areas, these analytes were retained as COPCs.

Data usability for undetected, biased-low analytes that had SALs greater than detection limits was unaffected.

Several organic compounds were detected in the soil and sediments; none were present at concentrations greater than their respective SALs (Table 4-55). One semivolatile organic, phenanthrene, was detected but did not have a SAL and was retained as a COPC. Those detected organics that were present at concentrations less than their SALs were subjected to an MCA (see below).

Multiple chemical analysis. Five noncarcinogenic analytes in soil met the criteria for inclusion in an MCA (Table 4-56). The sum of the maximum normalized concentrations was 0.1243, so no analytes were retained as COPCs. Because bis(2-ethylhexyl) phthalate was the only carcinogenic analyte, an MCA for this category was not conducted.

4.6.1.3.2 Ecotoxicological Assessment

Inorganics. Manganese and zinc detected in surface soils and sediments were above background UTLs and ESALs (Table 4-57) and were retained as COPCs.

Organics. Two detected organic analytes were eliminated from further evaluation because they were below the respective ESAL. Three detected organic analytes could not be evaluated because they did not have ESALs.

4.6.1.3.3 Risk Assessment

No risk assessment was conducted.

4.6.1.3.4 Data Interpretation

The organic COPCs detected or suspected of being present in sediments from the drainage ditch west of Building 18-30 most likely were a result of pavement runoff and therefore were not related to site activities. Based on this rationale, no organic COPCs were retained at this PRS.

Manganese and zinc were detected in the sediment at concentrations greater than their background UTLs. These inorganics had site-specific background values that were less than the background UTLs. Although the data suggest that there was input of these inorganics from the site, both inorganics were present at concentrations less than their SALs.

4.6.1.4 Conclusions and Recommendations

No RCRA-regulated analytes are retained as human health COPCs for PRS 18-010(b). A preliminary review of the radiological data indicates that uranium, the only radioactive COPC, was detected in two samples from the drainage ditch at concentrations approximately twice background, but well below the SAL of 160 mg/kg. Concentrations of uranium were otherwise at background levels.

Based on the results of the screening assessment, NFA is provisionally recommended based on the No Further Action Criteria Policy's Criterion 4: The site has been characterized, and no COPCs were present. This recommendation is contingent upon a complete review of the radiological data, which will be presented in the addendum to this report (planned for completion by February 1996).

Two inorganic analytes, manganese and zinc, are retained as ecotoxicological COPCs (Table 4-58). Any ecological receptors of concern would use an area that is much larger than the area sampled, making it unlikely that COPCs from this PRS alone could cause significant adverse effects to the environment. We cannot, however, rule out the possibility that exposure to these and other nearby COPCs are not part of a process leading to cumulative adverse effects. These COPCs may be carried forward to an ecological risk screening process that incorporates the philosophy of the EPA Framework for Ecological Risk Assessment (EPA 1992, 0989).

TABLE 4-53
FIELD SCREENING RESULTS – PRS 18-010(b)

Locale	Screening Sample No.	Analytical Sample No.	Location ID	Concentration (ppm) Barium	Lead	Uranium	Thorium
Surface flow ditch	AAB5311		18-1746*	207	<7	<8	<8
	AAB5312		18-1747*	364	47.7	<8	<8
	AAB5313		18-1748	264	24.1	9.64	8.88
	AAB5314		18-1749*	181	21	<8	10
	AAB5315		18-1750*	275	34	10	15.4
	AAB5316		18-1751	332	32	8.3	12.9
	AAB5317		18-1752	316	35.1	<8	15.6
	AAB5318		18-1753	362	32	<8	17.4
	AAB5319		18-1754*	356	28.7	12.5	13.8
	AAB5320		18-1755	342	31.3	8.75	16.5
			AVERAGE	**299.9**	**<29.29**	**<8.92**	**<12.65**
		AAB5217	18-1746				
		AAB5218	18-1747				
		AAB5219	18-1749				
		AAB5220	18-1750				
		AAB5221	18-1754				

*Locations chosen for analytical sampling

TABLE 4-54
SUMMARY OF DATA USABILITY PROBLEMS FOR PRS 18-010(b)

Request No.	Sample No.	Location No.	Sample Type	Analytes	Qualifier*	Comments
19802	AAB5219 AAB5222	18-1747 18-1754	Internal standard	Benzo(a)pyrene Dibenzo(a,h)anthracene	UJ	Perylene-d12 below acceptance limit; associated data questionable
	AAB5217 AAB5218 AAB5219 AAB5220 AAB5221 AAB5222	18-1746 18-1746 18-1747 18-1749 18-1750 18-1754	Blind	1,2-Dichlorobenzene	R	Blind QC sample concentration < target value

* See Section 3.1 for a description of the data qualifiers

TABLE 4-55
DATA COMPARISON FOR PRS 18-010(b)

Inorganics									
Analyte	Location No.	Sample ID	Depth (in.)	Medium	Result	UTL	SAL	Units	> SAL
Manganese	18-1754	AAB5222	0-6	Sediments	1230	1030	11000	mg/kg	
Zinc	18-1297	AAA4712	0-6	Surface soil	206	101	24000	mg/kg	
	18-1754	AAA5222	0-6	Sediments	111	101	24000	mg/kg	

Organics								
Analyte	Location No.	Sample ID	Depth (in.)	Medium	Result	SAL	Units	> SAL
Bis(2-ethylhexyl)phthalate	18-1297	AAB4712	0-6	Surface soil	0.63	50	mg/kg	
Butyl benzyl phthalate	18-1297	AAB4712	0-6	Surface soil	0.87	16000	mg/kg	
Di-n-butyl phthalate	18-1297	AAB4712	0-6	Surface soil	26	8000	mg/kg	
Fluoranthene	18-1747	AAB5219	0-6	Sediments	0.8	3200	mg/kg	
Phenanthrene	18-1747	AAB5219	0-6	Sediments	0.88	na	mg/kg	No SAL

na: not available

TABLE 4-56
MULTIPLE CHEMICAL ANALYSIS - 18-010(b)

Analyte	Normalized Concentration
SOIL-NONCARCINOGENIC	
	MAXIMUM
Butyl benzyl phthalate	0.0001
Di-n-butyl phthalate	0.0033
Fluoranthene	0.0005
Manganese	0.1118
Zinc	0.0086
TOTAL	0.1243

TABLE 4-57
COMPARISON OF ESALS WITH DATA FROM PRS 18-010(b)

Inorganics								
Analyte	Location	Sample ID	Depth (in.)	Medium	Result	ESAL	Units	>ESAL
Manganese	18-1754	AAB5222	0-6	Sediments	1230	1030	mg/kg	X
Zinc	18-1297	AAB4712	0-6	Surface soil	206	101	mg/kg	X
	18-1754	AAB5222	0-6	Sediments	111	101	mg/kg	X

Organics								
Analyte	Location	Sample ID	Depth (in.)	Medium	Result	ESAL	Units	>ESAL
Bis(2-ethylhexyl)phthalate	18-1297	AAB4712	0-6	Surface soil	0.63	na	mg/kg	No ESAL
Butyl benzyl phthalate	18-1297	AAB4712	0-6	Surface soil	0.87	69.07	mg/kg	
Di-n-butyl phthalate	18-1297	AAB4712	0-6	Surface soil	26	na	mg/kg	No ESAL
Fluoranthene	18-1747	AAB5219	0-6	Sediments	0.8	54.30	mg/kg	
Phenanthrene	18-1747	AAB5219	0-6	Sediments	0.88	na	mg/kg	No ESAL

na: not available

TABLE 4-58
SUMMARY OF RETAINED COPCs - PRS 18-010(b)

Analyte	Location	Medium	Description	COPC Rationale
Manganese	18-1754	Sediments	Surface flow ditch	Greater than ESAL
Zinc	18-1297 18-1754	Sediments and soil	Surface flow ditch	Greater than ESAL

4.6.2 PRS18-010(c) – Storm Drain Outfall

PRS 18-010(c) is a storm drainage collection area that drains the paved area and driveway between Building 18-30 and Building 18-31 (Figure 4-17). This area drains to the southeast of Building 18-30 into a grassy depression. Because of the thick grass, determining how far the liquid flows before it penetrates completely is difficult.

4.6.2.1 Previous Investigations

This PRS is described in both the 1987 CEARP Report (DOE 1987, 0264) and the 1990 SWMU Report (LANL 1990,0145), but no analytical sampling is mentioned. No record of previous investigations is known.

4.6.2.2 Field Investigation

A sediment sample was collected for field-screening purposes at each of four locations in the drainage pathway below the outfall. Figure 4-23 shows the sample locations and the results of the screening assessment (discussed below). The screening samples were analyzed for SVOCs and inorganics. Two of the four locations were chosen for analytical sampling based on the presence of elevated concentrations of inorganics (Table 4-59). Table 4-52 shows the sampling and analysis plan.

4.6.2.2.1 Results of Field Surveys

No field survey was necessary.

4.6.2.2.2 Results of Field Screening

Table 4-59 shows the concentrations of inorganics found in those field-screening samples used to bias the locations for analytical sampling.

4.6.2.3 Screening Assessment

Figure 4-23 shows the results of the screening assessment and the sample locations.

4.6.2.3.1 Comparison with Background/SALs

Inorganics. The inorganic data did not present any QA/QC problems that affected data usability.

Two inorganics, copper and mercury, were detected in the sediment at concentrations greater than both the background UTL and site-specific background values (Table 4-61). The inorganics that were either undetected or less than their background UTLs were eliminated as COPCs.

Neither copper nor mercury were present at concentrations greater than SALs and were included in an MCA (see below).

Organics. Both soil samples presented QA/QC problems that affected data usability (Table 4-60).

- Several SVOCs that were reported as undetected had detection limits greater than their SALs. Therefore, the relationship between the sample value and the SAL for each analyte was unclear. Most of these compounds were eliminated as COPCs because process information suggested that their presence at this site was unlikely. However, PAHs were retained as COPCs because their possible presence in runoff from paved areas was likely.

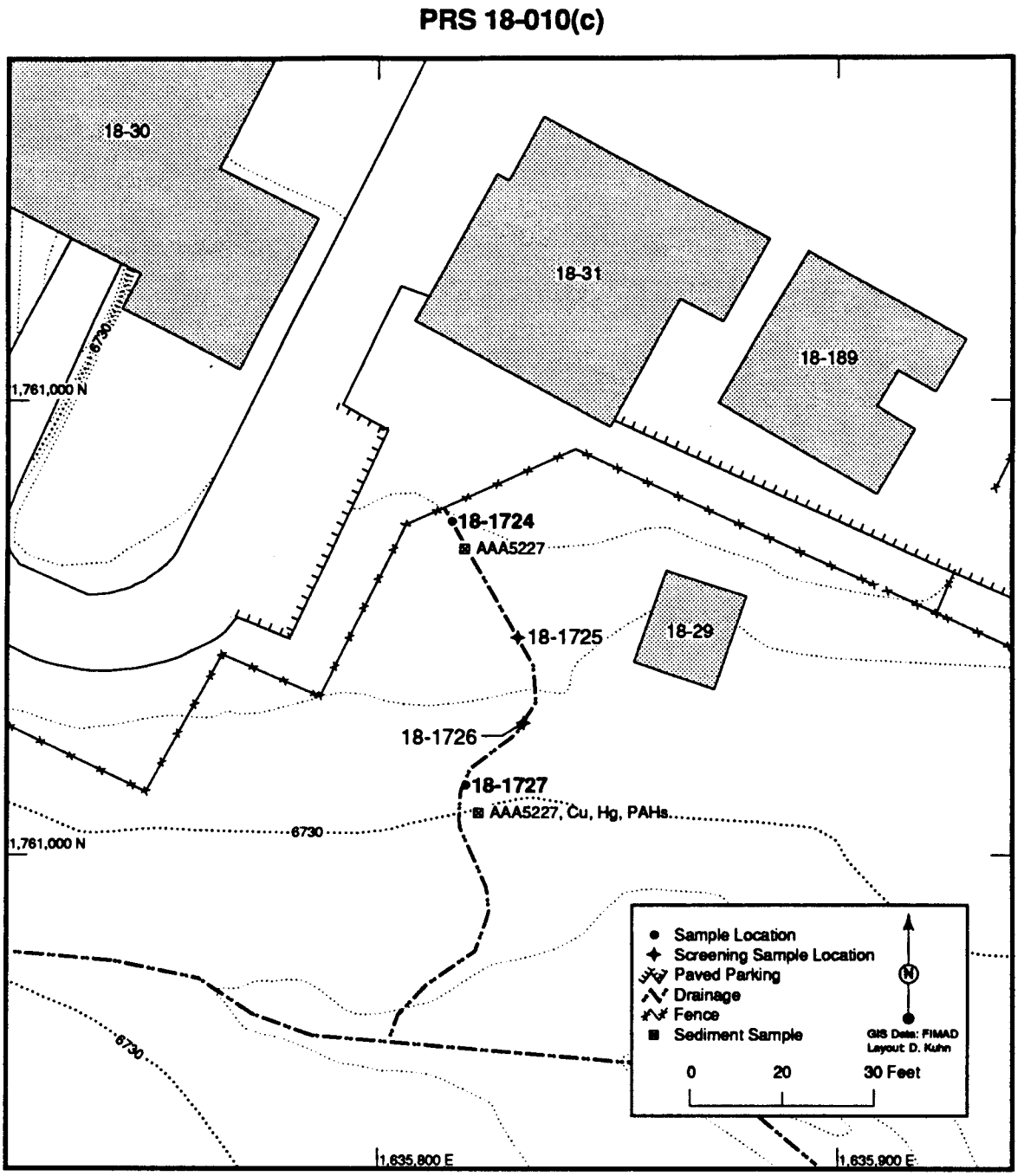

Figure 4-23. Sample locations and results of screening assessment for PRS 18-010(c).

- Three analytes, benzo(a)pyrene, bis(2-chloroethyl)ether, and pentachlorophenol, had additional problems with the blind QC sample that resulted in the data being biased low and data usability being questionable. Because of its possible presence in the runoff from paved areas, benzo(a)pyrene was retained as a COPC. The other two compounds were eliminated because process information suggested that their presence at this site was unlikely.

Data usability for undetected, biased-low analytes that had SALs greater than detection limits was unaffected.

Three organic compounds were detected in the sediments; none were present at concentrations greater than their SALs (Table 4-61). One detected SVOC, phenanthrene, did not have a SAL and was retained as a COPC. Those detected organics that were present at concentrations less than their SALs were subjected to an MCA (see below).

Multiple chemical analysis. Four noncarcinogenic analytes in sediment met the criteria for inclusion in an MCA (Table 4-62). The sum of the maximum normalized concentrations was 0.0160, so no analytes were retained as COPCs. No carcinogenic analytes met the criteria for inclusion in an MCA.

4.6.2.3.2 Ecotoxicological Screening Assessment

Inorganics. Two inorganic analytes were brought forward for comparison to ESALs (Table 4-63). Mercury was greater than the ESAL and was retained as a COPC. Copper could not be evaluated because it does not have an ESAL.

Organics. Fluoranthene and pyrene were found to be below their ESALs. Phenathrene could not be evaluated because it does not have an ESAL.

4.6.2.3.3 Risk Assessment

No risk assessment was performed.

4.6.2.3.4 Data Interpretation

The organics COPCs suspected of being present in the sediments around Building 18-30 most likely are derived from the drainage of the paved area. In addition, the detection of a low concentration of phenanthrene in the sediments most likely is a result of this drainage. Therefore, no organic COPCs related to site activities are present at this PRS.

Copper and mercury are detected at concentrations greater than the background UTL. However, neither is present at concentrations greater than its SAL; therefore, both are eliminated as COPCs.

4.6.2.4 Conclusions and Recommendations

At PRS 18-010(c), the organics retained as COPCs are PAHs, which are often detected in soils and sediments in the vicinity of paved areas as a result of drainage. Because this PRS receives drainage primarily from the paved area around Building 18-30, and the PAHs have no identified sources, they are not retained as COPCs. As a result, no RCRA-regulated human health COPCs are retained. A preliminary review of the radiological data indicates that uranium, the only radioactive COPC, was present at background concentrations.

Based on the results of the screening assessment, NFA is provisionally recommended under the No Further Action Criteria Policy's Criterion 4: The site has been characterized, and no COPCs were present.

This recommendation is contingent upon a complete review of the radiological data, which will be presented in the addendum to this report (planned for completion by February 1996).

Mercury was retained as an ecotoxicological COPC. Any ecological receptors of concern would use an area that is much larger than the area sampled, making it unlikely that COPCs from this outfall alone could cause significant adverse effects to the environment. We cannot, however, rule out the possibility that exposure to these and other nearby COPCs are not part of a process leading to cumulative adverse effects. These COPCs may be carried forward to an ecological risk screening process that incorporates the philosophy of the EPA Framework for Ecological Risk Assessment (EPA 1992, 0989).

TABLE 4-59
FIELD SCREENING RESULTS – PRS 18-010(c)

Locale	Screening Sample No.	Analyte Sample No.	Location ID	Concentration (ppm) Barium	Lead	Uranium	Thorium
Surface flow outfall	AAB5223		18-1724*	393	34	<8	13
	AAB5224		18-1725	433	29	8	12
	AAB5225		18-1726	277	29	<8	23
	AAB5226		18-1727*	294	182	<8	11
			AVERAGE	**349.25**	**68.5**	**<8**	**14.75**
		AAB5227	18-1724				
		AAB5228	18-1727				

*Locations chosen for analytical sampling

TABLE 4-60
SUMMARY OF DATA USABILITY PROBLEMS FOR PRS 18-010(c)

Request No.	Sample No.	Location No.	Sample Type	Analytes	Qualifier*	Comments
18770	AAB5227 AAB5228	18-1724 18-1727	Blind	1,2-Dichlorobenzene Hexachlorobenzene 2-Methylphenol	R	Blind QC sample concentration < 10% of target value
				Benzo(a)pyrene Bis(2-chloroethyl)ether Pentachlorophenol	UJ	Percent recoveries < LDL ;data questionable

* See Section 3.1 for a description of the data qualifiers

TABLE 4-61
DATA COMPARISON FOR PRS 18-010(c)

Inorganics									
Analyte	Location No.	Sample ID	Depth (in.)	Medium	Result	UTL	SAL	Units	> SAL
Copper	18-1727	AAB5228	0-12	Sediments	23.8	15.7	3000	mg/kg	
Mercury	18-1727	AAB5228	0-12	Sediments	0.18	0.1	24	mg/kg	

Organics								
Analyte	Location No.	Sample ID	Depth (in.)	Medium	Result	SAL	Units	> SAL
Fluoranthene	18-1727	AAB5228	0-12	Sediments	1.0	3200	mg/kg	
Phenanthrene	18-1727	AAB5228	0-12	Sediments	0.84	na	mg/kg	No SAL
Pyrene	18-1727	AAB5228	0-12	Sediments	0.82	2400	mg/kg	

na: not available

TABLE 4-62
MULTIPLE CHEMICAL ANALYSIS - PRS 18-010(c)

Analyte	Max. Normalized Concentration
SEDIMENT- NONCARCINOGENIC	
Copper	0.0079
Fluoranthene	0.0003
Mercury	0.0075
Pyrene	0.0003
TOTAL	0.0160

TABLE 4-63
COMPARISON OF ESALs WITH DATA FROM PRS 18-010(c)

Inorganics								
Analyte	Location	Sample ID	Depth (in.)	Medium	Result	ESAL	Units	>ESAL
Copper	18-1727	AAB5228	0-12	Sediments	23.8	na	mg/kg	No ESAL
Mercury	18-1727	AAB5228	0-12	Sediments	0.18	0.139	mg/kg	X

Organics								
Analyte	Location	Sample ID	Depth (in.)	Medium	Result	ESAL	Units	>ESAL
Fluoranthene	18-1727	AAB5228	0-12	Sediments	1	54.30	mg/kg	
Phenanthrene	18-1727	AAB5228	0-12	Sediments	0.84	na	mg/kg	No ESAL
Pyrene	18-1727	AAB5228	0-12	Sediments	0.82	32.58	mg/kg	

na: not available

4.6.3 PRS 18-010(d) - Drainage Collection Area

PRS 18-010(d) is a flat, unpaved area that receives storm water runoff from the paved area northeast of Building 18-37 and discharges to a site adjacent to the northwest corner of Building 18-258 (Figure 4-20). Because of the flatness of the area and the amount of gravel, the storm water probably filters into the ground almost immediately.

4.6.3.1 Previous Investigations

This PRS is described in both the 1987 CEARP Report (DOE 1987, 0264) and the 1990 SWMU Report (LANL 1990, 0145), but no analytical sampling is mentioned. There is no record of previous investigations.

4.6.3.2 Field Investigation

One sediment field-screening sample was collected at each of four locations in the drainage pathway and analyzed for SVOCs and inorganics. Figure 4-24 shows the sampling locations and the results of the screening assessment (discussed below). Based on the presence of elevated concentrations of inorganics, two locations were chosen for analytical sampling (Table 4-64). Table 4-52 presents the sampling and analysis plan.

4.6.3.2.1 Results of Field Surveys

Other than a preliminary radiation check, no field survey was necessary for this location.

4.6.3.2.2 Results of Field Screening

Table 4-64 shows the concentrations of inorganics found in those screening samples used to bias the analytical sampling.

4.6.3.3 Screening Assessment

Figure 4-21 shows results of the screening assessment and the sample locations.

4.6.3.3.1 Comparison with Background/SALs

Inorganics. Two inorganics were detected in the sediments at concentrations greater than both the background UTLs and their site-specific background values (Table 4-65). The inorganics that were either undetected or less than their background values were eliminated as COPCs. None were present at concentrations greater than SALs and were included in an MCA (see below).

Organics. Several SVOCs in the sediment samples were reported as undetected but had detection limits greater than their SALs. Therefore, the relationship between these data and the SALs for these analytes was unclear. These analytes were eliminated as COPCs because they were not likely to be present.

Benzo(a)pyrene was detected at a concentration greater than its SAL and phenanthrene was detected but did not have a SAL; both were retained as COPCs (Table 4-65). Those present at concentrations less than their SALs were subjected to an MCA (see below).

Multiple chemical analysis. Four noncarcinogenic analytes in sediments met the criteria for inclusion in an MCA (Table 4-66). The sum of their maximum normalized concentrations was 0.1183, so none of these analytes were retained as COPCs.

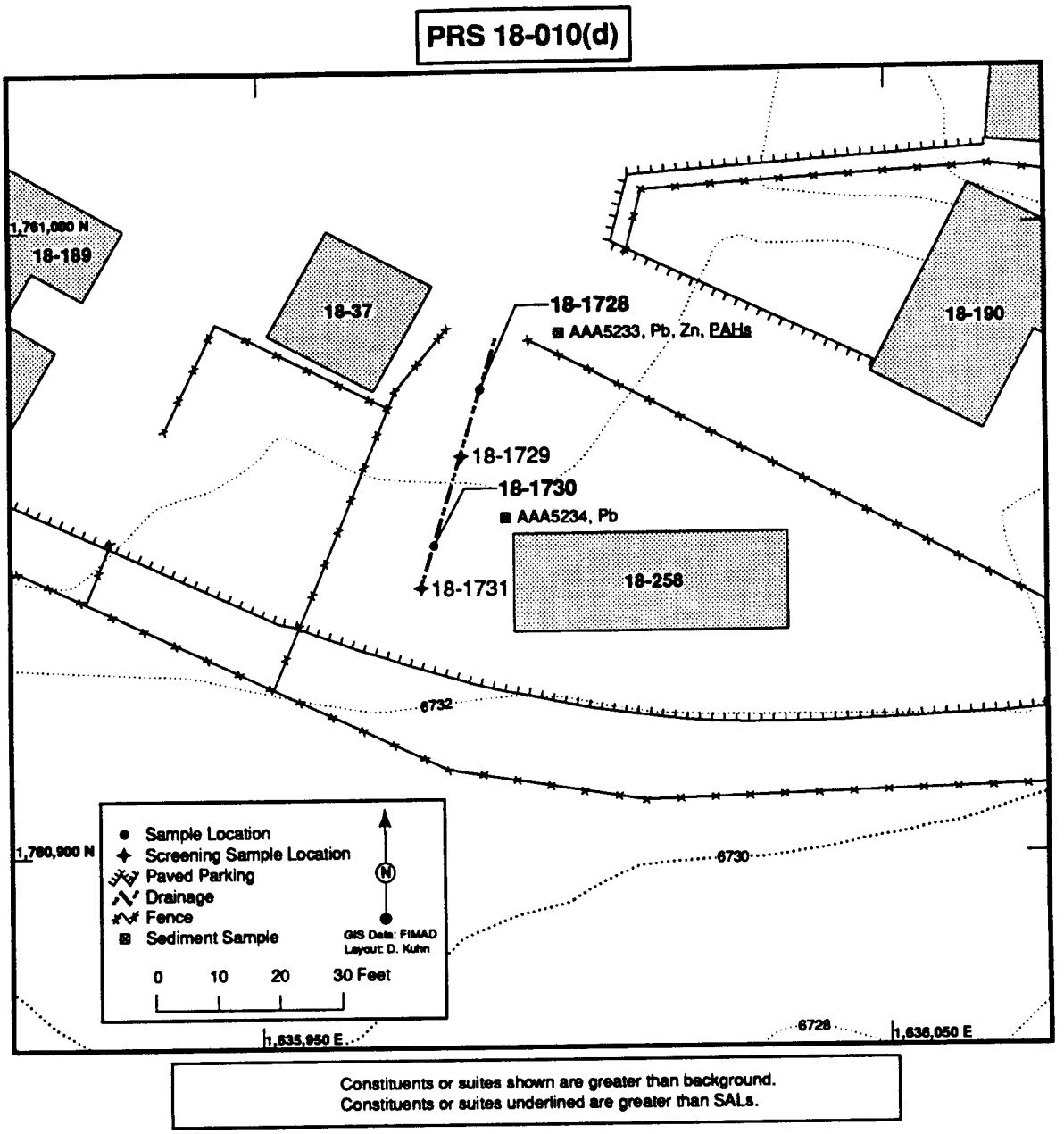

Constituents or suites shown are greater than background.
Constituents or suites underlined are greater than SALs.

Figure 4-24. Sample locations and results of screening assessment for PRS 18-010(d).

Four carcinogenic analytes met the criteria for inclusion in an MCA. The sum of their maximum normalized concentrations was 1.3871. The normalized concentrations of these analytes totaled 1.3871 for sample AAB5233 and 1.0235 for sample AAB5234. Benzo(a)anthracene, benzo(b)fluoranthene, and indeno(1,2,3-cd)pyrene contributed at least 0.1 to at least one sample sum, so these analytes were retained as COPCs.

4.6.3.3.2 Ecotoxicological Assessment

Inorganics. Both lead and zinc were greater than their ESAL and were retained as COPCs (Table 4-67).

Organics. Two detected organic analytes were less than ESALS and were eliminated as COPCs (Table 4-67). The remaining six analytes could not be evaluated because they did not have ESALs.

4.6.3.3.3 Risk Assessment

No risk assessment was conducted.

4.6.3.3.4 Data Interpretation

The organic COPCs detected in sediments are PAHs that most likely are derived the paved area drainage northeast of Building 18-37 and therefore are not related to site activities. Based upon this rationale, these organic COPCs are eliminated from further evaluation.

Lead and zinc were detected at concentrations greater than both their background UTLs and their site-specific background values. Although this detection suggests that the site could be their source, both analytes were present at concentrations below their SALs and therefore are eliminated as COPCs.

4.6.3.4 Conclusions and Recommendations

At PRS 18-~~0~~010(d), the organics retained as COPCs are PAHs, which are often detected in soils and sediments in the vicinity of paved areas as a result of drainage. Because this PRS receives drainage primarily from the paved area around Building 18-37, and the PAHs have no identified sources, they are not retained as COPCs. A preliminary review of the radiological data indicates that uranium, the only radioactive COPC, was present at background concentrations. Therefore, NFA is provisionally recommended based on the No Further Action Criteria Policy's Criterion 4: The site has been characterized, and no COPCs were present. This recommendation is contingent upon a complete review of the radiological data, which will be presented in the addendum to this report (planned for completion by February 1996).

Lead and zinc are retained as ecotoxicological COPCs. Any ecotoxicological receptors of concern would use an area that is much larger than the area sampled, making it unlikely that COPCs from this outfall alone could cause significant adverse effects to the environment. However, there is still a possibility that exposure to these and other nearby COPCs are not part of a process leading to cumulative adverse effects. These COPCs may be carried forward to an ecological risk screening process that incorporates the philosophy of the EPA Framework for Ecological Risk Assessment (EPA 1992, 0989).

TABLE 4-64
FIELD-SCREENING RESULTS – 18-010(d)

Locale	Screening Sample No.	Analytical Sample No.	Location ID	Concentration (ppm) Barium	Lead	Uranium	Thorium
Surface flow outfall	AAB5229		18-1728*	626	109	<8	<8
	AAB5230		18-1729	838	48	<8	<8
	AAB5231		18-1730*	753	99.5	<8	13.2
	AAB5232		18-1731	519	54.8	<8	17.1
			AVERAGE	**684**	**77.83**	**<8**	**<11.58**
		AAB5233	18-1728				
		AAB5234	18-1730				

* Locations selected for analytical sampling

TABLE 4-65
DATA COMPARISON FOR PRS 18-010(d)

Inorganics

Analyte	Location No.	Sample ID	Depth (in.)	Medium	Result	UTL	SAL	Units	> SAL
Lead	18-1728	AAB5233	0-12	sediments	45.3	39	400	mg/kg	
	18-1730	AAB5234	0-12	sediments	40.9	39	400	mg/kg	
Zinc	18-1728	AAB5233	0-12	sediments	104	101	24000	mg/kg	

Organics

Analyte	Location No.	Sample ID	Depth (in.)	Medium	Result	SAL	Units	> SAL
Benzo(a)anthracene	18-1728	AAB5233	0-12	sediments	0.37	1.0	mg/kg	
Benzo(a)pyrene	18-1728	AAB5233	0-12	sediments	0.49	0.1	mg/kg	X
Benzo(b)fluoranthene	18-1728	AAB5233	0-12	sediments	0.65	1.0	mg/kg	
Chrysene	18-1728	AAB5233	0-12	sediments	0.68	96	mg/kg	
Fluoranthene	18-1728	AAB5233	0-12	sediments	1.0	3200	mg/kg	
Indeno(1,2,3-cd)pyrene	18-1728	AAB5233	0-12	sediments	0.36	1.0	mg/kg	
Phenanthrene	18-1728	AAB5233	0-12	sediments	0.67	na	mg/kg	No SAL
Pyrene	18-1728	AAB5233	0-12	sediments	0.86	2400	mg/kg	

na: not available

TABLE 4-66
MULTIPLE CHEMICAL ANALYSIS – 18-010(d)

Analyte	Max. Normalized Concentration
SEDIMENTS-NONCARCINOGENIC	
Fluoranthene	0.0003
Lead	0.1133
Pyrene	0.0004
Zinc	0.0043
TOTAL	0.1183

Analyte	Normalized Concentration		
SEDIMENTS -CARCINOGENIC			
	MAXIMUM	AAB5233	AAB5234
Benzo(a)anthracene	0.3700	0.3700	0.3400
Benzo(b)fluoranthene	0.6500	0.6500	0.3400
Chrysene	0.0071	0.0071	0.0035
Indeno(1,2,3-cd)pyrene	0.3600	0.3600	0.3400
TOTAL	1.3871	1.3871	1.0235

TABLE 4-67
COMPARISON OF ESALS WITH DATA FROM PRS 18-010(d)

Inorganics								
Analyte	Location	Sample ID	Depth (in.)	Medium	Result	ESAL	Units	>ESAL
Lead	18-1728	AAB5233	0-6	sediments	45.3	39	mg/kg	X
	18-1730	AAB5234	0-6	sediments	40.9	39	mg/kg	X
Zinc	18-1728	AAB5233	0-6	sediments	104	101	mg/kg	X
Organics								
Analyte	Location	Sample ID	Depth (in.)	Medium	Result	ESAL	Units	>ESAL
Benzo(a)anthracene	18-1728	AAB5233	0-6	sediments	0.37	na	mg/kg	No ESAL
Benzo(a)pyrene	18-1728	AAB5233	0-6	sediments	0.49	na	mg/kg	No ESAL
Benzo(b)fluoranthene	18-1728	AAB5233	0-6	sediments	0.65	na	mg/kg	No ESAL
Chrysene	18-1728	AAB5233	0-6	sediments	0.68	na	mg/kg	No ESAL
Fluoranthene	18-1728	AAB5233	0-6	sediments	1	54.30	mg/kg	
Indeno(1,2,3-cd)pyrene	18-1728	AAB5233	0-6	sediments	0.36	na	mg/kg	No ESAL
Phenanthrene	18-1728	AAB5233	0-6	sediments	0.67	na	mg/kg	No ESAL
Pyrene	18-1728	AAB5233	0-6	sediments	0.86	32.58	mg/kg	

na: not available

4.6.4 PRS 18-010(e) – Storm Drain Outfall

PRS 18-010(e) is the storm drain outfall for a paved ditch ~~that~~, which serves the northeast side of Building 18-30 (Figure 4-20). The drain, located at the east end of the ditch, passes under the paved area west of Building 18-129 to a grating east of Building 18-190 and turns south. The outfall is south of the main entrance driveway in a small grassy gully that leads to the main creek. Because of the thick grass in the gully, determining how far the liquid flows before it completely infiltrates the ground is difficult.

4.6.4.1 Previous Investigations

This PRS is described in both the 1987 CEARP Report (DOE 1987, 0264) and the 1990 SWMU Report (LANL 1990, 01450), but no analytical sampling is mentioned. No record of previous investigations is known.

4.6.4.2 Field Investigation

A sediment sample was collected for field-screening purposes at each of 14 locations in the drainage pathway. Figure 4-25 shows the sampling locations and the results of the screening assessment (discussed below). The screening samples were analyzed for SVOCs and inorganics. Seven locations were chosen for analytical sampling based on the presence of elevated concentrations of inorganics (Table 4-68). Table 4-52 presents the sampling and analysis plan.

4.6.4.2.1 Results of Field Surveys

Other than a preliminary radiation check, no field survey was necessary.

4.6.4.2.2 Results of Field Screening

Table 4-68 shows the concentrations of inorganics found in those screening samples used to bias the analytical sampling.

4.6.4.3 Screening Assessment

Figure 4-25 shows the results of the screening assessment and the sample locations.

4.6.4.3.1 Comparison with Background/SALs

Inorganics. The inorganic data presented no QA/QC problems that affected data usability.

Four inorganics were detected in the sediments at concentrations greater than the background UTLs (Table 4-70). The concentrations of lead, mercury, and zinc also exceeded the site-specific background value; cadmium did not have a site-specific background value. The inorganics that were either undetected or less than their background UTLs were eliminated as COPCs.

No inorganics were present at concentrations greater than SALs, so all were included in an MCA (see below).

Organics. The sediment samples had QA/QC problems that affected data usability (Table 4-69).

- Several SVOCs that were reported as undetected had detection limits greater than their SALs. Therefore, the relationship between the sample value and the SAL for each analyte was unclear. All but two of these compounds were eliminated as COPCs because process information suggested that there is no likely source for these compounds at this site.

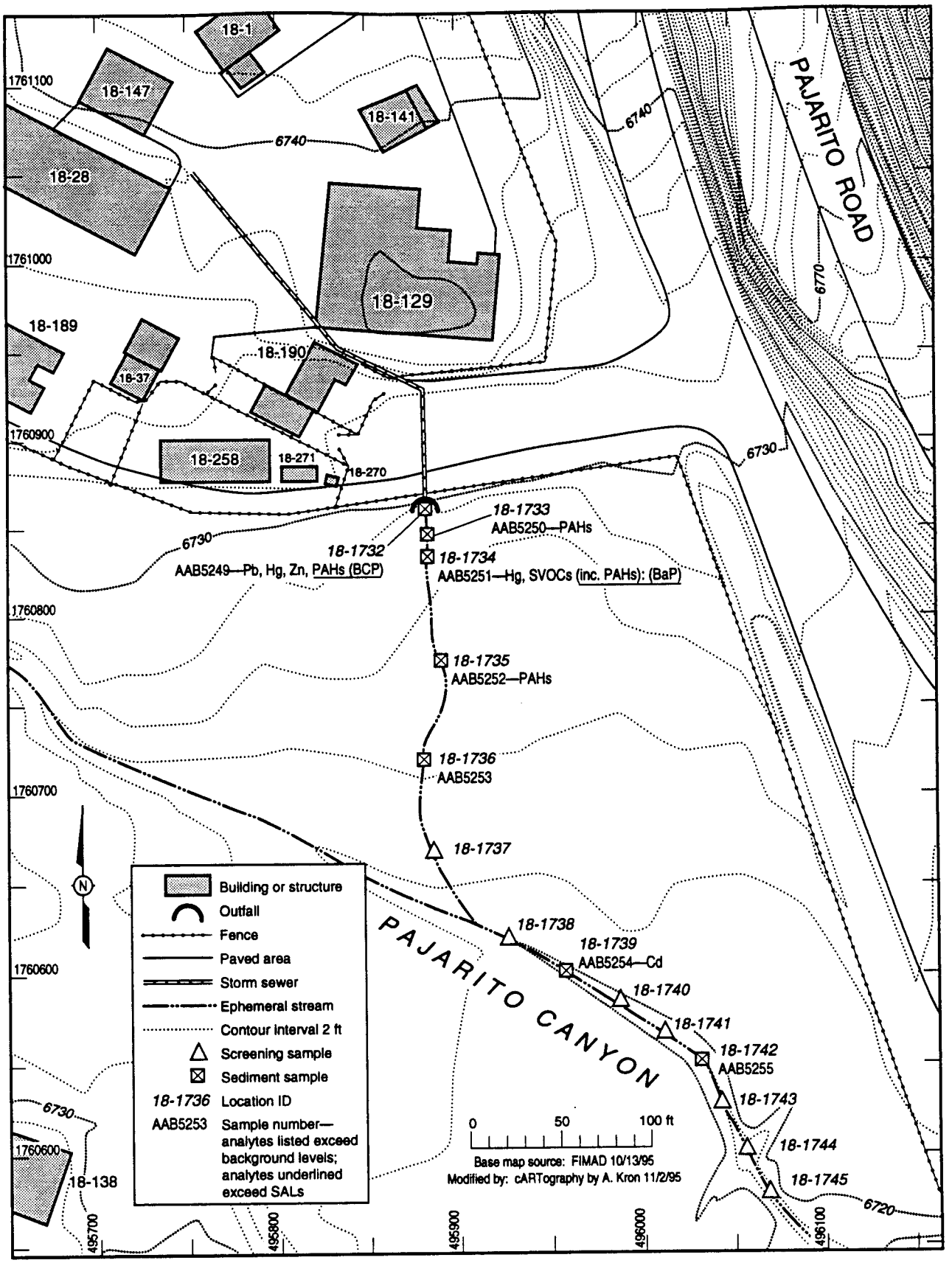

Figure 4-25. Sample locations and results of screening assessment for PRS 18-010(e).

- Benzo(a)pyrene, which was undetected for four of the seven samples taken, had a problem with the blind QC sample that resulted in the data being biased low and data usability being questionable for these four samples. Because the analyte was detected in the remaining three samples, benzo(a)pyrene was retained as a COPC.

- Dibenzo(a,h)anthracene, although reported as undetected, had a problem with internal standards that resulted in the data being biased low and data usability being questionable. Because of its possible presence in the runoff from paved areas, this analyte was retained as a COPC.

Data usability for undetected, biased-low analytes that had SALs greater than detection limits was unaffected.

Two SVOCs, benzo(b)flouranthene and benzo(a)pyrene, were detected at concentrations greater than their SALs and were retained as COPCs (Table 4-70). Two additional SVOCs, benzo(g,h,i)perylene and phenanthrene, were detected but did not have SALs and were retained as COPCs. Those detected at concentrations less than their SALs were subjected to an MCA (see below).

Multiple chemical analysis. Seven noncarcinogenic analytes met the criteria for inclusion in an MCA (Table 4-71). The sum of the maximum normalized concentrations of these analytes was 0.2216, so they were not retained as COPCs.

Three carcinogenic analytes met the criteria for inclusion in an MCA. The sum of the maximum normalized concentrations was 0.6183, so the analytes were not retained as COPCs.

4.6.4.3.2 Ecotoxicological Screening Assessment

Inorganics. Four inorganic analytes were detected at concentrations greater than ESALs and were retained as COPCs (Table 4-72).

Organics. Three detected organic analytes were eliminated as COPCs because they had concentrations less than their respective ESALs. Seven others did not have ESALs and were not evaluated.

4.6.4.3.3 Risk Assessment

No risk assessment was performed.

4.6.4.3.4 Data Interpretation

The organic COPCs detected or thought to be present in the sediment samples most likely are a result of drainage runoff from the paved area around Buildings 18-28 and 18-147.

Zinc, lead, and cadmium were detected in the sediments at concentrations greater than both their background UTLs and site-specific background values, which suggests that thie site could be a source of these analytes. However, all of the inorganics were present at concentrations less than their SALs and therefore are eliminated as COPCs.

4.6.4.4 Conclusions and Recommendations

The organic COPCs retained at PRS 18-010(e) are PAHs, which are often detected in soils and sediments in the vicinity of paved areas as a result of drainage runoff. Because PRS 18-010(e) received drainage from the paved area around Buildings 18-28 and 18-147, and no site-related sources for these PAHs have been identified, these COPCs were not retained. In addition, no inorganic COPCs are retained. A preliminary review of radiological data indicates that uranium, the only radioactive COPC, was present at

background concentrations. Therefore, NFA is provisionally recommended for PRS 18-010(e) based on the No Further Action Criteria Policy's Criterion 4: The site has been characterized, and no COPCs were present. This recommendation is contingent upon further review of the radiological data, which will be presented in the addendum to this report (planned for completion by February 1996).

Four inorganic analytes are retained as ecotoxicological COPCs. However, any ecological receptors of concern would use an area that is much larger than the area sampled, making it unlikely that COPCs from this outfall alone could cause significant adverse effects to the environment. However, the possibility exists that exposure to these and other nearby COPCs are not part of a process leading to cumulative adverse effects. These COPCs may be carried forward to an ecological risk screening process that incorporates the philosophy of the EPA Framework for Ecological Risk Assessment (EPA 1992, 0989).

TABLE 4-68
FIELD-SCREENING RESULTS – PRS 18-010(e)

Locale	Screening Sample No.	Analytical Sample No.	Location ID	Concentration (ppm) Barium	Lead	Uranium	Thorium
Surface flow ditch	AAB5235		18-1732*	401	98	<8	10
	AAB5236		18-1733*	379	79	<8	18
	AAB5237		18-1734*	359	71	<8	11
	AAB5238		18-1735*	368	62	<8	13
	AAB5239		18-1736*	338	31	<8	<8
	AAB5240		18-1737	242	20	<8	11
	AAB5241		18-1738	203	28	<8	14
	AAB5242		18-1739*	199	35	<8	23
	AAB5243		18-1740	<10	31	<8	19
	AAB5244		18-1741	145	25	8	13
	AAB5245		18-1742*	184	31	8	20
	AAB5246		18-1743	163	28	<8	11
	AAB5247		18-1744	132	25	<8	13
	AAB5248		18-1745	206	27	12	27
			AVERAGE	**<237.79**	**42.21**	**<8.29**	**<15.07**
		AAB5249	18-1732				
		AAB5250	18-1733				
		AAB5251	18-1734				
		AAB5252	18-1735				
		AAB5253	18-1736				
		AAB5254	18-1739				
		AAB5255	18-1742				

* Locations selected for analytical sampling

TABLE 4-69
SUMMARY OF DATA USABILITY PROBLEMS FOR PRS 18-010(e)

Request No.	Sample No.	Location No.	Sample Type	Analytes	Qualifier*	Comments
18824	AAB5249 AAB5250 AAB5251 AAB5252 AAB5253 AAB5254 AAB5255	18-1732 18-1733 18-1734 18-1735 18-1736 18-1739 18-1742	Blind	Benzo(a)pyrene	UJ	Blind QC sample concentration< target value; data usability questionable
	AAB5249 AAB5250 AAB5251 AAB5252	18-1732 18-1733 18-1734 18-1735	Internal standards	Benzo(a)pyrene Dibenzo(a,h)anthracene	UJ	Internal standards below acceptance limits; data associated questionable
			Blind	4-Nitrophenol	R	Blind QC sample concentration < target value

* See Section 3.1 for a description of the data qualifiers

TABLE 4-70
DATA COMPARISON FOR PRS 18-010(e)

Inorganics									
Analyte	Location No.	Sample ID	Depth (in.)	Medium	Result	UTL	SAL	Units	> SAL
Cadmium	18-1739	AAB5254	0-12	sediments	3.8	2.7	80	mg/kg	
Lead	18-1732	AAB5249	0-12	sediments	62.1	39	400	mg/kg	
Mercury	18-1732	AAB5249	0-12	sediments	0.22	0.1	24	mg/kg	
	18-1734	AAB5251	0-12	sediments	0.18	0.1	24	mg/kg	
	18-1735	AAB5252	0-12	sediments	0.16	0.1	24	mg/kg	
Zinc	18-1732	AAB5249	0-12	sediments	204	101	24000	mg/kg	

TABLE 4-70
DATA COMPARISON FOR PRS 18-010(e) (concluded)

Organics								
Analyte	Location No.	Sample ID	Depth (in.)	Medium	Result	SAL	Units	> SAL
Benzo(a)anthracene	18-1732	AAB5249	0-12	sediments	0.59	1.0	mg/kg	
	18-1735	AAB5252	0-12	sediments	0.42	1.0	mg/kg	
Benzo(a)pyrene	18-1732	AAB5249	0-12	sediments	0.61	0.1	mg/kg	X
	18-1734	AAB5251	0-12	sediments	0.44	0.1	mg/kg	X
	18-1735	AAB5252	0-12	sediments	0.44	0.1	mg/kg	X
Benzo(b)fluoranthene	18-1732	AAB5249	0-12	sediments	1.0	1.0	mg/kg	X
	18-1733	AAB5250	0-12	sediments	0.63	1.0	mg/kg	
	18-1734	AAB5251	0-12	sediments	0.49	1.0	mg/kg	
	18-1735	AAB5252	0-12	sediments	0.65	1.0	mg/kg	
Benzo(g,h,i)perylene	18-1734	AAB5251	0-12	sediments	0.41	na	mg/kg	No SAL
Bis(2-ethylhexyl)phthalate	18-1734	AAB5251	0-12	sediments	1.0	50	mg/kg	
Chrysene	18-1732	AAB5249	0-12	sediments	0.8	96	mg/kg	
	18-1733	AAB5250	0-12	sediments	0.47	96	mg/kg	
	18-1734	AAB5251	0-12	sediments	0.45	96	mg/kg	
	18-1735	AAB5252	0-12	sediments	0.56	96	mg/kg	
Di-n-octyl phthalate	18-1734	AAB5251	0-12	sediments	0.4	1600	mg/kg	
Fluoranthene	18-1732	AAB5249	0-12	sediments	1.2	3200	mg/kg	
	18-1733	AAB5250	0-12	sediments	0.75	3200	mg/kg	
	18-1734	AAB5251	0-12	sediments	0.76	3200	mg/kg	
	18-1735	AAB5252	0-12	sediments	0.89	3200	mg/kg	
Phenanthrene	18-1732	AAB5249	0-12	sediments	0.85	na	mg/kg	No SAL
	18-1733	AAB5250	0-12	sediments	0.58	na	mg/kg	No SAL
	18-1734	AAB5251	0-12	sediments	0.49	na	mg/kg	No SAL
	18-1735	AAB5252	0-12	sediments	0.55	na	mg/kg	No SAL
Pyrene	18-1732	AAB5249	0-12	sediments	1.4	2400	mg/kg	
	18-1733	AAB5250	0-12	sediments	1.1	2400	mg/kg	
	18-1734	AAB5251	0-12	sediments	1.1	2400	mg/kg	
	18-1735	AAB5252	0-12	sediments	0.96	2400	mg/kg	

na: not available

TABLE 4-71
MULTIPLE CHEMICAL ANALYSIS – 18-010(e)

Analyte	Max. Normalized Concentration
SEDIMENTS-NONCARCINOGENIC	
Cadmium	0.0475
Di-n-octyl phthalate	0.0003
Fluoranthene	0.0004
Lead	0.1553
Mercury	0.0092
Pyrene	0.0006
Zinc	0.0085
TOTAL	0.2216

Analyte	Max. Normalized Concentration
SEDIMENTS-CARCINOGENIC	
Benzo(a)anthracene	0.5900
Bis(2-ethylhexyl)phthalate	0.0200
Chrysene	0.0083
TOTAL	0.6183

TABLE 4-72
COMPARISON OF ESALs WITH DATA FROM PRS 18-010(e)

Inorganics								
Analyte	Location	Sample ID	Depth (in.)	Medium	Result	ESAL	Units	>ESAL
Cadmium	18-1739	AAB5254	0-12	sediments	3.8	2.7	mg/kg	X
Lead	18-1732	AAB5249	0-12	sediments	62.1	39	mg/kg	X
Mercury	18-1732	AAB5249	0-12	sediments	0.22	0.139	mg/kg	X
	18-1734	AAB5251	0-12	sediments	0.18	0.139	mg/kg	X
	18-1735	AAB5252	0-12	sediments	0.16	0.139	mg/kg	X
Zinc	18-1732	AAB5249	0-12	sediments	204	101	mg/kg	X

TABLE 4-72
COMPARISON OF ESALs WITH DATA FROM PRS 18-010(e) (concluded)

Organics								
Analyte	Location	Sample ID	Depth (in.)	Medium	Result	ESAL	Units	>ESAL
Benzo(a)anthracene	18-1732	AAB5249	0-12	sediments	0.59	na	mg/kg	No ESAL
	18-1735	AAB5252	0-12	sediments	0.42	na	mg/kg	No ESAL
Benzo(a)pyrene	18-1732	AAB5249	0-12	sediments	0.61	na	mg/kg	No ESAL
	18-1734	AAB5251	0-12	sediments	0.44	na	mg/kg	No ESAL
	18-1735	AAB5252	0-12	sediments	0.44	na	mg/kg	No ESAL
Benzo(b)fluoranthene	18-1732	AAB5249	0-12	sediments	1	na	mg/kg	No ESAL
	18-1733	AAB5250	0-12	sediments	0.63	na	mg/kg	No ESAL
	18-1734	AAB5251	0-12	sediments	0.49	na	mg/kg	No ESAL
	18-1735	AAB5252	0-12	sediments	0.65	na	mg/kg	No ESAL
Benzo(g,h,i)perylene	18-1734	AAB5251	0-12	sediments	0.41	na	mg/kg	No ESAL
Bis(2-ethylhexyl)phthalate	18-1734	AAB5251	0-12	sediments	1	na	mg/kg	No ESAL
Chrysene	18-1732	AAB5249	0-12	sediments	0.8	na	mg/kg	No ESAL
	18-1733	AAB5250	0-12	sediments	0.47	na	mg/kg	No ESAL
	18-1734	AAB5251	0-12	sediments	0.45	na	mg/kg	No ESAL
	18-1735	AAB5252	0-12	sediments	0.56	na	mg/kg	No ESAL
Di-n-octyl phthalate	18-1734	AAB5251	0-12	sediments	0.4	7.60	mg/kg	
Fluoranthene	18-1732	AAB5249	0-12	sediments	1.2	54.30	mg/kg	
	18-1733	AAB5250	0-12	sediments	0.75	54.30	mg/kg	
	18-1734	AAB5251	0-12	sediments	0.76	54.30	mg/kg	
	18-1735	AAB5252	0-12	sediments	0.89	54.30	mg/kg	
Phenanthrene	18-1732	AAB5249	0-12	sediments	0.85	na	mg/kg	No ESAL
	18-1733	AAB5250	0-12	sediments	0.58	na	mg/kg	No ESAL
	18-1734	AAB5251	0-12	sediments	0.49	na	mg/kg	No ESAL
	18-1735	AAB5252	0-12	sediments	0.55	na	mg/kg	No ESAL
Pyrene	18-1732	AAB5249	0-12	sediments	1.4	32.58	mg/kg	
	18-1733	AAB5250	0-12	sediments	1.1	32.58	mg/kg	
	18-1734	AAB5251	0-12	sediments	1.1	32.58	mg/kg	
	18-1735	AAB5252	0-12	sediments	0.96	32.58	mg/kg	

na: not available

4.6.5 PRS 18-010(f) — Storm Drain Outfall

PRS 18-010(f) is a storm drain outfall at Criticality Area 2 (Figure 4-20). The roof and floor drains of Building 18-32 discharge into a storm drain that exits the building under the pavement from the northeast corner of the building. The storm drainline then outfalls at a sandy, grassy bank on the south side of the stream flowing from Threemile Canyon. Because of the sandy nature of the stream-side soil, the liquid infiltrates immediately.

4.6.5.1 Previous Investigations

This PRS is described in both the 1987 CEARP Report (DOE 1987, 0264) and the 1990 SWMU Report (LANL 1990, 0145), but no analytical sampling is mentioned. There is no record of previous investigations.

4.6.5.2 Field Investigation

A sediment sample was collected for field-screening purposes at each of four locations in the drainage pathway. Figure 4-26 shows the sample locations and the results of the screening assessment (discussed below). The screening samples were analyzed for SVOCs and inorganics, and two locations were chosen for analytical sampling based on the presence of elevated concentrations of inorganics (Table 4-73). Table 4-52 presents the sampling and analysis plan.

4.6.5.2.1 Results of Field Surveys

Other than a preliminary radiation check, no field survey was necessary.

4.6.5.2.2 Results of Field Screening

Table 4-73 shows the concentrations of inorganics found in those samples used to bias the analytical sampling.

4.6.5.3 Screening Assessment

Figure 4-26 shows the results of the screening assessment and the sample locations.

4.6.5.3.1 Comparison with Background/SALs

Inorganics. No inorganics were detected in the sediments at concentrations greater than the background UTLs. All of the inorganics were eliminated as COPCs.

Organics. No organic compounds were detected in the sediments.

4.6.5.3.2 Ecotoxicological Screening Assessment

No inorganic COPCs were detected above background and no organic COPCs were detected, so an ecotoxicological assessment was not required.

4.6.5.3.3 Risk Assessment

No risk assessment was performed.

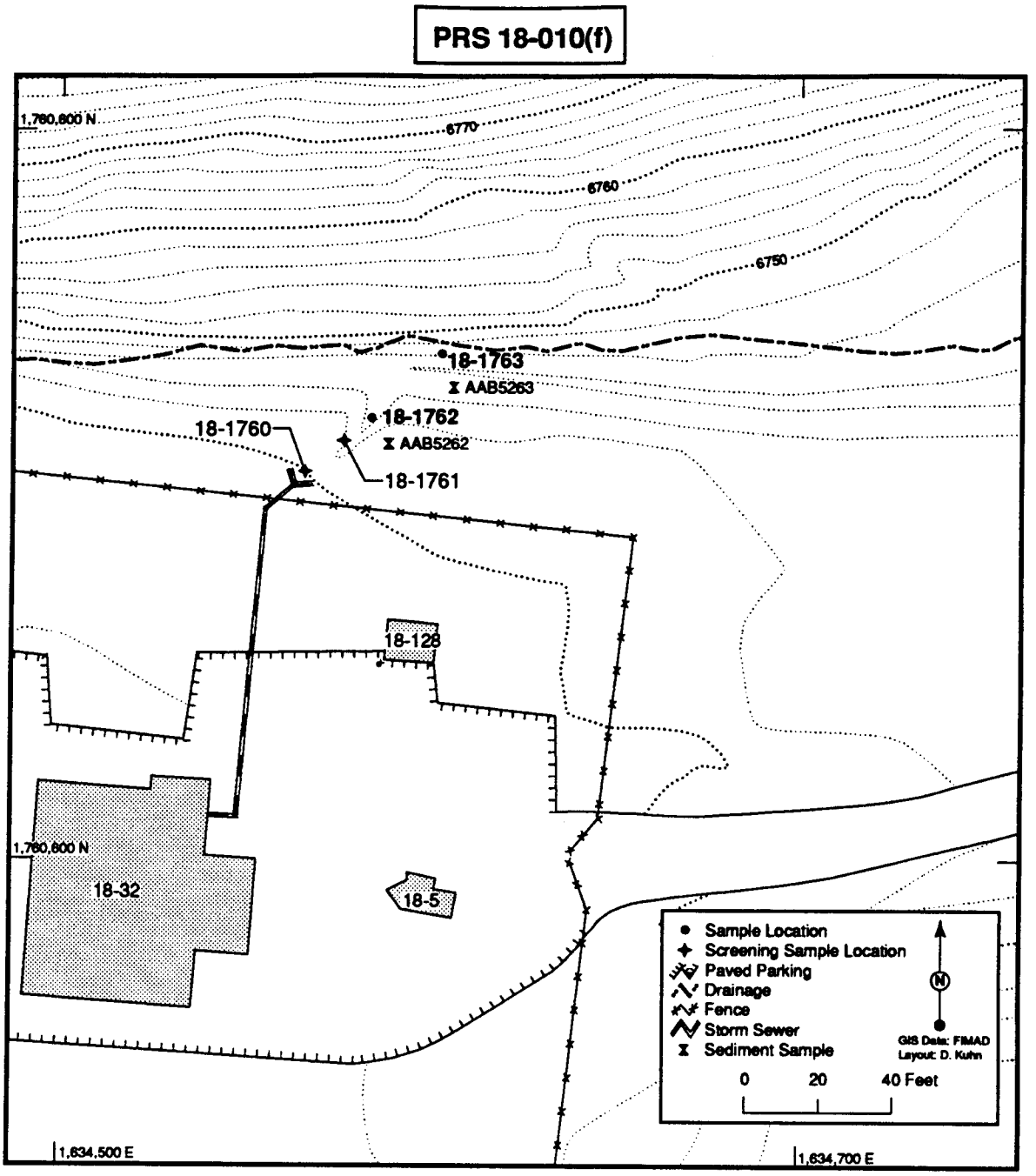

Figure 4-26. Sample locations and results of screening assessment for PRS 18-010(f).

4.6.5.3.4 Data Interpretation

No data interpretation was required.

4.6.5.4 Conclusion and Recommendations

No COPCs were retained for human health or ecotoxicological reasons at PRS 18-010(f). A preliminary review of the radiological data indicates that uranium, the only radiological COPC, was present at background concentrations. Therefore, NFA is provisionally recommended for this PRS based on the No Further Action Criteria Policy's Criterion 4: The site has been characterized, and no COPCs were present. This recommendation is contingent upon further review of the radiological data, which will be presented in the addendum to this report (planned for completion by February 1996).

TABLE 4-73
FIELD-SCREENING RESULTS – PRS 18-010(f)

Locale	Screening Sample No.	Analytical Sample No.	Location ID	Concentration (ppm) Barium	Lead	Uranium	Thorium
Storm drain outfall	AAB5258		18-1760	466	25.3	<8	15.1
	AAB5259		18-1761	134	22.2	11.5	15.6
	AAB5260		18-1762*	69	28.4	11.5	29.5
	AAB5261		18-1763*	72	29.1	10	23.2
			AVERAGE	**185.25**	**26.25**	**<10.25**	**20.85**
		AAB5262	18-1762				
		AAB5263	18-1763				

*Locations selected for analytical sampling

4.7 Groundwater Sampling

The shallow, perched groundwater body in Pajarito Canyon extends from approximately 1 mi west of TA-18 east to the vicinity of SR 4 at White Rock. Because past and current activities within OU 1093 could have introduced contaminants into this groundwater, the groundwater sampling specific to individual release sites (discussed in Sections 4.1–4.6) was augmented with additional sampling from monitoring wells that were already present both within and east of TA-18.

4.7.1 PCO Wells

In April 1985, the Laboratory installed three monitoring wells, PCO-1, PCO-2, and PCO-3, in the shallow alluvial groundwater body in Pajarito Canyon (Figure 4-27). PCO-1 is approximately 1,200 ft south and east (downgradient) of the main area at TA-18. PCO-2 is downgradient from the two sewage lagoons at former TA-27. PCO-3 is approximately 2,500 ft northwest of the Laboratory's eastern boundary near the junction of Pajarito Road and SR 4. All three wells are near the ephemeral stream bed along the canyon floor.

The wells were drilled through the alluvium into the underlying tuff using a truck-mounted drilling rig equipped with a 7-in. auger. The boreholes were cased using 4-in. diameter PVC casing and screened with perforated stainless steel over the entire saturated interval. The annular space around the well casing was packed with gravel to within 2 ft of the ground surface and finished to the ground surface with concrete. Each well was fitted with a steel locking cap. Well development was performed by water jetting and pumping with a centrifugal pump (Devaurs 1985, 0046).

The alluvium encountered in PCO-1 and PCO-2 consisted of light brown gravels, cobbles, and boulders intermixed with clays, silts, and sands. The tuff was light reddish brown, non- to moderately welded, and contained quartz and sanidine crystals and crystal fragments. A few small rock fragments were also observed. The alluvium/tuff interface occurred at a depth of 11 ft in PCO-1 and at a depth of 9 ft in PCO-2. Both wells were drilled to a total depth of 22 ft. In May 1985, the static water level was at a depth of 1.12 ft (land surface datum) in PCO-1, and 3.25 ft in PCO-2 (Devaurs 1985, 0046).

The alluvium in PCO-3 consisted of light brown gravels and infrequent cobbles in a silty sand matrix. The tuff was weathered, light gray to light brown, and contained minor quartz and sanidine crystals and fragments. A few small rock fragments in a matrix of silts and clays also occurred in the profile. The alluvium/tuff interface was observed at a depth of 12 ft and the well was drilled to a total depth of 20 ft. The static water level was at a depth of 1.71 ft in May 1985 (Devaurs 1985, 0046).

4.7.1.1 Previous Investigations

Since their completion, the PCO wells have been monitored annually as part of the Laboratory's Environmental Surveillance program.

4.7.1.2 Field Investigation

Water levels in the three PCO wells were measured periodically from April 1993 to April 1995. All samples collected before January 1995, except those for VOC analyses, were filtered; those collected during and after January 1995 were not filtered. Figure 4-28 shows the sampling locations and the results of the screening assessment (discussed below). These wells were sampled quarterly during the investigation using the procedures presented in Appendix A. Discussion of the water level data are presented in Appendix B. Table 4-74 presents the sampling and analysis plan for the PCO wells.

4.7.1.2.1 Results of Field Surveys

No field survey was necessary for groundwater sampling activities.

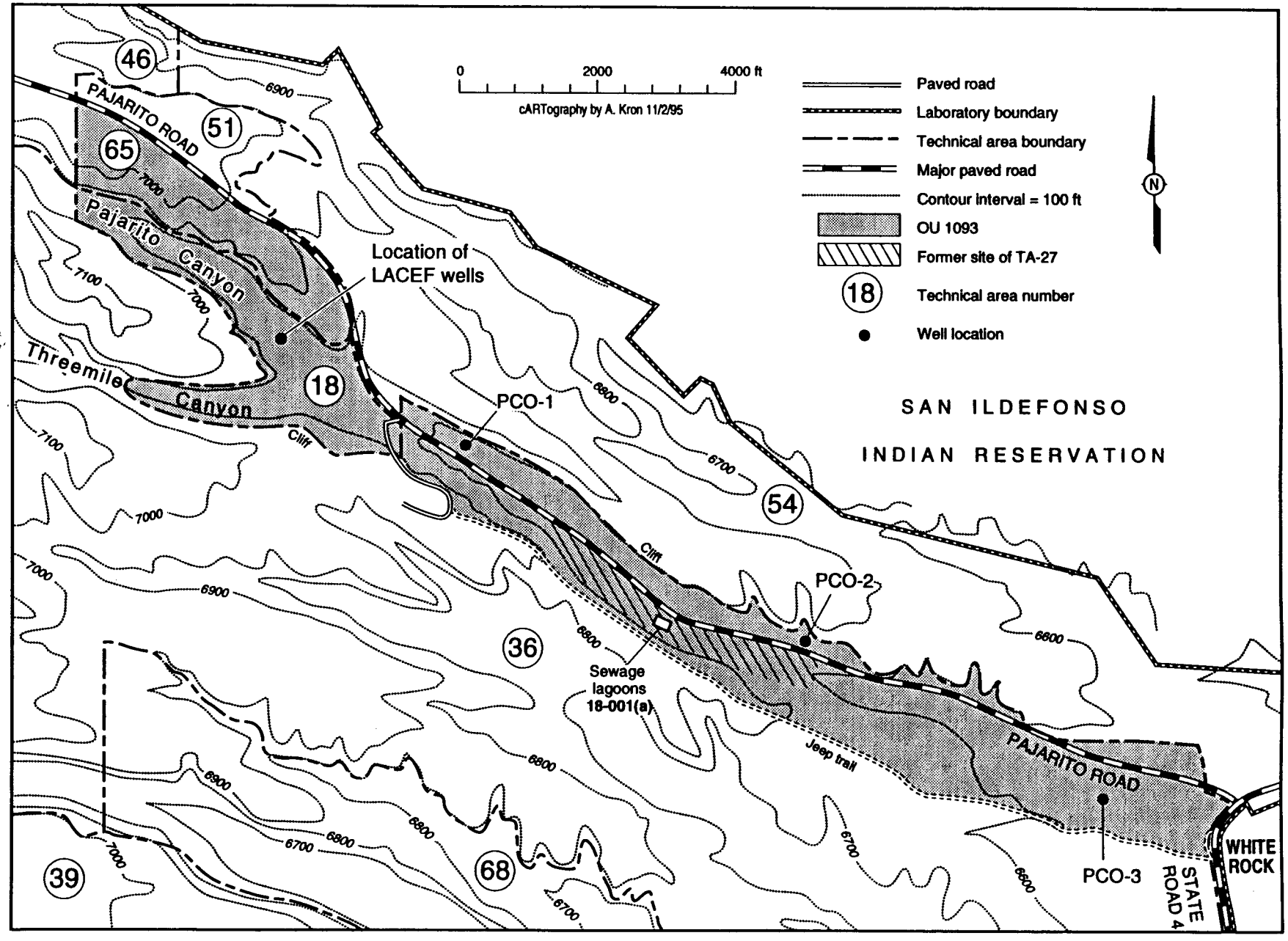

Figure 4-27. Location of PCO and LACEF monitoring wells.

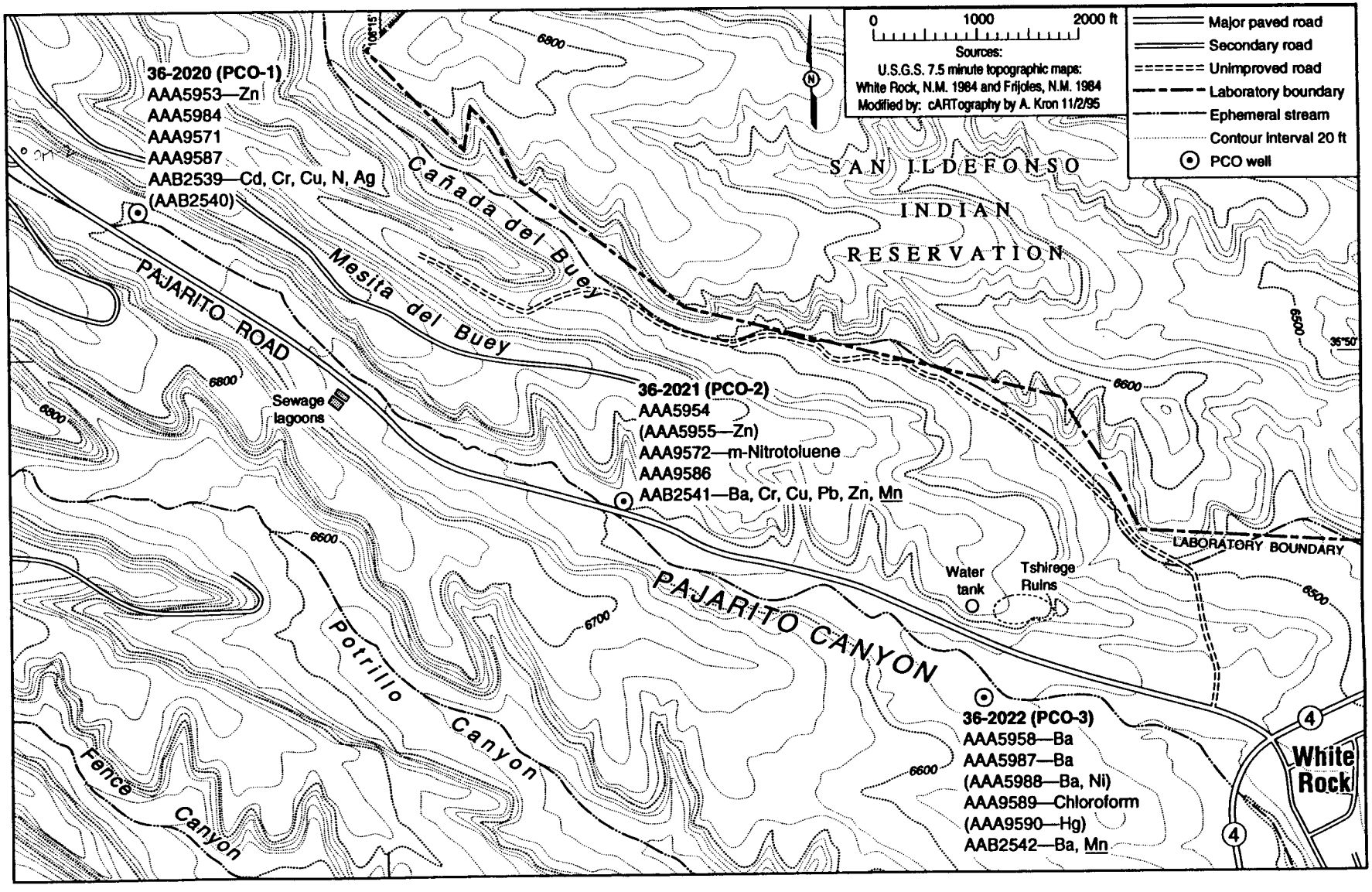

Figure 4-28. Sample locations and results of screening assessment for PCO wells.

Table 4-74
SAMPLING AND ANALYSIS PLAN
MONITORING WELLS

Well Number	Description	Sample Description	Analysis (Method)								
			No. of samples taken	VOCs (EPA 8240)	SVOCs (EPS 8270)	Metals (EPA 6010)	HE (USATHMA)	General mineral (std. methods)	Uranium (total) (DOE)	Plutonium (isotopic) (DOE)	Thorium (isotopic) (DOE)
PCO-1	Shallow well	Water (quarterly)	4	X	X	X	X	X	X	X	X
PCO-2	Shallow well	Water (quarterly)	4	X	X	X	X	X	X	X	X
PCO-3	Shallow well	Water (quarterly)	4	X	X	X	X	X	X	X	X
MW-1	Shallow well	Water (quarterly)	4	X	X	X	X	X	X	X	X
MW-2	Shallow well	Water (quarterly)	4	X	X	X	X	X	X	X	X
MW-3	Shallow well	Water (quarterly)	4	X	X	X	X	X	X	X	X
MW-4	Shallow well	Water (quarterly)	4	X	X	X	X	X	X	X	X

4.7.1.2.2 Results of Field Screening

Screening samples were not collected.

4.7.1.3 Screening Assessment

Figure 4-28 shows the results of the screening assessment and the sample locations.

4.7.1.3.1 Comparison with Background/SALs

Inorganics. For some of the samples, the required 28-day holding time for mercury in water was exceeded by 56 days, rendering the data unusable.

Concentrations of several inorganics detected in groundwater samples, both filtered and nonfiltered, were greater than the site-specific background values. These inorganics, as well as those that did not have a site-specific background value, were carried forward to the SAL comparison stage.

Antimony, which did not have a site-specific background value, was detected in a laboratory duplicate at a concentration slightly above the detection limit but was not detected in its corresponding laboratory sample. Therefore, it was not considered a concern and was eliminated from further evaluation.

Manganese was present in nonfiltered samples at wells PCO- 2 and PCO-3 (Locations 36-2021 and 36-2022, [Figure 4-28]) at concentrations greater than both its SAL and its site-specific background concentration (Table 4-76). The inorganics below SALs were not subjected to an MCA because the sampling objective was to characterize general groundwater conditions downgradient from TA-18 rather than to evaluate the effects of a specific PRS.

Organics. Three groundwater samples had QA/QC problems that affected data usability (Table 4-75).

- Chrysene and pentachlorophenol had problems with the blind QC sample that resulted in the data being biased low and data usability being questionable. These analytes were eliminated because their relative insolubility in water made their presence in the groundwater downcanyon from TA-18 unlikely.

- Benzo(a)anthracene had a problem with internal standard chrysene-d12 that resulted in the data being biased low and data usability being questionable. This analyte was eliminated because its relative insolubility in water made its presence in the groundwater downcanyon from TA-18 unlikely.

- Bis(2-ethylhexyl)phthalate, a common laboratory contaminant, was eliminated because it was detected in the method blank and blind QC sample associated with one sample.

Data usability for undetected, biased-low analytes that had SALs greater than detection limits was unaffected.

Measured concentrations of 1,3-dinitrobenzene (1,3-DNB), HMX, and nitrobenzene were less than the site-specific background values. Chloroform and m-nitrotoluene were detected in the PCO wells (Table 4-76) but not in the background wells (see Table 3-2); the concentrations were well below the respective SALs.

All of the detected organics were eliminated from further evaluation. They were not subjected to an MCA because the sampling objective was to characterize general groundwater conditions.

4.7.1.3.2 Ecotoxicological Screening Assessment

The COPCs associated with groundwater samples are not of concern for ecotoxicological risk because they are not accessible to ecological receptors at this time (Table 3-3). Therefore, an ESAL comparison was not performed.

4.7.1.3.3 Risk Assessment

No human health risk assessment was performed.

4.7.1.3.4 Data Interpretation

Manganese was detected in the groundwater at concentrations greater than both its SAL and the site-specific background value. This analyte appears to occur naturally in the background-well groundwater at elevated levels (523 µg/L), and the concentrations generally increase downgradient. This increase could result from changing water chemistry in the aquifer, which then affects the solubility of manganese, or it could be the result of input from site activities. No specific source for the manganese has been identified.

Other inorganics, such as barium or copper, were not above SALs but were present at concentrations above site-specific background values. Spatial changes in the concentrations of these inorganics did not show a consistent pattern; some increase downgradient, others decrease. In addition, some seasonal variation occurs in the measured concentrations, as was exhibited by barium in well PCO-3 (Location 36-2022). There is no substantial difference between filtered and nonfiltered samples.

The organic COPCs suspected of being present in the groundwater at the PCO wells were not detected or suspected of being present in the background wells. The PAHs, if present, are relatively insoluble in water and could have been introduced to the groundwater by runoff from paved areas or roofs around the site. If pentachlorophenol is actually present, its potential source could also be probably runoff from the site because this compound can be found in herbicides or insecticides.

Several HE constituents were detected in the PCO wells as well as in the background wells. The concentrations in the PCO wells were consistently less than the background, indicating that these compounds have one or more upstream sources and no significant additional input is occurring within TA-18. As noted in Section 4.1, several HE compounds were also detected at various wells within TA-18.

4.7.1.4 Conclusion and Recommendations

Elevated concentrations of several inorganics, including that for manganese (which was above its SAL), cannot be attributed to any specific source at TA-18 and could be the result of natural water chemistry variations in the aquifer. No consistent spatial pattern can be observed in these elevated concentrations.

Several organic compounds, primarily HE residuals, are consistently observed in groundwater throughout the site and in the background wells. The concentrations do not exceed screening levels but are indicative of some upgradient source.

The overall significance of COPCs detected in the PCO wells may be included in further investigations in the Canyons Operable Unit.

TABLE 4-75
SUMMARY OF DATA USABILITY PROBLEMS FOR THE PCO WELLS

Request No.	Sample No.	Well	Location No.	Sample Type	Analytes	Qualifier*	Comments
19690	AAA9571 AAA9572	PCO-2	36-2021	N/A	Mercury	R	Required holding time for mercury in water exceeded
16798	AAA5987 AAA5988	PCO-3	36-2022	Blind	Chrysene Pentachlorophenol	Not Qualified	Blind QC sample concentration < target value
16792	AAA5984	PCO-1	36-2020	Internal standards	Benzo(a)anthracene	UJ	Area count of chrysene-d12 below acceptance limit; data questionable
				N/A	Total petroleum hydrocarbons	Not Qualified	Sample insufficient for analysis
16222	AAA5956	PCO-3	36-2022	Surrogates	Acid-extractable organic compounds	R	Percent recoveries <10%

* See Section 3.1 for a description of the data qualifiers N/A: not applicable.

TABLE 4-76
DATA COMPARISON FOR PCO WELLS

Inorganics										
Analyte	Well No.	Location No.	Sample Date	Sample ID	Medium[1]	Result	Background[2]	SAL	Units	> SAL
Barium	PCO-2	36-2021	2/95	AAB2541	groundwater	609	214	2000	µg/L	
	PCO-3	36-2022	11/93	AAA5956	groundwater (F)	590	214	2000	µg/L	
			2/94	AAA5987	groundwater (F)	358	214	2000	µg/L	
				AAA5988	groundwater (F)	361	214	2000	µg/L	
			2/95	AAB2542	groundwater	662	214	2000	µg/L	
Cadmium	PCO-1	36-2020	2/95	AAB2539	groundwater	4.9	ND	5	µg/L	
Chromium	PCO-1	36-2020	2/95	AAB2539	groundwater	46.1	19.1	100	µg/L	
				AAB2540	groundwater	40.3	19.1	100	µg/L	
	PCO-2	36-2021	2/95	AAB2541	groundwater	55.3	19.1	100	µg/L	
Copper	PCO-1	36-2020	2/95	AAB2539	groundwater	34.5	25	1300	µg/L	
	PCO-2	36-2021		AAB2541	groundwater	41.2	25	1300	µg/L	
Lead	PCO-2	36-2021	2/95	AAB2541	groundwater	46.4	14.1	50	µg/L	

[1](F): filtered sample; all others are nonfiltered [2] Maximum detected concentration of the analytes in the background wells. ND: not detected

TABLE 4-76
DATA COMPARISON FOR PCO WELLS (concluded)

Analyte	Well No.	Location No.	Sample Date	Sample ID	Medium[1]	Result	Background[2]	SAL	Units	> SAL
Manganese	PCO-2	36-2021	2/95	AAB2541	groundwater	1460	523	180	µg/L	X
	PCO-3	36-2022		AAB2542	groundwater	8800	523	180	µg/L	X
Mercury	PCO-3	36-2022	10/94	AAA9590	groundwater (F)	0.44	ND	2	µg/L	
Nickel	PCO-1	36-2020	2/95	AAB2539	groundwater	6.3	ND	100	µg/L	
	PCO-2	36-2021	10/94	AAA9588	groundwater (F)	2.1	ND	100	µg/L	
Silver	PCO-1	36-2020	2/95	AAB2539	groundwater	2	ND	170	µg/L	
Zinc	PCO-1	36-2020	11/93	AAA5953	groundwater (F)	90	64.3	10000	µg/L	
	PCO-2	36-2021	11/93	AAA5955	groundwater (F)	60	64.3	10000	µg/L	
			2/95	AAB2541	groundwater	91.5	64.3	10000	µg/L	

Organics										
Analyte	Well No.	Location No.	Sample Date	Sample ID	Medium[1]	Result	Background[2]	SAL	Units	> SAL
Chloroform	PCO-3	36-2022	10/94	AAA9589	groundwater	5	ND	100	µg/L	
m-Nitrotoluene	PCO-2	36-2021	7/94	AAA9572	groundwater	1.01	ND	350	µg/L	

[1](F): filtered sample; all others are nonfiltered [2]Maximum detected concentration of the analytes in the background wells. ND: not detected

4.7.2 LACEF Monitoring Wells

During 1990, the Laboratory installed four monitoring wells around the LACEF building (Building18-168) at TA-18: MW-1 (upgradient), MW-2, MW-3, and MW-4 (downgradient), (Figure 4-27). These wells were installed to establish baseline levels of radionuclides in soils and shallow groundwater surrounding the building and to assess the potential for transport of radionuclides in the shallow groundwater system in Pajarito Canyon (LATA 1991, 16-0005).

All four wells were drilled through alluvium to a depth of 25 ft. Drilling was performed with a top-drive drill rig and an 8-in. hollow-stem auger. The wells were cased with a 20-ft section of 2-in. PVC well screen placed on the bottom of the borehole. Two-inch PVC casing was used from the top of the screened section to the ground surface. The annular space surrounding the well was filled with silica sand to within 3 ft of the surface and finished to the surface with grout. A metal well head with a cast-iron cover was placed into the wet grout. A 2.5-ft diameter concrete collar and lockable expansion-type well plug were installed around each well for well head protection. The wells were developed by pumping with a hand pump (LATA 1991, 16-0005).

All four boreholes were sampled every 5 ft during drilling. The alluvium encountered in the boreholes consisted of a mixture of reddish brown sandy clays, clays, sands, and clayey sands. Tuff cobbles were most frequently rounded to subrounded. Clay and sand layers of 1 in. to more than 1 ft were common, with sandy layers ranging from poorly sorted to well sorted. No clear marker beds were identified in the boreholes, and most strata appear to be laterally discontinuous (LATA 1991, 16-0005).

None of the boreholes fully penetrated the alluvium; field observations indicate that the alluvium/tuff interface is probably at a depth of 35 ft in the area. The first indications of moisture were observed at a depth of 10 to 12 ft in each well, with the first fully saturated zones occurring at approximately 20 ft. Following well development, the static water level in the wells averaged approximately 15 ft (land surface datum). This is consistent with observations of construction activities in the area, where water has been encountered in excavations at approximately 15 ft of depth; however, water levels are highly variable both seasonally and annually in Pajarito Canyon (LATA 1991, 16-0005).

4.7.2.1 Previous Investigations

These wells were previously sampled for tritium, isotopic uranium, cesium, and strontium. All sample concentrations were below detection limits.

4.7.2.2 Field Investigation

Sampling of groundwater from the four LACEF monitoring wells was conducted during the RFI using the procedures as presented in Appendix A. Discussion of water level data from these wells is presented in Appendix B. Figure 4-29 shows the sample locations and the results of the screening assessment (discussed below). Table 4-74 presents the sampling and analysis plan.

4.7.2.2.1 Results of Field Surveys

Other than a preliminary radiation check, no field survey was necessary.

4.7.2.2.2 Results of Field Screening

Field-screening samples were not necessary.

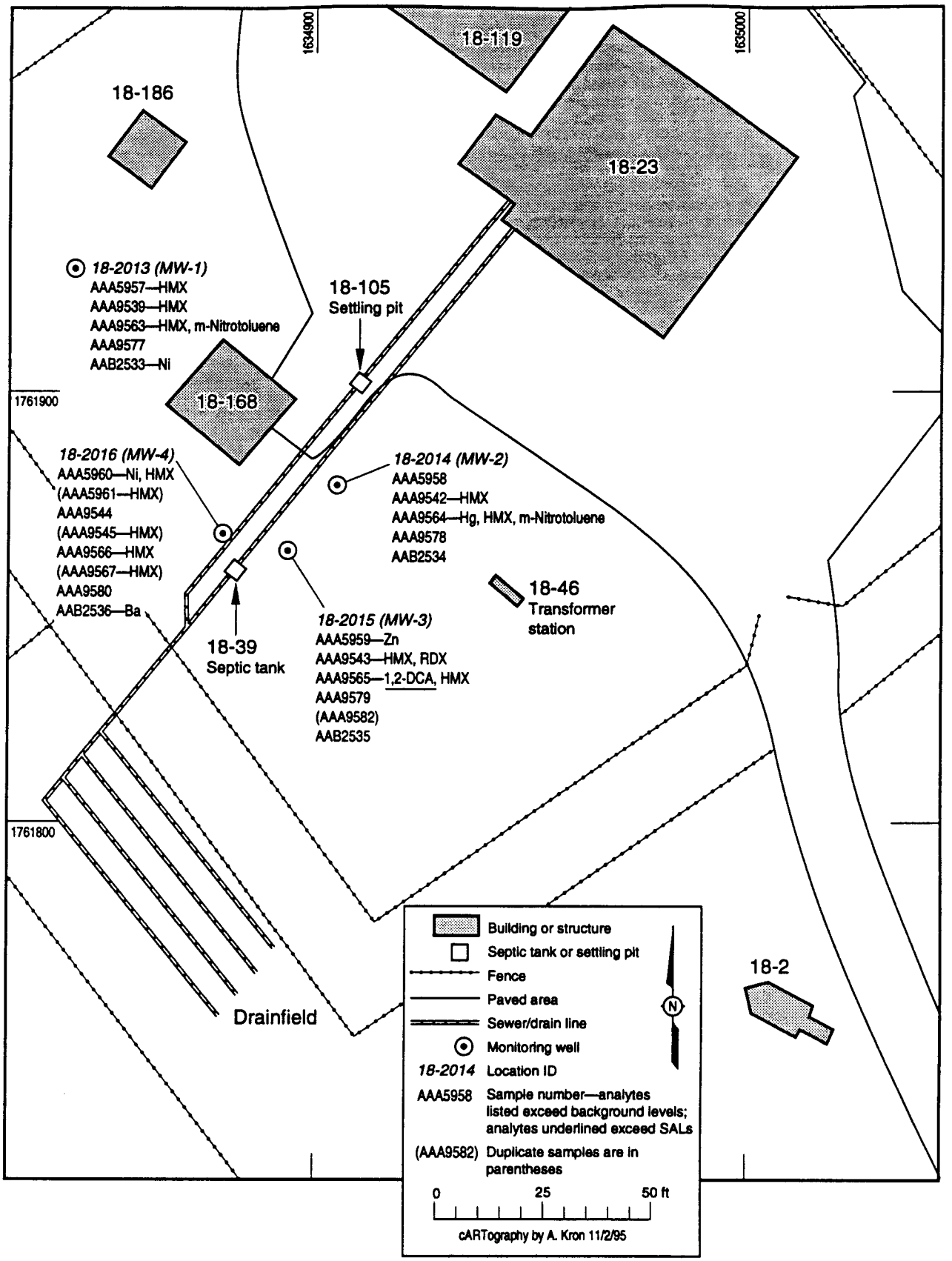

Figure 4-29. Sample locations and results of screening assessment for LACEF monitoring wells.

4.7.2.3 Screening Assessment

Figure 4-29 shows results of the screening assessment and the sample locations.

4.7.2.3.1 Comparison with Background/SALs

Inorganics. The inorganic data had no QA/QC problems that affected data usability.

Several inorganics were detected in the groundwater and compared with the site-specific background values (Table 4-78). The inorganics with site-specific background values were not detected at concentrations greater than these values.

Three inorganics were detected in filtered samples at concentrations above the site-specific background values for groundwater but less than their respective SALs and were subjected to an MCA (see below). Inorganics detected at concentrations less than the site-specific background values were not evaluated further.

Organics. Several groundwater samples had QA/QC problems that affected data usability (Table 4-77).

- QA/QC problems with the blind QC samples for hexachlorophenol in five groundwater samples at MW-1, MW-2, MW-3, and MW-4 and chrysene and pentachlorophenol in two other groundwater samples at MW-1 and MW-2 resulted in data being biased low and usability being questionable. All three were eliminated from MW-1 because this well was upgradient from the settling pit [PRS 18-003(a)], a potential source of these compounds (Figure 4-27). They were retained as COPCs for MW-2, MW-3, and MW-4 because these wells were close to PRS 18-003(a) and could have received input from this source.

- Several PAHs had a problem with internal standards in two samples from MW-1 and MW-2 and one sample from MW-4 that resulted in the data being biased low and usability being questionable. These PAHs were eliminated for MW-1 because this well was upgradient from PRS 18-003(a), a potential source of these compounds (Figure 4-27). However, they were retained as COPCs for MW-2 and MW-4 because these wells were in close proximity to PRS 18-003(a) and therefore could have received input from this source.

- Five semivolatiles had QA/QC problems with the base/neutral extractable surrogate compounds for one sample from MW-3, resulting in data being biased low and usability being questionable. These analytes were retained as COPCs because MW-3 was close to PRS 18-003(a) and therefore could have received input from this source.

Data usability for undetected, biased-low analytes that had SALs greater than detection limits was unaffected.

Three HE compounds and two VOCs were detected in the groundwater from the MW wells. HMX and RDX were detected at concentrations greater than the site-specific background values (Table 4-78). Three other organics —1,2-dichloroethane, m-nitrotoluene, and carbon disulfide — were not detected in the upgradient background wells. Only 1,2-dichloroethane was detected at a concentration greater than the SAL and was retained as a COPC. The other organics were subjected to an MCA (see below).

Multiple chemical analysis. Five noncarcinogenic analytes met the criteria for inclusion in an MCA (Table 4-79). The sum of the maximum normalized concentrations of these analytes was 0.2717, so none were retained as COPCs.

RDX was the only carcinogenic analyte that met the criteria for inclusion in an MCA.

4.7.2.3.2 Ecotoxicological Screening Assessment

The COPCs associated with groundwater samples are not of concern for ecological risk because they are not currently accessible to ecological receptors (Table 3-3). No ESAL comparison was performed.

4.7.2.3.3 Risk Assessment

No human health risk assessment was performed for the monitoring wells.

4.7.2.3.4 Data Interpretation

Semivolatile organics, primarily PAHs, are suspected of being present in the groundwater. Because these compounds were not detected or suspected of being present in the background wells (see Section 3.2.2), their presence in the groundwater (if found) would probably be the result of runoff from asphalt pavement or from TA-18 site activities. In addition, PAHs are relatively insoluble in water.

Many of these SVOCs were detected in the settling pit at PRS 18-003(a) and could have been introduced into the groundwater by discharge from the settling pit to the nearby drainfield. This is especially true for MW-2, MW-3, and MW-4, the wells downgradient from PRS 18-003(a), but unlikely for MW-1, which was upgradient and not close to this PRS and its drainlines.

Runoff was also the potential source of pentachlorophenol (if present), which can be used in herbicides or pesticides. The other non-PAH organics suspected of being present (hexachlorobenzene, bis(2-chloroethyl)ether, 2,4-dinitrotoluene, and 2,6-dinitrotoluene) could be a result of site activities. The detection of 1,2-dichloroethane in the groundwater from MW-3 coincides with its detection in the groundwater in the adjacent drainfield [PRS 18-003(b)].

The comparison of the detected inorganics and organics with their site-specific background values indicates that some could be present as a result of site activities. However, the concentration of all but one of these analytes were below their SALs and are therefore not a health concern.

4.7.2.4 Conclusions and Recommendations

The presence of 1,2-dichloroethane at a concentration slightly above the SAL is not considered to be a concern because there is no exposure pathway by which this compound could affect human health.

TABLE 4-77
SUMMARY OF DATA USABILITY PROBLEMS FOR LACEF MONITORING WELLS

Request No.	Well No.	Sample No.	Location No.	Sample Type	Analytes	Qualifier*	Comments
21148	MW-1	AAB2533	18-2013	Surrogates	Acid-extractable organics	R	Percent recoveries <10%
16111	MW-1 MW-2 MW-3 MW-4	AAA5957 AAA5958 AAA5959 AAA5960 AAA5961	18-2013 18-2014 18-2015 18-2016	Blind	Hexachlorobenzene	Not Qualified	Blind QC sample concentration< target value; data usability questionable
16817	MW-1 MW-2	AAA9539 AAA9542	18-2013 18-2014	Blind	Chrysene Pentachlorophenol	UJ	Blind QC sample concentration< target value; data usability questionable
				Internal standards	Benzo(a)anthracene Benzo(a)pyrene Benzo(b)fluoranthene Benzo(g,h,i)perylene Benzo(k) fluoranthene Chrysene Dibenzo(a,h)anthracene	UJ	Area count of chrysene-d12 below acceptance limit; data usability questionable
18068	MW-4	AAA9566	18-2016	Internal standards	Benzo(a)pyrene Benzo(b)fluoranthene Benzo(g,h,i)perylene Benzo(k) fluoranthene Dibenzo(a,h)anthracene Indeno(1,2,3-cd)pyrene		Area count for last internal standard below acceptance limit; data usability questionable
16821	MW-3	AAA9543	18-2015	Surrogates	Bis(2-chloroethyl)ether 2,4-Dinitrotoluene 2,6-Dinitrotoluene Hexachlorobenzene Indeno(1,2,3-cd)pyrene	UJ	Percent recoveries below lower control limits; data questionable

* See Section 3.1 for a description of the data qualifiers.

TABLE 4-78
DATA COMPARISON FOR LACEF MONITORING WELLS

Inorganics

Analyte	Well No.	Location No.	Sample Date	Sample ID	Medium[1]	Result	Background[2]	SAL	Units	> SAL
Barium	MW-4	18-2016	2/95	AAB2536	groundwater (F)	304	214	2000	µg/L	
Mercury	MW-2	18-2014	7/94	AAA9564	groundwater (F)	0.12	ND	2	µg/L	
Nickel	MW-1	18-2013	2/95	AAB2533	groundwater (F)	5.8	ND	100	µg/L	
	MW-4	18-2016	10/93	AAA5960	groundwater (F)	20	ND	100	µg/L	
Zinc	MW-3	18-2015	10/93	AAA5959	groundwater (F)	83	64.3	10000	µg/L	

Organics

Analyte	Well No.	Location No.	Sample Date	Sample ID	Medium[1]	Result	Background[2]	SAL	Units	> SAL
Carbon disulfide	MW-4	18-2016	7/94	AAA9566	groundwater	14	ND	3500	µg/L	
1,2-Dichloroethane	MW-3	18-2015	7/94	AAA9565	groundwater	6	ND	5	µg/L	x
HMX	MW-1	18-2013	10/93	AAA5957	groundwater	3.1	2.84	1800	µg/L	
			2/94	AAA9539	groundwater	4.25	2.84	1800	µg/L	
			7/94	AAA9563	groundwater	3.4	2.84	1800	µg/L	
	MW-2	18-2014	2/94	AAA9542	groundwater	3.31	2.84	1800	µg/L	
			7/94	AAA9564	groundwater	3.2	2.84	1800	µg/L	
	MW-3	18-2015	2/95	AAA9543	groundwater	4.54	2.84	1800	µg/L	
			1/94	AAA9565	groundwater	3.8	2.84	1800	µg/L	
		18-2016	10/93	AAA5960	groundwater	3.15	2.84	1800	µg/L	
				AAA5961	groundwater	3.45	2.84	1800	µg/L	
	MW-4		2/94	AAA9545	groundwater	3.24	2.84	1800	µg/L	
			7/94	AAA9566	groundwater	3.42	2.84	1800	µg/L	
				AAA9567	groundwater	3.26	2.84	1800	µg/L	
m-Nitrotoluene	MW-1	18-2013	7/94	AAA9563	groundwater	0.29	ND	350	µg/L	
	MW-2	18-2014		AAA9564	groundwater	0.24	ND	350	µg/L	
RDX	MW-3	18-2015	2/94	AAA9543	groundwater	3.01	2.15	3.2	µg/L	

[1] (F): Filtered; all other samples nonfiltered. [2] Maximum detected analyte concentration in background wells ND: Not detected N/A: not applicable na: not available

TABLE 4-79
MULTIPLE CHEMICAL ANALYSIS
LACEF MONITORING WELLS

Analyte	Normalized Concentration
GROUNDWATER - NONCARCINOGENIC	
	MAXIMUM
HMX	0.0025
Mercury	0.0600
Nickel	0.2000
m-Nitroluene	0.0008
Zinc	0.0083
TOTAL	0.2717

4.8 Wetlands

Wetlands are found in several places along the ephemeral streams in Threemile and Pajarito canyons (Figure 4-30). East of TA-18, the wetlands are situated in a relatively wide canyon bottom along the ephemeral stream and in extensive gravel pits (from which road material was excavated in the 1950s and 1960s).

Sampling these wetlands provides useful indicators of the possible presence of any general contamination that may be found downstream of TA-18. Sampling the wetland in Threemile Canyon provides a background measure of any contaminants originating upcanyon of TA-18 (potentially from TA-36 and/or TA-15). By initially accounting for any contamination present in the two background sampling locations, samples from Pajarito Canyon wetlands provide a measure of any contaminants added by activities at TA-18 and/or TA-27.

4.8.1 Previous Investigations

Detailed annual data for water quality and for radiochemical and organic constituents are presented in the yearly Laboratory's environmental surveillance reports, most recently for 1992 (LANL 1994, 1179).

4.8.2 Field Investigation

Sediments and surface water at areas in main drainages with perennial standing water were sampled in September and October 1993. Figures 4-31 through 4-33 show the sampling locations and results of the screening assessment (discussed below) for the wetland sampling sites. Sampling at three wetland locales (WL-1, WL-2, and WL-3) in Threemile Canyon were planned, but WL-2 was eliminated from the sampling activities because of its small size. The two locales that were sampled are upstream of the criticality facility in Threemile Canyon (Building 18-32) and should be unaffected by operations there. Sampling of surface soils near WL-1 and WL-3 , as part of an investigation at the nearby former firing site, showed no evidence of elevated concentrations of PCOCs. Therefore, data from these sites provides site-specific background values for comparison with downstream locations. Table 4-80 presents the sampling and analysis plan.

Five sampling locales were selected at wetlands in Pajarito Canyon east of TA-18. WL-4 and WL-5 are upstream of the inactive drain lagoons (PRS 18-001[a]). WL-6 and WL-7 are downstream near the outfall of the former sewage lagoons [PRS 18-001(a)], and WL-8 is farther east, near the former firing site at TA-27 (PRS 27-002).

Two surface water samples were collected at each locale. Because concentrations of COPCs should be relatively uniform in surface water, two samples could provide an initial estimate of that uniformity. However, local concentrations in wetland sediments can vary considerably because of changing stream flow patterns, so four samples of sediments were collected at each locale.

The sample locations were generally arranged in a square pattern. Each sediment sample was collected from the 6- to 18-in. depth interval. This interval was chosen to intersect sediment from deeper layers that date from when Laboratory operations could have resulted in discharges of COPCs.

Each sediment sample was checked for beta/gamma radiation, organic vapors, and the presence of HE. All organic vapor readings were at background levels; the HE field test results were all negative. The highest beta readings found by field instruments in the wetland sediments was 135 cpm at locale WL-6 (sample AAA5978); most readings were below 100 cpm.

4.8.2.1 Results of Field Surveys

No field surveys were conducted.

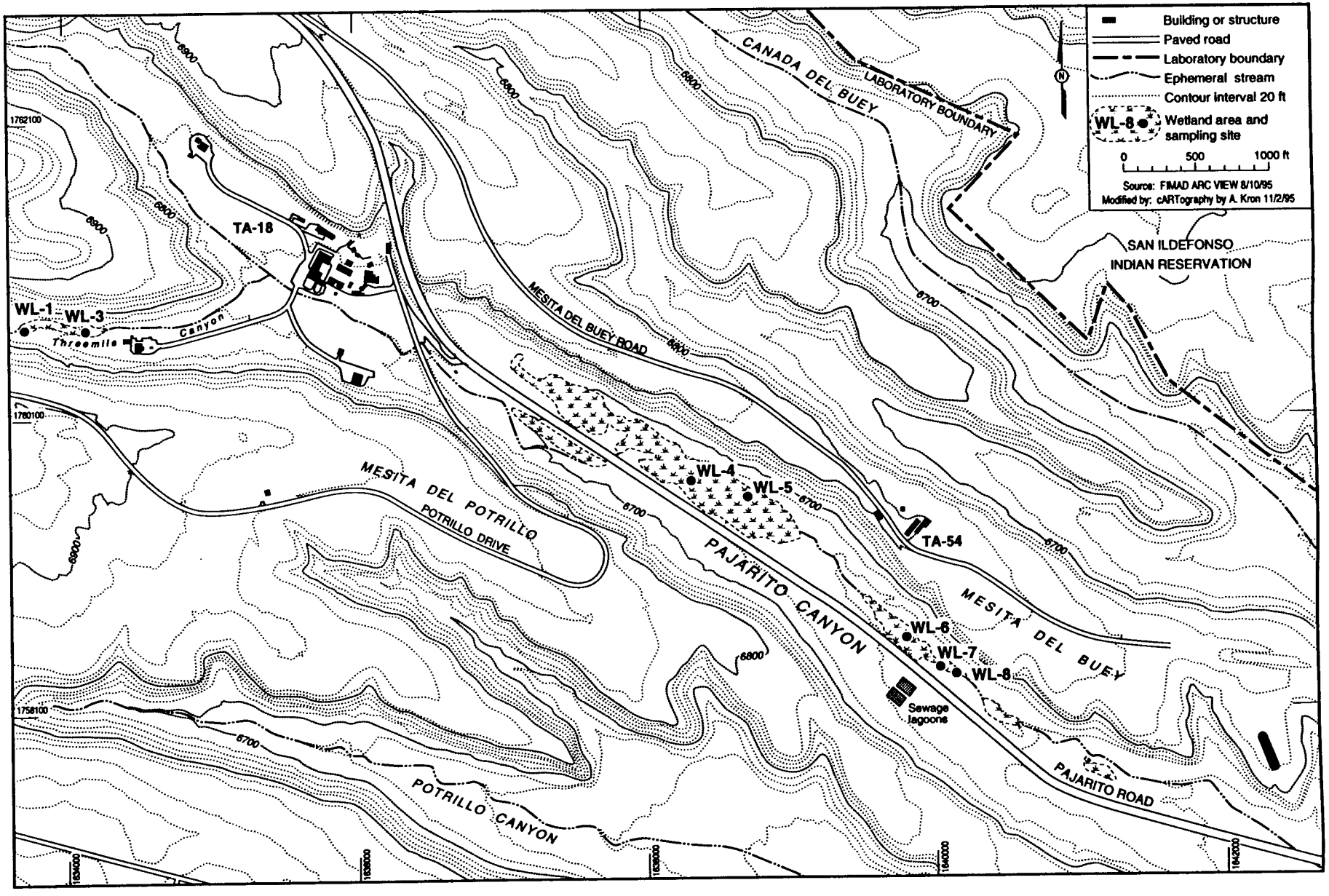

Figure 4-30. Location of wetland sampling sites.

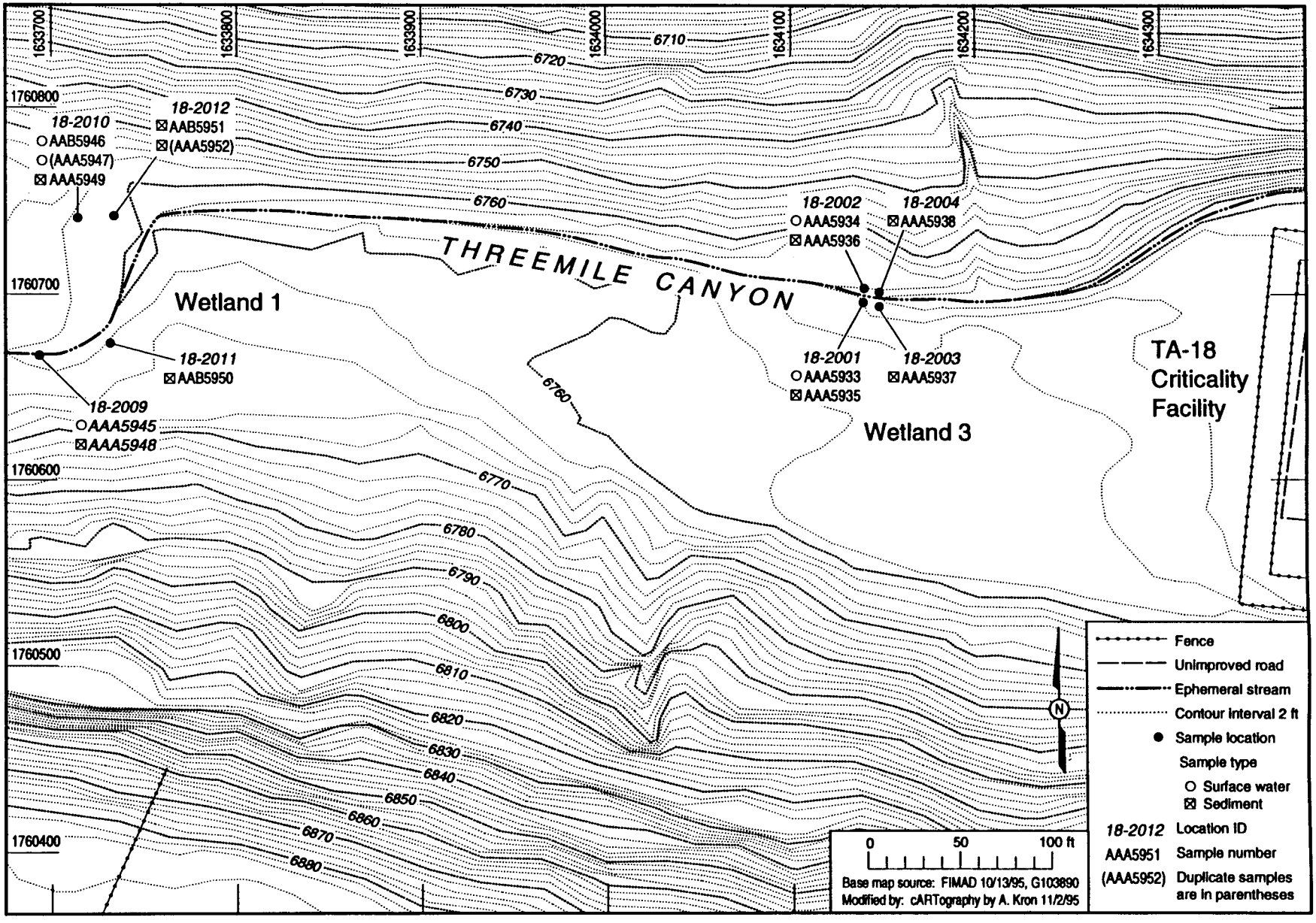

Figure 4-31. Sample locations and results of screening assessment for WL-1 and WL-3.

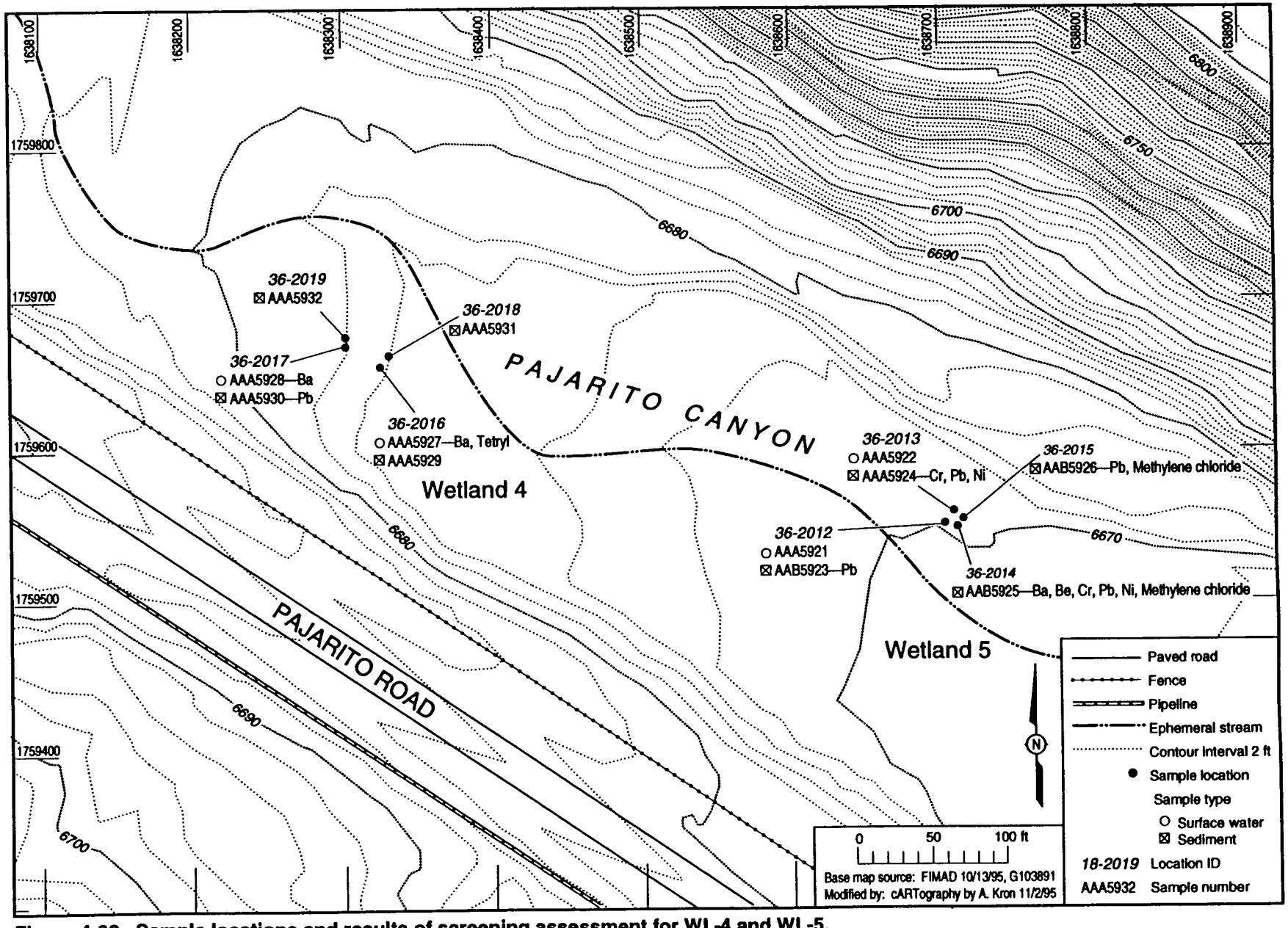

Figure 4-32. Sample locations and results of screening assessment for WL-4 and WL-5.

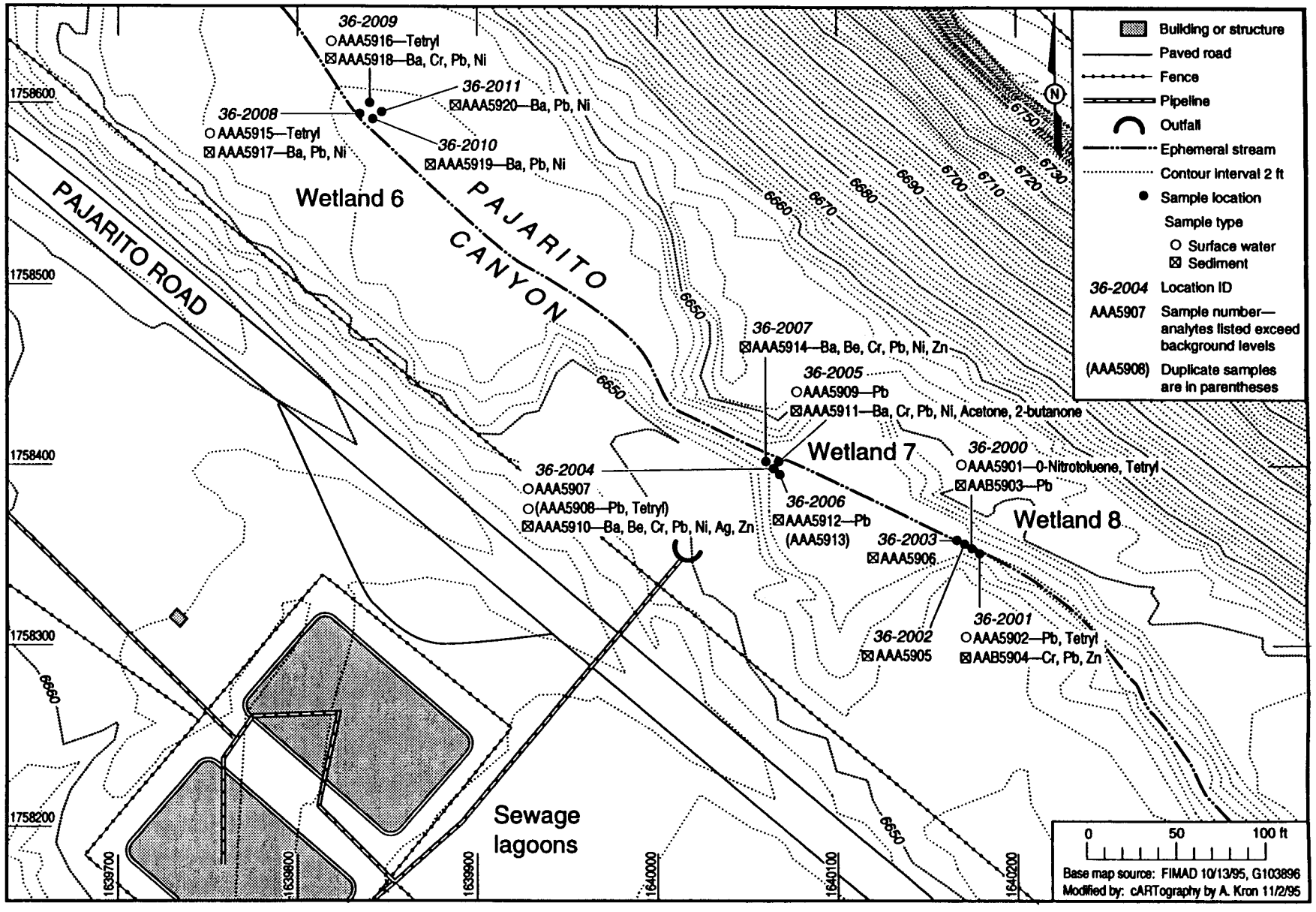

Figure 4-33. Sample locations and results of screening assessment for WL-6, WL-7, and WL-8.

Table 4-80
SAMPLING AND ANALYSIS PLAN
WETLAND AREAS

Wetland Number	Description	Sample Description	Analysis (Method)								
			No. of samples taken	VOCs (EPA 8240)	SVOCs (EPS 8270)	Metals (EPA 6010)	HE (USATHMA)	General mineral (std. methods)	Uranium (total) (DOE)	Plutonium (isotopic) (DOE)	Thorium (isotopic) (DOE)
WL-1	Wetland	Sediments	5	X	X	X	X		X	X	X
		Surface water	3	X	X	X	X	X	X	X	X
WL-3		Sediments	4	X	X	X	X		X	X	X
		Surface water	2	X	X	X	X	X	X	X	X
WL-4		Sediments	4	X	X	X	X		X	X	X
		Surface water	2	X	X	X	X	X	X	X	X
WL-5		Sediments	4	X	X	X	X		X	X	X
		Surface water	2	X	X	X	X	X	X	X	X
WL-6		Sediments	4	X	X	X	X		X	X	X
		Surface water	2	X	X	X	X	X	X	X	X
WL-7		Sediments	5	X	X	X	X		X	X	X
		Surface water	3	X	X	X	X	X	X	X	X
WL-8		Sediments	4	X	X	X	X		X	X	X
		Surface water	2	X	X	X	X	X	X	X	X

4.8.2.2 Results of Field Screening

No field screening was conducted.

4.8.3 Screening Assessment

Figure 4-31 through 4-33 show results of the screening assessment and the sample locations.

4.8.3.1 Comparison with Background/SALs

Concentrations of analytes detected in the wetlands sediment and surface water were compared with the respective concentrations in sediment and surface water in wetlands located upcanyon from the activities at TA-18 (i.e., WL-1 and WL-3). The maximum detected values for each analyte at these two sites was used as the site-specific background values for the wetlands (Table 4-81). If an analyte was not detected in the surface water or sediment at WL-1 and WL-3, the background value was assumed to be 0.

Inorganics. The inorganic data presented no QA/QC problems that affected data usability.

Several inorganics were detected in WL-4 through WL-8 at concentrations greater than the site-specific background values (Table 4-83). Silver, although not detected at the background sites, was detected at the downstream wetland sites. None of these analytes were detected at concentrations greater than SALs.

These analytes were eliminated from further consideration. Water quality standards for domestic surface water sources have been promulgated for two of these analytes, barium (1000 µg/L) and lead (50 µg/L) (NMWQCC 1995). Although surface water in the wetlands is not a domestic water source, the measured concentrations of these constituents in the water did not exceed the standard. Beryllium, which does not have a SAL, was detected at concentrations of 1.3-1.4 mg/kg. Because this is greater than the site-specific background value of 1.0 mg/kg but less than the background UTL, beryllium was not considered a concern. The inorganics were not subjected to an MCA because the purpose of this assessment was to characterize general water quality conditions in the wetlands.

Organics. Some organics data had QA/QC problems that affected data usability (Table 4-82).

- Several SVOCs and VOCs that were reported as undetected had detection limits greater than their SALs. Therefore, the relationship between the sample value and the SAL for each analyte was unclear. All but two SVOCs were eliminated as COPCs because the nature of site activities suggested that their presence in the wetlands was unlikely.

- Two analytes, benzo(a)pyrene and 2,4,6-trichlorophenol, in several surface water samples had additional problems with the blind QC sample that resulted in the data being biased low and usability being questionable. Both analytes were eliminated as COPCs because their presence in the surface water as a result of site activities was unlikely.

Data usability for undetected, biased-low analytes that had SALs greater than detection limits was unaffected.

Toluene, a common laboratory contaminant, was eliminated from further consideration because it was detected in the trip and field blanks associated with WL-7. Other compounds, such as HMX and RDX, were at concentrations less than the site-specific background values and were eliminated from further evaluation. None of the organics were present at concentrations greater than their SALs (Table 4-83) and were not subjected to an MCA because the sampling objective was to determine if site activities at TA-18 had resulted in the release of materials to the environment.

4.8.3.2 Ecotoxicological Screening Assessment

Inorganics. Seven inorganic analytes were detected at concentrations greater than site-specific background and ESALs and were retained as COPCs (Table 4-84).

Organics. Three detected organic analytes all had values less than ESALs and were eliminated from further evaluation.

4.8.3.3 Risk Assessment

No risk assessment was conducted.

4.8.3.4 Data Interpretation

Several inorganics detected at concentrations that were greater than the site-specific background values in the wetlands were present in samples collected down-canyon from TA-18. The presence of these inorganics above the site-specific background values but below the background UTLs could indicate input from TA-18 activities or other local inputs, such as from former firing site activities (See Section 4.4). Because the concentrations either were less than the SALs or did not have a SAL; human health risk is not a concern.

Organics detected in the wetlands above the site-specific background values or that did not have background values were found in the sediments and surface water from WL-4, WL-5, WL-7, and WL-8. The presence of acetone, 2-butanone, and methylene chloride in several samples could be the result of analytical laboratory contamination, although the associated blanks did not detect these compounds.

The HE compounds o-nitrotoluene and tetryl(methyl-2,4,6-trinitrophenylnitramine) were detected in surface water from WL-4, WL-6, WL-7, and WL-8. These HE organics were not detected in the background wetlands but were detected in the background wells at maximum concentrations of 3.7 µg/L and 0.12 µg/L, respectively. These concentrations are higher in the wetlands surface water than in the background wells, suggesting that the source of these compounds could be input from TA-18 or the nearby former firing site.

4.8.4 Conclusions and Recommendations

Human Health Risk. No COPCs are retained for samples collected from the sediments and surface water in the wetlands located downcanyon from TA-18. One organic — 2,4,6-trichlorophenol — is suspected of being present in the surface water at WL-8, the wetland sampling site farthest from TA-18. This analyte is soluble in water but does not have any site-related activity to associate it with possible drainage or runoff from TA-18 and is therefore not considered a site-specific concern.

Criteria for evaluating wetland surface-water samples have not yet been adopted. As indicated in Section 4.8.3.1, standards do exist for barium and lead, but only in domestic water supplies. The possible release of tetryl(methyl-2,4,6-trinitrophenylnitramine) from TA-18 to the wetlands was present at concentrations more than two orders of magnitude below the SAL and therefore would not constitute a health concern.

Ecotoxicological Risk. The sediment samples from the wetlands contain inorganic COPCs that could adversely affect this sensitive habitat. The New Mexico Water Quality Control Commission (NMWQCC) Standards for Interstate and Intrastate Streams (NMWQCC 1995) indicate that measured lead levels are greater than the chronic criteria for protection of wildlife habitat (4.3 µg/L for waters with a hardness level of 125,500 µg/L). A number of sediment samples also contain COPCs at levels greater than the local background, Laboratory background UTLs, and ESALs.

At a minimum, chronic toxicity of these waters to aquatic life may be determined using NMWQCC-supplied procedures (NMWQCC 1995). Any additional assessment of ecotoxicological risk may be done on a canyonwide basis.

TABLE 4-81
MAXIMUM CONCENTRATIONS OF ANALYTES DETECTED IN THE BACKGROUND WETLAND SITES

Analyte	Site-Specific Background Values				
	LITL Sediment (mg/kg)		WIDE BK	Surface Water (µg/L)	WIDE (GW)
INORGANICS					
Barium	1140 >	130 >	116	82	214
Beryllium	3.31 >	1 >	0.48	ND	1.8
Chromium	34.2 >	9	< 54.2	ND	19.1
Lead	39.0 >	13 >	9.2	3	14.1
Nickel	26.7 >	7.9	< 12.2	ND	ND
Zinc	101 >	69 >	41.8	ND	64.3
ORGANICS					
Acetone	NA	0.21		ND	ND
HMX		ND		3.38 >	2.84
RDX		ND		0.323 >	2.15
RADIONUCLIDES		(pCi/g)		(pCi/L)	
Plutonium-238		0.055		0.014	
Plutonium-239		2.22		0.036	
Thorium-228		8.23		0.89	
Thorium-230		3.13		0.62	
Thorium-232		2.33		0.181	
Uranium (Total)		45.4		4.03	

ND: not detected

TABLE 4-82
SUMMARY OF DATA USABILITY PROBLEMS FOR THE WETLANDS

Request No.	Wetland No.	Sample No.	Location No.	Sample Type	Analytes	Qualifier*	Comments
15827	WL-8	AAA5901	36-2000	Blind	2,4,6-Trichlorophenol	Not Qualified	Blind QC sample concentration < target value; data usability questionable
		AAA5902	36-2001				
15959	WL-3 WL-1	AAA5933 AAA5934	18-2001 18-2002	Blind	Benzo(a)pyrene	Not Qualified	Blind QC sample concentration < target value; data usability questionable
15964	WL-1	AAA5945 AAA5946 AAA5947	18-2009 18-20010				
15879	WL-4	AAA5927	36-2016	Surrogates	Acid Organic Compounds	R	Percent recovery of acid surrogate was <10%

* See Section 3.1 for a description of the data qualifiers

TABLE 4-83
DATA COMPARISON FOR WETLANDS

Inorganics										
Analyte	Wetland No.	Location No.	Sample ID	Depth (in.)	Medium	Result	Background[1]	SAL	Units	> SAL
Barium	WL-7	36-2004	AAA5910	6-18	sediment	210	130	5600	mg/kg	
		36-2005	AAA5911	6-18	sediment	240	130	5600	mg/kg	
		36-2007	AAA5914	6-18	sediment	210	130	5600	mg/kg	
	WL-6	36-2008	AAA5917	6-18	sediment	150	130	5600	mg/kg	
		36-2009	AAA5918	6-18	sediment	240	130	5600	mg/kg	
		36-2010	AAA5919	6-18	sediment	140	130	5600	mg/kg	
		36-2011	AAA5920	6-18	sediment	160	130	5600	mg/kg	
	WL-5	36-2014	AAA5925	6-18	sediment	200	130	5600	mg/kg	
	WL-4	36-2016	AAA5927	N/A	surface water	100	82	2000	µg/L	
		36-2017	AAA5928	N/A	surface water	100	82	2000	µg/L	

N/A: not applicable na: not available [1] Maximum detected concentrations of the analytes in background wetlands WL-1 and WL-3.

[2] SAL used for total chromium is for hexavalent chromium, the most toxic form of the inorganic.

TABLE 4-83
DATA COMPARISON FOR WETLANDS (continued)

Analyte	Wetland No.	Location No.	Sample ID	Depth (in.)	Medium	Result	Site-Specific Background[1]	SAL	Units	> SAL
Beryllium	WL-7	36-2004	AAA5910	6-18	sediment	1.4	1	na	mg/kg	No SAL
		36-2007	AAA5914	6-18	sediment	1.3	1	na	mg/kg	No SAL
	WL-5	36-2014	AAA5925	6-18	sediment	1.3	1	na	mg/kg	No SAL
Chromium	WL-8	36-2001	AAA5904	6-18	sediment	10	9	400[2]	mg/kg	
	WL-7	36-2004	AAA5910	6-18	sediment	16	9	400	mg/kg	
		36-2005	AAA5911	6-18	sediment	10	9	400	mg/kg	
		36-2007	AAA5914	6-18	sediment	11	9	400	mg/kg	
	WL-6	36-2009	AAA5918	6-18	sediment	9.9	9	400	mg/kg	
	WL-5	36-2013	AAA5924	6-18	sediment	9.5	9	400	mg/kg	
		36-2014	AAA5925	6-18	sediment	13	9	400	mg/kg	
Lead	WL-8	36-2000	AAA5903	6-18	sediment	20	13	400	mg/kg	
		36-2001	AAA5902	N/A	surface water	5.5	3	50	µg/L	
		36-2001	AAA5904	6-18	sediment	18	13	400	mg/kg	
	WL-7	36-2004	AAA5907	N/A	surface water	12	3	50	µg/L	
		36-2004	AAA5908	N/A	surface water	4	3	50	µg/L	
		36-2004	AAA5910	6-18	sediment	41	13	400	mg/kg	
		36-2005	AAA5909	N/A	surface water	6	3	50	µg/L	
	WL-7	36-2005	AAA5911	6-18	sediment	27	13	400	mg/kg	
		36-2006	AAA5912	6-18	sediment	16	13	400	mg/kg	
		36-2007	AAA5914	6-18	sediment	35	13	400	mg/kg	
	WL-6	36-2008	AAA5917	6-18	sediment	27	13	400	mg/kg	
		36-2009	AAA5918	6-18	sediment	25	13	400	mg/kg	
		36-2010	AAA5919	6-18	sediment	25	13	400	mg/kg	
		36-2011	AAA5920	6-18	sediment	18	13	400	mg/kg	
	WL-5	36-2012	AAA5923	6-18	sediment	20	13	400	mg/kg	
		36-2013	AAA5924	6-18	sediment	30	13	400	mg/kg	
		36-2014	AAA5925	6-18	sediment	38	13	400	mg/kg	
		36-2015	AAA5926	6-18	sediment	20	13	400	mg/kg	
	WL-4	36-2017	AAA5930	6-18	sediment	16	13	400	mg/kg	

[1] Maximum detected concentrations of the analytes in background wetlands WL-1 and WL-3. ND: not detected

TABLE 4-83
DATA COMPARISON FOR WETLANDS (concluded)

Analyte	Wetland No.	Location No.	Sample ID	Depth (in.)	Medium	Result	Background[1]	SAL	Units	> SAL
Nickel	WL-7	36-2004	AAA5910	6-18	sediment	14	7.9	1600	mg/kg	
		36-2005	AAA5911	6-18	sediment	12	7.9	1600	mg/kg	
		36-2007	AAA5914	6-18	sediment	14	7.9	1600	mg/kg	
	WL-6	36-2008	AAA5917	6-18	sediment	12	7.9	1600	mg/kg	
		36-2009	AAA5918	6-18	sediment	13	7.9	1600	mg/kg	
		36-2010	AAA5919	6-18	sediment	11	7.9	1600	mg/kg	
		36-2011	AAA5920	6-18	sediment	11	7.9	1600	mg/kg	
	WL-5	36-2013	AAA5924	6-18	sediment	12	7.9	1600	mg/kg	
		36-2014	AAA5925	6-18	sediment	12	7.9	1600	mg/kg	
Silver	WL-7	36-2004	AAA5910	6-18	sediment	1.8	ND	400	mg/kg	
Zinc	WL-8	36-2001	AAA5904	6-18	sediment	90	69	24000	mg/kg	
	WL-7	36-2004	AAA5910	6-18	sediment	110	69	24000	mg/kg	
		36-2007	AAA5914	6-18	sediment	84	69	24000	mg/kg	

[1] Maximum detected concentrations of the analytes in background wetlands WL-1 and WL-3. ND: not detected

Organics

Analyte	Wetland No.	Location No.	Sample ID	Depth (in.)	Medium	Result	Background[1]	SAL	Units	> SAL
Acetone	WL-7	36-2005	AAA5911	6-18	sediment	0.45	0.21	8000	mg/kg	
2-Butanone		36-2005	AAA5911	6-18	sediment	0.13	ND	4000	mg/kg	
Methylene chloride	WL-5	36-2014	AAA5925	6-18	sediment	0.013	ND	5	mg/kg	
		36-2015	AAA5926	6-18	sediment	0.01	ND	5	mg/kg	
o-Nitrotoluene	WL-8	36-2000	AAA5901	N/A	surface water	0.18	ND	350	µg/L	
		36-2001	AAA5902	N/A	surface water	0.31	ND	350	µg/L	
Tetryl(methyl-2,4,6-trinitrophenylnitramine)		36-2000	AAA5901	N/A	surface water	0.745	ND	350	µg/L	
		36-2001	AAA5902	N/A	surface water	0.82	ND	350	µg/L	
	WL-7	36-2004	AAA5907	N/A	surface water	0.64	ND	350	µg/L	
	WL-6	36-2008	AAA5915	N/A	surface water	0.63	ND	350	µg/L	
		36-2009	AAA5916	N/A	surface water	0.54	ND	350	µg/L	
	WL-4	36-2016	AAA5927	N/A	surface water	0.69	ND	350	µg/L	

[1] Maximum detected concentration of the analytes in background wetlands WL-1 and WL-3. N/A: not applicable ND: not detected

TABLE 4-84
COMPARISON OF ESALs WITH DATA FROM WETLANDS

Inorganics								
Analyte	Wetland No.	Location	Sample ID	Result	Background	ESAL	Units	>ESAL
Barium	WL-7	36-2004	AAA5910	210	130	0.09	mg/kg	X
		36-2005	AAA5911	240	130	0.09	mg/kg	X
		36-2007	AAA5914	210	130	0.09	mg/kg	X
	WL-6	36-2008	AAA5917	150	130	0.09	mg/kg	X
		36-2009	AAA5918	240	130	0.09	mg/kg	X
		36-2010	AAA5919	140	130	0.09	mg/kg	X
		36-2011	AAA5920	160	130	0.09	mg/kg	X
	WL-5	36-2014	AAA5925	200	130	0.09	mg/kg	X
Beryllium	WL-7	36-2004	AAA5910	1.4	1	0.2	mg/kg	X
		36-2007	AAA5914	1.3	1	0.2	mg/kg	X
	WL-5	36-2014	AAA5925	1.3	1	0.2	mg/kg	X
Chromium	WL-8	36-2001	AAA5904	10	9	1.0	mg/kg	X
	WL-7	36-2004	AAA5910	16	9	1.0	mg/kg	X
		36-2005	AAA5911	10	9	1.0	mg/kg	X
		36-2007	AAA5914	11	9	1.0	mg/kg	X
	WL-6	36-2009	AAA5918	9.9	9	1.0	mg/kg	X
	WL-5	36-2013	AAA5924	9.5	9	1.0	mg/kg	X
		36-2014	AAA5925	13	9	1.0	mg/kg	X
Lead	WL-8	36-2000	AAA5903	20	13	0.4	mg/kg	X
		36-2001	AAA5904	18	13	0.4	mg/kg	X
	WL-7	36-2004	AAA5910	41	13	0.4	mg/kg	X
		36-2005	AAA5911	27	13	0.4	mg/kg	X
		36-2006	AAA5912	16	13	0.4	mg/kg	X
		36-2007	AAA5914	35	13	0.4	mg/kg	X
	WL-6	36-2008	AAA5917	27	13	0.4	mg/kg	X
		36-2009	AAA5918	25	13	0.4	mg/kg	X
		36-2010	AAA5919	25	13	0.4	mg/kg	X

TABLE 4-84
COMPARISON OF ESALs WITH DATA FROM WETLANDS (concluded)

Analyte	Wetland No.	Location	Sample ID	Result	Background	ESAL	Units	>ESAL
Lead (cont.)	WL-6	36-2011	AAA5920	18	13	0.4	mg/kg	X
	WL-5	36-2012	AAA5923	20	13	0.4	mg/kg	X
		36-2013	AAA5924	30	13	0.4	mg/kg	X
		36-2014	AAA5925	38	13	0.4	mg/kg	X
		36-2015	AAA5926	20	13	0.4	mg/kg	X
	WL-4	36-2017	AAA5930	16	13	0.4	mg/kg	X
Nickel	WL-7	36-2004	AAA5910	14	7.9	2.2	mg/kg	X
		36-2005	AAA5911	12	7.9	2.2	mg/kg	X
		36-2007	AAA5914	14	7.9	2.2	mg/kg	X
	WL-6	36-2008	AAA5917	12	7.9	2.2	mg/kg	X
		36-2009	AAA5918	13	7.9	2.2	mg/kg	X
		36-2010	AAA5919	11	7.9	2.2	mg/kg	X
		36-2011	AAA5920	11	7.9	2.2	mg/kg	X
	WL-5	36-2013	AAA5924	12	7.9	2.2	mg/kg	X
		36-2014	AAA5925	12	7.9	2.2	mg/kg	X
Silver	WL-7	36-2004	AAA5910	1.8	ND	1.61	mg/kg	X
Zinc	WL-8	36-2001	AAA5904	90	69	0.04	mg/kg	X
	WL-7	36-2004	AAA5910	110	69	0.04	mg/kg	X
		36-2007	AAA5914	84	69	0.04	mg/kg	X

Organics

Analyte	Wetland No.	Sample ID	Result	Background	ESAL	Units	> ESAL
Acetone	WL-7	AAA5911	0.45	0.21	43	mg/kg	
2-Butanone	WL-7	AAA5911	0.13	na	767	mg/kg	
Methylene chloride	WL-5	AAA5925	0.013	na	2.5	mg/kg	
		AAA5926	0.01	na	2.5	mg/kg	

ND: not detected na: not available

4.9 REFERENCES

Devaurs, M., November 1985. "Core Analyses and Observation Well Data from Mesita del Buey and Adjacent Canyons," Los Alamos National Laboratory Report LA-UR-85-4003, Los Alamos, New Mexico. (Devaurs 1985, 0046)

DOE (US Department of Energy), October 1987. "Phase I: Installation Assessment, Los Alamos National Laboratory," Volumes1 and 2, (draft), Comprehensive Environmental Assessment and Response Program, Albuquerque Operations Office, Albuquerque, New Mexico. (DOE 1987, 0264)

EPA (US Environmental Protection Agency), February 1992. "Framework for Ecological Risk Assessment. EPA/630/R-92/001" Risk Assessment Forum, US Environmental Protection Agency, Washington, DC. (EPA 1992, 0989)

LANL (Los Alamos National Laboratory), November 1990. "Solid Waste Management Units Report," Volumes I through IV, Los Alamos National Laboratory Report No. LA-UR-90-3400, prepared by International Technology Corporation under Contract 9-XS8-0062R-1, Los Alamos, New Mexico. (LANL1990, 0145)

LANL (Los Alamos National Laboratory), January 8, 1993. "Terminated Use of Photo Processing Drain Line, TA-18-30," Los Alamos National Laboratory record of conversations between R. Malenfant and V. Hesch, MEE-4, ER ID Number 14770, Los Alamos, New Mexico. (LANL 1993, 16-0010)

LANL (Los Alamos National Laboratory), July 15, 1992. "Mercury Spill Associated with Generator Building TA-128-22," Los Alamos National Laboratory record of conversations between B. Wagner and V. Hesch, MEE-4, MEE-4-ER-92-134, ER ID Number 14727, Los Alamos, New Mexico. (LANL 1992, 16-0029)

LANL (Los Alamos National Laboratory), May 1993. "RFI Work Plan for Operable Unit 1093," Los Alamos National Laboratory Report LA-UR-93-422, Los Alamos, New Mexico. (LANL 1993, 1085)

LASL (Los Alamos Scientific Laboratory), July 23,1952. Engineering Drawing ENG-C-12064, Rev. 4, Sheet 4, prepared by Office of Post Engineer, ER ID Number 14742, Los Alamos, New Mexico. (LASL 1952, 16-0024)

LASL (Los Alamos Scientific Laboratory), March 12,1953. Engineering Drawing ENG-C-12720, Rev. 2, Sheet 2 of 101, prepared by Skidmore, Owings, and Merrill, SFA-GJ-53.1, ER ID Number 14743, Los Alamos, New Mexico. (LASL 1953, 16-0018)

LASL (Los Alamos Scientific Laboratory), March 12,1953. Engineering Drawing ENG-C-12720, Rev. 2, Sheet 2 of 101, prepared by Skidmore, Owings, and Merrill, SFA-GJ-53.1, ER ID Number 14743, Los Alamos, New Mexico. (LASL 1953, 16-0018)

LASL (Los Alamos Scientific Laboratory), May 25,1956. Engineering Drawing ENG-C-12697, Rev. 5, prepared by Skidmore, Owings, and Merrill, ER ID Number 14748, Los Alamos, New Mexico. (LASL 1956, 16-0058)

LATA (Los Alamos Technical Associates, Inc.), January 1991. "Assessment of Potential Shallow Groundwater Transport of Radionuclides at Critical Experimental Facility, TA-18, Los Alamos National Laboratory," ER ID Number 12464, Los Alamos, New Mexico. (LATA 1991, 16-0005)

APPENDIX A

FIELD SAMPLING PROCEDURES AND METHODS

APPENDIX A

FIELD SAMPLING PROCEDURES AND METHODS

The OU 1093 RFI field activities discussed in this report were conducted in the fall of 1993 and in the summer and fall of 1994. The sampling at OU 1093 was done to determine if surface or subsurface contamination was present and if the contamination had migrated into either surface water or groundwater in the local perched aquifer.

SURFACE SOIL SAMPLING

Surface soil was sampled with a stainless steel scoop according to procedures in LANL-ER-SOP-06.09, Spade and Scoop Method for Collection of Soil Samples, or with a hand auger according to procedures in LANL-ER-SOP-06.10, Hand Auger and Thin Tube Sampler. The sample material was checked for organic vapors with an HNu photoionization detector (PID), and for beta/gamma radiation using a Ludlum 2221 meter with a Ludlum 44-9 pancake probe. The sampling equipment was checked for alpha radiation using a rad swipe read with a Ludlum 43-5 alpha tray counter. The sample material was placed into stainless steel bowl and homogenized with a stainless steel spoon. Soil for the sample aliquots was then placed into sample containers using the stainless steel spoon.

DRILLING/SUBSURFACE SOIL SAMPLING

Drilling operations consisted of the collection of subsurface soil and, in some cases, groundwater, plus an archived sample of soil from each depth interval sampled. Archival material was sent to the ER core facility for storage. Soil cuttings, purged well water, decontamination water, and various waste from activities in the exclusion zone were bagged, labeled, and stored in 55-gal. drums in locked metal transportainers until analytical results were available, permitting appropriate segregation and disposal of the wastes.

Drilling was performed according to LANL-ER-SOP-04.01, Drilling Methods and Drill Site Management, using an all-terrain, buggy-type top-drive drill rig with a 6-in. hollow-stem auger. Subsurface soil was collected at the depth intervals specified in the OU sampling plan using a stainless steel core barrel sampler (a form of split-spoon sampler), as described in LANL-ER-SOP-06.26, Core Barrel Sampling for Subsurface Earth Materials. When the core barrel sampler was removed from the auger and opened, the core material was checked for organic vapors and beta/gamma radiation and photographed for the borehole log. Scrapings from a specific interval of the core were placed into the VOC sample containers with a stainless steel spoon. Soil for the remaining aliquots was placed into a stainless steel bowl and homogenized first.

For near-surface samples, a thin-walled hand auger was used to obtain a short core of soil extending from the surface to 1 ft deep. Coarse material more than 0.5 in. in size was removed by sifting and the remaining material homogenized. Aliquots of the composited soil were submitted for the analyses.

WELL INSTALLATION/DEVELOPMENT

To collect groundwater samples, it was necessary to drill several feet below the groundwater level, install and develop a well. To install a well, a borehole was cased throughout the groundwater depth interval with an appropriate length of 2-in. diameter polyvinyl chloride (PVC) well screen capped on the bottom end. Above this, a nonperforated 2-in. PVC well casing was used. Clean silica sand was poured into the annular space surrounding the well casing to fill the annulus from a few inches below its bottom end to the top of the well screen. The borehole was then sealed with bentonite clay to isolate the aquifer from surface water draining into the hole.

Once installed, wells were then purged of at least three well volumes of muddy water with a stainless steel bailer as in LANL-ER-SOP-06.01, Purging of Wells for Representative Sampling of Groundwater. In some

cases, wells had to be developed as discussed in LANL-ER-SOP-05.02, Well Development, to enhance groundwater flow into the well bore. This was done by surging them with a surge block (a piston-like device placed in the well casing) to clear sediment packed on the borehole wall by drilling. On a few occasions, distilled water had to be added to provide sufficient liquid for this procedure.

GROUNDWATER SAMPLING

It was standard practice to wait at least overnight for the well to recharge, then collect the water with a stainless steel bailer lowered inside the well stem. Field analytical measurements of the water were taken as specified in LANL-ER-SOP-06.02, Field Analytical Measurements of Groundwater Samples. Aliquots for VOC analyses were taken directly from the bailer, according to requirements of LANL-ER-SOP-06.03, Sampling for Volatile Organics. For remaining aliquots, water from the bailer was first emptied into a polyethylene bucket, then transferred into sample containers using a small battery-powered peristaltic pump, polyethylene tubing, and 0.45-micron disposable filters.

Delays caused by difficult drilling conditions and other factors required sampling to be expedited whenever possible. Rather than wait extended periods for wells to undergo repeated purging and slow recharge to reduce turbidity (which, for some wells, would have required many days), it was decided to use filters when filling sample bottles to remove the heavy sediment load often present and to meet turbidity requirements of LANL-ER-SOP-05.02. Filtering of samples was considered necessary because of the high turbidity of the samples. The presence of suspended material, it was believed, would invalidate the comparison of analytical data with data from other relatively non-turbid samples and with groundwater standards. Subsequently, non-filtered samples were collected from all existing monitoring wells for comparison with the filtered samples.

WELL COMPLETION/ABANDONMENT

The eight boreholes chosen to be made permanent wells were completed according to LANL-ER-SOP-05.01, Monitor Well Construction, by first filling them partially with sand and sealing the hole with bentonite to within a few feet of the surface. Above the top of the bentonite seal, a metal well head (a flanged pipe or a flip-top elongated box) was placed around the PVC well casing so that the end of the casing remained somewhat recessed below the well head's top. Grout was then poured around the metal well head, filling the outer circumference of the borehole and forming a concrete seal. A lockable expansion-type plug was then installed in the end of the PVC pipe to prevent dirt from falling into the well casing. The borehole number was then inscribed into the wet concrete around the well head. For well heads flush with the surface, used in paved areas, a protective cast iron cover was bolted onto the well head flange.

Those boreholes not chosen as permanent wells were abandoned by pulling out the well casing, filling most of the remainder of the hole with silica sand, then sealing the top portion with bentonite.

WETLAND SURFACE WATER/SEDIMENT SAMPLING

Field analytical measurements of surface water (temperature, specific conductance, and pH) were taken as specified in LANL-ER-SOP-06.02. The water was sampled with according to LANL-ER-SOP-06.13, Surface Water Sampling, using a portable battery-powered pump, polyethylene tubing, and 0.45-micron disposable filters to fill most sample containers. However, VOC sample containers were filled by directly submerging them in the water. Sediments were checked for beta/gamma radiation using a hand-held meter (alpha radiation could not be checked with field instruments due to wetness of the sediment). They were then checked for organic vapors with an HNu PID meter and tested for HE with the HE Spot Test Kit. Sediments were sampled with a hand auger according to procedures in LANL-ER-SOP-06.14, Sediment Material Collection.

SEPTIC TANK SLUDGE/WATER SAMPLING

Use of a Coliwasa sampler, as originally planned for sampling both tank sludge and water in septic tanks or settling pits as described in LANL-ER-SOP-06.15, Coliwasa Sampler for Subsurface Earth Materials, was precluded by the difficulty of decontaminating its internal surfaces. Instead, a device was constructed using a long aluminum handle with a stainless steel basket that held a wide-mouth polyethylene container for scooping up the sample. To avoid cross-contamination, this device was thoroughly decontaminated and the container replaced after each sampling event. The success of this device resulted in its use with all the septic tanks sampled in 1993.

REFERENCES

LANL (Los Alamos National Laboratory), January 1993. "Los Alamos National Laboratory Environmental Restoration Program Standard Operating Procedures," Los Alamos National Laboratory report, Los Alamos, New Mexico. (LANL, 0875).

APPENDIX B

HYDROGEOLOGY

APPENDIX B

HYDROGEOLOGY

The region investigated by the RCRA Facility Investigation (RFI) for Operable Unit (OU) 1093 lies entirely within Pajarito Canyon, east of White Rock, New Mexico. A shallow aquifer is perched within the alluvium in the canyon and is closely interactive with surface water in both the stream channel and off-channel wetland areas. This aquifer was sampled as part of the RFI. This appendix presents a discussion of the hydrogeology and geochemistry of that aquifer and interactions between surface water and groundwater based on data collected during the RFI.

FIELD ACTIVITIES

The RFI field activities included collection of soil, sediment, and groundwater samples within TA-18 and from portions of TA-36 east of TA-18. Some of this sampling was designed to assess potential releases from individual PRSs, some — in the wetlands and wells east of TA-18 — to evaluate the integrated effects of possible releases on the groundwater and surface water. To evaluate the possible presence of contamination from off-site sources upgradient from TA-18, three boreholes were drilled into the alluvium in Pajarito Canyon upgradient (west) of TA-18 (Figure B-1). Two of these boreholes were completed as wells in the shallow aquifer.

Soil and groundwater samples were collected to measure the background level of chemicals of potential concern (COPC) in groundwater that had not yet entered TA-18. Sediment and surface water samples were also collected from spring-fed wetland areas in the bottom of Threemile Canyon west of TA-18 (Figure B-1). The water samples provided a similar background level check on the quality of surface water entering the OU. The flow from these springs infiltrates the alluvium, and throughout most of the year there is no surface water flow in Threemile Canyon east of the wetland areas.

Before the start of the investigation activities, four shallow monitoring wells had been constructed in Pajarito Canyon within TA-18 — MW-1, MW-2, MW-3, MW-4 — and three east of TA-18 — PCO-1, PCO-2, and PCO-3 (Figure B-1). These wells were sampled as part of the RFI, and periodic water level measurements were made.

During the RFI, 14 groundwater sampling wells were completed in the alluvium to various depths within TA-18 (Table B-1). Eight of these were properly abandoned after sampling was completed. Six were completed as permanent wells to enable more complete monitoring coverage of the aquifer in TA-18. The procedures followed for construction and sampling of these wells are discussed in Appendix A.

HYDROGEOLOGIC SETTING

As indicated in Chapter 2 of this RFI Report ,the alluvium along the base of Pajarito Canyon forms a shallow aquifer. The alluvium is described as poorly to well-sorted layers of sands, clayey sands, sandy clays, and clays, as well as pebbles and cobbles of Bandelier Tuff. The thickness of the alluvium varies from approximately 20 ft to 50 ft within TA-18, and the thickness decreases eastward. Boring logs from the PCO wells indicate that the thickness of the alluvium is only 9 ft to 12 ft in that area and the depth to groundwater is approximately 1 to 3 ft below ground surface.

Information from the boring logs produced in June through August 1994 confirms that the geology of the alluvium is highly variable as described above. These logs also indicate the alluvium to be 20 ft to 49 ft

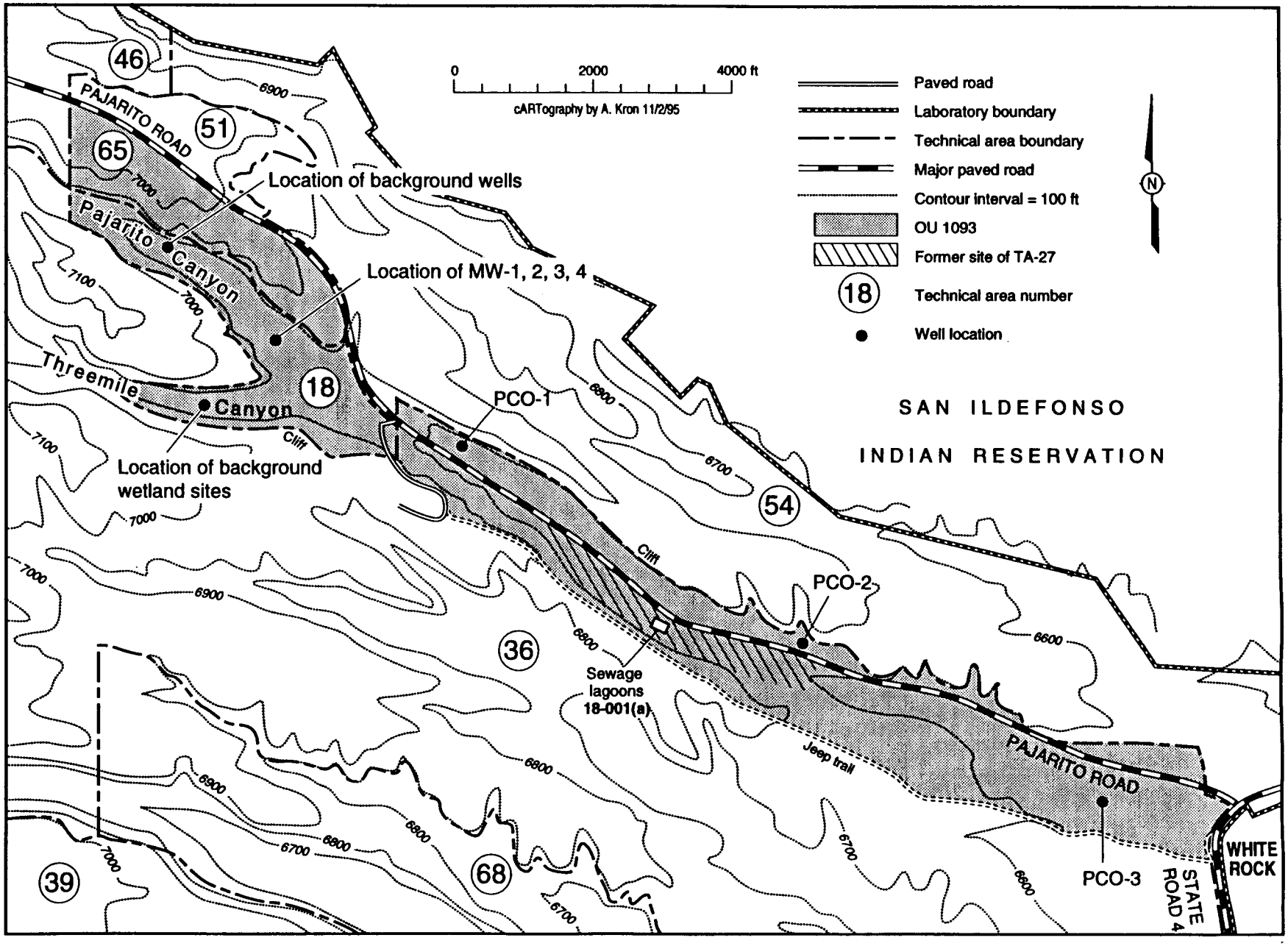

Figure B-1. Location of existing shallow monitoring wells.

TABLE B-1
INVENTORY OF MONITORING WELLS IN SHALLOW ALLUVIUM IN PAJARITO CANYON

Well Description	Location ID	Easting	Northing	Elevation (ft)	Well Type	Casing Size (in.)	Well Depth (ft)	Install Date
BG-1	18-1060	1634152.9	1762575.36	6776.45	Monitoring	2	37	8-1-94
BG-2	18-1063	1634119.84	1762585.9	6774.6	Temporary	2	35	8-2-94
MW-7	18-1135	1634846.28	1761791.52	6755.5	Monitoring	2	32	7-6-94
Temporary Well	18-1136	1634872.22	1761758.17	6754.01	Temporary	2	24	7-7-94
Temporary Well	18-1165	1634723.53	1760674.42	6747.07	Temporary	2	12.5	8-8-94
MW-8	18-1166	1634714.26	1760658.14	6747.79	Monitoring	2	37.9	8-4-94
Temporary Well	18-1195	1636044.25	1760654.89	6724.11	Temporary	2	10	7-5-94
Temporary Well	18-1196	1636069.88	1760642.6	6723.34	Temporary	2	10	7-5-94
Temporary Well	18-1233	1635931.36	1760903.08	6730.01	Temporary	2	20	7-20-94
MW-9	18-1234	1635949.81	1760893.56	6732.91	Monitoring	2	23	7-21-94
Temporary Well	18-1254	1635576.1	1761043.68	6735.31	Temporary	2	15	8-10-94
MW-10	18-1255	1635610.25	1761063.57	6735.9	Monitoring	2	28.7	8-10-94
MW-11	18-1275	1636001.69	1761139.83	6740.13	Monitoring	2	49	8-11-94
MW-1	18-2013	1634843.7	1761930.3	6758.8	Monitoring	2	25.6	7-8-90
MW-2	18-2014	1634904.5	1761878.6	6758.3	Monitoring	2	27.6	7-8-90
MW-3	18-2015	1634893.6	1761864.1	6758.3	Monitoring	2	23.4	7-8-90
MW-4	18-2016	1634878.4	1761868.1	6758.5	Monitoring	2	26.2	7-8-90
PCO-1	36-2020	1637919.13	1759990.14	6687	Monitoring	4	13	4-16-85
PCO-2	36-2021	1641699.75	1757441.3	6618.3	Monitoring	4	10.1	4-16-85
PCO-3	36-2022	1646085.89	1755485.55	6546.3	Monitoring	4	19.1	4-16-85

thick. Estimates of the depth to the water table during drilling were from 6 ft to 22 ft below ground surface. The shallow aquifer in Pajarito Canyon extends from approximately 1 mi west to approximately 5 mi east of TA-18 (Figure B-1). Groundwater elevation at permanent and temporary wells was measured in August 1995. In addition, elevation of the surface of the wetlands and any stream flow was measured at selected locations. Figure B-2 is a water-level contour map based on these measurements.

As indicated in Table B-1, depth to the water table varies from as little as 1 ft to more than 10 ft within this area. The gradient on the water table is relatively uniform, at approximately 0.015 ft/ft. No permeability measurements have been made in this aquifer.

The source of recharge to the shallow aquifer is primarily infiltration of stream flow from the upper reaches of the canyon, with some from l infiltration of local precipitation. The stream is perennial in some of the upper portions of the canyon and ephemeral near TA-18. The only times that the stream flows near TA-18 are during spring melt and periods of intense storms in July and August. (See Section 2.0 of this RFI report for an additional discussion of the area hydrology.)

The only known groundwater discharges in the TA-18 area are the wetlands, a sump that collects groundwater beneath TA-18-30 and discharges through an outfall, and any losses from evapotranspiration. An unknown amount of water percolates downward from the base of the aquifer. However, as noted in Chapter 2, no perched aquifers have been observed between the shallow alluvial aquifer and the main aquifer.

In the area of the PCO wells, the alluvium thins; the depth to groundwater has been measured at only 1 to 3 ft below ground surface. In this area, standing water in the wetlands is, at least seasonally, probably coincident with the water table. Seasonal variations in recharge may cause groundwater to discharge periodically to surface water in the area east of TA-18. Some downward percolation of water from the base of the alluvium may occur, but no perched aquifers are known to exist between the alluvial and main aquifer. The depth to the main aquifer is approximately 800 ft in the vicinity of TA-18.

Groundwater elevations were measured periodically from 1993 through 1995 as part of the RFI, and prior to that in the PCO well. Water table elevations are highly variable, both seasonally and annually, in Pajarito Canyon.

The water table tends to be lowest from November through February. This is reasonable, given that most precipitation, as snowfall, would not be available for infiltration, and recharge from upstream areas is at a minimum. Water level elevations are highly variable during the spring and summer months, primarily as a function of variability in recharge from stream flow.

WATER CHEMISTRY

During 1993 and 1994, water samples from several wells and wetland areas were analyzed for a suite of dissolved species as well as for pH, alkalinity, hardness, and other water quality parameters. For wells with sufficient data, Stiff diagrams were developed to present the key anion and cation concentrations for comparison purposes. The Stiff diagrams for selected wells, based on filtered samples, are presented in Figure B-3. The diagrams presented differ from a standard Stiff diagram in that no data were collected for HCO_3, so data for total alkalinity is substituted. For samples where the cation or anion concentrations were below the detection limit, a value of one-half the detection limit was used.

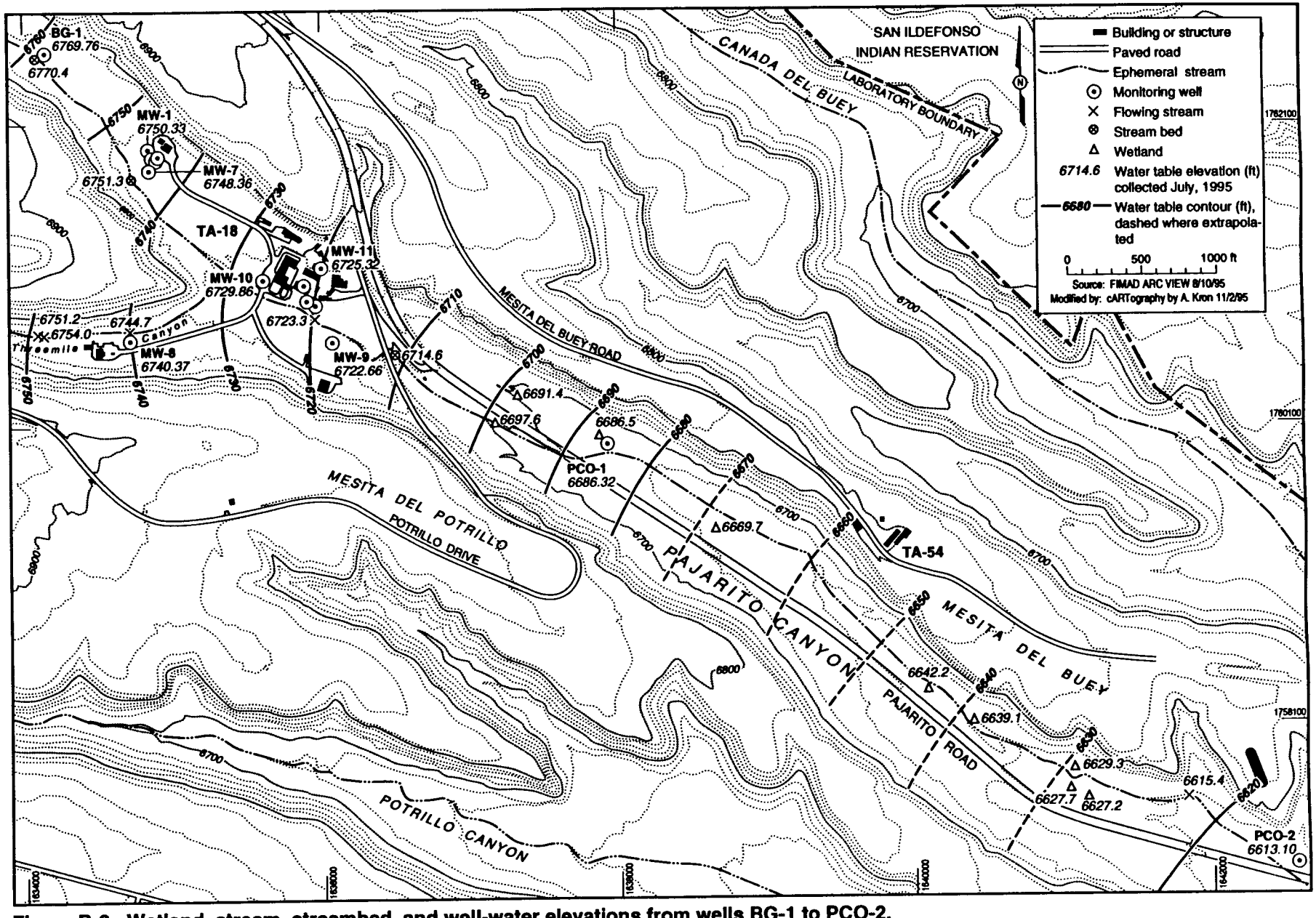

Figure B-2. Wetland, stream, streambed, and well-water elevations from wells BG-1 to PCO-2.

To verify that all major cations and anions are represented in the diagrams, the charge balance, as a percentage, was calculated according to the following equation (meq = milliequivalents):

$$CB = \frac{\Sigma \text{ cation concentrations (meq/L)} - \Sigma \text{ anion concentrations (meq/L)}}{\Sigma \text{ cation concentrations (meq/L)} - \Sigma \text{ anion concentrations (meq/L)}}$$

The resulting values for all wells represented in Figure B-3 are presented below. With the exception of two wells, the charge balance is within 5% of 0 (the ideal charge balance), and all are within 15%.

Well	Σ Cations (meq/L)	Σ Anions (meq/L)	CB%
BG-1	1.67	1.58	2.8
MW-7	1.71	1.51	6.2
MW-8	2.22	1.62	15.6
MW-9	2.43	2.35	1.7
MW-10	1.55	1.61	1.9
MW-11	1.50	1.45	1.7
PCO-1	2.06	2.12	1.4
PCO-2	10.36	8.54	9.6

Stiff diagrams are useful in inferring the relative age of groundwater and in depicting changes in groundwater chemistry along its flow path. The diagrams indicate fairly uniform and low concentrations of cations and anions across the area, with a slight tendency for concentrations to increase downgradient. This is notably true for well PCO-3, the only one for which the Stiff diagram varies markedly from that for the background well (Figure B-3). The Stiff diagram for PCO-1 indicates some increase in dissolved materials as compared with background wells. Insufficient data are available to plot the Stiff diagram for well PCO-2. One explanation for the higher cation and anion concentrations in PCO-3 may be that because the groundwater accumulates more dissolved species along its flow path, well PCO-3 has the greatest concentrations because it is the furthest downgradient. Another possible explanation is that samples from PCO-3 are affected by the fact that the well is screened partially in the tuff, which may cause higher dissolved species concentrations. However, well PCO-1 is also partially screened in the tuff, and the Stiff diagram for PCO-1differs only slightly from those at the background well.

Nitrate and chloride concentrations were measured in the background wells and in wells sampled within TA-18. Elevated nitrate or chloride concentrations, as compared with background concentrations, in water samples collected from wells at active or inactive septic systems could provide an indication that the samples were taken from a region that had been affected by waste disposal. Tables B-2 and B-3 present comparisons of these data.

For wells in the vicinity of MW-1 (Figure B-3), all the pH values were within one unit of the background pH values except the samples from well MW-7, which had slightly higher values. The nitrate concentrations were also elevated somewhat in the well MW-7 samples, which were collected from beneath the drainfield at PRS 18-003(b). Results for hardness, conductivity, total alkalinity, fluoride, and sulfate were only slightly above the background range in a few samples. The total dissolved solids and total suspended solids were above background levels in several of the samples from wells MW-1, MW-2, MW-3, and MW-4. One sample each from wells MW-2 and MW-3 also had high levels of phosphate (2290 µg/L and 952 µg/L respectively).

For wells near MW-8 (Figure B-3), the measured values of hardness, conductivity, total alkalinity, chloride, and sulfate were only slightly above values in the background wells in one of the samples. The sample

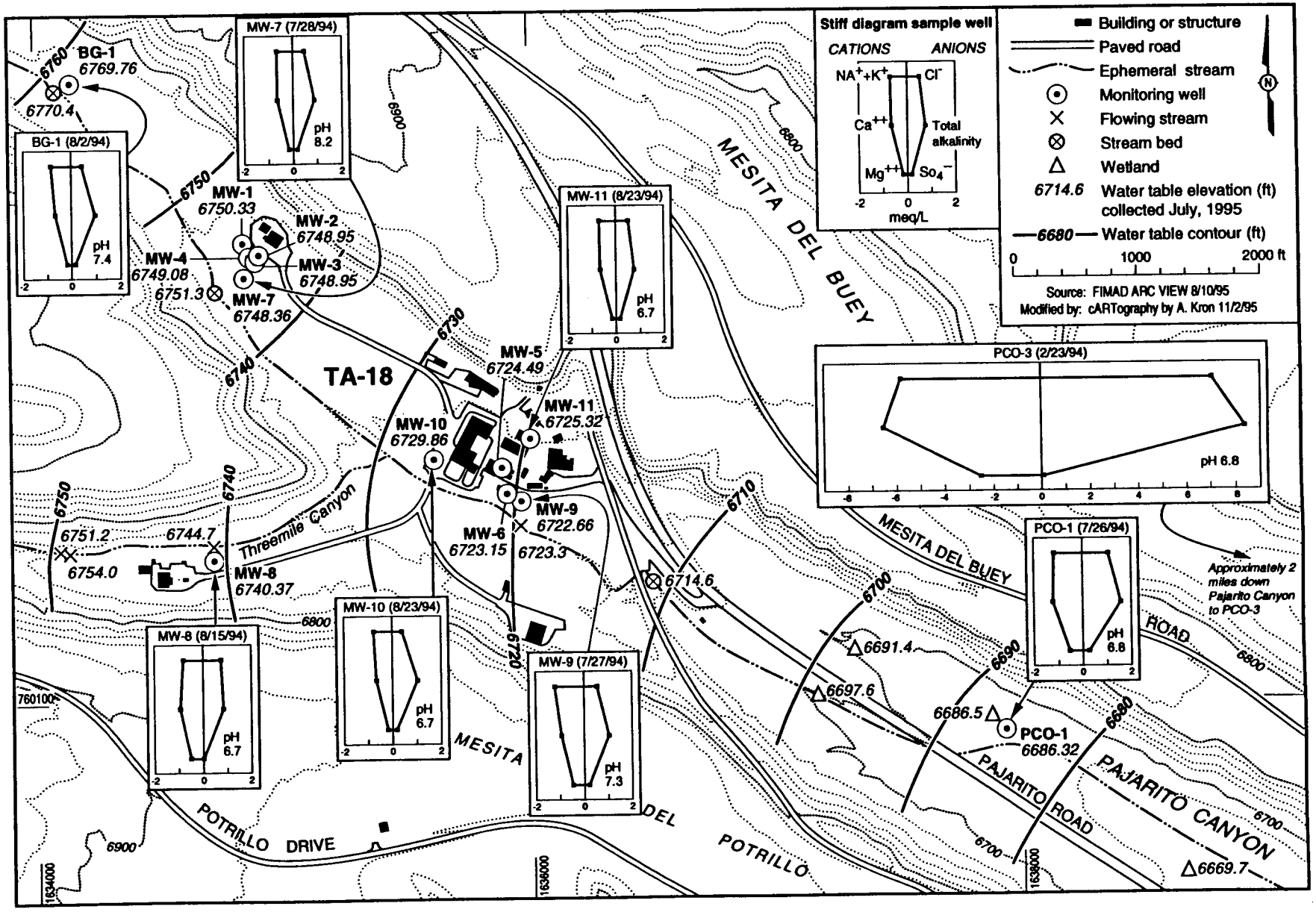

Figure B-3. Monitoring wells, water elevations, and Stiff diagrams in the TA-18 area of Pajarito Canyon.

from Temporary Well 18-1165 also had high levels of phosphates (695 µg/L), total dissolved solids (1130 mg/L), and total suspended solids (1200 mg/L).

Samples from wells the vicinity of MW-9 (Figure B-3) had concentrations of total alkalinity, hardness, and conductivity that were not significantly above background levels. Several samples also had concentrations of phosphate, nitrate, chloride, and sulfate that were above background. The maximum concentrations were 521 µg/L phosphate in Temporary Well 18-1254, 2560 µg/L nitrate in Temporary Well 18-1254, 28.2 µg/L chloride in well MW-9, and 30 mg/L sulfate in Temporary Well 18-1196.

The PCO wells (Figure B-1) tended to have elevated levels of hardness, total alkalinity, total dissolved solids, chloride, fluoride, sulfate, and conductivity. However, the data for well PCO-3 were often significantly higher than the results for the other wells. For example, the maximum concentrations in PCO-3 were 730 mg/L for hardness, 422 mg/L for total alkalinity, 978 mg/L for total dissolved solids, 267.4 mg/L for chloride, 0.342 mg/L fluoride, 14 mg/L for sulfate, and 1890 µmhos/cm conductivity. One sample each from PCO-1 and PCO-2 had pH values more than one unit greater than background values. PCO-1 also had a sample with total suspended solids (420 mg/L) and phosphate (451 mg/L) above background levels.

Many of the samples from the wetlands downstream from the TA-18 (Figure B-4) had elevated levels of hardness, total alkalinity, chloride, and conductivity, as compared with the upgradient wetland areas in Threemile Canyon (Figure B-1). The maximum concentrations were 180 mg/L hardness for WL-7, 99 mg/L total alkalinity for WL-8, 31 mg/L alkalinity for WL-8, and 936 µmhos/cm conductivity for WL-7. Two samples from the WL-4 location had fluoride values slightly above the background values. Several samples from locations WL-5, WL-6, WL-7, and WL-8 had pH values that were greater than one unit above the background value with a maximum of 8.14 at WL-5.

SUMMARY

A shallow groundwater aquifer is present in alluvium from approximately 1 mi west to 5 mi east of TA-18 in Pajarito Canyon. The aquifer is recharged primarily by ephemeral flow from the stream in the canyon. Water level elevations vary annually and seasonally, primarily as a function of recharge.

Water quality is generally good throughout the aquifer, except in localized areas that have been influenced by disposals to individual septic systems. Overall, water quality declines downgradient, with the highest concentrations of dissolved minerals observed in the easternmost monitoring well.

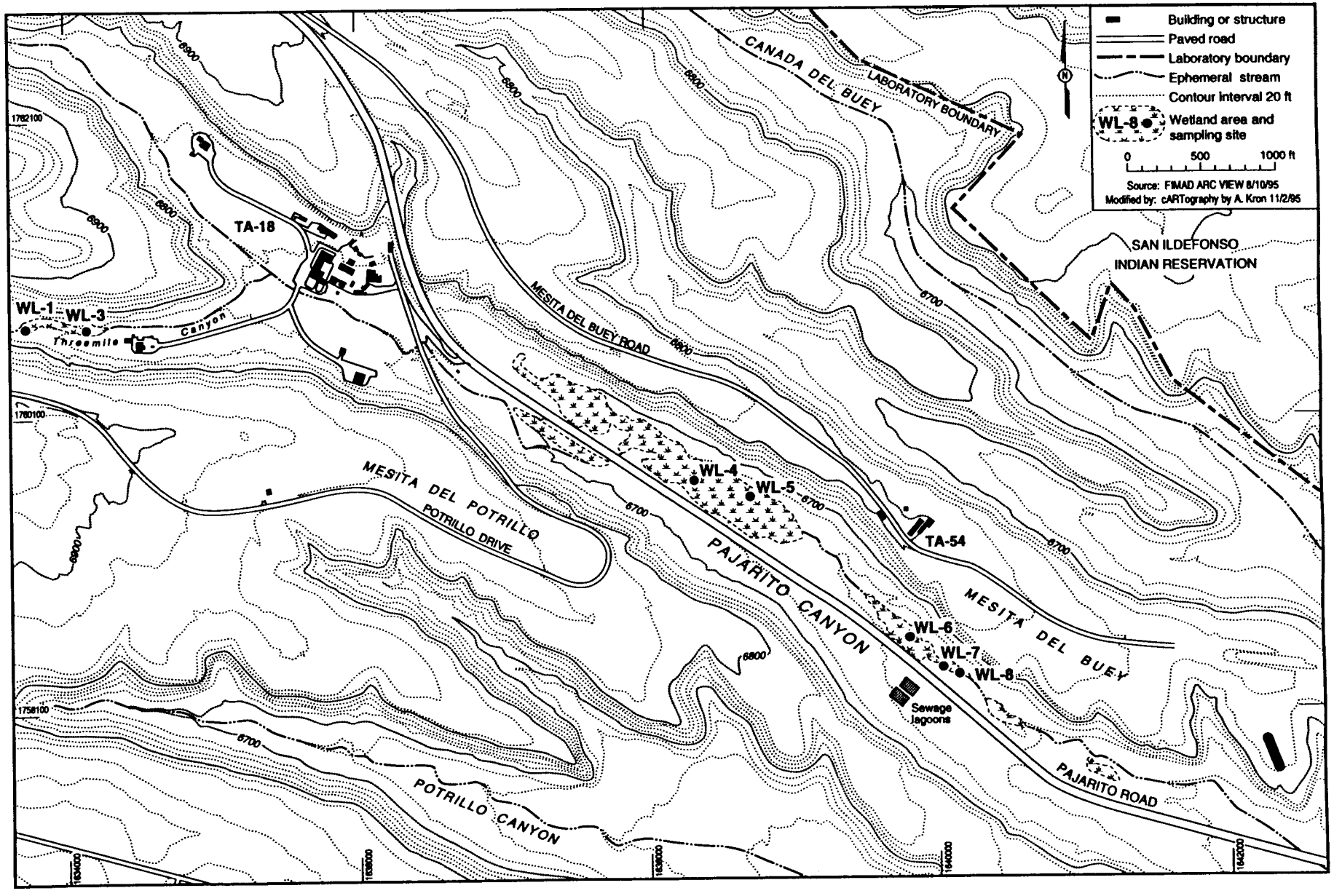

Figure B-4. Location of wetland sampling sites.

TABLE B-2
COMPARISON OF DETECTED CHLORIDE VALUES IN THE DRAINFIELDS WITH BACKGROUND WELLS

PRS	Matrix	Cl Range[1]	Background Cl Range	No. Of Detects[2] PRS	Background	Units
18-003(b)	Soil	1.1 - 6.79	1.83 - 14.8	5 (5)	4 (6)	mg/kg
	Groundwater	16800 - 17800	15500 - 24200	3 (3)	2 (2)	µg/ L
18-003(c)	Soil	4.41 - 20.5	1.83 - 14.8	5 (5)	4 (6)	mg/kg
	Groundwater	16100 - 26500	15500 - 24200	2 (2)	2 (2)	µg/ L
18-003(d)	Soil	5.11[3]	1.83 - 14.8	0 (4)	4 (6)	mg/kg
	Groundwater	15400 - 17000	15500 - 24200	2 (2)	2 (2)	µg/ L
18-003(e)	Soil	2.72 - 16.4	1.83 - 14.8	8 (11)	4 (6)	mg/kg
	Groundwater	20100 - 28200	15500 - 24200	2 (2)	2 (2)	µg/ L
18-003(f)	Soil	3.7 - 24.5	1.83 - 14.8	8 (13)	4 (6)	mg/kg
	Groundwater	11700 - 14300	15500 - 24200	2 (2)	2 (2)	µg/ L

[1] Chloride values were from 0-10 ft. in depth for soils; groundwater values were from all depths.
[2] The number in the parentheses were the number of samples collected for chloride analysis at each location.
[3] Chloride value from 10-15 ft was the only detected value.

TABLE B-3
COMPARISON OF DETECTED NITRATE VALUES IN THE DRAINFIELDS WITH BACKGROUND WELLS

PRS	Matrix	NO_3 Range	Background NO_3 Range[1]	No. Of Detects[2] PRS	Background	Units
18-003(b)	Soil	1.1 - 19	1.02 - 10.3	5(5)	5(6)	mg/kg
	Groundwater	80.5 - 310	99.7	3(3)	1(2)	µg/ L
18-003(c)	Soil	9.9 - 10.1	1.02 - 10.3	3(5)	5(6)	mg/kg
	Groundwater	190 - 278	99.7	2(2)	1(2)	µg/ L
18-003(d)	Soil	1.3 - 5.8	1.02 - 10.3	4(4)	5(6)	mg/kg
	Groundwater	271 - 910	99.7	2(2)	1(2)	µg/ L
18-003(e)	Soil	1.6 - 3.31	1.02 - 10.3	2(11)	5(6)	mg/kg
	Groundwater	944 - 1280	99.7	2(2)	1(2)	µg/ L
18-003(f)	Soil	1.62 - 12.5	1.02 - 10.3	12(13)	5(6)	mg/kg
	Groundwater	1450 - 2560	99.7	2(2)	1(2)	µg/ L

[1] Nitrate values were from 0-10 ft. in depth for soils; groundwater values were from all depths.
[2] The number in the parentheses were the number of samples collected for nitrate analysis at each location.

APPENDIX C

METHODOLOGIES FOR DEVELOPING SITE-SPECIFIC PRELIMINARY REMEDIATION GOALS

APPENDIX C

METHODOLOGIES FOR DEVELOPING SITE-SPECIFIC PRELIMINARY REMEDIATION GOALS

DEVELOPMENT OF PRELIMINARY REMEDIATION GOALS

Preliminary remediation goals (PRG) were calculated for several analytes from the PRSs investigated for this report to determine if these analytes posed an unacceptable risk to human health.

Non-Radionuclide Constituents Other than Lead

Site-specific PRGs have been calculated using the modified U.S. Environmental Protection Agency (EPA) equations and Los Alamos National Laboratory (Laboratory) site-specific input parameters presented in this appendix. These are based on reasonable maximum exposed individuals:

- A healthy working adult under a continued laboratory operations land-use scenario
- An adult (for carcinogens) and a child (for noncarcinogens) under a recreational land-use scenario.

Under the EPA industrial land-use scenario, risk because of exposure to chemicals in soil is assumed to result from direct ingestion, inhalation of volatiles from soil, inhalation of particulates from soil, and dermal exposure. For intrusive work (e.g., soil excavation), it is also assumed that there is a greater potential for the use of heavy equipment and thus a greater potential for soils to be disturbed and produce particulate and volatile emissions than in most residential and recreational land-use scenarios. EPA default parameters are based on the type of industrial exposure activities expected after cleanup and the physical properties of the COPCs. One set of circumstances includes parameters such as exposure frequency and duration, which are adjusted to reflect a maintenance worker vs. a construction worker (or surface vs. subsurface contamination scenarios), depending on the type of continued laboratory operations activity expected (i.e., intrusive or nonintrusive, respectively).

For the EPA recreational land-use scenario, risk because of exposure to chemicals in soil is also assumed to result from direct ingestion, inhalation of soil particulates, or dermal exposure. For carcinogens, exposure is assumed to occur over a lifetime (70 years) and affect a 70 kg adult, while noncarcinogens are assumed to exert a greater effect on a 15 kg child. The exposure parameters are adjusted accordingly to calculate soil cleanup levels based on carcinogenic risk or noncarcinogenic health hazard.

Calculation of PRGs are consistent with Risk Assessment Guidance for Superfund (RAGS) Part B (EPA 1991, 0302) and also considers updates to the RAGS Part B equations (EPA 1994). The PRGs were developed using the most current sources of EPA-approved toxicity criteria, such as the Integrated Risk Information System (IRIS), the Health Effects Assessment Summary Table (HEAST), and the Environmental Criteria and Assessment Office (ECAO). When toxicity criteria were available for only one route of exposure (i.e., either inhalation or ingestion), for a particular chemical, this value was used as the surrogate toxicity criteria for the missing route-specific toxicity criteria.

Equations 1 and 2 were used to calculate PRGs (for carcinogenic and noncarcinogenic chemicals, respectively) under the industrial exposure scenario. Equations 3 and 4 were used to calculate PRGs (for carcinogenic and noncarcinogenic chemicals, respectively) under the recreational exposure scenario. The equations for each class of chemicals are similar but use different site-specific input parameters. The methodologies backcalculates a soil concentration for carcinogens from a target cancer risk of 10^{-6} (i.e., 1 in 1,000,000) for recreational exposures. PRGs for noncarcinogenic chemicals are backcalculated for a reasonably exposed adult or child from a target hazard quotient of 1. The equations for soil combine across pathways for direct exposure (i.e., ingestion, skin contact, and inhalation).

The cancer slope factor (CSF) and reference dose (RfD) for dermal exposure are calculated in Equations 5 and 6, respectively. For volatile chemicals in soil, a chemical-specific volatilization factor is calculated using Equation 7. Table C-1 provides the chemical-specific RfDs and cancer slope factors used to calculate site-specific PRGs for the COPCs as well as the PRGs used in this report.

Lead

The anticipated future use of the TA-18 sites is primarily industrial/commercial in a continued Laboratory operation. Under this exposure scenario, a pregnant female adult worker is the reasonable maximum exposed individual.

The PRG for lead in soil of 1,000 ppm has been adopted by the Laboratory for an industrial exposure scenario based on information obtained from EPA Region VI (EPA 1995). This soil PRG considers the fetal effects when a pregnant worker is exposed.

For a recreational land-use scenario, EPA's Integrated Exposure Uptake Biokinetic Model (IEUBK) was used to estimate a lead soil PRG level. The IEUBK model estimates lead uptake and resultant blood lead concentrations in a child, the reasonable maximum exposed individual under this scenario.

A blood lead concentration of 10 µg/dl is the target blood lead level for exposure to lead in the environment, regardless of the source. Sources include drinking water, grocery store food products, soil (incidental soil ingestion and dermal contact), and the air. Therefore, the calculation of a soil lead PRG for a recreational exposure scenario includes the contribution of non-site sources to blood lead levels.

A conservative soil PRG for lead has been calculated to be 1,600 ppm. This PRG includes the contribution of both non-site sources and on-site soil ingestion to blood lead levels and was calculated to not exceed the target level. The model default values for air concentration (0.1 $\mu g/m^3$) and for drinking water (4 µg/L) were used. Calculation of soil and dust exposures were based on a background upper threshold level (UTL) of 37 µg/g in Los Alamos. Recreational intake of lead was estimated using default intake parameters (e.g., hours exposure, amount of soil ingested) presented in Appendix K of the Installation Work Plan (LANL 1993, 1017).

MULTIPLE-CHEMICAL PRG ANALYSIS

When two or more COPCs are present at a site at concentrations at or below their respective PRGs, a multiple-chemical PRG risk analysis is conducted for carcinogenic risk and noncarcinogenic health hazard. The multiple-chemical PRG risk analysis is estimated by adding together the fractional contributions (i.e., site-specific concentration / PRG) of each chemical. For carcinogenic cancer risk estimates, the fractional contribution of each is added together and multiplied by 10^{-6} target cancer risk:

$$\text{Multiple PRG Risk} = [(conc_x / PRG_x) + (conc_y / PRG_y) + (conc_z / PRG_z)] \times 10^{-6}$$

If the multiple chemical PRG risk is at or below the target value of 10^{-6}, the site will be considered to not present a carcinogenic risk.

For noncarcinogenic hazard estimates, the sum of the fractional contribution of each will be compared with a target hazard index of 1:

$$\text{PRG Hazard Index} = [(conc_x / PRG_x) + (conc_y / PRG_y) + (conc_z / PRG_z)] \times 10^{-6}$$

If the PRG hazard index is at or below the target hazard index, then the site will be considered to not present a noncarcinogenic risk.

Equation 1: Direct Exposures to Carcinogenic Constituents in Industrial Soil

$$C(\text{mg/kg}) = \frac{TR \times BW_a \times AT_c \times 365 \text{ d/y}}{EF_o \times ED_o \left[\frac{IRS_o \times CSF_o}{10^6 \text{ mg/kg}} + \frac{SA_a \times CSF_d \times AF \times ABS}{10^6 \text{ mg/kg}} + IRA_a \times CSF_i \times \left(\frac{1}{VF_s} + \frac{1}{PEF}\right) \right]}$$

Where:

C(mg/kg) = Preliminary remedial goal for soil based on exposure to carcinogenic constituents (mg/kg)

TR = Target cancer risk (unitless)
Considered to be 1×10^{-4}

Bw_a = Body weight, adult (kg)
Considered to be 70 kg (EPA 1991a)

AT_c = Averaging Time - cancer (years)
Considered to be 70 years (EPA 1991a)

EF_o = Exposure Frequency - occupational (d/y)

NONINTRUSIVE	INTRUSIVE
Considered to be 200 d/y Based on 250 d/y (EPA 1991a) minus 50 workdays when soil is wet or covered with snow	Considered to be 90 d/y (LANL, 1993)

ED_o = Exposure duration - occupational (years)

NONINTRUSIVE	INTRUSIVE
Considered to be 25 years (EPA 1991a)	Considered to be 1 year (LANL 1993)

IRS_o = Soil ingestion - occupational (mg/day)

NONINTRUSIVE	INTRUSIVE
Considered to be 50 mg/day (EPA 1991a)	Considered to be 480 mg/day (LANL 1993)

CSF = Cancer slope factor-oral $(\text{mg/kg-d})^{-1}$ (IRIS, HEAST, or ECAO)

SA_a = Surface area, adult (cm^2)

NONINTRUSIVE	INTRUSIVE
Considered to be 5000 cm^2 (EPA 1992)	Considered to be 3200 cm^2

CSF_d = Cancer slope factor-dermal $(\text{mg/kg-d})^{-1}$ (See Equation 3)

AF = Adherence factor (mg/cm^2)
Considered to be 0.2 mg/cm^2 (EPA 1992)

ABS = Skin absorption
Considered to be 0.1 for organics, 0.01 for inorganics (EPA 1994)

IRA_a = Inhalation rate - adult (m^3/day)
Considered to be 20 m^3/day (EPA 1991a)

CSF_i = Cancer slope factor-inhalation $(\text{mg/kg-d})^{-1}$ (IRIS, HEAST, or ECAO)

VF_s = Volatilization factor for soil (m^3/kg) (See Equation 5)

PEF = Particulate emission factor (m^3/kg)

NONINTRUSIVE	INTRUSIVE
Considered to be $1.11 \times 10^{+7}$ (m^3/kg) (LANL 1993)	Considered to be $1.32 \times 10^{+9}$ (m^3/kg) (EPA 1994)

Equation 2: Direct Exposures to Noncarcinogenic Constituents in Industrial Soil

$$C(\text{mg/kg}) = \frac{THQ \times BW_a \times ED_o \times 365\ \text{d/y}}{EF_o \times ED_o \left[\frac{1}{RfD_o} \times \frac{IRS_o}{10^6\ \text{mg/kg}} + \frac{1}{RfD_d} \times \frac{SA_a \times AF \times ABS}{10^6\ \text{mg/kg}} + \frac{1}{RfD_d} \times \left(\frac{IRA_a}{VF_s} \times \frac{IRA_a}{PEF}\right) \right]}$$

Where:

C(mg/kg) = Preliminary remedial goal for soil based on exposure to noncarcinogenic constituents (mg/kg)

THQ = Target hazard quotient (unitless)
Considered to be 1

BW_a = Body weight, adult (kg)
Considered to be 70 kg (EPA 1991a)

ED_o = Exposure duration - occupational (years)
NONINTRUSIVE
Considered to be 25 years (EPA 1991a)
INTRUSIVE
Considered to be 1 year (LANL 1993)

EF_o = Exposure Frequency - occupational (d/y)
NONINTRUSIVE
Considered to be 200 d/y
Based on 250 d/y (EPA 1991a)
minus 50 workdays when soil is wet/covered with snow
INTRUSIVE
Considered to be 90 d/y (LANL, 1993)

RfD_o = Reference dose-oral (mg/kg-d) (IRIS, HEAST, or ECAO)

IRS_o = Soil ingestion - occupational (mg/day)
NONINTRUSIVE
Considered to be 50 mg/day (EPA 1991a)
INTRUSIVE
Considered to be 480 mg/day (LANL 1993)

RfD_d = Reference dose-dermal (mg/kg-d) (IRIS, HEAST, or ECAO)
(See Equation 4)

SA_a = Surface area, adult (cm^2)
NONINTRUSIVE
Considered to be 5000 cm^2 (EPA 1992)
INTRUSIVE
Considered to be 3200 cm^2

AF = Adherence factor (mg/cm^2)
Considered to be 0.2 mg/cm^2 (EPA 1992)

ABS = Skin absorption
Considered to be 0.1 for organics (EPA 1994)
Considered to be 0.01 for inorganics (EPA 1994)

RfD_i = Reference dose inhalation (mg/kg-d) (IRIS, HEAST, or ECAO)

IRA_a = Inhalation rate - adult (m^3/day)
Considered to be 20 m^3/day (EPA 1991a)

VF_s = Volatilization factor for soil (m^3/kg)
(See Equation 5)

PEF = Particulate emission factor (m^3/kg)
NONINTRUSIVE
Considered to be $1.11 \times 10^{+7}$ (m^3/kg)
(LANL 1993)
INTRUSIVE
Considered to be $1.32 \times 10^{+9}$ (m^3/kg)
(EPA 1994)

Equation 3: Direct Exposures to Carcinogenic Constituents in Recreational Camper Soil

$$C(\text{mg/kg}) = \frac{TR \times BW_a \times AT_c \times 365 \text{ d/y}}{EF_o \times ED_o \left[\frac{IRS_o \times CSF_o}{10^6 \text{ mg/kg}} + \frac{SA_a \times CSF_d \times AF \times ABS}{10^6 \text{ mg/kg}} + IRA_a \times CSF_i \times \left(\frac{1}{VF_s} \times \frac{1}{PEF}\right) \right]}$$

Where:

C(mg/kg) = Preliminary remedial goal for soil based on exposure to carcinogenic constituents (mg/kg)

TR = Target cancer Risk (unitless)
Considered to be 1×10^{-6}

BW_a = Body Weight, adult (kg)
Considered to be 70 kg (EPA 1991a)

AT_c = Averaging Time, cancer (years)
Considered to be 70 years (EPA 1991a)

EF_o = Exposure Frequency, recreational camper (d/y)
Considered to be 28 d/y (LANL 1993)

ED_o = Exposure Duration, recreational camper (years)
Considered to be 20 years (LANL 1993)

IRS_o = Soil Ingestion, occupational (mg/day)
Considered to be 100 mg/day (LANL 1993)

CSF_o = Cancer Slope Factor, oral $(\text{mg/kg-d})^{-1}$ (IRIS, HEAST, or ECAO)

SA_a = Surface Area, adult (cm^2)
Considered to be 5000 cm^2 (EPA 1992)

CSF_d = Cancer Slope Factor, dermal $(\text{mg/kg-d})^{-1}$
(See Equation 3)

AF = Adherence Factor (mg/cm^2)
Considered to be 0.2 mg/cm^2 (EPA 1992)

ABS = Skin Absorption
Considered to be 0.1 for organics (EPA 1994)
Considered to be 0.01 for inorganics (EPA 1994)

IRA_a = Inhalation Rate, adult (m^3/day)
Considered to be 20 m^3/day (EPA 1991a)

CSF_i = Cancer Slope Factor, inhalation $(\text{mg/kg-d})^{-1}$ (IRIS, HEAST, or ECAO)

VF_s = Volatilization Factor, soil (m^3/kg)
(See Equation 5)

PEF = Particulate Emission Factor (m^3/kg)
Considered to be $1.32 \times 10^{+9}$ (m^3/kg) (EPA 1994)

Equation 4: Direct Exposures to Noncarcinogenic Constituents in Recreational Camper Soil

$$C(\text{mg/kg}) = \frac{THQ \times BW_a \times ED_o \times 365 \text{ d/y}}{EF_o \times ED_o \left[\frac{1}{RfD_o} \times \frac{IRS_o}{10^6 \text{ mg/kg}} + \frac{1}{RfD_d} \times \frac{SA_a \times AF \times ABS}{10^6 \text{ mg/kg}} + \frac{1}{RfD_i} \times \left(\frac{IRA_a}{VF_s} \times \frac{IRA_a}{PEF}\right) \right]}$$

Where:

C(mg/kg) = Preliminary remedial goal for soil based on exposure to noncarcinogenic constituents (mg/kg)

THQ = Target Hazard Quotient (unitless)
Considered to be 1

BW_a = Body Weight, child (kg)
Considered to be 15 kg (EPA 1991a)

ED_o = Exposure Duration, recreational camper (years)
Considered to be 6 years (EPA 1991a)

EF_o = Exposure Frequency, recreational camper (d/y)
Considered to be 28 d/y (LANL 1993)

RfD_o = Reference Dose, oral (mg/kg-d) (IRIS, HEAST, or ECAO)

IRS_o = Soil Ingestion, occupational (mg/day)
Considered to be 200 mg/day (EPA 1991a)

RfD_d = Reference Dose, dermal (mg/kg-d) (IRIS, HEAST, or ECAO)
(See Equation 4)

SA_a = Surface Area, child (cm^2)
Considered to be 2000 cm^2 (EPA 1992)

AF = Adherence Factor (mg/cm^2)
Considered to be 0.2 mg/cm^2 (EPA 1992)

ABS = Skin Absorption
Considered to be 0.1 for organics (EPA 1994)
Considered to be 0.01 for inorganics (EPA 1994)

RfD_i = Reference Dose, inhalation (mg/kg-d) (IRIS, HEAST, or ECAO)

IRA_a = Inhalation Rate, child (m^3/day)
Considered to be 10 m^3/day (EPA 1991a)

VF_s = Volatilization Factor, soil (m^3/kg)
(See Equation 5)

PEF= Particulate Emission Factor (m^3/kg)
Considered to be $1.32 \times 10^{+9}$ (m^3/kg) (EPA 1994)

Equation 5: Dermal Cancer-Slope Factor (CSFd) Based Upon Absorbed Dose

Cancer slope factors based upon administered doses will be adjusted for absorption to obtain estimates of potential dermal cancer-slope factors (1992). Where absorption factors and oral cancer slope factors are available, dermal cancer-slope factors will be calculated using the following equation:

$$CSF_{absorbed} = \frac{CSF_{administered}}{A_{bs}}$$

Where:

$CSF_{absorbed}$ = cancer-slope factor based on absorbed dose
$CSF_{administered}$ = oral cancer-slope factor
A_{bs} = oral absorption factor

Equation 6: Dermal Reference Dose (RfD) Based Upon Absorbed Dose

Reference doses based upon administered doses will be adjusted for absorption to obtain estimates of potential dermal reference doses (1992). Where absorption factors and oral reference doses are available, dermal reference doses will be calculated using the following equation:

$$RfD_{absorbed} = RfD_{administered} \times A_{bsi}$$

Where:

$RfD_{absorbed}$ = reference dose based on absorbed dose
$RfD_{administered}$ = oral reference dose
A_{bs} = oral absorption factor

Equation 7: Derivation of the Volatilization Factor

$$VF(m^3/kg) = \frac{LS \times V \times DH}{A} \times \frac{(\pi \times \alpha \times T)^{1/}}{2 \times D_{el} \times P_a \times K_{as} \times^{-3} \perp\!\!\!\perp kg/g}$$

Where:

$$\alpha = \frac{D_{el} \times P_a}{P_a + \frac{(\rho_s)(1-P_a)}{} K_{as}}$$

VF = Volatization factor (m^3/kg)

LS = Length of side of contaminated area (m) Considered to be 45 m

V = Windspeed in mixing zone (m/s) Considered to be default of 2.25 m/s

DH = Diffusion height (m) Considered to be default of 2 m

A = Area of contamination (cm^2) Considered to be 20,000,000 cm^2

D_{el} = Effective diffusivity (cm^2/s) Considered to equal to $D_i(P_a^{3.33}/P_i^2)$

P_a = Air-filled soil porosity (unitless) Considered to be equal to P_i-qß

P_i = Total soil porosity (unitless) Considered to be equal to 1-(ß/P_s)

q = Soil moisture content (cm^3-water/g-soil) Considered to be default of 0.1 cm^3-water/g-soil

ß = Soil bulk density (g/cm^3) Considered to be default of 1.5 g/cm^3

TABLE C-1
PRELIMINARY REMEDIATION GOALS FOR SELECTED ANALYTES FROM OU 1093

Analyte	RfD (mg/kg/day)			Slope Factor [(mg/kg/day)$^{-1}$]			Industrial PRG**(mg/kg)		Recreational PRG** (mg/kg)
	Oral	Dermal*	Inhalation	Oral	Inhalation	Dermal*	Intrusive	Nonintrusive	
Antimony	$4x10^{-4}$	$4x10^{-5}$	na					$8.2x10^{2}$(NC)	$3.26x10^{2}$ (NC)
Copper	$4x10^{-2}$	$1.4x10^{-2}$	na					$8.2x10^{4}$(NC)	$3.83x10^{4}$ (NC)
Lead#								$1x10^{3}$ (NC)‡	$1.6x10^{3}$ (NC)
Mercury	$3x10^{-4}$	$3x10^{-5}$	$8.4x10^{-5}$					$1.96x10^{2}$(NC)	$2.44x10^{2}$ (NC)
Benzo(a)anthracene				$7.3x10^{-3}$	na	$7.3x10^{-3}$		$7.8x10^{0}$(C)	
Benzo(a)pyrene				$7.3x10^{-2}$	na	$7.3x10^{-2}$	$5x10^{0}$ (C)	$7.8x10^{-1}$(C)	
Benzo(b)fluoranthene				$7.3x10^{-3}$	na	$7.3x10^{-3}$		$7.8x10^{0}$(C)	
Bis(2-chloroethyl)ether+				$1.1x10^{-2}$	$1.16x10^{-2}$	$1.1x10^{-2}$	$2.4x10^{1}$ (C)		
Dibenzo (a,h)anthracene				$7.3x10^{-2}$	na	$7.3x10^{-2}$	$5x10^{0}$ (C)		

Shaded area indicates categories not applicable to analyte (NC): noncarcinogenic; (C): carcinogenic na: not available

*Oral absorption fraction was 0.1 for antimony and mercury, 0.97 for copper, and 1.0 for the organics. ** Use lowest of the two values for PRG. # Recreational PRG for lead derived from the modified EPA IEUBK model. + Volatilization factor (VF) for bis(2-chloroethyl)ether is $1.01x10^{3}$. ‡See text for discussion

REFERENCES

EPA (US Environmental Protection Agency), January 1992. "Dermal Exposure Assessment: Principles and Applications," Interim Report, EPA/600/8-91/011B, Office of Research and Development, Washington, DC. (EPA 1992, 1012)

EPA (US Environmental Protection Agency), July 1994. "Revised Interim Soil Lead Guidance for CERCLA Sites and RCRA Corrective Action Facilities," OSWER Directive 9355.4-12, Memorandum from Elliott P. Laws, Assistant Administrator to Regional Administrators I-X, Washington, DC. (EPA 1994, 1209)

EPA (US Environmental Protection Agency), December 1991. "Risk Assessment Guidance for Superfund, Volume I—Human Health Evaluation Manual (Part B, Development of Risk-Based Preliminary Remediation Goals)," Interim, EPA/540/R-92/003, Publication 9285.7-01B, Office of Research and Development, Washington, DC. (EPA 1991, 0302)

EPA (US Environmental Protection Agency), August 1995. "List of Deficiencies, LANL Class III Permit Modification, Six Expedited Cleanups." (EPA 1995)

EPA (US Environmental Protection Agency), March 25, 1991. 'Risk Assessment Guidance for Superfund, Volume I: Human Health Evaluation Manual, Supplemental Guidance "Standard Default Exposure Factors," Interim Final,' OSWER Directive 9285.6-03, Office of Emergency and Remedial Response, Toxics Integration Branch, Washington, DC. (EPA 1991, 0746)

EPA (US Environmental Protection Agency), March 25, 1991. 'Risk Assessment Guidance for Superfund, Volume I: Human Health Evaluation Manual, Supplemental Guidance "Standard Default Exposure Factors," Interim Final,' OSWER Directive 9285.6-03, Office of Emergency and Remedial Response, Toxics Integration Branch, Washington, DC. (EPA 1991, 0746)

LANL (Los Alamos National Laboratory), November 1993. "Installation Work Plan for Environmental Restoration," Revision 3, Los Alamos National Laboratory Report LA-UR-93-3987, Los Alamos, New Mexico. (LANL 1993, 1017)

APPENDIX D

SAMPLING DATA

Analyte	Loc ID	Sample ID	Begin	End	Units	Mat	S	Sample Value	Bkgd Value	SAL Value	Units	Field Code	Lab Code	EPA Qual	Sample Location	Tech Code	Request Number	Report Number	Suite
Aluminium	18-1100	AAB4471	2	4	ft	SS		2602	123000		MG/KG		D		settling pit-E	ICPES	18416	29174	INORGANIC
Aluminium	18-1100	AAB4471	2	4	ft	SS		2790	123000		MG/KG				settling pit-E	ICPES	18416	29174	INORGANIC
Aluminium	18-1101	AAB4473	2	4	ft	SS		5010	123000		MG/KG				settling pit-W	ICPES	18633	29998	INORGANIC
Antimony	18-1100	AAB4471	2	4	ft	SS	<	6.7	2.5	32	MG/KG		D		settling pit-E	ICPES	18416	29174	INORGANIC
Antimony	18-1100	AAB4471	2	4	ft	SS	<	6.7	2.5	32	MG/KG				settling pit-E	ICPES	18416	29174	INORGANIC
Antimony	18-1101	AAB4473	2	4	ft	SS	<	5.6	2.5	32	MG/KG				settling pit-W	ICPMS	18633	29998	INORGANIC
Arsenic	18-1100	AAB4471	2	4	ft	SS		1.2	11.6		MG/KG		D		settling pit-E	ICPES	18416	29174	INORGANIC
Arsenic	18-1100	AAB4471	2	4	ft	SS	<	1.4	11.6		MG/KG				settling pit-E	ICPES	18416	29174	INORGANIC
Arsenic	18-1101	AAB4473	2	4	ft	SS	<	0.87	11.6		MG/KG				settling pit-W	GFAA	18633	29998	INORGANIC
Barium	18-1032	AAA5805				W		42		2000	UG/L		R			ICPES	15882	24982	INORGANIC
Barium	18-1032	AAA5805				W		44		2000	UG/L					ICPES	15882	24982	INORGANIC
Barium	18-1032	AAA5806				W		37		2000	UG/L	FD				ICPES	15882	24982	INORGANIC
Barium	18-1032	AAA5807				SS		850	1140	5600	MG/KG					FAA	15886	23107	INORGANIC
Barium	18-1032	AAA5808				SS		910	1140	5600	MG/KG	FD				FAA	15886	23107	INORGANIC
Barium	18-1032	AAA5821				W	<	2		2000	UG/L	FR				ICPES	15882	24982	INORGANIC
Barium	18-1100	AAB4471	2	4	ft	SS		45.1	1140	5600	MG/KG		D		settling pit-E	ICPES	18416	29174	INORGANIC
Barium	18-1100	AAB4471	2	4	ft	SS		52.7	1140	5600	MG/KG				settling pit-E	ICPES	18416	29174	INORGANIC
Barium	18-1101	AAB4473	2	4	ft	SS		52.4	1140	5600	MG/KG				settling pit-W	ICPES	18633	29998	INORGANIC
Beryllium	18-1032	AAA5805				W	<	1		4	UG/L		R			ICPES	15882	24982	INORGANIC
Beryllium	18-1032	AAA5805				W	<	1		4	UG/L					ICPES	15882	24982	INORGANIC
Beryllium	18-1032	AAA5806				W	<	1		4	UG/L	FD				ICPES	15882	24982	INORGANIC
Beryllium	18-1032	AAA5807				SS		3.3	3.31		MG/KG					FAA	15886	23107	INORGANIC
Beryllium	18-1032	AAA5808				SS		3.9	3.31		MG/KG	FD				FAA	15886	23107	INORGANIC
Beryllium	18-1032	AAA5821				W	<	1		4	UG/L	FR				ICPES	15882	24982	INORGANIC
Beryllium	18-1100	AAB4471	2	4	ft	SS		0.4	3.31		MG/KG		D		settling pit-E	ICPES	18416	29174	INORGANIC
Beryllium	18-1100	AAB4471	2	4	ft	SS	<	0.4	3.31		MG/KG				settling pit-E	ICPES	18416	29174	INORGANIC
Beryllium	18-1101	AAB4473	2	4	ft	SS		0.58	3.31		MG/KG				settling pit-W	ICPES	18633	29998	INORGANIC
Cadmium	18-1032	AAA5805				W	<	3		5	UG/L		R			ICPES	15882	24982	INORGANIC
Cadmium	18-1032	AAA5805				W	<	3		5	UG/L					ICPES	15882	24982	INORGANIC
Cadmium	18-1032	AAA5806				W	<	3		5	UG/L	FD				ICPES	15882	24982	INORGANIC
Cadmium	18-1032	AAA5807				SS		14.7	2.7	80	MG/KG					ICPMS	15886	23107	INORGANIC
Cadmium	18-1032	AAA5808				SS		11.9	2.7	80	MG/KG	FD				ICPMS	15886	23107	INORGANIC
Cadmium	18-1032	AAA5821				W	<	3		5	UG/L	FR				ICPES	15882	24982	INORGANIC
Cadmium	18-1100	AAB4471	2	4	ft	SS	<	0.48	2.7	80	MG/KG		D		settling pit-E	ICPES	18416	29174	INORGANIC
Cadmium	18-1100	AAB4471	2	4	ft	SS	<	0.72	2.7	80	MG/KG				settling pit-E	ICPES	18416	29174	INORGANIC
Cadmium	18-1101	AAB4473	2	4	ft	SS	<	0.56	2.7	80	MG/KG				settling pit-W	ICPES	18633	29998	INORGANIC
Calcium	18-1100	AAB4471	2	4	ft	SS		1586	54400		MG/KG		D		settling pit-E	ICPES	18416	29174	INORGANIC
Calcium	18-1100	AAB4471	2	4	ft	SS		1620	54400		MG/KG				settling pit-E	ICPES	18416	29174	INORGANIC
Calcium	18-1101	AAB4473	2	4	ft	SS		3610	54400		MG/KG				settling pit-W	ICPES	18633	29998	INORGANIC
Chlorine	18-1100	AAB4471	2	4	ft	SS		17.6			MG/KG		D		settling pit-E	IC	18416	29183	INORGANIC
Chlorine	18-1100	AAB4471	2	4	ft	SS		11.5			MG/KG				settling pit-E	IC	18416	29183	INORGANIC
Chlorine	18-1101	AAB4473	2	4	ft	SS		4.85			MG/KG				settling pit-W	IC	18633	29999	INORGANIC
Chromium	18-1032	AAA5805				W	<	4		100	UG/L		R			ICPES	15882	24982	INORGANIC
Chromium	18-1032	AAA5805				W	<	4		100	UG/L					ICPES	15882	24982	INORGANIC
Chromium	18-1032	AAA5806				W	<	4		100	UG/L	FD				ICPES	15882	24982	INORGANIC
Chromium	18-1032	AAA5807				SS		24.4	34.2		MG/KG					ICPMS	15886	23107	INORGANIC
Chromium	18-1032	AAA5808				SS		15.8	34.2		MG/KG	FD				ICPMS	15886	23107	INORGANIC
Chromium	18-1032	AAA5821				W	<	4		100	UG/L	FR				ICPES	15882	24982	INORGANIC
Chromium	18-1100	AAB4471	2	4	ft	SS		3.2	34.2		MG/KG				settling pit-E	ICPES	18416	29174	INORGANIC
Chromium	18-1100	AAB4471	2	4	ft	SS		3	34.2		MG/KG		D		settling pit-E	ICPES	18416	29174	INORGANIC
Chromium	18-1101	AAB4473	2	4	ft	SS		6.7	34.2		MG/KG				settling pit-W	ICPES	18633	29998	INORGANIC
Cobalt	18-1100	AAB4471	2	4	ft	SS		1.3	51.1		MG/KG		D		settling pit-E	ICPES	18416	29174	INORGANIC
Cobalt	18-1100	AAB4471	2	4	ft	SS	<	1.9	51.1		MG/KG				settling pit-E	ICPES	18416	29174	INORGANIC

SAMPLING DATA FOR PRS 18-003(a)

Analyte	Loc ID	Sample ID	Begin	End	Units	Mat	S	Sample Value	Bkgd Value	SAL Value	Units	Field Code	Lab Code	EPA Qual	Sample Location	Tech Code	Request Number	Report Number	Suite
Cobalt	18-1101	AAB4473	2	4	ft	SS	<	1.8	51.1		MG/KG				settling pit-W	ICPES	18633	29998	INORGANIC
Copper	18-1100	AAB4471	2	4	ft	SS		2.8	15.7	3000	MG/KG		D		settling pit-E	ICPES	18416	29174	INORGANIC
Copper	18-1100	AAB4471	2	4	ft	SS		10.7	15.7	3000	MG/KG				settling pit-E	ICPES	18416	29174	INORGANIC
Copper	18-1101	AAB4473	2	4	ft	SS		4.5	15.7	3000	MG/KG				settling pit-W	ICPES	18633	29998	INORGANIC
Iron	18-1100	AAB4471	2	4	ft	SS		4843	35600		MG/KG		D		settling pit-E	ICPES	18416	29174	INORGANIC
Iron	18-1100	AAB4471	2	4	ft	SS		5130	35600		MG/KG				settling pit-E	ICPES	18416	29174	INORGANIC
Iron	18-1101	AAB4473	2	4	ft	SS		7790	35600		MG/KG				settling pit-W	ICPES	18633	29998	INORGANIC
Lead	18-1032	AAA5805				W		16		50	UG/L		R			ICPMS	15882	24982	INORGANIC
Lead	18-1032	AAA5805				W		14		50	UG/L					ICPMS	15882	24982	INORGANIC
Lead	18-1032	AAA5806				W		9		50	UG/L	FD				ICPMS	15882	24982	INORGANIC
Lead	18-1032	AAA5807				SS		740	39	400	MG/KG					ICPMS	15886	23107	INORGANIC
Lead	18-1032	AAA5808				SS		200	39	400	MG/KG	FD				ICPMS	15886	23107	INORGANIC
Lead	18-1032	AAA5821				W		6.2		50	UG/L	FR				ICPMS	15882	24982	INORGANIC
Lead	18-1100	AAB4471	2	4	ft	SS		7.4	39	400	MG/KG		D		settling pit-E	ICPES	18416	29174	INORGANIC
Lead	18-1100	AAB4471	2	4	ft	SS		9.2	39	400	MG/KG				settling pit-E	ICPES	18416	29174	INORGANIC
Lead	18-1101	AAB4473	2	4	ft	SS		7.2	39	400	MG/KG				settling pit-W	GFAA	18633	29998	INORGANIC
Magnesium	18-1100	AAB4471	2	4	ft	SS	<	585	16100		MG/KG				settling pit-E	ICPES	18416	29174	INORGANIC
Magnesium	18-1100	AAB4471	2	4	ft	SS		572	16100		MG/KG		D		settling pit-E	ICPES	18416	29174	INORGANIC
Magnesium	18-1101	AAB4473	2	4	ft	SS		926	16100		MG/KG				settling pit-W	ICPES	18633	29998	INORGANIC
Manganese	18-1100	AAB4471	2	4	ft	SS		212	1030	11000	MG/KG		D		settling pit-E	ICPES	18416	29174	INORGANIC
Manganese	18-1100	AAB4471	2	4	ft	SS		246	1030	11000	MG/KG				settling pit-E	ICPES	18416	29174	INORGANIC
Manganese	18-1101	AAB4473	2	4	ft	SS		240	1030	11000	MG/KG				settling pit-W	ICPES	18633	29998	INORGANIC
Mercury	18-1032	AAA5805				W	<	0.2		2	UG/L					CVAA	15882	24982	INORGANIC
Mercury	18-1032	AAA5806				W	<	0.2		2	UG/L	FD				CVAA	15882	24982	INORGANIC
Mercury	18-1032	AAA5807				SS		7	0.1	24	MG/KG		R			CVAA	15886	23107	INORGANIC
Mercury	18-1032	AAA5807				SS		8	0.1	24	MG/KG		R			CVAA	15886	23107	INORGANIC
Mercury	18-1032	AAA5807				SS		11	0.1	24	MG/KG					CVAA	15886	23107	INORGANIC
Mercury	18-1032	AAA5808				SS		12	0.1	24	MG/KG	FD	R			CVAA	15886	23107	INORGANIC
Mercury	18-1032	AAA5808				SS		20	0.1	24	MG/KG	FD	R			CVAA	15886	23107	INORGANIC
Mercury	18-1032	AAA5808				SS		14	0.1	24	MG/KG	FD				CVAA	15886	23107	INORGANIC
Mercury	18-1032	AAA5821				W	<	0.2		2	UG/L	FR				CVAA	15882	24982	INORGANIC
Mercury	18-1100	AAB4471	2	4	ft	SS	<	0.05	0.1	24	MG/KG		D		settling pit-E	CVAA	18416	29174	INORGANIC
Mercury	18-1100	AAB4471	2	4	ft	SS	<	0.06	0.1	24	MG/KG				settling pit-E	CVAA	18416	29174	INORGANIC
Mercury	18-1101	AAB4473	2	4	ft	SS	<	0.05	0.1	24	MG/KG				settling pit-W	CVAA	18633	29998	INORGANIC
Nickel	18-1032	AAA5805				W		20		100	UG/L		R			ICPES	15882	24982	INORGANIC
Nickel	18-1032	AAA5805				W		40		100	UG/L					ICPES	15882	24982	INORGANIC
Nickel	18-1032	AAA5806				W		30		100	UG/L	FD				ICPES	15882	24982	INORGANIC
Nickel	18-1032	AAA5807				SS		16	26.7	1600	MG/KG					FAA	15886	23107	INORGANIC
Nickel	18-1032	AAA5808				SS		16	26.7	1600	MG/KG	FD				FAA	15886	23107	INORGANIC
Nickel	18-1032	AAA5821				W	<	10		100	UG/L	FR				ICPES	15882	24982	INORGANIC
Nickel	18-1100	AAB4471	2	4	ft	SS	<	2.5	26.7	1600	MG/KG		D		settling pit-E	ICPES	18416	29174	INORGANIC
Nickel	18-1100	AAB4471	2	4	ft	SS	<	4.7	26.7	1600	MG/KG				settling pit-E	ICPES	18416	29174	INORGANIC
Nickel	18-1101	AAB4473	2	4	ft	SS		5.2	26.7	1600	MG/KG				settling pit-W	ICPES	18633	29998	INORGANIC
Nitrate	18-1100	AAB4471	2	4	ft	SS		11.5			MG/KG		D		settling pit-E	IC	18416	29183	INORGANIC
Nitrate	18-1100	AAB4471	2	4	ft	SS		7.58			MG/KG				settling pit-E	IC	18416	29183	INORGANIC
Nitrate	18-1101	AAB4473	2	4	ft	SS		14.3			MG/KG				settling pit-W	IC	18633	29999	INORGANIC
Nitrogen Dioxide	18-1100	AAB4471	2	4	ft	SS	<	0.21			MG/KG		D		settling pit-E	IC	18416	29183	INORGANIC
Nitrogen Dioxide	18-1100	AAB4471	2	4	ft	SS	<	0.2			MG/KG				settling pit-E	IC	18416	29183	INORGANIC
Nitrogen Dioxide	18-1101	AAB4473	2	4	ft	SS	<	1.14			MG/KG				settling pit-W	IC	18633	29999	INORGANIC
Potassium	18-1100	AAB4471	2	4	ft	SS	<	776	6180		MG/KG				settling pit-E	ICPES	18416	29174	INORGANIC
Potassium	18-1100	AAB4471	2	4	ft	SS		853	6180		MG/KG		D		settling pit-E	ICPES	18416	29174	INORGANIC
Potassium	18-1101	AAB4473	2	4	ft	SS		748	6180		MG/KG				settling pit-W	ICPES	18633	29998	INORGANIC
Selenium	18-1100	AAB4471	2	4	ft	SS	<	0.35	1.7	400	MG/KG		D		settling pit-E	ICPES	18416	29174	INORGANIC

Analyte	Loc ID	Sample ID	Begin	End	Units	Mat	S	Sample Value	Bkgd Value	SAL Value	Units	Field Code	Lab Code	EPA Qual	Sample Location	Tech Code	Request Number	Report Number	Suite
Selenium	18-1100	AAB4471	2	4	ft	SS	<	0.35	1.7	400	MG/KG				settling pit-E	ICPES	18416	29174	INORGANIC
Selenium	18-1101	AAB4473	2	4	ft	SS	<	0.28	1.7	400	MG/KG				settling pit-W	GFAA	18633	29998	INORGANIC
Silver	18-1032	AAA5805				W	<	10		170	UG/L		R			ICPES	15882	24982	INORGANIC
Silver	18-1032	AAA5805				W	<	10		170	UG/L					ICPES	15882	24982	INORGANIC
Silver	18-1032	AAA5806				W	<	10		170	UG/L	FD				ICPES	15882	24982	INORGANIC
Silver	18-1032	AAA5807				SS		5.2	1.61	400	MG/KG					FAA	15886	23107	INORGANIC
Silver	18-1032	AAA5808				SS		4.5	1.61	400	MG/KG	FD				FAA	15886	23107	INORGANIC
Silver	18-1032	AAA5821				W	<	10		170	UG/L	FR				ICPES	15882	24982	INORGANIC
Silver	18-1100	AAB4471	2	4	ft	SS		1.31	1.61	400	MG/KG		D		settling pit-E	ICPES	18416	29174	INORGANIC
Silver	18-1100	AAB4471	2	4	ft	SS	<	0.98	1.61	400	MG/KG				settling pit-E	ICPES	18416	29174	INORGANIC
Silver	18-1101	AAB4473	2	4	ft	SS	<	0.56	1.61	400	MG/KG				settling pit-W	ICPES	18633	29998	INORGANIC
Sodium	18-1100	AAB4471	2	4	ft	SS		111	3320		MG/KG		D		settling pit-E	ICPES	18416	29174	INORGANIC
Sodium	18-1100	AAB4471	2	4	ft	SS	<	110	3320		MG/KG				settling pit-E	ICPES	18416	29174	INORGANIC
Sodium	18-1101	AAB4473	2	4	ft	SS	<	487	3320		MG/KG				settling pit-W	ICPES	18633	29998	INORGANIC
Thallium	18-1100	AAB4471	2	4	ft	SS	<	0.59	0.9	6.4	MG/KG		D		settling pit-E	ICPES	18416	29174	INORGANIC
Thallium	18-1100	AAB4471	2	4	ft	SS	<	0.62	0.9	6.4	MG/KG				settling pit-E	ICPES	18416	29174	INORGANIC
Thallium	18-1101	AAB4473	2	4	ft	SS	<	0.28	0.9	6.4	MG/KG				settling pit-W	GFAA	18633	29998	INORGANIC
Vanadium	18-1100	AAB4471	2	4	ft	SS		3.1	66.2	560	MG/KG		D		settling pit-E	ICPES	18416	29174	INORGANIC
Vanadium	18-1100	AAB4471	2	4	ft	SS	<	3.3	66.2	560	MG/KG				settling pit-E	ICPES	18416	29174	INORGANIC
Vanadium	18-1101	AAB4473	2	4	ft	SS		9.9	66.2	560	MG/KG				settling pit-W	ICPES	18633	29998	INORGANIC
Zinc	18-1032	AAA5805				W		37		10000	UG/L		R			ICPES	15882	24982	INORGANIC
Zinc	18-1032	AAA5805				W		34		10000	UG/L					ICPES	15882	24982	INORGANIC
Zinc	18-1032	AAA5806				W		50		10000	UG/L	FD				ICPES	15882	24982	INORGANIC
Zinc	18-1032	AAA5807				SS		930	101	24000	MG/KG					FAA	15886	23107	INORGANIC
Zinc	18-1032	AAA5808				SS		1050	101	24000	MG/KG	FD				FAA	15886	23107	INORGANIC
Zinc	18-1032	AAA5821				W	<	30		10000	UG/L	FR				ICPES	15882	24982	INORGANIC
Zinc	18-1100	AAB4471	2	4	ft	SS		34.1	101	24000	MG/KG				settling pit-E	ICPES	18416	29174	INORGANIC
Zinc	18-1100	AAB4471	2	4	ft	SS		34	101	24000	MG/KG		D		settling pit-E	ICPES	18416	29174	INORGANIC
Zinc	18-1101	AAB4473	2	4	ft	SS		37.4	101	24000	MG/KG				settling pit-W	ICPES	18633	29998	INORGANIC
Acenaphthene	18-1032	AAA5807				SS		35.9		4800	MG/KG					GCMS	15883	21739	ORGANIC
Acenaphthene	18-1032	AAA5808				SS		34.7		4800	MG/KG	FD				GCMS	15883	21739	ORGANIC
Acenaphthene	18-1032	AAA5821				W	<	10		2100	UG/L	FR				GCMS	15879	21423	ORGANIC
Acenaphthene	18-1100	AAB4471	2	4	ft	SS	<	1.8		4800	MG/KG				settling pit-E	GCMS	18271	29865	ORGANIC
Acenaphthene	18-1101	AAB4473	2	4	ft	SS	<	1.9		4800	MG/KG				settling pit-W	GCMS	18369	29733	ORGANIC
Acenaphthylene	18-1032	AAA5807				SS	<	0.96			MG/KG					GCMS	15883	21739	ORGANIC
Acenaphthylene	18-1032	AAA5808				SS		1.5			MG/KG	FD				GCMS	15883	21739	ORGANIC
Acenaphthylene	18-1032	AAA5821				W	<	10			UG/L	FR				GCMS	15879	21423	ORGANIC
Acenaphthylene	18-1100	AAB4471	2	4	ft	SS	<	1.8			MG/KG				settling pit-E	GCMS	18271	29865	ORGANIC
Acenaphthylene	18-1101	AAB4473	2	4	ft	SS	<	1.9			MG/KG				settling pit-W	GCMS	18369	29733	ORGANIC
Acetone	18-1032	AAA5807				W		650		3500	UG/L			N		GCMS	15883	22967	ORGANIC
Acetone	18-1032	AAA5808				W		1300		3500	UG/L	FD		N		GCMS	15883	22967	ORGANIC
Acetone	18-1032	AAA5821				W	<	20		3500	UG/L	FR				GCMS	15873	21817	ORGANIC
Acetone	18-1100	AAB4471	2	4	ft	SS	<	0.02		8000	MG/KG				settling pit-E	GCMS	18271	29861	ORGANIC
Acetone	18-1101	AAB4473	2	4	ft	SS	<	0.022		8000	MG/KG				settling pit-W	GCMS	18369	29732	ORGANIC
Aniline	18-1032	AAA5807				SS	<	0.96		120	MG/KG					GCMS	15883	21739	ORGANIC
Aniline	18-1032	AAA5808				SS	<	1		120	MG/KG	FD				GCMS	15883	21739	ORGANIC
Aniline	18-1032	AAA5821				W	<	10		6.1	UG/L	FR				GCMS	15879	21423	ORGANIC
Aniline	18-1100	AAB4471	2	4	ft	SS	<	1.8		120	MG/KG				settling pit-E	GCMS	18271	29865	ORGANIC
Aniline	18-1101	AAB4473	2	4	ft	SS	<	1.9		120	MG/KG				settling pit-W	GCMS	18369	29733	ORGANIC
Anthracene	18-1032	AAA5807				SS		59		24000	MG/KG					GCMS	15883	21739	ORGANIC
Anthracene	18-1032	AAA5808				SS		54.1		24000	MG/KG	FD				GCMS	15883	21739	ORGANIC
Anthracene	18-1032	AAA5821				W	<	10		10000	UG/L	FR				GCMS	15879	21423	ORGANIC
Anthracene	18-1100	AAB4471	2	4	ft	SS	<	1.8		24000	MG/KG				settling pit-E	GCMS	18271	29865	ORGANIC

SAMPLING DATA FOR PRS 18-003(a)

Analyte	Loc ID	Sample ID	Begin	End	Units	Mat	S	Sample Value	Bkgd Value	SAL Value	Units	Field Code	Lab Code	EPA Qual	Sample Location	Tech Code	Request Number	Report Number	Suite
Anthracene	18-1101	AAB4473	2	4	ft	SS	<	1.9		24000	MG/KG				settling pit-W	GCMS	18369	29733	ORGANIC
Azobenzene	18-1032	AAA5807				SS	<	0.96		6.4	MG/KG					GCMS	15883	21739	ORGANIC
Azobenzene	18-1032	AAA5808				SS	<	1		6.4	MG/KG	FD				GCMS	15883	21739	ORGANIC
Azobenzene	18-1032	AAA5821				W	<	10		0.32	UG/L	FR				GCMS	15879	21423	ORGANIC
Azobenzene	18-1100	AAB4471	2	4	ft	SS	<	1.8		6.4	MG/KG				settling pit-E	GCMS	18271	29865	ORGANIC
Azobenzene	18-1101	AAB4473	2	4	ft	SS	<	1.9		6.4	MG/KG				settling pit-W	GCMS	18369	29733	ORGANIC
Benzene	18-1032	AAA5807				W	<	130		5	UG/L			N		GCMS	15883	22967	ORGANIC
Benzene	18-1032	AAA5808				W	<	130		5	UG/L	FD		N		GCMS	15883	22967	ORGANIC
Benzene	18-1032	AAA5821				W	<	5		5	UG/L	FR				GCMS	15873	21817	ORGANIC
Benzene	18-1100	AAB4471	2	4	ft	SS	<	0.005		0.67	MG/KG				settling pit-E	GCMS	18271	29861	ORGANIC
Benzene	18-1101	AAB4473	2	4	ft	SS	<	0.006		0.67	MG/KG				settling pit-W	GCMS	18369	29732	ORGANIC
Benzidine [m-]	18-1032	AAA5807				SS	<	0.96		0.003	MG/KG					GCMS	15883	21739	ORGANIC
Benzidine [m-]	18-1032	AAA5808				SS	<	1		0.003	MG/KG	FD				GCMS	15883	21739	ORGANIC
Benzidine [m-]	18-1032	AAA5821				W	<	10		0.0002	UG/L	FR				GCMS	15879	21423	ORGANIC
Benzoic acid	18-1032	AAA5807				SS	<	0.96		320000	MG/KG					GCMS	15883	21739	ORGANIC
Benzoic acid	18-1032	AAA5808				SS	<	1		320000	MG/KG	FD				GCMS	15883	21739	ORGANIC
Benzoic acid	18-1032	AAA5821				W	<	10		140000	UG/L	FR				GCMS	15879	21423	ORGANIC
Benzoic acid	18-1100	AAB4471	2	4	ft	SS	<	18		320000	MG/KG				settling pit-E	GCMS	18271	29865	ORGANIC
Benzoic acid	18-1101	AAB4473	2	4	ft	SS	<	19		320000	MG/KG				settling pit-W	GCMS	18369	29733	ORGANIC
Benzo[a]anthracene	18-1032	AAA5807				SS		66.7		1	MG/KG					GCMS	15883	21739	ORGANIC
Benzo[a]anthracene	18-1032	AAA5808				SS		65.3		1	MG/KG	FD				GCMS	15883	21739	ORGANIC
Benzo[a]anthracene	18-1032	AAA5821				W	<	10		0.1	UG/L	FR				GCMS	15879	21423	ORGANIC
Benzo[a]anthracene	18-1100	AAB4471	2	4	ft	SS	<	1.8		1	MG/KG				settling pit-E	GCMS	18271	29865	ORGANIC
Benzo[a]anthracene	18-1101	AAB4473	2	4	ft	SS	<	1.9		1	MG/KG				settling pit-W	GCMS	18369	29733	ORGANIC
Benzo[a]pyrene	18-1032	AAA5807				SS		53.8		0.1	MG/KG					GCMS	15883	21739	ORGANIC
Benzo[a]pyrene	18-1032	AAA5808				SS		36.1		0.1	MG/KG	FD				GCMS	15883	21739	ORGANIC
Benzo[a]pyrene	18-1032	AAA5821				W	<	10		0.2	UG/L	FR				GCMS	15879	21423	ORGANIC
Benzo[a]pyrene	18-1100	AAB4471	2	4	ft	SS	<	1.8		0.1	MG/KG				settling pit-E	GCMS	18271	29865	ORGANIC
Benzo[a]pyrene	18-1101	AAB4473	2	4	ft	SS	<	1.9		0.1	MG/KG				settling pit-W	GCMS	18369	29733	ORGANIC
Benzo[b]fluoranthene	18-1032	AAA5807				SS		101.3		1	MG/KG					GCMS	15883	21739	ORGANIC
Benzo[b]fluoranthene	18-1032	AAA5808				SS		102.7		1	MG/KG	FD				GCMS	15883	21739	ORGANIC
Benzo[b]fluoranthene	18-1032	AAA5821				W	<	10		0.2	UG/L	FR				GCMS	15879	21423	ORGANIC
Benzo[b]fluoranthene	18-1100	AAB4471	2	4	ft	SS	<	1.8		1	MG/KG				settling pit-E	GCMS	18271	29865	ORGANIC
Benzo[b]fluoranthene	18-1101	AAB4473	2	4	ft	SS	<	1.9		1	MG/KG				settling pit-W	GCMS	18369	29733	ORGANIC
Benzo[g,h,i]perylene	18-1032	AAA5807				SS		65.4			MG/KG					GCMS	15883	21739	ORGANIC
Benzo[g,h,i]perylene	18-1032	AAA5808				SS		81.9			MG/KG	FD				GCMS	15883	21739	ORGANIC
Benzo[g,h,i]perylene	18-1032	AAA5821				W	<	10			UG/L	FR				GCMS	15879	21423	ORGANIC
Benzo[g,h,i]perylene	18-1100	AAB4471	2	4	ft	SS	<	1.8			MG/KG				settling pit-E	GCMS	18271	29865	ORGANIC
Benzo[g,h,i]perylene	18-1101	AAB4473	2	4	ft	SS	<	1.9			MG/KG				settling pit-W	GCMS	18369	29733	ORGANIC
Benzo[k]fluoranthene	18-1032	AAA5807				SS		14		1	MG/KG					GCMS	15883	21739	ORGANIC
Benzo[k]fluoranthene	18-1032	AAA5808				SS		11.8		1	MG/KG	FD				GCMS	15883	21739	ORGANIC
Benzo[k]fluoranthene	18-1032	AAA5821				W	<	10		0.2	UG/L	FR				GCMS	15879	21423	ORGANIC
Benzo[k]fluoranthene	18-1100	AAB4471	2	4	ft	SS	<	1.8		1	MG/KG				settling pit-E	GCMS	18271	29865	ORGANIC
Benzo[k]fluoranthene	18-1101	AAB4473	2	4	ft	SS	<	1.9		1	MG/KG				settling pit-W	GCMS	18369	29733	ORGANIC
Benzyl alcohol	18-1032	AAA5807				SS	<	0.96		24000	MG/KG					GCMS	15883	21739	ORGANIC
Benzyl alcohol	18-1032	AAA5808				SS	<	1		24000	MG/KG	FD				GCMS	15883	21739	ORGANIC
Benzyl alcohol	18-1032	AAA5821				W	<	10		11000	UG/L	FR				GCMS	15879	21423	ORGANIC
Benzyl alcohol	18-1100	AAB4471	2	4	ft	SS	<	7.2		24000	MG/KG				settling pit-E	GCMS	18271	29865	ORGANIC
Benzyl alcohol	18-1101	AAB4473	2	4	ft	SS	<	9.2		24000	MG/KG				settling pit-W	GCMS	18369	29733	ORGANIC
Bis(2-chloroethoxy)methane	18-1032	AAA5807				SS	<	0.96			MG/KG					GCMS	15883	21739	ORGANIC
Bis(2-chloroethoxy)methane	18-1032	AAA5808				SS	<	1			MG/KG	FD				GCMS	15883	21739	ORGANIC
Bis(2-chloroethoxy)methane	18-1032	AAA5821				W	<	10			UG/L	FR				GCMS	15879	21423	ORGANIC
Bis(2-chloroethoxy)methane	18-1100	AAB4471	2	4	ft	SS	<	1.8			MG/KG				settling pit-E	GCMS	18271	29865	ORGANIC

Analyte	Loc ID	Sample ID	Begin	End	Units	Mat	S	Sample Value	Bkgd Value	SAL Value	Units	Field Code	Lab Code	EPA Qual	Sample Location	Tech Code	Request Number	Report Number	Suite
Bis(2-chloroethoxy)methane	18-1101	AAB4473	2	4	ft	SS	<	1.9			MG/KG				settling pit-W	GCMS	18369	29733	ORGANIC
Bis(2-chloroethyl)ether	18-1032	AAA5807				SS	<	0.96		0.12	MG/KG					GCMS	15883	21739	ORGANIC
Bis(2-chloroethyl)ether	18-1032	AAA5808				SS	<	1		0.12	MG/KG	FD				GCMS	15883	21739	ORGANIC
Bis(2-chloroethyl)ether	18-1032	AAA5821				W	<	10		0.032	UG/L	FR				GCMS	15879	21423	ORGANIC
Bis(2-chloroethyl)ether	18-1100	AAB4471	2	4	ft	SS	<	1.8		0.12	MG/KG				settling pit-E	GCMS	18271	29865	ORGANIC
Bis(2-chloroethyl)ether	18-1101	AAB4473	2	4	ft	SS	<	1.9		0.12	MG/KG				settling pit-W	GCMS	18369	29733	ORGANIC
Bis(2-chloroisopropyl)ether	18-1032	AAA5807				SS	<	0.96		100	MG/KG					GCMS	15883	21739	ORGANIC
Bis(2-chloroisopropyl)ether	18-1032	AAA5808				SS	<	1		100	MG/KG	FD				GCMS	15883	21739	ORGANIC
Bis(2-chloroisopropyl)ether	18-1032	AAA5821				W	<	10		0.5	UG/L	FR				GCMS	15879	21423	ORGANIC
Bis(2-chloroisopropyl)ether	18-1100	AAB4471	2	4	ft	SS	<	1.8		100	MG/KG				settling pit-E	GCMS	18271	29865	ORGANIC
Bis(2-chloroisopropyl)ether	18-1101	AAB4473	2	4	ft	SS	<	1.9		100	MG/KG				settling pit-W	GCMS	18369	29733	ORGANIC
Bis(2-ethylhexyl)phthalate	18-1032	AAA5807				SS		103.8		50	MG/KG					GCMS	15883	21739	ORGANIC
Bis(2-ethylhexyl)phthalate	18-1032	AAA5808				SS		84.7		50	MG/KG	FD				GCMS	15883	21739	ORGANIC
Bis(2-ethylhexyl)phthalate	18-1032	AAA5821				W	<	10		6	UG/L	FR				GCMS	15879	21423	ORGANIC
Bis(2-ethylhexyl)phthalate	18-1100	AAB4471	2	4	ft	SS	<	1.8		50	MG/KG				settling pit-E	GCMS	18271	29865	ORGANIC
Bis(2-ethylhexyl)phthalate	18-1101	AAB4473	2	4	ft	SS	<	1.9		50	MG/KG				settling pit-W	GCMS	18369	29733	ORGANIC
Bromobenzene	18-1032	AAA5807				W	<	130			UG/L			N		GCMS	15883	22967	ORGANIC
Bromobenzene	18-1032	AAA5808				W	<	130			UG/L	FD		N		GCMS	15883	22967	ORGANIC
Bromobenzene	18-1032	AAA5821				W	<	5			UG/L	FR				GCMS	15873	21817	ORGANIC
Bromobenzene	18-1100	AAB4471	2	4	ft	SS	<	0.005			MG/KG				settling pit-E	GCMS	18271	29861	ORGANIC
Bromobenzene	18-1101	AAB4473	2	4	ft	SS	<	0.006			MG/KG				settling pit-W	GCMS	18369	29732	ORGANIC
Bromochloromethane	18-1032	AAA5807				W	<	130			UG/L			N		GCMS	15883	22967	ORGANIC
Bromochloromethane	18-1032	AAA5808				W	<	130			UG/L	FD		N		GCMS	15883	22967	ORGANIC
Bromochloromethane	18-1032	AAA5821				W	<	5			UG/L	FR				GCMS	15873	21817	ORGANIC
Bromochloromethane	18-1100	AAB4471	2	4	ft	SS	<	0.005			MG/KG				settling pit-E	GCMS	18271	29861	ORGANIC
Bromochloromethane	18-1101	AAB4473	2	4	ft	SS	<	0.006			MG/KG				settling pit-W	GCMS	18369	29732	ORGANIC
Bromodichloromethane	18-1032	AAA5807				W		770		0.56	UG/L			N		GCMS	15883	22967	ORGANIC
Bromodichloromethane	18-1032	AAA5808				W		1400		0.56	UG/L	FD		N		GCMS	15883	22967	ORGANIC
Bromodichloromethane	18-1032	AAA5821				W	<	5		0.56	UG/L	FR				GCMS	15873	21817	ORGANIC
Bromodichloromethane	18-1100	AAB4471	2	4	ft	SS	<	0.005		11	MG/KG				settling pit-E	GCMS	18271	29861	ORGANIC
Bromodichloromethane	18-1101	AAB4473	2	4	ft	SS	<	0.006		11	MG/KG				settling pit-W	GCMS	18369	29732	ORGANIC
Bromoform	18-1032	AAA5807				W	<	130		4.4	UG/L			N		GCMS	15883	22967	ORGANIC
Bromoform	18-1032	AAA5808				W	<	130		4.4	UG/L	FD		N		GCMS	15883	22967	ORGANIC
Bromoform	18-1032	AAA5821				W	<	5		4.4	UG/L	FR				GCMS	15873	21817	ORGANIC
Bromoform	18-1100	AAB4471	2	4	ft	SS	<	0.005		89	MG/KG				settling pit-E	GCMS	18271	29861	ORGANIC
Bromoform	18-1101	AAB4473	2	4	ft	SS	<	0.006		89	MG/KG				settling pit-W	GCMS	18369	29732	ORGANIC
Bromomethane	18-1032	AAA5807				W	<	260		49	UG/L			N		GCMS	15883	22967	ORGANIC
Bromomethane	18-1032	AAA5808				W	<	260		49	UG/L	FD		N		GCMS	15883	22967	ORGANIC
Bromomethane	18-1032	AAA5821				W	<	10		49	UG/L	FR				GCMS	15873	21817	ORGANIC
Bromomethane	18-1100	AAB4471	2	4	ft	SS	<	0.01		0.43	MG/KG				settling pit-E	GCMS	18271	29861	ORGANIC
Bromomethane	18-1101	AAB4473	2	4	ft	SS	<	0.011		0.43	MG/KG				settling pit-W	GCMS	18369	29732	ORGANIC
Bromophenylphenyl ether [4-]	18-1032	AAA5807				SS	<	0.96			MG/KG					GCMS	15883	21739	ORGANIC
Bromophenylphenyl ether [4-]	18-1032	AAA5808				SS	<	1			MG/KG	FD				GCMS	15883	21739	ORGANIC
Bromophenylphenyl ether [4-]	18-1032	AAA5821				W	<	10			UG/L	FR				GCMS	15879	21423	ORGANIC
Bromophenylphenyl ether [4-]	18-1100	AAB4471	2	4	ft	SS	<	1.8			MG/KG				settling pit-E	GCMS	18271	29865	ORGANIC
Bromophenylphenyl ether [4-]	18-1101	AAB4473	2	4	ft	SS	<	1.9			MG/KG				settling pit-W	GCMS	18369	29733	ORGANIC
Butanone [2-]	18-1032	AAA5807				W	<	520		1700	UG/L			N		GCMS	15883	22967	ORGANIC
Butanone [2-]	18-1032	AAA5808				W	<	520		1700	UG/L	FD		N		GCMS	15883	22967	ORGANIC
Butanone [2-]	18-1032	AAA5821				W	<	20		1700	UG/L	FR				GCMS	15873	21817	ORGANIC
Butanone [2-]	18-1100	AAB4471	2	4	ft	SS	<	0.02		4000	MG/KG				settling pit-E	GCMS	18271	29861	ORGANIC
Butanone [2-]	18-1101	AAB4473	2	4	ft	SS	<	0.022		4000	MG/KG				settling pit-W	GCMS	18369	29732	ORGANIC
Butyl benzyl phthalate	18-1032	AAA5807				SS	<	0.96		16000	MG/KG					GCMS	15883	21739	ORGANIC
Butyl benzyl phthalate	18-1032	AAA5808				SS	<	1		16000	MG/KG	FD				GCMS	15883	21739	ORGANIC

0.329

SAMPLING DATA FOR PRS 18-003(a)

Analyte	Loc ID	Sample ID	Begin	End	Units	Mat	S	Sample Value	Bkgd Value	SAL Value	Units	Field Code	Lab Code	EPA Qual	Sample Location	Tech Code	Request Number	Report Number	Suite
Butyl benzyl phthalate	18-1032	AAA5821				W	<	10		100	UG/L	FR				GCMS	15879	21423	ORGANIC
Butyl benzyl phthalate	18-1100	AAB4471	2	4	ft	SS	<	1.8		16000	MG/KG				settling pit-E	GCMS	18271	29865	ORGANIC
Butyl benzyl phthalate	18-1101	AAB4473	2	4	ft	SS	<	1.9		16000	MG/KG				settling pit-W	GCMS	18369	29733	ORGANIC
Butylbenzene [n-]	18-1032	AAA5807				W	<	130			UG/L			N		GCMS	15883	22967	ORGANIC
Butylbenzene [n-]	18-1032	AAA5808				W	<	130			UG/L	FD		N		GCMS	15883	22967	ORGANIC
Butylbenzene [n-]	18-1032	AAA5821				W	<	5			UG/L	FR				GCMS	15873	21817	ORGANIC
Butylbenzene [n-]	18-1100	AAB4471	2	4	ft	SS	<	0.005			MG/KG				settling pit-E	GCMS	18271	29861	ORGANIC
Butylbenzene [n-]	18-1101	AAB4473	2	4	ft	SS	<	0.006			MG/KG				settling pit-W	GCMS	18369	29732	ORGANIC
Butylbenzene [sec-]	18-1032	AAA5807				W	<	130			UG/L			N		GCMS	15883	22967	ORGANIC
Butylbenzene [sec-]	18-1032	AAA5808				W	<	130			UG/L	FD		N		GCMS	15883	22967	ORGANIC
Butylbenzene [sec-]	18-1032	AAA5821				W	<	5			UG/L	FR				GCMS	15873	21817	ORGANIC
Butylbenzene [sec-]	18-1100	AAB4471	2	4	ft	SS	<	0.005			MG/KG				settling pit-E	GCMS	18271	29861	ORGANIC
Butylbenzene [sec-]	18-1101	AAB4473	2	4	ft	SS	<	0.006			MG/KG				settling pit-W	GCMS	18369	29732	ORGANIC
Butylbenzene [tert-]	18-1032	AAA5807				W	<	130			UG/L			N		GCMS	15883	22967	ORGANIC
Butylbenzene [tert-]	18-1032	AAA5808				W	<	130			UG/L	FD		N		GCMS	15883	22967	ORGANIC
Butylbenzene [tert-]	18-1032	AAA5821				W	<	5			UG/L	FR				GCMS	15873	21817	ORGANIC
Butylbenzene [tert-]	18-1100	AAB4471	2	4	ft	SS	<	0.005			MG/KG				settling pit-E	GCMS	18271	29861	ORGANIC
Butylbenzene [tert-]	18-1101	AAB4473	2	4	ft	SS	<	0.006			MG/KG				settling pit-W	GCMS	18369	29732	ORGANIC
Carbon disulfide	18-1032	AAA5807				W	<	130		3500	UG/L			N		GCMS	15883	22967	ORGANIC
Carbon disulfide	18-1032	AAA5808				W	<	130		3500	UG/L	FD		N		GCMS	15883	22967	ORGANIC
Carbon disulfide	18-1032	AAA5821				W	<	5		3500	UG/L	FR				GCMS	15873	21817	ORGANIC
Carbon disulfide	18-1100	AAB4471	2	4	ft	SS	<	0.005		7.4	MG/KG				settling pit-E	GCMS	18271	29861	ORGANIC
Carbon disulfide	18-1101	AAB4473	2	4	ft	SS	<	0.006		7.4	MG/KG				settling pit-W	GCMS	18369	29732	ORGANIC
Carbon tetrachloride	18-1032	AAA5807				W	<	130		5	UG/L			N		GCMS	15883	22967	ORGANIC
Carbon tetrachloride	18-1032	AAA5808				W	<	130		5	UG/L	FD		N		GCMS	15883	22967	ORGANIC
Carbon tetrachloride	18-1032	AAA5821				W	<	5		5	UG/L	FR				GCMS	15873	21817	ORGANIC
Carbon tetrachloride	18-1100	AAB4471	2	4	ft	SS	<	0.005		0.21	MG/KG				settling pit-E	GCMS	18271	29861	ORGANIC
Carbon tetrachloride	18-1101	AAB4473	2	4	ft	SS	<	0.006		0.21	MG/KG				settling pit-W	GCMS	18369	29732	ORGANIC
Chloro-3-methylphenol [4-]	18-1032	AAA5807				SS	<	0.96		16000	MG/KG					GCMS	15883	21739	ORGANIC
Chloro-3-methylphenol [4-]	18-1032	AAA5808				SS	<	1		16000	MG/KG	FD				GCMS	15883	21739	ORGANIC
Chloro-3-methylphenol [4-]	18-1032	AAA5821				W	<	10		7000	UG/L	FR				GCMS	15879	21423	ORGANIC
Chloro-3-methylphenol [4-]	18-1100	AAB4471	2	4	ft	SS	<	3.6		16000	MG/KG				settling pit-E	GCMS	18271	29865	ORGANIC
Chloro-3-methylphenol [4-]	18-1101	AAB4473	2	4	ft	SS	<	3.8		16000	MG/KG				settling pit-W	GCMS	18369	29733	ORGANIC
Chloroaniline [4-]	18-1032	AAA5807				SS	<	0.96		320	MG/KG					GCMS	15883	21739	ORGANIC
Chloroaniline [4-]	18-1032	AAA5808				SS	<	1		320	MG/KG	FD				GCMS	15883	21739	ORGANIC
Chloroaniline [4-]	18-1032	AAA5821				W	<	10		140	UG/L	FR				GCMS	15879	21423	ORGANIC
Chloroaniline [4-]	18-1100	AAB4471	2	4	ft	SS	<	7.2		320	MG/KG				settling pit-E	GCMS	18271	29865	ORGANIC
Chloroaniline [4-]	18-1101	AAB4473	2	4	ft	SS	<	9.2		320	MG/KG				settling pit-W	GCMS	18369	29733	ORGANIC
Chlorobenzene	18-1032	AAA5807				W	<	130		100	UG/L			N		GCMS	15883	22967	ORGANIC
Chlorobenzene	18-1032	AAA5808				W	<	130		100	UG/L	FD		N		GCMS	15883	22967	ORGANIC
Chlorobenzene	18-1032	AAA5821				W	<	5		100	UG/L	FR				GCMS	15873	21817	ORGANIC
Chlorobenzene	18-1100	AAB4471	2	4	ft	SS	<	0.005		67	MG/KG				settling pit-E	GCMS	18271	29861	ORGANIC
Chlorobenzene	18-1101	AAB4473	2	4	ft	SS	<	0.006		67	MG/KG				settling pit-W	GCMS	18369	29732	ORGANIC
Chlorodibromomethane	18-1032	AAA5807				W	<	130		4.2	UG/L			N		GCMS	15883	22967	ORGANIC
Chlorodibromomethane	18-1032	AAA5808				W	<	130		4.2	UG/L	FD		N		GCMS	15883	22967	ORGANIC
Chlorodibromomethane	18-1032	AAA5821				W	<	5		4.2	UG/L	FR				GCMS	15873	21817	ORGANIC
Chlorodibromomethane	18-1100	AAB4471	2	4	ft	SS	<	0.005		83	MG/KG				settling pit-E	GCMS	18271	29861	ORGANIC
Chlorodibromomethane	18-1101	AAB4473	2	4	ft	SS	<	0.006		83	MG/KG				settling pit-W	GCMS	18369	29732	ORGANIC
Chloroethane	18-1032	AAA5807				W	<	260		14000	UG/L			N		GCMS	15883	22967	ORGANIC
Chloroethane	18-1032	AAA5808				W	<	260		14000	UG/L	FD		N		GCMS	15883	22967	ORGANIC
Chloroethane	18-1032	AAA5821				W	<	10		14000	UG/L	FR				GCMS	15873	21817	ORGANIC
Chloroethane	18-1100	AAB4471	2	4	ft	SS	<	0.01		2900	MG/KG				settling pit-E	GCMS	18271	29861	ORGANIC
Chloroethane	18-1101	AAB4473	2	4	ft	SS	<	0.011		2900	MG/KG				settling pit-W	GCMS	18369	29732	ORGANIC

Analyte	Loc ID	Sample ID	Begin	End	Units	Mat	S	Sample Value	Bkgd Value	SAL Value	Units	Field Code	Lab Code	EPA Qual	Sample Location	Tech Code	Request Number	Report Number	Suite
Chloroform	18-1032	AAA5807				W	<	130		100	UG/L			N		GCMS	15883	22967	ORGANIC
Chloroform	18-1032	AAA5808				W	<	130		100	UG/L	FD		N		GCMS	15883	22967	ORGANIC
Chloroform	18-1032	AAA5821				W	<	5		100	UG/L	FR				GCMS	15873	21817	ORGANIC
Chloroform	18-1100	AAB4471	2	4	ft	SS	<	0.005		0.21	MG/KG				settling pit-E	GCMS	18271	29861	ORGANIC
Chloroform	18-1101	AAB4473	2	4	ft	SS	<	0.006		0.21	MG/KG				settling pit-W	GCMS	18369	29732	ORGANIC
Chloromethane	18-1032	AAA5807				W	<	260		27	UG/L			N		GCMS	15883	22967	ORGANIC
Chloromethane	18-1032	AAA5808				W	<	260		27	UG/L	FD		N		GCMS	15883	22967	ORGANIC
Chloromethane	18-1032	AAA5821				W	<	10		27	UG/L	FR				GCMS	15873	21817	ORGANIC
Chloromethane	18-1100	AAB4471	2	4	ft	SS	<	0.01		6.4	MG/KG				settling pit-E	GCMS	18271	29861	ORGANIC
Chloromethane	18-1101	AAB4473	2	4	ft	SS	<	0.011		6.4	MG/KG				settling pit-W	GCMS	18369	29732	ORGANIC
Chloronaphthalene [2-]	18-1032	AAA5807				SS	<	0.96		6400	MG/KG					GCMS	15883	21739	ORGANIC
Chloronaphthalene [2-]	18-1032	AAA5808				SS	<	1		6400	MG/KG	FD				GCMS	15883	21739	ORGANIC
Chloronaphthalene [2-]	18-1032	AAA5821				W	<	10		2800	UG/L	FR				GCMS	15879	21423	ORGANIC
Chloronaphthalene [2-]	18-1100	AAB4471	2	4	ft	SS	<	1.8		6400	MG/KG				settling pit-E	GCMS	18271	29865	ORGANIC
Chloronaphthalene [2-]	18-1101	AAB4473	2	4	ft	SS	<	1.9		6400	MG/KG				settling pit-W	GCMS	18369	29733	ORGANIC
Chlorophenol [o-]	18-1032	AAA5807				SS	<	0.96		400	MG/KG					GCMS	15883	21739	ORGANIC
Chlorophenol [o-]	18-1032	AAA5808				SS	<	1		400	MG/KG	FD				GCMS	15883	21739	ORGANIC
Chlorophenol [o-]	18-1032	AAA5821				W	<	10		170	UG/L	FR				GCMS	15879	21423	ORGANIC
Chlorophenol [o-]	18-1100	AAB4471	2	4	ft	SS	<	1.8		400	MG/KG				settling pit-E	GCMS	18271	29865	ORGANIC
Chlorophenol [o-]	18-1101	AAB4473	2	4	ft	SS	<	1.9		400	MG/KG				settling pit-W	GCMS	18369	29733	ORGANIC
Chlorophenylphenyl ether [4-]	18-1032	AAA5807				SS	<	0.96			MG/KG					GCMS	15883	21739	ORGANIC
Chlorophenylphenyl ether [4-]	18-1032	AAA5808				SS	<	1			MG/KG	FD				GCMS	15883	21739	ORGANIC
Chlorophenylphenyl ether [4-]	18-1032	AAA5821				W	<	10			UG/L	FR				GCMS	15879	21423	ORGANIC
Chlorophenylphenyl ether [4-]	18-1100	AAB4471	2	4	ft	SS	<	1.8			MG/KG				settling pit-E	GCMS	18271	29865	ORGANIC
Chlorophenylphenyl ether [4-]	18-1101	AAB4473	2	4	ft	SS	<	1.9			MG/KG				settling pit-W	GCMS	18369	29733	ORGANIC
Chlorotoluene [o-]	18-1032	AAA5807				W	<	130		700	UG/L			N		GCMS	15883	22967	ORGANIC
Chlorotoluene [o-]	18-1032	AAA5808				W	<	130		700	UG/L	FD		N		GCMS	15883	22967	ORGANIC
Chlorotoluene [o-]	18-1032	AAA5821				W	<	5		700	UG/L	FR				GCMS	15873	21817	ORGANIC
Chlorotoluene [o-]	18-1100	AAB4471	2	4	ft	SS	<	0.005		1600	MG/KG				settling pit-E	GCMS	18271	29861	ORGANIC
Chlorotoluene [o-]	18-1101	AAB4473	2	4	ft	SS	<	0.006		1600	MG/KG				settling pit-W	GCMS	18369	29732	ORGANIC
Chlorotoluene [p-]	18-1032	AAA5807				W	<	130			UG/L			N		GCMS	15883	22967	ORGANIC
Chlorotoluene [p-]	18-1032	AAA5808				W	<	130			UG/L	FD		N		GCMS	15883	22967	ORGANIC
Chlorotoluene [p-]	18-1032	AAA5821				W	<	5			UG/L	FR				GCMS	15873	21817	ORGANIC
Chlorotoluene [p-]	18-1100	AAB4471	2	4	ft	SS	<	0.005			MG/KG				settling pit-E	GCMS	18271	29861	ORGANIC
Chlorotoluene [p-]	18-1101	AAB4473	2	4	ft	SS	<	0.006			MG/KG				settling pit-W	GCMS	18369	29732	ORGANIC
Chrysene	18-1032	AAA5807				SS		73.1		96	MG/KG					GCMS	15883	21739	ORGANIC
Chrysene	18-1032	AAA5808				SS		75		96	MG/KG	FD				GCMS	15883	21739	ORGANIC
Chrysene	18-1032	AAA5821				W	<	10		0.2	UG/L	FR				GCMS	15879	21423	ORGANIC
Chrysene	18-1100	AAB4471	2	4	ft	SS	<	1.8		96	MG/KG				settling pit-E	GCMS	18271	29865	ORGANIC
Chrysene	18-1101	AAB4473	2	4	ft	SS	<	1.9		96	MG/KG				settling pit-W	GCMS	18369	29733	ORGANIC
Di-n-butyl phthalate	18-1032	AAA5807				SS		3.9		8000	MG/KG					GCMS	15883	21739	ORGANIC
Di-n-butyl phthalate	18-1032	AAA5808				SS		2.3		8000	MG/KG	FD				GCMS	15883	21739	ORGANIC
Di-n-butyl phthalate	18-1032	AAA5821				W	<	10		3500	UG/L	FR				GCMS	15879	21423	ORGANIC
Di-n-butyl phthalate	18-1100	AAB4471	2	4	ft	SS	<	1.8		8000	MG/KG				settling pit-E	GCMS	18271	29865	ORGANIC
Di-n-butyl phthalate	18-1101	AAB4473	2	4	ft	SS	<	1.9		8000	MG/KG				settling pit-W	GCMS	18369	29733	ORGANIC
Di-n-octyl phthalate	18-1032	AAA5807				SS		1.5		1600	MG/KG					GCMS	15883	21739	ORGANIC
Di-n-octyl phthalate	18-1032	AAA5808				SS	<	1		1600	MG/KG	FD				GCMS	15883	21739	ORGANIC
Di-n-octyl phthalate	18-1032	AAA5821				W	<	10		700	UG/L	FR				GCMS	15879	21423	ORGANIC
Di-n-octyl phthalate	18-1100	AAB4471	2	4	ft	SS	<	1.8		1600	MG/KG				settling pit-E	GCMS	18271	29865	ORGANIC
Di-n-octyl phthalate	18-1101	AAB4473	2	4	ft	SS	<	1.9		1600	MG/KG				settling pit-W	GCMS	18369	29733	ORGANIC
Dibenzofuran	18-1032	AAA5807				SS		35.9			MG/KG					GCMS	15883	21739	ORGANIC
Dibenzofuran	18-1032	AAA5808				SS		51.4			MG/KG	FD				GCMS	15883	21739	ORGANIC
Dibenzofuran	18-1032	AAA5821				W	<	10			UG/L	FR				GCMS	15879	21423	ORGANIC

SAMPLING DATA FOR PRS 18-003(a)

Analyte	Loc ID	Sample ID	Begin	End	Units	Mat	S	Sample Value	Bkgd Value	SAL Value	Units	Field Code	Lab Code	EPA Qual	Sample Location	Tech Code	Request Number	Report Number	Suite
Dibenzofuran	18-1100	AAB4471	2	4	ft	SS	<	1.8			MG/KG				settling pit-E	GCMS	18271	29865	ORGANIC
Dibenzofuran	18-1101	AAB4473	2	4	ft	SS	<	1.9			MG/KG				settling pit-W	GCMS	18369	29733	ORGANIC
Dibenzo[a,h]anthracene	18-1032	AAA5807				SS		4.9		0.1	MG/KG					GCMS	15883	21739	ORGANIC
Dibenzo[a,h]anthracene	18-1032	AAA5808				SS		5.9		0.1	MG/KG	FD				GCMS	15883	21739	ORGANIC
Dibenzo[a,h]anthracene	18-1032	AAA5821				W	<	10		0.3	UG/L	FR				GCMS	15879	21423	ORGANIC
Dibenzo[a,h]anthracene	18-1100	AAB4471	2	4	ft	SS	<	1.8		0.1	MG/KG				settling pit-E	GCMS	18271	29865	ORGANIC
Dibenzo[a,h]anthracene	18-1101	AAB4473	2	4	ft	SS	<	1.9		0.1	MG/KG				settling pit-W	GCMS	18369	29733	ORGANIC
Dibromo-3-chloropropane [1,2-]	18-1032	AAA5807				W	<	260		0.2	UG/L			N		GCMS	15883	22967	ORGANIC
Dibromo-3-chloropropane [1,2-]	18-1032	AAA5808				W	<	260		0.2	UG/L	FD		N		GCMS	15883	22967	ORGANIC
Dibromo-3-chloropropane [1,2-]	18-1032	AAA5821				W	<	5		0.2	UG/L	FR				GCMS	15873	21817	ORGANIC
Dibromo-3-chloropropane [1,2-]	18-1100	AAB4471	2	4	ft	SS	<	0.01		0.5	MG/KG				settling pit-E	GCMS	18271	29861	ORGANIC
Dibromo-3-chloropropane [1,2-]	18-1101	AAB4473	2	4	ft	SS	<	0.011		0.5	MG/KG				settling pit-W	GCMS	18369	29732	ORGANIC
Dibromoethane [1,2-]	18-1032	AAA5807				W	<	130			UG/L			N		GCMS	15883	22967	ORGANIC
Dibromoethane [1,2-]	18-1032	AAA5808				W	<	130			UG/L	FD		N		GCMS	15883	22967	ORGANIC
Dibromoethane [1,2-]	18-1032	AAA5821				W	<	5			UG/L	FR				GCMS	15873	21817	ORGANIC
Dibromoethane [1,2-]	18-1100	AAB4471	2	4	ft	SS	<	0.005			MG/KG				settling pit-E	GCMS	18271	29861	ORGANIC
Dibromoethane [1,2-]	18-1101	AAB4473	2	4	ft	SS	<	0.006			MG/KG				settling pit-W	GCMS	18369	29732	ORGANIC
Dibromomethane	18-1032	AAA5807				W	<	130		0.0004	UG/L			N		GCMS	15883	22967	ORGANIC
Dibromomethane	18-1032	AAA5808				W	<	130		0.0004	UG/L	FD		N		GCMS	15883	22967	ORGANIC
Dibromomethane	18-1032	AAA5821				W	<	5		0.0004	UG/L	FR				GCMS	15873	21817	ORGANIC
Dibromomethane	18-1100	AAB4471	2	4	ft	SS	<	0.005		0.0082	MG/KG				settling pit-E	GCMS	18271	29861	ORGANIC
Dibromomethane	18-1101	AAB4473	2	4	ft	SS	<	0.006		0.0082	MG/KG				settling pit-W	GCMS	18369	29732	ORGANIC
Dichlorobenzene (1,2) [o-]	18-1032	AAA5807				SS	<	0.96		1600	MG/KG					GCMS	15883	21739	ORGANIC
Dichlorobenzene (1,2) [o-]	18-1032	AAA5807				W	<	130		600	UG/L			N		GCMS	15883	22967	ORGANIC
Dichlorobenzene (1,2) [o-]	18-1032	AAA5808				SS	<	1		1600	MG/KG	FD				GCMS	15883	21739	ORGANIC
Dichlorobenzene (1,2) [o-]	18-1032	AAA5808				W	<	130		600	UG/L	FD		N		GCMS	15883	22967	ORGANIC
Dichlorobenzene (1,2) [o-]	18-1032	AAA5821				W	<	10		600	UG/L	FR				GCMS	15879	21423	ORGANIC
Dichlorobenzene (1,2) [o-]	18-1032	AAA5821				W	<	5		600	UG/L	FR				GCMS	15873	21817	ORGANIC
Dichlorobenzene (1,2) [o-]	18-1100	AAB4471	2	4	ft	SS	<	0.005		1600	MG/KG				settling pit-E	GCMS	18271	29861	ORGANIC
Dichlorobenzene (1,2) [o-]	18-1100	AAB4471	2	4	ft	SS	<	1.8		1600	MG/KG				settling pit-E	GCMS	18271	29865	ORGANIC
Dichlorobenzene (1,2) [o-]	18-1101	AAB4473	2	4	ft	SS	<	0.006		1600	MG/KG				settling pit-W	GCMS	18369	29732	ORGANIC
Dichlorobenzene (1,2) [o-]	18-1101	AAB4473	2	4	ft	SS	<	1.9		1600	MG/KG				settling pit-W	GCMS	18369	29733	ORGANIC
Dichlorobenzene (1,3) [m-]	18-1032	AAA5807				SS	<	0.96		7200	MG/KG					GCMS	15883	21739	ORGANIC
Dichlorobenzene (1,3) [m-]	18-1032	AAA5807				W	<	130		600	UG/L			N		GCMS	15883	22967	ORGANIC
Dichlorobenzene (1,3) [m-]	18-1032	AAA5808				SS	<	1		7200	MG/KG	FD				GCMS	15883	21739	ORGANIC
Dichlorobenzene (1,3) [m-]	18-1032	AAA5808				W	<	130		600	UG/L	FD		N		GCMS	15883	22967	ORGANIC
Dichlorobenzene (1,3) [m-]	18-1032	AAA5821				W	<	10		600	UG/L	FR				GCMS	15879	21423	ORGANIC
Dichlorobenzene (1,3) [m-]	18-1032	AAA5821				W	<	5		600	UG/L	FR				GCMS	15873	21817	ORGANIC
Dichlorobenzene (1,3) [m-]	18-1100	AAB4471	2	4	ft	SS	<	0.005		7200	MG/KG				settling pit-E	GCMS	18271	29861	ORGANIC
Dichlorobenzene (1,3) [m-]	18-1100	AAB4471	2	4	ft	SS	<	1.8		7200	MG/KG				settling pit-E	GCMS	18271	29865	ORGANIC
Dichlorobenzene (1,3) [m-]	18-1101	AAB4473	2	4	ft	SS	<	0.006		7200	MG/KG				settling pit-W	GCMS	18369	29732	ORGANIC
Dichlorobenzene (1,3) [m-]	18-1101	AAB4473	2	4	ft	SS	<	1.9		7200	MG/KG				settling pit-W	GCMS	18369	29733	ORGANIC
Dichlorobenzene (1,4) [p-]	18-1032	AAA5807				SS	<	0.96		29	MG/KG					GCMS	15883	21739	ORGANIC
Dichlorobenzene (1,4) [p-]	18-1032	AAA5807				W	<	130		75	UG/L			N		GCMS	15883	22967	ORGANIC
Dichlorobenzene (1,4) [p-]	18-1032	AAA5808				W	<	130		75	UG/L	FD		N		GCMS	15883	22967	ORGANIC
Dichlorobenzene (1,4) [p-]	18-1032	AAA5808				SS	<	1		29	MG/KG	FD				GCMS	15883	21739	ORGANIC
Dichlorobenzene (1,4) [p-]	18-1032	AAA5821				W	<	10		75	UG/L	FR				GCMS	15879	21423	ORGANIC
Dichlorobenzene (1,4) [p-]	18-1032	AAA5821				W	<	5		75	UG/L	FR				GCMS	15873	21817	ORGANIC
Dichlorobenzene (1,4) [p-]	18-1100	AAB4471	2	4	ft	SS	<	0.005		29	MG/KG				settling pit-E	GCMS	18271	29861	ORGANIC
Dichlorobenzene (1,4) [p-]	18-1100	AAB4471	2	4	ft	SS	<	1.8		29	MG/KG				settling pit-E	GCMS	18271	29865	ORGANIC
Dichlorobenzene (1,4) [p-]	18-1101	AAB4473	2	4	ft	SS	<	0.006		29	MG/KG				settling pit-W	GCMS	18369	29732	ORGANIC
Dichlorobenzene (1,4) [p-]	18-1101	AAB4473	2	4	ft	SS	<	1.9		29	MG/KG				settling pit-W	GCMS	18369	29733	ORGANIC
Dichlorobenzidine [3,3'-]	18-1032	AAA5807				SS	<	0.96		1.6	MG/KG					GCMS	15883	21739	ORGANIC

Analyte	Loc ID	Sample ID	Begin	End	Units	Mat	S	Sample Value	Bkgd Value	SAL Value	Units	Field Code	Lab Code	EPA Qual	Sample Location	Tech Code	Request Number	Report Number	Suite
Dichlorobenzidine [3,3'-]	18-1032	AAA5808				SS	<	1		1.6	MG/KG	FD				GCMS	15883	21739	ORGANIC
Dichlorobenzidine [3,3'-]	18-1032	AAA5821				W	<	10		0.078	UG/L	FR				GCMS	15879	21423	ORGANIC
Dichlorobenzidine [3,3'-]	18-1100	AAB4471	2	4	ft	SS	<	3.6		1.6	MG/KG				settling pit-E	GCMS	18271	29865	ORGANIC
Dichlorobenzidine [3,3'-]	18-1101	AAB4473	2	4	ft	SS	<	3.8		1.6	MG/KG				settling pit-W	GCMS	18369	29733	ORGANIC
Dichlorodifluoromethane	18-1032	AAA5807				W	<	260		7000	UG/L			N		GCMS	15883	22967	ORGANIC
Dichlorodifluoromethane	18-1032	AAA5808				W	<	260		7000	UG/L	FD		N		GCMS	15883	22967	ORGANIC
Dichlorodifluoromethane	18-1032	AAA5821				W	<	10		7000	UG/L	FR				GCMS	15873	21817	ORGANIC
Dichlorodifluoromethane	18-1100	AAB4471	2	4	ft	SS	<	0.01		16000	MG/KG				settling pit-E	GCMS	18271	29861	ORGANIC
Dichlorodifluoromethane	18-1101	AAB4473	2	4	ft	SS	<	0.011		16000	MG/KG				settling pit-W	GCMS	18369	29732	ORGANIC
Dichloroethane [1,1-]	18-1032	AAA5807				W	<	130		3500	UG/L			N		GCMS	15883	22967	ORGANIC
Dichloroethane [1,1-]	18-1032	AAA5808				W	<	130		3500	UG/L	FD		N		GCMS	15883	22967	ORGANIC
Dichloroethane [1,1-]	18-1032	AAA5821				W	<	5		3500	UG/L	FR				GCMS	15873	21817	ORGANIC
Dichloroethane [1,1-]	18-1100	AAB4471	2	4	ft	SS	<	0.005		410	MG/KG				settling pit-E	GCMS	18271	29861	ORGANIC
Dichloroethane [1,1-]	18-1101	AAB4473	2	4	ft	SS	<	0.006		410	MG/KG				settling pit-W	GCMS	18369	29732	ORGANIC
Dichloroethane [1,2-]	18-1032	AAA5807				W	<	130		5	UG/L			N		GCMS	15883	22967	ORGANIC
Dichloroethane [1,2-]	18-1032	AAA5808				W	<	130		5	UG/L	FD		N		GCMS	15883	22967	ORGANIC
Dichloroethane [1,2-]	18-1032	AAA5821				W	<	5		5	UG/L	FR				GCMS	15873	21817	ORGANIC
Dichloroethane [1,2-]	18-1100	AAB4471	2	4	ft	SS	<	0.005		0.2	MG/KG				settling pit-E	GCMS	18271	29861	ORGANIC
Dichloroethane [1,2-]	18-1101	AAB4473	2	4	ft	SS	<	0.006		0.2	MG/KG				settling pit-W	GCMS	18369	29732	ORGANIC
Dichloroethene [1,1-]	18-1032	AAA5807				W	<	130		7	UG/L			N		GCMS	15883	22967	ORGANIC
Dichloroethene [1,1-]	18-1032	AAA5808				W	<	130		7	UG/L	FD		N		GCMS	15883	22967	ORGANIC
Dichloroethene [1,1-]	18-1032	AAA5821				W	<	5		7	UG/L	FR				GCMS	15873	21817	ORGANIC
Dichloroethene [1,1-]	18-1100	AAB4471	2	4	ft	SS	<	0.005		0.4	MG/KG				settling pit-E	GCMS	18271	29861	ORGANIC
Dichloroethene [1,1-]	18-1101	AAB4473	2	4	ft	SS	<	0.006		0.4	MG/KG				settling pit-W	GCMS	18369	29732	ORGANIC
Dichloroethene [trans-1,2-]	18-1032	AAA5807				W	<	130		100	UG/L			N		GCMS	15883	22967	ORGANIC
Dichloroethene [trans-1,2-]	18-1032	AAA5808				W	<	130		100	UG/L	FD		N		GCMS	15883	22967	ORGANIC
Dichloroethene [trans-1,2-]	18-1032	AAA5821				W	<	5		100	UG/L	FR				GCMS	15873	21817	ORGANIC
Dichloroethene [trans-1,2-]	18-1100	AAB4471	2	4	ft	SS	<	0.005		1600	MG/KG				settling pit-E	GCMS	18271	29861	ORGANIC
Dichloroethene [trans-1,2-]	18-1101	AAB4473	2	4	ft	SS	<	0.006		1600	MG/KG				settling pit-W	GCMS	18369	29732	ORGANIC
Dichloroethylene [cis-1,2-]	18-1032	AAA5807				W		4000		70	UG/L			N		GCMS	15883	22967	ORGANIC
Dichloroethylene [cis-1,2-]	18-1032	AAA5808				W	<	130		70	UG/L	FD		N		GCMS	15883	22967	ORGANIC
Dichloroethylene [cis-1,2-]	18-1032	AAA5821				W	<	5		70	UG/L	FR				GCMS	15873	21817	ORGANIC
Dichloroethylene [cis-1,2-]	18-1100	AAB4471	2	4	ft	SS	<	0.005		800	MG/KG				settling pit-E	GCMS	18271	29861	ORGANIC
Dichloroethylene [cis-1,2-]	18-1101	AAB4473	2	4	ft	SS	<	0.006		800	MG/KG				settling pit-W	GCMS	18369	29732	ORGANIC
Dichlorophenol [2,4-]	18-1032	AAA5807				SS	<	0.96		240	MG/KG					GCMS	15883	21739	ORGANIC
Dichlorophenol [2,4-]	18-1032	AAA5808				SS	<	1		240	MG/KG	FD				GCMS	15883	21739	ORGANIC
Dichlorophenol [2,4-]	18-1032	AAA5821				W	<	10		100	UG/L	FR				GCMS	15879	21423	ORGANIC
Dichlorophenol [2,4-]	18-1100	AAB4471	2	4	ft	SS	<	1.8		240	MG/KG				settling pit-E	GCMS	18271	29865	ORGANIC
Dichlorophenol [2,4-]	18-1101	AAB4473	2	4	ft	SS	<	1.9		240	MG/KG				settling pit-W	GCMS	18369	29733	ORGANIC
Dichloropropane [1,2-]	18-1032	AAA5807				W	<	130		5	UG/L			N		GCMS	15883	22967	ORGANIC
Dichloropropane [1,2-]	18-1032	AAA5808				W	<	130		5	UG/L	FD		N		GCMS	15883	22967	ORGANIC
Dichloropropane [1,2-]	18-1032	AAA5821				W	<	5		5	UG/L	FR				GCMS	15873	21817	ORGANIC
Dichloropropane [1,2-]	18-1100	AAB4471	2	4	ft	SS	<	0.005		6.5	MG/KG				settling pit-E	GCMS	18271	29861	ORGANIC
Dichloropropane [1,2-]	18-1101	AAB4473	2	4	ft	SS	<	0.006		6.5	MG/KG				settling pit-W	GCMS	18369	29732	ORGANIC
Dichloropropane [1,3-]	18-1032	AAA5807				W	<	130			UG/L			N		GCMS	15883	22967	ORGANIC
Dichloropropane [1,3-]	18-1032	AAA5808				W	<	130			UG/L	FD		N		GCMS	15883	22967	ORGANIC
Dichloropropane [1,3-]	18-1032	AAA5821				W	<	5			UG/L	FR				GCMS	15873	21817	ORGANIC
Dichloropropane [1,3-]	18-1100	AAB4471	2	4	ft	SS	<	0.005			MG/KG				settling pit-E	GCMS	18271	29861	ORGANIC
Dichloropropane [1,3-]	18-1101	AAB4473	2	4	ft	SS	<	0.006			MG/KG				settling pit-W	GCMS	18369	29732	ORGANIC
Dichloropropane [2,2-]	18-1032	AAA5807				W	<	130			UG/L			N		GCMS	15883	22967	ORGANIC
Dichloropropane [2,2-]	18-1032	AAA5808				W	<	130			UG/L	FD		N		GCMS	15883	22967	ORGANIC
Dichloropropane [2,2-]	18-1032	AAA5821				W	<	5			UG/L	FR				GCMS	15873	21817	ORGANIC
Dichloropropane [2,2-]	18-1100	AAB4471	2	4	ft	SS	<	0.005			MG/KG				settling pit-E	GCMS	18271	29861	ORGANIC

SAMPLING DATA FOR PRS 18-003(a)

Analyte	Loc ID	Sample ID	Begin	End	Units	Mat	S	Sample Value	Bkgd Value	SAL Value	Units	Field Code	Lab Code	EPA Qual	Sample Location	Tech Code	Request Number	Report Number	Suite
Dichloropropane [2,2-]	18-1101	AAB4473	2	4	ft	SS	<	0.006			MG/KG				settling pit-W	GCMS	18369	29732	ORGANIC
Dichloropropene [1,1-]	18-1032	AAA5807				W	<	130			UG/L			N		GCMS	15883	22967	ORGANIC
Dichloropropene [1,1-]	18-1032	AAA5808				W	<	130			UG/L	FD		N		GCMS	15883	22967	ORGANIC
Dichloropropene [1,1-]	18-1032	AAA5821				W	<	5			UG/L	FR				GCMS	15873	21817	ORGANIC
Dichloropropene [1,1-]	18-1100	AAB4471	2	4	ft	SS	<	0.005			MG/KG				settling pit-E	GCMS	18271	29861	ORGANIC
Dichloropropene [1,1-]	18-1101	AAB4473	2	4	ft	SS	<	0.006			MG/KG				settling pit-W	GCMS	18369	29732	ORGANIC
Dichloropropene [cis-1,3-]	18-1032	AAA5807				W	<	130		0.19	UG/L			N		GCMS	15883	22967	ORGANIC
Dichloropropene [cis-1,3-]	18-1032	AAA5808				W	<	130		0.19	UG/L	FD		N		GCMS	15883	22967	ORGANIC
Dichloropropene [cis-1,3-]	18-1032	AAA5821				W	<	5		0.19	UG/L	FR				GCMS	15873	21817	ORGANIC
Dichloropropene [cis-1,3-]	18-1100	AAB4471	2	4	ft	SS	<	0.005		0.17	MG/KG				settling pit-E	GCMS	18271	29861	ORGANIC
Dichloropropene [cis-1,3-]	18-1101	AAB4473	2	4	ft	SS	<	0.006		0.17	MG/KG				settling pit-W	GCMS	18369	29732	ORGANIC
Dichloropropene [trans-1,3-]	18-1032	AAA5807				W	<	130		0.19	UG/L			N		GCMS	15883	22967	ORGANIC
Dichloropropene [trans-1,3-]	18-1032	AAA5808				W	<	130		0.19	UG/L	FD		N		GCMS	15883	22967	ORGANIC
Dichloropropene [trans-1,3-]	18-1032	AAA5821				W	<	5		0.19	UG/L	FR				GCMS	15873	21817	ORGANIC
Dichloropropene [trans-1,3-]	18-1100	AAB4471	2	4	ft	SS	<	0.005		0.17	MG/KG				settling pit-E	GCMS	18271	29861	ORGANIC
Dichloropropene [trans-1,3-]	18-1101	AAB4473	2	4	ft	SS	<	0.006		0.17	MG/KG				settling pit-W	GCMS	18369	29732	ORGANIC
Diethyl phthalate	18-1032	AAA5807				SS	<	0.96		64000	MG/KG					GCMS	15883	21739	ORGANIC
Diethyl phthalate	18-1032	AAA5808				SS	<	1		64000	MG/KG	FD				GCMS	15883	21739	ORGANIC
Diethyl phthalate	18-1032	AAA5821				W	<	10		5000	UG/L	FR				GCMS	15879	21423	ORGANIC
Diethyl phthalate	18-1100	AAB4471	2	4	ft	SS	<	1.8		64000	MG/KG				settling pit-E	GCMS	18271	29865	ORGANIC
Diethyl phthalate	18-1101	AAB4473	2	4	ft	SS	<	1.9		64000	MG/KG				settling pit-W	GCMS	18369	29733	ORGANIC
Dimethyl phthalate	18-1032	AAA5807				SS	<	0.96		800000	MG/KG					GCMS	15883	21739	ORGANIC
Dimethyl phthalate	18-1032	AAA5808				SS	<	1		800000	MG/KG	FD				GCMS	15883	21739	ORGANIC
Dimethyl phthalate	18-1032	AAA5821				W	<	10		350000	UG/L	FR				GCMS	15879	21423	ORGANIC
Dimethyl phthalate	18-1100	AAB4471	2	4	ft	SS	<	1.8		800000	MG/KG				settling pit-E	GCMS	18271	29865	ORGANIC
Dimethyl phthalate	18-1101	AAB4473	2	4	ft	SS	<	1.9		800000	MG/KG				settling pit-W	GCMS	18369	29733	ORGANIC
Dimethylphenol [2,4-]	18-1032	AAA5807				SS	<	0.96		1600	MG/KG					GCMS	15883	21739	ORGANIC
Dimethylphenol [2,4-]	18-1032	AAA5808				SS	<	1		1600	MG/KG	FD				GCMS	15883	21739	ORGANIC
Dimethylphenol [2,4-]	18-1032	AAA5821				W	<	10		700	UG/L	FR				GCMS	15879	21423	ORGANIC
Dimethylphenol [2,4-]	18-1100	AAB4471	2	4	ft	SS	<	1.8		1600	MG/KG				settling pit-E	GCMS	18271	29865	ORGANIC
Dimethylphenol [2,4-]	18-1101	AAB4473	2	4	ft	SS	<	1.9		1600	MG/KG				settling pit-W	GCMS	18369	29733	ORGANIC
Dinitrophenol [2,4-]	18-1032	AAA5807				SS	<	0.96		160	MG/KG					GCMS	15883	21739	ORGANIC
Dinitrophenol [2,4-]	18-1032	AAA5808				SS	<	1		160	MG/KG	FD				GCMS	15883	21739	ORGANIC
Dinitrophenol [2,4-]	18-1032	AAA5821				W	<	10		70	UG/L	FR				GCMS	15879	21423	ORGANIC
Dinitrophenol [2,4-]	18-1100	AAB4471	2	4	ft	SS	<	8.8		160	MG/KG				settling pit-E	GCMS	18271	29865	ORGANIC
Dinitrophenol [2,4-]	18-1101	AAB4473	2	4	ft	SS	<	9.2		160	MG/KG				settling pit-W	GCMS	18369	29733	ORGANIC
Dinitrotoluene [2,4-]	18-1032	AAA5807				SS	<	0.96		1	MG/KG					GCMS	15883	21739	ORGANIC
Dinitrotoluene [2,4-]	18-1032	AAA5808				SS	<	1		1	MG/KG	FD				GCMS	15883	21739	ORGANIC
Dinitrotoluene [2,4-]	18-1032	AAA5821				W	<	10		0.05	UG/L	FR				GCMS	15879	21423	ORGANIC
Dinitrotoluene [2,4-]	18-1100	AAB4471	2	4	ft	SS	<	1.8		1	MG/KG				settling pit-E	GCMS	18271	29865	ORGANIC
Dinitrotoluene [2,4-]	18-1101	AAB4473	2	4	ft	SS	<	1.9		1	MG/KG				settling pit-W	GCMS	18369	29733	ORGANIC
Dinitrotoluene [2,6-]	18-1032	AAA5807				SS	<	0.96		1	MG/KG					GCMS	15883	21739	ORGANIC
Dinitrotoluene [2,6-]	18-1032	AAA5808				SS	<	1		1	MG/KG	FD				GCMS	15883	21739	ORGANIC
Dinitrotoluene [2,6-]	18-1032	AAA5821				W	<	10		0.05	UG/L	FR				GCMS	15879	21423	ORGANIC
Dinitrotoluene [2,6-]	18-1100	AAB4471	2	4	ft	SS	<	1.8		1	MG/KG				settling pit-E	GCMS	18271	29865	ORGANIC
Dinitrotoluene [2,6-]	18-1101	AAB4473	2	4	ft	SS	<	1.9		1	MG/KG				settling pit-W	GCMS	18369	29733	ORGANIC
Ethylbenzene	18-1032	AAA5807				W	<	130		700	UG/L			N		GCMS	15883	22967	ORGANIC
Ethylbenzene	18-1032	AAA5808				W	<	130		700	UG/L	FD		N		GCMS	15883	22967	ORGANIC
Ethylbenzene	18-1032	AAA5821				W	<	5		700	UG/L	FR				GCMS	15873	21817	ORGANIC
Ethylbenzene	18-1100	AAB4471	2	4	ft	SS	<	0.005		3100	MG/KG				settling pit-E	GCMS	18271	29861	ORGANIC
Ethylbenzene	18-1101	AAB4473	2	4	ft	SS	<	0.006		3100	MG/KG				settling pit-W	GCMS	18369	29732	ORGANIC
Fluoranthene	18-1032	AAA5807				SS		211.5		3200	MG/KG					GCMS	15883	21739	ORGANIC
Fluoranthene	18-1032	AAA5808				SS		195.8		3200	MG/KG	FD				GCMS	15883	21739	ORGANIC

Analyte	Loc ID	Sample ID	Begin	End	Units	Mat	S	Sample Value	Bkgd Value	SAL Value	Units	Field Code	Lab Code	EPA Qual	Sample Location	Tech Code	Request Number	Report Number	Suite
Fluoranthene	18-1032	AAA5821				W	<	10		1400	UG/L	FR				GCMS	15879	21423	ORGANIC
Fluoranthene	18-1100	AAB4471	2	4	ft	SS	<	1.8		3200	MG/KG				settling pit-E	GCMS	18271	29865	ORGANIC
Fluoranthene	18-1101	AAB4473	2	4	ft	SS	<	1.9		3200	MG/KG				settling pit-W	GCMS	18369	29733	ORGANIC
Fluorene	18-1032	AAA5807				SS		34.6		3200	MG/KG					GCMS	15883	21739	ORGANIC
Fluorene	18-1032	AAA5808				SS		16.2		3200	MG/KG	FD				GCMS	15883	21739	ORGANIC
Fluorene	18-1032	AAA5821				W	<	10		1400	UG/L	FR				GCMS	15879	21423	ORGANIC
Fluorene	18-1100	AAB4471	2	4	ft	SS	<	1.8		3200	MG/KG				settling pit-E	GCMS	18271	29865	ORGANIC
Fluorene	18-1101	AAB4473	2	4	ft	SS	<	1.9		3200	MG/KG				settling pit-W	GCMS	18369	29733	ORGANIC
Hexachlorobenzene	18-1032	AAA5807				SS	<	0.96		0.44	MG/KG					GCMS	15883	21739	ORGANIC
Hexachlorobenzene	18-1032	AAA5808				SS	<	1		0.44	MG/KG	FD				GCMS	15883	21739	ORGANIC
Hexachlorobenzene	18-1032	AAA5821				W	<	10		1	UG/L	FR				GCMS	15879	21423	ORGANIC
Hexachlorobenzene	18-1100	AAB4471	2	4	ft	SS	<	1.8		0.44	MG/KG				settling pit-E	GCMS	18271	29865	ORGANIC
Hexachlorobenzene	18-1101	AAB4473	2	4	ft	SS	<	1.9		0.44	MG/KG				settling pit-W	GCMS	18369	29733	ORGANIC
Hexachlorobutadiene	18-1032	AAA5807				SS	<	0.96		90	MG/KG					GCMS	15883	21739	ORGANIC
Hexachlorobutadiene	18-1032	AAA5808				SS	<	1		90	MG/KG	FD				GCMS	15883	21739	ORGANIC
Hexachlorobutadiene	18-1032	AAA5821				W	<	10		4.5	UG/L	FR				GCMS	15879	21423	ORGANIC
Hexachlorobutadiene	18-1100	AAB4471	2	4	ft	SS	<	1.8		90	MG/KG				settling pit-E	GCMS	18271	29865	ORGANIC
Hexachlorobutadiene	18-1101	AAB4473	2	4	ft	SS	<	1.9		90	MG/KG				settling pit-W	GCMS	18369	29733	ORGANIC
Hexachlorocyclopentadiene	18-1032	AAA5807				SS	<	0.96		560	MG/KG					GCMS	15883	21739	ORGANIC
Hexachlorocyclopentadiene	18-1032	AAA5808				SS	<	1		560	MG/KG	FD				GCMS	15883	21739	ORGANIC
Hexachlorocyclopentadiene	18-1032	AAA5821				W	<	10		50	UG/L	FR				GCMS	15879	21423	ORGANIC
Hexachlorocyclopentadiene	18-1100	AAB4471	2	4	ft	SS	<	1.8		560	MG/KG				settling pit-E	GCMS	18271	29865	ORGANIC
Hexachlorocyclopentadiene	18-1101	AAB4473	2	4	ft	SS	<	1.9		560	MG/KG				settling pit-W	GCMS	18369	29733	ORGANIC
Hexachloroethane	18-1032	AAA5807				SS	<	0.96		80	MG/KG					GCMS	15883	21739	ORGANIC
Hexachloroethane	18-1032	AAA5808				SS	<	1		80	MG/KG	FD				GCMS	15883	21739	ORGANIC
Hexachloroethane	18-1032	AAA5821				W	<	10		25	UG/L	FR				GCMS	15879	21423	ORGANIC
Hexachloroethane	18-1100	AAB4471	2	4	ft	SS	<	1.8		80	MG/KG				settling pit-E	GCMS	18271	29865	ORGANIC
Hexachloroethane	18-1101	AAB4473	2	4	ft	SS	<	1.9		80	MG/KG				settling pit-W	GCMS	18369	29733	ORGANIC
Hexanone [2-]	18-1032	AAA5807				W	<	520			UG/L			N		GCMS	15883	22967	ORGANIC
Hexanone [2-]	18-1032	AAA5808				W	<	520			UG/L	FD		N		GCMS	15883	22967	ORGANIC
Hexanone [2-]	18-1032	AAA5821				W	<	20			UG/L	FR				GCMS	15873	21817	ORGANIC
Hexanone [2-]	18-1100	AAB4471	2	4	ft	SS	<	0.02			MG/KG				settling pit-E	GCMS	18271	29861	ORGANIC
Hexanone [2-]	18-1101	AAB4473	2	4	ft	SS	<	0.022			MG/KG				settling pit-W	GCMS	18369	29732	ORGANIC
Indeno[1,2,3-cd]pyrene	18-1032	AAA5807				SS		51.3		1	MG/KG					GCMS	15883	21739	ORGANIC
Indeno[1,2,3-cd]pyrene	18-1032	AAA5808				SS		52.8		1	MG/KG	FD				GCMS	15883	21739	ORGANIC
Indeno[1,2,3-cd]pyrene	18-1032	AAA5821				W	<	10		0.4	UG/L	FR				GCMS	15879	21423	ORGANIC
Indeno[1,2,3-cd]pyrene	18-1100	AAB4471	2	4	ft	SS	<	1.8		1	MG/KG				settling pit-E	GCMS	18271	29865	ORGANIC
Indeno[1,2,3-cd]pyrene	18-1101	AAB4473	2	4	ft	SS	<	1.9		1	MG/KG				settling pit-W	GCMS	18369	29733	ORGANIC
Isophorone	18-1032	AAA5807				SS	<	0.96		7400	MG/KG					GCMS	15883	21739	ORGANIC
Isophorone	18-1032	AAA5808				SS	<	1		7400	MG/KG	FD				GCMS	15883	21739	ORGANIC
Isophorone	18-1032	AAA5821				W	<	10		370	UG/L	FR				GCMS	15879	21423	ORGANIC
Isophorone	18-1100	AAB4471	2	4	ft	SS	<	1.8		7400	MG/KG				settling pit-E	GCMS	18271	29865	ORGANIC
Isophorone	18-1101	AAB4473	2	4	ft	SS	<	1.9		7400	MG/KG				settling pit-W	GCMS	18369	29733	ORGANIC
Isopropylbenzene	18-1032	AAA5807				W	<	130		1400	UG/L			N		GCMS	15883	22967	ORGANIC
Isopropylbenzene	18-1032	AAA5808				W	<	130		1400	UG/L	FD		N		GCMS	15883	22967	ORGANIC
Isopropylbenzene	18-1032	AAA5821				W	<	5		1400	UG/L	FR				GCMS	15873	21817	ORGANIC
Isopropylbenzene	18-1100	AAB4471	2	4	ft	SS	<	0.005		3200	MG/KG				settling pit-E	GCMS	18271	29861	ORGANIC
Isopropylbenzene	18-1101	AAB4473	2	4	ft	SS	<	0.006		3200	MG/KG				settling pit-W	GCMS	18369	29732	ORGANIC
Isopropyltoluene [4-]	18-1032	AAA5807				W		200			UG/L			N		GCMS	15883	22967	ORGANIC
Isopropyltoluene [4-]	18-1032	AAA5808				W	<	130			UG/L	FD		N		GCMS	15883	22967	ORGANIC
Isopropyltoluene [4-]	18-1032	AAA5821				W	<	5			UG/L	FR				GCMS	15873	21817	ORGANIC
Isopropyltoluene [4-]	18-1100	AAB4471	2	4	ft	SS	<	0.005			MG/KG				settling pit-E	GCMS	18271	29861	ORGANIC
Isopropyltoluene [4-]	18-1101	AAB4473	2	4	ft	SS	<	0.006			MG/KG				settling pit-W	GCMS	18369	29732	ORGANIC

SAMPLING DATA FOR PRS 18-003(a)

Analyte	Loc ID	Sample ID	Begin	End	Units	Mat	S	Sample Value	Bkgd Value	SAL Value	Units	Field Code	Lab Code	EPA Qual	Sample Location	Tech Code	Request Number	Report Number	Suite
Methyl iodide	18-1032	AAA5807				W	<	130			UG/L			N		GCMS	15883	22967	ORGANIC
Methyl iodide	18-1032	AAA5808				W	<	130			UG/L	FD		N		GCMS	15883	22967	ORGANIC
Methyl iodide	18-1032	AAA5821				W	<	5			UG/L	FR				GCMS	15873	21817	ORGANIC
Methyl iodide	18-1100	AAB4471	2	4	ft	SS	<	0.005			MG/KG				settling pit-E	GCMS	18271	29861	ORGANIC
Methyl iodide	18-1101	AAB4473	2	4	ft	SS	<	0.006			MG/KG				settling pit-W	GCMS	18369	29732	ORGANIC
Methyl-2-pentanone [4-]	18-1032	AAA5807				W		1400		1700	UG/L			N		GCMS	15883	22967	ORGANIC
Methyl-2-pentanone [4-]	18-1032	AAA5808				W	<	520		1700	UG/L	FD		N		GCMS	15883	22967	ORGANIC
Methyl-2-pentanone [4-]	18-1032	AAA5821				W	<	20		1700	UG/L	FR				GCMS	15873	21817	ORGANIC
Methyl-2-pentanone [4-]	18-1100	AAB4471	2	4	ft	SS	<	0.02		510	MG/KG				settling pit-E	GCMS	18271	29861	ORGANIC
Methyl-2-pentanone [4-]	18-1101	AAB4473	2	4	ft	SS	<	0.022		510	MG/KG				settling pit-W	GCMS	18369	29732	ORGANIC
Methyl-4,6-dinitrophenol [2-]	18-1032	AAA5807				SS	<	0.96			MG/KG					GCMS	15883	21739	ORGANIC
Methyl-4,6-dinitrophenol [2-]	18-1032	AAA5808				SS	<	1			MG/KG	FD				GCMS	15883	21739	ORGANIC
Methyl-4,6-dinitrophenol [2-]	18-1032	AAA5821				W	<	10			UG/L	FR				GCMS	15879	21423	ORGANIC
Methyl-4,6-dinitrophenol [2-]	18-1100	AAB4471	2	4	ft	SS	<	8.8			MG/KG				settling pit-E	GCMS	18271	29865	ORGANIC
Methyl-4,6-dinitrophenol [2-]	18-1101	AAB4473	2	4	ft	SS	<	9.2			MG/KG				settling pit-W	GCMS	18369	29733	ORGANIC
Methylene chloride	18-1032	AAA5807				W	<	130		5	UG/L			N		GCMS	15883	22967	ORGANIC
Methylene chloride	18-1032	AAA5808				W	<	130		5	UG/L	FD		N		GCMS	15883	22967	ORGANIC
Methylene chloride	18-1032	AAA5821				W		11		5	UG/L	FR				GCMS	15873	21817	ORGANIC
Methylene chloride	18-1100	AAB4471	2	4	ft	SS	<	0.005		5.6	MG/KG				settling pit-E	GCMS	18271	29861	ORGANIC
Methylene chloride	18-1101	AAB4473	2	4	ft	SS	<	0.008		5.6	MG/KG				settling pit-W	GCMS	18369	29732	ORGANIC
Methylnaphthalene [2-]	18-1032	AAA5807				SS		8.1			MG/KG					GCMS	15883	21739	ORGANIC
Methylnaphthalene [2-]	18-1032	AAA5808				SS		11.3			MG/KG	FD				GCMS	15883	21739	ORGANIC
Methylnaphthalene [2-]	18-1032	AAA5821				W	<	10			UG/L	FR				GCMS	15879	21423	ORGANIC
Methylnaphthalene [2-]	18-1100	AAB4471	2	4	ft	SS	<	1.8			MG/KG				settling pit-E	GCMS	18271	29865	ORGANIC
Methylnaphthalene [2-]	18-1101	AAB4473	2	4	ft	SS	<	1.9			MG/KG				settling pit-W	GCMS	18369	29733	ORGANIC
Methylphenol [2-]	18-1032	AAA5807				SS	<	0.96		4000	MG/KG					GCMS	15883	21739	ORGANIC
Methylphenol [2-]	18-1032	AAA5808				SS	<	1		4000	MG/KG	FD				GCMS	15883	21739	ORGANIC
Methylphenol [2-]	18-1032	AAA5821				W	<	10		1700	UG/L	FR				GCMS	15879	21423	ORGANIC
Methylphenol [2-]	18-1100	AAB4471	2	4	ft	SS	<	1.8		4000	MG/KG				settling pit-E	GCMS	18271	29865	ORGANIC
Methylphenol [2-]	18-1101	AAB4473	2	4	ft	SS	<	1.9		4000	MG/KG				settling pit-W	GCMS	18369	29733	ORGANIC
Methylphenol [4-]	18-1032	AAA5807				SS		1		400	MG/KG					GCMS	15883	21739	ORGANIC
Methylphenol [4-]	18-1032	AAA5808				SS	<	1		400	MG/KG	FD				GCMS	15883	21739	ORGANIC
Methylphenol [4-]	18-1032	AAA5821				W	<	10		180	UG/L	FR				GCMS	15879	21423	ORGANIC
Methylphenol [4-]	18-1100	AAB4471	2	4	ft	SS	<	1.8		400	MG/KG				settling pit-E	GCMS	18271	29865	ORGANIC
Methylphenol [4-]	18-1101	AAB4473	2	4	ft	SS	<	1.9		400	MG/KG				settling pit-W	GCMS	18369	29733	ORGANIC
Naphthalene	18-1032	AAA5807				SS		57.7		3200	MG/KG					GCMS	15883	21739	ORGANIC
Naphthalene	18-1032	AAA5808				SS		72.2		3200	MG/KG	FD				GCMS	15883	21739	ORGANIC
Naphthalene	18-1032	AAA5821				W	<	10		1400	UG/L	FR				GCMS	15879	21423	ORGANIC
Naphthalene	18-1100	AAB4471	2	4	ft	SS	<	1.8		3200	MG/KG				settling pit-E	GCMS	18271	29865	ORGANIC
Naphthalene	18-1101	AAB4473	2	4	ft	SS	<	1.9		3200	MG/KG				settling pit-W	GCMS	18369	29733	ORGANIC
Nitroaniline [2-]	18-1032	AAA5807				SS	<	0.96			MG/KG					GCMS	15883	21739	ORGANIC
Nitroaniline [2-]	18-1032	AAA5808				SS	<	1			MG/KG	FD				GCMS	15883	21739	ORGANIC
Nitroaniline [2-]	18-1032	AAA5821				W	<	10			UG/L	FR				GCMS	15879	21423	ORGANIC
Nitroaniline [2-]	18-1100	AAB4471	2	4	ft	SS	<	8.8			MG/KG				settling pit-E	GCMS	18271	29865	ORGANIC
Nitroaniline [2-]	18-1101	AAB4473	2	4	ft	SS	<	9.2			MG/KG				settling pit-W	GCMS	18369	29733	ORGANIC
Nitroaniline [3-]	18-1032	AAA5807				SS	<	0.96		240	MG/KG					GCMS	15883	21739	ORGANIC
Nitroaniline [3-]	18-1032	AAA5808				SS	<	1		240	MG/KG	FD				GCMS	15883	21739	ORGANIC
Nitroaniline [3-]	18-1032	AAA5821				W	<	10		110	UG/L	FR				GCMS	15879	21423	ORGANIC
Nitroaniline [3-]	18-1100	AAB4471	2	4	ft	SS	<	8.8		240	MG/KG				settling pit-E	GCMS	18271	29865	ORGANIC
Nitroaniline [3-]	18-1101	AAB4473	2	4	ft	SS	<	9.2		240	MG/KG				settling pit-W	GCMS	18369	29733	ORGANIC
Nitroaniline [4-]	18-1032	AAA5807				SS	<	0.96		240	MG/KG					GCMS	15883	21739	ORGANIC
Nitroaniline [4-]	18-1032	AAA5808				SS	<	1		240	MG/KG	FD				GCMS	15883	21739	ORGANIC
Nitroaniline [4-]	18-1032	AAA5821				W	<	10		110	UG/L	FR				GCMS	15879	21423	ORGANIC

Analyte	Loc ID	Sample ID	Begin	End	Units	Mat	S	Sample Value	Bkgd Value	SAL Value	Units	Field Code	Lab Code	EPA Qual	Sample Location	Tech Code	Request Number	Report Number	Suite
Nitroaniline [4-]	18-1100	AAB4471	2	4	ft	SS	<	3.3		240	MG/KG				settling pit-E	GCMS	18271	29865	ORGANIC
Nitroaniline [4-]	18-1101	AAB4473	2	4	ft	SS	<	3.8		240	MG/KG				settling pit-W	GCMS	18369	29733	ORGANIC
Nitrobenzene	18-1032	AAA5807				SS	<	0.96		5.3	MG/KG					GCMS	15883	21739	ORGANIC
Nitrobenzene	18-1032	AAA5808				SS	<	1		5.3	MG/KG	FD				GCMS	15883	21739	ORGANIC
Nitrobenzene	18-1032	AAA5821				W	<	10		18	UG/L	FR				GCMS	15879	21423	ORGANIC
Nitrobenzene	18-1100	AAB4471	2	4	ft	SS	<	1.8		5.3	MG/KG				settling pit-E	GCMS	18271	29865	ORGANIC
Nitrobenzene	18-1101	AAB4473	2	4	ft	SS	<	1.9		5.3	MG/KG				settling pit-W	GCMS	18369	29733	ORGANIC
Nitrophenol [2-]	18-1032	AAA5807				SS	<	0.96			MG/KG					GCMS	15883	21739	ORGANIC
Nitrophenol [2-]	18-1032	AAA5808				SS	<	1			MG/KG	FD				GCMS	15883	21739	ORGANIC
Nitrophenol [2-]	18-1032	AAA5821				W	<	10			UG/L	FR				GCMS	15879	21423	ORGANIC
Nitrophenol [2-]	18-1100	AAB4471	2	4	ft	SS	<	1.8			MG/KG				settling pit-E	GCMS	18271	29865	ORGANIC
Nitrophenol [2-]	18-1101	AAB4473	2	4	ft	SS	<	1.9			MG/KG				settling pit-W	GCMS	18369	29733	ORGANIC
Nitrophenol [4-]	18-1032	AAA5807				SS	<	0.96		5000	MG/KG					GCMS	15883	21739	ORGANIC
Nitrophenol [4-]	18-1032	AAA5808				SS	<	1		5000	MG/KG	FD				GCMS	15883	21739	ORGANIC
Nitrophenol [4-]	18-1032	AAA5821				W	<	10		2200	UG/L	FR				GCMS	15879	21423	ORGANIC
Nitrophenol [4-]	18-1100	AAB4471	2	4	ft	SS	<	8.8		5000	MG/KG				settling pit-E	GCMS	18271	29865	ORGANIC
Nitrophenol [4-]	18-1101	AAB4473	2	4	ft	SS	<	9.2		5000	MG/KG				settling pit-W	GCMS	18369	29733	ORGANIC
Nitrosodi-n-propylamine [N-]	18-1032	AAA5807				SS	<	0.96		0.1	MG/KG					GCMS	15883	21739	ORGANIC
Nitrosodi-n-propylamine [N-]	18-1032	AAA5808				SS	<	1		0.1	MG/KG	FD				GCMS	15883	21739	ORGANIC
Nitrosodi-n-propylamine [N-]	18-1032	AAA5821				W	<	10		0.005	UG/L	FR				GCMS	15879	21423	ORGANIC
Nitrosodi-n-propylamine [N-]	18-1100	AAB4471	2	4	ft	SS	<	1.8		0.1	MG/KG				settling pit-E	GCMS	18271	29865	ORGANIC
Nitrosodi-n-propylamine [N-]	18-1101	AAB4473	2	4	ft	SS	<	1.9		0.1	MG/KG				settling pit-W	GCMS	18369	29733	ORGANIC
Nitrosodimethylamine [N-]	18-1032	AAA5807				SS	<	0.96		0.014	MG/KG					GCMS	15883	21739	ORGANIC
Nitrosodimethylamine [N-]	18-1032	AAA5808				SS	<	1		0.014	MG/KG	FD				GCMS	15883	21739	ORGANIC
Nitrosodimethylamine [N-]	18-1032	AAA5821				W	<	10		0.0007	UG/L	FR				GCMS	15879	21423	ORGANIC
Nitrosodimethylamine [N-]	18-1100	AAB4471	2	4	ft	SS	<	1.8		0.014	MG/KG				settling pit-E	GCMS	18271	29865	ORGANIC
Nitrosodimethylamine [N-]	18-1101	AAB4473	2	4	ft	SS	<	1.9		0.014	MG/KG				settling pit-W	GCMS	18369	29733	ORGANIC
Nitrosodiphenylamine [N-]	18-1032	AAA5807				SS	<	0.96		140	MG/KG					GCMS	15883	21739	ORGANIC
Nitrosodiphenylamine [N-]	18-1032	AAA5808				SS	<	1		140	MG/KG	FD				GCMS	15883	21739	ORGANIC
Nitrosodiphenylamine [N-]	18-1032	AAA5821				W	<	10		7.1	UG/L	FR				GCMS	15879	21423	ORGANIC
Nitrosodiphenylamine [N-]	18-1100	AAB4471	2	4	ft	SS	<	1.8		140	MG/KG				settling pit-E	GCMS	18271	29865	ORGANIC
Nitrosodiphenylamine [N-]	18-1101	AAB4473	2	4	ft	SS	<	1.9		140	MG/KG				settling pit-W	GCMS	18369	29733	ORGANIC
Pentachlorophenol	18-1032	AAA5807				SS	<	0.96		5.8	MG/KG					GCMS	15883	21739	ORGANIC
Pentachlorophenol	18-1032	AAA5808				SS	<	1		5.8	MG/KG	FD				GCMS	15883	21739	ORGANIC
Pentachlorophenol	18-1032	AAA5821				W	<	10		1	UG/L	FR				GCMS	15879	21423	ORGANIC
Pentachlorophenol	18-1100	AAB4471	2	4	ft	SS	<	8.8		5.8	MG/KG				settling pit-E	GCMS	18271	29865	ORGANIC
Pentachlorophenol	18-1101	AAB4473	2	4	ft	SS	<	9.2		5.8	MG/KG				settling pit-W	GCMS	18369	29733	ORGANIC
Phenanthrene	18-1032	AAA5807				SS		224.3			MG/KG					GCMS	15883	21739	ORGANIC
Phenanthrene	18-1032	AAA5808				SS		259.6			MG/KG	FD				GCMS	15883	21739	ORGANIC
Phenanthrene	18-1032	AAA5821				W	<	10			UG/L	FR				GCMS	15879	21423	ORGANIC
Phenanthrene	18-1100	AAB4471	2	4	ft	SS	<	1.8			MG/KG				settling pit-E	GCMS	18271	29865	ORGANIC
Phenanthrene	18-1101	AAB4473	2	4	ft	SS	<	1.9			MG/KG				settling pit-W	GCMS	18369	29733	ORGANIC
Phenol	18-1032	AAA5807				SS	<	0.96		48000	MG/KG					GCMS	15883	21739	ORGANIC
Phenol	18-1032	AAA5808				SS	<	1		48000	MG/KG	FD				GCMS	15883	21739	ORGANIC
Phenol	18-1032	AAA5821				W	<	10		21000	UG/L	FR				GCMS	15879	21423	ORGANIC
Phenol	18-1100	AAB4471	2	4	ft	SS	<	1.8		48000	MG/KG				settling pit-E	GCMS	18271	29865	ORGANIC
Phenol	18-1101	AAB4473	2	4	ft	SS	<	1.9		48000	MG/KG				settling pit-W	GCMS	18369	29733	ORGANIC
Propylbenzene	18-1032	AAA5807				W	<	130			UG/L			N		GCMS	15883	22967	ORGANIC
Propylbenzene	18-1032	AAA5808				W	<	130			UG/L	FD		N		GCMS	15883	22967	ORGANIC
Propylbenzene	18-1032	AAA5821				W	<	5			UG/L	FR				GCMS	15873	21817	ORGANIC
Propylbenzene	18-1100	AAB4471	2	4	ft	SS	<	0.005			MG/KG				settling pit-E	GCMS	18271	29861	ORGANIC
Propylbenzene	18-1101	AAB4473	2	4	ft	SS	<	0.006			MG/KG				settling pit-W	GCMS	18369	29732	ORGANIC
Pyrene	18-1032	AAA5807				SS		167.9		2400	MG/KG					GCMS	15883	21739	ORGANIC

SAMPLING DATA FOR PRS 18-003(a)

Analyte	Loc ID	Sample ID	Begin	End	Units	Mat	S	Sample Value	Bkgd Value	SAL Value	Units	Field Code	Lab Code	EPA Qual	Sample Location	Tech Code	Request Number	Report Number	Suite
Pyrene	18-1032	AAA5808				SS		165.2		2400	MG/KG	FD				GCMS	15883	21739	ORGANIC
Pyrene	18-1032	AAA5821				W	<	10		1000	UG/L	FR				GCMS	15879	21423	ORGANIC
Pyrene	18-1100	AAB4471	2	4	ft	SS	<	1.8		2400	MG/KG				settling pit-E	GCMS	18271	29865	ORGANIC
Pyrene	18-1101	AAB4473	2	4	ft	SS	<	1.9		2400	MG/KG				settling pit-W	GCMS	18369	29733	ORGANIC
Styrene	18-1032	AAA5807				W	<	130		100	UG/L			N		GCMS	15883	22967	ORGANIC
Styrene	18-1032	AAA5808				W	<	130		100	UG/L	FD		N		GCMS	15883	22967	ORGANIC
Styrene	18-1032	AAA5821				W	<	5		100	UG/L	FR				GCMS	15873	21817	ORGANIC
Styrene	18-1100	AAB4471	2	4	ft	SS	<	0.005		3300	MG/KG				settling pit-E	GCMS	18271	29861	ORGANIC
Styrene	18-1101	AAB4473	2	4	ft	SS	<	0.006		3300	MG/KG				settling pit-W	GCMS	18369	29732	ORGANIC
Tetrachloroethane [1,1,1,2-]	18-1032	AAA5807				W	<	130		13	UG/L			N		GCMS	15883	22967	ORGANIC
Tetrachloroethane [1,1,1,2-]	18-1032	AAA5808				W	<	130		13	UG/L	FD		N		GCMS	15883	22967	ORGANIC
Tetrachloroethane [1,1,1,2-]	18-1032	AAA5821				W	<	5		13	UG/L	FR				GCMS	15873	21817	ORGANIC
Tetrachloroethane [1,1,1,2-]	18-1100	AAB4471	2	4	ft	SS	<	0.005		270	MG/KG				settling pit-E	GCMS	18271	29861	ORGANIC
Tetrachloroethane [1,1,1,2-]	18-1101	AAB4473	2	4	ft	SS	<	0.006		270	MG/KG				settling pit-W	GCMS	18369	29732	ORGANIC
Tetrachloroethane [1,1,2,2-]	18-1032	AAA5807				W	<	130		1.8	UG/L			N		GCMS	15883	22967	ORGANIC
Tetrachloroethane [1,1,2,2-]	18-1032	AAA5808				W	<	130		1.8	UG/L	FD		N		GCMS	15883	22967	ORGANIC
Tetrachloroethane [1,1,2,2-]	18-1032	AAA5821				W	<	5		1.8	UG/L	FR				GCMS	15873	21817	ORGANIC
Tetrachloroethane [1,1,2,2-]	18-1100	AAB4471	2	4	ft	SS	<	0.005		3.9	MG/KG				settling pit-E	GCMS	18271	29861	ORGANIC
Tetrachloroethane [1,1,2,2-]	18-1101	AAB4473	2	4	ft	SS	<	0.006		3.9	MG/KG				settling pit-W	GCMS	18369	29732	ORGANIC
Tetrachloroethylene	18-1032	AAA5807				W		1700		5	UG/L			N		GCMS	15883	22967	ORGANIC
Tetrachloroethylene	18-1032	AAA5808				W		2000		5	UG/L	FD		N		GCMS	15883	22967	ORGANIC
Tetrachloroethylene	18-1032	AAA5821				W	<	5		5	UG/L	FR				GCMS	15873	21817	ORGANIC
Tetrachloroethylene	18-1100	AAB4471	2	4	ft	SS	<	0.005		5.9	MG/KG				settling pit-E	GCMS	18271	29861	ORGANIC
Tetrachloroethylene	18-1101	AAB4473	2	4	ft	SS	<	0.006		5.9	MG/KG				settling pit-W	GCMS	18369	29732	ORGANIC
Toluene	18-1032	AAA5807				W	<	130		1000	UG/L			N		GCMS	15883	22967	ORGANIC
Toluene	18-1032	AAA5808				W	<	130		1000	UG/L	FD		N		GCMS	15883	22967	ORGANIC
Toluene	18-1032	AAA5821				W		13		1000	UG/L	FR				GCMS	15873	21817	ORGANIC
Toluene	18-1100	AAB4471	2	4	ft	SS	<	0.005		910	MG/KG				settling pit-E	GCMS	18271	29861	ORGANIC
Toluene	18-1101	AAB4473	2	4	ft	SS	<	0.006		910	MG/KG				settling pit-W	GCMS	18369	29732	ORGANIC
Trichloro-1,2,2-trifluoroethane [1,1,2-]	18-1032	AAA5807				W	<	130			UG/L			N		GCMS	15883	22967	ORGANIC
Trichloro-1,2,2-trifluoroethane [1,1,2-]	18-1032	AAA5808				W	<	130			UG/L	FD		N		GCMS	15883	22967	ORGANIC
Trichloro-1,2,2-trifluoroethane [1,1,2-]	18-1032	AAA5821				W	<	5			UG/L	FR				GCMS	15873	21817	ORGANIC
Trichloro-1,2,2-trifluoroethane [1,1,2-]	18-1100	AAB4471	2	4	ft	SS	<	0.005			MG/KG				settling pit-E	GCMS	18271	29861	ORGANIC
Trichloro-1,2,2-trifluoroethane [1,1,2-]	18-1101	AAB4473	2	4	ft	SS	<	0.006			MG/KG				settling pit-W	GCMS	18369	29732	ORGANIC
Trichlorobenzene [1,2,4-]	18-1032	AAA5807				SS	<	0.96		160	MG/KG					GCMS	15883	21739	ORGANIC
Trichlorobenzene [1,2,4-]	18-1032	AAA5808				SS	<	1		160	MG/KG	FD				GCMS	15883	21739	ORGANIC
Trichlorobenzene [1,2,4-]	18-1032	AAA5821				W	<	10		70	UG/L	FR				GCMS	15879	21423	ORGANIC
Trichlorobenzene [1,2,4-]	18-1100	AAB4471	2	4	ft	SS	<	1.8		160	MG/KG				settling pit-E	GCMS	18271	29865	ORGANIC
Trichlorobenzene [1,2,4-]	18-1101	AAB4473	2	4	ft	SS	<	1.9		160	MG/KG				settling pit-W	GCMS	18369	29733	ORGANIC
Trichloroethane [1,1,1-]	18-1032	AAA5807				W	<	130		200	UG/L			N		GCMS	15883	22967	ORGANIC
Trichloroethane [1,1,1-]	18-1032	AAA5808				W	<	130		200	UG/L	FD		N		GCMS	15883	22967	ORGANIC
Trichloroethane [1,1,1-]	18-1032	AAA5821				W	<	5		200	UG/L	FR				GCMS	15873	21817	ORGANIC
Trichloroethane [1,1,1-]	18-1100	AAB4471	2	4	ft	SS	<	0.005		1000	MG/KG				settling pit-E	GCMS	18271	29861	ORGANIC
Trichloroethane [1,1,1-]	18-1101	AAB4473	2	4	ft	SS	<	0.006		1000	MG/KG				settling pit-W	GCMS	18369	29732	ORGANIC
Trichloroethane [1,1,2-]	18-1032	AAA5807				W	<	130		5	UG/L			N		GCMS	15883	22967	ORGANIC
Trichloroethane [1,1,2-]	18-1032	AAA5808				W	<	130		5	UG/L	FD		N		GCMS	15883	22967	ORGANIC
Trichloroethane [1,1,2-]	18-1032	AAA5821				W	<	5		5	UG/L	FR				GCMS	15873	21817	ORGANIC
Trichloroethane [1,1,2-]	18-1100	AAB4471	2	4	ft	SS	<	0.005		6.3	MG/KG				settling pit-E	GCMS	18271	29861	ORGANIC
Trichloroethane [1,1,2-]	18-1101	AAB4473	2	4	ft	SS	<	0.006		6.3	MG/KG				settling pit-W	GCMS	18369	29732	ORGANIC
Trichloroethene	18-1032	AAA5807				W		409800		5	UG/L			N		GCMS	15883	22967	ORGANIC
Trichloroethene	18-1032	AAA5808				W		31900		5	UG/L	FD		N		GCMS	15883	22967	ORGANIC
Trichloroethene	18-1032	AAA5821				W	<	5		5	UG/L	FR				GCMS	15873	21817	ORGANIC
Trichloroethene	18-1100	AAB4471	2	4	ft	SS		0.01		3.2	MG/KG				settling pit-E	GCMS	18271	29861	ORGANIC

Analyte	Loc ID	Sample ID	Begin	End	Units	Mat	S	Sample Value	Bkgd Value	SAL Value	Units	Field Code	Lab Code	EPA Qual	Sample Location	Tech Code	Request Number	Report Number	Suite
Trichloroethene	18-1101	AAB4473	2	4	ft	SS	<	0.006		3.2	MG/KG				settling pit-W	GCMS	18369	29732	ORGANIC
Trichlorofluoromethane	18-1032	AAA5807				W	<	130		11000	UG/L			N		GCMS	15883	22967	ORGANIC
Trichlorofluoromethane	18-1032	AAA5808				W	<	130		11000	UG/L	FD		N		GCMS	15883	22967	ORGANIC
Trichlorofluoromethane	18-1032	AAA5821				W	<	10		11000	UG/L	FR				GCMS	15873	21817	ORGANIC
Trichlorofluoromethane	18-1100	AAB4471	2	4	ft	SS	<	0.01		24000	MG/KG				settling pit-E	GCMS	18271	29861	ORGANIC
Trichlorofluoromethane	18-1101	AAB4473	2	4	ft	SS	<	0.006		24000	MG/KG				settling pit-W	GCMS	18369	29732	ORGANIC
Trichlorophenol [2,4,5-]	18-1032	AAA5807				SS	<	0.96		8000	MG/KG					GCMS	15883	21739	ORGANIC
Trichlorophenol [2,4,5-]	18-1032	AAA5808				SS	<	1		8000	MG/KG	FD				GCMS	15883	21739	ORGANIC
Trichlorophenol [2,4,5-]	18-1032	AAA5821				W	<	10		3500	UG/L	FR				GCMS	15879	21423	ORGANIC
Trichlorophenol [2,4,5-]	18-1100	AAB4471	2	4	ft	SS	<	8.8		8000	MG/KG				settling pit-E	GCMS	18271	29865	ORGANIC
Trichlorophenol [2,4,5-]	18-1101	AAB4473	2	4	ft	SS	<	9.2		8000	MG/KG				settling pit-W	GCMS	18369	29733	ORGANIC
Trichlorophenol [2,4,6-]	18-1032	AAA5807				SS	<	0.96		64	MG/KG					GCMS	15883	21739	ORGANIC
Trichlorophenol [2,4,6-]	18-1032	AAA5808				SS	<	1		64	MG/KG	FD				GCMS	15883	21739	ORGANIC
Trichlorophenol [2,4,6-]	18-1032	AAA5821				W	<	10		3.2	UG/L	FR				GCMS	15879	21423	ORGANIC
Trichlorophenol [2,4,6-]	18-1100	AAB4471	2	4	ft	SS	<	1.8		64	MG/KG				settling pit-E	GCMS	18271	29865	ORGANIC
Trichlorophenol [2,4,6-]	18-1101	AAB4473	2	4	ft	SS	<	1.9		64	MG/KG				settling pit-W	GCMS	18369	29733	ORGANIC
Trichloropropane [1,2,3-]	18-1032	AAA5807				W	<	130		210	UG/L			N		GCMS	15883	22967	ORGANIC
Trichloropropane [1,2,3-]	18-1032	AAA5808				W	<	130		210	UG/L	FD		N		GCMS	15883	22967	ORGANIC
Trichloropropane [1,2,3-]	18-1032	AAA5821				W	<	5		210	UG/L	FR				GCMS	15873	21817	ORGANIC
Trichloropropane [1,2,3-]	18-1100	AAB4471	2	4	ft	SS	<	0.005		480	MG/KG				settling pit-E	GCMS	18271	29861	ORGANIC
Trichloropropane [1,2,3-]	18-1101	AAB4473	2	4	ft	SS	<	0.006		480	MG/KG				settling pit-W	GCMS	18369	29732	ORGANIC
Trimethylbenzene [1,2,4-]	18-1032	AAA5807				W	<	130		18	UG/L			N		GCMS	15883	22967	ORGANIC
Trimethylbenzene [1,2,4-]	18-1032	AAA5808				W	<	130		18	UG/L	FD		N		GCMS	15883	22967	ORGANIC
Trimethylbenzene [1,2,4-]	18-1032	AAA5821				W	<	5		18	UG/L	FR				GCMS	15873	21817	ORGANIC
Trimethylbenzene [1,2,4-]	18-1100	AAB4471	2	4	ft	SS	<	0.005		40	MG/KG				settling pit-E	GCMS	18271	29861	ORGANIC
Trimethylbenzene [1,2,4-]	18-1101	AAB4473	2	4	ft	SS	<	0.006		40	MG/KG				settling pit-W	GCMS	18369	29732	ORGANIC
Trimethylbenzene [1,3,5-]	18-1032	AAA5807				W	<	130		14	UG/L			N		GCMS	15883	22967	ORGANIC
Trimethylbenzene [1,3,5-]	18-1032	AAA5808				W	<	130		14	UG/L	FD		N		GCMS	15883	22967	ORGANIC
Trimethylbenzene [1,3,5-]	18-1032	AAA5821				W	<	5		14	UG/L	FR				GCMS	15873	21817	ORGANIC
Trimethylbenzene [1,3,5-]	18-1100	AAB4471	2	4	ft	SS	<	0.005		32	MG/KG				settling pit-E	GCMS	18271	29861	ORGANIC
Trimethylbenzene [1,3,5-]	18-1101	AAB4473	2	4	ft	SS	<	0.006		32	MG/KG				settling pit-W	GCMS	18369	29732	ORGANIC
Unknown Alcohol	18-1032	AAA5821				W	TI	19			UG/L	FR				GCMS	15873	21817	ORGANIC
Unknown organic compound	18-1100	AAB4471	2	4	ft	SS	TI	0.007			MG/KG				settling pit-E	GCMS	18271	29861	ORGANIC
Vinyl chloride	18-1032	AAA5807				W	<	260		2	UG/L			N		GCMS	15883	22967	ORGANIC
Vinyl chloride	18-1032	AAA5808				W	<	260		2	UG/L	FD		N		GCMS	15883	22967	ORGANIC
Vinyl chloride	18-1032	AAA5821				W	<	10		2	UG/L	FR				GCMS	15873	21817	ORGANIC
Vinyl chloride	18-1100	AAB4471	2	4	ft	SS	<	0.01		0.013	MG/KG				settling pit-E	GCMS	18271	29861	ORGANIC
Vinyl chloride	18-1101	AAB4473	2	4	ft	SS	<	0.011		0.013	MG/KG				settling pit-W	GCMS	18369	29732	ORGANIC
Xylenes (o + m + p) [Mixed-]	18-1032	AAA5807				W	<	130		10000	UG/L			N		GCMS	15883	22967	ORGANIC
Xylenes (o + m + p) [Mixed-]	18-1032	AAA5808				W	<	130		10000	UG/L	FD		N		GCMS	15883	22967	ORGANIC
Xylenes (o + m + p) [Mixed-]	18-1032	AAA5821				W	<	5		10000	UG/L	FR				GCMS	15873	21817	ORGANIC
Xylenes (o + m + p) [Mixed-]	18-1100	AAB4471	2	4	ft	SS	<	0.005		160000	MG/KG				settling pit-E	GCMS	18271	29861	ORGANIC
Xylenes (o + m + p) [Mixed-]	18-1101	AAB4473	2	4	ft	SS	<	0.006		160000	MG/KG				settling pit-W	GCMS	18369	29732	ORGANIC

SAMPLING DATA FOR PRS 18-003(b)

Analyte	Loc ID	Sample ID	Begin	End	Units	Mat	S	Sample Value	Bkgd Value	SAL Value	Units	Field Code	Lab Code	EPA Qual	Sample Location	Tech Code	Request Number	Report Number	Suite
Aluminium	18-1114	AAB4482	0	1	ft	SS		7300	123000		MG/KG				septic tank	ICPES	18641	29402	INORGANIC
Aluminium	18-1115	AAB4481	0	6	in	SS		3130	123000		MG/KG				septic tank	ICPES	19303	31886	INORGANIC
Aluminium	18-1115	AAB4483	0	1	ft	SS		6110	123000		MG/KG			J	septic tank	ICPES	19071	33754	INORGANIC
Aluminium	18-1116	AAB4485	0	5	ft	SS		5890	123000		MG/KG	FD			septic tank-E	ICPES	18641	29402	INORGANIC
Aluminium	18-1116	AAB4487	0	5	ft	SS		3620	123000		MG/KG	FD		J	septic tank-E	ICPES	19071	33754	INORGANIC
Aluminium	18-1117	AAB4488	0	5	ft	SS		6560	123000		MG/KG			J	septic tank-W	ICPES	19071	33754	INORGANIC
Aluminium	18-1126	AAB4500	0	6	in	SS		3570	123000		MG/KG				drainfield	ICPES	19303	31886	INORGANIC
Aluminium	18-1130	AAB4501	0	6	in	SS		2870	123000		MG/KG				drainfield	ICPES	19303	31886	INORGANIC
Aluminium	18-1131	AAB4502	0	6	in	SS		4940	123000		MG/KG				drainfield	ICPES	19303	31886	INORGANIC
Aluminium	18-1132	AAB4503	0	6	in	SS		2680	123000		MG/KG				drainfield	ICPES	19303	31886	INORGANIC
Aluminium	18-1133	AAB4504	0	6	in	SS		2620	123000		MG/KG				drainfield	ICPES	19303	31886	INORGANIC
Aluminium	18-1135	AAB4505	0	5	ft	SS		4270	123000		MG/KG				drainfield	ICPES	18637	30401	INORGANIC
Aluminium	18-1135	AAB4507	5	10	ft	SS		1900	123000		MG/KG				drainfield	ICPES	18637	30401	INORGANIC
Aluminium	18-1135	AAB4509	10	12	ft	SS		3210	123000		MG/KG				drainfield	ICPES	18637	30401	INORGANIC
Aluminium	18-1135	AAB4509	5	10	ft	SS		3210	123000		MG/KG				drainfield	ICPES	18637	30401	INORGANIC
Aluminium	18-1135	AAB4509	0	5	ft	SS		3210	123000		MG/KG				drainfield	ICPES	18637	30401	INORGANIC
Aluminium	18-1135	AAB4510	0	12	ft	W	<	65.8			UG/L	FD			drainfield	ICPES	18416	29174	INORGANIC
Aluminium	18-1135	AAB4511	0	0	ft	W		568			UG/L	EB			drainfield	ICPES	18637	30401	INORGANIC
Aluminium	18-1135	AAB4518	0	18	ft	W		387			UG/L	FD			drainfield	ICPES	18416	29174	INORGANIC
Aluminium	18-1135	AAB4732	25	30	ft	SS		6130	123000		MG/KG				drainfield	ICPES	19962	34883	INORGANIC
Aluminium	18-1135	AAB4732	30	32	ft	SS		6130	123000		MG/KG				drainfield	ICPES	19962	34883	INORGANIC
Aluminium	18-1135	AAB4732	20	25	ft	SS		6130	123000		MG/KG				drainfield	ICPES	19962	34883	INORGANIC
Aluminium	18-1135	AAB4732	18	20	ft	SS		6130	123000		MG/KG				drainfield	ICPES	19962	34883	INORGANIC
Aluminium	18-1136	AAB4512	0	5	ft	SS		1860	123000		MG/KG			J	drainfield	ICPES	18941	30392	INORGANIC
Aluminium	18-1136	AAB4514	5	8.5	ft	SS		5980	123000		MG/KG			J	drainfield	ICPES	18941	30392	INORGANIC
Aluminium	18-1136	AAB4516	10	25	ft	SS		4550	123000		MG/KG			J	drainfield	ICPES	18941	30392	INORGANIC
Aluminium	18-1136	AAB4517	0	25	ft	W		518			UG/L				drainfield	ICPES	18641	29402	INORGANIC
Aluminium	18-1136	AAB4516	20	25	ft	SS		4550	123000		MG/KG			J	drainfield	ICPES	18941	30392	INORGANIC
Aluminium	18-1136	AAB4516	15	20	ft	SS		4550	123000		MG/KG			J	drainfield	ICPES	18941	30392	INORGANIC
Antimony	18-1114	AAB4482	0	1	ft	SS	<	6.8	2.5	32	MG/KG				septic tank	ICPES	18641	29402	INORGANIC
Antimony	18-1115	AAB4481	0	6	in	SS	<	8.2	2.5	32	MG/KG				septic tank	ICPES	19303	31886	INORGANIC
Antimony	18-1115	AAB4483	0	1	ft	SS	<	5.4	2.5	32	MG/KG				septic tank	ICPES	19071	33754	INORGANIC
Antimony	18-1116	AAB4485	0	5	ft	SS	<	6.9	2.5	32	MG/KG	FD			septic tank-E	ICPES	18641	29402	INORGANIC
Antimony	18-1116	AAB4487	0	5	ft	SS	<	5.8	2.5	32	MG/KG	FD			septic tank-E	ICPES	19071	33754	INORGANIC
Antimony	18-1117	AAB4488	0	5	ft	SS	<	5.5	2.5	32	MG/KG				septic tank-W	ICPES	19071	33754	INORGANIC
Antimony	18-1126	AAB4500	0	6	in	SS	<	6.3	2.5	32	MG/KG				drainfield	ICPES	19303	31886	INORGANIC
Antimony	18-1130	AAB4501	0	6	in	SS	<	6.2	2.5	32	MG/KG				drainfield	ICPES	19303	31886	INORGANIC
Antimony	18-1131	AAB4502	0	6	in	SS	<	11.5	2.5	32	MG/KG				drainfield	ICPES	19303	31886	INORGANIC
Antimony	18-1132	AAB4503	0	6	in	SS	<	6.2	2.5	32	MG/KG				drainfield	ICPES	19303	31886	INORGANIC
Antimony	18-1133	AAB4504	0	6	in	SS	<	8.5	2.5	32	MG/KG				drainfield	ICPES	19303	31886	INORGANIC
Antimony	18-1135	AAB4505	0	5	ft	SS	<	5.4	2.5	32	MG/KG				drainfield	ICPMS	18637	30401	INORGANIC
Antimony	18-1135	AAB4507	5	10	ft	SS	<	5.3	2.5	32	MG/KG				drainfield	ICPMS	18637	30401	INORGANIC
Antimony	18-1135	AAB4509	10	12	ft	SS	<	5.4	2.5	32	MG/KG				drainfield	ICPMS	18637	30401	INORGANIC
Antimony	18-1135	AAB4509	5	10	ft	SS	<	5.4	2.5	32	MG/KG				drainfield	ICPMS	18637	30401	INORGANIC
Antimony	18-1135	AAB4509	0	5	ft	SS	<	5.4	2.5	32	MG/KG				drainfield	ICPMS	18637	30401	INORGANIC
Antimony	18-1135	AAB4510	0	12	ft	W	<	30.5		6	UG/L	FD			drainfield	ICPES	18416	29174	INORGANIC
Antimony	18-1135	AAB4511	0	0	ft	W	<	50		6	UG/L	EB			drainfield	ICPMS	18637	30401	INORGANIC
Antimony	18-1135	AAB4518	0	18	ft	W	<	37.5		6	UG/L	FD			drainfield	ICPES	18416	29174	INORGANIC
Antimony	18-1135	AAB4732	25	30	ft	SS	<	0.44	2.5	32	MG/KG				drainfield	ICPES	19962	34883	INORGANIC
Antimony	18-1135	AAB4732	30	32	ft	SS	<	0.44	2.5	32	MG/KG				drainfield	ICPES	19962	34883	INORGANIC
Antimony	18-1135	AAB4732	20	25	ft	SS	<	0.44	2.5	32	MG/KG				drainfield	ICPES	19962	34883	INORGANIC
Antimony	18-1135	AAB4732	18	20	ft	SS	<	0.44	2.5	32	MG/KG				drainfield	ICPES	19962	34883	INORGANIC
Antimony	18-1136	AAB4512	0	5	ft	SS	<	6.4	2.5	32	MG/KG				drainfield	ICPES	18941	30392	INORGANIC

Analyte	Loc ID	Sample ID	Begin	End	Units	Mat	S	Sample Value	Bkgd Value	SAL Value	Units	Field Code	Lab Code	EPA Qual	Sample Location	Tech Code	Request Number	Report Number	Suite
Antimony	18-1136	AAB4514	5	8.5	ft	SS	<	6.8	2.5	32	MG/KG				drainfield	ICPES	18941	30392	INORGANIC
Antimony	18-1136	AAB4516	10	25	ft	SS	<	7.4	2.5	32	MG/KG				drainfield	ICPES	18941	30392	INORGANIC
Antimony	18-1136	AAB4517	0	25	ft	W	<	30.5		6	UG/L				drainfield	ICPES	18641	29402	INORGANIC
Antimony	18-1136	AAB4516	20	25	ft	SS	<	7.4	2.5	32	MG/KG				drainfield	ICPES	18941	30392	INORGANIC
Antimony	18-1136	AAB4516	15	20	ft	SS	<	7.4	2.5	32	MG/KG				drainfield	ICPES	18941	30392	INORGANIC
Arsenic	18-1114	AAB4482	0	1	ft	SS		2.5	11.6		MG/KG				septic tank	ICPES	18641	29402	INORGANIC
Arsenic	18-1115	AAB4481	0	6	in	SS		2.4	11.6		MG/KG				septic tank	ICPES	19303	31886	INORGANIC
Arsenic	18-1115	AAB4483	0	1	ft	SS	<	0.83	11.6		MG/KG				septic tank	GFAA	19071	33754	INORGANIC
Arsenic	18-1116	AAB4485	0	5	ft	SS	<	1.9	11.6		MG/KG	FD			septic tank-E	ICPES	18641	29402	INORGANIC
Arsenic	18-1116	AAB4487	0	5	ft	SS	<	0.88	11.6		MG/KG	FD			septic tank-E	GFAA	19071	33754	INORGANIC
Arsenic	18-1117	AAB4488	0	5	ft	SS	<	0.92	11.6		MG/KG				septic tank-W	GFAA	19071	33754	INORGANIC
Arsenic	18-1126	AAB4500	0	6	in	SS	<	2.2	11.6		MG/KG				drainfield	ICPES	19303	31886	INORGANIC
Arsenic	18-1130	AAB4501	0	6	in	SS	<	1.9	11.6		MG/KG				drainfield	ICPES	19303	31886	INORGANIC
Arsenic	18-1131	AAB4502	0	6	in	SS		2.9	11.6		MG/KG				drainfield	ICPES	19303	31886	INORGANIC
Arsenic	18-1132	AAB4503	0	6	in	SS		2.3	11.6		MG/KG				drainfield	ICPES	19303	31886	INORGANIC
Arsenic	18-1133	AAB4504	0	6	in	SS	<	1.7	11.6		MG/KG				drainfield	ICPES	19303	31886	INORGANIC
Arsenic	18-1135	AAB4505	0	5	ft	SS	<	0.72	11.6		MG/KG				drainfield	GFAA	18637	30401	INORGANIC
Arsenic	18-1135	AAB4507	5	10	ft	SS	<	0.55	11.6		MG/KG				drainfield	GFAA	18637	30401	INORGANIC
Arsenic	18-1135	AAB4509	10	12	ft	SS		1.1	11.6		MG/KG				drainfield	GFAA	18637	30401	INORGANIC
Arsenic	18-1135	AAB4509	5	10	ft	SS		1.1	11.6		MG/KG				drainfield	GFAA	18637	30401	INORGANIC
Arsenic	18-1135	AAB4509	0	5	ft	SS		1.1	11.6		MG/KG				drainfield	GFAA	18637	30401	INORGANIC
Arsenic	18-1135	AAB4510	0	12	ft	W	<	1.7	4.8	50	UG/L	FD			drainfield	ICPES	18416	29174	INORGANIC
Arsenic	18-1135	AAB4511	0	0	ft	W	<	2	4.8	50	UG/L	EB			drainfield	GFAA	18637	30401	INORGANIC
Arsenic	18-1135	AAB4518	0	18	ft	W	<	1.7	4.8	50	UG/L	FD			drainfield	ICPES	18416	29174	INORGANIC
Arsenic	18-1135	AAB4732	25	30	ft	SS	<	2.3	11.6		MG/KG				drainfield	ICPES	19962	34883	INORGANIC
Arsenic	18-1135	AAB4732	30	32	ft	SS	<	2.3	11.6		MG/KG				drainfield	ICPES	19962	34883	INORGANIC
Arsenic	18-1135	AAB4732	20	25	ft	SS	<	2.3	11.6		MG/KG				drainfield	ICPES	19962	34883	INORGANIC
Arsenic	18-1135	AAB4732	18	20	ft	SS	<	2.3	11.6		MG/KG				drainfield	ICPES	19962	34883	INORGANIC
Arsenic	18-1136	AAB4512	0	5	ft	SS	<	4.2	11.6		MG/KG				drainfield	ICPES	18941	30392	INORGANIC
Arsenic	18-1136	AAB4514	5	8.5	ft	SS	<	4.5	11.6		MG/KG				drainfield	ICPES	18941	30392	INORGANIC
Arsenic	18-1136	AAB4516	10	25	ft	SS	<	4.8	11.6		MG/KG				drainfield	ICPES	18941	30392	INORGANIC
Arsenic	18-1136	AAB4517	0	25	ft	W	<	1.7	4.8	50	UG/L				drainfield	ICPES	18641	29402	INORGANIC
Arsenic	18-1136	AAB4516	20	25	ft	SS	<	4.8	11.6		MG/KG				drainfield	ICPES	18941	30392	INORGANIC
Arsenic	18-1136	AAB4516	15	20	ft	SS	<	4.8	11.6		MG/KG				drainfield	ICPES	18941	30392	INORGANIC
Barium	18-1036	AAA5809				W		29		2000	UG/L					ICPES	15882	24982	INORGANIC
Barium	18-1036	AAA5810				W		29		2000	UG/L	FD				ICPES	15882	24982	INORGANIC
Barium	18-1036	AAA5811				SS		130	1140	5600	MG/KG					FAA	15886	23107	INORGANIC
Barium	18-1036	AAA5812				SS		400	1140	5600	MG/KG	FD				ICPES	15890	22564	INORGANIC
Barium	18-1114	AAB4482	0	1	ft	SS		64.5	1140	5600	MG/KG				septic tank	ICPES	18641	29402	INORGANIC
Barium	18-1115	AAB4481	0	6	in	SS		80.6	1140	5600	MG/KG				septic tank	ICPES	19303	31886	INORGANIC
Barium	18-1115	AAB4483	0	1	ft	SS		63.6	1140	5600	MG/KG				septic tank	ICPES	19071	33754	INORGANIC
Barium	18-1116	AAB4485	0	5	ft	SS		75.9	1140	5600	MG/KG	FD			septic tank-E	ICPES	18641	29402	INORGANIC
Barium	18-1116	AAB4487	0	5	ft	SS		71.7	1140	5600	MG/KG	FD			septic tank-E	ICPES	19071	33754	INORGANIC
Barium	18-1117	AAB4488	0	5	ft	SS		69.4	1140	5600	MG/KG				septic tank-W	ICPES	19071	33754	INORGANIC
Barium	18-1126	AAB4500	0	6	in	SS		62.4	1140	5600	MG/KG				drainfield	ICPES	19303	31886	INORGANIC
Barium	18-1130	AAB4501	0	6	in	SS		57.3	1140	5600	MG/KG				drainfield	ICPES	19303	31886	INORGANIC
Barium	18-1131	AAB4502	0	6	in	SS		62	1140	5600	MG/KG				drainfield	ICPES	19303	31886	INORGANIC
Barium	18-1132	AAB4503	0	6	in	SS		55.1	1140	5600	MG/KG				drainfield	ICPES	19303	31886	INORGANIC
Barium	18-1133	AAB4504	0	6	in	SS		62.2	1140	5600	MG/KG				drainfield	ICPES	19303	31886	INORGANIC
Barium	18-1135	AAB4505	0	5	ft	SS		55.5	1140	5600	MG/KG				drainfield	ICPES	18637	30401	INORGANIC
Barium	18-1135	AAB4507	5	10	ft	SS		32.2	1140	5600	MG/KG				drainfield	ICPES	18637	30401	INORGANIC
Barium	18-1135	AAB4509	10	12	ft	SS		38.2	1140	5600	MG/KG				drainfield	ICPES	18637	30401	INORGANIC
Barium	18-1135	AAB4509	5	10	ft	SS		38.2	1140	5600	MG/KG				drainfield	ICPES	18637	30401	INORGANIC

SAMPLING DATA FOR PRS 18-003(b)

Analyte	Loc ID	Sample ID	Begin	End	Units	Mat	S	Sample Value	Bkgd Value	SAL Value	Units	Field Code	Lab Code	EPA Qual	Sample Location	Tech Code	Request Number	Report Number	Suite
Barium	18-1135	AAB4509	0	5	ft	SS		38.2	1140	5600	MG/KG				drainfield	ICPES	18637	30401	INORGANIC
Barium	18-1135	AAB4510	0	12	ft	W	<	63.9	214	2000	UG/L	FD			drainfield	ICPES	18416	29174	INORGANIC
Barium	18-1135	AAB4511	0	0	ft	W	<	6.4	214	2000	UG/L	EB			drainfield	ICPES	18637	30401	INORGANIC
Barium	18-1135	AAB4518	0	18	ft	W	<	62.5	214	2000	UG/L	FD			drainfield	ICPES	18416	29174	INORGANIC
Barium	18-1135	AAB4732	25	30	ft	SS		77.5	1140	5600	MG/KG				drainfield	ICPES	19962	34883	INORGANIC
Barium	18-1135	AAB4732	30	32	ft	SS		77.5	1140	5600	MG/KG				drainfield	ICPES	19962	34883	INORGANIC
Barium	18-1135	AAB4732	20	25	ft	SS		77.5	1140	5600	MG/KG				drainfield	ICPES	19962	34883	INORGANIC
Barium	18-1135	AAB4732	18	20	ft	SS		77.5	1140	5600	MG/KG				drainfield	ICPES	19962	34883	INORGANIC
Barium	18-1136	AAB4512	0	5	ft	SS	<	37	1140	5600	MG/KG				drainfield	ICPES	18941	30392	INORGANIC
Barium	18-1136	AAB4514	5	8.5	ft	SS		132	1140	5600	MG/KG				drainfield	ICPES	18941	30392	INORGANIC
Barium	18-1136	AAB4516	10	25	ft	SS		71	1140	5600	MG/KG				drainfield	ICPES	18941	30392	INORGANIC
Barium	18-1136	AAB4517	0	25	ft	W	<	54.4	214	2000	UG/L				drainfield	ICPES	18641	29402	INORGANIC
Barium	18-1136	AAB4516	20	25	ft	SS		71	1140	5600	MG/KG				drainfield	ICPES	18941	30392	INORGANIC
Barium	18-1136	AAB4516	15	20	ft	SS		71	1140	5600	MG/KG				drainfield	ICPES	18941	30392	INORGANIC
Beryllium	18-1036	AAA5809				W	<	1		4	UG/L					ICPES	15882	24982	INORGANIC
Beryllium	18-1036	AAA5810				W	<	1		4	UG/L	FD				ICPES	15882	24982	INORGANIC
Beryllium	18-1036	AAA5811				SS		1.7	3.31		MG/KG					FAA	15886	23107	INORGANIC
Beryllium	18-1036	AAA5812				SS		0.87	3.31		MG/KG	FD				ICPES	15890	22564	INORGANIC
Beryllium	18-1114	AAB4482	0	1	ft	SS	<	0.94	3.31		MG/KG				septic tank	ICPES	18641	29402	INORGANIC
Beryllium	18-1115	AAB4481	0	6	in	SS	<	0.07	3.31		MG/KG				septic tank	ICPES	19303	31886	INORGANIC
Beryllium	18-1115	AAB4483	0	1	ft	SS		0.64	3.31		MG/KG			J	septic tank	ICPES	19071	33754	INORGANIC
Beryllium	18-1116	AAB4485	0	5	ft	SS	<	0.74	3.31		MG/KG	FD			septic tank-E	ICPES	18641	29402	INORGANIC
Beryllium	18-1116	AAB4487	0	5	ft	SS	<	0.58	3.31		MG/KG	FD		UJ	septic tank-E	ICPES	19071	33754	INORGANIC
Beryllium	18-1117	AAB4488	0	5	ft	SS		0.66	3.31		MG/KG			J	septic tank-W	ICPES	19071	33754	INORGANIC
Beryllium	18-1126	AAB4500	0	6	in	SS	<	0.07	3.31		MG/KG				drainfield	ICPES	19303	31886	INORGANIC
Beryllium	18-1130	AAB4501	0	6	in	SS	<	0.07	3.31		MG/KG				drainfield	ICPES	19303	31886	INORGANIC
Beryllium	18-1131	AAB4502	0	6	in	SS	<	0.07	3.31		MG/KG				drainfield	ICPES	19303	31886	INORGANIC
Beryllium	18-1132	AAB4503	0	6	in	SS	<	0.07	3.31		MG/KG				drainfield	ICPES	19303	31886	INORGANIC
Beryllium	18-1133	AAB4504	0	6	in	SS	<	0.08	3.31		MG/KG				drainfield	ICPES	19303	31886	INORGANIC
Beryllium	18-1135	AAB4505	0	5	ft	SS	<	0.54	3.31		MG/KG				drainfield	ICPES	18637	30401	INORGANIC
Beryllium	18-1135	AAB4507	5	10	ft	SS	<	0.53	3.31		MG/KG				drainfield	ICPES	18637	30401	INORGANIC
Beryllium	18-1135	AAB4509	10	12	ft	SS	<	0.54	3.31		MG/KG				drainfield	ICPES	18637	30401	INORGANIC
Beryllium	18-1135	AAB4509	5	10	ft	SS	<	0.54	3.31		MG/KG				drainfield	ICPES	18637	30401	INORGANIC
Beryllium	18-1135	AAB4509	0	5	ft	SS	<	0.54	3.31		MG/KG				drainfield	ICPES	18637	30401	INORGANIC
Beryllium	18-1135	AAB4510	0	12	ft	W	<	0.2	1.8	4	UG/L	FD			drainfield	ICPES	18416	29174	INORGANIC
Beryllium	18-1135	AAB4511	0	0	ft	W	<	5	1.8	4	UG/L	EB			drainfield	ICPES	18637	30401	INORGANIC
Beryllium	18-1135	AAB4518	0	18	ft	W	<	0.2	1.8	4	UG/L	FD			drainfield	ICPES	18416	29174	INORGANIC
Beryllium	18-1135	AAB4732	25	30	ft	SS	<	0.55	3.31		MG/KG				drainfield	ICPES	19962	34883	INORGANIC
Beryllium	18-1135	AAB4732	30	32	ft	SS	<	0.55	3.31		MG/KG				drainfield	ICPES	19962	34883	INORGANIC
Beryllium	18-1135	AAB4732	20	25	ft	SS	<	0.55	3.31		MG/KG				drainfield	ICPES	19962	34883	INORGANIC
Beryllium	18-1135	AAB4732	18	20	ft	SS	<	0.55	3.31		MG/KG				drainfield	ICPES	19962	34883	INORGANIC
Beryllium	18-1136	AAB4512	0	5	ft	SS	<	0.22	3.31		MG/KG				drainfield	ICPES	18941	30392	INORGANIC
Beryllium	18-1136	AAB4514	5	8.5	ft	SS	<	0.37	3.31		MG/KG				drainfield	ICPES	18941	30392	INORGANIC
Beryllium	18-1136	AAB4516	10	25	ft	SS	<	0.4	3.31		MG/KG				drainfield	ICPES	18941	30392	INORGANIC
Beryllium	18-1136	AAB4517	0	25	ft	W	<	0.2	1.8	4	UG/L				drainfield	ICPES	18641	29402	INORGANIC
Beryllium	18-1136	AAB4516	20	25	ft	SS	<	0.4	3.31		MG/KG				drainfield	ICPES	18941	30392	INORGANIC
Beryllium	18-1136	AAB4516	15	20	ft	SS	<	0.4	3.31		MG/KG				drainfield	ICPES	18941	30392	INORGANIC
Cadmium	18-1036	AAA5809				W	<	3		5	UG/L					ICPES	15882	24982	INORGANIC
Cadmium	18-1036	AAA5810				W	<	3		5	UG/L	FD				ICPES	15882	24982	INORGANIC
Cadmium	18-1036	AAA5811				SS		2.8	2.7	80	MG/KG					ICPMS	15886	23107	INORGANIC
Cadmium	18-1036	AAA5812				SS		3.2	2.7	80	MG/KG	FD				ICPES	15890	22564	INORGANIC
Cadmium	18-1114	AAB4482	0	1	ft	SS	<	0.49	2.7	80	MG/KG				septic tank	ICPES	18641	29402	INORGANIC
Cadmium	18-1115	AAB4481	0	6	in	SS	<	0.33	2.7	80	MG/KG				septic tank	ICPES	19303	31886	INORGANIC

Analyte	Loc ID	Sample ID	Begin	End	Units	Mat	S	Sample Value	Bkgd Value	SAL Value	Units	Field Code	Lab Code	EPA Qual	Sample Location	Tech Code	Request Number	Report Number	Suite
Cadmium	18-1115	AAB4483	0	1	ft	SS	<	0.54	2.7	80	MG/KG				septic tank	ICPES	19071	33754	INORGANIC
Cadmium	18-1116	AAB4485	0	5	ft	SS		2.4	2.7	80	MG/KG	FD			septic tank-E	ICPES	18641	29402	INORGANIC
Cadmium	18-1116	AAB4487	0	5	ft	SS		2.1	2.7	80	MG/KG	FD			septic tank-E	ICPES	19071	33754	INORGANIC
Cadmium	18-1117	AAB4488	0	5	ft	SS		1.2	2.7	80	MG/KG				septic tank-W	ICPES	19071	33754	INORGANIC
Cadmium	18-1126	AAB4500	0	6	in	SS	<	0.34	2.7	80	MG/KG				drainfield	ICPES	19303	31886	INORGANIC
Cadmium	18-1130	AAB4501	0	6	in	SS	<	0.33	2.7	80	MG/KG				drainfield	ICPES	19303	31886	INORGANIC
Cadmium	18-1131	AAB4502	0	6	in	SS		1.2	2.7	80	MG/KG				drainfield	ICPES	19303	31886	INORGANIC
Cadmium	18-1132	AAB4503	0	6	in	SS	<	0.33	2.7	80	MG/KG				drainfield	ICPES	19303	31886	INORGANIC
Cadmium	18-1133	AAB4504	0	6	in	SS	<	0.68	2.7	80	MG/KG				drainfield	ICPES	19303	31886	INORGANIC
Cadmium	18-1135	AAB4505	0	5	ft	SS	<	0.54	2.7	80	MG/KG				drainfield	ICPES	18637	30401	INORGANIC
Cadmium	18-1135	AAB4507	5	10	ft	SS	<	0.53	2.7	80	MG/KG				drainfield	ICPES	18637	30401	INORGANIC
Cadmium	18-1135	AAB4509	10	12	ft	SS	<	0.54	2.7	80	MG/KG				drainfield	ICPES	18637	30401	INORGANIC
Cadmium	18-1135	AAB4509	5	10	ft	SS	<	0.54	2.7	80	MG/KG				drainfield	ICPES	18637	30401	INORGANIC
Cadmium	18-1135	AAB4509	0	5	ft	SS	<	0.54	2.7	80	MG/KG				drainfield	ICPES	18637	30401	INORGANIC
Cadmium	18-1135	AAB4510	0	12	ft	W	<	2.2		5	UG/L	FD			drainfield	ICPES	18416	29174	INORGANIC
Cadmium	18-1135	AAB4511	0	0	ft	W	<	5		5	UG/L	EB			drainfield	ICPES	18637	30401	INORGANIC
Cadmium	18-1135	AAB4518	0	18	ft	W	<	2.2		5	UG/L	FD			drainfield	ICPES	18416	29174	INORGANIC
Cadmium	18-1135	AAB4732	25	30	ft	SS	<	0.05	2.7	80	MG/KG				drainfield	ICPES	19962	34883	INORGANIC
Cadmium	18-1135	AAB4732	30	32	ft	SS	<	0.05	2.7	80	MG/KG				drainfield	ICPES	19962	34883	INORGANIC
Cadmium	18-1135	AAB4732	20	25	ft	SS	<	0.05	2.7	80	MG/KG				drainfield	ICPES	19962	34883	INORGANIC
Cadmium	18-1135	AAB4732	18	20	ft	SS	<	0.05	2.7	80	MG/KG				drainfield	ICPES	19962	34883	INORGANIC
Cadmium	18-1136	AAB4512	0	5	ft	SS	<	0.86	2.7	80	MG/KG				drainfield	ICPES	18941	30392	INORGANIC
Cadmium	18-1136	AAB4514	5	8.5	ft	SS	<	0.49	2.7	80	MG/KG				drainfield	ICPES	18941	30392	INORGANIC
Cadmium	18-1136	AAB4516	10	25	ft	SS	<	0.53	2.7	80	MG/KG				drainfield	ICPES	18941	30392	INORGANIC
Cadmium	18-1136	AAB4517	0	25	ft	W	<	2.2		5	UG/L				drainfield	ICPES	18641	29402	INORGANIC
Cadmium	18-1136	AAB4516	20	25	ft	SS	<	0.53	2.7	80	MG/KG				drainfield	ICPES	18941	30392	INORGANIC
Cadmium	18-1136	AAB4516	15	20	ft	SS	<	0.53	2.7	80	MG/KG				drainfield	ICPES	18941	30392	INORGANIC
Calcium	18-1114	AAB4482	0	1	ft	SS		2720	54400		MG/KG				septic tank	ICPES	18641	29402	INORGANIC
Calcium	18-1115	AAB4481	0	6	in	SS		4660	54400		MG/KG				septic tank	ICPES	19303	31886	INORGANIC
Calcium	18-1115	AAB4483	0	1	ft	SS		5090	54400		MG/KG				septic tank	ICPES	19071	33754	INORGANIC
Calcium	18-1116	AAB4485	0	5	ft	SS		2970	54400		MG/KG	FD			septic tank-E	ICPES	18641	29402	INORGANIC
Calcium	18-1116	AAB4487	0	5	ft	SS		2010	54400		MG/KG	FD			septic tank-E	ICPES	19071	33754	INORGANIC
Calcium	18-1117	AAB4488	0	5	ft	SS		3130	54400		MG/KG				septic tank-W	ICPES	19071	33754	INORGANIC
Calcium	18-1126	AAB4500	0	6	in	SS		1990	54400		MG/KG				drainfield	ICPES	19303	31886	INORGANIC
Calcium	18-1130	AAB4501	0	6	in	SS		1950	54400		MG/KG				drainfield	ICPES	19303	31886	INORGANIC
Calcium	18-1131	AAB4502	0	6	in	SS		1990	54400		MG/KG				drainfield	ICPES	19303	31886	INORGANIC
Calcium	18-1132	AAB4503	0	6	in	SS		1880	54400		MG/KG				drainfield	ICPES	19303	31886	INORGANIC
Calcium	18-1133	AAB4504	0	6	in	SS		1910	54400		MG/KG				drainfield	ICPES	19303	31886	INORGANIC
Calcium	18-1135	AAB4505	0	5	ft	SS		1380	54400		MG/KG				drainfield	ICPES	18637	30401	INORGANIC
Calcium	18-1135	AAB4507	5	10	ft	SS		878	54400		MG/KG				drainfield	ICPES	18637	30401	INORGANIC
Calcium	18-1135	AAB4509	10	12	ft	SS		742	54400		MG/KG				drainfield	ICPES	18637	30401	INORGANIC
Calcium	18-1135	AAB4509	5	10	ft	SS		742	54400		MG/KG				drainfield	ICPES	18637	30401	INORGANIC
Calcium	18-1135	AAB4509	0	5	ft	SS		742	54400		MG/KG				drainfield	ICPES	18637	30401	INORGANIC
Calcium	18-1135	AAB4510	0	12	ft	W		12900			UG/L	FD			drainfield	ICPES	18416	29174	INORGANIC
Calcium	18-1135	AAB4511	0	0	ft	W	<	211			UG/L	EB			drainfield	ICPES	18637	30401	INORGANIC
Calcium	18-1135	AAB4518	0	18	ft	W		16300			UG/L	FD			drainfield	ICPES	18416	29174	INORGANIC
Calcium	18-1135	AAB4732	25	30	ft	SS	<	801	54400		MG/KG				drainfield	ICPES	19962	34883	INORGANIC
Calcium	18-1135	AAB4732	30	32	ft	SS	<	801	54400		MG/KG				drainfield	ICPES	19962	34883	INORGANIC
Calcium	18-1135	AAB4732	20	25	ft	SS	<	801	54400		MG/KG				drainfield	ICPES	19962	34883	INORGANIC
Calcium	18-1135	AAB4732	18	20	ft	SS	<	801	54400		MG/KG				drainfield	ICPES	19962	34883	INORGANIC
Calcium	18-1136	AAB4512	0	5	ft	SS		1140	54400		MG/KG				drainfield	ICPES	18941	30392	INORGANIC
Calcium	18-1136	AAB4514	5	8.5	ft	SS		1170	54400		MG/KG				drainfield	ICPES	18941	30392	INORGANIC
Calcium	18-1136	AAB4516	10	25	ft	SS	<	987	54400		MG/KG				drainfield	ICPES	18941	30392	INORGANIC

SAMPLING DATA FOR PRS 18-003(b)

Analyte	Loc ID	Sample ID	Begin	End	Units	Mat	S	Sample Value	Bkgd Value	SAL Value	Units	Field Code	Lab Code	EPA Qual	Sample Location	Tech Code	Request Number	Report Number	Suite
Calcium	18-1136	AAB4517	0	25	ft	W		12300			UG/L				drainfield	ICPES	18641	29402	INORGANIC
Calcium	18-1136	AAB4517	0	25	ft	W		12300			UG/L				drainfield	ICPES	18641	29402	INORGANIC
Calcium	18-1136	AAB4516	20	25	ft	SS	<	987	54400		MG/KG				drainfield	ICPES	18941	30392	INORGANIC
Calcium	18-1136	AAB4516	15	20	ft	SS	<	987	54400		MG/KG				drainfield	ICPES	18941	30392	INORGANIC
Chemical Oxygen Demand	18-1135	AAB4510	0	12	ft	W		40000			UG/L	FD	D		drainfield	ACOLR	18416	29188	INORGANIC
Chemical Oxygen Demand	18-1135	AAB4510	0	12	ft	W		30000			UG/L	FD			drainfield	ACOLR	18416	29188	INORGANIC
Chlorine	18-1116	AAB4485	0	5	ft	SS		9.67			MG/KG	FD	D		septic tank-E	IC	18641	29447	INORGANIC
Chlorine	18-1116	AAB4485	0	5	ft	SS		10.6			MG/KG	FD			septic tank-E	IC	18641	29447	INORGANIC
Chlorine	18-1116	AAB4487	0	5	ft	SS	<	1.17			MG/KG	FD			septic tank-E	IC	19071	33755	INORGANIC
Chlorine	18-1117	AAB4488	0	5	ft	SS	<	1.13			MG/KG				septic tank-W	IC	19071	33755	INORGANIC
Chlorine	18-1135	AAB4505	0	5	ft	SS		6.79			MG/KG				drainfield	IC	18637	30389	INORGANIC
Chlorine	18-1135	AAB4507	5	10	ft	SS		1.1			MG/KG				drainfield	IC	18637	30389	INORGANIC
Chlorine	18-1135	AAB4509	10	12	ft	SS		1.88			MG/KG				drainfield	IC	18637	30389	INORGANIC
Chlorine	18-1135	AAB4509	5	10	ft	SS		1.88			MG/KG				drainfield	IC	18637	30389	INORGANIC
Chlorine	18-1135	AAB4509	0	5	ft	SS		1.88			MG/KG				drainfield	IC	18637	30389	INORGANIC
Chlorine	18-1135	AAB4510	0	12	ft	W		17200			UG/L	FD	D		drainfield	IC	18416	29183	INORGANIC
Chlorine	18-1135	AAB4510	0	12	ft	W		17300			UG/L	FD			drainfield	IC	18416	29183	INORGANIC
Chlorine	18-1135	AAB4732	25	30	ft	SS	<	100			MG/KG				drainfield	TITR	19962	34886	INORGANIC
Chlorine	18-1135	AAB4732	30	32	ft	SS	<	100			MG/KG				drainfield	TITR	19962	34886	INORGANIC
Chlorine	18-1135	AAB4732	20	25	ft	SS	<	100			MG/KG				drainfield	TITR	19962	34886	INORGANIC
Chlorine	18-1135	AAB4732	18	20	ft	SS	<	100			MG/KG				drainfield	TITR	19962	34886	INORGANIC
Chlorine	18-1136	AAB4512	0	5	ft	SS		5.6			MG/KG				drainfield	IC	18324	26666	INORGANIC
Chlorine	18-1136	AAB4514	5	8.5	ft	SS		5.9			MG/KG				drainfield	IC	18324	26666	INORGANIC
Chlorine	18-1136	AAB4516	10	25	ft	SS		8.2			MG/KG				drainfield	IC	18324	26666	INORGANIC
Chlorine	18-1136	AAB4517	0	25	ft	W		17800			UG/L				drainfield	IC	18641	29447	INORGANIC
Chlorine	18-1136	AAB4516	20	25	ft	SS		8.2			MG/KG				drainfield	IC	18324	26666	INORGANIC
Chlorine	18-1136	AAB4516	15	20	ft	SS		8.2			MG/KG				drainfield	IC	18324	26666	INORGANIC
Chromium	18-1036	AAA5809				W	<	4		100	UG/L					ICPES	15882	24982	INORGANIC
Chromium	18-1036	AAA5810				W		7		100	UG/L	FD				ICPES	15882	24982	INORGANIC
Chromium	18-1036	AAA5811				SS		8.3	34.2		MG/KG					ICPMS	15886	23107	INORGANIC
Chromium	18-1036	AAA5812				SS		22	34.2		MG/KG	FD				ICPES	15890	22564	INORGANIC
Chromium	18-1114	AAB4482	0	1	ft	SS		5.7	34.2		MG/KG				septic tank	ICPES	18641	29402	INORGANIC
Chromium	18-1115	AAB4481	0	6	in	SS		2.7	34.2		MG/KG				septic tank	ICPES	19303	31886	INORGANIC
Chromium	18-1115	AAB4483	0	1	ft	SS		4.6	34.2		MG/KG			J	septic tank	ICPES	19071	33754	INORGANIC
Chromium	18-1116	AAB4485	0	5	ft	SS		5.7	34.2		MG/KG	FD			septic tank-E	ICPES	18641	29402	INORGANIC
Chromium	18-1116	AAB4487	0	5	ft	SS		2.7	34.2		MG/KG	FD		J	septic tank-E	ICPES	19071	33754	INORGANIC
Chromium	18-1117	AAB4488	0	5	ft	SS		14.3	34.2		MG/KG			J	septic tank-W	ICPES	19071	33754	INORGANIC
Chromium	18-1126	AAB4500	0	6	in	SS		4.7	34.2		MG/KG				drainfield	ICPES	19303	31886	INORGANIC
Chromium	18-1130	AAB4501	0	6	in	SS		2.8	34.2		MG/KG				drainfield	ICPES	19303	31886	INORGANIC
Chromium	18-1131	AAB4502	0	6	in	SS		5	34.2		MG/KG				drainfield	ICPES	19303	31886	INORGANIC
Chromium	18-1132	AAB4503	0	6	in	SS		2.9	34.2		MG/KG				drainfield	ICPES	19303	31886	INORGANIC
Chromium	18-1133	AAB4504	0	6	in	SS		3.3	34.2		MG/KG				drainfield	ICPES	19303	31886	INORGANIC
Chromium	18-1135	AAB4505	0	5	ft	SS		46.3	34.2		MG/KG				drainfield	ICPES	18637	30401	INORGANIC
Chromium	18-1135	AAB4507	5	10	ft	SS		3.4	34.2		MG/KG				drainfield	ICPES	18637	30401	INORGANIC
Chromium	18-1135	AAB4509	10	12	ft	SS		4.2	34.2		MG/KG				drainfield	ICPES	18637	30401	INORGANIC
Chromium	18-1135	AAB4509	5	10	ft	SS		4.2	34.2		MG/KG				drainfield	ICPES	18637	30401	INORGANIC
Chromium	18-1135	AAB4509	0	5	ft	SS		4.2	34.2		MG/KG				drainfield	ICPES	18637	30401	INORGANIC
Chromium	18-1135	AAB4510	0	12	ft	W	<	3	19.1	100	UG/L	FD			drainfield	ICPES	18416	29174	INORGANIC
Chromium	18-1135	AAB4511	0	0	ft	W	<	10	19.1	100	UG/L	EB			drainfield	ICPES	18637	30401	INORGANIC
Chromium	18-1135	AAB4518	0	18	ft	W	<	3	19.1	100	UG/L	FD			drainfield	ICPES	18416	29174	INORGANIC
Chromium	18-1135	AAB4732	25	30	ft	SS		7.3	34.2		MG/KG				drainfield	ICPES	19962	34883	INORGANIC
Chromium	18-1135	AAB4732	30	32	ft	SS		7.3	34.2		MG/KG				drainfield	ICPES	19962	34883	INORGANIC
Chromium	18-1135	AAB4732	20	25	ft	SS		7.3	34.2		MG/KG				drainfield	ICPES	19962	34883	INORGANIC

Analyte	Loc ID	Sample ID	Begin	End	Units	Mat	S	Sample Value	Bkgd Value	SAL Value	Units	Field Code	Lab Code	EPA Qual	Sample Location	Tech Code	Request Number	Report Number	Suite
Chromium	18-1135	AAB4732	18	20	ft	SS		7.3	34.2		MG/KG				drainfield	ICPES	19962	34883	INORGANIC
Chromium	18-1136	AAB4512	0	5	ft	SS		4.2	34.2		MG/KG			J	drainfield	ICPES	18941	30392	INORGANIC
Chromium	18-1136	AAB4514	5	8.5	ft	SS		12.1	34.2		MG/KG			J	drainfield	ICPES	18941	30392	INORGANIC
Chromium	18-1136	AAB4516	10	25	ft	SS		7.3	34.2		MG/KG			J	drainfield	ICPES	18941	30392	INORGANIC
Chromium	18-1136	AAB4517	0	25	ft	W	<	3	19.1	100	UG/L				drainfield	ICPES	18641	29402	INORGANIC
Chromium	18-1136	AAB4516	20	25	ft	SS		7.3	34.2		MG/KG			J	drainfield	ICPES	18941	30392	INORGANIC
Chromium	18-1136	AAB4516	15	20	ft	SS		7.3	34.2		MG/KG			J	drainfield	ICPES	18941	30392	INORGANIC
Cobalt	18-1114	AAB4482	0	1	ft	SS	<	3.2	51.1		MG/KG				septic tank	ICPES	18641	29402	INORGANIC
Cobalt	18-1115	AAB4481	0	6	in	SS	<	4.5	51.1		MG/KG				septic tank	ICPES	19303	31886	INORGANIC
Cobalt	18-1115	AAB4483	0	1	ft	SS	<	1.7	51.1		MG/KG			UJ	septic tank	ICPES	19071	33754	INORGANIC
Cobalt	18-1116	AAB4485	0	5	ft	SS	<	2.9	51.1		MG/KG	FD			septic tank-E	ICPES	18641	29402	INORGANIC
Cobalt	18-1116	AAB4487	0	5	ft	SS	<	1.7	51.1		MG/KG	FD		UJ	septic tank-E	ICPES	19071	33754	INORGANIC
Cobalt	18-1117	AAB4488	0	5	ft	SS	<	2	51.1		MG/KG			UJ	septic tank-W	ICPES	19071	33754	INORGANIC
Cobalt	18-1126	AAB4500	0	6	in	SS	<	4.3	51.1		MG/KG				drainfield	ICPES	19303	31886	INORGANIC
Cobalt	18-1130	AAB4501	0	6	in	SS	<	4.1	51.1		MG/KG				drainfield	ICPES	19303	31886	INORGANIC
Cobalt	18-1131	AAB4502	0	6	in	SS	<	4.1	51.1		MG/KG				drainfield	ICPES	19303	31886	INORGANIC
Cobalt	18-1132	AAB4503	0	6	in	SS	<	3.5	51.1		MG/KG				drainfield	ICPES	19303	31886	INORGANIC
Cobalt	18-1133	AAB4504	0	6	in	SS	<	3.1	51.1		MG/KG				drainfield	ICPES	19303	31886	INORGANIC
Cobalt	18-1135	AAB4505	0	5	ft	SS	<	1.8	51.1		MG/KG			UJ	drainfield	ICPES	18637	30401	INORGANIC
Cobalt	18-1135	AAB4507	5	10	ft	SS	<	1.3	51.1		MG/KG			UJ	drainfield	ICPES	18637	30401	INORGANIC
Cobalt	18-1135	AAB4509	10	12	ft	SS	<	1.8	51.1		MG/KG			UJ	drainfield	ICPES	18637	30401	INORGANIC
Cobalt	18-1135	AAB4509	5	10	ft	SS	<	1.8	51.1		MG/KG			UJ	drainfield	ICPES	18637	30401	INORGANIC
Cobalt	18-1135	AAB4509	0	5	ft	SS	<	1.8	51.1		MG/KG			UJ	drainfield	ICPES	18637	30401	INORGANIC
Cobalt	18-1135	AAB4510	0	12	ft	W	<	3.2	7.4		UG/L	FD			drainfield	ICPES	18416	29174	INORGANIC
Cobalt	18-1135	AAB4511	0	0	ft	W	<	10	7.4		UG/L	EB			drainfield	ICPES	18637	30401	INORGANIC
Cobalt	18-1135	AAB4518	0	18	ft	W	<	3.2	7.4		UG/L	FD			drainfield	ICPES	18416	29174	INORGANIC
Cobalt	18-1135	AAB4732	25	30	ft	SS	<	3.4	51.1		MG/KG				drainfield	ICPES	19962	34883	INORGANIC
Cobalt	18-1135	AAB4732	30	32	ft	SS	<	3.4	51.1		MG/KG				drainfield	ICPES	19962	34883	INORGANIC
Cobalt	18-1135	AAB4732	20	25	ft	SS	<	3.4	51.1		MG/KG				drainfield	ICPES	19962	34883	INORGANIC
Cobalt	18-1135	AAB4732	18	20	ft	SS	<	3.4	51.1		MG/KG				drainfield	ICPES	19962	34883	INORGANIC
Cobalt	18-1136	AAB4512	0	5	ft	SS	<	1.7	51.1		MG/KG				drainfield	ICPES	18941	30392	INORGANIC
Cobalt	18-1136	AAB4514	5	8.5	ft	SS	<	3.2	51.1		MG/KG				drainfield	ICPES	18941	30392	INORGANIC
Cobalt	18-1136	AAB4516	10	25	ft	SS	<	2.3	51.1		MG/KG				drainfield	ICPES	18941	30392	INORGANIC
Cobalt	18-1136	AAB4517	0	25	ft	W	<	3.2	7.4		UG/L				drainfield	ICPES	18641	29402	INORGANIC
Cobalt	18-1136	AAB4516	20	25	ft	SS	<	2.3	51.1		MG/KG				drainfield	ICPES	18941	30392	INORGANIC
Cobalt	18-1136	AAB4516	15	20	ft	SS	<	2.3	51.1		MG/KG				drainfield	ICPES	18941	30392	INORGANIC
Conductivity	18-1135	AAB4510	0	12	ft	W		169			UMHOS/CM	FD	D		drainfield	CB	18416	29023	INORGANIC
Conductivity	18-1135	AAB4510	0	12	ft	W		169			UMHOS/CM	FD			drainfield	CB	18416	29023	INORGANIC
Conductivity	18-1135	AAB4518	0	18	ft	W		166			UMHOS/CM	FD			drainfield	CB	18416	29023	INORGANIC
Conductivity	18-1136	AAB4517	0	25	ft	W		184			UMHOS/CM				drainfield	CB	18641	29525	INORGANIC
Copper	18-1114	AAB4482	0	1	ft	SS		7.7	15.7	3000	MG/KG				septic tank	ICPES	18641	29402	INORGANIC
Copper	18-1115	AAB4481	0	6	in	SS		6.8	15.7	3000	MG/KG				septic tank	ICPES	19303	31886	INORGANIC
Copper	18-1115	AAB4483	0	1	ft	SS		6.4	15.7	3000	MG/KG				septic tank	ICPES	19071	33754	INORGANIC
Copper	18-1116	AAB4485	0	5	ft	SS		16.8	15.7	3000	MG/KG	FD			septic tank-E	ICPES	18641	29402	INORGANIC
Copper	18-1116	AAB4487	0	5	ft	SS		12.3	15.7	3000	MG/KG	FD			septic tank-E	ICPES	19071	33754	INORGANIC
Copper	18-1117	AAB4488	0	5	ft	SS		9.3	15.7	3000	MG/KG				septic tank-W	ICPES	19071	33754	INORGANIC
Copper	18-1126	AAB4500	0	6	in	SS		5.9	15.7	3000	MG/KG				drainfield	ICPES	19303	31886	INORGANIC
Copper	18-1130	AAB4501	0	6	in	SS	<	5.5	15.7	3000	MG/KG				drainfield	ICPES	19303	31886	INORGANIC
Copper	18-1131	AAB4502	0	6	in	SS		8.2	15.7	3000	MG/KG				drainfield	ICPES	19303	31886	INORGANIC
Copper	18-1132	AAB4503	0	6	in	SS		6	15.7	3000	MG/KG				drainfield	ICPES	19303	31886	INORGANIC
Copper	18-1133	AAB4504	0	6	in	SS		10.4	15.7	3000	MG/KG				drainfield	ICPES	19303	31886	INORGANIC
Copper	18-1135	AAB4505	0	5	ft	SS		7.1	15.7	3000	MG/KG				drainfield	ICPES	18637	30401	INORGANIC
Copper	18-1135	AAB4507	5	10	ft	SS		3.1	15.7	3000	MG/KG				drainfield	ICPES	18637	30401	INORGANIC

SAMPLING DATA FOR PRS 18-003(b)

Analyte	Loc ID	Sample ID	Begin	End	Units	Mat	S	Sample Value	Bkgd Value	SAL Value	Units	Field Code	Lab Code	EPA Qual	Sample Location	Tech Code	Request Number	Report Number	Suite
Copper	18-1135	AAB4509	10	12	ft	SS		3.6	15.7	3000	MG/KG				drainfield	ICPES	18637	30401	INORGANIC
Copper	18-1135	AAB4509	5	10	ft	SS		3.6	15.7	3000	MG/KG				drainfield	ICPES	18637	30401	INORGANIC
Copper	18-1135	AAB4509	0	5	ft	SS		3.6	15.7	3000	MG/KG				drainfield	ICPES	18637	30401	INORGANIC
Copper	18-1135	AAB4510	0	12	ft	W	<	2.1	25	1300	UG/L	FD			drainfield	ICPES	18416	29174	INORGANIC
Copper	18-1135	AAB4511	0	0	ft	W	<	10.8	25	1300	UG/L	EB			drainfield	ICPES	18637	30401	INORGANIC
Copper	18-1135	AAB4518	0	18	ft	W	<	2.1	25	1300	UG/L	FD			drainfield	ICPES	18416	29174	INORGANIC
Copper	18-1135	AAB4732	25	30	ft	SS	<	4	15.7	3000	MG/KG				drainfield	ICPES	19962	34883	INORGANIC
Copper	18-1135	AAB4732	30	32	ft	SS	<	4	15.7	3000	MG/KG				drainfield	ICPES	19962	34883	INORGANIC
Copper	18-1135	AAB4732	20	25	ft	SS	<	4	15.7	3000	MG/KG				drainfield	ICPES	19962	34883	INORGANIC
Copper	18-1135	AAB4732	18	20	ft	SS	<	4	15.7	3000	MG/KG				drainfield	ICPES	19962	34883	INORGANIC
Copper	18-1136	AAB4512	0	5	ft	SS	<	3.2	15.7	3000	MG/KG				drainfield	ICPES	18941	30392	INORGANIC
Copper	18-1136	AAB4514	5	8.5	ft	SS	<	2.9	15.7	3000	MG/KG				drainfield	ICPES	18941	30392	INORGANIC
Copper	18-1136	AAB4516	10	25	ft	SS	<	3.1	15.7	3000	MG/KG				drainfield	ICPES	18941	30392	INORGANIC
Copper	18-1136	AAB4517	0	25	ft	W	<	9.4	25	1300	UG/L				drainfield	ICPES	18641	29402	INORGANIC
Copper	18-1136	AAB4516	20	25	ft	SS	<	3.1	15.7	3000	MG/KG				drainfield	ICPES	18941	30392	INORGANIC
Copper	18-1136	AAB4516	15	20	ft	SS	<	3.1	15.7	3000	MG/KG				drainfield	ICPES	18941	30392	INORGANIC
Fluorine	18-1135	AAB4510	0	12	ft	W	<	100			UG/L	FD	D		drainfield	IC	18416	29183	INORGANIC
Fluorine	18-1135	AAB4510	0	12	ft	W	<	100			UG/L	FD			drainfield	IC	18416	29183	INORGANIC
Iron	18-1114	AAB4482	0	1	ft	SS		10100	35600		MG/KG				septic tank	ICPES	18641	29402	INORGANIC
Iron	18-1115	AAB4481	0	6	in	SS		4490	35600		MG/KG				septic tank	ICPES	19303	31886	INORGANIC
Iron	18-1115	AAB4483	0	1	ft	SS		7460	35600		MG/KG				septic tank	ICPES	19071	33754	INORGANIC
Iron	18-1116	AAB4485	0	5	ft	SS		8760	35600		MG/KG	FD			septic tank-E	ICPES	18641	29402	INORGANIC
Iron	18-1116	AAB4487	0	5	ft	SS		6540	35600		MG/KG	FD			septic tank-E	ICPES	19071	33754	INORGANIC
Iron	18-1117	AAB4488	0	5	ft	SS		9100	35600		MG/KG				septic tank-W	ICPES	19071	33754	INORGANIC
Iron	18-1126	AAB4500	0	6	in	SS		5700	35600		MG/KG				drainfield	ICPES	19303	31886	INORGANIC
Iron	18-1130	AAB4501	0	6	in	SS		4660	35600		MG/KG				drainfield	ICPES	19303	31886	INORGANIC
Iron	18-1131	AAB4502	0	6	in	SS		7940	35600		MG/KG				drainfield	ICPES	19303	31886	INORGANIC
Iron	18-1132	AAB4503	0	6	in	SS		4410	35600		MG/KG				drainfield	ICPES	19303	31886	INORGANIC
Iron	18-1133	AAB4504	0	6	in	SS		4640	35600		MG/KG				drainfield	ICPES	19303	31886	INORGANIC
Iron	18-1135	AAB4505	0	5	ft	SS		9150	35600		MG/KG				drainfield	ICPES	18637	30401	INORGANIC
Iron	18-1135	AAB4507	5	10	ft	SS		5420	35600		MG/KG				drainfield	ICPES	18637	30401	INORGANIC
Iron	18-1135	AAB4509	10	12	ft	SS		5800	35600		MG/KG				drainfield	ICPES	18637	30401	INORGANIC
Iron	18-1135	AAB4509	5	10	ft	SS		5800	35600		MG/KG				drainfield	ICPES	18637	30401	INORGANIC
Iron	18-1135	AAB4509	0	5	ft	SS		5800	35600		MG/KG				drainfield	ICPES	18637	30401	INORGANIC
Iron	18-1135	AAB4510	0	12	ft	W	<	29.2			UG/L	FD			drainfield	ICPES	18416	29174	INORGANIC
Iron	18-1135	AAB4511	0	0	ft	W		381			UG/L	EB			drainfield	ICPES	18637	30401	INORGANIC
Iron	18-1135	AAB4518	0	18	ft	W		374			UG/L	FD			drainfield	ICPES	18416	29174	INORGANIC
Iron	18-1135	AAB4732	25	30	ft	SS		7940	35600		MG/KG				drainfield	ICPES	19962	34883	INORGANIC
Iron	18-1135	AAB4732	30	32	ft	SS		7940	35600		MG/KG				drainfield	ICPES	19962	34883	INORGANIC
Iron	18-1135	AAB4732	20	25	ft	SS		7940	35600		MG/KG				drainfield	ICPES	19962	34883	INORGANIC
Iron	18-1135	AAB4732	18	20	ft	SS		7940	35600		MG/KG				drainfield	ICPES	19962	34883	INORGANIC
Iron	18-1136	AAB4512	0	5	ft	SS		5900	35600		MG/KG				drainfield	ICPES	18941	30392	INORGANIC
Iron	18-1136	AAB4514	5	8.5	ft	SS		6350	35600		MG/KG				drainfield	ICPES	18941	30392	INORGANIC
Iron	18-1136	AAB4516	10	25	ft	SS		6600	35600		MG/KG				drainfield	ICPES	18941	30392	INORGANIC
Iron	18-1136	AAB4517	0	25	ft	W		278			UG/L				drainfield	ICPES	18641	29402	INORGANIC
Iron	18-1136	AAB4516	20	25	ft	SS		6600	35600		MG/KG				drainfield	ICPES	18941	30392	INORGANIC
Iron	18-1136	AAB4516	15	20	ft	SS		6600	35600		MG/KG				drainfield	ICPES	18941	30392	INORGANIC
Lead	18-1036	AAA5809				W		10		50	UG/L					ICPMS	15882	24982	INORGANIC
Lead	18-1036	AAA5810				W		10		50	UG/L	FD				ICPMS	15882	24982	INORGANIC
Lead	18-1036	AAA5811				SS		65	39	400	MG/KG					ICPMS	15886	23107	INORGANIC
Lead	18-1036	AAA5812				SS		110	39	400	MG/KG	FD				ICPES	15890	22564	INORGANIC
Lead	18-1114	AAB4482	0	1	ft	SS		13.3	39	400	MG/KG				septic tank	ICPES	18641	29402	INORGANIC
Lead	18-1115	AAB4481	0	6	in	SS		9.4	39	400	MG/KG				septic tank	ICPES	19303	31886	INORGANIC

Analyte	Loc ID	Sample ID	Begin	End	Units	Mat	S	Sample Value	Bkgd Value	SAL Value	Units	Field Code	Lab Code	EPA Qual	Sample Location	Tech Code	Request Number	Report Number	Suite
Lead	18-1115	AAB4483	0	1	ft	SS		9	39	400	MG/KG				septic tank	GFAA	19071	33754	INORGANIC
Lead	18-1116	AAB4485	0	5	ft	SS		8	39	400	MG/KG	FD			septic tank-E	ICPES	18641	29402	INORGANIC
Lead	18-1116	AAB4487	0	5	ft	SS		6.5	39	400	MG/KG	FD			septic tank-E	GFAA	19071	33754	INORGANIC
Lead	18-1117	AAB4488	0	5	ft	SS		6.5	39	400	MG/KG				septic tank-W	GFAA	19071	33754	INORGANIC
Lead	18-1126	AAB4500	0	6	in	SS		8.1	39	400	MG/KG				drainfield	ICPES	19303	31886	INORGANIC
Lead	18-1130	AAB4501	0	6	in	SS		7.6	39	400	MG/KG				drainfield	ICPES	19303	31886	INORGANIC
Lead	18-1131	AAB4502	0	6	in	SS		9	39	400	MG/KG				drainfield	ICPES	19303	31886	INORGANIC
Lead	18-1132	AAB4503	0	6	in	SS		8.5	39	400	MG/KG				drainfield	ICPES	19303	31886	INORGANIC
Lead	18-1133	AAB4504	0	6	in	SS		10.3	39	400	MG/KG				drainfield	ICPES	19303	31886	INORGANIC
Lead	18-1135	AAB4505	0	5	ft	SS		5	39	400	MG/KG				drainfield	GFAA	18637	30401	INORGANIC
Lead	18-1135	AAB4507	5	10	ft	SS		3.8	39	400	MG/KG				drainfield	GFAA	18637	30401	INORGANIC
Lead	18-1135	AAB4509	10	12	ft	SS		4.8	39	400	MG/KG				drainfield	GFAA	18637	30401	INORGANIC
Lead	18-1135	AAB4509	5	10	ft	SS		4.8	39	400	MG/KG				drainfield	GFAA	18637	30401	INORGANIC
Lead	18-1135	AAB4509	0	5	ft	SS		4.8	39	400	MG/KG				drainfield	GFAA	18637	30401	INORGANIC
Lead	18-1135	AAB4510	0	12	ft	W	<	0.7	14.1	50	UG/L	FD			drainfield	ICPES	18416	29174	INORGANIC
Lead	18-1135	AAB4511	0	0	ft	W	<	1.5	14.1	50	UG/L	EB			drainfield	GFAA	18637	30401	INORGANIC
Lead	18-1135	AAB4518	0	18	ft	W	<	0.7	14.1	50	UG/L	FD			drainfield	ICPES	18416	29174	INORGANIC
Lead	18-1135	AAB4732	25	30	ft	SS		8.4	39	400	MG/KG				drainfield	ICPES	19962	34883	INORGANIC
Lead	18-1135	AAB4732	30	32	ft	SS		8.4	39	400	MG/KG				drainfield	ICPES	19962	34883	INORGANIC
Lead	18-1135	AAB4732	20	25	ft	SS		8.4	39	400	MG/KG				drainfield	ICPES	19962	34883	INORGANIC
Lead	18-1135	AAB4732	18	20	ft	SS		8.4	39	400	MG/KG				drainfield	ICPES	19962	34883	INORGANIC
Lead	18-1136	AAB4512	0	5	ft	SS		5.2	39	400	MG/KG				drainfield	ICPES	18941	30392	INORGANIC
Lead	18-1136	AAB4514	5	8.5	ft	SS		5.4	39	400	MG/KG				drainfield	ICPES	18941	30392	INORGANIC
Lead	18-1136	AAB4516	10	25	ft	SS		6.7	39	400	MG/KG				drainfield	ICPES	18941	30392	INORGANIC
Lead	18-1136	AAB4517	0	25	ft	W	<	0.7	14.1	50	UG/L				drainfield	ICPES	18641	29402	INORGANIC
Lead	18-1136	AAB4516	20	25	ft	SS		6.7	39	400	MG/KG				drainfield	ICPES	18941	30392	INORGANIC
Lead	18-1136	AAB4516	15	20	ft	SS		6.7	39	400	MG/KG				drainfield	ICPES	18941	30392	INORGANIC
Magnesium	18-1114	AAB4482	0	1	ft	SS		1820	16100		MG/KG				septic tank	ICPES	18641	29402	INORGANIC
Magnesium	18-1115	AAB4481	0	6	in	SS		1150	16100		MG/KG				septic tank	ICPES	19303	31886	INORGANIC
Magnesium	18-1115	AAB4483	0	1	ft	SS		1230	16100		MG/KG				septic tank	ICPES	19071	33754	INORGANIC
Magnesium	18-1116	AAB4485	0	5	ft	SS		1150	16100		MG/KG	FD			septic tank-E	ICPES	18641	29402	INORGANIC
Magnesium	18-1116	AAB4487	0	5	ft	SS		730	16100		MG/KG	FD			septic tank-E	ICPES	19071	33754	INORGANIC
Magnesium	18-1117	AAB4488	0	5	ft	SS		1090	16100		MG/KG				septic tank-W	ICPES	19071	33754	INORGANIC
Magnesium	18-1126	AAB4500	0	6	in	SS	<	1070	16100		MG/KG				drainfield	ICPES	19303	31886	INORGANIC
Magnesium	18-1130	AAB4501	0	6	in	SS	<	1020	16100		MG/KG				drainfield	ICPES	19303	31886	INORGANIC
Magnesium	18-1131	AAB4502	0	6	in	SS		1480	16100		MG/KG				drainfield	ICPES	19303	31886	INORGANIC
Magnesium	18-1132	AAB4503	0	6	in	SS	<	927	16100		MG/KG				drainfield	ICPES	19303	31886	INORGANIC
Magnesium	18-1133	AAB4504	0	6	in	SS	<	843	16100		MG/KG				drainfield	ICPES	19303	31886	INORGANIC
Magnesium	18-1135	AAB4505	0	5	ft	SS		722	16100		MG/KG				drainfield	ICPES	18637	30401	INORGANIC
Magnesium	18-1135	AAB4507	5	10	ft	SS	<	327	16100		MG/KG				drainfield	ICPES	18637	30401	INORGANIC
Magnesium	18-1135	AAB4509	10	12	ft	SS	<	491	16100		MG/KG				drainfield	ICPES	18637	30401	INORGANIC
Magnesium	18-1135	AAB4509	5	10	ft	SS	<	491	16100		MG/KG				drainfield	ICPES	18637	30401	INORGANIC
Magnesium	18-1135	AAB4509	0	5	ft	SS	<	491	16100		MG/KG				drainfield	ICPES	18637	30401	INORGANIC
Magnesium	18-1135	AAB4510	0	12	ft	W	<	3610			UG/L	FD			drainfield	ICPES	18416	29174	INORGANIC
Magnesium	18-1135	AAB4511	0	0	ft	W	<	79.2			UG/L	EB			drainfield	ICPES	18637	30401	INORGANIC
Magnesium	18-1135	AAB4518	0	18	ft	W	<	3650			UG/L	FD			drainfield	ICPES	18416	29174	INORGANIC
Magnesium	18-1135	AAB4732	25	30	ft	SS	<	596	16100		MG/KG				drainfield	ICPES	19962	34883	INORGANIC
Magnesium	18-1135	AAB4732	30	32	ft	SS	<	596	16100		MG/KG				drainfield	ICPES	19962	34883	INORGANIC
Magnesium	18-1135	AAB4732	20	25	ft	SS	<	596	16100		MG/KG				drainfield	ICPES	19962	34883	INORGANIC
Magnesium	18-1135	AAB4732	18	20	ft	SS	<	596	16100		MG/KG				drainfield	ICPES	19962	34883	INORGANIC
Magnesium	18-1136	AAB4512	0	5	ft	SS	<	473	16100		MG/KG				drainfield	ICPES	18941	30392	INORGANIC
Magnesium	18-1136	AAB4514	5	8.5	ft	SS	<	460	16100		MG/KG				drainfield	ICPES	18941	30392	INORGANIC
Magnesium	18-1136	AAB4516	10	25	ft	SS	<	571	16100		MG/KG				drainfield	ICPES	18941	30392	INORGANIC

SAMPLING DATA FOR PRS 18-003(b)

Analyte	Loc ID	Sample ID	Begin	End	Units	Mat	S	Sample Value	Bkgd Value	SAL Value	Units	Field Code	Lab Code	EPA Qual	Sample Location	Tech Code	Request Number	Report Number	Suite
Magnesium	18-1136	AAB4517	0	25	ft	W	<	4580			UG/L				drainfield	ICPES	18641	29402	INORGANIC
Magnesium	18-1136	AAB4517	0	25	ft	W	<	4580			UG/L				drainfield	ICPES	18641	29402	INORGANIC
Magnesium	18-1136	AAB4516	20	25	ft	SS	<	571	16100		MG/KG				drainfield	ICPES	18941	30392	INORGANIC
Magnesium	18-1136	AAB4516	15	20	ft	SS	<	571	16100		MG/KG				drainfield	ICPES	18941	30392	INORGANIC
Manganese	18-1114	AAB4482	0	1	ft	SS		272	1030	11000	MG/KG				septic tank	ICPES	18641	29402	INORGANIC
Manganese	18-1115	AAB4481	0	6	in	SS		231	1030	11000	MG/KG				septic tank	ICPES	19303	31886	INORGANIC
Manganese	18-1115	AAB4483	0	1	ft	SS		219	1030	11000	MG/KG				septic tank	ICPES	19071	33754	INORGANIC
Manganese	18-1116	AAB4485	0	5	ft	SS		297	1030	11000	MG/KG	FD			septic tank-E	ICPES	18641	29402	INORGANIC
Manganese	18-1116	AAB4487	0	5	ft	SS		278	1030	11000	MG/KG	FD			septic tank-E	ICPES	19071	33754	INORGANIC
Manganese	18-1117	AAB4488	0	5	ft	SS		292	1030	11000	MG/KG				septic tank-W	ICPES	19071	33754	INORGANIC
Manganese	18-1126	AAB4500	0	6	in	SS		232	1030	11000	MG/KG				drainfield	ICPES	19303	31886	INORGANIC
Manganese	18-1130	AAB4501	0	6	in	SS		209	1030	11000	MG/KG				drainfield	ICPES	19303	31886	INORGANIC
Manganese	18-1131	AAB4502	0	6	in	SS		235	1030	11000	MG/KG				drainfield	ICPES	19303	31886	INORGANIC
Manganese	18-1132	AAB4503	0	6	in	SS		243	1030	11000	MG/KG				drainfield	ICPES	19303	31886	INORGANIC
Manganese	18-1133	AAB4504	0	6	in	SS		253	1030	11000	MG/KG				drainfield	ICPES	19303	31886	INORGANIC
Manganese	18-1135	AAB4505	0	5	ft	SS		283	1030	11000	MG/KG				drainfield	ICPES	18637	30401	INORGANIC
Manganese	18-1135	AAB4507	5	10	ft	SS		197	1030	11000	MG/KG				drainfield	ICPES	18637	30401	INORGANIC
Manganese	18-1135	AAB4509	10	12	ft	SS		238	1030	11000	MG/KG				drainfield	ICPES	18637	30401	INORGANIC
Manganese	18-1135	AAB4509	5	10	ft	SS		238	1030	11000	MG/KG				drainfield	ICPES	18637	30401	INORGANIC
Manganese	18-1135	AAB4509	0	5	ft	SS		238	1030	11000	MG/KG				drainfield	ICPES	18637	30401	INORGANIC
Manganese	18-1135	AAB4510	0	12	ft	W		328	523	180	UG/L	FD			drainfield	ICPES	18416	29174	INORGANIC
Manganese	18-1135	AAB4511	0	0	ft	W	<	11.3	523	180	UG/L	EB			drainfield	ICPES	18637	30401	INORGANIC
Manganese	18-1135	AAB4518	0	18	ft	W		305	523	180	UG/L	FD			drainfield	ICPES	18416	29174	INORGANIC
Manganese	18-1135	AAB4732	25	30	ft	SS		367	1030	11000	MG/KG				drainfield	ICPES	19962	34883	INORGANIC
Manganese	18-1135	AAB4732	30	32	ft	SS		367	1030	11000	MG/KG				drainfield	ICPES	19962	34883	INORGANIC
Manganese	18-1135	AAB4732	20	25	ft	SS		367	1030	11000	MG/KG				drainfield	ICPES	19962	34883	INORGANIC
Manganese	18-1135	AAB4732	18	20	ft	SS		367	1030	11000	MG/KG				drainfield	ICPES	19962	34883	INORGANIC
Manganese	18-1136	AAB4512	0	5	ft	SS		202	1030	11000	MG/KG				drainfield	ICPES	18941	30392	INORGANIC
Manganese	18-1136	AAB4514	5	8.5	ft	SS		218	1030	11000	MG/KG				drainfield	ICPES	18941	30392	INORGANIC
Manganese	18-1136	AAB4516	10	25	ft	SS		225	1030	11000	MG/KG				drainfield	ICPES	18941	30392	INORGANIC
Manganese	18-1136	AAB4517	0	25	ft	W		441	523	180	UG/L				drainfield	ICPES	18641	29402	INORGANIC
Manganese	18-1136	AAB4516	20	25	ft	SS		225	1030	11000	MG/KG				drainfield	ICPES	18941	30392	INORGANIC
Manganese	18-1136	AAB4516	15	20	ft	SS		225	1030	11000	MG/KG				drainfield	ICPES	18941	30392	INORGANIC
Mercury	18-1036	AAA5809				W	<	0.2		2	UG/L					CVAA	15882	24982	INORGANIC
Mercury	18-1036	AAA5810				W	<	0.2		2	UG/L	FD				CVAA	15882	24982	INORGANIC
Mercury	18-1036	AAA5811				SS		12	0.1	24	MG/KG		R			CVAA	15886	23107	INORGANIC
Mercury	18-1036	AAA5811				SS		12	0.1	24	MG/KG		R			CVAA	15886	23107	INORGANIC
Mercury	18-1036	AAA5811				SS		12	0.1	24	MG/KG					CVAA	15886	23107	INORGANIC
Mercury	18-1036	AAA5812				SS		0.9	0.1	24	MG/KG	FD	R			CVAA	15890	22564	INORGANIC
Mercury	18-1036	AAA5812				SS		1	0.1	24	MG/KG	FD	R			CVAA	15890	22564	INORGANIC
Mercury	18-1036	AAA5812				SS		0.9	0.1	24	MG/KG	FD				CVAA	15890	22564	INORGANIC
Mercury	18-1114	AAB4482	0	1	ft	SS	<	0.06	0.1	24	MG/KG				septic tank	CVAA	18641	29402	INORGANIC
Mercury	18-1115	AAB4481	0	6	in	SS	<	0.06	0.1	24	MG/KG				septic tank	CVAA	19303	31886	INORGANIC
Mercury	18-1115	AAB4483	0	1	ft	SS	<	0.05	0.1	24	MG/KG			UJ	septic tank	CVAA	19071	33754	INORGANIC
Mercury	18-1116	AAB4485	0	5	ft	SS	<	0.06	0.1	24	MG/KG	FD			septic tank-E	CVAA	18641	29402	INORGANIC
Mercury	18-1116	AAB4487	0	5	ft	SS	<	0.051	0.1	24	MG/KG	FD		UJ	septic tank-E	CVAA	19071	33754	INORGANIC
Mercury	18-1117	AAB4488	0	5	ft	SS	<	0.051	0.1	24	MG/KG			UJ	septic tank-W	CVAA	19071	33754	INORGANIC
Mercury	18-1126	AAB4500	0	6	in	SS	<	0.06	0.1	24	MG/KG				drainfield	CVAA	19303	31886	INORGANIC
Mercury	18-1130	AAB4501	0	6	in	SS	<	0.06	0.1	24	MG/KG				drainfield	CVAA	19303	31886	INORGANIC
Mercury	18-1131	AAB4502	0	6	in	SS	<	0.06	0.1	24	MG/KG				drainfield	CVAA	19303	31886	INORGANIC
Mercury	18-1132	AAB4503	0	6	in	SS	<	0.06	0.1	24	MG/KG				drainfield	CVAA	19303	31886	INORGANIC
Mercury	18-1133	AAB4504	0	6	in	SS	<	0.06	0.1	24	MG/KG				drainfield	CVAA	19303	31886	INORGANIC
Mercury	18-1135	AAB4505	0	5	ft	SS	<	0.05	0.1	24	MG/KG				drainfield	CVAA	18637	30401	INORGANIC

Analyte	Loc ID	Sample ID	Begin	End	Units	Mat	S	Sample Value	Bkgd Value	SAL Value	Units	Field Code	Lab Code	EPA Qual	Sample Location	Tech Code	Request Number	Report Number	Suite
Mercury	18-1135	AAB4507	5	10	ft	SS	<	0.05	0.1	24	MG/KG				drainfield	CVAA	18637	30401	INORGANIC
Mercury	18-1135	AAB4509	10	12	ft	SS	<	0.04	0.1	24	MG/KG				drainfield	CVAA	18637	30401	INORGANIC
Mercury	18-1135	AAB4509	5	10	ft	SS	<	0.04	0.1	24	MG/KG				drainfield	CVAA	18637	30401	INORGANIC
Mercury	18-1135	AAB4509	0	5	ft	SS	<	0.04	0.1	24	MG/KG				drainfield	CVAA	18637	30401	INORGANIC
Mercury	18-1135	AAB4510	0	12	ft	W	<	0.1		2	UG/L	FD			drainfield	CVAA	18416	29174	INORGANIC
Mercury	18-1135	AAB4511	0	0	ft	W	<	0.1		2	UG/L	EB			drainfield	CVAA	18637	30401	INORGANIC
Mercury	18-1135	AAB4518	0	18	ft	W	<	0.1		2	UG/L	FD			drainfield	CVAA	18416	29174	INORGANIC
Mercury	18-1135	AAB4732	25	30	ft	SS	<	0.07	0.1	24	MG/KG			R	drainfield	CVAA	19962	34883	INORGANIC
Mercury	18-1135	AAB4732	30	32	ft	SS	<	0.07	0.1	24	MG/KG			R	drainfield	CVAA	19962	34883	INORGANIC
Mercury	18-1135	AAB4732	20	25	ft	SS	<	0.07	0.1	24	MG/KG			R	drainfield	CVAA	19962	34883	INORGANIC
Mercury	18-1135	AAB4732	18	20	ft	SS	<	0.07	0.1	24	MG/KG			R	drainfield	CVAA	19962	34883	INORGANIC
Mercury	18-1136	AAB4512	0	5	ft	SS	<	0.05	0.1	24	MG/KG				drainfield	CVAA	18941	30392	INORGANIC
Mercury	18-1136	AAB4514	5	8.5	ft	SS	<	0.06	0.1	24	MG/KG				drainfield	CVAA	18941	30392	INORGANIC
Mercury	18-1136	AAB4516	10	25	ft	SS	<	0.06	0.1	24	MG/KG				drainfield	CVAA	18941	30392	INORGANIC
Mercury	18-1136	AAB4517	0	25	ft	W	<	0.14		2	UG/L				drainfield	CVAA	18641	29402	INORGANIC
Mercury	18-1136	AAB4516	20	25	ft	SS	<	0.06	0.1	24	MG/KG				drainfield	CVAA	18941	30392	INORGANIC
Mercury	18-1136	AAB4516	15	20	ft	SS	<	0.06	0.1	24	MG/KG				drainfield	CVAA	18941	30392	INORGANIC
Nickel	18-1036	AAA5809				W		26		100	UG/L					ICPES	15882	24982	INORGANIC
Nickel	18-1036	AAA5810				W		30		100	UG/L	FD				ICPES	15882	24982	INORGANIC
Nickel	18-1036	AAA5811				SS		9.6	26.7	1600	MG/KG					FAA	15886	23107	INORGANIC
Nickel	18-1036	AAA5812				SS		9	26.7	1600	MG/KG	FD				ICPES	15890	22564	INORGANIC
Nickel	18-1114	AAB4482	0	1	ft	SS	<	7.1	26.7	1600	MG/KG				septic tank	ICPES	18641	29402	INORGANIC
Nickel	18-1115	AAB4481	0	6	in	SS	<	5.4	26.7	1600	MG/KG				septic tank	ICPES	19303	31886	INORGANIC
Nickel	18-1115	AAB4483	0	1	ft	SS		5.1	26.7	1600	MG/KG				septic tank	ICPES	19071	33754	INORGANIC
Nickel	18-1116	AAB4485	0	5	ft	SS	<	5.4	26.7	1600	MG/KG	FD			septic tank-E	ICPES	18641	29402	INORGANIC
Nickel	18-1116	AAB4487	0	5	ft	SS	<	3.2	26.7	1600	MG/KG	FD			septic tank-E	ICPES	19071	33754	INORGANIC
Nickel	18-1117	AAB4488	0	5	ft	SS		9.5	26.7	1600	MG/KG				septic tank-W	ICPES	19071	33754	INORGANIC
Nickel	18-1126	AAB4500	0	6	in	SS	<	6.1	26.7	1600	MG/KG				drainfield	ICPES	19303	31886	INORGANIC
Nickel	18-1130	AAB4501	0	6	in	SS	<	3.5	26.7	1600	MG/KG				drainfield	ICPES	19303	31886	INORGANIC
Nickel	18-1131	AAB4502	0	6	in	SS	<	7.6	26.7	1600	MG/KG				drainfield	ICPES	19303	31886	INORGANIC
Nickel	18-1132	AAB4503	0	6	in	SS	<	5.3	26.7	1600	MG/KG				drainfield	ICPES	19303	31886	INORGANIC
Nickel	18-1133	AAB4504	0	6	in	SS	<	3.6	26.7	1600	MG/KG				drainfield	ICPES	19303	31886	INORGANIC
Nickel	18-1135	AAB4505	0	5	ft	SS		22.6	26.7	1600	MG/KG				drainfield	ICPES	18637	30401	INORGANIC
Nickel	18-1135	AAB4507	5	10	ft	SS	<	1.9	26.7	1600	MG/KG				drainfield	ICPES	18637	30401	INORGANIC
Nickel	18-1135	AAB4509	10	12	ft	SS	<	1.9	26.7	1600	MG/KG				drainfield	ICPES	18637	30401	INORGANIC
Nickel	18-1135	AAB4509	5	10	ft	SS	<	1.9	26.7	1600	MG/KG				drainfield	ICPES	18637	30401	INORGANIC
Nickel	18-1135	AAB4509	0	5	ft	SS	<	1.9	26.7	1600	MG/KG				drainfield	ICPES	18637	30401	INORGANIC
Nickel	18-1135	AAB4510	0	12	ft	W	<	11.4		100	UG/L	FD			drainfield	ICPES	18416	29174	INORGANIC
Nickel	18-1135	AAB4511	0	0	ft	W	<	15		100	UG/L	EB			drainfield	ICPES	18637	30401	INORGANIC
Nickel	18-1135	AAB4518	0	18	ft	W	<	11.4		100	UG/L	FD			drainfield	ICPES	18416	29174	INORGANIC
Nickel	18-1135	AAB4732	25	30	ft	SS	<	4	26.7	1600	MG/KG				drainfield	ICPES	19962	34883	INORGANIC
Nickel	18-1135	AAB4732	30	32	ft	SS	<	4	26.7	1600	MG/KG				drainfield	ICPES	19962	34883	INORGANIC
Nickel	18-1135	AAB4732	20	25	ft	SS	<	4	26.7	1600	MG/KG				drainfield	ICPES	19962	34883	INORGANIC
Nickel	18-1135	AAB4732	18	20	ft	SS	<	4	26.7	1600	MG/KG				drainfield	ICPES	19962	34883	INORGANIC
Nickel	18-1136	AAB4512	0	5	ft	SS	<	2.4	26.7	1600	MG/KG				drainfield	ICPES	18941	30392	INORGANIC
Nickel	18-1136	AAB4514	5	8.5	ft	SS	<	8.3	26.7	1600	MG/KG				drainfield	ICPES	18941	30392	INORGANIC
Nickel	18-1136	AAB4516	10	25	ft	SS	<	3.7	26.7	1600	MG/KG				drainfield	ICPES	18941	30392	INORGANIC
Nickel	18-1136	AAB4517	0	25	ft	W	<	11.4		100	UG/L				drainfield	ICPES	18641	29402	INORGANIC
Nickel	18-1136	AAB4516	20	25	ft	SS	<	3.7	26.7	1600	MG/KG				drainfield	ICPES	18941	30392	INORGANIC
Nickel	18-1136	AAB4516	15	20	ft	SS	<	3.7	26.7	1600	MG/KG				drainfield	ICPES	18941	30392	INORGANIC
Nitrate	18-1116	AAB4485	0	5	ft	SS		24.1			MG/KG	FD	D		septic tank-E	IC	18641	29447	INORGANIC
Nitrate	18-1116	AAB4485	0	5	ft	SS		23.9			MG/KG	FD			septic tank-E	IC	18641	29447	INORGANIC
Nitrate	18-1116	AAB4487	0	5	ft	SS		13.3			MG/KG	FD			septic tank-E	IC	19071	33755	INORGANIC

SAMPLING DATA FOR PRS 18-003(b)

Analyte	Loc ID	Sample ID	Begin	End	Units	Mat	S	Sample Value	Bkgd Value	SAL Value	Units	Field Code	Lab Code	EPA Qual	Sample Location	Tech Code	Request Number	Report Number	Suite
Nitrate	18-1117	AAB4488	0	5	ft	SS		46.4			MG/KG				septic tank-W	IC	19071	33755	INORGANIC
Nitrate	18-1135	AAB4505	0	5	ft	SS		9.6			MG/KG				drainfield	IC	18637	30389	INORGANIC
Nitrate	18-1135	AAB4507	5	10	ft	SS		6.21			MG/KG				drainfield	IC	18637	30389	INORGANIC
Nitrate	18-1135	AAB4509	10	12	ft	SS		2.84			MG/KG				drainfield	IC	18637	30389	INORGANIC
Nitrate	18-1135	AAB4509	5	10	ft	SS		2.84			MG/KG				drainfield	IC	18637	30389	INORGANIC
Nitrate	18-1135	AAB4509	0	5	ft	SS		2.84			MG/KG				drainfield	IC	18637	30389	INORGANIC
Nitrate	18-1135	AAB4510	0	12	ft	W		309			UG/L	FD	D		drainfield	ACOLR	18416	29188	INORGANIC
Nitrate	18-1135	AAB4510	0	12	ft	W		293			UG/L	FD			drainfield	ACOLR	18416	29188	INORGANIC
Nitrate	18-1135	AAB4732	25	30	ft	SS	<	0.5			MG/KG				drainfield	COLOR	19962	34886	INORGANIC
Nitrate	18-1135	AAB4732	30	32	ft	SS	<	0.5			MG/KG				drainfield	COLOR	19962	34886	INORGANIC
Nitrate	18-1135	AAB4732	20	25	ft	SS	<	0.5			MG/KG				drainfield	COLOR	19962	34886	INORGANIC
Nitrate	18-1135	AAB4732	18	20	ft	SS	<	0.5			MG/KG				drainfield	COLOR	19962	34886	INORGANIC
Nitrate Nitrogen	18-1136	AAB4512	0	5	ft	SS		19			MG/KG				drainfield	FIA	18324	26666	INORGANIC
Nitrate Nitrogen	18-1136	AAB4514	5	8.5	ft	SS		1.1			MG/KG				drainfield	FIA	18324	26666	INORGANIC
Nitrate Nitrogen	18-1136	AAB4516	10	25	ft	SS		0.5			MG/KG				drainfield	FIA	18324	26666	INORGANIC
Nitrate Nitrogen	18-1136	AAB4516	20	25	ft	SS		0.5			MG/KG				drainfield	FIA	18324	26666	INORGANIC
Nitrate Nitrogen	18-1136	AAB4516	15	20	ft	SS		0.5			MG/KG				drainfield	FIA	18324	26666	INORGANIC
Nitrite Nitrogen	18-1136	AAB4512	0	5	ft	SS		0.4			MG/KG				drainfield	FIA	18324	26666	INORGANIC
Nitrite Nitrogen	18-1136	AAB4514	5	8.5	ft	SS		0.7			MG/KG				drainfield	FIA	18324	26666	INORGANIC
Nitrite Nitrogen	18-1136	AAB4516	10	25	ft	SS		1.1			MG/KG				drainfield	FIA	18324	26666	INORGANIC
Nitrite Nitrogen	18-1136	AAB4516	20	25	ft	SS		1.1			MG/KG				drainfield	FIA	18324	26666	INORGANIC
Nitrite Nitrogen	18-1136	AAB4516	15	20	ft	SS		1.1			MG/KG				drainfield	FIA	18324	26666	INORGANIC
Nitrogen Dioxide	18-1116	AAB4485	0	5	ft	SS	<	0.22			MG/KG	FD	D		septic tank-E	IC	18641	29447	INORGANIC
Nitrogen Dioxide	18-1116	AAB4485	0	5	ft	SS	<	0.22			MG/KG	FD			septic tank-E	IC	18641	30854	INORGANIC
Nitrogen Dioxide	18-1116	AAB4487	0	5	ft	SS	<	0.17			MG/KG	FD			septic tank-E	IC	19071	33755	INORGANIC
Nitrogen Dioxide	18-1117	AAB4488	0	5	ft	SS	<	1.13			MG/KG				septic tank-W	IC	19071	33755	INORGANIC
Nitrogen Dioxide	18-1135	AAB4505	0	5	ft	SS	<	1.1			MG/KG				drainfield	IC	18637	30389	INORGANIC
Nitrogen Dioxide	18-1135	AAB4507	5	10	ft	SS	<	1.08			MG/KG				drainfield	IC	18637	30389	INORGANIC
Nitrogen Dioxide	18-1135	AAB4509	10	12	ft	SS	<	1.1			MG/KG				drainfield	IC	18637	30389	INORGANIC
Nitrogen Dioxide	18-1135	AAB4509	5	10	ft	SS	<	1.1			MG/KG				drainfield	IC	18637	30389	INORGANIC
Nitrogen Dioxide	18-1135	AAB4509	0	5	ft	SS	<	1.1			MG/KG				drainfield	IC	18637	30389	INORGANIC
Nitrogen Dioxide	18-1135	AAB4732	25	30	ft	SS	<	0.5			MG/KG				drainfield	COLOR	19962	34886	INORGANIC
Nitrogen Dioxide	18-1135	AAB4732	30	32	ft	SS	<	0.5			MG/KG				drainfield	COLOR	19962	34886	INORGANIC
Nitrogen Dioxide	18-1135	AAB4732	20	25	ft	SS	<	0.5			MG/KG				drainfield	COLOR	19962	34886	INORGANIC
Nitrogen Dioxide	18-1135	AAB4732	18	20	ft	SS	<	0.5			MG/KG				drainfield	COLOR	19962	34886	INORGANIC
pH	18-1135	AAB4510	0	12	ft	W		8.03			UNITS	FD	D		drainfield	GE	18416	29022	INORGANIC
pH	18-1135	AAB4510	0	12	ft	W		8.01			UNITS	FD			drainfield	GE	18416	29022	INORGANIC
pH	18-1135	AAB4518	0	18	ft	W		8.15			UNITS	FD			drainfield	GE	18416	29022	INORGANIC
Phosphate Phosphorus	18-1135	AAB4510	0	12	ft	W		87.4			UG/L	FD	D		drainfield	ACOLR	18416	29188	INORGANIC
Phosphate Phosphorus	18-1135	AAB4510	0	12	ft	W		88.2			UG/L	FD			drainfield	ACOLR	18416	29188	INORGANIC
Potassium	18-1114	AAB4482	0	1	ft	SS		1450	6180		MG/KG			J	septic tank	ICPES	18641	29402	INORGANIC
Potassium	18-1115	AAB4481	0	6	in	SS		1330	6180		MG/KG				septic tank	ICPES	19303	31886	INORGANIC
Potassium	18-1115	AAB4483	0	1	ft	SS		1160	6180		MG/KG				septic tank	ICPES	19071	33754	INORGANIC
Potassium	18-1116	AAB4485	0	5	ft	SS		1190	6180		MG/KG	FD		J	septic tank-E	ICPES	18641	29402	INORGANIC
Potassium	18-1116	AAB4487	0	5	ft	SS	<	561	6180		MG/KG	FD			septic tank-E	ICPES	19071	33754	INORGANIC
Potassium	18-1117	AAB4488	0	5	ft	SS		1020	6180		MG/KG				septic tank-W	ICPES	19071	33754	INORGANIC
Potassium	18-1126	AAB4500	0	6	in	SS		1360	6180		MG/KG				drainfield	ICPES	19303	31886	INORGANIC
Potassium	18-1130	AAB4501	0	6	in	SS		1160	6180		MG/KG				drainfield	ICPES	19303	31886	INORGANIC
Potassium	18-1131	AAB4502	0	6	in	SS		1510	6180		MG/KG				drainfield	ICPES	19303	31886	INORGANIC
Potassium	18-1132	AAB4503	0	6	in	SS		1150	6180		MG/KG				drainfield	ICPES	19303	31886	INORGANIC
Potassium	18-1133	AAB4504	0	6	in	SS	<	1230	6180		MG/KG				drainfield	ICPES	19303	31886	INORGANIC
Potassium	18-1135	AAB4505	0	5	ft	SS		749	6180		MG/KG				drainfield	ICPES	18637	30401	INORGANIC
Potassium	18-1135	AAB4507	5	10	ft	SS	<	370	6180		MG/KG				drainfield	ICPES	18637	30401	INORGANIC

Analyte	Loc ID	Sample ID	Begin	End	Units	Mat	S	Sample Value	Bkgd Value	SAL Value	Units	Field Code	Lab Code	EPA Qual	Sample Location	Tech Code	Request Number	Report Number	Suite
Potassium	18-1135	AAB4509	10	12	ft	SS	<	489	6180		MG/KG				drainfield	ICPES	18637	30401	INORGANIC
Potassium	18-1135	AAB4509	5	10	ft	SS	<	489	6180		MG/KG				drainfield	ICPES	18637	30401	INORGANIC
Potassium	18-1135	AAB4509	0	5	ft	SS	<	489	6180		MG/KG				drainfield	ICPES	18637	30401	INORGANIC
Potassium	18-1135	AAB4510	0	12	ft	W	<	4280			UG/L	FD			drainfield	ICPES	18416	29174	INORGANIC
Potassium	18-1135	AAB4511	0	0	ft	W	<	600			UG/L	EB			drainfield	ICPES	18637	30401	INORGANIC
Potassium	18-1135	AAB4518	0	18	ft	W		5640			UG/L	FD			drainfield	ICPES	18416	29174	INORGANIC
Potassium	18-1135	AAB4732	25	30	ft	SS	<	560	6180		MG/KG				drainfield	ICPES	19962	34883	INORGANIC
Potassium	18-1135	AAB4732	30	32	ft	SS	<	560	6180		MG/KG				drainfield	ICPES	19962	34883	INORGANIC
Potassium	18-1135	AAB4732	20	25	ft	SS	<	560	6180		MG/KG				drainfield	ICPES	19962	34883	INORGANIC
Potassium	18-1135	AAB4732	18	20	ft	SS	<	560	6180		MG/KG				drainfield	ICPES	19962	34883	INORGANIC
Potassium	18-1136	AAB4512	0	5	ft	SS		1150	6180		MG/KG				drainfield	ICPES	18941	30392	INORGANIC
Potassium	18-1136	AAB4514	5	8.5	ft	SS	<	648	6180		MG/KG				drainfield	ICPES	18941	30392	INORGANIC
Potassium	18-1136	AAB4516	10	25	ft	SS		1240	6180		MG/KG				drainfield	ICPES	18941	30392	INORGANIC
Potassium	18-1136	AAB4517	0	25	ft	W	<	4970			UG/L				drainfield	ICPES	18641	29402	INORGANIC
Potassium	18-1136	AAB4517	0	25	ft	W	<	4970			UG/L				drainfield	ICPES	18641	29402	INORGANIC
Potassium	18-1136	AAB4516	20	25	ft	SS		1240	6180		MG/KG				drainfield	ICPES	18941	30392	INORGANIC
Potassium	18-1136	AAB4516	15	20	ft	SS		1240	6180		MG/KG				drainfield	ICPES	18941	30392	INORGANIC
Selenium	18-1114	AAB4482	0	1	ft	SS	<	0.36	1.7	400	MG/KG				septic tank	ICPES	18641	29402	INORGANIC
Selenium	18-1115	AAB4481	0	6	in	SS	<	0.45	1.7	400	MG/KG				septic tank	ICPES	19303	31886	INORGANIC
Selenium	18-1115	AAB4483	0	1	ft	SS	<	0.27	1.7	400	MG/KG			UJ	septic tank	GFAA	19071	33754	INORGANIC
Selenium	18-1116	AAB4485	0	5	ft	SS	<	0.36	1.7	400	MG/KG	FD			septic tank-E	ICPES	18641	29402	INORGANIC
Selenium	18-1116	AAB4487	0	5	ft	SS	<	0.29	1.7	400	MG/KG	FD		UJ	septic tank-E	GFAA	19071	33754	INORGANIC
Selenium	18-1117	AAB4488	0	5	ft	SS	<	0.27	1.7	400	MG/KG			UJ	septic tank-W	GFAA	19071	33754	INORGANIC
Selenium	18-1126	AAB4500	0	6	in	SS	<	0.45	1.7	400	MG/KG				drainfield	ICPES	19303	31886	INORGANIC
Selenium	18-1130	AAB4501	0	6	in	SS	<	0.44	1.7	400	MG/KG				drainfield	ICPES	19303	31886	INORGANIC
Selenium	18-1131	AAB4502	0	6	in	SS	<	0.45	1.7	400	MG/KG				drainfield	ICPES	19303	31886	INORGANIC
Selenium	18-1132	AAB4503	0	6	in	SS	<	0.44	1.7	400	MG/KG				drainfield	ICPES	19303	31886	INORGANIC
Selenium	18-1133	AAB4504	0	6	in	SS	<	0.5	1.7	400	MG/KG				drainfield	ICPES	19303	31886	INORGANIC
Selenium	18-1135	AAB4505	0	5	ft	SS	<	0.27	1.7	400	MG/KG				drainfield	GFAA	18637	30401	INORGANIC
Selenium	18-1135	AAB4507	5	10	ft	SS	<	0.27	1.7	400	MG/KG				drainfield	GFAA	18637	30401	INORGANIC
Selenium	18-1135	AAB4509	10	12	ft	SS	<	0.27	1.7	400	MG/KG				drainfield	GFAA	18637	30401	INORGANIC
Selenium	18-1135	AAB4509	5	10	ft	SS	<	0.27	1.7	400	MG/KG				drainfield	GFAA	18637	30401	INORGANIC
Selenium	18-1135	AAB4509	0	5	ft	SS	<	0.27	1.7	400	MG/KG				drainfield	GFAA	18637	30401	INORGANIC
Selenium	18-1135	AAB4510	0	12	ft	W	<	1.6		50	UG/L	FD			drainfield	ICPES	18416	29174	INORGANIC
Selenium	18-1135	AAB4511	0	0	ft	W	<	2.5		50	UG/L	EB			drainfield	GFAA	18637	30401	INORGANIC
Selenium	18-1135	AAB4518	0	18	ft	W	<	1.6		50	UG/L	FD			drainfield	ICPES	18416	29174	INORGANIC
Selenium	18-1135	AAB4732	25	30	ft	SS	<	0.71	1.7	400	MG/KG				drainfield	ICPES	19962	34883	INORGANIC
Selenium	18-1135	AAB4732	30	32	ft	SS	<	0.71	1.7	400	MG/KG				drainfield	ICPES	19962	34883	INORGANIC
Selenium	18-1135	AAB4732	20	25	ft	SS	<	0.71	1.7	400	MG/KG				drainfield	ICPES	19962	34883	INORGANIC
Selenium	18-1135	AAB4732	18	20	ft	SS	<	0.71	1.7	400	MG/KG				drainfield	ICPES	19962	34883	INORGANIC
Selenium	18-1136	AAB4512	0	5	ft	SS	<	0.42	1.7	400	MG/KG			R	drainfield	ICPES	18941	30392	INORGANIC
Selenium	18-1136	AAB4514	5	8.5	ft	SS	<	0.68	1.7	400	MG/KG			R	drainfield	ICPES	18941	30392	INORGANIC
Selenium	18-1136	AAB4516	10	25	ft	SS	<	0.48	1.7	400	MG/KG			R	drainfield	ICPES	18941	30392	INORGANIC
Selenium	18-1136	AAB4517	0	25	ft	W	<	1.6		50	UG/L				drainfield	ICPES	18641	29402	INORGANIC
Selenium	18-1136	AAB4516	20	25	ft	SS	<	0.48	1.7	400	MG/KG			R	drainfield	ICPES	18941	30392	INORGANIC
Selenium	18-1136	AAB4516	15	20	ft	SS	<	0.48	1.7	400	MG/KG			R	drainfield	ICPES	18941	30392	INORGANIC
Silver	18-1036	AAA5809				W	<	10		170	UG/L					ICPES	15882	24982	INORGANIC
Silver	18-1036	AAA5810				W	<	10		170	UG/L	FD				ICPES	15882	24982	INORGANIC
Silver	18-1036	AAA5811				SS		1.8	1.61	400	MG/KG					FAA	15886	23107	INORGANIC
Silver	18-1036	AAA5812				SS	<	1	1.61	400	MG/KG	FD				ICPES	15890	22564	INORGANIC
Silver	18-1114	AAB4482	0	1	ft	SS	<	0.67	1.61	400	MG/KG				septic tank	ICPES	18641	29402	INORGANIC
Silver	18-1115	AAB4481	0	6	in	SS	<	0.85	1.61	400	MG/KG				septic tank	ICPES	19303	31886	INORGANIC
Silver	18-1115	AAB4483	0	1	ft	SS	<	0.54	1.61	400	MG/KG				septic tank	ICPES	19071	33754	INORGANIC

SAMPLING DATA FOR PRS 18-003(b)

Analyte	Loc ID	Sample ID	Begin	End	Units	Mat	S	Sample Value	Bkgd Value	SAL Value	Units	Field Code	Lab Code	EPA Qual	Sample Location	Tech Code	Request Number	Report Number	Suite
Silver	18-1116	AAB4485	0	5	ft	SS	<	0.68	1.61	400	MG/KG	FD			septic tank-E	ICPES	18641	29402	INORGANIC
Silver	18-1116	AAB4487	0	5	ft	SS	<	0.58	1.61	400	MG/KG	FD			septic tank-E	ICPES	19071	33754	INORGANIC
Silver	18-1117	AAB4488	0	5	ft	SS	<	0.55	1.61	400	MG/KG				septic tank-W	ICPES	19071	33754	INORGANIC
Silver	18-1126	AAB4500	0	6	in	SS	<	0.86	1.61	400	MG/KG				drainfield	ICPES	19303	31886	INORGANIC
Silver	18-1130	AAB4501	0	6	in	SS	<	0.84	1.61	400	MG/KG				drainfield	ICPES	19303	31886	INORGANIC
Silver	18-1131	AAB4502	0	6	in	SS	<	0.86	1.61	400	MG/KG				drainfield	ICPES	19303	31886	INORGANIC
Silver	18-1132	AAB4503	0	6	in	SS	<	0.84	1.61	400	MG/KG				drainfield	ICPES	19303	31886	INORGANIC
Silver	18-1133	AAB4504	0	6	in	SS	<	0.95	1.61	400	MG/KG				drainfield	ICPES	19303	31886	INORGANIC
Silver	18-1135	AAB4505	0	5	ft	SS	<	0.54	1.61	400	MG/KG				drainfield	ICPES	18637	30401	INORGANIC
Silver	18-1135	AAB4507	5	10	ft	SS	<	0.53	1.61	400	MG/KG				drainfield	ICPES	18637	30401	INORGANIC
Silver	18-1135	AAB4509	10	12	ft	SS	<	0.54	1.61	400	MG/KG				drainfield	ICPES	18637	30401	INORGANIC
Silver	18-1135	AAB4509	5	10	ft	SS	<	0.54	1.61	400	MG/KG				drainfield	ICPES	18637	30401	INORGANIC
Silver	18-1135	AAB4509	0	5	ft	SS	<	0.54	1.61	400	MG/KG				drainfield	ICPES	18637	30401	INORGANIC
Silver	18-1135	AAB4510	0	12	ft	W	<	6.1		170	UG/L	FD			drainfield	ICPES	18416	29174	INORGANIC
Silver	18-1135	AAB4511	0	0	ft	W	<	5		170	UG/L	EB			drainfield	ICPES	18637	30401	INORGANIC
Silver	18-1135	AAB4518	0	18	ft	W	<	4.5		170	UG/L	FD			drainfield	ICPES	18416	29174	INORGANIC
Silver	18-1135	AAB4732	25	30	ft	SS	<	0.07	1.61	400	MG/KG				drainfield	ICPES	19962	34883	INORGANIC
Silver	18-1135	AAB4732	30	32	ft	SS	<	0.07	1.61	400	MG/KG				drainfield	ICPES	19962	34883	INORGANIC
Silver	18-1135	AAB4732	20	25	ft	SS	<	0.07	1.61	400	MG/KG				drainfield	ICPES	19962	34883	INORGANIC
Silver	18-1135	AAB4732	18	20	ft	SS	<	0.07	1.61	400	MG/KG				drainfield	ICPES	19962	34883	INORGANIC
Silver	18-1136	AAB4512	0	5	ft	SS	<	0.63	1.61	400	MG/KG				drainfield	ICPES	18941	30392	INORGANIC
Silver	18-1136	AAB4514	5	8.5	ft	SS	<	0.67	1.61	400	MG/KG				drainfield	ICPES	18941	30392	INORGANIC
Silver	18-1136	AAB4516	10	25	ft	SS	<	0.72	1.61	400	MG/KG				drainfield	ICPES	18941	30392	INORGANIC
Silver	18-1136	AAB4517	0	25	ft	W	<	3		170	UG/L				drainfield	ICPES	18641	29402	INORGANIC
Silver	18-1136	AAB4516	20	25	ft	SS	<	0.72	1.61	400	MG/KG				drainfield	ICPES	18941	30392	INORGANIC
Silver	18-1136	AAB4516	15	20	ft	SS	<	0.72	1.61	400	MG/KG				drainfield	ICPES	18941	30392	INORGANIC
Sodium	18-1114	AAB4482	0	1	ft	SS	<	127	3320		MG/KG				septic tank	ICPES	18641	29402	INORGANIC
Sodium	18-1115	AAB4481	0	6	in	SS	<	138	3320		MG/KG				septic tank	ICPES	19303	31886	INORGANIC
Sodium	18-1115	AAB4483	0	1	ft	SS	<	413	3320		MG/KG				septic tank	ICPES	19071	33754	INORGANIC
Sodium	18-1116	AAB4485	0	5	ft	SS	<	163	3320		MG/KG	FD			septic tank-E	ICPES	18641	29402	INORGANIC
Sodium	18-1116	AAB4487	0	5	ft	SS	<	536	3320		MG/KG	FD			septic tank-E	ICPES	19071	33754	INORGANIC
Sodium	18-1117	AAB4488	0	5	ft	SS	<	443	3320		MG/KG				septic tank-W	ICPES	19071	33754	INORGANIC
Sodium	18-1126	AAB4500	0	6	in	SS	<	143	3320		MG/KG				drainfield	ICPES	19303	31886	INORGANIC
Sodium	18-1130	AAB4501	0	6	in	SS	<	173	3320		MG/KG				drainfield	ICPES	19303	31886	INORGANIC
Sodium	18-1131	AAB4502	0	6	in	SS	<	193	3320		MG/KG				drainfield	ICPES	19303	31886	INORGANIC
Sodium	18-1132	AAB4503	0	6	in	SS	<	187	3320		MG/KG				drainfield	ICPES	19303	31886	INORGANIC
Sodium	18-1133	AAB4504	0	6	in	SS	<	151	3320		MG/KG				drainfield	ICPES	19303	31886	INORGANIC
Sodium	18-1135	AAB4505	0	5	ft	SS	<	437	3320		MG/KG				drainfield	ICPES	18637	30401	INORGANIC
Sodium	18-1135	AAB4507	5	10	ft	SS	<	424	3320		MG/KG				drainfield	ICPES	18637	30401	INORGANIC
Sodium	18-1135	AAB4509	10	12	ft	SS	<	402	3320		MG/KG				drainfield	ICPES	18637	30401	INORGANIC
Sodium	18-1135	AAB4509	5	10	ft	SS	<	402	3320		MG/KG				drainfield	ICPES	18637	30401	INORGANIC
Sodium	18-1135	AAB4509	0	5	ft	SS	<	402	3320		MG/KG				drainfield	ICPES	18637	30401	INORGANIC
Sodium	18-1135	AAB4510	0	12	ft	W		14000			UG/L	FD			drainfield	ICPES	18416	29174	INORGANIC
Sodium	18-1135	AAB4511	0	0	ft	W	<	861			UG/L	EB			drainfield	ICPES	18637	30401	INORGANIC
Sodium	18-1135	AAB4518	0	18	ft	W		13900			UG/L	FD			drainfield	ICPES	18416	29174	INORGANIC
Sodium	18-1135	AAB4732	25	30	ft	SS	<	300	3320		MG/KG				drainfield	ICPES	19962	34883	INORGANIC
Sodium	18-1135	AAB4732	30	32	ft	SS	<	300	3320		MG/KG				drainfield	ICPES	19962	34883	INORGANIC
Sodium	18-1135	AAB4732	20	25	ft	SS	<	300	3320		MG/KG				drainfield	ICPES	19962	34883	INORGANIC
Sodium	18-1135	AAB4732	18	20	ft	SS	<	300	3320		MG/KG				drainfield	ICPES	19962	34883	INORGANIC
Sodium	18-1136	AAB4512	0	5	ft	SS	<	89	3320		MG/KG				drainfield	ICPES	18941	30392	INORGANIC
Sodium	18-1136	AAB4514	5	8.5	ft	SS	<	195	3320		MG/KG				drainfield	ICPES	18941	30392	INORGANIC
Sodium	18-1136	AAB4516	10	25	ft	SS	<	160	3320		MG/KG				drainfield	ICPES	18941	30392	INORGANIC
Sodium	18-1136	AAB4517	0	25	ft	W		22400			UG/L				drainfield	ICPES	18641	29402	INORGANIC

Analyte	Loc ID	Sample ID	Begin	End	Units	Mat	S	Sample Value	Bkgd Value	SAL Value	Units	Field Code	Lab Code	EPA Qual	Sample Location	Tech Code	Request Number	Report Number	Suite
Sodium	18-1136	AAB4517	0	25	ft	W		22400			UG/L				drainfield	ICPES	18641	29402	INORGANIC
Sodium	18-1136	AAB4516	20	25	ft	SS	<	160	3320		MG/KG				drainfield	ICPES	18941	30392	INORGANIC
Sodium	18-1136	AAB4516	15	20	ft	SS	<	160	3320		MG/KG				drainfield	ICPES	18941	30392	INORGANIC
Sulfate	18-1135	AAB4510	0	12	ft	W		7820			UG/L	FD	D		drainfield	IC	18416	29183	INORGANIC
Sulfate	18-1135	AAB4510	0	12	ft	W		7800			UG/L	FD			drainfield	IC	18416	29183	INORGANIC
Sulfate	18-1136	AAB4517	0	25	ft	W		9460			UG/L				drainfield	IC	18641	29447	INORGANIC
Thallium	18-1114	AAB4482	0	1	ft	SS	<	2	0.9	6.4	MG/KG				septic tank	ICPES	18641	29402	INORGANIC
Thallium	18-1115	AAB4481	0	6	in	SS	<	0.69	0.9	6.4	MG/KG				septic tank	ICPES	19303	31886	INORGANIC
Thallium	18-1115	AAB4483	0	1	ft	SS	<	0.27	0.9	6.4	MG/KG			UJ	septic tank	GFAA	19071	33754	INORGANIC
Thallium	18-1116	AAB4485	0	5	ft	SS	<	1.2	0.9	6.4	MG/KG	FD			septic tank-E	ICPES	18641	29402	INORGANIC
Thallium	18-1116	AAB4487	0	5	ft	SS	<	0.29	0.9	6.4	MG/KG	FD		UJ	septic tank-E	GFAA	19071	33754	INORGANIC
Thallium	18-1117	AAB4488	0	5	ft	SS	<	0.27	0.9	6.4	MG/KG			UJ	septic tank-W	GFAA	19071	33754	INORGANIC
Thallium	18-1126	AAB4500	0	6	in	SS	<	0.7	0.9	6.4	MG/KG				drainfield	ICPES	19303	31886	INORGANIC
Thallium	18-1130	AAB4501	0	6	in	SS	<	0.69	0.9	6.4	MG/KG				drainfield	ICPES	19303	31886	INORGANIC
Thallium	18-1131	AAB4502	0	6	in	SS	<	0.7	0.9	6.4	MG/KG				drainfield	ICPES	19303	31886	INORGANIC
Thallium	18-1132	AAB4503	0	6	in	SS	<	0.69	0.9	6.4	MG/KG				drainfield	ICPES	19303	31886	INORGANIC
Thallium	18-1133	AAB4504	0	6	in	SS	<	0.78	0.9	6.4	MG/KG				drainfield	ICPES	19303	31886	INORGANIC
Thallium	18-1135	AAB4505	0	5	ft	SS	<	0.27	0.9	6.4	MG/KG				drainfield	GFAA	18637	30401	INORGANIC
Thallium	18-1135	AAB4507	5	10	ft	SS	<	0.27	0.9	6.4	MG/KG				drainfield	GFAA	18637	30401	INORGANIC
Thallium	18-1135	AAB4509	10	12	ft	SS	<	0.27	0.9	6.4	MG/KG				drainfield	GFAA	18637	30401	INORGANIC
Thallium	18-1135	AAB4509	5	10	ft	SS	<	0.27	0.9	6.4	MG/KG				drainfield	GFAA	18637	30401	INORGANIC
Thallium	18-1135	AAB4509	0	5	ft	SS	<	0.27	0.9	6.4	MG/KG				drainfield	GFAA	18637	30401	INORGANIC
Thallium	18-1135	AAB4510	0	12	ft	W	<	3.6	3.9	2	UG/L	FD			drainfield	ICPES	18416	29174	INORGANIC
Thallium	18-1135	AAB4511	0	0	ft	W	<	2.5	3.9	2	UG/L	EB			drainfield	GFAA	18637	30401	INORGANIC
Thallium	18-1135	AAB4518	0	18	ft	W	<	2.7	3.9	2	UG/L	FD			drainfield	ICPES	18416	29174	INORGANIC
Thallium	18-1135	AAB4732	25	30	ft	SS	<	0.69	0.9	6.4	MG/KG				drainfield	ICPES	19962	34883	INORGANIC
Thallium	18-1135	AAB4732	30	32	ft	SS	<	0.69	0.9	6.4	MG/KG				drainfield	ICPES	19962	34883	INORGANIC
Thallium	18-1135	AAB4732	20	25	ft	SS	<	0.69	0.9	6.4	MG/KG				drainfield	ICPES	19962	34883	INORGANIC
Thallium	18-1135	AAB4732	18	20	ft	SS	<	0.69	0.9	6.4	MG/KG				drainfield	ICPES	19962	34883	INORGANIC
Thallium	18-1136	AAB4512	0	5	ft	SS	<	0.65	0.9	6.4	MG/KG				drainfield	ICPES	18941	30392	INORGANIC
Thallium	18-1136	AAB4514	5	8.5	ft	SS	<	0.69	0.9	6.4	MG/KG				drainfield	ICPES	18941	30392	INORGANIC
Thallium	18-1136	AAB4516	10	25	ft	SS	<	0.75	0.9	6.4	MG/KG				drainfield	ICPES	18941	30392	INORGANIC
Thallium	18-1136	AAB4517	0	25	ft	W	<	2.7	3.9	2	UG/L				drainfield	ICPES	18641	29402	INORGANIC
Thallium	18-1136	AAB4516	20	25	ft	SS	<	0.75	0.9	6.4	MG/KG				drainfield	ICPES	18941	30392	INORGANIC
Thallium	18-1136	AAB4516	15	20	ft	SS	<	0.75	0.9	6.4	MG/KG				drainfield	ICPES	18941	30392	INORGANIC
Total Dissolved Solids	18-1135	AAB4510	0	12	ft	W		144000			UG/L	FD	D		drainfield	GRAV	18416	29038	INORGANIC
Total Dissolved Solids	18-1135	AAB4510	0	12	ft	W		208000			UG/L	FD			drainfield	GRAV	18416	29038	INORGANIC
Total Dissolved Solids	18-1135	AAB4518	0	18	ft	W		150000			UG/L	FD			drainfield	GRAV	18416	29038	INORGANIC
Total Suspended Solids	18-1135	AAB4510	0	12	ft	W		168000			UG/L	FD	D		drainfield	GRAV	18416	29038	INORGANIC
Total Suspended Solids	18-1135	AAB4510	0	12	ft	W		168000			UG/L	FD			drainfield	GRAV	18416	29038	INORGANIC
Total Suspended Solids	18-1135	AAB4518	0	18	ft	W		38000			UG/L	FD			drainfield	GRAV	18416	29038	INORGANIC
Vanadium	18-1114	AAB4482	0	1	ft	SS		13	66.2	560	MG/KG				septic tank	ICPES	18641	29402	INORGANIC
Vanadium	18-1115	AAB4481	0	6	in	SS		11.6	66.2	560	MG/KG				septic tank	ICPES	19303	31886	INORGANIC
Vanadium	18-1115	AAB4483	0	1	ft	SS		10.5	66.2	560	MG/KG			J	septic tank	ICPES	19071	33754	INORGANIC
Vanadium	18-1116	AAB4485	0	5	ft	SS		11.6	66.2	560	MG/KG	FD			septic tank-E	ICPES	18641	29402	INORGANIC
Vanadium	18-1116	AAB4487	0	5	ft	SS		7.8	66.2	560	MG/KG	FD		J	septic tank-E	ICPES	19071	33754	INORGANIC
Vanadium	18-1117	AAB4488	0	5	ft	SS		11.1	66.2	560	MG/KG			J	septic tank-W	ICPES	19071	33754	INORGANIC
Vanadium	18-1126	AAB4500	0	6	in	SS	<	7.5	66.2	560	MG/KG				drainfield	ICPES	19303	31886	INORGANIC
Vanadium	18-1130	AAB4501	0	6	in	SS	<	9.8	66.2	560	MG/KG				drainfield	ICPES	19303	31886	INORGANIC
Vanadium	18-1131	AAB4502	0	6	in	SS		12	66.2	560	MG/KG				drainfield	ICPES	19303	31886	INORGANIC
Vanadium	18-1132	AAB4503	0	6	in	SS	<	8.7	66.2	560	MG/KG				drainfield	ICPES	19303	31886	INORGANIC
Vanadium	18-1133	AAB4504	0	6	in	SS	<	7.2	66.2	560	MG/KG				drainfield	ICPES	19303	31886	INORGANIC
Vanadium	18-1135	AAB4505	0	5	ft	SS		9.4	66.2	560	MG/KG				drainfield	ICPES	18637	30401	INORGANIC

SAMPLING DATA FOR PRS 18-003(b)

Analyte	Loc ID	Sample ID	Begin	End	Units	Mat	S	Sample Value	Bkgd Value	SAL Value	Units	Field Code	Lab Code	EPA Qual	Sample Location	Tech Code	Request Number	Report Number	Suite
Vanadium	18-1135	AAB4507	5	10	ft	SS		5.3	66.2	560	MG/KG				drainfield	ICPES	18637	30401	INORGANIC
Vanadium	18-1135	AAB4509	10	12	ft	SS		6.7	66.2	560	MG/KG				drainfield	ICPES	18637	30401	INORGANIC
Vanadium	18-1135	AAB4509	5	10	ft	SS		6.7	66.2	560	MG/KG				drainfield	ICPES	18637	30401	INORGANIC
Vanadium	18-1135	AAB4509	0	5	ft	SS		6.7	66.2	560	MG/KG				drainfield	ICPES	18637	30401	INORGANIC
Vanadium	18-1135	AAB4510	0	12	ft	W	<	1.9	27.5	240	UG/L	FD			drainfield	ICPES	18416	29174	INORGANIC
Vanadium	18-1135	AAB4511	0	0	ft	W	<	10	27.5	240	UG/L	EB			drainfield	ICPES	18637	30401	INORGANIC
Vanadium	18-1135	AAB4518	0	18	ft	W	<	1.9	27.5	240	UG/L	FD			drainfield	ICPES	18416	29174	INORGANIC
Vanadium	18-1135	AAB4732	25	30	ft	SS	<	8.2	66.2	560	MG/KG				drainfield	ICPES	19962	34883	INORGANIC
Vanadium	18-1135	AAB4732	30	32	ft	SS	<	8.2	66.2	560	MG/KG				drainfield	ICPES	19962	34883	INORGANIC
Vanadium	18-1135	AAB4732	20	25	ft	SS	<	8.2	66.2	560	MG/KG				drainfield	ICPES	19962	34883	INORGANIC
Vanadium	18-1135	AAB4732	18	20	ft	SS	<	8.2	66.2	560	MG/KG				drainfield	ICPES	19962	34883	INORGANIC
Vanadium	18-1136	AAB4512	0	5	ft	SS	<	6.2	66.2	560	MG/KG				drainfield	ICPES	18941	30392	INORGANIC
Vanadium	18-1136	AAB4514	5	8.5	ft	SS	<	9.8	66.2	560	MG/KG				drainfield	ICPES	18941	30392	INORGANIC
Vanadium	18-1136	AAB4516	10	25	ft	SS	<	9.3	66.2	560	MG/KG				drainfield	ICPES	18941	30392	INORGANIC
Vanadium	18-1136	AAB4517	0	25	ft	W	<	6	27.5	240	UG/L				drainfield	ICPES	18641	29402	INORGANIC
Vanadium	18-1136	AAB4516	20	25	ft	SS	<	9.3	66.2	560	MG/KG				drainfield	ICPES	18941	30392	INORGANIC
Vanadium	18-1136	AAB4516	15	20	ft	SS	<	9.3	66.2	560	MG/KG				drainfield	ICPES	18941	30392	INORGANIC
Zinc	18-1036	AAA5809				W		240		10000	UG/L					ICPES	15882	24982	INORGANIC
Zinc	18-1036	AAA5810				W		250		10000	UG/L	FD				ICPES	15882	24982	INORGANIC
Zinc	18-1036	AAA5811				SS		310	101	24000	MG/KG					FAA	15886	23107	INORGANIC
Zinc	18-1036	AAA5812				SS		510	101	24000	MG/KG	FD				ICPES	15890	22564	INORGANIC
Zinc	18-1114	AAB4482	0	1	ft	SS		43.4	101	24000	MG/KG				septic tank	ICPES	18641	29402	INORGANIC
Zinc	18-1115	AAB4481	0	6	in	SS		19.2	101	24000	MG/KG				septic tank	ICPES	19303	31886	INORGANIC
Zinc	18-1115	AAB4483	0	1	ft	SS		29.7	101	24000	MG/KG				septic tank	ICPES	19071	33754	INORGANIC
Zinc	18-1116	AAB4485	0	5	ft	SS		41	101	24000	MG/KG	FD			septic tank-E	ICPES	18641	29402	INORGANIC
Zinc	18-1116	AAB4487	0	5	ft	SS		28.6	101	24000	MG/KG	FD			septic tank-E	ICPES	19071	33754	INORGANIC
Zinc	18-1117	AAB4488	0	5	ft	SS		35.8	101	24000	MG/KG				septic tank-W	ICPES	19071	33754	INORGANIC
Zinc	18-1126	AAB4500	0	6	in	SS		24.4	101	24000	MG/KG				drainfield	ICPES	19303	31886	INORGANIC
Zinc	18-1130	AAB4501	0	6	in	SS		19.4	101	24000	MG/KG				drainfield	ICPES	19303	31886	INORGANIC
Zinc	18-1131	AAB4502	0	6	in	SS		33.1	101	24000	MG/KG				drainfield	ICPES	19303	31886	INORGANIC
Zinc	18-1132	AAB4503	0	6	in	SS		19.3	101	24000	MG/KG				drainfield	ICPES	19303	31886	INORGANIC
Zinc	18-1133	AAB4504	0	6	in	SS		33.4	101	24000	MG/KG				drainfield	ICPES	19303	31886	INORGANIC
Zinc	18-1135	AAB4505	0	5	ft	SS		42.8	101	24000	MG/KG				drainfield	ICPES	18637	30401	INORGANIC
Zinc	18-1135	AAB4507	5	10	ft	SS		28.9	101	24000	MG/KG				drainfield	ICPES	18637	30401	INORGANIC
Zinc	18-1135	AAB4509	10	12	ft	SS		24.4	101	24000	MG/KG				drainfield	ICPES	18637	30401	INORGANIC
Zinc	18-1135	AAB4509	5	10	ft	SS		24.4	101	24000	MG/KG				drainfield	ICPES	18637	30401	INORGANIC
Zinc	18-1135	AAB4509	0	5	ft	SS		24.4	101	24000	MG/KG				drainfield	ICPES	18637	30401	INORGANIC
Zinc	18-1135	AAB4510	0	12	ft	W	<	16.8	64.3	10000	UG/L	FD			drainfield	ICPES	18416	29174	INORGANIC
Zinc	18-1135	AAB4511	0	0	ft	W		20.4	64.3	10000	UG/L	EB			drainfield	ICPES	18637	30401	INORGANIC
Zinc	18-1135	AAB4518	0	18	ft	W		203	64.3	10000	UG/L	FD			drainfield	ICPES	18416	29174	INORGANIC
Zinc	18-1135	AAB4732	25	30	ft	SS		26.4	101	24000	MG/KG				drainfield	ICPES	19962	34883	INORGANIC
Zinc	18-1135	AAB4732	30	32	ft	SS		26.4	101	24000	MG/KG				drainfield	ICPES	19962	34883	INORGANIC
Zinc	18-1135	AAB4732	20	25	ft	SS		26.4	101	24000	MG/KG				drainfield	ICPES	19962	34883	INORGANIC
Zinc	18-1135	AAB4732	18	20	ft	SS		26.4	101	24000	MG/KG				drainfield	ICPES	19962	34883	INORGANIC
Zinc	18-1136	AAB4512	0	5	ft	SS		28.9	101	24000	MG/KG				drainfield	ICPES	18941	30392	INORGANIC
Zinc	18-1136	AAB4514	5	8.5	ft	SS		21.6	101	24000	MG/KG				drainfield	ICPES	18941	30392	INORGANIC
Zinc	18-1136	AAB4516	10	25	ft	SS		23.2	101	24000	MG/KG				drainfield	ICPES	18941	30392	INORGANIC
Zinc	18-1136	AAB4517	0	25	ft	W	<	7.7	64.3	10000	UG/L				drainfield	ICPES	18641	29402	INORGANIC
Zinc	18-1136	AAB4516	20	25	ft	SS		23.2	101	24000	MG/KG				drainfield	ICPES	18941	30392	INORGANIC
Zinc	18-1136	AAB4516	15	20	ft	SS		23.2	101	24000	MG/KG				drainfield	ICPES	18941	30392	INORGANIC
Acenaphthene	18-1114	AAB4482	0	1	ft	SS	<	0.37		4800	MG/KG				septic tank	GCMS	18161	29880	ORGANIC
Acenaphthene	18-1115	AAB4481	0	6	in	SS	<	0.37		4800	MG/KG				septic tank	GCMS	18670	33026	ORGANIC
Acenaphthene	18-1115	AAB4483	0	1	ft	SS	<	0.36		4800	MG/KG				septic tank	GCMS	18118	29774	ORGANIC

Analyte	Loc ID	Sample ID	Begin	End	Units	Mat	S	Sample Value	Bkgd Value	SAL Value	Units	Field Code	Lab Code	EPA Qual	Sample Location	Tech Code	Request Number	Report Number	Suite
Acenaphthene	18-1116	AAB4485	0	5	ft	SS	<	0.38		4800	MG/KG	FD			septic tank-E	GCMS	18161	29880	ORGANIC
Acenaphthene	18-1116	AAB4487	0	5	ft	SS	<	0.37		4800	MG/KG	FD			septic tank-E	GCMS	18118	29774	ORGANIC
Acenaphthene	18-1117	AAB4488	0	5	ft	SS	<	0.37		4800	MG/KG				septic tank-W	GCMS	18118	29774	ORGANIC
Acenaphthene	18-1126	AAB4500	0	6	in	SS	<	0.37		4800	MG/KG				drainfield	GCMS	18670	33026	ORGANIC
Acenaphthene	18-1130	AAB4501	0	6	in	SS	<	0.37		4800	MG/KG				drainfield	GCMS	18670	33026	ORGANIC
Acenaphthene	18-1131	AAB4502	0	6	in	SS	<	0.38		4800	MG/KG				drainfield	GCMS	18670	33026	ORGANIC
Acenaphthene	18-1132	AAB4503	0	6	in	SS	<	0.37		4800	MG/KG				drainfield	GCMS	18670	33026	ORGANIC
Acenaphthene	18-1133	AAB4504	0	6	in	SS	<	0.41		4800	MG/KG				drainfield	GCMS	18670	33026	ORGANIC
Acenaphthene	18-1135	AAB4505	0	5	ft	SS	<	0.36		4800	MG/KG				drainfield	GCMS	17996	29800	ORGANIC
Acenaphthene	18-1135	AAB4507	5	10	ft	SS	<	0.36		4800	MG/KG				drainfield	GCMS	17996	29800	ORGANIC
Acenaphthene	18-1135	AAB4509	10	12	ft	SS	<	0.36		4800	MG/KG				drainfield	GCMS	17996	29800	ORGANIC
Acenaphthene	18-1135	AAB4509	5	10	ft	SS	<	0.36		4800	MG/KG				drainfield	GCMS	17996	29800	ORGANIC
Acenaphthene	18-1135	AAB4509	0	5	ft	SS	<	0.36		4800	MG/KG				drainfield	GCMS	17996	29800	ORGANIC
Acenaphthene	18-1135	AAB4510	0	12	ft	W	<	10		2100	UG/L	FD			drainfield	GCMS	18271	29865	ORGANIC
Acenaphthene	18-1135	AAB4511	0	0	ft	W	<	20		2100	UG/L	EB			drainfield	GCMS	17996	29800	ORGANIC
Acenaphthene	18-1135	AAB4518	0	18	ft	W	<	10		2100	UG/L	FD			drainfield	GCMS	18271	29865	ORGANIC
Acenaphthene	18-1135	AAB4732	25	30	ft	SS	<	0.4		4800	MG/KG				drainfield	GCMS	18264	30123	ORGANIC
Acenaphthene	18-1135	AAB4732	30	32	ft	SS	<	0.4		4800	MG/KG				drainfield	GCMS	18264	30123	ORGANIC
Acenaphthene	18-1135	AAB4732	18	20	ft	SS	<	0.4		4800	MG/KG				drainfield	GCMS	18264	30123	ORGANIC
Acenaphthene	18-1135	AAB4732	20	25	ft	SS	<	0.4		4800	MG/KG				drainfield	GCMS	18264	30123	ORGANIC
Acenaphthene	18-1136	AAB4512	0	5	ft	SS	<	0.35		4800	MG/KG				drainfield	GCMS	18101	28084	ORGANIC
Acenaphthene	18-1136	AAB4514	5	8.5	ft	SS	<	0.36		4800	MG/KG				drainfield	GCMS	18101	28084	ORGANIC
Acenaphthene	18-1136	AAB4516	10	25	ft	SS	<	0.41		4800	MG/KG				drainfield	GCMS	18101	28084	ORGANIC
Acenaphthene	18-1136	AAB4517	0	25	ft	W	<	10		2100	UG/L				drainfield	GCMS	18068	30666	ORGANIC
Acenaphthene	18-1136	AAB4516	20	25	ft	SS	<	0.41		4800	MG/KG				drainfield	GCMS	18101	28084	ORGANIC
Acenaphthene	18-1136	AAB4516	15	20	ft	SS	<	0.41		4800	MG/KG				drainfield	GCMS	18101	28084	ORGANIC
Acenaphthylene	18-1114	AAB4482	0	1	ft	SS	<	0.37			MG/KG				septic tank	GCMS	18161	29880	ORGANIC
Acenaphthylene	18-1115	AAB4481	0	6	in	SS	<	0.37			MG/KG				septic tank	GCMS	18670	33026	ORGANIC
Acenaphthylene	18-1115	AAB4483	0	1	ft	SS	<	0.36			MG/KG				septic tank	GCMS	18118	29774	ORGANIC
Acenaphthylene	18-1116	AAB4485	0	5	ft	SS	<	0.38			MG/KG	FD			septic tank-E	GCMS	18161	29880	ORGANIC
Acenaphthylene	18-1116	AAB4487	0	5	ft	SS	<	0.37			MG/KG	FD			septic tank-E	GCMS	18118	29774	ORGANIC
Acenaphthylene	18-1117	AAB4488	0	5	ft	SS	<	0.37			MG/KG				septic tank-W	GCMS	18118	29774	ORGANIC
Acenaphthylene	18-1126	AAB4500	0	6	in	SS	<	0.37			MG/KG				drainfield	GCMS	18670	33026	ORGANIC
Acenaphthylene	18-1130	AAB4501	0	6	in	SS	<	0.37			MG/KG				drainfield	GCMS	18670	33026	ORGANIC
Acenaphthylene	18-1131	AAB4502	0	6	in	SS	<	0.38			MG/KG				drainfield	GCMS	18670	33026	ORGANIC
Acenaphthylene	18-1132	AAB4503	0	6	in	SS	<	0.37			MG/KG				drainfield	GCMS	18670	33026	ORGANIC
Acenaphthylene	18-1133	AAB4504	0	6	in	SS	<	0.41			MG/KG				drainfield	GCMS	18670	33026	ORGANIC
Acenaphthylene	18-1135	AAB4505	0	5	ft	SS	<	0.36			MG/KG				drainfield	GCMS	17996	29800	ORGANIC
Acenaphthylene	18-1135	AAB4507	5	10	ft	SS	<	0.36			MG/KG				drainfield	GCMS	17996	29800	ORGANIC
Acenaphthylene	18-1135	AAB4509	10	12	ft	SS	<	0.36			MG/KG				drainfield	GCMS	17996	29800	ORGANIC
Acenaphthylene	18-1135	AAB4509	5	10	ft	SS	<	0.36			MG/KG				drainfield	GCMS	17996	29800	ORGANIC
Acenaphthylene	18-1135	AAB4509	0	5	ft	SS	<	0.36			MG/KG				drainfield	GCMS	17996	29800	ORGANIC
Acenaphthylene	18-1135	AAB4510	0	12	ft	W	<	10			UG/L	FD			drainfield	GCMS	18271	29865	ORGANIC
Acenaphthylene	18-1135	AAB4511	0	0	ft	W	<	20			UG/L	EB			drainfield	GCMS	17996	29800	ORGANIC
Acenaphthylene	18-1135	AAB4518	0	18	ft	W	<	10			UG/L	FD			drainfield	GCMS	18271	29865	ORGANIC
Acenaphthylene	18-1135	AAB4732	25	30	ft	SS	<	0.4			MG/KG				drainfield	GCMS	18264	30123	ORGANIC
Acenaphthylene	18-1135	AAB4732	30	32	ft	SS	<	0.4			MG/KG				drainfield	GCMS	18264	30123	ORGANIC
Acenaphthylene	18-1135	AAB4732	18	20	ft	SS	<	0.4			MG/KG				drainfield	GCMS	18264	30123	ORGANIC
Acenaphthylene	18-1135	AAB4732	20	25	ft	SS	<	0.4			MG/KG				drainfield	GCMS	18264	30123	ORGANIC
Acenaphthylene	18-1136	AAB4512	0	5	ft	SS	<	0.35			MG/KG				drainfield	GCMS	18101	28084	ORGANIC
Acenaphthylene	18-1136	AAB4514	5	8.5	ft	SS	<	0.36			MG/KG				drainfield	GCMS	18101	28084	ORGANIC
Acenaphthylene	18-1136	AAB4516	10	25	ft	SS	<	0.41			MG/KG				drainfield	GCMS	18101	28084	ORGANIC
Acenaphthylene	18-1136	AAB4517	0	25	ft	W	<	10			UG/L				drainfield	GCMS	18068	30666	ORGANIC

SAMPLING DATA FOR PRS 18-003(b)

Analyte	Loc ID	Sample ID	Begin	End	Units	Mat	S	Sample Value	Bkgd Value	SAL Value	Units	Field Code	Lab Code	EPA Qual	Sample Location	Tech Code	Request Number	Report Number	Suite
Acenaphthylene	18-1136	AAB4516	20	25	ft	SS	<	0.41			MG/KG				drainfield	GCMS	18101	28084	ORGANIC
Acenaphthylene	18-1136	AAB4516	15	20	ft	SS	<	0.41			MG/KG				drainfield	GCMS	18101	28084	ORGANIC
Acetone	18-1116	AAB4485	0	5	ft	SS	<	0.02		8000	MG/KG	FD		UJ	septic tank-E	GCMS	18161	29881	ORGANIC
Acetone	18-1116	AAB4487	0	5	ft	SS	<	0.02		8000	MG/KG	FD			septic tank-E	GCMS	18118	29618	ORGANIC
Acetone	18-1117	AAB4488	0	5	ft	SS	<	0.02		8000	MG/KG			UJ	septic tank-W	GCMS	18118	29618	ORGANIC
Acetone	18-1135	AAB4505	0	5	ft	SS	<	0.023		8000	MG/KG				drainfield	GCMS	17996	29866	ORGANIC
Acetone	18-1135	AAB4507	5	10	ft	SS	<	0.022		8000	MG/KG				drainfield	GCMS	17996	29866	ORGANIC
Acetone	18-1135	AAB4510	0	12	ft	W	<	20		3500	UG/L	FD			drainfield	GCMS	18271	29861	ORGANIC
Acetone	18-1135	AAB4518	0	18	ft	W	<	20		3500	UG/L	FD			drainfield	GCMS	18271	29861	ORGANIC
Acetone	18-1135	AAB4715				W	<	20		3500	UG/L	FB			Drainfield	GCMS	18068	30658	ORGANIC
Acetone	18-1135	AAB4736				W	<	200		3500	UG/L	FB			drainfield	GCMS	18271	29861	ORGANIC
Acetone	18-1136	AAB4512	0	5	ft	SS	<	0.02		8000	MG/KG				drainfield	GCMS	18125	31185	ORGANIC
Acetone	18-1136	AAB4517	0	25	ft	W	<	20		3500	UG/L				drainfield	GCMS	18068	30658	ORGANIC
Aniline	18-1114	AAB4482	0	1	ft	SS	<	0.37		120	MG/KG				septic tank	GCMS	18161	29880	ORGANIC
Aniline	18-1115	AAB4481	0	6	in	SS	<	0.37		120	MG/KG				septic tank	GCMS	18670	33026	ORGANIC
Aniline	18-1115	AAB4483	0	1	ft	SS	<	0.36		120	MG/KG				septic tank	GCMS	18118	29774	ORGANIC
Aniline	18-1116	AAB4485	0	5	ft	SS	<	0.38		120	MG/KG	FD			septic tank-E	GCMS	18161	29880	ORGANIC
Aniline	18-1116	AAB4487	0	5	ft	SS	<	0.37		120	MG/KG	FD			septic tank-E	GCMS	18118	29774	ORGANIC
Aniline	18-1117	AAB4488	0	5	ft	SS	<	0.37		120	MG/KG				septic tank-W	GCMS	18118	29774	ORGANIC
Aniline	18-1126	AAB4500	0	6	in	SS	<	0.37		120	MG/KG				drainfield	GCMS	18670	33026	ORGANIC
Aniline	18-1130	AAB4501	0	6	in	SS	<	0.37		120	MG/KG				drainfield	GCMS	18670	33026	ORGANIC
Aniline	18-1131	AAB4502	0	6	in	SS	<	0.38		120	MG/KG				drainfield	GCMS	18670	33026	ORGANIC
Aniline	18-1132	AAB4503	0	6	in	SS	<	0.37		120	MG/KG				drainfield	GCMS	18670	33026	ORGANIC
Aniline	18-1133	AAB4504	0	6	in	SS	<	0.41		120	MG/KG				drainfield	GCMS	18670	33026	ORGANIC
Aniline	18-1135	AAB4505	0	5	ft	SS	<	0.36		120	MG/KG				drainfield	GCMS	17996	29800	ORGANIC
Aniline	18-1135	AAB4507	5	10	ft	SS	<	0.36		120	MG/KG				drainfield	GCMS	17996	29800	ORGANIC
Aniline	18-1135	AAB4509	10	12	ft	SS	<	0.36		120	MG/KG				drainfield	GCMS	17996	29800	ORGANIC
Aniline	18-1135	AAB4509	5	10	ft	SS	<	0.36		120	MG/KG				drainfield	GCMS	17996	29800	ORGANIC
Aniline	18-1135	AAB4509	0	5	ft	SS	<	0.36		120	MG/KG				drainfield	GCMS	17996	29800	ORGANIC
Aniline	18-1135	AAB4510	0	12	ft	W	<	10		6.1	UG/L	FD			drainfield	GCMS	18271	29865	ORGANIC
Aniline	18-1135	AAB4511	0	0	ft	W	<	20		6.1	UG/L	EB			drainfield	GCMS	17996	29800	ORGANIC
Aniline	18-1135	AAB4518	0	18	ft	W	<	10		6.1	UG/L	FD			drainfield	GCMS	18271	29865	ORGANIC
Aniline	18-1135	AAB4732	25	30	ft	SS	<	0.4		120	MG/KG				drainfield	GCMS	18264	30123	ORGANIC
Aniline	18-1135	AAB4732	30	32	ft	SS	<	0.4		120	MG/KG				drainfield	GCMS	18264	30123	ORGANIC
Aniline	18-1135	AAB4732	18	20	ft	SS	<	0.4		120	MG/KG				drainfield	GCMS	18264	30123	ORGANIC
Aniline	18-1135	AAB4732	20	25	ft	SS	<	0.4		120	MG/KG				drainfield	GCMS	18264	30123	ORGANIC
Aniline	18-1136	AAB4512	0	5	ft	SS	<	0.35		120	MG/KG				drainfield	GCMS	18101	28084	ORGANIC
Aniline	18-1136	AAB4514	5	8.5	ft	SS	<	0.36		120	MG/KG				drainfield	GCMS	18101	28084	ORGANIC
Aniline	18-1136	AAB4516	10	25	ft	SS	<	0.41		120	MG/KG				drainfield	GCMS	18101	28084	ORGANIC
Aniline	18-1136	AAB4517	0	25	ft	W	<	10		6.1	UG/L				drainfield	GCMS	18068	30666	ORGANIC
Aniline	18-1136	AAB4516	20	25	ft	SS	<	0.41		120	MG/KG				drainfield	GCMS	18101	28084	ORGANIC
Aniline	18-1136	AAB4516	15	20	ft	SS	<	0.41		120	MG/KG				drainfield	GCMS	18101	28084	ORGANIC
Anthracene	18-1114	AAB4482	0	1	ft	SS	<	0.37		24000	MG/KG				septic tank	GCMS	18161	29880	ORGANIC
Anthracene	18-1115	AAB4481	0	6	in	SS	<	0.37		24000	MG/KG			UJ	septic tank	GCMS	18670	33026	ORGANIC
Anthracene	18-1115	AAB4483	0	1	ft	SS	<	0.36		24000	MG/KG			UJ	septic tank	GCMS	18118	29774	ORGANIC
Anthracene	18-1116	AAB4485	0	5	ft	SS	<	0.38		24000	MG/KG	FD			septic tank-E	GCMS	18161	29880	ORGANIC
Anthracene	18-1116	AAB4487	0	5	ft	SS	<	0.37		24000	MG/KG	FD		UJ	septic tank-E	GCMS	18118	29774	ORGANIC
Anthracene	18-1117	AAB4488	0	5	ft	SS	<	0.37		24000	MG/KG			UJ	septic tank-W	GCMS	18118	29774	ORGANIC
Anthracene	18-1126	AAB4500	0	6	in	SS	<	0.37		24000	MG/KG			UJ	drainfield	GCMS	18670	33026	ORGANIC
Anthracene	18-1130	AAB4501	0	6	in	SS	<	0.37		24000	MG/KG			UJ	drainfield	GCMS	18670	33026	ORGANIC
Anthracene	18-1131	AAB4502	0	6	in	SS	<	0.38		24000	MG/KG			UJ	drainfield	GCMS	18670	33026	ORGANIC
Anthracene	18-1132	AAB4503	0	6	in	SS	<	0.37		24000	MG/KG			UJ	drainfield	GCMS	18670	33026	ORGANIC
Anthracene	18-1133	AAB4504	0	6	in	SS	<	0.41		24000	MG/KG			UJ	drainfield	GCMS	18670	33026	ORGANIC

Analyte	Loc ID	Sample ID	Begin	End	Units	Mat	S	Sample Value	Bkgd Value	SAL Value	Units	Field Code	Lab Code	EPA Qual	Sample Location	Tech Code	Request Number	Report Number	Suite
Anthracene	18-1135	AAB4505	0	5	ft	SS	<	0.36		24000	MG/KG				drainfield	GCMS	17996	29800	ORGANIC
Anthracene	18-1135	AAB4507	5	10	ft	SS	<	0.36		24000	MG/KG				drainfield	GCMS	17996	29800	ORGANIC
Anthracene	18-1135	AAB4509	10	12	ft	SS	<	0.36		24000	MG/KG				drainfield	GCMS	17996	29800	ORGANIC
Anthracene	18-1135	AAB4509	5	10	ft	SS	<	0.36		24000	MG/KG				drainfield	GCMS	17996	29800	ORGANIC
Anthracene	18-1135	AAB4509	0	5	ft	SS	<	0.36		24000	MG/KG				drainfield	GCMS	17996	29800	ORGANIC
Anthracene	18-1135	AAB4510	0	12	ft	W	<	10		10000	UG/L	FD			drainfield	GCMS	18271	29865	ORGANIC
Anthracene	18-1135	AAB4511	0	0	ft	W	<	20		10000	UG/L	EB			drainfield	GCMS	17996	29800	ORGANIC
Anthracene	18-1135	AAB4518	0	18	ft	W	<	10		10000	UG/L	FD			drainfield	GCMS	18271	29865	ORGANIC
Anthracene	18-1135	AAB4732	25	30	ft	SS	<	0.4		24000	MG/KG				drainfield	GCMS	18264	30123	ORGANIC
Anthracene	18-1135	AAB4732	30	32	ft	SS	<	0.4		24000	MG/KG				drainfield	GCMS	18264	30123	ORGANIC
Anthracene	18-1135	AAB4732	18	20	ft	SS	<	0.4		24000	MG/KG				drainfield	GCMS	18264	30123	ORGANIC
Anthracene	18-1135	AAB4732	20	25	ft	SS	<	0.4		24000	MG/KG				drainfield	GCMS	18264	30123	ORGANIC
Anthracene	18-1136	AAB4512	0	5	ft	SS	<	0.35		24000	MG/KG				drainfield	GCMS	18101	28084	ORGANIC
Anthracene	18-1136	AAB4514	5	8.5	ft	SS	<	0.36		24000	MG/KG				drainfield	GCMS	18101	28084	ORGANIC
Anthracene	18-1136	AAB4516	10	25	ft	SS	<	0.41		24000	MG/KG				drainfield	GCMS	18101	28084	ORGANIC
Anthracene	18-1136	AAB4517	0	25	ft	W	<	10		10000	UG/L				drainfield	GCMS	18068	30666	ORGANIC
Anthracene	18-1136	AAB4516	20	25	ft	SS	<	0.41		24000	MG/KG				drainfield	GCMS	18101	28084	ORGANIC
Anthracene	18-1136	AAB4516	15	20	ft	SS	<	0.41		24000	MG/KG				drainfield	GCMS	18101	28084	ORGANIC
Azobenzene	18-1114	AAB4482	0	1	ft	SS	<	0.37		6.4	MG/KG				septic tank	GCMS	18161	29880	ORGANIC
Azobenzene	18-1115	AAB4481	0	6	in	SS	<	0.37		6.4	MG/KG				septic tank	GCMS	18670	33026	ORGANIC
Azobenzene	18-1115	AAB4483	0	1	ft	SS	<	0.36		6.4	MG/KG			UJ	septic tank	GCMS	18118	29774	ORGANIC
Azobenzene	18-1116	AAB4485	0	5	ft	SS	<	0.38		6.4	MG/KG	FD			septic tank-E	GCMS	18161	29880	ORGANIC
Azobenzene	18-1116	AAB4487	0	5	ft	SS	<	0.37		6.4	MG/KG	FD			septic tank-E	GCMS	18118	29774	ORGANIC
Azobenzene	18-1117	AAB4488	0	5	ft	SS	<	0.37		6.4	MG/KG				septic tank-W	GCMS	18118	29774	ORGANIC
Azobenzene	18-1126	AAB4500	0	6	in	SS	<	0.37		6.4	MG/KG				drainfield	GCMS	18670	33026	ORGANIC
Azobenzene	18-1130	AAB4501	0	6	in	SS	<	0.37		6.4	MG/KG				drainfield	GCMS	18670	33026	ORGANIC
Azobenzene	18-1131	AAB4502	0	6	in	SS	<	0.38		6.4	MG/KG				drainfield	GCMS	18670	33026	ORGANIC
Azobenzene	18-1132	AAB4503	0	6	in	SS	<	0.37		6.4	MG/KG				drainfield	GCMS	18670	33026	ORGANIC
Azobenzene	18-1133	AAB4504	0	6	in	SS	<	0.41		6.4	MG/KG				drainfield	GCMS	18670	33026	ORGANIC
Azobenzene	18-1135	AAB4505	0	5	ft	SS	<	0.36		6.4	MG/KG				drainfield	GCMS	17996	29800	ORGANIC
Azobenzene	18-1135	AAB4507	5	10	ft	SS	<	0.36		6.4	MG/KG				drainfield	GCMS	17996	29800	ORGANIC
Azobenzene	18-1135	AAB4509	10	12	ft	SS	<	0.36		6.4	MG/KG				drainfield	GCMS	17996	29800	ORGANIC
Azobenzene	18-1135	AAB4509	5	10	ft	SS	<	0.36		6.4	MG/KG				drainfield	GCMS	17996	29800	ORGANIC
Azobenzene	18-1135	AAB4509	0	5	ft	SS	<	0.36		6.4	MG/KG				drainfield	GCMS	17996	29800	ORGANIC
Azobenzene	18-1135	AAB4510	0	12	ft	W	<	10		0.32	UG/L	FD			drainfield	GCMS	18271	29865	ORGANIC
Azobenzene	18-1135	AAB4511	0	0	ft	W	<	20		0.32	UG/L	EB			drainfield	GCMS	17996	29800	ORGANIC
Azobenzene	18-1135	AAB4518	0	18	ft	W	<	10		0.32	UG/L	FD			drainfield	GCMS	18271	29865	ORGANIC
Azobenzene	18-1135	AAB4732	30	32	ft	SS	<	0.4		6.4	MG/KG				drainfield	GCMS	18264	30123	ORGANIC
Azobenzene	18-1135	AAB4732	25	30	ft	SS	<	0.4		6.4	MG/KG				drainfield	GCMS	18264	30123	ORGANIC
Azobenzene	18-1135	AAB4732	18	20	ft	SS	<	0.4		6.4	MG/KG				drainfield	GCMS	18264	30123	ORGANIC
Azobenzene	18-1135	AAB4732	20	25	ft	SS	<	0.4		6.4	MG/KG				drainfield	GCMS	18264	30123	ORGANIC
Azobenzene	18-1136	AAB4512	0	5	ft	SS	<	0.35		6.4	MG/KG				drainfield	GCMS	18101	28084	ORGANIC
Azobenzene	18-1136	AAB4514	5	8.5	ft	SS	<	0.36		6.4	MG/KG				drainfield	GCMS	18101	28084	ORGANIC
Azobenzene	18-1136	AAB4516	10	25	ft	SS	<	0.41		6.4	MG/KG				drainfield	GCMS	18101	28084	ORGANIC
Azobenzene	18-1136	AAB4517	0	25	ft	W	<	10		0.32	UG/L				drainfield	GCMS	18068	30666	ORGANIC
Azobenzene	18-1136	AAB4516	20	25	ft	SS	<	0.41		6.4	MG/KG				drainfield	GCMS	18101	28084	ORGANIC
Azobenzene	18-1136	AAB4516	15	20	ft	SS	<	0.41		6.4	MG/KG				drainfield	GCMS	18101	28084	ORGANIC
Benzene	18-1116	AAB4485	0	5	ft	SS	<	0.005		0.67	MG/KG	FD		UJ	septic tank-E	GCMS	18161	29881	ORGANIC
Benzene	18-1116	AAB4487	0	5	ft	SS	<	0.005		0.67	MG/KG	FD			septic tank-E	GCMS	18118	29618	ORGANIC
Benzene	18-1117	AAB4488	0	5	ft	SS	<	0.005		0.67	MG/KG			UJ	septic tank-W	GCMS	18118	29618	ORGANIC
Benzene	18-1135	AAB4505	0	5	ft	SS	<	0.006		0.67	MG/KG				drainfield	GCMS	17996	29866	ORGANIC
Benzene	18-1135	AAB4507	5	10	ft	SS	<	0.005		0.67	MG/KG				drainfield	GCMS	17996	29866	ORGANIC
Benzene	18-1135	AAB4510	0	12	ft	W	<	5		5	UG/L	FD			drainfield	GCMS	18271	29861	ORGANIC

SAMPLING DATA FOR PRS 18-003(b)

Analyte	Loc ID	Sample ID	Begin	End	Units	Mat	S	Sample Value	Bkgd Value	SAL Value	Units	Field Code	Lab Code	EPA Qual	Sample Location	Tech Code	Request Number	Report Number	Suite
Benzene	18-1135	AAB4518	0	18	ft	W	<	5		5	UG/L	FD			drainfield	GCMS	18271	29861	ORGANIC
Benzene	18-1135	AAB4715				W	<	5		5	UG/L	FB			Drainfield	GCMS	18068	30658	ORGANIC
Benzene	18-1135	AAB4736				W	<	50		5	UG/L	FB			drainfield	GCMS	18271	29861	ORGANIC
Benzene	18-1136	AAB4512	0	5	ft	SS	<	0.005		0.67	MG/KG				drainfield	GCMS	18125	31185	ORGANIC
Benzene	18-1136	AAB4517	0	25	ft	W	<	5		5	UG/L				drainfield	GCMS	18068	30658	ORGANIC
Benzoic acid	18-1114	AAB4482	0	1	ft	SS	<	3.7		320000	MG/KG				septic tank	GCMS	18161	29880	ORGANIC
Benzoic acid	18-1115	AAB4481	0	6	in	SS	<	3.7		320000	MG/KG				septic tank	GCMS	18670	33026	ORGANIC
Benzoic acid	18-1115	AAB4483	0	1	ft	SS	<	3.6		320000	MG/KG				septic tank	GCMS	18118	29774	ORGANIC
Benzoic acid	18-1116	AAB4485	0	5	ft	SS	<	3.8		320000	MG/KG	FD			septic tank-E	GCMS	18161	29880	ORGANIC
Benzoic acid	18-1116	AAB4487	0	5	ft	SS	<	3.7		320000	MG/KG	FD			septic tank-E	GCMS	18118	29774	ORGANIC
Benzoic acid	18-1117	AAB4488	0	5	ft	SS	<	1.8		320000	MG/KG				septic tank-W	GCMS	18118	29774	ORGANIC
Benzoic acid	18-1126	AAB4500	0	6	in	SS	<	3.7		320000	MG/KG				drainfield	GCMS	18670	33026	ORGANIC
Benzoic acid	18-1130	AAB4501	0	6	in	SS	<	3.7		320000	MG/KG				drainfield	GCMS	18670	33026	ORGANIC
Benzoic acid	18-1131	AAB4502	0	6	in	SS	<	3.8		320000	MG/KG				drainfield	GCMS	18670	33026	ORGANIC
Benzoic acid	18-1132	AAB4503	0	6	in	SS	<	3.7		320000	MG/KG				drainfield	GCMS	18670	33026	ORGANIC
Benzoic acid	18-1133	AAB4504	0	6	in	SS	<	4.1		320000	MG/KG				drainfield	GCMS	18670	33026	ORGANIC
Benzoic acid	18-1135	AAB4505	0	5	ft	SS	<	3.6		320000	MG/KG				drainfield	GCMS	17996	29800	ORGANIC
Benzoic acid	18-1135	AAB4507	5	10	ft	SS	<	3.6		320000	MG/KG				drainfield	GCMS	17996	29800	ORGANIC
Benzoic acid	18-1135	AAB4509	10	12	ft	SS	<	3.6		320000	MG/KG				drainfield	GCMS	17996	29800	ORGANIC
Benzoic acid	18-1135	AAB4509	5	10	ft	SS	<	3.6		320000	MG/KG				drainfield	GCMS	17996	29800	ORGANIC
Benzoic acid	18-1135	AAB4509	0	5	ft	SS	<	3.6		320000	MG/KG				drainfield	GCMS	17996	29800	ORGANIC
Benzoic acid	18-1135	AAB4510	0	12	ft	W	<	50		140000	UG/L	FD			drainfield	GCMS	18271	29865	ORGANIC
Benzoic acid	18-1135	AAB4511	0	0	ft	W	<	100		140000	UG/L	EB			drainfield	GCMS	17996	29800	ORGANIC
Benzoic acid	18-1135	AAB4518	0	18	ft	W	<	50		140000	UG/L	FD			drainfield	GCMS	18271	29865	ORGANIC
Benzoic acid	18-1135	AAB4732	25	30	ft	SS	<	4		320000	MG/KG				drainfield	GCMS	18264	30123	ORGANIC
Benzoic acid	18-1135	AAB4732	30	32	ft	SS	<	4		320000	MG/KG				drainfield	GCMS	18264	30123	ORGANIC
Benzoic acid	18-1135	AAB4732	18	20	ft	SS	<	4		320000	MG/KG				drainfield	GCMS	18264	30123	ORGANIC
Benzoic acid	18-1135	AAB4732	20	25	ft	SS	<	4		320000	MG/KG				drainfield	GCMS	18264	30123	ORGANIC
Benzoic acid	18-1136	AAB4512	0	5	ft	SS	<	0.87		320000	MG/KG				drainfield	GCMS	18101	28084	ORGANIC
Benzoic acid	18-1136	AAB4514	5	8.5	ft	SS	<	0.91		320000	MG/KG				drainfield	GCMS	18101	28084	ORGANIC
Benzoic acid	18-1136	AAB4516	10	25	ft	SS	<	1		320000	MG/KG				drainfield	GCMS	18101	28084	ORGANIC
Benzoic acid	18-1136	AAB4517	0	25	ft	W	<	50		140000	UG/L				drainfield	GCMS	18068	30666	ORGANIC
Benzoic acid	18-1136	AAB4516	20	25	ft	SS	<	1		320000	MG/KG				drainfield	GCMS	18101	28084	ORGANIC
Benzoic acid	18-1136	AAB4516	15	20	ft	SS	<	1		320000	MG/KG				drainfield	GCMS	18101	28084	ORGANIC
Benzo[a]anthracene	18-1114	AAB4482	0	1	ft	SS	<	0.37		1	MG/KG				septic tank	GCMS	18161	29880	ORGANIC
Benzo[a]anthracene	18-1115	AAB4481	0	6	in	SS	<	0.37		1	MG/KG				septic tank	GCMS	18670	33026	ORGANIC
Benzo[a]anthracene	18-1115	AAB4483	0	1	ft	SS	<	0.36		1	MG/KG				septic tank	GCMS	18118	29774	ORGANIC
Benzo[a]anthracene	18-1116	AAB4485	0	5	ft	SS	<	0.38		1	MG/KG	FD			septic tank-E	GCMS	18161	29880	ORGANIC
Benzo[a]anthracene	18-1116	AAB4487	0	5	ft	SS	<	0.37		1	MG/KG	FD			septic tank-E	GCMS	18118	29774	ORGANIC
Benzo[a]anthracene	18-1117	AAB4488	0	5	ft	SS	<	0.37		1	MG/KG				septic tank-W	GCMS	18118	29774	ORGANIC
Benzo[a]anthracene	18-1126	AAB4500	0	6	in	SS	<	0.37		1	MG/KG				drainfield	GCMS	18670	33026	ORGANIC
Benzo[a]anthracene	18-1130	AAB4501	0	6	in	SS	<	0.37		1	MG/KG				drainfield	GCMS	18670	33026	ORGANIC
Benzo[a]anthracene	18-1131	AAB4502	0	6	in	SS	<	0.38		1	MG/KG				drainfield	GCMS	18670	33026	ORGANIC
Benzo[a]anthracene	18-1132	AAB4503	0	6	in	SS	<	0.37		1	MG/KG				drainfield	GCMS	18670	33026	ORGANIC
Benzo[a]anthracene	18-1133	AAB4504	0	6	in	SS	<	0.41		1	MG/KG				drainfield	GCMS	18670	33026	ORGANIC
Benzo[a]anthracene	18-1135	AAB4505	0	5	ft	SS	<	0.36		1	MG/KG				drainfield	GCMS	17996	29800	ORGANIC
Benzo[a]anthracene	18-1135	AAB4507	5	10	ft	SS	<	0.36		1	MG/KG				drainfield	GCMS	17996	29800	ORGANIC
Benzo[a]anthracene	18-1135	AAB4509	10	12	ft	SS	<	0.36		1	MG/KG				drainfield	GCMS	17996	29800	ORGANIC
Benzo[a]anthracene	18-1135	AAB4509	5	10	ft	SS	<	0.36		1	MG/KG				drainfield	GCMS	17996	29800	ORGANIC
Benzo[a]anthracene	18-1135	AAB4509	0	5	ft	SS	<	0.36		1	MG/KG				drainfield	GCMS	17996	29800	ORGANIC
Benzo[a]anthracene	18-1135	AAB4510	0	12	ft	W	<	10		0.1	UG/L	FD			drainfield	GCMS	18271	29865	ORGANIC
Benzo[a]anthracene	18-1135	AAB4511	0	0	ft	W	<	20		0.1	UG/L	EB			drainfield	GCMS	17996	29800	ORGANIC
Benzo[a]anthracene	18-1135	AAB4518	0	18	ft	W	<	10		0.1	UG/L	FD			drainfield	GCMS	18271	29865	ORGANIC

Analyte	Loc ID	Sample ID	Begin	End	Units	Mat	S	Sample Value	Bkgd Value	SAL Value	Units	Field Code	Lab Code	EPA Qual	Sample Location	Tech Code	Request Number	Report Number	Suite
Benzo[a]anthracene	18-1135	AAB4732	25	30	ft	SS	<	0.4		1	MG/KG				drainfield	GCMS	18264	30123	ORGANIC
Benzo[a]anthracene	18-1135	AAB4732	30	32	ft	SS	<	0.4		1	MG/KG				drainfield	GCMS	18264	30123	ORGANIC
Benzo[a]anthracene	18-1135	AAB4732	18	20	ft	SS	<	0.4		1	MG/KG				drainfield	GCMS	18264	30123	ORGANIC
Benzo[a]anthracene	18-1135	AAB4732	20	25	ft	SS	<	0.4		1	MG/KG				drainfield	GCMS	18264	30123	ORGANIC
Benzo[a]anthracene	18-1136	AAB4512	0	5	ft	SS	<	0.35		1	MG/KG				drainfield	GCMS	18101	28084	ORGANIC
Benzo[a]anthracene	18-1136	AAB4514	5	8.5	ft	SS	<	0.36		1	MG/KG				drainfield	GCMS	18101	28084	ORGANIC
Benzo[a]anthracene	18-1136	AAB4516	10	25	ft	SS	<	0.41		1	MG/KG				drainfield	GCMS	18101	28084	ORGANIC
Benzo[a]anthracene	18-1136	AAB4517	0	25	ft	W	<	10		0.1	UG/L				drainfield	GCMS	18068	30666	ORGANIC
Benzo[a]anthracene	18-1136	AAB4516	20	25	ft	SS	<	0.41		1	MG/KG				drainfield	GCMS	18101	28084	ORGANIC
Benzo[a]anthracene	18-1136	AAB4516	15	20	ft	SS	<	0.41		1	MG/KG				drainfield	GCMS	18101	28084	ORGANIC
Benzo[a]pyrene	18-1114	AAB4482	0	1	ft	SS	<	0.37		0.1	MG/KG				septic tank	GCMS	18161	29880	ORGANIC
Benzo[a]pyrene	18-1115	AAB4481	0	6	in	SS	<	0.37		0.1	MG/KG				septic tank	GCMS	18670	33026	ORGANIC
Benzo[a]pyrene	18-1115	AAB4483	0	1	ft	SS	<	0.36		0.1	MG/KG			UJ	septic tank	GCMS	18118	29774	ORGANIC
Benzo[a]pyrene	18-1116	AAB4485	0	5	ft	SS	<	0.38		0.1	MG/KG	FD			septic tank-E	GCMS	18161	29880	ORGANIC
Benzo[a]pyrene	18-1116	AAB4487	0	5	ft	SS	<	0.37		0.1	MG/KG	FD		UJ	septic tank-E	GCMS	18118	29774	ORGANIC
Benzo[a]pyrene	18-1117	AAB4488	0	5	ft	SS	<	0.37		0.1	MG/KG			UJ	septic tank-W	GCMS	18118	29774	ORGANIC
Benzo[a]pyrene	18-1126	AAB4500	0	6	in	SS	<	0.37		0.1	MG/KG				drainfield	GCMS	18670	33026	ORGANIC
Benzo[a]pyrene	18-1130	AAB4501	0	6	in	SS	<	0.37		0.1	MG/KG				drainfield	GCMS	18670	33026	ORGANIC
Benzo[a]pyrene	18-1131	AAB4502	0	6	in	SS	<	0.38		0.1	MG/KG				drainfield	GCMS	18670	33026	ORGANIC
Benzo[a]pyrene	18-1132	AAB4503	0	6	in	SS	<	0.37		0.1	MG/KG				drainfield	GCMS	18670	33026	ORGANIC
Benzo[a]pyrene	18-1133	AAB4504	0	6	in	SS	<	0.41		0.1	MG/KG				drainfield	GCMS	18670	33026	ORGANIC
Benzo[a]pyrene	18-1135	AAB4505	0	5	ft	SS	<	0.36		0.1	MG/KG				drainfield	GCMS	17996	29800	ORGANIC
Benzo[a]pyrene	18-1135	AAB4507	5	10	ft	SS	<	0.36		0.1	MG/KG				drainfield	GCMS	17996	29800	ORGANIC
Benzo[a]pyrene	18-1135	AAB4509	10	12	ft	SS	<	0.36		0.1	MG/KG				drainfield	GCMS	17996	29800	ORGANIC
Benzo[a]pyrene	18-1135	AAB4509	5	10	ft	SS	<	0.36		0.1	MG/KG				drainfield	GCMS	17996	29800	ORGANIC
Benzo[a]pyrene	18-1135	AAB4509	0	5	ft	SS	<	0.36		0.1	MG/KG				drainfield	GCMS	17996	29800	ORGANIC
Benzo[a]pyrene	18-1135	AAB4510	0	12	ft	W	<	10		0.2	UG/L	FD			drainfield	GCMS	18271	29865	ORGANIC
Benzo[a]pyrene	18-1135	AAB4511	0	0	ft	W	<	20		0.2	UG/L	EB			drainfield	GCMS	17996	29800	ORGANIC
Benzo[a]pyrene	18-1135	AAB4518	0	18	ft	W	<	10		0.2	UG/L	FD			drainfield	GCMS	18271	29865	ORGANIC
Benzo[a]pyrene	18-1135	AAB4732	25	30	ft	SS	<	0.4		0.1	MG/KG				drainfield	GCMS	18264	30123	ORGANIC
Benzo[a]pyrene	18-1135	AAB4732	30	32	ft	SS	<	0.4		0.1	MG/KG				drainfield	GCMS	18264	30123	ORGANIC
Benzo[a]pyrene	18-1135	AAB4732	18	20	ft	SS	<	0.4		0.1	MG/KG				drainfield	GCMS	18264	30123	ORGANIC
Benzo[a]pyrene	18-1135	AAB4732	20	25	ft	SS	<	0.4		0.1	MG/KG				drainfield	GCMS	18264	30123	ORGANIC
Benzo[a]pyrene	18-1136	AAB4512	0	5	ft	SS	<	0.35		0.1	MG/KG				drainfield	GCMS	18101	28084	ORGANIC
Benzo[a]pyrene	18-1136	AAB4514	5	8.5	ft	SS	<	0.36		0.1	MG/KG				drainfield	GCMS	18101	28084	ORGANIC
Benzo[a]pyrene	18-1136	AAB4516	10	25	ft	SS	<	0.41		0.1	MG/KG				drainfield	GCMS	18101	28084	ORGANIC
Benzo[a]pyrene	18-1136	AAB4517	0	25	ft	W	<	10		0.2	UG/L			UJ	drainfield	GCMS	18068	30666	ORGANIC
Benzo[a]pyrene	18-1136	AAB4516	20	25	ft	SS	<	0.41		0.1	MG/KG				drainfield	GCMS	18101	28084	ORGANIC
Benzo[a]pyrene	18-1136	AAB4516	15	20	ft	SS	<	0.41		0.1	MG/KG				drainfield	GCMS	18101	28084	ORGANIC
Benzo[b]fluoranthene	18-1114	AAB4482	0	1	ft	SS	<	0.37		1	MG/KG				septic tank	GCMS	18161	29880	ORGANIC
Benzo[b]fluoranthene	18-1115	AAB4481	0	6	in	SS	<	0.37		1	MG/KG				septic tank	GCMS	18670	33026	ORGANIC
Benzo[b]fluoranthene	18-1115	AAB4483	0	1	ft	SS	<	0.36		1	MG/KG			UJ	septic tank	GCMS	18118	29774	ORGANIC
Benzo[b]fluoranthene	18-1116	AAB4485	0	5	ft	SS	<	0.38		1	MG/KG	FD			septic tank-E	GCMS	18161	29880	ORGANIC
Benzo[b]fluoranthene	18-1116	AAB4487	0	5	ft	SS	<	0.37		1	MG/KG	FD			septic tank-E	GCMS	18118	29774	ORGANIC
Benzo[b]fluoranthene	18-1117	AAB4488	0	5	ft	SS	<	0.37		1	MG/KG				septic tank-W	GCMS	18118	29774	ORGANIC
Benzo[b]fluoranthene	18-1126	AAB4500	0	6	in	SS	<	0.37		1	MG/KG				drainfield	GCMS	18670	33026	ORGANIC
Benzo[b]fluoranthene	18-1130	AAB4501	0	6	in	SS	<	0.37		1	MG/KG				drainfield	GCMS	18670	33026	ORGANIC
Benzo[b]fluoranthene	18-1131	AAB4502	0	6	in	SS	<	0.38		1	MG/KG				drainfield	GCMS	18670	33026	ORGANIC
Benzo[b]fluoranthene	18-1132	AAB4503	0	6	in	SS	<	0.37		1	MG/KG				drainfield	GCMS	18670	33026	ORGANIC
Benzo[b]fluoranthene	18-1133	AAB4504	0	6	in	SS	<	0.41		1	MG/KG				drainfield	GCMS	18670	33026	ORGANIC
Benzo[b]fluoranthene	18-1135	AAB4505	0	5	ft	SS	<	0.36		1	MG/KG				drainfield	GCMS	17996	29800	ORGANIC
Benzo[b]fluoranthene	18-1135	AAB4507	5	10	ft	SS	<	0.36		1	MG/KG				drainfield	GCMS	17996	29800	ORGANIC
Benzo[b]fluoranthene	18-1135	AAB4509	10	12	ft	SS	<	0.36		1	MG/KG				drainfield	GCMS	17996	29800	ORGANIC

SAMPLING DATA FOR PRS 18-003(b)

Analyte	Loc ID	Sample ID	Begin	End	Units	Mat	S	Sample Value	Bkgd Value	SAL Value	Units	Field Code	Lab Code	EPA Qual	Sample Location	Tech Code	Request Number	Report Number	Suite
Benzo[b]fluoranthene	18-1135	AAB4509	5	10	ft	SS	<	0.36		1	MG/KG				drainfield	GCMS	17996	29800	ORGANIC
Benzo[b]fluoranthene	18-1135	AAB4509	0	5	ft	SS	<	0.36		1	MG/KG				drainfield	GCMS	17996	29800	ORGANIC
Benzo[b]fluoranthene	18-1135	AAB4510	0	12	ft	W	<	10		0.2	UG/L	FD			drainfield	GCMS	18271	29865	ORGANIC
Benzo[b]fluoranthene	18-1135	AAB4511	0	0	ft	W	<	20		0.2	UG/L	EB			drainfield	GCMS	17996	29800	ORGANIC
Benzo[b]fluoranthene	18-1135	AAB4518	0	18	ft	W	<	10		0.2	UG/L	FD			drainfield	GCMS	18271	29865	ORGANIC
Benzo[b]fluoranthene	18-1135	AAB4732	25	30	ft	SS	<	0.4		1	MG/KG				drainfield	GCMS	18264	30123	ORGANIC
Benzo[b]fluoranthene	18-1135	AAB4732	30	32	ft	SS	<	0.4		1	MG/KG				drainfield	GCMS	18264	30123	ORGANIC
Benzo[b]fluoranthene	18-1135	AAB4732	18	20	ft	SS	<	0.4		1	MG/KG				drainfield	GCMS	18264	30123	ORGANIC
Benzo[b]fluoranthene	18-1135	AAB4732	20	25	ft	SS	<	0.4		1	MG/KG				drainfield	GCMS	18264	30123	ORGANIC
Benzo[b]fluoranthene	18-1136	AAB4512	0	5	ft	SS	<	0.35		1	MG/KG				drainfield	GCMS	18101	28084	ORGANIC
Benzo[b]fluoranthene	18-1136	AAB4514	5	8.5	ft	SS	<	0.36		1	MG/KG				drainfield	GCMS	18101	28084	ORGANIC
Benzo[b]fluoranthene	18-1136	AAB4516	10	25	ft	SS	<	0.41		1	MG/KG				drainfield	GCMS	18101	28084	ORGANIC
Benzo[b]fluoranthene	18-1136	AAB4517	0	25	ft	W	<	10		0.2	UG/L			UJ	drainfield	GCMS	18068	30666	ORGANIC
Benzo[b]fluoranthene	18-1136	AAB4516	20	25	ft	SS	<	0.41		1	MG/KG				drainfield	GCMS	18101	28084	ORGANIC
Benzo[b]fluoranthene	18-1136	AAB4516	15	20	ft	SS	<	0.41		1	MG/KG				drainfield	GCMS	18101	28084	ORGANIC
Benzo[g,h,i]perylene	18-1114	AAB4482	0	1	ft	SS	<	0.37			MG/KG				septic tank	GCMS	18161	29880	ORGANIC
Benzo[g,h,i]perylene	18-1115	AAB4481	0	6	in	SS	<	0.37			MG/KG				septic tank	GCMS	18670	33026	ORGANIC
Benzo[g,h,i]perylene	18-1115	AAB4483	0	1	ft	SS	<	0.36			MG/KG			UJ	septic tank	GCMS	18118	29774	ORGANIC
Benzo[g,h,i]perylene	18-1116	AAB4485	0	5	ft	SS	<	0.38			MG/KG	FD			septic tank-E	GCMS	18161	29880	ORGANIC
Benzo[g,h,i]perylene	18-1116	AAB4487	0	5	ft	SS	<	0.37			MG/KG	FD			septic tank-E	GCMS	18118	29774	ORGANIC
Benzo[g,h,i]perylene	18-1117	AAB4488	0	5	ft	SS	<	0.37			MG/KG				septic tank-W	GCMS	18118	29774	ORGANIC
Benzo[g,h,i]perylene	18-1126	AAB4500	0	6	in	SS	<	0.37			MG/KG				drainfield	GCMS	18670	33026	ORGANIC
Benzo[g,h,i]perylene	18-1130	AAB4501	0	6	in	SS	<	0.37			MG/KG				drainfield	GCMS	18670	33026	ORGANIC
Benzo[g,h,i]perylene	18-1131	AAB4502	0	6	in	SS	<	0.38			MG/KG				drainfield	GCMS	18670	33026	ORGANIC
Benzo[g,h,i]perylene	18-1132	AAB4503	0	6	in	SS	<	0.37			MG/KG				drainfield	GCMS	18670	33026	ORGANIC
Benzo[g,h,i]perylene	18-1133	AAB4504	0	6	in	SS	<	0.41			MG/KG				drainfield	GCMS	18670	33026	ORGANIC
Benzo[g,h,i]perylene	18-1135	AAB4505	0	5	ft	SS	<	0.36			MG/KG				drainfield	GCMS	17996	29800	ORGANIC
Benzo[g,h,i]perylene	18-1135	AAB4507	5	10	ft	SS	<	0.36			MG/KG				drainfield	GCMS	17996	29800	ORGANIC
Benzo[g,h,i]perylene	18-1135	AAB4509	10	12	ft	SS	<	0.36			MG/KG				drainfield	GCMS	17996	29800	ORGANIC
Benzo[g,h,i]perylene	18-1135	AAB4509	5	10	ft	SS	<	0.36			MG/KG				drainfield	GCMS	17996	29800	ORGANIC
Benzo[g,h,i]perylene	18-1135	AAB4509	0	5	ft	SS	<	0.36			MG/KG				drainfield	GCMS	17996	29800	ORGANIC
Benzo[g,h,i]perylene	18-1135	AAB4510	0	12	ft	W	<	10			UG/L	FD			drainfield	GCMS	18271	29865	ORGANIC
Benzo[g,h,i]perylene	18-1135	AAB4511	0	0	ft	W	<	20			UG/L	EB			drainfield	GCMS	17996	29800	ORGANIC
Benzo[g,h,i]perylene	18-1135	AAB4518	0	18	ft	W	<	10			UG/L	FD			drainfield	GCMS	18271	29865	ORGANIC
Benzo[g,h,i]perylene	18-1135	AAB4732	25	30	ft	SS	<	0.4			MG/KG				drainfield	GCMS	18264	30123	ORGANIC
Benzo[g,h,i]perylene	18-1135	AAB4732	30	32	ft	SS	<	0.4			MG/KG				drainfield	GCMS	18264	30123	ORGANIC
Benzo[g,h,i]perylene	18-1135	AAB4732	18	20	ft	SS	<	0.4			MG/KG				drainfield	GCMS	18264	30123	ORGANIC
Benzo[g,h,i]perylene	18-1135	AAB4732	20	25	ft	SS	<	0.4			MG/KG				drainfield	GCMS	18264	30123	ORGANIC
Benzo[g,h,i]perylene	18-1136	AAB4512	0	5	ft	SS	<	0.35			MG/KG				drainfield	GCMS	18101	28084	ORGANIC
Benzo[g,h,i]perylene	18-1136	AAB4514	5	8.5	ft	SS	<	0.36			MG/KG				drainfield	GCMS	18101	28084	ORGANIC
Benzo[g,h,i]perylene	18-1136	AAB4516	10	25	ft	SS	<	0.41			MG/KG				drainfield	GCMS	18101	28084	ORGANIC
Benzo[g,h,i]perylene	18-1136	AAB4517	0	25	ft	W	<	10			UG/L			UJ	drainfield	GCMS	18068	30666	ORGANIC
Benzo[g,h,i]perylene	18-1136	AAB4516	20	25	ft	SS	<	0.41			MG/KG				drainfield	GCMS	18101	28084	ORGANIC
Benzo[g,h,i]perylene	18-1136	AAB4516	15	20	ft	SS	<	0.41			MG/KG				drainfield	GCMS	18101	28084	ORGANIC
Benzo[k]fluoranthene	18-1114	AAB4482	0	1	ft	SS	<	0.37		1	MG/KG				septic tank	GCMS	18161	29880	ORGANIC
Benzo[k]fluoranthene	18-1115	AAB4481	0	6	in	SS	<	0.37		1	MG/KG				septic tank	GCMS	18670	33026	ORGANIC
Benzo[k]fluoranthene	18-1115	AAB4483	0	1	ft	SS	<	0.36		1	MG/KG			UJ	septic tank	GCMS	18118	29774	ORGANIC
Benzo[k]fluoranthene	18-1116	AAB4485	0	5	ft	SS	<	0.38		1	MG/KG	FD			septic tank-E	GCMS	18161	29880	ORGANIC
Benzo[k]fluoranthene	18-1116	AAB4487	0	5	ft	SS	<	0.37		1	MG/KG	FD			septic tank-E	GCMS	18118	29774	ORGANIC
Benzo[k]fluoranthene	18-1117	AAB4488	0	5	ft	SS	<	0.37		1	MG/KG				septic tank-W	GCMS	18118	29774	ORGANIC
Benzo[k]fluoranthene	18-1126	AAB4500	0	6	in	SS	<	0.37		1	MG/KG				drainfield	GCMS	18670	33026	ORGANIC
Benzo[k]fluoranthene	18-1130	AAB4501	0	6	in	SS	<	0.37		1	MG/KG				drainfield	GCMS	18670	33026	ORGANIC
Benzo[k]fluoranthene	18-1131	AAB4502	0	6	in	SS	<	0.38		1	MG/KG				drainfield	GCMS	18670	33026	ORGANIC

Analyte	Loc ID	Sample ID	Begin	End	Units	Mat	S	Sample Value	Bkgd Value	SAL Value	Units	Field Code	Lab Code	EPA Qual	Sample Location	Tech Code	Request Number	Report Number	Suite
Benzo[k]fluoranthene	18-1132	AAB4503	0	6	in	SS	<	0.37		1	MG/KG				drainfield	GCMS	18670	33026	ORGANIC
Benzo[k]fluoranthene	18-1133	AAB4504	0	6	in	SS	<	0.41		1	MG/KG				drainfield	GCMS	18670	33026	ORGANIC
Benzo[k]fluoranthene	18-1135	AAB4505	0	5	ft	SS	<	0.36		1	MG/KG				drainfield	GCMS	17996	29800	ORGANIC
Benzo[k]fluoranthene	18-1135	AAB4507	5	10	ft	SS	<	0.36		1	MG/KG				drainfield	GCMS	17996	29800	ORGANIC
Benzo[k]fluoranthene	18-1135	AAB4509	10	12	ft	SS	<	0.36		1	MG/KG				drainfield	GCMS	17996	29800	ORGANIC
Benzo[k]fluoranthene	18-1135	AAB4509	5	10	ft	SS	<	0.36		1	MG/KG				drainfield	GCMS	17996	29800	ORGANIC
Benzo[k]fluoranthene	18-1135	AAB4509	0	5	ft	SS	<	0.36		1	MG/KG				drainfield	GCMS	17996	29800	ORGANIC
Benzo[k]fluoranthene	18-1135	AAB4510	0	12	ft	W	<	10		0.2	UG/L	FD			drainfield	GCMS	18271	29865	ORGANIC
Benzo[k]fluoranthene	18-1135	AAB4511	0	0	ft	W	<	20		0.2	UG/L	EB			drainfield	GCMS	17996	29800	ORGANIC
Benzo[k]fluoranthene	18-1135	AAB4518	0	18	ft	W	<	10		0.2	UG/L	FD			drainfield	GCMS	18271	29865	ORGANIC
Benzo[k]fluoranthene	18-1135	AAB4732	25	30	ft	SS	<	0.4		1	MG/KG				drainfield	GCMS	18264	30123	ORGANIC
Benzo[k]fluoranthene	18-1135	AAB4732	30	32	ft	SS	<	0.4		1	MG/KG				drainfield	GCMS	18264	30123	ORGANIC
Benzo[k]fluoranthene	18-1135	AAB4732	18	20	ft	SS	<	0.4		1	MG/KG				drainfield	GCMS	18264	30123	ORGANIC
Benzo[k]fluoranthene	18-1135	AAB4732	20	25	ft	SS	<	0.4		1	MG/KG				drainfield	GCMS	18264	30123	ORGANIC
Benzo[k]fluoranthene	18-1136	AAB4512	0	5	ft	SS	<	0.35		1	MG/KG				drainfield	GCMS	18101	28084	ORGANIC
Benzo[k]fluoranthene	18-1136	AAB4514	5	8.5	ft	SS	<	0.36		1	MG/KG				drainfield	GCMS	18101	28084	ORGANIC
Benzo[k]fluoranthene	18-1136	AAB4516	10	25	ft	SS	<	0.41		1	MG/KG				drainfield	GCMS	18101	28084	ORGANIC
Benzo[k]fluoranthene	18-1136	AAB4517	0	25	ft	W	<	10		0.2	UG/L			UJ	drainfield	GCMS	18068	30666	ORGANIC
Benzo[k]fluoranthene	18-1136	AAB4516	20	25	ft	SS	<	0.41		1	MG/KG				drainfield	GCMS	18101	28084	ORGANIC
Benzo[k]fluoranthene	18-1136	AAB4516	15	20	ft	SS	<	0.41		1	MG/KG				drainfield	GCMS	18101	28084	ORGANIC
Benzyl alcohol	18-1114	AAB4482	0	1	ft	SS	<	1.4		24000	MG/KG				septic tank	GCMS	18161	29880	ORGANIC
Benzyl alcohol	18-1115	AAB4481	0	6	in	SS	<	1.8		24000	MG/KG				septic tank	GCMS	18670	33026	ORGANIC
Benzyl alcohol	18-1115	AAB4483	0	1	ft	SS	<	1.4		24000	MG/KG				septic tank	GCMS	18118	29774	ORGANIC
Benzyl alcohol	18-1116	AAB4485	0	5	ft	SS	<	1.5		24000	MG/KG	FD			septic tank-E	GCMS	18161	29880	ORGANIC
Benzyl alcohol	18-1116	AAB4487	0	5	ft	SS	<	1.5		24000	MG/KG	FD			septic tank-E	GCMS	18118	29774	ORGANIC
Benzyl alcohol	18-1117	AAB4488	0	5	ft	SS	<	1.5		24000	MG/KG				septic tank-W	GCMS	18118	29774	ORGANIC
Benzyl alcohol	18-1126	AAB4500	0	6	in	SS	<	1.8		24000	MG/KG				drainfield	GCMS	18670	33026	ORGANIC
Benzyl alcohol	18-1130	AAB4501	0	6	in	SS	<	1.8		24000	MG/KG				drainfield	GCMS	18670	33026	ORGANIC
Benzyl alcohol	18-1131	AAB4502	0	6	in	SS	<	1.8		24000	MG/KG				drainfield	GCMS	18670	33026	ORGANIC
Benzyl alcohol	18-1132	AAB4503	0	6	in	SS	<	1.8		24000	MG/KG				drainfield	GCMS	18670	33026	ORGANIC
Benzyl alcohol	18-1133	AAB4504	0	6	in	SS	<	2		24000	MG/KG				drainfield	GCMS	18670	33026	ORGANIC
Benzyl alcohol	18-1135	AAB4505	0	5	ft	SS	<	1.4		24000	MG/KG				drainfield	GCMS	17996	29800	ORGANIC
Benzyl alcohol	18-1135	AAB4507	5	10	ft	SS	<	1.4		24000	MG/KG				drainfield	GCMS	17996	29800	ORGANIC
Benzyl alcohol	18-1135	AAB4509	10	12	ft	SS	<	1.4		24000	MG/KG				drainfield	GCMS	17996	29800	ORGANIC
Benzyl alcohol	18-1135	AAB4509	5	10	ft	SS	<	1.4		24000	MG/KG				drainfield	GCMS	17996	29800	ORGANIC
Benzyl alcohol	18-1135	AAB4509	0	5	ft	SS	<	1.4		24000	MG/KG				drainfield	GCMS	17996	29800	ORGANIC
Benzyl alcohol	18-1135	AAB4510	0	12	ft	W	<	20		11000	UG/L	FD			drainfield	GCMS	18271	29865	ORGANIC
Benzyl alcohol	18-1135	AAB4511	0	0	ft	W	<	40		11000	UG/L	EB			drainfield	GCMS	17996	29800	ORGANIC
Benzyl alcohol	18-1135	AAB4518	0	18	ft	W	<	20		11000	UG/L	FD			drainfield	GCMS	18271	29865	ORGANIC
Benzyl alcohol	18-1135	AAB4732	30	32	ft	SS	<	1.6		24000	MG/KG				drainfield	GCMS	18264	30123	ORGANIC
Benzyl alcohol	18-1135	AAB4732	25	30	ft	SS	<	1.6		24000	MG/KG				drainfield	GCMS	18264	30123	ORGANIC
Benzyl alcohol	18-1135	AAB4732	18	20	ft	SS	<	1.6		24000	MG/KG				drainfield	GCMS	18264	30123	ORGANIC
Benzyl alcohol	18-1135	AAB4732	20	25	ft	SS	<	1.6		24000	MG/KG				drainfield	GCMS	18264	30123	ORGANIC
Benzyl alcohol	18-1136	AAB4512	0	5	ft	SS	<	0.35		24000	MG/KG				drainfield	GCMS	18101	28084	ORGANIC
Benzyl alcohol	18-1136	AAB4514	5	8.5	ft	SS	<	0.36		24000	MG/KG				drainfield	GCMS	18101	28084	ORGANIC
Benzyl alcohol	18-1136	AAB4516	10	25	ft	SS	<	0.41		24000	MG/KG				drainfield	GCMS	18101	28084	ORGANIC
Benzyl alcohol	18-1136	AAB4517	0	25	ft	W	<	20		11000	UG/L				drainfield	GCMS	18068	30666	ORGANIC
Benzyl alcohol	18-1136	AAB4516	20	25	ft	SS	<	0.41		24000	MG/KG				drainfield	GCMS	18101	28084	ORGANIC
Benzyl alcohol	18-1136	AAB4516	15	20	ft	SS	<	0.41		24000	MG/KG				drainfield	GCMS	18101	28084	ORGANIC
Bis(2-chloroethoxy)methane	18-1114	AAB4482	0	1	ft	SS	<	0.37			MG/KG				septic tank	GCMS	18161	29880	ORGANIC
Bis(2-chloroethoxy)methane	18-1115	AAB4481	0	6	in	SS	<	0.37			MG/KG				septic tank	GCMS	18670	33026	ORGANIC
Bis(2-chloroethoxy)methane	18-1115	AAB4483	0	1	ft	SS	<	0.36			MG/KG				septic tank	GCMS	18118	29774	ORGANIC
Bis(2-chloroethoxy)methane	18-1116	AAB4485	0	5	ft	SS	<	0.38			MG/KG	FD			septic tank-E	GCMS	18161	29880	ORGANIC

SAMPLING DATA FOR PRS 18-003(b)

Analyte	Loc ID	Sample ID	Begin	End	Units	Mat	S	Sample Value	Bkgd Value	SAL Value	Units	Field Code	Lab Code	EPA Qual	Sample Location	Tech Code	Request Number	Report Number	Suite
Bis(2-chloroethoxy)methane	18-1116	AAB4487	0	5	ft	SS	<	0.37			MG/KG	FD			septic tank-E	GCMS	18118	29774	ORGANIC
Bis(2-chloroethoxy)methane	18-1117	AAB4488	0	5	ft	SS	<	0.37			MG/KG				septic tank-W	GCMS	18118	29774	ORGANIC
Bis(2-chloroethoxy)methane	18-1126	AAB4500	0	6	in	SS	<	0.37			MG/KG				drainfield	GCMS	18670	33026	ORGANIC
Bis(2-chloroethoxy)methane	18-1130	AAB4501	0	6	in	SS	<	0.37			MG/KG				drainfield	GCMS	18670	33026	ORGANIC
Bis(2-chloroethoxy)methane	18-1131	AAB4502	0	6	in	SS	<	0.38			MG/KG				drainfield	GCMS	18670	33026	ORGANIC
Bis(2-chloroethoxy)methane	18-1132	AAB4503	0	6	in	SS	<	0.37			MG/KG				drainfield	GCMS	18670	33026	ORGANIC
Bis(2-chloroethoxy)methane	18-1133	AAB4504	0	6	in	SS	<	0.41			MG/KG				drainfield	GCMS	18670	33026	ORGANIC
Bis(2-chloroethoxy)methane	18-1135	AAB4505	0	5	ft	SS	<	0.36			MG/KG				drainfield	GCMS	17996	29800	ORGANIC
Bis(2-chloroethoxy)methane	18-1135	AAB4507	5	10	ft	SS	<	0.36			MG/KG				drainfield	GCMS	17996	29800	ORGANIC
Bis(2-chloroethoxy)methane	18-1135	AAB4509	10	12	ft	SS	<	0.36			MG/KG				drainfield	GCMS	17996	29800	ORGANIC
Bis(2-chloroethoxy)methane	18-1135	AAB4509	5	10	ft	SS	<	0.36			MG/KG				drainfield	GCMS	17996	29800	ORGANIC
Bis(2-chloroethoxy)methane	18-1135	AAB4509	0	5	ft	SS	<	0.36			MG/KG				drainfield	GCMS	17996	29800	ORGANIC
Bis(2-chloroethoxy)methane	18-1135	AAB4510	0	12	ft	W	<	10			UG/L	FD			drainfield	GCMS	18271	29865	ORGANIC
Bis(2-chloroethoxy)methane	18-1135	AAB4511	0	0	ft	W	<	20			UG/L	EB			drainfield	GCMS	17996	29800	ORGANIC
Bis(2-chloroethoxy)methane	18-1135	AAB4518	0	18	ft	W	<	10			UG/L	FD			drainfield	GCMS	18271	29865	ORGANIC
Bis(2-chloroethoxy)methane	18-1135	AAB4732	25	30	ft	SS	<	0.4			MG/KG				drainfield	GCMS	18264	30123	ORGANIC
Bis(2-chloroethoxy)methane	18-1135	AAB4732	30	32	ft	SS	<	0.4			MG/KG				drainfield	GCMS	18264	30123	ORGANIC
Bis(2-chloroethoxy)methane	18-1135	AAB4732	18	20	ft	SS	<	0.4			MG/KG				drainfield	GCMS	18264	30123	ORGANIC
Bis(2-chloroethoxy)methane	18-1135	AAB4732	20	25	ft	SS	<	0.4			MG/KG				drainfield	GCMS	18264	30123	ORGANIC
Bis(2-chloroethoxy)methane	18-1136	AAB4512	0	5	ft	SS	<	0.35			MG/KG				drainfield	GCMS	18101	28084	ORGANIC
Bis(2-chloroethoxy)methane	18-1136	AAB4514	5	8.5	ft	SS	<	0.36			MG/KG				drainfield	GCMS	18101	28084	ORGANIC
Bis(2-chloroethoxy)methane	18-1136	AAB4516	10	25	ft	SS	<	0.41			MG/KG				drainfield	GCMS	18101	28084	ORGANIC
Bis(2-chloroethoxy)methane	18-1136	AAB4517	0	25	ft	W	<	10			UG/L				drainfield	GCMS	18068	30666	ORGANIC
Bis(2-chloroethoxy)methane	18-1136	AAB4516	20	25	ft	SS	<	0.41			MG/KG				drainfield	GCMS	18101	28084	ORGANIC
Bis(2-chloroethoxy)methane	18-1136	AAB4516	15	20	ft	SS	<	0.41			MG/KG				drainfield	GCMS	18101	28084	ORGANIC
Bis(2-chloroethyl)ether	18-1114	AAB4482	0	1	ft	SS	<	0.37		0.12	MG/KG				septic tank	GCMS	18161	29880	ORGANIC
Bis(2-chloroethyl)ether	18-1115	AAB4481	0	6	in	SS	<	0.37		0.12	MG/KG				septic tank	GCMS	18670	33026	ORGANIC
Bis(2-chloroethyl)ether	18-1115	AAB4483	0	1	ft	SS	<	0.36		0.12	MG/KG			UJ	septic tank	GCMS	18118	29774	ORGANIC
Bis(2-chloroethyl)ether	18-1116	AAB4485	0	5	ft	SS	<	0.38		0.12	MG/KG	FD			septic tank-E	GCMS	18161	29880	ORGANIC
Bis(2-chloroethyl)ether	18-1116	AAB4487	0	5	ft	SS	<	0.37		0.12	MG/KG	FD		UJ	septic tank-E	GCMS	18118	29774	ORGANIC
Bis(2-chloroethyl)ether	18-1117	AAB4488	0	5	ft	SS	<	0.37		0.12	MG/KG			UJ	septic tank-W	GCMS	18118	29774	ORGANIC
Bis(2-chloroethyl)ether	18-1126	AAB4500	0	6	in	SS	<	0.37		0.12	MG/KG				drainfield	GCMS	18670	33026	ORGANIC
Bis(2-chloroethyl)ether	18-1130	AAB4501	0	6	in	SS	<	0.37		0.12	MG/KG				drainfield	GCMS	18670	33026	ORGANIC
Bis(2-chloroethyl)ether	18-1131	AAB4502	0	6	in	SS	<	0.38		0.12	MG/KG				drainfield	GCMS	18670	33026	ORGANIC
Bis(2-chloroethyl)ether	18-1132	AAB4503	0	6	in	SS	<	0.37		0.12	MG/KG				drainfield	GCMS	18670	33026	ORGANIC
Bis(2-chloroethyl)ether	18-1133	AAB4504	0	6	in	SS	<	0.41		0.12	MG/KG				drainfield	GCMS	18670	33026	ORGANIC
Bis(2-chloroethyl)ether	18-1135	AAB4505	0	5	ft	SS	<	0.36		0.12	MG/KG				drainfield	GCMS	17996	29800	ORGANIC
Bis(2-chloroethyl)ether	18-1135	AAB4507	5	10	ft	SS	<	0.36		0.12	MG/KG				drainfield	GCMS	17996	29800	ORGANIC
Bis(2-chloroethyl)ether	18-1135	AAB4509	10	12	ft	SS	<	0.36		0.12	MG/KG				drainfield	GCMS	17996	29800	ORGANIC
Bis(2-chloroethyl)ether	18-1135	AAB4509	5	10	ft	SS	<	0.36		0.12	MG/KG				drainfield	GCMS	17996	29800	ORGANIC
Bis(2-chloroethyl)ether	18-1135	AAB4509	0	5	ft	SS	<	0.36		0.12	MG/KG				drainfield	GCMS	17996	29800	ORGANIC
Bis(2-chloroethyl)ether	18-1135	AAB4510	0	12	ft	W	<	10		0.032	UG/L	FD			drainfield	GCMS	18271	29865	ORGANIC
Bis(2-chloroethyl)ether	18-1135	AAB4511	0	0	ft	W	<	20		0.032	UG/L	EB			drainfield	GCMS	17996	29800	ORGANIC
Bis(2-chloroethyl)ether	18-1135	AAB4518	0	18	ft	W	<	10		0.032	UG/L	FD			drainfield	GCMS	18271	29865	ORGANIC
Bis(2-chloroethyl)ether	18-1135	AAB4732	25	30	ft	SS	<	0.4		0.12	MG/KG				drainfield	GCMS	18264	30123	ORGANIC
Bis(2-chloroethyl)ether	18-1135	AAB4732	30	32	ft	SS	<	0.4		0.12	MG/KG				drainfield	GCMS	18264	30123	ORGANIC
Bis(2-chloroethyl)ether	18-1135	AAB4732	18	20	ft	SS	<	0.4		0.12	MG/KG				drainfield	GCMS	18264	30123	ORGANIC
Bis(2-chloroethyl)ether	18-1135	AAB4732	20	25	ft	SS	<	0.4		0.12	MG/KG				drainfield	GCMS	18264	30123	ORGANIC
Bis(2-chloroethyl)ether	18-1136	AAB4512	0	5	ft	SS	<	0.35		0.12	MG/KG				drainfield	GCMS	18101	28084	ORGANIC
Bis(2-chloroethyl)ether	18-1136	AAB4514	5	8.5	ft	SS	<	0.36		0.12	MG/KG				drainfield	GCMS	18101	28084	ORGANIC
Bis(2-chloroethyl)ether	18-1136	AAB4516	10	25	ft	SS	<	0.41		0.12	MG/KG				drainfield	GCMS	18101	28084	ORGANIC
Bis(2-chloroethyl)ether	18-1136	AAB4517	0	25	ft	W	<	10		0.032	UG/L				drainfield	GCMS	18068	30666	ORGANIC
Bis(2-chloroethyl)ether	18-1136	AAB4516	20	25	ft	SS	<	0.41		0.12	MG/KG				drainfield	GCMS	18101	28084	ORGANIC

Analyte	Loc ID	Sample ID	Begin	End	Units	Mat	S	Sample Value	Bkgd Value	SAL Value	Units	Field Code	Lab Code	EPA Qual	Sample Location	Tech Code	Request Number	Report Number	Suite
Bis(2-chloroethyl)ether	18-1136	AAB4516	15	20	ft	SS	<	0.41		0.12	MG/KG				drainfield	GCMS	18101	28084	ORGANIC
Bis(2-chloroisopropyl)ether	18-1114	AAB4482	0	1	ft	SS	<	0.37		100	MG/KG				septic tank	GCMS	18161	29880	ORGANIC
Bis(2-chloroisopropyl)ether	18-1115	AAB4481	0	6	in	SS	<	0.37		100	MG/KG				septic tank	GCMS	18670	33026	ORGANIC
Bis(2-chloroisopropyl)ether	18-1115	AAB4483	0	1	ft	SS	<	0.36		100	MG/KG				septic tank	GCMS	18118	29774	ORGANIC
Bis(2-chloroisopropyl)ether	18-1116	AAB4485	0	5	ft	SS	<	0.38		100	MG/KG	FD			septic tank-E	GCMS	18161	29880	ORGANIC
Bis(2-chloroisopropyl)ether	18-1116	AAB4487	0	5	ft	SS	<	0.37		100	MG/KG	FD			septic tank-E	GCMS	18118	29774	ORGANIC
Bis(2-chloroisopropyl)ether	18-1117	AAB4488	0	5	ft	SS	<	0.37		100	MG/KG				septic tank-W	GCMS	18118	29774	ORGANIC
Bis(2-chloroisopropyl)ether	18-1126	AAB4500	0	6	in	SS	<	0.37		100	MG/KG				drainfield	GCMS	18670	33026	ORGANIC
Bis(2-chloroisopropyl)ether	18-1130	AAB4501	0	6	in	SS	<	0.37		100	MG/KG				drainfield	GCMS	18670	33026	ORGANIC
Bis(2-chloroisopropyl)ether	18-1131	AAB4502	0	6	in	SS	<	0.38		100	MG/KG				drainfield	GCMS	18670	33026	ORGANIC
Bis(2-chloroisopropyl)ether	18-1132	AAB4503	0	6	in	SS	<	0.37		100	MG/KG				drainfield	GCMS	18670	33026	ORGANIC
Bis(2-chloroisopropyl)ether	18-1133	AAB4504	0	6	in	SS	<	0.41		100	MG/KG				drainfield	GCMS	18670	33026	ORGANIC
Bis(2-chloroisopropyl)ether	18-1135	AAB4505	0	5	ft	SS	<	0.36		100	MG/KG				drainfield	GCMS	17996	29800	ORGANIC
Bis(2-chloroisopropyl)ether	18-1135	AAB4507	5	10	ft	SS	<	0.36		100	MG/KG				drainfield	GCMS	17996	29800	ORGANIC
Bis(2-chloroisopropyl)ether	18-1135	AAB4509	10	12	ft	SS	<	0.36		100	MG/KG				drainfield	GCMS	17996	29800	ORGANIC
Bis(2-chloroisopropyl)ether	18-1135	AAB4509	5	10	ft	SS	<	0.36		100	MG/KG				drainfield	GCMS	17996	29800	ORGANIC
Bis(2-chloroisopropyl)ether	18-1135	AAB4509	0	5	ft	SS	<	0.36		100	MG/KG				drainfield	GCMS	17996	29800	ORGANIC
Bis(2-chloroisopropyl)ether	18-1135	AAB4510	0	12	ft	W	<	10		0.5	UG/L	FD			drainfield	GCMS	18271	29865	ORGANIC
Bis(2-chloroisopropyl)ether	18-1135	AAB4511	0	0	ft	W	<	20		0.5	UG/L	EB			drainfield	GCMS	17996	29800	ORGANIC
Bis(2-chloroisopropyl)ether	18-1135	AAB4518	0	18	ft	W	<	10		0.5	UG/L	FD			drainfield	GCMS	18271	29865	ORGANIC
Bis(2-chloroisopropyl)ether	18-1135	AAB4732	30	32	ft	SS	<	0.4		100	MG/KG				drainfield	GCMS	18264	30123	ORGANIC
Bis(2-chloroisopropyl)ether	18-1135	AAB4732	25	30	ft	SS	<	0.4		100	MG/KG				drainfield	GCMS	18264	30123	ORGANIC
Bis(2-chloroisopropyl)ether	18-1135	AAB4732	18	20	ft	SS	<	0.4		100	MG/KG				drainfield	GCMS	18264	30123	ORGANIC
Bis(2-chloroisopropyl)ether	18-1135	AAB4732	20	25	ft	SS	<	0.4		100	MG/KG				drainfield	GCMS	18264	30123	ORGANIC
Bis(2-chloroisopropyl)ether	18-1136	AAB4512	0	5	ft	SS	<	0.35		100	MG/KG				drainfield	GCMS	18101	28084	ORGANIC
Bis(2-chloroisopropyl)ether	18-1136	AAB4514	5	8.5	ft	SS	<	0.36		100	MG/KG				drainfield	GCMS	18101	28084	ORGANIC
Bis(2-chloroisopropyl)ether	18-1136	AAB4516	10	25	ft	SS	<	0.41		100	MG/KG				drainfield	GCMS	18101	28084	ORGANIC
Bis(2-chloroisopropyl)ether	18-1136	AAB4517	0	25	ft	W	<	10		0.5	UG/L				drainfield	GCMS	18068	30666	ORGANIC
Bis(2-chloroisopropyl)ether	18-1136	AAB4516	20	25	ft	SS	<	0.41		100	MG/KG				drainfield	GCMS	18101	28084	ORGANIC
Bis(2-chloroisopropyl)ether	18-1136	AAB4516	15	20	ft	SS	<	0.41		100	MG/KG				drainfield	GCMS	18101	28084	ORGANIC
Bis(2-ethylhexyl)phthalate	18-1114	AAB4482	0	1	ft	SS	<	0.37		50	MG/KG				septic tank	GCMS	18161	29880	ORGANIC
Bis(2-ethylhexyl)phthalate	18-1115	AAB4481	0	6	in	SS	<	0.37		50	MG/KG				septic tank	GCMS	18670	33026	ORGANIC
Bis(2-ethylhexyl)phthalate	18-1115	AAB4483	0	1	ft	SS	<	0.36		50	MG/KG				septic tank	GCMS	18118	29774	ORGANIC
Bis(2-ethylhexyl)phthalate	18-1116	AAB4485	0	5	ft	SS	<	0.38		50	MG/KG	FD			septic tank-E	GCMS	18161	29880	ORGANIC
Bis(2-ethylhexyl)phthalate	18-1116	AAB4487	0	5	ft	SS	<	0.37		50	MG/KG	FD			septic tank-E	GCMS	18118	29774	ORGANIC
Bis(2-ethylhexyl)phthalate	18-1117	AAB4488	0	5	ft	SS	<	0.37		50	MG/KG				septic tank-W	GCMS	18118	29774	ORGANIC
Bis(2-ethylhexyl)phthalate	18-1126	AAB4500	0	6	in	SS	<	0.37		50	MG/KG				drainfield	GCMS	18670	33026	ORGANIC
Bis(2-ethylhexyl)phthalate	18-1130	AAB4501	0	6	in	SS	<	0.37		50	MG/KG				drainfield	GCMS	18670	33026	ORGANIC
Bis(2-ethylhexyl)phthalate	18-1131	AAB4502	0	6	in	SS	<	0.38		50	MG/KG				drainfield	GCMS	18670	33026	ORGANIC
Bis(2-ethylhexyl)phthalate	18-1132	AAB4503	0	6	in	SS	<	0.37		50	MG/KG				drainfield	GCMS	18670	33026	ORGANIC
Bis(2-ethylhexyl)phthalate	18-1133	AAB4504	0	6	in	SS	<	0.41		50	MG/KG				drainfield	GCMS	18670	33026	ORGANIC
Bis(2-ethylhexyl)phthalate	18-1135	AAB4505	0	5	ft	SS	<	0.36		50	MG/KG				drainfield	GCMS	17996	29800	ORGANIC
Bis(2-ethylhexyl)phthalate	18-1135	AAB4507	5	10	ft	SS	<	0.36		50	MG/KG				drainfield	GCMS	17996	29800	ORGANIC
Bis(2-ethylhexyl)phthalate	18-1135	AAB4509	10	12	ft	SS	<	0.36		50	MG/KG				drainfield	GCMS	17996	29800	ORGANIC
Bis(2-ethylhexyl)phthalate	18-1135	AAB4509	5	10	ft	SS	<	0.36		50	MG/KG				drainfield	GCMS	17996	29800	ORGANIC
Bis(2-ethylhexyl)phthalate	18-1135	AAB4509	0	5	ft	SS	<	0.36		50	MG/KG				drainfield	GCMS	17996	29800	ORGANIC
Bis(2-ethylhexyl)phthalate	18-1135	AAB4510	0	12	ft	W	<	10		6	UG/L	FD			drainfield	GCMS	18271	29865	ORGANIC
Bis(2-ethylhexyl)phthalate	18-1135	AAB4511	0	0	ft	W	<	20		6	UG/L	EB			drainfield	GCMS	17996	29800	ORGANIC
Bis(2-ethylhexyl)phthalate	18-1135	AAB4518	0	18	ft	W	<	10		6	UG/L	FD			drainfield	GCMS	18271	29865	ORGANIC
Bis(2-ethylhexyl)phthalate	18-1135	AAB4732	25	30	ft	SS	<	0.4		50	MG/KG				drainfield	GCMS	18264	30123	ORGANIC
Bis(2-ethylhexyl)phthalate	18-1135	AAB4732	30	32	ft	SS	<	0.4		50	MG/KG				drainfield	GCMS	18264	30123	ORGANIC
Bis(2-ethylhexyl)phthalate	18-1135	AAB4732	18	20	ft	SS	<	0.4		50	MG/KG				drainfield	GCMS	18264	30123	ORGANIC
Bis(2-ethylhexyl)phthalate	18-1135	AAB4732	20	25	ft	SS	<	0.4		50	MG/KG				drainfield	GCMS	18264	30123	ORGANIC

SAMPLING DATA FOR PRS 18-003(b)

Analyte	Loc ID	Sample ID	Begin	End	Units	Mat	S	Sample Value	Bkgd Value	SAL Value	Units	Field Code	Lab Code	EPA Qual	Sample Location	Tech Code	Request Number	Report Number	Suite
Bis(2-ethylhexyl)phthalate	18-1136	AAB4512	0	5	ft	SS	<	0.35		50	MG/KG				drainfield	GCMS	18101	28084	ORGANIC
Bis(2-ethylhexyl)phthalate	18-1136	AAB4514	5	8.5	ft	SS	<	0.36		50	MG/KG				drainfield	GCMS	18101	28084	ORGANIC
Bis(2-ethylhexyl)phthalate	18-1136	AAB4516	10	25	ft	SS	<	0.41		50	MG/KG				drainfield	GCMS	18101	28084	ORGANIC
Bis(2-ethylhexyl)phthalate	18-1136	AAB4517	0	25	ft	W	<	10		6	UG/L				drainfield	GCMS	18068	30666	ORGANIC
Bis(2-ethylhexyl)phthalate	18-1136	AAB4516	20	25	ft	SS	<	0.41		50	MG/KG				drainfield	GCMS	18101	28084	ORGANIC
Bis(2-ethylhexyl)phthalate	18-1136	AAB4516	15	20	ft	SS	<	0.41		50	MG/KG				drainfield	GCMS	18101	28084	ORGANIC
Bromobenzene	18-1116	AAB4485	0	5	ft	SS	<	0.005			MG/KG	FD		UJ	septic tank-E	GCMS	18161	29881	ORGANIC
Bromobenzene	18-1116	AAB4487	0	5	ft	SS	<	0.005			MG/KG	FD		UJ	septic tank-E	GCMS	18118	29618	ORGANIC
Bromobenzene	18-1117	AAB4488	0	5	ft	SS	<	0.005			MG/KG			UJ	septic tank-W	GCMS	18118	29618	ORGANIC
Bromobenzene	18-1135	AAB4505	0	5	ft	SS	<	0.006			MG/KG				drainfield	GCMS	17996	29866	ORGANIC
Bromobenzene	18-1135	AAB4507	5	10	ft	SS	<	0.005			MG/KG				drainfield	GCMS	17996	29866	ORGANIC
Bromobenzene	18-1135	AAB4510	0	12	ft	W	<	5			UG/L	FD			drainfield	GCMS	18271	29861	ORGANIC
Bromobenzene	18-1135	AAB4518	0	18	ft	W	<	5			UG/L	FD			drainfield	GCMS	18271	29861	ORGANIC
Bromobenzene	18-1135	AAB4715				W	<	5			UG/L	FB			Drainfield	GCMS	18068	30658	ORGANIC
Bromobenzene	18-1135	AAB4736				W	<	50			UG/L	FB			drainfield	GCMS	18271	29861	ORGANIC
Bromobenzene	18-1136	AAB4512	0	5	ft	SS	<	0.005			MG/KG				drainfield	GCMS	18125	31185	ORGANIC
Bromobenzene	18-1136	AAB4517	0	25	ft	W	<	5			UG/L				drainfield	GCMS	18068	30658	ORGANIC
Bromochloromethane	18-1116	AAB4485	0	5	ft	SS	<	0.005			MG/KG	FD		UJ	septic tank-E	GCMS	18161	29881	ORGANIC
Bromochloromethane	18-1116	AAB4487	0	5	ft	SS	<	0.005			MG/KG	FD			septic tank-E	GCMS	18118	29618	ORGANIC
Bromochloromethane	18-1117	AAB4488	0	5	ft	SS	<	0.005			MG/KG			UJ	septic tank-W	GCMS	18118	29618	ORGANIC
Bromochloromethane	18-1135	AAB4505	0	5	ft	SS	<	0.006			MG/KG				drainfield	GCMS	17996	29866	ORGANIC
Bromochloromethane	18-1135	AAB4507	5	10	ft	SS	<	0.005			MG/KG				drainfield	GCMS	17996	29866	ORGANIC
Bromochloromethane	18-1135	AAB4510	0	12	ft	W	<	5			UG/L	FD			drainfield	GCMS	18271	29861	ORGANIC
Bromochloromethane	18-1135	AAB4518	0	18	ft	W	<	5			UG/L	FD			drainfield	GCMS	18271	29861	ORGANIC
Bromochloromethane	18-1135	AAB4715				W	<	5			UG/L	FB			Drainfield	GCMS	18068	30658	ORGANIC
Bromochloromethane	18-1135	AAB4736				W	<	50			UG/L	FB			drainfield	GCMS	18271	29861	ORGANIC
Bromochloromethane	18-1136	AAB4512	0	5	ft	SS	<	0.005			MG/KG				drainfield	GCMS	18125	31185	ORGANIC
Bromochloromethane	18-1136	AAB4517	0	25	ft	W	<	5			UG/L				drainfield	GCMS	18068	30658	ORGANIC
Bromodichloromethane	18-1116	AAB4485	0	5	ft	SS	<	0.005		11	MG/KG	FD		UJ	septic tank-E	GCMS	18161	29881	ORGANIC
Bromodichloromethane	18-1116	AAB4487	0	5	ft	SS	<	0.005		11	MG/KG	FD			septic tank-E	GCMS	18118	29618	ORGANIC
Bromodichloromethane	18-1117	AAB4488	0	5	ft	SS	<	0.005		11	MG/KG			UJ	septic tank-W	GCMS	18118	29618	ORGANIC
Bromodichloromethane	18-1135	AAB4505	0	5	ft	SS	<	0.006		11	MG/KG				drainfield	GCMS	17996	29866	ORGANIC
Bromodichloromethane	18-1135	AAB4507	5	10	ft	SS	<	0.005		11	MG/KG				drainfield	GCMS	17996	29866	ORGANIC
Bromodichloromethane	18-1135	AAB4510	0	12	ft	W	<	5		0.56	UG/L	FD			drainfield	GCMS	18271	29861	ORGANIC
Bromodichloromethane	18-1135	AAB4518	0	18	ft	W	<	5		0.56	UG/L	FD			drainfield	GCMS	18271	29861	ORGANIC
Bromodichloromethane	18-1135	AAB4715				W	<	5		0.56	UG/L	FB			Drainfield	GCMS	18068	30658	ORGANIC
Bromodichloromethane	18-1135	AAB4736				W	<	50		0.56	UG/L	FB			drainfield	GCMS	18271	29861	ORGANIC
Bromodichloromethane	18-1136	AAB4512	0	5	ft	SS	<	0.005		11	MG/KG				drainfield	GCMS	18125	31185	ORGANIC
Bromodichloromethane	18-1136	AAB4517	0	25	ft	W	<	5		0.56	UG/L				drainfield	GCMS	18068	30658	ORGANIC
Bromoform	18-1116	AAB4485	0	5	ft	SS	<	0.005		89	MG/KG	FD		UJ	septic tank-E	GCMS	18161	29881	ORGANIC
Bromoform	18-1116	AAB4487	0	5	ft	SS	<	0.005		89	MG/KG	FD			septic tank-E	GCMS	18118	29618	ORGANIC
Bromoform	18-1117	AAB4488	0	5	ft	SS	<	0.005		89	MG/KG			UJ	septic tank-W	GCMS	18118	29618	ORGANIC
Bromoform	18-1135	AAB4505	0	5	ft	SS	<	0.006		89	MG/KG				drainfield	GCMS	17996	29866	ORGANIC
Bromoform	18-1135	AAB4507	5	10	ft	SS	<	0.005		89	MG/KG				drainfield	GCMS	17996	29866	ORGANIC
Bromoform	18-1135	AAB4510	0	12	ft	W	<	5		4.4	UG/L	FD			drainfield	GCMS	18271	29861	ORGANIC
Bromoform	18-1135	AAB4518	0	18	ft	W	<	5		4.4	UG/L	FD			drainfield	GCMS	18271	29861	ORGANIC
Bromoform	18-1135	AAB4715				W	<	5		4.4	UG/L	FB			Drainfield	GCMS	18068	30658	ORGANIC
Bromoform	18-1135	AAB4736				W	<	50		4.4	UG/L	FB			drainfield	GCMS	18271	29861	ORGANIC
Bromoform	18-1136	AAB4512	0	5	ft	SS	<	0.005		89	MG/KG				drainfield	GCMS	18125	31185	ORGANIC
Bromoform	18-1136	AAB4517	0	25	ft	W	<	5		4.4	UG/L				drainfield	GCMS	18068	30658	ORGANIC
Bromomethane	18-1116	AAB4485	0	5	ft	SS	<	0.01		0.43	MG/KG	FD		UJ	septic tank-E	GCMS	18161	29881	ORGANIC
Bromomethane	18-1116	AAB4487	0	5	ft	SS	<	0.01		0.43	MG/KG	FD			septic tank-E	GCMS	18118	29618	ORGANIC
Bromomethane	18-1117	AAB4488	0	5	ft	SS	<	0.01		0.43	MG/KG			UJ	septic tank-W	GCMS	18118	29618	ORGANIC

Analyte	Loc ID	Sample ID	Begin	End	Units	Mat	S	Sample Value	Bkgd Value	SAL Value	Units	Field Code	Lab Code	EPA Qual	Sample Location	Tech Code	Request Number	Report Number	Suite
Bromomethane	18-1135	AAB4505	0	5	ft	SS	<	0.012		0.43	MG/KG				drainfield	GCMS	17996	29866	ORGANIC
Bromomethane	18-1135	AAB4507	5	10	ft	SS	<	0.011		0.43	MG/KG				drainfield	GCMS	17996	29866	ORGANIC
Bromomethane	18-1135	AAB4510	0	12	ft	W	<	10		49	UG/L	FD			drainfield	GCMS	18271	29861	ORGANIC
Bromomethane	18-1135	AAB4518	0	18	ft	W	<	10		49	UG/L	FD			drainfield	GCMS	18271	29861	ORGANIC
Bromomethane	18-1135	AAB4715				W	<	10		49	UG/L	FB			Drainfield	GCMS	18068	30658	ORGANIC
Bromomethane	18-1135	AAB4736				W	<	100		49	UG/L	FB			drainfield	GCMS	18271	29861	ORGANIC
Bromomethane	18-1136	AAB4512	0	5	ft	SS	<	0.01		0.43	MG/KG				drainfield	GCMS	18125	31185	ORGANIC
Bromomethane	18-1136	AAB4517	0	25	ft	W	<	10		49	UG/L				drainfield	GCMS	18068	30658	ORGANIC
Bromophenylphenyl ether [4-]	18-1114	AAB4482	0	1	ft	SS	<	0.37			MG/KG				septic tank	GCMS	18161	29880	ORGANIC
Bromophenylphenyl ether [4-]	18-1115	AAB4481	0	6	in	SS	<	0.37			MG/KG				septic tank	GCMS	18670	33026	ORGANIC
Bromophenylphenyl ether [4-]	18-1115	AAB4483	0	1	ft	SS	<	0.36			MG/KG				septic tank	GCMS	18118	29774	ORGANIC
Bromophenylphenyl ether [4-]	18-1116	AAB4485	0	5	ft	SS	<	0.38			MG/KG	FD			septic tank-E	GCMS	18161	29880	ORGANIC
Bromophenylphenyl ether [4-]	18-1116	AAB4487	0	5	ft	SS	<	0.37			MG/KG	FD			septic tank-E	GCMS	18118	29774	ORGANIC
Bromophenylphenyl ether [4-]	18-1117	AAB4488	0	5	ft	SS	<	0.37			MG/KG				septic tank-W	GCMS	18118	29774	ORGANIC
Bromophenylphenyl ether [4-]	18-1126	AAB4500	0	6	in	SS	<	0.37			MG/KG				drainfield	GCMS	18670	33026	ORGANIC
Bromophenylphenyl ether [4-]	18-1130	AAB4501	0	6	in	SS	<	0.37			MG/KG				drainfield	GCMS	18670	33026	ORGANIC
Bromophenylphenyl ether [4-]	18-1131	AAB4502	0	6	in	SS	<	0.38			MG/KG				drainfield	GCMS	18670	33026	ORGANIC
Bromophenylphenyl ether [4-]	18-1132	AAB4503	0	6	in	SS	<	0.37			MG/KG				drainfield	GCMS	18670	33026	ORGANIC
Bromophenylphenyl ether [4-]	18-1133	AAB4504	0	6	in	SS	<	0.41			MG/KG				drainfield	GCMS	18670	33026	ORGANIC
Bromophenylphenyl ether [4-]	18-1135	AAB4505	0	5	ft	SS	<	0.36			MG/KG				drainfield	GCMS	17996	29800	ORGANIC
Bromophenylphenyl ether [4-]	18-1135	AAB4507	5	10	ft	SS	<	0.36			MG/KG				drainfield	GCMS	17996	29800	ORGANIC
Bromophenylphenyl ether [4-]	18-1135	AAB4509	10	12	ft	SS	<	0.36			MG/KG				drainfield	GCMS	17996	29800	ORGANIC
Bromophenylphenyl ether [4-]	18-1135	AAB4509	5	10	ft	SS	<	0.36			MG/KG				drainfield	GCMS	17996	29800	ORGANIC
Bromophenylphenyl ether [4-]	18-1135	AAB4509	0	5	ft	SS	<	0.36			MG/KG				drainfield	GCMS	17996	29800	ORGANIC
Bromophenylphenyl ether [4-]	18-1135	AAB4510	0	12	ft	W	<	10			UG/L	FD			drainfield	GCMS	18271	29865	ORGANIC
Bromophenylphenyl ether [4-]	18-1135	AAB4511	0	0	ft	W	<	20			UG/L	FB			drainfield	GCMS	17996	29800	ORGANIC
Bromophenylphenyl ether [4-]	18-1135	AAB4518	0	18	ft	W	<	10			UG/L	FD			drainfield	GCMS	18271	29865	ORGANIC
Bromophenylphenyl ether [4-]	18-1135	AAB4732	30	32	ft	SS	<	0.4			MG/KG				drainfield	GCMS	18264	30123	ORGANIC
Bromophenylphenyl ether [4-]	18-1135	AAB4732	25	30	ft	SS	<	0.4			MG/KG				drainfield	GCMS	18264	30123	ORGANIC
Bromophenylphenyl ether [4-]	18-1135	AAB4732	18	20	ft	SS	<	0.4			MG/KG				drainfield	GCMS	18264	30123	ORGANIC
Bromophenylphenyl ether [4-]	18-1135	AAB4732	20	25	ft	SS	<	0.4			MG/KG				drainfield	GCMS	18264	30123	ORGANIC
Bromophenylphenyl ether [4-]	18-1136	AAB4512	0	5	ft	SS	<	0.35			MG/KG				drainfield	GCMS	18101	28084	ORGANIC
Bromophenylphenyl ether [4-]	18-1136	AAB4514	5	8.5	ft	SS	<	0.36			MG/KG				drainfield	GCMS	18101	28084	ORGANIC
Bromophenylphenyl ether [4-]	18-1136	AAB4516	10	25	ft	SS	<	0.41			MG/KG				drainfield	GCMS	18101	28084	ORGANIC
Bromophenylphenyl ether [4-]	18-1136	AAB4517	0	25	ft	W	<	10			UG/L				drainfield	GCMS	18068	30666	ORGANIC
Bromophenylphenyl ether [4-]	18-1136	AAB4516	20	25	ft	SS	<	0.41			MG/KG				drainfield	GCMS	18101	28084	ORGANIC
Bromophenylphenyl ether [4-]	18-1136	AAB4516	15	20	ft	SS	<	0.41			MG/KG				drainfield	GCMS	18101	28084	ORGANIC
Butanone [2-]	18-1116	AAB4485	0	5	ft	SS	<	0.02		4000	MG/KG	FD		UJ	septic tank-E	GCMS	18161	29881	ORGANIC
Butanone [2-]	18-1116	AAB4487	0	5	ft	SS	<	0.02		4000	MG/KG	FD			septic tank-E	GCMS	18118	29618	ORGANIC
Butanone [2-]	18-1117	AAB4488	0	5	ft	SS	<	0.02		4000	MG/KG			UJ	septic tank-W	GCMS	18118	29618	ORGANIC
Butanone [2-]	18-1135	AAB4505	0	5	ft	SS	<	0.023		4000	MG/KG				drainfield	GCMS	17996	29866	ORGANIC
Butanone [2-]	18-1135	AAB4507	5	10	ft	SS	<	0.022		4000	MG/KG				drainfield	GCMS	17996	29866	ORGANIC
Butanone [2-]	18-1135	AAB4510	0	12	ft	W	<	20	280	1700	UG/L	FD			drainfield	GCMS	18271	29861	ORGANIC
Butanone [2-]	18-1135	AAB4518	0	18	ft	W	<	20	280	1700	UG/L	FD			drainfield	GCMS	18271	29861	ORGANIC
Butanone [2-]	18-1135	AAB4715				W	<	20	280	1700	UG/L	FB			Drainfield	GCMS	18068	30658	ORGANIC
Butanone [2-]	18-1135	AAB4736				W		700	280	1700	UG/L	FB			drainfield	GCMS	18271	29861	ORGANIC
Butanone [2-]	18-1136	AAB4512	0	5	ft	SS	<	0.02		4000	MG/KG				drainfield	GCMS	18125	31185	ORGANIC
Butanone [2-]	18-1136	AAB4517	0	25	ft	W	<	20	280	1700	UG/L				drainfield	GCMS	18068	30658	ORGANIC
Butoxy-2-ethanol	18-1135	AAB4510	0	12	ft	W	TI	14			UG/L	FD			drainfield	GCMS	18271	29865	ORGANIC
Butoxy-2-ethanol	18-1135	AAB4518	0	18	ft	W	TI	33			UG/L	FD			drainfield	GCMS	18271	29865	ORGANIC
Butyl benzyl phthalate	18-1114	AAB4482	0	1	ft	SS	<	0.37		16000	MG/KG				septic tank	GCMS	18161	29880	ORGANIC
Butyl benzyl phthalate	18-1115	AAB4481	0	6	in	SS	<	0.37		16000	MG/KG				septic tank	GCMS	18670	33026	ORGANIC
Butyl benzyl phthalate	18-1115	AAB4483	0	1	ft	SS	<	0.36		16000	MG/KG				septic tank	GCMS	18118	29774	ORGANIC

SAMPLING DATA FOR PRS 18-003(b)

Analyte	Loc ID	Sample ID	Begin	End	Units	Mat	S	Sample Value	Bkgd Value	SAL Value	Units	Field Code	Lab Code	EPA Qual	Sample Location	Tech Code	Request Number	Report Number	Suite
Butyl benzyl phthalate	18-1116	AAB4485	0	5	ft	SS	<	0.38		16000	MG/KG	FD			septic tank-E	GCMS	18161	29880	ORGANIC
Butyl benzyl phthalate	18-1116	AAB4487	0	5	ft	SS	<	0.37		16000	MG/KG	FD			septic tank-E	GCMS	18118	29774	ORGANIC
Butyl benzyl phthalate	18-1117	AAB4488	0	5	ft	SS	<	0.37		16000	MG/KG				septic tank-W	GCMS	18118	29774	ORGANIC
Butyl benzyl phthalate	18-1126	AAB4500	0	6	in	SS	<	0.37		16000	MG/KG				drainfield	GCMS	18670	33026	ORGANIC
Butyl benzyl phthalate	18-1130	AAB4501	0	6	in	SS	<	0.37		16000	MG/KG				drainfield	GCMS	18670	33026	ORGANIC
Butyl benzyl phthalate	18-1131	AAB4502	0	6	in	SS	<	0.38		16000	MG/KG				drainfield	GCMS	18670	33026	ORGANIC
Butyl benzyl phthalate	18-1132	AAB4503	0	6	in	SS	<	0.37		16000	MG/KG				drainfield	GCMS	18670	33026	ORGANIC
Butyl benzyl phthalate	18-1133	AAB4504	0	6	in	SS	<	0.41		16000	MG/KG				drainfield	GCMS	18670	33026	ORGANIC
Butyl benzyl phthalate	18-1135	AAB4505	0	5	ft	SS	<	0.36		16000	MG/KG				drainfield	GCMS	17996	29800	ORGANIC
Butyl benzyl phthalate	18-1135	AAB4507	5	10	ft	SS	<	0.36		16000	MG/KG				drainfield	GCMS	17996	29800	ORGANIC
Butyl benzyl phthalate	18-1135	AAB4509	10	12	ft	SS	<	0.36		16000	MG/KG				drainfield	GCMS	17996	29800	ORGANIC
Butyl benzyl phthalate	18-1135	AAB4509	5	10	ft	SS	<	0.36		16000	MG/KG				drainfield	GCMS	17996	29800	ORGANIC
Butyl benzyl phthalate	18-1135	AAB4509	0	5	ft	SS	<	0.36		16000	MG/KG				drainfield	GCMS	17996	29800	ORGANIC
Butyl benzyl phthalate	18-1135	AAB4510	0	12	ft	W	<	10		100	UG/L	FD			drainfield	GCMS	18271	29865	ORGANIC
Butyl benzyl phthalate	18-1135	AAB4511	0	0	ft	W	<	20		100	UG/L	EB			drainfield	GCMS	17996	29800	ORGANIC
Butyl benzyl phthalate	18-1135	AAB4518	0	18	ft	W	<	10		100	UG/L	FD			drainfield	GCMS	18271	29865	ORGANIC
Butyl benzyl phthalate	18-1135	AAB4732	25	30	ft	SS	<	0.4		16000	MG/KG				drainfield	GCMS	18264	30123	ORGANIC
Butyl benzyl phthalate	18-1135	AAB4732	30	32	ft	SS	<	0.4		16000	MG/KG				drainfield	GCMS	18264	30123	ORGANIC
Butyl benzyl phthalate	18-1135	AAB4732	18	20	ft	SS	<	0.4		16000	MG/KG				drainfield	GCMS	18264	30123	ORGANIC
Butyl benzyl phthalate	18-1135	AAB4732	20	25	ft	SS	<	0.4		16000	MG/KG				drainfield	GCMS	18264	30123	ORGANIC
Butyl benzyl phthalate	18-1136	AAB4512	0	5	ft	SS	<	0.35		16000	MG/KG				drainfield	GCMS	18101	28084	ORGANIC
Butyl benzyl phthalate	18-1136	AAB4514	5	8.5	ft	SS	<	0.36		16000	MG/KG				drainfield	GCMS	18101	28084	ORGANIC
Butyl benzyl phthalate	18-1136	AAB4516	10	25	ft	SS	<	0.41		16000	MG/KG				drainfield	GCMS	18101	28084	ORGANIC
Butyl benzyl phthalate	18-1136	AAB4517	0	25	ft	W	<	10		100	UG/L				drainfield	GCMS	18068	30666	ORGANIC
Butyl benzyl phthalate	18-1136	AAB4516	20	25	ft	SS	<	0.41		16000	MG/KG				drainfield	GCMS	18101	28084	ORGANIC
Butyl benzyl phthalate	18-1136	AAB4516	15	20	ft	SS	<	0.41		16000	MG/KG				drainfield	GCMS	18101	28084	ORGANIC
Butylbenzene [n-]	18-1116	AAB4485	0	5	ft	SS	<	0.005			MG/KG	FD		UJ	septic tank-E	GCMS	18161	29881	ORGANIC
Butylbenzene [n-]	18-1116	AAB4487	0	5	ft	SS	<	0.005			MG/KG	FD		UJ	septic tank-E	GCMS	18118	29618	ORGANIC
Butylbenzene [n-]	18-1117	AAB4488	0	5	ft	SS	<	0.005			MG/KG			UJ	septic tank-W	GCMS	18118	29618	ORGANIC
Butylbenzene [n-]	18-1135	AAB4505	0	5	ft	SS	<	0.006			MG/KG				drainfield	GCMS	17996	29866	ORGANIC
Butylbenzene [n-]	18-1135	AAB4507	5	10	ft	SS	<	0.005			MG/KG				drainfield	GCMS	17996	29866	ORGANIC
Butylbenzene [n-]	18-1135	AAB4510	0	12	ft	W	<	5			UG/L	FD			drainfield	GCMS	18271	29861	ORGANIC
Butylbenzene [n-]	18-1135	AAB4518	0	18	ft	W	<	5			UG/L	FD			drainfield	GCMS	18271	29861	ORGANIC
Butylbenzene [n-]	18-1135	AAB4715				W	<	5			UG/L	FB			Drainfield	GCMS	18068	30658	ORGANIC
Butylbenzene [n-]	18-1135	AAB4736				W	<	50			UG/L	FB			drainfield	GCMS	18271	29861	ORGANIC
Butylbenzene [n-]	18-1136	AAB4512	0	5	ft	SS	<	0.005			MG/KG				drainfield	GCMS	18125	31185	ORGANIC
Butylbenzene [n-]	18-1136	AAB4517	0	25	ft	W	<	5			UG/L				drainfield	GCMS	18068	30658	ORGANIC
Butylbenzene [sec-]	18-1116	AAB4485	0	5	ft	SS	<	0.005			MG/KG	FD		UJ	septic tank-E	GCMS	18161	29881	ORGANIC
Butylbenzene [sec-]	18-1116	AAB4487	0	5	ft	SS	<	0.005			MG/KG	FD		UJ	septic tank-E	GCMS	18118	29618	ORGANIC
Butylbenzene [sec-]	18-1117	AAB4488	0	5	ft	SS	<	0.005			MG/KG			UJ	septic tank-W	GCMS	18118	29618	ORGANIC
Butylbenzene [sec-]	18-1135	AAB4505	0	5	ft	SS	<	0.006			MG/KG				drainfield	GCMS	17996	29866	ORGANIC
Butylbenzene [sec-]	18-1135	AAB4507	5	10	ft	SS	<	0.005			MG/KG				drainfield	GCMS	17996	29866	ORGANIC
Butylbenzene [sec-]	18-1135	AAB4510	0	12	ft	W	<	5			UG/L	FD			drainfield	GCMS	18271	29861	ORGANIC
Butylbenzene [sec-]	18-1135	AAB4518	0	18	ft	W	<	5			UG/L	FD			drainfield	GCMS	18271	29861	ORGANIC
Butylbenzene [sec-]	18-1135	AAB4715				W	<	5			UG/L	FB			Drainfield	GCMS	18068	30658	ORGANIC
Butylbenzene [sec-]	18-1135	AAB4736				W	<	50			UG/L	FB			drainfield	GCMS	18271	29861	ORGANIC
Butylbenzene [sec-]	18-1136	AAB4512	0	5	ft	SS	<	0.005			MG/KG				drainfield	GCMS	18125	31185	ORGANIC
Butylbenzene [sec-]	18-1136	AAB4517	0	25	ft	W	<	5			UG/L				drainfield	GCMS	18068	30658	ORGANIC
Butylbenzene [tert-]	18-1116	AAB4485	0	5	ft	SS	<	0.005			MG/KG	FD		UJ	septic tank-E	GCMS	18161	29881	ORGANIC
Butylbenzene [tert-]	18-1116	AAB4487	0	5	ft	SS	<	0.005			MG/KG	FD		UJ	septic tank-E	GCMS	18118	29618	ORGANIC
Butylbenzene [tert-]	18-1117	AAB4488	0	5	ft	SS	<	0.005			MG/KG			UJ	septic tank-W	GCMS	18118	29618	ORGANIC
Butylbenzene [tert-]	18-1135	AAB4505	0	5	ft	SS	<	0.006			MG/KG				drainfield	GCMS	17996	29866	ORGANIC
Butylbenzene [tert-]	18-1135	AAB4507	5	10	ft	SS	<	0.005			MG/KG				drainfield	GCMS	17996	29866	ORGANIC

Analyte	Loc ID	Sample ID	Begin	End	Units	Mat	S	Sample Value	Bkgd Value	SAL Value	Units	Field Code	Lab Code	EPA Qual	Sample Location	Tech Code	Request Number	Report Number	Suite
Butylbenzene [tert-]	18-1135	AAB4510	0	12	ft	W	<	5			UG/L	FD			drainfield	GCMS	18271	29861	ORGANIC
Butylbenzene [tert-]	18-1135	AAB4518	0	18	ft	W	<	5			UG/L	FD			drainfield	GCMS	18271	29861	ORGANIC
Butylbenzene [tert-]	18-1135	AAB4715				W	<	5			UG/L	FB			Drainfield	GCMS	18068	30658	ORGANIC
Butylbenzene [tert-]	18-1135	AAB4736				W	<	50			UG/L	FB			drainfield	GCMS	18271	29861	ORGANIC
Butylbenzene [tert-]	18-1136	AAB4512	0	5	ft	SS	<	0.005			MG/KG				drainfield	GCMS	18125	31185	ORGANIC
Butylbenzene [tert-]	18-1136	AAB4517	0	25	ft	W	<	5			UG/L				drainfield	GCMS	18068	30658	ORGANIC
Carbon disulfide	18-1116	AAB4485	0	5	ft	SS	<	0.005		7.4	MG/KG	FD		UJ	septic tank-E	GCMS	18161	29881	ORGANIC
Carbon disulfide	18-1116	AAB4487	0	5	ft	SS	<	0.005		7.4	MG/KG	FD			septic tank-E	GCMS	18118	29618	ORGANIC
Carbon disulfide	18-1117	AAB4488	0	5	ft	SS	<	0.005		7.4	MG/KG			UJ	septic tank-W	GCMS	18118	29618	ORGANIC
Carbon disulfide	18-1135	AAB4505	0	5	ft	SS	<	0.006		7.4	MG/KG				drainfield	GCMS	17996	29866	ORGANIC
Carbon disulfide	18-1135	AAB4507	5	10	ft	SS	<	0.005		7.4	MG/KG				drainfield	GCMS	17996	29866	ORGANIC
Carbon disulfide	18-1135	AAB4510	0	12	ft	W	<	5		3500	UG/L	FD			drainfield	GCMS	18271	29861	ORGANIC
Carbon disulfide	18-1135	AAB4518	0	18	ft	W	<	5		3500	UG/L	FD			drainfield	GCMS	18271	29861	ORGANIC
Carbon disulfide	18-1135	AAB4715				W	<	5		3500	UG/L	FB			Drainfield	GCMS	18068	30658	ORGANIC
Carbon disulfide	18-1135	AAB4736				W	<	50		3500	UG/L	FB			drainfield	GCMS	18271	29861	ORGANIC
Carbon disulfide	18-1136	AAB4512	0	5	ft	SS	<	0.005		7.4	MG/KG				drainfield	GCMS	18125	31185	ORGANIC
Carbon disulfide	18-1136	AAB4517	0	25	ft	W	<	5		3500	UG/L				drainfield	GCMS	18068	30658	ORGANIC
Carbon tetrachloride	18-1116	AAB4485	0	5	ft	SS	<	0.005		0.21	MG/KG	FD		UJ	septic tank-E	GCMS	18161	29881	ORGANIC
Carbon tetrachloride	18-1116	AAB4487	0	5	ft	SS	<	0.005		0.21	MG/KG	FD			septic tank-E	GCMS	18118	29618	ORGANIC
Carbon tetrachloride	18-1117	AAB4488	0	5	ft	SS	<	0.005		0.21	MG/KG			UJ	septic tank-W	GCMS	18118	29618	ORGANIC
Carbon tetrachloride	18-1135	AAB4505	0	5	ft	SS	<	0.006		0.21	MG/KG				drainfield	GCMS	17996	29866	ORGANIC
Carbon tetrachloride	18-1135	AAB4507	5	10	ft	SS	<	0.005		0.21	MG/KG				drainfield	GCMS	17996	29866	ORGANIC
Carbon tetrachloride	18-1135	AAB4510	0	12	ft	W	<	5		5	UG/L	FD			drainfield	GCMS	18271	29861	ORGANIC
Carbon tetrachloride	18-1135	AAB4518	0	18	ft	W	<	5		5	UG/L	FD			drainfield	GCMS	18271	29861	ORGANIC
Carbon tetrachloride	18-1135	AAB4715				W	<	5		5	UG/L	FB			Drainfield	GCMS	18068	30658	ORGANIC
Carbon tetrachloride	18-1135	AAB4736				W	<	50		5	UG/L	FB			drainfield	GCMS	18271	29861	ORGANIC
Carbon tetrachloride	18-1136	AAB4512	0	5	ft	SS	<	0.005		0.21	MG/KG				drainfield	GCMS	18125	31185	ORGANIC
Carbon tetrachloride	18-1136	AAB4517	0	25	ft	W	<	5		5	UG/L				drainfield	GCMS	18068	30658	ORGANIC
Chloro-3-methylphenol [4-]	18-1114	AAB4482	0	1	ft	SS	<	0.73		16000	MG/KG				septic tank	GCMS	18161	29880	ORGANIC
Chloro-3-methylphenol [4-]	18-1115	AAB4481	0	6	in	SS	<	0.74		16000	MG/KG				septic tank	GCMS	18670	33026	ORGANIC
Chloro-3-methylphenol [4-]	18-1115	AAB4483	0	1	ft	SS	<	1.4		16000	MG/KG				septic tank	GCMS	18118	29774	ORGANIC
Chloro-3-methylphenol [4-]	18-1116	AAB4485	0	5	ft	SS	<	0.77		16000	MG/KG	FD			septic tank-E	GCMS	18161	29880	ORGANIC
Chloro-3-methylphenol [4-]	18-1116	AAB4487	0	5	ft	SS	<	1.5		16000	MG/KG	FD			septic tank-E	GCMS	18118	29774	ORGANIC
Chloro-3-methylphenol [4-]	18-1117	AAB4488	0	5	ft	SS	<	1.5		16000	MG/KG				septic tank-W	GCMS	18118	29774	ORGANIC
Chloro-3-methylphenol [4-]	18-1126	AAB4500	0	6	in	SS	<	0.74		16000	MG/KG				drainfield	GCMS	18670	33026	ORGANIC
Chloro-3-methylphenol [4-]	18-1130	AAB4501	0	6	in	SS	<	0.73		16000	MG/KG				drainfield	GCMS	18670	33026	ORGANIC
Chloro-3-methylphenol [4-]	18-1131	AAB4502	0	6	in	SS	<	0.75		16000	MG/KG				drainfield	GCMS	18670	33026	ORGANIC
Chloro-3-methylphenol [4-]	18-1132	AAB4503	0	6	in	SS	<	0.73		16000	MG/KG				drainfield	GCMS	18670	33026	ORGANIC
Chloro-3-methylphenol [4-]	18-1133	AAB4504	0	6	in	SS	<	0.83		16000	MG/KG				drainfield	GCMS	18670	33026	ORGANIC
Chloro-3-methylphenol [4-]	18-1135	AAB4505	0	5	ft	SS	<	0.73		16000	MG/KG				drainfield	GCMS	17996	29800	ORGANIC
Chloro-3-methylphenol [4-]	18-1135	AAB4507	5	10	ft	SS	<	0.72		16000	MG/KG				drainfield	GCMS	17996	29800	ORGANIC
Chloro-3-methylphenol [4-]	18-1135	AAB4509	10	12	ft	SS	<	0.73		16000	MG/KG				drainfield	GCMS	17996	29800	ORGANIC
Chloro-3-methylphenol [4-]	18-1135	AAB4509	5	10	ft	SS	<	0.73		16000	MG/KG				drainfield	GCMS	17996	29800	ORGANIC
Chloro-3-methylphenol [4-]	18-1135	AAB4509	0	5	ft	SS	<	0.73		16000	MG/KG				drainfield	GCMS	17996	29800	ORGANIC
Chloro-3-methylphenol [4-]	18-1135	AAB4510	0	12	ft	W	<	20		7000	UG/L	FD			drainfield	GCMS	18271	29865	ORGANIC
Chloro-3-methylphenol [4-]	18-1135	AAB4511	0	0	ft	W	<	40		7000	UG/L	EB			drainfield	GCMS	17996	29800	ORGANIC
Chloro-3-methylphenol [4-]	18-1135	AAB4518	0	18	ft	W	<	20		7000	UG/L	FD			drainfield	GCMS	18271	29865	ORGANIC
Chloro-3-methylphenol [4-]	18-1135	AAB4732	25	30	ft	SS	<	1.6		16000	MG/KG				drainfield	GCMS	18264	30123	ORGANIC
Chloro-3-methylphenol [4-]	18-1135	AAB4732	30	32	ft	SS	<	1.6		16000	MG/KG				drainfield	GCMS	18264	30123	ORGANIC
Chloro-3-methylphenol [4-]	18-1135	AAB4732	18	20	ft	SS	<	1.6		16000	MG/KG				drainfield	GCMS	18264	30123	ORGANIC
Chloro-3-methylphenol [4-]	18-1135	AAB4732	20	25	ft	SS	<	1.6		16000	MG/KG				drainfield	GCMS	18264	30123	ORGANIC
Chloro-3-methylphenol [4-]	18-1136	AAB4512	0	5	ft	SS	<	0.35		16000	MG/KG				drainfield	GCMS	18101	28084	ORGANIC
Chloro-3-methylphenol [4-]	18-1136	AAB4514	5	8.5	ft	SS	<	0.36		16000	MG/KG				drainfield	GCMS	18101	28084	ORGANIC

SAMPLING DATA FOR PRS 18-003(b)

Analyte	Loc ID	Sample ID	Begin	End	Units	Mat	S	Sample Value	Bkgd Value	SAL Value	Units	Field Code	Lab Code	EPA Qual	Sample Location	Tech Code	Request Number	Report Number	Suite
Chloro-3-methylphenol [4-]	18-1136	AAB4516	10	25	ft	SS	<	0.41		16000	MG/KG				drainfield	GCMS	18101	28084	ORGANIC
Chloro-3-methylphenol [4-]	18-1136	AAB4517	0	25	ft	W	<	20		7000	UG/L				drainfield	GCMS	18068	30666	ORGANIC
Chloro-3-methylphenol [4-]	18-1136	AAB4516	20	25	ft	SS	<	0.41		16000	MG/KG				drainfield	GCMS	18101	28084	ORGANIC
Chloro-3-methylphenol [4-]	18-1136	AAB4516	15	20	ft	SS	<	0.41		16000	MG/KG				drainfield	GCMS	18101	28084	ORGANIC
Chloroaniline [4-]	18-1114	AAB4482	0	1	ft	SS	<	1.4		320	MG/KG				septic tank	GCMS	18161	29880	ORGANIC
Chloroaniline [4-]	18-1115	AAB4481	0	6	in	SS	<	1.8		320	MG/KG				septic tank	GCMS	18670	33026	ORGANIC
Chloroaniline [4-]	18-1115	AAB4483	0	1	ft	SS	<	1.4		320	MG/KG				septic tank	GCMS	18118	29774	ORGANIC
Chloroaniline [4-]	18-1116	AAB4485	0	5	ft	SS	<	1.5		320	MG/KG	FD			septic tank-E	GCMS	18161	29880	ORGANIC
Chloroaniline [4-]	18-1116	AAB4487	0	5	ft	SS	<	1.5		320	MG/KG	FD			septic tank-E	GCMS	18118	29774	ORGANIC
Chloroaniline [4-]	18-1117	AAB4488	0	5	ft	SS	<	1.5		320	MG/KG				septic tank-W	GCMS	18118	29774	ORGANIC
Chloroaniline [4-]	18-1126	AAB4500	0	6	in	SS	<	1.8		320	MG/KG				drainfield	GCMS	18670	33026	ORGANIC
Chloroaniline [4-]	18-1130	AAB4501	0	6	in	SS	<	1.8		320	MG/KG				drainfield	GCMS	18670	33026	ORGANIC
Chloroaniline [4-]	18-1131	AAB4502	0	6	in	SS	<	1.8		320	MG/KG				drainfield	GCMS	18670	33026	ORGANIC
Chloroaniline [4-]	18-1132	AAB4503	0	6	in	SS	<	1.8		320	MG/KG				drainfield	GCMS	18670	33026	ORGANIC
Chloroaniline [4-]	18-1133	AAB4504	0	6	in	SS	<	2		320	MG/KG				drainfield	GCMS	18670	33026	ORGANIC
Chloroaniline [4-]	18-1135	AAB4505	0	5	ft	SS	<	1.4		320	MG/KG				drainfield	GCMS	17996	29800	ORGANIC
Chloroaniline [4-]	18-1135	AAB4507	5	10	ft	SS	<	1.4		320	MG/KG				drainfield	GCMS	17996	29800	ORGANIC
Chloroaniline [4-]	18-1135	AAB4509	10	12	ft	SS	<	1.4		320	MG/KG				drainfield	GCMS	17996	29800	ORGANIC
Chloroaniline [4-]	18-1135	AAB4509	5	10	ft	SS	<	1.4		320	MG/KG				drainfield	GCMS	17996	29800	ORGANIC
Chloroaniline [4-]	18-1135	AAB4509	0	5	ft	SS	<	1.4		320	MG/KG				drainfield	GCMS	17996	29800	ORGANIC
Chloroaniline [4-]	18-1135	AAB4510	0	12	ft	W	<	20		140	UG/L	FD			drainfield	GCMS	18271	29865	ORGANIC
Chloroaniline [4-]	18-1135	AAB4511	0	0	ft	W	<	40		140	UG/L	EB			drainfield	GCMS	17996	29800	ORGANIC
Chloroaniline [4-]	18-1135	AAB4518	0	18	ft	W	<	20		140	UG/L	FD			drainfield	GCMS	18271	29865	ORGANIC
Chloroaniline [4-]	18-1135	AAB4732	30	32	ft	SS	<	1.6		320	MG/KG				drainfield	GCMS	18264	30123	ORGANIC
Chloroaniline [4-]	18-1135	AAB4732	25	30	ft	SS	<	1.6		320	MG/KG				drainfield	GCMS	18264	30123	ORGANIC
Chloroaniline [4-]	18-1135	AAB4732	18	20	ft	SS	<	1.6		320	MG/KG				drainfield	GCMS	18264	30123	ORGANIC
Chloroaniline [4-]	18-1135	AAB4732	20	25	ft	SS	<	1.6		320	MG/KG				drainfield	GCMS	18264	30123	ORGANIC
Chloroaniline [4-]	18-1136	AAB4512	0	5	ft	SS	<	0.35		320	MG/KG				drainfield	GCMS	18101	28084	ORGANIC
Chloroaniline [4-]	18-1136	AAB4514	5	8.5	ft	SS	<	0.36		320	MG/KG				drainfield	GCMS	18101	28084	ORGANIC
Chloroaniline [4-]	18-1136	AAB4516	10	25	ft	SS	<	0.41		320	MG/KG				drainfield	GCMS	18101	28084	ORGANIC
Chloroaniline [4-]	18-1136	AAB4517	0	25	ft	W	<	20		140	UG/L				drainfield	GCMS	18068	30666	ORGANIC
Chloroaniline [4-]	18-1136	AAB4516	20	25	ft	SS	<	0.41		320	MG/KG				drainfield	GCMS	18101	28084	ORGANIC
Chloroaniline [4-]	18-1136	AAB4516	15	20	ft	SS	<	0.41		320	MG/KG				drainfield	GCMS	18101	28084	ORGANIC
Chlorobenzene	18-1116	AAB4485	0	5	ft	SS	<	0.005		67	MG/KG	FD		UJ	septic tank-E	GCMS	18161	29881	ORGANIC
Chlorobenzene	18-1116	AAB4487	0	5	ft	SS	<	0.005		67	MG/KG	FD			septic tank-E	GCMS	18118	29618	ORGANIC
Chlorobenzene	18-1117	AAB4488	0	5	ft	SS	<	0.005		67	MG/KG			UJ	septic tank-W	GCMS	18118	29618	ORGANIC
Chlorobenzene	18-1135	AAB4505	0	5	ft	SS	<	0.006		67	MG/KG				drainfield	GCMS	17996	29866	ORGANIC
Chlorobenzene	18-1135	AAB4507	5	10	ft	SS	<	0.005		67	MG/KG				drainfield	GCMS	17996	29866	ORGANIC
Chlorobenzene	18-1135	AAB4510	0	12	ft	W	<	5		100	UG/L	FD			drainfield	GCMS	18271	29861	ORGANIC
Chlorobenzene	18-1135	AAB4518	0	18	ft	W	<	5		100	UG/L	FD			drainfield	GCMS	18271	29861	ORGANIC
Chlorobenzene	18-1135	AAB4715				W	<	5		100	UG/L	FB			Drainfield	GCMS	18068	30658	ORGANIC
Chlorobenzene	18-1135	AAB4736				W	<	50		100	UG/L	FB			drainfield	GCMS	18271	29861	ORGANIC
Chlorobenzene	18-1136	AAB4512	0	5	ft	SS	<	0.005		67	MG/KG				drainfield	GCMS	18125	31185	ORGANIC
Chlorobenzene	18-1136	AAB4517	0	25	ft	W	<	5		100	UG/L				drainfield	GCMS	18068	30658	ORGANIC
Chlorodibromomethane	18-1116	AAB4485	0	5	ft	SS	<	0.005		83	MG/KG	FD		UJ	septic tank-E	GCMS	18161	29881	ORGANIC
Chlorodibromomethane	18-1116	AAB4487	0	5	ft	SS	<	0.005		83	MG/KG	FD			septic tank-E	GCMS	18118	29618	ORGANIC
Chlorodibromomethane	18-1117	AAB4488	0	5	ft	SS	<	0.005		83	MG/KG			UJ	septic tank-W	GCMS	18118	29618	ORGANIC
Chlorodibromomethane	18-1135	AAB4505	0	5	ft	SS	<	0.006		83	MG/KG				drainfield	GCMS	17996	29866	ORGANIC
Chlorodibromomethane	18-1135	AAB4507	5	10	ft	SS	<	0.005		83	MG/KG				drainfield	GCMS	17996	29866	ORGANIC
Chlorodibromomethane	18-1135	AAB4510	0	12	ft	W	<	5		4.2	UG/L	FD			drainfield	GCMS	18271	29861	ORGANIC
Chlorodibromomethane	18-1135	AAB4518	0	18	ft	W	<	5		4.2	UG/L	FD			drainfield	GCMS	18271	29861	ORGANIC
Chlorodibromomethane	18-1135	AAB4715				W	<	5		4.2	UG/L	FB			Drainfield	GCMS	18068	30658	ORGANIC
Chlorodibromomethane	18-1135	AAB4736				W	<	50		4.2	UG/L	FB			drainfield	GCMS	18271	29861	ORGANIC

Analyte	Loc ID	Sample ID	Begin	End	Units	Mat	S	Sample Value	Bkgd Value	SAL Value	Units	Field Code	Lab Code	EPA Qual	Sample Location	Tech Code	Request Number	Report Number	Suite
Chlorodibromomethane	18-1136	AAB4512	0	5	ft	SS	<	0.005		83	MG/KG				drainfield	GCMS	18125	31185	ORGANIC
Chlorodibromomethane	18-1136	AAB4517	0	25	ft	W	<	5		4.2	UG/L				drainfield	GCMS	18068	30658	ORGANIC
Chloroethane	18-1116	AAB4485	0	5	ft	SS	<	0.01		2900	MG/KG	FD		UJ	septic tank-E	GCMS	18161	29881	ORGANIC
Chloroethane	18-1116	AAB4487	0	5	ft	SS	<	0.01		2900	MG/KG	FD			septic tank-E	GCMS	18118	29618	ORGANIC
Chloroethane	18-1117	AAB4488	0	5	ft	SS	<	0.01		2900	MG/KG			UJ	septic tank-W	GCMS	18118	29618	ORGANIC
Chloroethane	18-1135	AAB4505	0	5	ft	SS	<	0.012		2900	MG/KG				drainfield	GCMS	17996	29866	ORGANIC
Chloroethane	18-1135	AAB4507	5	10	ft	SS	<	0.011		2900	MG/KG				drainfield	GCMS	17996	29866	ORGANIC
Chloroethane	18-1135	AAB4510	0	12	ft	W	<	10		14000	UG/L	FD			drainfield	GCMS	18271	29861	ORGANIC
Chloroethane	18-1135	AAB4518	0	18	ft	W	<	10		14000	UG/L	FD			drainfield	GCMS	18271	29861	ORGANIC
Chloroethane	18-1135	AAB4715				W	<	10		14000	UG/L	FB			Drainfield	GCMS	18068	30658	ORGANIC
Chloroethane	18-1135	AAB4736				W	<	100		14000	UG/L	FB			drainfield	GCMS	18271	29861	ORGANIC
Chloroethane	18-1136	AAB4512	0	5	ft	SS	<	0.01		2900	MG/KG				drainfield	GCMS	18125	31185	ORGANIC
Chloroethane	18-1136	AAB4517	0	25	ft	W	<	10		14000	UG/L				drainfield	GCMS	18068	30658	ORGANIC
Chloroform	18-1116	AAB4485	0	5	ft	SS	<	0.005		0.21	MG/KG	FD		UJ	septic tank-E	GCMS	18161	29881	ORGANIC
Chloroform	18-1116	AAB4487	0	5	ft	SS	<	0.005		0.21	MG/KG	FD			septic tank-E	GCMS	18118	29618	ORGANIC
Chloroform	18-1117	AAB4488	0	5	ft	SS	<	0.005		0.21	MG/KG			UJ	septic tank-W	GCMS	18118	29618	ORGANIC
Chloroform	18-1135	AAB4505	0	5	ft	SS	<	0.006		0.21	MG/KG				drainfield	GCMS	17996	29866	ORGANIC
Chloroform	18-1135	AAB4507	5	10	ft	SS	<	0.005		0.21	MG/KG				drainfield	GCMS	17996	29866	ORGANIC
Chloroform	18-1135	AAB4510	0	12	ft	W	<	5		100	UG/L	FD			drainfield	GCMS	18271	29861	ORGANIC
Chloroform	18-1135	AAB4518	0	18	ft	W	<	5		100	UG/L	FD			drainfield	GCMS	18271	29861	ORGANIC
Chloroform	18-1135	AAB4715				W	<	5		100	UG/L	FB			Drainfield	GCMS	18068	30658	ORGANIC
Chloroform	18-1135	AAB4736				W	<	50		100	UG/L	FB			drainfield	GCMS	18271	29861	ORGANIC
Chloroform	18-1136	AAB4512	0	5	ft	SS	<	0.005		0.21	MG/KG				drainfield	GCMS	18125	31185	ORGANIC
Chloroform	18-1136	AAB4517	0	25	ft	W	<	5		100	UG/L				drainfield	GCMS	18068	30658	ORGANIC
Chloromethane	18-1116	AAB4485	0	5	ft	SS	<	0.01		6.4	MG/KG	FD		UJ	septic tank-E	GCMS	18161	29881	ORGANIC
Chloromethane	18-1116	AAB4487	0	5	ft	SS	<	0.01		6.4	MG/KG	FD			septic tank-E	GCMS	18118	29618	ORGANIC
Chloromethane	18-1117	AAB4488	0	5	ft	SS	<	0.01		6.4	MG/KG			UJ	septic tank-W	GCMS	18118	29618	ORGANIC
Chloromethane	18-1135	AAB4505	0	5	ft	SS	<	0.012		6.4	MG/KG				drainfield	GCMS	17996	29866	ORGANIC
Chloromethane	18-1135	AAB4507	5	10	ft	SS	<	0.011		6.4	MG/KG				drainfield	GCMS	17996	29866	ORGANIC
Chloromethane	18-1135	AAB4510	0	12	ft	W	<	10		27	UG/L	FD			drainfield	GCMS	18271	29861	ORGANIC
Chloromethane	18-1135	AAB4518	0	18	ft	W	<	10		27	UG/L	FD			drainfield	GCMS	18271	29861	ORGANIC
Chloromethane	18-1135	AAB4715				W	<	10		27	UG/L	FB			Drainfield	GCMS	18068	30658	ORGANIC
Chloromethane	18-1135	AAB4736				W	<	100		27	UG/L	FB			drainfield	GCMS	18271	29861	ORGANIC
Chloromethane	18-1136	AAB4512	0	5	ft	SS	<	0.01		6.4	MG/KG				drainfield	GCMS	18125	31185	ORGANIC
Chloromethane	18-1136	AAB4517	0	25	ft	W	<	10		27	UG/L				drainfield	GCMS	18068	30658	ORGANIC
Chloronaphthalene [2-]	18-1114	AAB4482	0	1	ft	SS	<	0.37		6400	MG/KG				septic tank	GCMS	18161	29880	ORGANIC
Chloronaphthalene [2-]	18-1115	AAB4481	0	6	in	SS	<	0.37		6400	MG/KG				septic tank	GCMS	18670	33026	ORGANIC
Chloronaphthalene [2-]	18-1115	AAB4483	0	1	ft	SS	<	0.36		6400	MG/KG				septic tank	GCMS	18118	29774	ORGANIC
Chloronaphthalene [2-]	18-1116	AAB4485	0	5	ft	SS	<	0.38		6400	MG/KG	FD			septic tank-E	GCMS	18161	29880	ORGANIC
Chloronaphthalene [2-]	18-1116	AAB4487	0	5	ft	SS	<	0.37		6400	MG/KG	FD			septic tank-E	GCMS	18118	29774	ORGANIC
Chloronaphthalene [2-]	18-1117	AAB4488	0	5	ft	SS	<	0.37		6400	MG/KG				septic tank-W	GCMS	18118	29774	ORGANIC
Chloronaphthalene [2-]	18-1126	AAB4500	0	6	in	SS	<	0.37		6400	MG/KG				drainfield	GCMS	18670	33026	ORGANIC
Chloronaphthalene [2-]	18-1130	AAB4501	0	6	in	SS	<	0.37		6400	MG/KG				drainfield	GCMS	18670	33026	ORGANIC
Chloronaphthalene [2-]	18-1131	AAB4502	0	6	in	SS	<	0.38		6400	MG/KG				drainfield	GCMS	18670	33026	ORGANIC
Chloronaphthalene [2-]	18-1132	AAB4503	0	6	in	SS	<	0.37		6400	MG/KG				drainfield	GCMS	18670	33026	ORGANIC
Chloronaphthalene [2-]	18-1133	AAB4504	0	6	in	SS	<	0.41		6400	MG/KG				drainfield	GCMS	18670	33026	ORGANIC
Chloronaphthalene [2-]	18-1135	AAB4505	0	5	ft	SS	<	0.36		6400	MG/KG				drainfield	GCMS	17996	29800	ORGANIC
Chloronaphthalene [2-]	18-1135	AAB4507	5	10	ft	SS	<	0.36		6400	MG/KG				drainfield	GCMS	17996	29800	ORGANIC
Chloronaphthalene [2-]	18-1135	AAB4509	10	12	ft	SS	<	0.36		6400	MG/KG				drainfield	GCMS	17996	29800	ORGANIC
Chloronaphthalene [2-]	18-1135	AAB4509	5	10	ft	SS	<	0.36		6400	MG/KG				drainfield	GCMS	17996	29800	ORGANIC
Chloronaphthalene [2-]	18-1135	AAB4509	0	5	ft	SS	<	0.36		6400	MG/KG				drainfield	GCMS	17996	29800	ORGANIC
Chloronaphthalene [2-]	18-1135	AAB4510	0	12	ft	W	<	10		2800	UG/L	FD			drainfield	GCMS	18271	29865	ORGANIC
Chloronaphthalene [2-]	18-1135	AAB4511	0	0	ft	W	<	20		2800	UG/L	FB			drainfield	GCMS	17996	29800	ORGANIC

SAMPLING DATA FOR PRS 18-003(b)

Analyte	Loc ID	Sample ID	Begin	End	Units	Mat	S	Sample Value	Bkgd Value	SAL Value	Units	Field Code	Lab Code	EPA Qual	Sample Location	Tech Code	Request Number	Report Number	Suite
Chloronaphthalene [2-]	18-1135	AAB4518	0	18	ft	W	<	10		2800	UG/L	FD			drainfield	GCMS	18271	29865	ORGANIC
Chloronaphthalene [2-]	18-1135	AAB4732	25	30	ft	SS	<	0.4		6400	MG/KG				drainfield	GCMS	18264	30123	ORGANIC
Chloronaphthalene [2-]	18-1135	AAB4732	30	32	ft	SS	<	0.4		6400	MG/KG				drainfield	GCMS	18264	30123	ORGANIC
Chloronaphthalene [2-]	18-1135	AAB4732	20	25	ft	SS	<	0.4		6400	MG/KG				drainfield	GCMS	18264	30123	ORGANIC
Chloronaphthalene [2-]	18-1135	AAB4732	18	20	ft	SS	<	0.4		6400	MG/KG				drainfield	GCMS	18264	30123	ORGANIC
Chloronaphthalene [2-]	18-1136	AAB4512	0	5	ft	SS	<	0.35		6400	MG/KG				drainfield	GCMS	18101	28084	ORGANIC
Chloronaphthalene [2-]	18-1136	AAB4514	5	8.5	ft	SS	<	0.36		6400	MG/KG				drainfield	GCMS	18101	28084	ORGANIC
Chloronaphthalene [2-]	18-1136	AAB4516	10	25	ft	SS	<	0.41		6400	MG/KG				drainfield	GCMS	18101	28084	ORGANIC
Chloronaphthalene [2-]	18-1136	AAB4517	0	25	ft	W	<	10		2800	UG/L				drainfield	GCMS	18068	30666	ORGANIC
Chloronaphthalene [2-]	18-1136	AAB4516	20	25	ft	SS	<	0.41		6400	MG/KG				drainfield	GCMS	18101	28084	ORGANIC
Chloronaphthalene [2-]	18-1136	AAB4516	15	20	ft	SS	<	0.41		6400	MG/KG				drainfield	GCMS	18101	28084	ORGANIC
Chlorophenol [o-]	18-1114	AAB4482	0	1	ft	SS	<	0.37		400	MG/KG				septic tank	GCMS	18161	29880	ORGANIC
Chlorophenol [o-]	18-1115	AAB4481	0	6	in	SS	<	0.37		400	MG/KG				septic tank	GCMS	18670	33026	ORGANIC
Chlorophenol [o-]	18-1115	AAB4483	0	1	ft	SS	<	0.36		400	MG/KG				septic tank	GCMS	18118	29774	ORGANIC
Chlorophenol [o-]	18-1116	AAB4485	0	5	ft	SS	<	0.38		400	MG/KG	FD			septic tank-E	GCMS	18161	29880	ORGANIC
Chlorophenol [o-]	18-1116	AAB4487	0	5	ft	SS	<	0.37		400	MG/KG	FD			septic tank-E	GCMS	18118	29774	ORGANIC
Chlorophenol [o-]	18-1117	AAB4488	0	5	ft	SS	<	0.37		400	MG/KG				septic tank-W	GCMS	18118	29774	ORGANIC
Chlorophenol [o-]	18-1126	AAB4500	0	6	in	SS	<	0.37		400	MG/KG				drainfield	GCMS	18670	33026	ORGANIC
Chlorophenol [o-]	18-1130	AAB4501	0	6	in	SS	<	0.37		400	MG/KG				drainfield	GCMS	18670	33026	ORGANIC
Chlorophenol [o-]	18-1131	AAB4502	0	6	in	SS	<	0.38		400	MG/KG				drainfield	GCMS	18670	33026	ORGANIC
Chlorophenol [o-]	18-1132	AAB4503	0	6	in	SS	<	0.37		400	MG/KG				drainfield	GCMS	18670	33026	ORGANIC
Chlorophenol [o-]	18-1133	AAB4504	0	6	in	SS	<	0.41		400	MG/KG				drainfield	GCMS	18670	33026	ORGANIC
Chlorophenol [o-]	18-1135	AAB4505	0	5	ft	SS	<	0.36		400	MG/KG				drainfield	GCMS	17996	29800	ORGANIC
Chlorophenol [o-]	18-1135	AAB4507	5	10	ft	SS	<	0.36		400	MG/KG				drainfield	GCMS	17996	29800	ORGANIC
Chlorophenol [o-]	18-1135	AAB4509	10	12	ft	SS	<	0.36		400	MG/KG				drainfield	GCMS	17996	29800	ORGANIC
Chlorophenol [o-]	18-1135	AAB4509	5	10	ft	SS	<	0.36		400	MG/KG				drainfield	GCMS	17996	29800	ORGANIC
Chlorophenol [o-]	18-1135	AAB4509	0	5	ft	SS	<	0.36		400	MG/KG				drainfield	GCMS	17996	29800	ORGANIC
Chlorophenol [o-]	18-1135	AAB4510	0	12	ft	W	<	10		170	UG/L	FD			drainfield	GCMS	18271	29865	ORGANIC
Chlorophenol [o-]	18-1135	AAB4511	0	0	ft	W	<	20		170	UG/L	BB			drainfield	GCMS	17996	29800	ORGANIC
Chlorophenol [o-]	18-1135	AAB4518	0	18	ft	W	<	10		170	UG/L	FD			drainfield	GCMS	18271	29865	ORGANIC
Chlorophenol [o-]	18-1135	AAB4732	25	30	ft	SS	<	0.4		400	MG/KG				drainfield	GCMS	18264	30123	ORGANIC
Chlorophenol [o-]	18-1135	AAB4732	30	32	ft	SS	<	0.4		400	MG/KG				drainfield	GCMS	18264	30123	ORGANIC
Chlorophenol [o-]	18-1135	AAB4732	20	25	ft	SS	<	0.4		400	MG/KG				drainfield	GCMS	18264	30123	ORGANIC
Chlorophenol [o-]	18-1135	AAB4732	18	20	ft	SS	<	0.4		400	MG/KG				drainfield	GCMS	18264	30123	ORGANIC
Chlorophenol [o-]	18-1136	AAB4512	0	5	ft	SS	<	0.35		400	MG/KG				drainfield	GCMS	18101	28084	ORGANIC
Chlorophenol [o-]	18-1136	AAB4514	5	8.5	ft	SS	<	0.36		400	MG/KG				drainfield	GCMS	18101	28084	ORGANIC
Chlorophenol [o-]	18-1136	AAB4516	10	25	ft	SS	<	0.41		400	MG/KG				drainfield	GCMS	18101	28084	ORGANIC
Chlorophenol [o-]	18-1136	AAB4517	0	25	ft	W	<	10		170	UG/L				drainfield	GCMS	18068	30666	ORGANIC
Chlorophenol [o-]	18-1136	AAB4516	20	25	ft	SS	<	0.41		400	MG/KG				drainfield	GCMS	18101	28084	ORGANIC
Chlorophenol [o-]	18-1136	AAB4516	15	20	ft	SS	<	0.41		400	MG/KG				drainfield	GCMS	18101	28084	ORGANIC
Chlorophenylphenyl ether [4-]	18-1114	AAB4482	0	1	ft	SS	<	0.37			MG/KG				septic tank	GCMS	18161	29880	ORGANIC
Chlorophenylphenyl ether [4-]	18-1115	AAB4481	0	6	in	SS	<	0.37			MG/KG				septic tank	GCMS	18670	33026	ORGANIC
Chlorophenylphenyl ether [4-]	18-1115	AAB4483	0	1	ft	SS	<	0.36			MG/KG				septic tank	GCMS	18118	29774	ORGANIC
Chlorophenylphenyl ether [4-]	18-1116	AAB4485	0	5	ft	SS	<	0.38			MG/KG	FD			septic tank-E	GCMS	18161	29880	ORGANIC
Chlorophenylphenyl ether [4-]	18-1116	AAB4487	0	5	ft	SS	<	0.37			MG/KG	FD			septic tank-E	GCMS	18118	29774	ORGANIC
Chlorophenylphenyl ether [4-]	18-1117	AAB4488	0	5	ft	SS	<	0.37			MG/KG				septic tank-W	GCMS	18118	29774	ORGANIC
Chlorophenylphenyl ether [4-]	18-1126	AAB4500	0	6	in	SS	<	0.37			MG/KG				drainfield	GCMS	18670	33026	ORGANIC
Chlorophenylphenyl ether [4-]	18-1130	AAB4501	0	6	in	SS	<	0.37			MG/KG				drainfield	GCMS	18670	33026	ORGANIC
Chlorophenylphenyl ether [4-]	18-1131	AAB4502	0	6	in	SS	<	0.38			MG/KG				drainfield	GCMS	18670	33026	ORGANIC
Chlorophenylphenyl ether [4-]	18-1132	AAB4503	0	6	in	SS	<	0.37			MG/KG				drainfield	GCMS	18670	33026	ORGANIC
Chlorophenylphenyl ether [4-]	18-1133	AAB4504	0	6	in	SS	<	0.41			MG/KG				drainfield	GCMS	18670	33026	ORGANIC
Chlorophenylphenyl ether [4-]	18-1135	AAB4505	0	5	ft	SS	<	0.36			MG/KG				drainfield	GCMS	17996	29800	ORGANIC
Chlorophenylphenyl ether [4-]	18-1135	AAB4507	5	10	ft	SS	<	0.36			MG/KG				drainfield	GCMS	17996	29800	ORGANIC

Analyte	Loc ID	Sample ID	Begin	End	Units	Mat	S	Sample Value	Bkgd Value	SAL Value	Units	Field Code	Lab Code	EPA Qual	Sample Location	Tech Code	Request Number	Report Number	Suite
Chlorophenylphenyl ether [4-]	18-1135	AAB4509	10	12	ft	SS	<	0.36			MG/KG				drainfield	GCMS	17996	29800	ORGANIC
Chlorophenylphenyl ether [4-]	18-1135	AAB4509	5	10	ft	SS	<	0.36			MG/KG				drainfield	GCMS	17996	29800	ORGANIC
Chlorophenylphenyl ether [4-]	18-1135	AAB4509	0	5	ft	SS	<	0.36			MG/KG				drainfield	GCMS	17996	29800	ORGANIC
Chlorophenylphenyl ether [4-]	18-1135	AAB4510	0	12	ft	W	<	10			UG/L	FD			drainfield	GCMS	18271	29865	ORGANIC
Chlorophenylphenyl ether [4-]	18-1135	AAB4511	0	0	ft	W	<	20			UG/L	EB			drainfield	GCMS	17996	29800	ORGANIC
Chlorophenylphenyl ether [4-]	18-1135	AAB4518	0	18	ft	W	<	10			UG/L	FD			drainfield	GCMS	18271	29865	ORGANIC
Chlorophenylphenyl ether [4-]	18-1135	AAB4732	25	30	ft	SS	<	0.4			MG/KG				drainfield	GCMS	18264	30123	ORGANIC
Chlorophenylphenyl ether [4-]	18-1135	AAB4732	30	32	ft	SS	<	0.4			MG/KG				drainfield	GCMS	18264	30123	ORGANIC
Chlorophenylphenyl ether [4-]	18-1135	AAB4732	18	20	ft	SS	<	0.4			MG/KG				drainfield	GCMS	18264	30123	ORGANIC
Chlorophenylphenyl ether [4-]	18-1135	AAB4732	20	25	ft	SS	<	0.4			MG/KG				drainfield	GCMS	18264	30123	ORGANIC
Chlorophenylphenyl ether [4-]	18-1136	AAB4512	0	5	ft	SS	<	0.35			MG/KG				drainfield	GCMS	18101	28084	ORGANIC
Chlorophenylphenyl ether [4-]	18-1136	AAB4514	5	8.5	ft	SS	<	0.36			MG/KG				drainfield	GCMS	18101	28084	ORGANIC
Chlorophenylphenyl ether [4-]	18-1136	AAB4516	10	25	ft	SS	<	0.41			MG/KG				drainfield	GCMS	18101	28084	ORGANIC
Chlorophenylphenyl ether [4-]	18-1136	AAB4517	0	25	ft	W	<	10			UG/L				drainfield	GCMS	18068	30666	ORGANIC
Chlorophenylphenyl ether [4-]	18-1136	AAB4516	20	25	ft	SS	<	0.41			MG/KG				drainfield	GCMS	18101	28084	ORGANIC
Chlorophenylphenyl ether [4-]	18-1136	AAB4516	15	20	ft	SS	<	0.41			MG/KG				drainfield	GCMS	18101	28084	ORGANIC
Chlorotoluene [o-]	18-1116	AAB4485	0	5	ft	SS	<	0.005		1600	MG/KG	FD		UJ	septic tank-E	GCMS	18161	29881	ORGANIC
Chlorotoluene [o-]	18-1116	AAB4487	0	5	ft	SS	<	0.005		1600	MG/KG	FD		UJ	septic tank-E	GCMS	18118	29618	ORGANIC
Chlorotoluene [o-]	18-1117	AAB4488	0	5	ft	SS	<	0.005		1600	MG/KG			UJ	septic tank-W	GCMS	18118	29618	ORGANIC
Chlorotoluene [o-]	18-1135	AAB4505	0	5	ft	SS	<	0.006		1600	MG/KG				drainfield	GCMS	17996	29866	ORGANIC
Chlorotoluene [o-]	18-1135	AAB4507	5	10	ft	SS	<	0.005		1600	MG/KG				drainfield	GCMS	17996	29866	ORGANIC
Chlorotoluene [o-]	18-1135	AAB4510	0	12	ft	W	<	5		700	UG/L	FD			drainfield	GCMS	18271	29861	ORGANIC
Chlorotoluene [o-]	18-1135	AAB4518	0	18	ft	W	<	5		700	UG/L	FD			drainfield	GCMS	18271	29861	ORGANIC
Chlorotoluene [o-]	18-1135	AAB4715				W	<	5		700	UG/L	FB			Drainfield	GCMS	18068	30658	ORGANIC
Chlorotoluene [o-]	18-1135	AAB4736				W	<	50		700	UG/L	FB			drainfield	GCMS	18271	29861	ORGANIC
Chlorotoluene [o-]	18-1136	AAB4512	0	5	ft	SS	<	0.005		1600	MG/KG				drainfield	GCMS	18125	31185	ORGANIC
Chlorotoluene [o-]	18-1136	AAB4517	0	25	ft	W	<	5		700	UG/L				drainfield	GCMS	18068	30658	ORGANIC
Chlorotoluene [p-]	18-1116	AAB4485	0	5	ft	SS	<	0.005			MG/KG	FD		UJ	septic tank-E	GCMS	18161	29881	ORGANIC
Chlorotoluene [p-]	18-1116	AAB4487	0	5	ft	SS	<	0.005			MG/KG	FD		UJ	septic tank-E	GCMS	18118	29618	ORGANIC
Chlorotoluene [p-]	18-1117	AAB4488	0	5	ft	SS	<	0.005			MG/KG			UJ	septic tank-W	GCMS	18118	29618	ORGANIC
Chlorotoluene [p-]	18-1135	AAB4505	0	5	ft	SS	<	0.006			MG/KG				drainfield	GCMS	17996	29866	ORGANIC
Chlorotoluene [p-]	18-1135	AAB4507	5	10	ft	SS	<	0.005			MG/KG				drainfield	GCMS	17996	29866	ORGANIC
Chlorotoluene [p-]	18-1135	AAB4510	0	12	ft	W	<	5			UG/L	FD			drainfield	GCMS	18271	29861	ORGANIC
Chlorotoluene [p-]	18-1135	AAB4518	0	18	ft	W	<	5			UG/L	FD			drainfield	GCMS	18271	29861	ORGANIC
Chlorotoluene [p-]	18-1135	AAB4715				W	<	5			UG/L	FB			Drainfield	GCMS	18068	30658	ORGANIC
Chlorotoluene [p-]	18-1135	AAB4736				W	<	50			UG/L	FB			drainfield	GCMS	18271	29861	ORGANIC
Chlorotoluene [p-]	18-1136	AAB4512	0	5	ft	SS	<	0.005			MG/KG				drainfield	GCMS	18125	31185	ORGANIC
Chlorotoluene [p-]	18-1136	AAB4517	0	25	ft	W	<	5			UG/L				drainfield	GCMS	18068	30658	ORGANIC
Chrysene	18-1114	AAB4482	0	1	ft	SS	<	0.37		96	MG/KG				septic tank	GCMS	18161	29880	ORGANIC
Chrysene	18-1115	AAB4481	0	6	in	SS	<	0.37		96	MG/KG				septic tank	GCMS	18670	33026	ORGANIC
Chrysene	18-1115	AAB4483	0	1	ft	SS	<	0.36		96	MG/KG				septic tank	GCMS	18118	29774	ORGANIC
Chrysene	18-1116	AAB4485	0	5	ft	SS	<	0.38		96	MG/KG	FD			septic tank-E	GCMS	18161	29880	ORGANIC
Chrysene	18-1116	AAB4487	0	5	ft	SS	<	0.37		96	MG/KG	FD			septic tank-E	GCMS	18118	29774	ORGANIC
Chrysene	18-1117	AAB4488	0	5	ft	SS	<	0.37		96	MG/KG				septic tank-W	GCMS	18118	29774	ORGANIC
Chrysene	18-1126	AAB4500	0	6	in	SS	<	0.37		96	MG/KG				drainfield	GCMS	18670	33026	ORGANIC
Chrysene	18-1130	AAB4501	0	6	in	SS	<	0.37		96	MG/KG				drainfield	GCMS	18670	33026	ORGANIC
Chrysene	18-1131	AAB4502	0	6	in	SS	<	0.38		96	MG/KG				drainfield	GCMS	18670	33026	ORGANIC
Chrysene	18-1132	AAB4503	0	6	in	SS	<	0.37		96	MG/KG				drainfield	GCMS	18670	33026	ORGANIC
Chrysene	18-1133	AAB4504	0	6	in	SS	<	0.41		96	MG/KG				drainfield	GCMS	18670	33026	ORGANIC
Chrysene	18-1135	AAB4505	0	5	ft	SS	<	0.36		96	MG/KG				drainfield	GCMS	17996	29800	ORGANIC
Chrysene	18-1135	AAB4507	5	10	ft	SS	<	0.36		96	MG/KG				drainfield	GCMS	17996	29800	ORGANIC
Chrysene	18-1135	AAB4509	10	12	ft	SS	<	0.36		96	MG/KG				drainfield	GCMS	17996	29800	ORGANIC
Chrysene	18-1135	AAB4509	5	10	ft	SS	<	0.36		96	MG/KG				drainfield	GCMS	17996	29800	ORGANIC

SAMPLING DATA FOR PRS 18-003(b)

Analyte	Loc ID	Sample ID	Begin	End	Units	Mat	S	Sample Value	Bkgd Value	SAL Value	Units	Field Code	Lab Code	EPA Qual	Sample Location	Tech Code	Request Number	Report Number	Suite
Chrysene	18-1135	AAB4509	0	5	ft	SS	<	0.36		96	MG/KG				drainfield	GCMS	17996	29800	ORGANIC
Chrysene	18-1135	AAB4510	0	12	ft	W	<	10		0.2	UG/L	FD			drainfield	GCMS	18271	29865	ORGANIC
Chrysene	18-1135	AAB4511	0	0	ft	W	<	20		0.2	UG/L	EB			drainfield	GCMS	17996	29800	ORGANIC
Chrysene	18-1135	AAB4518	0	18	ft	W	<	10		0.2	UG/L	FD			drainfield	GCMS	18271	29865	ORGANIC
Chrysene	18-1135	AAB4732	25	30	ft	SS	<	0.4		96	MG/KG				drainfield	GCMS	18264	30123	ORGANIC
Chrysene	18-1135	AAB4732	30	32	ft	SS	<	0.4		96	MG/KG				drainfield	GCMS	18264	30123	ORGANIC
Chrysene	18-1135	AAB4732	18	20	ft	SS	<	0.4		96	MG/KG				drainfield	GCMS	18264	30123	ORGANIC
Chrysene	18-1135	AAB4732	20	25	ft	SS	<	0.4		96	MG/KG				drainfield	GCMS	18264	30123	ORGANIC
Chrysene	18-1136	AAB4512	0	5	ft	SS	<	0.35		96	MG/KG				drainfield	GCMS	18101	28084	ORGANIC
Chrysene	18-1136	AAB4514	5	8.5	ft	SS	<	0.36		96	MG/KG				drainfield	GCMS	18101	28084	ORGANIC
Chrysene	18-1136	AAB4516	10	25	ft	SS	<	0.41		96	MG/KG				drainfield	GCMS	18101	28084	ORGANIC
Chrysene	18-1136	AAB4517	0	25	ft	W	<	10		0.2	UG/L				drainfield	GCMS	18068	30666	ORGANIC
Chrysene	18-1136	AAB4516	20	25	ft	SS	<	0.41		96	MG/KG				drainfield	GCMS	18101	28084	ORGANIC
Chrysene	18-1136	AAB4516	15	20	ft	SS	<	0.41		96	MG/KG				drainfield	GCMS	18101	28084	ORGANIC
Di-n-butyl phthalate	18-1114	AAB4482	0	1	ft	SS	<	0.37		8000	MG/KG				septic tank	GCMS	18161	29880	ORGANIC
Di-n-butyl phthalate	18-1115	AAB4481	0	6	in	SS	<	0.37		8000	MG/KG				septic tank	GCMS	18670	33026	ORGANIC
Di-n-butyl phthalate	18-1115	AAB4483	0	1	ft	SS	<	0.36		8000	MG/KG				septic tank	GCMS	18118	29774	ORGANIC
Di-n-butyl phthalate	18-1116	AAB4485	0	5	ft	SS	<	0.38		8000	MG/KG	FD			septic tank-E	GCMS	18161	29880	ORGANIC
Di-n-butyl phthalate	18-1116	AAB4487	0	5	ft	SS	<	0.37		8000	MG/KG	FD			septic tank-E	GCMS	18118	29774	ORGANIC
Di-n-butyl phthalate	18-1117	AAB4488	0	5	ft	SS	<	0.37		8000	MG/KG				septic tank-W	GCMS	18118	29774	ORGANIC
Di-n-butyl phthalate	18-1126	AAB4500	0	6	in	SS	<	0.37		8000	MG/KG				drainfield	GCMS	18670	33026	ORGANIC
Di-n-butyl phthalate	18-1130	AAB4501	0	6	in	SS	<	0.37		8000	MG/KG				drainfield	GCMS	18670	33026	ORGANIC
Di-n-butyl phthalate	18-1131	AAB4502	0	6	in	SS	<	0.38		8000	MG/KG				drainfield	GCMS	18670	33026	ORGANIC
Di-n-butyl phthalate	18-1132	AAB4503	0	6	in	SS	<	0.37		8000	MG/KG				drainfield	GCMS	18670	33026	ORGANIC
Di-n-butyl phthalate	18-1133	AAB4504	0	6	in	SS	<	0.41		8000	MG/KG				drainfield	GCMS	18670	33026	ORGANIC
Di-n-butyl phthalate	18-1135	AAB4505	0	5	ft	SS	<	0.36		8000	MG/KG				drainfield	GCMS	17996	29800	ORGANIC
Di-n-butyl phthalate	18-1135	AAB4507	5	10	ft	SS	<	0.36		8000	MG/KG				drainfield	GCMS	17996	29800	ORGANIC
Di-n-butyl phthalate	18-1135	AAB4509	10	12	ft	SS	<	0.36		8000	MG/KG				drainfield	GCMS	17996	29800	ORGANIC
Di-n-butyl phthalate	18-1135	AAB4509	5	10	ft	SS	<	0.36		8000	MG/KG				drainfield	GCMS	17996	29800	ORGANIC
Di-n-butyl phthalate	18-1135	AAB4509	0	5	ft	SS	<	0.36		8000	MG/KG				drainfield	GCMS	17996	29800	ORGANIC
Di-n-butyl phthalate	18-1135	AAB4510	0	12	ft	W	<	10		3500	UG/L	FD			drainfield	GCMS	18271	29865	ORGANIC
Di-n-butyl phthalate	18-1135	AAB4511	0	0	ft	W	<	20		3500	UG/L	EB			drainfield	GCMS	17996	29800	ORGANIC
Di-n-butyl phthalate	18-1135	AAB4518	0	18	ft	W	<	10		3500	UG/L	FD			drainfield	GCMS	18271	29865	ORGANIC
Di-n-butyl phthalate	18-1135	AAB4732	25	30	ft	SS	<	0.4		8000	MG/KG				drainfield	GCMS	18264	30123	ORGANIC
Di-n-butyl phthalate	18-1135	AAB4732	30	32	ft	SS	<	0.4		8000	MG/KG				drainfield	GCMS	18264	30123	ORGANIC
Di-n-butyl phthalate	18-1135	AAB4732	18	20	ft	SS	<	0.4		8000	MG/KG				drainfield	GCMS	18264	30123	ORGANIC
Di-n-butyl phthalate	18-1135	AAB4732	20	25	ft	SS	<	0.4		8000	MG/KG				drainfield	GCMS	18264	30123	ORGANIC
Di-n-butyl phthalate	18-1136	AAB4512	0	5	ft	SS	<	0.35		8000	MG/KG				drainfield	GCMS	18101	28084	ORGANIC
Di-n-butyl phthalate	18-1136	AAB4514	5	8.5	ft	SS	<	0.36		8000	MG/KG				drainfield	GCMS	18101	28084	ORGANIC
Di-n-butyl phthalate	18-1136	AAB4516	10	25	ft	SS	<	0.46		8000	MG/KG				drainfield	GCMS	18101	28084	ORGANIC
Di-n-butyl phthalate	18-1136	AAB4517	0	25	ft	W	<	10		3500	UG/L				drainfield	GCMS	18068	30666	ORGANIC
Di-n-butyl phthalate	18-1136	AAB4516	20	25	ft	SS	<	0.46		8000	MG/KG				drainfield	GCMS	18101	28084	ORGANIC
Di-n-butyl phthalate	18-1136	AAB4516	15	20	ft	SS	<	0.46		8000	MG/KG				drainfield	GCMS	18101	28084	ORGANIC
Di-n-octyl phthalate	18-1114	AAB4482	0	1	ft	SS	<	0.37		1600	MG/KG				septic tank	GCMS	18161	29880	ORGANIC
Di-n-octyl phthalate	18-1115	AAB4481	0	6	in	SS	<	0.37		1600	MG/KG				septic tank	GCMS	18670	33026	ORGANIC
Di-n-octyl phthalate	18-1115	AAB4483	0	1	ft	SS	<	0.36		1600	MG/KG			UJ	septic tank	GCMS	18118	29774	ORGANIC
Di-n-octyl phthalate	18-1116	AAB4485	0	5	ft	SS	<	0.38		1600	MG/KG	FD			septic tank-E	GCMS	18161	29880	ORGANIC
Di-n-octyl phthalate	18-1116	AAB4487	0	5	ft	SS	<	0.37		1600	MG/KG	FD			septic tank-E	GCMS	18118	29774	ORGANIC
Di-n-octyl phthalate	18-1117	AAB4488	0	5	ft	SS	<	0.37		1600	MG/KG				septic tank-W	GCMS	18118	29774	ORGANIC
Di-n-octyl phthalate	18-1126	AAB4500	0	6	in	SS	<	0.37		1600	MG/KG				drainfield	GCMS	18670	33026	ORGANIC
Di-n-octyl phthalate	18-1130	AAB4501	0	6	in	SS	<	0.37		1600	MG/KG				drainfield	GCMS	18670	33026	ORGANIC
Di-n-octyl phthalate	18-1131	AAB4502	0	6	in	SS	<	0.38		1600	MG/KG				drainfield	GCMS	18670	33026	ORGANIC
Di-n-octyl phthalate	18-1132	AAB4503	0	6	in	SS	<	0.37		1600	MG/KG				drainfield	GCMS	18670	33026	ORGANIC

Analyte	Loc ID	Sample ID	Begin	End	Units	Mat	S	Sample Value	Bkgd Value	SAL Value	Units	Field Code	Lab Code	EPA Qual	Sample Location	Tech Code	Request Number	Report Number	Suite
Di-n-octyl phthalate	18-1133	AAB4504	0	6	in	SS	<	0.41		1600	MG/KG				drainfield	GCMS	18670	33026	ORGANIC
Di-n-octyl phthalate	18-1135	AAB4505	0	5	ft	SS	<	0.36		1600	MG/KG				drainfield	GCMS	17996	29800	ORGANIC
Di-n-octyl phthalate	18-1135	AAB4507	5	10	ft	SS	<	0.36		1600	MG/KG				drainfield	GCMS	17996	29800	ORGANIC
Di-n-octyl phthalate	18-1135	AAB4509	10	12	ft	SS	<	0.36		1600	MG/KG				drainfield	GCMS	17996	29800	ORGANIC
Di-n-octyl phthalate	18-1135	AAB4509	5	10	ft	SS	<	0.36		1600	MG/KG				drainfield	GCMS	17996	29800	ORGANIC
Di-n-octyl phthalate	18-1135	AAB4509	0	5	ft	SS	<	0.36		1600	MG/KG				drainfield	GCMS	17996	29800	ORGANIC
Di-n-octyl phthalate	18-1135	AAB4510	0	12	ft	W	<	10		700	UG/L	FD			drainfield	GCMS	18271	29865	ORGANIC
Di-n-octyl phthalate	18-1135	AAB4511	0	0	ft	W	<	20		700	UG/L	EB			drainfield	GCMS	17996	29800	ORGANIC
Di-n-octyl phthalate	18-1135	AAB4518	0	18	ft	W	<	10		700	UG/L	FD			drainfield	GCMS	18271	29865	ORGANIC
Di-n-octyl phthalate	18-1135	AAB4732	25	30	ft	SS	<	0.4		1600	MG/KG				drainfield	GCMS	18264	30123	ORGANIC
Di-n-octyl phthalate	18-1135	AAB4732	30	32	ft	SS	<	0.4		1600	MG/KG				drainfield	GCMS	18264	30123	ORGANIC
Di-n-octyl phthalate	18-1135	AAB4732	18	20	ft	SS	<	0.4		1600	MG/KG				drainfield	GCMS	18264	30123	ORGANIC
Di-n-octyl phthalate	18-1135	AAB4732	20	25	ft	SS	<	0.4		1600	MG/KG				drainfield	GCMS	18264	30123	ORGANIC
Di-n-octyl phthalate	18-1136	AAB4512	0	5	ft	SS	<	0.35		1600	MG/KG				drainfield	GCMS	18101	28084	ORGANIC
Di-n-octyl phthalate	18-1136	AAB4514	5	8.5	ft	SS	<	0.36		1600	MG/KG				drainfield	GCMS	18101	28084	ORGANIC
Di-n-octyl phthalate	18-1136	AAB4516	10	25	ft	SS	<	0.41		1600	MG/KG				drainfield	GCMS	18101	28084	ORGANIC
Di-n-octyl phthalate	18-1136	AAB4517	0	25	ft	W	<	10		700	UG/L			UJ	drainfield	GCMS	18068	30666	ORGANIC
Di-n-octyl phthalate	18-1136	AAB4516	20	25	ft	SS	<	0.41		1600	MG/KG				drainfield	GCMS	18101	28084	ORGANIC
Di-n-octyl phthalate	18-1136	AAB4516	15	20	ft	SS	<	0.41		1600	MG/KG				drainfield	GCMS	18101	28084	ORGANIC
Dibenzofuran	18-1114	AAB4482	0	1	ft	SS	<	0.37			MG/KG				septic tank	GCMS	18161	29880	ORGANIC
Dibenzofuran	18-1115	AAB4481	0	6	in	SS	<	0.37			MG/KG				septic tank	GCMS	18670	33026	ORGANIC
Dibenzofuran	18-1115	AAB4483	0	1	ft	SS	<	0.36			MG/KG				septic tank	GCMS	18118	29774	ORGANIC
Dibenzofuran	18-1116	AAB4485	0	5	ft	SS	<	0.38			MG/KG	FD			septic tank-E	GCMS	18161	29880	ORGANIC
Dibenzofuran	18-1116	AAB4487	0	5	ft	SS	<	0.37			MG/KG	FD			septic tank-E	GCMS	18118	29774	ORGANIC
Dibenzofuran	18-1117	AAB4488	0	5	ft	SS	<	0.37			MG/KG				septic tank-W	GCMS	18118	29774	ORGANIC
Dibenzofuran	18-1126	AAB4500	0	6	in	SS	<	0.37			MG/KG				drainfield	GCMS	18670	33026	ORGANIC
Dibenzofuran	18-1130	AAB4501	0	6	in	SS	<	0.37			MG/KG				drainfield	GCMS	18670	33026	ORGANIC
Dibenzofuran	18-1131	AAB4502	0	6	in	SS	<	0.38			MG/KG				drainfield	GCMS	18670	33026	ORGANIC
Dibenzofuran	18-1132	AAB4503	0	6	in	SS	<	0.37			MG/KG				drainfield	GCMS	18670	33026	ORGANIC
Dibenzofuran	18-1133	AAB4504	0	6	in	SS	<	0.41			MG/KG				drainfield	GCMS	18670	33026	ORGANIC
Dibenzofuran	18-1135	AAB4505	0	5	ft	SS	<	0.36			MG/KG				drainfield	GCMS	17996	29800	ORGANIC
Dibenzofuran	18-1135	AAB4507	5	10	ft	SS	<	0.36			MG/KG				drainfield	GCMS	17996	29800	ORGANIC
Dibenzofuran	18-1135	AAB4509	10	12	ft	SS	<	0.36			MG/KG				drainfield	GCMS	17996	29800	ORGANIC
Dibenzofuran	18-1135	AAB4509	5	10	ft	SS	<	0.36			MG/KG				drainfield	GCMS	17996	29800	ORGANIC
Dibenzofuran	18-1135	AAB4509	0	5	ft	SS	<	0.36			MG/KG				drainfield	GCMS	17996	29800	ORGANIC
Dibenzofuran	18-1135	AAB4510	0	12	ft	W	<	10			UG/L	FD			drainfield	GCMS	18271	29865	ORGANIC
Dibenzofuran	18-1135	AAB4511	0	0	ft	W	<	20			UG/L	EB			drainfield	GCMS	17996	29800	ORGANIC
Dibenzofuran	18-1135	AAB4518	0	18	ft	W	<	10			UG/L	FD			drainfield	GCMS	18271	29865	ORGANIC
Dibenzofuran	18-1135	AAB4732	25	30	ft	SS	<	0.4			MG/KG				drainfield	GCMS	18264	30123	ORGANIC
Dibenzofuran	18-1135	AAB4732	30	32	ft	SS	<	0.4			MG/KG				drainfield	GCMS	18264	30123	ORGANIC
Dibenzofuran	18-1135	AAB4732	18	20	ft	SS	<	0.4			MG/KG				drainfield	GCMS	18264	30123	ORGANIC
Dibenzofuran	18-1135	AAB4732	20	25	ft	SS	<	0.4			MG/KG				drainfield	GCMS	18264	30123	ORGANIC
Dibenzofuran	18-1136	AAB4512	0	5	ft	SS	<	0.35			MG/KG				drainfield	GCMS	18101	28084	ORGANIC
Dibenzofuran	18-1136	AAB4514	5	8.5	ft	SS	<	0.36			MG/KG				drainfield	GCMS	18101	28084	ORGANIC
Dibenzofuran	18-1136	AAB4516	10	25	ft	SS	<	0.41			MG/KG				drainfield	GCMS	18101	28084	ORGANIC
Dibenzofuran	18-1136	AAB4517	0	25	ft	W	<	10			UG/L				drainfield	GCMS	18068	30666	ORGANIC
Dibenzofuran	18-1136	AAB4516	20	25	ft	SS	<	0.41			MG/KG				drainfield	GCMS	18101	28084	ORGANIC
Dibenzofuran	18-1136	AAB4516	15	20	ft	SS	<	0.41			MG/KG				drainfield	GCMS	18101	28084	ORGANIC
Dibenzo[a,h]anthracene	18-1114	AAB4482	0	1	ft	SS	<	0.37		0.1	MG/KG				septic tank	GCMS	18161	29880	ORGANIC
Dibenzo[a,h]anthracene	18-1115	AAB4481	0	6	in	SS	<	0.37		0.1	MG/KG				septic tank	GCMS	18670	33026	ORGANIC
Dibenzo[a,h]anthracene	18-1115	AAB4483	0	1	ft	SS	<	0.36		0.1	MG/KG			UJ	septic tank	GCMS	18118	29774	ORGANIC
Dibenzo[a,h]anthracene	18-1116	AAB4485	0	5	ft	SS	<	0.38		0.1	MG/KG	FD			septic tank-E	GCMS	18161	29880	ORGANIC
Dibenzo[a,h]anthracene	18-1116	AAB4487	0	5	ft	SS	<	0.37		0.1	MG/KG	FD			septic tank-E	GCMS	18118	29774	ORGANIC

SAMPLING DATA FOR PRS 18-003(b)

Analyte	Loc ID	Sample ID	Begin	End	Units	Mat	S	Sample Value	Bkgd Value	SAL Value	Units	Field Code	Lab Code	EPA Qual	Sample Location	Tech Code	Request Number	Report Number	Suite
Dibenzo[a,h]anthracene	18-1117	AAB4488	0	5	ft	SS	<	0.37		0.1	MG/KG				septic tank-W	GCMS	18118	29774	ORGANIC
Dibenzo[a,h]anthracene	18-1126	AAB4500	0	6	in	SS	<	0.37		0.1	MG/KG				drainfield	GCMS	18670	33026	ORGANIC
Dibenzo[a,h]anthracene	18-1130	AAB4501	0	6	in	SS	<	0.37		0.1	MG/KG				drainfield	GCMS	18670	33026	ORGANIC
Dibenzo[a,h]anthracene	18-1131	AAB4502	0	6	in	SS	<	0.38		0.1	MG/KG				drainfield	GCMS	18670	33026	ORGANIC
Dibenzo[a,h]anthracene	18-1132	AAB4503	0	6	in	SS	<	0.37		0.1	MG/KG				drainfield	GCMS	18670	33026	ORGANIC
Dibenzo[a,h]anthracene	18-1133	AAB4504	0	6	in	SS	<	0.41		0.1	MG/KG				drainfield	GCMS	18670	33026	ORGANIC
Dibenzo[a,h]anthracene	18-1135	AAB4505	0	5	ft	SS	<	0.36		0.1	MG/KG				drainfield	GCMS	17996	29800	ORGANIC
Dibenzo[a,h]anthracene	18-1135	AAB4507	5	10	ft	SS	<	0.36		0.1	MG/KG				drainfield	GCMS	17996	29800	ORGANIC
Dibenzo[a,h]anthracene	18-1135	AAB4509	10	12	ft	SS	<	0.36		0.1	MG/KG				drainfield	GCMS	17996	29800	ORGANIC
Dibenzo[a,h]anthracene	18-1135	AAB4509	5	10	ft	SS	<	0.36		0.1	MG/KG				drainfield	GCMS	17996	29800	ORGANIC
Dibenzo[a,h]anthracene	18-1135	AAB4509	0	5	ft	SS	<	0.36		0.1	MG/KG				drainfield	GCMS	17996	29800	ORGANIC
Dibenzo[a,h]anthracene	18-1135	AAB4510	0	12	ft	W	<	10		0.3	UG/L	FD			drainfield	GCMS	18271	29865	ORGANIC
Dibenzo[a,h]anthracene	18-1135	AAB4511	0	0	ft	W	<	20		0.3	UG/L	EB			drainfield	GCMS	17996	29800	ORGANIC
Dibenzo[a,h]anthracene	18-1135	AAB4518	0	18	ft	W	<	10		0.3	UG/L	FD			drainfield	GCMS	18271	29865	ORGANIC
Dibenzo[a,h]anthracene	18-1135	AAB4732	25	30	ft	SS	<	0.4		0.1	MG/KG				drainfield	GCMS	18264	30123	ORGANIC
Dibenzo[a,h]anthracene	18-1135	AAB4732	30	32	ft	SS	<	0.4		0.1	MG/KG				drainfield	GCMS	18264	30123	ORGANIC
Dibenzo[a,h]anthracene	18-1135	AAB4732	18	20	ft	SS	<	0.4		0.1	MG/KG				drainfield	GCMS	18264	30123	ORGANIC
Dibenzo[a,h]anthracene	18-1135	AAB4732	20	25	ft	SS	<	0.4		0.1	MG/KG				drainfield	GCMS	18264	30123	ORGANIC
Dibenzo[a,h]anthracene	18-1136	AAB4512	0	5	ft	SS	<	0.35		0.1	MG/KG				drainfield	GCMS	18101	28084	ORGANIC
Dibenzo[a,h]anthracene	18-1136	AAB4514	5	8.5	ft	SS	<	0.36		0.1	MG/KG				drainfield	GCMS	18101	28084	ORGANIC
Dibenzo[a,h]anthracene	18-1136	AAB4516	10	25	ft	SS	<	0.41		0.1	MG/KG				drainfield	GCMS	18101	28084	ORGANIC
Dibenzo[a,h]anthracene	18-1136	AAB4517	0	25	ft	W	<	10		0.3	UG/L			UJ	drainfield	GCMS	18068	30666	ORGANIC
Dibenzo[a,h]anthracene	18-1136	AAB4516	20	25	ft	SS	<	0.41		0.1	MG/KG				drainfield	GCMS	18101	28084	ORGANIC
Dibenzo[a,h]anthracene	18-1136	AAB4516	15	20	ft	SS	<	0.41		0.1	MG/KG				drainfield	GCMS	18101	28084	ORGANIC
Dibromo-3-chloropropane [1,2-]	18-1116	AAB4485	0	5	ft	SS	<	0.01		0.5	MG/KG	FD		UJ	septic tank-E	GCMS	18161	29881	ORGANIC
Dibromo-3-chloropropane [1,2-]	18-1116	AAB4487	0	5	ft	SS	<	0.01		0.5	MG/KG	FD		UJ	septic tank-E	GCMS	18118	29618	ORGANIC
Dibromo-3-chloropropane [1,2-]	18-1117	AAB4488	0	5	ft	SS	<	0.01		0.5	MG/KG			UJ	septic tank-W	GCMS	18118	29618	ORGANIC
Dibromo-3-chloropropane [1,2-]	18-1135	AAB4505	0	5	ft	SS	<	0.012		0.5	MG/KG				drainfield	GCMS	17996	29866	ORGANIC
Dibromo-3-chloropropane [1,2-]	18-1135	AAB4507	5	10	ft	SS	<	0.011		0.5	MG/KG				drainfield	GCMS	17996	29866	ORGANIC
Dibromo-3-chloropropane [1,2-]	18-1135	AAB4510	0	12	ft	W	<	10		0.2	UG/L	FD			drainfield	GCMS	18271	29861	ORGANIC
Dibromo-3-chloropropane [1,2-]	18-1135	AAB4518	0	18	ft	W	<	10		0.2	UG/L	FD			drainfield	GCMS	18271	29861	ORGANIC
Dibromo-3-chloropropane [1,2-]	18-1135	AAB4715				W	<	10		0.2	UG/L	FB			Drainfield	GCMS	18068	30658	ORGANIC
Dibromo-3-chloropropane [1,2-]	18-1135	AAB4736				W	<	100		0.2	UG/L	FB			drainfield	GCMS	18271	29861	ORGANIC
Dibromo-3-chloropropane [1,2-]	18-1136	AAB4512	0	5	ft	SS	<	0.01		0.5	MG/KG				drainfield	GCMS	18125	31185	ORGANIC
Dibromo-3-chloropropane [1,2-]	18-1136	AAB4517	0	25	ft	W	<	10		0.2	UG/L				drainfield	GCMS	18068	30658	ORGANIC
Dibromoethane [1,2-]	18-1116	AAB4485	0	5	ft	SS	<	0.005			MG/KG	FD		UJ	septic tank-E	GCMS	18161	29881	ORGANIC
Dibromoethane [1,2-]	18-1116	AAB4487	0	5	ft	SS	<	0.005			MG/KG	FD			septic tank-E	GCMS	18118	29618	ORGANIC
Dibromoethane [1,2-]	18-1117	AAB4488	0	5	ft	SS	<	0.005			MG/KG			UJ	septic tank-W	GCMS	18118	29618	ORGANIC
Dibromoethane [1,2-]	18-1135	AAB4505	0	5	ft	SS	<	0.006			MG/KG				drainfield	GCMS	17996	29866	ORGANIC
Dibromoethane [1,2-]	18-1135	AAB4507	5	10	ft	SS	<	0.005			MG/KG				drainfield	GCMS	17996	29866	ORGANIC
Dibromoethane [1,2-]	18-1135	AAB4510	0	12	ft	W	<	5			UG/L	FD			drainfield	GCMS	18271	29861	ORGANIC
Dibromoethane [1,2-]	18-1135	AAB4518	0	18	ft	W	<	5			UG/L	FD			drainfield	GCMS	18271	29861	ORGANIC
Dibromoethane [1,2-]	18-1135	AAB4715				W	<	5			UG/L	FB			Drainfield	GCMS	18068	30658	ORGANIC
Dibromoethane [1,2-]	18-1135	AAB4736				W	<	50			UG/L	FB			drainfield	GCMS	18271	29861	ORGANIC
Dibromoethane [1,2-]	18-1136	AAB4512	0	5	ft	SS	<	0.005			MG/KG				drainfield	GCMS	18125	31185	ORGANIC
Dibromoethane [1,2-]	18-1136	AAB4517	0	25	ft	W	<	5			UG/L				drainfield	GCMS	18068	30658	ORGANIC
Dibromomethane	18-1116	AAB4485	0	5	ft	SS	<	0.005		0.0082	MG/KG	FD		UJ	septic tank-E	GCMS	18161	29881	ORGANIC
Dibromomethane	18-1116	AAB4487	0	5	ft	SS	<	0.005		0.0082	MG/KG	FD			septic tank-E	GCMS	18118	29618	ORGANIC
Dibromomethane	18-1117	AAB4488	0	5	ft	SS	<	0.005		0.0082	MG/KG			UJ	septic tank-W	GCMS	18118	29618	ORGANIC
Dibromomethane	18-1135	AAB4505	0	5	ft	SS	<	0.006		0.0082	MG/KG				drainfield	GCMS	17996	29866	ORGANIC
Dibromomethane	18-1135	AAB4507	5	10	ft	SS	<	0.005		0.0082	MG/KG				drainfield	GCMS	17996	29866	ORGANIC
Dibromomethane	18-1135	AAB4510	0	12	ft	W	<	5		0.0004	UG/L	FD			drainfield	GCMS	18271	29861	ORGANIC
Dibromomethane	18-1135	AAB4518	0	18	ft	W	<	5		0.0004	UG/L	FD			drainfield	GCMS	18271	29861	ORGANIC

Analyte	Loc ID	Sample ID	Begin	End	Units	Mat	S	Sample Value	Bkgd Value	SAL Value	Units	Field Code	Lab Code	EPA Qual	Sample Location	Tech Code	Request Number	Report Number	Suite
Dibromomethane	18-1135	AAB4715				W	<	5		0.0004	UG/L	FB			Drainfield	GCMS	18068	30658	ORGANIC
Dibromomethane	18-1135	AAB4736				W	<	50		0.0004	UG/L	FB			drainfield	GCMS	18271	29861	ORGANIC
Dibromomethane	18-1136	AAB4512	0	5	ft	SS	<	0.005		0.0082	MG/KG				drainfield	GCMS	18125	31185	ORGANIC
Dibromomethane	18-1136	AAB4517	0	25	ft	W	<	5		0.0004	UG/L				drainfield	GCMS	18068	30658	ORGANIC
Dichlorobenzene (1,2) [o-]	18-1114	AAB4482	0	1	ft	SS	<	0.37		1600	MG/KG				septic tank	GCMS	18161	29880	ORGANIC
Dichlorobenzene (1,2) [o-]	18-1115	AAB4481	0	6	in	SS	<	0.37		1600	MG/KG			R	septic tank	GCMS	18670	33026	ORGANIC
Dichlorobenzene (1,2) [o-]	18-1115	AAB4483	0	1	ft	SS	<	0.36		1600	MG/KG			R	septic tank	GCMS	18118	29774	ORGANIC
Dichlorobenzene (1,2) [o-]	18-1116	AAB4485	0	5	ft	SS	<	0.005		1600	MG/KG	FD		UJ	septic tank-E	GCMS	18161	29881	ORGANIC
Dichlorobenzene (1,2) [o-]	18-1116	AAB4485	0	5	ft	SS	<	0.38		1600	MG/KG	FD			septic tank-E	GCMS	18161	29880	ORGANIC
Dichlorobenzene (1,2) [o-]	18-1116	AAB4487	0	5	ft	SS	<	0.005		1600	MG/KG	FD		UJ	septic tank-E	GCMS	18118	29618	ORGANIC
Dichlorobenzene (1,2) [o-]	18-1116	AAB4487	0	5	ft	SS	<	0.37		1600	MG/KG	FD		R	septic tank-E	GCMS	18118	29774	ORGANIC
Dichlorobenzene (1,2) [o-]	18-1117	AAB4488	0	5	ft	SS	<	0.005		1600	MG/KG			UJ	septic tank-W	GCMS	18118	29618	ORGANIC
Dichlorobenzene (1,2) [o-]	18-1117	AAB4488	0	5	ft	SS	<	0.37		1600	MG/KG			R	septic tank-W	GCMS	18118	29774	ORGANIC
Dichlorobenzene (1,2) [o-]	18-1126	AAB4500	0	6	in	SS	<	0.37		1600	MG/KG			R	drainfield	GCMS	18670	33026	ORGANIC
Dichlorobenzene (1,2) [o-]	18-1130	AAB4501	0	6	in	SS	<	0.37		1600	MG/KG			R	drainfield	GCMS	18670	33026	ORGANIC
Dichlorobenzene (1,2) [o-]	18-1131	AAB4502	0	6	in	SS	<	0.38		1600	MG/KG			R	drainfield	GCMS	18670	33026	ORGANIC
Dichlorobenzene (1,2) [o-]	18-1132	AAB4503	0	6	in	SS	<	0.37		1600	MG/KG			R	drainfield	GCMS	18670	33026	ORGANIC
Dichlorobenzene (1,2) [o-]	18-1133	AAB4504	0	6	in	SS	<	0.41		1600	MG/KG			R	drainfield	GCMS	18670	33026	ORGANIC
Dichlorobenzene (1,2) [o-]	18-1135	AAB4505	0	5	ft	SS	<	0.006		1600	MG/KG				drainfield	GCMS	17996	29866	ORGANIC
Dichlorobenzene (1,2) [o-]	18-1135	AAB4505	0	5	ft	SS	<	0.36		1600	MG/KG				drainfield	GCMS	17996	29800	ORGANIC
Dichlorobenzene (1,2) [o-]	18-1135	AAB4507	5	10	ft	SS	<	0.005		1600	MG/KG				drainfield	GCMS	17996	29866	ORGANIC
Dichlorobenzene (1,2) [o-]	18-1135	AAB4507	5	10	ft	SS	<	0.36		1600	MG/KG				drainfield	GCMS	17996	29800	ORGANIC
Dichlorobenzene (1,2) [o-]	18-1135	AAB4509	10	12	ft	SS	<	0.36		1600	MG/KG				drainfield	GCMS	17996	29800	ORGANIC
Dichlorobenzene (1,2) [o-]	18-1135	AAB4509	5	10	ft	SS	<	0.36		1600	MG/KG				drainfield	GCMS	17996	29800	ORGANIC
Dichlorobenzene (1,2) [o-]	18-1135	AAB4509	0	5	ft	SS	<	0.36		1600	MG/KG				drainfield	GCMS	17996	29800	ORGANIC
Dichlorobenzene (1,2) [o-]	18-1135	AAB4510	0	12	ft	W	<	10		600	UG/L	FD			drainfield	GCMS	18271	29865	ORGANIC
Dichlorobenzene (1,2) [o-]	18-1135	AAB4510	0	12	ft	W	<	5		600	UG/L	FD			drainfield	GCMS	18271	29861	ORGANIC
Dichlorobenzene (1,2) [o-]	18-1135	AAB4511	0	0	ft	W	<	20		600	UG/L	EB			drainfield	GCMS	17996	29800	ORGANIC
Dichlorobenzene (1,2) [o-]	18-1135	AAB4518	0	18	ft	W	<	10		600	UG/L	FD			drainfield	GCMS	18271	29865	ORGANIC
Dichlorobenzene (1,2) [o-]	18-1135	AAB4518	0	18	ft	W	<	5		600	UG/L	FD			drainfield	GCMS	18271	29861	ORGANIC
Dichlorobenzene (1,2) [o-]	18-1135	AAB4715				W	<	5		600	UG/L	FB			Drainfield	GCMS	18068	30658	ORGANIC
Dichlorobenzene (1,2) [o-]	18-1135	AAB4732	25	30	ft	SS	<	0.4		1600	MG/KG				drainfield	GCMS	18264	30123	ORGANIC
Dichlorobenzene (1,2) [o-]	18-1135	AAB4732	30	32	ft	SS	<	0.4		1600	MG/KG				drainfield	GCMS	18264	30123	ORGANIC
Dichlorobenzene (1,2) [o-]	18-1135	AAB4732	20	25	ft	SS	<	0.4		1600	MG/KG				drainfield	GCMS	18264	30123	ORGANIC
Dichlorobenzene (1,2) [o-]	18-1135	AAB4732	18	20	ft	SS	<	0.4		1600	MG/KG				drainfield	GCMS	18264	30123	ORGANIC
Dichlorobenzene (1,2) [o-]	18-1135	AAB4736				W	<	50		600	UG/L	FB			drainfield	GCMS	18271	29861	ORGANIC
Dichlorobenzene (1,2) [o-]	18-1136	AAB4512	0	5	ft	SS	<	0.005		1600	MG/KG				drainfield	GCMS	18125	31185	ORGANIC
Dichlorobenzene (1,2) [o-]	18-1136	AAB4512	0	5	ft	SS	<	0.35		1600	MG/KG				drainfield	GCMS	18101	28084	ORGANIC
Dichlorobenzene (1,2) [o-]	18-1136	AAB4514	5	8.5	ft	SS	<	0.36		1600	MG/KG				drainfield	GCMS	18101	28084	ORGANIC
Dichlorobenzene (1,2) [o-]	18-1136	AAB4516	10	25	ft	SS	<	0.41		1600	MG/KG				drainfield	GCMS	18101	28084	ORGANIC
Dichlorobenzene (1,2) [o-]	18-1136	AAB4517	0	25	ft	W	<	10		600	UG/L				drainfield	GCMS	18068	30666	ORGANIC
Dichlorobenzene (1,2) [o-]	18-1136	AAB4517	0	25	ft	W	<	5		600	UG/L				drainfield	GCMS	18068	30658	ORGANIC
Dichlorobenzene (1,2) [o-]	18-1136	AAB4516	20	25	ft	SS	<	0.41		1600	MG/KG				drainfield	GCMS	18101	28084	ORGANIC
Dichlorobenzene (1,2) [o-]	18-1136	AAB4516	15	20	ft	SS	<	0.41		1600	MG/KG				drainfield	GCMS	18101	28084	ORGANIC
Dichlorobenzene (1,3) [m-]	18-1114	AAB4482	0	1	ft	SS	<	0.37		7200	MG/KG				septic tank	GCMS	18161	29880	ORGANIC
Dichlorobenzene (1,3) [m-]	18-1115	AAB4481	0	6	in	SS	<	0.37		7200	MG/KG				septic tank	GCMS	18670	33026	ORGANIC
Dichlorobenzene (1,3) [m-]	18-1115	AAB4483	0	1	ft	SS	<	0.36		7200	MG/KG				septic tank	GCMS	18118	29774	ORGANIC
Dichlorobenzene (1,3) [m-]	18-1116	AAB4485	0	5	ft	SS	<	0.005		7200	MG/KG	FD		UJ	septic tank-E	GCMS	18161	29881	ORGANIC
Dichlorobenzene (1,3) [m-]	18-1116	AAB4485	0	5	ft	SS	<	0.38		7200	MG/KG	FD			septic tank-E	GCMS	18161	29880	ORGANIC
Dichlorobenzene (1,3) [m-]	18-1116	AAB4487	0	5	ft	SS	<	0.005		7200	MG/KG	FD		UJ	septic tank-E	GCMS	18118	29618	ORGANIC
Dichlorobenzene (1,3) [m-]	18-1116	AAB4487	0	5	ft	SS	<	0.37		7200	MG/KG	FD			septic tank-E	GCMS	18118	29774	ORGANIC
Dichlorobenzene (1,3) [m-]	18-1117	AAB4488	0	5	ft	SS	<	0.005		7200	MG/KG			UJ	septic tank-W	GCMS	18118	29618	ORGANIC
Dichlorobenzene (1,3) [m-]	18-1117	AAB4488	0	5	ft	SS	<	0.37		7200	MG/KG				septic tank-W	GCMS	18118	29774	ORGANIC

SAMPLING DATA FOR PRS 18-003(b)

Analyte	Loc ID	Sample ID	Begin	End	Units	Mat	S	Sample Value	Bkgd Value	SAL Value	Units	Field Code	Lab Code	EPA Qual	Sample Location	Tech Code	Request Number	Report Number	Suite
Dichlorobenzene (1,3) [m-]	18-1126	AAB4500	0	6	in	SS	<	0.37		7200	MG/KG				drainfield	GCMS	18670	33026	ORGANIC
Dichlorobenzene (1,3) [m-]	18-1130	AAB4501	0	6	in	SS	<	0.37		7200	MG/KG				drainfield	GCMS	18670	33026	ORGANIC
Dichlorobenzene (1,3) [m-]	18-1131	AAB4502	0	6	in	SS	<	0.38		7200	MG/KG				drainfield	GCMS	18670	33026	ORGANIC
Dichlorobenzene (1,3) [m-]	18-1132	AAB4503	0	6	in	SS	<	0.37		7200	MG/KG				drainfield	GCMS	18670	33026	ORGANIC
Dichlorobenzene (1,3) [m-]	18-1133	AAB4504	0	6	in	SS	<	0.41		7200	MG/KG				drainfield	GCMS	18670	33026	ORGANIC
Dichlorobenzene (1,3) [m-]	18-1135	AAB4505	0	5	ft	SS	<	0.006		7200	MG/KG				drainfield	GCMS	17996	29866	ORGANIC
Dichlorobenzene (1,3) [m-]	18-1135	AAB4505	0	5	ft	SS	<	0.36		7200	MG/KG				drainfield	GCMS	17996	29800	ORGANIC
Dichlorobenzene (1,3) [m-]	18-1135	AAB4507	5	10	ft	SS	<	0.005		7200	MG/KG				drainfield	GCMS	17996	29866	ORGANIC
Dichlorobenzene (1,3) [m-]	18-1135	AAB4507	5	10	ft	SS	<	0.36		7200	MG/KG				drainfield	GCMS	17996	29800	ORGANIC
Dichlorobenzene (1,3) [m-]	18-1135	AAB4509	10	12	ft	SS	<	0.36		7200	MG/KG				drainfield	GCMS	17996	29800	ORGANIC
Dichlorobenzene (1,3) [m-]	18-1135	AAB4509	5	10	ft	SS	<	0.36		7200	MG/KG				drainfield	GCMS	17996	29800	ORGANIC
Dichlorobenzene (1,3) [m-]	18-1135	AAB4509	0	5	ft	SS	<	0.36		7200	MG/KG				drainfield	GCMS	17996	29800	ORGANIC
Dichlorobenzene (1,3) [m-]	18-1135	AAB4510	0	12	ft	W	<	10		600	UG/L	FD			drainfield	GCMS	18271	29865	ORGANIC
Dichlorobenzene (1,3) [m-]	18-1135	AAB4510	0	12	ft	W	<	5		600	UG/L	FD			drainfield	GCMS	18271	29861	ORGANIC
Dichlorobenzene (1,3) [m-]	18-1135	AAB4511	0	0	ft	W	<	20		600	UG/L	EB			drainfield	GCMS	17996	29800	ORGANIC
Dichlorobenzene (1,3) [m-]	18-1135	AAB4518	0	18	ft	W	<	10		600	UG/L	FD			drainfield	GCMS	18271	29865	ORGANIC
Dichlorobenzene (1,3) [m-]	18-1135	AAB4518	0	18	ft	W	<	5		600	UG/L	FD			drainfield	GCMS	18271	29861	ORGANIC
Dichlorobenzene (1,3) [m-]	18-1135	AAB4715				W	<	5		600	UG/L	FB			Drainfield	GCMS	18068	30658	ORGANIC
Dichlorobenzene (1,3) [m-]	18-1135	AAB4732	25	30	ft	SS	<	0.4		7200	MG/KG				drainfield	GCMS	18264	30123	ORGANIC
Dichlorobenzene (1,3) [m-]	18-1135	AAB4732	30	32	ft	SS	<	0.4		7200	MG/KG				drainfield	GCMS	18264	30123	ORGANIC
Dichlorobenzene (1,3) [m-]	18-1135	AAB4732	18	20	ft	SS	<	0.4		7200	MG/KG				drainfield	GCMS	18264	30123	ORGANIC
Dichlorobenzene (1,3) [m-]	18-1135	AAB4732	20	25	ft	SS	<	0.4		7200	MG/KG				drainfield	GCMS	18264	30123	ORGANIC
Dichlorobenzene (1,3) [m-]	18-1135	AAB4736				W	<	50		600	UG/L	FB			drainfield	GCMS	18271	29861	ORGANIC
Dichlorobenzene (1,3) [m-]	18-1136	AAB4512	0	5	ft	SS	<	0.005		7200	MG/KG				drainfield	GCMS	18125	31185	ORGANIC
Dichlorobenzene (1,3) [m-]	18-1136	AAB4512	0	5	ft	SS	<	0.35		7200	MG/KG				drainfield	GCMS	18101	28084	ORGANIC
Dichlorobenzene (1,3) [m-]	18-1136	AAB4514	5	8.5	ft	SS	<	0.36		7200	MG/KG				drainfield	GCMS	18101	28084	ORGANIC
Dichlorobenzene (1,3) [m-]	18-1136	AAB4516	10	25	ft	SS	<	0.41		7200	MG/KG				drainfield	GCMS	18101	28084	ORGANIC
Dichlorobenzene (1,3) [m-]	18-1136	AAB4517	0	25	ft	W	<	10		600	UG/L				drainfield	GCMS	18068	30666	ORGANIC
Dichlorobenzene (1,3) [m-]	18-1136	AAB4517	0	25	ft	W	<	5		600	UG/L				drainfield	GCMS	18068	30658	ORGANIC
Dichlorobenzene (1,3) [m-]	18-1136	AAB4516	20	25	ft	SS	<	0.41		7200	MG/KG				drainfield	GCMS	18101	28084	ORGANIC
Dichlorobenzene (1,3) [m-]	18-1136	AAB4516	15	20	ft	SS	<	0.41		7200	MG/KG				drainfield	GCMS	18101	28084	ORGANIC
Dichlorobenzene (1,4) [p-]	18-1114	AAB4482	0	1	ft	SS	<	0.37		29	MG/KG				septic tank	GCMS	18161	29880	ORGANIC
Dichlorobenzene (1,4) [p-]	18-1115	AAB4481	0	6	in	SS	<	0.37		29	MG/KG				septic tank	GCMS	18670	33026	ORGANIC
Dichlorobenzene (1,4) [p-]	18-1115	AAB4483	0	1	ft	SS	<	0.36		29	MG/KG				septic tank	GCMS	18118	29774	ORGANIC
Dichlorobenzene (1,4) [p-]	18-1116	AAB4485	0	5	ft	SS	<	0.005		29	MG/KG	FD		UJ	septic tank-E	GCMS	18161	29881	ORGANIC
Dichlorobenzene (1,4) [p-]	18-1116	AAB4485	0	5	ft	SS	<	0.38		29	MG/KG	FD			septic tank-E	GCMS	18161	29880	ORGANIC
Dichlorobenzene (1,4) [p-]	18-1116	AAB4487	0	5	ft	SS	<	0.005		29	MG/KG	FD		UJ	septic tank-E	GCMS	18118	29618	ORGANIC
Dichlorobenzene (1,4) [p-]	18-1116	AAB4487	0	5	ft	SS	<	0.37		29	MG/KG	FD			septic tank-E	GCMS	18118	29774	ORGANIC
Dichlorobenzene (1,4) [p-]	18-1117	AAB4488	0	5	ft	SS	<	0.005		29	MG/KG			UJ	septic tank-W	GCMS	18118	29618	ORGANIC
Dichlorobenzene (1,4) [p-]	18-1117	AAB4488	0	5	ft	SS	<	0.37		29	MG/KG				septic tank-W	GCMS	18118	29774	ORGANIC
Dichlorobenzene (1,4) [p-]	18-1126	AAB4500	0	6	in	SS	<	0.37		29	MG/KG				drainfield	GCMS	18670	33026	ORGANIC
Dichlorobenzene (1,4) [p-]	18-1130	AAB4501	0	6	in	SS	<	0.37		29	MG/KG				drainfield	GCMS	18670	33026	ORGANIC
Dichlorobenzene (1,4) [p-]	18-1131	AAB4502	0	6	in	SS	<	0.38		29	MG/KG				drainfield	GCMS	18670	33026	ORGANIC
Dichlorobenzene (1,4) [p-]	18-1132	AAB4503	0	6	in	SS	<	0.37		29	MG/KG				drainfield	GCMS	18670	33026	ORGANIC
Dichlorobenzene (1,4) [p-]	18-1133	AAB4504	0	6	in	SS	<	0.41		29	MG/KG				drainfield	GCMS	18670	33026	ORGANIC
Dichlorobenzene (1,4) [p-]	18-1135	AAB4505	0	5	ft	SS	<	0.006		29	MG/KG				drainfield	GCMS	17996	29866	ORGANIC
Dichlorobenzene (1,4) [p-]	18-1135	AAB4505	0	5	ft	SS	<	0.36		29	MG/KG				drainfield	GCMS	17996	29800	ORGANIC
Dichlorobenzene (1,4) [p-]	18-1135	AAB4507	5	10	ft	SS	<	0.005		29	MG/KG				drainfield	GCMS	17996	29866	ORGANIC
Dichlorobenzene (1,4) [p-]	18-1135	AAB4507	5	10	ft	SS	<	0.36		29	MG/KG				drainfield	GCMS	17996	29800	ORGANIC
Dichlorobenzene (1,4) [p-]	18-1135	AAB4509	10	12	ft	SS	<	0.36		29	MG/KG				drainfield	GCMS	17996	29800	ORGANIC
Dichlorobenzene (1,4) [p-]	18-1135	AAB4509	5	10	ft	SS	<	0.36		29	MG/KG				drainfield	GCMS	17996	29800	ORGANIC
Dichlorobenzene (1,4) [p-]	18-1135	AAB4509	0	5	ft	SS	<	0.36		29	MG/KG				drainfield	GCMS	17996	29800	ORGANIC
Dichlorobenzene (1,4) [p-]	18-1135	AAB4510	0	12	ft	W	<	10		75	UG/L	FD			drainfield	GCMS	18271	29865	ORGANIC

Analyte	Loc ID	Sample ID	Begin	End	Units	Mat	S	Sample Value	Bkgd Value	SAL Value	Units	Field Code	Lab Code	EPA Qual	Sample Location	Tech Code	Request Number	Report Number	Suite
Dichlorobenzene (1,4) [p-]	18-1135	AAB4510	0	12	ft	W	<	5		75	UG/L	FD			drainfield	GCMS	18271	29861	ORGANIC
Dichlorobenzene (1,4) [p-]	18-1135	AAB4511	0	0	ft	W	<	20		75	UG/L	EB			drainfield	GCMS	17996	29800	ORGANIC
Dichlorobenzene (1,4) [p-]	18-1135	AAB4518	0	18	ft	W	<	10		75	UG/L	FD			drainfield	GCMS	18271	29865	ORGANIC
Dichlorobenzene (1,4) [p-]	18-1135	AAB4518	0	18	ft	W	<	5		75	UG/L	FD			drainfield	GCMS	18271	29861	ORGANIC
Dichlorobenzene (1,4) [p-]	18-1135	AAB4715				W	<	5		75	UG/L	FB			Drainfield	GCMS	18068	30658	ORGANIC
Dichlorobenzene (1,4) [p-]	18-1135	AAB4732	30	32	ft	SS	<	0.4		29	MG/KG				drainfield	GCMS	18264	30123	ORGANIC
Dichlorobenzene (1,4) [p-]	18-1135	AAB4732	25	30	ft	SS	<	0.4		29	MG/KG				drainfield	GCMS	18264	30123	ORGANIC
Dichlorobenzene (1,4) [p-]	18-1135	AAB4732	18	20	ft	SS	<	0.4		29	MG/KG				drainfield	GCMS	18264	30123	ORGANIC
Dichlorobenzene (1,4) [p-]	18-1135	AAB4732	20	25	ft	SS	<	0.4		29	MG/KG				drainfield	GCMS	18264	30123	ORGANIC
Dichlorobenzene (1,4) [p-]	18-1135	AAB4736				W	<	50		75	UG/L	FB			drainfield	GCMS	18271	29861	ORGANIC
Dichlorobenzene (1,4) [p-]	18-1136	AAB4512	0	5	ft	SS	<	0.005		29	MG/KG				drainfield	GCMS	18125	31185	ORGANIC
Dichlorobenzene (1,4) [p-]	18-1136	AAB4512	0	5	ft	SS	<	0.35		29	MG/KG				drainfield	GCMS	18101	28084	ORGANIC
Dichlorobenzene (1,4) [p-]	18-1136	AAB4514	5	8.5	ft	SS	<	0.36		29	MG/KG				drainfield	GCMS	18101	28084	ORGANIC
Dichlorobenzene (1,4) [p-]	18-1136	AAB4516	10	25	ft	SS	<	0.41		29	MG/KG				drainfield	GCMS	18101	28084	ORGANIC
Dichlorobenzene (1,4) [p-]	18-1136	AAB4517	0	25	ft	W	<	10		75	UG/L				drainfield	GCMS	18068	30666	ORGANIC
Dichlorobenzene (1,4) [p-]	18-1136	AAB4517	0	25	ft	W	<	5		75	UG/L				drainfield	GCMS	18068	30658	ORGANIC
Dichlorobenzene (1,4) [p-]	18-1136	AAB4516	20	25	ft	SS	<	0.41		29	MG/KG				drainfield	GCMS	18101	28084	ORGANIC
Dichlorobenzene (1,4) [p-]	18-1136	AAB4516	15	20	ft	SS	<	0.41		29	MG/KG				drainfield	GCMS	18101	28084	ORGANIC
Dichlorobenzidine [3,3'-]	18-1114	AAB4482	0	1	ft	SS	<	0.73		1.6	MG/KG				septic tank	GCMS	18161	29880	ORGANIC
Dichlorobenzidine [3,3'-]	18-1115	AAB4481	0	6	in	SS	<	0.74		1.6	MG/KG				septic tank	GCMS	18670	33026	ORGANIC
Dichlorobenzidine [3,3'-]	18-1115	AAB4483	0	1	ft	SS	<	1.4		1.6	MG/KG				septic tank	GCMS	18118	29774	ORGANIC
Dichlorobenzidine [3,3'-]	18-1116	AAB4485	0	5	ft	SS	<	0.77		1.6	MG/KG	FD			septic tank-E	GCMS	18161	29880	ORGANIC
Dichlorobenzidine [3,3'-]	18-1116	AAB4487	0	5	ft	SS	<	1.5		1.6	MG/KG	FD			septic tank-E	GCMS	18118	29774	ORGANIC
Dichlorobenzidine [3,3'-]	18-1117	AAB4488	0	5	ft	SS	<	1.5		1.6	MG/KG				septic tank-W	GCMS	18118	29774	ORGANIC
Dichlorobenzidine [3,3'-]	18-1126	AAB4500	0	6	in	SS	<	0.74		1.6	MG/KG				drainfield	GCMS	18670	33026	ORGANIC
Dichlorobenzidine [3,3'-]	18-1130	AAB4501	0	6	in	SS	<	0.73		1.6	MG/KG				drainfield	GCMS	18670	33026	ORGANIC
Dichlorobenzidine [3,3'-]	18-1131	AAB4502	0	6	in	SS	<	0.75		1.6	MG/KG				drainfield	GCMS	18670	33026	ORGANIC
Dichlorobenzidine [3,3'-]	18-1132	AAB4503	0	6	in	SS	<	0.73		1.6	MG/KG				drainfield	GCMS	18670	33026	ORGANIC
Dichlorobenzidine [3,3'-]	18-1133	AAB4504	0	6	in	SS	<	0.83		1.6	MG/KG				drainfield	GCMS	18670	33026	ORGANIC
Dichlorobenzidine [3,3'-]	18-1135	AAB4505	0	5	ft	SS	<	0.73		1.6	MG/KG				drainfield	GCMS	17996	29800	ORGANIC
Dichlorobenzidine [3,3'-]	18-1135	AAB4507	5	10	ft	SS	<	0.72		1.6	MG/KG				drainfield	GCMS	17996	29800	ORGANIC
Dichlorobenzidine [3,3'-]	18-1135	AAB4509	10	12	ft	SS	<	0.73		1.6	MG/KG				drainfield	GCMS	17996	29800	ORGANIC
Dichlorobenzidine [3,3'-]	18-1135	AAB4509	5	10	ft	SS	<	0.73		1.6	MG/KG				drainfield	GCMS	17996	29800	ORGANIC
Dichlorobenzidine [3,3'-]	18-1135	AAB4509	0	5	ft	SS	<	0.73		1.6	MG/KG				drainfield	GCMS	17996	29800	ORGANIC
Dichlorobenzidine [3,3'-]	18-1135	AAB4510	0	12	ft	W	<	20		0.078	UG/L	FD			drainfield	GCMS	18271	29865	ORGANIC
Dichlorobenzidine [3,3'-]	18-1135	AAB4511	0	0	ft	W	<	40		0.078	UG/L	EB			drainfield	GCMS	17996	29800	ORGANIC
Dichlorobenzidine [3,3'-]	18-1135	AAB4518	0	18	ft	W	<	20		0.078	UG/L	FD			drainfield	GCMS	18271	29865	ORGANIC
Dichlorobenzidine [3,3'-]	18-1135	AAB4732	25	30	ft	SS	<	1.6		1.6	MG/KG				drainfield	GCMS	18264	30123	ORGANIC
Dichlorobenzidine [3,3'-]	18-1135	AAB4732	30	32	ft	SS	<	1.6		1.6	MG/KG				drainfield	GCMS	18264	30123	ORGANIC
Dichlorobenzidine [3,3'-]	18-1135	AAB4732	20	25	ft	SS	<	1.6		1.6	MG/KG				drainfield	GCMS	18264	30123	ORGANIC
Dichlorobenzidine [3,3'-]	18-1135	AAB4732	18	20	ft	SS	<	1.6		1.6	MG/KG				drainfield	GCMS	18264	30123	ORGANIC
Dichlorobenzidine [3,3'-]	18-1136	AAB4512	0	5	ft	SS	<	0.35		1.6	MG/KG				drainfield	GCMS	18101	28084	ORGANIC
Dichlorobenzidine [3,3'-]	18-1136	AAB4514	5	8.5	ft	SS	<	0.36		1.6	MG/KG				drainfield	GCMS	18101	28084	ORGANIC
Dichlorobenzidine [3,3'-]	18-1136	AAB4516	10	25	ft	SS	<	0.41		1.6	MG/KG				drainfield	GCMS	18101	28084	ORGANIC
Dichlorobenzidine [3,3'-]	18-1136	AAB4517	0	25	ft	W	<	20		0.078	UG/L				drainfield	GCMS	18068	30666	ORGANIC
Dichlorobenzidine [3,3'-]	18-1136	AAB4516	20	25	ft	SS	<	0.41		1.6	MG/KG				drainfield	GCMS	18101	28084	ORGANIC
Dichlorobenzidine [3,3'-]	18-1136	AAB4516	15	20	ft	SS	<	0.41		1.6	MG/KG				drainfield	GCMS	18101	28084	ORGANIC
Dichlorodifluoromethane	18-1116	AAB4485	0	5	ft	SS	<	0.01		16000	MG/KG	FD		UJ	septic tank-E	GCMS	18161	29881	ORGANIC
Dichlorodifluoromethane	18-1116	AAB4487	0	5	ft	SS	<	0.01		16000	MG/KG	FD			septic tank-E	GCMS	18118	29618	ORGANIC
Dichlorodifluoromethane	18-1117	AAB4488	0	5	ft	SS	<	0.01		16000	MG/KG			UJ	septic tank-W	GCMS	18118	29618	ORGANIC
Dichlorodifluoromethane	18-1135	AAB4505	0	5	ft	SS	<	0.012		16000	MG/KG				drainfield	GCMS	17996	29866	ORGANIC
Dichlorodifluoromethane	18-1135	AAB4507	5	10	ft	SS	<	0.011		16000	MG/KG				drainfield	GCMS	17996	29866	ORGANIC
Dichlorodifluoromethane	18-1135	AAB4510	0	12	ft	W	<	10		7000	UG/L	FD			drainfield	GCMS	18271	29861	ORGANIC

SAMPLING DATA FOR PRS 18-003(b)

Analyte	Loc ID	Sample ID	Begin	End	Units	Mat	S	Sample Value	Bkgd Value	SAL Value	Units	Field Code	Lab Code	EPA Qual	Sample Location	Tech Code	Request Number	Report Number	Suite
Dichlorodifluoromethane	18-1135	AAB4518	0	18	ft	W	<	10		7000	UG/L	FD			drainfield	GCMS	18271	29861	ORGANIC
Dichlorodifluoromethane	18-1135	AAB4715				W	<	10		7000	UG/L	FB			Drainfield	GCMS	18068	30658	ORGANIC
Dichlorodifluoromethane	18-1135	AAB4736				W	<	100		7000	UG/L	FB			drainfield	GCMS	18271	29861	ORGANIC
Dichlorodifluoromethane	18-1136	AAB4512	0	5	ft	SS	<	0.01		16000	MG/KG				drainfield	GCMS	18125	31185	ORGANIC
Dichlorodifluoromethane	18-1136	AAB4517	0	25	ft	W	<	10		7000	UG/L				drainfield	GCMS	18068	30658	ORGANIC
Dichloroethane [1,1-]	18-1116	AAB4485	0	5	ft	SS	<	0.005		410	MG/KG	FD		UJ	septic tank-E	GCMS	18161	29881	ORGANIC
Dichloroethane [1,1-]	18-1116	AAB4487	0	5	ft	SS	<	0.005		410	MG/KG	FD			septic tank-E	GCMS	18118	29618	ORGANIC
Dichloroethane [1,1-]	18-1117	AAB4488	0	5	ft	SS	<	0.005		410	MG/KG			UJ	septic tank-W	GCMS	18118	29618	ORGANIC
Dichloroethane [1,1-]	18-1135	AAB4505	0	5	ft	SS	<	0.006		410	MG/KG				drainfield	GCMS	17996	29866	ORGANIC
Dichloroethane [1,1-]	18-1135	AAB4507	5	10	ft	SS	<	0.005		410	MG/KG				drainfield	GCMS	17996	29866	ORGANIC
Dichloroethane [1,1-]	18-1135	AAB4510	0	12	ft	W	<	5		3500	UG/L	FD			drainfield	GCMS	18271	29861	ORGANIC
Dichloroethane [1,1-]	18-1135	AAB4518	0	18	ft	W	<	5		3500	UG/L	FD			drainfield	GCMS	18271	29861	ORGANIC
Dichloroethane [1,1-]	18-1135	AAB4715				W	<	5		3500	UG/L	FB			Drainfield	GCMS	18068	30658	ORGANIC
Dichloroethane [1,1-]	18-1135	AAB4736				W	<	50		3500	UG/L	FB			drainfield	GCMS	18271	29861	ORGANIC
Dichloroethane [1,1-]	18-1136	AAB4512	0	5	ft	SS	<	0.005		410	MG/KG				drainfield	GCMS	18125	31185	ORGANIC
Dichloroethane [1,1-]	18-1136	AAB4517	0	25	ft	W	<	5		3500	UG/L				drainfield	GCMS	18068	30658	ORGANIC
Dichloroethane [1,2-]	18-1116	AAB4485	0	5	ft	SS	<	0.005		0.2	MG/KG	FD		UJ	septic tank-E	GCMS	18161	29881	ORGANIC
Dichloroethane [1,2-]	18-1116	AAB4487	0	5	ft	SS	<	0.005		0.2	MG/KG	FD			septic tank-E	GCMS	18118	29618	ORGANIC
Dichloroethane [1,2-]	18-1117	AAB4488	0	5	ft	SS	<	0.005		0.2	MG/KG			UJ	septic tank-W	GCMS	18118	29618	ORGANIC
Dichloroethane [1,2-]	18-1135	AAB4505	0	5	ft	SS	<	0.006		0.2	MG/KG				drainfield	GCMS	17996	29866	ORGANIC
Dichloroethane [1,2-]	18-1135	AAB4507	5	10	ft	SS	<	0.005		0.2	MG/KG				drainfield	GCMS	17996	29866	ORGANIC
Dichloroethane [1,2-]	18-1135	AAB4510	0	12	ft	W	<	5		5	UG/L	FD			drainfield	GCMS	18271	29861	ORGANIC
Dichloroethane [1,2-]	18-1135	AAB4518	0	18	ft	W		10		5	UG/L	FD			drainfield	GCMS	18271	29861	ORGANIC
Dichloroethane [1,2-]	18-1135	AAB4715				W	<	5		5	UG/L	FB			Drainfield	GCMS	18068	30658	ORGANIC
Dichloroethane [1,2-]	18-1135	AAB4736				W	<	50		5	UG/L	FB			drainfield	GCMS	18271	29861	ORGANIC
Dichloroethane [1,2-]	18-1136	AAB4512	0	5	ft	SS	<	0.005		0.2	MG/KG				drainfield	GCMS	18125	31185	ORGANIC
Dichloroethane [1,2-]	18-1136	AAB4517	0	25	ft	W	<	5		5	UG/L				drainfield	GCMS	18068	30658	ORGANIC
Dichloroethene [1,1-]	18-1116	AAB4485	0	5	ft	SS	<	0.005		0.4	MG/KG	FD		UJ	septic tank-E	GCMS	18161	29881	ORGANIC
Dichloroethene [1,1-]	18-1116	AAB4487	0	5	ft	SS	<	0.005		0.4	MG/KG	FD			septic tank-E	GCMS	18118	29618	ORGANIC
Dichloroethene [1,1-]	18-1117	AAB4488	0	5	ft	SS	<	0.005		0.4	MG/KG			UJ	septic tank-W	GCMS	18118	29618	ORGANIC
Dichloroethene [1,1-]	18-1135	AAB4505	0	5	ft	SS	<	0.006		0.4	MG/KG				drainfield	GCMS	17996	29866	ORGANIC
Dichloroethene [1,1-]	18-1135	AAB4507	5	10	ft	SS	<	0.005		0.4	MG/KG				drainfield	GCMS	17996	29866	ORGANIC
Dichloroethene [1,1-]	18-1135	AAB4510	0	12	ft	W	<	5		7	UG/L	FD			drainfield	GCMS	18271	29861	ORGANIC
Dichloroethene [1,1-]	18-1135	AAB4518	0	18	ft	W	<	5		7	UG/L	FD			drainfield	GCMS	18271	29861	ORGANIC
Dichloroethene [1,1-]	18-1135	AAB4715				W	<	5		7	UG/L	FB			Drainfield	GCMS	18068	30658	ORGANIC
Dichloroethene [1,1-]	18-1135	AAB4736				W	<	50		7	UG/L	FB			drainfield	GCMS	18271	29861	ORGANIC
Dichloroethene [1,1-]	18-1136	AAB4512	0	5	ft	SS	<	0.005		0.4	MG/KG				drainfield	GCMS	18125	31185	ORGANIC
Dichloroethene [1,1-]	18-1136	AAB4517	0	25	ft	W	<	5		7	UG/L				drainfield	GCMS	18068	30658	ORGANIC
Dichloroethene [trans-1,2-]	18-1116	AAB4485	0	5	ft	SS	<	0.005		1600	MG/KG	FD		UJ	septic tank-E	GCMS	18161	29881	ORGANIC
Dichloroethene [trans-1,2-]	18-1116	AAB4487	0	5	ft	SS	<	0.005		1600	MG/KG	FD			septic tank-E	GCMS	18118	29618	ORGANIC
Dichloroethene [trans-1,2-]	18-1117	AAB4488	0	5	ft	SS	<	0.005		1600	MG/KG			UJ	septic tank-W	GCMS	18118	29618	ORGANIC
Dichloroethene [trans-1,2-]	18-1135	AAB4505	0	5	ft	SS	<	0.006		1600	MG/KG				drainfield	GCMS	17996	29866	ORGANIC
Dichloroethene [trans-1,2-]	18-1135	AAB4507	5	10	ft	SS	<	0.005		1600	MG/KG				drainfield	GCMS	17996	29866	ORGANIC
Dichloroethene [trans-1,2-]	18-1135	AAB4510	0	12	ft	W	<	5		100	UG/L	FD			drainfield	GCMS	18271	29861	ORGANIC
Dichloroethene [trans-1,2-]	18-1135	AAB4518	0	18	ft	W	<	5		100	UG/L	FD			drainfield	GCMS	18271	29861	ORGANIC
Dichloroethene [trans-1,2-]	18-1135	AAB4715				W	<	5		100	UG/L	FB			Drainfield	GCMS	18068	30658	ORGANIC
Dichloroethene [trans-1,2-]	18-1135	AAB4736				W	<	50		100	UG/L	FB			drainfield	GCMS	18271	29861	ORGANIC
Dichloroethene [trans-1,2-]	18-1136	AAB4512	0	5	ft	SS	<	0.005		1600	MG/KG				drainfield	GCMS	18125	31185	ORGANIC
Dichloroethene [trans-1,2-]	18-1136	AAB4517	0	25	ft	W	<	5		100	UG/L				drainfield	GCMS	18068	30658	ORGANIC
Dichloroethylene [cis-1,2-]	18-1116	AAB4485	0	5	ft	SS	<	0.005		800	MG/KG	FD		UJ	septic tank-E	GCMS	18161	29881	ORGANIC
Dichloroethylene [cis-1,2-]	18-1116	AAB4487	0	5	ft	SS	<	0.005		800	MG/KG	FD			septic tank-E	GCMS	18118	29618	ORGANIC
Dichloroethylene [cis-1,2-]	18-1117	AAB4488	0	5	ft	SS	<	0.005		800	MG/KG			UJ	septic tank-W	GCMS	18118	29618	ORGANIC
Dichloroethylene [cis-1,2-]	18-1135	AAB4505	0	5	ft	SS	<	0.006		800	MG/KG				drainfield	GCMS	17996	29866	ORGANIC

Analyte	Loc ID	Sample ID	Begin	End	Units	Mat	S	Sample Value	Bkgd Value	SAL Value	Units	Field Code	Lab Code	EPA Qual	Sample Location	Tech Code	Request Number	Report Number	Suite
Dichloroethylene [cis-1,2-]	18-1135	AAB4507	5	10	ft	SS	<	0.005		800	MG/KG				drainfield	GCMS	17996	29866	ORGANIC
Dichloroethylene [cis-1,2-]	18-1135	AAB4510	0	12	ft	W	<	5		70	UG/L	FD			drainfield	GCMS	18271	29861	ORGANIC
Dichloroethylene [cis-1,2-]	18-1135	AAB4518	0	18	ft	W	<	5		70	UG/L	FD			drainfield	GCMS	18271	29861	ORGANIC
Dichloroethylene [cis-1,2-]	18-1135	AAB4715				W	<	5		70	UG/L	FB			Drainfield	GCMS	18068	30658	ORGANIC
Dichloroethylene [cis-1,2-]	18-1135	AAB4736				W	<	50		70	UG/L	FB			drainfield	GCMS	18271	29861	ORGANIC
Dichloroethylene [cis-1,2-]	18-1136	AAB4512	0	5	ft	SS	<	0.005		800	MG/KG				drainfield	GCMS	18125	31185	ORGANIC
Dichloroethylene [cis-1,2-]	18-1136	AAB4517	0	25	ft	W	<	5		70	UG/L				drainfield	GCMS	18068	30658	ORGANIC
Dichlorophenol [2,4-]	18-1114	AAB4482	0	1	ft	SS	<	0.37		240	MG/KG				septic tank	GCMS	18161	29880	ORGANIC
Dichlorophenol [2,4-]	18-1115	AAB4481	0	6	in	SS	<	0.37		240	MG/KG				septic tank	GCMS	18670	33026	ORGANIC
Dichlorophenol [2,4-]	18-1115	AAB4483	0	1	ft	SS	<	0.36		240	MG/KG				septic tank	GCMS	18118	29774	ORGANIC
Dichlorophenol [2,4-]	18-1116	AAB4485	0	5	ft	SS	<	0.38		240	MG/KG	FD			septic tank-E	GCMS	18161	29880	ORGANIC
Dichlorophenol [2,4-]	18-1116	AAB4487	0	5	ft	SS	<	0.37		240	MG/KG	FD			septic tank-E	GCMS	18118	29774	ORGANIC
Dichlorophenol [2,4-]	18-1117	AAB4488	0	5	ft	SS	<	0.37		240	MG/KG				septic tank-W	GCMS	18118	29774	ORGANIC
Dichlorophenol [2,4-]	18-1126	AAB4500	0	6	in	SS	<	0.37		240	MG/KG				drainfield	GCMS	18670	33026	ORGANIC
Dichlorophenol [2,4-]	18-1130	AAB4501	0	6	in	SS	<	0.37		240	MG/KG				drainfield	GCMS	18670	33026	ORGANIC
Dichlorophenol [2,4-]	18-1131	AAB4502	0	6	in	SS	<	0.38		240	MG/KG				drainfield	GCMS	18670	33026	ORGANIC
Dichlorophenol [2,4-]	18-1132	AAB4503	0	6	in	SS	<	0.37		240	MG/KG				drainfield	GCMS	18670	33026	ORGANIC
Dichlorophenol [2,4-]	18-1133	AAB4504	0	6	in	SS	<	0.41		240	MG/KG				drainfield	GCMS	18670	33026	ORGANIC
Dichlorophenol [2,4-]	18-1135	AAB4505	0	5	ft	SS	<	0.36		240	MG/KG				drainfield	GCMS	17996	29800	ORGANIC
Dichlorophenol [2,4-]	18-1135	AAB4507	5	10	ft	SS	<	0.36		240	MG/KG				drainfield	GCMS	17996	29800	ORGANIC
Dichlorophenol [2,4-]	18-1135	AAB4509	10	12	ft	SS	<	0.36		240	MG/KG				drainfield	GCMS	17996	29800	ORGANIC
Dichlorophenol [2,4-]	18-1135	AAB4509	5	10	ft	SS	<	0.36		240	MG/KG				drainfield	GCMS	17996	29800	ORGANIC
Dichlorophenol [2,4-]	18-1135	AAB4509	0	5	ft	SS	<	0.36		240	MG/KG				drainfield	GCMS	17996	29800	ORGANIC
Dichlorophenol [2,4-]	18-1135	AAB4510	0	12	ft	W	<	10		100	UG/L	FD			drainfield	GCMS	18271	29865	ORGANIC
Dichlorophenol [2,4-]	18-1135	AAB4511	0	0	ft	W	<	20		100	UG/L	EB			drainfield	GCMS	17996	29800	ORGANIC
Dichlorophenol [2,4-]	18-1135	AAB4518	0	18	ft	W	<	10		100	UG/L	FD			drainfield	GCMS	18271	29865	ORGANIC
Dichlorophenol [2,4-]	18-1135	AAB4732	25	30	ft	SS	<	0.4		240	MG/KG				drainfield	GCMS	18264	30123	ORGANIC
Dichlorophenol [2,4-]	18-1135	AAB4732	30	32	ft	SS	<	0.4		240	MG/KG				drainfield	GCMS	18264	30123	ORGANIC
Dichlorophenol [2,4-]	18-1135	AAB4732	18	20	ft	SS	<	0.4		240	MG/KG				drainfield	GCMS	18264	30123	ORGANIC
Dichlorophenol [2,4-]	18-1135	AAB4732	20	25	ft	SS	<	0.4		240	MG/KG				drainfield	GCMS	18264	30123	ORGANIC
Dichlorophenol [2,4-]	18-1136	AAB4512	0	5	ft	SS	<	0.35		240	MG/KG				drainfield	GCMS	18101	28084	ORGANIC
Dichlorophenol [2,4-]	18-1136	AAB4514	5	8.5	ft	SS	<	0.36		240	MG/KG				drainfield	GCMS	18101	28084	ORGANIC
Dichlorophenol [2,4-]	18-1136	AAB4516	10	25	ft	SS	<	0.41		240	MG/KG				drainfield	GCMS	18101	28084	ORGANIC
Dichlorophenol [2,4-]	18-1136	AAB4517	0	25	ft	W	<	10		100	UG/L				drainfield	GCMS	18068	30666	ORGANIC
Dichlorophenol [2,4-]	18-1136	AAB4516	20	25	ft	SS	<	0.41		240	MG/KG				drainfield	GCMS	18101	28084	ORGANIC
Dichlorophenol [2,4-]	18-1136	AAB4516	15	20	ft	SS	<	0.41		240	MG/KG				drainfield	GCMS	18101	28084	ORGANIC
Dichloropropane [1,2-]	18-1116	AAB4485	0	5	ft	SS	<	0.005		6.5	MG/KG	FD		UJ	septic tank-E	GCMS	18161	29881	ORGANIC
Dichloropropane [1,2-]	18-1116	AAB4487	0	5	ft	SS	<	0.005		6.5	MG/KG	FD			septic tank-E	GCMS	18118	29618	ORGANIC
Dichloropropane [1,2-]	18-1117	AAB4488	0	5	ft	SS	<	0.005		6.5	MG/KG			UJ	septic tank-W	GCMS	18118	29618	ORGANIC
Dichloropropane [1,2-]	18-1135	AAB4505	0	5	ft	SS	<	0.006		6.5	MG/KG				drainfield	GCMS	17996	29866	ORGANIC
Dichloropropane [1,2-]	18-1135	AAB4507	5	10	ft	SS	<	0.005		6.5	MG/KG				drainfield	GCMS	17996	29866	ORGANIC
Dichloropropane [1,2-]	18-1135	AAB4510	0	12	ft	W	<	5		5	UG/L	FD			drainfield	GCMS	18271	29861	ORGANIC
Dichloropropane [1,2-]	18-1135	AAB4518	0	18	ft	W	<	5		5	UG/L	FD			drainfield	GCMS	18271	29861	ORGANIC
Dichloropropane [1,2-]	18-1135	AAB4715				W	<	5		5	UG/L	FB			Drainfield	GCMS	18068	30658	ORGANIC
Dichloropropane [1,2-]	18-1135	AAB4736				W	<	50		5	UG/L	FB			drainfield	GCMS	18271	29861	ORGANIC
Dichloropropane [1,2-]	18-1136	AAB4512	0	5	ft	SS	<	0.005		6.5	MG/KG				drainfield	GCMS	18125	31185	ORGANIC
Dichloropropane [1,2-]	18-1136	AAB4517	0	25	ft	W	<	5		5	UG/L				drainfield	GCMS	18068	30658	ORGANIC
Dichloropropane [1,3-]	18-1116	AAB4485	0	5	ft	SS	<	0.005			MG/KG	FD		UJ	septic tank-E	GCMS	18161	29881	ORGANIC
Dichloropropane [1,3-]	18-1116	AAB4487	0	5	ft	SS	<	0.005			MG/KG	FD			septic tank-E	GCMS	18118	29618	ORGANIC
Dichloropropane [1,3-]	18-1117	AAB4488	0	5	ft	SS	<	0.005			MG/KG			UJ	septic tank-W	GCMS	18118	29618	ORGANIC
Dichloropropane [1,3-]	18-1135	AAB4505	0	5	ft	SS	<	0.006			MG/KG				drainfield	GCMS	17996	29866	ORGANIC
Dichloropropane [1,3-]	18-1135	AAB4507	5	10	ft	SS	<	0.005			MG/KG				drainfield	GCMS	17996	29866	ORGANIC
Dichloropropane [1,3-]	18-1135	AAB4510	0	12	ft	W	<	5			UG/L	FD			drainfield	GCMS	18271	29861	ORGANIC

SAMPLING DATA FOR PRS 18-003(b)

Analyte	Loc ID	Sample ID	Begin	End	Units	Mat	S	Sample Value	Bkgd Value	SAL Value	Units	Field Code	Lab Code	EPA Qual	Sample Location	Tech Code	Request Number	Report Number	Suite
Dichloropropane [1,3-]	18-1135	AAB4518	0	18	ft	W	<	5			UG/L	FD			drainfield	GCMS	18271	29861	ORGANIC
Dichloropropane [1,3-]	18-1135	AAB4715				W	<	5			UG/L	FB			Drainfield	GCMS	18068	30658	ORGANIC
Dichloropropane [1,3-]	18-1135	AAB4736				W	<	50			UG/L	FB			drainfield	GCMS	18271	29861	ORGANIC
Dichloropropane [1,3-]	18-1136	AAB4512	0	5	ft	SS	<	0.005			MG/KG				drainfield	GCMS	18125	31185	ORGANIC
Dichloropropane [1,3-]	18-1136	AAB4517	0	25	ft	W	<	5			UG/L				drainfield	GCMS	18068	30658	ORGANIC
Dichloropropane [2,2-]	18-1116	AAB4485	0	5	ft	SS	<	0.005			MG/KG	FD		UJ	septic tank-E	GCMS	18161	29881	ORGANIC
Dichloropropane [2,2-]	18-1116	AAB4487	0	5	ft	SS	<	0.005			MG/KG	FD			septic tank-E	GCMS	18118	29618	ORGANIC
Dichloropropane [2,2-]	18-1117	AAB4488	0	5	ft	SS	<	0.005			MG/KG			UJ	septic tank-W	GCMS	18118	29618	ORGANIC
Dichloropropane [2,2-]	18-1135	AAB4505	0	5	ft	SS	<	0.006			MG/KG				drainfield	GCMS	17996	29866	ORGANIC
Dichloropropane [2,2-]	18-1135	AAB4507	5	10	ft	SS	<	0.005			MG/KG				drainfield	GCMS	17996	29866	ORGANIC
Dichloropropane [2,2-]	18-1135	AAB4510	0	12	ft	W	<	5			UG/L	FD			drainfield	GCMS	18271	29861	ORGANIC
Dichloropropane [2,2-]	18-1135	AAB4518	0	18	ft	W	<	5			UG/L	FD			drainfield	GCMS	18271	29861	ORGANIC
Dichloropropane [2,2-]	18-1135	AAB4715				W	<	5			UG/L	FB			Drainfield	GCMS	18068	30658	ORGANIC
Dichloropropane [2,2-]	18-1135	AAB4736				W	<	50			UG/L	FB			drainfield	GCMS	18271	29861	ORGANIC
Dichloropropane [2,2-]	18-1136	AAB4512	0	5	ft	SS	<	0.005			MG/KG				drainfield	GCMS	18125	31185	ORGANIC
Dichloropropane [2,2-]	18-1136	AAB4517	0	25	ft	W	<	5			UG/L				drainfield	GCMS	18068	30658	ORGANIC
Dichloropropene [1,1-]	18-1116	AAB4485	0	5	ft	SS	<	0.005			MG/KG	FD		UJ	septic tank-E	GCMS	18161	29881	ORGANIC
Dichloropropene [1,1-]	18-1116	AAB4487	0	5	ft	SS	<	0.005			MG/KG	FD			septic tank-E	GCMS	18118	29618	ORGANIC
Dichloropropene [1,1-]	18-1117	AAB4488	0	5	ft	SS	<	0.005			MG/KG			UJ	septic tank-W	GCMS	18118	29618	ORGANIC
Dichloropropene [1,1-]	18-1135	AAB4505	0	5	ft	SS	<	0.006			MG/KG				drainfield	GCMS	17996	29866	ORGANIC
Dichloropropene [1,1-]	18-1135	AAB4507	5	10	ft	SS	<	0.005			MG/KG				drainfield	GCMS	17996	29866	ORGANIC
Dichloropropene [1,1-]	18-1135	AAB4510	0	12	ft	W	<	5			UG/L	FD			drainfield	GCMS	18271	29861	ORGANIC
Dichloropropene [1,1-]	18-1135	AAB4518	0	18	ft	W	<	5			UG/L	FD			drainfield	GCMS	18271	29861	ORGANIC
Dichloropropene [1,1-]	18-1135	AAB4715				W	<	5			UG/L	FB			Drainfield	GCMS	18068	30658	ORGANIC
Dichloropropene [1,1-]	18-1135	AAB4736				W	<	50			UG/L	FB			drainfield	GCMS	18271	29861	ORGANIC
Dichloropropene [1,1-]	18-1136	AAB4512	0	5	ft	SS	<	0.005			MG/KG				drainfield	GCMS	18125	31185	ORGANIC
Dichloropropene [1,1-]	18-1136	AAB4517	0	25	ft	W	<	5			UG/L				drainfield	GCMS	18068	30658	ORGANIC
Dichloropropene [cis-1,3-]	18-1116	AAB4485	0	5	ft	SS	<	0.005		0.17	MG/KG	FD		UJ	septic tank-E	GCMS	18161	29881	ORGANIC
Dichloropropene [cis-1,3-]	18-1116	AAB4487	0	5	ft	SS	<	0.005		0.17	MG/KG	FD			septic tank-E	GCMS	18118	29618	ORGANIC
Dichloropropene [cis-1,3-]	18-1117	AAB4488	0	5	ft	SS	<	0.005		0.17	MG/KG			UJ	septic tank-W	GCMS	18118	29618	ORGANIC
Dichloropropene [cis-1,3-]	18-1135	AAB4505	0	5	ft	SS	<	0.006		0.17	MG/KG				drainfield	GCMS	17996	29866	ORGANIC
Dichloropropene [cis-1,3-]	18-1135	AAB4507	5	10	ft	SS	<	0.005		0.17	MG/KG				drainfield	GCMS	17996	29866	ORGANIC
Dichloropropene [cis-1,3-]	18-1135	AAB4510	0	12	ft	W	<	5		0.19	UG/L	FD			drainfield	GCMS	18271	29861	ORGANIC
Dichloropropene [cis-1,3-]	18-1135	AAB4518	0	18	ft	W	<	5		0.19	UG/L	FD			drainfield	GCMS	18271	29861	ORGANIC
Dichloropropene [cis-1,3-]	18-1135	AAB4715				W	<	5		0.19	UG/L	FB			Drainfield	GCMS	18068	30658	ORGANIC
Dichloropropene [cis-1,3-]	18-1135	AAB4736				W	<	50		0.19	UG/L	FB			drainfield	GCMS	18271	29861	ORGANIC
Dichloropropene [cis-1,3-]	18-1136	AAB4512	0	5	ft	SS	<	0.005		0.17	MG/KG				drainfield	GCMS	18125	31185	ORGANIC
Dichloropropene [cis-1,3-]	18-1136	AAB4517	0	25	ft	W	<	5		0.19	UG/L				drainfield	GCMS	18068	30658	ORGANIC
Dichloropropene [trans-1,3-]	18-1116	AAB4485	0	5	ft	SS	<	0.005		0.17	MG/KG	FD		UJ	septic tank-E	GCMS	18161	29881	ORGANIC
Dichloropropene [trans-1,3-]	18-1116	AAB4487	0	5	ft	SS	<	0.005		0.17	MG/KG	FD			septic tank-E	GCMS	18118	29618	ORGANIC
Dichloropropene [trans-1,3-]	18-1117	AAB4488	0	5	ft	SS	<	0.005		0.17	MG/KG			UJ	septic tank-W	GCMS	18118	29618	ORGANIC
Dichloropropene [trans-1,3-]	18-1135	AAB4505	0	5	ft	SS	<	0.006		0.17	MG/KG				drainfield	GCMS	17996	29866	ORGANIC
Dichloropropene [trans-1,3-]	18-1135	AAB4507	5	10	ft	SS	<	0.005		0.17	MG/KG				drainfield	GCMS	17996	29866	ORGANIC
Dichloropropene [trans-1,3-]	18-1135	AAB4510	0	12	ft	W	<	5		0.19	UG/L	FD			drainfield	GCMS	18271	29861	ORGANIC
Dichloropropene [trans-1,3-]	18-1135	AAB4518	0	18	ft	W	<	5		0.19	UG/L	FD			drainfield	GCMS	18271	29861	ORGANIC
Dichloropropene [trans-1,3-]	18-1135	AAB4715				W	<	5		0.19	UG/L	FB			Drainfield	GCMS	18068	30658	ORGANIC
Dichloropropene [trans-1,3-]	18-1135	AAB4736				W	<	50		0.19	UG/L	FB			drainfield	GCMS	18271	29861	ORGANIC
Dichloropropene [trans-1,3-]	18-1136	AAB4512	0	5	ft	SS	<	0.005		0.17	MG/KG				drainfield	GCMS	18125	31185	ORGANIC
Dichloropropene [trans-1,3-]	18-1136	AAB4517	0	25	ft	W	<	5		0.19	UG/L				drainfield	GCMS	18068	30658	ORGANIC
Diethyl phthalate	18-1114	AAB4482	0	1	ft	SS	<	0.37		64000	MG/KG				septic tank	GCMS	18161	29880	ORGANIC
Diethyl phthalate	18-1115	AAB4481	0	6	in	SS	<	0.37		64000	MG/KG				septic tank	GCMS	18670	33026	ORGANIC
Diethyl phthalate	18-1115	AAB4483	0	1	ft	SS	<	0.36		64000	MG/KG				septic tank	GCMS	18118	29774	ORGANIC
Diethyl phthalate	18-1116	AAB4485	0	5	ft	SS	<	0.38		64000	MG/KG	FD			septic tank-E	GCMS	18161	29880	ORGANIC

Analyte	Loc ID	Sample ID	Begin	End	Units	Mat	S	Sample Value	Bkgd Value	SAL Value	Units	Field Code	Lab Code	EPA Qual	Sample Location	Tech Code	Request Number	Report Number	Suite
Diethyl phthalate	18-1116	AAB4487	0	5	ft	SS	<	0.37		64000	MG/KG	FD			septic tank-E	GCMS	18118	29774	ORGANIC
Diethyl phthalate	18-1117	AAB4488	0	5	ft	SS	<	0.37		64000	MG/KG				septic tank-W	GCMS	18118	29774	ORGANIC
Diethyl phthalate	18-1126	AAB4500	0	6	in	SS	<	0.37		64000	MG/KG				drainfield	GCMS	18670	33026	ORGANIC
Diethyl phthalate	18-1130	AAB4501	0	6	in	SS	<	0.37		64000	MG/KG				drainfield	GCMS	18670	33026	ORGANIC
Diethyl phthalate	18-1131	AAB4502	0	6	in	SS	<	0.38		64000	MG/KG				drainfield	GCMS	18670	33026	ORGANIC
Diethyl phthalate	18-1132	AAB4503	0	6	in	SS	<	0.37		64000	MG/KG				drainfield	GCMS	18670	33026	ORGANIC
Diethyl phthalate	18-1133	AAB4504	0	6	in	SS	<	0.41		64000	MG/KG				drainfield	GCMS	18670	33026	ORGANIC
Diethyl phthalate	18-1135	AAB4505	0	5	ft	SS	<	0.36		64000	MG/KG				drainfield	GCMS	17996	29800	ORGANIC
Diethyl phthalate	18-1135	AAB4507	5	10	ft	SS	<	0.36		64000	MG/KG				drainfield	GCMS	17996	29800	ORGANIC
Diethyl phthalate	18-1135	AAB4509	10	12	ft	SS	<	0.36		64000	MG/KG				drainfield	GCMS	17996	29800	ORGANIC
Diethyl phthalate	18-1135	AAB4509	5	10	ft	SS	<	0.36		64000	MG/KG				drainfield	GCMS	17996	29800	ORGANIC
Diethyl phthalate	18-1135	AAB4509	0	5	ft	SS	<	0.36		64000	MG/KG				drainfield	GCMS	17996	29800	ORGANIC
Diethyl phthalate	18-1135	AAB4510	0	12	ft	W	<	10		5000	UG/L	FD			drainfield	GCMS	18271	29865	ORGANIC
Diethyl phthalate	18-1135	AAB4511	0	0	ft	W	<	20		5000	UG/L	EB			drainfield	GCMS	17996	29800	ORGANIC
Diethyl phthalate	18-1135	AAB4518	0	18	ft	W	<	10		5000	UG/L	FD			drainfield	GCMS	18271	29865	ORGANIC
Diethyl phthalate	18-1135	AAB4732	25	30	ft	SS	<	0.4		64000	MG/KG				drainfield	GCMS	18264	30123	ORGANIC
Diethyl phthalate	18-1135	AAB4732	30	32	ft	SS	<	0.4		64000	MG/KG				drainfield	GCMS	18264	30123	ORGANIC
Diethyl phthalate	18-1135	AAB4732	18	20	ft	SS	<	0.4		64000	MG/KG				drainfield	GCMS	18264	30123	ORGANIC
Diethyl phthalate	18-1135	AAB4732	20	25	ft	SS	<	0.4		64000	MG/KG				drainfield	GCMS	18264	30123	ORGANIC
Diethyl phthalate	18-1136	AAB4512	0	5	ft	SS	<	0.35		64000	MG/KG				drainfield	GCMS	18101	28084	ORGANIC
Diethyl phthalate	18-1136	AAB4514	5	8.5	ft	SS	<	0.36		64000	MG/KG				drainfield	GCMS	18101	28084	ORGANIC
Diethyl phthalate	18-1136	AAB4516	10	25	ft	SS	<	0.41		64000	MG/KG				drainfield	GCMS	18101	28084	ORGANIC
Diethyl phthalate	18-1136	AAB4517	0	25	ft	W	<	10		5000	UG/L				drainfield	GCMS	18068	30666	ORGANIC
Diethyl phthalate	18-1136	AAB4516	20	25	ft	SS	<	0.41		64000	MG/KG				drainfield	GCMS	18101	28084	ORGANIC
Diethyl phthalate	18-1136	AAB4516	15	20	ft	SS	<	0.41		64000	MG/KG				drainfield	GCMS	18101	28084	ORGANIC
Dimethyl phthalate	18-1114	AAB4482	0	1	ft	SS	<	0.37		800000	MG/KG				septic tank	GCMS	18161	29880	ORGANIC
Dimethyl phthalate	18-1115	AAB4481	0	6	in	SS	<	0.37		800000	MG/KG				septic tank	GCMS	18670	33026	ORGANIC
Dimethyl phthalate	18-1115	AAB4483	0	1	ft	SS	<	0.36		800000	MG/KG				septic tank	GCMS	18118	29774	ORGANIC
Dimethyl phthalate	18-1116	AAB4485	0	5	ft	SS	<	0.38		800000	MG/KG	FD			septic tank-E	GCMS	18161	29880	ORGANIC
Dimethyl phthalate	18-1116	AAB4487	0	5	ft	SS	<	0.37		800000	MG/KG	FD			septic tank-E	GCMS	18118	29774	ORGANIC
Dimethyl phthalate	18-1117	AAB4488	0	5	ft	SS	<	0.37		800000	MG/KG				septic tank-W	GCMS	18118	29774	ORGANIC
Dimethyl phthalate	18-1126	AAB4500	0	6	in	SS	<	0.37		800000	MG/KG				drainfield	GCMS	18670	33026	ORGANIC
Dimethyl phthalate	18-1130	AAB4501	0	6	in	SS	<	0.37		800000	MG/KG				drainfield	GCMS	18670	33026	ORGANIC
Dimethyl phthalate	18-1131	AAB4502	0	6	in	SS	<	0.38		800000	MG/KG				drainfield	GCMS	18670	33026	ORGANIC
Dimethyl phthalate	18-1132	AAB4503	0	6	in	SS	<	0.37		800000	MG/KG				drainfield	GCMS	18670	33026	ORGANIC
Dimethyl phthalate	18-1133	AAB4504	0	6	in	SS	<	0.41		800000	MG/KG				drainfield	GCMS	18670	33026	ORGANIC
Dimethyl phthalate	18-1135	AAB4505	0	5	ft	SS	<	0.36		800000	MG/KG				drainfield	GCMS	17996	29800	ORGANIC
Dimethyl phthalate	18-1135	AAB4507	5	10	ft	SS	<	0.36		800000	MG/KG				drainfield	GCMS	17996	29800	ORGANIC
Dimethyl phthalate	18-1135	AAB4509	10	12	ft	SS	<	0.36		800000	MG/KG				drainfield	GCMS	17996	29800	ORGANIC
Dimethyl phthalate	18-1135	AAB4509	5	10	ft	SS	<	0.36		800000	MG/KG				drainfield	GCMS	17996	29800	ORGANIC
Dimethyl phthalate	18-1135	AAB4509	0	5	ft	SS	<	0.36		800000	MG/KG				drainfield	GCMS	17996	29800	ORGANIC
Dimethyl phthalate	18-1135	AAB4510	0	12	ft	W	<	10		350000	UG/L	FD			drainfield	GCMS	18271	29865	ORGANIC
Dimethyl phthalate	18-1135	AAB4511	0	0	ft	W	<	20		350000	UG/L	EB			drainfield	GCMS	17996	29800	ORGANIC
Dimethyl phthalate	18-1135	AAB4518	0	18	ft	W	<	10		350000	UG/L	FD			drainfield	GCMS	18271	29865	ORGANIC
Dimethyl phthalate	18-1135	AAB4732	25	30	ft	SS	<	0.4		800000	MG/KG				drainfield	GCMS	18264	30123	ORGANIC
Dimethyl phthalate	18-1135	AAB4732	30	32	ft	SS	<	0.4		800000	MG/KG				drainfield	GCMS	18264	30123	ORGANIC
Dimethyl phthalate	18-1135	AAB4732	18	20	ft	SS	<	0.4		800000	MG/KG				drainfield	GCMS	18264	30123	ORGANIC
Dimethyl phthalate	18-1135	AAB4732	20	25	ft	SS	<	0.4		800000	MG/KG				drainfield	GCMS	18264	30123	ORGANIC
Dimethyl phthalate	18-1136	AAB4512	0	5	ft	SS	<	0.35		800000	MG/KG				drainfield	GCMS	18101	28084	ORGANIC
Dimethyl phthalate	18-1136	AAB4514	5	8.5	ft	SS	<	0.36		800000	MG/KG				drainfield	GCMS	18101	28084	ORGANIC
Dimethyl phthalate	18-1136	AAB4516	10	25	ft	SS	<	0.41		800000	MG/KG				drainfield	GCMS	18101	28084	ORGANIC
Dimethyl phthalate	18-1136	AAB4517	0	25	ft	W	<	10		350000	UG/L				drainfield	GCMS	18068	30666	ORGANIC
Dimethyl phthalate	18-1136	AAB4516	20	25	ft	SS	<	0.41		800000	MG/KG				drainfield	GCMS	18101	28084	ORGANIC

SAMPLING DATA FOR PRS 18-003(b)

Analyte	Loc ID	Sample ID	Begin	End	Units	Mat	S	Sample Value	Bkgd Value	SAL Value	Units	Field Code	Lab Code	EPA Qual	Sample Location	Tech Code	Request Number	Report Number	Suite
Dimethyl phthalate	18-1136	AAB4516	15	20	ft	SS	<	0.41		800000	MG/KG				drainfield	GCMS	18101	28084	ORGANIC
Dimethylformamide [N,N-]	18-1135	AAB4510	0	12	ft	W	TI	51		3500	UG/L	FD			drainfield	GCMS	18271	29865	ORGANIC
Dimethylformamide [N,N-]	18-1135	AAB4518	0	18	ft	W	TI	25		3500	UG/L	FD			drainfield	GCMS	18271	29865	ORGANIC
Dimethylphenol [2,4-]	18-1114	AAB4482	0	1	ft	SS	<	0.37		1600	MG/KG				septic tank	GCMS	18161	29880	ORGANIC
Dimethylphenol [2,4-]	18-1115	AAB4481	0	6	in	SS	<	0.37		1600	MG/KG				septic tank	GCMS	18670	33026	ORGANIC
Dimethylphenol [2,4-]	18-1115	AAB4483	0	1	ft	SS	<	0.36		1600	MG/KG				septic tank	GCMS	18118	29774	ORGANIC
Dimethylphenol [2,4-]	18-1116	AAB4485	0	5	ft	SS	<	0.38		1600	MG/KG	FD			septic tank-E	GCMS	18161	29880	ORGANIC
Dimethylphenol [2,4-]	18-1116	AAB4487	0	5	ft	SS	<	0.37		1600	MG/KG	FD			septic tank-E	GCMS	18118	29774	ORGANIC
Dimethylphenol [2,4-]	18-1117	AAB4488	0	5	ft	SS	<	0.37		1600	MG/KG				septic tank-W	GCMS	18118	29774	ORGANIC
Dimethylphenol [2,4-]	18-1126	AAB4500	0	6	in	SS	<	0.37		1600	MG/KG				drainfield	GCMS	18670	33026	ORGANIC
Dimethylphenol [2,4-]	18-1130	AAB4501	0	6	in	SS	<	0.37		1600	MG/KG				drainfield	GCMS	18670	33026	ORGANIC
Dimethylphenol [2,4-]	18-1131	AAB4502	0	6	in	SS	<	0.38		1600	MG/KG				drainfield	GCMS	18670	33026	ORGANIC
Dimethylphenol [2,4-]	18-1132	AAB4503	0	6	in	SS	<	0.37		1600	MG/KG				drainfield	GCMS	18670	33026	ORGANIC
Dimethylphenol [2,4-]	18-1133	AAB4504	0	6	in	SS	<	0.41		1600	MG/KG				drainfield	GCMS	18670	33026	ORGANIC
Dimethylphenol [2,4-]	18-1135	AAB4505	0	5	ft	SS	<	0.36		1600	MG/KG				drainfield	GCMS	17996	29800	ORGANIC
Dimethylphenol [2,4-]	18-1135	AAB4507	5	10	ft	SS	<	0.36		1600	MG/KG				drainfield	GCMS	17996	29800	ORGANIC
Dimethylphenol [2,4-]	18-1135	AAB4509	10	12	ft	SS	<	0.36		1600	MG/KG				drainfield	GCMS	17996	29800	ORGANIC
Dimethylphenol [2,4-]	18-1135	AAB4509	5	10	ft	SS	<	0.36		1600	MG/KG				drainfield	GCMS	17996	29800	ORGANIC
Dimethylphenol [2,4-]	18-1135	AAB4509	0	5	ft	SS	<	0.36		1600	MG/KG				drainfield	GCMS	17996	29800	ORGANIC
Dimethylphenol [2,4-]	18-1135	AAB4510	0	12	ft	W	<	10		700	UG/L	FD			drainfield	GCMS	18271	29865	ORGANIC
Dimethylphenol [2,4-]	18-1135	AAB4511	0	0	ft	W	<	20		700	UG/L	EB			drainfield	GCMS	17996	29800	ORGANIC
Dimethylphenol [2,4-]	18-1135	AAB4518	0	18	ft	W	<	10		700	UG/L	FD			drainfield	GCMS	18271	29865	ORGANIC
Dimethylphenol [2,4-]	18-1135	AAB4732	30	32	ft	SS	<	0.4		1600	MG/KG				drainfield	GCMS	18264	30123	ORGANIC
Dimethylphenol [2,4-]	18-1135	AAB4732	25	30	ft	SS	<	0.4		1600	MG/KG				drainfield	GCMS	18264	30123	ORGANIC
Dimethylphenol [2,4-]	18-1135	AAB4732	18	20	ft	SS	<	0.4		1600	MG/KG				drainfield	GCMS	18264	30123	ORGANIC
Dimethylphenol [2,4-]	18-1135	AAB4732	20	25	ft	SS	<	0.4		1600	MG/KG				drainfield	GCMS	18264	30123	ORGANIC
Dimethylphenol [2,4-]	18-1136	AAB4512	0	5	ft	SS	<	0.35		1600	MG/KG				drainfield	GCMS	18101	28084	ORGANIC
Dimethylphenol [2,4-]	18-1136	AAB4514	5	8.5	ft	SS	<	0.36		1600	MG/KG				drainfield	GCMS	18101	28084	ORGANIC
Dimethylphenol [2,4-]	18-1136	AAB4516	10	25	ft	SS	<	0.41		1600	MG/KG				drainfield	GCMS	18101	28084	ORGANIC
Dimethylphenol [2,4-]	18-1136	AAB4517	0	25	ft	W	<	10		700	UG/L				drainfield	GCMS	18068	30666	ORGANIC
Dimethylphenol [2,4-]	18-1136	AAB4516	20	25	ft	SS	<	0.41		1600	MG/KG				drainfield	GCMS	18101	28084	ORGANIC
Dimethylphenol [2,4-]	18-1136	AAB4516	15	20	ft	SS	<	0.41		1600	MG/KG				drainfield	GCMS	18101	28084	ORGANIC
Dinitrophenol [2,4-]	18-1114	AAB4482	0	1	ft	SS	<	1.8		160	MG/KG				septic tank	GCMS	18161	29880	ORGANIC
Dinitrophenol [2,4-]	18-1115	AAB4481	0	6	in	SS	<	1.8		160	MG/KG				septic tank	GCMS	18670	33026	ORGANIC
Dinitrophenol [2,4-]	18-1115	AAB4483	0	1	ft	SS	<	1.7		160	MG/KG				septic tank	GCMS	18118	29774	ORGANIC
Dinitrophenol [2,4-]	18-1116	AAB4485	0	5	ft	SS	<	1.9		160	MG/KG	FD			septic tank-E	GCMS	18161	29880	ORGANIC
Dinitrophenol [2,4-]	18-1116	AAB4487	0	5	ft	SS	<	1.8		160	MG/KG	FD			septic tank-E	GCMS	18118	29774	ORGANIC
Dinitrophenol [2,4-]	18-1117	AAB4488	0	5	ft	SS	<	1.8		160	MG/KG				septic tank-W	GCMS	18118	29774	ORGANIC
Dinitrophenol [2,4-]	18-1126	AAB4500	0	6	in	SS	<	1.8		160	MG/KG				drainfield	GCMS	18670	33026	ORGANIC
Dinitrophenol [2,4-]	18-1130	AAB4501	0	6	in	SS	<	1.8		160	MG/KG				drainfield	GCMS	18670	33026	ORGANIC
Dinitrophenol [2,4-]	18-1131	AAB4502	0	6	in	SS	<	1.8		160	MG/KG				drainfield	GCMS	18670	33026	ORGANIC
Dinitrophenol [2,4-]	18-1132	AAB4503	0	6	in	SS	<	1.8		160	MG/KG				drainfield	GCMS	18670	33026	ORGANIC
Dinitrophenol [2,4-]	18-1133	AAB4504	0	6	in	SS	<	2		160	MG/KG				drainfield	GCMS	18670	33026	ORGANIC
Dinitrophenol [2,4-]	18-1135	AAB4505	0	5	ft	SS	<	1.8		160	MG/KG				drainfield	GCMS	17996	29800	ORGANIC
Dinitrophenol [2,4-]	18-1135	AAB4507	5	10	ft	SS	<	1.7		160	MG/KG				drainfield	GCMS	17996	29800	ORGANIC
Dinitrophenol [2,4-]	18-1135	AAB4509	10	12	ft	SS	<	1.8		160	MG/KG				drainfield	GCMS	17996	29800	ORGANIC
Dinitrophenol [2,4-]	18-1135	AAB4509	5	10	ft	SS	<	1.8		160	MG/KG				drainfield	GCMS	17996	29800	ORGANIC
Dinitrophenol [2,4-]	18-1135	AAB4509	0	5	ft	SS	<	1.8		160	MG/KG				drainfield	GCMS	17996	29800	ORGANIC
Dinitrophenol [2,4-]	18-1135	AAB4510	0	12	ft	W	<	50		70	UG/L	FD			drainfield	GCMS	18271	29865	ORGANIC
Dinitrophenol [2,4-]	18-1135	AAB4511	0	0	ft	W	<	100		70	UG/L	EB			drainfield	GCMS	17996	29800	ORGANIC
Dinitrophenol [2,4-]	18-1135	AAB4518	0	18	ft	W	<	50		70	UG/L	FD			drainfield	GCMS	18271	29865	ORGANIC
Dinitrophenol [2,4-]	18-1135	AAB4732	25	30	ft	SS	<	2		160	MG/KG				drainfield	GCMS	18264	30123	ORGANIC
Dinitrophenol [2,4-]	18-1135	AAB4732	30	32	ft	SS	<	2		160	MG/KG				drainfield	GCMS	18264	30123	ORGANIC

Analyte	Loc ID	Sample ID	Begin	End	Units	Mat	S	Sample Value	Bkgd Value	SAL Value	Units	Field Code	Lab Code	EPA Qual	Sample Location	Tech Code	Request Number	Report Number	Suite
Dinitrophenol [2,4-]	18-1135	AAB4732	18	20	ft	SS	<	2		160	MG/KG				drainfield	GCMS	18264	30123	ORGANIC
Dinitrophenol [2,4-]	18-1135	AAB4732	20	25	ft	SS	<	2		160	MG/KG				drainfield	GCMS	18264	30123	ORGANIC
Dinitrophenol [2,4-]	18-1136	AAB4512	0	5	ft	SS	<	0.87		160	MG/KG				drainfield	GCMS	18101	28084	ORGANIC
Dinitrophenol [2,4-]	18-1136	AAB4514	5	8.5	ft	SS	<	0.91		160	MG/KG				drainfield	GCMS	18101	28084	ORGANIC
Dinitrophenol [2,4-]	18-1136	AAB4516	10	25	ft	SS	<	1		160	MG/KG				drainfield	GCMS	18101	28084	ORGANIC
Dinitrophenol [2,4-]	18-1136	AAB4517	0	25	ft	W	<	50		70	UG/L				drainfield	GCMS	18068	30666	ORGANIC
Dinitrophenol [2,4-]	18-1136	AAB4516	20	25	ft	SS	<	1		160	MG/KG				drainfield	GCMS	18101	28084	ORGANIC
Dinitrophenol [2,4-]	18-1136	AAB4516	15	20	ft	SS	<	1		160	MG/KG				drainfield	GCMS	18101	28084	ORGANIC
Dinitrotoluene [2,4-]	18-1114	AAB4482	0	1	ft	SS	<	0.37		1	MG/KG				septic tank	GCMS	18161	29880	ORGANIC
Dinitrotoluene [2,4-]	18-1115	AAB4481	0	6	in	SS	<	0.37		1	MG/KG				septic tank	GCMS	18670	33026	ORGANIC
Dinitrotoluene [2,4-]	18-1115	AAB4483	0	1	ft	SS	<	0.36		1	MG/KG				septic tank	GCMS	18118	29774	ORGANIC
Dinitrotoluene [2,4-]	18-1116	AAB4485	0	5	ft	SS	<	0.38		1	MG/KG	FD			septic tank-E	GCMS	18161	29880	ORGANIC
Dinitrotoluene [2,4-]	18-1116	AAB4487	0	5	ft	SS	<	0.37		1	MG/KG	FD			septic tank-E	GCMS	18118	29774	ORGANIC
Dinitrotoluene [2,4-]	18-1117	AAB4488	0	5	ft	SS	<	0.37		1	MG/KG				septic tank-W	GCMS	18118	29774	ORGANIC
Dinitrotoluene [2,4-]	18-1126	AAB4500	0	6	in	SS	<	0.37		1	MG/KG				drainfield	GCMS	18670	33026	ORGANIC
Dinitrotoluene [2,4-]	18-1130	AAB4501	0	6	in	SS	<	0.37		1	MG/KG				drainfield	GCMS	18670	33026	ORGANIC
Dinitrotoluene [2,4-]	18-1131	AAB4502	0	6	in	SS	<	0.38		1	MG/KG				drainfield	GCMS	18670	33026	ORGANIC
Dinitrotoluene [2,4-]	18-1132	AAB4503	0	6	in	SS	<	0.37		1	MG/KG				drainfield	GCMS	18670	33026	ORGANIC
Dinitrotoluene [2,4-]	18-1133	AAB4504	0	6	in	SS	<	0.41		1	MG/KG				drainfield	GCMS	18670	33026	ORGANIC
Dinitrotoluene [2,4-]	18-1135	AAB4505	0	5	ft	SS	<	0.36		1	MG/KG				drainfield	GCMS	17996	29800	ORGANIC
Dinitrotoluene [2,4-]	18-1135	AAB4507	5	10	ft	SS	<	0.36		1	MG/KG				drainfield	GCMS	17996	29800	ORGANIC
Dinitrotoluene [2,4-]	18-1135	AAB4509	10	12	ft	SS	<	0.36		1	MG/KG				drainfield	GCMS	17996	29800	ORGANIC
Dinitrotoluene [2,4-]	18-1135	AAB4509	5	10	ft	SS	<	0.36		1	MG/KG				drainfield	GCMS	17996	29800	ORGANIC
Dinitrotoluene [2,4-]	18-1135	AAB4509	0	5	ft	SS	<	0.36		1	MG/KG				drainfield	GCMS	17996	29800	ORGANIC
Dinitrotoluene [2,4-]	18-1135	AAB4510	0	12	ft	W	<	10	0.09	0.05	UG/L	FD			drainfield	GCMS	18271	29865	ORGANIC
Dinitrotoluene [2,4-]	18-1135	AAB4511	0	0	ft	W	<	20	0.09	0.05	UG/L	EB			drainfield	GCMS	17996	29800	ORGANIC
Dinitrotoluene [2,4-]	18-1135	AAB4518	0	18	ft	W	<	10	0.09	0.05	UG/L	FD			drainfield	GCMS	18271	29865	ORGANIC
Dinitrotoluene [2,4-]	18-1135	AAB4732	25	30	ft	SS	<	0.4		1	MG/KG				drainfield	GCMS	18264	30123	ORGANIC
Dinitrotoluene [2,4-]	18-1135	AAB4732	30	32	ft	SS	<	0.4		1	MG/KG				drainfield	GCMS	18264	30123	ORGANIC
Dinitrotoluene [2,4-]	18-1135	AAB4732	18	20	ft	SS	<	0.4		1	MG/KG				drainfield	GCMS	18264	30123	ORGANIC
Dinitrotoluene [2,4-]	18-1135	AAB4732	20	25	ft	SS	<	0.4		1	MG/KG				drainfield	GCMS	18264	30123	ORGANIC
Dinitrotoluene [2,4-]	18-1136	AAB4512	0	5	ft	SS	<	0.35		1	MG/KG				drainfield	GCMS	18101	28084	ORGANIC
Dinitrotoluene [2,4-]	18-1136	AAB4514	5	8.5	ft	SS	<	0.36		1	MG/KG				drainfield	GCMS	18101	28084	ORGANIC
Dinitrotoluene [2,4-]	18-1136	AAB4516	10	25	ft	SS	<	0.41		1	MG/KG				drainfield	GCMS	18101	28084	ORGANIC
Dinitrotoluene [2,4-]	18-1136	AAB4517	0	25	ft	W	<	10	0.09	0.05	UG/L				drainfield	GCMS	18068	30666	ORGANIC
Dinitrotoluene [2,4-]	18-1136	AAB4516	20	25	ft	SS	<	0.41		1	MG/KG				drainfield	GCMS	18101	28084	ORGANIC
Dinitrotoluene [2,4-]	18-1136	AAB4516	15	20	ft	SS	<	0.41		1	MG/KG				drainfield	GCMS	18101	28084	ORGANIC
Dinitrotoluene [2,6-]	18-1114	AAB4482	0	1	ft	SS	<	0.37		1	MG/KG				septic tank	GCMS	18161	29880	ORGANIC
Dinitrotoluene [2,6-]	18-1115	AAB4481	0	6	in	SS	<	0.37		1	MG/KG				septic tank	GCMS	18670	33026	ORGANIC
Dinitrotoluene [2,6-]	18-1115	AAB4483	0	1	ft	SS	<	0.36		1	MG/KG				septic tank	GCMS	18118	29774	ORGANIC
Dinitrotoluene [2,6-]	18-1116	AAB4485	0	5	ft	SS	<	0.38		1	MG/KG	FD			septic tank-E	GCMS	18161	29880	ORGANIC
Dinitrotoluene [2,6-]	18-1116	AAB4487	0	5	ft	SS	<	0.37		1	MG/KG	FD			septic tank-E	GCMS	18118	29774	ORGANIC
Dinitrotoluene [2,6-]	18-1117	AAB4488	0	5	ft	SS	<	0.37		1	MG/KG				septic tank-W	GCMS	18118	29774	ORGANIC
Dinitrotoluene [2,6-]	18-1126	AAB4500	0	6	in	SS	<	0.37		1	MG/KG				drainfield	GCMS	18670	33026	ORGANIC
Dinitrotoluene [2,6-]	18-1130	AAB4501	0	6	in	SS	<	0.37		1	MG/KG				drainfield	GCMS	18670	33026	ORGANIC
Dinitrotoluene [2,6-]	18-1131	AAB4502	0	6	in	SS	<	0.38		1	MG/KG				drainfield	GCMS	18670	33026	ORGANIC
Dinitrotoluene [2,6-]	18-1132	AAB4503	0	6	in	SS	<	0.37		1	MG/KG				drainfield	GCMS	18670	33026	ORGANIC
Dinitrotoluene [2,6-]	18-1133	AAB4504	0	6	in	SS	<	0.41		1	MG/KG				drainfield	GCMS	18670	33026	ORGANIC
Dinitrotoluene [2,6-]	18-1135	AAB4505	0	5	ft	SS	<	0.36		1	MG/KG				drainfield	GCMS	17996	29800	ORGANIC
Dinitrotoluene [2,6-]	18-1135	AAB4507	5	10	ft	SS	<	0.36		1	MG/KG				drainfield	GCMS	17996	29800	ORGANIC
Dinitrotoluene [2,6-]	18-1135	AAB4509	10	12	ft	SS	<	0.36		1	MG/KG				drainfield	GCMS	17996	29800	ORGANIC
Dinitrotoluene [2,6-]	18-1135	AAB4509	5	10	ft	SS	<	0.36		1	MG/KG				drainfield	GCMS	17996	29800	ORGANIC
Dinitrotoluene [2,6-]	18-1135	AAB4509	0	5	ft	SS	<	0.36		1	MG/KG				drainfield	GCMS	17996	29800	ORGANIC

SAMPLING DATA FOR PRS 18-003(b)

Analyte	Loc ID	Sample ID	Begin	End	Units	Mat	S	Sample Value	Bkgd Value	SAL Value	Units	Field Code	Lab Code	EPA Qual	Sample Location	Tech Code	Request Number	Report Number	Suite
Dinitrotoluene [2,6-]	18-1135	AAB4510	0	12	ft	W	<	10		0.05	UG/L	FD			drainfield	GCMS	18271	29865	ORGANIC
Dinitrotoluene [2,6-]	18-1135	AAB4511	0	0	ft	W	<	20		0.05	UG/L	EB			drainfield	GCMS	17996	29800	ORGANIC
Dinitrotoluene [2,6-]	18-1135	AAB4518	0	18	ft	W	<	10		0.05	UG/L	FD			drainfield	GCMS	18271	29865	ORGANIC
Dinitrotoluene [2,6-]	18-1135	AAB4732	25	30	ft	SS	<	0.4		1	MG/KG				drainfield	GCMS	18264	30123	ORGANIC
Dinitrotoluene [2,6-]	18-1135	AAB4732	30	32	ft	SS	<	0.4		1	MG/KG				drainfield	GCMS	18264	30123	ORGANIC
Dinitrotoluene [2,6-]	18-1135	AAB4732	18	20	ft	SS	<	0.4		1	MG/KG				drainfield	GCMS	18264	30123	ORGANIC
Dinitrotoluene [2,6-]	18-1135	AAB4732	20	25	ft	SS	<	0.4		1	MG/KG				drainfield	GCMS	18264	30123	ORGANIC
Dinitrotoluene [2,6-]	18-1136	AAB4512	0	5	ft	SS	<	0.35		1	MG/KG				drainfield	GCMS	18101	28084	ORGANIC
Dinitrotoluene [2,6-]	18-1136	AAB4514	5	8.5	ft	SS	<	0.36		1	MG/KG				drainfield	GCMS	18101	28084	ORGANIC
Dinitrotoluene [2,6-]	18-1136	AAB4516	10	25	ft	SS	<	0.41		1	MG/KG				drainfield	GCMS	18101	28084	ORGANIC
Dinitrotoluene [2,6-]	18-1136	AAB4517	0	25	ft	W	<	10		0.05	UG/L				drainfield	GCMS	18068	30666	ORGANIC
Dinitrotoluene [2,6-]	18-1136	AAB4516	20	25	ft	SS	<	0.41		1	MG/KG				drainfield	GCMS	18101	28084	ORGANIC
Dinitrotoluene [2,6-]	18-1136	AAB4516	15	20	ft	SS	<	0.41		1	MG/KG				drainfield	GCMS	18101	28084	ORGANIC
Ethoxyethoxy)ethanol [2-(2-]	18-1135	AAB4518	0	18	ft	W	TI	30			UG/L	FD			drainfield	GCMS	18271	29865	ORGANIC
Ethylbenzene	18-1116	AAB4485	0	5	ft	SS	<	0.005		3100	MG/KG	FD		UJ	septic tank-E	GCMS	18161	29881	ORGANIC
Ethylbenzene	18-1116	AAB4487	0	5	ft	SS	<	0.005		3100	MG/KG	FD			septic tank-E	GCMS	18118	29618	ORGANIC
Ethylbenzene	18-1117	AAB4488	0	5	ft	SS	<	0.005		3100	MG/KG			UJ	septic tank-W	GCMS	18118	29618	ORGANIC
Ethylbenzene	18-1135	AAB4505	0	5	ft	SS	<	0.006		3100	MG/KG				drainfield	GCMS	17996	29866	ORGANIC
Ethylbenzene	18-1135	AAB4507	5	10	ft	SS	<	0.005		3100	MG/KG				drainfield	GCMS	17996	29866	ORGANIC
Ethylbenzene	18-1135	AAB4510	0	12	ft	W	<	5		700	UG/L	FD			drainfield	GCMS	18271	29861	ORGANIC
Ethylbenzene	18-1135	AAB4518	0	18	ft	W	<	5		700	UG/L	FD			drainfield	GCMS	18271	29861	ORGANIC
Ethylbenzene	18-1135	AAB4715				W	<	5		700	UG/L	FB			Drainfield	GCMS	18068	30658	ORGANIC
Ethylbenzene	18-1135	AAB4736				W	<	50		700	UG/L	FB			drainfield	GCMS	18271	29861	ORGANIC
Ethylbenzene	18-1136	AAB4512	0	5	ft	SS	<	0.005		3100	MG/KG				drainfield	GCMS	18125	31185	ORGANIC
Ethylbenzene	18-1136	AAB4517	0	25	ft	W	<	5		700	UG/L				drainfield	GCMS	18068	30658	ORGANIC
Fluoranthene	18-1114	AAB4482	0	1	ft	SS	<	0.37		3200	MG/KG				septic tank	GCMS	18161	29880	ORGANIC
Fluoranthene	18-1115	AAB4481	0	6	in	SS	<	0.37		3200	MG/KG				septic tank	GCMS	18670	33026	ORGANIC
Fluoranthene	18-1115	AAB4483	0	1	ft	SS	<	0.36		3200	MG/KG				septic tank	GCMS	18118	29774	ORGANIC
Fluoranthene	18-1116	AAB4485	0	5	ft	SS	<	0.38		3200	MG/KG	FD			septic tank-E	GCMS	18161	29880	ORGANIC
Fluoranthene	18-1116	AAB4487	0	5	ft	SS	<	0.37		3200	MG/KG	FD			septic tank-E	GCMS	18118	29774	ORGANIC
Fluoranthene	18-1117	AAB4488	0	5	ft	SS	<	0.37		3200	MG/KG				septic tank-W	GCMS	18118	29774	ORGANIC
Fluoranthene	18-1126	AAB4500	0	6	in	SS	<	0.37		3200	MG/KG				drainfield	GCMS	18670	33026	ORGANIC
Fluoranthene	18-1130	AAB4501	0	6	in	SS	<	0.37		3200	MG/KG				drainfield	GCMS	18670	33026	ORGANIC
Fluoranthene	18-1131	AAB4502	0	6	in	SS	<	0.38		3200	MG/KG				drainfield	GCMS	18670	33026	ORGANIC
Fluoranthene	18-1132	AAB4503	0	6	in	SS	<	0.37		3200	MG/KG				drainfield	GCMS	18670	33026	ORGANIC
Fluoranthene	18-1133	AAB4504	0	6	in	SS	<	0.41		3200	MG/KG				drainfield	GCMS	18670	33026	ORGANIC
Fluoranthene	18-1135	AAB4505	0	5	ft	SS	<	0.36		3200	MG/KG				drainfield	GCMS	17996	29800	ORGANIC
Fluoranthene	18-1135	AAB4507	5	10	ft	SS	<	0.36		3200	MG/KG				drainfield	GCMS	17996	29800	ORGANIC
Fluoranthene	18-1135	AAB4509	10	12	ft	SS	<	0.36		3200	MG/KG				drainfield	GCMS	17996	29800	ORGANIC
Fluoranthene	18-1135	AAB4509	5	10	ft	SS	<	0.36		3200	MG/KG				drainfield	GCMS	17996	29800	ORGANIC
Fluoranthene	18-1135	AAB4509	0	5	ft	SS	<	0.36		3200	MG/KG				drainfield	GCMS	17996	29800	ORGANIC
Fluoranthene	18-1135	AAB4510	0	12	ft	W	<	10		1400	UG/L	FD			drainfield	GCMS	18271	29865	ORGANIC
Fluoranthene	18-1135	AAB4511	0	0	ft	W	<	20		1400	UG/L	EB			drainfield	GCMS	17996	29800	ORGANIC
Fluoranthene	18-1135	AAB4518	0	18	ft	W	<	10		1400	UG/L	FD			drainfield	GCMS	18271	29865	ORGANIC
Fluoranthene	18-1135	AAB4732	25	30	ft	SS	<	0.4		3200	MG/KG				drainfield	GCMS	18264	30123	ORGANIC
Fluoranthene	18-1135	AAB4732	30	32	ft	SS	<	0.4		3200	MG/KG				drainfield	GCMS	18264	30123	ORGANIC
Fluoranthene	18-1135	AAB4732	18	20	ft	SS	<	0.4		3200	MG/KG				drainfield	GCMS	18264	30123	ORGANIC
Fluoranthene	18-1135	AAB4732	20	25	ft	SS	<	0.4		3200	MG/KG				drainfield	GCMS	18264	30123	ORGANIC
Fluoranthene	18-1136	AAB4512	0	5	ft	SS	<	0.35		3200	MG/KG				drainfield	GCMS	18101	28084	ORGANIC
Fluoranthene	18-1136	AAB4514	5	8.5	ft	SS	<	0.36		3200	MG/KG				drainfield	GCMS	18101	28084	ORGANIC
Fluoranthene	18-1136	AAB4516	10	25	ft	SS	<	0.41		3200	MG/KG				drainfield	GCMS	18101	28084	ORGANIC
Fluoranthene	18-1136	AAB4517	0	25	ft	W	<	10		1400	UG/L				drainfield	GCMS	18068	30666	ORGANIC
Fluoranthene	18-1136	AAB4516	20	25	ft	SS	<	0.41		3200	MG/KG				drainfield	GCMS	18101	28084	ORGANIC

Analyte	Loc ID	Sample ID	Begin	End	Units	Mat	S	Sample Value	Bkgd Value	SAL Value	Units	Field Code	Lab Code	EPA Qual	Sample Location	Tech Code	Request Number	Report Number	Suite
Fluoranthene	18-1136	AAB4516	15	20	ft	SS	<	0.41		3200	MG/KG				drainfield	GCMS	18101	28084	ORGANIC
Fluorene	18-1114	AAB4482	0	1	ft	SS	<	0.37		3200	MG/KG				septic tank	GCMS	18161	29880	ORGANIC
Fluorene	18-1115	AAB4481	0	6	in	SS	<	0.37		3200	MG/KG				septic tank	GCMS	18670	33026	ORGANIC
Fluorene	18-1115	AAB4483	0	1	ft	SS	<	0.36		3200	MG/KG				septic tank	GCMS	18118	29774	ORGANIC
Fluorene	18-1116	AAB4485	0	5	ft	SS	<	0.38		3200	MG/KG	FD			septic tank-E	GCMS	18161	29880	ORGANIC
Fluorene	18-1116	AAB4487	0	5	ft	SS	<	0.37		3200	MG/KG	FD			septic tank-E	GCMS	18118	29774	ORGANIC
Fluorene	18-1117	AAB4488	0	5	ft	SS	<	0.37		3200	MG/KG				septic tank-W	GCMS	18118	29774	ORGANIC
Fluorene	18-1126	AAB4500	0	6	in	SS	<	0.37		3200	MG/KG				drainfield	GCMS	18670	33026	ORGANIC
Fluorene	18-1130	AAB4501	0	6	in	SS	<	0.37		3200	MG/KG				drainfield	GCMS	18670	33026	ORGANIC
Fluorene	18-1131	AAB4502	0	6	in	SS	<	0.38		3200	MG/KG				drainfield	GCMS	18670	33026	ORGANIC
Fluorene	18-1132	AAB4503	0	6	in	SS	<	0.37		3200	MG/KG				drainfield	GCMS	18670	33026	ORGANIC
Fluorene	18-1133	AAB4504	0	6	in	SS	<	0.41		3200	MG/KG				drainfield	GCMS	18670	33026	ORGANIC
Fluorene	18-1135	AAB4505	0	5	ft	SS	<	0.36		3200	MG/KG				drainfield	GCMS	17996	29800	ORGANIC
Fluorene	18-1135	AAB4507	5	10	ft	SS	<	0.36		3200	MG/KG				drainfield	GCMS	17996	29800	ORGANIC
Fluorene	18-1135	AAB4509	10	12	ft	SS	<	0.36		3200	MG/KG				drainfield	GCMS	17996	29800	ORGANIC
Fluorene	18-1135	AAB4509	5	10	ft	SS	<	0.36		3200	MG/KG				drainfield	GCMS	17996	29800	ORGANIC
Fluorene	18-1135	AAB4509	0	5	ft	SS	<	0.36		3200	MG/KG				drainfield	GCMS	17996	29800	ORGANIC
Fluorene	18-1135	AAB4510	0	12	ft	W	<	10		1400	UG/L	FD			drainfield	GCMS	18271	29865	ORGANIC
Fluorene	18-1135	AAB4511	0	0	ft	W	<	20		1400	UG/L	EB			drainfield	GCMS	17996	29800	ORGANIC
Fluorene	18-1135	AAB4518	0	18	ft	W	<	10		1400	UG/L	FD			drainfield	GCMS	18271	29865	ORGANIC
Fluorene	18-1135	AAB4732	25	30	ft	SS	<	0.4		3200	MG/KG				drainfield	GCMS	18264	30123	ORGANIC
Fluorene	18-1135	AAB4732	30	32	ft	SS	<	0.4		3200	MG/KG				drainfield	GCMS	18264	30123	ORGANIC
Fluorene	18-1135	AAB4732	18	20	ft	SS	<	0.4		3200	MG/KG				drainfield	GCMS	18264	30123	ORGANIC
Fluorene	18-1135	AAB4732	20	25	ft	SS	<	0.4		3200	MG/KG				drainfield	GCMS	18264	30123	ORGANIC
Fluorene	18-1136	AAB4512	0	5	ft	SS	<	0.35		3200	MG/KG				drainfield	GCMS	18101	28084	ORGANIC
Fluorene	18-1136	AAB4514	5	8.5	ft	SS	<	0.36		3200	MG/KG				drainfield	GCMS	18101	28084	ORGANIC
Fluorene	18-1136	AAB4516	10	25	ft	SS	<	0.41		3200	MG/KG				drainfield	GCMS	18101	28084	ORGANIC
Fluorene	18-1136	AAB4517	0	25	ft	W	<	10		1400	UG/L				drainfield	GCMS	18068	30666	ORGANIC
Fluorene	18-1136	AAB4516	20	25	ft	SS	<	0.41		3200	MG/KG				drainfield	GCMS	18101	28084	ORGANIC
Fluorene	18-1136	AAB4516	15	20	ft	SS	<	0.41		3200	MG/KG				drainfield	GCMS	18101	28084	ORGANIC
Fluorine	18-1136	AAB4517	0	25	ft	W		580			UG/L				drainfield	IC	18641	29447	ORGANIC
Hexachlorobenzene	18-1114	AAB4482	0	1	ft	SS	<	0.37		0.44	MG/KG				septic tank	GCMS	18161	29880	ORGANIC
Hexachlorobenzene	18-1115	AAB4481	0	6	in	SS	<	0.37		0.44	MG/KG				septic tank	GCMS	18670	33026	ORGANIC
Hexachlorobenzene	18-1115	AAB4483	0	1	ft	SS	<	0.36		0.44	MG/KG				septic tank	GCMS	18118	29774	ORGANIC
Hexachlorobenzene	18-1116	AAB4485	0	5	ft	SS	<	0.38		0.44	MG/KG	FD			septic tank-E	GCMS	18161	29880	ORGANIC
Hexachlorobenzene	18-1116	AAB4487	0	5	ft	SS	<	0.37		0.44	MG/KG	FD			septic tank-E	GCMS	18118	29774	ORGANIC
Hexachlorobenzene	18-1117	AAB4488	0	5	ft	SS	<	0.37		0.44	MG/KG				septic tank-W	GCMS	18118	29774	ORGANIC
Hexachlorobenzene	18-1126	AAB4500	0	6	in	SS	<	0.37		0.44	MG/KG				drainfield	GCMS	18670	33026	ORGANIC
Hexachlorobenzene	18-1130	AAB4501	0	6	in	SS	<	0.37		0.44	MG/KG				drainfield	GCMS	18670	33026	ORGANIC
Hexachlorobenzene	18-1131	AAB4502	0	6	in	SS	<	0.38		0.44	MG/KG				drainfield	GCMS	18670	33026	ORGANIC
Hexachlorobenzene	18-1132	AAB4503	0	6	in	SS	<	0.37		0.44	MG/KG				drainfield	GCMS	18670	33026	ORGANIC
Hexachlorobenzene	18-1133	AAB4504	0	6	in	SS	<	0.41		0.44	MG/KG				drainfield	GCMS	18670	33026	ORGANIC
Hexachlorobenzene	18-1135	AAB4505	0	5	ft	SS	<	0.36		0.44	MG/KG				drainfield	GCMS	17996	29800	ORGANIC
Hexachlorobenzene	18-1135	AAB4507	5	10	ft	SS	<	0.36		0.44	MG/KG				drainfield	GCMS	17996	29800	ORGANIC
Hexachlorobenzene	18-1135	AAB4509	10	12	ft	SS	<	0.36		0.44	MG/KG				drainfield	GCMS	17996	29800	ORGANIC
Hexachlorobenzene	18-1135	AAB4509	5	10	ft	SS	<	0.36		0.44	MG/KG				drainfield	GCMS	17996	29800	ORGANIC
Hexachlorobenzene	18-1135	AAB4509	0	5	ft	SS	<	0.36		0.44	MG/KG				drainfield	GCMS	17996	29800	ORGANIC
Hexachlorobenzene	18-1135	AAB4510	0	12	ft	W	<	10		1	UG/L	FD			drainfield	GCMS	18271	29865	ORGANIC
Hexachlorobenzene	18-1135	AAB4511	0	0	ft	W	<	20		1	UG/L	EB			drainfield	GCMS	17996	29800	ORGANIC
Hexachlorobenzene	18-1135	AAB4518	0	18	ft	W	<	10		1	UG/L	FD			drainfield	GCMS	18271	29865	ORGANIC
Hexachlorobenzene	18-1135	AAB4732	25	30	ft	SS	<	0.4		0.44	MG/KG				drainfield	GCMS	18264	30123	ORGANIC
Hexachlorobenzene	18-1135	AAB4732	30	32	ft	SS	<	0.4		0.44	MG/KG				drainfield	GCMS	18264	30123	ORGANIC
Hexachlorobenzene	18-1135	AAB4732	18	20	ft	SS	<	0.4		0.44	MG/KG				drainfield	GCMS	18264	30123	ORGANIC

SAMPLING DATA FOR PRS 18-003(b)

Analyte	Loc ID	Sample ID	Begin	End	Units	Mat	S	Sample Value	Bkgd Value	SAL Value	Units	Field Code	Lab Code	EPA Qual	Sample Location	Tech Code	Request Number	Report Number	Suite
Hexachlorobenzene	18-1135	AAB4732	20	25	ft	SS	<	0.4		0.44	MG/KG				drainfield	GCMS	18264	30123	ORGANIC
Hexachlorobenzene	18-1136	AAB4512	0	5	ft	SS	<	0.35		0.44	MG/KG				drainfield	GCMS	18101	28084	ORGANIC
Hexachlorobenzene	18-1136	AAB4514	5	8.5	ft	SS	<	0.36		0.44	MG/KG				drainfield	GCMS	18101	28084	ORGANIC
Hexachlorobenzene	18-1136	AAB4516	10	25	ft	SS	<	0.41		0.44	MG/KG				drainfield	GCMS	18101	28084	ORGANIC
Hexachlorobenzene	18-1136	AAB4517	0	25	ft	W	<	10		1	UG/L				drainfield	GCMS	18068	30666	ORGANIC
Hexachlorobenzene	18-1136	AAB4516	20	25	ft	SS	<	0.41		0.44	MG/KG				drainfield	GCMS	18101	28084	ORGANIC
Hexachlorobenzene	18-1136	AAB4516	15	20	ft	SS	<	0.41		0.44	MG/KG				drainfield	GCMS	18101	28084	ORGANIC
Hexachlorobutadiene	18-1114	AAB4482	0	1	ft	SS	<	0.37		90	MG/KG				septic tank	GCMS	18161	29880	ORGANIC
Hexachlorobutadiene	18-1115	AAB4481	0	6	in	SS	<	0.37		90	MG/KG				septic tank	GCMS	18670	33026	ORGANIC
Hexachlorobutadiene	18-1115	AAB4483	0	1	ft	SS	<	0.36		90	MG/KG				septic tank	GCMS	18118	29774	ORGANIC
Hexachlorobutadiene	18-1116	AAB4485	0	5	ft	SS	<	0.38		90	MG/KG	FD			septic tank-E	GCMS	18161	29880	ORGANIC
Hexachlorobutadiene	18-1116	AAB4487	0	5	ft	SS	<	0.37		90	MG/KG	FD			septic tank-E	GCMS	18118	29774	ORGANIC
Hexachlorobutadiene	18-1117	AAB4488	0	5	ft	SS	<	0.37		90	MG/KG				septic tank-W	GCMS	18118	29774	ORGANIC
Hexachlorobutadiene	18-1126	AAB4500	0	6	in	SS	<	0.37		90	MG/KG				drainfield	GCMS	18670	33026	ORGANIC
Hexachlorobutadiene	18-1130	AAB4501	0	6	in	SS	<	0.37		90	MG/KG				drainfield	GCMS	18670	33026	ORGANIC
Hexachlorobutadiene	18-1131	AAB4502	0	6	in	SS	<	0.38		90	MG/KG				drainfield	GCMS	18670	33026	ORGANIC
Hexachlorobutadiene	18-1132	AAB4503	0	6	in	SS	<	0.37		90	MG/KG				drainfield	GCMS	18670	33026	ORGANIC
Hexachlorobutadiene	18-1133	AAB4504	0	6	in	SS	<	0.41		90	MG/KG				drainfield	GCMS	18670	33026	ORGANIC
Hexachlorobutadiene	18-1135	AAB4505	0	5	ft	SS	<	0.36		90	MG/KG				drainfield	GCMS	17996	29800	ORGANIC
Hexachlorobutadiene	18-1135	AAB4507	5	10	ft	SS	<	0.36		90	MG/KG				drainfield	GCMS	17996	29800	ORGANIC
Hexachlorobutadiene	18-1135	AAB4509	10	12	ft	SS	<	0.36		90	MG/KG				drainfield	GCMS	17996	29800	ORGANIC
Hexachlorobutadiene	18-1135	AAB4509	5	10	ft	SS	<	0.36		90	MG/KG				drainfield	GCMS	17996	29800	ORGANIC
Hexachlorobutadiene	18-1135	AAB4509	0	5	ft	SS	<	0.36		90	MG/KG				drainfield	GCMS	17996	29800	ORGANIC
Hexachlorobutadiene	18-1135	AAB4510	0	12	ft	W	<	10		4.5	UG/L	FD			drainfield	GCMS	18271	29865	ORGANIC
Hexachlorobutadiene	18-1135	AAB4511	0	0	ft	W	<	20		4.5	UG/L	EB			drainfield	GCMS	17996	29800	ORGANIC
Hexachlorobutadiene	18-1135	AAB4518	0	18	ft	W	<	10		4.5	UG/L	FD			drainfield	GCMS	18271	29865	ORGANIC
Hexachlorobutadiene	18-1135	AAB4732	25	30	ft	SS	<	0.4		90	MG/KG				drainfield	GCMS	18264	30123	ORGANIC
Hexachlorobutadiene	18-1135	AAB4732	30	32	ft	SS	<	0.4		90	MG/KG				drainfield	GCMS	18264	30123	ORGANIC
Hexachlorobutadiene	18-1135	AAB4732	20	25	ft	SS	<	0.4		90	MG/KG				drainfield	GCMS	18264	30123	ORGANIC
Hexachlorobutadiene	18-1135	AAB4732	18	20	ft	SS	<	0.4		90	MG/KG				drainfield	GCMS	18264	30123	ORGANIC
Hexachlorobutadiene	18-1136	AAB4512	0	5	ft	SS	<	0.35		90	MG/KG				drainfield	GCMS	18101	28084	ORGANIC
Hexachlorobutadiene	18-1136	AAB4514	5	8.5	ft	SS	<	0.36		90	MG/KG				drainfield	GCMS	18101	28084	ORGANIC
Hexachlorobutadiene	18-1136	AAB4516	10	25	ft	SS	<	0.41		90	MG/KG				drainfield	GCMS	18101	28084	ORGANIC
Hexachlorobutadiene	18-1136	AAB4517	0	25	ft	W	<	10		4.5	UG/L				drainfield	GCMS	18068	30666	ORGANIC
Hexachlorobutadiene	18-1136	AAB4516	20	25	ft	SS	<	0.41		90	MG/KG				drainfield	GCMS	18101	28084	ORGANIC
Hexachlorobutadiene	18-1136	AAB4516	15	20	ft	SS	<	0.41		90	MG/KG				drainfield	GCMS	18101	28084	ORGANIC
Hexachlorocyclopentadiene	18-1114	AAB4482	0	1	ft	SS	<	0.37		560	MG/KG				septic tank	GCMS	18161	29880	ORGANIC
Hexachlorocyclopentadiene	18-1115	AAB4481	0	6	in	SS	<	0.37		560	MG/KG				septic tank	GCMS	18670	33026	ORGANIC
Hexachlorocyclopentadiene	18-1115	AAB4483	0	1	ft	SS	<	0.36		560	MG/KG				septic tank	GCMS	18118	29774	ORGANIC
Hexachlorocyclopentadiene	18-1116	AAB4485	0	5	ft	SS	<	0.38		560	MG/KG	FD			septic tank-E	GCMS	18161	29880	ORGANIC
Hexachlorocyclopentadiene	18-1116	AAB4487	0	5	ft	SS	<	0.37		560	MG/KG	FD			septic tank-E	GCMS	18118	29774	ORGANIC
Hexachlorocyclopentadiene	18-1117	AAB4488	0	5	ft	SS	<	0.37		560	MG/KG				septic tank-W	GCMS	18118	29774	ORGANIC
Hexachlorocyclopentadiene	18-1126	AAB4500	0	6	in	SS	<	0.37		560	MG/KG				drainfield	GCMS	18670	33026	ORGANIC
Hexachlorocyclopentadiene	18-1130	AAB4501	0	6	in	SS	<	0.37		560	MG/KG				drainfield	GCMS	18670	33026	ORGANIC
Hexachlorocyclopentadiene	18-1131	AAB4502	0	6	in	SS	<	0.38		560	MG/KG				drainfield	GCMS	18670	33026	ORGANIC
Hexachlorocyclopentadiene	18-1132	AAB4503	0	6	in	SS	<	0.37		560	MG/KG				drainfield	GCMS	18670	33026	ORGANIC
Hexachlorocyclopentadiene	18-1133	AAB4504	0	6	in	SS	<	0.41		560	MG/KG				drainfield	GCMS	18670	33026	ORGANIC
Hexachlorocyclopentadiene	18-1135	AAB4505	0	5	ft	SS	<	0.36		560	MG/KG				drainfield	GCMS	17996	29800	ORGANIC
Hexachlorocyclopentadiene	18-1135	AAB4507	5	10	ft	SS	<	0.36		560	MG/KG				drainfield	GCMS	17996	29800	ORGANIC
Hexachlorocyclopentadiene	18-1135	AAB4509	10	12	ft	SS	<	0.36		560	MG/KG				drainfield	GCMS	17996	29800	ORGANIC
Hexachlorocyclopentadiene	18-1135	AAB4509	5	10	ft	SS	<	0.36		560	MG/KG				drainfield	GCMS	17996	29800	ORGANIC
Hexachlorocyclopentadiene	18-1135	AAB4509	0	5	ft	SS	<	0.36		560	MG/KG				drainfield	GCMS	17996	29800	ORGANIC
Hexachlorocyclopentadiene	18-1135	AAB4510	0	12	ft	W	<	10		50	UG/L	FD			drainfield	GCMS	18271	29865	ORGANIC

Analyte	Loc ID	Sample ID	Begin	End	Units	Mat	S	Sample Value	Bkgd Value	SAL Value	Units	Field Code	Lab Code	EPA Qual	Sample Location	Tech Code	Request Number	Report Number	Suite
Hexachlorocyclopentadiene	18-1135	AAB4511	0	0	ft	W	<	20		50	UG/L	EB			drainfield	GCMS	17996	29800	ORGANIC
Hexachlorocyclopentadiene	18-1135	AAB4518	0	18	ft	W	<	10		50	UG/L	FD			drainfield	GCMS	18271	29865	ORGANIC
Hexachlorocyclopentadiene	18-1135	AAB4732	25	30	ft	SS	<	0.4		560	MG/KG				drainfield	GCMS	18264	30123	ORGANIC
Hexachlorocyclopentadiene	18-1135	AAB4732	30	32	ft	SS	<	0.4		560	MG/KG				drainfield	GCMS	18264	30123	ORGANIC
Hexachlorocyclopentadiene	18-1135	AAB4732	18	20	ft	SS	<	0.4		560	MG/KG				drainfield	GCMS	18264	30123	ORGANIC
Hexachlorocyclopentadiene	18-1135	AAB4732	20	25	ft	SS	<	0.4		560	MG/KG				drainfield	GCMS	18264	30123	ORGANIC
Hexachlorocyclopentadiene	18-1136	AAB4512	0	5	ft	SS	<	0.35		560	MG/KG				drainfield	GCMS	18101	28084	ORGANIC
Hexachlorocyclopentadiene	18-1136	AAB4514	5	8.5	ft	SS	<	0.36		560	MG/KG				drainfield	GCMS	18101	28084	ORGANIC
Hexachlorocyclopentadiene	18-1136	AAB4516	10	25	ft	SS	<	0.41		560	MG/KG				drainfield	GCMS	18101	28084	ORGANIC
Hexachlorocyclopentadiene	18-1136	AAB4517	0	25	ft	W	<	10		50	UG/L				drainfield	GCMS	18068	30666	ORGANIC
Hexachlorocyclopentadiene	18-1136	AAB4516	20	25	ft	SS	<	0.41		560	MG/KG				drainfield	GCMS	18101	28084	ORGANIC
Hexachlorocyclopentadiene	18-1136	AAB4516	15	20	ft	SS	<	0.41		560	MG/KG				drainfield	GCMS	18101	28084	ORGANIC
Hexachloroethane	18-1114	AAB4482	0	1	ft	SS	<	0.37		80	MG/KG				septic tank	GCMS	18161	29880	ORGANIC
Hexachloroethane	18-1115	AAB4481	0	6	in	SS	<	0.37		80	MG/KG				septic tank	GCMS	18670	33026	ORGANIC
Hexachloroethane	18-1115	AAB4483	0	1	ft	SS	<	0.36		80	MG/KG			UJ	septic tank	GCMS	18118	29774	ORGANIC
Hexachloroethane	18-1116	AAB4485	0	5	ft	SS	<	0.38		80	MG/KG	FD			septic tank-E	GCMS	18161	29880	ORGANIC
Hexachloroethane	18-1116	AAB4487	0	5	ft	SS	<	0.37		80	MG/KG	FD		UJ	septic tank-E	GCMS	18118	29774	ORGANIC
Hexachloroethane	18-1117	AAB4488	0	5	ft	SS	<	0.37		80	MG/KG			UJ	septic tank-W	GCMS	18118	29774	ORGANIC
Hexachloroethane	18-1126	AAB4500	0	6	in	SS	<	0.37		80	MG/KG				drainfield	GCMS	18670	33026	ORGANIC
Hexachloroethane	18-1130	AAB4501	0	6	in	SS	<	0.37		80	MG/KG				drainfield	GCMS	18670	33026	ORGANIC
Hexachloroethane	18-1131	AAB4502	0	6	in	SS	<	0.38		80	MG/KG				drainfield	GCMS	18670	33026	ORGANIC
Hexachloroethane	18-1132	AAB4503	0	6	in	SS	<	0.37		80	MG/KG				drainfield	GCMS	18670	33026	ORGANIC
Hexachloroethane	18-1133	AAB4504	0	6	in	SS	<	0.41		80	MG/KG				drainfield	GCMS	18670	33026	ORGANIC
Hexachloroethane	18-1135	AAB4505	0	5	ft	SS	<	0.36		80	MG/KG				drainfield	GCMS	17996	29800	ORGANIC
Hexachloroethane	18-1135	AAB4507	5	10	ft	SS	<	0.36		80	MG/KG				drainfield	GCMS	17996	29800	ORGANIC
Hexachloroethane	18-1135	AAB4509	10	12	ft	SS	<	0.36		80	MG/KG				drainfield	GCMS	17996	29800	ORGANIC
Hexachloroethane	18-1135	AAB4509	5	10	ft	SS	<	0.36		80	MG/KG				drainfield	GCMS	17996	29800	ORGANIC
Hexachloroethane	18-1135	AAB4509	0	5	ft	SS	<	0.36		80	MG/KG				drainfield	GCMS	17996	29800	ORGANIC
Hexachloroethane	18-1135	AAB4510	0	12	ft	W	<	10		25	UG/L	FD			drainfield	GCMS	18271	29865	ORGANIC
Hexachloroethane	18-1135	AAB4511	0	0	ft	W	<	20		25	UG/L	EB			drainfield	GCMS	17996	29800	ORGANIC
Hexachloroethane	18-1135	AAB4518	0	18	ft	W	<	10		25	UG/L	FD			drainfield	GCMS	18271	29865	ORGANIC
Hexachloroethane	18-1135	AAB4732	25	30	ft	SS	<	0.4		80	MG/KG				drainfield	GCMS	18264	30123	ORGANIC
Hexachloroethane	18-1135	AAB4732	30	32	ft	SS	<	0.4		80	MG/KG				drainfield	GCMS	18264	30123	ORGANIC
Hexachloroethane	18-1135	AAB4732	18	20	ft	SS	<	0.4		80	MG/KG				drainfield	GCMS	18264	30123	ORGANIC
Hexachloroethane	18-1135	AAB4732	20	25	ft	SS	<	0.4		80	MG/KG				drainfield	GCMS	18264	30123	ORGANIC
Hexachloroethane	18-1136	AAB4512	0	5	ft	SS	<	0.35		80	MG/KG				drainfield	GCMS	18101	28084	ORGANIC
Hexachloroethane	18-1136	AAB4514	5	8.5	ft	SS	<	0.36		80	MG/KG				drainfield	GCMS	18101	28084	ORGANIC
Hexachloroethane	18-1136	AAB4516	10	25	ft	SS	<	0.41		80	MG/KG				drainfield	GCMS	18101	28084	ORGANIC
Hexachloroethane	18-1136	AAB4517	0	25	ft	W	<	10		25	UG/L				drainfield	GCMS	18068	30666	ORGANIC
Hexachloroethane	18-1136	AAB4516	20	25	ft	SS	<	0.41		80	MG/KG				drainfield	GCMS	18101	28084	ORGANIC
Hexachloroethane	18-1136	AAB4516	15	20	ft	SS	<	0.41		80	MG/KG				drainfield	GCMS	18101	28084	ORGANIC
Hexadecanoic acid	18-1135	AAB4505	0	5	ft	SS	TI	0.44			MG/KG				drainfield	GCMS	17996	29800	ORGANIC
Hexadecanoic acid	18-1135	AAB4509	10	12	ft	SS	TI	0.52			MG/KG				drainfield	GCMS	17996	29800	ORGANIC
Hexadecanoic acid	18-1135	AAB4509	5	10	ft	SS	TI	0.52			MG/KG				drainfield	GCMS	17996	29800	ORGANIC
Hexadecanoic acid	18-1135	AAB4509	0	5	ft	SS	TI	0.52			MG/KG				drainfield	GCMS	17996	29800	ORGANIC
Hexanone [2-]	18-1116	AAB4485	0	5	ft	SS	<	0.02			MG/KG	FD		UJ	septic tank-E	GCMS	18161	29881	ORGANIC
Hexanone [2-]	18-1116	AAB4487	0	5	ft	SS	<	0.02			MG/KG	FD			septic tank-E	GCMS	18118	29618	ORGANIC
Hexanone [2-]	18-1117	AAB4488	0	5	ft	SS	<	0.02			MG/KG			UJ	septic tank-W	GCMS	18118	29618	ORGANIC
Hexanone [2-]	18-1135	AAB4505	0	5	ft	SS	<	0.023			MG/KG				drainfield	GCMS	17996	29866	ORGANIC
Hexanone [2-]	18-1135	AAB4507	5	10	ft	SS	<	0.022			MG/KG				drainfield	GCMS	17996	29866	ORGANIC
Hexanone [2-]	18-1135	AAB4510	0	12	ft	W	<	20			UG/L	FD			drainfield	GCMS	18271	29861	ORGANIC
Hexanone [2-]	18-1135	AAB4518	0	18	ft	W	<	20			UG/L	FD			drainfield	GCMS	18271	29861	ORGANIC
Hexanone [2-]	18-1135	AAB4715				W	<	20			UG/L	FB			Drainfield	GCMS	18068	30658	ORGANIC

SAMPLING DATA FOR PRS 18-003(b)

Analyte	Loc ID	Sample ID	Begin	End	Units	Mat	S	Sample Value	Bkgd Value	SAL Value	Units	Field Code	Lab Code	EPA Qual	Sample Location	Tech Code	Request Number	Report Number	Suite
Hexanone [2-]	18-1135	AAB4736				W	<	200			UG/L	FB			drainfield	GCMS	18271	29861	ORGANIC
Hexanone [2-]	18-1136	AAB4512	0	5	ft	SS	<	0.02			MG/KG				drainfield	GCMS	18125	31185	ORGANIC
Hexanone [2-]	18-1136	AAB4517	0	25	ft	W	<	20			UG/L				drainfield	GCMS	18068	30658	ORGANIC
Indeno[1,2,3-cd]pyrene	18-1114	AAB4482	0	1	ft	SS	<	0.37		1	MG/KG				septic tank	GCMS	18161	29880	ORGANIC
Indeno[1,2,3-cd]pyrene	18-1115	AAB4481	0	6	in	SS	<	0.37		1	MG/KG				septic tank	GCMS	18670	33026	ORGANIC
Indeno[1,2,3-cd]pyrene	18-1115	AAB4483	0	1	ft	SS	<	0.36		1	MG/KG			UJ	septic tank	GCMS	18118	29774	ORGANIC
Indeno[1,2,3-cd]pyrene	18-1116	AAB4485	0	5	ft	SS	<	0.38		1	MG/KG	FD			septic tank-E	GCMS	18161	29880	ORGANIC
Indeno[1,2,3-cd]pyrene	18-1116	AAB4487	0	5	ft	SS	<	0.37		1	MG/KG	FD			septic tank-E	GCMS	18118	29774	ORGANIC
Indeno[1,2,3-cd]pyrene	18-1117	AAB4488	0	5	ft	SS	<	0.37		1	MG/KG				septic tank-W	GCMS	18118	29774	ORGANIC
Indeno[1,2,3-cd]pyrene	18-1126	AAB4500	0	6	in	SS	<	0.37		1	MG/KG				drainfield	GCMS	18670	33026	ORGANIC
Indeno[1,2,3-cd]pyrene	18-1130	AAB4501	0	6	in	SS	<	0.37		1	MG/KG				drainfield	GCMS	18670	33026	ORGANIC
Indeno[1,2,3-cd]pyrene	18-1131	AAB4502	0	6	in	SS	<	0.38		1	MG/KG				drainfield	GCMS	18670	33026	ORGANIC
Indeno[1,2,3-cd]pyrene	18-1132	AAB4503	0	6	in	SS	<	0.37		1	MG/KG				drainfield	GCMS	18670	33026	ORGANIC
Indeno[1,2,3-cd]pyrene	18-1133	AAB4504	0	6	in	SS	<	0.41		1	MG/KG				drainfield	GCMS	18670	33026	ORGANIC
Indeno[1,2,3-cd]pyrene	18-1135	AAB4505	0	5	ft	SS	<	0.36		1	MG/KG				drainfield	GCMS	17996	29800	ORGANIC
Indeno[1,2,3-cd]pyrene	18-1135	AAB4507	5	10	ft	SS	<	0.36		1	MG/KG				drainfield	GCMS	17996	29800	ORGANIC
Indeno[1,2,3-cd]pyrene	18-1135	AAB4509	10	12	ft	SS	<	0.36		1	MG/KG				drainfield	GCMS	17996	29800	ORGANIC
Indeno[1,2,3-cd]pyrene	18-1135	AAB4509	5	10	ft	SS	<	0.36		1	MG/KG				drainfield	GCMS	17996	29800	ORGANIC
Indeno[1,2,3-cd]pyrene	18-1135	AAB4509	0	5	ft	SS	<	0.36		1	MG/KG				drainfield	GCMS	17996	29800	ORGANIC
Indeno[1,2,3-cd]pyrene	18-1135	AAB4510	0	12	ft	W	<	10		0.4	UG/L	FD			drainfield	GCMS	18271	29865	ORGANIC
Indeno[1,2,3-cd]pyrene	18-1135	AAB4511	0	0	ft	W	<	20		0.4	UG/L	EB			drainfield	GCMS	17996	29800	ORGANIC
Indeno[1,2,3-cd]pyrene	18-1135	AAB4518	0	18	ft	W	<	10		0.4	UG/L	FD			drainfield	GCMS	18271	29865	ORGANIC
Indeno[1,2,3-cd]pyrene	18-1135	AAB4732	25	30	ft	SS	<	0.4		1	MG/KG				drainfield	GCMS	18264	30123	ORGANIC
Indeno[1,2,3-cd]pyrene	18-1135	AAB4732	30	32	ft	SS	<	0.4		1	MG/KG				drainfield	GCMS	18264	30123	ORGANIC
Indeno[1,2,3-cd]pyrene	18-1135	AAB4732	18	20	ft	SS	<	0.4		1	MG/KG				drainfield	GCMS	18264	30123	ORGANIC
Indeno[1,2,3-cd]pyrene	18-1135	AAB4732	20	25	ft	SS	<	0.4		1	MG/KG				drainfield	GCMS	18264	30123	ORGANIC
Indeno[1,2,3-cd]pyrene	18-1136	AAB4512	0	5	ft	SS	<	0.35		1	MG/KG				drainfield	GCMS	18101	28084	ORGANIC
Indeno[1,2,3-cd]pyrene	18-1136	AAB4514	5	8.5	ft	SS	<	0.36		1	MG/KG				drainfield	GCMS	18101	28084	ORGANIC
Indeno[1,2,3-cd]pyrene	18-1136	AAB4516	10	25	ft	SS	<	0.41		1	MG/KG				drainfield	GCMS	18101	28084	ORGANIC
Indeno[1,2,3-cd]pyrene	18-1136	AAB4517	0	25	ft	W	<	10		0.4	UG/L			UJ	drainfield	GCMS	18068	30666	ORGANIC
Indeno[1,2,3-cd]pyrene	18-1136	AAB4516	20	25	ft	SS	<	0.41		1	MG/KG				drainfield	GCMS	18101	28084	ORGANIC
Indeno[1,2,3-cd]pyrene	18-1136	AAB4516	15	20	ft	SS	<	0.41		1	MG/KG				drainfield	GCMS	18101	28084	ORGANIC
Isophorone	18-1114	AAB4482	0	1	ft	SS	<	0.37		7400	MG/KG				septic tank	GCMS	18161	29880	ORGANIC
Isophorone	18-1115	AAB4481	0	6	in	SS	<	0.37		7400	MG/KG				septic tank	GCMS	18670	33026	ORGANIC
Isophorone	18-1115	AAB4483	0	1	ft	SS	<	0.36		7400	MG/KG				septic tank	GCMS	18118	29774	ORGANIC
Isophorone	18-1116	AAB4485	0	5	ft	SS	<	0.38		7400	MG/KG	FD			septic tank-E	GCMS	18161	29880	ORGANIC
Isophorone	18-1116	AAB4487	0	5	ft	SS	<	0.37		7400	MG/KG	FD			septic tank-E	GCMS	18118	29774	ORGANIC
Isophorone	18-1117	AAB4488	0	5	ft	SS	<	0.37		7400	MG/KG				septic tank-W	GCMS	18118	29774	ORGANIC
Isophorone	18-1126	AAB4500	0	6	in	SS	<	0.37		7400	MG/KG				drainfield	GCMS	18670	33026	ORGANIC
Isophorone	18-1130	AAB4501	0	6	in	SS	<	0.37		7400	MG/KG				drainfield	GCMS	18670	33026	ORGANIC
Isophorone	18-1131	AAB4502	0	6	in	SS	<	0.38		7400	MG/KG				drainfield	GCMS	18670	33026	ORGANIC
Isophorone	18-1132	AAB4503	0	6	in	SS	<	0.37		7400	MG/KG				drainfield	GCMS	18670	33026	ORGANIC
Isophorone	18-1133	AAB4504	0	6	in	SS	<	0.41		7400	MG/KG				drainfield	GCMS	18670	33026	ORGANIC
Isophorone	18-1135	AAB4505	0	5	ft	SS	<	0.36		7400	MG/KG				drainfield	GCMS	17996	29800	ORGANIC
Isophorone	18-1135	AAB4507	5	10	ft	SS	<	0.36		7400	MG/KG				drainfield	GCMS	17996	29800	ORGANIC
Isophorone	18-1135	AAB4509	10	12	ft	SS	<	0.36		7400	MG/KG				drainfield	GCMS	17996	29800	ORGANIC
Isophorone	18-1135	AAB4509	5	10	ft	SS	<	0.36		7400	MG/KG				drainfield	GCMS	17996	29800	ORGANIC
Isophorone	18-1135	AAB4509	0	5	ft	SS	<	0.36		7400	MG/KG				drainfield	GCMS	17996	29800	ORGANIC
Isophorone	18-1135	AAB4510	0	12	ft	W	<	10		370	UG/L	FD			drainfield	GCMS	18271	29865	ORGANIC
Isophorone	18-1135	AAB4511	0	0	ft	W	<	20		370	UG/L	EB			drainfield	GCMS	17996	29800	ORGANIC
Isophorone	18-1135	AAB4518	0	18	ft	W	<	10		370	UG/L	FD			drainfield	GCMS	18271	29865	ORGANIC
Isophorone	18-1135	AAB4732	25	30	ft	SS	<	0.4		7400	MG/KG				drainfield	GCMS	18264	30123	ORGANIC
Isophorone	18-1135	AAB4732	30	32	ft	SS	<	0.4		7400	MG/KG				drainfield	GCMS	18264	30123	ORGANIC

Analyte	Loc ID	Sample ID	Begin	End	Units	Mat	S	Sample Value	Bkgd Value	SAL Value	Units	Field Code	Lab Code	EPA Qual	Sample Location	Tech Code	Request Number	Report Number	Suite
Isophorone	18-1135	AAB4732	18	20	ft	SS	<	0.4		7400	MG/KG				drainfield	GCMS	18264	30123	ORGANIC
Isophorone	18-1135	AAB4732	20	25	ft	SS	<	0.4		7400	MG/KG				drainfield	GCMS	18264	30123	ORGANIC
Isophorone	18-1136	AAB4512	0	5	ft	SS	<	0.35		7400	MG/KG				drainfield	GCMS	18101	28084	ORGANIC
Isophorone	18-1136	AAB4514	5	8.5	ft	SS	<	0.36		7400	MG/KG				drainfield	GCMS	18101	28084	ORGANIC
Isophorone	18-1136	AAB4516	10	25	ft	SS	<	0.41		7400	MG/KG				drainfield	GCMS	18101	28084	ORGANIC
Isophorone	18-1136	AAB4517	0	25	ft	W	<	10		370	UG/L				drainfield	GCMS	18068	30666	ORGANIC
Isophorone	18-1136	AAB4516	20	25	ft	SS	<	0.41		7400	MG/KG				drainfield	GCMS	18101	28084	ORGANIC
Isophorone	18-1136	AAB4516	15	20	ft	SS	<	0.41		7400	MG/KG				drainfield	GCMS	18101	28084	ORGANIC
Isopropylbenzene	18-1116	AAB4485	0	5	ft	SS	<	0.005		3200	MG/KG	FD		UJ	septic tank-E	GCMS	18161	29881	ORGANIC
Isopropylbenzene	18-1116	AAB4487	0	5	ft	SS	<	0.005		3200	MG/KG	FD		UJ	septic tank-E	GCMS	18118	29618	ORGANIC
Isopropylbenzene	18-1117	AAB4488	0	5	ft	SS	<	0.005		3200	MG/KG			UJ	septic tank-W	GCMS	18118	29618	ORGANIC
Isopropylbenzene	18-1135	AAB4505	0	5	ft	SS	<	0.006		3200	MG/KG				drainfield	GCMS	17996	29866	ORGANIC
Isopropylbenzene	18-1135	AAB4507	5	10	ft	SS	<	0.005		3200	MG/KG				drainfield	GCMS	17996	29866	ORGANIC
Isopropylbenzene	18-1135	AAB4510	0	12	ft	W	<	5		1400	UG/L	FD			drainfield	GCMS	18271	29861	ORGANIC
Isopropylbenzene	18-1135	AAB4518	0	18	ft	W	<	5		1400	UG/L	FD			drainfield	GCMS	18271	29861	ORGANIC
Isopropylbenzene	18-1135	AAB4715				W	<	5		1400	UG/L	FB			Drainfield	GCMS	18068	30658	ORGANIC
Isopropylbenzene	18-1135	AAB4736				W	<	50		1400	UG/L	FB			drainfield	GCMS	18271	29861	ORGANIC
Isopropylbenzene	18-1136	AAB4512	0	5	ft	SS	<	0.005		3200	MG/KG				drainfield	GCMS	18125	31185	ORGANIC
Isopropylbenzene	18-1136	AAB4517	0	25	ft	W	<	5		1400	UG/L				drainfield	GCMS	18068	30658	ORGANIC
Isopropyltoluene [4-]	18-1116	AAB4485	0	5	ft	SS	<	0.005			MG/KG	FD		UJ	septic tank-E	GCMS	18161	29881	ORGANIC
Isopropyltoluene [4-]	18-1116	AAB4487	0	5	ft	SS	<	0.005			MG/KG	FD		UJ	septic tank-E	GCMS	18118	29618	ORGANIC
Isopropyltoluene [4-]	18-1117	AAB4488	0	5	ft	SS	<	0.005			MG/KG			UJ	septic tank-W	GCMS	18118	29618	ORGANIC
Isopropyltoluene [4-]	18-1135	AAB4505	0	5	ft	SS	<	0.006			MG/KG				drainfield	GCMS	17996	29866	ORGANIC
Isopropyltoluene [4-]	18-1135	AAB4507	5	10	ft	SS	<	0.005			MG/KG				drainfield	GCMS	17996	29866	ORGANIC
Isopropyltoluene [4-]	18-1135	AAB4510	0	12	ft	W	<	5			UG/L	FD			drainfield	GCMS	18271	29861	ORGANIC
Isopropyltoluene [4-]	18-1135	AAB4518	0	18	ft	W	<	5			UG/L	FD			drainfield	GCMS	18271	29861	ORGANIC
Isopropyltoluene [4-]	18-1135	AAB4715				W	<	5			UG/L	FB			Drainfield	GCMS	18068	30658	ORGANIC
Isopropyltoluene [4-]	18-1135	AAB4736				W	<	50			UG/L	FB			drainfield	GCMS	18271	29861	ORGANIC
Isopropyltoluene [4-]	18-1136	AAB4512	0	5	ft	SS	<	0.005			MG/KG				drainfield	GCMS	18125	31185	ORGANIC
Isopropyltoluene [4-]	18-1136	AAB4517	0	25	ft	W	<	5			UG/L				drainfield	GCMS	18068	30658	ORGANIC
Methyl iodide	18-1116	AAB4485	0	5	ft	SS	<	0.005			MG/KG	FD		UJ	septic tank-E	GCMS	18161	29881	ORGANIC
Methyl iodide	18-1116	AAB4487	0	5	ft	SS	<	0.005			MG/KG	FD			septic tank-E	GCMS	18118	29618	ORGANIC
Methyl iodide	18-1117	AAB4488	0	5	ft	SS	<	0.005			MG/KG			UJ	septic tank-W	GCMS	18118	29618	ORGANIC
Methyl iodide	18-1135	AAB4505	0	5	ft	SS	<	0.006			MG/KG				drainfield	GCMS	17996	29866	ORGANIC
Methyl iodide	18-1135	AAB4507	5	10	ft	SS	<	0.005			MG/KG				drainfield	GCMS	17996	29866	ORGANIC
Methyl iodide	18-1135	AAB4510	0	12	ft	W	<	5			UG/L	FD			drainfield	GCMS	18271	29861	ORGANIC
Methyl iodide	18-1135	AAB4518	0	18	ft	W	<	5			UG/L	FD			drainfield	GCMS	18271	29861	ORGANIC
Methyl iodide	18-1135	AAB4715				W	<	5			UG/L	FB			Drainfield	GCMS	18068	30658	ORGANIC
Methyl iodide	18-1135	AAB4736				W	<	50			UG/L	FB			drainfield	GCMS	18271	29861	ORGANIC
Methyl iodide	18-1136	AAB4512	0	5	ft	SS	<	0.005			MG/KG				drainfield	GCMS	18125	31185	ORGANIC
Methyl iodide	18-1136	AAB4517	0	25	ft	W	<	5			UG/L				drainfield	GCMS	18068	30658	ORGANIC
Methyl-2-pentanone [4-]	18-1116	AAB4485	0	5	ft	SS	<	0.02		510	MG/KG	FD		UJ	septic tank-E	GCMS	18161	29881	ORGANIC
Methyl-2-pentanone [4-]	18-1116	AAB4487	0	5	ft	SS	<	0.02		510	MG/KG	FD			septic tank-E	GCMS	18118	29618	ORGANIC
Methyl-2-pentanone [4-]	18-1117	AAB4488	0	5	ft	SS	<	0.02		510	MG/KG			UJ	septic tank-W	GCMS	18118	29618	ORGANIC
Methyl-2-pentanone [4-]	18-1135	AAB4505	0	5	ft	SS	<	0.023		510	MG/KG				drainfield	GCMS	17996	29866	ORGANIC
Methyl-2-pentanone [4-]	18-1135	AAB4507	5	10	ft	SS	<	0.022		510	MG/KG				drainfield	GCMS	17996	29866	ORGANIC
Methyl-2-pentanone [4-]	18-1135	AAB4510	0	12	ft	W	<	20		1700	UG/L	FD			drainfield	GCMS	18271	29861	ORGANIC
Methyl-2-pentanone [4-]	18-1135	AAB4518	0	18	ft	W	<	20		1700	UG/L	FD			drainfield	GCMS	18271	29861	ORGANIC
Methyl-2-pentanone [4-]	18-1135	AAB4715				W	<	20		1700	UG/L	FB			Drainfield	GCMS	18068	30658	ORGANIC
Methyl-2-pentanone [4-]	18-1135	AAB4736				W	<	200		1700	UG/L	FB			drainfield	GCMS	18271	29861	ORGANIC
Methyl-2-pentanone [4-]	18-1136	AAB4512	0	5	ft	SS	<	0.02		510	MG/KG				drainfield	GCMS	18125	31185	ORGANIC
Methyl-2-pentanone [4-]	18-1136	AAB4517	0	25	ft	W	<	20		1700	UG/L				drainfield	GCMS	18068	30658	ORGANIC
Methyl-2-pyrrolidinone [1-]	18-1135	AAB4510	0	12	ft	W	TI	10			UG/L	FD			drainfield	GCMS	18271	29865	ORGANIC

SAMPLING DATA FOR PRS 18-003(b)

Analyte	Loc ID	Sample ID	Begin	End	Units	Mat	S	Sample Value	Bkgd Value	SAL Value	Units	Field Code	Lab Code	EPA Qual	Sample Location	Tech Code	Request Number	Report Number	Suite
Methyl-2-pyrrolidinone [1-]	18-1136	AAB4517	0	25	ft	W	TI	21			UG/L				drainfield	GCMS	18068	30666	ORGANIC
Methyl-4,6-dinitrophenol [2-]	18-1114	AAB4482	0	1	ft	SS	<	1.8			MG/KG				septic tank	GCMS	18161	29880	ORGANIC
Methyl-4,6-dinitrophenol [2-]	18-1115	AAB4481	0	6	in	SS	<	1.8			MG/KG				septic tank	GCMS	18670	33026	ORGANIC
Methyl-4,6-dinitrophenol [2-]	18-1115	AAB4483	0	1	ft	SS	<	1.7			MG/KG				septic tank	GCMS	18118	29774	ORGANIC
Methyl-4,6-dinitrophenol [2-]	18-1116	AAB4485	0	5	ft	SS	<	1.9			MG/KG	FD			septic tank-E	GCMS	18161	29880	ORGANIC
Methyl-4,6-dinitrophenol [2-]	18-1116	AAB4487	0	5	ft	SS	<	1.8			MG/KG	FD			septic tank-E	GCMS	18118	29774	ORGANIC
Methyl-4,6-dinitrophenol [2-]	18-1117	AAB4488	0	5	ft	SS	<	1.8			MG/KG				septic tank-W	GCMS	18118	29774	ORGANIC
Methyl-4,6-dinitrophenol [2-]	18-1126	AAB4500	0	6	in	SS	<	1.8			MG/KG				drainfield	GCMS	18670	33026	ORGANIC
Methyl-4,6-dinitrophenol [2-]	18-1130	AAB4501	0	6	in	SS	<	1.8			MG/KG				drainfield	GCMS	18670	33026	ORGANIC
Methyl-4,6-dinitrophenol [2-]	18-1131	AAB4502	0	6	in	SS	<	1.8			MG/KG				drainfield	GCMS	18670	33026	ORGANIC
Methyl-4,6-dinitrophenol [2-]	18-1132	AAB4503	0	6	in	SS	<	1.8			MG/KG				drainfield	GCMS	18670	33026	ORGANIC
Methyl-4,6-dinitrophenol [2-]	18-1133	AAB4504	0	6	in	SS	<	2			MG/KG				drainfield	GCMS	18670	33026	ORGANIC
Methyl-4,6-dinitrophenol [2-]	18-1135	AAB4505	0	5	ft	SS	<	1.8			MG/KG				drainfield	GCMS	17996	29800	ORGANIC
Methyl-4,6-dinitrophenol [2-]	18-1135	AAB4507	5	10	ft	SS	<	1.7			MG/KG				drainfield	GCMS	17996	29800	ORGANIC
Methyl-4,6-dinitrophenol [2-]	18-1135	AAB4509	10	12	ft	SS	<	1.8			MG/KG				drainfield	GCMS	17996	29800	ORGANIC
Methyl-4,6-dinitrophenol [2-]	18-1135	AAB4509	5	10	ft	SS	<	1.8			MG/KG				drainfield	GCMS	17996	29800	ORGANIC
Methyl-4,6-dinitrophenol [2-]	18-1135	AAB4509	0	5	ft	SS	<	1.8			MG/KG				drainfield	GCMS	17996	29800	ORGANIC
Methyl-4,6-dinitrophenol [2-]	18-1135	AAB4510	0	12	ft	W	<	50			UG/L	FD			drainfield	GCMS	18271	29865	ORGANIC
Methyl-4,6-dinitrophenol [2-]	18-1135	AAB4511	0	0	ft	W	<	100			UG/L	EB			drainfield	GCMS	17996	29800	ORGANIC
Methyl-4,6-dinitrophenol [2-]	18-1135	AAB4518	0	18	ft	W	<	50			UG/L	FD			drainfield	GCMS	18271	29865	ORGANIC
Methyl-4,6-dinitrophenol [2-]	18-1135	AAB4732	25	30	ft	SS	<	2			MG/KG				drainfield	GCMS	18264	30123	ORGANIC
Methyl-4,6-dinitrophenol [2-]	18-1135	AAB4732	30	32	ft	SS	<	2			MG/KG				drainfield	GCMS	18264	30123	ORGANIC
Methyl-4,6-dinitrophenol [2-]	18-1135	AAB4732	18	20	ft	SS	<	2			MG/KG				drainfield	GCMS	18264	30123	ORGANIC
Methyl-4,6-dinitrophenol [2-]	18-1135	AAB4732	20	25	ft	SS	<	2			MG/KG				drainfield	GCMS	18264	30123	ORGANIC
Methyl-4,6-dinitrophenol [2-]	18-1136	AAB4512	0	5	ft	SS	<	0.87			MG/KG				drainfield	GCMS	18101	28084	ORGANIC
Methyl-4,6-dinitrophenol [2-]	18-1136	AAB4514	5	8.5	ft	SS	<	0.91			MG/KG				drainfield	GCMS	18101	28084	ORGANIC
Methyl-4,6-dinitrophenol [2-]	18-1136	AAB4516	10	25	ft	SS	<	1			MG/KG				drainfield	GCMS	18101	28084	ORGANIC
Methyl-4,6-dinitrophenol [2-]	18-1136	AAB4517	0	25	ft	W	<	50			UG/L				drainfield	GCMS	18068	30666	ORGANIC
Methyl-4,6-dinitrophenol [2-]	18-1136	AAB4516	20	25	ft	SS	<	1			MG/KG				drainfield	GCMS	18101	28084	ORGANIC
Methyl-4,6-dinitrophenol [2-]	18-1136	AAB4516	15	20	ft	SS	<	1			MG/KG				drainfield	GCMS	18101	28084	ORGANIC
Methylene chloride	18-1116	AAB4485	0	5	ft	SS	<	0.005		5.6	MG/KG	FD		UJ	septic tank-E	GCMS	18161	29881	ORGANIC
Methylene chloride	18-1116	AAB4487	0	5	ft	SS	<	0.005		5.6	MG/KG	FD			septic tank-E	GCMS	18118	29618	ORGANIC
Methylene chloride	18-1117	AAB4488	0	5	ft	SS	<	0.005		5.6	MG/KG			UJ	septic tank-W	GCMS	18118	29618	ORGANIC
Methylene chloride	18-1135	AAB4505	0	5	ft	SS	<	0.006		5.6	MG/KG				drainfield	GCMS	17996	29866	ORGANIC
Methylene chloride	18-1135	AAB4507	5	10	ft	SS	<	0.005		5.6	MG/KG				drainfield	GCMS	17996	29866	ORGANIC
Methylene chloride	18-1135	AAB4510	0	12	ft	W	<	5		5	UG/L	FD			drainfield	GCMS	18271	29861	ORGANIC
Methylene chloride	18-1135	AAB4518	0	18	ft	W	<	5		5	UG/L	FD			drainfield	GCMS	18271	29861	ORGANIC
Methylene chloride	18-1135	AAB4715				W	<	5		5	UG/L	FB			Drainfield	GCMS	18068	30658	ORGANIC
Methylene chloride	18-1135	AAB4736				W	<	50		5	UG/L	FB			drainfield	GCMS	18271	29861	ORGANIC
Methylene chloride	18-1136	AAB4512	0	5	ft	SS	<	0.005		5.6	MG/KG				drainfield	GCMS	18125	31185	ORGANIC
Methylene chloride	18-1136	AAB4517	0	25	ft	W	<	5		5	UG/L				drainfield	GCMS	18068	30658	ORGANIC
Methylnaphthalene [2-]	18-1114	AAB4482	0	1	ft	SS	<	0.37			MG/KG				septic tank	GCMS	18161	29880	ORGANIC
Methylnaphthalene [2-]	18-1115	AAB4481	0	6	in	SS	<	0.37			MG/KG				septic tank	GCMS	18670	33026	ORGANIC
Methylnaphthalene [2-]	18-1115	AAB4483	0	1	ft	SS	<	0.36			MG/KG				septic tank	GCMS	18118	29774	ORGANIC
Methylnaphthalene [2-]	18-1116	AAB4485	0	5	ft	SS	<	0.38			MG/KG	FD			septic tank-E	GCMS	18161	29880	ORGANIC
Methylnaphthalene [2-]	18-1116	AAB4487	0	5	ft	SS	<	0.37			MG/KG	FD			septic tank-E	GCMS	18118	29774	ORGANIC
Methylnaphthalene [2-]	18-1117	AAB4488	0	5	ft	SS	<	0.37			MG/KG				septic tank-W	GCMS	18118	29774	ORGANIC
Methylnaphthalene [2-]	18-1126	AAB4500	0	6	in	SS	<	0.37			MG/KG				drainfield	GCMS	18670	33026	ORGANIC
Methylnaphthalene [2-]	18-1130	AAB4501	0	6	in	SS	<	0.37			MG/KG				drainfield	GCMS	18670	33026	ORGANIC
Methylnaphthalene [2-]	18-1131	AAB4502	0	6	in	SS	<	0.38			MG/KG				drainfield	GCMS	18670	33026	ORGANIC
Methylnaphthalene [2-]	18-1132	AAB4503	0	6	in	SS	<	0.37			MG/KG				drainfield	GCMS	18670	33026	ORGANIC
Methylnaphthalene [2-]	18-1133	AAB4504	0	6	in	SS	<	0.41			MG/KG				drainfield	GCMS	18670	33026	ORGANIC
Methylnaphthalene [2-]	18-1135	AAB4505	0	5	ft	SS	<	0.36			MG/KG				drainfield	GCMS	17996	29800	ORGANIC

Analyte	Loc ID	Sample ID	Begin	End	Units	Mat	S	Sample Value	Bkgd Value	SAL Value	Units	Field Code	Lab Code	EPA Qual	Sample Location	Tech Code	Request Number	Report Number	Suite
Methylnaphthalene [2-]	18-1135	AAB4507	5	10	ft	SS	<	0.36			MG/KG				drainfield	GCMS	17996	29800	ORGANIC
Methylnaphthalene [2-]	18-1135	AAB4509	10	12	ft	SS	<	0.36			MG/KG				drainfield	GCMS	17996	29800	ORGANIC
Methylnaphthalene [2-]	18-1135	AAB4509	5	10	ft	SS	<	0.36			MG/KG				drainfield	GCMS	17996	29800	ORGANIC
Methylnaphthalene [2-]	18-1135	AAB4509	0	5	ft	SS	<	0.36			MG/KG				drainfield	GCMS	17996	29800	ORGANIC
Methylnaphthalene [2-]	18-1135	AAB4510	0	12	ft	W	<	10			UG/L	FD			drainfield	GCMS	18271	29865	ORGANIC
Methylnaphthalene [2-]	18-1135	AAB4511	0	0	ft	W	<	20			UG/L	EB			drainfield	GCMS	17996	29800	ORGANIC
Methylnaphthalene [2-]	18-1135	AAB4518	0	18	ft	W	<	10			UG/L	FD			drainfield	GCMS	18271	29865	ORGANIC
Methylnaphthalene [2-]	18-1135	AAB4732	25	30	ft	SS	<	0.4			MG/KG				drainfield	GCMS	18264	30123	ORGANIC
Methylnaphthalene [2-]	18-1135	AAB4732	30	32	ft	SS	<	0.4			MG/KG				drainfield	GCMS	18264	30123	ORGANIC
Methylnaphthalene [2-]	18-1135	AAB4732	20	25	ft	SS	<	0.4			MG/KG				drainfield	GCMS	18264	30123	ORGANIC
Methylnaphthalene [2-]	18-1135	AAB4732	18	20	ft	SS	<	0.4			MG/KG				drainfield	GCMS	18264	30123	ORGANIC
Methylnaphthalene [2-]	18-1136	AAB4512	0	5	ft	SS	<	0.35			MG/KG				drainfield	GCMS	18101	28084	ORGANIC
Methylnaphthalene [2-]	18-1136	AAB4514	5	8.5	ft	SS	<	0.36			MG/KG				drainfield	GCMS	18101	28084	ORGANIC
Methylnaphthalene [2-]	18-1136	AAB4516	10	25	ft	SS	<	0.41			MG/KG				drainfield	GCMS	18101	28084	ORGANIC
Methylnaphthalene [2-]	18-1136	AAB4517	0	25	ft	W	<	10			UG/L				drainfield	GCMS	18068	30666	ORGANIC
Methylnaphthalene [2-]	18-1136	AAB4516	20	25	ft	SS	<	0.41			MG/KG				drainfield	GCMS	18101	28084	ORGANIC
Methylnaphthalene [2-]	18-1136	AAB4516	15	20	ft	SS	<	0.41			MG/KG				drainfield	GCMS	18101	28084	ORGANIC
Methylphenol [2-]	18-1114	AAB4482	0	1	ft	SS	<	0.37		4000	MG/KG				septic tank	GCMS	18161	29880	ORGANIC
Methylphenol [2-]	18-1115	AAB4481	0	6	in	SS	<	0.37		4000	MG/KG			UJ	septic tank	GCMS	18670	33026	ORGANIC
Methylphenol [2-]	18-1115	AAB4483	0	1	ft	SS	<	0.36		4000	MG/KG			R	septic tank	GCMS	18118	29774	ORGANIC
Methylphenol [2-]	18-1116	AAB4485	0	5	ft	SS	<	0.38		4000	MG/KG	FD			septic tank-E	GCMS	18161	29880	ORGANIC
Methylphenol [2-]	18-1116	AAB4487	0	5	ft	SS	<	0.37		4000	MG/KG	FD		R	septic tank-E	GCMS	18118	29774	ORGANIC
Methylphenol [2-]	18-1117	AAB4488	0	5	ft	SS	<	0.37		4000	MG/KG			R	septic tank-W	GCMS	18118	29774	ORGANIC
Methylphenol [2-]	18-1126	AAB4500	0	6	in	SS	<	0.37		4000	MG/KG			UJ	drainfield	GCMS	18670	33026	ORGANIC
Methylphenol [2-]	18-1130	AAB4501	0	6	in	SS	<	0.37		4000	MG/KG			UJ	drainfield	GCMS	18670	33026	ORGANIC
Methylphenol [2-]	18-1131	AAB4502	0	6	in	SS	<	0.38		4000	MG/KG			UJ	drainfield	GCMS	18670	33026	ORGANIC
Methylphenol [2-]	18-1132	AAB4503	0	6	in	SS	<	0.37		4000	MG/KG			UJ	drainfield	GCMS	18670	33026	ORGANIC
Methylphenol [2-]	18-1133	AAB4504	0	6	in	SS	<	0.41		4000	MG/KG			UJ	drainfield	GCMS	18670	33026	ORGANIC
Methylphenol [2-]	18-1135	AAB4505	0	5	ft	SS	<	0.36		4000	MG/KG				drainfield	GCMS	17996	29800	ORGANIC
Methylphenol [2-]	18-1135	AAB4507	5	10	ft	SS	<	0.36		4000	MG/KG				drainfield	GCMS	17996	29800	ORGANIC
Methylphenol [2-]	18-1135	AAB4509	10	12	ft	SS	<	0.36		4000	MG/KG				drainfield	GCMS	17996	29800	ORGANIC
Methylphenol [2-]	18-1135	AAB4509	5	10	ft	SS	<	0.36		4000	MG/KG				drainfield	GCMS	17996	29800	ORGANIC
Methylphenol [2-]	18-1135	AAB4509	0	5	ft	SS	<	0.36		4000	MG/KG				drainfield	GCMS	17996	29800	ORGANIC
Methylphenol [2-]	18-1135	AAB4510	0	12	ft	W	<	10		1700	UG/L	FD			drainfield	GCMS	18271	29865	ORGANIC
Methylphenol [2-]	18-1135	AAB4511	0	0	ft	W	<	20		1700	UG/L	EB			drainfield	GCMS	17996	29800	ORGANIC
Methylphenol [2-]	18-1135	AAB4518	0	18	ft	W	<	10		1700	UG/L	FD			drainfield	GCMS	18271	29865	ORGANIC
Methylphenol [2-]	18-1135	AAB4732	25	30	ft	SS	<	0.4		4000	MG/KG				drainfield	GCMS	18264	30123	ORGANIC
Methylphenol [2-]	18-1135	AAB4732	30	32	ft	SS	<	0.4		4000	MG/KG				drainfield	GCMS	18264	30123	ORGANIC
Methylphenol [2-]	18-1135	AAB4732	20	25	ft	SS	<	0.4		4000	MG/KG				drainfield	GCMS	18264	30123	ORGANIC
Methylphenol [2-]	18-1135	AAB4732	18	20	ft	SS	<	0.4		4000	MG/KG				drainfield	GCMS	18264	30123	ORGANIC
Methylphenol [2-]	18-1136	AAB4512	0	5	ft	SS	<	0.35		4000	MG/KG				drainfield	GCMS	18101	28084	ORGANIC
Methylphenol [2-]	18-1136	AAB4514	5	8.5	ft	SS	<	0.36		4000	MG/KG				drainfield	GCMS	18101	28084	ORGANIC
Methylphenol [2-]	18-1136	AAB4516	10	25	ft	SS	<	0.41		4000	MG/KG				drainfield	GCMS	18101	28084	ORGANIC
Methylphenol [2-]	18-1136	AAB4517	0	25	ft	W	<	10		1700	UG/L				drainfield	GCMS	18068	30666	ORGANIC
Methylphenol [2-]	18-1136	AAB4516	20	25	ft	SS	<	0.41		4000	MG/KG				drainfield	GCMS	18101	28084	ORGANIC
Methylphenol [2-]	18-1136	AAB4516	15	20	ft	SS	<	0.41		4000	MG/KG				drainfield	GCMS	18101	28084	ORGANIC
Methylphenol [4-]	18-1114	AAB4482	0	1	ft	SS	<	0.37		400	MG/KG				septic tank	GCMS	18161	29880	ORGANIC
Methylphenol [4-]	18-1115	AAB4481	0	6	in	SS	<	0.37		400	MG/KG				septic tank	GCMS	18670	33026	ORGANIC
Methylphenol [4-]	18-1115	AAB4483	0	1	ft	SS	<	0.36		400	MG/KG				septic tank	GCMS	18118	29774	ORGANIC
Methylphenol [4-]	18-1116	AAB4485	0	5	ft	SS	<	0.38		400	MG/KG	FD			septic tank-E	GCMS	18161	29880	ORGANIC
Methylphenol [4-]	18-1116	AAB4487	0	5	ft	SS	<	0.37		400	MG/KG	FD			septic tank-E	GCMS	18118	29774	ORGANIC
Methylphenol [4-]	18-1117	AAB4488	0	5	ft	SS	<	0.37		400	MG/KG				septic tank-W	GCMS	18118	29774	ORGANIC
Methylphenol [4-]	18-1126	AAB4500	0	6	in	SS	<	0.37		400	MG/KG				drainfield	GCMS	18670	33026	ORGANIC

SAMPLING DATA FOR PRS 18-003(b)

Analyte	Loc ID	Sample ID	Begin	End	Units	Mat	S	Sample Value	Bkgd Value	SAL Value	Units	Field Code	Lab Code	EPA Qual	Sample Location	Tech Code	Request Number	Report Number	Suite
Methylphenol [4-]	18-1130	AAB4501	0	6	in	SS	<	0.37		400	MG/KG				drainfield	GCMS	18670	33026	ORGANIC
Methylphenol [4-]	18-1131	AAB4502	0	6	in	SS	<	0.38		400	MG/KG				drainfield	GCMS	18670	33026	ORGANIC
Methylphenol [4-]	18-1132	AAB4503	0	6	in	SS	<	0.37		400	MG/KG				drainfield	GCMS	18670	33026	ORGANIC
Methylphenol [4-]	18-1133	AAB4504	0	6	in	SS	<	0.41		400	MG/KG				drainfield	GCMS	18670	33026	ORGANIC
Methylphenol [4-]	18-1135	AAB4505	0	5	ft	SS	<	0.36		400	MG/KG				drainfield	GCMS	17996	29800	ORGANIC
Methylphenol [4-]	18-1135	AAB4507	5	10	ft	SS	<	0.36		400	MG/KG				drainfield	GCMS	17996	29800	ORGANIC
Methylphenol [4-]	18-1135	AAB4509	10	12	ft	SS	<	0.36		400	MG/KG				drainfield	GCMS	17996	29800	ORGANIC
Methylphenol [4-]	18-1135	AAB4509	5	10	ft	SS	<	0.36		400	MG/KG				drainfield	GCMS	17996	29800	ORGANIC
Methylphenol [4-]	18-1135	AAB4509	0	5	ft	SS	<	0.36		400	MG/KG				drainfield	GCMS	17996	29800	ORGANIC
Methylphenol [4-]	18-1135	AAB4510	0	12	ft	W	<	10		180	UG/L	FD			drainfield	GCMS	18271	29865	ORGANIC
Methylphenol [4-]	18-1135	AAB4511	0	0	ft	W	<	20		180	UG/L	EB			drainfield	GCMS	17996	29800	ORGANIC
Methylphenol [4-]	18-1135	AAB4518	0	18	ft	W	<	10		180	UG/L	FD			drainfield	GCMS	18271	29865	ORGANIC
Methylphenol [4-]	18-1135	AAB4732	30	32	ft	SS	<	0.4		400	MG/KG				drainfield	GCMS	18264	30123	ORGANIC
Methylphenol [4-]	18-1135	AAB4732	25	30	ft	SS	<	0.4		400	MG/KG				drainfield	GCMS	18264	30123	ORGANIC
Methylphenol [4-]	18-1135	AAB4732	18	20	ft	SS	<	0.4		400	MG/KG				drainfield	GCMS	18264	30123	ORGANIC
Methylphenol [4-]	18-1135	AAB4732	20	25	ft	SS	<	0.4		400	MG/KG				drainfield	GCMS	18264	30123	ORGANIC
Methylphenol [4-]	18-1136	AAB4512	0	5	ft	SS	<	0.35		400	MG/KG				drainfield	GCMS	18101	28084	ORGANIC
Methylphenol [4-]	18-1136	AAB4514	5	8.5	ft	SS	<	0.36		400	MG/KG				drainfield	GCMS	18101	28084	ORGANIC
Methylphenol [4-]	18-1136	AAB4516	10	25	ft	SS	<	0.41		400	MG/KG				drainfield	GCMS	18101	28084	ORGANIC
Methylphenol [4-]	18-1136	AAB4517	0	25	ft	W	<	10		180	UG/L				drainfield	GCMS	18068	30666	ORGANIC
Methylphenol [4-]	18-1136	AAB4516	20	25	ft	SS	<	0.41		400	MG/KG				drainfield	GCMS	18101	28084	ORGANIC
Methylphenol [4-]	18-1136	AAB4516	15	20	ft	SS	<	0.41		400	MG/KG				drainfield	GCMS	18101	28084	ORGANIC
Naphthalene	18-1114	AAB4482	0	1	ft	SS	<	0.37		3200	MG/KG				septic tank	GCMS	18161	29880	ORGANIC
Naphthalene	18-1115	AAB4481	0	6	in	SS	<	0.37		3200	MG/KG			UJ	septic tank	GCMS	18670	33026	ORGANIC
Naphthalene	18-1115	AAB4483	0	1	ft	SS	<	0.36		3200	MG/KG			UJ	septic tank	GCMS	18118	29774	ORGANIC
Naphthalene	18-1116	AAB4485	0	5	ft	SS	<	0.38		3200	MG/KG	FD			septic tank-E	GCMS	18161	29880	ORGANIC
Naphthalene	18-1116	AAB4487	0	5	ft	SS	<	0.37		3200	MG/KG	FD		UJ	septic tank-E	GCMS	18118	29774	ORGANIC
Naphthalene	18-1117	AAB4488	0	5	ft	SS	<	0.37		3200	MG/KG			UJ	septic tank-W	GCMS	18118	29774	ORGANIC
Naphthalene	18-1126	AAB4500	0	6	in	SS	<	0.37		3200	MG/KG			UJ	drainfield	GCMS	18670	33026	ORGANIC
Naphthalene	18-1130	AAB4501	0	6	in	SS	<	0.37		3200	MG/KG			UJ	drainfield	GCMS	18670	33026	ORGANIC
Naphthalene	18-1131	AAB4502	0	6	in	SS	<	0.38		3200	MG/KG			UJ	drainfield	GCMS	18670	33026	ORGANIC
Naphthalene	18-1132	AAB4503	0	6	in	SS	<	0.37		3200	MG/KG			UJ	drainfield	GCMS	18670	33026	ORGANIC
Naphthalene	18-1133	AAB4504	0	6	in	SS	<	0.41		3200	MG/KG			UJ	drainfield	GCMS	18670	33026	ORGANIC
Naphthalene	18-1135	AAB4505	0	5	ft	SS	<	0.36		3200	MG/KG				drainfield	GCMS	17996	29800	ORGANIC
Naphthalene	18-1135	AAB4507	5	10	ft	SS	<	0.36		3200	MG/KG				drainfield	GCMS	17996	29800	ORGANIC
Naphthalene	18-1135	AAB4509	10	12	ft	SS	<	0.36		3200	MG/KG				drainfield	GCMS	17996	29800	ORGANIC
Naphthalene	18-1135	AAB4509	5	10	ft	SS	<	0.36		3200	MG/KG				drainfield	GCMS	17996	29800	ORGANIC
Naphthalene	18-1135	AAB4509	0	5	ft	SS	<	0.36		3200	MG/KG				drainfield	GCMS	17996	29800	ORGANIC
Naphthalene	18-1135	AAB4510	0	12	ft	W	<	10		1400	UG/L	FD			drainfield	GCMS	18271	29865	ORGANIC
Naphthalene	18-1135	AAB4511	0	0	ft	W	<	20		1400	UG/L	EB			drainfield	GCMS	17996	29800	ORGANIC
Naphthalene	18-1135	AAB4518	0	18	ft	W	<	10		1400	UG/L	FD			drainfield	GCMS	18271	29865	ORGANIC
Naphthalene	18-1135	AAB4732	25	30	ft	SS	<	0.4		3200	MG/KG				drainfield	GCMS	18264	30123	ORGANIC
Naphthalene	18-1135	AAB4732	30	32	ft	SS	<	0.4		3200	MG/KG				drainfield	GCMS	18264	30123	ORGANIC
Naphthalene	18-1135	AAB4732	20	25	ft	SS	<	0.4		3200	MG/KG				drainfield	GCMS	18264	30123	ORGANIC
Naphthalene	18-1135	AAB4732	18	20	ft	SS	<	0.4		3200	MG/KG				drainfield	GCMS	18264	30123	ORGANIC
Naphthalene	18-1136	AAB4512	0	5	ft	SS	<	0.35		3200	MG/KG				drainfield	GCMS	18101	28084	ORGANIC
Naphthalene	18-1136	AAB4514	5	8.5	ft	SS	<	0.36		3200	MG/KG				drainfield	GCMS	18101	28084	ORGANIC
Naphthalene	18-1136	AAB4516	10	25	ft	SS	<	0.41		3200	MG/KG				drainfield	GCMS	18101	28084	ORGANIC
Naphthalene	18-1136	AAB4517	0	25	ft	W	<	10		1400	UG/L				drainfield	GCMS	18068	30666	ORGANIC
Naphthalene	18-1136	AAB4516	20	25	ft	SS	<	0.41		3200	MG/KG				drainfield	GCMS	18101	28084	ORGANIC
Naphthalene	18-1136	AAB4516	15	20	ft	SS	<	0.41		3200	MG/KG				drainfield	GCMS	18101	28084	ORGANIC
Nitroaniline [2-]	18-1114	AAB4482	0	1	ft	SS	<	1.8			MG/KG				septic tank	GCMS	18161	29880	ORGANIC
Nitroaniline [2-]	18-1115	AAB4481	0	6	in	SS	<	1.8			MG/KG				septic tank	GCMS	18670	33026	ORGANIC

Analyte	Loc ID	Sample ID	Begin	End	Units	Mat	S	Sample Value	Bkgd Value	SAL Value	Units	Field Code	Lab Code	EPA Qual	Sample Location	Tech Code	Request Number	Report Number	Suite
Nitroaniline [2-]	18-1115	AAB4483	0	1	ft	SS	<	1.7			MG/KG				septic tank	GCMS	18118	29774	ORGANIC
Nitroaniline [2-]	18-1116	AAB4485	0	5	ft	SS	<	1.9			MG/KG	FD			septic tank-E	GCMS	18161	29880	ORGANIC
Nitroaniline [2-]	18-1116	AAB4487	0	5	ft	SS	<	1.8			MG/KG	FD			septic tank-E	GCMS	18118	29774	ORGANIC
Nitroaniline [2-]	18-1117	AAB4488	0	5	ft	SS	<	1.8			MG/KG				septic tank-W	GCMS	18118	29774	ORGANIC
Nitroaniline [2-]	18-1126	AAB4500	0	6	in	SS	<	1.8			MG/KG				drainfield	GCMS	18670	33026	ORGANIC
Nitroaniline [2-]	18-1130	AAB4501	0	6	in	SS	<	1.8			MG/KG				drainfield	GCMS	18670	33026	ORGANIC
Nitroaniline [2-]	18-1131	AAB4502	0	6	in	SS	<	1.8			MG/KG				drainfield	GCMS	18670	33026	ORGANIC
Nitroaniline [2-]	18-1132	AAB4503	0	6	in	SS	<	1.8			MG/KG				drainfield	GCMS	18670	33026	ORGANIC
Nitroaniline [2-]	18-1133	AAB4504	0	6	in	SS	<	2			MG/KG				drainfield	GCMS	18670	33026	ORGANIC
Nitroaniline [2-]	18-1135	AAB4505	0	5	ft	SS	<	1.8			MG/KG				drainfield	GCMS	17996	29800	ORGANIC
Nitroaniline [2-]	18-1135	AAB4507	5	10	ft	SS	<	1.7			MG/KG				drainfield	GCMS	17996	29800	ORGANIC
Nitroaniline [2-]	18-1135	AAB4509	10	12	ft	SS	<	1.8			MG/KG				drainfield	GCMS	17996	29800	ORGANIC
Nitroaniline [2-]	18-1135	AAB4509	5	10	ft	SS	<	1.8			MG/KG				drainfield	GCMS	17996	29800	ORGANIC
Nitroaniline [2-]	18-1135	AAB4509	0	5	ft	SS	<	1.8			MG/KG				drainfield	GCMS	17996	29800	ORGANIC
Nitroaniline [2-]	18-1135	AAB4510	0	12	ft	W	<	50			UG/L	FD			drainfield	GCMS	18271	29865	ORGANIC
Nitroaniline [2-]	18-1135	AAB4511	0	0	ft	W	<	100			UG/L	EB			drainfield	GCMS	17996	29800	ORGANIC
Nitroaniline [2-]	18-1135	AAB4518	0	18	ft	W	<	50			UG/L	FD			drainfield	GCMS	18271	29865	ORGANIC
Nitroaniline [2-]	18-1135	AAB4732	25	30	ft	SS	<	2			MG/KG				drainfield	GCMS	18264	30123	ORGANIC
Nitroaniline [2-]	18-1135	AAB4732	30	32	ft	SS	<	2			MG/KG				drainfield	GCMS	18264	30123	ORGANIC
Nitroaniline [2-]	18-1135	AAB4732	20	25	ft	SS	<	2			MG/KG				drainfield	GCMS	18264	30123	ORGANIC
Nitroaniline [2-]	18-1135	AAB4732	18	20	ft	SS	<	2			MG/KG				drainfield	GCMS	18264	30123	ORGANIC
Nitroaniline [2-]	18-1136	AAB4512	0	5	ft	SS	<	0.87			MG/KG				drainfield	GCMS	18101	28084	ORGANIC
Nitroaniline [2-]	18-1136	AAB4514	5	8.5	ft	SS	<	0.91			MG/KG				drainfield	GCMS	18101	28084	ORGANIC
Nitroaniline [2-]	18-1136	AAB4516	10	25	ft	SS	<	1			MG/KG				drainfield	GCMS	18101	28084	ORGANIC
Nitroaniline [2-]	18-1136	AAB4517	0	25	ft	W	<	50			UG/L				drainfield	GCMS	18068	30666	ORGANIC
Nitroaniline [2-]	18-1136	AAB4516	20	25	ft	SS	<	1			MG/KG				drainfield	GCMS	18101	28084	ORGANIC
Nitroaniline [2-]	18-1136	AAB4516	15	20	ft	SS	<	1			MG/KG				drainfield	GCMS	18101	28084	ORGANIC
Nitroaniline [3-]	18-1114	AAB4482	0	1	ft	SS	<	1.8		240	MG/KG				septic tank	GCMS	18161	29880	ORGANIC
Nitroaniline [3-]	18-1115	AAB4481	0	6	in	SS	<	1.8		240	MG/KG				septic tank	GCMS	18670	33026	ORGANIC
Nitroaniline [3-]	18-1115	AAB4483	0	1	ft	SS	<	1.7		240	MG/KG				septic tank	GCMS	18118	29774	ORGANIC
Nitroaniline [3-]	18-1116	AAB4485	0	5	ft	SS	<	1.9		240	MG/KG	FD			septic tank-E	GCMS	18161	29880	ORGANIC
Nitroaniline [3-]	18-1116	AAB4487	0	5	ft	SS	<	1.8		240	MG/KG	FD			septic tank-E	GCMS	18118	29774	ORGANIC
Nitroaniline [3-]	18-1117	AAB4488	0	5	ft	SS	<	1.8		240	MG/KG				septic tank-W	GCMS	18118	29774	ORGANIC
Nitroaniline [3-]	18-1126	AAB4500	0	6	in	SS	<	1.8		240	MG/KG				drainfield	GCMS	18670	33026	ORGANIC
Nitroaniline [3-]	18-1130	AAB4501	0	6	in	SS	<	1.8		240	MG/KG				drainfield	GCMS	18670	33026	ORGANIC
Nitroaniline [3-]	18-1131	AAB4502	0	6	in	SS	<	1.8		240	MG/KG				drainfield	GCMS	18670	33026	ORGANIC
Nitroaniline [3-]	18-1132	AAB4503	0	6	in	SS	<	1.8		240	MG/KG				drainfield	GCMS	18670	33026	ORGANIC
Nitroaniline [3-]	18-1133	AAB4504	0	6	in	SS	<	2		240	MG/KG				drainfield	GCMS	18670	33026	ORGANIC
Nitroaniline [3-]	18-1135	AAB4505	0	5	ft	SS	<	1.8		240	MG/KG				drainfield	GCMS	17996	29800	ORGANIC
Nitroaniline [3-]	18-1135	AAB4507	5	10	ft	SS	<	1.7		240	MG/KG				drainfield	GCMS	17996	29800	ORGANIC
Nitroaniline [3-]	18-1135	AAB4509	10	12	ft	SS	<	1.8		240	MG/KG				drainfield	GCMS	17996	29800	ORGANIC
Nitroaniline [3-]	18-1135	AAB4509	5	10	ft	SS	<	1.8		240	MG/KG				drainfield	GCMS	17996	29800	ORGANIC
Nitroaniline [3-]	18-1135	AAB4509	0	5	ft	SS	<	1.8		240	MG/KG				drainfield	GCMS	17996	29800	ORGANIC
Nitroaniline [3-]	18-1135	AAB4510	0	12	ft	W	<	50		110	UG/L	FD			drainfield	GCMS	18271	29865	ORGANIC
Nitroaniline [3-]	18-1135	AAB4511	0	0	ft	W	<	100		110	UG/L	EB			drainfield	GCMS	17996	29800	ORGANIC
Nitroaniline [3-]	18-1135	AAB4518	0	18	ft	W	<	50		110	UG/L	FD			drainfield	GCMS	18271	29865	ORGANIC
Nitroaniline [3-]	18-1135	AAB4732	25	30	ft	SS	<	2		240	MG/KG				drainfield	GCMS	18264	30123	ORGANIC
Nitroaniline [3-]	18-1135	AAB4732	30	32	ft	SS	<	2		240	MG/KG				drainfield	GCMS	18264	30123	ORGANIC
Nitroaniline [3-]	18-1135	AAB4732	20	25	ft	SS	<	2		240	MG/KG				drainfield	GCMS	18264	30123	ORGANIC
Nitroaniline [3-]	18-1135	AAB4732	18	20	ft	SS	<	2		240	MG/KG				drainfield	GCMS	18264	30123	ORGANIC
Nitroaniline [3-]	18-1136	AAB4512	0	5	ft	SS	<	0.87		240	MG/KG				drainfield	GCMS	18101	28084	ORGANIC
Nitroaniline [3-]	18-1136	AAB4514	5	8.5	ft	SS	<	0.91		240	MG/KG				drainfield	GCMS	18101	28084	ORGANIC
Nitroaniline [3-]	18-1136	AAB4516	10	25	ft	SS	<	1		240	MG/KG				drainfield	GCMS	18101	28084	ORGANIC

SAMPLING DATA FOR PRS 18-003(b)

Analyte	Loc ID	Sample ID	Begin	End	Units	Mat	S	Sample Value	Bkgd Value	SAL Value	Units	Field Code	Lab Code	EPA Qual	Sample Location	Tech Code	Request Number	Report Number	Suite
Nitroaniline [3-]	18-1136	AAB4517	0	25	ft	W	<	50		110	UG/L				drainfield	GCMS	18068	30666	ORGANIC
Nitroaniline [3-]	18-1136	AAB4516	20	25	ft	SS	<	1		240	MG/KG				drainfield	GCMS	18101	28084	ORGANIC
Nitroaniline [3-]	18-1136	AAB4516	15	20	ft	SS	<	1		240	MG/KG				drainfield	GCMS	18101	28084	ORGANIC
Nitroaniline [4-]	18-1114	AAB4482	0	1	ft	SS	<	0.67		240	MG/KG				septic tank	GCMS	18161	29880	ORGANIC
Nitroaniline [4-]	18-1115	AAB4481	0	6	in	SS	<	0.74		240	MG/KG				septic tank	GCMS	18670	33026	ORGANIC
Nitroaniline [4-]	18-1115	AAB4483	0	1	ft	SS	<	1.7		240	MG/KG				septic tank	GCMS	18118	29774	ORGANIC
Nitroaniline [4-]	18-1116	AAB4485	0	5	ft	SS	<	0.7		240	MG/KG	FD			septic tank-E	GCMS	18161	29880	ORGANIC
Nitroaniline [4-]	18-1116	AAB4487	0	5	ft	SS	<	1.8		240	MG/KG	FD			septic tank-E	GCMS	18118	29774	ORGANIC
Nitroaniline [4-]	18-1117	AAB4488	0	5	ft	SS	<	1.8		240	MG/KG				septic tank-W	GCMS	18118	29774	ORGANIC
Nitroaniline [4-]	18-1126	AAB4500	0	6	in	SS	<	0.74		240	MG/KG				drainfield	GCMS	18670	33026	ORGANIC
Nitroaniline [4-]	18-1130	AAB4501	0	6	in	SS	<	0.73		240	MG/KG				drainfield	GCMS	18670	33026	ORGANIC
Nitroaniline [4-]	18-1131	AAB4502	0	6	in	SS	<	0.75		240	MG/KG				drainfield	GCMS	18670	33026	ORGANIC
Nitroaniline [4-]	18-1132	AAB4503	0	6	in	SS	<	0.73		240	MG/KG				drainfield	GCMS	18670	33026	ORGANIC
Nitroaniline [4-]	18-1133	AAB4504	0	6	in	SS	<	0.83		240	MG/KG				drainfield	GCMS	18670	33026	ORGANIC
Nitroaniline [4-]	18-1135	AAB4505	0	5	ft	SS	<	0.66		240	MG/KG				drainfield	GCMS	17996	29800	ORGANIC
Nitroaniline [4-]	18-1135	AAB4507	5	10	ft	SS	<	0.65		240	MG/KG				drainfield	GCMS	17996	29800	ORGANIC
Nitroaniline [4-]	18-1135	AAB4509	10	12	ft	SS	<	0.66		240	MG/KG				drainfield	GCMS	17996	29800	ORGANIC
Nitroaniline [4-]	18-1135	AAB4509	5	10	ft	SS	<	0.66		240	MG/KG				drainfield	GCMS	17996	29800	ORGANIC
Nitroaniline [4-]	18-1135	AAB4509	0	5	ft	SS	<	0.66		240	MG/KG				drainfield	GCMS	17996	29800	ORGANIC
Nitroaniline [4-]	18-1135	AAB4510	0	12	ft	W	<	20		110	UG/L	FD			drainfield	GCMS	18271	29865	ORGANIC
Nitroaniline [4-]	18-1135	AAB4511	0	0	ft	W	<	40		110	UG/L	EB			drainfield	GCMS	17996	29800	ORGANIC
Nitroaniline [4-]	18-1135	AAB4518	0	18	ft	W	<	20		110	UG/L	FD			drainfield	GCMS	18271	29865	ORGANIC
Nitroaniline [4-]	18-1135	AAB4732	30	32	ft	SS	<	2		240	MG/KG				drainfield	GCMS	18264	30123	ORGANIC
Nitroaniline [4-]	18-1135	AAB4732	25	30	ft	SS	<	2		240	MG/KG				drainfield	GCMS	18264	30123	ORGANIC
Nitroaniline [4-]	18-1135	AAB4732	18	20	ft	SS	<	2		240	MG/KG				drainfield	GCMS	18264	30123	ORGANIC
Nitroaniline [4-]	18-1135	AAB4732	20	25	ft	SS	<	2		240	MG/KG				drainfield	GCMS	18264	30123	ORGANIC
Nitroaniline [4-]	18-1136	AAB4512	0	5	ft	SS	<	0.87		240	MG/KG				drainfield	GCMS	18101	28084	ORGANIC
Nitroaniline [4-]	18-1136	AAB4514	5	8.5	ft	SS	<	0.91		240	MG/KG				drainfield	GCMS	18101	28084	ORGANIC
Nitroaniline [4-]	18-1136	AAB4516	10	25	ft	SS	<	1		240	MG/KG				drainfield	GCMS	18101	28084	ORGANIC
Nitroaniline [4-]	18-1136	AAB4517	0	25	ft	W	<	20		110	UG/L				drainfield	GCMS	18068	30666	ORGANIC
Nitroaniline [4-]	18-1136	AAB4516	20	25	ft	SS	<	1		240	MG/KG				drainfield	GCMS	18101	28084	ORGANIC
Nitroaniline [4-]	18-1136	AAB4516	15	20	ft	SS	<	1		240	MG/KG				drainfield	GCMS	18101	28084	ORGANIC
Nitrobenzene	18-1114	AAB4482	0	1	ft	SS	<	0.37		5.3	MG/KG				septic tank	GCMS	18161	29880	ORGANIC
Nitrobenzene	18-1115	AAB4481	0	6	in	SS	<	0.37		5.3	MG/KG				septic tank	GCMS	18670	33026	ORGANIC
Nitrobenzene	18-1115	AAB4483	0	1	ft	SS	<	0.36		5.3	MG/KG				septic tank	GCMS	18118	29774	ORGANIC
Nitrobenzene	18-1116	AAB4485	0	5	ft	SS	<	0.38		5.3	MG/KG	FD			septic tank-E	GCMS	18161	29880	ORGANIC
Nitrobenzene	18-1116	AAB4487	0	5	ft	SS	<	0.37		5.3	MG/KG	FD			septic tank-E	GCMS	18118	29774	ORGANIC
Nitrobenzene	18-1117	AAB4488	0	5	ft	SS	<	0.37		5.3	MG/KG				septic tank-W	GCMS	18118	29774	ORGANIC
Nitrobenzene	18-1126	AAB4500	0	6	in	SS	<	0.37		5.3	MG/KG				drainfield	GCMS	18670	33026	ORGANIC
Nitrobenzene	18-1130	AAB4501	0	6	in	SS	<	0.37		5.3	MG/KG				drainfield	GCMS	18670	33026	ORGANIC
Nitrobenzene	18-1131	AAB4502	0	6	in	SS	<	0.38		5.3	MG/KG				drainfield	GCMS	18670	33026	ORGANIC
Nitrobenzene	18-1132	AAB4503	0	6	in	SS	<	0.37		5.3	MG/KG				drainfield	GCMS	18670	33026	ORGANIC
Nitrobenzene	18-1133	AAB4504	0	6	in	SS	<	0.41		5.3	MG/KG				drainfield	GCMS	18670	33026	ORGANIC
Nitrobenzene	18-1135	AAB4505	0	5	ft	SS	<	0.36		5.3	MG/KG				drainfield	GCMS	17996	29800	ORGANIC
Nitrobenzene	18-1135	AAB4507	5	10	ft	SS	<	0.36		5.3	MG/KG				drainfield	GCMS	17996	29800	ORGANIC
Nitrobenzene	18-1135	AAB4509	10	12	ft	SS	<	0.36		5.3	MG/KG				drainfield	GCMS	17996	29800	ORGANIC
Nitrobenzene	18-1135	AAB4509	5	10	ft	SS	<	0.36		5.3	MG/KG				drainfield	GCMS	17996	29800	ORGANIC
Nitrobenzene	18-1135	AAB4509	0	5	ft	SS	<	0.36		5.3	MG/KG				drainfield	GCMS	17996	29800	ORGANIC
Nitrobenzene	18-1135	AAB4510	0	12	ft	W	<	10	0.93	18	UG/L	FD			drainfield	GCMS	18271	29865	ORGANIC
Nitrobenzene	18-1135	AAB4511	0	0	ft	W	<	20	0.93	18	UG/L	EB			drainfield	GCMS	17996	29800	ORGANIC
Nitrobenzene	18-1135	AAB4518	0	18	ft	W	<	10	0.93	18	UG/L	FD			drainfield	GCMS	18271	29865	ORGANIC
Nitrobenzene	18-1135	AAB4732	25	30	ft	SS	<	0.4		5.3	MG/KG				drainfield	GCMS	18264	30123	ORGANIC
Nitrobenzene	18-1135	AAB4732	30	32	ft	SS	<	0.4		5.3	MG/KG				drainfield	GCMS	18264	30123	ORGANIC

Analyte	Loc ID	Sample ID	Begin	End	Units	Mat	S	Sample Value	Bkgd Value	SAL Value	Units	Field Code	Lab Code	EPA Qual	Sample Location	Tech Code	Request Number	Report Number	Suite
Nitrobenzene	18-1135	AAB4732	20	25	ft	SS	<	0.4		5.3	MG/KG				drainfield	GCMS	18264	30123	ORGANIC
Nitrobenzene	18-1135	AAB4732	18	20	ft	SS	<	0.4		5.3	MG/KG				drainfield	GCMS	18264	30123	ORGANIC
Nitrobenzene	18-1136	AAB4512	0	5	ft	SS	<	0.35		5.3	MG/KG				drainfield	GCMS	18101	28084	ORGANIC
Nitrobenzene	18-1136	AAB4514	5	8.5	ft	SS	<	0.36		5.3	MG/KG				drainfield	GCMS	18101	28084	ORGANIC
Nitrobenzene	18-1136	AAB4516	10	25	ft	SS	<	0.41		5.3	MG/KG				drainfield	GCMS	18101	28084	ORGANIC
Nitrobenzene	18-1136	AAB4517	0	25	ft	W	<	10	0.93	18	UG/L				drainfield	GCMS	18068	30666	ORGANIC
Nitrobenzene	18-1136	AAB4516	20	25	ft	SS	<	0.41		5.3	MG/KG				drainfield	GCMS	18101	28084	ORGANIC
Nitrobenzene	18-1136	AAB4516	15	20	ft	SS	<	0.41		5.3	MG/KG				drainfield	GCMS	18101	28084	ORGANIC
Nitrophenol [2-]	18-1114	AAB4482	0	1	ft	SS	<	0.37			MG/KG				septic tank	GCMS	18161	29880	ORGANIC
Nitrophenol [2-]	18-1115	AAB4481	0	6	in	SS	<	0.37			MG/KG				septic tank	GCMS	18670	33026	ORGANIC
Nitrophenol [2-]	18-1115	AAB4483	0	1	ft	SS	<	0.36			MG/KG				septic tank	GCMS	18118	29774	ORGANIC
Nitrophenol [2-]	18-1116	AAB4485	0	5	ft	SS	<	0.38			MG/KG	FD			septic tank-E	GCMS	18161	29880	ORGANIC
Nitrophenol [2-]	18-1116	AAB4487	0	5	ft	SS	<	0.37			MG/KG	FD			septic tank-E	GCMS	18118	29774	ORGANIC
Nitrophenol [2-]	18-1117	AAB4488	0	5	ft	SS	<	0.37			MG/KG				septic tank-W	GCMS	18118	29774	ORGANIC
Nitrophenol [2-]	18-1126	AAB4500	0	6	in	SS	<	0.37			MG/KG				drainfield	GCMS	18670	33026	ORGANIC
Nitrophenol [2-]	18-1130	AAB4501	0	6	in	SS	<	0.37			MG/KG				drainfield	GCMS	18670	33026	ORGANIC
Nitrophenol [2-]	18-1131	AAB4502	0	6	in	SS	<	0.38			MG/KG				drainfield	GCMS	18670	33026	ORGANIC
Nitrophenol [2-]	18-1132	AAB4503	0	6	in	SS	<	0.37			MG/KG				drainfield	GCMS	18670	33026	ORGANIC
Nitrophenol [2-]	18-1133	AAB4504	0	6	in	SS	<	0.41			MG/KG				drainfield	GCMS	18670	33026	ORGANIC
Nitrophenol [2-]	18-1135	AAB4505	0	5	ft	SS	<	0.36			MG/KG				drainfield	GCMS	17996	29800	ORGANIC
Nitrophenol [2-]	18-1135	AAB4507	5	10	ft	SS	<	0.36			MG/KG				drainfield	GCMS	17996	29800	ORGANIC
Nitrophenol [2-]	18-1135	AAB4509	10	12	ft	SS	<	0.36			MG/KG				drainfield	GCMS	17996	29800	ORGANIC
Nitrophenol [2-]	18-1135	AAB4509	5	10	ft	SS	<	0.36			MG/KG				drainfield	GCMS	17996	29800	ORGANIC
Nitrophenol [2-]	18-1135	AAB4509	0	5	ft	SS	<	0.36			MG/KG				drainfield	GCMS	17996	29800	ORGANIC
Nitrophenol [2-]	18-1135	AAB4510	0	12	ft	W	<	10			UG/L	FD			drainfield	GCMS	18271	29865	ORGANIC
Nitrophenol [2-]	18-1135	AAB4511	0	0	ft	W	<	20			UG/L	EB			drainfield	GCMS	17996	29800	ORGANIC
Nitrophenol [2-]	18-1135	AAB4518	0	18	ft	W	<	10			UG/L	FD			drainfield	GCMS	18271	29865	ORGANIC
Nitrophenol [2-]	18-1135	AAB4732	25	30	ft	SS	<	0.4			MG/KG				drainfield	GCMS	18264	30123	ORGANIC
Nitrophenol [2-]	18-1135	AAB4732	30	32	ft	SS	<	0.4			MG/KG				drainfield	GCMS	18264	30123	ORGANIC
Nitrophenol [2-]	18-1135	AAB4732	20	25	ft	SS	<	0.4			MG/KG				drainfield	GCMS	18264	30123	ORGANIC
Nitrophenol [2-]	18-1135	AAB4732	18	20	ft	SS	<	0.4			MG/KG				drainfield	GCMS	18264	30123	ORGANIC
Nitrophenol [2-]	18-1136	AAB4512	0	5	ft	SS	<	0.35			MG/KG				drainfield	GCMS	18101	28084	ORGANIC
Nitrophenol [2-]	18-1136	AAB4514	5	8.5	ft	SS	<	0.36			MG/KG				drainfield	GCMS	18101	28084	ORGANIC
Nitrophenol [2-]	18-1136	AAB4516	10	25	ft	SS	<	0.41			MG/KG				drainfield	GCMS	18101	28084	ORGANIC
Nitrophenol [2-]	18-1136	AAB4517	0	25	ft	W	<	10			UG/L				drainfield	GCMS	18068	30666	ORGANIC
Nitrophenol [2-]	18-1136	AAB4516	20	25	ft	SS	<	0.41			MG/KG				drainfield	GCMS	18101	28084	ORGANIC
Nitrophenol [2-]	18-1136	AAB4516	15	20	ft	SS	<	0.41			MG/KG				drainfield	GCMS	18101	28084	ORGANIC
Nitrophenol [4-]	18-1114	AAB4482	0	1	ft	SS	<	1.8		5000	MG/KG				septic tank	GCMS	18161	29880	ORGANIC
Nitrophenol [4-]	18-1115	AAB4481	0	6	in	SS	<	1.8		5000	MG/KG				septic tank	GCMS	18670	33026	ORGANIC
Nitrophenol [4-]	18-1115	AAB4483	0	1	ft	SS	<	1.7		5000	MG/KG				septic tank	GCMS	18118	29774	ORGANIC
Nitrophenol [4-]	18-1116	AAB4485	0	5	ft	SS	<	1.9		5000	MG/KG	FD			septic tank-E	GCMS	18161	29880	ORGANIC
Nitrophenol [4-]	18-1116	AAB4487	0	5	ft	SS	<	1.8		5000	MG/KG	FD			septic tank-E	GCMS	18118	29774	ORGANIC
Nitrophenol [4-]	18-1117	AAB4488	0	5	ft	SS	<	1.8		5000	MG/KG				septic tank-W	GCMS	18118	29774	ORGANIC
Nitrophenol [4-]	18-1126	AAB4500	0	6	in	SS	<	1.8		5000	MG/KG				drainfield	GCMS	18670	33026	ORGANIC
Nitrophenol [4-]	18-1130	AAB4501	0	6	in	SS	<	1.8		5000	MG/KG				drainfield	GCMS	18670	33026	ORGANIC
Nitrophenol [4-]	18-1131	AAB4502	0	6	in	SS	<	1.8		5000	MG/KG				drainfield	GCMS	18670	33026	ORGANIC
Nitrophenol [4-]	18-1132	AAB4503	0	6	in	SS	<	1.8		5000	MG/KG				drainfield	GCMS	18670	33026	ORGANIC
Nitrophenol [4-]	18-1133	AAB4504	0	6	in	SS	<	2		5000	MG/KG				drainfield	GCMS	18670	33026	ORGANIC
Nitrophenol [4-]	18-1135	AAB4505	0	5	ft	SS	<	1.8		5000	MG/KG				drainfield	GCMS	17996	29800	ORGANIC
Nitrophenol [4-]	18-1135	AAB4507	5	10	ft	SS	<	1.7		5000	MG/KG				drainfield	GCMS	17996	29800	ORGANIC
Nitrophenol [4-]	18-1135	AAB4509	10	12	ft	SS	<	1.8		5000	MG/KG				drainfield	GCMS	17996	29800	ORGANIC
Nitrophenol [4-]	18-1135	AAB4509	5	10	ft	SS	<	1.8		5000	MG/KG				drainfield	GCMS	17996	29800	ORGANIC
Nitrophenol [4-]	18-1135	AAB4509	0	5	ft	SS	<	1.8		5000	MG/KG				drainfield	GCMS	17996	29800	ORGANIC

SAMPLING DATA FOR PRS 18-003(b)

Analyte	Loc ID	Sample ID	Begin	End	Units	Mat	S	Sample Value	Bkgd Value	SAL Value	Units	Field Code	Lab Code	EPA Qual	Sample Location	Tech Code	Request Number	Report Number	Suite
Nitrophenol [4-]	18-1135	AAB4510	0	12	ft	W	<	50		2200	UG/L	FD			drainfield	GCMS	18271	29865	ORGANIC
Nitrophenol [4-]	18-1135	AAB4511	0	0	ft	W	<	100		2200	UG/L	EB			drainfield	GCMS	17996	29800	ORGANIC
Nitrophenol [4-]	18-1135	AAB4518	0	18	ft	W	<	50		2200	UG/L	FD			drainfield	GCMS	18271	29865	ORGANIC
Nitrophenol [4-]	18-1135	AAB4732	30	32	ft	SS	<	2		5000	MG/KG				drainfield	GCMS	18264	30123	ORGANIC
Nitrophenol [4-]	18-1135	AAB4732	25	30	ft	SS	<	2		5000	MG/KG				drainfield	GCMS	18264	30123	ORGANIC
Nitrophenol [4-]	18-1135	AAB4732	18	20	ft	SS	<	2		5000	MG/KG				drainfield	GCMS	18264	30123	ORGANIC
Nitrophenol [4-]	18-1135	AAB4732	20	25	ft	SS	<	2		5000	MG/KG				drainfield	GCMS	18264	30123	ORGANIC
Nitrophenol [4-]	18-1136	AAB4512	0	5	ft	SS	<	0.87		5000	MG/KG				drainfield	GCMS	18101	28084	ORGANIC
Nitrophenol [4-]	18-1136	AAB4514	5	8.5	ft	SS	<	0.91		5000	MG/KG				drainfield	GCMS	18101	28084	ORGANIC
Nitrophenol [4-]	18-1136	AAB4516	10	25	ft	SS	<	1		5000	MG/KG				drainfield	GCMS	18101	28084	ORGANIC
Nitrophenol [4-]	18-1136	AAB4517	0	25	ft	W	<	50		2200	UG/L				drainfield	GCMS	18068	30666	ORGANIC
Nitrophenol [4-]	18-1136	AAB4516	20	25	ft	SS	<	1		5000	MG/KG				drainfield	GCMS	18101	28084	ORGANIC
Nitrophenol [4-]	18-1136	AAB4516	15	20	ft	SS	<	1		5000	MG/KG				drainfield	GCMS	18101	28084	ORGANIC
Nitrosodi-n-propylamine [N-]	18-1114	AAB4482	0	1	ft	SS	<	0.37		0.1	MG/KG				septic tank	GCMS	18161	29880	ORGANIC
Nitrosodi-n-propylamine [N-]	18-1115	AAB4481	0	6	in	SS	<	0.37		0.1	MG/KG				septic tank	GCMS	18670	33026	ORGANIC
Nitrosodi-n-propylamine [N-]	18-1115	AAB4483	0	1	ft	SS	<	0.36		0.1	MG/KG				septic tank	GCMS	18118	29774	ORGANIC
Nitrosodi-n-propylamine [N-]	18-1116	AAB4485	0	5	ft	SS	<	0.38		0.1	MG/KG	FD			septic tank-E	GCMS	18161	29880	ORGANIC
Nitrosodi-n-propylamine [N-]	18-1116	AAB4487	0	5	ft	SS	<	0.37		0.1	MG/KG	FD			septic tank-E	GCMS	18118	29774	ORGANIC
Nitrosodi-n-propylamine [N-]	18-1117	AAB4488	0	5	ft	SS	<	0.37		0.1	MG/KG				septic tank-W	GCMS	18118	29774	ORGANIC
Nitrosodi-n-propylamine [N-]	18-1126	AAB4500	0	6	in	SS	<	0.37		0.1	MG/KG				drainfield	GCMS	18670	33026	ORGANIC
Nitrosodi-n-propylamine [N-]	18-1130	AAB4501	0	6	in	SS	<	0.37		0.1	MG/KG				drainfield	GCMS	18670	33026	ORGANIC
Nitrosodi-n-propylamine [N-]	18-1131	AAB4502	0	6	in	SS	<	0.38		0.1	MG/KG				drainfield	GCMS	18670	33026	ORGANIC
Nitrosodi-n-propylamine [N-]	18-1132	AAB4503	0	6	in	SS	<	0.37		0.1	MG/KG				drainfield	GCMS	18670	33026	ORGANIC
Nitrosodi-n-propylamine [N-]	18-1133	AAB4504	0	6	in	SS	<	0.41		0.1	MG/KG				drainfield	GCMS	18670	33026	ORGANIC
Nitrosodi-n-propylamine [N-]	18-1135	AAB4505	0	5	ft	SS	<	0.36		0.1	MG/KG				drainfield	GCMS	17996	29800	ORGANIC
Nitrosodi-n-propylamine [N-]	18-1135	AAB4507	5	10	ft	SS	<	0.36		0.1	MG/KG				drainfield	GCMS	17996	29800	ORGANIC
Nitrosodi-n-propylamine [N-]	18-1135	AAB4509	10	12	ft	SS	<	0.36		0.1	MG/KG				drainfield	GCMS	17996	29800	ORGANIC
Nitrosodi-n-propylamine [N-]	18-1135	AAB4509	5	10	ft	SS	<	0.36		0.1	MG/KG				drainfield	GCMS	17996	29800	ORGANIC
Nitrosodi-n-propylamine [N-]	18-1135	AAB4509	0	5	ft	SS	<	0.36		0.1	MG/KG				drainfield	GCMS	17996	29800	ORGANIC
Nitrosodi-n-propylamine [N-]	18-1135	AAB4510	0	12	ft	W	<	10		0.005	UG/L	FD			drainfield	GCMS	18271	29865	ORGANIC
Nitrosodi-n-propylamine [N-]	18-1135	AAB4511	0	0	ft	W	<	20		0.005	UG/L	EB			drainfield	GCMS	17996	29800	ORGANIC
Nitrosodi-n-propylamine [N-]	18-1135	AAB4518	0	18	ft	W	<	10		0.005	UG/L	FD			drainfield	GCMS	18271	29865	ORGANIC
Nitrosodi-n-propylamine [N-]	18-1135	AAB4732	25	30	ft	SS	<	0.4		0.1	MG/KG				drainfield	GCMS	18264	30123	ORGANIC
Nitrosodi-n-propylamine [N-]	18-1135	AAB4732	30	32	ft	SS	<	0.4		0.1	MG/KG				drainfield	GCMS	18264	30123	ORGANIC
Nitrosodi-n-propylamine [N-]	18-1135	AAB4732	18	20	ft	SS	<	0.4		0.1	MG/KG				drainfield	GCMS	18264	30123	ORGANIC
Nitrosodi-n-propylamine [N-]	18-1135	AAB4732	20	25	ft	SS	<	0.4		0.1	MG/KG				drainfield	GCMS	18264	30123	ORGANIC
Nitrosodi-n-propylamine [N-]	18-1136	AAB4512	0	5	ft	SS	<	0.35		0.1	MG/KG				drainfield	GCMS	18101	28084	ORGANIC
Nitrosodi-n-propylamine [N-]	18-1136	AAB4514	5	8.5	ft	SS	<	0.36		0.1	MG/KG				drainfield	GCMS	18101	28084	ORGANIC
Nitrosodi-n-propylamine [N-]	18-1136	AAB4516	10	25	ft	SS	<	0.41		0.1	MG/KG				drainfield	GCMS	18101	28084	ORGANIC
Nitrosodi-n-propylamine [N-]	18-1136	AAB4517	0	25	ft	W	<	10		0.005	UG/L				drainfield	GCMS	18068	30666	ORGANIC
Nitrosodi-n-propylamine [N-]	18-1136	AAB4516	20	25	ft	SS	<	0.41		0.1	MG/KG				drainfield	GCMS	18101	28084	ORGANIC
Nitrosodi-n-propylamine [N-]	18-1136	AAB4516	15	20	ft	SS	<	0.41		0.1	MG/KG				drainfield	GCMS	18101	28084	ORGANIC
Nitrosodimethylamine [N-]	18-1114	AAB4482	0	1	ft	SS	<	0.37		0.014	MG/KG				septic tank	GCMS	18161	29880	ORGANIC
Nitrosodimethylamine [N-]	18-1115	AAB4481	0	6	in	SS	<	0.37		0.014	MG/KG				septic tank	GCMS	18670	33026	ORGANIC
Nitrosodimethylamine [N-]	18-1115	AAB4483	0	1	ft	SS	<	0.36		0.014	MG/KG				septic tank	GCMS	18118	29774	ORGANIC
Nitrosodimethylamine [N-]	18-1116	AAB4485	0	5	ft	SS	<	0.38		0.014	MG/KG	FD			septic tank-E	GCMS	18161	29880	ORGANIC
Nitrosodimethylamine [N-]	18-1116	AAB4487	0	5	ft	SS	<	0.37		0.014	MG/KG	FD			septic tank-E	GCMS	18118	29774	ORGANIC
Nitrosodimethylamine [N-]	18-1117	AAB4488	0	5	ft	SS	<	0.37		0.014	MG/KG				septic tank-W	GCMS	18118	29774	ORGANIC
Nitrosodimethylamine [N-]	18-1126	AAB4500	0	6	in	SS	<	0.37		0.014	MG/KG				drainfield	GCMS	18670	33026	ORGANIC
Nitrosodimethylamine [N-]	18-1130	AAB4501	0	6	in	SS	<	0.37		0.014	MG/KG				drainfield	GCMS	18670	33026	ORGANIC
Nitrosodimethylamine [N-]	18-1131	AAB4502	0	6	in	SS	<	0.38		0.014	MG/KG				drainfield	GCMS	18670	33026	ORGANIC
Nitrosodimethylamine [N-]	18-1132	AAB4503	0	6	in	SS	<	0.37		0.014	MG/KG				drainfield	GCMS	18670	33026	ORGANIC
Nitrosodimethylamine [N-]	18-1133	AAB4504	0	6	in	SS	<	0.41		0.014	MG/KG				drainfield	GCMS	18670	33026	ORGANIC

Analyte	Loc ID	Sample ID	Begin	End	Units	Mat	S	Sample Value	Bkgd Value	SAL Value	Units	Field Code	Lab Code	EPA Qual	Sample Location	Tech Code	Request Number	Report Number	Suite
Nitrosodimethylamine [N-]	18-1135	AAB4505	0	5	ft	SS	<	0.36		0.014	MG/KG				drainfield	GCMS	17996	29800	ORGANIC
Nitrosodimethylamine [N-]	18-1135	AAB4507	5	10	ft	SS	<	0.36		0.014	MG/KG				drainfield	GCMS	17996	29800	ORGANIC
Nitrosodimethylamine [N-]	18-1135	AAB4509	10	12	ft	SS	<	0.36		0.014	MG/KG				drainfield	GCMS	17996	29800	ORGANIC
Nitrosodimethylamine [N-]	18-1135	AAB4509	5	10	ft	SS	<	0.36		0.014	MG/KG				drainfield	GCMS	17996	29800	ORGANIC
Nitrosodimethylamine [N-]	18-1135	AAB4509	0	5	ft	SS	<	0.36		0.014	MG/KG				drainfield	GCMS	17996	29800	ORGANIC
Nitrosodimethylamine [N-]	18-1135	AAB4510	0	12	ft	W	<	10		0.0007	UG/L	FD			drainfield	GCMS	18271	29865	ORGANIC
Nitrosodimethylamine [N-]	18-1135	AAB4511	0	0	ft	W	<	20		0.0007	UG/L	EB			drainfield	GCMS	17996	29800	ORGANIC
Nitrosodimethylamine [N-]	18-1135	AAB4518	0	18	ft	W	<	10		0.0007	UG/L	FD			drainfield	GCMS	18271	29865	ORGANIC
Nitrosodimethylamine [N-]	18-1135	AAB4732	25	30	ft	SS	<	0.4		0.014	MG/KG				drainfield	GCMS	18264	30123	ORGANIC
Nitrosodimethylamine [N-]	18-1135	AAB4732	30	32	ft	SS	<	0.4		0.014	MG/KG				drainfield	GCMS	18264	30123	ORGANIC
Nitrosodimethylamine [N-]	18-1135	AAB4732	18	20	ft	SS	<	0.4		0.014	MG/KG				drainfield	GCMS	18264	30123	ORGANIC
Nitrosodimethylamine [N-]	18-1135	AAB4732	20	25	ft	SS	<	0.4		0.014	MG/KG				drainfield	GCMS	18264	30123	ORGANIC
Nitrosodimethylamine [N-]	18-1136	AAB4512	0	5	ft	SS	<	0.35		0.014	MG/KG				drainfield	GCMS	18101	28084	ORGANIC
Nitrosodimethylamine [N-]	18-1136	AAB4514	5	8.5	ft	SS	<	0.36		0.014	MG/KG				drainfield	GCMS	18101	28084	ORGANIC
Nitrosodimethylamine [N-]	18-1136	AAB4516	10	25	ft	SS	<	0.41		0.014	MG/KG				drainfield	GCMS	18101	28084	ORGANIC
Nitrosodimethylamine [N-]	18-1136	AAB4517	0	25	ft	W	<	10		0.0007	UG/L				drainfield	GCMS	18068	30666	ORGANIC
Nitrosodimethylamine [N-]	18-1136	AAB4516	20	25	ft	SS	<	0.41		0.014	MG/KG				drainfield	GCMS	18101	28084	ORGANIC
Nitrosodimethylamine [N-]	18-1136	AAB4516	15	20	ft	SS	<	0.41		0.014	MG/KG				drainfield	GCMS	18101	28084	ORGANIC
Nitrosodiphenylamine [N-]	18-1114	AAB4482	0	1	ft	SS	<	0.37		140	MG/KG				septic tank	GCMS	18161	29880	ORGANIC
Nitrosodiphenylamine [N-]	18-1115	AAB4481	0	6	in	SS	<	0.37		140	MG/KG				septic tank	GCMS	18670	33026	ORGANIC
Nitrosodiphenylamine [N-]	18-1115	AAB4483	0	1	ft	SS	<	0.36		140	MG/KG				septic tank	GCMS	18118	29774	ORGANIC
Nitrosodiphenylamine [N-]	18-1116	AAB4485	0	5	ft	SS	<	0.38		140	MG/KG	FD			septic tank-E	GCMS	18161	29880	ORGANIC
Nitrosodiphenylamine [N-]	18-1116	AAB4487	0	5	ft	SS	<	0.37		140	MG/KG	FD			septic tank-E	GCMS	18118	29774	ORGANIC
Nitrosodiphenylamine [N-]	18-1117	AAB4488	0	5	ft	SS	<	0.37		140	MG/KG				septic tank-W	GCMS	18118	29774	ORGANIC
Nitrosodiphenylamine [N-]	18-1126	AAB4500	0	6	in	SS	<	0.37		140	MG/KG				drainfield	GCMS	18670	33026	ORGANIC
Nitrosodiphenylamine [N-]	18-1130	AAB4501	0	6	in	SS	<	0.37		140	MG/KG				drainfield	GCMS	18670	33026	ORGANIC
Nitrosodiphenylamine [N-]	18-1131	AAB4502	0	6	in	SS	<	0.38		140	MG/KG				drainfield	GCMS	18670	33026	ORGANIC
Nitrosodiphenylamine [N-]	18-1132	AAB4503	0	6	in	SS	<	0.37		140	MG/KG				drainfield	GCMS	18670	33026	ORGANIC
Nitrosodiphenylamine [N-]	18-1133	AAB4504	0	6	in	SS	<	0.41		140	MG/KG				drainfield	GCMS	18670	33026	ORGANIC
Nitrosodiphenylamine [N-]	18-1135	AAB4505	0	5	ft	SS	<	0.36		140	MG/KG				drainfield	GCMS	17996	29800	ORGANIC
Nitrosodiphenylamine [N-]	18-1135	AAB4507	5	10	ft	SS	<	0.36		140	MG/KG				drainfield	GCMS	17996	29800	ORGANIC
Nitrosodiphenylamine [N-]	18-1135	AAB4509	10	12	ft	SS	<	0.36		140	MG/KG				drainfield	GCMS	17996	29800	ORGANIC
Nitrosodiphenylamine [N-]	18-1135	AAB4509	5	10	ft	SS	<	0.36		140	MG/KG				drainfield	GCMS	17996	29800	ORGANIC
Nitrosodiphenylamine [N-]	18-1135	AAB4509	0	5	ft	SS	<	0.36		140	MG/KG				drainfield	GCMS	17996	29800	ORGANIC
Nitrosodiphenylamine [N-]	18-1135	AAB4510	0	12	ft	W	<	10		7.1	UG/L	FD			drainfield	GCMS	18271	29865	ORGANIC
Nitrosodiphenylamine [N-]	18-1135	AAB4511	0	0	ft	W	<	20		7.1	UG/L	EB			drainfield	GCMS	17996	29800	ORGANIC
Nitrosodiphenylamine [N-]	18-1135	AAB4518	0	18	ft	W	<	10		7.1	UG/L	FD			drainfield	GCMS	18271	29865	ORGANIC
Nitrosodiphenylamine [N-]	18-1135	AAB4732	25	30	ft	SS	<	0.4		140	MG/KG				drainfield	GCMS	18264	30123	ORGANIC
Nitrosodiphenylamine [N-]	18-1135	AAB4732	30	32	ft	SS	<	0.4		140	MG/KG				drainfield	GCMS	18264	30123	ORGANIC
Nitrosodiphenylamine [N-]	18-1135	AAB4732	18	20	ft	SS	<	0.4		140	MG/KG				drainfield	GCMS	18264	30123	ORGANIC
Nitrosodiphenylamine [N-]	18-1135	AAB4732	20	25	ft	SS	<	0.4		140	MG/KG				drainfield	GCMS	18264	30123	ORGANIC
Nitrosodiphenylamine [N-]	18-1136	AAB4512	0	5	ft	SS	<	0.35		140	MG/KG				drainfield	GCMS	18101	28084	ORGANIC
Nitrosodiphenylamine [N-]	18-1136	AAB4514	5	8.5	ft	SS	<	0.36		140	MG/KG				drainfield	GCMS	18101	28084	ORGANIC
Nitrosodiphenylamine [N-]	18-1136	AAB4516	10	25	ft	SS	<	0.41		140	MG/KG				drainfield	GCMS	18101	28084	ORGANIC
Nitrosodiphenylamine [N-]	18-1136	AAB4517	0	25	ft	W	<	10		7.1	UG/L				drainfield	GCMS	18068	30666	ORGANIC
Nitrosodiphenylamine [N-]	18-1136	AAB4516	20	25	ft	SS	<	0.41		140	MG/KG				drainfield	GCMS	18101	28084	ORGANIC
Nitrosodiphenylamine [N-]	18-1136	AAB4516	15	20	ft	SS	<	0.41		140	MG/KG				drainfield	GCMS	18101	28084	ORGANIC
Octanal	18-1136	AAB4517	0	25	ft	W	TI	7			UG/L				drainfield	GCMS	18068	30658	ORGANIC
Pentachlorophenol	18-1114	AAB4482	0	1	ft	SS	<	1.8		5.8	MG/KG				septic tank	GCMS	18161	29880	ORGANIC
Pentachlorophenol	18-1115	AAB4481	0	6	in	SS	<	1.8		5.8	MG/KG				septic tank	GCMS	18670	33026	ORGANIC
Pentachlorophenol	18-1115	AAB4483	0	1	ft	SS	<	1.7		5.8	MG/KG				septic tank	GCMS	18118	29774	ORGANIC
Pentachlorophenol	18-1116	AAB4485	0	5	ft	SS	<	1.9		5.8	MG/KG	FD			septic tank-E	GCMS	18161	29880	ORGANIC
Pentachlorophenol	18-1116	AAB4487	0	5	ft	SS	<	1.8		5.8	MG/KG	FD			septic tank-E	GCMS	18118	29774	ORGANIC

SAMPLING DATA FOR PRS 18-003(b)

Analyte	Loc ID	Sample ID	Begin	End	Units	Mat	S	Sample Value	Bkgd Value	SAL Value	Units	Field Code	Lab Code	EPA Qual	Sample Location	Tech Code	Request Number	Report Number	Suite
Pentachlorophenol	18-1117	AAB4488	0	5	ft	SS	<	1.8		5.8	MG/KG				septic tank-W	GCMS	18118	29774	ORGANIC
Pentachlorophenol	18-1126	AAB4500	0	6	in	SS	<	1.8		5.8	MG/KG				drainfield	GCMS	18670	33026	ORGANIC
Pentachlorophenol	18-1130	AAB4501	0	6	in	SS	<	1.8		5.8	MG/KG				drainfield	GCMS	18670	33026	ORGANIC
Pentachlorophenol	18-1131	AAB4502	0	6	in	SS	<	1.8		5.8	MG/KG				drainfield	GCMS	18670	33026	ORGANIC
Pentachlorophenol	18-1132	AAB4503	0	6	in	SS	<	1.8		5.8	MG/KG				drainfield	GCMS	18670	33026	ORGANIC
Pentachlorophenol	18-1133	AAB4504	0	6	in	SS	<	2		5.8	MG/KG				drainfield	GCMS	18670	33026	ORGANIC
Pentachlorophenol	18-1135	AAB4505	0	5	ft	SS	<	1.8		5.8	MG/KG				drainfield	GCMS	17996	29800	ORGANIC
Pentachlorophenol	18-1135	AAB4507	5	10	ft	SS	<	1.7		5.8	MG/KG				drainfield	GCMS	17996	29800	ORGANIC
Pentachlorophenol	18-1135	AAB4509	10	12	ft	SS	<	1.8		5.8	MG/KG				drainfield	GCMS	17996	29800	ORGANIC
Pentachlorophenol	18-1135	AAB4509	5	10	ft	SS	<	1.8		5.8	MG/KG				drainfield	GCMS	17996	29800	ORGANIC
Pentachlorophenol	18-1135	AAB4509	0	5	ft	SS	<	1.8		5.8	MG/KG				drainfield	GCMS	17996	29800	ORGANIC
Pentachlorophenol	18-1135	AAB4510	0	12	ft	W	<	50		1	UG/L	FD			drainfield	GCMS	18271	29865	ORGANIC
Pentachlorophenol	18-1135	AAB4511	0	0	ft	W	<	100		1	UG/L	EB			drainfield	GCMS	17996	29800	ORGANIC
Pentachlorophenol	18-1135	AAB4518	0	18	ft	W	<	50		1	UG/L	FD			drainfield	GCMS	18271	29865	ORGANIC
Pentachlorophenol	18-1135	AAB4732	25	30	ft	SS	<	2		5.8	MG/KG				drainfield	GCMS	18264	30123	ORGANIC
Pentachlorophenol	18-1135	AAB4732	30	32	ft	SS	<	2		5.8	MG/KG				drainfield	GCMS	18264	30123	ORGANIC
Pentachlorophenol	18-1135	AAB4732	20	25	ft	SS	<	2		5.8	MG/KG				drainfield	GCMS	18264	30123	ORGANIC
Pentachlorophenol	18-1135	AAB4732	18	20	ft	SS	<	2		5.8	MG/KG				drainfield	GCMS	18264	30123	ORGANIC
Pentachlorophenol	18-1136	AAB4512	0	5	ft	SS	<	0.87		5.8	MG/KG				drainfield	GCMS	18101	28084	ORGANIC
Pentachlorophenol	18-1136	AAB4514	5	8.5	ft	SS	<	0.91		5.8	MG/KG				drainfield	GCMS	18101	28084	ORGANIC
Pentachlorophenol	18-1136	AAB4516	10	25	ft	SS	<	1		5.8	MG/KG				drainfield	GCMS	18101	28084	ORGANIC
Pentachlorophenol	18-1136	AAB4517	0	25	ft	W	<	50		1	UG/L				drainfield	GCMS	18068	30666	ORGANIC
Pentachlorophenol	18-1136	AAB4516	20	25	ft	SS	<	1		5.8	MG/KG				drainfield	GCMS	18101	28084	ORGANIC
Pentachlorophenol	18-1136	AAB4516	15	20	ft	SS	<	1		5.8	MG/KG				drainfield	GCMS	18101	28084	ORGANIC
Phenanthrene	18-1114	AAB4482	0	1	ft	SS	<	0.37			MG/KG				septic tank	GCMS	18161	29880	ORGANIC
Phenanthrene	18-1115	AAB4481	0	6	in	SS	<	0.37			MG/KG				septic tank	GCMS	18670	33026	ORGANIC
Phenanthrene	18-1115	AAB4483	0	1	ft	SS	<	0.36			MG/KG				septic tank	GCMS	18118	29774	ORGANIC
Phenanthrene	18-1116	AAB4485	0	5	ft	SS	<	0.38			MG/KG	FD			septic tank-E	GCMS	18161	29880	ORGANIC
Phenanthrene	18-1116	AAB4487	0	5	ft	SS	<	0.37			MG/KG	FD			septic tank-E	GCMS	18118	29774	ORGANIC
Phenanthrene	18-1117	AAB4488	0	5	ft	SS	<	0.37			MG/KG				septic tank-W	GCMS	18118	29774	ORGANIC
Phenanthrene	18-1126	AAB4500	0	6	in	SS	<	0.37			MG/KG				drainfield	GCMS	18670	33026	ORGANIC
Phenanthrene	18-1130	AAB4501	0	6	in	SS	<	0.37			MG/KG				drainfield	GCMS	18670	33026	ORGANIC
Phenanthrene	18-1131	AAB4502	0	6	in	SS	<	0.38			MG/KG				drainfield	GCMS	18670	33026	ORGANIC
Phenanthrene	18-1132	AAB4503	0	6	in	SS	<	0.37			MG/KG				drainfield	GCMS	18670	33026	ORGANIC
Phenanthrene	18-1133	AAB4504	0	6	in	SS	<	0.41			MG/KG				drainfield	GCMS	18670	33026	ORGANIC
Phenanthrene	18-1135	AAB4505	0	5	ft	SS	<	0.36			MG/KG				drainfield	GCMS	17996	29800	ORGANIC
Phenanthrene	18-1135	AAB4507	5	10	ft	SS	<	0.36			MG/KG				drainfield	GCMS	17996	29800	ORGANIC
Phenanthrene	18-1135	AAB4509	10	12	ft	SS	<	0.36			MG/KG				drainfield	GCMS	17996	29800	ORGANIC
Phenanthrene	18-1135	AAB4509	5	10	ft	SS	<	0.36			MG/KG				drainfield	GCMS	17996	29800	ORGANIC
Phenanthrene	18-1135	AAB4509	0	5	ft	SS	<	0.36			MG/KG				drainfield	GCMS	17996	29800	ORGANIC
Phenanthrene	18-1135	AAB4510	0	12	ft	W	<	10			UG/L	FD			drainfield	GCMS	18271	29865	ORGANIC
Phenanthrene	18-1135	AAB4511	0	0	ft	W	<	20			UG/L	EB			drainfield	GCMS	17996	29800	ORGANIC
Phenanthrene	18-1135	AAB4518	0	18	ft	W	<	10			UG/L	FD			drainfield	GCMS	18271	29865	ORGANIC
Phenanthrene	18-1135	AAB4732	25	30	ft	SS	<	0.4			MG/KG				drainfield	GCMS	18264	30123	ORGANIC
Phenanthrene	18-1135	AAB4732	30	32	ft	SS	<	0.4			MG/KG				drainfield	GCMS	18264	30123	ORGANIC
Phenanthrene	18-1135	AAB4732	18	20	ft	SS	<	0.4			MG/KG				drainfield	GCMS	18264	30123	ORGANIC
Phenanthrene	18-1135	AAB4732	20	25	ft	SS	<	0.4			MG/KG				drainfield	GCMS	18264	30123	ORGANIC
Phenanthrene	18-1136	AAB4512	0	5	ft	SS	<	0.35			MG/KG				drainfield	GCMS	18101	28084	ORGANIC
Phenanthrene	18-1136	AAB4514	5	8.5	ft	SS	<	0.36			MG/KG				drainfield	GCMS	18101	28084	ORGANIC
Phenanthrene	18-1136	AAB4516	10	25	ft	SS	<	0.41			MG/KG				drainfield	GCMS	18101	28084	ORGANIC
Phenanthrene	18-1136	AAB4517	0	25	ft	W	<	10			UG/L				drainfield	GCMS	18068	30666	ORGANIC
Phenanthrene	18-1136	AAB4516	20	25	ft	SS	<	0.41			MG/KG				drainfield	GCMS	18101	28084	ORGANIC
Phenanthrene	18-1136	AAB4516	15	20	ft	SS	<	0.41			MG/KG				drainfield	GCMS	18101	28084	ORGANIC

Analyte	Loc ID	Sample ID	Begin	End	Units	Mat	S	Sample Value	Bkgd Value	SAL Value	Units	Field Code	Lab Code	EPA Qual	Sample Location	Tech Code	Request Number	Report Number	Suite
Phenol	18-1114	AAB4482	0	1	ft	SS	<	0.37		48000	MG/KG				septic tank	GCMS	18161	29880	ORGANIC
Phenol	18-1115	AAB4481	0	6	in	SS	<	0.37		48000	MG/KG				septic tank	GCMS	18670	33026	ORGANIC
Phenol	18-1115	AAB4483	0	1	ft	SS	<	0.36		48000	MG/KG				septic tank	GCMS	18118	29774	ORGANIC
Phenol	18-1116	AAB4485	0	5	ft	SS	<	0.38		48000	MG/KG	FD			septic tank-E	GCMS	18161	29880	ORGANIC
Phenol	18-1116	AAB4487	0	5	ft	SS	<	0.37		48000	MG/KG	FD			septic tank-E	GCMS	18118	29774	ORGANIC
Phenol	18-1117	AAB4488	0	5	ft	SS	<	0.37		48000	MG/KG				septic tank-W	GCMS	18118	29774	ORGANIC
Phenol	18-1126	AAB4500	0	6	in	SS	<	0.37		48000	MG/KG				drainfield	GCMS	18670	33026	ORGANIC
Phenol	18-1130	AAB4501	0	6	in	SS	<	0.37		48000	MG/KG				drainfield	GCMS	18670	33026	ORGANIC
Phenol	18-1131	AAB4502	0	6	in	SS	<	0.38		48000	MG/KG				drainfield	GCMS	18670	33026	ORGANIC
Phenol	18-1132	AAB4503	0	6	in	SS	<	0.37		48000	MG/KG				drainfield	GCMS	18670	33026	ORGANIC
Phenol	18-1133	AAB4504	0	6	in	SS	<	0.41		48000	MG/KG				drainfield	GCMS	18670	33026	ORGANIC
Phenol	18-1135	AAB4505	0	5	ft	SS	<	0.36		48000	MG/KG				drainfield	GCMS	17996	29800	ORGANIC
Phenol	18-1135	AAB4507	5	10	ft	SS	<	0.36		48000	MG/KG				drainfield	GCMS	17996	29800	ORGANIC
Phenol	18-1135	AAB4509	10	12	ft	SS	<	0.36		48000	MG/KG				drainfield	GCMS	17996	29800	ORGANIC
Phenol	18-1135	AAB4509	5	10	ft	SS	<	0.36		48000	MG/KG				drainfield	GCMS	17996	29800	ORGANIC
Phenol	18-1135	AAB4509	0	5	ft	SS	<	0.36		48000	MG/KG				drainfield	GCMS	17996	29800	ORGANIC
Phenol	18-1135	AAB4510	0	12	ft	W	<	10		21000	UG/L	FD			drainfield	GCMS	18271	29865	ORGANIC
Phenol	18-1135	AAB4511	0	0	ft	W	<	20		21000	UG/L	EB			drainfield	GCMS	17996	29800	ORGANIC
Phenol	18-1135	AAB4518	0	18	ft	W	<	10		21000	UG/L	FD			drainfield	GCMS	18271	29865	ORGANIC
Phenol	18-1135	AAB4732	30	32	ft	SS	<	0.4		48000	MG/KG				drainfield	GCMS	18264	30123	ORGANIC
Phenol	18-1135	AAB4732	25	30	ft	SS	<	0.4		48000	MG/KG				drainfield	GCMS	18264	30123	ORGANIC
Phenol	18-1135	AAB4732	18	20	ft	SS	<	0.4		48000	MG/KG				drainfield	GCMS	18264	30123	ORGANIC
Phenol	18-1135	AAB4732	20	25	ft	SS	<	0.4		48000	MG/KG				drainfield	GCMS	18264	30123	ORGANIC
Phenol	18-1136	AAB4512	0	5	ft	SS	<	0.35		48000	MG/KG				drainfield	GCMS	18101	28084	ORGANIC
Phenol	18-1136	AAB4514	5	8.5	ft	SS	<	0.36		48000	MG/KG				drainfield	GCMS	18101	28084	ORGANIC
Phenol	18-1136	AAB4516	10	25	ft	SS	<	0.41		48000	MG/KG				drainfield	GCMS	18101	28084	ORGANIC
Phenol	18-1136	AAB4517	0	25	ft	W	<	10		21000	UG/L				drainfield	GCMS	18068	30666	ORGANIC
Phenol	18-1136	AAB4516	20	25	ft	SS	<	0.41		48000	MG/KG				drainfield	GCMS	18101	28084	ORGANIC
Phenol	18-1136	AAB4516	15	20	ft	SS	<	0.41		48000	MG/KG				drainfield	GCMS	18101	28084	ORGANIC
Propylbenzene	18-1116	AAB4485	0	5	ft	SS	<	0.005			MG/KG	FD		UJ	septic tank-E	GCMS	18161	29881	ORGANIC
Propylbenzene	18-1116	AAB4487	0	5	ft	SS	<	0.005			MG/KG	FD		UJ	septic tank-E	GCMS	18118	29618	ORGANIC
Propylbenzene	18-1117	AAB4488	0	5	ft	SS	<	0.005			MG/KG			UJ	septic tank-W	GCMS	18118	29618	ORGANIC
Propylbenzene	18-1135	AAB4505	0	5	ft	SS	<	0.006			MG/KG				drainfield	GCMS	17996	29866	ORGANIC
Propylbenzene	18-1135	AAB4507	5	10	ft	SS	<	0.005			MG/KG				drainfield	GCMS	17996	29866	ORGANIC
Propylbenzene	18-1135	AAB4510	0	12	ft	W	<	5			UG/L	FD			drainfield	GCMS	18271	29861	ORGANIC
Propylbenzene	18-1135	AAB4518	0	18	ft	W	<	5			UG/L	FD			drainfield	GCMS	18271	29861	ORGANIC
Propylbenzene	18-1135	AAB4715				W	<	5			UG/L	FB			Drainfield	GCMS	18068	30658	ORGANIC
Propylbenzene	18-1135	AAB4736				W	<	50			UG/L	FB			drainfield	GCMS	18271	29861	ORGANIC
Propylbenzene	18-1136	AAB4512	0	5	ft	SS	<	0.005			MG/KG				drainfield	GCMS	18125	31185	ORGANIC
Propylbenzene	18-1136	AAB4517	0	25	ft	W	<	5			UG/L				drainfield	GCMS	18068	30658	ORGANIC
Pyrene	18-1114	AAB4482	0	1	ft	SS	<	0.37		2400	MG/KG				septic tank	GCMS	18161	29880	ORGANIC
Pyrene	18-1115	AAB4481	0	6	in	SS	<	0.37		2400	MG/KG				septic tank	GCMS	18670	33026	ORGANIC
Pyrene	18-1115	AAB4483	0	1	ft	SS	<	0.36		2400	MG/KG				septic tank	GCMS	18118	29774	ORGANIC
Pyrene	18-1116	AAB4485	0	5	ft	SS	<	0.38		2400	MG/KG	FD			septic tank-E	GCMS	18161	29880	ORGANIC
Pyrene	18-1116	AAB4487	0	5	ft	SS	<	0.37		2400	MG/KG	FD			septic tank-E	GCMS	18118	29774	ORGANIC
Pyrene	18-1117	AAB4488	0	5	ft	SS	<	0.37		2400	MG/KG				septic tank-W	GCMS	18118	29774	ORGANIC
Pyrene	18-1126	AAB4500	0	6	in	SS	<	0.37		2400	MG/KG				drainfield	GCMS	18670	33026	ORGANIC
Pyrene	18-1130	AAB4501	0	6	in	SS	<	0.37		2400	MG/KG				drainfield	GCMS	18670	33026	ORGANIC
Pyrene	18-1131	AAB4502	0	6	in	SS	<	0.38		2400	MG/KG				drainfield	GCMS	18670	33026	ORGANIC
Pyrene	18-1132	AAB4503	0	6	in	SS	<	0.37		2400	MG/KG				drainfield	GCMS	18670	33026	ORGANIC
Pyrene	18-1133	AAB4504	0	6	in	SS	<	0.41		2400	MG/KG				drainfield	GCMS	18670	33026	ORGANIC
Pyrene	18-1135	AAB4505	0	5	ft	SS	<	0.36		2400	MG/KG				drainfield	GCMS	17996	29800	ORGANIC
Pyrene	18-1135	AAB4507	5	10	ft	SS	<	0.36		2400	MG/KG				drainfield	GCMS	17996	29800	ORGANIC

SAMPLING DATA FOR PRS 18-003(b)

Analyte	Loc ID	Sample ID	Begin	End	Units	Mat	S	Sample Value	Bkgd Value	SAL Value	Units	Field Code	Lab Code	EPA Qual	Sample Location	Tech Code	Request Number	Report Number	Suite
Pyrene	18-1135	AAB4509	10	12	ft	SS	<	0.36		2400	MG/KG				drainfield	GCMS	17996	29800	ORGANIC
Pyrene	18-1135	AAB4509	5	10	ft	SS	<	0.36		2400	MG/KG				drainfield	GCMS	17996	29800	ORGANIC
Pyrene	18-1135	AAB4509	0	5	ft	SS	<	0.36		2400	MG/KG				drainfield	GCMS	17996	29800	ORGANIC
Pyrene	18-1135	AAB4510	0	12	ft	W	<	10		1000	UG/L	FD			drainfield	GCMS	18271	29865	ORGANIC
Pyrene	18-1135	AAB4511	0	0	ft	W	<	20		1000	UG/L	EB			drainfield	GCMS	17996	29800	ORGANIC
Pyrene	18-1135	AAB4518	0	18	ft	W	<	10		1000	UG/L	FD			drainfield	GCMS	18271	29865	ORGANIC
Pyrene	18-1135	AAB4732	25	30	ft	SS	<	0.4		2400	MG/KG				drainfield	GCMS	18264	30123	ORGANIC
Pyrene	18-1135	AAB4732	30	32	ft	SS	<	0.4		2400	MG/KG				drainfield	GCMS	18264	30123	ORGANIC
Pyrene	18-1135	AAB4732	18	20	ft	SS	<	0.4		2400	MG/KG				drainfield	GCMS	18264	30123	ORGANIC
Pyrene	18-1135	AAB4732	20	25	ft	SS	<	0.4		2400	MG/KG				drainfield	GCMS	18264	30123	ORGANIC
Pyrene	18-1136	AAB4512	0	5	ft	SS	<	0.35		2400	MG/KG				drainfield	GCMS	18101	28084	ORGANIC
Pyrene	18-1136	AAB4514	5	8.5	ft	SS	<	0.36		2400	MG/KG				drainfield	GCMS	18101	28084	ORGANIC
Pyrene	18-1136	AAB4516	10	25	ft	SS	<	0.41		2400	MG/KG				drainfield	GCMS	18101	28084	ORGANIC
Pyrene	18-1136	AAB4517	0	25	ft	W	<	10		1000	UG/L				drainfield	GCMS	18068	30666	ORGANIC
Pyrene	18-1136	AAB4516	20	25	ft	SS	<	0.41		2400	MG/KG				drainfield	GCMS	18101	28084	ORGANIC
Pyrene	18-1136	AAB4516	15	20	ft	SS	<	0.41		2400	MG/KG				drainfield	GCMS	18101	28084	ORGANIC
Saturated Hydrocarbons	18-1114	AAB4482	0	1	ft	SS	TI	1			MG/KG				septic tank	GCMS	18161	29880	ORGANIC
Saturated Hydrocarbons	18-1115	AAB4481	0	6	in	SS	TI	0.85			MG/KG				septic tank	GCMS	18670	33026	ORGANIC
Saturated Hydrocarbons	18-1131	AAB4502	0	6	in	SS	TI	1			MG/KG				drainfield	GCMS	18670	33026	ORGANIC
Saturated Hydrocarbons	18-1132	AAB4503	0	6	in	SS	TI	1			MG/KG				drainfield	GCMS	18670	33026	ORGANIC
Saturated Hydrocarbons	18-1133	AAB4504	0	6	in	SS	TI	1.7			MG/KG				drainfield	GCMS	18670	33026	ORGANIC
Styrene	18-1116	AAB4485	0	5	ft	SS	<	0.005		3300	MG/KG	FD		UJ	septic tank-E	GCMS	18161	29881	ORGANIC
Styrene	18-1116	AAB4487	0	5	ft	SS	<	0.005		3300	MG/KG	FD			septic tank-E	GCMS	18118	29618	ORGANIC
Styrene	18-1117	AAB4488	0	5	ft	SS	<	0.005		3300	MG/KG			UJ	septic tank-W	GCMS	18118	29618	ORGANIC
Styrene	18-1135	AAB4505	0	5	ft	SS	<	0.006		3300	MG/KG				drainfield	GCMS	17996	29866	ORGANIC
Styrene	18-1135	AAB4507	5	10	ft	SS	<	0.005		3300	MG/KG				drainfield	GCMS	17996	29866	ORGANIC
Styrene	18-1135	AAB4510	0	12	ft	W	<	5		100	UG/L	FD			drainfield	GCMS	18271	29861	ORGANIC
Styrene	18-1135	AAB4518	0	18	ft	W	<	5		100	UG/L	FD			drainfield	GCMS	18271	29861	ORGANIC
Styrene	18-1135	AAB4715				W	<	5		100	UG/L	FB			Drainfield	GCMS	18068	30658	ORGANIC
Styrene	18-1135	AAB4736				W	<	50		100	UG/L	FB			drainfield	GCMS	18271	29861	ORGANIC
Styrene	18-1136	AAB4512	0	5	ft	SS	<	0.005		3300	MG/KG				drainfield	GCMS	18125	31185	ORGANIC
Styrene	18-1136	AAB4517	0	25	ft	W	<	5		100	UG/L				drainfield	GCMS	18068	30658	ORGANIC
Tetrachloroethane [1,1,1,2-]	18-1116	AAB4485	0	5	ft	SS	<	0.005		270	MG/KG	FD		UJ	septic tank-E	GCMS	18161	29881	ORGANIC
Tetrachloroethane [1,1,1,2-]	18-1116	AAB4487	0	5	ft	SS	<	0.005		270	MG/KG	FD			septic tank-E	GCMS	18118	29618	ORGANIC
Tetrachloroethane [1,1,1,2-]	18-1117	AAB4488	0	5	ft	SS	<	0.005		270	MG/KG			UJ	septic tank-W	GCMS	18118	29618	ORGANIC
Tetrachloroethane [1,1,1,2-]	18-1135	AAB4505	0	5	ft	SS	<	0.006		270	MG/KG				drainfield	GCMS	17996	29866	ORGANIC
Tetrachloroethane [1,1,1,2-]	18-1135	AAB4507	5	10	ft	SS	<	0.005		270	MG/KG				drainfield	GCMS	17996	29866	ORGANIC
Tetrachloroethane [1,1,1,2-]	18-1135	AAB4510	0	12	ft	W	<	5		13	UG/L	FD			drainfield	GCMS	18271	29861	ORGANIC
Tetrachloroethane [1,1,1,2-]	18-1135	AAB4518	0	18	ft	W	<	5		13	UG/L	FD			drainfield	GCMS	18271	29861	ORGANIC
Tetrachloroethane [1,1,1,2-]	18-1135	AAB4715				W	<	5		13	UG/L	FB			Drainfield	GCMS	18068	30658	ORGANIC
Tetrachloroethane [1,1,1,2-]	18-1135	AAB4736				W	<	50		13	UG/L	FB			drainfield	GCMS	18271	29861	ORGANIC
Tetrachloroethane [1,1,1,2-]	18-1136	AAB4512	0	5	ft	SS	<	0.005		270	MG/KG				drainfield	GCMS	18125	31185	ORGANIC
Tetrachloroethane [1,1,1,2-]	18-1136	AAB4517	0	25	ft	W	<	5		13	UG/L				drainfield	GCMS	18068	30658	ORGANIC
Tetrachloroethane [1,1,2,2-]	18-1116	AAB4485	0	5	ft	SS	<	0.005		3.9	MG/KG	FD		UJ	septic tank-E	GCMS	18161	29881	ORGANIC
Tetrachloroethane [1,1,2,2-]	18-1116	AAB4487	0	5	ft	SS	<	0.005		3.9	MG/KG	FD		UJ	septic tank-E	GCMS	18118	29618	ORGANIC
Tetrachloroethane [1,1,2,2-]	18-1117	AAB4488	0	5	ft	SS	<	0.005		3.9	MG/KG			UJ	septic tank-W	GCMS	18118	29618	ORGANIC
Tetrachloroethane [1,1,2,2-]	18-1135	AAB4505	0	5	ft	SS	<	0.006		3.9	MG/KG				drainfield	GCMS	17996	29866	ORGANIC
Tetrachloroethane [1,1,2,2-]	18-1135	AAB4507	5	10	ft	SS	<	0.005		3.9	MG/KG				drainfield	GCMS	17996	29866	ORGANIC
Tetrachloroethane [1,1,2,2-]	18-1135	AAB4510	0	12	ft	W	<	5		1.8	UG/L	FD			drainfield	GCMS	18271	29861	ORGANIC
Tetrachloroethane [1,1,2,2-]	18-1135	AAB4518	0	18	ft	W	<	5		1.8	UG/L	FD			drainfield	GCMS	18271	29861	ORGANIC
Tetrachloroethane [1,1,2,2-]	18-1135	AAB4715				W	<	5		1.8	UG/L	FB			Drainfield	GCMS	18068	30658	ORGANIC
Tetrachloroethane [1,1,2,2-]	18-1135	AAB4736				W	<	50		1.8	UG/L	FB			drainfield	GCMS	18271	29861	ORGANIC
Tetrachloroethane [1,1,2,2-]	18-1136	AAB4512	0	5	ft	SS	<	0.005		3.9	MG/KG				drainfield	GCMS	18125	31185	ORGANIC

Analyte	Loc ID	Sample ID	Begin	End	Units	Mat	S	Sample Value	Bkgd Value	SAL Value	Units	Field Code	Lab Code	EPA Qual	Sample Location	Tech Code	Request Number	Report Number	Suite
Tetrachloroethane [1,1,2,2-]	18-1136	AAB4517	0	25	ft	W	<	5		1.8	UG/L				drainfield	GCMS	18068	30658	ORGANIC
Tetrachloroethylene	18-1116	AAB4485	0	5	ft	SS	<	0.005		5.9	MG/KG	FD		UJ	septic tank-E	GCMS	18161	29881	ORGANIC
Tetrachloroethylene	18-1116	AAB4487	0	5	ft	SS	<	0.005		5.9	MG/KG	FD			septic tank-E	GCMS	18118	29618	ORGANIC
Tetrachloroethylene	18-1117	AAB4488	0	5	ft	SS	<	0.005		5.9	MG/KG			UJ	septic tank-W	GCMS	18118	29618	ORGANIC
Tetrachloroethylene	18-1135	AAB4505	0	5	ft	SS	<	0.006		5.9	MG/KG				drainfield	GCMS	17996	29866	ORGANIC
Tetrachloroethylene	18-1135	AAB4507	5	10	ft	SS	<	0.005		5.9	MG/KG				drainfield	GCMS	17996	29866	ORGANIC
Tetrachloroethylene	18-1135	AAB4510	0	12	ft	W	<	5		5	UG/L	FD			drainfield	GCMS	18271	29861	ORGANIC
Tetrachloroethylene	18-1135	AAB4518	0	18	ft	W	<	5		5	UG/L	FD			drainfield	GCMS	18271	29861	ORGANIC
Tetrachloroethylene	18-1135	AAB4715				W	<	5		5	UG/L	FB			Drainfield	GCMS	18068	30658	ORGANIC
Tetrachloroethylene	18-1135	AAB4736				W	<	50		5	UG/L	FB			drainfield	GCMS	18271	29861	ORGANIC
Tetrachloroethylene	18-1136	AAB4512	0	5	ft	SS	<	0.005		5.9	MG/KG				drainfield	GCMS	18125	31185	ORGANIC
Tetrachloroethylene	18-1136	AAB4517	0	25	ft	W	<	5		5	UG/L				drainfield	GCMS	18068	30658	ORGANIC
Toluene	18-1116	AAB4485	0	5	ft	SS	<	0.005		910	MG/KG	FD		UJ	septic tank-E	GCMS	18161	29881	ORGANIC
Toluene	18-1116	AAB4487	0	5	ft	SS	<	0.005		910	MG/KG	FD			septic tank-E	GCMS	18118	29618	ORGANIC
Toluene	18-1117	AAB4488	0	5	ft	SS	<	0.005		910	MG/KG			UJ	septic tank-W	GCMS	18118	29618	ORGANIC
Toluene	18-1117	AAB4488	0	5	ft	SS	TI	0.92		910	MG/KG				septic tank-W	GCMS	18118	29774	ORGANIC
Toluene	18-1135	AAB4505	0	5	ft	SS	<	0.006		910	MG/KG				drainfield	GCMS	17996	29866	ORGANIC
Toluene	18-1135	AAB4507	5	10	ft	SS	<	0.005		910	MG/KG				drainfield	GCMS	17996	29866	ORGANIC
Toluene	18-1135	AAB4510	0	12	ft	W	<	5		1000	UG/L	FD			drainfield	GCMS	18271	29861	ORGANIC
Toluene	18-1135	AAB4518	0	18	ft	W	<	5		1000	UG/L	FD			drainfield	GCMS	18271	29861	ORGANIC
Toluene	18-1135	AAB4715				W	<	5		1000	UG/L	FB			Drainfield	GCMS	18068	30658	ORGANIC
Toluene	18-1135	AAB4736				W	<	50		1000	UG/L	FB			drainfield	GCMS	18271	29861	ORGANIC
Toluene	18-1136	AAB4512	0	5	ft	SS	<	0.005		910	MG/KG				drainfield	GCMS	18125	31185	ORGANIC
Toluene	18-1136	AAB4517	0	25	ft	W	<	5		1000	UG/L				drainfield	GCMS	18068	30658	ORGANIC
Trichloro-1,2,2-trifluoroethane [1,1,2-]	18-1116	AAB4485	0	5	ft	SS	<	0.005			MG/KG	FD		UJ	septic tank-E	GCMS	18161	29881	ORGANIC
Trichloro-1,2,2-trifluoroethane [1,1,2-]	18-1116	AAB4487	0	5	ft	SS	<	0.005			MG/KG	FD			septic tank-E	GCMS	18118	29618	ORGANIC
Trichloro-1,2,2-trifluoroethane [1,1,2-]	18-1117	AAB4488	0	5	ft	SS	<	0.005			MG/KG			UJ	septic tank-W	GCMS	18118	29618	ORGANIC
Trichloro-1,2,2-trifluoroethane [1,1,2-]	18-1135	AAB4505	0	5	ft	SS	<	0.006			MG/KG				drainfield	GCMS	17996	29866	ORGANIC
Trichloro-1,2,2-trifluoroethane [1,1,2-]	18-1135	AAB4507	5	10	ft	SS	<	0.005			MG/KG				drainfield	GCMS	17996	29866	ORGANIC
Trichloro-1,2,2-trifluoroethane [1,1,2-]	18-1135	AAB4510	0	12	ft	W	<	5			UG/L	FD			drainfield	GCMS	18271	29861	ORGANIC
Trichloro-1,2,2-trifluoroethane [1,1,2-]	18-1135	AAB4518	0	18	ft	W	<	5			UG/L	FD			drainfield	GCMS	18271	29861	ORGANIC
Trichloro-1,2,2-trifluoroethane [1,1,2-]	18-1135	AAB4715				W	<	5			UG/L	FB			Drainfield	GCMS	18068	30658	ORGANIC
Trichloro-1,2,2-trifluoroethane [1,1,2-]	18-1135	AAB4736				W	<	50			UG/L	FB			drainfield	GCMS	18271	29861	ORGANIC
Trichloro-1,2,2-trifluoroethane [1,1,2-]	18-1136	AAB4512	0	5	ft	SS	<	0.005			MG/KG				drainfield	GCMS	18125	31185	ORGANIC
Trichloro-1,2,2-trifluoroethane [1,1,2-]	18-1136	AAB4517	0	25	ft	W	<	5			UG/L				drainfield	GCMS	18068	30658	ORGANIC
Trichlorobenzene [1,2,4-]	18-1114	AAB4482	0	1	ft	SS	<	0.37		160	MG/KG				septic tank	GCMS	18161	29880	ORGANIC
Trichlorobenzene [1,2,4-]	18-1115	AAB4481	0	6	in	SS	<	0.37		160	MG/KG			UJ	septic tank	GCMS	18670	33026	ORGANIC
Trichlorobenzene [1,2,4-]	18-1115	AAB4483	0	1	ft	SS	<	0.36		160	MG/KG			UJ	septic tank	GCMS	18118	29774	ORGANIC
Trichlorobenzene [1,2,4-]	18-1116	AAB4485	0	5	ft	SS	<	0.38		160	MG/KG	FD			septic tank-E	GCMS	18161	29880	ORGANIC
Trichlorobenzene [1,2,4-]	18-1116	AAB4487	0	5	ft	SS	<	0.37		160	MG/KG	FD		UJ	septic tank-E	GCMS	18118	29774	ORGANIC
Trichlorobenzene [1,2,4-]	18-1117	AAB4488	0	5	ft	SS	<	0.37		160	MG/KG			UJ	septic tank-W	GCMS	18118	29774	ORGANIC
Trichlorobenzene [1,2,4-]	18-1126	AAB4500	0	6	in	SS	<	0.37		160	MG/KG			UJ	drainfield	GCMS	18670	33026	ORGANIC
Trichlorobenzene [1,2,4-]	18-1130	AAB4501	0	6	in	SS	<	0.37		160	MG/KG			UJ	drainfield	GCMS	18670	33026	ORGANIC
Trichlorobenzene [1,2,4-]	18-1131	AAB4502	0	6	in	SS	<	0.38		160	MG/KG			UJ	drainfield	GCMS	18670	33026	ORGANIC
Trichlorobenzene [1,2,4-]	18-1132	AAB4503	0	6	in	SS	<	0.37		160	MG/KG			UJ	drainfield	GCMS	18670	33026	ORGANIC
Trichlorobenzene [1,2,4-]	18-1133	AAB4504	0	6	in	SS	<	0.41		160	MG/KG			UJ	drainfield	GCMS	18670	33026	ORGANIC
Trichlorobenzene [1,2,4-]	18-1135	AAB4505	0	5	ft	SS	<	0.36		160	MG/KG				drainfield	GCMS	17996	29800	ORGANIC
Trichlorobenzene [1,2,4-]	18-1135	AAB4507	5	10	ft	SS	<	0.36		160	MG/KG				drainfield	GCMS	17996	29800	ORGANIC
Trichlorobenzene [1,2,4-]	18-1135	AAB4509	10	12	ft	SS	<	0.36		160	MG/KG				drainfield	GCMS	17996	29800	ORGANIC
Trichlorobenzene [1,2,4-]	18-1135	AAB4509	5	10	ft	SS	<	0.36		160	MG/KG				drainfield	GCMS	17996	29800	ORGANIC
Trichlorobenzene [1,2,4-]	18-1135	AAB4509	0	5	ft	SS	<	0.36		160	MG/KG				drainfield	GCMS	17996	29800	ORGANIC
Trichlorobenzene [1,2,4-]	18-1135	AAB4510	0	12	ft	W	<	10		70	UG/L	FD			drainfield	GCMS	18271	29865	ORGANIC
Trichlorobenzene [1,2,4-]	18-1135	AAB4511	0	0	ft	W	<	20		70	UG/L	EB			drainfield	GCMS	17996	29800	ORGANIC

SAMPLING DATA FOR PRS 18-003(b)

Analyte	Loc ID	Sample ID	Begin	End	Units	Mat	S	Sample Value	Bkgd Value	SAL Value	Units	Field Code	Lab Code	EPA Qual	Sample Location	Tech Code	Request Number	Report Number	Suite
Trichlorobenzene [1,2,4-]	18-1135	AAB4518	0	18	ft	W	<	10		70	UG/L	FD			drainfield	GCMS	18271	29865	ORGANIC
Trichlorobenzene [1,2,4-]	18-1135	AAB4732	25	30	ft	SS	<	0.4		160	MG/KG				drainfield	GCMS	18264	30123	ORGANIC
Trichlorobenzene [1,2,4-]	18-1135	AAB4732	30	32	ft	SS	<	0.4		160	MG/KG				drainfield	GCMS	18264	30123	ORGANIC
Trichlorobenzene [1,2,4-]	18-1135	AAB4732	18	20	ft	SS	<	0.4		160	MG/KG				drainfield	GCMS	18264	30123	ORGANIC
Trichlorobenzene [1,2,4-]	18-1135	AAB4732	20	25	ft	SS	<	0.4		160	MG/KG				drainfield	GCMS	18264	30123	ORGANIC
Trichlorobenzene [1,2,4-]	18-1136	AAB4512	0	5	ft	SS	<	0.35		160	MG/KG				drainfield	GCMS	18101	28084	ORGANIC
Trichlorobenzene [1,2,4-]	18-1136	AAB4514	5	8.5	ft	SS	<	0.36		160	MG/KG				drainfield	GCMS	18101	28084	ORGANIC
Trichlorobenzene [1,2,4-]	18-1136	AAB4516	10	25	ft	SS	<	0.41		160	MG/KG				drainfield	GCMS	18101	28084	ORGANIC
Trichlorobenzene [1,2,4-]	18-1136	AAB4517	0	25	ft	W	<	10		70	UG/L				drainfield	GCMS	18068	30666	ORGANIC
Trichlorobenzene [1,2,4-]	18-1136	AAB4516	20	25	ft	SS	<	0.41		160	MG/KG				drainfield	GCMS	18101	28084	ORGANIC
Trichlorobenzene [1,2,4-]	18-1136	AAB4516	15	20	ft	SS	<	0.41		160	MG/KG				drainfield	GCMS	18101	28084	ORGANIC
Trichloroethane [1,1,1-]	18-1116	AAB4485	0	5	ft	SS	<	0.005		1000	MG/KG	FD		UJ	septic tank-E	GCMS	18161	29881	ORGANIC
Trichloroethane [1,1,1-]	18-1116	AAB4487	0	5	ft	SS	<	0.005		1000	MG/KG	FD			septic tank-E	GCMS	18118	29618	ORGANIC
Trichloroethane [1,1,1-]	18-1117	AAB4488	0	5	ft	SS	<	0.005		1000	MG/KG			UJ	septic tank-W	GCMS	18118	29618	ORGANIC
Trichloroethane [1,1,1-]	18-1135	AAB4505	0	5	ft	SS	<	0.006		1000	MG/KG				drainfield	GCMS	17996	29866	ORGANIC
Trichloroethane [1,1,1-]	18-1135	AAB4507	5	10	ft	SS	<	0.005		1000	MG/KG				drainfield	GCMS	17996	29866	ORGANIC
Trichloroethane [1,1,1-]	18-1135	AAB4510	0	12	ft	W	<	5		200	UG/L	FD			drainfield	GCMS	18271	29861	ORGANIC
Trichloroethane [1,1,1-]	18-1135	AAB4518	0	18	ft	W	<	5		200	UG/L	FD			drainfield	GCMS	18271	29861	ORGANIC
Trichloroethane [1,1,1-]	18-1135	AAB4715				W	<	5		200	UG/L	FB			Drainfield	GCMS	18068	30658	ORGANIC
Trichloroethane [1,1,1-]	18-1135	AAB4736				W	<	50		200	UG/L	FB			drainfield	GCMS	18271	29861	ORGANIC
Trichloroethane [1,1,1-]	18-1136	AAB4512	0	5	ft	SS	<	0.005		1000	MG/KG				drainfield	GCMS	18125	31185	ORGANIC
Trichloroethane [1,1,1-]	18-1136	AAB4517	0	25	ft	W	<	5		200	UG/L				drainfield	GCMS	18068	30658	ORGANIC
Trichloroethane [1,1,2-]	18-1116	AAB4485	0	5	ft	SS	<	0.005		6.3	MG/KG	FD		UJ	septic tank-E	GCMS	18161	29881	ORGANIC
Trichloroethane [1,1,2-]	18-1116	AAB4487	0	5	ft	SS	<	0.005		6.3	MG/KG	FD			septic tank-E	GCMS	18118	29618	ORGANIC
Trichloroethane [1,1,2-]	18-1117	AAB4488	0	5	ft	SS	<	0.005		6.3	MG/KG			UJ	septic tank-W	GCMS	18118	29618	ORGANIC
Trichloroethane [1,1,2-]	18-1135	AAB4505	0	5	ft	SS	<	0.006		6.3	MG/KG				drainfield	GCMS	17996	29866	ORGANIC
Trichloroethane [1,1,2-]	18-1135	AAB4507	5	10	ft	SS	<	0.005		6.3	MG/KG				drainfield	GCMS	17996	29866	ORGANIC
Trichloroethane [1,1,2-]	18-1135	AAB4510	0	12	ft	W	<	5		5	UG/L	FD			drainfield	GCMS	18271	29861	ORGANIC
Trichloroethane [1,1,2-]	18-1135	AAB4518	0	18	ft	W	<	5		5	UG/L	FD			drainfield	GCMS	18271	29861	ORGANIC
Trichloroethane [1,1,2-]	18-1135	AAB4715				W	<	5		5	UG/L	FB			Drainfield	GCMS	18068	30658	ORGANIC
Trichloroethane [1,1,2-]	18-1135	AAB4736				W	<	50		5	UG/L	FB			drainfield	GCMS	18271	29861	ORGANIC
Trichloroethane [1,1,2-]	18-1136	AAB4512	0	5	ft	SS	<	0.005		6.3	MG/KG				drainfield	GCMS	18125	31185	ORGANIC
Trichloroethane [1,1,2-]	18-1136	AAB4517	0	25	ft	W	<	5		5	UG/L				drainfield	GCMS	18068	30658	ORGANIC
Trichloroethene	18-1116	AAB4485	0	5	ft	SS	<	0.005		3.2	MG/KG	FD		UJ	septic tank-E	GCMS	18161	29881	ORGANIC
Trichloroethene	18-1116	AAB4487	0	5	ft	SS	<	0.005		3.2	MG/KG	FD			septic tank-E	GCMS	18118	29618	ORGANIC
Trichloroethene	18-1117	AAB4488	0	5	ft	SS	<	0.005		3.2	MG/KG			UJ	septic tank-W	GCMS	18118	29618	ORGANIC
Trichloroethene	18-1135	AAB4505	0	5	ft	SS	<	0.006		3.2	MG/KG				drainfield	GCMS	17996	29866	ORGANIC
Trichloroethene	18-1135	AAB4507	5	10	ft	SS	<	0.005		3.2	MG/KG				drainfield	GCMS	17996	29866	ORGANIC
Trichloroethene	18-1135	AAB4510	0	12	ft	W	<	5		5	UG/L	FD			drainfield	GCMS	18271	29861	ORGANIC
Trichloroethene	18-1135	AAB4518	0	18	ft	W	<	5		5	UG/L	FD			drainfield	GCMS	18271	29861	ORGANIC
Trichloroethene	18-1135	AAB4715				W	<	5		5	UG/L	FB			Drainfield	GCMS	18068	30658	ORGANIC
Trichloroethene	18-1135	AAB4736				W	<	50		5	UG/L	FB			drainfield	GCMS	18271	29861	ORGANIC
Trichloroethene	18-1136	AAB4512	0	5	ft	SS	<	0.005		3.2	MG/KG				drainfield	GCMS	18125	31185	ORGANIC
Trichloroethene	18-1136	AAB4517	0	25	ft	W	<	5		5	UG/L				drainfield	GCMS	18068	30658	ORGANIC
Trichlorofluoromethane	18-1116	AAB4485	0	5	ft	SS	<	0.005		24000	MG/KG	FD		UJ	septic tank-E	GCMS	18161	29881	ORGANIC
Trichlorofluoromethane	18-1116	AAB4487	0	5	ft	SS	<	0.005		24000	MG/KG	FD			septic tank-E	GCMS	18118	29618	ORGANIC
Trichlorofluoromethane	18-1117	AAB4488	0	5	ft	SS	<	0.005		24000	MG/KG			UJ	septic tank-W	GCMS	18118	29618	ORGANIC
Trichlorofluoromethane	18-1135	AAB4505	0	5	ft	SS	<	0.006		24000	MG/KG				drainfield	GCMS	17996	29866	ORGANIC
Trichlorofluoromethane	18-1135	AAB4507	5	10	ft	SS	<	0.005		24000	MG/KG				drainfield	GCMS	17996	29866	ORGANIC
Trichlorofluoromethane	18-1135	AAB4510	0	12	ft	W	<	5		11000	UG/L	FD			drainfield	GCMS	18271	29861	ORGANIC
Trichlorofluoromethane	18-1135	AAB4518	0	18	ft	W	<	5		11000	UG/L	FD			drainfield	GCMS	18271	29861	ORGANIC
Trichlorofluoromethane	18-1135	AAB4715				W	<	5		11000	UG/L	FB			Drainfield	GCMS	18068	30658	ORGANIC
Trichlorofluoromethane	18-1135	AAB4736				W	<	50		11000	UG/L	FB			drainfield	GCMS	18271	29861	ORGANIC

Analyte	Loc ID	Sample ID	Begin	End	Units	Mat	S	Sample Value	Bkgd Value	SAL Value	Units	Field Code	Lab Code	EPA Qual	Sample Location	Tech Code	Request Number	Report Number	Suite
Trichlorofluoromethane	18-1136	AAB4512	0	5	ft	SS	<	0.005		24000	MG/KG				drainfield	GCMS	18125	31185	ORGANIC
Trichlorofluoromethane	18-1136	AAB4517	0	25	ft	W	<	5		11000	UG/L				drainfield	GCMS	18068	30658	ORGANIC
Trichlorophenol [2,4,5-]	18-1114	AAB4482	0	1	ft	SS	<	1.8		8000	MG/KG				septic tank	GCMS	18161	29880	ORGANIC
Trichlorophenol [2,4,5-]	18-1115	AAB4481	0	6	in	SS	<	1.8		8000	MG/KG				septic tank	GCMS	18670	33026	ORGANIC
Trichlorophenol [2,4,5-]	18-1115	AAB4483	0	1	ft	SS	<	1.7		8000	MG/KG				septic tank	GCMS	18118	29774	ORGANIC
Trichlorophenol [2,4,5-]	18-1116	AAB4485	0	5	ft	SS	<	1.9		8000	MG/KG	FD			septic tank-E	GCMS	18161	29880	ORGANIC
Trichlorophenol [2,4,5-]	18-1116	AAB4487	0	5	ft	SS	<	1.8		8000	MG/KG	FD			septic tank-E	GCMS	18118	29774	ORGANIC
Trichlorophenol [2,4,5-]	18-1117	AAB4488	0	5	ft	SS	<	1.8		8000	MG/KG				septic tank-W	GCMS	18118	29774	ORGANIC
Trichlorophenol [2,4,5-]	18-1126	AAB4500	0	6	in	SS	<	1.8		8000	MG/KG				drainfield	GCMS	18670	33026	ORGANIC
Trichlorophenol [2,4,5-]	18-1130	AAB4501	0	6	in	SS	<	1.8		8000	MG/KG				drainfield	GCMS	18670	33026	ORGANIC
Trichlorophenol [2,4,5-]	18-1131	AAB4502	0	6	in	SS	<	1.8		8000	MG/KG				drainfield	GCMS	18670	33026	ORGANIC
Trichlorophenol [2,4,5-]	18-1132	AAB4503	0	6	in	SS	<	1.8		8000	MG/KG				drainfield	GCMS	18670	33026	ORGANIC
Trichlorophenol [2,4,5-]	18-1133	AAB4504	0	6	in	SS	<	2		8000	MG/KG				drainfield	GCMS	18670	33026	ORGANIC
Trichlorophenol [2,4,5-]	18-1135	AAB4505	0	5	ft	SS	<	1.8		8000	MG/KG				drainfield	GCMS	17996	29800	ORGANIC
Trichlorophenol [2,4,5-]	18-1135	AAB4507	5	10	ft	SS	<	1.7		8000	MG/KG				drainfield	GCMS	17996	29800	ORGANIC
Trichlorophenol [2,4,5-]	18-1135	AAB4509	10	12	ft	SS	<	1.8		8000	MG/KG				drainfield	GCMS	17996	29800	ORGANIC
Trichlorophenol [2,4,5-]	18-1135	AAB4509	5	10	ft	SS	<	1.8		8000	MG/KG				drainfield	GCMS	17996	29800	ORGANIC
Trichlorophenol [2,4,5-]	18-1135	AAB4509	0	5	ft	SS	<	1.8		8000	MG/KG				drainfield	GCMS	17996	29800	ORGANIC
Trichlorophenol [2,4,5-]	18-1135	AAB4510	0	12	ft	W	<	50		3500	UG/L	FD			drainfield	GCMS	18271	29865	ORGANIC
Trichlorophenol [2,4,5-]	18-1135	AAB4511	0	0	ft	W	<	100		3500	UG/L	EB			drainfield	GCMS	17996	29800	ORGANIC
Trichlorophenol [2,4,5-]	18-1135	AAB4518	0	18	ft	W	<	50		3500	UG/L	FD			drainfield	GCMS	18271	29865	ORGANIC
Trichlorophenol [2,4,5-]	18-1135	AAB4732	25	30	ft	SS	<	2		8000	MG/KG				drainfield	GCMS	18264	30123	ORGANIC
Trichlorophenol [2,4,5-]	18-1135	AAB4732	30	32	ft	SS	<	2		8000	MG/KG				drainfield	GCMS	18264	30123	ORGANIC
Trichlorophenol [2,4,5-]	18-1135	AAB4732	20	25	ft	SS	<	2		8000	MG/KG				drainfield	GCMS	18264	30123	ORGANIC
Trichlorophenol [2,4,5-]	18-1135	AAB4732	18	20	ft	SS	<	2		8000	MG/KG				drainfield	GCMS	18264	30123	ORGANIC
Trichlorophenol [2,4,5-]	18-1136	AAB4512	0	5	ft	SS	<	0.87		8000	MG/KG				drainfield	GCMS	18101	28084	ORGANIC
Trichlorophenol [2,4,5-]	18-1136	AAB4514	5	8.5	ft	SS	<	0.91		8000	MG/KG				drainfield	GCMS	18101	28084	ORGANIC
Trichlorophenol [2,4,5-]	18-1136	AAB4516	10	25	ft	SS	<	1		8000	MG/KG				drainfield	GCMS	18101	28084	ORGANIC
Trichlorophenol [2,4,5-]	18-1136	AAB4517	0	25	ft	W	<	50		3500	UG/L				drainfield	GCMS	18068	30666	ORGANIC
Trichlorophenol [2,4,5-]	18-1136	AAB4516	20	25	ft	SS	<	1		8000	MG/KG				drainfield	GCMS	18101	28084	ORGANIC
Trichlorophenol [2,4,5-]	18-1136	AAB4516	15	20	ft	SS	<	1		8000	MG/KG				drainfield	GCMS	18101	28084	ORGANIC
Trichlorophenol [2,4,6-]	18-1114	AAB4482	0	1	ft	SS	<	0.37		64	MG/KG				septic tank	GCMS	18161	29880	ORGANIC
Trichlorophenol [2,4,6-]	18-1115	AAB4481	0	6	in	SS	<	0.37		64	MG/KG				septic tank	GCMS	18670	33026	ORGANIC
Trichlorophenol [2,4,6-]	18-1115	AAB4483	0	1	ft	SS	<	0.36		64	MG/KG				septic tank	GCMS	18118	29774	ORGANIC
Trichlorophenol [2,4,6-]	18-1116	AAB4485	0	5	ft	SS	<	0.38		64	MG/KG	FD			septic tank-E	GCMS	18161	29880	ORGANIC
Trichlorophenol [2,4,6-]	18-1116	AAB4487	0	5	ft	SS	<	0.37		64	MG/KG	FD			septic tank-E	GCMS	18118	29774	ORGANIC
Trichlorophenol [2,4,6-]	18-1117	AAB4488	0	5	ft	SS	<	0.37		64	MG/KG				septic tank-W	GCMS	18118	29774	ORGANIC
Trichlorophenol [2,4,6-]	18-1126	AAB4500	0	6	in	SS	<	0.37		64	MG/KG				drainfield	GCMS	18670	33026	ORGANIC
Trichlorophenol [2,4,6-]	18-1130	AAB4501	0	6	in	SS	<	0.37		64	MG/KG				drainfield	GCMS	18670	33026	ORGANIC
Trichlorophenol [2,4,6-]	18-1131	AAB4502	0	6	in	SS	<	0.38		64	MG/KG				drainfield	GCMS	18670	33026	ORGANIC
Trichlorophenol [2,4,6-]	18-1132	AAB4503	0	6	in	SS	<	0.37		64	MG/KG				drainfield	GCMS	18670	33026	ORGANIC
Trichlorophenol [2,4,6-]	18-1133	AAB4504	0	6	in	SS	<	0.41		64	MG/KG				drainfield	GCMS	18670	33026	ORGANIC
Trichlorophenol [2,4,6-]	18-1135	AAB4505	0	5	ft	SS	<	0.36		64	MG/KG				drainfield	GCMS	17996	29800	ORGANIC
Trichlorophenol [2,4,6-]	18-1135	AAB4507	5	10	ft	SS	<	0.36		64	MG/KG				drainfield	GCMS	17996	29800	ORGANIC
Trichlorophenol [2,4,6-]	18-1135	AAB4509	10	12	ft	SS	<	0.36		64	MG/KG				drainfield	GCMS	17996	29800	ORGANIC
Trichlorophenol [2,4,6-]	18-1135	AAB4509	5	10	ft	SS	<	0.36		64	MG/KG				drainfield	GCMS	17996	29800	ORGANIC
Trichlorophenol [2,4,6-]	18-1135	AAB4509	0	5	ft	SS	<	0.36		64	MG/KG				drainfield	GCMS	17996	29800	ORGANIC
Trichlorophenol [2,4,6-]	18-1135	AAB4510	0	12	ft	W	<	10		3.2	UG/L	FD			drainfield	GCMS	18271	29865	ORGANIC
Trichlorophenol [2,4,6-]	18-1135	AAB4511	0	0	ft	W	<	20		3.2	UG/L	EB			drainfield	GCMS	17996	29800	ORGANIC
Trichlorophenol [2,4,6-]	18-1135	AAB4518	0	18	ft	W	<	10		3.2	UG/L	FD			drainfield	GCMS	18271	29865	ORGANIC
Trichlorophenol [2,4,6-]	18-1135	AAB4732	25	30	ft	SS	<	0.4		64	MG/KG				drainfield	GCMS	18264	30123	ORGANIC
Trichlorophenol [2,4,6-]	18-1135	AAB4732	30	32	ft	SS	<	0.4		64	MG/KG				drainfield	GCMS	18264	30123	ORGANIC
Trichlorophenol [2,4,6-]	18-1135	AAB4732	20	25	ft	SS	<	0.4		64	MG/KG				drainfield	GCMS	18264	30123	ORGANIC

SAMPLING DATA FOR PRS 18-003(b)

Analyte	Loc ID	Sample ID	Begin	End	Units	Mat	S	Sample Value	Bkgd Value	SAL Value	Units	Field Code	Lab Code	EPA Qual	Sample Location	Tech Code	Request Number	Report Number	Suite
Trichlorophenol [2,4,6-]	18-1135	AAB4732	18	20	ft	SS	<	0.4		64	MG/KG				drainfield	GCMS	18264	30123	ORGANIC
Trichlorophenol [2,4,6-]	18-1136	AAB4512	0	5	ft	SS	<	0.35		64	MG/KG				drainfield	GCMS	18101	28084	ORGANIC
Trichlorophenol [2,4,6-]	18-1136	AAB4514	5	8.5	ft	SS	<	0.36		64	MG/KG				drainfield	GCMS	18101	28084	ORGANIC
Trichlorophenol [2,4,6-]	18-1136	AAB4516	10	25	ft	SS	<	0.41		64	MG/KG				drainfield	GCMS	18101	28084	ORGANIC
Trichlorophenol [2,4,6-]	18-1136	AAB4517	0	25	ft	W	<	10		3.2	UG/L				drainfield	GCMS	18068	30666	ORGANIC
Trichlorophenol [2,4,6-]	18-1136	AAB4516	20	25	ft	SS	<	0.41		64	MG/KG				drainfield	GCMS	18101	28084	ORGANIC
Trichlorophenol [2,4,6-]	18-1136	AAB4516	15	20	ft	SS	<	0.41		64	MG/KG				drainfield	GCMS	18101	28084	ORGANIC
Trichloropropane [1,2,3-]	18-1116	AAB4485	0	5	ft	SS	<	0.005		480	MG/KG	FD		UJ	septic tank-E	GCMS	18161	29881	ORGANIC
Trichloropropane [1,2,3-]	18-1116	AAB4487	0	5	ft	SS	<	0.005		480	MG/KG	FD		UJ	septic tank-E	GCMS	18118	29618	ORGANIC
Trichloropropane [1,2,3-]	18-1117	AAB4488	0	5	ft	SS	<	0.005		480	MG/KG			UJ	septic tank-W	GCMS	18118	29618	ORGANIC
Trichloropropane [1,2,3-]	18-1135	AAB4505	0	5	ft	SS	<	0.006		480	MG/KG				drainfield	GCMS	17996	29866	ORGANIC
Trichloropropane [1,2,3-]	18-1135	AAB4507	5	10	ft	SS	<	0.005		480	MG/KG				drainfield	GCMS	17996	29866	ORGANIC
Trichloropropane [1,2,3-]	18-1135	AAB4510	0	12	ft	W	<	5		210	UG/L	FD			drainfield	GCMS	18271	29861	ORGANIC
Trichloropropane [1,2,3-]	18-1135	AAB4518	0	18	ft	W	<	5		210	UG/L	FD			drainfield	GCMS	18271	29861	ORGANIC
Trichloropropane [1,2,3-]	18-1135	AAB4715				W	<	5		210	UG/L	FB			Drainfield	GCMS	18068	30658	ORGANIC
Trichloropropane [1,2,3-]	18-1135	AAB4736				W	<	50		210	UG/L	FB			drainfield	GCMS	18271	29861	ORGANIC
Trichloropropane [1,2,3-]	18-1136	AAB4512	0	5	ft	SS	<	0.005		480	MG/KG				drainfield	GCMS	18125	31185	ORGANIC
Trichloropropane [1,2,3-]	18-1136	AAB4517	0	25	ft	W	<	5		210	UG/L				drainfield	GCMS	18068	30658	ORGANIC
Trimethylbenzene [1,2,4-]	18-1116	AAB4485	0	5	ft	SS	<	0.005		40	MG/KG	FD		UJ	septic tank-E	GCMS	18161	29881	ORGANIC
Trimethylbenzene [1,2,4-]	18-1116	AAB4487	0	5	ft	SS	<	0.005		40	MG/KG	FD		UJ	septic tank-E	GCMS	18118	29618	ORGANIC
Trimethylbenzene [1,2,4-]	18-1117	AAB4488	0	5	ft	SS	<	0.005		40	MG/KG			UJ	septic tank-W	GCMS	18118	29618	ORGANIC
Trimethylbenzene [1,2,4-]	18-1135	AAB4505	0	5	ft	SS	<	0.006		40	MG/KG				drainfield	GCMS	17996	29866	ORGANIC
Trimethylbenzene [1,2,4-]	18-1135	AAB4507	5	10	ft	SS	<	0.005		40	MG/KG				drainfield	GCMS	17996	29866	ORGANIC
Trimethylbenzene [1,2,4-]	18-1135	AAB4510	0	12	ft	W	<	5		18	UG/L	FD			drainfield	GCMS	18271	29861	ORGANIC
Trimethylbenzene [1,2,4-]	18-1135	AAB4518	0	18	ft	W	<	5		18	UG/L	FD			drainfield	GCMS	18271	29861	ORGANIC
Trimethylbenzene [1,2,4-]	18-1135	AAB4715				W	<	5		18	UG/L	FB			Drainfield	GCMS	18068	30658	ORGANIC
Trimethylbenzene [1,2,4-]	18-1135	AAB4736				W	<	50		18	UG/L	FB			drainfield	GCMS	18271	29861	ORGANIC
Trimethylbenzene [1,2,4-]	18-1136	AAB4512	0	5	ft	SS	<	0.005		40	MG/KG				drainfield	GCMS	18125	31185	ORGANIC
Trimethylbenzene [1,2,4-]	18-1136	AAB4517	0	25	ft	W	<	5		18	UG/L				drainfield	GCMS	18068	30658	ORGANIC
Trimethylbenzene [1,3,5-]	18-1116	AAB4485	0	5	ft	SS	<	0.005		32	MG/KG	FD		UJ	septic tank-E	GCMS	18161	29881	ORGANIC
Trimethylbenzene [1,3,5-]	18-1116	AAB4487	0	5	ft	SS	<	0.005		32	MG/KG	FD		UJ	septic tank-E	GCMS	18118	29618	ORGANIC
Trimethylbenzene [1,3,5-]	18-1117	AAB4488	0	5	ft	SS	<	0.005		32	MG/KG			UJ	septic tank-W	GCMS	18118	29618	ORGANIC
Trimethylbenzene [1,3,5-]	18-1135	AAB4505	0	5	ft	SS	<	0.006		32	MG/KG				drainfield	GCMS	17996	29866	ORGANIC
Trimethylbenzene [1,3,5-]	18-1135	AAB4507	5	10	ft	SS	<	0.005		32	MG/KG				drainfield	GCMS	17996	29866	ORGANIC
Trimethylbenzene [1,3,5-]	18-1135	AAB4510	0	12	ft	W	<	5		14	UG/L	FD			drainfield	GCMS	18271	29861	ORGANIC
Trimethylbenzene [1,3,5-]	18-1135	AAB4518	0	18	ft	W	<	5		14	UG/L	FD			drainfield	GCMS	18271	29861	ORGANIC
Trimethylbenzene [1,3,5-]	18-1135	AAB4715				W	<	5		14	UG/L	FB			Drainfield	GCMS	18068	30658	ORGANIC
Trimethylbenzene [1,3,5-]	18-1135	AAB4736				W	<	50		14	UG/L	FB			drainfield	GCMS	18271	29861	ORGANIC
Trimethylbenzene [1,3,5-]	18-1136	AAB4512	0	5	ft	SS	<	0.005		32	MG/KG				drainfield	GCMS	18125	31185	ORGANIC
Trimethylbenzene [1,3,5-]	18-1136	AAB4517	0	25	ft	W	<	5		14	UG/L				drainfield	GCMS	18068	30658	ORGANIC
Unknown alkanes	18-1115	AAB4483	0	1	ft	SS	TI	0.4			MG/KG				septic tank	GCMS	18118	29774	ORGANIC
Unknown Ketone	18-1135	AAB4510	0	12	ft	W	TI	930			UG/L	FD			drainfield	GCMS	18271	29865	ORGANIC
Unknown Ketone	18-1135	AAB4518	0	18	ft	W	TI	810			UG/L	FD			drainfield	GCMS	18271	29865	ORGANIC
Unknown organic acid	18-1135	AAB4510	0	12	ft	W	TI	190			UG/L	FD			drainfield	GCMS	18271	29865	ORGANIC
Unknown organic acid	18-1135	AAB4510	0	12	ft	W	TI	110			UG/L	FD			drainfield	GCMS	18271	29865	ORGANIC
Unknown organic acid	18-1135	AAB4510	0	12	ft	W	TI	160			UG/L	FD			drainfield	GCMS	18271	29865	ORGANIC
Unknown organic acid	18-1135	AAB4510	0	12	ft	W	TI	10			UG/L	FD			drainfield	GCMS	18271	29865	ORGANIC
Unknown organic acid	18-1135	AAB4510	0	12	ft	W	TI	16			UG/L	FD			drainfield	GCMS	18271	29865	ORGANIC
Unknown organic acid	18-1135	AAB4510	0	12	ft	W	TI	31			UG/L	FD			drainfield	GCMS	18271	29865	ORGANIC
Unknown organic acid	18-1135	AAB4518	0	18	ft	W	TI	200			UG/L	FD			drainfield	GCMS	18271	29865	ORGANIC
Unknown organic acid	18-1135	AAB4518	0	18	ft	W	TI	180			UG/L	FD			drainfield	GCMS	18271	29865	ORGANIC
Unknown organic acid	18-1135	AAB4518	0	18	ft	W	TI	82			UG/L	FD			drainfield	GCMS	18271	29865	ORGANIC
Unknown organic acid	18-1135	AAB4518	0	18	ft	W	TI	18			UG/L	FD			drainfield	GCMS	18271	29865	ORGANIC

Analyte	Loc ID	Sample ID	Begin	End	Units	Mat	S	Sample Value	Bkgd Value	SAL Value	Units	Field Code	Lab Code	EPA Qual	Sample Location	Tech Code	Request Number	Report Number	Suite
Unknown organic compound	18-1114	AAB4482	0	1	ft	SS	TI	0.41			MG/KG				septic tank	GCMS	18161	29880	ORGANIC
Unknown organic compound	18-1115	AAB4481	0	6	in	SS	TI	1.3			MG/KG				septic tank	GCMS	18670	33026	ORGANIC
Unknown organic compound	18-1116	AAB4485	0	5	ft	SS	TI	0.61			MG/KG	FD			septic tank-E	GCMS	18161	29880	ORGANIC
Unknown organic compound	18-1116	AAB4487	0	5	ft	SS	TI	1.6			MG/KG	FD			septic tank-E	GCMS	18118	29774	ORGANIC
Unknown organic compound	18-1126	AAB4500	0	6	in	SS	TI	1.65			MG/KG				drainfield	GCMS	18670	33026	ORGANIC
Unknown organic compound	18-1126	AAB4500	0	6	in	SS	TI	1.1			MG/KG				drainfield	GCMS	18670	33026	ORGANIC
Unknown organic compound	18-1126	AAB4500	0	6	in	SS	TI	8.5			MG/KG				drainfield	GCMS	18670	33026	ORGANIC
Unknown organic compound	18-1130	AAB4501	0	6	in	SS	TI	0.62			MG/KG				drainfield	GCMS	18670	33026	ORGANIC
Unknown organic compound	18-1130	AAB4501	0	6	in	SS	TI	0.38			MG/KG				drainfield	GCMS	18670	33026	ORGANIC
Unknown organic compound	18-1130	AAB4501	0	6	in	SS	TI	6.3			MG/KG				drainfield	GCMS	18670	33026	ORGANIC
Unknown organic compound	18-1130	AAB4501	0	6	in	SS	TI	1.2			MG/KG				drainfield	GCMS	18670	33026	ORGANIC
Unknown organic compound	18-1130	AAB4501	0	6	in	SS	TI	0.47			MG/KG				drainfield	GCMS	18670	33026	ORGANIC
Unknown organic compound	18-1131	AAB4502	0	6	in	SS	TI	1.9			MG/KG				drainfield	GCMS	18670	33026	ORGANIC
Unknown organic compound	18-1131	AAB4502	0	6	in	SS	TI	0.86			MG/KG				drainfield	GCMS	18670	33026	ORGANIC
Unknown organic compound	18-1131	AAB4502	0	6	in	SS	TI	1			MG/KG				drainfield	GCMS	18670	33026	ORGANIC
Unknown organic compound	18-1132	AAB4503	0	6	in	SS	TI	0.49			MG/KG				drainfield	GCMS	18670	33026	ORGANIC
Unknown organic compound	18-1132	AAB4503	0	6	in	SS	TI	1.9			MG/KG				drainfield	GCMS	18670	33026	ORGANIC
Unknown organic compound	18-1132	AAB4503	0	6	in	SS	TI	1.3			MG/KG				drainfield	GCMS	18670	33026	ORGANIC
Unknown organic compound	18-1132	AAB4503	0	6	in	SS	TI	1.8			MG/KG				drainfield	GCMS	18670	33026	ORGANIC
Unknown organic compound	18-1133	AAB4504	0	6	in	SS	TI	0.45			MG/KG				drainfield	GCMS	18670	33026	ORGANIC
Unknown organic compound	18-1133	AAB4504	0	6	in	SS	TI	0.45			MG/KG				drainfield	GCMS	18670	33026	ORGANIC
Unknown organic compound	18-1133	AAB4504	0	6	in	SS	TI	0.42			MG/KG				drainfield	GCMS	18670	33026	ORGANIC
Unknown organic compound	18-1133	AAB4504	0	6	in	SS	TI	2.1			MG/KG				drainfield	GCMS	18670	33026	ORGANIC
Unknown organic compound	18-1133	AAB4504	0	6	in	SS	TI	3			MG/KG				drainfield	GCMS	18670	33026	ORGANIC
Unknown organic compound	18-1135	AAB4505	0	5	ft	SS	TI	0.65			MG/KG				drainfield	GCMS	17996	29800	ORGANIC
Unknown organic compound	18-1135	AAB4510	0	12	ft	W	TI	12			UG/L	FD			drainfield	GCMS	18271	29865	ORGANIC
Unknown organic compound	18-1135	AAB4510	0	12	ft	W	TI	11			UG/L	FD			drainfield	GCMS	18271	29865	ORGANIC
Unknown organic compound	18-1135	AAB4518	0	18	ft	W	TI	220			UG/L	FD			drainfield	GCMS	18271	29865	ORGANIC
Unknown organic compound	18-1135	AAB4518	0	18	ft	W	TI	21			UG/L	FD			drainfield	GCMS	18271	29865	ORGANIC
Unknown organic compound	18-1135	AAB4518	0	18	ft	W	TI	10			UG/L	FD			drainfield	GCMS	18271	29865	ORGANIC
Unknown organic compound	18-1136	AAB4514	5	8.5	ft	SS	TI	4			MG/KG				drainfield	GCMS	18101	28084	ORGANIC
Unknown organic compound	18-1136	AAB4516	10	25	ft	SS	TI	1			MG/KG				drainfield	GCMS	18101	28084	ORGANIC
Unknown organic compound	18-1136	AAB4517	0	25	ft	W	TI	460			UG/L				drainfield	GCMS	18068	30666	ORGANIC
Unknown organic compound	18-1136	AAB4517	0	25	ft	W	TI	440			UG/L				drainfield	GCMS	18068	30666	ORGANIC
Unknown organic compound	18-1136	AAB4517	0	25	ft	W	TI	100			UG/L				drainfield	GCMS	18068	30666	ORGANIC
Unknown organic compound	18-1136	AAB4517	0	25	ft	W	TI	410			UG/L				drainfield	GCMS	18068	30666	ORGANIC
Unknown organic compound	18-1136	AAB4517	0	25	ft	W	TI	40			UG/L				drainfield	GCMS	18068	30666	ORGANIC
Unknown organic compound	18-1136	AAB4517	0	25	ft	W	TI	26			UG/L				drainfield	GCMS	18068	30666	ORGANIC
Unknown organic compound	18-1136	AAB4517	0	25	ft	W	TI	20			UG/L				drainfield	GCMS	18068	30666	ORGANIC
Unknown organic compound	18-1136	AAB4517	0	25	ft	W	TI	13			UG/L				drainfield	GCMS	18068	30666	ORGANIC
Unknown organic compound	18-1136	AAB4517	0	25	ft	W	TI	13			UG/L				drainfield	GCMS	18068	30666	ORGANIC
Unknown organic compound	18-1136	AAB4517	0	25	ft	W	TI	11			UG/L				drainfield	GCMS	18068	30666	ORGANIC
Unknown Organic Compound	18-1136	AAB4517	0	25	ft	W	TI	6			UG/L				drainfield	GCMS	18068	30658	ORGANIC
Unknown organic compound	18-1136	AAB4516	20	25	ft	SS	TI	1			MG/KG				drainfield	GCMS	18101	28084	ORGANIC
Unknown organic compound	18-1136	AAB4516	15	20	ft	SS	TI	1			MG/KG				drainfield	GCMS	18101	28084	ORGANIC
Vinyl chloride	18-1116	AAB4485	0	5	ft	SS	<	0.01		0.013	MG/KG	FD		UJ	septic tank-E	GCMS	18161	29881	ORGANIC
Vinyl chloride	18-1116	AAB4487	0	5	ft	SS	<	0.01		0.013	MG/KG	FD			septic tank-E	GCMS	18118	29618	ORGANIC
Vinyl chloride	18-1117	AAB4488	0	5	ft	SS	<	0.01		0.013	MG/KG			UJ	septic tank-W	GCMS	18118	29618	ORGANIC
Vinyl chloride	18-1135	AAB4505	0	5	ft	SS	<	0.012		0.013	MG/KG				drainfield	GCMS	17996	29866	ORGANIC
Vinyl chloride	18-1135	AAB4507	5	10	ft	SS	<	0.011		0.013	MG/KG				drainfield	GCMS	17996	29866	ORGANIC
Vinyl chloride	18-1135	AAB4510	0	12	ft	W	<	10		2	UG/L	FD			drainfield	GCMS	18271	29861	ORGANIC
Vinyl chloride	18-1135	AAB4518	0	18	ft	W	<	10		2	UG/L	FD			drainfield	GCMS	18271	29861	ORGANIC
Vinyl chloride	18-1135	AAB4715				W	<	10		2	UG/L	FB			Drainfield	GCMS	18068	30658	ORGANIC

SAMPLING DATA FOR PRS 18-003(b)

Analyte	Loc ID	Sample ID	Begin	End	Units	Mat	S	Sample Value	Bkgd Value	SAL Value	Units	Field Code	Lab Code	EPA Qual	Sample Location	Tech Code	Request Number	Report Number	Suite
Vinyl chloride	18-1135	AAB4736				W	<	100		2	UG/L	FB			drainfield	GCMS	18271	29861	ORGANIC
Vinyl chloride	18-1136	AAB4512	0	5	ft	SS	<	0.01		0.013	MG/KG				drainfield	GCMS	18125	31185	ORGANIC
Vinyl chloride	18-1136	AAB4517	0	25	ft	W	<	10		2	UG/L				drainfield	GCMS	18068	30658	ORGANIC
Xylenes (o + m + p) [Mixed-]	18-1116	AAB4485	0	5	ft	SS	<	0.005		160000	MG/KG	FD		UJ	septic tank-E	GCMS	18161	29881	ORGANIC
Xylenes (o + m + p) [Mixed-]	18-1116	AAB4487	0	5	ft	SS	<	0.005		160000	MG/KG	FD			septic tank-E	GCMS	18118	29618	ORGANIC
Xylenes (o + m + p) [Mixed-]	18-1117	AAB4488	0	5	ft	SS	<	0.005		160000	MG/KG			UJ	septic tank-W	GCMS	18118	29618	ORGANIC
Xylenes (o + m + p) [Mixed-]	18-1135	AAB4505	0	5	ft	SS	<	0.006		160000	MG/KG				drainfield	GCMS	17996	29866	ORGANIC
Xylenes (o + m + p) [Mixed-]	18-1135	AAB4507	5	10	ft	SS	<	0.005		160000	MG/KG				drainfield	GCMS	17996	29866	ORGANIC
Xylenes (o + m + p) [Mixed-]	18-1135	AAB4510	0	12	ft	W	<	5		10000	UG/L	FD			drainfield	GCMS	18271	29861	ORGANIC
Xylenes (o + m + p) [Mixed-]	18-1135	AAB4518	0	18	ft	W	<	5		10000	UG/L	FD			drainfield	GCMS	18271	29861	ORGANIC
Xylenes (o + m + p) [Mixed-]	18-1135	AAB4715				W	<	5		10000	UG/L	FB			Drainfield	GCMS	18068	30658	ORGANIC
Xylenes (o + m + p) [Mixed-]	18-1135	AAB4736				W	<	50		10000	UG/L	FB			drainfield	GCMS	18271	29861	ORGANIC
Xylenes (o + m + p) [Mixed-]	18-1136	AAB4512	0	5	ft	SS	<	0.005		160000	MG/KG				drainfield	GCMS	18125	31185	ORGANIC
Xylenes (o + m + p) [Mixed-]	18-1136	AAB4517	0	25	ft	W	<	5		10000	UG/L				drainfield	GCMS	18068	30658	ORGANIC

Analyte	Loc ID	Sample ID	Begin	End	Units	Mat	S	Sample Value	Bkgd Value	SAL Value	Units	Field Code	Lab Code	EPA Qual	Sample Loc	Tech Code	Request Number	Report Number	Suite
Aluminium	18-1145	AAB4525	0	4	in	SS		5040	123000		MG/KG			J	septic tank	ICPES	19172	31229	INORGANIC
Aluminium	18-1146	AAB4526	0	1	ft	SS		4180	123000		MG/KG			J	septic tank	ICPES	19071	33754	INORGANIC
Aluminium	18-1146	AAB4528	0	5	ft	SS		6770	123000		MG/KG			J	septic tank	ICPES	19071	33754	INORGANIC
Aluminium	18-1147	AAB4527	0	1	ft	SS		4850	123000		MG/KG			J	septic tank	ICPES	19071	33754	INORGANIC
Aluminium	18-1147	AAB4530	0	5	ft	SS		5060	123000		MG/KG			J	septic tank	ICPES	19071	33754	INORGANIC
Aluminium	18-1153	AAB4542	0	4	in	SS		3690	123000		MG/KG			J	drainfield	ICPES	19172	31229	INORGANIC
Aluminium	18-1155	AAB4543	0	4	in	SS		3530	123000		MG/KG			J	drainfield	ICPES	19172	31229	INORGANIC
Aluminium	18-1156	AAB4544	0	4	in	SS		2400	123000		MG/KG			J	drainfield	ICPES	19172	31229	INORGANIC
Aluminium	18-1157	AAB4545	0	4	in	SS		2580	123000		MG/KG			J	drainfield	ICPES	19172	31229	INORGANIC
Aluminium	18-1159	AAB4546	0	4	in	SS		4260	123000		MG/KG			J	drainfield	ICPES	19172	31229	INORGANIC
Aluminium	18-1165	AAB4547	2.5	5	ft	SS		2810	123000		MG/KG				drainfield	ICPES	19130	31879	INORGANIC
Aluminium	18-1165	AAB4549	7.5	10	ft	SS		3160	123000		MG/KG				drainfield	ICPES	19130	31879	INORGANIC
Aluminium	18-1165	AAB4551	7	15	ft	SS		3420	123000		MG/KG				drainfield	ICPES	19130	31879	INORGANIC
Aluminium	18-1165	AAB4552	0	15	ft	W		701			UG/L				drainfield	ICPES	18535	29900	INORGANIC
Aluminium	18-1165	AAB4554				W		215			UG/L	EB			drainfield	ICPES	18535	29900	INORGANIC
Aluminium	18-1166	AAB4555	0	5	ft	SS		4600	123000		MG/KG				drainfield	ICPES	18635	30378	INORGANIC
Aluminium	18-1166	AAB4557	5	10	ft	SS		6870	123000		MG/KG	FD			drainfield	ICPES	18635	30378	INORGANIC
Aluminium	18-1166	AAB4558	5	10	ft	SS		6030	123000		MG/KG	FD			drainfield	ICPES	18635	30378	INORGANIC
Aluminium	18-1166	AAB4560	0	15	ft	MS		7050	123000		MG/KG				drainfield	ICPES	18635	30378	INORGANIC
Aluminium	18-1166	AAB4560	15	20	ft	MS		7050	123000		MG/KG				drainfield	ICPES	18635	30378	INORGANIC
Aluminium	18-1166	AAB4561	0	40	ft	W		7890			UG/L				drainfield	ICPES	18535	29900	INORGANIC
Aluminium	18-1652	AAB5268	0	12	in	SS		605	123000		MG/KG			J	Septic tank outfall - AAB5266	ICPES	20461	34967	INORGANIC
Aluminium	18-1653	AAB5269	0	12	in	SS		790	123000		MG/KG		D		Septic tank outfall - AAB5267	ICPES	20461	34967	INORGANIC
Aluminium	18-1653	AAB5269	0	12	in	SS		732	123000		MG/KG			J	Septic tank outfall - AAB5267	ICPES	20461	34967	INORGANIC
Aluminium	18-1166	AAB4560	25	30	ft	MS		7050	123000		MG/KG				drainfield	ICPES	18635	30378	INORGANIC
Aluminium	18-1166	AAB4560	35	40	ft	MS		7050	123000		MG/KG				drainfield	ICPES	18635	30378	INORGANIC
Antimony	18-1145	AAB4525	0	4	in	SS	<	5.4	2.5	32	MG/KG				septic tank	ICPMS	19172	31229	INORGANIC
Antimony	18-1146	AAB4526	0	1	ft	SS	<	5.4	2.5	32	MG/KG				septic tank	ICPES	19071	33754	INORGANIC
Antimony	18-1146	AAB4528	0	5	ft	SS	<	5.8	2.5	32	MG/KG				septic tank	ICPES	19071	33754	INORGANIC
Antimony	18-1147	AAB4527	0	1	ft	SS	<	5.4	2.5	32	MG/KG				septic tank	ICPES	19071	33754	INORGANIC
Antimony	18-1147	AAB4530	0	5	ft	SS	<	5.6	2.5	32	MG/KG				septic tank	ICPES	19071	33754	INORGANIC
Antimony	18-1153	AAB4542	0	4	in	SS	<	5.5	2.5	32	MG/KG				drainfield	ICPMS	19172	31229	INORGANIC
Antimony	18-1155	AAB4543	0	4	in	SS	<	5.3	2.5	32	MG/KG				drainfield	ICPMS	19172	31229	INORGANIC
Antimony	18-1156	AAB4544	0	4	in	SS	<	5.1	2.5	32	MG/KG				drainfield	ICPMS	19172	31229	INORGANIC
Antimony	18-1157	AAB4545	0	4	in	SS	<	5.2	2.5	32	MG/KG				drainfield	ICPMS	19172	31229	INORGANIC
Antimony	18-1159	AAB4546	0	4	in	SS	<	5.3	2.5	32	MG/KG				drainfield	ICPMS	19172	31229	INORGANIC
Antimony	18-1165	AAB4547	2.5	5	ft	SS	<	10.4	2.5	32	MG/KG				drainfield	ICPES	19130	31879	INORGANIC
Antimony	18-1165	AAB4549	7.5	10	ft	SS	<	12.3	2.5	32	MG/KG				drainfield	ICPES	19130	31879	INORGANIC
Antimony	18-1165	AAB4551	7	15	ft	SS	<	11.4	2.5	32	MG/KG				drainfield	ICPES	19130	31879	INORGANIC
Antimony	18-1165	AAB4552	0	15	ft	W	<	30.5		6	UG/L				drainfield	ICPES	18535	29900	INORGANIC
Antimony	18-1165	AAB4554				W	<	30.5		6	UG/L	EB			drainfield	ICPES	18535	29900	INORGANIC
Antimony	18-1166	AAB4555	0	5	ft	SS	<	5.8	2.5	32	MG/KG				drainfield	ICPES	18635	30378	INORGANIC
Antimony	18-1166	AAB4557	5	10	ft	SS	<	6.3	2.5	32	MG/KG	FD			drainfield	ICPES	18635	30378	INORGANIC
Antimony	18-1166	AAB4558	5	10	ft	SS	<	6.4	2.5	32	MG/KG	FD			drainfield	ICPES	18635	30378	INORGANIC
Antimony	18-1166	AAB4560	15	20	ft	MS	<	6	2.5	32	MG/KG				drainfield	ICPES	18635	30378	INORGANIC
Antimony	18-1166	AAB4560	0	15	ft	MS	<	6	2.5	32	MG/KG				drainfield	ICPES	18635	30378	INORGANIC
Antimony	18-1166	AAB4561	0	40	ft	W	<	30.5		6	UG/L				drainfield	ICPES	18535	29900	INORGANIC
Antimony	18-1652	AAB5268	0	12	in	SS	<	7.7	2.5	32	MG/KG				Septic tank outfall - AAB5266	ICPES	20461	34967	INORGANIC
Antimony	18-1653	AAB5269	0	12	in	SS	<	7.8	2.5	32	MG/KG				Septic tank outfall - AAB5267	ICPES	20461	34967	INORGANIC
Antimony	18-1653	AAB5269	0	12	in	SS	<	7.8	2.5	32	MG/KG		D		Septic tank outfall - AAB5267	ICPES	20461	34967	INORGANIC
Antimony	18-1166	AAB4560	35	40	ft	MS	<	6	2.5	32	MG/KG				drainfield	ICPES	18635	30378	INORGANIC
Antimony	18-1166	AAB4560	25	30	ft	MS	<	6	2.5	32	MG/KG				drainfield	ICPES	18635	30378	INORGANIC
Arsenic	18-1145	AAB4525	0	4	in	SS	<	0.77	11.6		MG/KG				septic tank	GFAA	19172	31229	INORGANIC
Arsenic	18-1146	AAB4526	0	1	ft	SS	<	0.71	11.6		MG/KG				septic tank	GFAA	19071	33754	INORGANIC
Arsenic	18-1146	AAB4528	0	5	ft	SS	<	0.78	11.6		MG/KG				septic tank	GFAA	19071	33754	INORGANIC

SAMPLING DATA FOR PRS 18-003(c)

Analyte	Loc ID	Sample ID	Begin	End	Units	Mat	S	Sample Value	Bkgd Value	SAL Value	Units	Field Code	Lab Code	EPA Qual	Sample Loc	Tech Code	Request Number	Report Number	Suite
Arsenic	18-1147	AAB4527	0	1	ft	SS	<	0.84	11.6		MG/KG				septic tank	GFAA	19071	33754	INORGANIC
Arsenic	18-1147	AAB4530	0	5	ft	SS	<	0.75	11.6		MG/KG				septic tank	GFAA	19071	33754	INORGANIC
Arsenic	18-1153	AAB4542	0	4	in	SS	<	0.92	11.6		MG/KG				drainfield	GFAA	19172	31229	INORGANIC
Arsenic	18-1155	AAB4543	0	4	in	SS	<	0.64	11.6		MG/KG				drainfield	GFAA	19172	31229	INORGANIC
Arsenic	18-1156	AAB4544	0	4	in	SS	<	0.43	11.6		MG/KG				drainfield	GFAA	19172	31229	INORGANIC
Arsenic	18-1157	AAB4545	0	4	in	SS	<	0.41	11.6		MG/KG				drainfield	GFAA	19172	31229	INORGANIC
Arsenic	18-1159	AAB4546	0	4	in	SS	<	0.65	11.6		MG/KG				drainfield	GFAA	19172	31229	INORGANIC
Arsenic	18-1165	AAB4547	2.5	5	ft	SS	<	1.7	11.6		MG/KG				drainfield	ICPES	19130	31879	INORGANIC
Arsenic	18-1165	AAB4549	7.5	10	ft	SS		3.3	11.6		MG/KG				drainfield	ICPES	19130	31879	INORGANIC
Arsenic	18-1165	AAB4551	7	15	ft	SS	<	2.2	11.6		MG/KG				drainfield	ICPES	19130	31879	INORGANIC
Arsenic	18-1165	AAB4552	0	15	ft	W	<	1.7	4.8	50	UG/L				drainfield	ICPES	18535	29900	INORGANIC
Arsenic	18-1165	AAB4554				W	<	1.7		50	UG/L	EB			drainfield	ICPES	18535	29900	INORGANIC
Arsenic	18-1166	AAB4555	0	5	ft	SS		1.1	11.6		MG/KG				drainfield	GFAA	18635	30378	INORGANIC
Arsenic	18-1166	AAB4557	5	10	ft	SS		2	11.6		MG/KG	FD			drainfield	GFAA	18635	30378	INORGANIC
Arsenic	18-1166	AAB4558	5	10	ft	SS		2.7	11.6		MG/KG	FD			drainfield	GFAA	18635	30378	INORGANIC
Arsenic	18-1166	AAB4560	15	20	ft	MS		1.7	11.6		MG/KG				drainfield	GFAA	18635	30378	INORGANIC
Arsenic	18-1166	AAB4560	0	15	ft	MS		1.7	11.6		MG/KG				drainfield	GFAA	18635	30378	INORGANIC
Arsenic	18-1166	AAB4561	0	40	ft	W	<	2	4.8	50	UG/L				drainfield	ICPES	18535	29900	INORGANIC
Arsenic	18-1652	AAB5268	0	12	in	SS	<	0.35	11.6		MG/KG				Septic tank outfall - AAB5266	GFAA	20461	34967	INORGANIC
Arsenic	18-1653	AAB5269	0	12	in	SS		0.42	11.6		MG/KG		D		Septic tank outfall - AAB5267	GFAA	20461	34967	INORGANIC
Arsenic	18-1653	AAB5269	0	12	in	SS	<	0.4	11.6		MG/KG				Septic tank outfall - AAB5267	GFAA	20461	34967	INORGANIC
Arsenic	18-1166	AAB4560	25	30	ft	MS		1.7	11.6		MG/KG				drainfield	GFAA	18635	30378	INORGANIC
Arsenic	18-1166	AAB4560	35	40	ft	MS		1.7	11.6		MG/KG				drainfield	GFAA	18635	30378	INORGANIC
Barium	18-1040	AAA5813				W		67		2000	UG/L					ICPES	15831	22032	INORGANIC
Barium	18-1040	AAA5814				W		67		2000	UG/L	FD				ICPES	15831	22032	INORGANIC
Barium	18-1040	AAA5815				SS		590	1140	5600	MG/KG					FAA	15886	23107	INORGANIC
Barium	18-1040	AAA5816				SS		960	1140	5600	MG/KG	FD				FAA	15886	23107	INORGANIC
Barium	18-1145	AAB4525	0	4	in	SS		65.3	1140	5600	MG/KG				septic tank	ICPES	19172	31229	INORGANIC
Barium	18-1146	AAB4526	0	1	ft	SS		53.7	1140	5600	MG/KG				septic tank	ICPES	19071	33754	INORGANIC
Barium	18-1146	AAB4528	0	5	ft	SS		67.4	1140	5600	MG/KG				septic tank	ICPES	19071	33754	INORGANIC
Barium	18-1147	AAB4527	0	1	ft	SS		61.9	1140	5600	MG/KG				septic tank	ICPES	19071	33754	INORGANIC
Barium	18-1147	AAB4530	0	5	ft	SS		46.5	1140	5600	MG/KG				septic tank	ICPES	19071	33754	INORGANIC
Barium	18-1153	AAB4542	0	4	in	SS		53.2	1140	5600	MG/KG				drainfield	ICPES	19172	31229	INORGANIC
Barium	18-1155	AAB4543	0	4	in	SS		66.8	1140	5600	MG/KG				drainfield	ICPES	19172	31229	INORGANIC
Barium	18-1156	AAB4544	0	4	in	SS		28.1	1140	5600	MG/KG				drainfield	ICPES	19172	31229	INORGANIC
Barium	18-1157	AAB4545	0	4	in	SS		33.2	1140	5600	MG/KG				drainfield	ICPES	19172	31229	INORGANIC
Barium	18-1159	AAB4546	0	4	in	SS		71.3	1140	5600	MG/KG				drainfield	ICPES	19172	31229	INORGANIC
Barium	18-1165	AAB4547	2.5	5	ft	SS	<	43.6	1140	5600	MG/KG				drainfield	ICPES	19130	31879	INORGANIC
Barium	18-1165	AAB4549	7.5	10	ft	SS	<	40.4	1140	5600	MG/KG				drainfield	ICPES	19130	31879	INORGANIC
Barium	18-1165	AAB4551	7	15	ft	SS	<	40.2	1140	5600	MG/KG				drainfield	ICPES	19130	31879	INORGANIC
Barium	18-1165	AAB4552	0	15	ft	W	<	57.2	214	2000	UG/L				drainfield	ICPES	18535	29900	INORGANIC
Barium	18-1165	AAB4554				W	<	4.1		2000	UG/L	EB			drainfield	ICPES	18535	29900	INORGANIC
Barium	18-1166	AAB4555	0	5	ft	SS		37.1	1140	5600	MG/KG				drainfield	ICPES	18635	30378	INORGANIC
Barium	18-1166	AAB4557	5	10	ft	SS		56.5	1140	5600	MG/KG	FD			drainfield	ICPES	18635	30378	INORGANIC
Barium	18-1166	AAB4558	5	10	ft	SS		66.7	1140	5600	MG/KG	FD			drainfield	ICPES	18635	30378	INORGANIC
Barium	18-1166	AAB4560	0	15	ft	MS		60.3	1140	5600	MG/KG				drainfield	ICPES	18635	30378	INORGANIC
Barium	18-1166	AAB4560	15	20	ft	MS		60.3	1140	5600	MG/KG				drainfield	ICPES	18635	30378	INORGANIC
Barium	18-1166	AAB4561	0	40	ft	W	<	113	214	2000	UG/L				drainfield	ICPES	18535	29900	INORGANIC
Barium	18-1652	AAB5268	0	12	in	SS	<	9.9	1140	5600	MG/KG				Septic tank outfall - AAB5266	ICPES	20461	34967	INORGANIC
Barium	18-1653	AAB5269	0	12	in	SS		12.8	1140	5600	MG/KG		D		Septic tank outfall - AAB5267	ICPES	20461	34967	INORGANIC
Barium	18-1653	AAB5269	0	12	in	SS	<	12.8	1140	5600	MG/KG				Septic tank outfall - AAB5267	ICPES	20461	34967	INORGANIC
Barium	18-1166	AAB4560	25	30	ft	MS		60.3	1140	5600	MG/KG				drainfield	ICPES	18635	30378	INORGANIC
Barium	18-1166	AAB4560	35	40	ft	MS		60.3	1140	5600	MG/KG				drainfield	ICPES	18635	30378	INORGANIC
Beryllium	18-1040	AAA5813				W	<	1		4	UG/L					ICPES	15831	22032	INORGANIC
Beryllium	18-1040	AAA5814				W	<	1		4	UG/L	FD				ICPES	15831	22032	INORGANIC

Analyte	Loc ID	Sample ID	Begin	End	Units	Mat	S	Sample Value	Bkgd Value	SAL Value	Units	Field Code	Lab Code	EPA Qual	Sample Loc	Tech Code	Request Number	Report Number	Suite
Beryllium	18-1040	AAA5815				SS		1.7	3.31		MG/KG					FAA	15886	23107	INORGANIC
Beryllium	18-1040	AAA5816				SS		1.6	3.31		MG/KG	FD				FAA	15886	23107	INORGANIC
Beryllium	18-1145	AAB4525	0	4	in	SS	<	0.54	3.31		MG/KG				septic tank	ICPES	19172	31229	INORGANIC
Beryllium	18-1146	AAB4526	0	1	ft	SS	<	0.54	3.31		MG/KG			UJ	septic tank	ICPES	19071	33754	INORGANIC
Beryllium	18-1146	AAB4528	0	5	ft	SS		0.63	3.31		MG/KG			J	septic tank	ICPES	19071	33754	INORGANIC
Beryllium	18-1147	AAB4527	0	1	ft	SS	<	0.54	3.31		MG/KG			UJ	septic tank	ICPES	19071	33754	INORGANIC
Beryllium	18-1147	AAB4530	0	5	ft	SS		0.58	3.31		MG/KG			J	septic tank	ICPES	19071	33754	INORGANIC
Beryllium	18-1153	AAB4542	0	4	in	SS		0.72	3.31		MG/KG				drainfield	ICPES	19172	31229	INORGANIC
Beryllium	18-1155	AAB4543	0	4	in	SS	<	0.53	3.31		MG/KG				drainfield	ICPES	19172	31229	INORGANIC
Beryllium	18-1156	AAB4544	0	4	in	SS		0.54	3.31		MG/KG				drainfield	ICPES	19172	31229	INORGANIC
Beryllium	18-1157	AAB4545	0	4	in	SS	<	0.52	3.31		MG/KG				drainfield	ICPES	19172	31229	INORGANIC
Beryllium	18-1159	AAB4546	0	4	in	SS		0.62	3.31		MG/KG				drainfield	ICPES	19172	31229	INORGANIC
Beryllium	18-1165	AAB4547	2.5	5	ft	SS	<	0.5	3.31		MG/KG				drainfield	ICPES	19130	31879	INORGANIC
Beryllium	18-1165	AAB4549	7.5	10	ft	SS	<	0.73	3.31		MG/KG				drainfield	ICPES	19130	31879	INORGANIC
Beryllium	18-1165	AAB4551	7	15	ft	SS	<	0.58	3.31		MG/KG				drainfield	ICPES	19130	31879	INORGANIC
Beryllium	18-1165	AAB4552	0	15	ft	W	<	0.2	1.8	4	UG/L				drainfield	ICPES	18535	29900	INORGANIC
Beryllium	18-1165	AAB4554				W	<	0.2		4	UG/L	EB			drainfield	ICPES	18535	29900	INORGANIC
Beryllium	18-1166	AAB4555	0	5	ft	SS	<	0.58	3.31		MG/KG				drainfield	ICPES	18635	30378	INORGANIC
Beryllium	18-1166	AAB4557	5	10	ft	SS		0.76	3.31		MG/KG	FD			drainfield	ICPES	18635	30378	INORGANIC
Beryllium	18-1166	AAB4558	5	10	ft	SS		1.2	3.31		MG/KG	FD			drainfield	ICPES	18635	30378	INORGANIC
Beryllium	18-1166	AAB4560	0	15	ft	MS		0.93	3.31		MG/KG				drainfield	ICPES	18635	30378	INORGANIC
Beryllium	18-1166	AAB4560	15	20	ft	MS		0.93	3.31		MG/KG				drainfield	ICPES	18635	30378	INORGANIC
Beryllium	18-1166	AAB4561	0	40	ft	W	<	0.43	1.8	4	UG/L				drainfield	ICPES	18535	29900	INORGANIC
Beryllium	18-1652	AAB5268	0	12	in	SS	<	0.25	3.31		MG/KG				Septic tank outfall - AAB5266	ICPES	20461	34967	INORGANIC
Beryllium	18-1653	AAB5269	0	12	in	SS		0.33	3.31		MG/KG		D		Septic tank outfall - AAB5267	ICPES	20461	34967	INORGANIC
Beryllium	18-1653	AAB5269	0	12	in	SS	<	0.25	3.31		MG/KG				Septic tank outfall - AAB5267	ICPES	20461	34967	INORGANIC
Beryllium	18-1166	AAB4560	25	30	ft	MS		0.93	3.31		MG/KG				drainfield	ICPES	18635	30378	INORGANIC
Beryllium	18-1166	AAB4560	35	40	ft	MS		0.93	3.31		MG/KG				drainfield	ICPES	18635	30378	INORGANIC
Cadmium	18-1040	AAA5813				W	<	3		5	UG/L					ICPES	15831	22032	INORGANIC
Cadmium	18-1040	AAA5814				W	<	3		5	UG/L	FD				ICPES	15831	22032	INORGANIC
Cadmium	18-1040	AAA5815				SS		8	2.7	80	MG/KG					ICPMS	15886	23107	INORGANIC
Cadmium	18-1040	AAA5816				SS		11.5	2.7	80	MG/KG	FD				ICPMS	15886	23107	INORGANIC
Cadmium	18-1145	AAB4525	0	4	in	SS	<	0.54	2.7	80	MG/KG				septic tank	ICPES	19172	31229	INORGANIC
Cadmium	18-1146	AAB4526	0	1	ft	SS	<	0.54	2.7	80	MG/KG				septic tank	ICPES	19071	33754	INORGANIC
Cadmium	18-1146	AAB4528	0	5	ft	SS	<	0.58	2.7	80	MG/KG				septic tank	ICPES	19071	33754	INORGANIC
Cadmium	18-1147	AAB4527	0	1	ft	SS	<	0.54	2.7	80	MG/KG				septic tank	ICPES	19071	33754	INORGANIC
Cadmium	18-1147	AAB4530	0	5	ft	SS	<	0.56	2.7	80	MG/KG				septic tank	ICPES	19071	33754	INORGANIC
Cadmium	18-1153	AAB4542	0	4	in	SS	<	0.55	2.7	80	MG/KG				drainfield	ICPES	19172	31229	INORGANIC
Cadmium	18-1155	AAB4543	0	4	in	SS	<	0.53	2.7	80	MG/KG				drainfield	ICPES	19172	31229	INORGANIC
Cadmium	18-1156	AAB4544	0	4	in	SS	<	0.51	2.7	80	MG/KG				drainfield	ICPES	19172	31229	INORGANIC
Cadmium	18-1157	AAB4545	0	4	in	SS	<	0.52	2.7	80	MG/KG				drainfield	ICPES	19172	31229	INORGANIC
Cadmium	18-1159	AAB4546	0	4	in	SS	<	0.53	2.7	80	MG/KG				drainfield	ICPES	19172	31229	INORGANIC
Cadmium	18-1165	AAB4547	2.5	5	ft	SS	<	0.83	2.7	80	MG/KG				drainfield	ICPES	19130	31879	INORGANIC
Cadmium	18-1165	AAB4549	7.5	10	ft	SS	<	0.98	2.7	80	MG/KG				drainfield	ICPES	19130	31879	INORGANIC
Cadmium	18-1165	AAB4551	7	15	ft	SS	<	0.91	2.7	80	MG/KG				drainfield	ICPES	19130	31879	INORGANIC
Cadmium	18-1165	AAB4552	0	15	ft	W	<	2.2		5	UG/L				drainfield	ICPES	18535	29900	INORGANIC
Cadmium	18-1165	AAB4554				W	<	2.2		5	UG/L	EB			drainfield	ICPES	18535	29900	INORGANIC
Cadmium	18-1166	AAB4555	0	5	ft	SS	<	0.58	2.7	80	MG/KG				drainfield	ICPES	18635	30378	INORGANIC
Cadmium	18-1166	AAB4557	5	10	ft	SS	<	0.63	2.7	80	MG/KG	FD			drainfield	ICPES	18635	30378	INORGANIC
Cadmium	18-1166	AAB4558	5	10	ft	SS	<	0.64	2.7	80	MG/KG	FD			drainfield	ICPES	18635	30378	INORGANIC
Cadmium	18-1166	AAB4560	0	15	ft	MS	<	0.6	2.7	80	MG/KG				drainfield	ICPES	18635	30378	INORGANIC
Cadmium	18-1166	AAB4560	15	20	ft	MS	<	0.6	2.7	80	MG/KG				drainfield	ICPES	18635	30378	INORGANIC
Cadmium	18-1166	AAB4561	0	40	ft	W	<	2.2		5	UG/L				drainfield	ICPES	18535	29900	INORGANIC
Cadmium	18-1652	AAB5268	0	12	in	SS	<	1	2.7	80	MG/KG				Septic tank outfall - AAB5266	ICPES	20461	34967	INORGANIC
Cadmium	18-1653	AAB5269	0	12	in	SS	<	1	2.7	80	MG/KG				Septic tank outfall - AAB5267	ICPES	20461	34967	INORGANIC

SAMPLING DATA FOR PRS 18-003(c)

Analyte	Loc ID	Sample ID	Begin	End	Units	Mat	S	Sample Value	Bkgd Value	SAL Value	Units	Field Code	Lab Code	EPA Qual	Sample Loc	Tech Code	Request Number	Report Number	Suite
Cadmium	18-1653	AAB5269	0	12	in	SS	<	1	2.7	80	MG/KG		D		Septic tank outfall - AAB5267	ICPES	20461	34967	INORGANIC
Cadmium	18-1166	AAB4560	25	30	ft	MS	<	0.6	2.7	80	MG/KG				drainfield	ICPES	18635	30378	INORGANIC
Cadmium	18-1166	AAB4560	35	40	ft	MS	<	0.6	2.7	80	MG/KG				drainfield	ICPES	18635	30378	INORGANIC
Calcium	18-1145	AAB4525	0	4	in	SS		1660	54400		MG/KG				septic tank	ICPES	19172	31229	INORGANIC
Calcium	18-1146	AAB4526	0	1	ft	SS		1260	54400		MG/KG				septic tank	ICPES	19071	33754	INORGANIC
Calcium	18-1146	AAB4528	0	5	ft	SS		1570	54400		MG/KG				septic tank	ICPES	19071	33754	INORGANIC
Calcium	18-1147	AAB4527	0	1	ft	SS		1530	54400		MG/KG				septic tank	ICPES	19071	33754	INORGANIC
Calcium	18-1147	AAB4530	0	5	ft	SS		1180	54400		MG/KG				septic tank	ICPES	19071	33754	INORGANIC
Calcium	18-1153	AAB4542	0	4	in	SS		1780	54400		MG/KG				drainfield	ICPES	19172	31229	INORGANIC
Calcium	18-1155	AAB4543	0	4	in	SS		2290	54400		MG/KG				drainfield	ICPES	19172	31229	INORGANIC
Calcium	18-1156	AAB4544	0	4	in	SS		1580	54400		MG/KG				drainfield	ICPES	19172	31229	INORGANIC
Calcium	18-1157	AAB4545	0	4	in	SS		1650	54400		MG/KG				drainfield	ICPES	19172	31229	INORGANIC
Calcium	18-1159	AAB4546	0	4	in	SS		1770	54400		MG/KG				drainfield	ICPES	19172	31229	INORGANIC
Calcium	18-1165	AAB4547	2.5	5	ft	SS		1220	54400		MG/KG				drainfield	ICPES	19130	31879	INORGANIC
Calcium	18-1165	AAB4549	7.5	10	ft	SS	<	873	54400		MG/KG				drainfield	ICPES	19130	31879	INORGANIC
Calcium	18-1165	AAB4551	7	15	ft	SS	<	831	54400		MG/KG				drainfield	ICPES	19130	31879	INORGANIC
Calcium	18-1165	AAB4552	0	15	ft	W		16100			UG/L				drainfield	ICPES	18535	29900	INORGANIC
Calcium	18-1165	AAB4554				W	<	114			UG/L	BB			drainfield	ICPES	18535	29900	INORGANIC
Calcium	18-1166	AAB4555	0	5	ft	SS		821	54400		MG/KG				drainfield	ICPES	18635	30378	INORGANIC
Calcium	18-1166	AAB4557	5	10	ft	SS		1410	54400		MG/KG	FD			drainfield	ICPES	18635	30378	INORGANIC
Calcium	18-1166	AAB4558	5	10	ft	SS		1470	54400		MG/KG	FD			drainfield	ICPES	18635	30378	INORGANIC
Calcium	18-1166	AAB4560	0	15	ft	MS		1010	54400		MG/KG				drainfield	ICPES	18635	30378	INORGANIC
Calcium	18-1166	AAB4560	15	20	ft	MS		1010	54400		MG/KG				drainfield	ICPES	18635	30378	INORGANIC
Calcium	18-1166	AAB4561	0	40	ft	W		18600			UG/L				drainfield	ICPES	18535	29900	INORGANIC
Calcium	18-1652	AAB5268	0	12	in	SS	<	597	54400		MG/KG				Septic tank outfall - AAB5266	ICPES	20461	34967	INORGANIC
Calcium	18-1653	AAB5269	0	12	in	SS		751	54400		MG/KG		D		Septic tank outfall - AAB5267	ICPES	20461	34967	INORGANIC
Calcium	18-1653	AAB5269	0	12	in	SS	<	610	54400		MG/KG				Septic tank outfall - AAB5267	ICPES	20461	34967	INORGANIC
Calcium	18-1166	AAB4560	25	30	ft	MS		1010	54400		MG/KG				drainfield	ICPES	18635	30378	INORGANIC
Calcium	18-1166	AAB4560	35	40	ft	MS		1010	54400		MG/KG				drainfield	ICPES	18635	30378	INORGANIC
Chemical Oxygen Demand	18-1165	AAB4552	0	15	ft	W		50000			UG/L				drainfield	ACOLR	18535	30010	INORGANIC
Chemical Oxygen Demand	18-1165	AAB4554				W		5000			UG/L	BB			drainfield	ACOLR	18535	30010	INORGANIC
Chemical Oxygen Demand	18-1166	AAB4561	0	40	ft	W		35000			UG/L				drainfield	ACOLR	18535	30010	INORGANIC
Chlorine	18-1146	AAB4528	0	5	ft	SS	<	1.16	75.9		MG/KG				septic tank	IC	19071	33755	INORGANIC
Chlorine	18-1147	AAB4530	0	5	ft	SS	<	1.14	75.9		MG/KG				septic tank	IC	19071	33755	INORGANIC
Chlorine	18-1165	AAB4547	2.5	5	ft	SS		11.3	75.9		MG/KG				drainfield	IC	19130	31815	INORGANIC
Chlorine	18-1165	AAB4549	7.5	10	ft	SS		20.5	75.9		MG/KG				drainfield	IC	19130	31815	INORGANIC
Chlorine	18-1165	AAB4551	7	15	ft	SS		14	75.9		MG/KG				drainfield	IC	19130	31815	INORGANIC
Chlorine	18-1165	AAB4552	0	15	ft	W		16100			UG/L				drainfield	IC	18535	29921	INORGANIC
Chlorine	18-1165	AAB4554				W	<	250			UG/L	BB			drainfield	IC	18535	29921	INORGANIC
Chlorine	18-1166	AAB4555	0	5	ft	SS		4.41	75.9		MG/KG				drainfield	IC	18635	30396	INORGANIC
Chlorine	18-1166	AAB4557	5	10	ft	SS		5.55	75.9		MG/KG	FD			drainfield	IC	18635	30396	INORGANIC
Chlorine	18-1166	AAB4558	5	10	ft	SS		5.74	75.9		MG/KG	FD			drainfield	IC	18635	30396	INORGANIC
Chlorine	18-1166	AAB4560	15	20	ft	MS		5.86	75.9		MG/KG				drainfield	IC	18635	30396	INORGANIC
Chlorine	18-1166	AAB4560	0	15	ft	MS		5.86	75.9		MG/KG				drainfield	IC	18635	30396	INORGANIC
Chlorine	18-1166	AAB4561	0	40	ft	W		26500			UG/L				drainfield	IC	18535	29921	INORGANIC
Chlorine	18-1166	AAB4560	25	30	ft	MS		5.86	75.9		MG/KG				drainfield	IC	18635	30396	INORGANIC
Chlorine	18-1166	AAB4560	35	40	ft	MS		5.86	75.9		MG/KG				drainfield	IC	18635	30396	INORGANIC
Chromium	18-1040	AAA5813				W	<	4		100	UG/L					ICPES	15831	22032	INORGANIC
Chromium	18-1040	AAA5814				W	<	4		100	UG/L	FD				ICPES	15831	22032	INORGANIC
Chromium	18-1040	AAA5815				SS		12.2	34.2		MG/KG					ICPMS	15886	23107	INORGANIC
Chromium	18-1040	AAA5816				SS		11.8	34.2		MG/KG	FD				ICPMS	15886	23107	INORGANIC
Chromium	18-1145	AAB4525	0	4	in	SS		3.7	34.2		MG/KG			J	septic tank	ICPES	19172	31229	INORGANIC
Chromium	18-1146	AAB4526	0	1	ft	SS		3	34.2		MG/KG			J	septic tank	ICPES	19071	33754	INORGANIC
Chromium	18-1146	AAB4528	0	5	ft	SS		4.8	34.2		MG/KG			J	septic tank	ICPES	19071	33754	INORGANIC
Chromium	18-1147	AAB4527	0	1	ft	SS		3.4	34.2		MG/KG			J	septic tank	ICPES	19071	33754	INORGANIC

Analyte	Loc ID	Sample ID	Begin	End	Units	Mat	S	Sample Value	Bkgd Value	SAL Value	Units	Field Code	Lab Code	EPA Qual	Sample Loc	Tech Code	Request Number	Report Number	Suite
Chromium	18-1147	AAB4530	0	5	ft	SS		3.8	34.2		MG/KG			J	septic tank	ICPES	19071	33754	INORGANIC
Chromium	18-1153	AAB4542	0	4	in	SS		3.2	34.2		MG/KG			J	drainfield	ICPES	19172	31229	INORGANIC
Chromium	18-1155	AAB4543	0	4	in	SS		2.7	34.2		MG/KG			J	drainfield	ICPES	19172	31229	INORGANIC
Chromium	18-1156	AAB4544	0	4	in	SS		1.3	34.2		MG/KG			J	drainfield	ICPES	19172	31229	INORGANIC
Chromium	18-1157	AAB4545	0	4	in	SS		1.5	34.2		MG/KG			J	drainfield	ICPES	19172	31229	INORGANIC
Chromium	18-1159	AAB4546	0	4	in	SS		3.4	34.2		MG/KG			J	drainfield	ICPES	19172	31229	INORGANIC
Chromium	18-1165	AAB4547	2.5	5	ft	SS	<	2.2	34.2		MG/KG				drainfield	ICPES	19130	31879	INORGANIC
Chromium	18-1165	AAB4549	7.5	10	ft	SS	<	2.1	34.2		MG/KG				drainfield	ICPES	19130	31879	INORGANIC
Chromium	18-1165	AAB4551	7	15	ft	SS	<	2.1	34.2		MG/KG				drainfield	ICPES	19130	31879	INORGANIC
Chromium	18-1165	AAB4552	0	15	ft	W	<	3	19.1	100	UG/L				drainfield	ICPES	18535	29900	INORGANIC
Chromium	18-1165	AAB4554				W	<	3.7		100	UG/L	EB			drainfield	ICPES	18535	29900	INORGANIC
Chromium	18-1166	AAB4555	0	5	ft	SS		3	34.2		MG/KG				drainfield	ICPES	18635	30378	INORGANIC
Chromium	18-1166	AAB4557	5	10	ft	SS		4.4	34.2		MG/KG	FD			drainfield	ICPES	18635	30378	INORGANIC
Chromium	18-1166	AAB4558	5	10	ft	SS		4.6	34.2		MG/KG	FD			drainfield	ICPES	18635	30378	INORGANIC
Chromium	18-1166	AAB4560	0	15	ft	MS		5.4	34.2		MG/KG				drainfield	ICPES	18635	30378	INORGANIC
Chromium	18-1166	AAB4560	15	20	ft	MS		5.4	34.2		MG/KG				drainfield	ICPES	18635	30378	INORGANIC
Chromium	18-1166	AAB4561	0	40	ft	W	<	6.1	19.1	100	UG/L				drainfield	ICPES	18535	29900	INORGANIC
Chromium	18-1652	AAB5268	0	12	in	SS	<	0.95	34.2		MG/KG			UJ	Septic tank outfall - AAB5266	ICPES	20461	34967	INORGANIC
Chromium	18-1653	AAB5269	0	12	in	SS	<	0.96	34.2		MG/KG			UJ	Septic tank outfall - AAB5267	ICPES	20461	34967	INORGANIC
Chromium	18-1653	AAB5269	0	12	in	SS	<	0.96	34.2		MG/KG		D		Septic tank outfall - AAB5267	ICPES	20461	34967	INORGANIC
Chromium	18-1166	AAB4560	35	40	ft	MS		5.4	34.2		MG/KG				drainfield	ICPES	18635	30378	INORGANIC
Chromium	18-1166	AAB4560	25	30	ft	MS		5.4	34.2		MG/KG				drainfield	ICPES	18635	30378	INORGANIC
Cobalt	18-1145	AAB4525	0	4	in	SS	<	2.4	51.1		MG/KG				septic tank	ICPES	19172	31229	INORGANIC
Cobalt	18-1146	AAB4526	0	1	ft	SS	<	1.6	51.1		MG/KG			UJ	septic tank	ICPES	19071	33754	INORGANIC
Cobalt	18-1146	AAB4528	0	5	ft	SS	<	1.8	51.1		MG/KG			UJ	septic tank	ICPES	19071	33754	INORGANIC
Cobalt	18-1147	AAB4527	0	1	ft	SS	<	2.1	51.1		MG/KG			UJ	septic tank	ICPES	19071	33754	INORGANIC
Cobalt	18-1147	AAB4530	0	5	ft	SS	<	1.6	51.1		MG/KG			UJ	septic tank	ICPES	19071	33754	INORGANIC
Cobalt	18-1153	AAB4542	0	4	in	SS	<	2	51.1		MG/KG				drainfield	ICPES	19172	31229	INORGANIC
Cobalt	18-1155	AAB4543	0	4	in	SS	<	1.9	51.1		MG/KG				drainfield	ICPES	19172	31229	INORGANIC
Cobalt	18-1156	AAB4544	0	4	in	SS	<	1	51.1		MG/KG				drainfield	ICPES	19172	31229	INORGANIC
Cobalt	18-1157	AAB4545	0	4	in	SS	<	1	51.1		MG/KG				drainfield	ICPES	19172	31229	INORGANIC
Cobalt	18-1159	AAB4546	0	4	in	SS	<	1.4	51.1		MG/KG				drainfield	ICPES	19172	31229	INORGANIC
Cobalt	18-1165	AAB4547	2.5	5	ft	SS	<	2.6	51.1		MG/KG				drainfield	ICPES	19130	31879	INORGANIC
Cobalt	18-1165	AAB4549	7.5	10	ft	SS	<	3.9	51.1		MG/KG				drainfield	ICPES	19130	31879	INORGANIC
Cobalt	18-1165	AAB4551	7	15	ft	SS	<	2.6	51.1		MG/KG				drainfield	ICPES	19130	31879	INORGANIC
Cobalt	18-1165	AAB4552	0	15	ft	W	<	3.9	7.4		UG/L				drainfield	ICPES	18535	29900	INORGANIC
Cobalt	18-1165	AAB4554				W	<	3.2			UG/L	EB			drainfield	ICPES	18535	29900	INORGANIC
Cobalt	18-1166	AAB4555	0	5	ft	SS	<	1.7	51.1		MG/KG				drainfield	ICPES	18635	30378	INORGANIC
Cobalt	18-1166	AAB4557	5	10	ft	SS	<	1.9	51.1		MG/KG	FD			drainfield	ICPES	18635	30378	INORGANIC
Cobalt	18-1166	AAB4558	5	10	ft	SS	<	2.1	51.1		MG/KG	FD			drainfield	ICPES	18635	30378	INORGANIC
Cobalt	18-1166	AAB4560	0	15	ft	MS	<	2.3	51.1		MG/KG				drainfield	ICPES	18635	30378	INORGANIC
Cobalt	18-1166	AAB4560	15	20	ft	MS	<	2.3	51.1		MG/KG				drainfield	ICPES	18635	30378	INORGANIC
Cobalt	18-1166	AAB4561	0	40	ft	W	<	5.5	7.4		UG/L				drainfield	ICPES	18535	29900	INORGANIC
Cobalt	18-1652	AAB5268	0	12	in	SS	<	0.89	51.1		MG/KG				Septic tank outfall - AAB5266	ICPES	20461	34967	INORGANIC
Cobalt	18-1653	AAB5269	0	12	in	SS	<	0.91	51.1		MG/KG				Septic tank outfall - AAB5267	ICPES	20461	34967	INORGANIC
Cobalt	18-1653	AAB5269	0	12	in	SS	<	0.91	51.1		MG/KG		D		Septic tank outfall - AAB5267	ICPES	20461	34967	INORGANIC
Cobalt	18-1166	AAB4560	25	30	ft	MS	<	2.3	51.1		MG/KG				drainfield	ICPES	18635	30378	INORGANIC
Cobalt	18-1166	AAB4560	35	40	ft	MS	<	2.3	51.1		MG/KG				drainfield	ICPES	18635	30378	INORGANIC
Conductivity	18-1165	AAB4552	0	15	ft	W		198			UMHOS/CM				drainfield	CB	18535	29917	INORGANIC
Conductivity	18-1165	AAB4554				W		1.59			UMHOS/	EB			drainfield	CB	18535	29917	INORGANIC
Conductivity	18-1166	AAB4561	0	40	ft	W		209			UMHOS/CM				drainfield	CB	18535	29917	INORGANIC
Copper	18-1145	AAB4525	0	4	in	SS		6.2	15.7	3000	MG/KG				septic tank	ICPES	19172	31229	INORGANIC
Copper	18-1146	AAB4526	0	1	ft	SS		4.4	15.7	3000	MG/KG				septic tank	ICPES	19071	33754	INORGANIC
Copper	18-1146	AAB4528	0	5	ft	SS		5	15.7	3000	MG/KG				septic tank	ICPES	19071	33754	INORGANIC
Copper	18-1147	AAB4527	0	1	ft	SS		5.3	15.7	3000	MG/KG				septic tank	ICPES	19071	33754	INORGANIC

SAMPLING DATA FOR PRS 18-003(c)

Analyte	Loc ID	Sample ID	Begin	End	Units	Mat	S	Sample Value	Bkgd Value	SAL Value	Units	Field Code	Lab Code	EPA Qual	Sample Loc	Tech Code	Request Number	Report Number	Suite
Copper	18-1147	AAB4530	0	5	ft	SS		4.1	15.7	3000	MG/KG				septic tank	ICPES	19071	33754	INORGANIC
Copper	18-1153	AAB4542	0	4	in	SS		5.1	15.7	3000	MG/KG				drainfield	ICPES	19172	31229	INORGANIC
Copper	18-1155	AAB4543	0	4	in	SS		6.4	15.7	3000	MG/KG				drainfield	ICPES	19172	31229	INORGANIC
Copper	18-1156	AAB4544	0	4	in	SS		3.6	15.7	3000	MG/KG				drainfield	ICPES	19172	31229	INORGANIC
Copper	18-1157	AAB4545	0	4	in	SS		4.2	15.7	3000	MG/KG				drainfield	ICPES	19172	31229	INORGANIC
Copper	18-1159	AAB4546	0	4	in	SS		6.9	15.7	3000	MG/KG				drainfield	ICPES	19172	31229	INORGANIC
Copper	18-1165	AAB4547	2.5	5	ft	SS	<	4	15.7	3000	MG/KG				drainfield	ICPES	19130	31879	INORGANIC
Copper	18-1165	AAB4549	7.5	10	ft	SS	<	3.8	15.7	3000	MG/KG				drainfield	ICPES	19130	31879	INORGANIC
Copper	18-1165	AAB4551	7	15	ft	SS	<	4.5	15.7	3000	MG/KG				drainfield	ICPES	19130	31879	INORGANIC
Copper	18-1165	AAB4552	0	15	ft	W	<	2.6	25	1300	UG/L				drainfield	ICPES	18535	29900	INORGANIC
Copper	18-1165	AAB4554				W	<	4.1		1300	UG/L	EB			drainfield	ICPES	18535	29900	INORGANIC
Copper	18-1166	AAB4555	0	5	ft	SS		3.2	15.7	3000	MG/KG				drainfield	ICPES	18635	30378	INORGANIC
Copper	18-1166	AAB4557	5	10	ft	SS		4.7	15.7	3000	MG/KG	FD			drainfield	ICPES	18635	30378	INORGANIC
Copper	18-1166	AAB4558	5	10	ft	SS		4.2	15.7	3000	MG/KG	FD			drainfield	ICPES	18635	30378	INORGANIC
Copper	18-1166	AAB4560	0	15	ft	MS		5.3	15.7	3000	MG/KG				drainfield	ICPES	18635	30378	INORGANIC
Copper	18-1166	AAB4560	15	20	ft	MS		5.3	15.7	3000	MG/KG				drainfield	ICPES	18635	30378	INORGANIC
Copper	18-1166	AAB4561	0	40	ft	W	<	9.6	25	1300	UG/L				drainfield	ICPES	18535	29900	INORGANIC
Copper	18-1652	AAB5268	0	12	in	SS	<	4.5	15.7	3000	MG/KG				Septic tank outfall - AAB5266	ICPES	20461	34967	INORGANIC
Copper	18-1653	AAB5269	0	12	in	SS	<	5.1	15.7	3000	MG/KG				Septic tank outfall - AAB5267	ICPES	20461	34967	INORGANIC
Copper	18-1653	AAB5269	0	12	in	SS		5.4	15.7	3000	MG/KG		D		Septic tank outfall - AAB5267	ICPES	20461	34967	INORGANIC
Copper	18-1166	AAB4560	25	30	ft	MS		5.3	15.7	3000	MG/KG				drainfield	ICPES	18635	30378	INORGANIC
Copper	18-1166	AAB4560	35	40	ft	MS		5.3	15.7	3000	MG/KG				drainfield	ICPES	18635	30378	INORGANIC
Fluorine	18-1165	AAB4552	0	15	ft	W		204			UG/L				drainfield	IC	18535	29921	INORGANIC
Fluorine	18-1165	AAB4554				W	<	100			UG/L	EB			drainfield	IC	18535	29921	INORGANIC
Fluorine	18-1166	AAB4561	0	40	ft	W		162			UG/L				drainfield	IC	18535	29921	INORGANIC
Hardness	18-1165	AAB4552	0	15	ft	W		75000			UG/L				drainfield	TITR	18535	29896	INORGANIC
Hardness	18-1165	AAB4554				W	<	1000			UG/L	EB			drainfield	TITR	18535	29896	INORGANIC
Hardness	18-1166	AAB4561	0	40	ft	W		55000			UG/L				drainfield	TITR	18535	29896	INORGANIC
Iron	18-1145	AAB4525	0	4	in	SS		6650	35600		MG/KG				septic tank	ICPES	19172	31229	INORGANIC
Iron	18-1146	AAB4526	0	1	ft	SS		6310	35600		MG/KG				septic tank	ICPES	19071	33754	INORGANIC
Iron	18-1146	AAB4528	0	5	ft	SS		9180	35600		MG/KG				septic tank	ICPES	19071	33754	INORGANIC
Iron	18-1147	AAB4527	0	1	ft	SS		6760	35600		MG/KG				septic tank	ICPES	19071	33754	INORGANIC
Iron	18-1147	AAB4530	0	5	ft	SS		8290	35600		MG/KG				septic tank	ICPES	19071	33754	INORGANIC
Iron	18-1153	AAB4542	0	4	in	SS		5620	35600		MG/KG				drainfield	ICPES	19172	31229	INORGANIC
Iron	18-1155	AAB4543	0	4	in	SS		4650	35600		MG/KG				drainfield	ICPES	19172	31229	INORGANIC
Iron	18-1156	AAB4544	0	4	in	SS		3740	35600		MG/KG				drainfield	ICPES	19172	31229	INORGANIC
Iron	18-1157	AAB4545	0	4	in	SS		4020	35600		MG/KG				drainfield	ICPES	19172	31229	INORGANIC
Iron	18-1159	AAB4546	0	4	in	SS		5930	35600		MG/KG				drainfield	ICPES	19172	31229	INORGANIC
Iron	18-1165	AAB4547	2.5	5	ft	SS		5880	35600		MG/KG				drainfield	ICPES	19130	31879	INORGANIC
Iron	18-1165	AAB4549	7.5	10	ft	SS		7550	35600		MG/KG				drainfield	ICPES	19130	31879	INORGANIC
Iron	18-1165	AAB4551	7	15	ft	SS		6590	35600		MG/KG				drainfield	ICPES	19130	31879	INORGANIC
Iron	18-1165	AAB4552	0	15	ft	W		369			UG/L				drainfield	ICPES	18535	29900	INORGANIC
Iron	18-1165	AAB4554				W		162			UG/L	EB			drainfield	ICPES	18535	29900	INORGANIC
Iron	18-1166	AAB4555	0	5	ft	SS		7360	35600		MG/KG				drainfield	ICPES	18635	30378	INORGANIC
Iron	18-1166	AAB4557	5	10	ft	SS		12400	35600		MG/KG	FD			drainfield	ICPES	18635	30378	INORGANIC
Iron	18-1166	AAB4558	5	10	ft	SS		19700	35600		MG/KG	FD			drainfield	ICPES	18635	30378	INORGANIC
Iron	18-1166	AAB4560	0	15	ft	MS		9790	35600		MG/KG				drainfield	ICPES	18635	30378	INORGANIC
Iron	18-1166	AAB4560	15	20	ft	MS		9790	35600		MG/KG				drainfield	ICPES	18635	30378	INORGANIC
Iron	18-1166	AAB4561	0	40	ft	W		6000			UG/L				drainfield	ICPES	18535	29900	INORGANIC
Iron	18-1652	AAB5268	0	12	in	SS		2740	35600		MG/KG				Septic tank outfall - AAB5266	ICPES	20461	34967	INORGANIC
Iron	18-1653	AAB5269	0	12	in	SS		3416	35600		MG/KG		D		Septic tank outfall - AAB5267	ICPES	20461	34967	INORGANIC
Iron	18-1653	AAB5269	0	12	in	SS		2770	35600		MG/KG				Septic tank outfall - AAB5267	ICPES	20461	34967	INORGANIC
Iron	18-1166	AAB4560	25	30	ft	MS		9790	35600		MG/KG				drainfield	ICPES	18635	30378	INORGANIC
Iron	18-1166	AAB4560	35	40	ft	MS		9790	35600		MG/KG				drainfield	ICPES	18635	30378	INORGANIC
Lead	18-1040	AAA5813				W		15.5		50	UG/L					ICPMS	15831	22032	INORGANIC

Analyte	Loc ID	Sample ID	Begin	End	Units	Mat	S	Sample Value	Bkgd Value	SAL Value	Units	Field Code	Lab Code	EPA Qual	Sample Loc	Tech Code	Request Number	Report Number	Suite
Lead	18-1040	AAA5814				W		11		50	UG/L	FD				ICPMS	15831	22032	INORGANIC
Lead	18-1040	AAA5815				SS		102	39	400	MG/KG					ICPMS	15886	23107	INORGANIC
Lead	18-1040	AAA5816				SS		133	39	400	MG/KG	FD				ICPMS	15886	23107	INORGANIC
Lead	18-1145	AAB4525	0	4	in	SS		5.8	39	400	MG/KG			J	septic tank	GFAA	19172	31229	INORGANIC
Lead	18-1146	AAB4526	0	1	ft	SS		5.5	39	400	MG/KG				septic tank	GFAA	19071	33754	INORGANIC
Lead	18-1146	AAB4528	0	5	ft	SS		6.3	39	400	MG/KG				septic tank	GFAA	19071	33754	INORGANIC
Lead	18-1147	AAB4527	0	1	ft	SS		6.5	39	400	MG/KG				septic tank	GFAA	19071	33754	INORGANIC
Lead	18-1147	AAB4530	0	5	ft	SS		5	39	400	MG/KG				septic tank	GFAA	19071	33754	INORGANIC
Lead	18-1153	AAB4542	0	4	in	SS		6	39	400	MG/KG			J	drainfield	GFAA	19172	31229	INORGANIC
Lead	18-1155	AAB4543	0	4	in	SS		5.9	39	400	MG/KG			J	drainfield	GFAA	19172	31229	INORGANIC
Lead	18-1156	AAB4544	0	4	in	SS		5	39	400	MG/KG			J	drainfield	GFAA	19172	31229	INORGANIC
Lead	18-1157	AAB4545	0	4	in	SS		5	39	400	MG/KG			J	drainfield	GFAA	19172	31229	INORGANIC
Lead	18-1159	AAB4546	0	4	in	SS		6.2	39	400	MG/KG			J	drainfield	GFAA	19172	31229	INORGANIC
Lead	18-1165	AAB4547	2.5	5	ft	SS		6.1	39	400	MG/KG				drainfield	ICPES	19130	31879	INORGANIC
Lead	18-1165	AAB4549	7.5	10	ft	SS		10.2	39	400	MG/KG				drainfield	ICPES	19130	31879	INORGANIC
Lead	18-1165	AAB4551	7	15	ft	SS		7.4	39	400	MG/KG				drainfield	ICPES	19130	31879	INORGANIC
Lead	18-1165	AAB4552	0	15	ft	W	<	0.7		50	UG/L				drainfield	ICPES	18535	29900	INORGANIC
Lead	18-1165	AAB4554				W	<	0.7		50	UG/L	EB			drainfield	ICPES	18535	29900	INORGANIC
Lead	18-1166	AAB4555	0	5	ft	SS		5.5	39	400	MG/KG				drainfield	GFAA	18635	30378	INORGANIC
Lead	18-1166	AAB4557	5	10	ft	SS		8.6	39	400	MG/KG	FD			drainfield	GFAA	18635	30378	INORGANIC
Lead	18-1166	AAB4558	5	10	ft	SS		7.8	39	400	MG/KG	FD			drainfield	GFAA	18635	30378	INORGANIC
Lead	18-1166	AAB4560	15	20	ft	MS		6.5	39	400	MG/KG				drainfield	GFAA	18635	30378	INORGANIC
Lead	18-1166	AAB4560	0	15	ft	MS		6.5	39	400	MG/KG				drainfield	GFAA	18635	30378	INORGANIC
Lead	18-1166	AAB4561	0	40	ft	W		6.8		50	UG/L				drainfield	ICPES	18535	29900	INORGANIC
Lead	18-1652	AAB5268	0	12	in	SS		2.4	39	400	MG/KG				Septic tank outfall - AAB5266	GFAA	20461	34967	INORGANIC
Lead	18-1653	AAB5269	0	12	in	SS		2.4	39	400	MG/KG				Septic tank outfall - AAB5267	GFAA	20461	34967	INORGANIC
Lead	18-1653	AAB5269	0	12	in	SS		2.1	39	400	MG/KG		D		Septic tank outfall - AAB5267	GFAA	20461	34967	INORGANIC
Lead	18-1166	AAB4560	35	40	ft	MS		6.5	39	400	MG/KG				drainfield	GFAA	18635	30378	INORGANIC
Lead	18-1166	AAB4560	25	30	ft	MS		6.5	39	400	MG/KG				drainfield	GFAA	18635	30378	INORGANIC
Magnesium	18-1145	AAB4525	0	4	in	SS		1080	16100		MG/KG				septic tank	ICPES	19172	31229	INORGANIC
Magnesium	18-1146	AAB4526	0	1	ft	SS		878	16100		MG/KG				septic tank	ICPES	19071	33754	INORGANIC
Magnesium	18-1146	AAB4528	0	5	ft	SS		1140	16100		MG/KG				septic tank	ICPES	19071	33754	INORGANIC
Magnesium	18-1147	AAB4527	0	1	ft	SS		1000	16100		MG/KG				septic tank	ICPES	19071	33754	INORGANIC
Magnesium	18-1147	AAB4530	0	5	ft	SS		821	16100		MG/KG				septic tank	ICPES	19071	33754	INORGANIC
Magnesium	18-1153	AAB4542	0	4	in	SS		1170	16100		MG/KG				drainfield	ICPES	19172	31229	INORGANIC
Magnesium	18-1155	AAB4543	0	4	in	SS		948	16100		MG/KG				drainfield	ICPES	19172	31229	INORGANIC
Magnesium	18-1156	AAB4544	0	4	in	SS		584	16100		MG/KG				drainfield	ICPES	19172	31229	INORGANIC
Magnesium	18-1157	AAB4545	0	4	in	SS		594	16100		MG/KG				drainfield	ICPES	19172	31229	INORGANIC
Magnesium	18-1159	AAB4546	0	4	in	SS		1040	16100		MG/KG				drainfield	ICPES	19172	31229	INORGANIC
Magnesium	18-1165	AAB4547	2.5	5	ft	SS	<	609	16100		MG/KG				drainfield	ICPES	19130	31879	INORGANIC
Magnesium	18-1165	AAB4549	7.5	10	ft	SS	<	613	16100		MG/KG				drainfield	ICPES	19130	31879	INORGANIC
Magnesium	18-1165	AAB4551	7	15	ft	SS	<	596	16100		MG/KG				drainfield	ICPES	19130	31879	INORGANIC
Magnesium	18-1165	AAB4552	0	15	ft	W	<	4720			UG/L				drainfield	ICPES	18535	29900	INORGANIC
Magnesium	18-1165	AAB4554				W	<	156			UG/L	EB			drainfield	ICPES	18535	29900	INORGANIC
Magnesium	18-1166	AAB4555	0	5	ft	SS		721	16100		MG/KG				drainfield	ICPES	18635	30378	INORGANIC
Magnesium	18-1166	AAB4557	5	10	ft	SS		1100	16100		MG/KG	FD			drainfield	ICPES	18635	30378	INORGANIC
Magnesium	18-1166	AAB4558	5	10	ft	SS		1050	16100		MG/KG	FD			drainfield	ICPES	18635	30378	INORGANIC
Magnesium	18-1166	AAB4560	0	15	ft	MS		1020	16100		MG/KG				drainfield	ICPES	18635	30378	INORGANIC
Magnesium	18-1166	AAB4560	15	20	ft	MS		1020	16100		MG/KG				drainfield	ICPES	18635	30378	INORGANIC
Magnesium	18-1166	AAB4561	0	40	ft	W		6010			UG/L				drainfield	ICPES	18535	29900	INORGANIC
Magnesium	18-1652	AAB5268	0	12	in	SS	<	245	16100		MG/KG				Septic tank outfall - AAB5266	ICPES	20461	34967	INORGANIC
Magnesium	18-1653	AAB5269	0	12	in	SS		313	16100		MG/KG		D		Septic tank outfall - AAB5267	ICPES	20461	34967	INORGANIC
Magnesium	18-1653	AAB5269	0	12	in	SS	<	274	16100		MG/KG				Septic tank outfall - AAB5267	ICPES	20461	34967	INORGANIC
Magnesium	18-1166	AAB4560	25	30	ft	MS		1020	16100		MG/KG				drainfield	ICPES	18635	30378	INORGANIC
Magnesium	18-1166	AAB4560	35	40	ft	MS		1020	16100		MG/KG				drainfield	ICPES	18635	30378	INORGANIC

SAMPLING DATA FOR PRS 18-003(c)

Analyte	Loc ID	Sample ID	Begin	End	Units	Mat	S	Sample Value	Bkgd Value	SAL Value	Units	Field Code	Lab Code	EPA Qual	Sample Loc	Tech Code	Request Number	Report Number	Suite
Manganese	18-1145	AAB4525	0	4	in	SS		244	1030	11000	MG/KG				septic tank	ICPES	19172	31229	INORGANIC
Manganese	18-1146	AAB4526	0	1	ft	SS		209	1030	11000	MG/KG				septic tank	ICPES	19071	33754	INORGANIC
Manganese	18-1146	AAB4528	0	5	ft	SS		264	1030	11000	MG/KG				septic tank	ICPES	19071	33754	INORGANIC
Manganese	18-1147	AAB4527	0	1	ft	SS		230	1030	11000	MG/KG				septic tank	ICPES	19071	33754	INORGANIC
Manganese	18-1147	AAB4530	0	5	ft	SS		223	1030	11000	MG/KG				septic tank	ICPES	19071	33754	INORGANIC
Manganese	18-1153	AAB4542	0	4	in	SS		243	1030	11000	MG/KG				drainfield	ICPES	19172	31229	INORGANIC
Manganese	18-1155	AAB4543	0	4	in	SS		254	1030	11000	MG/KG				drainfield	ICPES	19172	31229	INORGANIC
Manganese	18-1156	AAB4544	0	4	in	SS		174	1030	11000	MG/KG				drainfield	ICPES	19172	31229	INORGANIC
Manganese	18-1157	AAB4545	0	4	in	SS		201	1030	11000	MG/KG				drainfield	ICPES	19172	31229	INORGANIC
Manganese	18-1159	AAB4546	0	4	in	SS		241	1030	11000	MG/KG				drainfield	ICPES	19172	31229	INORGANIC
Manganese	18-1165	AAB4547	2.5	5	ft	SS		354	1030	11000	MG/KG				drainfield	ICPES	19130	31879	INORGANIC
Manganese	18-1165	AAB4549	7.5	10	ft	SS		449	1030	11000	MG/KG				drainfield	ICPES	19130	31879	INORGANIC
Manganese	18-1165	AAB4551	7	15	ft	SS		329	1030	11000	MG/KG				drainfield	ICPES	19130	31879	INORGANIC
Manganese	18-1165	AAB4552	0	15	ft	W	<	9.6	523	180	UG/L				drainfield	ICPES	18535	29900	INORGANIC
Manganese	18-1165	AAB4554				W	<	7		180	UG/L	EB			drainfield	ICPES	18535	29900	INORGANIC
Manganese	18-1166	AAB4555	0	5	ft	SS		171	1030	11000	MG/KG				drainfield	ICPES	18635	30378	INORGANIC
Manganese	18-1166	AAB4557	5	10	ft	SS		135	1030	11000	MG/KG	FD			drainfield	ICPES	18635	30378	INORGANIC
Manganese	18-1166	AAB4558	5	10	ft	SS		176	1030	11000	MG/KG	FD			drainfield	ICPES	18635	30378	INORGANIC
Manganese	18-1166	AAB4560	0	15	ft	MS		210	1030	11000	MG/KG				drainfield	ICPES	18635	30378	INORGANIC
Manganese	18-1166	AAB4560	15	20	ft	MS		210	1030	11000	MG/KG				drainfield	ICPES	18635	30378	INORGANIC
Manganese	18-1166	AAB4561	0	40	ft	W		125	523	180	UG/L				drainfield	ICPES	18535	29900	INORGANIC
Manganese	18-1652	AAB5268	0	12	in	SS		134	1030	11000	MG/KG				Septic tank outfall - AAB5266	ICPES	20461	34967	INORGANIC
Manganese	18-1653	AAB5269	0	12	in	SS		165	1030	11000	MG/KG		D		Septic tank outfall - AAB5267	ICPES	20461	34967	INORGANIC
Manganese	18-1653	AAB5269	0	12	in	SS		139	1030	11000	MG/KG				Septic tank outfall - AAB5267	ICPES	20461	34967	INORGANIC
Manganese	18-1166	AAB4560	35	40	ft	MS		210	1030	11000	MG/KG				drainfield	ICPES	18635	30378	INORGANIC
Manganese	18-1166	AAB4560	25	30	ft	MS		210	1030	11000	MG/KG				drainfield	ICPES	18635	30378	INORGANIC
Mercury	18-1040	AAA5813				W	<	0.2		2	UG/L					CVAA	15831	22032	INORGANIC
Mercury	18-1040	AAA5814				W	<	0.2		2	UG/L	FD				CVAA	15831	22032	INORGANIC
Mercury	18-1040	AAA5815				SS		50	0.1	24	MG/KG		R			CVAA	15886	23107	INORGANIC
Mercury	18-1040	AAA5815				SS		140	0.1	24	MG/KG		R			CVAA	15886	23107	INORGANIC
Mercury	18-1040	AAA5815				SS		60	0.1	24	MG/KG					CVAA	15886	23107	INORGANIC
Mercury	18-1040	AAA5816				SS		253	0.1	24	MG/KG	FD	R			CVAA	15886	23107	INORGANIC
Mercury	18-1040	AAA5816				SS		207	0.1	24	MG/KG	FD	R			CVAA	15886	23107	INORGANIC
Mercury	18-1040	AAA5816				SS		207	0.1	24	MG/KG	FD				CVAA	15886	23107	INORGANIC
Mercury	18-1145	AAB4525	0	4	in	SS	<	0.05	0.1	24	MG/KG				septic tank	CVAA	19172	31229	INORGANIC
Mercury	18-1146	AAB4526	0	1	ft	SS	<	0.048	0.1	24	MG/KG			UJ	septic tank	CVAA	19071	33754	INORGANIC
Mercury	18-1146	AAB4528	0	5	ft	SS	<	0.052	0.1	24	MG/KG			UJ	septic tank	CVAA	19071	33754	INORGANIC
Mercury	18-1147	AAB4527	0	1	ft	SS	<	0.053	0.1	24	MG/KG			UJ	septic tank	CVAA	19071	33754	INORGANIC
Mercury	18-1147	AAB4530	0	5	ft	SS	<	0.052	0.1	24	MG/KG			UJ	septic tank	CVAA	19071	33754	INORGANIC
Mercury	18-1153	AAB4542	0	4	in	SS	<	0.05	0.1	24	MG/KG				drainfield	CVAA	19172	31229	INORGANIC
Mercury	18-1155	AAB4543	0	4	in	SS	<	0.05	0.1	24	MG/KG				drainfield	CVAA	19172	31229	INORGANIC
Mercury	18-1156	AAB4544	0	4	in	SS	<	0.05	0.1	24	MG/KG				drainfield	CVAA	19172	31229	INORGANIC
Mercury	18-1157	AAB4545	0	4	in	SS	<	0.05	0.1	24	MG/KG				drainfield	CVAA	19172	31229	INORGANIC
Mercury	18-1159	AAB4546	0	4	in	SS	<	0.05	0.1	24	MG/KG				drainfield	CVAA	19172	31229	INORGANIC
Mercury	18-1165	AAB4547	2.5	5	ft	SS	<	0.06	0.1	24	MG/KG				drainfield	CVAA	19130	31879	INORGANIC
Mercury	18-1165	AAB4549	7.5	10	ft	SS	<	0.07	0.1	24	MG/KG				drainfield	CVAA	19130	31879	INORGANIC
Mercury	18-1165	AAB4551	7	15	ft	SS	<	0.06	0.1	24	MG/KG				drainfield	CVAA	19130	31879	INORGANIC
Mercury	18-1165	AAB4552	0	15	ft	W	<	0.12		2	UG/L				drainfield	CVAA	18535	29900	INORGANIC
Mercury	18-1165	AAB4554				W	<	0.12		2	UG/L	EB			drainfield	CVAA	18535	29900	INORGANIC
Mercury	18-1166	AAB4555	0	5	ft	SS	<	0.05	0.1	24	MG/KG				drainfield	CVAA	18635	30378	INORGANIC
Mercury	18-1166	AAB4557	5	10	ft	SS	<	0.05	0.1	24	MG/KG	FD			drainfield	CVAA	18635	30378	INORGANIC
Mercury	18-1166	AAB4558	5	10	ft	SS	<	0.06	0.1	24	MG/KG	FD			drainfield	CVAA	18635	30378	INORGANIC
Mercury	18-1166	AAB4560	0	15	ft	MS	<	0.05	0.1	24	MG/KG				drainfield	CVAA	18635	30378	INORGANIC
Mercury	18-1166	AAB4560	15	20	ft	MS	<	0.05	0.1	24	MG/KG				drainfield	CVAA	18635	30378	INORGANIC
Mercury	18-1166	AAB4561	0	40	ft	W	<	0.15		2	UG/L				drainfield	CVAA	18535	29900	INORGANIC

Analyte	Loc ID	Sample ID	Begin	End	Units	Mat	S	Sample Value	Bkgd Value	SAL Value	Units	Field Code	Lab Code	EPA Qual	Sample Loc	Tech Code	Request Number	Report Number	Suite
Mercury	18-1652	AAB5268	0	12	in	SS	<	0.07	0.1	24	MG/KG				Septic tank outfall - AAB5266	CVAA	20461	34967	INORGANIC
Mercury	18-1653	AAB5269	0	12	in	SS	<	0.07	0.1	24	MG/KG				Septic tank outfall - AAB5267	CVAA	20461	34967	INORGANIC
Mercury	18-1653	AAB5269	0	12	in	SS	<	0.07	0.1	24	MG/KG		D		Septic tank outfall - AAB5267	CVAA	20461	34967	INORGANIC
Mercury	18-1166	AAB4560	25	30	ft	MS	<	0.05	0.1	24	MG/KG				drainfield	CVAA	18635	30378	INORGANIC
Mercury	18-1166	AAB4560	35	40	ft	MS	<	0.05	0.1	24	MG/KG				drainfield	CVAA	18635	30378	INORGANIC
Nickel	18-1040	AAA5813				W		18		100	UG/L					ICPES	15831	22032	INORGANIC
Nickel	18-1040	AAA5814				W		21		100	UG/L	FD				ICPES	15831	22032	INORGANIC
Nickel	18-1040	AAA5815				SS		12	26.7	1600	MG/KG					FAA	15886	23107	INORGANIC
Nickel	18-1040	AAA5816				SS		13	26.7	1600	MG/KG	FD				FAA	15886	23107	INORGANIC
Nickel	18-1145	AAB4525	0	4	in	SS	<	4.1	26.7	1600	MG/KG				septic tank	ICPES	19172	31229	INORGANIC
Nickel	18-1146	AAB4526	0	1	ft	SS	<	3.1	26.7	1600	MG/KG				septic tank	ICPES	19071	33754	INORGANIC
Nickel	18-1146	AAB4528	0	5	ft	SS		4.8	26.7	1600	MG/KG				septic tank	ICPES	19071	33754	INORGANIC
Nickel	18-1147	AAB4527	0	1	ft	SS	<	4.1	26.7	1600	MG/KG				septic tank	ICPES	19071	33754	INORGANIC
Nickel	18-1147	AAB4530	0	5	ft	SS		2.8	26.7	1600	MG/KG				septic tank	ICPES	19071	33754	INORGANIC
Nickel	18-1153	AAB4542	0	4	in	SS		5.4	26.7	1600	MG/KG				drainfield	ICPES	19172	31229	INORGANIC
Nickel	18-1155	AAB4543	0	4	in	SS	<	3.9	26.7	1600	MG/KG				drainfield	ICPES	19172	31229	INORGANIC
Nickel	18-1156	AAB4544	0	4	in	SS	<	1.7	26.7	1600	MG/KG				drainfield	ICPES	19172	31229	INORGANIC
Nickel	18-1157	AAB4545	0	4	in	SS	<	2.3	26.7	1600	MG/KG				drainfield	ICPES	19172	31229	INORGANIC
Nickel	18-1159	AAB4546	0	4	in	SS		4.3	26.7	1600	MG/KG				drainfield	ICPES	19172	31229	INORGANIC
Nickel	18-1165	AAB4547	2.5	5	ft	SS	<	3.5	26.7	1600	MG/KG				drainfield	ICPES	19130	31879	INORGANIC
Nickel	18-1165	AAB4549	7.5	10	ft	SS	<	4.1	26.7	1600	MG/KG				drainfield	ICPES	19130	31879	INORGANIC
Nickel	18-1165	AAB4551	7	15	ft	SS	<	3.8	26.7	1600	MG/KG				drainfield	ICPES	19130	31879	INORGANIC
Nickel	18-1165	AAB4552	0	15	ft	W	<	11.4		100	UG/L				drainfield	ICPES	18535	29900	INORGANIC
Nickel	18-1165	AAB4554				W	<	11.4		100	UG/L	EB			drainfield	ICPES	18535	29900	INORGANIC
Nickel	18-1166	AAB4555	0	5	ft	SS	<	2.2	26.7	1600	MG/KG				drainfield	ICPES	18635	30378	INORGANIC
Nickel	18-1166	AAB4557	5	10	ft	SS	<	2.6	26.7	1600	MG/KG	FD			drainfield	ICPES	18635	30378	INORGANIC
Nickel	18-1166	AAB4558	5	10	ft	SS	<	2.6	26.7	1600	MG/KG	FD			drainfield	ICPES	18635	30378	INORGANIC
Nickel	18-1166	AAB4560	0	15	ft	MS	<	3.5	26.7	1600	MG/KG				drainfield	ICPES	18635	30378	INORGANIC
Nickel	18-1166	AAB4560	15	20	ft	MS	<	3.5	26.7	1600	MG/KG				drainfield	ICPES	18635	30378	INORGANIC
Nickel	18-1166	AAB4561	0	40	ft	W	<	11.4		100	UG/L				drainfield	ICPES	18535	29900	INORGANIC
Nickel	18-1652	AAB5268	0	12	in	SS	<	4.3	26.7	1600	MG/KG				Septic tank outfall - AAB5266	ICPES	20461	34967	INORGANIC
Nickel	18-1653	AAB5269	0	12	in	SS	<	4.4	26.7	1600	MG/KG		D		Septic tank outfall - AAB5267	ICPES	20461	34967	INORGANIC
Nickel	18-1653	AAB5269	0	12	in	SS	<	4.4	26.7	1600	MG/KG				Septic tank outfall - AAB5267	ICPES	20461	34967	INORGANIC
Nickel	18-1166	AAB4560	35	40	ft	MS	<	3.5	26.7	1600	MG/KG				drainfield	ICPES	18635	30378	INORGANIC
Nickel	18-1166	AAB4560	25	30	ft	MS	<	3.5	26.7	1600	MG/KG				drainfield	ICPES	18635	30378	INORGANIC
Nitrate	18-1146	AAB4528	0	5	ft	SS		13.4			MG/KG				septic tank	IC	19071	33755	INORGANIC
Nitrate	18-1147	AAB4530	0	5	ft	SS		8.03			MG/KG				septic tank	IC	19071	33755	INORGANIC
Nitrate	18-1165	AAB4547	2.5	5	ft	SS		10.1			MG/KG				drainfield	IC	19130	31815	INORGANIC
Nitrate	18-1165	AAB4549	7.5	10	ft	SS		9.9			MG/KG				drainfield	IC	19130	31815	INORGANIC
Nitrate	18-1165	AAB4551	7	15	ft	SS		11.5			MG/KG				drainfield	IC	19130	31815	INORGANIC
Nitrate	18-1165	AAB4552	0	15	ft	W		190			UG/L				drainfield	ACOLR	18535	30010	INORGANIC
Nitrate	18-1165	AAB4554				W	<	50			UG/L	EB			drainfield	ACOLR	18535	30010	INORGANIC
Nitrate	18-1166	AAB4555	0	5	ft	SS		2.15			MG/KG				drainfield	IC	18635	30378	INORGANIC
Nitrate	18-1166	AAB4557	5	10	ft	SS	<	1.26			MG/KG	FD			drainfield	IC	18635	30378	INORGANIC
Nitrate	18-1166	AAB4558	5	10	ft	SS	<	1.29			MG/KG	FD			drainfield	IC	18635	30378	INORGANIC
Nitrate	18-1166	AAB4560	0	15	ft	MS	<	1.27			MG/KG				drainfield	IC	18635	30378	INORGANIC
Nitrate	18-1166	AAB4560	15	20	ft	MS	<	1.27			MG/KG				drainfield	IC	18635	30378	INORGANIC
Nitrate	18-1166	AAB4561	0	40	ft	W		278			UG/L				drainfield	ACOLR	18535	30010	INORGANIC
Nitrate	18-1166	AAB4560	25	30	ft	MS	<	1.27			MG/KG				drainfield	IC	18635	30378	INORGANIC
Nitrate	18-1166	AAB4560	35	40	ft	MS	<	1.27			MG/KG				drainfield	IC	18635	30378	INORGANIC
pH	18-1165	AAB4552	0	15	ft	W		7.05			UNITS				drainfield	GE	18535	29915	INORGANIC
pH	18-1165	AAB4554				W		6.02			UNITS	EB			drainfield	GE	18535	29915	INORGANIC
pH	18-1166	AAB4561	0	40	ft	W		6.74			UNITS				drainfield	GE	18535	29915	INORGANIC
Phenolphthalein Alkalinity	18-1165	AAB4552	0	15	ft	W	<	5000			UG/L				drainfield	TITR	18535	29896	INORGANIC
Phenolphthalein Alkalinity	18-1165	AAB4554				W	<	5000			UG/L	EB			drainfield	TITR	18535	29896	INORGANIC

SAMPLING DATA FOR PRS 18-003(c)

Analyte	Loc ID	Sample ID	Begin	End	Units	Mat	S	Sample Value	Bkgd Value	SAL Value	Units	Field Code	Lab Code	EPA Qual	Sample Loc	Tech Code	Request Number	Report Number	Suite
Phenolphthalein Alkalinity	18-1166	AAB4561	0	40	ft	W	<	5000			UG/L				drainfield	TITR	18535	29896	INORGANIC
Phosphate Phosphorus	18-1165	AAB4552	0	15	ft	W		695			UG/L				drainfield	ACOLR	18535	30010	INORGANIC
Phosphate Phosphorus	18-1165	AAB4554				W	<	50			UG/L	EB			drainfield	ACOLR	18535	30010	INORGANIC
Phosphate Phosphorus	18-1166	AAB4561	0	40	ft	W		240			UG/L				drainfield	ACOLR	18535	30010	INORGANIC
Potassium	18-1145	AAB4525	0	4	in	SS		1140	6180		MG/KG				septic tank	ICPES	19172	31229	INORGANIC
Potassium	18-1146	AAB4526	0	1	ft	SS		880	6180		MG/KG				septic tank	ICPES	19071	33754	INORGANIC
Potassium	18-1146	AAB4528	0	5	ft	SS		1140	6180		MG/KG				septic tank	ICPES	19071	33754	INORGANIC
Potassium	18-1147	AAB4527	0	1	ft	SS		972	6180		MG/KG				septic tank	ICPES	19071	33754	INORGANIC
Potassium	18-1147	AAB4530	0	5	ft	SS		886	6180		MG/KG				septic tank	ICPES	19071	33754	INORGANIC
Potassium	18-1153	AAB4542	0	4	in	SS		1110	6180		MG/KG				drainfield	ICPES	19172	31229	INORGANIC
Potassium	18-1155	AAB4543	0	4	in	SS		1160	6180		MG/KG				drainfield	ICPES	19172	31229	INORGANIC
Potassium	18-1156	AAB4544	0	4	in	SS		746	6180		MG/KG				drainfield	ICPES	19172	31229	INORGANIC
Potassium	18-1157	AAB4545	0	4	in	SS		678	6180		MG/KG				drainfield	ICPES	19172	31229	INORGANIC
Potassium	18-1159	AAB4546	0	4	in	SS		1190	6180		MG/KG				drainfield	ICPES	19172	31229	INORGANIC
Potassium	18-1165	AAB4547	2.5	5	ft	SS	<	437	6180		MG/KG				drainfield	ICPES	19130	31879	INORGANIC
Potassium	18-1165	AAB4549	7.5	10	ft	SS	<	689	6180		MG/KG				drainfield	ICPES	19130	31879	INORGANIC
Potassium	18-1165	AAB4551	7	15	ft	SS	<	764	6180		MG/KG				drainfield	ICPES	19130	31879	INORGANIC
Potassium	18-1165	AAB4552	0	15	ft	W	<	4330			UG/L				drainfield	ICPES	18535	29900	INORGANIC
Potassium	18-1165	AAB4554				W	<	2710			UG/L	EB			drainfield	ICPES	18535	29900	INORGANIC
Potassium	18-1166	AAB4555	0	5	ft	SS		658	6180		MG/KG				drainfield	ICPES	18635	30378	INORGANIC
Potassium	18-1166	AAB4557	5	10	ft	SS		808	6180		MG/KG	FD			drainfield	ICPES	18635	30378	INORGANIC
Potassium	18-1166	AAB4558	5	10	ft	SS		714	6180		MG/KG	FD			drainfield	ICPES	18635	30378	INORGANIC
Potassium	18-1166	AAB4560	0	15	ft	MS		888	6180		MG/KG				drainfield	ICPES	18635	30378	INORGANIC
Potassium	18-1166	AAB4560	15	20	ft	MS		888	6180		MG/KG				drainfield	ICPES	18635	30378	INORGANIC
Potassium	18-1166	AAB4561	0	40	ft	W	<	4310			UG/L				drainfield	ICPES	18535	29900	INORGANIC
Potassium	18-1652	AAB5268	0	12	in	SS	<	543	6180		MG/KG				Septic tank outfall - AAB5266	ICPES	20461	34967	INORGANIC
Potassium	18-1653	AAB5269	0	12	in	SS	<	550	6180		MG/KG		D		Septic tank outfall - AAB5267	ICPES	20461	34967	INORGANIC
Potassium	18-1653	AAB5269	0	12	in	SS	<	550	6180		MG/KG				Septic tank outfall - AAB5267	ICPES	20461	34967	INORGANIC
Potassium	18-1166	AAB4560	25	30	ft	MS		888	6180		MG/KG				drainfield	ICPES	18635	30378	INORGANIC
Potassium	18-1166	AAB4560	35	40	ft	MS		888	6180		MG/KG				drainfield	ICPES	18635	30378	INORGANIC
Selenium	18-1145	AAB4525	0	4	in	SS	<	0.27	1.7	400	MG/KG			R	septic tank	GFAA	19172	31229	INORGANIC
Selenium	18-1146	AAB4526	0	1	ft	SS	<	0.27	1.7	400	MG/KG			UJ	septic tank	GFAA	19071	33754	INORGANIC
Selenium	18-1146	AAB4528	0	5	ft	SS	<	0.29	1.7	400	MG/KG			UJ	septic tank	GFAA	19071	33754	INORGANIC
Selenium	18-1147	AAB4527	0	1	ft	SS	<	0.27	1.7	400	MG/KG			UJ	septic tank	GFAA	19071	33754	INORGANIC
Selenium	18-1147	AAB4530	0	5	ft	SS	<	0.28	1.7	400	MG/KG			UJ	septic tank	GFAA	19071	33754	INORGANIC
Selenium	18-1153	AAB4542	0	4	in	SS	<	0.28	1.7	400	MG/KG			R	drainfield	GFAA	19172	31229	INORGANIC
Selenium	18-1155	AAB4543	0	4	in	SS	<	0.27	1.7	400	MG/KG			R	drainfield	GFAA	19172	31229	INORGANIC
Selenium	18-1156	AAB4544	0	4	in	SS	<	0.26	1.7	400	MG/KG			R	drainfield	GFAA	19172	31229	INORGANIC
Selenium	18-1157	AAB4545	0	4	in	SS	<	0.26	1.7	400	MG/KG			R	drainfield	GFAA	19172	31229	INORGANIC
Selenium	18-1159	AAB4546	0	4	in	SS	<	0.27	1.7	400	MG/KG			R	drainfield	GFAA	19172	31229	INORGANIC
Selenium	18-1165	AAB4547	2.5	5	ft	SS	<	0.45	1.7	400	MG/KG				drainfield	ICPES	19130	31879	INORGANIC
Selenium	18-1165	AAB4549	7.5	10	ft	SS	<	0.82	1.7	400	MG/KG				drainfield	ICPES	19130	31879	INORGANIC
Selenium	18-1165	AAB4551	7	15	ft	SS	<	0.49	1.7	400	MG/KG				drainfield	ICPES	19130	31879	INORGANIC
Selenium	18-1165	AAB4552	0	15	ft	W	<	1.6		50	UG/L				drainfield	ICPES	18535	29900	INORGANIC
Selenium	18-1165	AAB4554				W	<	1.6		50	UG/L	EB			drainfield	ICPES	18535	29900	INORGANIC
Selenium	18-1166	AAB4555	0	5	ft	SS	<	0.29	1.7	400	MG/KG				drainfield	GFAA	18635	30378	INORGANIC
Selenium	18-1166	AAB4557	5	10	ft	SS	<	0.32	1.7	400	MG/KG	FD			drainfield	GFAA	18635	30378	INORGANIC
Selenium	18-1166	AAB4558	5	10	ft	SS	<	0.31	1.7	400	MG/KG	FD			drainfield	GFAA	18635	30378	INORGANIC
Selenium	18-1166	AAB4560	15	20	ft	MS	<	0.31	1.7	400	MG/KG				drainfield	GFAA	18635	30378	INORGANIC
Selenium	18-1166	AAB4560	0	15	ft	MS	<	0.31	1.7	400	MG/KG				drainfield	GFAA	18635	30378	INORGANIC
Selenium	18-1166	AAB4561	0	40	ft	W	<	1.6		50	UG/L				drainfield	ICPES	18535	29900	INORGANIC
Selenium	18-1652	AAB5268	0	12	in	SS	<	0.14	1.7	400	MG/KG				Septic tank outfall - AAB5266	GFAA	20461	34967	INORGANIC
Selenium	18-1653	AAB5269	0	12	in	SS	<	0.14	1.7	400	MG/KG		D		Septic tank outfall - AAB5267	GFAA	20461	34967	INORGANIC
Selenium	18-1653	AAB5269	0	12	in	SS	<	0.14	1.7	400	MG/KG				Septic tank outfall - AAB5267	GFAA	20461	34967	INORGANIC
Selenium	18-1166	AAB4560	35	40	ft	MS	<	0.31	1.7	400	MG/KG				drainfield	GFAA	18635	30378	INORGANIC

Analyte	Loc ID	Sample ID	Begin	End	Units	Mat	S	Sample Value	Bkgd Value	SAL Value	Units	Field Code	Lab Code	EPA Qual	Sample Loc	Tech Code	Request Number	Report Number	Suite
Selenium	18-1166	AAB4560	25	30	ft	MS	<	0.31	1.7	400	MG/KG				drainfield	GFAA	18635	30378	INORGANIC
Silver	18-1040	AAA5813				W	<	10		170	UG/L					ICPES	15831	22032	INORGANIC
Silver	18-1040	AAA5814				W	<	10		170	UG/L	FD				ICPES	15831	22032	INORGANIC
Silver	18-1040	AAA5815				SS		3.8	1.61	400	MG/KG					FAA	15886	23107	INORGANIC
Silver	18-1040	AAA5816				SS		4.1	1.61	400	MG/KG	FD				FAA	15886	23107	INORGANIC
Silver	18-1145	AAB4525	0	4	in	SS	<	0.54	1.61	400	MG/KG				septic tank	ICPES	19172	31229	INORGANIC
Silver	18-1146	AAB4526	0	1	ft	SS	<	0.54	1.61	400	MG/KG				septic tank	ICPES	19071	33754	INORGANIC
Silver	18-1146	AAB4528	0	5	ft	SS	<	0.58	1.61	400	MG/KG				septic tank	ICPES	19071	33754	INORGANIC
Silver	18-1147	AAB4527	0	1	ft	SS	<	0.54	1.61	400	MG/KG				septic tank	ICPES	19071	33754	INORGANIC
Silver	18-1147	AAB4530	0	5	ft	SS	<	0.56	1.61	400	MG/KG				septic tank	ICPES	19071	33754	INORGANIC
Silver	18-1153	AAB4542	0	4	in	SS	<	0.55	1.61	400	MG/KG				drainfield	ICPES	19172	31229	INORGANIC
Silver	18-1155	AAB4543	0	4	in	SS	<	0.53	1.61	400	MG/KG				drainfield	ICPES	19172	31229	INORGANIC
Silver	18-1156	AAB4544	0	4	in	SS	<	0.51	1.61	400	MG/KG				drainfield	ICPES	19172	31229	INORGANIC
Silver	18-1157	AAB4545	0	4	in	SS	<	0.52	1.61	400	MG/KG				drainfield	ICPES	19172	31229	INORGANIC
Silver	18-1159	AAB4546	0	4	in	SS	<	0.53	1.61	400	MG/KG				drainfield	ICPES	19172	31229	INORGANIC
Silver	18-1165	AAB4547	2.5	5	ft	SS	<	0.85	1.61	400	MG/KG				drainfield	ICPES	19130	31879	INORGANIC
Silver	18-1165	AAB4549	7.5	10	ft	SS	<	1	1.61	400	MG/KG				drainfield	ICPES	19130	31879	INORGANIC
Silver	18-1165	AAB4551	7	15	ft	SS	<	0.94	1.61	400	MG/KG				drainfield	ICPES	19130	31879	INORGANIC
Silver	18-1165	AAB4552	0	15	ft	W	<	3.4		170	UG/L				drainfield	ICPES	18535	29900	INORGANIC
Silver	18-1165	AAB4554				W	<	3.1		170	UG/L	EB			drainfield	ICPES	18535	29900	INORGANIC
Silver	18-1166	AAB4555	0	5	ft	SS	<	0.58	1.61	400	MG/KG				drainfield	ICPES	18635	30378	INORGANIC
Silver	18-1166	AAB4557	5	10	ft	SS	<	0.63	1.61	400	MG/KG	FD			drainfield	ICPES	18635	30378	INORGANIC
Silver	18-1166	AAB4558	5	10	ft	SS	<	0.64	1.61	400	MG/KG	FD			drainfield	ICPES	18635	30378	INORGANIC
Silver	18-1166	AAB4560	0	15	ft	MS	<	0.6	1.61	400	MG/KG				drainfield	ICPES	18635	30378	INORGANIC
Silver	18-1166	AAB4560	15	20	ft	MS	<	0.6	1.61	400	MG/KG				drainfield	ICPES	18635	30378	INORGANIC
Silver	18-1166	AAB4561	0	40	ft	W	<	3		170	UG/L				drainfield	ICPES	18535	29900	INORGANIC
Silver	18-1652	AAB5268	0	12	in	SS	<	1	1.61	400	MG/KG				Septic tank outfall - AAB5266	ICPES	20461	34967	INORGANIC
Silver	18-1653	AAB5269	0	12	in	SS	<	1	1.61	400	MG/KG		D		Septic tank outfall - AAB5267	ICPES	20461	34967	INORGANIC
Silver	18-1653	AAB5269	0	12	in	SS	<	1	1.61	400	MG/KG				Septic tank outfall - AAB5267	ICPES	20461	34967	INORGANIC
Silver	18-1166	AAB4560	25	30	ft	MS	<	0.6	1.61	400	MG/KG				drainfield	ICPES	18635	30378	INORGANIC
Silver	18-1166	AAB4560	35	40	ft	MS	<	0.6	1.61	400	MG/KG				drainfield	ICPES	18635	30378	INORGANIC
Sodium	18-1145	AAB4525	0	4	in	SS	<	452	3320		MG/KG			R	septic tank	ICPES	19172	31229	INORGANIC
Sodium	18-1146	AAB4526	0	1	ft	SS	<	355	3320		MG/KG				septic tank	ICPES	19071	33754	INORGANIC
Sodium	18-1146	AAB4528	0	5	ft	SS	<	448	3320		MG/KG				septic tank	ICPES	19071	33754	INORGANIC
Sodium	18-1147	AAB4527	0	1	ft	SS	<	371	3320		MG/KG				septic tank	ICPES	19071	33754	INORGANIC
Sodium	18-1147	AAB4530	0	5	ft	SS	<	404	3320		MG/KG				septic tank	ICPES	19071	33754	INORGANIC
Sodium	18-1153	AAB4542	0	4	in	SS	<	458	3320		MG/KG			R	drainfield	ICPES	19172	31229	INORGANIC
Sodium	18-1155	AAB4543	0	4	in	SS	<	390	3320		MG/KG			R	drainfield	ICPES	19172	31229	INORGANIC
Sodium	18-1156	AAB4544	0	4	in	SS	<	426	3320		MG/KG			R	drainfield	ICPES	19172	31229	INORGANIC
Sodium	18-1157	AAB4545	0	4	in	SS	<	419	3320		MG/KG			R	drainfield	ICPES	19172	31229	INORGANIC
Sodium	18-1159	AAB4546	0	4	in	SS	<	112	3320		MG/KG			R	drainfield	ICPES	19172	31229	INORGANIC
Sodium	18-1165	AAB4547	2.5	5	ft	SS	<	84.1	3320		MG/KG				drainfield	ICPES	19130	31879	INORGANIC
Sodium	18-1165	AAB4549	7.5	10	ft	SS	<	101	3320		MG/KG				drainfield	ICPES	19130	31879	INORGANIC
Sodium	18-1165	AAB4551	7	15	ft	SS	<	98.7	3320		MG/KG				drainfield	ICPES	19130	31879	INORGANIC
Sodium	18-1165	AAB4552	0	15	ft	W		16100			UG/L				drainfield	ICPES	18535	29900	INORGANIC
Sodium	18-1165	AAB4554				W	<	253			UG/L	EB			drainfield	ICPES	18535	29900	INORGANIC
Sodium	18-1166	AAB4555	0	5	ft	SS	<	404	3320		MG/KG				drainfield	ICPES	18635	30378	INORGANIC
Sodium	18-1166	AAB4557	5	10	ft	SS	<	503	3320		MG/KG	FD			drainfield	ICPES	18635	30378	INORGANIC
Sodium	18-1166	AAB4558	5	10	ft	SS	<	119	3320		MG/KG	FD			drainfield	ICPES	18635	30378	INORGANIC
Sodium	18-1166	AAB4560	0	15	ft	MS	<	449	3320		MG/KG				drainfield	ICPES	18635	30378	INORGANIC
Sodium	18-1166	AAB4560	15	20	ft	MS	<	449	3320		MG/KG				drainfield	ICPES	18635	30378	INORGANIC
Sodium	18-1166	AAB4561	0	40	ft	W		17100			UG/L				drainfield	ICPES	18535	29900	INORGANIC
Sodium	18-1652	AAB5268	0	12	in	SS	<	125	3320		MG/KG				Septic tank outfall - AAB5266	ICPES	20461	34967	INORGANIC
Sodium	18-1653	AAB5269	0	12	in	SS	<	124	3320		MG/KG				Septic tank outfall - AAB5267	ICPES	20461	34967	INORGANIC
Sodium	18-1653	AAB5269	0	12	in	SS		127	3320		MG/KG		D		Septic tank outfall - AAB5267	ICPES	20461	34967	INORGANIC

SAMPLING DATA FOR PRS 18-003(c)

Analyte	Loc ID	Sample ID	Begin	End	Units	Mat	S	Sample Value	Bkgd Value	SAL Value	Units	Field Code	Lab Code	EPA Qual	Sample Loc	Tech Code	Request Number	Report Number	Suite
Sodium	18-1166	AAB4560	35	40	ft	MS	<	449	3320		MG/KG				drainfield	ICPES	18635	30378	INORGANIC
Sodium	18-1166	AAB4560	25	30	ft	MS	<	449	3320		MG/KG				drainfield	ICPES	18635	30378	INORGANIC
Sulfate	18-1165	AAB4552	0	15	ft	W		12500			UG/L				drainfield	IC	18535	29921	INORGANIC
Sulfate	18-1165	AAB4554				W	<	1000			UG/L	EB			drainfield	IC	18535	29921	INORGANIC
Sulfate	18-1166	AAB4561	0	40	ft	W		13700			UG/L				drainfield	IC	18535	29921	INORGANIC
Thallium	18-1145	AAB4525	0	4	in	SS	<	0.27	0.9	6.4	MG/KG			UJ	septic tank	GFAA	19172	31229	INORGANIC
Thallium	18-1146	AAB4526	0	1	ft	SS	<	0.27	0.9	6.4	MG/KG			UJ	septic tank	GFAA	19071	33754	INORGANIC
Thallium	18-1146	AAB4528	0	5	ft	SS	<	0.29	0.9	6.4	MG/KG			UJ	septic tank	GFAA	19071	33754	INORGANIC
Thallium	18-1147	AAB4527	0	1	ft	SS	<	0.27	0.9	6.4	MG/KG			UJ	septic tank	GFAA	19071	33754	INORGANIC
Thallium	18-1147	AAB4530	0	5	ft	SS	<	0.28	0.9	6.4	MG/KG			UJ	septic tank	GFAA	19071	33754	INORGANIC
Thallium	18-1153	AAB4542	0	4	in	SS	<	0.28	0.9	6.4	MG/KG			UJ	drainfield	GFAA	19172	31229	INORGANIC
Thallium	18-1155	AAB4543	0	4	in	SS	<	0.27	0.9	6.4	MG/KG			UJ	drainfield	GFAA	19172	31229	INORGANIC
Thallium	18-1156	AAB4544	0	4	in	SS	<	0.26	0.9	6.4	MG/KG			UJ	drainfield	GFAA	19172	31229	INORGANIC
Thallium	18-1157	AAB4545	0	4	in	SS	<	0.26	0.9	6.4	MG/KG			UJ	drainfield	GFAA	19172	31229	INORGANIC
Thallium	18-1159	AAB4546	0	4	in	SS	<	0.27	0.9	6.4	MG/KG			UJ	drainfield	GFAA	19172	31229	INORGANIC
Thallium	18-1165	AAB4547	2.5	5	ft	SS	<	1.2	0.9	6.4	MG/KG				drainfield	ICPES	19130	31879	INORGANIC
Thallium	18-1165	AAB4549	7.5	10	ft	SS	<	0.82	0.9	6.4	MG/KG				drainfield	ICPES	19130	31879	INORGANIC
Thallium	18-1165	AAB4551	7	15	ft	SS	<	0.77	0.9	6.4	MG/KG				drainfield	ICPES	19130	31879	INORGANIC
Thallium	18-1165	AAB4552	0	15	ft	W	<	4.2	3.9	2	UG/L				drainfield	ICPES	18535	29900	INORGANIC
Thallium	18-1165	AAB4554				W	<	3.8		2	UG/L	EB			drainfield	ICPES	18535	29900	INORGANIC
Thallium	18-1166	AAB4555	0	5	ft	SS	<	0.29	0.9	6.4	MG/KG				drainfield	GFAA	18635	30378	INORGANIC
Thallium	18-1166	AAB4557	5	10	ft	SS	<	0.32	0.9	6.4	MG/KG	FD			drainfield	GFAA	18635	30378	INORGANIC
Thallium	18-1166	AAB4558	5	10	ft	SS	<	0.31	0.9	6.4	MG/KG	FD			drainfield	GFAA	18635	30378	INORGANIC
Thallium	18-1166	AAB4560	15	20	ft	MS	<	0.31	0.9	6.4	MG/KG				drainfield	GFAA	18635	30378	INORGANIC
Thallium	18-1166	AAB4560	0	15	ft	MS	<	0.31	0.9	6.4	MG/KG				drainfield	GFAA	18635	30378	INORGANIC
Thallium	18-1166	AAB4561	0	40	ft	W	<	3.6	3.9	2	UG/L				drainfield	ICPES	18535	29900	INORGANIC
Thallium	18-1652	AAB5268	0	12	in	SS	<	0.42	0.9	6.4	MG/KG				Septic tank outfall - AAB5266	GFAA	20461	34967	INORGANIC
Thallium	18-1653	AAB5269	0	12	in	SS	<	0.42	0.9	6.4	MG/KG				Septic tank outfall - AAB5267	GFAA	20461	34967	INORGANIC
Thallium	18-1653	AAB5269	0	12	in	SS	<	0.42	0.9	6.4	MG/KG		D		Septic tank outfall - AAB5267	GFAA	20461	34967	INORGANIC
Thallium	18-1166	AAB4560	35	40	ft	MS	<	0.31	0.9	6.4	MG/KG				drainfield	GFAA	18635	30378	INORGANIC
Thallium	18-1166	AAB4560	25	30	ft	MS	<	0.31	0.9	6.4	MG/KG				drainfield	GFAA	18635	30378	INORGANIC
Total Alkalinity	18-1165	AAB4552	0	15	ft	W		60300			UG/L				drainfield	TITR	18535	29896	INORGANIC
Total Alkalinity	18-1165	AAB4554				W	<	5000			UG/L	EB			drainfield	TITR	18535	29896	INORGANIC
Total Alkalinity	18-1166	AAB4561	0	40	ft	W		42200			UG/L				drainfield	TITR	18535	29896	INORGANIC
Total Dissolved Solids	18-1165	AAB4552	0	15	ft	W		1E+06			UG/L				drainfield	GRAV	18535	29902	INORGANIC
Total Dissolved Solids	18-1165	AAB4554				W		9000			UG/L	EB			drainfield	GRAV	18535	29902	INORGANIC
Total Dissolved Solids	18-1166	AAB4561	0	40	ft	W		181000			UG/L				drainfield	GRAV	18535	29902	INORGANIC
Total Suspended Solids	18-1165	AAB4552	0	15	ft	W		1E+06			UG/L				drainfield	GRAV	18535	29902	INORGANIC
Total Suspended Solids	18-1165	AAB4554				W		9000			UG/L	EB			drainfield	GRAV	18535	29902	INORGANIC
Total Suspended Solids	18-1166	AAB4561	0	40	ft	W		34000			UG/L				drainfield	GRAV	18535	29902	INORGANIC
Vanadium	18-1145	AAB4525	0	4	in	SS		9.2	66.2	560	MG/KG			J	septic tank	ICPES	19172	31229	INORGANIC
Vanadium	18-1146	AAB4526	0	1	ft	SS		8	66.2	560	MG/KG			J	septic tank	ICPES	19071	33754	INORGANIC
Vanadium	18-1146	AAB4528	0	5	ft	SS		11.1	66.2	560	MG/KG			J	septic tank	ICPES	19071	33754	INORGANIC
Vanadium	18-1147	AAB4527	0	1	ft	SS		8.3	66.2	560	MG/KG			J	septic tank	ICPES	19071	33754	INORGANIC
Vanadium	18-1147	AAB4530	0	5	ft	SS		9.1	66.2	560	MG/KG			J	septic tank	ICPES	19071	33754	INORGANIC
Vanadium	18-1153	AAB4542	0	4	in	SS		8.5	66.2	560	MG/KG			J	drainfield	ICPES	19172	31229	INORGANIC
Vanadium	18-1155	AAB4543	0	4	in	SS		7.8	66.2	560	MG/KG			J	drainfield	ICPES	19172	31229	INORGANIC
Vanadium	18-1156	AAB4544	0	4	in	SS	<	2.9	66.2	560	MG/KG			UJ	drainfield	ICPES	19172	31229	INORGANIC
Vanadium	18-1157	AAB4545	0	4	in	SS	<	4.1	66.2	560	MG/KG			UJ	drainfield	ICPES	19172	31229	INORGANIC
Vanadium	18-1159	AAB4546	0	4	in	SS		8.6	66.2	560	MG/KG			J	drainfield	ICPES	19172	31229	INORGANIC
Vanadium	18-1165	AAB4547	2.5	5	ft	SS	<	7.6	66.2	560	MG/KG				drainfield	ICPES	19130	31879	INORGANIC
Vanadium	18-1165	AAB4549	7.5	10	ft	SS	<	12.3	66.2	560	MG/KG				drainfield	ICPES	19130	31879	INORGANIC
Vanadium	18-1165	AAB4551	7	15	ft	SS	<	9.5	66.2	560	MG/KG				drainfield	ICPES	19130	31879	INORGANIC
Vanadium	18-1165	AAB4552	0	15	ft	W	<	7.3	27.5	240	UG/L				drainfield	ICPES	18535	29900	INORGANIC
Vanadium	18-1165	AAB4554				W	<	6.6		240	UG/L	EB			drainfield	ICPES	18535	29900	INORGANIC

Analyte	Loc ID	Sample ID	Begin	End	Units	Mat	S	Sample Value	Bkgd Value	SAL Value	Units	Field Code	Lab Code	EPA Qual	Sample Loc	Tech Code	Request Number	Report Number	Suite
Vanadium	18-1166	AAB4555	0	5	ft	SS		8.3	66.2	560	MG/KG				drainfield	ICPES	18635	30378	INORGANIC
Vanadium	18-1166	AAB4557	5	10	ft	SS		12	66.2	560	MG/KG	FD			drainfield	ICPES	18635	30378	INORGANIC
Vanadium	18-1166	AAB4558	5	10	ft	SS		27.6	66.2	560	MG/KG	FD			drainfield	ICPES	18635	30378	INORGANIC
Vanadium	18-1166	AAB4560	15	20	ft	MS		12.4	66.2	560	MG/KG				drainfield	ICPES	18635	30378	INORGANIC
Vanadium	18-1166	AAB4560	0	15	ft	MS		12.4	66.2	560	MG/KG				drainfield	ICPES	18635	30378	INORGANIC
Vanadium	18-1166	AAB4561	0	40	ft	W	<	14.2	27.5	240	UG/L				drainfield	ICPES	18535	29900	INORGANIC
Vanadium	18-1652	AAB5268	0	12	in	SS	<	3.6	66.2	560	MG/KG				Septic tank outfall - AAB5266	ICPES	20461	34967	INORGANIC
Vanadium	18-1653	AAB5269	0	12	in	SS	<	4.6	66.2	560	MG/KG				Septic tank outfall - AAB5267	ICPES	20461	34967	INORGANIC
Vanadium	18-1653	AAB5269	0	12	in	SS		4.3	66.2	560	MG/KG		D		Septic tank outfall - AAB5267	ICPES	20461	34967	INORGANIC
Vanadium	18-1166	AAB4560	35	40	ft	MS		12.4	66.2	560	MG/KG				drainfield	ICPES	18635	30378	INORGANIC
Vanadium	18-1166	AAB4560	25	30	ft	MS		12.4	66.2	560	MG/KG				drainfield	ICPES	18635	30378	INORGANIC
Zinc	18-1040	AAA5813				W		65		10000	UG/L					ICPES	15831	22032	INORGANIC
Zinc	18-1040	AAA5814				W		76		10000	UG/L	FD				ICPES	15831	22032	INORGANIC
Zinc	18-1040	AAA5815				SS		570	101	24000	MG/KG					FAA	15886	23107	INORGANIC
Zinc	18-1040	AAA5816				SS		1200	101	24000	MG/KG	FD				FAA	15886	23107	INORGANIC
Zinc	18-1145	AAB4525	0	4	in	SS		31.5	101	24000	MG/KG				septic tank	ICPES	19172	31229	INORGANIC
Zinc	18-1146	AAB4526	0	1	ft	SS		23.6	101	24000	MG/KG				septic tank	ICPES	19071	33754	INORGANIC
Zinc	18-1146	AAB4528	0	5	ft	SS		36	101	24000	MG/KG				septic tank	ICPES	19071	33754	INORGANIC
Zinc	18-1147	AAB4527	0	1	ft	SS		26	101	24000	MG/KG				septic tank	ICPES	19071	33754	INORGANIC
Zinc	18-1147	AAB4530	0	5	ft	SS		35.5	101	24000	MG/KG				septic tank	ICPES	19071	33754	INORGANIC
Zinc	18-1153	AAB4542	0	4	in	SS		29.7	101	24000	MG/KG				drainfield	ICPES	19172	31229	INORGANIC
Zinc	18-1155	AAB4543	0	4	in	SS		26.6	101	24000	MG/KG				drainfield	ICPES	19172	31229	INORGANIC
Zinc	18-1156	AAB4544	0	4	in	SS		26.9	101	24000	MG/KG				drainfield	ICPES	19172	31229	INORGANIC
Zinc	18-1157	AAB4545	0	4	in	SS		28.5	101	24000	MG/KG				drainfield	ICPES	19172	31229	INORGANIC
Zinc	18-1159	AAB4546	0	4	in	SS		56	101	24000	MG/KG				drainfield	ICPES	19172	31229	INORGANIC
Zinc	18-1165	AAB4547	2.5	5	ft	SS		29.4	101	24000	MG/KG				drainfield	ICPES	19130	31879	INORGANIC
Zinc	18-1165	AAB4549	7.5	10	ft	SS		29.2	101	24000	MG/KG				drainfield	ICPES	19130	31879	INORGANIC
Zinc	18-1165	AAB4551	7	15	ft	SS		30.3	101	24000	MG/KG				drainfield	ICPES	19130	31879	INORGANIC
Zinc	18-1165	AAB4552	0	15	ft	W	<	5.8	64.3	10000	UG/L				drainfield	ICPES	18535	29900	INORGANIC
Zinc	18-1165	AAB4554				W		40		10000	UG/L	EB			drainfield	ICPES	18535	29900	INORGANIC
Zinc	18-1166	AAB4555	0	5	ft	SS		29.1	101	24000	MG/KG				drainfield	ICPES	18635	30378	INORGANIC
Zinc	18-1166	AAB4557	5	10	ft	SS		33	101	24000	MG/KG	FD			drainfield	ICPES	18635	30378	INORGANIC
Zinc	18-1166	AAB4558	5	10	ft	SS		27.5	101	24000	MG/KG	FD			drainfield	ICPES	18635	30378	INORGANIC
Zinc	18-1166	AAB4560	15	20	ft	MS		61.5	101	24000	MG/KG				drainfield	ICPES	18635	30378	INORGANIC
Zinc	18-1166	AAB4560	0	15	ft	MS		61.5	101	24000	MG/KG				drainfield	ICPES	18635	30378	INORGANIC
Zinc	18-1166	AAB4561	0	40	ft	W		33.8	64.3	10000	UG/L				drainfield	ICPES	18535	29900	INORGANIC
Zinc	18-1652	AAB5268	0	12	in	SS		23.1	101	24000	MG/KG				Septic tank outfall - AAB5266	ICPES	20461	34967	INORGANIC
Zinc	18-1653	AAB5269	0	12	in	SS		31.3	101	24000	MG/KG		D		Septic tank outfall - AAB5267	ICPES	20461	34967	INORGANIC
Zinc	18-1653	AAB5269	0	12	in	SS		28	101	24000	MG/KG				Septic tank outfall - AAB5267	ICPES	20461	34967	INORGANIC
Zinc	18-1166	AAB4560	35	40	ft	MS		61.5	101	24000	MG/KG				drainfield	ICPES	18635	30378	INORGANIC
Zinc	18-1166	AAB4560	25	30	ft	MS		61.5	101	24000	MG/KG				drainfield	ICPES	18635	30378	INORGANIC
Acenaphthene	18-1145	AAB4525	0	4	in	SS	<	0.37		4800	MG/KG				septic tank	GCMS	18572	29522	ORGANIC
Acenaphthene	18-1146	AAB4526	0	1	ft	SS	<	0.36		4800	MG/KG				septic tank	GCMS	18118	29774	ORGANIC
Acenaphthene	18-1146	AAB4528	0	5	ft	SS	<	0.39		4800	MG/KG				septic tank	GCMS	18118	29774	ORGANIC
Acenaphthene	18-1147	AAB4527	0	1	ft	SS	<	0.36		4800	MG/KG				septic tank	GCMS	18118	29774	ORGANIC
Acenaphthene	18-1147	AAB4530	0	5	ft	SS	<	0.37		4800	MG/KG				septic tank	GCMS	18118	29774	ORGANIC
Acenaphthene	18-1153	AAB4542	0	4	in	SS	<	0.37		4800	MG/KG				drainfield	GCMS	18572	29522	ORGANIC
Acenaphthene	18-1155	AAB4543	0	4	in	SS	<	0.36		4800	MG/KG				drainfield	GCMS	18572	29522	ORGANIC
Acenaphthene	18-1156	AAB4544	0	4	in	SS	<	0.35		4800	MG/KG				drainfield	GCMS	18572	29522	ORGANIC
Acenaphthene	18-1157	AAB4545	0	4	in	SS	<	0.35		4800	MG/KG				drainfield	GCMS	18572	29522	ORGANIC
Acenaphthene	18-1159	AAB4546	0	4	in	SS	<	0.37		4800	MG/KG				drainfield	GCMS	18572	29522	ORGANIC
Acenaphthene	18-1165	AAB4547	2.5	5	ft	SS	<	0.36		4800	MG/KG				drainfield	GCMS	18446	32971	ORGANIC
Acenaphthene	18-1165	AAB4549	7.5	10	ft	SS	<	0.4		4800	MG/KG				drainfield	GCMS	18446	32971	ORGANIC
Acenaphthene	18-1165	AAB4551	7	15	ft	SS	<	0.4		4800	MG/KG				drainfield	GCMS	18446	32971	ORGANIC
Acenaphthene	18-1165	AAB4552	0	15	ft	W	<	10		2100	UG/L				drainfield	GCMS	18510	31745	ORGANIC

SAMPLING DATA FOR PRS 18-003(c)

Analyte	Loc ID	Sample ID	Begin	End	Units	Mat	S	Sample Value	Bkgd Value	SAL Value	Units	Field Code	Lab Code	EPA Qual	Sample Loc	Tech Code	Request Number	Report Number	Suite
Acenaphthene	18-1165	AAB4552	0	15	ft	W	<	10		2100	UG/L				drainfield	GCMS	18510	31745	ORGANIC
Acenaphthene	18-1165	AAB4552	0	15	ft	W	<	10		2100	UG/L				drainfield	GCMS	18510	31745	ORGANIC
Acenaphthene	18-1165	AAB4554				W	<	10		2100	UG/L	EB			drainfield	GCMS	18510	31745	ORGANIC
Acenaphthene	18-1165	AAB4554				W	<	10		2100	UG/L	EB			drainfield	GCMS	18510	31745	ORGANIC
Acenaphthene	18-1165	AAB4554				W	<	10		2100	UG/L	EB			drainfield	GCMS	18510	31745	ORGANIC
Acenaphthene	18-1166	AAB4555	0	5	ft	SS	<	0.39		4800	MG/KG				drainfield	GCMS	18394	30478	ORGANIC
Acenaphthene	18-1166	AAB4557	5	10	ft	SS	<	0.42		4800	MG/KG	FD			drainfield	GCMS	18394	30478	ORGANIC
Acenaphthene	18-1166	AAB4558	5	10	ft	SS	<	0.42		4800	MG/KG	FD			drainfield	GCMS	18394	30478	ORGANIC
Acenaphthene	18-1166	AAB4560	0	15	ft	MS	<	0.42		4800	MG/KG				drainfield	GCMS	18394	30478	ORGANIC
Acenaphthene	18-1166	AAB4560	15	20	ft	MS	<	0.42		4800	MG/KG				drainfield	GCMS	18394	30478	ORGANIC
Acenaphthene	18-1166	AAB4561	0	40	ft	W	<	10		2100	UG/L				drainfield	GCMS	18510	31745	ORGANIC
Acenaphthene	18-1166	AAB4561	0	40	ft	W	<	10		2100	UG/L				drainfield	GCMS	18510	31745	ORGANIC
Acenaphthene	18-1166	AAB4561	0	40	ft	W	<	10		2100	UG/L				drainfield	GCMS	18510	31745	ORGANIC
Acenaphthene	18-1652	AAB5268	0	12	in	SS	<	0.45		4800	MG/KG				Septic tank outfall - AAB5266	GCMS	20457	33123	ORGANIC
Acenaphthene	18-1653	AAB5269	0	12	in	SS	<	0.45		4800	MG/KG				Septic tank outfall - AAB5267	GCMS	20457	33123	ORGANIC
Acenaphthene	18-1166	AAB4560	35	40	ft	MS	<	0.42		4800	MG/KG				drainfield	GCMS	18394	30478	ORGANIC
Acenaphthene	18-1166	AAB4560	25	30	ft	MS	<	0.42		4800	MG/KG				drainfield	GCMS	18394	30478	ORGANIC
Acenaphthylene	18-1145	AAB4525	0	4	in	SS	<	0.37			MG/KG				septic tank	GCMS	18572	29522	ORGANIC
Acenaphthylene	18-1146	AAB4526	0	1	ft	SS	<	0.36			MG/KG				septic tank	GCMS	18118	29774	ORGANIC
Acenaphthylene	18-1146	AAB4528	0	5	ft	SS	<	0.39			MG/KG				septic tank	GCMS	18118	29774	ORGANIC
Acenaphthylene	18-1147	AAB4527	0	1	ft	SS	<	0.36			MG/KG				septic tank	GCMS	18118	29774	ORGANIC
Acenaphthylene	18-1147	AAB4530	0	5	ft	SS	<	0.37			MG/KG				septic tank	GCMS	18118	29774	ORGANIC
Acenaphthylene	18-1153	AAB4542	0	4	in	SS	<	0.37			MG/KG				drainfield	GCMS	18572	29522	ORGANIC
Acenaphthylene	18-1155	AAB4543	0	4	in	SS	<	0.36			MG/KG				drainfield	GCMS	18572	29522	ORGANIC
Acenaphthylene	18-1156	AAB4544	0	4	in	SS	<	0.35			MG/KG				drainfield	GCMS	18572	29522	ORGANIC
Acenaphthylene	18-1157	AAB4545	0	4	in	SS	<	0.35			MG/KG				drainfield	GCMS	18572	29522	ORGANIC
Acenaphthylene	18-1159	AAB4546	0	4	in	SS	<	0.37			MG/KG				drainfield	GCMS	18572	29522	ORGANIC
Acenaphthylene	18-1165	AAB4547	2.5	5	ft	SS	<	0.36			MG/KG				drainfield	GCMS	18446	32971	ORGANIC
Acenaphthylene	18-1165	AAB4549	7.5	10	ft	SS	<	0.4			MG/KG				drainfield	GCMS	18446	32971	ORGANIC
Acenaphthylene	18-1165	AAB4551	7	15	ft	SS	<	0.4			MG/KG				drainfield	GCMS	18446	32971	ORGANIC
Acenaphthylene	18-1165	AAB4552	0	15	ft	W	<	10			UG/L				drainfield	GCMS	18510	31745	ORGANIC
Acenaphthylene	18-1165	AAB4552	0	15	ft	W	<	10			UG/L				drainfield	GCMS	18510	31745	ORGANIC
Acenaphthylene	18-1165	AAB4552	0	15	ft	W	<	10			UG/L				drainfield	GCMS	18510	31745	ORGANIC
Acenaphthylene	18-1165	AAB4554				W	<	10			UG/L	EB			drainfield	GCMS	18510	31745	ORGANIC
Acenaphthylene	18-1165	AAB4554				W	<	10			UG/L	EB			drainfield	GCMS	18510	31745	ORGANIC
Acenaphthylene	18-1165	AAB4554				W	<	10			UG/L	EB			drainfield	GCMS	18510	31745	ORGANIC
Acenaphthylene	18-1166	AAB4555	0	5	ft	SS	<	0.39			MG/KG				drainfield	GCMS	18394	30478	ORGANIC
Acenaphthylene	18-1166	AAB4557	5	10	ft	SS	<	0.42			MG/KG	FD			drainfield	GCMS	18394	30478	ORGANIC
Acenaphthylene	18-1166	AAB4558	5	10	ft	SS	<	0.42			MG/KG	FD			drainfield	GCMS	18394	30478	ORGANIC
Acenaphthylene	18-1166	AAB4560	0	15	ft	MS	<	0.42			MG/KG				drainfield	GCMS	18394	30478	ORGANIC
Acenaphthylene	18-1166	AAB4560	15	20	ft	MS	<	0.42			MG/KG				drainfield	GCMS	18394	30478	ORGANIC
Acenaphthylene	18-1166	AAB4561	0	40	ft	W	<	10			UG/L				drainfield	GCMS	18510	31745	ORGANIC
Acenaphthylene	18-1166	AAB4561	0	40	ft	W	<	10			UG/L				drainfield	GCMS	18510	31745	ORGANIC
Acenaphthylene	18-1166	AAB4561	0	40	ft	W	<	10			UG/L				drainfield	GCMS	18510	31745	ORGANIC
Acenaphthylene	18-1652	AAB5268	0	12	in	SS	<	0.45			MG/KG				Septic tank outfall - AAB5266	GCMS	20457	33123	ORGANIC
Acenaphthylene	18-1653	AAB5269	0	12	in	SS	<	0.45			MG/KG				Septic tank outfall - AAB5267	GCMS	20457	33123	ORGANIC
Acenaphthylene	18-1166	AAB4560	25	30	ft	MS	<	0.42			MG/KG				drainfield	GCMS	18394	30478	ORGANIC
Acenaphthylene	18-1166	AAB4560	35	40	ft	MS	<	0.42			MG/KG				drainfield	GCMS	18394	30478	ORGANIC
Acetone	18-1146	AAB4528	0	5	ft	SS	<	0.023		8000	MG/KG				septic tank	GCMS	18118	29618	ORGANIC
Acetone	18-1147	AAB4530	0	5	ft	SS	<	0.023		8000	MG/KG				septic tank	GCMS	18118	29618	ORGANIC
Acetone	18-1165	AAB4547	2.5	5	ft	SS	<	0.022		8000	MG/KG				drainfield	GCMS	18446	32953	ORGANIC
Acetone	18-1165	AAB4549	7.5	10	ft	SS	<	0.025		8000	MG/KG				drainfield	GCMS	18446	32953	ORGANIC
Acetone	18-1165	AAB4552	0	15	ft	W	<	20		3500	UG/L				drainfield	GCMS	18510	31744	ORGANIC
Acetone	18-1165	AAB4552	0	15	ft	W	<	20		3500	UG/L				drainfield	GCMS	18510	31744	ORGANIC
Acetone	18-1165	AAB4552	0	15	ft	W	<	20		3500	UG/L				drainfield	GCMS	18510	31744	ORGANIC

Analyte	Loc ID	Sample ID	Begin	End	Units	Mat	S	Sample Value	Bkgd Value	SAL Value	Units	Field Code	Lab Code	EPA Qual	Sample Loc	Tech Code	Request Number	Report Number	Suite
Acetone	18-1165	AAB4740				W	<	20		3500	UG/L	FB			drainfield	GCMS	18510	31744	ORGANIC
Acetone	18-1165	AAB4740				W	<	20		3500	UG/L	FB			drainfield	GCMS	18510	31744	ORGANIC
Acetone	18-1165	AAB4740				W	<	20		3500	UG/L	FB			drainfield	GCMS	18510	31744	ORGANIC
Acetone	18-1166	AAB4555	0	5	ft	SS	<	0.024		8000	MG/KG				drainfield	GCMS	18394	30447	ORGANIC
Acetone	18-1166	AAB4557	5	10	ft	SS	<	0.024		8000	MG/KG	FD			drainfield	GCMS	18394	30447	ORGANIC
Acetone	18-1166	AAB4558	5	10	ft	SS	<	0.026		8000	MG/KG	FD			drainfield	GCMS	18394	30447	ORGANIC
Acetone	18-1166	AAB4561	0	40	ft	W	<	20		3500	UG/L				drainfield	GCMS	18510	31744	ORGANIC
Acetone	18-1166	AAB4561	0	40	ft	W	<	20		3500	UG/L				drainfield	GCMS	18510	31744	ORGANIC
Acetone	18-1166	AAB4561	0	40	ft	W	<	20		3500	UG/L				drainfield	GCMS	18510	31744	ORGANIC
Acetone	18-1166	AAB4739				W	<	20		3500	UG/L	FB			drainfield	GCMS	18510	31744	ORGANIC
Acetone	18-1166	AAB4739				W	<	20		3500	UG/L	FB			drainfield	GCMS	18510	31744	ORGANIC
Acetone	18-1166	AAB4739				W	<	20		3500	UG/L	FB			drainfield	GCMS	18510	31744	ORGANIC
Acetophenone	18-1166	AAB4561	0	40	ft	W	TI	15			UG/L				drainfield	GCMS	18510	31745	ORGANIC
Acetophenone	18-1166	AAB4561	0	40	ft	W	TI	15			UG/L				drainfield	GCMS	18510	31745	ORGANIC
Acetophenone	18-1166	AAB4561	0	40	ft	W	TI	15			UG/L				drainfield	GCMS	18510	31745	ORGANIC
Aniline	18-1145	AAB4525	0	4	in	SS	<	0.37		120	MG/KG				septic tank	GCMS	18572	29522	ORGANIC
Aniline	18-1146	AAB4526	0	1	ft	SS	<	0.36		120	MG/KG				septic tank	GCMS	18118	29774	ORGANIC
Aniline	18-1146	AAB4528	0	5	ft	SS	<	0.39		120	MG/KG				septic tank	GCMS	18118	29774	ORGANIC
Aniline	18-1147	AAB4527	0	1	ft	SS	<	0.36		120	MG/KG				septic tank	GCMS	18118	29774	ORGANIC
Aniline	18-1147	AAB4530	0	5	ft	SS	<	0.37		120	MG/KG				septic tank	GCMS	18118	29774	ORGANIC
Aniline	18-1153	AAB4542	0	4	in	SS	<	0.37		120	MG/KG				drainfield	GCMS	18572	29522	ORGANIC
Aniline	18-1155	AAB4543	0	4	in	SS	<	0.36		120	MG/KG				drainfield	GCMS	18572	29522	ORGANIC
Aniline	18-1156	AAB4544	0	4	in	SS	<	0.35		120	MG/KG				drainfield	GCMS	18572	29522	ORGANIC
Aniline	18-1157	AAB4545	0	4	in	SS	<	0.35		120	MG/KG				drainfield	GCMS	18572	29522	ORGANIC
Aniline	18-1159	AAB4546	0	4	in	SS	<	0.37		120	MG/KG				drainfield	GCMS	18572	29522	ORGANIC
Aniline	18-1165	AAB4547	2.5	5	ft	SS	<	0.36		120	MG/KG				drainfield	GCMS	18446	32971	ORGANIC
Aniline	18-1165	AAB4549	7.5	10	ft	SS	<	0.4		120	MG/KG				drainfield	GCMS	18446	32971	ORGANIC
Aniline	18-1165	AAB4551	7	15	ft	SS	<	0.4		120	MG/KG				drainfield	GCMS	18446	32971	ORGANIC
Aniline	18-1165	AAB4552	0	15	ft	W	<	10		6.1	UG/L				drainfield	GCMS	18510	31745	ORGANIC
Aniline	18-1165	AAB4552	0	15	ft	W	<	10		6.1	UG/L				drainfield	GCMS	18510	31745	ORGANIC
Aniline	18-1165	AAB4552	0	15	ft	W	<	10		6.1	UG/L				drainfield	GCMS	18510	31745	ORGANIC
Aniline	18-1165	AAB4554				W	<	10		6.1	UG/L	EB			drainfield	GCMS	18510	31745	ORGANIC
Aniline	18-1165	AAB4554				W	<	10		6.1	UG/L	EB			drainfield	GCMS	18510	31745	ORGANIC
Aniline	18-1165	AAB4554				W	<	10		6.1	UG/L	EB			drainfield	GCMS	18510	31745	ORGANIC
Aniline	18-1166	AAB4555	0	5	ft	SS	<	0.39		120	MG/KG				drainfield	GCMS	18394	30478	ORGANIC
Aniline	18-1166	AAB4557	5	10	ft	SS	<	0.42		120	MG/KG	FD			drainfield	GCMS	18394	30478	ORGANIC
Aniline	18-1166	AAB4558	5	10	ft	SS	<	0.42		120	MG/KG	FD			drainfield	GCMS	18394	30478	ORGANIC
Aniline	18-1166	AAB4560	15	20	ft	MS	<	0.42		120	MG/KG				drainfield	GCMS	18394	30478	ORGANIC
Aniline	18-1166	AAB4560	0	15	ft	MS	<	0.42		120	MG/KG				drainfield	GCMS	18394	30478	ORGANIC
Aniline	18-1166	AAB4561	0	40	ft	W	<	10		6.1	UG/L				drainfield	GCMS	18510	31745	ORGANIC
Aniline	18-1166	AAB4561	0	40	ft	W	<	10		6.1	UG/L				drainfield	GCMS	18510	31745	ORGANIC
Aniline	18-1166	AAB4561	0	40	ft	W	<	10		6.1	UG/L				drainfield	GCMS	18510	31745	ORGANIC
Aniline	18-1652	AAB5268	0	12	in	SS	<	0.45		120	MG/KG				Septic tank outfall - AAB5266	GCMS	20457	33123	ORGANIC
Aniline	18-1653	AAB5269	0	12	in	SS	<	0.45		120	MG/KG				Septic tank outfall - AAB5267	GCMS	20457	33123	ORGANIC
Aniline	18-1166	AAB4560	35	40	ft	MS	<	0.42		120	MG/KG				drainfield	GCMS	18394	30478	ORGANIC
Aniline	18-1166	AAB4560	25	30	ft	MS	<	0.42		120	MG/KG				drainfield	GCMS	18394	30478	ORGANIC
Anthracene	18-1145	AAB4525	0	4	in	SS	<	0.37		24000	MG/KG				septic tank	GCMS	18572	29522	ORGANIC
Anthracene	18-1146	AAB4526	0	1	ft	SS	<	0.36		24000	MG/KG			UJ	septic tank	GCMS	18118	29774	ORGANIC
Anthracene	18-1146	AAB4528	0	5	ft	SS	<	0.39		24000	MG/KG			UJ	septic tank	GCMS	18118	29774	ORGANIC
Anthracene	18-1147	AAB4527	0	1	ft	SS	<	0.36		24000	MG/KG			UJ	septic tank	GCMS	18118	29774	ORGANIC
Anthracene	18-1147	AAB4530	0	5	ft	SS	<	0.37		24000	MG/KG			UJ	septic tank	GCMS	18118	29774	ORGANIC
Anthracene	18-1153	AAB4542	0	4	in	SS	<	0.37		24000	MG/KG				drainfield	GCMS	18572	29522	ORGANIC
Anthracene	18-1155	AAB4543	0	4	in	SS	<	0.36		24000	MG/KG				drainfield	GCMS	18572	29522	ORGANIC
Anthracene	18-1156	AAB4544	0	4	in	SS	<	0.35		24000	MG/KG				drainfield	GCMS	18572	29522	ORGANIC
Anthracene	18-1157	AAB4545	0	4	in	SS	<	0.35		24000	MG/KG				drainfield	GCMS	18572	29522	ORGANIC

SAMPLING DATA FOR PRS 18-003(c)

Analyte	Loc ID	Sample ID	Begin	End	Units	Mat	S	Sample Value	Bkgd Value	SAL Value	Units	Field Code	Lab Code	EPA Qual	Sample Loc	Tech Code	Request Number	Report Number	Suite
Anthracene	18-1159	AAB4546	0	4	in	SS	<	0.37		24000	MG/KG				drainfield	GCMS	18572	29522	ORGANIC
Anthracene	18-1165	AAB4547	2.5	5	ft	SS	<	0.36		24000	MG/KG				drainfield	GCMS	18446	32971	ORGANIC
Anthracene	18-1165	AAB4549	7.5	10	ft	SS	<	0.4		24000	MG/KG				drainfield	GCMS	18446	32971	ORGANIC
Anthracene	18-1165	AAB4551	7	15	ft	SS	<	0.4		24000	MG/KG				drainfield	GCMS	18446	32971	ORGANIC
Anthracene	18-1165	AAB4552	0	15	ft	W	<	10		10000	UG/L			UJ	drainfield	GCMS	18510	31745	ORGANIC
Anthracene	18-1165	AAB4552	0	15	ft	W	<	10		10000	UG/L			UJ	drainfield	GCMS	18510	31745	ORGANIC
Anthracene	18-1165	AAB4552	0	15	ft	W	<	10		10000	UG/L			UJ	drainfield	GCMS	18510	31745	ORGANIC
Anthracene	18-1165	AAB4554				W	<	10		10000	UG/L	EB			drainfield	GCMS	18510	31745	ORGANIC
Anthracene	18-1165	AAB4554				W	<	10		10000	UG/L	EB			drainfield	GCMS	18510	31745	ORGANIC
Anthracene	18-1165	AAB4554				W	<	10		10000	UG/L	EB			drainfield	GCMS	18510	31745	ORGANIC
Anthracene	18-1166	AAB4555	0	5	ft	SS	<	0.39		24000	MG/KG				drainfield	GCMS	18394	30478	ORGANIC
Anthracene	18-1166	AAB4557	5	10	ft	SS	<	0.42		24000	MG/KG	FD			drainfield	GCMS	18394	30478	ORGANIC
Anthracene	18-1166	AAB4558	5	10	ft	SS		1.1		24000	MG/KG	FD			drainfield	GCMS	18394	30478	ORGANIC
Anthracene	18-1166	AAB4560	15	20	ft	MS	<	0.42		24000	MG/KG				drainfield	GCMS	18394	30478	ORGANIC
Anthracene	18-1166	AAB4560	0	15	ft	MS	<	0.42		24000	MG/KG				drainfield	GCMS	18394	30478	ORGANIC
Anthracene	18-1166	AAB4561	0	40	ft	W	<	10		10000	UG/L				drainfield	GCMS	18510	31745	ORGANIC
Anthracene	18-1166	AAB4561	0	40	ft	W	<	10		10000	UG/L				drainfield	GCMS	18510	31745	ORGANIC
Anthracene	18-1166	AAB4561	0	40	ft	W	<	10		10000	UG/L				drainfield	GCMS	18510	31745	ORGANIC
Anthracene	18-1652	AAB5268	0	12	in	SS	<	0.45		24000	MG/KG				Septic tank outfall - AAB5266	GCMS	20457	33123	ORGANIC
Anthracene	18-1653	AAB5269	0	12	in	SS	<	0.45		24000	MG/KG				Septic tank outfall - AAB5267	GCMS	20457	33123	ORGANIC
Anthracene	18-1166	AAB4560	35	40	ft	MS	<	0.42		24000	MG/KG				drainfield	GCMS	18394	30478	ORGANIC
Anthracene	18-1166	AAB4560	25	30	ft	MS	<	0.42		24000	MG/KG				drainfield	GCMS	18394	30478	ORGANIC
Azobenzene	18-1145	AAB4525	0	4	in	SS	<	0.37		6.4	MG/KG				septic tank	GCMS	18572	29522	ORGANIC
Azobenzene	18-1146	AAB4526	0	1	ft	SS	<	0.36		6.4	MG/KG			UJ	septic tank	GCMS	18118	29774	ORGANIC
Azobenzene	18-1146	AAB4528	0	5	ft	SS	<	0.39		6.4	MG/KG				septic tank	GCMS	18118	29774	ORGANIC
Azobenzene	18-1147	AAB4527	0	1	ft	SS	<	0.36		6.4	MG/KG			UJ	septic tank	GCMS	18118	29774	ORGANIC
Azobenzene	18-1147	AAB4530	0	5	ft	SS	<	0.37		6.4	MG/KG			UJ	septic tank	GCMS	18118	29774	ORGANIC
Azobenzene	18-1153	AAB4542	0	4	in	SS	<	0.37		6.4	MG/KG				drainfield	GCMS	18572	29522	ORGANIC
Azobenzene	18-1155	AAB4543	0	4	in	SS	<	0.36		6.4	MG/KG				drainfield	GCMS	18572	29522	ORGANIC
Azobenzene	18-1156	AAB4544	0	4	in	SS	<	0.35		6.4	MG/KG				drainfield	GCMS	18572	29522	ORGANIC
Azobenzene	18-1157	AAB4545	0	4	in	SS	<	0.35		6.4	MG/KG				drainfield	GCMS	18572	29522	ORGANIC
Azobenzene	18-1159	AAB4546	0	4	in	SS	<	0.37		6.4	MG/KG				drainfield	GCMS	18572	29522	ORGANIC
Azobenzene	18-1165	AAB4547	2.5	5	ft	SS	<	0.36		6.4	MG/KG				drainfield	GCMS	18446	32971	ORGANIC
Azobenzene	18-1165	AAB4549	7.5	10	ft	SS	<	0.4		6.4	MG/KG				drainfield	GCMS	18446	32971	ORGANIC
Azobenzene	18-1165	AAB4551	7	15	ft	SS	<	0.4		6.4	MG/KG				drainfield	GCMS	18446	32971	ORGANIC
Azobenzene	18-1165	AAB4552	0	15	ft	W	<	10		0.32	UG/L				drainfield	GCMS	18510	31745	ORGANIC
Azobenzene	18-1165	AAB4552	0	15	ft	W	<	10		0.32	UG/L				drainfield	GCMS	18510	31745	ORGANIC
Azobenzene	18-1165	AAB4552	0	15	ft	W	<	10		0.32	UG/L				drainfield	GCMS	18510	31745	ORGANIC
Azobenzene	18-1165	AAB4554				W	<	10		0.32	UG/L	EB			drainfield	GCMS	18510	31745	ORGANIC
Azobenzene	18-1165	AAB4554				W	<	10		0.32	UG/L	EB			drainfield	GCMS	18510	31745	ORGANIC
Azobenzene	18-1165	AAB4554				W	<	10		0.32	UG/L	EB			drainfield	GCMS	18510	31745	ORGANIC
Azobenzene	18-1166	AAB4555	0	5	ft	SS	<	0.39		6.4	MG/KG				drainfield	GCMS	18394	30478	ORGANIC
Azobenzene	18-1166	AAB4557	5	10	ft	SS	<	0.42		6.4	MG/KG	FD			drainfield	GCMS	18394	30478	ORGANIC
Azobenzene	18-1166	AAB4558	5	10	ft	SS	<	0.42		6.4	MG/KG	FD			drainfield	GCMS	18394	30478	ORGANIC
Azobenzene	18-1166	AAB4560	15	20	ft	MS	<	0.42		6.4	MG/KG				drainfield	GCMS	18394	30478	ORGANIC
Azobenzene	18-1166	AAB4560	0	15	ft	MS	<	0.42		6.4	MG/KG				drainfield	GCMS	18394	30478	ORGANIC
Azobenzene	18-1166	AAB4561	0	40	ft	W	<	10		0.32	UG/L				drainfield	GCMS	18510	31745	ORGANIC
Azobenzene	18-1166	AAB4561	0	40	ft	W	<	10		0.32	UG/L				drainfield	GCMS	18510	31745	ORGANIC
Azobenzene	18-1166	AAB4561	0	40	ft	W	<	10		0.32	UG/L				drainfield	GCMS	18510	31745	ORGANIC
Azobenzene	18-1652	AAB5268	0	12	in	SS	<	0.45		6.4	MG/KG				Septic tank outfall - AAB5266	GCMS	20457	33123	ORGANIC
Azobenzene	18-1653	AAB5269	0	12	in	SS	<	0.45		6.4	MG/KG				Septic tank outfall - AAB5267	GCMS	20457	33123	ORGANIC
Azobenzene	18-1166	AAB4560	35	40	ft	MS	<	0.42		6.4	MG/KG				drainfield	GCMS	18394	30478	ORGANIC
Azobenzene	18-1166	AAB4560	25	30	ft	MS	<	0.42		6.4	MG/KG				drainfield	GCMS	18394	30478	ORGANIC
Benzene	18-1146	AAB4528	0	5	ft	SS	<	0.006		0.67	MG/KG				septic tank	GCMS	18118	29618	ORGANIC
Benzene	18-1147	AAB4530	0	5	ft	SS	<	0.006		0.67	MG/KG				septic tank	GCMS	18118	29618	ORGANIC

Analyte	Loc ID	Sample ID	Begin	End	Units	Mat	S	Sample Value	Bkgd Value	SAL Value	Units	Field Code	Lab Code	EPA Qual	Sample Loc	Tech Code	Request Number	Report Number	Suite
Benzene	18-1165	AAB4547	2.5	5	ft	SS	<	0.006		0.67	MG/KG				drainfield	GCMS	18446	32953	ORGANIC
Benzene	18-1165	AAB4549	7.5	10	ft	SS	<	0.006		0.67	MG/KG				drainfield	GCMS	18446	32953	ORGANIC
Benzene	18-1165	AAB4552	0	15	ft	W	<	5		5	UG/L				drainfield	GCMS	18510	31744	ORGANIC
Benzene	18-1165	AAB4552	0	15	ft	W	<	5		5	UG/L				drainfield	GCMS	18510	31744	ORGANIC
Benzene	18-1165	AAB4552	0	15	ft	W	<	5		5	UG/L				drainfield	GCMS	18510	31744	ORGANIC
Benzene	18-1165	AAB4740				W	<	5		5	UG/L	FB			drainfield	GCMS	18510	31744	ORGANIC
Benzene	18-1165	AAB4740				W	<	5		5	UG/L	FB			drainfield	GCMS	18510	31744	ORGANIC
Benzene	18-1165	AAB4740				W	<	5		5	UG/L	FB			drainfield	GCMS	18510	31744	ORGANIC
Benzene	18-1166	AAB4555	0	5	ft	SS	<	0.006		0.67	MG/KG				drainfield	GCMS	18394	30447	ORGANIC
Benzene	18-1166	AAB4557	5	10	ft	SS	<	0.006		0.67	MG/KG	FD			drainfield	GCMS	18394	30447	ORGANIC
Benzene	18-1166	AAB4558	5	10	ft	SS	<	0.006		0.67	MG/KG	FD			drainfield	GCMS	18394	30447	ORGANIC
Benzene	18-1166	AAB4561	0	40	ft	W	<	5		5	UG/L				drainfield	GCMS	18510	31744	ORGANIC
Benzene	18-1166	AAB4561	0	40	ft	W	<	5		5	UG/L				drainfield	GCMS	18510	31744	ORGANIC
Benzene	18-1166	AAB4561	0	40	ft	W	<	5		5	UG/L				drainfield	GCMS	18510	31744	ORGANIC
Benzene	18-1166	AAB4739				W	<	5		5	UG/L	FB			drainfield	GCMS	18510	31744	ORGANIC
Benzene	18-1166	AAB4739				W	<	5		5	UG/L	FB			drainfield	GCMS	18510	31744	ORGANIC
Benzene	18-1166	AAB4739				W	<	5		5	UG/L	FB			drainfield	GCMS	18510	31744	ORGANIC
Benzoic acid	18-1145	AAB4525	0	4	in	SS	<	3.7		320000	MG/KG				septic tank	GCMS	18572	29522	ORGANIC
Benzoic acid	18-1146	AAB4526	0	1	ft	SS	<	3.6		320000	MG/KG				septic tank	GCMS	18118	29774	ORGANIC
Benzoic acid	18-1146	AAB4528	0	5	ft	SS	<	3.9		320000	MG/KG				septic tank	GCMS	18118	29774	ORGANIC
Benzoic acid	18-1147	AAB4527	0	1	ft	SS	<	3.6		320000	MG/KG				septic tank	GCMS	18118	29774	ORGANIC
Benzoic acid	18-1147	AAB4530	0	5	ft	SS	<	3.7		320000	MG/KG				septic tank	GCMS	18118	29774	ORGANIC
Benzoic acid	18-1153	AAB4542	0	4	in	SS	<	3.7		320000	MG/KG				drainfield	GCMS	18572	29522	ORGANIC
Benzoic acid	18-1155	AAB4543	0	4	in	SS	<	3.6		320000	MG/KG				drainfield	GCMS	18572	29522	ORGANIC
Benzoic acid	18-1156	AAB4544	0	4	in	SS	<	3.5		320000	MG/KG				drainfield	GCMS	18572	29522	ORGANIC
Benzoic acid	18-1157	AAB4545	0	4	in	SS	<	3.5		320000	MG/KG				drainfield	GCMS	18572	29522	ORGANIC
Benzoic acid	18-1159	AAB4546	0	4	in	SS	<	3.7		320000	MG/KG				drainfield	GCMS	18572	29522	ORGANIC
Benzoic acid	18-1165	AAB4547	2.5	5	ft	SS	<	3.6		320000	MG/KG				drainfield	GCMS	18446	32971	ORGANIC
Benzoic acid	18-1165	AAB4549	7.5	10	ft	SS	<	4		320000	MG/KG				drainfield	GCMS	18446	32971	ORGANIC
Benzoic acid	18-1165	AAB4551	7	15	ft	SS	<	4		320000	MG/KG				drainfield	GCMS	18446	32971	ORGANIC
Benzoic acid	18-1165	AAB4552	0	15	ft	W	<	50		140000	UG/L				drainfield	GCMS	18510	31745	ORGANIC
Benzoic acid	18-1165	AAB4552	0	15	ft	W	<	50		140000	UG/L				drainfield	GCMS	18510	31745	ORGANIC
Benzoic acid	18-1165	AAB4552	0	15	ft	W	<	50		140000	UG/L				drainfield	GCMS	18510	31745	ORGANIC
Benzoic acid	18-1165	AAB4554				W	<	50		140000	UG/L	EB			drainfield	GCMS	18510	31745	ORGANIC
Benzoic acid	18-1165	AAB4554				W	<	50		140000	UG/L	EB			drainfield	GCMS	18510	31745	ORGANIC
Benzoic acid	18-1165	AAB4554				W	<	50		140000	UG/L	EB			drainfield	GCMS	18510	31745	ORGANIC
Benzoic acid	18-1166	AAB4555	0	5	ft	SS	<	3.9		320000	MG/KG				drainfield	GCMS	18394	30478	ORGANIC
Benzoic acid	18-1166	AAB4557	5	10	ft	SS	<	4.2		320000	MG/KG	FD			drainfield	GCMS	18394	30478	ORGANIC
Benzoic acid	18-1166	AAB4558	5	10	ft	SS	<	4.2		320000	MG/KG	FD			drainfield	GCMS	18394	30478	ORGANIC
Benzoic acid	18-1166	AAB4560	15	20	ft	MS	<	4.2		320000	MG/KG				drainfield	GCMS	18394	30478	ORGANIC
Benzoic acid	18-1166	AAB4560	0	15	ft	MS	<	4.2		320000	MG/KG				drainfield	GCMS	18394	30478	ORGANIC
Benzoic acid	18-1166	AAB4561	0	40	ft	W	<	50		140000	UG/L				drainfield	GCMS	18510	31745	ORGANIC
Benzoic acid	18-1166	AAB4561	0	40	ft	W	<	50		140000	UG/L				drainfield	GCMS	18510	31745	ORGANIC
Benzoic acid	18-1166	AAB4561	0	40	ft	W	<	50		140000	UG/L				drainfield	GCMS	18510	31745	ORGANIC
Benzoic acid	18-1652	AAB5268	0	12	in	SS	<	2.2		320000	MG/KG				Septic tank outfall - AAB5266	GCMS	20457	33123	ORGANIC
Benzoic acid	18-1653	AAB5269	0	12	in	SS	<	2.2		320000	MG/KG				Septic tank outfall - AAB5267	GCMS	20457	33123	ORGANIC
Benzoic acid	18-1166	AAB4560	35	40	ft	MS	<	4.2		320000	MG/KG				drainfield	GCMS	18394	30478	ORGANIC
Benzoic acid	18-1166	AAB4560	25	30	ft	MS	<	4.2		320000	MG/KG				drainfield	GCMS	18394	30478	ORGANIC
Benzo[a]anthracene	18-1145	AAB4525	0	4	in	SS	<	0.37		1	MG/KG				septic tank	GCMS	18572	29522	ORGANIC
Benzo[a]anthracene	18-1146	AAB4526	0	1	ft	SS	<	0.36		1	MG/KG				septic tank	GCMS	18118	29774	ORGANIC
Benzo[a]anthracene	18-1146	AAB4528	0	5	ft	SS	<	0.39		1	MG/KG				septic tank	GCMS	18118	29774	ORGANIC
Benzo[a]anthracene	18-1147	AAB4527	0	1	ft	SS	<	0.36		1	MG/KG				septic tank	GCMS	18118	29774	ORGANIC
Benzo[a]anthracene	18-1147	AAB4530	0	5	ft	SS	<	0.37		1	MG/KG			UJ	septic tank	GCMS	18118	29774	ORGANIC
Benzo[a]anthracene	18-1153	AAB4542	0	4	in	SS	<	0.37		1	MG/KG				drainfield	GCMS	18572	29522	ORGANIC
Benzo[a]anthracene	18-1155	AAB4543	0	4	in	SS	<	0.36		1	MG/KG				drainfield	GCMS	18572	29522	ORGANIC

SAMPLING DATA FOR PRS 18-003(c)

Analyte	Loc ID	Sample ID	Begin	End	Units	Mat	S	Sample Value	Bkgd Value	SAL Value	Units	Field Code	Lab Code	EPA Qual	Sample Loc	Tech Code	Request Number	Report Number	Suite
Benzo[a]anthracene	18-1156	AAB4544	0	4	in	SS	<	0.35		1	MG/KG				drainfield	GCMS	18572	29522	ORGANIC
Benzo[a]anthracene	18-1157	AAB4545	0	4	in	SS	<	0.35		1	MG/KG				drainfield	GCMS	18572	29522	ORGANIC
Benzo[a]anthracene	18-1159	AAB4546	0	4	in	SS	<	0.37		1	MG/KG				drainfield	GCMS	18572	29522	ORGANIC
Benzo[a]anthracene	18-1165	AAB4547	2.5	5	ft	SS	<	0.36		1	MG/KG				drainfield	GCMS	18446	32971	ORGANIC
Benzo[a]anthracene	18-1165	AAB4549	7.5	10	ft	SS	<	0.4		1	MG/KG				drainfield	GCMS	18446	32971	ORGANIC
Benzo[a]anthracene	18-1165	AAB4551	7	15	ft	SS	<	0.4		1	MG/KG				drainfield	GCMS	18446	32971	ORGANIC
Benzo[a]anthracene	18-1165	AAB4552	0	15	ft	W	<	10		0.1	UG/L			UJ	drainfield	GCMS	18510	31745	ORGANIC
Benzo[a]anthracene	18-1165	AAB4552	0	15	ft	W	<	10		0.1	UG/L			UJ	drainfield	GCMS	18510	31745	ORGANIC
Benzo[a]anthracene	18-1165	AAB4552	0	15	ft	W	<	10		0.1	UG/L			UJ	drainfield	GCMS	18510	31745	ORGANIC
Benzo[a]anthracene	18-1165	AAB4554				W	<	10		0.1	UG/L	EB			drainfield	GCMS	18510	31745	ORGANIC
Benzo[a]anthracene	18-1165	AAB4554				W	<	10		0.1	UG/L	EB			drainfield	GCMS	18510	31745	ORGANIC
Benzo[a]anthracene	18-1165	AAB4554				W	<	10		0.1	UG/L	EB			drainfield	GCMS	18510	31745	ORGANIC
Benzo[a]anthracene	18-1166	AAB4555	0	5	ft	SS	<	0.39		1	MG/KG				drainfield	GCMS	18394	30478	ORGANIC
Benzo[a]anthracene	18-1166	AAB4557	5	10	ft	SS	<	0.42		1	MG/KG	FD			drainfield	GCMS	18394	30478	ORGANIC
Benzo[a]anthracene	18-1166	AAB4558	5	10	ft	SS	<	0.42		1	MG/KG	FD			drainfield	GCMS	18394	30478	ORGANIC
Benzo[a]anthracene	18-1166	AAB4560	15	20	ft	MS	<	0.42		1	MG/KG				drainfield	GCMS	18394	30478	ORGANIC
Benzo[a]anthracene	18-1166	AAB4560	0	15	ft	MS	<	0.42		1	MG/KG				drainfield	GCMS	18394	30478	ORGANIC
Benzo[a]anthracene	18-1166	AAB4561	0	40	ft	W	<	10		0.1	UG/L				drainfield	GCMS	18510	31745	ORGANIC
Benzo[a]anthracene	18-1166	AAB4561	0	40	ft	W	<	10		0.1	UG/L				drainfield	GCMS	18510	31745	ORGANIC
Benzo[a]anthracene	18-1166	AAB4561	0	40	ft	W	<	10		0.1	UG/L				drainfield	GCMS	18510	31745	ORGANIC
Benzo[a]anthracene	18-1652	AAB5268	0	12	in	SS	<	0.45		1	MG/KG				Septic tank outfall - AAB5266	GCMS	20457	33123	ORGANIC
Benzo[a]anthracene	18-1653	AAB5269	0	12	in	SS	<	0.45		1	MG/KG				Septic tank outfall - AAB5267	GCMS	20457	33123	ORGANIC
Benzo[a]anthracene	18-1166	AAB4560	35	40	ft	MS	<	0.42		1	MG/KG				drainfield	GCMS	18394	30478	ORGANIC
Benzo[a]anthracene	18-1166	AAB4560	25	30	ft	MS	<	0.42		1	MG/KG				drainfield	GCMS	18394	30478	ORGANIC
Benzo[a]pyrene	18-1145	AAB4525	0	4	in	SS	<	0.37		0.1	MG/KG				septic tank	GCMS	18572	29522	ORGANIC
Benzo[a]pyrene	18-1146	AAB4526	0	1	ft	SS	<	0.36		0.1	MG/KG				septic tank	GCMS	18118	29774	ORGANIC
Benzo[a]pyrene	18-1146	AAB4528	0	5	ft	SS	<	0.39		0.1	MG/KG			UJ	septic tank	GCMS	18118	29774	ORGANIC
Benzo[a]pyrene	18-1147	AAB4527	0	1	ft	SS	<	0.36		0.1	MG/KG			UJ	septic tank	GCMS	18118	29774	ORGANIC
Benzo[a]pyrene	18-1147	AAB4530	0	5	ft	SS	<	0.37		0.1	MG/KG			UJ	septic tank	GCMS	18118	29774	ORGANIC
Benzo[a]pyrene	18-1153	AAB4542	0	4	in	SS	<	0.37		0.1	MG/KG				drainfield	GCMS	18572	29522	ORGANIC
Benzo[a]pyrene	18-1155	AAB4543	0	4	in	SS	<	0.36		0.1	MG/KG				drainfield	GCMS	18572	29522	ORGANIC
Benzo[a]pyrene	18-1156	AAB4544	0	4	in	SS	<	0.35		0.1	MG/KG				drainfield	GCMS	18572	29522	ORGANIC
Benzo[a]pyrene	18-1157	AAB4545	0	4	in	SS	<	0.35		0.1	MG/KG				drainfield	GCMS	18572	29522	ORGANIC
Benzo[a]pyrene	18-1159	AAB4546	0	4	in	SS	<	0.37		0.1	MG/KG				drainfield	GCMS	18572	29522	ORGANIC
Benzo[a]pyrene	18-1165	AAB4547	2.5	5	ft	SS	<	0.36		0.1	MG/KG				drainfield	GCMS	18446	32971	ORGANIC
Benzo[a]pyrene	18-1165	AAB4549	7.5	10	ft	SS	<	0.4		0.1	MG/KG				drainfield	GCMS	18446	32971	ORGANIC
Benzo[a]pyrene	18-1165	AAB4551	7	15	ft	SS	<	0.4		0.1	MG/KG				drainfield	GCMS	18446	32971	ORGANIC
Benzo[a]pyrene	18-1165	AAB4552	0	15	ft	W	<	10		0.2	UG/L				drainfield	GCMS	18510	31745	ORGANIC
Benzo[a]pyrene	18-1165	AAB4552	0	15	ft	W	<	10		0.2	UG/L				drainfield	GCMS	18510	31745	ORGANIC
Benzo[a]pyrene	18-1165	AAB4552	0	15	ft	W	<	10		0.2	UG/L				drainfield	GCMS	18510	31745	ORGANIC
Benzo[a]pyrene	18-1165	AAB4554				W	<	10		0.2	UG/L	EB		UJ	drainfield	GCMS	18510	31745	ORGANIC
Benzo[a]pyrene	18-1165	AAB4554				W	<	10		0.2	UG/L	EB		UJ	drainfield	GCMS	18510	31745	ORGANIC
Benzo[a]pyrene	18-1165	AAB4554				W	<	10		0.2	UG/L	EB		UJ	drainfield	GCMS	18510	31745	ORGANIC
Benzo[a]pyrene	18-1166	AAB4555	0	5	ft	SS	<	0.39		0.1	MG/KG				drainfield	GCMS	18394	30478	ORGANIC
Benzo[a]pyrene	18-1166	AAB4557	5	10	ft	SS	<	0.42		0.1	MG/KG	FD			drainfield	GCMS	18394	30478	ORGANIC
Benzo[a]pyrene	18-1166	AAB4558	5	10	ft	SS		1		0.1	MG/KG	FD			drainfield	GCMS	18394	30478	ORGANIC
Benzo[a]pyrene	18-1166	AAB4560	15	20	ft	MS	<	0.42		0.1	MG/KG				drainfield	GCMS	18394	30478	ORGANIC
Benzo[a]pyrene	18-1166	AAB4560	0	15	ft	MS	<	0.42		0.1	MG/KG				drainfield	GCMS	18394	30478	ORGANIC
Benzo[a]pyrene	18-1166	AAB4561	0	40	ft	W	<	10		0.2	UG/L				drainfield	GCMS	18510	31745	ORGANIC
Benzo[a]pyrene	18-1166	AAB4561	0	40	ft	W	<	10		0.2	UG/L				drainfield	GCMS	18510	31745	ORGANIC
Benzo[a]pyrene	18-1166	AAB4561	0	40	ft	W	<	10		0.2	UG/L				drainfield	GCMS	18510	31745	ORGANIC
Benzo[a]pyrene	18-1652	AAB5268	0	12	in	SS	<	0.45		0.1	MG/KG				Septic tank outfall - AAB5266	GCMS	20457	33123	ORGANIC
Benzo[a]pyrene	18-1653	AAB5269	0	12	in	SS	<	0.45		0.1	MG/KG				Septic tank outfall - AAB5267	GCMS	20457	33123	ORGANIC
Benzo[a]pyrene	18-1166	AAB4560	25	30	ft	MS	<	0.42		0.1	MG/KG				drainfield	GCMS	18394	30478	ORGANIC
Benzo[a]pyrene	18-1166	AAB4560	35	40	ft	MS	<	0.42		0.1	MG/KG				drainfield	GCMS	18394	30478	ORGANIC

Analyte	Loc ID	Sample ID	Begin	End	Units	Mat	S	Sample Value	Bkgd Value	SAL Value	Units	Field Code	Lab Code	EPA Qual	Sample Loc	Tech Code	Request Number	Report Number	Suite
Benzo[b]fluoranthene	18-1145	AAB4525	0	4	in	SS	<	0.37		1	MG/KG				septic tank	GCMS	18572	29522	ORGANIC
Benzo[b]fluoranthene	18-1146	AAB4526	0	1	ft	SS	<	0.36		1	MG/KG				septic tank	GCMS	18118	29774	ORGANIC
Benzo[b]fluoranthene	18-1146	AAB4528	0	5	ft	SS	<	0.39		1	MG/KG				septic tank	GCMS	18118	29774	ORGANIC
Benzo[b]fluoranthene	18-1147	AAB4527	0	1	ft	SS	<	0.36		1	MG/KG			UJ	septic tank	GCMS	18118	29774	ORGANIC
Benzo[b]fluoranthene	18-1147	AAB4530	0	5	ft	SS	<	0.37		1	MG/KG			UJ	septic tank	GCMS	18118	29774	ORGANIC
Benzo[b]fluoranthene	18-1153	AAB4542	0	4	in	SS	<	0.37		1	MG/KG				drainfield	GCMS	18572	29522	ORGANIC
Benzo[b]fluoranthene	18-1155	AAB4543	0	4	in	SS	<	0.36		1	MG/KG				drainfield	GCMS	18572	29522	ORGANIC
Benzo[b]fluoranthene	18-1156	AAB4544	0	4	in	SS	<	0.35		1	MG/KG				drainfield	GCMS	18572	29522	ORGANIC
Benzo[b]fluoranthene	18-1157	AAB4545	0	4	in	SS	<	0.35		1	MG/KG				drainfield	GCMS	18572	29522	ORGANIC
Benzo[b]fluoranthene	18-1159	AAB4546	0	4	in	SS	<	0.37		1	MG/KG				drainfield	GCMS	18572	29522	ORGANIC
Benzo[b]fluoranthene	18-1165	AAB4547	2.5	5	ft	SS	<	0.36		1	MG/KG				drainfield	GCMS	18446	32971	ORGANIC
Benzo[b]fluoranthene	18-1165	AAB4549	7.5	10	ft	SS	<	0.4		1	MG/KG				drainfield	GCMS	18446	32971	ORGANIC
Benzo[b]fluoranthene	18-1165	AAB4551	7	15	ft	SS	<	0.4		1	MG/KG				drainfield	GCMS	18446	32971	ORGANIC
Benzo[b]fluoranthene	18-1165	AAB4552	0	15	ft	W	<	10		0.2	UG/L				drainfield	GCMS	18510	31745	ORGANIC
Benzo[b]fluoranthene	18-1165	AAB4552	0	15	ft	W	<	10		0.2	UG/L				drainfield	GCMS	18510	31745	ORGANIC
Benzo[b]fluoranthene	18-1165	AAB4552	0	15	ft	W	<	10		0.2	UG/L				drainfield	GCMS	18510	31745	ORGANIC
Benzo[b]fluoranthene	18-1165	AAB4554				W	<	10		0.2	UG/L	EB		UJ	drainfield	GCMS	18510	31745	ORGANIC
Benzo[b]fluoranthene	18-1165	AAB4554				W	<	10		0.2	UG/L	EB		UJ	drainfield	GCMS	18510	31745	ORGANIC
Benzo[b]fluoranthene	18-1165	AAB4554				W	<	10		0.2	UG/L	EB		UJ	drainfield	GCMS	18510	31745	ORGANIC
Benzo[b]fluoranthene	18-1166	AAB4555	0	5	ft	SS	<	0.39		1	MG/KG				drainfield	GCMS	18394	30478	ORGANIC
Benzo[b]fluoranthene	18-1166	AAB4557	5	10	ft	SS	<	0.42		1	MG/KG	FD			drainfield	GCMS	18394	30478	ORGANIC
Benzo[b]fluoranthene	18-1166	AAB4558	5	10	ft	SS	<	0.42		1	MG/KG	FD			drainfield	GCMS	18394	30478	ORGANIC
Benzo[b]fluoranthene	18-1166	AAB4560	0	15	ft	MS	<	0.42		1	MG/KG				drainfield	GCMS	18394	30478	ORGANIC
Benzo[b]fluoranthene	18-1166	AAB4560	15	20	ft	MS	<	0.42		1	MG/KG				drainfield	GCMS	18394	30478	ORGANIC
Benzo[b]fluoranthene	18-1166	AAB4561	0	40	ft	W	<	10		0.2	UG/L				drainfield	GCMS	18510	31745	ORGANIC
Benzo[b]fluoranthene	18-1166	AAB4561	0	40	ft	W	<	10		0.2	UG/L				drainfield	GCMS	18510	31745	ORGANIC
Benzo[b]fluoranthene	18-1166	AAB4561	0	40	ft	W	<	10		0.2	UG/L				drainfield	GCMS	18510	31745	ORGANIC
Benzo[b]fluoranthene	18-1652	AAB5268	0	12	in	SS	<	0.45		1	MG/KG				Septic tank outfall - AAB5266	GCMS	20457	33123	ORGANIC
Benzo[b]fluoranthene	18-1653	AAB5269	0	12	in	SS	<	0.45		1	MG/KG				Septic tank outfall - AAB5267	GCMS	20457	33123	ORGANIC
Benzo[b]fluoranthene	18-1166	AAB4560	25	30	ft	MS	<	0.42		1	MG/KG				drainfield	GCMS	18394	30478	ORGANIC
Benzo[b]fluoranthene	18-1166	AAB4560	35	40	ft	MS	<	0.42		1	MG/KG				drainfield	GCMS	18394	30478	ORGANIC
Benzo[g,h,i]perylene	18-1145	AAB4525	0	4	in	SS	<	0.37			MG/KG				septic tank	GCMS	18572	29522	ORGANIC
Benzo[g,h,i]perylene	18-1146	AAB4526	0	1	ft	SS	<	0.36			MG/KG				septic tank	GCMS	18118	29774	ORGANIC
Benzo[g,h,i]perylene	18-1146	AAB4528	0	5	ft	SS	<	0.39			MG/KG				septic tank	GCMS	18118	29774	ORGANIC
Benzo[g,h,i]perylene	18-1147	AAB4527	0	1	ft	SS	<	0.36			MG/KG			UJ	septic tank	GCMS	18118	29774	ORGANIC
Benzo[g,h,i]perylene	18-1147	AAB4530	0	5	ft	SS	<	0.37			MG/KG			UJ	septic tank	GCMS	18118	29774	ORGANIC
Benzo[g,h,i]perylene	18-1153	AAB4542	0	4	in	SS	<	0.37			MG/KG				drainfield	GCMS	18572	29522	ORGANIC
Benzo[g,h,i]perylene	18-1155	AAB4543	0	4	in	SS	<	0.36			MG/KG				drainfield	GCMS	18572	29522	ORGANIC
Benzo[g,h,i]perylene	18-1156	AAB4544	0	4	in	SS	<	0.35			MG/KG				drainfield	GCMS	18572	29522	ORGANIC
Benzo[g,h,i]perylene	18-1157	AAB4545	0	4	in	SS	<	0.35			MG/KG				drainfield	GCMS	18572	29522	ORGANIC
Benzo[g,h,i]perylene	18-1159	AAB4546	0	4	in	SS	<	0.37			MG/KG				drainfield	GCMS	18572	29522	ORGANIC
Benzo[g,h,i]perylene	18-1165	AAB4547	2.5	5	ft	SS	<	0.36			MG/KG				drainfield	GCMS	18446	32971	ORGANIC
Benzo[g,h,i]perylene	18-1165	AAB4549	7.5	10	ft	SS	<	0.4			MG/KG				drainfield	GCMS	18446	32971	ORGANIC
Benzo[g,h,i]perylene	18-1165	AAB4551	7	15	ft	SS	<	0.4			MG/KG				drainfield	GCMS	18446	32971	ORGANIC
Benzo[g,h,i]perylene	18-1165	AAB4552	0	15	ft	W	<	10			UG/L				drainfield	GCMS	18510	31745	ORGANIC
Benzo[g,h,i]perylene	18-1165	AAB4552	0	15	ft	W	<	10			UG/L				drainfield	GCMS	18510	31745	ORGANIC
Benzo[g,h,i]perylene	18-1165	AAB4552	0	15	ft	W	<	10			UG/L				drainfield	GCMS	18510	31745	ORGANIC
Benzo[g,h,i]perylene	18-1165	AAB4554				W	<	10			UG/L	EB		UJ	drainfield	GCMS	18510	31745	ORGANIC
Benzo[g,h,i]perylene	18-1165	AAB4554				W	<	10			UG/L	EB		UJ	drainfield	GCMS	18510	31745	ORGANIC
Benzo[g,h,i]perylene	18-1165	AAB4554				W	<	10			UG/L	EB		UJ	drainfield	GCMS	18510	31745	ORGANIC
Benzo[g,h,i]perylene	18-1166	AAB4555	0	5	ft	SS	<	0.39			MG/KG				drainfield	GCMS	18394	30478	ORGANIC
Benzo[g,h,i]perylene	18-1166	AAB4557	5	10	ft	SS	<	0.42			MG/KG	FD			drainfield	GCMS	18394	30478	ORGANIC
Benzo[g,h,i]perylene	18-1166	AAB4558	5	10	ft	SS		5.4			MG/KG	FD			drainfield	GCMS	18394	30478	ORGANIC
Benzo[g,h,i]perylene	18-1166	AAB4560	0	15	ft	MS	<	0.42			MG/KG				drainfield	GCMS	18394	30478	ORGANIC
Benzo[g,h,i]perylene	18-1166	AAB4560	15	20	ft	MS	<	0.42			MG/KG				drainfield	GCMS	18394	30478	ORGANIC

Analyte	Loc ID	Sample ID	Begin	End	Units	Mat	S	Sample Value	Bkgd Value	SAL Value	Units	Field Code	Lab Code	EPA Qual	Sample Loc	Tech Code	Request Number	Report Number	Suite
Benzo[g,h,i]perylene	18-1166	AAB4561	0	40	ft	W	<	10			UG/L				drainfield	GCMS	18510	31745	ORGANIC
Benzo[g,h,i]perylene	18-1166	AAB4561	0	40	ft	W	<	10			UG/L				drainfield	GCMS	18510	31745	ORGANIC
Benzo[g,h,i]perylene	18-1166	AAB4561	0	40	ft	W	<	10			UG/L				drainfield	GCMS	18510	31745	ORGANIC
Benzo[g,h,i]perylene	18-1652	AAB5268	0	12	in	SS	<	0.45			MG/KG				Septic tank outfall - AAB5266	GCMS	20457	33123	ORGANIC
Benzo[g,h,i]perylene	18-1653	AAB5269	0	12	in	SS	<	0.45			MG/KG				Septic tank outfall - AAB5267	GCMS	20457	33123	ORGANIC
Benzo[g,h,i]perylene	18-1166	AAB4560	25	30	ft	MS	<	0.42			MG/KG				drainfield	GCMS	18394	30478	ORGANIC
Benzo[g,h,i]perylene	18-1166	AAB4560	35	40	ft	MS	<	0.42			MG/KG				drainfield	GCMS	18394	30478	ORGANIC
Benzo[k]fluoranthene	18-1145	AAB4525	0	4	in	SS	<	0.37		1	MG/KG				septic tank	GCMS	18572	29522	ORGANIC
Benzo[k]fluoranthene	18-1146	AAB4526	0	1	ft	SS	<	0.36		1	MG/KG				septic tank	GCMS	18118	29774	ORGANIC
Benzo[k]fluoranthene	18-1146	AAB4528	0	5	ft	SS	<	0.39		1	MG/KG				septic tank	GCMS	18118	29774	ORGANIC
Benzo[k]fluoranthene	18-1147	AAB4527	0	1	ft	SS	<	0.36		1	MG/KG			UJ	septic tank	GCMS	18118	29774	ORGANIC
Benzo[k]fluoranthene	18-1147	AAB4530	0	5	ft	SS	<	0.37		1	MG/KG			UJ	septic tank	GCMS	18118	29774	ORGANIC
Benzo[k]fluoranthene	18-1153	AAB4542	0	4	in	SS	<	0.37		1	MG/KG				drainfield	GCMS	18572	29522	ORGANIC
Benzo[k]fluoranthene	18-1155	AAB4543	0	4	in	SS	<	0.36		1	MG/KG				drainfield	GCMS	18572	29522	ORGANIC
Benzo[k]fluoranthene	18-1156	AAB4544	0	4	in	SS	<	0.35		1	MG/KG				drainfield	GCMS	18572	29522	ORGANIC
Benzo[k]fluoranthene	18-1157	AAB4545	0	4	in	SS	<	0.35		1	MG/KG				drainfield	GCMS	18572	29522	ORGANIC
Benzo[k]fluoranthene	18-1159	AAB4546	0	4	in	SS	<	0.37		1	MG/KG				drainfield	GCMS	18572	29522	ORGANIC
Benzo[k]fluoranthene	18-1165	AAB4547	2.5	5	ft	SS	<	0.36		1	MG/KG				drainfield	GCMS	18446	32971	ORGANIC
Benzo[k]fluoranthene	18-1165	AAB4549	7.5	10	ft	SS	<	0.4		1	MG/KG				drainfield	GCMS	18446	32971	ORGANIC
Benzo[k]fluoranthene	18-1165	AAB4551	7	15	ft	SS	<	0.4		1	MG/KG				drainfield	GCMS	18446	32971	ORGANIC
Benzo[k]fluoranthene	18-1165	AAB4552	0	15	ft	W	<	10		0.2	UG/L				drainfield	GCMS	18510	31745	ORGANIC
Benzo[k]fluoranthene	18-1165	AAB4552	0	15	ft	W	<	10		0.2	UG/L				drainfield	GCMS	18510	31745	ORGANIC
Benzo[k]fluoranthene	18-1165	AAB4552	0	15	ft	W	<	10		0.2	UG/L				drainfield	GCMS	18510	31745	ORGANIC
Benzo[k]fluoranthene	18-1165	AAB4554				W	<	10		0.2	UG/L	EB		UJ	drainfield	GCMS	18510	31745	ORGANIC
Benzo[k]fluoranthene	18-1165	AAB4554				W	<	10		0.2	UG/L	EB		UJ	drainfield	GCMS	18510	31745	ORGANIC
Benzo[k]fluoranthene	18-1165	AAB4554				W	<	10		0.2	UG/L	EB		UJ	drainfield	GCMS	18510	31745	ORGANIC
Benzo[k]fluoranthene	18-1166	AAB4555	0	5	ft	SS	<	0.39		1	MG/KG				drainfield	GCMS	18394	30478	ORGANIC
Benzo[k]fluoranthene	18-1166	AAB4557	5	10	ft	SS	<	0.42		1	MG/KG	FD			drainfield	GCMS	18394	30478	ORGANIC
Benzo[k]fluoranthene	18-1166	AAB4558	5	10	ft	SS	<	0.42		1	MG/KG	FD			drainfield	GCMS	18394	30478	ORGANIC
Benzo[k]fluoranthene	18-1166	AAB4560	0	15	ft	MS	<	0.42		1	MG/KG				drainfield	GCMS	18394	30478	ORGANIC
Benzo[k]fluoranthene	18-1166	AAB4560	15	20	ft	MS	<	0.42		1	MG/KG				drainfield	GCMS	18394	30478	ORGANIC
Benzo[k]fluoranthene	18-1166	AAB4561	0	40	ft	W	<	10		0.2	UG/L				drainfield	GCMS	18510	31745	ORGANIC
Benzo[k]fluoranthene	18-1166	AAB4561	0	40	ft	W	<	10		0.2	UG/L				drainfield	GCMS	18510	31745	ORGANIC
Benzo[k]fluoranthene	18-1166	AAB4561	0	40	ft	W	<	10		0.2	UG/L				drainfield	GCMS	18510	31745	ORGANIC
Benzo[k]fluoranthene	18-1652	AAB5268	0	12	in	SS	<	0.45		1	MG/KG				Septic tank outfall - AAB5266	GCMS	20457	33123	ORGANIC
Benzo[k]fluoranthene	18-1653	AAB5269	0	12	in	SS	<	0.45		1	MG/KG				Septic tank outfall - AAB5267	GCMS	20457	33123	ORGANIC
Benzo[k]fluoranthene	18-1166	AAB4560	25	30	ft	MS	<	0.42		1	MG/KG				drainfield	GCMS	18394	30478	ORGANIC
Benzo[k]fluoranthene	18-1166	AAB4560	35	40	ft	MS	<	0.42		1	MG/KG				drainfield	GCMS	18394	30478	ORGANIC
Benzyl alcohol	18-1145	AAB4525	0	4	in	SS	<	1.4		24000	MG/KG				septic tank	GCMS	18572	29522	ORGANIC
Benzyl alcohol	18-1146	AAB4526	0	1	ft	SS	<	1.4		24000	MG/KG				septic tank	GCMS	18118	29774	ORGANIC
Benzyl alcohol	18-1146	AAB4528	0	5	ft	SS	<	1.6		24000	MG/KG				septic tank	GCMS	18118	29774	ORGANIC
Benzyl alcohol	18-1147	AAB4527	0	1	ft	SS	<	1.4		24000	MG/KG				septic tank	GCMS	18118	29774	ORGANIC
Benzyl alcohol	18-1147	AAB4530	0	5	ft	SS	<	1.5		24000	MG/KG				septic tank	GCMS	18118	29774	ORGANIC
Benzyl alcohol	18-1153	AAB4542	0	4	in	SS	<	1.4		24000	MG/KG				drainfield	GCMS	18572	29522	ORGANIC
Benzyl alcohol	18-1155	AAB4543	0	4	in	SS	<	1.4		24000	MG/KG				drainfield	GCMS	18572	29522	ORGANIC
Benzyl alcohol	18-1156	AAB4544	0	4	in	SS	<	1.4		24000	MG/KG				drainfield	GCMS	18572	29522	ORGANIC
Benzyl alcohol	18-1157	AAB4545	0	4	in	SS	<	1.4		24000	MG/KG				drainfield	GCMS	18572	29522	ORGANIC
Benzyl alcohol	18-1159	AAB4546	0	4	in	SS	<	1.4		24000	MG/KG				drainfield	GCMS	18572	29522	ORGANIC
Benzyl alcohol	18-1165	AAB4547	2.5	5	ft	SS	<	1.4		24000	MG/KG				drainfield	GCMS	18446	32971	ORGANIC
Benzyl alcohol	18-1165	AAB4549	7.5	10	ft	SS	<	1.6		24000	MG/KG				drainfield	GCMS	18446	32971	ORGANIC
Benzyl alcohol	18-1165	AAB4551	7	15	ft	SS	<	1.6		24000	MG/KG				drainfield	GCMS	18446	32971	ORGANIC
Benzyl alcohol	18-1165	AAB4552	0	15	ft	W	<	20		11000	UG/L				drainfield	GCMS	18510	31745	ORGANIC
Benzyl alcohol	18-1165	AAB4552	0	15	ft	W	<	20		11000	UG/L				drainfield	GCMS	18510	31745	ORGANIC
Benzyl alcohol	18-1165	AAB4552	0	15	ft	W	<	20		11000	UG/L				drainfield	GCMS	18510	31745	ORGANIC
Benzyl alcohol	18-1165	AAB4554				W	<	20		11000	UG/L	EB			drainfield	GCMS	18510	31745	ORGANIC

Analyte	Loc ID	Sample ID	Begin	End	Units	Mat	S	Sample Value	Bkgd Value	SAL Value	Units	Field Code	Lab Code	EPA Qual	Sample Loc	Tech Code	Request Number	Report Number	Suite
Benzyl alcohol	18-1165	AAB4554				W	<	20		11000	UG/L	EB			drainfield	GCMS	18510	31745	ORGANIC
Benzyl alcohol	18-1165	AAB4554				W	<	20		11000	UG/L	EB			drainfield	GCMS	18510	31745	ORGANIC
Benzyl alcohol	18-1166	AAB4555	0	5	ft	SS	<	1.6		24000	MG/KG				drainfield	GCMS	18394	30478	ORGANIC
Benzyl alcohol	18-1166	AAB4557	5	10	ft	SS	<	1.6		24000	MG/KG	FD			drainfield	GCMS	18394	30478	ORGANIC
Benzyl alcohol	18-1166	AAB4558	5	10	ft	SS	<	1.6		24000	MG/KG	FD			drainfield	GCMS	18394	30478	ORGANIC
Benzyl alcohol	18-1166	AAB4560	15	20	ft	MS	<	1.7		24000	MG/KG				drainfield	GCMS	18394	30478	ORGANIC
Benzyl alcohol	18-1166	AAB4560	0	15	ft	MS	<	1.7		24000	MG/KG				drainfield	GCMS	18394	30478	ORGANIC
Benzyl alcohol	18-1166	AAB4561	0	40	ft	W	<	20		11000	UG/L				drainfield	GCMS	18510	31745	ORGANIC
Benzyl alcohol	18-1166	AAB4561	0	40	ft	W	<	20		11000	UG/L				drainfield	GCMS	18510	31745	ORGANIC
Benzyl alcohol	18-1166	AAB4561	0	40	ft	W	<	20		11000	UG/L				drainfield	GCMS	18510	31745	ORGANIC
Benzyl alcohol	18-1652	AAB5268	0	12	in	SS	<	0.9		24000	MG/KG				Septic tank outfall - AAB5266	GCMS	20457	33123	ORGANIC
Benzyl alcohol	18-1653	AAB5269	0	12	in	SS	<	0.9		24000	MG/KG				Septic tank outfall - AAB5267	GCMS	20457	33123	ORGANIC
Benzyl alcohol	18-1166	AAB4560	35	40	ft	MS	<	1.7		24000	MG/KG				drainfield	GCMS	18394	30478	ORGANIC
Benzyl alcohol	18-1166	AAB4560	25	30	ft	MS	<	1.7		24000	MG/KG				drainfield	GCMS	18394	30478	ORGANIC
Bis(2-chloroethoxy)methane	18-1145	AAB4525	0	4	in	SS	<	0.37			MG/KG				septic tank	GCMS	18572	29522	ORGANIC
Bis(2-chloroethoxy)methane	18-1146	AAB4526	0	1	ft	SS	<	0.36			MG/KG				septic tank	GCMS	18118	29774	ORGANIC
Bis(2-chloroethoxy)methane	18-1146	AAB4528	0	5	ft	SS	<	0.39			MG/KG				septic tank	GCMS	18118	29774	ORGANIC
Bis(2-chloroethoxy)methane	18-1147	AAB4527	0	1	ft	SS	<	0.36			MG/KG				septic tank	GCMS	18118	29774	ORGANIC
Bis(2-chloroethoxy)methane	18-1147	AAB4530	0	5	ft	SS	<	0.37			MG/KG				septic tank	GCMS	18118	29774	ORGANIC
Bis(2-chloroethoxy)methane	18-1153	AAB4542	0	4	in	SS	<	0.37			MG/KG				drainfield	GCMS	18572	29522	ORGANIC
Bis(2-chloroethoxy)methane	18-1155	AAB4543	0	4	in	SS	<	0.36			MG/KG				drainfield	GCMS	18572	29522	ORGANIC
Bis(2-chloroethoxy)methane	18-1156	AAB4544	0	4	in	SS	<	0.35			MG/KG				drainfield	GCMS	18572	29522	ORGANIC
Bis(2-chloroethoxy)methane	18-1157	AAB4545	0	4	in	SS	<	0.35			MG/KG				drainfield	GCMS	18572	29522	ORGANIC
Bis(2-chloroethoxy)methane	18-1159	AAB4546	0	4	in	SS	<	0.37			MG/KG				drainfield	GCMS	18572	29522	ORGANIC
Bis(2-chloroethoxy)methane	18-1165	AAB4547	2.5	5	ft	SS	<	0.36			MG/KG				drainfield	GCMS	18446	32971	ORGANIC
Bis(2-chloroethoxy)methane	18-1165	AAB4549	7.5	10	ft	SS	<	0.4			MG/KG				drainfield	GCMS	18446	32971	ORGANIC
Bis(2-chloroethoxy)methane	18-1165	AAB4551	7	15	ft	SS	<	0.4			MG/KG				drainfield	GCMS	18446	32971	ORGANIC
Bis(2-chloroethoxy)methane	18-1165	AAB4552	0	15	ft	W	<	10			UG/L				drainfield	GCMS	18510	31745	ORGANIC
Bis(2-chloroethoxy)methane	18-1165	AAB4552	0	15	ft	W	<	10			UG/L				drainfield	GCMS	18510	31745	ORGANIC
Bis(2-chloroethoxy)methane	18-1165	AAB4552	0	15	ft	W	<	10			UG/L				drainfield	GCMS	18510	31745	ORGANIC
Bis(2-chloroethoxy)methane	18-1165	AAB4554				W	<	10			UG/L	EB			drainfield	GCMS	18510	31745	ORGANIC
Bis(2-chloroethoxy)methane	18-1165	AAB4554				W	<	10			UG/L	EB			drainfield	GCMS	18510	31745	ORGANIC
Bis(2-chloroethoxy)methane	18-1165	AAB4554				W	<	10			UG/L	EB			drainfield	GCMS	18510	31745	ORGANIC
Bis(2-chloroethoxy)methane	18-1166	AAB4555	0	5	ft	SS	<	0.39			MG/KG				drainfield	GCMS	18394	30478	ORGANIC
Bis(2-chloroethoxy)methane	18-1166	AAB4557	5	10	ft	SS	<	0.42			MG/KG	FD			drainfield	GCMS	18394	30478	ORGANIC
Bis(2-chloroethoxy)methane	18-1166	AAB4558	5	10	ft	SS	<	0.42			MG/KG	FD			drainfield	GCMS	18394	30478	ORGANIC
Bis(2-chloroethoxy)methane	18-1166	AAB4560	15	20	ft	MS	<	0.42			MG/KG				drainfield	GCMS	18394	30478	ORGANIC
Bis(2-chloroethoxy)methane	18-1166	AAB4560	0	15	ft	MS	<	0.42			MG/KG				drainfield	GCMS	18394	30478	ORGANIC
Bis(2-chloroethoxy)methane	18-1166	AAB4561	0	40	ft	W	<	10			UG/L				drainfield	GCMS	18510	31745	ORGANIC
Bis(2-chloroethoxy)methane	18-1166	AAB4561	0	40	ft	W	<	10			UG/L				drainfield	GCMS	18510	31745	ORGANIC
Bis(2-chloroethoxy)methane	18-1166	AAB4561	0	40	ft	W	<	10			UG/L				drainfield	GCMS	18510	31745	ORGANIC
Bis(2-chloroethoxy)methane	18-1652	AAB5268	0	12	in	SS	<	0.45			MG/KG				Septic tank outfall - AAB5266	GCMS	20457	33123	ORGANIC
Bis(2-chloroethoxy)methane	18-1653	AAB5269	0	12	in	SS	<	0.45			MG/KG				Septic tank outfall - AAB5267	GCMS	20457	33123	ORGANIC
Bis(2-chloroethoxy)methane	18-1166	AAB4560	35	40	ft	MS	<	0.42			MG/KG				drainfield	GCMS	18394	30478	ORGANIC
Bis(2-chloroethoxy)methane	18-1166	AAB4560	25	30	ft	MS	<	0.42			MG/KG				drainfield	GCMS	18394	30478	ORGANIC
Bis(2-chloroethyl)ether	18-1145	AAB4525	0	4	in	SS	<	0.37		0.12	MG/KG				septic tank	GCMS	18572	29522	ORGANIC
Bis(2-chloroethyl)ether	18-1146	AAB4526	0	1	ft	SS	<	0.36		0.12	MG/KG			UJ	septic tank	GCMS	18118	29774	ORGANIC
Bis(2-chloroethyl)ether	18-1146	AAB4528	0	5	ft	SS	<	0.39		0.12	MG/KG			UJ	septic tank	GCMS	18118	29774	ORGANIC
Bis(2-chloroethyl)ether	18-1147	AAB4527	0	1	ft	SS	<	0.36		0.12	MG/KG			UJ	septic tank	GCMS	18118	29774	ORGANIC
Bis(2-chloroethyl)ether	18-1147	AAB4530	0	5	ft	SS	<	0.37		0.12	MG/KG			UJ	septic tank	GCMS	18118	29774	ORGANIC
Bis(2-chloroethyl)ether	18-1153	AAB4542	0	4	in	SS	<	0.37		0.12	MG/KG				drainfield	GCMS	18572	29522	ORGANIC
Bis(2-chloroethyl)ether	18-1155	AAB4543	0	4	in	SS	<	0.36		0.12	MG/KG				drainfield	GCMS	18572	29522	ORGANIC
Bis(2-chloroethyl)ether	18-1156	AAB4544	0	4	in	SS	<	0.35		0.12	MG/KG				drainfield	GCMS	18572	29522	ORGANIC
Bis(2-chloroethyl)ether	18-1157	AAB4545	0	4	in	SS	<	0.35		0.12	MG/KG				drainfield	GCMS	18572	29522	ORGANIC
Bis(2-chloroethyl)ether	18-1159	AAB4546	0	4	in	SS	<	0.37		0.12	MG/KG				drainfield	GCMS	18572	29522	ORGANIC

Analyte	Loc ID	Sample ID	Begin	End	Units	Mat	S	Sample Value	Bkgd Value	SAL Value	Units	Field Code	Lab Code	EPA Qual	Sample Loc	Tech Code	Request Number	Report Number	Suite
Bis(2-chloroethyl)ether	18-1165	AAB4547	2.5	5	ft	SS	<	0.36		0.12	MG/KG				drainfield	GCMS	18446	32971	ORGANIC
Bis(2-chloroethyl)ether	18-1165	AAB4549	7.5	10	ft	SS	<	0.4		0.12	MG/KG				drainfield	GCMS	18446	32971	ORGANIC
Bis(2-chloroethyl)ether	18-1165	AAB4551	7	15	ft	SS	<	0.4		0.12	MG/KG				drainfield	GCMS	18446	32971	ORGANIC
Bis(2-chloroethyl)ether	18-1165	AAB4552	0	15	ft	W	<	10		0.032	UG/L				drainfield	GCMS	18510	31745	ORGANIC
Bis(2-chloroethyl)ether	18-1165	AAB4552	0	15	ft	W	<	10		0.032	UG/L				drainfield	GCMS	18510	31745	ORGANIC
Bis(2-chloroethyl)ether	18-1165	AAB4552	0	15	ft	W	<	10		0.032	UG/L				drainfield	GCMS	18510	31745	ORGANIC
Bis(2-chloroethyl)ether	18-1165	AAB4554				W	<	10		0.032	UG/L	EB			drainfield	GCMS	18510	31745	ORGANIC
Bis(2-chloroethyl)ether	18-1165	AAB4554				W	<	10		0.032	UG/L	EB			drainfield	GCMS	18510	31745	ORGANIC
Bis(2-chloroethyl)ether	18-1165	AAB4554				W	<	10		0.032	UG/L	EB			drainfield	GCMS	18510	31745	ORGANIC
Bis(2-chloroethyl)ether	18-1166	AAB4555	0	5	ft	SS	<	0.39		0.12	MG/KG				drainfield	GCMS	18394	30478	ORGANIC
Bis(2-chloroethyl)ether	18-1166	AAB4557	5	10	ft	SS	<	0.42		0.12	MG/KG	FD			drainfield	GCMS	18394	30478	ORGANIC
Bis(2-chloroethyl)ether	18-1166	AAB4558	5	10	ft	SS		1.4		0.12	MG/KG	FD			drainfield	GCMS	18394	30478	ORGANIC
Bis(2-chloroethyl)ether	18-1166	AAB4560	15	20	ft	MS	<	0.42		0.12	MG/KG				drainfield	GCMS	18394	30478	ORGANIC
Bis(2-chloroethyl)ether	18-1166	AAB4560	0	15	ft	MS	<	0.42		0.12	MG/KG				drainfield	GCMS	18394	30478	ORGANIC
Bis(2-chloroethyl)ether	18-1166	AAB4561	0	40	ft	W	<	10		0.032	UG/L				drainfield	GCMS	18510	31745	ORGANIC
Bis(2-chloroethyl)ether	18-1166	AAB4561	0	40	ft	W	<	10		0.032	UG/L				drainfield	GCMS	18510	31745	ORGANIC
Bis(2-chloroethyl)ether	18-1166	AAB4561	0	40	ft	W	<	10		0.032	UG/L				drainfield	GCMS	18510	31745	ORGANIC
Bis(2-chloroethyl)ether	18-1652	AAB5268	0	12	in	SS	<	0.45		0.12	MG/KG				Septic tank outfall - AAB5266	GCMS	20457	33123	ORGANIC
Bis(2-chloroethyl)ether	18-1653	AAB5269	0	12	in	SS	<	0.45		0.12	MG/KG				Septic tank outfall - AAB5267	GCMS	20457	33123	ORGANIC
Bis(2-chloroethyl)ether	18-1166	AAB4560	35	40	ft	MS	<	0.42		0.12	MG/KG				drainfield	GCMS	18394	30478	ORGANIC
Bis(2-chloroethyl)ether	18-1166	AAB4560	25	30	ft	MS	<	0.42		0.12	MG/KG				drainfield	GCMS	18394	30478	ORGANIC
Bis(2-chloroisopropyl)ether	18-1145	AAB4525	0	4	in	SS	<	0.37		100	MG/KG				septic tank	GCMS	18572	29522	ORGANIC
Bis(2-chloroisopropyl)ether	18-1146	AAB4526	0	1	ft	SS	<	0.36		100	MG/KG				septic tank	GCMS	18118	29774	ORGANIC
Bis(2-chloroisopropyl)ether	18-1146	AAB4528	0	5	ft	SS	<	0.39		100	MG/KG				septic tank	GCMS	18118	29774	ORGANIC
Bis(2-chloroisopropyl)ether	18-1147	AAB4527	0	1	ft	SS	<	0.36		100	MG/KG				septic tank	GCMS	18118	29774	ORGANIC
Bis(2-chloroisopropyl)ether	18-1147	AAB4530	0	5	ft	SS	<	0.37		100	MG/KG				septic tank	GCMS	18118	29774	ORGANIC
Bis(2-chloroisopropyl)ether	18-1153	AAB4542	0	4	in	SS	<	0.37		100	MG/KG				drainfield	GCMS	18572	29522	ORGANIC
Bis(2-chloroisopropyl)ether	18-1155	AAB4543	0	4	in	SS	<	0.36		100	MG/KG				drainfield	GCMS	18572	29522	ORGANIC
Bis(2-chloroisopropyl)ether	18-1156	AAB4544	0	4	in	SS	<	0.35		100	MG/KG				drainfield	GCMS	18572	29522	ORGANIC
Bis(2-chloroisopropyl)ether	18-1157	AAB4545	0	4	in	SS	<	0.35		100	MG/KG				drainfield	GCMS	18572	29522	ORGANIC
Bis(2-chloroisopropyl)ether	18-1159	AAB4546	0	4	in	SS	<	0.37		100	MG/KG				drainfield	GCMS	18572	29522	ORGANIC
Bis(2-chloroisopropyl)ether	18-1165	AAB4547	2.5	5	ft	SS	<	0.36		100	MG/KG				drainfield	GCMS	18446	32971	ORGANIC
Bis(2-chloroisopropyl)ether	18-1165	AAB4549	7.5	10	ft	SS	<	0.4		100	MG/KG				drainfield	GCMS	18446	32971	ORGANIC
Bis(2-chloroisopropyl)ether	18-1165	AAB4551	7	15	ft	SS	<	0.4		100	MG/KG				drainfield	GCMS	18446	32971	ORGANIC
Bis(2-chloroisopropyl)ether	18-1165	AAB4552	0	15	ft	W	<	10		0.5	UG/L				drainfield	GCMS	18510	31745	ORGANIC
Bis(2-chloroisopropyl)ether	18-1165	AAB4552	0	15	ft	W	<	10		0.5	UG/L				drainfield	GCMS	18510	31745	ORGANIC
Bis(2-chloroisopropyl)ether	18-1165	AAB4552	0	15	ft	W	<	10		0.5	UG/L				drainfield	GCMS	18510	31745	ORGANIC
Bis(2-chloroisopropyl)ether	18-1165	AAB4554				W	<	10		0.5	UG/L	EB			drainfield	GCMS	18510	31745	ORGANIC
Bis(2-chloroisopropyl)ether	18-1165	AAB4554				W	<	10		0.5	UG/L	EB			drainfield	GCMS	18510	31745	ORGANIC
Bis(2-chloroisopropyl)ether	18-1165	AAB4554				W	<	10		0.5	UG/L	EB			drainfield	GCMS	18510	31745	ORGANIC
Bis(2-chloroisopropyl)ether	18-1166	AAB4555	0	5	ft	SS	<	0.39		100	MG/KG				drainfield	GCMS	18394	30478	ORGANIC
Bis(2-chloroisopropyl)ether	18-1166	AAB4557	5	10	ft	SS	<	0.42		100	MG/KG	FD			drainfield	GCMS	18394	30478	ORGANIC
Bis(2-chloroisopropyl)ether	18-1166	AAB4558	5	10	ft	SS	<	0.42		100	MG/KG	FD			drainfield	GCMS	18394	30478	ORGANIC
Bis(2-chloroisopropyl)ether	18-1166	AAB4560	15	20	ft	MS	<	0.42		100	MG/KG				drainfield	GCMS	18394	30478	ORGANIC
Bis(2-chloroisopropyl)ether	18-1166	AAB4560	0	15	ft	MS	<	0.42		100	MG/KG				drainfield	GCMS	18394	30478	ORGANIC
Bis(2-chloroisopropyl)ether	18-1166	AAB4561	0	40	ft	W	<	10		0.5	UG/L				drainfield	GCMS	18510	31745	ORGANIC
Bis(2-chloroisopropyl)ether	18-1166	AAB4561	0	40	ft	W	<	10		0.5	UG/L				drainfield	GCMS	18510	31745	ORGANIC
Bis(2-chloroisopropyl)ether	18-1166	AAB4561	0	40	ft	W	<	10		0.5	UG/L				drainfield	GCMS	18510	31745	ORGANIC
Bis(2-chloroisopropyl)ether	18-1652	AAB5268	0	12	in	SS	<	0.45		100	MG/KG				Septic tank outfall - AAB5266	GCMS	20457	33123	ORGANIC
Bis(2-chloroisopropyl)ether	18-1653	AAB5269	0	12	in	SS	<	0.45		100	MG/KG				Septic tank outfall - AAB5267	GCMS	20457	33123	ORGANIC
Bis(2-chloroisopropyl)ether	18-1166	AAB4560	35	40	ft	MS	<	0.42		100	MG/KG				drainfield	GCMS	18394	30478	ORGANIC
Bis(2-chloroisopropyl)ether	18-1166	AAB4560	25	30	ft	MS	<	0.42		100	MG/KG				drainfield	GCMS	18394	30478	ORGANIC
Bis(2-ethylhexyl)phthalate	18-1145	AAB4525	0	4	in	SS	<	0.37		50	MG/KG				septic tank	GCMS	18572	29522	ORGANIC
Bis(2-ethylhexyl)phthalate	18-1146	AAB4526	0	1	ft	SS	<	0.36		50	MG/KG				septic tank	GCMS	18118	29774	ORGANIC
Bis(2-ethylhexyl)phthalate	18-1146	AAB4528	0	5	ft	SS	<	0.39		50	MG/KG				septic tank	GCMS	18118	29774	ORGANIC

Analyte	Loc ID	Sample ID	Begin	End	Units	Mat	S	Sample Value	Bkgd Value	SAL Value	Units	Field Code	Lab Code	EPA Qual	Sample Loc	Tech Code	Request Number	Report Number	Suite
Bis(2-ethylhexyl)phthalate	18-1147	AAB4527	0	1	ft	SS	<	0.36		50	MG/KG				septic tank	GCMS	18118	29774	ORGANIC
Bis(2-ethylhexyl)phthalate	18-1147	AAB4530	0	5	ft	SS	<	0.37		50	MG/KG			UJ	septic tank	GCMS	18118	29774	ORGANIC
Bis(2-ethylhexyl)phthalate	18-1153	AAB4542	0	4	in	SS	<	0.37		50	MG/KG				drainfield	GCMS	18572	29522	ORGANIC
Bis(2-ethylhexyl)phthalate	18-1155	AAB4543	0	4	in	SS	<	0.36		50	MG/KG				drainfield	GCMS	18572	29522	ORGANIC
Bis(2-ethylhexyl)phthalate	18-1156	AAB4544	0	4	in	SS	<	0.35		50	MG/KG				drainfield	GCMS	18572	29522	ORGANIC
Bis(2-ethylhexyl)phthalate	18-1157	AAB4545	0	4	in	SS	<	0.35		50	MG/KG				drainfield	GCMS	18572	29522	ORGANIC
Bis(2-ethylhexyl)phthalate	18-1159	AAB4546	0	4	in	SS	<	0.37		50	MG/KG				drainfield	GCMS	18572	29522	ORGANIC
Bis(2-ethylhexyl)phthalate	18-1165	AAB4547	2.5	5	ft	SS	<	0.36		50	MG/KG				drainfield	GCMS	18446	32971	ORGANIC
Bis(2-ethylhexyl)phthalate	18-1165	AAB4549	7.5	10	ft	SS	<	0.4		50	MG/KG				drainfield	GCMS	18446	32971	ORGANIC
Bis(2-ethylhexyl)phthalate	18-1165	AAB4551	7	15	ft	SS	<	1.5		50	MG/KG				drainfield	GCMS	18446	32971	ORGANIC
Bis(2-ethylhexyl)phthalate	18-1165	AAB4552	0	15	ft	W	<	10		6	UG/L			UJ	drainfield	GCMS	18510	31745	ORGANIC
Bis(2-ethylhexyl)phthalate	18-1165	AAB4552	0	15	ft	W	<	10		6	UG/L			UJ	drainfield	GCMS	18510	31745	ORGANIC
Bis(2-ethylhexyl)phthalate	18-1165	AAB4552	0	15	ft	W	<	10		6	UG/L			UJ	drainfield	GCMS	18510	31745	ORGANIC
Bis(2-ethylhexyl)phthalate	18-1165	AAB4554				W	<	19		6	UG/L	EB			drainfield	GCMS	18510	31745	ORGANIC
Bis(2-ethylhexyl)phthalate	18-1165	AAB4554				W	<	19		6	UG/L	EB			drainfield	GCMS	18510	31745	ORGANIC
Bis(2-ethylhexyl)phthalate	18-1165	AAB4554				W	<	19		6	UG/L	EB			drainfield	GCMS	18510	31745	ORGANIC
Bis(2-ethylhexyl)phthalate	18-1166	AAB4555	0	5	ft	SS	<	0.39		50	MG/KG				drainfield	GCMS	18394	30478	ORGANIC
Bis(2-ethylhexyl)phthalate	18-1166	AAB4557	5	10	ft	SS	<	0.94		50	MG/KG	FD			drainfield	GCMS	18394	30478	ORGANIC
Bis(2-ethylhexyl)phthalate	18-1166	AAB4558	5	10	ft	SS		2.9		50	MG/KG	FD			drainfield	GCMS	18394	30478	ORGANIC
Bis(2-ethylhexyl)phthalate	18-1166	AAB4560	15	20	ft	MS	<	1.3		50	MG/KG				drainfield	GCMS	18394	30478	ORGANIC
Bis(2-ethylhexyl)phthalate	18-1166	AAB4560	0	15	ft	MS	<	1.3		50	MG/KG				drainfield	GCMS	18394	30478	ORGANIC
Bis(2-ethylhexyl)phthalate	18-1166	AAB4561	0	40	ft	W	<	19		6	UG/L				drainfield	GCMS	18510	31745	ORGANIC
Bis(2-ethylhexyl)phthalate	18-1166	AAB4561	0	40	ft	W	<	19		6	UG/L				drainfield	GCMS	18510	31745	ORGANIC
Bis(2-ethylhexyl)phthalate	18-1166	AAB4561	0	40	ft	W	<	19		6	UG/L				drainfield	GCMS	18510	31745	ORGANIC
Bis(2-ethylhexyl)phthalate	18-1652	AAB5268	0	12	in	SS	<	0.45		50	MG/KG				Septic tank outfall - AAB5266	GCMS	20457	33123	ORGANIC
Bis(2-ethylhexyl)phthalate	18-1653	AAB5269	0	12	in	SS	<	0.45		50	MG/KG				Septic tank outfall - AAB5267	GCMS	20457	33123	ORGANIC
Bis(2-ethylhexyl)phthalate	18-1166	AAB4560	35	40	ft	MS	<	1.3		50	MG/KG				drainfield	GCMS	18394	30478	ORGANIC
Bis(2-ethylhexyl)phthalate	18-1166	AAB4560	25	30	ft	MS	<	1.3		50	MG/KG				drainfield	GCMS	18394	30478	ORGANIC
Bromobenzene	18-1146	AAB4528	0	5	ft	SS	<	0.006			MG/KG				septic tank	GCMS	18118	29618	ORGANIC
Bromobenzene	18-1147	AAB4530	0	5	ft	SS	<	0.006			MG/KG				septic tank	GCMS	18118	29618	ORGANIC
Bromobenzene	18-1165	AAB4547	2.5	5	ft	SS	<	0.006			MG/KG				drainfield	GCMS	18446	32953	ORGANIC
Bromobenzene	18-1165	AAB4549	7.5	10	ft	SS	<	0.006			MG/KG				drainfield	GCMS	18446	32953	ORGANIC
Bromobenzene	18-1165	AAB4552	0	15	ft	W	<	5			UG/L				drainfield	GCMS	18510	31744	ORGANIC
Bromobenzene	18-1165	AAB4552	0	15	ft	W	<	5			UG/L				drainfield	GCMS	18510	31744	ORGANIC
Bromobenzene	18-1165	AAB4552	0	15	ft	W	<	5			UG/L				drainfield	GCMS	18510	31744	ORGANIC
Bromobenzene	18-1165	AAB4740				W	<	5			UG/L	FB			drainfield	GCMS	18510	31744	ORGANIC
Bromobenzene	18-1165	AAB4740				W	<	5			UG/L	FB			drainfield	GCMS	18510	31744	ORGANIC
Bromobenzene	18-1165	AAB4740				W	<	5			UG/L	FB			drainfield	GCMS	18510	31744	ORGANIC
Bromobenzene	18-1166	AAB4555	0	5	ft	SS	<	0.006			MG/KG				drainfield	GCMS	18394	30447	ORGANIC
Bromobenzene	18-1166	AAB4557	5	10	ft	SS	<	0.006			MG/KG	FD			drainfield	GCMS	18394	30447	ORGANIC
Bromobenzene	18-1166	AAB4558	5	10	ft	SS	<	0.006			MG/KG	FD			drainfield	GCMS	18394	30447	ORGANIC
Bromobenzene	18-1166	AAB4561	0	40	ft	W	<	5			UG/L				drainfield	GCMS	18510	31744	ORGANIC
Bromobenzene	18-1166	AAB4561	0	40	ft	W	<	5			UG/L				drainfield	GCMS	18510	31744	ORGANIC
Bromobenzene	18-1166	AAB4561	0	40	ft	W	<	5			UG/L				drainfield	GCMS	18510	31744	ORGANIC
Bromobenzene	18-1166	AAB4739				W	<	5			UG/L	FB			drainfield	GCMS	18510	31744	ORGANIC
Bromobenzene	18-1166	AAB4739				W	<	5			UG/L	FB			drainfield	GCMS	18510	31744	ORGANIC
Bromobenzene	18-1166	AAB4739				W	<	5			UG/L	FB			drainfield	GCMS	18510	31744	ORGANIC
Bromochloromethane	18-1146	AAB4528	0	5	ft	SS	<	0.006			MG/KG				septic tank	GCMS	18118	29618	ORGANIC
Bromochloromethane	18-1147	AAB4530	0	5	ft	SS	<	0.006			MG/KG				septic tank	GCMS	18118	29618	ORGANIC
Bromochloromethane	18-1165	AAB4547	2.5	5	ft	SS	<	0.006			MG/KG				drainfield	GCMS	18446	32953	ORGANIC
Bromochloromethane	18-1165	AAB4549	7.5	10	ft	SS	<	0.006			MG/KG				drainfield	GCMS	18446	32953	ORGANIC
Bromochloromethane	18-1165	AAB4552	0	15	ft	W	<	5			UG/L				drainfield	GCMS	18510	31744	ORGANIC
Bromochloromethane	18-1165	AAB4552	0	15	ft	W	<	5			UG/L				drainfield	GCMS	18510	31744	ORGANIC
Bromochloromethane	18-1165	AAB4552	0	15	ft	W	<	5			UG/L				drainfield	GCMS	18510	31744	ORGANIC
Bromochloromethane	18-1165	AAB4740				W	<	5			UG/L	FB			drainfield	GCMS	18510	31744	ORGANIC

Analyte	Loc ID	Sample ID	Begin	End	Units	Mat	S	Sample Value	Bkgd Value	SAL Value	Units	Field Code	Lab Code	EPA Qual	Sample Loc	Tech Code	Request Number	Report Number	Suite
Bromochloromethane	18-1165	AAB4740				W	<	5			UG/L	FB			drainfield	GCMS	18510	31744	ORGANIC
Bromochloromethane	18-1165	AAB4740				W	<	5			UG/L	FB			drainfield	GCMS	18510	31744	ORGANIC
Bromochloromethane	18-1166	AAB4555	0	5	ft	SS	<	0.006			MG/KG				drainfield	GCMS	18394	30447	ORGANIC
Bromochloromethane	18-1166	AAB4557	5	10	ft	SS	<	0.006			MG/KG	FD			drainfield	GCMS	18394	30447	ORGANIC
Bromochloromethane	18-1166	AAB4558	5	10	ft	SS	<	0.006			MG/KG	FD			drainfield	GCMS	18394	30447	ORGANIC
Bromochloromethane	18-1166	AAB4561	0	40	ft	W	<	5			UG/L				drainfield	GCMS	18510	31744	ORGANIC
Bromochloromethane	18-1166	AAB4561	0	40	ft	W	<	5			UG/L				drainfield	GCMS	18510	31744	ORGANIC
Bromochloromethane	18-1166	AAB4561	0	40	ft	W	<	5			UG/L				drainfield	GCMS	18510	31744	ORGANIC
Bromochloromethane	18-1166	AAB4739				W	<	5			UG/L	FB			drainfield	GCMS	18510	31744	ORGANIC
Bromochloromethane	18-1166	AAB4739				W	<	5			UG/L	FB			drainfield	GCMS	18510	31744	ORGANIC
Bromochloromethane	18-1166	AAB4739				W	<	5			UG/L	FB			drainfield	GCMS	18510	31744	ORGANIC
Bromodichloromethane	18-1146	AAB4528	0	5	ft	SS	<	0.006		11	MG/KG				septic tank	GCMS	18118	29618	ORGANIC
Bromodichloromethane	18-1147	AAB4530	0	5	ft	SS	<	0.006		11	MG/KG				septic tank	GCMS	18118	29618	ORGANIC
Bromodichloromethane	18-1165	AAB4547	2.5	5	ft	SS	<	0.006		11	MG/KG				drainfield	GCMS	18446	32953	ORGANIC
Bromodichloromethane	18-1165	AAB4549	7.5	10	ft	SS	<	0.006		11	MG/KG				drainfield	GCMS	18446	32953	ORGANIC
Bromodichloromethane	18-1165	AAB4552	0	15	ft	W	<	5		0.56	UG/L				drainfield	GCMS	18510	31744	ORGANIC
Bromodichloromethane	18-1165	AAB4552	0	15	ft	W	<	5		0.56	UG/L				drainfield	GCMS	18510	31744	ORGANIC
Bromodichloromethane	18-1165	AAB4552	0	15	ft	W	<	5		0.56	UG/L				drainfield	GCMS	18510	31744	ORGANIC
Bromodichloromethane	18-1165	AAB4740				W	<	5		0.56	UG/L	FB			drainfield	GCMS	18510	31744	ORGANIC
Bromodichloromethane	18-1165	AAB4740				W	<	5		0.56	UG/L	FB			drainfield	GCMS	18510	31744	ORGANIC
Bromodichloromethane	18-1165	AAB4740				W	<	5		0.56	UG/L	FB			drainfield	GCMS	18510	31744	ORGANIC
Bromodichloromethane	18-1166	AAB4555	0	5	ft	SS	<	0.006		11	MG/KG				drainfield	GCMS	18394	30447	ORGANIC
Bromodichloromethane	18-1166	AAB4557	5	10	ft	SS	<	0.006		11	MG/KG	FD			drainfield	GCMS	18394	30447	ORGANIC
Bromodichloromethane	18-1166	AAB4558	5	10	ft	SS	<	0.006		11	MG/KG	FD			drainfield	GCMS	18394	30447	ORGANIC
Bromodichloromethane	18-1166	AAB4561	0	40	ft	W	<	5		0.56	UG/L				drainfield	GCMS	18510	31744	ORGANIC
Bromodichloromethane	18-1166	AAB4561	0	40	ft	W	<	5		0.56	UG/L				drainfield	GCMS	18510	31744	ORGANIC
Bromodichloromethane	18-1166	AAB4561	0	40	ft	W	<	5		0.56	UG/L				drainfield	GCMS	18510	31744	ORGANIC
Bromodichloromethane	18-1166	AAB4739				W	<	5		0.56	UG/L	FB			drainfield	GCMS	18510	31744	ORGANIC
Bromodichloromethane	18-1166	AAB4739				W	<	5		0.56	UG/L	FB			drainfield	GCMS	18510	31744	ORGANIC
Bromodichloromethane	18-1166	AAB4739				W	<	5		0.56	UG/L	FB			drainfield	GCMS	18510	31744	ORGANIC
Bromoform	18-1146	AAB4528	0	5	ft	SS	<	0.006		89	MG/KG				septic tank	GCMS	18118	29618	ORGANIC
Bromoform	18-1147	AAB4530	0	5	ft	SS	<	0.006		89	MG/KG				septic tank	GCMS	18118	29618	ORGANIC
Bromoform	18-1165	AAB4547	2.5	5	ft	SS	<	0.006		89	MG/KG				drainfield	GCMS	18446	32953	ORGANIC
Bromoform	18-1165	AAB4549	7.5	10	ft	SS	<	0.006		89	MG/KG				drainfield	GCMS	18446	32953	ORGANIC
Bromoform	18-1165	AAB4552	0	15	ft	W	<	5		4.4	UG/L				drainfield	GCMS	18510	31744	ORGANIC
Bromoform	18-1165	AAB4552	0	15	ft	W	<	5		4.4	UG/L				drainfield	GCMS	18510	31744	ORGANIC
Bromoform	18-1165	AAB4552	0	15	ft	W	<	5		4.4	UG/L				drainfield	GCMS	18510	31744	ORGANIC
Bromoform	18-1165	AAB4740				W	<	5		4.4	UG/L	FB			drainfield	GCMS	18510	31744	ORGANIC
Bromoform	18-1165	AAB4740				W	<	5		4.4	UG/L	FB			drainfield	GCMS	18510	31744	ORGANIC
Bromoform	18-1165	AAB4740				W	<	5		4.4	UG/L	FB			drainfield	GCMS	18510	31744	ORGANIC
Bromoform	18-1166	AAB4555	0	5	ft	SS	<	0.006		89	MG/KG				drainfield	GCMS	18394	30447	ORGANIC
Bromoform	18-1166	AAB4557	5	10	ft	SS	<	0.006		89	MG/KG	FD			drainfield	GCMS	18394	30447	ORGANIC
Bromoform	18-1166	AAB4558	5	10	ft	SS	<	0.006		89	MG/KG	FD			drainfield	GCMS	18394	30447	ORGANIC
Bromoform	18-1166	AAB4561	0	40	ft	W	<	5		4.4	UG/L				drainfield	GCMS	18510	31744	ORGANIC
Bromoform	18-1166	AAB4561	0	40	ft	W	<	5		4.4	UG/L				drainfield	GCMS	18510	31744	ORGANIC
Bromoform	18-1166	AAB4561	0	40	ft	W	<	5		4.4	UG/L				drainfield	GCMS	18510	31744	ORGANIC
Bromoform	18-1166	AAB4739				W	<	5		4.4	UG/L	FB			drainfield	GCMS	18510	31744	ORGANIC
Bromoform	18-1166	AAB4739				W	<	5		4.4	UG/L	FB			drainfield	GCMS	18510	31744	ORGANIC
Bromoform	18-1166	AAB4739				W	<	5		4.4	UG/L	FB			drainfield	GCMS	18510	31744	ORGANIC
Bromomethane	18-1146	AAB4528	0	5	ft	SS	<	0.012		0.43	MG/KG				septic tank	GCMS	18118	29618	ORGANIC
Bromomethane	18-1147	AAB4530	0	5	ft	SS	<	0.012		0.43	MG/KG				septic tank	GCMS	18118	29618	ORGANIC
Bromomethane	18-1165	AAB4547	2.5	5	ft	SS	<	0.011		0.43	MG/KG				drainfield	GCMS	18446	32953	ORGANIC
Bromomethane	18-1165	AAB4549	7.5	10	ft	SS	<	0.012		0.43	MG/KG				drainfield	GCMS	18446	32953	ORGANIC
Bromomethane	18-1165	AAB4552	0	15	ft	W	<	10		49	UG/L				drainfield	GCMS	18510	31744	ORGANIC
Bromomethane	18-1165	AAB4552	0	15	ft	W	<	10		49	UG/L				drainfield	GCMS	18510	31744	ORGANIC

Analyte	Loc ID	Sample ID	Begin	End	Units	Mat	S	Sample Value	Bkgd Value	SAL Value	Units	Field Code	Lab Code	EPA Qual	Sample Loc	Tech Code	Request Number	Report Number	Suite
Bromomethane	18-1165	AAB4552	0	15	ft	W	<	10		49	UG/L				drainfield	GCMS	18510	31744	ORGANIC
Bromomethane	18-1165	AAB4740				W	<	10		49	UG/L	FB			drainfield	GCMS	18510	31744	ORGANIC
Bromomethane	18-1165	AAB4740				W	<	10		49	UG/L	FB			drainfield	GCMS	18510	31744	ORGANIC
Bromomethane	18-1165	AAB4740				W	<	10		49	UG/L	FB			drainfield	GCMS	18510	31744	ORGANIC
Bromomethane	18-1166	AAB4555	0	5	ft	SS	<	0.012		0.43	MG/KG				drainfield	GCMS	18394	30447	ORGANIC
Bromomethane	18-1166	AAB4557	5	10	ft	SS	<	0.012		0.43	MG/KG	FD			drainfield	GCMS	18394	30447	ORGANIC
Bromomethane	18-1166	AAB4558	5	10	ft	SS	<	0.013		0.43	MG/KG	FD			drainfield	GCMS	18394	30447	ORGANIC
Bromomethane	18-1166	AAB4561	0	40	ft	W	<	10		49	UG/L				drainfield	GCMS	18510	31744	ORGANIC
Bromomethane	18-1166	AAB4561	0	40	ft	W	<	10		49	UG/L				drainfield	GCMS	18510	31744	ORGANIC
Bromomethane	18-1166	AAB4561	0	40	ft	W	<	10		49	UG/L				drainfield	GCMS	18510	31744	ORGANIC
Bromomethane	18-1166	AAB4739				W	<	10		49	UG/L	FB			drainfield	GCMS	18510	31744	ORGANIC
Bromomethane	18-1166	AAB4739				W	<	10		49	UG/L	FB			drainfield	GCMS	18510	31744	ORGANIC
Bromomethane	18-1166	AAB4739				W	<	10		49	UG/L	FB			drainfield	GCMS	18510	31744	ORGANIC
Bromophenylphenyl ether [4-]	18-1145	AAB4525	0	4	in	SS	<	0.37			MG/KG				septic tank	GCMS	18572	29522	ORGANIC
Bromophenylphenyl ether [4-]	18-1146	AAB4526	0	1	ft	SS	<	0.36			MG/KG				septic tank	GCMS	18118	29774	ORGANIC
Bromophenylphenyl ether [4-]	18-1146	AAB4528	0	5	ft	SS	<	0.39			MG/KG				septic tank	GCMS	18118	29774	ORGANIC
Bromophenylphenyl ether [4-]	18-1147	AAB4527	0	1	ft	SS	<	0.36			MG/KG				septic tank	GCMS	18118	29774	ORGANIC
Bromophenylphenyl ether [4-]	18-1147	AAB4530	0	5	ft	SS	<	0.37			MG/KG			UJ	septic tank	GCMS	18118	29774	ORGANIC
Bromophenylphenyl ether [4-]	18-1153	AAB4542	0	4	in	SS	<	0.37			MG/KG				drainfield	GCMS	18572	29522	ORGANIC
Bromophenylphenyl ether [4-]	18-1155	AAB4543	0	4	in	SS	<	0.36			MG/KG				drainfield	GCMS	18572	29522	ORGANIC
Bromophenylphenyl ether [4-]	18-1156	AAB4544	0	4	in	SS	<	0.35			MG/KG				drainfield	GCMS	18572	29522	ORGANIC
Bromophenylphenyl ether [4-]	18-1157	AAB4545	0	4	in	SS	<	0.35			MG/KG				drainfield	GCMS	18572	29522	ORGANIC
Bromophenylphenyl ether [4-]	18-1159	AAB4546	0	4	in	SS	<	0.37			MG/KG				drainfield	GCMS	18572	29522	ORGANIC
Bromophenylphenyl ether [4-]	18-1165	AAB4547	2.5	5	ft	SS	<	0.36			MG/KG				drainfield	GCMS	18446	32971	ORGANIC
Bromophenylphenyl ether [4-]	18-1165	AAB4549	7.5	10	ft	SS	<	0.4			MG/KG				drainfield	GCMS	18446	32971	ORGANIC
Bromophenylphenyl ether [4-]	18-1165	AAB4551	7	15	ft	SS	<	0.4			MG/KG				drainfield	GCMS	18446	32971	ORGANIC
Bromophenylphenyl ether [4-]	18-1165	AAB4552	0	15	ft	W	<	10			UG/L			UJ	drainfield	GCMS	18510	31745	ORGANIC
Bromophenylphenyl ether [4-]	18-1165	AAB4552	0	15	ft	W	<	10			UG/L			UJ	drainfield	GCMS	18510	31745	ORGANIC
Bromophenylphenyl ether [4-]	18-1165	AAB4552	0	15	ft	W	<	10			UG/L			UJ	drainfield	GCMS	18510	31745	ORGANIC
Bromophenylphenyl ether [4-]	18-1165	AAB4554				W	<	10			UG/L	EB			drainfield	GCMS	18510	31745	ORGANIC
Bromophenylphenyl ether [4-]	18-1165	AAB4554				W	<	10			UG/L	EB			drainfield	GCMS	18510	31745	ORGANIC
Bromophenylphenyl ether [4-]	18-1165	AAB4554				W	<	10			UG/L	EB			drainfield	GCMS	18510	31745	ORGANIC
Bromophenylphenyl ether [4-]	18-1166	AAB4555	0	5	ft	SS	<	0.39			MG/KG				drainfield	GCMS	18394	30478	ORGANIC
Bromophenylphenyl ether [4-]	18-1166	AAB4557	5	10	ft	SS	<	0.42			MG/KG	FD			drainfield	GCMS	18394	30478	ORGANIC
Bromophenylphenyl ether [4-]	18-1166	AAB4558	5	10	ft	SS	<	0.42			MG/KG	FD			drainfield	GCMS	18394	30478	ORGANIC
Bromophenylphenyl ether [4-]	18-1166	AAB4560	15	20	ft	MS	<	0.42			MG/KG				drainfield	GCMS	18394	30478	ORGANIC
Bromophenylphenyl ether [4-]	18-1166	AAB4560	0	15	ft	MS	<	0.42			MG/KG				drainfield	GCMS	18394	30478	ORGANIC
Bromophenylphenyl ether [4-]	18-1166	AAB4561	0	40	ft	W	<	10			UG/L				drainfield	GCMS	18510	31745	ORGANIC
Bromophenylphenyl ether [4-]	18-1166	AAB4561	0	40	ft	W	<	10			UG/L				drainfield	GCMS	18510	31745	ORGANIC
Bromophenylphenyl ether [4-]	18-1166	AAB4561	0	40	ft	W	<	10			UG/L				drainfield	GCMS	18510	31745	ORGANIC
Bromophenylphenyl ether [4-]	18-1652	AAB5268	0	12	in	SS	<	0.45			MG/KG				Septic tank outfall - AAB5266	GCMS	20457	33123	ORGANIC
Bromophenylphenyl ether [4-]	18-1653	AAB5269	0	12	in	SS	<	0.45			MG/KG				Septic tank outfall - AAB5267	GCMS	20457	33123	ORGANIC
Bromophenylphenyl ether [4-]	18-1166	AAB4560	35	40	ft	MS	<	0.42			MG/KG				drainfield	GCMS	18394	30478	ORGANIC
Bromophenylphenyl ether [4-]	18-1166	AAB4560	25	30	ft	MS	<	0.42			MG/KG				drainfield	GCMS	18394	30478	ORGANIC
Butanone [2-]	18-1146	AAB4528	0	5	ft	SS	<	0.023		4000	MG/KG				septic tank	GCMS	18118	29618	ORGANIC
Butanone [2-]	18-1147	AAB4530	0	5	ft	SS	<	0.023		4000	MG/KG				septic tank	GCMS	18118	29618	ORGANIC
Butanone [2-]	18-1165	AAB4547	2.5	5	ft	SS	<	0.022		4000	MG/KG				drainfield	GCMS	18446	32953	ORGANIC
Butanone [2-]	18-1165	AAB4549	7.5	10	ft	SS	<	0.025		4000	MG/KG				drainfield	GCMS	18446	32953	ORGANIC
Butanone [2-]	18-1165	AAB4552	0	15	ft	W	<	20	280	1700	UG/L				drainfield	GCMS	18510	31744	ORGANIC
Butanone [2-]	18-1165	AAB4552	0	15	ft	W	<	20	280	1700	UG/L				drainfield	GCMS	18510	31744	ORGANIC
Butanone [2-]	18-1165	AAB4552	0	15	ft	W	<	20	280	1700	UG/L				drainfield	GCMS	18510	31744	ORGANIC
Butanone [2-]	18-1165	AAB4740				W	<	20		1700	UG/L	FB			drainfield	GCMS	18510	31744	ORGANIC
Butanone [2-]	18-1165	AAB4740				W	<	20		1700	UG/L	FB			drainfield	GCMS	18510	31744	ORGANIC
Butanone [2-]	18-1165	AAB4740				W	<	20		1700	UG/L	FB			drainfield	GCMS	18510	31744	ORGANIC
Butanone [2-]	18-1166	AAB4555	0	5	ft	SS	<	0.024		4000	MG/KG				drainfield	GCMS	18394	30447	ORGANIC

Analyte	Loc ID	Sample ID	Begin	End	Units	Mat	S	Sample Value	Bkgd Value	SAL Value	Units	Field Code	Lab Code	EPA Qual	Sample Loc	Tech Code	Request Number	Report Number	Suite
Butanone [2-]	18-1166	AAB4557	5	10	ft	SS	<	0.024		4000	MG/KG	FD			drainfield	GCMS	18394	30447	ORGANIC
Butanone [2-]	18-1166	AAB4558	5	10	ft	SS	<	0.026		4000	MG/KG	FD			drainfield	GCMS	18394	30447	ORGANIC
Butanone [2-]	18-1166	AAB4561	0	40	ft	W	<	20	280	1700	UG/L				drainfield	GCMS	18510	31744	ORGANIC
Butanone [2-]	18-1166	AAB4561	0	40	ft	W	<	20	280	1700	UG/L				drainfield	GCMS	18510	31744	ORGANIC
Butanone [2-]	18-1166	AAB4561	0	40	ft	W	<	20	280	1700	UG/L				drainfield	GCMS	18510	31744	ORGANIC
Butanone [2-]	18-1166	AAB4739				W	<	20		1700	UG/L	FB			drainfield	GCMS	18510	31744	ORGANIC
Butanone [2-]	18-1166	AAB4739				W	<	20		1700	UG/L	FB			drainfield	GCMS	18510	31744	ORGANIC
Butanone [2-]	18-1166	AAB4739				W	<	20		1700	UG/L	FB			drainfield	GCMS	18510	31744	ORGANIC
Butyl benzyl phthalate	18-1145	AAB4525	0	4	in	SS	<	0.37		16000	MG/KG				septic tank	GCMS	18572	29522	ORGANIC
Butyl benzyl phthalate	18-1146	AAB4526	0	1	ft	SS	<	0.36		16000	MG/KG				septic tank	GCMS	18118	29774	ORGANIC
Butyl benzyl phthalate	18-1146	AAB4528	0	5	ft	SS	<	0.39		16000	MG/KG				septic tank	GCMS	18118	29774	ORGANIC
Butyl benzyl phthalate	18-1147	AAB4527	0	1	ft	SS	<	0.36		16000	MG/KG				septic tank	GCMS	18118	29774	ORGANIC
Butyl benzyl phthalate	18-1147	AAB4530	0	5	ft	SS	<	0.37		16000	MG/KG			UJ	septic tank	GCMS	18118	29774	ORGANIC
Butyl benzyl phthalate	18-1153	AAB4542	0	4	in	SS	<	0.37		16000	MG/KG				drainfield	GCMS	18572	29522	ORGANIC
Butyl benzyl phthalate	18-1155	AAB4543	0	4	in	SS	<	0.36		16000	MG/KG				drainfield	GCMS	18572	29522	ORGANIC
Butyl benzyl phthalate	18-1156	AAB4544	0	4	in	SS	<	0.35		16000	MG/KG				drainfield	GCMS	18572	29522	ORGANIC
Butyl benzyl phthalate	18-1157	AAB4545	0	4	in	SS	<	0.35		16000	MG/KG				drainfield	GCMS	18572	29522	ORGANIC
Butyl benzyl phthalate	18-1159	AAB4546	0	4	in	SS	<	0.37		16000	MG/KG				drainfield	GCMS	18572	29522	ORGANIC
Butyl benzyl phthalate	18-1165	AAB4547	2.5	5	ft	SS	<	0.36		16000	MG/KG				drainfield	GCMS	18446	32971	ORGANIC
Butyl benzyl phthalate	18-1165	AAB4549	7.5	10	ft	SS	<	0.4		16000	MG/KG				drainfield	GCMS	18446	32971	ORGANIC
Butyl benzyl phthalate	18-1165	AAB4551	7	15	ft	SS	<	0.4		16000	MG/KG				drainfield	GCMS	18446	32971	ORGANIC
Butyl benzyl phthalate	18-1165	AAB4552	0	15	ft	W	<	10		100	UG/L			UJ	drainfield	GCMS	18510	31745	ORGANIC
Butyl benzyl phthalate	18-1165	AAB4552	0	15	ft	W	<	10		100	UG/L			UJ	drainfield	GCMS	18510	31745	ORGANIC
Butyl benzyl phthalate	18-1165	AAB4552	0	15	ft	W	<	10		100	UG/L			UJ	drainfield	GCMS	18510	31745	ORGANIC
Butyl benzyl phthalate	18-1165	AAB4554				W	<	10		100	UG/L	EB			drainfield	GCMS	18510	31745	ORGANIC
Butyl benzyl phthalate	18-1165	AAB4554				W	<	10		100	UG/L	EB			drainfield	GCMS	18510	31745	ORGANIC
Butyl benzyl phthalate	18-1165	AAB4554				W	<	10		100	UG/L	EB			drainfield	GCMS	18510	31745	ORGANIC
Butyl benzyl phthalate	18-1166	AAB4555	0	5	ft	SS	<	0.39		16000	MG/KG				drainfield	GCMS	18394	30478	ORGANIC
Butyl benzyl phthalate	18-1166	AAB4557	5	10	ft	SS	<	0.42		16000	MG/KG	FD			drainfield	GCMS	18394	30478	ORGANIC
Butyl benzyl phthalate	18-1166	AAB4558	5	10	ft	SS	<	0.42		16000	MG/KG	FD			drainfield	GCMS	18394	30478	ORGANIC
Butyl benzyl phthalate	18-1166	AAB4560	0	15	ft	MS	<	0.42		16000	MG/KG				drainfield	GCMS	18394	30478	ORGANIC
Butyl benzyl phthalate	18-1166	AAB4560	15	20	ft	MS	<	0.42		16000	MG/KG				drainfield	GCMS	18394	30478	ORGANIC
Butyl benzyl phthalate	18-1166	AAB4561	0	40	ft	W	<	10		100	UG/L				drainfield	GCMS	18510	31745	ORGANIC
Butyl benzyl phthalate	18-1166	AAB4561	0	40	ft	W	<	10		100	UG/L				drainfield	GCMS	18510	31745	ORGANIC
Butyl benzyl phthalate	18-1166	AAB4561	0	40	ft	W	<	10		100	UG/L				drainfield	GCMS	18510	31745	ORGANIC
Butyl benzyl phthalate	18-1652	AAB5268	0	12	in	SS	<	0.45		16000	MG/KG				Septic tank outfall - AAB5266	GCMS	20457	33123	ORGANIC
Butyl benzyl phthalate	18-1653	AAB5269	0	12	in	SS	<	0.45		16000	MG/KG				Septic tank outfall - AAB5267	GCMS	20457	33123	ORGANIC
Butyl benzyl phthalate	18-1166	AAB4560	35	40	ft	MS	<	0.42		16000	MG/KG				drainfield	GCMS	18394	30478	ORGANIC
Butyl benzyl phthalate	18-1166	AAB4560	25	30	ft	MS	<	0.42		16000	MG/KG				drainfield	GCMS	18394	30478	ORGANIC
Butylbenzene [n-]	18-1146	AAB4528	0	5	ft	SS	<	0.006			MG/KG				septic tank	GCMS	18118	29618	ORGANIC
Butylbenzene [n-]	18-1147	AAB4530	0	5	ft	SS	<	0.006			MG/KG				septic tank	GCMS	18118	29618	ORGANIC
Butylbenzene [n-]	18-1165	AAB4547	2.5	5	ft	SS	<	0.006			MG/KG				drainfield	GCMS	18446	32953	ORGANIC
Butylbenzene [n-]	18-1165	AAB4549	7.5	10	ft	SS	<	0.006			MG/KG				drainfield	GCMS	18446	32953	ORGANIC
Butylbenzene [n-]	18-1165	AAB4552	0	15	ft	W	<	5			UG/L				drainfield	GCMS	18510	31744	ORGANIC
Butylbenzene [n-]	18-1165	AAB4552	0	15	ft	W	<	5			UG/L				drainfield	GCMS	18510	31744	ORGANIC
Butylbenzene [n-]	18-1165	AAB4552	0	15	ft	W	<	5			UG/L				drainfield	GCMS	18510	31744	ORGANIC
Butylbenzene [n-]	18-1165	AAB4740				W	<	5			UG/L	FB			drainfield	GCMS	18510	31744	ORGANIC
Butylbenzene [n-]	18-1165	AAB4740				W	<	5			UG/L	FB			drainfield	GCMS	18510	31744	ORGANIC
Butylbenzene [n-]	18-1165	AAB4740				W	<	5			UG/L	FB			drainfield	GCMS	18510	31744	ORGANIC
Butylbenzene [n-]	18-1166	AAB4555	0	5	ft	SS	<	0.006			MG/KG				drainfield	GCMS	18394	30447	ORGANIC
Butylbenzene [n-]	18-1166	AAB4557	5	10	ft	SS	<	0.006			MG/KG	FD			drainfield	GCMS	18394	30447	ORGANIC
Butylbenzene [n-]	18-1166	AAB4558	5	10	ft	SS	<	0.006			MG/KG	FD			drainfield	GCMS	18394	30447	ORGANIC
Butylbenzene [n-]	18-1166	AAB4561	0	40	ft	W	<	5			UG/L				drainfield	GCMS	18510	31744	ORGANIC
Butylbenzene [n-]	18-1166	AAB4561	0	40	ft	W	<	5			UG/L				drainfield	GCMS	18510	31744	ORGANIC
Butylbenzene [n-]	18-1166	AAB4561	0	40	ft	W	<	5			UG/L				drainfield	GCMS	18510	31744	ORGANIC

Analyte	Loc ID	Sample ID	Begin	End	Units	Mat	S	Sample Value	Bkgd Value	SAL Value	Units	Field Code	Lab Code	EPA Qual	Sample Loc	Tech Code	Request Number	Report Number	Suite
Butylbenzene [n-]	18-1166	AAB4739				W	<	5			UG/L	FB			drainfield	GCMS	18510	31744	ORGANIC
Butylbenzene [n-]	18-1166	AAB4739				W	<	5			UG/L	FB			drainfield	GCMS	18510	31744	ORGANIC
Butylbenzene [n-]	18-1166	AAB4739				W	<	5			UG/L	FB			drainfield	GCMS	18510	31744	ORGANIC
Butylbenzene [sec-]	18-1146	AAB4528	0	5	ft	SS	<	0.006			MG/KG				septic tank	GCMS	18118	29618	ORGANIC
Butylbenzene [sec-]	18-1147	AAB4530	0	5	ft	SS	<	0.006			MG/KG				septic tank	GCMS	18118	29618	ORGANIC
Butylbenzene [sec-]	18-1165	AAB4547	2.5	5	ft	SS	<	0.006			MG/KG				drainfield	GCMS	18446	32953	ORGANIC
Butylbenzene [sec-]	18-1165	AAB4549	7.5	10	ft	SS	<	0.006			MG/KG				drainfield	GCMS	18446	32953	ORGANIC
Butylbenzene [sec-]	18-1165	AAB4552	0	15	ft	W	<	5			UG/L				drainfield	GCMS	18510	31744	ORGANIC
Butylbenzene [sec-]	18-1165	AAB4552	0	15	ft	W	<	5			UG/L				drainfield	GCMS	18510	31744	ORGANIC
Butylbenzene [sec-]	18-1165	AAB4552	0	15	ft	W	<	5			UG/L				drainfield	GCMS	18510	31744	ORGANIC
Butylbenzene [sec-]	18-1165	AAB4740				W	<	5			UG/L	FB			drainfield	GCMS	18510	31744	ORGANIC
Butylbenzene [sec-]	18-1165	AAB4740				W	<	5			UG/L	FB			drainfield	GCMS	18510	31744	ORGANIC
Butylbenzene [sec-]	18-1165	AAB4740				W	<	5			UG/L	FB			drainfield	GCMS	18510	31744	ORGANIC
Butylbenzene [sec-]	18-1166	AAB4555	0	5	ft	SS	<	0.006			MG/KG				drainfield	GCMS	18394	30447	ORGANIC
Butylbenzene [sec-]	18-1166	AAB4557	5	10	ft	SS	<	0.006			MG/KG	FD			drainfield	GCMS	18394	30447	ORGANIC
Butylbenzene [sec-]	18-1166	AAB4558	5	10	ft	SS	<	0.006			MG/KG	FD			drainfield	GCMS	18394	30447	ORGANIC
Butylbenzene [sec-]	18-1166	AAB4561	0	40	ft	W	<	5			UG/L				drainfield	GCMS	18510	31744	ORGANIC
Butylbenzene [sec-]	18-1166	AAB4561	0	40	ft	W	<	5			UG/L				drainfield	GCMS	18510	31744	ORGANIC
Butylbenzene [sec-]	18-1166	AAB4561	0	40	ft	W	<	5			UG/L				drainfield	GCMS	18510	31744	ORGANIC
Butylbenzene [sec-]	18-1166	AAB4739				W	<	5			UG/L	FB			drainfield	GCMS	18510	31744	ORGANIC
Butylbenzene [sec-]	18-1166	AAB4739				W	<	5			UG/L	FB			drainfield	GCMS	18510	31744	ORGANIC
Butylbenzene [sec-]	18-1166	AAB4739				W	<	5			UG/L	FB			drainfield	GCMS	18510	31744	ORGANIC
Butylbenzene [tert-]	18-1146	AAB4528	0	5	ft	SS	<	0.006			MG/KG				septic tank	GCMS	18118	29618	ORGANIC
Butylbenzene [tert-]	18-1147	AAB4530	0	5	ft	SS	<	0.006			MG/KG				septic tank	GCMS	18118	29618	ORGANIC
Butylbenzene [tert-]	18-1165	AAB4547	2.5	5	ft	SS	<	0.006			MG/KG				drainfield	GCMS	18446	32953	ORGANIC
Butylbenzene [tert-]	18-1165	AAB4549	7.5	10	ft	SS	<	0.006			MG/KG				drainfield	GCMS	18446	32953	ORGANIC
Butylbenzene [tert-]	18-1165	AAB4552	0	15	ft	W	<	5			UG/L				drainfield	GCMS	18510	31744	ORGANIC
Butylbenzene [tert-]	18-1165	AAB4552	0	15	ft	W	<	5			UG/L				drainfield	GCMS	18510	31744	ORGANIC
Butylbenzene [tert-]	18-1165	AAB4552	0	15	ft	W	<	5			UG/L				drainfield	GCMS	18510	31744	ORGANIC
Butylbenzene [tert-]	18-1165	AAB4740				W	<	5			UG/L	FB			drainfield	GCMS	18510	31744	ORGANIC
Butylbenzene [tert-]	18-1165	AAB4740				W	<	5			UG/L	FB			drainfield	GCMS	18510	31744	ORGANIC
Butylbenzene [tert-]	18-1165	AAB4740				W	<	5			UG/L	FB			drainfield	GCMS	18510	31744	ORGANIC
Butylbenzene [tert-]	18-1166	AAB4555	0	5	ft	SS	<	0.006			MG/KG				drainfield	GCMS	18394	30447	ORGANIC
Butylbenzene [tert-]	18-1166	AAB4557	5	10	ft	SS	<	0.006			MG/KG	FD			drainfield	GCMS	18394	30447	ORGANIC
Butylbenzene [tert-]	18-1166	AAB4558	5	10	ft	SS	<	0.006			MG/KG	FD			drainfield	GCMS	18394	30447	ORGANIC
Butylbenzene [tert-]	18-1166	AAB4561	0	40	ft	W	<	5			UG/L				drainfield	GCMS	18510	31744	ORGANIC
Butylbenzene [tert-]	18-1166	AAB4561	0	40	ft	W	<	5			UG/L				drainfield	GCMS	18510	31744	ORGANIC
Butylbenzene [tert-]	18-1166	AAB4561	0	40	ft	W	<	5			UG/L				drainfield	GCMS	18510	31744	ORGANIC
Butylbenzene [tert-]	18-1166	AAB4739				W	<	5			UG/L	FB			drainfield	GCMS	18510	31744	ORGANIC
Butylbenzene [tert-]	18-1166	AAB4739				W	<	5			UG/L	FB			drainfield	GCMS	18510	31744	ORGANIC
Butylbenzene [tert-]	18-1166	AAB4739				W	<	5			UG/L	FB			drainfield	GCMS	18510	31744	ORGANIC
Carbon disulfide	18-1146	AAB4528	0	5	ft	SS	<	0.006		7.4	MG/KG				septic tank	GCMS	18118	29618	ORGANIC
Carbon disulfide	18-1147	AAB4530	0	5	ft	SS	<	0.006		7.4	MG/KG				septic tank	GCMS	18118	29618	ORGANIC
Carbon disulfide	18-1165	AAB4547	2.5	5	ft	SS	<	0.006		7.4	MG/KG				drainfield	GCMS	18446	32953	ORGANIC
Carbon disulfide	18-1165	AAB4549	7.5	10	ft	SS	<	0.006		7.4	MG/KG				drainfield	GCMS	18446	32953	ORGANIC
Carbon disulfide	18-1165	AAB4552	0	15	ft	W	<	5		3500	UG/L				drainfield	GCMS	18510	31744	ORGANIC
Carbon disulfide	18-1165	AAB4552	0	15	ft	W	<	5		3500	UG/L				drainfield	GCMS	18510	31744	ORGANIC
Carbon disulfide	18-1165	AAB4552	0	15	ft	W	<	5		3500	UG/L				drainfield	GCMS	18510	31744	ORGANIC
Carbon disulfide	18-1165	AAB4740				W	<	5		3500	UG/L	FB			drainfield	GCMS	18510	31744	ORGANIC
Carbon disulfide	18-1165	AAB4740				W	<	5		3500	UG/L	FB			drainfield	GCMS	18510	31744	ORGANIC
Carbon disulfide	18-1165	AAB4740				W	<	5		3500	UG/L	FB			drainfield	GCMS	18510	31744	ORGANIC
Carbon disulfide	18-1166	AAB4555	0	5	ft	SS	<	0.006		7.4	MG/KG				drainfield	GCMS	18394	30447	ORGANIC
Carbon disulfide	18-1166	AAB4557	5	10	ft	SS	<	0.006		7.4	MG/KG	FD			drainfield	GCMS	18394	30447	ORGANIC
Carbon disulfide	18-1166	AAB4558	5	10	ft	SS	<	0.006		7.4	MG/KG	FD			drainfield	GCMS	18394	30447	ORGANIC
Carbon disulfide	18-1166	AAB4561	0	40	ft	W	<	5		3500	UG/L				drainfield	GCMS	18510	31744	ORGANIC

Analyte	Loc ID	Sample ID	Begin	End	Units	Mat	S	Sample Value	Bkgd Value	SAL Value	Units	Field Code	Lab Code	EPA Qual	Sample Loc	Tech Code	Request Number	Report Number	Suite
Carbon disulfide	18-1166	AAB4561	0	40	ft	W	<	5		3500	UG/L				drainfield	GCMS	18510	31744	ORGANIC
Carbon disulfide	18-1166	AAB4561	0	40	ft	W	<	5		3500	UG/L				drainfield	GCMS	18510	31744	ORGANIC
Carbon disulfide	18-1166	AAB4739				W	<	5		3500	UG/L	FB			drainfield	GCMS	18510	31744	ORGANIC
Carbon disulfide	18-1166	AAB4739				W	<	5		3500	UG/L	FB			drainfield	GCMS	18510	31744	ORGANIC
Carbon disulfide	18-1166	AAB4739				W	<	5		3500	UG/L	FB			drainfield	GCMS	18510	31744	ORGANIC
Carbon tetrachloride	18-1146	AAB4528	0	5	ft	SS	<	0.006		0.21	MG/KG				septic tank	GCMS	18118	29618	ORGANIC
Carbon tetrachloride	18-1147	AAB4530	0	5	ft	SS	<	0.006		0.21	MG/KG				septic tank	GCMS	18118	29618	ORGANIC
Carbon tetrachloride	18-1165	AAB4547	2.5	5	ft	SS	<	0.006		0.21	MG/KG				drainfield	GCMS	18446	32953	ORGANIC
Carbon tetrachloride	18-1165	AAB4549	7.5	10	ft	SS	<	0.006		0.21	MG/KG				drainfield	GCMS	18446	32953	ORGANIC
Carbon tetrachloride	18-1165	AAB4552	0	15	ft	W	<	5		5	UG/L				drainfield	GCMS	18510	31744	ORGANIC
Carbon tetrachloride	18-1165	AAB4552	0	15	ft	W	<	5		5	UG/L				drainfield	GCMS	18510	31744	ORGANIC
Carbon tetrachloride	18-1165	AAB4552	0	15	ft	W	<	5		5	UG/L				drainfield	GCMS	18510	31744	ORGANIC
Carbon tetrachloride	18-1165	AAB4740				W	<	5		5	UG/L	FB			drainfield	GCMS	18510	31744	ORGANIC
Carbon tetrachloride	18-1165	AAB4740				W	<	5		5	UG/L	FB			drainfield	GCMS	18510	31744	ORGANIC
Carbon tetrachloride	18-1165	AAB4740				W	<	5		5	UG/L	FB			drainfield	GCMS	18510	31744	ORGANIC
Carbon tetrachloride	18-1166	AAB4555	0	5	ft	SS	<	0.006		0.21	MG/KG				drainfield	GCMS	18394	30447	ORGANIC
Carbon tetrachloride	18-1166	AAB4557	5	10	ft	SS	<	0.006		0.21	MG/KG	FD			drainfield	GCMS	18394	30447	ORGANIC
Carbon tetrachloride	18-1166	AAB4558	5	10	ft	SS	<	0.006		0.21	MG/KG	FD			drainfield	GCMS	18394	30447	ORGANIC
Carbon tetrachloride	18-1166	AAB4561	0	40	ft	W	<	5		5	UG/L				drainfield	GCMS	18510	31744	ORGANIC
Carbon tetrachloride	18-1166	AAB4561	0	40	ft	W	<	5		5	UG/L				drainfield	GCMS	18510	31744	ORGANIC
Carbon tetrachloride	18-1166	AAB4561	0	40	ft	W	<	5		5	UG/L				drainfield	GCMS	18510	31744	ORGANIC
Carbon tetrachloride	18-1166	AAB4739				W	<	5		5	UG/L	FB			drainfield	GCMS	18510	31744	ORGANIC
Carbon tetrachloride	18-1166	AAB4739				W	<	5		5	UG/L	FB			drainfield	GCMS	18510	31744	ORGANIC
Carbon tetrachloride	18-1166	AAB4739				W	<	5		5	UG/L	FB			drainfield	GCMS	18510	31744	ORGANIC
Chloro-3-methylphenol [4-]	18-1145	AAB4525	0	4	in	SS	<	1.4		16000	MG/KG				septic tank	GCMS	18572	29522	ORGANIC
Chloro-3-methylphenol [4-]	18-1146	AAB4526	0	1	ft	SS	<	1.4		16000	MG/KG				septic tank	GCMS	18118	29774	ORGANIC
Chloro-3-methylphenol [4-]	18-1146	AAB4528	0	5	ft	SS	<	1.6		16000	MG/KG				septic tank	GCMS	18118	29774	ORGANIC
Chloro-3-methylphenol [4-]	18-1147	AAB4527	0	1	ft	SS	<	1.4		16000	MG/KG				septic tank	GCMS	18118	29774	ORGANIC
Chloro-3-methylphenol [4-]	18-1147	AAB4530	0	5	ft	SS	<	1.5		16000	MG/KG				septic tank	GCMS	18118	29774	ORGANIC
Chloro-3-methylphenol [4-]	18-1153	AAB4542	0	4	in	SS	<	1.4		16000	MG/KG				drainfield	GCMS	18572	29522	ORGANIC
Chloro-3-methylphenol [4-]	18-1155	AAB4543	0	4	in	SS	<	1.4		16000	MG/KG				drainfield	GCMS	18572	29522	ORGANIC
Chloro-3-methylphenol [4-]	18-1156	AAB4544	0	4	in	SS	<	1.4		16000	MG/KG				drainfield	GCMS	18572	29522	ORGANIC
Chloro-3-methylphenol [4-]	18-1157	AAB4545	0	4	in	SS	<	1.4		16000	MG/KG				drainfield	GCMS	18572	29522	ORGANIC
Chloro-3-methylphenol [4-]	18-1159	AAB4546	0	4	in	SS	<	1.4		16000	MG/KG				drainfield	GCMS	18572	29522	ORGANIC
Chloro-3-methylphenol [4-]	18-1165	AAB4547	2.5	5	ft	SS	<	0.73		16000	MG/KG				drainfield	GCMS	18446	32971	ORGANIC
Chloro-3-methylphenol [4-]	18-1165	AAB4549	7.5	10	ft	SS	<	0.8		16000	MG/KG				drainfield	GCMS	18446	32971	ORGANIC
Chloro-3-methylphenol [4-]	18-1165	AAB4551	7	15	ft	SS	<	0.8		16000	MG/KG				drainfield	GCMS	18446	32971	ORGANIC
Chloro-3-methylphenol [4-]	18-1165	AAB4552	0	15	ft	W	<	20		7000	UG/L				drainfield	GCMS	18510	31745	ORGANIC
Chloro-3-methylphenol [4-]	18-1165	AAB4552	0	15	ft	W	<	20		7000	UG/L				drainfield	GCMS	18510	31745	ORGANIC
Chloro-3-methylphenol [4-]	18-1165	AAB4552	0	15	ft	W	<	20		7000	UG/L				drainfield	GCMS	18510	31745	ORGANIC
Chloro-3-methylphenol [4-]	18-1165	AAB4554				W	<	20		7000	UG/L	EB			drainfield	GCMS	18510	31745	ORGANIC
Chloro-3-methylphenol [4-]	18-1165	AAB4554				W	<	20		7000	UG/L	EB			drainfield	GCMS	18510	31745	ORGANIC
Chloro-3-methylphenol [4-]	18-1165	AAB4554				W	<	20		7000	UG/L	EB			drainfield	GCMS	18510	31745	ORGANIC
Chloro-3-methylphenol [4-]	18-1166	AAB4555	0	5	ft	SS	<	1.6		16000	MG/KG				drainfield	GCMS	18394	30478	ORGANIC
Chloro-3-methylphenol [4-]	18-1166	AAB4557	5	10	ft	SS	<	1.6		16000	MG/KG	FD			drainfield	GCMS	18394	30478	ORGANIC
Chloro-3-methylphenol [4-]	18-1166	AAB4558	5	10	ft	SS		6		16000	MG/KG	FD			drainfield	GCMS	18394	30478	ORGANIC
Chloro-3-methylphenol [4-]	18-1166	AAB4560	15	20	ft	MS	<	1.7		16000	MG/KG				drainfield	GCMS	18394	30478	ORGANIC
Chloro-3-methylphenol [4-]	18-1166	AAB4560	0	15	ft	MS	<	1.7		16000	MG/KG				drainfield	GCMS	18394	30478	ORGANIC
Chloro-3-methylphenol [4-]	18-1166	AAB4561	0	40	ft	W	<	20		7000	UG/L				drainfield	GCMS	18510	31745	ORGANIC
Chloro-3-methylphenol [4-]	18-1166	AAB4561	0	40	ft	W	<	20		7000	UG/L				drainfield	GCMS	18510	31745	ORGANIC
Chloro-3-methylphenol [4-]	18-1166	AAB4561	0	40	ft	W	<	20		7000	UG/L				drainfield	GCMS	18510	31745	ORGANIC
Chloro-3-methylphenol [4-]	18-1652	AAB5268	0	12	in	SS	<	0.9		16000	MG/KG				Septic tank outfall - AAB5266	GCMS	20457	33123	ORGANIC
Chloro-3-methylphenol [4-]	18-1653	AAB5269	0	12	in	SS	<	0.9		16000	MG/KG				Septic tank outfall - AAB5267	GCMS	20457	33123	ORGANIC
Chloro-3-methylphenol [4-]	18-1166	AAB4560	35	40	ft	MS	<	1.7		16000	MG/KG				drainfield	GCMS	18394	30478	ORGANIC
Chloro-3-methylphenol [4-]	18-1166	AAB4560	25	30	ft	MS	<	1.7		16000	MG/KG				drainfield	GCMS	18394	30478	ORGANIC

Analyte	Loc ID	Sample ID	Begin	End	Units	Mat	S	Sample Value	Bkgd Value	SAL Value	Units	Field Code	Lab Code	EPA Qual	Sample Loc	Tech Code	Request Number	Report Number	Suite
Chloroaniline [4-]	18-1145	AAB4525	0	4	in	SS	<	1.4		320	MG/KG				septic tank	GCMS	18572	29522	ORGANIC
Chloroaniline [4-]	18-1146	AAB4526	0	1	ft	SS	<	1.4		320	MG/KG				septic tank	GCMS	18118	29774	ORGANIC
Chloroaniline [4-]	18-1146	AAB4528	0	5	ft	SS	<	1.6		320	MG/KG				septic tank	GCMS	18118	29774	ORGANIC
Chloroaniline [4-]	18-1147	AAB4527	0	1	ft	SS	<	1.4		320	MG/KG				septic tank	GCMS	18118	29774	ORGANIC
Chloroaniline [4-]	18-1147	AAB4530	0	5	ft	SS	<	1.5		320	MG/KG				septic tank	GCMS	18118	29774	ORGANIC
Chloroaniline [4-]	18-1153	AAB4542	0	4	in	SS	<	1.4		320	MG/KG				drainfield	GCMS	18572	29522	ORGANIC
Chloroaniline [4-]	18-1155	AAB4543	0	4	in	SS	<	1.4		320	MG/KG				drainfield	GCMS	18572	29522	ORGANIC
Chloroaniline [4-]	18-1156	AAB4544	0	4	in	SS	<	1.4		320	MG/KG				drainfield	GCMS	18572	29522	ORGANIC
Chloroaniline [4-]	18-1157	AAB4545	0	4	in	SS	<	1.4		320	MG/KG				drainfield	GCMS	18572	29522	ORGANIC
Chloroaniline [4-]	18-1159	AAB4546	0	4	in	SS	<	1.4		320	MG/KG				drainfield	GCMS	18572	29522	ORGANIC
Chloroaniline [4-]	18-1165	AAB4547	2.5	5	ft	SS	<	1.4		320	MG/KG				drainfield	GCMS	18446	32971	ORGANIC
Chloroaniline [4-]	18-1165	AAB4549	7.5	10	ft	SS	<	1.6		320	MG/KG				drainfield	GCMS	18446	32971	ORGANIC
Chloroaniline [4-]	18-1165	AAB4551	7	15	ft	SS	<	1.6		320	MG/KG				drainfield	GCMS	18446	32971	ORGANIC
Chloroaniline [4-]	18-1165	AAB4552	0	15	ft	W	<	20		140	UG/L				drainfield	GCMS	18510	31745	ORGANIC
Chloroaniline [4-]	18-1165	AAB4552	0	15	ft	W	<	20		140	UG/L				drainfield	GCMS	18510	31745	ORGANIC
Chloroaniline [4-]	18-1165	AAB4552	0	15	ft	W	<	20		140	UG/L				drainfield	GCMS	18510	31745	ORGANIC
Chloroaniline [4-]	18-1165	AAB4554				W	<	20		140	UG/L	FB			drainfield	GCMS	18510	31745	ORGANIC
Chloroaniline [4-]	18-1165	AAB4554				W	<	20		140	UG/L	FB			drainfield	GCMS	18510	31745	ORGANIC
Chloroaniline [4-]	18-1165	AAB4554				W	<	20		140	UG/L	FB			drainfield	GCMS	18510	31745	ORGANIC
Chloroaniline [4-]	18-1166	AAB4555	0	5	ft	SS	<	1.6		320	MG/KG				drainfield	GCMS	18394	30478	ORGANIC
Chloroaniline [4-]	18-1166	AAB4557	5	10	ft	SS	<	1.6		320	MG/KG	FD			drainfield	GCMS	18394	30478	ORGANIC
Chloroaniline [4-]	18-1166	AAB4558	5	10	ft	SS	<	1.6		320	MG/KG	FD			drainfield	GCMS	18394	30478	ORGANIC
Chloroaniline [4-]	18-1166	AAB4560	15	20	ft	MS	<	1.7		320	MG/KG				drainfield	GCMS	18394	30478	ORGANIC
Chloroaniline [4-]	18-1166	AAB4560	0	15	ft	MS	<	1.7		320	MG/KG				drainfield	GCMS	18394	30478	ORGANIC
Chloroaniline [4-]	18-1166	AAB4561	0	40	ft	W	<	20		140	UG/L				drainfield	GCMS	18510	31745	ORGANIC
Chloroaniline [4-]	18-1166	AAB4561	0	40	ft	W	<	20		140	UG/L				drainfield	GCMS	18510	31745	ORGANIC
Chloroaniline [4-]	18-1166	AAB4561	0	40	ft	W	<	20		140	UG/L				drainfield	GCMS	18510	31745	ORGANIC
Chloroaniline [4-]	18-1652	AAB5268	0	12	in	SS	<	0.9		320	MG/KG				Septic tank outfall - AAB5266	GCMS	20457	33123	ORGANIC
Chloroaniline [4-]	18-1653	AAB5269	0	12	in	SS	<	0.9		320	MG/KG				Septic tank outfall - AAB5267	GCMS	20457	33123	ORGANIC
Chloroaniline [4-]	18-1166	AAB4560	35	40	ft	MS	<	1.7		320	MG/KG				drainfield	GCMS	18394	30478	ORGANIC
Chloroaniline [4-]	18-1166	AAB4560	25	30	ft	MS	<	1.7		320	MG/KG				drainfield	GCMS	18394	30478	ORGANIC
Chlorobenzene	18-1146	AAB4528	0	5	ft	SS	<	0.006		67	MG/KG				septic tank	GCMS	18118	29618	ORGANIC
Chlorobenzene	18-1147	AAB4530	0	5	ft	SS	<	0.006		67	MG/KG				septic tank	GCMS	18118	29618	ORGANIC
Chlorobenzene	18-1165	AAB4547	2.5	5	ft	SS	<	0.006		67	MG/KG				drainfield	GCMS	18446	32953	ORGANIC
Chlorobenzene	18-1165	AAB4549	7.5	10	ft	SS	<	0.006		67	MG/KG				drainfield	GCMS	18446	32953	ORGANIC
Chlorobenzene	18-1165	AAB4552	0	15	ft	W	<	5		100	UG/L				drainfield	GCMS	18510	31744	ORGANIC
Chlorobenzene	18-1165	AAB4552	0	15	ft	W	<	5		100	UG/L				drainfield	GCMS	18510	31744	ORGANIC
Chlorobenzene	18-1165	AAB4552	0	15	ft	W	<	5		100	UG/L				drainfield	GCMS	18510	31744	ORGANIC
Chlorobenzene	18-1165	AAB4740				W	<	5		100	UG/L	FB			drainfield	GCMS	18510	31744	ORGANIC
Chlorobenzene	18-1165	AAB4740				W	<	5		100	UG/L	FB			drainfield	GCMS	18510	31744	ORGANIC
Chlorobenzene	18-1165	AAB4740				W	<	5		100	UG/L	FB			drainfield	GCMS	18510	31744	ORGANIC
Chlorobenzene	18-1166	AAB4555	0	5	ft	SS	<	0.006		67	MG/KG				drainfield	GCMS	18394	30447	ORGANIC
Chlorobenzene	18-1166	AAB4557	5	10	ft	SS	<	0.006		67	MG/KG	FD			drainfield	GCMS	18394	30447	ORGANIC
Chlorobenzene	18-1166	AAB4558	5	10	ft	SS	<	0.006		67	MG/KG	FD			drainfield	GCMS	18394	30447	ORGANIC
Chlorobenzene	18-1166	AAB4561	0	40	ft	W	<	5		100	UG/L				drainfield	GCMS	18510	31744	ORGANIC
Chlorobenzene	18-1166	AAB4561	0	40	ft	W	<	5		100	UG/L				drainfield	GCMS	18510	31744	ORGANIC
Chlorobenzene	18-1166	AAB4561	0	40	ft	W	<	5		100	UG/L				drainfield	GCMS	18510	31744	ORGANIC
Chlorobenzene	18-1166	AAB4739				W	<	5		100	UG/L	FB			drainfield	GCMS	18510	31744	ORGANIC
Chlorobenzene	18-1166	AAB4739				W	<	5		100	UG/L	FB			drainfield	GCMS	18510	31744	ORGANIC
Chlorobenzene	18-1166	AAB4739				W	<	5		100	UG/L	FB			drainfield	GCMS	18510	31744	ORGANIC
Chlorodibromomethane	18-1146	AAB4528	0	5	ft	SS	<	0.006		83	MG/KG				septic tank	GCMS	18118	29618	ORGANIC
Chlorodibromomethane	18-1147	AAB4530	0	5	ft	SS	<	0.006		83	MG/KG				septic tank	GCMS	18118	29618	ORGANIC
Chlorodibromomethane	18-1165	AAB4547	2.5	5	ft	SS	<	0.006		83	MG/KG				drainfield	GCMS	18446	32953	ORGANIC
Chlorodibromomethane	18-1165	AAB4549	7.5	10	ft	SS	<	0.006		83	MG/KG				drainfield	GCMS	18446	32953	ORGANIC
Chlorodibromomethane	18-1165	AAB4552	0	15	ft	W	<	5		4.2	UG/L				drainfield	GCMS	18510	31744	ORGANIC

Analyte	Loc ID	Sample ID	Begin	End	Units	Mat	S	Sample Value	Bkgd Value	SAL Value	Units	Field Code	Lab Code	EPA Qual	Sample Loc	Tech Code	Request Number	Report Number	Suite
Chlorodibromomethane	18-1165	AAB4552	0	15	ft	W	<	5		4.2	UG/L				drainfield	GCMS	18510	31744	ORGANIC
Chlorodibromomethane	18-1165	AAB4552	0	15	ft	W	<	5		4.2	UG/L				drainfield	GCMS	18510	31744	ORGANIC
Chlorodibromomethane	18-1165	AAB4740				W	<	5		4.2	UG/L	FB			drainfield	GCMS	18510	31744	ORGANIC
Chlorodibromomethane	18-1165	AAB4740				W	<	5		4.2	UG/L	FB			drainfield	GCMS	18510	31744	ORGANIC
Chlorodibromomethane	18-1165	AAB4740				W	<	5		4.2	UG/L	FB			drainfield	GCMS	18510	31744	ORGANIC
Chlorodibromomethane	18-1166	AAB4555	0	5	ft	SS	<	0.006		83	MG/KG				drainfield	GCMS	18394	30447	ORGANIC
Chlorodibromomethane	18-1166	AAB4557	5	10	ft	SS	<	0.006		83	MG/KG	FD			drainfield	GCMS	18394	30447	ORGANIC
Chlorodibromomethane	18-1166	AAB4558	5	10	ft	SS	<	0.006		83	MG/KG	FD			drainfield	GCMS	18394	30447	ORGANIC
Chlorodibromomethane	18-1166	AAB4561	0	40	ft	W	<	5		4.2	UG/L				drainfield	GCMS	18510	31744	ORGANIC
Chlorodibromomethane	18-1166	AAB4561	0	40	ft	W	<	5		4.2	UG/L				drainfield	GCMS	18510	31744	ORGANIC
Chlorodibromomethane	18-1166	AAB4561	0	40	ft	W	<	5		4.2	UG/L				drainfield	GCMS	18510	31744	ORGANIC
Chlorodibromomethane	18-1166	AAB4739				W	<	5		4.2	UG/L	FB			drainfield	GCMS	18510	31744	ORGANIC
Chlorodibromomethane	18-1166	AAB4739				W	<	5		4.2	UG/L	FB			drainfield	GCMS	18510	31744	ORGANIC
Chlorodibromomethane	18-1166	AAB4739				W	<	5		4.2	UG/L	FB			drainfield	GCMS	18510	31744	ORGANIC
Chloroethane	18-1146	AAB4528	0	5	ft	SS	<	0.012		2900	MG/KG				septic tank	GCMS	18118	29618	ORGANIC
Chloroethane	18-1147	AAB4530	0	5	ft	SS	<	0.012		2900	MG/KG				septic tank	GCMS	18118	29618	ORGANIC
Chloroethane	18-1165	AAB4547	2.5	5	ft	SS	<	0.011		2900	MG/KG				drainfield	GCMS	18446	32953	ORGANIC
Chloroethane	18-1165	AAB4549	7.5	10	ft	SS	<	0.012		2900	MG/KG				drainfield	GCMS	18446	32953	ORGANIC
Chloroethane	18-1165	AAB4552	0	15	ft	W	<	10		14000	UG/L				drainfield	GCMS	18510	31744	ORGANIC
Chloroethane	18-1165	AAB4552	0	15	ft	W	<	10		14000	UG/L				drainfield	GCMS	18510	31744	ORGANIC
Chloroethane	18-1165	AAB4552	0	15	ft	W	<	10		14000	UG/L				drainfield	GCMS	18510	31744	ORGANIC
Chloroethane	18-1165	AAB4740				W	<	10		14000	UG/L	FB			drainfield	GCMS	18510	31744	ORGANIC
Chloroethane	18-1165	AAB4740				W	<	10		14000	UG/L	FB			drainfield	GCMS	18510	31744	ORGANIC
Chloroethane	18-1165	AAB4740				W	<	10		14000	UG/L	FB			drainfield	GCMS	18510	31744	ORGANIC
Chloroethane	18-1166	AAB4555	0	5	ft	SS	<	0.012		2900	MG/KG				drainfield	GCMS	18394	30447	ORGANIC
Chloroethane	18-1166	AAB4557	5	10	ft	SS	<	0.012		2900	MG/KG	FD			drainfield	GCMS	18394	30447	ORGANIC
Chloroethane	18-1166	AAB4558	5	10	ft	SS	<	0.013		2900	MG/KG	FD			drainfield	GCMS	18394	30447	ORGANIC
Chloroethane	18-1166	AAB4561	0	40	ft	W	<	10		14000	UG/L				drainfield	GCMS	18510	31744	ORGANIC
Chloroethane	18-1166	AAB4561	0	40	ft	W	<	10		14000	UG/L				drainfield	GCMS	18510	31744	ORGANIC
Chloroethane	18-1166	AAB4561	0	40	ft	W	<	10		14000	UG/L				drainfield	GCMS	18510	31744	ORGANIC
Chloroethane	18-1166	AAB4739				W	<	10		14000	UG/L	FB			drainfield	GCMS	18510	31744	ORGANIC
Chloroethane	18-1166	AAB4739				W	<	10		14000	UG/L	FB			drainfield	GCMS	18510	31744	ORGANIC
Chloroethane	18-1166	AAB4739				W	<	10		14000	UG/L	FB			drainfield	GCMS	18510	31744	ORGANIC
Chloroform	18-1146	AAB4528	0	5	ft	SS	<	0.006		0.21	MG/KG				septic tank	GCMS	18118	29618	ORGANIC
Chloroform	18-1147	AAB4530	0	5	ft	SS	<	0.006		0.21	MG/KG				septic tank	GCMS	18118	29618	ORGANIC
Chloroform	18-1165	AAB4547	2.5	5	ft	SS	<	0.006		0.21	MG/KG				drainfield	GCMS	18446	32953	ORGANIC
Chloroform	18-1165	AAB4549	7.5	10	ft	SS	<	0.006		0.21	MG/KG				drainfield	GCMS	18446	32953	ORGANIC
Chloroform	18-1165	AAB4552	0	15	ft	W	<	5		100	UG/L				drainfield	GCMS	18510	31744	ORGANIC
Chloroform	18-1165	AAB4552	0	15	ft	W	<	5		100	UG/L				drainfield	GCMS	18510	31744	ORGANIC
Chloroform	18-1165	AAB4552	0	15	ft	W	<	5		100	UG/L				drainfield	GCMS	18510	31744	ORGANIC
Chloroform	18-1165	AAB4740				W	<	5		100	UG/L	FB			drainfield	GCMS	18510	31744	ORGANIC
Chloroform	18-1165	AAB4740				W	<	5		100	UG/L	FB			drainfield	GCMS	18510	31744	ORGANIC
Chloroform	18-1165	AAB4740				W	<	5		100	UG/L	FB			drainfield	GCMS	18510	31744	ORGANIC
Chloroform	18-1166	AAB4555	0	5	ft	SS	<	0.006		0.21	MG/KG				drainfield	GCMS	18394	30447	ORGANIC
Chloroform	18-1166	AAB4557	5	10	ft	SS	<	0.006		0.21	MG/KG	FD			drainfield	GCMS	18394	30447	ORGANIC
Chloroform	18-1166	AAB4558	5	10	ft	SS	<	0.006		0.21	MG/KG	FD			drainfield	GCMS	18394	30447	ORGANIC
Chloroform	18-1166	AAB4561	0	40	ft	W	<	5		100	UG/L				drainfield	GCMS	18510	31744	ORGANIC
Chloroform	18-1166	AAB4561	0	40	ft	W	<	5		100	UG/L				drainfield	GCMS	18510	31744	ORGANIC
Chloroform	18-1166	AAB4561	0	40	ft	W	<	5		100	UG/L				drainfield	GCMS	18510	31744	ORGANIC
Chloroform	18-1166	AAB4739				W	<	5		100	UG/L	FB			drainfield	GCMS	18510	31744	ORGANIC
Chloroform	18-1166	AAB4739				W	<	5		100	UG/L	FB			drainfield	GCMS	18510	31744	ORGANIC
Chloroform	18-1166	AAB4739				W	<	5		100	UG/L	FB			drainfield	GCMS	18510	31744	ORGANIC
Chloromethane	18-1146	AAB4528	0	5	ft	SS	<	0.012		6.4	MG/KG				septic tank	GCMS	18118	29618	ORGANIC
Chloromethane	18-1147	AAB4530	0	5	ft	SS	<	0.012		6.4	MG/KG				septic tank	GCMS	18118	29618	ORGANIC
Chloromethane	18-1165	AAB4547	2.5	5	ft	SS	<	0.011		6.4	MG/KG				drainfield	GCMS	18446	32953	ORGANIC

Analyte	Loc ID	Sample ID	Begin	End	Units	Mat	S	Sample Value	Bkgd Value	SAL Value	Units	Field Code	Lab Code	EPA Qual	Sample Loc	Tech Code	Request Number	Report Number	Suite
Chloromethane	18-1165	AAB4549	7.5	10	ft	SS	<	0.012		6.4	MG/KG				drainfield	GCMS	18446	32953	ORGANIC
Chloromethane	18-1165	AAB4552	0	15	ft	W	<	10		27	UG/L				drainfield	GCMS	18510	31744	ORGANIC
Chloromethane	18-1165	AAB4552	0	15	ft	W	<	10		27	UG/L				drainfield	GCMS	18510	31744	ORGANIC
Chloromethane	18-1165	AAB4552	0	15	ft	W	<	10		27	UG/L				drainfield	GCMS	18510	31744	ORGANIC
Chloromethane	18-1165	AAB4740				W	<	10		27	UG/L	FB			drainfield	GCMS	18510	31744	ORGANIC
Chloromethane	18-1165	AAB4740				W	<	10		27	UG/L	FB			drainfield	GCMS	18510	31744	ORGANIC
Chloromethane	18-1165	AAB4740				W	<	10		27	UG/L	FB			drainfield	GCMS	18510	31744	ORGANIC
Chloromethane	18-1166	AAB4555	0	5	ft	SS	<	0.012		6.4	MG/KG				drainfield	GCMS	18394	30447	ORGANIC
Chloromethane	18-1166	AAB4557	5	10	ft	SS	<	0.012		6.4	MG/KG	FD			drainfield	GCMS	18394	30447	ORGANIC
Chloromethane	18-1166	AAB4558	5	10	ft	SS	<	0.013		6.4	MG/KG	FD			drainfield	GCMS	18394	30447	ORGANIC
Chloromethane	18-1166	AAB4561	0	40	ft	W	<	10		27	UG/L				drainfield	GCMS	18510	31744	ORGANIC
Chloromethane	18-1166	AAB4561	0	40	ft	W	<	10		27	UG/L				drainfield	GCMS	18510	31744	ORGANIC
Chloromethane	18-1166	AAB4561	0	40	ft	W	<	10		27	UG/L				drainfield	GCMS	18510	31744	ORGANIC
Chloromethane	18-1166	AAB4739				W	<	10		27	UG/L	FB			drainfield	GCMS	18510	31744	ORGANIC
Chloromethane	18-1166	AAB4739				W	<	10		27	UG/L	FB			drainfield	GCMS	18510	31744	ORGANIC
Chloromethane	18-1166	AAB4739				W	<	10		27	UG/L	FB			drainfield	GCMS	18510	31744	ORGANIC
Chloronaphthalene [2-]	18-1145	AAB4525	0	4	in	SS	<	0.37		6400	MG/KG				septic tank	GCMS	18572	29522	ORGANIC
Chloronaphthalene [2-]	18-1146	AAB4526	0	1	ft	SS	<	0.36		6400	MG/KG				septic tank	GCMS	18118	29774	ORGANIC
Chloronaphthalene [2-]	18-1146	AAB4528	0	5	ft	SS	<	0.39		6400	MG/KG				septic tank	GCMS	18118	29774	ORGANIC
Chloronaphthalene [2-]	18-1147	AAB4527	0	1	ft	SS	<	0.36		6400	MG/KG				septic tank	GCMS	18118	29774	ORGANIC
Chloronaphthalene [2-]	18-1147	AAB4530	0	5	ft	SS	<	0.37		6400	MG/KG				septic tank	GCMS	18118	29774	ORGANIC
Chloronaphthalene [2-]	18-1153	AAB4542	0	4	in	SS	<	0.37		6400	MG/KG				drainfield	GCMS	18572	29522	ORGANIC
Chloronaphthalene [2-]	18-1155	AAB4543	0	4	in	SS	<	0.36		6400	MG/KG				drainfield	GCMS	18572	29522	ORGANIC
Chloronaphthalene [2-]	18-1156	AAB4544	0	4	in	SS	<	0.35		6400	MG/KG				drainfield	GCMS	18572	29522	ORGANIC
Chloronaphthalene [2-]	18-1157	AAB4545	0	4	in	SS	<	0.35		6400	MG/KG				drainfield	GCMS	18572	29522	ORGANIC
Chloronaphthalene [2-]	18-1159	AAB4546	0	4	in	SS	<	0.37		6400	MG/KG				drainfield	GCMS	18572	29522	ORGANIC
Chloronaphthalene [2-]	18-1165	AAB4547	2.5	5	ft	SS	<	0.36		6400	MG/KG				drainfield	GCMS	18446	32971	ORGANIC
Chloronaphthalene [2-]	18-1165	AAB4549	7.5	10	ft	SS	<	0.4		6400	MG/KG				drainfield	GCMS	18446	32971	ORGANIC
Chloronaphthalene [2-]	18-1165	AAB4551	7	15	ft	SS	<	0.4		6400	MG/KG				drainfield	GCMS	18446	32971	ORGANIC
Chloronaphthalene [2-]	18-1165	AAB4552	0	15	ft	W	<	10		2800	UG/L				drainfield	GCMS	18510	31745	ORGANIC
Chloronaphthalene [2-]	18-1165	AAB4552	0	15	ft	W	<	10		2800	UG/L				drainfield	GCMS	18510	31745	ORGANIC
Chloronaphthalene [2-]	18-1165	AAB4552	0	15	ft	W	<	10		2800	UG/L				drainfield	GCMS	18510	31745	ORGANIC
Chloronaphthalene [2-]	18-1165	AAB4554				W	<	10		2800	UG/L	EB			drainfield	GCMS	18510	31745	ORGANIC
Chloronaphthalene [2-]	18-1165	AAB4554				W	<	10		2800	UG/L	EB			drainfield	GCMS	18510	31745	ORGANIC
Chloronaphthalene [2-]	18-1165	AAB4554				W	<	10		2800	UG/L	EB			drainfield	GCMS	18510	31745	ORGANIC
Chloronaphthalene [2-]	18-1166	AAB4555	0	5	ft	SS	<	0.39		6400	MG/KG				drainfield	GCMS	18394	30478	ORGANIC
Chloronaphthalene [2-]	18-1166	AAB4557	5	10	ft	SS	<	0.42		6400	MG/KG	FD			drainfield	GCMS	18394	30478	ORGANIC
Chloronaphthalene [2-]	18-1166	AAB4558	5	10	ft	SS		1.8		6400	MG/KG	FD			drainfield	GCMS	18394	30478	ORGANIC
Chloronaphthalene [2-]	18-1166	AAB4560	0	15	ft	MS	<	0.42		6400	MG/KG				drainfield	GCMS	18394	30478	ORGANIC
Chloronaphthalene [2-]	18-1166	AAB4560	15	20	ft	MS	<	0.42		6400	MG/KG				drainfield	GCMS	18394	30478	ORGANIC
Chloronaphthalene [2-]	18-1166	AAB4561	0	40	ft	W	<	10		2800	UG/L				drainfield	GCMS	18510	31745	ORGANIC
Chloronaphthalene [2-]	18-1166	AAB4561	0	40	ft	W	<	10		2800	UG/L				drainfield	GCMS	18510	31745	ORGANIC
Chloronaphthalene [2-]	18-1166	AAB4561	0	40	ft	W	<	10		2800	UG/L				drainfield	GCMS	18510	31745	ORGANIC
Chloronaphthalene [2-]	18-1652	AAB5268	0	12	in	SS	<	0.45		6400	MG/KG				Septic tank outfall - AAB5266	GCMS	20457	33123	ORGANIC
Chloronaphthalene [2-]	18-1653	AAB5269	0	12	in	SS	<	0.45		6400	MG/KG				Septic tank outfall - AAB5267	GCMS	20457	33123	ORGANIC
Chloronaphthalene [2-]	18-1166	AAB4560	35	40	ft	MS	<	0.42		6400	MG/KG				drainfield	GCMS	18394	30478	ORGANIC
Chloronaphthalene [2-]	18-1166	AAB4560	25	30	ft	MS	<	0.42		6400	MG/KG				drainfield	GCMS	18394	30478	ORGANIC
Chlorophenol [o-]	18-1145	AAB4525	0	4	in	SS	<	0.37		400	MG/KG				septic tank	GCMS	18572	29522	ORGANIC
Chlorophenol [o-]	18-1146	AAB4526	0	1	ft	SS	<	0.36		400	MG/KG				septic tank	GCMS	18118	29774	ORGANIC
Chlorophenol [o-]	18-1146	AAB4528	0	5	ft	SS	<	0.39		400	MG/KG				septic tank	GCMS	18118	29774	ORGANIC
Chlorophenol [o-]	18-1147	AAB4527	0	1	ft	SS	<	0.36		400	MG/KG				septic tank	GCMS	18118	29774	ORGANIC
Chlorophenol [o-]	18-1147	AAB4530	0	5	ft	SS	<	0.37		400	MG/KG				septic tank	GCMS	18118	29774	ORGANIC
Chlorophenol [o-]	18-1153	AAB4542	0	4	in	SS	<	0.37		400	MG/KG				drainfield	GCMS	18572	29522	ORGANIC
Chlorophenol [o-]	18-1155	AAB4543	0	4	in	SS	<	0.36		400	MG/KG				drainfield	GCMS	18572	29522	ORGANIC
Chlorophenol [o-]	18-1156	AAB4544	0	4	in	SS	<	0.35		400	MG/KG				drainfield	GCMS	18572	29522	ORGANIC

SAMPLING DATA FOR PRS 18-003(c)

Analyte	Loc ID	Sample ID	Begin	End	Units	Mat	S	Sample Value	Bkgd Value	SAL Value	Units	Field Code	Lab Code	EPA Qual	Sample Loc	Tech Code	Request Number	Report Number	Suite
Chlorophenol [o-]	18-1157	AAB4545	0	4	in	SS	<	0.35		400	MG/KG				drainfield	GCMS	18572	29522	ORGANIC
Chlorophenol [o-]	18-1159	AAB4546	0	4	in	SS	<	0.37		400	MG/KG				drainfield	GCMS	18572	29522	ORGANIC
Chlorophenol [o-]	18-1165	AAB4547	2.5	5	ft	SS	<	0.36		400	MG/KG				drainfield	GCMS	18446	32971	ORGANIC
Chlorophenol [o-]	18-1165	AAB4549	7.5	10	ft	SS	<	0.4		400	MG/KG				drainfield	GCMS	18446	32971	ORGANIC
Chlorophenol [o-]	18-1165	AAB4551	7	15	ft	SS	<	0.4		400	MG/KG				drainfield	GCMS	18446	32971	ORGANIC
Chlorophenol [o-]	18-1165	AAB4552	0	15	ft	W	<	10		170	UG/L				drainfield	GCMS	18510	31745	ORGANIC
Chlorophenol [o-]	18-1165	AAB4552	0	15	ft	W	<	10		170	UG/L				drainfield	GCMS	18510	31745	ORGANIC
Chlorophenol [o-]	18-1165	AAB4552	0	15	ft	W	<	10		170	UG/L				drainfield	GCMS	18510	31745	ORGANIC
Chlorophenol [o-]	18-1165	AAB4554				W	<	10		170	UG/L	EB			drainfield	GCMS	18510	31745	ORGANIC
Chlorophenol [o-]	18-1165	AAB4554				W	<	10		170	UG/L	EB			drainfield	GCMS	18510	31745	ORGANIC
Chlorophenol [o-]	18-1165	AAB4554				W	<	10		170	UG/L	EB			drainfield	GCMS	18510	31745	ORGANIC
Chlorophenol [o-]	18-1166	AAB4555	0	5	ft	SS	<	0.39		400	MG/KG				drainfield	GCMS	18394	30478	ORGANIC
Chlorophenol [o-]	18-1166	AAB4557	5	10	ft	SS	<	0.42		400	MG/KG	FD			drainfield	GCMS	18394	30478	ORGANIC
Chlorophenol [o-]	18-1166	AAB4558	5	10	ft	SS	<	0.42		400	MG/KG	FD			drainfield	GCMS	18394	30478	ORGANIC
Chlorophenol [o-]	18-1166	AAB4560	0	15	ft	MS	<	0.42		400	MG/KG				drainfield	GCMS	18394	30478	ORGANIC
Chlorophenol [o-]	18-1166	AAB4560	15	20	ft	MS	<	0.42		400	MG/KG				drainfield	GCMS	18394	30478	ORGANIC
Chlorophenol [o-]	18-1166	AAB4561	0	40	ft	W	<	10		170	UG/L				drainfield	GCMS	18510	31745	ORGANIC
Chlorophenol [o-]	18-1166	AAB4561	0	40	ft	W	<	10		170	UG/L				drainfield	GCMS	18510	31745	ORGANIC
Chlorophenol [o-]	18-1166	AAB4561	0	40	ft	W	<	10		170	UG/L				drainfield	GCMS	18510	31745	ORGANIC
Chlorophenol [o-]	18-1652	AAB5268	0	12	in	SS	<	0.45		400	MG/KG				Septic tank outfall - AAB5266	GCMS	20457	33123	ORGANIC
Chlorophenol [o-]	18-1653	AAB5269	0	12	in	SS	<	0.45		400	MG/KG				Septic tank outfall - AAB5267	GCMS	20457	33123	ORGANIC
Chlorophenol [o-]	18-1166	AAB4560	35	40	ft	MS	<	0.42		400	MG/KG				drainfield	GCMS	18394	30478	ORGANIC
Chlorophenol [o-]	18-1166	AAB4560	25	30	ft	MS	<	0.42		400	MG/KG				drainfield	GCMS	18394	30478	ORGANIC
Chlorophenylphenyl ether [4-]	18-1145	AAB4525	0	4	in	SS	<	0.37			MG/KG				septic tank	GCMS	18572	29522	ORGANIC
Chlorophenylphenyl ether [4-]	18-1146	AAB4526	0	1	ft	SS	<	0.36			MG/KG				septic tank	GCMS	18118	29774	ORGANIC
Chlorophenylphenyl ether [4-]	18-1146	AAB4528	0	5	ft	SS	<	0.39			MG/KG				septic tank	GCMS	18118	29774	ORGANIC
Chlorophenylphenyl ether [4-]	18-1147	AAB4527	0	1	ft	SS	<	0.36			MG/KG				septic tank	GCMS	18118	29774	ORGANIC
Chlorophenylphenyl ether [4-]	18-1147	AAB4530	0	5	ft	SS	<	0.37			MG/KG				septic tank	GCMS	18118	29774	ORGANIC
Chlorophenylphenyl ether [4-]	18-1153	AAB4542	0	4	in	SS	<	0.37			MG/KG				drainfield	GCMS	18572	29522	ORGANIC
Chlorophenylphenyl ether [4-]	18-1155	AAB4543	0	4	in	SS	<	0.36			MG/KG				drainfield	GCMS	18572	29522	ORGANIC
Chlorophenylphenyl ether [4-]	18-1156	AAB4544	0	4	in	SS	<	0.35			MG/KG				drainfield	GCMS	18572	29522	ORGANIC
Chlorophenylphenyl ether [4-]	18-1157	AAB4545	0	4	in	SS	<	0.35			MG/KG				drainfield	GCMS	18572	29522	ORGANIC
Chlorophenylphenyl ether [4-]	18-1159	AAB4546	0	4	in	SS	<	0.37			MG/KG				drainfield	GCMS	18572	29522	ORGANIC
Chlorophenylphenyl ether [4-]	18-1165	AAB4547	2.5	5	ft	SS	<	0.36			MG/KG				drainfield	GCMS	18446	32971	ORGANIC
Chlorophenylphenyl ether [4-]	18-1165	AAB4549	7.5	10	ft	SS	<	0.4			MG/KG				drainfield	GCMS	18446	32971	ORGANIC
Chlorophenylphenyl ether [4-]	18-1165	AAB4551	7	15	ft	SS	<	0.4			MG/KG				drainfield	GCMS	18446	32971	ORGANIC
Chlorophenylphenyl ether [4-]	18-1165	AAB4552	0	15	ft	W	<	10			UG/L				drainfield	GCMS	18510	31745	ORGANIC
Chlorophenylphenyl ether [4-]	18-1165	AAB4552	0	15	ft	W	<	10			UG/L				drainfield	GCMS	18510	31745	ORGANIC
Chlorophenylphenyl ether [4-]	18-1165	AAB4552	0	15	ft	W	<	10			UG/L				drainfield	GCMS	18510	31745	ORGANIC
Chlorophenylphenyl ether [4-]	18-1165	AAB4554				W	<	10			UG/L	EB			drainfield	GCMS	18510	31745	ORGANIC
Chlorophenylphenyl ether [4-]	18-1165	AAB4554				W	<	10			UG/L	EB			drainfield	GCMS	18510	31745	ORGANIC
Chlorophenylphenyl ether [4-]	18-1165	AAB4554				W	<	10			UG/L	EB			drainfield	GCMS	18510	31745	ORGANIC
Chlorophenylphenyl ether [4-]	18-1166	AAB4555	0	5	ft	SS	<	0.39			MG/KG				drainfield	GCMS	18394	30478	ORGANIC
Chlorophenylphenyl ether [4-]	18-1166	AAB4557	5	10	ft	SS	<	0.42			MG/KG	FD			drainfield	GCMS	18394	30478	ORGANIC
Chlorophenylphenyl ether [4-]	18-1166	AAB4558	5	10	ft	SS	<	0.42			MG/KG	FD			drainfield	GCMS	18394	30478	ORGANIC
Chlorophenylphenyl ether [4-]	18-1166	AAB4560	15	20	ft	MS	<	0.42			MG/KG				drainfield	GCMS	18394	30478	ORGANIC
Chlorophenylphenyl ether [4-]	18-1166	AAB4560	0	15	ft	MS	<	0.42			MG/KG				drainfield	GCMS	18394	30478	ORGANIC
Chlorophenylphenyl ether [4-]	18-1166	AAB4561	0	40	ft	W	<	10			UG/L				drainfield	GCMS	18510	31745	ORGANIC
Chlorophenylphenyl ether [4-]	18-1166	AAB4561	0	40	ft	W	<	10			UG/L				drainfield	GCMS	18510	31745	ORGANIC
Chlorophenylphenyl ether [4-]	18-1166	AAB4561	0	40	ft	W	<	10			UG/L				drainfield	GCMS	18510	31745	ORGANIC
Chlorophenylphenyl ether [4-]	18-1652	AAB5268	0	12	in	SS	<	0.45			MG/KG				Septic tank outfall - AAB5266	GCMS	20457	33123	ORGANIC
Chlorophenylphenyl ether [4-]	18-1653	AAB5269	0	12	in	SS	<	0.45			MG/KG				Septic tank outfall - AAB5267	GCMS	20457	33123	ORGANIC
Chlorophenylphenyl ether [4-]	18-1166	AAB4560	35	40	ft	MS	<	0.42			MG/KG				drainfield	GCMS	18394	30478	ORGANIC
Chlorophenylphenyl ether [4-]	18-1166	AAB4560	25	30	ft	MS	<	0.42			MG/KG				drainfield	GCMS	18394	30478	ORGANIC
Chlorotoluene [o-]	18-1146	AAB4528	0	5	ft	SS	<	0.006		1600	MG/KG				septic tank	GCMS	18118	29618	ORGANIC

Analyte	Loc ID	Sample ID	Begin	End	Units	Mat	S	Sample Value	Bkgd Value	SAL Value	Units	Field Code	Lab Code	EPA Qual	Sample Loc	Tech Code	Request Number	Report Number	Suite
Chlorotoluene [o-]	18-1147	AAB4530	0	5	ft	SS	<	0.006		1600	MG/KG				septic tank	GCMS	18118	29618	ORGANIC
Chlorotoluene [o-]	18-1165	AAB4547	2.5	5	ft	SS	<	0.006		1600	MG/KG				drainfield	GCMS	18446	32953	ORGANIC
Chlorotoluene [o-]	18-1165	AAB4549	7.5	10	ft	SS	<	0.006		1600	MG/KG				drainfield	GCMS	18446	32953	ORGANIC
Chlorotoluene [o-]	18-1165	AAB4552	0	15	ft	W	<	5		700	UG/L				drainfield	GCMS	18510	31744	ORGANIC
Chlorotoluene [o-]	18-1165	AAB4552	0	15	ft	W	<	5		700	UG/L				drainfield	GCMS	18510	31744	ORGANIC
Chlorotoluene [o-]	18-1165	AAB4552	0	15	ft	W	<	5		700	UG/L				drainfield	GCMS	18510	31744	ORGANIC
Chlorotoluene [o-]	18-1165	AAB4740				W	<	5		700	UG/L	FB			drainfield	GCMS	18510	31744	ORGANIC
Chlorotoluene [o-]	18-1165	AAB4740				W	<	5		700	UG/L	FB			drainfield	GCMS	18510	31744	ORGANIC
Chlorotoluene [o-]	18-1165	AAB4740				W	<	5		700	UG/L	FB			drainfield	GCMS	18510	31744	ORGANIC
Chlorotoluene [o-]	18-1166	AAB4555	0	5	ft	SS	<	0.006		1600	MG/KG				drainfield	GCMS	18394	30447	ORGANIC
Chlorotoluene [o-]	18-1166	AAB4557	5	10	ft	SS	<	0.006		1600	MG/KG	FD			drainfield	GCMS	18394	30447	ORGANIC
Chlorotoluene [o-]	18-1166	AAB4558	5	10	ft	SS	<	0.006		1600	MG/KG	FD			drainfield	GCMS	18394	30447	ORGANIC
Chlorotoluene [o-]	18-1166	AAB4561	0	40	ft	W	<	5		700	UG/L				drainfield	GCMS	18510	31744	ORGANIC
Chlorotoluene [o-]	18-1166	AAB4561	0	40	ft	W	<	5		700	UG/L				drainfield	GCMS	18510	31744	ORGANIC
Chlorotoluene [o-]	18-1166	AAB4561	0	40	ft	W	<	5		700	UG/L				drainfield	GCMS	18510	31744	ORGANIC
Chlorotoluene [o-]	18-1166	AAB4739				W	<	5		700	UG/L	FB			drainfield	GCMS	18510	31744	ORGANIC
Chlorotoluene [o-]	18-1166	AAB4739				W	<	5		700	UG/L	FB			drainfield	GCMS	18510	31744	ORGANIC
Chlorotoluene [o-]	18-1166	AAB4739				W	<	5		700	UG/L	FB			drainfield	GCMS	18510	31744	ORGANIC
Chlorotoluene [p-]	18-1146	AAB4528	0	5	ft	SS	<	0.006			MG/KG				septic tank	GCMS	18118	29618	ORGANIC
Chlorotoluene [p-]	18-1147	AAB4530	0	5	ft	SS	<	0.006			MG/KG				septic tank	GCMS	18118	29618	ORGANIC
Chlorotoluene [p-]	18-1165	AAB4547	2.5	5	ft	SS	<	0.006			MG/KG				drainfield	GCMS	18446	32953	ORGANIC
Chlorotoluene [p-]	18-1165	AAB4549	7.5	10	ft	SS	<	0.006			MG/KG				drainfield	GCMS	18446	32953	ORGANIC
Chlorotoluene [p-]	18-1165	AAB4552	0	15	ft	W	<	5			UG/L				drainfield	GCMS	18510	31744	ORGANIC
Chlorotoluene [p-]	18-1165	AAB4552	0	15	ft	W	<	5			UG/L				drainfield	GCMS	18510	31744	ORGANIC
Chlorotoluene [p-]	18-1165	AAB4552	0	15	ft	W	<	5			UG/L				drainfield	GCMS	18510	31744	ORGANIC
Chlorotoluene [p-]	18-1165	AAB4740				W	<	5			UG/L	FB			drainfield	GCMS	18510	31744	ORGANIC
Chlorotoluene [p-]	18-1165	AAB4740				W	<	5			UG/L	FB			drainfield	GCMS	18510	31744	ORGANIC
Chlorotoluene [p-]	18-1165	AAB4740				W	<	5			UG/L	FB			drainfield	GCMS	18510	31744	ORGANIC
Chlorotoluene [p-]	18-1166	AAB4555	0	5	ft	SS	<	0.006			MG/KG				drainfield	GCMS	18394	30447	ORGANIC
Chlorotoluene [p-]	18-1166	AAB4557	5	10	ft	SS	<	0.006			MG/KG	FD			drainfield	GCMS	18394	30447	ORGANIC
Chlorotoluene [p-]	18-1166	AAB4558	5	10	ft	SS	<	0.006			MG/KG	FD			drainfield	GCMS	18394	30447	ORGANIC
Chlorotoluene [p-]	18-1166	AAB4561	0	40	ft	W	<	5			UG/L				drainfield	GCMS	18510	31744	ORGANIC
Chlorotoluene [p-]	18-1166	AAB4561	0	40	ft	W	<	5			UG/L				drainfield	GCMS	18510	31744	ORGANIC
Chlorotoluene [p-]	18-1166	AAB4561	0	40	ft	W	<	5			UG/L				drainfield	GCMS	18510	31744	ORGANIC
Chlorotoluene [p-]	18-1166	AAB4739				W	<	5			UG/L	FB			drainfield	GCMS	18510	31744	ORGANIC
Chlorotoluene [p-]	18-1166	AAB4739				W	<	5			UG/L	FB			drainfield	GCMS	18510	31744	ORGANIC
Chlorotoluene [p-]	18-1166	AAB4739				W	<	5			UG/L	FB			drainfield	GCMS	18510	31744	ORGANIC
Chrysene	18-1145	AAB4525	0	4	in	SS	<	0.37		96	MG/KG				septic tank	GCMS	18572	29522	ORGANIC
Chrysene	18-1146	AAB4526	0	1	ft	SS	<	0.36		96	MG/KG				septic tank	GCMS	18118	29774	ORGANIC
Chrysene	18-1146	AAB4528	0	5	ft	SS	<	0.39		96	MG/KG				septic tank	GCMS	18118	29774	ORGANIC
Chrysene	18-1147	AAB4527	0	1	ft	SS	<	0.36		96	MG/KG				septic tank	GCMS	18118	29774	ORGANIC
Chrysene	18-1147	AAB4530	0	5	ft	SS	<	0.37		96	MG/KG			UJ	septic tank	GCMS	18118	29774	ORGANIC
Chrysene	18-1153	AAB4542	0	4	in	SS	<	0.37		96	MG/KG				drainfield	GCMS	18572	29522	ORGANIC
Chrysene	18-1155	AAB4543	0	4	in	SS	<	0.36		96	MG/KG				drainfield	GCMS	18572	29522	ORGANIC
Chrysene	18-1156	AAB4544	0	4	in	SS	<	0.35		96	MG/KG				drainfield	GCMS	18572	29522	ORGANIC
Chrysene	18-1157	AAB4545	0	4	in	SS	<	0.35		96	MG/KG				drainfield	GCMS	18572	29522	ORGANIC
Chrysene	18-1159	AAB4546	0	4	in	SS	<	0.37		96	MG/KG				drainfield	GCMS	18572	29522	ORGANIC
Chrysene	18-1165	AAB4547	2.5	5	ft	SS	<	0.36		96	MG/KG				drainfield	GCMS	18446	32971	ORGANIC
Chrysene	18-1165	AAB4549	7.5	10	ft	SS	<	0.4		96	MG/KG				drainfield	GCMS	18446	32971	ORGANIC
Chrysene	18-1165	AAB4551	7	15	ft	SS	<	0.4		96	MG/KG				drainfield	GCMS	18446	32971	ORGANIC
Chrysene	18-1165	AAB4552	0	15	ft	W	<	10		0.2	UG/L			UJ	drainfield	GCMS	18510	31745	ORGANIC
Chrysene	18-1165	AAB4552	0	15	ft	W	<	10		0.2	UG/L			UJ	drainfield	GCMS	18510	31745	ORGANIC
Chrysene	18-1165	AAB4552	0	15	ft	W	<	10		0.2	UG/L			UJ	drainfield	GCMS	18510	31745	ORGANIC
Chrysene	18-1165	AAB4554				W	<	10		0.2	UG/L	EB			drainfield	GCMS	18510	31745	ORGANIC
Chrysene	18-1165	AAB4554				W	<	10		0.2	UG/L	EB			drainfield	GCMS	18510	31745	ORGANIC

Analyte	Loc ID	Sample ID	Begin	End	Units	Mat	S	Sample Value	Bkgd Value	SAL Value	Units	Field Code	Lab Code	EPA Qual	Sample Loc	Tech Code	Request Number	Report Number	Suite
Chrysene	18-1165	AAB4554				W	<	1.0		0.2	UG/L	EB			drainfield	GCMS	18510	31745	ORGANIC
Chrysene	18-1166	AAB4555	0	5	ft	SS	<	0.39		96	MG/KG				drainfield	GCMS	18394	30478	ORGANIC
Chrysene	18-1166	AAB4557	5	10	ft	SS	<	0.42		96	MG/KG	FD			drainfield	GCMS	18394	30478	ORGANIC
Chrysene	18-1166	AAB4558	5	10	ft	SS		4.9		96	MG/KG	FD			drainfield	GCMS	18394	30478	ORGANIC
Chrysene	18-1166	AAB4560	0	15	ft	MS	<	0.42		96	MG/KG				drainfield	GCMS	18394	30478	ORGANIC
Chrysene	18-1166	AAB4560	15	20	ft	MS	<	0.42		96	MG/KG				drainfield	GCMS	18394	30478	ORGANIC
Chrysene	18-1166	AAB4561	0	40	ft	W	<	1.0		0.2	UG/L				drainfield	GCMS	18510	31745	ORGANIC
Chrysene	18-1166	AAB4561	0	40	ft	W	<	1.0		0.2	UG/L				drainfield	GCMS	18510	31745	ORGANIC
Chrysene	18-1166	AAB4561	0	40	ft	W	<	1.0		0.2	UG/L				drainfield	GCMS	18510	31745	ORGANIC
Chrysene	18-1652	AAB5268	0	12	in	SS	<	0.45		96	MG/KG				Septic tank outfall - AAB5266	GCMS	20457	33123	ORGANIC
Chrysene	18-1653	AAB5269	0	12	in	SS	<	0.45		96	MG/KG				Septic tank outfall - AAB5267	GCMS	20457	33123	ORGANIC
Chrysene	18-1166	AAB4560	25	30	ft	MS	<	0.42		96	MG/KG				drainfield	GCMS	18394	30478	ORGANIC
Chrysene	18-1166	AAB4560	35	40	ft	MS	<	0.42		96	MG/KG				drainfield	GCMS	18394	30478	ORGANIC
Di-n-butyl phthalate	18-1145	AAB4525	0	4	in	SS	<	0.37		8000	MG/KG				septic tank	GCMS	18572	29522	ORGANIC
Di-n-butyl phthalate	18-1146	AAB4526	0	1	ft	SS	<	0.36		8000	MG/KG				septic tank	GCMS	18118	29774	ORGANIC
Di-n-butyl phthalate	18-1146	AAB4528	0	5	ft	SS	<	0.39		8000	MG/KG				septic tank	GCMS	18118	29774	ORGANIC
Di-n-butyl phthalate	18-1147	AAB4527	0	1	ft	SS	<	0.36		8000	MG/KG				septic tank	GCMS	18118	29774	ORGANIC
Di-n-butyl phthalate	18-1147	AAB4530	0	5	ft	SS	<	0.37		8000	MG/KG			UJ	septic tank	GCMS	18118	29774	ORGANIC
Di-n-butyl phthalate	18-1153	AAB4542	0	4	in	SS	<	0.37		8000	MG/KG				drainfield	GCMS	18572	29522	ORGANIC
Di-n-butyl phthalate	18-1155	AAB4543	0	4	in	SS	<	0.36		8000	MG/KG				drainfield	GCMS	18572	29522	ORGANIC
Di-n-butyl phthalate	18-1156	AAB4544	0	4	in	SS	<	0.35		8000	MG/KG				drainfield	GCMS	18572	29522	ORGANIC
Di-n-butyl phthalate	18-1157	AAB4545	0	4	in	SS	<	0.35		8000	MG/KG				drainfield	GCMS	18572	29522	ORGANIC
Di-n-butyl phthalate	18-1159	AAB4546	0	4	in	SS	<	0.37		8000	MG/KG				drainfield	GCMS	18572	29522	ORGANIC
Di-n-butyl phthalate	18-1165	AAB4547	2.5	5	ft	SS	<	0.36		8000	MG/KG				drainfield	GCMS	18446	32971	ORGANIC
Di-n-butyl phthalate	18-1165	AAB4549	7.5	10	ft	SS	<	0.4		8000	MG/KG				drainfield	GCMS	18446	32971	ORGANIC
Di-n-butyl phthalate	18-1165	AAB4551	7	15	ft	SS	<	0.4		8000	MG/KG				drainfield	GCMS	18446	32971	ORGANIC
Di-n-butyl phthalate	18-1165	AAB4552	0	15	ft	W	<	1.0		3500	UG/L			UJ	drainfield	GCMS	18510	31745	ORGANIC
Di-n-butyl phthalate	18-1165	AAB4552	0	15	ft	W	<	1.0		3500	UG/L			UJ	drainfield	GCMS	18510	31745	ORGANIC
Di-n-butyl phthalate	18-1165	AAB4552	0	15	ft	W	<	1.0		3500	UG/L			UJ	drainfield	GCMS	18510	31745	ORGANIC
Di-n-butyl phthalate	18-1165	AAB4554				W	<	1.0		3500	UG/L	EB			drainfield	GCMS	18510	31745	ORGANIC
Di-n-butyl phthalate	18-1165	AAB4554				W	<	1.0		3500	UG/L	EB			drainfield	GCMS	18510	31745	ORGANIC
Di-n-butyl phthalate	18-1165	AAB4554				W	<	1.0		3500	UG/L	EB			drainfield	GCMS	18510	31745	ORGANIC
Di-n-butyl phthalate	18-1166	AAB4555	0	5	ft	SS	<	0.39		8000	MG/KG				drainfield	GCMS	18394	30478	ORGANIC
Di-n-butyl phthalate	18-1166	AAB4557	5	10	ft	SS	<	0.42		8000	MG/KG	FD			drainfield	GCMS	18394	30478	ORGANIC
Di-n-butyl phthalate	18-1166	AAB4558	5	10	ft	SS	<	0.42		8000	MG/KG	FD			drainfield	GCMS	18394	30478	ORGANIC
Di-n-butyl phthalate	18-1166	AAB4560	0	15	ft	MS	<	0.42		8000	MG/KG				drainfield	GCMS	18394	30478	ORGANIC
Di-n-butyl phthalate	18-1166	AAB4560	15	20	ft	MS	<	0.42		8000	MG/KG				drainfield	GCMS	18394	30478	ORGANIC
Di-n-butyl phthalate	18-1166	AAB4561	0	40	ft	W	<	1.0		3500	UG/L				drainfield	GCMS	18510	31745	ORGANIC
Di-n-butyl phthalate	18-1166	AAB4561	0	40	ft	W	<	1.0		3500	UG/L				drainfield	GCMS	18510	31745	ORGANIC
Di-n-butyl phthalate	18-1166	AAB4561	0	40	ft	W	<	1.0		3500	UG/L				drainfield	GCMS	18510	31745	ORGANIC
Di-n-butyl phthalate	18-1652	AAB5268	0	12	in	SS	<	0.45		8000	MG/KG				Septic tank outfall - AAB5266	GCMS	20457	33123	ORGANIC
Di-n-butyl phthalate	18-1653	AAB5269	0	12	in	SS	<	0.45		8000	MG/KG				Septic tank outfall - AAB5267	GCMS	20457	33123	ORGANIC
Di-n-butyl phthalate	18-1166	AAB4560	35	40	ft	MS	<	0.42		8000	MG/KG				drainfield	GCMS	18394	30478	ORGANIC
Di-n-butyl phthalate	18-1166	AAB4560	25	30	ft	MS	<	0.42		8000	MG/KG				drainfield	GCMS	18394	30478	ORGANIC
Di-n-octyl phthalate	18-1145	AAB4525	0	4	in	SS	<	0.37		1600	MG/KG				septic tank	GCMS	18572	29522	ORGANIC
Di-n-octyl phthalate	18-1146	AAB4526	0	1	ft	SS	<	0.36		1600	MG/KG				septic tank	GCMS	18118	29774	ORGANIC
Di-n-octyl phthalate	18-1146	AAB4528	0	5	ft	SS	<	0.39		1600	MG/KG				septic tank	GCMS	18118	29774	ORGANIC
Di-n-octyl phthalate	18-1147	AAB4527	0	1	ft	SS	<	0.36		1600	MG/KG			UJ	septic tank	GCMS	18118	29774	ORGANIC
Di-n-octyl phthalate	18-1147	AAB4530	0	5	ft	SS	<	0.37		1600	MG/KG			UJ	septic tank	GCMS	18118	29774	ORGANIC
Di-n-octyl phthalate	18-1153	AAB4542	0	4	in	SS	<	0.37		1600	MG/KG				drainfield	GCMS	18572	29522	ORGANIC
Di-n-octyl phthalate	18-1155	AAB4543	0	4	in	SS	<	0.36		1600	MG/KG				drainfield	GCMS	18572	29522	ORGANIC
Di-n-octyl phthalate	18-1156	AAB4544	0	4	in	SS	<	0.35		1600	MG/KG				drainfield	GCMS	18572	29522	ORGANIC
Di-n-octyl phthalate	18-1157	AAB4545	0	4	in	SS	<	0.35		1600	MG/KG				drainfield	GCMS	18572	29522	ORGANIC
Di-n-octyl phthalate	18-1159	AAB4546	0	4	in	SS	<	0.37		1600	MG/KG				drainfield	GCMS	18572	29522	ORGANIC
Di-n-octyl phthalate	18-1165	AAB4547	2.5	5	ft	SS	<	0.36		1600	MG/KG				drainfield	GCMS	18446	32971	ORGANIC

Analyte	Loc ID	Sample ID	Begin	End	Units	Mat	S	Sample Value	Bkgd Value	SAL Value	Units	Field Code	Lab Code	EPA Qual	Sample Loc	Tech Code	Request Number	Report Number	Suite
Di-n-octyl phthalate	18-1165	AAB4549	7.5	10	ft	SS	<	0.4		1600	MG/KG				drainfield	GCMS	18446	32971	ORGANIC
Di-n-octyl phthalate	18-1165	AAB4551	7	15	ft	SS	<	0.4		1600	MG/KG				drainfield	GCMS	18446	32971	ORGANIC
Di-n-octyl phthalate	18-1165	AAB4552	0	15	ft	W	<	10		700	UG/L				drainfield	GCMS	18510	31745	ORGANIC
Di-n-octyl phthalate	18-1165	AAB4552	0	15	ft	W	<	10		700	UG/L				drainfield	GCMS	18510	31745	ORGANIC
Di-n-octyl phthalate	18-1165	AAB4552	0	15	ft	W	<	10		700	UG/L				drainfield	GCMS	18510	31745	ORGANIC
Di-n-octyl phthalate	18-1165	AAB4554				W	<	10		700	UG/L	EB		UJ	drainfield	GCMS	18510	31745	ORGANIC
Di-n-octyl phthalate	18-1165	AAB4554				W	<	10		700	UG/L	EB		UJ	drainfield	GCMS	18510	31745	ORGANIC
Di-n-octyl phthalate	18-1165	AAB4554				W	<	10		700	UG/L	EB		UJ	drainfield	GCMS	18510	31745	ORGANIC
Di-n-octyl phthalate	18-1166	AAB4555	0	5	ft	SS	<	0.39		1600	MG/KG				drainfield	GCMS	18394	30478	ORGANIC
Di-n-octyl phthalate	18-1166	AAB4557	5	10	ft	SS	<	0.42		1600	MG/KG	FD			drainfield	GCMS	18394	30478	ORGANIC
Di-n-octyl phthalate	18-1166	AAB4558	5	10	ft	SS	<	0.42		1600	MG/KG	FD			drainfield	GCMS	18394	30478	ORGANIC
Di-n-octyl phthalate	18-1166	AAB4560	15	20	ft	MS	<	0.42		1600	MG/KG				drainfield	GCMS	18394	30478	ORGANIC
Di-n-octyl phthalate	18-1166	AAB4560	0	15	ft	MS	<	0.42		1600	MG/KG				drainfield	GCMS	18394	30478	ORGANIC
Di-n-octyl phthalate	18-1166	AAB4561	0	40	ft	W	<	10		700	UG/L				drainfield	GCMS	18510	31745	ORGANIC
Di-n-octyl phthalate	18-1166	AAB4561	0	40	ft	W	<	10		700	UG/L				drainfield	GCMS	18510	31745	ORGANIC
Di-n-octyl phthalate	18-1166	AAB4561	0	40	ft	W	<	10		700	UG/L				drainfield	GCMS	18510	31745	ORGANIC
Di-n-octyl phthalate	18-1652	AAB5268	0	12	in	SS	<	0.45		1600	MG/KG				Septic tank outfall - AAB5266	GCMS	20457	33123	ORGANIC
Di-n-octyl phthalate	18-1653	AAB5269	0	12	in	SS	<	0.45		1600	MG/KG				Septic tank outfall - AAB5267	GCMS	20457	33123	ORGANIC
Di-n-octyl phthalate	18-1166	AAB4560	35	40	ft	MS	<	0.42		1600	MG/KG				drainfield	GCMS	18394	30478	ORGANIC
Di-n-octyl phthalate	18-1166	AAB4560	25	30	ft	MS	<	0.42		1600	MG/KG				drainfield	GCMS	18394	30478	ORGANIC
Dibenzofuran	18-1145	AAB4525	0	4	in	SS	<	0.37			MG/KG				septic tank	GCMS	18572	29522	ORGANIC
Dibenzofuran	18-1146	AAB4526	0	1	ft	SS	<	0.36			MG/KG				septic tank	GCMS	18118	29774	ORGANIC
Dibenzofuran	18-1146	AAB4528	0	5	ft	SS	<	0.39			MG/KG				septic tank	GCMS	18118	29774	ORGANIC
Dibenzofuran	18-1147	AAB4527	0	1	ft	SS	<	0.36			MG/KG				septic tank	GCMS	18118	29774	ORGANIC
Dibenzofuran	18-1147	AAB4530	0	5	ft	SS	<	0.37			MG/KG				septic tank	GCMS	18118	29774	ORGANIC
Dibenzofuran	18-1153	AAB4542	0	4	in	SS	<	0.37			MG/KG				drainfield	GCMS	18572	29522	ORGANIC
Dibenzofuran	18-1155	AAB4543	0	4	in	SS	<	0.36			MG/KG				drainfield	GCMS	18572	29522	ORGANIC
Dibenzofuran	18-1156	AAB4544	0	4	in	SS	<	0.35			MG/KG				drainfield	GCMS	18572	29522	ORGANIC
Dibenzofuran	18-1157	AAB4545	0	4	in	SS	<	0.35			MG/KG				drainfield	GCMS	18572	29522	ORGANIC
Dibenzofuran	18-1159	AAB4546	0	4	in	SS	<	0.37			MG/KG				drainfield	GCMS	18572	29522	ORGANIC
Dibenzofuran	18-1165	AAB4547	2.5	5	ft	SS	<	0.36			MG/KG				drainfield	GCMS	18446	32971	ORGANIC
Dibenzofuran	18-1165	AAB4549	7.5	10	ft	SS	<	0.4			MG/KG				drainfield	GCMS	18446	32971	ORGANIC
Dibenzofuran	18-1165	AAB4551	7	15	ft	SS	<	0.4			MG/KG				drainfield	GCMS	18446	32971	ORGANIC
Dibenzofuran	18-1165	AAB4552	0	15	ft	W	<	10			UG/L				drainfield	GCMS	18510	31745	ORGANIC
Dibenzofuran	18-1165	AAB4552	0	15	ft	W	<	10			UG/L				drainfield	GCMS	18510	31745	ORGANIC
Dibenzofuran	18-1165	AAB4552	0	15	ft	W	<	10			UG/L				drainfield	GCMS	18510	31745	ORGANIC
Dibenzofuran	18-1165	AAB4554				W	<	10			UG/L	EB			drainfield	GCMS	18510	31745	ORGANIC
Dibenzofuran	18-1165	AAB4554				W	<	10			UG/L	EB			drainfield	GCMS	18510	31745	ORGANIC
Dibenzofuran	18-1165	AAB4554				W	<	10			UG/L	EB			drainfield	GCMS	18510	31745	ORGANIC
Dibenzofuran	18-1166	AAB4555	0	5	ft	SS	<	0.39			MG/KG				drainfield	GCMS	18394	30478	ORGANIC
Dibenzofuran	18-1166	AAB4557	5	10	ft	SS	<	0.42			MG/KG	FD			drainfield	GCMS	18394	30478	ORGANIC
Dibenzofuran	18-1166	AAB4558	5	10	ft	SS		9.3			MG/KG	FD			drainfield	GCMS	18394	30478	ORGANIC
Dibenzofuran	18-1166	AAB4560	0	15	ft	MS	<	0.42			MG/KG				drainfield	GCMS	18394	30478	ORGANIC
Dibenzofuran	18-1166	AAB4560	15	20	ft	MS	<	0.42			MG/KG				drainfield	GCMS	18394	30478	ORGANIC
Dibenzofuran	18-1166	AAB4561	0	40	ft	W	<	10			UG/L				drainfield	GCMS	18510	31745	ORGANIC
Dibenzofuran	18-1166	AAB4561	0	40	ft	W	<	10			UG/L				drainfield	GCMS	18510	31745	ORGANIC
Dibenzofuran	18-1166	AAB4561	0	40	ft	W	<	10			UG/L				drainfield	GCMS	18510	31745	ORGANIC
Dibenzofuran	18-1652	AAB5268	0	12	in	SS	<	0.45			MG/KG				Septic tank outfall - AAB5266	GCMS	20457	33123	ORGANIC
Dibenzofuran	18-1653	AAB5269	0	12	in	SS	<	0.45			MG/KG				Septic tank outfall - AAB5267	GCMS	20457	33123	ORGANIC
Dibenzofuran	18-1166	AAB4560	25	30	ft	MS	<	0.42			MG/KG				drainfield	GCMS	18394	30478	ORGANIC
Dibenzofuran	18-1166	AAB4560	35	40	ft	MS	<	0.42			MG/KG				drainfield	GCMS	18394	30478	ORGANIC
Dibenzo[a,h]anthracene	18-1145	AAB4525	0	4	in	SS	<	0.37		0.1	MG/KG				septic tank	GCMS	18572	29522	ORGANIC
Dibenzo[a,h]anthracene	18-1146	AAB4526	0	1	ft	SS	<	0.36		0.1	MG/KG				septic tank	GCMS	18118	29774	ORGANIC
Dibenzo[a,h]anthracene	18-1146	AAB4528	0	5	ft	SS	<	0.39		0.1	MG/KG				septic tank	GCMS	18118	29774	ORGANIC
Dibenzo[a,h]anthracene	18-1147	AAB4527	0	1	ft	SS	<	0.36		0.1	MG/KG			UJ	septic tank	GCMS	18118	29774	ORGANIC

Analyte	Loc ID	Sample ID	Begin	End	Units	Mat	S	Sample Value	Bkgd Value	SAL Value	Units	Field Code	Lab Code	EPA Qual	Sample Loc	Tech Code	Request Number	Report Number	Suite
Dibenzo[a,h]anthracene	18-1147	AAB4530	0	5	ft	SS	<	0.37		0.1	MG/KG			UJ	septic tank	GCMS	18118	29774	ORGANIC
Dibenzo[a,h]anthracene	18-1153	AAB4542	0	4	in	SS	<	0.37		0.1	MG/KG				drainfield	GCMS	18572	29522	ORGANIC
Dibenzo[a,h]anthracene	18-1155	AAB4543	0	4	in	SS	<	0.36		0.1	MG/KG				drainfield	GCMS	18572	29522	ORGANIC
Dibenzo[a,h]anthracene	18-1156	AAB4544	0	4	in	SS	<	0.35		0.1	MG/KG				drainfield	GCMS	18572	29522	ORGANIC
Dibenzo[a,h]anthracene	18-1157	AAB4545	0	4	in	SS	<	0.35		0.1	MG/KG				drainfield	GCMS	18572	29522	ORGANIC
Dibenzo[a,h]anthracene	18-1159	AAB4546	0	4	in	SS	<	0.37		0.1	MG/KG				drainfield	GCMS	18572	29522	ORGANIC
Dibenzo[a,h]anthracene	18-1165	AAB4547	2.5	5	ft	SS	<	0.36		0.1	MG/KG				drainfield	GCMS	18446	32971	ORGANIC
Dibenzo[a,h]anthracene	18-1165	AAB4549	7.5	10	ft	SS	<	0.4		0.1	MG/KG				drainfield	GCMS	18446	32971	ORGANIC
Dibenzo[a,h]anthracene	18-1165	AAB4551	7	15	ft	SS	<	0.4		0.1	MG/KG				drainfield	GCMS	18446	32971	ORGANIC
Dibenzo[a,h]anthracene	18-1165	AAB4552	0	15	ft	W	<	10		0.3	UG/L				drainfield	GCMS	18510	31745	ORGANIC
Dibenzo[a,h]anthracene	18-1165	AAB4552	0	15	ft	W	<	10		0.3	UG/L				drainfield	GCMS	18510	31745	ORGANIC
Dibenzo[a,h]anthracene	18-1165	AAB4552	0	15	ft	W	<	10		0.3	UG/L				drainfield	GCMS	18510	31745	ORGANIC
Dibenzo[a,h]anthracene	18-1165	AAB4554				W	<	10		0.3	UG/L	EB		UJ	drainfield	GCMS	18510	31745	ORGANIC
Dibenzo[a,h]anthracene	18-1165	AAB4554				W	<	10		0.3	UG/L	EB		UJ	drainfield	GCMS	18510	31745	ORGANIC
Dibenzo[a,h]anthracene	18-1165	AAB4554				W	<	10		0.3	UG/L	EB		UJ	drainfield	GCMS	18510	31745	ORGANIC
Dibenzo[a,h]anthracene	18-1166	AAB4555	0	5	ft	SS	<	0.39		0.1	MG/KG				drainfield	GCMS	18394	30478	ORGANIC
Dibenzo[a,h]anthracene	18-1166	AAB4557	5	10	ft	SS	<	0.42		0.1	MG/KG	FD			drainfield	GCMS	18394	30478	ORGANIC
Dibenzo[a,h]anthracene	18-1166	AAB4558	5	10	ft	SS	<	0.42		0.1	MG/KG	FD			drainfield	GCMS	18394	30478	ORGANIC
Dibenzo[a,h]anthracene	18-1166	AAB4560	15	20	ft	MS	<	0.42		0.1	MG/KG				drainfield	GCMS	18394	30478	ORGANIC
Dibenzo[a,h]anthracene	18-1166	AAB4560	0	15	ft	MS	<	0.42		0.1	MG/KG				drainfield	GCMS	18394	30478	ORGANIC
Dibenzo[a,h]anthracene	18-1166	AAB4561	0	40	ft	W	<	10		0.3	UG/L				drainfield	GCMS	18510	31745	ORGANIC
Dibenzo[a,h]anthracene	18-1166	AAB4561	0	40	ft	W	<	10		0.3	UG/L				drainfield	GCMS	18510	31745	ORGANIC
Dibenzo[a,h]anthracene	18-1166	AAB4561	0	40	ft	W	<	10		0.3	UG/L				drainfield	GCMS	18510	31745	ORGANIC
Dibenzo[a,h]anthracene	18-1652	AAB5268	0	12	in	SS	<	0.45		0.1	MG/KG				Septic tank outfall - AAB5266	GCMS	20457	33123	ORGANIC
Dibenzo[a,h]anthracene	18-1653	AAB5269	0	12	in	SS	<	0.45		0.1	MG/KG				Septic tank outfall - AAB5267	GCMS	20457	33123	ORGANIC
Dibenzo[a,h]anthracene	18-1166	AAB4560	35	40	ft	MS	<	0.42		0.1	MG/KG				drainfield	GCMS	18394	30478	ORGANIC
Dibenzo[a,h]anthracene	18-1166	AAB4560	25	30	ft	MS	<	0.42		0.1	MG/KG				drainfield	GCMS	18394	30478	ORGANIC
Dibromo-3-chloropropane [1,2-]	18-1146	AAB4528	0	5	ft	SS	<	0.012		0.5	MG/KG				septic tank	GCMS	18118	29618	ORGANIC
Dibromo-3-chloropropane [1,2-]	18-1147	AAB4530	0	5	ft	SS	<	0.012		0.5	MG/KG				septic tank	GCMS	18118	29618	ORGANIC
Dibromo-3-chloropropane [1,2-]	18-1165	AAB4547	2.5	5	ft	SS	<	0.011		0.5	MG/KG				drainfield	GCMS	18446	32953	ORGANIC
Dibromo-3-chloropropane [1,2-]	18-1165	AAB4549	7.5	10	ft	SS	<	0.012		0.5	MG/KG				drainfield	GCMS	18446	32953	ORGANIC
Dibromo-3-chloropropane [1,2-]	18-1165	AAB4552	0	15	ft	W	<	10		0.2	UG/L				drainfield	GCMS	18510	31744	ORGANIC
Dibromo-3-chloropropane [1,2-]	18-1165	AAB4552	0	15	ft	W	<	10		0.2	UG/L				drainfield	GCMS	18510	31744	ORGANIC
Dibromo-3-chloropropane [1,2-]	18-1165	AAB4552	0	15	ft	W	<	10		0.2	UG/L				drainfield	GCMS	18510	31744	ORGANIC
Dibromo-3-chloropropane [1,2-]	18-1165	AAB4740				W	<	10		0.2	UG/L	FB			drainfield	GCMS	18510	31744	ORGANIC
Dibromo-3-chloropropane [1,2-]	18-1165	AAB4740				W	<	10		0.2	UG/L	FB			drainfield	GCMS	18510	31744	ORGANIC
Dibromo-3-chloropropane [1,2-]	18-1165	AAB4740				W	<	10		0.2	UG/L	FB			drainfield	GCMS	18510	31744	ORGANIC
Dibromo-3-chloropropane [1,2-]	18-1166	AAB4555	0	5	ft	SS	<	0.012		0.5	MG/KG				drainfield	GCMS	18394	30447	ORGANIC
Dibromo-3-chloropropane [1,2-]	18-1166	AAB4557	5	10	ft	SS	<	0.012		0.5	MG/KG	FD			drainfield	GCMS	18394	30447	ORGANIC
Dibromo-3-chloropropane [1,2-]	18-1166	AAB4558	5	10	ft	SS	<	0.013		0.5	MG/KG	FD			drainfield	GCMS	18394	30447	ORGANIC
Dibromo-3-chloropropane [1,2-]	18-1166	AAB4561	0	40	ft	W	<	10		0.2	UG/L				drainfield	GCMS	18510	31744	ORGANIC
Dibromo-3-chloropropane [1,2-]	18-1166	AAB4561	0	40	ft	W	<	10		0.2	UG/L				drainfield	GCMS	18510	31744	ORGANIC
Dibromo-3-chloropropane [1,2-]	18-1166	AAB4561	0	40	ft	W	<	10		0.2	UG/L				drainfield	GCMS	18510	31744	ORGANIC
Dibromo-3-chloropropane [1,2-]	18-1166	AAB4739				W	<	10		0.2	UG/L	FB			drainfield	GCMS	18510	31744	ORGANIC
Dibromo-3-chloropropane [1,2-]	18-1166	AAB4739				W	<	10		0.2	UG/L	FB			drainfield	GCMS	18510	31744	ORGANIC
Dibromo-3-chloropropane [1,2-]	18-1166	AAB4739				W	<	10		0.2	UG/L	FB			drainfield	GCMS	18510	31744	ORGANIC
Dibromoethane [1,2-]	18-1146	AAB4528	0	5	ft	SS	<	0.006			MG/KG				septic tank	GCMS	18118	29618	ORGANIC
Dibromoethane [1,2-]	18-1147	AAB4530	0	5	ft	SS	<	0.006			MG/KG				septic tank	GCMS	18118	29618	ORGANIC
Dibromoethane [1,2-]	18-1165	AAB4547	2.5	5	ft	SS	<	0.006			MG/KG				drainfield	GCMS	18446	32953	ORGANIC
Dibromoethane [1,2-]	18-1165	AAB4549	7.5	10	ft	SS	<	0.006			MG/KG				drainfield	GCMS	18446	32953	ORGANIC
Dibromoethane [1,2-]	18-1165	AAB4552	0	15	ft	W	<	5			UG/L				drainfield	GCMS	18510	31744	ORGANIC
Dibromoethane [1,2-]	18-1165	AAB4552	0	15	ft	W	<	5			UG/L				drainfield	GCMS	18510	31744	ORGANIC
Dibromoethane [1,2-]	18-1165	AAB4552	0	15	ft	W	<	5			UG/L				drainfield	GCMS	18510	31744	ORGANIC
Dibromoethane [1,2-]	18-1165	AAB4740				W	<	5			UG/L	FB			drainfield	GCMS	18510	31744	ORGANIC
Dibromoethane [1,2-]	18-1165	AAB4740				W	<	5			UG/L	FB			drainfield	GCMS	18510	31744	ORGANIC

Analyte	Loc ID	Sample ID	Begin	End	Units	Mat	S	Sample Value	Bkgd Value	SAL Value	Units	Field Code	Lab Code	EPA Qual	Sample Loc	Tech Code	Request Number	Report Number	Suite
Dibromoethane [1,2-]	18-1165	AAB4740				W	<	5			UG/L	FB			drainfield	GCMS	18510	31744	ORGANIC
Dibromoethane [1,2-]	18-1166	AAB4555	0	5	ft	SS	<	0.006			MG/KG				drainfield	GCMS	18394	30447	ORGANIC
Dibromoethane [1,2-]	18-1166	AAB4557	5	10	ft	SS	<	0.006			MG/KG	FD			drainfield	GCMS	18394	30447	ORGANIC
Dibromoethane [1,2-]	18-1166	AAB4558	5	10	ft	SS	<	0.006			MG/KG	FD			drainfield	GCMS	18394	30447	ORGANIC
Dibromoethane [1,2-]	18-1166	AAB4561	0	40	ft	W	<	5			UG/L				drainfield	GCMS	18510	31744	ORGANIC
Dibromoethane [1,2-]	18-1166	AAB4561	0	40	ft	W	<	5			UG/L				drainfield	GCMS	18510	31744	ORGANIC
Dibromoethane [1,2-]	18-1166	AAB4561	0	40	ft	W	<	5			UG/L				drainfield	GCMS	18510	31744	ORGANIC
Dibromoethane [1,2-]	18-1166	AAB4739				W	<	5			UG/L	FB			drainfield	GCMS	18510	31744	ORGANIC
Dibromoethane [1,2-]	18-1166	AAB4739				W	<	5			UG/L	FB			drainfield	GCMS	18510	31744	ORGANIC
Dibromoethane [1,2-]	18-1166	AAB4739				W	<	5			UG/L	FB			drainfield	GCMS	18510	31744	ORGANIC
Dibromomethane	18-1146	AAB4528	0	5	ft	SS	<	0.006		0.0082	MG/KG				septic tank	GCMS	18118	29618	ORGANIC
Dibromomethane	18-1147	AAB4530	0	5	ft	SS	<	0.006		0.0082	MG/KG				septic tank	GCMS	18118	29618	ORGANIC
Dibromomethane	18-1165	AAB4547	2.5	5	ft	SS	<	0.006		0.0082	MG/KG				drainfield	GCMS	18446	32953	ORGANIC
Dibromomethane	18-1165	AAB4549	7.5	10	ft	SS	<	0.006		0.0082	MG/KG				drainfield	GCMS	18446	32953	ORGANIC
Dibromomethane	18-1165	AAB4552	0	15	ft	W	<	5		0.0004	UG/L				drainfield	GCMS	18510	31744	ORGANIC
Dibromomethane	18-1165	AAB4552	0	15	ft	W	<	5		0.0004	UG/L				drainfield	GCMS	18510	31744	ORGANIC
Dibromomethane	18-1165	AAB4552	0	15	ft	W	<	5		0.0004	UG/L				drainfield	GCMS	18510	31744	ORGANIC
Dibromomethane	18-1165	AAB4740				W	<	5		0.0004	UG/L	FB			drainfield	GCMS	18510	31744	ORGANIC
Dibromomethane	18-1165	AAB4740				W	<	5		0.0004	UG/L	FB			drainfield	GCMS	18510	31744	ORGANIC
Dibromomethane	18-1165	AAB4740				W	<	5		0.0004	UG/L	FB			drainfield	GCMS	18510	31744	ORGANIC
Dibromomethane	18-1166	AAB4555	0	5	ft	SS	<	0.006		0.0082	MG/KG				drainfield	GCMS	18394	30447	ORGANIC
Dibromomethane	18-1166	AAB4557	5	10	ft	SS	<	0.006		0.0082	MG/KG	FD			drainfield	GCMS	18394	30447	ORGANIC
Dibromomethane	18-1166	AAB4558	5	10	ft	SS	<	0.006		0.0082	MG/KG	FD			drainfield	GCMS	18394	30447	ORGANIC
Dibromomethane	18-1166	AAB4561	0	40	ft	W	<	5		0.0004	UG/L				drainfield	GCMS	18510	31744	ORGANIC
Dibromomethane	18-1166	AAB4561	0	40	ft	W	<	5		0.0004	UG/L				drainfield	GCMS	18510	31744	ORGANIC
Dibromomethane	18-1166	AAB4561	0	40	ft	W	<	5		0.0004	UG/L				drainfield	GCMS	18510	31744	ORGANIC
Dibromomethane	18-1166	AAB4739				W	<	5		0.0004	UG/L	FB			drainfield	GCMS	18510	31744	ORGANIC
Dibromomethane	18-1166	AAB4739				W	<	5		0.0004	UG/L	FB			drainfield	GCMS	18510	31744	ORGANIC
Dibromomethane	18-1166	AAB4739				W	<	5		0.0004	UG/L	FB			drainfield	GCMS	18510	31744	ORGANIC
Dichlorobenzene (1,2) [o-]	18-1145	AAB4525	0	4	in	SS	<	0.37		1600	MG/KG				septic tank	GCMS	18572	29522	ORGANIC
Dichlorobenzene (1,2) [o-]	18-1146	AAB4526	0	1	ft	SS	<	0.36		1600	MG/KG			R	septic tank	GCMS	18118	29774	ORGANIC
Dichlorobenzene (1,2) [o-]	18-1146	AAB4528	0	5	ft	SS	<	0.39		1600	MG/KG			R	septic tank	GCMS	18118	29774	ORGANIC
Dichlorobenzene (1,2) [o-]	18-1146	AAB4528	0	5	ft	SS	<	0.006		1600	MG/KG				septic tank	GCMS	18118	29618	ORGANIC
Dichlorobenzene (1,2) [o-]	18-1147	AAB4527	0	1	ft	SS	<	0.36		1600	MG/KG			R	septic tank	GCMS	18118	29774	ORGANIC
Dichlorobenzene (1,2) [o-]	18-1147	AAB4530	0	5	ft	SS	<	0.37		1600	MG/KG			R	septic tank	GCMS	18118	29774	ORGANIC
Dichlorobenzene (1,2) [o-]	18-1147	AAB4530	0	5	ft	SS	<	0.006		1600	MG/KG				septic tank	GCMS	18118	29618	ORGANIC
Dichlorobenzene (1,2) [o-]	18-1153	AAB4542	0	4	in	SS	<	0.37		1600	MG/KG				drainfield	GCMS	18572	29522	ORGANIC
Dichlorobenzene (1,2) [o-]	18-1155	AAB4543	0	4	in	SS	<	0.36		1600	MG/KG				drainfield	GCMS	18572	29522	ORGANIC
Dichlorobenzene (1,2) [o-]	18-1156	AAB4544	0	4	in	SS	<	0.35		1600	MG/KG				drainfield	GCMS	18572	29522	ORGANIC
Dichlorobenzene (1,2) [o-]	18-1157	AAB4545	0	4	in	SS	<	0.35		1600	MG/KG				drainfield	GCMS	18572	29522	ORGANIC
Dichlorobenzene (1,2) [o-]	18-1159	AAB4546	0	4	in	SS	<	0.37		1600	MG/KG				drainfield	GCMS	18572	29522	ORGANIC
Dichlorobenzene (1,2) [o-]	18-1165	AAB4547	2.5	5	ft	SS	<	0.36		1600	MG/KG				drainfield	GCMS	18446	32971	ORGANIC
Dichlorobenzene (1,2) [o-]	18-1165	AAB4547	2.5	5	ft	SS	<	0.006		1600	MG/KG				drainfield	GCMS	18446	32953	ORGANIC
Dichlorobenzene (1,2) [o-]	18-1165	AAB4549	7.5	10	ft	SS	<	0.4		1600	MG/KG				drainfield	GCMS	18446	32971	ORGANIC
Dichlorobenzene (1,2) [o-]	18-1165	AAB4549	7.5	10	ft	SS	<	0.006		1600	MG/KG				drainfield	GCMS	18446	32953	ORGANIC
Dichlorobenzene (1,2) [o-]	18-1165	AAB4551	7	15	ft	SS	<	0.4		1600	MG/KG				drainfield	GCMS	18446	32971	ORGANIC
Dichlorobenzene (1,2) [o-]	18-1165	AAB4552	0	15	ft	W	<	10		600	UG/L				drainfield	GCMS	18510	31745	ORGANIC
Dichlorobenzene (1,2) [o-]	18-1165	AAB4552	0	15	ft	W	<	10		600	UG/L				drainfield	GCMS	18510	31745	ORGANIC
Dichlorobenzene (1,2) [o-]	18-1165	AAB4552	0	15	ft	W	<	10		600	UG/L				drainfield	GCMS	18510	31745	ORGANIC
Dichlorobenzene (1,2) [o-]	18-1165	AAB4552	0	15	ft	W	<	5		600	UG/L				drainfield	GCMS	18510	31744	ORGANIC
Dichlorobenzene (1,2) [o-]	18-1165	AAB4552	0	15	ft	W	<	5		600	UG/L				drainfield	GCMS	18510	31744	ORGANIC
Dichlorobenzene (1,2) [o-]	18-1165	AAB4552	0	15	ft	W	<	5		600	UG/L				drainfield	GCMS	18510	31744	ORGANIC
Dichlorobenzene (1,2) [o-]	18-1165	AAB4554				W	<	10		600	UG/L	EB			drainfield	GCMS	18510	31745	ORGANIC
Dichlorobenzene (1,2) [o-]	18-1165	AAB4554				W	<	10		600	UG/L	EB			drainfield	GCMS	18510	31745	ORGANIC
Dichlorobenzene (1,2) [o-]	18-1165	AAB4554				W	<	10		600	UG/L	EB			drainfield	GCMS	18510	31745	ORGANIC

Analyte	Loc ID	Sample ID	Begin	End	Units	Mat	S	Sample Value	Bkgd Value	SAL Value	Units	Field Code	Lab Code	EPA Qual	Sample Loc	Tech Code	Request Number	Report Number	Suite
Dichlorobenzene (1,2) [o-]	18-1165	AAB4740				W	<	5		600	UG/L	FB			drainfield	GCMS	18510	31744	ORGANIC
Dichlorobenzene (1,2) [o-]	18-1165	AAB4740				W	<	5		600	UG/L	FB			drainfield	GCMS	18510	31744	ORGANIC
Dichlorobenzene (1,2) [o-]	18-1165	AAB4740				W	<	5		600	UG/L	FB			drainfield	GCMS	18510	31744	ORGANIC
Dichlorobenzene (1,2) [o-]	18-1166	AAB4555	0	5	ft	SS	<	0.006		1600	MG/KG				drainfield	GCMS	18394	30447	ORGANIC
Dichlorobenzene (1,2) [o-]	18-1166	AAB4555	0	5	ft	SS	<	0.39		1600	MG/KG				drainfield	GCMS	18394	30478	ORGANIC
Dichlorobenzene (1,2) [o-]	18-1166	AAB4557	5	10	ft	SS	<	0.42		1600	MG/KG	FD			drainfield	GCMS	18394	30478	ORGANIC
Dichlorobenzene (1,2) [o-]	18-1166	AAB4557	5	10	ft	SS	<	0.006		1600	MG/KG	FD			drainfield	GCMS	18394	30447	ORGANIC
Dichlorobenzene (1,2) [o-]	18-1166	AAB4558	5	10	ft	SS	<	0.006		1600	MG/KG	FD			drainfield	GCMS	18394	30447	ORGANIC
Dichlorobenzene (1,2) [o-]	18-1166	AAB4558	5	10	ft	SS		0.69		1600	MG/KG	FD			drainfield	GCMS	18394	30478	ORGANIC
Dichlorobenzene (1,2) [o-]	18-1166	AAB4560	0	15	ft	MS	<	0.42		1600	MG/KG				drainfield	GCMS	18394	30478	ORGANIC
Dichlorobenzene (1,2) [o-]	18-1166	AAB4560	15	20	ft	MS	<	0.42		1600	MG/KG				drainfield	GCMS	18394	30478	ORGANIC
Dichlorobenzene (1,2) [o-]	18-1166	AAB4561	0	40	ft	W	<	5		600	UG/L				drainfield	GCMS	18510	31744	ORGANIC
Dichlorobenzene (1,2) [o-]	18-1166	AAB4561	0	40	ft	W	<	10		600	UG/L				drainfield	GCMS	18510	31745	ORGANIC
Dichlorobenzene (1,2) [o-]	18-1166	AAB4561	0	40	ft	W	<	10		600	UG/L				drainfield	GCMS	18510	31745	ORGANIC
Dichlorobenzene (1,2) [o-]	18-1166	AAB4561	0	40	ft	W	<	10		600	UG/L				drainfield	GCMS	18510	31745	ORGANIC
Dichlorobenzene (1,2) [o-]	18-1166	AAB4561	0	40	ft	W	<	5		600	UG/L				drainfield	GCMS	18510	31744	ORGANIC
Dichlorobenzene (1,2) [o-]	18-1166	AAB4561	0	40	ft	W	<	5		600	UG/L				drainfield	GCMS	18510	31744	ORGANIC
Dichlorobenzene (1,2) [o-]	18-1166	AAB4739				W	<	5		600	UG/L	FB			drainfield	GCMS	18510	31744	ORGANIC
Dichlorobenzene (1,2) [o-]	18-1166	AAB4739				W	<	5		600	UG/L	FB			drainfield	GCMS	18510	31744	ORGANIC
Dichlorobenzene (1,2) [o-]	18-1166	AAB4739				W	<	5		600	UG/L	FB			drainfield	GCMS	18510	31744	ORGANIC
Dichlorobenzene (1,2) [o-]	18-1652	AAB5268	0	12	in	SS	<	0.45		1600	MG/KG				Septic tank outfall - AAB5266	GCMS	20457	33123	ORGANIC
Dichlorobenzene (1,2) [o-]	18-1653	AAB5269	0	12	in	SS	<	0.45		1600	MG/KG				Septic tank outfall - AAB5267	GCMS	20457	33123	ORGANIC
Dichlorobenzene (1,2) [o-]	18-1166	AAB4560	35	40	ft	MS	<	0.42		1600	MG/KG				drainfield	GCMS	18394	30478	ORGANIC
Dichlorobenzene (1,2) [o-]	18-1166	AAB4560	25	30	ft	MS	<	0.42		1600	MG/KG				drainfield	GCMS	18394	30478	ORGANIC
Dichlorobenzene (1,3) [m-]	18-1145	AAB4525	0	4	in	SS	<	0.37		7200	MG/KG				septic tank	GCMS	18572	29522	ORGANIC
Dichlorobenzene (1,3) [m-]	18-1146	AAB4526	0	1	ft	SS	<	0.36		7200	MG/KG				septic tank	GCMS	18118	29774	ORGANIC
Dichlorobenzene (1,3) [m-]	18-1146	AAB4528	0	5	ft	SS	<	0.006		7200	MG/KG				septic tank	GCMS	18118	29618	ORGANIC
Dichlorobenzene (1,3) [m-]	18-1146	AAB4528	0	5	ft	SS	<	0.39		7200	MG/KG				septic tank	GCMS	18118	29774	ORGANIC
Dichlorobenzene (1,3) [m-]	18-1147	AAB4527	0	1	ft	SS	<	0.36		7200	MG/KG				septic tank	GCMS	18118	29774	ORGANIC
Dichlorobenzene (1,3) [m-]	18-1147	AAB4530	0	5	ft	SS	<	0.37		7200	MG/KG				septic tank	GCMS	18118	29774	ORGANIC
Dichlorobenzene (1,3) [m-]	18-1147	AAB4530	0	5	ft	SS	<	0.006		7200	MG/KG				septic tank	GCMS	18118	29618	ORGANIC
Dichlorobenzene (1,3) [m-]	18-1153	AAB4542	0	4	in	SS	<	0.37		7200	MG/KG				drainfield	GCMS	18572	29522	ORGANIC
Dichlorobenzene (1,3) [m-]	18-1155	AAB4543	0	4	in	SS	<	0.36		7200	MG/KG				drainfield	GCMS	18572	29522	ORGANIC
Dichlorobenzene (1,3) [m-]	18-1156	AAB4544	0	4	in	SS	<	0.35		7200	MG/KG				drainfield	GCMS	18572	29522	ORGANIC
Dichlorobenzene (1,3) [m-]	18-1157	AAB4545	0	4	in	SS	<	0.35		7200	MG/KG				drainfield	GCMS	18572	29522	ORGANIC
Dichlorobenzene (1,3) [m-]	18-1159	AAB4546	0	4	in	SS	<	0.37		7200	MG/KG				drainfield	GCMS	18572	29522	ORGANIC
Dichlorobenzene (1,3) [m-]	18-1165	AAB4547	2.5	5	ft	SS	<	0.006		7200	MG/KG				drainfield	GCMS	18446	32953	ORGANIC
Dichlorobenzene (1,3) [m-]	18-1165	AAB4547	2.5	5	ft	SS	<	0.36		7200	MG/KG				drainfield	GCMS	18446	32971	ORGANIC
Dichlorobenzene (1,3) [m-]	18-1165	AAB4549	7.5	10	ft	SS	<	0.4		7200	MG/KG				drainfield	GCMS	18446	32971	ORGANIC
Dichlorobenzene (1,3) [m-]	18-1165	AAB4549	7.5	10	ft	SS	<	0.006		7200	MG/KG				drainfield	GCMS	18446	32953	ORGANIC
Dichlorobenzene (1,3) [m-]	18-1165	AAB4551	7	15	ft	SS	<	0.4		7200	MG/KG				drainfield	GCMS	18446	32971	ORGANIC
Dichlorobenzene (1,3) [m-]	18-1165	AAB4552	0	15	ft	W	<	10		600	UG/L				drainfield	GCMS	18510	31745	ORGANIC
Dichlorobenzene (1,3) [m-]	18-1165	AAB4552	0	15	ft	W	<	10		600	UG/L				drainfield	GCMS	18510	31745	ORGANIC
Dichlorobenzene (1,3) [m-]	18-1165	AAB4552	0	15	ft	W	<	10		600	UG/L				drainfield	GCMS	18510	31745	ORGANIC
Dichlorobenzene (1,3) [m-]	18-1165	AAB4552	0	15	ft	W	<	5		600	UG/L				drainfield	GCMS	18510	31744	ORGANIC
Dichlorobenzene (1,3) [m-]	18-1165	AAB4552	0	15	ft	W	<	5		600	UG/L				drainfield	GCMS	18510	31744	ORGANIC
Dichlorobenzene (1,3) [m-]	18-1165	AAB4552	0	15	ft	W	<	5		600	UG/L				drainfield	GCMS	18510	31744	ORGANIC
Dichlorobenzene (1,3) [m-]	18-1165	AAB4554				W	<	10		600	UG/L	EB			drainfield	GCMS	18510	31745	ORGANIC
Dichlorobenzene (1,3) [m-]	18-1165	AAB4554				W	<	10		600	UG/L	EB			drainfield	GCMS	18510	31745	ORGANIC
Dichlorobenzene (1,3) [m-]	18-1165	AAB4554				W	<	10		600	UG/L	EB			drainfield	GCMS	18510	31745	ORGANIC
Dichlorobenzene (1,3) [m-]	18-1165	AAB4740				W	<	5		600	UG/L	FB			drainfield	GCMS	18510	31744	ORGANIC
Dichlorobenzene (1,3) [m-]	18-1165	AAB4740				W	<	5		600	UG/L	FB			drainfield	GCMS	18510	31744	ORGANIC
Dichlorobenzene (1,3) [m-]	18-1165	AAB4740				W	<	5		600	UG/L	FB			drainfield	GCMS	18510	31744	ORGANIC
Dichlorobenzene (1,3) [m-]	18-1166	AAB4555	0	5	ft	SS	<	0.006		7200	MG/KG				drainfield	GCMS	18394	30447	ORGANIC
Dichlorobenzene (1,3) [m-]	18-1166	AAB4555	0	5	ft	SS	<	0.39		7200	MG/KG				drainfield	GCMS	18394	30478	ORGANIC

Analyte	Loc ID	Sample ID	Begin	End	Units	Mat	S	Sample Value	Bkgd Value	SAL Value	Units	Field Code	Lab Code	EPA Qual	Sample Loc	Tech Code	Request Number	Report Number	Suite
Dichlorobenzene (1,3) [m-]	18-1166	AAB4557	5	10	ft	SS	<	0.42		7200	MG/KG	FD			drainfield	GCMS	18394	30478	ORGANIC
Dichlorobenzene (1,3) [m-]	18-1166	AAB4557	5	10	ft	SS	<	0.006		7200	MG/KG	FD			drainfield	GCMS	18394	30447	ORGANIC
Dichlorobenzene (1,3) [m-]	18-1166	AAB4558	5	10	ft	SS	<	0.42		7200	MG/KG	FD			drainfield	GCMS	18394	30478	ORGANIC
Dichlorobenzene (1,3) [m-]	18-1166	AAB4558	5	10	ft	SS	<	0.006		7200	MG/KG	FD			drainfield	GCMS	18394	30447	ORGANIC
Dichlorobenzene (1,3) [m-]	18-1166	AAB4560	15	20	ft	MS	<	0.42		7200	MG/KG				drainfield	GCMS	18394	30478	ORGANIC
Dichlorobenzene (1,3) [m-]	18-1166	AAB4560	0	15	ft	MS	<	0.42		7200	MG/KG				drainfield	GCMS	18394	30478	ORGANIC
Dichlorobenzene (1,3) [m-]	18-1166	AAB4561	0	40	ft	W	<	5		600	UG/L				drainfield	GCMS	18510	31744	ORGANIC
Dichlorobenzene (1,3) [m-]	18-1166	AAB4561	0	40	ft	W	<	5		600	UG/L				drainfield	GCMS	18510	31744	ORGANIC
Dichlorobenzene (1,3) [m-]	18-1166	AAB4561	0	40	ft	W	<	10		600	UG/L				drainfield	GCMS	18510	31745	ORGANIC
Dichlorobenzene (1,3) [m-]	18-1166	AAB4561	0	40	ft	W	<	5		600	UG/L				drainfield	GCMS	18510	31744	ORGANIC
Dichlorobenzene (1,3) [m-]	18-1166	AAB4561	0	40	ft	W	<	10		600	UG/L				drainfield	GCMS	18510	31745	ORGANIC
Dichlorobenzene (1,3) [m-]	18-1166	AAB4561	0	40	ft	W	<	10		600	UG/L				drainfield	GCMS	18510	31745	ORGANIC
Dichlorobenzene (1,3) [m-]	18-1166	AAB4739				W	<	5		600	UG/L	FB			drainfield	GCMS	18510	31744	ORGANIC
Dichlorobenzene (1,3) [m-]	18-1166	AAB4739				W	<	5		600	UG/L	FB			drainfield	GCMS	18510	31744	ORGANIC
Dichlorobenzene (1,3) [m-]	18-1166	AAB4739				W	<	5		600	UG/L	FB			drainfield	GCMS	18510	31744	ORGANIC
Dichlorobenzene (1,3) [m-]	18-1652	AAB5268	0	12	in	SS	<	0.45		7200	MG/KG				Septic tank outfall - AAB5266	GCMS	20457	33123	ORGANIC
Dichlorobenzene (1,3) [m-]	18-1653	AAB5269	0	12	in	SS	<	0.45		7200	MG/KG				Septic tank outfall - AAB5267	GCMS	20457	33123	ORGANIC
Dichlorobenzene (1,3) [m-]	18-1166	AAB4560	35	40	ft	MS	<	0.42		7200	MG/KG				drainfield	GCMS	18394	30478	ORGANIC
Dichlorobenzene (1,3) [m-]	18-1166	AAB4560	25	30	ft	MS	<	0.42		7200	MG/KG				drainfield	GCMS	18394	30478	ORGANIC
Dichlorobenzene (1,4) [p-]	18-1145	AAB4525	0	4	in	SS	<	0.37		29	MG/KG				septic tank	GCMS	18572	29522	ORGANIC
Dichlorobenzene (1,4) [p-]	18-1146	AAB4526	0	1	ft	SS	<	0.36		29	MG/KG				septic tank	GCMS	18118	29774	ORGANIC
Dichlorobenzene (1,4) [p-]	18-1146	AAB4528	0	5	ft	SS	<	0.39		29	MG/KG				septic tank	GCMS	18118	29774	ORGANIC
Dichlorobenzene (1,4) [p-]	18-1146	AAB4528	0	5	ft	SS	<	0.006		29	MG/KG				septic tank	GCMS	18118	29618	ORGANIC
Dichlorobenzene (1,4) [p-]	18-1147	AAB4527	0	1	ft	SS	<	0.36		29	MG/KG				septic tank	GCMS	18118	29774	ORGANIC
Dichlorobenzene (1,4) [p-]	18-1147	AAB4530	0	5	ft	SS	<	0.37		29	MG/KG				septic tank	GCMS	18118	29774	ORGANIC
Dichlorobenzene (1,4) [p-]	18-1147	AAB4530	0	5	ft	SS	<	0.006		29	MG/KG				septic tank	GCMS	18118	29618	ORGANIC
Dichlorobenzene (1,4) [p-]	18-1153	AAB4542	0	4	in	SS	<	0.37		29	MG/KG				drainfield	GCMS	18572	29522	ORGANIC
Dichlorobenzene (1,4) [p-]	18-1155	AAB4543	0	4	in	SS	<	0.36		29	MG/KG				drainfield	GCMS	18572	29522	ORGANIC
Dichlorobenzene (1,4) [p-]	18-1156	AAB4544	0	4	in	SS	<	0.35		29	MG/KG				drainfield	GCMS	18572	29522	ORGANIC
Dichlorobenzene (1,4) [p-]	18-1157	AAB4545	0	4	in	SS	<	0.35		29	MG/KG				drainfield	GCMS	18572	29522	ORGANIC
Dichlorobenzene (1,4) [p-]	18-1159	AAB4546	0	4	in	SS	<	0.37		29	MG/KG				drainfield	GCMS	18572	29522	ORGANIC
Dichlorobenzene (1,4) [p-]	18-1165	AAB4547	2.5	5	ft	SS	<	0.36		29	MG/KG				drainfield	GCMS	18446	32971	ORGANIC
Dichlorobenzene (1,4) [p-]	18-1165	AAB4547	2.5	5	ft	SS	<	0.006		29	MG/KG				drainfield	GCMS	18446	32953	ORGANIC
Dichlorobenzene (1,4) [p-]	18-1165	AAB4549	7.5	10	ft	SS	<	0.4		29	MG/KG				drainfield	GCMS	18446	32971	ORGANIC
Dichlorobenzene (1,4) [p-]	18-1165	AAB4549	7.5	10	ft	SS	<	0.006		29	MG/KG				drainfield	GCMS	18446	32953	ORGANIC
Dichlorobenzene (1,4) [p-]	18-1165	AAB4551	7	15	ft	SS	<	0.4		29	MG/KG				drainfield	GCMS	18446	32971	ORGANIC
Dichlorobenzene (1,4) [p-]	18-1165	AAB4552	0	15	ft	W	<	10		75	UG/L				drainfield	GCMS	18510	31745	ORGANIC
Dichlorobenzene (1,4) [p-]	18-1165	AAB4552	0	15	ft	W	<	10		75	UG/L				drainfield	GCMS	18510	31745	ORGANIC
Dichlorobenzene (1,4) [p-]	18-1165	AAB4552	0	15	ft	W	<	10		75	UG/L				drainfield	GCMS	18510	31745	ORGANIC
Dichlorobenzene (1,4) [p-]	18-1165	AAB4552	0	15	ft	W	<	5		75	UG/L				drainfield	GCMS	18510	31744	ORGANIC
Dichlorobenzene (1,4) [p-]	18-1165	AAB4552	0	15	ft	W	<	5		75	UG/L				drainfield	GCMS	18510	31744	ORGANIC
Dichlorobenzene (1,4) [p-]	18-1165	AAB4552	0	15	ft	W	<	5		75	UG/L				drainfield	GCMS	18510	31744	ORGANIC
Dichlorobenzene (1,4) [p-]	18-1165	AAB4554				W	<	10		75	UG/L	EB			drainfield	GCMS	18510	31745	ORGANIC
Dichlorobenzene (1,4) [p-]	18-1165	AAB4554				W	<	10		75	UG/L	EB			drainfield	GCMS	18510	31745	ORGANIC
Dichlorobenzene (1,4) [p-]	18-1165	AAB4554				W	<	10		75	UG/L	EB			drainfield	GCMS	18510	31745	ORGANIC
Dichlorobenzene (1,4) [p-]	18-1165	AAB4740				W	<	5		75	UG/L	FB			drainfield	GCMS	18510	31744	ORGANIC
Dichlorobenzene (1,4) [p-]	18-1165	AAB4740				W	<	5		75	UG/L	FB			drainfield	GCMS	18510	31744	ORGANIC
Dichlorobenzene (1,4) [p-]	18-1165	AAB4740				W	<	5		75	UG/L	FB			drainfield	GCMS	18510	31744	ORGANIC
Dichlorobenzene (1,4) [p-]	18-1166	AAB4555	0	5	ft	SS	<	0.39		29	MG/KG				drainfield	GCMS	18394	30478	ORGANIC
Dichlorobenzene (1,4) [p-]	18-1166	AAB4555	0	5	ft	SS	<	0.006		29	MG/KG				drainfield	GCMS	18394	30447	ORGANIC
Dichlorobenzene (1,4) [p-]	18-1166	AAB4557	5	10	ft	SS	<	0.006		29	MG/KG	FD			drainfield	GCMS	18394	30447	ORGANIC
Dichlorobenzene (1,4) [p-]	18-1166	AAB4557	5	10	ft	SS	<	0.42		29	MG/KG	FD			drainfield	GCMS	18394	30478	ORGANIC
Dichlorobenzene (1,4) [p-]	18-1166	AAB4558	5	10	ft	SS	<	0.42		29	MG/KG	FD			drainfield	GCMS	18394	30478	ORGANIC
Dichlorobenzene (1,4) [p-]	18-1166	AAB4558	5	10	ft	SS	<	0.006		29	MG/KG	FD			drainfield	GCMS	18394	30447	ORGANIC
Dichlorobenzene (1,4) [p-]	18-1166	AAB4560	15	20	ft	MS	<	0.42		29	MG/KG				drainfield	GCMS	18394	30478	ORGANIC

Analyte	Loc ID	Sample ID	Begin	End	Units	Mat	S	Sample Value	Bkgd Value	SAL Value	Units	Field Code	Lab Code	EPA Qual	Sample Loc	Tech Code	Request Number	Report Number	Suite
Dichlorobenzene (1,4) [p-]	18-1166	AAB4560	0	15	ft	MS	<	0.42		29	MG/KG				drainfield	GCMS	18394	30478	ORGANIC
Dichlorobenzene (1,4) [p-]	18-1166	AAB4561	0	40	ft	W	<	10		75	UG/L				drainfield	GCMS	18510	31745	ORGANIC
Dichlorobenzene (1,4) [p-]	18-1166	AAB4561	0	40	ft	W	<	10		75	UG/L				drainfield	GCMS	18510	31745	ORGANIC
Dichlorobenzene (1,4) [p-]	18-1166	AAB4561	0	40	ft	W	<	5		75	UG/L				drainfield	GCMS	18510	31744	ORGANIC
Dichlorobenzene (1,4) [p-]	18-1166	AAB4561	0	40	ft	W	<	5		75	UG/L				drainfield	GCMS	18510	31744	ORGANIC
Dichlorobenzene (1,4) [p-]	18-1166	AAB4561	0	40	ft	W	<	10		75	UG/L				drainfield	GCMS	18510	31745	ORGANIC
Dichlorobenzene (1,4) [p-]	18-1166	AAB4561	0	40	ft	W	<	5		75	UG/L				drainfield	GCMS	18510	31744	ORGANIC
Dichlorobenzene (1,4) [p-]	18-1166	AAB4739				W	<	5		75	UG/L	FB			drainfield	GCMS	18510	31744	ORGANIC
Dichlorobenzene (1,4) [p-]	18-1166	AAB4739				W	<	5		75	UG/L	FB			drainfield	GCMS	18510	31744	ORGANIC
Dichlorobenzene (1,4) [p-]	18-1166	AAB4739				W	<	5		75	UG/L	FB			drainfield	GCMS	18510	31744	ORGANIC
Dichlorobenzene (1,4) [p-]	18-1652	AAB5268	0	12	in	SS	<	0.45		29	MG/KG				Septic tank outfall - AAB5266	GCMS	20457	33123	ORGANIC
Dichlorobenzene (1,4) [p-]	18-1653	AAB5269	0	12	in	SS	<	0.45		29	MG/KG				Septic tank outfall - AAB5267	GCMS	20457	33123	ORGANIC
Dichlorobenzene (1,4) [p-]	18-1166	AAB4560	35	40	ft	MS	<	0.42		29	MG/KG				drainfield	GCMS	18394	30478	ORGANIC
Dichlorobenzene (1,4) [p-]	18-1166	AAB4560	25	30	ft	MS	<	0.42		29	MG/KG				drainfield	GCMS	18394	30478	ORGANIC
Dichlorobenzidine [3,3'-]	18-1145	AAB4525	0	4	in	SS	<	1.4		1.6	MG/KG				septic tank	GCMS	18572	29522	ORGANIC
Dichlorobenzidine [3,3'-]	18-1146	AAB4526	0	1	ft	SS	<	1.4		1.6	MG/KG				septic tank	GCMS	18118	29774	ORGANIC
Dichlorobenzidine [3,3'-]	18-1146	AAB4528	0	5	ft	SS	<	1.6		1.6	MG/KG				septic tank	GCMS	18118	29774	ORGANIC
Dichlorobenzidine [3,3'-]	18-1147	AAB4527	0	1	ft	SS	<	1.4		1.6	MG/KG				septic tank	GCMS	18118	29774	ORGANIC
Dichlorobenzidine [3,3'-]	18-1147	AAB4530	0	5	ft	SS	<	1.5		1.6	MG/KG			UJ	septic tank	GCMS	18118	29774	ORGANIC
Dichlorobenzidine [3,3'-]	18-1153	AAB4542	0	4	in	SS	<	1.4		1.6	MG/KG				drainfield	GCMS	18572	29522	ORGANIC
Dichlorobenzidine [3,3'-]	18-1155	AAB4543	0	4	in	SS	<	1.4		1.6	MG/KG				drainfield	GCMS	18572	29522	ORGANIC
Dichlorobenzidine [3,3'-]	18-1156	AAB4544	0	4	in	SS	<	1.4		1.6	MG/KG				drainfield	GCMS	18572	29522	ORGANIC
Dichlorobenzidine [3,3'-]	18-1157	AAB4545	0	4	in	SS	<	1.4		1.6	MG/KG				drainfield	GCMS	18572	29522	ORGANIC
Dichlorobenzidine [3,3'-]	18-1159	AAB4546	0	4	in	SS	<	1.4		1.6	MG/KG				drainfield	GCMS	18572	29522	ORGANIC
Dichlorobenzidine [3,3'-]	18-1165	AAB4547	2.5	5	ft	SS	<	0.73		1.6	MG/KG				drainfield	GCMS	18446	32971	ORGANIC
Dichlorobenzidine [3,3'-]	18-1165	AAB4549	7.5	10	ft	SS	<	0.8		1.6	MG/KG				drainfield	GCMS	18446	32971	ORGANIC
Dichlorobenzidine [3,3'-]	18-1165	AAB4551	7	15	ft	SS	<	0.8		1.6	MG/KG				drainfield	GCMS	18446	32971	ORGANIC
Dichlorobenzidine [3,3'-]	18-1165	AAB4552	0	15	ft	W	<	20		0.078	UG/L			UJ	drainfield	GCMS	18510	31745	ORGANIC
Dichlorobenzidine [3,3'-]	18-1165	AAB4552	0	15	ft	W	<	20		0.078	UG/L			UJ	drainfield	GCMS	18510	31745	ORGANIC
Dichlorobenzidine [3,3'-]	18-1165	AAB4552	0	15	ft	W	<	20		0.078	UG/L			UJ	drainfield	GCMS	18510	31745	ORGANIC
Dichlorobenzidine [3,3'-]	18-1165	AAB4554				W	<	20		0.078	UG/L	EB			drainfield	GCMS	18510	31745	ORGANIC
Dichlorobenzidine [3,3'-]	18-1165	AAB4554				W	<	20		0.078	UG/L	EB			drainfield	GCMS	18510	31745	ORGANIC
Dichlorobenzidine [3,3'-]	18-1165	AAB4554				W	<	20		0.078	UG/L	EB			drainfield	GCMS	18510	31745	ORGANIC
Dichlorobenzidine [3,3'-]	18-1166	AAB4555	0	5	ft	SS	<	1.6		1.6	MG/KG				drainfield	GCMS	18394	30478	ORGANIC
Dichlorobenzidine [3,3'-]	18-1166	AAB4557	5	10	ft	SS	<	1.6		1.6	MG/KG	FD			drainfield	GCMS	18394	30478	ORGANIC
Dichlorobenzidine [3,3'-]	18-1166	AAB4558	5	10	ft	SS	<	1.6		1.6	MG/KG	FD			drainfield	GCMS	18394	30478	ORGANIC
Dichlorobenzidine [3,3'-]	18-1166	AAB4560	0	15	ft	MS	<	1.7		1.6	MG/KG				drainfield	GCMS	18394	30478	ORGANIC
Dichlorobenzidine [3,3'-]	18-1166	AAB4560	15	20	ft	MS	<	1.7		1.6	MG/KG				drainfield	GCMS	18394	30478	ORGANIC
Dichlorobenzidine [3,3'-]	18-1166	AAB4561	0	40	ft	W	<	20		0.078	UG/L				drainfield	GCMS	18510	31745	ORGANIC
Dichlorobenzidine [3,3'-]	18-1166	AAB4561	0	40	ft	W	<	20		0.078	UG/L				drainfield	GCMS	18510	31745	ORGANIC
Dichlorobenzidine [3,3'-]	18-1166	AAB4561	0	40	ft	W	<	20		0.078	UG/L				drainfield	GCMS	18510	31745	ORGANIC
Dichlorobenzidine [3,3'-]	18-1652	AAB5268	0	12	in	SS	<	0.9		1.6	MG/KG				Septic tank outfall - AAB5266	GCMS	20457	33123	ORGANIC
Dichlorobenzidine [3,3'-]	18-1653	AAB5269	0	12	in	SS	<	0.9		1.6	MG/KG				Septic tank outfall - AAB5267	GCMS	20457	33123	ORGANIC
Dichlorobenzidine [3,3'-]	18-1166	AAB4560	35	40	ft	MS	<	1.7		1.6	MG/KG				drainfield	GCMS	18394	30478	ORGANIC
Dichlorobenzidine [3,3'-]	18-1166	AAB4560	25	30	ft	MS	<	1.7		1.6	MG/KG				drainfield	GCMS	18394	30478	ORGANIC
Dichlorodifluoromethane	18-1146	AAB4528	0	5	ft	SS	<	0.012		16000	MG/KG				septic tank	GCMS	18118	29618	ORGANIC
Dichlorodifluoromethane	18-1147	AAB4530	0	5	ft	SS	<	0.012		16000	MG/KG				septic tank	GCMS	18118	29618	ORGANIC
Dichlorodifluoromethane	18-1165	AAB4547	2.5	5	ft	SS	<	0.011		16000	MG/KG				drainfield	GCMS	18446	32953	ORGANIC
Dichlorodifluoromethane	18-1165	AAB4549	7.5	10	ft	SS	<	0.012		16000	MG/KG				drainfield	GCMS	18446	32953	ORGANIC
Dichlorodifluoromethane	18-1165	AAB4552	0	15	ft	W	<	10		7000	UG/L				drainfield	GCMS	18510	31744	ORGANIC
Dichlorodifluoromethane	18-1165	AAB4552	0	15	ft	W	<	10		7000	UG/L				drainfield	GCMS	18510	31744	ORGANIC
Dichlorodifluoromethane	18-1165	AAB4552	0	15	ft	W	<	10		7000	UG/L				drainfield	GCMS	18510	31744	ORGANIC
Dichlorodifluoromethane	18-1165	AAB4740				W	<	10		7000	UG/L	FB			drainfield	GCMS	18510	31744	ORGANIC
Dichlorodifluoromethane	18-1165	AAB4740				W	<	10		7000	UG/L	FB			drainfield	GCMS	18510	31744	ORGANIC
Dichlorodifluoromethane	18-1165	AAB4740				W	<	10		7000	UG/L	FB			drainfield	GCMS	18510	31744	ORGANIC

Analyte	Loc ID	Sample ID	Begin	End	Units	Mat	S	Sample Value	Bkgd Value	SAL Value	Units	Field Code	Lab Code	EPA Qual	Sample Loc	Tech Code	Request Number	Report Number	Suite
Dichlorodifluoromethane	18-1166	AAB4555	0	5	ft	SS	<	0.012		16000	MG/KG				drainfield	GCMS	18394	30447	ORGANIC
Dichlorodifluoromethane	18-1166	AAB4557	5	10	ft	SS	<	0.012		16000	MG/KG	FD			drainfield	GCMS	18394	30447	ORGANIC
Dichlorodifluoromethane	18-1166	AAB4558	5	10	ft	SS	<	0.013		16000	MG/KG	FD			drainfield	GCMS	18394	30447	ORGANIC
Dichlorodifluoromethane	18-1166	AAB4561	0	40	ft	W	<	10		7000	UG/L				drainfield	GCMS	18510	31744	ORGANIC
Dichlorodifluoromethane	18-1166	AAB4561	0	40	ft	W	<	10		7000	UG/L				drainfield	GCMS	18510	31744	ORGANIC
Dichlorodifluoromethane	18-1166	AAB4561	0	40	ft	W	<	10		7000	UG/L				drainfield	GCMS	18510	31744	ORGANIC
Dichlorodifluoromethane	18-1166	AAB4739				W	<	10		7000	UG/L	FB			drainfield	GCMS	18510	31744	ORGANIC
Dichlorodifluoromethane	18-1166	AAB4739				W	<	10		7000	UG/L	FB			drainfield	GCMS	18510	31744	ORGANIC
Dichlorodifluoromethane	18-1166	AAB4739				W	<	10		7000	UG/L	FB			drainfield	GCMS	18510	31744	ORGANIC
Dichloroethane [1,1-]	18-1146	AAB4528	0	5	ft	SS	<	0.006		410	MG/KG				septic tank	GCMS	18118	29618	ORGANIC
Dichloroethane [1,1-]	18-1147	AAB4530	0	5	ft	SS	<	0.006		410	MG/KG				septic tank	GCMS	18118	29618	ORGANIC
Dichloroethane [1,1-]	18-1165	AAB4547	2.5	5	ft	SS	<	0.006		410	MG/KG				drainfield	GCMS	18446	32953	ORGANIC
Dichloroethane [1,1-]	18-1165	AAB4549	7.5	10	ft	SS	<	0.006		410	MG/KG				drainfield	GCMS	18446	32953	ORGANIC
Dichloroethane [1,1-]	18-1165	AAB4552	0	15	ft	W	<	5		3500	UG/L				drainfield	GCMS	18510	31744	ORGANIC
Dichloroethane [1,1-]	18-1165	AAB4552	0	15	ft	W	<	5		3500	UG/L				drainfield	GCMS	18510	31744	ORGANIC
Dichloroethane [1,1-]	18-1165	AAB4552	0	15	ft	W	<	5		3500	UG/L				drainfield	GCMS	18510	31744	ORGANIC
Dichloroethane [1,1-]	18-1165	AAB4740				W	<	5		3500	UG/L	FB			drainfield	GCMS	18510	31744	ORGANIC
Dichloroethane [1,1-]	18-1165	AAB4740				W	<	5		3500	UG/L	FB			drainfield	GCMS	18510	31744	ORGANIC
Dichloroethane [1,1-]	18-1165	AAB4740				W	<	5		3500	UG/L	FB			drainfield	GCMS	18510	31744	ORGANIC
Dichloroethane [1,1-]	18-1166	AAB4555	0	5	ft	SS	<	0.006		410	MG/KG				drainfield	GCMS	18394	30447	ORGANIC
Dichloroethane [1,1-]	18-1166	AAB4557	5	10	ft	SS	<	0.006		410	MG/KG	FD			drainfield	GCMS	18394	30447	ORGANIC
Dichloroethane [1,1-]	18-1166	AAB4558	5	10	ft	SS	<	0.006		410	MG/KG	FD			drainfield	GCMS	18394	30447	ORGANIC
Dichloroethane [1,1-]	18-1166	AAB4561	0	40	ft	W	<	5		3500	UG/L				drainfield	GCMS	18510	31744	ORGANIC
Dichloroethane [1,1-]	18-1166	AAB4561	0	40	ft	W	<	5		3500	UG/L				drainfield	GCMS	18510	31744	ORGANIC
Dichloroethane [1,1-]	18-1166	AAB4561	0	40	ft	W	<	5		3500	UG/L				drainfield	GCMS	18510	31744	ORGANIC
Dichloroethane [1,1-]	18-1166	AAB4739				W	<	5		3500	UG/L	FB			drainfield	GCMS	18510	31744	ORGANIC
Dichloroethane [1,1-]	18-1166	AAB4739				W	<	5		3500	UG/L	FB			drainfield	GCMS	18510	31744	ORGANIC
Dichloroethane [1,1-]	18-1166	AAB4739				W	<	5		3500	UG/L	FB			drainfield	GCMS	18510	31744	ORGANIC
Dichloroethane [1,2-]	18-1146	AAB4528	0	5	ft	SS	<	0.006		0.2	MG/KG				septic tank	GCMS	18118	29618	ORGANIC
Dichloroethane [1,2-]	18-1147	AAB4530	0	5	ft	SS	<	0.006		0.2	MG/KG				septic tank	GCMS	18118	29618	ORGANIC
Dichloroethane [1,2-]	18-1165	AAB4547	2.5	5	ft	SS	<	0.006		0.2	MG/KG				drainfield	GCMS	18446	32953	ORGANIC
Dichloroethane [1,2-]	18-1165	AAB4549	7.5	10	ft	SS	<	0.006		0.2	MG/KG				drainfield	GCMS	18446	32953	ORGANIC
Dichloroethane [1,2-]	18-1165	AAB4552	0	15	ft	W	<	5		5	UG/L				drainfield	GCMS	18510	31744	ORGANIC
Dichloroethane [1,2-]	18-1165	AAB4552	0	15	ft	W	<	5		5	UG/L				drainfield	GCMS	18510	31744	ORGANIC
Dichloroethane [1,2-]	18-1165	AAB4552	0	15	ft	W	<	5		5	UG/L				drainfield	GCMS	18510	31744	ORGANIC
Dichloroethane [1,2-]	18-1165	AAB4740				W	<	5		5	UG/L	FB			drainfield	GCMS	18510	31744	ORGANIC
Dichloroethane [1,2-]	18-1165	AAB4740				W	<	5		5	UG/L	FB			drainfield	GCMS	18510	31744	ORGANIC
Dichloroethane [1,2-]	18-1165	AAB4740				W	<	5		5	UG/L	FB			drainfield	GCMS	18510	31744	ORGANIC
Dichloroethane [1,2-]	18-1166	AAB4555	0	5	ft	SS	<	0.006		0.2	MG/KG				drainfield	GCMS	18394	30447	ORGANIC
Dichloroethane [1,2-]	18-1166	AAB4557	5	10	ft	SS	<	0.006		0.2	MG/KG	FD			drainfield	GCMS	18394	30447	ORGANIC
Dichloroethane [1,2-]	18-1166	AAB4558	5	10	ft	SS	<	0.006		0.2	MG/KG	FD			drainfield	GCMS	18394	30447	ORGANIC
Dichloroethane [1,2-]	18-1166	AAB4561	0	40	ft	W		7		5	UG/L				drainfield	GCMS	18510	31744	ORGANIC
Dichloroethane [1,2-]	18-1166	AAB4561	0	40	ft	W		7		5	UG/L				drainfield	GCMS	18510	31744	ORGANIC
Dichloroethane [1,2-]	18-1166	AAB4561	0	40	ft	W		7		5	UG/L				drainfield	GCMS	18510	31744	ORGANIC
Dichloroethane [1,2-]	18-1166	AAB4739				W	<	5		5	UG/L	FB			drainfield	GCMS	18510	31744	ORGANIC
Dichloroethane [1,2-]	18-1166	AAB4739				W	<	5		5	UG/L	FB			drainfield	GCMS	18510	31744	ORGANIC
Dichloroethane [1,2-]	18-1166	AAB4739				W	<	5		5	UG/L	FB			drainfield	GCMS	18510	31744	ORGANIC
Dichloroethene [1,1-]	18-1146	AAB4528	0	5	ft	SS	<	0.006		0.4	MG/KG				septic tank	GCMS	18118	29618	ORGANIC
Dichloroethene [1,1-]	18-1147	AAB4530	0	5	ft	SS	<	0.006		0.4	MG/KG				septic tank	GCMS	18118	29618	ORGANIC
Dichloroethene [1,1-]	18-1165	AAB4547	2.5	5	ft	SS	<	0.006		0.4	MG/KG				drainfield	GCMS	18446	32953	ORGANIC
Dichloroethene [1,1-]	18-1165	AAB4549	7.5	10	ft	SS	<	0.006		0.4	MG/KG				drainfield	GCMS	18446	32953	ORGANIC
Dichloroethene [1,1-]	18-1165	AAB4552	0	15	ft	W	<	5		7	UG/L				drainfield	GCMS	18510	31744	ORGANIC
Dichloroethene [1,1-]	18-1165	AAB4552	0	15	ft	W	<	5		7	UG/L				drainfield	GCMS	18510	31744	ORGANIC
Dichloroethene [1,1-]	18-1165	AAB4552	0	15	ft	W	<	5		7	UG/L				drainfield	GCMS	18510	31744	ORGANIC
Dichloroethene [1,1-]	18-1165	AAB4740				W	<	5		7	UG/L	FB			drainfield	GCMS	18510	31744	ORGANIC

Analyte	Loc ID	Sample ID	Begin	End	Units	Mat	S	Sample Value	Bkgd Value	SAL Value	Units	Field Code	Lab Code	EPA Qual	Sample Loc	Tech Code	Request Number	Report Number	Suite
Dichloroethene [1,1-]	18-1165	AAB4740				W	<	5		7	UG/L	FB			drainfield	GCMS	18510	31744	ORGANIC
Dichloroethene [1,1-]	18-1165	AAB4740				W	<	5		7	UG/L	FB			drainfield	GCMS	18510	31744	ORGANIC
Dichloroethene [1,1-]	18-1166	AAB4555	0	5	ft	SS	<	0.006		0.4	MG/KG				drainfield	GCMS	18394	30447	ORGANIC
Dichloroethene [1,1-]	18-1166	AAB4557	5	10	ft	SS	<	0.006		0.4	MG/KG	FD			drainfield	GCMS	18394	30447	ORGANIC
Dichloroethene [1,1-]	18-1166	AAB4558	5	10	ft	SS	<	0.006		0.4	MG/KG	FD			drainfield	GCMS	18394	30447	ORGANIC
Dichloroethene [1,1-]	18-1166	AAB4561	0	40	ft	W	<	5		7	UG/L				drainfield	GCMS	18510	31744	ORGANIC
Dichloroethene [1,1-]	18-1166	AAB4561	0	40	ft	W	<	5		7	UG/L				drainfield	GCMS	18510	31744	ORGANIC
Dichloroethene [1,1-]	18-1166	AAB4561	0	40	ft	W	<	5		7	UG/L				drainfield	GCMS	18510	31744	ORGANIC
Dichloroethene [1,1-]	18-1166	AAB4739				W	<	5		7	UG/L	FB			drainfield	GCMS	18510	31744	ORGANIC
Dichloroethene [1,1-]	18-1166	AAB4739				W	<	5		7	UG/L	FB			drainfield	GCMS	18510	31744	ORGANIC
Dichloroethene [1,1-]	18-1166	AAB4739				W	<	5		7	UG/L	FB			drainfield	GCMS	18510	31744	ORGANIC
Dichloroethene [trans-1,2-]	18-1146	AAB4528	0	5	ft	SS	<	0.006		1600	MG/KG				septic tank	GCMS	18118	29618	ORGANIC
Dichloroethene [trans-1,2-]	18-1147	AAB4530	0	5	ft	SS	<	0.006		1600	MG/KG				septic tank	GCMS	18118	29618	ORGANIC
Dichloroethene [trans-1,2-]	18-1165	AAB4547	2.5	5	ft	SS	<	0.006		1600	MG/KG				drainfield	GCMS	18446	32953	ORGANIC
Dichloroethene [trans-1,2-]	18-1165	AAB4549	7.5	10	ft	SS	<	0.006		1600	MG/KG				drainfield	GCMS	18446	32953	ORGANIC
Dichloroethene [trans-1,2-]	18-1165	AAB4552	0	15	ft	W	<	5		100	UG/L				drainfield	GCMS	18510	31744	ORGANIC
Dichloroethene [trans-1,2-]	18-1165	AAB4552	0	15	ft	W	<	5		100	UG/L				drainfield	GCMS	18510	31744	ORGANIC
Dichloroethene [trans-1,2-]	18-1165	AAB4552	0	15	ft	W	<	5		100	UG/L				drainfield	GCMS	18510	31744	ORGANIC
Dichloroethene [trans-1,2-]	18-1165	AAB4740				W	<	5		100	UG/L	FB			drainfield	GCMS	18510	31744	ORGANIC
Dichloroethene [trans-1,2-]	18-1165	AAB4740				W	<	5		100	UG/L	FB			drainfield	GCMS	18510	31744	ORGANIC
Dichloroethene [trans-1,2-]	18-1165	AAB4740				W	<	5		100	UG/L	FB			drainfield	GCMS	18510	31744	ORGANIC
Dichloroethene [trans-1,2-]	18-1166	AAB4555	0	5	ft	SS	<	0.006		1600	MG/KG				drainfield	GCMS	18394	30447	ORGANIC
Dichloroethene [trans-1,2-]	18-1166	AAB4557	5	10	ft	SS	<	0.006		1600	MG/KG	FD			drainfield	GCMS	18394	30447	ORGANIC
Dichloroethene [trans-1,2-]	18-1166	AAB4558	5	10	ft	SS	<	0.006		1600	MG/KG	FD			drainfield	GCMS	18394	30447	ORGANIC
Dichloroethene [trans-1,2-]	18-1166	AAB4561	0	40	ft	W	<	5		100	UG/L				drainfield	GCMS	18510	31744	ORGANIC
Dichloroethene [trans-1,2-]	18-1166	AAB4561	0	40	ft	W	<	5		100	UG/L				drainfield	GCMS	18510	31744	ORGANIC
Dichloroethene [trans-1,2-]	18-1166	AAB4561	0	40	ft	W	<	5		100	UG/L				drainfield	GCMS	18510	31744	ORGANIC
Dichloroethene [trans-1,2-]	18-1166	AAB4739				W	<	5		100	UG/L	FB			drainfield	GCMS	18510	31744	ORGANIC
Dichloroethene [trans-1,2-]	18-1166	AAB4739				W	<	5		100	UG/L	FB			drainfield	GCMS	18510	31744	ORGANIC
Dichloroethene [trans-1,2-]	18-1166	AAB4739				W	<	5		100	UG/L	FB			drainfield	GCMS	18510	31744	ORGANIC
Dichloroethylene [cis-1,2-]	18-1146	AAB4528	0	5	ft	SS	<	0.006		800	MG/KG				septic tank	GCMS	18118	29618	ORGANIC
Dichloroethylene [cis-1,2-]	18-1147	AAB4530	0	5	ft	SS	<	0.006		800	MG/KG				septic tank	GCMS	18118	29618	ORGANIC
Dichloroethylene [cis-1,2-]	18-1165	AAB4547	2.5	5	ft	SS	<	0.006		800	MG/KG				drainfield	GCMS	18446	32953	ORGANIC
Dichloroethylene [cis-1,2-]	18-1165	AAB4549	7.5	10	ft	SS	<	0.006		800	MG/KG				drainfield	GCMS	18446	32953	ORGANIC
Dichloroethylene [cis-1,2-]	18-1165	AAB4552	0	15	ft	W	<	5		70	UG/L				drainfield	GCMS	18510	31744	ORGANIC
Dichloroethylene [cis-1,2-]	18-1165	AAB4552	0	15	ft	W	<	5		70	UG/L				drainfield	GCMS	18510	31744	ORGANIC
Dichloroethylene [cis-1,2-]	18-1165	AAB4552	0	15	ft	W	<	5		70	UG/L				drainfield	GCMS	18510	31744	ORGANIC
Dichloroethylene [cis-1,2-]	18-1165	AAB4740				W	<	5		70	UG/L	FB			drainfield	GCMS	18510	31744	ORGANIC
Dichloroethylene [cis-1,2-]	18-1165	AAB4740				W	<	5		70	UG/L	FB			drainfield	GCMS	18510	31744	ORGANIC
Dichloroethylene [cis-1,2-]	18-1165	AAB4740				W	<	5		70	UG/L	FB			drainfield	GCMS	18510	31744	ORGANIC
Dichloroethylene [cis-1,2-]	18-1166	AAB4555	0	5	ft	SS	<	0.006		800	MG/KG				drainfield	GCMS	18394	30447	ORGANIC
Dichloroethylene [cis-1,2-]	18-1166	AAB4557	5	10	ft	SS	<	0.006		800	MG/KG	FD			drainfield	GCMS	18394	30447	ORGANIC
Dichloroethylene [cis-1,2-]	18-1166	AAB4558	5	10	ft	SS	<	0.006		800	MG/KG	FD			drainfield	GCMS	18394	30447	ORGANIC
Dichloroethylene [cis-1,2-]	18-1166	AAB4561	0	40	ft	W	<	5		70	UG/L				drainfield	GCMS	18510	31744	ORGANIC
Dichloroethylene [cis-1,2-]	18-1166	AAB4561	0	40	ft	W	<	5		70	UG/L				drainfield	GCMS	18510	31744	ORGANIC
Dichloroethylene [cis-1,2-]	18-1166	AAB4561	0	40	ft	W	<	5		70	UG/L				drainfield	GCMS	18510	31744	ORGANIC
Dichloroethylene [cis-1,2-]	18-1166	AAB4739				W	<	5		70	UG/L	FB			drainfield	GCMS	18510	31744	ORGANIC
Dichloroethylene [cis-1,2-]	18-1166	AAB4739				W	<	5		70	UG/L	FB			drainfield	GCMS	18510	31744	ORGANIC
Dichloroethylene [cis-1,2-]	18-1166	AAB4739				W	<	5		70	UG/L	FB			drainfield	GCMS	18510	31744	ORGANIC
Dichlorophenol [2,4-]	18-1145	AAB4525	0	4	in	SS	<	0.37		240	MG/KG				septic tank	GCMS	18572	29522	ORGANIC
Dichlorophenol [2,4-]	18-1146	AAB4526	0	1	ft	SS	<	0.36		240	MG/KG				septic tank	GCMS	18118	29774	ORGANIC
Dichlorophenol [2,4-]	18-1146	AAB4528	0	5	ft	SS	<	0.39		240	MG/KG				septic tank	GCMS	18118	29774	ORGANIC
Dichlorophenol [2,4-]	18-1147	AAB4527	0	1	ft	SS	<	0.36		240	MG/KG				septic tank	GCMS	18118	29774	ORGANIC
Dichlorophenol [2,4-]	18-1147	AAB4530	0	5	ft	SS	<	0.37		240	MG/KG				septic tank	GCMS	18118	29774	ORGANIC
Dichlorophenol [2,4-]	18-1153	AAB4542	0	4	in	SS	<	0.37		240	MG/KG				drainfield	GCMS	18572	29522	ORGANIC

Analyte	Loc ID	Sample ID	Begin	End	Units	Mat	S	Sample Value	Bkgd Value	SAL Value	Units	Field Code	Lab Code	EPA Qual	Sample Loc	Tech Code	Request Number	Report Number	Suite
Dichlorophenol [2,4-]	18-1155	AAB4543	0	4	in	SS	<	0.36		240	MG/KG				drainfield	GCMS	18572	29522	ORGANIC
Dichlorophenol [2,4-]	18-1156	AAB4544	0	4	in	SS	<	0.35		240	MG/KG				drainfield	GCMS	18572	29522	ORGANIC
Dichlorophenol [2,4-]	18-1157	AAB4545	0	4	in	SS	<	0.35		240	MG/KG				drainfield	GCMS	18572	29522	ORGANIC
Dichlorophenol [2,4-]	18-1159	AAB4546	0	4	in	SS	<	0.37		240	MG/KG				drainfield	GCMS	18572	29522	ORGANIC
Dichlorophenol [2,4-]	18-1165	AAB4547	2.5	5	ft	SS	<	0.36		240	MG/KG				drainfield	GCMS	18446	32971	ORGANIC
Dichlorophenol [2,4-]	18-1165	AAB4549	7.5	10	ft	SS	<	0.4		240	MG/KG				drainfield	GCMS	18446	32971	ORGANIC
Dichlorophenol [2,4-]	18-1165	AAB4551	7	15	ft	SS	<	0.4		240	MG/KG				drainfield	GCMS	18446	32971	ORGANIC
Dichlorophenol [2,4-]	18-1165	AAB4552	0	15	ft	W	<	10		100	UG/L				drainfield	GCMS	18510	31745	ORGANIC
Dichlorophenol [2,4-]	18-1165	AAB4552	0	15	ft	W	<	10		100	UG/L				drainfield	GCMS	18510	31745	ORGANIC
Dichlorophenol [2,4-]	18-1165	AAB4552	0	15	ft	W	<	10		100	UG/L				drainfield	GCMS	18510	31745	ORGANIC
Dichlorophenol [2,4-]	18-1165	AAB4554				W	<	10		100	UG/L	EB			drainfield	GCMS	18510	31745	ORGANIC
Dichlorophenol [2,4-]	18-1165	AAB4554				W	<	10		100	UG/L	EB			drainfield	GCMS	18510	31745	ORGANIC
Dichlorophenol [2,4-]	18-1165	AAB4554				W	<	10		100	UG/L	EB			drainfield	GCMS	18510	31745	ORGANIC
Dichlorophenol [2,4-]	18-1166	AAB4555	0	5	ft	SS	<	0.39		240	MG/KG				drainfield	GCMS	18394	30478	ORGANIC
Dichlorophenol [2,4-]	18-1166	AAB4557	5	10	ft	SS	<	0.42		240	MG/KG	FD			drainfield	GCMS	18394	30478	ORGANIC
Dichlorophenol [2,4-]	18-1166	AAB4558	5	10	ft	SS	<	0.42		240	MG/KG	FD			drainfield	GCMS	18394	30478	ORGANIC
Dichlorophenol [2,4-]	18-1166	AAB4560	15	20	ft	MS	<	0.42		240	MG/KG				drainfield	GCMS	18394	30478	ORGANIC
Dichlorophenol [2,4-]	18-1166	AAB4560	0	15	ft	MS	<	0.42		240	MG/KG				drainfield	GCMS	18394	30478	ORGANIC
Dichlorophenol [2,4-]	18-1166	AAB4561	0	40	ft	W	<	10		100	UG/L				drainfield	GCMS	18510	31745	ORGANIC
Dichlorophenol [2,4-]	18-1166	AAB4561	0	40	ft	W	<	10		100	UG/L				drainfield	GCMS	18510	31745	ORGANIC
Dichlorophenol [2,4-]	18-1166	AAB4561	0	40	ft	W	<	10		100	UG/L				drainfield	GCMS	18510	31745	ORGANIC
Dichlorophenol [2,4-]	18-1652	AAB5268	0	12	in	SS	<	0.45		240	MG/KG				Septic tank outfall - AAB5266	GCMS	20457	33123	ORGANIC
Dichlorophenol [2,4-]	18-1653	AAB5269	0	12	in	SS	<	0.45		240	MG/KG				Septic tank outfall - AAB5267	GCMS	20457	33123	ORGANIC
Dichlorophenol [2,4-]	18-1166	AAB4560	25	30	ft	MS	<	0.42		240	MG/KG				drainfield	GCMS	18394	30478	ORGANIC
Dichlorophenol [2,4-]	18-1166	AAB4560	35	40	ft	MS	<	0.42		240	MG/KG				drainfield	GCMS	18394	30478	ORGANIC
Dichlorophenol [2,6-]	18-1166	AAB4558	5	10	ft	SS	TI	2.4			MG/KG	FD			drainfield	GCMS	18394	30478	ORGANIC
Dichloropropane [1,2-]	18-1146	AAB4528	0	5	ft	SS	<	0.006		6.5	MG/KG				septic tank	GCMS	18118	29618	ORGANIC
Dichloropropane [1,2-]	18-1147	AAB4530	0	5	ft	SS	<	0.006		6.5	MG/KG				septic tank	GCMS	18118	29618	ORGANIC
Dichloropropane [1,2-]	18-1165	AAB4547	2.5	5	ft	SS	<	0.006		6.5	MG/KG				drainfield	GCMS	18446	32953	ORGANIC
Dichloropropane [1,2-]	18-1165	AAB4549	7.5	10	ft	SS	<	0.006		6.5	MG/KG				drainfield	GCMS	18446	32953	ORGANIC
Dichloropropane [1,2-]	18-1165	AAB4552	0	15	ft	W	<	5		5	UG/L				drainfield	GCMS	18510	31744	ORGANIC
Dichloropropane [1,2-]	18-1165	AAB4552	0	15	ft	W	<	5		5	UG/L				drainfield	GCMS	18510	31744	ORGANIC
Dichloropropane [1,2-]	18-1165	AAB4552	0	15	ft	W	<	5		5	UG/L				drainfield	GCMS	18510	31744	ORGANIC
Dichloropropane [1,2-]	18-1165	AAB4740				W	<	5		5	UG/L	FB			drainfield	GCMS	18510	31744	ORGANIC
Dichloropropane [1,2-]	18-1165	AAB4740				W	<	5		5	UG/L	FB			drainfield	GCMS	18510	31744	ORGANIC
Dichloropropane [1,2-]	18-1165	AAB4740				W	<	5		5	UG/L	FB			drainfield	GCMS	18510	31744	ORGANIC
Dichloropropane [1,2-]	18-1166	AAB4555	0	5	ft	SS	<	0.006		6.5	MG/KG				drainfield	GCMS	18394	30447	ORGANIC
Dichloropropane [1,2-]	18-1166	AAB4557	5	10	ft	SS	<	0.006		6.5	MG/KG	FD			drainfield	GCMS	18394	30447	ORGANIC
Dichloropropane [1,2-]	18-1166	AAB4558	5	10	ft	SS	<	0.006		6.5	MG/KG	FD			drainfield	GCMS	18394	30447	ORGANIC
Dichloropropane [1,2-]	18-1166	AAB4561	0	40	ft	W	<	5		5	UG/L				drainfield	GCMS	18510	31744	ORGANIC
Dichloropropane [1,2-]	18-1166	AAB4561	0	40	ft	W	<	5		5	UG/L				drainfield	GCMS	18510	31744	ORGANIC
Dichloropropane [1,2-]	18-1166	AAB4561	0	40	ft	W	<	5		5	UG/L				drainfield	GCMS	18510	31744	ORGANIC
Dichloropropane [1,2-]	18-1166	AAB4739				W	<	5		5	UG/L	FB			drainfield	GCMS	18510	31744	ORGANIC
Dichloropropane [1,2-]	18-1166	AAB4739				W	<	5		5	UG/L	FB			drainfield	GCMS	18510	31744	ORGANIC
Dichloropropane [1,2-]	18-1166	AAB4739				W	<	5		5	UG/L	FB			drainfield	GCMS	18510	31744	ORGANIC
Dichloropropane [1,3-]	18-1146	AAB4528	0	5	ft	SS	<	0.006			MG/KG				septic tank	GCMS	18118	29618	ORGANIC
Dichloropropane [1,3-]	18-1147	AAB4530	0	5	ft	SS	<	0.006			MG/KG				septic tank	GCMS	18118	29618	ORGANIC
Dichloropropane [1,3-]	18-1165	AAB4547	2.5	5	ft	SS	<	0.006			MG/KG				drainfield	GCMS	18446	32953	ORGANIC
Dichloropropane [1,3-]	18-1165	AAB4549	7.5	10	ft	SS	<	0.006			MG/KG				drainfield	GCMS	18446	32953	ORGANIC
Dichloropropane [1,3-]	18-1165	AAB4552	0	15	ft	W	<	5			UG/L				drainfield	GCMS	18510	31744	ORGANIC
Dichloropropane [1,3-]	18-1165	AAB4552	0	15	ft	W	<	5			UG/L				drainfield	GCMS	18510	31744	ORGANIC
Dichloropropane [1,3-]	18-1165	AAB4552	0	15	ft	W	<	5			UG/L				drainfield	GCMS	18510	31744	ORGANIC
Dichloropropane [1,3-]	18-1165	AAB4740				W	<	5			UG/L	FB			drainfield	GCMS	18510	31744	ORGANIC
Dichloropropane [1,3-]	18-1165	AAB4740				W	<	5			UG/L	FB			drainfield	GCMS	18510	31744	ORGANIC
Dichloropropane [1,3-]	18-1165	AAB4740				W	<	5			UG/L	FB			drainfield	GCMS	18510	31744	ORGANIC

Analyte	Loc ID	Sample ID	Begin	End	Units	Mat	S	Sample Value	Bkgd Value	SAL Value	Units	Field Code	Lab Code	EPA Qual	Sample Loc	Tech Code	Request Number	Report Number	Suite
Dichloropropane [1,3-]	18-1166	AAB4555	0	5	ft	SS	<	0.006			MG/KG				drainfield	GCMS	18394	30447	ORGANIC
Dichloropropane [1,3-]	18-1166	AAB4557	5	10	ft	SS	<	0.006			MG/KG	FD			drainfield	GCMS	18394	30447	ORGANIC
Dichloropropane [1,3-]	18-1166	AAB4558	5	10	ft	SS	<	0.006			MG/KG	FD			drainfield	GCMS	18394	30447	ORGANIC
Dichloropropane [1,3-]	18-1166	AAB4561	0	40	ft	W	<	5			UG/L				drainfield	GCMS	18510	31744	ORGANIC
Dichloropropane [1,3-]	18-1166	AAB4561	0	40	ft	W	<	5			UG/L				drainfield	GCMS	18510	31744	ORGANIC
Dichloropropane [1,3-]	18-1166	AAB4561	0	40	ft	W	<	5			UG/L				drainfield	GCMS	18510	31744	ORGANIC
Dichloropropane [1,3-]	18-1166	AAB4739				W	<	5			UG/L	FB			drainfield	GCMS	18510	31744	ORGANIC
Dichloropropane [1,3-]	18-1166	AAB4739				W	<	5			UG/L	FB			drainfield	GCMS	18510	31744	ORGANIC
Dichloropropane [1,3-]	18-1166	AAB4739				W	<	5			UG/L	FB			drainfield	GCMS	18510	31744	ORGANIC
Dichloropropane [2,2-]	18-1146	AAB4528	0	5	ft	SS	<	0.006			MG/KG				septic tank	GCMS	18118	29618	ORGANIC
Dichloropropane [2,2-]	18-1147	AAB4530	0	5	ft	SS	<	0.006			MG/KG				septic tank	GCMS	18118	29618	ORGANIC
Dichloropropane [2,2-]	18-1165	AAB4547	2.5	5	ft	SS	<	0.006			MG/KG				drainfield	GCMS	18446	32953	ORGANIC
Dichloropropane [2,2-]	18-1165	AAB4549	7.5	10	ft	SS	<	0.006			MG/KG				drainfield	GCMS	18446	32953	ORGANIC
Dichloropropane [2,2-]	18-1165	AAB4552	0	15	ft	W	<	5			UG/L				drainfield	GCMS	18510	31744	ORGANIC
Dichloropropane [2,2-]	18-1165	AAB4552	0	15	ft	W	<	5			UG/L				drainfield	GCMS	18510	31744	ORGANIC
Dichloropropane [2,2-]	18-1165	AAB4552	0	15	ft	W	<	5			UG/L				drainfield	GCMS	18510	31744	ORGANIC
Dichloropropane [2,2-]	18-1165	AAB4740				W	<	5			UG/L	FB			drainfield	GCMS	18510	31744	ORGANIC
Dichloropropane [2,2-]	18-1165	AAB4740				W	<	5			UG/L	FB			drainfield	GCMS	18510	31744	ORGANIC
Dichloropropane [2,2-]	18-1165	AAB4740				W	<	5			UG/L	FB			drainfield	GCMS	18510	31744	ORGANIC
Dichloropropane [2,2-]	18-1166	AAB4555	0	5	ft	SS	<	0.006			MG/KG				drainfield	GCMS	18394	30447	ORGANIC
Dichloropropane [2,2-]	18-1166	AAB4557	5	10	ft	SS	<	0.006			MG/KG	FD			drainfield	GCMS	18394	30447	ORGANIC
Dichloropropane [2,2-]	18-1166	AAB4558	5	10	ft	SS	<	0.006			MG/KG	FD			drainfield	GCMS	18394	30447	ORGANIC
Dichloropropane [2,2-]	18-1166	AAB4561	0	40	ft	W	<	5			UG/L				drainfield	GCMS	18510	31744	ORGANIC
Dichloropropane [2,2-]	18-1166	AAB4561	0	40	ft	W	<	5			UG/L				drainfield	GCMS	18510	31744	ORGANIC
Dichloropropane [2,2-]	18-1166	AAB4561	0	40	ft	W	<	5			UG/L				drainfield	GCMS	18510	31744	ORGANIC
Dichloropropane [2,2-]	18-1166	AAB4739				W	<	5			UG/L	FB			drainfield	GCMS	18510	31744	ORGANIC
Dichloropropane [2,2-]	18-1166	AAB4739				W	<	5			UG/L	FB			drainfield	GCMS	18510	31744	ORGANIC
Dichloropropane [2,2-]	18-1166	AAB4739				W	<	5			UG/L	FB			drainfield	GCMS	18510	31744	ORGANIC
Dichloropropene [1,1-]	18-1146	AAB4528	0	5	ft	SS	<	0.006			MG/KG				septic tank	GCMS	18118	29618	ORGANIC
Dichloropropene [1,1-]	18-1147	AAB4530	0	5	ft	SS	<	0.006			MG/KG				septic tank	GCMS	18118	29618	ORGANIC
Dichloropropene [1,1-]	18-1165	AAB4547	2.5	5	ft	SS	<	0.006			MG/KG				drainfield	GCMS	18446	32953	ORGANIC
Dichloropropene [1,1-]	18-1165	AAB4549	7.5	10	ft	SS	<	0.006			MG/KG				drainfield	GCMS	18446	32953	ORGANIC
Dichloropropene [1,1-]	18-1165	AAB4552	0	15	ft	W	<	5			UG/L				drainfield	GCMS	18510	31744	ORGANIC
Dichloropropene [1,1-]	18-1165	AAB4552	0	15	ft	W	<	5			UG/L				drainfield	GCMS	18510	31744	ORGANIC
Dichloropropene [1,1-]	18-1165	AAB4552	0	15	ft	W	<	5			UG/L				drainfield	GCMS	18510	31744	ORGANIC
Dichloropropene [1,1-]	18-1165	AAB4740				W	<	5			UG/L	FB			drainfield	GCMS	18510	31744	ORGANIC
Dichloropropene [1,1-]	18-1165	AAB4740				W	<	5			UG/L	FB			drainfield	GCMS	18510	31744	ORGANIC
Dichloropropene [1,1-]	18-1165	AAB4740				W	<	5			UG/L	FB			drainfield	GCMS	18510	31744	ORGANIC
Dichloropropene [1,1-]	18-1166	AAB4555	0	5	ft	SS	<	0.006			MG/KG				drainfield	GCMS	18394	30447	ORGANIC
Dichloropropene [1,1-]	18-1166	AAB4557	5	10	ft	SS	<	0.006			MG/KG	FD			drainfield	GCMS	18394	30447	ORGANIC
Dichloropropene [1,1-]	18-1166	AAB4558	5	10	ft	SS	<	0.006			MG/KG	FD			drainfield	GCMS	18394	30447	ORGANIC
Dichloropropene [1,1-]	18-1166	AAB4561	0	40	ft	W	<	5			UG/L				drainfield	GCMS	18510	31744	ORGANIC
Dichloropropene [1,1-]	18-1166	AAB4561	0	40	ft	W	<	5			UG/L				drainfield	GCMS	18510	31744	ORGANIC
Dichloropropene [1,1-]	18-1166	AAB4561	0	40	ft	W	<	5			UG/L				drainfield	GCMS	18510	31744	ORGANIC
Dichloropropene [1,1-]	18-1166	AAB4739				W	<	5			UG/L	FB			drainfield	GCMS	18510	31744	ORGANIC
Dichloropropene [1,1-]	18-1166	AAB4739				W	<	5			UG/L	FB			drainfield	GCMS	18510	31744	ORGANIC
Dichloropropene [1,1-]	18-1166	AAB4739				W	<	5			UG/L	FB			drainfield	GCMS	18510	31744	ORGANIC
Dichloropropene [cis-1,3-]	18-1146	AAB4528	0	5	ft	SS	<	0.006		0.17	MG/KG				septic tank	GCMS	18118	29618	ORGANIC
Dichloropropene [cis-1,3-]	18-1147	AAB4530	0	5	ft	SS	<	0.006		0.17	MG/KG				septic tank	GCMS	18118	29618	ORGANIC
Dichloropropene [cis-1,3-]	18-1165	AAB4547	2.5	5	ft	SS	<	0.006		0.17	MG/KG				drainfield	GCMS	18446	32953	ORGANIC
Dichloropropene [cis-1,3-]	18-1165	AAB4549	7.5	10	ft	SS	<	0.006		0.17	MG/KG				drainfield	GCMS	18446	32953	ORGANIC
Dichloropropene [cis-1,3-]	18-1165	AAB4552	0	15	ft	W	<	5		0.19	UG/L				drainfield	GCMS	18510	31744	ORGANIC
Dichloropropene [cis-1,3-]	18-1165	AAB4552	0	15	ft	W	<	5		0.19	UG/L				drainfield	GCMS	18510	31744	ORGANIC
Dichloropropene [cis-1,3-]	18-1165	AAB4552	0	15	ft	W	<	5		0.19	UG/L				drainfield	GCMS	18510	31744	ORGANIC
Dichloropropene [cis-1,3-]	18-1165	AAB4740				W	<	5		0.19	UG/L	FB			drainfield	GCMS	18510	31744	ORGANIC

Analyte	Loc ID	Sample ID	Begin	End	Units	Mat	S	Sample Value	Bkgd Value	SAL Value	Units	Field Code	Lab Code	EPA Qual	Sample Loc	Tech Code	Request Number	Report Number	Suite
Dichloropropene [cis-1,3-]	18-1165	AAB4740				W	<	5		0.19	UG/L	FB			drainfield	GCMS	18510	31744	ORGANIC
Dichloropropene [cis-1,3-]	18-1165	AAB4740				W	<	5		0.19	UG/L	FB			drainfield	GCMS	18510	31744	ORGANIC
Dichloropropene [cis-1,3-]	18-1166	AAB4555	0	5	ft	SS	<	0.006		0.17	MG/KG				drainfield	GCMS	18394	30447	ORGANIC
Dichloropropene [cis-1,3-]	18-1166	AAB4557	5	10	ft	SS	<	0.006		0.17	MG/KG	FD			drainfield	GCMS	18394	30447	ORGANIC
Dichloropropene [cis-1,3-]	18-1166	AAB4558	5	10	ft	SS	<	0.006		0.17	MG/KG	FD			drainfield	GCMS	18394	30447	ORGANIC
Dichloropropene [cis-1,3-]	18-1166	AAB4561	0	40	ft	W	<	5		0.19	UG/L				drainfield	GCMS	18510	31744	ORGANIC
Dichloropropene [cis-1,3-]	18-1166	AAB4561	0	40	ft	W	<	5		0.19	UG/L				drainfield	GCMS	18510	31744	ORGANIC
Dichloropropene [cis-1,3-]	18-1166	AAB4561	0	40	ft	W	<	5		0.19	UG/L				drainfield	GCMS	18510	31744	ORGANIC
Dichloropropene [cis-1,3-]	18-1166	AAB4739				W	<	5		0.19	UG/L	FB			drainfield	GCMS	18510	31744	ORGANIC
Dichloropropene [cis-1,3-]	18-1166	AAB4739				W	<	5		0.19	UG/L	FB			drainfield	GCMS	18510	31744	ORGANIC
Dichloropropene [cis-1,3-]	18-1166	AAB4739				W	<	5		0.19	UG/L	FB			drainfield	GCMS	18510	31744	ORGANIC
Dichloropropene [trans-1,3-]	18-1146	AAB4528	0	5	ft	SS	<	0.006		0.17	MG/KG				septic tank	GCMS	18118	29618	ORGANIC
Dichloropropene [trans-1,3-]	18-1147	AAB4530	0	5	ft	SS	<	0.006		0.17	MG/KG				septic tank	GCMS	18118	29618	ORGANIC
Dichloropropene [trans-1,3-]	18-1165	AAB4547	2.5	5	ft	SS	<	0.006		0.17	MG/KG				drainfield	GCMS	18446	32953	ORGANIC
Dichloropropene [trans-1,3-]	18-1165	AAB4549	7.5	10	ft	SS	<	0.006		0.17	MG/KG				drainfield	GCMS	18446	32953	ORGANIC
Dichloropropene [trans-1,3-]	18-1165	AAB4552	0	15	ft	W	<	5		0.19	UG/L				drainfield	GCMS	18510	31744	ORGANIC
Dichloropropene [trans-1,3-]	18-1165	AAB4552	0	15	ft	W	<	5		0.19	UG/L				drainfield	GCMS	18510	31744	ORGANIC
Dichloropropene [trans-1,3-]	18-1165	AAB4552	0	15	ft	W	<	5		0.19	UG/L				drainfield	GCMS	18510	31744	ORGANIC
Dichloropropene [trans-1,3-]	18-1165	AAB4740				W	<	5		0.19	UG/L	FB			drainfield	GCMS	18510	31744	ORGANIC
Dichloropropene [trans-1,3-]	18-1165	AAB4740				W	<	5		0.19	UG/L	FB			drainfield	GCMS	18510	31744	ORGANIC
Dichloropropene [trans-1,3-]	18-1165	AAB4740				W	<	5		0.19	UG/L	FB			drainfield	GCMS	18510	31744	ORGANIC
Dichloropropene [trans-1,3-]	18-1166	AAB4555	0	5	ft	SS	<	0.006		0.17	MG/KG				drainfield	GCMS	18394	30447	ORGANIC
Dichloropropene [trans-1,3-]	18-1166	AAB4557	5	10	ft	SS	<	0.006		0.17	MG/KG	FD			drainfield	GCMS	18394	30447	ORGANIC
Dichloropropene [trans-1,3-]	18-1166	AAB4558	5	10	ft	SS	<	0.006		0.17	MG/KG	FD			drainfield	GCMS	18394	30447	ORGANIC
Dichloropropene [trans-1,3-]	18-1166	AAB4561	0	40	ft	W	<	5		0.19	UG/L				drainfield	GCMS	18510	31744	ORGANIC
Dichloropropene [trans-1,3-]	18-1166	AAB4561	0	40	ft	W	<	5		0.19	UG/L				drainfield	GCMS	18510	31744	ORGANIC
Dichloropropene [trans-1,3-]	18-1166	AAB4561	0	40	ft	W	<	5		0.19	UG/L				drainfield	GCMS	18510	31744	ORGANIC
Dichloropropene [trans-1,3-]	18-1166	AAB4739				W	<	5		0.19	UG/L	FB			drainfield	GCMS	18510	31744	ORGANIC
Dichloropropene [trans-1,3-]	18-1166	AAB4739				W	<	5		0.19	UG/L	FB			drainfield	GCMS	18510	31744	ORGANIC
Dichloropropene [trans-1,3-]	18-1166	AAB4739				W	<	5		0.19	UG/L	FB			drainfield	GCMS	18510	31744	ORGANIC
Diethyl phthalate	18-1145	AAB4525	0	4	in	SS	<	0.37		64000	MG/KG				septic tank	GCMS	18572	29522	ORGANIC
Diethyl phthalate	18-1146	AAB4526	0	1	ft	SS	<	0.36		64000	MG/KG				septic tank	GCMS	18118	29774	ORGANIC
Diethyl phthalate	18-1146	AAB4528	0	5	ft	SS	<	0.39		64000	MG/KG				septic tank	GCMS	18118	29774	ORGANIC
Diethyl phthalate	18-1147	AAB4527	0	1	ft	SS	<	0.36		64000	MG/KG				septic tank	GCMS	18118	29774	ORGANIC
Diethyl phthalate	18-1147	AAB4530	0	5	ft	SS	<	0.37		64000	MG/KG				septic tank	GCMS	18118	29774	ORGANIC
Diethyl phthalate	18-1153	AAB4542	0	4	in	SS	<	0.37		64000	MG/KG				drainfield	GCMS	18572	29522	ORGANIC
Diethyl phthalate	18-1155	AAB4543	0	4	in	SS	<	0.36		64000	MG/KG				drainfield	GCMS	18572	29522	ORGANIC
Diethyl phthalate	18-1156	AAB4544	0	4	in	SS	<	0.35		64000	MG/KG				drainfield	GCMS	18572	29522	ORGANIC
Diethyl phthalate	18-1157	AAB4545	0	4	in	SS	<	0.35		64000	MG/KG				drainfield	GCMS	18572	29522	ORGANIC
Diethyl phthalate	18-1159	AAB4546	0	4	in	SS	<	0.37		64000	MG/KG				drainfield	GCMS	18572	29522	ORGANIC
Diethyl phthalate	18-1165	AAB4547	2.5	5	ft	SS	<	0.36		64000	MG/KG				drainfield	GCMS	18446	32971	ORGANIC
Diethyl phthalate	18-1165	AAB4549	7.5	10	ft	SS	<	0.4		64000	MG/KG				drainfield	GCMS	18446	32971	ORGANIC
Diethyl phthalate	18-1165	AAB4551	7	15	ft	SS	<	0.4		64000	MG/KG				drainfield	GCMS	18446	32971	ORGANIC
Diethyl phthalate	18-1165	AAB4552	0	15	ft	W	<	10		5000	UG/L				drainfield	GCMS	18510	31745	ORGANIC
Diethyl phthalate	18-1165	AAB4552	0	15	ft	W	<	10		5000	UG/L				drainfield	GCMS	18510	31745	ORGANIC
Diethyl phthalate	18-1165	AAB4552	0	15	ft	W	<	10		5000	UG/L				drainfield	GCMS	18510	31745	ORGANIC
Diethyl phthalate	18-1165	AAB4554				W	<	10		5000	UG/L	EB			drainfield	GCMS	18510	31745	ORGANIC
Diethyl phthalate	18-1165	AAB4554				W	<	10		5000	UG/L	EB			drainfield	GCMS	18510	31745	ORGANIC
Diethyl phthalate	18-1165	AAB4554				W	<	10		5000	UG/L	EB			drainfield	GCMS	18510	31745	ORGANIC
Diethyl phthalate	18-1166	AAB4555	0	5	ft	SS	<	0.39		64000	MG/KG				drainfield	GCMS	18394	30478	ORGANIC
Diethyl phthalate	18-1166	AAB4557	5	10	ft	SS	<	0.42		64000	MG/KG	FD			drainfield	GCMS	18394	30478	ORGANIC
Diethyl phthalate	18-1166	AAB4558	5	10	ft	SS		6.2		64000	MG/KG	FD			drainfield	GCMS	18394	30478	ORGANIC
Diethyl phthalate	18-1166	AAB4560	0	15	ft	MS	<	0.42		64000	MG/KG				drainfield	GCMS	18394	30478	ORGANIC
Diethyl phthalate	18-1166	AAB4560	15	20	ft	MS	<	0.42		64000	MG/KG				drainfield	GCMS	18394	30478	ORGANIC
Diethyl phthalate	18-1166	AAB4561	0	40	ft	W	<	10		5000	UG/L				drainfield	GCMS	18510	31745	ORGANIC

Analyte	Loc ID	Sample ID	Begin	End	Units	Mat	S	Sample Value	Bkgd Value	SAL Value	Units	Field Code	Lab Code	EPA Qual	Sample Loc	Tech Code	Request Number	Report Number	Suite
Diethyl phthalate	18-1166	AAB4561	0	40	ft	W	<	10		5000	UG/L				drainfield	GCMS	18510	31745	ORGANIC
Diethyl phthalate	18-1166	AAB4561	0	40	ft	W	<	10		5000	UG/L				drainfield	GCMS	18510	31745	ORGANIC
Diethyl phthalate	18-1652	AAB5268	0	12	in	SS	<	0.45		64000	MG/KG				Septic tank outfall - AAB5266	GCMS	20457	33123	ORGANIC
Diethyl phthalate	18-1653	AAB5269	0	12	in	SS	<	0.45		64000	MG/KG				Septic tank outfall - AAB5267	GCMS	20457	33123	ORGANIC
Diethyl phthalate	18-1166	AAB4560	35	40	ft	MS	<	0.42		64000	MG/KG				drainfield	GCMS	18394	30478	ORGANIC
Diethyl phthalate	18-1166	AAB4560	25	30	ft	MS	<	0.42		64000	MG/KG				drainfield	GCMS	18394	30478	ORGANIC
Dimethyl phthalate	18-1145	AAB4525	0	4	in	SS	<	0.37		800000	MG/KG				septic tank	GCMS	18572	29522	ORGANIC
Dimethyl phthalate	18-1146	AAB4526	0	1	ft	SS	<	0.36		800000	MG/KG				septic tank	GCMS	18118	29774	ORGANIC
Dimethyl phthalate	18-1146	AAB4528	0	5	ft	SS	<	0.39		800000	MG/KG				septic tank	GCMS	18118	29774	ORGANIC
Dimethyl phthalate	18-1147	AAB4527	0	1	ft	SS	<	0.36		800000	MG/KG				septic tank	GCMS	18118	29774	ORGANIC
Dimethyl phthalate	18-1147	AAB4530	0	5	ft	SS	<	0.37		800000	MG/KG				septic tank	GCMS	18118	29774	ORGANIC
Dimethyl phthalate	18-1153	AAB4542	0	4	in	SS	<	0.37		800000	MG/KG				drainfield	GCMS	18572	29522	ORGANIC
Dimethyl phthalate	18-1155	AAB4543	0	4	in	SS	<	0.36		800000	MG/KG				drainfield	GCMS	18572	29522	ORGANIC
Dimethyl phthalate	18-1156	AAB4544	0	4	in	SS	<	0.35		800000	MG/KG				drainfield	GCMS	18572	29522	ORGANIC
Dimethyl phthalate	18-1157	AAB4545	0	4	in	SS	<	0.35		800000	MG/KG				drainfield	GCMS	18572	29522	ORGANIC
Dimethyl phthalate	18-1159	AAB4546	0	4	in	SS	<	0.37		800000	MG/KG				drainfield	GCMS	18572	29522	ORGANIC
Dimethyl phthalate	18-1165	AAB4547	2.5	5	ft	SS	<	0.36		800000	MG/KG				drainfield	GCMS	18446	32971	ORGANIC
Dimethyl phthalate	18-1165	AAB4549	7.5	10	ft	SS	<	0.4		800000	MG/KG				drainfield	GCMS	18446	32971	ORGANIC
Dimethyl phthalate	18-1165	AAB4551	7	15	ft	SS	<	0.4		800000	MG/KG				drainfield	GCMS	18446	32971	ORGANIC
Dimethyl phthalate	18-1165	AAB4552	0	15	ft	W	<	10		350000	UG/L				drainfield	GCMS	18510	31745	ORGANIC
Dimethyl phthalate	18-1165	AAB4552	0	15	ft	W	<	10		350000	UG/L				drainfield	GCMS	18510	31745	ORGANIC
Dimethyl phthalate	18-1165	AAB4552	0	15	ft	W	<	10		350000	UG/L				drainfield	GCMS	18510	31745	ORGANIC
Dimethyl phthalate	18-1165	AAB4554				W	<	10		350000	UG/L	BB			drainfield	GCMS	18510	31745	ORGANIC
Dimethyl phthalate	18-1165	AAB4554				W	<	10		350000	UG/L	BB			drainfield	GCMS	18510	31745	ORGANIC
Dimethyl phthalate	18-1165	AAB4554				W	<	10		350000	UG/L	BB			drainfield	GCMS	18510	31745	ORGANIC
Dimethyl phthalate	18-1166	AAB4555	0	5	ft	SS	<	0.39		800000	MG/KG				drainfield	GCMS	18394	30478	ORGANIC
Dimethyl phthalate	18-1166	AAB4557	5	10	ft	SS	<	0.42		800000	MG/KG	FD			drainfield	GCMS	18394	30478	ORGANIC
Dimethyl phthalate	18-1166	AAB4558	5	10	ft	SS	<	0.42		800000	MG/KG	FD			drainfield	GCMS	18394	30478	ORGANIC
Dimethyl phthalate	18-1166	AAB4560	15	20	ft	MS	<	0.42		800000	MG/KG				drainfield	GCMS	18394	30478	ORGANIC
Dimethyl phthalate	18-1166	AAB4560	0	15	ft	MS	<	0.42		800000	MG/KG				drainfield	GCMS	18394	30478	ORGANIC
Dimethyl phthalate	18-1166	AAB4561	0	40	ft	W	<	10		350000	UG/L				drainfield	GCMS	18510	31745	ORGANIC
Dimethyl phthalate	18-1166	AAB4561	0	40	ft	W	<	10		350000	UG/L				drainfield	GCMS	18510	31745	ORGANIC
Dimethyl phthalate	18-1166	AAB4561	0	40	ft	W	<	10		350000	UG/L				drainfield	GCMS	18510	31745	ORGANIC
Dimethyl phthalate	18-1652	AAB5268	0	12	in	SS	<	0.45		800000	MG/KG				Septic tank outfall - AAB5266	GCMS	20457	33123	ORGANIC
Dimethyl phthalate	18-1653	AAB5269	0	12	in	SS	<	0.45		800000	MG/KG				Septic tank outfall - AAB5267	GCMS	20457	33123	ORGANIC
Dimethyl phthalate	18-1166	AAB4560	25	30	ft	MS	<	0.42		800000	MG/KG				drainfield	GCMS	18394	30478	ORGANIC
Dimethyl phthalate	18-1166	AAB4560	35	40	ft	MS	<	0.42		800000	MG/KG				drainfield	GCMS	18394	30478	ORGANIC
Dimethylformamide [N,N-]	18-1165	AAB4552	0	15	ft	W	TI	10		3500	UG/L				drainfield	GCMS	18510	31745	ORGANIC
Dimethylformamide [N,N-]	18-1165	AAB4552	0	15	ft	W	TI	10		3500	UG/L				drainfield	GCMS	18510	31745	ORGANIC
Dimethylformamide [N,N-]	18-1165	AAB4552	0	15	ft	W	TI	10		3500	UG/L				drainfield	GCMS	18510	31745	ORGANIC
Dimethylphenol [2,4-]	18-1145	AAB4525	0	4	in	SS	<	0.37		1600	MG/KG				septic tank	GCMS	18572	29522	ORGANIC
Dimethylphenol [2,4-]	18-1146	AAB4526	0	1	ft	SS	<	0.36		1600	MG/KG				septic tank	GCMS	18118	29774	ORGANIC
Dimethylphenol [2,4-]	18-1146	AAB4528	0	5	ft	SS	<	0.39		1600	MG/KG				septic tank	GCMS	18118	29774	ORGANIC
Dimethylphenol [2,4-]	18-1147	AAB4527	0	1	ft	SS	<	0.36		1600	MG/KG				septic tank	GCMS	18118	29774	ORGANIC
Dimethylphenol [2,4-]	18-1147	AAB4530	0	5	ft	SS	<	0.37		1600	MG/KG				septic tank	GCMS	18118	29774	ORGANIC
Dimethylphenol [2,4-]	18-1153	AAB4542	0	4	in	SS	<	0.37		1600	MG/KG				drainfield	GCMS	18572	29522	ORGANIC
Dimethylphenol [2,4-]	18-1155	AAB4543	0	4	in	SS	<	0.36		1600	MG/KG				drainfield	GCMS	18572	29522	ORGANIC
Dimethylphenol [2,4-]	18-1156	AAB4544	0	4	in	SS	<	0.35		1600	MG/KG				drainfield	GCMS	18572	29522	ORGANIC
Dimethylphenol [2,4-]	18-1157	AAB4545	0	4	in	SS	<	0.35		1600	MG/KG				drainfield	GCMS	18572	29522	ORGANIC
Dimethylphenol [2,4-]	18-1159	AAB4546	0	4	in	SS	<	0.37		1600	MG/KG				drainfield	GCMS	18572	29522	ORGANIC
Dimethylphenol [2,4-]	18-1165	AAB4547	2.5	5	ft	SS	<	0.36		1600	MG/KG				drainfield	GCMS	18446	32971	ORGANIC
Dimethylphenol [2,4-]	18-1165	AAB4549	7.5	10	ft	SS	<	0.4		1600	MG/KG				drainfield	GCMS	18446	32971	ORGANIC
Dimethylphenol [2,4-]	18-1165	AAB4551	7	15	ft	SS	<	0.4		1600	MG/KG				drainfield	GCMS	18446	32971	ORGANIC
Dimethylphenol [2,4-]	18-1165	AAB4552	0	15	ft	W	<	10		700	UG/L				drainfield	GCMS	18510	31745	ORGANIC
Dimethylphenol [2,4-]	18-1165	AAB4552	0	15	ft	W	<	10		700	UG/L				drainfield	GCMS	18510	31745	ORGANIC

Analyte	Loc ID	Sample ID	Begin	End	Units	Mat	S	Sample Value	Bkgd Value	SAL Value	Units	Field Code	Lab Code	EPA Qual	Sample Loc	Tech Code	Request Number	Report Number	Suite
Dimethylphenol [2,4-]	18-1165	AAB4552	0	15	ft	W	<	10		700	UG/L				drainfield	GCMS	18510	31745	ORGANIC
Dimethylphenol [2,4-]	18-1165	AAB4554				W	<	10		700	UG/L	EB			drainfield	GCMS	18510	31745	ORGANIC
Dimethylphenol [2,4-]	18-1165	AAB4554				W	<	10		700	UG/L	EB			drainfield	GCMS	18510	31745	ORGANIC
Dimethylphenol [2,4-]	18-1165	AAB4554				W	<	10		700	UG/L	EB			drainfield	GCMS	18510	31745	ORGANIC
Dimethylphenol [2,4-]	18-1166	AAB4555	0	5	ft	SS	<	0.39		1600	MG/KG				drainfield	GCMS	18394	30478	ORGANIC
Dimethylphenol [2,4-]	18-1166	AAB4557	5	10	ft	SS	<	0.42		1600	MG/KG	FD			drainfield	GCMS	18394	30478	ORGANIC
Dimethylphenol [2,4-]	18-1166	AAB4558	5	10	ft	SS	<	0.42		1600	MG/KG	FD			drainfield	GCMS	18394	30478	ORGANIC
Dimethylphenol [2,4-]	18-1166	AAB4560	15	20	ft	MS	<	0.42		1600	MG/KG				drainfield	GCMS	18394	30478	ORGANIC
Dimethylphenol [2,4-]	18-1166	AAB4560	0	15	ft	MS	<	0.42		1600	MG/KG				drainfield	GCMS	18394	30478	ORGANIC
Dimethylphenol [2,4-]	18-1166	AAB4561	0	40	ft	W	<	10		700	UG/L				drainfield	GCMS	18510	31745	ORGANIC
Dimethylphenol [2,4-]	18-1166	AAB4561	0	40	ft	W	<	10		700	UG/L				drainfield	GCMS	18510	31745	ORGANIC
Dimethylphenol [2,4-]	18-1166	AAB4561	0	40	ft	W	<	10		700	UG/L				drainfield	GCMS	18510	31745	ORGANIC
Dimethylphenol [2,4-]	18-1652	AAB5268	0	12	in	SS	<	0.45		1600	MG/KG				Septic tank outfall - AAB5266	GCMS	20457	33123	ORGANIC
Dimethylphenol [2,4-]	18-1653	AAB5269	0	12	in	SS	<	0.45		1600	MG/KG				Septic tank outfall - AAB5267	GCMS	20457	33123	ORGANIC
Dimethylphenol [2,4-]	18-1166	AAB4560	35	40	ft	MS	<	0.42		1600	MG/KG				drainfield	GCMS	18394	30478	ORGANIC
Dimethylphenol [2,4-]	18-1166	AAB4560	25	30	ft	MS	<	0.42		1600	MG/KG				drainfield	GCMS	18394	30478	ORGANIC
Dinitrophenol [2,4-]	18-1145	AAB4525	0	4	in	SS	<	1.8		160	MG/KG				septic tank	GCMS	18572	29522	ORGANIC
Dinitrophenol [2,4-]	18-1146	AAB4526	0	1	ft	SS	<	1.7		160	MG/KG				septic tank	GCMS	18118	29774	ORGANIC
Dinitrophenol [2,4-]	18-1146	AAB4528	0	5	ft	SS	<	1.9		160	MG/KG				septic tank	GCMS	18118	29774	ORGANIC
Dinitrophenol [2,4-]	18-1147	AAB4527	0	1	ft	SS	<	1.8		160	MG/KG				septic tank	GCMS	18118	29774	ORGANIC
Dinitrophenol [2,4-]	18-1147	AAB4530	0	5	ft	SS	<	1.8		160	MG/KG				septic tank	GCMS	18118	29774	ORGANIC
Dinitrophenol [2,4-]	18-1153	AAB4542	0	4	in	SS	<	1.8		160	MG/KG				drainfield	GCMS	18572	29522	ORGANIC
Dinitrophenol [2,4-]	18-1155	AAB4543	0	4	in	SS	<	1.8		160	MG/KG				drainfield	GCMS	18572	29522	ORGANIC
Dinitrophenol [2,4-]	18-1156	AAB4544	0	4	in	SS	<	1.7		160	MG/KG				drainfield	GCMS	18572	29522	ORGANIC
Dinitrophenol [2,4-]	18-1157	AAB4545	0	4	in	SS	<	1.7		160	MG/KG				drainfield	GCMS	18572	29522	ORGANIC
Dinitrophenol [2,4-]	18-1159	AAB4546	0	4	in	SS	<	1.8		160	MG/KG				drainfield	GCMS	18572	29522	ORGANIC
Dinitrophenol [2,4-]	18-1165	AAB4547	2.5	5	ft	SS	<	1.8		160	MG/KG				drainfield	GCMS	18446	32971	ORGANIC
Dinitrophenol [2,4-]	18-1165	AAB4549	7.5	10	ft	SS	<	1.9		160	MG/KG				drainfield	GCMS	18446	32971	ORGANIC
Dinitrophenol [2,4-]	18-1165	AAB4551	7	15	ft	SS	<	1.9		160	MG/KG				drainfield	GCMS	18446	32971	ORGANIC
Dinitrophenol [2,4-]	18-1165	AAB4552	0	15	ft	W	<	50		70	UG/L				drainfield	GCMS	18510	31745	ORGANIC
Dinitrophenol [2,4-]	18-1165	AAB4552	0	15	ft	W	<	50		70	UG/L				drainfield	GCMS	18510	31745	ORGANIC
Dinitrophenol [2,4-]	18-1165	AAB4552	0	15	ft	W	<	50		70	UG/L				drainfield	GCMS	18510	31745	ORGANIC
Dinitrophenol [2,4-]	18-1165	AAB4554				W	<	50		70	UG/L	EB			drainfield	GCMS	18510	31745	ORGANIC
Dinitrophenol [2,4-]	18-1165	AAB4554				W	<	50		70	UG/L	EB			drainfield	GCMS	18510	31745	ORGANIC
Dinitrophenol [2,4-]	18-1165	AAB4554				W	<	50		70	UG/L	EB			drainfield	GCMS	18510	31745	ORGANIC
Dinitrophenol [2,4-]	18-1166	AAB4555	0	5	ft	SS	<	1.9		160	MG/KG				drainfield	GCMS	18394	30478	ORGANIC
Dinitrophenol [2,4-]	18-1166	AAB4557	5	10	ft	SS	<	2		160	MG/KG	FD			drainfield	GCMS	18394	30478	ORGANIC
Dinitrophenol [2,4-]	18-1166	AAB4558	5	10	ft	SS	<	2		160	MG/KG	FD			drainfield	GCMS	18394	30478	ORGANIC
Dinitrophenol [2,4-]	18-1166	AAB4560	15	20	ft	MS	<	2.1		160	MG/KG				drainfield	GCMS	18394	30478	ORGANIC
Dinitrophenol [2,4-]	18-1166	AAB4560	0	15	ft	MS	<	2.1		160	MG/KG				drainfield	GCMS	18394	30478	ORGANIC
Dinitrophenol [2,4-]	18-1166	AAB4561	0	40	ft	W	<	50		70	UG/L				drainfield	GCMS	18510	31745	ORGANIC
Dinitrophenol [2,4-]	18-1166	AAB4561	0	40	ft	W	<	50		70	UG/L				drainfield	GCMS	18510	31745	ORGANIC
Dinitrophenol [2,4-]	18-1166	AAB4561	0	40	ft	W	<	50		70	UG/L				drainfield	GCMS	18510	31745	ORGANIC
Dinitrophenol [2,4-]	18-1652	AAB5268	0	12	in	SS	<	2.2		160	MG/KG				Septic tank outfall - AAB5266	GCMS	20457	33123	ORGANIC
Dinitrophenol [2,4-]	18-1653	AAB5269	0	12	in	SS	<	2.2		160	MG/KG				Septic tank outfall - AAB5267	GCMS	20457	33123	ORGANIC
Dinitrophenol [2,4-]	18-1166	AAB4560	35	40	ft	MS	<	2.1		160	MG/KG				drainfield	GCMS	18394	30478	ORGANIC
Dinitrophenol [2,4-]	18-1166	AAB4560	25	30	ft	MS	<	2.1		160	MG/KG				drainfield	GCMS	18394	30478	ORGANIC
Dinitrotoluene [2,4-]	18-1145	AAB4525	0	4	in	SS	<	0.37		1	MG/KG				septic tank	GCMS	18572	29522	ORGANIC
Dinitrotoluene [2,4-]	18-1146	AAB4526	0	1	ft	SS	<	0.36		1	MG/KG				septic tank	GCMS	18118	29774	ORGANIC
Dinitrotoluene [2,4-]	18-1146	AAB4528	0	5	ft	SS	<	0.39		1	MG/KG				septic tank	GCMS	18118	29774	ORGANIC
Dinitrotoluene [2,4-]	18-1147	AAB4527	0	1	ft	SS	<	0.36		1	MG/KG				septic tank	GCMS	18118	29774	ORGANIC
Dinitrotoluene [2,4-]	18-1147	AAB4530	0	5	ft	SS	<	0.37		1	MG/KG				septic tank	GCMS	18118	29774	ORGANIC
Dinitrotoluene [2,4-]	18-1153	AAB4542	0	4	in	SS	<	0.37		1	MG/KG				drainfield	GCMS	18572	29522	ORGANIC
Dinitrotoluene [2,4-]	18-1155	AAB4543	0	4	in	SS	<	0.36		1	MG/KG				drainfield	GCMS	18572	29522	ORGANIC
Dinitrotoluene [2,4-]	18-1156	AAB4544	0	4	in	SS	<	0.35		1	MG/KG				drainfield	GCMS	18572	29522	ORGANIC

Analyte	Loc ID	Sample ID	Begin	End	Units	Mat	S	Sample Value	Bkgd Value	SAL Value	Units	Field Code	Lab Code	EPA Qual	Sample Loc	Tech Code	Request Number	Report Number	Suite
Dinitrotoluene [2,4-]	18-1157	AAB4545	0	4	in	SS	<	0.35		1	MG/KG				drainfield	GCMS	18572	29522	ORGANIC
Dinitrotoluene [2,4-]	18-1159	AAB4546	0	4	in	SS	<	0.37		1	MG/KG				drainfield	GCMS	18572	29522	ORGANIC
Dinitrotoluene [2,4-]	18-1165	AAB4547	2.5	5	ft	SS	<	0.36		1	MG/KG				drainfield	GCMS	18446	32971	ORGANIC
Dinitrotoluene [2,4-]	18-1165	AAB4549	7.5	10	ft	SS	<	0.4		1	MG/KG				drainfield	GCMS	18446	32971	ORGANIC
Dinitrotoluene [2,4-]	18-1165	AAB4551	7	15	ft	SS	<	0.4		1	MG/KG				drainfield	GCMS	18446	32971	ORGANIC
Dinitrotoluene [2,4-]	18-1165	AAB4552	0	15	ft	W	<	10	0.09	0.05	UG/L				drainfield	GCMS	18510	31745	ORGANIC
Dinitrotoluene [2,4-]	18-1165	AAB4552	0	15	ft	W	<	10	0.09	0.05	UG/L				drainfield	GCMS	18510	31745	ORGANIC
Dinitrotoluene [2,4-]	18-1165	AAB4552	0	15	ft	W	<	10	0.09	0.05	UG/L				drainfield	GCMS	18510	31745	ORGANIC
Dinitrotoluene [2,4-]	18-1165	AAB4554				W	<	10		0.05	UG/L	EB			drainfield	GCMS	18510	31745	ORGANIC
Dinitrotoluene [2,4-]	18-1165	AAB4554				W	<	10		0.05	UG/L	EB			drainfield	GCMS	18510	31745	ORGANIC
Dinitrotoluene [2,4-]	18-1165	AAB4554				W	<	10		0.05	UG/L	EB			drainfield	GCMS	18510	31745	ORGANIC
Dinitrotoluene [2,4-]	18-1166	AAB4555	0	5	ft	SS	<	0.39		1	MG/KG				drainfield	GCMS	18394	30478	ORGANIC
Dinitrotoluene [2,4-]	18-1166	AAB4557	5	10	ft	SS	<	0.42		1	MG/KG	FD			drainfield	GCMS	18394	30478	ORGANIC
Dinitrotoluene [2,4-]	18-1166	AAB4558	5	10	ft	SS		6.6		1	MG/KG	FD			drainfield	GCMS	18394	30478	ORGANIC
Dinitrotoluene [2,4-]	18-1166	AAB4560	15	20	ft	MS	<	0.42		1	MG/KG				drainfield	GCMS	18394	30478	ORGANIC
Dinitrotoluene [2,4-]	18-1166	AAB4560	0	15	ft	MS	<	0.42		1	MG/KG				drainfield	GCMS	18394	30478	ORGANIC
Dinitrotoluene [2,4-]	18-1166	AAB4561	0	40	ft	W	<	10	0.09	0.05	UG/L				drainfield	GCMS	18510	31745	ORGANIC
Dinitrotoluene [2,4-]	18-1166	AAB4561	0	40	ft	W	<	10	0.09	0.05	UG/L				drainfield	GCMS	18510	31745	ORGANIC
Dinitrotoluene [2,4-]	18-1166	AAB4561	0	40	ft	W	<	10	0.09	0.05	UG/L				drainfield	GCMS	18510	31745	ORGANIC
Dinitrotoluene [2,4-]	18-1652	AAB5268	0	12	in	SS	<	0.45		1	MG/KG				Septic tank outfall - AAB5266	GCMS	20457	33123	ORGANIC
Dinitrotoluene [2,4-]	18-1653	AAB5269	0	12	in	SS	<	0.45		1	MG/KG				Septic tank outfall - AAB5267	GCMS	20457	33123	ORGANIC
Dinitrotoluene [2,4-]	18-1166	AAB4560	25	30	ft	MS	<	0.42		1	MG/KG				drainfield	GCMS	18394	30478	ORGANIC
Dinitrotoluene [2,4-]	18-1166	AAB4560	35	40	ft	MS	<	0.42		1	MG/KG				drainfield	GCMS	18394	30478	ORGANIC
Dinitrotoluene [2,6-]	18-1145	AAB4525	0	4	in	SS	<	0.37		1	MG/KG				septic tank	GCMS	18572	29522	ORGANIC
Dinitrotoluene [2,6-]	18-1146	AAB4526	0	1	ft	SS	<	0.36		1	MG/KG				septic tank	GCMS	18118	29774	ORGANIC
Dinitrotoluene [2,6-]	18-1146	AAB4528	0	5	ft	SS	<	0.39		1	MG/KG				septic tank	GCMS	18118	29774	ORGANIC
Dinitrotoluene [2,6-]	18-1147	AAB4527	0	1	ft	SS	<	0.36		1	MG/KG				septic tank	GCMS	18118	29774	ORGANIC
Dinitrotoluene [2,6-]	18-1147	AAB4530	0	5	ft	SS	<	0.37		1	MG/KG				septic tank	GCMS	18118	29774	ORGANIC
Dinitrotoluene [2,6-]	18-1153	AAB4542	0	4	in	SS	<	0.37		1	MG/KG				drainfield	GCMS	18572	29522	ORGANIC
Dinitrotoluene [2,6-]	18-1155	AAB4543	0	4	in	SS	<	0.36		1	MG/KG				drainfield	GCMS	18572	29522	ORGANIC
Dinitrotoluene [2,6-]	18-1156	AAB4544	0	4	in	SS	<	0.35		1	MG/KG				drainfield	GCMS	18572	29522	ORGANIC
Dinitrotoluene [2,6-]	18-1157	AAB4545	0	4	in	SS	<	0.35		1	MG/KG				drainfield	GCMS	18572	29522	ORGANIC
Dinitrotoluene [2,6-]	18-1159	AAB4546	0	4	in	SS	<	0.37		1	MG/KG				drainfield	GCMS	18572	29522	ORGANIC
Dinitrotoluene [2,6-]	18-1165	AAB4547	2.5	5	ft	SS	<	0.36		1	MG/KG				drainfield	GCMS	18446	32971	ORGANIC
Dinitrotoluene [2,6-]	18-1165	AAB4549	7.5	10	ft	SS	<	0.4		1	MG/KG				drainfield	GCMS	18446	32971	ORGANIC
Dinitrotoluene [2,6-]	18-1165	AAB4551	7	15	ft	SS	<	0.4		1	MG/KG				drainfield	GCMS	18446	32971	ORGANIC
Dinitrotoluene [2,6-]	18-1165	AAB4552	0	15	ft	W	<	10		0.05	UG/L				drainfield	GCMS	18510	31745	ORGANIC
Dinitrotoluene [2,6-]	18-1165	AAB4552	0	15	ft	W	<	10		0.05	UG/L				drainfield	GCMS	18510	31745	ORGANIC
Dinitrotoluene [2,6-]	18-1165	AAB4552	0	15	ft	W	<	10		0.05	UG/L				drainfield	GCMS	18510	31745	ORGANIC
Dinitrotoluene [2,6-]	18-1165	AAB4554				W	<	10		0.05	UG/L	EB			drainfield	GCMS	18510	31745	ORGANIC
Dinitrotoluene [2,6-]	18-1165	AAB4554				W	<	10		0.05	UG/L	EB			drainfield	GCMS	18510	31745	ORGANIC
Dinitrotoluene [2,6-]	18-1165	AAB4554				W	<	10		0.05	UG/L	EB			drainfield	GCMS	18510	31745	ORGANIC
Dinitrotoluene [2,6-]	18-1166	AAB4555	0	5	ft	SS	<	0.39		1	MG/KG				drainfield	GCMS	18394	30478	ORGANIC
Dinitrotoluene [2,6-]	18-1166	AAB4557	5	10	ft	SS	<	0.42		1	MG/KG	FD			drainfield	GCMS	18394	30478	ORGANIC
Dinitrotoluene [2,6-]	18-1166	AAB4558	5	10	ft	SS		4.1		1	MG/KG	FD			drainfield	GCMS	18394	30478	ORGANIC
Dinitrotoluene [2,6-]	18-1166	AAB4560	15	20	ft	MS	<	0.42		1	MG/KG				drainfield	GCMS	18394	30478	ORGANIC
Dinitrotoluene [2,6-]	18-1166	AAB4560	0	15	ft	MS	<	0.42		1	MG/KG				drainfield	GCMS	18394	30478	ORGANIC
Dinitrotoluene [2,6-]	18-1166	AAB4561	0	40	ft	W	<	10		0.05	UG/L				drainfield	GCMS	18510	31745	ORGANIC
Dinitrotoluene [2,6-]	18-1166	AAB4561	0	40	ft	W	<	10		0.05	UG/L				drainfield	GCMS	18510	31745	ORGANIC
Dinitrotoluene [2,6-]	18-1166	AAB4561	0	40	ft	W	<	10		0.05	UG/L				drainfield	GCMS	18510	31745	ORGANIC
Dinitrotoluene [2,6-]	18-1652	AAB5268	0	12	in	SS	<	0.45		1	MG/KG				Septic tank outfall - AAB5266	GCMS	20457	33123	ORGANIC
Dinitrotoluene [2,6-]	18-1653	AAB5269	0	12	in	SS	<	0.45		1	MG/KG				Septic tank outfall - AAB5267	GCMS	20457	33123	ORGANIC
Dinitrotoluene [2,6-]	18-1166	AAB4560	35	40	ft	MS	<	0.42		1	MG/KG				drainfield	GCMS	18394	30478	ORGANIC
Dinitrotoluene [2,6-]	18-1166	AAB4560	25	30	ft	MS	<	0.42		1	MG/KG				drainfield	GCMS	18394	30478	ORGANIC
Ethylbenzene	18-1146	AAB4528	0	5	ft	SS	<	0.006		3100	MG/KG				septic tank	GCMS	18118	29618	ORGANIC

Analyte	Loc ID	Sample ID	Begin	End	Units	Mat	S	Sample Value	Bkgd Value	SAL Value	Units	Field Code	Lab Code	EPA Qual	Sample Loc	Tech Code	Request Number	Report Number	Suite
Ethylbenzene	18-1147	AAB4530	0	5	ft	SS	<	0.006		3100	MG/KG				septic tank	GCMS	18118	29618	ORGANIC
Ethylbenzene	18-1165	AAB4547	2.5	5	ft	SS	<	0.006		3100	MG/KG				drainfield	GCMS	18446	32953	ORGANIC
Ethylbenzene	18-1165	AAB4549	7.5	10	ft	SS	<	0.006		3100	MG/KG				drainfield	GCMS	18446	32953	ORGANIC
Ethylbenzene	18-1165	AAB4552	0	15	ft	W	<	5		700	UG/L				drainfield	GCMS	18510	31744	ORGANIC
Ethylbenzene	18-1165	AAB4552	0	15	ft	W	<	5		700	UG/L				drainfield	GCMS	18510	31744	ORGANIC
Ethylbenzene	18-1165	AAB4552	0	15	ft	W	<	5		700	UG/L				drainfield	GCMS	18510	31744	ORGANIC
Ethylbenzene	18-1165	AAB4740				W	<	5		700	UG/L	FB			drainfield	GCMS	18510	31744	ORGANIC
Ethylbenzene	18-1165	AAB4740				W	<	5		700	UG/L	FB			drainfield	GCMS	18510	31744	ORGANIC
Ethylbenzene	18-1165	AAB4740				W	<	5		700	UG/L	FB			drainfield	GCMS	18510	31744	ORGANIC
Ethylbenzene	18-1166	AAB4555	0	5	ft	SS	<	0.006		3100	MG/KG				drainfield	GCMS	18394	30447	ORGANIC
Ethylbenzene	18-1166	AAB4557	5	10	ft	SS	<	0.006		3100	MG/KG	FD			drainfield	GCMS	18394	30447	ORGANIC
Ethylbenzene	18-1166	AAB4558	5	10	ft	SS	<	0.006		3100	MG/KG	FD			drainfield	GCMS	18394	30447	ORGANIC
Ethylbenzene	18-1166	AAB4561	0	40	ft	W	<	5		700	UG/L				drainfield	GCMS	18510	31744	ORGANIC
Ethylbenzene	18-1166	AAB4561	0	40	ft	W	<	5		700	UG/L				drainfield	GCMS	18510	31744	ORGANIC
Ethylbenzene	18-1166	AAB4561	0	40	ft	W	<	5		700	UG/L				drainfield	GCMS	18510	31744	ORGANIC
Ethylbenzene	18-1166	AAB4739				W	<	5		700	UG/L	FB			drainfield	GCMS	18510	31744	ORGANIC
Ethylbenzene	18-1166	AAB4739				W	<	5		700	UG/L	FB			drainfield	GCMS	18510	31744	ORGANIC
Ethylbenzene	18-1166	AAB4739				W	<	5		700	UG/L	FB			drainfield	GCMS	18510	31744	ORGANIC
Fluoranthene	18-1145	AAB4525	0	4	in	SS	<	0.37		3200	MG/KG				septic tank	GCMS	18572	29522	ORGANIC
Fluoranthene	18-1146	AAB4526	0	1	ft	SS	<	0.36		3200	MG/KG				septic tank	GCMS	18118	29774	ORGANIC
Fluoranthene	18-1146	AAB4528	0	5	ft	SS	<	0.39		3200	MG/KG				septic tank	GCMS	18118	29774	ORGANIC
Fluoranthene	18-1147	AAB4527	0	1	ft	SS	<	0.36		3200	MG/KG				septic tank	GCMS	18118	29774	ORGANIC
Fluoranthene	18-1147	AAB4530	0	5	ft	SS	<	0.37		3200	MG/KG			UJ	septic tank	GCMS	18118	29774	ORGANIC
Fluoranthene	18-1153	AAB4542	0	4	in	SS	<	0.37		3200	MG/KG				drainfield	GCMS	18572	29522	ORGANIC
Fluoranthene	18-1155	AAB4543	0	4	in	SS	<	0.36		3200	MG/KG				drainfield	GCMS	18572	29522	ORGANIC
Fluoranthene	18-1156	AAB4544	0	4	in	SS	<	0.35		3200	MG/KG				drainfield	GCMS	18572	29522	ORGANIC
Fluoranthene	18-1157	AAB4545	0	4	in	SS	<	0.35		3200	MG/KG				drainfield	GCMS	18572	29522	ORGANIC
Fluoranthene	18-1159	AAB4546	0	4	in	SS	<	0.37		3200	MG/KG				drainfield	GCMS	18572	29522	ORGANIC
Fluoranthene	18-1165	AAB4547	2.5	5	ft	SS	<	0.36		3200	MG/KG				drainfield	GCMS	18446	32971	ORGANIC
Fluoranthene	18-1165	AAB4549	7.5	10	ft	SS	<	0.4		3200	MG/KG				drainfield	GCMS	18446	32971	ORGANIC
Fluoranthene	18-1165	AAB4551	7	15	ft	SS	<	0.4		3200	MG/KG				drainfield	GCMS	18446	32971	ORGANIC
Fluoranthene	18-1165	AAB4552	0	15	ft	W	<	10		1400	UG/L			UJ	drainfield	GCMS	18510	31745	ORGANIC
Fluoranthene	18-1165	AAB4552	0	15	ft	W	<	10		1400	UG/L			UJ	drainfield	GCMS	18510	31745	ORGANIC
Fluoranthene	18-1165	AAB4552	0	15	ft	W	<	10		1400	UG/L			UJ	drainfield	GCMS	18510	31745	ORGANIC
Fluoranthene	18-1165	AAB4554				W	<	10		1400	UG/L	EB			drainfield	GCMS	18510	31745	ORGANIC
Fluoranthene	18-1165	AAB4554				W	<	10		1400	UG/L	EB			drainfield	GCMS	18510	31745	ORGANIC
Fluoranthene	18-1165	AAB4554				W	<	10		1400	UG/L	EB			drainfield	GCMS	18510	31745	ORGANIC
Fluoranthene	18-1166	AAB4555	0	5	ft	SS	<	0.39		3200	MG/KG				drainfield	GCMS	18394	30478	ORGANIC
Fluoranthene	18-1166	AAB4557	5	10	ft	SS	<	0.42		3200	MG/KG	FD			drainfield	GCMS	18394	30478	ORGANIC
Fluoranthene	18-1166	AAB4558	5	10	ft	SS	<	0.42		3200	MG/KG	FD			drainfield	GCMS	18394	30478	ORGANIC
Fluoranthene	18-1166	AAB4560	0	15	ft	MS	<	0.42		3200	MG/KG				drainfield	GCMS	18394	30478	ORGANIC
Fluoranthene	18-1166	AAB4560	15	20	ft	MS	<	0.42		3200	MG/KG				drainfield	GCMS	18394	30478	ORGANIC
Fluoranthene	18-1166	AAB4561	0	40	ft	W	<	10		1400	UG/L				drainfield	GCMS	18510	31745	ORGANIC
Fluoranthene	18-1166	AAB4561	0	40	ft	W	<	10		1400	UG/L				drainfield	GCMS	18510	31745	ORGANIC
Fluoranthene	18-1166	AAB4561	0	40	ft	W	<	10		1400	UG/L				drainfield	GCMS	18510	31745	ORGANIC
Fluoranthene	18-1652	AAB5268	0	12	in	SS	<	0.45		3200	MG/KG				Septic tank outfall - AAB5266	GCMS	20457	33123	ORGANIC
Fluoranthene	18-1653	AAB5269	0	12	in	SS	<	0.45		3200	MG/KG				Septic tank outfall - AAB5267	GCMS	20457	33123	ORGANIC
Fluoranthene	18-1166	AAB4560	25	30	ft	MS	<	0.42		3200	MG/KG				drainfield	GCMS	18394	30478	ORGANIC
Fluoranthene	18-1166	AAB4560	35	40	ft	MS	<	0.42		3200	MG/KG				drainfield	GCMS	18394	30478	ORGANIC
Fluorene	18-1145	AAB4525	0	4	in	SS	<	0.37		3200	MG/KG				septic tank	GCMS	18572	29522	ORGANIC
Fluorene	18-1146	AAB4526	0	1	ft	SS	<	0.36		3200	MG/KG				septic tank	GCMS	18118	29774	ORGANIC
Fluorene	18-1146	AAB4528	0	5	ft	SS	<	0.39		3200	MG/KG				septic tank	GCMS	18118	29774	ORGANIC
Fluorene	18-1147	AAB4527	0	1	ft	SS	<	0.36		3200	MG/KG				septic tank	GCMS	18118	29774	ORGANIC
Fluorene	18-1147	AAB4530	0	5	ft	SS	<	0.37		3200	MG/KG				septic tank	GCMS	18118	29774	ORGANIC
Fluorene	18-1153	AAB4542	0	4	in	SS	<	0.37		3200	MG/KG				drainfield	GCMS	18572	29522	ORGANIC

Analyte	Loc ID	Sample ID	Begin	End	Units	Mat	S	Sample Value	Bkgd Value	SAL Value	Units	Field Code	Lab Code	EPA Qual	Sample Loc	Tech Code	Request Number	Report Number	Suite
Fluorene	18-1155	AAB4543	0	4	in	SS	<	0.36		3200	MG/KG				drainfield	GCMS	18572	29522	ORGANIC
Fluorene	18-1156	AAB4544	0	4	in	SS	<	0.35		3200	MG/KG				drainfield	GCMS	18572	29522	ORGANIC
Fluorene	18-1157	AAB4545	0	4	in	SS	<	0.35		3200	MG/KG				drainfield	GCMS	18572	29522	ORGANIC
Fluorene	18-1159	AAB4546	0	4	in	SS	<	0.37		3200	MG/KG				drainfield	GCMS	18572	29522	ORGANIC
Fluorene	18-1165	AAB4547	2.5	5	ft	SS	<	0.36		3200	MG/KG				drainfield	GCMS	18446	32971	ORGANIC
Fluorene	18-1165	AAB4549	7.5	10	ft	SS	<	0.4		3200	MG/KG				drainfield	GCMS	18446	32971	ORGANIC
Fluorene	18-1165	AAB4551	7	15	ft	SS	<	0.4		3200	MG/KG				drainfield	GCMS	18446	32971	ORGANIC
Fluorene	18-1165	AAB4552	0	15	ft	W	<	10		1400	UG/L				drainfield	GCMS	18510	31745	ORGANIC
Fluorene	18-1165	AAB4552	0	15	ft	W	<	10		1400	UG/L				drainfield	GCMS	18510	31745	ORGANIC
Fluorene	18-1165	AAB4552	0	15	ft	W	<	10		1400	UG/L				drainfield	GCMS	18510	31745	ORGANIC
Fluorene	18-1165	AAB4554				W	<	10		1400	UG/L	EB			drainfield	GCMS	18510	31745	ORGANIC
Fluorene	18-1165	AAB4554				W	<	10		1400	UG/L	EB			drainfield	GCMS	18510	31745	ORGANIC
Fluorene	18-1165	AAB4554				W	<	10		1400	UG/L	EB			drainfield	GCMS	18510	31745	ORGANIC
Fluorene	18-1166	AAB4555	0	5	ft	SS	<	0.39		3200	MG/KG				drainfield	GCMS	18394	30478	ORGANIC
Fluorene	18-1166	AAB4557	5	10	ft	SS	<	0.42		3200	MG/KG	FD			drainfield	GCMS	18394	30478	ORGANIC
Fluorene	18-1166	AAB4558	5	10	ft	SS	<	0.42		3200	MG/KG	FD			drainfield	GCMS	18394	30478	ORGANIC
Fluorene	18-1166	AAB4560	0	15	ft	MS	<	0.42		3200	MG/KG				drainfield	GCMS	18394	30478	ORGANIC
Fluorene	18-1166	AAB4560	15	20	ft	MS	<	0.42		3200	MG/KG				drainfield	GCMS	18394	30478	ORGANIC
Fluorene	18-1166	AAB4561	0	40	ft	W	<	10		1400	UG/L				drainfield	GCMS	18510	31745	ORGANIC
Fluorene	18-1166	AAB4561	0	40	ft	W	<	10		1400	UG/L				drainfield	GCMS	18510	31745	ORGANIC
Fluorene	18-1166	AAB4561	0	40	ft	W	<	10		1400	UG/L				drainfield	GCMS	18510	31745	ORGANIC
Fluorene	18-1652	AAB5268	0	12	in	SS	<	0.45		3200	MG/KG				Septic tank outfall - AAB5266	GCMS	20457	33123	ORGANIC
Fluorene	18-1653	AAB5269	0	12	in	SS	<	0.45		3200	MG/KG				Septic tank outfall - AAB5267	GCMS	20457	33123	ORGANIC
Fluorene	18-1166	AAB4560	35	40	ft	MS	<	0.42		3200	MG/KG				drainfield	GCMS	18394	30478	ORGANIC
Fluorene	18-1166	AAB4560	25	30	ft	MS	<	0.42		3200	MG/KG				drainfield	GCMS	18394	30478	ORGANIC
Hexachlorobenzene	18-1145	AAB4525	0	4	in	SS	<	0.37		0.44	MG/KG				septic tank	GCMS	18572	29522	ORGANIC
Hexachlorobenzene	18-1146	AAB4526	0	1	ft	SS	<	0.36		0.44	MG/KG				septic tank	GCMS	18118	29774	ORGANIC
Hexachlorobenzene	18-1146	AAB4528	0	5	ft	SS	<	0.39		0.44	MG/KG				septic tank	GCMS	18118	29774	ORGANIC
Hexachlorobenzene	18-1147	AAB4527	0	1	ft	SS	<	0.36		0.44	MG/KG				septic tank	GCMS	18118	29774	ORGANIC
Hexachlorobenzene	18-1147	AAB4530	0	5	ft	SS	<	0.37		0.44	MG/KG			UJ	septic tank	GCMS	18118	29774	ORGANIC
Hexachlorobenzene	18-1153	AAB4542	0	4	in	SS	<	0.37		0.44	MG/KG				drainfield	GCMS	18572	29522	ORGANIC
Hexachlorobenzene	18-1155	AAB4543	0	4	in	SS	<	0.36		0.44	MG/KG				drainfield	GCMS	18572	29522	ORGANIC
Hexachlorobenzene	18-1156	AAB4544	0	4	in	SS	<	0.35		0.44	MG/KG				drainfield	GCMS	18572	29522	ORGANIC
Hexachlorobenzene	18-1157	AAB4545	0	4	in	SS	<	0.35		0.44	MG/KG				drainfield	GCMS	18572	29522	ORGANIC
Hexachlorobenzene	18-1159	AAB4546	0	4	in	SS	<	0.37		0.44	MG/KG				drainfield	GCMS	18572	29522	ORGANIC
Hexachlorobenzene	18-1165	AAB4547	2.5	5	ft	SS	<	0.36		0.44	MG/KG				drainfield	GCMS	18446	32971	ORGANIC
Hexachlorobenzene	18-1165	AAB4549	7.5	10	ft	SS	<	0.4		0.44	MG/KG				drainfield	GCMS	18446	32971	ORGANIC
Hexachlorobenzene	18-1165	AAB4551	7	15	ft	SS	<	0.4		0.44	MG/KG				drainfield	GCMS	18446	32971	ORGANIC
Hexachlorobenzene	18-1165	AAB4552	0	15	ft	W	<	10		1	UG/L			UJ	drainfield	GCMS	18510	31745	ORGANIC
Hexachlorobenzene	18-1165	AAB4552	0	15	ft	W	<	10		1	UG/L			UJ	drainfield	GCMS	18510	31745	ORGANIC
Hexachlorobenzene	18-1165	AAB4552	0	15	ft	W	<	10		1	UG/L			UJ	drainfield	GCMS	18510	31745	ORGANIC
Hexachlorobenzene	18-1165	AAB4554				W	<	10		1	UG/L	EB			drainfield	GCMS	18510	31745	ORGANIC
Hexachlorobenzene	18-1165	AAB4554				W	<	10		1	UG/L	EB			drainfield	GCMS	18510	31745	ORGANIC
Hexachlorobenzene	18-1165	AAB4554				W	<	10		1	UG/L	EB			drainfield	GCMS	18510	31745	ORGANIC
Hexachlorobenzene	18-1166	AAB4555	0	5	ft	SS	<	0.39		0.44	MG/KG				drainfield	GCMS	18394	30478	ORGANIC
Hexachlorobenzene	18-1166	AAB4557	5	10	ft	SS	<	0.42		0.44	MG/KG	FD			drainfield	GCMS	18394	30478	ORGANIC
Hexachlorobenzene	18-1166	AAB4558	5	10	ft	SS	<	0.42		0.44	MG/KG	FD			drainfield	GCMS	18394	30478	ORGANIC
Hexachlorobenzene	18-1166	AAB4560	15	20	ft	MS	<	0.42		0.44	MG/KG				drainfield	GCMS	18394	30478	ORGANIC
Hexachlorobenzene	18-1166	AAB4560	0	15	ft	MS	<	0.42		0.44	MG/KG				drainfield	GCMS	18394	30478	ORGANIC
Hexachlorobenzene	18-1166	AAB4561	0	40	ft	W	<	10		1	UG/L				drainfield	GCMS	18510	31745	ORGANIC
Hexachlorobenzene	18-1166	AAB4561	0	40	ft	W	<	10		1	UG/L				drainfield	GCMS	18510	31745	ORGANIC
Hexachlorobenzene	18-1166	AAB4561	0	40	ft	W	<	10		1	UG/L				drainfield	GCMS	18510	31745	ORGANIC
Hexachlorobenzene	18-1652	AAB5268	0	12	in	SS	<	0.45		0.44	MG/KG				Septic tank outfall - AAB5266	GCMS	20457	33123	ORGANIC
Hexachlorobenzene	18-1653	AAB5269	0	12	in	SS	<	0.45		0.44	MG/KG				Septic tank outfall - AAB5267	GCMS	20457	33123	ORGANIC
Hexachlorobenzene	18-1166	AAB4560	35	40	ft	MS	<	0.42		0.44	MG/KG				drainfield	GCMS	18394	30478	ORGANIC

Analyte	Loc ID	Sample ID	Begin	End	Units	Mat	S	Sample Value	Bkgd Value	SAL Value	Units	Field Code	Lab Code	EPA Qual	Sample Loc	Tech Code	Request Number	Report Number	Suite
Hexachlorobenzene	18-1166	AAB4560	25	30	ft	MS	<	0.42		0.44	MG/KG				drainfield	GCMS	18394	30478	ORGANIC
Hexachlorobutadiene	18-1145	AAB4525	0	4	in	SS	<	0.37		90	MG/KG				septic tank	GCMS	18572	29522	ORGANIC
Hexachlorobutadiene	18-1146	AAB4526	0	1	ft	SS	<	0.36		90	MG/KG				septic tank	GCMS	18118	29774	ORGANIC
Hexachlorobutadiene	18-1146	AAB4528	0	5	ft	SS	<	0.39		90	MG/KG				septic tank	GCMS	18118	29774	ORGANIC
Hexachlorobutadiene	18-1147	AAB4527	0	1	ft	SS	<	0.36		90	MG/KG				septic tank	GCMS	18118	29774	ORGANIC
Hexachlorobutadiene	18-1147	AAB4530	0	5	ft	SS	<	0.37		90	MG/KG				septic tank	GCMS	18118	29774	ORGANIC
Hexachlorobutadiene	18-1153	AAB4542	0	4	in	SS	<	0.37		90	MG/KG				drainfield	GCMS	18572	29522	ORGANIC
Hexachlorobutadiene	18-1155	AAB4543	0	4	in	SS	<	0.36		90	MG/KG				drainfield	GCMS	18572	29522	ORGANIC
Hexachlorobutadiene	18-1156	AAB4544	0	4	in	SS	<	0.35		90	MG/KG				drainfield	GCMS	18572	29522	ORGANIC
Hexachlorobutadiene	18-1157	AAB4545	0	4	in	SS	<	0.35		90	MG/KG				drainfield	GCMS	18572	29522	ORGANIC
Hexachlorobutadiene	18-1159	AAB4546	0	4	in	SS	<	0.37		90	MG/KG				drainfield	GCMS	18572	29522	ORGANIC
Hexachlorobutadiene	18-1165	AAB4547	2.5	5	ft	SS	<	0.36		90	MG/KG				drainfield	GCMS	18446	32971	ORGANIC
Hexachlorobutadiene	18-1165	AAB4549	7.5	10	ft	SS	<	0.4		90	MG/KG				drainfield	GCMS	18446	32971	ORGANIC
Hexachlorobutadiene	18-1165	AAB4551	7	15	ft	SS	<	0.4		90	MG/KG				drainfield	GCMS	18446	32971	ORGANIC
Hexachlorobutadiene	18-1165	AAB4552	0	15	ft	W	<	10		4.5	UG/L				drainfield	GCMS	18510	31745	ORGANIC
Hexachlorobutadiene	18-1165	AAB4552	0	15	ft	W	<	10		4.5	UG/L				drainfield	GCMS	18510	31745	ORGANIC
Hexachlorobutadiene	18-1165	AAB4552	0	15	ft	W	<	10		4.5	UG/L				drainfield	GCMS	18510	31745	ORGANIC
Hexachlorobutadiene	18-1165	AAB4554				W	<	10		4.5	UG/L	EB			drainfield	GCMS	18510	31745	ORGANIC
Hexachlorobutadiene	18-1165	AAB4554				W	<	10		4.5	UG/L	EB			drainfield	GCMS	18510	31745	ORGANIC
Hexachlorobutadiene	18-1165	AAB4554				W	<	10		4.5	UG/L	EB			drainfield	GCMS	18510	31745	ORGANIC
Hexachlorobutadiene	18-1166	AAB4555	0	5	ft	SS	<	0.39		90	MG/KG				drainfield	GCMS	18394	30478	ORGANIC
Hexachlorobutadiene	18-1166	AAB4557	5	10	ft	SS	<	0.42		90	MG/KG	FD			drainfield	GCMS	18394	30478	ORGANIC
Hexachlorobutadiene	18-1166	AAB4558	5	10	ft	SS	<	0.42		90	MG/KG	FD			drainfield	GCMS	18394	30478	ORGANIC
Hexachlorobutadiene	18-1166	AAB4560	0	15	ft	MS	<	0.42		90	MG/KG				drainfield	GCMS	18394	30478	ORGANIC
Hexachlorobutadiene	18-1166	AAB4560	15	20	ft	MS	<	0.42		90	MG/KG				drainfield	GCMS	18394	30478	ORGANIC
Hexachlorobutadiene	18-1166	AAB4561	0	40	ft	W	<	10		4.5	UG/L				drainfield	GCMS	18510	31745	ORGANIC
Hexachlorobutadiene	18-1166	AAB4561	0	40	ft	W	<	10		4.5	UG/L				drainfield	GCMS	18510	31745	ORGANIC
Hexachlorobutadiene	18-1166	AAB4561	0	40	ft	W	<	10		4.5	UG/L				drainfield	GCMS	18510	31745	ORGANIC
Hexachlorobutadiene	18-1652	AAB5268	0	12	in	SS	<	0.45		90	MG/KG				Septic tank outfall - AAB5266	GCMS	20457	33123	ORGANIC
Hexachlorobutadiene	18-1653	AAB5269	0	12	in	SS	<	0.45		90	MG/KG				Septic tank outfall - AAB5267	GCMS	20457	33123	ORGANIC
Hexachlorobutadiene	18-1166	AAB4560	35	40	ft	MS	<	0.42		90	MG/KG				drainfield	GCMS	18394	30478	ORGANIC
Hexachlorobutadiene	18-1166	AAB4560	25	30	ft	MS	<	0.42		90	MG/KG				drainfield	GCMS	18394	30478	ORGANIC
Hexachlorocyclopentadiene	18-1145	AAB4525	0	4	in	SS	<	0.37		560	MG/KG				septic tank	GCMS	18572	29522	ORGANIC
Hexachlorocyclopentadiene	18-1146	AAB4526	0	1	ft	SS	<	0.36		560	MG/KG				septic tank	GCMS	18118	29774	ORGANIC
Hexachlorocyclopentadiene	18-1146	AAB4528	0	5	ft	SS	<	0.39		560	MG/KG				septic tank	GCMS	18118	29774	ORGANIC
Hexachlorocyclopentadiene	18-1147	AAB4527	0	1	ft	SS	<	0.36		560	MG/KG				septic tank	GCMS	18118	29774	ORGANIC
Hexachlorocyclopentadiene	18-1147	AAB4530	0	5	ft	SS	<	0.37		560	MG/KG				septic tank	GCMS	18118	29774	ORGANIC
Hexachlorocyclopentadiene	18-1153	AAB4542	0	4	in	SS	<	0.37		560	MG/KG				drainfield	GCMS	18572	29522	ORGANIC
Hexachlorocyclopentadiene	18-1155	AAB4543	0	4	in	SS	<	0.36		560	MG/KG				drainfield	GCMS	18572	29522	ORGANIC
Hexachlorocyclopentadiene	18-1156	AAB4544	0	4	in	SS	<	0.35		560	MG/KG				drainfield	GCMS	18572	29522	ORGANIC
Hexachlorocyclopentadiene	18-1157	AAB4545	0	4	in	SS	<	0.35		560	MG/KG				drainfield	GCMS	18572	29522	ORGANIC
Hexachlorocyclopentadiene	18-1159	AAB4546	0	4	in	SS	<	0.37		560	MG/KG				drainfield	GCMS	18572	29522	ORGANIC
Hexachlorocyclopentadiene	18-1165	AAB4547	2.5	5	ft	SS	<	0.36		560	MG/KG				drainfield	GCMS	18446	32971	ORGANIC
Hexachlorocyclopentadiene	18-1165	AAB4549	7.5	10	ft	SS	<	0.4		560	MG/KG				drainfield	GCMS	18446	32971	ORGANIC
Hexachlorocyclopentadiene	18-1165	AAB4551	7	15	ft	SS	<	0.4		560	MG/KG				drainfield	GCMS	18446	32971	ORGANIC
Hexachlorocyclopentadiene	18-1165	AAB4552	0	15	ft	W	<	10		50	UG/L				drainfield	GCMS	18510	31745	ORGANIC
Hexachlorocyclopentadiene	18-1165	AAB4552	0	15	ft	W	<	10		50	UG/L				drainfield	GCMS	18510	31745	ORGANIC
Hexachlorocyclopentadiene	18-1165	AAB4552	0	15	ft	W	<	10		50	UG/L				drainfield	GCMS	18510	31745	ORGANIC
Hexachlorocyclopentadiene	18-1165	AAB4554				W	<	10		50	UG/L	EB			drainfield	GCMS	18510	31745	ORGANIC
Hexachlorocyclopentadiene	18-1165	AAB4554				W	<	10		50	UG/L	EB			drainfield	GCMS	18510	31745	ORGANIC
Hexachlorocyclopentadiene	18-1165	AAB4554				W	<	10		50	UG/L	EB			drainfield	GCMS	18510	31745	ORGANIC
Hexachlorocyclopentadiene	18-1166	AAB4555	0	5	ft	SS	<	0.39		560	MG/KG				drainfield	GCMS	18394	30478	ORGANIC
Hexachlorocyclopentadiene	18-1166	AAB4557	5	10	ft	SS	<	0.42		560	MG/KG	FD			drainfield	GCMS	18394	30478	ORGANIC
Hexachlorocyclopentadiene	18-1166	AAB4558	5	10	ft	SS	<	0.42		560	MG/KG	FD			drainfield	GCMS	18394	30478	ORGANIC
Hexachlorocyclopentadiene	18-1166	AAB4560	15	20	ft	MS	<	0.42		560	MG/KG				drainfield	GCMS	18394	30478	ORGANIC

Analyte	Loc ID	Sample ID	Begin	End	Units	Mat	S	Sample Value	Bkgd Value	SAL Value	Units	Field Code	Lab Code	EPA Qual	Sample Loc	Tech Code	Request Number	Report Number	Suite
Hexachlorocyclopentadiene	18-1166	AAB4560	0	15	ft	MS	<	0.42		560	MG/KG				drainfield	GCMS	18394	30478	ORGANIC
Hexachlorocyclopentadiene	18-1166	AAB4561	0	40	ft	W	<	10		50	UG/L				drainfield	GCMS	18510	31745	ORGANIC
Hexachlorocyclopentadiene	18-1166	AAB4561	0	40	ft	W	<	10		50	UG/L				drainfield	GCMS	18510	31745	ORGANIC
Hexachlorocyclopentadiene	18-1166	AAB4561	0	40	ft	W	<	10		50	UG/L				drainfield	GCMS	18510	31745	ORGANIC
Hexachlorocyclopentadiene	18-1652	AAB5268	0	12	in	SS	<	0.45		560	MG/KG				Septic tank outfall - AAB5266	GCMS	20457	33123	ORGANIC
Hexachlorocyclopentadiene	18-1653	AAB5269	0	12	in	SS	<	0.45		560	MG/KG				Septic tank outfall - AAB5267	GCMS	20457	33123	ORGANIC
Hexachlorocyclopentadiene	18-1166	AAB4560	35	40	ft	MS	<	0.42		560	MG/KG				drainfield	GCMS	18394	30478	ORGANIC
Hexachlorocyclopentadiene	18-1166	AAB4560	25	30	ft	MS	<	0.42		560	MG/KG				drainfield	GCMS	18394	30478	ORGANIC
Hexachloroethane	18-1145	AAB4525	0	4	in	SS	<	0.37		80	MG/KG				septic tank	GCMS	18572	29522	ORGANIC
Hexachloroethane	18-1146	AAB4526	0	1	ft	SS	<	0.36		80	MG/KG			UJ	septic tank	GCMS	18118	29774	ORGANIC
Hexachloroethane	18-1146	AAB4528	0	5	ft	SS	<	0.39		80	MG/KG			UJ	septic tank	GCMS	18118	29774	ORGANIC
Hexachloroethane	18-1147	AAB4527	0	1	ft	SS	<	0.36		80	MG/KG			UJ	septic tank	GCMS	18118	29774	ORGANIC
Hexachloroethane	18-1147	AAB4530	0	5	ft	SS	<	0.37		80	MG/KG			UJ	septic tank	GCMS	18118	29774	ORGANIC
Hexachloroethane	18-1153	AAB4542	0	4	in	SS	<	0.37		80	MG/KG				drainfield	GCMS	18572	29522	ORGANIC
Hexachloroethane	18-1155	AAB4543	0	4	in	SS	<	0.36		80	MG/KG				drainfield	GCMS	18572	29522	ORGANIC
Hexachloroethane	18-1156	AAB4544	0	4	in	SS	<	0.35		80	MG/KG				drainfield	GCMS	18572	29522	ORGANIC
Hexachloroethane	18-1157	AAB4545	0	4	in	SS	<	0.35		80	MG/KG				drainfield	GCMS	18572	29522	ORGANIC
Hexachloroethane	18-1159	AAB4546	0	4	in	SS	<	0.37		80	MG/KG				drainfield	GCMS	18572	29522	ORGANIC
Hexachloroethane	18-1165	AAB4547	2.5	5	ft	SS	<	0.36		80	MG/KG				drainfield	GCMS	18446	32971	ORGANIC
Hexachloroethane	18-1165	AAB4549	7.5	10	ft	SS	<	0.4		80	MG/KG				drainfield	GCMS	18446	32971	ORGANIC
Hexachloroethane	18-1165	AAB4551	7	15	ft	SS	<	0.4		80	MG/KG				drainfield	GCMS	18446	32971	ORGANIC
Hexachloroethane	18-1165	AAB4552	0	15	ft	W	<	10		25	UG/L				drainfield	GCMS	18510	31745	ORGANIC
Hexachloroethane	18-1165	AAB4552	0	15	ft	W	<	10		25	UG/L				drainfield	GCMS	18510	31745	ORGANIC
Hexachloroethane	18-1165	AAB4552	0	15	ft	W	<	10		25	UG/L				drainfield	GCMS	18510	31745	ORGANIC
Hexachloroethane	18-1165	AAB4554				W	<	10		25	UG/L	EB			drainfield	GCMS	18510	31745	ORGANIC
Hexachloroethane	18-1165	AAB4554				W	<	10		25	UG/L	EB			drainfield	GCMS	18510	31745	ORGANIC
Hexachloroethane	18-1165	AAB4554				W	<	10		25	UG/L	EB			drainfield	GCMS	18510	31745	ORGANIC
Hexachloroethane	18-1166	AAB4555	0	5	ft	SS	<	0.39		80	MG/KG				drainfield	GCMS	18394	30478	ORGANIC
Hexachloroethane	18-1166	AAB4557	5	10	ft	SS	<	0.42		80	MG/KG	FD			drainfield	GCMS	18394	30478	ORGANIC
Hexachloroethane	18-1166	AAB4558	5	10	ft	SS		0.92		80	MG/KG	FD			drainfield	GCMS	18394	30478	ORGANIC
Hexachloroethane	18-1166	AAB4560	15	20	ft	MS	<	0.42		80	MG/KG				drainfield	GCMS	18394	30478	ORGANIC
Hexachloroethane	18-1166	AAB4560	0	15	ft	MS	<	0.42		80	MG/KG				drainfield	GCMS	18394	30478	ORGANIC
Hexachloroethane	18-1166	AAB4561	0	40	ft	W	<	10		25	UG/L				drainfield	GCMS	18510	31745	ORGANIC
Hexachloroethane	18-1166	AAB4561	0	40	ft	W	<	10		25	UG/L				drainfield	GCMS	18510	31745	ORGANIC
Hexachloroethane	18-1166	AAB4561	0	40	ft	W	<	10		25	UG/L				drainfield	GCMS	18510	31745	ORGANIC
Hexachloroethane	18-1652	AAB5268	0	12	in	SS	<	0.45		80	MG/KG				Septic tank outfall - AAB5266	GCMS	20457	33123	ORGANIC
Hexachloroethane	18-1653	AAB5269	0	12	in	SS	<	0.45		80	MG/KG				Septic tank outfall - AAB5267	GCMS	20457	33123	ORGANIC
Hexachloroethane	18-1166	AAB4560	35	40	ft	MS	<	0.42		80	MG/KG				drainfield	GCMS	18394	30478	ORGANIC
Hexachloroethane	18-1166	AAB4560	25	30	ft	MS	<	0.42		80	MG/KG				drainfield	GCMS	18394	30478	ORGANIC
Hexanone [2-]	18-1146	AAB4528	0	5	ft	SS	<	0.023			MG/KG				septic tank	GCMS	18118	29618	ORGANIC
Hexanone [2-]	18-1147	AAB4530	0	5	ft	SS	<	0.023			MG/KG				septic tank	GCMS	18118	29618	ORGANIC
Hexanone [2-]	18-1165	AAB4547	2.5	5	ft	SS	<	0.022			MG/KG				drainfield	GCMS	18446	32953	ORGANIC
Hexanone [2-]	18-1165	AAB4549	7.5	10	ft	SS	<	0.025			MG/KG				drainfield	GCMS	18446	32953	ORGANIC
Hexanone [2-]	18-1165	AAB4552	0	15	ft	W	<	20			UG/L				drainfield	GCMS	18510	31744	ORGANIC
Hexanone [2-]	18-1165	AAB4552	0	15	ft	W	<	20			UG/L				drainfield	GCMS	18510	31744	ORGANIC
Hexanone [2-]	18-1165	AAB4552	0	15	ft	W	<	20			UG/L				drainfield	GCMS	18510	31744	ORGANIC
Hexanone [2-]	18-1165	AAB4740				W	<	20			UG/L	FB			drainfield	GCMS	18510	31744	ORGANIC
Hexanone [2-]	18-1165	AAB4740				W	<	20			UG/L	FB			drainfield	GCMS	18510	31744	ORGANIC
Hexanone [2-]	18-1165	AAB4740				W	<	20			UG/L	FB			drainfield	GCMS	18510	31744	ORGANIC
Hexanone [2-]	18-1166	AAB4555	0	5	ft	SS	<	0.024			MG/KG				drainfield	GCMS	18394	30447	ORGANIC
Hexanone [2-]	18-1166	AAB4557	5	10	ft	SS	<	0.024			MG/KG	FD			drainfield	GCMS	18394	30447	ORGANIC
Hexanone [2-]	18-1166	AAB4558	5	10	ft	SS	<	0.026			MG/KG	FD			drainfield	GCMS	18394	30447	ORGANIC
Hexanone [2-]	18-1166	AAB4561	0	40	ft	W	<	20			UG/L				drainfield	GCMS	18510	31744	ORGANIC
Hexanone [2-]	18-1166	AAB4561	0	40	ft	W	<	20			UG/L				drainfield	GCMS	18510	31744	ORGANIC
Hexanone [2-]	18-1166	AAB4561	0	40	ft	W	<	20			UG/L				drainfield	GCMS	18510	31744	ORGANIC

Analyte	Loc ID	Sample ID	Begin	End	Units	Mat	S	Sample Value	Bkgd Value	SAL Value	Units	Field Code	Lab Code	EPA Qual	Sample Loc	Tech Code	Request Number	Report Number	Suite
Hexanone [2-]	18-1166	AAB4739				W	<	20			UG/L	FB			drainfield	GCMS	18510	31744	ORGANIC
Hexanone [2-]	18-1166	AAB4739				W	<	20			UG/L	FB			drainfield	GCMS	18510	31744	ORGANIC
Hexanone [2-]	18-1166	AAB4739				W	<	20			UG/L	FB			drainfield	GCMS	18510	31744	ORGANIC
Indeno[1,2,3-cd]pyrene	18-1145	AAB4525	0	4	in	SS	<	0.37		1	MG/KG				septic tank	GCMS	18572	29522	ORGANIC
Indeno[1,2,3-cd]pyrene	18-1146	AAB4526	0	1	ft	SS	<	0.36		1	MG/KG				septic tank	GCMS	18118	29774	ORGANIC
Indeno[1,2,3-cd]pyrene	18-1146	AAB4528	0	5	ft	SS	<	0.39		1	MG/KG				septic tank	GCMS	18118	29774	ORGANIC
Indeno[1,2,3-cd]pyrene	18-1147	AAB4527	0	1	ft	SS	<	0.36		1	MG/KG			UJ	septic tank	GCMS	18118	29774	ORGANIC
Indeno[1,2,3-cd]pyrene	18-1147	AAB4530	0	5	ft	SS	<	0.37		1	MG/KG			UJ	septic tank	GCMS	18118	29774	ORGANIC
Indeno[1,2,3-cd]pyrene	18-1153	AAB4542	0	4	in	SS	<	0.37		1	MG/KG				drainfield	GCMS	18572	29522	ORGANIC
Indeno[1,2,3-cd]pyrene	18-1155	AAB4543	0	4	in	SS	<	0.36		1	MG/KG				drainfield	GCMS	18572	29522	ORGANIC
Indeno[1,2,3-cd]pyrene	18-1156	AAB4544	0	4	in	SS	<	0.35		1	MG/KG				drainfield	GCMS	18572	29522	ORGANIC
Indeno[1,2,3-cd]pyrene	18-1157	AAB4545	0	4	in	SS	<	0.35		1	MG/KG				drainfield	GCMS	18572	29522	ORGANIC
Indeno[1,2,3-cd]pyrene	18-1159	AAB4546	0	4	in	SS	<	0.37		1	MG/KG				drainfield	GCMS	18572	29522	ORGANIC
Indeno[1,2,3-cd]pyrene	18-1165	AAB4547	2.5	5	ft	SS	<	0.36		1	MG/KG				drainfield	GCMS	18446	32971	ORGANIC
Indeno[1,2,3-cd]pyrene	18-1165	AAB4549	7.5	10	ft	SS	<	0.4		1	MG/KG				drainfield	GCMS	18446	32971	ORGANIC
Indeno[1,2,3-cd]pyrene	18-1165	AAB4551	7	15	ft	SS	<	0.4		1	MG/KG				drainfield	GCMS	18446	32971	ORGANIC
Indeno[1,2,3-cd]pyrene	18-1165	AAB4552	0	15	ft	W	<	10		0.4	UG/L				drainfield	GCMS	18510	31745	ORGANIC
Indeno[1,2,3-cd]pyrene	18-1165	AAB4552	0	15	ft	W	<	10		0.4	UG/L				drainfield	GCMS	18510	31745	ORGANIC
Indeno[1,2,3-cd]pyrene	18-1165	AAB4552	0	15	ft	W	<	10		0.4	UG/L				drainfield	GCMS	18510	31745	ORGANIC
Indeno[1,2,3-cd]pyrene	18-1165	AAB4554				W	<	10		0.4	UG/L	EB		UJ	drainfield	GCMS	18510	31745	ORGANIC
Indeno[1,2,3-cd]pyrene	18-1165	AAB4554				W	<	10		0.4	UG/L	EB		UJ	drainfield	GCMS	18510	31745	ORGANIC
Indeno[1,2,3-cd]pyrene	18-1165	AAB4554				W	<	10		0.4	UG/L	EB		UJ	drainfield	GCMS	18510	31745	ORGANIC
Indeno[1,2,3-cd]pyrene	18-1166	AAB4555	0	5	ft	SS	<	0.39		1	MG/KG				drainfield	GCMS	18394	30478	ORGANIC
Indeno[1,2,3-cd]pyrene	18-1166	AAB4557	5	10	ft	SS	<	0.42		1	MG/KG	FD			drainfield	GCMS	18394	30478	ORGANIC
Indeno[1,2,3-cd]pyrene	18-1166	AAB4558	5	10	ft	SS	<	0.42		1	MG/KG	FD			drainfield	GCMS	18394	30478	ORGANIC
Indeno[1,2,3-cd]pyrene	18-1166	AAB4560	0	15	ft	MS	<	0.42		1	MG/KG				drainfield	GCMS	18394	30478	ORGANIC
Indeno[1,2,3-cd]pyrene	18-1166	AAB4560	15	20	ft	MS	<	0.42		1	MG/KG				drainfield	GCMS	18394	30478	ORGANIC
Indeno[1,2,3-cd]pyrene	18-1166	AAB4561	0	40	ft	W	<	10		0.4	UG/L				drainfield	GCMS	18510	31745	ORGANIC
Indeno[1,2,3-cd]pyrene	18-1166	AAB4561	0	40	ft	W	<	10		0.4	UG/L				drainfield	GCMS	18510	31745	ORGANIC
Indeno[1,2,3-cd]pyrene	18-1166	AAB4561	0	40	ft	W	<	10		0.4	UG/L				drainfield	GCMS	18510	31745	ORGANIC
Indeno[1,2,3-cd]pyrene	18-1652	AAB5268	0	12	in	SS	<	0.45		1	MG/KG				Septic tank outfall - AAB5266	GCMS	20457	33123	ORGANIC
Indeno[1,2,3-cd]pyrene	18-1653	AAB5269	0	12	in	SS	<	0.45		1	MG/KG				Septic tank outfall - AAB5267	GCMS	20457	33123	ORGANIC
Indeno[1,2,3-cd]pyrene	18-1166	AAB4560	25	30	ft	MS	<	0.42		1	MG/KG				drainfield	GCMS	18394	30478	ORGANIC
Indeno[1,2,3-cd]pyrene	18-1166	AAB4560	35	40	ft	MS	<	0.42		1	MG/KG				drainfield	GCMS	18394	30478	ORGANIC
Isophorone	18-1145	AAB4525	0	4	in	SS	<	0.37		7400	MG/KG				septic tank	GCMS	18572	29522	ORGANIC
Isophorone	18-1146	AAB4526	0	1	ft	SS	<	0.36		7400	MG/KG				septic tank	GCMS	18118	29774	ORGANIC
Isophorone	18-1146	AAB4528	0	5	ft	SS	<	0.39		7400	MG/KG				septic tank	GCMS	18118	29774	ORGANIC
Isophorone	18-1147	AAB4527	0	1	ft	SS	<	0.36		7400	MG/KG				septic tank	GCMS	18118	29774	ORGANIC
Isophorone	18-1147	AAB4530	0	5	ft	SS	<	0.37		7400	MG/KG				septic tank	GCMS	18118	29774	ORGANIC
Isophorone	18-1153	AAB4542	0	4	in	SS	<	0.37		7400	MG/KG				drainfield	GCMS	18572	29522	ORGANIC
Isophorone	18-1155	AAB4543	0	4	in	SS	<	0.36		7400	MG/KG				drainfield	GCMS	18572	29522	ORGANIC
Isophorone	18-1156	AAB4544	0	4	in	SS	<	0.35		7400	MG/KG				drainfield	GCMS	18572	29522	ORGANIC
Isophorone	18-1157	AAB4545	0	4	in	SS	<	0.35		7400	MG/KG				drainfield	GCMS	18572	29522	ORGANIC
Isophorone	18-1159	AAB4546	0	4	in	SS	<	0.37		7400	MG/KG				drainfield	GCMS	18572	29522	ORGANIC
Isophorone	18-1165	AAB4547	2.5	5	ft	SS	<	0.36		7400	MG/KG				drainfield	GCMS	18446	32971	ORGANIC
Isophorone	18-1165	AAB4549	7.5	10	ft	SS	<	0.4		7400	MG/KG				drainfield	GCMS	18446	32971	ORGANIC
Isophorone	18-1165	AAB4551	7	15	ft	SS	<	0.4		7400	MG/KG				drainfield	GCMS	18446	32971	ORGANIC
Isophorone	18-1165	AAB4552	0	15	ft	W	<	10		370	UG/L				drainfield	GCMS	18510	31745	ORGANIC
Isophorone	18-1165	AAB4552	0	15	ft	W	<	10		370	UG/L				drainfield	GCMS	18510	31745	ORGANIC
Isophorone	18-1165	AAB4552	0	15	ft	W	<	10		370	UG/L				drainfield	GCMS	18510	31745	ORGANIC
Isophorone	18-1165	AAB4554				W	<	10		370	UG/L	EB			drainfield	GCMS	18510	31745	ORGANIC
Isophorone	18-1165	AAB4554				W	<	10		370	UG/L	EB			drainfield	GCMS	18510	31745	ORGANIC
Isophorone	18-1165	AAB4554				W	<	10		370	UG/L	EB			drainfield	GCMS	18510	31745	ORGANIC
Isophorone	18-1166	AAB4555	0	5	ft	SS	<	0.39		7400	MG/KG				drainfield	GCMS	18394	30478	ORGANIC
Isophorone	18-1166	AAB4557	5	10	ft	SS	<	0.42		7400	MG/KG	FD			drainfield	GCMS	18394	30478	ORGANIC

Analyte	Loc ID	Sample ID	Begin	End	Units	Mat	S	Sample Value	Bkgd Value	SAL Value	Units	Field Code	Lab Code	EPA Qual	Sample Loc	Tech Code	Request Number	Report Number	Suite
Isophorone	18-1166	AAB4558	5	10	ft	SS	<	0.42		7400	MG/KG	FD			drainfield	GCMS	18394	30478	ORGANIC
Isophorone	18-1166	AAB4560	15	20	ft	MS	<	0.42		7400	MG/KG				drainfield	GCMS	18394	30478	ORGANIC
Isophorone	18-1166	AAB4560	0	15	ft	MS	<	0.42		7400	MG/KG				drainfield	GCMS	18394	30478	ORGANIC
Isophorone	18-1166	AAB4561	0	40	ft	W	<	10		370	UG/L				drainfield	GCMS	18510	31745	ORGANIC
Isophorone	18-1166	AAB4561	0	40	ft	W	<	10		370	UG/L				drainfield	GCMS	18510	31745	ORGANIC
Isophorone	18-1166	AAB4561	0	40	ft	W	<	10		370	UG/L				drainfield	GCMS	18510	31745	ORGANIC
Isophorone	18-1652	AAB5268	0	12	in	SS	<	0.45		7400	MG/KG				Septic tank outfall - AAB5266	GCMS	20457	33123	ORGANIC
Isophorone	18-1653	AAB5269	0	12	in	SS	<	0.45		7400	MG/KG				Septic tank outfall - AAB5267	GCMS	20457	33123	ORGANIC
Isophorone	18-1166	AAB4560	35	40	ft	MS	<	0.42		7400	MG/KG				drainfield	GCMS	18394	30478	ORGANIC
Isophorone	18-1166	AAB4560	25	30	ft	MS	<	0.42		7400	MG/KG				drainfield	GCMS	18394	30478	ORGANIC
Isopropylbenzene	18-1146	AAB4528	0	5	ft	SS	<	0.006		3200	MG/KG				septic tank	GCMS	18118	29618	ORGANIC
Isopropylbenzene	18-1147	AAB4530	0	5	ft	SS	<	0.006		3200	MG/KG				septic tank	GCMS	18118	29618	ORGANIC
Isopropylbenzene	18-1165	AAB4547	2.5	5	ft	SS	<	0.006		3200	MG/KG				drainfield	GCMS	18446	32953	ORGANIC
Isopropylbenzene	18-1165	AAB4549	7.5	10	ft	SS	<	0.006		3200	MG/KG				drainfield	GCMS	18446	32953	ORGANIC
Isopropylbenzene	18-1165	AAB4552	0	15	ft	W	<	5		1400	UG/L				drainfield	GCMS	18510	31744	ORGANIC
Isopropylbenzene	18-1165	AAB4552	0	15	ft	W	<	5		1400	UG/L				drainfield	GCMS	18510	31744	ORGANIC
Isopropylbenzene	18-1165	AAB4552	0	15	ft	W	<	5		1400	UG/L				drainfield	GCMS	18510	31744	ORGANIC
Isopropylbenzene	18-1165	AAB4740				W	<	5		1400	UG/L	FB			drainfield	GCMS	18510	31744	ORGANIC
Isopropylbenzene	18-1165	AAB4740				W	<	5		1400	UG/L	FB			drainfield	GCMS	18510	31744	ORGANIC
Isopropylbenzene	18-1165	AAB4740				W	<	5		1400	UG/L	FB			drainfield	GCMS	18510	31744	ORGANIC
Isopropylbenzene	18-1166	AAB4555	0	5	ft	SS	<	0.006		3200	MG/KG				drainfield	GCMS	18394	30447	ORGANIC
Isopropylbenzene	18-1166	AAB4557	5	10	ft	SS	<	0.006		3200	MG/KG	FD			drainfield	GCMS	18394	30447	ORGANIC
Isopropylbenzene	18-1166	AAB4558	5	10	ft	SS	<	0.006		3200	MG/KG	FD			drainfield	GCMS	18394	30447	ORGANIC
Isopropylbenzene	18-1166	AAB4561	0	40	ft	W	<	5		1400	UG/L				drainfield	GCMS	18510	31744	ORGANIC
Isopropylbenzene	18-1166	AAB4561	0	40	ft	W	<	5		1400	UG/L				drainfield	GCMS	18510	31744	ORGANIC
Isopropylbenzene	18-1166	AAB4561	0	40	ft	W	<	5		1400	UG/L				drainfield	GCMS	18510	31744	ORGANIC
Isopropylbenzene	18-1166	AAB4739				W	<	5		1400	UG/L	FB			drainfield	GCMS	18510	31744	ORGANIC
Isopropylbenzene	18-1166	AAB4739				W	<	5		1400	UG/L	FB			drainfield	GCMS	18510	31744	ORGANIC
Isopropylbenzene	18-1166	AAB4739				W	<	5		1400	UG/L	FB			drainfield	GCMS	18510	31744	ORGANIC
Isopropyltoluene [4-]	18-1146	AAB4528	0	5	ft	SS	<	0.006			MG/KG				septic tank	GCMS	18118	29618	ORGANIC
Isopropyltoluene [4-]	18-1147	AAB4530	0	5	ft	SS	<	0.006			MG/KG				septic tank	GCMS	18118	29618	ORGANIC
Isopropyltoluene [4-]	18-1165	AAB4547	2.5	5	ft	SS	<	0.006			MG/KG				drainfield	GCMS	18446	32953	ORGANIC
Isopropyltoluene [4-]	18-1165	AAB4549	7.5	10	ft	SS	<	0.006			MG/KG				drainfield	GCMS	18446	32953	ORGANIC
Isopropyltoluene [4-]	18-1165	AAB4552	0	15	ft	W	<	5			UG/L				drainfield	GCMS	18510	31744	ORGANIC
Isopropyltoluene [4-]	18-1165	AAB4552	0	15	ft	W	<	5			UG/L				drainfield	GCMS	18510	31744	ORGANIC
Isopropyltoluene [4-]	18-1165	AAB4552	0	15	ft	W	<	5			UG/L				drainfield	GCMS	18510	31744	ORGANIC
Isopropyltoluene [4-]	18-1165	AAB4740				W	<	5			UG/L	FB			drainfield	GCMS	18510	31744	ORGANIC
Isopropyltoluene [4-]	18-1165	AAB4740				W	<	5			UG/L	FB			drainfield	GCMS	18510	31744	ORGANIC
Isopropyltoluene [4-]	18-1165	AAB4740				W	<	5			UG/L	FB			drainfield	GCMS	18510	31744	ORGANIC
Isopropyltoluene [4-]	18-1166	AAB4555	0	5	ft	SS	<	0.006			MG/KG				drainfield	GCMS	18394	30447	ORGANIC
Isopropyltoluene [4-]	18-1166	AAB4557	5	10	ft	SS	<	0.006			MG/KG	FD			drainfield	GCMS	18394	30447	ORGANIC
Isopropyltoluene [4-]	18-1166	AAB4558	5	10	ft	SS	<	0.006			MG/KG	FD			drainfield	GCMS	18394	30447	ORGANIC
Isopropyltoluene [4-]	18-1166	AAB4561	0	40	ft	W	<	5			UG/L				drainfield	GCMS	18510	31744	ORGANIC
Isopropyltoluene [4-]	18-1166	AAB4561	0	40	ft	W	<	5			UG/L				drainfield	GCMS	18510	31744	ORGANIC
Isopropyltoluene [4-]	18-1166	AAB4561	0	40	ft	W	<	5			UG/L				drainfield	GCMS	18510	31744	ORGANIC
Isopropyltoluene [4-]	18-1166	AAB4739				W	<	5			UG/L	FB			drainfield	GCMS	18510	31744	ORGANIC
Isopropyltoluene [4-]	18-1166	AAB4739				W	<	5			UG/L	FB			drainfield	GCMS	18510	31744	ORGANIC
Isopropyltoluene [4-]	18-1166	AAB4739				W	<	5			UG/L	FB			drainfield	GCMS	18510	31744	ORGANIC
Methyl iodide	18-1146	AAB4528	0	5	ft	SS	<	0.006			MG/KG				septic tank	GCMS	18118	29618	ORGANIC
Methyl iodide	18-1147	AAB4530	0	5	ft	SS	<	0.006			MG/KG				septic tank	GCMS	18118	29618	ORGANIC
Methyl iodide	18-1165	AAB4547	2.5	5	ft	SS	<	0.006			MG/KG				drainfield	GCMS	18446	32953	ORGANIC
Methyl iodide	18-1165	AAB4549	7.5	10	ft	SS	<	0.006			MG/KG				drainfield	GCMS	18446	32953	ORGANIC
Methyl iodide	18-1165	AAB4552	0	15	ft	W	<	5			UG/L				drainfield	GCMS	18510	31744	ORGANIC
Methyl iodide	18-1165	AAB4552	0	15	ft	W	<	5			UG/L				drainfield	GCMS	18510	31744	ORGANIC
Methyl iodide	18-1165	AAB4552	0	15	ft	W	<	5			UG/L				drainfield	GCMS	18510	31744	ORGANIC

Analyte	Loc ID	Sample ID	Begin	End	Units	Mat	S	Sample Value	Bkgd Value	SAL Value	Units	Field Code	Lab Code	EPA Qual	Sample Loc	Tech Code	Request Number	Report Number	Suite
Methyl iodide	18-1165	AAB4740				W	<	5			UG/L	FB			drainfield	GCMS	18510	31744	ORGANIC
Methyl iodide	18-1165	AAB4740				W	<	5			UG/L	FB			drainfield	GCMS	18510	31744	ORGANIC
Methyl iodide	18-1165	AAB4740				W	<	5			UG/L	FB			drainfield	GCMS	18510	31744	ORGANIC
Methyl iodide	18-1166	AAB4555	0	5	ft	SS	<	0.006			MG/KG				drainfield	GCMS	18394	30447	ORGANIC
Methyl iodide	18-1166	AAB4557	5	10	ft	SS	<	0.006			MG/KG	FD			drainfield	GCMS	18394	30447	ORGANIC
Methyl iodide	18-1166	AAB4558	5	10	ft	SS	<	0.006			MG/KG	FD			drainfield	GCMS	18394	30447	ORGANIC
Methyl iodide	18-1166	AAB4561	0	40	ft	W	<	5			UG/L				drainfield	GCMS	18510	31744	ORGANIC
Methyl iodide	18-1166	AAB4561	0	40	ft	W	<	5			UG/L				drainfield	GCMS	18510	31744	ORGANIC
Methyl iodide	18-1166	AAB4561	0	40	ft	W	<	5			UG/L				drainfield	GCMS	18510	31744	ORGANIC
Methyl iodide	18-1166	AAB4739				W	<	5			UG/L	FB			drainfield	GCMS	18510	31744	ORGANIC
Methyl iodide	18-1166	AAB4739				W	<	5			UG/L	FB			drainfield	GCMS	18510	31744	ORGANIC
Methyl iodide	18-1166	AAB4739				W	<	5			UG/L	FB			drainfield	GCMS	18510	31744	ORGANIC
Methyl-2-pentanone [4-]	18-1146	AAB4528	0	5	ft	SS	<	0.023		510	MG/KG				septic tank	GCMS	18118	29618	ORGANIC
Methyl-2-pentanone [4-]	18-1147	AAB4530	0	5	ft	SS	<	0.023		510	MG/KG				septic tank	GCMS	18118	29618	ORGANIC
Methyl-2-pentanone [4-]	18-1165	AAB4547	2.5	5	ft	SS	<	0.022		510	MG/KG				drainfield	GCMS	18446	32953	ORGANIC
Methyl-2-pentanone [4-]	18-1165	AAB4549	7.5	10	ft	SS	<	0.025		510	MG/KG				drainfield	GCMS	18446	32953	ORGANIC
Methyl-2-pentanone [4-]	18-1165	AAB4552	0	15	ft	W	<	20		1700	UG/L				drainfield	GCMS	18510	31744	ORGANIC
Methyl-2-pentanone [4-]	18-1165	AAB4552	0	15	ft	W	<	20		1700	UG/L				drainfield	GCMS	18510	31744	ORGANIC
Methyl-2-pentanone [4-]	18-1165	AAB4552	0	15	ft	W	<	20		1700	UG/L				drainfield	GCMS	18510	31744	ORGANIC
Methyl-2-pentanone [4-]	18-1165	AAB4740				W	<	20		1700	UG/L	FB			drainfield	GCMS	18510	31744	ORGANIC
Methyl-2-pentanone [4-]	18-1165	AAB4740				W	<	20		1700	UG/L	FB			drainfield	GCMS	18510	31744	ORGANIC
Methyl-2-pentanone [4-]	18-1165	AAB4740				W	<	20		1700	UG/L	FB			drainfield	GCMS	18510	31744	ORGANIC
Methyl-2-pentanone [4-]	18-1166	AAB4555	0	5	ft	SS	<	0.024		510	MG/KG				drainfield	GCMS	18394	30447	ORGANIC
Methyl-2-pentanone [4-]	18-1166	AAB4557	5	10	ft	SS	<	0.024		510	MG/KG	FD			drainfield	GCMS	18394	30447	ORGANIC
Methyl-2-pentanone [4-]	18-1166	AAB4558	5	10	ft	SS	<	0.026		510	MG/KG	FD			drainfield	GCMS	18394	30447	ORGANIC
Methyl-2-pentanone [4-]	18-1166	AAB4561	0	40	ft	W	<	20		1700	UG/L				drainfield	GCMS	18510	31744	ORGANIC
Methyl-2-pentanone [4-]	18-1166	AAB4561	0	40	ft	W	<	20		1700	UG/L				drainfield	GCMS	18510	31744	ORGANIC
Methyl-2-pentanone [4-]	18-1166	AAB4561	0	40	ft	W	<	20		1700	UG/L				drainfield	GCMS	18510	31744	ORGANIC
Methyl-2-pentanone [4-]	18-1166	AAB4739				W	<	20		1700	UG/L	FB			drainfield	GCMS	18510	31744	ORGANIC
Methyl-2-pentanone [4-]	18-1166	AAB4739				W	<	20		1700	UG/L	FB			drainfield	GCMS	18510	31744	ORGANIC
Methyl-2-pentanone [4-]	18-1166	AAB4739				W	<	20		1700	UG/L	FB			drainfield	GCMS	18510	31744	ORGANIC
Methyl-4,6-dinitrophenol [2-]	18-1145	AAB4525	0	4	in	SS	<	1.8			MG/KG				septic tank	GCMS	18572	29522	ORGANIC
Methyl-4,6-dinitrophenol [2-]	18-1146	AAB4526	0	1	ft	SS	<	1.7			MG/KG				septic tank	GCMS	18118	29774	ORGANIC
Methyl-4,6-dinitrophenol [2-]	18-1146	AAB4528	0	5	ft	SS	<	1.9			MG/KG				septic tank	GCMS	18118	29774	ORGANIC
Methyl-4,6-dinitrophenol [2-]	18-1147	AAB4527	0	1	ft	SS	<	1.8			MG/KG				septic tank	GCMS	18118	29774	ORGANIC
Methyl-4,6-dinitrophenol [2-]	18-1147	AAB4530	0	5	ft	SS	<	1.8			MG/KG				septic tank	GCMS	18118	29774	ORGANIC
Methyl-4,6-dinitrophenol [2-]	18-1153	AAB4542	0	4	in	SS	<	1.8			MG/KG				drainfield	GCMS	18572	29522	ORGANIC
Methyl-4,6-dinitrophenol [2-]	18-1155	AAB4543	0	4	in	SS	<	1.8			MG/KG				drainfield	GCMS	18572	29522	ORGANIC
Methyl-4,6-dinitrophenol [2-]	18-1156	AAB4544	0	4	in	SS	<	1.7			MG/KG				drainfield	GCMS	18572	29522	ORGANIC
Methyl-4,6-dinitrophenol [2-]	18-1157	AAB4545	0	4	in	SS	<	1.7			MG/KG				drainfield	GCMS	18572	29522	ORGANIC
Methyl-4,6-dinitrophenol [2-]	18-1159	AAB4546	0	4	in	SS	<	1.8			MG/KG				drainfield	GCMS	18572	29522	ORGANIC
Methyl-4,6-dinitrophenol [2-]	18-1165	AAB4547	2.5	5	ft	SS	<	1.8			MG/KG				drainfield	GCMS	18446	32971	ORGANIC
Methyl-4,6-dinitrophenol [2-]	18-1165	AAB4549	7.5	10	ft	SS	<	1.9			MG/KG				drainfield	GCMS	18446	32971	ORGANIC
Methyl-4,6-dinitrophenol [2-]	18-1165	AAB4551	7	15	ft	SS	<	1.9			MG/KG				drainfield	GCMS	18446	32971	ORGANIC
Methyl-4,6-dinitrophenol [2-]	18-1165	AAB4552	0	15	ft	W	<	50			UG/L			UJ	drainfield	GCMS	18510	31745	ORGANIC
Methyl-4,6-dinitrophenol [2-]	18-1165	AAB4552	0	15	ft	W	<	50			UG/L			UJ	drainfield	GCMS	18510	31745	ORGANIC
Methyl-4,6-dinitrophenol [2-]	18-1165	AAB4552	0	15	ft	W	<	50			UG/L			UJ	drainfield	GCMS	18510	31745	ORGANIC
Methyl-4,6-dinitrophenol [2-]	18-1165	AAB4554				W	<	50			UG/L	EB			drainfield	GCMS	18510	31745	ORGANIC
Methyl-4,6-dinitrophenol [2-]	18-1165	AAB4554				W	<	50			UG/L	EB			drainfield	GCMS	18510	31745	ORGANIC
Methyl-4,6-dinitrophenol [2-]	18-1165	AAB4554				W	<	50			UG/L	EB			drainfield	GCMS	18510	31745	ORGANIC
Methyl-4,6-dinitrophenol [2-]	18-1166	AAB4555	0	5	ft	SS	<	1.9			MG/KG				drainfield	GCMS	18394	30478	ORGANIC
Methyl-4,6-dinitrophenol [2-]	18-1166	AAB4557	5	10	ft	SS	<	2			MG/KG	FD			drainfield	GCMS	18394	30478	ORGANIC
Methyl-4,6-dinitrophenol [2-]	18-1166	AAB4558	5	10	ft	SS	<	2			MG/KG	FD			drainfield	GCMS	18394	30478	ORGANIC
Methyl-4,6-dinitrophenol [2-]	18-1166	AAB4560	15	20	ft	MS	<	2.1			MG/KG				drainfield	GCMS	18394	30478	ORGANIC
Methyl-4,6-dinitrophenol [2-]	18-1166	AAB4560	0	15	ft	MS	<	2.1			MG/KG				drainfield	GCMS	18394	30478	ORGANIC

SAMPLING DATA FOR PRS 18-003(c)

Analyte	Loc ID	Sample ID	Begin	End	Units	Mat	S	Sample Value	Bkgd Value	SAL Value	Units	Field Code	Lab Code	EPA Qual	Sample Loc	Tech Code	Request Number	Report Number	Suite
Methyl-4,6-dinitrophenol [2-]	18-1166	AAB4561	0	40	ft	W	<	50			UG/L				drainfield	GCMS	18510	31745	ORGANIC
Methyl-4,6-dinitrophenol [2-]	18-1166	AAB4561	0	40	ft	W	<	50			UG/L				drainfield	GCMS	18510	31745	ORGANIC
Methyl-4,6-dinitrophenol [2-]	18-1166	AAB4561	0	40	ft	W	<	50			UG/L				drainfield	GCMS	18510	31745	ORGANIC
Methyl-4,6-dinitrophenol [2-]	18-1652	AAB5268	0	12	in	SS	<	2.2			MG/KG				Septic tank outfall - AAB5266	GCMS	20457	33123	ORGANIC
Methyl-4,6-dinitrophenol [2-]	18-1653	AAB5269	0	12	in	SS	<	2.2			MG/KG				Septic tank outfall - AAB5267	GCMS	20457	33123	ORGANIC
Methyl-4,6-dinitrophenol [2-]	18-1166	AAB4560	35	40	ft	MS	<	2.1			MG/KG				drainfield	GCMS	18394	30478	ORGANIC
Methyl-4,6-dinitrophenol [2-]	18-1166	AAB4560	25	30	ft	MS	<	2.1			MG/KG				drainfield	GCMS	18394	30478	ORGANIC
Methylene chloride	18-1146	AAB4528	0	5	ft	SS	<	0.006		5.6	MG/KG				septic tank	GCMS	18118	29618	ORGANIC
Methylene chloride	18-1147	AAB4530	0	5	ft	SS	<	0.006		5.6	MG/KG				septic tank	GCMS	18118	29618	ORGANIC
Methylene chloride	18-1165	AAB4547	2.5	5	ft	SS	<	0.006		5.6	MG/KG				drainfield	GCMS	18446	32953	ORGANIC
Methylene chloride	18-1165	AAB4549	7.5	10	ft	SS	<	0.006		5.6	MG/KG				drainfield	GCMS	18446	32953	ORGANIC
Methylene chloride	18-1165	AAB4552	0	15	ft	W	<	5		5	UG/L				drainfield	GCMS	18510	31744	ORGANIC
Methylene chloride	18-1165	AAB4552	0	15	ft	W	<	5		5	UG/L				drainfield	GCMS	18510	31744	ORGANIC
Methylene chloride	18-1165	AAB4552	0	15	ft	W	<	5		5	UG/L				drainfield	GCMS	18510	31744	ORGANIC
Methylene chloride	18-1165	AAB4740				W	<	5		5	UG/L	FB			drainfield	GCMS	18510	31744	ORGANIC
Methylene chloride	18-1165	AAB4740				W	<	5		5	UG/L	FB			drainfield	GCMS	18510	31744	ORGANIC
Methylene chloride	18-1165	AAB4740				W	<	5		5	UG/L	FB			drainfield	GCMS	18510	31744	ORGANIC
Methylene chloride	18-1166	AAB4555	0	5	ft	SS	<	0.006		5.6	MG/KG				drainfield	GCMS	18394	30447	ORGANIC
Methylene chloride	18-1166	AAB4557	5	10	ft	SS	<	0.006		5.6	MG/KG	FD			drainfield	GCMS	18394	30447	ORGANIC
Methylene chloride	18-1166	AAB4558	5	10	ft	SS	<	0.006		5.6	MG/KG	FD			drainfield	GCMS	18394	30447	ORGANIC
Methylene chloride	18-1166	AAB4561	0	40	ft	W	<	5		5	UG/L				drainfield	GCMS	18510	31744	ORGANIC
Methylene chloride	18-1166	AAB4561	0	40	ft	W	<	5		5	UG/L				drainfield	GCMS	18510	31744	ORGANIC
Methylene chloride	18-1166	AAB4561	0	40	ft	W	<	5		5	UG/L				drainfield	GCMS	18510	31744	ORGANIC
Methylene chloride	18-1166	AAB4739				W	<	5		5	UG/L	FB			drainfield	GCMS	18510	31744	ORGANIC
Methylene chloride	18-1166	AAB4739				W	<	5		5	UG/L	FB			drainfield	GCMS	18510	31744	ORGANIC
Methylene chloride	18-1166	AAB4739				W	<	5		5	UG/L	FB			drainfield	GCMS	18510	31744	ORGANIC
Methylnaphthalene [2-]	18-1145	AAB4525	0	4	in	SS	<	0.37			MG/KG				septic tank	GCMS	18572	29522	ORGANIC
Methylnaphthalene [2-]	18-1146	AAB4526	0	1	ft	SS	<	0.36			MG/KG				septic tank	GCMS	18118	29774	ORGANIC
Methylnaphthalene [2-]	18-1146	AAB4528	0	5	ft	SS	<	0.39			MG/KG				septic tank	GCMS	18118	29774	ORGANIC
Methylnaphthalene [2-]	18-1147	AAB4527	0	1	ft	SS	<	0.36			MG/KG				septic tank	GCMS	18118	29774	ORGANIC
Methylnaphthalene [2-]	18-1147	AAB4530	0	5	ft	SS	<	0.37			MG/KG				septic tank	GCMS	18118	29774	ORGANIC
Methylnaphthalene [2-]	18-1153	AAB4542	0	4	in	SS	<	0.37			MG/KG				drainfield	GCMS	18572	29522	ORGANIC
Methylnaphthalene [2-]	18-1155	AAB4543	0	4	in	SS	<	0.36			MG/KG				drainfield	GCMS	18572	29522	ORGANIC
Methylnaphthalene [2-]	18-1156	AAB4544	0	4	in	SS	<	0.35			MG/KG				drainfield	GCMS	18572	29522	ORGANIC
Methylnaphthalene [2-]	18-1157	AAB4545	0	4	in	SS	<	0.35			MG/KG				drainfield	GCMS	18572	29522	ORGANIC
Methylnaphthalene [2-]	18-1159	AAB4546	0	4	in	SS	<	0.37			MG/KG				drainfield	GCMS	18572	29522	ORGANIC
Methylnaphthalene [2-]	18-1165	AAB4547	2.5	5	ft	SS	<	0.36			MG/KG				drainfield	GCMS	18572	29522	ORGANIC
Methylnaphthalene [2-]	18-1165	AAB4549	7.5	10	ft	SS	<	0.4			MG/KG				drainfield	GCMS	18446	32971	ORGANIC
Methylnaphthalene [2-]	18-1165	AAB4551	7	15	ft	SS	<	0.4			MG/KG				drainfield	GCMS	18446	32971	ORGANIC
Methylnaphthalene [2-]	18-1165	AAB4552	0	15	ft	W	<	10			UG/L				drainfield	GCMS	18446	32971	ORGANIC
Methylnaphthalene [2-]	18-1165	AAB4552	0	15	ft	W	<	10			UG/L				drainfield	GCMS	18510	31745	ORGANIC
Methylnaphthalene [2-]	18-1165	AAB4552	0	15	ft	W	<	10			UG/L				drainfield	GCMS	18510	31745	ORGANIC
Methylnaphthalene [2-]	18-1165	AAB4554				W	<	10			UG/L	EB			drainfield	GCMS	18510	31745	ORGANIC
Methylnaphthalene [2-]	18-1165	AAB4554				W	<	10			UG/L	EB			drainfield	GCMS	18510	31745	ORGANIC
Methylnaphthalene [2-]	18-1165	AAB4554				W	<	10			UG/L	EB			drainfield	GCMS	18510	31745	ORGANIC
Methylnaphthalene [2-]	18-1166	AAB4555	0	5	ft	SS	<	0.39			MG/KG				drainfield	GCMS	18394	30478	ORGANIC
Methylnaphthalene [2-]	18-1166	AAB4557	5	10	ft	SS	<	0.42			MG/KG	FD			drainfield	GCMS	18394	30478	ORGANIC
Methylnaphthalene [2-]	18-1166	AAB4558	5	10	ft	SS	<	0.42			MG/KG	FD			drainfield	GCMS	18394	30478	ORGANIC
Methylnaphthalene [2-]	18-1166	AAB4560	0	15	ft	MS	<	0.42			MG/KG				drainfield	GCMS	18394	30478	ORGANIC
Methylnaphthalene [2-]	18-1166	AAB4560	15	20	ft	MS	<	0.42			MG/KG				drainfield	GCMS	18394	30478	ORGANIC
Methylnaphthalene [2-]	18-1166	AAB4561	0	40	ft	W	<	10			UG/L				drainfield	GCMS	18510	31745	ORGANIC
Methylnaphthalene [2-]	18-1166	AAB4561	0	40	ft	W	<	10			UG/L				drainfield	GCMS	18510	31745	ORGANIC
Methylnaphthalene [2-]	18-1166	AAB4561	0	40	ft	W	<	10			UG/L				drainfield	GCMS	18510	31745	ORGANIC
Methylnaphthalene [2-]	18-1652	AAB5268	0	12	in	SS	<	0.45			MG/KG				Septic tank outfall - AAB5266	GCMS	20457	33123	ORGANIC
Methylnaphthalene [2-]	18-1653	AAB5269	0	12	in	SS	<	0.45			MG/KG				Septic tank outfall - AAB5267	GCMS	20457	33123	ORGANIC

Analyte	Loc ID	Sample ID	Begin	End	Units	Mat	S	Sample Value	Bkgd Value	SAL Value	Units	Field Code	Lab Code	EPA Qual	Sample Loc	Tech Code	Request Number	Report Number	Suite
Methylnaphthalene [2-]	18-1166	AAB4560	35	40	ft	MS	<	0.42			MG/KG				drainfield	GCMS	18394	30478	ORGANIC
Methylnaphthalene [2-]	18-1166	AAB4560	25	30	ft	MS	<	0.42			MG/KG				drainfield	GCMS	18394	30478	ORGANIC
Methylphenol [2-]	18-1145	AAB4525	0	4	in	SS	<	0.37		4000	MG/KG				septic tank	GCMS	18572	29522	ORGANIC
Methylphenol [2-]	18-1146	AAB4526	0	1	ft	SS	<	0.36		4000	MG/KG			R	septic tank	GCMS	18118	29774	ORGANIC
Methylphenol [2-]	18-1146	AAB4528	0	5	ft	SS	<	0.39		4000	MG/KG			R	septic tank	GCMS	18118	29774	ORGANIC
Methylphenol [2-]	18-1147	AAB4527	0	1	ft	SS	<	0.36		4000	MG/KG			R	septic tank	GCMS	18118	29774	ORGANIC
Methylphenol [2-]	18-1147	AAB4530	0	5	ft	SS	<	0.37		4000	MG/KG			R	septic tank	GCMS	18118	29774	ORGANIC
Methylphenol [2-]	18-1153	AAB4542	0	4	in	SS	<	0.37		4000	MG/KG				drainfield	GCMS	18572	29522	ORGANIC
Methylphenol [2-]	18-1155	AAB4543	0	4	in	SS	<	0.36		4000	MG/KG				drainfield	GCMS	18572	29522	ORGANIC
Methylphenol [2-]	18-1156	AAB4544	0	4	in	SS	<	0.35		4000	MG/KG				drainfield	GCMS	18572	29522	ORGANIC
Methylphenol [2-]	18-1157	AAB4545	0	4	in	SS	<	0.35		4000	MG/KG				drainfield	GCMS	18572	29522	ORGANIC
Methylphenol [2-]	18-1159	AAB4546	0	4	in	SS	<	0.37		4000	MG/KG				drainfield	GCMS	18572	29522	ORGANIC
Methylphenol [2-]	18-1165	AAB4547	2.5	5	ft	SS	<	0.36		4000	MG/KG				drainfield	GCMS	18446	32971	ORGANIC
Methylphenol [2-]	18-1165	AAB4549	7.5	10	ft	SS	<	0.4		4000	MG/KG				drainfield	GCMS	18446	32971	ORGANIC
Methylphenol [2-]	18-1165	AAB4551	7	15	ft	SS	<	0.4		4000	MG/KG				drainfield	GCMS	18446	32971	ORGANIC
Methylphenol [2-]	18-1165	AAB4552	0	15	ft	W	<	10		1700	UG/L				drainfield	GCMS	18510	31745	ORGANIC
Methylphenol [2-]	18-1165	AAB4552	0	15	ft	W	<	10		1700	UG/L				drainfield	GCMS	18510	31745	ORGANIC
Methylphenol [2-]	18-1165	AAB4552	0	15	ft	W	<	10		1700	UG/L				drainfield	GCMS	18510	31745	ORGANIC
Methylphenol [2-]	18-1165	AAB4554				W	<	10		1700	UG/L	EB			drainfield	GCMS	18510	31745	ORGANIC
Methylphenol [2-]	18-1165	AAB4554				W	<	10		1700	UG/L	EB			drainfield	GCMS	18510	31745	ORGANIC
Methylphenol [2-]	18-1165	AAB4554				W	<	10		1700	UG/L	EB			drainfield	GCMS	18510	31745	ORGANIC
Methylphenol [2-]	18-1166	AAB4555	0	5	ft	SS	<	0.39		4000	MG/KG				drainfield	GCMS	18394	30478	ORGANIC
Methylphenol [2-]	18-1166	AAB4557	5	10	ft	SS	<	0.42		4000	MG/KG	FD			drainfield	GCMS	18394	30478	ORGANIC
Methylphenol [2-]	18-1166	AAB4558	5	10	ft	SS	<	0.42		4000	MG/KG	FD			drainfield	GCMS	18394	30478	ORGANIC
Methylphenol [2-]	18-1166	AAB4560	0	15	ft	MS	<	0.42		4000	MG/KG				drainfield	GCMS	18394	30478	ORGANIC
Methylphenol [2-]	18-1166	AAB4560	15	20	ft	MS	<	0.42		4000	MG/KG				drainfield	GCMS	18394	30478	ORGANIC
Methylphenol [2-]	18-1166	AAB4561	0	40	ft	W	<	10		1700	UG/L				drainfield	GCMS	18510	31745	ORGANIC
Methylphenol [2-]	18-1166	AAB4561	0	40	ft	W	<	10		1700	UG/L				drainfield	GCMS	18510	31745	ORGANIC
Methylphenol [2-]	18-1166	AAB4561	0	40	ft	W	<	10		1700	UG/L				drainfield	GCMS	18510	31745	ORGANIC
Methylphenol [2-]	18-1652	AAB5268	0	12	in	SS	<	0.45		4000	MG/KG				Septic tank outfall - AAB5266	GCMS	20457	33123	ORGANIC
Methylphenol [2-]	18-1653	AAB5269	0	12	in	SS	<	0.45		4000	MG/KG				Septic tank outfall - AAB5267	GCMS	20457	33123	ORGANIC
Methylphenol [2-]	18-1166	AAB4560	35	40	ft	MS	<	0.42		4000	MG/KG				drainfield	GCMS	18394	30478	ORGANIC
Methylphenol [2-]	18-1166	AAB4560	25	30	ft	MS	<	0.42		4000	MG/KG				drainfield	GCMS	18394	30478	ORGANIC
Methylphenol [4-]	18-1145	AAB4525	0	4	in	SS	<	0.37		400	MG/KG				septic tank	GCMS	18572	29522	ORGANIC
Methylphenol [4-]	18-1146	AAB4526	0	1	ft	SS	<	0.36		400	MG/KG				septic tank	GCMS	18118	29774	ORGANIC
Methylphenol [4-]	18-1146	AAB4528	0	5	ft	SS	<	0.39		400	MG/KG				septic tank	GCMS	18118	29774	ORGANIC
Methylphenol [4-]	18-1147	AAB4527	0	1	ft	SS	<	0.36		400	MG/KG				septic tank	GCMS	18118	29774	ORGANIC
Methylphenol [4-]	18-1147	AAB4530	0	5	ft	SS	<	0.37		400	MG/KG				septic tank	GCMS	18118	29774	ORGANIC
Methylphenol [4-]	18-1153	AAB4542	0	4	in	SS	<	0.37		400	MG/KG				drainfield	GCMS	18572	29522	ORGANIC
Methylphenol [4-]	18-1155	AAB4543	0	4	in	SS	<	0.36		400	MG/KG				drainfield	GCMS	18572	29522	ORGANIC
Methylphenol [4-]	18-1156	AAB4544	0	4	in	SS	<	0.35		400	MG/KG				drainfield	GCMS	18572	29522	ORGANIC
Methylphenol [4-]	18-1157	AAB4545	0	4	in	SS	<	0.35		400	MG/KG				drainfield	GCMS	18572	29522	ORGANIC
Methylphenol [4-]	18-1159	AAB4546	0	4	in	SS	<	0.37		400	MG/KG				drainfield	GCMS	18572	29522	ORGANIC
Methylphenol [4-]	18-1165	AAB4547	2.5	5	ft	SS	<	0.36		400	MG/KG				drainfield	GCMS	18446	32971	ORGANIC
Methylphenol [4-]	18-1165	AAB4549	7.5	10	ft	SS	<	0.4		400	MG/KG				drainfield	GCMS	18446	32971	ORGANIC
Methylphenol [4-]	18-1165	AAB4551	7	15	ft	SS	<	0.4		400	MG/KG				drainfield	GCMS	18446	32971	ORGANIC
Methylphenol [4-]	18-1165	AAB4552	0	15	ft	W	<	10		180	UG/L				drainfield	GCMS	18510	31745	ORGANIC
Methylphenol [4-]	18-1165	AAB4552	0	15	ft	W	<	10		180	UG/L				drainfield	GCMS	18510	31745	ORGANIC
Methylphenol [4-]	18-1165	AAB4552	0	15	ft	W	<	10		180	UG/L				drainfield	GCMS	18510	31745	ORGANIC
Methylphenol [4-]	18-1165	AAB4554				W	<	10		180	UG/L	EB			drainfield	GCMS	18510	31745	ORGANIC
Methylphenol [4-]	18-1165	AAB4554				W	<	10		180	UG/L	EB			drainfield	GCMS	18510	31745	ORGANIC
Methylphenol [4-]	18-1165	AAB4554				W	<	10		180	UG/L	EB			drainfield	GCMS	18510	31745	ORGANIC
Methylphenol [4-]	18-1166	AAB4555	0	5	ft	SS	<	0.39		400	MG/KG				drainfield	GCMS	18394	30478	ORGANIC
Methylphenol [4-]	18-1166	AAB4557	5	10	ft	SS	<	0.42		400	MG/KG	FD			drainfield	GCMS	18394	30478	ORGANIC
Methylphenol [4-]	18-1166	AAB4558	5	10	ft	SS		3.9		400	MG/KG	FD			drainfield	GCMS	18394	30478	ORGANIC

Analyte	Loc ID	Sample ID	Begin	End	Units	Mat	S	Sample Value	Bkgd Value	SAL Value	Units	Field Code	Lab Code	EPA Qual	Sample Loc	Tech Code	Request Number	Report Number	Suite
Methylphenol [4-]	18-1166	AAB4560	15	20	ft	MS	<	0.42		400	MG/KG				drainfield	GCMS	18394	30478	ORGANIC
Methylphenol [4-]	18-1166	AAB4560	0	15	ft	MS	<	0.42		400	MG/KG				drainfield	GCMS	18394	30478	ORGANIC
Methylphenol [4-]	18-1166	AAB4561	0	40	ft	W	<	10		180	UG/L				drainfield	GCMS	18510	31745	ORGANIC
Methylphenol [4-]	18-1166	AAB4561	0	40	ft	W	<	10		180	UG/L				drainfield	GCMS	18510	31745	ORGANIC
Methylphenol [4-]	18-1166	AAB4561	0	40	ft	W	<	10		180	UG/L				drainfield	GCMS	18510	31745	ORGANIC
Methylphenol [4-]	18-1652	AAB5268	0	12	in	SS	<	0.45		400	MG/KG				Septic tank outfall - AAB5266	GCMS	20457	33123	ORGANIC
Methylphenol [4-]	18-1653	AAB5269	0	12	in	SS	<	0.45		400	MG/KG				Septic tank outfall - AAB5267	GCMS	20457	33123	ORGANIC
Methylphenol [4-]	18-1166	AAB4560	35	40	ft	MS	<	0.42		400	MG/KG				drainfield	GCMS	18394	30478	ORGANIC
Methylphenol [4-]	18-1166	AAB4560	25	30	ft	MS	<	0.42		400	MG/KG				drainfield	GCMS	18394	30478	ORGANIC
Naphthalene	18-1145	AAB4525	0	4	in	SS	<	0.37		3200	MG/KG				septic tank	GCMS	18572	29522	ORGANIC
Naphthalene	18-1146	AAB4526	0	1	ft	SS	<	0.36		3200	MG/KG			UJ	septic tank	GCMS	18118	29774	ORGANIC
Naphthalene	18-1146	AAB4528	0	5	ft	SS	<	0.39		3200	MG/KG			UJ	septic tank	GCMS	18118	29774	ORGANIC
Naphthalene	18-1147	AAB4527	0	1	ft	SS	<	0.36		3200	MG/KG			UJ	septic tank	GCMS	18118	29774	ORGANIC
Naphthalene	18-1147	AAB4530	0	5	ft	SS	<	0.37		3200	MG/KG			UJ	septic tank	GCMS	18118	29774	ORGANIC
Naphthalene	18-1153	AAB4542	0	4	in	SS	<	0.37		3200	MG/KG				drainfield	GCMS	18572	29522	ORGANIC
Naphthalene	18-1155	AAB4543	0	4	in	SS	<	0.36		3200	MG/KG				drainfield	GCMS	18572	29522	ORGANIC
Naphthalene	18-1156	AAB4544	0	4	in	SS	<	0.35		3200	MG/KG				drainfield	GCMS	18572	29522	ORGANIC
Naphthalene	18-1157	AAB4545	0	4	in	SS	<	0.35		3200	MG/KG				drainfield	GCMS	18572	29522	ORGANIC
Naphthalene	18-1159	AAB4546	0	4	in	SS	<	0.37		3200	MG/KG				drainfield	GCMS	18572	29522	ORGANIC
Naphthalene	18-1165	AAB4547	2.5	5	ft	SS	<	0.36		3200	MG/KG				drainfield	GCMS	18446	32971	ORGANIC
Naphthalene	18-1165	AAB4549	7.5	10	ft	SS	<	0.4		3200	MG/KG				drainfield	GCMS	18446	32971	ORGANIC
Naphthalene	18-1165	AAB4551	7	15	ft	SS	<	0.4		3200	MG/KG				drainfield	GCMS	18446	32971	ORGANIC
Naphthalene	18-1165	AAB4552	0	15	ft	W	<	10		1400	UG/L				drainfield	GCMS	18510	31745	ORGANIC
Naphthalene	18-1165	AAB4552	0	15	ft	W	<	10		1400	UG/L				drainfield	GCMS	18510	31745	ORGANIC
Naphthalene	18-1165	AAB4552	0	15	ft	W	<	10		1400	UG/L				drainfield	GCMS	18510	31745	ORGANIC
Naphthalene	18-1165	AAB4554				W	<	10		1400	UG/L	EB			drainfield	GCMS	18510	31745	ORGANIC
Naphthalene	18-1165	AAB4554				W	<	10		1400	UG/L	EB			drainfield	GCMS	18510	31745	ORGANIC
Naphthalene	18-1165	AAB4554				W	<	10		1400	UG/L	EB			drainfield	GCMS	18510	31745	ORGANIC
Naphthalene	18-1166	AAB4555	0	5	ft	SS	<	0.39		3200	MG/KG				drainfield	GCMS	18394	30478	ORGANIC
Naphthalene	18-1166	AAB4557	5	10	ft	SS	<	0.42		3200	MG/KG	FD			drainfield	GCMS	18394	30478	ORGANIC
Naphthalene	18-1166	AAB4558	5	10	ft	SS		3.6		3200	MG/KG	FD			drainfield	GCMS	18394	30478	ORGANIC
Naphthalene	18-1166	AAB4560	0	15	ft	MS	<	0.42		3200	MG/KG				drainfield	GCMS	18394	30478	ORGANIC
Naphthalene	18-1166	AAB4560	15	20	ft	MS	<	0.42		3200	MG/KG				drainfield	GCMS	18394	30478	ORGANIC
Naphthalene	18-1166	AAB4561	0	40	ft	W	<	10		1400	UG/L				drainfield	GCMS	18510	31745	ORGANIC
Naphthalene	18-1166	AAB4561	0	40	ft	W	<	10		1400	UG/L				drainfield	GCMS	18510	31745	ORGANIC
Naphthalene	18-1166	AAB4561	0	40	ft	W	<	10		1400	UG/L				drainfield	GCMS	18510	31745	ORGANIC
Naphthalene	18-1652	AAB5268	0	12	in	SS	<	0.45		3200	MG/KG				Septic tank outfall - AAB5266	GCMS	20457	33123	ORGANIC
Naphthalene	18-1653	AAB5269	0	12	in	SS	<	0.45		3200	MG/KG				Septic tank outfall - AAB5267	GCMS	20457	33123	ORGANIC
Naphthalene	18-1166	AAB4560	35	40	ft	MS	<	0.42		3200	MG/KG				drainfield	GCMS	18394	30478	ORGANIC
Naphthalene	18-1166	AAB4560	25	30	ft	MS	<	0.42		3200	MG/KG				drainfield	GCMS	18394	30478	ORGANIC
Nitroaniline [2-]	18-1145	AAB4525	0	4	in	SS	<	1.8			MG/KG				septic tank	GCMS	18572	29522	ORGANIC
Nitroaniline [2-]	18-1146	AAB4526	0	1	ft	SS	<	1.7			MG/KG				septic tank	GCMS	18118	29774	ORGANIC
Nitroaniline [2-]	18-1146	AAB4528	0	5	ft	SS	<	1.9			MG/KG				septic tank	GCMS	18118	29774	ORGANIC
Nitroaniline [2-]	18-1147	AAB4527	0	1	ft	SS	<	1.8			MG/KG				septic tank	GCMS	18118	29774	ORGANIC
Nitroaniline [2-]	18-1147	AAB4530	0	5	ft	SS	<	1.8			MG/KG				septic tank	GCMS	18118	29774	ORGANIC
Nitroaniline [2-]	18-1153	AAB4542	0	4	in	SS	<	1.8			MG/KG				drainfield	GCMS	18572	29522	ORGANIC
Nitroaniline [2-]	18-1155	AAB4543	0	4	in	SS	<	1.8			MG/KG				drainfield	GCMS	18572	29522	ORGANIC
Nitroaniline [2-]	18-1156	AAB4544	0	4	in	SS	<	1.7			MG/KG				drainfield	GCMS	18572	29522	ORGANIC
Nitroaniline [2-]	18-1157	AAB4545	0	4	in	SS	<	1.7			MG/KG				drainfield	GCMS	18572	29522	ORGANIC
Nitroaniline [2-]	18-1159	AAB4546	0	4	in	SS	<	1.8			MG/KG				drainfield	GCMS	18572	29522	ORGANIC
Nitroaniline [2-]	18-1165	AAB4547	2.5	5	ft	SS	<	1.8			MG/KG				drainfield	GCMS	18446	32971	ORGANIC
Nitroaniline [2-]	18-1165	AAB4549	7.5	10	ft	SS	<	1.9			MG/KG				drainfield	GCMS	18446	32971	ORGANIC
Nitroaniline [2-]	18-1165	AAB4551	7	15	ft	SS	<	1.9			MG/KG				drainfield	GCMS	18446	32971	ORGANIC
Nitroaniline [2-]	18-1165	AAB4552	0	15	ft	W	<	50			UG/L				drainfield	GCMS	18510	31745	ORGANIC
Nitroaniline [2-]	18-1165	AAB4552	0	15	ft	W	<	50			UG/L				drainfield	GCMS	18510	31745	ORGANIC

Analyte	Loc ID	Sample ID	Begin	End	Units	Mat	S	Sample Value	Bkgd Value	SAL Value	Units	Field Code	Lab Code	EPA Qual	Sample Loc	Tech Code	Request Number	Report Number	Suite
Nitroaniline [2-]	18-1165	AAB4552	0	15	ft	W	<	50			UG/L				drainfield	GCMS	18510	31745	ORGANIC
Nitroaniline [2-]	18-1165	AAB4554				W	<	50			UG/L	EB			drainfield	GCMS	18510	31745	ORGANIC
Nitroaniline [2-]	18-1165	AAB4554				W	<	50			UG/L	EB			drainfield	GCMS	18510	31745	ORGANIC
Nitroaniline [2-]	18-1165	AAB4554				W	<	50			UG/L	EB			drainfield	GCMS	18510	31745	ORGANIC
Nitroaniline [2-]	18-1166	AAB4555	0	5	ft	SS	<	1.9			MG/KG				drainfield	GCMS	18394	30478	ORGANIC
Nitroaniline [2-]	18-1166	AAB4557	5	10	ft	SS	<	2			MG/KG	FD			drainfield	GCMS	18394	30478	ORGANIC
Nitroaniline [2-]	18-1166	AAB4558	5	10	ft	SS	<	2			MG/KG	FD			drainfield	GCMS	18394	30478	ORGANIC
Nitroaniline [2-]	18-1166	AAB4560	0	15	ft	MS	<	2.1			MG/KG				drainfield	GCMS	18394	30478	ORGANIC
Nitroaniline [2-]	18-1166	AAB4560	15	20	ft	MS	<	2.1			MG/KG				drainfield	GCMS	18394	30478	ORGANIC
Nitroaniline [2-]	18-1166	AAB4561	0	40	ft	W	<	50			UG/L				drainfield	GCMS	18510	31745	ORGANIC
Nitroaniline [2-]	18-1166	AAB4561	0	40	ft	W	<	50			UG/L				drainfield	GCMS	18510	31745	ORGANIC
Nitroaniline [2-]	18-1166	AAB4561	0	40	ft	W	<	50			UG/L				drainfield	GCMS	18510	31745	ORGANIC
Nitroaniline [2-]	18-1652	AAB5268	0	12	in	SS	<	2.2			MG/KG				Septic tank outfall - AAB5266	GCMS	20457	33123	ORGANIC
Nitroaniline [2-]	18-1653	AAB5269	0	12	in	SS	<	2.2			MG/KG				Septic tank outfall - AAB5267	GCMS	20457	33123	ORGANIC
Nitroaniline [2-]	18-1166	AAB4560	35	40	ft	MS	<	2.1			MG/KG				drainfield	GCMS	18394	30478	ORGANIC
Nitroaniline [2-]	18-1166	AAB4560	25	30	ft	MS	<	2.1			MG/KG				drainfield	GCMS	18394	30478	ORGANIC
Nitroaniline [3-]	18-1145	AAB4525	0	4	in	SS	<	1.8		240	MG/KG				septic tank	GCMS	18572	29522	ORGANIC
Nitroaniline [3-]	18-1146	AAB4526	0	1	ft	SS	<	1.7		240	MG/KG				septic tank	GCMS	18118	29774	ORGANIC
Nitroaniline [3-]	18-1146	AAB4528	0	5	ft	SS	<	1.9		240	MG/KG				septic tank	GCMS	18118	29774	ORGANIC
Nitroaniline [3-]	18-1147	AAB4527	0	1	ft	SS	<	1.8		240	MG/KG				septic tank	GCMS	18118	29774	ORGANIC
Nitroaniline [3-]	18-1147	AAB4530	0	5	ft	SS	<	1.8		240	MG/KG				septic tank	GCMS	18118	29774	ORGANIC
Nitroaniline [3-]	18-1153	AAB4542	0	4	in	SS	<	1.8		240	MG/KG				drainfield	GCMS	18572	29522	ORGANIC
Nitroaniline [3-]	18-1155	AAB4543	0	4	in	SS	<	1.8		240	MG/KG				drainfield	GCMS	18572	29522	ORGANIC
Nitroaniline [3-]	18-1156	AAB4544	0	4	in	SS	<	1.7		240	MG/KG				drainfield	GCMS	18572	29522	ORGANIC
Nitroaniline [3-]	18-1157	AAB4545	0	4	in	SS	<	1.7		240	MG/KG				drainfield	GCMS	18572	29522	ORGANIC
Nitroaniline [3-]	18-1159	AAB4546	0	4	in	SS	<	1.8		240	MG/KG				drainfield	GCMS	18572	29522	ORGANIC
Nitroaniline [3-]	18-1165	AAB4547	2.5	5	ft	SS	<	1.8		240	MG/KG				drainfield	GCMS	18446	32971	ORGANIC
Nitroaniline [3-]	18-1165	AAB4549	7.5	10	ft	SS	<	1.9		240	MG/KG				drainfield	GCMS	18446	32971	ORGANIC
Nitroaniline [3-]	18-1165	AAB4551	7	15	ft	SS	<	1.9		240	MG/KG				drainfield	GCMS	18446	32971	ORGANIC
Nitroaniline [3-]	18-1165	AAB4552	0	15	ft	W	<	50		110	UG/L				drainfield	GCMS	18510	31745	ORGANIC
Nitroaniline [3-]	18-1165	AAB4552	0	15	ft	W	<	50		110	UG/L				drainfield	GCMS	18510	31745	ORGANIC
Nitroaniline [3-]	18-1165	AAB4552	0	15	ft	W	<	50		110	UG/L				drainfield	GCMS	18510	31745	ORGANIC
Nitroaniline [3-]	18-1165	AAB4554				W	<	50		110	UG/L	EB			drainfield	GCMS	18510	31745	ORGANIC
Nitroaniline [3-]	18-1165	AAB4554				W	<	50		110	UG/L	EB			drainfield	GCMS	18510	31745	ORGANIC
Nitroaniline [3-]	18-1165	AAB4554				W	<	50		110	UG/L	EB			drainfield	GCMS	18510	31745	ORGANIC
Nitroaniline [3-]	18-1166	AAB4555	0	5	ft	SS	<	1.9		240	MG/KG				drainfield	GCMS	18394	30478	ORGANIC
Nitroaniline [3-]	18-1166	AAB4557	5	10	ft	SS	<	2		240	MG/KG	FD			drainfield	GCMS	18394	30478	ORGANIC
Nitroaniline [3-]	18-1166	AAB4558	5	10	ft	SS	<	2		240	MG/KG	FD			drainfield	GCMS	18394	30478	ORGANIC
Nitroaniline [3-]	18-1166	AAB4560	0	15	ft	MS	<	2.1		240	MG/KG				drainfield	GCMS	18394	30478	ORGANIC
Nitroaniline [3-]	18-1166	AAB4560	15	20	ft	MS	<	2.1		240	MG/KG				drainfield	GCMS	18394	30478	ORGANIC
Nitroaniline [3-]	18-1166	AAB4561	0	40	ft	W	<	50		110	UG/L				drainfield	GCMS	18510	31745	ORGANIC
Nitroaniline [3-]	18-1166	AAB4561	0	40	ft	W	<	50		110	UG/L				drainfield	GCMS	18510	31745	ORGANIC
Nitroaniline [3-]	18-1166	AAB4561	0	40	ft	W	<	50		110	UG/L				drainfield	GCMS	18510	31745	ORGANIC
Nitroaniline [3-]	18-1652	AAB5268	0	12	in	SS	<	2.2		240	MG/KG				Septic tank outfall - AAB5266	GCMS	20457	33123	ORGANIC
Nitroaniline [3-]	18-1653	AAB5269	0	12	in	SS	<	2.2		240	MG/KG				Septic tank outfall - AAB5267	GCMS	20457	33123	ORGANIC
Nitroaniline [3-]	18-1166	AAB4560	35	40	ft	MS	<	2.1		240	MG/KG				drainfield	GCMS	18394	30478	ORGANIC
Nitroaniline [3-]	18-1166	AAB4560	25	30	ft	MS	<	2.1		240	MG/KG				drainfield	GCMS	18394	30478	ORGANIC
Nitroaniline [4-]	18-1145	AAB4525	0	4	in	SS	<	1.8		240	MG/KG				septic tank	GCMS	18572	29522	ORGANIC
Nitroaniline [4-]	18-1146	AAB4526	0	1	ft	SS	<	1.7		240	MG/KG				septic tank	GCMS	18118	29774	ORGANIC
Nitroaniline [4-]	18-1146	AAB4528	0	5	ft	SS	<	1.9		240	MG/KG				septic tank	GCMS	18118	29774	ORGANIC
Nitroaniline [4-]	18-1147	AAB4527	0	1	ft	SS	<	1.8		240	MG/KG				septic tank	GCMS	18118	29774	ORGANIC
Nitroaniline [4-]	18-1147	AAB4530	0	5	ft	SS	<	1.8		240	MG/KG				septic tank	GCMS	18118	29774	ORGANIC
Nitroaniline [4-]	18-1153	AAB4542	0	4	in	SS	<	1.8		240	MG/KG				drainfield	GCMS	18572	29522	ORGANIC
Nitroaniline [4-]	18-1155	AAB4543	0	4	in	SS	<	1.8		240	MG/KG				drainfield	GCMS	18572	29522	ORGANIC
Nitroaniline [4-]	18-1156	AAB4544	0	4	in	SS	<	1.7		240	MG/KG				drainfield	GCMS	18572	29522	ORGANIC

SAMPLING DATA FOR PRS 18-003(c)

Analyte	Loc ID	Sample ID	Begin	End	Units	Mat	S	Sample Value	Bkgd Value	SAL Value	Units	Field Code	Lab Code	EPA Qual	Sample Loc	Tech Code	Request Number	Report Number	Suite
Nitroaniline [4-]	18-1157	AAB4545	0	4	in	SS	<	1.7		240	MG/KG				drainfield	GCMS	18572	29522	ORGANIC
Nitroaniline [4-]	18-1159	AAB4546	0	4	in	SS	<	1.8		240	MG/KG				drainfield	GCMS	18572	29522	ORGANIC
Nitroaniline [4-]	18-1165	AAB4547	2.5	5	ft	SS	<	0.66		240	MG/KG				drainfield	GCMS	18446	32971	ORGANIC
Nitroaniline [4-]	18-1165	AAB4549	7.5	10	ft	SS	<	0.73		240	MG/KG				drainfield	GCMS	18446	32971	ORGANIC
Nitroaniline [4-]	18-1165	AAB4551	7	15	ft	SS	<	0.73		240	MG/KG				drainfield	GCMS	18446	32971	ORGANIC
Nitroaniline [4-]	18-1165	AAB4552	0	15	ft	W	<	20		110	UG/L				drainfield	GCMS	18510	31745	ORGANIC
Nitroaniline [4-]	18-1165	AAB4552	0	15	ft	W	<	20		110	UG/L				drainfield	GCMS	18510	31745	ORGANIC
Nitroaniline [4-]	18-1165	AAB4552	0	15	ft	W	<	20		110	UG/L				drainfield	GCMS	18510	31745	ORGANIC
Nitroaniline [4-]	18-1165	AAB4554				W	<	20		110	UG/L	EB			drainfield	GCMS	18510	31745	ORGANIC
Nitroaniline [4-]	18-1165	AAB4554				W	<	20		110	UG/L	EB			drainfield	GCMS	18510	31745	ORGANIC
Nitroaniline [4-]	18-1165	AAB4554				W	<	20		110	UG/L	EB			drainfield	GCMS	18510	31745	ORGANIC
Nitroaniline [4-]	18-1166	AAB4555	0	5	ft	SS	<	1.6		240	MG/KG				drainfield	GCMS	18394	30478	ORGANIC
Nitroaniline [4-]	18-1166	AAB4557	5	10	ft	SS	<	1.6		240	MG/KG	FD			drainfield	GCMS	18394	30478	ORGANIC
Nitroaniline [4-]	18-1166	AAB4558	5	10	ft	SS	<	1.6		240	MG/KG	FD			drainfield	GCMS	18394	30478	ORGANIC
Nitroaniline [4-]	18-1166	AAB4560	15	20	ft	MS	<	1.7		240	MG/KG				drainfield	GCMS	18394	30478	ORGANIC
Nitroaniline [4-]	18-1166	AAB4560	0	15	ft	MS	<	1.7		240	MG/KG				drainfield	GCMS	18394	30478	ORGANIC
Nitroaniline [4-]	18-1166	AAB4561	0	40	ft	W	<	20		110	UG/L				drainfield	GCMS	18510	31745	ORGANIC
Nitroaniline [4-]	18-1166	AAB4561	0	40	ft	W	<	20		110	UG/L				drainfield	GCMS	18510	31745	ORGANIC
Nitroaniline [4-]	18-1166	AAB4561	0	40	ft	W	<	20		110	UG/L				drainfield	GCMS	18510	31745	ORGANIC
Nitroaniline [4-]	18-1652	AAB5268	0	12	in	SS	<	2.2		240	MG/KG				Septic tank outfall - AAB5266	GCMS	20457	33123	ORGANIC
Nitroaniline [4-]	18-1653	AAB5269	0	12	in	SS	<	2.2		240	MG/KG				Septic tank outfall - AAB5267	GCMS	20457	33123	ORGANIC
Nitroaniline [4-]	18-1166	AAB4560	35	40	ft	MS	<	1.7		240	MG/KG				drainfield	GCMS	18394	30478	ORGANIC
Nitroaniline [4-]	18-1166	AAB4560	25	30	ft	MS	<	1.7		240	MG/KG				drainfield	GCMS	18394	30478	ORGANIC
Nitrobenzene	18-1145	AAB4525	0	4	in	SS	<	0.37		5.3	MG/KG				septic tank	GCMS	18572	29522	ORGANIC
Nitrobenzene	18-1146	AAB4526	0	1	ft	SS	<	0.36		5.3	MG/KG				septic tank	GCMS	18118	29774	ORGANIC
Nitrobenzene	18-1146	AAB4528	0	5	ft	SS	<	0.39		5.3	MG/KG				septic tank	GCMS	18118	29774	ORGANIC
Nitrobenzene	18-1147	AAB4527	0	1	ft	SS	<	0.36		5.3	MG/KG				septic tank	GCMS	18118	29774	ORGANIC
Nitrobenzene	18-1147	AAB4530	0	5	ft	SS	<	0.37		5.3	MG/KG				septic tank	GCMS	18118	29774	ORGANIC
Nitrobenzene	18-1153	AAB4542	0	4	in	SS	<	0.37		5.3	MG/KG				drainfield	GCMS	18572	29522	ORGANIC
Nitrobenzene	18-1155	AAB4543	0	4	in	SS	<	0.36		5.3	MG/KG				drainfield	GCMS	18572	29522	ORGANIC
Nitrobenzene	18-1156	AAB4544	0	4	in	SS	<	0.35		5.3	MG/KG				drainfield	GCMS	18572	29522	ORGANIC
Nitrobenzene	18-1157	AAB4545	0	4	in	SS	<	0.35		5.3	MG/KG				drainfield	GCMS	18572	29522	ORGANIC
Nitrobenzene	18-1159	AAB4546	0	4	in	SS	<	0.37		5.3	MG/KG				drainfield	GCMS	18572	29522	ORGANIC
Nitrobenzene	18-1165	AAB4547	2.5	5	ft	SS	<	0.36		5.3	MG/KG				drainfield	GCMS	18446	32971	ORGANIC
Nitrobenzene	18-1165	AAB4549	7.5	10	ft	SS	<	0.4		5.3	MG/KG				drainfield	GCMS	18446	32971	ORGANIC
Nitrobenzene	18-1165	AAB4551	7	15	ft	SS	<	0.4		5.3	MG/KG				drainfield	GCMS	18446	32971	ORGANIC
Nitrobenzene	18-1165	AAB4552	0	15	ft	W	<	10	0.93	18	UG/L				drainfield	GCMS	18510	31745	ORGANIC
Nitrobenzene	18-1165	AAB4552	0	15	ft	W	<	10	0.93	18	UG/L				drainfield	GCMS	18510	31745	ORGANIC
Nitrobenzene	18-1165	AAB4552	0	15	ft	W	<	10	0.93	18	UG/L				drainfield	GCMS	18510	31745	ORGANIC
Nitrobenzene	18-1165	AAB4554				W	<	10		18	UG/L	EB			drainfield	GCMS	18510	31745	ORGANIC
Nitrobenzene	18-1165	AAB4554				W	<	10		18	UG/L	EB			drainfield	GCMS	18510	31745	ORGANIC
Nitrobenzene	18-1165	AAB4554				W	<	10		18	UG/L	EB			drainfield	GCMS	18510	31745	ORGANIC
Nitrobenzene	18-1166	AAB4555	0	5	ft	SS	<	0.39		5.3	MG/KG				drainfield	GCMS	18394	30478	ORGANIC
Nitrobenzene	18-1166	AAB4557	5	10	ft	SS	<	0.42		5.3	MG/KG	FD			drainfield	GCMS	18394	30478	ORGANIC
Nitrobenzene	18-1166	AAB4558	5	10	ft	SS	<	0.42		5.3	MG/KG	FD			drainfield	GCMS	18394	30478	ORGANIC
Nitrobenzene	18-1166	AAB4560	0	15	ft	MS	<	0.42		5.3	MG/KG				drainfield	GCMS	18394	30478	ORGANIC
Nitrobenzene	18-1166	AAB4560	15	20	ft	MS	<	0.42		5.3	MG/KG				drainfield	GCMS	18394	30478	ORGANIC
Nitrobenzene	18-1166	AAB4561	0	40	ft	W	<	10	0.93	18	UG/L				drainfield	GCMS	18510	31745	ORGANIC
Nitrobenzene	18-1166	AAB4561	0	40	ft	W	<	10	0.93	18	UG/L				drainfield	GCMS	18510	31745	ORGANIC
Nitrobenzene	18-1166	AAB4561	0	40	ft	W	<	10	0.93	18	UG/L				drainfield	GCMS	18510	31745	ORGANIC
Nitrobenzene	18-1652	AAB5268	0	12	in	SS	<	0.45		5.3	MG/KG				Septic tank outfall - AAB5266	GCMS	20457	33123	ORGANIC
Nitrobenzene	18-1653	AAB5269	0	12	in	SS	<	0.45		5.3	MG/KG				Septic tank outfall - AAB5267	GCMS	20457	33123	ORGANIC
Nitrobenzene	18-1166	AAB4560	35	40	ft	MS	<	0.42		5.3	MG/KG				drainfield	GCMS	18394	30478	ORGANIC
Nitrobenzene	18-1166	AAB4560	25	30	ft	MS	<	0.42		5.3	MG/KG				drainfield	GCMS	18394	30478	ORGANIC
Nitrophenol [2-]	18-1145	AAB4525	0	4	in	SS	<	0.37			MG/KG				septic tank	GCMS	18572	29522	ORGANIC

Analyte	Loc ID	Sample ID	Begin	End	Units	Mat	S	Sample Value	Bkgd Value	SAL Value	Units	Field Code	Lab Code	EPA Qual	Sample Loc	Tech Code	Request Number	Report Number	Suite
Nitrophenol [2-]	18-1146	AAB4526	0	1	ft	SS	<	0.36			MG/KG				septic tank	GCMS	18118	29774	ORGANIC
Nitrophenol [2-]	18-1146	AAB4528	0	5	ft	SS	<	0.39			MG/KG				septic tank	GCMS	18118	29774	ORGANIC
Nitrophenol [2-]	18-1147	AAB4527	0	1	ft	SS	<	0.36			MG/KG				septic tank	GCMS	18118	29774	ORGANIC
Nitrophenol [2-]	18-1147	AAB4530	0	5	ft	SS	<	0.37			MG/KG				septic tank	GCMS	18118	29774	ORGANIC
Nitrophenol [2-]	18-1153	AAB4542	0	4	in	SS	<	0.37			MG/KG				drainfield	GCMS	18572	29522	ORGANIC
Nitrophenol [2-]	18-1155	AAB4543	0	4	in	SS	<	0.36			MG/KG				drainfield	GCMS	18572	29522	ORGANIC
Nitrophenol [2-]	18-1156	AAB4544	0	4	in	SS	<	0.35			MG/KG				drainfield	GCMS	18572	29522	ORGANIC
Nitrophenol [2-]	18-1157	AAB4545	0	4	in	SS	<	0.35			MG/KG				drainfield	GCMS	18572	29522	ORGANIC
Nitrophenol [2-]	18-1159	AAB4546	0	4	in	SS	<	0.37			MG/KG				drainfield	GCMS	18572	29522	ORGANIC
Nitrophenol [2-]	18-1165	AAB4547	2.5	5	ft	SS	<	0.36			MG/KG				drainfield	GCMS	18446	32971	ORGANIC
Nitrophenol [2-]	18-1165	AAB4549	7.5	10	ft	SS	<	0.4			MG/KG				drainfield	GCMS	18446	32971	ORGANIC
Nitrophenol [2-]	18-1165	AAB4551	7	15	ft	SS	<	0.4			MG/KG				drainfield	GCMS	18446	32971	ORGANIC
Nitrophenol [2-]	18-1165	AAB4552	0	15	ft	W	<	10			UG/L				drainfield	GCMS	18510	31745	ORGANIC
Nitrophenol [2-]	18-1165	AAB4552	0	15	ft	W	<	10			UG/L				drainfield	GCMS	18510	31745	ORGANIC
Nitrophenol [2-]	18-1165	AAB4552	0	15	ft	W	<	10			UG/L				drainfield	GCMS	18510	31745	ORGANIC
Nitrophenol [2-]	18-1165	AAB4554				W	<	10			UG/L	EB			drainfield	GCMS	18510	31745	ORGANIC
Nitrophenol [2-]	18-1165	AAB4554				W	<	10			UG/L	EB			drainfield	GCMS	18510	31745	ORGANIC
Nitrophenol [2-]	18-1165	AAB4554				W	<	10			UG/L	EB			drainfield	GCMS	18510	31745	ORGANIC
Nitrophenol [2-]	18-1166	AAB4555	0	5	ft	SS	<	0.39			MG/KG				drainfield	GCMS	18394	30478	ORGANIC
Nitrophenol [2-]	18-1166	AAB4557	5	10	ft	SS	<	0.42			MG/KG	FD			drainfield	GCMS	18394	30478	ORGANIC
Nitrophenol [2-]	18-1166	AAB4558	5	10	ft	SS	<	0.42			MG/KG	FD			drainfield	GCMS	18394	30478	ORGANIC
Nitrophenol [2-]	18-1166	AAB4560	0	15	ft	MS	<	0.42			MG/KG				drainfield	GCMS	18394	30478	ORGANIC
Nitrophenol [2-]	18-1166	AAB4560	15	20	ft	MS	<	0.42			MG/KG				drainfield	GCMS	18394	30478	ORGANIC
Nitrophenol [2-]	18-1166	AAB4561	0	40	ft	W	<	10			UG/L				drainfield	GCMS	18510	31745	ORGANIC
Nitrophenol [2-]	18-1166	AAB4561	0	40	ft	W	<	10			UG/L				drainfield	GCMS	18510	31745	ORGANIC
Nitrophenol [2-]	18-1166	AAB4561	0	40	ft	W	<	10			UG/L				drainfield	GCMS	18510	31745	ORGANIC
Nitrophenol [2-]	18-1652	AAB5268	0	12	in	SS	<	0.45			MG/KG				Septic tank outfall - AAB5266	GCMS	20457	33123	ORGANIC
Nitrophenol [2-]	18-1653	AAB5269	0	12	in	SS	<	0.45			MG/KG				Septic tank outfall - AAB5267	GCMS	20457	33123	ORGANIC
Nitrophenol [2-]	18-1166	AAB4560	35	40	ft	MS	<	0.42			MG/KG				drainfield	GCMS	18394	30478	ORGANIC
Nitrophenol [2-]	18-1166	AAB4560	25	30	ft	MS	<	0.42			MG/KG				drainfield	GCMS	18394	30478	ORGANIC
Nitrophenol [4-]	18-1145	AAB4525	0	4	in	SS	<	1.8		5000	MG/KG				septic tank	GCMS	18572	29522	ORGANIC
Nitrophenol [4-]	18-1146	AAB4526	0	1	ft	SS	<	1.7		5000	MG/KG				septic tank	GCMS	18118	29774	ORGANIC
Nitrophenol [4-]	18-1146	AAB4528	0	5	ft	SS	<	1.9		5000	MG/KG				septic tank	GCMS	18118	29774	ORGANIC
Nitrophenol [4-]	18-1147	AAB4527	0	1	ft	SS	<	1.8		5000	MG/KG				septic tank	GCMS	18118	29774	ORGANIC
Nitrophenol [4-]	18-1147	AAB4530	0	5	ft	SS	<	1.8		5000	MG/KG				septic tank	GCMS	18118	29774	ORGANIC
Nitrophenol [4-]	18-1153	AAB4542	0	4	in	SS	<	1.8		5000	MG/KG				drainfield	GCMS	18572	29522	ORGANIC
Nitrophenol [4-]	18-1155	AAB4543	0	4	in	SS	<	1.8		5000	MG/KG				drainfield	GCMS	18572	29522	ORGANIC
Nitrophenol [4-]	18-1156	AAB4544	0	4	in	SS	<	1.7		5000	MG/KG				drainfield	GCMS	18572	29522	ORGANIC
Nitrophenol [4-]	18-1157	AAB4545	0	4	in	SS	<	1.7		5000	MG/KG				drainfield	GCMS	18572	29522	ORGANIC
Nitrophenol [4-]	18-1159	AAB4546	0	4	in	SS	<	1.8		5000	MG/KG				drainfield	GCMS	18572	29522	ORGANIC
Nitrophenol [4-]	18-1165	AAB4547	2.5	5	ft	SS	<	1.8		5000	MG/KG				drainfield	GCMS	18446	32971	ORGANIC
Nitrophenol [4-]	18-1165	AAB4549	7.5	10	ft	SS	<	1.9		5000	MG/KG				drainfield	GCMS	18446	32971	ORGANIC
Nitrophenol [4-]	18-1165	AAB4551	7	15	ft	SS	<	1.9		5000	MG/KG				drainfield	GCMS	18446	32971	ORGANIC
Nitrophenol [4-]	18-1165	AAB4552	0	15	ft	W	<	50		2200	UG/L				drainfield	GCMS	18510	31745	ORGANIC
Nitrophenol [4-]	18-1165	AAB4552	0	15	ft	W	<	50		2200	UG/L				drainfield	GCMS	18510	31745	ORGANIC
Nitrophenol [4-]	18-1165	AAB4552	0	15	ft	W	<	50		2200	UG/L				drainfield	GCMS	18510	31745	ORGANIC
Nitrophenol [4-]	18-1165	AAB4554				W	<	50		2200	UG/L	EB			drainfield	GCMS	18510	31745	ORGANIC
Nitrophenol [4-]	18-1165	AAB4554				W	<	50		2200	UG/L	EB			drainfield	GCMS	18510	31745	ORGANIC
Nitrophenol [4-]	18-1165	AAB4554				W	<	50		2200	UG/L	EB			drainfield	GCMS	18510	31745	ORGANIC
Nitrophenol [4-]	18-1166	AAB4555	0	5	ft	SS	<	1.9		5000	MG/KG				drainfield	GCMS	18394	30478	ORGANIC
Nitrophenol [4-]	18-1166	AAB4557	5	10	ft	SS	<	2		5000	MG/KG	FD			drainfield	GCMS	18394	30478	ORGANIC
Nitrophenol [4-]	18-1166	AAB4558	5	10	ft	SS	<	2		5000	MG/KG	FD			drainfield	GCMS	18394	30478	ORGANIC
Nitrophenol [4-]	18-1166	AAB4560	15	20	ft	MS	<	2.1		5000	MG/KG				drainfield	GCMS	18394	30478	ORGANIC
Nitrophenol [4-]	18-1166	AAB4560	0	15	ft	MS	<	2.1		5000	MG/KG				drainfield	GCMS	18394	30478	ORGANIC
Nitrophenol [4-]	18-1166	AAB4561	0	40	ft	W	<	50		2200	UG/L				drainfield	GCMS	18510	31745	ORGANIC

Analyte	Loc ID	Sample ID	Begin	End	Units	Mat	S	Sample Value	Bkgd Value	SAL Value	Units	Field Code	Lab Code	EPA Qual	Sample Loc	Tech Code	Request Number	Report Number	Suite
Nitrophenol [4-]	18-1166	AAB4561	0	40	ft	W	<	50		2200	UG/L				drainfield	GCMS	18510	31745	ORGANIC
Nitrophenol [4-]	18-1166	AAB4561	0	40	ft	W	<	50		2200	UG/L				drainfield	GCMS	18510	31745	ORGANIC
Nitrophenol [4-]	18-1652	AAB5268	0	12	in	SS	<	2.2		5000	MG/KG				Septic tank outfall - AAB5266	GCMS	20457	33123	ORGANIC
Nitrophenol [4-]	18-1653	AAB5269	0	12	in	SS	<	2.2		5000	MG/KG				Septic tank outfall - AAB5267	GCMS	20457	33123	ORGANIC
Nitrophenol [4-]	18-1166	AAB4560	35	40	ft	MS	<	2.1		5000	MG/KG				drainfield	GCMS	18394	30478	ORGANIC
Nitrophenol [4-]	18-1166	AAB4560	25	30	ft	MS	<	2.1		5000	MG/KG				drainfield	GCMS	18394	30478	ORGANIC
Nitrosodi-n-propylamine [N-]	18-1145	AAB4525	0	4	in	SS	<	0.37		0.1	MG/KG				septic tank	GCMS	18572	29522	ORGANIC
Nitrosodi-n-propylamine [N-]	18-1146	AAB4526	0	1	ft	SS	<	0.36		0.1	MG/KG				septic tank	GCMS	18118	29774	ORGANIC
Nitrosodi-n-propylamine [N-]	18-1146	AAB4528	0	5	ft	SS	<	0.39		0.1	MG/KG				septic tank	GCMS	18118	29774	ORGANIC
Nitrosodi-n-propylamine [N-]	18-1147	AAB4527	0	1	ft	SS	<	0.36		0.1	MG/KG				septic tank	GCMS	18118	29774	ORGANIC
Nitrosodi-n-propylamine [N-]	18-1147	AAB4530	0	5	ft	SS	<	0.37		0.1	MG/KG				septic tank	GCMS	18118	29774	ORGANIC
Nitrosodi-n-propylamine [N-]	18-1153	AAB4542	0	4	in	SS	<	0.37		0.1	MG/KG				drainfield	GCMS	18572	29522	ORGANIC
Nitrosodi-n-propylamine [N-]	18-1155	AAB4543	0	4	in	SS	<	0.36		0.1	MG/KG				drainfield	GCMS	18572	29522	ORGANIC
Nitrosodi-n-propylamine [N-]	18-1156	AAB4544	0	4	in	SS	<	0.35		0.1	MG/KG				drainfield	GCMS	18572	29522	ORGANIC
Nitrosodi-n-propylamine [N-]	18-1157	AAB4545	0	4	in	SS	<	0.35		0.1	MG/KG				drainfield	GCMS	18572	29522	ORGANIC
Nitrosodi-n-propylamine [N-]	18-1159	AAB4546	0	4	in	SS	<	0.37		0.1	MG/KG				drainfield	GCMS	18572	29522	ORGANIC
Nitrosodi-n-propylamine [N-]	18-1165	AAB4547	2.5	5	ft	SS	<	0.36		0.1	MG/KG				drainfield	GCMS	18446	32971	ORGANIC
Nitrosodi-n-propylamine [N-]	18-1165	AAB4549	7.5	10	ft	SS	<	0.4		0.1	MG/KG				drainfield	GCMS	18446	32971	ORGANIC
Nitrosodi-n-propylamine [N-]	18-1165	AAB4551	7	15	ft	SS	<	0.4		0.1	MG/KG				drainfield	GCMS	18446	32971	ORGANIC
Nitrosodi-n-propylamine [N-]	18-1165	AAB4552	0	15	ft	W	<	10		0.005	UG/L				drainfield	GCMS	18510	31745	ORGANIC
Nitrosodi-n-propylamine [N-]	18-1165	AAB4552	0	15	ft	W	<	10		0.005	UG/L				drainfield	GCMS	18510	31745	ORGANIC
Nitrosodi-n-propylamine [N-]	18-1165	AAB4552	0	15	ft	W	<	10		0.005	UG/L				drainfield	GCMS	18510	31745	ORGANIC
Nitrosodi-n-propylamine [N-]	18-1165	AAB4554				W	<	10		0.005	UG/L	EB			drainfield	GCMS	18510	31745	ORGANIC
Nitrosodi-n-propylamine [N-]	18-1165	AAB4554				W	<	10		0.005	UG/L	EB			drainfield	GCMS	18510	31745	ORGANIC
Nitrosodi-n-propylamine [N-]	18-1165	AAB4554				W	<	10		0.005	UG/L	EB			drainfield	GCMS	18510	31745	ORGANIC
Nitrosodi-n-propylamine [N-]	18-1166	AAB4555	0	5	ft	SS	<	0.39		0.1	MG/KG				drainfield	GCMS	18394	30478	ORGANIC
Nitrosodi-n-propylamine [N-]	18-1166	AAB4557	5	10	ft	SS	<	0.42		0.1	MG/KG	FD			drainfield	GCMS	18394	30478	ORGANIC
Nitrosodi-n-propylamine [N-]	18-1166	AAB4558	5	10	ft	SS	<	0.42		0.1	MG/KG	FD			drainfield	GCMS	18394	30478	ORGANIC
Nitrosodi-n-propylamine [N-]	18-1166	AAB4560	15	20	ft	MS	<	0.42		0.1	MG/KG				drainfield	GCMS	18394	30478	ORGANIC
Nitrosodi-n-propylamine [N-]	18-1166	AAB4560	0	15	ft	MS	<	0.42		0.1	MG/KG				drainfield	GCMS	18394	30478	ORGANIC
Nitrosodi-n-propylamine [N-]	18-1166	AAB4561	0	40	ft	W	<	10		0.005	UG/L				drainfield	GCMS	18510	31745	ORGANIC
Nitrosodi-n-propylamine [N-]	18-1166	AAB4561	0	40	ft	W	<	10		0.005	UG/L				drainfield	GCMS	18510	31745	ORGANIC
Nitrosodi-n-propylamine [N-]	18-1166	AAB4561	0	40	ft	W	<	10		0.005	UG/L				drainfield	GCMS	18510	31745	ORGANIC
Nitrosodi-n-propylamine [N-]	18-1652	AAB5268	0	12	in	SS	<	0.45		0.1	MG/KG				Septic tank outfall - AAB5266	GCMS	20457	33123	ORGANIC
Nitrosodi-n-propylamine [N-]	18-1653	AAB5269	0	12	in	SS	<	0.45		0.1	MG/KG				Septic tank outfall - AAB5267	GCMS	20457	33123	ORGANIC
Nitrosodi-n-propylamine [N-]	18-1166	AAB4560	35	40	ft	MS	<	0.42		0.1	MG/KG				drainfield	GCMS	18394	30478	ORGANIC
Nitrosodi-n-propylamine [N-]	18-1166	AAB4560	25	30	ft	MS	<	0.42		0.1	MG/KG				drainfield	GCMS	18394	30478	ORGANIC
Nitrosodimethylamine [N-]	18-1145	AAB4525	0	4	in	SS	<	0.37		0.014	MG/KG				septic tank	GCMS	18572	29522	ORGANIC
Nitrosodimethylamine [N-]	18-1146	AAB4526	0	1	ft	SS	<	0.36		0.014	MG/KG				septic tank	GCMS	18118	29774	ORGANIC
Nitrosodimethylamine [N-]	18-1146	AAB4528	0	5	ft	SS	<	0.39		0.014	MG/KG				septic tank	GCMS	18118	29774	ORGANIC
Nitrosodimethylamine [N-]	18-1147	AAB4527	0	1	ft	SS	<	0.36		0.014	MG/KG				septic tank	GCMS	18118	29774	ORGANIC
Nitrosodimethylamine [N-]	18-1147	AAB4530	0	5	ft	SS	<	0.37		0.014	MG/KG				septic tank	GCMS	18118	29774	ORGANIC
Nitrosodimethylamine [N-]	18-1153	AAB4542	0	4	in	SS	<	0.37		0.014	MG/KG				drainfield	GCMS	18572	29522	ORGANIC
Nitrosodimethylamine [N-]	18-1155	AAB4543	0	4	in	SS	<	0.36		0.014	MG/KG				drainfield	GCMS	18572	29522	ORGANIC
Nitrosodimethylamine [N-]	18-1156	AAB4544	0	4	in	SS	<	0.35		0.014	MG/KG				drainfield	GCMS	18572	29522	ORGANIC
Nitrosodimethylamine [N-]	18-1157	AAB4545	0	4	in	SS	<	0.35		0.014	MG/KG				drainfield	GCMS	18572	29522	ORGANIC
Nitrosodimethylamine [N-]	18-1159	AAB4546	0	4	in	SS	<	0.37		0.014	MG/KG				drainfield	GCMS	18572	29522	ORGANIC
Nitrosodimethylamine [N-]	18-1165	AAB4547	2.5	5	ft	SS	<	0.36		0.014	MG/KG				drainfield	GCMS	18446	32971	ORGANIC
Nitrosodimethylamine [N-]	18-1165	AAB4549	7.5	10	ft	SS	<	0.4		0.014	MG/KG				drainfield	GCMS	18446	32971	ORGANIC
Nitrosodimethylamine [N-]	18-1165	AAB4551	7	15	ft	SS	<	0.4		0.014	MG/KG				drainfield	GCMS	18446	32971	ORGANIC
Nitrosodimethylamine [N-]	18-1165	AAB4552	0	15	ft	W	<	10		0.0007	UG/L				drainfield	GCMS	18510	31745	ORGANIC
Nitrosodimethylamine [N-]	18-1165	AAB4552	0	15	ft	W	<	10		0.0007	UG/L				drainfield	GCMS	18510	31745	ORGANIC
Nitrosodimethylamine [N-]	18-1165	AAB4552	0	15	ft	W	<	10		0.0007	UG/L				drainfield	GCMS	18510	31745	ORGANIC
Nitrosodimethylamine [N-]	18-1165	AAB4554				W	<	10		0.0007	UG/L	EB			drainfield	GCMS	18510	31745	ORGANIC
Nitrosodimethylamine [N-]	18-1165	AAB4554				W	<	10		0.0007	UG/L	EB			drainfield	GCMS	18510	31745	ORGANIC

Analyte	Loc ID	Sample ID	Begin	End	Units	Mat	S	Sample Value	Bkgd Value	SAL Value	Units	Field Code	Lab Code	EPA Qual	Sample Loc	Tech Code	Request Number	Report Number	Suite
Nitrosodimethylamine [N-]	18-1165	AAB4554				W	<	10		0.0007	UG/L	EB			drainfield	GCMS	18510	31745	ORGANIC
Nitrosodimethylamine [N-]	18-1166	AAB4555	0	5	ft	SS	<	0.39		0.014	MG/KG				drainfield	GCMS	18394	30478	ORGANIC
Nitrosodimethylamine [N-]	18-1166	AAB4557	5	10	ft	SS	<	0.42		0.014	MG/KG	FD			drainfield	GCMS	18394	30478	ORGANIC
Nitrosodimethylamine [N-]	18-1166	AAB4558	5	10	ft	SS	<	0.42		0.014	MG/KG	FD			drainfield	GCMS	18394	30478	ORGANIC
Nitrosodimethylamine [N-]	18-1166	AAB4560	15	20	ft	MS	<	0.42		0.014	MG/KG				drainfield	GCMS	18394	30478	ORGANIC
Nitrosodimethylamine [N-]	18-1166	AAB4560	0	15	ft	MS	<	0.42		0.014	MG/KG				drainfield	GCMS	18394	30478	ORGANIC
Nitrosodimethylamine [N-]	18-1166	AAB4561	0	40	ft	W	<	10		0.0007	UG/L				drainfield	GCMS	18510	31745	ORGANIC
Nitrosodimethylamine [N-]	18-1166	AAB4561	0	40	ft	W	<	10		0.0007	UG/L				drainfield	GCMS	18510	31745	ORGANIC
Nitrosodimethylamine [N-]	18-1166	AAB4561	0	40	ft	W	<	10		0.0007	UG/L				drainfield	GCMS	18510	31745	ORGANIC
Nitrosodimethylamine [N-]	18-1652	AAB5268	0	12	in	SS	<	0.45		0.014	MG/KG				Septic tank outfall - AAB5266	GCMS	20457	33123	ORGANIC
Nitrosodimethylamine [N-]	18-1653	AAB5269	0	12	in	SS	<	0.45		0.014	MG/KG				Septic tank outfall - AAB5267	GCMS	20457	33123	ORGANIC
Nitrosodimethylamine [N-]	18-1166	AAB4560	35	40	ft	MS	<	0.42		0.014	MG/KG				drainfield	GCMS	18394	30478	ORGANIC
Nitrosodimethylamine [N-]	18-1166	AAB4560	25	30	ft	MS	<	0.42		0.014	MG/KG				drainfield	GCMS	18394	30478	ORGANIC
Nitrosodiphenylamine [N-]	18-1145	AAB4525	0	4	in	SS	<	0.37		140	MG/KG				septic tank	GCMS	18572	29522	ORGANIC
Nitrosodiphenylamine [N-]	18-1146	AAB4526	0	1	ft	SS	<	0.36		140	MG/KG				septic tank	GCMS	18118	29774	ORGANIC
Nitrosodiphenylamine [N-]	18-1146	AAB4528	0	5	ft	SS	<	0.39		140	MG/KG				septic tank	GCMS	18118	29774	ORGANIC
Nitrosodiphenylamine [N-]	18-1147	AAB4527	0	1	ft	SS	<	0.36		140	MG/KG				septic tank	GCMS	18118	29774	ORGANIC
Nitrosodiphenylamine [N-]	18-1147	AAB4530	0	5	ft	SS	<	0.37		140	MG/KG			UJ	septic tank	GCMS	18118	29774	ORGANIC
Nitrosodiphenylamine [N-]	18-1153	AAB4542	0	4	in	SS	<	0.37		140	MG/KG				drainfield	GCMS	18572	29522	ORGANIC
Nitrosodiphenylamine [N-]	18-1155	AAB4543	0	4	in	SS	<	0.36		140	MG/KG				drainfield	GCMS	18572	29522	ORGANIC
Nitrosodiphenylamine [N-]	18-1156	AAB4544	0	4	in	SS	<	0.35		140	MG/KG				drainfield	GCMS	18572	29522	ORGANIC
Nitrosodiphenylamine [N-]	18-1157	AAB4545	0	4	in	SS	<	0.35		140	MG/KG				drainfield	GCMS	18572	29522	ORGANIC
Nitrosodiphenylamine [N-]	18-1159	AAB4546	0	4	in	SS	<	0.37		140	MG/KG				drainfield	GCMS	18572	29522	ORGANIC
Nitrosodiphenylamine [N-]	18-1165	AAB4547	2.5	5	ft	SS	<	0.36		140	MG/KG				drainfield	GCMS	18446	32971	ORGANIC
Nitrosodiphenylamine [N-]	18-1165	AAB4549	7.5	10	ft	SS	<	0.4		140	MG/KG				drainfield	GCMS	18446	32971	ORGANIC
Nitrosodiphenylamine [N-]	18-1165	AAB4551	7	15	ft	SS	<	0.4		140	MG/KG				drainfield	GCMS	18446	32971	ORGANIC
Nitrosodiphenylamine [N-]	18-1165	AAB4552	0	15	ft	W	<	10		7.1	UG/L			UJ	drainfield	GCMS	18510	31745	ORGANIC
Nitrosodiphenylamine [N-]	18-1165	AAB4552	0	15	ft	W	<	10		7.1	UG/L			UJ	drainfield	GCMS	18510	31745	ORGANIC
Nitrosodiphenylamine [N-]	18-1165	AAB4552	0	15	ft	W	<	10		7.1	UG/L			UJ	drainfield	GCMS	18510	31745	ORGANIC
Nitrosodiphenylamine [N-]	18-1165	AAB4554				W	<	10		7.1	UG/L	EB			drainfield	GCMS	18510	31745	ORGANIC
Nitrosodiphenylamine [N-]	18-1165	AAB4554				W	<	10		7.1	UG/L	EB			drainfield	GCMS	18510	31745	ORGANIC
Nitrosodiphenylamine [N-]	18-1165	AAB4554				W	<	10		7.1	UG/L	EB			drainfield	GCMS	18510	31745	ORGANIC
Nitrosodiphenylamine [N-]	18-1166	AAB4555	0	5	ft	SS	<	0.39		140	MG/KG				drainfield	GCMS	18394	30478	ORGANIC
Nitrosodiphenylamine [N-]	18-1166	AAB4557	5	10	ft	SS	<	0.42		140	MG/KG	FD			drainfield	GCMS	18394	30478	ORGANIC
Nitrosodiphenylamine [N-]	18-1166	AAB4558	5	10	ft	SS	<	0.42		140	MG/KG	FD			drainfield	GCMS	18394	30478	ORGANIC
Nitrosodiphenylamine [N-]	18-1166	AAB4560	0	15	ft	MS	<	0.42		140	MG/KG				drainfield	GCMS	18394	30478	ORGANIC
Nitrosodiphenylamine [N-]	18-1166	AAB4560	15	20	ft	MS	<	0.42		140	MG/KG				drainfield	GCMS	18394	30478	ORGANIC
Nitrosodiphenylamine [N-]	18-1166	AAB4561	0	40	ft	W	<	10		7.1	UG/L				drainfield	GCMS	18510	31745	ORGANIC
Nitrosodiphenylamine [N-]	18-1166	AAB4561	0	40	ft	W	<	10		7.1	UG/L				drainfield	GCMS	18510	31745	ORGANIC
Nitrosodiphenylamine [N-]	18-1166	AAB4561	0	40	ft	W	<	10		7.1	UG/L				drainfield	GCMS	18510	31745	ORGANIC
Nitrosodiphenylamine [N-]	18-1652	AAB5268	0	12	in	SS	<	0.45		140	MG/KG				Septic tank outfall - AAB5266	GCMS	20457	33123	ORGANIC
Nitrosodiphenylamine [N-]	18-1653	AAB5269	0	12	in	SS	<	0.45		140	MG/KG				Septic tank outfall - AAB5267	GCMS	20457	33123	ORGANIC
Nitrosodiphenylamine [N-]	18-1166	AAB4560	35	40	ft	MS	<	0.42		140	MG/KG				drainfield	GCMS	18394	30478	ORGANIC
Nitrosodiphenylamine [N-]	18-1166	AAB4560	25	30	ft	MS	<	0.42		140	MG/KG				drainfield	GCMS	18394	30478	ORGANIC
Pentachlorophenol	18-1145	AAB4525	0	4	in	SS	<	1.8		5.8	MG/KG				septic tank	GCMS	18572	29522	ORGANIC
Pentachlorophenol	18-1146	AAB4526	0	1	ft	SS	<	1.7		5.8	MG/KG				septic tank	GCMS	18118	29774	ORGANIC
Pentachlorophenol	18-1146	AAB4528	0	5	ft	SS	<	1.9		5.8	MG/KG				septic tank	GCMS	18118	29774	ORGANIC
Pentachlorophenol	18-1147	AAB4527	0	1	ft	SS	<	1.8		5.8	MG/KG				septic tank	GCMS	18118	29774	ORGANIC
Pentachlorophenol	18-1147	AAB4530	0	5	ft	SS	<	1.8		5.8	MG/KG			UJ	septic tank	GCMS	18118	29774	ORGANIC
Pentachlorophenol	18-1153	AAB4542	0	4	in	SS	<	1.8		5.8	MG/KG				drainfield	GCMS	18572	29522	ORGANIC
Pentachlorophenol	18-1155	AAB4543	0	4	in	SS	<	1.8		5.8	MG/KG				drainfield	GCMS	18572	29522	ORGANIC
Pentachlorophenol	18-1156	AAB4544	0	4	in	SS	<	1.7		5.8	MG/KG				drainfield	GCMS	18572	29522	ORGANIC
Pentachlorophenol	18-1157	AAB4545	0	4	in	SS	<	1.7		5.8	MG/KG				drainfield	GCMS	18572	29522	ORGANIC
Pentachlorophenol	18-1159	AAB4546	0	4	in	SS	<	1.8		5.8	MG/KG				drainfield	GCMS	18572	29522	ORGANIC
Pentachlorophenol	18-1165	AAB4547	2.5	5	ft	SS	<	1.8		5.8	MG/KG				drainfield	GCMS	18446	32971	ORGANIC

Analyte	Loc ID	Sample ID	Begin	End	Units	Mat	S	Sample Value	Bkgd Value	SAL Value	Units	Field Code	Lab Code	EPA Qual	Sample Loc	Tech Code	Request Number	Report Number	Suite
Pentachlorophenol	18-1165	AAB4549	7.5	10	ft	SS	<	1.9		5.8	MG/KG				drainfield	GCMS	18446	32971	ORGANIC
Pentachlorophenol	18-1165	AAB4551	7	15	ft	SS	<	1.9		5.8	MG/KG				drainfield	GCMS	18446	32971	ORGANIC
Pentachlorophenol	18-1165	AAB4552	0	15	ft	W	<	50		1	UG/L			UJ	drainfield	GCMS	18510	31745	ORGANIC
Pentachlorophenol	18-1165	AAB4552	0	15	ft	W	<	50		1	UG/L			UJ	drainfield	GCMS	18510	31745	ORGANIC
Pentachlorophenol	18-1165	AAB4552	0	15	ft	W	<	50		1	UG/L			UJ	drainfield	GCMS	18510	31745	ORGANIC
Pentachlorophenol	18-1165	AAB4554				W	<	50		1	UG/L	EB			drainfield	GCMS	18510	31745	ORGANIC
Pentachlorophenol	18-1165	AAB4554				W	<	50		1	UG/L	EB			drainfield	GCMS	18510	31745	ORGANIC
Pentachlorophenol	18-1165	AAB4554				W	<	50		1	UG/L	EB			drainfield	GCMS	18510	31745	ORGANIC
Pentachlorophenol	18-1166	AAB4555	0	5	ft	SS	<	1.9		5.8	MG/KG				drainfield	GCMS	18394	30478	ORGANIC
Pentachlorophenol	18-1166	AAB4557	5	10	ft	SS	<	2		5.8	MG/KG	FD			drainfield	GCMS	18394	30478	ORGANIC
Pentachlorophenol	18-1166	AAB4558	5	10	ft	SS		6.6		5.8	MG/KG	FD			drainfield	GCMS	18394	30478	ORGANIC
Pentachlorophenol	18-1166	AAB4560	0	15	ft	MS	<	2.1		5.8	MG/KG				drainfield	GCMS	18394	30478	ORGANIC
Pentachlorophenol	18-1166	AAB4560	15	20	ft	MS	<	2.1		5.8	MG/KG				drainfield	GCMS	18394	30478	ORGANIC
Pentachlorophenol	18-1166	AAB4561	0	40	ft	W	<	50		1	UG/L				drainfield	GCMS	18510	31745	ORGANIC
Pentachlorophenol	18-1166	AAB4561	0	40	ft	W	<	50		1	UG/L				drainfield	GCMS	18510	31745	ORGANIC
Pentachlorophenol	18-1166	AAB4561	0	40	ft	W	<	50		1	UG/L				drainfield	GCMS	18510	31745	ORGANIC
Pentachlorophenol	18-1652	AAB5268	0	12	in	SS	<	2.2		5.8	MG/KG				Septic tank outfall - AAB5266	GCMS	20457	33123	ORGANIC
Pentachlorophenol	18-1653	AAB5269	0	12	in	SS	<	2.2		5.8	MG/KG				Septic tank outfall - AAB5267	GCMS	20457	33123	ORGANIC
Pentachlorophenol	18-1166	AAB4560	35	40	ft	MS	<	2.1		5.8	MG/KG				drainfield	GCMS	18394	30478	ORGANIC
Pentachlorophenol	18-1166	AAB4560	25	30	ft	MS	<	2.1		5.8	MG/KG				drainfield	GCMS	18394	30478	ORGANIC
Phenanthrene	18-1145	AAB4525	0	4	in	SS	<	0.37			MG/KG				septic tank	GCMS	18572	29522	ORGANIC
Phenanthrene	18-1146	AAB4526	0	1	ft	SS	<	0.36			MG/KG				septic tank	GCMS	18118	29774	ORGANIC
Phenanthrene	18-1146	AAB4528	0	5	ft	SS	<	0.39			MG/KG				septic tank	GCMS	18118	29774	ORGANIC
Phenanthrene	18-1147	AAB4527	0	1	ft	SS	<	0.36			MG/KG				septic tank	GCMS	18118	29774	ORGANIC
Phenanthrene	18-1147	AAB4530	0	5	ft	SS	<	0.37			MG/KG			UJ	septic tank	GCMS	18118	29774	ORGANIC
Phenanthrene	18-1153	AAB4542	0	4	in	SS	<	0.37			MG/KG				drainfield	GCMS	18572	29522	ORGANIC
Phenanthrene	18-1155	AAB4543	0	4	in	SS	<	0.36			MG/KG				drainfield	GCMS	18572	29522	ORGANIC
Phenanthrene	18-1156	AAB4544	0	4	in	SS	<	0.35			MG/KG				drainfield	GCMS	18572	29522	ORGANIC
Phenanthrene	18-1157	AAB4545	0	4	in	SS	<	0.35			MG/KG				drainfield	GCMS	18572	29522	ORGANIC
Phenanthrene	18-1159	AAB4546	0	4	in	SS	<	0.37			MG/KG				drainfield	GCMS	18572	29522	ORGANIC
Phenanthrene	18-1165	AAB4547	2.5	5	ft	SS	<	0.36			MG/KG				drainfield	GCMS	18446	32971	ORGANIC
Phenanthrene	18-1165	AAB4549	7.5	10	ft	SS	<	0.4			MG/KG				drainfield	GCMS	18446	32971	ORGANIC
Phenanthrene	18-1165	AAB4551	7	15	ft	SS	<	0.4			MG/KG				drainfield	GCMS	18446	32971	ORGANIC
Phenanthrene	18-1165	AAB4552	0	15	ft	W	<	10			UG/L			UJ	drainfield	GCMS	18510	31745	ORGANIC
Phenanthrene	18-1165	AAB4552	0	15	ft	W	<	10			UG/L			UJ	drainfield	GCMS	18510	31745	ORGANIC
Phenanthrene	18-1165	AAB4552	0	15	ft	W	<	10			UG/L			UJ	drainfield	GCMS	18510	31745	ORGANIC
Phenanthrene	18-1165	AAB4554				W	<	10			UG/L	EB			drainfield	GCMS	18510	31745	ORGANIC
Phenanthrene	18-1165	AAB4554				W	<	10			UG/L	EB			drainfield	GCMS	18510	31745	ORGANIC
Phenanthrene	18-1165	AAB4554				W	<	10			UG/L	EB			drainfield	GCMS	18510	31745	ORGANIC
Phenanthrene	18-1166	AAB4555	0	5	ft	SS	<	0.39			MG/KG				drainfield	GCMS	18394	30478	ORGANIC
Phenanthrene	18-1166	AAB4557	5	10	ft	SS	<	0.42			MG/KG	FD			drainfield	GCMS	18394	30478	ORGANIC
Phenanthrene	18-1166	AAB4558	5	10	ft	SS	<	0.42			MG/KG	FD			drainfield	GCMS	18394	30478	ORGANIC
Phenanthrene	18-1166	AAB4560	0	15	ft	MS	<	0.42			MG/KG				drainfield	GCMS	18394	30478	ORGANIC
Phenanthrene	18-1166	AAB4560	15	20	ft	MS	<	0.42			MG/KG				drainfield	GCMS	18394	30478	ORGANIC
Phenanthrene	18-1166	AAB4561	0	40	ft	W	<	10			UG/L				drainfield	GCMS	18510	31745	ORGANIC
Phenanthrene	18-1166	AAB4561	0	40	ft	W	<	10			UG/L				drainfield	GCMS	18510	31745	ORGANIC
Phenanthrene	18-1166	AAB4561	0	40	ft	W	<	10			UG/L				drainfield	GCMS	18510	31745	ORGANIC
Phenanthrene	18-1652	AAB5268	0	12	in	SS	<	0.45			MG/KG				Septic tank outfall - AAB5266	GCMS	20457	33123	ORGANIC
Phenanthrene	18-1653	AAB5269	0	12	in	SS	<	0.45			MG/KG				Septic tank outfall - AAB5267	GCMS	20457	33123	ORGANIC
Phenanthrene	18-1166	AAB4560	35	40	ft	MS	<	0.42			MG/KG				drainfield	GCMS	18394	30478	ORGANIC
Phenanthrene	18-1166	AAB4560	25	30	ft	MS	<	0.42			MG/KG				drainfield	GCMS	18394	30478	ORGANIC
Phenol	18-1145	AAB4525	0	4	in	SS	<	0.37		48000	MG/KG				septic tank	GCMS	18572	29522	ORGANIC
Phenol	18-1146	AAB4526	0	1	ft	SS	<	0.36		48000	MG/KG				septic tank	GCMS	18118	29774	ORGANIC
Phenol	18-1146	AAB4528	0	5	ft	SS	<	0.39		48000	MG/KG				septic tank	GCMS	18118	29774	ORGANIC
Phenol	18-1147	AAB4527	0	1	ft	SS	<	0.36		48000	MG/KG				septic tank	GCMS	18118	29774	ORGANIC

Analyte	Loc ID	Sample ID	Begin	End	Units	Mat	S	Sample Value	Bkgd Value	SAL Value	Units	Field Code	Lab Code	EPA Qual	Sample Loc	Tech Code	Request Number	Report Number	Suite
Phenol	18-1147	AAB4530	0	5	ft	SS	<	0.37		48000	MG/KG				septic tank	GCMS	18118	29774	ORGANIC
Phenol	18-1153	AAB4542	0	4	in	SS	<	0.37		48000	MG/KG				drainfield	GCMS	18572	29522	ORGANIC
Phenol	18-1155	AAB4543	0	4	in	SS	<	0.36		48000	MG/KG				drainfield	GCMS	18572	29522	ORGANIC
Phenol	18-1156	AAB4544	0	4	in	SS	<	0.35		48000	MG/KG				drainfield	GCMS	18572	29522	ORGANIC
Phenol	18-1157	AAB4545	0	4	in	SS	<	0.35		48000	MG/KG				drainfield	GCMS	18572	29522	ORGANIC
Phenol	18-1159	AAB4546	0	4	in	SS	<	0.37		48000	MG/KG				drainfield	GCMS	18572	29522	ORGANIC
Phenol	18-1165	AAB4547	2.5	5	ft	SS	<	0.36		48000	MG/KG				drainfield	GCMS	18446	32971	ORGANIC
Phenol	18-1165	AAB4549	7.5	10	ft	SS	<	0.4		48000	MG/KG				drainfield	GCMS	18446	32971	ORGANIC
Phenol	18-1165	AAB4551	7	15	ft	SS	<	0.4		48000	MG/KG				drainfield	GCMS	18446	32971	ORGANIC
Phenol	18-1165	AAB4552	0	15	ft	W	<	10		21000	UG/L				drainfield	GCMS	18510	31745	ORGANIC
Phenol	18-1165	AAB4552	0	15	ft	W	<	10		21000	UG/L				drainfield	GCMS	18510	31745	ORGANIC
Phenol	18-1165	AAB4552	0	15	ft	W	<	10		21000	UG/L				drainfield	GCMS	18510	31745	ORGANIC
Phenol	18-1165	AAB4554				W	<	10		21000	UG/L	EB			drainfield	GCMS	18510	31745	ORGANIC
Phenol	18-1165	AAB4554				W	<	10		21000	UG/L	EB			drainfield	GCMS	18510	31745	ORGANIC
Phenol	18-1165	AAB4554				W	<	10		21000	UG/L	EB			drainfield	GCMS	18510	31745	ORGANIC
Phenol	18-1166	AAB4555	0	5	ft	SS	<	0.39		48000	MG/KG				drainfield	GCMS	18394	30478	ORGANIC
Phenol	18-1166	AAB4557	5	10	ft	SS	<	0.42		48000	MG/KG	FD			drainfield	GCMS	18394	30478	ORGANIC
Phenol	18-1166	AAB4558	5	10	ft	SS	<	0.42		48000	MG/KG	FD			drainfield	GCMS	18394	30478	ORGANIC
Phenol	18-1166	AAB4560	15	20	ft	MS	<	0.42		48000	MG/KG				drainfield	GCMS	18394	30478	ORGANIC
Phenol	18-1166	AAB4560	0	15	ft	MS	<	0.42		48000	MG/KG				drainfield	GCMS	18394	30478	ORGANIC
Phenol	18-1166	AAB4561	0	40	ft	W	<	10		21000	UG/L				drainfield	GCMS	18510	31745	ORGANIC
Phenol	18-1166	AAB4561	0	40	ft	W	<	10		21000	UG/L				drainfield	GCMS	18510	31745	ORGANIC
Phenol	18-1166	AAB4561	0	40	ft	W	<	10		21000	UG/L				drainfield	GCMS	18510	31745	ORGANIC
Phenol	18-1652	AAB5268	0	12	in	SS	<	0.45		48000	MG/KG				Septic tank outfall - AAB5266	GCMS	20457	33123	ORGANIC
Phenol	18-1653	AAB5269	0	12	in	SS	<	0.45		48000	MG/KG				Septic tank outfall - AAB5267	GCMS	20457	33123	ORGANIC
Phenol	18-1166	AAB4560	35	40	ft	MS	<	0.42		48000	MG/KG				drainfield	GCMS	18394	30478	ORGANIC
Phenol	18-1166	AAB4560	25	30	ft	MS	<	0.42		48000	MG/KG				drainfield	GCMS	18394	30478	ORGANIC
Propylbenzene	18-1146	AAB4528	0	5	ft	SS	<	0.006			MG/KG				septic tank	GCMS	18118	29618	ORGANIC
Propylbenzene	18-1147	AAB4530	0	5	ft	SS	<	0.006			MG/KG				septic tank	GCMS	18118	29618	ORGANIC
Propylbenzene	18-1165	AAB4547	2.5	5	ft	SS	<	0.006			MG/KG				drainfield	GCMS	18446	32953	ORGANIC
Propylbenzene	18-1165	AAB4549	7.5	10	ft	SS	<	0.006			MG/KG				drainfield	GCMS	18446	32953	ORGANIC
Propylbenzene	18-1165	AAB4552	0	15	ft	W	<	5			UG/L				drainfield	GCMS	18510	31744	ORGANIC
Propylbenzene	18-1165	AAB4552	0	15	ft	W	<	5			UG/L				drainfield	GCMS	18510	31744	ORGANIC
Propylbenzene	18-1165	AAB4552	0	15	ft	W	<	5			UG/L				drainfield	GCMS	18510	31744	ORGANIC
Propylbenzene	18-1165	AAB4740				W	<	5			UG/L	FB			drainfield	GCMS	18510	31744	ORGANIC
Propylbenzene	18-1165	AAB4740				W	<	5			UG/L	FB			drainfield	GCMS	18510	31744	ORGANIC
Propylbenzene	18-1165	AAB4740				W	<	5			UG/L	FB			drainfield	GCMS	18510	31744	ORGANIC
Propylbenzene	18-1166	AAB4555	0	5	ft	SS	<	0.006			MG/KG				drainfield	GCMS	18394	30447	ORGANIC
Propylbenzene	18-1166	AAB4557	5	10	ft	SS	<	0.006			MG/KG	FD			drainfield	GCMS	18394	30447	ORGANIC
Propylbenzene	18-1166	AAB4558	5	10	ft	SS	<	0.006			MG/KG	FD			drainfield	GCMS	18394	30447	ORGANIC
Propylbenzene	18-1166	AAB4561	0	40	ft	W	<	5			UG/L				drainfield	GCMS	18510	31744	ORGANIC
Propylbenzene	18-1166	AAB4561	0	40	ft	W	<	5			UG/L				drainfield	GCMS	18510	31744	ORGANIC
Propylbenzene	18-1166	AAB4561	0	40	ft	W	<	5			UG/L				drainfield	GCMS	18510	31744	ORGANIC
Propylbenzene	18-1166	AAB4739				W	<	5			UG/L	FB			drainfield	GCMS	18510	31744	ORGANIC
Propylbenzene	18-1166	AAB4739				W	<	5			UG/L	FB			drainfield	GCMS	18510	31744	ORGANIC
Propylbenzene	18-1166	AAB4739				W	<	5			UG/L	FB			drainfield	GCMS	18510	31744	ORGANIC
Pyrene	18-1145	AAB4525	0	4	in	SS	<	0.37		2400	MG/KG				septic tank	GCMS	18572	29522	ORGANIC
Pyrene	18-1146	AAB4526	0	1	ft	SS	<	0.36		2400	MG/KG				septic tank	GCMS	18118	29774	ORGANIC
Pyrene	18-1146	AAB4528	0	5	ft	SS	<	0.39		2400	MG/KG				septic tank	GCMS	18118	29774	ORGANIC
Pyrene	18-1147	AAB4527	0	1	ft	SS	<	0.36		2400	MG/KG				septic tank	GCMS	18118	29774	ORGANIC
Pyrene	18-1147	AAB4530	0	5	ft	SS	<	0.37		2400	MG/KG			UJ	septic tank	GCMS	18118	29774	ORGANIC
Pyrene	18-1153	AAB4542	0	4	in	SS	<	0.37		2400	MG/KG				drainfield	GCMS	18572	29522	ORGANIC
Pyrene	18-1155	AAB4543	0	4	in	SS	<	0.36		2400	MG/KG				drainfield	GCMS	18572	29522	ORGANIC
Pyrene	18-1156	AAB4544	0	4	in	SS	<	0.35		2400	MG/KG				drainfield	GCMS	18572	29522	ORGANIC
Pyrene	18-1157	AAB4545	0	4	in	SS	<	0.35		2400	MG/KG				drainfield	GCMS	18572	29522	ORGANIC

Analyte	Loc ID	Sample ID	Begin	End	Units	Mat	S	Sample Value	Bkgd Value	SAL Value	Units	Field Code	Lab Code	EPA Qual	Sample Loc	Tech Code	Request Number	Report Number	Suite
Pyrene	18-1159	AAB4546	0	4	in	SS	<	0.37		2400	MG/KG				drainfield	GCMS	18572	29522	ORGANIC
Pyrene	18-1165	AAB4547	2.5	5	ft	SS	<	0.36		2400	MG/KG				drainfield	GCMS	18446	32971	ORGANIC
Pyrene	18-1165	AAB4549	7.5	10	ft	SS	<	0.4		2400	MG/KG				drainfield	GCMS	18446	32971	ORGANIC
Pyrene	18-1165	AAB4551	7	15	ft	SS	<	0.4		2400	MG/KG				drainfield	GCMS	18446	32971	ORGANIC
Pyrene	18-1165	AAB4552	0	15	ft	W	<	10		1000	UG/L			UJ	drainfield	GCMS	18510	31745	ORGANIC
Pyrene	18-1165	AAB4552	0	15	ft	W	<	10		1000	UG/L			UJ	drainfield	GCMS	18510	31745	ORGANIC
Pyrene	18-1165	AAB4552	0	15	ft	W	<	10		1000	UG/L			UJ	drainfield	GCMS	18510	31745	ORGANIC
Pyrene	18-1165	AAB4554				W	<	10		1000	UG/L	EB			drainfield	GCMS	18510	31745	ORGANIC
Pyrene	18-1165	AAB4554				W	<	10		1000	UG/L	EB			drainfield	GCMS	18510	31745	ORGANIC
Pyrene	18-1165	AAB4554				W	<	10		1000	UG/L	EB			drainfield	GCMS	18510	31745	ORGANIC
Pyrene	18-1166	AAB4555	0	5	ft	SS	<	0.39		2400	MG/KG				drainfield	GCMS	18394	30478	ORGANIC
Pyrene	18-1166	AAB4557	5	10	ft	SS	<	0.42		2400	MG/KG	FD			drainfield	GCMS	18394	30478	ORGANIC
Pyrene	18-1166	AAB4558	5	10	ft	SS		1.2		2400	MG/KG	FD			drainfield	GCMS	18394	30478	ORGANIC
Pyrene	18-1166	AAB4560	15	20	ft	MS	<	0.42		2400	MG/KG				drainfield	GCMS	18394	30478	ORGANIC
Pyrene	18-1166	AAB4560	0	15	ft	MS	<	0.42		2400	MG/KG				drainfield	GCMS	18394	30478	ORGANIC
Pyrene	18-1166	AAB4561	0	40	ft	W	<	10		1000	UG/L				drainfield	GCMS	18510	31745	ORGANIC
Pyrene	18-1166	AAB4561	0	40	ft	W	<	10		1000	UG/L				drainfield	GCMS	18510	31745	ORGANIC
Pyrene	18-1166	AAB4561	0	40	ft	W	<	10		1000	UG/L				drainfield	GCMS	18510	31745	ORGANIC
Pyrene	18-1652	AAB5268	0	12	in	SS	<	0.45		2400	MG/KG				Septic tank outfall - AAB5266	GCMS	20457	33123	ORGANIC
Pyrene	18-1653	AAB5269	0	12	in	SS	<	0.45		2400	MG/KG				Septic tank outfall - AAB5267	GCMS	20457	33123	ORGANIC
Pyrene	18-1166	AAB4560	25	30	ft	MS	<	0.42		2400	MG/KG				drainfield	GCMS	18394	30478	ORGANIC
Pyrene	18-1166	AAB4560	35	40	ft	MS	<	0.42		2400	MG/KG				drainfield	GCMS	18394	30478	ORGANIC
Styrene	18-1146	AAB4528	0	5	ft	SS	<	0.006		3300	MG/KG				septic tank	GCMS	18118	29618	ORGANIC
Styrene	18-1147	AAB4530	0	5	ft	SS	<	0.006		3300	MG/KG				septic tank	GCMS	18118	29618	ORGANIC
Styrene	18-1165	AAB4547	2.5	5	ft	SS	<	0.006		3300	MG/KG				drainfield	GCMS	18446	32953	ORGANIC
Styrene	18-1165	AAB4549	7.5	10	ft	SS	<	0.006		3300	MG/KG				drainfield	GCMS	18446	32953	ORGANIC
Styrene	18-1165	AAB4552	0	15	ft	W	<	5		100	UG/L				drainfield	GCMS	18510	31744	ORGANIC
Styrene	18-1165	AAB4552	0	15	ft	W	<	5		100	UG/L				drainfield	GCMS	18510	31744	ORGANIC
Styrene	18-1165	AAB4552	0	15	ft	W	<	5		100	UG/L				drainfield	GCMS	18510	31744	ORGANIC
Styrene	18-1165	AAB4740				W	<	5		100	UG/L	FB			drainfield	GCMS	18510	31744	ORGANIC
Styrene	18-1165	AAB4740				W	<	5		100	UG/L	FB			drainfield	GCMS	18510	31744	ORGANIC
Styrene	18-1165	AAB4740				W	<	5		100	UG/L	FB			drainfield	GCMS	18510	31744	ORGANIC
Styrene	18-1166	AAB4555	0	5	ft	SS	<	0.006		3300	MG/KG				drainfield	GCMS	18394	30447	ORGANIC
Styrene	18-1166	AAB4557	5	10	ft	SS	<	0.006		3300	MG/KG	FD			drainfield	GCMS	18394	30447	ORGANIC
Styrene	18-1166	AAB4558	5	10	ft	SS	<	0.006		3300	MG/KG	FD			drainfield	GCMS	18394	30447	ORGANIC
Styrene	18-1166	AAB4561	0	40	ft	W	<	5		100	UG/L				drainfield	GCMS	18510	31744	ORGANIC
Styrene	18-1166	AAB4561	0	40	ft	W	<	5		100	UG/L				drainfield	GCMS	18510	31744	ORGANIC
Styrene	18-1166	AAB4561	0	40	ft	W	<	5		100	UG/L				drainfield	GCMS	18510	31744	ORGANIC
Styrene	18-1166	AAB4739				W	<	5		100	UG/L	FB			drainfield	GCMS	18510	31744	ORGANIC
Styrene	18-1166	AAB4739				W	<	5		100	UG/L	FB			drainfield	GCMS	18510	31744	ORGANIC
Styrene	18-1166	AAB4739				W	<	5		100	UG/L	FB			drainfield	GCMS	18510	31744	ORGANIC
Tetrachloroethane [1,1,1,2-]	18-1146	AAB4528	0	5	ft	SS	<	0.006		270	MG/KG				septic tank	GCMS	18118	29618	ORGANIC
Tetrachloroethane [1,1,1,2-]	18-1147	AAB4530	0	5	ft	SS	<	0.006		270	MG/KG				septic tank	GCMS	18118	29618	ORGANIC
Tetrachloroethane [1,1,1,2-]	18-1165	AAB4547	2.5	5	ft	SS	<	0.006		270	MG/KG				drainfield	GCMS	18446	32953	ORGANIC
Tetrachloroethane [1,1,1,2-]	18-1165	AAB4549	7.5	10	ft	SS	<	0.006		270	MG/KG				drainfield	GCMS	18446	32953	ORGANIC
Tetrachloroethane [1,1,1,2-]	18-1165	AAB4552	0	15	ft	W	<	5		13	UG/L				drainfield	GCMS	18510	31744	ORGANIC
Tetrachloroethane [1,1,1,2-]	18-1165	AAB4552	0	15	ft	W	<	5		13	UG/L				drainfield	GCMS	18510	31744	ORGANIC
Tetrachloroethane [1,1,1,2-]	18-1165	AAB4552	0	15	ft	W	<	5		13	UG/L				drainfield	GCMS	18510	31744	ORGANIC
Tetrachloroethane [1,1,1,2-]	18-1165	AAB4740				W	<	5		13	UG/L	FB			drainfield	GCMS	18510	31744	ORGANIC
Tetrachloroethane [1,1,1,2-]	18-1165	AAB4740				W	<	5		13	UG/L	FB			drainfield	GCMS	18510	31744	ORGANIC
Tetrachloroethane [1,1,1,2-]	18-1165	AAB4740				W	<	5		13	UG/L	FB			drainfield	GCMS	18510	31744	ORGANIC
Tetrachloroethane [1,1,1,2-]	18-1166	AAB4555	0	5	ft	SS	<	0.006		270	MG/KG				drainfield	GCMS	18394	30447	ORGANIC
Tetrachloroethane [1,1,1,2-]	18-1166	AAB4557	5	10	ft	SS	<	0.006		270	MG/KG	FD			drainfield	GCMS	18394	30447	ORGANIC
Tetrachloroethane [1,1,1,2-]	18-1166	AAB4558	5	10	ft	SS	<	0.006		270	MG/KG	FD			drainfield	GCMS	18394	30447	ORGANIC
Tetrachloroethane [1,1,1,2-]	18-1166	AAB4561	0	40	ft	W	<	5		13	UG/L				drainfield	GCMS	18510	31744	ORGANIC

Analyte	Loc ID	Sample ID	Begin	End	Units	Mat	S	Sample Value	Bkgd Value	SAL Value	Units	Field Code	Lab Code	EPA Qual	Sample Loc	Tech Code	Request Number	Report Number	Suite
Tetrachloroethane [1,1,1,2-]	18-1166	AAB4561	0	40	ft	W	<	5		13	UG/L				drainfield	GCMS	18510	31744	ORGANIC
Tetrachloroethane [1,1,1,2-]	18-1166	AAB4561	0	40	ft	W	<	5		13	UG/L				drainfield	GCMS	18510	31744	ORGANIC
Tetrachloroethane [1,1,1,2-]	18-1166	AAB4739				W	<	5		13	UG/L	FB			drainfield	GCMS	18510	31744	ORGANIC
Tetrachloroethane [1,1,1,2-]	18-1166	AAB4739				W	<	5		13	UG/L	FB			drainfield	GCMS	18510	31744	ORGANIC
Tetrachloroethane [1,1,1,2-]	18-1166	AAB4739				W	<	5		13	UG/L	FB			drainfield	GCMS	18510	31744	ORGANIC
Tetrachloroethane [1,1,2,2-]	18-1146	AAB4528	0	5	ft	SS	<	0.006		3.9	MG/KG				septic tank	GCMS	18118	29618	ORGANIC
Tetrachloroethane [1,1,2,2-]	18-1147	AAB4530	0	5	ft	SS	<	0.006		3.9	MG/KG				septic tank	GCMS	18118	29618	ORGANIC
Tetrachloroethane [1,1,2,2-]	18-1165	AAB4547	2.5	5	ft	SS	<	0.006		3.9	MG/KG				drainfield	GCMS	18446	32953	ORGANIC
Tetrachloroethane [1,1,2,2-]	18-1165	AAB4549	7.5	10	ft	SS	<	0.006		3.9	MG/KG				drainfield	GCMS	18446	32953	ORGANIC
Tetrachloroethane [1,1,2,2-]	18-1165	AAB4552	0	15	ft	W	<	5		1.8	UG/L				drainfield	GCMS	18510	31744	ORGANIC
Tetrachloroethane [1,1,2,2-]	18-1165	AAB4552	0	15	ft	W	<	5		1.8	UG/L				drainfield	GCMS	18510	31744	ORGANIC
Tetrachloroethane [1,1,2,2-]	18-1165	AAB4552	0	15	ft	W	<	5		1.8	UG/L				drainfield	GCMS	18510	31744	ORGANIC
Tetrachloroethane [1,1,2,2-]	18-1165	AAB4740				W	<	5		1.8	UG/L	FB			drainfield	GCMS	18510	31744	ORGANIC
Tetrachloroethane [1,1,2,2-]	18-1165	AAB4740				W	<	5		1.8	UG/L	FB			drainfield	GCMS	18510	31744	ORGANIC
Tetrachloroethane [1,1,2,2-]	18-1165	AAB4740				W	<	5		1.8	UG/L	FB			drainfield	GCMS	18510	31744	ORGANIC
Tetrachloroethane [1,1,2,2-]	18-1166	AAB4555	0	5	ft	SS	<	0.006		3.9	MG/KG				drainfield	GCMS	18394	30447	ORGANIC
Tetrachloroethane [1,1,2,2-]	18-1166	AAB4557	5	10	ft	SS	<	0.006		3.9	MG/KG	FD			drainfield	GCMS	18394	30447	ORGANIC
Tetrachloroethane [1,1,2,2-]	18-1166	AAB4558	5	10	ft	SS	<	0.006		3.9	MG/KG	FD			drainfield	GCMS	18394	30447	ORGANIC
Tetrachloroethane [1,1,2,2-]	18-1166	AAB4561	0	40	ft	W	<	5		1.8	UG/L				drainfield	GCMS	18510	31744	ORGANIC
Tetrachloroethane [1,1,2,2-]	18-1166	AAB4561	0	40	ft	W	<	5		1.8	UG/L				drainfield	GCMS	18510	31744	ORGANIC
Tetrachloroethane [1,1,2,2-]	18-1166	AAB4561	0	40	ft	W	<	5		1.8	UG/L				drainfield	GCMS	18510	31744	ORGANIC
Tetrachloroethane [1,1,2,2-]	18-1166	AAB4739				W	<	5		1.8	UG/L	FB			drainfield	GCMS	18510	31744	ORGANIC
Tetrachloroethane [1,1,2,2-]	18-1166	AAB4739				W	<	5		1.8	UG/L	FB			drainfield	GCMS	18510	31744	ORGANIC
Tetrachloroethane [1,1,2,2-]	18-1166	AAB4739				W	<	5		1.8	UG/L	FB			drainfield	GCMS	18510	31744	ORGANIC
Tetrachloroethylene	18-1146	AAB4528	0	5	ft	SS	<	0.006		5.9	MG/KG				septic tank	GCMS	18118	29618	ORGANIC
Tetrachloroethylene	18-1147	AAB4530	0	5	ft	SS	<	0.006		5.9	MG/KG				septic tank	GCMS	18118	29618	ORGANIC
Tetrachloroethylene	18-1165	AAB4547	2.5	5	ft	SS	<	0.006		5.9	MG/KG				drainfield	GCMS	18446	32953	ORGANIC
Tetrachloroethylene	18-1165	AAB4549	7.5	10	ft	SS	<	0.006		5.9	MG/KG				drainfield	GCMS	18446	32953	ORGANIC
Tetrachloroethylene	18-1165	AAB4552	0	15	ft	W	<	5		5	UG/L				drainfield	GCMS	18510	31744	ORGANIC
Tetrachloroethylene	18-1165	AAB4552	0	15	ft	W	<	5		5	UG/L				drainfield	GCMS	18510	31744	ORGANIC
Tetrachloroethylene	18-1165	AAB4552	0	15	ft	W	<	5		5	UG/L				drainfield	GCMS	18510	31744	ORGANIC
Tetrachloroethylene	18-1165	AAB4740				W	<	5		5	UG/L	FB			drainfield	GCMS	18510	31744	ORGANIC
Tetrachloroethylene	18-1165	AAB4740				W	<	5		5	UG/L	FB			drainfield	GCMS	18510	31744	ORGANIC
Tetrachloroethylene	18-1165	AAB4740				W	<	5		5	UG/L	FB			drainfield	GCMS	18510	31744	ORGANIC
Tetrachloroethylene	18-1166	AAB4555	0	5	ft	SS	<	0.006		5.9	MG/KG				drainfield	GCMS	18394	30447	ORGANIC
Tetrachloroethylene	18-1166	AAB4557	5	10	ft	SS	<	0.006		5.9	MG/KG	FD			drainfield	GCMS	18394	30447	ORGANIC
Tetrachloroethylene	18-1166	AAB4558	5	10	ft	SS	<	0.006		5.9	MG/KG	FD			drainfield	GCMS	18394	30447	ORGANIC
Tetrachloroethylene	18-1166	AAB4561	0	40	ft	W	<	5		5	UG/L				drainfield	GCMS	18510	31744	ORGANIC
Tetrachloroethylene	18-1166	AAB4561	0	40	ft	W	<	5		5	UG/L				drainfield	GCMS	18510	31744	ORGANIC
Tetrachloroethylene	18-1166	AAB4561	0	40	ft	W	<	5		5	UG/L				drainfield	GCMS	18510	31744	ORGANIC
Tetrachloroethylene	18-1166	AAB4739				W	<	5		5	UG/L	FB			drainfield	GCMS	18510	31744	ORGANIC
Tetrachloroethylene	18-1166	AAB4739				W	<	5		5	UG/L	FB			drainfield	GCMS	18510	31744	ORGANIC
Tetrachloroethylene	18-1166	AAB4739				W	<	5		5	UG/L	FB			drainfield	GCMS	18510	31744	ORGANIC
Toluene	18-1146	AAB4528	0	5	ft	SS	TI	1.3		910	MG/KG				septic tank	GCMS	18118	29774	ORGANIC
Toluene	18-1146	AAB4528	0	5	ft	SS	<	0.006		910	MG/KG				septic tank	GCMS	18118	29618	ORGANIC
Toluene	18-1147	AAB4527	0	1	ft	SS	TI	0.77		910	MG/KG				septic tank	GCMS	18118	29774	ORGANIC
Toluene	18-1147	AAB4530	0	5	ft	SS	TI	1.3		910	MG/KG				septic tank	GCMS	18118	29774	ORGANIC
Toluene	18-1147	AAB4530	0	5	ft	SS	<	0.006		910	MG/KG				septic tank	GCMS	18118	29618	ORGANIC
Toluene	18-1165	AAB4547	2.5	5	ft	SS	<	0.006		910	MG/KG				drainfield	GCMS	18446	32953	ORGANIC
Toluene	18-1165	AAB4549	7.5	10	ft	SS	<	0.006		910	MG/KG				drainfield	GCMS	18446	32953	ORGANIC
Toluene	18-1165	AAB4552	0	15	ft	W	<	5		1000	UG/L				drainfield	GCMS	18510	31744	ORGANIC
Toluene	18-1165	AAB4552	0	15	ft	W	<	5		1000	UG/L				drainfield	GCMS	18510	31744	ORGANIC
Toluene	18-1165	AAB4552	0	15	ft	W	<	5		1000	UG/L				drainfield	GCMS	18510	31744	ORGANIC
Toluene	18-1165	AAB4740				W	<	5		1000	UG/L	FB			drainfield	GCMS	18510	31744	ORGANIC
Toluene	18-1165	AAB4740				W	<	5		1000	UG/L	FB			drainfield	GCMS	18510	31744	ORGANIC

SAMPLING DATA FOR PRS 18-003(c)

Analyte	Loc ID	Sample ID	Begin	End	Units	Mat	S	Sample Value	Bkgd Value	SAL Value	Units	Field Code	Lab Code	EPA Qual	Sample Loc	Tech Code	Request Number	Report Number	Suite
Toluene	18-1165	AAB4740				W	<	5		1000	UG/L	FB			drainfield	GCMS	18510	31744	ORGANIC
Toluene	18-1166	AAB4555	0	5	ft	SS	<	0.006		910	MG/KG				drainfield	GCMS	18394	30447	ORGANIC
Toluene	18-1166	AAB4557	5	10	ft	SS	<	0.006		910	MG/KG	FD			drainfield	GCMS	18394	30447	ORGANIC
Toluene	18-1166	AAB4558	5	10	ft	SS	<	0.006		910	MG/KG	FD			drainfield	GCMS	18394	30447	ORGANIC
Toluene	18-1166	AAB4561	0	40	ft	W	<	5		1000	UG/L				drainfield	GCMS	18510	31744	ORGANIC
Toluene	18-1166	AAB4561	0	40	ft	W	<	5		1000	UG/L				drainfield	GCMS	18510	31744	ORGANIC
Toluene	18-1166	AAB4561	0	40	ft	W	<	5		1000	UG/L				drainfield	GCMS	18510	31744	ORGANIC
Toluene	18-1166	AAB4739				W	<	5		1000	UG/L	FB			drainfield	GCMS	18510	31744	ORGANIC
Toluene	18-1166	AAB4739				W	<	5		1000	UG/L	FB			drainfield	GCMS	18510	31744	ORGANIC
Toluene	18-1166	AAB4739				W	<	5		1000	UG/L	FB			drainfield	GCMS	18510	31744	ORGANIC
Trichloro-1,2,2-trifluoroethane [1,1,2-]	18-1146	AAB4528	0	5	ft	SS	<	0.006			MG/KG				septic tank	GCMS	18118	29618	ORGANIC
Trichloro-1,2,2-trifluoroethane [1,1,2-]	18-1147	AAB4530	0	5	ft	SS	<	0.006			MG/KG				septic tank	GCMS	18118	29618	ORGANIC
Trichloro-1,2,2-trifluoroethane [1,1,2-]	18-1165	AAB4547	2.5	5	ft	SS	<	0.006			MG/KG				drainfield	GCMS	18446	32953	ORGANIC
Trichloro-1,2,2-trifluoroethane [1,1,2-]	18-1165	AAB4549	7.5	10	ft	SS	<	0.006			MG/KG				drainfield	GCMS	18446	32953	ORGANIC
Trichloro-1,2,2-trifluoroethane [1,1,2-]	18-1165	AAB4552	0	15	ft	W	<	5			UG/L				drainfield	GCMS	18510	31744	ORGANIC
Trichloro-1,2,2-trifluoroethane [1,1,2-]	18-1165	AAB4552	0	15	ft	W	<	5			UG/L				drainfield	GCMS	18510	31744	ORGANIC
Trichloro-1,2,2-trifluoroethane [1,1,2-]	18-1165	AAB4552	0	15	ft	W	<	5			UG/L				drainfield	GCMS	18510	31744	ORGANIC
Trichloro-1,2,2-trifluoroethane [1,1,2-]	18-1165	AAB4740				W	<	5			UG/L	FB			drainfield	GCMS	18510	31744	ORGANIC
Trichloro-1,2,2-trifluoroethane [1,1,2-]	18-1165	AAB4740				W	<	5			UG/L	FB			drainfield	GCMS	18510	31744	ORGANIC
Trichloro-1,2,2-trifluoroethane [1,1,2-]	18-1165	AAB4740				W	<	5			UG/L	FB			drainfield	GCMS	18510	31744	ORGANIC
Trichloro-1,2,2-trifluoroethane [1,1,2-]	18-1166	AAB4555	0	5	ft	SS	<	0.006			MG/KG				drainfield	GCMS	18394	30447	ORGANIC
Trichloro-1,2,2-trifluoroethane [1,1,2-]	18-1166	AAB4557	5	10	ft	SS	<	0.006			MG/KG	FD			drainfield	GCMS	18394	30447	ORGANIC
Trichloro-1,2,2-trifluoroethane [1,1,2-]	18-1166	AAB4558	5	10	ft	SS	<	0.006			MG/KG	FD			drainfield	GCMS	18394	30447	ORGANIC
Trichloro-1,2,2-trifluoroethane [1,1,2-]	18-1166	AAB4561	0	40	ft	W	<	5			UG/L				drainfield	GCMS	18510	31744	ORGANIC
Trichloro-1,2,2-trifluoroethane [1,1,2-]	18-1166	AAB4561	0	40	ft	W	<	5			UG/L				drainfield	GCMS	18510	31744	ORGANIC
Trichloro-1,2,2-trifluoroethane [1,1,2-]	18-1166	AAB4561	0	40	ft	W	<	5			UG/L				drainfield	GCMS	18510	31744	ORGANIC
Trichloro-1,2,2-trifluoroethane [1,1,2-]	18-1166	AAB4739				W	<	5			UG/L	FB			drainfield	GCMS	18510	31744	ORGANIC
Trichloro-1,2,2-trifluoroethane [1,1,2-]	18-1166	AAB4739				W	<	5			UG/L	FB			drainfield	GCMS	18510	31744	ORGANIC
Trichloro-1,2,2-trifluoroethane [1,1,2-]	18-1166	AAB4739				W	<	5			UG/L	FB			drainfield	GCMS	18510	31744	ORGANIC
Trichlorobenzene [1,2,4-]	18-1145	AAB4525	0	4	in	SS	<	0.37		160	MG/KG				septic tank	GCMS	18572	29522	ORGANIC
Trichlorobenzene [1,2,4-]	18-1146	AAB4526	0	1	ft	SS	<	0.36		160	MG/KG			UJ	septic tank	GCMS	18118	29774	ORGANIC
Trichlorobenzene [1,2,4-]	18-1146	AAB4528	0	5	ft	SS	<	0.39		160	MG/KG			UJ	septic tank	GCMS	18118	29774	ORGANIC
Trichlorobenzene [1,2,4-]	18-1147	AAB4527	0	1	ft	SS	<	0.36		160	MG/KG			UJ	septic tank	GCMS	18118	29774	ORGANIC
Trichlorobenzene [1,2,4-]	18-1147	AAB4530	0	5	ft	SS	<	0.37		160	MG/KG			UJ	septic tank	GCMS	18118	29774	ORGANIC
Trichlorobenzene [1,2,4-]	18-1153	AAB4542	0	4	in	SS	<	0.37		160	MG/KG				drainfield	GCMS	18572	29522	ORGANIC
Trichlorobenzene [1,2,4-]	18-1155	AAB4543	0	4	in	SS	<	0.36		160	MG/KG				drainfield	GCMS	18572	29522	ORGANIC
Trichlorobenzene [1,2,4-]	18-1156	AAB4544	0	4	in	SS	<	0.35		160	MG/KG				drainfield	GCMS	18572	29522	ORGANIC
Trichlorobenzene [1,2,4-]	18-1157	AAB4545	0	4	in	SS	<	0.35		160	MG/KG				drainfield	GCMS	18572	29522	ORGANIC
Trichlorobenzene [1,2,4-]	18-1159	AAB4546	0	4	in	SS	<	0.37		160	MG/KG				drainfield	GCMS	18572	29522	ORGANIC
Trichlorobenzene [1,2,4-]	18-1165	AAB4547	2.5	5	ft	SS	<	0.36		160	MG/KG				drainfield	GCMS	18446	32971	ORGANIC
Trichlorobenzene [1,2,4-]	18-1165	AAB4549	7.5	10	ft	SS	<	0.4		160	MG/KG				drainfield	GCMS	18446	32971	ORGANIC
Trichlorobenzene [1,2,4-]	18-1165	AAB4551	7	15	ft	SS	<	0.4		160	MG/KG				drainfield	GCMS	18446	32971	ORGANIC
Trichlorobenzene [1,2,4-]	18-1165	AAB4552	0	15	ft	W	<	10		70	UG/L				drainfield	GCMS	18510	31745	ORGANIC
Trichlorobenzene [1,2,4-]	18-1165	AAB4552	0	15	ft	W	<	10		70	UG/L				drainfield	GCMS	18510	31745	ORGANIC
Trichlorobenzene [1,2,4-]	18-1165	AAB4552	0	15	ft	W	<	10		70	UG/L				drainfield	GCMS	18510	31745	ORGANIC
Trichlorobenzene [1,2,4-]	18-1165	AAB4554				W	<	10		70	UG/L	EB			drainfield	GCMS	18510	31745	ORGANIC
Trichlorobenzene [1,2,4-]	18-1165	AAB4554				W	<	10		70	UG/L	EB			drainfield	GCMS	18510	31745	ORGANIC
Trichlorobenzene [1,2,4-]	18-1165	AAB4554				W	<	10		70	UG/L	EB			drainfield	GCMS	18510	31745	ORGANIC
Trichlorobenzene [1,2,4-]	18-1166	AAB4555	0	5	ft	SS	<	0.39		160	MG/KG				drainfield	GCMS	18394	30478	ORGANIC
Trichlorobenzene [1,2,4-]	18-1166	AAB4557	5	10	ft	SS	<	0.42		160	MG/KG	FD			drainfield	GCMS	18394	30478	ORGANIC
Trichlorobenzene [1,2,4-]	18-1166	AAB4558	5	10	ft	SS		1		160	MG/KG	FD			drainfield	GCMS	18394	30478	ORGANIC
Trichlorobenzene [1,2,4-]	18-1166	AAB4560	15	20	ft	MS	<	0.42		160	MG/KG				drainfield	GCMS	18394	30478	ORGANIC
Trichlorobenzene [1,2,4-]	18-1166	AAB4560	0	15	ft	MS	<	0.42		160	MG/KG				drainfield	GCMS	18394	30478	ORGANIC
Trichlorobenzene [1,2,4-]	18-1166	AAB4561	0	40	ft	W	<	10		70	UG/L				drainfield	GCMS	18510	31745	ORGANIC
Trichlorobenzene [1,2,4-]	18-1166	AAB4561	0	40	ft	W	<	10		70	UG/L				drainfield	GCMS	18510	31745	ORGANIC

Analyte	Loc ID	Sample ID	Begin	End	Units	Mat	S	Sample Value	Bkgd Value	SAL Value	Units	Field Code	Lab Code	EPA Qual	Sample Loc	Tech Code	Request Number	Report Number	Suite
Trichlorobenzene [1,2,4-]	18-1166	AAB4561	0	40	ft	W	<	10		70	UG/L				drainfield	GCMS	18510	31745	ORGANIC
Trichlorobenzene [1,2,4-]	18-1652	AAB5268	0	12	in	SS	<	0.45		160	MG/KG				Septic tank outfall - AAB5266	GCMS	20457	33123	ORGANIC
Trichlorobenzene [1,2,4-]	18-1653	AAB5269	0	12	in	SS	<	0.45		160	MG/KG				Septic tank outfall - AAB5267	GCMS	20457	33123	ORGANIC
Trichlorobenzene [1,2,4-]	18-1166	AAB4560	25	30	ft	MS	<	0.42		160	MG/KG				drainfield	GCMS	18394	30478	ORGANIC
Trichlorobenzene [1,2,4-]	18-1166	AAB4560	35	40	ft	MS	<	0.42		160	MG/KG				drainfield	GCMS	18394	30478	ORGANIC
Trichloroethane [1,1,1-]	18-1146	AAB4528	0	5	ft	SS	<	0.006		1000	MG/KG				septic tank	GCMS	18118	29618	ORGANIC
Trichloroethane [1,1,1-]	18-1147	AAB4530	0	5	ft	SS	<	0.006		1000	MG/KG				septic tank	GCMS	18118	29618	ORGANIC
Trichloroethane [1,1,1-]	18-1165	AAB4547	2.5	5	ft	SS	<	0.006		1000	MG/KG				drainfield	GCMS	18446	32953	ORGANIC
Trichloroethane [1,1,1-]	18-1165	AAB4549	7.5	10	ft	SS	<	0.006		1000	MG/KG				drainfield	GCMS	18446	32953	ORGANIC
Trichloroethane [1,1,1-]	18-1165	AAB4552	0	15	ft	W	<	5		200	UG/L				drainfield	GCMS	18510	31744	ORGANIC
Trichloroethane [1,1,1-]	18-1165	AAB4552	0	15	ft	W	<	5		200	UG/L				drainfield	GCMS	18510	31744	ORGANIC
Trichloroethane [1,1,1-]	18-1165	AAB4552	0	15	ft	W	<	5		200	UG/L				drainfield	GCMS	18510	31744	ORGANIC
Trichloroethane [1,1,1-]	18-1165	AAB4740				W	<	5		200	UG/L	FB			drainfield	GCMS	18510	31744	ORGANIC
Trichloroethane [1,1,1-]	18-1165	AAB4740				W	<	5		200	UG/L	FB			drainfield	GCMS	18510	31744	ORGANIC
Trichloroethane [1,1,1-]	18-1165	AAB4740				W	<	5		200	UG/L	FB			drainfield	GCMS	18510	31744	ORGANIC
Trichloroethane [1,1,1-]	18-1166	AAB4555	0	5	ft	SS	<	0.006		1000	MG/KG				drainfield	GCMS	18394	30447	ORGANIC
Trichloroethane [1,1,1-]	18-1166	AAB4557	5	10	ft	SS	<	0.006		1000	MG/KG	FD			drainfield	GCMS	18394	30447	ORGANIC
Trichloroethane [1,1,1-]	18-1166	AAB4558	5	10	ft	SS	<	0.006		1000	MG/KG	FD			drainfield	GCMS	18394	30447	ORGANIC
Trichloroethane [1,1,1-]	18-1166	AAB4561	0	40	ft	W	<	5		200	UG/L				drainfield	GCMS	18510	31744	ORGANIC
Trichloroethane [1,1,1-]	18-1166	AAB4561	0	40	ft	W	<	5		200	UG/L				drainfield	GCMS	18510	31744	ORGANIC
Trichloroethane [1,1,1-]	18-1166	AAB4561	0	40	ft	W	<	5		200	UG/L				drainfield	GCMS	18510	31744	ORGANIC
Trichloroethane [1,1,1-]	18-1166	AAB4739				W	<	5		200	UG/L	FB			drainfield	GCMS	18510	31744	ORGANIC
Trichloroethane [1,1,1-]	18-1166	AAB4739				W	<	5		200	UG/L	FB			drainfield	GCMS	18510	31744	ORGANIC
Trichloroethane [1,1,1-]	18-1166	AAB4739				W	<	5		200	UG/L	FB			drainfield	GCMS	18510	31744	ORGANIC
Trichloroethane [1,1,2-]	18-1146	AAB4528	0	5	ft	SS	<	0.006		6.3	MG/KG				septic tank	GCMS	18118	29618	ORGANIC
Trichloroethane [1,1,2-]	18-1147	AAB4530	0	5	ft	SS	<	0.006		6.3	MG/KG				septic tank	GCMS	18118	29618	ORGANIC
Trichloroethane [1,1,2-]	18-1165	AAB4547	2.5	5	ft	SS	<	0.006		6.3	MG/KG				drainfield	GCMS	18446	32953	ORGANIC
Trichloroethane [1,1,2-]	18-1165	AAB4549	7.5	10	ft	SS	<	0.006		6.3	MG/KG				drainfield	GCMS	18446	32953	ORGANIC
Trichloroethane [1,1,2-]	18-1165	AAB4552	0	15	ft	W	<	5		5	UG/L				drainfield	GCMS	18510	31744	ORGANIC
Trichloroethane [1,1,2-]	18-1165	AAB4552	0	15	ft	W	<	5		5	UG/L				drainfield	GCMS	18510	31744	ORGANIC
Trichloroethane [1,1,2-]	18-1165	AAB4552	0	15	ft	W	<	5		5	UG/L				drainfield	GCMS	18510	31744	ORGANIC
Trichloroethane [1,1,2-]	18-1165	AAB4740				W	<	5		5	UG/L	FB			drainfield	GCMS	18510	31744	ORGANIC
Trichloroethane [1,1,2-]	18-1165	AAB4740				W	<	5		5	UG/L	FB			drainfield	GCMS	18510	31744	ORGANIC
Trichloroethane [1,1,2-]	18-1165	AAB4740				W	<	5		5	UG/L	FB			drainfield	GCMS	18510	31744	ORGANIC
Trichloroethane [1,1,2-]	18-1166	AAB4555	0	5	ft	SS	<	0.006		6.3	MG/KG				drainfield	GCMS	18394	30447	ORGANIC
Trichloroethane [1,1,2-]	18-1166	AAB4557	5	10	ft	SS	<	0.006		6.3	MG/KG	FD			drainfield	GCMS	18394	30447	ORGANIC
Trichloroethane [1,1,2-]	18-1166	AAB4558	5	10	ft	SS	<	0.006		6.3	MG/KG	FD			drainfield	GCMS	18394	30447	ORGANIC
Trichloroethane [1,1,2-]	18-1166	AAB4561	0	40	ft	W	<	5		5	UG/L				drainfield	GCMS	18510	31744	ORGANIC
Trichloroethane [1,1,2-]	18-1166	AAB4561	0	40	ft	W	<	5		5	UG/L				drainfield	GCMS	18510	31744	ORGANIC
Trichloroethane [1,1,2-]	18-1166	AAB4561	0	40	ft	W	<	5		5	UG/L				drainfield	GCMS	18510	31744	ORGANIC
Trichloroethane [1,1,2-]	18-1166	AAB4739				W	<	5		5	UG/L	FB			drainfield	GCMS	18510	31744	ORGANIC
Trichloroethane [1,1,2-]	18-1166	AAB4739				W	<	5		5	UG/L	FB			drainfield	GCMS	18510	31744	ORGANIC
Trichloroethane [1,1,2-]	18-1166	AAB4739				W	<	5		5	UG/L	FB			drainfield	GCMS	18510	31744	ORGANIC
Trichloroethene	18-1146	AAB4528	0	5	ft	SS	<	0.006		3.2	MG/KG				septic tank	GCMS	18118	29618	ORGANIC
Trichloroethene	18-1147	AAB4530	0	5	ft	SS	<	0.006		3.2	MG/KG				septic tank	GCMS	18118	29618	ORGANIC
Trichloroethene	18-1165	AAB4547	2.5	5	ft	SS	<	0.006		3.2	MG/KG				drainfield	GCMS	18446	32953	ORGANIC
Trichloroethene	18-1165	AAB4549	7.5	10	ft	SS	<	0.006		3.2	MG/KG				drainfield	GCMS	18446	32953	ORGANIC
Trichloroethene	18-1165	AAB4552	0	15	ft	W	<	5		5	UG/L				drainfield	GCMS	18510	31744	ORGANIC
Trichloroethene	18-1165	AAB4552	0	15	ft	W	<	5		5	UG/L				drainfield	GCMS	18510	31744	ORGANIC
Trichloroethene	18-1165	AAB4552	0	15	ft	W	<	5		5	UG/L				drainfield	GCMS	18510	31744	ORGANIC
Trichloroethene	18-1165	AAB4740				W	<	5		5	UG/L	FB			drainfield	GCMS	18510	31744	ORGANIC
Trichloroethene	18-1165	AAB4740				W	<	5		5	UG/L	FB			drainfield	GCMS	18510	31744	ORGANIC
Trichloroethene	18-1165	AAB4740				W	<	5		5	UG/L	FB			drainfield	GCMS	18510	31744	ORGANIC
Trichloroethene	18-1166	AAB4555	0	5	ft	SS	<	0.006		3.2	MG/KG				drainfield	GCMS	18394	30447	ORGANIC
Trichloroethene	18-1166	AAB4557	5	10	ft	SS	<	0.006		3.2	MG/KG	FD			drainfield	GCMS	18394	30447	ORGANIC

SAMPLING DATA FOR PRS 18-003(c)

Analyte	Loc ID	Sample ID	Begin	End	Units	Mat	S	Sample Value	Bkgd Value	SAL Value	Units	Field Code	Lab Code	EPA Qual	Sample Loc	Tech Code	Request Number	Report Number	Suite
Trichloroethene	18-1166	AAB4558	5	10	ft	SS	<	0.006		3.2	MG/KG	FD			drainfield	GCMS	18394	30447	ORGANIC
Trichloroethene	18-1166	AAB4561	0	40	ft	W	<	5		5	UG/L				drainfield	GCMS	18510	31744	ORGANIC
Trichloroethene	18-1166	AAB4561	0	40	ft	W	<	5		5	UG/L				drainfield	GCMS	18510	31744	ORGANIC
Trichloroethene	18-1166	AAB4561	0	40	ft	W	<	5		5	UG/L				drainfield	GCMS	18510	31744	ORGANIC
Trichloroethene	18-1166	AAB4739				W	<	5		5	UG/L	FB			drainfield	GCMS	18510	31744	ORGANIC
Trichloroethene	18-1166	AAB4739				W	<	5		5	UG/L	FB			drainfield	GCMS	18510	31744	ORGANIC
Trichloroethene	18-1166	AAB4739				W	<	5		5	UG/L	FB			drainfield	GCMS	18510	31744	ORGANIC
Trichlorofluoromethane	18-1146	AAB4528	0	5	ft	SS	<	0.006		24000	MG/KG				septic tank	GCMS	18118	29618	ORGANIC
Trichlorofluoromethane	18-1147	AAB4530	0	5	ft	SS	<	0.006		24000	MG/KG				septic tank	GCMS	18118	29618	ORGANIC
Trichlorofluoromethane	18-1165	AAB4547	2.5	5	ft	SS	<	0.006		24000	MG/KG				drainfield	GCMS	18446	32953	ORGANIC
Trichlorofluoromethane	18-1165	AAB4549	7.5	10	ft	SS	<	0.014		24000	MG/KG				drainfield	GCMS	18446	32953	ORGANIC
Trichlorofluoromethane	18-1165	AAB4552	0	15	ft	W	<	5		11000	UG/L				drainfield	GCMS	18510	31744	ORGANIC
Trichlorofluoromethane	18-1165	AAB4552	0	15	ft	W	<	5		11000	UG/L				drainfield	GCMS	18510	31744	ORGANIC
Trichlorofluoromethane	18-1165	AAB4552	0	15	ft	W	<	5		11000	UG/L				drainfield	GCMS	18510	31744	ORGANIC
Trichlorofluoromethane	18-1165	AAB4740				W	<	5		11000	UG/L	FB			drainfield	GCMS	18510	31744	ORGANIC
Trichlorofluoromethane	18-1165	AAB4740				W	<	5		11000	UG/L	FB			drainfield	GCMS	18510	31744	ORGANIC
Trichlorofluoromethane	18-1165	AAB4740				W	<	5		11000	UG/L	FB			drainfield	GCMS	18510	31744	ORGANIC
Trichlorofluoromethane	18-1166	AAB4555	0	5	ft	SS	<	0.014		24000	MG/KG				drainfield	GCMS	18394	30447	ORGANIC
Trichlorofluoromethane	18-1166	AAB4557	5	10	ft	SS	<	0.006		24000	MG/KG	FD			drainfield	GCMS	18394	30447	ORGANIC
Trichlorofluoromethane	18-1166	AAB4558	5	10	ft	SS	<	0.013		24000	MG/KG	FD			drainfield	GCMS	18394	30447	ORGANIC
Trichlorofluoromethane	18-1166	AAB4561	0	40	ft	W	<	5		11000	UG/L				drainfield	GCMS	18510	31744	ORGANIC
Trichlorofluoromethane	18-1166	AAB4561	0	40	ft	W	<	5		11000	UG/L				drainfield	GCMS	18510	31744	ORGANIC
Trichlorofluoromethane	18-1166	AAB4561	0	40	ft	W	<	5		11000	UG/L				drainfield	GCMS	18510	31744	ORGANIC
Trichlorofluoromethane	18-1166	AAB4739				W	<	5		11000	UG/L	FB			drainfield	GCMS	18510	31744	ORGANIC
Trichlorofluoromethane	18-1166	AAB4739				W	<	5		11000	UG/L	FB			drainfield	GCMS	18510	31744	ORGANIC
Trichlorofluoromethane	18-1166	AAB4739				W	<	5		11000	UG/L	FB			drainfield	GCMS	18510	31744	ORGANIC
Trichlorophenol [2,4,5-]	18-1145	AAB4525	0	4	in	SS	<	1.8		8000	MG/KG				septic tank	GCMS	18572	29522	ORGANIC
Trichlorophenol [2,4,5-]	18-1146	AAB4526	0	1	ft	SS	<	1.7		8000	MG/KG				septic tank	GCMS	18118	29774	ORGANIC
Trichlorophenol [2,4,5-]	18-1146	AAB4528	0	5	ft	SS	<	1.9		8000	MG/KG				septic tank	GCMS	18118	29774	ORGANIC
Trichlorophenol [2,4,5-]	18-1147	AAB4527	0	1	ft	SS	<	1.8		8000	MG/KG				septic tank	GCMS	18118	29774	ORGANIC
Trichlorophenol [2,4,5-]	18-1147	AAB4530	0	5	ft	SS	<	1.8		8000	MG/KG				septic tank	GCMS	18118	29774	ORGANIC
Trichlorophenol [2,4,5-]	18-1153	AAB4542	0	4	in	SS	<	1.8		8000	MG/KG				drainfield	GCMS	18572	29522	ORGANIC
Trichlorophenol [2,4,5-]	18-1155	AAB4543	0	4	in	SS	<	1.8		8000	MG/KG				drainfield	GCMS	18572	29522	ORGANIC
Trichlorophenol [2,4,5-]	18-1156	AAB4544	0	4	in	SS	<	1.7		8000	MG/KG				drainfield	GCMS	18572	29522	ORGANIC
Trichlorophenol [2,4,5-]	18-1157	AAB4545	0	4	in	SS	<	1.7		8000	MG/KG				drainfield	GCMS	18572	29522	ORGANIC
Trichlorophenol [2,4,5-]	18-1159	AAB4546	0	4	in	SS	<	1.8		8000	MG/KG				drainfield	GCMS	18572	29522	ORGANIC
Trichlorophenol [2,4,5-]	18-1165	AAB4547	2.5	5	ft	SS	<	1.8		8000	MG/KG				drainfield	GCMS	18446	32971	ORGANIC
Trichlorophenol [2,4,5-]	18-1165	AAB4549	7.5	10	ft	SS	<	1.9		8000	MG/KG				drainfield	GCMS	18446	32971	ORGANIC
Trichlorophenol [2,4,5-]	18-1165	AAB4551	7	15	ft	SS	<	1.9		8000	MG/KG				drainfield	GCMS	18446	32971	ORGANIC
Trichlorophenol [2,4,5-]	18-1165	AAB4552	0	15	ft	W	<	50		3500	UG/L				drainfield	GCMS	18510	31745	ORGANIC
Trichlorophenol [2,4,5-]	18-1165	AAB4552	0	15	ft	W	<	50		3500	UG/L				drainfield	GCMS	18510	31745	ORGANIC
Trichlorophenol [2,4,5-]	18-1165	AAB4552	0	15	ft	W	<	50		3500	UG/L				drainfield	GCMS	18510	31745	ORGANIC
Trichlorophenol [2,4,5-]	18-1165	AAB4554				W	<	50		3500	UG/L	EB			drainfield	GCMS	18510	31745	ORGANIC
Trichlorophenol [2,4,5-]	18-1165	AAB4554				W	<	50		3500	UG/L	EB			drainfield	GCMS	18510	31745	ORGANIC
Trichlorophenol [2,4,5-]	18-1165	AAB4554				W	<	50		3500	UG/L	EB			drainfield	GCMS	18510	31745	ORGANIC
Trichlorophenol [2,4,5-]	18-1166	AAB4555	0	5	ft	SS	<	1.9		8000	MG/KG				drainfield	GCMS	18394	30478	ORGANIC
Trichlorophenol [2,4,5-]	18-1166	AAB4557	5	10	ft	SS	<	2		8000	MG/KG	FD			drainfield	GCMS	18394	30478	ORGANIC
Trichlorophenol [2,4,5-]	18-1166	AAB4558	5	10	ft	SS	<	2		8000	MG/KG	FD			drainfield	GCMS	18394	30478	ORGANIC
Trichlorophenol [2,4,5-]	18-1166	AAB4560	0	15	ft	MS	<	2.1		8000	MG/KG				drainfield	GCMS	18394	30478	ORGANIC
Trichlorophenol [2,4,5-]	18-1166	AAB4560	15	20	ft	MS	<	2.1		8000	MG/KG				drainfield	GCMS	18394	30478	ORGANIC
Trichlorophenol [2,4,5-]	18-1166	AAB4561	0	40	ft	W	<	50		3500	UG/L				drainfield	GCMS	18510	31745	ORGANIC
Trichlorophenol [2,4,5-]	18-1166	AAB4561	0	40	ft	W	<	50		3500	UG/L				drainfield	GCMS	18510	31745	ORGANIC
Trichlorophenol [2,4,5-]	18-1166	AAB4561	0	40	ft	W	<	50		3500	UG/L				drainfield	GCMS	18510	31745	ORGANIC
Trichlorophenol [2,4,5-]	18-1652	AAB5268	0	12	in	SS	<	2.2		8000	MG/KG				Septic tank outfall - AAB5266	GCMS	20457	33123	ORGANIC
Trichlorophenol [2,4,5-]	18-1653	AAB5269	0	12	in	SS	<	2.2		8000	MG/KG				Septic tank outfall - AAB5267	GCMS	20457	33123	ORGANIC

Analyte	Loc ID	Sample ID	Begin	End	Units	Mat	S	Sample Value	Bkgd Value	SAL Value	Units	Field Code	Lab Code	EPA Qual	Sample Loc	Tech Code	Request Number	Report Number	Suite
Trichlorophenol [2,4,5-]	18-1166	AAB4560	35	40	ft	MS	<	2.1		8000	MG/KG				drainfield	GCMS	18394	30478	ORGANIC
Trichlorophenol [2,4,5-]	18-1166	AAB4560	25	30	ft	MS	<	2.1		8000	MG/KG				drainfield	GCMS	18394	30478	ORGANIC
Trichlorophenol [2,4,6-]	18-1145	AAB4525	0	4	in	SS	<	0.37		64	MG/KG				septic tank	GCMS	18572	29522	ORGANIC
Trichlorophenol [2,4,6-]	18-1146	AAB4526	0	1	ft	SS	<	0.36		64	MG/KG				septic tank	GCMS	18118	29774	ORGANIC
Trichlorophenol [2,4,6-]	18-1146	AAB4528	0	5	ft	SS	<	0.39		64	MG/KG				septic tank	GCMS	18118	29774	ORGANIC
Trichlorophenol [2,4,6-]	18-1147	AAB4527	0	1	ft	SS	<	0.36		64	MG/KG				septic tank	GCMS	18118	29774	ORGANIC
Trichlorophenol [2,4,6-]	18-1147	AAB4530	0	5	ft	SS	<	0.37		64	MG/KG				septic tank	GCMS	18118	29774	ORGANIC
Trichlorophenol [2,4,6-]	18-1153	AAB4542	0	4	in	SS	<	0.37		64	MG/KG				drainfield	GCMS	18572	29522	ORGANIC
Trichlorophenol [2,4,6-]	18-1155	AAB4543	0	4	in	SS	<	0.36		64	MG/KG				drainfield	GCMS	18572	29522	ORGANIC
Trichlorophenol [2,4,6-]	18-1156	AAB4544	0	4	in	SS	<	0.35		64	MG/KG				drainfield	GCMS	18572	29522	ORGANIC
Trichlorophenol [2,4,6-]	18-1157	AAB4545	0	4	in	SS	<	0.35		64	MG/KG				drainfield	GCMS	18572	29522	ORGANIC
Trichlorophenol [2,4,6-]	18-1159	AAB4546	0	4	in	SS	<	0.37		64	MG/KG				drainfield	GCMS	18572	29522	ORGANIC
Trichlorophenol [2,4,6-]	18-1165	AAB4547	2.5	5	ft	SS	<	0.36		64	MG/KG				drainfield	GCMS	18446	32971	ORGANIC
Trichlorophenol [2,4,6-]	18-1165	AAB4549	7.5	10	ft	SS	<	0.4		64	MG/KG				drainfield	GCMS	18446	32971	ORGANIC
Trichlorophenol [2,4,6-]	18-1165	AAB4551	7	15	ft	SS	<	0.4		64	MG/KG				drainfield	GCMS	18446	32971	ORGANIC
Trichlorophenol [2,4,6-]	18-1165	AAB4552	0	15	ft	W	<	10		3.2	UG/L				drainfield	GCMS	18510	31745	ORGANIC
Trichlorophenol [2,4,6-]	18-1165	AAB4552	0	15	ft	W	<	10		3.2	UG/L				drainfield	GCMS	18510	31745	ORGANIC
Trichlorophenol [2,4,6-]	18-1165	AAB4552	0	15	ft	W	<	10		3.2	UG/L				drainfield	GCMS	18510	31745	ORGANIC
Trichlorophenol [2,4,6-]	18-1165	AAB4554				W	<	10		3.2	UG/L	EB			drainfield	GCMS	18510	31745	ORGANIC
Trichlorophenol [2,4,6-]	18-1165	AAB4554				W	<	10		3.2	UG/L	EB			drainfield	GCMS	18510	31745	ORGANIC
Trichlorophenol [2,4,6-]	18-1165	AAB4554				W	<	10		3.2	UG/L	EB			drainfield	GCMS	18510	31745	ORGANIC
Trichlorophenol [2,4,6-]	18-1166	AAB4555	0	5	ft	SS	<	0.39		64	MG/KG				drainfield	GCMS	18394	30478	ORGANIC
Trichlorophenol [2,4,6-]	18-1166	AAB4557	5	10	ft	SS	<	0.42		64	MG/KG	FD			drainfield	GCMS	18394	30478	ORGANIC
Trichlorophenol [2,4,6-]	18-1166	AAB4558	5	10	ft	SS		5.3		64	MG/KG	FD			drainfield	GCMS	18394	30478	ORGANIC
Trichlorophenol [2,4,6-]	18-1166	AAB4560	0	15	ft	MS	<	0.42		64	MG/KG				drainfield	GCMS	18394	30478	ORGANIC
Trichlorophenol [2,4,6-]	18-1166	AAB4560	15	20	ft	MS	<	0.42		64	MG/KG				drainfield	GCMS	18394	30478	ORGANIC
Trichlorophenol [2,4,6-]	18-1166	AAB4561	0	40	ft	W	<	10		3.2	UG/L				drainfield	GCMS	18510	31745	ORGANIC
Trichlorophenol [2,4,6-]	18-1166	AAB4561	0	40	ft	W	<	10		3.2	UG/L				drainfield	GCMS	18510	31745	ORGANIC
Trichlorophenol [2,4,6-]	18-1166	AAB4561	0	40	ft	W	<	10		3.2	UG/L				drainfield	GCMS	18510	31745	ORGANIC
Trichlorophenol [2,4,6-]	18-1652	AAB5268	0	12	in	SS	<	0.45		64	MG/KG				Septic tank outfall - AAB5266	GCMS	20457	33123	ORGANIC
Trichlorophenol [2,4,6-]	18-1653	AAB5269	0	12	in	SS	<	0.45		64	MG/KG				Septic tank outfall - AAB5267	GCMS	20457	33123	ORGANIC
Trichlorophenol [2,4,6-]	18-1166	AAB4560	35	40	ft	MS	<	0.42		64	MG/KG				drainfield	GCMS	18394	30478	ORGANIC
Trichlorophenol [2,4,6-]	18-1166	AAB4560	25	30	ft	MS	<	0.42		64	MG/KG				drainfield	GCMS	18394	30478	ORGANIC
Trichloropropane [1,2,3-]	18-1146	AAB4528	0	5	ft	SS	<	0.006		480	MG/KG				septic tank	GCMS	18118	29618	ORGANIC
Trichloropropane [1,2,3-]	18-1147	AAB4530	0	5	ft	SS	<	0.006		480	MG/KG				septic tank	GCMS	18118	29618	ORGANIC
Trichloropropane [1,2,3-]	18-1165	AAB4547	2.5	5	ft	SS	<	0.006		480	MG/KG				drainfield	GCMS	18446	32953	ORGANIC
Trichloropropane [1,2,3-]	18-1165	AAB4549	7.5	10	ft	SS	<	0.006		480	MG/KG				drainfield	GCMS	18446	32953	ORGANIC
Trichloropropane [1,2,3-]	18-1165	AAB4552	0	15	ft	W	<	5		210	UG/L				drainfield	GCMS	18510	31744	ORGANIC
Trichloropropane [1,2,3-]	18-1165	AAB4552	0	15	ft	W	<	5		210	UG/L				drainfield	GCMS	18510	31744	ORGANIC
Trichloropropane [1,2,3-]	18-1165	AAB4552	0	15	ft	W	<	5		210	UG/L				drainfield	GCMS	18510	31744	ORGANIC
Trichloropropane [1,2,3-]	18-1165	AAB4740				W	<	5		210	UG/L	FB			drainfield	GCMS	18510	31744	ORGANIC
Trichloropropane [1,2,3-]	18-1165	AAB4740				W	<	5		210	UG/L	FB			drainfield	GCMS	18510	31744	ORGANIC
Trichloropropane [1,2,3-]	18-1165	AAB4740				W	<	5		210	UG/L	FB			drainfield	GCMS	18510	31744	ORGANIC
Trichloropropane [1,2,3-]	18-1166	AAB4555	0	5	ft	SS	<	0.006		480	MG/KG				drainfield	GCMS	18394	30447	ORGANIC
Trichloropropane [1,2,3-]	18-1166	AAB4557	5	10	ft	SS	<	0.006		480	MG/KG	FD			drainfield	GCMS	18394	30447	ORGANIC
Trichloropropane [1,2,3-]	18-1166	AAB4558	5	10	ft	SS	<	0.006		480	MG/KG	FD			drainfield	GCMS	18394	30447	ORGANIC
Trichloropropane [1,2,3-]	18-1166	AAB4561	0	40	ft	W	<	5		210	UG/L				drainfield	GCMS	18510	31744	ORGANIC
Trichloropropane [1,2,3-]	18-1166	AAB4561	0	40	ft	W	<	5		210	UG/L				drainfield	GCMS	18510	31744	ORGANIC
Trichloropropane [1,2,3-]	18-1166	AAB4561	0	40	ft	W	<	5		210	UG/L				drainfield	GCMS	18510	31744	ORGANIC
Trichloropropane [1,2,3-]	18-1166	AAB4739				W	<	5		210	UG/L	FB			drainfield	GCMS	18510	31744	ORGANIC
Trichloropropane [1,2,3-]	18-1166	AAB4739				W	<	5		210	UG/L	FB			drainfield	GCMS	18510	31744	ORGANIC
Trichloropropane [1,2,3-]	18-1166	AAB4739				W	<	5		210	UG/L	FB			drainfield	GCMS	18510	31744	ORGANIC
Trimethylbenzene [1,2,4-]	18-1146	AAB4528	0	5	ft	SS	<	0.006		40	MG/KG				septic tank	GCMS	18118	29618	ORGANIC
Trimethylbenzene [1,2,4-]	18-1147	AAB4530	0	5	ft	SS	<	0.006		40	MG/KG				septic tank	GCMS	18118	29618	ORGANIC
Trimethylbenzene [1,2,4-]	18-1165	AAB4547	2.5	5	ft	SS	<	0.006		40	MG/KG				drainfield	GCMS	18446	32953	ORGANIC

SAMPLING DATA FOR PRS 18-003(c)

Analyte	Loc ID	Sample ID	Begin	End	Units	Mat	S	Sample Value	Bkgd Value	SAL Value	Units	Field Code	Lab Code	EPA Qual	Sample Loc	Tech Code	Request Number	Report Number	Suite
Trimethylbenzene [1,2,4-]	18-1165	AAB4549	7.5	10	ft	SS	<	0.006		40	MG/KG				drainfield	GCMS	18446	32953	ORGANIC
Trimethylbenzene [1,2,4-]	18-1165	AAB4552	0	15	ft	W	<	5		18	UG/L				drainfield	GCMS	18510	31744	ORGANIC
Trimethylbenzene [1,2,4-]	18-1165	AAB4552	0	15	ft	W	<	5		18	UG/L				drainfield	GCMS	18510	31744	ORGANIC
Trimethylbenzene [1,2,4-]	18-1165	AAB4552	0	15	ft	W	<	5		18	UG/L				drainfield	GCMS	18510	31744	ORGANIC
Trimethylbenzene [1,2,4-]	18-1165	AAB4740				W	<	5		18	UG/L	FB			drainfield	GCMS	18510	31744	ORGANIC
Trimethylbenzene [1,2,4-]	18-1165	AAB4740				W	<	5		18	UG/L	FB			drainfield	GCMS	18510	31744	ORGANIC
Trimethylbenzene [1,2,4-]	18-1165	AAB4740				W	<	5		18	UG/L	FB			drainfield	GCMS	18510	31744	ORGANIC
Trimethylbenzene [1,2,4-]	18-1166	AAB4555	0	5	ft	SS	<	0.006		40	MG/KG				drainfield	GCMS	18394	30447	ORGANIC
Trimethylbenzene [1,2,4-]	18-1166	AAB4557	5	10	ft	SS	<	0.006		40	MG/KG	FD			drainfield	GCMS	18394	30447	ORGANIC
Trimethylbenzene [1,2,4-]	18-1166	AAB4558	5	10	ft	SS	<	0.006		40	MG/KG	FD			drainfield	GCMS	18394	30447	ORGANIC
Trimethylbenzene [1,2,4-]	18-1166	AAB4561	0	40	ft	W	<	5		18	UG/L				drainfield	GCMS	18510	31744	ORGANIC
Trimethylbenzene [1,2,4-]	18-1166	AAB4561	0	40	ft	W	<	5		18	UG/L				drainfield	GCMS	18510	31744	ORGANIC
Trimethylbenzene [1,2,4-]	18-1166	AAB4561	0	40	ft	W	<	5		18	UG/L				drainfield	GCMS	18510	31744	ORGANIC
Trimethylbenzene [1,2,4-]	18-1166	AAB4739				W	<	5		18	UG/L	FB			drainfield	GCMS	18510	31744	ORGANIC
Trimethylbenzene [1,2,4-]	18-1166	AAB4739				W	<	5		18	UG/L	FB			drainfield	GCMS	18510	31744	ORGANIC
Trimethylbenzene [1,2,4-]	18-1166	AAB4739				W	<	5		18	UG/L	FB			drainfield	GCMS	18510	31744	ORGANIC
Trimethylbenzene [1,3,5-]	18-1146	AAB4528	0	5	ft	SS	<	0.006		32	MG/KG				septic tank	GCMS	18118	29618	ORGANIC
Trimethylbenzene [1,3,5-]	18-1147	AAB4530	0	5	ft	SS	<	0.006		32	MG/KG				septic tank	GCMS	18118	29618	ORGANIC
Trimethylbenzene [1,3,5-]	18-1165	AAB4547	2.5	5	ft	SS	<	0.006		32	MG/KG				drainfield	GCMS	18446	32953	ORGANIC
Trimethylbenzene [1,3,5-]	18-1165	AAB4549	7.5	10	ft	SS	<	0.006		32	MG/KG				drainfield	GCMS	18446	32953	ORGANIC
Trimethylbenzene [1,3,5-]	18-1165	AAB4552	0	15	ft	W	<	5		14	UG/L				drainfield	GCMS	18510	31744	ORGANIC
Trimethylbenzene [1,3,5-]	18-1165	AAB4552	0	15	ft	W	<	5		14	UG/L				drainfield	GCMS	18510	31744	ORGANIC
Trimethylbenzene [1,3,5-]	18-1165	AAB4552	0	15	ft	W	<	5		14	UG/L				drainfield	GCMS	18510	31744	ORGANIC
Trimethylbenzene [1,3,5-]	18-1165	AAB4740				W	<	5		14	UG/L	FB			drainfield	GCMS	18510	31744	ORGANIC
Trimethylbenzene [1,3,5-]	18-1165	AAB4740				W	<	5		14	UG/L	FB			drainfield	GCMS	18510	31744	ORGANIC
Trimethylbenzene [1,3,5-]	18-1165	AAB4740				W	<	5		14	UG/L	FB			drainfield	GCMS	18510	31744	ORGANIC
Trimethylbenzene [1,3,5-]	18-1166	AAB4555	0	5	ft	SS	<	0.006		32	MG/KG				drainfield	GCMS	18394	30447	ORGANIC
Trimethylbenzene [1,3,5-]	18-1166	AAB4557	5	10	ft	SS	<	0.006		32	MG/KG	FD			drainfield	GCMS	18394	30447	ORGANIC
Trimethylbenzene [1,3,5-]	18-1166	AAB4558	5	10	ft	SS	<	0.006		32	MG/KG	FD			drainfield	GCMS	18394	30447	ORGANIC
Trimethylbenzene [1,3,5-]	18-1166	AAB4561	0	40	ft	W	<	5		14	UG/L				drainfield	GCMS	18510	31744	ORGANIC
Trimethylbenzene [1,3,5-]	18-1166	AAB4561	0	40	ft	W	<	5		14	UG/L				drainfield	GCMS	18510	31744	ORGANIC
Trimethylbenzene [1,3,5-]	18-1166	AAB4561	0	40	ft	W	<	5		14	UG/L				drainfield	GCMS	18510	31744	ORGANIC
Trimethylbenzene [1,3,5-]	18-1166	AAB4739				W	<	5		14	UG/L	FB			drainfield	GCMS	18510	31744	ORGANIC
Trimethylbenzene [1,3,5-]	18-1166	AAB4739				W	<	5		14	UG/L	FB			drainfield	GCMS	18510	31744	ORGANIC
Trimethylbenzene [1,3,5-]	18-1166	AAB4739				W	<	5		14	UG/L	FB			drainfield	GCMS	18510	31744	ORGANIC
Unknown alkanes	18-1155	AAB4543	0	4	in	SS	TI	0.65			MG/KG				drainfield	GCMS	18572	29522	ORGANIC
Unknown alkanes	18-1155	AAB4543	0	4	in	SS	TI	0.37			MG/KG				drainfield	GCMS	18572	29522	ORGANIC
Unknown alkanes	18-1155	AAB4543	0	4	in	SS	TI	0.51			MG/KG				drainfield	GCMS	18572	29522	ORGANIC
Unknown alkanes	18-1155	AAB4543	0	4	in	SS	TI	0.53			MG/KG				drainfield	GCMS	18572	29522	ORGANIC
Unknown alkanes	18-1156	AAB4544	0	4	in	SS	TI	0.55			MG/KG				drainfield	GCMS	18572	29522	ORGANIC
Unknown alkanes	18-1156	AAB4544	0	4	in	SS	TI	0.4			MG/KG				drainfield	GCMS	18572	29522	ORGANIC
Unknown alkanes	18-1159	AAB4546	0	4	in	SS	TI	0.48			MG/KG				drainfield	GCMS	18572	29522	ORGANIC
Unknown alkanes	18-1159	AAB4546	0	4	in	SS	TI	0.53			MG/KG				drainfield	GCMS	18572	29522	ORGANIC
Unknown alkanes	18-1159	AAB4546	0	4	in	SS	TI	0.39			MG/KG				drainfield	GCMS	18572	29522	ORGANIC
Unknown organic compound	18-1146	AAB4528	0	5	ft	SS	TI	0.64			MG/KG				septic tank	GCMS	18118	29774	ORGANIC
Unknown organic compound	18-1147	AAB4527	0	1	ft	SS	TI	0.4			MG/KG				septic tank	GCMS	18118	29774	ORGANIC
Unknown organic compound	18-1165	AAB4552	0	15	ft	W	TI	930			UG/L				drainfield	GCMS	18510	31745	ORGANIC
Unknown organic compound	18-1165	AAB4552	0	15	ft	W	TI	11			UG/L				drainfield	GCMS	18510	31745	ORGANIC
Unknown organic compound	18-1165	AAB4552	0	15	ft	W	TI	24			UG/L				drainfield	GCMS	18510	31745	ORGANIC
Unknown organic compound	18-1165	AAB4552	0	15	ft	W	TI	24			UG/L				drainfield	GCMS	18510	31745	ORGANIC
Unknown organic compound	18-1165	AAB4552	0	15	ft	W	TI	11			UG/L				drainfield	GCMS	18510	31745	ORGANIC
Unknown organic compound	18-1165	AAB4552	0	15	ft	W	TI	130			UG/L				drainfield	GCMS	18510	31745	ORGANIC
Unknown organic compound	18-1165	AAB4552	0	15	ft	W	TI	24			UG/L				drainfield	GCMS	18510	31745	ORGANIC
Unknown organic compound	18-1165	AAB4552	0	15	ft	W	TI	24			UG/L				drainfield	GCMS	18510	31745	ORGANIC
Unknown organic compound	18-1165	AAB4552	0	15	ft	W	TI	930			UG/L				drainfield	GCMS	18510	31745	ORGANIC

Analyte	Loc ID	Sample ID	Begin	End	Units	Mat	S	Sample Value	Bkgd Value	SAL Value	Units	Field Code	Lab Code	EPA Qual	Sample Loc	Tech Code	Request Number	Report Number	Suite
Unknown organic compound	18-1165	AAB4552	0	15	ft	W	TI	47			UG/L				drainfield	GCMS	18510	31745	ORGANIC
Unknown organic compound	18-1165	AAB4552	0	15	ft	W	TI	11			UG/L				drainfield	GCMS	18510	31745	ORGANIC
Unknown organic compound	18-1165	AAB4552	0	15	ft	W	TI	53			UG/L				drainfield	GCMS	18510	31745	ORGANIC
Unknown organic compound	18-1165	AAB4552	0	15	ft	W	TI	210			UG/L				drainfield	GCMS	18510	31745	ORGANIC
Unknown organic compound	18-1165	AAB4552	0	15	ft	W	TI	47			UG/L				drainfield	GCMS	18510	31745	ORGANIC
Unknown organic compound	18-1165	AAB4552	0	15	ft	W	TI	53			UG/L				drainfield	GCMS	18510	31745	ORGANIC
Unknown organic compound	18-1165	AAB4552	0	15	ft	W	TI	53			UG/L				drainfield	GCMS	18510	31745	ORGANIC
Unknown organic compound	18-1165	AAB4552	0	15	ft	W	TI	130			UG/L				drainfield	GCMS	18510	31745	ORGANIC
Unknown organic compound	18-1165	AAB4552	0	15	ft	W	TI	24			UG/L				drainfield	GCMS	18510	31745	ORGANIC
Unknown organic compound	18-1165	AAB4552	0	15	ft	W	TI	47			UG/L				drainfield	GCMS	18510	31745	ORGANIC
Unknown organic compound	18-1165	AAB4552	0	15	ft	W	TI	210			UG/L				drainfield	GCMS	18510	31745	ORGANIC
Unknown organic compound	18-1165	AAB4552	0	15	ft	W	TI	24			UG/L				drainfield	GCMS	18510	31745	ORGANIC
Unknown organic compound	18-1165	AAB4552	0	15	ft	W	TI	930			UG/L				drainfield	GCMS	18510	31745	ORGANIC
Unknown organic compound	18-1165	AAB4552	0	15	ft	W	TI	130			UG/L				drainfield	GCMS	18510	31745	ORGANIC
Unknown organic compound	18-1165	AAB4552	0	15	ft	W	TI	210			UG/L				drainfield	GCMS	18510	31745	ORGANIC
Unknown organic compound	18-1166	AAB4561	0	40	ft	W	TI	13			UG/L				drainfield	GCMS	18510	31745	ORGANIC
Unknown organic compound	18-1166	AAB4561	0	40	ft	W	TI	13			UG/L				drainfield	GCMS	18510	31745	ORGANIC
Unknown organic compound	18-1166	AAB4561	0	40	ft	W	TI	180			UG/L				drainfield	GCMS	18510	31745	ORGANIC
Unknown organic compound	18-1166	AAB4561	0	40	ft	W	TI	89			UG/L				drainfield	GCMS	18510	31745	ORGANIC
Unknown organic compound	18-1166	AAB4561	0	40	ft	W	TI	180			UG/L				drainfield	GCMS	18510	31745	ORGANIC
Unknown organic compound	18-1166	AAB4561	0	40	ft	W	TI	89			UG/L				drainfield	GCMS	18510	31745	ORGANIC
Unknown organic compound	18-1166	AAB4561	0	40	ft	W	TI	180			UG/L				drainfield	GCMS	18510	31745	ORGANIC
Unknown organic compound	18-1166	AAB4561	0	40	ft	W	TI	89			UG/L				drainfield	GCMS	18510	31745	ORGANIC
Unknown organic compound	18-1166	AAB4561	0	40	ft	W	TI	13			UG/L				drainfield	GCMS	18510	31745	ORGANIC
Vinyl chloride	18-1146	AAB4528	0	5	ft	SS	<	0.012		0.013	MG/KG				septic tank	GCMS	18118	29618	ORGANIC
Vinyl chloride	18-1147	AAB4530	0	5	ft	SS	<	0.012		0.013	MG/KG				septic tank	GCMS	18118	29618	ORGANIC
Vinyl chloride	18-1165	AAB4547	2.5	5	ft	SS	<	0.011		0.013	MG/KG				drainfield	GCMS	18446	32953	ORGANIC
Vinyl chloride	18-1165	AAB4549	7.5	10	ft	SS	<	0.012		0.013	MG/KG				drainfield	GCMS	18446	32953	ORGANIC
Vinyl chloride	18-1165	AAB4552	0	15	ft	W	<	10		2	UG/L				drainfield	GCMS	18510	31744	ORGANIC
Vinyl chloride	18-1165	AAB4552	0	15	ft	W	<	10		2	UG/L				drainfield	GCMS	18510	31744	ORGANIC
Vinyl chloride	18-1165	AAB4552	0	15	ft	W	<	10		2	UG/L				drainfield	GCMS	18510	31744	ORGANIC
Vinyl chloride	18-1165	AAB4740				W	<	10		2	UG/L	FB			drainfield	GCMS	18510	31744	ORGANIC
Vinyl chloride	18-1165	AAB4740				W	<	10		2	UG/L	FB			drainfield	GCMS	18510	31744	ORGANIC
Vinyl chloride	18-1165	AAB4740				W	<	10		2	UG/L	FB			drainfield	GCMS	18510	31744	ORGANIC
Vinyl chloride	18-1166	AAB4555	0	5	ft	SS	<	0.012		0.013	MG/KG				drainfield	GCMS	18394	30447	ORGANIC
Vinyl chloride	18-1166	AAB4557	5	10	ft	SS	<	0.012		0.013	MG/KG	FD			drainfield	GCMS	18394	30447	ORGANIC
Vinyl chloride	18-1166	AAB4558	5	10	ft	SS	<	0.013		0.013	MG/KG	FD			drainfield	GCMS	18394	30447	ORGANIC
Vinyl chloride	18-1166	AAB4561	0	40	ft	W	<	10		2	UG/L				drainfield	GCMS	18510	31744	ORGANIC
Vinyl chloride	18-1166	AAB4561	0	40	ft	W	<	10		2	UG/L				drainfield	GCMS	18510	31744	ORGANIC
Vinyl chloride	18-1166	AAB4561	0	40	ft	W	<	10		2	UG/L				drainfield	GCMS	18510	31744	ORGANIC
Vinyl chloride	18-1166	AAB4739				W	<	10		2	UG/L	FB			drainfield	GCMS	18510	31744	ORGANIC
Vinyl chloride	18-1166	AAB4739				W	<	10		2	UG/L	FB			drainfield	GCMS	18510	31744	ORGANIC
Vinyl chloride	18-1166	AAB4739				W	<	10		2	UG/L	FB			drainfield	GCMS	18510	31744	ORGANIC
Xylenes (o + m + p) [Mixed-]	18-1146	AAB4528	0	5	ft	SS	<	0.006		160000	MG/KG				septic tank	GCMS	18118	29618	ORGANIC
Xylenes (o + m + p) [Mixed-]	18-1147	AAB4530	0	5	ft	SS	<	0.006		160000	MG/KG				septic tank	GCMS	18118	29618	ORGANIC
Xylenes (o + m + p) [Mixed-]	18-1165	AAB4547	2.5	5	ft	SS	<	0.006		160000	MG/KG				drainfield	GCMS	18446	32953	ORGANIC
Xylenes (o + m + p) [Mixed-]	18-1165	AAB4549	7.5	10	ft	SS	<	0.006		160000	MG/KG				drainfield	GCMS	18446	32953	ORGANIC
Xylenes (o + m + p) [Mixed-]	18-1165	AAB4552	0	15	ft	W	<	5		10000	UG/L				drainfield	GCMS	18510	31744	ORGANIC
Xylenes (o + m + p) [Mixed-]	18-1165	AAB4552	0	15	ft	W	<	5		10000	UG/L				drainfield	GCMS	18510	31744	ORGANIC
Xylenes (o + m + p) [Mixed-]	18-1165	AAB4552	0	15	ft	W	<	5		10000	UG/L				drainfield	GCMS	18510	31744	ORGANIC
Xylenes (o + m + p) [Mixed-]	18-1165	AAB4740				W	<	5		10000	UG/L	FB			drainfield	GCMS	18510	31744	ORGANIC
Xylenes (o + m + p) [Mixed-]	18-1165	AAB4740				W	<	5		10000	UG/L	FB			drainfield	GCMS	18510	31744	ORGANIC
Xylenes (o + m + p) [Mixed-]	18-1165	AAB4740				W	<	5		10000	UG/L	FB			drainfield	GCMS	18510	31744	ORGANIC
Xylenes (o + m + p) [Mixed-]	18-1166	AAB4555	0	5	ft	SS	<	0.006		160000	MG/KG				drainfield	GCMS	18394	30447	ORGANIC
Xylenes (o + m + p) [Mixed-]	18-1166	AAB4557	5	10	ft	SS	<	0.006		160000	MG/KG	FD			drainfield	GCMS	18394	30447	ORGANIC

SAMPLING DATA FOR PRS 18-003(c)

Analyte	Loc ID	Sample ID	Begin	End	Units	Mat	S	Sample Value	Bkgd Value	SAL Value	Units	Field Code	Lab Code	EPA Qual	Sample Loc	Tech Code	Request Number	Report Number	Suite
Xylenes (o + m + p) [Mixed-]	18-1166	AAB4558	5	10	ft	SS	<	0.006		160000	MG/KG	FD			drainfield	GCMS	18394	30447	ORGANIC
Xylenes (o + m + p) [Mixed-]	18-1166	AAB4561	0	40	ft	W	<	5		10000	UG/L				drainfield	GCMS	18510	31744	ORGANIC
Xylenes (o + m + p) [Mixed-]	18-1166	AAB4561	0	40	ft	W	<	5		10000	UG/L				drainfield	GCMS	18510	31744	ORGANIC
Xylenes (o + m + p) [Mixed-]	18-1166	AAB4561	0	40	ft	W	<	5		10000	UG/L				drainfield	GCMS	18510	31744	ORGANIC
Xylenes (o + m + p) [Mixed-]	18-1166	AAB4739				W	<	5		10000	UG/L	FB			drainfield	GCMS	18510	31744	ORGANIC
Xylenes (o + m + p) [Mixed-]	18-1166	AAB4739				W	<	5		10000	UG/L	FB			drainfield	GCMS	18510	31744	ORGANIC
Xylenes (o + m + p) [Mixed-]	18-1166	AAB4739				W	<	5		10000	UG/L	FB			drainfield	GCMS	18510	31744	ORGANIC

Analyte	Loc ID	Sample ID	Begin	End	Units	Mat	S	Sample Value	Bkgd Value	SAL Value	Units	Field Code	Lab Code	EPA Qual	Sample Loc	Tech Code	Request Number	Report Number	Suite
Aluminium	18-1173	AAB4568	0	6	in	SS		2420	123000		MG/KG			J	septic tank	ICPES	18631	29907	INORGANIC
Aluminium	18-1176	AAB4569	0	12	in	SS		2270	123000		MG/KG			J	septic tank	ICPES	18937	30437	INORGANIC
Aluminium	18-1176	AAB4571	0	5	ft	SS		1630	123000		MG/KG			J	septic tank	ICPES	18937	30437	INORGANIC
Aluminium	18-1177	AAB4573	0	5	ft	SS		2640	123000		MG/KG	FD		J	septic tank	ICPES	18937	30437	INORGANIC
Aluminium	18-1177	AAB4574	0	5	ft	SS		2490	123000		MG/KG	FD		J	septic tank	ICPES	18937	30437	INORGANIC
Aluminium	18-1180	AAB4586	0	6	in	SS		3560	123000		MG/KG			J	drainfield	ICPES	18631	29907	INORGANIC
Aluminium	18-1181	AAB4587	0	6	in	SS		3430	123000		MG/KG			J	drainfield	ICPES	18631	29907	INORGANIC
Aluminium	18-1182	AAB4588	0	6	in	SS		4650	123000		MG/KG			J	drainfield	ICPES	18631	29907	INORGANIC
Aluminium	18-1185	AAB4570	0	12	in	SS		2290	123000		MG/KG			J	septic tank	ICPES	18937	30437	INORGANIC
Aluminium	18-1187	AAB4589	0	6	in	SS		5150	123000		MG/KG			J	drainfield	ICPES	18631	29907	INORGANIC
Aluminium	18-1188	AAB4590	0	6	in	SS		5480	123000		MG/KG			J	drainfield	ICPES	18631	29907	INORGANIC
Aluminium	18-1195	AAB4591	0	5	ft	SS		3080	123000		MG/KG				drainfield	ICPES	19972	36263	INORGANIC
Aluminium	18-1195	AAB4591	0	5	ft	SS		2979	123000		MG/KG		D		drainfield	ICPES	19972	36263	INORGANIC
Aluminium	18-1195	AAB4593	5	10	ft	SS		4620	123000		MG/KG				drainfield	ICPES	19972	36263	INORGANIC
Aluminium	18-1195	AAB4595	10	15	ft	SS		3130	123000		MG/KG			J	drainfield	ICPES	18937	30437	INORGANIC
Aluminium	18-1195	AAB4596	10	15	ft	SS		668			UG/L			J	drainfield	ICPES	18937	30437	INORGANIC
Aluminium	18-1196	AAB4597	0	5	ft	SS		3490	123000		MG/KG				drainfield	ICPES	19947	34127	INORGANIC
Aluminium	18-1196	AAB4597	0	5	ft	SS		3369	123000		MG/KG		D		drainfield	ICPES	19947	34127	INORGANIC
Aluminium	18-1196	AAB4600				W		720			UG/L	EB		J	drainfield	ICPES	19947	34127	INORGANIC
Aluminium	18-1196	AAB4600				W		722			UG/L	EB	D		drainfield	ICPES	19947	34127	INORGANIC
Aluminium	18-1196	AAB4601	5	10	ft	SS		6670	123000		MG/KG				drainfield	ICPES	19947	34127	INORGANIC
Aluminium	18-1196	AAB4604	0	10	ft	W		66.4			UG/L		D		drainfield	ICPES	20366	35112	INORGANIC
Aluminium	18-1196	AAB4604	0	10	ft	W	<	61.2			UG/L			UJ	drainfield	ICPES	20366	35112	INORGANIC
Antimony	18-1173	AAB4568	0	6	in	SS	<	0.5	2.5	32	MG/KG				septic tank	ICPMS	18631	29907	INORGANIC
Antimony	18-1176	AAB4569	0	12	in	SS	<	6.2	2.5	32	MG/KG				septic tank	ICPES	18937	30437	INORGANIC
Antimony	18-1176	AAB4571	0	5	ft	SS	<	6.2	2.5	32	MG/KG				septic tank	ICPES	18937	30437	INORGANIC
Antimony	18-1177	AAB4573	0	5	ft	SS	<	6.2	2.5	32	MG/KG	FD			septic tank	ICPES	18937	30437	INORGANIC
Antimony	18-1177	AAB4574	0	5	ft	SS	<	6.2	2.5	32	MG/KG	FD			septic tank	ICPES	18937	30437	INORGANIC
Antimony	18-1180	AAB4586	0	6	in	SS	<	5.1	2.5	32	MG/KG				drainfield	ICPMS	18631	29907	INORGANIC
Antimony	18-1181	AAB4587	0	6	in	SS	<	5	2.5	32	MG/KG				drainfield	ICPMS	18631	29907	INORGANIC
Antimony	18-1182	AAB4588	0	6	in	SS	<	5.1	2.5	32	MG/KG				drainfield	ICPMS	18631	29907	INORGANIC
Antimony	18-1185	AAB4570	0	12	in	SS	<	6.2	2.5	32	MG/KG				septic tank	ICPES	18937	30437	INORGANIC
Antimony	18-1187	AAB4589	0	6	in	SS	<	5	2.5	32	MG/KG				drainfield	ICPMS	18631	29907	INORGANIC
Antimony	18-1188	AAB4590	0	6	in	SS	<	5	2.5	32	MG/KG				drainfield	ICPMS	18631	29907	INORGANIC
Antimony	18-1195	AAB4591	0	5	ft	SS	<	0.37	2.5	32	MG/KG		D		drainfield	ICPES	19972	36263	INORGANIC
Antimony	18-1195	AAB4591	0	5	ft	SS	<	0.37	2.5	32	MG/KG				drainfield	ICPES	19972	36263	INORGANIC
Antimony	18-1195	AAB4593	5	10	ft	SS	<	0.44	2.5	32	MG/KG				drainfield	ICPES	19972	36263	INORGANIC
Antimony	18-1195	AAB4595	10	15	ft	SS	<	7.3	2.5	32	MG/KG				drainfield	ICPES	18937	30437	INORGANIC
Antimony	18-1195	AAB4596	10	15	ft	SS	<	50.2		6	UG/L				drainfield	ICPES	18937	30437	INORGANIC
Antimony	18-1196	AAB4597	0	5	ft	SS	<	0.37	2.5	32	MG/KG			UJ	drainfield	ICPES	19947	34127	INORGANIC
Antimony	18-1196	AAB4597	0	5	ft	SS	<	0.37	2.5	32	MG/KG		D		drainfield	ICPES	19947	34127	INORGANIC
Antimony	18-1196	AAB4600				W		2.3		6	UG/L	EB	D		drainfield	ICPES	19947	34127	INORGANIC
Antimony	18-1196	AAB4600				W	<	2.1		6	UG/L	EB		UJ	drainfield	ICPES	19947	34127	INORGANIC
Antimony	18-1196	AAB4601	5	10	ft	SS	<	0.42	2.5	32	MG/KG			UJ	drainfield	ICPES	19947	34127	INORGANIC
Antimony	18-1196	AAB4604	0	10	ft	W	<	3.9		6	UG/L			UJ	drainfield	ICPES	20366	35112	INORGANIC
Antimony	18-1196	AAB4604	0	10	ft	W		3.8		6	UG/L		D		drainfield	ICPES	20366	35112	INORGANIC
Arsenic	18-1173	AAB4568	0	6	in	SS	<	0.85	11.6		MG/KG				septic tank	GFAA	18631	29907	INORGANIC
Arsenic	18-1176	AAB4569	0	12	in	SS	<	4.1	11.6		MG/KG				septic tank	ICPES	18937	30437	INORGANIC
Arsenic	18-1176	AAB4571	0	5	ft	SS	<	4.1	11.6		MG/KG				septic tank	ICPES	18937	30437	INORGANIC
Arsenic	18-1177	AAB4573	0	5	ft	SS	<	4.1	11.6		MG/KG	FD			septic tank	ICPES	18937	30437	INORGANIC
Arsenic	18-1177	AAB4574	0	5	ft	SS	<	4.1	11.6		MG/KG	FD			septic tank	ICPES	18937	30437	INORGANIC
Arsenic	18-1180	AAB4586	0	6	in	SS	<	0.83	11.6		MG/KG				drainfield	GFAA	18631	29907	INORGANIC
Arsenic	18-1181	AAB4587	0	6	in	SS	<	0.83	11.6		MG/KG				drainfield	GFAA	18631	29907	INORGANIC
Arsenic	18-1182	AAB4588	0	6	in	SS	<	0.66	11.6		MG/KG				drainfield	GFAA	18631	29907	INORGANIC
Arsenic	18-1185	AAB4570	0	12	in	SS	<	4.1	11.6		MG/KG				septic tank	ICPES	18937	30437	INORGANIC

SAMPLING DATA FOR PRS 18-003(d)

Analyte	Loc ID	Sample ID	Begin	End	Units	Mat	S	Sample Value	Bkgd Value	SAL Value	Units	Field Code	Lab Code	EPA Qual	Sample Loc	Tech Code	Request Number	Report Number	Suite
Arsenic	18-1187	AAB4589	0	6	in	SS	<	0.78	11.6		MG/KG				drainfield	GFAA	18631	29907	INORGANIC
Arsenic	18-1188	AAB4590	0	6	in	SS	<	0.82	11.6		MG/KG				drainfield	GFAA	18631	29907	INORGANIC
Arsenic	18-1195	AAB4591	0	5	ft	SS		1.3	11.6		MG/KG		D		drainfield	ICPES	19972	36263	INORGANIC
Arsenic	18-1195	AAB4591	0	5	ft	SS	<	1.5	11.6		MG/KG				drainfield	ICPES	19972	36263	INORGANIC
Arsenic	18-1195	AAB4593	5	10	ft	SS	<	1.8	11.6		MG/KG				drainfield	ICPES	19972	36263	INORGANIC
Arsenic	18-1195	AAB4595	10	15	ft	SS	<	4.8	11.6		MG/KG				drainfield	ICPES	18937	30437	INORGANIC
Arsenic	18-1195	AAB4596	10	15	ft	SS	<	20		50	UG/L				drainfield	ICPES	18937	30437	INORGANIC
Arsenic	18-1196	AAB4597	0	5	ft	SS	<	1.5	11.6		MG/KG				drainfield	ICPES	19947	34127	INORGANIC
Arsenic	18-1196	AAB4597	0	5	ft	SS		1.1	11.6		MG/KG		D		drainfield	ICPES	19947	34127	INORGANIC
Arsenic	18-1196	AAB4600				W	<	1.5		50	UG/L	EB		UJ	drainfield	ICPES	19947	34127	INORGANIC
Arsenic	18-1196	AAB4600				W	<	1.5		50	UG/L	EB	D		drainfield	ICPES	19947	34127	INORGANIC
Arsenic	18-1196	AAB4601	5	10	ft	SS	<	2	11.6		MG/KG				drainfield	ICPES	19947	34127	INORGANIC
Arsenic	18-1196	AAB4604	0	10	ft	W	<	1.5		50	UG/L		D		drainfield	ICPES	20366	35112	INORGANIC
Arsenic	18-1196	AAB4604	0	10	ft	W	<	1.5		50	UG/L			UJ	drainfield	ICPES	20366	35112	INORGANIC
Barium	18-1044	AAA5822				W	<	1		2000	UG/L					ICPES	15896	21410	INORGANIC
Barium	18-1044	AAA5824				W		24		2000	UG/L					ICPES	15896	21410	INORGANIC
Barium	18-1044	AAA5825				W		3		2000	UG/L	FD				ICPES	15882	24982	INORGANIC
Barium	18-1044	AAA5826				SS		57	1140	5600	MG/KG					FAA	15886	23107	INORGANIC
Barium	18-1044	AAA5827				SS		58	1140	5600	MG/KG	FD				FAA	15886	23107	INORGANIC
Barium	18-1173	AAB4568	0	6	in	SS		44.6	1140	5600	MG/KG				septic tank	ICPES	18631	29907	INORGANIC
Barium	18-1176	AAB4569	0	12	in	SS		66.9	1140	5600	MG/KG				septic tank	ICPES	18937	30437	INORGANIC
Barium	18-1176	AAB4571	0	5	ft	SS	<	30.3	1140	5600	MG/KG				septic tank	ICPES	18937	30437	INORGANIC
Barium	18-1177	AAB4573	0	5	ft	SS	<	35.6	1140	5600	MG/KG	FD			septic tank	ICPES	18937	30437	INORGANIC
Barium	18-1177	AAB4574	0	5	ft	SS	<	35.4	1140	5600	MG/KG	FD			septic tank	ICPES	18937	30437	INORGANIC
Barium	18-1180	AAB4586	0	6	in	SS		52.3	1140	5600	MG/KG				drainfield	ICPES	18631	29907	INORGANIC
Barium	18-1181	AAB4587	0	6	in	SS		42.7	1140	5600	MG/KG				drainfield	ICPES	18631	29907	INORGANIC
Barium	18-1182	AAB4588	0	6	in	SS		49.4	1140	5600	MG/KG				drainfield	ICPES	18631	29907	INORGANIC
Barium	18-1185	AAB4570	0	12	in	SS		40.8	1140	5600	MG/KG				septic tank	ICPES	18937	30437	INORGANIC
Barium	18-1187	AAB4589	0	6	in	SS		65.7	1140	5600	MG/KG				drainfield	ICPES	18631	29907	INORGANIC
Barium	18-1188	AAB4590	0	6	in	SS		58.3	1140	5600	MG/KG				drainfield	ICPES	18631	29907	INORGANIC
Barium	18-1195	AAB4591	0	5	ft	SS		37.7	1140	5600	MG/KG		D		drainfield	ICPES	19972	36263	INORGANIC
Barium	18-1195	AAB4591	0	5	ft	SS	<	38.1	1140	5600	MG/KG				drainfield	ICPES	19972	36263	INORGANIC
Barium	18-1195	AAB4593	5	10	ft	SS	<	34.3	1140	5600	MG/KG				drainfield	ICPES	19972	36263	INORGANIC
Barium	18-1195	AAB4595	10	15	ft	SS	<	36.2	1140	5600	MG/KG				drainfield	ICPES	18937	30437	INORGANIC
Barium	18-1195	AAB4596	10	15	ft	SS		374		2000	UG/L				drainfield	ICPES	18937	30437	INORGANIC
Barium	18-1196	AAB4597	0	5	ft	SS		60.1	1140	5600	MG/KG		D		drainfield	ICPES	19947	34127	INORGANIC
Barium	18-1196	AAB4597	0	5	ft	SS		47.9	1140	5600	MG/KG				drainfield	ICPES	19947	34127	INORGANIC
Barium	18-1196	AAB4600				W	<	7.4		2000	UG/L	EB		UJ	drainfield	ICPES	19947	34127	INORGANIC
Barium	18-1196	AAB4600				W		7.7		2000	UG/L	EB	D		drainfield	ICPES	19947	34127	INORGANIC
Barium	18-1196	AAB4601	5	10	ft	SS		63.3	1140	5600	MG/KG				drainfield	ICPES	19947	34127	INORGANIC
Barium	18-1196	AAB4604	0	10	ft	W		75.9		2000	UG/L		D		drainfield	ICPES	20366	35112	INORGANIC
Barium	18-1196	AAB4604	0	10	ft	W	<	75.9		2000	UG/L			UJ	drainfield	ICPES	20366	35112	INORGANIC
Beryllium	18-1044	AAA5822				W	<	1		4	UG/L					ICPES	15896	21410	INORGANIC
Beryllium	18-1044	AAA5824				W	<	1		4	UG/L					ICPES	15896	21410	INORGANIC
Beryllium	18-1044	AAA5825				W	<	1		4	UG/L	FD				ICPES	15882	24982	INORGANIC
Beryllium	18-1044	AAA5826				SS		1.6	3.31		MG/KG					FAA	15886	23107	INORGANIC
Beryllium	18-1044	AAA5827				SS		1.9	3.31		MG/KG	FD				FAA	15886	23107	INORGANIC
Beryllium	18-1173	AAB4568	0	6	in	SS	<	0.5	3.31		MG/KG				septic tank	ICPES	18631	29907	INORGANIC
Beryllium	18-1176	AAB4569	0	12	in	SS	<	0.38	3.31		MG/KG				septic tank	ICPES	18937	30437	INORGANIC
Beryllium	18-1176	AAB4571	0	5	ft	SS	<	0.17	3.31		MG/KG				septic tank	ICPES	18937	30437	INORGANIC
Beryllium	18-1177	AAB4573	0	5	ft	SS	<	0.31	3.31		MG/KG	FD			septic tank	ICPES	18937	30437	INORGANIC
Beryllium	18-1177	AAB4574	0	5	ft	SS	<	0.28	3.31		MG/KG	FD			septic tank	ICPES	18937	30437	INORGANIC
Beryllium	18-1180	AAB4586	0	6	in	SS	<	0.51	3.31		MG/KG				drainfield	ICPES	18631	29907	INORGANIC
Beryllium	18-1181	AAB4587	0	6	in	SS	<	0.5	3.31		MG/KG				drainfield	ICPES	18631	29907	INORGANIC
Beryllium	18-1182	AAB4588	0	6	in	SS	<	0.51	3.31		MG/KG				drainfield	ICPES	18631	29907	INORGANIC

Analyte	Loc ID	Sample ID	Begin	End	Units	Mat	S	Sample Value	Bkgd Value	SAL Value	Units	Field Code	Lab Code	EPA Qual	Sample Loc	Tech Code	Request Number	Report Number	Suite
Beryllium	18-1185	AAB4570	0	12	in	SS	<	0.25	3.31		MG/KG				septic tank	ICPES	18937	30437	INORGANIC
Beryllium	18-1187	AAB4589	0	6	in	SS		0.53	3.31		MG/KG				drainfield	ICPES	18631	29907	INORGANIC
Beryllium	18-1188	AAB4590	0	6	in	SS		0.54	3.31		MG/KG				drainfield	ICPES	18631	29907	INORGANIC
Beryllium	18-1195	AAB4591	0	5	ft	SS	<	0.3	3.31		MG/KG				drainfield	ICPES	19972	36263	INORGANIC
Beryllium	18-1195	AAB4591	0	5	ft	SS		0.24	3.31		MG/KG		D		drainfield	ICPES	19972	36263	INORGANIC
Beryllium	18-1195	AAB4593	5	10	ft	SS	<	0.27	3.31		MG/KG				drainfield	ICPES	19972	36263	INORGANIC
Beryllium	18-1195	AAB4595	10	15	ft	SS	<	0.28	3.31		MG/KG				drainfield	ICPES	18937	30437	INORGANIC
Beryllium	18-1195	AAB4596	10	15	ft	SS	<	1.9		4	UG/L				drainfield	ICPES	18937	30437	INORGANIC
Beryllium	18-1196	AAB4597	0	5	ft	SS		0.57	3.31		MG/KG		D		drainfield	ICPES	19947	34127	INORGANIC
Beryllium	18-1196	AAB4597	0	5	ft	SS	<	0.57	3.31		MG/KG				drainfield	ICPES	19947	34127	INORGANIC
Beryllium	18-1196	AAB4600				W		0.63		4	UG/L	EB	D		drainfield	ICPES	19947	34127	INORGANIC
Beryllium	18-1196	AAB4600				W	<	0.54		4	UG/L	EB		UJ	drainfield	ICPES	19947	34127	INORGANIC
Beryllium	18-1196	AAB4601	5	10	ft	SS	<	0.56	3.31		MG/KG				drainfield	ICPES	19947	34127	INORGANIC
Beryllium	18-1196	AAB4604	0	10	ft	W	<	0.2		4	UG/L			UJ	drainfield	ICPES	20366	35112	INORGANIC
Beryllium	18-1196	AAB4604	0	10	ft	W	<	0.2		4	UG/L		D		drainfield	ICPES	20366	35112	INORGANIC
Cadmium	18-1044	AAA5822				W	<	3		5	UG/L					ICPES	15896	21410	INORGANIC
Cadmium	18-1044	AAA5824				W	<	3		5	UG/L					ICPES	15896	21410	INORGANIC
Cadmium	18-1044	AAA5825				W	<	3		5	UG/L	FD				ICPES	15882	24982	INORGANIC
Cadmium	18-1044	AAA5826				SS		6.6	2.7	80	MG/KG					ICPMS	15886	23107	INORGANIC
Cadmium	18-1044	AAA5827				SS		5.1	2.7	80	MG/KG	FD				ICPMS	15886	23107	INORGANIC
Cadmium	18-1173	AAB4568	0	6	in	SS	<	0.5	2.7	80	MG/KG				septic tank	ICPES	18631	29907	INORGANIC
Cadmium	18-1176	AAB4569	0	12	in	SS	<	0.73	2.7	80	MG/KG				septic tank	ICPES	18937	30437	INORGANIC
Cadmium	18-1176	AAB4571	0	5	ft	SS	<	0.45	2.7	80	MG/KG				septic tank	ICPES	18937	30437	INORGANIC
Cadmium	18-1177	AAB4573	0	5	ft	SS	<	0.45	2.7	80	MG/KG	FD			septic tank	ICPES	18937	30437	INORGANIC
Cadmium	18-1177	AAB4574	0	5	ft	SS	<	0.45	2.7	80	MG/KG	FD			septic tank	ICPES	18937	30437	INORGANIC
Cadmium	18-1180	AAB4586	0	6	in	SS	<	0.51	2.7	80	MG/KG				drainfield	ICPES	18631	29907	INORGANIC
Cadmium	18-1181	AAB4587	0	6	in	SS	<	0.5	2.7	80	MG/KG				drainfield	ICPES	18631	29907	INORGANIC
Cadmium	18-1182	AAB4588	0	6	in	SS	<	0.51	2.7	80	MG/KG				drainfield	ICPES	18631	29907	INORGANIC
Cadmium	18-1185	AAB4570	0	12	in	SS	<	0.45	2.7	80	MG/KG				septic tank	ICPES	18937	30437	INORGANIC
Cadmium	18-1187	AAB4589	0	6	in	SS	<	0.5	2.7	80	MG/KG				drainfield	ICPES	18631	29907	INORGANIC
Cadmium	18-1188	AAB4590	0	6	in	SS	<	0.5	2.7	80	MG/KG				drainfield	ICPES	18631	29907	INORGANIC
Cadmium	18-1195	AAB4591	0	5	ft	SS		0.18	2.7	80	MG/KG		D		drainfield	ICPES	19972	36263	INORGANIC
Cadmium	18-1195	AAB4591	0	5	ft	SS	<	0.19	2.7	80	MG/KG				drainfield	ICPES	19972	36263	INORGANIC
Cadmium	18-1195	AAB4593	5	10	ft	SS	<	0.2	2.7	80	MG/KG				drainfield	ICPES	19972	36263	INORGANIC
Cadmium	18-1195	AAB4595	10	15	ft	SS	<	0.53	2.7	80	MG/KG				drainfield	ICPES	18937	30437	INORGANIC
Cadmium	18-1195	AAB4596	10	15	ft	SS	<	2.2		5	UG/L				drainfield	ICPES	18937	30437	INORGANIC
Cadmium	18-1196	AAB4597	0	5	ft	SS		0.15	2.7	80	MG/KG		D		drainfield	ICPES	19947	34127	INORGANIC
Cadmium	18-1196	AAB4597	0	5	ft	SS	<	0.09	2.7	80	MG/KG			UJ	drainfield	ICPES	19947	34127	INORGANIC
Cadmium	18-1196	AAB4600				W	<	0.2		5	UG/L	EB		UJ	drainfield	ICPES	19947	34127	INORGANIC
Cadmium	18-1196	AAB4600				W	<	0.2		5	UG/L	EB	D		drainfield	ICPES	19947	34127	INORGANIC
Cadmium	18-1196	AAB4601	5	10	ft	SS	<	0.1	2.7	80	MG/KG			UJ	drainfield	ICPES	19947	34127	INORGANIC
Cadmium	18-1196	AAB4604	0	10	ft	W	<	0.2		5	UG/L		D		drainfield	ICPES	20366	35112	INORGANIC
Cadmium	18-1196	AAB4604	0	10	ft	W	<	0.2		5	UG/L			UJ	drainfield	ICPES	20366	35112	INORGANIC
Calcium	18-1173	AAB4568	0	6	in	SS		1300	54400		MG/KG				septic tank	ICPES	18631	29907	INORGANIC
Calcium	18-1176	AAB4569	0	12	in	SS		1450	54400		MG/KG				septic tank	ICPES	18937	30437	INORGANIC
Calcium	18-1176	AAB4571	0	5	ft	SS	<	859	54400		MG/KG				septic tank	ICPES	18937	30437	INORGANIC
Calcium	18-1177	AAB4573	0	5	ft	SS	<	947	54400		MG/KG	FD			septic tank	ICPES	18937	30437	INORGANIC
Calcium	18-1177	AAB4574	0	5	ft	SS	<	939	54400		MG/KG	FD			septic tank	ICPES	18937	30437	INORGANIC
Calcium	18-1180	AAB4586	0	6	in	SS		1730	54400		MG/KG				drainfield	ICPES	18631	29907	INORGANIC
Calcium	18-1181	AAB4587	0	6	in	SS		1230	54400		MG/KG				drainfield	ICPES	18631	29907	INORGANIC
Calcium	18-1182	AAB4588	0	6	in	SS		1260	54400		MG/KG				drainfield	ICPES	18631	29907	INORGANIC
Calcium	18-1185	AAB4570	0	12	in	SS		1090	54400		MG/KG				septic tank	ICPES	18937	30437	INORGANIC
Calcium	18-1187	AAB4589	0	6	in	SS		2210	54400		MG/KG				drainfield	ICPES	18631	29907	INORGANIC
Calcium	18-1188	AAB4590	0	6	in	SS		1560	54400		MG/KG				drainfield	ICPES	18631	29907	INORGANIC
Calcium	18-1195	AAB4591	0	5	ft	SS	<	925	54400		MG/KG				drainfield	ICPES	19972	36263	INORGANIC

SAMPLING DATA FOR PRS 18-003(d)

Analyte	Loc ID	Sample ID	Begin	End	Units	Mat	S	Sample Value	Bkgd Value	SAL Value	Units	Field Code	Lab Code	EPA Qual	Sample Loc	Tech Code	Request Number	Report Number	Suite
Calcium	18-1195	AAB4591	0	5	ft	SS		898	54400		MG/KG		D		drainfield	ICPES	19972	36263	INORGANIC
Calcium	18-1195	AAB4593	5	10	ft	SS	<	500	54400		MG/KG				drainfield	ICPES	19972	36263	INORGANIC
Calcium	18-1195	AAB4595	10	15	ft	SS	<	878	54400		MG/KG				drainfield	ICPES	18937	30437	INORGANIC
Calcium	18-1195	AAB4596	10	15	ft	SS		27800			UG/L				drainfield	ICPES	18937	30437	INORGANIC
Calcium	18-1195	AAB4596	10	15	ft	W		26600			UG/L				drainfield	ICPES	18937	30437	INORGANIC
Calcium	18-1196	AAB4597	0	5	ft	SS		1647	54400		MG/KG		D		drainfield	ICPES	19947	34127	INORGANIC
Calcium	18-1196	AAB4597	0	5	ft	SS		1210	54400		MG/KG				drainfield	ICPES	19947	34127	INORGANIC
Calcium	18-1196	AAB4600				W		136			UG/L	EB	D		drainfield	ICPES	19947	34127	INORGANIC
Calcium	18-1196	AAB4600				W	<	136			UG/L	EB		UJ	drainfield	ICPES	19947	34127	INORGANIC
Calcium	18-1196	AAB4601	5	10	ft	SS	<	1040	54400		MG/KG				drainfield	ICPES	19947	34127	INORGANIC
Calcium	18-1196	AAB4604	0	10	ft	W		18400			UG/L			J	drainfield	ICPES	20366	35112	INORGANIC
Calcium	18-1196	AAB4604	0	10	ft	W		18614			UG/L		D		drainfield	ICPES	20366	35112	INORGANIC
Chemical Oxygen Demand	18-1195	AAB4596	10	15	ft	W		5000			UG/L				drainfield	ACOLR	18937	30441	INORGANIC
Chemical Oxygen Demand	18-1196	AAB4604	0	10	ft	W		29000			UG/L				drainfield	TITR	20366	35143	INORGANIC
Chlorine	18-1176	AAB4571	0	5	ft	SS	<	2.45	75.9		MG/KG				septic tank	IC	18937	30438	INORGANIC
Chlorine	18-1177	AAB4573	0	5	ft	SS	<	2.46	75.9		MG/KG	FD			septic tank	IC	18937	30438	INORGANIC
Chlorine	18-1177	AAB4574	0	5	ft	SS	<	2.52	75.9		MG/KG	FD			septic tank	IC	18937	30438	INORGANIC
Chlorine	18-1195	AAB4591	0	5	ft	SS	<	100	75.9		MG/KG				drainfield	TITR	19972	35313	INORGANIC
Chlorine	18-1195	AAB4593	5	10	ft	SS	<	100	75.9		MG/KG				drainfield	TITR	19972	35313	INORGANIC
Chlorine	18-1195	AAB4595	10	15	ft	SS		5.11	75.9		MG/KG				drainfield	IC	18937	30438	INORGANIC
Chlorine	18-1195	AAB4596	10	15	ft	W		15400			UG/L				drainfield	IC	18937	30438	INORGANIC
Chlorine	18-1196	AAB4597	0	5	ft	SS	<	100	75.9		MG/KG				drainfield	TITR	19949	35312	INORGANIC
Chlorine	18-1196	AAB4601	5	10	ft	SS	<	100	75.9		MG/KG				drainfield	TITR	19949	35312	INORGANIC
Chlorine	18-1196	AAB4604	0	10	ft	W		17000			UG/L				drainfield	TITR	20366	35143	INORGANIC
Chromium	18-1044	AAA5822				W	<	4		100	UG/L					ICPES	15896	21410	INORGANIC
Chromium	18-1044	AAA5824				W		4		100	UG/L					ICPES	15896	21410	INORGANIC
Chromium	18-1044	AAA5825				W		12		100	UG/L	FD				ICPES	15882	24982	INORGANIC
Chromium	18-1044	AAA5826				SS		14.8	34.2		MG/KG					ICPMS	15886	23107	INORGANIC
Chromium	18-1044	AAA5827				SS		8.1	34.2		MG/KG	FD				ICPMS	15886	23107	INORGANIC
Chromium	18-1173	AAB4568	0	6	in	SS		3.1	34.2		MG/KG				septic tank	ICPES	18631	29907	INORGANIC
Chromium	18-1176	AAB4569	0	12	in	SS		2.1	34.2		MG/KG			J	septic tank	ICPES	18937	30437	INORGANIC
Chromium	18-1176	AAB4571	0	5	ft	SS		3.9	34.2		MG/KG			J	septic tank	ICPES	18937	30437	INORGANIC
Chromium	18-1177	AAB4573	0	5	ft	SS		9	34.2		MG/KG	FD		J	septic tank	ICPES	18937	30437	INORGANIC
Chromium	18-1177	AAB4574	0	5	ft	SS		5.5	34.2		MG/KG	FD		J	septic tank	ICPES	18937	30437	INORGANIC
Chromium	18-1180	AAB4586	0	6	in	SS		3.4	34.2		MG/KG				drainfield	ICPES	18631	29907	INORGANIC
Chromium	18-1181	AAB4587	0	6	in	SS		3.6	34.2		MG/KG				drainfield	ICPES	18631	29907	INORGANIC
Chromium	18-1182	AAB4588	0	6	in	SS		4.7	34.2		MG/KG				drainfield	ICPES	18631	29907	INORGANIC
Chromium	18-1185	AAB4570	0	12	in	SS		2.1	34.2		MG/KG			J	septic tank	ICPES	18937	30437	INORGANIC
Chromium	18-1187	AAB4589	0	6	in	SS		4.8	34.2		MG/KG				drainfield	ICPES	18631	29907	INORGANIC
Chromium	18-1188	AAB4590	0	6	in	SS		5.1	34.2		MG/KG				drainfield	ICPES	18631	29907	INORGANIC
Chromium	18-1195	AAB4591	0	5	ft	SS		26.3	34.2		MG/KG				drainfield	ICPES	19972	36263	INORGANIC
Chromium	18-1195	AAB4591	0	5	ft	SS		8.4	34.2		MG/KG		D		drainfield	ICPES	19972	36263	INORGANIC
Chromium	18-1195	AAB4593	5	10	ft	SS		4.6	34.2		MG/KG				drainfield	ICPES	19972	36263	INORGANIC
Chromium	18-1195	AAB4595	10	15	ft	SS		32.7	34.2		MG/KG			J	drainfield	ICPES	18937	30437	INORGANIC
Chromium	18-1195	AAB4596	10	15	ft	SS	<	3		100	UG/L			UJ	drainfield	ICPES	18937	30437	INORGANIC
Chromium	18-1196	AAB4597	0	5	ft	SS		4.8	34.2		MG/KG		D		drainfield	ICPES	19947	34127	INORGANIC
Chromium	18-1196	AAB4597	0	5	ft	SS		4.8	34.2		MG/KG				drainfield	ICPES	19947	34127	INORGANIC
Chromium	18-1196	AAB4600				W	<	3.1		100	UG/L	EB		UJ	drainfield	ICPES	19947	34127	INORGANIC
Chromium	18-1196	AAB4600				W		3.5		100	UG/L	EB	D		drainfield	ICPES	19947	34127	INORGANIC
Chromium	18-1196	AAB4601	5	10	ft	SS		5.9	34.2		MG/KG				drainfield	ICPES	19947	34127	INORGANIC
Chromium	18-1196	AAB4604	0	10	ft	W	<	0.59		100	UG/L			UJ	drainfield	ICPES	20366	35112	INORGANIC
Chromium	18-1196	AAB4604	0	10	ft	W		0.38		100	UG/L		D		drainfield	ICPES	20366	35112	INORGANIC
Cobalt	18-1173	AAB4568	0	6	in	SS	<	1.6	51.1		MG/KG				septic tank	ICPES	18631	29907	INORGANIC
Cobalt	18-1176	AAB4569	0	12	in	SS	<	2.5	51.1		MG/KG				septic tank	ICPES	18937	30437	INORGANIC
Cobalt	18-1176	AAB4571	0	5	ft	SS	<	1.4	51.1		MG/KG				septic tank	ICPES	18937	30437	INORGANIC

Analyte	Loc ID	Sample ID	Begin	End	Units	Mat	S	Sample Value	Bkgd Value	SAL Value	Units	Field Code	Lab Code	EPA Qual	Sample Loc	Tech Code	Request Number	Report Number	Suite
Cobalt	18-1177	AAB4573	0	5	ft	SS	<	1.7	51.1		MG/KG	FD			septic tank	ICPES	18937	30437	INORGANIC
Cobalt	18-1177	AAB4574	0	5	ft	SS	<	2	51.1		MG/KG	FD			septic tank	ICPES	18937	30437	INORGANIC
Cobalt	18-1180	AAB4586	0	6	in	SS	<	1.9	51.1		MG/KG				drainfield	ICPES	18631	29907	INORGANIC
Cobalt	18-1181	AAB4587	0	6	in	SS	<	1.7	51.1		MG/KG				drainfield	ICPES	18631	29907	INORGANIC
Cobalt	18-1182	AAB4588	0	6	in	SS	<	2.1	51.1		MG/KG				drainfield	ICPES	18631	29907	INORGANIC
Cobalt	18-1185	AAB4570	0	12	in	SS	<	1.7	51.1		MG/KG				septic tank	ICPES	18937	30437	INORGANIC
Cobalt	18-1187	AAB4589	0	6	in	SS	<	2.2	51.1		MG/KG				drainfield	ICPES	18631	29907	INORGANIC
Cobalt	18-1188	AAB4590	0	6	in	SS	<	2.3	51.1		MG/KG				drainfield	ICPES	18631	29907	INORGANIC
Cobalt	18-1195	AAB4591	0	5	ft	SS	<	2.2	51.1		MG/KG				drainfield	ICPES	19972	36263	INORGANIC
Cobalt	18-1195	AAB4591	0	5	ft	SS		2	51.1		MG/KG		D		drainfield	ICPES	19972	36263	INORGANIC
Cobalt	18-1195	AAB4593	5	10	ft	SS	<	2.4	51.1		MG/KG				drainfield	ICPES	19972	36263	INORGANIC
Cobalt	18-1195	AAB4595	10	15	ft	SS	<	1.6	51.1		MG/KG				drainfield	ICPES	18937	30437	INORGANIC
Cobalt	18-1195	AAB4596	10	15	ft	SS	<	3.2			UG/L				drainfield	ICPES	18937	30437	INORGANIC
Cobalt	18-1196	AAB4597	0	5	ft	SS		2	51.1		MG/KG		D		drainfield	ICPES	19947	34127	INORGANIC
Cobalt	18-1196	AAB4597	0	5	ft	SS	<	2	51.1		MG/KG				drainfield	ICPES	19947	34127	INORGANIC
Cobalt	18-1196	AAB4600				W	<	0.4			UG/L	EB		UJ	drainfield	ICPES	19947	34127	INORGANIC
Cobalt	18-1196	AAB4600				W	<	0.4			UG/L	EB	D		drainfield	ICPES	19947	34127	INORGANIC
Cobalt	18-1196	AAB4601	5	10	ft	SS	<	2.8	51.1		MG/KG				drainfield	ICPES	19947	34127	INORGANIC
Cobalt	18-1196	AAB4604	0	10	ft	W	<	1.2			UG/L			UJ	drainfield	ICPES	20366	35112	INORGANIC
Cobalt	18-1196	AAB4604	0	10	ft	W		0.91			UG/L		D		drainfield	ICPES	20366	35112	INORGANIC
Conductivity	18-1195	AAB4596	10	15	ft	W		235			UMHOS/CM				drainfield	CB	18937	30443	INORGANIC
Conductivity	18-1196	AAB4604	0	10	ft	W		220			UMHOS/CM				drainfield	GE	20366	35125	INORGANIC
Copper	18-1173	AAB4568	0	6	in	SS		3	15.7	3000	MG/KG				septic tank	ICPES	18631	29907	INORGANIC
Copper	18-1176	AAB4569	0	12	in	SS	<	1.2	15.7	3000	MG/KG				septic tank	ICPES	18937	30437	INORGANIC
Copper	18-1176	AAB4571	0	5	ft	SS	<	0.43	15.7	3000	MG/KG				septic tank	ICPES	18937	30437	INORGANIC
Copper	18-1177	AAB4573	0	5	ft	SS	<	0.99	15.7	3000	MG/KG	FD			septic tank	ICPES	18937	30437	INORGANIC
Copper	18-1177	AAB4574	0	5	ft	SS	<	0.55	15.7	3000	MG/KG	FD			septic tank	ICPES	18937	30437	INORGANIC
Copper	18-1180	AAB4586	0	6	in	SS		3	15.7	3000	MG/KG				drainfield	ICPES	18631	29907	INORGANIC
Copper	18-1181	AAB4587	0	6	in	SS		2.7	15.7	3000	MG/KG				drainfield	ICPES	18631	29907	INORGANIC
Copper	18-1182	AAB4588	0	6	in	SS		3.4	15.7	3000	MG/KG				drainfield	ICPES	18631	29907	INORGANIC
Copper	18-1185	AAB4570	0	12	in	SS	<	0.86	15.7	3000	MG/KG				septic tank	ICPES	18937	30437	INORGANIC
Copper	18-1187	AAB4589	0	6	in	SS		3.9	15.7	3000	MG/KG				drainfield	ICPES	18631	29907	INORGANIC
Copper	18-1188	AAB4590	0	6	in	SS		3.3	15.7	3000	MG/KG				drainfield	ICPES	18631	29907	INORGANIC
Copper	18-1195	AAB4591	0	5	ft	SS		2.5	15.7	3000	MG/KG		D		drainfield	ICPES	19972	36263	INORGANIC
Copper	18-1195	AAB4591	0	5	ft	SS	<	3.1	15.7	3000	MG/KG				drainfield	ICPES	19972	36263	INORGANIC
Copper	18-1195	AAB4593	5	10	ft	SS	<	2.8	15.7	3000	MG/KG				drainfield	ICPES	19972	36263	INORGANIC
Copper	18-1195	AAB4595	10	15	ft	SS	<	1.5	15.7	3000	MG/KG				drainfield	ICPES	18937	30437	INORGANIC
Copper	18-1195	AAB4596	10	15	ft	SS	<	10.8		1300	UG/L				drainfield	ICPES	18937	30437	INORGANIC
Copper	18-1196	AAB4597	0	5	ft	SS		2.1	15.7	3000	MG/KG		D		drainfield	ICPES	19947	34127	INORGANIC
Copper	18-1196	AAB4597	0	5	ft	SS	<	2.3	15.7	3000	MG/KG				drainfield	ICPES	19947	34127	INORGANIC
Copper	18-1196	AAB4600				W	<	0.5		1300	UG/L	EB	D		drainfield	ICPES	19947	34127	INORGANIC
Copper	18-1196	AAB4600				W	<	0.5		1300	UG/L	EB		UJ	drainfield	ICPES	19947	34127	INORGANIC
Copper	18-1196	AAB4601	5	10	ft	SS	<	3.2	15.7	3000	MG/KG				drainfield	ICPES	19947	34127	INORGANIC
Copper	18-1196	AAB4604	0	10	ft	W	<	0.5		1300	UG/L			UJ	drainfield	ICPES	20366	35112	INORGANIC
Copper	18-1196	AAB4604	0	10	ft	W	<	0.5		1300	UG/L		D		drainfield	ICPES	20366	35112	INORGANIC
Fluorine	18-1195	AAB4596	10	15	ft	W		195			UG/L				drainfield	IC	18937	30438	INORGANIC
Fluorine	18-1196	AAB4604	0	10	ft	W	<	500			UG/L				drainfield	ISE	20366	35119	INORGANIC
Hardness	18-1195	AAB4596	10	15	ft	W		100000			UG/L				drainfield	TITR	18937	30439	INORGANIC
Hardness	18-1196	AAB4604	0	10	ft	W	<	5000			UG/L				drainfield	TITR	20366	35143	INORGANIC
Iron	18-1173	AAB4568	0	6	in	SS		6500	35600		MG/KG				septic tank	ICPES	18631	29907	INORGANIC
Iron	18-1176	AAB4569	0	12	in	SS		5090	35600		MG/KG				septic tank	ICPES	18937	30437	INORGANIC
Iron	18-1176	AAB4571	0	5	ft	SS		4290	35600		MG/KG				septic tank	ICPES	18937	30437	INORGANIC
Iron	18-1177	AAB4573	0	5	ft	SS		5690	35600		MG/KG	FD			septic tank	ICPES	18937	30437	INORGANIC
Iron	18-1177	AAB4574	0	5	ft	SS		53.6	35600		MG/KG	FD			septic tank	ICPES	18937	30437	INORGANIC
Iron	18-1180	AAB4586	0	6	in	SS		8270	35600		MG/KG				drainfield	ICPES	18631	29907	INORGANIC

SAMPLING DATA FOR PRS 18-003(d)

Analyte	Loc ID	Sample ID	Begin	End	Units	Mat	S	Sample Value	Bkgd Value	SAL Value	Units	Field Code	Lab Code	EPA Qual	Sample Loc	Tech Code	Request Number	Report Number	Suite
Iron	18-1181	AAB4587	0	6	in	SS		8500	35600		MG/KG				drainfield	ICPES	18631	29907	INORGANIC
Iron	18-1182	AAB4588	0	6	in	SS		11000	35600		MG/KG				drainfield	ICPES	18631	29907	INORGANIC
Iron	18-1185	AAB4570	0	12	in	SS		4920	35600		MG/KG				septic tank	ICPES	18937	30437	INORGANIC
Iron	18-1187	AAB4589	0	6	in	SS		11000	35600		MG/KG				drainfield	ICPES	18631	29907	INORGANIC
Iron	18-1188	AAB4590	0	6	in	SS		11600	35600		MG/KG				drainfield	ICPES	18631	29907	INORGANIC
Iron	18-1195	AAB4591	0	5	ft	SS		5950	35600		MG/KG				drainfield	ICPES	19972	36263	INORGANIC
Iron	18-1195	AAB4591	0	5	ft	SS		5352	35600		MG/KG		D		drainfield	ICPES	19972	36263	INORGANIC
Iron	18-1195	AAB4593	5	10	ft	SS		6000	35600		MG/KG				drainfield	ICPES	19972	36263	INORGANIC
Iron	18-1195	AAB4595	10	15	ft	SS		5780	35600		MG/KG				drainfield	ICPES	18937	30437	INORGANIC
Iron	18-1195	AAB4596	10	15	ft	SS		241			UG/L				drainfield	ICPES	18937	30437	INORGANIC
Iron	18-1196	AAB4597	0	5	ft	SS		6599	35600		MG/KG		D		drainfield	ICPES	19947	34127	INORGANIC
Iron	18-1196	AAB4597	0	5	ft	SS		7120	35600		MG/KG				drainfield	ICPES	19947	34127	INORGANIC
Iron	18-1196	AAB4600				W		353			UG/L	EB	D		drainfield	ICPES	19947	34127	INORGANIC
Iron	18-1196	AAB4600				W		352			UG/L	EB		J	drainfield	ICPES	19947	34127	INORGANIC
Iron	18-1196	AAB4601	5	10	ft	SS		8010	35600		MG/KG				drainfield	ICPES	19947	34127	INORGANIC
Iron	18-1196	AAB4604	0	10	ft	W	<	28.2			UG/L			UJ	drainfield	ICPES	20366	35112	INORGANIC
Iron	18-1196	AAB4604	0	10	ft	W		52.6			UG/L		D		drainfield	ICPES	20366	35112	INORGANIC
Lead	18-1044	AAA5822				W	<	1		50	UG/L					ICPMS	15896	21410	INORGANIC
Lead	18-1044	AAA5824				W		9		50	UG/L					ICPMS	15896	21410	INORGANIC
Lead	18-1044	AAA5825				W		13		50	UG/L	FD				ICPMS	15882	24982	INORGANIC
Lead	18-1044	AAA5826				SS		138	39	400	MG/KG					ICPMS	15886	23107	INORGANIC
Lead	18-1044	AAA5827				SS		71.1	39	400	MG/KG	FD				ICPMS	15886	23107	INORGANIC
Lead	18-1173	AAB4568	0	6	in	SS		5.7	39	400	MG/KG				septic tank	GFAA	18631	29907	INORGANIC
Lead	18-1176	AAB4569	0	12	in	SS		6.8	39	400	MG/KG				septic tank	ICPES	18937	30437	INORGANIC
Lead	18-1176	AAB4571	0	5	ft	SS		4	39	400	MG/KG				septic tank	ICPES	18937	30437	INORGANIC
Lead	18-1177	AAB4573	0	5	ft	SS		4.8	39	400	MG/KG	FD			septic tank	ICPES	18937	30437	INORGANIC
Lead	18-1177	AAB4574	0	5	ft	SS		4.4	39	400	MG/KG	FD			septic tank	ICPES	18937	30437	INORGANIC
Lead	18-1180	AAB4586	0	6	in	SS		5.6	39	400	MG/KG				drainfield	GFAA	18631	29907	INORGANIC
Lead	18-1181	AAB4587	0	6	in	SS		5.1	39	400	MG/KG				drainfield	GFAA	18631	29907	INORGANIC
Lead	18-1182	AAB4588	0	6	in	SS		5.9	39	400	MG/KG				drainfield	GFAA	18631	29907	INORGANIC
Lead	18-1185	AAB4570	0	12	in	SS		5.1	39	400	MG/KG				septic tank	ICPES	18937	30437	INORGANIC
Lead	18-1187	AAB4589	0	6	in	SS		6	39	400	MG/KG				drainfield	GFAA	18631	29907	INORGANIC
Lead	18-1188	AAB4590	0	6	in	SS		5.5	39	400	MG/KG				drainfield	GFAA	18631	29907	INORGANIC
Lead	18-1195	AAB4591	0	5	ft	SS		6.8	39	400	MG/KG				drainfield	ICPES	19972	36263	INORGANIC
Lead	18-1195	AAB4591	0	5	ft	SS		5.8	39	400	MG/KG		D		drainfield	ICPES	19972	36263	INORGANIC
Lead	18-1195	AAB4593	5	10	ft	SS		5	39	400	MG/KG				drainfield	ICPES	19972	36263	INORGANIC
Lead	18-1195	AAB4595	10	15	ft	SS		4.7	39	400	MG/KG				drainfield	ICPES	18937	30437	INORGANIC
Lead	18-1195	AAB4596	10	15	ft	SS		3.3		50	UG/L				drainfield	ICPES	18937	30437	INORGANIC
Lead	18-1196	AAB4597	0	5	ft	SS		7.6	39	400	MG/KG				drainfield	ICPES	19947	34127	INORGANIC
Lead	18-1196	AAB4597	0	5	ft	SS		6.8	39	400	MG/KG		D		drainfield	ICPES	19947	34127	INORGANIC
Lead	18-1196	AAB4600				W	<	1.5		50	UG/L	EB		UJ	drainfield	ICPES	19947	34127	INORGANIC
Lead	18-1196	AAB4600				W	<	1.5		50	UG/L	EB	D		drainfield	ICPES	19947	34127	INORGANIC
Lead	18-1196	AAB4601	5	10	ft	SS		6.4	39	400	MG/KG				drainfield	ICPES	19947	34127	INORGANIC
Lead	18-1196	AAB4604	0	10	ft	W	<	1.5		50	UG/L			UJ	drainfield	ICPES	20366	35112	INORGANIC
Lead	18-1196	AAB4604	0	10	ft	W	<	1.5		50	UG/L		D		drainfield	ICPES	20366	35112	INORGANIC
Magnesium	18-1173	AAB4568	0	6	in	SS		614	16100		MG/KG				septic tank	ICPES	18631	29907	INORGANIC
Magnesium	18-1176	AAB4569	0	12	in	SS	<	611	16100		MG/KG				septic tank	ICPES	18937	30437	INORGANIC
Magnesium	18-1176	AAB4571	0	5	ft	SS	<	378	16100		MG/KG				septic tank	ICPES	18937	30437	INORGANIC
Magnesium	18-1177	AAB4573	0	5	ft	SS	<	454	16100		MG/KG	FD			septic tank	ICPES	18937	30437	INORGANIC
Magnesium	18-1177	AAB4574	0	5	ft	SS	<	515	16100		MG/KG	FD			septic tank	ICPES	18937	30437	INORGANIC
Magnesium	18-1180	AAB4586	0	6	in	SS		782	16100		MG/KG				drainfield	ICPES	18631	29907	INORGANIC
Magnesium	18-1181	AAB4587	0	6	in	SS		665	16100		MG/KG				drainfield	ICPES	18631	29907	INORGANIC
Magnesium	18-1182	AAB4588	0	6	in	SS		820	16100		MG/KG				drainfield	ICPES	18631	29907	INORGANIC
Magnesium	18-1185	AAB4570	0	12	in	SS	<	507	16100		MG/KG				septic tank	ICPES	18937	30437	INORGANIC
Magnesium	18-1187	AAB4589	0	6	in	SS		1030	16100		MG/KG				drainfield	ICPES	18631	29907	INORGANIC

Analyte	Loc ID	Sample ID	Begin	End	Units	Mat	S	Sample Value	Bkgd Value	SAL Value	Units	Field Code	Lab Code	EPA Qual	Sample Loc	Tech Code	Request Number	Report Number	Suite
Magnesium	18-1188	AAB4590	0	6	in	SS		947	16100		MG/KG				drainfield	ICPES	18631	29907	INORGANIC
Magnesium	18-1195	AAB4591	0	5	ft	SS	<	509	16100		MG/KG				drainfield	ICPES	19972	36263	INORGANIC
Magnesium	18-1195	AAB4591	0	5	ft	SS		484	16100		MG/KG		D		drainfield	ICPES	19972	36263	INORGANIC
Magnesium	18-1195	AAB4593	5	10	ft	SS	<	414	16100		MG/KG				drainfield	ICPES	19972	36263	INORGANIC
Magnesium	18-1195	AAB4595	10	15	ft	SS	<	478	16100		MG/KG				drainfield	ICPES	18937	30437	INORGANIC
Magnesium	18-1195	AAB4596	10	15	ft	SS		8190			UG/L				drainfield	ICPES	18937	30437	INORGANIC
Magnesium	18-1195	AAB4596	10	15	ft	W		7710			UG/L				drainfield	ICPES	18937	30437	INORGANIC
Magnesium	18-1196	AAB4597	0	5	ft	SS	<	646	16100		MG/KG				drainfield	ICPES	19947	34127	INORGANIC
Magnesium	18-1196	AAB4597	0	5	ft	SS		613	16100		MG/KG		D		drainfield	ICPES	19947	34127	INORGANIC
Magnesium	18-1196	AAB4600				W	<	72.3			UG/L	EB		UJ	drainfield	ICPES	19947	34127	INORGANIC
Magnesium	18-1196	AAB4600				W		73.2			UG/L	EB	D		drainfield	ICPES	19947	34127	INORGANIC
Magnesium	18-1196	AAB4601	5	10	ft	SS	<	523	16100		MG/KG				drainfield	ICPES	19947	34127	INORGANIC
Magnesium	18-1196	AAB4604	0	10	ft	W		5107			UG/L		D		drainfield	ICPES	20366	35112	INORGANIC
Magnesium	18-1196	AAB4604	0	10	ft	W		5090			UG/L			J	drainfield	ICPES	20366	35112	INORGANIC
Manganese	18-1173	AAB4568	0	6	in	SS		229	1030	11000	MG/KG				septic tank	ICPES	18631	29907	INORGANIC
Manganese	18-1176	AAB4569	0	12	in	SS		375	1030	11000	MG/KG				septic tank	ICPES	18937	30437	INORGANIC
Manganese	18-1176	AAB4571	0	5	ft	SS		174	1030	11000	MG/KG				septic tank	ICPES	18937	30437	INORGANIC
Manganese	18-1177	AAB4573	0	5	ft	SS		207	1030	11000	MG/KG	FD			septic tank	ICPES	18937	30437	INORGANIC
Manganese	18-1177	AAB4574	0	5	ft	SS		197	1030	11000	MG/KG	FD			septic tank	ICPES	18937	30437	INORGANIC
Manganese	18-1180	AAB4586	0	6	in	SS		279	1030	11000	MG/KG				drainfield	ICPES	18631	29907	INORGANIC
Manganese	18-1181	AAB4587	0	6	in	SS		254	1030	11000	MG/KG				drainfield	ICPES	18631	29907	INORGANIC
Manganese	18-1182	AAB4588	0	6	in	SS		324	1030	11000	MG/KG				drainfield	ICPES	18631	29907	INORGANIC
Manganese	18-1185	AAB4570	0	12	in	SS		197	1030	11000	MG/KG				septic tank	ICPES	18937	30437	INORGANIC
Manganese	18-1187	AAB4589	0	6	in	SS		332	1030	11000	MG/KG				drainfield	ICPES	18631	29907	INORGANIC
Manganese	18-1188	AAB4590	0	6	in	SS		329	1030	11000	MG/KG				drainfield	ICPES	18631	29907	INORGANIC
Manganese	18-1195	AAB4591	0	5	ft	SS		213	1030	11000	MG/KG				drainfield	ICPES	19972	36263	INORGANIC
Manganese	18-1195	AAB4591	0	5	ft	SS		204	1030	11000	MG/KG		D		drainfield	ICPES	19972	36263	INORGANIC
Manganese	18-1195	AAB4593	5	10	ft	SS		277	1030	11000	MG/KG				drainfield	ICPES	19972	36263	INORGANIC
Manganese	18-1195	AAB4595	10	15	ft	SS		226	1030	11000	MG/KG				drainfield	ICPES	18937	30437	INORGANIC
Manganese	18-1195	AAB4596	10	15	ft	SS		253		180	UG/L				drainfield	ICPES	18937	30437	INORGANIC
Manganese	18-1196	AAB4597	0	5	ft	SS		263	1030	11000	MG/KG				drainfield	ICPES	19947	34127	INORGANIC
Manganese	18-1196	AAB4597	0	5	ft	SS		253	1030	11000	MG/KG		D		drainfield	ICPES	19947	34127	INORGANIC
Manganese	18-1196	AAB4600				W	<	13.4		180	UG/L	EB		UJ	drainfield	ICPES	19947	34127	INORGANIC
Manganese	18-1196	AAB4600				W		13.2		180	UG/L	EB	D		drainfield	ICPES	19947	34127	INORGANIC
Manganese	18-1196	AAB4601	5	10	ft	SS		253	1030	11000	MG/KG				drainfield	ICPES	19947	34127	INORGANIC
Manganese	18-1196	AAB4604	0	10	ft	W		190		180	UG/L		D		drainfield	ICPES	20366	35112	INORGANIC
Manganese	18-1196	AAB4604	0	10	ft	W		189		180	UG/L			J	drainfield	ICPES	20366	35112	INORGANIC
Mercury	18-1044	AAA5822				W	<	0.2		2	UG/L					CVAA	15896	21410	INORGANIC
Mercury	18-1044	AAA5824				W	<	0.2		2	UG/L					CVAA	15896	21410	INORGANIC
Mercury	18-1044	AAA5825				W	<	0.2		2	UG/L	FD				CVAA	15882	24982	INORGANIC
Mercury	18-1044	AAA5826				SS		15	0.1	24	MG/KG		R			CVAA	15886	23107	INORGANIC
Mercury	18-1044	AAA5826				SS		14	0.1	24	MG/KG					CVAA	15886	23107	INORGANIC
Mercury	18-1044	AAA5826				SS		5	0.1	24	MG/KG		R			CVAA	15886	23107	INORGANIC
Mercury	18-1044	AAA5827				SS		17	0.1	24	MG/KG	FD	R			CVAA	15886	23107	INORGANIC
Mercury	18-1044	AAA5827				SS		12	0.1	24	MG/KG	FD				CVAA	15886	23107	INORGANIC
Mercury	18-1044	AAA5827				SS		13	0.1	24	MG/KG	FD	R			CVAA	15886	23107	INORGANIC
Mercury	18-1173	AAB4568	0	6	in	SS	<	0.05	0.1	24	MG/KG				septic tank	CVAA	18631	29907	INORGANIC
Mercury	18-1176	AAB4569	0	12	in	SS	<	0.05	0.1	24	MG/KG				septic tank	CVAA	18937	30437	INORGANIC
Mercury	18-1176	AAB4571	0	5	ft	SS	<	0.05	0.1	24	MG/KG				septic tank	CVAA	18937	30437	INORGANIC
Mercury	18-1177	AAB4573	0	5	ft	SS	<	0.05	0.1	24	MG/KG	FD			septic tank	CVAA	18937	30437	INORGANIC
Mercury	18-1177	AAB4574	0	5	ft	SS	<	0.05	0.1	24	MG/KG	FD			septic tank	CVAA	18937	30437	INORGANIC
Mercury	18-1180	AAB4586	0	6	in	SS	<	0.04	0.1	24	MG/KG				drainfield	CVAA	18631	29907	INORGANIC
Mercury	18-1181	AAB4587	0	6	in	SS	<	0.5	0.1	24	MG/KG				drainfield	CVAA	18631	29907	INORGANIC
Mercury	18-1182	AAB4588	0	6	in	SS	<	0.05	0.1	24	MG/KG				drainfield	CVAA	18631	29907	INORGANIC
Mercury	18-1185	AAB4570	0	12	in	SS	<	0.05	0.1	24	MG/KG				septic tank	CVAA	18937	30437	INORGANIC

SAMPLING DATA FOR PRS 18-003(d)

Analyte	Loc ID	Sample ID	Begin	End	Units	Mat	S	Sample Value	Bkgd Value	SAL Value	Units	Field Code	Lab Code	EPA Qual	Sample Loc	Tech Code	Request Number	Report Number	Suite
Mercury	18-1187	AAB4589	0	6	in	SS	<	0.04	0.1	24	MG/KG				drainfield	CVAA	18631	29907	INORGANIC
Mercury	18-1188	AAB4590	0	6	in	SS	<	0.05	0.1	24	MG/KG				drainfield	CVAA	18631	29907	INORGANIC
Mercury	18-1195	AAB4591	0	5	ft	SS	<	0.04	0.1	24	MG/KG		D		drainfield	CVAA	19972	36263	INORGANIC
Mercury	18-1195	AAB4591	0	5	ft	SS	<	0.04	0.1	24	MG/KG			R	drainfield	CVAA	19972	36263	INORGANIC
Mercury	18-1195	AAB4593	5	10	ft	SS	<	0.05	0.1	24	MG/KG			R	drainfield	CVAA	19972	36263	INORGANIC
Mercury	18-1195	AAB4595	10	15	ft	SS	<	0.06	0.1	24	MG/KG				drainfield	CVAA	18937	30437	INORGANIC
Mercury	18-1195	AAB4596	10	15	ft	SS	<	0.1		2	UG/L				drainfield	CVAA	18937	30437	INORGANIC
Mercury	18-1196	AAB4597	0	5	ft	SS	<	0.04	0.1	24	MG/KG			R	drainfield	CVAA	19947	34127	INORGANIC
Mercury	18-1196	AAB4597	0	5	ft	SS	<	0.04	0.1	24	MG/KG		D		drainfield	CVAA	19947	34127	INORGANIC
Mercury	18-1196	AAB4600				W	<	0.13		2	UG/L	EB		R	drainfield	CVAA	19947	34127	INORGANIC
Mercury	18-1196	AAB4600				W		0.16		2	UG/L	EB	D		drainfield	CVAA	19947	34127	INORGANIC
Mercury	18-1196	AAB4601	5	10	ft	SS	<	0.05	0.1	24	MG/KG			R	drainfield	CVAA	19947	34127	INORGANIC
Mercury	18-1196	AAB4604	0	10	ft	W		0.12		2	UG/L		D		drainfield	CVAA	20366	35112	INORGANIC
Mercury	18-1196	AAB4604	0	10	ft	W	<	0.1		2	UG/L			R	drainfield	CVAA	20366	35112	INORGANIC
Nickel	18-1044	AAA5822				W	<	10		100	UG/L					ICPES	15896	21410	INORGANIC
Nickel	18-1044	AAA5824				W	<	10		100	UG/L					ICPES	15896	21410	INORGANIC
Nickel	18-1044	AAA5825				W		16		100	UG/L	FD				ICPES	15882	24982	INORGANIC
Nickel	18-1044	AAA5826				SS		21	26.7	1600	MG/KG					FAA	15886	23107	INORGANIC
Nickel	18-1044	AAA5827				SS		14	26.7	1600	MG/KG	FD				FAA	15886	23107	INORGANIC
Nickel	18-1173	AAB4568	0	6	in	SS	<	2.4	26.7	1600	MG/KG				septic tank	ICPES	18631	29907	INORGANIC
Nickel	18-1176	AAB4569	0	12	in	SS	<	3.4	26.7	1600	MG/KG				septic tank	ICPES	18937	30437	INORGANIC
Nickel	18-1176	AAB4571	0	5	ft	SS	<	2.5	26.7	1600	MG/KG				septic tank	ICPES	18937	30437	INORGANIC
Nickel	18-1177	AAB4573	0	5	ft	SS	<	3.8	26.7	1600	MG/KG	FD			septic tank	ICPES	18937	30437	INORGANIC
Nickel	18-1177	AAB4574	0	5	ft	SS	<	3.6	26.7	1600	MG/KG	FD			septic tank	ICPES	18937	30437	INORGANIC
Nickel	18-1180	AAB4586	0	6	in	SS	<	2.6	26.7	1600	MG/KG				drainfield	ICPES	18631	29907	INORGANIC
Nickel	18-1181	AAB4587	0	6	in	SS	<	3	26.7	1600	MG/KG				drainfield	ICPES	18631	29907	INORGANIC
Nickel	18-1182	AAB4588	0	6	in	SS	<	3.8	26.7	1600	MG/KG				drainfield	ICPES	18631	29907	INORGANIC
Nickel	18-1185	AAB4570	0	12	in	SS	<	2.3	26.7	1600	MG/KG				septic tank	ICPES	18937	30437	INORGANIC
Nickel	18-1187	AAB4589	0	6	in	SS	<	3.6	26.7	1600	MG/KG				drainfield	ICPES	18631	29907	INORGANIC
Nickel	18-1188	AAB4590	0	6	in	SS	<	3.6	26.7	1600	MG/KG				drainfield	ICPES	18631	29907	INORGANIC
Nickel	18-1195	AAB4591	0	5	ft	SS		14.2	26.7	1600	MG/KG				drainfield	ICPES	19972	36263	INORGANIC
Nickel	18-1195	AAB4591	0	5	ft	SS		5.8	26.7	1600	MG/KG		D		drainfield	ICPES	19972	36263	INORGANIC
Nickel	18-1195	AAB4593	5	10	ft	SS	<	3.8	26.7	1600	MG/KG				drainfield	ICPES	19972	36263	INORGANIC
Nickel	18-1195	AAB4595	10	15	ft	SS		16.4	26.7	1600	MG/KG				drainfield	ICPES	18937	30437	INORGANIC
Nickel	18-1195	AAB4596	10	15	ft	SS	<	15.7		100	UG/L				drainfield	ICPES	18937	30437	INORGANIC
Nickel	18-1196	AAB4597	0	5	ft	SS	<	3.3	26.7	1600	MG/KG				drainfield	ICPES	19947	34127	INORGANIC
Nickel	18-1196	AAB4597	0	5	ft	SS		3.1	26.7	1600	MG/KG		D		drainfield	ICPES	19947	34127	INORGANIC
Nickel	18-1196	AAB4600				W	<	2		100	UG/L	EB		UJ	drainfield	ICPES	19947	34127	INORGANIC
Nickel	18-1196	AAB4600				W		1.8		100	UG/L	EB	D		drainfield	ICPES	19947	34127	INORGANIC
Nickel	18-1196	AAB4601	5	10	ft	SS	<	6.9	26.7	1600	MG/KG				drainfield	ICPES	19947	34127	INORGANIC
Nickel	18-1196	AAB4604	0	10	ft	W		2.8		100	UG/L		D		drainfield	ICPES	20366	35112	INORGANIC
Nickel	18-1196	AAB4604	0	10	ft	W	<	2.9		100	UG/L			UJ	drainfield	ICPES	20366	35112	INORGANIC
Nitrate	18-1176	AAB4571	0	5	ft	SS		1.6			MG/KG				septic tank	IC	18937	30438	INORGANIC
Nitrate	18-1177	AAB4573	0	5	ft	SS		1.02			MG/KG	FD			septic tank	IC	18937	30438	INORGANIC
Nitrate	18-1177	AAB4574	0	5	ft	SS	<	0.654			MG/KG	FD			septic tank	IC	18937	30438	INORGANIC
Nitrate	18-1195	AAB4591	0	5	ft	SS		4.1			MG/KG				drainfield	IC	19972	35315	INORGANIC
Nitrate	18-1195	AAB4593	5	10	ft	SS		1.3			MG/KG				drainfield	IC	19972	35315	INORGANIC
Nitrate	18-1195	AAB4595	10	15	ft	SS	<	0.217			MG/KG				drainfield	IC	18937	30438	INORGANIC
Nitrate	18-1195	AAB4596	10	15	ft	W		271			UG/L				drainfield	ACOLR	18937	30441	INORGANIC
pH	18-1195	AAB4596	10	15	ft	W		7.03			UNITS				drainfield	GE	18937	30440	INORGANIC
pH	18-1196	AAB4604	0	10	ft	W		6.6			UNITS				drainfield	GE	20366	35125	INORGANIC
Phenolphthalein Alkalinity	18-1195	AAB4596	10	15	ft	W	<	5000			UG/L				drainfield	TITR	18937	30439	INORGANIC
Phenolphthalein Alkalinity	18-1196	AAB4604	0	10	ft	W		60000			UG/L				drainfield	TITR	20366	35143	INORGANIC
Phosphate Phosphorus	18-1195	AAB4596	10	15	ft	W		89.2			UG/L				drainfield	ACOLR	18937	30441	INORGANIC
Phosphate Phosphorus	18-1196	AAB4604	0	10	ft	W	<	50			UG/L				drainfield	COLOR	20366	35121	INORGANIC

Analyte	Loc ID	Sample ID	Begin	End	Units	Mat	S	Sample Value	Bkgd Value	SAL Value	Units	Field Code	Lab Code	EPA Qual	Sample Loc	Tech Code	Request Number	Report Number	Suite
Potassium	18-1173	AAB4568	0	6	in	SS		860	6180		MG/KG				septic tank	ICPES	18631	29907	INORGANIC
Potassium	18-1176	AAB4569	0	12	in	SS	<	919	6180		MG/KG				septic tank	ICPES	18937	30437	INORGANIC
Potassium	18-1176	AAB4571	0	5	ft	SS	<	686	6180		MG/KG				septic tank	ICPES	18937	30437	INORGANIC
Potassium	18-1177	AAB4573	0	5	ft	SS	<	556	6180		MG/KG	FD			septic tank	ICPES	18937	30437	INORGANIC
Potassium	18-1177	AAB4574	0	5	ft	SS	<	986	6180		MG/KG	FD			septic tank	ICPES	18937	30437	INORGANIC
Potassium	18-1180	AAB4586	0	6	in	SS		1370	6180		MG/KG				drainfield	ICPES	18631	29907	INORGANIC
Potassium	18-1181	AAB4587	0	6	in	SS		896	6180		MG/KG				drainfield	ICPES	18631	29907	INORGANIC
Potassium	18-1182	AAB4588	0	6	in	SS		910	6180		MG/KG				drainfield	ICPES	18631	29907	INORGANIC
Potassium	18-1185	AAB4570	0	12	in	SS	<	951	6180		MG/KG				septic tank	ICPES	18937	30437	INORGANIC
Potassium	18-1187	AAB4589	0	6	in	SS		1740	6180		MG/KG				drainfield	ICPES	18631	29907	INORGANIC
Potassium	18-1188	AAB4590	0	6	in	SS		1140	6180		MG/KG				drainfield	ICPES	18631	29907	INORGANIC
Potassium	18-1195	AAB4591	0	5	ft	SS	<	638	6180		MG/KG				drainfield	ICPES	19972	36263	INORGANIC
Potassium	18-1195	AAB4591	0	5	ft	SS		609	6180		MG/KG		D		drainfield	ICPES	19972	36263	INORGANIC
Potassium	18-1195	AAB4593	5	10	ft	SS	<	418	6180		MG/KG				drainfield	ICPES	19972	36263	INORGANIC
Potassium	18-1195	AAB4595	10	15	ft	SS	<	650	6180		MG/KG				drainfield	ICPES	18937	30437	INORGANIC
Potassium	18-1195	AAB4596	10	15	ft	SS		7510			UG/L				drainfield	ICPES	18937	30437	INORGANIC
Potassium	18-1195	AAB4596	10	15	ft	W		5740			UG/L				drainfield	ICPES	18937	30437	INORGANIC
Potassium	18-1196	AAB4597	0	5	ft	SS		745	6180		MG/KG		D		drainfield	ICPES	19947	34127	INORGANIC
Potassium	18-1196	AAB4597	0	5	ft	SS	<	770	6180		MG/KG				drainfield	ICPES	19947	34127	INORGANIC
Potassium	18-1196	AAB4600				W		222			UG/L	EB	D		drainfield	ICPES	19947	34127	INORGANIC
Potassium	18-1196	AAB4600				W	<	262			UG/L	EB		UJ	drainfield	ICPES	19947	34127	INORGANIC
Potassium	18-1196	AAB4601	5	10	ft	SS	<	542	6180		MG/KG				drainfield	ICPES	19947	34127	INORGANIC
Potassium	18-1196	AAB4604	0	10	ft	W		4355			UG/L		D		drainfield	ICPES	20366	35112	INORGANIC
Potassium	18-1196	AAB4604	0	10	ft	W	<	4360			UG/L			UJ	drainfield	ICPES	20366	35112	INORGANIC
Selenium	18-1173	AAB4568	0	6	in	SS	<	0.25	1.7	400	MG/KG				septic tank	GFAA	18631	29907	INORGANIC
Selenium	18-1176	AAB4569	0	12	in	SS	<	0.68	1.7	400	MG/KG			R	septic tank	ICPES	18937	30437	INORGANIC
Selenium	18-1176	AAB4571	0	5	ft	SS	<	0.41	1.7	400	MG/KG			R	septic tank	ICPES	18937	30437	INORGANIC
Selenium	18-1177	AAB4573	0	5	ft	SS	<	0.41	1.7	400	MG/KG	FD		R	septic tank	ICPES	18937	30437	INORGANIC
Selenium	18-1177	AAB4574	0	5	ft	SS	<	0.41	1.7	400	MG/KG	FD		R	septic tank	ICPES	18937	30437	INORGANIC
Selenium	18-1180	AAB4586	0	6	in	SS	<	0.26	1.7	400	MG/KG				drainfield	GFAA	18631	29907	INORGANIC
Selenium	18-1181	AAB4587	0	6	in	SS	<	0.25	1.7	400	MG/KG				drainfield	GFAA	18631	29907	INORGANIC
Selenium	18-1182	AAB4588	0	6	in	SS	<	0.26	1.7	400	MG/KG				drainfield	GFAA	18631	29907	INORGANIC
Selenium	18-1185	AAB4570	0	12	in	SS	<	0.41	1.7	400	MG/KG			R	septic tank	ICPES	18937	30437	INORGANIC
Selenium	18-1187	AAB4589	0	6	in	SS	<	0.25	1.7	400	MG/KG				drainfield	GFAA	18631	29907	INORGANIC
Selenium	18-1188	AAB4590	0	6	in	SS	<	0.25	1.7	400	MG/KG				drainfield	GFAA	18631	29907	INORGANIC
Selenium	18-1195	AAB4591	0	5	ft	SS	<	0.6	1.7	400	MG/KG				drainfield	ICPES	19972	36263	INORGANIC
Selenium	18-1195	AAB4591	0	5	ft	SS	<	0.6	1.7	400	MG/KG		D		drainfield	ICPES	19972	36263	INORGANIC
Selenium	18-1195	AAB4593	5	10	ft	SS	<	0.71	1.7	400	MG/KG				drainfield	ICPES	19972	36263	INORGANIC
Selenium	18-1195	AAB4595	10	15	ft	SS	<	0.48	1.7	400	MG/KG			R	drainfield	ICPES	18937	30437	INORGANIC
Selenium	18-1195	AAB4596	10	15	ft	SS	<	2		50	UG/L			R	drainfield	ICPES	18937	30437	INORGANIC
Selenium	18-1196	AAB4597	0	5	ft	SS	<	0.6	1.7	400	MG/KG		D		drainfield	ICPES	19947	34127	INORGANIC
Selenium	18-1196	AAB4597	0	5	ft	SS	<	0.6	1.7	400	MG/KG				drainfield	ICPES	19947	34127	INORGANIC
Selenium	18-1196	AAB4600				W	<	2.9		50	UG/L	EB		UJ	drainfield	ICPES	19947	34127	INORGANIC
Selenium	18-1196	AAB4600				W	<	2.9		50	UG/L	EB	D		drainfield	ICPES	19947	34127	INORGANIC
Selenium	18-1196	AAB4601	5	10	ft	SS	<	0.67	1.7	400	MG/KG				drainfield	ICPES	19947	34127	INORGANIC
Selenium	18-1196	AAB4604	0	10	ft	W	<	2.9		50	UG/L			UJ	drainfield	ICPES	20366	35112	INORGANIC
Selenium	18-1196	AAB4604	0	10	ft	W	<	2.9		50	UG/L		D		drainfield	ICPES	20366	35112	INORGANIC
Silver	18-1044	AAA5822				W	<	10		170	UG/L					ICPES	15896	21410	INORGANIC
Silver	18-1044	AAA5824				W	<	10		170	UG/L					ICPES	15896	21410	INORGANIC
Silver	18-1044	AAA5825				W	<	10		170	UG/L	FD				ICPES	15882	24982	INORGANIC
Silver	18-1044	AAA5826				SS		170	1.61	400	MG/KG					FAA	15886	23107	INORGANIC
Silver	18-1044	AAA5827				SS		3.6	1.61	400	MG/KG	FD				FAA	15886	23107	INORGANIC
Silver	18-1173	AAB4568	0	6	in	SS	<	0.5	1.61	400	MG/KG				septic tank	ICPES	18631	29907	INORGANIC
Silver	18-1176	AAB4569	0	12	in	SS	<	0.61	1.61	400	MG/KG				septic tank	ICPES	18937	30437	INORGANIC
Silver	18-1176	AAB4571	0	5	ft	SS	<	0.61	1.61	400	MG/KG				septic tank	ICPES	18937	30437	INORGANIC

SAMPLING DATA FOR PRS 18-003(d)

Analyte	Loc ID	Sample ID	Begin	End	Units	Mat	S	Sample Value	Bkgd Value	SAL Value	Units	Field Code	Lab Code	EPA Qual	Sample Loc	Tech Code	Request Number	Report Number	Suite
Silver	18-1177	AAB4573	0	5	ft	SS	<	0.61	1.61	400	MG/KG	FD			septic tank	ICPES	18937	30437	INORGANIC
Silver	18-1177	AAB4574	0	5	ft	SS	<	0.61	1.61	400	MG/KG	FD			septic tank	ICPES	18937	30437	INORGANIC
Silver	18-1180	AAB4586	0	6	in	SS	<	0.51	1.61	400	MG/KG				drainfield	ICPES	18631	29907	INORGANIC
Silver	18-1181	AAB4587	0	6	in	SS	<	0.5	1.61	400	MG/KG				drainfield	ICPES	18631	29907	INORGANIC
Silver	18-1182	AAB4588	0	6	in	SS	<	0.51	1.61	400	MG/KG				drainfield	ICPES	18631	29907	INORGANIC
Silver	18-1185	AAB4570	0	12	in	SS	<	0.61	1.61	400	MG/KG				septic tank	ICPES	18937	30437	INORGANIC
Silver	18-1187	AAB4589	0	6	in	SS	<	0.5	1.61	400	MG/KG				drainfield	ICPES	18631	29907	INORGANIC
Silver	18-1188	AAB4590	0	6	in	SS	<	0.5	1.61	400	MG/KG				drainfield	ICPES	18631	29907	INORGANIC
Silver	18-1195	AAB4591	0	5	ft	SS	<	0.06	1.61	400	MG/KG		D		drainfield	ICPES	19972	36263	INORGANIC
Silver	18-1195	AAB4591	0	5	ft	SS	<	0.06	1.61	400	MG/KG				drainfield	ICPES	19972	36263	INORGANIC
Silver	18-1195	AAB4593	5	10	ft	SS	<	0.07	1.61	400	MG/KG				drainfield	ICPES	19972	36263	INORGANIC
Silver	18-1195	AAB4595	10	15	ft	SS	<	0.72	1.61	400	MG/KG				drainfield	ICPES	18937	30437	INORGANIC
Silver	18-1195	AAB4596	10	15	ft	SS	<	3		170	UG/L				drainfield	ICPES	18937	30437	INORGANIC
Silver	18-1196	AAB4597	0	5	ft	SS	<	0.06	1.61	400	MG/KG			UJ	drainfield	ICPES	19947	34127	INORGANIC
Silver	18-1196	AAB4597	0	5	ft	SS	<	0.06	1.61	400	MG/KG		D		drainfield	ICPES	19947	34127	INORGANIC
Silver	18-1196	AAB4600				W	<	0.3		170	UG/L	EB		UJ	drainfield	ICPES	19947	34127	INORGANIC
Silver	18-1196	AAB4600				W	<	0.3		170	UG/L	EB	D		drainfield	ICPES	19947	34127	INORGANIC
Silver	18-1196	AAB4601	5	10	ft	SS	<	0.07	1.61	400	MG/KG			UJ	drainfield	ICPES	19947	34127	INORGANIC
Silver	18-1196	AAB4604	0	10	ft	W	<	0.3		170	UG/L			UJ	drainfield	ICPES	20366	35112	INORGANIC
Silver	18-1196	AAB4604	0	10	ft	W	<	0.3		170	UG/L		D		drainfield	ICPES	20366	35112	INORGANIC
Sodium	18-1173	AAB4568	0	6	in	SS	<	81	3320		MG/KG			R	septic tank	ICPES	18631	29907	INORGANIC
Sodium	18-1176	AAB4569	0	12	in	SS	<	67.2	3320		MG/KG				septic tank	ICPES	18937	30437	INORGANIC
Sodium	18-1176	AAB4571	0	5	ft	SS	<	75.4	3320		MG/KG				septic tank	ICPES	18937	30437	INORGANIC
Sodium	18-1177	AAB4573	0	5	ft	SS	<	96.1	3320		MG/KG	FD			septic tank	ICPES	18937	30437	INORGANIC
Sodium	18-1177	AAB4574	0	5	ft	SS	<	96.9	3320		MG/KG	FD			septic tank	ICPES	18937	30437	INORGANIC
Sodium	18-1180	AAB4586	0	6	in	SS	<	377	3320		MG/KG			R	drainfield	ICPES	18631	29907	INORGANIC
Sodium	18-1181	AAB4587	0	6	in	SS	<	383	3320		MG/KG			R	drainfield	ICPES	18631	29907	INORGANIC
Sodium	18-1182	AAB4588	0	6	in	SS		510	3320		MG/KG			R	drainfield	ICPES	18631	29907	INORGANIC
Sodium	18-1185	AAB4570	0	12	in	SS	<	71.1	3320		MG/KG				septic tank	ICPES	18937	30437	INORGANIC
Sodium	18-1187	AAB4589	0	6	in	SS	<	482	3320		MG/KG			R	drainfield	ICPES	18631	29907	INORGANIC
Sodium	18-1188	AAB4590	0	6	in	SS	<	410	3320		MG/KG			R	drainfield	ICPES	18631	29907	INORGANIC
Sodium	18-1195	AAB4591	0	5	ft	SS		68.1	3320		MG/KG		D		drainfield	ICPES	19972	36263	INORGANIC
Sodium	18-1195	AAB4591	0	5	ft	SS	<	7.5	3320		MG/KG				drainfield	ICPES	19972	36263	INORGANIC
Sodium	18-1195	AAB4593	5	10	ft	SS	<	83	3320		MG/KG				drainfield	ICPES	19972	36263	INORGANIC
Sodium	18-1195	AAB4595	10	15	ft	SS	<	114	3320		MG/KG				drainfield	ICPES	18937	30437	INORGANIC
Sodium	18-1195	AAB4596	10	15	ft	W		17400			UG/L				drainfield	ICPES	18937	30437	INORGANIC
Sodium	18-1195	AAB4596	10	15	ft	SS		18000			UG/L				drainfield	ICPES	18937	30437	INORGANIC
Sodium	18-1196	AAB4597	0	5	ft	SS	<	76.5	3320		MG/KG				drainfield	ICPES	19947	34127	INORGANIC
Sodium	18-1196	AAB4597	0	5	ft	SS		78.1	3320		MG/KG		D		drainfield	ICPES	19947	34127	INORGANIC
Sodium	18-1196	AAB4600				W	<	861			UG/L	EB		UJ	drainfield	ICPES	19947	34127	INORGANIC
Sodium	18-1196	AAB4600				W		844			UG/L	EB	D		drainfield	ICPES	19947	34127	INORGANIC
Sodium	18-1196	AAB4601	5	10	ft	SS	<	130	3320		MG/KG				drainfield	ICPES	19947	34127	INORGANIC
Sodium	18-1196	AAB4604	0	10	ft	W		13100			UG/L			J	drainfield	ICPES	20366	35112	INORGANIC
Sodium	18-1196	AAB4604	0	10	ft	W		13019			UG/L		D		drainfield	ICPES	20366	35112	INORGANIC
Sulfate	18-1195	AAB4596	10	15	ft	W		11800			UG/L				drainfield	IC	18937	30438	INORGANIC
Sulfate	18-1196	AAB4604	0	10	ft	W		30000			UG/L				drainfield	GRAV	20366	35134	INORGANIC
Thallium	18-1173	AAB4568	0	6	in	SS	<	0.5	0.9	6.4	MG/KG			UJ	septic tank	GFAA	18631	29907	INORGANIC
Thallium	18-1176	AAB4569	0	12	in	SS	<	0.63	0.9	6.4	MG/KG				septic tank	ICPES	18937	30437	INORGANIC
Thallium	18-1176	AAB4571	0	5	ft	SS	<	0.63	0.9	6.4	MG/KG				septic tank	ICPES	18937	30437	INORGANIC
Thallium	18-1177	AAB4573	0	5	ft	SS	<	0.63	0.9	6.4	MG/KG	FD			septic tank	ICPES	18937	30437	INORGANIC
Thallium	18-1177	AAB4574	0	5	ft	SS	<	0.63	0.9	6.4	MG/KG	FD			septic tank	ICPES	18937	30437	INORGANIC
Thallium	18-1180	AAB4586	0	6	in	SS	<	0.26	0.9	6.4	MG/KG			UJ	drainfield	GFAA	18631	29907	INORGANIC
Thallium	18-1181	AAB4587	0	6	in	SS	<	0.25	0.9	6.4	MG/KG			UJ	drainfield	GFAA	18631	29907	INORGANIC
Thallium	18-1182	AAB4588	0	6	in	SS	<	0.26	0.9	6.4	MG/KG			UJ	drainfield	GFAA	18631	29907	INORGANIC
Thallium	18-1185	AAB4570	0	12	in	SS	<	0.63	0.9	6.4	MG/KG				septic tank	ICPES	18937	30437	INORGANIC

Analyte	Loc ID	Sample ID	Begin	End	Units	Mat	S	Sample Value	Bkgd Value	SAL Value	Units	Field Code	Lab Code	EPA Qual	Sample Loc	Tech Code	Request Number	Report Number	Suite
Thallium	18-1187	AAB4589	0	6	in	SS	<	0.25	0.9	6.4	MG/KG			UJ	drainfield	GFAA	18631	29907	INORGANIC
Thallium	18-1188	AAB4590	0	6	in	SS	<	0.25	0.9	6.4	MG/KG			UJ	drainfield	GFAA	18631	29907	INORGANIC
Thallium	18-1195	AAB4591	0	5	ft	SS	<	0.58	0.9	6.4	MG/KG		D		drainfield	ICPES	19972	36263	INORGANIC
Thallium	18-1195	AAB4591	0	5	ft	SS	<	0.58	0.9	6.4	MG/KG				drainfield	ICPES	19972	36263	INORGANIC
Thallium	18-1195	AAB4593	5	10	ft	SS	<	0.68	0.9	6.4	MG/KG				drainfield	ICPES	19972	36263	INORGANIC
Thallium	18-1195	AAB4595	10	15	ft	SS	<	0.74	0.9	6.4	MG/KG				drainfield	ICPES	18937	30437	INORGANIC
Thallium	18-1195	AAB4596	10	15	ft	SS	<	3.1		2	UG/L				drainfield	ICPES	18937	30437	INORGANIC
Thallium	18-1196	AAB4597	0	5	ft	SS	<	0.58	0.9	6.4	MG/KG		D		drainfield	ICPES	19947	34127	INORGANIC
Thallium	18-1196	AAB4597	0	5	ft	SS	<	0.58	0.9	6.4	MG/KG				drainfield	ICPES	19947	34127	INORGANIC
Thallium	18-1196	AAB4600				W	<	2.8		2	UG/L	EB	D		drainfield	ICPES	19947	34127	INORGANIC
Thallium	18-1196	AAB4600				W	<	2.8		2	UG/L	EB		UJ	drainfield	ICPES	19947	34127	INORGANIC
Thallium	18-1196	AAB4601	5	10	ft	SS	<	0.65	0.9	6.4	MG/KG				drainfield	ICPES	19947	34127	INORGANIC
Thallium	18-1196	AAB4604	0	10	ft	W	<	2.8		2	UG/L		D		drainfield	ICPES	20366	35112	INORGANIC
Thallium	18-1196	AAB4604	0	10	ft	W	<	2.8		2	UG/L			UJ	drainfield	ICPES	20366	35112	INORGANIC
Total Alkalinity	18-1195	AAB4596	10	15	ft	W		80200			UG/L				drainfield	TITR	18937	30439	INORGANIC
Total Alkalinity	18-1196	AAB4604	0	10	ft	W	<	5000			UG/L				drainfield	TITR	20366	35143	INORGANIC
Total Dissolved Solids	18-1195	AAB4596	10	15	ft	W		128000			UG/L				drainfield	GRAV	18937	30444	INORGANIC
Total Dissolved Solids	18-1196	AAB4604	0	10	ft	W		150000			UG/L				drainfield	GRAV	20366	35134	INORGANIC
Total Suspended Solids	18-1195	AAB4596	10	15	ft	W		94000			UG/L				drainfield	GRAV	18937	30444	INORGANIC
Total Suspended Solids	18-1196	AAB4604	0	10	ft	W		210000			UG/L				drainfield	GRAV	20366	35134	INORGANIC
Vanadium	18-1173	AAB4568	0	6	in	SS		6.9	66.2	560	MG/KG				septic tank	ICPES	18631	29907	INORGANIC
Vanadium	18-1176	AAB4569	0	12	in	SS	<	7.9	66.2	560	MG/KG				septic tank	ICPES	18937	30437	INORGANIC
Vanadium	18-1176	AAB4571	0	5	ft	SS	<	5.5	66.2	560	MG/KG				septic tank	ICPES	18937	30437	INORGANIC
Vanadium	18-1177	AAB4573	0	5	ft	SS	<	7.5	66.2	560	MG/KG	FD			septic tank	ICPES	18937	30437	INORGANIC
Vanadium	18-1177	AAB4574	0	5	ft	SS	<	6.4	66.2	560	MG/KG	FD			septic tank	ICPES	18937	30437	INORGANIC
Vanadium	18-1180	AAB4586	0	6	in	SS		8.7	66.2	560	MG/KG				drainfield	ICPES	18631	29907	INORGANIC
Vanadium	18-1181	AAB4587	0	6	in	SS		9.3	66.2	560	MG/KG				drainfield	ICPES	18631	29907	INORGANIC
Vanadium	18-1182	AAB4588	0	6	in	SS		11.7	66.2	560	MG/KG				drainfield	ICPES	18631	29907	INORGANIC
Vanadium	18-1185	AAB4570	0	12	in	SS	<	6.1	66.2	560	MG/KG				septic tank	ICPES	18937	30437	INORGANIC
Vanadium	18-1187	AAB4589	0	6	in	SS		12.3	66.2	560	MG/KG				drainfield	ICPES	18631	29907	INORGANIC
Vanadium	18-1188	AAB4590	0	6	in	SS		12.6	66.2	560	MG/KG				drainfield	ICPES	18631	29907	INORGANIC
Vanadium	18-1195	AAB4591	0	5	ft	SS		5.1	66.2	560	MG/KG		D		drainfield	ICPES	19972	36263	INORGANIC
Vanadium	18-1195	AAB4591	0	5	ft	SS	<	6	66.2	560	MG/KG				drainfield	ICPES	19972	36263	INORGANIC
Vanadium	18-1195	AAB4593	5	10	ft	SS	<	6	66.2	560	MG/KG				drainfield	ICPES	19972	36263	INORGANIC
Vanadium	18-1195	AAB4595	10	15	ft	SS	<	7.2	66.2	560	MG/KG				drainfield	ICPES	18937	30437	INORGANIC
Vanadium	18-1195	AAB4596	10	15	ft	SS	<	7.4		240	UG/L				drainfield	ICPES	18937	30437	INORGANIC
Vanadium	18-1196	AAB4597	0	5	ft	SS	<	6.5	66.2	560	MG/KG				drainfield	ICPES	19947	34127	INORGANIC
Vanadium	18-1196	AAB4597	0	5	ft	SS		6.2	66.2	560	MG/KG		D		drainfield	ICPES	19947	34127	INORGANIC
Vanadium	18-1196	AAB4600				W		0.73		240	UG/L	EB	D		drainfield	ICPES	19947	34127	INORGANIC
Vanadium	18-1196	AAB4600				W	<	0.78		240	UG/L	EB		UJ	drainfield	ICPES	19947	34127	INORGANIC
Vanadium	18-1196	AAB4601	5	10	ft	SS	<	10.4	66.2	560	MG/KG				drainfield	ICPES	19947	34127	INORGANIC
Vanadium	18-1196	AAB4604	0	10	ft	W		0.73		240	UG/L		D		drainfield	ICPES	20366	35112	INORGANIC
Vanadium	18-1196	AAB4604	0	10	ft	W	<	0.64		240	UG/L			UJ	drainfield	ICPES	20366	35112	INORGANIC
Zinc	18-1044	AAA5822				W	<	20		10000	UG/L					ICPES	15896	21410	INORGANIC
Zinc	18-1044	AAA5824				W		200		10000	UG/L					ICPES	15896	21410	INORGANIC
Zinc	18-1044	AAA5825				W		210		10000	UG/L	FD				ICPES	15882	24982	INORGANIC
Zinc	18-1044	AAA5826				SS		390	101	24000	MG/KG					FAA	15886	23107	INORGANIC
Zinc	18-1044	AAA5827				SS		270	101	24000	MG/KG	FD				FAA	15886	23107	INORGANIC
Zinc	18-1173	AAB4568	0	6	in	SS		35.4	101	24000	MG/KG				septic tank	ICPES	18631	29907	INORGANIC
Zinc	18-1176	AAB4569	0	12	in	SS		21.7	101	24000	MG/KG				septic tank	ICPES	18937	30437	INORGANIC
Zinc	18-1176	AAB4571	0	5	ft	SS		19	101	24000	MG/KG				septic tank	ICPES	18937	30437	INORGANIC
Zinc	18-1177	AAB4573	0	5	ft	SS		22.6	101	24000	MG/KG	FD			septic tank	ICPES	18937	30437	INORGANIC
Zinc	18-1177	AAB4574	0	5	ft	SS		22.6	101	24000	MG/KG	FD			septic tank	ICPES	18937	30437	INORGANIC
Zinc	18-1180	AAB4586	0	6	in	SS		47.2	101	24000	MG/KG				drainfield	ICPES	18631	29907	INORGANIC
Zinc	18-1181	AAB4587	0	6	in	SS		39.6	101	24000	MG/KG				drainfield	ICPES	18631	29907	INORGANIC

SAMPLING DATA FOR PRS 18-003(d)

Analyte	Loc ID	Sample ID	Begin	End	Units	Mat	S	Sample Value	Bkgd Value	SAL Value	Units	Field Code	Lab Code	EPA Qual	Sample Loc	Tech Code	Request Number	Report Number	Suite
Zinc	18-1182	AAB4588	0	6	in	SS		60.8	101	24000	MG/KG				drainfield	ICPES	18631	29907	INORGANIC
Zinc	18-1185	AAB4570	0	12	in	SS		22.3	101	24000	MG/KG				septic tank	ICPES	18937	30437	INORGANIC
Zinc	18-1187	AAB4589	0	6	in	SS		56.2	101	24000	MG/KG				drainfield	ICPES	18631	29907	INORGANIC
Zinc	18-1188	AAB4590	0	6	in	SS		54.4	101	24000	MG/KG				drainfield	ICPES	18631	29907	INORGANIC
Zinc	18-1195	AAB4591	0	5	ft	SS		23.4	101	24000	MG/KG		D		drainfield	ICPES	19972	36263	INORGANIC
Zinc	18-1195	AAB4591	0	5	ft	SS		27.4	101	24000	MG/KG				drainfield	ICPES	19972	36263	INORGANIC
Zinc	18-1195	AAB4593	5	10	ft	SS		21.5	101	24000	MG/KG				drainfield	ICPES	19972	36263	INORGANIC
Zinc	18-1195	AAB4595	10	15	ft	SS		19.7	101	24000	MG/KG				drainfield	ICPES	18937	30437	INORGANIC
Zinc	18-1195	AAB4596	10	15	ft	SS		307		10000	UG/L				drainfield	ICPES	18937	30437	INORGANIC
Zinc	18-1196	AAB4597	0	5	ft	SS		28	101	24000	MG/KG				drainfield	ICPES	19947	34127	INORGANIC
Zinc	18-1196	AAB4597	0	5	ft	SS		27.7	101	24000	MG/KG		D		drainfield	ICPES	19947	34127	INORGANIC
Zinc	18-1196	AAB4600				W		28.5		10000	UG/L	EB		J	drainfield	ICPES	19947	34127	INORGANIC
Zinc	18-1196	AAB4600				W		32.2		10000	UG/L	EB	D		drainfield	ICPES	19947	34127	INORGANIC
Zinc	18-1196	AAB4601	5	10	ft	SS		22.7	101	24000	MG/KG				drainfield	ICPES	19947	34127	INORGANIC
Zinc	18-1196	AAB4604	0	10	ft	W		39.5		10000	UG/L			J	drainfield	ICPES	20366	35112	INORGANIC
Zinc	18-1196	AAB4604	0	10	ft	W		37.8		10000	UG/L		D		drainfield	ICPES	20366	35112	INORGANIC
Acenaphthene	18-1173	AAB4568	0	6	in	SS	<	0.34		4800	MG/KG				septic tank	GCMS	18211	28201	ORGANIC
Acenaphthene	18-1176	AAB4569	0	12	in	SS	<	0.32		4800	MG/KG				septic tank	GCMS	18088	27888	ORGANIC
Acenaphthene	18-1176	AAB4571	0	5	ft	SS	<	0.35		4800	MG/KG				septic tank	GCMS	18088	27888	ORGANIC
Acenaphthene	18-1177	AAB4573	0	5	ft	SS	<	0.33		4800	MG/KG	FD			septic tank	GCMS	18088	27888	ORGANIC
Acenaphthene	18-1177	AAB4574	0	5	ft	SS	<	0.35		4800	MG/KG	FD			septic tank	GCMS	18088	27888	ORGANIC
Acenaphthene	18-1180	AAB4586	0	6	in	SS	<	0.33		4800	MG/KG				drainfield	GCMS	18211	28201	ORGANIC
Acenaphthene	18-1181	AAB4587	0	6	in	SS	<	0.34		4800	MG/KG				drainfield	GCMS	18211	28201	ORGANIC
Acenaphthene	18-1182	AAB4588	0	6	in	SS	<	0.34		4800	MG/KG				drainfield	GCMS	18211	28201	ORGANIC
Acenaphthene	18-1185	AAB4570	0	12	in	SS	<	0.32		4800	MG/KG				septic tank	GCMS	18088	27888	ORGANIC
Acenaphthene	18-1187	AAB4589	0	6	in	SS	<	0.34		4800	MG/KG				drainfield	GCMS	18211	28201	ORGANIC
Acenaphthene	18-1188	AAB4590	0	6	in	SS	<	0.34		4800	MG/KG				drainfield	GCMS	18211	28201	ORGANIC
Acenaphthene	18-1195	AAB4591	0	5	ft	SS	<	0.34		4800	MG/KG				drainfield	GCMS	17954	29641	ORGANIC
Acenaphthene	18-1195	AAB4593	5	10	ft	SS	<	0.4		4800	MG/KG				drainfield	GCMS	17954	29641	ORGANIC
Acenaphthene	18-1195	AAB4595	10	15	ft	SS	<	0.39		4800	MG/KG				drainfield	GCMS	18088	27888	ORGANIC
Acenaphthene	18-1195	AAB4596	10	15	ft	W	<	10		2100	UG/L				drainfield	GCMS	17991	27290	ORGANIC
Acenaphthene	18-1196	AAB4597	0	5	ft	SS	<	0.34		4800	MG/KG			UJ	drainfield	GCMS	17895	30020	ORGANIC
Acenaphthene	18-1196	AAB4600				W	<	10		2100	UG/L	EB			drainfield	GCMS	17895	30020	ORGANIC
Acenaphthene	18-1196	AAB4604	0	10	ft	W	<	10		2100	UG/L				drainfield	GCMS	17896	29681	ORGANIC
Acenaphthylene	18-1173	AAB4568	0	6	in	SS	<	0.34			MG/KG				septic tank	GCMS	18211	28201	ORGANIC
Acenaphthylene	18-1176	AAB4569	0	12	in	SS	<	0.32			MG/KG				septic tank	GCMS	18088	27888	ORGANIC
Acenaphthylene	18-1176	AAB4571	0	5	ft	SS	<	0.35			MG/KG				septic tank	GCMS	18088	27888	ORGANIC
Acenaphthylene	18-1177	AAB4573	0	5	ft	SS	<	0.33			MG/KG	FD			septic tank	GCMS	18088	27888	ORGANIC
Acenaphthylene	18-1177	AAB4574	0	5	ft	SS	<	0.35			MG/KG	FD			septic tank	GCMS	18088	27888	ORGANIC
Acenaphthylene	18-1180	AAB4586	0	6	in	SS	<	0.33			MG/KG				drainfield	GCMS	18211	28201	ORGANIC
Acenaphthylene	18-1181	AAB4587	0	6	in	SS	<	0.34			MG/KG				drainfield	GCMS	18211	28201	ORGANIC
Acenaphthylene	18-1182	AAB4588	0	6	in	SS	<	0.34			MG/KG				drainfield	GCMS	18211	28201	ORGANIC
Acenaphthylene	18-1185	AAB4570	0	12	in	SS	<	0.32			MG/KG				septic tank	GCMS	18088	27888	ORGANIC
Acenaphthylene	18-1187	AAB4589	0	6	in	SS	<	0.34			MG/KG				drainfield	GCMS	18211	28201	ORGANIC
Acenaphthylene	18-1188	AAB4590	0	6	in	SS	<	0.34			MG/KG				drainfield	GCMS	18211	28201	ORGANIC
Acenaphthylene	18-1195	AAB4591	0	5	ft	SS	<	0.34			MG/KG				drainfield	GCMS	17954	29641	ORGANIC
Acenaphthylene	18-1195	AAB4593	5	10	ft	SS	<	0.4			MG/KG				drainfield	GCMS	17954	29641	ORGANIC
Acenaphthylene	18-1195	AAB4595	10	15	ft	SS	<	0.39			MG/KG				drainfield	GCMS	18088	27888	ORGANIC
Acenaphthylene	18-1195	AAB4596	10	15	ft	W	<	10			UG/L				drainfield	GCMS	17991	27290	ORGANIC
Acenaphthylene	18-1196	AAB4597	0	5	ft	SS	<	0.34			MG/KG				drainfield	GCMS	17895	30020	ORGANIC
Acenaphthylene	18-1196	AAB4600				W	<	10			UG/L	EB			drainfield	GCMS	17895	30020	ORGANIC
Acenaphthylene	18-1196	AAB4604	0	10	ft	W	<	10			UG/L				drainfield	GCMS	17896	29681	ORGANIC
Acetone	18-1044	AAA5818				W	<	20		3500	UG/L	FB				GCMS	15905	22179	ORGANIC
Acetone	18-1044	AAA5822				W	<	20		3500	UG/L					GCMS	15905	22179	ORGANIC
Acetone	18-1044	AAA5824				W	<	40		3500	UG/L					GCMS	15905	22179	ORGANIC

Analyte	Loc ID	Sample ID	Begin	End	Units	Mat	S	Sample Value	Bkgd Value	SAL Value	Units	Field Code	Lab Code	EPA Qual	Sample Loc	Tech Code	Request Number	Report Number	Suite
Acetone	18-1044	AAA5825				W	<	40		3500	UG/L	FD				GCMS	15873	21817	ORGANIC
Acetone	18-1044	AAA5826				W		260		3500	UG/L			N		GCMS	15883	22967	ORGANIC
Acetone	18-1044	AAA5827				W	<	520		3500	UG/L	FD		N		GCMS	15883	22967	ORGANIC
Acetone	18-1176	AAB4571	0	5	ft	SS	<	0.01		8000	MG/KG				septic tank	GCMS	18088	27953	ORGANIC
Acetone	18-1177	AAB4573	0	5	ft	SS	<	0.011		8000	MG/KG	FD			septic tank	GCMS	18088	27953	ORGANIC
Acetone	18-1177	AAB4574	0	5	ft	SS	<	0.01		8000	MG/KG	FD			septic tank	GCMS	18088	27953	ORGANIC
Acetone	18-1195	AAB4591	0	5	ft	SS	<	0.02		8000	MG/KG				drainfield	GCMS	18023	27288	ORGANIC
Acetone	18-1195	AAB4593	5	10	ft	SS	<	0.02		8000	MG/KG				drainfield	GCMS	18023	27288	ORGANIC
Acetone	18-1196	AAB4597	0	5	ft	SS	<	0.02		8000	MG/KG				drainfield	GCMS	17895	30008	ORGANIC
Acetone	18-1196	AAB4601	5	10	ft	SS	<	0.023		8000	MG/KG				drainfield	GCMS	17895	30008	ORGANIC
Acetone	18-1196	AAB4604	0	10	ft	W	<	20		3500	UG/L				drainfield	GCMS	17896	29677	ORGANIC
Acetone	18-1233	AAB4734				W	<	20		3500	UG/L	FB			drainfield	GCMS	18268	29762	ORGANIC
Adipic ester	18-1176	AAB4571	0	5	ft	SS	TI	0.4			MG/KG				septic tank	GCMS	18088	27888	ORGANIC
Adipic ester	18-1177	AAB4574	0	5	ft	SS	TI	0.4			MG/KG	FD			septic tank	GCMS	18088	27888	ORGANIC
Adipic ester	18-1195	AAB4595	10	15	ft	SS	TI	0.5			MG/KG				drainfield	GCMS	18088	27888	ORGANIC
Aniline	18-1173	AAB4568	0	6	in	SS	<	0.34		120	MG/KG				septic tank	GCMS	18211	28201	ORGANIC
Aniline	18-1176	AAB4569	0	12	in	SS	<	0.32		120	MG/KG				septic tank	GCMS	18088	27888	ORGANIC
Aniline	18-1176	AAB4571	0	5	ft	SS	<	0.35		120	MG/KG				septic tank	GCMS	18088	27888	ORGANIC
Aniline	18-1177	AAB4573	0	5	ft	SS	<	0.33		120	MG/KG	FD			septic tank	GCMS	18088	27888	ORGANIC
Aniline	18-1177	AAB4574	0	5	ft	SS	<	0.35		120	MG/KG	FD			septic tank	GCMS	18088	27888	ORGANIC
Aniline	18-1180	AAB4586	0	6	in	SS	<	0.33		120	MG/KG				drainfield	GCMS	18211	28201	ORGANIC
Aniline	18-1181	AAB4587	0	6	in	SS	<	0.34		120	MG/KG				drainfield	GCMS	18211	28201	ORGANIC
Aniline	18-1182	AAB4588	0	6	in	SS	<	0.34		120	MG/KG				drainfield	GCMS	18211	28201	ORGANIC
Aniline	18-1185	AAB4570	0	12	in	SS	<	0.32		120	MG/KG				septic tank	GCMS	18088	27888	ORGANIC
Aniline	18-1187	AAB4589	0	6	in	SS	<	0.34		120	MG/KG				drainfield	GCMS	18211	28201	ORGANIC
Aniline	18-1188	AAB4590	0	6	in	SS	<	0.34		120	MG/KG				drainfield	GCMS	18211	28201	ORGANIC
Aniline	18-1195	AAB4591	0	5	ft	SS	<	0.34		120	MG/KG				drainfield	GCMS	17954	29641	ORGANIC
Aniline	18-1195	AAB4593	5	10	ft	SS	<	0.4		120	MG/KG				drainfield	GCMS	17954	29641	ORGANIC
Aniline	18-1195	AAB4595	10	15	ft	SS	<	0.39		120	MG/KG				drainfield	GCMS	18088	27888	ORGANIC
Aniline	18-1195	AAB4596	10	15	ft	W	<	10		6.1	UG/L				drainfield	GCMS	17991	27290	ORGANIC
Aniline	18-1196	AAB4597	0	5	ft	SS	<	0.34		120	MG/KG				drainfield	GCMS	17895	30020	ORGANIC
Aniline	18-1196	AAB4600				W	<	10		6.1	UG/L	EB			drainfield	GCMS	17895	30020	ORGANIC
Aniline	18-1196	AAB4604	0	10	ft	W	<	10		6.1	UG/L				drainfield	GCMS	17896	29681	ORGANIC
Anthracene	18-1173	AAB4568	0	6	in	SS	<	0.34		24000	MG/KG				septic tank	GCMS	18211	28201	ORGANIC
Anthracene	18-1176	AAB4569	0	12	in	SS	<	0.32		24000	MG/KG				septic tank	GCMS	18088	27888	ORGANIC
Anthracene	18-1176	AAB4571	0	5	ft	SS	<	0.35		24000	MG/KG				septic tank	GCMS	18088	27888	ORGANIC
Anthracene	18-1177	AAB4573	0	5	ft	SS	<	0.33		24000	MG/KG	FD			septic tank	GCMS	18088	27888	ORGANIC
Anthracene	18-1177	AAB4574	0	5	ft	SS	<	0.35		24000	MG/KG	FD			septic tank	GCMS	18088	27888	ORGANIC
Anthracene	18-1180	AAB4586	0	6	in	SS	<	0.33		24000	MG/KG				drainfield	GCMS	18211	28201	ORGANIC
Anthracene	18-1181	AAB4587	0	6	in	SS	<	0.34		24000	MG/KG				drainfield	GCMS	18211	28201	ORGANIC
Anthracene	18-1182	AAB4588	0	6	in	SS	<	0.34		24000	MG/KG				drainfield	GCMS	18211	28201	ORGANIC
Anthracene	18-1185	AAB4570	0	12	in	SS	<	0.32		24000	MG/KG				septic tank	GCMS	18088	27888	ORGANIC
Anthracene	18-1187	AAB4589	0	6	in	SS	<	0.34		24000	MG/KG				drainfield	GCMS	18211	28201	ORGANIC
Anthracene	18-1188	AAB4590	0	6	in	SS	<	0.34		24000	MG/KG				drainfield	GCMS	18211	28201	ORGANIC
Anthracene	18-1195	AAB4591	0	5	ft	SS	<	0.34		24000	MG/KG				drainfield	GCMS	17954	29641	ORGANIC
Anthracene	18-1195	AAB4593	5	10	ft	SS	<	0.4		24000	MG/KG				drainfield	GCMS	17954	29641	ORGANIC
Anthracene	18-1195	AAB4595	10	15	ft	SS	<	0.39		24000	MG/KG				drainfield	GCMS	18088	27888	ORGANIC
Anthracene	18-1195	AAB4596	10	15	ft	W	<	10		10000	UG/L				drainfield	GCMS	17991	27290	ORGANIC
Anthracene	18-1196	AAB4597	0	5	ft	SS	<	0.34		24000	MG/KG			R	drainfield	GCMS	17895	30020	ORGANIC
Anthracene	18-1196	AAB4600				W	<	10		10000	UG/L	EB			drainfield	GCMS	17895	30020	ORGANIC
Anthracene	18-1196	AAB4604	0	10	ft	W	<	10		10000	UG/L				drainfield	GCMS	17896	29681	ORGANIC
Azobenzene	18-1173	AAB4568	0	6	in	SS	<	0.34		6.4	MG/KG				septic tank	GCMS	18211	28201	ORGANIC
Azobenzene	18-1176	AAB4569	0	12	in	SS	<	0.32		6.4	MG/KG				septic tank	GCMS	18088	27888	ORGANIC
Azobenzene	18-1176	AAB4571	0	5	ft	SS	<	0.35		6.4	MG/KG				septic tank	GCMS	18088	27888	ORGANIC
Azobenzene	18-1177	AAB4573	0	5	ft	SS	<	0.33		6.4	MG/KG	FD			septic tank	GCMS	18088	27888	ORGANIC

SAMPLING DATA FOR PRS 18-003(d)

Analyte	Loc ID	Sample ID	Begin	End	Units	Mat	S	Sample Value	Bkgd Value	SAL Value	Units	Field Code	Lab Code	EPA Qual	Sample Loc	Tech Code	Request Number	Report Number	Suite
Azobenzene	18-1177	AAB4574	0	5	ft	SS	<	0.35		6.4	MG/KG	FD			septic tank	GCMS	18088	27888	ORGANIC
Azobenzene	18-1180	AAB4586	0	6	in	SS	<	0.33		6.4	MG/KG				drainfield	GCMS	18211	28201	ORGANIC
Azobenzene	18-1181	AAB4587	0	6	in	SS	<	0.34		6.4	MG/KG				drainfield	GCMS	18211	28201	ORGANIC
Azobenzene	18-1182	AAB4588	0	6	in	SS	<	0.34		6.4	MG/KG				drainfield	GCMS	18211	28201	ORGANIC
Azobenzene	18-1185	AAB4570	0	12	in	SS	<	0.32		6.4	MG/KG				septic tank	GCMS	18088	27888	ORGANIC
Azobenzene	18-1187	AAB4589	0	6	in	SS	<	0.34		6.4	MG/KG				drainfield	GCMS	18211	28201	ORGANIC
Azobenzene	18-1188	AAB4590	0	6	in	SS	<	0.34		6.4	MG/KG				drainfield	GCMS	18211	28201	ORGANIC
Azobenzene	18-1195	AAB4591	0	5	ft	SS	<	0.34		6.4	MG/KG				drainfield	GCMS	17954	29641	ORGANIC
Azobenzene	18-1195	AAB4593	5	10	ft	SS	<	0.4		6.4	MG/KG				drainfield	GCMS	17954	29641	ORGANIC
Azobenzene	18-1195	AAB4595	10	15	ft	SS	<	0.39		6.4	MG/KG				drainfield	GCMS	18088	27888	ORGANIC
Azobenzene	18-1195	AAB4596	10	15	ft	W	<	10		0.32	UG/L				drainfield	GCMS	17991	27290	ORGANIC
Azobenzene	18-1196	AAB4597	0	5	ft	SS	<	0.34		6.4	MG/KG				drainfield	GCMS	17895	30020	ORGANIC
Azobenzene	18-1196	AAB4600				W	<	10		0.32	UG/L	EB			drainfield	GCMS	17895	30020	ORGANIC
Azobenzene	18-1196	AAB4604	0	10	ft	W	<	10		0.32	UG/L				drainfield	GCMS	17896	29681	ORGANIC
Benzene	18-1044	AAA5818				W	<	5		5	UG/L	FB				GCMS	15905	22179	ORGANIC
Benzene	18-1044	AAA5822				W	<	5		5	UG/L					GCMS	15905	22179	ORGANIC
Benzene	18-1044	AAA5824				W	<	10		5	UG/L					GCMS	15905	22179	ORGANIC
Benzene	18-1044	AAA5825				W	<	10		5	UG/L	FD				GCMS	15873	21817	ORGANIC
Benzene	18-1044	AAA5826				W	<	25		5	UG/L			N		GCMS	15883	22967	ORGANIC
Benzene	18-1044	AAA5827				W	<	130		5	UG/L	FD		N		GCMS	15883	22967	ORGANIC
Benzene	18-1176	AAB4571	0	5	ft	SS	<	0.01		0.67	MG/KG				septic tank	GCMS	18088	27953	ORGANIC
Benzene	18-1177	AAB4573	0	5	ft	SS	<	0.011		0.67	MG/KG	FD			septic tank	GCMS	18088	27953	ORGANIC
Benzene	18-1177	AAB4574	0	5	ft	SS	<	0.01		0.67	MG/KG	FD			septic tank	GCMS	18088	27953	ORGANIC
Benzene	18-1195	AAB4591	0	5	ft	SS	<	0.005		0.67	MG/KG				drainfield	GCMS	18023	27288	ORGANIC
Benzene	18-1195	AAB4593	5	10	ft	SS	<	0.005		0.67	MG/KG				drainfield	GCMS	18023	27288	ORGANIC
Benzene	18-1196	AAB4597	0	5	ft	SS	<	0.005		0.67	MG/KG				drainfield	GCMS	17895	30008	ORGANIC
Benzene	18-1196	AAB4601	5	10	ft	SS	<	0.006		0.67	MG/KG				drainfield	GCMS	17895	30008	ORGANIC
Benzene	18-1196	AAB4604	0	10	ft	W	<	5		5	UG/L				drainfield	GCMS	17896	29677	ORGANIC
Benzene	18-1233	AAB4734				W	<	5		5	UG/L	FB			drainfield	GCMS	18268	29762	ORGANIC
Benzidine [m-]	18-1195	AAB4596	10	15	ft	W	<	10		0.0002	UG/L				drainfield	GCMS	17991	27290	ORGANIC
Benzoic acid	18-1173	AAB4568	0	6	in	SS	<	1.6		320000	MG/KG				septic tank	GCMS	18211	28201	ORGANIC
Benzoic acid	18-1176	AAB4569	0	12	in	SS	<	0.8		320000	MG/KG				septic tank	GCMS	18088	27888	ORGANIC
Benzoic acid	18-1176	AAB4571	0	5	ft	SS	<	0.88		320000	MG/KG				septic tank	GCMS	18088	27888	ORGANIC
Benzoic acid	18-1177	AAB4573	0	5	ft	SS	<	0.82		320000	MG/KG	FD			septic tank	GCMS	18088	27888	ORGANIC
Benzoic acid	18-1177	AAB4574	0	5	ft	SS	<	0.88		320000	MG/KG	FD			septic tank	GCMS	18088	27888	ORGANIC
Benzoic acid	18-1180	AAB4586	0	6	in	SS	<	1.6		320000	MG/KG				drainfield	GCMS	18211	28201	ORGANIC
Benzoic acid	18-1181	AAB4587	0	6	in	SS	<	1.6		320000	MG/KG				drainfield	GCMS	18211	28201	ORGANIC
Benzoic acid	18-1182	AAB4588	0	6	in	SS	<	1.6		320000	MG/KG				drainfield	GCMS	18211	28201	ORGANIC
Benzoic acid	18-1185	AAB4570	0	12	in	SS	<	0.81		320000	MG/KG				septic tank	GCMS	18088	27888	ORGANIC
Benzoic acid	18-1187	AAB4589	0	6	in	SS	<	1.6		320000	MG/KG				drainfield	GCMS	18211	28201	ORGANIC
Benzoic acid	18-1188	AAB4590	0	6	in	SS	<	1.6		320000	MG/KG				drainfield	GCMS	18211	28201	ORGANIC
Benzoic acid	18-1195	AAB4591	0	5	ft	SS	<	3.4		320000	MG/KG				drainfield	GCMS	17954	29641	ORGANIC
Benzoic acid	18-1195	AAB4593	5	10	ft	SS	<	4		320000	MG/KG				drainfield	GCMS	17954	29641	ORGANIC
Benzoic acid	18-1195	AAB4595	10	15	ft	SS	<	0.96		320000	MG/KG				drainfield	GCMS	18088	27888	ORGANIC
Benzoic acid	18-1195	AAB4596	10	15	ft	W	<	10		140000	UG/L				drainfield	GCMS	17991	27290	ORGANIC
Benzoic acid	18-1196	AAB4597	0	5	ft	SS	<	3.4		320000	MG/KG				drainfield	GCMS	17895	30020	ORGANIC
Benzoic acid	18-1196	AAB4600				W	<	50		140000	UG/L	EB			drainfield	GCMS	17895	30020	ORGANIC
Benzoic acid	18-1196	AAB4604	0	10	ft	W	<	50		140000	UG/L				drainfield	GCMS	17896	29681	ORGANIC
Benzo[a]anthracene	18-1173	AAB4568	0	6	in	SS	<	0.34		1	MG/KG				septic tank	GCMS	18211	28201	ORGANIC
Benzo[a]anthracene	18-1176	AAB4569	0	12	in	SS	<	0.32		1	MG/KG				septic tank	GCMS	18088	27888	ORGANIC
Benzo[a]anthracene	18-1176	AAB4571	0	5	ft	SS	<	0.35		1	MG/KG				septic tank	GCMS	18088	27888	ORGANIC
Benzo[a]anthracene	18-1177	AAB4573	0	5	ft	SS	<	0.33		1	MG/KG	FD			septic tank	GCMS	18088	27888	ORGANIC
Benzo[a]anthracene	18-1177	AAB4574	0	5	ft	SS	<	0.35		1	MG/KG	FD			septic tank	GCMS	18088	27888	ORGANIC
Benzo[a]anthracene	18-1180	AAB4586	0	6	in	SS	<	0.33		1	MG/KG				drainfield	GCMS	18211	28201	ORGANIC
Benzo[a]anthracene	18-1181	AAB4587	0	6	in	SS	<	0.34		1	MG/KG				drainfield	GCMS	18211	28201	ORGANIC

Analyte	Loc ID	Sample ID	Begin	End	Units	Mat	S	Sample Value	Bkgd Value	SAL Value	Units	Field Code	Lab Code	EPA Qual	Sample Loc	Tech Code	Request Number	Report Number	Suite
Benzo[a]anthracene	18-1182	AAB4588	0	6	in	SS	<	0.34		1	MG/KG				drainfield	GCMS	18211	28201	ORGANIC
Benzo[a]anthracene	18-1185	AAB4570	0	12	in	SS	<	0.32		1	MG/KG				septic tank	GCMS	18088	27888	ORGANIC
Benzo[a]anthracene	18-1187	AAB4589	0	6	in	SS	<	0.34		1	MG/KG				drainfield	GCMS	18211	28201	ORGANIC
Benzo[a]anthracene	18-1188	AAB4590	0	6	in	SS	<	0.34		1	MG/KG				drainfield	GCMS	18211	28201	ORGANIC
Benzo[a]anthracene	18-1195	AAB4591	0	5	ft	SS	<	0.34		1	MG/KG				drainfield	GCMS	17954	29641	ORGANIC
Benzo[a]anthracene	18-1195	AAB4593	5	10	ft	SS	<	0.4		1	MG/KG				drainfield	GCMS	17954	29641	ORGANIC
Benzo[a]anthracene	18-1195	AAB4595	10	15	ft	SS	<	0.39		1	MG/KG				drainfield	GCMS	18088	27888	ORGANIC
Benzo[a]anthracene	18-1195	AAB4596	10	15	ft	W	<	10		0.1	UG/L				drainfield	GCMS	17991	27290	ORGANIC
Benzo[a]anthracene	18-1196	AAB4597	0	5	ft	SS	<	0.34		1	MG/KG				drainfield	GCMS	17895	30020	ORGANIC
Benzo[a]anthracene	18-1196	AAB4600				W	<	10		0.1	UG/L	EB			drainfield	GCMS	17895	30020	ORGANIC
Benzo[a]anthracene	18-1196	AAB4604	0	10	ft	W	<	10		0.1	UG/L				drainfield	GCMS	17896	29681	ORGANIC
Benzo[a]pyrene	18-1173	AAB4568	0	6	in	SS	<	0.34		0.1	MG/KG				septic tank	GCMS	18211	28201	ORGANIC
Benzo[a]pyrene	18-1176	AAB4569	0	12	in	SS	<	0.32		0.1	MG/KG				septic tank	GCMS	18088	27888	ORGANIC
Benzo[a]pyrene	18-1176	AAB4571	0	5	ft	SS	<	0.35		0.1	MG/KG				septic tank	GCMS	18088	27888	ORGANIC
Benzo[a]pyrene	18-1177	AAB4573	0	5	ft	SS	<	0.33		0.1	MG/KG	FD			septic tank	GCMS	18088	27888	ORGANIC
Benzo[a]pyrene	18-1177	AAB4574	0	5	ft	SS	<	0.35		0.1	MG/KG	FD			septic tank	GCMS	18088	27888	ORGANIC
Benzo[a]pyrene	18-1180	AAB4586	0	6	in	SS	<	0.33		0.1	MG/KG				drainfield	GCMS	18211	28201	ORGANIC
Benzo[a]pyrene	18-1181	AAB4587	0	6	in	SS	<	0.34		0.1	MG/KG				drainfield	GCMS	18211	28201	ORGANIC
Benzo[a]pyrene	18-1182	AAB4588	0	6	in	SS	<	0.34		0.1	MG/KG				drainfield	GCMS	18211	28201	ORGANIC
Benzo[a]pyrene	18-1185	AAB4570	0	12	in	SS	<	0.32		0.1	MG/KG				septic tank	GCMS	18088	27888	ORGANIC
Benzo[a]pyrene	18-1187	AAB4589	0	6	in	SS	<	0.34		0.1	MG/KG				drainfield	GCMS	18211	28201	ORGANIC
Benzo[a]pyrene	18-1188	AAB4590	0	6	in	SS	<	0.34		0.1	MG/KG				drainfield	GCMS	18211	28201	ORGANIC
Benzo[a]pyrene	18-1195	AAB4591	0	5	ft	SS	<	0.34		0.1	MG/KG				drainfield	GCMS	17954	29641	ORGANIC
Benzo[a]pyrene	18-1195	AAB4593	5	10	ft	SS	<	0.4		0.1	MG/KG				drainfield	GCMS	17954	29641	ORGANIC
Benzo[a]pyrene	18-1195	AAB4595	10	15	ft	SS	<	0.39		0.1	MG/KG				drainfield	GCMS	18088	27888	ORGANIC
Benzo[a]pyrene	18-1195	AAB4596	10	15	ft	W	<	10		0.2	UG/L				drainfield	GCMS	17991	27290	ORGANIC
Benzo[a]pyrene	18-1196	AAB4597	0	5	ft	SS	<	0.34		0.1	MG/KG				drainfield	GCMS	17895	30020	ORGANIC
Benzo[a]pyrene	18-1196	AAB4600				W	<	10		0.2	UG/L	EB			drainfield	GCMS	17895	30020	ORGANIC
Benzo[a]pyrene	18-1196	AAB4604	0	10	ft	W	<	10		0.2	UG/L				drainfield	GCMS	17896	29681	ORGANIC
Benzo[b]fluoranthene	18-1173	AAB4568	0	6	in	SS	<	0.34		1	MG/KG				septic tank	GCMS	18211	28201	ORGANIC
Benzo[b]fluoranthene	18-1176	AAB4569	0	12	in	SS	<	0.32		1	MG/KG				septic tank	GCMS	18088	27888	ORGANIC
Benzo[b]fluoranthene	18-1176	AAB4571	0	5	ft	SS	<	0.35		1	MG/KG				septic tank	GCMS	18088	27888	ORGANIC
Benzo[b]fluoranthene	18-1177	AAB4573	0	5	ft	SS	<	0.33		1	MG/KG	FD			septic tank	GCMS	18088	27888	ORGANIC
Benzo[b]fluoranthene	18-1177	AAB4574	0	5	ft	SS	<	0.35		1	MG/KG	FD			septic tank	GCMS	18088	27888	ORGANIC
Benzo[b]fluoranthene	18-1180	AAB4586	0	6	in	SS	<	0.33		1	MG/KG				drainfield	GCMS	18211	28201	ORGANIC
Benzo[b]fluoranthene	18-1181	AAB4587	0	6	in	SS	<	0.34		1	MG/KG				drainfield	GCMS	18211	28201	ORGANIC
Benzo[b]fluoranthene	18-1182	AAB4588	0	6	in	SS	<	0.34		1	MG/KG				drainfield	GCMS	18211	28201	ORGANIC
Benzo[b]fluoranthene	18-1185	AAB4570	0	12	in	SS	<	0.32		1	MG/KG				septic tank	GCMS	18088	27888	ORGANIC
Benzo[b]fluoranthene	18-1187	AAB4589	0	6	in	SS	<	0.34		1	MG/KG				drainfield	GCMS	18211	28201	ORGANIC
Benzo[b]fluoranthene	18-1188	AAB4590	0	6	in	SS	<	0.34		1	MG/KG				drainfield	GCMS	18211	28201	ORGANIC
Benzo[b]fluoranthene	18-1195	AAB4591	0	5	ft	SS	<	0.34		1	MG/KG				drainfield	GCMS	17954	29641	ORGANIC
Benzo[b]fluoranthene	18-1195	AAB4593	5	10	ft	SS	<	0.4		1	MG/KG				drainfield	GCMS	17954	29641	ORGANIC
Benzo[b]fluoranthene	18-1195	AAB4595	10	15	ft	SS	<	0.39		1	MG/KG				drainfield	GCMS	18088	27888	ORGANIC
Benzo[b]fluoranthene	18-1195	AAB4596	10	15	ft	W	<	10		0.2	UG/L				drainfield	GCMS	17991	27290	ORGANIC
Benzo[b]fluoranthene	18-1196	AAB4597	0	5	ft	SS	<	0.34		1	MG/KG				drainfield	GCMS	17895	30020	ORGANIC
Benzo[b]fluoranthene	18-1196	AAB4600				W	<	10		0.2	UG/L	EB			drainfield	GCMS	17895	30020	ORGANIC
Benzo[b]fluoranthene	18-1196	AAB4604	0	10	ft	W	<	10		0.2	UG/L				drainfield	GCMS	17896	29681	ORGANIC
Benzo[g,h,i]perylene	18-1173	AAB4568	0	6	in	SS	<	0.34			MG/KG				septic tank	GCMS	18211	28201	ORGANIC
Benzo[g,h,i]perylene	18-1176	AAB4569	0	12	in	SS	<	0.32			MG/KG				septic tank	GCMS	18088	27888	ORGANIC
Benzo[g,h,i]perylene	18-1176	AAB4571	0	5	ft	SS	<	0.35			MG/KG				septic tank	GCMS	18088	27888	ORGANIC
Benzo[g,h,i]perylene	18-1177	AAB4573	0	5	ft	SS	<	0.33			MG/KG	FD			septic tank	GCMS	18088	27888	ORGANIC
Benzo[g,h,i]perylene	18-1177	AAB4574	0	5	ft	SS	<	0.35			MG/KG	FD			septic tank	GCMS	18088	27888	ORGANIC
Benzo[g,h,i]perylene	18-1180	AAB4586	0	6	in	SS	<	0.33			MG/KG				drainfield	GCMS	18211	28201	ORGANIC
Benzo[g,h,i]perylene	18-1181	AAB4587	0	6	in	SS	<	0.34			MG/KG				drainfield	GCMS	18211	28201	ORGANIC
Benzo[g,h,i]perylene	18-1182	AAB4588	0	6	in	SS	<	0.34			MG/KG				drainfield	GCMS	18211	28201	ORGANIC

SAMPLING DATA FOR PRS 18-003(d)

Analyte	Loc ID	Sample ID	Begin	End	Units	Mat	S	Sample Value	Bkgd Value	SAL Value	Units	Field Code	Lab Code	EPA Qual	Sample Loc	Tech Code	Request Number	Report Number	Suite
Benzo[g,h,i]perylene	18-1185	AAB4570	0	12	in	SS	<	0.32			MG/KG				septic tank	GCMS	18088	27888	ORGANIC
Benzo[g,h,i]perylene	18-1187	AAB4589	0	6	in	SS	<	0.34			MG/KG				drainfield	GCMS	18211	28201	ORGANIC
Benzo[g,h,i]perylene	18-1188	AAB4590	0	6	in	SS	<	0.34			MG/KG				drainfield	GCMS	18211	28201	ORGANIC
Benzo[g,h,i]perylene	18-1195	AAB4591	0	5	ft	SS	<	0.34			MG/KG				drainfield	GCMS	17954	29641	ORGANIC
Benzo[g,h,i]perylene	18-1195	AAB4593	5	10	ft	SS	<	0.4			MG/KG				drainfield	GCMS	17954	29641	ORGANIC
Benzo[g,h,i]perylene	18-1195	AAB4595	10	15	ft	SS	<	0.39			MG/KG				drainfield	GCMS	18088	27888	ORGANIC
Benzo[g,h,i]perylene	18-1195	AAB4596	10	15	ft	W	<	10			UG/L				drainfield	GCMS	17991	27290	ORGANIC
Benzo[g,h,i]perylene	18-1196	AAB4597	0	5	ft	SS	<	0.34			MG/KG				drainfield	GCMS	17895	30020	ORGANIC
Benzo[g,h,i]perylene	18-1196	AAB4600				W	<	10			UG/L	EB			drainfield	GCMS	17895	30020	ORGANIC
Benzo[g,h,i]perylene	18-1196	AAB4604	0	10	ft	W	<	10			UG/L				drainfield	GCMS	17896	29681	ORGANIC
Benzo[k]fluoranthene	18-1173	AAB4568	0	6	in	SS	<	0.34		1	MG/KG				septic tank	GCMS	18211	28201	ORGANIC
Benzo[k]fluoranthene	18-1176	AAB4569	0	12	in	SS	<	0.32		1	MG/KG				septic tank	GCMS	18088	27888	ORGANIC
Benzo[k]fluoranthene	18-1176	AAB4571	0	5	ft	SS	<	0.35		1	MG/KG				septic tank	GCMS	18088	27888	ORGANIC
Benzo[k]fluoranthene	18-1177	AAB4573	0	5	ft	SS	<	0.33		1	MG/KG	FD			septic tank	GCMS	18088	27888	ORGANIC
Benzo[k]fluoranthene	18-1177	AAB4574	0	5	ft	SS	<	0.35		1	MG/KG	FD			septic tank	GCMS	18088	27888	ORGANIC
Benzo[k]fluoranthene	18-1180	AAB4586	0	6	in	SS	<	0.33		1	MG/KG				drainfield	GCMS	18211	28201	ORGANIC
Benzo[k]fluoranthene	18-1181	AAB4587	0	6	in	SS	<	0.34		1	MG/KG				drainfield	GCMS	18211	28201	ORGANIC
Benzo[k]fluoranthene	18-1182	AAB4588	0	6	in	SS	<	0.34		1	MG/KG				drainfield	GCMS	18211	28201	ORGANIC
Benzo[k]fluoranthene	18-1185	AAB4570	0	12	in	SS	<	0.32		1	MG/KG				septic tank	GCMS	18088	27888	ORGANIC
Benzo[k]fluoranthene	18-1187	AAB4589	0	6	in	SS	<	0.34		1	MG/KG				drainfield	GCMS	18211	28201	ORGANIC
Benzo[k]fluoranthene	18-1188	AAB4590	0	6	in	SS	<	0.34		1	MG/KG				drainfield	GCMS	18211	28201	ORGANIC
Benzo[k]fluoranthene	18-1195	AAB4591	0	5	ft	SS	<	0.34		1	MG/KG				drainfield	GCMS	17954	29641	ORGANIC
Benzo[k]fluoranthene	18-1195	AAB4593	5	10	ft	SS	<	0.4		1	MG/KG				drainfield	GCMS	17954	29641	ORGANIC
Benzo[k]fluoranthene	18-1195	AAB4595	10	15	ft	SS	<	0.39		1	MG/KG				drainfield	GCMS	18088	27888	ORGANIC
Benzo[k]fluoranthene	18-1195	AAB4596	10	15	ft	W	<	10		0.2	UG/L				drainfield	GCMS	17991	27290	ORGANIC
Benzo[k]fluoranthene	18-1196	AAB4597	0	5	ft	SS	<	0.34		1	MG/KG				drainfield	GCMS	17895	30020	ORGANIC
Benzo[k]fluoranthene	18-1196	AAB4600				W	<	10		0.2	UG/L	EB			drainfield	GCMS	17895	30020	ORGANIC
Benzo[k]fluoranthene	18-1196	AAB4604	0	10	ft	W	<	10		0.2	UG/L				drainfield	GCMS	17896	29681	ORGANIC
Benzyl alcohol	18-1173	AAB4568	0	6	in	SS	<	0.68		24000	MG/KG				septic tank	GCMS	18211	28201	ORGANIC
Benzyl alcohol	18-1176	AAB4569	0	12	in	SS	<	0.32		24000	MG/KG				septic tank	GCMS	18088	27888	ORGANIC
Benzyl alcohol	18-1176	AAB4571	0	5	ft	SS	<	0.35		24000	MG/KG				septic tank	GCMS	18088	27888	ORGANIC
Benzyl alcohol	18-1177	AAB4573	0	5	ft	SS	<	0.33		24000	MG/KG	FD			septic tank	GCMS	18088	27888	ORGANIC
Benzyl alcohol	18-1177	AAB4574	0	5	ft	SS	<	0.35		24000	MG/KG	FD			septic tank	GCMS	18088	27888	ORGANIC
Benzyl alcohol	18-1180	AAB4586	0	6	in	SS	<	0.67		24000	MG/KG				drainfield	GCMS	18211	28201	ORGANIC
Benzyl alcohol	18-1181	AAB4587	0	6	in	SS	<	0.68		24000	MG/KG				drainfield	GCMS	18211	28201	ORGANIC
Benzyl alcohol	18-1182	AAB4588	0	6	in	SS	<	0.67		24000	MG/KG				drainfield	GCMS	18211	28201	ORGANIC
Benzyl alcohol	18-1185	AAB4570	0	12	in	SS	<	0.32		24000	MG/KG				septic tank	GCMS	18088	27888	ORGANIC
Benzyl alcohol	18-1187	AAB4589	0	6	in	SS	<	0.67		24000	MG/KG				drainfield	GCMS	18211	28201	ORGANIC
Benzyl alcohol	18-1188	AAB4590	0	6	in	SS	<	0.67		24000	MG/KG				drainfield	GCMS	18211	28201	ORGANIC
Benzyl alcohol	18-1195	AAB4591	0	5	ft	SS	<	1.3		24000	MG/KG				drainfield	GCMS	17954	29641	ORGANIC
Benzyl alcohol	18-1195	AAB4593	5	10	ft	SS	<	1.6		24000	MG/KG				drainfield	GCMS	17954	29641	ORGANIC
Benzyl alcohol	18-1195	AAB4595	10	15	ft	SS	<	0.39		24000	MG/KG				drainfield	GCMS	18088	27888	ORGANIC
Benzyl alcohol	18-1195	AAB4596	10	15	ft	W	<	10		11000	UG/L				drainfield	GCMS	17991	27290	ORGANIC
Benzyl alcohol	18-1196	AAB4597	0	5	ft	SS	<	1.3		24000	MG/KG				drainfield	GCMS	17895	30020	ORGANIC
Benzyl alcohol	18-1196	AAB4600				W	<	20		11000	UG/L	EB			drainfield	GCMS	17895	30020	ORGANIC
Benzyl alcohol	18-1196	AAB4604	0	10	ft	W	<	20		11000	UG/L				drainfield	GCMS	17896	29681	ORGANIC
Bis(2-chloroethoxy)methane	18-1173	AAB4568	0	6	in	SS	<	0.34			MG/KG				septic tank	GCMS	18211	28201	ORGANIC
Bis(2-chloroethoxy)methane	18-1176	AAB4569	0	12	in	SS	<	0.32			MG/KG				septic tank	GCMS	18088	27888	ORGANIC
Bis(2-chloroethoxy)methane	18-1176	AAB4571	0	5	ft	SS	<	0.35			MG/KG				septic tank	GCMS	18088	27888	ORGANIC
Bis(2-chloroethoxy)methane	18-1177	AAB4573	0	5	ft	SS	<	0.33			MG/KG	FD			septic tank	GCMS	18088	27888	ORGANIC
Bis(2-chloroethoxy)methane	18-1177	AAB4574	0	5	ft	SS	<	0.35			MG/KG	FD			septic tank	GCMS	18088	27888	ORGANIC
Bis(2-chloroethoxy)methane	18-1180	AAB4586	0	6	in	SS	<	0.33			MG/KG				drainfield	GCMS	18211	28201	ORGANIC
Bis(2-chloroethoxy)methane	18-1181	AAB4587	0	6	in	SS	<	0.34			MG/KG				drainfield	GCMS	18211	28201	ORGANIC
Bis(2-chloroethoxy)methane	18-1182	AAB4588	0	6	in	SS	<	0.34			MG/KG				drainfield	GCMS	18211	28201	ORGANIC
Bis(2-chloroethoxy)methane	18-1185	AAB4570	0	12	in	SS	<	0.32			MG/KG				septic tank	GCMS	18088	27888	ORGANIC

Analyte	Loc ID	Sample ID	Begin	End	Units	Mat	S	Sample Value	Bkgd Value	SAL Value	Units	Field Code	Lab Code	EPA Qual	Sample Loc	Tech Code	Request Number	Report Number	Suite
Bis(2-chloroethoxy)methane	18-1187	AAB4589	0	6	in	SS	<	0.34			MG/KG				drainfield	GCMS	18211	28201	ORGANIC
Bis(2-chloroethoxy)methane	18-1188	AAB4590	0	6	in	SS	<	0.34			MG/KG				drainfield	GCMS	18211	28201	ORGANIC
Bis(2-chloroethoxy)methane	18-1195	AAB4591	0	5	ft	SS	<	0.34			MG/KG				drainfield	GCMS	17954	29641	ORGANIC
Bis(2-chloroethoxy)methane	18-1195	AAB4593	5	10	ft	SS	<	0.4			MG/KG				drainfield	GCMS	17954	29641	ORGANIC
Bis(2-chloroethoxy)methane	18-1195	AAB4595	10	15	ft	SS	<	0.39			MG/KG				drainfield	GCMS	18088	27888	ORGANIC
Bis(2-chloroethoxy)methane	18-1195	AAB4596	10	15	ft	W	<	10			UG/L				drainfield	GCMS	17991	27290	ORGANIC
Bis(2-chloroethoxy)methane	18-1196	AAB4597	0	5	ft	SS	<	0.34			MG/KG				drainfield	GCMS	17895	30020	ORGANIC
Bis(2-chloroethoxy)methane	18-1196	AAB4600				W	<	10			UG/L	EB			drainfield	GCMS	17895	30020	ORGANIC
Bis(2-chloroethoxy)methane	18-1196	AAB4604	0	10	ft	W	<	10			UG/L				drainfield	GCMS	17896	29681	ORGANIC
Bis(2-chloroethyl)ether	18-1173	AAB4568	0	6	in	SS	<	0.68		0.12	MG/KG				septic tank	GCMS	18211	28201	ORGANIC
Bis(2-chloroethyl)ether	18-1176	AAB4569	0	12	in	SS	<	0.32		0.12	MG/KG				septic tank	GCMS	18088	27888	ORGANIC
Bis(2-chloroethyl)ether	18-1176	AAB4571	0	5	ft	SS	<	0.35		0.12	MG/KG				septic tank	GCMS	18088	27888	ORGANIC
Bis(2-chloroethyl)ether	18-1177	AAB4573	0	5	ft	SS	<	0.33		0.12	MG/KG	FD			septic tank	GCMS	18088	27888	ORGANIC
Bis(2-chloroethyl)ether	18-1177	AAB4574	0	5	ft	SS	<	0.35		0.12	MG/KG	FD			septic tank	GCMS	18088	27888	ORGANIC
Bis(2-chloroethyl)ether	18-1180	AAB4586	0	6	in	SS	<	0.67		0.12	MG/KG				drainfield	GCMS	18211	28201	ORGANIC
Bis(2-chloroethyl)ether	18-1181	AAB4587	0	6	in	SS	<	0.68		0.12	MG/KG				drainfield	GCMS	18211	28201	ORGANIC
Bis(2-chloroethyl)ether	18-1182	AAB4588	0	6	in	SS	<	0.67		0.12	MG/KG				drainfield	GCMS	18211	28201	ORGANIC
Bis(2-chloroethyl)ether	18-1185	AAB4570	0	12	in	SS	<	0.32		0.12	MG/KG				septic tank	GCMS	18088	27888	ORGANIC
Bis(2-chloroethyl)ether	18-1187	AAB4589	0	6	in	SS	<	0.67		0.12	MG/KG				drainfield	GCMS	18211	28201	ORGANIC
Bis(2-chloroethyl)ether	18-1188	AAB4590	0	6	in	SS	<	0.67		0.12	MG/KG				drainfield	GCMS	18211	28201	ORGANIC
Bis(2-chloroethyl)ether	18-1195	AAB4591	0	5	ft	SS	<	0.34		0.12	MG/KG				drainfield	GCMS	17954	29641	ORGANIC
Bis(2-chloroethyl)ether	18-1195	AAB4593	5	10	ft	SS	<	0.4		0.12	MG/KG				drainfield	GCMS	17954	29641	ORGANIC
Bis(2-chloroethyl)ether	18-1195	AAB4595	10	15	ft	SS	<	0.39		0.12	MG/KG				drainfield	GCMS	18088	27888	ORGANIC
Bis(2-chloroethyl)ether	18-1195	AAB4596	10	15	ft	W	<	10		0.032	UG/L				drainfield	GCMS	17991	27290	ORGANIC
Bis(2-chloroethyl)ether	18-1196	AAB4597	0	5	ft	SS	<	0.34		0.12	MG/KG				drainfield	GCMS	17895	30020	ORGANIC
Bis(2-chloroethyl)ether	18-1196	AAB4600				W	<	10		0.032	UG/L	EB			drainfield	GCMS	17895	30020	ORGANIC
Bis(2-chloroethyl)ether	18-1196	AAB4604	0	10	ft	W	<	10		0.032	UG/L				drainfield	GCMS	17896	29681	ORGANIC
Bis(2-chloroisopropyl)ether	18-1173	AAB4568	0	6	in	SS	<	0.34		100	MG/KG				septic tank	GCMS	18211	28201	ORGANIC
Bis(2-chloroisopropyl)ether	18-1176	AAB4569	0	12	in	SS	<	0.32		100	MG/KG				septic tank	GCMS	18088	27888	ORGANIC
Bis(2-chloroisopropyl)ether	18-1176	AAB4571	0	5	ft	SS	<	0.35		100	MG/KG				septic tank	GCMS	18088	27888	ORGANIC
Bis(2-chloroisopropyl)ether	18-1177	AAB4573	0	5	ft	SS	<	0.33		100	MG/KG	FD			septic tank	GCMS	18088	27888	ORGANIC
Bis(2-chloroisopropyl)ether	18-1177	AAB4574	0	5	ft	SS	<	0.35		100	MG/KG	FD			septic tank	GCMS	18088	27888	ORGANIC
Bis(2-chloroisopropyl)ether	18-1180	AAB4586	0	6	in	SS	<	0.33		100	MG/KG				drainfield	GCMS	18211	28201	ORGANIC
Bis(2-chloroisopropyl)ether	18-1181	AAB4587	0	6	in	SS	<	0.34		100	MG/KG				drainfield	GCMS	18211	28201	ORGANIC
Bis(2-chloroisopropyl)ether	18-1182	AAB4588	0	6	in	SS	<	0.34		100	MG/KG				drainfield	GCMS	18211	28201	ORGANIC
Bis(2-chloroisopropyl)ether	18-1185	AAB4570	0	12	in	SS	<	0.32		100	MG/KG				septic tank	GCMS	18088	27888	ORGANIC
Bis(2-chloroisopropyl)ether	18-1187	AAB4589	0	6	in	SS	<	0.34		100	MG/KG				drainfield	GCMS	18211	28201	ORGANIC
Bis(2-chloroisopropyl)ether	18-1188	AAB4590	0	6	in	SS	<	0.34		100	MG/KG				drainfield	GCMS	18211	28201	ORGANIC
Bis(2-chloroisopropyl)ether	18-1195	AAB4591	0	5	ft	SS	<	0.34		100	MG/KG				drainfield	GCMS	17954	29641	ORGANIC
Bis(2-chloroisopropyl)ether	18-1195	AAB4593	5	10	ft	SS	<	0.4		100	MG/KG				drainfield	GCMS	17954	29641	ORGANIC
Bis(2-chloroisopropyl)ether	18-1195	AAB4595	10	15	ft	SS	<	0.39		100	MG/KG				drainfield	GCMS	18088	27888	ORGANIC
Bis(2-chloroisopropyl)ether	18-1195	AAB4596	10	15	ft	W	<	10		0.5	UG/L				drainfield	GCMS	17991	27290	ORGANIC
Bis(2-chloroisopropyl)ether	18-1196	AAB4597	0	5	ft	SS	<	0.34		100	MG/KG				drainfield	GCMS	17895	30020	ORGANIC
Bis(2-chloroisopropyl)ether	18-1196	AAB4600				W	<	10		0.5	UG/L	EB			drainfield	GCMS	17895	30020	ORGANIC
Bis(2-chloroisopropyl)ether	18-1196	AAB4604	0	10	ft	W	<	10		0.5	UG/L				drainfield	GCMS	17896	29681	ORGANIC
Bis(2-ethylhexyl)phthalate	18-1173	AAB4568	0	6	in	SS	<	0.34		50	MG/KG				septic tank	GCMS	18211	28201	ORGANIC
Bis(2-ethylhexyl)phthalate	18-1176	AAB4569	0	12	in	SS	<	0.32		50	MG/KG				septic tank	GCMS	18088	27888	ORGANIC
Bis(2-ethylhexyl)phthalate	18-1176	AAB4571	0	5	ft	SS	<	0.35		50	MG/KG				septic tank	GCMS	18088	27888	ORGANIC
Bis(2-ethylhexyl)phthalate	18-1177	AAB4573	0	5	ft	SS	<	0.33		50	MG/KG	FD			septic tank	GCMS	18088	27888	ORGANIC
Bis(2-ethylhexyl)phthalate	18-1177	AAB4574	0	5	ft	SS	<	0.35		50	MG/KG	FD			septic tank	GCMS	18088	27888	ORGANIC
Bis(2-ethylhexyl)phthalate	18-1180	AAB4586	0	6	in	SS	<	0.33		50	MG/KG				drainfield	GCMS	18211	28201	ORGANIC
Bis(2-ethylhexyl)phthalate	18-1181	AAB4587	0	6	in	SS	<	0.34		50	MG/KG				drainfield	GCMS	18211	28201	ORGANIC
Bis(2-ethylhexyl)phthalate	18-1182	AAB4588	0	6	in	SS	<	0.34		50	MG/KG				drainfield	GCMS	18211	28201	ORGANIC
Bis(2-ethylhexyl)phthalate	18-1185	AAB4570	0	12	in	SS	<	0.32		50	MG/KG				septic tank	GCMS	18088	27888	ORGANIC
Bis(2-ethylhexyl)phthalate	18-1187	AAB4589	0	6	in	SS	<	0.34		50	MG/KG				drainfield	GCMS	18211	28201	ORGANIC

SAMPLING DATA FOR PRS 18-003(d)

Analyte	Loc ID	Sample ID	Begin	End	Units	Mat	S	Sample Value	Bkgd Value	SAL Value	Units	Field Code	Lab Code	EPA Qual	Sample Loc	Tech Code	Request Number	Report Number	Suite
Bis(2-ethylhexyl)phthalate	18-1188	AAB4590	0	6	in	SS	<	0.34		50	MG/KG				drainfield	GCMS	18211	28201	ORGANIC
Bis(2-ethylhexyl)phthalate	18-1195	AAB4591	0	5	ft	SS	<	0.34		50	MG/KG			J	drainfield	GCMS	17954	29641	ORGANIC
Bis(2-ethylhexyl)phthalate	18-1195	AAB4593	5	10	ft	SS	<	0.4		50	MG/KG			J	drainfield	GCMS	17954	29641	ORGANIC
Bis(2-ethylhexyl)phthalate	18-1195	AAB4595	10	15	ft	SS	<	0.39		50	MG/KG				drainfield	GCMS	18088	27888	ORGANIC
Bis(2-ethylhexyl)phthalate	18-1195	AAB4596	10	15	ft	W	<	10		6	UG/L				drainfield	GCMS	17991	27290	ORGANIC
Bis(2-ethylhexyl)phthalate	18-1196	AAB4597	0	5	ft	SS	<	0.34		50	MG/KG				drainfield	GCMS	17895	30020	ORGANIC
Bis(2-ethylhexyl)phthalate	18-1196	AAB4600				W	<	12		6	UG/L	EB			drainfield	GCMS	17895	30020	ORGANIC
Bis(2-ethylhexyl)phthalate	18-1196	AAB4604	0	10	ft	W	<	10		6	UG/L				drainfield	GCMS	17896	29681	ORGANIC
Bromobenzene	18-1044	AAA5818				W	<	5			UG/L	FB				GCMS	15905	22179	ORGANIC
Bromobenzene	18-1044	AAA5822				W	<	5			UG/L					GCMS	15905	22179	ORGANIC
Bromobenzene	18-1044	AAA5824				W	<	10			UG/L					GCMS	15905	22179	ORGANIC
Bromobenzene	18-1044	AAA5825				W	<	10			UG/L	FD				GCMS	15873	21817	ORGANIC
Bromobenzene	18-1044	AAA5826				W	<	25			UG/L			N		GCMS	15883	22967	ORGANIC
Bromobenzene	18-1044	AAA5827				W	<	130			UG/L	FD		N		GCMS	15883	22967	ORGANIC
Bromobenzene	18-1195	AAB4591	0	5	ft	SS	<	0.005			MG/KG				drainfield	GCMS	18023	27288	ORGANIC
Bromobenzene	18-1195	AAB4593	5	10	ft	SS	<	0.005			MG/KG				drainfield	GCMS	18023	27288	ORGANIC
Bromobenzene	18-1196	AAB4597	0	5	ft	SS	<	0.005			MG/KG				drainfield	GCMS	17895	30008	ORGANIC
Bromobenzene	18-1196	AAB4601	5	10	ft	SS	<	0.006			MG/KG				drainfield	GCMS	17895	30008	ORGANIC
Bromobenzene	18-1196	AAB4604	0	10	ft	W	<	5			UG/L				drainfield	GCMS	17896	29677	ORGANIC
Bromobenzene	18-1233	AAB4734				W	<	5			UG/L	FB			drainfield	GCMS	18268	29762	ORGANIC
Bromochloromethane	18-1044	AAA5818				W	<	5			UG/L	FB				GCMS	15905	22179	ORGANIC
Bromochloromethane	18-1044	AAA5822				W	<	5			UG/L					GCMS	15905	22179	ORGANIC
Bromochloromethane	18-1044	AAA5824				W	<	10			UG/L					GCMS	15905	22179	ORGANIC
Bromochloromethane	18-1044	AAA5825				W	<	10			UG/L	FD				GCMS	15873	21817	ORGANIC
Bromochloromethane	18-1044	AAA5826				W	<	25			UG/L			N		GCMS	15883	22967	ORGANIC
Bromochloromethane	18-1044	AAA5827				W	<	130			UG/L	FD		N		GCMS	15883	22967	ORGANIC
Bromochloromethane	18-1195	AAB4591	0	5	ft	SS	<	0.005			MG/KG				drainfield	GCMS	18023	27288	ORGANIC
Bromochloromethane	18-1195	AAB4593	5	10	ft	SS	<	0.005			MG/KG				drainfield	GCMS	18023	27288	ORGANIC
Bromochloromethane	18-1196	AAB4597	0	5	ft	SS	<	0.005			MG/KG				drainfield	GCMS	17895	30008	ORGANIC
Bromochloromethane	18-1196	AAB4601	5	10	ft	SS	<	0.006			MG/KG				drainfield	GCMS	17895	30008	ORGANIC
Bromochloromethane	18-1196	AAB4604	0	10	ft	W	<	5			UG/L				drainfield	GCMS	17896	29677	ORGANIC
Bromochloromethane	18-1233	AAB4734				W	<	5			UG/L	FB			drainfield	GCMS	18268	29762	ORGANIC
Bromodichloromethane	18-1044	AAA5818				W	<	5		0.56	UG/L	FB				GCMS	15905	22179	ORGANIC
Bromodichloromethane	18-1044	AAA5822				W	<	5		0.56	UG/L					GCMS	15905	22179	ORGANIC
Bromodichloromethane	18-1044	AAA5824				W	<	10		0.56	UG/L					GCMS	15905	22179	ORGANIC
Bromodichloromethane	18-1044	AAA5825				W	<	10		0.56	UG/L	FD				GCMS	15873	21817	ORGANIC
Bromodichloromethane	18-1044	AAA5826				W	<	25		0.56	UG/L			N		GCMS	15883	22967	ORGANIC
Bromodichloromethane	18-1044	AAA5827				W	<	130		0.56	UG/L	FD		N		GCMS	15883	22967	ORGANIC
Bromodichloromethane	18-1176	AAB4571	0	5	ft	SS	<	0.01		11	MG/KG				septic tank	GCMS	18088	27953	ORGANIC
Bromodichloromethane	18-1177	AAB4573	0	5	ft	SS	<	0.011		11	MG/KG	FD			septic tank	GCMS	18088	27953	ORGANIC
Bromodichloromethane	18-1177	AAB4574	0	5	ft	SS	<	0.01		11	MG/KG	FD			septic tank	GCMS	18088	27953	ORGANIC
Bromodichloromethane	18-1195	AAB4591	0	5	ft	SS	<	0.005		11	MG/KG				drainfield	GCMS	18023	27288	ORGANIC
Bromodichloromethane	18-1195	AAB4593	5	10	ft	SS	<	0.005		11	MG/KG				drainfield	GCMS	18023	27288	ORGANIC
Bromodichloromethane	18-1196	AAB4597	0	5	ft	SS	<	0.005		11	MG/KG				drainfield	GCMS	17895	30008	ORGANIC
Bromodichloromethane	18-1196	AAB4601	5	10	ft	SS	<	0.006		11	MG/KG				drainfield	GCMS	17895	30008	ORGANIC
Bromodichloromethane	18-1196	AAB4604	0	10	ft	W	<	5		0.56	UG/L				drainfield	GCMS	17896	29677	ORGANIC
Bromodichloromethane	18-1233	AAB4734				W	<	5		0.56	UG/L	FB			drainfield	GCMS	18268	29762	ORGANIC
Bromoform	18-1044	AAA5818				W	<	5		4.4	UG/L	FB				GCMS	15905	22179	ORGANIC
Bromoform	18-1044	AAA5822				W	<	5		4.4	UG/L					GCMS	15905	22179	ORGANIC
Bromoform	18-1044	AAA5824				W	<	10		4.4	UG/L					GCMS	15905	22179	ORGANIC
Bromoform	18-1044	AAA5825				W	<	10		4.4	UG/L	FD				GCMS	15873	21817	ORGANIC
Bromoform	18-1044	AAA5826				W	<	25		4.4	UG/L			N		GCMS	15883	22967	ORGANIC
Bromoform	18-1044	AAA5827				W	<	130		4.4	UG/L	FD		N		GCMS	15883	22967	ORGANIC
Bromoform	18-1176	AAB4571	0	5	ft	SS	<	0.01		89	MG/KG				septic tank	GCMS	18088	27953	ORGANIC
Bromoform	18-1177	AAB4573	0	5	ft	SS	<	0.011		89	MG/KG	FD			septic tank	GCMS	18088	27953	ORGANIC

Analyte	Loc ID	Sample ID	Begin	End	Units	Mat	S	Sample Value	Bkgd Value	SAL Value	Units	Field Code	Lab Code	EPA Qual	Sample Loc	Tech Code	Request Number	Report Number	Suite
Bromoform	18-1177	AAB4574	0	5	ft	SS	<	0.01		89	MG/KG	FD			septic tank	GCMS	18088	27953	ORGANIC
Bromoform	18-1195	AAB4591	0	5	ft	SS	<	0.005		89	MG/KG				drainfield	GCMS	18023	27288	ORGANIC
Bromoform	18-1195	AAB4593	5	10	ft	SS	<	0.005		89	MG/KG				drainfield	GCMS	18023	27288	ORGANIC
Bromoform	18-1196	AAB4597	0	5	ft	SS	<	0.005		89	MG/KG				drainfield	GCMS	17895	30008	ORGANIC
Bromoform	18-1196	AAB4601	5	10	ft	SS	<	0.006		89	MG/KG				drainfield	GCMS	17895	30008	ORGANIC
Bromoform	18-1196	AAB4604	0	10	ft	W	<	5		4.4	UG/L				drainfield	GCMS	17896	29677	ORGANIC
Bromoform	18-1233	AAB4734				W	<	5		4.4	UG/L	FB			drainfield	GCMS	18268	29762	ORGANIC
Bromomethane	18-1044	AAA5818				W	<	10		49	UG/L	FB				GCMS	15905	22179	ORGANIC
Bromomethane	18-1044	AAA5822				W	<	10		49	UG/L					GCMS	15905	22179	ORGANIC
Bromomethane	18-1044	AAA5824				W	<	20		49	UG/L					GCMS	15905	22179	ORGANIC
Bromomethane	18-1044	AAA5825				W	<	20		49	UG/L	FD				GCMS	15873	21817	ORGANIC
Bromomethane	18-1044	AAA5826				W	<	50		49	UG/L			N		GCMS	15883	22967	ORGANIC
Bromomethane	18-1044	AAA5827				W	<	260		49	UG/L	FD		N		GCMS	15883	22967	ORGANIC
Bromomethane	18-1176	AAB4571	0	5	ft	SS	<	0.01		0.43	MG/KG				septic tank	GCMS	18088	27953	ORGANIC
Bromomethane	18-1177	AAB4573	0	5	ft	SS	<	0.011		0.43	MG/KG	FD			septic tank	GCMS	18088	27953	ORGANIC
Bromomethane	18-1177	AAB4574	0	5	ft	SS	<	0.01		0.43	MG/KG	FD			septic tank	GCMS	18088	27953	ORGANIC
Bromomethane	18-1195	AAB4591	0	5	ft	SS	<	0.01		0.43	MG/KG				drainfield	GCMS	18023	27288	ORGANIC
Bromomethane	18-1195	AAB4593	5	10	ft	SS	<	0.01		0.43	MG/KG				drainfield	GCMS	18023	27288	ORGANIC
Bromomethane	18-1196	AAB4597	0	5	ft	SS	<	0.01		0.43	MG/KG				drainfield	GCMS	17895	30008	ORGANIC
Bromomethane	18-1196	AAB4601	5	10	ft	SS	<	0.011		0.43	MG/KG				drainfield	GCMS	17895	30008	ORGANIC
Bromomethane	18-1196	AAB4604	0	10	ft	W	<	10		49	UG/L				drainfield	GCMS	17896	29677	ORGANIC
Bromomethane	18-1233	AAB4734				W	<	10		49	UG/L	FB			drainfield	GCMS	18268	29762	ORGANIC
Bromophenylphenyl ether [4-]	18-1173	AAB4568	0	6	in	SS	<	0.34			MG/KG				septic tank	GCMS	18211	28201	ORGANIC
Bromophenylphenyl ether [4-]	18-1176	AAB4569	0	12	in	SS	<	0.32			MG/KG				septic tank	GCMS	18088	27888	ORGANIC
Bromophenylphenyl ether [4-]	18-1176	AAB4571	0	5	ft	SS	<	0.35			MG/KG				septic tank	GCMS	18088	27888	ORGANIC
Bromophenylphenyl ether [4-]	18-1177	AAB4573	0	5	ft	SS	<	0.33			MG/KG	FD			septic tank	GCMS	18088	27888	ORGANIC
Bromophenylphenyl ether [4-]	18-1177	AAB4574	0	5	ft	SS	<	0.35			MG/KG	FD			septic tank	GCMS	18088	27888	ORGANIC
Bromophenylphenyl ether [4-]	18-1180	AAB4586	0	6	in	SS	<	0.33			MG/KG				drainfield	GCMS	18211	28201	ORGANIC
Bromophenylphenyl ether [4-]	18-1181	AAB4587	0	6	in	SS	<	0.34			MG/KG				drainfield	GCMS	18211	28201	ORGANIC
Bromophenylphenyl ether [4-]	18-1182	AAB4588	0	6	in	SS	<	0.34			MG/KG				drainfield	GCMS	18211	28201	ORGANIC
Bromophenylphenyl ether [4-]	18-1185	AAB4570	0	12	in	SS	<	0.32			MG/KG				septic tank	GCMS	18088	27888	ORGANIC
Bromophenylphenyl ether [4-]	18-1187	AAB4589	0	6	in	SS	<	0.34			MG/KG				drainfield	GCMS	18211	28201	ORGANIC
Bromophenylphenyl ether [4-]	18-1188	AAB4590	0	6	in	SS	<	0.34			MG/KG				drainfield	GCMS	18211	28201	ORGANIC
Bromophenylphenyl ether [4-]	18-1195	AAB4591	0	5	ft	SS	<	0.34			MG/KG				drainfield	GCMS	17954	29641	ORGANIC
Bromophenylphenyl ether [4-]	18-1195	AAB4593	5	10	ft	SS	<	0.4			MG/KG				drainfield	GCMS	17954	29641	ORGANIC
Bromophenylphenyl ether [4-]	18-1195	AAB4595	10	15	ft	SS	<	0.39			MG/KG				drainfield	GCMS	18088	27888	ORGANIC
Bromophenylphenyl ether [4-]	18-1195	AAB4596	10	15	ft	W	<	10			UG/L				drainfield	GCMS	17991	27290	ORGANIC
Bromophenylphenyl ether [4-]	18-1196	AAB4597	0	5	ft	SS	<	0.34			MG/KG				drainfield	GCMS	17895	30020	ORGANIC
Bromophenylphenyl ether [4-]	18-1196	AAB4600				W	<	10			UG/L	FB			drainfield	GCMS	17895	30020	ORGANIC
Bromophenylphenyl ether [4-]	18-1196	AAB4604	0	10	ft	W	<	10			UG/L				drainfield	GCMS	17896	29681	ORGANIC
Butanone [2-]	18-1044	AAA5818				W	<	20		1700	UG/L	FB				GCMS	15905	22179	ORGANIC
Butanone [2-]	18-1044	AAA5822				W	<	20		1700	UG/L					GCMS	15905	22179	ORGANIC
Butanone [2-]	18-1044	AAA5824				W	<	40		1700	UG/L					GCMS	15905	22179	ORGANIC
Butanone [2-]	18-1044	AAA5825				W	<	40		1700	UG/L	FD				GCMS	15873	21817	ORGANIC
Butanone [2-]	18-1044	AAA5826				W	<	100		1700	UG/L			N		GCMS	15883	22967	ORGANIC
Butanone [2-]	18-1044	AAA5827				W	<	520		1700	UG/L	FD		N		GCMS	15883	22967	ORGANIC
Butanone [2-]	18-1176	AAB4571	0	5	ft	SS	<	0.01		4000	MG/KG				septic tank	GCMS	18088	27953	ORGANIC
Butanone [2-]	18-1177	AAB4573	0	5	ft	SS	<	0.011		4000	MG/KG	FD			septic tank	GCMS	18088	27953	ORGANIC
Butanone [2-]	18-1177	AAB4574	0	5	ft	SS	<	0.01		4000	MG/KG	FD			septic tank	GCMS	18088	27953	ORGANIC
Butanone [2-]	18-1195	AAB4591	0	5	ft	SS	<	0.02		4000	MG/KG				drainfield	GCMS	18023	27288	ORGANIC
Butanone [2-]	18-1195	AAB4593	5	10	ft	SS	<	0.02		4000	MG/KG				drainfield	GCMS	18023	27288	ORGANIC
Butanone [2-]	18-1196	AAB4597	0	5	ft	SS	<	0.02		4000	MG/KG				drainfield	GCMS	17895	30008	ORGANIC
Butanone [2-]	18-1196	AAB4601	5	10	ft	SS	<	0.023		4000	MG/KG				drainfield	GCMS	17895	30008	ORGANIC
Butanone [2-]	18-1196	AAB4604	0	10	ft	W	<	20		1700	UG/L				drainfield	GCMS	17896	29677	ORGANIC
Butanone [2-]	18-1233	AAB4734				W	<	20		1700	UG/L	FB			drainfield	GCMS	18268	29762	ORGANIC

SAMPLING DATA FOR PRS 18-003(d)

Analyte	Loc ID	Sample ID	Begin	End	Units	Mat	S	Sample Value	Bkgd Value	SAL Value	Units	Field Code	Lab Code	EPA Qual	Sample Loc	Tech Code	Request Number	Report Number	Suite
Butyl benzyl phthalate	18-1173	AAB4568	0	6	in	SS	<	0.34		16000	MG/KG				septic tank	GCMS	18211	28201	ORGANIC
Butyl benzyl phthalate	18-1176	AAB4569	0	12	in	SS	<	0.32		16000	MG/KG				septic tank	GCMS	18088	27888	ORGANIC
Butyl benzyl phthalate	18-1176	AAB4571	0	5	ft	SS	<	0.35		16000	MG/KG				septic tank	GCMS	18088	27888	ORGANIC
Butyl benzyl phthalate	18-1177	AAB4573	0	5	ft	SS	<	0.33		16000	MG/KG	FD			septic tank	GCMS	18088	27888	ORGANIC
Butyl benzyl phthalate	18-1177	AAB4574	0	5	ft	SS	<	0.35		16000	MG/KG	FD			septic tank	GCMS	18088	27888	ORGANIC
Butyl benzyl phthalate	18-1180	AAB4586	0	6	in	SS	<	0.33		16000	MG/KG				drainfield	GCMS	18211	28201	ORGANIC
Butyl benzyl phthalate	18-1181	AAB4587	0	6	in	SS	<	0.34		16000	MG/KG				drainfield	GCMS	18211	28201	ORGANIC
Butyl benzyl phthalate	18-1182	AAB4588	0	6	in	SS	<	0.34		16000	MG/KG				drainfield	GCMS	18211	28201	ORGANIC
Butyl benzyl phthalate	18-1185	AAB4570	0	12	in	SS	<	0.32		16000	MG/KG				septic tank	GCMS	18088	27888	ORGANIC
Butyl benzyl phthalate	18-1187	AAB4589	0	6	in	SS	<	0.34		16000	MG/KG				drainfield	GCMS	18211	28201	ORGANIC
Butyl benzyl phthalate	18-1188	AAB4590	0	6	in	SS	<	0.34		16000	MG/KG				drainfield	GCMS	18211	28201	ORGANIC
Butyl benzyl phthalate	18-1195	AAB4591	0	5	ft	SS	<	0.34		16000	MG/KG				drainfield	GCMS	17954	29641	ORGANIC
Butyl benzyl phthalate	18-1195	AAB4593	5	10	ft	SS	<	0.4		16000	MG/KG				drainfield	GCMS	17954	29641	ORGANIC
Butyl benzyl phthalate	18-1195	AAB4595	10	15	ft	SS	<	0.39		16000	MG/KG				drainfield	GCMS	18088	27888	ORGANIC
Butyl benzyl phthalate	18-1195	AAB4596	10	15	ft	W	<	10		100	UG/L				drainfield	GCMS	17991	27290	ORGANIC
Butyl benzyl phthalate	18-1196	AAB4597	0	5	ft	SS	<	0.34		16000	MG/KG				drainfield	GCMS	17895	30020	ORGANIC
Butyl benzyl phthalate	18-1196	AAB4600				W	<	10		100	UG/L	FB			drainfield	GCMS	17895	30020	ORGANIC
Butyl benzyl phthalate	18-1196	AAB4604	0	10	ft	W	<	10		100	UG/L				drainfield	GCMS	17896	29681	ORGANIC
Butylbenzene [n-]	18-1044	AAA5818				W	<	5			UG/L	FB				GCMS	15905	22179	ORGANIC
Butylbenzene [n-]	18-1044	AAA5822				W	<	5			UG/L					GCMS	15905	22179	ORGANIC
Butylbenzene [n-]	18-1044	AAA5824				W	<	10			UG/L					GCMS	15905	22179	ORGANIC
Butylbenzene [n-]	18-1044	AAA5825				W	<	10			UG/L	FD				GCMS	15873	21817	ORGANIC
Butylbenzene [n-]	18-1044	AAA5826				W		30			UG/L			N		GCMS	15883	22967	ORGANIC
Butylbenzene [n-]	18-1044	AAA5827				W	<	130			UG/L	FD		N		GCMS	15883	22967	ORGANIC
Butylbenzene [n-]	18-1195	AAB4591	0	5	ft	SS	<	0.005			MG/KG				drainfield	GCMS	18023	27288	ORGANIC
Butylbenzene [n-]	18-1195	AAB4593	5	10	ft	SS	<	0.005			MG/KG				drainfield	GCMS	18023	27288	ORGANIC
Butylbenzene [n-]	18-1196	AAB4597	0	5	ft	SS	<	0.005			MG/KG				drainfield	GCMS	17895	30008	ORGANIC
Butylbenzene [n-]	18-1196	AAB4601	5	10	ft	SS	<	0.006			MG/KG				drainfield	GCMS	17895	30008	ORGANIC
Butylbenzene [n-]	18-1196	AAB4604	0	10	ft	W	<	5			UG/L				drainfield	GCMS	17896	29677	ORGANIC
Butylbenzene [n-]	18-1233	AAB4734				W	<	5			UG/L	FB			drainfield	GCMS	18268	29762	ORGANIC
Butylbenzene [sec-]	18-1044	AAA5818				W	<	5			UG/L	FB				GCMS	15905	22179	ORGANIC
Butylbenzene [sec-]	18-1044	AAA5822				W	<	5			UG/L					GCMS	15905	22179	ORGANIC
Butylbenzene [sec-]	18-1044	AAA5824				W	<	10			UG/L					GCMS	15905	22179	ORGANIC
Butylbenzene [sec-]	18-1044	AAA5825				W	<	10			UG/L	FD				GCMS	15873	21817	ORGANIC
Butylbenzene [sec-]	18-1044	AAA5826				W	<	25			UG/L			N		GCMS	15883	22967	ORGANIC
Butylbenzene [sec-]	18-1044	AAA5827				W	<	130			UG/L	FD		N		GCMS	15883	22967	ORGANIC
Butylbenzene [sec-]	18-1195	AAB4591	0	5	ft	SS	<	0.005			MG/KG				drainfield	GCMS	18023	27288	ORGANIC
Butylbenzene [sec-]	18-1195	AAB4593	5	10	ft	SS	<	0.005			MG/KG				drainfield	GCMS	18023	27288	ORGANIC
Butylbenzene [sec-]	18-1196	AAB4597	0	5	ft	SS	<	0.005			MG/KG				drainfield	GCMS	17895	30008	ORGANIC
Butylbenzene [sec-]	18-1196	AAB4601	5	10	ft	SS	<	0.006			MG/KG				drainfield	GCMS	17895	30008	ORGANIC
Butylbenzene [sec-]	18-1196	AAB4604	0	10	ft	W	<	5			UG/L				drainfield	GCMS	17896	29677	ORGANIC
Butylbenzene [sec-]	18-1233	AAB4734				W	<	5			UG/L	FB			drainfield	GCMS	18268	29762	ORGANIC
Butylbenzene [tert-]	18-1044	AAA5818				W	<	5			UG/L	FB				GCMS	15905	22179	ORGANIC
Butylbenzene [tert-]	18-1044	AAA5822				W	<	5			UG/L					GCMS	15905	22179	ORGANIC
Butylbenzene [tert-]	18-1044	AAA5824				W	<	10			UG/L					GCMS	15905	22179	ORGANIC
Butylbenzene [tert-]	18-1044	AAA5825				W	<	10			UG/L	FD				GCMS	15873	21817	ORGANIC
Butylbenzene [tert-]	18-1044	AAA5826				W	<	25			UG/L			N		GCMS	15883	22967	ORGANIC
Butylbenzene [tert-]	18-1044	AAA5827				W	<	130			UG/L	FD		N		GCMS	15883	22967	ORGANIC
Butylbenzene [tert-]	18-1195	AAB4591	0	5	ft	SS	<	0.005			MG/KG				drainfield	GCMS	18023	27288	ORGANIC
Butylbenzene [tert-]	18-1195	AAB4593	5	10	ft	SS	<	0.005			MG/KG				drainfield	GCMS	18023	27288	ORGANIC
Butylbenzene [tert-]	18-1196	AAB4597	0	5	ft	SS	<	0.005			MG/KG				drainfield	GCMS	17895	30008	ORGANIC
Butylbenzene [tert-]	18-1196	AAB4601	5	10	ft	SS	<	0.006			MG/KG				drainfield	GCMS	17895	30008	ORGANIC
Butylbenzene [tert-]	18-1196	AAB4604	0	10	ft	W	<	5			UG/L				drainfield	GCMS	17896	29677	ORGANIC
Butylbenzene [tert-]	18-1233	AAB4734				W	<	5			UG/L	FB			drainfield	GCMS	18268	29762	ORGANIC
Carbon disulfide	18-1044	AAA5818				W	<	5		3500	UG/L	FB				GCMS	15905	22179	ORGANIC

Analyte	Loc ID	Sample ID	Begin	End	Units	Mat	S	Sample Value	Bkgd Value	SAL Value	Units	Field Code	Lab Code	EPA Qual	Sample Loc	Tech Code	Request Number	Report Number	Suite
Carbon disulfide	18-1044	AAA5822				W	<	5		3500	UG/L					GCMS	15905	22179	ORGANIC
Carbon disulfide	18-1044	AAA5824				W	<	10		3500	UG/L					GCMS	15905	22179	ORGANIC
Carbon disulfide	18-1044	AAA5825				W	<	10		3500	UG/L	FD				GCMS	15873	21817	ORGANIC
Carbon disulfide	18-1044	AAA5826				W	<	25		3500	UG/L			N		GCMS	15883	22967	ORGANIC
Carbon disulfide	18-1044	AAA5827				W	<	130		3500	UG/L	FD		N		GCMS	15883	22967	ORGANIC
Carbon disulfide	18-1176	AAB4571	0	5	ft	SS	<	0.01		7.4	MG/KG				septic tank	GCMS	18088	27953	ORGANIC
Carbon disulfide	18-1177	AAB4573	0	5	ft	SS	<	0.011		7.4	MG/KG	FD			septic tank	GCMS	18088	27953	ORGANIC
Carbon disulfide	18-1177	AAB4574	0	5	ft	SS	<	0.01		7.4	MG/KG	FD			septic tank	GCMS	18088	27953	ORGANIC
Carbon disulfide	18-1195	AAB4591	0	5	ft	SS	<	0.005		7.4	MG/KG				drainfield	GCMS	18023	27288	ORGANIC
Carbon disulfide	18-1195	AAB4593	5	10	ft	SS	<	0.005		7.4	MG/KG				drainfield	GCMS	18023	27288	ORGANIC
Carbon disulfide	18-1196	AAB4597	0	5	ft	SS	<	0.005		7.4	MG/KG				drainfield	GCMS	17895	30008	ORGANIC
Carbon disulfide	18-1196	AAB4601	5	10	ft	SS	<	0.006		7.4	MG/KG				drainfield	GCMS	17895	30008	ORGANIC
Carbon disulfide	18-1196	AAB4604	0	10	ft	W	<	5		3500	UG/L				drainfield	GCMS	17896	29677	ORGANIC
Carbon disulfide	18-1233	AAB4734				W	<	5		3500	UG/L	FB			drainfield	GCMS	18268	29762	ORGANIC
Carbon tetrachloride	18-1044	AAA5818				W	<	5		5	UG/L	FB				GCMS	15905	22179	ORGANIC
Carbon tetrachloride	18-1044	AAA5822				W	<	5		5	UG/L					GCMS	15905	22179	ORGANIC
Carbon tetrachloride	18-1044	AAA5824				W	<	10		5	UG/L					GCMS	15905	22179	ORGANIC
Carbon tetrachloride	18-1044	AAA5825				W	<	10		5	UG/L	FD				GCMS	15873	21817	ORGANIC
Carbon tetrachloride	18-1044	AAA5826				W	<	25		5	UG/L			N		GCMS	15883	22967	ORGANIC
Carbon tetrachloride	18-1044	AAA5827				W	<	130		5	UG/L	FD		N		GCMS	15883	22967	ORGANIC
Carbon tetrachloride	18-1176	AAB4571	0	5	ft	SS	<	0.01		0.21	MG/KG				septic tank	GCMS	18088	27953	ORGANIC
Carbon tetrachloride	18-1177	AAB4573	0	5	ft	SS	<	0.011		0.21	MG/KG	FD			septic tank	GCMS	18088	27953	ORGANIC
Carbon tetrachloride	18-1177	AAB4574	0	5	ft	SS	<	0.01		0.21	MG/KG	FD			septic tank	GCMS	18088	27953	ORGANIC
Carbon tetrachloride	18-1195	AAB4591	0	5	ft	SS	<	0.005		0.21	MG/KG				drainfield	GCMS	18023	27288	ORGANIC
Carbon tetrachloride	18-1195	AAB4593	5	10	ft	SS	<	0.005		0.21	MG/KG				drainfield	GCMS	18023	27288	ORGANIC
Carbon tetrachloride	18-1196	AAB4597	0	5	ft	SS	<	0.005		0.21	MG/KG				drainfield	GCMS	17895	30008	ORGANIC
Carbon tetrachloride	18-1196	AAB4601	5	10	ft	SS	<	0.006		0.21	MG/KG				drainfield	GCMS	17895	30008	ORGANIC
Carbon tetrachloride	18-1196	AAB4604	0	10	ft	W	<	5		5	UG/L				drainfield	GCMS	17896	29677	ORGANIC
Carbon tetrachloride	18-1233	AAB4734				W	<	5		5	UG/L	FB			drainfield	GCMS	18268	29762	ORGANIC
Chloro-3-methylphenol [4-]	18-1173	AAB4568	0	6	in	SS	<	0.68		16000	MG/KG				septic tank	GCMS	18211	28201	ORGANIC
Chloro-3-methylphenol [4-]	18-1176	AAB4569	0	12	in	SS	<	0.32		16000	MG/KG				septic tank	GCMS	18088	27888	ORGANIC
Chloro-3-methylphenol [4-]	18-1176	AAB4571	0	5	ft	SS	<	0.35		16000	MG/KG				septic tank	GCMS	18088	27888	ORGANIC
Chloro-3-methylphenol [4-]	18-1177	AAB4573	0	5	ft	SS	<	0.33		16000	MG/KG	FD			septic tank	GCMS	18088	27888	ORGANIC
Chloro-3-methylphenol [4-]	18-1177	AAB4574	0	5	ft	SS	<	0.35		16000	MG/KG	FD			septic tank	GCMS	18088	27888	ORGANIC
Chloro-3-methylphenol [4-]	18-1180	AAB4586	0	6	in	SS	<	0.67		16000	MG/KG				drainfield	GCMS	18211	28201	ORGANIC
Chloro-3-methylphenol [4-]	18-1181	AAB4587	0	6	in	SS	<	0.68		16000	MG/KG				drainfield	GCMS	18211	28201	ORGANIC
Chloro-3-methylphenol [4-]	18-1182	AAB4588	0	6	in	SS	<	0.67		16000	MG/KG				drainfield	GCMS	18211	28201	ORGANIC
Chloro-3-methylphenol [4-]	18-1185	AAB4570	0	12	in	SS	<	0.32		16000	MG/KG				septic tank	GCMS	18088	27888	ORGANIC
Chloro-3-methylphenol [4-]	18-1187	AAB4589	0	6	in	SS	<	0.67		16000	MG/KG				drainfield	GCMS	18211	28201	ORGANIC
Chloro-3-methylphenol [4-]	18-1188	AAB4590	0	6	in	SS	<	0.67		16000	MG/KG				drainfield	GCMS	18211	28201	ORGANIC
Chloro-3-methylphenol [4-]	18-1195	AAB4591	0	5	ft	SS	<	1.3		16000	MG/KG				drainfield	GCMS	17954	29641	ORGANIC
Chloro-3-methylphenol [4-]	18-1195	AAB4593	5	10	ft	SS	<	1.6		16000	MG/KG				drainfield	GCMS	17954	29641	ORGANIC
Chloro-3-methylphenol [4-]	18-1195	AAB4595	10	15	ft	SS	<	0.39		16000	MG/KG				drainfield	GCMS	18088	27888	ORGANIC
Chloro-3-methylphenol [4-]	18-1195	AAB4596	10	15	ft	W	<	10		7000	UG/L				drainfield	GCMS	17991	27290	ORGANIC
Chloro-3-methylphenol [4-]	18-1196	AAB4597	0	5	ft	SS	<	0.67		16000	MG/KG				drainfield	GCMS	17895	30020	ORGANIC
Chloro-3-methylphenol [4-]	18-1196	AAB4600				W	<	20		7000	UG/L	EB			drainfield	GCMS	17895	30020	ORGANIC
Chloro-3-methylphenol [4-]	18-1196	AAB4604	0	10	ft	W	<	20		7000	UG/L				drainfield	GCMS	17896	29681	ORGANIC
Chloroaniline [4-]	18-1173	AAB4568	0	6	in	SS	<	0.68		320	MG/KG				septic tank	GCMS	18211	28201	ORGANIC
Chloroaniline [4-]	18-1176	AAB4569	0	12	in	SS	<	0.32		320	MG/KG				septic tank	GCMS	18088	27888	ORGANIC
Chloroaniline [4-]	18-1176	AAB4571	0	5	ft	SS	<	0.35		320	MG/KG				septic tank	GCMS	18088	27888	ORGANIC
Chloroaniline [4-]	18-1177	AAB4573	0	5	ft	SS	<	0.33		320	MG/KG	FD			septic tank	GCMS	18088	27888	ORGANIC
Chloroaniline [4-]	18-1177	AAB4574	0	5	ft	SS	<	0.35		320	MG/KG	FD			septic tank	GCMS	18088	27888	ORGANIC
Chloroaniline [4-]	18-1180	AAB4586	0	6	in	SS	<	0.67		320	MG/KG				drainfield	GCMS	18211	28201	ORGANIC
Chloroaniline [4-]	18-1181	AAB4587	0	6	in	SS	<	0.68		320	MG/KG				drainfield	GCMS	18211	28201	ORGANIC
Chloroaniline [4-]	18-1182	AAB4588	0	6	in	SS	<	0.67		320	MG/KG				drainfield	GCMS	18211	28201	ORGANIC

SAMPLING DATA FOR PRS 18-003(d)

Analyte	Loc ID	Sample ID	Begin	End	Units	Mat	S	Sample Value	Bkgd Value	SAL Value	Units	Field Code	Lab Code	EPA Qual	Sample Loc	Tech Code	Request Number	Report Number	Suite
Chloroaniline [4-]	18-1185	AAB4570	0	12	in	SS	<	0.32		320	MG/KG				septic tank	GCMS	18088	27888	ORGANIC
Chloroaniline [4-]	18-1187	AAB4589	0	6	in	SS	<	0.67		320	MG/KG				drainfield	GCMS	18211	28201	ORGANIC
Chloroaniline [4-]	18-1188	AAB4590	0	6	in	SS	<	0.67		320	MG/KG				drainfield	GCMS	18211	28201	ORGANIC
Chloroaniline [4-]	18-1195	AAB4591	0	5	ft	SS	<	1.3		320	MG/KG				drainfield	GCMS	17954	29641	ORGANIC
Chloroaniline [4-]	18-1195	AAB4593	5	10	ft	SS	<	1.6		320	MG/KG				drainfield	GCMS	17954	29641	ORGANIC
Chloroaniline [4-]	18-1195	AAB4595	10	15	ft	SS	<	0.39		320	MG/KG				drainfield	GCMS	18088	27888	ORGANIC
Chloroaniline [4-]	18-1195	AAB4596	10	15	ft	W	<	10		140	UG/L				drainfield	GCMS	17991	27290	ORGANIC
Chloroaniline [4-]	18-1196	AAB4597	0	5	ft	SS	<	1.3		320	MG/KG				drainfield	GCMS	17895	30020	ORGANIC
Chloroaniline [4-]	18-1196	AAB4600				W	<	20		140	UG/L	EB			drainfield	GCMS	17895	30020	ORGANIC
Chloroaniline [4-]	18-1196	AAB4604	0	10	ft	W	<	20		140	UG/L				drainfield	GCMS	17896	29681	ORGANIC
Chlorobenzene	18-1044	AAA5818				W	<	5		100	UG/L	FB				GCMS	15905	22179	ORGANIC
Chlorobenzene	18-1044	AAA5822				W	<	5		100	UG/L					GCMS	15905	22179	ORGANIC
Chlorobenzene	18-1044	AAA5824				W	<	10		100	UG/L					GCMS	15905	22179	ORGANIC
Chlorobenzene	18-1044	AAA5825				W	<	10		100	UG/L	FD				GCMS	15873	21817	ORGANIC
Chlorobenzene	18-1044	AAA5826				W	<	25		100	UG/L			N		GCMS	15883	22967	ORGANIC
Chlorobenzene	18-1044	AAA5827				W	<	130		100	UG/L	FD		N		GCMS	15883	22967	ORGANIC
Chlorobenzene	18-1176	AAB4571	0	5	ft	SS	<	0.01		67	MG/KG				septic tank	GCMS	18088	27953	ORGANIC
Chlorobenzene	18-1177	AAB4573	0	5	ft	SS	<	0.011		67	MG/KG	FD			septic tank	GCMS	18088	27953	ORGANIC
Chlorobenzene	18-1177	AAB4574	0	5	ft	SS	<	0.01		67	MG/KG	FD			septic tank	GCMS	18088	27953	ORGANIC
Chlorobenzene	18-1195	AAB4591	0	5	ft	SS	<	0.005		67	MG/KG				drainfield	GCMS	18023	27288	ORGANIC
Chlorobenzene	18-1195	AAB4593	5	10	ft	SS	<	0.005		67	MG/KG				drainfield	GCMS	18023	27288	ORGANIC
Chlorobenzene	18-1196	AAB4597	0	5	ft	SS	<	0.005		67	MG/KG				drainfield	GCMS	17895	30008	ORGANIC
Chlorobenzene	18-1196	AAB4601	5	10	ft	SS	<	0.006		67	MG/KG				drainfield	GCMS	17895	30008	ORGANIC
Chlorobenzene	18-1196	AAB4604	0	10	ft	W	<	5		100	UG/L				drainfield	GCMS	17896	29677	ORGANIC
Chlorobenzene	18-1233	AAB4734				W	<	5		100	UG/L	FB			drainfield	GCMS	18268	29762	ORGANIC
Chlorodibromomethane	18-1044	AAA5818				W	<	5		4.2	UG/L	FB				GCMS	15905	22179	ORGANIC
Chlorodibromomethane	18-1044	AAA5822				W	<	5		4.2	UG/L					GCMS	15905	22179	ORGANIC
Chlorodibromomethane	18-1044	AAA5824				W	<	10		4.2	UG/L					GCMS	15905	22179	ORGANIC
Chlorodibromomethane	18-1044	AAA5825				W	<	10		4.2	UG/L	FD				GCMS	15873	21817	ORGANIC
Chlorodibromomethane	18-1044	AAA5826				W	<	25		4.2	UG/L			N		GCMS	15883	22967	ORGANIC
Chlorodibromomethane	18-1044	AAA5827				W	<	130		4.2	UG/L	FD		N		GCMS	15883	22967	ORGANIC
Chlorodibromomethane	18-1176	AAB4571	0	5	ft	SS	<	0.01		83	MG/KG				septic tank	GCMS	18088	27953	ORGANIC
Chlorodibromomethane	18-1177	AAB4573	0	5	ft	SS	<	0.011		83	MG/KG	FD			septic tank	GCMS	18088	27953	ORGANIC
Chlorodibromomethane	18-1177	AAB4574	0	5	ft	SS	<	0.01		83	MG/KG	FD			septic tank	GCMS	18088	27953	ORGANIC
Chlorodibromomethane	18-1195	AAB4591	0	5	ft	SS	<	0.005		83	MG/KG				drainfield	GCMS	18023	27288	ORGANIC
Chlorodibromomethane	18-1195	AAB4593	5	10	ft	SS	<	0.005		83	MG/KG				drainfield	GCMS	18023	27288	ORGANIC
Chlorodibromomethane	18-1196	AAB4597	0	5	ft	SS	<	0.005		83	MG/KG				drainfield	GCMS	17895	30008	ORGANIC
Chlorodibromomethane	18-1196	AAB4601	5	10	ft	SS	<	0.006		83	MG/KG				drainfield	GCMS	17895	30008	ORGANIC
Chlorodibromomethane	18-1196	AAB4604	0	10	ft	W	<	5		4.2	UG/L				drainfield	GCMS	17896	29677	ORGANIC
Chlorodibromomethane	18-1233	AAB4734				W	<	5		4.2	UG/L	FB			drainfield	GCMS	18268	29762	ORGANIC
Chloroethane	18-1044	AAA5818				W	<	10		14000	UG/L	FB				GCMS	15905	22179	ORGANIC
Chloroethane	18-1044	AAA5822				W	<	10		14000	UG/L					GCMS	15905	22179	ORGANIC
Chloroethane	18-1044	AAA5824				W		87		14000	UG/L					GCMS	15905	22179	ORGANIC
Chloroethane	18-1044	AAA5825				W		110		14000	UG/L	FD				GCMS	15873	21817	ORGANIC
Chloroethane	18-1044	AAA5826				W		670		14000	UG/L			N		GCMS	15883	22967	ORGANIC
Chloroethane	18-1044	AAA5827				W		2000		14000	UG/L	FD		N		GCMS	15883	22967	ORGANIC
Chloroethane	18-1176	AAB4571	0	5	ft	SS	<	0.01		2900	MG/KG				septic tank	GCMS	18088	27953	ORGANIC
Chloroethane	18-1177	AAB4573	0	5	ft	SS	<	0.011		2900	MG/KG	FD			septic tank	GCMS	18088	27953	ORGANIC
Chloroethane	18-1177	AAB4574	0	5	ft	SS	<	0.01		2900	MG/KG	FD			septic tank	GCMS	18088	27953	ORGANIC
Chloroethane	18-1195	AAB4591	0	5	ft	SS	<	0.01		2900	MG/KG				drainfield	GCMS	18023	27288	ORGANIC
Chloroethane	18-1195	AAB4593	5	10	ft	SS	<	0.01		2900	MG/KG				drainfield	GCMS	18023	27288	ORGANIC
Chloroethane	18-1196	AAB4597	0	5	ft	SS	<	0.01		2900	MG/KG				drainfield	GCMS	17895	30008	ORGANIC
Chloroethane	18-1196	AAB4601	5	10	ft	SS	<	0.011		2900	MG/KG				drainfield	GCMS	17895	30008	ORGANIC
Chloroethane	18-1196	AAB4604	0	10	ft	W	<	10		14000	UG/L				drainfield	GCMS	17896	29677	ORGANIC
Chloroethane	18-1233	AAB4734				W	<	10		14000	UG/L	FB			drainfield	GCMS	18268	29762	ORGANIC

Analyte	Loc ID	Sample ID	Begin	End	Units	Mat	S	Sample Value	Bkgd Value	SAL Value	Units	Field Code	Lab Code	EPA Qual	Sample Loc	Tech Code	Request Number	Report Number	Suite
Chloroform	18-1044	AAA5818				W	<	5		100	UG/L	FB				GCMS	15905	22179	ORGANIC
Chloroform	18-1044	AAA5822				W	<	5		100	UG/L					GCMS	15905	22179	ORGANIC
Chloroform	18-1044	AAA5824				W	<	10		100	UG/L					GCMS	15905	22179	ORGANIC
Chloroform	18-1044	AAA5825				W	<	10		100	UG/L	FD				GCMS	15873	21817	ORGANIC
Chloroform	18-1044	AAA5826				W	<	25		100	UG/L			N		GCMS	15883	22967	ORGANIC
Chloroform	18-1044	AAA5827				W	<	130		100	UG/L	FD		N		GCMS	15883	22967	ORGANIC
Chloroform	18-1176	AAB4571	0	5	ft	SS	<	0.01		0.21	MG/KG				septic tank	GCMS	18088	27953	ORGANIC
Chloroform	18-1177	AAB4573	0	5	ft	SS	<	0.011		0.21	MG/KG	FD			septic tank	GCMS	18088	27953	ORGANIC
Chloroform	18-1177	AAB4574	0	5	ft	SS	<	0.01		0.21	MG/KG	FD			septic tank	GCMS	18088	27953	ORGANIC
Chloroform	18-1195	AAB4591	0	5	ft	SS	<	0.005		0.21	MG/KG				drainfield	GCMS	18023	27288	ORGANIC
Chloroform	18-1195	AAB4593	5	10	ft	SS	<	0.005		0.21	MG/KG				drainfield	GCMS	18023	27288	ORGANIC
Chloroform	18-1196	AAB4597	0	5	ft	SS	<	0.005		0.21	MG/KG				drainfield	GCMS	17895	30008	ORGANIC
Chloroform	18-1196	AAB4601	5	10	ft	SS	<	0.006		0.21	MG/KG				drainfield	GCMS	17895	30008	ORGANIC
Chloroform	18-1196	AAB4604	0	10	ft	W	<	5		100	UG/L				drainfield	GCMS	17896	29677	ORGANIC
Chloroform	18-1233	AAB4734				W	<	5		100	UG/L	FB			drainfield	GCMS	18268	29762	ORGANIC
Chloromethane	18-1044	AAA5818				W	<	10		27	UG/L	FB				GCMS	15905	22179	ORGANIC
Chloromethane	18-1044	AAA5822				W	<	10		27	UG/L					GCMS	15905	22179	ORGANIC
Chloromethane	18-1044	AAA5824				W	<	20		27	UG/L					GCMS	15905	22179	ORGANIC
Chloromethane	18-1044	AAA5825				W	<	20		27	UG/L	FD				GCMS	15873	21817	ORGANIC
Chloromethane	18-1044	AAA5826				W	<	50		27	UG/L			N		GCMS	15883	22967	ORGANIC
Chloromethane	18-1044	AAA5827				W	<	260		27	UG/L	FD		N		GCMS	15883	22967	ORGANIC
Chloromethane	18-1176	AAB4571	0	5	ft	SS	<	0.01		6.4	MG/KG				septic tank	GCMS	18088	27953	ORGANIC
Chloromethane	18-1177	AAB4573	0	5	ft	SS	<	0.011		6.4	MG/KG	FD			septic tank	GCMS	18088	27953	ORGANIC
Chloromethane	18-1177	AAB4574	0	5	ft	SS	<	0.01		6.4	MG/KG	FD			septic tank	GCMS	18088	27953	ORGANIC
Chloromethane	18-1195	AAB4591	0	5	ft	SS	<	0.01		6.4	MG/KG				drainfield	GCMS	18023	27288	ORGANIC
Chloromethane	18-1195	AAB4593	5	10	ft	SS	<	0.01		6.4	MG/KG				drainfield	GCMS	18023	27288	ORGANIC
Chloromethane	18-1196	AAB4597	0	5	ft	SS	<	0.01		6.4	MG/KG				drainfield	GCMS	17895	30008	ORGANIC
Chloromethane	18-1196	AAB4601	5	10	ft	SS	<	0.011		6.4	MG/KG				drainfield	GCMS	17895	30008	ORGANIC
Chloromethane	18-1196	AAB4604	0	10	ft	W	<	10		27	UG/L				drainfield	GCMS	17896	29677	ORGANIC
Chloromethane	18-1233	AAB4734				W	<	10		27	UG/L	FB			drainfield	GCMS	18268	29762	ORGANIC
Chloronaphthalene [2-]	18-1173	AAB4568	0	6	in	SS	<	0.34		6400	MG/KG				septic tank	GCMS	18211	28201	ORGANIC
Chloronaphthalene [2-]	18-1176	AAB4569	0	12	in	SS	<	0.32		6400	MG/KG				septic tank	GCMS	18088	27888	ORGANIC
Chloronaphthalene [2-]	18-1176	AAB4571	0	5	ft	SS	<	0.35		6400	MG/KG				septic tank	GCMS	18088	27888	ORGANIC
Chloronaphthalene [2-]	18-1177	AAB4573	0	5	ft	SS	<	0.33		6400	MG/KG	FD			septic tank	GCMS	18088	27888	ORGANIC
Chloronaphthalene [2-]	18-1177	AAB4574	0	5	ft	SS	<	0.35		6400	MG/KG	FD			septic tank	GCMS	18088	27888	ORGANIC
Chloronaphthalene [2-]	18-1180	AAB4586	0	6	in	SS	<	0.33		6400	MG/KG				drainfield	GCMS	18211	28201	ORGANIC
Chloronaphthalene [2-]	18-1181	AAB4587	0	6	in	SS	<	0.34		6400	MG/KG				drainfield	GCMS	18211	28201	ORGANIC
Chloronaphthalene [2-]	18-1182	AAB4588	0	6	in	SS	<	0.34		6400	MG/KG				drainfield	GCMS	18211	28201	ORGANIC
Chloronaphthalene [2-]	18-1185	AAB4570	0	12	in	SS	<	0.32		6400	MG/KG				septic tank	GCMS	18088	27888	ORGANIC
Chloronaphthalene [2-]	18-1187	AAB4589	0	6	in	SS	<	0.34		6400	MG/KG				drainfield	GCMS	18211	28201	ORGANIC
Chloronaphthalene [2-]	18-1188	AAB4590	0	6	in	SS	<	0.34		6400	MG/KG				drainfield	GCMS	18211	28201	ORGANIC
Chloronaphthalene [2-]	18-1195	AAB4591	0	5	ft	SS	<	0.34		6400	MG/KG				drainfield	GCMS	17954	29641	ORGANIC
Chloronaphthalene [2-]	18-1195	AAB4593	5	10	ft	SS	<	0.4		6400	MG/KG				drainfield	GCMS	17954	29641	ORGANIC
Chloronaphthalene [2-]	18-1195	AAB4595	10	15	ft	SS	<	0.39		6400	MG/KG				drainfield	GCMS	18088	27888	ORGANIC
Chloronaphthalene [2-]	18-1195	AAB4596	10	15	ft	W	<	10		2800	UG/L				drainfield	GCMS	17991	27290	ORGANIC
Chloronaphthalene [2-]	18-1196	AAB4597	0	5	ft	SS	<	0.34		6400	MG/KG				drainfield	GCMS	17895	30020	ORGANIC
Chloronaphthalene [2-]	18-1196	AAB4600				W	<	10		2800	UG/L	EB			drainfield	GCMS	17895	30020	ORGANIC
Chloronaphthalene [2-]	18-1196	AAB4604	0	10	ft	W	<	10		2800	UG/L				drainfield	GCMS	17896	29681	ORGANIC
Chlorophenol [o-]	18-1173	AAB4568	0	6	in	SS	<	0.34		400	MG/KG				septic tank	GCMS	18211	28201	ORGANIC
Chlorophenol [o-]	18-1176	AAB4569	0	12	in	SS	<	0.32		400	MG/KG				septic tank	GCMS	18088	27888	ORGANIC
Chlorophenol [o-]	18-1176	AAB4571	0	5	ft	SS	<	0.35		400	MG/KG				septic tank	GCMS	18088	27888	ORGANIC
Chlorophenol [o-]	18-1177	AAB4573	0	5	ft	SS	<	0.33		400	MG/KG	FD			septic tank	GCMS	18088	27888	ORGANIC
Chlorophenol [o-]	18-1177	AAB4574	0	5	ft	SS	<	0.35		400	MG/KG	FD			septic tank	GCMS	18088	27888	ORGANIC
Chlorophenol [o-]	18-1180	AAB4586	0	6	in	SS	<	0.33		400	MG/KG				drainfield	GCMS	18211	28201	ORGANIC
Chlorophenol [o-]	18-1181	AAB4587	0	6	in	SS	<	0.34		400	MG/KG				drainfield	GCMS	18211	28201	ORGANIC

Analyte	Loc ID	Sample ID	Begin	End	Units	Mat	S	Sample Value	Bkgd Value	SAL Value	Units	Field Code	Lab Code	EPA Qual	Sample Loc	Tech Code	Request Number	Report Number	Suite
Chlorophenol [o-]	18-1182	AAB4588	0	6	in	SS	<	0.34		400	MG/KG				drainfield	GCMS	18211	28201	ORGANIC
Chlorophenol [o-]	18-1185	AAB4570	0	12	in	SS	<	0.32		400	MG/KG				septic tank	GCMS	18088	27888	ORGANIC
Chlorophenol [o-]	18-1187	AAB4589	0	6	in	SS	<	0.34		400	MG/KG				drainfield	GCMS	18211	28201	ORGANIC
Chlorophenol [o-]	18-1188	AAB4590	0	6	in	SS	<	0.34		400	MG/KG				drainfield	GCMS	18211	28201	ORGANIC
Chlorophenol [o-]	18-1195	AAB4591	0	5	ft	SS	<	0.34		400	MG/KG				drainfield	GCMS	17954	29641	ORGANIC
Chlorophenol [o-]	18-1195	AAB4593	5	10	ft	SS	<	0.4		400	MG/KG				drainfield	GCMS	17954	29641	ORGANIC
Chlorophenol [o-]	18-1195	AAB4595	10	15	ft	SS	<	0.39		400	MG/KG				drainfield	GCMS	18088	27888	ORGANIC
Chlorophenol [o-]	18-1195	AAB4596	10	15	ft	W	<	10		170	UG/L				drainfield	GCMS	17991	27290	ORGANIC
Chlorophenol [o-]	18-1196	AAB4597	0	5	ft	SS	<	0.34		400	MG/KG				drainfield	GCMS	17895	30020	ORGANIC
Chlorophenol [o-]	18-1196	AAB4600				W	<	10		170	UG/L	EB			drainfield	GCMS	17895	30020	ORGANIC
Chlorophenol [o-]	18-1196	AAB4604	0	10	ft	W	<	10		170	UG/L				drainfield	GCMS	17896	29681	ORGANIC
Chlorophenylphenyl ether [4-]	18-1173	AAB4568	0	6	in	SS	<	0.34			MG/KG				septic tank	GCMS	18211	28201	ORGANIC
Chlorophenylphenyl ether [4-]	18-1176	AAB4569	0	12	in	SS	<	0.32			MG/KG				septic tank	GCMS	18088	27888	ORGANIC
Chlorophenylphenyl ether [4-]	18-1176	AAB4571	0	5	ft	SS	<	0.35			MG/KG				septic tank	GCMS	18088	27888	ORGANIC
Chlorophenylphenyl ether [4-]	18-1177	AAB4573	0	5	ft	SS	<	0.33			MG/KG	FD			septic tank	GCMS	18088	27888	ORGANIC
Chlorophenylphenyl ether [4-]	18-1177	AAB4574	0	5	ft	SS	<	0.35			MG/KG	FD			septic tank	GCMS	18088	27888	ORGANIC
Chlorophenylphenyl ether [4-]	18-1180	AAB4586	0	6	in	SS	<	0.33			MG/KG				drainfield	GCMS	18211	28201	ORGANIC
Chlorophenylphenyl ether [4-]	18-1181	AAB4587	0	6	in	SS	<	0.34			MG/KG				drainfield	GCMS	18211	28201	ORGANIC
Chlorophenylphenyl ether [4-]	18-1182	AAB4588	0	6	in	SS	<	0.34			MG/KG				drainfield	GCMS	18211	28201	ORGANIC
Chlorophenylphenyl ether [4-]	18-1185	AAB4570	0	12	in	SS	<	0.32			MG/KG				septic tank	GCMS	18088	27888	ORGANIC
Chlorophenylphenyl ether [4-]	18-1187	AAB4589	0	6	in	SS	<	0.34			MG/KG				drainfield	GCMS	18211	28201	ORGANIC
Chlorophenylphenyl ether [4-]	18-1188	AAB4590	0	6	in	SS	<	0.34			MG/KG				drainfield	GCMS	18211	28201	ORGANIC
Chlorophenylphenyl ether [4-]	18-1195	AAB4591	0	5	ft	SS	<	0.34			MG/KG				drainfield	GCMS	17954	29641	ORGANIC
Chlorophenylphenyl ether [4-]	18-1195	AAB4593	5	10	ft	SS	<	0.4			MG/KG				drainfield	GCMS	17954	29641	ORGANIC
Chlorophenylphenyl ether [4-]	18-1195	AAB4595	10	15	ft	SS	<	0.39			MG/KG				drainfield	GCMS	18088	27888	ORGANIC
Chlorophenylphenyl ether [4-]	18-1195	AAB4596	10	15	ft	W	<	10			UG/L				drainfield	GCMS	17991	27290	ORGANIC
Chlorophenylphenyl ether [4-]	18-1196	AAB4597	0	5	ft	SS	<	0.34			MG/KG				drainfield	GCMS	17895	30020	ORGANIC
Chlorophenylphenyl ether [4-]	18-1196	AAB4600				W	<	10			UG/L	EB			drainfield	GCMS	17895	30020	ORGANIC
Chlorophenylphenyl ether [4-]	18-1196	AAB4604	0	10	ft	W	<	10			UG/L				drainfield	GCMS	17896	29681	ORGANIC
Chlorotoluene [o-]	18-1044	AAA5818				W	<	5		700	UG/L	FB				GCMS	15905	22179	ORGANIC
Chlorotoluene [o-]	18-1044	AAA5822				W	<	5		700	UG/L					GCMS	15905	22179	ORGANIC
Chlorotoluene [o-]	18-1044	AAA5824				W	<	10		700	UG/L					GCMS	15905	22179	ORGANIC
Chlorotoluene [o-]	18-1044	AAA5825				W	<	10		700	UG/L	FD				GCMS	15873	21817	ORGANIC
Chlorotoluene [o-]	18-1044	AAA5826				W	<	25		700	UG/L			N		GCMS	15883	22967	ORGANIC
Chlorotoluene [o-]	18-1044	AAA5827				W	<	130		700	UG/L	FD		N		GCMS	15883	22967	ORGANIC
Chlorotoluene [o-]	18-1195	AAB4591	0	5	ft	SS	<	0.005		1600	MG/KG				drainfield	GCMS	18023	27288	ORGANIC
Chlorotoluene [o-]	18-1195	AAB4593	5	10	ft	SS	<	0.005		1600	MG/KG				drainfield	GCMS	18023	27288	ORGANIC
Chlorotoluene [o-]	18-1196	AAB4597	0	5	ft	SS	<	0.005		1600	MG/KG				drainfield	GCMS	17895	30008	ORGANIC
Chlorotoluene [o-]	18-1196	AAB4601	5	10	ft	SS	<	0.006		1600	MG/KG				drainfield	GCMS	17895	30008	ORGANIC
Chlorotoluene [o-]	18-1196	AAB4604	0	10	ft	W	<	5		700	UG/L				drainfield	GCMS	17896	29677	ORGANIC
Chlorotoluene [o-]	18-1233	AAB4734				W	<	5		700	UG/L	FB			drainfield	GCMS	18268	29762	ORGANIC
Chlorotoluene [p-]	18-1044	AAA5818				W	<	5			UG/L	FB				GCMS	15905	22179	ORGANIC
Chlorotoluene [p-]	18-1044	AAA5822				W	<	5			UG/L					GCMS	15905	22179	ORGANIC
Chlorotoluene [p-]	18-1044	AAA5824				W	<	10			UG/L					GCMS	15905	22179	ORGANIC
Chlorotoluene [p-]	18-1044	AAA5825				W	<	10			UG/L	FD				GCMS	15873	21817	ORGANIC
Chlorotoluene [p-]	18-1044	AAA5826				W	<	25			UG/L			N		GCMS	15883	22967	ORGANIC
Chlorotoluene [p-]	18-1044	AAA5827				W	<	130			UG/L	FD		N		GCMS	15883	22967	ORGANIC
Chlorotoluene [p-]	18-1195	AAB4591	0	5	ft	SS	<	0.005			MG/KG				drainfield	GCMS	18023	27288	ORGANIC
Chlorotoluene [p-]	18-1195	AAB4593	5	10	ft	SS	<	0.005			MG/KG				drainfield	GCMS	18023	27288	ORGANIC
Chlorotoluene [p-]	18-1196	AAB4597	0	5	ft	SS	<	0.005			MG/KG				drainfield	GCMS	17895	30008	ORGANIC
Chlorotoluene [p-]	18-1196	AAB4601	5	10	ft	SS	<	0.006			MG/KG				drainfield	GCMS	17895	30008	ORGANIC
Chlorotoluene [p-]	18-1196	AAB4604	0	10	ft	W	<	5			UG/L				drainfield	GCMS	17896	29677	ORGANIC
Chlorotoluene [p-]	18-1233	AAB4734				W	<	5			UG/L	FB			drainfield	GCMS	18268	29762	ORGANIC
Chrysene	18-1173	AAB4568	0	6	in	SS	<	0.34		96	MG/KG				septic tank	GCMS	18211	28201	ORGANIC
Chrysene	18-1176	AAB4569	0	12	in	SS	<	0.32		96	MG/KG				septic tank	GCMS	18088	27888	ORGANIC

Analyte	Loc ID	Sample ID	Begin	End	Units	Mat	S	Sample Value	Bkgd Value	SAL Value	Units	Field Code	Lab Code	EPA Qual	Sample Loc	Tech Code	Request Number	Report Number	Suite
Chrysene	18-1176	AAB4571	0	5	ft	SS	<	0.35		96	MG/KG				septic tank	GCMS	18088	27888	ORGANIC
Chrysene	18-1177	AAB4573	0	5	ft	SS	<	0.33		96	MG/KG	FD			septic tank	GCMS	18088	27888	ORGANIC
Chrysene	18-1177	AAB4574	0	5	ft	SS	<	0.35		96	MG/KG	FD			septic tank	GCMS	18088	27888	ORGANIC
Chrysene	18-1180	AAB4586	0	6	in	SS	<	0.33		96	MG/KG				drainfield	GCMS	18211	28201	ORGANIC
Chrysene	18-1181	AAB4587	0	6	in	SS	<	0.34		96	MG/KG				drainfield	GCMS	18211	28201	ORGANIC
Chrysene	18-1182	AAB4588	0	6	in	SS	<	0.34		96	MG/KG				drainfield	GCMS	18211	28201	ORGANIC
Chrysene	18-1185	AAB4570	0	12	in	SS	<	0.32		96	MG/KG				septic tank	GCMS	18088	27888	ORGANIC
Chrysene	18-1187	AAB4589	0	6	in	SS	<	0.34		96	MG/KG				drainfield	GCMS	18211	28201	ORGANIC
Chrysene	18-1188	AAB4590	0	6	in	SS	<	0.34		96	MG/KG				drainfield	GCMS	18211	28201	ORGANIC
Chrysene	18-1195	AAB4591	0	5	ft	SS	<	0.34		96	MG/KG				drainfield	GCMS	17954	29641	ORGANIC
Chrysene	18-1195	AAB4593	5	10	ft	SS	<	0.4		96	MG/KG				drainfield	GCMS	17954	29641	ORGANIC
Chrysene	18-1195	AAB4595	10	15	ft	SS	<	0.39		96	MG/KG				drainfield	GCMS	18088	27888	ORGANIC
Chrysene	18-1195	AAB4596	10	15	ft	W	<	10		0.2	UG/L				drainfield	GCMS	17991	27290	ORGANIC
Chrysene	18-1196	AAB4597	0	5	ft	SS	<	0.34		96	MG/KG				drainfield	GCMS	17895	30020	ORGANIC
Chrysene	18-1196	AAB4600				W	<	10		0.2	UG/L	EB			drainfield	GCMS	17895	30020	ORGANIC
Chrysene	18-1196	AAB4604	0	10	ft	W	<	10		0.2	UG/L				drainfield	GCMS	17896	29681	ORGANIC
Di-n-butyl phthalate	18-1173	AAB4568	0	6	in	SS	<	0.34		8000	MG/KG				septic tank	GCMS	18211	28201	ORGANIC
Di-n-butyl phthalate	18-1176	AAB4569	0	12	in	SS	<	0.43		8000	MG/KG				septic tank	GCMS	18088	27888	ORGANIC
Di-n-butyl phthalate	18-1176	AAB4571	0	5	ft	SS	<	0.51		8000	MG/KG				septic tank	GCMS	18088	27888	ORGANIC
Di-n-butyl phthalate	18-1177	AAB4573	0	5	ft	SS	<	0.49		8000	MG/KG	FD			septic tank	GCMS	18088	27888	ORGANIC
Di-n-butyl phthalate	18-1177	AAB4574	0	5	ft	SS	<	0.71		8000	MG/KG	FD			septic tank	GCMS	18088	27888	ORGANIC
Di-n-butyl phthalate	18-1180	AAB4586	0	6	in	SS	<	0.33		8000	MG/KG				drainfield	GCMS	18211	28201	ORGANIC
Di-n-butyl phthalate	18-1181	AAB4587	0	6	in	SS	<	0.34		8000	MG/KG				drainfield	GCMS	18211	28201	ORGANIC
Di-n-butyl phthalate	18-1182	AAB4588	0	6	in	SS	<	0.34		8000	MG/KG				drainfield	GCMS	18211	28201	ORGANIC
Di-n-butyl phthalate	18-1185	AAB4570	0	12	in	SS	<	0.42		8000	MG/KG				septic tank	GCMS	18088	27888	ORGANIC
Di-n-butyl phthalate	18-1187	AAB4589	0	6	in	SS	<	0.34		8000	MG/KG				drainfield	GCMS	18211	28201	ORGANIC
Di-n-butyl phthalate	18-1188	AAB4590	0	6	in	SS	<	0.34		8000	MG/KG				drainfield	GCMS	18211	28201	ORGANIC
Di-n-butyl phthalate	18-1195	AAB4591	0	5	ft	SS	<	0.34		8000	MG/KG			J	drainfield	GCMS	17954	29641	ORGANIC
Di-n-butyl phthalate	18-1195	AAB4593	5	10	ft	SS	<	0.4		8000	MG/KG			J	drainfield	GCMS	17954	29641	ORGANIC
Di-n-butyl phthalate	18-1195	AAB4595	10	15	ft	SS	<	0.83		8000	MG/KG				drainfield	GCMS	18088	27888	ORGANIC
Di-n-butyl phthalate	18-1195	AAB4596	10	15	ft	W	<	10		3500	UG/L				drainfield	GCMS	17991	27290	ORGANIC
Di-n-butyl phthalate	18-1196	AAB4597	0	5	ft	SS	<	0.34		8000	MG/KG				drainfield	GCMS	17895	30020	ORGANIC
Di-n-butyl phthalate	18-1196	AAB4600				W	<	10		3500	UG/L	EB			drainfield	GCMS	17895	30020	ORGANIC
Di-n-butyl phthalate	18-1196	AAB4604	0	10	ft	W	<	10		3500	UG/L				drainfield	GCMS	17896	29681	ORGANIC
Di-n-octyl phthalate	18-1173	AAB4568	0	6	in	SS	<	0.34		1600	MG/KG				septic tank	GCMS	18211	28201	ORGANIC
Di-n-octyl phthalate	18-1176	AAB4569	0	12	in	SS	<	0.32		1600	MG/KG				septic tank	GCMS	18088	27888	ORGANIC
Di-n-octyl phthalate	18-1176	AAB4571	0	5	ft	SS	<	0.35		1600	MG/KG				septic tank	GCMS	18088	27888	ORGANIC
Di-n-octyl phthalate	18-1177	AAB4573	0	5	ft	SS	<	0.33		1600	MG/KG	FD			septic tank	GCMS	18088	27888	ORGANIC
Di-n-octyl phthalate	18-1177	AAB4574	0	5	ft	SS	<	0.35		1600	MG/KG	FD			septic tank	GCMS	18088	27888	ORGANIC
Di-n-octyl phthalate	18-1180	AAB4586	0	6	in	SS	<	0.33		1600	MG/KG				drainfield	GCMS	18211	28201	ORGANIC
Di-n-octyl phthalate	18-1181	AAB4587	0	6	in	SS	<	0.34		1600	MG/KG				drainfield	GCMS	18211	28201	ORGANIC
Di-n-octyl phthalate	18-1182	AAB4588	0	6	in	SS	<	0.34		1600	MG/KG				drainfield	GCMS	18211	28201	ORGANIC
Di-n-octyl phthalate	18-1185	AAB4570	0	12	in	SS	<	0.32		1600	MG/KG				septic tank	GCMS	18088	27888	ORGANIC
Di-n-octyl phthalate	18-1187	AAB4589	0	6	in	SS	<	0.34		1600	MG/KG				drainfield	GCMS	18211	28201	ORGANIC
Di-n-octyl phthalate	18-1188	AAB4590	0	6	in	SS	<	0.34		1600	MG/KG				drainfield	GCMS	18211	28201	ORGANIC
Di-n-octyl phthalate	18-1195	AAB4591	0	5	ft	SS	<	0.34		1600	MG/KG				drainfield	GCMS	17954	29641	ORGANIC
Di-n-octyl phthalate	18-1195	AAB4593	5	10	ft	SS	<	0.4		1600	MG/KG				drainfield	GCMS	17954	29641	ORGANIC
Di-n-octyl phthalate	18-1195	AAB4595	10	15	ft	SS	<	0.39		1600	MG/KG				drainfield	GCMS	18088	27888	ORGANIC
Di-n-octyl phthalate	18-1195	AAB4596	10	15	ft	W	<	10		700	UG/L				drainfield	GCMS	17991	27290	ORGANIC
Di-n-octyl phthalate	18-1196	AAB4597	0	5	ft	SS	<	0.34		1600	MG/KG				drainfield	GCMS	17895	30020	ORGANIC
Di-n-octyl phthalate	18-1196	AAB4600				W	<	10		700	UG/L	EB			drainfield	GCMS	17895	30020	ORGANIC
Di-n-octyl phthalate	18-1196	AAB4604	0	10	ft	W	<	10		700	UG/L				drainfield	GCMS	17896	29681	ORGANIC
Dibenzofuran	18-1173	AAB4568	0	6	in	SS	<	0.34			MG/KG				septic tank	GCMS	18211	28201	ORGANIC
Dibenzofuran	18-1176	AAB4569	0	12	in	SS	<	0.32			MG/KG				septic tank	GCMS	18088	27888	ORGANIC
Dibenzofuran	18-1176	AAB4571	0	5	ft	SS	<	0.35			MG/KG				septic tank	GCMS	18088	27888	ORGANIC

SAMPLING DATA FOR PRS 18-003(d)

Analyte	Loc ID	Sample ID	Begin	End	Units	Mat	S	Sample Value	Bkgd Value	SAL Value	Units	Field Code	Lab Code	EPA Qual	Sample Loc	Tech Code	Request Number	Report Number	Suite
Dibenzofuran	18-1177	AAB4573	0	5	ft	SS	<	0.33			MG/KG	FD			septic tank	GCMS	18088	27888	ORGANIC
Dibenzofuran	18-1177	AAB4574	0	5	ft	SS	<	0.35			MG/KG	FD			septic tank	GCMS	18088	27888	ORGANIC
Dibenzofuran	18-1180	AAB4586	0	6	in	SS	<	0.33			MG/KG				drainfield	GCMS	18211	28201	ORGANIC
Dibenzofuran	18-1181	AAB4587	0	6	in	SS	<	0.34			MG/KG				drainfield	GCMS	18211	28201	ORGANIC
Dibenzofuran	18-1182	AAB4588	0	6	in	SS	<	0.34			MG/KG				drainfield	GCMS	18211	28201	ORGANIC
Dibenzofuran	18-1185	AAB4570	0	12	in	SS	<	0.32			MG/KG				septic tank	GCMS	18088	27888	ORGANIC
Dibenzofuran	18-1187	AAB4589	0	6	in	SS	<	0.34			MG/KG				drainfield	GCMS	18211	28201	ORGANIC
Dibenzofuran	18-1188	AAB4590	0	6	in	SS	<	0.34			MG/KG				drainfield	GCMS	18211	28201	ORGANIC
Dibenzofuran	18-1195	AAB4591	0	5	ft	SS	<	0.34			MG/KG				drainfield	GCMS	17954	29641	ORGANIC
Dibenzofuran	18-1195	AAB4593	5	10	ft	SS	<	0.4			MG/KG				drainfield	GCMS	17954	29641	ORGANIC
Dibenzofuran	18-1195	AAB4595	10	15	ft	SS	<	0.39			MG/KG				drainfield	GCMS	18088	27888	ORGANIC
Dibenzofuran	18-1195	AAB4596	10	15	ft	W	<	10			UG/L				drainfield	GCMS	17991	27290	ORGANIC
Dibenzofuran	18-1196	AAB4597	0	5	ft	SS	<	0.34			MG/KG				drainfield	GCMS	17895	30020	ORGANIC
Dibenzofuran	18-1196	AAB4600				W	<	10			UG/L	EB			drainfield	GCMS	17895	30020	ORGANIC
Dibenzofuran	18-1196	AAB4604	0	10	ft	W	<	10			UG/L				drainfield	GCMS	17896	29681	ORGANIC
Dibenzo[a,h]anthracene	18-1173	AAB4568	0	6	in	SS	<	0.34		0.1	MG/KG				septic tank	GCMS	18211	28201	ORGANIC
Dibenzo[a,h]anthracene	18-1176	AAB4569	0	12	in	SS	<	0.32		0.1	MG/KG				septic tank	GCMS	18088	27888	ORGANIC
Dibenzo[a,h]anthracene	18-1176	AAB4571	0	5	ft	SS	<	0.35		0.1	MG/KG				septic tank	GCMS	18088	27888	ORGANIC
Dibenzo[a,h]anthracene	18-1177	AAB4573	0	5	ft	SS	<	0.33		0.1	MG/KG	FD			septic tank	GCMS	18088	27888	ORGANIC
Dibenzo[a,h]anthracene	18-1177	AAB4574	0	5	ft	SS	<	0.35		0.1	MG/KG	FD			septic tank	GCMS	18088	27888	ORGANIC
Dibenzo[a,h]anthracene	18-1180	AAB4586	0	6	in	SS	<	0.33		0.1	MG/KG				drainfield	GCMS	18211	28201	ORGANIC
Dibenzo[a,h]anthracene	18-1181	AAB4587	0	6	in	SS	<	0.34		0.1	MG/KG				drainfield	GCMS	18211	28201	ORGANIC
Dibenzo[a,h]anthracene	18-1182	AAB4588	0	6	in	SS	<	0.34		0.1	MG/KG				drainfield	GCMS	18211	28201	ORGANIC
Dibenzo[a,h]anthracene	18-1185	AAB4570	0	12	in	SS	<	0.32		0.1	MG/KG				septic tank	GCMS	18088	27888	ORGANIC
Dibenzo[a,h]anthracene	18-1187	AAB4589	0	6	in	SS	<	0.34		0.1	MG/KG				drainfield	GCMS	18211	28201	ORGANIC
Dibenzo[a,h]anthracene	18-1188	AAB4590	0	6	in	SS	<	0.34		0.1	MG/KG				drainfield	GCMS	18211	28201	ORGANIC
Dibenzo[a,h]anthracene	18-1195	AAB4591	0	5	ft	SS	<	0.34		0.1	MG/KG				drainfield	GCMS	17954	29641	ORGANIC
Dibenzo[a,h]anthracene	18-1195	AAB4593	5	10	ft	SS	<	0.4		0.1	MG/KG				drainfield	GCMS	17954	29641	ORGANIC
Dibenzo[a,h]anthracene	18-1195	AAB4595	10	15	ft	SS	<	0.39		0.1	MG/KG				drainfield	GCMS	18088	27888	ORGANIC
Dibenzo[a,h]anthracene	18-1195	AAB4596	10	15	ft	W	<	10		0.3	UG/L				drainfield	GCMS	17991	27290	ORGANIC
Dibenzo[a,h]anthracene	18-1196	AAB4597	0	5	ft	SS	<	0.34		0.1	MG/KG				drainfield	GCMS	17895	30020	ORGANIC
Dibenzo[a,h]anthracene	18-1196	AAB4600				W	<	10		0.3	UG/L	EB			drainfield	GCMS	17895	30020	ORGANIC
Dibenzo[a,h]anthracene	18-1196	AAB4604	0	10	ft	W	<	10		0.3	UG/L				drainfield	GCMS	17896	29681	ORGANIC
Dibromo-3-chloropropane [1,2-]	18-1044	AAA5818				W	<	10		0.2	UG/L	FB				GCMS	15905	22179	ORGANIC
Dibromo-3-chloropropane [1,2-]	18-1044	AAA5822				W	<	10		0.2	UG/L					GCMS	15905	22179	ORGANIC
Dibromo-3-chloropropane [1,2-]	18-1044	AAA5824				W	<	20		0.2	UG/L					GCMS	15905	22179	ORGANIC
Dibromo-3-chloropropane [1,2-]	18-1044	AAA5825				W	<	20		0.2	UG/L	FD				GCMS	15873	21817	ORGANIC
Dibromo-3-chloropropane [1,2-]	18-1044	AAA5826				W	<	50		0.2	UG/L			N		GCMS	15883	22967	ORGANIC
Dibromo-3-chloropropane [1,2-]	18-1044	AAA5827				W	<	260		0.2	UG/L	FD		N		GCMS	15883	22967	ORGANIC
Dibromo-3-chloropropane [1,2-]	18-1195	AAB4591	0	5	ft	SS	<	0.01		0.5	MG/KG				drainfield	GCMS	18023	27288	ORGANIC
Dibromo-3-chloropropane [1,2-]	18-1195	AAB4593	5	10	ft	SS	<	0.01		0.5	MG/KG				drainfield	GCMS	18023	27288	ORGANIC
Dibromo-3-chloropropane [1,2-]	18-1196	AAB4597	0	5	ft	SS	<	0.01		0.5	MG/KG				drainfield	GCMS	17895	30008	ORGANIC
Dibromo-3-chloropropane [1,2-]	18-1196	AAB4601	5	10	ft	SS	<	0.011		0.5	MG/KG				drainfield	GCMS	17895	30008	ORGANIC
Dibromo-3-chloropropane [1,2-]	18-1196	AAB4604	0	10	ft	W	<	10		0.2	UG/L				drainfield	GCMS	17896	29677	ORGANIC
Dibromo-3-chloropropane [1,2-]	18-1233	AAB4734				W	<	10		0.2	UG/L	FB			drainfield	GCMS	18268	29762	ORGANIC
Dibromoethane [1,2-]	18-1044	AAA5818				W	<	5			UG/L	FB				GCMS	15905	22179	ORGANIC
Dibromoethane [1,2-]	18-1044	AAA5822				W	<	5			UG/L					GCMS	15905	22179	ORGANIC
Dibromoethane [1,2-]	18-1044	AAA5824				W	<	10			UG/L					GCMS	15905	22179	ORGANIC
Dibromoethane [1,2-]	18-1044	AAA5825				W	<	10			UG/L	FD				GCMS	15873	21817	ORGANIC
Dibromoethane [1,2-]	18-1044	AAA5826				W	<	25			UG/L			N		GCMS	15883	22967	ORGANIC
Dibromoethane [1,2-]	18-1044	AAA5827				W	<	130			UG/L	FD		N		GCMS	15883	22967	ORGANIC
Dibromoethane [1,2-]	18-1195	AAB4591	0	5	ft	SS	<	0.005			MG/KG				drainfield	GCMS	18023	27288	ORGANIC
Dibromoethane [1,2-]	18-1195	AAB4593	5	10	ft	SS	<	0.005			MG/KG				drainfield	GCMS	18023	27288	ORGANIC
Dibromoethane [1,2-]	18-1196	AAB4597	0	5	ft	SS	<	0.005			MG/KG				drainfield	GCMS	17895	30008	ORGANIC
Dibromoethane [1,2-]	18-1196	AAB4601	5	10	ft	SS	<	0.006			MG/KG				drainfield	GCMS	17895	30008	ORGANIC

Analyte	Loc ID	Sample ID	Begin	End	Units	Mat	S	Sample Value	Bkgd Value	SAL Value	Units	Field Code	Lab Code	EPA Qual	Sample Loc	Tech Code	Request Number	Report Number	Suite
Dibromoethane [1,2-]	18-1196	AAB4604	0	10	ft	W	<	5			UG/L				drainfield	GCMS	17896	29677	ORGANIC
Dibromoethane [1,2-]	18-1233	AAB4734				W	<	5			UG/L	FB			drainfield	GCMS	18268	29762	ORGANIC
Dibromomethane	18-1044	AAA5818				W	<	5		0.0004	UG/L	FB				GCMS	15905	22179	ORGANIC
Dibromomethane	18-1044	AAA5822				W	<	5		0.0004	UG/L					GCMS	15905	22179	ORGANIC
Dibromomethane	18-1044	AAA5824				W	<	10		0.0004	UG/L					GCMS	15905	22179	ORGANIC
Dibromomethane	18-1044	AAA5825				W	<	10		0.0004	UG/L	FD				GCMS	15873	21817	ORGANIC
Dibromomethane	18-1044	AAA5826				W	<	25		0.0004	UG/L			N		GCMS	15883	22967	ORGANIC
Dibromomethane	18-1044	AAA5827				W	<	130		0.0004	UG/L	FD		N		GCMS	15883	22967	ORGANIC
Dibromomethane	18-1195	AAB4591	0	5	ft	SS	<	0.005		0.0082	MG/KG				drainfield	GCMS	18023	27288	ORGANIC
Dibromomethane	18-1195	AAB4593	5	10	ft	SS	<	0.005		0.0082	MG/KG				drainfield	GCMS	18023	27288	ORGANIC
Dibromomethane	18-1196	AAB4597	0	5	ft	SS	<	0.005		0.0082	MG/KG				drainfield	GCMS	17895	30008	ORGANIC
Dibromomethane	18-1196	AAB4601	5	10	ft	SS	<	0.006		0.0082	MG/KG				drainfield	GCMS	17895	30008	ORGANIC
Dibromomethane	18-1196	AAB4604	0	10	ft	W	<	5		0.0004	UG/L				drainfield	GCMS	17896	29677	ORGANIC
Dibromomethane	18-1233	AAB4734				W	<	5		0.0004	UG/L	FB			drainfield	GCMS	18268	29762	ORGANIC
Dichlorobenzene (1,2) [o-]	18-1044	AAA5818				W	<	5		600	UG/L	FB				GCMS	15905	22179	ORGANIC
Dichlorobenzene (1,2) [o-]	18-1044	AAA5822				W	<	5		600	UG/L					GCMS	15905	22179	ORGANIC
Dichlorobenzene (1,2) [o-]	18-1044	AAA5824				W	<	10		600	UG/L					GCMS	15905	22179	ORGANIC
Dichlorobenzene (1,2) [o-]	18-1044	AAA5825				W	<	10		600	UG/L	FD				GCMS	15873	21817	ORGANIC
Dichlorobenzene (1,2) [o-]	18-1044	AAA5826				W	<	25		600	UG/L			N		GCMS	15883	22967	ORGANIC
Dichlorobenzene (1,2) [o-]	18-1044	AAA5827				W	<	130		600	UG/L	FD		N		GCMS	15883	22967	ORGANIC
Dichlorobenzene (1,2) [o-]	18-1173	AAB4568	0	6	in	SS	<	0.34		1600	MG/KG				septic tank	GCMS	18211	28201	ORGANIC
Dichlorobenzene (1,2) [o-]	18-1176	AAB4569	0	12	in	SS	<	0.32		1600	MG/KG				septic tank	GCMS	18088	27888	ORGANIC
Dichlorobenzene (1,2) [o-]	18-1176	AAB4571	0	5	ft	SS	<	0.35		1600	MG/KG				septic tank	GCMS	18088	27888	ORGANIC
Dichlorobenzene (1,2) [o-]	18-1177	AAB4573	0	5	ft	SS	<	0.33		1600	MG/KG	FD			septic tank	GCMS	18088	27888	ORGANIC
Dichlorobenzene (1,2) [o-]	18-1177	AAB4574	0	5	ft	SS	<	0.35		1600	MG/KG	FD			septic tank	GCMS	18088	27888	ORGANIC
Dichlorobenzene (1,2) [o-]	18-1180	AAB4586	0	6	in	SS	<	0.33		1600	MG/KG				drainfield	GCMS	18211	28201	ORGANIC
Dichlorobenzene (1,2) [o-]	18-1181	AAB4587	0	6	in	SS	<	0.34		1600	MG/KG				drainfield	GCMS	18211	28201	ORGANIC
Dichlorobenzene (1,2) [o-]	18-1182	AAB4588	0	6	in	SS	<	0.34		1600	MG/KG				drainfield	GCMS	18211	28201	ORGANIC
Dichlorobenzene (1,2) [o-]	18-1185	AAB4570	0	12	in	SS	<	0.32		1600	MG/KG				septic tank	GCMS	18088	27888	ORGANIC
Dichlorobenzene (1,2) [o-]	18-1187	AAB4589	0	6	in	SS	<	0.34		1600	MG/KG				drainfield	GCMS	18211	28201	ORGANIC
Dichlorobenzene (1,2) [o-]	18-1188	AAB4590	0	6	in	SS	<	0.34		1600	MG/KG				drainfield	GCMS	18211	28201	ORGANIC
Dichlorobenzene (1,2) [o-]	18-1195	AAB4591	0	5	ft	SS	<	0.34		1600	MG/KG				drainfield	GCMS	17954	29641	ORGANIC
Dichlorobenzene (1,2) [o-]	18-1195	AAB4591	0	5	ft	SS	<	0.005		1600	MG/KG				drainfield	GCMS	18023	27288	ORGANIC
Dichlorobenzene (1,2) [o-]	18-1195	AAB4593	5	10	ft	SS	<	0.4		1600	MG/KG				drainfield	GCMS	17954	29641	ORGANIC
Dichlorobenzene (1,2) [o-]	18-1195	AAB4593	5	10	ft	SS	<	0.005		1600	MG/KG				drainfield	GCMS	18023	27288	ORGANIC
Dichlorobenzene (1,2) [o-]	18-1195	AAB4595	10	15	ft	SS	<	0.39		1600	MG/KG				drainfield	GCMS	18088	27888	ORGANIC
Dichlorobenzene (1,2) [o-]	18-1195	AAB4596	10	15	ft	W	<	10		600	UG/L				drainfield	GCMS	17991	27290	ORGANIC
Dichlorobenzene (1,2) [o-]	18-1196	AAB4597	0	5	ft	SS	<	0.005		1600	MG/KG				drainfield	GCMS	17895	30008	ORGANIC
Dichlorobenzene (1,2) [o-]	18-1196	AAB4597	0	5	ft	SS	<	0.34		1600	MG/KG			UJ	drainfield	GCMS	17895	30020	ORGANIC
Dichlorobenzene (1,2) [o-]	18-1196	AAB4600				W	<	10		600	UG/L	EB			drainfield	GCMS	17895	30020	ORGANIC
Dichlorobenzene (1,2) [o-]	18-1196	AAB4601	5	10	ft	SS	<	0.006		1600	MG/KG				drainfield	GCMS	17895	30008	ORGANIC
Dichlorobenzene (1,2) [o-]	18-1196	AAB4604	0	10	ft	W	<	10		600	UG/L				drainfield	GCMS	17896	29681	ORGANIC
Dichlorobenzene (1,2) [o-]	18-1196	AAB4604	0	10	ft	W	<	5		600	UG/L				drainfield	GCMS	17896	29677	ORGANIC
Dichlorobenzene (1,2) [o-]	18-1233	AAB4734				W	<	5		600	UG/L	FB			drainfield	GCMS	18268	29762	ORGANIC
Dichlorobenzene (1,3) [m-]	18-1044	AAA5818				W	<	5		600	UG/L	FB				GCMS	15905	22179	ORGANIC
Dichlorobenzene (1,3) [m-]	18-1044	AAA5822				W	<	5		600	UG/L					GCMS	15905	22179	ORGANIC
Dichlorobenzene (1,3) [m-]	18-1044	AAA5824				W	<	10		600	UG/L					GCMS	15905	22179	ORGANIC
Dichlorobenzene (1,3) [m-]	18-1044	AAA5825				W	<	10		600	UG/L	FD				GCMS	15873	21817	ORGANIC
Dichlorobenzene (1,3) [m-]	18-1044	AAA5826				W	<	25		600	UG/L			N		GCMS	15883	22967	ORGANIC
Dichlorobenzene (1,3) [m-]	18-1044	AAA5827				W	<	130		600	UG/L	FD		N		GCMS	15883	22967	ORGANIC
Dichlorobenzene (1,3) [m-]	18-1173	AAB4568	0	6	in	SS	<	0.34		7200	MG/KG				septic tank	GCMS	18211	28201	ORGANIC
Dichlorobenzene (1,3) [m-]	18-1176	AAB4569	0	12	in	SS	<	0.32		7200	MG/KG				septic tank	GCMS	18088	27888	ORGANIC
Dichlorobenzene (1,3) [m-]	18-1176	AAB4571	0	5	ft	SS	<	0.35		7200	MG/KG				septic tank	GCMS	18088	27888	ORGANIC
Dichlorobenzene (1,3) [m-]	18-1177	AAB4573	0	5	ft	SS	<	0.33		7200	MG/KG	FD			septic tank	GCMS	18088	27888	ORGANIC
Dichlorobenzene (1,3) [m-]	18-1177	AAB4574	0	5	ft	SS	<	0.35		7200	MG/KG	FD			septic tank	GCMS	18088	27888	ORGANIC

Analyte	Loc ID	Sample ID	Begin	End	Units	Mat	S	Sample Value	Bkgd Value	SAL Value	Units	Field Code	Lab Code	EPA Qual	Sample Loc	Tech Code	Request Number	Report Number	Suite
Dichlorobenzene (1,3) [m-]	18-1180	AAB4586	0	6	in	SS	<	0.33		7200	MG/KG				drainfield	GCMS	18211	28201	ORGANIC
Dichlorobenzene (1,3) [m-]	18-1181	AAB4587	0	6	in	SS	<	0.34		7200	MG/KG				drainfield	GCMS	18211	28201	ORGANIC
Dichlorobenzene (1,3) [m-]	18-1182	AAB4588	0	6	in	SS	<	0.34		7200	MG/KG				drainfield	GCMS	18211	28201	ORGANIC
Dichlorobenzene (1,3) [m-]	18-1185	AAB4570	0	12	in	SS	<	0.32		7200	MG/KG				septic tank	GCMS	18088	27888	ORGANIC
Dichlorobenzene (1,3) [m-]	18-1187	AAB4589	0	6	in	SS	<	0.34		7200	MG/KG				drainfield	GCMS	18211	28201	ORGANIC
Dichlorobenzene (1,3) [m-]	18-1188	AAB4590	0	6	in	SS	<	0.34		7200	MG/KG				drainfield	GCMS	18211	28201	ORGANIC
Dichlorobenzene (1,3) [m-]	18-1195	AAB4591	0	5	ft	SS	<	0.34		7200	MG/KG				drainfield	GCMS	17954	29641	ORGANIC
Dichlorobenzene (1,3) [m-]	18-1195	AAB4591	0	5	ft	SS	<	0.005		7200	MG/KG				drainfield	GCMS	18023	27288	ORGANIC
Dichlorobenzene (1,3) [m-]	18-1195	AAB4593	5	10	ft	SS	<	0.005		7200	MG/KG				drainfield	GCMS	18023	27288	ORGANIC
Dichlorobenzene (1,3) [m-]	18-1195	AAB4593	5	10	ft	SS	<	0.4		7200	MG/KG				drainfield	GCMS	17954	29641	ORGANIC
Dichlorobenzene (1,3) [m-]	18-1195	AAB4595	10	15	ft	SS	<	0.39		7200	MG/KG				drainfield	GCMS	18088	27888	ORGANIC
Dichlorobenzene (1,3) [m-]	18-1195	AAB4596	10	15	ft	W	<	10		600	UG/L				drainfield	GCMS	17991	27290	ORGANIC
Dichlorobenzene (1,3) [m-]	18-1196	AAB4597	0	5	ft	SS	<	0.005		7200	MG/KG				drainfield	GCMS	17895	30008	ORGANIC
Dichlorobenzene (1,3) [m-]	18-1196	AAB4597	0	5	ft	SS	<	0.34		7200	MG/KG				drainfield	GCMS	17895	30020	ORGANIC
Dichlorobenzene (1,3) [m-]	18-1196	AAB4600				W	<	10		600	UG/L	EB			drainfield	GCMS	17895	30020	ORGANIC
Dichlorobenzene (1,3) [m-]	18-1196	AAB4601	5	10	ft	SS	<	0.006		7200	MG/KG				drainfield	GCMS	17895	30008	ORGANIC
Dichlorobenzene (1,3) [m-]	18-1196	AAB4604	0	10	ft	W	<	5		600	UG/L				drainfield	GCMS	17896	29677	ORGANIC
Dichlorobenzene (1,3) [m-]	18-1196	AAB4604	0	10	ft	W	<	10		600	UG/L				drainfield	GCMS	17896	29681	ORGANIC
Dichlorobenzene (1,3) [m-]	18-1233	AAB4734				W	<	5		600	UG/L	FB			drainfield	GCMS	18268	29762	ORGANIC
Dichlorobenzene (1,4) [p-]	18-1044	AAA5818				W	<	5		75	UG/L	FB				GCMS	15905	22179	ORGANIC
Dichlorobenzene (1,4) [p-]	18-1044	AAA5822				W	<	5		75	UG/L					GCMS	15905	22179	ORGANIC
Dichlorobenzene (1,4) [p-]	18-1044	AAA5824				W	<	10		75	UG/L					GCMS	15905	22179	ORGANIC
Dichlorobenzene (1,4) [p-]	18-1044	AAA5825				W	<	10		75	UG/L	FD				GCMS	15873	21817	ORGANIC
Dichlorobenzene (1,4) [p-]	18-1044	AAA5826				W	<	25		75	UG/L			N		GCMS	15883	22967	ORGANIC
Dichlorobenzene (1,4) [p-]	18-1044	AAA5827				W	<	130		75	UG/L	FD		N		GCMS	15883	22967	ORGANIC
Dichlorobenzene (1,4) [p-]	18-1173	AAB4568	0	6	in	SS	<	0.34		29	MG/KG				septic tank	GCMS	18211	28201	ORGANIC
Dichlorobenzene (1,4) [p-]	18-1176	AAB4569	0	12	in	SS	<	0.32		29	MG/KG				septic tank	GCMS	18088	27888	ORGANIC
Dichlorobenzene (1,4) [p-]	18-1176	AAB4571	0	5	ft	SS	<	0.35		29	MG/KG				septic tank	GCMS	18088	27888	ORGANIC
Dichlorobenzene (1,4) [p-]	18-1177	AAB4573	0	5	ft	SS	<	0.33		29	MG/KG	FD			septic tank	GCMS	18088	27888	ORGANIC
Dichlorobenzene (1,4) [p-]	18-1177	AAB4574	0	5	ft	SS	<	0.35		29	MG/KG	FD			septic tank	GCMS	18088	27888	ORGANIC
Dichlorobenzene (1,4) [p-]	18-1180	AAB4586	0	6	in	SS	<	0.33		29	MG/KG				drainfield	GCMS	18211	28201	ORGANIC
Dichlorobenzene (1,4) [p-]	18-1181	AAB4587	0	6	in	SS	<	0.34		29	MG/KG				drainfield	GCMS	18211	28201	ORGANIC
Dichlorobenzene (1,4) [p-]	18-1182	AAB4588	0	6	in	SS	<	0.34		29	MG/KG				drainfield	GCMS	18211	28201	ORGANIC
Dichlorobenzene (1,4) [p-]	18-1185	AAB4570	0	12	in	SS	<	0.32		29	MG/KG				septic tank	GCMS	18088	27888	ORGANIC
Dichlorobenzene (1,4) [p-]	18-1187	AAB4589	0	6	in	SS	<	0.34		29	MG/KG				drainfield	GCMS	18211	28201	ORGANIC
Dichlorobenzene (1,4) [p-]	18-1188	AAB4590	0	6	in	SS	<	0.34		29	MG/KG				drainfield	GCMS	18211	28201	ORGANIC
Dichlorobenzene (1,4) [p-]	18-1195	AAB4591	0	5	ft	SS	<	0.005		29	MG/KG				drainfield	GCMS	18023	27288	ORGANIC
Dichlorobenzene (1,4) [p-]	18-1195	AAB4591	0	5	ft	SS	<	0.34		29	MG/KG				drainfield	GCMS	17954	29641	ORGANIC
Dichlorobenzene (1,4) [p-]	18-1195	AAB4593	5	10	ft	SS	<	0.4		29	MG/KG				drainfield	GCMS	17954	29641	ORGANIC
Dichlorobenzene (1,4) [p-]	18-1195	AAB4593	5	10	ft	SS	<	0.005		29	MG/KG				drainfield	GCMS	18023	27288	ORGANIC
Dichlorobenzene (1,4) [p-]	18-1195	AAB4595	10	15	ft	SS	<	0.39		29	MG/KG				drainfield	GCMS	18088	27888	ORGANIC
Dichlorobenzene (1,4) [p-]	18-1195	AAB4596	10	15	ft	W	<	10		75	UG/L				drainfield	GCMS	17991	27290	ORGANIC
Dichlorobenzene (1,4) [p-]	18-1196	AAB4597	0	5	ft	SS	<	0.005		29	MG/KG				drainfield	GCMS	17895	30008	ORGANIC
Dichlorobenzene (1,4) [p-]	18-1196	AAB4597	0	5	ft	SS	<	0.34		29	MG/KG				drainfield	GCMS	17895	30020	ORGANIC
Dichlorobenzene (1,4) [p-]	18-1196	AAB4600				W	<	10		75	UG/L	EB			drainfield	GCMS	17895	30020	ORGANIC
Dichlorobenzene (1,4) [p-]	18-1196	AAB4601	5	10	ft	SS	<	0.006		29	MG/KG				drainfield	GCMS	17895	30008	ORGANIC
Dichlorobenzene (1,4) [p-]	18-1196	AAB4604	0	10	ft	W	<	5		75	UG/L				drainfield	GCMS	17896	29677	ORGANIC
Dichlorobenzene (1,4) [p-]	18-1196	AAB4604	0	10	ft	W	<	10		75	UG/L				drainfield	GCMS	17896	29681	ORGANIC
Dichlorobenzene (1,4) [p-]	18-1233	AAB4734				W	<	5		75	UG/L	FB			drainfield	GCMS	18268	29762	ORGANIC
Dichlorobenzidine [3,3'-]	18-1173	AAB4568	0	6	in	SS	<	0.68		1.6	MG/KG				septic tank	GCMS	18211	28201	ORGANIC
Dichlorobenzidine [3,3'-]	18-1176	AAB4569	0	12	in	SS	<	0.32		1.6	MG/KG				septic tank	GCMS	18088	27888	ORGANIC
Dichlorobenzidine [3,3'-]	18-1176	AAB4571	0	5	ft	SS	<	0.35		1.6	MG/KG				septic tank	GCMS	18088	27888	ORGANIC
Dichlorobenzidine [3,3'-]	18-1177	AAB4573	0	5	ft	SS	<	0.33		1.6	MG/KG	FD			septic tank	GCMS	18088	27888	ORGANIC
Dichlorobenzidine [3,3'-]	18-1177	AAB4574	0	5	ft	SS	<	0.35		1.6	MG/KG	FD			septic tank	GCMS	18088	27888	ORGANIC
Dichlorobenzidine [3,3'-]	18-1180	AAB4586	0	6	in	SS	<	0.67		1.6	MG/KG				drainfield	GCMS	18211	28201	ORGANIC

Analyte	Loc ID	Sample ID	Begin	End	Units	Mat	S	Sample Value	Bkgd Value	SAL Value	Units	Field Code	Lab Code	EPA Qual	Sample Loc	Tech Code	Request Number	Report Number	Suite
Dichlorobenzidine [3,3'-]	18-1181	AAB4587	0	6	in	SS	<	0.68		1.6	MG/KG				drainfield	GCMS	18211	28201	ORGANIC
Dichlorobenzidine [3,3'-]	18-1182	AAB4588	0	6	in	SS	<	0.67		1.6	MG/KG				drainfield	GCMS	18211	28201	ORGANIC
Dichlorobenzidine [3,3'-]	18-1185	AAB4570	0	12	in	SS	<	0.32		1.6	MG/KG				septic tank	GCMS	18088	27888	ORGANIC
Dichlorobenzidine [3,3'-]	18-1187	AAB4589	0	6	in	SS	<	0.67		1.6	MG/KG				drainfield	GCMS	18211	28201	ORGANIC
Dichlorobenzidine [3,3'-]	18-1188	AAB4590	0	6	in	SS	<	0.67		1.6	MG/KG				drainfield	GCMS	18211	28201	ORGANIC
Dichlorobenzidine [3,3'-]	18-1195	AAB4591	0	5	ft	SS	<	1.3		1.6	MG/KG				drainfield	GCMS	17954	29641	ORGANIC
Dichlorobenzidine [3,3'-]	18-1195	AAB4593	5	10	ft	SS	<	1.6		1.6	MG/KG				drainfield	GCMS	17954	29641	ORGANIC
Dichlorobenzidine [3,3'-]	18-1195	AAB4595	10	15	ft	SS	<	0.39		1.6	MG/KG				drainfield	GCMS	18088	27888	ORGANIC
Dichlorobenzidine [3,3'-]	18-1195	AAB4596	10	15	ft	W	<	10		0.078	UG/L				drainfield	GCMS	17991	27290	ORGANIC
Dichlorobenzidine [3,3'-]	18-1196	AAB4597	0	5	ft	SS	<	0.67		1.6	MG/KG				drainfield	GCMS	17895	30020	ORGANIC
Dichlorobenzidine [3,3'-]	18-1196	AAB4600				W	<	20		0.078	UG/L	EB			drainfield	GCMS	17895	30020	ORGANIC
Dichlorobenzidine [3,3'-]	18-1196	AAB4604	0	10	ft	W	<	20		0.078	UG/L				drainfield	GCMS	17896	29681	ORGANIC
Dichlorodifluoromethane	18-1044	AAA5818				W	<	10		7000	UG/L	FB				GCMS	15905	22179	ORGANIC
Dichlorodifluoromethane	18-1044	AAA5822				W	<	10		7000	UG/L					GCMS	15905	22179	ORGANIC
Dichlorodifluoromethane	18-1044	AAA5824				W	<	20		7000	UG/L					GCMS	15905	22179	ORGANIC
Dichlorodifluoromethane	18-1044	AAA5825				W	<	20		7000	UG/L	FD				GCMS	15873	21817	ORGANIC
Dichlorodifluoromethane	18-1044	AAA5826				W	<	50		7000	UG/L			N		GCMS	15883	22967	ORGANIC
Dichlorodifluoromethane	18-1044	AAA5827				W	<	260		7000	UG/L	FD		N		GCMS	15883	22967	ORGANIC
Dichlorodifluoromethane	18-1195	AAB4591	0	5	ft	SS	<	0.01		16000	MG/KG				drainfield	GCMS	18023	27288	ORGANIC
Dichlorodifluoromethane	18-1195	AAB4593	5	10	ft	SS	<	0.01		16000	MG/KG				drainfield	GCMS	18023	27288	ORGANIC
Dichlorodifluoromethane	18-1196	AAB4597	0	5	ft	SS	<	0.01		16000	MG/KG				drainfield	GCMS	17895	30008	ORGANIC
Dichlorodifluoromethane	18-1196	AAB4601	5	10	ft	SS	<	0.011		16000	MG/KG				drainfield	GCMS	17895	30008	ORGANIC
Dichlorodifluoromethane	18-1196	AAB4604	0	10	ft	W	<	10		7000	UG/L				drainfield	GCMS	17896	29677	ORGANIC
Dichlorodifluoromethane	18-1233	AAB4734				W	<	10		7000	UG/L	FB			drainfield	GCMS	18268	29762	ORGANIC
Dichloroethane [1,1-]	18-1044	AAA5818				W	<	5		3500	UG/L	FB				GCMS	15905	22179	ORGANIC
Dichloroethane [1,1-]	18-1044	AAA5822				W	<	5		3500	UG/L					GCMS	15905	22179	ORGANIC
Dichloroethane [1,1-]	18-1044	AAA5824				W		220		3500	UG/L					GCMS	15905	22179	ORGANIC
Dichloroethane [1,1-]	18-1044	AAA5825				W		240		3500	UG/L	FD				GCMS	15873	21817	ORGANIC
Dichloroethane [1,1-]	18-1044	AAA5826				W		220		3500	UG/L			N		GCMS	15883	22967	ORGANIC
Dichloroethane [1,1-]	18-1044	AAA5827				W		4100		3500	UG/L	FD		N		GCMS	15883	22967	ORGANIC
Dichloroethane [1,1-]	18-1176	AAB4571	0	5	ft	SS	<	0.01		410	MG/KG				septic tank	GCMS	18088	27953	ORGANIC
Dichloroethane [1,1-]	18-1177	AAB4573	0	5	ft	SS	<	0.011		410	MG/KG	FD			septic tank	GCMS	18088	27953	ORGANIC
Dichloroethane [1,1-]	18-1177	AAB4574	0	5	ft	SS	<	0.01		410	MG/KG	FD			septic tank	GCMS	18088	27953	ORGANIC
Dichloroethane [1,1-]	18-1195	AAB4591	0	5	ft	SS	<	0.005		410	MG/KG				drainfield	GCMS	18023	27288	ORGANIC
Dichloroethane [1,1-]	18-1195	AAB4593	5	10	ft	SS	<	0.005		410	MG/KG				drainfield	GCMS	18023	27288	ORGANIC
Dichloroethane [1,1-]	18-1196	AAB4597	0	5	ft	SS	<	0.005		410	MG/KG				drainfield	GCMS	17895	30008	ORGANIC
Dichloroethane [1,1-]	18-1196	AAB4601	5	10	ft	SS	<	0.006		410	MG/KG				drainfield	GCMS	17895	30008	ORGANIC
Dichloroethane [1,1-]	18-1196	AAB4604	0	10	ft	W	<	5		3500	UG/L				drainfield	GCMS	17896	29677	ORGANIC
Dichloroethane [1,1-]	18-1233	AAB4734				W	<	5		3500	UG/L	FB			drainfield	GCMS	18268	29762	ORGANIC
Dichloroethane [1,2-]	18-1044	AAA5818				W	<	5		5	UG/L	FB				GCMS	15905	22179	ORGANIC
Dichloroethane [1,2-]	18-1044	AAA5822				W	<	5		5	UG/L					GCMS	15905	22179	ORGANIC
Dichloroethane [1,2-]	18-1044	AAA5824				W	<	10		5	UG/L					GCMS	15905	22179	ORGANIC
Dichloroethane [1,2-]	18-1044	AAA5825				W	<	10		5	UG/L	FD				GCMS	15873	21817	ORGANIC
Dichloroethane [1,2-]	18-1044	AAA5826				W	<	25		5	UG/L			N		GCMS	15883	22967	ORGANIC
Dichloroethane [1,2-]	18-1044	AAA5827				W	<	130		5	UG/L	FD		N		GCMS	15883	22967	ORGANIC
Dichloroethane [1,2-]	18-1176	AAB4571	0	5	ft	SS	<	0.01		0.2	MG/KG				septic tank	GCMS	18088	27953	ORGANIC
Dichloroethane [1,2-]	18-1177	AAB4573	0	5	ft	SS	<	0.011		0.2	MG/KG	FD			septic tank	GCMS	18088	27953	ORGANIC
Dichloroethane [1,2-]	18-1177	AAB4574	0	5	ft	SS	<	0.01		0.2	MG/KG	FD			septic tank	GCMS	18088	27953	ORGANIC
Dichloroethane [1,2-]	18-1195	AAB4591	0	5	ft	SS	<	0.005		0.2	MG/KG				drainfield	GCMS	18023	27288	ORGANIC
Dichloroethane [1,2-]	18-1195	AAB4593	5	10	ft	SS	<	0.005		0.2	MG/KG				drainfield	GCMS	18023	27288	ORGANIC
Dichloroethane [1,2-]	18-1196	AAB4597	0	5	ft	SS	<	0.005		0.2	MG/KG				drainfield	GCMS	17895	30008	ORGANIC
Dichloroethane [1,2-]	18-1196	AAB4601	5	10	ft	SS	<	0.006		0.2	MG/KG				drainfield	GCMS	17895	30008	ORGANIC
Dichloroethane [1,2-]	18-1196	AAB4604	0	10	ft	W		13		5	UG/L				drainfield	GCMS	17896	29677	ORGANIC
Dichloroethane [1,2-]	18-1233	AAB4734				W	<	5		5	UG/L	FB			drainfield	GCMS	18268	29762	ORGANIC
Dichloroethene [1,1-]	18-1044	AAA5818				W	<	5		7	UG/L	FB				GCMS	15905	22179	ORGANIC

Analyte	Loc ID	Sample ID	Begin	End	Units	Mat	S	Sample Value	Bkgd Value	SAL Value	Units	Field Code	Lab Code	EPA Qual	Sample Loc	Tech Code	Request Number	Report Number	Suite
Dichloroethene [1,1-]	18-1044	AAA5822				W	<	5		7	UG/L					GCMS	15905	22179	ORGANIC
Dichloroethene [1,1-]	18-1044	AAA5824				W	<	10		7	UG/L					GCMS	15905	22179	ORGANIC
Dichloroethene [1,1-]	18-1044	AAA5825				W	<	10		7	UG/L	FD				GCMS	15873	21817	ORGANIC
Dichloroethene [1,1-]	18-1044	AAA5826				W	<	25		7	UG/L			N		GCMS	15883	22967	ORGANIC
Dichloroethene [1,1-]	18-1044	AAA5827				W	<	130		7	UG/L	FD		N		GCMS	15883	22967	ORGANIC
Dichloroethene [1,1-]	18-1176	AAB4571	0	5	ft	SS	<	0.01		0.4	MG/KG				septic tank	GCMS	18088	27953	ORGANIC
Dichloroethene [1,1-]	18-1177	AAB4573	0	5	ft	SS	<	0.011		0.4	MG/KG	FD			septic tank	GCMS	18088	27953	ORGANIC
Dichloroethene [1,1-]	18-1177	AAB4574	0	5	ft	SS	<	0.01		0.4	MG/KG	FD			septic tank	GCMS	18088	27953	ORGANIC
Dichloroethene [1,1-]	18-1195	AAB4591	0	5	ft	SS	<	0.005		0.4	MG/KG				drainfield	GCMS	18023	27288	ORGANIC
Dichloroethene [1,1-]	18-1195	AAB4593	5	10	ft	SS	<	0.005		0.4	MG/KG				drainfield	GCMS	18023	27288	ORGANIC
Dichloroethene [1,1-]	18-1196	AAB4597	0	5	ft	SS	<	0.005		0.4	MG/KG				drainfield	GCMS	17895	30008	ORGANIC
Dichloroethene [1,1-]	18-1196	AAB4601	5	10	ft	SS	<	0.006		0.4	MG/KG				drainfield	GCMS	17895	30008	ORGANIC
Dichloroethene [1,1-]	18-1196	AAB4604	0	10	ft	W	<	5		7	UG/L				drainfield	GCMS	17896	29677	ORGANIC
Dichloroethene [1,1-]	18-1233	AAB4734				W	<	5		7	UG/L	FB			drainfield	GCMS	18268	29762	ORGANIC
Dichloroethene [1,2-]	18-1176	AAB4571	0	5	ft	SS	<	0.01			MG/KG				septic tank	GCMS	18088	27953	ORGANIC
Dichloroethene [1,2-]	18-1177	AAB4573	0	5	ft	SS	<	0.011			MG/KG	FD			septic tank	GCMS	18088	27953	ORGANIC
Dichloroethene [1,2-]	18-1177	AAB4574	0	5	ft	SS	<	0.01			MG/KG	FD			septic tank	GCMS	18088	27953	ORGANIC
Dichloroethene [trans-1,2-]	18-1044	AAA5818				W	<	5		100	UG/L	FB				GCMS	15905	22179	ORGANIC
Dichloroethene [trans-1,2-]	18-1044	AAA5822				W	<	5		100	UG/L					GCMS	15905	22179	ORGANIC
Dichloroethene [trans-1,2-]	18-1044	AAA5824				W	<	10		100	UG/L					GCMS	15905	22179	ORGANIC
Dichloroethene [trans-1,2-]	18-1044	AAA5825				W	<	10		100	UG/L	FD				GCMS	15873	21817	ORGANIC
Dichloroethene [trans-1,2-]	18-1044	AAA5826				W	<	25		100	UG/L			N		GCMS	15883	22967	ORGANIC
Dichloroethene [trans-1,2-]	18-1044	AAA5827				W	<	130		100	UG/L	FD		N		GCMS	15883	22967	ORGANIC
Dichloroethene [trans-1,2-]	18-1195	AAB4591	0	5	ft	SS	<	0.005		1600	MG/KG				drainfield	GCMS	18023	27288	ORGANIC
Dichloroethene [trans-1,2-]	18-1195	AAB4593	5	10	ft	SS	<	0.005		1600	MG/KG				drainfield	GCMS	18023	27288	ORGANIC
Dichloroethene [trans-1,2-]	18-1196	AAB4597	0	5	ft	SS	<	0.005		1600	MG/KG				drainfield	GCMS	17895	30008	ORGANIC
Dichloroethene [trans-1,2-]	18-1196	AAB4601	5	10	ft	SS	<	0.006		1600	MG/KG				drainfield	GCMS	17895	30008	ORGANIC
Dichloroethene [trans-1,2-]	18-1196	AAB4604	0	10	ft	W	<	5		100	UG/L				drainfield	GCMS	17896	29677	ORGANIC
Dichloroethene [trans-1,2-]	18-1233	AAB4734				W	<	5		100	UG/L	FB			drainfield	GCMS	18268	29762	ORGANIC
Dichloroethylene [cis-1,2-]	18-1044	AAA5818				W	<	5		70	UG/L	FB				GCMS	15905	22179	ORGANIC
Dichloroethylene [cis-1,2-]	18-1044	AAA5822				W	<	5		70	UG/L					GCMS	15905	22179	ORGANIC
Dichloroethylene [cis-1,2-]	18-1044	AAA5824				W		100		70	UG/L					GCMS	15905	22179	ORGANIC
Dichloroethylene [cis-1,2-]	18-1044	AAA5825				W		100		70	UG/L	FD				GCMS	15873	21817	ORGANIC
Dichloroethylene [cis-1,2-]	18-1044	AAA5826				W		740		70	UG/L			N		GCMS	15883	22967	ORGANIC
Dichloroethylene [cis-1,2-]	18-1044	AAA5827				W	<	130		70	UG/L	FD		N		GCMS	15883	22967	ORGANIC
Dichloroethylene [cis-1,2-]	18-1195	AAB4591	0	5	ft	SS	<	0.005		800	MG/KG				drainfield	GCMS	18023	27288	ORGANIC
Dichloroethylene [cis-1,2-]	18-1195	AAB4593	5	10	ft	SS	<	0.005		800	MG/KG				drainfield	GCMS	18023	27288	ORGANIC
Dichloroethylene [cis-1,2-]	18-1196	AAB4597	0	5	ft	SS	<	0.005		800	MG/KG				drainfield	GCMS	17895	30008	ORGANIC
Dichloroethylene [cis-1,2-]	18-1196	AAB4601	5	10	ft	SS	<	0.006		800	MG/KG				drainfield	GCMS	17895	30008	ORGANIC
Dichloroethylene [cis-1,2-]	18-1196	AAB4604	0	10	ft	W	<	5		70	UG/L				drainfield	GCMS	17896	29677	ORGANIC
Dichloroethylene [cis-1,2-]	18-1233	AAB4734				W	<	5		70	UG/L	FB			drainfield	GCMS	18268	29762	ORGANIC
Dichlorophenol [2,4-]	18-1173	AAB4568	0	6	in	SS	<	0.34		240	MG/KG				septic tank	GCMS	18211	28201	ORGANIC
Dichlorophenol [2,4-]	18-1176	AAB4569	0	12	in	SS	<	0.32		240	MG/KG				septic tank	GCMS	18088	27888	ORGANIC
Dichlorophenol [2,4-]	18-1176	AAB4571	0	5	ft	SS	<	0.35		240	MG/KG				septic tank	GCMS	18088	27888	ORGANIC
Dichlorophenol [2,4-]	18-1177	AAB4573	0	5	ft	SS	<	0.33		240	MG/KG	FD			septic tank	GCMS	18088	27888	ORGANIC
Dichlorophenol [2,4-]	18-1177	AAB4574	0	5	ft	SS	<	0.35		240	MG/KG	FD			septic tank	GCMS	18088	27888	ORGANIC
Dichlorophenol [2,4-]	18-1180	AAB4586	0	6	in	SS	<	0.33		240	MG/KG				drainfield	GCMS	18211	28201	ORGANIC
Dichlorophenol [2,4-]	18-1181	AAB4587	0	6	in	SS	<	0.34		240	MG/KG				drainfield	GCMS	18211	28201	ORGANIC
Dichlorophenol [2,4-]	18-1182	AAB4588	0	6	in	SS	<	0.34		240	MG/KG				drainfield	GCMS	18211	28201	ORGANIC
Dichlorophenol [2,4-]	18-1185	AAB4570	0	12	in	SS	<	0.32		240	MG/KG				septic tank	GCMS	18088	27888	ORGANIC
Dichlorophenol [2,4-]	18-1187	AAB4589	0	6	in	SS	<	0.34		240	MG/KG				drainfield	GCMS	18211	28201	ORGANIC
Dichlorophenol [2,4-]	18-1188	AAB4590	0	6	in	SS	<	0.34		240	MG/KG				drainfield	GCMS	18211	28201	ORGANIC
Dichlorophenol [2,4-]	18-1195	AAB4591	0	5	ft	SS	<	0.34		240	MG/KG				drainfield	GCMS	17954	29641	ORGANIC
Dichlorophenol [2,4-]	18-1195	AAB4593	5	10	ft	SS	<	0.4		240	MG/KG				drainfield	GCMS	17954	29641	ORGANIC
Dichlorophenol [2,4-]	18-1195	AAB4595	10	15	ft	SS	<	0.39		240	MG/KG				drainfield	GCMS	18088	27888	ORGANIC

Analyte	Loc ID	Sample ID	Begin	End	Units	Mat	S	Sample Value	Bkgd Value	SAL Value	Units	Field Code	Lab Code	EPA Qual	Sample Loc	Tech Code	Request Number	Report Number	Suite
Dichlorophenol [2,4-]	18-1195	AAB4596	10	15	ft	W	<	10		100	UG/L				drainfield	GCMS	17991	27290	ORGANIC
Dichlorophenol [2,4-]	18-1196	AAB4597	0	5	ft	SS	<	0.34		240	MG/KG				drainfield	GCMS	17895	30020	ORGANIC
Dichlorophenol [2,4-]	18-1196	AAB4600				W	<	10		100	UG/L	FB			drainfield	GCMS	17895	30020	ORGANIC
Dichlorophenol [2,4-]	18-1196	AAB4604	0	10	ft	W	<	10		100	UG/L				drainfield	GCMS	17896	29681	ORGANIC
Dichloropropane [1,2-]	18-1044	AAA5818				W	<	5		5	UG/L	FB				GCMS	15905	22179	ORGANIC
Dichloropropane [1,2-]	18-1044	AAA5822				W	<	5		5	UG/L					GCMS	15905	22179	ORGANIC
Dichloropropane [1,2-]	18-1044	AAA5824				W	<	10		5	UG/L					GCMS	15905	22179	ORGANIC
Dichloropropane [1,2-]	18-1044	AAA5825				W	<	10		5	UG/L	FD				GCMS	15873	21817	ORGANIC
Dichloropropane [1,2-]	18-1044	AAA5826				W	<	25		5	UG/L			N		GCMS	15883	22967	ORGANIC
Dichloropropane [1,2-]	18-1044	AAA5827				W	<	130		5	UG/L	FD		N		GCMS	15883	22967	ORGANIC
Dichloropropane [1,2-]	18-1176	AAB4571	0	5	ft	SS	<	0.01		6.5	MG/KG				septic tank	GCMS	18088	27953	ORGANIC
Dichloropropane [1,2-]	18-1177	AAB4573	0	5	ft	SS	<	0.011		6.5	MG/KG	FD			septic tank	GCMS	18088	27953	ORGANIC
Dichloropropane [1,2-]	18-1177	AAB4574	0	5	ft	SS	<	0.01		6.5	MG/KG	FD			septic tank	GCMS	18088	27953	ORGANIC
Dichloropropane [1,2-]	18-1195	AAB4591	0	5	ft	SS	<	0.005		6.5	MG/KG				drainfield	GCMS	18023	27288	ORGANIC
Dichloropropane [1,2-]	18-1195	AAB4593	5	10	ft	SS	<	0.005		6.5	MG/KG				drainfield	GCMS	18023	27288	ORGANIC
Dichloropropane [1,2-]	18-1196	AAB4597	0	5	ft	SS	<	0.005		6.5	MG/KG				drainfield	GCMS	17895	30008	ORGANIC
Dichloropropane [1,2-]	18-1196	AAB4601	5	10	ft	SS	<	0.006		6.5	MG/KG				drainfield	GCMS	17895	30008	ORGANIC
Dichloropropane [1,2-]	18-1196	AAB4604	0	10	ft	W	<	5		5	UG/L				drainfield	GCMS	17896	29677	ORGANIC
Dichloropropane [1,2-]	18-1233	AAB4734				W	<	5		5	UG/L	FB			drainfield	GCMS	18268	29762	ORGANIC
Dichloropropane [1,3-]	18-1044	AAA5818				W	<	5			UG/L	FB				GCMS	15905	22179	ORGANIC
Dichloropropane [1,3-]	18-1044	AAA5822				W	<	5			UG/L					GCMS	15905	22179	ORGANIC
Dichloropropane [1,3-]	18-1044	AAA5824				W	<	10			UG/L					GCMS	15905	22179	ORGANIC
Dichloropropane [1,3-]	18-1044	AAA5825				W	<	10			UG/L	FD				GCMS	15873	21817	ORGANIC
Dichloropropane [1,3-]	18-1044	AAA5826				W	<	25			UG/L			N		GCMS	15883	22967	ORGANIC
Dichloropropane [1,3-]	18-1044	AAA5827				W	<	130			UG/L	FD		N		GCMS	15883	22967	ORGANIC
Dichloropropane [1,3-]	18-1195	AAB4591	0	5	ft	SS	<	0.005			MG/KG				drainfield	GCMS	18023	27288	ORGANIC
Dichloropropane [1,3-]	18-1195	AAB4593	5	10	ft	SS	<	0.005			MG/KG				drainfield	GCMS	18023	27288	ORGANIC
Dichloropropane [1,3-]	18-1196	AAB4597	0	5	ft	SS	<	0.005			MG/KG				drainfield	GCMS	17895	30008	ORGANIC
Dichloropropane [1,3-]	18-1196	AAB4601	5	10	ft	SS	<	0.006			MG/KG				drainfield	GCMS	17895	30008	ORGANIC
Dichloropropane [1,3-]	18-1196	AAB4604	0	10	ft	W	<	5			UG/L				drainfield	GCMS	17896	29677	ORGANIC
Dichloropropane [1,3-]	18-1233	AAB4734				W	<	5			UG/L	FB			drainfield	GCMS	18268	29762	ORGANIC
Dichloropropane [2,2-]	18-1044	AAA5818				W	<	5			UG/L	FB				GCMS	15905	22179	ORGANIC
Dichloropropane [2,2-]	18-1044	AAA5822				W	<	5			UG/L					GCMS	15905	22179	ORGANIC
Dichloropropane [2,2-]	18-1044	AAA5824				W	<	10			UG/L					GCMS	15905	22179	ORGANIC
Dichloropropane [2,2-]	18-1044	AAA5825				W	<	10			UG/L	FD				GCMS	15873	21817	ORGANIC
Dichloropropane [2,2-]	18-1044	AAA5826				W	<	25			UG/L			N		GCMS	15883	22967	ORGANIC
Dichloropropane [2,2-]	18-1044	AAA5827				W	<	130			UG/L	FD		N		GCMS	15883	22967	ORGANIC
Dichloropropane [2,2-]	18-1195	AAB4591	0	5	ft	SS	<	0.005			MG/KG				drainfield	GCMS	18023	27288	ORGANIC
Dichloropropane [2,2-]	18-1195	AAB4593	5	10	ft	SS	<	0.005			MG/KG				drainfield	GCMS	18023	27288	ORGANIC
Dichloropropane [2,2-]	18-1196	AAB4597	0	5	ft	SS	<	0.005			MG/KG				drainfield	GCMS	17895	30008	ORGANIC
Dichloropropane [2,2-]	18-1196	AAB4601	5	10	ft	SS	<	0.006			MG/KG				drainfield	GCMS	17895	30008	ORGANIC
Dichloropropane [2,2-]	18-1196	AAB4604	0	10	ft	W	<	5			UG/L				drainfield	GCMS	17896	29677	ORGANIC
Dichloropropane [2,2-]	18-1233	AAB4734				W	<	5			UG/L	FB			drainfield	GCMS	18268	29762	ORGANIC
Dichloropropene [1,1-]	18-1044	AAA5818				W	<	5			UG/L	FB				GCMS	15905	22179	ORGANIC
Dichloropropene [1,1-]	18-1044	AAA5822				W	<	5			UG/L					GCMS	15905	22179	ORGANIC
Dichloropropene [1,1-]	18-1044	AAA5824				W	<	10			UG/L					GCMS	15905	22179	ORGANIC
Dichloropropene [1,1-]	18-1044	AAA5825				W	<	10			UG/L	FD				GCMS	15873	21817	ORGANIC
Dichloropropene [1,1-]	18-1044	AAA5826				W	<	25			UG/L			N		GCMS	15883	22967	ORGANIC
Dichloropropene [1,1-]	18-1044	AAA5827				W	<	130			UG/L	FD		N		GCMS	15883	22967	ORGANIC
Dichloropropene [1,1-]	18-1195	AAB4591	0	5	ft	SS	<	0.005			MG/KG				drainfield	GCMS	18023	27288	ORGANIC
Dichloropropene [1,1-]	18-1195	AAB4593	5	10	ft	SS	<	0.005			MG/KG				drainfield	GCMS	18023	27288	ORGANIC
Dichloropropene [1,1-]	18-1196	AAB4597	0	5	ft	SS	<	0.005			MG/KG				drainfield	GCMS	17895	30008	ORGANIC
Dichloropropene [1,1-]	18-1196	AAB4601	5	10	ft	SS	<	0.006			MG/KG				drainfield	GCMS	17895	30008	ORGANIC
Dichloropropene [1,1-]	18-1196	AAB4604	0	10	ft	W	<	5			UG/L				drainfield	GCMS	17896	29677	ORGANIC
Dichloropropene [1,1-]	18-1233	AAB4734				W	<	5			UG/L	FB			drainfield	GCMS	18268	29762	ORGANIC

SAMPLING DATA FOR PRS 18-003(d)

Analyte	Loc ID	Sample ID	Begin	End	Units	Mat	S	Sample Value	Bkgd Value	SAL Value	Units	Field Code	Lab Code	EPA Qual	Sample Loc	Tech Code	Request Number	Report Number	Suite
Dichloropropene [cis-1,3-]	18-1044	AAA5818				W	<	5		0.19	UG/L	FB				GCMS	15905	22179	ORGANIC
Dichloropropene [cis-1,3-]	18-1044	AAA5822				W	<	5		0.19	UG/L					GCMS	15905	22179	ORGANIC
Dichloropropene [cis-1,3-]	18-1044	AAA5824				W	<	10		0.19	UG/L					GCMS	15905	22179	ORGANIC
Dichloropropene [cis-1,3-]	18-1044	AAA5825				W	<	10		0.19	UG/L	FD				GCMS	15873	21817	ORGANIC
Dichloropropene [cis-1,3-]	18-1044	AAA5826				W	<	25		0.19	UG/L			N		GCMS	15883	22967	ORGANIC
Dichloropropene [cis-1,3-]	18-1044	AAA5827				W	<	130		0.19	UG/L	FD		N		GCMS	15883	22967	ORGANIC
Dichloropropene [cis-1,3-]	18-1176	AAB4571	0	5	ft	SS	<	0.01		0.17	MG/KG				septic tank	GCMS	18088	27953	ORGANIC
Dichloropropene [cis-1,3-]	18-1177	AAB4573	0	5	ft	SS	<	0.011		0.17	MG/KG	FD			septic tank	GCMS	18088	27953	ORGANIC
Dichloropropene [cis-1,3-]	18-1177	AAB4574	0	5	ft	SS	<	0.01		0.17	MG/KG	FD			septic tank	GCMS	18088	27953	ORGANIC
Dichloropropene [cis-1,3-]	18-1195	AAB4591	0	5	ft	SS	<	0.005		0.17	MG/KG				drainfield	GCMS	18023	27288	ORGANIC
Dichloropropene [cis-1,3-]	18-1195	AAB4593	5	10	ft	SS	<	0.005		0.17	MG/KG				drainfield	GCMS	18023	27288	ORGANIC
Dichloropropene [cis-1,3-]	18-1196	AAB4597	0	5	ft	SS	<	0.005		0.17	MG/KG				drainfield	GCMS	17895	30008	ORGANIC
Dichloropropene [cis-1,3-]	18-1196	AAB4601	5	10	ft	SS	<	0.006		0.17	MG/KG				drainfield	GCMS	17895	30008	ORGANIC
Dichloropropene [cis-1,3-]	18-1196	AAB4604	0	10	ft	W	<	5		0.19	UG/L				drainfield	GCMS	17896	29677	ORGANIC
Dichloropropene [cis-1,3-]	18-1233	AAB4734				W	<	5		0.19	UG/L	FB			drainfield	GCMS	18268	29762	ORGANIC
Dichloropropene [trans-1,3-]	18-1044	AAA5818				W	<	5		0.19	UG/L	FB				GCMS	15905	22179	ORGANIC
Dichloropropene [trans-1,3-]	18-1044	AAA5822				W	<	5		0.19	UG/L					GCMS	15905	22179	ORGANIC
Dichloropropene [trans-1,3-]	18-1044	AAA5824				W	<	10		0.19	UG/L					GCMS	15905	22179	ORGANIC
Dichloropropene [trans-1,3-]	18-1044	AAA5825				W	<	10		0.19	UG/L	FD				GCMS	15873	21817	ORGANIC
Dichloropropene [trans-1,3-]	18-1044	AAA5826				W	<	25		0.19	UG/L			N		GCMS	15883	22967	ORGANIC
Dichloropropene [trans-1,3-]	18-1044	AAA5827				W	<	130		0.19	UG/L	FD		N		GCMS	15883	22967	ORGANIC
Dichloropropene [trans-1,3-]	18-1176	AAB4571	0	5	ft	SS	<	0.01		0.17	MG/KG				septic tank	GCMS	18088	27953	ORGANIC
Dichloropropene [trans-1,3-]	18-1177	AAB4573	0	5	ft	SS	<	0.011		0.17	MG/KG	FD			septic tank	GCMS	18088	27953	ORGANIC
Dichloropropene [trans-1,3-]	18-1177	AAB4574	0	5	ft	SS	<	0.01		0.17	MG/KG	FD			septic tank	GCMS	18088	27953	ORGANIC
Dichloropropene [trans-1,3-]	18-1195	AAB4591	0	5	ft	SS	<	0.005		0.17	MG/KG				drainfield	GCMS	18023	27288	ORGANIC
Dichloropropene [trans-1,3-]	18-1195	AAB4593	5	10	ft	SS	<	0.005		0.17	MG/KG				drainfield	GCMS	18023	27288	ORGANIC
Dichloropropene [trans-1,3-]	18-1196	AAB4597	0	5	ft	SS	<	0.005		0.17	MG/KG				drainfield	GCMS	17895	30008	ORGANIC
Dichloropropene [trans-1,3-]	18-1196	AAB4601	5	10	ft	SS	<	0.006		0.17	MG/KG				drainfield	GCMS	17895	30008	ORGANIC
Dichloropropene [trans-1,3-]	18-1196	AAB4604	0	10	ft	W	<	5		0.19	UG/L				drainfield	GCMS	17896	29677	ORGANIC
Dichloropropene [trans-1,3-]	18-1233	AAB4734				W	<	5		0.19	UG/L	FB			drainfield	GCMS	18268	29762	ORGANIC
Diethyl phthalate	18-1173	AAB4568	0	6	in	SS	<	0.34		64000	MG/KG				septic tank	GCMS	18211	28201	ORGANIC
Diethyl phthalate	18-1176	AAB4569	0	12	in	SS	<	0.32		64000	MG/KG				septic tank	GCMS	18088	27888	ORGANIC
Diethyl phthalate	18-1176	AAB4571	0	5	ft	SS	<	0.35		64000	MG/KG				septic tank	GCMS	18088	27888	ORGANIC
Diethyl phthalate	18-1177	AAB4573	0	5	ft	SS	<	0.33		64000	MG/KG	FD			septic tank	GCMS	18088	27888	ORGANIC
Diethyl phthalate	18-1177	AAB4574	0	5	ft	SS	<	0.35		64000	MG/KG	FD			septic tank	GCMS	18088	27888	ORGANIC
Diethyl phthalate	18-1180	AAB4586	0	6	in	SS	<	0.33		64000	MG/KG				drainfield	GCMS	18211	28201	ORGANIC
Diethyl phthalate	18-1181	AAB4587	0	6	in	SS	<	0.34		64000	MG/KG				drainfield	GCMS	18211	28201	ORGANIC
Diethyl phthalate	18-1182	AAB4588	0	6	in	SS	<	0.34		64000	MG/KG				drainfield	GCMS	18211	28201	ORGANIC
Diethyl phthalate	18-1185	AAB4570	0	12	in	SS	<	0.32		64000	MG/KG				septic tank	GCMS	18088	27888	ORGANIC
Diethyl phthalate	18-1187	AAB4589	0	6	in	SS	<	0.34		64000	MG/KG				drainfield	GCMS	18211	28201	ORGANIC
Diethyl phthalate	18-1188	AAB4590	0	6	in	SS	<	0.34		64000	MG/KG				drainfield	GCMS	18211	28201	ORGANIC
Diethyl phthalate	18-1195	AAB4591	0	5	ft	SS	<	0.34		64000	MG/KG				drainfield	GCMS	17954	29641	ORGANIC
Diethyl phthalate	18-1195	AAB4593	5	10	ft	SS	<	0.4		64000	MG/KG				drainfield	GCMS	17954	29641	ORGANIC
Diethyl phthalate	18-1195	AAB4595	10	15	ft	SS	<	0.39		64000	MG/KG				drainfield	GCMS	18088	27888	ORGANIC
Diethyl phthalate	18-1195	AAB4596	10	15	ft	W	<	10		5000	UG/L				drainfield	GCMS	17991	27290	ORGANIC
Diethyl phthalate	18-1196	AAB4597	0	5	ft	SS	<	0.34		64000	MG/KG				drainfield	GCMS	17895	30020	ORGANIC
Diethyl phthalate	18-1196	AAB4600				W	<	10		5000	UG/L	EB			drainfield	GCMS	17895	30020	ORGANIC
Diethyl phthalate	18-1196	AAB4604	0	10	ft	W	<	10		5000	UG/L				drainfield	GCMS	17896	29681	ORGANIC
Dimethyl phthalate	18-1173	AAB4568	0	6	in	SS	<	0.34		800000	MG/KG				septic tank	GCMS	18211	28201	ORGANIC
Dimethyl phthalate	18-1176	AAB4569	0	12	in	SS	<	0.32		800000	MG/KG				septic tank	GCMS	18088	27888	ORGANIC
Dimethyl phthalate	18-1176	AAB4571	0	5	ft	SS	<	0.35		800000	MG/KG				septic tank	GCMS	18088	27888	ORGANIC
Dimethyl phthalate	18-1177	AAB4573	0	5	ft	SS	<	0.33		800000	MG/KG	FD			septic tank	GCMS	18088	27888	ORGANIC
Dimethyl phthalate	18-1177	AAB4574	0	5	ft	SS	<	0.35		800000	MG/KG	FD			septic tank	GCMS	18088	27888	ORGANIC
Dimethyl phthalate	18-1180	AAB4586	0	6	in	SS	<	0.33		800000	MG/KG				drainfield	GCMS	18211	28201	ORGANIC
Dimethyl phthalate	18-1181	AAB4587	0	6	in	SS	<	0.34		800000	MG/KG				drainfield	GCMS	18211	28201	ORGANIC

Analyte	Loc ID	Sample ID	Begin	End	Units	Mat	S	Sample Value	Bkgd Value	SAL Value	Units	Field Code	Lab Code	EPA Qual	Sample Loc	Tech Code	Request Number	Report Number	Suite
Dimethyl phthalate	18-1182	AAB4588	0	6	in	SS	<	0.34		800000	MG/KG				drainfield	GCMS	18211	28201	ORGANIC
Dimethyl phthalate	18-1185	AAB4570	0	12	in	SS	<	0.32		800000	MG/KG				septic tank	GCMS	18088	27888	ORGANIC
Dimethyl phthalate	18-1187	AAB4589	0	6	in	SS	<	0.34		800000	MG/KG				drainfield	GCMS	18211	28201	ORGANIC
Dimethyl phthalate	18-1188	AAB4590	0	6	in	SS	<	0.34		800000	MG/KG				drainfield	GCMS	18211	28201	ORGANIC
Dimethyl phthalate	18-1195	AAB4591	0	5	ft	SS	<	0.34		800000	MG/KG				drainfield	GCMS	17954	29641	ORGANIC
Dimethyl phthalate	18-1195	AAB4593	5	10	ft	SS	<	0.4		800000	MG/KG				drainfield	GCMS	17954	29641	ORGANIC
Dimethyl phthalate	18-1195	AAB4595	10	15	ft	SS	<	0.39		800000	MG/KG				drainfield	GCMS	18088	27888	ORGANIC
Dimethyl phthalate	18-1195	AAB4596	10	15	ft	W	<	10		350000	UG/L				drainfield	GCMS	17991	27290	ORGANIC
Dimethyl phthalate	18-1196	AAB4597	0	5	ft	SS	<	0.34		800000	MG/KG				drainfield	GCMS	17895	30020	ORGANIC
Dimethyl phthalate	18-1196	AAB4600				W	<	10		350000	UG/L	EB			drainfield	GCMS	17895	30020	ORGANIC
Dimethyl phthalate	18-1196	AAB4604	0	10	ft	W	<	10		350000	UG/L				drainfield	GCMS	17896	29681	ORGANIC
Dimethylformamide [N,N-]	18-1196	AAB4604	0	10	ft	W	TI	60		3500	UG/L				drainfield	GCMS	17896	29681	ORGANIC
Dimethylphenol [2,4-]	18-1173	AAB4568	0	6	in	SS	<	0.34		1600	MG/KG				septic tank	GCMS	18211	28201	ORGANIC
Dimethylphenol [2,4-]	18-1176	AAB4569	0	12	in	SS	<	0.32		1600	MG/KG				septic tank	GCMS	18088	27888	ORGANIC
Dimethylphenol [2,4-]	18-1176	AAB4571	0	5	ft	SS	<	0.35		1600	MG/KG				septic tank	GCMS	18088	27888	ORGANIC
Dimethylphenol [2,4-]	18-1177	AAB4573	0	5	ft	SS	<	0.33		1600	MG/KG	FD			septic tank	GCMS	18088	27888	ORGANIC
Dimethylphenol [2,4-]	18-1177	AAB4574	0	5	ft	SS	<	0.35		1600	MG/KG	FD			septic tank	GCMS	18088	27888	ORGANIC
Dimethylphenol [2,4-]	18-1180	AAB4586	0	6	in	SS	<	0.33		1600	MG/KG				drainfield	GCMS	18211	28201	ORGANIC
Dimethylphenol [2,4-]	18-1181	AAB4587	0	6	in	SS	<	0.34		1600	MG/KG				drainfield	GCMS	18211	28201	ORGANIC
Dimethylphenol [2,4-]	18-1182	AAB4588	0	6	in	SS	<	0.34		1600	MG/KG				drainfield	GCMS	18211	28201	ORGANIC
Dimethylphenol [2,4-]	18-1185	AAB4570	0	12	in	SS	<	0.32		1600	MG/KG				septic tank	GCMS	18088	27888	ORGANIC
Dimethylphenol [2,4-]	18-1187	AAB4589	0	6	in	SS	<	0.34		1600	MG/KG				drainfield	GCMS	18211	28201	ORGANIC
Dimethylphenol [2,4-]	18-1188	AAB4590	0	6	in	SS	<	0.34		1600	MG/KG				drainfield	GCMS	18211	28201	ORGANIC
Dimethylphenol [2,4-]	18-1195	AAB4591	0	5	ft	SS	<	0.34		1600	MG/KG				drainfield	GCMS	17954	29641	ORGANIC
Dimethylphenol [2,4-]	18-1195	AAB4593	5	10	ft	SS	<	0.4		1600	MG/KG				drainfield	GCMS	17954	29641	ORGANIC
Dimethylphenol [2,4-]	18-1195	AAB4595	10	15	ft	SS	<	0.39		1600	MG/KG				drainfield	GCMS	18088	27888	ORGANIC
Dimethylphenol [2,4-]	18-1195	AAB4596	10	15	ft	W	<	10		700	UG/L				drainfield	GCMS	17991	27290	ORGANIC
Dimethylphenol [2,4-]	18-1196	AAB4597	0	5	ft	SS	<	0.34		1600	MG/KG				drainfield	GCMS	17895	30020	ORGANIC
Dimethylphenol [2,4-]	18-1196	AAB4600				W	<	10		700	UG/L	EB			drainfield	GCMS	17895	30020	ORGANIC
Dimethylphenol [2,4-]	18-1196	AAB4604	0	10	ft	W	<	10		700	UG/L				drainfield	GCMS	17896	29681	ORGANIC
Dinitrophenol [2,4-]	18-1173	AAB4568	0	6	in	SS	<	0.82		160	MG/KG				septic tank	GCMS	18211	28201	ORGANIC
Dinitrophenol [2,4-]	18-1176	AAB4569	0	12	in	SS	<	0.8		160	MG/KG				septic tank	GCMS	18088	27888	ORGANIC
Dinitrophenol [2,4-]	18-1176	AAB4571	0	5	ft	SS	<	0.88		160	MG/KG				septic tank	GCMS	18088	27888	ORGANIC
Dinitrophenol [2,4-]	18-1177	AAB4573	0	5	ft	SS	<	0.82		160	MG/KG	FD			septic tank	GCMS	18088	27888	ORGANIC
Dinitrophenol [2,4-]	18-1177	AAB4574	0	5	ft	SS	<	0.88		160	MG/KG	FD			septic tank	GCMS	18088	27888	ORGANIC
Dinitrophenol [2,4-]	18-1180	AAB4586	0	6	in	SS	<	0.81		160	MG/KG				drainfield	GCMS	18211	28201	ORGANIC
Dinitrophenol [2,4-]	18-1181	AAB4587	0	6	in	SS	<	0.82		160	MG/KG				drainfield	GCMS	18211	28201	ORGANIC
Dinitrophenol [2,4-]	18-1182	AAB4588	0	6	in	SS	<	0.81		160	MG/KG				drainfield	GCMS	18211	28201	ORGANIC
Dinitrophenol [2,4-]	18-1185	AAB4570	0	12	in	SS	<	0.81		160	MG/KG				septic tank	GCMS	18088	27888	ORGANIC
Dinitrophenol [2,4-]	18-1187	AAB4589	0	6	in	SS	<	0.82		160	MG/KG				drainfield	GCMS	18211	28201	ORGANIC
Dinitrophenol [2,4-]	18-1188	AAB4590	0	6	in	SS	<	0.81		160	MG/KG				drainfield	GCMS	18211	28201	ORGANIC
Dinitrophenol [2,4-]	18-1195	AAB4591	0	5	ft	SS	<	1.6		160	MG/KG				drainfield	GCMS	17954	29641	ORGANIC
Dinitrophenol [2,4-]	18-1195	AAB4593	5	10	ft	SS	<	1.9		160	MG/KG				drainfield	GCMS	17954	29641	ORGANIC
Dinitrophenol [2,4-]	18-1195	AAB4595	10	15	ft	SS	<	0.96		160	MG/KG				drainfield	GCMS	18088	27888	ORGANIC
Dinitrophenol [2,4-]	18-1195	AAB4596	10	15	ft	W	<	10		70	UG/L				drainfield	GCMS	17991	27290	ORGANIC
Dinitrophenol [2,4-]	18-1196	AAB4597	0	5	ft	SS	<	1.6		160	MG/KG				drainfield	GCMS	17895	30020	ORGANIC
Dinitrophenol [2,4-]	18-1196	AAB4600				W	<	50		70	UG/L	EB			drainfield	GCMS	17895	30020	ORGANIC
Dinitrophenol [2,4-]	18-1196	AAB4604	0	10	ft	W	<	50		70	UG/L				drainfield	GCMS	17896	29681	ORGANIC
Dinitrotoluene [2,4-]	18-1173	AAB4568	0	6	in	SS	<	0.34		1	MG/KG				septic tank	GCMS	18211	28201	ORGANIC
Dinitrotoluene [2,4-]	18-1176	AAB4569	0	12	in	SS	<	0.32		1	MG/KG				septic tank	GCMS	18088	27888	ORGANIC
Dinitrotoluene [2,4-]	18-1176	AAB4571	0	5	ft	SS	<	0.35		1	MG/KG				septic tank	GCMS	18088	27888	ORGANIC
Dinitrotoluene [2,4-]	18-1177	AAB4573	0	5	ft	SS	<	0.33		1	MG/KG	FD			septic tank	GCMS	18088	27888	ORGANIC
Dinitrotoluene [2,4-]	18-1177	AAB4574	0	5	ft	SS	<	0.35		1	MG/KG	FD			septic tank	GCMS	18088	27888	ORGANIC
Dinitrotoluene [2,4-]	18-1180	AAB4586	0	6	in	SS	<	0.33		1	MG/KG				drainfield	GCMS	18211	28201	ORGANIC
Dinitrotoluene [2,4-]	18-1181	AAB4587	0	6	in	SS	<	0.34		1	MG/KG				drainfield	GCMS	18211	28201	ORGANIC

Analyte	Loc ID	Sample ID	Begin	End	Units	Mat	S	Sample Value	Bkgd Value	SAL Value	Units	Field Code	Lab Code	EPA Qual	Sample Loc	Tech Code	Request Number	Report Number	Suite
Dinitrotoluene [2,4-]	18-1182	AAB4588	0	6	in	SS	<	0.34		1	MG/KG				drainfield	GCMS	18211	28201	ORGANIC
Dinitrotoluene [2,4-]	18-1185	AAB4570	0	12	in	SS	<	0.32		1	MG/KG				septic tank	GCMS	18088	27888	ORGANIC
Dinitrotoluene [2,4-]	18-1187	AAB4589	0	6	in	SS	<	0.34		1	MG/KG				drainfield	GCMS	18211	28201	ORGANIC
Dinitrotoluene [2,4-]	18-1188	AAB4590	0	6	in	SS	<	0.34		1	MG/KG				drainfield	GCMS	18211	28201	ORGANIC
Dinitrotoluene [2,4-]	18-1195	AAB4591	0	5	ft	SS	<	0.34		1	MG/KG				drainfield	GCMS	17954	29641	ORGANIC
Dinitrotoluene [2,4-]	18-1195	AAB4593	5	10	ft	SS	<	0.4		1	MG/KG				drainfield	GCMS	17954	29641	ORGANIC
Dinitrotoluene [2,4-]	18-1195	AAB4595	10	15	ft	SS	<	0.39		1	MG/KG				drainfield	GCMS	18088	27888	ORGANIC
Dinitrotoluene [2,4-]	18-1195	AAB4596	10	15	ft	W	<	10		0.05	UG/L				drainfield	GCMS	17991	27290	ORGANIC
Dinitrotoluene [2,4-]	18-1196	AAB4597	0	5	ft	SS	<	0.34		1	MG/KG			UJ	drainfield	GCMS	17895	30020	ORGANIC
Dinitrotoluene [2,4-]	18-1196	AAB4600				W	<	10		0.05	UG/L	EB			drainfield	GCMS	17895	30020	ORGANIC
Dinitrotoluene [2,4-]	18-1196	AAB4604	0	10	ft	W	<	10		0.05	UG/L				drainfield	GCMS	17896	29681	ORGANIC
Dinitrotoluene [2,6-]	18-1173	AAB4568	0	6	in	SS	<	0.34		1	MG/KG				septic tank	GCMS	18211	28201	ORGANIC
Dinitrotoluene [2,6-]	18-1176	AAB4569	0	12	in	SS	<	0.32		1	MG/KG				septic tank	GCMS	18088	27888	ORGANIC
Dinitrotoluene [2,6-]	18-1176	AAB4571	0	5	ft	SS	<	0.35		1	MG/KG				septic tank	GCMS	18088	27888	ORGANIC
Dinitrotoluene [2,6-]	18-1177	AAB4573	0	5	ft	SS	<	0.33		1	MG/KG	FD			septic tank	GCMS	18088	27888	ORGANIC
Dinitrotoluene [2,6-]	18-1177	AAB4574	0	5	ft	SS	<	0.35		1	MG/KG	FD			septic tank	GCMS	18088	27888	ORGANIC
Dinitrotoluene [2,6-]	18-1180	AAB4586	0	6	in	SS	<	0.33		1	MG/KG				drainfield	GCMS	18211	28201	ORGANIC
Dinitrotoluene [2,6-]	18-1181	AAB4587	0	6	in	SS	<	0.34		1	MG/KG				drainfield	GCMS	18211	28201	ORGANIC
Dinitrotoluene [2,6-]	18-1182	AAB4588	0	6	in	SS	<	0.34		1	MG/KG				drainfield	GCMS	18211	28201	ORGANIC
Dinitrotoluene [2,6-]	18-1185	AAB4570	0	12	in	SS	<	0.32		1	MG/KG				septic tank	GCMS	18088	27888	ORGANIC
Dinitrotoluene [2,6-]	18-1187	AAB4589	0	6	in	SS	<	0.34		1	MG/KG				drainfield	GCMS	18211	28201	ORGANIC
Dinitrotoluene [2,6-]	18-1188	AAB4590	0	6	in	SS	<	0.34		1	MG/KG				drainfield	GCMS	18211	28201	ORGANIC
Dinitrotoluene [2,6-]	18-1195	AAB4591	0	5	ft	SS	<	0.34		1	MG/KG				drainfield	GCMS	17954	29641	ORGANIC
Dinitrotoluene [2,6-]	18-1195	AAB4593	5	10	ft	SS	<	0.4		1	MG/KG				drainfield	GCMS	17954	29641	ORGANIC
Dinitrotoluene [2,6-]	18-1195	AAB4595	10	15	ft	SS	<	0.39		1	MG/KG				drainfield	GCMS	18088	27888	ORGANIC
Dinitrotoluene [2,6-]	18-1195	AAB4596	10	15	ft	W	<	10		0.05	UG/L				drainfield	GCMS	17991	27290	ORGANIC
Dinitrotoluene [2,6-]	18-1196	AAB4597	0	5	ft	SS	<	0.34		1	MG/KG				drainfield	GCMS	17895	30020	ORGANIC
Dinitrotoluene [2,6-]	18-1196	AAB4600				W	<	10		0.05	UG/L	EB			drainfield	GCMS	17895	30020	ORGANIC
Dinitrotoluene [2,6-]	18-1196	AAB4604	0	10	ft	W	<	10		0.05	UG/L				drainfield	GCMS	17896	29681	ORGANIC
Ethylbenzene	18-1044	AAA5818				W	<	5		700	UG/L	FB				GCMS	15905	22179	ORGANIC
Ethylbenzene	18-1044	AAA5822				W	<	5		700	UG/L					GCMS	15905	22179	ORGANIC
Ethylbenzene	18-1044	AAA5824				W	<	10		700	UG/L					GCMS	15905	22179	ORGANIC
Ethylbenzene	18-1044	AAA5825				W	<	10		700	UG/L	FD				GCMS	15873	21817	ORGANIC
Ethylbenzene	18-1044	AAA5826				W	<	25		700	UG/L			N		GCMS	15883	22967	ORGANIC
Ethylbenzene	18-1044	AAA5827				W	<	130		700	UG/L	FD		N		GCMS	15883	22967	ORGANIC
Ethylbenzene	18-1176	AAB4571	0	5	ft	SS	<	0.01		3100	MG/KG				septic tank	GCMS	18088	27953	ORGANIC
Ethylbenzene	18-1177	AAB4573	0	5	ft	SS	<	0.011		3100	MG/KG	FD			septic tank	GCMS	18088	27953	ORGANIC
Ethylbenzene	18-1177	AAB4574	0	5	ft	SS	<	0.01		3100	MG/KG	FD			septic tank	GCMS	18088	27953	ORGANIC
Ethylbenzene	18-1195	AAB4591	0	5	ft	SS	<	0.005		3100	MG/KG				drainfield	GCMS	18023	27288	ORGANIC
Ethylbenzene	18-1195	AAB4593	5	10	ft	SS	<	0.005		3100	MG/KG				drainfield	GCMS	18023	27288	ORGANIC
Ethylbenzene	18-1196	AAB4597	0	5	ft	SS	<	0.005		3100	MG/KG				drainfield	GCMS	17895	30008	ORGANIC
Ethylbenzene	18-1196	AAB4601	5	10	ft	SS	<	0.006		3100	MG/KG				drainfield	GCMS	17895	30008	ORGANIC
Ethylbenzene	18-1196	AAB4604	0	10	ft	W	<	5		700	UG/L				drainfield	GCMS	17896	29677	ORGANIC
Ethylbenzene	18-1233	AAB4734				W	<	5		700	UG/L	FB			drainfield	GCMS	18268	29762	ORGANIC
Fluoranthene	18-1173	AAB4568	0	6	in	SS	<	0.34		3200	MG/KG				septic tank	GCMS	18211	28201	ORGANIC
Fluoranthene	18-1176	AAB4569	0	12	in	SS	<	0.32		3200	MG/KG				septic tank	GCMS	18088	27888	ORGANIC
Fluoranthene	18-1176	AAB4571	0	5	ft	SS	<	0.35		3200	MG/KG				septic tank	GCMS	18088	27888	ORGANIC
Fluoranthene	18-1177	AAB4573	0	5	ft	SS	<	0.33		3200	MG/KG	FD			septic tank	GCMS	18088	27888	ORGANIC
Fluoranthene	18-1177	AAB4574	0	5	ft	SS	<	0.35		3200	MG/KG	FD			septic tank	GCMS	18088	27888	ORGANIC
Fluoranthene	18-1180	AAB4586	0	6	in	SS	<	0.33		3200	MG/KG				drainfield	GCMS	18211	28201	ORGANIC
Fluoranthene	18-1181	AAB4587	0	6	in	SS	<	0.34		3200	MG/KG				drainfield	GCMS	18211	28201	ORGANIC
Fluoranthene	18-1182	AAB4588	0	6	in	SS	<	0.34		3200	MG/KG				drainfield	GCMS	18211	28201	ORGANIC
Fluoranthene	18-1185	AAB4570	0	12	in	SS	<	0.32		3200	MG/KG				septic tank	GCMS	18088	27888	ORGANIC
Fluoranthene	18-1187	AAB4589	0	6	in	SS	<	0.34		3200	MG/KG				drainfield	GCMS	18211	28201	ORGANIC
Fluoranthene	18-1188	AAB4590	0	6	in	SS	<	0.34		3200	MG/KG				drainfield	GCMS	18211	28201	ORGANIC

Analyte	Loc ID	Sample ID	Begin	End	Units	Mat	S	Sample Value	Bkgd Value	SAL Value	Units	Field Code	Lab Code	EPA Qual	Sample Loc	Tech Code	Request Number	Report Number	Suite
Fluoranthene	18-1195	AAB4591	0	5	ft	SS	<	0.34		3200	MG/KG				drainfield	GCMS	17954	29641	ORGANIC
Fluoranthene	18-1195	AAB4593	5	10	ft	SS	<	0.4		3200	MG/KG				drainfield	GCMS	17954	29641	ORGANIC
Fluoranthene	18-1195	AAB4595	10	15	ft	SS	<	0.39		3200	MG/KG				drainfield	GCMS	18088	27888	ORGANIC
Fluoranthene	18-1195	AAB4596	10	15	ft	W	<	10		1400	UG/L				drainfield	GCMS	17991	27290	ORGANIC
Fluoranthene	18-1196	AAB4597	0	5	ft	SS	<	0.34		3200	MG/KG				drainfield	GCMS	17895	30020	ORGANIC
Fluoranthene	18-1196	AAB4600				W	<	10		1400	UG/L	EB			drainfield	GCMS	17895	30020	ORGANIC
Fluoranthene	18-1196	AAB4604	0	10	ft	W	<	10		1400	UG/L				drainfield	GCMS	17896	29681	ORGANIC
Fluorene	18-1173	AAB4568	0	6	in	SS	<	0.34		3200	MG/KG				septic tank	GCMS	18211	28201	ORGANIC
Fluorene	18-1176	AAB4569	0	12	in	SS	<	0.32		3200	MG/KG				septic tank	GCMS	18088	27888	ORGANIC
Fluorene	18-1176	AAB4571	0	5	ft	SS	<	0.35		3200	MG/KG				septic tank	GCMS	18088	27888	ORGANIC
Fluorene	18-1177	AAB4573	0	5	ft	SS	<	0.33		3200	MG/KG	FD			septic tank	GCMS	18088	27888	ORGANIC
Fluorene	18-1177	AAB4574	0	5	ft	SS	<	0.35		3200	MG/KG	FD			septic tank	GCMS	18088	27888	ORGANIC
Fluorene	18-1180	AAB4586	0	6	in	SS	<	0.33		3200	MG/KG				drainfield	GCMS	18211	28201	ORGANIC
Fluorene	18-1181	AAB4587	0	6	in	SS	<	0.34		3200	MG/KG				drainfield	GCMS	18211	28201	ORGANIC
Fluorene	18-1182	AAB4588	0	6	in	SS	<	0.34		3200	MG/KG				drainfield	GCMS	18211	28201	ORGANIC
Fluorene	18-1185	AAB4570	0	12	in	SS	<	0.32		3200	MG/KG				septic tank	GCMS	18088	27888	ORGANIC
Fluorene	18-1187	AAB4589	0	6	in	SS	<	0.34		3200	MG/KG				drainfield	GCMS	18211	28201	ORGANIC
Fluorene	18-1188	AAB4590	0	6	in	SS	<	0.34		3200	MG/KG				drainfield	GCMS	18211	28201	ORGANIC
Fluorene	18-1195	AAB4591	0	5	ft	SS	<	0.34		3200	MG/KG				drainfield	GCMS	17954	29641	ORGANIC
Fluorene	18-1195	AAB4593	5	10	ft	SS	<	0.4		3200	MG/KG				drainfield	GCMS	17954	29641	ORGANIC
Fluorene	18-1195	AAB4595	10	15	ft	SS	<	0.39		3200	MG/KG				drainfield	GCMS	18088	27888	ORGANIC
Fluorene	18-1195	AAB4596	10	15	ft	W	<	10		1400	UG/L				drainfield	GCMS	17991	27290	ORGANIC
Fluorene	18-1196	AAB4597	0	5	ft	SS	<	0.34		3200	MG/KG				drainfield	GCMS	17895	30020	ORGANIC
Fluorene	18-1196	AAB4600				W	<	10		1400	UG/L	EB			drainfield	GCMS	17895	30020	ORGANIC
Fluorene	18-1196	AAB4604	0	10	ft	W	<	10		1400	UG/L				drainfield	GCMS	17896	29681	ORGANIC
Hexachlorobenzene	18-1173	AAB4568	0	6	in	SS	<	0.34		0.44	MG/KG				septic tank	GCMS	18211	28201	ORGANIC
Hexachlorobenzene	18-1176	AAB4569	0	12	in	SS	<	0.32		0.44	MG/KG				septic tank	GCMS	18088	27888	ORGANIC
Hexachlorobenzene	18-1176	AAB4571	0	5	ft	SS	<	0.35		0.44	MG/KG				septic tank	GCMS	18088	27888	ORGANIC
Hexachlorobenzene	18-1177	AAB4573	0	5	ft	SS	<	0.33		0.44	MG/KG	FD			septic tank	GCMS	18088	27888	ORGANIC
Hexachlorobenzene	18-1177	AAB4574	0	5	ft	SS	<	0.35		0.44	MG/KG	FD			septic tank	GCMS	18088	27888	ORGANIC
Hexachlorobenzene	18-1180	AAB4586	0	6	in	SS	<	0.33		0.44	MG/KG				drainfield	GCMS	18211	28201	ORGANIC
Hexachlorobenzene	18-1181	AAB4587	0	6	in	SS	<	0.34		0.44	MG/KG				drainfield	GCMS	18211	28201	ORGANIC
Hexachlorobenzene	18-1182	AAB4588	0	6	in	SS	<	0.34		0.44	MG/KG				drainfield	GCMS	18211	28201	ORGANIC
Hexachlorobenzene	18-1185	AAB4570	0	12	in	SS	<	0.32		0.44	MG/KG				septic tank	GCMS	18088	27888	ORGANIC
Hexachlorobenzene	18-1187	AAB4589	0	6	in	SS	<	0.34		0.44	MG/KG				drainfield	GCMS	18211	28201	ORGANIC
Hexachlorobenzene	18-1188	AAB4590	0	6	in	SS	<	0.34		0.44	MG/KG				drainfield	GCMS	18211	28201	ORGANIC
Hexachlorobenzene	18-1195	AAB4591	0	5	ft	SS	<	0.34		0.44	MG/KG				drainfield	GCMS	17954	29641	ORGANIC
Hexachlorobenzene	18-1195	AAB4593	5	10	ft	SS	<	0.4		0.44	MG/KG				drainfield	GCMS	17954	29641	ORGANIC
Hexachlorobenzene	18-1195	AAB4595	10	15	ft	SS	<	0.39		0.44	MG/KG				drainfield	GCMS	18088	27888	ORGANIC
Hexachlorobenzene	18-1195	AAB4596	10	15	ft	W	<	10		1	UG/L				drainfield	GCMS	17991	27290	ORGANIC
Hexachlorobenzene	18-1196	AAB4597	0	5	ft	SS	<	0.34		0.44	MG/KG				drainfield	GCMS	17895	30020	ORGANIC
Hexachlorobenzene	18-1196	AAB4600				W	<	10		1	UG/L	EB			drainfield	GCMS	17895	30020	ORGANIC
Hexachlorobenzene	18-1196	AAB4604	0	10	ft	W	<	10		1	UG/L				drainfield	GCMS	17896	29681	ORGANIC
Hexachlorobutadiene	18-1173	AAB4568	0	6	in	SS	<	0.34		90	MG/KG				septic tank	GCMS	18211	28201	ORGANIC
Hexachlorobutadiene	18-1176	AAB4569	0	12	in	SS	<	0.32		90	MG/KG				septic tank	GCMS	18088	27888	ORGANIC
Hexachlorobutadiene	18-1176	AAB4571	0	5	ft	SS	<	0.35		90	MG/KG				septic tank	GCMS	18088	27888	ORGANIC
Hexachlorobutadiene	18-1177	AAB4573	0	5	ft	SS	<	0.33		90	MG/KG	FD			septic tank	GCMS	18088	27888	ORGANIC
Hexachlorobutadiene	18-1177	AAB4574	0	5	ft	SS	<	0.35		90	MG/KG	FD			septic tank	GCMS	18088	27888	ORGANIC
Hexachlorobutadiene	18-1180	AAB4586	0	6	in	SS	<	0.33		90	MG/KG				drainfield	GCMS	18211	28201	ORGANIC
Hexachlorobutadiene	18-1181	AAB4587	0	6	in	SS	<	0.34		90	MG/KG				drainfield	GCMS	18211	28201	ORGANIC
Hexachlorobutadiene	18-1182	AAB4588	0	6	in	SS	<	0.34		90	MG/KG				drainfield	GCMS	18211	28201	ORGANIC
Hexachlorobutadiene	18-1185	AAB4570	0	12	in	SS	<	0.32		90	MG/KG				septic tank	GCMS	18088	27888	ORGANIC
Hexachlorobutadiene	18-1187	AAB4589	0	6	in	SS	<	0.34		90	MG/KG				drainfield	GCMS	18211	28201	ORGANIC
Hexachlorobutadiene	18-1188	AAB4590	0	6	in	SS	<	0.34		90	MG/KG				drainfield	GCMS	18211	28201	ORGANIC
Hexachlorobutadiene	18-1195	AAB4591	0	5	ft	SS	<	0.34		90	MG/KG				drainfield	GCMS	17954	29641	ORGANIC

Analyte	Loc ID	Sample ID	Begin	End	Units	Mat	S	Sample Value	Bkgd Value	SAL Value	Units	Field Code	Lab Code	EPA Qual	Sample Loc	Tech Code	Request Number	Report Number	Suite
Hexachlorobutadiene	18-1195	AAB4593	5	10	ft	SS	<	0.4		90	MG/KG				drainfield	GCMS	17954	29641	ORGANIC
Hexachlorobutadiene	18-1195	AAB4595	10	15	ft	SS	<	0.39		90	MG/KG				drainfield	GCMS	18088	27888	ORGANIC
Hexachlorobutadiene	18-1195	AAB4596	10	15	ft	W	<	10		4.5	UG/L				drainfield	GCMS	17991	27290	ORGANIC
Hexachlorobutadiene	18-1196	AAB4597	0	5	ft	SS	<	0.34		90	MG/KG				drainfield	GCMS	17895	30020	ORGANIC
Hexachlorobutadiene	18-1196	AAB4600				W	<	10		4.5	UG/L	EB			drainfield	GCMS	17895	30020	ORGANIC
Hexachlorobutadiene	18-1196	AAB4604	0	10	ft	W	<	10		4.5	UG/L				drainfield	GCMS	17896	29681	ORGANIC
Hexachlorocyclopentadiene	18-1173	AAB4568	0	6	in	SS	<	0.34		560	MG/KG				septic tank	GCMS	18211	28201	ORGANIC
Hexachlorocyclopentadiene	18-1176	AAB4569	0	12	in	SS	<	0.32		560	MG/KG				septic tank	GCMS	18088	27888	ORGANIC
Hexachlorocyclopentadiene	18-1176	AAB4571	0	5	ft	SS	<	0.35		560	MG/KG				septic tank	GCMS	18088	27888	ORGANIC
Hexachlorocyclopentadiene	18-1177	AAB4573	0	5	ft	SS	<	0.33		560	MG/KG	FD			septic tank	GCMS	18088	27888	ORGANIC
Hexachlorocyclopentadiene	18-1177	AAB4574	0	5	ft	SS	<	0.35		560	MG/KG	FD			septic tank	GCMS	18088	27888	ORGANIC
Hexachlorocyclopentadiene	18-1180	AAB4586	0	6	in	SS	<	0.33		560	MG/KG				drainfield	GCMS	18211	28201	ORGANIC
Hexachlorocyclopentadiene	18-1181	AAB4587	0	6	in	SS	<	0.34		560	MG/KG				drainfield	GCMS	18211	28201	ORGANIC
Hexachlorocyclopentadiene	18-1182	AAB4588	0	6	in	SS	<	0.34		560	MG/KG				drainfield	GCMS	18211	28201	ORGANIC
Hexachlorocyclopentadiene	18-1185	AAB4570	0	12	in	SS	<	0.32		560	MG/KG				septic tank	GCMS	18088	27888	ORGANIC
Hexachlorocyclopentadiene	18-1187	AAB4589	0	6	in	SS	<	0.34		560	MG/KG				drainfield	GCMS	18211	28201	ORGANIC
Hexachlorocyclopentadiene	18-1188	AAB4590	0	6	in	SS	<	0.34		560	MG/KG				drainfield	GCMS	18211	28201	ORGANIC
Hexachlorocyclopentadiene	18-1195	AAB4591	0	5	ft	SS	<	0.34		560	MG/KG				drainfield	GCMS	17954	29641	ORGANIC
Hexachlorocyclopentadiene	18-1195	AAB4593	5	10	ft	SS	<	0.4		560	MG/KG				drainfield	GCMS	17954	29641	ORGANIC
Hexachlorocyclopentadiene	18-1195	AAB4595	10	15	ft	SS	<	0.39		560	MG/KG				drainfield	GCMS	18088	27888	ORGANIC
Hexachlorocyclopentadiene	18-1195	AAB4596	10	15	ft	W	<	10		50	UG/L				drainfield	GCMS	17991	27290	ORGANIC
Hexachlorocyclopentadiene	18-1196	AAB4597	0	5	ft	SS	<	0.34		560	MG/KG				drainfield	GCMS	17895	30020	ORGANIC
Hexachlorocyclopentadiene	18-1196	AAB4600				W	<	10		50	UG/L	EB			drainfield	GCMS	17895	30020	ORGANIC
Hexachlorocyclopentadiene	18-1196	AAB4604	0	10	ft	W	<	10		50	UG/L				drainfield	GCMS	17896	29681	ORGANIC
Hexachloroethane	18-1173	AAB4568	0	6	in	SS	<	0.34		80	MG/KG				septic tank	GCMS	18211	28201	ORGANIC
Hexachloroethane	18-1176	AAB4569	0	12	in	SS	<	0.32		80	MG/KG				septic tank	GCMS	18088	27888	ORGANIC
Hexachloroethane	18-1176	AAB4571	0	5	ft	SS	<	0.35		80	MG/KG				septic tank	GCMS	18088	27888	ORGANIC
Hexachloroethane	18-1177	AAB4573	0	5	ft	SS	<	0.33		80	MG/KG	FD			septic tank	GCMS	18088	27888	ORGANIC
Hexachloroethane	18-1177	AAB4574	0	5	ft	SS	<	0.35		80	MG/KG	FD			septic tank	GCMS	18088	27888	ORGANIC
Hexachloroethane	18-1180	AAB4586	0	6	in	SS	<	0.33		80	MG/KG				drainfield	GCMS	18211	28201	ORGANIC
Hexachloroethane	18-1181	AAB4587	0	6	in	SS	<	0.34		80	MG/KG				drainfield	GCMS	18211	28201	ORGANIC
Hexachloroethane	18-1182	AAB4588	0	6	in	SS	<	0.34		80	MG/KG				drainfield	GCMS	18211	28201	ORGANIC
Hexachloroethane	18-1185	AAB4570	0	12	in	SS	<	0.32		80	MG/KG				septic tank	GCMS	18088	27888	ORGANIC
Hexachloroethane	18-1187	AAB4589	0	6	in	SS	<	0.34		80	MG/KG				drainfield	GCMS	18211	28201	ORGANIC
Hexachloroethane	18-1188	AAB4590	0	6	in	SS	<	0.34		80	MG/KG				drainfield	GCMS	18211	28201	ORGANIC
Hexachloroethane	18-1195	AAB4591	0	5	ft	SS	<	0.34		80	MG/KG				drainfield	GCMS	17954	29641	ORGANIC
Hexachloroethane	18-1195	AAB4593	5	10	ft	SS	<	0.4		80	MG/KG				drainfield	GCMS	17954	29641	ORGANIC
Hexachloroethane	18-1195	AAB4595	10	15	ft	SS	<	0.39		80	MG/KG				drainfield	GCMS	18088	27888	ORGANIC
Hexachloroethane	18-1195	AAB4596	10	15	ft	W	<	10		25	UG/L				drainfield	GCMS	17991	27290	ORGANIC
Hexachloroethane	18-1196	AAB4597	0	5	ft	SS	<	0.34		80	MG/KG				drainfield	GCMS	17895	30020	ORGANIC
Hexachloroethane	18-1196	AAB4600				W	<	10		25	UG/L	EB			drainfield	GCMS	17895	30020	ORGANIC
Hexachloroethane	18-1196	AAB4604	0	10	ft	W	<	10		25	UG/L				drainfield	GCMS	17896	29681	ORGANIC
Hexadecanoic acid	18-1195	AAB4591	0	5	ft	SS	TI	0.44			MG/KG				drainfield	GCMS	17954	29641	ORGANIC
Hexanone [2-]	18-1044	AAA5818				W	<	20			UG/L	FB				GCMS	15905	22179	ORGANIC
Hexanone [2-]	18-1044	AAA5822				W	<	20			UG/L					GCMS	15905	22179	ORGANIC
Hexanone [2-]	18-1044	AAA5824				W	<	40			UG/L					GCMS	15905	22179	ORGANIC
Hexanone [2-]	18-1044	AAA5825				W	<	40			UG/L	FD				GCMS	15873	21817	ORGANIC
Hexanone [2-]	18-1044	AAA5826				W	<	100			UG/L			N		GCMS	15883	22967	ORGANIC
Hexanone [2-]	18-1044	AAA5827				W	<	520			UG/L	FD		N		GCMS	15883	22967	ORGANIC
Hexanone [2-]	18-1176	AAB4571	0	5	ft	SS	<	0.01			MG/KG				septic tank	GCMS	18088	27953	ORGANIC
Hexanone [2-]	18-1177	AAB4573	0	5	ft	SS	<	0.011			MG/KG	FD			septic tank	GCMS	18088	27953	ORGANIC
Hexanone [2-]	18-1177	AAB4574	0	5	ft	SS	<	0.01			MG/KG	FD			septic tank	GCMS	18088	27953	ORGANIC
Hexanone [2-]	18-1195	AAB4591	0	5	ft	SS	<	0.02			MG/KG				drainfield	GCMS	18023	27288	ORGANIC
Hexanone [2-]	18-1195	AAB4593	5	10	ft	SS	<	0.02			MG/KG				drainfield	GCMS	18023	27288	ORGANIC
Hexanone [2-]	18-1196	AAB4597	0	5	ft	SS	<	0.02			MG/KG				drainfield	GCMS	17895	30008	ORGANIC

Analyte	Loc ID	Sample ID	Begin	End	Units	Mat	S	Sample Value	Bkgd Value	SAL Value	Units	Field Code	Lab Code	EPA Qual	Sample Loc	Tech Code	Request Number	Report Number	Suite
Hexanone [2-]	18-1196	AAB4601	5	10	ft	SS	<	0.023			MG/KG				drainfield	GCMS	17895	30008	ORGANIC
Hexanone [2-]	18-1196	AAB4604	0	10	ft	W	<	20			UG/L				drainfield	GCMS	17896	29677	ORGANIC
Hexanone [2-]	18-1233	AAB4734				W	<	20			UG/L	FB			drainfield	GCMS	18268	29762	ORGANIC
Indeno[1,2,3-cd]pyrene	18-1173	AAB4568	0	6	in	SS	<	0.34		1	MG/KG				septic tank	GCMS	18211	28201	ORGANIC
Indeno[1,2,3-cd]pyrene	18-1176	AAB4569	0	12	in	SS	<	0.32		1	MG/KG				septic tank	GCMS	18088	27888	ORGANIC
Indeno[1,2,3-cd]pyrene	18-1176	AAB4571	0	5	ft	SS	<	0.35		1	MG/KG				septic tank	GCMS	18088	27888	ORGANIC
Indeno[1,2,3-cd]pyrene	18-1177	AAB4573	0	5	ft	SS	<	0.33		1	MG/KG	FD			septic tank	GCMS	18088	27888	ORGANIC
Indeno[1,2,3-cd]pyrene	18-1177	AAB4574	0	5	ft	SS	<	0.35		1	MG/KG	FD			septic tank	GCMS	18088	27888	ORGANIC
Indeno[1,2,3-cd]pyrene	18-1180	AAB4586	0	6	in	SS	<	0.33		1	MG/KG				drainfield	GCMS	18211	28201	ORGANIC
Indeno[1,2,3-cd]pyrene	18-1181	AAB4587	0	6	in	SS	<	0.34		1	MG/KG				drainfield	GCMS	18211	28201	ORGANIC
Indeno[1,2,3-cd]pyrene	18-1182	AAB4588	0	6	in	SS	<	0.34		1	MG/KG				drainfield	GCMS	18211	28201	ORGANIC
Indeno[1,2,3-cd]pyrene	18-1185	AAB4570	0	12	in	SS	<	0.32		1	MG/KG				septic tank	GCMS	18088	27888	ORGANIC
Indeno[1,2,3-cd]pyrene	18-1187	AAB4589	0	6	in	SS	<	0.34		1	MG/KG				drainfield	GCMS	18211	28201	ORGANIC
Indeno[1,2,3-cd]pyrene	18-1188	AAB4590	0	6	in	SS	<	0.34		1	MG/KG				drainfield	GCMS	18211	28201	ORGANIC
Indeno[1,2,3-cd]pyrene	18-1195	AAB4591	0	5	ft	SS	<	0.34		1	MG/KG				drainfield	GCMS	17954	29641	ORGANIC
Indeno[1,2,3-cd]pyrene	18-1195	AAB4593	5	10	ft	SS	<	0.4		1	MG/KG				drainfield	GCMS	17954	29641	ORGANIC
Indeno[1,2,3-cd]pyrene	18-1195	AAB4595	10	15	ft	SS	<	0.39		1	MG/KG				drainfield	GCMS	18088	27888	ORGANIC
Indeno[1,2,3-cd]pyrene	18-1195	AAB4596	10	15	ft	W	<	10		0.4	UG/L				drainfield	GCMS	17991	27290	ORGANIC
Indeno[1,2,3-cd]pyrene	18-1196	AAB4597	0	5	ft	SS	<	0.34		1	MG/KG				drainfield	GCMS	17895	30020	ORGANIC
Indeno[1,2,3-cd]pyrene	18-1196	AAB4600				W	<	10		0.4	UG/L	EB			drainfield	GCMS	17895	30020	ORGANIC
Indeno[1,2,3-cd]pyrene	18-1196	AAB4604	0	10	ft	W	<	10		0.4	UG/L				drainfield	GCMS	17896	29681	ORGANIC
Isophorone	18-1173	AAB4568	0	6	in	SS	<	0.34		7400	MG/KG				septic tank	GCMS	18211	28201	ORGANIC
Isophorone	18-1176	AAB4569	0	12	in	SS	<	0.32		7400	MG/KG				septic tank	GCMS	18088	27888	ORGANIC
Isophorone	18-1176	AAB4571	0	5	ft	SS	<	0.35		7400	MG/KG				septic tank	GCMS	18088	27888	ORGANIC
Isophorone	18-1177	AAB4573	0	5	ft	SS	<	0.33		7400	MG/KG	FD			septic tank	GCMS	18088	27888	ORGANIC
Isophorone	18-1177	AAB4574	0	5	ft	SS	<	0.35		7400	MG/KG	FD			septic tank	GCMS	18088	27888	ORGANIC
Isophorone	18-1180	AAB4586	0	6	in	SS	<	0.33		7400	MG/KG				drainfield	GCMS	18211	28201	ORGANIC
Isophorone	18-1181	AAB4587	0	6	in	SS	<	0.34		7400	MG/KG				drainfield	GCMS	18211	28201	ORGANIC
Isophorone	18-1182	AAB4588	0	6	in	SS	<	0.34		7400	MG/KG				drainfield	GCMS	18211	28201	ORGANIC
Isophorone	18-1185	AAB4570	0	12	in	SS	<	0.32		7400	MG/KG				septic tank	GCMS	18088	27888	ORGANIC
Isophorone	18-1187	AAB4589	0	6	in	SS	<	0.34		7400	MG/KG				drainfield	GCMS	18211	28201	ORGANIC
Isophorone	18-1188	AAB4590	0	6	in	SS	<	0.34		7400	MG/KG				drainfield	GCMS	18211	28201	ORGANIC
Isophorone	18-1195	AAB4591	0	5	ft	SS	<	0.34		7400	MG/KG				drainfield	GCMS	17954	29641	ORGANIC
Isophorone	18-1195	AAB4593	5	10	ft	SS	<	0.4		7400	MG/KG				drainfield	GCMS	17954	29641	ORGANIC
Isophorone	18-1195	AAB4595	10	15	ft	SS	<	0.39		7400	MG/KG				drainfield	GCMS	18088	27888	ORGANIC
Isophorone	18-1195	AAB4596	10	15	ft	W	<	10		370	UG/L				drainfield	GCMS	17991	27290	ORGANIC
Isophorone	18-1196	AAB4597	0	5	ft	SS	<	0.34		7400	MG/KG				drainfield	GCMS	17895	30020	ORGANIC
Isophorone	18-1196	AAB4600				W	<	10		370	UG/L	EB			drainfield	GCMS	17895	30020	ORGANIC
Isophorone	18-1196	AAB4604	0	10	ft	W	<	10		370	UG/L				drainfield	GCMS	17896	29681	ORGANIC
Isopropylbenzene	18-1044	AAA5818				W	<	5		1400	UG/L	FB				GCMS	15905	22179	ORGANIC
Isopropylbenzene	18-1044	AAA5822				W	<	5		1400	UG/L					GCMS	15905	22179	ORGANIC
Isopropylbenzene	18-1044	AAA5824				W	<	10		1400	UG/L					GCMS	15905	22179	ORGANIC
Isopropylbenzene	18-1044	AAA5825				W	<	10		1400	UG/L	FD				GCMS	15873	21817	ORGANIC
Isopropylbenzene	18-1044	AAA5826				W	<	25		1400	UG/L			N		GCMS	15883	22967	ORGANIC
Isopropylbenzene	18-1044	AAA5827				W	<	130		1400	UG/L	FD		N		GCMS	15883	22967	ORGANIC
Isopropylbenzene	18-1195	AAB4591	0	5	ft	SS	<	0.005		3200	MG/KG				drainfield	GCMS	18023	27288	ORGANIC
Isopropylbenzene	18-1195	AAB4593	5	10	ft	SS	<	0.005		3200	MG/KG				drainfield	GCMS	18023	27288	ORGANIC
Isopropylbenzene	18-1196	AAB4597	0	5	ft	SS	<	0.005		3200	MG/KG				drainfield	GCMS	17895	30008	ORGANIC
Isopropylbenzene	18-1196	AAB4601	5	10	ft	SS	<	0.006		3200	MG/KG				drainfield	GCMS	17895	30008	ORGANIC
Isopropylbenzene	18-1196	AAB4604	0	10	ft	W	<	5		1400	UG/L				drainfield	GCMS	17896	29677	ORGANIC
Isopropylbenzene	18-1233	AAB4734				W	<	5		1400	UG/L	FB			drainfield	GCMS	18268	29762	ORGANIC
Isopropyltoluene [4-]	18-1044	AAA5818				W	<	5			UG/L	FB				GCMS	15905	22179	ORGANIC
Isopropyltoluene [4-]	18-1044	AAA5822				W	<	5			UG/L					GCMS	15905	22179	ORGANIC
Isopropyltoluene [4-]	18-1044	AAA5824				W	<	10			UG/L					GCMS	15905	22179	ORGANIC
Isopropyltoluene [4-]	18-1044	AAA5825				W	<	10			UG/L	FD				GCMS	15873	21817	ORGANIC

SAMPLING DATA FOR PRS 18-003(d)

Analyte	Loc ID	Sample ID	Begin	End	Units	Mat	S	Sample Value	Bkgd Value	SAL Value	Units	Field Code	Lab Code	EPA Qual	Sample Loc	Tech Code	Request Number	Report Number	Suite
Isopropyltoluene [4-]	18-1044	AAA5826				W	<	25			UG/L			N		GCMS	15883	22967	ORGANIC
Isopropyltoluene [4-]	18-1044	AAA5827				W	<	130			UG/L	FD		N		GCMS	15883	22967	ORGANIC
Isopropyltoluene [4-]	18-1195	AAB4591	0	5	ft	SS	<	0.005			MG/KG				drainfield	GCMS	18023	27288	ORGANIC
Isopropyltoluene [4-]	18-1195	AAB4593	5	10	ft	SS	<	0.005			MG/KG				drainfield	GCMS	18023	27288	ORGANIC
Isopropyltoluene [4-]	18-1196	AAB4597	0	5	ft	SS	<	0.005			MG/KG				drainfield	GCMS	17895	30008	ORGANIC
Isopropyltoluene [4-]	18-1196	AAB4601	5	10	ft	SS	<	0.006			MG/KG				drainfield	GCMS	17895	30008	ORGANIC
Isopropyltoluene [4-]	18-1196	AAB4604	0	10	ft	W	<	5			UG/L				drainfield	GCMS	17896	29677	ORGANIC
Isopropyltoluene [4-]	18-1233	AAB4734				W	<	5			UG/L	FB			drainfield	GCMS	18268	29762	ORGANIC
Methyl iodide	18-1044	AAA5818				W	<	5			UG/L	FB				GCMS	15905	22179	ORGANIC
Methyl iodide	18-1044	AAA5822				W	<	5			UG/L					GCMS	15905	22179	ORGANIC
Methyl iodide	18-1044	AAA5824				W	<	10			UG/L					GCMS	15905	22179	ORGANIC
Methyl iodide	18-1044	AAA5825				W	<	10			UG/L	FD				GCMS	15873	21817	ORGANIC
Methyl iodide	18-1044	AAA5826				W	<	25			UG/L			N		GCMS	15883	22967	ORGANIC
Methyl iodide	18-1044	AAA5827				W	<	130			UG/L	FD		N		GCMS	15883	22967	ORGANIC
Methyl iodide	18-1195	AAB4591	0	5	ft	SS	<	0.005			MG/KG				drainfield	GCMS	18023	27288	ORGANIC
Methyl iodide	18-1195	AAB4593	5	10	ft	SS	<	0.005			MG/KG				drainfield	GCMS	18023	27288	ORGANIC
Methyl iodide	18-1196	AAB4597	0	5	ft	SS	<	0.005			MG/KG				drainfield	GCMS	17895	30008	ORGANIC
Methyl iodide	18-1196	AAB4601	5	10	ft	SS	<	0.006			MG/KG				drainfield	GCMS	17895	30008	ORGANIC
Methyl iodide	18-1196	AAB4604	0	10	ft	W	<	5			UG/L				drainfield	GCMS	17896	29677	ORGANIC
Methyl iodide	18-1233	AAB4734				W	<	5			UG/L	FB			drainfield	GCMS	18268	29762	ORGANIC
Methyl-2-pentanone [4-]	18-1044	AAA5818				W	<	20		1700	UG/L	FB				GCMS	15905	22179	ORGANIC
Methyl-2-pentanone [4-]	18-1044	AAA5822				W	<	20		1700	UG/L					GCMS	15905	22179	ORGANIC
Methyl-2-pentanone [4-]	18-1044	AAA5824				W	<	40		1700	UG/L					GCMS	15905	22179	ORGANIC
Methyl-2-pentanone [4-]	18-1044	AAA5825				W	<	40		1700	UG/L	FD				GCMS	15873	21817	ORGANIC
Methyl-2-pentanone [4-]	18-1044	AAA5826				W	<	100		1700	UG/L			N		GCMS	15883	22967	ORGANIC
Methyl-2-pentanone [4-]	18-1044	AAA5827				W	<	520		1700	UG/L	FD		N		GCMS	15883	22967	ORGANIC
Methyl-2-pentanone [4-]	18-1176	AAB4571	0	5	ft	SS	<	0.01		510	MG/KG				septic tank	GCMS	18088	27953	ORGANIC
Methyl-2-pentanone [4-]	18-1177	AAB4573	0	5	ft	SS	<	0.011		510	MG/KG	FD			septic tank	GCMS	18088	27953	ORGANIC
Methyl-2-pentanone [4-]	18-1177	AAB4574	0	5	ft	SS	<	0.01		510	MG/KG	FD			septic tank	GCMS	18088	27953	ORGANIC
Methyl-2-pentanone [4-]	18-1195	AAB4591	0	5	ft	SS	<	0.02		510	MG/KG				drainfield	GCMS	18023	27288	ORGANIC
Methyl-2-pentanone [4-]	18-1195	AAB4593	5	10	ft	SS	<	0.02		510	MG/KG				drainfield	GCMS	18023	27288	ORGANIC
Methyl-2-pentanone [4-]	18-1196	AAB4597	0	5	ft	SS	<	0.02		510	MG/KG				drainfield	GCMS	17895	30008	ORGANIC
Methyl-2-pentanone [4-]	18-1196	AAB4601	5	10	ft	SS	<	0.023		510	MG/KG				drainfield	GCMS	17895	30008	ORGANIC
Methyl-2-pentanone [4-]	18-1196	AAB4604	0	10	ft	W	<	20		1700	UG/L				drainfield	GCMS	17896	29677	ORGANIC
Methyl-2-pentanone [4-]	18-1233	AAB4734				W	<	20		1700	UG/L	FB			drainfield	GCMS	18268	29762	ORGANIC
Methyl-4,6-dinitrophenol [2-]	18-1173	AAB4568	0	6	in	SS	<	0.82			MG/KG				septic tank	GCMS	18211	28201	ORGANIC
Methyl-4,6-dinitrophenol [2-]	18-1176	AAB4569	0	12	in	SS	<	0.8			MG/KG				septic tank	GCMS	18088	27888	ORGANIC
Methyl-4,6-dinitrophenol [2-]	18-1176	AAB4571	0	5	ft	SS	<	0.88			MG/KG				septic tank	GCMS	18088	27888	ORGANIC
Methyl-4,6-dinitrophenol [2-]	18-1177	AAB4573	0	5	ft	SS	<	0.82			MG/KG	FD			septic tank	GCMS	18088	27888	ORGANIC
Methyl-4,6-dinitrophenol [2-]	18-1177	AAB4574	0	5	ft	SS	<	0.88			MG/KG	FD			septic tank	GCMS	18088	27888	ORGANIC
Methyl-4,6-dinitrophenol [2-]	18-1180	AAB4586	0	6	in	SS	<	0.81			MG/KG				drainfield	GCMS	18211	28201	ORGANIC
Methyl-4,6-dinitrophenol [2-]	18-1181	AAB4587	0	6	in	SS	<	0.82			MG/KG				drainfield	GCMS	18211	28201	ORGANIC
Methyl-4,6-dinitrophenol [2-]	18-1182	AAB4588	0	6	in	SS	<	0.81			MG/KG				drainfield	GCMS	18211	28201	ORGANIC
Methyl-4,6-dinitrophenol [2-]	18-1185	AAB4570	0	12	in	SS	<	0.81			MG/KG				septic tank	GCMS	18088	27888	ORGANIC
Methyl-4,6-dinitrophenol [2-]	18-1187	AAB4589	0	6	in	SS	<	0.82			MG/KG				drainfield	GCMS	18211	28201	ORGANIC
Methyl-4,6-dinitrophenol [2-]	18-1188	AAB4590	0	6	in	SS	<	0.81			MG/KG				drainfield	GCMS	18211	28201	ORGANIC
Methyl-4,6-dinitrophenol [2-]	18-1195	AAB4591	0	5	ft	SS	<	1.6			MG/KG				drainfield	GCMS	17954	29641	ORGANIC
Methyl-4,6-dinitrophenol [2-]	18-1195	AAB4593	5	10	ft	SS	<	1.9			MG/KG				drainfield	GCMS	17954	29641	ORGANIC
Methyl-4,6-dinitrophenol [2-]	18-1195	AAB4595	10	15	ft	SS	<	0.96			MG/KG				drainfield	GCMS	18088	27888	ORGANIC
Methyl-4,6-dinitrophenol [2-]	18-1195	AAB4596	10	15	ft	W	<	10			UG/L				drainfield	GCMS	17991	27290	ORGANIC
Methyl-4,6-dinitrophenol [2-]	18-1196	AAB4597	0	5	ft	SS	<	1.6			MG/KG				drainfield	GCMS	17895	30020	ORGANIC
Methyl-4,6-dinitrophenol [2-]	18-1196	AAB4600				W	<	50			UG/L	EB			drainfield	GCMS	17895	30020	ORGANIC
Methyl-4,6-dinitrophenol [2-]	18-1196	AAB4604	0	10	ft	W	<	50			UG/L				drainfield	GCMS	17896	29681	ORGANIC
Methylene chloride	18-1044	AAA5818				W	<	5		5	UG/L	FB				GCMS	15905	22179	ORGANIC
Methylene chloride	18-1044	AAA5822				W	<	5		5	UG/L					GCMS	15905	22179	ORGANIC

Analyte	Loc ID	Sample ID	Begin	End	Units	Mat	S	Sample Value	Bkgd Value	SAL Value	Units	Field Code	Lab Code	EPA Qual	Sample Loc	Tech Code	Request Number	Report Number	Suite
Methylene chloride	18-1044	AAA5824				W	<	10		5	UG/L					GCMS	15905	22179	ORGANIC
Methylene chloride	18-1044	AAA5825				W	<	10		5	UG/L	FD				GCMS	15873	21817	ORGANIC
Methylene chloride	18-1044	AAA5826				W	<	25		5	UG/L			N		GCMS	15883	22967	ORGANIC
Methylene chloride	18-1044	AAA5827				W	<	130		5	UG/L	FD		N		GCMS	15883	22967	ORGANIC
Methylene chloride	18-1176	AAB4571	0	5	ft	SS	<	0.01		5.6	MG/KG				septic tank	GCMS	18088	27953	ORGANIC
Methylene chloride	18-1177	AAB4573	0	5	ft	SS	<	0.012		5.6	MG/KG	FD			septic tank	GCMS	18088	27953	ORGANIC
Methylene chloride	18-1177	AAB4574	0	5	ft	SS	<	0.01		5.6	MG/KG	FD			septic tank	GCMS	18088	27953	ORGANIC
Methylene chloride	18-1195	AAB4591	0	5	ft	SS	<	0.005		5.6	MG/KG				drainfield	GCMS	18023	27288	ORGANIC
Methylene chloride	18-1195	AAB4593	5	10	ft	SS	<	0.005		5.6	MG/KG				drainfield	GCMS	18023	27288	ORGANIC
Methylene chloride	18-1196	AAB4597	0	5	ft	SS	<	0.005		5.6	MG/KG				drainfield	GCMS	17895	30008	ORGANIC
Methylene chloride	18-1196	AAB4601	5	10	ft	SS	<	0.006		5.6	MG/KG				drainfield	GCMS	17895	30008	ORGANIC
Methylene chloride	18-1196	AAB4604	0	10	ft	W	<	5		5	UG/L				drainfield	GCMS	17896	29677	ORGANIC
Methylene chloride	18-1233	AAB4734				W	<	5		5	UG/L	FB			drainfield	GCMS	18268	29762	ORGANIC
Methylnaphthalene [2-]	18-1173	AAB4568	0	6	in	SS	<	0.34			MG/KG				septic tank	GCMS	18211	28201	ORGANIC
Methylnaphthalene [2-]	18-1176	AAB4569	0	12	in	SS	<	0.32			MG/KG				septic tank	GCMS	18088	27888	ORGANIC
Methylnaphthalene [2-]	18-1176	AAB4571	0	5	ft	SS	<	0.35			MG/KG				septic tank	GCMS	18088	27888	ORGANIC
Methylnaphthalene [2-]	18-1177	AAB4573	0	5	ft	SS	<	0.33			MG/KG	FD			septic tank	GCMS	18088	27888	ORGANIC
Methylnaphthalene [2-]	18-1177	AAB4574	0	5	ft	SS	<	0.35			MG/KG	FD			septic tank	GCMS	18088	27888	ORGANIC
Methylnaphthalene [2-]	18-1180	AAB4586	0	6	in	SS	<	0.33			MG/KG				drainfield	GCMS	18211	28201	ORGANIC
Methylnaphthalene [2-]	18-1181	AAB4587	0	6	in	SS	<	0.34			MG/KG				drainfield	GCMS	18211	28201	ORGANIC
Methylnaphthalene [2-]	18-1182	AAB4588	0	6	in	SS	<	0.34			MG/KG				drainfield	GCMS	18211	28201	ORGANIC
Methylnaphthalene [2-]	18-1185	AAB4570	0	12	in	SS	<	0.32			MG/KG				septic tank	GCMS	18088	27888	ORGANIC
Methylnaphthalene [2-]	18-1187	AAB4589	0	6	in	SS	<	0.34			MG/KG				drainfield	GCMS	18211	28201	ORGANIC
Methylnaphthalene [2-]	18-1188	AAB4590	0	6	in	SS	<	0.34			MG/KG				drainfield	GCMS	18211	28201	ORGANIC
Methylnaphthalene [2-]	18-1195	AAB4591	0	5	ft	SS	<	0.34			MG/KG				drainfield	GCMS	17954	29641	ORGANIC
Methylnaphthalene [2-]	18-1195	AAB4593	5	10	ft	SS	<	0.4			MG/KG				drainfield	GCMS	17954	29641	ORGANIC
Methylnaphthalene [2-]	18-1195	AAB4595	10	15	ft	SS	<	0.39			MG/KG				drainfield	GCMS	18088	27888	ORGANIC
Methylnaphthalene [2-]	18-1195	AAB4596	10	15	ft	W	<	10			UG/L				drainfield	GCMS	17991	27290	ORGANIC
Methylnaphthalene [2-]	18-1196	AAB4597	0	5	ft	SS	<	0.34			MG/KG			UJ	drainfield	GCMS	17895	30020	ORGANIC
Methylnaphthalene [2-]	18-1196	AAB4600				W	<	10			UG/L	EB			drainfield	GCMS	17895	30020	ORGANIC
Methylnaphthalene [2-]	18-1196	AAB4604	0	10	ft	W	<	10			UG/L				drainfield	GCMS	17896	29681	ORGANIC
Methylphenol [2-]	18-1173	AAB4568	0	6	in	SS	<	0.34		4000	MG/KG				septic tank	GCMS	18211	28201	ORGANIC
Methylphenol [2-]	18-1176	AAB4569	0	12	in	SS	<	0.32		4000	MG/KG				septic tank	GCMS	18088	27888	ORGANIC
Methylphenol [2-]	18-1176	AAB4571	0	5	ft	SS	<	0.35		4000	MG/KG				septic tank	GCMS	18088	27888	ORGANIC
Methylphenol [2-]	18-1177	AAB4573	0	5	ft	SS	<	0.33		4000	MG/KG	FD			septic tank	GCMS	18088	27888	ORGANIC
Methylphenol [2-]	18-1177	AAB4574	0	5	ft	SS	<	0.35		4000	MG/KG	FD			septic tank	GCMS	18088	27888	ORGANIC
Methylphenol [2-]	18-1180	AAB4586	0	6	in	SS	<	0.33		4000	MG/KG				drainfield	GCMS	18211	28201	ORGANIC
Methylphenol [2-]	18-1181	AAB4587	0	6	in	SS	<	0.34		4000	MG/KG				drainfield	GCMS	18211	28201	ORGANIC
Methylphenol [2-]	18-1182	AAB4588	0	6	in	SS	<	0.34		4000	MG/KG				drainfield	GCMS	18211	28201	ORGANIC
Methylphenol [2-]	18-1185	AAB4570	0	12	in	SS	<	0.32		4000	MG/KG				septic tank	GCMS	18088	27888	ORGANIC
Methylphenol [2-]	18-1187	AAB4589	0	6	in	SS	<	0.34		4000	MG/KG				drainfield	GCMS	18211	28201	ORGANIC
Methylphenol [2-]	18-1188	AAB4590	0	6	in	SS	<	0.34		4000	MG/KG				drainfield	GCMS	18211	28201	ORGANIC
Methylphenol [2-]	18-1195	AAB4591	0	5	ft	SS	<	0.34		4000	MG/KG				drainfield	GCMS	17954	29641	ORGANIC
Methylphenol [2-]	18-1195	AAB4593	5	10	ft	SS	<	0.4		4000	MG/KG				drainfield	GCMS	17954	29641	ORGANIC
Methylphenol [2-]	18-1195	AAB4595	10	15	ft	SS	<	0.39		4000	MG/KG				drainfield	GCMS	18088	27888	ORGANIC
Methylphenol [2-]	18-1195	AAB4596	10	15	ft	W	<	10		1700	UG/L				drainfield	GCMS	17991	27290	ORGANIC
Methylphenol [2-]	18-1196	AAB4597	0	5	ft	SS	<	0.34		4000	MG/KG			R	drainfield	GCMS	17895	30020	ORGANIC
Methylphenol [2-]	18-1196	AAB4600				W	<	10		1700	UG/L	EB			drainfield	GCMS	17895	30020	ORGANIC
Methylphenol [2-]	18-1196	AAB4604	0	10	ft	W	<	10		1700	UG/L				drainfield	GCMS	17896	29681	ORGANIC
Methylphenol [4-]	18-1173	AAB4568	0	6	in	SS	<	0.34		400	MG/KG				septic tank	GCMS	18211	28201	ORGANIC
Methylphenol [4-]	18-1176	AAB4569	0	12	in	SS	<	0.32		400	MG/KG				septic tank	GCMS	18088	27888	ORGANIC
Methylphenol [4-]	18-1176	AAB4571	0	5	ft	SS	<	0.35		400	MG/KG				septic tank	GCMS	18088	27888	ORGANIC
Methylphenol [4-]	18-1177	AAB4573	0	5	ft	SS	<	0.33		400	MG/KG	FD			septic tank	GCMS	18088	27888	ORGANIC
Methylphenol [4-]	18-1177	AAB4574	0	5	ft	SS	<	0.35		400	MG/KG	FD			septic tank	GCMS	18088	27888	ORGANIC
Methylphenol [4-]	18-1180	AAB4586	0	6	in	SS	<	0.33		400	MG/KG				drainfield	GCMS	18211	28201	ORGANIC

SAMPLING DATA FOR PRS 18-003(d)

Analyte	Loc ID	Sample ID	Begin	End	Units	Mat	S	Sample Value	Bkgd Value	SAL Value	Units	Field Code	Lab Code	EPA Qual	Sample Loc	Tech Code	Request Number	Report Number	Suite
Methylphenol [4-]	18-1181	AAB4587	0	6	in	SS	<	0.34		400	MG/KG				drainfield	GCMS	18211	28201	ORGANIC
Methylphenol [4-]	18-1182	AAB4588	0	6	in	SS	<	0.34		400	MG/KG				drainfield	GCMS	18211	28201	ORGANIC
Methylphenol [4-]	18-1185	AAB4570	0	12	in	SS	<	0.32		400	MG/KG				septic tank	GCMS	18088	27888	ORGANIC
Methylphenol [4-]	18-1187	AAB4589	0	6	in	SS	<	0.34		400	MG/KG				drainfield	GCMS	18211	28201	ORGANIC
Methylphenol [4-]	18-1188	AAB4590	0	6	in	SS	<	0.34		400	MG/KG				drainfield	GCMS	18211	28201	ORGANIC
Methylphenol [4-]	18-1195	AAB4591	0	5	ft	SS	<	0.34		400	MG/KG				drainfield	GCMS	17954	29641	ORGANIC
Methylphenol [4-]	18-1195	AAB4593	5	10	ft	SS	<	0.4		400	MG/KG				drainfield	GCMS	17954	29641	ORGANIC
Methylphenol [4-]	18-1195	AAB4595	10	15	ft	SS	<	0.39		400	MG/KG				drainfield	GCMS	18088	27888	ORGANIC
Methylphenol [4-]	18-1195	AAB4596	10	15	ft	W	<	10		180	UG/L				drainfield	GCMS	17991	27290	ORGANIC
Methylphenol [4-]	18-1196	AAB4597	0	5	ft	SS	<	0.34		400	MG/KG				drainfield	GCMS	17895	30020	ORGANIC
Methylphenol [4-]	18-1196	AAB4600				W	<	10		180	UG/L	EB			drainfield	GCMS	17895	30020	ORGANIC
Methylphenol [4-]	18-1196	AAB4604	0	10	ft	W	<	10		180	UG/L				drainfield	GCMS	17896	29681	ORGANIC
Naphthalene	18-1173	AAB4568	0	6	in	SS	<	0.34		3200	MG/KG				septic tank	GCMS	18211	28201	ORGANIC
Naphthalene	18-1176	AAB4569	0	12	in	SS	<	0.32		3200	MG/KG				septic tank	GCMS	18088	27888	ORGANIC
Naphthalene	18-1176	AAB4571	0	5	ft	SS	<	0.35		3200	MG/KG				septic tank	GCMS	18088	27888	ORGANIC
Naphthalene	18-1177	AAB4573	0	5	ft	SS	<	0.33		3200	MG/KG	FD			septic tank	GCMS	18088	27888	ORGANIC
Naphthalene	18-1177	AAB4574	0	5	ft	SS	<	0.35		3200	MG/KG	FD			septic tank	GCMS	18088	27888	ORGANIC
Naphthalene	18-1180	AAB4586	0	6	in	SS	<	0.33		3200	MG/KG				drainfield	GCMS	18211	28201	ORGANIC
Naphthalene	18-1181	AAB4587	0	6	in	SS	<	0.34		3200	MG/KG				drainfield	GCMS	18211	28201	ORGANIC
Naphthalene	18-1182	AAB4588	0	6	in	SS	<	0.34		3200	MG/KG				drainfield	GCMS	18211	28201	ORGANIC
Naphthalene	18-1185	AAB4570	0	12	in	SS	<	0.32		3200	MG/KG				septic tank	GCMS	18088	27888	ORGANIC
Naphthalene	18-1187	AAB4589	0	6	in	SS	<	0.34		3200	MG/KG				drainfield	GCMS	18211	28201	ORGANIC
Naphthalene	18-1188	AAB4590	0	6	in	SS	<	0.34		3200	MG/KG				drainfield	GCMS	18211	28201	ORGANIC
Naphthalene	18-1195	AAB4591	0	5	ft	SS	<	0.34		3200	MG/KG				drainfield	GCMS	17954	29641	ORGANIC
Naphthalene	18-1195	AAB4593	5	10	ft	SS	<	0.4		3200	MG/KG				drainfield	GCMS	17954	29641	ORGANIC
Naphthalene	18-1195	AAB4595	10	15	ft	SS	<	0.39		3200	MG/KG				drainfield	GCMS	18088	27888	ORGANIC
Naphthalene	18-1195	AAB4596	10	15	ft	W	<	10		1400	UG/L				drainfield	GCMS	17991	27290	ORGANIC
Naphthalene	18-1196	AAB4597	0	5	ft	SS	<	0.34		3200	MG/KG			UJ	drainfield	GCMS	17895	30020	ORGANIC
Naphthalene	18-1196	AAB4600				W	<	10		1400	UG/L	EB			drainfield	GCMS	17895	30020	ORGANIC
Naphthalene	18-1196	AAB4604	0	10	ft	W	<	10		1400	UG/L				drainfield	GCMS	17896	29681	ORGANIC
Nitroaniline [2-]	18-1173	AAB4568	0	6	in	SS	<	0.82			MG/KG				septic tank	GCMS	18211	28201	ORGANIC
Nitroaniline [2-]	18-1176	AAB4569	0	12	in	SS	<	0.8			MG/KG				septic tank	GCMS	18088	27888	ORGANIC
Nitroaniline [2-]	18-1176	AAB4571	0	5	ft	SS	<	0.88			MG/KG				septic tank	GCMS	18088	27888	ORGANIC
Nitroaniline [2-]	18-1177	AAB4573	0	5	ft	SS	<	0.82			MG/KG	FD			septic tank	GCMS	18088	27888	ORGANIC
Nitroaniline [2-]	18-1177	AAB4574	0	5	ft	SS	<	0.88			MG/KG	FD			septic tank	GCMS	18088	27888	ORGANIC
Nitroaniline [2-]	18-1180	AAB4586	0	6	in	SS	<	0.81			MG/KG				drainfield	GCMS	18211	28201	ORGANIC
Nitroaniline [2-]	18-1181	AAB4587	0	6	in	SS	<	0.82			MG/KG				drainfield	GCMS	18211	28201	ORGANIC
Nitroaniline [2-]	18-1182	AAB4588	0	6	in	SS	<	0.81			MG/KG				drainfield	GCMS	18211	28201	ORGANIC
Nitroaniline [2-]	18-1185	AAB4570	0	12	in	SS	<	0.81			MG/KG				septic tank	GCMS	18088	27888	ORGANIC
Nitroaniline [2-]	18-1187	AAB4589	0	6	in	SS	<	0.82			MG/KG				drainfield	GCMS	18211	28201	ORGANIC
Nitroaniline [2-]	18-1188	AAB4590	0	6	in	SS	<	0.81			MG/KG				drainfield	GCMS	18211	28201	ORGANIC
Nitroaniline [2-]	18-1195	AAB4591	0	5	ft	SS	<	1.6			MG/KG				drainfield	GCMS	17954	29641	ORGANIC
Nitroaniline [2-]	18-1195	AAB4593	5	10	ft	SS	<	1.9			MG/KG				drainfield	GCMS	17954	29641	ORGANIC
Nitroaniline [2-]	18-1195	AAB4595	10	15	ft	SS	<	0.96			MG/KG				drainfield	GCMS	18088	27888	ORGANIC
Nitroaniline [2-]	18-1195	AAB4596	10	15	ft	W	<	10			UG/L				drainfield	GCMS	17991	27290	ORGANIC
Nitroaniline [2-]	18-1196	AAB4597	0	5	ft	SS	<	1.6			MG/KG				drainfield	GCMS	17895	30020	ORGANIC
Nitroaniline [2-]	18-1196	AAB4600				W	<	50			UG/L	EB			drainfield	GCMS	17895	30020	ORGANIC
Nitroaniline [2-]	18-1196	AAB4604	0	10	ft	W	<	50			UG/L				drainfield	GCMS	17896	29681	ORGANIC
Nitroaniline [3-]	18-1173	AAB4568	0	6	in	SS	<	0.82		240	MG/KG				septic tank	GCMS	18211	28201	ORGANIC
Nitroaniline [3-]	18-1176	AAB4569	0	12	in	SS	<	0.8		240	MG/KG				septic tank	GCMS	18088	27888	ORGANIC
Nitroaniline [3-]	18-1176	AAB4571	0	5	ft	SS	<	0.88		240	MG/KG				septic tank	GCMS	18088	27888	ORGANIC
Nitroaniline [3-]	18-1177	AAB4573	0	5	ft	SS	<	0.82		240	MG/KG	FD			septic tank	GCMS	18088	27888	ORGANIC
Nitroaniline [3-]	18-1177	AAB4574	0	5	ft	SS	<	0.88		240	MG/KG	FD			septic tank	GCMS	18088	27888	ORGANIC
Nitroaniline [3-]	18-1180	AAB4586	0	6	in	SS	<	0.81		240	MG/KG				drainfield	GCMS	18211	28201	ORGANIC
Nitroaniline [3-]	18-1181	AAB4587	0	6	in	SS	<	0.82		240	MG/KG				drainfield	GCMS	18211	28201	ORGANIC

Analyte	Loc ID	Sample ID	Begin	End	Units	Mat	S	Sample Value	Bkgd Value	SAL Value	Units	Field Code	Lab Code	EPA Qual	Sample Loc	Tech Code	Request Number	Report Number	Suite
Nitroaniline [3-]	18-1182	AAB4588	0	6	in	SS	<	0.81		240	MG/KG				drainfield	GCMS	18211	28201	ORGANIC
Nitroaniline [3-]	18-1185	AAB4570	0	12	in	SS	<	0.81		240	MG/KG				septic tank	GCMS	18088	27888	ORGANIC
Nitroaniline [3-]	18-1187	AAB4589	0	6	in	SS	<	0.82		240	MG/KG				drainfield	GCMS	18211	28201	ORGANIC
Nitroaniline [3-]	18-1188	AAB4590	0	6	in	SS	<	0.81		240	MG/KG				drainfield	GCMS	18211	28201	ORGANIC
Nitroaniline [3-]	18-1195	AAB4591	0	5	ft	SS	<	1.6		240	MG/KG				drainfield	GCMS	17954	29641	ORGANIC
Nitroaniline [3-]	18-1195	AAB4593	5	10	ft	SS	<	1.9		240	MG/KG				drainfield	GCMS	17954	29641	ORGANIC
Nitroaniline [3-]	18-1195	AAB4595	10	15	ft	SS	<	0.96		240	MG/KG				drainfield	GCMS	18088	27888	ORGANIC
Nitroaniline [3-]	18-1195	AAB4596	10	15	ft	W	<	10		110	UG/L				drainfield	GCMS	17991	27290	ORGANIC
Nitroaniline [3-]	18-1196	AAB4597	0	5	ft	SS	<	1.6		240	MG/KG				drainfield	GCMS	17895	30020	ORGANIC
Nitroaniline [3-]	18-1196	AAB4600				W	<	50		110	UG/L	EB			drainfield	GCMS	17895	30020	ORGANIC
Nitroaniline [3-]	18-1196	AAB4604	0	10	ft	W	<	50		110	UG/L				drainfield	GCMS	17896	29681	ORGANIC
Nitroaniline [4-]	18-1173	AAB4568	0	6	in	SS	<	0.82		240	MG/KG				septic tank	GCMS	18211	28201	ORGANIC
Nitroaniline [4-]	18-1176	AAB4569	0	12	in	SS	<	0.8		240	MG/KG				septic tank	GCMS	18088	27888	ORGANIC
Nitroaniline [4-]	18-1176	AAB4571	0	5	ft	SS	<	0.88		240	MG/KG				septic tank	GCMS	18088	27888	ORGANIC
Nitroaniline [4-]	18-1177	AAB4573	0	5	ft	SS	<	0.82		240	MG/KG	FD			septic tank	GCMS	18088	27888	ORGANIC
Nitroaniline [4-]	18-1177	AAB4574	0	5	ft	SS	<	0.88		240	MG/KG	FD			septic tank	GCMS	18088	27888	ORGANIC
Nitroaniline [4-]	18-1180	AAB4586	0	6	in	SS	<	0.81		240	MG/KG				drainfield	GCMS	18211	28201	ORGANIC
Nitroaniline [4-]	18-1181	AAB4587	0	6	in	SS	<	0.82		240	MG/KG				drainfield	GCMS	18211	28201	ORGANIC
Nitroaniline [4-]	18-1182	AAB4588	0	6	in	SS	<	0.81		240	MG/KG				drainfield	GCMS	18211	28201	ORGANIC
Nitroaniline [4-]	18-1185	AAB4570	0	12	in	SS	<	0.81		240	MG/KG				septic tank	GCMS	18088	27888	ORGANIC
Nitroaniline [4-]	18-1187	AAB4589	0	6	in	SS	<	0.82		240	MG/KG				drainfield	GCMS	18211	28201	ORGANIC
Nitroaniline [4-]	18-1188	AAB4590	0	6	in	SS	<	0.81		240	MG/KG				drainfield	GCMS	18211	28201	ORGANIC
Nitroaniline [4-]	18-1195	AAB4591	0	5	ft	SS	<	1.6		240	MG/KG				drainfield	GCMS	17954	29641	ORGANIC
Nitroaniline [4-]	18-1195	AAB4593	5	10	ft	SS	<	1.9		240	MG/KG				drainfield	GCMS	17954	29641	ORGANIC
Nitroaniline [4-]	18-1195	AAB4595	10	15	ft	SS	<	0.96		240	MG/KG				drainfield	GCMS	18088	27888	ORGANIC
Nitroaniline [4-]	18-1195	AAB4596	10	15	ft	W	<	10		110	UG/L				drainfield	GCMS	17991	27290	ORGANIC
Nitroaniline [4-]	18-1196	AAB4597	0	5	ft	SS	<	0.61		240	MG/KG				drainfield	GCMS	17895	30020	ORGANIC
Nitroaniline [4-]	18-1196	AAB4600				W	<	20		110	UG/L	EB			drainfield	GCMS	17895	30020	ORGANIC
Nitroaniline [4-]	18-1196	AAB4604	0	10	ft	W	<	50		110	UG/L				drainfield	GCMS	17896	29681	ORGANIC
Nitrobenzene	18-1173	AAB4568	0	6	in	SS	<	0.34		5.3	MG/KG				septic tank	GCMS	18211	28201	ORGANIC
Nitrobenzene	18-1176	AAB4569	0	12	in	SS	<	0.32		5.3	MG/KG				septic tank	GCMS	18088	27888	ORGANIC
Nitrobenzene	18-1176	AAB4571	0	5	ft	SS	<	0.35		5.3	MG/KG				septic tank	GCMS	18088	27888	ORGANIC
Nitrobenzene	18-1177	AAB4573	0	5	ft	SS	<	0.33		5.3	MG/KG	FD			septic tank	GCMS	18088	27888	ORGANIC
Nitrobenzene	18-1177	AAB4574	0	5	ft	SS	<	0.35		5.3	MG/KG	FD			septic tank	GCMS	18088	27888	ORGANIC
Nitrobenzene	18-1180	AAB4586	0	6	in	SS	<	0.33		5.3	MG/KG				drainfield	GCMS	18211	28201	ORGANIC
Nitrobenzene	18-1181	AAB4587	0	6	in	SS	<	0.34		5.3	MG/KG				drainfield	GCMS	18211	28201	ORGANIC
Nitrobenzene	18-1182	AAB4588	0	6	in	SS	<	0.34		5.3	MG/KG				drainfield	GCMS	18211	28201	ORGANIC
Nitrobenzene	18-1185	AAB4570	0	12	in	SS	<	0.32		5.3	MG/KG				septic tank	GCMS	18088	27888	ORGANIC
Nitrobenzene	18-1187	AAB4589	0	6	in	SS	<	0.34		5.3	MG/KG				drainfield	GCMS	18211	28201	ORGANIC
Nitrobenzene	18-1188	AAB4590	0	6	in	SS	<	0.34		5.3	MG/KG				drainfield	GCMS	18211	28201	ORGANIC
Nitrobenzene	18-1195	AAB4591	0	5	ft	SS	<	0.34		5.3	MG/KG				drainfield	GCMS	17954	29641	ORGANIC
Nitrobenzene	18-1195	AAB4593	5	10	ft	SS	<	0.4		5.3	MG/KG				drainfield	GCMS	17954	29641	ORGANIC
Nitrobenzene	18-1195	AAB4595	10	15	ft	SS	<	0.39		5.3	MG/KG				drainfield	GCMS	18088	27888	ORGANIC
Nitrobenzene	18-1195	AAB4596	10	15	ft	W	<	10		18	UG/L				drainfield	GCMS	17991	27290	ORGANIC
Nitrobenzene	18-1196	AAB4597	0	5	ft	SS	<	0.34		5.3	MG/KG				drainfield	GCMS	17895	30020	ORGANIC
Nitrobenzene	18-1196	AAB4600				W	<	10		18	UG/L	EB			drainfield	GCMS	17895	30020	ORGANIC
Nitrobenzene	18-1196	AAB4604	0	10	ft	W	<	10		18	UG/L				drainfield	GCMS	17896	29681	ORGANIC
Nitrophenol [2-]	18-1173	AAB4568	0	6	in	SS	<	0.34			MG/KG				septic tank	GCMS	18211	28201	ORGANIC
Nitrophenol [2-]	18-1176	AAB4569	0	12	in	SS	<	0.32			MG/KG				septic tank	GCMS	18088	27888	ORGANIC
Nitrophenol [2-]	18-1176	AAB4571	0	5	ft	SS	<	0.35			MG/KG				septic tank	GCMS	18088	27888	ORGANIC
Nitrophenol [2-]	18-1177	AAB4573	0	5	ft	SS	<	0.33			MG/KG	FD			septic tank	GCMS	18088	27888	ORGANIC
Nitrophenol [2-]	18-1177	AAB4574	0	5	ft	SS	<	0.35			MG/KG	FD			septic tank	GCMS	18088	27888	ORGANIC
Nitrophenol [2-]	18-1180	AAB4586	0	6	in	SS	<	0.33			MG/KG				drainfield	GCMS	18211	28201	ORGANIC
Nitrophenol [2-]	18-1181	AAB4587	0	6	in	SS	<	0.34			MG/KG				drainfield	GCMS	18211	28201	ORGANIC
Nitrophenol [2-]	18-1182	AAB4588	0	6	in	SS	<	0.34			MG/KG				drainfield	GCMS	18211	28201	ORGANIC

SAMPLING DATA FOR PRS 18-003(d)

Analyte	Loc ID	Sample ID	Begin	End	Units	Mat	S	Sample Value	Bkgd Value	SAL Value	Units	Field Code	Lab Code	EPA Qual	Sample Loc	Tech Code	Request Number	Report Number	Suite
Nitrophenol [2-]	18-1185	AAB4570	0	12	in	SS	<	0.32			MG/KG				septic tank	GCMS	18088	27888	ORGANIC
Nitrophenol [2-]	18-1187	AAB4589	0	6	in	SS	<	0.34			MG/KG				drainfield	GCMS	18211	28201	ORGANIC
Nitrophenol [2-]	18-1188	AAB4590	0	6	in	SS	<	0.34			MG/KG				drainfield	GCMS	18211	28201	ORGANIC
Nitrophenol [2-]	18-1195	AAB4591	0	5	ft	SS	<	0.34			MG/KG				drainfield	GCMS	17954	29641	ORGANIC
Nitrophenol [2-]	18-1195	AAB4593	5	10	ft	SS	<	0.4			MG/KG				drainfield	GCMS	17954	29641	ORGANIC
Nitrophenol [2-]	18-1195	AAB4595	10	15	ft	SS	<	0.39			MG/KG				drainfield	GCMS	18088	27888	ORGANIC
Nitrophenol [2-]	18-1195	AAB4596	10	15	ft	W	<	10			UG/L				drainfield	GCMS	17991	27290	ORGANIC
Nitrophenol [2-]	18-1196	AAB4597	0	5	ft	SS	<	0.34			MG/KG			UJ	drainfield	GCMS	17895	30020	ORGANIC
Nitrophenol [2-]	18-1196	AAB4600				W	<	10			UG/L	EB			drainfield	GCMS	17895	30020	ORGANIC
Nitrophenol [2-]	18-1196	AAB4604	0	10	ft	W	<	10			UG/L				drainfield	GCMS	17896	29681	ORGANIC
Nitrophenol [4-]	18-1173	AAB4568	0	6	in	SS	<	0.82		5000	MG/KG				septic tank	GCMS	18211	28201	ORGANIC
Nitrophenol [4-]	18-1176	AAB4569	0	12	in	SS	<	0.8		5000	MG/KG				septic tank	GCMS	18088	27888	ORGANIC
Nitrophenol [4-]	18-1176	AAB4571	0	5	ft	SS	<	0.88		5000	MG/KG				septic tank	GCMS	18088	27888	ORGANIC
Nitrophenol [4-]	18-1177	AAB4573	0	5	ft	SS	<	0.82		5000	MG/KG	FD			septic tank	GCMS	18088	27888	ORGANIC
Nitrophenol [4-]	18-1177	AAB4574	0	5	ft	SS	<	0.88		5000	MG/KG	FD			septic tank	GCMS	18088	27888	ORGANIC
Nitrophenol [4-]	18-1180	AAB4586	0	6	in	SS	<	0.81		5000	MG/KG				drainfield	GCMS	18211	28201	ORGANIC
Nitrophenol [4-]	18-1181	AAB4587	0	6	in	SS	<	0.82		5000	MG/KG				drainfield	GCMS	18211	28201	ORGANIC
Nitrophenol [4-]	18-1182	AAB4588	0	6	in	SS	<	0.81		5000	MG/KG				drainfield	GCMS	18211	28201	ORGANIC
Nitrophenol [4-]	18-1185	AAB4570	0	12	in	SS	<	0.81		5000	MG/KG				septic tank	GCMS	18088	27888	ORGANIC
Nitrophenol [4-]	18-1187	AAB4589	0	6	in	SS	<	0.82		5000	MG/KG				drainfield	GCMS	18211	28201	ORGANIC
Nitrophenol [4-]	18-1188	AAB4590	0	6	in	SS	<	0.81		5000	MG/KG				drainfield	GCMS	18211	28201	ORGANIC
Nitrophenol [4-]	18-1195	AAB4591	0	5	ft	SS	<	1.6		5000	MG/KG				drainfield	GCMS	17954	29641	ORGANIC
Nitrophenol [4-]	18-1195	AAB4593	5	10	ft	SS	<	1.9		5000	MG/KG				drainfield	GCMS	17954	29641	ORGANIC
Nitrophenol [4-]	18-1195	AAB4595	10	15	ft	SS	<	0.96		5000	MG/KG				drainfield	GCMS	18088	27888	ORGANIC
Nitrophenol [4-]	18-1195	AAB4596	10	15	ft	W	<	10		2200	UG/L				drainfield	GCMS	17991	27290	ORGANIC
Nitrophenol [4-]	18-1196	AAB4597	0	5	ft	SS	<	1.6		5000	MG/KG				drainfield	GCMS	17895	30020	ORGANIC
Nitrophenol [4-]	18-1196	AAB4600				W	<	50		2200	UG/L	EB			drainfield	GCMS	17895	30020	ORGANIC
Nitrophenol [4-]	18-1196	AAB4604	0	10	ft	W	<	50		2200	UG/L				drainfield	GCMS	17896	29681	ORGANIC
Nitrosodi-n-propylamine [N-]	18-1173	AAB4568	0	6	in	SS	<	0.34		0.1	MG/KG				septic tank	GCMS	18211	28201	ORGANIC
Nitrosodi-n-propylamine [N-]	18-1176	AAB4569	0	12	in	SS	<	0.32		0.1	MG/KG				septic tank	GCMS	18088	27888	ORGANIC
Nitrosodi-n-propylamine [N-]	18-1176	AAB4571	0	5	ft	SS	<	0.35		0.1	MG/KG				septic tank	GCMS	18088	27888	ORGANIC
Nitrosodi-n-propylamine [N-]	18-1177	AAB4573	0	5	ft	SS	<	0.33		0.1	MG/KG	FD			septic tank	GCMS	18088	27888	ORGANIC
Nitrosodi-n-propylamine [N-]	18-1177	AAB4574	0	5	ft	SS	<	0.35		0.1	MG/KG	FD			septic tank	GCMS	18088	27888	ORGANIC
Nitrosodi-n-propylamine [N-]	18-1180	AAB4586	0	6	in	SS	<	0.33		0.1	MG/KG				drainfield	GCMS	18211	28201	ORGANIC
Nitrosodi-n-propylamine [N-]	18-1181	AAB4587	0	6	in	SS	<	0.34		0.1	MG/KG				drainfield	GCMS	18211	28201	ORGANIC
Nitrosodi-n-propylamine [N-]	18-1182	AAB4588	0	6	in	SS	<	0.34		0.1	MG/KG				drainfield	GCMS	18211	28201	ORGANIC
Nitrosodi-n-propylamine [N-]	18-1185	AAB4570	0	12	in	SS	<	0.32		0.1	MG/KG				septic tank	GCMS	18088	27888	ORGANIC
Nitrosodi-n-propylamine [N-]	18-1187	AAB4589	0	6	in	SS	<	0.34		0.1	MG/KG				drainfield	GCMS	18211	28201	ORGANIC
Nitrosodi-n-propylamine [N-]	18-1188	AAB4590	0	6	in	SS	<	0.34		0.1	MG/KG				drainfield	GCMS	18211	28201	ORGANIC
Nitrosodi-n-propylamine [N-]	18-1195	AAB4591	0	5	ft	SS	<	0.34		0.1	MG/KG				drainfield	GCMS	17954	29641	ORGANIC
Nitrosodi-n-propylamine [N-]	18-1195	AAB4593	5	10	ft	SS	<	0.4		0.1	MG/KG				drainfield	GCMS	17954	29641	ORGANIC
Nitrosodi-n-propylamine [N-]	18-1195	AAB4595	10	15	ft	SS	<	0.39		0.1	MG/KG				drainfield	GCMS	18088	27888	ORGANIC
Nitrosodi-n-propylamine [N-]	18-1195	AAB4596	10	15	ft	W	<	10		0.005	UG/L				drainfield	GCMS	17991	27290	ORGANIC
Nitrosodi-n-propylamine [N-]	18-1196	AAB4597	0	5	ft	SS	<	0.34		0.1	MG/KG				drainfield	GCMS	17895	30020	ORGANIC
Nitrosodi-n-propylamine [N-]	18-1196	AAB4600				W	<	10		0.005	UG/L	EB			drainfield	GCMS	17895	30020	ORGANIC
Nitrosodi-n-propylamine [N-]	18-1196	AAB4604	0	10	ft	W	<	10		0.005	UG/L				drainfield	GCMS	17896	29681	ORGANIC
Nitrosodimethylamine [N-]	18-1173	AAB4568	0	6	in	SS	<	0.34		0.014	MG/KG				septic tank	GCMS	18211	28201	ORGANIC
Nitrosodimethylamine [N-]	18-1176	AAB4569	0	12	in	SS	<	0.32		0.014	MG/KG				septic tank	GCMS	18088	27888	ORGANIC
Nitrosodimethylamine [N-]	18-1176	AAB4571	0	5	ft	SS	<	0.35		0.014	MG/KG				septic tank	GCMS	18088	27888	ORGANIC
Nitrosodimethylamine [N-]	18-1177	AAB4573	0	5	ft	SS	<	0.33		0.014	MG/KG	FD			septic tank	GCMS	18088	27888	ORGANIC
Nitrosodimethylamine [N-]	18-1177	AAB4574	0	5	ft	SS	<	0.35		0.014	MG/KG	FD			septic tank	GCMS	18088	27888	ORGANIC
Nitrosodimethylamine [N-]	18-1180	AAB4586	0	6	in	SS	<	0.33		0.014	MG/KG				drainfield	GCMS	18211	28201	ORGANIC
Nitrosodimethylamine [N-]	18-1181	AAB4587	0	6	in	SS	<	0.34		0.014	MG/KG				drainfield	GCMS	18211	28201	ORGANIC
Nitrosodimethylamine [N-]	18-1182	AAB4588	0	6	in	SS	<	0.34		0.014	MG/KG				drainfield	GCMS	18211	28201	ORGANIC
Nitrosodimethylamine [N-]	18-1185	AAB4570	0	12	in	SS	<	0.32		0.014	MG/KG				septic tank	GCMS	18088	27888	ORGANIC

Analyte	Loc ID	Sample ID	Begin	End	Units	Mat	S	Sample Value	Bkgd Value	SAL Value	Units	Field Code	Lab Code	EPA Qual	Sample Loc	Tech Code	Request Number	Report Number	Suite
Nitrosodimethylamine [N-]	18-1187	AAB4589	0	6	in	SS	<	0.34		0.014	MG/KG				drainfield	GCMS	18211	28201	ORGANIC
Nitrosodimethylamine [N-]	18-1188	AAB4590	0	6	in	SS	<	0.34		0.014	MG/KG				drainfield	GCMS	18211	28201	ORGANIC
Nitrosodimethylamine [N-]	18-1195	AAB4591	0	5	ft	SS	<	0.34		0.014	MG/KG				drainfield	GCMS	17954	29641	ORGANIC
Nitrosodimethylamine [N-]	18-1195	AAB4593	5	10	ft	SS	<	0.4		0.014	MG/KG				drainfield	GCMS	17954	29641	ORGANIC
Nitrosodimethylamine [N-]	18-1195	AAB4595	10	15	ft	SS	<	0.39		0.014	MG/KG				drainfield	GCMS	18088	27888	ORGANIC
Nitrosodimethylamine [N-]	18-1195	AAB4596	10	15	ft	W	<	10		0.0007	UG/L				drainfield	GCMS	17991	27290	ORGANIC
Nitrosodimethylamine [N-]	18-1196	AAB4597	0	5	ft	SS	<	0.34		0.014	MG/KG				drainfield	GCMS	17895	30020	ORGANIC
Nitrosodimethylamine [N-]	18-1196	AAB4600				W	<	10		0.0007	UG/L	EB			drainfield	GCMS	17895	30020	ORGANIC
Nitrosodimethylamine [N-]	18-1196	AAB4604	0	10	ft	W	<	10		0.0007	UG/L				drainfield	GCMS	17896	29681	ORGANIC
Nitrosodiphenylamine [N-]	18-1173	AAB4568	0	6	in	SS	<	0.34		140	MG/KG				septic tank	GCMS	18211	28201	ORGANIC
Nitrosodiphenylamine [N-]	18-1176	AAB4569	0	12	in	SS	<	0.32		140	MG/KG				septic tank	GCMS	18088	27888	ORGANIC
Nitrosodiphenylamine [N-]	18-1176	AAB4571	0	5	ft	SS	<	0.35		140	MG/KG				septic tank	GCMS	18088	27888	ORGANIC
Nitrosodiphenylamine [N-]	18-1177	AAB4573	0	5	ft	SS	<	0.33		140	MG/KG	FD			septic tank	GCMS	18088	27888	ORGANIC
Nitrosodiphenylamine [N-]	18-1177	AAB4574	0	5	ft	SS	<	0.35		140	MG/KG	FD			septic tank	GCMS	18088	27888	ORGANIC
Nitrosodiphenylamine [N-]	18-1180	AAB4586	0	6	in	SS	<	0.33		140	MG/KG				drainfield	GCMS	18211	28201	ORGANIC
Nitrosodiphenylamine [N-]	18-1181	AAB4587	0	6	in	SS	<	0.34		140	MG/KG				drainfield	GCMS	18211	28201	ORGANIC
Nitrosodiphenylamine [N-]	18-1182	AAB4588	0	6	in	SS	<	0.34		140	MG/KG				drainfield	GCMS	18211	28201	ORGANIC
Nitrosodiphenylamine [N-]	18-1185	AAB4570	0	12	in	SS	<	0.32		140	MG/KG				septic tank	GCMS	18088	27888	ORGANIC
Nitrosodiphenylamine [N-]	18-1187	AAB4589	0	6	in	SS	<	0.34		140	MG/KG				drainfield	GCMS	18211	28201	ORGANIC
Nitrosodiphenylamine [N-]	18-1188	AAB4590	0	6	in	SS	<	0.34		140	MG/KG				drainfield	GCMS	18211	28201	ORGANIC
Nitrosodiphenylamine [N-]	18-1195	AAB4591	0	5	ft	SS	<	0.34		140	MG/KG				drainfield	GCMS	17954	29641	ORGANIC
Nitrosodiphenylamine [N-]	18-1195	AAB4593	5	10	ft	SS	<	0.4		140	MG/KG				drainfield	GCMS	17954	29641	ORGANIC
Nitrosodiphenylamine [N-]	18-1195	AAB4595	10	15	ft	SS	<	0.39		140	MG/KG				drainfield	GCMS	18088	27888	ORGANIC
Nitrosodiphenylamine [N-]	18-1195	AAB4596	10	15	ft	W	<	10		7.1	UG/L				drainfield	GCMS	17991	27290	ORGANIC
Nitrosodiphenylamine [N-]	18-1196	AAB4597	0	5	ft	SS	<	0.34		140	MG/KG				drainfield	GCMS	17895	30020	ORGANIC
Nitrosodiphenylamine [N-]	18-1196	AAB4600				W	<	10		7.1	UG/L	EB			drainfield	GCMS	17895	30020	ORGANIC
Nitrosodiphenylamine [N-]	18-1196	AAB4604	0	10	ft	W	<	10		7.1	UG/L				drainfield	GCMS	17896	29681	ORGANIC
Pentachlorophenol	18-1173	AAB4568	0	6	in	SS	<	0.82		5.8	MG/KG				septic tank	GCMS	18211	28201	ORGANIC
Pentachlorophenol	18-1176	AAB4569	0	12	in	SS	<	0.8		5.8	MG/KG				septic tank	GCMS	18088	27888	ORGANIC
Pentachlorophenol	18-1176	AAB4571	0	5	ft	SS	<	0.88		5.8	MG/KG				septic tank	GCMS	18088	27888	ORGANIC
Pentachlorophenol	18-1177	AAB4573	0	5	ft	SS	<	0.82		5.8	MG/KG	FD			septic tank	GCMS	18088	27888	ORGANIC
Pentachlorophenol	18-1177	AAB4574	0	5	ft	SS	<	0.88		5.8	MG/KG	FD			septic tank	GCMS	18088	27888	ORGANIC
Pentachlorophenol	18-1180	AAB4586	0	6	in	SS	<	0.81		5.8	MG/KG				drainfield	GCMS	18211	28201	ORGANIC
Pentachlorophenol	18-1181	AAB4587	0	6	in	SS	<	0.82		5.8	MG/KG				drainfield	GCMS	18211	28201	ORGANIC
Pentachlorophenol	18-1182	AAB4588	0	6	in	SS	<	0.81		5.8	MG/KG				drainfield	GCMS	18211	28201	ORGANIC
Pentachlorophenol	18-1185	AAB4570	0	12	in	SS	<	0.81		5.8	MG/KG				septic tank	GCMS	18088	27888	ORGANIC
Pentachlorophenol	18-1187	AAB4589	0	6	in	SS	<	0.82		5.8	MG/KG				drainfield	GCMS	18211	28201	ORGANIC
Pentachlorophenol	18-1188	AAB4590	0	6	in	SS	<	0.81		5.8	MG/KG				drainfield	GCMS	18211	28201	ORGANIC
Pentachlorophenol	18-1195	AAB4591	0	5	ft	SS	<	1.6		5.8	MG/KG				drainfield	GCMS	17954	29641	ORGANIC
Pentachlorophenol	18-1195	AAB4593	5	10	ft	SS	<	1.9		5.8	MG/KG				drainfield	GCMS	17954	29641	ORGANIC
Pentachlorophenol	18-1195	AAB4595	10	15	ft	SS	<	0.96		5.8	MG/KG				drainfield	GCMS	18088	27888	ORGANIC
Pentachlorophenol	18-1195	AAB4596	10	15	ft	W	<	10		1	UG/L				drainfield	GCMS	17991	27290	ORGANIC
Pentachlorophenol	18-1196	AAB4597	0	5	ft	SS	<	1.6		5.8	MG/KG			UJ	drainfield	GCMS	17895	30020	ORGANIC
Pentachlorophenol	18-1196	AAB4600				W	<	50		1	UG/L	EB			drainfield	GCMS	17895	30020	ORGANIC
Pentachlorophenol	18-1196	AAB4604	0	10	ft	W	<	50		1	UG/L				drainfield	GCMS	17896	29681	ORGANIC
Phenanthrene	18-1173	AAB4568	0	6	in	SS	<	0.34			MG/KG				septic tank	GCMS	18211	28201	ORGANIC
Phenanthrene	18-1176	AAB4569	0	12	in	SS	<	0.32			MG/KG				septic tank	GCMS	18088	27888	ORGANIC
Phenanthrene	18-1176	AAB4571	0	5	ft	SS	<	0.35			MG/KG				septic tank	GCMS	18088	27888	ORGANIC
Phenanthrene	18-1177	AAB4573	0	5	ft	SS	<	0.33			MG/KG	FD			septic tank	GCMS	18088	27888	ORGANIC
Phenanthrene	18-1177	AAB4574	0	5	ft	SS	<	0.35			MG/KG	FD			septic tank	GCMS	18088	27888	ORGANIC
Phenanthrene	18-1180	AAB4586	0	6	in	SS	<	0.33			MG/KG				drainfield	GCMS	18211	28201	ORGANIC
Phenanthrene	18-1181	AAB4587	0	6	in	SS	<	0.34			MG/KG				drainfield	GCMS	18211	28201	ORGANIC
Phenanthrene	18-1182	AAB4588	0	6	in	SS	<	0.34			MG/KG				drainfield	GCMS	18211	28201	ORGANIC
Phenanthrene	18-1185	AAB4570	0	12	in	SS	<	0.32			MG/KG				septic tank	GCMS	18088	27888	ORGANIC
Phenanthrene	18-1187	AAB4589	0	6	in	SS	<	0.34			MG/KG				drainfield	GCMS	18211	28201	ORGANIC

SAMPLING DATA FOR PRS 18-003(d)

Analyte	Loc ID	Sample ID	Begin	End	Units	Mat	S	Sample Value	Bkgd Value	SAL Value	Units	Field Code	Lab Code	EPA Qual	Sample Loc	Tech Code	Request Number	Report Number	Suite
Phenanthrene	18-1188	AAB4590	0	6	in	SS	<	0.34			MG/KG				drainfield	GCMS	18211	28201	ORGANIC
Phenanthrene	18-1195	AAB4591	0	5	ft	SS	<	0.34			MG/KG				drainfield	GCMS	17954	29641	ORGANIC
Phenanthrene	18-1195	AAB4593	5	10	ft	SS	<	0.4			MG/KG				drainfield	GCMS	17954	29641	ORGANIC
Phenanthrene	18-1195	AAB4595	10	15	ft	SS	<	0.39			MG/KG				drainfield	GCMS	18088	27888	ORGANIC
Phenanthrene	18-1195	AAB4596	10	15	ft	W	<	10			UG/L				drainfield	GCMS	17991	27290	ORGANIC
Phenanthrene	18-1196	AAB4597	0	5	ft	SS	<	0.34			MG/KG				drainfield	GCMS	17895	30020	ORGANIC
Phenanthrene	18-1196	AAB4600				W	<	10			UG/L	EB			drainfield	GCMS	17895	30020	ORGANIC
Phenanthrene	18-1196	AAB4604	0	10	ft	W	<	10			UG/L				drainfield	GCMS	17896	29681	ORGANIC
Phenol	18-1173	AAB4568	0	6	in	SS	<	0.34		48000	MG/KG				septic tank	GCMS	18211	28201	ORGANIC
Phenol	18-1176	AAB4569	0	12	in	SS	<	0.32		48000	MG/KG				septic tank	GCMS	18088	27888	ORGANIC
Phenol	18-1176	AAB4571	0	5	ft	SS	<	0.35		48000	MG/KG				septic tank	GCMS	18088	27888	ORGANIC
Phenol	18-1177	AAB4573	0	5	ft	SS	<	0.33		48000	MG/KG	FD			septic tank	GCMS	18088	27888	ORGANIC
Phenol	18-1177	AAB4574	0	5	ft	SS	<	0.35		48000	MG/KG	FD			septic tank	GCMS	18088	27888	ORGANIC
Phenol	18-1180	AAB4586	0	6	in	SS	<	0.33		48000	MG/KG				drainfield	GCMS	18211	28201	ORGANIC
Phenol	18-1181	AAB4587	0	6	in	SS	<	0.34		48000	MG/KG				drainfield	GCMS	18211	28201	ORGANIC
Phenol	18-1182	AAB4588	0	6	in	SS	<	0.34		48000	MG/KG				drainfield	GCMS	18211	28201	ORGANIC
Phenol	18-1185	AAB4570	0	12	in	SS	<	0.32		48000	MG/KG				septic tank	GCMS	18088	27888	ORGANIC
Phenol	18-1187	AAB4589	0	6	in	SS	<	0.34		48000	MG/KG				drainfield	GCMS	18211	28201	ORGANIC
Phenol	18-1188	AAB4590	0	6	in	SS	<	0.34		48000	MG/KG				drainfield	GCMS	18211	28201	ORGANIC
Phenol	18-1195	AAB4591	0	5	ft	SS	<	0.34		48000	MG/KG				drainfield	GCMS	17954	29641	ORGANIC
Phenol	18-1195	AAB4593	5	10	ft	SS	<	0.4		48000	MG/KG				drainfield	GCMS	17954	29641	ORGANIC
Phenol	18-1195	AAB4595	10	15	ft	SS	<	0.39		48000	MG/KG				drainfield	GCMS	18088	27888	ORGANIC
Phenol	18-1195	AAB4596	10	15	ft	W	<	10		21000	UG/L				drainfield	GCMS	17991	27290	ORGANIC
Phenol	18-1196	AAB4597	0	5	ft	SS	<	0.34		48000	MG/KG				drainfield	GCMS	17895	30020	ORGANIC
Phenol	18-1196	AAB4600				W	<	10		21000	UG/L	EB			drainfield	GCMS	17895	30020	ORGANIC
Phenol	18-1196	AAB4604	0	10	ft	W	<	10		21000	UG/L				drainfield	GCMS	17896	29681	ORGANIC
Propylbenzene	18-1044	AAA5818				W	<	5			UG/L	FB				GCMS	15905	22179	ORGANIC
Propylbenzene	18-1044	AAA5822				W	<	5			UG/L					GCMS	15905	22179	ORGANIC
Propylbenzene	18-1044	AAA5824				W	<	10			UG/L					GCMS	15905	22179	ORGANIC
Propylbenzene	18-1044	AAA5825				W	<	10			UG/L	FD				GCMS	15873	21817	ORGANIC
Propylbenzene	18-1044	AAA5826				W	<	25			UG/L			N		GCMS	15883	22967	ORGANIC
Propylbenzene	18-1044	AAA5827				W	<	130			UG/L	FD		N		GCMS	15883	22967	ORGANIC
Propylbenzene	18-1195	AAB4591	0	5	ft	SS	<	0.005			MG/KG				drainfield	GCMS	18023	27288	ORGANIC
Propylbenzene	18-1195	AAB4593	5	10	ft	SS	<	0.005			MG/KG				drainfield	GCMS	18023	27288	ORGANIC
Propylbenzene	18-1196	AAB4597	0	5	ft	SS	<	0.005			MG/KG				drainfield	GCMS	17895	30008	ORGANIC
Propylbenzene	18-1196	AAB4601	5	10	ft	SS	<	0.006			MG/KG				drainfield	GCMS	17895	30008	ORGANIC
Propylbenzene	18-1196	AAB4604	0	10	ft	W	<	5			UG/L				drainfield	GCMS	17896	29677	ORGANIC
Propylbenzene	18-1233	AAB4734				W	<	5			UG/L	FB			drainfield	GCMS	18268	29762	ORGANIC
Pyrene	18-1173	AAB4568	0	6	in	SS	<	0.34		2400	MG/KG				septic tank	GCMS	18211	28201	ORGANIC
Pyrene	18-1176	AAB4569	0	12	in	SS	<	0.32		2400	MG/KG				septic tank	GCMS	18088	27888	ORGANIC
Pyrene	18-1176	AAB4571	0	5	ft	SS	<	0.35		2400	MG/KG				septic tank	GCMS	18088	27888	ORGANIC
Pyrene	18-1177	AAB4573	0	5	ft	SS	<	0.33		2400	MG/KG	FD			septic tank	GCMS	18088	27888	ORGANIC
Pyrene	18-1177	AAB4574	0	5	ft	SS	<	0.35		2400	MG/KG	FD			septic tank	GCMS	18088	27888	ORGANIC
Pyrene	18-1180	AAB4586	0	6	in	SS	<	0.33		2400	MG/KG				drainfield	GCMS	18211	28201	ORGANIC
Pyrene	18-1181	AAB4587	0	6	in	SS	<	0.34		2400	MG/KG				drainfield	GCMS	18211	28201	ORGANIC
Pyrene	18-1182	AAB4588	0	6	in	SS	<	0.34		2400	MG/KG				drainfield	GCMS	18211	28201	ORGANIC
Pyrene	18-1185	AAB4570	0	12	in	SS	<	0.32		2400	MG/KG				septic tank	GCMS	18088	27888	ORGANIC
Pyrene	18-1187	AAB4589	0	6	in	SS	<	0.34		2400	MG/KG				drainfield	GCMS	18211	28201	ORGANIC
Pyrene	18-1188	AAB4590	0	6	in	SS	<	0.34		2400	MG/KG				drainfield	GCMS	18211	28201	ORGANIC
Pyrene	18-1195	AAB4591	0	5	ft	SS	<	0.34		2400	MG/KG				drainfield	GCMS	17954	29641	ORGANIC
Pyrene	18-1195	AAB4593	5	10	ft	SS	<	0.4		2400	MG/KG				drainfield	GCMS	17954	29641	ORGANIC
Pyrene	18-1195	AAB4595	10	15	ft	SS	<	0.39		2400	MG/KG				drainfield	GCMS	18088	27888	ORGANIC
Pyrene	18-1195	AAB4596	10	15	ft	W	<	10		1000	UG/L				drainfield	GCMS	17991	27290	ORGANIC
Pyrene	18-1196	AAB4597	0	5	ft	SS	<	0.34		2400	MG/KG			UJ	drainfield	GCMS	17895	30020	ORGANIC
Pyrene	18-1196	AAB4600				W	<	10		1000	UG/L	EB			drainfield	GCMS	17895	30020	ORGANIC

Analyte	Loc ID	Sample ID	Begin	End	Units	Mat	S	Sample Value	Bkgd Value	SAL Value	Units	Field Code	Lab Code	EPA Qual	Sample Loc	Tech Code	Request Number	Report Number	Suite
Pyrene	18-1196	AAB4604	0	10	ft	W	<	10		1000	UG/L				drainfield	GCMS	17896	29681	ORGANIC
Saturated Hydrocarbons	18-1173	AAB4568	0	6	in	SS	TI	0.6			MG/KG				septic tank	GCMS	18211	28201	ORGANIC
Saturated Hydrocarbons	18-1173	AAB4568	0	6	in	SS	TI	1.2			MG/KG				septic tank	GCMS	18211	28201	ORGANIC
Saturated Hydrocarbons	18-1173	AAB4568	0	6	in	SS	TI	1.2			MG/KG				septic tank	GCMS	18211	28201	ORGANIC
Saturated Hydrocarbons	18-1177	AAB4573	0	5	ft	SS	TI	0.02			MG/KG	FD			septic tank	GCMS	18088	27953	ORGANIC
Saturated Hydrocarbons	18-1177	AAB4574	0	5	ft	SS	TI	0.04			MG/KG	FD			septic tank	GCMS	18088	27953	ORGANIC
Saturated Hydrocarbons	18-1180	AAB4586	0	6	in	SS	TI	1			MG/KG				drainfield	GCMS	18211	28201	ORGANIC
Saturated Hydrocarbons	18-1180	AAB4586	0	6	in	SS	TI	0.93			MG/KG				drainfield	GCMS	18211	28201	ORGANIC
Saturated Hydrocarbons	18-1180	AAB4586	0	6	in	SS	TI	1			MG/KG				drainfield	GCMS	18211	28201	ORGANIC
Saturated Hydrocarbons	18-1180	AAB4586	0	6	in	SS	TI	2.3			MG/KG				drainfield	GCMS	18211	28201	ORGANIC
Saturated Hydrocarbons	18-1181	AAB4587	0	6	in	SS	TI	0.82			MG/KG				drainfield	GCMS	18211	28201	ORGANIC
Saturated Hydrocarbons	18-1181	AAB4587	0	6	in	SS	TI	0.36			MG/KG				drainfield	GCMS	18211	28201	ORGANIC
Saturated Hydrocarbons	18-1181	AAB4587	0	6	in	SS	TI	2.1			MG/KG				drainfield	GCMS	18211	28201	ORGANIC
Saturated Hydrocarbons	18-1181	AAB4587	0	6	in	SS	TI	1.8			MG/KG				drainfield	GCMS	18211	28201	ORGANIC
Saturated Hydrocarbons	18-1182	AAB4588	0	6	in	SS	TI	0.73			MG/KG				drainfield	GCMS	18211	28201	ORGANIC
Saturated Hydrocarbons	18-1182	AAB4588	0	6	in	SS	TI	0.59			MG/KG				drainfield	GCMS	18211	28201	ORGANIC
Saturated Hydrocarbons	18-1182	AAB4588	0	6	in	SS	TI	0.47			MG/KG				drainfield	GCMS	18211	28201	ORGANIC
Saturated Hydrocarbons	18-1187	AAB4589	0	6	in	SS	TI	0.58			MG/KG				drainfield	GCMS	18211	28201	ORGANIC
Saturated Hydrocarbons	18-1187	AAB4589	0	6	in	SS	TI	1.7			MG/KG				drainfield	GCMS	18211	28201	ORGANIC
Saturated Hydrocarbons	18-1187	AAB4589	0	6	in	SS	TI	2			MG/KG				drainfield	GCMS	18211	28201	ORGANIC
Saturated Hydrocarbons	18-1187	AAB4589	0	6	in	SS	TI	1.9			MG/KG				drainfield	GCMS	18211	28201	ORGANIC
Saturated Hydrocarbons	18-1188	AAB4590	0	6	in	SS	TI	1.4			MG/KG				drainfield	GCMS	18211	28201	ORGANIC
Saturated Hydrocarbons	18-1188	AAB4590	0	6	in	SS	TI	0.39			MG/KG				drainfield	GCMS	18211	28201	ORGANIC
Saturated Hydrocarbons	18-1188	AAB4590	0	6	in	SS	TI	0.57			MG/KG				drainfield	GCMS	18211	28201	ORGANIC
Saturated Hydrocarbons	18-1188	AAB4590	0	6	in	SS	TI	1.3			MG/KG				drainfield	GCMS	18211	28201	ORGANIC
Silicone oligomers	18-1044	AAA5818				W	TI	7.6			UG/L	FB				GCMS	15905	22179	ORGANIC
Styrene	18-1044	AAA5818				W	<	5		100	UG/L	FB				GCMS	15905	22179	ORGANIC
Styrene	18-1044	AAA5822				W	<	5		100	UG/L					GCMS	15905	22179	ORGANIC
Styrene	18-1044	AAA5824				W	<	10		100	UG/L					GCMS	15905	22179	ORGANIC
Styrene	18-1044	AAA5825				W	<	10		100	UG/L	FD				GCMS	15873	21817	ORGANIC
Styrene	18-1044	AAA5826				W	<	25		100	UG/L			N		GCMS	15883	22967	ORGANIC
Styrene	18-1044	AAA5827				W	<	130		100	UG/L	FD		N		GCMS	15883	22967	ORGANIC
Styrene	18-1176	AAB4571	0	5	ft	SS	<	0.01		3300	MG/KG				septic tank	GCMS	18088	27953	ORGANIC
Styrene	18-1177	AAB4573	0	5	ft	SS	<	0.011		3300	MG/KG	FD			septic tank	GCMS	18088	27953	ORGANIC
Styrene	18-1177	AAB4574	0	5	ft	SS	<	0.01		3300	MG/KG	FD			septic tank	GCMS	18088	27953	ORGANIC
Styrene	18-1195	AAB4591	0	5	ft	SS	<	0.005		3300	MG/KG				drainfield	GCMS	18023	27288	ORGANIC
Styrene	18-1195	AAB4593	5	10	ft	SS	<	0.005		3300	MG/KG				drainfield	GCMS	18023	27288	ORGANIC
Styrene	18-1196	AAB4597	0	5	ft	SS	<	0.005		3300	MG/KG				drainfield	GCMS	17895	30008	ORGANIC
Styrene	18-1196	AAB4601	5	10	ft	SS	<	0.006		3300	MG/KG				drainfield	GCMS	17895	30008	ORGANIC
Styrene	18-1196	AAB4604	0	10	ft	W	<	5		100	UG/L				drainfield	GCMS	17896	29677	ORGANIC
Styrene	18-1233	AAB4734				W	<	5		100	UG/L	FB			drainfield	GCMS	18268	29762	ORGANIC
Tetrachloroethane [1,1,1,2-]	18-1044	AAA5818				W	<	5		13	UG/L	FB				GCMS	15905	22179	ORGANIC
Tetrachloroethane [1,1,1,2-]	18-1044	AAA5822				W	<	5		13	UG/L					GCMS	15905	22179	ORGANIC
Tetrachloroethane [1,1,1,2-]	18-1044	AAA5824				W	<	10		13	UG/L					GCMS	15905	22179	ORGANIC
Tetrachloroethane [1,1,1,2-]	18-1044	AAA5825				W	<	10		13	UG/L	FD				GCMS	15873	21817	ORGANIC
Tetrachloroethane [1,1,1,2-]	18-1044	AAA5826				W	<	25		13	UG/L			N		GCMS	15883	22967	ORGANIC
Tetrachloroethane [1,1,1,2-]	18-1044	AAA5827				W	<	130		13	UG/L	FD		N		GCMS	15883	22967	ORGANIC
Tetrachloroethane [1,1,1,2-]	18-1195	AAB4591	0	5	ft	SS	<	0.005		270	MG/KG				drainfield	GCMS	18023	27288	ORGANIC
Tetrachloroethane [1,1,1,2-]	18-1195	AAB4593	5	10	ft	SS	<	0.005		270	MG/KG				drainfield	GCMS	18023	27288	ORGANIC
Tetrachloroethane [1,1,1,2-]	18-1196	AAB4597	0	5	ft	SS	<	0.005		270	MG/KG				drainfield	GCMS	17895	30008	ORGANIC
Tetrachloroethane [1,1,1,2-]	18-1196	AAB4601	5	10	ft	SS	<	0.006		270	MG/KG				drainfield	GCMS	17895	30008	ORGANIC
Tetrachloroethane [1,1,1,2-]	18-1196	AAB4604	0	10	ft	W	<	5		13	UG/L				drainfield	GCMS	17896	29677	ORGANIC
Tetrachloroethane [1,1,1,2-]	18-1233	AAB4734				W	<	5		13	UG/L	FB			drainfield	GCMS	18268	29762	ORGANIC
Tetrachloroethane [1,1,2,2-]	18-1044	AAA5818				W	<	5		1.8	UG/L	FB				GCMS	15905	22179	ORGANIC
Tetrachloroethane [1,1,2,2-]	18-1044	AAA5822				W	<	5		1.8	UG/L					GCMS	15905	22179	ORGANIC

SAMPLING DATA FOR PRS 18-003(d)

Analyte	Loc ID	Sample ID	Begin	End	Units	Mat	S	Sample Value	Bkgd Value	SAL Value	Units	Field Code	Lab Code	EPA Qual	Sample Loc	Tech Code	Request Number	Report Number	Suite
Tetrachloroethane [1,1,2,2-]	18-1044	AAA5824				W	<	10		1.8	UG/L					GCMS	15905	22179	ORGANIC
Tetrachloroethane [1,1,2,2-]	18-1044	AAA5825				W	<	10		1.8	UG/L	FD				GCMS	15873	21817	ORGANIC
Tetrachloroethane [1,1,2,2-]	18-1044	AAA5826				W	<	25		1.8	UG/L			N		GCMS	15883	22967	ORGANIC
Tetrachloroethane [1,1,2,2-]	18-1044	AAA5827				W	<	130		1.8	UG/L	FD		N		GCMS	15883	22967	ORGANIC
Tetrachloroethane [1,1,2,2-]	18-1176	AAB4571	0	5	ft	SS	<	0.01		3.9	MG/KG				septic tank	GCMS	18088	27953	ORGANIC
Tetrachloroethane [1,1,2,2-]	18-1177	AAB4573	0	5	ft	SS	<	0.011		3.9	MG/KG	FD			septic tank	GCMS	18088	27953	ORGANIC
Tetrachloroethane [1,1,2,2-]	18-1177	AAB4574	0	5	ft	SS	<	0.01		3.9	MG/KG	FD			septic tank	GCMS	18088	27953	ORGANIC
Tetrachloroethane [1,1,2,2-]	18-1195	AAB4591	0	5	ft	SS	<	0.005		3.9	MG/KG				drainfield	GCMS	18023	27288	ORGANIC
Tetrachloroethane [1,1,2,2-]	18-1195	AAB4593	5	10	ft	SS	<	0.005		3.9	MG/KG				drainfield	GCMS	18023	27288	ORGANIC
Tetrachloroethane [1,1,2,2-]	18-1196	AAB4597	0	5	ft	SS	<	0.005		3.9	MG/KG				drainfield	GCMS	17895	30008	ORGANIC
Tetrachloroethane [1,1,2,2-]	18-1196	AAB4601	5	10	ft	SS	<	0.006		3.9	MG/KG				drainfield	GCMS	17895	30008	ORGANIC
Tetrachloroethane [1,1,2,2-]	18-1196	AAB4604	0	10	ft	W	<	5		1.8	UG/L				drainfield	GCMS	17896	29677	ORGANIC
Tetrachloroethane [1,1,2,2-]	18-1233	AAB4734				W	<	5		1.8	UG/L	FB			drainfield	GCMS	18268	29762	ORGANIC
Tetrachloroethylene	18-1044	AAA5818				W	<	5		5	UG/L	FB				GCMS	15905	22179	ORGANIC
Tetrachloroethylene	18-1044	AAA5822				W	<	5		5	UG/L					GCMS	15905	22179	ORGANIC
Tetrachloroethylene	18-1044	AAA5824				W	<	10		5	UG/L					GCMS	15905	22179	ORGANIC
Tetrachloroethylene	18-1044	AAA5825				W	<	10		5	UG/L	FD				GCMS	15873	21817	ORGANIC
Tetrachloroethylene	18-1044	AAA5826				W	<	25		5	UG/L			N		GCMS	15883	22967	ORGANIC
Tetrachloroethylene	18-1044	AAA5827				W	<	130		5	UG/L	FD		N		GCMS	15883	22967	ORGANIC
Tetrachloroethylene	18-1176	AAB4571	0	5	ft	SS	<	0.01		5.9	MG/KG				septic tank	GCMS	18088	27953	ORGANIC
Tetrachloroethylene	18-1177	AAB4573	0	5	ft	SS	<	0.011		5.9	MG/KG	FD			septic tank	GCMS	18088	27953	ORGANIC
Tetrachloroethylene	18-1177	AAB4574	0	5	ft	SS	<	0.01		5.9	MG/KG	FD			septic tank	GCMS	18088	27953	ORGANIC
Tetrachloroethylene	18-1195	AAB4591	0	5	ft	SS	<	0.005		5.9	MG/KG				drainfield	GCMS	18023	27288	ORGANIC
Tetrachloroethylene	18-1195	AAB4593	5	10	ft	SS	<	0.005		5.9	MG/KG				drainfield	GCMS	18023	27288	ORGANIC
Tetrachloroethylene	18-1196	AAB4597	0	5	ft	SS	<	0.005		5.9	MG/KG				drainfield	GCMS	17895	30008	ORGANIC
Tetrachloroethylene	18-1196	AAB4601	5	10	ft	SS	<	0.006		5.9	MG/KG				drainfield	GCMS	17895	30008	ORGANIC
Tetrachloroethylene	18-1196	AAB4604	0	10	ft	W	<	5		5	UG/L				drainfield	GCMS	17896	29677	ORGANIC
Tetrachloroethylene	18-1233	AAB4734				W	<	5		5	UG/L	FB			drainfield	GCMS	18268	29762	ORGANIC
Toluene	18-1044	AAA5818				W		9		1000	UG/L	FB				GCMS	15905	22179	ORGANIC
Toluene	18-1044	AAA5822				W		8		1000	UG/L					GCMS	15905	22179	ORGANIC
Toluene	18-1044	AAA5824				W	<	10		1000	UG/L					GCMS	15905	22179	ORGANIC
Toluene	18-1044	AAA5825				W	<	10		1000	UG/L	FD				GCMS	15873	21817	ORGANIC
Toluene	18-1044	AAA5826				W		850		1000	UG/L			N		GCMS	15883	22967	ORGANIC
Toluene	18-1044	AAA5827				W		1600		1000	UG/L	FD		N		GCMS	15883	22967	ORGANIC
Toluene	18-1176	AAB4571	0	5	ft	SS	<	0.01		910	MG/KG				septic tank	GCMS	18088	27953	ORGANIC
Toluene	18-1177	AAB4573	0	5	ft	SS	<	0.011		910	MG/KG	FD			septic tank	GCMS	18088	27953	ORGANIC
Toluene	18-1177	AAB4574	0	5	ft	SS	<	0.01		910	MG/KG	FD			septic tank	GCMS	18088	27953	ORGANIC
Toluene	18-1195	AAB4591	0	5	ft	SS	<	0.005		910	MG/KG				drainfield	GCMS	18023	27288	ORGANIC
Toluene	18-1195	AAB4593	5	10	ft	SS	<	0.005		910	MG/KG				drainfield	GCMS	18023	27288	ORGANIC
Toluene	18-1196	AAB4597	0	5	ft	SS	<	0.005		910	MG/KG				drainfield	GCMS	17895	30008	ORGANIC
Toluene	18-1196	AAB4601	5	10	ft	SS	<	0.006		910	MG/KG				drainfield	GCMS	17895	30008	ORGANIC
Toluene	18-1196	AAB4604	0	10	ft	W	<	5		1000	UG/L				drainfield	GCMS	17896	29677	ORGANIC
Toluene	18-1233	AAB4734				W	<	5		1000	UG/L	FB			drainfield	GCMS	18268	29762	ORGANIC
Trichloro-1,2,2-trifluoroethane [1,1,2-]	18-1044	AAA5818				W	<	5			UG/L	FB				GCMS	15905	22179	ORGANIC
Trichloro-1,2,2-trifluoroethane [1,1,2-]	18-1044	AAA5822				W	<	5			UG/L					GCMS	15905	22179	ORGANIC
Trichloro-1,2,2-trifluoroethane [1,1,2-]	18-1044	AAA5824				W	<	10			UG/L					GCMS	15905	22179	ORGANIC
Trichloro-1,2,2-trifluoroethane [1,1,2-]	18-1044	AAA5825				W	<	10			UG/L	FD				GCMS	15873	21817	ORGANIC
Trichloro-1,2,2-trifluoroethane [1,1,2-]	18-1044	AAA5826				W	<	25			UG/L			N		GCMS	15883	22967	ORGANIC
Trichloro-1,2,2-trifluoroethane [1,1,2-]	18-1044	AAA5827				W	<	130			UG/L	FD		N		GCMS	15883	22967	ORGANIC
Trichloro-1,2,2-trifluoroethane [1,1,2-]	18-1195	AAB4591	0	5	ft	SS	<	0.005			MG/KG				drainfield	GCMS	18023	27288	ORGANIC
Trichloro-1,2,2-trifluoroethane [1,1,2-]	18-1195	AAB4593	5	10	ft	SS	<	0.005			MG/KG				drainfield	GCMS	18023	27288	ORGANIC
Trichloro-1,2,2-trifluoroethane [1,1,2-]	18-1196	AAB4597	0	5	ft	SS	<	0.005			MG/KG				drainfield	GCMS	17895	30008	ORGANIC
Trichloro-1,2,2-trifluoroethane [1,1,2-]	18-1196	AAB4601	5	10	ft	SS	<	0.006			MG/KG				drainfield	GCMS	17895	30008	ORGANIC
Trichloro-1,2,2-trifluoroethane [1,1,2-]	18-1196	AAB4604	0	10	ft	W	<	5			UG/L				drainfield	GCMS	17896	29677	ORGANIC
Trichloro-1,2,2-trifluoroethane [1,1,2-]	18-1233	AAB4734				W	<	5			UG/L	FB			drainfield	GCMS	18268	29762	ORGANIC

Analyte	Loc ID	Sample ID	Begin	End	Units	Mat	S	Sample Value	Bkgd Value	SAL Value	Units	Field Code	Lab Code	EPA Qual	Sample Loc	Tech Code	Request Number	Report Number	Suite
Trichlorobenzene [1,2,4-]	18-1173	AAB4568	0	6	in	SS	<	0.34		160	MG/KG				septic tank	GCMS	18211	28201	ORGANIC
Trichlorobenzene [1,2,4-]	18-1176	AAB4569	0	12	in	SS	<	0.32		160	MG/KG				septic tank	GCMS	18088	27888	ORGANIC
Trichlorobenzene [1,2,4-]	18-1176	AAB4571	0	5	ft	SS	<	0.35		160	MG/KG				septic tank	GCMS	18088	27888	ORGANIC
Trichlorobenzene [1,2,4-]	18-1177	AAB4573	0	5	ft	SS	<	0.33		160	MG/KG	FD			septic tank	GCMS	18088	27888	ORGANIC
Trichlorobenzene [1,2,4-]	18-1177	AAB4574	0	5	ft	SS	<	0.35		160	MG/KG	FD			septic tank	GCMS	18088	27888	ORGANIC
Trichlorobenzene [1,2,4-]	18-1180	AAB4586	0	6	in	SS	<	0.33		160	MG/KG				drainfield	GCMS	18211	28201	ORGANIC
Trichlorobenzene [1,2,4-]	18-1181	AAB4587	0	6	in	SS	<	0.34		160	MG/KG				drainfield	GCMS	18211	28201	ORGANIC
Trichlorobenzene [1,2,4-]	18-1182	AAB4588	0	6	in	SS	<	0.34		160	MG/KG				drainfield	GCMS	18211	28201	ORGANIC
Trichlorobenzene [1,2,4-]	18-1185	AAB4570	0	12	in	SS	<	0.32		160	MG/KG				septic tank	GCMS	18088	27888	ORGANIC
Trichlorobenzene [1,2,4-]	18-1187	AAB4589	0	6	in	SS	<	0.34		160	MG/KG				drainfield	GCMS	18211	28201	ORGANIC
Trichlorobenzene [1,2,4-]	18-1188	AAB4590	0	6	in	SS	<	0.34		160	MG/KG				drainfield	GCMS	18211	28201	ORGANIC
Trichlorobenzene [1,2,4-]	18-1195	AAB4591	0	5	ft	SS	<	0.34		160	MG/KG				drainfield	GCMS	17954	29641	ORGANIC
Trichlorobenzene [1,2,4-]	18-1195	AAB4593	5	10	ft	SS	<	0.4		160	MG/KG				drainfield	GCMS	17954	29641	ORGANIC
Trichlorobenzene [1,2,4-]	18-1195	AAB4595	10	15	ft	SS	<	0.39		160	MG/KG				drainfield	GCMS	18088	27888	ORGANIC
Trichlorobenzene [1,2,4-]	18-1195	AAB4596	10	15	ft	W	<	10		70	UG/L				drainfield	GCMS	17991	27290	ORGANIC
Trichlorobenzene [1,2,4-]	18-1196	AAB4597	0	5	ft	SS	<	0.34		160	MG/KG			UJ	drainfield	GCMS	17895	30020	ORGANIC
Trichlorobenzene [1,2,4-]	18-1196	AAB4600				W	<	10		70	UG/L	FB			drainfield	GCMS	17895	30020	ORGANIC
Trichlorobenzene [1,2,4-]	18-1196	AAB4604	0	10	ft	W	<	10		70	UG/L				drainfield	GCMS	17896	29681	ORGANIC
Trichloroethane [1,1,1-]	18-1044	AAA5818				W	<	5		200	UG/L	FB				GCMS	15905	22179	ORGANIC
Trichloroethane [1,1,1-]	18-1044	AAA5822				W	<	5		200	UG/L					GCMS	15905	22179	ORGANIC
Trichloroethane [1,1,1-]	18-1044	AAA5824				W	<	10		200	UG/L					GCMS	15905	22179	ORGANIC
Trichloroethane [1,1,1-]	18-1044	AAA5825				W	<	10		200	UG/L	FD				GCMS	15873	21817	ORGANIC
Trichloroethane [1,1,1-]	18-1044	AAA5826				W	<	25		200	UG/L			N		GCMS	15883	22967	ORGANIC
Trichloroethane [1,1,1-]	18-1044	AAA5827				W	<	130		200	UG/L	FD		N		GCMS	15883	22967	ORGANIC
Trichloroethane [1,1,1-]	18-1176	AAB4571	0	5	ft	SS	<	0.01		1000	MG/KG				septic tank	GCMS	18088	27953	ORGANIC
Trichloroethane [1,1,1-]	18-1177	AAB4573	0	5	ft	SS	<	0.011		1000	MG/KG	FD			septic tank	GCMS	18088	27953	ORGANIC
Trichloroethane [1,1,1-]	18-1177	AAB4574	0	5	ft	SS	<	0.01		1000	MG/KG	FD			septic tank	GCMS	18088	27953	ORGANIC
Trichloroethane [1,1,1-]	18-1195	AAB4591	0	5	ft	SS	<	0.005		1000	MG/KG				drainfield	GCMS	18023	27288	ORGANIC
Trichloroethane [1,1,1-]	18-1195	AAB4593	5	10	ft	SS	<	0.005		1000	MG/KG				drainfield	GCMS	18023	27288	ORGANIC
Trichloroethane [1,1,1-]	18-1196	AAB4597	0	5	ft	SS	<	0.005		1000	MG/KG				drainfield	GCMS	17895	30008	ORGANIC
Trichloroethane [1,1,1-]	18-1196	AAB4601	5	10	ft	SS	<	0.006		1000	MG/KG				drainfield	GCMS	17895	30008	ORGANIC
Trichloroethane [1,1,1-]	18-1196	AAB4604	0	10	ft	W	<	5		200	UG/L				drainfield	GCMS	17896	29677	ORGANIC
Trichloroethane [1,1,1-]	18-1233	AAB4734				W	<	5		200	UG/L	FB			drainfield	GCMS	18268	29762	ORGANIC
Trichloroethane [1,1,2-]	18-1044	AAA5818				W	<	5		5	UG/L	FB				GCMS	15905	22179	ORGANIC
Trichloroethane [1,1,2-]	18-1044	AAA5822				W	<	5		5	UG/L					GCMS	15905	22179	ORGANIC
Trichloroethane [1,1,2-]	18-1044	AAA5824				W	<	10		5	UG/L					GCMS	15905	22179	ORGANIC
Trichloroethane [1,1,2-]	18-1044	AAA5825				W		19		5	UG/L	FD				GCMS	15873	21817	ORGANIC
Trichloroethane [1,1,2-]	18-1044	AAA5826				W	<	25		5	UG/L			N		GCMS	15883	22967	ORGANIC
Trichloroethane [1,1,2-]	18-1044	AAA5827				W	<	130		5	UG/L	FD		N		GCMS	15883	22967	ORGANIC
Trichloroethane [1,1,2-]	18-1176	AAB4571	0	5	ft	SS	<	0.01		6.3	MG/KG				septic tank	GCMS	18088	27953	ORGANIC
Trichloroethane [1,1,2-]	18-1177	AAB4573	0	5	ft	SS	<	0.011		6.3	MG/KG	FD			septic tank	GCMS	18088	27953	ORGANIC
Trichloroethane [1,1,2-]	18-1177	AAB4574	0	5	ft	SS	<	0.01		6.3	MG/KG	FD			septic tank	GCMS	18088	27953	ORGANIC
Trichloroethane [1,1,2-]	18-1195	AAB4591	0	5	ft	SS	<	0.005		6.3	MG/KG				drainfield	GCMS	18023	27288	ORGANIC
Trichloroethane [1,1,2-]	18-1195	AAB4593	5	10	ft	SS	<	0.005		6.3	MG/KG				drainfield	GCMS	18023	27288	ORGANIC
Trichloroethane [1,1,2-]	18-1196	AAB4597	0	5	ft	SS	<	0.005		6.3	MG/KG				drainfield	GCMS	17895	30008	ORGANIC
Trichloroethane [1,1,2-]	18-1196	AAB4601	5	10	ft	SS	<	0.006		6.3	MG/KG				drainfield	GCMS	17895	30008	ORGANIC
Trichloroethane [1,1,2-]	18-1196	AAB4604	0	10	ft	W	<	5		5	UG/L				drainfield	GCMS	17896	29677	ORGANIC
Trichloroethane [1,1,2-]	18-1233	AAB4734				W	<	5		5	UG/L	FB			drainfield	GCMS	18268	29762	ORGANIC
Trichloroethene	18-1044	AAA5818				W	<	5		5	UG/L	FB				GCMS	15905	22179	ORGANIC
Trichloroethene	18-1044	AAA5822				W	<	5		5	UG/L					GCMS	15905	22179	ORGANIC
Trichloroethene	18-1044	AAA5824				W	<	10		5	UG/L					GCMS	15905	22179	ORGANIC
Trichloroethene	18-1044	AAA5825				W	<	10		5	UG/L	FD				GCMS	15873	21817	ORGANIC
Trichloroethene	18-1044	AAA5826				W		41		5	UG/L			N		GCMS	15883	22967	ORGANIC
Trichloroethene	18-1044	AAA5827				W		1000		5	UG/L	FD		N		GCMS	15883	22967	ORGANIC
Trichloroethene	18-1176	AAB4571	0	5	ft	SS	<	0.01		3.2	MG/KG				septic tank	GCMS	18088	27953	ORGANIC

SAMPLING DATA FOR PRS 18-003(d)

Analyte	Loc ID	Sample ID	Begin	End	Units	Mat	S	Sample Value	Bkgd Value	SAL Value	Units	Field Code	Lab Code	EPA Qual	Sample Loc	Tech Code	Request Number	Report Number	Suite
Trichloroethene	18-1177	AAB4573	0	5	ft	SS	<	0.011		3.2	MG/KG	FD			septic tank	GCMS	18088	27953	ORGANIC
Trichloroethene	18-1177	AAB4574	0	5	ft	SS	<	0.01		3.2	MG/KG	FD			septic tank	GCMS	18088	27953	ORGANIC
Trichloroethene	18-1195	AAB4591	0	5	ft	SS	<	0.005		3.2	MG/KG				drainfield	GCMS	18023	27288	ORGANIC
Trichloroethene	18-1195	AAB4593	5	10	ft	SS	<	0.005		3.2	MG/KG				drainfield	GCMS	18023	27288	ORGANIC
Trichloroethene	18-1196	AAB4597	0	5	ft	SS	<	0.005		3.2	MG/KG				drainfield	GCMS	17895	30008	ORGANIC
Trichloroethene	18-1196	AAB4601	5	10	ft	SS	<	0.006		3.2	MG/KG				drainfield	GCMS	17895	30008	ORGANIC
Trichloroethene	18-1196	AAB4604	0	10	ft	W	<	5		5	UG/L				drainfield	GCMS	17896	29677	ORGANIC
Trichloroethene	18-1233	AAB4734				W	<	5		5	UG/L	FB			drainfield	GCMS	18268	29762	ORGANIC
Trichlorofluoromethane	18-1044	AAA5818				W	<	10		11000	UG/L	FB				GCMS	15905	22179	ORGANIC
Trichlorofluoromethane	18-1044	AAA5822				W	<	10		11000	UG/L					GCMS	15905	22179	ORGANIC
Trichlorofluoromethane	18-1044	AAA5824				W	<	20		11000	UG/L					GCMS	15905	22179	ORGANIC
Trichlorofluoromethane	18-1044	AAA5825				W	<	20		11000	UG/L	FD				GCMS	15873	21817	ORGANIC
Trichlorofluoromethane	18-1044	AAA5826				W	<	25		11000	UG/L			N		GCMS	15883	22967	ORGANIC
Trichlorofluoromethane	18-1044	AAA5827				W	<	130		11000	UG/L	FD		N		GCMS	15883	22967	ORGANIC
Trichlorofluoromethane	18-1195	AAB4591	0	5	ft	SS	<	0.005		24000	MG/KG				drainfield	GCMS	18023	27288	ORGANIC
Trichlorofluoromethane	18-1195	AAB4593	5	10	ft	SS	<	0.005		24000	MG/KG				drainfield	GCMS	18023	27288	ORGANIC
Trichlorofluoromethane	18-1196	AAB4597	0	5	ft	SS		0.027		24000	MG/KG				drainfield	GCMS	17895	30008	ORGANIC
Trichlorofluoromethane	18-1196	AAB4601	5	10	ft	SS		0.024		24000	MG/KG				drainfield	GCMS	17895	30008	ORGANIC
Trichlorofluoromethane	18-1196	AAB4604	0	10	ft	W	<	5		11000	UG/L				drainfield	GCMS	17896	29677	ORGANIC
Trichlorofluoromethane	18-1233	AAB4734				W	<	5		11000	UG/L	FB			drainfield	GCMS	18268	29762	ORGANIC
Trichlorophenol [2,4,5-]	18-1173	AAB4568	0	6	in	SS	<	0.82		8000	MG/KG				septic tank	GCMS	18211	28201	ORGANIC
Trichlorophenol [2,4,5-]	18-1176	AAB4569	0	12	in	SS	<	0.8		8000	MG/KG				septic tank	GCMS	18088	27888	ORGANIC
Trichlorophenol [2,4,5-]	18-1176	AAB4571	0	5	ft	SS	<	0.88		8000	MG/KG				septic tank	GCMS	18088	27888	ORGANIC
Trichlorophenol [2,4,5-]	18-1177	AAB4573	0	5	ft	SS	<	0.82		8000	MG/KG	FD			septic tank	GCMS	18088	27888	ORGANIC
Trichlorophenol [2,4,5-]	18-1177	AAB4574	0	5	ft	SS	<	0.88		8000	MG/KG	FD			septic tank	GCMS	18088	27888	ORGANIC
Trichlorophenol [2,4,5-]	18-1180	AAB4586	0	6	in	SS	<	0.81		8000	MG/KG				drainfield	GCMS	18211	28201	ORGANIC
Trichlorophenol [2,4,5-]	18-1181	AAB4587	0	6	in	SS	<	0.82		8000	MG/KG				drainfield	GCMS	18211	28201	ORGANIC
Trichlorophenol [2,4,5-]	18-1182	AAB4588	0	6	in	SS	<	0.81		8000	MG/KG				drainfield	GCMS	18211	28201	ORGANIC
Trichlorophenol [2,4,5-]	18-1185	AAB4570	0	12	in	SS	<	0.81		8000	MG/KG				septic tank	GCMS	18088	27888	ORGANIC
Trichlorophenol [2,4,5-]	18-1187	AAB4589	0	6	in	SS	<	0.82		8000	MG/KG				drainfield	GCMS	18211	28201	ORGANIC
Trichlorophenol [2,4,5-]	18-1188	AAB4590	0	6	in	SS	<	0.81		8000	MG/KG				drainfield	GCMS	18211	28201	ORGANIC
Trichlorophenol [2,4,5-]	18-1195	AAB4591	0	5	ft	SS	<	1.6		8000	MG/KG				drainfield	GCMS	17954	29641	ORGANIC
Trichlorophenol [2,4,5-]	18-1195	AAB4593	5	10	ft	SS	<	1.9		8000	MG/KG				drainfield	GCMS	17954	29641	ORGANIC
Trichlorophenol [2,4,5-]	18-1195	AAB4595	10	15	ft	SS	<	0.96		8000	MG/KG				drainfield	GCMS	18088	27888	ORGANIC
Trichlorophenol [2,4,5-]	18-1195	AAB4596	10	15	ft	W	<	10		3500	UG/L				drainfield	GCMS	17991	27290	ORGANIC
Trichlorophenol [2,4,5-]	18-1196	AAB4597	0	5	ft	SS	<	1.6		8000	MG/KG			UJ	drainfield	GCMS	17895	30020	ORGANIC
Trichlorophenol [2,4,5-]	18-1196	AAB4600				W	<	50		3500	UG/L	EB			drainfield	GCMS	17895	30020	ORGANIC
Trichlorophenol [2,4,5-]	18-1196	AAB4604	0	10	ft	W	<	50		3500	UG/L				drainfield	GCMS	17896	29681	ORGANIC
Trichlorophenol [2,4,6-]	18-1173	AAB4568	0	6	in	SS	<	0.34		64	MG/KG				septic tank	GCMS	18211	28201	ORGANIC
Trichlorophenol [2,4,6-]	18-1176	AAB4569	0	12	in	SS	<	0.32		64	MG/KG				septic tank	GCMS	18088	27888	ORGANIC
Trichlorophenol [2,4,6-]	18-1176	AAB4571	0	5	ft	SS	<	0.35		64	MG/KG				septic tank	GCMS	18088	27888	ORGANIC
Trichlorophenol [2,4,6-]	18-1177	AAB4573	0	5	ft	SS	<	0.33		64	MG/KG	FD			septic tank	GCMS	18088	27888	ORGANIC
Trichlorophenol [2,4,6-]	18-1177	AAB4574	0	5	ft	SS	<	0.35		64	MG/KG	FD			septic tank	GCMS	18088	27888	ORGANIC
Trichlorophenol [2,4,6-]	18-1180	AAB4586	0	6	in	SS	<	0.33		64	MG/KG				drainfield	GCMS	18211	28201	ORGANIC
Trichlorophenol [2,4,6-]	18-1181	AAB4587	0	6	in	SS	<	0.34		64	MG/KG				drainfield	GCMS	18211	28201	ORGANIC
Trichlorophenol [2,4,6-]	18-1182	AAB4588	0	6	in	SS	<	0.34		64	MG/KG				drainfield	GCMS	18211	28201	ORGANIC
Trichlorophenol [2,4,6-]	18-1185	AAB4570	0	12	in	SS	<	0.32		64	MG/KG				septic tank	GCMS	18088	27888	ORGANIC
Trichlorophenol [2,4,6-]	18-1187	AAB4589	0	6	in	SS	<	0.34		64	MG/KG				drainfield	GCMS	18211	28201	ORGANIC
Trichlorophenol [2,4,6-]	18-1188	AAB4590	0	6	in	SS	<	0.34		64	MG/KG				drainfield	GCMS	18211	28201	ORGANIC
Trichlorophenol [2,4,6-]	18-1195	AAB4591	0	5	ft	SS	<	0.34		64	MG/KG				drainfield	GCMS	17954	29641	ORGANIC
Trichlorophenol [2,4,6-]	18-1195	AAB4593	5	10	ft	SS	<	0.4		64	MG/KG				drainfield	GCMS	17954	29641	ORGANIC
Trichlorophenol [2,4,6-]	18-1195	AAB4595	10	15	ft	SS	<	0.39		64	MG/KG				drainfield	GCMS	18088	27888	ORGANIC
Trichlorophenol [2,4,6-]	18-1195	AAB4596	10	15	ft	W	<	10		3.2	UG/L				drainfield	GCMS	17991	27290	ORGANIC
Trichlorophenol [2,4,6-]	18-1196	AAB4597	0	5	ft	SS	<	0.34		64	MG/KG			UJ	drainfield	GCMS	17895	30020	ORGANIC
Trichlorophenol [2,4,6-]	18-1196	AAB4600				W	<	10		3.2	UG/L	EB			drainfield	GCMS	17895	30020	ORGANIC

Analyte	Loc ID	Sample ID	Begin	End	Units	Mat	S	Sample Value	Bkgd Value	SAL Value	Units	Field Code	Lab Code	EPA Qual	Sample Loc	Tech Code	Request Number	Report Number	Suite
Trichlorophenol [2,4,6-]	18-1196	AAB4604	0	10	ft	W	<	10		3.2	UG/L				drainfield	GCMS	17896	29681	ORGANIC
Trichloropropane [1,2,3-]	18-1044	AAA5818				W	<	5		210	UG/L	FB				GCMS	15905	22179	ORGANIC
Trichloropropane [1,2,3-]	18-1044	AAA5822				W	<	5		210	UG/L					GCMS	15905	22179	ORGANIC
Trichloropropane [1,2,3-]	18-1044	AAA5824				W	<	10		210	UG/L					GCMS	15905	22179	ORGANIC
Trichloropropane [1,2,3-]	18-1044	AAA5825				W	<	10		210	UG/L	FD				GCMS	15873	21817	ORGANIC
Trichloropropane [1,2,3-]	18-1044	AAA5826				W	<	25		210	UG/L			N		GCMS	15883	22967	ORGANIC
Trichloropropane [1,2,3-]	18-1044	AAA5827				W	<	130		210	UG/L	FD		N		GCMS	15883	22967	ORGANIC
Trichloropropane [1,2,3-]	18-1195	AAB4591	0	5	ft	SS	<	0.005		480	MG/KG				drainfield	GCMS	18023	27288	ORGANIC
Trichloropropane [1,2,3-]	18-1195	AAB4593	5	10	ft	SS	<	0.005		480	MG/KG				drainfield	GCMS	18023	27288	ORGANIC
Trichloropropane [1,2,3-]	18-1196	AAB4597	0	5	ft	SS	<	0.005		480	MG/KG				drainfield	GCMS	17895	30008	ORGANIC
Trichloropropane [1,2,3-]	18-1196	AAB4601	5	10	ft	SS	<	0.006		480	MG/KG				drainfield	GCMS	17895	30008	ORGANIC
Trichloropropane [1,2,3-]	18-1196	AAB4604	0	10	ft	W	<	5		210	UG/L				drainfield	GCMS	17896	29677	ORGANIC
Trichloropropane [1,2,3-]	18-1233	AAB4734				W	<	5		210	UG/L	FB			drainfield	GCMS	18268	29762	ORGANIC
Trimethylbenzene [1,2,4-]	18-1044	AAA5818				W	<	5		18	UG/L	FB				GCMS	15905	22179	ORGANIC
Trimethylbenzene [1,2,4-]	18-1044	AAA5822				W	<	5		18	UG/L					GCMS	15905	22179	ORGANIC
Trimethylbenzene [1,2,4-]	18-1044	AAA5824				W	<	10		18	UG/L					GCMS	15905	22179	ORGANIC
Trimethylbenzene [1,2,4-]	18-1044	AAA5825				W	<	10		18	UG/L	FD				GCMS	15873	21817	ORGANIC
Trimethylbenzene [1,2,4-]	18-1044	AAA5826				W	<	25		18	UG/L			N		GCMS	15883	22967	ORGANIC
Trimethylbenzene [1,2,4-]	18-1044	AAA5827				W	<	130		18	UG/L	FD		N		GCMS	15883	22967	ORGANIC
Trimethylbenzene [1,2,4-]	18-1195	AAB4591	0	5	ft	SS	<	0.005		40	MG/KG				drainfield	GCMS	18023	27288	ORGANIC
Trimethylbenzene [1,2,4-]	18-1195	AAB4593	5	10	ft	SS	<	0.005		40	MG/KG				drainfield	GCMS	18023	27288	ORGANIC
Trimethylbenzene [1,2,4-]	18-1196	AAB4597	0	5	ft	SS	<	0.005		40	MG/KG				drainfield	GCMS	17895	30008	ORGANIC
Trimethylbenzene [1,2,4-]	18-1196	AAB4601	5	10	ft	SS	<	0.006		40	MG/KG				drainfield	GCMS	17895	30008	ORGANIC
Trimethylbenzene [1,2,4-]	18-1196	AAB4604	0	10	ft	W	<	5		18	UG/L				drainfield	GCMS	17896	29677	ORGANIC
Trimethylbenzene [1,2,4-]	18-1233	AAB4734				W	<	5		18	UG/L	FB			drainfield	GCMS	18268	29762	ORGANIC
Trimethylbenzene [1,3,5-]	18-1044	AAA5818				W	<	5		14	UG/L	FB				GCMS	15905	22179	ORGANIC
Trimethylbenzene [1,3,5-]	18-1044	AAA5822				W	<	5		14	UG/L					GCMS	15905	22179	ORGANIC
Trimethylbenzene [1,3,5-]	18-1044	AAA5824				W	<	10		14	UG/L					GCMS	15905	22179	ORGANIC
Trimethylbenzene [1,3,5-]	18-1044	AAA5825				W	<	10		14	UG/L	FD				GCMS	15873	21817	ORGANIC
Trimethylbenzene [1,3,5-]	18-1044	AAA5826				W	<	25		14	UG/L			N		GCMS	15883	22967	ORGANIC
Trimethylbenzene [1,3,5-]	18-1044	AAA5827				W	<	130		14	UG/L	FD		N		GCMS	15883	22967	ORGANIC
Trimethylbenzene [1,3,5-]	18-1195	AAB4591	0	5	ft	SS	<	0.005		32	MG/KG				drainfield	GCMS	18023	27288	ORGANIC
Trimethylbenzene [1,3,5-]	18-1195	AAB4593	5	10	ft	SS	<	0.005		32	MG/KG				drainfield	GCMS	18023	27288	ORGANIC
Trimethylbenzene [1,3,5-]	18-1196	AAB4597	0	5	ft	SS	<	0.005		32	MG/KG				drainfield	GCMS	17895	30008	ORGANIC
Trimethylbenzene [1,3,5-]	18-1196	AAB4601	5	10	ft	SS	<	0.006		32	MG/KG				drainfield	GCMS	17895	30008	ORGANIC
Trimethylbenzene [1,3,5-]	18-1196	AAB4604	0	10	ft	W	<	5		14	UG/L				drainfield	GCMS	17896	29677	ORGANIC
Trimethylbenzene [1,3,5-]	18-1233	AAB4734				W	<	5		14	UG/L	FB			drainfield	GCMS	18268	29762	ORGANIC
Unknown Alcohol	18-1044	AAA5818				W	TI	19			UG/L	FB				GCMS	15905	22179	ORGANIC
Unknown Alcohol	18-1044	AAA5822				W	TI	18			UG/L					GCMS	15905	22179	ORGANIC
Unknown organic compound	18-1044	AAA5818				W	TI	7.7			UG/L	FB				GCMS	15905	22179	ORGANIC
Unknown organic compound	18-1173	AAB4568	0	6	in	SS	TI	0.35			MG/KG				septic tank	GCMS	18211	28201	ORGANIC
Unknown organic compound	18-1173	AAB4568	0	6	in	SS	TI	0.57			MG/KG				septic tank	GCMS	18211	28201	ORGANIC
Unknown organic compound	18-1180	AAB4586	0	6	in	SS	TI	0.59			MG/KG				drainfield	GCMS	18211	28201	ORGANIC
Unknown organic compound	18-1187	AAB4589	0	6	in	SS	TI	0.58			MG/KG				drainfield	GCMS	18211	28201	ORGANIC
Unknown organic compound	18-1196	AAB4600				W	TI	16			UG/L	EB			drainfield	GCMS	17895	30020	ORGANIC
Unknown organic compound	18-1196	AAB4604	0	10	ft	W	TI	43			UG/L				drainfield	GCMS	17896	29681	ORGANIC
Unknown Phenolics	18-1180	AAB4586	0	6	in	SS	TI	0.86			MG/KG				drainfield	GCMS	18211	28201	ORGANIC
Unknown Phenolics	18-1187	AAB4589	0	6	in	SS	TI	0.46			MG/KG				drainfield	GCMS	18211	28201	ORGANIC
Vinyl chloride	18-1044	AAA5818				W	<	10		2	UG/L	FB				GCMS	15905	22179	ORGANIC
Vinyl chloride	18-1044	AAA5822				W	<	10		2	UG/L					GCMS	15905	22179	ORGANIC
Vinyl chloride	18-1044	AAA5824				W	<	20		2	UG/L					GCMS	15905	22179	ORGANIC
Vinyl chloride	18-1044	AAA5825				W	<	20		2	UG/L	FD				GCMS	15873	21817	ORGANIC
Vinyl chloride	18-1044	AAA5826				W	<	50		2	UG/L			N		GCMS	15883	22967	ORGANIC
Vinyl chloride	18-1044	AAA5827				W	<	260		2	UG/L	FD		N		GCMS	15883	22967	ORGANIC
Vinyl chloride	18-1176	AAB4571	0	5	ft	SS	<	0.01		0.013	MG/KG				septic tank	GCMS	18088	27953	ORGANIC

SAMPLING DATA FOR PRS 18-003(d)

Analyte	Loc ID	Sample ID	Begin	End	Units	Mat	S	Sample Value	Bkgd Value	SAL Value	Units	Field Code	Lab Code	EPA Qual	Sample Loc	Tech Code	Request Number	Report Number	Suite
Vinyl chloride	18-1177	AAB4573	0	5	ft	SS	<	0.011		0.013	MG/KG	FD			septic tank	GCMS	18088	27953	ORGANIC
Vinyl chloride	18-1177	AAB4574	0	5	ft	SS	<	0.01		0.013	MG/KG	FD			septic tank	GCMS	18088	27953	ORGANIC
Vinyl chloride	18-1195	AAB4591	0	5	ft	SS	<	0.01		0.013	MG/KG				drainfield	GCMS	18023	27288	ORGANIC
Vinyl chloride	18-1195	AAB4593	5	10	ft	SS	<	0.01		0.013	MG/KG				drainfield	GCMS	18023	27288	ORGANIC
Vinyl chloride	18-1196	AAB4597	0	5	ft	SS	<	0.01		0.013	MG/KG				drainfield	GCMS	17895	30008	ORGANIC
Vinyl chloride	18-1196	AAB4601	5	10	ft	SS	<	0.011		0.013	MG/KG				drainfield	GCMS	17895	30008	ORGANIC
Vinyl chloride	18-1196	AAB4604	0	10	ft	W	<	10		2	UG/L				drainfield	GCMS	17896	29677	ORGANIC
Vinyl chloride	18-1233	AAB4734				W	<	10		2	UG/L	FB			drainfield	GCMS	18268	29762	ORGANIC
Xylenes (o + m + p) [Mixed-]	18-1044	AAA5818				W	<	5		10000	UG/L	FB				GCMS	15905	22179	ORGANIC
Xylenes (o + m + p) [Mixed-]	18-1044	AAA5822				W	<	5		10000	UG/L					GCMS	15905	22179	ORGANIC
Xylenes (o + m + p) [Mixed-]	18-1044	AAA5824				W	<	10		10000	UG/L					GCMS	15905	22179	ORGANIC
Xylenes (o + m + p) [Mixed-]	18-1044	AAA5825				W	<	10		10000	UG/L	FD				GCMS	15873	21817	ORGANIC
Xylenes (o + m + p) [Mixed-]	18-1044	AAA5826				W	<	25		10000	UG/L			N		GCMS	15883	22967	ORGANIC
Xylenes (o + m + p) [Mixed-]	18-1044	AAA5827				W	<	130		10000	UG/L	FD		N		GCMS	15883	22967	ORGANIC
Xylenes (o + m + p) [Mixed-]	18-1176	AAB4571	0	5	ft	SS		0.012		160000	MG/KG				septic tank	GCMS	18088	27953	ORGANIC
Xylenes (o + m + p) [Mixed-]	18-1177	AAB4573	0	5	ft	SS	<	0.011		160000	MG/KG	FD			septic tank	GCMS	18088	27953	ORGANIC
Xylenes (o + m + p) [Mixed-]	18-1177	AAB4574	0	5	ft	SS	<	0.01		160000	MG/KG	FD			septic tank	GCMS	18088	27953	ORGANIC
Xylenes (o + m + p) [Mixed-]	18-1195	AAB4591	0	5	ft	SS	<	0.005		160000	MG/KG				drainfield	GCMS	18023	27288	ORGANIC
Xylenes (o + m + p) [Mixed-]	18-1195	AAB4593	5	10	ft	SS	<	0.005		160000	MG/KG				drainfield	GCMS	18023	27288	ORGANIC
Xylenes (o + m + p) [Mixed-]	18-1196	AAB4597	0	5	ft	SS	<	0.005		160000	MG/KG				drainfield	GCMS	17895	30008	ORGANIC
Xylenes (o + m + p) [Mixed-]	18-1196	AAB4601	5	10	ft	SS	<	0.006		160000	MG/KG				drainfield	GCMS	17895	30008	ORGANIC
Xylenes (o + m + p) [Mixed-]	18-1196	AAB4604	0	10	ft	W	<	5		10000	UG/L				drainfield	GCMS	17896	29677	ORGANIC
Xylenes (o + m + p) [Mixed-]	18-1233	AAB4734				W	<	5		10000	UG/L	FB			drainfield	GCMS	18268	29762	ORGANIC

Analyte	Loc ID	Sample ID	Begin	End	Units	Mat	S	Sample Value	Bkgd Value	SAL Value	Units	Field Code	Lab Code	EPA Qual	Sample Loc	Tech Code	Request Number	Report Number	Suite
Aluminium	18-1225	AAB4605	2	4	ft	SS		1140	123000		MG/KG				septic tank	ICPES	18493	30424	INORGANIC
Aluminium	18-1226	AAB4607	0	5	ft	SS		3670	123000		MG/KG				septic tank	ICPES	18375	29250	INORGANIC
Aluminium	18-1227	AAB4609	5	10		SS		9390	123000		MG/KG				septic tank	ICPES	18493	30424	INORGANIC
Aluminium	18-1227	AAB4611	0	5	ft	SS		4800	123000		MG/KG				septic tank	ICPES	18493	30424	INORGANIC
Aluminium	18-1230	AAB4613	0	5	ft	SS		2150	123000		MG/KG				drainfield	ICPES	18302	31480	INORGANIC
Aluminium	18-1230	AAB4615	5	10	ft	SS		3240	123000		MG/KG	FD			drainfield	ICPES	18302	31480	INORGANIC
Aluminium	18-1230	AAB4616	5	10	ft	SS		3230	123000		MG/KG	FD			drainfield	ICPES	18302	31480	INORGANIC
Aluminium	18-1231	AAB4618	0	5	ft	SS		3240	123000		MG/KG				drainfield	ICPES	18302	31480	INORGANIC
Aluminium	18-1231	AAB4620	5	10	ft	SS		2530	123000		MG/KG				drainfield	ICPES	18302	31480	INORGANIC
Aluminium	18-1232	AAB4622	0	5	ft	SS		1990	123000		MG/KG				drainfield	ICPES	18302	31480	INORGANIC
Aluminium	18-1232	AAB4624	5	10	ft	SS		5460	123000		MG/KG				drainfield	ICPES	18302	31480	INORGANIC
Aluminium	18-1233	AAB4626	0	5	ft	SS		2840	123000		MG/KG				drainfield	ICPES	19962	34883	INORGANIC
Aluminium	18-1233	AAB4626	0	5	ft	SS		2835	123000		MG/KG		D		drainfield	ICPES	19962	34883	INORGANIC
Aluminium	18-1233	AAB4628	5	10	ft	SS		5680	123000		MG/KG				drainfield	ICPES	19962	34883	INORGANIC
Aluminium	18-1233	AAB4630	10	15	ft	SS		6220	123000		MG/KG				drainfield	ICPES	19962	34883	INORGANIC
Aluminium	18-1233	AAB4630	15	20	ft	SS		6220	123000		MG/KG				drainfield	ICPES	19962	34883	INORGANIC
Aluminium	18-1233	AAB4631	0	21	ft	W		4830			UG/L				drainfield	ICPES	18375	29250	INORGANIC
Aluminium	18-1233	AAB4632				W	<	59.5			UG/L	FR			drainfield	ICPES	18375	29250	INORGANIC
Aluminium	18-1233	AAB4633				W	<	124			UG/L	EB			drainfield	ICPES	18375	29250	INORGANIC
Aluminium	18-1234	AAB4634	0	5	ft	SS		2280	123000		MG/KG				drainfield	ICPES	18302	31480	INORGANIC
Aluminium	18-1234	AAB4636	5	10	ft	SS		2710	123000		MG/KG				drainfield	ICPES	18302	31480	INORGANIC
Aluminium	18-1234	AAB4638	10	15	ft	SS		5190	123000		MG/KG				drainfield	ICPES	18302	31480	INORGANIC
Aluminium	18-1234	AAB4638	15	20	ft	SS		5190	123000		MG/KG				drainfield	ICPES	18302	31480	INORGANIC
Aluminium	18-1234	AAB4639	0	23	ft	W		1590			UG/L				drainfield	ICPES	18375	29250	INORGANIC
Aluminium	18-1654	AAB5274	0	6	in	SS		6870	123000		MG/KG			J	18-1654, AAB5270	ICPES	20272	34139	INORGANIC
Aluminium	18-1655	AAB5275	0	6	in	SS		4890	123000		MG/KG			J	18-1655, AAB5271	ICPES	20272	34139	INORGANIC
Aluminium	18-1234	AAB4638	20	23	ft	SS		5190	123000		MG/KG				drainfield	ICPES	18302	31480	INORGANIC
Antimony	18-1225	AAB4605	2	4	ft	SS	<	5.7	2.5	32	MG/KG				septic tank	ICPMS	18493	30424	INORGANIC
Antimony	18-1226	AAB4607	0	5	ft	SS	<	7.8	2.5	32	MG/KG				septic tank	ICPES	18375	29250	INORGANIC
Antimony	18-1227	AAB4609	5	10		SS	<	5.5	2.5	32	MG/KG				septic tank	ICPMS	18493	30424	INORGANIC
Antimony	18-1227	AAB4611	0	5	ft	SS	<	5.9	2.5	32	MG/KG				septic tank	ICPMS	18493	30424	INORGANIC
Antimony	18-1230	AAB4613	0	5	ft	SS	<	5.6	2.5	32	MG/KG				drainfield	ICPMS	18302	31480	INORGANIC
Antimony	18-1230	AAB4615	5	10	ft	SS	<	5.2	2.5	32	MG/KG	FD			drainfield	ICPMS	18302	31480	INORGANIC
Antimony	18-1230	AAB4616	5	10	ft	SS	<	5.3	2.5	32	MG/KG	FD			drainfield	ICPMS	18302	31480	INORGANIC
Antimony	18-1231	AAB4618	0	5	ft	SS	<	5.2	2.5	32	MG/KG				drainfield	ICPMS	18302	31480	INORGANIC
Antimony	18-1231	AAB4620	5	10	ft	SS	<	5.3	2.5	32	MG/KG				drainfield	ICPMS	18302	31480	INORGANIC
Antimony	18-1232	AAB4622	0	5	ft	SS	<	5.3	2.5	32	MG/KG				drainfield	ICPMS	18302	31480	INORGANIC
Antimony	18-1232	AAB4624	5	10	ft	SS	<	5.4	2.5	32	MG/KG				drainfield	ICPMS	18302	31480	INORGANIC
Antimony	18-1233	AAB4626	0	5	ft	SS	<	0.39	2.5	32	MG/KG				drainfield	ICPES	19962	34883	INORGANIC
Antimony	18-1233	AAB4626	0	5	ft	SS	<	0.39	2.5	32	MG/KG		D		drainfield	ICPES	19962	34883	INORGANIC
Antimony	18-1233	AAB4628	5	10	ft	SS	<	0.43	2.5	32	MG/KG				drainfield	ICPES	19962	34883	INORGANIC
Antimony	18-1233	AAB4630	15	20	ft	SS	<	0.46	2.5	32	MG/KG				drainfield	ICPES	19962	34883	INORGANIC
Antimony	18-1233	AAB4630	10	15	ft	SS	<	0.46	2.5	32	MG/KG				drainfield	ICPES	19962	34883	INORGANIC
Antimony	18-1233	AAB4631	0	21	ft	W	<	30.5		6	UG/L				drainfield	ICPES	18375	29250	INORGANIC
Antimony	18-1233	AAB4632				W	<	30.5		6	UG/L	FR			drainfield	ICPES	18375	29250	INORGANIC
Antimony	18-1233	AAB4633				W	<	30.5		6	UG/L	EB			drainfield	ICPES	18375	29250	INORGANIC
Antimony	18-1234	AAB4634	0	5	ft	SS	<	5.1	2.5	32	MG/KG				drainfield	ICPMS	18302	31480	INORGANIC
Antimony	18-1234	AAB4636	5	10	ft	SS	<	5.1	2.5	32	MG/KG				drainfield	ICPMS	18302	31480	INORGANIC
Antimony	18-1234	AAB4638	10	15	ft	SS	<	5.7	2.5	32	MG/KG				drainfield	ICPMS	18302	31480	INORGANIC
Antimony	18-1234	AAB4638	15	20	ft	SS	<	5.7	2.5	32	MG/KG				drainfield	ICPMS	18302	31480	INORGANIC
Antimony	18-1234	AAB4639	0	23	ft	W	<	30.5		6	UG/L				drainfield	ICPES	18375	29250	INORGANIC
Antimony	18-1654	AAB5274	0	6	in	SS	<	5.3	2.5	32	MG/KG				18-1654, AAB5270	ICPES	20272	34139	INORGANIC
Antimony	18-1655	AAB5275	0	6	in	SS	<	5.1	2.5	32	MG/KG				18-1655, AAB5271	ICPES	20272	34139	INORGANIC
Antimony	18-1234	AAB4638	20	23	ft	SS	<	5.7	2.5	32	MG/KG				drainfield	ICPMS	18302	31480	INORGANIC
Arsenic	18-1225	AAB4605	2	4	ft	SS	<	1	11.6		MG/KG				septic tank	GFAA	18493	30424	INORGANIC

SAMPLING DATA FOR PRS 18-003(e)

Analyte	Loc ID	Sample ID	Begin	End	Units	Mat	S	Sample Value	Bkgd Value	SAL Value	Units	Field Code	Lab Code	EPA Qual	Sample Loc	Tech Code	Request Number	Report Number	Suite
Arsenic	18-1226	AAB4607	0	5	ft	SS	<	2.4	11.6		MG/KG				septic tank	ICPES	18375	29250	INORGANIC
Arsenic	18-1227	AAB4609	5	10		SS		1.3	11.6		MG/KG				septic tank	GFAA	18493	30424	INORGANIC
Arsenic	18-1227	AAB4611	0	5	ft	SS	<	0.7	11.6		MG/KG				septic tank	GFAA	18493	30424	INORGANIC
Arsenic	18-1230	AAB4613	0	5	ft	SS		1.5	11.6		MG/KG				drainfield	GFAA	18302	31480	INORGANIC
Arsenic	18-1230	AAB4615	5	10	ft	SS		1.3	11.6		MG/KG	FD			drainfield	GFAA	18302	31480	INORGANIC
Arsenic	18-1230	AAB4616	5	10	ft	SS	<	1	11.6		MG/KG	FD			drainfield	GFAA	18302	31480	INORGANIC
Arsenic	18-1231	AAB4618	0	5	ft	SS		1.5	11.6		MG/KG				drainfield	GFAA	18302	31480	INORGANIC
Arsenic	18-1231	AAB4620	5	10	ft	SS		1.3	11.6		MG/KG				drainfield	GFAA	18302	31480	INORGANIC
Arsenic	18-1232	AAB4622	0	5	ft	SS		1.1	11.6		MG/KG				drainfield	GFAA	18302	31480	INORGANIC
Arsenic	18-1232	AAB4624	5	10	ft	SS		1.9	11.6		MG/KG				drainfield	GFAA	18302	31480	INORGANIC
Arsenic	18-1233	AAB4626	0	5	ft	SS		1.8	11.6		MG/KG		D		drainfield	ICPES	19962	34883	INORGANIC
Arsenic	18-1233	AAB4626	0	5	ft	SS	<	2	11.6		MG/KG				drainfield	ICPES	19962	34883	INORGANIC
Arsenic	18-1233	AAB4628	5	10	ft	SS	<	1.9	11.6		MG/KG				drainfield	ICPES	19962	34883	INORGANIC
Arsenic	18-1233	AAB4630	15	20	ft	SS	<	2.5	11.6		MG/KG				drainfield	ICPES	19962	34883	INORGANIC
Arsenic	18-1233	AAB4630	10	15	ft	SS	<	2.5	11.6		MG/KG				drainfield	ICPES	19962	34883	INORGANIC
Arsenic	18-1233	AAB4631	0	21	ft	W	<	1.7	4.8	50	UG/L				drainfield	ICPES	18375	29250	INORGANIC
Arsenic	18-1233	AAB4632				W	<	1.7		50	UG/L	FR			drainfield	ICPES	18375	29250	INORGANIC
Arsenic	18-1233	AAB4633				W	<	1.7		50	UG/L	EB			drainfield	ICPES	18375	29250	INORGANIC
Arsenic	18-1234	AAB4634	0	5	ft	SS		1.1	11.6		MG/KG				drainfield	GFAA	18302	31480	INORGANIC
Arsenic	18-1234	AAB4636	5	10	ft	SS		1.2	11.6		MG/KG				drainfield	GFAA	18302	31480	INORGANIC
Arsenic	18-1234	AAB4638	10	15	ft	SS		1.4	11.6		MG/KG				drainfield	GFAA	18302	31480	INORGANIC
Arsenic	18-1234	AAB4638	15	20	ft	SS		1.4	11.6		MG/KG				drainfield	GFAA	18302	31480	INORGANIC
Arsenic	18-1234	AAB4639	0	23	ft	W	<	1.7	4.8	50	UG/L				drainfield	ICPES	18375	29250	INORGANIC
Arsenic	18-1654	AAB5274	0	6	in	SS	<	2.2	11.6		MG/KG				18-1654, AAB5270	GFAA	20272	34139	INORGANIC
Arsenic	18-1655	AAB5275	0	6	in	SS	<	0.97	11.6		MG/KG				18-1655, AAB5271	GFAA	20272	34139	INORGANIC
Arsenic	18-1234	AAB4638	20	23	ft	SS		1.4	11.6		MG/KG				drainfield	GFAA	18302	31480	INORGANIC
Barium	18-1225	AAB4605	2	4	ft	SS		72.1	1140	5600	MG/KG				septic tank	ICPES	18493	30424	INORGANIC
Barium	18-1226	AAB4607	0	5	ft	SS		73.3	1140	5600	MG/KG				septic tank	ICPES	18375	29250	INORGANIC
Barium	18-1227	AAB4609	5	10		SS		68.4	1140	5600	MG/KG				septic tank	ICPES	18493	30424	INORGANIC
Barium	18-1227	AAB4611	0	5	ft	SS		68	1140	5600	MG/KG				septic tank	ICPES	18493	30424	INORGANIC
Barium	18-1230	AAB4613	0	5	ft	SS		44.7	1140	5600	MG/KG				drainfield	ICPES	18302	31480	INORGANIC
Barium	18-1230	AAB4615	5	10	ft	SS		57.6	1140	5600	MG/KG	FD			drainfield	ICPES	18302	31480	INORGANIC
Barium	18-1230	AAB4616	5	10	ft	SS		41.3	1140	5600	MG/KG	FD			drainfield	ICPES	18302	31480	INORGANIC
Barium	18-1231	AAB4618	0	5	ft	SS		63.8	1140	5600	MG/KG				drainfield	ICPES	18302	31480	INORGANIC
Barium	18-1231	AAB4620	5	10	ft	SS		33	1140	5600	MG/KG				drainfield	ICPES	18302	31480	INORGANIC
Barium	18-1232	AAB4622	0	5	ft	SS		59	1140	5600	MG/KG				drainfield	ICPES	18302	31480	INORGANIC
Barium	18-1232	AAB4624	5	10	ft	SS		52.3	1140	5600	MG/KG				drainfield	ICPES	18302	31480	INORGANIC
Barium	18-1233	AAB4626	0	5	ft	SS		53.7	1140	5600	MG/KG				drainfield	ICPES	19962	34883	INORGANIC
Barium	18-1233	AAB4626	0	5	ft	SS		55.2	1140	5600	MG/KG		D		drainfield	ICPES	19962	34883	INORGANIC
Barium	18-1233	AAB4628	5	10	ft	SS		88.8	1140	5600	MG/KG				drainfield	ICPES	19962	34883	INORGANIC
Barium	18-1233	AAB4630	15	20	ft	SS		67	1140	5600	MG/KG				drainfield	ICPES	19962	34883	INORGANIC
Barium	18-1233	AAB4630	10	15	ft	SS		67	1140	5600	MG/KG				drainfield	ICPES	19962	34883	INORGANIC
Barium	18-1233	AAB4631	0	21	ft	W	<	128	214	2000	UG/L				drainfield	ICPES	18375	29250	INORGANIC
Barium	18-1233	AAB4632				W	<	0.7		2000	UG/L	FR			drainfield	ICPES	18375	29250	INORGANIC
Barium	18-1233	AAB4633				W	<	0.7		2000	UG/L	EB			drainfield	ICPES	18375	29250	INORGANIC
Barium	18-1234	AAB4634	0	5	ft	SS		48.4	1140	5600	MG/KG				drainfield	ICPES	18302	31480	INORGANIC
Barium	18-1234	AAB4636	5	10	ft	SS		52.9	1140	5600	MG/KG				drainfield	ICPES	18302	31480	INORGANIC
Barium	18-1234	AAB4638	10	15	ft	SS		51.2	1140	5600	MG/KG				drainfield	ICPES	18302	31480	INORGANIC
Barium	18-1234	AAB4638	15	20	ft	SS		51.2	1140	5600	MG/KG				drainfield	ICPES	18302	31480	INORGANIC
Barium	18-1234	AAB4639	0	23	ft	W	<	95.6	214	2000	UG/L				drainfield	ICPES	18375	29250	INORGANIC
Barium	18-1654	AAB5274	0	6	in	SS		118	1140	5600	MG/KG				18-1654, AAB5270	ICPES	20272	34139	INORGANIC
Barium	18-1655	AAB5275	0	6	in	SS		88.2	1140	5600	MG/KG				18-1655, AAB5271	ICPES	20272	34139	INORGANIC
Barium	18-1234	AAB4638	20	23	ft	SS		51.2	1140	5600	MG/KG				drainfield	ICPES	18302	31480	INORGANIC
Beryllium	18-1225	AAB4605	2	4	ft	SS	<	0.57	3.31		MG/KG				septic tank	ICPES	18493	30424	INORGANIC
Beryllium	18-1226	AAB4607	0	5	ft	SS	<	0.46	3.31		MG/KG				septic tank	ICPES	18375	29250	INORGANIC

Analyte	Loc ID	Sample ID	Begin	End	Units	Mat	S	Sample Value	Bkgd Value	SAL Value	Units	Field Code	Lab Code	EPA Qual	Sample Loc	Tech Code	Request Number	Report Number	Suite
Beryllium	18-1227	AAB4609	5	10		SS	<	0.55	3.31		MG/KG				septic tank	ICPES	18493	30424	INORGANIC
Beryllium	18-1227	AAB4611	0	5	ft	SS	<	0.59	3.31		MG/KG				septic tank	ICPES	18493	30424	INORGANIC
Beryllium	18-1230	AAB4613	0	5	ft	SS	<	0.56	3.31		MG/KG				drainfield	ICPES	18302	31480	INORGANIC
Beryllium	18-1230	AAB4615	5	10	ft	SS	<	0.52	3.31		MG/KG	FD			drainfield	ICPES	18302	31480	INORGANIC
Beryllium	18-1230	AAB4616	5	10	ft	SS	<	0.53	3.31		MG/KG	FD			drainfield	ICPES	18302	31480	INORGANIC
Beryllium	18-1231	AAB4618	0	5	ft	SS	<	0.52	3.31		MG/KG				drainfield	ICPES	18302	31480	INORGANIC
Beryllium	18-1231	AAB4620	5	10	ft	SS	<	0.53	3.31		MG/KG				drainfield	ICPES	18302	31480	INORGANIC
Beryllium	18-1232	AAB4622	0	5	ft	SS	<	0.53	3.31		MG/KG				drainfield	ICPES	18302	31480	INORGANIC
Beryllium	18-1232	AAB4624	5	10	ft	SS	<	0.54	3.31		MG/KG				drainfield	ICPES	18302	31480	INORGANIC
Beryllium	18-1233	AAB4626	0	5	ft	SS	<	0.46	3.31		MG/KG				drainfield	ICPES	19962	34883	INORGANIC
Beryllium	18-1233	AAB4626	0	5	ft	SS		0.47	3.31		MG/KG		D		drainfield	ICPES	19962	34883	INORGANIC
Beryllium	18-1233	AAB4628	5	10	ft	SS	<	0.52	3.31		MG/KG				drainfield	ICPES	19962	34883	INORGANIC
Beryllium	18-1233	AAB4630	15	20	ft	SS	<	0.58	3.31		MG/KG				drainfield	ICPES	19962	34883	INORGANIC
Beryllium	18-1233	AAB4630	10	15	ft	SS	<	0.58	3.31		MG/KG				drainfield	ICPES	19962	34883	INORGANIC
Beryllium	18-1233	AAB4631	0	21	ft	W	<	0.2	1.8	4	UG/L				drainfield	ICPES	18375	29250	INORGANIC
Beryllium	18-1233	AAB4632				W	<	0.2		4	UG/L	FR			drainfield	ICPES	18375	29250	INORGANIC
Beryllium	18-1233	AAB4633				W	<	0.2		4	UG/L	EB			drainfield	ICPES	18375	29250	INORGANIC
Beryllium	18-1234	AAB4634	0	5	ft	SS	<	0.51	3.31		MG/KG				drainfield	ICPES	18302	31480	INORGANIC
Beryllium	18-1234	AAB4636	5	10	ft	SS	<	0.51	3.31		MG/KG				drainfield	ICPES	18302	31480	INORGANIC
Beryllium	18-1234	AAB4638	10	15	ft	SS	<	0.57	3.31		MG/KG				drainfield	ICPES	18302	31480	INORGANIC
Beryllium	18-1234	AAB4638	15	20	ft	SS	<	0.57	3.31		MG/KG				drainfield	ICPES	18302	31480	INORGANIC
Beryllium	18-1234	AAB4639	0	23	ft	W	<	0.2	1.8	4	UG/L				drainfield	ICPES	18375	29250	INORGANIC
Beryllium	18-1654	AAB5274	0	6	in	SS	<	0.85	3.31		MG/KG				18-1654, AAB5270	ICPES	20272	34139	INORGANIC
Beryllium	18-1655	AAB5275	0	6	in	SS	<	0.65	3.31		MG/KG				18-1655, AAB5271	ICPES	20272	34139	INORGANIC
Beryllium	18-1234	AAB4638	20	23	ft	SS	<	0.57	3.31		MG/KG				drainfield	ICPES	18302	31480	INORGANIC
Cadmium	18-1225	AAB4605	2	4	ft	SS	<	0.57	2.7	80	MG/KG				septic tank	ICPES	18493	30424	INORGANIC
Cadmium	18-1226	AAB4607	0	5	ft	SS	<	0.71	2.7	80	MG/KG				septic tank	ICPES	18375	29250	INORGANIC
Cadmium	18-1227	AAB4609	5	10		SS	<	0.55	2.7	80	MG/KG				septic tank	ICPES	18493	30424	INORGANIC
Cadmium	18-1227	AAB4611	0	5	ft	SS	<	0.59	2.7	80	MG/KG				septic tank	ICPES	18493	30424	INORGANIC
Cadmium	18-1230	AAB4613	0	5	ft	SS	<	0.56	2.7	80	MG/KG				drainfield	ICPES	18302	31480	INORGANIC
Cadmium	18-1230	AAB4615	5	10	ft	SS	<	0.52	2.7	80	MG/KG	FD			drainfield	ICPES	18302	31480	INORGANIC
Cadmium	18-1230	AAB4616	5	10	ft	SS	<	0.53	2.7	80	MG/KG	FD			drainfield	ICPES	18302	31480	INORGANIC
Cadmium	18-1231	AAB4618	0	5	ft	SS	<	0.52	2.7	80	MG/KG				drainfield	ICPES	18302	31480	INORGANIC
Cadmium	18-1231	AAB4620	5	10	ft	SS	<	0.53	2.7	80	MG/KG				drainfield	ICPES	18302	31480	INORGANIC
Cadmium	18-1232	AAB4622	0	5	ft	SS	<	0.53	2.7	80	MG/KG				drainfield	ICPES	18302	31480	INORGANIC
Cadmium	18-1232	AAB4624	5	10	ft	SS	<	0.54	2.7	80	MG/KG				drainfield	ICPES	18302	31480	INORGANIC
Cadmium	18-1233	AAB4626	0	5	ft	SS		0.27	2.7	80	MG/KG		D		drainfield	ICPES	19962	34883	INORGANIC
Cadmium	18-1233	AAB4626	0	5	ft	SS	<	0.23	2.7	80	MG/KG				drainfield	ICPES	19962	34883	INORGANIC
Cadmium	18-1233	AAB4628	5	10	ft	SS	<	0.08	2.7	80	MG/KG				drainfield	ICPES	19962	34883	INORGANIC
Cadmium	18-1233	AAB4630	10	15	ft	SS	<	0.07	2.7	80	MG/KG				drainfield	ICPES	19962	34883	INORGANIC
Cadmium	18-1233	AAB4630	15	20	ft	SS	<	0.07	2.7	80	MG/KG				drainfield	ICPES	19962	34883	INORGANIC
Cadmium	18-1233	AAB4631	0	21	ft	W	<	2.2		5	UG/L				drainfield	ICPES	18375	29250	INORGANIC
Cadmium	18-1233	AAB4632				W	<	2.2		5	UG/L	FR			drainfield	ICPES	18375	29250	INORGANIC
Cadmium	18-1233	AAB4633				W	<	2.2		5	UG/L	EB			drainfield	ICPES	18375	29250	INORGANIC
Cadmium	18-1234	AAB4634	0	5	ft	SS	<	0.51	2.7	80	MG/KG				drainfield	ICPES	18302	31480	INORGANIC
Cadmium	18-1234	AAB4636	5	10	ft	SS	<	0.51	2.7	80	MG/KG				drainfield	ICPES	18302	31480	INORGANIC
Cadmium	18-1234	AAB4638	10	15	ft	SS	<	0.57	2.7	80	MG/KG				drainfield	ICPES	18302	31480	INORGANIC
Cadmium	18-1234	AAB4638	15	20	ft	SS	<	0.57	2.7	80	MG/KG				drainfield	ICPES	18302	31480	INORGANIC
Cadmium	18-1234	AAB4639	0	23	ft	W	<	2.2		5	UG/L				drainfield	ICPES	18375	29250	INORGANIC
Cadmium	18-1654	AAB5274	0	6	in	SS	<	0.47	2.7	80	MG/KG				18-1654, AAB5270	ICPES	20272	34139	INORGANIC
Cadmium	18-1655	AAB5275	0	6	in	SS	<	0.41	2.7	80	MG/KG				18-1655, AAB5271	ICPES	20272	34139	INORGANIC
Cadmium	18-1234	AAB4638	20	23	ft	SS	<	0.57	2.7	80	MG/KG				drainfield	ICPES	18302	31480	INORGANIC
Calcium	18-1225	AAB4605	2	4	ft	SS		9140	54400		MG/KG				septic tank	ICPES	18493	30424	INORGANIC
Calcium	18-1226	AAB4607	0	5	ft	SS		2190	54400		MG/KG				septic tank	ICPES	18375	29250	INORGANIC
Calcium	18-1227	AAB4609	5	10		SS		1110	54400		MG/KG				septic tank	ICPES	18493	30424	INORGANIC

SAMPLING DATA FOR PRS 18-003(e)

Analyte	Loc ID	Sample ID	Begin	End	Units	Mat	S	Sample Value	Bkgd Value	SAL Value	Units	Field Code	Lab Code	EPA Qual	Sample Loc	Tech Code	Request Number	Report Number	Suite
Calcium	18-1227	AAB4611	0	5	ft	SS		1670	54400		MG/KG				septic tank	ICPES	18493	30424	INORGANIC
Calcium	18-1230	AAB4613	0	5	ft	SS		851	54400		MG/KG				drainfield	ICPES	18302	31480	INORGANIC
Calcium	18-1230	AAB4615	5	10	ft	SS		790	54400		MG/KG	FD			drainfield	ICPES	18302	31480	INORGANIC
Calcium	18-1230	AAB4616	5	10	ft	SS		712	54400		MG/KG	FD			drainfield	ICPES	18302	31480	INORGANIC
Calcium	18-1231	AAB4618	0	5	ft	SS		1360	54400		MG/KG				drainfield	ICPES	18302	31480	INORGANIC
Calcium	18-1231	AAB4620	5	10	ft	SS		762	54400		MG/KG				drainfield	ICPES	18302	31480	INORGANIC
Calcium	18-1232	AAB4622	0	5	ft	SS		1170	54400		MG/KG				drainfield	ICPES	18302	31480	INORGANIC
Calcium	18-1232	AAB4624	5	10	ft	SS		671	54400		MG/KG				drainfield	ICPES	18302	31480	INORGANIC
Calcium	18-1233	AAB4626	0	5	ft	SS		1027	54400		MG/KG		D		drainfield	ICPES	19962	34883	INORGANIC
Calcium	18-1233	AAB4626	0	5	ft	SS	<	1040	54400		MG/KG				drainfield	ICPES	19962	34883	INORGANIC
Calcium	18-1233	AAB4628	5	10	ft	SS	<	1090	54400		MG/KG				drainfield	ICPES	19962	34883	INORGANIC
Calcium	18-1233	AAB4630	15	20	ft	SS	<	999	54400		MG/KG				drainfield	ICPES	19962	34883	INORGANIC
Calcium	18-1233	AAB4630	10	15	ft	SS	<	999	54400		MG/KG				drainfield	ICPES	19962	34883	INORGANIC
Calcium	18-1233	AAB4631	0	21	ft	W		18500			UG/L				drainfield	ICPES	18375	29250	INORGANIC
Calcium	18-1233	AAB4632				W	<	240			UG/L	FR			drainfield	ICPES	18375	29250	INORGANIC
Calcium	18-1233	AAB4633				W	<	106			UG/L	EB			drainfield	ICPES	18375	29250	INORGANIC
Calcium	18-1234	AAB4634	0	5	ft	SS		1210	54400		MG/KG				drainfield	ICPES	18302	31480	INORGANIC
Calcium	18-1234	AAB4636	5	10	ft	SS		968	54400		MG/KG				drainfield	ICPES	18302	31480	INORGANIC
Calcium	18-1234	AAB4638	10	15	ft	SS		892	54400		MG/KG				drainfield	ICPES	18302	31480	INORGANIC
Calcium	18-1234	AAB4638	15	20	ft	SS		892	54400		MG/KG				drainfield	ICPES	18302	31480	INORGANIC
Calcium	18-1234	AAB4639	0	23	ft	W		20300			UG/L				drainfield	ICPES	18375	29250	INORGANIC
Calcium	18-1654	AAB5274	0	6	in	SS		4250	54400		MG/KG				18-1654, AAB5270	ICPES	20272	34139	INORGANIC
Calcium	18-1655	AAB5275	0	6	in	SS		2730	54400		MG/KG				18-1655, AAB5271	ICPES	20272	34139	INORGANIC
Calcium	18-1234	AAB4638	20	23	ft	SS		892	54400		MG/KG				drainfield	ICPES	18302	31480	INORGANIC
Chemical Oxygen Demand	18-1233	AAB4631	0	21	ft	W		20000			UG/L				drainfield	ACOLR	18375	29248	INORGANIC
Chemical Oxygen Demand	18-1233	AAB4632				W	<	5000			UG/L	FR			drainfield	ACOLR	18375	29248	INORGANIC
Chemical Oxygen Demand	18-1233	AAB4633				W	<	5000			UG/L	EB			drainfield	ACOLR	18375	29248	INORGANIC
Chemical Oxygen Demand	18-1234	AAB4639	0	23	ft	W		20000			UG/L				drainfield	ACOLR	18375	29248	INORGANIC
Chlorine	18-1226	AAB4607	0	5	ft	SS		24.9	75.9		MG/KG				septic tank	IC	18375	29244	INORGANIC
Chlorine	18-1227	AAB4609	5	10		SS		2.65	75.9		MG/KG				septic tank	IC	18493	30413	INORGANIC
Chlorine	18-1227	AAB4611	0	5	ft	SS		2.84	75.9		MG/KG				septic tank	IC	18493	30413	INORGANIC
Chlorine	18-1230	AAB4613	0	5	ft	SS	<	1.4	75.9		MG/KG				drainfield	IC	18302	31491	INORGANIC
Chlorine	18-1230	AAB4615	5	10	ft	SS		2.72	75.9		MG/KG	FD			drainfield	IC	18302	31491	INORGANIC
Chlorine	18-1230	AAB4616	5	10	ft	SS		2.78	75.9		MG/KG	FD			drainfield	IC	18302	31491	INORGANIC
Chlorine	18-1231	AAB4618	0	5	ft	SS		6.76	75.9		MG/KG				drainfield	IC	18302	31491	INORGANIC
Chlorine	18-1231	AAB4620	5	10	ft	SS		4.28	75.9		MG/KG				drainfield	IC	18302	31491	INORGANIC
Chlorine	18-1232	AAB4622	0	5	ft	SS		16.4	75.9		MG/KG				drainfield	IC	18302	31491	INORGANIC
Chlorine	18-1232	AAB4624	5	10	ft	SS		9.49	75.9		MG/KG				drainfield	IC	18302	31491	INORGANIC
Chlorine	18-1233	AAB4626	0	5	ft	SS	<	100	75.9		MG/KG				drainfield	TITR	19962	34886	INORGANIC
Chlorine	18-1233	AAB4626	0	5	ft	SS	<	100	75.9		MG/KG		D		drainfield	TITR	19962	34886	INORGANIC
Chlorine	18-1233	AAB4628	5	10	ft	SS	<	100	75.9		MG/KG				drainfield	TITR	19962	34886	INORGANIC
Chlorine	18-1233	AAB4630	10	15	ft	SS	<	100	75.9		MG/KG				drainfield	TITR	19962	34886	INORGANIC
Chlorine	18-1233	AAB4630	15	20	ft	SS	<	100	75.9		MG/KG				drainfield	TITR	19962	34886	INORGANIC
Chlorine	18-1233	AAB4631	0	21	ft	W		20100			UG/L				drainfield	IC	18375	29244	INORGANIC
Chlorine	18-1233	AAB4632				W	<	250			UG/L	FR			drainfield	IC	18375	29244	INORGANIC
Chlorine	18-1233	AAB4633				W	<	250			UG/L	EB			drainfield	IC	18375	29244	INORGANIC
Chlorine	18-1234	AAB4634	0	5	ft	SS		3.08	75.9		MG/KG				drainfield	IC	18302	31491	INORGANIC
Chlorine	18-1234	AAB4636	5	10	ft	SS		5.16	75.9		MG/KG				drainfield	IC	18302	31491	INORGANIC
Chlorine	18-1234	AAB4638	10	15	ft	SS		7.09	75.9		MG/KG				drainfield	IC	18302	31491	INORGANIC
Chlorine	18-1234	AAB4638	15	20	ft	SS		7.09	75.9		MG/KG				drainfield	IC	18302	31491	INORGANIC
Chlorine	18-1234	AAB4639	0	23	ft	W		28200			UG/L				drainfield	IC	18375	29244	INORGANIC
Chlorine	18-1234	AAB4638	20	23	ft	SS		7.09	75.9		MG/KG				drainfield	IC	18302	31491	INORGANIC
Chromium	18-1225	AAB4605	2	4	ft	SS		4.2	34.2		MG/KG				septic tank	ICPES	18493	30424	INORGANIC
Chromium	18-1226	AAB4607	0	5	ft	SS		4.6	34.2		MG/KG				septic tank	ICPES	18375	29250	INORGANIC
Chromium	18-1227	AAB4609	5	10		SS		9.1	34.2		MG/KG				septic tank	ICPES	18493	30424	INORGANIC

Analyte	Loc ID	Sample ID	Begin	End	Units	Mat	S	Sample Value	Bkgd Value	SAL Value	Units	Field Code	Lab Code	EPA Qual	Sample Loc	Tech Code	Request Number	Report Number	Suite
Chromium	18-1227	AAB4611	0	5	ft	SS		5.9	34.2		MG/KG				septic tank	ICPES	18493	30424	INORGANIC
Chromium	18-1230	AAB4613	0	5	ft	SS		2.5	34.2		MG/KG				drainfield	ICPES	18302	31480	INORGANIC
Chromium	18-1230	AAB4615	5	10	ft	SS		3.7	34.2		MG/KG	FD			drainfield	ICPES	18302	31480	INORGANIC
Chromium	18-1230	AAB4616	5	10	ft	SS		3.8	34.2		MG/KG	FD			drainfield	ICPES	18302	31480	INORGANIC
Chromium	18-1231	AAB4618	0	5	ft	SS		3.8	34.2		MG/KG				drainfield	ICPES	18302	31480	INORGANIC
Chromium	18-1231	AAB4620	5	10	ft	SS		4	34.2		MG/KG				drainfield	ICPES	18302	31480	INORGANIC
Chromium	18-1232	AAB4622	0	5	ft	SS		2.2	34.2		MG/KG				drainfield	ICPES	18302	31480	INORGANIC
Chromium	18-1232	AAB4624	5	10	ft	SS		3.3	34.2		MG/KG				drainfield	ICPES	18302	31480	INORGANIC
Chromium	18-1233	AAB4626	0	5	ft	SS		3.4	34.2		MG/KG		D		drainfield	ICPES	19962	34883	INORGANIC
Chromium	18-1233	AAB4626	0	5	ft	SS		3.7	34.2		MG/KG				drainfield	ICPES	19962	34883	INORGANIC
Chromium	18-1233	AAB4628	5	10	ft	SS		6.2	34.2		MG/KG				drainfield	ICPES	19962	34883	INORGANIC
Chromium	18-1233	AAB4630	15	20	ft	SS		5.1	34.2		MG/KG				drainfield	ICPES	19962	34883	INORGANIC
Chromium	18-1233	AAB4630	10	15	ft	SS		5.1	34.2		MG/KG				drainfield	ICPES	19962	34883	INORGANIC
Chromium	18-1233	AAB4631	0	21	ft	W	<	3	19.1	100	UG/L				drainfield	ICPES	18375	29250	INORGANIC
Chromium	18-1233	AAB4632				W	<	3		100	UG/L	FR			drainfield	ICPES	18375	29250	INORGANIC
Chromium	18-1233	AAB4633				W	<	3.3		100	UG/L	EB			drainfield	ICPES	18375	29250	INORGANIC
Chromium	18-1234	AAB4634	0	5	ft	SS		4.2	34.2		MG/KG				drainfield	ICPES	18302	31480	INORGANIC
Chromium	18-1234	AAB4636	5	10	ft	SS		16	34.2		MG/KG				drainfield	ICPES	18302	31480	INORGANIC
Chromium	18-1234	AAB4638	10	15	ft	SS		15	34.2		MG/KG				drainfield	ICPES	18302	31480	INORGANIC
Chromium	18-1234	AAB4638	15	20	ft	SS		15	34.2		MG/KG				drainfield	ICPES	18302	31480	INORGANIC
Chromium	18-1234	AAB4639	0	23	ft	W	<	3	19.1	100	UG/L				drainfield	ICPES	18375	29250	INORGANIC
Chromium	18-1654	AAB5274	0	6	in	SS		6	34.2		MG/KG			J	18-1654, AAB5270	ICPES	20272	34139	INORGANIC
Chromium	18-1655	AAB5275	0	6	in	SS		3.7	34.2		MG/KG			J	18-1655, AAB5271	ICPES	20272	34139	INORGANIC
Chromium	18-1234	AAB4638	20	23	ft	SS		15	34.2		MG/KG				drainfield	ICPES	18302	31480	INORGANIC
Cobalt	18-1225	AAB4605	2	4	ft	SS	<	1.4	51.1		MG/KG				septic tank	ICPES	18493	30424	INORGANIC
Cobalt	18-1226	AAB4607	0	5	ft	SS	<	2.5	51.1		MG/KG				septic tank	ICPES	18375	29250	INORGANIC
Cobalt	18-1227	AAB4609	5	10		SS	<	3	51.1		MG/KG				septic tank	ICPES	18493	30424	INORGANIC
Cobalt	18-1227	AAB4611	0	5	ft	SS	<	2.2	51.1		MG/KG				septic tank	ICPES	18493	30424	INORGANIC
Cobalt	18-1230	AAB4613	0	5	ft	SS	<	1.5	51.1		MG/KG				drainfield	ICPES	18302	31480	INORGANIC
Cobalt	18-1230	AAB4615	5	10	ft	SS	<	1.9	51.1		MG/KG	FD			drainfield	ICPES	18302	31480	INORGANIC
Cobalt	18-1230	AAB4616	5	10	ft	SS	<	1.6	51.1		MG/KG	FD			drainfield	ICPES	18302	31480	INORGANIC
Cobalt	18-1231	AAB4618	0	5	ft	SS	<	2.4	51.1		MG/KG				drainfield	ICPES	18302	31480	INORGANIC
Cobalt	18-1231	AAB4620	5	10	ft	SS	<	1.8	51.1		MG/KG				drainfield	ICPES	18302	31480	INORGANIC
Cobalt	18-1232	AAB4622	0	5	ft	SS	<	1.8	51.1		MG/KG				drainfield	ICPES	18302	31480	INORGANIC
Cobalt	18-1232	AAB4624	5	10	ft	SS	<	2.2	51.1		MG/KG				drainfield	ICPES	18302	31480	INORGANIC
Cobalt	18-1233	AAB4626	0	5	ft	SS	<	2.3	51.1		MG/KG				drainfield	ICPES	19962	34883	INORGANIC
Cobalt	18-1233	AAB4626	0	5	ft	SS		2.3	51.1		MG/KG		D		drainfield	ICPES	19962	34883	INORGANIC
Cobalt	18-1233	AAB4628	5	10	ft	SS	<	3.4	51.1		MG/KG				drainfield	ICPES	19962	34883	INORGANIC
Cobalt	18-1233	AAB4630	15	20	ft	SS	<	2.9	51.1		MG/KG				drainfield	ICPES	19962	34883	INORGANIC
Cobalt	18-1233	AAB4630	10	15	ft	SS	<	2.9	51.1		MG/KG				drainfield	ICPES	19962	34883	INORGANIC
Cobalt	18-1233	AAB4631	0	21	ft	W	<	3.2	7.4		UG/L				drainfield	ICPES	18375	29250	INORGANIC
Cobalt	18-1233	AAB4632				W	<	3.2			UG/L	FR			drainfield	ICPES	18375	29250	INORGANIC
Cobalt	18-1233	AAB4633				W	<	3.2			UG/L	EB			drainfield	ICPES	18375	29250	INORGANIC
Cobalt	18-1234	AAB4634	0	5	ft	SS	<	1.7	51.1		MG/KG				drainfield	ICPES	18302	31480	INORGANIC
Cobalt	18-1234	AAB4636	5	10	ft	SS	<	2.3	51.1		MG/KG				drainfield	ICPES	18302	31480	INORGANIC
Cobalt	18-1234	AAB4638	10	15	ft	SS	<	2.2	51.1		MG/KG				drainfield	ICPES	18302	31480	INORGANIC
Cobalt	18-1234	AAB4638	15	20	ft	SS	<	2.2	51.1		MG/KG				drainfield	ICPES	18302	31480	INORGANIC
Cobalt	18-1234	AAB4639	0	23	ft	W	<	3.2	7.4		UG/L				drainfield	ICPES	18375	29250	INORGANIC
Cobalt	18-1654	AAB5274	0	6	in	SS	<	3.7	51.1		MG/KG				18-1654, AAB5270	ICPES	20272	34139	INORGANIC
Cobalt	18-1655	AAB5275	0	6	in	SS	<	3.2	51.1		MG/KG				18-1655, AAB5271	ICPES	20272	34139	INORGANIC
Cobalt	18-1234	AAB4638	20	23	ft	SS	<	2.2	51.1		MG/KG				drainfield	ICPES	18302	31480	INORGANIC
Conductivity	18-1233	AAB4631	0	21	ft	W		236			UMHOS/CM				drainfield	CB	18375	29237	INORGANIC
Conductivity	18-1233	AAB4632				W		1.48			UMHOS	FR			drainfield	CB	18375	29237	INORGANIC
Conductivity	18-1233	AAB4633				W		1.64			UMHOS	EB			drainfield	CB	18375	29237	INORGANIC
Conductivity	18-1234	AAB4639	0	23	ft	W		223			UMHOS/CM				drainfield	CB	18375	29237	INORGANIC

SAMPLING DATA FOR PRS 18-003(e)

Analyte	Loc ID	Sample ID	Begin	End	Units	Mat	S	Sample Value	Bkgd Value	SAL Value	Units	Field Code	Lab Code	EPA Qual	Sample Loc	Tech Code	Request Number	Report Number	Suite
Copper	18-1225	AAB4605	2	4	ft	SS	<	2.4	15.7	3000	MG/KG				septic tank	ICPES	18493	30424	INORGANIC
Copper	18-1226	AAB4607	0	5	ft	SS		8.9	15.7	3000	MG/KG				septic tank	ICPES	18375	29250	INORGANIC
Copper	18-1227	AAB4609	5	10		SS		5.3	15.7	3000	MG/KG				septic tank	ICPES	18493	30424	INORGANIC
Copper	18-1227	AAB4611	0	5	ft	SS		10	15.7	3000	MG/KG				septic tank	ICPES	18493	30424	INORGANIC
Copper	18-1230	AAB4613	0	5	ft	SS		2.9	15.7	3000	MG/KG				drainfield	ICPES	18302	31480	INORGANIC
Copper	18-1230	AAB4615	5	10	ft	SS		3	15.7	3000	MG/KG	FD			drainfield	ICPES	18302	31480	INORGANIC
Copper	18-1230	AAB4616	5	10	ft	SS		3.2	15.7	3000	MG/KG	FD			drainfield	ICPES	18302	31480	INORGANIC
Copper	18-1231	AAB4618	0	5	ft	SS		16.7	15.7	3000	MG/KG				drainfield	ICPES	18302	31480	INORGANIC
Copper	18-1231	AAB4620	5	10	ft	SS		2.6	15.7	3000	MG/KG				drainfield	ICPES	18302	31480	INORGANIC
Copper	18-1232	AAB4622	0	5	ft	SS		104	15.7	3000	MG/KG				drainfield	ICPES	18302	31480	INORGANIC
Copper	18-1232	AAB4624	5	10	ft	SS	<	2.6	15.7	3000	MG/KG				drainfield	ICPES	18302	31480	INORGANIC
Copper	18-1233	AAB4626	0	5	ft	SS		8.4	15.7	3000	MG/KG		D		drainfield	ICPES	19962	34883	INORGANIC
Copper	18-1233	AAB4626	0	5	ft	SS		7.3	15.7	3000	MG/KG				drainfield	ICPES	19962	34883	INORGANIC
Copper	18-1233	AAB4628	5	10	ft	SS	<	4.7	15.7	3000	MG/KG				drainfield	ICPES	19962	34883	INORGANIC
Copper	18-1233	AAB4630	10	15	ft	SS	<	4.3	15.7	3000	MG/KG				drainfield	ICPES	19962	34883	INORGANIC
Copper	18-1233	AAB4630	15	20	ft	SS	<	4.3	15.7	3000	MG/KG				drainfield	ICPES	19962	34883	INORGANIC
Copper	18-1233	AAB4631	0	21	ft	W	<	2.1	25	1300	UG/L				drainfield	ICPES	18375	29250	INORGANIC
Copper	18-1233	AAB4632				W	<	2.1		1300	UG/L	FR			drainfield	ICPES	18375	29250	INORGANIC
Copper	18-1233	AAB4633				W	<	2.1		1300	UG/L	EB			drainfield	ICPES	18375	29250	INORGANIC
Copper	18-1234	AAB4634	0	5	ft	SS		19.1	15.7	3000	MG/KG				drainfield	ICPES	18302	31480	INORGANIC
Copper	18-1234	AAB4636	5	10	ft	SS		9.4	15.7	3000	MG/KG				drainfield	ICPES	18302	31480	INORGANIC
Copper	18-1234	AAB4638	10	15	ft	SS		5	15.7	3000	MG/KG				drainfield	ICPES	18302	31480	INORGANIC
Copper	18-1234	AAB4638	15	20	ft	SS		5	15.7	3000	MG/KG				drainfield	ICPES	18302	31480	INORGANIC
Copper	18-1234	AAB4639	0	23	ft	W	<	4.7	25	1300	UG/L				drainfield	ICPES	18375	29250	INORGANIC
Copper	18-1654	AAB5274	0	6	in	SS		12.5	15.7	3000	MG/KG				18-1654, AAB5270	ICPES	20272	34139	INORGANIC
Copper	18-1655	AAB5275	0	6	in	SS		7.2	15.7	3000	MG/KG				18-1655, AAB5271	ICPES	20272	34139	INORGANIC
Copper	18-1234	AAB4638	20	23	ft	SS		5	15.7	3000	MG/KG				drainfield	ICPES	18302	31480	INORGANIC
Fluorine	18-1233	AAB4631	0	21	ft	W		190			UG/L				drainfield	IC	18375	29244	INORGANIC
Fluorine	18-1233	AAB4632				W	<	100			UG/L	FR			drainfield	IC	18375	29244	INORGANIC
Fluorine	18-1233	AAB4633				W	<	100			UG/L	EB			drainfield	IC	18375	29244	INORGANIC
Fluorine	18-1234	AAB4639	0	23	ft	W		140			UG/L				drainfield	IC	18375	29244	INORGANIC
Hardness	18-1233	AAB4631	0	21	ft	W		64000			UG/L				drainfield	TITR	18375	29234	INORGANIC
Hardness	18-1233	AAB4632				W	<	1000			UG/L	FR			drainfield	TITR	18375	29234	INORGANIC
Hardness	18-1233	AAB4633				W	<	1000			UG/L	EB			drainfield	TITR	18375	29234	INORGANIC
Hardness	18-1234	AAB4639	0	23	ft	W		65000			UG/L				drainfield	TITR	18375	29234	INORGANIC
Iron	18-1225	AAB4605	2	4	ft	SS		5840	35600		MG/KG				septic tank	ICPES	18493	30424	INORGANIC
Iron	18-1226	AAB4607	0	5	ft	SS		7470	35600		MG/KG				septic tank	ICPES	18375	29250	INORGANIC
Iron	18-1227	AAB4609	5	10		SS		11300	35600		MG/KG				septic tank	ICPES	18493	30424	INORGANIC
Iron	18-1227	AAB4611	0	5	ft	SS		8180	35600		MG/KG				septic tank	ICPES	18493	30424	INORGANIC
Iron	18-1230	AAB4613	0	5	ft	SS		5230	35600		MG/KG				drainfield	ICPES	18302	31480	INORGANIC
Iron	18-1230	AAB4615	5	10	ft	SS		6020	35600		MG/KG	FD			drainfield	ICPES	18302	31480	INORGANIC
Iron	18-1230	AAB4616	5	10	ft	SS		6400	35600		MG/KG	FD			drainfield	ICPES	18302	31480	INORGANIC
Iron	18-1231	AAB4618	0	5	ft	SS		10500	35600		MG/KG				drainfield	ICPES	18302	31480	INORGANIC
Iron	18-1231	AAB4620	5	10	ft	SS		5910	35600		MG/KG				drainfield	ICPES	18302	31480	INORGANIC
Iron	18-1232	AAB4622	0	5	ft	SS		4760	35600		MG/KG				drainfield	ICPES	18302	31480	INORGANIC
Iron	18-1232	AAB4624	5	10	ft	SS		7770	35600		MG/KG				drainfield	ICPES	18302	31480	INORGANIC
Iron	18-1233	AAB4626	0	5	ft	SS		6750	35600		MG/KG				drainfield	ICPES	19962	34883	INORGANIC
Iron	18-1233	AAB4626	0	5	ft	SS		6595	35600		MG/KG		D		drainfield	ICPES	19962	34883	INORGANIC
Iron	18-1233	AAB4628	5	10	ft	SS		7110	35600		MG/KG				drainfield	ICPES	19962	34883	INORGANIC
Iron	18-1233	AAB4630	15	20	ft	SS		8010	35600		MG/KG				drainfield	ICPES	19962	34883	INORGANIC
Iron	18-1233	AAB4630	10	15	ft	SS		8010	35600		MG/KG				drainfield	ICPES	19962	34883	INORGANIC
Iron	18-1233	AAB4631	0	21	ft	W		3030			UG/L				drainfield	ICPES	18375	29250	INORGANIC
Iron	18-1233	AAB4632				W	<	25			UG/L	FR			drainfield	ICPES	18375	29250	INORGANIC
Iron	18-1233	AAB4633				W	<	78.2			UG/L	EB			drainfield	ICPES	18375	29250	INORGANIC
Iron	18-1234	AAB4634	0	5	ft	SS		6480	35600		MG/KG				drainfield	ICPES	18302	31480	INORGANIC

Analyte	Loc ID	Sample ID	Begin	End	Units	Mat	S	Sample Value	Bkgd Value	SAL Value	Units	Field Code	Lab Code	EPA Qual	Sample Loc	Tech Code	Request Number	Report Number	Suite
Iron	18-1234	AAB4636	5	10	ft	SS		6700	35600		MG/KG				drainfield	ICPES	18302	31480	INORGANIC
Iron	18-1234	AAB4638	10	15	ft	SS		7990	35600		MG/KG				drainfield	ICPES	18302	31480	INORGANIC
Iron	18-1234	AAB4638	15	20	ft	SS		7990	35600		MG/KG				drainfield	ICPES	18302	31480	INORGANIC
Iron	18-1234	AAB4639	0	23	ft	W		1090			UG/L				drainfield	ICPES	18375	29250	INORGANIC
Iron	18-1654	AAB5274	0	6	in	SS		9310	35600		MG/KG				18-1654, AAB5270	ICPES	20272	34139	INORGANIC
Iron	18-1655	AAB5275	0	6	in	SS		8040	35600		MG/KG				18-1655, AAB5271	ICPES	20272	34139	INORGANIC
Iron	18-1234	AAB4638	20	23	ft	SS		7990	35600		MG/KG				drainfield	ICPES	18302	31480	INORGANIC
Lead	18-1225	AAB4605	2	4	ft	SS		2.1	39	400	MG/KG				septic tank	GFAA	18493	30424	INORGANIC
Lead	18-1226	AAB4607	0	5	ft	SS		23.8	39	400	MG/KG				septic tank	ICPES	18375	29250	INORGANIC
Lead	18-1227	AAB4609	5	10		SS		5.8	39	400	MG/KG				septic tank	GFAA	18493	30424	INORGANIC
Lead	18-1227	AAB4611	0	5	ft	SS		19.5	39	400	MG/KG				septic tank	GFAA	18493	30424	INORGANIC
Lead	18-1230	AAB4613	0	5	ft	SS		26.7	39	400	MG/KG				drainfield	GFAA	18302	31480	INORGANIC
Lead	18-1230	AAB4615	5	10	ft	SS		6.9	39	400	MG/KG	FD			drainfield	GFAA	18302	31480	INORGANIC
Lead	18-1230	AAB4616	5	10	ft	SS		3.7	39	400	MG/KG	FD			drainfield	GFAA	18302	31480	INORGANIC
Lead	18-1231	AAB4618	0	5	ft	SS		56.2	39	400	MG/KG				drainfield	GFAA	18302	31480	INORGANIC
Lead	18-1231	AAB4620	5	10	ft	SS		7.9	39	400	MG/KG				drainfield	GFAA	18302	31480	INORGANIC
Lead	18-1232	AAB4622	0	5	ft	SS		50.3	39	400	MG/KG				drainfield	GFAA	18302	31480	INORGANIC
Lead	18-1232	AAB4624	5	10	ft	SS		9.4	39	400	MG/KG				drainfield	GFAA	18302	31480	INORGANIC
Lead	18-1233	AAB4626	0	5	ft	SS		14.2	39	400	MG/KG				drainfield	ICPES	19962	34883	INORGANIC
Lead	18-1233	AAB4626	0	5	ft	SS		13.2	39	400	MG/KG		D		drainfield	ICPES	19962	34883	INORGANIC
Lead	18-1233	AAB4628	5	10	ft	SS		7.8	39	400	MG/KG				drainfield	ICPES	19962	34883	INORGANIC
Lead	18-1233	AAB4630	15	20	ft	SS		7.8	39	400	MG/KG				drainfield	ICPES	19962	34883	INORGANIC
Lead	18-1233	AAB4630	10	15	ft	SS		7.8	39	400	MG/KG				drainfield	ICPES	19962	34883	INORGANIC
Lead	18-1233	AAB4631	0	21	ft	W		6.9	14.1	50	UG/L				drainfield	ICPES	18375	29250	INORGANIC
Lead	18-1233	AAB4632				W		13.3		50	UG/L	FR			drainfield	ICPES	18375	29250	INORGANIC
Lead	18-1233	AAB4633				W	<	2		50	UG/L	EB			drainfield	ICPES	18375	29250	INORGANIC
Lead	18-1234	AAB4634	0	5	ft	SS		25.5	39	400	MG/KG				drainfield	GFAA	18302	31480	INORGANIC
Lead	18-1234	AAB4636	5	10	ft	SS		11	39	400	MG/KG				drainfield	GFAA	18302	31480	INORGANIC
Lead	18-1234	AAB4638	10	15	ft	SS		7.6	39	400	MG/KG				drainfield	GFAA	18302	31480	INORGANIC
Lead	18-1234	AAB4638	15	20	ft	SS		7.6	39	400	MG/KG				drainfield	GFAA	18302	31480	INORGANIC
Lead	18-1234	AAB4639	0	23	ft	W		4.1	14.1	50	UG/L				drainfield	ICPES	18375	29250	INORGANIC
Lead	18-1654	AAB5274	0	6	in	SS		28.6	39	400	MG/KG				18-1654, AAB5270	GFAA	20272	34139	INORGANIC
Lead	18-1655	AAB5275	0	6	in	SS		17	39	400	MG/KG				18-1655, AAB5271	GFAA	20272	34139	INORGANIC
Lead	18-1234	AAB4638	20	23	ft	SS		7.6	39	400	MG/KG				drainfield	GFAA	18302	31480	INORGANIC
Magnesium	18-1225	AAB4605	2	4	ft	SS		622	16100		MG/KG				septic tank	ICPES	18493	30424	INORGANIC
Magnesium	18-1226	AAB4607	0	5	ft	SS	<	776	16100		MG/KG				septic tank	ICPES	18375	29250	INORGANIC
Magnesium	18-1227	AAB4609	5	10		SS		690	16100		MG/KG				septic tank	ICPES	18493	30424	INORGANIC
Magnesium	18-1227	AAB4611	0	5	ft	SS		972	16100		MG/KG				septic tank	ICPES	18493	30424	INORGANIC
Magnesium	18-1230	AAB4613	0	5	ft	SS	<	400	16100		MG/KG				drainfield	ICPES	18302	31480	INORGANIC
Magnesium	18-1230	AAB4615	5	10	ft	SS	<	299	16100		MG/KG	FD			drainfield	ICPES	18302	31480	INORGANIC
Magnesium	18-1230	AAB4616	5	10	ft	SS	<	370	16100		MG/KG	FD			drainfield	ICPES	18302	31480	INORGANIC
Magnesium	18-1231	AAB4618	0	5	ft	SS		586	16100		MG/KG				drainfield	ICPES	18302	31480	INORGANIC
Magnesium	18-1231	AAB4620	5	10	ft	SS	<	324	16100		MG/KG				drainfield	ICPES	18302	31480	INORGANIC
Magnesium	18-1232	AAB4622	0	5	ft	SS	<	502	16100		MG/KG				drainfield	ICPES	18302	31480	INORGANIC
Magnesium	18-1232	AAB4624	5	10	ft	SS	<	412	16100		MG/KG				drainfield	ICPES	18302	31480	INORGANIC
Magnesium	18-1233	AAB4626	0	5	ft	SS		493	16100		MG/KG		D		drainfield	ICPES	19962	34883	INORGANIC
Magnesium	18-1233	AAB4626	0	5	ft	SS	<	493	16100		MG/KG				drainfield	ICPES	19962	34883	INORGANIC
Magnesium	18-1233	AAB4628	5	10	ft	SS	<	695	16100		MG/KG				drainfield	ICPES	19962	34883	INORGANIC
Magnesium	18-1233	AAB4630	10	15	ft	SS	<	932	16100		MG/KG				drainfield	ICPES	19962	34883	INORGANIC
Magnesium	18-1233	AAB4630	15	20	ft	SS	<	932	16100		MG/KG				drainfield	ICPES	19962	34883	INORGANIC
Magnesium	18-1233	AAB4631	0	21	ft	W		5440			UG/L				drainfield	ICPES	18375	29250	INORGANIC
Magnesium	18-1233	AAB4632				W	<	36			UG/L	FR			drainfield	ICPES	18375	29250	INORGANIC
Magnesium	18-1233	AAB4633				W	<	36			UG/L	EB			drainfield	ICPES	18375	29250	INORGANIC
Magnesium	18-1234	AAB4634	0	5	ft	SS	<	459	16100		MG/KG				drainfield	ICPES	18302	31480	INORGANIC
Magnesium	18-1234	AAB4636	5	10	ft	SS	<	371	16100		MG/KG				drainfield	ICPES	18302	31480	INORGANIC

SAMPLING DATA FOR PRS 18-003(e)

Analyte	Loc ID	Sample ID	Begin	End	Units	Mat	S	Sample Value	Bkgd Value	SAL Value	Units	Field Code	Lab Code	EPA Qual	Sample Loc	Tech Code	Request Number	Report Number	Suite
Magnesium	18-1234	AAB4638	15	20	ft	SS		763	16100		MG/KG				drainfield	ICPES	18302	31480	INORGANIC
Magnesium	18-1234	AAB4638	10	15	ft	SS		763	16100		MG/KG				drainfield	ICPES	18302	31480	INORGANIC
Magnesium	18-1234	AAB4639	0	23	ft	W		5670			UG/L				drainfield	ICPES	18375	29250	INORGANIC
Magnesium	18-1654	AAB5274	0	6	in	SS		1440	16100		MG/KG				18-1654, AAB5270	ICPES	20272	34139	INORGANIC
Magnesium	18-1655	AAB5275	0	6	in	SS	<	1040	16100		MG/KG				18-1655, AAB5271	ICPES	20272	34139	INORGANIC
Magnesium	18-1234	AAB4638	20	23	ft	SS		763	16100		MG/KG				drainfield	ICPES	18302	31480	INORGANIC
Manganese	18-1225	AAB4605	2	4	ft	SS		107	1030	11000	MG/KG				septic tank	ICPES	18493	30424	INORGANIC
Manganese	18-1226	AAB4607	0	5	ft	SS		376	1030	11000	MG/KG				septic tank	ICPES	18375	29250	INORGANIC
Manganese	18-1227	AAB4609	5	10		SS		240	1030	11000	MG/KG				septic tank	ICPES	18493	30424	INORGANIC
Manganese	18-1227	AAB4611	0	5	ft	SS		299	1030	11000	MG/KG				septic tank	ICPES	18493	30424	INORGANIC
Manganese	18-1230	AAB4613	0	5	ft	SS		275	1030	11000	MG/KG				drainfield	ICPES	18302	31480	INORGANIC
Manganese	18-1230	AAB4615	5	10	ft	SS		231	1030	11000	MG/KG	FD			drainfield	ICPES	18302	31480	INORGANIC
Manganese	18-1230	AAB4616	5	10	ft	SS		217	1030	11000	MG/KG	FD			drainfield	ICPES	18302	31480	INORGANIC
Manganese	18-1231	AAB4618	0	5	ft	SS		391	1030	11000	MG/KG				drainfield	ICPES	18302	31480	INORGANIC
Manganese	18-1231	AAB4620	5	10	ft	SS		206	1030	11000	MG/KG				drainfield	ICPES	18302	31480	INORGANIC
Manganese	18-1232	AAB4622	0	5	ft	SS		293	1030	11000	MG/KG				drainfield	ICPES	18302	31480	INORGANIC
Manganese	18-1232	AAB4624	5	10	ft	SS		288	1030	11000	MG/KG				drainfield	ICPES	18302	31480	INORGANIC
Manganese	18-1233	AAB4626	0	5	ft	SS		270	1030	11000	MG/KG		D		drainfield	ICPES	19962	34883	INORGANIC
Manganese	18-1233	AAB4626	0	5	ft	SS		254	1030	11000	MG/KG				drainfield	ICPES	19962	34883	INORGANIC
Manganese	18-1233	AAB4628	5	10	ft	SS		402	1030	11000	MG/KG				drainfield	ICPES	19962	34883	INORGANIC
Manganese	18-1233	AAB4630	10	15	ft	SS		302	1030	11000	MG/KG				drainfield	ICPES	19962	34883	INORGANIC
Manganese	18-1233	AAB4630	15	20	ft	SS		302	1030	11000	MG/KG				drainfield	ICPES	19962	34883	INORGANIC
Manganese	18-1233	AAB4631	0	21	ft	W		538	523	180	UG/L				drainfield	ICPES	18375	29250	INORGANIC
Manganese	18-1233	AAB4632				W	<	0.6		180	UG/L	FR			drainfield	ICPES	18375	29250	INORGANIC
Manganese	18-1233	AAB4633				W	<	0.6		180	UG/L	EB			drainfield	ICPES	18375	29250	INORGANIC
Manganese	18-1234	AAB4634	0	5	ft	SS		275	1030	11000	MG/KG				drainfield	ICPES	18302	31480	INORGANIC
Manganese	18-1234	AAB4636	5	10	ft	SS		294	1030	11000	MG/KG				drainfield	ICPES	18302	31480	INORGANIC
Manganese	18-1234	AAB4638	15	20	ft	SS		247	1030	11000	MG/KG				drainfield	ICPES	18302	31480	INORGANIC
Manganese	18-1234	AAB4638	10	15	ft	SS		247	1030	11000	MG/KG				drainfield	ICPES	18302	31480	INORGANIC
Manganese	18-1234	AAB4639	0	23	ft	W		194	523	180	UG/L				drainfield	ICPES	18375	29250	INORGANIC
Manganese	18-1654	AAB5274	0	6	in	SS		405	1030	11000	MG/KG				18-1654, AAB5270	ICPES	20272	34139	INORGANIC
Manganese	18-1655	AAB5275	0	6	in	SS		323	1030	11000	MG/KG				18-1655, AAB5271	ICPES	20272	34139	INORGANIC
Manganese	18-1234	AAB4638	20	23	ft	SS		247	1030	11000	MG/KG				drainfield	ICPES	18302	31480	INORGANIC
Mercury	18-1225	AAB4605	2	4	ft	SS	<	0.05	0.1	24	MG/KG				septic tank	CVAA	18493	30424	INORGANIC
Mercury	18-1226	AAB4607	0	5	ft	SS	<	0.08	0.1	24	MG/KG				septic tank	CVAA	18375	29250	INORGANIC
Mercury	18-1227	AAB4609	5	10		SS	<	0.06	0.1	24	MG/KG				septic tank	CVAA	18493	30424	INORGANIC
Mercury	18-1227	AAB4611	0	5	ft	SS	<	0.05	0.1	24	MG/KG				septic tank	CVAA	18493	30424	INORGANIC
Mercury	18-1230	AAB4613	0	5	ft	SS	<	0.05	0.1	24	MG/KG				drainfield	CVAA	18302	31480	INORGANIC
Mercury	18-1230	AAB4615	5	10	ft	SS	<	0.05	0.1	24	MG/KG	FD			drainfield	CVAA	18302	31480	INORGANIC
Mercury	18-1230	AAB4616	5	10	ft	SS	<	0.05	0.1	24	MG/KG	FD			drainfield	CVAA	18302	31480	INORGANIC
Mercury	18-1231	AAB4618	0	5	ft	SS	<	0.05	0.1	24	MG/KG				drainfield	CVAA	18302	31480	INORGANIC
Mercury	18-1231	AAB4620	5	10	ft	SS	<	0.05	0.1	24	MG/KG				drainfield	CVAA	18302	31480	INORGANIC
Mercury	18-1232	AAB4622	0	5	ft	SS	<	0.05	0.1	24	MG/KG				drainfield	CVAA	18302	31480	INORGANIC
Mercury	18-1232	AAB4624	5	10	ft	SS	<	0.06	0.1	24	MG/KG				drainfield	CVAA	18302	31480	INORGANIC
Mercury	18-1233	AAB4626	0	5	ft	SS	<	0.06	0.1	24	MG/KG			R	drainfield	CVAA	19962	34883	INORGANIC
Mercury	18-1233	AAB4626	0	5	ft	SS		0.06	0.1	24	MG/KG		D		drainfield	CVAA	19962	34883	INORGANIC
Mercury	18-1233	AAB4628	5	10	ft	SS	<	0.06	0.1	24	MG/KG			R	drainfield	CVAA	19962	34883	INORGANIC
Mercury	18-1233	AAB4630	15	20	ft	SS	<	0.07	0.1	24	MG/KG			R	drainfield	CVAA	19962	34883	INORGANIC
Mercury	18-1233	AAB4630	10	15	ft	SS	<	0.07	0.1	24	MG/KG			R	drainfield	CVAA	19962	34883	INORGANIC
Mercury	18-1233	AAB4631	0	21	ft	W	<	0.1		2	UG/L				drainfield	CVAA	18375	29250	INORGANIC
Mercury	18-1233	AAB4632				W	<	0.1		2	UG/L	FR			drainfield	CVAA	18375	29250	INORGANIC
Mercury	18-1233	AAB4633				W	<	0.1		2	UG/L	EB			drainfield	CVAA	18375	29250	INORGANIC
Mercury	18-1234	AAB4634	0	5	ft	SS	<	0.05	0.1	24	MG/KG				drainfield	CVAA	18302	31480	INORGANIC
Mercury	18-1234	AAB4636	5	10	ft	SS	<	0.05	0.1	24	MG/KG				drainfield	CVAA	18302	31480	INORGANIC
Mercury	18-1234	AAB4638	10	15	ft	SS	<	0.05	0.1	24	MG/KG				drainfield	CVAA	18302	31480	INORGANIC

Analyte	Loc ID	Sample ID	Begin	End	Units	Mat	S	Sample Value	Bkgd Value	SAL Value	Units	Field Code	Lab Code	EPA Qual	Sample Loc	Tech Code	Request Number	Report Number	Suite
Mercury	18-1234	AAB4638	15	20	ft	SS	<	0.05	0.1	24	MG/KG				drainfield	CVAA	18302	31480	INORGANIC
Mercury	18-1234	AAB4639	0	23	ft	W	<	0.1		2	UG/L				drainfield	CVAA	18375	29250	INORGANIC
Mercury	18-1654	AAB5274	0	6	in	SS	<	0.03	0.1	24	MG/KG			UJ	18-1654, AAB5270	CVAA	20272	34139	INORGANIC
Mercury	18-1655	AAB5275	0	6	in	SS	<	0.02	0.1	24	MG/KG			UJ	18-1655, AAB5271	CVAA	20272	34139	INORGANIC
Mercury	18-1234	AAB4638	20	23	ft	SS	<	0.05	0.1	24	MG/KG				drainfield	CVAA	18302	31480	INORGANIC
Nickel	18-1225	AAB4605	2	4	ft	SS	<	2.7	26.7	1600	MG/KG				septic tank	ICPES	18493	30424	INORGANIC
Nickel	18-1226	AAB4607	0	5	ft	SS	<	6	26.7	1600	MG/KG				septic tank	ICPES	18375	29250	INORGANIC
Nickel	18-1227	AAB4609	5	10		SS		7.6	26.7	1600	MG/KG				septic tank	ICPES	18493	30424	INORGANIC
Nickel	18-1227	AAB4611	0	5	ft	SS	<	4	26.7	1600	MG/KG				septic tank	ICPES	18493	30424	INORGANIC
Nickel	18-1230	AAB4613	0	5	ft	SS	<	2.5	26.7	1600	MG/KG				drainfield	ICPES	18302	31480	INORGANIC
Nickel	18-1230	AAB4615	5	10	ft	SS	<	3.8	26.7	1600	MG/KG	FD			drainfield	ICPES	18302	31480	INORGANIC
Nickel	18-1230	AAB4616	5	10	ft	SS	<	2.9	26.7	1600	MG/KG	FD			drainfield	ICPES	18302	31480	INORGANIC
Nickel	18-1231	AAB4618	0	5	ft	SS		4.1	26.7	1600	MG/KG				drainfield	ICPES	18302	31480	INORGANIC
Nickel	18-1231	AAB4620	5	10	ft	SS	<	2.7	26.7	1600	MG/KG				drainfield	ICPES	18302	31480	INORGANIC
Nickel	18-1232	AAB4622	0	5	ft	SS	<	2.3	26.7	1600	MG/KG				drainfield	ICPES	18302	31480	INORGANIC
Nickel	18-1232	AAB4624	5	10	ft	SS	<	3.7	26.7	1600	MG/KG				drainfield	ICPES	18302	31480	INORGANIC
Nickel	18-1233	AAB4626	0	5	ft	SS	<	3.2	26.7	1600	MG/KG				drainfield	ICPES	19962	34883	INORGANIC
Nickel	18-1233	AAB4626	0	5	ft	SS		3.1	26.7	1600	MG/KG		D		drainfield	ICPES	19962	34883	INORGANIC
Nickel	18-1233	AAB4628	5	10	ft	SS	<	5.3	26.7	1600	MG/KG				drainfield	ICPES	19962	34883	INORGANIC
Nickel	18-1233	AAB4630	10	15	ft	SS	<	4.2	26.7	1600	MG/KG				drainfield	ICPES	19962	34883	INORGANIC
Nickel	18-1233	AAB4630	15	20	ft	SS	<	4.2	26.7	1600	MG/KG				drainfield	ICPES	19962	34883	INORGANIC
Nickel	18-1233	AAB4631	0	21	ft	W	<	11.4		100	UG/L				drainfield	ICPES	18375	29250	INORGANIC
Nickel	18-1233	AAB4632				W	<	11.4		100	UG/L	FR			drainfield	ICPES	18375	29250	INORGANIC
Nickel	18-1233	AAB4633				W	<	11.4		100	UG/L	EB			drainfield	ICPES	18375	29250	INORGANIC
Nickel	18-1234	AAB4634	0	5	ft	SS	<	2.7	26.7	1600	MG/KG				drainfield	ICPES	18302	31480	INORGANIC
Nickel	18-1234	AAB4636	5	10	ft	SS		5.4	26.7	1600	MG/KG				drainfield	ICPES	18302	31480	INORGANIC
Nickel	18-1234	AAB4638	15	20	ft	SS		5.5	26.7	1600	MG/KG				drainfield	ICPES	18302	31480	INORGANIC
Nickel	18-1234	AAB4638	10	15	ft	SS		5.5	26.7	1600	MG/KG				drainfield	ICPES	18302	31480	INORGANIC
Nickel	18-1234	AAB4639	0	23	ft	W	<	36.4		100	UG/L				drainfield	ICPES	18375	29250	INORGANIC
Nickel	18-1654	AAB5274	0	6	in	SS	<	5.8	26.7	1600	MG/KG				18-1654, AAB5270	ICPES	20272	34139	INORGANIC
Nickel	18-1655	AAB5275	0	6	in	SS	<	3.7	26.7	1600	MG/KG				18-1655, AAB5271	ICPES	20272	34139	INORGANIC
Nickel	18-1234	AAB4638	20	23	ft	SS		5.5	26.7	1600	MG/KG				drainfield	ICPES	18302	31480	INORGANIC
Nitrate	18-1226	AAB4607	0	5	ft	SS		15.5			MG/KG				septic tank	ACOLR	18375	29248	INORGANIC
Nitrate	18-1227	AAB4609	5	10		SS	<	1.41			MG/KG				septic tank	IC	18493	30413	INORGANIC
Nitrate	18-1227	AAB4611	0	5	ft	SS		2.22			MG/KG				septic tank	IC	18493	30413	INORGANIC
Nitrate	18-1230	AAB4613	0	5	ft	SS	<	1.4			MG/KG				drainfield	IC	18302	31491	INORGANIC
Nitrate	18-1230	AAB4615	5	10	ft	SS	<	1.36			MG/KG	FD			drainfield	IC	18302	31491	INORGANIC
Nitrate	18-1230	AAB4616	5	10	ft	SS	<	1.36			MG/KG	FD			drainfield	IC	18302	31491	INORGANIC
Nitrate	18-1231	AAB4618	0	5	ft	SS	<	1.33			MG/KG				drainfield	IC	18302	31491	INORGANIC
Nitrate	18-1231	AAB4620	5	10	ft	SS	<	1.36			MG/KG				drainfield	IC	18302	31491	INORGANIC
Nitrate	18-1232	AAB4622	0	5	ft	SS		3.31			MG/KG				drainfield	IC	18302	31491	INORGANIC
Nitrate	18-1232	AAB4624	5	10	ft	SS	<	1.36			MG/KG				drainfield	IC	18302	31491	INORGANIC
Nitrate	18-1233	AAB4626	0	5	ft	SS		1.8			MG/KG		D		drainfield	COLOR	19962	34886	INORGANIC
Nitrate	18-1233	AAB4626	0	5	ft	SS		1.6			MG/KG				drainfield	COLOR	19962	34886	INORGANIC
Nitrate	18-1233	AAB4628	5	10	ft	SS	<	0.5			MG/KG				drainfield	COLOR	19962	34886	INORGANIC
Nitrate	18-1233	AAB4630	15	20	ft	SS	<	0.5			MG/KG				drainfield	COLOR	19962	34886	INORGANIC
Nitrate	18-1233	AAB4630	10	15	ft	SS	<	0.5			MG/KG				drainfield	COLOR	19962	34886	INORGANIC
Nitrate	18-1233	AAB4631	0	21	ft	W		1280			UG/L				drainfield	ACOLR	18375	29248	INORGANIC
Nitrate	18-1233	AAB4632				W	<	50			UG/L	FR			drainfield	ACOLR	18375	29248	INORGANIC
Nitrate	18-1233	AAB4633				W	<	50			UG/L	EB			drainfield	ACOLR	18375	29248	INORGANIC
Nitrate	18-1234	AAB4634	0	5	ft	SS	<	1.3			MG/KG				drainfield	IC	18302	31491	INORGANIC
Nitrate	18-1234	AAB4636	5	10	ft	SS	<	1.31			MG/KG				drainfield	IC	18302	31491	INORGANIC
Nitrate	18-1234	AAB4638	15	20	ft	SS	<	1.47			MG/KG				drainfield	IC	18302	31491	INORGANIC
Nitrate	18-1234	AAB4638	10	15	ft	SS	<	1.47			MG/KG				drainfield	IC	18302	31491	INORGANIC
Nitrate	18-1234	AAB4639	0	23	ft	W		944			UG/L				drainfield	ACOLR	18375	29248	INORGANIC

SAMPLING DATA FOR PRS 18-003(e)

Analyte	Loc ID	Sample ID	Begin	End	Units	Mat	S	Sample Value	Bkgd Value	SAL Value	Units	Field Code	Lab Code	EPA Qual	Sample Loc	Tech Code	Request Number	Report Number	Suite
Nitrate	18-1234	AAB4638	20	23	ft	SS	<	1.47			MG/KG				drainfield	IC	18302	31491	INORGANIC
pH	18-1233	AAB4631	0	21	ft	W		7.3			UNITS				drainfield	GE	18375	29238	INORGANIC
pH	18-1233	AAB4632				W		5.79			UNITS	FR			drainfield	GE	18375	29238	INORGANIC
pH	18-1233	AAB4633				W		6.15			UNITS	EB			drainfield	GE	18375	29238	INORGANIC
pH	18-1234	AAB4639	0	23	ft	W		6.94			UNITS				drainfield	GE	18375	29238	INORGANIC
Phenolphthalein Alkalinity	18-1233	AAB4631	0	21	ft	W	<	500			UG/L				drainfield	TITR	18375	29234	INORGANIC
Phenolphthalein Alkalinity	18-1233	AAB4632				W	<	500			UG/L	FR			drainfield	TITR	18375	29234	INORGANIC
Phenolphthalein Alkalinity	18-1233	AAB4633				W	<	500			UG/L	EB			drainfield	TITR	18375	29234	INORGANIC
Phenolphthalein Alkalinity	18-1234	AAB4639	0	23	ft	W	<	500			UG/L				drainfield	TITR	18375	29234	INORGANIC
Phosphate Phosphorus	18-1233	AAB4631	0	21	ft	W		215			UG/L				drainfield	ACOLR	18375	29248	INORGANIC
Phosphate Phosphorus	18-1233	AAB4632				W	<	50			UG/L	FR			drainfield	ACOLR	18375	29248	INORGANIC
Phosphate Phosphorus	18-1233	AAB4633				W	<	50			UG/L	EB			drainfield	ACOLR	18375	29248	INORGANIC
Phosphate Phosphorus	18-1234	AAB4639	0	23	ft	W		262			UG/L				drainfield	ACOLR	18375	29248	INORGANIC
Potassium	18-1225	AAB4605	2	4	ft	SS	<	331	6180		MG/KG				septic tank	ICPES	18493	30424	INORGANIC
Potassium	18-1226	AAB4607	0	5	ft	SS		1410	6180		MG/KG			R	septic tank	ICPES	18375	29250	INORGANIC
Potassium	18-1227	AAB4609	5	10		SS		669	6180		MG/KG				septic tank	ICPES	18493	30424	INORGANIC
Potassium	18-1227	AAB4611	0	5	ft	SS		997	6180		MG/KG				septic tank	ICPES	18493	30424	INORGANIC
Potassium	18-1230	AAB4613	0	5	ft	SS	<	545	6180		MG/KG				drainfield	ICPES	18302	31480	INORGANIC
Potassium	18-1230	AAB4615	5	10	ft	SS	<	333	6180		MG/KG	FD			drainfield	ICPES	18302	31480	INORGANIC
Potassium	18-1230	AAB4616	5	10	ft	SS	<	429	6180		MG/KG	FD			drainfield	ICPES	18302	31480	INORGANIC
Potassium	18-1231	AAB4618	0	5	ft	SS		684	6180		MG/KG				drainfield	ICPES	18302	31480	INORGANIC
Potassium	18-1231	AAB4620	5	10	ft	SS	<	385	6180		MG/KG				drainfield	ICPES	18302	31480	INORGANIC
Potassium	18-1232	AAB4622	0	5	ft	SS		545	6180		MG/KG				drainfield	ICPES	18302	31480	INORGANIC
Potassium	18-1232	AAB4624	5	10	ft	SS	<	411	6180		MG/KG				drainfield	ICPES	18302	31480	INORGANIC
Potassium	18-1233	AAB4626	0	5	ft	SS	<	645	6180		MG/KG				drainfield	ICPES	19962	34883	INORGANIC
Potassium	18-1233	AAB4626	0	5	ft	SS		650	6180		MG/KG		D		drainfield	ICPES	19962	34883	INORGANIC
Potassium	18-1233	AAB4628	5	10	ft	SS	<	618	6180		MG/KG				drainfield	ICPES	19962	34883	INORGANIC
Potassium	18-1233	AAB4630	15	20	ft	SS	<	716	6180		MG/KG				drainfield	ICPES	19962	34883	INORGANIC
Potassium	18-1233	AAB4630	10	15	ft	SS	<	716	6180		MG/KG				drainfield	ICPES	19962	34883	INORGANIC
Potassium	18-1233	AAB4631	0	21	ft	W		6840			UG/L			R	drainfield	ICPES	18375	29250	INORGANIC
Potassium	18-1233	AAB4632				W	<	2720			UG/L	FR		R	drainfield	ICPES	18375	29250	INORGANIC
Potassium	18-1233	AAB4633				W	<	2720			UG/L	EB		R	drainfield	ICPES	18375	29250	INORGANIC
Potassium	18-1234	AAB4634	0	5	ft	SS		599	6180		MG/KG				drainfield	ICPES	18302	31480	INORGANIC
Potassium	18-1234	AAB4636	5	10	ft	SS	<	456	6180		MG/KG				drainfield	ICPES	18302	31480	INORGANIC
Potassium	18-1234	AAB4638	15	20	ft	SS		679	6180		MG/KG				drainfield	ICPES	18302	31480	INORGANIC
Potassium	18-1234	AAB4638	10	15	ft	SS		679	6180		MG/KG				drainfield	ICPES	18302	31480	INORGANIC
Potassium	18-1234	AAB4639	0	23	ft	W	<	4490			UG/L			R	drainfield	ICPES	18375	29250	INORGANIC
Potassium	18-1654	AAB5274	0	6	in	SS		1750	6180		MG/KG				18-1654, AAB5270	ICPES	20272	34139	INORGANIC
Potassium	18-1655	AAB5275	0	6	in	SS		1300	6180		MG/KG				18-1655, AAB5271	ICPES	20272	34139	INORGANIC
Potassium	18-1234	AAB4638	20	23	ft	SS		679	6180		MG/KG				drainfield	ICPES	18302	31480	INORGANIC
Selenium	18-1225	AAB4605	2	4	ft	SS	<	0.29	1.7	400	MG/KG				septic tank	GFAA	18493	30424	INORGANIC
Selenium	18-1226	AAB4607	0	5	ft	SS	<	0.41	1.7	400	MG/KG				septic tank	ICPES	18375	29250	INORGANIC
Selenium	18-1227	AAB4609	5	10		SS	<	0.27	1.7	400	MG/KG				septic tank	GFAA	18493	30424	INORGANIC
Selenium	18-1227	AAB4611	0	5	ft	SS	<	0.3	1.7	400	MG/KG				septic tank	GFAA	18493	30424	INORGANIC
Selenium	18-1230	AAB4613	0	5	ft	SS	<	0.27	1.7	400	MG/KG				drainfield	GFAA	18302	31480	INORGANIC
Selenium	18-1230	AAB4615	5	10	ft	SS	<	0.26	1.7	400	MG/KG	FD			drainfield	GFAA	18302	31480	INORGANIC
Selenium	18-1230	AAB4616	5	10	ft	SS	<	0.26	1.7	400	MG/KG	FD			drainfield	GFAA	18302	31480	INORGANIC
Selenium	18-1231	AAB4618	0	5	ft	SS	<	0.25	1.7	400	MG/KG				drainfield	GFAA	18302	31480	INORGANIC
Selenium	18-1231	AAB4620	5	10	ft	SS	<	0.27	1.7	400	MG/KG				drainfield	GFAA	18302	31480	INORGANIC
Selenium	18-1232	AAB4622	0	5	ft	SS	<	0.27	1.7	400	MG/KG				drainfield	GFAA	18302	31480	INORGANIC
Selenium	18-1232	AAB4624	5	10	ft	SS	<	0.26	1.7	400	MG/KG				drainfield	GFAA	18302	31480	INORGANIC
Selenium	18-1233	AAB4626	0	5	ft	SS	<	0.63	1.7	400	MG/KG				drainfield	ICPES	19962	34883	INORGANIC
Selenium	18-1233	AAB4626	0	5	ft	SS	<	0.63	1.7	400	MG/KG		D		drainfield	ICPES	19962	34883	INORGANIC
Selenium	18-1233	AAB4628	5	10	ft	SS	<	0.69	1.7	400	MG/KG				drainfield	ICPES	19962	34883	INORGANIC
Selenium	18-1233	AAB4630	15	20	ft	SS	<	0.74	1.7	400	MG/KG				drainfield	ICPES	19962	34883	INORGANIC

Analyte	Loc ID	Sample ID	Begin	End	Units	Mat	S	Sample Value	Bkgd Value	SAL Value	Units	Field Code	Lab Code	EPA Qual	Sample Loc	Tech Code	Request Number	Report Number	Suite
Selenium	18-1233	AAB4630	10	15	ft	SS	<	0.74	1.7	400	MG/KG				drainfield	ICPES	19962	34883	INORGANIC
Selenium	18-1233	AAB4631	0	21	ft	W	<	2.2		50	UG/L				drainfield	ICPES	18375	29250	INORGANIC
Selenium	18-1233	AAB4632				W	<	1.6		50	UG/L	FR			drainfield	ICPES	18375	29250	INORGANIC
Selenium	18-1233	AAB4633				W	<	1.6		50	UG/L	EB			drainfield	ICPES	18375	29250	INORGANIC
Selenium	18-1234	AAB4634	0	5	ft	SS	<	0.25	1.7	400	MG/KG				drainfield	GFAA	18302	31480	INORGANIC
Selenium	18-1234	AAB4636	5	10	ft	SS	<	0.25	1.7	400	MG/KG				drainfield	GFAA	18302	31480	INORGANIC
Selenium	18-1234	AAB4638	15	20	ft	SS	<	0.27	1.7	400	MG/KG				drainfield	GFAA	18302	31480	INORGANIC
Selenium	18-1234	AAB4638	10	15	ft	SS	<	0.27	1.7	400	MG/KG				drainfield	GFAA	18302	31480	INORGANIC
Selenium	18-1234	AAB4639	0	23	ft	W	<	1.6		50	UG/L				drainfield	ICPES	18375	29250	INORGANIC
Selenium	18-1654	AAB5274	0	6	in	SS	<	0.63	1.7	400	MG/KG				18-1654, AAB5270	GFAA	20272	34139	INORGANIC
Selenium	18-1655	AAB5275	0	6	in	SS	<	0.6	1.7	400	MG/KG				18-1655, AAB5271	GFAA	20272	34139	INORGANIC
Selenium	18-1234	AAB4638	20	23	ft	SS	<	0.27	1.7	400	MG/KG				drainfield	GFAA	18302	31480	INORGANIC
Silver	18-1225	AAB4605	2	4	ft	SS	<	0.57	1.61	400	MG/KG				septic tank	ICPES	18493	30424	INORGANIC
Silver	18-1226	AAB4607	0	5	ft	SS	<	1.2	1.61	400	MG/KG				septic tank	ICPES	18375	29250	INORGANIC
Silver	18-1227	AAB4609	5	10		SS	<	0.55	1.61	400	MG/KG				septic tank	ICPES	18493	30424	INORGANIC
Silver	18-1227	AAB4611	0	5	ft	SS	<	0.59	1.61	400	MG/KG				septic tank	ICPES	18493	30424	INORGANIC
Silver	18-1230	AAB4613	0	5	ft	SS	<	0.56	1.61	400	MG/KG				drainfield	ICPES	18302	31480	INORGANIC
Silver	18-1230	AAB4615	5	10	ft	SS	<	0.52	1.61	400	MG/KG	FD			drainfield	ICPES	18302	31480	INORGANIC
Silver	18-1230	AAB4616	5	10	ft	SS	<	0.53	1.61	400	MG/KG	FD			drainfield	ICPES	18302	31480	INORGANIC
Silver	18-1231	AAB4618	0	5	ft	SS	<	0.52	1.61	400	MG/KG				drainfield	ICPES	18302	31480	INORGANIC
Silver	18-1231	AAB4620	5	10	ft	SS	<	0.53	1.61	400	MG/KG				drainfield	ICPES	18302	31480	INORGANIC
Silver	18-1232	AAB4622	0	5	ft	SS	<	0.53	1.61	400	MG/KG				drainfield	ICPES	18302	31480	INORGANIC
Silver	18-1232	AAB4624	5	10	ft	SS	<	0.54	1.61	400	MG/KG				drainfield	ICPES	18302	31480	INORGANIC
Silver	18-1233	AAB4626	0	5	ft	SS	<	0.06	1.61	400	MG/KG		D		drainfield	ICPES	19962	34883	INORGANIC
Silver	18-1233	AAB4626	0	5	ft	SS	<	0.06	1.61	400	MG/KG				drainfield	ICPES	19962	34883	INORGANIC
Silver	18-1233	AAB4628	5	10	ft	SS	<	0.07	1.61	400	MG/KG				drainfield	ICPES	19962	34883	INORGANIC
Silver	18-1233	AAB4630	10	15	ft	SS	<	0.08	1.61	400	MG/KG				drainfield	ICPES	19962	34883	INORGANIC
Silver	18-1233	AAB4630	15	20	ft	SS	<	0.08	1.61	400	MG/KG				drainfield	ICPES	19962	34883	INORGANIC
Silver	18-1233	AAB4631	0	21	ft	W	<	3.5		170	UG/L				drainfield	ICPES	18375	29250	INORGANIC
Silver	18-1233	AAB4632				W	<	3		170	UG/L	FR			drainfield	ICPES	18375	29250	INORGANIC
Silver	18-1233	AAB4633				W	<	4.8		170	UG/L	EB			drainfield	ICPES	18375	29250	INORGANIC
Silver	18-1234	AAB4634	0	5	ft	SS	<	0.51	1.61	400	MG/KG				drainfield	ICPES	18302	31480	INORGANIC
Silver	18-1234	AAB4636	5	10	ft	SS	<	0.51	1.61	400	MG/KG				drainfield	ICPES	18302	31480	INORGANIC
Silver	18-1234	AAB4638	10	15	ft	SS	<	0.57	1.61	400	MG/KG				drainfield	ICPES	18302	31480	INORGANIC
Silver	18-1234	AAB4638	15	20	ft	SS	<	0.57	1.61	400	MG/KG				drainfield	ICPES	18302	31480	INORGANIC
Silver	18-1234	AAB4639	0	23	ft	W	<	3		170	UG/L				drainfield	ICPES	18375	29250	INORGANIC
Silver	18-1654	AAB5274	0	6	in	SS	<	0.99	1.61	400	MG/KG				18-1654, AAB5270	ICPES	20272	34139	INORGANIC
Silver	18-1655	AAB5275	0	6	in	SS	<	0.89	1.61	400	MG/KG				18-1655, AAB5271	ICPES	20272	34139	INORGANIC
Silver	18-1234	AAB4638	20	23	ft	SS	<	0.57	1.61	400	MG/KG				drainfield	ICPES	18302	31480	INORGANIC
Sodium	18-1225	AAB4605	2	4	ft	SS	<	129	3320		MG/KG				septic tank	ICPES	18493	30424	INORGANIC
Sodium	18-1226	AAB4607	0	5	ft	SS	<	83.2	3320		MG/KG				septic tank	ICPES	18375	29250	INORGANIC
Sodium	18-1227	AAB4609	5	10		SS	<	549	3320		MG/KG				septic tank	ICPES	18493	30424	INORGANIC
Sodium	18-1227	AAB4611	0	5	ft	SS	<	492	3320		MG/KG				septic tank	ICPES	18493	30424	INORGANIC
Sodium	18-1230	AAB4613	0	5	ft	SS	<	458	3320		MG/KG				drainfield	ICPES	18302	31480	INORGANIC
Sodium	18-1230	AAB4615	5	10	ft	SS	<	120	3320		MG/KG	FD			drainfield	ICPES	18302	31480	INORGANIC
Sodium	18-1230	AAB4616	5	10	ft	SS	<	409	3320		MG/KG	FD			drainfield	ICPES	18302	31480	INORGANIC
Sodium	18-1231	AAB4618	0	5	ft	SS	<	396	3320		MG/KG				drainfield	ICPES	18302	31480	INORGANIC
Sodium	18-1231	AAB4620	5	10	ft	SS	<	376	3320		MG/KG				drainfield	ICPES	18302	31480	INORGANIC
Sodium	18-1232	AAB4622	0	5	ft	SS	<	472	3320		MG/KG				drainfield	ICPES	18302	31480	INORGANIC
Sodium	18-1232	AAB4624	5	10	ft	SS	<	461	3320		MG/KG				drainfield	ICPES	18302	31480	INORGANIC
Sodium	18-1233	AAB4626	0	5	ft	SS		106	3320		MG/KG		D		drainfield	ICPES	19962	34883	INORGANIC
Sodium	18-1233	AAB4626	0	5	ft	SS	<	108	3320		MG/KG				drainfield	ICPES	19962	34883	INORGANIC
Sodium	18-1233	AAB4628	5	10	ft	SS	<	152	3320		MG/KG				drainfield	ICPES	19962	34883	INORGANIC
Sodium	18-1233	AAB4630	10	15	ft	SS	<	119	3320		MG/KG				drainfield	ICPES	19962	34883	INORGANIC
Sodium	18-1233	AAB4630	15	20	ft	SS	<	119	3320		MG/KG				drainfield	ICPES	19962	34883	INORGANIC

SAMPLING DATA FOR PRS 18-003(e)

Analyte	Loc ID	Sample ID	Begin	End	Units	Mat	S	Sample Value	Bkgd Value	SAL Value	Units	Field Code	Lab Code	EPA Qual	Sample Loc	Tech Code	Request Number	Report Number	Suite
Sodium	18-1233	AAB4631	0	21	ft	W		23600			UG/L				drainfield	ICPES	18375	29250	INORGANIC
Sodium	18-1233	AAB4632				W	<	18.8			UG/L	FR			drainfield	ICPES	18375	29250	INORGANIC
Sodium	18-1233	AAB4633				W	<	18.8			UG/L	EB			drainfield	ICPES	18375	29250	INORGANIC
Sodium	18-1234	AAB4634	0	5	ft	SS	<	321	3320		MG/KG				drainfield	ICPES	18302	31480	INORGANIC
Sodium	18-1234	AAB4636	5	10	ft	SS	<	450	3320		MG/KG				drainfield	ICPES	18302	31480	INORGANIC
Sodium	18-1234	AAB4638	15	20	ft	SS	<	478	3320		MG/KG				drainfield	ICPES	18302	31480	INORGANIC
Sodium	18-1234	AAB4638	10	15	ft	SS	<	478	3320		MG/KG				drainfield	ICPES	18302	31480	INORGANIC
Sodium	18-1234	AAB4639	0	23	ft	W		20500			UG/L				drainfield	ICPES	18375	29250	INORGANIC
Sodium	18-1654	AAB5274	0	6	in	SS	<	65.1	3320		MG/KG				18-1654, AAB5270	ICPES	20272	34139	INORGANIC
Sodium	18-1655	AAB5275	0	6	in	SS	<	53.6	3320		MG/KG				18-1655, AAB5271	ICPES	20272	34139	INORGANIC
Sodium	18-1234	AAB4638	20	23	ft	SS	<	478	3320		MG/KG				drainfield	ICPES	18302	31480	INORGANIC
Sulfate	18-1233	AAB4631	0	21	ft	W		10700			UG/L				drainfield	IC	18375	29244	INORGANIC
Sulfate	18-1233	AAB4632				W	<	1000			UG/L	FR			drainfield	IC	18375	29244	INORGANIC
Sulfate	18-1233	AAB4633				W	<	1000			UG/L	EB			drainfield	IC	18375	29244	INORGANIC
Sulfate	18-1234	AAB4639	0	23	ft	W		7760			UG/L				drainfield	IC	18375	29244	INORGANIC
Thallium	18-1225	AAB4605	2	4	ft	SS	<	0.29	0.9	6.4	MG/KG				septic tank	GFAA	18493	30424	INORGANIC
Thallium	18-1226	AAB4607	0	5	ft	SS	<	0.76	0.9	6.4	MG/KG				septic tank	ICPES	18375	29250	INORGANIC
Thallium	18-1227	AAB4609	5	10		SS	<	0.27	0.9	6.4	MG/KG				septic tank	GFAA	18493	30424	INORGANIC
Thallium	18-1227	AAB4611	0	5	ft	SS	<	0.3	0.9	6.4	MG/KG				septic tank	GFAA	18493	30424	INORGANIC
Thallium	18-1230	AAB4613	0	5	ft	SS	<	0.27	0.9	6.4	MG/KG				drainfield	GFAA	18302	31480	INORGANIC
Thallium	18-1230	AAB4615	5	10	ft	SS	<	0.26	0.9	6.4	MG/KG	FD			drainfield	GFAA	18302	31480	INORGANIC
Thallium	18-1230	AAB4616	5	10	ft	SS	<	0.26	0.9	6.4	MG/KG	FD			drainfield	GFAA	18302	31480	INORGANIC
Thallium	18-1231	AAB4618	0	5	ft	SS	<	0.25	0.9	6.4	MG/KG				drainfield	GFAA	18302	31480	INORGANIC
Thallium	18-1231	AAB4620	5	10	ft	SS	<	0.27	0.9	6.4	MG/KG				drainfield	GFAA	18302	31480	INORGANIC
Thallium	18-1232	AAB4622	0	5	ft	SS	<	0.27	0.9	6.4	MG/KG				drainfield	GFAA	18302	31480	INORGANIC
Thallium	18-1232	AAB4624	5	10	ft	SS	<	0.26	0.9	6.4	MG/KG				drainfield	GFAA	18302	31480	INORGANIC
Thallium	18-1233	AAB4626	0	5	ft	SS	<	0.61	0.9	6.4	MG/KG		D		drainfield	ICPES	19962	34883	INORGANIC
Thallium	18-1233	AAB4626	0	5	ft	SS	<	0.61	0.9	6.4	MG/KG				drainfield	ICPES	19962	34883	INORGANIC
Thallium	18-1233	AAB4628	5	10	ft	SS	<	0.67	0.9	6.4	MG/KG				drainfield	ICPES	19962	34883	INORGANIC
Thallium	18-1233	AAB4630	15	20	ft	SS	<	0.72	0.9	6.4	MG/KG				drainfield	ICPES	19962	34883	INORGANIC
Thallium	18-1233	AAB4630	10	15	ft	SS	<	0.72	0.9	6.4	MG/KG				drainfield	ICPES	19962	34883	INORGANIC
Thallium	18-1233	AAB4631	0	21	ft	W	<	3	3.9	2	UG/L				drainfield	ICPES	18375	29250	INORGANIC
Thallium	18-1233	AAB4632				W	<	2.7		2	UG/L	FR			drainfield	ICPES	18375	29250	INORGANIC
Thallium	18-1233	AAB4633				W	<	4.5		2	UG/L	EB			drainfield	ICPES	18375	29250	INORGANIC
Thallium	18-1234	AAB4634	0	5	ft	SS	<	0.25	0.9	6.4	MG/KG				drainfield	GFAA	18302	31480	INORGANIC
Thallium	18-1234	AAB4636	5	10	ft	SS	<	0.25	0.9	6.4	MG/KG				drainfield	GFAA	18302	31480	INORGANIC
Thallium	18-1234	AAB4638	10	15	ft	SS	<	0.27	0.9	6.4	MG/KG				drainfield	GFAA	18302	31480	INORGANIC
Thallium	18-1234	AAB4638	15	20	ft	SS	<	0.27	0.9	6.4	MG/KG				drainfield	GFAA	18302	31480	INORGANIC
Thallium	18-1234	AAB4639	0	23	ft	W	<	2.7	3.9	2	UG/L				drainfield	ICPES	18375	29250	INORGANIC
Thallium	18-1654	AAB5274	0	6	in	SS	<	0.33	0.9	6.4	MG/KG				18-1654, AAB5270	GFAA	20272	34139	INORGANIC
Thallium	18-1655	AAB5275	0	6	in	SS	<	0.31	0.9	6.4	MG/KG				18-1655, AAB5271	GFAA	20272	34139	INORGANIC
Thallium	18-1234	AAB4638	20	23	ft	SS	<	0.27	0.9	6.4	MG/KG				drainfield	GFAA	18302	31480	INORGANIC
Total Alkalinity	18-1233	AAB4631	0	21	ft	W		69300			UG/L				drainfield	TITR	18375	29234	INORGANIC
Total Alkalinity	18-1233	AAB4632				W	<	5000			UG/L	FR			drainfield	TITR	18375	29234	INORGANIC
Total Alkalinity	18-1233	AAB4633				W	<	5000			UG/L	EB			drainfield	TITR	18375	29234	INORGANIC
Total Alkalinity	18-1234	AAB4639	0	23	ft	W		53300			UG/L				drainfield	TITR	18375	29234	INORGANIC
Total Dissolved Solids	18-1233	AAB4631	0	21	ft	W		172000			UG/L				drainfield	GRAV	18375	29242	INORGANIC
Total Dissolved Solids	18-1233	AAB4632				W		14000			UG/L	FR			drainfield	GRAV	18375	29242	INORGANIC
Total Dissolved Solids	18-1233	AAB4633				W		9000			UG/L	EB			drainfield	GRAV	18375	29242	INORGANIC
Total Dissolved Solids	18-1234	AAB4639	0	23	ft	W		222000			UG/L				drainfield	GRAV	18375	29242	INORGANIC
Total Suspended Solids	18-1233	AAB4631	0	21	ft	W	<	1000			UG/L				drainfield	GRAV	18375	29242	INORGANIC
Total Suspended Solids	18-1233	AAB4632				W		2000			UG/L	FR			drainfield	GRAV	18375	29242	INORGANIC
Total Suspended Solids	18-1233	AAB4633				W		3000			UG/L	EB			drainfield	GRAV	18375	29242	INORGANIC
Total Suspended Solids	18-1234	AAB4639	0	23	ft	W		68000			UG/L				drainfield	GRAV	18375	29242	INORGANIC
Vanadium	18-1225	AAB4605	2	4	ft	SS		13.2	66.2	560	MG/KG				septic tank	ICPES	18493	30424	INORGANIC

Analyte	Loc ID	Sample ID	Begin	End	Units	Mat	S	Sample Value	Bkgd Value	SAL Value	Units	Field Code	Lab Code	EPA Qual	Sample Loc	Tech Code	Request Number	Report Number	Suite
Vanadium	18-1226	AAB4607	0	5	ft	SS	<	5	66.2	560	MG/KG				septic tank	ICPES	18375	29250	INORGANIC
Vanadium	18-1227	AAB4609	5	10		SS		17.3	66.2	560	MG/KG				septic tank	ICPES	18493	30424	INORGANIC
Vanadium	18-1227	AAB4611	0	5	ft	SS		10.8	66.2	560	MG/KG				septic tank	ICPES	18493	30424	INORGANIC
Vanadium	18-1230	AAB4613	0	5	ft	SS		5.8	66.2	560	MG/KG				drainfield	ICPES	18302	31480	INORGANIC
Vanadium	18-1230	AAB4615	5	10	ft	SS		10.4	66.2	560	MG/KG	FD			drainfield	ICPES	18302	31480	INORGANIC
Vanadium	18-1230	AAB4616	5	10	ft	SS		8.2	66.2	560	MG/KG	FD			drainfield	ICPES	18302	31480	INORGANIC
Vanadium	18-1231	AAB4618	0	5	ft	SS		8.6	66.2	560	MG/KG				drainfield	ICPES	18302	31480	INORGANIC
Vanadium	18-1231	AAB4620	5	10	ft	SS		7.3	66.2	560	MG/KG				drainfield	ICPES	18302	31480	INORGANIC
Vanadium	18-1232	AAB4622	0	5	ft	SS		7	66.2	560	MG/KG				drainfield	ICPES	18302	31480	INORGANIC
Vanadium	18-1232	AAB4624	5	10	ft	SS		10.6	66.2	560	MG/KG				drainfield	ICPES	18302	31480	INORGANIC
Vanadium	18-1233	AAB4626	0	5	ft	SS		6.6	66.2	560	MG/KG		D		drainfield	ICPES	19962	34883	INORGANIC
Vanadium	18-1233	AAB4626	0	5	ft	SS	<	6.4	66.2	560	MG/KG				drainfield	ICPES	19962	34883	INORGANIC
Vanadium	18-1233	AAB4628	5	10	ft	SS	<	8.4	66.2	560	MG/KG				drainfield	ICPES	19962	34883	INORGANIC
Vanadium	18-1233	AAB4630	10	15	ft	SS	<	8.2	66.2	560	MG/KG				drainfield	ICPES	19962	34883	INORGANIC
Vanadium	18-1233	AAB4630	15	20	ft	SS	<	8.2	66.2	560	MG/KG				drainfield	ICPES	19962	34883	INORGANIC
Vanadium	18-1233	AAB4631	0	21	ft	W	<	1.9	27.5	240	UG/L				drainfield	ICPES	18375	29250	INORGANIC
Vanadium	18-1233	AAB4632				W	<	1.9		240	UG/L	FR			drainfield	ICPES	18375	29250	INORGANIC
Vanadium	18-1233	AAB4633				W	<	1.9		240	UG/L	EB			drainfield	ICPES	18375	29250	INORGANIC
Vanadium	18-1234	AAB4634	0	5	ft	SS		7.1	66.2	560	MG/KG				drainfield	ICPES	18302	31480	INORGANIC
Vanadium	18-1234	AAB4636	5	10	ft	SS		8.1	66.2	560	MG/KG				drainfield	ICPES	18302	31480	INORGANIC
Vanadium	18-1234	AAB4638	10	15	ft	SS		9.9	66.2	560	MG/KG				drainfield	ICPES	18302	31480	INORGANIC
Vanadium	18-1234	AAB4638	15	20	ft	SS		9.9	66.2	560	MG/KG				drainfield	ICPES	18302	31480	INORGANIC
Vanadium	18-1234	AAB4639	0	23	ft	W	<	1.9	27.5	240	UG/L				drainfield	ICPES	18375	29250	INORGANIC
Vanadium	18-1654	AAB5274	0	6	in	SS		12.7	66.2	560	MG/KG				18-1654, AAB5270	ICPES	20272	34139	INORGANIC
Vanadium	18-1655	AAB5275	0	6	in	SS	<	10	66.2	560	MG/KG				18-1655, AAB5271	ICPES	20272	34139	INORGANIC
Vanadium	18-1234	AAB4638	20	23	ft	SS		9.9	66.2	560	MG/KG				drainfield	ICPES	18302	31480	INORGANIC
Zinc	18-1225	AAB4605	2	4	ft	SS		8.7	101	24000	MG/KG				septic tank	ICPES	18493	30424	INORGANIC
Zinc	18-1226	AAB4607	0	5	ft	SS		76.9	101	24000	MG/KG				septic tank	ICPES	18375	29250	INORGANIC
Zinc	18-1227	AAB4609	5	10		SS		51.8	101	24000	MG/KG				septic tank	ICPES	18493	30424	INORGANIC
Zinc	18-1227	AAB4611	0	5	ft	SS		65.9	101	24000	MG/KG				septic tank	ICPES	18493	30424	INORGANIC
Zinc	18-1230	AAB4613	0	5	ft	SS		25.1	101	24000	MG/KG				drainfield	ICPES	18302	31480	INORGANIC
Zinc	18-1230	AAB4615	5	10	ft	SS		21.3	101	24000	MG/KG	FD			drainfield	ICPES	18302	31480	INORGANIC
Zinc	18-1230	AAB4616	5	10	ft	SS		27.4	101	24000	MG/KG	FD			drainfield	ICPES	18302	31480	INORGANIC
Zinc	18-1231	AAB4618	0	5	ft	SS		45	101	24000	MG/KG				drainfield	ICPES	18302	31480	INORGANIC
Zinc	18-1231	AAB4620	5	10	ft	SS		23.3	101	24000	MG/KG				drainfield	ICPES	18302	31480	INORGANIC
Zinc	18-1232	AAB4622	0	5	ft	SS		34.3	101	24000	MG/KG				drainfield	ICPES	18302	31480	INORGANIC
Zinc	18-1232	AAB4624	5	10	ft	SS		32	101	24000	MG/KG				drainfield	ICPES	18302	31480	INORGANIC
Zinc	18-1233	AAB4626	0	5	ft	SS		30.4	101	24000	MG/KG				drainfield	ICPES	19962	34883	INORGANIC
Zinc	18-1233	AAB4626	0	5	ft	SS		31.8	101	24000	MG/KG		D		drainfield	ICPES	19962	34883	INORGANIC
Zinc	18-1233	AAB4628	5	10	ft	SS		22.5	101	24000	MG/KG				drainfield	ICPES	19962	34883	INORGANIC
Zinc	18-1233	AAB4630	10	15	ft	SS		25.5	101	24000	MG/KG				drainfield	ICPES	19962	34883	INORGANIC
Zinc	18-1233	AAB4630	15	20	ft	SS		25.5	101	24000	MG/KG				drainfield	ICPES	19962	34883	INORGANIC
Zinc	18-1233	AAB4631	0	21	ft	W		111	64.3	10000	UG/L				drainfield	ICPES	18375	29250	INORGANIC
Zinc	18-1233	AAB4632				W		44.2		10000	UG/L	FR			drainfield	ICPES	18375	29250	INORGANIC
Zinc	18-1233	AAB4633				W		72.9		10000	UG/L	EB			drainfield	ICPES	18375	29250	INORGANIC
Zinc	18-1234	AAB4634	0	5	ft	SS		37	101	24000	MG/KG				drainfield	ICPES	18302	31480	INORGANIC
Zinc	18-1234	AAB4636	5	10	ft	SS		27.3	101	24000	MG/KG				drainfield	ICPES	18302	31480	INORGANIC
Zinc	18-1234	AAB4638	10	15	ft	SS		26.4	101	24000	MG/KG				drainfield	ICPES	18302	31480	INORGANIC
Zinc	18-1234	AAB4638	15	20	ft	SS		26.4	101	24000	MG/KG				drainfield	ICPES	18302	31480	INORGANIC
Zinc	18-1234	AAB4639	0	23	ft	W		238	64.3	10000	UG/L				drainfield	ICPES	18375	29250	INORGANIC
Zinc	18-1654	AAB5274	0	6	in	SS		58.9	101	24000	MG/KG				18-1654, AAB5270	ICPES	20272	34139	INORGANIC
Zinc	18-1655	AAB5275	0	6	in	SS		45.1	101	24000	MG/KG				18-1655, AAB5271	ICPES	20272	34139	INORGANIC
Zinc	18-1234	AAB4638	20	23	ft	SS		26.4	101	24000	MG/KG				drainfield	ICPES	18302	31480	INORGANIC
Acenaphthene	18-1225	AAB4605	2	4	ft	SS	<	0.39		4800	MG/KG				septic tank	GCMS	18314	29780	ORGANIC
Acenaphthene	18-1226	AAB4607	0	5	ft	SS	<	0.41		4800	MG/KG				septic tank	GCMS	18268	29852	ORGANIC

SAMPLING DATA FOR PRS 18-003(e)

Analyte	Loc ID	Sample ID	Begin	End	Units	Mat	S	Sample Value	Bkgd Value	SAL Value	Units	Field Code	Lab Code	EPA Qual	Sample Loc	Tech Code	Request Number	Report Number	Suite
Acenaphthene	18-1227	AAB4609	5	10		SS	<	0.37		4800	MG/KG				septic tank	GCMS	18314	29780	ORGANIC
Acenaphthene	18-1227	AAB4611	0	5	ft	SS	<	1.9		4800	MG/KG				septic tank	GCMS	18314	29780	ORGANIC
Acenaphthene	18-1230	AAB4613	0	5	ft	SS	<	0.37		4800	MG/KG				drainfield	GCMS	18240	28324	ORGANIC
Acenaphthene	18-1230	AAB4615	5	10	ft	SS	<	0.36		4800	MG/KG	FD			drainfield	GCMS	18240	28324	ORGANIC
Acenaphthene	18-1230	AAB4616	5	10	ft	SS	<	0.36		4800	MG/KG	FD			drainfield	GCMS	18240	28324	ORGANIC
Acenaphthene	18-1231	AAB4618	0	5	ft	SS	<	0.35		4800	MG/KG				drainfield	GCMS	18240	28324	ORGANIC
Acenaphthene	18-1231	AAB4620	5	10	ft	SS	<	0.36		4800	MG/KG				drainfield	GCMS	18240	28324	ORGANIC
Acenaphthene	18-1232	AAB4622	0	5	ft	SS	<	0.36		4800	MG/KG				drainfield	GCMS	18240	28324	ORGANIC
Acenaphthene	18-1232	AAB4624	5	10	ft	SS	<	0.36		4800	MG/KG				drainfield	GCMS	18240	28324	ORGANIC
Acenaphthene	18-1233	AAB4626	0	5	ft	SS	<	0.35		4800	MG/KG				drainfield	GCMS	18264	30123	ORGANIC
Acenaphthene	18-1233	AAB4630	15	20	ft	SS	<	0.43		4800	MG/KG				drainfield	GCMS	18264	30123	ORGANIC
Acenaphthene	18-1233	AAB4630	10	15	ft	SS	<	0.43		4800	MG/KG				drainfield	GCMS	18264	30123	ORGANIC
Acenaphthene	18-1233	AAB4631	0	21	ft	W	<	10		2100	UG/L				drainfield	GCMS	18268	29852	ORGANIC
Acenaphthene	18-1233	AAB4632				W	<	10		2100	UG/L	FR			drainfield	GCMS	18268	29852	ORGANIC
Acenaphthene	18-1233	AAB4633				W	<	10		2100	UG/L	EB			drainfield	GCMS	18268	29852	ORGANIC
Acenaphthene	18-1233	AAB4633				W	<	10		2100	UG/L	EB		UJ	drainfield	GCMS	18268	37065	ORGANIC
Acenaphthene	18-1234	AAB4634	0	5	ft	SS	<	0.35		4800	MG/KG				drainfield	GCMS	18240	28324	ORGANIC
Acenaphthene	18-1234	AAB4636	5	10	ft	SS	<	0.35		4800	MG/KG				drainfield	GCMS	18240	28324	ORGANIC
Acenaphthene	18-1234	AAB4638	15	20	ft	SS	<	0.4		4800	MG/KG				drainfield	GCMS	18240	28324	ORGANIC
Acenaphthene	18-1234	AAB4638	10	15	ft	SS	<	0.4		4800	MG/KG				drainfield	GCMS	18240	28324	ORGANIC
Acenaphthene	18-1234	AAB4639	0	23	ft	W	<	10		2100	UG/L				drainfield	GCMS	18268	29852	ORGANIC
Acenaphthene	18-1234	AAB4639	0	23	ft	W	<	10		2100	UG/L			UJ	drainfield	GCMS	18268	37065	ORGANIC
Acenaphthene	18-1654	AAB5274	0	6	in	SS	<	0.42		4800	MG/KG				18-1654, AAB5270	GCMS	20144	32623	ORGANIC
Acenaphthene	18-1655	AAB5275	0	6	in	SS	<	0.39		4800	MG/KG				18-1655, AAB5271	GCMS	20144	32623	ORGANIC
Acenaphthene	18-1234	AAB4638	20	23	ft	SS	<	0.4		4800	MG/KG				drainfield	GCMS	18240	28324	ORGANIC
Acenaphthylene	18-1225	AAB4605	2	4	ft	SS	<	0.39			MG/KG				septic tank	GCMS	18314	29780	ORGANIC
Acenaphthylene	18-1226	AAB4607	0	5	ft	SS	<	0.41			MG/KG				septic tank	GCMS	18268	29852	ORGANIC
Acenaphthylene	18-1227	AAB4609	5	10		SS	<	0.37			MG/KG				septic tank	GCMS	18314	29780	ORGANIC
Acenaphthylene	18-1227	AAB4611	0	5	ft	SS	<	1.9			MG/KG				septic tank	GCMS	18314	29780	ORGANIC
Acenaphthylene	18-1230	AAB4613	0	5	ft	SS	<	0.37			MG/KG				drainfield	GCMS	18240	28324	ORGANIC
Acenaphthylene	18-1230	AAB4615	5	10	ft	SS	<	0.36			MG/KG	FD			drainfield	GCMS	18240	28324	ORGANIC
Acenaphthylene	18-1230	AAB4616	5	10	ft	SS	<	0.36			MG/KG	FD			drainfield	GCMS	18240	28324	ORGANIC
Acenaphthylene	18-1231	AAB4618	0	5	ft	SS	<	0.35			MG/KG				drainfield	GCMS	18240	28324	ORGANIC
Acenaphthylene	18-1231	AAB4620	5	10	ft	SS	<	0.36			MG/KG				drainfield	GCMS	18240	28324	ORGANIC
Acenaphthylene	18-1232	AAB4622	0	5	ft	SS	<	0.36			MG/KG				drainfield	GCMS	18240	28324	ORGANIC
Acenaphthylene	18-1232	AAB4624	5	10	ft	SS	<	0.36			MG/KG				drainfield	GCMS	18240	28324	ORGANIC
Acenaphthylene	18-1233	AAB4626	0	5	ft	SS	<	0.35			MG/KG				drainfield	GCMS	18264	30123	ORGANIC
Acenaphthylene	18-1233	AAB4630	15	20	ft	SS	<	0.43			MG/KG				drainfield	GCMS	18264	30123	ORGANIC
Acenaphthylene	18-1233	AAB4630	10	15	ft	SS	<	0.43			MG/KG				drainfield	GCMS	18264	30123	ORGANIC
Acenaphthylene	18-1233	AAB4631	0	21	ft	W	<	10			UG/L				drainfield	GCMS	18268	29852	ORGANIC
Acenaphthylene	18-1233	AAB4632				W	<	10			UG/L	FR			drainfield	GCMS	18268	29852	ORGANIC
Acenaphthylene	18-1233	AAB4633				W	<	10			UG/L	EB			drainfield	GCMS	18268	29852	ORGANIC
Acenaphthylene	18-1233	AAB4633				W	<	10			UG/L	EB		UJ	drainfield	GCMS	18268	37065	ORGANIC
Acenaphthylene	18-1234	AAB4634	0	5	ft	SS	<	0.35			MG/KG				drainfield	GCMS	18240	28324	ORGANIC
Acenaphthylene	18-1234	AAB4636	5	10	ft	SS	<	0.35			MG/KG				drainfield	GCMS	18240	28324	ORGANIC
Acenaphthylene	18-1234	AAB4638	15	20	ft	SS	<	0.4			MG/KG				drainfield	GCMS	18240	28324	ORGANIC
Acenaphthylene	18-1234	AAB4638	10	15	ft	SS	<	0.4			MG/KG				drainfield	GCMS	18240	28324	ORGANIC
Acenaphthylene	18-1234	AAB4639	0	23	ft	W	<	10			UG/L				drainfield	GCMS	18268	29852	ORGANIC
Acenaphthylene	18-1234	AAB4639	0	23	ft	W	<	10			UG/L			UJ	drainfield	GCMS	18268	37065	ORGANIC
Acenaphthylene	18-1654	AAB5274	0	6	in	SS	<	0.42			MG/KG				18-1654, AAB5270	GCMS	20144	32623	ORGANIC
Acenaphthylene	18-1655	AAB5275	0	6	in	SS	<	0.39			MG/KG				18-1655, AAB5271	GCMS	20144	32623	ORGANIC
Acenaphthylene	18-1234	AAB4638	20	23	ft	SS	<	0.4			MG/KG				drainfield	GCMS	18240	28324	ORGANIC
Acetone	18-1225	AAB4605	2	4	ft	SS		0.27		8000	MG/KG				septic tank	GCMS	18314	29773	ORGANIC
Acetone	18-1226	AAB4607	0	5	ft	SS	<	0.02		8000	MG/KG				septic tank	GCMS	18268	29762	ORGANIC
Acetone	18-1227	AAB4609	5	10		SS	<	0.022		8000	MG/KG				septic tank	GCMS	18314	29773	ORGANIC

Analyte	Loc ID	Sample ID	Begin	End	Units	Mat	S	Sample Value	Bkgd Value	SAL Value	Units	Field Code	Lab Code	EPA Qual	Sample Loc	Tech Code	Request Number	Report Number	Suite
Acetone	18-1227	AAB4611	0	5	ft	SS	<	0.023		8000	MG/KG				septic tank	GCMS	18314	29773	ORGANIC
Acetone	18-1230	AAB4613	0	5	ft	SS	<	0.024		8000	MG/KG				drainfield	GCMS	18296	28640	ORGANIC
Acetone	18-1230	AAB4615	5	10	ft	SS	<	0.024		8000	MG/KG	FD			drainfield	GCMS	18296	28640	ORGANIC
Acetone	18-1230	AAB4616	5	10	ft	SS		0.038		8000	MG/KG	FD			drainfield	GCMS	18296	28640	ORGANIC
Acetone	18-1231	AAB4618	0	5	ft	SS	<	0.021		8000	MG/KG			UJ	drainfield	GCMS	18296	28640	ORGANIC
Acetone	18-1231	AAB4620	5	10	ft	SS		0.026		8000	MG/KG				drainfield	GCMS	18296	28640	ORGANIC
Acetone	18-1232	AAB4622	0	5	ft	SS		0.031		8000	MG/KG				drainfield	GCMS	18296	28640	ORGANIC
Acetone	18-1232	AAB4624	5	10	ft	SS		0.029		8000	MG/KG				drainfield	GCMS	18296	28640	ORGANIC
Acetone	18-1233	AAB4626	0	5	ft	SS	<	0.02		8000	MG/KG				drainfield	GCMS	18264	30141	ORGANIC
Acetone	18-1233	AAB4628	5	10	ft	SS	<	0.02		8000	MG/KG				drainfield	GCMS	18264	30141	ORGANIC
Acetone	18-1233	AAB4628	5	10	ft	SS	<	0.02		8000	MG/KG				drainfield	GCMS	18264	30891	ORGANIC
Acetone	18-1233	AAB4631	0	21	ft	W	<	20		3500	UG/L				drainfield	GCMS	18268	29762	ORGANIC
Acetone	18-1233	AAB4632				W	<	20		3500	UG/L	FR			drainfield	GCMS	18268	29762	ORGANIC
Acetone	18-1233	AAB4735				W	<	20		3500	UG/L	FB			drainfield	GCMS	18268	29762	ORGANIC
Acetone	18-1234	AAB4634	0	5	ft	SS		0.031		8000	MG/KG				drainfield	GCMS	18296	28640	ORGANIC
Acetone	18-1234	AAB4636	5	10	ft	SS		0.041		8000	MG/KG				drainfield	GCMS	18296	28640	ORGANIC
Acetone	18-1234	AAB4639	0	23	ft	W	<	20		3500	UG/L				drainfield	GCMS	18268	29762	ORGANIC
Aniline	18-1225	AAB4605	2	4	ft	SS	<	0.39		120	MG/KG				septic tank	GCMS	18314	29780	ORGANIC
Aniline	18-1226	AAB4607	0	5	ft	SS	<	0.41		120	MG/KG				septic tank	GCMS	18268	29852	ORGANIC
Aniline	18-1227	AAB4609	5	10		SS	<	0.37		120	MG/KG				septic tank	GCMS	18314	29780	ORGANIC
Aniline	18-1227	AAB4611	0	5	ft	SS	<	1.9		120	MG/KG				septic tank	GCMS	18314	29780	ORGANIC
Aniline	18-1230	AAB4613	0	5	ft	SS	<	0.37		120	MG/KG				drainfield	GCMS	18240	28324	ORGANIC
Aniline	18-1230	AAB4615	5	10	ft	SS	<	0.36		120	MG/KG	FD			drainfield	GCMS	18240	28324	ORGANIC
Aniline	18-1230	AAB4616	5	10	ft	SS	<	0.36		120	MG/KG	FD			drainfield	GCMS	18240	28324	ORGANIC
Aniline	18-1231	AAB4618	0	5	ft	SS	<	0.35		120	MG/KG				drainfield	GCMS	18240	28324	ORGANIC
Aniline	18-1231	AAB4620	5	10	ft	SS	<	0.36		120	MG/KG				drainfield	GCMS	18240	28324	ORGANIC
Aniline	18-1232	AAB4622	0	5	ft	SS	<	0.36		120	MG/KG				drainfield	GCMS	18240	28324	ORGANIC
Aniline	18-1232	AAB4624	5	10	ft	SS	<	0.36		120	MG/KG				drainfield	GCMS	18240	28324	ORGANIC
Aniline	18-1233	AAB4626	0	5	ft	SS	<	0.35		120	MG/KG				drainfield	GCMS	18264	30123	ORGANIC
Aniline	18-1233	AAB4630	15	20	ft	SS	<	0.43		120	MG/KG				drainfield	GCMS	18264	30123	ORGANIC
Aniline	18-1233	AAB4630	10	15	ft	SS	<	0.43		120	MG/KG				drainfield	GCMS	18264	30123	ORGANIC
Aniline	18-1233	AAB4631	0	21	ft	W	<	10		6.1	UG/L				drainfield	GCMS	18268	29852	ORGANIC
Aniline	18-1233	AAB4632				W	<	10		6.1	UG/L	FR			drainfield	GCMS	18268	29852	ORGANIC
Aniline	18-1233	AAB4633				W	<	10		6.1	UG/L	EB			drainfield	GCMS	18268	29852	ORGANIC
Aniline	18-1233	AAB4633				W	<	10		6.1	UG/L	EB		UJ	drainfield	GCMS	18268	37065	ORGANIC
Aniline	18-1234	AAB4634	0	5	ft	SS	<	0.35		120	MG/KG				drainfield	GCMS	18240	28324	ORGANIC
Aniline	18-1234	AAB4636	5	10	ft	SS	<	0.35		120	MG/KG				drainfield	GCMS	18240	28324	ORGANIC
Aniline	18-1234	AAB4638	15	20	ft	SS	<	0.4		120	MG/KG				drainfield	GCMS	18240	28324	ORGANIC
Aniline	18-1234	AAB4638	10	15	ft	SS	<	0.4		120	MG/KG				drainfield	GCMS	18240	28324	ORGANIC
Aniline	18-1234	AAB4639	0	23	ft	W	<	10		6.1	UG/L				drainfield	GCMS	18268	29852	ORGANIC
Aniline	18-1234	AAB4639	0	23	ft	W	<	10		6.1	UG/L			UJ	drainfield	GCMS	18268	37065	ORGANIC
Aniline	18-1654	AAB5274	0	6	in	SS	<	0.42		120	MG/KG				18-1654, AAB5270	GCMS	20144	32623	ORGANIC
Aniline	18-1655	AAB5275	0	6	in	SS	<	0.39		120	MG/KG				18-1655, AAB5271	GCMS	20144	32623	ORGANIC
Aniline	18-1234	AAB4638	20	23	ft	SS	<	0.4		120	MG/KG				drainfield	GCMS	18240	28324	ORGANIC
Anthracene	18-1225	AAB4605	2	4	ft	SS	<	0.39		24000	MG/KG			UJ	septic tank	GCMS	18314	29780	ORGANIC
Anthracene	18-1226	AAB4607	0	5	ft	SS	<	0.41		24000	MG/KG				septic tank	GCMS	18268	29852	ORGANIC
Anthracene	18-1227	AAB4609	5	10		SS	<	0.37		24000	MG/KG			UJ	septic tank	GCMS	18314	29780	ORGANIC
Anthracene	18-1227	AAB4611	0	5	ft	SS	<	1.9		24000	MG/KG			UJ	septic tank	GCMS	18314	29780	ORGANIC
Anthracene	18-1230	AAB4613	0	5	ft	SS	<	0.37		24000	MG/KG				drainfield	GCMS	18240	28324	ORGANIC
Anthracene	18-1230	AAB4615	5	10	ft	SS	<	0.36		24000	MG/KG	FD			drainfield	GCMS	18240	28324	ORGANIC
Anthracene	18-1230	AAB4616	5	10	ft	SS	<	0.36		24000	MG/KG	FD			drainfield	GCMS	18240	28324	ORGANIC
Anthracene	18-1231	AAB4618	0	5	ft	SS	<	0.35		24000	MG/KG				drainfield	GCMS	18240	28324	ORGANIC
Anthracene	18-1231	AAB4620	5	10	ft	SS	<	0.36		24000	MG/KG				drainfield	GCMS	18240	28324	ORGANIC
Anthracene	18-1232	AAB4622	0	5	ft	SS	<	0.36		24000	MG/KG				drainfield	GCMS	18240	28324	ORGANIC
Anthracene	18-1232	AAB4624	5	10	ft	SS	<	0.36		24000	MG/KG				drainfield	GCMS	18240	28324	ORGANIC

SAMPLING DATA FOR PRS 18-003(e)

Analyte	Loc ID	Sample ID	Begin	End	Units	Mat	S	Sample Value	Bkgd Value	SAL Value	Units	Field Code	Lab Code	EPA Qual	Sample Loc	Tech Code	Request Number	Report Number	Suite
Anthracene	18-1233	AAB4626	0	5	ft	SS	<	0.35		24000	MG/KG				drainfield	GCMS	18264	30123	ORGANIC
Anthracene	18-1233	AAB4630	10	15	ft	SS	<	0.43		24000	MG/KG				drainfield	GCMS	18264	30123	ORGANIC
Anthracene	18-1233	AAB4630	15	20	ft	SS	<	0.43		24000	MG/KG				drainfield	GCMS	18264	30123	ORGANIC
Anthracene	18-1233	AAB4631	0	21	ft	W	<	10		10000	UG/L				drainfield	GCMS	18268	29852	ORGANIC
Anthracene	18-1233	AAB4632				W	<	10		10000	UG/L	FR			drainfield	GCMS	18268	29852	ORGANIC
Anthracene	18-1233	AAB4633				W	<	10		10000	UG/L	EB			drainfield	GCMS	18268	29852	ORGANIC
Anthracene	18-1233	AAB4633				W	<	10		10000	UG/L	EB		UJ	drainfield	GCMS	18268	37065	ORGANIC
Anthracene	18-1234	AAB4634	0	5	ft	SS	<	0.35		24000	MG/KG				drainfield	GCMS	18240	28324	ORGANIC
Anthracene	18-1234	AAB4636	5	10	ft	SS	<	0.35		24000	MG/KG				drainfield	GCMS	18240	28324	ORGANIC
Anthracene	18-1234	AAB4638	15	20	ft	SS	<	0.4		24000	MG/KG				drainfield	GCMS	18240	28324	ORGANIC
Anthracene	18-1234	AAB4638	10	15	ft	SS	<	0.4		24000	MG/KG				drainfield	GCMS	18240	28324	ORGANIC
Anthracene	18-1234	AAB4639	0	23	ft	W	<	10		10000	UG/L				drainfield	GCMS	18268	29852	ORGANIC
Anthracene	18-1234	AAB4639	0	23	ft	W	<	10		10000	UG/L			UJ	drainfield	GCMS	18268	37065	ORGANIC
Anthracene	18-1654	AAB5274	0	6	in	SS	<	0.42		24000	MG/KG				18-1654, AAB5270	GCMS	20144	32623	ORGANIC
Anthracene	18-1655	AAB5275	0	6	in	SS	<	0.39		24000	MG/KG				18-1655, AAB5271	GCMS	20144	32623	ORGANIC
Anthracene	18-1234	AAB4638	20	23	ft	SS	<	0.4		24000	MG/KG				drainfield	GCMS	18240	28324	ORGANIC
Azobenzene	18-1225	AAB4605	2	4	ft	SS	<	0.39		6.4	MG/KG				septic tank	GCMS	18314	29780	ORGANIC
Azobenzene	18-1226	AAB4607	0	5	ft	SS	<	0.41		6.4	MG/KG				septic tank	GCMS	18268	29852	ORGANIC
Azobenzene	18-1227	AAB4609	5	10		SS	<	0.37		6.4	MG/KG				septic tank	GCMS	18314	29780	ORGANIC
Azobenzene	18-1227	AAB4611	0	5	ft	SS	<	1.9		6.4	MG/KG				septic tank	GCMS	18314	29780	ORGANIC
Azobenzene	18-1230	AAB4613	0	5	ft	SS	<	0.37		6.4	MG/KG				drainfield	GCMS	18240	28324	ORGANIC
Azobenzene	18-1230	AAB4615	5	10	ft	SS	<	0.36		6.4	MG/KG	FD			drainfield	GCMS	18240	28324	ORGANIC
Azobenzene	18-1230	AAB4616	5	10	ft	SS	<	0.36		6.4	MG/KG	FD			drainfield	GCMS	18240	28324	ORGANIC
Azobenzene	18-1231	AAB4618	0	5	ft	SS	<	0.35		6.4	MG/KG				drainfield	GCMS	18240	28324	ORGANIC
Azobenzene	18-1231	AAB4620	5	10	ft	SS	<	0.36		6.4	MG/KG				drainfield	GCMS	18240	28324	ORGANIC
Azobenzene	18-1232	AAB4622	0	5	ft	SS	<	0.36		6.4	MG/KG				drainfield	GCMS	18240	28324	ORGANIC
Azobenzene	18-1232	AAB4624	5	10	ft	SS	<	0.36		6.4	MG/KG				drainfield	GCMS	18240	28324	ORGANIC
Azobenzene	18-1233	AAB4626	0	5	ft	SS	<	0.35		6.4	MG/KG				drainfield	GCMS	18264	30123	ORGANIC
Azobenzene	18-1233	AAB4630	10	15	ft	SS	<	0.43		6.4	MG/KG				drainfield	GCMS	18264	30123	ORGANIC
Azobenzene	18-1233	AAB4630	15	20	ft	SS	<	0.43		6.4	MG/KG				drainfield	GCMS	18264	30123	ORGANIC
Azobenzene	18-1233	AAB4631	0	21	ft	W	<	10		0.32	UG/L				drainfield	GCMS	18268	29852	ORGANIC
Azobenzene	18-1233	AAB4632				W	<	10		0.32	UG/L	FR			drainfield	GCMS	18268	29852	ORGANIC
Azobenzene	18-1233	AAB4633				W	<	10		0.32	UG/L	EB			drainfield	GCMS	18268	29852	ORGANIC
Azobenzene	18-1233	AAB4633				W	<	10		0.32	UG/L	EB		UJ	drainfield	GCMS	18268	37065	ORGANIC
Azobenzene	18-1234	AAB4634	0	5	ft	SS	<	0.35		6.4	MG/KG				drainfield	GCMS	18240	28324	ORGANIC
Azobenzene	18-1234	AAB4636	5	10	ft	SS	<	0.35		6.4	MG/KG				drainfield	GCMS	18240	28324	ORGANIC
Azobenzene	18-1234	AAB4638	15	20	ft	SS	<	0.4		6.4	MG/KG				drainfield	GCMS	18240	28324	ORGANIC
Azobenzene	18-1234	AAB4638	10	15	ft	SS	<	0.4		6.4	MG/KG				drainfield	GCMS	18240	28324	ORGANIC
Azobenzene	18-1234	AAB4639	0	23	ft	W	<	10		0.32	UG/L				drainfield	GCMS	18268	29852	ORGANIC
Azobenzene	18-1234	AAB4639	0	23	ft	W	<	10		0.32	UG/L			UJ	drainfield	GCMS	18268	37065	ORGANIC
Azobenzene	18-1654	AAB5274	0	6	in	SS	<	0.42		6.4	MG/KG				18-1654, AAB5270	GCMS	20144	32623	ORGANIC
Azobenzene	18-1655	AAB5275	0	6	in	SS	<	0.39		6.4	MG/KG				18-1655, AAB5271	GCMS	20144	32623	ORGANIC
Azobenzene	18-1234	AAB4638	20	23	ft	SS	<	0.4		6.4	MG/KG				drainfield	GCMS	18240	28324	ORGANIC
Benzene	18-1225	AAB4605	2	4	ft	SS	<	0.006		0.67	MG/KG				septic tank	GCMS	18314	29773	ORGANIC
Benzene	18-1226	AAB4607	0	5	ft	SS	<	0.005		0.67	MG/KG				septic tank	GCMS	18268	29762	ORGANIC
Benzene	18-1227	AAB4609	5	10		SS	<	0.006		0.67	MG/KG				septic tank	GCMS	18314	29773	ORGANIC
Benzene	18-1227	AAB4611	0	5	ft	SS	<	0.006		0.67	MG/KG				septic tank	GCMS	18314	29773	ORGANIC
Benzene	18-1230	AAB4613	0	5	ft	SS	<	0.006		0.67	MG/KG				drainfield	GCMS	18296	28640	ORGANIC
Benzene	18-1230	AAB4615	5	10	ft	SS	<	0.006		0.67	MG/KG	FD			drainfield	GCMS	18296	28640	ORGANIC
Benzene	18-1230	AAB4616	5	10	ft	SS	<	0.006		0.67	MG/KG	FD			drainfield	GCMS	18296	28640	ORGANIC
Benzene	18-1231	AAB4618	0	5	ft	SS	<	0.005		0.67	MG/KG			UJ	drainfield	GCMS	18296	28640	ORGANIC
Benzene	18-1231	AAB4620	5	10	ft	SS	<	0.005		0.67	MG/KG				drainfield	GCMS	18296	28640	ORGANIC
Benzene	18-1232	AAB4622	0	5	ft	SS	<	0.005		0.67	MG/KG				drainfield	GCMS	18296	28640	ORGANIC
Benzene	18-1232	AAB4624	5	10	ft	SS	<	0.006		0.67	MG/KG				drainfield	GCMS	18296	28640	ORGANIC
Benzene	18-1233	AAB4626	0	5	ft	SS	<	0.005		0.67	MG/KG				drainfield	GCMS	18264	30141	ORGANIC

Analyte	Loc ID	Sample ID	Begin	End	Units	Mat	S	Sample Value	Bkgd Value	SAL Value	Units	Field Code	Lab Code	EPA Qual	Sample Loc	Tech Code	Request Number	Report Number	Suite
Benzene	18-1233	AAB4628	5	10	ft	SS	<	0.005		0.67	MG/KG				drainfield	GCMS	18264	30141	ORGANIC
Benzene	18-1233	AAB4628	5	10	ft	SS	<	0.005		0.67	MG/KG				drainfield	GCMS	18264	30891	ORGANIC
Benzene	18-1233	AAB4631	0	21	ft	W	<	5		5	UG/L				drainfield	GCMS	18268	29762	ORGANIC
Benzene	18-1233	AAB4632				W	<	5		5	UG/L	FR			drainfield	GCMS	18268	29762	ORGANIC
Benzene	18-1233	AAB4735				W	<	5		5	UG/L	FB			drainfield	GCMS	18268	29762	ORGANIC
Benzene	18-1234	AAB4634	0	5	ft	SS	<	0.005		0.67	MG/KG				drainfield	GCMS	18296	28640	ORGANIC
Benzene	18-1234	AAB4636	5	10	ft	SS	<	0.005		0.67	MG/KG				drainfield	GCMS	18296	28640	ORGANIC
Benzene	18-1234	AAB4639	0	23	ft	W	<	5		5	UG/L				drainfield	GCMS	18268	29762	ORGANIC
Benzoic acid	18-1225	AAB4605	2	4	ft	SS	<	3.9		320000	MG/KG				septic tank	GCMS	18314	29780	ORGANIC
Benzoic acid	18-1226	AAB4607	0	5	ft	SS	<	4.1		320000	MG/KG				septic tank	GCMS	18268	29852	ORGANIC
Benzoic acid	18-1227	AAB4609	5	10		SS	<	3.7		320000	MG/KG				septic tank	GCMS	18314	29780	ORGANIC
Benzoic acid	18-1227	AAB4611	0	5	ft	SS	<	19		320000	MG/KG				septic tank	GCMS	18314	29780	ORGANIC
Benzoic acid	18-1230	AAB4613	0	5	ft	SS	<	1.8		320000	MG/KG				drainfield	GCMS	18240	28324	ORGANIC
Benzoic acid	18-1230	AAB4615	5	10	ft	SS	<	1.7		320000	MG/KG	FD			drainfield	GCMS	18240	28324	ORGANIC
Benzoic acid	18-1230	AAB4616	5	10	ft	SS	<	1.8		320000	MG/KG	FD			drainfield	GCMS	18240	28324	ORGANIC
Benzoic acid	18-1231	AAB4618	0	5	ft	SS	<	1.7		320000	MG/KG				drainfield	GCMS	18240	28324	ORGANIC
Benzoic acid	18-1231	AAB4620	5	10	ft	SS	<	1.7		320000	MG/KG				drainfield	GCMS	18240	28324	ORGANIC
Benzoic acid	18-1232	AAB4622	0	5	ft	SS	<	1.8		320000	MG/KG				drainfield	GCMS	18240	28324	ORGANIC
Benzoic acid	18-1232	AAB4624	5	10	ft	SS	<	1.7		320000	MG/KG				drainfield	GCMS	18240	28324	ORGANIC
Benzoic acid	18-1233	AAB4626	0	5	ft	SS	<	3.5		320000	MG/KG				drainfield	GCMS	18264	30123	ORGANIC
Benzoic acid	18-1233	AAB4630	15	20	ft	SS	<	4.3		320000	MG/KG				drainfield	GCMS	18264	30123	ORGANIC
Benzoic acid	18-1233	AAB4630	10	15	ft	SS	<	4.3		320000	MG/KG				drainfield	GCMS	18264	30123	ORGANIC
Benzoic acid	18-1233	AAB4631	0	21	ft	W	<	50		140000	UG/L				drainfield	GCMS	18268	29852	ORGANIC
Benzoic acid	18-1233	AAB4632				W	<	50		140000	UG/L	FR			drainfield	GCMS	18268	29852	ORGANIC
Benzoic acid	18-1233	AAB4633				W	<	50		140000	UG/L	EB			drainfield	GCMS	18268	29852	ORGANIC
Benzoic acid	18-1233	AAB4633				W	<	50		140000	UG/L	EB		UJ	drainfield	GCMS	18268	37065	ORGANIC
Benzoic acid	18-1234	AAB4634	0	5	ft	SS	<	1.7		320000	MG/KG				drainfield	GCMS	18240	28324	ORGANIC
Benzoic acid	18-1234	AAB4636	5	10	ft	SS	<	1.7		320000	MG/KG				drainfield	GCMS	18240	28324	ORGANIC
Benzoic acid	18-1234	AAB4638	15	20	ft	SS	<	1.9		320000	MG/KG				drainfield	GCMS	18240	28324	ORGANIC
Benzoic acid	18-1234	AAB4638	10	15	ft	SS	<	1.9		320000	MG/KG				drainfield	GCMS	18240	28324	ORGANIC
Benzoic acid	18-1234	AAB4639	0	23	ft	W	<	50		140000	UG/L				drainfield	GCMS	18268	29852	ORGANIC
Benzoic acid	18-1234	AAB4639	0	23	ft	W	<	50		140000	UG/L			UJ	drainfield	GCMS	18268	37065	ORGANIC
Benzoic acid	18-1654	AAB5274	0	6	in	SS	<	2		320000	MG/KG				18-1654, AAB5270	GCMS	20144	32623	ORGANIC
Benzoic acid	18-1655	AAB5275	0	6	in	SS	<	1.9		320000	MG/KG				18-1655, AAB5271	GCMS	20144	32623	ORGANIC
Benzoic acid	18-1234	AAB4638	20	23	ft	SS	<	1.9		320000	MG/KG				drainfield	GCMS	18240	28324	ORGANIC
Benzo[a]anthracene	18-1225	AAB4605	2	4	ft	SS	<	0.39		1	MG/KG				septic tank	GCMS	18314	29780	ORGANIC
Benzo[a]anthracene	18-1226	AAB4607	0	5	ft	SS	<	0.41		1	MG/KG				septic tank	GCMS	18268	29852	ORGANIC
Benzo[a]anthracene	18-1227	AAB4609	5	10		SS	<	0.37		1	MG/KG				septic tank	GCMS	18314	29780	ORGANIC
Benzo[a]anthracene	18-1227	AAB4611	0	5	ft	SS	<	1.9		1	MG/KG				septic tank	GCMS	18314	29780	ORGANIC
Benzo[a]anthracene	18-1230	AAB4613	0	5	ft	SS	<	0.37		1	MG/KG				drainfield	GCMS	18240	28324	ORGANIC
Benzo[a]anthracene	18-1230	AAB4615	5	10	ft	SS	<	0.36		1	MG/KG	FD			drainfield	GCMS	18240	28324	ORGANIC
Benzo[a]anthracene	18-1230	AAB4616	5	10	ft	SS	<	0.36		1	MG/KG	FD			drainfield	GCMS	18240	28324	ORGANIC
Benzo[a]anthracene	18-1231	AAB4618	0	5	ft	SS	<	0.35		1	MG/KG				drainfield	GCMS	18240	28324	ORGANIC
Benzo[a]anthracene	18-1231	AAB4620	5	10	ft	SS	<	0.36		1	MG/KG				drainfield	GCMS	18240	28324	ORGANIC
Benzo[a]anthracene	18-1232	AAB4622	0	5	ft	SS	<	0.36		1	MG/KG				drainfield	GCMS	18240	28324	ORGANIC
Benzo[a]anthracene	18-1232	AAB4624	5	10	ft	SS	<	0.36		1	MG/KG				drainfield	GCMS	18240	28324	ORGANIC
Benzo[a]anthracene	18-1233	AAB4626	0	5	ft	SS	<	0.35		1	MG/KG				drainfield	GCMS	18264	30123	ORGANIC
Benzo[a]anthracene	18-1233	AAB4630	15	20	ft	SS	<	0.43		1	MG/KG				drainfield	GCMS	18264	30123	ORGANIC
Benzo[a]anthracene	18-1233	AAB4630	10	15	ft	SS	<	0.43		1	MG/KG				drainfield	GCMS	18264	30123	ORGANIC
Benzo[a]anthracene	18-1233	AAB4631	0	21	ft	W	<	10		0.1	UG/L				drainfield	GCMS	18268	29852	ORGANIC
Benzo[a]anthracene	18-1233	AAB4632				W	<	10		0.1	UG/L	FR			drainfield	GCMS	18268	29852	ORGANIC
Benzo[a]anthracene	18-1233	AAB4633				W	<	10		0.1	UG/L	EB			drainfield	GCMS	18268	29852	ORGANIC
Benzo[a]anthracene	18-1233	AAB4633				W	<	10		0.1	UG/L	EB		UJ	drainfield	GCMS	18268	37065	ORGANIC
Benzo[a]anthracene	18-1234	AAB4634	0	5	ft	SS	<	0.35		1	MG/KG				drainfield	GCMS	18240	28324	ORGANIC
Benzo[a]anthracene	18-1234	AAB4636	5	10	ft	SS	<	0.35		1	MG/KG				drainfield	GCMS	18240	28324	ORGANIC

SAMPLING DATA FOR PRS 18-003(e)

Analyte	Loc ID	Sample ID	Begin	End	Units	Mat	S	Sample Value	Bkgd Value	SAL Value	Units	Field Code	Lab Code	EPA Qual	Sample Loc	Tech Code	Request Number	Report Number	Suite
Benzo[a]anthracene	18-1234	AAB4638	15	20	ft	SS	<	0.4		1	MG/KG				drainfield	GCMS	18240	28324	ORGANIC
Benzo[a]anthracene	18-1234	AAB4638	10	15	ft	SS	<	0.4		1	MG/KG				drainfield	GCMS	18240	28324	ORGANIC
Benzo[a]anthracene	18-1234	AAB4639	0	23	ft	W	<	10		0.1	UG/L				drainfield	GCMS	18268	29852	ORGANIC
Benzo[a]anthracene	18-1234	AAB4639	0	23	ft	W	<	10		0.1	UG/L			UJ	drainfield	GCMS	18268	37065	ORGANIC
Benzo[a]anthracene	18-1654	AAB5274	0	6	in	SS	<	0.42		1	MG/KG				18-1654, AAB5270	GCMS	20144	32623	ORGANIC
Benzo[a]anthracene	18-1655	AAB5275	0	6	in	SS	<	0.39		1	MG/KG				18-1655, AAB5271	GCMS	20144	32623	ORGANIC
Benzo[a]anthracene	18-1234	AAB4638	20	23	ft	SS	<	0.4		1	MG/KG				drainfield	GCMS	18240	28324	ORGANIC
Benzo[a]pyrene	18-1225	AAB4605	2	4	ft	SS	<	0.39		0.1	MG/KG				septic tank	GCMS	18314	29780	ORGANIC
Benzo[a]pyrene	18-1226	AAB4607	0	5	ft	SS	<	0.41		0.1	MG/KG				septic tank	GCMS	18268	29852	ORGANIC
Benzo[a]pyrene	18-1227	AAB4609	5	10		SS	<	0.37		0.1	MG/KG				septic tank	GCMS	18314	29780	ORGANIC
Benzo[a]pyrene	18-1227	AAB4611	0	5	ft	SS	<	1.9		0.1	MG/KG				septic tank	GCMS	18314	29780	ORGANIC
Benzo[a]pyrene	18-1230	AAB4613	0	5	ft	SS	<	0.37		0.1	MG/KG				drainfield	GCMS	18240	28324	ORGANIC
Benzo[a]pyrene	18-1230	AAB4615	5	10	ft	SS	<	0.36		0.1	MG/KG	FD			drainfield	GCMS	18240	28324	ORGANIC
Benzo[a]pyrene	18-1230	AAB4616	5	10	ft	SS	<	0.36		0.1	MG/KG	FD			drainfield	GCMS	18240	28324	ORGANIC
Benzo[a]pyrene	18-1231	AAB4618	0	5	ft	SS	<	0.35		0.1	MG/KG				drainfield	GCMS	18240	28324	ORGANIC
Benzo[a]pyrene	18-1231	AAB4620	5	10	ft	SS	<	0.36		0.1	MG/KG				drainfield	GCMS	18240	28324	ORGANIC
Benzo[a]pyrene	18-1232	AAB4622	0	5	ft	SS	<	0.36		0.1	MG/KG				drainfield	GCMS	18240	28324	ORGANIC
Benzo[a]pyrene	18-1232	AAB4624	5	10	ft	SS	<	0.36		0.1	MG/KG				drainfield	GCMS	18240	28324	ORGANIC
Benzo[a]pyrene	18-1233	AAB4626	0	5	ft	SS	<	0.35		0.1	MG/KG				drainfield	GCMS	18264	30123	ORGANIC
Benzo[a]pyrene	18-1233	AAB4630	15	20	ft	SS	<	0.43		0.1	MG/KG				drainfield	GCMS	18264	30123	ORGANIC
Benzo[a]pyrene	18-1233	AAB4630	10	15	ft	SS	<	0.43		0.1	MG/KG				drainfield	GCMS	18264	30123	ORGANIC
Benzo[a]pyrene	18-1233	AAB4631	0	21	ft	W	<	10		0.2	UG/L				drainfield	GCMS	18268	29852	ORGANIC
Benzo[a]pyrene	18-1233	AAB4632				W	<	10		0.2	UG/L	FR			drainfield	GCMS	18268	29852	ORGANIC
Benzo[a]pyrene	18-1233	AAB4633				W	<	10		0.2	UG/L	EB			drainfield	GCMS	18268	29852	ORGANIC
Benzo[a]pyrene	18-1233	AAB4633				W	<	10		0.2	UG/L	EB		UJ	drainfield	GCMS	18268	37065	ORGANIC
Benzo[a]pyrene	18-1234	AAB4634	0	5	ft	SS	<	0.35		0.1	MG/KG				drainfield	GCMS	18240	28324	ORGANIC
Benzo[a]pyrene	18-1234	AAB4636	5	10	ft	SS	<	0.35		0.1	MG/KG				drainfield	GCMS	18240	28324	ORGANIC
Benzo[a]pyrene	18-1234	AAB4638	15	20	ft	SS	<	0.4		0.1	MG/KG				drainfield	GCMS	18240	28324	ORGANIC
Benzo[a]pyrene	18-1234	AAB4638	10	15	ft	SS	<	0.4		0.1	MG/KG				drainfield	GCMS	18240	28324	ORGANIC
Benzo[a]pyrene	18-1234	AAB4639	0	23	ft	W	<	10		0.2	UG/L				drainfield	GCMS	18268	29852	ORGANIC
Benzo[a]pyrene	18-1234	AAB4639	0	23	ft	W	<	10		0.2	UG/L			UJ	drainfield	GCMS	18268	37065	ORGANIC
Benzo[a]pyrene	18-1654	AAB5274	0	6	in	SS	<	0.42		0.1	MG/KG				18-1654, AAB5270	GCMS	20144	32623	ORGANIC
Benzo[a]pyrene	18-1655	AAB5275	0	6	in	SS	<	0.39		0.1	MG/KG				18-1655, AAB5271	GCMS	20144	32623	ORGANIC
Benzo[a]pyrene	18-1234	AAB4638	20	23	ft	SS	<	0.4		0.1	MG/KG				drainfield	GCMS	18240	28324	ORGANIC
Benzo[b]fluoranthene	18-1225	AAB4605	2	4	ft	SS	<	0.39		1	MG/KG				septic tank	GCMS	18314	29780	ORGANIC
Benzo[b]fluoranthene	18-1226	AAB4607	0	5	ft	SS	<	0.41		1	MG/KG				septic tank	GCMS	18268	29852	ORGANIC
Benzo[b]fluoranthene	18-1227	AAB4609	5	10		SS	<	0.37		1	MG/KG				septic tank	GCMS	18314	29780	ORGANIC
Benzo[b]fluoranthene	18-1227	AAB4611	0	5	ft	SS	<	1.9		1	MG/KG				septic tank	GCMS	18314	29780	ORGANIC
Benzo[b]fluoranthene	18-1230	AAB4613	0	5	ft	SS	<	0.37		1	MG/KG				drainfield	GCMS	18240	28324	ORGANIC
Benzo[b]fluoranthene	18-1230	AAB4615	5	10	ft	SS	<	0.36		1	MG/KG	FD			drainfield	GCMS	18240	28324	ORGANIC
Benzo[b]fluoranthene	18-1230	AAB4616	5	10	ft	SS	<	0.36		1	MG/KG	FD			drainfield	GCMS	18240	28324	ORGANIC
Benzo[b]fluoranthene	18-1231	AAB4618	0	5	ft	SS	<	0.35		1	MG/KG				drainfield	GCMS	18240	28324	ORGANIC
Benzo[b]fluoranthene	18-1231	AAB4620	5	10	ft	SS	<	0.36		1	MG/KG				drainfield	GCMS	18240	28324	ORGANIC
Benzo[b]fluoranthene	18-1232	AAB4622	0	5	ft	SS	<	0.36		1	MG/KG				drainfield	GCMS	18240	28324	ORGANIC
Benzo[b]fluoranthene	18-1232	AAB4624	5	10	ft	SS	<	0.36		1	MG/KG				drainfield	GCMS	18240	28324	ORGANIC
Benzo[b]fluoranthene	18-1233	AAB4626	0	5	ft	SS	<	0.35		1	MG/KG				drainfield	GCMS	18264	30123	ORGANIC
Benzo[b]fluoranthene	18-1233	AAB4630	15	20	ft	SS	<	0.43		1	MG/KG				drainfield	GCMS	18264	30123	ORGANIC
Benzo[b]fluoranthene	18-1233	AAB4630	10	15	ft	SS	<	0.43		1	MG/KG				drainfield	GCMS	18264	30123	ORGANIC
Benzo[b]fluoranthene	18-1233	AAB4631	0	21	ft	W	<	10		0.2	UG/L				drainfield	GCMS	18268	29852	ORGANIC
Benzo[b]fluoranthene	18-1233	AAB4632				W	<	10		0.2	UG/L	FR			drainfield	GCMS	18268	29852	ORGANIC
Benzo[b]fluoranthene	18-1233	AAB4633				W	<	10		0.2	UG/L	EB			drainfield	GCMS	18268	29852	ORGANIC
Benzo[b]fluoranthene	18-1233	AAB4633				W	<	10		0.2	UG/L	EB		UJ	drainfield	GCMS	18268	37065	ORGANIC
Benzo[b]fluoranthene	18-1234	AAB4634	0	5	ft	SS	<	0.35		1	MG/KG				drainfield	GCMS	18240	28324	ORGANIC
Benzo[b]fluoranthene	18-1234	AAB4636	5	10	ft	SS	<	0.35		1	MG/KG				drainfield	GCMS	18240	28324	ORGANIC
Benzo[b]fluoranthene	18-1234	AAB4638	15	20	ft	SS	<	0.4		1	MG/KG				drainfield	GCMS	18240	28324	ORGANIC

Analyte	Loc ID	Sample ID	Begin	End	Units	Mat	S	Sample Value	Bkgd Value	SAL Value	Units	Field Code	Lab Code	EPA Qual	Sample Loc	Tech Code	Request Number	Report Number	Suite
Benzo[b]fluoranthene	18-1234	AAB4638	10	15	ft	SS	<	0.4		1	MG/KG				drainfield	GCMS	18240	28324	ORGANIC
Benzo[b]fluoranthene	18-1234	AAB4639	0	23	ft	W	<	10		0.2	UG/L				drainfield	GCMS	18268	29852	ORGANIC
Benzo[b]fluoranthene	18-1234	AAB4639	0	23	ft	W	<	10		0.2	UG/L			UJ	drainfield	GCMS	18268	37065	ORGANIC
Benzo[b]fluoranthene	18-1654	AAB5274	0	6	in	SS	<	0.42		1	MG/KG				18-1654, AAB5270	GCMS	20144	32623	ORGANIC
Benzo[b]fluoranthene	18-1655	AAB5275	0	6	in	SS	<	0.39		1	MG/KG				18-1655, AAB5271	GCMS	20144	32623	ORGANIC
Benzo[b]fluoranthene	18-1234	AAB4638	20	23	ft	SS	<	0.4		1	MG/KG				drainfield	GCMS	18240	28324	ORGANIC
Benzo[g,h,i]perylene	18-1225	AAB4605	2	4	ft	SS	<	0.39			MG/KG				septic tank	GCMS	18314	29780	ORGANIC
Benzo[g,h,i]perylene	18-1226	AAB4607	0	5	ft	SS	<	0.41			MG/KG				septic tank	GCMS	18268	29852	ORGANIC
Benzo[g,h,i]perylene	18-1227	AAB4609	5	10		SS	<	0.37			MG/KG				septic tank	GCMS	18314	29780	ORGANIC
Benzo[g,h,i]perylene	18-1227	AAB4611	0	5	ft	SS	<	1.9			MG/KG				septic tank	GCMS	18314	29780	ORGANIC
Benzo[g,h,i]perylene	18-1230	AAB4613	0	5	ft	SS	<	0.37			MG/KG				drainfield	GCMS	18240	28324	ORGANIC
Benzo[g,h,i]perylene	18-1230	AAB4615	5	10	ft	SS	<	0.36			MG/KG	FD			drainfield	GCMS	18240	28324	ORGANIC
Benzo[g,h,i]perylene	18-1230	AAB4616	5	10	ft	SS	<	0.36			MG/KG	FD			drainfield	GCMS	18240	28324	ORGANIC
Benzo[g,h,i]perylene	18-1231	AAB4618	0	5	ft	SS	<	0.35			MG/KG				drainfield	GCMS	18240	28324	ORGANIC
Benzo[g,h,i]perylene	18-1231	AAB4620	5	10	ft	SS	<	0.36			MG/KG				drainfield	GCMS	18240	28324	ORGANIC
Benzo[g,h,i]perylene	18-1232	AAB4622	0	5	ft	SS	<	0.36			MG/KG				drainfield	GCMS	18240	28324	ORGANIC
Benzo[g,h,i]perylene	18-1232	AAB4624	5	10	ft	SS	<	0.36			MG/KG				drainfield	GCMS	18240	28324	ORGANIC
Benzo[g,h,i]perylene	18-1233	AAB4626	0	5	ft	SS	<	0.35			MG/KG				drainfield	GCMS	18264	30123	ORGANIC
Benzo[g,h,i]perylene	18-1233	AAB4630	15	20	ft	SS	<	0.43			MG/KG				drainfield	GCMS	18264	30123	ORGANIC
Benzo[g,h,i]perylene	18-1233	AAB4630	10	15	ft	SS	<	0.43			MG/KG				drainfield	GCMS	18264	30123	ORGANIC
Benzo[g,h,i]perylene	18-1233	AAB4631	0	21	ft	W	<	10			UG/L				drainfield	GCMS	18268	29852	ORGANIC
Benzo[g,h,i]perylene	18-1233	AAB4632				W	<	10			UG/L	FR			drainfield	GCMS	18268	29852	ORGANIC
Benzo[g,h,i]perylene	18-1233	AAB4633				W	<	10			UG/L	EB			drainfield	GCMS	18268	29852	ORGANIC
Benzo[g,h,i]perylene	18-1233	AAB4633				W	<	10			UG/L	EB		UJ	drainfield	GCMS	18268	37065	ORGANIC
Benzo[g,h,i]perylene	18-1234	AAB4634	0	5	ft	SS	<	0.35			MG/KG				drainfield	GCMS	18240	28324	ORGANIC
Benzo[g,h,i]perylene	18-1234	AAB4636	5	10	ft	SS	<	0.35			MG/KG				drainfield	GCMS	18240	28324	ORGANIC
Benzo[g,h,i]perylene	18-1234	AAB4638	15	20	ft	SS	<	0.4			MG/KG				drainfield	GCMS	18240	28324	ORGANIC
Benzo[g,h,i]perylene	18-1234	AAB4638	10	15	ft	SS	<	0.4			MG/KG				drainfield	GCMS	18240	28324	ORGANIC
Benzo[g,h,i]perylene	18-1234	AAB4639	0	23	ft	W	<	10			UG/L				drainfield	GCMS	18268	29852	ORGANIC
Benzo[g,h,i]perylene	18-1234	AAB4639	0	23	ft	W	<	10			UG/L			UJ	drainfield	GCMS	18268	37065	ORGANIC
Benzo[g,h,i]perylene	18-1654	AAB5274	0	6	in	SS	<	0.42			MG/KG				18-1654, AAB5270	GCMS	20144	32623	ORGANIC
Benzo[g,h,i]perylene	18-1655	AAB5275	0	6	in	SS	<	0.39			MG/KG				18-1655, AAB5271	GCMS	20144	32623	ORGANIC
Benzo[g,h,i]perylene	18-1234	AAB4638	20	23	ft	SS	<	0.4			MG/KG				drainfield	GCMS	18240	28324	ORGANIC
Benzo[k]fluoranthene	18-1225	AAB4605	2	4	ft	SS	<	0.39		1	MG/KG				septic tank	GCMS	18314	29780	ORGANIC
Benzo[k]fluoranthene	18-1226	AAB4607	0	5	ft	SS	<	0.41		1	MG/KG				septic tank	GCMS	18268	29852	ORGANIC
Benzo[k]fluoranthene	18-1227	AAB4609	5	10		SS	<	0.37		1	MG/KG				septic tank	GCMS	18314	29780	ORGANIC
Benzo[k]fluoranthene	18-1227	AAB4611	0	5	ft	SS	<	1.9		1	MG/KG				septic tank	GCMS	18314	29780	ORGANIC
Benzo[k]fluoranthene	18-1230	AAB4613	0	5	ft	SS	<	0.37		1	MG/KG				drainfield	GCMS	18240	28324	ORGANIC
Benzo[k]fluoranthene	18-1230	AAB4615	5	10	ft	SS	<	0.36		1	MG/KG	FD			drainfield	GCMS	18240	28324	ORGANIC
Benzo[k]fluoranthene	18-1230	AAB4616	5	10	ft	SS	<	0.36		1	MG/KG	FD			drainfield	GCMS	18240	28324	ORGANIC
Benzo[k]fluoranthene	18-1231	AAB4618	0	5	ft	SS	<	0.35		1	MG/KG				drainfield	GCMS	18240	28324	ORGANIC
Benzo[k]fluoranthene	18-1231	AAB4620	5	10	ft	SS	<	0.36		1	MG/KG				drainfield	GCMS	18240	28324	ORGANIC
Benzo[k]fluoranthene	18-1232	AAB4622	0	5	ft	SS	<	0.36		1	MG/KG				drainfield	GCMS	18240	28324	ORGANIC
Benzo[k]fluoranthene	18-1232	AAB4624	5	10	ft	SS	<	0.36		1	MG/KG				drainfield	GCMS	18240	28324	ORGANIC
Benzo[k]fluoranthene	18-1233	AAB4626	0	5	ft	SS	<	0.35		1	MG/KG				drainfield	GCMS	18264	30123	ORGANIC
Benzo[k]fluoranthene	18-1233	AAB4630	15	20	ft	SS	<	0.43		1	MG/KG				drainfield	GCMS	18264	30123	ORGANIC
Benzo[k]fluoranthene	18-1233	AAB4630	10	15	ft	SS	<	0.43		1	MG/KG				drainfield	GCMS	18264	30123	ORGANIC
Benzo[k]fluoranthene	18-1233	AAB4631	0	21	ft	W	<	10		0.2	UG/L				drainfield	GCMS	18268	29852	ORGANIC
Benzo[k]fluoranthene	18-1233	AAB4632				W	<	10		0.2	UG/L	FR			drainfield	GCMS	18268	29852	ORGANIC
Benzo[k]fluoranthene	18-1233	AAB4633				W	<	10		0.2	UG/L	EB			drainfield	GCMS	18268	29852	ORGANIC
Benzo[k]fluoranthene	18-1233	AAB4633				W	<	10		0.2	UG/L	EB		UJ	drainfield	GCMS	18268	37065	ORGANIC
Benzo[k]fluoranthene	18-1234	AAB4634	0	5	ft	SS	<	0.35		1	MG/KG				drainfield	GCMS	18240	28324	ORGANIC
Benzo[k]fluoranthene	18-1234	AAB4636	5	10	ft	SS	<	0.35		1	MG/KG				drainfield	GCMS	18240	28324	ORGANIC
Benzo[k]fluoranthene	18-1234	AAB4638	15	20	ft	SS	<	0.4		1	MG/KG				drainfield	GCMS	18240	28324	ORGANIC
Benzo[k]fluoranthene	18-1234	AAB4638	10	15	ft	SS	<	0.4		1	MG/KG				drainfield	GCMS	18240	28324	ORGANIC

SAMPLING DATA FOR PRS 18-003(e)

Analyte	Loc ID	Sample ID	Begin	End	Units	Mat	S	Sample Value	Bkgd Value	SAL Value	Units	Field Code	Lab Code	EPA Qual	Sample Loc	Tech Code	Request Number	Report Number	Suite
Benzo[k]fluoranthene	18-1234	AAB4639	0	23	ft	W	<	10		0.2	UG/L				drainfield	GCMS	18268	29852	ORGANIC
Benzo[k]fluoranthene	18-1234	AAB4639	0	23	ft	W	<	10		0.2	UG/L			UJ	drainfield	GCMS	18268	37065	ORGANIC
Benzo[k]fluoranthene	18-1654	AAB5274	0	6	in	SS	<	0.42		1	MG/KG				18-1654, AAB5270	GCMS	20144	32623	ORGANIC
Benzo[k]fluoranthene	18-1655	AAB5275	0	6	in	SS	<	0.39		1	MG/KG				18-1655, AAB5271	GCMS	20144	32623	ORGANIC
Benzo[k]fluoranthene	18-1234	AAB4638	20	23	ft	SS	<	0.4		1	MG/KG				drainfield	GCMS	18240	28324	ORGANIC
Benzyl alcohol	18-1225	AAB4605	2	4	ft	SS	<	1.5		24000	MG/KG				septic tank	GCMS	18314	29780	ORGANIC
Benzyl alcohol	18-1226	AAB4607	0	5	ft	SS	<	1.6		24000	MG/KG				septic tank	GCMS	18268	29852	ORGANIC
Benzyl alcohol	18-1227	AAB4609	5	10		SS	<	1.4		24000	MG/KG				septic tank	GCMS	18314	29780	ORGANIC
Benzyl alcohol	18-1227	AAB4611	0	5	ft	SS	<	7.4		24000	MG/KG				septic tank	GCMS	18314	29780	ORGANIC
Benzyl alcohol	18-1230	AAB4613	0	5	ft	SS	<	0.37		24000	MG/KG				drainfield	GCMS	18240	28324	ORGANIC
Benzyl alcohol	18-1230	AAB4615	5	10	ft	SS	<	0.36		24000	MG/KG	FD			drainfield	GCMS	18240	28324	ORGANIC
Benzyl alcohol	18-1230	AAB4616	5	10	ft	SS	<	0.36		24000	MG/KG	FD			drainfield	GCMS	18240	28324	ORGANIC
Benzyl alcohol	18-1231	AAB4618	0	5	ft	SS	<	0.35		24000	MG/KG				drainfield	GCMS	18240	28324	ORGANIC
Benzyl alcohol	18-1231	AAB4620	5	10	ft	SS	<	0.36		24000	MG/KG				drainfield	GCMS	18240	28324	ORGANIC
Benzyl alcohol	18-1232	AAB4622	0	5	ft	SS	<	0.36		24000	MG/KG				drainfield	GCMS	18240	28324	ORGANIC
Benzyl alcohol	18-1232	AAB4624	5	10	ft	SS	<	0.36		24000	MG/KG				drainfield	GCMS	18240	28324	ORGANIC
Benzyl alcohol	18-1233	AAB4626	0	5	ft	SS	<	1.4		24000	MG/KG				drainfield	GCMS	18264	30123	ORGANIC
Benzyl alcohol	18-1233	AAB4630	10	15	ft	SS	<	1.7		24000	MG/KG				drainfield	GCMS	18264	30123	ORGANIC
Benzyl alcohol	18-1233	AAB4630	15	20	ft	SS	<	1.7		24000	MG/KG				drainfield	GCMS	18264	30123	ORGANIC
Benzyl alcohol	18-1233	AAB4631	0	21	ft	W	<	20		11000	UG/L				drainfield	GCMS	18268	29852	ORGANIC
Benzyl alcohol	18-1233	AAB4632				W	<	20		11000	UG/L	FR			drainfield	GCMS	18268	29852	ORGANIC
Benzyl alcohol	18-1233	AAB4633				W	<	20		11000	UG/L	EB			drainfield	GCMS	18268	29852	ORGANIC
Benzyl alcohol	18-1233	AAB4633				W	<	20		11000	UG/L	EB		UJ	drainfield	GCMS	18268	37065	ORGANIC
Benzyl alcohol	18-1234	AAB4634	0	5	ft	SS	<	0.35		24000	MG/KG				drainfield	GCMS	18240	28324	ORGANIC
Benzyl alcohol	18-1234	AAB4636	5	10	ft	SS	<	0.35		24000	MG/KG				drainfield	GCMS	18240	28324	ORGANIC
Benzyl alcohol	18-1234	AAB4638	15	20	ft	SS	<	0.4		24000	MG/KG				drainfield	GCMS	18240	28324	ORGANIC
Benzyl alcohol	18-1234	AAB4638	10	15	ft	SS	<	0.4		24000	MG/KG				drainfield	GCMS	18240	28324	ORGANIC
Benzyl alcohol	18-1234	AAB4639	0	23	ft	W	<	20		11000	UG/L				drainfield	GCMS	18268	29852	ORGANIC
Benzyl alcohol	18-1234	AAB4639	0	23	ft	W	<	20		11000	UG/L			UJ	drainfield	GCMS	18268	37065	ORGANIC
Benzyl alcohol	18-1654	AAB5274	0	6	in	SS	<	0.42		24000	MG/KG				18-1654, AAB5270	GCMS	20144	32623	ORGANIC
Benzyl alcohol	18-1655	AAB5275	0	6	in	SS	<	0.39		24000	MG/KG				18-1655, AAB5271	GCMS	20144	32623	ORGANIC
Benzyl alcohol	18-1234	AAB4638	20	23	ft	SS	<	0.4		24000	MG/KG				drainfield	GCMS	18240	28324	ORGANIC
Bis(2-chloroethoxy)methane	18-1225	AAB4605	2	4	ft	SS	<	0.39			MG/KG				septic tank	GCMS	18314	29780	ORGANIC
Bis(2-chloroethoxy)methane	18-1226	AAB4607	0	5	ft	SS	<	0.41			MG/KG				septic tank	GCMS	18268	29852	ORGANIC
Bis(2-chloroethoxy)methane	18-1227	AAB4609	5	10		SS	<	0.37			MG/KG				septic tank	GCMS	18314	29780	ORGANIC
Bis(2-chloroethoxy)methane	18-1227	AAB4611	0	5	ft	SS	<	1.9			MG/KG				septic tank	GCMS	18314	29780	ORGANIC
Bis(2-chloroethoxy)methane	18-1230	AAB4613	0	5	ft	SS	<	0.37			MG/KG				drainfield	GCMS	18240	28324	ORGANIC
Bis(2-chloroethoxy)methane	18-1230	AAB4615	5	10	ft	SS	<	0.36			MG/KG	FD			drainfield	GCMS	18240	28324	ORGANIC
Bis(2-chloroethoxy)methane	18-1230	AAB4616	5	10	ft	SS	<	0.36			MG/KG	FD			drainfield	GCMS	18240	28324	ORGANIC
Bis(2-chloroethoxy)methane	18-1231	AAB4618	0	5	ft	SS	<	0.35			MG/KG				drainfield	GCMS	18240	28324	ORGANIC
Bis(2-chloroethoxy)methane	18-1231	AAB4620	5	10	ft	SS	<	0.36			MG/KG				drainfield	GCMS	18240	28324	ORGANIC
Bis(2-chloroethoxy)methane	18-1232	AAB4622	0	5	ft	SS	<	0.36			MG/KG				drainfield	GCMS	18240	28324	ORGANIC
Bis(2-chloroethoxy)methane	18-1232	AAB4624	5	10	ft	SS	<	0.36			MG/KG				drainfield	GCMS	18240	28324	ORGANIC
Bis(2-chloroethoxy)methane	18-1233	AAB4626	0	5	ft	SS	<	0.35			MG/KG				drainfield	GCMS	18264	30123	ORGANIC
Bis(2-chloroethoxy)methane	18-1233	AAB4630	10	15	ft	SS	<	0.43			MG/KG				drainfield	GCMS	18264	30123	ORGANIC
Bis(2-chloroethoxy)methane	18-1233	AAB4630	15	20	ft	SS	<	0.43			MG/KG				drainfield	GCMS	18264	30123	ORGANIC
Bis(2-chloroethoxy)methane	18-1233	AAB4631	0	21	ft	W	<	10			UG/L				drainfield	GCMS	18268	29852	ORGANIC
Bis(2-chloroethoxy)methane	18-1233	AAB4632				W	<	10			UG/L	FR			drainfield	GCMS	18268	29852	ORGANIC
Bis(2-chloroethoxy)methane	18-1233	AAB4633				W	<	10			UG/L	EB			drainfield	GCMS	18268	29852	ORGANIC
Bis(2-chloroethoxy)methane	18-1233	AAB4633				W	<	10			UG/L	EB		UJ	drainfield	GCMS	18268	37065	ORGANIC
Bis(2-chloroethoxy)methane	18-1234	AAB4634	0	5	ft	SS	<	0.35			MG/KG				drainfield	GCMS	18240	28324	ORGANIC
Bis(2-chloroethoxy)methane	18-1234	AAB4636	5	10	ft	SS	<	0.35			MG/KG				drainfield	GCMS	18240	28324	ORGANIC
Bis(2-chloroethoxy)methane	18-1234	AAB4638	15	20	ft	SS	<	0.4			MG/KG				drainfield	GCMS	18240	28324	ORGANIC
Bis(2-chloroethoxy)methane	18-1234	AAB4638	10	15	ft	SS	<	0.4			MG/KG				drainfield	GCMS	18240	28324	ORGANIC
Bis(2-chloroethoxy)methane	18-1234	AAB4639	0	23	ft	W	<	10			UG/L				drainfield	GCMS	18268	29852	ORGANIC

Analyte	Loc ID	Sample ID	Begin	End	Units	Mat	S	Sample Value	Bkgd Value	SAL Value	Units	Field Code	Lab Code	EPA Qual	Sample Loc	Tech Code	Request Number	Report Number	Suite
Bis(2-chloroethoxy)methane	18-1234	AAB4639	0	23	ft	W	<	10			UG/L			UJ	drainfield	GCMS	18268	37065	ORGANIC
Bis(2-chloroethoxy)methane	18-1654	AAB5274	0	6	in	SS	<	0.42			MG/KG				18-1654, AAB5270	GCMS	20144	32623	ORGANIC
Bis(2-chloroethoxy)methane	18-1655	AAB5275	0	6	in	SS	<	0.39			MG/KG				18-1655, AAB5271	GCMS	20144	32623	ORGANIC
Bis(2-chloroethoxy)methane	18-1234	AAB4638	20	23	ft	SS	<	0.4			MG/KG				drainfield	GCMS	18240	28324	ORGANIC
Bis(2-chloroethyl)ether	18-1225	AAB4605	2	4	ft	SS	<	0.39		0.12	MG/KG				septic tank	GCMS	18314	29780	ORGANIC
Bis(2-chloroethyl)ether	18-1226	AAB4607	0	5	ft	SS	<	0.41		0.12	MG/KG				septic tank	GCMS	18268	29852	ORGANIC
Bis(2-chloroethyl)ether	18-1227	AAB4609	5	10		SS	<	0.37		0.12	MG/KG				septic tank	GCMS	18314	29780	ORGANIC
Bis(2-chloroethyl)ether	18-1227	AAB4611	0	5	ft	SS	<	1.9		0.12	MG/KG				septic tank	GCMS	18314	29780	ORGANIC
Bis(2-chloroethyl)ether	18-1230	AAB4613	0	5	ft	SS	<	0.74		0.12	MG/KG				drainfield	GCMS	18240	28324	ORGANIC
Bis(2-chloroethyl)ether	18-1230	AAB4615	5	10	ft	SS	<	0.72		0.12	MG/KG	FD			drainfield	GCMS	18240	28324	ORGANIC
Bis(2-chloroethyl)ether	18-1230	AAB4616	5	10	ft	SS	<	0.72		0.12	MG/KG	FD			drainfield	GCMS	18240	28324	ORGANIC
Bis(2-chloroethyl)ether	18-1231	AAB4618	0	5	ft	SS	<	0.7		0.12	MG/KG				drainfield	GCMS	18240	28324	ORGANIC
Bis(2-chloroethyl)ether	18-1231	AAB4620	5	10	ft	SS	<	0.72		0.12	MG/KG				drainfield	GCMS	18240	28324	ORGANIC
Bis(2-chloroethyl)ether	18-1232	AAB4622	0	5	ft	SS	<	0.73		0.12	MG/KG				drainfield	GCMS	18240	28324	ORGANIC
Bis(2-chloroethyl)ether	18-1232	AAB4624	5	10	ft	SS	<	0.72		0.12	MG/KG				drainfield	GCMS	18240	28324	ORGANIC
Bis(2-chloroethyl)ether	18-1233	AAB4626	0	5	ft	SS	<	0.35		0.12	MG/KG				drainfield	GCMS	18264	30123	ORGANIC
Bis(2-chloroethyl)ether	18-1233	AAB4630	10	15	ft	SS	<	0.43		0.12	MG/KG				drainfield	GCMS	18264	30123	ORGANIC
Bis(2-chloroethyl)ether	18-1233	AAB4630	15	20	ft	SS	<	0.43		0.12	MG/KG				drainfield	GCMS	18264	30123	ORGANIC
Bis(2-chloroethyl)ether	18-1233	AAB4631	0	21	ft	W	<	10		0.032	UG/L				drainfield	GCMS	18268	29852	ORGANIC
Bis(2-chloroethyl)ether	18-1233	AAB4632				W	<	10		0.032	UG/L	FR			drainfield	GCMS	18268	29852	ORGANIC
Bis(2-chloroethyl)ether	18-1233	AAB4633				W	<	10		0.032	UG/L	EB			drainfield	GCMS	18268	29852	ORGANIC
Bis(2-chloroethyl)ether	18-1233	AAB4633				W	<	10		0.032	UG/L	EB		UJ	drainfield	GCMS	18268	37065	ORGANIC
Bis(2-chloroethyl)ether	18-1234	AAB4634	0	5	ft	SS	<	0.69		0.12	MG/KG				drainfield	GCMS	18240	28324	ORGANIC
Bis(2-chloroethyl)ether	18-1234	AAB4636	5	10	ft	SS	<	0.7		0.12	MG/KG				drainfield	GCMS	18240	28324	ORGANIC
Bis(2-chloroethyl)ether	18-1234	AAB4638	15	20	ft	SS	<	0.79		0.12	MG/KG				drainfield	GCMS	18240	28324	ORGANIC
Bis(2-chloroethyl)ether	18-1234	AAB4638	10	15	ft	SS	<	0.79		0.12	MG/KG				drainfield	GCMS	18240	28324	ORGANIC
Bis(2-chloroethyl)ether	18-1234	AAB4639	0	23	ft	W	<	10		0.032	UG/L				drainfield	GCMS	18268	29852	ORGANIC
Bis(2-chloroethyl)ether	18-1234	AAB4639	0	23	ft	W	<	10		0.032	UG/L			UJ	drainfield	GCMS	18268	37065	ORGANIC
Bis(2-chloroethyl)ether	18-1654	AAB5274	0	6	in	SS	<	0.42		0.12	MG/KG				18-1654, AAB5270	GCMS	20144	32623	ORGANIC
Bis(2-chloroethyl)ether	18-1655	AAB5275	0	6	in	SS	<	0.39		0.12	MG/KG				18-1655, AAB5271	GCMS	20144	32623	ORGANIC
Bis(2-chloroethyl)ether	18-1234	AAB4638	20	23	ft	SS	<	0.79		0.12	MG/KG				drainfield	GCMS	18240	28324	ORGANIC
Bis(2-chloroisopropyl)ether	18-1225	AAB4605	2	4	ft	SS	<	0.39		100	MG/KG				septic tank	GCMS	18314	29780	ORGANIC
Bis(2-chloroisopropyl)ether	18-1226	AAB4607	0	5	ft	SS	<	0.41		100	MG/KG				septic tank	GCMS	18268	29852	ORGANIC
Bis(2-chloroisopropyl)ether	18-1227	AAB4609	5	10		SS	<	0.37		100	MG/KG				septic tank	GCMS	18314	29780	ORGANIC
Bis(2-chloroisopropyl)ether	18-1227	AAB4611	0	5	ft	SS	<	1.9		100	MG/KG				septic tank	GCMS	18314	29780	ORGANIC
Bis(2-chloroisopropyl)ether	18-1230	AAB4613	0	5	ft	SS	<	0.37		100	MG/KG				drainfield	GCMS	18240	28324	ORGANIC
Bis(2-chloroisopropyl)ether	18-1230	AAB4615	5	10	ft	SS	<	0.36		100	MG/KG	FD			drainfield	GCMS	18240	28324	ORGANIC
Bis(2-chloroisopropyl)ether	18-1230	AAB4616	5	10	ft	SS	<	0.36		100	MG/KG	FD			drainfield	GCMS	18240	28324	ORGANIC
Bis(2-chloroisopropyl)ether	18-1231	AAB4618	0	5	ft	SS	<	0.35		100	MG/KG				drainfield	GCMS	18240	28324	ORGANIC
Bis(2-chloroisopropyl)ether	18-1231	AAB4620	5	10	ft	SS	<	0.36		100	MG/KG				drainfield	GCMS	18240	28324	ORGANIC
Bis(2-chloroisopropyl)ether	18-1232	AAB4622	0	5	ft	SS	<	0.36		100	MG/KG				drainfield	GCMS	18240	28324	ORGANIC
Bis(2-chloroisopropyl)ether	18-1232	AAB4624	5	10	ft	SS	<	0.36		100	MG/KG				drainfield	GCMS	18240	28324	ORGANIC
Bis(2-chloroisopropyl)ether	18-1233	AAB4626	0	5	ft	SS	<	0.35		100	MG/KG				drainfield	GCMS	18264	30123	ORGANIC
Bis(2-chloroisopropyl)ether	18-1233	AAB4630	10	15	ft	SS	<	0.43		100	MG/KG				drainfield	GCMS	18264	30123	ORGANIC
Bis(2-chloroisopropyl)ether	18-1233	AAB4630	15	20	ft	SS	<	0.43		100	MG/KG				drainfield	GCMS	18264	30123	ORGANIC
Bis(2-chloroisopropyl)ether	18-1233	AAB4631	0	21	ft	W	<	10		0.5	UG/L				drainfield	GCMS	18268	29852	ORGANIC
Bis(2-chloroisopropyl)ether	18-1233	AAB4632				W	<	10		0.5	UG/L	FR			drainfield	GCMS	18268	29852	ORGANIC
Bis(2-chloroisopropyl)ether	18-1233	AAB4633				W	<	10		0.5	UG/L	EB			drainfield	GCMS	18268	29852	ORGANIC
Bis(2-chloroisopropyl)ether	18-1233	AAB4633				W	<	10		0.5	UG/L	EB		UJ	drainfield	GCMS	18268	37065	ORGANIC
Bis(2-chloroisopropyl)ether	18-1234	AAB4634	0	5	ft	SS	<	0.35		100	MG/KG				drainfield	GCMS	18240	28324	ORGANIC
Bis(2-chloroisopropyl)ether	18-1234	AAB4636	5	10	ft	SS	<	0.35		100	MG/KG				drainfield	GCMS	18240	28324	ORGANIC
Bis(2-chloroisopropyl)ether	18-1234	AAB4638	15	20	ft	SS	<	0.4		100	MG/KG				drainfield	GCMS	18240	28324	ORGANIC
Bis(2-chloroisopropyl)ether	18-1234	AAB4638	10	15	ft	SS	<	0.4		100	MG/KG				drainfield	GCMS	18240	28324	ORGANIC
Bis(2-chloroisopropyl)ether	18-1234	AAB4639	0	23	ft	W	<	10		0.5	UG/L				drainfield	GCMS	18268	29852	ORGANIC
Bis(2-chloroisopropyl)ether	18-1234	AAB4639	0	23	ft	W	<	10		0.5	UG/L			UJ	drainfield	GCMS	18268	37065	ORGANIC

SAMPLING DATA FOR PRS 18-003(e)

Analyte	Loc ID	Sample ID	Begin	End	Units	Mat	S	Sample Value	Bkgd Value	SAL Value	Units	Field Code	Lab Code	EPA Qual	Sample Loc	Tech Code	Request Number	Report Number	Suite
Bis(2-chloroisopropyl)ether	18-1654	AAB5274	0	6	in	SS	<	0.42		100	MG/KG				18-1654, AAB5270	GCMS	20144	32623	ORGANIC
Bis(2-chloroisopropyl)ether	18-1655	AAB5275	0	6	in	SS	<	0.39		100	MG/KG				18-1655, AAB5271	GCMS	20144	32623	ORGANIC
Bis(2-chloroisopropyl)ether	18-1234	AAB4638	20	23	ft	SS	<	0.4		100	MG/KG				drainfield	GCMS	18240	28324	ORGANIC
Bis(2-ethylhexyl)phthalate	18-1225	AAB4605	2	4	ft	SS	<	0.39		50	MG/KG				septic tank	GCMS	18314	29780	ORGANIC
Bis(2-ethylhexyl)phthalate	18-1226	AAB4607	0	5	ft	SS	<	0.41		50	MG/KG				septic tank	GCMS	18268	29852	ORGANIC
Bis(2-ethylhexyl)phthalate	18-1227	AAB4609	5	10		SS	<	0.37		50	MG/KG				septic tank	GCMS	18314	29780	ORGANIC
Bis(2-ethylhexyl)phthalate	18-1227	AAB4611	0	5	ft	SS	<	1.9		50	MG/KG				septic tank	GCMS	18314	29780	ORGANIC
Bis(2-ethylhexyl)phthalate	18-1230	AAB4613	0	5	ft	SS	<	0.37		50	MG/KG				drainfield	GCMS	18240	28324	ORGANIC
Bis(2-ethylhexyl)phthalate	18-1230	AAB4615	5	10	ft	SS	<	0.36		50	MG/KG	FD			drainfield	GCMS	18240	28324	ORGANIC
Bis(2-ethylhexyl)phthalate	18-1230	AAB4616	5	10	ft	SS	<	0.36		50	MG/KG	FD			drainfield	GCMS	18240	28324	ORGANIC
Bis(2-ethylhexyl)phthalate	18-1231	AAB4618	0	5	ft	SS	<	0.35		50	MG/KG				drainfield	GCMS	18240	28324	ORGANIC
Bis(2-ethylhexyl)phthalate	18-1231	AAB4620	5	10	ft	SS	<	0.36		50	MG/KG				drainfield	GCMS	18240	28324	ORGANIC
Bis(2-ethylhexyl)phthalate	18-1232	AAB4622	0	5	ft	SS	<	0.36		50	MG/KG				drainfield	GCMS	18240	28324	ORGANIC
Bis(2-ethylhexyl)phthalate	18-1232	AAB4624	5	10	ft	SS	<	0.36		50	MG/KG				drainfield	GCMS	18240	28324	ORGANIC
Bis(2-ethylhexyl)phthalate	18-1233	AAB4626	0	5	ft	SS	<	0.35		50	MG/KG				drainfield	GCMS	18264	30123	ORGANIC
Bis(2-ethylhexyl)phthalate	18-1233	AAB4630	10	15	ft	SS	<	0.43		50	MG/KG				drainfield	GCMS	18264	30123	ORGANIC
Bis(2-ethylhexyl)phthalate	18-1233	AAB4630	15	20	ft	SS	<	0.43		50	MG/KG				drainfield	GCMS	18264	30123	ORGANIC
Bis(2-ethylhexyl)phthalate	18-1233	AAB4631	0	21	ft	W	<	10		6	UG/L				drainfield	GCMS	18268	29852	ORGANIC
Bis(2-ethylhexyl)phthalate	18-1233	AAB4632				W	<	10		6	UG/L	FR			drainfield	GCMS	18268	29852	ORGANIC
Bis(2-ethylhexyl)phthalate	18-1233	AAB4633				W	<	13		6	UG/L	EB			drainfield	GCMS	18268	29852	ORGANIC
Bis(2-ethylhexyl)phthalate	18-1233	AAB4633				W	<	13		6	UG/L	EB		UJ	drainfield	GCMS	18268	37065	ORGANIC
Bis(2-ethylhexyl)phthalate	18-1234	AAB4634	0	5	ft	SS	<	0.35		50	MG/KG				drainfield	GCMS	18240	28324	ORGANIC
Bis(2-ethylhexyl)phthalate	18-1234	AAB4636	5	10	ft	SS	<	0.35		50	MG/KG				drainfield	GCMS	18240	28324	ORGANIC
Bis(2-ethylhexyl)phthalate	18-1234	AAB4638	10	15	ft	SS	<	0.4		50	MG/KG				drainfield	GCMS	18240	28324	ORGANIC
Bis(2-ethylhexyl)phthalate	18-1234	AAB4638	15	20	ft	SS	<	0.4		50	MG/KG				drainfield	GCMS	18240	28324	ORGANIC
Bis(2-ethylhexyl)phthalate	18-1234	AAB4639	0	23	ft	W	<	10		6	UG/L				drainfield	GCMS	18268	29852	ORGANIC
Bis(2-ethylhexyl)phthalate	18-1234	AAB4639	0	23	ft	W	<	10		6	UG/L			UJ	drainfield	GCMS	18268	37065	ORGANIC
Bis(2-ethylhexyl)phthalate	18-1654	AAB5274	0	6	in	SS	<	0.42		50	MG/KG				18-1654, AAB5270	GCMS	20144	32623	ORGANIC
Bis(2-ethylhexyl)phthalate	18-1655	AAB5275	0	6	in	SS	<	0.39		50	MG/KG				18-1655, AAB5271	GCMS	20144	32623	ORGANIC
Bis(2-ethylhexyl)phthalate	18-1234	AAB4638	20	23	ft	SS	<	0.4		50	MG/KG				drainfield	GCMS	18240	28324	ORGANIC
Bromobenzene	18-1225	AAB4605	2	4	ft	SS	<	0.006			MG/KG				septic tank	GCMS	18314	29773	ORGANIC
Bromobenzene	18-1226	AAB4607	0	5	ft	SS	<	0.005			MG/KG				septic tank	GCMS	18268	29762	ORGANIC
Bromobenzene	18-1227	AAB4609	5	10		SS	<	0.006			MG/KG				septic tank	GCMS	18314	29773	ORGANIC
Bromobenzene	18-1227	AAB4611	0	5	ft	SS	<	0.006			MG/KG				septic tank	GCMS	18314	29773	ORGANIC
Bromobenzene	18-1230	AAB4613	0	5	ft	SS	<	0.006			MG/KG				drainfield	GCMS	18296	28640	ORGANIC
Bromobenzene	18-1230	AAB4615	5	10	ft	SS	<	0.006			MG/KG	FD			drainfield	GCMS	18296	28640	ORGANIC
Bromobenzene	18-1230	AAB4616	5	10	ft	SS	<	0.006			MG/KG	FD			drainfield	GCMS	18296	28640	ORGANIC
Bromobenzene	18-1231	AAB4618	0	5	ft	SS	<	0.005			MG/KG			UJ	drainfield	GCMS	18296	28640	ORGANIC
Bromobenzene	18-1231	AAB4620	5	10	ft	SS	<	0.005			MG/KG				drainfield	GCMS	18296	28640	ORGANIC
Bromobenzene	18-1232	AAB4622	0	5	ft	SS	<	0.005			MG/KG				drainfield	GCMS	18296	28640	ORGANIC
Bromobenzene	18-1232	AAB4624	5	10	ft	SS	<	0.006			MG/KG				drainfield	GCMS	18296	28640	ORGANIC
Bromobenzene	18-1233	AAB4626	0	5	ft	SS	<	0.005			MG/KG				drainfield	GCMS	18264	30141	ORGANIC
Bromobenzene	18-1233	AAB4628	5	10	ft	SS	<	0.005			MG/KG				drainfield	GCMS	18264	30141	ORGANIC
Bromobenzene	18-1233	AAB4628	5	10	ft	SS	<	0.005			MG/KG				drainfield	GCMS	18264	30891	ORGANIC
Bromobenzene	18-1233	AAB4631	0	21	ft	W	<	5			UG/L				drainfield	GCMS	18268	29762	ORGANIC
Bromobenzene	18-1233	AAB4632				W	<	5			UG/L	FR			drainfield	GCMS	18268	29762	ORGANIC
Bromobenzene	18-1233	AAB4735				W	<	5			UG/L	FB			drainfield	GCMS	18268	29762	ORGANIC
Bromobenzene	18-1234	AAB4634	0	5	ft	SS	<	0.005			MG/KG				drainfield	GCMS	18296	28640	ORGANIC
Bromobenzene	18-1234	AAB4636	5	10	ft	SS	<	0.005			MG/KG				drainfield	GCMS	18296	28640	ORGANIC
Bromobenzene	18-1234	AAB4639	0	23	ft	W	<	5			UG/L				drainfield	GCMS	18268	29762	ORGANIC
Bromochloromethane	18-1225	AAB4605	2	4	ft	SS	<	0.006			MG/KG				septic tank	GCMS	18314	29773	ORGANIC
Bromochloromethane	18-1226	AAB4607	0	5	ft	SS	<	0.005			MG/KG				septic tank	GCMS	18268	29762	ORGANIC
Bromochloromethane	18-1227	AAB4609	5	10		SS	<	0.006			MG/KG				septic tank	GCMS	18314	29773	ORGANIC
Bromochloromethane	18-1227	AAB4611	0	5	ft	SS	<	0.006			MG/KG				septic tank	GCMS	18314	29773	ORGANIC
Bromochloromethane	18-1230	AAB4613	0	5	ft	SS	<	0.006			MG/KG				drainfield	GCMS	18296	28640	ORGANIC

Analyte	Loc ID	Sample ID	Begin	End	Units	Mat	S	Sample Value	Bkgd Value	SAL Value	Units	Field Code	Lab Code	EPA Qual	Sample Loc	Tech Code	Request Number	Report Number	Suite
Bromochloromethane	18-1230	AAB4615	5	10	ft	SS	<	0.006			MG/KG	FD			drainfield	GCMS	18296	28640	ORGANIC
Bromochloromethane	18-1230	AAB4616	5	10	ft	SS	<	0.006			MG/KG	FD			drainfield	GCMS	18296	28640	ORGANIC
Bromochloromethane	18-1231	AAB4618	0	5	ft	SS	<	0.005			MG/KG			UJ	drainfield	GCMS	18296	28640	ORGANIC
Bromochloromethane	18-1231	AAB4620	5	10	ft	SS	<	0.005			MG/KG				drainfield	GCMS	18296	28640	ORGANIC
Bromochloromethane	18-1232	AAB4622	0	5	ft	SS	<	0.005			MG/KG				drainfield	GCMS	18296	28640	ORGANIC
Bromochloromethane	18-1232	AAB4624	5	10	ft	SS	<	0.006			MG/KG				drainfield	GCMS	18296	28640	ORGANIC
Bromochloromethane	18-1233	AAB4626	0	5	ft	SS	<	0.005			MG/KG				drainfield	GCMS	18264	30141	ORGANIC
Bromochloromethane	18-1233	AAB4628	5	10	ft	SS	<	0.005			MG/KG				drainfield	GCMS	18264	30141	ORGANIC
Bromochloromethane	18-1233	AAB4628	5	10	ft	SS	<	0.005			MG/KG				drainfield	GCMS	18264	30891	ORGANIC
Bromochloromethane	18-1233	AAB4631	0	21	ft	W	<	5			UG/L				drainfield	GCMS	18268	29762	ORGANIC
Bromochloromethane	18-1233	AAB4632				W	<	5			UG/L	FR			drainfield	GCMS	18268	29762	ORGANIC
Bromochloromethane	18-1233	AAB4735				W	<	5			UG/L	FB			drainfield	GCMS	18268	29762	ORGANIC
Bromochloromethane	18-1234	AAB4634	0	5	ft	SS	<	0.005			MG/KG				drainfield	GCMS	18296	28640	ORGANIC
Bromochloromethane	18-1234	AAB4636	5	10	ft	SS	<	0.005			MG/KG				drainfield	GCMS	18296	28640	ORGANIC
Bromochloromethane	18-1234	AAB4639	0	23	ft	W	<	5			UG/L				drainfield	GCMS	18268	29762	ORGANIC
Bromodichloromethane	18-1225	AAB4605	2	4	ft	SS	<	0.006		11	MG/KG				septic tank	GCMS	18314	29773	ORGANIC
Bromodichloromethane	18-1226	AAB4607	0	5	ft	SS	<	0.005		11	MG/KG				septic tank	GCMS	18268	29762	ORGANIC
Bromodichloromethane	18-1227	AAB4609	5	10		SS	<	0.006		11	MG/KG				septic tank	GCMS	18314	29773	ORGANIC
Bromodichloromethane	18-1227	AAB4611	0	5	ft	SS	<	0.006		11	MG/KG				septic tank	GCMS	18314	29773	ORGANIC
Bromodichloromethane	18-1230	AAB4613	0	5	ft	SS	<	0.006		11	MG/KG				drainfield	GCMS	18296	28640	ORGANIC
Bromodichloromethane	18-1230	AAB4615	5	10	ft	SS	<	0.006		11	MG/KG	FD			drainfield	GCMS	18296	28640	ORGANIC
Bromodichloromethane	18-1230	AAB4616	5	10	ft	SS	<	0.006		11	MG/KG	FD			drainfield	GCMS	18296	28640	ORGANIC
Bromodichloromethane	18-1231	AAB4618	0	5	ft	SS	<	0.005		11	MG/KG			UJ	drainfield	GCMS	18296	28640	ORGANIC
Bromodichloromethane	18-1231	AAB4620	5	10	ft	SS	<	0.005		11	MG/KG				drainfield	GCMS	18296	28640	ORGANIC
Bromodichloromethane	18-1232	AAB4622	0	5	ft	SS	<	0.005		11	MG/KG				drainfield	GCMS	18296	28640	ORGANIC
Bromodichloromethane	18-1232	AAB4624	5	10	ft	SS	<	0.006		11	MG/KG				drainfield	GCMS	18296	28640	ORGANIC
Bromodichloromethane	18-1233	AAB4626	0	5	ft	SS	<	0.005		11	MG/KG				drainfield	GCMS	18264	30141	ORGANIC
Bromodichloromethane	18-1233	AAB4628	5	10	ft	SS	<	0.005		11	MG/KG				drainfield	GCMS	18264	30141	ORGANIC
Bromodichloromethane	18-1233	AAB4628	5	10	ft	SS	<	0.005		11	MG/KG				drainfield	GCMS	18264	30891	ORGANIC
Bromodichloromethane	18-1233	AAB4631	0	21	ft	W	<	5		0.56	UG/L				drainfield	GCMS	18268	29762	ORGANIC
Bromodichloromethane	18-1233	AAB4632				W	<	5		0.56	UG/L	FR			drainfield	GCMS	18268	29762	ORGANIC
Bromodichloromethane	18-1233	AAB4735				W	<	5		0.56	UG/L	FB			drainfield	GCMS	18268	29762	ORGANIC
Bromodichloromethane	18-1234	AAB4634	0	5	ft	SS	<	0.005		11	MG/KG				drainfield	GCMS	18296	28640	ORGANIC
Bromodichloromethane	18-1234	AAB4636	5	10	ft	SS	<	0.005		11	MG/KG				drainfield	GCMS	18296	28640	ORGANIC
Bromodichloromethane	18-1234	AAB4639	0	23	ft	W	<	5		0.56	UG/L				drainfield	GCMS	18268	29762	ORGANIC
Bromoform	18-1225	AAB4605	2	4	ft	SS	<	0.006		89	MG/KG				septic tank	GCMS	18314	29773	ORGANIC
Bromoform	18-1226	AAB4607	0	5	ft	SS	<	0.005		89	MG/KG				septic tank	GCMS	18268	29762	ORGANIC
Bromoform	18-1227	AAB4609	5	10		SS	<	0.006		89	MG/KG				septic tank	GCMS	18314	29773	ORGANIC
Bromoform	18-1227	AAB4611	0	5	ft	SS	<	0.006		89	MG/KG				septic tank	GCMS	18314	29773	ORGANIC
Bromoform	18-1230	AAB4613	0	5	ft	SS	<	0.006		89	MG/KG				drainfield	GCMS	18296	28640	ORGANIC
Bromoform	18-1230	AAB4615	5	10	ft	SS	<	0.006		89	MG/KG	FD			drainfield	GCMS	18296	28640	ORGANIC
Bromoform	18-1230	AAB4616	5	10	ft	SS	<	0.006		89	MG/KG	FD			drainfield	GCMS	18296	28640	ORGANIC
Bromoform	18-1231	AAB4618	0	5	ft	SS	<	0.005		89	MG/KG			UJ	drainfield	GCMS	18296	28640	ORGANIC
Bromoform	18-1231	AAB4620	5	10	ft	SS	<	0.005		89	MG/KG				drainfield	GCMS	18296	28640	ORGANIC
Bromoform	18-1232	AAB4622	0	5	ft	SS	<	0.005		89	MG/KG				drainfield	GCMS	18296	28640	ORGANIC
Bromoform	18-1232	AAB4624	5	10	ft	SS	<	0.006		89	MG/KG				drainfield	GCMS	18296	28640	ORGANIC
Bromoform	18-1233	AAB4626	0	5	ft	SS	<	0.005		89	MG/KG				drainfield	GCMS	18264	30141	ORGANIC
Bromoform	18-1233	AAB4628	5	10	ft	SS	<	0.005		89	MG/KG				drainfield	GCMS	18264	30141	ORGANIC
Bromoform	18-1233	AAB4628	5	10	ft	SS	<	0.005		89	MG/KG				drainfield	GCMS	18264	30891	ORGANIC
Bromoform	18-1233	AAB4631	0	21	ft	W	<	5		4.4	UG/L				drainfield	GCMS	18268	29762	ORGANIC
Bromoform	18-1233	AAB4632				W	<	5		4.4	UG/L	FR			drainfield	GCMS	18268	29762	ORGANIC
Bromoform	18-1233	AAB4735				W	<	5		4.4	UG/L	FB			drainfield	GCMS	18268	29762	ORGANIC
Bromoform	18-1234	AAB4634	0	5	ft	SS	<	0.005		89	MG/KG				drainfield	GCMS	18296	28640	ORGANIC
Bromoform	18-1234	AAB4636	5	10	ft	SS	<	0.005		89	MG/KG				drainfield	GCMS	18296	28640	ORGANIC
Bromoform	18-1234	AAB4639	0	23	ft	W	<	5		4.4	UG/L				drainfield	GCMS	18268	29762	ORGANIC

SAMPLING DATA FOR PRS 18-003(e)

Analyte	Loc ID	Sample ID	Begin	End	Units	Mat	S	Sample Value	Bkgd Value	SAL Value	Units	Field Code	Lab Code	EPA Qual	Sample Loc	Tech Code	Request Number	Report Number	Suite
Bromomethane	18-1225	AAB4605	2	4	ft	SS	<	0.011		0.43	MG/KG				septic tank	GCMS	18314	29773	ORGANIC
Bromomethane	18-1226	AAB4607	0	5	ft	SS	<	0.01		0.43	MG/KG				septic tank	GCMS	18268	29762	ORGANIC
Bromomethane	18-1227	AAB4609	5	10		SS	<	0.011		0.43	MG/KG				septic tank	GCMS	18314	29773	ORGANIC
Bromomethane	18-1227	AAB4611	0	5	ft	SS	<	0.011		0.43	MG/KG				septic tank	GCMS	18314	29773	ORGANIC
Bromomethane	18-1230	AAB4613	0	5	ft	SS	<	0.012		0.43	MG/KG				drainfield	GCMS	18296	28640	ORGANIC
Bromomethane	18-1230	AAB4615	5	10	ft	SS	<	0.012		0.43	MG/KG	FD			drainfield	GCMS	18296	28640	ORGANIC
Bromomethane	18-1230	AAB4616	5	10	ft	SS	<	0.011		0.43	MG/KG	FD			drainfield	GCMS	18296	28640	ORGANIC
Bromomethane	18-1231	AAB4618	0	5	ft	SS	<	0.011		0.43	MG/KG			UJ	drainfield	GCMS	18296	28640	ORGANIC
Bromomethane	18-1231	AAB4620	5	10	ft	SS	<	0.011		0.43	MG/KG				drainfield	GCMS	18296	28640	ORGANIC
Bromomethane	18-1232	AAB4622	0	5	ft	SS	<	0.011		0.43	MG/KG				drainfield	GCMS	18296	28640	ORGANIC
Bromomethane	18-1232	AAB4624	5	10	ft	SS	<	0.012		0.43	MG/KG				drainfield	GCMS	18296	28640	ORGANIC
Bromomethane	18-1233	AAB4626	0	5	ft	SS	<	0.01		0.43	MG/KG				drainfield	GCMS	18264	30141	ORGANIC
Bromomethane	18-1233	AAB4628	5	10	ft	SS	<	0.01		0.43	MG/KG				drainfield	GCMS	18264	30141	ORGANIC
Bromomethane	18-1233	AAB4628	5	10	ft	SS	<	0.01		0.43	MG/KG				drainfield	GCMS	18264	30891	ORGANIC
Bromomethane	18-1233	AAB4631	0	21	ft	W	<	10		49	UG/L				drainfield	GCMS	18268	29762	ORGANIC
Bromomethane	18-1233	AAB4632				W	<	10		49	UG/L	FR			drainfield	GCMS	18268	29762	ORGANIC
Bromomethane	18-1233	AAB4735				W	<	10		49	UG/L	FB			drainfield	GCMS	18268	29762	ORGANIC
Bromomethane	18-1234	AAB4634	0	5	ft	SS	<	0.01		0.43	MG/KG				drainfield	GCMS	18296	28640	ORGANIC
Bromomethane	18-1234	AAB4636	5	10	ft	SS	<	0.011		0.43	MG/KG				drainfield	GCMS	18296	28640	ORGANIC
Bromomethane	18-1234	AAB4639	0	23	ft	W	<	10		49	UG/L				drainfield	GCMS	18268	29762	ORGANIC
Bromophenylphenyl ether [4-]	18-1225	AAB4605	2	4	ft	SS	<	0.39			MG/KG				septic tank	GCMS	18314	29780	ORGANIC
Bromophenylphenyl ether [4-]	18-1226	AAB4607	0	5	ft	SS	<	0.41			MG/KG				septic tank	GCMS	18268	29852	ORGANIC
Bromophenylphenyl ether [4-]	18-1227	AAB4609	5	10		SS	<	0.37			MG/KG				septic tank	GCMS	18314	29780	ORGANIC
Bromophenylphenyl ether [4-]	18-1227	AAB4611	0	5	ft	SS	<	1.9			MG/KG				septic tank	GCMS	18314	29780	ORGANIC
Bromophenylphenyl ether [4-]	18-1230	AAB4613	0	5	ft	SS	<	0.37			MG/KG				drainfield	GCMS	18240	28324	ORGANIC
Bromophenylphenyl ether [4-]	18-1230	AAB4615	5	10	ft	SS	<	0.36			MG/KG	FD			drainfield	GCMS	18240	28324	ORGANIC
Bromophenylphenyl ether [4-]	18-1230	AAB4616	5	10	ft	SS	<	0.36			MG/KG	FD			drainfield	GCMS	18240	28324	ORGANIC
Bromophenylphenyl ether [4-]	18-1231	AAB4618	0	5	ft	SS	<	0.35			MG/KG				drainfield	GCMS	18240	28324	ORGANIC
Bromophenylphenyl ether [4-]	18-1231	AAB4620	5	10	ft	SS	<	0.36			MG/KG				drainfield	GCMS	18240	28324	ORGANIC
Bromophenylphenyl ether [4-]	18-1232	AAB4622	0	5	ft	SS	<	0.36			MG/KG				drainfield	GCMS	18240	28324	ORGANIC
Bromophenylphenyl ether [4-]	18-1232	AAB4624	5	10	ft	SS	<	0.36			MG/KG				drainfield	GCMS	18240	28324	ORGANIC
Bromophenylphenyl ether [4-]	18-1233	AAB4626	0	5	ft	SS	<	0.35			MG/KG				drainfield	GCMS	18264	30123	ORGANIC
Bromophenylphenyl ether [4-]	18-1233	AAB4630	10	15	ft	SS	<	0.43			MG/KG				drainfield	GCMS	18264	30123	ORGANIC
Bromophenylphenyl ether [4-]	18-1233	AAB4630	15	20	ft	SS	<	0.43			MG/KG				drainfield	GCMS	18264	30123	ORGANIC
Bromophenylphenyl ether [4-]	18-1233	AAB4631	0	21	ft	W	<	10			UG/L				drainfield	GCMS	18268	29852	ORGANIC
Bromophenylphenyl ether [4-]	18-1233	AAB4632				W	<	10			UG/L	FR			drainfield	GCMS	18268	29852	ORGANIC
Bromophenylphenyl ether [4-]	18-1233	AAB4633				W	<	10			UG/L	EB			drainfield	GCMS	18268	29852	ORGANIC
Bromophenylphenyl ether [4-]	18-1233	AAB4633				W	<	10			UG/L	EB		UJ	drainfield	GCMS	18268	37065	ORGANIC
Bromophenylphenyl ether [4-]	18-1234	AAB4634	0	5	ft	SS	<	0.35			MG/KG				drainfield	GCMS	18240	28324	ORGANIC
Bromophenylphenyl ether [4-]	18-1234	AAB4636	5	10	ft	SS	<	0.35			MG/KG				drainfield	GCMS	18240	28324	ORGANIC
Bromophenylphenyl ether [4-]	18-1234	AAB4638	15	20	ft	SS	<	0.4			MG/KG				drainfield	GCMS	18240	28324	ORGANIC
Bromophenylphenyl ether [4-]	18-1234	AAB4638	10	15	ft	SS	<	0.4			MG/KG				drainfield	GCMS	18240	28324	ORGANIC
Bromophenylphenyl ether [4-]	18-1234	AAB4639	0	23	ft	W	<	10			UG/L				drainfield	GCMS	18268	29852	ORGANIC
Bromophenylphenyl ether [4-]	18-1234	AAB4639	0	23	ft	W	<	10			UG/L			UJ	drainfield	GCMS	18268	37065	ORGANIC
Bromophenylphenyl ether [4-]	18-1654	AAB5274	0	6	in	SS	<	0.42			MG/KG				18-1654, AAB5270	GCMS	20144	32623	ORGANIC
Bromophenylphenyl ether [4-]	18-1655	AAB5275	0	6	in	SS	<	0.39			MG/KG				18-1655, AAB5271	GCMS	20144	32623	ORGANIC
Bromophenylphenyl ether [4-]	18-1234	AAB4638	20	23	ft	SS	<	0.4			MG/KG				drainfield	GCMS	18240	28324	ORGANIC
Butanone [2-]	18-1225	AAB4605	2	4	ft	SS		0.024		4000	MG/KG				septic tank	GCMS	18314	29773	ORGANIC
Butanone [2-]	18-1226	AAB4607	0	5	ft	SS	<	0.02		4000	MG/KG				septic tank	GCMS	18268	29762	ORGANIC
Butanone [2-]	18-1227	AAB4609	5	10		SS	<	0.022		4000	MG/KG				septic tank	GCMS	18314	29773	ORGANIC
Butanone [2-]	18-1227	AAB4611	0	5	ft	SS	<	0.023		4000	MG/KG				septic tank	GCMS	18314	29773	ORGANIC
Butanone [2-]	18-1230	AAB4613	0	5	ft	SS	<	0.024		4000	MG/KG				drainfield	GCMS	18296	28640	ORGANIC
Butanone [2-]	18-1230	AAB4615	5	10	ft	SS	<	0.024		4000	MG/KG	FD			drainfield	GCMS	18296	28640	ORGANIC
Butanone [2-]	18-1230	AAB4616	5	10	ft	SS	<	0.023		4000	MG/KG	FD			drainfield	GCMS	18296	28640	ORGANIC
Butanone [2-]	18-1231	AAB4618	0	5	ft	SS	<	0.021		4000	MG/KG			UJ	drainfield	GCMS	18296	28640	ORGANIC

Analyte	Loc ID	Sample ID	Begin	End	Units	Mat	S	Sample Value	Bkgd Value	SAL Value	Units	Field Code	Lab Code	EPA Qual	Sample Loc	Tech Code	Request Number	Report Number	Suite
Butanone [2-]	18-1231	AAB4620	5	10	ft	SS	<	0.022		4000	MG/KG				drainfield	GCMS	18296	28640	ORGANIC
Butanone [2-]	18-1232	AAB4622	0	5	ft	SS	<	0.022		4000	MG/KG				drainfield	GCMS	18296	28640	ORGANIC
Butanone [2-]	18-1232	AAB4624	5	10	ft	SS	<	0.025		4000	MG/KG				drainfield	GCMS	18296	28640	ORGANIC
Butanone [2-]	18-1233	AAB4626	0	5	ft	SS	<	0.02		4000	MG/KG				drainfield	GCMS	18264	30141	ORGANIC
Butanone [2-]	18-1233	AAB4628	5	10	ft	SS	<	0.02		4000	MG/KG				drainfield	GCMS	18264	30141	ORGANIC
Butanone [2-]	18-1233	AAB4628	5	10	ft	SS	<	0.02		4000	MG/KG				drainfield	GCMS	18264	30891	ORGANIC
Butanone [2-]	18-1233	AAB4631	0	21	ft	W	<	20	280	1700	UG/L				drainfield	GCMS	18268	29762	ORGANIC
Butanone [2-]	18-1233	AAB4632				W	<	20		1700	UG/L	FR			drainfield	GCMS	18268	29762	ORGANIC
Butanone [2-]	18-1233	AAB4735				W	<	20		1700	UG/L	FB			drainfield	GCMS	18268	29762	ORGANIC
Butanone [2-]	18-1234	AAB4634	0	5	ft	SS	<	0.021		4000	MG/KG				drainfield	GCMS	18296	28640	ORGANIC
Butanone [2-]	18-1234	AAB4636	5	10	ft	SS	<	0.021		4000	MG/KG				drainfield	GCMS	18296	28640	ORGANIC
Butanone [2-]	18-1234	AAB4639	0	23	ft	W	<	20	280	1700	UG/L				drainfield	GCMS	18268	29762	ORGANIC
Butoxy-2-ethanol	18-1234	AAB4639	0	23	ft	W	TI	21			UG/L				drainfield	GCMS	18268	29852	ORGANIC
Butoxy-2-ethanol	18-1234	AAB4639	0	23	ft	W	TI	21			UG/L				drainfield	GCMS	18268	37065	ORGANIC
Butyl benzyl phthalate	18-1225	AAB4605	2	4	ft	SS	<	0.39		16000	MG/KG				septic tank	GCMS	18314	29780	ORGANIC
Butyl benzyl phthalate	18-1226	AAB4607	0	5	ft	SS	<	0.41		16000	MG/KG				septic tank	GCMS	18268	29852	ORGANIC
Butyl benzyl phthalate	18-1227	AAB4609	5	10		SS	<	0.37		16000	MG/KG				septic tank	GCMS	18314	29780	ORGANIC
Butyl benzyl phthalate	18-1227	AAB4611	0	5	ft	SS	<	1.9		16000	MG/KG				septic tank	GCMS	18314	29780	ORGANIC
Butyl benzyl phthalate	18-1230	AAB4613	0	5	ft	SS	<	0.37		16000	MG/KG				drainfield	GCMS	18240	28324	ORGANIC
Butyl benzyl phthalate	18-1230	AAB4615	5	10	ft	SS	<	0.36		16000	MG/KG	FD			drainfield	GCMS	18240	28324	ORGANIC
Butyl benzyl phthalate	18-1230	AAB4616	5	10	ft	SS	<	0.36		16000	MG/KG	FD			drainfield	GCMS	18240	28324	ORGANIC
Butyl benzyl phthalate	18-1231	AAB4618	0	5	ft	SS	<	0.35		16000	MG/KG				drainfield	GCMS	18240	28324	ORGANIC
Butyl benzyl phthalate	18-1231	AAB4620	5	10	ft	SS	<	0.36		16000	MG/KG				drainfield	GCMS	18240	28324	ORGANIC
Butyl benzyl phthalate	18-1232	AAB4622	0	5	ft	SS	<	0.36		16000	MG/KG				drainfield	GCMS	18240	28324	ORGANIC
Butyl benzyl phthalate	18-1232	AAB4624	5	10	ft	SS	<	0.36		16000	MG/KG				drainfield	GCMS	18240	28324	ORGANIC
Butyl benzyl phthalate	18-1233	AAB4626	0	5	ft	SS	<	0.35		16000	MG/KG				drainfield	GCMS	18264	30123	ORGANIC
Butyl benzyl phthalate	18-1233	AAB4630	15	20	ft	SS	<	0.43		16000	MG/KG				drainfield	GCMS	18264	30123	ORGANIC
Butyl benzyl phthalate	18-1233	AAB4630	10	15	ft	SS	<	0.43		16000	MG/KG				drainfield	GCMS	18264	30123	ORGANIC
Butyl benzyl phthalate	18-1233	AAB4631	0	21	ft	W	<	10		100	UG/L				drainfield	GCMS	18268	29852	ORGANIC
Butyl benzyl phthalate	18-1233	AAB4632				W	<	10		100	UG/L	FR			drainfield	GCMS	18268	29852	ORGANIC
Butyl benzyl phthalate	18-1233	AAB4633				W	<	10		100	UG/L	EB			drainfield	GCMS	18268	29852	ORGANIC
Butyl benzyl phthalate	18-1233	AAB4633				W	<	10		100	UG/L	EB		UJ	drainfield	GCMS	18268	37065	ORGANIC
Butyl benzyl phthalate	18-1234	AAB4634	0	5	ft	SS	<	0.35		16000	MG/KG				drainfield	GCMS	18240	28324	ORGANIC
Butyl benzyl phthalate	18-1234	AAB4636	5	10	ft	SS	<	0.35		16000	MG/KG				drainfield	GCMS	18240	28324	ORGANIC
Butyl benzyl phthalate	18-1234	AAB4638	15	20	ft	SS	<	0.4		16000	MG/KG				drainfield	GCMS	18240	28324	ORGANIC
Butyl benzyl phthalate	18-1234	AAB4638	10	15	ft	SS	<	0.4		16000	MG/KG				drainfield	GCMS	18240	28324	ORGANIC
Butyl benzyl phthalate	18-1234	AAB4639	0	23	ft	W	<	10		100	UG/L				drainfield	GCMS	18268	29852	ORGANIC
Butyl benzyl phthalate	18-1234	AAB4639	0	23	ft	W	<	10		100	UG/L			UJ	drainfield	GCMS	18268	37065	ORGANIC
Butyl benzyl phthalate	18-1654	AAB5274	0	6	in	SS	<	0.42		16000	MG/KG				18-1654, AAB5270	GCMS	20144	32623	ORGANIC
Butyl benzyl phthalate	18-1655	AAB5275	0	6	in	SS	<	0.39		16000	MG/KG				18-1655, AAB5271	GCMS	20144	32623	ORGANIC
Butyl benzyl phthalate	18-1234	AAB4638	20	23	ft	SS	<	0.4		16000	MG/KG				drainfield	GCMS	18240	28324	ORGANIC
Butylbenzene [n-]	18-1225	AAB4605	2	4	ft	SS	<	0.006			MG/KG				septic tank	GCMS	18314	29773	ORGANIC
Butylbenzene [n-]	18-1226	AAB4607	0	5	ft	SS	<	0.005			MG/KG				septic tank	GCMS	18268	29762	ORGANIC
Butylbenzene [n-]	18-1227	AAB4609	5	10		SS	<	0.006			MG/KG				septic tank	GCMS	18314	29773	ORGANIC
Butylbenzene [n-]	18-1227	AAB4611	0	5	ft	SS	<	0.006			MG/KG				septic tank	GCMS	18314	29773	ORGANIC
Butylbenzene [n-]	18-1230	AAB4613	0	5	ft	SS	<	0.006			MG/KG				drainfield	GCMS	18296	28640	ORGANIC
Butylbenzene [n-]	18-1230	AAB4615	5	10	ft	SS	<	0.006			MG/KG	FD			drainfield	GCMS	18296	28640	ORGANIC
Butylbenzene [n-]	18-1230	AAB4616	5	10	ft	SS	<	0.006			MG/KG	FD			drainfield	GCMS	18296	28640	ORGANIC
Butylbenzene [n-]	18-1231	AAB4618	0	5	ft	SS	<	0.005			MG/KG			UJ	drainfield	GCMS	18296	28640	ORGANIC
Butylbenzene [n-]	18-1231	AAB4620	5	10	ft	SS	<	0.005			MG/KG				drainfield	GCMS	18296	28640	ORGANIC
Butylbenzene [n-]	18-1232	AAB4622	0	5	ft	SS	<	0.005			MG/KG				drainfield	GCMS	18296	28640	ORGANIC
Butylbenzene [n-]	18-1232	AAB4624	5	10	ft	SS	<	0.006			MG/KG				drainfield	GCMS	18296	28640	ORGANIC
Butylbenzene [n-]	18-1233	AAB4626	0	5	ft	SS	<	0.005			MG/KG				drainfield	GCMS	18264	30141	ORGANIC
Butylbenzene [n-]	18-1233	AAB4628	5	10	ft	SS	<	0.005			MG/KG				drainfield	GCMS	18264	30141	ORGANIC
Butylbenzene [n-]	18-1233	AAB4628	5	10	ft	SS	<	0.005			MG/KG				drainfield	GCMS	18264	30891	ORGANIC

SAMPLING DATA FOR PRS 18-003(e)

Analyte	Loc ID	Sample ID	Begin	End	Units	Mat	S	Sample Value	Bkgd Value	SAL Value	Units	Field Code	Lab Code	EPA Qual	Sample Loc	Tech Code	Request Number	Report Number	Suite
Butylbenzene [n-]	18-1233	AAB4631	0	21	ft	W	<	5			UG/L				drainfield	GCMS	18268	29762	ORGANIC
Butylbenzene [n-]	18-1233	AAB4632				W	<	5			UG/L	FR			drainfield	GCMS	18268	29762	ORGANIC
Butylbenzene [n-]	18-1233	AAB4735				W	<	5			UG/L	FB			drainfield	GCMS	18268	29762	ORGANIC
Butylbenzene [n-]	18-1234	AAB4634	0	5	ft	SS	<	0.005			MG/KG				drainfield	GCMS	18296	28640	ORGANIC
Butylbenzene [n-]	18-1234	AAB4636	5	10	ft	SS	<	0.005			MG/KG				drainfield	GCMS	18296	28640	ORGANIC
Butylbenzene [n-]	18-1234	AAB4639	0	23	ft	W	<	5			UG/L				drainfield	GCMS	18268	29762	ORGANIC
Butylbenzene [sec-]	18-1225	AAB4605	2	4	ft	SS	<	0.006			MG/KG				septic tank	GCMS	18314	29773	ORGANIC
Butylbenzene [sec-]	18-1226	AAB4607	0	5	ft	SS	<	0.005			MG/KG				septic tank	GCMS	18268	29762	ORGANIC
Butylbenzene [sec-]	18-1227	AAB4609	5	10		SS	<	0.006			MG/KG				septic tank	GCMS	18314	29773	ORGANIC
Butylbenzene [sec-]	18-1227	AAB4611	0	5	ft	SS	<	0.006			MG/KG				septic tank	GCMS	18314	29773	ORGANIC
Butylbenzene [sec-]	18-1230	AAB4613	0	5	ft	SS	<	0.006			MG/KG				drainfield	GCMS	18296	28640	ORGANIC
Butylbenzene [sec-]	18-1230	AAB4615	5	10	ft	SS	<	0.006			MG/KG	FD			drainfield	GCMS	18296	28640	ORGANIC
Butylbenzene [sec-]	18-1230	AAB4616	5	10	ft	SS	<	0.006			MG/KG	FD			drainfield	GCMS	18296	28640	ORGANIC
Butylbenzene [sec-]	18-1231	AAB4618	0	5	ft	SS	<	0.005			MG/KG			UJ	drainfield	GCMS	18296	28640	ORGANIC
Butylbenzene [sec-]	18-1231	AAB4620	5	10	ft	SS	<	0.005			MG/KG				drainfield	GCMS	18296	28640	ORGANIC
Butylbenzene [sec-]	18-1232	AAB4622	0	5	ft	SS	<	0.005			MG/KG				drainfield	GCMS	18296	28640	ORGANIC
Butylbenzene [sec-]	18-1232	AAB4624	5	10	ft	SS	<	0.006			MG/KG				drainfield	GCMS	18296	28640	ORGANIC
Butylbenzene [sec-]	18-1233	AAB4626	0	5	ft	SS	<	0.005			MG/KG				drainfield	GCMS	18264	30141	ORGANIC
Butylbenzene [sec-]	18-1233	AAB4628	5	10	ft	SS	<	0.005			MG/KG				drainfield	GCMS	18264	30141	ORGANIC
Butylbenzene [sec-]	18-1233	AAB4628	5	10	ft	SS	<	0.005			MG/KG				drainfield	GCMS	18264	30891	ORGANIC
Butylbenzene [sec-]	18-1233	AAB4631	0	21	ft	W	<	5			UG/L				drainfield	GCMS	18268	29762	ORGANIC
Butylbenzene [sec-]	18-1233	AAB4632				W	<	5			UG/L	FR			drainfield	GCMS	18268	29762	ORGANIC
Butylbenzene [sec-]	18-1233	AAB4735				W	<	5			UG/L	FB			drainfield	GCMS	18268	29762	ORGANIC
Butylbenzene [sec-]	18-1234	AAB4634	0	5	ft	SS	<	0.005			MG/KG				drainfield	GCMS	18296	28640	ORGANIC
Butylbenzene [sec-]	18-1234	AAB4636	5	10	ft	SS	<	0.005			MG/KG				drainfield	GCMS	18296	28640	ORGANIC
Butylbenzene [sec-]	18-1234	AAB4639	0	23	ft	W	<	5			UG/L				drainfield	GCMS	18268	29762	ORGANIC
Butylbenzene [tert-]	18-1225	AAB4605	2	4	ft	SS	<	0.006			MG/KG				septic tank	GCMS	18314	29773	ORGANIC
Butylbenzene [tert-]	18-1226	AAB4607	0	5	ft	SS	<	0.005			MG/KG				septic tank	GCMS	18268	29762	ORGANIC
Butylbenzene [tert-]	18-1227	AAB4609	5	10		SS	<	0.006			MG/KG				septic tank	GCMS	18314	29773	ORGANIC
Butylbenzene [tert-]	18-1227	AAB4611	0	5	ft	SS	<	0.006			MG/KG				septic tank	GCMS	18314	29773	ORGANIC
Butylbenzene [tert-]	18-1230	AAB4613	0	5	ft	SS	<	0.006			MG/KG				drainfield	GCMS	18296	28640	ORGANIC
Butylbenzene [tert-]	18-1230	AAB4615	5	10	ft	SS	<	0.006			MG/KG	FD			drainfield	GCMS	18296	28640	ORGANIC
Butylbenzene [tert-]	18-1230	AAB4616	5	10	ft	SS	<	0.006			MG/KG	FD			drainfield	GCMS	18296	28640	ORGANIC
Butylbenzene [tert-]	18-1231	AAB4618	0	5	ft	SS	<	0.005			MG/KG			UJ	drainfield	GCMS	18296	28640	ORGANIC
Butylbenzene [tert-]	18-1231	AAB4620	5	10	ft	SS	<	0.005			MG/KG				drainfield	GCMS	18296	28640	ORGANIC
Butylbenzene [tert-]	18-1232	AAB4622	0	5	ft	SS	<	0.005			MG/KG				drainfield	GCMS	18296	28640	ORGANIC
Butylbenzene [tert-]	18-1232	AAB4624	5	10	ft	SS	<	0.006			MG/KG				drainfield	GCMS	18296	28640	ORGANIC
Butylbenzene [tert-]	18-1233	AAB4626	0	5	ft	SS	<	0.005			MG/KG				drainfield	GCMS	18264	30141	ORGANIC
Butylbenzene [tert-]	18-1233	AAB4628	5	10	ft	SS	<	0.005			MG/KG				drainfield	GCMS	18264	30141	ORGANIC
Butylbenzene [tert-]	18-1233	AAB4628	5	10	ft	SS	<	0.005			MG/KG				drainfield	GCMS	18264	30891	ORGANIC
Butylbenzene [tert-]	18-1233	AAB4631	0	21	ft	W	<	5			UG/L				drainfield	GCMS	18268	29762	ORGANIC
Butylbenzene [tert-]	18-1233	AAB4632				W	<	5			UG/L	FR			drainfield	GCMS	18268	29762	ORGANIC
Butylbenzene [tert-]	18-1233	AAB4735				W	<	5			UG/L	FB			drainfield	GCMS	18268	29762	ORGANIC
Butylbenzene [tert-]	18-1234	AAB4634	0	5	ft	SS	<	0.005			MG/KG				drainfield	GCMS	18296	28640	ORGANIC
Butylbenzene [tert-]	18-1234	AAB4636	5	10	ft	SS	<	0.005			MG/KG				drainfield	GCMS	18296	28640	ORGANIC
Butylbenzene [tert-]	18-1234	AAB4639	0	23	ft	W	<	5			UG/L				drainfield	GCMS	18268	29762	ORGANIC
Carbon disulfide	18-1225	AAB4605	2	4	ft	SS	<	0.006		7.4	MG/KG				septic tank	GCMS	18314	29773	ORGANIC
Carbon disulfide	18-1226	AAB4607	0	5	ft	SS	<	0.005		7.4	MG/KG				septic tank	GCMS	18268	29762	ORGANIC
Carbon disulfide	18-1227	AAB4609	5	10		SS	<	0.006		7.4	MG/KG				septic tank	GCMS	18314	29773	ORGANIC
Carbon disulfide	18-1227	AAB4611	0	5	ft	SS	<	0.006		7.4	MG/KG				septic tank	GCMS	18314	29773	ORGANIC
Carbon disulfide	18-1230	AAB4613	0	5	ft	SS	<	0.006		7.4	MG/KG				drainfield	GCMS	18296	28640	ORGANIC
Carbon disulfide	18-1230	AAB4615	5	10	ft	SS	<	0.006		7.4	MG/KG	FD			drainfield	GCMS	18296	28640	ORGANIC
Carbon disulfide	18-1230	AAB4616	5	10	ft	SS	<	0.006		7.4	MG/KG	FD			drainfield	GCMS	18296	28640	ORGANIC
Carbon disulfide	18-1231	AAB4618	0	5	ft	SS	<	0.005		7.4	MG/KG			UJ	drainfield	GCMS	18296	28640	ORGANIC
Carbon disulfide	18-1231	AAB4620	5	10	ft	SS	<	0.005		7.4	MG/KG				drainfield	GCMS	18296	28640	ORGANIC

Analyte	Loc ID	Sample ID	Begin	End	Units	Mat	S	Sample Value	Bkgd Value	SAL Value	Units	Field Code	Lab Code	EPA Qual	Sample Loc	Tech Code	Request Number	Report Number	Suite
Carbon disulfide	18-1232	AAB4622	0	5	ft	SS	<	0.005		7.4	MG/KG				drainfield	GCMS	18296	28640	ORGANIC
Carbon disulfide	18-1232	AAB4624	5	10	ft	SS	<	0.006		7.4	MG/KG				drainfield	GCMS	18296	28640	ORGANIC
Carbon disulfide	18-1233	AAB4626	0	5	ft	SS	<	0.005		7.4	MG/KG				drainfield	GCMS	18264	30141	ORGANIC
Carbon disulfide	18-1233	AAB4628	5	10	ft	SS	<	0.005		7.4	MG/KG				drainfield	GCMS	18264	30141	ORGANIC
Carbon disulfide	18-1233	AAB4628	5	10	ft	SS	<	0.005		7.4	MG/KG				drainfield	GCMS	18264	30891	ORGANIC
Carbon disulfide	18-1233	AAB4631	0	21	ft	W	<	5		3500	UG/L				drainfield	GCMS	18268	29762	ORGANIC
Carbon disulfide	18-1233	AAB4632				W	<	5		3500	UG/L	FR			drainfield	GCMS	18268	29762	ORGANIC
Carbon disulfide	18-1233	AAB4735				W	<	5		3500	UG/L	FB			drainfield	GCMS	18268	29762	ORGANIC
Carbon disulfide	18-1234	AAB4634	0	5	ft	SS	<	0.005		7.4	MG/KG				drainfield	GCMS	18296	28640	ORGANIC
Carbon disulfide	18-1234	AAB4636	5	10	ft	SS	<	0.005		7.4	MG/KG				drainfield	GCMS	18296	28640	ORGANIC
Carbon disulfide	18-1234	AAB4639	0	23	ft	W	<	5		3500	UG/L				drainfield	GCMS	18268	29762	ORGANIC
Carbon tetrachloride	18-1225	AAB4605	2	4	ft	SS	<	0.006		0.21	MG/KG				septic tank	GCMS	18314	29773	ORGANIC
Carbon tetrachloride	18-1226	AAB4607	0	5	ft	SS	<	0.005		0.21	MG/KG				septic tank	GCMS	18268	29762	ORGANIC
Carbon tetrachloride	18-1227	AAB4609	5	10		SS	<	0.006		0.21	MG/KG				septic tank	GCMS	18314	29773	ORGANIC
Carbon tetrachloride	18-1227	AAB4611	0	5	ft	SS	<	0.006		0.21	MG/KG				septic tank	GCMS	18314	29773	ORGANIC
Carbon tetrachloride	18-1230	AAB4613	0	5	ft	SS	<	0.006		0.21	MG/KG				drainfield	GCMS	18296	28640	ORGANIC
Carbon tetrachloride	18-1230	AAB4615	5	10	ft	SS	<	0.006		0.21	MG/KG	FD			drainfield	GCMS	18296	28640	ORGANIC
Carbon tetrachloride	18-1230	AAB4616	5	10	ft	SS	<	0.006		0.21	MG/KG	FD			drainfield	GCMS	18296	28640	ORGANIC
Carbon tetrachloride	18-1231	AAB4618	0	5	ft	SS	<	0.005		0.21	MG/KG			UJ	drainfield	GCMS	18296	28640	ORGANIC
Carbon tetrachloride	18-1231	AAB4620	5	10	ft	SS	<	0.005		0.21	MG/KG				drainfield	GCMS	18296	28640	ORGANIC
Carbon tetrachloride	18-1232	AAB4622	0	5	ft	SS	<	0.005		0.21	MG/KG				drainfield	GCMS	18296	28640	ORGANIC
Carbon tetrachloride	18-1232	AAB4624	5	10	ft	SS	<	0.006		0.21	MG/KG				drainfield	GCMS	18296	28640	ORGANIC
Carbon tetrachloride	18-1233	AAB4626	0	5	ft	SS	<	0.005		0.21	MG/KG				drainfield	GCMS	18264	30141	ORGANIC
Carbon tetrachloride	18-1233	AAB4628	5	10	ft	SS	<	0.005		0.21	MG/KG				drainfield	GCMS	18264	30141	ORGANIC
Carbon tetrachloride	18-1233	AAB4628	5	10	ft	SS	<	0.005		0.21	MG/KG				drainfield	GCMS	18264	30891	ORGANIC
Carbon tetrachloride	18-1233	AAB4631	0	21	ft	W	<	5		5	UG/L				drainfield	GCMS	18268	29762	ORGANIC
Carbon tetrachloride	18-1233	AAB4632				W	<	5		5	UG/L	FR			drainfield	GCMS	18268	29762	ORGANIC
Carbon tetrachloride	18-1233	AAB4735				W	<	5		5	UG/L	FB			drainfield	GCMS	18268	29762	ORGANIC
Carbon tetrachloride	18-1234	AAB4634	0	5	ft	SS	<	0.005		0.21	MG/KG				drainfield	GCMS	18296	28640	ORGANIC
Carbon tetrachloride	18-1234	AAB4636	5	10	ft	SS	<	0.005		0.21	MG/KG				drainfield	GCMS	18296	28640	ORGANIC
Carbon tetrachloride	18-1234	AAB4639	0	23	ft	W	<	5		5	UG/L				drainfield	GCMS	18268	29762	ORGANIC
Chloro-3-methylphenol [4-]	18-1225	AAB4605	2	4	ft	SS	<	0.77		16000	MG/KG				septic tank	GCMS	18314	29780	ORGANIC
Chloro-3-methylphenol [4-]	18-1226	AAB4607	0	5	ft	SS	<	1.6		16000	MG/KG				septic tank	GCMS	18268	29852	ORGANIC
Chloro-3-methylphenol [4-]	18-1227	AAB4609	5	10		SS	<	0.74		16000	MG/KG				septic tank	GCMS	18314	29780	ORGANIC
Chloro-3-methylphenol [4-]	18-1227	AAB4611	0	5	ft	SS	<	3.8		16000	MG/KG				septic tank	GCMS	18314	29780	ORGANIC
Chloro-3-methylphenol [4-]	18-1230	AAB4613	0	5	ft	SS	<	0.37		16000	MG/KG				drainfield	GCMS	18240	28324	ORGANIC
Chloro-3-methylphenol [4-]	18-1230	AAB4615	5	10	ft	SS	<	0.36		16000	MG/KG	FD			drainfield	GCMS	18240	28324	ORGANIC
Chloro-3-methylphenol [4-]	18-1230	AAB4616	5	10	ft	SS	<	0.36		16000	MG/KG	FD			drainfield	GCMS	18240	28324	ORGANIC
Chloro-3-methylphenol [4-]	18-1231	AAB4618	0	5	ft	SS	<	0.35		16000	MG/KG				drainfield	GCMS	18240	28324	ORGANIC
Chloro-3-methylphenol [4-]	18-1231	AAB4620	5	10	ft	SS	<	0.36		16000	MG/KG				drainfield	GCMS	18240	28324	ORGANIC
Chloro-3-methylphenol [4-]	18-1232	AAB4622	0	5	ft	SS	<	0.36		16000	MG/KG				drainfield	GCMS	18240	28324	ORGANIC
Chloro-3-methylphenol [4-]	18-1232	AAB4624	5	10	ft	SS	<	0.36		16000	MG/KG				drainfield	GCMS	18240	28324	ORGANIC
Chloro-3-methylphenol [4-]	18-1233	AAB4626	0	5	ft	SS	<	1.4		16000	MG/KG				drainfield	GCMS	18264	30123	ORGANIC
Chloro-3-methylphenol [4-]	18-1233	AAB4630	15	20	ft	SS	<	1.7		16000	MG/KG				drainfield	GCMS	18264	30123	ORGANIC
Chloro-3-methylphenol [4-]	18-1233	AAB4630	10	15	ft	SS	<	1.7		16000	MG/KG				drainfield	GCMS	18264	30123	ORGANIC
Chloro-3-methylphenol [4-]	18-1233	AAB4631	0	21	ft	W	<	20		7000	UG/L				drainfield	GCMS	18268	29852	ORGANIC
Chloro-3-methylphenol [4-]	18-1233	AAB4632				W	<	20		7000	UG/L	FR			drainfield	GCMS	18268	29852	ORGANIC
Chloro-3-methylphenol [4-]	18-1233	AAB4633				W	<	20		7000	UG/L	EB			drainfield	GCMS	18268	29852	ORGANIC
Chloro-3-methylphenol [4-]	18-1233	AAB4633				W	<	20		7000	UG/L	EB			drainfield	GCMS	18268	37065	ORGANIC
Chloro-3-methylphenol [4-]	18-1234	AAB4634	0	5	ft	SS	<	0.35		16000	MG/KG				drainfield	GCMS	18240	28324	ORGANIC
Chloro-3-methylphenol [4-]	18-1234	AAB4636	5	10	ft	SS	<	0.35		16000	MG/KG				drainfield	GCMS	18240	28324	ORGANIC
Chloro-3-methylphenol [4-]	18-1234	AAB4638	15	20	ft	SS	<	0.4		16000	MG/KG				drainfield	GCMS	18240	28324	ORGANIC
Chloro-3-methylphenol [4-]	18-1234	AAB4638	10	15	ft	SS	<	0.4		16000	MG/KG				drainfield	GCMS	18240	28324	ORGANIC
Chloro-3-methylphenol [4-]	18-1234	AAB4639	0	23	ft	W	<	20		7000	UG/L				drainfield	GCMS	18268	29852	ORGANIC
Chloro-3-methylphenol [4-]	18-1234	AAB4639	0	23	ft	W	<	20		7000	UG/L				drainfield	GCMS	18268	37065	ORGANIC

SAMPLING DATA FOR PRS 18-003(e)

Analyte	Loc ID	Sample ID	Begin	End	Units	Mat	S	Sample Value	Bkgd Value	SAL Value	Units	Field Code	Lab Code	EPA Qual	Sample Loc	Tech Code	Request Number	Report Number	Suite
Chloro-3-methylphenol [4-]	18-1654	AAB5274	0	6	in	SS	<	0.42		16000	MG/KG				18-1654, AAB5270	GCMS	20144	32623	ORGANIC
Chloro-3-methylphenol [4-]	18-1655	AAB5275	0	6	in	SS	<	0.39		16000	MG/KG				18-1655, AAB5271	GCMS	20144	32623	ORGANIC
Chloro-3-methylphenol [4-]	18-1234	AAB4638	20	23	ft	SS	<	0.4		16000	MG/KG				drainfield	GCMS	18240	28324	ORGANIC
Chloroaniline [4-]	18-1225	AAB4605	2	4	ft	SS	<	1.5		320	MG/KG				septic tank	GCMS	18314	29780	ORGANIC
Chloroaniline [4-]	18-1226	AAB4607	0	5	ft	SS	<	1.6		320	MG/KG				septic tank	GCMS	18268	29852	ORGANIC
Chloroaniline [4-]	18-1227	AAB4609	5	10		SS	<	1.4		320	MG/KG				septic tank	GCMS	18314	29780	ORGANIC
Chloroaniline [4-]	18-1227	AAB4611	0	5	ft	SS	<	7.4		320	MG/KG				septic tank	GCMS	18314	29780	ORGANIC
Chloroaniline [4-]	18-1230	AAB4613	0	5	ft	SS	<	0.37		320	MG/KG				drainfield	GCMS	18240	28324	ORGANIC
Chloroaniline [4-]	18-1230	AAB4615	5	10	ft	SS	<	0.36		320	MG/KG	FD			drainfield	GCMS	18240	28324	ORGANIC
Chloroaniline [4-]	18-1230	AAB4616	5	10	ft	SS	<	0.36		320	MG/KG	FD			drainfield	GCMS	18240	28324	ORGANIC
Chloroaniline [4-]	18-1231	AAB4618	0	5	ft	SS	<	0.35		320	MG/KG				drainfield	GCMS	18240	28324	ORGANIC
Chloroaniline [4-]	18-1231	AAB4620	5	10	ft	SS	<	0.36		320	MG/KG				drainfield	GCMS	18240	28324	ORGANIC
Chloroaniline [4-]	18-1232	AAB4622	0	5	ft	SS	<	0.36		320	MG/KG				drainfield	GCMS	18240	28324	ORGANIC
Chloroaniline [4-]	18-1232	AAB4624	5	10	ft	SS	<	0.36		320	MG/KG				drainfield	GCMS	18240	28324	ORGANIC
Chloroaniline [4-]	18-1233	AAB4626	0	5	ft	SS	<	1.4		320	MG/KG				drainfield	GCMS	18264	30123	ORGANIC
Chloroaniline [4-]	18-1233	AAB4630	10	15	ft	SS	<	1.7		320	MG/KG				drainfield	GCMS	18264	30123	ORGANIC
Chloroaniline [4-]	18-1233	AAB4630	15	20	ft	SS	<	1.7		320	MG/KG				drainfield	GCMS	18264	30123	ORGANIC
Chloroaniline [4-]	18-1233	AAB4631	0	21	ft	W	<	20		140	UG/L				drainfield	GCMS	18268	29852	ORGANIC
Chloroaniline [4-]	18-1233	AAB4632				W	<	20		140	UG/L	FR			drainfield	GCMS	18268	29852	ORGANIC
Chloroaniline [4-]	18-1233	AAB4633				W	<	20		140	UG/L	EB			drainfield	GCMS	18268	29852	ORGANIC
Chloroaniline [4-]	18-1233	AAB4633				W	<	20		140	UG/L	EB		UJ	drainfield	GCMS	18268	37065	ORGANIC
Chloroaniline [4-]	18-1234	AAB4634	0	5	ft	SS	<	0.35		320	MG/KG				drainfield	GCMS	18240	28324	ORGANIC
Chloroaniline [4-]	18-1234	AAB4636	5	10	ft	SS	<	0.35		320	MG/KG				drainfield	GCMS	18240	28324	ORGANIC
Chloroaniline [4-]	18-1234	AAB4638	15	20	ft	SS	<	0.4		320	MG/KG				drainfield	GCMS	18240	28324	ORGANIC
Chloroaniline [4-]	18-1234	AAB4638	10	15	ft	SS	<	0.4		320	MG/KG				drainfield	GCMS	18240	28324	ORGANIC
Chloroaniline [4-]	18-1234	AAB4639	0	23	ft	W	<	20		140	UG/L				drainfield	GCMS	18268	29852	ORGANIC
Chloroaniline [4-]	18-1234	AAB4639	0	23	ft	W	<	20		140	UG/L			UJ	drainfield	GCMS	18268	37065	ORGANIC
Chloroaniline [4-]	18-1654	AAB5274	0	6	in	SS	<	0.42		320	MG/KG				18-1654, AAB5270	GCMS	20144	32623	ORGANIC
Chloroaniline [4-]	18-1655	AAB5275	0	6	in	SS	<	0.39		320	MG/KG				18-1655, AAB5271	GCMS	20144	32623	ORGANIC
Chloroaniline [4-]	18-1234	AAB4638	20	23	ft	SS	<	0.4		320	MG/KG				drainfield	GCMS	18240	28324	ORGANIC
Chlorobenzene	18-1225	AAB4605	2	4	ft	SS	<	0.006		67	MG/KG				septic tank	GCMS	18314	29773	ORGANIC
Chlorobenzene	18-1226	AAB4607	0	5	ft	SS	<	0.005		67	MG/KG				septic tank	GCMS	18268	29762	ORGANIC
Chlorobenzene	18-1227	AAB4609	5	10		SS	<	0.006		67	MG/KG				septic tank	GCMS	18314	29773	ORGANIC
Chlorobenzene	18-1227	AAB4611	0	5	ft	SS	<	0.006		67	MG/KG				septic tank	GCMS	18314	29773	ORGANIC
Chlorobenzene	18-1230	AAB4613	0	5	ft	SS	<	0.006		67	MG/KG				drainfield	GCMS	18296	28640	ORGANIC
Chlorobenzene	18-1230	AAB4615	5	10	ft	SS	<	0.006		67	MG/KG	FD			drainfield	GCMS	18296	28640	ORGANIC
Chlorobenzene	18-1230	AAB4616	5	10	ft	SS	<	0.006		67	MG/KG	FD			drainfield	GCMS	18296	28640	ORGANIC
Chlorobenzene	18-1231	AAB4618	0	5	ft	SS	<	0.005		67	MG/KG			UJ	drainfield	GCMS	18296	28640	ORGANIC
Chlorobenzene	18-1231	AAB4620	5	10	ft	SS	<	0.005		67	MG/KG				drainfield	GCMS	18296	28640	ORGANIC
Chlorobenzene	18-1232	AAB4622	0	5	ft	SS	<	0.005		67	MG/KG				drainfield	GCMS	18296	28640	ORGANIC
Chlorobenzene	18-1232	AAB4624	5	10	ft	SS	<	0.006		67	MG/KG				drainfield	GCMS	18296	28640	ORGANIC
Chlorobenzene	18-1233	AAB4626	0	5	ft	SS	<	0.005		67	MG/KG				drainfield	GCMS	18264	30141	ORGANIC
Chlorobenzene	18-1233	AAB4628	5	10	ft	SS	<	0.005		67	MG/KG				drainfield	GCMS	18264	30141	ORGANIC
Chlorobenzene	18-1233	AAB4628	5	10	ft	SS	<	0.005		67	MG/KG				drainfield	GCMS	18264	30891	ORGANIC
Chlorobenzene	18-1233	AAB4631	0	21	ft	W	<	5		100	UG/L				drainfield	GCMS	18268	29762	ORGANIC
Chlorobenzene	18-1233	AAB4632				W	<	5		100	UG/L	FR			drainfield	GCMS	18268	29762	ORGANIC
Chlorobenzene	18-1233	AAB4735				W	<	5		100	UG/L	FB			drainfield	GCMS	18268	29762	ORGANIC
Chlorobenzene	18-1234	AAB4634	0	5	ft	SS	<	0.005		67	MG/KG				drainfield	GCMS	18296	28640	ORGANIC
Chlorobenzene	18-1234	AAB4636	5	10	ft	SS	<	0.005		67	MG/KG				drainfield	GCMS	18296	28640	ORGANIC
Chlorobenzene	18-1234	AAB4639	0	23	ft	W	<	5		100	UG/L				drainfield	GCMS	18268	29762	ORGANIC
Chlorodibromomethane	18-1225	AAB4605	2	4	ft	SS	<	0.006		83	MG/KG				septic tank	GCMS	18314	29773	ORGANIC
Chlorodibromomethane	18-1226	AAB4607	0	5	ft	SS	<	0.005		83	MG/KG				septic tank	GCMS	18268	29762	ORGANIC
Chlorodibromomethane	18-1227	AAB4609	5	10		SS	<	0.006		83	MG/KG				septic tank	GCMS	18314	29773	ORGANIC
Chlorodibromomethane	18-1227	AAB4611	0	5	ft	SS	<	0.006		83	MG/KG				septic tank	GCMS	18314	29773	ORGANIC
Chlorodibromomethane	18-1230	AAB4613	0	5	ft	SS	<	0.006		83	MG/KG				drainfield	GCMS	18296	28640	ORGANIC

Analyte	Loc ID	Sample ID	Begin	End	Units	Mat	S	Sample Value	Bkgd Value	SAL Value	Units	Field Code	Lab Code	EPA Qual	Sample Loc	Tech Code	Request Number	Report Number	Suite
Chlorodibromomethane	18-1230	AAB4615	5	10	ft	SS	<	0.006		83	MG/KG	FD			drainfield	GCMS	18296	28640	ORGANIC
Chlorodibromomethane	18-1230	AAB4616	5	10	ft	SS	<	0.006		83	MG/KG	FD			drainfield	GCMS	18296	28640	ORGANIC
Chlorodibromomethane	18-1231	AAB4618	0	5	ft	SS	<	0.005		83	MG/KG			UJ	drainfield	GCMS	18296	28640	ORGANIC
Chlorodibromomethane	18-1231	AAB4620	5	10	ft	SS	<	0.005		83	MG/KG				drainfield	GCMS	18296	28640	ORGANIC
Chlorodibromomethane	18-1232	AAB4622	0	5	ft	SS	<	0.005		83	MG/KG				drainfield	GCMS	18296	28640	ORGANIC
Chlorodibromomethane	18-1232	AAB4624	5	10	ft	SS	<	0.006		83	MG/KG				drainfield	GCMS	18296	28640	ORGANIC
Chlorodibromomethane	18-1233	AAB4626	0	5	ft	SS	<	0.005		83	MG/KG				drainfield	GCMS	18264	30141	ORGANIC
Chlorodibromomethane	18-1233	AAB4628	5	10	ft	SS	<	0.005		83	MG/KG				drainfield	GCMS	18264	30141	ORGANIC
Chlorodibromomethane	18-1233	AAB4628	5	10	ft	SS	<	0.005		83	MG/KG				drainfield	GCMS	18264	30891	ORGANIC
Chlorodibromomethane	18-1233	AAB4631	0	21	ft	W	<	5		4.2	UG/L				drainfield	GCMS	18268	29762	ORGANIC
Chlorodibromomethane	18-1233	AAB4632				W	<	5		4.2	UG/L	FR			drainfield	GCMS	18268	29762	ORGANIC
Chlorodibromomethane	18-1233	AAB4735				W	<	5		4.2	UG/L	FB			drainfield	GCMS	18268	29762	ORGANIC
Chlorodibromomethane	18-1234	AAB4634	0	5	ft	SS	<	0.005		83	MG/KG				drainfield	GCMS	18296	28640	ORGANIC
Chlorodibromomethane	18-1234	AAB4636	5	10	ft	SS	<	0.005		83	MG/KG				drainfield	GCMS	18296	28640	ORGANIC
Chlorodibromomethane	18-1234	AAB4639	0	23	ft	W	<	5		4.2	UG/L				drainfield	GCMS	18268	29762	ORGANIC
Chloroethane	18-1225	AAB4605	2	4	ft	SS	<	0.011		2900	MG/KG				septic tank	GCMS	18314	29773	ORGANIC
Chloroethane	18-1226	AAB4607	0	5	ft	SS	<	0.01		2900	MG/KG				septic tank	GCMS	18268	29762	ORGANIC
Chloroethane	18-1227	AAB4609	5	10		SS	<	0.011		2900	MG/KG				septic tank	GCMS	18314	29773	ORGANIC
Chloroethane	18-1227	AAB4611	0	5	ft	SS	<	0.011		2900	MG/KG				septic tank	GCMS	18314	29773	ORGANIC
Chloroethane	18-1230	AAB4613	0	5	ft	SS	<	0.012		2900	MG/KG				drainfield	GCMS	18296	28640	ORGANIC
Chloroethane	18-1230	AAB4615	5	10	ft	SS	<	0.012		2900	MG/KG	FD			drainfield	GCMS	18296	28640	ORGANIC
Chloroethane	18-1230	AAB4616	5	10	ft	SS	<	0.011		2900	MG/KG	FD			drainfield	GCMS	18296	28640	ORGANIC
Chloroethane	18-1231	AAB4618	0	5	ft	SS	<	0.011		2900	MG/KG			UJ	drainfield	GCMS	18296	28640	ORGANIC
Chloroethane	18-1231	AAB4620	5	10	ft	SS	<	0.011		2900	MG/KG				drainfield	GCMS	18296	28640	ORGANIC
Chloroethane	18-1232	AAB4622	0	5	ft	SS	<	0.011		2900	MG/KG				drainfield	GCMS	18296	28640	ORGANIC
Chloroethane	18-1232	AAB4624	5	10	ft	SS	<	0.012		2900	MG/KG				drainfield	GCMS	18296	28640	ORGANIC
Chloroethane	18-1233	AAB4626	0	5	ft	SS	<	0.01		2900	MG/KG				drainfield	GCMS	18264	30141	ORGANIC
Chloroethane	18-1233	AAB4628	5	10	ft	SS	<	0.01		2900	MG/KG				drainfield	GCMS	18264	30141	ORGANIC
Chloroethane	18-1233	AAB4628	5	10	ft	SS	<	0.01		2900	MG/KG				drainfield	GCMS	18264	30891	ORGANIC
Chloroethane	18-1233	AAB4631	0	21	ft	W	<	10		14000	UG/L				drainfield	GCMS	18268	29762	ORGANIC
Chloroethane	18-1233	AAB4632				W	<	10		14000	UG/L	FR			drainfield	GCMS	18268	29762	ORGANIC
Chloroethane	18-1233	AAB4735				W	<	10		14000	UG/L	FB			drainfield	GCMS	18268	29762	ORGANIC
Chloroethane	18-1234	AAB4634	0	5	ft	SS	<	0.01		2900	MG/KG				drainfield	GCMS	18296	28640	ORGANIC
Chloroethane	18-1234	AAB4636	5	10	ft	SS	<	0.011		2900	MG/KG				drainfield	GCMS	18296	28640	ORGANIC
Chloroethane	18-1234	AAB4639	0	23	ft	W	<	10		14000	UG/L				drainfield	GCMS	18268	29762	ORGANIC
Chloroform	18-1225	AAB4605	2	4	ft	SS	<	0.006		0.21	MG/KG				septic tank	GCMS	18314	29773	ORGANIC
Chloroform	18-1226	AAB4607	0	5	ft	SS	<	0.005		0.21	MG/KG				septic tank	GCMS	18268	29762	ORGANIC
Chloroform	18-1227	AAB4609	5	10		SS	<	0.006		0.21	MG/KG				septic tank	GCMS	18314	29773	ORGANIC
Chloroform	18-1227	AAB4611	0	5	ft	SS	<	0.006		0.21	MG/KG				septic tank	GCMS	18314	29773	ORGANIC
Chloroform	18-1230	AAB4613	0	5	ft	SS	<	0.006		0.21	MG/KG				drainfield	GCMS	18296	28640	ORGANIC
Chloroform	18-1230	AAB4615	5	10	ft	SS	<	0.006		0.21	MG/KG	FD			drainfield	GCMS	18296	28640	ORGANIC
Chloroform	18-1230	AAB4616	5	10	ft	SS	<	0.006		0.21	MG/KG	FD			drainfield	GCMS	18296	28640	ORGANIC
Chloroform	18-1231	AAB4618	0	5	ft	SS	<	0.005		0.21	MG/KG			UJ	drainfield	GCMS	18296	28640	ORGANIC
Chloroform	18-1231	AAB4620	5	10	ft	SS	<	0.005		0.21	MG/KG				drainfield	GCMS	18296	28640	ORGANIC
Chloroform	18-1232	AAB4622	0	5	ft	SS	<	0.005		0.21	MG/KG				drainfield	GCMS	18296	28640	ORGANIC
Chloroform	18-1232	AAB4624	5	10	ft	SS	<	0.006		0.21	MG/KG				drainfield	GCMS	18296	28640	ORGANIC
Chloroform	18-1233	AAB4626	0	5	ft	SS	<	0.005		0.21	MG/KG				drainfield	GCMS	18264	30141	ORGANIC
Chloroform	18-1233	AAB4628	5	10	ft	SS	<	0.005		0.21	MG/KG				drainfield	GCMS	18264	30141	ORGANIC
Chloroform	18-1233	AAB4628	5	10	ft	SS	<	0.005		0.21	MG/KG				drainfield	GCMS	18264	30891	ORGANIC
Chloroform	18-1233	AAB4631	0	21	ft	W	<	5		100	UG/L				drainfield	GCMS	18268	29762	ORGANIC
Chloroform	18-1233	AAB4632				W	<	5		100	UG/L	FR			drainfield	GCMS	18268	29762	ORGANIC
Chloroform	18-1233	AAB4735				W	<	5		100	UG/L	FB			drainfield	GCMS	18268	29762	ORGANIC
Chloroform	18-1234	AAB4634	0	5	ft	SS	<	0.005		0.21	MG/KG				drainfield	GCMS	18296	28640	ORGANIC
Chloroform	18-1234	AAB4636	5	10	ft	SS	<	0.005		0.21	MG/KG				drainfield	GCMS	18296	28640	ORGANIC
Chloroform	18-1234	AAB4639	0	23	ft	W	<	5		100	UG/L				drainfield	GCMS	18268	29762	ORGANIC

SAMPLING DATA FOR PRS 18-003(e)

Analyte	Loc ID	Sample ID	Begin	End	Units	Mat	S	Sample Value	Bkgd Value	SAL Value	Units	Field Code	Lab Code	EPA Qual	Sample Loc	Tech Code	Request Number	Report Number	Suite
Chloromethane	18-1225	AAB4605	2	4	ft	SS	<	0.011		6.4	MG/KG				septic tank	GCMS	18314	29773	ORGANIC
Chloromethane	18-1226	AAB4607	0	5	ft	SS	<	0.01		6.4	MG/KG				septic tank	GCMS	18268	29762	ORGANIC
Chloromethane	18-1227	AAB4609	5	10		SS	<	0.011		6.4	MG/KG				septic tank	GCMS	18314	29773	ORGANIC
Chloromethane	18-1227	AAB4611	0	5	ft	SS	<	0.011		6.4	MG/KG				septic tank	GCMS	18314	29773	ORGANIC
Chloromethane	18-1230	AAB4613	0	5	ft	SS	<	0.012		6.4	MG/KG				drainfield	GCMS	18296	28640	ORGANIC
Chloromethane	18-1230	AAB4615	5	10	ft	SS	<	0.012		6.4	MG/KG	FD			drainfield	GCMS	18296	28640	ORGANIC
Chloromethane	18-1230	AAB4616	5	10	ft	SS	<	0.011		6.4	MG/KG	FD			drainfield	GCMS	18296	28640	ORGANIC
Chloromethane	18-1231	AAB4618	0	5	ft	SS	<	0.011		6.4	MG/KG			UJ	drainfield	GCMS	18296	28640	ORGANIC
Chloromethane	18-1231	AAB4620	5	10	ft	SS	<	0.011		6.4	MG/KG				drainfield	GCMS	18296	28640	ORGANIC
Chloromethane	18-1232	AAB4622	0	5	ft	SS	<	0.011		6.4	MG/KG				drainfield	GCMS	18296	28640	ORGANIC
Chloromethane	18-1232	AAB4624	5	10	ft	SS	<	0.012		6.4	MG/KG				drainfield	GCMS	18296	28640	ORGANIC
Chloromethane	18-1233	AAB4626	0	5	ft	SS	<	0.01		6.4	MG/KG				drainfield	GCMS	18264	30141	ORGANIC
Chloromethane	18-1233	AAB4628	5	10	ft	SS	<	0.01		6.4	MG/KG				drainfield	GCMS	18264	30141	ORGANIC
Chloromethane	18-1233	AAB4628	5	10	ft	SS	<	0.01		6.4	MG/KG				drainfield	GCMS	18264	30891	ORGANIC
Chloromethane	18-1233	AAB4631	0	21	ft	W	<	10		27	UG/L				drainfield	GCMS	18268	29762	ORGANIC
Chloromethane	18-1233	AAB4632				W	<	10		27	UG/L	FR			drainfield	GCMS	18268	29762	ORGANIC
Chloromethane	18-1233	AAB4735				W	<	10		27	UG/L	FB			drainfield	GCMS	18268	29762	ORGANIC
Chloromethane	18-1234	AAB4634	0	5	ft	SS	<	0.01		6.4	MG/KG				drainfield	GCMS	18296	28640	ORGANIC
Chloromethane	18-1234	AAB4636	5	10	ft	SS	<	0.011		6.4	MG/KG				drainfield	GCMS	18296	28640	ORGANIC
Chloromethane	18-1234	AAB4639	0	23	ft	W	<	10		27	UG/L				drainfield	GCMS	18268	29762	ORGANIC
Chloronaphthalene [2-]	18-1225	AAB4605	2	4	ft	SS	<	0.39		6400	MG/KG				septic tank	GCMS	18314	29780	ORGANIC
Chloronaphthalene [2-]	18-1226	AAB4607	0	5	ft	SS	<	0.41		6400	MG/KG				septic tank	GCMS	18268	29852	ORGANIC
Chloronaphthalene [2-]	18-1227	AAB4609	5	10		SS	<	0.37		6400	MG/KG				septic tank	GCMS	18314	29780	ORGANIC
Chloronaphthalene [2-]	18-1227	AAB4611	0	5	ft	SS	<	1.9		6400	MG/KG				septic tank	GCMS	18314	29780	ORGANIC
Chloronaphthalene [2-]	18-1230	AAB4613	0	5	ft	SS	<	0.37		6400	MG/KG				drainfield	GCMS	18240	28324	ORGANIC
Chloronaphthalene [2-]	18-1230	AAB4615	5	10	ft	SS	<	0.36		6400	MG/KG	FD			drainfield	GCMS	18240	28324	ORGANIC
Chloronaphthalene [2-]	18-1230	AAB4616	5	10	ft	SS	<	0.36		6400	MG/KG	FD			drainfield	GCMS	18240	28324	ORGANIC
Chloronaphthalene [2-]	18-1231	AAB4618	0	5	ft	SS	<	0.35		6400	MG/KG				drainfield	GCMS	18240	28324	ORGANIC
Chloronaphthalene [2-]	18-1231	AAB4620	5	10	ft	SS	<	0.36		6400	MG/KG				drainfield	GCMS	18240	28324	ORGANIC
Chloronaphthalene [2-]	18-1232	AAB4622	0	5	ft	SS	<	0.36		6400	MG/KG				drainfield	GCMS	18240	28324	ORGANIC
Chloronaphthalene [2-]	18-1232	AAB4624	5	10	ft	SS	<	0.36		6400	MG/KG				drainfield	GCMS	18240	28324	ORGANIC
Chloronaphthalene [2-]	18-1233	AAB4626	0	5	ft	SS	<	0.35		6400	MG/KG				drainfield	GCMS	18264	30123	ORGANIC
Chloronaphthalene [2-]	18-1233	AAB4630	15	20	ft	SS	<	0.43		6400	MG/KG				drainfield	GCMS	18264	30123	ORGANIC
Chloronaphthalene [2-]	18-1233	AAB4630	10	15	ft	SS	<	0.43		6400	MG/KG				drainfield	GCMS	18264	30123	ORGANIC
Chloronaphthalene [2-]	18-1233	AAB4631	0	21	ft	W	<	10		2800	UG/L				drainfield	GCMS	18268	29852	ORGANIC
Chloronaphthalene [2-]	18-1233	AAB4632				W	<	10		2800	UG/L	FR			drainfield	GCMS	18268	29852	ORGANIC
Chloronaphthalene [2-]	18-1233	AAB4633				W	<	10		2800	UG/L	EB			drainfield	GCMS	18268	29852	ORGANIC
Chloronaphthalene [2-]	18-1233	AAB4633				W	<	10		2800	UG/L	EB		UJ	drainfield	GCMS	18268	37065	ORGANIC
Chloronaphthalene [2-]	18-1234	AAB4634	0	5	ft	SS	<	0.35		6400	MG/KG				drainfield	GCMS	18240	28324	ORGANIC
Chloronaphthalene [2-]	18-1234	AAB4636	5	10	ft	SS	<	0.35		6400	MG/KG				drainfield	GCMS	18240	28324	ORGANIC
Chloronaphthalene [2-]	18-1234	AAB4638	15	20	ft	SS	<	0.4		6400	MG/KG				drainfield	GCMS	18240	28324	ORGANIC
Chloronaphthalene [2-]	18-1234	AAB4638	10	15	ft	SS	<	0.4		6400	MG/KG				drainfield	GCMS	18240	28324	ORGANIC
Chloronaphthalene [2-]	18-1234	AAB4639	0	23	ft	W	<	10		2800	UG/L				drainfield	GCMS	18268	29852	ORGANIC
Chloronaphthalene [2-]	18-1234	AAB4639	0	23	ft	W	<	10		2800	UG/L			UJ	drainfield	GCMS	18268	37065	ORGANIC
Chloronaphthalene [2-]	18-1654	AAB5274	0	6	in	SS	<	0.42		6400	MG/KG				18-1654, AAB5270	GCMS	20144	32623	ORGANIC
Chloronaphthalene [2-]	18-1655	AAB5275	0	6	in	SS	<	0.39		6400	MG/KG				18-1655, AAB5271	GCMS	20144	32623	ORGANIC
Chloronaphthalene [2-]	18-1234	AAB4638	20	23	ft	SS	<	0.4		6400	MG/KG				drainfield	GCMS	18240	28324	ORGANIC
Chlorophenol [o-]	18-1225	AAB4605	2	4	ft	SS	<	0.39		400	MG/KG				septic tank	GCMS	18314	29780	ORGANIC
Chlorophenol [o-]	18-1226	AAB4607	0	5	ft	SS	<	0.41		400	MG/KG				septic tank	GCMS	18268	29852	ORGANIC
Chlorophenol [o-]	18-1227	AAB4609	5	10		SS	<	0.37		400	MG/KG				septic tank	GCMS	18314	29780	ORGANIC
Chlorophenol [o-]	18-1227	AAB4611	0	5	ft	SS	<	1.9		400	MG/KG				septic tank	GCMS	18314	29780	ORGANIC
Chlorophenol [o-]	18-1230	AAB4613	0	5	ft	SS	<	0.37		400	MG/KG				drainfield	GCMS	18240	28324	ORGANIC
Chlorophenol [o-]	18-1230	AAB4615	5	10	ft	SS	<	0.36		400	MG/KG	FD			drainfield	GCMS	18240	28324	ORGANIC
Chlorophenol [o-]	18-1230	AAB4616	5	10	ft	SS	<	0.36		400	MG/KG	FD			drainfield	GCMS	18240	28324	ORGANIC
Chlorophenol [o-]	18-1231	AAB4618	0	5	ft	SS	<	0.35		400	MG/KG				drainfield	GCMS	18240	28324	ORGANIC

Analyte	Loc ID	Sample ID	Begin	End	Units	Mat	S	Sample Value	Bkgd Value	SAL Value	Units	Field Code	Lab Code	EPA Qual	Sample Loc	Tech Code	Request Number	Report Number	Suite
Chlorophenol [o-]	18-1231	AAB4620	5	10	ft	SS	<	0.36		400	MG/KG				drainfield	GCMS	18240	28324	ORGANIC
Chlorophenol [o-]	18-1232	AAB4622	0	5	ft	SS	<	0.36		400	MG/KG				drainfield	GCMS	18240	28324	ORGANIC
Chlorophenol [o-]	18-1232	AAB4624	5	10	ft	SS	<	0.36		400	MG/KG				drainfield	GCMS	18240	28324	ORGANIC
Chlorophenol [o-]	18-1233	AAB4626	0	5	ft	SS	<	0.35		400	MG/KG				drainfield	GCMS	18264	30123	ORGANIC
Chlorophenol [o-]	18-1233	AAB4630	15	20	ft	SS	<	0.43		400	MG/KG				drainfield	GCMS	18264	30123	ORGANIC
Chlorophenol [o-]	18-1233	AAB4630	10	15	ft	SS	<	0.43		400	MG/KG				drainfield	GCMS	18264	30123	ORGANIC
Chlorophenol [o-]	18-1233	AAB4631	0	21	ft	W	<	10		170	UG/L				drainfield	GCMS	18268	29852	ORGANIC
Chlorophenol [o-]	18-1233	AAB4632				W	<	10		170	UG/L	FR			drainfield	GCMS	18268	29852	ORGANIC
Chlorophenol [o-]	18-1233	AAB4633				W	<	10		170	UG/L	EB			drainfield	GCMS	18268	29852	ORGANIC
Chlorophenol [o-]	18-1233	AAB4633				W	<	10		170	UG/L	EB			drainfield	GCMS	18268	37065	ORGANIC
Chlorophenol [o-]	18-1234	AAB4634	0	5	ft	SS	<	0.35		400	MG/KG				drainfield	GCMS	18240	28324	ORGANIC
Chlorophenol [o-]	18-1234	AAB4636	5	10	ft	SS	<	0.35		400	MG/KG				drainfield	GCMS	18240	28324	ORGANIC
Chlorophenol [o-]	18-1234	AAB4638	15	20	ft	SS	<	0.4		400	MG/KG				drainfield	GCMS	18240	28324	ORGANIC
Chlorophenol [o-]	18-1234	AAB4638	10	15	ft	SS	<	0.4		400	MG/KG				drainfield	GCMS	18240	28324	ORGANIC
Chlorophenol [o-]	18-1234	AAB4639	0	23	ft	W	<	10		170	UG/L				drainfield	GCMS	18268	29852	ORGANIC
Chlorophenol [o-]	18-1234	AAB4639	0	23	ft	W	<	10		170	UG/L				drainfield	GCMS	18268	37065	ORGANIC
Chlorophenol [o-]	18-1654	AAB5274	0	6	in	SS	<	0.42		400	MG/KG				18-1654, AAB5270	GCMS	20144	32623	ORGANIC
Chlorophenol [o-]	18-1655	AAB5275	0	6	in	SS	<	0.39		400	MG/KG				18-1655, AAB5271	GCMS	20144	32623	ORGANIC
Chlorophenol [o-]	18-1234	AAB4638	20	23	ft	SS	<	0.4		400	MG/KG				drainfield	GCMS	18240	28324	ORGANIC
Chlorophenylphenyl ether [4-]	18-1225	AAB4605	2	4	ft	SS	<	0.39			MG/KG				septic tank	GCMS	18314	29780	ORGANIC
Chlorophenylphenyl ether [4-]	18-1226	AAB4607	0	5	ft	SS	<	0.41			MG/KG				septic tank	GCMS	18268	29852	ORGANIC
Chlorophenylphenyl ether [4-]	18-1227	AAB4609	5	10		SS	<	0.37			MG/KG				septic tank	GCMS	18314	29780	ORGANIC
Chlorophenylphenyl ether [4-]	18-1227	AAB4611	0	5	ft	SS	<	1.9			MG/KG				septic tank	GCMS	18314	29780	ORGANIC
Chlorophenylphenyl ether [4-]	18-1230	AAB4613	0	5	ft	SS	<	0.37			MG/KG				drainfield	GCMS	18240	28324	ORGANIC
Chlorophenylphenyl ether [4-]	18-1230	AAB4615	5	10	ft	SS	<	0.36			MG/KG	FD			drainfield	GCMS	18240	28324	ORGANIC
Chlorophenylphenyl ether [4-]	18-1230	AAB4616	5	10	ft	SS	<	0.36			MG/KG	FD			drainfield	GCMS	18240	28324	ORGANIC
Chlorophenylphenyl ether [4-]	18-1231	AAB4618	0	5	ft	SS	<	0.35			MG/KG				drainfield	GCMS	18240	28324	ORGANIC
Chlorophenylphenyl ether [4-]	18-1231	AAB4620	5	10	ft	SS	<	0.36			MG/KG				drainfield	GCMS	18240	28324	ORGANIC
Chlorophenylphenyl ether [4-]	18-1232	AAB4622	0	5	ft	SS	<	0.36			MG/KG				drainfield	GCMS	18240	28324	ORGANIC
Chlorophenylphenyl ether [4-]	18-1232	AAB4624	5	10	ft	SS	<	0.36			MG/KG				drainfield	GCMS	18240	28324	ORGANIC
Chlorophenylphenyl ether [4-]	18-1233	AAB4626	0	5	ft	SS	<	0.35			MG/KG				drainfield	GCMS	18264	30123	ORGANIC
Chlorophenylphenyl ether [4-]	18-1233	AAB4630	15	20	ft	SS	<	0.43			MG/KG				drainfield	GCMS	18264	30123	ORGANIC
Chlorophenylphenyl ether [4-]	18-1233	AAB4630	10	15	ft	SS	<	0.43			MG/KG				drainfield	GCMS	18264	30123	ORGANIC
Chlorophenylphenyl ether [4-]	18-1233	AAB4631	0	21	ft	W	<	10			UG/L				drainfield	GCMS	18268	29852	ORGANIC
Chlorophenylphenyl ether [4-]	18-1233	AAB4632				W	<	10			UG/L	FR			drainfield	GCMS	18268	29852	ORGANIC
Chlorophenylphenyl ether [4-]	18-1233	AAB4633				W	<	10			UG/L	EB			drainfield	GCMS	18268	29852	ORGANIC
Chlorophenylphenyl ether [4-]	18-1233	AAB4633				W	<	10			UG/L	EB		UJ	drainfield	GCMS	18268	37065	ORGANIC
Chlorophenylphenyl ether [4-]	18-1234	AAB4634	0	5	ft	SS	<	0.35			MG/KG				drainfield	GCMS	18240	28324	ORGANIC
Chlorophenylphenyl ether [4-]	18-1234	AAB4636	5	10	ft	SS	<	0.35			MG/KG				drainfield	GCMS	18240	28324	ORGANIC
Chlorophenylphenyl ether [4-]	18-1234	AAB4638	15	20	ft	SS	<	0.4			MG/KG				drainfield	GCMS	18240	28324	ORGANIC
Chlorophenylphenyl ether [4-]	18-1234	AAB4638	10	15	ft	SS	<	0.4			MG/KG				drainfield	GCMS	18240	28324	ORGANIC
Chlorophenylphenyl ether [4-]	18-1234	AAB4639	0	23	ft	W	<	10			UG/L				drainfield	GCMS	18268	29852	ORGANIC
Chlorophenylphenyl ether [4-]	18-1234	AAB4639	0	23	ft	W	<	10			UG/L			UJ	drainfield	GCMS	18268	37065	ORGANIC
Chlorophenylphenyl ether [4-]	18-1654	AAB5274	0	6	in	SS	<	0.42			MG/KG				18-1654, AAB5270	GCMS	20144	32623	ORGANIC
Chlorophenylphenyl ether [4-]	18-1655	AAB5275	0	6	in	SS	<	0.39			MG/KG				18-1655, AAB5271	GCMS	20144	32623	ORGANIC
Chlorophenylphenyl ether [4-]	18-1234	AAB4638	20	23	ft	SS	<	0.4			MG/KG				drainfield	GCMS	18240	28324	ORGANIC
Chlorotoluene [o-]	18-1225	AAB4605	2	4	ft	SS	<	0.006		1600	MG/KG				septic tank	GCMS	18314	29773	ORGANIC
Chlorotoluene [o-]	18-1226	AAB4607	0	5	ft	SS	<	0.005		1600	MG/KG				septic tank	GCMS	18268	29762	ORGANIC
Chlorotoluene [o-]	18-1227	AAB4609	5	10		SS	<	0.006		1600	MG/KG				septic tank	GCMS	18314	29773	ORGANIC
Chlorotoluene [o-]	18-1227	AAB4611	0	5	ft	SS	<	0.006		1600	MG/KG				septic tank	GCMS	18314	29773	ORGANIC
Chlorotoluene [o-]	18-1230	AAB4613	0	5	ft	SS	<	0.006		1600	MG/KG				drainfield	GCMS	18296	28640	ORGANIC
Chlorotoluene [o-]	18-1230	AAB4615	5	10	ft	SS	<	0.006		1600	MG/KG	FD			drainfield	GCMS	18296	28640	ORGANIC
Chlorotoluene [o-]	18-1230	AAB4616	5	10	ft	SS	<	0.006		1600	MG/KG	FD			drainfield	GCMS	18296	28640	ORGANIC
Chlorotoluene [o-]	18-1231	AAB4618	0	5	ft	SS	<	0.005		1600	MG/KG			UJ	drainfield	GCMS	18296	28640	ORGANIC
Chlorotoluene [o-]	18-1231	AAB4620	5	10	ft	SS	<	0.005		1600	MG/KG				drainfield	GCMS	18296	28640	ORGANIC

SAMPLING DATA FOR PRS 18-003(e)

Analyte	Loc ID	Sample ID	Begin	End	Units	Mat	S	Sample Value	Bkgd Value	SAL Value	Units	Field Code	Lab Code	EPA Qual	Sample Loc	Tech Code	Request Number	Report Number	Suite
Chlorotoluene [o-]	18-1232	AAB4622	0	5	ft	SS	<	0.005		1600	MG/KG				drainfield	GCMS	18296	28640	ORGANIC
Chlorotoluene [o-]	18-1232	AAB4624	5	10	ft	SS	<	0.006		1600	MG/KG				drainfield	GCMS	18296	28640	ORGANIC
Chlorotoluene [o-]	18-1233	AAB4626	0	5	ft	SS	<	0.005		1600	MG/KG				drainfield	GCMS	18264	30141	ORGANIC
Chlorotoluene [o-]	18-1233	AAB4628	5	10	ft	SS	<	0.005		1600	MG/KG				drainfield	GCMS	18264	30141	ORGANIC
Chlorotoluene [o-]	18-1233	AAB4628	5	10	ft	SS	<	0.005		1600	MG/KG				drainfield	GCMS	18264	30891	ORGANIC
Chlorotoluene [o-]	18-1233	AAB4631	0	21	ft	W	<	5		700	UG/L				drainfield	GCMS	18268	29762	ORGANIC
Chlorotoluene [o-]	18-1233	AAB4632				W	<	5		700	UG/L	FR			drainfield	GCMS	18268	29762	ORGANIC
Chlorotoluene [o-]	18-1233	AAB4735				W	<	5		700	UG/L	FB			drainfield	GCMS	18268	29762	ORGANIC
Chlorotoluene [o-]	18-1234	AAB4634	0	5	ft	SS	<	0.005		1600	MG/KG				drainfield	GCMS	18296	28640	ORGANIC
Chlorotoluene [o-]	18-1234	AAB4636	5	10	ft	SS	<	0.005		1600	MG/KG				drainfield	GCMS	18296	28640	ORGANIC
Chlorotoluene [o-]	18-1234	AAB4639	0	23	ft	W	<	5		700	UG/L				drainfield	GCMS	18268	29762	ORGANIC
Chlorotoluene [p-]	18-1225	AAB4605	2	4	ft	SS	<	0.006			MG/KG				septic tank	GCMS	18314	29773	ORGANIC
Chlorotoluene [p-]	18-1226	AAB4607	0	5	ft	SS	<	0.005			MG/KG				septic tank	GCMS	18268	29762	ORGANIC
Chlorotoluene [p-]	18-1227	AAB4609	5	10		SS	<	0.006			MG/KG				septic tank	GCMS	18314	29773	ORGANIC
Chlorotoluene [p-]	18-1227	AAB4611	0	5	ft	SS	<	0.006			MG/KG				septic tank	GCMS	18314	29773	ORGANIC
Chlorotoluene [p-]	18-1230	AAB4613	0	5	ft	SS	<	0.006			MG/KG				drainfield	GCMS	18296	28640	ORGANIC
Chlorotoluene [p-]	18-1230	AAB4615	5	10	ft	SS	<	0.006			MG/KG	FD			drainfield	GCMS	18296	28640	ORGANIC
Chlorotoluene [p-]	18-1230	AAB4616	5	10	ft	SS	<	0.006			MG/KG	FD			drainfield	GCMS	18296	28640	ORGANIC
Chlorotoluene [p-]	18-1231	AAB4618	0	5	ft	SS	<	0.005			MG/KG			UJ	drainfield	GCMS	18296	28640	ORGANIC
Chlorotoluene [p-]	18-1231	AAB4620	5	10	ft	SS	<	0.005			MG/KG				drainfield	GCMS	18296	28640	ORGANIC
Chlorotoluene [p-]	18-1232	AAB4622	0	5	ft	SS	<	0.005			MG/KG				drainfield	GCMS	18296	28640	ORGANIC
Chlorotoluene [p-]	18-1232	AAB4624	5	10	ft	SS	<	0.006			MG/KG				drainfield	GCMS	18296	28640	ORGANIC
Chlorotoluene [p-]	18-1233	AAB4626	0	5	ft	SS	<	0.005			MG/KG				drainfield	GCMS	18264	30141	ORGANIC
Chlorotoluene [p-]	18-1233	AAB4628	5	10	ft	SS	<	0.005			MG/KG				drainfield	GCMS	18264	30141	ORGANIC
Chlorotoluene [p-]	18-1233	AAB4628	5	10	ft	SS	<	0.005			MG/KG				drainfield	GCMS	18264	30891	ORGANIC
Chlorotoluene [p-]	18-1233	AAB4631	0	21	ft	W	<	5			UG/L				drainfield	GCMS	18268	29762	ORGANIC
Chlorotoluene [p-]	18-1233	AAB4632				W	<	5			UG/L	FR			drainfield	GCMS	18268	29762	ORGANIC
Chlorotoluene [p-]	18-1233	AAB4735				W	<	5			UG/L	FB			drainfield	GCMS	18268	29762	ORGANIC
Chlorotoluene [p-]	18-1234	AAB4634	0	5	ft	SS	<	0.005			MG/KG				drainfield	GCMS	18296	28640	ORGANIC
Chlorotoluene [p-]	18-1234	AAB4636	5	10	ft	SS	<	0.005			MG/KG				drainfield	GCMS	18296	28640	ORGANIC
Chlorotoluene [p-]	18-1234	AAB4639	0	23	ft	W	<	5			UG/L				drainfield	GCMS	18268	29762	ORGANIC
Chrysene	18-1225	AAB4605	2	4	ft	SS	<	0.39		96	MG/KG				septic tank	GCMS	18314	29780	ORGANIC
Chrysene	18-1226	AAB4607	0	5	ft	SS	<	0.41		96	MG/KG				septic tank	GCMS	18268	29852	ORGANIC
Chrysene	18-1227	AAB4609	5	10		SS	<	0.37		96	MG/KG				septic tank	GCMS	18314	29780	ORGANIC
Chrysene	18-1227	AAB4611	0	5	ft	SS	<	1.9		96	MG/KG				septic tank	GCMS	18314	29780	ORGANIC
Chrysene	18-1230	AAB4613	0	5	ft	SS	<	0.37		96	MG/KG				drainfield	GCMS	18240	28324	ORGANIC
Chrysene	18-1230	AAB4615	5	10	ft	SS	<	0.36		96	MG/KG	FD			drainfield	GCMS	18240	28324	ORGANIC
Chrysene	18-1230	AAB4616	5	10	ft	SS	<	0.36		96	MG/KG	FD			drainfield	GCMS	18240	28324	ORGANIC
Chrysene	18-1231	AAB4618	0	5	ft	SS	<	0.35		96	MG/KG				drainfield	GCMS	18240	28324	ORGANIC
Chrysene	18-1231	AAB4620	5	10	ft	SS	<	0.36		96	MG/KG				drainfield	GCMS	18240	28324	ORGANIC
Chrysene	18-1232	AAB4622	0	5	ft	SS	<	0.36		96	MG/KG				drainfield	GCMS	18240	28324	ORGANIC
Chrysene	18-1232	AAB4624	5	10	ft	SS	<	0.36		96	MG/KG				drainfield	GCMS	18240	28324	ORGANIC
Chrysene	18-1233	AAB4626	0	5	ft	SS	<	0.35		96	MG/KG				drainfield	GCMS	18264	30123	ORGANIC
Chrysene	18-1233	AAB4630	15	20	ft	SS	<	0.43		96	MG/KG				drainfield	GCMS	18264	30123	ORGANIC
Chrysene	18-1233	AAB4630	10	15	ft	SS	<	0.43		96	MG/KG				drainfield	GCMS	18264	30123	ORGANIC
Chrysene	18-1233	AAB4631	0	21	ft	W	<	10		0.2	UG/L				drainfield	GCMS	18268	29852	ORGANIC
Chrysene	18-1233	AAB4632				W	<	10		0.2	UG/L	FR			drainfield	GCMS	18268	29852	ORGANIC
Chrysene	18-1233	AAB4633				W	<	10		0.2	UG/L	EB			drainfield	GCMS	18268	29852	ORGANIC
Chrysene	18-1233	AAB4633				W	<	10		0.2	UG/L	EB		UJ	drainfield	GCMS	18268	37065	ORGANIC
Chrysene	18-1234	AAB4634	0	5	ft	SS	<	0.35		96	MG/KG				drainfield	GCMS	18240	28324	ORGANIC
Chrysene	18-1234	AAB4636	5	10	ft	SS	<	0.35		96	MG/KG				drainfield	GCMS	18240	28324	ORGANIC
Chrysene	18-1234	AAB4638	15	20	ft	SS	<	0.4		96	MG/KG				drainfield	GCMS	18240	28324	ORGANIC
Chrysene	18-1234	AAB4638	10	15	ft	SS	<	0.4		96	MG/KG				drainfield	GCMS	18240	28324	ORGANIC
Chrysene	18-1234	AAB4639	0	23	ft	W	<	10		0.2	UG/L				drainfield	GCMS	18268	29852	ORGANIC
Chrysene	18-1234	AAB4639	0	23	ft	W	<	10		0.2	UG/L			UJ	drainfield	GCMS	18268	37065	ORGANIC

Analyte	Loc ID	Sample ID	Begin	End	Units	Mat	S	Sample Value	Bkgd Value	SAL Value	Units	Field Code	Lab Code	EPA Qual	Sample Loc	Tech Code	Request Number	Report Number	Suite
Chrysene	18-1654	AAB5274	0	6	in	SS	<	0.42		96	MG/KG				18-1654, AAB5270	GCMS	20144	32623	ORGANIC
Chrysene	18-1655	AAB5275	0	6	in	SS	<	0.39		96	MG/KG				18-1655, AAB5271	GCMS	20144	32623	ORGANIC
Chrysene	18-1234	AAB4638	20	23	ft	SS	<	0.4		96	MG/KG				drainfield	GCMS	18240	28324	ORGANIC
Di-n-butyl phthalate	18-1225	AAB4605	2	4	ft	SS	<	0.39		8000	MG/KG				septic tank	GCMS	18314	29780	ORGANIC
Di-n-butyl phthalate	18-1226	AAB4607	0	5	ft	SS	<	0.41		8000	MG/KG				septic tank	GCMS	18268	29852	ORGANIC
Di-n-butyl phthalate	18-1227	AAB4609	5	10		SS	<	0.37		8000	MG/KG				septic tank	GCMS	18314	29780	ORGANIC
Di-n-butyl phthalate	18-1227	AAB4611	0	5	ft	SS	<	1.9		8000	MG/KG				septic tank	GCMS	18314	29780	ORGANIC
Di-n-butyl phthalate	18-1230	AAB4613	0	5	ft	SS	<	0.37		8000	MG/KG				drainfield	GCMS	18240	28324	ORGANIC
Di-n-butyl phthalate	18-1230	AAB4615	5	10	ft	SS	<	0.36		8000	MG/KG	FD			drainfield	GCMS	18240	28324	ORGANIC
Di-n-butyl phthalate	18-1230	AAB4616	5	10	ft	SS	<	0.36		8000	MG/KG	FD			drainfield	GCMS	18240	28324	ORGANIC
Di-n-butyl phthalate	18-1231	AAB4618	0	5	ft	SS	<	0.35		8000	MG/KG				drainfield	GCMS	18240	28324	ORGANIC
Di-n-butyl phthalate	18-1231	AAB4620	5	10	ft	SS	<	0.36		8000	MG/KG				drainfield	GCMS	18240	28324	ORGANIC
Di-n-butyl phthalate	18-1232	AAB4622	0	5	ft	SS	<	0.36		8000	MG/KG				drainfield	GCMS	18240	28324	ORGANIC
Di-n-butyl phthalate	18-1232	AAB4624	5	10	ft	SS	<	0.36		8000	MG/KG				drainfield	GCMS	18240	28324	ORGANIC
Di-n-butyl phthalate	18-1233	AAB4626	0	5	ft	SS	<	0.35		8000	MG/KG				drainfield	GCMS	18264	30123	ORGANIC
Di-n-butyl phthalate	18-1233	AAB4630	15	20	ft	SS	<	0.43		8000	MG/KG				drainfield	GCMS	18264	30123	ORGANIC
Di-n-butyl phthalate	18-1233	AAB4630	10	15	ft	SS	<	0.43		8000	MG/KG				drainfield	GCMS	18264	30123	ORGANIC
Di-n-butyl phthalate	18-1233	AAB4631	0	21	ft	W	<	10		3500	UG/L				drainfield	GCMS	18268	29852	ORGANIC
Di-n-butyl phthalate	18-1233	AAB4632				W	<	10		3500	UG/L	FR			drainfield	GCMS	18268	29852	ORGANIC
Di-n-butyl phthalate	18-1233	AAB4633				W	<	10		3500	UG/L	EB			drainfield	GCMS	18268	29852	ORGANIC
Di-n-butyl phthalate	18-1233	AAB4633				W	<	10		3500	UG/L	EB		UJ	drainfield	GCMS	18268	37065	ORGANIC
Di-n-butyl phthalate	18-1234	AAB4634	0	5	ft	SS	<	0.35		8000	MG/KG				drainfield	GCMS	18240	28324	ORGANIC
Di-n-butyl phthalate	18-1234	AAB4636	5	10	ft	SS	<	0.35		8000	MG/KG				drainfield	GCMS	18240	28324	ORGANIC
Di-n-butyl phthalate	18-1234	AAB4638	15	20	ft	SS	<	0.4		8000	MG/KG				drainfield	GCMS	18240	28324	ORGANIC
Di-n-butyl phthalate	18-1234	AAB4638	10	15	ft	SS	<	0.4		8000	MG/KG				drainfield	GCMS	18240	28324	ORGANIC
Di-n-butyl phthalate	18-1234	AAB4639	0	23	ft	W	<	10		3500	UG/L				drainfield	GCMS	18268	29852	ORGANIC
Di-n-butyl phthalate	18-1234	AAB4639	0	23	ft	W	<	10		3500	UG/L			UJ	drainfield	GCMS	18268	37065	ORGANIC
Di-n-butyl phthalate	18-1654	AAB5274	0	6	in	SS	<	0.42		8000	MG/KG				18-1654, AAB5270	GCMS	20144	32623	ORGANIC
Di-n-butyl phthalate	18-1655	AAB5275	0	6	in	SS	<	0.39		8000	MG/KG				18-1655, AAB5271	GCMS	20144	32623	ORGANIC
Di-n-butyl phthalate	18-1234	AAB4638	20	23	ft	SS	<	0.4		8000	MG/KG				drainfield	GCMS	18240	28324	ORGANIC
Di-n-octyl phthalate	18-1225	AAB4605	2	4	ft	SS	<	0.39		1600	MG/KG				septic tank	GCMS	18314	29780	ORGANIC
Di-n-octyl phthalate	18-1226	AAB4607	0	5	ft	SS	<	0.41		1600	MG/KG				septic tank	GCMS	18268	29852	ORGANIC
Di-n-octyl phthalate	18-1227	AAB4609	5	10		SS	<	0.37		1600	MG/KG				septic tank	GCMS	18314	29780	ORGANIC
Di-n-octyl phthalate	18-1227	AAB4611	0	5	ft	SS	<	1.9		1600	MG/KG				septic tank	GCMS	18314	29780	ORGANIC
Di-n-octyl phthalate	18-1230	AAB4613	0	5	ft	SS	<	0.37		1600	MG/KG				drainfield	GCMS	18240	28324	ORGANIC
Di-n-octyl phthalate	18-1230	AAB4615	5	10	ft	SS	<	0.36		1600	MG/KG	FD			drainfield	GCMS	18240	28324	ORGANIC
Di-n-octyl phthalate	18-1230	AAB4616	5	10	ft	SS	<	0.36		1600	MG/KG	FD			drainfield	GCMS	18240	28324	ORGANIC
Di-n-octyl phthalate	18-1231	AAB4618	0	5	ft	SS	<	0.35		1600	MG/KG				drainfield	GCMS	18240	28324	ORGANIC
Di-n-octyl phthalate	18-1231	AAB4620	5	10	ft	SS	<	0.36		1600	MG/KG				drainfield	GCMS	18240	28324	ORGANIC
Di-n-octyl phthalate	18-1232	AAB4622	0	5	ft	SS	<	0.36		1600	MG/KG				drainfield	GCMS	18240	28324	ORGANIC
Di-n-octyl phthalate	18-1232	AAB4624	5	10	ft	SS	<	0.36		1600	MG/KG				drainfield	GCMS	18240	28324	ORGANIC
Di-n-octyl phthalate	18-1233	AAB4626	0	5	ft	SS	<	0.35		1600	MG/KG				drainfield	GCMS	18264	30123	ORGANIC
Di-n-octyl phthalate	18-1233	AAB4630	10	15	ft	SS	<	0.43		1600	MG/KG				drainfield	GCMS	18264	30123	ORGANIC
Di-n-octyl phthalate	18-1233	AAB4630	15	20	ft	SS	<	0.43		1600	MG/KG				drainfield	GCMS	18264	30123	ORGANIC
Di-n-octyl phthalate	18-1233	AAB4631	0	21	ft	W	<	10		700	UG/L				drainfield	GCMS	18268	29852	ORGANIC
Di-n-octyl phthalate	18-1233	AAB4632				W	<	10		700	UG/L	FR			drainfield	GCMS	18268	29852	ORGANIC
Di-n-octyl phthalate	18-1233	AAB4633				W	<	10		700	UG/L	EB			drainfield	GCMS	18268	29852	ORGANIC
Di-n-octyl phthalate	18-1233	AAB4633				W	<	10		700	UG/L	EB		UJ	drainfield	GCMS	18268	37065	ORGANIC
Di-n-octyl phthalate	18-1234	AAB4634	0	5	ft	SS	<	0.35		1600	MG/KG				drainfield	GCMS	18240	28324	ORGANIC
Di-n-octyl phthalate	18-1234	AAB4636	5	10	ft	SS	<	0.35		1600	MG/KG				drainfield	GCMS	18240	28324	ORGANIC
Di-n-octyl phthalate	18-1234	AAB4638	10	15	ft	SS	<	0.4		1600	MG/KG				drainfield	GCMS	18240	28324	ORGANIC
Di-n-octyl phthalate	18-1234	AAB4638	15	20	ft	SS	<	0.4		1600	MG/KG				drainfield	GCMS	18240	28324	ORGANIC
Di-n-octyl phthalate	18-1234	AAB4639	0	23	ft	W	<	10		700	UG/L				drainfield	GCMS	18268	29852	ORGANIC
Di-n-octyl phthalate	18-1234	AAB4639	0	23	ft	W	<	10		700	UG/L			UJ	drainfield	GCMS	18268	37065	ORGANIC
Di-n-octyl phthalate	18-1654	AAB5274	0	6	in	SS	<	0.42		1600	MG/KG				18-1654, AAB5270	GCMS	20144	32623	ORGANIC

SAMPLING DATA FOR PRS 18-003(e)

Analyte	Loc ID	Sample ID	Begin	End	Units	Mat	S	Sample Value	Bkgd Value	SAL Value	Units	Field Code	Lab Code	EPA Qual	Sample Loc	Tech Code	Request Number	Report Number	Suite
Di-n-octyl phthalate	18-1655	AAB5275	0	6	in	SS	<	0.39		1600	MG/KG				18-1655, AAB5271	GCMS	20144	32623	ORGANIC
Di-n-octyl phthalate	18-1234	AAB4638	20	23	ft	SS	<	0.4		1600	MG/KG				drainfield	GCMS	18240	28324	ORGANIC
Dibenzofuran	18-1225	AAB4605	2	4	ft	SS	<	0.39			MG/KG				septic tank	GCMS	18314	29780	ORGANIC
Dibenzofuran	18-1226	AAB4607	0	5	ft	SS	<	0.41			MG/KG				septic tank	GCMS	18268	29852	ORGANIC
Dibenzofuran	18-1227	AAB4609	5	10		SS	<	0.37			MG/KG				septic tank	GCMS	18314	29780	ORGANIC
Dibenzofuran	18-1227	AAB4611	0	5	ft	SS	<	1.9			MG/KG				septic tank	GCMS	18314	29780	ORGANIC
Dibenzofuran	18-1230	AAB4613	0	5	ft	SS	<	0.37			MG/KG				drainfield	GCMS	18240	28324	ORGANIC
Dibenzofuran	18-1230	AAB4615	5	10	ft	SS	<	0.36			MG/KG	FD			drainfield	GCMS	18240	28324	ORGANIC
Dibenzofuran	18-1230	AAB4616	5	10	ft	SS	<	0.36			MG/KG	FD			drainfield	GCMS	18240	28324	ORGANIC
Dibenzofuran	18-1231	AAB4618	0	5	ft	SS	<	0.35			MG/KG				drainfield	GCMS	18240	28324	ORGANIC
Dibenzofuran	18-1231	AAB4620	5	10	ft	SS	<	0.36			MG/KG				drainfield	GCMS	18240	28324	ORGANIC
Dibenzofuran	18-1232	AAB4622	0	5	ft	SS	<	0.36			MG/KG				drainfield	GCMS	18240	28324	ORGANIC
Dibenzofuran	18-1232	AAB4624	5	10	ft	SS	<	0.36			MG/KG				drainfield	GCMS	18240	28324	ORGANIC
Dibenzofuran	18-1233	AAB4626	0	5	ft	SS	<	0.35			MG/KG				drainfield	GCMS	18264	30123	ORGANIC
Dibenzofuran	18-1233	AAB4630	10	15	ft	SS	<	0.43			MG/KG				drainfield	GCMS	18264	30123	ORGANIC
Dibenzofuran	18-1233	AAB4630	15	20	ft	SS	<	0.43			MG/KG				drainfield	GCMS	18264	30123	ORGANIC
Dibenzofuran	18-1233	AAB4631	0	21	ft	W	<	10			UG/L				drainfield	GCMS	18268	29852	ORGANIC
Dibenzofuran	18-1233	AAB4632				W	<	10			UG/L	FR			drainfield	GCMS	18268	29852	ORGANIC
Dibenzofuran	18-1233	AAB4633				W	<	10			UG/L	EB			drainfield	GCMS	18268	29852	ORGANIC
Dibenzofuran	18-1233	AAB4633				W	<	10			UG/L	EB		UJ	drainfield	GCMS	18268	37065	ORGANIC
Dibenzofuran	18-1234	AAB4634	0	5	ft	SS	<	0.35			MG/KG				drainfield	GCMS	18240	28324	ORGANIC
Dibenzofuran	18-1234	AAB4636	5	10	ft	SS	<	0.35			MG/KG				drainfield	GCMS	18240	28324	ORGANIC
Dibenzofuran	18-1234	AAB4638	15	20	ft	SS	<	0.4			MG/KG				drainfield	GCMS	18240	28324	ORGANIC
Dibenzofuran	18-1234	AAB4638	10	15	ft	SS	<	0.4			MG/KG				drainfield	GCMS	18240	28324	ORGANIC
Dibenzofuran	18-1234	AAB4639	0	23	ft	W	<	10			UG/L				drainfield	GCMS	18268	29852	ORGANIC
Dibenzofuran	18-1234	AAB4639	0	23	ft	W	<	10			UG/L			UJ	drainfield	GCMS	18268	37065	ORGANIC
Dibenzofuran	18-1654	AAB5274	0	6	in	SS	<	0.42			MG/KG				18-1654, AAB5270	GCMS	20144	32623	ORGANIC
Dibenzofuran	18-1655	AAB5275	0	6	in	SS	<	0.39			MG/KG				18-1655, AAB5271	GCMS	20144	32623	ORGANIC
Dibenzofuran	18-1234	AAB4638	20	23	ft	SS	<	0.4			MG/KG				drainfield	GCMS	18240	28324	ORGANIC
Dibenzo[a,h]anthracene	18-1225	AAB4605	2	4	ft	SS	<	0.39		0.1	MG/KG				septic tank	GCMS	18314	29780	ORGANIC
Dibenzo[a,h]anthracene	18-1226	AAB4607	0	5	ft	SS	<	0.41		0.1	MG/KG				septic tank	GCMS	18268	29852	ORGANIC
Dibenzo[a,h]anthracene	18-1227	AAB4609	5	10		SS	<	0.37		0.1	MG/KG				septic tank	GCMS	18314	29780	ORGANIC
Dibenzo[a,h]anthracene	18-1227	AAB4611	0	5	ft	SS	<	1.9		0.1	MG/KG				septic tank	GCMS	18314	29780	ORGANIC
Dibenzo[a,h]anthracene	18-1230	AAB4613	0	5	ft	SS	<	0.37		0.1	MG/KG				drainfield	GCMS	18240	28324	ORGANIC
Dibenzo[a,h]anthracene	18-1230	AAB4615	5	10	ft	SS	<	0.36		0.1	MG/KG	FD			drainfield	GCMS	18240	28324	ORGANIC
Dibenzo[a,h]anthracene	18-1230	AAB4616	5	10	ft	SS	<	0.36		0.1	MG/KG	FD			drainfield	GCMS	18240	28324	ORGANIC
Dibenzo[a,h]anthracene	18-1231	AAB4618	0	5	ft	SS	<	0.35		0.1	MG/KG				drainfield	GCMS	18240	28324	ORGANIC
Dibenzo[a,h]anthracene	18-1231	AAB4620	5	10	ft	SS	<	0.36		0.1	MG/KG				drainfield	GCMS	18240	28324	ORGANIC
Dibenzo[a,h]anthracene	18-1232	AAB4622	0	5	ft	SS	<	0.36		0.1	MG/KG				drainfield	GCMS	18240	28324	ORGANIC
Dibenzo[a,h]anthracene	18-1232	AAB4624	5	10	ft	SS	<	0.36		0.1	MG/KG				drainfield	GCMS	18240	28324	ORGANIC
Dibenzo[a,h]anthracene	18-1233	AAB4626	0	5	ft	SS	<	0.35		0.1	MG/KG				drainfield	GCMS	18264	30123	ORGANIC
Dibenzo[a,h]anthracene	18-1233	AAB4630	15	20	ft	SS	<	0.43		0.1	MG/KG				drainfield	GCMS	18264	30123	ORGANIC
Dibenzo[a,h]anthracene	18-1233	AAB4630	10	15	ft	SS	<	0.43		0.1	MG/KG				drainfield	GCMS	18264	30123	ORGANIC
Dibenzo[a,h]anthracene	18-1233	AAB4631	0	21	ft	W	<	10		0.3	UG/L				drainfield	GCMS	18268	29852	ORGANIC
Dibenzo[a,h]anthracene	18-1233	AAB4632				W	<	10		0.3	UG/L	FR			drainfield	GCMS	18268	29852	ORGANIC
Dibenzo[a,h]anthracene	18-1233	AAB4633				W	<	10		0.3	UG/L	EB			drainfield	GCMS	18268	29852	ORGANIC
Dibenzo[a,h]anthracene	18-1233	AAB4633				W	<	10		0.3	UG/L	EB		UJ	drainfield	GCMS	18268	37065	ORGANIC
Dibenzo[a,h]anthracene	18-1234	AAB4634	0	5	ft	SS	<	0.35		0.1	MG/KG				drainfield	GCMS	18240	28324	ORGANIC
Dibenzo[a,h]anthracene	18-1234	AAB4636	5	10	ft	SS	<	0.35		0.1	MG/KG				drainfield	GCMS	18240	28324	ORGANIC
Dibenzo[a,h]anthracene	18-1234	AAB4638	15	20	ft	SS	<	0.4		0.1	MG/KG				drainfield	GCMS	18240	28324	ORGANIC
Dibenzo[a,h]anthracene	18-1234	AAB4638	10	15	ft	SS	<	0.4		0.1	MG/KG				drainfield	GCMS	18240	28324	ORGANIC
Dibenzo[a,h]anthracene	18-1234	AAB4639	0	23	ft	W	<	10		0.3	UG/L				drainfield	GCMS	18268	29852	ORGANIC
Dibenzo[a,h]anthracene	18-1234	AAB4639	0	23	ft	W	<	10		0.3	UG/L			UJ	drainfield	GCMS	18268	37065	ORGANIC
Dibenzo[a,h]anthracene	18-1654	AAB5274	0	6	in	SS	<	0.42		0.1	MG/KG				18-1654, AAB5270	GCMS	20144	32623	ORGANIC
Dibenzo[a,h]anthracene	18-1655	AAB5275	0	6	in	SS	<	0.39		0.1	MG/KG				18-1655, AAB5271	GCMS	20144	32623	ORGANIC

Analyte	Loc ID	Sample ID	Begin	End	Units	Mat	S	Sample Value	Bkgd Value	SAL Value	Units	Field Code	Lab Code	EPA Qual	Sample Loc	Tech Code	Request Number	Report Number	Suite
Dibenzo[a,h]anthracene	18-1234	AAB4638	20	23	ft	SS	<	0.4		0.1	MG/KG				drainfield	GCMS	18240	28324	ORGANIC
Dibromo-3-chloropropane [1,2-]	18-1225	AAB4605	2	4	ft	SS	<	0.011		0.5	MG/KG				septic tank	GCMS	18314	29773	ORGANIC
Dibromo-3-chloropropane [1,2-]	18-1226	AAB4607	0	5	ft	SS	<	0.01		0.5	MG/KG				septic tank	GCMS	18268	29762	ORGANIC
Dibromo-3-chloropropane [1,2-]	18-1227	AAB4609	5	10		SS	<	0.011		0.5	MG/KG				septic tank	GCMS	18314	29773	ORGANIC
Dibromo-3-chloropropane [1,2-]	18-1227	AAB4611	0	5	ft	SS	<	0.011		0.5	MG/KG				septic tank	GCMS	18314	29773	ORGANIC
Dibromo-3-chloropropane [1,2-]	18-1230	AAB4613	0	5	ft	SS	<	0.012		0.5	MG/KG				drainfield	GCMS	18296	28640	ORGANIC
Dibromo-3-chloropropane [1,2-]	18-1230	AAB4615	5	10	ft	SS	<	0.012		0.5	MG/KG	FD			drainfield	GCMS	18296	28640	ORGANIC
Dibromo-3-chloropropane [1,2-]	18-1230	AAB4616	5	10	ft	SS	<	0.011		0.5	MG/KG	FD			drainfield	GCMS	18296	28640	ORGANIC
Dibromo-3-chloropropane [1,2-]	18-1231	AAB4618	0	5	ft	SS	<	0.011		0.5	MG/KG			UJ	drainfield	GCMS	18296	28640	ORGANIC
Dibromo-3-chloropropane [1,2-]	18-1231	AAB4620	5	10	ft	SS	<	0.011		0.5	MG/KG				drainfield	GCMS	18296	28640	ORGANIC
Dibromo-3-chloropropane [1,2-]	18-1232	AAB4622	0	5	ft	SS	<	0.011		0.5	MG/KG				drainfield	GCMS	18296	28640	ORGANIC
Dibromo-3-chloropropane [1,2-]	18-1232	AAB4624	5	10	ft	SS	<	0.012		0.5	MG/KG				drainfield	GCMS	18296	28640	ORGANIC
Dibromo-3-chloropropane [1,2-]	18-1233	AAB4626	0	5	ft	SS	<	0.01		0.5	MG/KG				drainfield	GCMS	18264	30141	ORGANIC
Dibromo-3-chloropropane [1,2-]	18-1233	AAB4628	5	10	ft	SS	<	0.01		0.5	MG/KG				drainfield	GCMS	18264	30141	ORGANIC
Dibromo-3-chloropropane [1,2-]	18-1233	AAB4628	5	10	ft	SS	<	0.01		0.5	MG/KG				drainfield	GCMS	18264	30891	ORGANIC
Dibromo-3-chloropropane [1,2-]	18-1233	AAB4631	0	21	ft	W	<	10		0.2	UG/L				drainfield	GCMS	18268	29762	ORGANIC
Dibromo-3-chloropropane [1,2-]	18-1233	AAB4632				W	<	10		0.2	UG/L	FR			drainfield	GCMS	18268	29762	ORGANIC
Dibromo-3-chloropropane [1,2-]	18-1233	AAB4735				W	<	10		0.2	UG/L	FB			drainfield	GCMS	18268	29762	ORGANIC
Dibromo-3-chloropropane [1,2-]	18-1234	AAB4634	0	5	ft	SS	<	0.01		0.5	MG/KG				drainfield	GCMS	18296	28640	ORGANIC
Dibromo-3-chloropropane [1,2-]	18-1234	AAB4636	5	10	ft	SS	<	0.011		0.5	MG/KG				drainfield	GCMS	18296	28640	ORGANIC
Dibromo-3-chloropropane [1,2-]	18-1234	AAB4639	0	23	ft	W	<	10		0.2	UG/L				drainfield	GCMS	18268	29762	ORGANIC
Dibromoethane [1,2-]	18-1225	AAB4605	2	4	ft	SS	<	0.006			MG/KG				septic tank	GCMS	18314	29773	ORGANIC
Dibromoethane [1,2-]	18-1226	AAB4607	0	5	ft	SS	<	0.005			MG/KG				septic tank	GCMS	18268	29762	ORGANIC
Dibromoethane [1,2-]	18-1227	AAB4609	5	10		SS	<	0.006			MG/KG				septic tank	GCMS	18314	29773	ORGANIC
Dibromoethane [1,2-]	18-1227	AAB4611	0	5	ft	SS	<	0.006			MG/KG				septic tank	GCMS	18314	29773	ORGANIC
Dibromoethane [1,2-]	18-1230	AAB4613	0	5	ft	SS	<	0.006			MG/KG				drainfield	GCMS	18296	28640	ORGANIC
Dibromoethane [1,2-]	18-1230	AAB4615	5	10	ft	SS	<	0.006			MG/KG	FD			drainfield	GCMS	18296	28640	ORGANIC
Dibromoethane [1,2-]	18-1230	AAB4616	5	10	ft	SS	<	0.006			MG/KG	FD			drainfield	GCMS	18296	28640	ORGANIC
Dibromoethane [1,2-]	18-1231	AAB4618	0	5	ft	SS	<	0.005			MG/KG			UJ	drainfield	GCMS	18296	28640	ORGANIC
Dibromoethane [1,2-]	18-1231	AAB4620	5	10	ft	SS	<	0.005			MG/KG				drainfield	GCMS	18296	28640	ORGANIC
Dibromoethane [1,2-]	18-1232	AAB4622	0	5	ft	SS	<	0.005			MG/KG				drainfield	GCMS	18296	28640	ORGANIC
Dibromoethane [1,2-]	18-1232	AAB4624	5	10	ft	SS	<	0.006			MG/KG				drainfield	GCMS	18296	28640	ORGANIC
Dibromoethane [1,2-]	18-1233	AAB4626	0	5	ft	SS	<	0.005			MG/KG				drainfield	GCMS	18264	30141	ORGANIC
Dibromoethane [1,2-]	18-1233	AAB4628	5	10	ft	SS	<	0.005			MG/KG				drainfield	GCMS	18264	30141	ORGANIC
Dibromoethane [1,2-]	18-1233	AAB4628	5	10	ft	SS	<	0.005			MG/KG				drainfield	GCMS	18264	30891	ORGANIC
Dibromoethane [1,2-]	18-1233	AAB4631	0	21	ft	W	<	5			UG/L				drainfield	GCMS	18268	29762	ORGANIC
Dibromoethane [1,2-]	18-1233	AAB4632				W	<	5			UG/L	FR			drainfield	GCMS	18268	29762	ORGANIC
Dibromoethane [1,2-]	18-1233	AAB4735				W	<	5			UG/L	FB			drainfield	GCMS	18268	29762	ORGANIC
Dibromoethane [1,2-]	18-1234	AAB4634	0	5	ft	SS	<	0.005			MG/KG				drainfield	GCMS	18296	28640	ORGANIC
Dibromoethane [1,2-]	18-1234	AAB4636	5	10	ft	SS	<	0.005			MG/KG				drainfield	GCMS	18296	28640	ORGANIC
Dibromoethane [1,2-]	18-1234	AAB4639	0	23	ft	W	<	5			UG/L				drainfield	GCMS	18268	29762	ORGANIC
Dibromomethane	18-1225	AAB4605	2	4	ft	SS	<	0.006		0.0082	MG/KG				septic tank	GCMS	18314	29773	ORGANIC
Dibromomethane	18-1226	AAB4607	0	5	ft	SS	<	0.005		0.0082	MG/KG				septic tank	GCMS	18268	29762	ORGANIC
Dibromomethane	18-1227	AAB4609	5	10		SS	<	0.006		0.0082	MG/KG				septic tank	GCMS	18314	29773	ORGANIC
Dibromomethane	18-1227	AAB4611	0	5	ft	SS	<	0.006		0.0082	MG/KG				septic tank	GCMS	18314	29773	ORGANIC
Dibromomethane	18-1230	AAB4613	0	5	ft	SS	<	0.006		0.0082	MG/KG				drainfield	GCMS	18296	28640	ORGANIC
Dibromomethane	18-1230	AAB4615	5	10	ft	SS	<	0.006		0.0082	MG/KG	FD			drainfield	GCMS	18296	28640	ORGANIC
Dibromomethane	18-1230	AAB4616	5	10	ft	SS	<	0.006		0.0082	MG/KG	FD			drainfield	GCMS	18296	28640	ORGANIC
Dibromomethane	18-1231	AAB4618	0	5	ft	SS	<	0.005		0.0082	MG/KG			UJ	drainfield	GCMS	18296	28640	ORGANIC
Dibromomethane	18-1231	AAB4620	5	10	ft	SS	<	0.005		0.0082	MG/KG				drainfield	GCMS	18296	28640	ORGANIC
Dibromomethane	18-1232	AAB4622	0	5	ft	SS	<	0.005		0.0082	MG/KG				drainfield	GCMS	18296	28640	ORGANIC
Dibromomethane	18-1232	AAB4624	5	10	ft	SS	<	0.006		0.0082	MG/KG				drainfield	GCMS	18296	28640	ORGANIC
Dibromomethane	18-1233	AAB4626	0	5	ft	SS	<	0.005		0.0082	MG/KG				drainfield	GCMS	18264	30141	ORGANIC
Dibromomethane	18-1233	AAB4628	5	10	ft	SS	<	0.005		0.0082	MG/KG				drainfield	GCMS	18264	30141	ORGANIC
Dibromomethane	18-1233	AAB4628	5	10	ft	SS	<	0.005		0.0082	MG/KG				drainfield	GCMS	18264	30891	ORGANIC

SAMPLING DATA FOR PRS 18-003(e)

Analyte	Loc ID	Sample ID	Begin	End	Units	Mat	S	Sample Value	Bkgd Value	SAL Value	Units	Field Code	Lab Code	EPA Qual	Sample Loc	Tech Code	Request Number	Report Number	Suite
Dibromomethane	18-1233	AAB4631	0	21	ft	W	<	5		0.0004	UG/L				drainfield	GCMS	18268	29762	ORGANIC
Dibromomethane	18-1233	AAB4632				W	<	5		0.0004	UG/L	FR			drainfield	GCMS	18268	29762	ORGANIC
Dibromomethane	18-1233	AAB4735				W	<	5		0.0004	UG/L	FB			drainfield	GCMS	18268	29762	ORGANIC
Dibromomethane	18-1234	AAB4634	0	5	ft	SS	<	0.005		0.0082	MG/KG				drainfield	GCMS	18296	28640	ORGANIC
Dibromomethane	18-1234	AAB4636	5	10	ft	SS	<	0.005		0.0082	MG/KG				drainfield	GCMS	18296	28640	ORGANIC
Dibromomethane	18-1234	AAB4639	0	23	ft	W	<	5		0.0004	UG/L				drainfield	GCMS	18268	29762	ORGANIC
Dichlorobenzene (1,2) [o-]	18-1225	AAB4605	2	4	ft	SS	<	0.006		1600	MG/KG				septic tank	GCMS	18314	29773	ORGANIC
Dichlorobenzene (1,2) [o-]	18-1225	AAB4605	2	4	ft	SS	<	0.39		1600	MG/KG			UJ	septic tank	GCMS	18314	29780	ORGANIC
Dichlorobenzene (1,2) [o-]	18-1226	AAB4607	0	5	ft	SS	<	0.005		1600	MG/KG				septic tank	GCMS	18268	29762	ORGANIC
Dichlorobenzene (1,2) [o-]	18-1226	AAB4607	0	5	ft	SS	<	0.41		1600	MG/KG				septic tank	GCMS	18268	29852	ORGANIC
Dichlorobenzene (1,2) [o-]	18-1227	AAB4609	5	10		SS	<	0.006		1600	MG/KG			UJ	septic tank	GCMS	18314	29773	ORGANIC
Dichlorobenzene (1,2) [o-]	18-1227	AAB4609	5	10		SS	<	0.37		1600	MG/KG			UJ	septic tank	GCMS	18314	29780	ORGANIC
Dichlorobenzene (1,2) [o-]	18-1227	AAB4611	0	5	ft	SS	<	0.006		1600	MG/KG			UJ	septic tank	GCMS	18314	29773	ORGANIC
Dichlorobenzene (1,2) [o-]	18-1227	AAB4611	0	5	ft	SS	<	1.9		1600	MG/KG			UJ	septic tank	GCMS	18314	29780	ORGANIC
Dichlorobenzene (1,2) [o-]	18-1230	AAB4613	0	5	ft	SS	<	0.37		1600	MG/KG				drainfield	GCMS	18240	28324	ORGANIC
Dichlorobenzene (1,2) [o-]	18-1230	AAB4613	0	5	ft	SS	<	0.006		1600	MG/KG				drainfield	GCMS	18296	28640	ORGANIC
Dichlorobenzene (1,2) [o-]	18-1230	AAB4615	5	10	ft	SS	<	0.36		1600	MG/KG	FD			drainfield	GCMS	18240	28324	ORGANIC
Dichlorobenzene (1,2) [o-]	18-1230	AAB4615	5	10	ft	SS	<	0.006		1600	MG/KG	FD			drainfield	GCMS	18296	28640	ORGANIC
Dichlorobenzene (1,2) [o-]	18-1230	AAB4616	5	10	ft	SS	<	0.36		1600	MG/KG	FD			drainfield	GCMS	18240	28324	ORGANIC
Dichlorobenzene (1,2) [o-]	18-1230	AAB4616	5	10	ft	SS	<	0.006		1600	MG/KG	FD			drainfield	GCMS	18296	28640	ORGANIC
Dichlorobenzene (1,2) [o-]	18-1231	AAB4618	0	5	ft	SS	<	0.35		1600	MG/KG				drainfield	GCMS	18240	28324	ORGANIC
Dichlorobenzene (1,2) [o-]	18-1231	AAB4618	0	5	ft	SS	<	0.005		1600	MG/KG			UJ	drainfield	GCMS	18296	28640	ORGANIC
Dichlorobenzene (1,2) [o-]	18-1231	AAB4620	5	10	ft	SS	<	0.36		1600	MG/KG				drainfield	GCMS	18240	28324	ORGANIC
Dichlorobenzene (1,2) [o-]	18-1231	AAB4620	5	10	ft	SS	<	0.005		1600	MG/KG				drainfield	GCMS	18296	28640	ORGANIC
Dichlorobenzene (1,2) [o-]	18-1232	AAB4622	0	5	ft	SS	<	0.36		1600	MG/KG				drainfield	GCMS	18240	28324	ORGANIC
Dichlorobenzene (1,2) [o-]	18-1232	AAB4622	0	5	ft	SS	<	0.005		1600	MG/KG				drainfield	GCMS	18296	28640	ORGANIC
Dichlorobenzene (1,2) [o-]	18-1232	AAB4624	5	10	ft	SS	<	0.36		1600	MG/KG				drainfield	GCMS	18240	28324	ORGANIC
Dichlorobenzene (1,2) [o-]	18-1232	AAB4624	5	10	ft	SS	<	0.006		1600	MG/KG				drainfield	GCMS	18296	28640	ORGANIC
Dichlorobenzene (1,2) [o-]	18-1233	AAB4626	0	5	ft	SS	<	0.35		1600	MG/KG				drainfield	GCMS	18264	30123	ORGANIC
Dichlorobenzene (1,2) [o-]	18-1233	AAB4626	0	5	ft	SS	<	0.005		1600	MG/KG				drainfield	GCMS	18264	30141	ORGANIC
Dichlorobenzene (1,2) [o-]	18-1233	AAB4628	5	10	ft	SS	<	0.005		1600	MG/KG				drainfield	GCMS	18264	30141	ORGANIC
Dichlorobenzene (1,2) [o-]	18-1233	AAB4628	5	10	ft	SS	<	0.005		1600	MG/KG				drainfield	GCMS	18264	30891	ORGANIC
Dichlorobenzene (1,2) [o-]	18-1233	AAB4630	15	20	ft	SS	<	0.43		1600	MG/KG				drainfield	GCMS	18264	30123	ORGANIC
Dichlorobenzene (1,2) [o-]	18-1233	AAB4630	10	15	ft	SS	<	0.43		1600	MG/KG				drainfield	GCMS	18264	30123	ORGANIC
Dichlorobenzene (1,2) [o-]	18-1233	AAB4631	0	21	ft	W	<	5		600	UG/L				drainfield	GCMS	18268	29762	ORGANIC
Dichlorobenzene (1,2) [o-]	18-1233	AAB4631	0	21	ft	W	<	10		600	UG/L				drainfield	GCMS	18268	29852	ORGANIC
Dichlorobenzene (1,2) [o-]	18-1233	AAB4632				W	<	5		600	UG/L	FR			drainfield	GCMS	18268	29762	ORGANIC
Dichlorobenzene (1,2) [o-]	18-1233	AAB4632				W	<	10		600	UG/L	FR			drainfield	GCMS	18268	29852	ORGANIC
Dichlorobenzene (1,2) [o-]	18-1233	AAB4633				W	<	10		600	UG/L	EB			drainfield	GCMS	18268	29852	ORGANIC
Dichlorobenzene (1,2) [o-]	18-1233	AAB4633				W	<	10		600	UG/L	EB		UJ	drainfield	GCMS	18268	37065	ORGANIC
Dichlorobenzene (1,2) [o-]	18-1233	AAB4735				W	<	5		600	UG/L	FB			drainfield	GCMS	18268	29762	ORGANIC
Dichlorobenzene (1,2) [o-]	18-1234	AAB4634	0	5	ft	SS	<	0.35		1600	MG/KG				drainfield	GCMS	18240	28324	ORGANIC
Dichlorobenzene (1,2) [o-]	18-1234	AAB4634	0	5	ft	SS	<	0.005		1600	MG/KG				drainfield	GCMS	18296	28640	ORGANIC
Dichlorobenzene (1,2) [o-]	18-1234	AAB4636	5	10	ft	SS	<	0.35		1600	MG/KG				drainfield	GCMS	18240	28324	ORGANIC
Dichlorobenzene (1,2) [o-]	18-1234	AAB4636	5	10	ft	SS	<	0.005		1600	MG/KG				drainfield	GCMS	18296	28640	ORGANIC
Dichlorobenzene (1,2) [o-]	18-1234	AAB4638	15	20	ft	SS	<	0.4		1600	MG/KG				drainfield	GCMS	18240	28324	ORGANIC
Dichlorobenzene (1,2) [o-]	18-1234	AAB4638	10	15	ft	SS	<	0.4		1600	MG/KG				drainfield	GCMS	18240	28324	ORGANIC
Dichlorobenzene (1,2) [o-]	18-1234	AAB4639	0	23	ft	W	<	5		600	UG/L				drainfield	GCMS	18268	29762	ORGANIC
Dichlorobenzene (1,2) [o-]	18-1234	AAB4639	0	23	ft	W	<	10		600	UG/L				drainfield	GCMS	18268	29852	ORGANIC
Dichlorobenzene (1,2) [o-]	18-1234	AAB4639	0	23	ft	W	<	10		600	UG/L			UJ	drainfield	GCMS	18268	37065	ORGANIC
Dichlorobenzene (1,2) [o-]	18-1654	AAB5274	0	6	in	SS	<	0.42		1600	MG/KG				18-1654, AAB5270	GCMS	20144	32623	ORGANIC
Dichlorobenzene (1,2) [o-]	18-1655	AAB5275	0	6	in	SS	<	0.39		1600	MG/KG				18-1655, AAB5271	GCMS	20144	32623	ORGANIC
Dichlorobenzene (1,2) [o-]	18-1234	AAB4638	20	23	ft	SS	<	0.4		1600	MG/KG				drainfield	GCMS	18240	28324	ORGANIC
Dichlorobenzene (1,3) [m-]	18-1225	AAB4605	2	4	ft	SS	<	0.006		7200	MG/KG				septic tank	GCMS	18314	29773	ORGANIC
Dichlorobenzene (1,3) [m-]	18-1225	AAB4605	2	4	ft	SS	<	0.39		7200	MG/KG				septic tank	GCMS	18314	29780	ORGANIC

Analyte	Loc ID	Sample ID	Begin	End	Units	Mat	S	Sample Value	Bkgd Value	SAL Value	Units	Field Code	Lab Code	EPA Qual	Sample Loc	Tech Code	Request Number	Report Number	Suite
Dichlorobenzene (1,3) [m-]	18-1226	AAB4607	0	5	ft	SS	<	0.005		7200	MG/KG				septic tank	GCMS	18268	29762	ORGANIC
Dichlorobenzene (1,3) [m-]	18-1226	AAB4607	0	5	ft	SS	<	0.41		7200	MG/KG				septic tank	GCMS	18268	29852	ORGANIC
Dichlorobenzene (1,3) [m-]	18-1227	AAB4609	5	10		SS	<	0.006		7200	MG/KG				septic tank	GCMS	18314	29773	ORGANIC
Dichlorobenzene (1,3) [m-]	18-1227	AAB4609	5	10		SS	<	0.37		7200	MG/KG				septic tank	GCMS	18314	29780	ORGANIC
Dichlorobenzene (1,3) [m-]	18-1227	AAB4611	0	5	ft	SS	<	0.006		7200	MG/KG				septic tank	GCMS	18314	29773	ORGANIC
Dichlorobenzene (1,3) [m-]	18-1227	AAB4611	0	5	ft	SS	<	1.9		7200	MG/KG				septic tank	GCMS	18314	29780	ORGANIC
Dichlorobenzene (1,3) [m-]	18-1230	AAB4613	0	5	ft	SS	<	0.37		7200	MG/KG				drainfield	GCMS	18240	28324	ORGANIC
Dichlorobenzene (1,3) [m-]	18-1230	AAB4613	0	5	ft	SS	<	0.006		7200	MG/KG				drainfield	GCMS	18296	28640	ORGANIC
Dichlorobenzene (1,3) [m-]	18-1230	AAB4615	5	10	ft	SS	<	0.36		7200	MG/KG	FD			drainfield	GCMS	18240	28324	ORGANIC
Dichlorobenzene (1,3) [m-]	18-1230	AAB4615	5	10	ft	SS	<	0.006		7200	MG/KG	FD			drainfield	GCMS	18296	28640	ORGANIC
Dichlorobenzene (1,3) [m-]	18-1230	AAB4616	5	10	ft	SS	<	0.36		7200	MG/KG	FD			drainfield	GCMS	18240	28324	ORGANIC
Dichlorobenzene (1,3) [m-]	18-1230	AAB4616	5	10	ft	SS	<	0.006		7200	MG/KG	FD			drainfield	GCMS	18296	28640	ORGANIC
Dichlorobenzene (1,3) [m-]	18-1231	AAB4618	0	5	ft	SS	<	0.35		7200	MG/KG				drainfield	GCMS	18240	28324	ORGANIC
Dichlorobenzene (1,3) [m-]	18-1231	AAB4618	0	5	ft	SS	<	0.005		7200	MG/KG			UJ	drainfield	GCMS	18296	28640	ORGANIC
Dichlorobenzene (1,3) [m-]	18-1231	AAB4620	5	10	ft	SS	<	0.36		7200	MG/KG				drainfield	GCMS	18240	28324	ORGANIC
Dichlorobenzene (1,3) [m-]	18-1231	AAB4620	5	10	ft	SS	<	0.005		7200	MG/KG				drainfield	GCMS	18296	28640	ORGANIC
Dichlorobenzene (1,3) [m-]	18-1232	AAB4622	0	5	ft	SS	<	0.36		7200	MG/KG				drainfield	GCMS	18240	28324	ORGANIC
Dichlorobenzene (1,3) [m-]	18-1232	AAB4622	0	5	ft	SS	<	0.005		7200	MG/KG				drainfield	GCMS	18296	28640	ORGANIC
Dichlorobenzene (1,3) [m-]	18-1232	AAB4624	5	10	ft	SS	<	0.36		7200	MG/KG				drainfield	GCMS	18240	28324	ORGANIC
Dichlorobenzene (1,3) [m-]	18-1232	AAB4624	5	10	ft	SS	<	0.006		7200	MG/KG				drainfield	GCMS	18296	28640	ORGANIC
Dichlorobenzene (1,3) [m-]	18-1233	AAB4626	0	5	ft	SS	<	0.35		7200	MG/KG				drainfield	GCMS	18264	30123	ORGANIC
Dichlorobenzene (1,3) [m-]	18-1233	AAB4626	0	5	ft	SS	<	0.005		7200	MG/KG				drainfield	GCMS	18264	30141	ORGANIC
Dichlorobenzene (1,3) [m-]	18-1233	AAB4628	5	10	ft	SS	<	0.005		7200	MG/KG				drainfield	GCMS	18264	30141	ORGANIC
Dichlorobenzene (1,3) [m-]	18-1233	AAB4628	5	10	ft	SS	<	0.005		7200	MG/KG				drainfield	GCMS	18264	30891	ORGANIC
Dichlorobenzene (1,3) [m-]	18-1233	AAB4630	15	20	ft	SS	<	0.43		7200	MG/KG				drainfield	GCMS	18264	30123	ORGANIC
Dichlorobenzene (1,3) [m-]	18-1233	AAB4630	10	15	ft	SS	<	0.43		7200	MG/KG				drainfield	GCMS	18264	30123	ORGANIC
Dichlorobenzene (1,3) [m-]	18-1233	AAB4631	0	21	ft	W	<	5		600	UG/L				drainfield	GCMS	18268	29762	ORGANIC
Dichlorobenzene (1,3) [m-]	18-1233	AAB4631	0	21	ft	W	<	10		600	UG/L				drainfield	GCMS	18268	29852	ORGANIC
Dichlorobenzene (1,3) [m-]	18-1233	AAB4632				W	<	5		600	UG/L	FR			drainfield	GCMS	18268	29762	ORGANIC
Dichlorobenzene (1,3) [m-]	18-1233	AAB4632				W	<	10		600	UG/L	FR			drainfield	GCMS	18268	29852	ORGANIC
Dichlorobenzene (1,3) [m-]	18-1233	AAB4633				W	<	10		600	UG/L	EB			drainfield	GCMS	18268	29852	ORGANIC
Dichlorobenzene (1,3) [m-]	18-1233	AAB4633				W	<	10		600	UG/L	EB		UJ	drainfield	GCMS	18268	37065	ORGANIC
Dichlorobenzene (1,3) [m-]	18-1233	AAB4735				W	<	5		600	UG/L	FB			drainfield	GCMS	18268	29762	ORGANIC
Dichlorobenzene (1,3) [m-]	18-1234	AAB4634	0	5	ft	SS	<	0.35		7200	MG/KG				drainfield	GCMS	18240	28324	ORGANIC
Dichlorobenzene (1,3) [m-]	18-1234	AAB4634	0	5	ft	SS	<	0.005		7200	MG/KG				drainfield	GCMS	18296	28640	ORGANIC
Dichlorobenzene (1,3) [m-]	18-1234	AAB4636	5	10	ft	SS	<	0.35		7200	MG/KG				drainfield	GCMS	18240	28324	ORGANIC
Dichlorobenzene (1,3) [m-]	18-1234	AAB4636	5	10	ft	SS	<	0.005		7200	MG/KG				drainfield	GCMS	18296	28640	ORGANIC
Dichlorobenzene (1,3) [m-]	18-1234	AAB4638	15	20	ft	SS	<	0.4		7200	MG/KG				drainfield	GCMS	18240	28324	ORGANIC
Dichlorobenzene (1,3) [m-]	18-1234	AAB4638	10	15	ft	SS	<	0.4		7200	MG/KG				drainfield	GCMS	18240	28324	ORGANIC
Dichlorobenzene (1,3) [m-]	18-1234	AAB4639	0	23	ft	W	<	5		600	UG/L				drainfield	GCMS	18268	29762	ORGANIC
Dichlorobenzene (1,3) [m-]	18-1234	AAB4639	0	23	ft	W	<	10		600	UG/L				drainfield	GCMS	18268	29852	ORGANIC
Dichlorobenzene (1,3) [m-]	18-1234	AAB4639	0	23	ft	W	<	10		600	UG/L			UJ	drainfield	GCMS	18268	37065	ORGANIC
Dichlorobenzene (1,3) [m-]	18-1654	AAB5274	0	6	in	SS	<	0.42		7200	MG/KG				18-1654, AAB5270	GCMS	20144	32623	ORGANIC
Dichlorobenzene (1,3) [m-]	18-1655	AAB5275	0	6	in	SS	<	0.39		7200	MG/KG				18-1655, AAB5271	GCMS	20144	32623	ORGANIC
Dichlorobenzene (1,3) [m-]	18-1234	AAB4638	20	23	ft	SS	<	0.4		7200	MG/KG				drainfield	GCMS	18240	28324	ORGANIC
Dichlorobenzene (1,4) [p-]	18-1225	AAB4605	2	4	ft	SS	<	0.006		29	MG/KG				septic tank	GCMS	18314	29773	ORGANIC
Dichlorobenzene (1,4) [p-]	18-1225	AAB4605	2	4	ft	SS	<	0.39		29	MG/KG				septic tank	GCMS	18314	29780	ORGANIC
Dichlorobenzene (1,4) [p-]	18-1226	AAB4607	0	5	ft	SS	<	0.005		29	MG/KG				septic tank	GCMS	18268	29762	ORGANIC
Dichlorobenzene (1,4) [p-]	18-1226	AAB4607	0	5	ft	SS	<	0.41		29	MG/KG				septic tank	GCMS	18268	29852	ORGANIC
Dichlorobenzene (1,4) [p-]	18-1227	AAB4609	5	10		SS	<	0.006		29	MG/KG				septic tank	GCMS	18314	29773	ORGANIC
Dichlorobenzene (1,4) [p-]	18-1227	AAB4609	5	10		SS	<	0.37		29	MG/KG				septic tank	GCMS	18314	29780	ORGANIC
Dichlorobenzene (1,4) [p-]	18-1227	AAB4611	0	5	ft	SS	<	0.006		29	MG/KG				septic tank	GCMS	18314	29773	ORGANIC
Dichlorobenzene (1,4) [p-]	18-1227	AAB4611	0	5	ft	SS	<	1.9		29	MG/KG				septic tank	GCMS	18314	29780	ORGANIC
Dichlorobenzene (1,4) [p-]	18-1230	AAB4613	0	5	ft	SS	<	0.37		29	MG/KG				drainfield	GCMS	18240	28324	ORGANIC
Dichlorobenzene (1,4) [p-]	18-1230	AAB4613	0	5	ft	SS	<	0.006		29	MG/KG				drainfield	GCMS	18296	28640	ORGANIC

SAMPLING DATA FOR PRS 18-003(e)

Analyte	Loc ID	Sample ID	Begin	End	Units	Mat	S	Sample Value	Bkgd Value	SAL Value	Units	Field Code	Lab Code	EPA Qual	Sample Loc	Tech Code	Request Number	Report Number	Suite
Dichlorobenzene (1,4) [p-]	18-1230	AAB4615	5	10	ft	SS	<	0.36		29	MG/KG	FD			drainfield	GCMS	18240	28324	ORGANIC
Dichlorobenzene (1,4) [p-]	18-1230	AAB4615	5	10	ft	SS	<	0.006		29	MG/KG	FD			drainfield	GCMS	18296	28640	ORGANIC
Dichlorobenzene (1,4) [p-]	18-1230	AAB4616	5	10	ft	SS	<	0.36		29	MG/KG	FD			drainfield	GCMS	18240	28324	ORGANIC
Dichlorobenzene (1,4) [p-]	18-1230	AAB4616	5	10	ft	SS	<	0.006		29	MG/KG	FD			drainfield	GCMS	18296	28640	ORGANIC
Dichlorobenzene (1,4) [p-]	18-1231	AAB4618	0	5	ft	SS	<	0.35		29	MG/KG				drainfield	GCMS	18240	28324	ORGANIC
Dichlorobenzene (1,4) [p-]	18-1231	AAB4618	0	5	ft	SS	<	0.005		29	MG/KG			UJ	drainfield	GCMS	18296	28640	ORGANIC
Dichlorobenzene (1,4) [p-]	18-1231	AAB4620	5	10	ft	SS	<	0.36		29	MG/KG				drainfield	GCMS	18240	28324	ORGANIC
Dichlorobenzene (1,4) [p-]	18-1231	AAB4620	5	10	ft	SS	<	0.005		29	MG/KG				drainfield	GCMS	18296	28640	ORGANIC
Dichlorobenzene (1,4) [p-]	18-1232	AAB4622	0	5	ft	SS	<	0.36		29	MG/KG				drainfield	GCMS	18240	28324	ORGANIC
Dichlorobenzene (1,4) [p-]	18-1232	AAB4622	0	5	ft	SS	<	0.005		29	MG/KG				drainfield	GCMS	18296	28640	ORGANIC
Dichlorobenzene (1,4) [p-]	18-1232	AAB4624	5	10	ft	SS	<	0.36		29	MG/KG				drainfield	GCMS	18240	28324	ORGANIC
Dichlorobenzene (1,4) [p-]	18-1232	AAB4624	5	10	ft	SS	<	0.006		29	MG/KG				drainfield	GCMS	18296	28640	ORGANIC
Dichlorobenzene (1,4) [p-]	18-1233	AAB4626	0	5	ft	SS	<	0.35		29	MG/KG				drainfield	GCMS	18264	30123	ORGANIC
Dichlorobenzene (1,4) [p-]	18-1233	AAB4626	0	5	ft	SS	<	0.005		29	MG/KG				drainfield	GCMS	18264	30141	ORGANIC
Dichlorobenzene (1,4) [p-]	18-1233	AAB4628	5	10	ft	SS	<	0.005		29	MG/KG				drainfield	GCMS	18264	30141	ORGANIC
Dichlorobenzene (1,4) [p-]	18-1233	AAB4628	5	10	ft	SS	<	0.005		29	MG/KG				drainfield	GCMS	18264	30891	ORGANIC
Dichlorobenzene (1,4) [p-]	18-1233	AAB4630	10	15	ft	SS	<	0.43		29	MG/KG				drainfield	GCMS	18264	30123	ORGANIC
Dichlorobenzene (1,4) [p-]	18-1233	AAB4630	15	20	ft	SS	<	0.43		29	MG/KG				drainfield	GCMS	18264	30123	ORGANIC
Dichlorobenzene (1,4) [p-]	18-1233	AAB4631	0	21	ft	W	<	5		75	UG/L				drainfield	GCMS	18268	29762	ORGANIC
Dichlorobenzene (1,4) [p-]	18-1233	AAB4631	0	21	ft	W	<	10		75	UG/L				drainfield	GCMS	18268	29852	ORGANIC
Dichlorobenzene (1,4) [p-]	18-1233	AAB4632				W	<	5		75	UG/L	FR			drainfield	GCMS	18268	29762	ORGANIC
Dichlorobenzene (1,4) [p-]	18-1233	AAB4632				W	<	10		75	UG/L	FR			drainfield	GCMS	18268	29852	ORGANIC
Dichlorobenzene (1,4) [p-]	18-1233	AAB4633				W	<	10		75	UG/L	EB			drainfield	GCMS	18268	29852	ORGANIC
Dichlorobenzene (1,4) [p-]	18-1233	AAB4633				W	<	10		75	UG/L	EB		UJ	drainfield	GCMS	18268	37065	ORGANIC
Dichlorobenzene (1,4) [p-]	18-1233	AAB4735				W	<	5		75	UG/L	FB			drainfield	GCMS	18268	29762	ORGANIC
Dichlorobenzene (1,4) [p-]	18-1234	AAB4634	0	5	ft	SS	<	0.35		29	MG/KG				drainfield	GCMS	18240	28324	ORGANIC
Dichlorobenzene (1,4) [p-]	18-1234	AAB4634	0	5	ft	SS	<	0.005		29	MG/KG				drainfield	GCMS	18296	28640	ORGANIC
Dichlorobenzene (1,4) [p-]	18-1234	AAB4636	5	10	ft	SS	<	0.35		29	MG/KG				drainfield	GCMS	18240	28324	ORGANIC
Dichlorobenzene (1,4) [p-]	18-1234	AAB4636	5	10	ft	SS	<	0.005		29	MG/KG				drainfield	GCMS	18296	28640	ORGANIC
Dichlorobenzene (1,4) [p-]	18-1234	AAB4638	15	20	ft	SS	<	0.4		29	MG/KG				drainfield	GCMS	18240	28324	ORGANIC
Dichlorobenzene (1,4) [p-]	18-1234	AAB4638	10	15	ft	SS	<	0.4		29	MG/KG				drainfield	GCMS	18240	28324	ORGANIC
Dichlorobenzene (1,4) [p-]	18-1234	AAB4639	0	23	ft	W	<	5		75	UG/L				drainfield	GCMS	18268	29762	ORGANIC
Dichlorobenzene (1,4) [p-]	18-1234	AAB4639	0	23	ft	W	<	10		75	UG/L				drainfield	GCMS	18268	29852	ORGANIC
Dichlorobenzene (1,4) [p-]	18-1234	AAB4639	0	23	ft	W	<	10		75	UG/L			UJ	drainfield	GCMS	18268	37065	ORGANIC
Dichlorobenzene (1,4) [p-]	18-1654	AAB5274	0	6	in	SS	<	0.42		29	MG/KG				18-1654, AAB5270	GCMS	20144	32623	ORGANIC
Dichlorobenzene (1,4) [p-]	18-1655	AAB5275	0	6	in	SS	<	0.39		29	MG/KG				18-1655, AAB5271	GCMS	20144	32623	ORGANIC
Dichlorobenzene (1,4) [p-]	18-1234	AAB4638	20	23	ft	SS	<	0.4		29	MG/KG				drainfield	GCMS	18240	28324	ORGANIC
Dichlorobenzidine [3,3'-]	18-1225	AAB4605	2	4	ft	SS	<	0.77		1.6	MG/KG				septic tank	GCMS	18314	29780	ORGANIC
Dichlorobenzidine [3,3'-]	18-1226	AAB4607	0	5	ft	SS	<	1.6		1.6	MG/KG				septic tank	GCMS	18268	29852	ORGANIC
Dichlorobenzidine [3,3'-]	18-1227	AAB4609	5	10		SS	<	0.74		1.6	MG/KG				septic tank	GCMS	18314	29780	ORGANIC
Dichlorobenzidine [3,3'-]	18-1227	AAB4611	0	5	ft	SS	<	3.8		1.6	MG/KG				septic tank	GCMS	18314	29780	ORGANIC
Dichlorobenzidine [3,3'-]	18-1230	AAB4613	0	5	ft	SS	<	0.37		1.6	MG/KG				drainfield	GCMS	18240	28324	ORGANIC
Dichlorobenzidine [3,3'-]	18-1230	AAB4615	5	10	ft	SS	<	0.36		1.6	MG/KG	FD			drainfield	GCMS	18240	28324	ORGANIC
Dichlorobenzidine [3,3'-]	18-1230	AAB4616	5	10	ft	SS	<	0.36		1.6	MG/KG	FD			drainfield	GCMS	18240	28324	ORGANIC
Dichlorobenzidine [3,3'-]	18-1231	AAB4618	0	5	ft	SS	<	0.35		1.6	MG/KG				drainfield	GCMS	18240	28324	ORGANIC
Dichlorobenzidine [3,3'-]	18-1231	AAB4620	5	10	ft	SS	<	0.36		1.6	MG/KG				drainfield	GCMS	18240	28324	ORGANIC
Dichlorobenzidine [3,3'-]	18-1232	AAB4622	0	5	ft	SS	<	0.36		1.6	MG/KG				drainfield	GCMS	18240	28324	ORGANIC
Dichlorobenzidine [3,3'-]	18-1232	AAB4624	5	10	ft	SS	<	0.36		1.6	MG/KG				drainfield	GCMS	18240	28324	ORGANIC
Dichlorobenzidine [3,3'-]	18-1233	AAB4626	0	5	ft	SS	<	1.4		1.6	MG/KG				drainfield	GCMS	18264	30123	ORGANIC
Dichlorobenzidine [3,3'-]	18-1233	AAB4630	15	20	ft	SS	<	1.7		1.6	MG/KG				drainfield	GCMS	18264	30123	ORGANIC
Dichlorobenzidine [3,3'-]	18-1233	AAB4630	10	15	ft	SS	<	1.7		1.6	MG/KG				drainfield	GCMS	18264	30123	ORGANIC
Dichlorobenzidine [3,3'-]	18-1233	AAB4631	0	21	ft	W	<	20		0.078	UG/L				drainfield	GCMS	18268	29852	ORGANIC
Dichlorobenzidine [3,3'-]	18-1233	AAB4632				W	<	20		0.078	UG/L	FR			drainfield	GCMS	18268	29852	ORGANIC
Dichlorobenzidine [3,3'-]	18-1233	AAB4633				W	<	20		0.078	UG/L	EB			drainfield	GCMS	18268	29852	ORGANIC
Dichlorobenzidine [3,3'-]	18-1233	AAB4633				W	<	20		0.078	UG/L	EB		UJ	drainfield	GCMS	18268	37065	ORGANIC

Analyte	Loc ID	Sample ID	Begin	End	Units	Mat	S	Sample Value	Bkgd Value	SAL Value	Units	Field Code	Lab Code	EPA Qual	Sample Loc	Tech Code	Request Number	Report Number	Suite
Dichlorobenzidine [3,3'-]	18-1234	AAB4634	0	5	ft	SS	<	0.35		1.6	MG/KG				drainfield	GCMS	18240	28324	ORGANIC
Dichlorobenzidine [3,3'-]	18-1234	AAB4636	5	10	ft	SS	<	0.35		1.6	MG/KG				drainfield	GCMS	18240	28324	ORGANIC
Dichlorobenzidine [3,3'-]	18-1234	AAB4638	15	20	ft	SS	<	0.4		1.6	MG/KG				drainfield	GCMS	18240	28324	ORGANIC
Dichlorobenzidine [3,3'-]	18-1234	AAB4638	10	15	ft	SS	<	0.4		1.6	MG/KG				drainfield	GCMS	18240	28324	ORGANIC
Dichlorobenzidine [3,3'-]	18-1234	AAB4639	0	23	ft	W	<	20		0.078	UG/L				drainfield	GCMS	18268	29852	ORGANIC
Dichlorobenzidine [3,3'-]	18-1234	AAB4639	0	23	ft	W	<	20		0.078	UG/L			UJ	drainfield	GCMS	18268	37065	ORGANIC
Dichlorobenzidine [3,3'-]	18-1654	AAB5274	0	6	in	SS	<	0.42		1.6	MG/KG				18-1654, AAB5270	GCMS	20144	32623	ORGANIC
Dichlorobenzidine [3,3'-]	18-1655	AAB5275	0	6	in	SS	<	0.39		1.6	MG/KG				18-1655, AAB5271	GCMS	20144	32623	ORGANIC
Dichlorobenzidine [3,3'-]	18-1234	AAB4638	20	23	ft	SS	<	0.4		1.6	MG/KG				drainfield	GCMS	18240	28324	ORGANIC
Dichlorodifluoromethane	18-1225	AAB4605	2	4	ft	SS	<	0.011		16000	MG/KG				septic tank	GCMS	18314	29773	ORGANIC
Dichlorodifluoromethane	18-1226	AAB4607	0	5	ft	SS	<	0.01		16000	MG/KG				septic tank	GCMS	18268	29762	ORGANIC
Dichlorodifluoromethane	18-1227	AAB4609	5	10		SS	<	0.011		16000	MG/KG				septic tank	GCMS	18314	29773	ORGANIC
Dichlorodifluoromethane	18-1227	AAB4611	0	5	ft	SS	<	0.011		16000	MG/KG				septic tank	GCMS	18314	29773	ORGANIC
Dichlorodifluoromethane	18-1230	AAB4613	0	5	ft	SS	<	0.012		16000	MG/KG				drainfield	GCMS	18296	28640	ORGANIC
Dichlorodifluoromethane	18-1230	AAB4615	5	10	ft	SS	<	0.012		16000	MG/KG	FD			drainfield	GCMS	18296	28640	ORGANIC
Dichlorodifluoromethane	18-1230	AAB4616	5	10	ft	SS	<	0.011		16000	MG/KG	FD			drainfield	GCMS	18296	28640	ORGANIC
Dichlorodifluoromethane	18-1231	AAB4618	0	5	ft	SS	<	0.011		16000	MG/KG			UJ	drainfield	GCMS	18296	28640	ORGANIC
Dichlorodifluoromethane	18-1231	AAB4620	5	10	ft	SS	<	0.011		16000	MG/KG				drainfield	GCMS	18296	28640	ORGANIC
Dichlorodifluoromethane	18-1232	AAB4622	0	5	ft	SS	<	0.011		16000	MG/KG				drainfield	GCMS	18296	28640	ORGANIC
Dichlorodifluoromethane	18-1232	AAB4624	5	10	ft	SS	<	0.012		16000	MG/KG				drainfield	GCMS	18296	28640	ORGANIC
Dichlorodifluoromethane	18-1233	AAB4626	0	5	ft	SS	<	0.01		16000	MG/KG				drainfield	GCMS	18264	30141	ORGANIC
Dichlorodifluoromethane	18-1233	AAB4628	5	10	ft	SS	<	0.01		16000	MG/KG				drainfield	GCMS	18264	30141	ORGANIC
Dichlorodifluoromethane	18-1233	AAB4628	5	10	ft	SS	<	0.01		16000	MG/KG				drainfield	GCMS	18264	30891	ORGANIC
Dichlorodifluoromethane	18-1233	AAB4631	0	21	ft	W	<	10		7000	UG/L				drainfield	GCMS	18268	29762	ORGANIC
Dichlorodifluoromethane	18-1233	AAB4632				W	<	10		7000	UG/L	FR			drainfield	GCMS	18268	29762	ORGANIC
Dichlorodifluoromethane	18-1233	AAB4735				W	<	10		7000	UG/L	FB			drainfield	GCMS	18268	29762	ORGANIC
Dichlorodifluoromethane	18-1234	AAB4634	0	5	ft	SS	<	0.01		16000	MG/KG				drainfield	GCMS	18296	28640	ORGANIC
Dichlorodifluoromethane	18-1234	AAB4636	5	10	ft	SS	<	0.011		16000	MG/KG				drainfield	GCMS	18296	28640	ORGANIC
Dichlorodifluoromethane	18-1234	AAB4639	0	23	ft	W	<	10		7000	UG/L				drainfield	GCMS	18268	29762	ORGANIC
Dichloroethane [1,1-]	18-1225	AAB4605	2	4	ft	SS	<	0.006		410	MG/KG				septic tank	GCMS	18314	29773	ORGANIC
Dichloroethane [1,1-]	18-1226	AAB4607	0	5	ft	SS	<	0.005		410	MG/KG				septic tank	GCMS	18268	29762	ORGANIC
Dichloroethane [1,1-]	18-1227	AAB4609	5	10		SS	<	0.006		410	MG/KG				septic tank	GCMS	18314	29773	ORGANIC
Dichloroethane [1,1-]	18-1227	AAB4611	0	5	ft	SS	<	0.006		410	MG/KG				septic tank	GCMS	18314	29773	ORGANIC
Dichloroethane [1,1-]	18-1230	AAB4613	0	5	ft	SS	<	0.006		410	MG/KG				drainfield	GCMS	18296	28640	ORGANIC
Dichloroethane [1,1-]	18-1230	AAB4615	5	10	ft	SS	<	0.006		410	MG/KG	FD			drainfield	GCMS	18296	28640	ORGANIC
Dichloroethane [1,1-]	18-1230	AAB4616	5	10	ft	SS	<	0.006		410	MG/KG	FD			drainfield	GCMS	18296	28640	ORGANIC
Dichloroethane [1,1-]	18-1231	AAB4618	0	5	ft	SS	<	0.005		410	MG/KG			UJ	drainfield	GCMS	18296	28640	ORGANIC
Dichloroethane [1,1-]	18-1231	AAB4620	5	10	ft	SS	<	0.005		410	MG/KG				drainfield	GCMS	18296	28640	ORGANIC
Dichloroethane [1,1-]	18-1232	AAB4622	0	5	ft	SS	<	0.005		410	MG/KG				drainfield	GCMS	18296	28640	ORGANIC
Dichloroethane [1,1-]	18-1232	AAB4624	5	10	ft	SS	<	0.006		410	MG/KG				drainfield	GCMS	18296	28640	ORGANIC
Dichloroethane [1,1-]	18-1233	AAB4626	0	5	ft	SS	<	0.005		410	MG/KG				drainfield	GCMS	18264	30141	ORGANIC
Dichloroethane [1,1-]	18-1233	AAB4628	5	10	ft	SS	<	0.005		410	MG/KG				drainfield	GCMS	18264	30141	ORGANIC
Dichloroethane [1,1-]	18-1233	AAB4628	5	10	ft	SS	<	0.005		410	MG/KG				drainfield	GCMS	18264	30891	ORGANIC
Dichloroethane [1,1-]	18-1233	AAB4631	0	21	ft	W	<	5		3500	UG/L				drainfield	GCMS	18268	29762	ORGANIC
Dichloroethane [1,1-]	18-1233	AAB4632				W	<	5		3500	UG/L	FR			drainfield	GCMS	18268	29762	ORGANIC
Dichloroethane [1,1-]	18-1233	AAB4735				W	<	5		3500	UG/L	FB			drainfield	GCMS	18268	29762	ORGANIC
Dichloroethane [1,1-]	18-1234	AAB4634	0	5	ft	SS	<	0.005		410	MG/KG				drainfield	GCMS	18296	28640	ORGANIC
Dichloroethane [1,1-]	18-1234	AAB4636	5	10	ft	SS	<	0.005		410	MG/KG				drainfield	GCMS	18296	28640	ORGANIC
Dichloroethane [1,1-]	18-1234	AAB4639	0	23	ft	W	<	5		3500	UG/L				drainfield	GCMS	18268	29762	ORGANIC
Dichloroethane [1,2-]	18-1225	AAB4605	2	4	ft	SS		0.007		0.2	MG/KG				septic tank	GCMS	18314	29773	ORGANIC
Dichloroethane [1,2-]	18-1226	AAB4607	0	5	ft	SS	<	0.005		0.2	MG/KG				septic tank	GCMS	18268	29762	ORGANIC
Dichloroethane [1,2-]	18-1227	AAB4609	5	10		SS	<	0.006		0.2	MG/KG				septic tank	GCMS	18314	29773	ORGANIC
Dichloroethane [1,2-]	18-1227	AAB4611	0	5	ft	SS	<	0.006		0.2	MG/KG				septic tank	GCMS	18314	29773	ORGANIC
Dichloroethane [1,2-]	18-1230	AAB4613	0	5	ft	SS	<	0.006		0.2	MG/KG				drainfield	GCMS	18296	28640	ORGANIC
Dichloroethane [1,2-]	18-1230	AAB4615	5	10	ft	SS	<	0.006		0.2	MG/KG	FD			drainfield	GCMS	18296	28640	ORGANIC

SAMPLING DATA FOR PRS 18-003(e)

Analyte	Loc ID	Sample ID	Begin	End	Units	Mat	S	Sample Value	Bkgd Value	SAL Value	Units	Field Code	Lab Code	EPA Qual	Sample Loc	Tech Code	Request Number	Report Number	Suite
Dichloroethane [1,2-]	18-1230	AAB4616	5	10	ft	SS	<	0.006		0.2	MG/KG	FD			drainfield	GCMS	18296	28640	ORGANIC
Dichloroethane [1,2-]	18-1231	AAB4618	0	5	ft	SS	<	0.005		0.2	MG/KG			UJ	drainfield	GCMS	18296	28640	ORGANIC
Dichloroethane [1,2-]	18-1231	AAB4620	5	10	ft	SS	<	0.005		0.2	MG/KG				drainfield	GCMS	18296	28640	ORGANIC
Dichloroethane [1,2-]	18-1232	AAB4622	0	5	ft	SS	<	0.005		0.2	MG/KG				drainfield	GCMS	18296	28640	ORGANIC
Dichloroethane [1,2-]	18-1232	AAB4624	5	10	ft	SS	<	0.006		0.2	MG/KG				drainfield	GCMS	18296	28640	ORGANIC
Dichloroethane [1,2-]	18-1233	AAB4626	0	5	ft	SS	<	0.005		0.2	MG/KG				drainfield	GCMS	18264	30141	ORGANIC
Dichloroethane [1,2-]	18-1233	AAB4628	5	10	ft	SS	<	0.005		0.2	MG/KG				drainfield	GCMS	18264	30141	ORGANIC
Dichloroethane [1,2-]	18-1233	AAB4628	5	10	ft	SS	<	0.005		0.2	MG/KG				drainfield	GCMS	18264	30891	ORGANIC
Dichloroethane [1,2-]	18-1233	AAB4631	0	21	ft	W	<	5		5	UG/L				drainfield	GCMS	18268	29762	ORGANIC
Dichloroethane [1,2-]	18-1233	AAB4632				W	<	5		5	UG/L	FR			drainfield	GCMS	18268	29762	ORGANIC
Dichloroethane [1,2-]	18-1233	AAB4735				W	<	5		5	UG/L	FB			drainfield	GCMS	18268	29762	ORGANIC
Dichloroethane [1,2-]	18-1234	AAB4634	0	5	ft	SS	<	0.005		0.2	MG/KG				drainfield	GCMS	18296	28640	ORGANIC
Dichloroethane [1,2-]	18-1234	AAB4636	5	10	ft	SS	<	0.005		0.2	MG/KG				drainfield	GCMS	18296	28640	ORGANIC
Dichloroethane [1,2-]	18-1234	AAB4639	0	23	ft	W	<	5		5	UG/L				drainfield	GCMS	18268	29762	ORGANIC
Dichloroethene [1,1-]	18-1225	AAB4605	2	4	ft	SS	<	0.006		0.4	MG/KG				septic tank	GCMS	18314	29773	ORGANIC
Dichloroethene [1,1-]	18-1226	AAB4607	0	5	ft	SS	<	0.005		0.4	MG/KG				septic tank	GCMS	18268	29762	ORGANIC
Dichloroethene [1,1-]	18-1227	AAB4609	5	10		SS	<	0.006		0.4	MG/KG				septic tank	GCMS	18314	29773	ORGANIC
Dichloroethene [1,1-]	18-1227	AAB4611	0	5	ft	SS	<	0.006		0.4	MG/KG				septic tank	GCMS	18314	29773	ORGANIC
Dichloroethene [1,1-]	18-1230	AAB4613	0	5	ft	SS	<	0.006		0.4	MG/KG				drainfield	GCMS	18296	28640	ORGANIC
Dichloroethene [1,1-]	18-1230	AAB4615	5	10	ft	SS	<	0.006		0.4	MG/KG	FD			drainfield	GCMS	18296	28640	ORGANIC
Dichloroethene [1,1-]	18-1230	AAB4616	5	10	ft	SS	<	0.006		0.4	MG/KG	FD			drainfield	GCMS	18296	28640	ORGANIC
Dichloroethene [1,1-]	18-1231	AAB4618	0	5	ft	SS	<	0.005		0.4	MG/KG			UJ	drainfield	GCMS	18296	28640	ORGANIC
Dichloroethene [1,1-]	18-1231	AAB4620	5	10	ft	SS	<	0.005		0.4	MG/KG				drainfield	GCMS	18296	28640	ORGANIC
Dichloroethene [1,1-]	18-1232	AAB4622	0	5	ft	SS	<	0.005		0.4	MG/KG				drainfield	GCMS	18296	28640	ORGANIC
Dichloroethene [1,1-]	18-1232	AAB4624	5	10	ft	SS	<	0.006		0.4	MG/KG				drainfield	GCMS	18296	28640	ORGANIC
Dichloroethene [1,1-]	18-1233	AAB4626	0	5	ft	SS	<	0.005		0.4	MG/KG				drainfield	GCMS	18264	30141	ORGANIC
Dichloroethene [1,1-]	18-1233	AAB4628	5	10	ft	SS	<	0.005		0.4	MG/KG				drainfield	GCMS	18264	30141	ORGANIC
Dichloroethene [1,1-]	18-1233	AAB4628	5	10	ft	SS	<	0.005		0.4	MG/KG				drainfield	GCMS	18264	30891	ORGANIC
Dichloroethene [1,1-]	18-1233	AAB4631	0	21	ft	W	<	5		7	UG/L				drainfield	GCMS	18268	29762	ORGANIC
Dichloroethene [1,1-]	18-1233	AAB4632				W	<	5		7	UG/L	FR			drainfield	GCMS	18268	29762	ORGANIC
Dichloroethene [1,1-]	18-1233	AAB4735				W	<	5		7	UG/L	FB			drainfield	GCMS	18268	29762	ORGANIC
Dichloroethene [1,1-]	18-1234	AAB4634	0	5	ft	SS	<	0.005		0.4	MG/KG				drainfield	GCMS	18296	28640	ORGANIC
Dichloroethene [1,1-]	18-1234	AAB4636	5	10	ft	SS	<	0.005		0.4	MG/KG				drainfield	GCMS	18296	28640	ORGANIC
Dichloroethene [1,1-]	18-1234	AAB4639	0	23	ft	W	<	5		7	UG/L				drainfield	GCMS	18268	29762	ORGANIC
Dichloroethene [trans-1,2-]	18-1225	AAB4605	2	4	ft	SS	<	0.006		1600	MG/KG				septic tank	GCMS	18314	29773	ORGANIC
Dichloroethene [trans-1,2-]	18-1226	AAB4607	0	5	ft	SS	<	0.005		1600	MG/KG				septic tank	GCMS	18268	29762	ORGANIC
Dichloroethene [trans-1,2-]	18-1227	AAB4609	5	10		SS	<	0.006		1600	MG/KG				septic tank	GCMS	18314	29773	ORGANIC
Dichloroethene [trans-1,2-]	18-1227	AAB4611	0	5	ft	SS	<	0.006		1600	MG/KG				septic tank	GCMS	18314	29773	ORGANIC
Dichloroethene [trans-1,2-]	18-1230	AAB4613	0	5	ft	SS	<	0.006		1600	MG/KG				drainfield	GCMS	18296	28640	ORGANIC
Dichloroethene [trans-1,2-]	18-1230	AAB4615	5	10	ft	SS	<	0.006		1600	MG/KG	FD			drainfield	GCMS	18296	28640	ORGANIC
Dichloroethene [trans-1,2-]	18-1230	AAB4616	5	10	ft	SS	<	0.006		1600	MG/KG	FD			drainfield	GCMS	18296	28640	ORGANIC
Dichloroethene [trans-1,2-]	18-1231	AAB4618	0	5	ft	SS	<	0.005		1600	MG/KG			UJ	drainfield	GCMS	18296	28640	ORGANIC
Dichloroethene [trans-1,2-]	18-1231	AAB4620	5	10	ft	SS	<	0.005		1600	MG/KG				drainfield	GCMS	18296	28640	ORGANIC
Dichloroethene [trans-1,2-]	18-1232	AAB4622	0	5	ft	SS	<	0.005		1600	MG/KG				drainfield	GCMS	18296	28640	ORGANIC
Dichloroethene [trans-1,2-]	18-1232	AAB4624	5	10	ft	SS	<	0.006		1600	MG/KG				drainfield	GCMS	18296	28640	ORGANIC
Dichloroethene [trans-1,2-]	18-1233	AAB4626	0	5	ft	SS	<	0.005		1600	MG/KG				drainfield	GCMS	18264	30141	ORGANIC
Dichloroethene [trans-1,2-]	18-1233	AAB4628	5	10	ft	SS	<	0.005		1600	MG/KG				drainfield	GCMS	18264	30141	ORGANIC
Dichloroethene [trans-1,2-]	18-1233	AAB4628	5	10	ft	SS	<	0.005		1600	MG/KG				drainfield	GCMS	18264	30891	ORGANIC
Dichloroethene [trans-1,2-]	18-1233	AAB4631	0	21	ft	W	<	5		100	UG/L				drainfield	GCMS	18268	29762	ORGANIC
Dichloroethene [trans-1,2-]	18-1233	AAB4632				W	<	5		100	UG/L	FR			drainfield	GCMS	18268	29762	ORGANIC
Dichloroethene [trans-1,2-]	18-1233	AAB4735				W	<	5		100	UG/L	FB			drainfield	GCMS	18268	29762	ORGANIC
Dichloroethene [trans-1,2-]	18-1234	AAB4634	0	5	ft	SS	<	0.005		1600	MG/KG				drainfield	GCMS	18296	28640	ORGANIC
Dichloroethene [trans-1,2-]	18-1234	AAB4636	5	10	ft	SS	<	0.005		1600	MG/KG				drainfield	GCMS	18296	28640	ORGANIC
Dichloroethene [trans-1,2-]	18-1234	AAB4639	0	23	ft	W	<	5		100	UG/L				drainfield	GCMS	18268	29762	ORGANIC
Dichloroethylene [cis-1,2-]	18-1225	AAB4605	2	4	ft	SS		0.66		800	MG/KG				septic tank	GCMS	18314	29773	ORGANIC

Analyte	Loc ID	Sample ID	Begin	End	Units	Mat	S	Sample Value	Bkgd Value	SAL Value	Units	Field Code	Lab Code	EPA Qual	Sample Loc	Tech Code	Request Number	Report Number	Suite
Dichloroethylene [cis-1,2-]	18-1226	AAB4607	0	5	ft	SS	<	0.005		800	MG/KG				septic tank	GCMS	18268	29762	ORGANIC
Dichloroethylene [cis-1,2-]	18-1227	AAB4609	5	10		SS	<	0.006		800	MG/KG				septic tank	GCMS	18314	29773	ORGANIC
Dichloroethylene [cis-1,2-]	18-1227	AAB4611	0	5	ft	SS	<	0.006		800	MG/KG				septic tank	GCMS	18314	29773	ORGANIC
Dichloroethylene [cis-1,2-]	18-1230	AAB4613	0	5	ft	SS	<	0.006		800	MG/KG				drainfield	GCMS	18296	28640	ORGANIC
Dichloroethylene [cis-1,2-]	18-1230	AAB4615	5	10	ft	SS	<	0.006		800	MG/KG	FD			drainfield	GCMS	18296	28640	ORGANIC
Dichloroethylene [cis-1,2-]	18-1230	AAB4616	5	10	ft	SS	<	0.006		800	MG/KG	FD			drainfield	GCMS	18296	28640	ORGANIC
Dichloroethylene [cis-1,2-]	18-1231	AAB4618	0	5	ft	SS	<	0.005		800	MG/KG			UJ	drainfield	GCMS	18296	28640	ORGANIC
Dichloroethylene [cis-1,2-]	18-1231	AAB4620	5	10	ft	SS	<	0.005		800	MG/KG				drainfield	GCMS	18296	28640	ORGANIC
Dichloroethylene [cis-1,2-]	18-1232	AAB4622	0	5	ft	SS	<	0.005		800	MG/KG				drainfield	GCMS	18296	28640	ORGANIC
Dichloroethylene [cis-1,2-]	18-1232	AAB4624	5	10	ft	SS	<	0.006		800	MG/KG				drainfield	GCMS	18296	28640	ORGANIC
Dichloroethylene [cis-1,2-]	18-1233	AAB4626	0	5	ft	SS	<	0.005		800	MG/KG				drainfield	GCMS	18264	30141	ORGANIC
Dichloroethylene [cis-1,2-]	18-1233	AAB4628	5	10	ft	SS	<	0.005		800	MG/KG				drainfield	GCMS	18264	30141	ORGANIC
Dichloroethylene [cis-1,2-]	18-1233	AAB4628	5	10	ft	SS	<	0.005		800	MG/KG				drainfield	GCMS	18264	30891	ORGANIC
Dichloroethylene [cis-1,2-]	18-1233	AAB4631	0	21	ft	W	<	5		70	UG/L				drainfield	GCMS	18268	29762	ORGANIC
Dichloroethylene [cis-1,2-]	18-1233	AAB4632				W	<	5		70	UG/L	FR			drainfield	GCMS	18268	29762	ORGANIC
Dichloroethylene [cis-1,2-]	18-1233	AAB4735				W	<	5		70	UG/L	FB			drainfield	GCMS	18268	29762	ORGANIC
Dichloroethylene [cis-1,2-]	18-1234	AAB4634	0	5	ft	SS	<	0.005		800	MG/KG				drainfield	GCMS	18296	28640	ORGANIC
Dichloroethylene [cis-1,2-]	18-1234	AAB4636	5	10	ft	SS	<	0.005		800	MG/KG				drainfield	GCMS	18296	28640	ORGANIC
Dichloroethylene [cis-1,2-]	18-1234	AAB4639	0	23	ft	W	<	5		70	UG/L				drainfield	GCMS	18268	29762	ORGANIC
Dichlorophenol [2,4-]	18-1225	AAB4605	2	4	ft	SS	<	0.39		240	MG/KG				septic tank	GCMS	18314	29780	ORGANIC
Dichlorophenol [2,4-]	18-1226	AAB4607	0	5	ft	SS	<	0.41		240	MG/KG				septic tank	GCMS	18268	29852	ORGANIC
Dichlorophenol [2,4-]	18-1227	AAB4609	5	10		SS	<	0.37		240	MG/KG				septic tank	GCMS	18314	29780	ORGANIC
Dichlorophenol [2,4-]	18-1227	AAB4611	0	5	ft	SS	<	1.9		240	MG/KG				septic tank	GCMS	18314	29780	ORGANIC
Dichlorophenol [2,4-]	18-1230	AAB4613	0	5	ft	SS	<	0.37		240	MG/KG				drainfield	GCMS	18240	28324	ORGANIC
Dichlorophenol [2,4-]	18-1230	AAB4615	5	10	ft	SS	<	0.36		240	MG/KG	FD			drainfield	GCMS	18240	28324	ORGANIC
Dichlorophenol [2,4-]	18-1230	AAB4616	5	10	ft	SS	<	0.36		240	MG/KG	FD			drainfield	GCMS	18240	28324	ORGANIC
Dichlorophenol [2,4-]	18-1231	AAB4618	0	5	ft	SS	<	0.35		240	MG/KG				drainfield	GCMS	18240	28324	ORGANIC
Dichlorophenol [2,4-]	18-1231	AAB4620	5	10	ft	SS	<	0.36		240	MG/KG				drainfield	GCMS	18240	28324	ORGANIC
Dichlorophenol [2,4-]	18-1232	AAB4622	0	5	ft	SS	<	0.36		240	MG/KG				drainfield	GCMS	18240	28324	ORGANIC
Dichlorophenol [2,4-]	18-1232	AAB4624	5	10	ft	SS	<	0.36		240	MG/KG				drainfield	GCMS	18240	28324	ORGANIC
Dichlorophenol [2,4-]	18-1233	AAB4626	0	5	ft	SS	<	0.35		240	MG/KG				drainfield	GCMS	18264	30123	ORGANIC
Dichlorophenol [2,4-]	18-1233	AAB4630	10	15	ft	SS	<	0.43		240	MG/KG				drainfield	GCMS	18264	30123	ORGANIC
Dichlorophenol [2,4-]	18-1233	AAB4630	15	20	ft	SS	<	0.43		240	MG/KG				drainfield	GCMS	18264	30123	ORGANIC
Dichlorophenol [2,4-]	18-1233	AAB4631	0	21	ft	W	<	10		100	UG/L				drainfield	GCMS	18268	29852	ORGANIC
Dichlorophenol [2,4-]	18-1233	AAB4632				W	<	10		100	UG/L	FR			drainfield	GCMS	18268	29852	ORGANIC
Dichlorophenol [2,4-]	18-1233	AAB4633				W	<	10		100	UG/L	EB			drainfield	GCMS	18268	29852	ORGANIC
Dichlorophenol [2,4-]	18-1233	AAB4633				W	<	10		100	UG/L	EB			drainfield	GCMS	18268	37065	ORGANIC
Dichlorophenol [2,4-]	18-1234	AAB4634	0	5	ft	SS	<	0.35		240	MG/KG				drainfield	GCMS	18240	28324	ORGANIC
Dichlorophenol [2,4-]	18-1234	AAB4636	5	10	ft	SS	<	0.35		240	MG/KG				drainfield	GCMS	18240	28324	ORGANIC
Dichlorophenol [2,4-]	18-1234	AAB4638	15	20	ft	SS	<	0.4		240	MG/KG				drainfield	GCMS	18240	28324	ORGANIC
Dichlorophenol [2,4-]	18-1234	AAB4638	10	15	ft	SS	<	0.4		240	MG/KG				drainfield	GCMS	18240	28324	ORGANIC
Dichlorophenol [2,4-]	18-1234	AAB4639	0	23	ft	W	<	10		100	UG/L				drainfield	GCMS	18268	29852	ORGANIC
Dichlorophenol [2,4-]	18-1234	AAB4639	0	23	ft	W	<	10		100	UG/L				drainfield	GCMS	18268	37065	ORGANIC
Dichlorophenol [2,4-]	18-1654	AAB5274	0	6	in	SS	<	0.42		240	MG/KG				18-1654, AAB5270	GCMS	20144	32623	ORGANIC
Dichlorophenol [2,4-]	18-1655	AAB5275	0	6	in	SS	<	0.39		240	MG/KG				18-1655, AAB5271	GCMS	20144	32623	ORGANIC
Dichlorophenol [2,4-]	18-1234	AAB4638	20	23	ft	SS	<	0.4		240	MG/KG				drainfield	GCMS	18240	28324	ORGANIC
Dichloropropane [1,2-]	18-1225	AAB4605	2	4	ft	SS	<	0.006		6.5	MG/KG				septic tank	GCMS	18314	29773	ORGANIC
Dichloropropane [1,2-]	18-1226	AAB4607	0	5	ft	SS	<	0.005		6.5	MG/KG				septic tank	GCMS	18268	29762	ORGANIC
Dichloropropane [1,2-]	18-1227	AAB4609	5	10		SS	<	0.006		6.5	MG/KG				septic tank	GCMS	18314	29773	ORGANIC
Dichloropropane [1,2-]	18-1227	AAB4611	0	5	ft	SS	<	0.006		6.5	MG/KG				septic tank	GCMS	18314	29773	ORGANIC
Dichloropropane [1,2-]	18-1230	AAB4613	0	5	ft	SS	<	0.006		6.5	MG/KG				drainfield	GCMS	18296	28640	ORGANIC
Dichloropropane [1,2-]	18-1230	AAB4615	5	10	ft	SS	<	0.006		6.5	MG/KG	FD			drainfield	GCMS	18296	28640	ORGANIC
Dichloropropane [1,2-]	18-1230	AAB4616	5	10	ft	SS	<	0.006		6.5	MG/KG	FD			drainfield	GCMS	18296	28640	ORGANIC
Dichloropropane [1,2-]	18-1231	AAB4618	0	5	ft	SS	<	0.005		6.5	MG/KG			UJ	drainfield	GCMS	18296	28640	ORGANIC
Dichloropropane [1,2-]	18-1231	AAB4620	5	10	ft	SS	<	0.005		6.5	MG/KG				drainfield	GCMS	18296	28640	ORGANIC

SAMPLING DATA FOR PRS 18-003(e)

Analyte	Loc ID	Sample ID	Begin	End	Units	Mat	S	Sample Value	Bkgd Value	SAL Value	Units	Field Code	Lab Code	EPA Qual	Sample Loc	Tech Code	Request Number	Report Number	Suite
Dichloropropane [1,2-]	18-1232	AAB4622	0	5	ft	SS	<	0.005		6.5	MG/KG				drainfield	GCMS	18296	28640	ORGANIC
Dichloropropane [1,2-]	18-1232	AAB4624	5	10	ft	SS	<	0.006		6.5	MG/KG				drainfield	GCMS	18296	28640	ORGANIC
Dichloropropane [1,2-]	18-1233	AAB4626	0	5	ft	SS	<	0.005		6.5	MG/KG				drainfield	GCMS	18264	30141	ORGANIC
Dichloropropane [1,2-]	18-1233	AAB4628	5	10	ft	SS	<	0.005		6.5	MG/KG				drainfield	GCMS	18264	30141	ORGANIC
Dichloropropane [1,2-]	18-1233	AAB4628	5	10	ft	SS	<	0.005		6.5	MG/KG				drainfield	GCMS	18264	30891	ORGANIC
Dichloropropane [1,2-]	18-1233	AAB4631	0	21	ft	W	<	5		5	UG/L				drainfield	GCMS	18268	29762	ORGANIC
Dichloropropane [1,2-]	18-1233	AAB4632				W	<	5		5	UG/L	FR			drainfield	GCMS	18268	29762	ORGANIC
Dichloropropane [1,2-]	18-1233	AAB4735				W	<	5		5	UG/L	FB			drainfield	GCMS	18268	29762	ORGANIC
Dichloropropane [1,2-]	18-1234	AAB4634	0	5	ft	SS	<	0.005		6.5	MG/KG				drainfield	GCMS	18296	28640	ORGANIC
Dichloropropane [1,2-]	18-1234	AAB4636	5	10	ft	SS	<	0.005		6.5	MG/KG				drainfield	GCMS	18296	28640	ORGANIC
Dichloropropane [1,2-]	18-1234	AAB4639	0	23	ft	W	<	5		5	UG/L				drainfield	GCMS	18268	29762	ORGANIC
Dichloropropane [1,3-]	18-1225	AAB4605	2	4	ft	SS	<	0.006			MG/KG				septic tank	GCMS	18314	29773	ORGANIC
Dichloropropane [1,3-]	18-1226	AAB4607	0	5	ft	SS	<	0.005			MG/KG				septic tank	GCMS	18268	29762	ORGANIC
Dichloropropane [1,3-]	18-1227	AAB4609	5	10		SS	<	0.006			MG/KG				septic tank	GCMS	18314	29773	ORGANIC
Dichloropropane [1,3-]	18-1227	AAB4611	0	5	ft	SS	<	0.006			MG/KG				septic tank	GCMS	18314	29773	ORGANIC
Dichloropropane [1,3-]	18-1230	AAB4613	0	5	ft	SS	<	0.006			MG/KG				drainfield	GCMS	18296	28640	ORGANIC
Dichloropropane [1,3-]	18-1230	AAB4615	5	10	ft	SS	<	0.006			MG/KG	FD			drainfield	GCMS	18296	28640	ORGANIC
Dichloropropane [1,3-]	18-1230	AAB4616	5	10	ft	SS	<	0.006			MG/KG	FD			drainfield	GCMS	18296	28640	ORGANIC
Dichloropropane [1,3-]	18-1231	AAB4618	0	5	ft	SS	<	0.005			MG/KG			UJ	drainfield	GCMS	18296	28640	ORGANIC
Dichloropropane [1,3-]	18-1231	AAB4620	5	10	ft	SS	<	0.005			MG/KG				drainfield	GCMS	18296	28640	ORGANIC
Dichloropropane [1,3-]	18-1232	AAB4622	0	5	ft	SS	<	0.005			MG/KG				drainfield	GCMS	18296	28640	ORGANIC
Dichloropropane [1,3-]	18-1232	AAB4624	5	10	ft	SS	<	0.006			MG/KG				drainfield	GCMS	18296	28640	ORGANIC
Dichloropropane [1,3-]	18-1233	AAB4626	0	5	ft	SS	<	0.005			MG/KG				drainfield	GCMS	18264	30141	ORGANIC
Dichloropropane [1,3-]	18-1233	AAB4628	5	10	ft	SS	<	0.005			MG/KG				drainfield	GCMS	18264	30141	ORGANIC
Dichloropropane [1,3-]	18-1233	AAB4628	5	10	ft	SS	<	0.005			MG/KG				drainfield	GCMS	18264	30891	ORGANIC
Dichloropropane [1,3-]	18-1233	AAB4631	0	21	ft	W	<	5			UG/L				drainfield	GCMS	18268	29762	ORGANIC
Dichloropropane [1,3-]	18-1233	AAB4632				W	<	5			UG/L	FR			drainfield	GCMS	18268	29762	ORGANIC
Dichloropropane [1,3-]	18-1233	AAB4735				W	<	5			UG/L	FB			drainfield	GCMS	18268	29762	ORGANIC
Dichloropropane [1,3-]	18-1234	AAB4634	0	5	ft	SS	<	0.005			MG/KG				drainfield	GCMS	18296	28640	ORGANIC
Dichloropropane [1,3-]	18-1234	AAB4636	5	10	ft	SS	<	0.005			MG/KG				drainfield	GCMS	18296	28640	ORGANIC
Dichloropropane [1,3-]	18-1234	AAB4639	0	23	ft	W	<	5			UG/L				drainfield	GCMS	18268	29762	ORGANIC
Dichloropropane [2,2-]	18-1225	AAB4605	2	4	ft	SS	<	0.006			MG/KG				septic tank	GCMS	18314	29773	ORGANIC
Dichloropropane [2,2-]	18-1226	AAB4607	0	5	ft	SS	<	0.005			MG/KG				septic tank	GCMS	18268	29762	ORGANIC
Dichloropropane [2,2-]	18-1227	AAB4609	5	10		SS	<	0.006			MG/KG				septic tank	GCMS	18314	29773	ORGANIC
Dichloropropane [2,2-]	18-1227	AAB4611	0	5	ft	SS	<	0.006			MG/KG				septic tank	GCMS	18314	29773	ORGANIC
Dichloropropane [2,2-]	18-1230	AAB4613	0	5	ft	SS	<	0.006			MG/KG				drainfield	GCMS	18296	28640	ORGANIC
Dichloropropane [2,2-]	18-1230	AAB4615	5	10	ft	SS	<	0.006			MG/KG	FD			drainfield	GCMS	18296	28640	ORGANIC
Dichloropropane [2,2-]	18-1230	AAB4616	5	10	ft	SS	<	0.006			MG/KG	FD			drainfield	GCMS	18296	28640	ORGANIC
Dichloropropane [2,2-]	18-1231	AAB4618	0	5	ft	SS	<	0.005			MG/KG			UJ	drainfield	GCMS	18296	28640	ORGANIC
Dichloropropane [2,2-]	18-1231	AAB4620	5	10	ft	SS	<	0.005			MG/KG				drainfield	GCMS	18296	28640	ORGANIC
Dichloropropane [2,2-]	18-1232	AAB4622	0	5	ft	SS	<	0.005			MG/KG				drainfield	GCMS	18296	28640	ORGANIC
Dichloropropane [2,2-]	18-1232	AAB4624	5	10	ft	SS	<	0.006			MG/KG				drainfield	GCMS	18296	28640	ORGANIC
Dichloropropane [2,2-]	18-1233	AAB4626	0	5	ft	SS	<	0.005			MG/KG				drainfield	GCMS	18264	30141	ORGANIC
Dichloropropane [2,2-]	18-1233	AAB4628	5	10	ft	SS	<	0.005			MG/KG				drainfield	GCMS	18264	30141	ORGANIC
Dichloropropane [2,2-]	18-1233	AAB4628	5	10	ft	SS	<	0.005			MG/KG				drainfield	GCMS	18264	30891	ORGANIC
Dichloropropane [2,2-]	18-1233	AAB4631	0	21	ft	W	<	5			UG/L				drainfield	GCMS	18268	29762	ORGANIC
Dichloropropane [2,2-]	18-1233	AAB4632				W	<	5			UG/L	FR			drainfield	GCMS	18268	29762	ORGANIC
Dichloropropane [2,2-]	18-1233	AAB4735				W	<	5			UG/L	FB			drainfield	GCMS	18268	29762	ORGANIC
Dichloropropane [2,2-]	18-1234	AAB4634	0	5	ft	SS	<	0.005			MG/KG				drainfield	GCMS	18296	28640	ORGANIC
Dichloropropane [2,2-]	18-1234	AAB4636	5	10	ft	SS	<	0.005			MG/KG				drainfield	GCMS	18296	28640	ORGANIC
Dichloropropane [2,2-]	18-1234	AAB4639	0	23	ft	W	<	5			UG/L				drainfield	GCMS	18268	29762	ORGANIC
Dichloropropene [1,1-]	18-1225	AAB4605	2	4	ft	SS	<	0.006			MG/KG				septic tank	GCMS	18314	29773	ORGANIC
Dichloropropene [1,1-]	18-1226	AAB4607	0	5	ft	SS	<	0.005			MG/KG				septic tank	GCMS	18268	29762	ORGANIC
Dichloropropene [1,1-]	18-1227	AAB4609	5	10		SS	<	0.006			MG/KG				septic tank	GCMS	18314	29773	ORGANIC
Dichloropropene [1,1-]	18-1227	AAB4611	0	5	ft	SS	<	0.006			MG/KG				septic tank	GCMS	18314	29773	ORGANIC

Analyte	Loc ID	Sample ID	Begin	End	Units	Mat	S	Sample Value	Bkgd Value	SAL Value	Units	Field Code	Lab Code	EPA Qual	Sample Loc	Tech Code	Request Number	Report Number	Suite
Dichloropropene [1,1-]	18-1230	AAB4613	0	5	ft	SS	<	0.006			MG/KG				drainfield	GCMS	18296	28640	ORGANIC
Dichloropropene [1,1-]	18-1230	AAB4615	5	10	ft	SS	<	0.006			MG/KG	FD			drainfield	GCMS	18296	28640	ORGANIC
Dichloropropene [1,1-]	18-1230	AAB4616	5	10	ft	SS	<	0.006			MG/KG	FD			drainfield	GCMS	18296	28640	ORGANIC
Dichloropropene [1,1-]	18-1231	AAB4618	0	5	ft	SS	<	0.005			MG/KG			UJ	drainfield	GCMS	18296	28640	ORGANIC
Dichloropropene [1,1-]	18-1231	AAB4620	5	10	ft	SS	<	0.005			MG/KG				drainfield	GCMS	18296	28640	ORGANIC
Dichloropropene [1,1-]	18-1232	AAB4622	0	5	ft	SS	<	0.005			MG/KG				drainfield	GCMS	18296	28640	ORGANIC
Dichloropropene [1,1-]	18-1232	AAB4624	5	10	ft	SS	<	0.006			MG/KG				drainfield	GCMS	18296	28640	ORGANIC
Dichloropropene [1,1-]	18-1233	AAB4626	0	5	ft	SS	<	0.005			MG/KG				drainfield	GCMS	18264	30141	ORGANIC
Dichloropropene [1,1-]	18-1233	AAB4628	5	10	ft	SS	<	0.005			MG/KG				drainfield	GCMS	18264	30141	ORGANIC
Dichloropropene [1,1-]	18-1233	AAB4628	5	10	ft	SS	<	0.005			MG/KG				drainfield	GCMS	18264	30891	ORGANIC
Dichloropropene [1,1-]	18-1233	AAB4631	0	21	ft	W	<	5			UG/L				drainfield	GCMS	18268	29762	ORGANIC
Dichloropropene [1,1-]	18-1233	AAB4632				W	<	5			UG/L	FR			drainfield	GCMS	18268	29762	ORGANIC
Dichloropropene [1,1-]	18-1233	AAB4735				W	<	5			UG/L	FB			drainfield	GCMS	18268	29762	ORGANIC
Dichloropropene [1,1-]	18-1234	AAB4634	0	5	ft	SS	<	0.005			MG/KG				drainfield	GCMS	18296	28640	ORGANIC
Dichloropropene [1,1-]	18-1234	AAB4636	5	10	ft	SS	<	0.005			MG/KG				drainfield	GCMS	18296	28640	ORGANIC
Dichloropropene [1,1-]	18-1234	AAB4639	0	23	ft	W	<	5			UG/L				drainfield	GCMS	18268	29762	ORGANIC
Dichloropropene [cis-1,3-]	18-1225	AAB4605	2	4	ft	SS	<	0.006		0.17	MG/KG				septic tank	GCMS	18314	29773	ORGANIC
Dichloropropene [cis-1,3-]	18-1226	AAB4607	0	5	ft	SS	<	0.005		0.17	MG/KG				septic tank	GCMS	18268	29762	ORGANIC
Dichloropropene [cis-1,3-]	18-1227	AAB4609	5	10		SS	<	0.006		0.17	MG/KG				septic tank	GCMS	18314	29773	ORGANIC
Dichloropropene [cis-1,3-]	18-1227	AAB4611	0	5	ft	SS	<	0.006		0.17	MG/KG				septic tank	GCMS	18314	29773	ORGANIC
Dichloropropene [cis-1,3-]	18-1230	AAB4613	0	5	ft	SS	<	0.006		0.17	MG/KG				drainfield	GCMS	18296	28640	ORGANIC
Dichloropropene [cis-1,3-]	18-1230	AAB4615	5	10	ft	SS	<	0.006		0.17	MG/KG	FD			drainfield	GCMS	18296	28640	ORGANIC
Dichloropropene [cis-1,3-]	18-1230	AAB4616	5	10	ft	SS	<	0.006		0.17	MG/KG	FD			drainfield	GCMS	18296	28640	ORGANIC
Dichloropropene [cis-1,3-]	18-1231	AAB4618	0	5	ft	SS	<	0.005		0.17	MG/KG			UJ	drainfield	GCMS	18296	28640	ORGANIC
Dichloropropene [cis-1,3-]	18-1231	AAB4620	5	10	ft	SS	<	0.005		0.17	MG/KG				drainfield	GCMS	18296	28640	ORGANIC
Dichloropropene [cis-1,3-]	18-1232	AAB4622	0	5	ft	SS	<	0.005		0.17	MG/KG				drainfield	GCMS	18296	28640	ORGANIC
Dichloropropene [cis-1,3-]	18-1232	AAB4624	5	10	ft	SS	<	0.006		0.17	MG/KG				drainfield	GCMS	18296	28640	ORGANIC
Dichloropropene [cis-1,3-]	18-1233	AAB4626	0	5	ft	SS	<	0.005		0.17	MG/KG				drainfield	GCMS	18264	30141	ORGANIC
Dichloropropene [cis-1,3-]	18-1233	AAB4628	5	10	ft	SS	<	0.005		0.17	MG/KG				drainfield	GCMS	18264	30141	ORGANIC
Dichloropropene [cis-1,3-]	18-1233	AAB4628	5	10	ft	SS	<	0.005		0.17	MG/KG				drainfield	GCMS	18264	30891	ORGANIC
Dichloropropene [cis-1,3-]	18-1233	AAB4631	0	21	ft	W	<	5		0.19	UG/L				drainfield	GCMS	18268	29762	ORGANIC
Dichloropropene [cis-1,3-]	18-1233	AAB4632				W	<	5		0.19	UG/L	FR			drainfield	GCMS	18268	29762	ORGANIC
Dichloropropene [cis-1,3-]	18-1233	AAB4735				W	<	5		0.19	UG/L	FB			drainfield	GCMS	18268	29762	ORGANIC
Dichloropropene [cis-1,3-]	18-1234	AAB4634	0	5	ft	SS	<	0.005		0.17	MG/KG				drainfield	GCMS	18296	28640	ORGANIC
Dichloropropene [cis-1,3-]	18-1234	AAB4636	5	10	ft	SS	<	0.005		0.17	MG/KG				drainfield	GCMS	18296	28640	ORGANIC
Dichloropropene [cis-1,3-]	18-1234	AAB4639	0	23	ft	W	<	5		0.19	UG/L				drainfield	GCMS	18268	29762	ORGANIC
Dichloropropene [trans-1,3-]	18-1225	AAB4605	2	4	ft	SS	<	0.006		0.17	MG/KG				septic tank	GCMS	18314	29773	ORGANIC
Dichloropropene [trans-1,3-]	18-1226	AAB4607	0	5	ft	SS	<	0.005		0.17	MG/KG				septic tank	GCMS	18268	29762	ORGANIC
Dichloropropene [trans-1,3-]	18-1227	AAB4609	5	10		SS	<	0.006		0.17	MG/KG				septic tank	GCMS	18314	29773	ORGANIC
Dichloropropene [trans-1,3-]	18-1227	AAB4611	0	5	ft	SS	<	0.006		0.17	MG/KG				septic tank	GCMS	18314	29773	ORGANIC
Dichloropropene [trans-1,3-]	18-1230	AAB4613	0	5	ft	SS	<	0.006		0.17	MG/KG				drainfield	GCMS	18296	28640	ORGANIC
Dichloropropene [trans-1,3-]	18-1230	AAB4615	5	10	ft	SS	<	0.006		0.17	MG/KG	FD			drainfield	GCMS	18296	28640	ORGANIC
Dichloropropene [trans-1,3-]	18-1230	AAB4616	5	10	ft	SS	<	0.006		0.17	MG/KG	FD			drainfield	GCMS	18296	28640	ORGANIC
Dichloropropene [trans-1,3-]	18-1231	AAB4618	0	5	ft	SS	<	0.005		0.17	MG/KG			UJ	drainfield	GCMS	18296	28640	ORGANIC
Dichloropropene [trans-1,3-]	18-1231	AAB4620	5	10	ft	SS	<	0.005		0.17	MG/KG				drainfield	GCMS	18296	28640	ORGANIC
Dichloropropene [trans-1,3-]	18-1232	AAB4622	0	5	ft	SS	<	0.005		0.17	MG/KG				drainfield	GCMS	18296	28640	ORGANIC
Dichloropropene [trans-1,3-]	18-1232	AAB4624	5	10	ft	SS	<	0.006		0.17	MG/KG				drainfield	GCMS	18296	28640	ORGANIC
Dichloropropene [trans-1,3-]	18-1233	AAB4626	0	5	ft	SS	<	0.005		0.17	MG/KG				drainfield	GCMS	18264	30141	ORGANIC
Dichloropropene [trans-1,3-]	18-1233	AAB4628	5	10	ft	SS	<	0.005		0.17	MG/KG				drainfield	GCMS	18264	30141	ORGANIC
Dichloropropene [trans-1,3-]	18-1233	AAB4628	5	10	ft	SS	<	0.005		0.17	MG/KG				drainfield	GCMS	18264	30891	ORGANIC
Dichloropropene [trans-1,3-]	18-1233	AAB4631	0	21	ft	W	<	5		0.19	UG/L				drainfield	GCMS	18268	29762	ORGANIC
Dichloropropene [trans-1,3-]	18-1233	AAB4632				W	<	5		0.19	UG/L	FR			drainfield	GCMS	18268	29762	ORGANIC
Dichloropropene [trans-1,3-]	18-1233	AAB4735				W	<	5		0.19	UG/L	FB			drainfield	GCMS	18268	29762	ORGANIC
Dichloropropene [trans-1,3-]	18-1234	AAB4634	0	5	ft	SS	<	0.005		0.17	MG/KG				drainfield	GCMS	18296	28640	ORGANIC
Dichloropropene [trans-1,3-]	18-1234	AAB4636	5	10	ft	SS	<	0.005		0.17	MG/KG				drainfield	GCMS	18296	28640	ORGANIC

SAMPLING DATA FOR PRS 18-003(e)

Analyte	Loc ID	Sample ID	Begin	End	Units	Mat	S	Sample Value	Bkgd Value	SAL Value	Units	Field Code	Lab Code	EPA Qual	Sample Loc	Tech Code	Request Number	Report Number	Suite
Dichloropropene [trans-1,3-]	18-1234	AAB4639	0	23	ft	W	<	5		0.19	UG/L				drainfield	GCMS	18268	29762	ORGANIC
Diethyl phthalate	18-1225	AAB4605	2	4	ft	SS	<	0.39		64000	MG/KG				septic tank	GCMS	18314	29780	ORGANIC
Diethyl phthalate	18-1226	AAB4607	0	5	ft	SS	<	0.41		64000	MG/KG				septic tank	GCMS	18268	29852	ORGANIC
Diethyl phthalate	18-1227	AAB4609	5	10		SS	<	0.37		64000	MG/KG				septic tank	GCMS	18314	29780	ORGANIC
Diethyl phthalate	18-1227	AAB4611	0	5	ft	SS	<	1.9		64000	MG/KG				septic tank	GCMS	18314	29780	ORGANIC
Diethyl phthalate	18-1230	AAB4613	0	5	ft	SS	<	0.37		64000	MG/KG				drainfield	GCMS	18240	28324	ORGANIC
Diethyl phthalate	18-1230	AAB4615	5	10	ft	SS	<	0.36		64000	MG/KG	FD			drainfield	GCMS	18240	28324	ORGANIC
Diethyl phthalate	18-1230	AAB4616	5	10	ft	SS	<	0.36		64000	MG/KG	FD			drainfield	GCMS	18240	28324	ORGANIC
Diethyl phthalate	18-1231	AAB4618	0	5	ft	SS	<	0.35		64000	MG/KG				drainfield	GCMS	18240	28324	ORGANIC
Diethyl phthalate	18-1231	AAB4620	5	10	ft	SS	<	0.36		64000	MG/KG				drainfield	GCMS	18240	28324	ORGANIC
Diethyl phthalate	18-1232	AAB4622	0	5	ft	SS	<	0.36		64000	MG/KG				drainfield	GCMS	18240	28324	ORGANIC
Diethyl phthalate	18-1232	AAB4624	5	10	ft	SS		6.3		64000	MG/KG				drainfield	GCMS	18240	28324	ORGANIC
Diethyl phthalate	18-1233	AAB4626	0	5	ft	SS	<	0.35		64000	MG/KG				drainfield	GCMS	18264	30123	ORGANIC
Diethyl phthalate	18-1233	AAB4630	15	20	ft	SS	<	0.43		64000	MG/KG				drainfield	GCMS	18264	30123	ORGANIC
Diethyl phthalate	18-1233	AAB4630	10	15	ft	SS	<	0.43		64000	MG/KG				drainfield	GCMS	18264	30123	ORGANIC
Diethyl phthalate	18-1233	AAB4631	0	21	ft	W	<	10		5000	UG/L				drainfield	GCMS	18268	29852	ORGANIC
Diethyl phthalate	18-1233	AAB4632				W	<	10		5000	UG/L	FR			drainfield	GCMS	18268	29852	ORGANIC
Diethyl phthalate	18-1233	AAB4633				W	<	10		5000	UG/L	EB			drainfield	GCMS	18268	29852	ORGANIC
Diethyl phthalate	18-1233	AAB4633				W	<	10		5000	UG/L	EB		UJ	drainfield	GCMS	18268	37065	ORGANIC
Diethyl phthalate	18-1234	AAB4634	0	5	ft	SS	<	0.35		64000	MG/KG				drainfield	GCMS	18240	28324	ORGANIC
Diethyl phthalate	18-1234	AAB4636	5	10	ft	SS	<	0.35		64000	MG/KG				drainfield	GCMS	18240	28324	ORGANIC
Diethyl phthalate	18-1234	AAB4638	15	20	ft	SS	<	0.4		64000	MG/KG				drainfield	GCMS	18240	28324	ORGANIC
Diethyl phthalate	18-1234	AAB4638	10	15	ft	SS	<	0.4		64000	MG/KG				drainfield	GCMS	18240	28324	ORGANIC
Diethyl phthalate	18-1234	AAB4639	0	23	ft	W	<	10		5000	UG/L				drainfield	GCMS	18268	29852	ORGANIC
Diethyl phthalate	18-1234	AAB4639	0	23	ft	W	<	10		5000	UG/L			UJ	drainfield	GCMS	18268	37065	ORGANIC
Diethyl phthalate	18-1654	AAB5274	0	6	in	SS	<	0.42		64000	MG/KG				18-1654, AAB5270	GCMS	20144	32623	ORGANIC
Diethyl phthalate	18-1655	AAB5275	0	6	in	SS	<	0.39		64000	MG/KG				18-1655, AAB5271	GCMS	20144	32623	ORGANIC
Diethyl phthalate	18-1234	AAB4638	20	23	ft	SS	<	0.4		64000	MG/KG				drainfield	GCMS	18240	28324	ORGANIC
Dimethyl phthalate	18-1225	AAB4605	2	4	ft	SS	<	0.39		800000	MG/KG				septic tank	GCMS	18314	29780	ORGANIC
Dimethyl phthalate	18-1226	AAB4607	0	5	ft	SS	<	0.41		800000	MG/KG				septic tank	GCMS	18268	29852	ORGANIC
Dimethyl phthalate	18-1227	AAB4609	5	10		SS	<	0.37		800000	MG/KG				septic tank	GCMS	18314	29780	ORGANIC
Dimethyl phthalate	18-1227	AAB4611	0	5	ft	SS	<	1.9		800000	MG/KG				septic tank	GCMS	18314	29780	ORGANIC
Dimethyl phthalate	18-1230	AAB4613	0	5	ft	SS	<	0.37		800000	MG/KG				drainfield	GCMS	18240	28324	ORGANIC
Dimethyl phthalate	18-1230	AAB4615	5	10	ft	SS	<	0.36		800000	MG/KG	FD			drainfield	GCMS	18240	28324	ORGANIC
Dimethyl phthalate	18-1230	AAB4616	5	10	ft	SS	<	0.36		800000	MG/KG	FD			drainfield	GCMS	18240	28324	ORGANIC
Dimethyl phthalate	18-1231	AAB4618	0	5	ft	SS	<	0.35		800000	MG/KG				drainfield	GCMS	18240	28324	ORGANIC
Dimethyl phthalate	18-1231	AAB4620	5	10	ft	SS	<	0.36		800000	MG/KG				drainfield	GCMS	18240	28324	ORGANIC
Dimethyl phthalate	18-1232	AAB4622	0	5	ft	SS	<	0.36		800000	MG/KG				drainfield	GCMS	18240	28324	ORGANIC
Dimethyl phthalate	18-1232	AAB4624	5	10	ft	SS	<	0.36		800000	MG/KG				drainfield	GCMS	18240	28324	ORGANIC
Dimethyl phthalate	18-1233	AAB4626	0	5	ft	SS	<	0.35		800000	MG/KG				drainfield	GCMS	18264	30123	ORGANIC
Dimethyl phthalate	18-1233	AAB4630	10	15	ft	SS	<	0.43		800000	MG/KG				drainfield	GCMS	18264	30123	ORGANIC
Dimethyl phthalate	18-1233	AAB4630	15	20	ft	SS	<	0.43		800000	MG/KG				drainfield	GCMS	18264	30123	ORGANIC
Dimethyl phthalate	18-1233	AAB4631	0	21	ft	W	<	10		350000	UG/L				drainfield	GCMS	18268	29852	ORGANIC
Dimethyl phthalate	18-1233	AAB4632				W	<	10		350000	UG/L	FR			drainfield	GCMS	18268	29852	ORGANIC
Dimethyl phthalate	18-1233	AAB4633				W	<	10		350000	UG/L	EB			drainfield	GCMS	18268	29852	ORGANIC
Dimethyl phthalate	18-1233	AAB4633				W	<	10		350000	UG/L	EB		UJ	drainfield	GCMS	18268	37065	ORGANIC
Dimethyl phthalate	18-1234	AAB4634	0	5	ft	SS	<	0.35		800000	MG/KG				drainfield	GCMS	18240	28324	ORGANIC
Dimethyl phthalate	18-1234	AAB4636	5	10	ft	SS	<	0.35		800000	MG/KG				drainfield	GCMS	18240	28324	ORGANIC
Dimethyl phthalate	18-1234	AAB4638	15	20	ft	SS	<	0.4		800000	MG/KG				drainfield	GCMS	18240	28324	ORGANIC
Dimethyl phthalate	18-1234	AAB4638	10	15	ft	SS	<	0.4		800000	MG/KG				drainfield	GCMS	18240	28324	ORGANIC
Dimethyl phthalate	18-1234	AAB4639	0	23	ft	W	<	10		350000	UG/L				drainfield	GCMS	18268	29852	ORGANIC
Dimethyl phthalate	18-1234	AAB4639	0	23	ft	W	<	10		350000	UG/L			UJ	drainfield	GCMS	18268	37065	ORGANIC
Dimethyl phthalate	18-1654	AAB5274	0	6	in	SS	<	0.42		800000	MG/KG				18-1654, AAB5270	GCMS	20144	32623	ORGANIC
Dimethyl phthalate	18-1655	AAB5275	0	6	in	SS	<	0.39		800000	MG/KG				18-1655, AAB5271	GCMS	20144	32623	ORGANIC
Dimethyl phthalate	18-1234	AAB4638	20	23	ft	SS	<	0.4		800000	MG/KG				drainfield	GCMS	18240	28324	ORGANIC

Analyte	Loc ID	Sample ID	Begin	End	Units	Mat	S	Sample Value	Bkgd Value	SAL Value	Units	Field Code	Lab Code	EPA Qual	Sample Loc	Tech Code	Request Number	Report Number	Suite
Dimethylformamide [N,N-]	18-1233	AAB4631	0	21	ft	W	TI	160		3500	UG/L				drainfield	GCMS	18268	29852	ORGANIC
Dimethylformamide [N,N-]	18-1234	AAB4639	0	23	ft	W	TI	20		3500	UG/L				drainfield	GCMS	18268	29852	ORGANIC
Dimethylformamide [N,N-]	18-1234	AAB4639	0	23	ft	W	TI	20		3500	UG/L				drainfield	GCMS	18268	37065	ORGANIC
Dimethylphenol [2,4-]	18-1225	AAB4605	2	4	ft	SS	<	0.39		1600	MG/KG				septic tank	GCMS	18314	29780	ORGANIC
Dimethylphenol [2,4-]	18-1226	AAB4607	0	5	ft	SS	<	0.41		1600	MG/KG				septic tank	GCMS	18268	29852	ORGANIC
Dimethylphenol [2,4-]	18-1227	AAB4609	5	10		SS	<	0.37		1600	MG/KG				septic tank	GCMS	18314	29780	ORGANIC
Dimethylphenol [2,4-]	18-1227	AAB4611	0	5	ft	SS	<	1.9		1600	MG/KG				septic tank	GCMS	18314	29780	ORGANIC
Dimethylphenol [2,4-]	18-1230	AAB4613	0	5	ft	SS	<	0.37		1600	MG/KG				drainfield	GCMS	18240	28324	ORGANIC
Dimethylphenol [2,4-]	18-1230	AAB4615	5	10	ft	SS	<	0.36		1600	MG/KG	FD			drainfield	GCMS	18240	28324	ORGANIC
Dimethylphenol [2,4-]	18-1230	AAB4616	5	10	ft	SS	<	0.36		1600	MG/KG	FD			drainfield	GCMS	18240	28324	ORGANIC
Dimethylphenol [2,4-]	18-1231	AAB4618	0	5	ft	SS	<	0.35		1600	MG/KG				drainfield	GCMS	18240	28324	ORGANIC
Dimethylphenol [2,4-]	18-1231	AAB4620	5	10	ft	SS	<	0.36		1600	MG/KG				drainfield	GCMS	18240	28324	ORGANIC
Dimethylphenol [2,4-]	18-1232	AAB4622	0	5	ft	SS	<	0.36		1600	MG/KG				drainfield	GCMS	18240	28324	ORGANIC
Dimethylphenol [2,4-]	18-1232	AAB4624	5	10	ft	SS	<	0.36		1600	MG/KG				drainfield	GCMS	18240	28324	ORGANIC
Dimethylphenol [2,4-]	18-1233	AAB4626	0	5	ft	SS	<	0.35		1600	MG/KG				drainfield	GCMS	18264	30123	ORGANIC
Dimethylphenol [2,4-]	18-1233	AAB4630	10	15	ft	SS	<	0.43		1600	MG/KG				drainfield	GCMS	18264	30123	ORGANIC
Dimethylphenol [2,4-]	18-1233	AAB4630	15	20	ft	SS	<	0.43		1600	MG/KG				drainfield	GCMS	18264	30123	ORGANIC
Dimethylphenol [2,4-]	18-1233	AAB4631	0	21	ft	W	<	10		700	UG/L				drainfield	GCMS	18268	29852	ORGANIC
Dimethylphenol [2,4-]	18-1233	AAB4632				W	<	10		700	UG/L	FR			drainfield	GCMS	18268	29852	ORGANIC
Dimethylphenol [2,4-]	18-1233	AAB4633				W	<	10		700	UG/L	EB			drainfield	GCMS	18268	29852	ORGANIC
Dimethylphenol [2,4-]	18-1233	AAB4633				W	<	10		700	UG/L	EB			drainfield	GCMS	18268	37065	ORGANIC
Dimethylphenol [2,4-]	18-1234	AAB4634	0	5	ft	SS	<	0.35		1600	MG/KG				drainfield	GCMS	18240	28324	ORGANIC
Dimethylphenol [2,4-]	18-1234	AAB4636	5	10	ft	SS	<	0.35		1600	MG/KG				drainfield	GCMS	18240	28324	ORGANIC
Dimethylphenol [2,4-]	18-1234	AAB4638	15	20	ft	SS	<	0.4		1600	MG/KG				drainfield	GCMS	18240	28324	ORGANIC
Dimethylphenol [2,4-]	18-1234	AAB4638	10	15	ft	SS	<	0.4		1600	MG/KG				drainfield	GCMS	18240	28324	ORGANIC
Dimethylphenol [2,4-]	18-1234	AAB4639	0	23	ft	W	<	10		700	UG/L				drainfield	GCMS	18268	29852	ORGANIC
Dimethylphenol [2,4-]	18-1234	AAB4639	0	23	ft	W	<	10		700	UG/L				drainfield	GCMS	18268	37065	ORGANIC
Dimethylphenol [2,4-]	18-1654	AAB5274	0	6	in	SS	<	0.42		1600	MG/KG				18-1654, AAB5270	GCMS	20144	32623	ORGANIC
Dimethylphenol [2,4-]	18-1655	AAB5275	0	6	in	SS	<	0.39		1600	MG/KG				18-1655, AAB5271	GCMS	20144	32623	ORGANIC
Dimethylphenol [2,4-]	18-1234	AAB4638	20	23	ft	SS	<	0.4		1600	MG/KG				drainfield	GCMS	18240	28324	ORGANIC
Dinitrophenol [2,4-]	18-1225	AAB4605	2	4	ft	SS	<	1.9		160	MG/KG				septic tank	GCMS	18314	29780	ORGANIC
Dinitrophenol [2,4-]	18-1226	AAB4607	0	5	ft	SS	<	2		160	MG/KG				septic tank	GCMS	18268	29852	ORGANIC
Dinitrophenol [2,4-]	18-1227	AAB4609	5	10		SS	<	1.8		160	MG/KG				septic tank	GCMS	18314	29780	ORGANIC
Dinitrophenol [2,4-]	18-1227	AAB4611	0	5	ft	SS	<	9.1		160	MG/KG				septic tank	GCMS	18314	29780	ORGANIC
Dinitrophenol [2,4-]	18-1230	AAB4613	0	5	ft	SS	<	0.9		160	MG/KG				drainfield	GCMS	18240	28324	ORGANIC
Dinitrophenol [2,4-]	18-1230	AAB4615	5	10	ft	SS	<	0.87		160	MG/KG	FD			drainfield	GCMS	18240	28324	ORGANIC
Dinitrophenol [2,4-]	18-1230	AAB4616	5	10	ft	SS	<	0.88		160	MG/KG	FD			drainfield	GCMS	18240	28324	ORGANIC
Dinitrophenol [2,4-]	18-1231	AAB4618	0	5	ft	SS	<	0.85		160	MG/KG				drainfield	GCMS	18240	28324	ORGANIC
Dinitrophenol [2,4-]	18-1231	AAB4620	5	10	ft	SS	<	0.87		160	MG/KG				drainfield	GCMS	18240	28324	ORGANIC
Dinitrophenol [2,4-]	18-1232	AAB4622	0	5	ft	SS	<	0.89		160	MG/KG				drainfield	GCMS	18240	28324	ORGANIC
Dinitrophenol [2,4-]	18-1232	AAB4624	5	10	ft	SS	<	0.87		160	MG/KG				drainfield	GCMS	18240	28324	ORGANIC
Dinitrophenol [2,4-]	18-1233	AAB4626	0	5	ft	SS	<	1.7		160	MG/KG				drainfield	GCMS	18264	30123	ORGANIC
Dinitrophenol [2,4-]	18-1233	AAB4630	15	20	ft	SS	<	2.1		160	MG/KG				drainfield	GCMS	18264	30123	ORGANIC
Dinitrophenol [2,4-]	18-1233	AAB4630	10	15	ft	SS	<	2.1		160	MG/KG				drainfield	GCMS	18264	30123	ORGANIC
Dinitrophenol [2,4-]	18-1233	AAB4631	0	21	ft	W	<	50		70	UG/L				drainfield	GCMS	18268	29852	ORGANIC
Dinitrophenol [2,4-]	18-1233	AAB4632				W	<	50		70	UG/L	FR			drainfield	GCMS	18268	29852	ORGANIC
Dinitrophenol [2,4-]	18-1233	AAB4633				W	<	50		70	UG/L	EB			drainfield	GCMS	18268	29852	ORGANIC
Dinitrophenol [2,4-]	18-1233	AAB4633				W	<	50		70	UG/L	EB			drainfield	GCMS	18268	37065	ORGANIC
Dinitrophenol [2,4-]	18-1234	AAB4634	0	5	ft	SS	<	0.84		160	MG/KG				drainfield	GCMS	18240	28324	ORGANIC
Dinitrophenol [2,4-]	18-1234	AAB4636	5	10	ft	SS	<	0.85		160	MG/KG				drainfield	GCMS	18240	28324	ORGANIC
Dinitrophenol [2,4-]	18-1234	AAB4638	15	20	ft	SS	<	0.96		160	MG/KG				drainfield	GCMS	18240	28324	ORGANIC
Dinitrophenol [2,4-]	18-1234	AAB4638	10	15	ft	SS	<	0.96		160	MG/KG				drainfield	GCMS	18240	28324	ORGANIC
Dinitrophenol [2,4-]	18-1234	AAB4639	0	23	ft	W	<	50		70	UG/L				drainfield	GCMS	18268	29852	ORGANIC
Dinitrophenol [2,4-]	18-1234	AAB4639	0	23	ft	W	<	50		70	UG/L				drainfield	GCMS	18268	37065	ORGANIC
Dinitrophenol [2,4-]	18-1654	AAB5274	0	6	in	SS	<	1		160	MG/KG				18-1654, AAB5270	GCMS	20144	32623	ORGANIC

SAMPLING DATA FOR PRS 18-003(e)

Analyte	Loc ID	Sample ID	Begin	End	Units	Mat	S	Sample Value	Bkgd Value	SAL Value	Units	Field Code	Lab Code	EPA Qual	Sample Loc	Tech Code	Request Number	Report Number	Suite
Dinitrophenol [2,4-]	18-1655	AAB5275	0	6	in	SS	<	0.96		160	MG/KG				18-1655, AAB5271	GCMS	20144	32623	ORGANIC
Dinitrophenol [2,4-]	18-1234	AAB4638	20	23	ft	SS	<	0.96		160	MG/KG				drainfield	GCMS	18240	28324	ORGANIC
Dinitrotoluene [2,4-]	18-1225	AAB4605	2	4	ft	SS	<	0.39		1	MG/KG				septic tank	GCMS	18314	29780	ORGANIC
Dinitrotoluene [2,4-]	18-1226	AAB4607	0	5	ft	SS	<	0.41		1	MG/KG				septic tank	GCMS	18268	29852	ORGANIC
Dinitrotoluene [2,4-]	18-1227	AAB4609	5	10		SS	<	0.37		1	MG/KG				septic tank	GCMS	18314	29780	ORGANIC
Dinitrotoluene [2,4-]	18-1227	AAB4611	0	5	ft	SS	<	1.9		1	MG/KG				septic tank	GCMS	18314	29780	ORGANIC
Dinitrotoluene [2,4-]	18-1230	AAB4613	0	5	ft	SS	<	0.37		1	MG/KG				drainfield	GCMS	18240	28324	ORGANIC
Dinitrotoluene [2,4-]	18-1230	AAB4615	5	10	ft	SS	<	0.36		1	MG/KG	FD			drainfield	GCMS	18240	28324	ORGANIC
Dinitrotoluene [2,4-]	18-1230	AAB4616	5	10	ft	SS	<	0.36		1	MG/KG	FD			drainfield	GCMS	18240	28324	ORGANIC
Dinitrotoluene [2,4-]	18-1231	AAB4618	0	5	ft	SS	<	0.35		1	MG/KG				drainfield	GCMS	18240	28324	ORGANIC
Dinitrotoluene [2,4-]	18-1231	AAB4620	5	10	ft	SS	<	0.36		1	MG/KG				drainfield	GCMS	18240	28324	ORGANIC
Dinitrotoluene [2,4-]	18-1232	AAB4622	0	5	ft	SS	<	0.36		1	MG/KG				drainfield	GCMS	18240	28324	ORGANIC
Dinitrotoluene [2,4-]	18-1232	AAB4624	5	10	ft	SS	<	0.36		1	MG/KG				drainfield	GCMS	18240	28324	ORGANIC
Dinitrotoluene [2,4-]	18-1233	AAB4626	0	5	ft	SS	<	0.35		1	MG/KG				drainfield	GCMS	18264	30123	ORGANIC
Dinitrotoluene [2,4-]	18-1233	AAB4630	10	15	ft	SS	<	0.43		1	MG/KG				drainfield	GCMS	18264	30123	ORGANIC
Dinitrotoluene [2,4-]	18-1233	AAB4630	15	20	ft	SS	<	0.43		1	MG/KG				drainfield	GCMS	18264	30123	ORGANIC
Dinitrotoluene [2,4-]	18-1233	AAB4631	0	21	ft	W	<	10	0.09	0.05	UG/L				drainfield	GCMS	18268	29852	ORGANIC
Dinitrotoluene [2,4-]	18-1233	AAB4632				W	<	10		0.05	UG/L	FR			drainfield	GCMS	18268	29852	ORGANIC
Dinitrotoluene [2,4-]	18-1233	AAB4633				W	<	10		0.05	UG/L	EB			drainfield	GCMS	18268	29852	ORGANIC
Dinitrotoluene [2,4-]	18-1233	AAB4633				W	<	10		0.05	UG/L	EB		UJ	drainfield	GCMS	18268	37065	ORGANIC
Dinitrotoluene [2,4-]	18-1234	AAB4634	0	5	ft	SS	<	0.35		1	MG/KG				drainfield	GCMS	18240	28324	ORGANIC
Dinitrotoluene [2,4-]	18-1234	AAB4636	5	10	ft	SS	<	0.35		1	MG/KG				drainfield	GCMS	18240	28324	ORGANIC
Dinitrotoluene [2,4-]	18-1234	AAB4638	15	20	ft	SS	<	0.4		1	MG/KG				drainfield	GCMS	18240	28324	ORGANIC
Dinitrotoluene [2,4-]	18-1234	AAB4638	10	15	ft	SS	<	0.4		1	MG/KG				drainfield	GCMS	18240	28324	ORGANIC
Dinitrotoluene [2,4-]	18-1234	AAB4639	0	23	ft	W	<	10	0.09	0.05	UG/L				drainfield	GCMS	18268	29852	ORGANIC
Dinitrotoluene [2,4-]	18-1234	AAB4639	0	23	ft	W	<	10	0.09	0.05	UG/L			UJ	drainfield	GCMS	18268	37065	ORGANIC
Dinitrotoluene [2,4-]	18-1654	AAB5274	0	6	in	SS	<	0.42		1	MG/KG				18-1654, AAB5270	GCMS	20144	32623	ORGANIC
Dinitrotoluene [2,4-]	18-1655	AAB5275	0	6	in	SS	<	0.39		1	MG/KG				18-1655, AAB5271	GCMS	20144	32623	ORGANIC
Dinitrotoluene [2,4-]	18-1234	AAB4638	20	23	ft	SS	<	0.4		1	MG/KG				drainfield	GCMS	18240	28324	ORGANIC
Dinitrotoluene [2,6-]	18-1225	AAB4605	2	4	ft	SS	<	0.39		1	MG/KG				septic tank	GCMS	18314	29780	ORGANIC
Dinitrotoluene [2,6-]	18-1226	AAB4607	0	5	ft	SS	<	0.41		1	MG/KG				septic tank	GCMS	18268	29852	ORGANIC
Dinitrotoluene [2,6-]	18-1227	AAB4609	5	10		SS	<	0.37		1	MG/KG				septic tank	GCMS	18314	29780	ORGANIC
Dinitrotoluene [2,6-]	18-1227	AAB4611	0	5	ft	SS	<	1.9		1	MG/KG				septic tank	GCMS	18314	29780	ORGANIC
Dinitrotoluene [2,6-]	18-1230	AAB4613	0	5	ft	SS	<	0.37		1	MG/KG				drainfield	GCMS	18240	28324	ORGANIC
Dinitrotoluene [2,6-]	18-1230	AAB4615	5	10	ft	SS	<	0.36		1	MG/KG	FD			drainfield	GCMS	18240	28324	ORGANIC
Dinitrotoluene [2,6-]	18-1230	AAB4616	5	10	ft	SS	<	0.36		1	MG/KG	FD			drainfield	GCMS	18240	28324	ORGANIC
Dinitrotoluene [2,6-]	18-1231	AAB4618	0	5	ft	SS	<	0.35		1	MG/KG				drainfield	GCMS	18240	28324	ORGANIC
Dinitrotoluene [2,6-]	18-1231	AAB4620	5	10	ft	SS	<	0.36		1	MG/KG				drainfield	GCMS	18240	28324	ORGANIC
Dinitrotoluene [2,6-]	18-1232	AAB4622	0	5	ft	SS	<	0.36		1	MG/KG				drainfield	GCMS	18240	28324	ORGANIC
Dinitrotoluene [2,6-]	18-1232	AAB4624	5	10	ft	SS	<	0.36		1	MG/KG				drainfield	GCMS	18240	28324	ORGANIC
Dinitrotoluene [2,6-]	18-1233	AAB4626	0	5	ft	SS	<	0.35		1	MG/KG				drainfield	GCMS	18264	30123	ORGANIC
Dinitrotoluene [2,6-]	18-1233	AAB4630	15	20	ft	SS	<	0.43		1	MG/KG				drainfield	GCMS	18264	30123	ORGANIC
Dinitrotoluene [2,6-]	18-1233	AAB4630	10	15	ft	SS	<	0.43		1	MG/KG				drainfield	GCMS	18264	30123	ORGANIC
Dinitrotoluene [2,6-]	18-1233	AAB4631	0	21	ft	W	<	10		0.05	UG/L				drainfield	GCMS	18268	29852	ORGANIC
Dinitrotoluene [2,6-]	18-1233	AAB4632				W	<	10		0.05	UG/L	FR			drainfield	GCMS	18268	29852	ORGANIC
Dinitrotoluene [2,6-]	18-1233	AAB4633				W	<	10		0.05	UG/L	EB			drainfield	GCMS	18268	29852	ORGANIC
Dinitrotoluene [2,6-]	18-1233	AAB4633				W	<	10		0.05	UG/L	EB		UJ	drainfield	GCMS	18268	37065	ORGANIC
Dinitrotoluene [2,6-]	18-1234	AAB4634	0	5	ft	SS	<	0.35		1	MG/KG				drainfield	GCMS	18240	28324	ORGANIC
Dinitrotoluene [2,6-]	18-1234	AAB4636	5	10	ft	SS	<	0.35		1	MG/KG				drainfield	GCMS	18240	28324	ORGANIC
Dinitrotoluene [2,6-]	18-1234	AAB4638	15	20	ft	SS	<	0.4		1	MG/KG				drainfield	GCMS	18240	28324	ORGANIC
Dinitrotoluene [2,6-]	18-1234	AAB4638	10	15	ft	SS	<	0.4		1	MG/KG				drainfield	GCMS	18240	28324	ORGANIC
Dinitrotoluene [2,6-]	18-1234	AAB4639	0	23	ft	W	<	10		0.05	UG/L				drainfield	GCMS	18268	29852	ORGANIC
Dinitrotoluene [2,6-]	18-1234	AAB4639	0	23	ft	W	<	10		0.05	UG/L			UJ	drainfield	GCMS	18268	37065	ORGANIC
Dinitrotoluene [2,6-]	18-1654	AAB5274	0	6	in	SS	<	0.42		1	MG/KG				18-1654, AAB5270	GCMS	20144	32623	ORGANIC
Dinitrotoluene [2,6-]	18-1655	AAB5275	0	6	in	SS	<	0.39		1	MG/KG				18-1655, AAB5271	GCMS	20144	32623	ORGANIC

Analyte	Loc ID	Sample ID	Begin	End	Units	Mat	S	Sample Value	Bkgd Value	SAL Value	Units	Field Code	Lab Code	EPA Qual	Sample Loc	Tech Code	Request Number	Report Number	Suite
Dinitrotoluene [2,6-]	18-1234	AAB4638	20	23	ft	SS	<	0.4		1	MG/KG				drainfield	GCMS	18240	28324	ORGANIC
Ethylbenzene	18-1225	AAB4605	2	4	ft	SS	<	0.006		3100	MG/KG				septic tank	GCMS	18314	29773	ORGANIC
Ethylbenzene	18-1226	AAB4607	0	5	ft	SS	<	0.005		3100	MG/KG				septic tank	GCMS	18268	29762	ORGANIC
Ethylbenzene	18-1227	AAB4609	5	10		SS	<	0.006		3100	MG/KG				septic tank	GCMS	18314	29773	ORGANIC
Ethylbenzene	18-1227	AAB4611	0	5	ft	SS	<	0.006		3100	MG/KG				septic tank	GCMS	18314	29773	ORGANIC
Ethylbenzene	18-1230	AAB4613	0	5	ft	SS	<	0.006		3100	MG/KG				drainfield	GCMS	18296	28640	ORGANIC
Ethylbenzene	18-1230	AAB4615	5	10	ft	SS	<	0.006		3100	MG/KG	FD			drainfield	GCMS	18296	28640	ORGANIC
Ethylbenzene	18-1230	AAB4616	5	10	ft	SS	<	0.006		3100	MG/KG	FD			drainfield	GCMS	18296	28640	ORGANIC
Ethylbenzene	18-1231	AAB4618	0	5	ft	SS	<	0.005		3100	MG/KG			UJ	drainfield	GCMS	18296	28640	ORGANIC
Ethylbenzene	18-1231	AAB4620	5	10	ft	SS	<	0.005		3100	MG/KG				drainfield	GCMS	18296	28640	ORGANIC
Ethylbenzene	18-1232	AAB4622	0	5	ft	SS	<	0.005		3100	MG/KG				drainfield	GCMS	18296	28640	ORGANIC
Ethylbenzene	18-1232	AAB4624	5	10	ft	SS	<	0.006		3100	MG/KG				drainfield	GCMS	18296	28640	ORGANIC
Ethylbenzene	18-1233	AAB4626	0	5	ft	SS	<	0.005		3100	MG/KG				drainfield	GCMS	18264	30141	ORGANIC
Ethylbenzene	18-1233	AAB4628	5	10	ft	SS	<	0.005		3100	MG/KG				drainfield	GCMS	18264	30141	ORGANIC
Ethylbenzene	18-1233	AAB4628	5	10	ft	SS	<	0.005		3100	MG/KG				drainfield	GCMS	18264	30891	ORGANIC
Ethylbenzene	18-1233	AAB4631	0	21	ft	W	<	5		700	UG/L				drainfield	GCMS	18268	29762	ORGANIC
Ethylbenzene	18-1233	AAB4632				W	<	5		700	UG/L	FR			drainfield	GCMS	18268	29762	ORGANIC
Ethylbenzene	18-1233	AAB4735				W	<	5		700	UG/L	FB			drainfield	GCMS	18268	29762	ORGANIC
Ethylbenzene	18-1234	AAB4634	0	5	ft	SS	<	0.005		3100	MG/KG				drainfield	GCMS	18296	28640	ORGANIC
Ethylbenzene	18-1234	AAB4636	5	10	ft	SS	<	0.005		3100	MG/KG				drainfield	GCMS	18296	28640	ORGANIC
Ethylbenzene	18-1234	AAB4639	0	23	ft	W	<	5		700	UG/L				drainfield	GCMS	18268	29762	ORGANIC
Fluoranthene	18-1225	AAB4605	2	4	ft	SS	<	0.39		3200	MG/KG				septic tank	GCMS	18314	29780	ORGANIC
Fluoranthene	18-1226	AAB4607	0	5	ft	SS	<	0.41		3200	MG/KG				septic tank	GCMS	18268	29852	ORGANIC
Fluoranthene	18-1227	AAB4609	5	10		SS	<	0.37		3200	MG/KG				septic tank	GCMS	18314	29780	ORGANIC
Fluoranthene	18-1227	AAB4611	0	5	ft	SS	<	1.9		3200	MG/KG				septic tank	GCMS	18314	29780	ORGANIC
Fluoranthene	18-1230	AAB4613	0	5	ft	SS	<	0.37		3200	MG/KG				drainfield	GCMS	18240	28324	ORGANIC
Fluoranthene	18-1230	AAB4615	5	10	ft	SS	<	0.36		3200	MG/KG	FD			drainfield	GCMS	18240	28324	ORGANIC
Fluoranthene	18-1230	AAB4616	5	10	ft	SS	<	0.36		3200	MG/KG	FD			drainfield	GCMS	18240	28324	ORGANIC
Fluoranthene	18-1231	AAB4618	0	5	ft	SS	<	0.35		3200	MG/KG				drainfield	GCMS	18240	28324	ORGANIC
Fluoranthene	18-1231	AAB4620	5	10	ft	SS	<	0.36		3200	MG/KG				drainfield	GCMS	18240	28324	ORGANIC
Fluoranthene	18-1232	AAB4622	0	5	ft	SS	<	0.36		3200	MG/KG				drainfield	GCMS	18240	28324	ORGANIC
Fluoranthene	18-1232	AAB4624	5	10	ft	SS	<	0.36		3200	MG/KG				drainfield	GCMS	18240	28324	ORGANIC
Fluoranthene	18-1233	AAB4626	0	5	ft	SS	<	0.35		3200	MG/KG				drainfield	GCMS	18264	30123	ORGANIC
Fluoranthene	18-1233	AAB4630	15	20	ft	SS	<	0.43		3200	MG/KG				drainfield	GCMS	18264	30123	ORGANIC
Fluoranthene	18-1233	AAB4630	10	15	ft	SS	<	0.43		3200	MG/KG				drainfield	GCMS	18264	30123	ORGANIC
Fluoranthene	18-1233	AAB4631	0	21	ft	W	<	10		1400	UG/L				drainfield	GCMS	18268	29852	ORGANIC
Fluoranthene	18-1233	AAB4632				W	<	10		1400	UG/L	FR			drainfield	GCMS	18268	29852	ORGANIC
Fluoranthene	18-1233	AAB4633				W	<	10		1400	UG/L	EB			drainfield	GCMS	18268	29852	ORGANIC
Fluoranthene	18-1233	AAB4633				W	<	10		1400	UG/L	EB		UJ	drainfield	GCMS	18268	37065	ORGANIC
Fluoranthene	18-1234	AAB4634	0	5	ft	SS	<	0.35		3200	MG/KG				drainfield	GCMS	18240	28324	ORGANIC
Fluoranthene	18-1234	AAB4636	5	10	ft	SS	<	0.35		3200	MG/KG				drainfield	GCMS	18240	28324	ORGANIC
Fluoranthene	18-1234	AAB4638	15	20	ft	SS	<	0.4		3200	MG/KG				drainfield	GCMS	18240	28324	ORGANIC
Fluoranthene	18-1234	AAB4638	10	15	ft	SS	<	0.4		3200	MG/KG				drainfield	GCMS	18240	28324	ORGANIC
Fluoranthene	18-1234	AAB4639	0	23	ft	W	<	10		1400	UG/L				drainfield	GCMS	18268	29852	ORGANIC
Fluoranthene	18-1234	AAB4639	0	23	ft	W	<	10		1400	UG/L			UJ	drainfield	GCMS	18268	37065	ORGANIC
Fluoranthene	18-1654	AAB5274	0	6	in	SS	<	0.42		3200	MG/KG				18-1654, AAB5270	GCMS	20144	32623	ORGANIC
Fluoranthene	18-1655	AAB5275	0	6	in	SS	<	0.39		3200	MG/KG				18-1655, AAB5271	GCMS	20144	32623	ORGANIC
Fluoranthene	18-1234	AAB4638	20	23	ft	SS	<	0.4		3200	MG/KG				drainfield	GCMS	18240	28324	ORGANIC
Fluorene	18-1225	AAB4605	2	4	ft	SS	<	0.39		3200	MG/KG				septic tank	GCMS	18314	29780	ORGANIC
Fluorene	18-1226	AAB4607	0	5	ft	SS	<	0.41		3200	MG/KG				septic tank	GCMS	18268	29852	ORGANIC
Fluorene	18-1227	AAB4609	5	10		SS	<	0.37		3200	MG/KG				septic tank	GCMS	18314	29780	ORGANIC
Fluorene	18-1227	AAB4611	0	5	ft	SS	<	1.9		3200	MG/KG				septic tank	GCMS	18314	29780	ORGANIC
Fluorene	18-1230	AAB4613	0	5	ft	SS	<	0.37		3200	MG/KG				drainfield	GCMS	18240	28324	ORGANIC
Fluorene	18-1230	AAB4615	5	10	ft	SS	<	0.36		3200	MG/KG	FD			drainfield	GCMS	18240	28324	ORGANIC
Fluorene	18-1230	AAB4616	5	10	ft	SS	<	0.36		3200	MG/KG	FD			drainfield	GCMS	18240	28324	ORGANIC

SAMPLING DATA FOR PRS 18-003(e)

Analyte	Loc ID	Sample ID	Begin	End	Units	Mat	S	Sample Value	Bkgd Value	SAL Value	Units	Field Code	Lab Code	EPA Qual	Sample Loc	Tech Code	Request Number	Report Number	Suite
Fluorene	18-1231	AAB4618	0	5	ft	SS	<	0.35		3200	MG/KG				drainfield	GCMS	18240	28324	ORGANIC
Fluorene	18-1231	AAB4620	5	10	ft	SS	<	0.36		3200	MG/KG				drainfield	GCMS	18240	28324	ORGANIC
Fluorene	18-1232	AAB4622	0	5	ft	SS	<	0.36		3200	MG/KG				drainfield	GCMS	18240	28324	ORGANIC
Fluorene	18-1232	AAB4624	5	10	ft	SS	<	0.36		3200	MG/KG				drainfield	GCMS	18240	28324	ORGANIC
Fluorene	18-1233	AAB4626	0	5	ft	SS	<	0.35		3200	MG/KG				drainfield	GCMS	18264	30123	ORGANIC
Fluorene	18-1233	AAB4630	15	20	ft	SS	<	0.43		3200	MG/KG				drainfield	GCMS	18264	30123	ORGANIC
Fluorene	18-1233	AAB4630	10	15	ft	SS	<	0.43		3200	MG/KG				drainfield	GCMS	18264	30123	ORGANIC
Fluorene	18-1233	AAB4631	0	21	ft	W	<	10		1400	UG/L				drainfield	GCMS	18268	29852	ORGANIC
Fluorene	18-1233	AAB4632				W	<	10		1400	UG/L	FR			drainfield	GCMS	18268	29852	ORGANIC
Fluorene	18-1233	AAB4633				W	<	10		1400	UG/L	EB			drainfield	GCMS	18268	29852	ORGANIC
Fluorene	18-1233	AAB4633				W	<	10		1400	UG/L	EB		UJ	drainfield	GCMS	18268	37065	ORGANIC
Fluorene	18-1234	AAB4634	0	5	ft	SS	<	0.35		3200	MG/KG				drainfield	GCMS	18240	28324	ORGANIC
Fluorene	18-1234	AAB4636	5	10	ft	SS	<	0.35		3200	MG/KG				drainfield	GCMS	18240	28324	ORGANIC
Fluorene	18-1234	AAB4638	15	20	ft	SS	<	0.4		3200	MG/KG				drainfield	GCMS	18240	28324	ORGANIC
Fluorene	18-1234	AAB4638	10	15	ft	SS	<	0.4		3200	MG/KG				drainfield	GCMS	18240	28324	ORGANIC
Fluorene	18-1234	AAB4639	0	23	ft	W	<	10		1400	UG/L				drainfield	GCMS	18268	29852	ORGANIC
Fluorene	18-1234	AAB4639	0	23	ft	W	<	10		1400	UG/L			UJ	drainfield	GCMS	18268	37065	ORGANIC
Fluorene	18-1654	AAB5274	0	6	in	SS	<	0.42		3200	MG/KG				18-1654, AAB5270	GCMS	20144	32623	ORGANIC
Fluorene	18-1655	AAB5275	0	6	in	SS	<	0.39		3200	MG/KG				18-1655, AAB5271	GCMS	20144	32623	ORGANIC
Fluorene	18-1234	AAB4638	20	23	ft	SS	<	0.4		3200	MG/KG				drainfield	GCMS	18240	28324	ORGANIC
Hexachlorobenzene	18-1225	AAB4605	2	4	ft	SS	<	0.39		0.44	MG/KG				septic tank	GCMS	18314	29780	ORGANIC
Hexachlorobenzene	18-1226	AAB4607	0	5	ft	SS	<	0.41		0.44	MG/KG				septic tank	GCMS	18268	29852	ORGANIC
Hexachlorobenzene	18-1227	AAB4609	5	10		SS	<	0.37		0.44	MG/KG				septic tank	GCMS	18314	29780	ORGANIC
Hexachlorobenzene	18-1227	AAB4611	0	5	ft	SS	<	1.9		0.44	MG/KG				septic tank	GCMS	18314	29780	ORGANIC
Hexachlorobenzene	18-1230	AAB4613	0	5	ft	SS	<	0.37		0.44	MG/KG				drainfield	GCMS	18240	28324	ORGANIC
Hexachlorobenzene	18-1230	AAB4615	5	10	ft	SS	<	0.36		0.44	MG/KG	FD			drainfield	GCMS	18240	28324	ORGANIC
Hexachlorobenzene	18-1230	AAB4616	5	10	ft	SS	<	0.36		0.44	MG/KG	FD			drainfield	GCMS	18240	28324	ORGANIC
Hexachlorobenzene	18-1231	AAB4618	0	5	ft	SS	<	0.35		0.44	MG/KG				drainfield	GCMS	18240	28324	ORGANIC
Hexachlorobenzene	18-1231	AAB4620	5	10	ft	SS	<	0.36		0.44	MG/KG				drainfield	GCMS	18240	28324	ORGANIC
Hexachlorobenzene	18-1232	AAB4622	0	5	ft	SS	<	0.36		0.44	MG/KG				drainfield	GCMS	18240	28324	ORGANIC
Hexachlorobenzene	18-1232	AAB4624	5	10	ft	SS	<	0.36		0.44	MG/KG				drainfield	GCMS	18240	28324	ORGANIC
Hexachlorobenzene	18-1233	AAB4626	0	5	ft	SS	<	0.35		0.44	MG/KG				drainfield	GCMS	18264	30123	ORGANIC
Hexachlorobenzene	18-1233	AAB4630	10	15	ft	SS	<	0.43		0.44	MG/KG				drainfield	GCMS	18264	30123	ORGANIC
Hexachlorobenzene	18-1233	AAB4630	15	20	ft	SS	<	0.43		0.44	MG/KG				drainfield	GCMS	18264	30123	ORGANIC
Hexachlorobenzene	18-1233	AAB4631	0	21	ft	W	<	10		1	UG/L				drainfield	GCMS	18268	29852	ORGANIC
Hexachlorobenzene	18-1233	AAB4632				W	<	10		1	UG/L	FR			drainfield	GCMS	18268	29852	ORGANIC
Hexachlorobenzene	18-1233	AAB4633				W	<	10		1	UG/L	EB			drainfield	GCMS	18268	29852	ORGANIC
Hexachlorobenzene	18-1233	AAB4633				W	<	10		1	UG/L	EB		UJ	drainfield	GCMS	18268	37065	ORGANIC
Hexachlorobenzene	18-1234	AAB4634	0	5	ft	SS	<	0.35		0.44	MG/KG				drainfield	GCMS	18240	28324	ORGANIC
Hexachlorobenzene	18-1234	AAB4636	5	10	ft	SS	<	0.35		0.44	MG/KG				drainfield	GCMS	18240	28324	ORGANIC
Hexachlorobenzene	18-1234	AAB4638	15	20	ft	SS	<	0.4		0.44	MG/KG				drainfield	GCMS	18240	28324	ORGANIC
Hexachlorobenzene	18-1234	AAB4638	10	15	ft	SS	<	0.4		0.44	MG/KG				drainfield	GCMS	18240	28324	ORGANIC
Hexachlorobenzene	18-1234	AAB4639	0	23	ft	W	<	10		1	UG/L				drainfield	GCMS	18268	29852	ORGANIC
Hexachlorobenzene	18-1234	AAB4639	0	23	ft	W	<	10		1	UG/L			UJ	drainfield	GCMS	18268	37065	ORGANIC
Hexachlorobenzene	18-1654	AAB5274	0	6	in	SS	<	0.42		0.44	MG/KG				18-1654, AAB5270	GCMS	20144	32623	ORGANIC
Hexachlorobenzene	18-1655	AAB5275	0	6	in	SS	<	0.39		0.44	MG/KG				18-1655, AAB5271	GCMS	20144	32623	ORGANIC
Hexachlorobenzene	18-1234	AAB4638	20	23	ft	SS	<	0.4		0.44	MG/KG				drainfield	GCMS	18240	28324	ORGANIC
Hexachlorobutadiene	18-1225	AAB4605	2	4	ft	SS	<	0.39		90	MG/KG				septic tank	GCMS	18314	29780	ORGANIC
Hexachlorobutadiene	18-1226	AAB4607	0	5	ft	SS	<	0.41		90	MG/KG				septic tank	GCMS	18268	29852	ORGANIC
Hexachlorobutadiene	18-1227	AAB4609	5	10		SS	<	0.37		90	MG/KG				septic tank	GCMS	18314	29780	ORGANIC
Hexachlorobutadiene	18-1227	AAB4611	0	5	ft	SS	<	1.9		90	MG/KG				septic tank	GCMS	18314	29780	ORGANIC
Hexachlorobutadiene	18-1230	AAB4613	0	5	ft	SS	<	0.37		90	MG/KG				drainfield	GCMS	18240	28324	ORGANIC
Hexachlorobutadiene	18-1230	AAB4615	5	10	ft	SS	<	0.36		90	MG/KG	FD			drainfield	GCMS	18240	28324	ORGANIC
Hexachlorobutadiene	18-1230	AAB4616	5	10	ft	SS	<	0.36		90	MG/KG	FD			drainfield	GCMS	18240	28324	ORGANIC
Hexachlorobutadiene	18-1231	AAB4618	0	5	ft	SS	<	0.35		90	MG/KG				drainfield	GCMS	18240	28324	ORGANIC

Analyte	Loc ID	Sample ID	Begin	End	Units	Mat	S	Sample Value	Bkgd Value	SAL Value	Units	Field Code	Lab Code	EPA Qual	Sample Loc	Tech Code	Request Number	Report Number	Suite
Hexachlorobutadiene	18-1231	AAB4620	5	10	ft	SS	<	0.36		90	MG/KG				drainfield	GCMS	18240	28324	ORGANIC
Hexachlorobutadiene	18-1232	AAB4622	0	5	ft	SS	<	0.36		90	MG/KG				drainfield	GCMS	18240	28324	ORGANIC
Hexachlorobutadiene	18-1232	AAB4624	5	10	ft	SS	<	0.36		90	MG/KG				drainfield	GCMS	18240	28324	ORGANIC
Hexachlorobutadiene	18-1233	AAB4626	0	5	ft	SS	<	0.35		90	MG/KG				drainfield	GCMS	18264	30123	ORGANIC
Hexachlorobutadiene	18-1233	AAB4630	15	20	ft	SS	<	0.43		90	MG/KG				drainfield	GCMS	18264	30123	ORGANIC
Hexachlorobutadiene	18-1233	AAB4630	10	15	ft	SS	<	0.43		90	MG/KG				drainfield	GCMS	18264	30123	ORGANIC
Hexachlorobutadiene	18-1233	AAB4631	0	21	ft	W	<	10		4.5	UG/L				drainfield	GCMS	18268	29852	ORGANIC
Hexachlorobutadiene	18-1233	AAB4632				W	<	10		4.5	UG/L	FR			drainfield	GCMS	18268	29852	ORGANIC
Hexachlorobutadiene	18-1233	AAB4633				W	<	10		4.5	UG/L	EB			drainfield	GCMS	18268	29852	ORGANIC
Hexachlorobutadiene	18-1233	AAB4633				W	<	10		4.5	UG/L	EB		UJ	drainfield	GCMS	18268	37065	ORGANIC
Hexachlorobutadiene	18-1234	AAB4634	0	5	ft	SS	<	0.35		90	MG/KG				drainfield	GCMS	18240	28324	ORGANIC
Hexachlorobutadiene	18-1234	AAB4636	5	10	ft	SS	<	0.35		90	MG/KG				drainfield	GCMS	18240	28324	ORGANIC
Hexachlorobutadiene	18-1234	AAB4638	15	20	ft	SS	<	0.4		90	MG/KG				drainfield	GCMS	18240	28324	ORGANIC
Hexachlorobutadiene	18-1234	AAB4638	10	15	ft	SS	<	0.4		90	MG/KG				drainfield	GCMS	18240	28324	ORGANIC
Hexachlorobutadiene	18-1234	AAB4639	0	23	ft	W	<	10		4.5	UG/L				drainfield	GCMS	18268	29852	ORGANIC
Hexachlorobutadiene	18-1234	AAB4639	0	23	ft	W	<	10		4.5	UG/L			UJ	drainfield	GCMS	18268	37065	ORGANIC
Hexachlorobutadiene	18-1654	AAB5274	0	6	in	SS	<	0.42		90	MG/KG				18-1654, AAB5270	GCMS	20144	32623	ORGANIC
Hexachlorobutadiene	18-1655	AAB5275	0	6	in	SS	<	0.39		90	MG/KG				18-1655, AAB5271	GCMS	20144	32623	ORGANIC
Hexachlorobutadiene	18-1234	AAB4638	20	23	ft	SS	<	0.4		90	MG/KG				drainfield	GCMS	18240	28324	ORGANIC
Hexachlorocyclopentadiene	18-1225	AAB4605	2	4	ft	SS	<	0.39		560	MG/KG				septic tank	GCMS	18314	29780	ORGANIC
Hexachlorocyclopentadiene	18-1226	AAB4607	0	5	ft	SS	<	0.41		560	MG/KG				septic tank	GCMS	18268	29852	ORGANIC
Hexachlorocyclopentadiene	18-1227	AAB4609	5	10		SS	<	0.37		560	MG/KG				septic tank	GCMS	18314	29780	ORGANIC
Hexachlorocyclopentadiene	18-1227	AAB4611	0	5	ft	SS	<	1.9		560	MG/KG				septic tank	GCMS	18314	29780	ORGANIC
Hexachlorocyclopentadiene	18-1230	AAB4613	0	5	ft	SS	<	0.37		560	MG/KG				drainfield	GCMS	18240	28324	ORGANIC
Hexachlorocyclopentadiene	18-1230	AAB4615	5	10	ft	SS	<	0.36		560	MG/KG	FD			drainfield	GCMS	18240	28324	ORGANIC
Hexachlorocyclopentadiene	18-1230	AAB4616	5	10	ft	SS	<	0.36		560	MG/KG	FD			drainfield	GCMS	18240	28324	ORGANIC
Hexachlorocyclopentadiene	18-1231	AAB4618	0	5	ft	SS	<	0.35		560	MG/KG				drainfield	GCMS	18240	28324	ORGANIC
Hexachlorocyclopentadiene	18-1231	AAB4620	5	10	ft	SS	<	0.36		560	MG/KG				drainfield	GCMS	18240	28324	ORGANIC
Hexachlorocyclopentadiene	18-1232	AAB4622	0	5	ft	SS	<	0.36		560	MG/KG				drainfield	GCMS	18240	28324	ORGANIC
Hexachlorocyclopentadiene	18-1232	AAB4624	5	10	ft	SS	<	0.36		560	MG/KG				drainfield	GCMS	18240	28324	ORGANIC
Hexachlorocyclopentadiene	18-1233	AAB4626	0	5	ft	SS	<	0.35		560	MG/KG				drainfield	GCMS	18264	30123	ORGANIC
Hexachlorocyclopentadiene	18-1233	AAB4630	15	20	ft	SS	<	0.43		560	MG/KG				drainfield	GCMS	18264	30123	ORGANIC
Hexachlorocyclopentadiene	18-1233	AAB4630	10	15	ft	SS	<	0.43		560	MG/KG				drainfield	GCMS	18264	30123	ORGANIC
Hexachlorocyclopentadiene	18-1233	AAB4631	0	21	ft	W	<	10		50	UG/L				drainfield	GCMS	18268	29852	ORGANIC
Hexachlorocyclopentadiene	18-1233	AAB4632				W	<	10		50	UG/L	FR			drainfield	GCMS	18268	29852	ORGANIC
Hexachlorocyclopentadiene	18-1233	AAB4633				W	<	10		50	UG/L	EB			drainfield	GCMS	18268	29852	ORGANIC
Hexachlorocyclopentadiene	18-1233	AAB4633				W	<	10		50	UG/L	EB		UJ	drainfield	GCMS	18268	37065	ORGANIC
Hexachlorocyclopentadiene	18-1234	AAB4634	0	5	ft	SS	<	0.35		560	MG/KG				drainfield	GCMS	18240	28324	ORGANIC
Hexachlorocyclopentadiene	18-1234	AAB4636	5	10	ft	SS	<	0.35		560	MG/KG				drainfield	GCMS	18240	28324	ORGANIC
Hexachlorocyclopentadiene	18-1234	AAB4638	15	20	ft	SS	<	0.4		560	MG/KG				drainfield	GCMS	18240	28324	ORGANIC
Hexachlorocyclopentadiene	18-1234	AAB4638	10	15	ft	SS	<	0.4		560	MG/KG				drainfield	GCMS	18240	28324	ORGANIC
Hexachlorocyclopentadiene	18-1234	AAB4639	0	23	ft	W	<	10		50	UG/L				drainfield	GCMS	18268	29852	ORGANIC
Hexachlorocyclopentadiene	18-1234	AAB4639	0	23	ft	W	<	10		50	UG/L			UJ	drainfield	GCMS	18268	37065	ORGANIC
Hexachlorocyclopentadiene	18-1654	AAB5274	0	6	in	SS	<	0.42		560	MG/KG				18-1654, AAB5270	GCMS	20144	32623	ORGANIC
Hexachlorocyclopentadiene	18-1655	AAB5275	0	6	in	SS	<	0.39		560	MG/KG				18-1655, AAB5271	GCMS	20144	32623	ORGANIC
Hexachlorocyclopentadiene	18-1234	AAB4638	20	23	ft	SS	<	0.4		560	MG/KG				drainfield	GCMS	18240	28324	ORGANIC
Hexachloroethane	18-1225	AAB4605	2	4	ft	SS	<	0.39		80	MG/KG				septic tank	GCMS	18314	29780	ORGANIC
Hexachloroethane	18-1226	AAB4607	0	5	ft	SS	<	0.41		80	MG/KG				septic tank	GCMS	18268	29852	ORGANIC
Hexachloroethane	18-1227	AAB4609	5	10		SS	<	0.37		80	MG/KG				septic tank	GCMS	18314	29780	ORGANIC
Hexachloroethane	18-1227	AAB4611	0	5	ft	SS	<	1.9		80	MG/KG				septic tank	GCMS	18314	29780	ORGANIC
Hexachloroethane	18-1230	AAB4613	0	5	ft	SS	<	0.37		80	MG/KG				drainfield	GCMS	18240	28324	ORGANIC
Hexachloroethane	18-1230	AAB4615	5	10	ft	SS	<	0.36		80	MG/KG	FD			drainfield	GCMS	18240	28324	ORGANIC
Hexachloroethane	18-1230	AAB4616	5	10	ft	SS	<	0.36		80	MG/KG	FD			drainfield	GCMS	18240	28324	ORGANIC
Hexachloroethane	18-1231	AAB4618	0	5	ft	SS	<	0.35		80	MG/KG				drainfield	GCMS	18240	28324	ORGANIC
Hexachloroethane	18-1231	AAB4620	5	10	ft	SS	<	0.36		80	MG/KG				drainfield	GCMS	18240	28324	ORGANIC

SAMPLING DATA FOR PRS 18-003(e)

Analyte	Loc ID	Sample ID	Begin	End	Units	Mat	S	Sample Value	Bkgd Value	SAL Value	Units	Field Code	Lab Code	EPA Qual	Sample Loc	Tech Code	Request Number	Report Number	Suite
Hexachloroethane	18-1232	AAB4622	0	5	ft	SS	<	0.36		80	MG/KG				drainfield	GCMS	18240	28324	ORGANIC
Hexachloroethane	18-1232	AAB4624	5	10	ft	SS	<	0.36		80	MG/KG				drainfield	GCMS	18240	28324	ORGANIC
Hexachloroethane	18-1233	AAB4626	0	5	ft	SS	<	0.35		80	MG/KG				drainfield	GCMS	18264	30123	ORGANIC
Hexachloroethane	18-1233	AAB4630	15	20	ft	SS	<	0.43		80	MG/KG				drainfield	GCMS	18264	30123	ORGANIC
Hexachloroethane	18-1233	AAB4630	10	15	ft	SS	<	0.43		80	MG/KG				drainfield	GCMS	18264	30123	ORGANIC
Hexachloroethane	18-1233	AAB4631	0	21	ft	W	<	10		25	UG/L				drainfield	GCMS	18268	29852	ORGANIC
Hexachloroethane	18-1233	AAB4632				W	<	10		25	UG/L	FR			drainfield	GCMS	18268	29852	ORGANIC
Hexachloroethane	18-1233	AAB4633				W	<	10		25	UG/L	EB			drainfield	GCMS	18268	29852	ORGANIC
Hexachloroethane	18-1233	AAB4633				W	<	10		25	UG/L	EB		UJ	drainfield	GCMS	18268	37065	ORGANIC
Hexachloroethane	18-1234	AAB4634	0	5	ft	SS	<	0.35		80	MG/KG				drainfield	GCMS	18240	28324	ORGANIC
Hexachloroethane	18-1234	AAB4636	5	10	ft	SS	<	0.35		80	MG/KG				drainfield	GCMS	18240	28324	ORGANIC
Hexachloroethane	18-1234	AAB4638	15	20	ft	SS	<	0.4		80	MG/KG				drainfield	GCMS	18240	28324	ORGANIC
Hexachloroethane	18-1234	AAB4638	10	15	ft	SS	<	0.4		80	MG/KG				drainfield	GCMS	18240	28324	ORGANIC
Hexachloroethane	18-1234	AAB4639	0	23	ft	W	<	10		25	UG/L				drainfield	GCMS	18268	29852	ORGANIC
Hexachloroethane	18-1234	AAB4639	0	23	ft	W	<	10		25	UG/L			UJ	drainfield	GCMS	18268	37065	ORGANIC
Hexachloroethane	18-1654	AAB5274	0	6	in	SS	<	0.42		80	MG/KG				18-1654, AAB5270	GCMS	20144	32623	ORGANIC
Hexachloroethane	18-1655	AAB5275	0	6	in	SS	<	0.39		80	MG/KG				18-1655, AAB5271	GCMS	20144	32623	ORGANIC
Hexachloroethane	18-1234	AAB4638	20	23	ft	SS	<	0.4		80	MG/KG				drainfield	GCMS	18240	28324	ORGANIC
Hexanoic acid	18-1225	AAB4605	2	4	ft	SS	TI	1.4			MG/KG				septic tank	GCMS	18314	29780	ORGANIC
Hexanone [2-]	18-1225	AAB4605	2	4	ft	SS	<	0.022			MG/KG				septic tank	GCMS	18314	29773	ORGANIC
Hexanone [2-]	18-1226	AAB4607	0	5	ft	SS	<	0.02			MG/KG				septic tank	GCMS	18268	29762	ORGANIC
Hexanone [2-]	18-1227	AAB4609	5	10		SS	<	0.022			MG/KG				septic tank	GCMS	18314	29773	ORGANIC
Hexanone [2-]	18-1227	AAB4611	0	5	ft	SS	<	0.023			MG/KG				septic tank	GCMS	18314	29773	ORGANIC
Hexanone [2-]	18-1230	AAB4613	0	5	ft	SS	<	0.024			MG/KG				drainfield	GCMS	18296	28640	ORGANIC
Hexanone [2-]	18-1230	AAB4615	5	10	ft	SS	<	0.024			MG/KG	FD			drainfield	GCMS	18296	28640	ORGANIC
Hexanone [2-]	18-1230	AAB4616	5	10	ft	SS	<	0.023			MG/KG	FD			drainfield	GCMS	18296	28640	ORGANIC
Hexanone [2-]	18-1231	AAB4618	0	5	ft	SS	<	0.021			MG/KG			UJ	drainfield	GCMS	18296	28640	ORGANIC
Hexanone [2-]	18-1231	AAB4620	5	10	ft	SS	<	0.022			MG/KG				drainfield	GCMS	18296	28640	ORGANIC
Hexanone [2-]	18-1232	AAB4622	0	5	ft	SS	<	0.022			MG/KG				drainfield	GCMS	18296	28640	ORGANIC
Hexanone [2-]	18-1232	AAB4624	5	10	ft	SS	<	0.025			MG/KG				drainfield	GCMS	18296	28640	ORGANIC
Hexanone [2-]	18-1233	AAB4626	0	5	ft	SS	<	0.02			MG/KG				drainfield	GCMS	18264	30141	ORGANIC
Hexanone [2-]	18-1233	AAB4628	5	10	ft	SS	<	0.02			MG/KG				drainfield	GCMS	18264	30141	ORGANIC
Hexanone [2-]	18-1233	AAB4628	5	10	ft	SS	<	0.02			MG/KG				drainfield	GCMS	18264	30891	ORGANIC
Hexanone [2-]	18-1233	AAB4631	0	21	ft	W	<	20			UG/L				drainfield	GCMS	18268	29762	ORGANIC
Hexanone [2-]	18-1233	AAB4632				W	<	20			UG/L	FR			drainfield	GCMS	18268	29762	ORGANIC
Hexanone [2-]	18-1233	AAB4735				W	<	20			UG/L	FB			drainfield	GCMS	18268	29762	ORGANIC
Hexanone [2-]	18-1234	AAB4634	0	5	ft	SS	<	0.021			MG/KG				drainfield	GCMS	18296	28640	ORGANIC
Hexanone [2-]	18-1234	AAB4636	5	10	ft	SS	<	0.021			MG/KG				drainfield	GCMS	18296	28640	ORGANIC
Hexanone [2-]	18-1234	AAB4639	0	23	ft	W	<	20			UG/L				drainfield	GCMS	18268	29762	ORGANIC
Indeno[1,2,3-cd]pyrene	18-1225	AAB4605	2	4	ft	SS	<	0.39		1	MG/KG				septic tank	GCMS	18314	29780	ORGANIC
Indeno[1,2,3-cd]pyrene	18-1226	AAB4607	0	5	ft	SS	<	0.41		1	MG/KG				septic tank	GCMS	18268	29852	ORGANIC
Indeno[1,2,3-cd]pyrene	18-1227	AAB4609	5	10		SS	<	0.37		1	MG/KG				septic tank	GCMS	18314	29780	ORGANIC
Indeno[1,2,3-cd]pyrene	18-1227	AAB4611	0	5	ft	SS	<	1.9		1	MG/KG				septic tank	GCMS	18314	29780	ORGANIC
Indeno[1,2,3-cd]pyrene	18-1230	AAB4613	0	5	ft	SS	<	0.37		1	MG/KG				drainfield	GCMS	18240	28324	ORGANIC
Indeno[1,2,3-cd]pyrene	18-1230	AAB4615	5	10	ft	SS	<	0.36		1	MG/KG	FD			drainfield	GCMS	18240	28324	ORGANIC
Indeno[1,2,3-cd]pyrene	18-1230	AAB4616	5	10	ft	SS	<	0.36		1	MG/KG	FD			drainfield	GCMS	18240	28324	ORGANIC
Indeno[1,2,3-cd]pyrene	18-1231	AAB4618	0	5	ft	SS	<	0.35		1	MG/KG				drainfield	GCMS	18240	28324	ORGANIC
Indeno[1,2,3-cd]pyrene	18-1231	AAB4620	5	10	ft	SS	<	0.36		1	MG/KG				drainfield	GCMS	18240	28324	ORGANIC
Indeno[1,2,3-cd]pyrene	18-1232	AAB4622	0	5	ft	SS	<	0.36		1	MG/KG				drainfield	GCMS	18240	28324	ORGANIC
Indeno[1,2,3-cd]pyrene	18-1232	AAB4624	5	10	ft	SS	<	0.36		1	MG/KG				drainfield	GCMS	18240	28324	ORGANIC
Indeno[1,2,3-cd]pyrene	18-1233	AAB4626	0	5	ft	SS	<	0.35		1	MG/KG				drainfield	GCMS	18264	30123	ORGANIC
Indeno[1,2,3-cd]pyrene	18-1233	AAB4630	15	20	ft	SS	<	0.43		1	MG/KG				drainfield	GCMS	18264	30123	ORGANIC
Indeno[1,2,3-cd]pyrene	18-1233	AAB4630	10	15	ft	SS	<	0.43		1	MG/KG				drainfield	GCMS	18264	30123	ORGANIC
Indeno[1,2,3-cd]pyrene	18-1233	AAB4631	0	21	ft	W	<	10		0.4	UG/L				drainfield	GCMS	18268	29852	ORGANIC
Indeno[1,2,3-cd]pyrene	18-1233	AAB4632			-	W	<	10		0.4	UG/L	FR			drainfield	GCMS	18268	29852	ORGANIC

Analyte	Loc ID	Sample ID	Begin	End	Units	Mat	S	Sample Value	Bkgd Value	SAL Value	Units	Field Code	Lab Code	EPA Qual	Sample Loc	Tech Code	Request Number	Report Number	Suite
Indeno[1,2,3-cd]pyrene	18-1233	AAB4633				W	<	10		0.4	UG/L	EB			drainfield	GCMS	18268	29852	ORGANIC
Indeno[1,2,3-cd]pyrene	18-1233	AAB4633				W	<	10		0.4	UG/L	EB		UJ	drainfield	GCMS	18268	37065	ORGANIC
Indeno[1,2,3-cd]pyrene	18-1234	AAB4634	0	5	ft	SS	<	0.35		1	MG/KG				drainfield	GCMS	18240	28324	ORGANIC
Indeno[1,2,3-cd]pyrene	18-1234	AAB4636	5	10	ft	SS	<	0.35		1	MG/KG				drainfield	GCMS	18240	28324	ORGANIC
Indeno[1,2,3-cd]pyrene	18-1234	AAB4638	15	20	ft	SS	<	0.4		1	MG/KG				drainfield	GCMS	18240	28324	ORGANIC
Indeno[1,2,3-cd]pyrene	18-1234	AAB4638	10	15	ft	SS	<	0.4		1	MG/KG				drainfield	GCMS	18240	28324	ORGANIC
Indeno[1,2,3-cd]pyrene	18-1234	AAB4639	0	23	ft	W	<	10		0.4	UG/L				drainfield	GCMS	18268	29852	ORGANIC
Indeno[1,2,3-cd]pyrene	18-1234	AAB4639	0	23	ft	W	<	10		0.4	UG/L			UJ	drainfield	GCMS	18268	37065	ORGANIC
Indeno[1,2,3-cd]pyrene	18-1654	AAB5274	0	6	in	SS	<	0.42		1	MG/KG				18-1654, AAB5270	GCMS	20144	32623	ORGANIC
Indeno[1,2,3-cd]pyrene	18-1655	AAB5275	0	6	in	SS	<	0.39		1	MG/KG				18-1655, AAB5271	GCMS	20144	32623	ORGANIC
Indeno[1,2,3-cd]pyrene	18-1234	AAB4638	20	23	ft	SS	<	0.4		1	MG/KG				drainfield	GCMS	18240	28324	ORGANIC
Isophorone	18-1225	AAB4605	2	4	ft	SS	<	0.39		7400	MG/KG				septic tank	GCMS	18314	29780	ORGANIC
Isophorone	18-1226	AAB4607	0	5	ft	SS	<	0.41		7400	MG/KG				septic tank	GCMS	18268	29852	ORGANIC
Isophorone	18-1227	AAB4609	5	10		SS	<	0.37		7400	MG/KG				septic tank	GCMS	18314	29780	ORGANIC
Isophorone	18-1227	AAB4611	0	5	ft	SS	<	1.9		7400	MG/KG				septic tank	GCMS	18314	29780	ORGANIC
Isophorone	18-1230	AAB4613	0	5	ft	SS	<	0.37		7400	MG/KG				drainfield	GCMS	18240	28324	ORGANIC
Isophorone	18-1230	AAB4615	5	10	ft	SS	<	0.36		7400	MG/KG	FD			drainfield	GCMS	18240	28324	ORGANIC
Isophorone	18-1230	AAB4616	5	10	ft	SS	<	0.36		7400	MG/KG	FD			drainfield	GCMS	18240	28324	ORGANIC
Isophorone	18-1231	AAB4618	0	5	ft	SS	<	0.35		7400	MG/KG				drainfield	GCMS	18240	28324	ORGANIC
Isophorone	18-1231	AAB4620	5	10	ft	SS	<	0.36		7400	MG/KG				drainfield	GCMS	18240	28324	ORGANIC
Isophorone	18-1232	AAB4622	0	5	ft	SS	<	0.36		7400	MG/KG				drainfield	GCMS	18240	28324	ORGANIC
Isophorone	18-1232	AAB4624	5	10	ft	SS	<	0.36		7400	MG/KG				drainfield	GCMS	18240	28324	ORGANIC
Isophorone	18-1233	AAB4626	0	5	ft	SS	<	0.35		7400	MG/KG				drainfield	GCMS	18264	30123	ORGANIC
Isophorone	18-1233	AAB4630	15	20	ft	SS	<	0.43		7400	MG/KG				drainfield	GCMS	18264	30123	ORGANIC
Isophorone	18-1233	AAB4630	10	15	ft	SS	<	0.43		7400	MG/KG				drainfield	GCMS	18264	30123	ORGANIC
Isophorone	18-1233	AAB4631	0	21	ft	W	<	10		370	UG/L				drainfield	GCMS	18268	29852	ORGANIC
Isophorone	18-1233	AAB4632				W	<	10		370	UG/L	FR			drainfield	GCMS	18268	29852	ORGANIC
Isophorone	18-1233	AAB4633				W	<	10		370	UG/L	EB			drainfield	GCMS	18268	29852	ORGANIC
Isophorone	18-1233	AAB4633				W	<	10		370	UG/L	EB		UJ	drainfield	GCMS	18268	37065	ORGANIC
Isophorone	18-1234	AAB4634	0	5	ft	SS	<	0.35		7400	MG/KG				drainfield	GCMS	18240	28324	ORGANIC
Isophorone	18-1234	AAB4636	5	10	ft	SS	<	0.35		7400	MG/KG				drainfield	GCMS	18240	28324	ORGANIC
Isophorone	18-1234	AAB4638	15	20	ft	SS	<	0.4		7400	MG/KG				drainfield	GCMS	18240	28324	ORGANIC
Isophorone	18-1234	AAB4638	10	15	ft	SS	<	0.4		7400	MG/KG				drainfield	GCMS	18240	28324	ORGANIC
Isophorone	18-1234	AAB4639	0	23	ft	W	<	10		370	UG/L				drainfield	GCMS	18268	29852	ORGANIC
Isophorone	18-1234	AAB4639	0	23	ft	W	<	10		370	UG/L			UJ	drainfield	GCMS	18268	37065	ORGANIC
Isophorone	18-1654	AAB5274	0	6	in	SS	<	0.42		7400	MG/KG				18-1654, AAB5270	GCMS	20144	32623	ORGANIC
Isophorone	18-1655	AAB5275	0	6	in	SS	<	0.39		7400	MG/KG				18-1655, AAB5271	GCMS	20144	32623	ORGANIC
Isophorone	18-1234	AAB4638	20	23	ft	SS	<	0.4		7400	MG/KG				drainfield	GCMS	18240	28324	ORGANIC
Isopropylbenzene	18-1225	AAB4605	2	4	ft	SS	<	0.006		3200	MG/KG				septic tank	GCMS	18314	29773	ORGANIC
Isopropylbenzene	18-1226	AAB4607	0	5	ft	SS	<	0.005		3200	MG/KG				septic tank	GCMS	18268	29762	ORGANIC
Isopropylbenzene	18-1227	AAB4609	5	10		SS	<	0.006		3200	MG/KG				septic tank	GCMS	18314	29773	ORGANIC
Isopropylbenzene	18-1227	AAB4611	0	5	ft	SS	<	0.006		3200	MG/KG				septic tank	GCMS	18314	29773	ORGANIC
Isopropylbenzene	18-1230	AAB4613	0	5	ft	SS	<	0.006		3200	MG/KG				drainfield	GCMS	18296	28640	ORGANIC
Isopropylbenzene	18-1230	AAB4615	5	10	ft	SS	<	0.006		3200	MG/KG	FD			drainfield	GCMS	18296	28640	ORGANIC
Isopropylbenzene	18-1230	AAB4616	5	10	ft	SS	<	0.006		3200	MG/KG	FD			drainfield	GCMS	18296	28640	ORGANIC
Isopropylbenzene	18-1231	AAB4618	0	5	ft	SS	<	0.005		3200	MG/KG			UJ	drainfield	GCMS	18296	28640	ORGANIC
Isopropylbenzene	18-1231	AAB4620	5	10	ft	SS	<	0.005		3200	MG/KG				drainfield	GCMS	18296	28640	ORGANIC
Isopropylbenzene	18-1232	AAB4622	0	5	ft	SS	<	0.005		3200	MG/KG				drainfield	GCMS	18296	28640	ORGANIC
Isopropylbenzene	18-1232	AAB4624	5	10	ft	SS	<	0.006		3200	MG/KG				drainfield	GCMS	18296	28640	ORGANIC
Isopropylbenzene	18-1233	AAB4626	0	5	ft	SS	<	0.005		3200	MG/KG				drainfield	GCMS	18264	30141	ORGANIC
Isopropylbenzene	18-1233	AAB4628	5	10	ft	SS	<	0.005		3200	MG/KG				drainfield	GCMS	18264	30141	ORGANIC
Isopropylbenzene	18-1233	AAB4628	5	10	ft	SS	<	0.005		3200	MG/KG				drainfield	GCMS	18264	30891	ORGANIC
Isopropylbenzene	18-1233	AAB4631	0	21	ft	W	<	5		1400	UG/L				drainfield	GCMS	18268	29762	ORGANIC
Isopropylbenzene	18-1233	AAB4632				W	<	5		1400	UG/L	FR			drainfield	GCMS	18268	29762	ORGANIC
Isopropylbenzene	18-1233	AAB4735				W	<	5		1400	UG/L	FB			drainfield	GCMS	18268	29762	ORGANIC

SAMPLING DATA FOR PRS 18-003(e)

Analyte	Loc ID	Sample ID	Begin	End	Units	Mat	S	Sample Value	Bkgd Value	SAL Value	Units	Field Code	Lab Code	EPA Qual	Sample Loc	Tech Code	Request Number	Report Number	Suite
Isopropylbenzene	18-1234	AAB4634	0	5	ft	SS	<	0.005		3200	MG/KG				drainfield	GCMS	18296	28640	ORGANIC
Isopropylbenzene	18-1234	AAB4636	5	10	ft	SS	<	0.005		3200	MG/KG				drainfield	GCMS	18296	28640	ORGANIC
Isopropylbenzene	18-1234	AAB4639	0	23	ft	W	<	5		1400	UG/L				drainfield	GCMS	18268	29762	ORGANIC
Isopropyltoluene [4-]	18-1225	AAB4605	2	4	ft	SS	<	0.006			MG/KG				septic tank	GCMS	18314	29773	ORGANIC
Isopropyltoluene [4-]	18-1226	AAB4607	0	5	ft	SS	<	0.005			MG/KG				septic tank	GCMS	18268	29762	ORGANIC
Isopropyltoluene [4-]	18-1227	AAB4609	5	10		SS	<	0.006			MG/KG				septic tank	GCMS	18314	29773	ORGANIC
Isopropyltoluene [4-]	18-1227	AAB4611	0	5	ft	SS	<	0.006			MG/KG				septic tank	GCMS	18314	29773	ORGANIC
Isopropyltoluene [4-]	18-1230	AAB4613	0	5	ft	SS	<	0.006			MG/KG				drainfield	GCMS	18296	28640	ORGANIC
Isopropyltoluene [4-]	18-1230	AAB4615	5	10	ft	SS	<	0.006			MG/KG	FD			drainfield	GCMS	18296	28640	ORGANIC
Isopropyltoluene [4-]	18-1230	AAB4616	5	10	ft	SS	<	0.006			MG/KG	FD			drainfield	GCMS	18296	28640	ORGANIC
Isopropyltoluene [4-]	18-1231	AAB4618	0	5	ft	SS	<	0.005			MG/KG			UJ	drainfield	GCMS	18296	28640	ORGANIC
Isopropyltoluene [4-]	18-1231	AAB4620	5	10	ft	SS	<	0.005			MG/KG				drainfield	GCMS	18296	28640	ORGANIC
Isopropyltoluene [4-]	18-1232	AAB4622	0	5	ft	SS	<	0.005			MG/KG				drainfield	GCMS	18296	28640	ORGANIC
Isopropyltoluene [4-]	18-1232	AAB4624	5	10	ft	SS	<	0.006			MG/KG				drainfield	GCMS	18296	28640	ORGANIC
Isopropyltoluene [4-]	18-1233	AAB4626	0	5	ft	SS	<	0.005			MG/KG				drainfield	GCMS	18264	30141	ORGANIC
Isopropyltoluene [4-]	18-1233	AAB4628	5	10	ft	SS	<	0.005			MG/KG				drainfield	GCMS	18264	30141	ORGANIC
Isopropyltoluene [4-]	18-1233	AAB4628	5	10	ft	SS	<	0.005			MG/KG				drainfield	GCMS	18264	30891	ORGANIC
Isopropyltoluene [4-]	18-1233	AAB4631	0	21	ft	W	<	5			UG/L				drainfield	GCMS	18268	29762	ORGANIC
Isopropyltoluene [4-]	18-1233	AAB4632				W	<	5			UG/L	FR			drainfield	GCMS	18268	29762	ORGANIC
Isopropyltoluene [4-]	18-1233	AAB4735				W	<	5			UG/L	FB			drainfield	GCMS	18268	29762	ORGANIC
Isopropyltoluene [4-]	18-1234	AAB4634	0	5	ft	SS	<	0.005			MG/KG				drainfield	GCMS	18296	28640	ORGANIC
Isopropyltoluene [4-]	18-1234	AAB4636	5	10	ft	SS	<	0.005			MG/KG				drainfield	GCMS	18296	28640	ORGANIC
Isopropyltoluene [4-]	18-1234	AAB4639	0	23	ft	W	<	5			UG/L				drainfield	GCMS	18268	29762	ORGANIC
Methyl iodide	18-1225	AAB4605	2	4	ft	SS	<	0.006			MG/KG				septic tank	GCMS	18314	29773	ORGANIC
Methyl iodide	18-1226	AAB4607	0	5	ft	SS	<	0.005			MG/KG				septic tank	GCMS	18268	29762	ORGANIC
Methyl iodide	18-1227	AAB4609	5	10		SS	<	0.006			MG/KG				septic tank	GCMS	18314	29773	ORGANIC
Methyl iodide	18-1227	AAB4611	0	5	ft	SS	<	0.006			MG/KG				septic tank	GCMS	18314	29773	ORGANIC
Methyl iodide	18-1230	AAB4613	0	5	ft	SS	<	0.006			MG/KG				drainfield	GCMS	18296	28640	ORGANIC
Methyl iodide	18-1230	AAB4615	5	10	ft	SS	<	0.006			MG/KG	FD			drainfield	GCMS	18296	28640	ORGANIC
Methyl iodide	18-1230	AAB4616	5	10	ft	SS	<	0.006			MG/KG	FD			drainfield	GCMS	18296	28640	ORGANIC
Methyl iodide	18-1231	AAB4618	0	5	ft	SS	<	0.005			MG/KG			UJ	drainfield	GCMS	18296	28640	ORGANIC
Methyl iodide	18-1231	AAB4620	5	10	ft	SS	<	0.005			MG/KG				drainfield	GCMS	18296	28640	ORGANIC
Methyl iodide	18-1232	AAB4622	0	5	ft	SS	<	0.005			MG/KG				drainfield	GCMS	18296	28640	ORGANIC
Methyl iodide	18-1232	AAB4624	5	10	ft	SS	<	0.006			MG/KG				drainfield	GCMS	18296	28640	ORGANIC
Methyl iodide	18-1233	AAB4626	0	5	ft	SS	<	0.005			MG/KG				drainfield	GCMS	18264	30141	ORGANIC
Methyl iodide	18-1233	AAB4628	5	10	ft	SS	<	0.005			MG/KG				drainfield	GCMS	18264	30141	ORGANIC
Methyl iodide	18-1233	AAB4628	5	10	ft	SS	<	0.005			MG/KG				drainfield	GCMS	18264	30891	ORGANIC
Methyl iodide	18-1233	AAB4631	0	21	ft	W	<	5			UG/L				drainfield	GCMS	18268	29762	ORGANIC
Methyl iodide	18-1233	AAB4632				W	<	5			UG/L	FR			drainfield	GCMS	18268	29762	ORGANIC
Methyl iodide	18-1233	AAB4735				W	<	5			UG/L	FB			drainfield	GCMS	18268	29762	ORGANIC
Methyl iodide	18-1234	AAB4634	0	5	ft	SS	<	0.005			MG/KG				drainfield	GCMS	18296	28640	ORGANIC
Methyl iodide	18-1234	AAB4636	5	10	ft	SS	<	0.005			MG/KG				drainfield	GCMS	18296	28640	ORGANIC
Methyl iodide	18-1234	AAB4639	0	23	ft	W	<	5			UG/L				drainfield	GCMS	18268	29762	ORGANIC
Methyl-2-pentanone [4-]	18-1225	AAB4605	2	4	ft	SS	<	0.022		510	MG/KG				septic tank	GCMS	18314	29773	ORGANIC
Methyl-2-pentanone [4-]	18-1226	AAB4607	0	5	ft	SS	<	0.02		510	MG/KG				septic tank	GCMS	18268	29762	ORGANIC
Methyl-2-pentanone [4-]	18-1227	AAB4609	5	10		SS	<	0.022		510	MG/KG				septic tank	GCMS	18314	29773	ORGANIC
Methyl-2-pentanone [4-]	18-1227	AAB4611	0	5	ft	SS	<	0.023		510	MG/KG				septic tank	GCMS	18314	29773	ORGANIC
Methyl-2-pentanone [4-]	18-1230	AAB4613	0	5	ft	SS	<	0.024		510	MG/KG				drainfield	GCMS	18296	28640	ORGANIC
Methyl-2-pentanone [4-]	18-1230	AAB4615	5	10	ft	SS	<	0.024		510	MG/KG	FD			drainfield	GCMS	18296	28640	ORGANIC
Methyl-2-pentanone [4-]	18-1230	AAB4616	5	10	ft	SS	<	0.023		510	MG/KG	FD			drainfield	GCMS	18296	28640	ORGANIC
Methyl-2-pentanone [4-]	18-1231	AAB4618	0	5	ft	SS	<	0.021		510	MG/KG			UJ	drainfield	GCMS	18296	28640	ORGANIC
Methyl-2-pentanone [4-]	18-1231	AAB4620	5	10	ft	SS	<	0.022		510	MG/KG				drainfield	GCMS	18296	28640	ORGANIC
Methyl-2-pentanone [4-]	18-1232	AAB4622	0	5	ft	SS	<	0.022		510	MG/KG				drainfield	GCMS	18296	28640	ORGANIC
Methyl-2-pentanone [4-]	18-1232	AAB4624	5	10	ft	SS	<	0.025		510	MG/KG				drainfield	GCMS	18296	28640	ORGANIC
Methyl-2-pentanone [4-]	18-1233	AAB4626	0	5	ft	SS	<	0.02		510	MG/KG				drainfield	GCMS	18264	30141	ORGANIC

Analyte	Loc ID	Sample ID	Begin	End	Units	Mat	S	Sample Value	Bkgd Value	SAL Value	Units	Field Code	Lab Code	EPA Qual	Sample Loc	Tech Code	Request Number	Report Number	Suite
Methyl-2-pentanone [4-]	18-1233	AAB4628	5	10	ft	SS	<	0.02		510	MG/KG				drainfield	GCMS	18264	30141	ORGANIC
Methyl-2-pentanone [4-]	18-1233	AAB4628	5	10	ft	SS	<	0.02		510	MG/KG				drainfield	GCMS	18264	30891	ORGANIC
Methyl-2-pentanone [4-]	18-1233	AAB4631	0	21	ft	W	<	20		1700	UG/L				drainfield	GCMS	18268	29762	ORGANIC
Methyl-2-pentanone [4-]	18-1233	AAB4632				W	<	20		1700	UG/L	FR			drainfield	GCMS	18268	29762	ORGANIC
Methyl-2-pentanone [4-]	18-1233	AAB4735				W	<	20		1700	UG/L	FB			drainfield	GCMS	18268	29762	ORGANIC
Methyl-2-pentanone [4-]	18-1234	AAB4634	0	5	ft	SS	<	0.021		510	MG/KG				drainfield	GCMS	18296	28640	ORGANIC
Methyl-2-pentanone [4-]	18-1234	AAB4636	5	10	ft	SS	<	0.021		510	MG/KG				drainfield	GCMS	18296	28640	ORGANIC
Methyl-2-pentanone [4-]	18-1234	AAB4639	0	23	ft	W	<	20		1700	UG/L				drainfield	GCMS	18268	29762	ORGANIC
Methyl-2-pyrrolidinone [1-]	18-1233	AAB4631	0	21	ft	W	TI	17			UG/L				drainfield	GCMS	18268	29852	ORGANIC
Methyl-4,6-dinitrophenol [2-]	18-1225	AAB4605	2	4	ft	SS	<	1.9			MG/KG				septic tank	GCMS	18314	29780	ORGANIC
Methyl-4,6-dinitrophenol [2-]	18-1226	AAB4607	0	5	ft	SS	<	2			MG/KG				septic tank	GCMS	18268	29852	ORGANIC
Methyl-4,6-dinitrophenol [2-]	18-1227	AAB4609	5	10		SS	<	1.8			MG/KG				septic tank	GCMS	18314	29780	ORGANIC
Methyl-4,6-dinitrophenol [2-]	18-1227	AAB4611	0	5	ft	SS	<	9.1			MG/KG				septic tank	GCMS	18314	29780	ORGANIC
Methyl-4,6-dinitrophenol [2-]	18-1230	AAB4613	0	5	ft	SS	<	0.9			MG/KG				drainfield	GCMS	18240	28324	ORGANIC
Methyl-4,6-dinitrophenol [2-]	18-1230	AAB4615	5	10	ft	SS	<	0.87			MG/KG	FD			drainfield	GCMS	18240	28324	ORGANIC
Methyl-4,6-dinitrophenol [2-]	18-1230	AAB4616	5	10	ft	SS	<	0.88			MG/KG	FD			drainfield	GCMS	18240	28324	ORGANIC
Methyl-4,6-dinitrophenol [2-]	18-1231	AAB4618	0	5	ft	SS	<	0.85			MG/KG				drainfield	GCMS	18240	28324	ORGANIC
Methyl-4,6-dinitrophenol [2-]	18-1231	AAB4620	5	10	ft	SS	<	0.87			MG/KG				drainfield	GCMS	18240	28324	ORGANIC
Methyl-4,6-dinitrophenol [2-]	18-1232	AAB4622	0	5	ft	SS	<	0.89			MG/KG				drainfield	GCMS	18240	28324	ORGANIC
Methyl-4,6-dinitrophenol [2-]	18-1232	AAB4624	5	10	ft	SS	<	0.87			MG/KG				drainfield	GCMS	18240	28324	ORGANIC
Methyl-4,6-dinitrophenol [2-]	18-1233	AAB4626	0	5	ft	SS	<	1.7			MG/KG				drainfield	GCMS	18264	30123	ORGANIC
Methyl-4,6-dinitrophenol [2-]	18-1233	AAB4630	15	20	ft	SS	<	2.1			MG/KG				drainfield	GCMS	18264	30123	ORGANIC
Methyl-4,6-dinitrophenol [2-]	18-1233	AAB4630	10	15	ft	SS	<	2.1			MG/KG				drainfield	GCMS	18264	30123	ORGANIC
Methyl-4,6-dinitrophenol [2-]	18-1233	AAB4631	0	21	ft	W	<	50			UG/L				drainfield	GCMS	18268	29852	ORGANIC
Methyl-4,6-dinitrophenol [2-]	18-1233	AAB4632				W	<	50			UG/L	FR			drainfield	GCMS	18268	29852	ORGANIC
Methyl-4,6-dinitrophenol [2-]	18-1233	AAB4633				W	<	50			UG/L	EB			drainfield	GCMS	18268	29852	ORGANIC
Methyl-4,6-dinitrophenol [2-]	18-1233	AAB4633				W	<	50			UG/L	EB			drainfield	GCMS	18268	37065	ORGANIC
Methyl-4,6-dinitrophenol [2-]	18-1234	AAB4634	0	5	ft	SS	<	0.84			MG/KG				drainfield	GCMS	18240	28324	ORGANIC
Methyl-4,6-dinitrophenol [2-]	18-1234	AAB4636	5	10	ft	SS	<	0.85			MG/KG				drainfield	GCMS	18240	28324	ORGANIC
Methyl-4,6-dinitrophenol [2-]	18-1234	AAB4638	15	20	ft	SS	<	0.96			MG/KG				drainfield	GCMS	18240	28324	ORGANIC
Methyl-4,6-dinitrophenol [2-]	18-1234	AAB4638	10	15	ft	SS	<	0.96			MG/KG				drainfield	GCMS	18240	28324	ORGANIC
Methyl-4,6-dinitrophenol [2-]	18-1234	AAB4639	0	23	ft	W	<	50			UG/L				drainfield	GCMS	18268	29852	ORGANIC
Methyl-4,6-dinitrophenol [2-]	18-1234	AAB4639	0	23	ft	W	<	50			UG/L				drainfield	GCMS	18268	37065	ORGANIC
Methyl-4,6-dinitrophenol [2-]	18-1654	AAB5274	0	6	in	SS	<	1			MG/KG				18-1654, AAB5270	GCMS	20144	32623	ORGANIC
Methyl-4,6-dinitrophenol [2-]	18-1655	AAB5275	0	6	in	SS	<	0.96			MG/KG				18-1655, AAB5271	GCMS	20144	32623	ORGANIC
Methyl-4,6-dinitrophenol [2-]	18-1234	AAB4638	20	23	ft	SS	<	0.96			MG/KG				drainfield	GCMS	18240	28324	ORGANIC
Methylene chloride	18-1225	AAB4605	2	4	ft	SS	<	0.006		5.6	MG/KG				septic tank	GCMS	18314	29773	ORGANIC
Methylene chloride	18-1226	AAB4607	0	5	ft	SS	<	0.005		5.6	MG/KG				septic tank	GCMS	18268	29762	ORGANIC
Methylene chloride	18-1227	AAB4609	5	10		SS	<	0.006		5.6	MG/KG				septic tank	GCMS	18314	29773	ORGANIC
Methylene chloride	18-1227	AAB4611	0	5	ft	SS	<	0.006		5.6	MG/KG				septic tank	GCMS	18314	29773	ORGANIC
Methylene chloride	18-1230	AAB4613	0	5	ft	SS	<	0.006		5.6	MG/KG				drainfield	GCMS	18296	28640	ORGANIC
Methylene chloride	18-1230	AAB4615	5	10	ft	SS	<	0.006		5.6	MG/KG	FD			drainfield	GCMS	18296	28640	ORGANIC
Methylene chloride	18-1230	AAB4616	5	10	ft	SS	<	0.006		5.6	MG/KG	FD			drainfield	GCMS	18296	28640	ORGANIC
Methylene chloride	18-1231	AAB4618	0	5	ft	SS	<	0.005		5.6	MG/KG			UJ	drainfield	GCMS	18296	28640	ORGANIC
Methylene chloride	18-1231	AAB4620	5	10	ft	SS	<	0.005		5.6	MG/KG				drainfield	GCMS	18296	28640	ORGANIC
Methylene chloride	18-1232	AAB4622	0	5	ft	SS	<	0.005		5.6	MG/KG				drainfield	GCMS	18296	28640	ORGANIC
Methylene chloride	18-1232	AAB4624	5	10	ft	SS	<	0.006		5.6	MG/KG				drainfield	GCMS	18296	28640	ORGANIC
Methylene chloride	18-1233	AAB4626	0	5	ft	SS	<	0.005		5.6	MG/KG				drainfield	GCMS	18264	30141	ORGANIC
Methylene chloride	18-1233	AAB4628	5	10	ft	SS	<	0.005		5.6	MG/KG				drainfield	GCMS	18264	30141	ORGANIC
Methylene chloride	18-1233	AAB4628	5	10	ft	SS	<	0.005		5.6	MG/KG				drainfield	GCMS	18264	30891	ORGANIC
Methylene chloride	18-1233	AAB4631	0	21	ft	W	<	5		5	UG/L				drainfield	GCMS	18268	29762	ORGANIC
Methylene chloride	18-1233	AAB4632				W	<	5		5	UG/L	FR			drainfield	GCMS	18268	29762	ORGANIC
Methylene chloride	18-1233	AAB4735				W	<	5		5	UG/L	FB			drainfield	GCMS	18268	29762	ORGANIC
Methylene chloride	18-1234	AAB4634	0	5	ft	SS	<	0.005		5.6	MG/KG				drainfield	GCMS	18296	28640	ORGANIC
Methylene chloride	18-1234	AAB4636	5	10	ft	SS	<	0.005		5.6	MG/KG				drainfield	GCMS	18296	28640	ORGANIC

SAMPLING DATA FOR PRS 18-003(e)

Analyte	Loc ID	Sample ID	Begin	End	Units	Mat	S	Sample Value	Bkgd Value	SAL Value	Units	Field Code	Lab Code	EPA Qual	Sample Loc	Tech Code	Request Number	Report Number	Suite
Methylene chloride	18-1234	AAB4639	0	23	ft	W	<	5		5	UG/L				drainfield	GCMS	18268	29762	ORGANIC
Methylnaphthalene [2-]	18-1225	AAB4605	2	4	ft	SS	<	0.39			MG/KG				septic tank	GCMS	18314	29780	ORGANIC
Methylnaphthalene [2-]	18-1226	AAB4607	0	5	ft	SS	<	0.41			MG/KG				septic tank	GCMS	18268	29852	ORGANIC
Methylnaphthalene [2-]	18-1227	AAB4609	5	10		SS	<	0.37			MG/KG				septic tank	GCMS	18314	29780	ORGANIC
Methylnaphthalene [2-]	18-1227	AAB4611	0	5	ft	SS	<	1.9			MG/KG				septic tank	GCMS	18314	29780	ORGANIC
Methylnaphthalene [2-]	18-1230	AAB4613	0	5	ft	SS	<	0.37			MG/KG				drainfield	GCMS	18240	28324	ORGANIC
Methylnaphthalene [2-]	18-1230	AAB4615	5	10	ft	SS	<	0.36			MG/KG	FD			drainfield	GCMS	18240	28324	ORGANIC
Methylnaphthalene [2-]	18-1230	AAB4616	5	10	ft	SS	<	0.36			MG/KG	FD			drainfield	GCMS	18240	28324	ORGANIC
Methylnaphthalene [2-]	18-1231	AAB4618	0	5	ft	SS	<	0.35			MG/KG				drainfield	GCMS	18240	28324	ORGANIC
Methylnaphthalene [2-]	18-1231	AAB4620	5	10	ft	SS	<	0.36			MG/KG				drainfield	GCMS	18240	28324	ORGANIC
Methylnaphthalene [2-]	18-1232	AAB4622	0	5	ft	SS	<	0.36			MG/KG				drainfield	GCMS	18240	28324	ORGANIC
Methylnaphthalene [2-]	18-1232	AAB4624	5	10	ft	SS	<	0.36			MG/KG				drainfield	GCMS	18240	28324	ORGANIC
Methylnaphthalene [2-]	18-1233	AAB4626	0	5	ft	SS	<	0.35			MG/KG				drainfield	GCMS	18264	30123	ORGANIC
Methylnaphthalene [2-]	18-1233	AAB4630	15	20	ft	SS	<	0.43			MG/KG				drainfield	GCMS	18264	30123	ORGANIC
Methylnaphthalene [2-]	18-1233	AAB4630	10	15	ft	SS	<	0.43			MG/KG				drainfield	GCMS	18264	30123	ORGANIC
Methylnaphthalene [2-]	18-1233	AAB4631	0	21	ft	W	<	10			UG/L				drainfield	GCMS	18268	29852	ORGANIC
Methylnaphthalene [2-]	18-1233	AAB4632				W	<	10			UG/L	FR			drainfield	GCMS	18268	29852	ORGANIC
Methylnaphthalene [2-]	18-1233	AAB4633				W	<	10			UG/L	EB			drainfield	GCMS	18268	29852	ORGANIC
Methylnaphthalene [2-]	18-1233	AAB4633				W	<	10			UG/L	EB		UJ	drainfield	GCMS	18268	37065	ORGANIC
Methylnaphthalene [2-]	18-1234	AAB4634	0	5	ft	SS	<	0.35			MG/KG				drainfield	GCMS	18240	28324	ORGANIC
Methylnaphthalene [2-]	18-1234	AAB4636	5	10	ft	SS	<	0.35			MG/KG				drainfield	GCMS	18240	28324	ORGANIC
Methylnaphthalene [2-]	18-1234	AAB4638	15	20	ft	SS	<	0.4			MG/KG				drainfield	GCMS	18240	28324	ORGANIC
Methylnaphthalene [2-]	18-1234	AAB4638	10	15	ft	SS	<	0.4			MG/KG				drainfield	GCMS	18240	28324	ORGANIC
Methylnaphthalene [2-]	18-1234	AAB4639	0	23	ft	W	<	10			UG/L				drainfield	GCMS	18268	29852	ORGANIC
Methylnaphthalene [2-]	18-1234	AAB4639	0	23	ft	W	<	10			UG/L			UJ	drainfield	GCMS	18268	37065	ORGANIC
Methylnaphthalene [2-]	18-1654	AAB5274	0	6	in	SS	<	0.42			MG/KG				18-1654, AAB5270	GCMS	20144	32623	ORGANIC
Methylnaphthalene [2-]	18-1655	AAB5275	0	6	in	SS	<	0.39			MG/KG				18-1655, AAB5271	GCMS	20144	32623	ORGANIC
Methylnaphthalene [2-]	18-1234	AAB4638	20	23	ft	SS	<	0.4			MG/KG				drainfield	GCMS	18240	28324	ORGANIC
Methylphenol [2-]	18-1225	AAB4605	2	4	ft	SS	<	0.39		4000	MG/KG			UJ	septic tank	GCMS	18314	29780	ORGANIC
Methylphenol [2-]	18-1226	AAB4607	0	5	ft	SS	<	0.41		4000	MG/KG				septic tank	GCMS	18268	29852	ORGANIC
Methylphenol [2-]	18-1227	AAB4609	5	10		SS	<	0.37		4000	MG/KG			UJ	septic tank	GCMS	18314	29780	ORGANIC
Methylphenol [2-]	18-1227	AAB4611	0	5	ft	SS	<	1.9		4000	MG/KG			UJ	septic tank	GCMS	18314	29780	ORGANIC
Methylphenol [2-]	18-1230	AAB4613	0	5	ft	SS	<	0.37		4000	MG/KG				drainfield	GCMS	18240	28324	ORGANIC
Methylphenol [2-]	18-1230	AAB4615	5	10	ft	SS	<	0.36		4000	MG/KG	FD			drainfield	GCMS	18240	28324	ORGANIC
Methylphenol [2-]	18-1230	AAB4616	5	10	ft	SS	<	0.36		4000	MG/KG	FD			drainfield	GCMS	18240	28324	ORGANIC
Methylphenol [2-]	18-1231	AAB4618	0	5	ft	SS	<	0.35		4000	MG/KG				drainfield	GCMS	18240	28324	ORGANIC
Methylphenol [2-]	18-1231	AAB4620	5	10	ft	SS	<	0.36		4000	MG/KG				drainfield	GCMS	18240	28324	ORGANIC
Methylphenol [2-]	18-1232	AAB4622	0	5	ft	SS	<	0.36		4000	MG/KG				drainfield	GCMS	18240	28324	ORGANIC
Methylphenol [2-]	18-1232	AAB4624	5	10	ft	SS	<	0.36		4000	MG/KG				drainfield	GCMS	18240	28324	ORGANIC
Methylphenol [2-]	18-1233	AAB4626	0	5	ft	SS	<	0.35		4000	MG/KG				drainfield	GCMS	18264	30123	ORGANIC
Methylphenol [2-]	18-1233	AAB4630	15	20	ft	SS	<	0.43		4000	MG/KG				drainfield	GCMS	18264	30123	ORGANIC
Methylphenol [2-]	18-1233	AAB4630	10	15	ft	SS	<	0.43		4000	MG/KG				drainfield	GCMS	18264	30123	ORGANIC
Methylphenol [2-]	18-1233	AAB4631	0	21	ft	W	<	10		1700	UG/L				drainfield	GCMS	18268	29852	ORGANIC
Methylphenol [2-]	18-1233	AAB4632				W	<	10		1700	UG/L	FR			drainfield	GCMS	18268	29852	ORGANIC
Methylphenol [2-]	18-1233	AAB4633				W	<	10		1700	UG/L	EB			drainfield	GCMS	18268	29852	ORGANIC
Methylphenol [2-]	18-1233	AAB4633				W	<	10		1700	UG/L	EB			drainfield	GCMS	18268	37065	ORGANIC
Methylphenol [2-]	18-1234	AAB4634	0	5	ft	SS	<	0.35		4000	MG/KG				drainfield	GCMS	18240	28324	ORGANIC
Methylphenol [2-]	18-1234	AAB4636	5	10	ft	SS	<	0.35		4000	MG/KG				drainfield	GCMS	18240	28324	ORGANIC
Methylphenol [2-]	18-1234	AAB4638	15	20	ft	SS	<	0.4		4000	MG/KG				drainfield	GCMS	18240	28324	ORGANIC
Methylphenol [2-]	18-1234	AAB4638	10	15	ft	SS	<	0.4		4000	MG/KG				drainfield	GCMS	18240	28324	ORGANIC
Methylphenol [2-]	18-1234	AAB4639	0	23	ft	W	<	10		1700	UG/L				drainfield	GCMS	18268	29852	ORGANIC
Methylphenol [2-]	18-1234	AAB4639	0	23	ft	W	<	10		1700	UG/L				drainfield	GCMS	18268	37065	ORGANIC
Methylphenol [2-]	18-1654	AAB5274	0	6	in	SS	<	0.42		4000	MG/KG				18-1654, AAB5270	GCMS	20144	32623	ORGANIC
Methylphenol [2-]	18-1655	AAB5275	0	6	in	SS	<	0.39		4000	MG/KG				18-1655, AAB5271	GCMS	20144	32623	ORGANIC
Methylphenol [2-]	18-1234	AAB4638	20	23	ft	SS	<	0.4		4000	MG/KG				drainfield	GCMS	18240	28324	ORGANIC

Analyte	Loc ID	Sample ID	Begin	End	Units	Mat	S	Sample Value	Bkgd Value	SAL Value	Units	Field Code	Lab Code	EPA Qual	Sample Loc	Tech Code	Request Number	Report Number	Suite
Methylphenol [4-]	18-1225	AAB4605	2	4	ft	SS	<	0.39		400	MG/KG				septic tank	GCMS	18314	29780	ORGANIC
Methylphenol [4-]	18-1226	AAB4607	0	5	ft	SS	<	0.41		400	MG/KG				septic tank	GCMS	18268	29852	ORGANIC
Methylphenol [4-]	18-1227	AAB4609	5	10		SS	<	0.37		400	MG/KG				septic tank	GCMS	18314	29780	ORGANIC
Methylphenol [4-]	18-1227	AAB4611	0	5	ft	SS	<	1.9		400	MG/KG				septic tank	GCMS	18314	29780	ORGANIC
Methylphenol [4-]	18-1230	AAB4613	0	5	ft	SS	<	0.37		400	MG/KG				drainfield	GCMS	18240	28324	ORGANIC
Methylphenol [4-]	18-1230	AAB4615	5	10	ft	SS	<	0.36		400	MG/KG	FD			drainfield	GCMS	18240	28324	ORGANIC
Methylphenol [4-]	18-1230	AAB4616	5	10	ft	SS	<	0.36		400	MG/KG	FD			drainfield	GCMS	18240	28324	ORGANIC
Methylphenol [4-]	18-1231	AAB4618	0	5	ft	SS	<	0.35		400	MG/KG				drainfield	GCMS	18240	28324	ORGANIC
Methylphenol [4-]	18-1231	AAB4620	5	10	ft	SS	<	0.36		400	MG/KG				drainfield	GCMS	18240	28324	ORGANIC
Methylphenol [4-]	18-1232	AAB4622	0	5	ft	SS	<	0.36		400	MG/KG				drainfield	GCMS	18240	28324	ORGANIC
Methylphenol [4-]	18-1232	AAB4624	5	10	ft	SS	<	0.36		400	MG/KG				drainfield	GCMS	18240	28324	ORGANIC
Methylphenol [4-]	18-1233	AAB4626	0	5	ft	SS	<	0.35		400	MG/KG				drainfield	GCMS	18264	30123	ORGANIC
Methylphenol [4-]	18-1233	AAB4630	10	15	ft	SS	<	0.43		400	MG/KG				drainfield	GCMS	18264	30123	ORGANIC
Methylphenol [4-]	18-1233	AAB4630	15	20	ft	SS	<	0.43		400	MG/KG				drainfield	GCMS	18264	30123	ORGANIC
Methylphenol [4-]	18-1233	AAB4631	0	21	ft	W	<	10		180	UG/L				drainfield	GCMS	18268	29852	ORGANIC
Methylphenol [4-]	18-1233	AAB4632				W	<	10		180	UG/L	FR			drainfield	GCMS	18268	29852	ORGANIC
Methylphenol [4-]	18-1233	AAB4633				W	<	10		180	UG/L	EB			drainfield	GCMS	18268	29852	ORGANIC
Methylphenol [4-]	18-1233	AAB4633				W	<	10		180	UG/L	EB			drainfield	GCMS	18268	37065	ORGANIC
Methylphenol [4-]	18-1234	AAB4634	0	5	ft	SS	<	0.35		400	MG/KG				drainfield	GCMS	18240	28324	ORGANIC
Methylphenol [4-]	18-1234	AAB4636	5	10	ft	SS	<	0.35		400	MG/KG				drainfield	GCMS	18240	28324	ORGANIC
Methylphenol [4-]	18-1234	AAB4638	15	20	ft	SS	<	0.4		400	MG/KG				drainfield	GCMS	18240	28324	ORGANIC
Methylphenol [4-]	18-1234	AAB4638	10	15	ft	SS	<	0.4		400	MG/KG				drainfield	GCMS	18240	28324	ORGANIC
Methylphenol [4-]	18-1234	AAB4639	0	23	ft	W	<	10		180	UG/L				drainfield	GCMS	18268	29852	ORGANIC
Methylphenol [4-]	18-1234	AAB4639	0	23	ft	W	<	10		180	UG/L				drainfield	GCMS	18268	37065	ORGANIC
Methylphenol [4-]	18-1654	AAB5274	0	6	in	SS	<	0.42		400	MG/KG				18-1654, AAB5270	GCMS	20144	32623	ORGANIC
Methylphenol [4-]	18-1655	AAB5275	0	6	in	SS	<	0.39		400	MG/KG				18-1655, AAB5271	GCMS	20144	32623	ORGANIC
Methylphenol [4-]	18-1234	AAB4638	20	23	ft	SS	<	0.4		400	MG/KG				drainfield	GCMS	18240	28324	ORGANIC
Naphthalene	18-1225	AAB4605	2	4	ft	SS	<	0.39		3200	MG/KG			UJ	septic tank	GCMS	18314	29780	ORGANIC
Naphthalene	18-1226	AAB4607	0	5	ft	SS	<	0.41		3200	MG/KG				septic tank	GCMS	18268	29852	ORGANIC
Naphthalene	18-1227	AAB4609	5	10		SS	<	0.37		3200	MG/KG			UJ	septic tank	GCMS	18314	29780	ORGANIC
Naphthalene	18-1227	AAB4611	0	5	ft	SS	<	1.9		3200	MG/KG			UJ	septic tank	GCMS	18314	29780	ORGANIC
Naphthalene	18-1230	AAB4613	0	5	ft	SS	<	0.37		3200	MG/KG				drainfield	GCMS	18240	28324	ORGANIC
Naphthalene	18-1230	AAB4615	5	10	ft	SS	<	0.36		3200	MG/KG	FD			drainfield	GCMS	18240	28324	ORGANIC
Naphthalene	18-1230	AAB4616	5	10	ft	SS	<	0.36		3200	MG/KG	FD			drainfield	GCMS	18240	28324	ORGANIC
Naphthalene	18-1231	AAB4618	0	5	ft	SS	<	0.35		3200	MG/KG				drainfield	GCMS	18240	28324	ORGANIC
Naphthalene	18-1231	AAB4620	5	10	ft	SS	<	0.36		3200	MG/KG				drainfield	GCMS	18240	28324	ORGANIC
Naphthalene	18-1232	AAB4622	0	5	ft	SS	<	0.36		3200	MG/KG				drainfield	GCMS	18240	28324	ORGANIC
Naphthalene	18-1232	AAB4624	5	10	ft	SS	<	0.36		3200	MG/KG				drainfield	GCMS	18240	28324	ORGANIC
Naphthalene	18-1233	AAB4626	0	5	ft	SS	<	0.35		3200	MG/KG				drainfield	GCMS	18264	30123	ORGANIC
Naphthalene	18-1233	AAB4630	15	20	ft	SS	<	0.43		3200	MG/KG				drainfield	GCMS	18264	30123	ORGANIC
Naphthalene	18-1233	AAB4630	10	15	ft	SS	<	0.43		3200	MG/KG				drainfield	GCMS	18264	30123	ORGANIC
Naphthalene	18-1233	AAB4631	0	21	ft	W	<	10		1400	UG/L				drainfield	GCMS	18268	29852	ORGANIC
Naphthalene	18-1233	AAB4632				W	<	10		1400	UG/L	FR			drainfield	GCMS	18268	29852	ORGANIC
Naphthalene	18-1233	AAB4633				W	<	10		1400	UG/L	EB			drainfield	GCMS	18268	29852	ORGANIC
Naphthalene	18-1233	AAB4633				W	<	10		1400	UG/L	EB		UJ	drainfield	GCMS	18268	37065	ORGANIC
Naphthalene	18-1234	AAB4634	0	5	ft	SS	<	0.35		3200	MG/KG				drainfield	GCMS	18240	28324	ORGANIC
Naphthalene	18-1234	AAB4636	5	10	ft	SS	<	0.35		3200	MG/KG				drainfield	GCMS	18240	28324	ORGANIC
Naphthalene	18-1234	AAB4638	15	20	ft	SS	<	0.4		3200	MG/KG				drainfield	GCMS	18240	28324	ORGANIC
Naphthalene	18-1234	AAB4638	10	15	ft	SS	<	0.4		3200	MG/KG				drainfield	GCMS	18240	28324	ORGANIC
Naphthalene	18-1234	AAB4639	0	23	ft	W	<	10		1400	UG/L				drainfield	GCMS	18268	29852	ORGANIC
Naphthalene	18-1234	AAB4639	0	23	ft	W	<	10		1400	UG/L			UJ	drainfield	GCMS	18268	37065	ORGANIC
Naphthalene	18-1654	AAB5274	0	6	in	SS	<	0.42		3200	MG/KG				18-1654, AAB5270	GCMS	20144	32623	ORGANIC
Naphthalene	18-1655	AAB5275	0	6	in	SS	<	0.39		3200	MG/KG				18-1655, AAB5271	GCMS	20144	32623	ORGANIC
Naphthalene	18-1234	AAB4638	20	23	ft	SS	<	0.4		3200	MG/KG				drainfield	GCMS	18240	28324	ORGANIC
Nitroaniline [2-]	18-1225	AAB4605	2	4	ft	SS	<	1.9			MG/KG				septic tank	GCMS	18314	29780	ORGANIC

SAMPLING DATA FOR PRS 18-003(e)

Analyte	Loc ID	Sample ID	Begin	End	Units	Mat	S	Sample Value	Bkgd Value	SAL Value	Units	Field Code	Lab Code	EPA Qual	Sample Loc	Tech Code	Request Number	Report Number	Suite
Nitroaniline [2-]	18-1226	AAB4607	0	5	ft	SS	<	2			MG/KG				septic tank	GCMS	18268	29852	ORGANIC
Nitroaniline [2-]	18-1227	AAB4609	5	10		SS	<	1.8			MG/KG				septic tank	GCMS	18314	29780	ORGANIC
Nitroaniline [2-]	18-1227	AAB4611	0	5	ft	SS	<	9.1			MG/KG				septic tank	GCMS	18314	29780	ORGANIC
Nitroaniline [2-]	18-1230	AAB4613	0	5	ft	SS	<	0.9			MG/KG				drainfield	GCMS	18240	28324	ORGANIC
Nitroaniline [2-]	18-1230	AAB4615	5	10	ft	SS	<	0.87			MG/KG	FD			drainfield	GCMS	18240	28324	ORGANIC
Nitroaniline [2-]	18-1230	AAB4616	5	10	ft	SS	<	0.88			MG/KG	FD			drainfield	GCMS	18240	28324	ORGANIC
Nitroaniline [2-]	18-1231	AAB4618	0	5	ft	SS	<	0.85			MG/KG				drainfield	GCMS	18240	28324	ORGANIC
Nitroaniline [2-]	18-1231	AAB4620	5	10	ft	SS	<	0.87			MG/KG				drainfield	GCMS	18240	28324	ORGANIC
Nitroaniline [2-]	18-1232	AAB4622	0	5	ft	SS	<	0.89			MG/KG				drainfield	GCMS	18240	28324	ORGANIC
Nitroaniline [2-]	18-1232	AAB4624	5	10	ft	SS	<	0.87			MG/KG				drainfield	GCMS	18240	28324	ORGANIC
Nitroaniline [2-]	18-1233	AAB4626	0	5	ft	SS	<	1.7			MG/KG				drainfield	GCMS	18264	30123	ORGANIC
Nitroaniline [2-]	18-1233	AAB4630	15	20	ft	SS	<	2.1			MG/KG				drainfield	GCMS	18264	30123	ORGANIC
Nitroaniline [2-]	18-1233	AAB4630	10	15	ft	SS	<	2.1			MG/KG				drainfield	GCMS	18264	30123	ORGANIC
Nitroaniline [2-]	18-1233	AAB4631	0	21	ft	W	<	50			UG/L				drainfield	GCMS	18268	29852	ORGANIC
Nitroaniline [2-]	18-1233	AAB4632				W	<	50			UG/L	FR			drainfield	GCMS	18268	29852	ORGANIC
Nitroaniline [2-]	18-1233	AAB4633				W	<	50			UG/L	EB			drainfield	GCMS	18268	29852	ORGANIC
Nitroaniline [2-]	18-1233	AAB4633				W	<	50			UG/L	EB		UJ	drainfield	GCMS	18268	37065	ORGANIC
Nitroaniline [2-]	18-1234	AAB4634	0	5	ft	SS	<	0.84			MG/KG				drainfield	GCMS	18240	28324	ORGANIC
Nitroaniline [2-]	18-1234	AAB4636	5	10	ft	SS	<	0.85			MG/KG				drainfield	GCMS	18240	28324	ORGANIC
Nitroaniline [2-]	18-1234	AAB4638	15	20	ft	SS	<	0.96			MG/KG				drainfield	GCMS	18240	28324	ORGANIC
Nitroaniline [2-]	18-1234	AAB4638	10	15	ft	SS	<	0.96			MG/KG				drainfield	GCMS	18240	28324	ORGANIC
Nitroaniline [2-]	18-1234	AAB4639	0	23	ft	W	<	50			UG/L				drainfield	GCMS	18268	29852	ORGANIC
Nitroaniline [2-]	18-1234	AAB4639	0	23	ft	W	<	50			UG/L			UJ	drainfield	GCMS	18268	37065	ORGANIC
Nitroaniline [2-]	18-1654	AAB5274	0	6	in	SS	<	1			MG/KG				18-1654, AAB5270	GCMS	20144	32623	ORGANIC
Nitroaniline [2-]	18-1655	AAB5275	0	6	in	SS	<	0.96			MG/KG				18-1655, AAB5271	GCMS	20144	32623	ORGANIC
Nitroaniline [2-]	18-1234	AAB4638	20	23	ft	SS	<	0.96			MG/KG				drainfield	GCMS	18240	28324	ORGANIC
Nitroaniline [3-]	18-1225	AAB4605	2	4	ft	SS	<	1.9		240	MG/KG				septic tank	GCMS	18314	29780	ORGANIC
Nitroaniline [3-]	18-1226	AAB4607	0	5	ft	SS	<	2		240	MG/KG				septic tank	GCMS	18268	29852	ORGANIC
Nitroaniline [3-]	18-1227	AAB4609	5	10		SS	<	1.8		240	MG/KG				septic tank	GCMS	18314	29780	ORGANIC
Nitroaniline [3-]	18-1227	AAB4611	0	5	ft	SS	<	9.1		240	MG/KG				septic tank	GCMS	18314	29780	ORGANIC
Nitroaniline [3-]	18-1230	AAB4613	0	5	ft	SS	<	0.9		240	MG/KG				drainfield	GCMS	18240	28324	ORGANIC
Nitroaniline [3-]	18-1230	AAB4615	5	10	ft	SS	<	0.87		240	MG/KG	FD			drainfield	GCMS	18240	28324	ORGANIC
Nitroaniline [3-]	18-1230	AAB4616	5	10	ft	SS	<	0.88		240	MG/KG	FD			drainfield	GCMS	18240	28324	ORGANIC
Nitroaniline [3-]	18-1231	AAB4618	0	5	ft	SS	<	0.85		240	MG/KG				drainfield	GCMS	18240	28324	ORGANIC
Nitroaniline [3-]	18-1231	AAB4620	5	10	ft	SS	<	0.87		240	MG/KG				drainfield	GCMS	18240	28324	ORGANIC
Nitroaniline [3-]	18-1232	AAB4622	0	5	ft	SS	<	0.89		240	MG/KG				drainfield	GCMS	18240	28324	ORGANIC
Nitroaniline [3-]	18-1232	AAB4624	5	10	ft	SS	<	0.87		240	MG/KG				drainfield	GCMS	18240	28324	ORGANIC
Nitroaniline [3-]	18-1233	AAB4626	0	5	ft	SS	<	1.7		240	MG/KG				drainfield	GCMS	18264	30123	ORGANIC
Nitroaniline [3-]	18-1233	AAB4630	10	15	ft	SS	<	2.1		240	MG/KG				drainfield	GCMS	18264	30123	ORGANIC
Nitroaniline [3-]	18-1233	AAB4630	15	20	ft	SS	<	2.1		240	MG/KG				drainfield	GCMS	18264	30123	ORGANIC
Nitroaniline [3-]	18-1233	AAB4631	0	21	ft	W	<	50		110	UG/L				drainfield	GCMS	18268	29852	ORGANIC
Nitroaniline [3-]	18-1233	AAB4632				W	<	50		110	UG/L	FR			drainfield	GCMS	18268	29852	ORGANIC
Nitroaniline [3-]	18-1233	AAB4633				W	<	50		110	UG/L	EB			drainfield	GCMS	18268	29852	ORGANIC
Nitroaniline [3-]	18-1233	AAB4633				W	<	50		110	UG/L	EB		UJ	drainfield	GCMS	18268	37065	ORGANIC
Nitroaniline [3-]	18-1234	AAB4634	0	5	ft	SS	<	0.84		240	MG/KG				drainfield	GCMS	18240	28324	ORGANIC
Nitroaniline [3-]	18-1234	AAB4636	5	10	ft	SS	<	0.85		240	MG/KG				drainfield	GCMS	18240	28324	ORGANIC
Nitroaniline [3-]	18-1234	AAB4638	10	15	ft	SS	<	0.96		240	MG/KG				drainfield	GCMS	18240	28324	ORGANIC
Nitroaniline [3-]	18-1234	AAB4638	15	20	ft	SS	<	0.96		240	MG/KG				drainfield	GCMS	18240	28324	ORGANIC
Nitroaniline [3-]	18-1234	AAB4639	0	23	ft	W	<	50		110	UG/L				drainfield	GCMS	18268	29852	ORGANIC
Nitroaniline [3-]	18-1234	AAB4639	0	23	ft	W	<	50		110	UG/L			UJ	drainfield	GCMS	18268	37065	ORGANIC
Nitroaniline [3-]	18-1654	AAB5274	0	6	in	SS	<	1		240	MG/KG				18-1654, AAB5270	GCMS	20144	32623	ORGANIC
Nitroaniline [3-]	18-1655	AAB5275	0	6	in	SS	<	0.96		240	MG/KG				18-1655, AAB5271	GCMS	20144	32623	ORGANIC
Nitroaniline [3-]	18-1234	AAB4638	20	23	ft	SS	<	0.96		240	MG/KG				drainfield	GCMS	18240	28324	ORGANIC
Nitroaniline [4-]	18-1225	AAB4605	2	4	ft	SS	<	0.7		240	MG/KG				septic tank	GCMS	18314	29780	ORGANIC
Nitroaniline [4-]	18-1226	AAB4607	0	5	ft	SS	<	2		240	MG/KG				septic tank	GCMS	18268	29852	ORGANIC

Analyte	Loc ID	Sample ID	Begin	End	Units	Mat	S	Sample Value	Bkgd Value	SAL Value	Units	Field Code	Lab Code	EPA Qual	Sample Loc	Tech Code	Request Number	Report Number	Suite
Nitroaniline [4-]	18-1227	AAB4609	5	10		SS	<	0.67		240	MG/KG				septic tank	GCMS	18314	29780	ORGANIC
Nitroaniline [4-]	18-1227	AAB4611	0	5	ft	SS	<	3.4		240	MG/KG				septic tank	GCMS	18314	29780	ORGANIC
Nitroaniline [4-]	18-1230	AAB4613	0	5	ft	SS	<	0.74		240	MG/KG				drainfield	GCMS	18240	28324	ORGANIC
Nitroaniline [4-]	18-1230	AAB4615	5	10	ft	SS	<	0.72		240	MG/KG	FD			drainfield	GCMS	18240	28324	ORGANIC
Nitroaniline [4-]	18-1230	AAB4616	5	10	ft	SS	<	0.72		240	MG/KG	FD			drainfield	GCMS	18240	28324	ORGANIC
Nitroaniline [4-]	18-1231	AAB4618	0	5	ft	SS	<	0.7		240	MG/KG				drainfield	GCMS	18240	28324	ORGANIC
Nitroaniline [4-]	18-1231	AAB4620	5	10	ft	SS	<	0.72		240	MG/KG				drainfield	GCMS	18240	28324	ORGANIC
Nitroaniline [4-]	18-1232	AAB4622	0	5	ft	SS	<	0.73		240	MG/KG				drainfield	GCMS	18240	28324	ORGANIC
Nitroaniline [4-]	18-1232	AAB4624	5	10	ft	SS	<	0.72		240	MG/KG				drainfield	GCMS	18240	28324	ORGANIC
Nitroaniline [4-]	18-1233	AAB4626	0	5	ft	SS	<	1.7		240	MG/KG				drainfield	GCMS	18264	30123	ORGANIC
Nitroaniline [4-]	18-1233	AAB4630	10	15	ft	SS	<	2.1		240	MG/KG				drainfield	GCMS	18264	30123	ORGANIC
Nitroaniline [4-]	18-1233	AAB4630	15	20	ft	SS	<	2.1		240	MG/KG				drainfield	GCMS	18264	30123	ORGANIC
Nitroaniline [4-]	18-1233	AAB4631	0	21	ft	W	<	50		110	UG/L				drainfield	GCMS	18268	29852	ORGANIC
Nitroaniline [4-]	18-1233	AAB4632				W	<	50		110	UG/L	FR			drainfield	GCMS	18268	29852	ORGANIC
Nitroaniline [4-]	18-1233	AAB4633				W	<	50		110	UG/L	EB			drainfield	GCMS	18268	29852	ORGANIC
Nitroaniline [4-]	18-1233	AAB4633				W	<	50		110	UG/L	EB		UJ	drainfield	GCMS	18268	37065	ORGANIC
Nitroaniline [4-]	18-1234	AAB4634	0	5	ft	SS	<	0.69		240	MG/KG				drainfield	GCMS	18240	28324	ORGANIC
Nitroaniline [4-]	18-1234	AAB4636	5	10	ft	SS	<	0.7		240	MG/KG				drainfield	GCMS	18240	28324	ORGANIC
Nitroaniline [4-]	18-1234	AAB4638	15	20	ft	SS	<	0.79		240	MG/KG				drainfield	GCMS	18240	28324	ORGANIC
Nitroaniline [4-]	18-1234	AAB4638	10	15	ft	SS	<	0.79		240	MG/KG				drainfield	GCMS	18240	28324	ORGANIC
Nitroaniline [4-]	18-1234	AAB4639	0	23	ft	W	<	50		110	UG/L				drainfield	GCMS	18268	29852	ORGANIC
Nitroaniline [4-]	18-1234	AAB4639	0	23	ft	W	<	50		110	UG/L			UJ	drainfield	GCMS	18268	37065	ORGANIC
Nitroaniline [4-]	18-1654	AAB5274	0	6	in	SS	<	0.83		240	MG/KG				18-1654, AAB5270	GCMS	20144	32623	ORGANIC
Nitroaniline [4-]	18-1655	AAB5275	0	6	in	SS	<	0.79		240	MG/KG				18-1655, AAB5271	GCMS	20144	32623	ORGANIC
Nitroaniline [4-]	18-1234	AAB4638	20	23	ft	SS	<	0.79		240	MG/KG				drainfield	GCMS	18240	28324	ORGANIC
Nitrobenzene	18-1225	AAB4605	2	4	ft	SS	<	0.39		5.3	MG/KG				septic tank	GCMS	18314	29780	ORGANIC
Nitrobenzene	18-1226	AAB4607	0	5	ft	SS	<	0.41		5.3	MG/KG				septic tank	GCMS	18268	29852	ORGANIC
Nitrobenzene	18-1227	AAB4609	5	10		SS	<	0.37		5.3	MG/KG				septic tank	GCMS	18314	29780	ORGANIC
Nitrobenzene	18-1227	AAB4611	0	5	ft	SS	<	1.9		5.3	MG/KG				septic tank	GCMS	18314	29780	ORGANIC
Nitrobenzene	18-1230	AAB4613	0	5	ft	SS	<	0.37		5.3	MG/KG				drainfield	GCMS	18240	28324	ORGANIC
Nitrobenzene	18-1230	AAB4615	5	10	ft	SS	<	0.36		5.3	MG/KG	FD			drainfield	GCMS	18240	28324	ORGANIC
Nitrobenzene	18-1230	AAB4616	5	10	ft	SS	<	0.36		5.3	MG/KG	FD			drainfield	GCMS	18240	28324	ORGANIC
Nitrobenzene	18-1231	AAB4618	0	5	ft	SS	<	0.35		5.3	MG/KG				drainfield	GCMS	18240	28324	ORGANIC
Nitrobenzene	18-1231	AAB4620	5	10	ft	SS	<	0.36		5.3	MG/KG				drainfield	GCMS	18240	28324	ORGANIC
Nitrobenzene	18-1232	AAB4622	0	5	ft	SS	<	0.36		5.3	MG/KG				drainfield	GCMS	18240	28324	ORGANIC
Nitrobenzene	18-1232	AAB4624	5	10	ft	SS	<	0.36		5.3	MG/KG				drainfield	GCMS	18240	28324	ORGANIC
Nitrobenzene	18-1233	AAB4626	0	5	ft	SS	<	0.35		5.3	MG/KG				drainfield	GCMS	18264	30123	ORGANIC
Nitrobenzene	18-1233	AAB4630	15	20	ft	SS	<	0.43		5.3	MG/KG				drainfield	GCMS	18264	30123	ORGANIC
Nitrobenzene	18-1233	AAB4630	10	15	ft	SS	<	0.43		5.3	MG/KG				drainfield	GCMS	18264	30123	ORGANIC
Nitrobenzene	18-1233	AAB4631	0	21	ft	W	<	10	0.93	18	UG/L				drainfield	GCMS	18268	29852	ORGANIC
Nitrobenzene	18-1233	AAB4632				W	<	10		18	UG/L	FR			drainfield	GCMS	18268	29852	ORGANIC
Nitrobenzene	18-1233	AAB4633				W	<	10		18	UG/L	EB			drainfield	GCMS	18268	29852	ORGANIC
Nitrobenzene	18-1233	AAB4633				W	<	10		18	UG/L	EB		UJ	drainfield	GCMS	18268	37065	ORGANIC
Nitrobenzene	18-1234	AAB4634	0	5	ft	SS	<	0.35		5.3	MG/KG				drainfield	GCMS	18240	28324	ORGANIC
Nitrobenzene	18-1234	AAB4636	5	10	ft	SS	<	0.35		5.3	MG/KG				drainfield	GCMS	18240	28324	ORGANIC
Nitrobenzene	18-1234	AAB4638	10	15	ft	SS	<	0.4		5.3	MG/KG				drainfield	GCMS	18240	28324	ORGANIC
Nitrobenzene	18-1234	AAB4638	15	20	ft	SS	<	0.4		5.3	MG/KG				drainfield	GCMS	18240	28324	ORGANIC
Nitrobenzene	18-1234	AAB4639	0	23	ft	W	<	10	0.93	18	UG/L				drainfield	GCMS	18268	29852	ORGANIC
Nitrobenzene	18-1234	AAB4639	0	23	ft	W	<	10	0.93	18	UG/L			UJ	drainfield	GCMS	18268	37065	ORGANIC
Nitrobenzene	18-1654	AAB5274	0	6	in	SS	<	0.42		5.3	MG/KG				18-1654, AAB5270	GCMS	20144	32623	ORGANIC
Nitrobenzene	18-1655	AAB5275	0	6	in	SS	<	0.39		5.3	MG/KG				18-1655, AAB5271	GCMS	20144	32623	ORGANIC
Nitrobenzene	18-1234	AAB4638	20	23	ft	SS	<	0.4		5.3	MG/KG				drainfield	GCMS	18240	28324	ORGANIC
Nitrophenol [2-]	18-1225	AAB4605	2	4	ft	SS	<	0.39			MG/KG				septic tank	GCMS	18314	29780	ORGANIC
Nitrophenol [2-]	18-1226	AAB4607	0	5	ft	SS	<	0.41			MG/KG				septic tank	GCMS	18268	29852	ORGANIC
Nitrophenol [2-]	18-1227	AAB4609	5	10		SS	<	0.37			MG/KG				septic tank	GCMS	18314	29780	ORGANIC

SAMPLING DATA FOR PRS 18-003(e)

Analyte	Loc ID	Sample ID	Begin	End	Units	Mat	S	Sample Value	Bkgd Value	SAL Value	Units	Field Code	Lab Code	EPA Qual	Sample Loc	Tech Code	Request Number	Report Number	Suite
Nitrophenol [2-]	18-1227	AAB4611	0	5	ft	SS	<	1.9			MG/KG				septic tank	GCMS	18314	29780	ORGANIC
Nitrophenol [2-]	18-1230	AAB4613	0	5	ft	SS	<	0.37			MG/KG				drainfield	GCMS	18240	28324	ORGANIC
Nitrophenol [2-]	18-1230	AAB4615	5	10	ft	SS	<	0.36			MG/KG	FD			drainfield	GCMS	18240	28324	ORGANIC
Nitrophenol [2-]	18-1230	AAB4616	5	10	ft	SS	<	0.36			MG/KG	FD			drainfield	GCMS	18240	28324	ORGANIC
Nitrophenol [2-]	18-1231	AAB4618	0	5	ft	SS	<	0.35			MG/KG				drainfield	GCMS	18240	28324	ORGANIC
Nitrophenol [2-]	18-1231	AAB4620	5	10	ft	SS	<	0.36			MG/KG				drainfield	GCMS	18240	28324	ORGANIC
Nitrophenol [2-]	18-1232	AAB4622	0	5	ft	SS	<	0.36			MG/KG				drainfield	GCMS	18240	28324	ORGANIC
Nitrophenol [2-]	18-1232	AAB4624	5	10	ft	SS	<	0.36			MG/KG				drainfield	GCMS	18240	28324	ORGANIC
Nitrophenol [2-]	18-1233	AAB4626	0	5	ft	SS	<	0.35			MG/KG				drainfield	GCMS	18264	30123	ORGANIC
Nitrophenol [2-]	18-1233	AAB4630	15	20	ft	SS	<	0.43			MG/KG				drainfield	GCMS	18264	30123	ORGANIC
Nitrophenol [2-]	18-1233	AAB4630	10	15	ft	SS	<	0.43			MG/KG				drainfield	GCMS	18264	30123	ORGANIC
Nitrophenol [2-]	18-1233	AAB4631	0	21	ft	W	<	10			UG/L				drainfield	GCMS	18268	29852	ORGANIC
Nitrophenol [2-]	18-1233	AAB4632				W	<	10			UG/L	FR			drainfield	GCMS	18268	29852	ORGANIC
Nitrophenol [2-]	18-1233	AAB4633				W	<	10			UG/L	EB			drainfield	GCMS	18268	29852	ORGANIC
Nitrophenol [2-]	18-1233	AAB4633				W	<	10			UG/L	EB			drainfield	GCMS	18268	37065	ORGANIC
Nitrophenol [2-]	18-1234	AAB4634	0	5	ft	SS	<	0.35			MG/KG				drainfield	GCMS	18240	28324	ORGANIC
Nitrophenol [2-]	18-1234	AAB4636	5	10	ft	SS	<	0.35			MG/KG				drainfield	GCMS	18240	28324	ORGANIC
Nitrophenol [2-]	18-1234	AAB4638	15	20	ft	SS	<	0.4			MG/KG				drainfield	GCMS	18240	28324	ORGANIC
Nitrophenol [2-]	18-1234	AAB4638	10	15	ft	SS	<	0.4			MG/KG				drainfield	GCMS	18240	28324	ORGANIC
Nitrophenol [2-]	18-1234	AAB4639	0	23	ft	W	<	10			UG/L				drainfield	GCMS	18268	29852	ORGANIC
Nitrophenol [2-]	18-1234	AAB4639	0	23	ft	W	<	10			UG/L				drainfield	GCMS	18268	37065	ORGANIC
Nitrophenol [2-]	18-1654	AAB5274	0	6	in	SS	<	0.42			MG/KG				18-1654, AAB5270	GCMS	20144	32623	ORGANIC
Nitrophenol [2-]	18-1655	AAB5275	0	6	in	SS	<	0.39			MG/KG				18-1655, AAB5271	GCMS	20144	32623	ORGANIC
Nitrophenol [2-]	18-1234	AAB4638	20	23	ft	SS	<	0.4			MG/KG				drainfield	GCMS	18240	28324	ORGANIC
Nitrophenol [4-]	18-1225	AAB4605	2	4	ft	SS	<	1.9		5000	MG/KG				septic tank	GCMS	18314	29780	ORGANIC
Nitrophenol [4-]	18-1226	AAB4607	0	5	ft	SS	<	2		5000	MG/KG				septic tank	GCMS	18268	29852	ORGANIC
Nitrophenol [4-]	18-1227	AAB4609	5	10		SS	<	1.8		5000	MG/KG				septic tank	GCMS	18314	29780	ORGANIC
Nitrophenol [4-]	18-1227	AAB4611	0	5	ft	SS	<	9.1		5000	MG/KG				septic tank	GCMS	18314	29780	ORGANIC
Nitrophenol [4-]	18-1230	AAB4613	0	5	ft	SS	<	0.9		5000	MG/KG				drainfield	GCMS	18240	28324	ORGANIC
Nitrophenol [4-]	18-1230	AAB4615	5	10	ft	SS	<	0.87		5000	MG/KG	FD			drainfield	GCMS	18240	28324	ORGANIC
Nitrophenol [4-]	18-1230	AAB4616	5	10	ft	SS	<	0.88		5000	MG/KG	FD			drainfield	GCMS	18240	28324	ORGANIC
Nitrophenol [4-]	18-1231	AAB4618	0	5	ft	SS	<	0.85		5000	MG/KG				drainfield	GCMS	18240	28324	ORGANIC
Nitrophenol [4-]	18-1231	AAB4620	5	10	ft	SS	<	0.87		5000	MG/KG				drainfield	GCMS	18240	28324	ORGANIC
Nitrophenol [4-]	18-1232	AAB4622	0	5	ft	SS	<	0.89		5000	MG/KG				drainfield	GCMS	18240	28324	ORGANIC
Nitrophenol [4-]	18-1232	AAB4624	5	10	ft	SS	<	0.87		5000	MG/KG				drainfield	GCMS	18240	28324	ORGANIC
Nitrophenol [4-]	18-1233	AAB4626	0	5	ft	SS	<	1.7		5000	MG/KG				drainfield	GCMS	18264	30123	ORGANIC
Nitrophenol [4-]	18-1233	AAB4630	10	15	ft	SS	<	2.1		5000	MG/KG				drainfield	GCMS	18264	30123	ORGANIC
Nitrophenol [4-]	18-1233	AAB4630	15	20	ft	SS	<	2.1		5000	MG/KG				drainfield	GCMS	18264	30123	ORGANIC
Nitrophenol [4-]	18-1233	AAB4631	0	21	ft	W	<	50		2200	UG/L				drainfield	GCMS	18268	29852	ORGANIC
Nitrophenol [4-]	18-1233	AAB4632				W	<	50		2200	UG/L	FR			drainfield	GCMS	18268	29852	ORGANIC
Nitrophenol [4-]	18-1233	AAB4633				W	<	50		2200	UG/L	EB			drainfield	GCMS	18268	29852	ORGANIC
Nitrophenol [4-]	18-1233	AAB4633				W	<	50		2200	UG/L	EB			drainfield	GCMS	18268	37065	ORGANIC
Nitrophenol [4-]	18-1234	AAB4634	0	5	ft	SS	<	0.84		5000	MG/KG				drainfield	GCMS	18240	28324	ORGANIC
Nitrophenol [4-]	18-1234	AAB4636	5	10	ft	SS	<	0.85		5000	MG/KG				drainfield	GCMS	18240	28324	ORGANIC
Nitrophenol [4-]	18-1234	AAB4638	15	20	ft	SS	<	0.96		5000	MG/KG				drainfield	GCMS	18240	28324	ORGANIC
Nitrophenol [4-]	18-1234	AAB4638	10	15	ft	SS	<	0.96		5000	MG/KG				drainfield	GCMS	18240	28324	ORGANIC
Nitrophenol [4-]	18-1234	AAB4639	0	23	ft	W	<	50		2200	UG/L				drainfield	GCMS	18268	29852	ORGANIC
Nitrophenol [4-]	18-1234	AAB4639	0	23	ft	W	<	50		2200	UG/L				drainfield	GCMS	18268	37065	ORGANIC
Nitrophenol [4-]	18-1654	AAB5274	0	6	in	SS	<	1		5000	MG/KG				18-1654, AAB5270	GCMS	20144	32623	ORGANIC
Nitrophenol [4-]	18-1655	AAB5275	0	6	in	SS	<	0.96		5000	MG/KG				18-1655, AAB5271	GCMS	20144	32623	ORGANIC
Nitrophenol [4-]	18-1234	AAB4638	20	23	ft	SS	<	0.96		5000	MG/KG				drainfield	GCMS	18240	28324	ORGANIC
Nitrosodi-n-propylamine [N-]	18-1225	AAB4605	2	4	ft	SS	<	0.39		0.1	MG/KG				septic tank	GCMS	18314	29780	ORGANIC
Nitrosodi-n-propylamine [N-]	18-1226	AAB4607	0	5	ft	SS	<	0.41		0.1	MG/KG				septic tank	GCMS	18268	29852	ORGANIC
Nitrosodi-n-propylamine [N-]	18-1227	AAB4609	5	10		SS	<	0.37		0.1	MG/KG				septic tank	GCMS	18314	29780	ORGANIC
Nitrosodi-n-propylamine [N-]	18-1227	AAB4611	0	5	ft	SS	<	1.9		0.1	MG/KG				septic tank	GCMS	18314	29780	ORGANIC

Analyte	Loc ID	Sample ID	Begin	End	Units	Mat	S	Sample Value	Bkgd Value	SAL Value	Units	Field Code	Lab Code	EPA Qual	Sample Loc	Tech Code	Request Number	Report Number	Suite
Nitrosodi-n-propylamine [N-]	18-1230	AAB4613	0	5	ft	SS	<	0.37		0.1	MG/KG				drainfield	GCMS	18240	28324	ORGANIC
Nitrosodi-n-propylamine [N-]	18-1230	AAB4615	5	10	ft	SS	<	0.36		0.1	MG/KG	FD			drainfield	GCMS	18240	28324	ORGANIC
Nitrosodi-n-propylamine [N-]	18-1230	AAB4616	5	10	ft	SS	<	0.36		0.1	MG/KG	FD			drainfield	GCMS	18240	28324	ORGANIC
Nitrosodi-n-propylamine [N-]	18-1231	AAB4618	0	5	ft	SS	<	0.35		0.1	MG/KG				drainfield	GCMS	18240	28324	ORGANIC
Nitrosodi-n-propylamine [N-]	18-1231	AAB4620	5	10	ft	SS	<	0.36		0.1	MG/KG				drainfield	GCMS	18240	28324	ORGANIC
Nitrosodi-n-propylamine [N-]	18-1232	AAB4622	0	5	ft	SS	<	0.36		0.1	MG/KG				drainfield	GCMS	18240	28324	ORGANIC
Nitrosodi-n-propylamine [N-]	18-1232	AAB4624	5	10	ft	SS	<	0.36		0.1	MG/KG				drainfield	GCMS	18240	28324	ORGANIC
Nitrosodi-n-propylamine [N-]	18-1233	AAB4626	0	5	ft	SS	<	0.35		0.1	MG/KG				drainfield	GCMS	18264	30123	ORGANIC
Nitrosodi-n-propylamine [N-]	18-1233	AAB4630	15	20	ft	SS	<	0.43		0.1	MG/KG				drainfield	GCMS	18264	30123	ORGANIC
Nitrosodi-n-propylamine [N-]	18-1233	AAB4630	10	15	ft	SS	<	0.43		0.1	MG/KG				drainfield	GCMS	18264	30123	ORGANIC
Nitrosodi-n-propylamine [N-]	18-1233	AAB4631	0	21	ft	W	<	10		0.005	UG/L				drainfield	GCMS	18268	29852	ORGANIC
Nitrosodi-n-propylamine [N-]	18-1233	AAB4632				W	<	10		0.005	UG/L	FR			drainfield	GCMS	18268	29852	ORGANIC
Nitrosodi-n-propylamine [N-]	18-1233	AAB4633				W	<	10		0.005	UG/L	EB			drainfield	GCMS	18268	29852	ORGANIC
Nitrosodi-n-propylamine [N-]	18-1233	AAB4633				W	<	10		0.005	UG/L	EB		UJ	drainfield	GCMS	18268	37065	ORGANIC
Nitrosodi-n-propylamine [N-]	18-1234	AAB4634	0	5	ft	SS	<	0.35		0.1	MG/KG				drainfield	GCMS	18240	28324	ORGANIC
Nitrosodi-n-propylamine [N-]	18-1234	AAB4636	5	10	ft	SS	<	0.35		0.1	MG/KG				drainfield	GCMS	18240	28324	ORGANIC
Nitrosodi-n-propylamine [N-]	18-1234	AAB4638	15	20	ft	SS	<	0.4		0.1	MG/KG				drainfield	GCMS	18240	28324	ORGANIC
Nitrosodi-n-propylamine [N-]	18-1234	AAB4638	10	15	ft	SS	<	0.4		0.1	MG/KG				drainfield	GCMS	18240	28324	ORGANIC
Nitrosodi-n-propylamine [N-]	18-1234	AAB4639	0	23	ft	W	<	10		0.005	UG/L				drainfield	GCMS	18268	29852	ORGANIC
Nitrosodi-n-propylamine [N-]	18-1234	AAB4639	0	23	ft	W	<	10		0.005	UG/L			UJ	drainfield	GCMS	18268	37065	ORGANIC
Nitrosodi-n-propylamine [N-]	18-1654	AAB5274	0	6	in	SS	<	0.42		0.1	MG/KG				18-1654, AAB5270	GCMS	20144	32623	ORGANIC
Nitrosodi-n-propylamine [N-]	18-1655	AAB5275	0	6	in	SS	<	0.39		0.1	MG/KG				18-1655, AAB5271	GCMS	20144	32623	ORGANIC
Nitrosodi-n-propylamine [N-]	18-1234	AAB4638	20	23	ft	SS	<	0.4		0.1	MG/KG				drainfield	GCMS	18240	28324	ORGANIC
Nitrosodimethylamine [N-]	18-1225	AAB4605	2	4	ft	SS	<	0.39		0.014	MG/KG				septic tank	GCMS	18314	29780	ORGANIC
Nitrosodimethylamine [N-]	18-1226	AAB4607	0	5	ft	SS	<	0.41		0.014	MG/KG				septic tank	GCMS	18268	29852	ORGANIC
Nitrosodimethylamine [N-]	18-1227	AAB4609	5	10		SS	<	0.37		0.014	MG/KG				septic tank	GCMS	18314	29780	ORGANIC
Nitrosodimethylamine [N-]	18-1227	AAB4611	0	5	ft	SS	<	1.9		0.014	MG/KG				septic tank	GCMS	18314	29780	ORGANIC
Nitrosodimethylamine [N-]	18-1230	AAB4613	0	5	ft	SS	<	0.37		0.014	MG/KG				drainfield	GCMS	18240	28324	ORGANIC
Nitrosodimethylamine [N-]	18-1230	AAB4615	5	10	ft	SS	<	0.36		0.014	MG/KG	FD			drainfield	GCMS	18240	28324	ORGANIC
Nitrosodimethylamine [N-]	18-1230	AAB4616	5	10	ft	SS	<	0.36		0.014	MG/KG	FD			drainfield	GCMS	18240	28324	ORGANIC
Nitrosodimethylamine [N-]	18-1231	AAB4618	0	5	ft	SS	<	0.35		0.014	MG/KG				drainfield	GCMS	18240	28324	ORGANIC
Nitrosodimethylamine [N-]	18-1231	AAB4620	5	10	ft	SS	<	0.36		0.014	MG/KG				drainfield	GCMS	18240	28324	ORGANIC
Nitrosodimethylamine [N-]	18-1232	AAB4622	0	5	ft	SS	<	0.36		0.014	MG/KG				drainfield	GCMS	18240	28324	ORGANIC
Nitrosodimethylamine [N-]	18-1232	AAB4624	5	10	ft	SS	<	0.36		0.014	MG/KG				drainfield	GCMS	18240	28324	ORGANIC
Nitrosodimethylamine [N-]	18-1233	AAB4626	0	5	ft	SS	<	0.35		0.014	MG/KG				drainfield	GCMS	18264	30123	ORGANIC
Nitrosodimethylamine [N-]	18-1233	AAB4630	15	20	ft	SS	<	0.43		0.014	MG/KG				drainfield	GCMS	18264	30123	ORGANIC
Nitrosodimethylamine [N-]	18-1233	AAB4630	10	15	ft	SS	<	0.43		0.014	MG/KG				drainfield	GCMS	18264	30123	ORGANIC
Nitrosodimethylamine [N-]	18-1233	AAB4631	0	21	ft	W	<	10		0.0007	UG/L				drainfield	GCMS	18268	29852	ORGANIC
Nitrosodimethylamine [N-]	18-1233	AAB4632				W	<	10		0.0007	UG/L	FR			drainfield	GCMS	18268	29852	ORGANIC
Nitrosodimethylamine [N-]	18-1233	AAB4633				W	<	10		0.0007	UG/L	EB			drainfield	GCMS	18268	29852	ORGANIC
Nitrosodimethylamine [N-]	18-1233	AAB4633				W	<	10		0.0007	UG/L	EB		UJ	drainfield	GCMS	18268	37065	ORGANIC
Nitrosodimethylamine [N-]	18-1234	AAB4634	0	5	ft	SS	<	0.35		0.014	MG/KG				drainfield	GCMS	18240	28324	ORGANIC
Nitrosodimethylamine [N-]	18-1234	AAB4636	5	10	ft	SS	<	0.35		0.014	MG/KG				drainfield	GCMS	18240	28324	ORGANIC
Nitrosodimethylamine [N-]	18-1234	AAB4638	15	20	ft	SS	<	0.4		0.014	MG/KG				drainfield	GCMS	18240	28324	ORGANIC
Nitrosodimethylamine [N-]	18-1234	AAB4638	10	15	ft	SS	<	0.4		0.014	MG/KG				drainfield	GCMS	18240	28324	ORGANIC
Nitrosodimethylamine [N-]	18-1234	AAB4639	0	23	ft	W	<	10		0.0007	UG/L				drainfield	GCMS	18268	29852	ORGANIC
Nitrosodimethylamine [N-]	18-1234	AAB4639	0	23	ft	W	<	10		0.0007	UG/L			UJ	drainfield	GCMS	18268	37065	ORGANIC
Nitrosodimethylamine [N-]	18-1654	AAB5274	0	6	in	SS	<	0.42		0.014	MG/KG				18-1654, AAB5270	GCMS	20144	32623	ORGANIC
Nitrosodimethylamine [N-]	18-1655	AAB5275	0	6	in	SS	<	0.39		0.014	MG/KG				18-1655, AAB5271	GCMS	20144	32623	ORGANIC
Nitrosodimethylamine [N-]	18-1234	AAB4638	20	23	ft	SS	<	0.4		0.014	MG/KG				drainfield	GCMS	18240	28324	ORGANIC
Nitrosodiphenylamine [N-]	18-1225	AAB4605	2	4	ft	SS	<	0.39		140	MG/KG				septic tank	GCMS	18314	29780	ORGANIC
Nitrosodiphenylamine [N-]	18-1226	AAB4607	0	5	ft	SS	<	0.41		140	MG/KG				septic tank	GCMS	18268	29852	ORGANIC
Nitrosodiphenylamine [N-]	18-1227	AAB4609	5	10		SS	<	0.37		140	MG/KG				septic tank	GCMS	18314	29780	ORGANIC
Nitrosodiphenylamine [N-]	18-1227	AAB4611	0	5	ft	SS	<	1.9		140	MG/KG				septic tank	GCMS	18314	29780	ORGANIC
Nitrosodiphenylamine [N-]	18-1230	AAB4613	0	5	ft	SS	<	0.37		140	MG/KG				drainfield	GCMS	18240	28324	ORGANIC

SAMPLING DATA FOR PRS 18-003(e)

Analyte	Loc ID	Sample ID	Begin	End	Units	Mat	S	Sample Value	Bkgd Value	SAL Value	Units	Field Code	Lab Code	EPA Qual	Sample Loc	Tech Code	Request Number	Report Number	Suite
Nitrosodiphenylamine [N-]	18-1230	AAB4615	5	10	ft	SS	<	0.36		140	MG/KG	FD			drainfield	GCMS	18240	28324	ORGANIC
Nitrosodiphenylamine [N-]	18-1230	AAB4616	5	10	ft	SS	<	0.36		140	MG/KG	FD			drainfield	GCMS	18240	28324	ORGANIC
Nitrosodiphenylamine [N-]	18-1231	AAB4618	0	5	ft	SS	<	0.35		140	MG/KG				drainfield	GCMS	18240	28324	ORGANIC
Nitrosodiphenylamine [N-]	18-1231	AAB4620	5	10	ft	SS	<	0.36		140	MG/KG				drainfield	GCMS	18240	28324	ORGANIC
Nitrosodiphenylamine [N-]	18-1232	AAB4622	0	5	ft	SS	<	0.36		140	MG/KG				drainfield	GCMS	18240	28324	ORGANIC
Nitrosodiphenylamine [N-]	18-1232	AAB4624	5	10	ft	SS	<	0.36		140	MG/KG				drainfield	GCMS	18240	28324	ORGANIC
Nitrosodiphenylamine [N-]	18-1233	AAB4626	0	5	ft	SS	<	0.35		140	MG/KG				drainfield	GCMS	18264	30123	ORGANIC
Nitrosodiphenylamine [N-]	18-1233	AAB4630	15	20	ft	SS	<	0.43		140	MG/KG				drainfield	GCMS	18264	30123	ORGANIC
Nitrosodiphenylamine [N-]	18-1233	AAB4630	10	15	ft	SS	<	0.43		140	MG/KG				drainfield	GCMS	18264	30123	ORGANIC
Nitrosodiphenylamine [N-]	18-1233	AAB4631	0	21	ft	W	<	10		7.1	UG/L				drainfield	GCMS	18268	29852	ORGANIC
Nitrosodiphenylamine [N-]	18-1233	AAB4632				W	<	10		7.1	UG/L	FR			drainfield	GCMS	18268	29852	ORGANIC
Nitrosodiphenylamine [N-]	18-1233	AAB4633				W	<	10		7.1	UG/L	EB			drainfield	GCMS	18268	29852	ORGANIC
Nitrosodiphenylamine [N-]	18-1233	AAB4633				W	<	10		7.1	UG/L	EB		UJ	drainfield	GCMS	18268	37065	ORGANIC
Nitrosodiphenylamine [N-]	18-1234	AAB4634	0	5	ft	SS	<	0.35		140	MG/KG				drainfield	GCMS	18240	28324	ORGANIC
Nitrosodiphenylamine [N-]	18-1234	AAB4636	5	10	ft	SS	<	0.35		140	MG/KG				drainfield	GCMS	18240	28324	ORGANIC
Nitrosodiphenylamine [N-]	18-1234	AAB4638	15	20	ft	SS	<	0.4		140	MG/KG				drainfield	GCMS	18240	28324	ORGANIC
Nitrosodiphenylamine [N-]	18-1234	AAB4638	10	15	ft	SS	<	0.4		140	MG/KG				drainfield	GCMS	18240	28324	ORGANIC
Nitrosodiphenylamine [N-]	18-1234	AAB4639	0	23	ft	W	<	10		7.1	UG/L				drainfield	GCMS	18268	29852	ORGANIC
Nitrosodiphenylamine [N-]	18-1234	AAB4639	0	23	ft	W	<	10		7.1	UG/L			UJ	drainfield	GCMS	18268	37065	ORGANIC
Nitrosodiphenylamine [N-]	18-1654	AAB5274	0	6	in	SS	<	0.42		140	MG/KG				18-1654, AAB5270	GCMS	20144	32623	ORGANIC
Nitrosodiphenylamine [N-]	18-1655	AAB5275	0	6	in	SS	<	0.39		140	MG/KG				18-1655, AAB5271	GCMS	20144	32623	ORGANIC
Nitrosodiphenylamine [N-]	18-1234	AAB4638	20	23	ft	SS	<	0.4		140	MG/KG				drainfield	GCMS	18240	28324	ORGANIC
Octanoic Acid	18-1225	AAB4605	2	4	ft	SS	TI	0.45			MG/KG				septic tank	GCMS	18314	29780	ORGANIC
Pentachlorophenol	18-1225	AAB4605	2	4	ft	SS	<	1.9		5.8	MG/KG				septic tank	GCMS	18314	29780	ORGANIC
Pentachlorophenol	18-1226	AAB4607	0	5	ft	SS	<	2		5.8	MG/KG				septic tank	GCMS	18268	29852	ORGANIC
Pentachlorophenol	18-1227	AAB4609	5	10		SS	<	1.8		5.8	MG/KG				septic tank	GCMS	18314	29780	ORGANIC
Pentachlorophenol	18-1227	AAB4611	0	5	ft	SS	<	9.1		5.8	MG/KG				septic tank	GCMS	18314	29780	ORGANIC
Pentachlorophenol	18-1230	AAB4613	0	5	ft	SS	<	0.9		5.8	MG/KG				drainfield	GCMS	18240	28324	ORGANIC
Pentachlorophenol	18-1230	AAB4615	5	10	ft	SS	<	0.87		5.8	MG/KG	FD			drainfield	GCMS	18240	28324	ORGANIC
Pentachlorophenol	18-1230	AAB4616	5	10	ft	SS	<	0.88		5.8	MG/KG	FD			drainfield	GCMS	18240	28324	ORGANIC
Pentachlorophenol	18-1231	AAB4618	0	5	ft	SS	<	0.85		5.8	MG/KG				drainfield	GCMS	18240	28324	ORGANIC
Pentachlorophenol	18-1231	AAB4620	5	10	ft	SS	<	0.87		5.8	MG/KG				drainfield	GCMS	18240	28324	ORGANIC
Pentachlorophenol	18-1232	AAB4622	0	5	ft	SS	<	0.89		5.8	MG/KG				drainfield	GCMS	18240	28324	ORGANIC
Pentachlorophenol	18-1232	AAB4624	5	10	ft	SS	<	0.87		5.8	MG/KG				drainfield	GCMS	18240	28324	ORGANIC
Pentachlorophenol	18-1233	AAB4626	0	5	ft	SS	<	1.7		5.8	MG/KG				drainfield	GCMS	18264	30123	ORGANIC
Pentachlorophenol	18-1233	AAB4630	15	20	ft	SS	<	2.1		5.8	MG/KG				drainfield	GCMS	18264	30123	ORGANIC
Pentachlorophenol	18-1233	AAB4630	10	15	ft	SS	<	2.1		5.8	MG/KG				drainfield	GCMS	18264	30123	ORGANIC
Pentachlorophenol	18-1233	AAB4631	0	21	ft	W	<	50		1	UG/L				drainfield	GCMS	18268	29852	ORGANIC
Pentachlorophenol	18-1233	AAB4632				W	<	50		1	UG/L	FR			drainfield	GCMS	18268	29852	ORGANIC
Pentachlorophenol	18-1233	AAB4633				W	<	50		1	UG/L	EB			drainfield	GCMS	18268	29852	ORGANIC
Pentachlorophenol	18-1233	AAB4633				W	<	50		1	UG/L	EB			drainfield	GCMS	18268	37065	ORGANIC
Pentachlorophenol	18-1234	AAB4634	0	5	ft	SS	<	0.84		5.8	MG/KG				drainfield	GCMS	18240	28324	ORGANIC
Pentachlorophenol	18-1234	AAB4636	5	10	ft	SS	<	0.85		5.8	MG/KG				drainfield	GCMS	18240	28324	ORGANIC
Pentachlorophenol	18-1234	AAB4638	15	20	ft	SS	<	0.96		5.8	MG/KG				drainfield	GCMS	18240	28324	ORGANIC
Pentachlorophenol	18-1234	AAB4638	10	15	ft	SS	<	0.96		5.8	MG/KG				drainfield	GCMS	18240	28324	ORGANIC
Pentachlorophenol	18-1234	AAB4639	0	23	ft	W	<	50		1	UG/L				drainfield	GCMS	18268	29852	ORGANIC
Pentachlorophenol	18-1234	AAB4639	0	23	ft	W	<	50		1	UG/L				drainfield	GCMS	18268	37065	ORGANIC
Pentachlorophenol	18-1654	AAB5274	0	6	in	SS	<	1		5.8	MG/KG				18-1654, AAB5270	GCMS	20144	32623	ORGANIC
Pentachlorophenol	18-1655	AAB5275	0	6	in	SS	<	0.96		5.8	MG/KG				18-1655, AAB5271	GCMS	20144	32623	ORGANIC
Pentachlorophenol	18-1234	AAB4638	20	23	ft	SS	<	0.96		5.8	MG/KG				drainfield	GCMS	18240	28324	ORGANIC
Phenanthrene	18-1225	AAB4605	2	4	ft	SS	<	0.39			MG/KG				septic tank	GCMS	18314	29780	ORGANIC
Phenanthrene	18-1226	AAB4607	0	5	ft	SS	<	0.41			MG/KG				septic tank	GCMS	18268	29852	ORGANIC
Phenanthrene	18-1227	AAB4609	5	10		SS	<	0.37			MG/KG				septic tank	GCMS	18314	29780	ORGANIC
Phenanthrene	18-1227	AAB4611	0	5	ft	SS	<	1.9			MG/KG				septic tank	GCMS	18314	29780	ORGANIC
Phenanthrene	18-1230	AAB4613	0	5	ft	SS	<	0.37			MG/KG				drainfield	GCMS	18240	28324	ORGANIC

Analyte	Loc ID	Sample ID	Begin	End	Units	Mat	S	Sample Value	Bkgd Value	SAL Value	Units	Field Code	Lab Code	EPA Qual	Sample Loc	Tech Code	Request Number	Report Number	Suite
Phenanthrene	18-1230	AAB4615	5	10	ft	SS	<	0.36			MG/KG	FD			drainfield	GCMS	18240	28324	ORGANIC
Phenanthrene	18-1230	AAB4616	5	10	ft	SS	<	0.36			MG/KG	FD			drainfield	GCMS	18240	28324	ORGANIC
Phenanthrene	18-1231	AAB4618	0	5	ft	SS	<	0.35			MG/KG				drainfield	GCMS	18240	28324	ORGANIC
Phenanthrene	18-1231	AAB4620	5	10	ft	SS	<	0.36			MG/KG				drainfield	GCMS	18240	28324	ORGANIC
Phenanthrene	18-1232	AAB4622	0	5	ft	SS	<	0.36			MG/KG				drainfield	GCMS	18240	28324	ORGANIC
Phenanthrene	18-1232	AAB4624	5	10	ft	SS	<	0.36			MG/KG				drainfield	GCMS	18240	28324	ORGANIC
Phenanthrene	18-1233	AAB4626	0	5	ft	SS	<	0.35			MG/KG				drainfield	GCMS	18264	30123	ORGANIC
Phenanthrene	18-1233	AAB4630	15	20	ft	SS	<	0.43			MG/KG				drainfield	GCMS	18264	30123	ORGANIC
Phenanthrene	18-1233	AAB4630	10	15	ft	SS	<	0.43			MG/KG				drainfield	GCMS	18264	30123	ORGANIC
Phenanthrene	18-1233	AAB4631	0	21	ft	W	<	10			UG/L				drainfield	GCMS	18268	29852	ORGANIC
Phenanthrene	18-1233	AAB4632				W	<	10			UG/L	FR			drainfield	GCMS	18268	29852	ORGANIC
Phenanthrene	18-1233	AAB4633				W	<	10			UG/L	EB			drainfield	GCMS	18268	29852	ORGANIC
Phenanthrene	18-1233	AAB4633				W	<	10			UG/L	EB		UJ	drainfield	GCMS	18268	37065	ORGANIC
Phenanthrene	18-1234	AAB4634	0	5	ft	SS	<	0.35			MG/KG				drainfield	GCMS	18240	28324	ORGANIC
Phenanthrene	18-1234	AAB4636	5	10	ft	SS	<	0.35			MG/KG				drainfield	GCMS	18240	28324	ORGANIC
Phenanthrene	18-1234	AAB4638	15	20	ft	SS	<	0.4			MG/KG				drainfield	GCMS	18240	28324	ORGANIC
Phenanthrene	18-1234	AAB4638	10	15	ft	SS	<	0.4			MG/KG				drainfield	GCMS	18240	28324	ORGANIC
Phenanthrene	18-1234	AAB4639	0	23	ft	W	<	10			UG/L				drainfield	GCMS	18268	29852	ORGANIC
Phenanthrene	18-1234	AAB4639	0	23	ft	W	<	10			UG/L			UJ	drainfield	GCMS	18268	37065	ORGANIC
Phenanthrene	18-1654	AAB5274	0	6	in	SS	<	0.42			MG/KG				18-1654, AAB5270	GCMS	20144	32623	ORGANIC
Phenanthrene	18-1655	AAB5275	0	6	in	SS	<	0.39			MG/KG				18-1655, AAB5271	GCMS	20144	32623	ORGANIC
Phenanthrene	18-1234	AAB4638	20	23	ft	SS	<	0.4			MG/KG				drainfield	GCMS	18240	28324	ORGANIC
Phenol	18-1225	AAB4605	2	4	ft	SS	<	0.39		48000	MG/KG				septic tank	GCMS	18314	29780	ORGANIC
Phenol	18-1226	AAB4607	0	5	ft	SS	<	0.41		48000	MG/KG				septic tank	GCMS	18268	29852	ORGANIC
Phenol	18-1227	AAB4609	5	10		SS	<	0.37		48000	MG/KG				septic tank	GCMS	18314	29780	ORGANIC
Phenol	18-1227	AAB4611	0	5	ft	SS	<	1.9		48000	MG/KG				septic tank	GCMS	18314	29780	ORGANIC
Phenol	18-1230	AAB4613	0	5	ft	SS	<	0.37		48000	MG/KG				drainfield	GCMS	18240	28324	ORGANIC
Phenol	18-1230	AAB4615	5	10	ft	SS	<	0.36		48000	MG/KG	FD			drainfield	GCMS	18240	28324	ORGANIC
Phenol	18-1230	AAB4616	5	10	ft	SS	<	0.36		48000	MG/KG	FD			drainfield	GCMS	18240	28324	ORGANIC
Phenol	18-1231	AAB4618	0	5	ft	SS	<	0.35		48000	MG/KG				drainfield	GCMS	18240	28324	ORGANIC
Phenol	18-1231	AAB4620	5	10	ft	SS	<	0.36		48000	MG/KG				drainfield	GCMS	18240	28324	ORGANIC
Phenol	18-1232	AAB4622	0	5	ft	SS	<	0.36		48000	MG/KG				drainfield	GCMS	18240	28324	ORGANIC
Phenol	18-1232	AAB4624	5	10	ft	SS	<	0.36		48000	MG/KG				drainfield	GCMS	18240	28324	ORGANIC
Phenol	18-1233	AAB4626	0	5	ft	SS	<	0.35		48000	MG/KG				drainfield	GCMS	18264	30123	ORGANIC
Phenol	18-1233	AAB4630	10	15	ft	SS	<	0.43		48000	MG/KG				drainfield	GCMS	18264	30123	ORGANIC
Phenol	18-1233	AAB4630	15	20	ft	SS	<	0.43		48000	MG/KG				drainfield	GCMS	18264	30123	ORGANIC
Phenol	18-1233	AAB4631	0	21	ft	W	<	10		21000	UG/L				drainfield	GCMS	18268	29852	ORGANIC
Phenol	18-1233	AAB4632				W	<	10		21000	UG/L	FR			drainfield	GCMS	18268	29852	ORGANIC
Phenol	18-1233	AAB4633				W	<	10		21000	UG/L	EB			drainfield	GCMS	18268	29852	ORGANIC
Phenol	18-1233	AAB4633				W	<	10		21000	UG/L	EB			drainfield	GCMS	18268	37065	ORGANIC
Phenol	18-1234	AAB4634	0	5	ft	SS	<	0.35		48000	MG/KG				drainfield	GCMS	18240	28324	ORGANIC
Phenol	18-1234	AAB4636	5	10	ft	SS	<	0.35		48000	MG/KG				drainfield	GCMS	18240	28324	ORGANIC
Phenol	18-1234	AAB4638	15	20	ft	SS	<	0.4		48000	MG/KG				drainfield	GCMS	18240	28324	ORGANIC
Phenol	18-1234	AAB4638	10	15	ft	SS	<	0.4		48000	MG/KG				drainfield	GCMS	18240	28324	ORGANIC
Phenol	18-1234	AAB4639	0	23	ft	W	<	10		21000	UG/L				drainfield	GCMS	18268	29852	ORGANIC
Phenol	18-1234	AAB4639	0	23	ft	W	<	10		21000	UG/L				drainfield	GCMS	18268	37065	ORGANIC
Phenol	18-1654	AAB5274	0	6	in	SS	<	0.42		48000	MG/KG				18-1654, AAB5270	GCMS	20144	32623	ORGANIC
Phenol	18-1655	AAB5275	0	6	in	SS	<	0.39		48000	MG/KG				18-1655, AAB5271	GCMS	20144	32623	ORGANIC
Phenol	18-1234	AAB4638	20	23	ft	SS	<	0.4		48000	MG/KG				drainfield	GCMS	18240	28324	ORGANIC
Propylbenzene	18-1225	AAB4605	2	4	ft	SS	<	0.006			MG/KG				septic tank	GCMS	18314	29773	ORGANIC
Propylbenzene	18-1226	AAB4607	0	5	ft	SS	<	0.005			MG/KG				septic tank	GCMS	18268	29762	ORGANIC
Propylbenzene	18-1227	AAB4609	5	10		SS	<	0.006			MG/KG				septic tank	GCMS	18314	29773	ORGANIC
Propylbenzene	18-1227	AAB4611	0	5	ft	SS	<	0.006			MG/KG				septic tank	GCMS	18314	29773	ORGANIC
Propylbenzene	18-1230	AAB4613	0	5	ft	SS	<	0.006			MG/KG				drainfield	GCMS	18296	28640	ORGANIC
Propylbenzene	18-1230	AAB4615	5	10	ft	SS	<	0.006			MG/KG	FD			drainfield	GCMS	18296	28640	ORGANIC

SAMPLING DATA FOR PRS 18-003(e)

Analyte	Loc ID	Sample ID	Begin	End	Units	Mat	S	Sample Value	Bkgd Value	SAL Value	Units	Field Code	Lab Code	EPA Qual	Sample Loc	Tech Code	Request Number	Report Number	Suite
Propylbenzene	18-1230	AAB4616	5	10	ft	SS	<	0.006			MG/KG	FD			drainfield	GCMS	18296	28640	ORGANIC
Propylbenzene	18-1231	AAB4618	0	5	ft	SS	<	0.005			MG/KG			UJ	drainfield	GCMS	18296	28640	ORGANIC
Propylbenzene	18-1231	AAB4620	5	10	ft	SS	<	0.005			MG/KG				drainfield	GCMS	18296	28640	ORGANIC
Propylbenzene	18-1232	AAB4622	0	5	ft	SS	<	0.005			MG/KG				drainfield	GCMS	18296	28640	ORGANIC
Propylbenzene	18-1232	AAB4624	5	10	ft	SS	<	0.006			MG/KG				drainfield	GCMS	18296	28640	ORGANIC
Propylbenzene	18-1233	AAB4626	0	5	ft	SS	<	0.005			MG/KG				drainfield	GCMS	18264	30141	ORGANIC
Propylbenzene	18-1233	AAB4628	5	10	ft	SS	<	0.005			MG/KG				drainfield	GCMS	18264	30141	ORGANIC
Propylbenzene	18-1233	AAB4628	5	10	ft	SS	<	0.005			MG/KG				drainfield	GCMS	18264	30891	ORGANIC
Propylbenzene	18-1233	AAB4631	0	21	ft	W	<	5			UG/L				drainfield	GCMS	18268	29762	ORGANIC
Propylbenzene	18-1233	AAB4632				W	<	5			UG/L	FR			drainfield	GCMS	18268	29762	ORGANIC
Propylbenzene	18-1233	AAB4735				W	<	5			UG/L	FB			drainfield	GCMS	18268	29762	ORGANIC
Propylbenzene	18-1234	AAB4634	0	5	ft	SS	<	0.005			MG/KG				drainfield	GCMS	18296	28640	ORGANIC
Propylbenzene	18-1234	AAB4636	5	10	ft	SS	<	0.005			MG/KG				drainfield	GCMS	18296	28640	ORGANIC
Propylbenzene	18-1234	AAB4639	0	23	ft	W	<	5			UG/L				drainfield	GCMS	18268	29762	ORGANIC
Pyrene	18-1225	AAB4605	2	4	ft	SS	<	0.39		2400	MG/KG				septic tank	GCMS	18314	29780	ORGANIC
Pyrene	18-1226	AAB4607	0	5	ft	SS	<	0.41		2400	MG/KG				septic tank	GCMS	18268	29852	ORGANIC
Pyrene	18-1227	AAB4609	5	10		SS	<	0.37		2400	MG/KG				septic tank	GCMS	18314	29780	ORGANIC
Pyrene	18-1227	AAB4611	0	5	ft	SS	<	1.9		2400	MG/KG				septic tank	GCMS	18314	29780	ORGANIC
Pyrene	18-1230	AAB4613	0	5	ft	SS	<	0.37		2400	MG/KG				drainfield	GCMS	18240	28324	ORGANIC
Pyrene	18-1230	AAB4615	5	10	ft	SS	<	0.36		2400	MG/KG	FD			drainfield	GCMS	18240	28324	ORGANIC
Pyrene	18-1230	AAB4616	5	10	ft	SS	<	0.36		2400	MG/KG	FD			drainfield	GCMS	18240	28324	ORGANIC
Pyrene	18-1231	AAB4618	0	5	ft	SS	<	0.35		2400	MG/KG				drainfield	GCMS	18240	28324	ORGANIC
Pyrene	18-1231	AAB4620	5	10	ft	SS	<	0.36		2400	MG/KG				drainfield	GCMS	18240	28324	ORGANIC
Pyrene	18-1232	AAB4622	0	5	ft	SS	<	0.36		2400	MG/KG				drainfield	GCMS	18240	28324	ORGANIC
Pyrene	18-1232	AAB4624	5	10	ft	SS	<	0.36		2400	MG/KG				drainfield	GCMS	18240	28324	ORGANIC
Pyrene	18-1233	AAB4626	0	5	ft	SS	<	0.35		2400	MG/KG				drainfield	GCMS	18264	30123	ORGANIC
Pyrene	18-1233	AAB4630	10	15	ft	SS	<	0.43		2400	MG/KG				drainfield	GCMS	18264	30123	ORGANIC
Pyrene	18-1233	AAB4630	15	20	ft	SS	<	0.43		2400	MG/KG				drainfield	GCMS	18264	30123	ORGANIC
Pyrene	18-1233	AAB4631	0	21	ft	W	<	10		1000	UG/L				drainfield	GCMS	18268	29852	ORGANIC
Pyrene	18-1233	AAB4632				W	<	10		1000	UG/L	FR			drainfield	GCMS	18268	29852	ORGANIC
Pyrene	18-1233	AAB4633				W	<	10		1000	UG/L	FB			drainfield	GCMS	18268	29852	ORGANIC
Pyrene	18-1233	AAB4633				W	<	10		1000	UG/L	FB		UJ	drainfield	GCMS	18268	37065	ORGANIC
Pyrene	18-1234	AAB4634	0	5	ft	SS	<	0.35		2400	MG/KG				drainfield	GCMS	18240	28324	ORGANIC
Pyrene	18-1234	AAB4636	5	10	ft	SS	<	0.35		2400	MG/KG				drainfield	GCMS	18240	28324	ORGANIC
Pyrene	18-1234	AAB4638	15	20	ft	SS	<	0.4		2400	MG/KG				drainfield	GCMS	18240	28324	ORGANIC
Pyrene	18-1234	AAB4638	10	15	ft	SS	<	0.4		2400	MG/KG				drainfield	GCMS	18240	28324	ORGANIC
Pyrene	18-1234	AAB4639	0	23	ft	W	<	10		1000	UG/L				drainfield	GCMS	18268	29852	ORGANIC
Pyrene	18-1234	AAB4639	0	23	ft	W	<	10		1000	UG/L			UJ	drainfield	GCMS	18268	37065	ORGANIC
Pyrene	18-1654	AAB5274	0	6	in	SS	<	0.42		2400	MG/KG				18-1654, AAB5270	GCMS	20144	32623	ORGANIC
Pyrene	18-1655	AAB5275	0	6	in	SS	<	0.39		2400	MG/KG				18-1655, AAB5271	GCMS	20144	32623	ORGANIC
Pyrene	18-1234	AAB4638	20	23	ft	SS	<	0.4		2400	MG/KG				drainfield	GCMS	18240	28324	ORGANIC
Saturated Hydrocarbons	18-1654	AAB5274	0	6	in	SS	TI	1.3			MG/KG				18-1654, AAB5270	GCMS	20144	32623	ORGANIC
Saturated Hydrocarbons	18-1654	AAB5274	0	6	in	SS	TI	3			MG/KG				18-1654, AAB5270	GCMS	20144	32623	ORGANIC
Saturated Hydrocarbons	18-1654	AAB5274	0	6	in	SS	TI	1.4			MG/KG				18-1654, AAB5270	GCMS	20144	32623	ORGANIC
Saturated Hydrocarbons	18-1654	AAB5274	0	6	in	SS	TI	1.4			MG/KG				18-1654, AAB5270	GCMS	20144	32623	ORGANIC
Saturated Hydrocarbons	18-1655	AAB5275	0	6	in	SS	TI	2.1			MG/KG				18-1655, AAB5271	GCMS	20144	32623	ORGANIC
Saturated Hydrocarbons	18-1655	AAB5275	0	6	in	SS	TI	0.93			MG/KG				18-1655, AAB5271	GCMS	20144	32623	ORGANIC
Saturated Hydrocarbons	18-1655	AAB5275	0	6	in	SS	TI	0.78			MG/KG				18-1655, AAB5271	GCMS	20144	32623	ORGANIC
Styrene	18-1225	AAB4605	2	4	ft	SS	<	0.006		3300	MG/KG				septic tank	GCMS	18314	29773	ORGANIC
Styrene	18-1226	AAB4607	0	5	ft	SS	<	0.005		3300	MG/KG				septic tank	GCMS	18268	29762	ORGANIC
Styrene	18-1227	AAB4609	5	10		SS	<	0.006		3300	MG/KG				septic tank	GCMS	18314	29773	ORGANIC
Styrene	18-1227	AAB4611	0	5	ft	SS	<	0.006		3300	MG/KG				septic tank	GCMS	18314	29773	ORGANIC
Styrene	18-1230	AAB4613	0	5	ft	SS	<	0.006		3300	MG/KG				drainfield	GCMS	18296	28640	ORGANIC
Styrene	18-1230	AAB4615	5	10	ft	SS	<	0.006		3300	MG/KG	FD			drainfield	GCMS	18296	28640	ORGANIC
Styrene	18-1230	AAB4616	5	10	ft	SS	<	0.006		3300	MG/KG	FD			drainfield	GCMS	18296	28640	ORGANIC

Analyte	Loc ID	Sample ID	Begin	End	Units	Mat	S	Sample Value	Bkgd Value	SAL Value	Units	Field Code	Lab Code	EPA Qual	Sample Loc	Tech Code	Request Number	Report Number	Suite
Styrene	18-1231	AAB4618	0	5	ft	SS	<	0.005		3300	MG/KG			UJ	drainfield	GCMS	18296	28640	ORGANIC
Styrene	18-1231	AAB4620	5	10	ft	SS	<	0.005		3300	MG/KG				drainfield	GCMS	18296	28640	ORGANIC
Styrene	18-1232	AAB4622	0	5	ft	SS	<	0.005		3300	MG/KG				drainfield	GCMS	18296	28640	ORGANIC
Styrene	18-1232	AAB4624	5	10	ft	SS	<	0.006		3300	MG/KG				drainfield	GCMS	18296	28640	ORGANIC
Styrene	18-1233	AAB4626	0	5	ft	SS	<	0.005		3300	MG/KG				drainfield	GCMS	18264	30141	ORGANIC
Styrene	18-1233	AAB4628	5	10	ft	SS	<	0.005		3300	MG/KG				drainfield	GCMS	18264	30141	ORGANIC
Styrene	18-1233	AAB4628	5	10	ft	SS	<	0.005		3300	MG/KG				drainfield	GCMS	18264	30891	ORGANIC
Styrene	18-1233	AAB4631	0	21	ft	W	<	5		100	UG/L				drainfield	GCMS	18268	29762	ORGANIC
Styrene	18-1233	AAB4632				W	<	5		100	UG/L	FR			drainfield	GCMS	18268	29762	ORGANIC
Styrene	18-1233	AAB4735				W	<	5		100	UG/L	FB			drainfield	GCMS	18268	29762	ORGANIC
Styrene	18-1234	AAB4634	0	5	ft	SS	<	0.005		3300	MG/KG				drainfield	GCMS	18296	28640	ORGANIC
Styrene	18-1234	AAB4636	5	10	ft	SS	<	0.005		3300	MG/KG				drainfield	GCMS	18296	28640	ORGANIC
Styrene	18-1234	AAB4639	0	23	ft	W	<	5		100	UG/L				drainfield	GCMS	18268	29762	ORGANIC
Terpene Hydrocarbons	18-1230	AAB4615	5	10	ft	SS	TI	0.019			MG/KG	FD			drainfield	GCMS	18296	28640	ORGANIC
Tetrachloroethane [1,1,1,2-]	18-1225	AAB4605	2	4	ft	SS	<	0.006		270	MG/KG				septic tank	GCMS	18314	29773	ORGANIC
Tetrachloroethane [1,1,1,2-]	18-1226	AAB4607	0	5	ft	SS	<	0.005		270	MG/KG				septic tank	GCMS	18268	29762	ORGANIC
Tetrachloroethane [1,1,1,2-]	18-1227	AAB4609	5	10		SS	<	0.006		270	MG/KG				septic tank	GCMS	18314	29773	ORGANIC
Tetrachloroethane [1,1,1,2-]	18-1227	AAB4611	0	5	ft	SS	<	0.006		270	MG/KG				septic tank	GCMS	18314	29773	ORGANIC
Tetrachloroethane [1,1,1,2-]	18-1230	AAB4613	0	5	ft	SS	<	0.006		270	MG/KG				drainfield	GCMS	18296	28640	ORGANIC
Tetrachloroethane [1,1,1,2-]	18-1230	AAB4615	5	10	ft	SS	<	0.006		270	MG/KG	FD			drainfield	GCMS	18296	28640	ORGANIC
Tetrachloroethane [1,1,1,2-]	18-1230	AAB4616	5	10	ft	SS	<	0.006		270	MG/KG	FD			drainfield	GCMS	18296	28640	ORGANIC
Tetrachloroethane [1,1,1,2-]	18-1231	AAB4618	0	5	ft	SS	<	0.005		270	MG/KG			UJ	drainfield	GCMS	18296	28640	ORGANIC
Tetrachloroethane [1,1,1,2-]	18-1231	AAB4620	5	10	ft	SS	<	0.005		270	MG/KG				drainfield	GCMS	18296	28640	ORGANIC
Tetrachloroethane [1,1,1,2-]	18-1232	AAB4622	0	5	ft	SS	<	0.005		270	MG/KG				drainfield	GCMS	18296	28640	ORGANIC
Tetrachloroethane [1,1,1,2-]	18-1232	AAB4624	5	10	ft	SS	<	0.006		270	MG/KG				drainfield	GCMS	18296	28640	ORGANIC
Tetrachloroethane [1,1,1,2-]	18-1233	AAB4626	0	5	ft	SS	<	0.005		270	MG/KG				drainfield	GCMS	18264	30141	ORGANIC
Tetrachloroethane [1,1,1,2-]	18-1233	AAB4628	5	10	ft	SS	<	0.005		270	MG/KG				drainfield	GCMS	18264	30141	ORGANIC
Tetrachloroethane [1,1,1,2-]	18-1233	AAB4628	5	10	ft	SS	<	0.005		270	MG/KG				drainfield	GCMS	18264	30891	ORGANIC
Tetrachloroethane [1,1,1,2-]	18-1233	AAB4631	0	21	ft	W	<	5		13	UG/L				drainfield	GCMS	18268	29762	ORGANIC
Tetrachloroethane [1,1,1,2-]	18-1233	AAB4632				W	<	5		13	UG/L	FR			drainfield	GCMS	18268	29762	ORGANIC
Tetrachloroethane [1,1,1,2-]	18-1233	AAB4735				W	<	5		13	UG/L	FB			drainfield	GCMS	18268	29762	ORGANIC
Tetrachloroethane [1,1,1,2-]	18-1234	AAB4634	0	5	ft	SS	<	0.005		270	MG/KG				drainfield	GCMS	18296	28640	ORGANIC
Tetrachloroethane [1,1,1,2-]	18-1234	AAB4636	5	10	ft	SS	<	0.005		270	MG/KG				drainfield	GCMS	18296	28640	ORGANIC
Tetrachloroethane [1,1,1,2-]	18-1234	AAB4639	0	23	ft	W	<	5		13	UG/L				drainfield	GCMS	18268	29762	ORGANIC
Tetrachloroethane [1,1,2,2-]	18-1225	AAB4605	2	4	ft	SS	<	0.006		3.9	MG/KG				septic tank	GCMS	18314	29773	ORGANIC
Tetrachloroethane [1,1,2,2-]	18-1226	AAB4607	0	5	ft	SS	<	0.005		3.9	MG/KG				septic tank	GCMS	18268	29762	ORGANIC
Tetrachloroethane [1,1,2,2-]	18-1227	AAB4609	5	10		SS	<	0.006		3.9	MG/KG				septic tank	GCMS	18314	29773	ORGANIC
Tetrachloroethane [1,1,2,2-]	18-1227	AAB4611	0	5	ft	SS	<	0.006		3.9	MG/KG				septic tank	GCMS	18314	29773	ORGANIC
Tetrachloroethane [1,1,2,2-]	18-1230	AAB4613	0	5	ft	SS	<	0.006		3.9	MG/KG				drainfield	GCMS	18296	28640	ORGANIC
Tetrachloroethane [1,1,2,2-]	18-1230	AAB4615	5	10	ft	SS	<	0.006		3.9	MG/KG	FD			drainfield	GCMS	18296	28640	ORGANIC
Tetrachloroethane [1,1,2,2-]	18-1230	AAB4616	5	10	ft	SS	<	0.006		3.9	MG/KG	FD			drainfield	GCMS	18296	28640	ORGANIC
Tetrachloroethane [1,1,2,2-]	18-1231	AAB4618	0	5	ft	SS	<	0.005		3.9	MG/KG			UJ	drainfield	GCMS	18296	28640	ORGANIC
Tetrachloroethane [1,1,2,2-]	18-1231	AAB4620	5	10	ft	SS	<	0.005		3.9	MG/KG				drainfield	GCMS	18296	28640	ORGANIC
Tetrachloroethane [1,1,2,2-]	18-1232	AAB4622	0	5	ft	SS	<	0.005		3.9	MG/KG				drainfield	GCMS	18296	28640	ORGANIC
Tetrachloroethane [1,1,2,2-]	18-1232	AAB4624	5	10	ft	SS	<	0.006		3.9	MG/KG				drainfield	GCMS	18296	28640	ORGANIC
Tetrachloroethane [1,1,2,2-]	18-1233	AAB4626	0	5	ft	SS	<	0.005		3.9	MG/KG				drainfield	GCMS	18264	30141	ORGANIC
Tetrachloroethane [1,1,2,2-]	18-1233	AAB4628	5	10	ft	SS	<	0.005		3.9	MG/KG				drainfield	GCMS	18264	30141	ORGANIC
Tetrachloroethane [1,1,2,2-]	18-1233	AAB4628	5	10	ft	SS	<	0.005		3.9	MG/KG				drainfield	GCMS	18264	30891	ORGANIC
Tetrachloroethane [1,1,2,2-]	18-1233	AAB4631	0	21	ft	W	<	5		1.8	UG/L				drainfield	GCMS	18268	29762	ORGANIC
Tetrachloroethane [1,1,2,2-]	18-1233	AAB4632				W	<	5		1.8	UG/L	FR			drainfield	GCMS	18268	29762	ORGANIC
Tetrachloroethane [1,1,2,2-]	18-1233	AAB4735				W	<	5		1.8	UG/L	FB			drainfield	GCMS	18268	29762	ORGANIC
Tetrachloroethane [1,1,2,2-]	18-1234	AAB4634	0	5	ft	SS	<	0.005		3.9	MG/KG				drainfield	GCMS	18296	28640	ORGANIC
Tetrachloroethane [1,1,2,2-]	18-1234	AAB4636	5	10	ft	SS	<	0.005		3.9	MG/KG				drainfield	GCMS	18296	28640	ORGANIC
Tetrachloroethane [1,1,2,2-]	18-1234	AAB4639	0	23	ft	W	<	5		1.8	UG/L				drainfield	GCMS	18268	29762	ORGANIC
Tetrachloroethylene	18-1225	AAB4605	2	4	ft	SS	<	0.006		5.9	MG/KG				septic tank	GCMS	18314	29773	ORGANIC

SAMPLING DATA FOR PRS 18-003(e)

Analyte	Loc ID	Sample ID	Begin	End	Units	Mat	S	Sample Value	Bkgd Value	SAL Value	Units	Field Code	Lab Code	EPA Qual	Sample Loc	Tech Code	Request Number	Report Number	Suite
Tetrachloroethylene	18-1226	AAB4607	0	5	ft	SS	<	0.005		5.9	MG/KG				septic tank	GCMS	18268	29762	ORGANIC
Tetrachloroethylene	18-1227	AAB4609	5	10		SS	<	0.006		5.9	MG/KG				septic tank	GCMS	18314	29773	ORGANIC
Tetrachloroethylene	18-1227	AAB4611	0	5	ft	SS	<	0.006		5.9	MG/KG				septic tank	GCMS	18314	29773	ORGANIC
Tetrachloroethylene	18-1230	AAB4613	0	5	ft	SS	<	0.006		5.9	MG/KG				drainfield	GCMS	18296	28640	ORGANIC
Tetrachloroethylene	18-1230	AAB4615	5	10	ft	SS	<	0.006		5.9	MG/KG	FD			drainfield	GCMS	18296	28640	ORGANIC
Tetrachloroethylene	18-1230	AAB4616	5	10	ft	SS	<	0.006		5.9	MG/KG	FD			drainfield	GCMS	18296	28640	ORGANIC
Tetrachloroethylene	18-1231	AAB4618	0	5	ft	SS	<	0.005		5.9	MG/KG			UJ	drainfield	GCMS	18296	28640	ORGANIC
Tetrachloroethylene	18-1231	AAB4620	5	10	ft	SS	<	0.005		5.9	MG/KG				drainfield	GCMS	18296	28640	ORGANIC
Tetrachloroethylene	18-1232	AAB4622	0	5	ft	SS	<	0.005		5.9	MG/KG				drainfield	GCMS	18296	28640	ORGANIC
Tetrachloroethylene	18-1232	AAB4624	5	10	ft	SS	<	0.006		5.9	MG/KG				drainfield	GCMS	18296	28640	ORGANIC
Tetrachloroethylene	18-1233	AAB4626	0	5	ft	SS	<	0.005		5.9	MG/KG				drainfield	GCMS	18264	30141	ORGANIC
Tetrachloroethylene	18-1233	AAB4628	5	10	ft	SS	<	0.005		5.9	MG/KG				drainfield	GCMS	18264	30141	ORGANIC
Tetrachloroethylene	18-1233	AAB4628	5	10	ft	SS	<	0.005		5.9	MG/KG				drainfield	GCMS	18264	30891	ORGANIC
Tetrachloroethylene	18-1233	AAB4631	0	21	ft	W	<	5		5	UG/L				drainfield	GCMS	18268	29762	ORGANIC
Tetrachloroethylene	18-1233	AAB4632				W	<	5		5	UG/L	FR			drainfield	GCMS	18268	29762	ORGANIC
Tetrachloroethylene	18-1233	AAB4735				W	<	5		5	UG/L	FB			drainfield	GCMS	18268	29762	ORGANIC
Tetrachloroethylene	18-1234	AAB4634	0	5	ft	SS	<	0.005		5.9	MG/KG				drainfield	GCMS	18296	28640	ORGANIC
Tetrachloroethylene	18-1234	AAB4636	5	10	ft	SS	<	0.005		5.9	MG/KG				drainfield	GCMS	18296	28640	ORGANIC
Tetrachloroethylene	18-1234	AAB4639	0	23	ft	W	<	5		5	UG/L				drainfield	GCMS	18268	29762	ORGANIC
Toluene	18-1225	AAB4605	2	4	ft	SS	<	0.006		910	MG/KG				septic tank	GCMS	18314	29773	ORGANIC
Toluene	18-1226	AAB4607	0	5	ft	SS	<	0.005		910	MG/KG				septic tank	GCMS	18268	29762	ORGANIC
Toluene	18-1227	AAB4609	5	10		SS	<	0.006		910	MG/KG				septic tank	GCMS	18314	29773	ORGANIC
Toluene	18-1227	AAB4611	0	5	ft	SS	<	0.006		910	MG/KG				septic tank	GCMS	18314	29773	ORGANIC
Toluene	18-1230	AAB4613	0	5	ft	SS	<	0.006		910	MG/KG				drainfield	GCMS	18296	28640	ORGANIC
Toluene	18-1230	AAB4615	5	10	ft	SS	<	0.006		910	MG/KG	FD			drainfield	GCMS	18296	28640	ORGANIC
Toluene	18-1230	AAB4616	5	10	ft	SS	<	0.006		910	MG/KG	FD			drainfield	GCMS	18296	28640	ORGANIC
Toluene	18-1231	AAB4618	0	5	ft	SS	<	0.005		910	MG/KG			UJ	drainfield	GCMS	18296	28640	ORGANIC
Toluene	18-1231	AAB4620	5	10	ft	SS	<	0.005		910	MG/KG				drainfield	GCMS	18296	28640	ORGANIC
Toluene	18-1232	AAB4622	0	5	ft	SS	<	0.005		910	MG/KG				drainfield	GCMS	18296	28640	ORGANIC
Toluene	18-1232	AAB4624	5	10	ft	SS	<	0.006		910	MG/KG				drainfield	GCMS	18296	28640	ORGANIC
Toluene	18-1233	AAB4626	0	5	ft	SS	<	0.005		910	MG/KG				drainfield	GCMS	18264	30141	ORGANIC
Toluene	18-1233	AAB4628	5	10	ft	SS	<	0.005		910	MG/KG				drainfield	GCMS	18264	30141	ORGANIC
Toluene	18-1233	AAB4628	5	10	ft	SS	<	0.005		910	MG/KG				drainfield	GCMS	18264	30891	ORGANIC
Toluene	18-1233	AAB4631	0	21	ft	W	<	5		1000	UG/L				drainfield	GCMS	18268	29762	ORGANIC
Toluene	18-1233	AAB4632				W	<	5		1000	UG/L	FR			drainfield	GCMS	18268	29762	ORGANIC
Toluene	18-1233	AAB4735				W	<	5		1000	UG/L	FB			drainfield	GCMS	18268	29762	ORGANIC
Toluene	18-1234	AAB4634	0	5	ft	SS	<	0.005		910	MG/KG				drainfield	GCMS	18296	28640	ORGANIC
Toluene	18-1234	AAB4636	5	10	ft	SS	<	0.005		910	MG/KG				drainfield	GCMS	18296	28640	ORGANIC
Toluene	18-1234	AAB4639	0	23	ft	W	<	5		1000	UG/L				drainfield	GCMS	18268	29762	ORGANIC
Trichloro-1,2,2-trifluoroethane [1,1,2-]	18-1225	AAB4605	2	4	ft	SS	<	0.006			MG/KG				septic tank	GCMS	18314	29773	ORGANIC
Trichloro-1,2,2-trifluoroethane [1,1,2-]	18-1226	AAB4607	0	5	ft	SS	<	0.005			MG/KG				septic tank	GCMS	18268	29762	ORGANIC
Trichloro-1,2,2-trifluoroethane [1,1,2-]	18-1227	AAB4609	5	10		SS	<	0.006			MG/KG				septic tank	GCMS	18314	29773	ORGANIC
Trichloro-1,2,2-trifluoroethane [1,1,2-]	18-1227	AAB4611	0	5	ft	SS	<	0.006			MG/KG				septic tank	GCMS	18314	29773	ORGANIC
Trichloro-1,2,2-trifluoroethane [1,1,2-]	18-1230	AAB4613	0	5	ft	SS	<	0.006			MG/KG				drainfield	GCMS	18296	28640	ORGANIC
Trichloro-1,2,2-trifluoroethane [1,1,2-]	18-1230	AAB4615	5	10	ft	SS	<	0.006			MG/KG	FD			drainfield	GCMS	18296	28640	ORGANIC
Trichloro-1,2,2-trifluoroethane [1,1,2-]	18-1230	AAB4616	5	10	ft	SS	<	0.006			MG/KG	FD			drainfield	GCMS	18296	28640	ORGANIC
Trichloro-1,2,2-trifluoroethane [1,1,2-]	18-1231	AAB4618	0	5	ft	SS	<	0.005			MG/KG			UJ	drainfield	GCMS	18296	28640	ORGANIC
Trichloro-1,2,2-trifluoroethane [1,1,2-]	18-1231	AAB4620	5	10	ft	SS	<	0.005			MG/KG				drainfield	GCMS	18296	28640	ORGANIC
Trichloro-1,2,2-trifluoroethane [1,1,2-]	18-1232	AAB4622	0	5	ft	SS	<	0.005			MG/KG				drainfield	GCMS	18296	28640	ORGANIC
Trichloro-1,2,2-trifluoroethane [1,1,2-]	18-1232	AAB4624	5	10	ft	SS	<	0.006			MG/KG				drainfield	GCMS	18296	28640	ORGANIC
Trichloro-1,2,2-trifluoroethane [1,1,2-]	18-1233	AAB4626	0	5	ft	SS	<	0.005			MG/KG				drainfield	GCMS	18264	30141	ORGANIC
Trichloro-1,2,2-trifluoroethane [1,1,2-]	18-1233	AAB4628	5	10	ft	SS	<	0.005			MG/KG				drainfield	GCMS	18264	30141	ORGANIC
Trichloro-1,2,2-trifluoroethane [1,1,2-]	18-1233	AAB4628	5	10	ft	SS	<	0.005			MG/KG				drainfield	GCMS	18264	30891	ORGANIC
Trichloro-1,2,2-trifluoroethane [1,1,2-]	18-1233	AAB4631	0	21	ft	W	<	5			UG/L				drainfield	GCMS	18268	29762	ORGANIC
Trichloro-1,2,2-trifluoroethane [1,1,2-]	18-1233	AAB4632				W	<	5			UG/L	FR			drainfield	GCMS	18268	29762	ORGANIC

Analyte	Loc ID	Sample ID	Begin	End	Units	Mat	S	Sample Value	Bkgd Value	SAL Value	Units	Field Code	Lab Code	EPA Qual	Sample Loc	Tech Code	Request Number	Report Number	Suite
Trichloro-1,2,2-trifluoroethane [1,1,2-]	18-1233	AAB4735				W	<	5			UG/L	FB			drainfield	GCMS	18268	29762	ORGANIC
Trichloro-1,2,2-trifluoroethane [1,1,2-]	18-1234	AAB4634	0	5	ft	SS	<	0.005			MG/KG				drainfield	GCMS	18296	28640	ORGANIC
Trichloro-1,2,2-trifluoroethane [1,1,2-]	18-1234	AAB4636	5	10	ft	SS	<	0.005			MG/KG				drainfield	GCMS	18296	28640	ORGANIC
Trichloro-1,2,2-trifluoroethane [1,1,2-]	18-1234	AAB4639	0	23	ft	W	<	5			UG/L				drainfield	GCMS	18268	29762	ORGANIC
Trichlorobenzene [1,2,4-]	18-1225	AAB4605	2	4	ft	SS	<	0.39		160	MG/KG			UJ	septic tank	GCMS	18314	29780	ORGANIC
Trichlorobenzene [1,2,4-]	18-1226	AAB4607	0	5	ft	SS	<	0.41		160	MG/KG				septic tank	GCMS	18268	29852	ORGANIC
Trichlorobenzene [1,2,4-]	18-1227	AAB4609	5	10		SS	<	0.37		160	MG/KG			UJ	septic tank	GCMS	18314	29780	ORGANIC
Trichlorobenzene [1,2,4-]	18-1227	AAB4611	0	5	ft	SS	<	1.9		160	MG/KG			UJ	septic tank	GCMS	18314	29780	ORGANIC
Trichlorobenzene [1,2,4-]	18-1230	AAB4613	0	5	ft	SS	<	0.37		160	MG/KG				drainfield	GCMS	18240	28324	ORGANIC
Trichlorobenzene [1,2,4-]	18-1230	AAB4615	5	10	ft	SS	<	0.36		160	MG/KG	FD			drainfield	GCMS	18240	28324	ORGANIC
Trichlorobenzene [1,2,4-]	18-1230	AAB4616	5	10	ft	SS	<	0.36		160	MG/KG	FD			drainfield	GCMS	18240	28324	ORGANIC
Trichlorobenzene [1,2,4-]	18-1231	AAB4618	0	5	ft	SS	<	0.35		160	MG/KG				drainfield	GCMS	18240	28324	ORGANIC
Trichlorobenzene [1,2,4-]	18-1231	AAB4620	5	10	ft	SS	<	0.36		160	MG/KG				drainfield	GCMS	18240	28324	ORGANIC
Trichlorobenzene [1,2,4-]	18-1232	AAB4622	0	5	ft	SS	<	0.36		160	MG/KG				drainfield	GCMS	18240	28324	ORGANIC
Trichlorobenzene [1,2,4-]	18-1232	AAB4624	5	10	ft	SS	<	0.36		160	MG/KG				drainfield	GCMS	18240	28324	ORGANIC
Trichlorobenzene [1,2,4-]	18-1233	AAB4626	0	5	ft	SS	<	0.35		160	MG/KG				drainfield	GCMS	18264	30123	ORGANIC
Trichlorobenzene [1,2,4-]	18-1233	AAB4630	10	15	ft	SS	<	0.43		160	MG/KG				drainfield	GCMS	18264	30123	ORGANIC
Trichlorobenzene [1,2,4-]	18-1233	AAB4630	15	20	ft	SS	<	0.43		160	MG/KG				drainfield	GCMS	18264	30123	ORGANIC
Trichlorobenzene [1,2,4-]	18-1233	AAB4631	0	21	ft	W	<	10		70	UG/L				drainfield	GCMS	18268	29852	ORGANIC
Trichlorobenzene [1,2,4-]	18-1233	AAB4632				W	<	10		70	UG/L	FR			drainfield	GCMS	18268	29852	ORGANIC
Trichlorobenzene [1,2,4-]	18-1233	AAB4633				W	<	10		70	UG/L	EB			drainfield	GCMS	18268	29852	ORGANIC
Trichlorobenzene [1,2,4-]	18-1233	AAB4633				W	<	10		70	UG/L	EB		UJ	drainfield	GCMS	18268	37065	ORGANIC
Trichlorobenzene [1,2,4-]	18-1234	AAB4634	0	5	ft	SS	<	0.35		160	MG/KG				drainfield	GCMS	18240	28324	ORGANIC
Trichlorobenzene [1,2,4-]	18-1234	AAB4636	5	10	ft	SS	<	0.35		160	MG/KG				drainfield	GCMS	18240	28324	ORGANIC
Trichlorobenzene [1,2,4-]	18-1234	AAB4638	15	20	ft	SS	<	0.4		160	MG/KG				drainfield	GCMS	18240	28324	ORGANIC
Trichlorobenzene [1,2,4-]	18-1234	AAB4638	10	15	ft	SS	<	0.4		160	MG/KG				drainfield	GCMS	18240	28324	ORGANIC
Trichlorobenzene [1,2,4-]	18-1234	AAB4639	0	23	ft	W	<	10		70	UG/L				drainfield	GCMS	18268	29852	ORGANIC
Trichlorobenzene [1,2,4-]	18-1234	AAB4639	0	23	ft	W	<	10		70	UG/L			UJ	drainfield	GCMS	18268	37065	ORGANIC
Trichlorobenzene [1,2,4-]	18-1654	AAB5274	0	6	in	SS	<	0.42		160	MG/KG				18-1654, AAB5270	GCMS	20144	32623	ORGANIC
Trichlorobenzene [1,2,4-]	18-1655	AAB5275	0	6	in	SS	<	0.39		160	MG/KG				18-1655, AAB5271	GCMS	20144	32623	ORGANIC
Trichlorobenzene [1,2,4-]	18-1234	AAB4638	20	23	ft	SS	<	0.4		160	MG/KG				drainfield	GCMS	18240	28324	ORGANIC
Trichloroethane [1,1,1-]	18-1225	AAB4605	2	4	ft	SS	<	0.006		1000	MG/KG				septic tank	GCMS	18314	29773	ORGANIC
Trichloroethane [1,1,1-]	18-1226	AAB4607	0	5	ft	SS	<	0.005		1000	MG/KG				septic tank	GCMS	18268	29762	ORGANIC
Trichloroethane [1,1,1-]	18-1227	AAB4609	5	10		SS	<	0.006		1000	MG/KG				septic tank	GCMS	18314	29773	ORGANIC
Trichloroethane [1,1,1-]	18-1227	AAB4611	0	5	ft	SS	<	0.006		1000	MG/KG				septic tank	GCMS	18314	29773	ORGANIC
Trichloroethane [1,1,1-]	18-1230	AAB4613	0	5	ft	SS	<	0.006		1000	MG/KG				drainfield	GCMS	18296	28640	ORGANIC
Trichloroethane [1,1,1-]	18-1230	AAB4615	5	10	ft	SS	<	0.006		1000	MG/KG	FD			drainfield	GCMS	18296	28640	ORGANIC
Trichloroethane [1,1,1-]	18-1230	AAB4616	5	10	ft	SS	<	0.006		1000	MG/KG	FD			drainfield	GCMS	18296	28640	ORGANIC
Trichloroethane [1,1,1-]	18-1231	AAB4618	0	5	ft	SS	<	0.005		1000	MG/KG			UJ	drainfield	GCMS	18296	28640	ORGANIC
Trichloroethane [1,1,1-]	18-1231	AAB4620	5	10	ft	SS	<	0.005		1000	MG/KG				drainfield	GCMS	18296	28640	ORGANIC
Trichloroethane [1,1,1-]	18-1232	AAB4622	0	5	ft	SS	<	0.005		1000	MG/KG				drainfield	GCMS	18296	28640	ORGANIC
Trichloroethane [1,1,1-]	18-1232	AAB4624	5	10	ft	SS	<	0.006		1000	MG/KG				drainfield	GCMS	18296	28640	ORGANIC
Trichloroethane [1,1,1-]	18-1233	AAB4626	0	5	ft	SS	<	0.005		1000	MG/KG				drainfield	GCMS	18264	30141	ORGANIC
Trichloroethane [1,1,1-]	18-1233	AAB4628	5	10	ft	SS	<	0.005		1000	MG/KG				drainfield	GCMS	18264	30141	ORGANIC
Trichloroethane [1,1,1-]	18-1233	AAB4628	5	10	ft	SS	<	0.005		1000	MG/KG				drainfield	GCMS	18264	30891	ORGANIC
Trichloroethane [1,1,1-]	18-1233	AAB4631	0	21	ft	W	<	5		200	UG/L				drainfield	GCMS	18268	29762	ORGANIC
Trichloroethane [1,1,1-]	18-1233	AAB4632				W	<	5		200	UG/L	FR			drainfield	GCMS	18268	29762	ORGANIC
Trichloroethane [1,1,1-]	18-1233	AAB4735				W	<	5		200	UG/L	FB			drainfield	GCMS	18268	29762	ORGANIC
Trichloroethane [1,1,1-]	18-1234	AAB4634	0	5	ft	SS	<	0.005		1000	MG/KG				drainfield	GCMS	18296	28640	ORGANIC
Trichloroethane [1,1,1-]	18-1234	AAB4636	5	10	ft	SS	<	0.005		1000	MG/KG				drainfield	GCMS	18296	28640	ORGANIC
Trichloroethane [1,1,1-]	18-1234	AAB4639	0	23	ft	W	<	5		200	UG/L				drainfield	GCMS	18268	29762	ORGANIC
Trichloroethane [1,1,2-]	18-1225	AAB4605	2	4	ft	SS	<	0.006		6.3	MG/KG				septic tank	GCMS	18314	29773	ORGANIC
Trichloroethane [1,1,2-]	18-1226	AAB4607	0	5	ft	SS	<	0.005		6.3	MG/KG				septic tank	GCMS	18268	29762	ORGANIC
Trichloroethane [1,1,2-]	18-1227	AAB4609	5	10		SS	<	0.006		6.3	MG/KG				septic tank	GCMS	18314	29773	ORGANIC
Trichloroethane [1,1,2-]	18-1227	AAB4611	0	5	ft	SS	<	0.006		6.3	MG/KG				septic tank	GCMS	18314	29773	ORGANIC

SAMPLING DATA FOR PRS 18-003(e)

Analyte	Loc ID	Sample ID	Begin	End	Units	Mat	S	Sample Value	Bkgd Value	SAL Value	Units	Field Code	Lab Code	EPA Qual	Sample Loc	Tech Code	Request Number	Report Number	Suite
Trichloroethane [1,1,2-]	18-1230	AAB4613	0	5	ft	SS	<	0.006		6.3	MG/KG				drainfield	GCMS	18296	28640	ORGANIC
Trichloroethane [1,1,2-]	18-1230	AAB4615	5	10	ft	SS	<	0.006		6.3	MG/KG	FD			drainfield	GCMS	18296	28640	ORGANIC
Trichloroethane [1,1,2-]	18-1230	AAB4616	5	10	ft	SS	<	0.006		6.3	MG/KG	FD			drainfield	GCMS	18296	28640	ORGANIC
Trichloroethane [1,1,2-]	18-1231	AAB4618	0	5	ft	SS	<	0.005		6.3	MG/KG			UJ	drainfield	GCMS	18296	28640	ORGANIC
Trichloroethane [1,1,2-]	18-1231	AAB4620	5	10	ft	SS	<	0.005		6.3	MG/KG				drainfield	GCMS	18296	28640	ORGANIC
Trichloroethane [1,1,2-]	18-1232	AAB4622	0	5	ft	SS	<	0.005		6.3	MG/KG				drainfield	GCMS	18296	28640	ORGANIC
Trichloroethane [1,1,2-]	18-1232	AAB4624	5	10	ft	SS	<	0.006		6.3	MG/KG				drainfield	GCMS	18296	28640	ORGANIC
Trichloroethane [1,1,2-]	18-1233	AAB4626	0	5	ft	SS	<	0.005		6.3	MG/KG				drainfield	GCMS	18264	30141	ORGANIC
Trichloroethane [1,1,2-]	18-1233	AAB4628	5	10	ft	SS	<	0.005		6.3	MG/KG				drainfield	GCMS	18264	30141	ORGANIC
Trichloroethane [1,1,2-]	18-1233	AAB4628	5	10	ft	SS	<	0.005		6.3	MG/KG				drainfield	GCMS	18264	30891	ORGANIC
Trichloroethane [1,1,2-]	18-1233	AAB4631	0	21	ft	W	<	5		5	UG/L				drainfield	GCMS	18268	29762	ORGANIC
Trichloroethane [1,1,2-]	18-1233	AAB4632				W	<	5		5	UG/L	FR			drainfield	GCMS	18268	29762	ORGANIC
Trichloroethane [1,1,2-]	18-1233	AAB4735				W	<	5		5	UG/L	FB			drainfield	GCMS	18268	29762	ORGANIC
Trichloroethane [1,1,2-]	18-1234	AAB4634	0	5	ft	SS	<	0.005		6.3	MG/KG				drainfield	GCMS	18296	28640	ORGANIC
Trichloroethane [1,1,2-]	18-1234	AAB4636	5	10	ft	SS	<	0.005		6.3	MG/KG				drainfield	GCMS	18296	28640	ORGANIC
Trichloroethane [1,1,2-]	18-1234	AAB4639	0	23	ft	W	<	5		5	UG/L				drainfield	GCMS	18268	29762	ORGANIC
Trichloroethene	18-1225	AAB4605	2	4	ft	SS		0.2		3.2	MG/KG				septic tank	GCMS	18314	29773	ORGANIC
Trichloroethene	18-1226	AAB4607	0	5	ft	SS	<	0.005		3.2	MG/KG				septic tank	GCMS	18268	29762	ORGANIC
Trichloroethene	18-1227	AAB4609	5	10		SS	<	0.006		3.2	MG/KG				septic tank	GCMS	18314	29773	ORGANIC
Trichloroethene	18-1227	AAB4611	0	5	ft	SS	<	0.006		3.2	MG/KG				septic tank	GCMS	18314	29773	ORGANIC
Trichloroethene	18-1230	AAB4613	0	5	ft	SS	<	0.006		3.2	MG/KG				drainfield	GCMS	18296	28640	ORGANIC
Trichloroethene	18-1230	AAB4615	5	10	ft	SS	<	0.006		3.2	MG/KG	FD			drainfield	GCMS	18296	28640	ORGANIC
Trichloroethene	18-1230	AAB4616	5	10	ft	SS	<	0.006		3.2	MG/KG	FD			drainfield	GCMS	18296	28640	ORGANIC
Trichloroethene	18-1231	AAB4618	0	5	ft	SS		0.02		3.2	MG/KG			J	drainfield	GCMS	18296	28640	ORGANIC
Trichloroethene	18-1231	AAB4620	5	10	ft	SS	<	0.005		3.2	MG/KG				drainfield	GCMS	18296	28640	ORGANIC
Trichloroethene	18-1232	AAB4622	0	5	ft	SS	<	0.005		3.2	MG/KG				drainfield	GCMS	18296	28640	ORGANIC
Trichloroethene	18-1232	AAB4624	5	10	ft	SS	<	0.006		3.2	MG/KG				drainfield	GCMS	18296	28640	ORGANIC
Trichloroethene	18-1233	AAB4626	0	5	ft	SS	<	0.005		3.2	MG/KG				drainfield	GCMS	18264	30141	ORGANIC
Trichloroethene	18-1233	AAB4628	5	10	ft	SS	<	0.005		3.2	MG/KG				drainfield	GCMS	18264	30141	ORGANIC
Trichloroethene	18-1233	AAB4628	5	10	ft	SS	<	0.005		3.2	MG/KG				drainfield	GCMS	18264	30891	ORGANIC
Trichloroethene	18-1233	AAB4631	0	21	ft	W	<	5		5	UG/L				drainfield	GCMS	18268	29762	ORGANIC
Trichloroethene	18-1233	AAB4632				W	<	5		5	UG/L	FR			drainfield	GCMS	18268	29762	ORGANIC
Trichloroethene	18-1233	AAB4735				W	<	5		5	UG/L	FB			drainfield	GCMS	18268	29762	ORGANIC
Trichloroethene	18-1234	AAB4634	0	5	ft	SS	<	0.005		3.2	MG/KG				drainfield	GCMS	18296	28640	ORGANIC
Trichloroethene	18-1234	AAB4636	5	10	ft	SS	<	0.005		3.2	MG/KG				drainfield	GCMS	18296	28640	ORGANIC
Trichloroethene	18-1234	AAB4639	0	23	ft	W	<	5		5	UG/L				drainfield	GCMS	18268	29762	ORGANIC
Trichlorofluoromethane	18-1225	AAB4605	2	4	ft	SS	<	0.006		24000	MG/KG				septic tank	GCMS	18314	29773	ORGANIC
Trichlorofluoromethane	18-1226	AAB4607	0	5	ft	SS	<	0.008		24000	MG/KG				septic tank	GCMS	18268	29762	ORGANIC
Trichlorofluoromethane	18-1227	AAB4609	5	10		SS	<	0.006		24000	MG/KG				septic tank	GCMS	18314	29773	ORGANIC
Trichlorofluoromethane	18-1227	AAB4611	0	5	ft	SS	<	0.006		24000	MG/KG				septic tank	GCMS	18314	29773	ORGANIC
Trichlorofluoromethane	18-1230	AAB4613	0	5	ft	SS	<	0.006		24000	MG/KG				drainfield	GCMS	18296	28640	ORGANIC
Trichlorofluoromethane	18-1230	AAB4615	5	10	ft	SS	<	0.006		24000	MG/KG	FD			drainfield	GCMS	18296	28640	ORGANIC
Trichlorofluoromethane	18-1230	AAB4616	5	10	ft	SS	<	0.006		24000	MG/KG	FD			drainfield	GCMS	18296	28640	ORGANIC
Trichlorofluoromethane	18-1231	AAB4618	0	5	ft	SS	<	0.005		24000	MG/KG			UJ	drainfield	GCMS	18296	28640	ORGANIC
Trichlorofluoromethane	18-1231	AAB4620	5	10	ft	SS	<	0.005		24000	MG/KG				drainfield	GCMS	18296	28640	ORGANIC
Trichlorofluoromethane	18-1232	AAB4622	0	5	ft	SS	<	0.005		24000	MG/KG				drainfield	GCMS	18296	28640	ORGANIC
Trichlorofluoromethane	18-1232	AAB4624	5	10	ft	SS	<	0.006		24000	MG/KG				drainfield	GCMS	18296	28640	ORGANIC
Trichlorofluoromethane	18-1233	AAB4626	0	5	ft	SS	<	0.013		24000	MG/KG				drainfield	GCMS	18264	30141	ORGANIC
Trichlorofluoromethane	18-1233	AAB4628	5	10	ft	SS	<	0.011		24000	MG/KG				drainfield	GCMS	18264	30141	ORGANIC
Trichlorofluoromethane	18-1233	AAB4628	5	10	ft	SS	<	0.011		24000	MG/KG				drainfield	GCMS	18264	30891	ORGANIC
Trichlorofluoromethane	18-1233	AAB4631	0	21	ft	W	<	5		11000	UG/L				drainfield	GCMS	18268	29762	ORGANIC
Trichlorofluoromethane	18-1233	AAB4632				W	<	5		11000	UG/L	FR			drainfield	GCMS	18268	29762	ORGANIC
Trichlorofluoromethane	18-1233	AAB4735				W	<	5		11000	UG/L	FB			drainfield	GCMS	18268	29762	ORGANIC
Trichlorofluoromethane	18-1234	AAB4634	0	5	ft	SS	<	0.005		24000	MG/KG				drainfield	GCMS	18296	28640	ORGANIC
Trichlorofluoromethane	18-1234	AAB4636	5	10	ft	SS	<	0.005		24000	MG/KG				drainfield	GCMS	18296	28640	ORGANIC

Analyte	Loc ID	Sample ID	Begin	End	Units	Mat	S	Sample Value	Bkgd Value	SAL Value	Units	Field Code	Lab Code	EPA Qual	Sample Loc	Tech Code	Request Number	Report Number	Suite
Trichlorofluoromethane	18-1234	AAB4639	0	23	ft	W	<	5		11000	UG/L				drainfield	GCMS	18268	29762	ORGANIC
Trichlorophenol [2,4,5-]	18-1225	AAB4605	2	4	ft	SS	<	1.9		8000	MG/KG				septic tank	GCMS	18314	29780	ORGANIC
Trichlorophenol [2,4,5-]	18-1226	AAB4607	0	5	ft	SS	<	2		8000	MG/KG				septic tank	GCMS	18268	29852	ORGANIC
Trichlorophenol [2,4,5-]	18-1227	AAB4609	5	10		SS	<	1.8		8000	MG/KG				septic tank	GCMS	18314	29780	ORGANIC
Trichlorophenol [2,4,5-]	18-1227	AAB4611	0	5	ft	SS	<	9.1		8000	MG/KG				septic tank	GCMS	18314	29780	ORGANIC
Trichlorophenol [2,4,5-]	18-1230	AAB4613	0	5	ft	SS	<	0.9		8000	MG/KG				drainfield	GCMS	18240	28324	ORGANIC
Trichlorophenol [2,4,5-]	18-1230	AAB4615	5	10	ft	SS	<	0.87		8000	MG/KG	FD			drainfield	GCMS	18240	28324	ORGANIC
Trichlorophenol [2,4,5-]	18-1230	AAB4616	5	10	ft	SS	<	0.88		8000	MG/KG	FD			drainfield	GCMS	18240	28324	ORGANIC
Trichlorophenol [2,4,5-]	18-1231	AAB4618	0	5	ft	SS	<	0.85		8000	MG/KG				drainfield	GCMS	18240	28324	ORGANIC
Trichlorophenol [2,4,5-]	18-1231	AAB4620	5	10	ft	SS	<	0.87		8000	MG/KG				drainfield	GCMS	18240	28324	ORGANIC
Trichlorophenol [2,4,5-]	18-1232	AAB4622	0	5	ft	SS	<	0.89		8000	MG/KG				drainfield	GCMS	18240	28324	ORGANIC
Trichlorophenol [2,4,5-]	18-1232	AAB4624	5	10	ft	SS	<	0.87		8000	MG/KG				drainfield	GCMS	18240	28324	ORGANIC
Trichlorophenol [2,4,5-]	18-1233	AAB4626	0	5	ft	SS	<	1.7		8000	MG/KG				drainfield	GCMS	18264	30123	ORGANIC
Trichlorophenol [2,4,5-]	18-1233	AAB4630	15	20	ft	SS	<	2.1		8000	MG/KG				drainfield	GCMS	18264	30123	ORGANIC
Trichlorophenol [2,4,5-]	18-1233	AAB4630	10	15	ft	SS	<	2.1		8000	MG/KG				drainfield	GCMS	18264	30123	ORGANIC
Trichlorophenol [2,4,5-]	18-1233	AAB4631	0	21	ft	W	<	50		3500	UG/L				drainfield	GCMS	18268	29852	ORGANIC
Trichlorophenol [2,4,5-]	18-1233	AAB4632				W	<	50		3500	UG/L	FR			drainfield	GCMS	18268	29852	ORGANIC
Trichlorophenol [2,4,5-]	18-1233	AAB4633				W	<	50		3500	UG/L	EB			drainfield	GCMS	18268	29852	ORGANIC
Trichlorophenol [2,4,5-]	18-1233	AAB4633				W	<	50		3500	UG/L	EB			drainfield	GCMS	18268	37065	ORGANIC
Trichlorophenol [2,4,5-]	18-1234	AAB4634	0	5	ft	SS	<	0.84		8000	MG/KG				drainfield	GCMS	18240	28324	ORGANIC
Trichlorophenol [2,4,5-]	18-1234	AAB4636	5	10	ft	SS	<	0.85		8000	MG/KG				drainfield	GCMS	18240	28324	ORGANIC
Trichlorophenol [2,4,5-]	18-1234	AAB4638	10	15	ft	SS	<	0.96		8000	MG/KG				drainfield	GCMS	18240	28324	ORGANIC
Trichlorophenol [2,4,5-]	18-1234	AAB4638	15	20	ft	SS	<	0.96		8000	MG/KG				drainfield	GCMS	18240	28324	ORGANIC
Trichlorophenol [2,4,5-]	18-1234	AAB4639	0	23	ft	W	<	50		3500	UG/L				drainfield	GCMS	18268	29852	ORGANIC
Trichlorophenol [2,4,5-]	18-1234	AAB4639	0	23	ft	W	<	50		3500	UG/L				drainfield	GCMS	18268	37065	ORGANIC
Trichlorophenol [2,4,5-]	18-1654	AAB5274	0	6	in	SS	<	1		8000	MG/KG				18-1654, AAB5270	GCMS	20144	32623	ORGANIC
Trichlorophenol [2,4,5-]	18-1655	AAB5275	0	6	in	SS	<	0.96		8000	MG/KG				18-1655, AAB5271	GCMS	20144	32623	ORGANIC
Trichlorophenol [2,4,5-]	18-1234	AAB4638	20	23	ft	SS	<	0.96		8000	MG/KG				drainfield	GCMS	18240	28324	ORGANIC
Trichlorophenol [2,4,6-]	18-1225	AAB4605	2	4	ft	SS	<	0.39		64	MG/KG				septic tank	GCMS	18314	29780	ORGANIC
Trichlorophenol [2,4,6-]	18-1226	AAB4607	0	5	ft	SS	<	0.41		64	MG/KG				septic tank	GCMS	18268	29852	ORGANIC
Trichlorophenol [2,4,6-]	18-1227	AAB4609	5	10		SS	<	0.37		64	MG/KG				septic tank	GCMS	18314	29780	ORGANIC
Trichlorophenol [2,4,6-]	18-1227	AAB4611	0	5	ft	SS	<	1.9		64	MG/KG				septic tank	GCMS	18314	29780	ORGANIC
Trichlorophenol [2,4,6-]	18-1230	AAB4613	0	5	ft	SS	<	0.37		64	MG/KG				drainfield	GCMS	18240	28324	ORGANIC
Trichlorophenol [2,4,6-]	18-1230	AAB4615	5	10	ft	SS	<	0.36		64	MG/KG	FD			drainfield	GCMS	18240	28324	ORGANIC
Trichlorophenol [2,4,6-]	18-1230	AAB4616	5	10	ft	SS	<	0.36		64	MG/KG	FD			drainfield	GCMS	18240	28324	ORGANIC
Trichlorophenol [2,4,6-]	18-1231	AAB4618	0	5	ft	SS	<	0.35		64	MG/KG				drainfield	GCMS	18240	28324	ORGANIC
Trichlorophenol [2,4,6-]	18-1231	AAB4620	5	10	ft	SS	<	0.36		64	MG/KG				drainfield	GCMS	18240	28324	ORGANIC
Trichlorophenol [2,4,6-]	18-1232	AAB4622	0	5	ft	SS	<	0.36		64	MG/KG				drainfield	GCMS	18240	28324	ORGANIC
Trichlorophenol [2,4,6-]	18-1232	AAB4624	5	10	ft	SS	<	0.36		64	MG/KG				drainfield	GCMS	18240	28324	ORGANIC
Trichlorophenol [2,4,6-]	18-1233	AAB4626	0	5	ft	SS	<	0.35		64	MG/KG				drainfield	GCMS	18264	30123	ORGANIC
Trichlorophenol [2,4,6-]	18-1233	AAB4630	15	20	ft	SS	<	0.43		64	MG/KG				drainfield	GCMS	18264	30123	ORGANIC
Trichlorophenol [2,4,6-]	18-1233	AAB4630	10	15	ft	SS	<	0.43		64	MG/KG				drainfield	GCMS	18264	30123	ORGANIC
Trichlorophenol [2,4,6-]	18-1233	AAB4631	0	21	ft	W	<	10		3.2	UG/L				drainfield	GCMS	18268	29852	ORGANIC
Trichlorophenol [2,4,6-]	18-1233	AAB4632				W	<	10		3.2	UG/L	FR			drainfield	GCMS	18268	29852	ORGANIC
Trichlorophenol [2,4,6-]	18-1233	AAB4633				W	<	10		3.2	UG/L	EB			drainfield	GCMS	18268	29852	ORGANIC
Trichlorophenol [2,4,6-]	18-1233	AAB4633				W	<	10		3.2	UG/L	EB			drainfield	GCMS	18268	37065	ORGANIC
Trichlorophenol [2,4,6-]	18-1234	AAB4634	0	5	ft	SS	<	0.35		64	MG/KG				drainfield	GCMS	18240	28324	ORGANIC
Trichlorophenol [2,4,6-]	18-1234	AAB4636	5	10	ft	SS	<	0.35		64	MG/KG				drainfield	GCMS	18240	28324	ORGANIC
Trichlorophenol [2,4,6-]	18-1234	AAB4638	15	20	ft	SS	<	0.4		64	MG/KG				drainfield	GCMS	18240	28324	ORGANIC
Trichlorophenol [2,4,6-]	18-1234	AAB4638	10	15	ft	SS	<	0.4		64	MG/KG				drainfield	GCMS	18240	28324	ORGANIC
Trichlorophenol [2,4,6-]	18-1234	AAB4639	0	23	ft	W	<	10		3.2	UG/L				drainfield	GCMS	18268	29852	ORGANIC
Trichlorophenol [2,4,6-]	18-1234	AAB4639	0	23	ft	W	<	10		3.2	UG/L				drainfield	GCMS	18268	37065	ORGANIC
Trichlorophenol [2,4,6-]	18-1654	AAB5274	0	6	in	SS	<	0.42		64	MG/KG				18-1654, AAB5270	GCMS	20144	32623	ORGANIC
Trichlorophenol [2,4,6-]	18-1655	AAB5275	0	6	in	SS	<	0.39		64	MG/KG				18-1655, AAB5271	GCMS	20144	32623	ORGANIC
Trichlorophenol [2,4,6-]	18-1234	AAB4638	20	23	ft	SS	<	0.4		64	MG/KG				drainfield	GCMS	18240	28324	ORGANIC

SAMPLING DATA FOR PRS 18-003(e)

Analyte	Loc ID	Sample ID	Begin	End	Units	Mat	S	Sample Value	Bkgd Value	SAL Value	Units	Field Code	Lab Code	EPA Qual	Sample Loc	Tech Code	Request Number	Report Number	Suite
Trichloropropane [1,2,3-]	18-1225	AAB4605	2	4	ft	SS	<	0.006		480	MG/KG				septic tank	GCMS	18314	29773	ORGANIC
Trichloropropane [1,2,3-]	18-1226	AAB4607	0	5	ft	SS	<	0.005		480	MG/KG				septic tank	GCMS	18268	29762	ORGANIC
Trichloropropane [1,2,3-]	18-1227	AAB4609	5	10		SS	<	0.006		480	MG/KG				septic tank	GCMS	18314	29773	ORGANIC
Trichloropropane [1,2,3-]	18-1227	AAB4611	0	5	ft	SS	<	0.006		480	MG/KG				septic tank	GCMS	18314	29773	ORGANIC
Trichloropropane [1,2,3-]	18-1230	AAB4613	0	5	ft	SS	<	0.006		480	MG/KG				drainfield	GCMS	18296	28640	ORGANIC
Trichloropropane [1,2,3-]	18-1230	AAB4615	5	10	ft	SS	<	0.006		480	MG/KG	FD			drainfield	GCMS	18296	28640	ORGANIC
Trichloropropane [1,2,3-]	18-1230	AAB4616	5	10	ft	SS	<	0.006		480	MG/KG	FD			drainfield	GCMS	18296	28640	ORGANIC
Trichloropropane [1,2,3-]	18-1231	AAB4618	0	5	ft	SS	<	0.005		480	MG/KG			UJ	drainfield	GCMS	18296	28640	ORGANIC
Trichloropropane [1,2,3-]	18-1231	AAB4620	5	10	ft	SS	<	0.005		480	MG/KG				drainfield	GCMS	18296	28640	ORGANIC
Trichloropropane [1,2,3-]	18-1232	AAB4622	0	5	ft	SS	<	0.005		480	MG/KG				drainfield	GCMS	18296	28640	ORGANIC
Trichloropropane [1,2,3-]	18-1232	AAB4624	5	10	ft	SS	<	0.006		480	MG/KG				drainfield	GCMS	18296	28640	ORGANIC
Trichloropropane [1,2,3-]	18-1233	AAB4626	0	5	ft	SS	<	0.005		480	MG/KG				drainfield	GCMS	18264	30141	ORGANIC
Trichloropropane [1,2,3-]	18-1233	AAB4628	5	10	ft	SS	<	0.005		480	MG/KG				drainfield	GCMS	18264	30141	ORGANIC
Trichloropropane [1,2,3-]	18-1233	AAB4628	5	10	ft	SS	<	0.005		480	MG/KG				drainfield	GCMS	18264	30891	ORGANIC
Trichloropropane [1,2,3-]	18-1233	AAB4631	0	21	ft	W	<	5		210	UG/L				drainfield	GCMS	18268	29762	ORGANIC
Trichloropropane [1,2,3-]	18-1233	AAB4632				W	<	5		210	UG/L	FR			drainfield	GCMS	18268	29762	ORGANIC
Trichloropropane [1,2,3-]	18-1233	AAB4735				W	<	5		210	UG/L	FB			drainfield	GCMS	18268	29762	ORGANIC
Trichloropropane [1,2,3-]	18-1234	AAB4634	0	5	ft	SS	<	0.005		480	MG/KG				drainfield	GCMS	18296	28640	ORGANIC
Trichloropropane [1,2,3-]	18-1234	AAB4636	5	10	ft	SS	<	0.005		480	MG/KG				drainfield	GCMS	18296	28640	ORGANIC
Trichloropropane [1,2,3-]	18-1234	AAB4639	0	23	ft	W	<	5		210	UG/L				drainfield	GCMS	18268	29762	ORGANIC
Trimethylbenzene [1,2,4-]	18-1225	AAB4605	2	4	ft	SS	<	0.006		40	MG/KG				septic tank	GCMS	18314	29773	ORGANIC
Trimethylbenzene [1,2,4-]	18-1226	AAB4607	0	5	ft	SS	<	0.005		40	MG/KG				septic tank	GCMS	18268	29762	ORGANIC
Trimethylbenzene [1,2,4-]	18-1227	AAB4609	5	10		SS	<	0.006		40	MG/KG				septic tank	GCMS	18314	29773	ORGANIC
Trimethylbenzene [1,2,4-]	18-1227	AAB4611	0	5	ft	SS	<	0.006		40	MG/KG				septic tank	GCMS	18314	29773	ORGANIC
Trimethylbenzene [1,2,4-]	18-1230	AAB4613	0	5	ft	SS	<	0.006		40	MG/KG				drainfield	GCMS	18296	28640	ORGANIC
Trimethylbenzene [1,2,4-]	18-1230	AAB4615	5	10	ft	SS	<	0.006		40	MG/KG	FD			drainfield	GCMS	18296	28640	ORGANIC
Trimethylbenzene [1,2,4-]	18-1230	AAB4616	5	10	ft	SS	<	0.006		40	MG/KG	FD			drainfield	GCMS	18296	28640	ORGANIC
Trimethylbenzene [1,2,4-]	18-1231	AAB4618	0	5	ft	SS	<	0.005		40	MG/KG			UJ	drainfield	GCMS	18296	28640	ORGANIC
Trimethylbenzene [1,2,4-]	18-1231	AAB4620	5	10	ft	SS	<	0.005		40	MG/KG				drainfield	GCMS	18296	28640	ORGANIC
Trimethylbenzene [1,2,4-]	18-1232	AAB4622	0	5	ft	SS	<	0.005		40	MG/KG				drainfield	GCMS	18296	28640	ORGANIC
Trimethylbenzene [1,2,4-]	18-1232	AAB4624	5	10	ft	SS	<	0.006		40	MG/KG				drainfield	GCMS	18296	28640	ORGANIC
Trimethylbenzene [1,2,4-]	18-1233	AAB4626	0	5	ft	SS	<	0.005		40	MG/KG				drainfield	GCMS	18264	30141	ORGANIC
Trimethylbenzene [1,2,4-]	18-1233	AAB4628	5	10	ft	SS	<	0.005		40	MG/KG				drainfield	GCMS	18264	30141	ORGANIC
Trimethylbenzene [1,2,4-]	18-1233	AAB4628	5	10	ft	SS	<	0.005		40	MG/KG				drainfield	GCMS	18264	30891	ORGANIC
Trimethylbenzene [1,2,4-]	18-1233	AAB4631	0	21	ft	W	<	5		18	UG/L				drainfield	GCMS	18268	29762	ORGANIC
Trimethylbenzene [1,2,4-]	18-1233	AAB4632				W	<	5		18	UG/L	FR			drainfield	GCMS	18268	29762	ORGANIC
Trimethylbenzene [1,2,4-]	18-1233	AAB4735				W	<	5		18	UG/L	FB			drainfield	GCMS	18268	29762	ORGANIC
Trimethylbenzene [1,2,4-]	18-1234	AAB4634	0	5	ft	SS	<	0.005		40	MG/KG				drainfield	GCMS	18296	28640	ORGANIC
Trimethylbenzene [1,2,4-]	18-1234	AAB4636	5	10	ft	SS	<	0.005		40	MG/KG				drainfield	GCMS	18296	28640	ORGANIC
Trimethylbenzene [1,2,4-]	18-1234	AAB4639	0	23	ft	W	<	5		18	UG/L				drainfield	GCMS	18268	29762	ORGANIC
Trimethylbenzene [1,3,5-]	18-1225	AAB4605	2	4	ft	SS	<	0.006		32	MG/KG				septic tank	GCMS	18314	29773	ORGANIC
Trimethylbenzene [1,3,5-]	18-1226	AAB4607	0	5	ft	SS	<	0.005		32	MG/KG				septic tank	GCMS	18268	29762	ORGANIC
Trimethylbenzene [1,3,5-]	18-1227	AAB4609	5	10		SS	<	0.006		32	MG/KG				septic tank	GCMS	18314	29773	ORGANIC
Trimethylbenzene [1,3,5-]	18-1227	AAB4611	0	5	ft	SS	<	0.006		32	MG/KG				septic tank	GCMS	18314	29773	ORGANIC
Trimethylbenzene [1,3,5-]	18-1230	AAB4613	0	5	ft	SS	<	0.006		32	MG/KG				drainfield	GCMS	18296	28640	ORGANIC
Trimethylbenzene [1,3,5-]	18-1230	AAB4615	5	10	ft	SS	<	0.006		32	MG/KG	FD			drainfield	GCMS	18296	28640	ORGANIC
Trimethylbenzene [1,3,5-]	18-1230	AAB4616	5	10	ft	SS	<	0.006		32	MG/KG	FD			drainfield	GCMS	18296	28640	ORGANIC
Trimethylbenzene [1,3,5-]	18-1231	AAB4618	0	5	ft	SS	<	0.005		32	MG/KG			UJ	drainfield	GCMS	18296	28640	ORGANIC
Trimethylbenzene [1,3,5-]	18-1231	AAB4620	5	10	ft	SS	<	0.005		32	MG/KG				drainfield	GCMS	18296	28640	ORGANIC
Trimethylbenzene [1,3,5-]	18-1232	AAB4622	0	5	ft	SS	<	0.005		32	MG/KG				drainfield	GCMS	18296	28640	ORGANIC
Trimethylbenzene [1,3,5-]	18-1232	AAB4624	5	10	ft	SS	<	0.006		32	MG/KG				drainfield	GCMS	18296	28640	ORGANIC
Trimethylbenzene [1,3,5-]	18-1233	AAB4626	0	5	ft	SS	<	0.005		32	MG/KG				drainfield	GCMS	18264	30141	ORGANIC
Trimethylbenzene [1,3,5-]	18-1233	AAB4628	5	10	ft	SS	<	0.005		32	MG/KG				drainfield	GCMS	18264	30141	ORGANIC
Trimethylbenzene [1,3,5-]	18-1233	AAB4628	5	10	ft	SS	<	0.005		32	MG/KG				drainfield	GCMS	18264	30891	ORGANIC
Trimethylbenzene [1,3,5-]	18-1233	AAB4631	0	21	ft	W	<	5		14	UG/L				drainfield	GCMS	18268	29762	ORGANIC

Analyte	Loc ID	Sample ID	Begin	End	Units	Mat	S	Sample Value	Bkgd Value	SAL Value	Units	Field Code	Lab Code	EPA Qual	Sample Loc	Tech Code	Request Number	Report Number	Suite
Trimethylbenzene [1,3,5-]	18-1233	AAB4632				W	<	5		14	UG/L	FR			drainfield	GCMS	18268	29762	ORGANIC
Trimethylbenzene [1,3,5-]	18-1233	AAB4735				W	<	5		14	UG/L	FB			drainfield	GCMS	18268	29762	ORGANIC
Trimethylbenzene [1,3,5-]	18-1234	AAB4634	0	5	ft	SS	<	0.005		32	MG/KG				drainfield	GCMS	18296	28640	ORGANIC
Trimethylbenzene [1,3,5-]	18-1234	AAB4636	5	10	ft	SS	<	0.005		32	MG/KG				drainfield	GCMS	18296	28640	ORGANIC
Trimethylbenzene [1,3,5-]	18-1234	AAB4639	0	23	ft	W	<	5		14	UG/L				drainfield	GCMS	18268	29762	ORGANIC
Unknown Ketone	18-1233	AAB4631	0	21	ft	W	TI	1000			UG/L				drainfield	GCMS	18268	29852	ORGANIC
Unknown Ketone	18-1234	AAB4639	0	23	ft	W	TI	120			UG/L				drainfield	GCMS	18268	29852	ORGANIC
Unknown Ketone	18-1234	AAB4639	0	23	ft	W	TI	120			UG/L				drainfield	GCMS	18268	37065	ORGANIC
Unknown organic acid	18-1225	AAB4605	2	4	ft	SS	TI	5			MG/KG				septic tank	GCMS	18314	29780	ORGANIC
Unknown organic acid	18-1225	AAB4605	2	4	ft	SS	TI	3.1			MG/KG				septic tank	GCMS	18314	29780	ORGANIC
Unknown organic acid	18-1225	AAB4605	2	4	ft	SS	TI	0.82			MG/KG				septic tank	GCMS	18314	29780	ORGANIC
Unknown organic acid	18-1225	AAB4605	2	4	ft	SS	TI	1.9			MG/KG				septic tank	GCMS	18314	29780	ORGANIC
Unknown organic acid	18-1225	AAB4605	2	4	ft	SS	TI	6.7			MG/KG				septic tank	GCMS	18314	29780	ORGANIC
Unknown organic acid	18-1225	AAB4605	2	4	ft	SS	TI	1.4			MG/KG				septic tank	GCMS	18314	29780	ORGANIC
Unknown organic acid	18-1225	AAB4605	2	4	ft	SS	TI	7.9			MG/KG				septic tank	GCMS	18314	29780	ORGANIC
Unknown organic acid	18-1225	AAB4605	2	4	ft	SS	TI	2.2			MG/KG				septic tank	GCMS	18314	29780	ORGANIC
Unknown organic acid	18-1233	AAB4631	0	21	ft	W	TI	16			UG/L				drainfield	GCMS	18268	29852	ORGANIC
Unknown organic acid	18-1233	AAB4631	0	21	ft	W	TI	28			UG/L				drainfield	GCMS	18268	29852	ORGANIC
Unknown organic acid	18-1234	AAB4639	0	23	ft	W	TI	120			UG/L				drainfield	GCMS	18268	29852	ORGANIC
Unknown organic acid	18-1234	AAB4639	0	23	ft	W	TI	190			UG/L				drainfield	GCMS	18268	29852	ORGANIC
Unknown organic acid	18-1234	AAB4639	0	23	ft	W	TI	110			UG/L				drainfield	GCMS	18268	29852	ORGANIC
Unknown organic acid	18-1234	AAB4639	0	23	ft	W	TI	42			UG/L				drainfield	GCMS	18268	29852	ORGANIC
Unknown organic acid	18-1234	AAB4639	0	23	ft	W	TI	120			UG/L				drainfield	GCMS	18268	37065	ORGANIC
Unknown organic acid	18-1234	AAB4639	0	23	ft	W	TI	190			UG/L				drainfield	GCMS	18268	37065	ORGANIC
Unknown organic acid	18-1234	AAB4639	0	23	ft	W	TI	110			UG/L				drainfield	GCMS	18268	37065	ORGANIC
Unknown organic acid	18-1234	AAB4639	0	23	ft	W	TI	42			UG/L				drainfield	GCMS	18268	37065	ORGANIC
Unknown organic compound	18-1231	AAB4618	0	5	ft	SS	TI	0.4			MG/KG				drainfield	GCMS	18240	28324	ORGANIC
Unknown organic compound	18-1231	AAB4618	0	5	ft	SS	TI	0.01			MG/KG				drainfield	GCMS	18296	28640	ORGANIC
Unknown organic compound	18-1231	AAB4618	0	5	ft	SS	TI	0.013			MG/KG				drainfield	GCMS	18296	28640	ORGANIC
Unknown organic compound	18-1231	AAB4618	0	5	ft	SS	TI	0.006			MG/KG				drainfield	GCMS	18296	28640	ORGANIC
Unknown organic compound	18-1232	AAB4622	0	5	ft	SS	TI	0.006			MG/KG				drainfield	GCMS	18296	28640	ORGANIC
Unknown organic compound	18-1232	AAB4622	0	5	ft	SS	TI	0.007			MG/KG				drainfield	GCMS	18296	28640	ORGANIC
Unknown organic compound	18-1232	AAB4622	0	5	ft	SS	TI	0.013			MG/KG				drainfield	GCMS	18296	28640	ORGANIC
Unknown organic compound	18-1232	AAB4622	0	5	ft	SS	TI	0.007			MG/KG				drainfield	GCMS	18296	28640	ORGANIC
Unknown organic compound	18-1233	AAB4631	0	21	ft	W	TI	12			UG/L				drainfield	GCMS	18268	29852	ORGANIC
Unknown organic compound	18-1233	AAB4631	0	21	ft	W	TI	12			UG/L				drainfield	GCMS	18268	29852	ORGANIC
Unknown organic compound	18-1233	AAB4631	0	21	ft	W	TI	20			UG/L				drainfield	GCMS	18268	29852	ORGANIC
Unknown organic compound	18-1234	AAB4638	15	20	ft	SS	TI	1.1			MG/KG				drainfield	GCMS	18240	28324	ORGANIC
Unknown organic compound	18-1234	AAB4638	10	15	ft	SS	TI	1.1			MG/KG				drainfield	GCMS	18240	28324	ORGANIC
Unknown organic compound	18-1654	AAB5274	0	6	in	SS	TI	0.71			MG/KG				18-1654, AAB5270	GCMS	20144	32623	ORGANIC
Unknown organic compound	18-1654	AAB5274	0	6	in	SS	TI	0.59			MG/KG				18-1654, AAB5270	GCMS	20144	32623	ORGANIC
Unknown organic compound	18-1654	AAB5274	0	6	in	SS	TI	2.2			MG/KG				18-1654, AAB5270	GCMS	20144	32623	ORGANIC
Unknown organic compound	18-1654	AAB5274	0	6	in	SS	TI	0.45			MG/KG				18-1654, AAB5270	GCMS	20144	32623	ORGANIC
Unknown organic compound	18-1654	AAB5274	0	6	in	SS	TI	1.2			MG/KG				18-1654, AAB5270	GCMS	20144	32623	ORGANIC
Unknown organic compound	18-1655	AAB5275	0	6	in	SS	TI	0.83			MG/KG				18-1655, AAB5271	GCMS	20144	32623	ORGANIC
Unknown organic compound	18-1655	AAB5275	0	6	in	SS	TI	0.58			MG/KG				18-1655, AAB5271	GCMS	20144	32623	ORGANIC
Unknown organic compound	18-1655	AAB5275	0	6	in	SS	TI	0.42			MG/KG				18-1655, AAB5271	GCMS	20144	32623	ORGANIC
Unknown organic compound	18-1655	AAB5275	0	6	in	SS	TI	0.93			MG/KG				18-1655, AAB5271	GCMS	20144	32623	ORGANIC
Unknown organic compound	18-1655	AAB5275	0	6	in	SS	TI	1.6			MG/KG				18-1655, AAB5271	GCMS	20144	32623	ORGANIC
Unknown organic compound	18-1234	AAB4638	20	23	ft	SS	TI	1.1			MG/KG				drainfield	GCMS	18240	28324	ORGANIC
Unknown Polynuclear Aromatic Hydrocarbon	18-1233	AAB4626	0	5	ft	SS	TI	0.62			MG/KG				drainfield	GCMS	18264	30123	ORGANIC
Unsaturated Hydrocarbons	18-1231	AAB4618	0	5	ft	SS	TI	0.37			MG/KG				drainfield	GCMS	18240	28324	ORGANIC
Unsaturated Hydrocarbons	18-1233	AAB4631	0	21	ft	W	TI	120			UG/L				drainfield	GCMS	18268	29852	ORGANIC
Unsaturated Hydrocarbons	18-1234	AAB4634	0	5	ft	SS	TI	0.51			MG/KG				drainfield	GCMS	18240	28324	ORGANIC
Unsaturated Hydrocarbons	18-1234	AAB4634	0	5	ft	SS	TI	0.39			MG/KG				drainfield	GCMS	18240	28324	ORGANIC

SAMPLING DATA FOR PRS 18-003(e)

Analyte	Loc ID	Sample ID	Begin	End	Units	Mat	S	Sample Value	Bkgd Value	SAL Value	Units	Field Code	Lab Code	EPA Qual	Sample Loc	Tech Code	Request Number	Report Number	Suite
Vinyl chloride	18-1225	AAB4605	2	4	ft	SS	<	0.011		0.013	MG/KG				septic tank	GCMS	18314	29773	ORGANIC
Vinyl chloride	18-1226	AAB4607	0	5	ft	SS	<	0.01		0.013	MG/KG				septic tank	GCMS	18268	29762	ORGANIC
Vinyl chloride	18-1227	AAB4609	5	10		SS	<	0.011		0.013	MG/KG				septic tank	GCMS	18314	29773	ORGANIC
Vinyl chloride	18-1227	AAB4611	0	5	ft	SS	<	0.011		0.013	MG/KG				septic tank	GCMS	18314	29773	ORGANIC
Vinyl chloride	18-1230	AAB4613	0	5	ft	SS	<	0.012		0.013	MG/KG				drainfield	GCMS	18296	28640	ORGANIC
Vinyl chloride	18-1230	AAB4615	5	10	ft	SS	<	0.012		0.013	MG/KG	FD			drainfield	GCMS	18296	28640	ORGANIC
Vinyl chloride	18-1230	AAB4616	5	10	ft	SS	<	0.011		0.013	MG/KG	FD			drainfield	GCMS	18296	28640	ORGANIC
Vinyl chloride	18-1231	AAB4618	0	5	ft	SS	<	0.011		0.013	MG/KG			UJ	drainfield	GCMS	18296	28640	ORGANIC
Vinyl chloride	18-1231	AAB4620	5	10	ft	SS	<	0.011		0.013	MG/KG				drainfield	GCMS	18296	28640	ORGANIC
Vinyl chloride	18-1232	AAB4622	0	5	ft	SS	<	0.011		0.013	MG/KG				drainfield	GCMS	18296	28640	ORGANIC
Vinyl chloride	18-1232	AAB4624	5	10	ft	SS	<	0.012		0.013	MG/KG				drainfield	GCMS	18296	28640	ORGANIC
Vinyl chloride	18-1233	AAB4626	0	5	ft	SS	<	0.01		0.013	MG/KG				drainfield	GCMS	18264	30141	ORGANIC
Vinyl chloride	18-1233	AAB4628	5	10	ft	SS	<	0.01		0.013	MG/KG				drainfield	GCMS	18264	30141	ORGANIC
Vinyl chloride	18-1233	AAB4628	5	10	ft	SS	<	0.01		0.013	MG/KG				drainfield	GCMS	18264	30891	ORGANIC
Vinyl chloride	18-1233	AAB4631	0	21	ft	W	<	10		2	UG/L				drainfield	GCMS	18268	29762	ORGANIC
Vinyl chloride	18-1233	AAB4632				W	<	10		2	UG/L	FR			drainfield	GCMS	18268	29762	ORGANIC
Vinyl chloride	18-1233	AAB4735				W	<	10		2	UG/L	FB			drainfield	GCMS	18268	29762	ORGANIC
Vinyl chloride	18-1234	AAB4634	0	5	ft	SS	<	0.01		0.013	MG/KG				drainfield	GCMS	18296	28640	ORGANIC
Vinyl chloride	18-1234	AAB4636	5	10	ft	SS	<	0.011		0.013	MG/KG				drainfield	GCMS	18296	28640	ORGANIC
Vinyl chloride	18-1234	AAB4639	0	23	ft	W	<	10		2	UG/L				drainfield	GCMS	18268	29762	ORGANIC
Xylenes (o + m + p) [Mixed-]	18-1225	AAB4605	2	4	ft	SS	<	0.006		160000	MG/KG				septic tank	GCMS	18314	29773	ORGANIC
Xylenes (o + m + p) [Mixed-]	18-1226	AAB4607	0	5	ft	SS	<	0.005		160000	MG/KG				septic tank	GCMS	18268	29762	ORGANIC
Xylenes (o + m + p) [Mixed-]	18-1227	AAB4609	5	10		SS	<	0.006		160000	MG/KG				septic tank	GCMS	18314	29773	ORGANIC
Xylenes (o + m + p) [Mixed-]	18-1227	AAB4611	0	5	ft	SS	<	0.006		160000	MG/KG				septic tank	GCMS	18314	29773	ORGANIC
Xylenes (o + m + p) [Mixed-]	18-1230	AAB4613	0	5	ft	SS	<	0.006		160000	MG/KG				drainfield	GCMS	18296	28640	ORGANIC
Xylenes (o + m + p) [Mixed-]	18-1230	AAB4615	5	10	ft	SS	<	0.006		160000	MG/KG	FD			drainfield	GCMS	18296	28640	ORGANIC
Xylenes (o + m + p) [Mixed-]	18-1230	AAB4616	5	10	ft	SS	<	0.006		160000	MG/KG	FD			drainfield	GCMS	18296	28640	ORGANIC
Xylenes (o + m + p) [Mixed-]	18-1231	AAB4618	0	5	ft	SS	<	0.005		160000	MG/KG			UJ	drainfield	GCMS	18296	28640	ORGANIC
Xylenes (o + m + p) [Mixed-]	18-1231	AAB4620	5	10	ft	SS	<	0.005		160000	MG/KG				drainfield	GCMS	18296	28640	ORGANIC
Xylenes (o + m + p) [Mixed-]	18-1232	AAB4622	0	5	ft	SS	<	0.005		160000	MG/KG				drainfield	GCMS	18296	28640	ORGANIC
Xylenes (o + m + p) [Mixed-]	18-1232	AAB4624	5	10	ft	SS	<	0.006		160000	MG/KG				drainfield	GCMS	18296	28640	ORGANIC
Xylenes (o + m + p) [Mixed-]	18-1233	AAB4626	0	5	ft	SS	<	0.005		160000	MG/KG				drainfield	GCMS	18264	30141	ORGANIC
Xylenes (o + m + p) [Mixed-]	18-1233	AAB4628	5	10	ft	SS	<	0.005		160000	MG/KG				drainfield	GCMS	18264	30141	ORGANIC
Xylenes (o + m + p) [Mixed-]	18-1233	AAB4628	5	10	ft	SS	<	0.005		160000	MG/KG				drainfield	GCMS	18264	30891	ORGANIC
Xylenes (o + m + p) [Mixed-]	18-1233	AAB4631	0	21	ft	W	<	5		10000	UG/L				drainfield	GCMS	18268	29762	ORGANIC
Xylenes (o + m + p) [Mixed-]	18-1233	AAB4632				W	<	5		10000	UG/L	FR			drainfield	GCMS	18268	29762	ORGANIC
Xylenes (o + m + p) [Mixed-]	18-1233	AAB4735				W	<	5		10000	UG/L	FB			drainfield	GCMS	18268	29762	ORGANIC
Xylenes (o + m + p) [Mixed-]	18-1234	AAB4634	0	5	ft	SS	<	0.005		160000	MG/KG				drainfield	GCMS	18296	28640	ORGANIC
Xylenes (o + m + p) [Mixed-]	18-1234	AAB4636	5	10	ft	SS	<	0.005		160000	MG/KG				drainfield	GCMS	18296	28640	ORGANIC
Xylenes (o + m + p) [Mixed-]	18-1234	AAB4639	0	23	ft	W	<	5		10000	UG/L				drainfield	GCMS	18268	29762	ORGANIC
	18-1233	AAB4631	0	21	ft	W	TI	10			UG/L				drainfield	GCMS	18268	29852	ORGANIC

Analyte	Loc ID	Sample ID	Begin	End	Units	Mat	S	Sample Value	Bkgd Value	SAL Value	Units	Field Code	Lab Code	EPA Qual	Sample Loc	Tech Code	Request Number	Report Number	Suite
Aluminium	18-1240	AAB4640	2	4	ft	SS		744	123000		MG/KG				septic tank	ICPES	19175	30940	INORGANIC
Aluminium	18-1241	AAB4642	2	3.25	ft	SS		3560	123000		MG/KG				septic tank	ICPES	19175	30940	INORGANIC
Aluminium	18-1241	AAB4644	8.5	10	ft	SS		4200	123000		MG/KG				septic tank	ICPES	19175	30940	INORGANIC
Aluminium	18-1242	AAB4646	2.5	4	ft	SS		2380	123000		MG/KG				septic tank	ICPES	19175	30940	INORGANIC
Aluminium	18-1250	AAB4648	3.5	5		SS		2410	123000		MG/KG				drainfield	ICPES	19148	31794	INORGANIC
Aluminium	18-1250	AAB4648	3.5	5		SS		2992	123000		MG/KG		D		drainfield	ICPES	19148	31794	INORGANIC
Aluminium	18-1250	AAB4650	8.5	10	ft	SS		4880	123000		MG/KG				drainfield	ICPES	19148	31794	INORGANIC
Aluminium	18-1251	AAB4652	0	5	ft	SS		2060	123000		MG/KG				drainfield	ICPES	19148	31794	INORGANIC
Aluminium	18-1251	AAB4654	8	10	ft	SS		3470	123000		MG/KG				drainfield	ICPES	19148	31794	INORGANIC
Aluminium	18-1252	AAB4656	2.5	3.5	ft	SS		3040	123000		MG/KG				drainfield	ICPES	19148	31794	INORGANIC
Aluminium	18-1252	AAB4658	8.5	10	ft	SS		12100	123000		MG/KG				drainfield	ICPES	19148	31794	INORGANIC
Aluminium	18-1253	AAB4660	3.5	5	ft	SS		2850	123000		MG/KG				drainfield	ICPES	19148	31794	INORGANIC
Aluminium	18-1253	AAB4662	8	10	ft	SS		8460	123000		MG/KG	FD			drainfield	ICPES	19148	31794	INORGANIC
Aluminium	18-1253	AAB4663	8	10	ft	SS		7610	123000		MG/KG	FD			drainfield	ICPES	19148	31794	INORGANIC
Aluminium	18-1253	AAB4665				W		1850			UG/L	EB			drainfield	ICPES	19148	31794	INORGANIC
Aluminium	18-1254	AAB4666	2.5	5	ft	SS		2070	123000		MG/KG				drainfield	ICPES	19145	31880	INORGANIC
Aluminium	18-1254	AAB4668	7.5	9	ft	SS		8410	123000		MG/KG				drainfield	ICPES	19145	31880	INORGANIC
Aluminium	18-1254	AAB4670	10	15	ft	SS		5570	123000		MG/KG				drainfield	ICPES	19145	31880	INORGANIC
Aluminium	18-1254	AAB4671	0	15	ft	W		1280			UG/L				drainfield	ICPES	19303	31886	INORGANIC
Aluminium	18-1255	AAB4673	1	2.5	ft	SS		2620	123000		MG/KG				drainfield	ICPES	19145	31880	INORGANIC
Aluminium	18-1255	AAB4675	8	10	ft	SS		6260	123000		MG/KG				drainfield	ICPES	19145	31880	INORGANIC
Aluminium	18-1255	AAB4677	20	23	ft	SS		6740	123000		MG/KG				drainfield	ICPES	19145	31880	INORGANIC
Aluminium	18-1255	AAB4677	10	15	ft	SS		6740	123000		MG/KG				drainfield	ICPES	19145	31880	INORGANIC
Aluminium	18-1255	AAB4677	15	20	ft	SS		6740	123000		MG/KG				drainfield	ICPES	19145	31880	INORGANIC
Aluminium	18-1255	AAB4678	0	28	ft	W	<	181			UG/L				drainfield	ICPES	19303	31886	INORGANIC
Antimony	18-1240	AAB4640	2	4	ft	SS	<	6	2.5	32	MG/KG				septic tank	ICPES	19175	30940	INORGANIC
Antimony	18-1241	AAB4642	2	3.25	ft	SS	<	5.4	2.5	32	MG/KG				septic tank	ICPES	19175	30940	INORGANIC
Antimony	18-1241	AAB4644	8.5	10	ft	SS	<	5.3	2.5	32	MG/KG				septic tank	ICPES	19175	30940	INORGANIC
Antimony	18-1242	AAB4646	2.5	4	ft	SS	<	5.3	2.5	32	MG/KG				septic tank	ICPES	19175	30940	INORGANIC
Antimony	18-1250	AAB4648	3.5	5		SS	<	9.7	2.5	32	MG/KG				drainfield	ICPES	19148	31794	INORGANIC
Antimony	18-1250	AAB4648	3.5	5		SS		11.9	2.5	32	MG/KG		D		drainfield	ICPES	19148	31794	INORGANIC
Antimony	18-1250	AAB4650	8.5	10	ft	SS	<	10.4	2.5	32	MG/KG				drainfield	ICPES	19148	31794	INORGANIC
Antimony	18-1251	AAB4652	0	5	ft	SS	<	9.7	2.5	32	MG/KG				drainfield	ICPES	19148	31794	INORGANIC
Antimony	18-1251	AAB4654	8	10	ft	SS	<	10.8	2.5	32	MG/KG				drainfield	ICPES	19148	31794	INORGANIC
Antimony	18-1252	AAB4656	2.5	3.5	ft	SS	<	9.6	2.5	32	MG/KG				drainfield	ICPES	19148	31794	INORGANIC
Antimony	18-1252	AAB4658	8.5	10	ft	SS	<	11.2	2.5	32	MG/KG				drainfield	ICPES	19148	31794	INORGANIC
Antimony	18-1253	AAB4660	3.5	5	ft	SS	<	9.6	2.5	32	MG/KG				drainfield	ICPES	19148	31794	INORGANIC
Antimony	18-1253	AAB4662	8	10	ft	SS	<	12.8	2.5	32	MG/KG	FD			drainfield	ICPES	19148	31794	INORGANIC
Antimony	18-1253	AAB4663	8	10	ft	SS	<	10.9	2.5	32	MG/KG	FD			drainfield	ICPES	19148	31794	INORGANIC
Antimony	18-1253	AAB4665				W	<	46.2		6	UG/L	EB			drainfield	ICPES	19148	31794	INORGANIC
Antimony	18-1254	AAB4666	2.5	5	ft	SS	<	9.8	2.5	32	MG/KG				drainfield	ICPES	19145	31880	INORGANIC
Antimony	18-1254	AAB4668	7.5	9	ft	SS	<	10.7	2.5	32	MG/KG				drainfield	ICPES	19145	31880	INORGANIC
Antimony	18-1254	AAB4670	10	15	ft	SS	<	10.5	2.5	32	MG/KG				drainfield	ICPES	19145	31880	INORGANIC
Antimony	18-1254	AAB4671	0	15	ft	W	<	28.1		6	UG/L				drainfield	ICPES	19303	31886	INORGANIC
Antimony	18-1255	AAB4673	1	2.5	ft	SS	<	10.2	2.5	32	MG/KG				drainfield	ICPES	19145	31880	INORGANIC
Antimony	18-1255	AAB4675	8	10	ft	SS	<	10.2	2.5	32	MG/KG				drainfield	ICPES	19145	31880	INORGANIC
Antimony	18-1255	AAB4677	20	23	ft	SS	<	10.9	2.5	32	MG/KG				drainfield	ICPES	19145	31880	INORGANIC
Antimony	18-1255	AAB4677	15	20	ft	SS	<	10.9	2.5	32	MG/KG				drainfield	ICPES	19145	31880	INORGANIC
Antimony	18-1255	AAB4677	10	15	ft	SS	<	10.9	2.5	32	MG/KG				drainfield	ICPES	19145	31880	INORGANIC
Antimony	18-1255	AAB4678	0	28	ft	W	<	28.1		6	UG/L				drainfield	ICPES	19303	31886	INORGANIC
Arsenic	18-1240	AAB4640	2	4	ft	SS	<	0.64	11.6		MG/KG				septic tank	GFAA	19175	30940	INORGANIC
Arsenic	18-1241	AAB4642	2	3.25	ft	SS	<	0.82	11.6		MG/KG				septic tank	GFAA	19175	30940	INORGANIC
Arsenic	18-1241	AAB4644	8.5	10	ft	SS	<	0.89	11.6		MG/KG				septic tank	GFAA	19175	30940	INORGANIC

SAMPLING DATA FOR PRS 18-003(f)

Analyte	Loc ID	Sample ID	Begin	End	Units	Mat	S	Sample Value	Bkgd Value	SAL Value	Units	Field Code	Lab Code	EPA Qual	Sample Loc	Tech Code	Request Number	Report Number	Suite
Arsenic	18-1242	AAB4646	2.5	4	ft	SS	<	0.59	11.6		MG/KG				septic tank	GFAA	19175	30940	INORGANIC
Arsenic	18-1250	AAB4648	3.5	5		SS	<	1.8	11.6		MG/KG				drainfield	ICPES	19148	31794	INORGANIC
Arsenic	18-1250	AAB4648	3.5	5		SS		2.4	11.6		MG/KG		D		drainfield	ICPES	19148	31794	INORGANIC
Arsenic	18-1250	AAB4650	8.5	10	ft	SS		3	11.6		MG/KG				drainfield	ICPES	19148	31794	INORGANIC
Arsenic	18-1251	AAB4652	0	5	ft	SS	<	2.1	11.6		MG/KG				drainfield	ICPES	19148	31794	INORGANIC
Arsenic	18-1251	AAB4654	8	10	ft	SS	<	1.9	11.6		MG/KG				drainfield	ICPES	19148	31794	INORGANIC
Arsenic	18-1252	AAB4656	2.5	3.5	ft	SS	<	1.8	11.6		MG/KG				drainfield	ICPES	19148	31794	INORGANIC
Arsenic	18-1252	AAB4658	8.5	10	ft	SS		2.5	11.6		MG/KG				drainfield	ICPES	19148	31794	INORGANIC
Arsenic	18-1253	AAB4660	3.5	5	ft	SS		2.1	11.6		MG/KG				drainfield	ICPES	19148	31794	INORGANIC
Arsenic	18-1253	AAB4662	8	10	ft	SS		4	11.6		MG/KG	FD			drainfield	ICPES	19148	31794	INORGANIC
Arsenic	18-1253	AAB4663	8	10	ft	SS		4.2	11.6		MG/KG	FD			drainfield	ICPES	19148	31794	INORGANIC
Arsenic	18-1253	AAB4665				W	<	2		50	UG/L	EB			drainfield	ICPES	19148	31794	INORGANIC
Arsenic	18-1254	AAB4666	2.5	5	ft	SS	<	0.98	11.6		MG/KG				drainfield	ICPES	19145	31880	INORGANIC
Arsenic	18-1254	AAB4668	7.5	9	ft	SS		2.3	11.6		MG/KG				drainfield	ICPES	19145	31880	INORGANIC
Arsenic	18-1254	AAB4670	10	15	ft	SS	<	2	11.6		MG/KG				drainfield	ICPES	19145	31880	INORGANIC
Arsenic	18-1254	AAB4671	0	15	ft	W	<	2	4.8	50	UG/L				drainfield	ICPES	19303	31886	INORGANIC
Arsenic	18-1255	AAB4673	1	2.5	ft	SS	<	1.7	11.6		MG/KG				drainfield	ICPES	19145	31880	INORGANIC
Arsenic	18-1255	AAB4675	8	10	ft	SS	<	2	11.6		MG/KG				drainfield	ICPES	19145	31880	INORGANIC
Arsenic	18-1255	AAB4677	20	23	ft	SS	<	2.2	11.6		MG/KG				drainfield	ICPES	19145	31880	INORGANIC
Arsenic	18-1255	AAB4677	10	15	ft	SS	<	2.2	11.6		MG/KG				drainfield	ICPES	19145	31880	INORGANIC
Arsenic	18-1255	AAB4677	15	20	ft	SS	<	2.2	11.6		MG/KG				drainfield	ICPES	19145	31880	INORGANIC
Arsenic	18-1255	AAB4678	0	28	ft	W	<	2	4.8	50	UG/L				drainfield	ICPES	19303	31886	INORGANIC
Barium	18-1240	AAB4640	2	4	ft	SS		24.2	1140	5600	MG/KG				septic tank	ICPES	19175	30940	INORGANIC
Barium	18-1241	AAB4642	2	3.25	ft	SS		54.7	1140	5600	MG/KG				septic tank	ICPES	19175	30940	INORGANIC
Barium	18-1241	AAB4644	8.5	10	ft	SS		60.4	1140	5600	MG/KG				septic tank	ICPES	19175	30940	INORGANIC
Barium	18-1242	AAB4646	2.5	4	ft	SS		40.3	1140	5600	MG/KG				septic tank	ICPES	19175	30940	INORGANIC
Barium	18-1250	AAB4648	3.5	5		SS	<	28.9	1140	5600	MG/KG				drainfield	ICPES	19148	31794	INORGANIC
Barium	18-1250	AAB4648	3.5	5		SS		42.5	1140	5600	MG/KG		D		drainfield	ICPES	19148	31794	INORGANIC
Barium	18-1250	AAB4650	8.5	10	ft	SS		52.2	1140	5600	MG/KG				drainfield	ICPES	19148	31794	INORGANIC
Barium	18-1251	AAB4652	0	5	ft	SS	<	37	1140	5600	MG/KG				drainfield	ICPES	19148	31794	INORGANIC
Barium	18-1251	AAB4654	8	10	ft	SS		41.8	1140	5600	MG/KG				drainfield	ICPES	19148	31794	INORGANIC
Barium	18-1252	AAB4656	2.5	3.5	ft	SS		43.7	1140	5600	MG/KG				drainfield	ICPES	19148	31794	INORGANIC
Barium	18-1252	AAB4658	8.5	10	ft	SS		95.1	1140	5600	MG/KG				drainfield	ICPES	19148	31794	INORGANIC
Barium	18-1253	AAB4660	3.5	5	ft	SS		47.5	1140	5600	MG/KG				drainfield	ICPES	19148	31794	INORGANIC
Barium	18-1253	AAB4662	8	10	ft	SS		97.5	1140	5600	MG/KG	FD			drainfield	ICPES	19148	31794	INORGANIC
Barium	18-1253	AAB4663	8	10	ft	SS		92	1140	5600	MG/KG	FD			drainfield	ICPES	19148	31794	INORGANIC
Barium	18-1253	AAB4665				W	<	20.8		2000	UG/L	EB			drainfield	ICPES	19148	31794	INORGANIC
Barium	18-1254	AAB4666	2.5	5	ft	SS		92.4	1140	5600	MG/KG				drainfield	ICPES	19145	31880	INORGANIC
Barium	18-1254	AAB4668	7.5	9	ft	SS		72	1140	5600	MG/KG				drainfield	ICPES	19145	31880	INORGANIC
Barium	18-1254	AAB4670	10	15	ft	SS		63	1140	5600	MG/KG				drainfield	ICPES	19145	31880	INORGANIC
Barium	18-1254	AAB4671	0	15	ft	W	<	60.6	214	2000	UG/L				drainfield	ICPES	19303	31886	INORGANIC
Barium	18-1255	AAB4673	1	2.5	ft	SS		48	1140	5600	MG/KG				drainfield	ICPES	19145	31880	INORGANIC
Barium	18-1255	AAB4675	8	10	ft	SS		88.3	1140	5600	MG/KG				drainfield	ICPES	19145	31880	INORGANIC
Barium	18-1255	AAB4677	15	20	ft	SS		80.6	1140	5600	MG/KG				drainfield	ICPES	19145	31880	INORGANIC
Barium	18-1255	AAB4677	20	23	ft	SS		80.6	1140	5600	MG/KG				drainfield	ICPES	19145	31880	INORGANIC
Barium	18-1255	AAB4677	10	15	ft	SS		80.6	1140	5600	MG/KG				drainfield	ICPES	19145	31880	INORGANIC
Barium	18-1255	AAB4678	0	28	ft	W	<	65.1	214	2000	UG/L				drainfield	ICPES	19303	31886	INORGANIC
Beryllium	18-1240	AAB4640	2	4	ft	SS	<	0.6	3.31		MG/KG				septic tank	ICPES	19175	30940	INORGANIC
Beryllium	18-1241	AAB4642	2	3.25	ft	SS		0.63	3.31		MG/KG				septic tank	ICPES	19175	30940	INORGANIC
Beryllium	18-1241	AAB4644	8.5	10	ft	SS	<	0.53	3.31		MG/KG				septic tank	ICPES	19175	30940	INORGANIC
Beryllium	18-1242	AAB4646	2.5	4	ft	SS		0.59	3.31		MG/KG				septic tank	ICPES	19175	30940	INORGANIC
Beryllium	18-1250	AAB4648	3.5	5		SS		0.49	3.31		MG/KG		D		drainfield	ICPES	19148	31794	INORGANIC
Beryllium	18-1250	AAB4648	3.5	5		SS	<	0.29	3.31		MG/KG				drainfield	ICPES	19148	31794	INORGANIC

Analyte	Loc ID	Sample ID	Begin	End	Units	Mat	S	Sample Value	Bkgd Value	SAL Value	Units	Field Code	Lab Code	EPA Qual	Sample Loc	Tech Code	Request Number	Report Number	Suite
Beryllium	18-1250	AAB4650	8.5	10	ft	SS	<	0.58	3.31		MG/KG				drainfield	ICPES	19148	31794	INORGANIC
Beryllium	18-1251	AAB4652	0	5	ft	SS	<	0.33	3.31		MG/KG				drainfield	ICPES	19148	31794	INORGANIC
Beryllium	18-1251	AAB4654	8	10	ft	SS	<	0.31	3.31		MG/KG				drainfield	ICPES	19148	31794	INORGANIC
Beryllium	18-1252	AAB4656	2.5	3.5	ft	SS	<	0.39	3.31		MG/KG				drainfield	ICPES	19148	31794	INORGANIC
Beryllium	18-1252	AAB4658	8.5	10	ft	SS	<	0.87	3.31		MG/KG				drainfield	ICPES	19148	31794	INORGANIC
Beryllium	18-1253	AAB4660	3.5	5	ft	SS	<	0.39	3.31		MG/KG				drainfield	ICPES	19148	31794	INORGANIC
Beryllium	18-1253	AAB4662	8	10	ft	SS	<	0.87	3.31		MG/KG	FD			drainfield	ICPES	19148	31794	INORGANIC
Beryllium	18-1253	AAB4663	8	10	ft	SS	<	0.81	3.31		MG/KG	FD			drainfield	ICPES	19148	31794	INORGANIC
Beryllium	18-1253	AAB4665				W	<	0.46		4	UG/L	EB			drainfield	ICPES	19148	31794	INORGANIC
Beryllium	18-1254	AAB4666	2.5	5	ft	SS	<	0.35	3.31		MG/KG				drainfield	ICPES	19145	31880	INORGANIC
Beryllium	18-1254	AAB4668	7.5	9	ft	SS	<	0.38	3.31		MG/KG				drainfield	ICPES	19145	31880	INORGANIC
Beryllium	18-1254	AAB4670	10	15	ft	SS	<	0.37	3.31		MG/KG				drainfield	ICPES	19145	31880	INORGANIC
Beryllium	18-1254	AAB4671	0	15	ft	W	<	0.3	1.8	4	UG/L				drainfield	ICPES	19303	31886	INORGANIC
Beryllium	18-1255	AAB4673	1	2.5	ft	SS	<	0.36	3.31		MG/KG				drainfield	ICPES	19145	31880	INORGANIC
Beryllium	18-1255	AAB4675	8	10	ft	SS	<	0.36	3.31		MG/KG				drainfield	ICPES	19145	31880	INORGANIC
Beryllium	18-1255	AAB4677	15	20	ft	SS	<	0.38	3.31		MG/KG				drainfield	ICPES	19145	31880	INORGANIC
Beryllium	18-1255	AAB4677	20	23	ft	SS	<	0.38	3.31		MG/KG				drainfield	ICPES	19145	31880	INORGANIC
Beryllium	18-1255	AAB4677	10	15	ft	SS	<	0.38	3.31		MG/KG				drainfield	ICPES	19145	31880	INORGANIC
Beryllium	18-1255	AAB4678	0	28	ft	W	<	0.3	1.8	4	UG/L				drainfield	ICPES	19303	31886	INORGANIC
Cadmium	18-1240	AAB4640	2	4	ft	SS	<	0.6	2.7	80	MG/KG				septic tank	ICPES	19175	30940	INORGANIC
Cadmium	18-1241	AAB4642	2	3.25	ft	SS	<	0.54	2.7	80	MG/KG				septic tank	ICPES	19175	30940	INORGANIC
Cadmium	18-1241	AAB4644	8.5	10	ft	SS	<	0.53	2.7	80	MG/KG				septic tank	ICPES	19175	30940	INORGANIC
Cadmium	18-1242	AAB4646	2.5	4	ft	SS	<	0.53	2.7	80	MG/KG				septic tank	ICPES	19175	30940	INORGANIC
Cadmium	18-1250	AAB4648	3.5	5		SS	<	0.77	2.7	80	MG/KG				drainfield	ICPES	19148	31794	INORGANIC
Cadmium	18-1250	AAB4648	3.5	5		SS	<	0.77	2.7	80	MG/KG		D		drainfield	ICPES	19148	31794	INORGANIC
Cadmium	18-1250	AAB4650	8.5	10	ft	SS	<	0.83	2.7	80	MG/KG				drainfield	ICPES	19148	31794	INORGANIC
Cadmium	18-1251	AAB4652	0	5	ft	SS	<	0.77	2.7	80	MG/KG				drainfield	ICPES	19148	31794	INORGANIC
Cadmium	18-1251	AAB4654	8	10	ft	SS	<	0.77	2.7	80	MG/KG				drainfield	ICPES	19148	31794	INORGANIC
Cadmium	18-1252	AAB4656	2.5	3.5	ft	SS	<	0.77	2.7	80	MG/KG				drainfield	ICPES	19148	31794	INORGANIC
Cadmium	18-1252	AAB4658	8.5	10	ft	SS	<	0.9	2.7	80	MG/KG				drainfield	ICPES	19148	31794	INORGANIC
Cadmium	18-1253	AAB4660	3.5	5	ft	SS	<	0.77	2.7	80	MG/KG				drainfield	ICPES	19148	31794	INORGANIC
Cadmium	18-1253	AAB4662	8	10	ft	SS	<	0.86	2.7	80	MG/KG	FD			drainfield	ICPES	19148	31794	INORGANIC
Cadmium	18-1253	AAB4663	8	10	ft	SS	<	0.87	2.7	80	MG/KG	FD			drainfield	ICPES	19148	31794	INORGANIC
Cadmium	18-1253	AAB4665				W	<	3.7		5	UG/L	EB			drainfield	ICPES	19148	31794	INORGANIC
Cadmium	18-1254	AAB4666	2.5	5	ft	SS	<	0.78	2.7	80	MG/KG				drainfield	ICPES	19145	31880	INORGANIC
Cadmium	18-1254	AAB4668	7.5	9	ft	SS	<	0.86	2.7	80	MG/KG				drainfield	ICPES	19145	31880	INORGANIC
Cadmium	18-1254	AAB4670	10	15	ft	SS	<	0.84	2.7	80	MG/KG				drainfield	ICPES	19145	31880	INORGANIC
Cadmium	18-1254	AAB4671	0	15	ft	W	<	1.5		5	UG/L				drainfield	ICPES	19303	31886	INORGANIC
Cadmium	18-1255	AAB4673	1	2.5	ft	SS	<	0.82	2.7	80	MG/KG				drainfield	ICPES	19145	31880	INORGANIC
Cadmium	18-1255	AAB4675	8	10	ft	SS	<	0.82	2.7	80	MG/KG				drainfield	ICPES	19145	31880	INORGANIC
Cadmium	18-1255	AAB4677	20	23	ft	SS	<	0.87	2.7	80	MG/KG				drainfield	ICPES	19145	31880	INORGANIC
Cadmium	18-1255	AAB4677	15	20	ft	SS	<	0.87	2.7	80	MG/KG				drainfield	ICPES	19145	31880	INORGANIC
Cadmium	18-1255	AAB4677	10	15	ft	SS	<	0.87	2.7	80	MG/KG				drainfield	ICPES	19145	31880	INORGANIC
Cadmium	18-1255	AAB4678	0	28	ft	W	<	1.5		5	UG/L				drainfield	ICPES	19303	31886	INORGANIC
Calcium	18-1240	AAB4640	2	4	ft	SS		3330	54400		MG/KG				septic tank	ICPES	19175	30940	INORGANIC
Calcium	18-1241	AAB4642	2	3.25	ft	SS		804	54400		MG/KG				septic tank	ICPES	19175	30940	INORGANIC
Calcium	18-1241	AAB4644	8.5	10	ft	SS		839	54400		MG/KG				septic tank	ICPES	19175	30940	INORGANIC
Calcium	18-1242	AAB4646	2.5	4	ft	SS		1210	54400		MG/KG				septic tank	ICPES	19175	30940	INORGANIC
Calcium	18-1250	AAB4648	3.5	5		SS		916	54400		MG/KG		D		drainfield	ICPES	19148	31794	INORGANIC
Calcium	18-1250	AAB4648	3.5	5		SS	<	815	54400		MG/KG				drainfield	ICPES	19148	31794	INORGANIC
Calcium	18-1250	AAB4650	8.5	10	ft	SS	<	959	54400		MG/KG				drainfield	ICPES	19148	31794	INORGANIC
Calcium	18-1251	AAB4652	0	5	ft	SS	<	949	54400		MG/KG				drainfield	ICPES	19148	31794	INORGANIC
Calcium	18-1251	AAB4654	8	10	ft	SS		1070	54400		MG/KG				drainfield	ICPES	19148	31794	INORGANIC

SAMPLING DATA FOR PRS 18-003(f)

Analyte	Loc ID	Sample ID	Begin	End	Units	Mat	S	Sample Value	Bkgd Value	SAL Value	Units	Field Code	Lab Code	EPA Qual	Sample Loc	Tech Code	Request Number	Report Number	Suite
Calcium	18-1252	AAB4656	2.5	3.5	ft	SS		1160	54400		MG/KG				drainfield	ICPES	19148	31794	INORGANIC
Calcium	18-1252	AAB4658	8.5	10	ft	SS		2020	54400		MG/KG				drainfield	ICPES	19148	31794	INORGANIC
Calcium	18-1253	AAB4660	3.5	5	ft	SS		1290	54400		MG/KG				drainfield	ICPES	19148	31794	INORGANIC
Calcium	18-1253	AAB4662	8	10	ft	SS		1740	54400		MG/KG	FD			drainfield	ICPES	19148	31794	INORGANIC
Calcium	18-1253	AAB4663	8	10	ft	SS		1740	54400		MG/KG	FD			drainfield	ICPES	19148	31794	INORGANIC
Calcium	18-1253	AAB4665				W	<	1770			UG/L	EB			drainfield	ICPES	19148	31794	INORGANIC
Calcium	18-1254	AAB4666	2.5	5	ft	SS		1250	54400		MG/KG				drainfield	ICPES	19145	31880	INORGANIC
Calcium	18-1254	AAB4668	7.5	9	ft	SS		1510	54400		MG/KG				drainfield	ICPES	19145	31880	INORGANIC
Calcium	18-1254	AAB4670	10	15	ft	SS	<	908	54400		MG/KG				drainfield	ICPES	19145	31880	INORGANIC
Calcium	18-1254	AAB4671	0	15	ft	W		11700			UG/L				drainfield	ICPES	19303	31886	INORGANIC
Calcium	18-1255	AAB4673	1	2.5	ft	SS	<	937	54400		MG/KG				drainfield	ICPES	19145	31880	INORGANIC
Calcium	18-1255	AAB4675	8	10	ft	SS		1110	54400		MG/KG				drainfield	ICPES	19145	31880	INORGANIC
Calcium	18-1255	AAB4677	20	23	ft	SS		1240	54400		MG/KG				drainfield	ICPES	19145	31880	INORGANIC
Calcium	18-1255	AAB4677	15	20	ft	SS		1240	54400		MG/KG				drainfield	ICPES	19145	31880	INORGANIC
Calcium	18-1255	AAB4677	10	15	ft	SS		1240	54400		MG/KG				drainfield	ICPES	19145	31880	INORGANIC
Calcium	18-1255	AAB4678	0	28	ft	W		12900			UG/L				drainfield	ICPES	19303	31886	INORGANIC
Chemical Oxygen Demand	18-1254	AAB4671	0	15	ft	W		25000			UG/L				drainfield	ACOLR	19303	31892	INORGANIC
Chemical Oxygen Demand	18-1255	AAB4678	0	28	ft	W		15000			UG/L				drainfield	ACOLR	19303	31892	INORGANIC
Chlorine	18-1240	AAB4640	2	4	ft	SS		19.5	75.9		MG/KG				septic tank	IC	19175	30935	INORGANIC
Chlorine	18-1240	AAB4640	2	4	ft	SS		19.5	75.9		MG/KG				septic tank	IC	19175	31545	INORGANIC
Chlorine	18-1241	AAB4642	2	3.25	ft	SS		18.2	75.9		MG/KG				septic tank	IC	19175	30935	INORGANIC
Chlorine	18-1241	AAB4642	2	3.25	ft	SS		18.2	75.9		MG/KG				septic tank	IC	19175	31545	INORGANIC
Chlorine	18-1241	AAB4644	8.5	10	ft	SS		9.27	75.9		MG/KG				septic tank	IC	19175	31545	INORGANIC
Chlorine	18-1241	AAB4644	8.5	10	ft	SS		9.27	75.9		MG/KG				septic tank	IC	19175	30935	INORGANIC
Chlorine	18-1242	AAB4646	2.5	4	ft	SS		1.64	75.9		MG/KG				septic tank	IC	19175	30935	INORGANIC
Chlorine	18-1242	AAB4646	2.5	4	ft	SS		1.64	75.9		MG/KG				septic tank	IC	19175	31545	INORGANIC
Chlorine	18-1250	AAB4648	3.5	5		SS	<	2.54	75.9		MG/KG				drainfield	IC	19148	31757	INORGANIC
Chlorine	18-1250	AAB4648	3.5	5		SS	<	2.54	75.9		MG/KG				drainfield	IC	19148	31822	INORGANIC
Chlorine	18-1250	AAB4648	3.5	5		SS	<	2.53	75.9		MG/KG		D		drainfield	IC	19148	31822	INORGANIC
Chlorine	18-1250	AAB4648	3.5	5		SS	<	2.53	75.9		MG/KG		D		drainfield	IC	19148	31757	INORGANIC
Chlorine	18-1250	AAB4650	8.5	10	ft	SS		12.5	75.9		MG/KG				drainfield	IC	19148	31757	INORGANIC
Chlorine	18-1250	AAB4650	8.5	10	ft	SS		12.5	75.9		MG/KG				drainfield	IC	19148	31822	INORGANIC
Chlorine	18-1251	AAB4652	0	5	ft	SS	<	2.49	75.9		MG/KG				drainfield	IC	19148	31757	INORGANIC
Chlorine	18-1251	AAB4652	0	5	ft	SS	<	2.49	75.9		MG/KG				drainfield	IC	19148	31822	INORGANIC
Chlorine	18-1251	AAB4654	8	10	ft	SS		3.78	75.9		MG/KG				drainfield	IC	19148	31757	INORGANIC
Chlorine	18-1251	AAB4654	8	10	ft	SS		3.78	75.9		MG/KG				drainfield	IC	19148	31822	INORGANIC
Chlorine	18-1252	AAB4656	2.5	3.5	ft	SS	<	2.56	75.9		MG/KG				drainfield	IC	19148	31757	INORGANIC
Chlorine	18-1252	AAB4656	2.5	3.5	ft	SS	<	2.56	75.9		MG/KG				drainfield	IC	19148	31822	INORGANIC
Chlorine	18-1252	AAB4658	8.5	10	ft	SS		8.46	75.9		MG/KG				drainfield	IC	19148	31757	INORGANIC
Chlorine	18-1252	AAB4658	8.5	10	ft	SS		8.46	75.9		MG/KG				drainfield	IC	19148	31822	INORGANIC
Chlorine	18-1253	AAB4660	3.5	5	ft	SS	<	2.54	75.9		MG/KG				drainfield	IC	19148	31757	INORGANIC
Chlorine	18-1253	AAB4660	3.5	5	ft	SS	<	2.54	75.9		MG/KG				drainfield	IC	19148	31822	INORGANIC
Chlorine	18-1253	AAB4662	8	10	ft	SS		15	75.9		MG/KG	FD			drainfield	IC	19148	31822	INORGANIC
Chlorine	18-1253	AAB4662	8	10	ft	SS		15	75.9		MG/KG	FD			drainfield	IC	19148	31757	INORGANIC
Chlorine	18-1253	AAB4663	8	10	ft	SS		19.4	75.9		MG/KG	FD			drainfield	IC	19148	31822	INORGANIC
Chlorine	18-1253	AAB4663	8	10	ft	SS		19.4	75.9		MG/KG	FD			drainfield	IC	19148	31757	INORGANIC
Chlorine	18-1254	AAB4666	2.5	5	ft	SS	<	2.57	75.9		MG/KG				drainfield	IC	19145	31811	INORGANIC
Chlorine	18-1254	AAB4668	7.5	9	ft	SS		24.5	75.9		MG/KG				drainfield	IC	19145	31811	INORGANIC
Chlorine	18-1254	AAB4670	10	15	ft	SS		3.7	75.9		MG/KG				drainfield	IC	19145	31811	INORGANIC
Chlorine	18-1254	AAB4671	0	15	ft	W		11700			UG/L				drainfield	IC	19303	31889	INORGANIC
Chlorine	18-1255	AAB4673	1	2.5	ft	SS		12.5	75.9		MG/KG				drainfield	IC	19145	31811	INORGANIC
Chlorine	18-1255	AAB4675	8	10	ft	SS		16.3	75.9		MG/KG				drainfield	IC	19145	31811	INORGANIC
Chlorine	18-1255	AAB4677	10	15	ft	SS		22.2	75.9		MG/KG				drainfield	IC	19145	31811	INORGANIC

Analyte	Loc ID	Sample ID	Begin	End	Units	Mat	S	Sample Value	Bkgd Value	SAL Value	Units	Field Code	Lab Code	EPA Qual	Sample Loc	Tech Code	Request Number	Report Number	Suite
Chlorine	18-1255	AAB4677	15	20	ft	SS		22.2	75.9		MG/KG				drainfield	IC	19145	31811	INORGANIC
Chlorine	18-1255	AAB4677	20	23	ft	SS		22.2	75.9		MG/KG				drainfield	IC	19145	31811	INORGANIC
Chlorine	18-1255	AAB4678	0	28	ft	W		14300			UG/L				drainfield	IC	19303	31889	INORGANIC
Chromium	18-1240	AAB4640	2	4	ft	SS		1.5	34.2		MG/KG				septic tank	ICPES	19175	30940	INORGANIC
Chromium	18-1241	AAB4642	2	3.25	ft	SS		3.1	34.2		MG/KG				septic tank	ICPES	19175	30940	INORGANIC
Chromium	18-1241	AAB4644	8.5	10	ft	SS		3.6	34.2		MG/KG				septic tank	ICPES	19175	30940	INORGANIC
Chromium	18-1242	AAB4646	2.5	4	ft	SS		2.2	34.2		MG/KG				septic tank	ICPES	19175	30940	INORGANIC
Chromium	18-1250	AAB4648	3.5	5		SS		4.9	34.2		MG/KG		D		drainfield	ICPES	19148	31794	INORGANIC
Chromium	18-1250	AAB4648	3.5	5		SS		5	34.2		MG/KG				drainfield	ICPES	19148	31794	INORGANIC
Chromium	18-1250	AAB4650	8.5	10	ft	SS		4.6	34.2		MG/KG				drainfield	ICPES	19148	31794	INORGANIC
Chromium	18-1251	AAB4652	0	5	ft	SS		8.9	34.2		MG/KG				drainfield	ICPES	19148	31794	INORGANIC
Chromium	18-1251	AAB4654	8	10	ft	SS		9.2	34.2		MG/KG				drainfield	ICPES	19148	31794	INORGANIC
Chromium	18-1252	AAB4656	2.5	3.5	ft	SS		3.8	34.2		MG/KG				drainfield	ICPES	19148	31794	INORGANIC
Chromium	18-1252	AAB4658	8.5	10	ft	SS		10	34.2		MG/KG				drainfield	ICPES	19148	31794	INORGANIC
Chromium	18-1253	AAB4660	3.5	5	ft	SS		4.4	34.2		MG/KG				drainfield	ICPES	19148	31794	INORGANIC
Chromium	18-1253	AAB4662	8	10	ft	SS		9	34.2		MG/KG	FD			drainfield	ICPES	19148	31794	INORGANIC
Chromium	18-1253	AAB4663	8	10	ft	SS		7.6	34.2		MG/KG	FD			drainfield	ICPES	19148	31794	INORGANIC
Chromium	18-1253	AAB4665				W		15.8		100	UG/L	EB			drainfield	ICPES	19148	31794	INORGANIC
Chromium	18-1254	AAB4666	2.5	5	ft	SS		2.6	34.2		MG/KG				drainfield	ICPES	19145	31880	INORGANIC
Chromium	18-1254	AAB4668	7.5	9	ft	SS		11	34.2		MG/KG				drainfield	ICPES	19145	31880	INORGANIC
Chromium	18-1254	AAB4670	10	15	ft	SS		4.4	34.2		MG/KG				drainfield	ICPES	19145	31880	INORGANIC
Chromium	18-1254	AAB4671	0	15	ft	W	<	5.3	19.1	100	UG/L				drainfield	ICPES	19303	31886	INORGANIC
Chromium	18-1255	AAB4673	1	2.5	ft	SS		2.3	34.2		MG/KG				drainfield	ICPES	19145	31880	INORGANIC
Chromium	18-1255	AAB4675	8	10	ft	SS		8.6	34.2		MG/KG				drainfield	ICPES	19145	31880	INORGANIC
Chromium	18-1255	AAB4677	15	20	ft	SS		31.8	34.2		MG/KG				drainfield	ICPES	19145	31880	INORGANIC
Chromium	18-1255	AAB4677	20	23	ft	SS		31.8	34.2		MG/KG				drainfield	ICPES	19145	31880	INORGANIC
Chromium	18-1255	AAB4677	10	15	ft	SS		31.8	34.2		MG/KG				drainfield	ICPES	19145	31880	INORGANIC
Chromium	18-1255	AAB4678	0	28	ft	W	<	5.3	19.1	100	UG/L				drainfield	ICPES	19303	31886	INORGANIC
Cobalt	18-1240	AAB4640	2	4	ft	SS	<	1.2	51.1		MG/KG				septic tank	ICPES	19175	30940	INORGANIC
Cobalt	18-1241	AAB4642	2	3.25	ft	SS	<	2	51.1		MG/KG				septic tank	ICPES	19175	30940	INORGANIC
Cobalt	18-1241	AAB4644	8.5	10	ft	SS	<	1.2	51.1		MG/KG				septic tank	ICPES	19175	30940	INORGANIC
Cobalt	18-1242	AAB4646	2.5	4	ft	SS	<	1.1	51.1		MG/KG				septic tank	ICPES	19175	30940	INORGANIC
Cobalt	18-1250	AAB4648	3.5	5		SS	<	2.3	51.1		MG/KG				drainfield	ICPES	19148	31794	INORGANIC
Cobalt	18-1250	AAB4648	3.5	5		SS		2.8	51.1		MG/KG		D		drainfield	ICPES	19148	31794	INORGANIC
Cobalt	18-1250	AAB4650	8.5	10	ft	SS	<	3.3	51.1		MG/KG				drainfield	ICPES	19148	31794	INORGANIC
Cobalt	18-1251	AAB4652	0	5	ft	SS	<	1.5	51.1		MG/KG				drainfield	ICPES	19148	31794	INORGANIC
Cobalt	18-1251	AAB4654	8	10	ft	SS	<	1.7	51.1		MG/KG				drainfield	ICPES	19148	31794	INORGANIC
Cobalt	18-1252	AAB4656	2.5	3.5	ft	SS	<	2.5	51.1		MG/KG				drainfield	ICPES	19148	31794	INORGANIC
Cobalt	18-1252	AAB4658	8.5	10	ft	SS	<	2.3	51.1		MG/KG				drainfield	ICPES	19148	31794	INORGANIC
Cobalt	18-1253	AAB4660	3.5	5	ft	SS	<	2.2	51.1		MG/KG				drainfield	ICPES	19148	31794	INORGANIC
Cobalt	18-1253	AAB4662	8	10	ft	SS	<	6.3	51.1		MG/KG	FD			drainfield	ICPES	19148	31794	INORGANIC
Cobalt	18-1253	AAB4663	8	10	ft	SS	<	6	51.1		MG/KG	FD			drainfield	ICPES	19148	31794	INORGANIC
Cobalt	18-1253	AAB4665				W	<	3.3			UG/L	EB			drainfield	ICPES	19148	31794	INORGANIC
Cobalt	18-1254	AAB4666	2.5	5	ft	SS	<	2	51.1		MG/KG				drainfield	ICPES	19145	31880	INORGANIC
Cobalt	18-1254	AAB4668	7.5	9	ft	SS	<	4.1	51.1		MG/KG				drainfield	ICPES	19145	31880	INORGANIC
Cobalt	18-1254	AAB4670	10	15	ft	SS	<	2.3	51.1		MG/KG				drainfield	ICPES	19145	31880	INORGANIC
Cobalt	18-1254	AAB4671	0	15	ft	W	<	4.4	7.4		UG/L				drainfield	ICPES	19303	31886	INORGANIC
Cobalt	18-1255	AAB4673	1	2.5	ft	SS	<	2	51.1		MG/KG				drainfield	ICPES	19145	31880	INORGANIC
Cobalt	18-1255	AAB4675	8	10	ft	SS	<	4	51.1		MG/KG				drainfield	ICPES	19145	31880	INORGANIC
Cobalt	18-1255	AAB4677	15	20	ft	SS	<	4.3	51.1		MG/KG				drainfield	ICPES	19145	31880	INORGANIC
Cobalt	18-1255	AAB4677	20	23	ft	SS	<	4.3	51.1		MG/KG				drainfield	ICPES	19145	31880	INORGANIC
Cobalt	18-1255	AAB4677	10	15	ft	SS	<	4.3	51.1		MG/KG				drainfield	ICPES	19145	31880	INORGANIC
Cobalt	18-1255	AAB4678	0	28	ft	W	<	3.4	7.4		UG/L				drainfield	ICPES	19303	31886	INORGANIC

SAMPLING DATA FOR PRS 18-003(f)

Analyte	Loc ID	Sample ID	Begin	End	Units	Mat	S	Sample Value	Bkgd Value	SAL Value	Units	Field Code	Lab Code	EPA Qual	Sample Loc	Tech Code	Request Number	Report Number	Suite
Conductivity	18-1254	AAB4671	0	15	ft	W		167.5			UMHOS/CM				drainfield	CB	19303	31933	INORGANIC
Conductivity	18-1254	AAB4671	0	15	ft	W		167.5			UMHOS/CM		D		drainfield	CB	19303	31933	INORGANIC
Conductivity	18-1255	AAB4678	0	28	ft	W		173.3			UMHOS/CM				drainfield	CB	19303	31933	INORGANIC
Copper	18-1240	AAB4640	2	4	ft	SS		4.8	15.7	3000	MG/KG				septic tank	ICPES	19175	30940	INORGANIC
Copper	18-1241	AAB4642	2	3.25	ft	SS		4.9	15.7	3000	MG/KG				septic tank	ICPES	19175	30940	INORGANIC
Copper	18-1241	AAB4644	8.5	10	ft	SS		5.7	15.7	3000	MG/KG				septic tank	ICPES	19175	30940	INORGANIC
Copper	18-1242	AAB4646	2.5	4	ft	SS		4.9	15.7	3000	MG/KG				septic tank	ICPES	19175	30940	INORGANIC
Copper	18-1250	AAB4648	3.5	5		SS	<	4	15.7	3000	MG/KG				drainfield	ICPES	19148	31794	INORGANIC
Copper	18-1250	AAB4648	3.5	5		SS		4.3	15.7	3000	MG/KG		D		drainfield	ICPES	19148	31794	INORGANIC
Copper	18-1250	AAB4650	8.5	10	ft	SS	<	5.3	15.7	3000	MG/KG				drainfield	ICPES	19148	31794	INORGANIC
Copper	18-1251	AAB4652	0	5	ft	SS	<	3.9	15.7	3000	MG/KG				drainfield	ICPES	19148	31794	INORGANIC
Copper	18-1251	AAB4654	8	10	ft	SS	<	5.1	15.7	3000	MG/KG				drainfield	ICPES	19148	31794	INORGANIC
Copper	18-1252	AAB4656	2.5	3.5	ft	SS	<	4.2	15.7	3000	MG/KG				drainfield	ICPES	19148	31794	INORGANIC
Copper	18-1252	AAB4658	8.5	10	ft	SS		8.9	15.7	3000	MG/KG				drainfield	ICPES	19148	31794	INORGANIC
Copper	18-1253	AAB4660	3.5	5	ft	SS	<	4.5	15.7	3000	MG/KG				drainfield	ICPES	19148	31794	INORGANIC
Copper	18-1253	AAB4662	8	10	ft	SS		10.7	15.7	3000	MG/KG	FD			drainfield	ICPES	19148	31794	INORGANIC
Copper	18-1253	AAB4663	8	10	ft	SS		9.5	15.7	3000	MG/KG	FD			drainfield	ICPES	19148	31794	INORGANIC
Copper	18-1253	AAB4665				W		42.3		1300	UG/L	EB			drainfield	ICPES	19148	31794	INORGANIC
Copper	18-1254	AAB4666	2.5	5	ft	SS	<	3.4	15.7	3000	MG/KG				drainfield	ICPES	19145	31880	INORGANIC
Copper	18-1254	AAB4668	7.5	9	ft	SS		6.3	15.7	3000	MG/KG				drainfield	ICPES	19145	31880	INORGANIC
Copper	18-1254	AAB4670	10	15	ft	SS	<	4.8	15.7	3000	MG/KG				drainfield	ICPES	19145	31880	INORGANIC
Copper	18-1254	AAB4671	0	15	ft	W	<	8	25	1300	UG/L				drainfield	ICPES	19303	31886	INORGANIC
Copper	18-1255	AAB4673	1	2.5	ft	SS		6	15.7	3000	MG/KG				drainfield	ICPES	19145	31880	INORGANIC
Copper	18-1255	AAB4675	8	10	ft	SS	<	5.3	15.7	3000	MG/KG				drainfield	ICPES	19145	31880	INORGANIC
Copper	18-1255	AAB4677	15	20	ft	SS		7.9	15.7	3000	MG/KG				drainfield	ICPES	19145	31880	INORGANIC
Copper	18-1255	AAB4677	10	15	ft	SS		7.9	15.7	3000	MG/KG				drainfield	ICPES	19145	31880	INORGANIC
Copper	18-1255	AAB4677	20	23	ft	SS		7.9	15.7	3000	MG/KG				drainfield	ICPES	19145	31880	INORGANIC
Copper	18-1255	AAB4678	0	28	ft	W	<	9.6	25	1300	UG/L				drainfield	ICPES	19303	31886	INORGANIC
Fluorine	18-1254	AAB4671	0	15	ft	W		208			UG/L				drainfield	IC	19303	31889	INORGANIC
Fluorine	18-1255	AAB4678	0	28	ft	W	<	100			UG/L				drainfield	IC	19303	31889	INORGANIC
Hardness	18-1254	AAB4671	0	15	ft	W		82000			UG/L				drainfield	TITR	19303	31894	INORGANIC
Hardness	18-1255	AAB4678	0	28	ft	W		48000			UG/L				drainfield	TITR	19303	31894	INORGANIC
Iron	18-1240	AAB4640	2	4	ft	SS		2050	35600		MG/KG				septic tank	ICPES	19175	30940	INORGANIC
Iron	18-1241	AAB4642	2	3.25	ft	SS		6050	35600		MG/KG				septic tank	ICPES	19175	30940	INORGANIC
Iron	18-1241	AAB4644	8.5	10	ft	SS		5130	35600		MG/KG				septic tank	ICPES	19175	30940	INORGANIC
Iron	18-1242	AAB4646	2.5	4	ft	SS		3680	35600		MG/KG				septic tank	ICPES	19175	30940	INORGANIC
Iron	18-1250	AAB4648	3.5	5		SS		6570	35600		MG/KG				drainfield	ICPES	19148	31794	INORGANIC
Iron	18-1250	AAB4648	3.5	5		SS		7812	35600		MG/KG		D		drainfield	ICPES	19148	31794	INORGANIC
Iron	18-1250	AAB4650	8.5	10	ft	SS		8790	35600		MG/KG				drainfield	ICPES	19148	31794	INORGANIC
Iron	18-1251	AAB4652	0	5	ft	SS		5500	35600		MG/KG				drainfield	ICPES	19148	31794	INORGANIC
Iron	18-1251	AAB4654	8	10	ft	SS		7730	35600		MG/KG				drainfield	ICPES	19148	31794	INORGANIC
Iron	18-1252	AAB4656	2.5	3.5	ft	SS		7460	35600		MG/KG				drainfield	ICPES	19148	31794	INORGANIC
Iron	18-1252	AAB4658	8.5	10	ft	SS		10800	35600		MG/KG				drainfield	ICPES	19148	31794	INORGANIC
Iron	18-1253	AAB4660	3.5	5	ft	SS		6140	35600		MG/KG				drainfield	ICPES	19148	31794	INORGANIC
Iron	18-1253	AAB4662	8	10	ft	SS		12600	35600		MG/KG	FD			drainfield	ICPES	19148	31794	INORGANIC
Iron	18-1253	AAB4663	8	10	ft	SS		11500	35600		MG/KG	FD			drainfield	ICPES	19148	31794	INORGANIC
Iron	18-1253	AAB4665				W		1440			UG/L	EB			drainfield	ICPES	19148	31794	INORGANIC
Iron	18-1254	AAB4666	2.5	5	ft	SS		5740	35600		MG/KG				drainfield	ICPES	19145	31880	INORGANIC
Iron	18-1254	AAB4668	7.5	9	ft	SS		12000	35600		MG/KG				drainfield	ICPES	19145	31880	INORGANIC
Iron	18-1254	AAB4670	10	15	ft	SS		8150	35600		MG/KG				drainfield	ICPES	19145	31880	INORGANIC
Iron	18-1254	AAB4671	0	15	ft	W		187			UG/L				drainfield	ICPES	19303	31886	INORGANIC
Iron	18-1255	AAB4673	1	2.5	ft	SS		6670	35600		MG/KG				drainfield	ICPES	19145	31880	INORGANIC
Iron	18-1255	AAB4675	8	10	ft	SS		7750	35600		MG/KG				drainfield	ICPES	19145	31880	INORGANIC

Analyte	Loc ID	Sample ID	Begin	End	Units	Mat	S	Sample Value	Bkgd Value	SAL Value	Units	Field Code	Lab Code	EPA Qual	Sample Loc	Tech Code	Request Number	Report Number	Suite
Iron	18-1255	AAB4677	15	20	ft	SS		9780	35600		MG/KG				drainfield	ICPES	19145	31880	INORGANIC
Iron	18-1255	AAB4677	10	15	ft	SS		9780	35600		MG/KG				drainfield	ICPES	19145	31880	INORGANIC
Iron	18-1255	AAB4677	20	23	ft	SS		9780	35600		MG/KG				drainfield	ICPES	19145	31880	INORGANIC
Iron	18-1255	AAB4678	0	28	ft	W	<	15.3			UG/L				drainfield	ICPES	19303	31886	INORGANIC
Lead	18-1240	AAB4640	2	4	ft	SS		1.8	39	400	MG/KG				septic tank	GFAA	19175	30940	INORGANIC
Lead	18-1241	AAB4642	2	3.25	ft	SS		9.8	39	400	MG/KG				septic tank	GFAA	19175	30940	INORGANIC
Lead	18-1241	AAB4644	8.5	10	ft	SS		5.7	39	400	MG/KG				septic tank	GFAA	19175	30940	INORGANIC
Lead	18-1242	AAB4646	2.5	4	ft	SS		4.8	39	400	MG/KG				septic tank	GFAA	19175	30940	INORGANIC
Lead	18-1250	AAB4648	3.5	5		SS		6.9	39	400	MG/KG				drainfield	ICPES	19148	31794	INORGANIC
Lead	18-1250	AAB4648	3.5	5		SS		6.8	39	400	MG/KG		D		drainfield	ICPES	19148	31794	INORGANIC
Lead	18-1250	AAB4650	8.5	10	ft	SS		8.8	39	400	MG/KG				drainfield	ICPES	19148	31794	INORGANIC
Lead	18-1251	AAB4652	0	5	ft	SS		5.8	39	400	MG/KG				drainfield	ICPES	19148	31794	INORGANIC
Lead	18-1251	AAB4654	8	10	ft	SS		5.6	39	400	MG/KG				drainfield	ICPES	19148	31794	INORGANIC
Lead	18-1252	AAB4656	2.5	3.5	ft	SS		7.1	39	400	MG/KG				drainfield	ICPES	19148	31794	INORGANIC
Lead	18-1252	AAB4658	8.5	10	ft	SS		10.8	39	400	MG/KG				drainfield	ICPES	19148	31794	INORGANIC
Lead	18-1253	AAB4660	3.5	5	ft	SS		7	39	400	MG/KG				drainfield	ICPES	19148	31794	INORGANIC
Lead	18-1253	AAB4662	8	10	ft	SS		10.3	39	400	MG/KG	FD			drainfield	ICPES	19148	31794	INORGANIC
Lead	18-1253	AAB4663	8	10	ft	SS		10	39	400	MG/KG	FD			drainfield	ICPES	19148	31794	INORGANIC
Lead	18-1253	AAB4665				W	<	2		50	UG/L	EB			drainfield	ICPES	19148	31794	INORGANIC
Lead	18-1254	AAB4666	2.5	5	ft	SS		3.4	39	400	MG/KG				drainfield	ICPES	19145	31880	INORGANIC
Lead	18-1254	AAB4668	7.5	9	ft	SS		8.3	39	400	MG/KG				drainfield	ICPES	19145	31880	INORGANIC
Lead	18-1254	AAB4670	10	15	ft	SS		6.7	39	400	MG/KG				drainfield	ICPES	19145	31880	INORGANIC
Lead	18-1254	AAB4671	0	15	ft	W	<	0.8	14.1	50	UG/L				drainfield	ICPES	19303	31886	INORGANIC
Lead	18-1255	AAB4673	1	2.5	ft	SS		7.7	39	400	MG/KG				drainfield	ICPES	19145	31880	INORGANIC
Lead	18-1255	AAB4675	8	10	ft	SS		7	39	400	MG/KG				drainfield	ICPES	19145	31880	INORGANIC
Lead	18-1255	AAB4677	10	15	ft	SS		7	39	400	MG/KG				drainfield	ICPES	19145	31880	INORGANIC
Lead	18-1255	AAB4677	20	23	ft	SS		7	39	400	MG/KG				drainfield	ICPES	19145	31880	INORGANIC
Lead	18-1255	AAB4677	15	20	ft	SS		7	39	400	MG/KG				drainfield	ICPES	19145	31880	INORGANIC
Lead	18-1255	AAB4678	0	28	ft	W	<	0.8	14.1	50	UG/L				drainfield	ICPES	19303	31886	INORGANIC
Magnesium	18-1240	AAB4640	2	4	ft	SS	<	496	16100		MG/KG				septic tank	ICPES	19175	30940	INORGANIC
Magnesium	18-1241	AAB4642	2	3.25	ft	SS		545	16100		MG/KG				septic tank	ICPES	19175	30940	INORGANIC
Magnesium	18-1241	AAB4644	8.5	10	ft	SS	<	417	16100		MG/KG				septic tank	ICPES	19175	30940	INORGANIC
Magnesium	18-1242	AAB4646	2.5	4	ft	SS	<	442	16100		MG/KG				septic tank	ICPES	19175	30940	INORGANIC
Magnesium	18-1250	AAB4648	3.5	5		SS	<	400	16100		MG/KG				drainfield	ICPES	19148	31794	INORGANIC
Magnesium	18-1250	AAB4648	3.5	5		SS		434	16100		MG/KG		D		drainfield	ICPES	19148	31794	INORGANIC
Magnesium	18-1250	AAB4650	8.5	10	ft	SS	<	896	16100		MG/KG				drainfield	ICPES	19148	31794	INORGANIC
Magnesium	18-1251	AAB4652	0	5	ft	SS	<	384	16100		MG/KG				drainfield	ICPES	19148	31794	INORGANIC
Magnesium	18-1251	AAB4654	8	10	ft	SS	<	455	16100		MG/KG				drainfield	ICPES	19148	31794	INORGANIC
Magnesium	18-1252	AAB4656	2.5	3.5	ft	SS	<	589	16100		MG/KG				drainfield	ICPES	19148	31794	INORGANIC
Magnesium	18-1252	AAB4658	8.5	10	ft	SS		1840	16100		MG/KG				drainfield	ICPES	19148	31794	INORGANIC
Magnesium	18-1253	AAB4660	3.5	5	ft	SS	<	634	16100		MG/KG				drainfield	ICPES	19148	31794	INORGANIC
Magnesium	18-1253	AAB4662	8	10	ft	SS		1880	16100		MG/KG	FD			drainfield	ICPES	19148	31794	INORGANIC
Magnesium	18-1253	AAB4663	8	10	ft	SS		1780	16100		MG/KG	FD			drainfield	ICPES	19148	31794	INORGANIC
Magnesium	18-1253	AAB4665				W	<	584			UG/L	EB			drainfield	ICPES	19148	31794	INORGANIC
Magnesium	18-1254	AAB4666	2.5	5	ft	SS	<	701	16100		MG/KG				drainfield	ICPES	19145	31880	INORGANIC
Magnesium	18-1254	AAB4668	7.5	9	ft	SS		1500	16100		MG/KG				drainfield	ICPES	19145	31880	INORGANIC
Magnesium	18-1254	AAB4670	10	15	ft	SS	<	685	16100		MG/KG				drainfield	ICPES	19145	31880	INORGANIC
Magnesium	18-1254	AAB4671	0	15	ft	W	<	4060			UG/L				drainfield	ICPES	19303	31886	INORGANIC
Magnesium	18-1255	AAB4673	1	2.5	ft	SS	<	498	16100		MG/KG				drainfield	ICPES	19145	31880	INORGANIC
Magnesium	18-1255	AAB4675	8	10	ft	SS	<	475	16100		MG/KG				drainfield	ICPES	19145	31880	INORGANIC
Magnesium	18-1255	AAB4677	10	15	ft	SS	<	727	16100		MG/KG				drainfield	ICPES	19145	31880	INORGANIC
Magnesium	18-1255	AAB4677	15	20	ft	SS	<	727	16100		MG/KG				drainfield	ICPES	19145	31880	INORGANIC
Magnesium	18-1255	AAB4677	20	23	ft	SS	<	727	16100		MG/KG				drainfield	ICPES	19145	31880	INORGANIC

SAMPLING DATA FOR PRS 18-003(f)

Analyte	Loc ID	Sample ID	Begin	End	Units	Mat	S	Sample Value	Bkgd Value	SAL Value	Units	Field Code	Lab Code	EPA Qual	Sample Loc	Tech Code	Request Number	Report Number	Suite
Magnesium	18-1255	AAB4678	0	28	ft	W	<	4240			UG/L				drainfield	ICPES	19303	31886	INORGANIC
Manganese	18-1240	AAB4640	2	4	ft	SS		61.4	1030	11000	MG/KG				septic tank	ICPES	19175	30940	INORGANIC
Manganese	18-1241	AAB4642	2	3.25	ft	SS		260	1030	11000	MG/KG				septic tank	ICPES	19175	30940	INORGANIC
Manganese	18-1241	AAB4644	8.5	10	ft	SS		157	1030	11000	MG/KG				septic tank	ICPES	19175	30940	INORGANIC
Manganese	18-1242	AAB4646	2.5	4	ft	SS		182	1030	11000	MG/KG				septic tank	ICPES	19175	30940	INORGANIC
Manganese	18-1250	AAB4648	3.5	5		SS		317	1030	11000	MG/KG		D		drainfield	ICPES	19148	31794	INORGANIC
Manganese	18-1250	AAB4648	3.5	5		SS		216	1030	11000	MG/KG				drainfield	ICPES	19148	31794	INORGANIC
Manganese	18-1250	AAB4650	8.5	10	ft	SS		288	1030	11000	MG/KG				drainfield	ICPES	19148	31794	INORGANIC
Manganese	18-1251	AAB4652	0	5	ft	SS		227	1030	11000	MG/KG				drainfield	ICPES	19148	31794	INORGANIC
Manganese	18-1251	AAB4654	8	10	ft	SS		275	1030	11000	MG/KG				drainfield	ICPES	19148	31794	INORGANIC
Manganese	18-1252	AAB4656	2.5	3.5	ft	SS		277	1030	11000	MG/KG				drainfield	ICPES	19148	31794	INORGANIC
Manganese	18-1252	AAB4658	8.5	10	ft	SS		131	1030	11000	MG/KG				drainfield	ICPES	19148	31794	INORGANIC
Manganese	18-1253	AAB4660	3.5	5	ft	SS		240	1030	11000	MG/KG				drainfield	ICPES	19148	31794	INORGANIC
Manganese	18-1253	AAB4662	8	10	ft	SS		473	1030	11000	MG/KG	FD			drainfield	ICPES	19148	31794	INORGANIC
Manganese	18-1253	AAB4663	8	10	ft	SS		395	1030	11000	MG/KG	FD			drainfield	ICPES	19148	31794	INORGANIC
Manganese	18-1253	AAB4665				W		43.5		180	UG/L	EB			drainfield	ICPES	19148	31794	INORGANIC
Manganese	18-1254	AAB4666	2.5	5	ft	SS		160	1030	11000	MG/KG				drainfield	ICPES	19145	31880	INORGANIC
Manganese	18-1254	AAB4668	7.5	9	ft	SS		347	1030	11000	MG/KG				drainfield	ICPES	19145	31880	INORGANIC
Manganese	18-1254	AAB4670	10	15	ft	SS		284	1030	11000	MG/KG				drainfield	ICPES	19145	31880	INORGANIC
Manganese	18-1254	AAB4671	0	15	ft	W		135	523	180	UG/L				drainfield	ICPES	19303	31886	INORGANIC
Manganese	18-1255	AAB4673	1	2.5	ft	SS		222	1030	11000	MG/KG				drainfield	ICPES	19145	31880	INORGANIC
Manganese	18-1255	AAB4675	8	10	ft	SS		356	1030	11000	MG/KG				drainfield	ICPES	19145	31880	INORGANIC
Manganese	18-1255	AAB4677	20	23	ft	SS		305	1030	11000	MG/KG				drainfield	ICPES	19145	31880	INORGANIC
Manganese	18-1255	AAB4677	10	15	ft	SS		305	1030	11000	MG/KG				drainfield	ICPES	19145	31880	INORGANIC
Manganese	18-1255	AAB4677	15	20	ft	SS		305	1030	11000	MG/KG				drainfield	ICPES	19145	31880	INORGANIC
Manganese	18-1255	AAB4678	0	28	ft	W		211	523	180	UG/L				drainfield	ICPES	19303	31886	INORGANIC
Mercury	18-1240	AAB4640	2	4	ft	SS	<	0.06	0.1	24	MG/KG				septic tank	CVAA	19175	30940	INORGANIC
Mercury	18-1241	AAB4642	2	3.25	ft	SS	<	0.06	0.1	24	MG/KG				septic tank	CVAA	19175	30940	INORGANIC
Mercury	18-1241	AAB4644	8.5	10	ft	SS	<	0.05	0.1	24	MG/KG				septic tank	CVAA	19175	30940	INORGANIC
Mercury	18-1242	AAB4646	2.5	4	ft	SS	<	0.06	0.1	24	MG/KG				septic tank	CVAA	19175	30940	INORGANIC
Mercury	18-1250	AAB4648	3.5	5		SS	<	0.05	0.1	24	MG/KG		D		drainfield	CVAA	19148	31794	INORGANIC
Mercury	18-1250	AAB4648	3.5	5		SS	<	0.05	0.1	24	MG/KG				drainfield	CVAA	19148	31794	INORGANIC
Mercury	18-1250	AAB4650	8.5	10	ft	SS	<	0.06	0.1	24	MG/KG				drainfield	CVAA	19148	31794	INORGANIC
Mercury	18-1251	AAB4652	0	5	ft	SS	<	0.05	0.1	24	MG/KG				drainfield	CVAA	19148	31794	INORGANIC
Mercury	18-1251	AAB4654	8	10	ft	SS	<	0.05	0.1	24	MG/KG				drainfield	CVAA	19148	31794	INORGANIC
Mercury	18-1252	AAB4656	2.5	3.5	ft	SS	<	0.05	0.1	24	MG/KG				drainfield	CVAA	19148	31794	INORGANIC
Mercury	18-1252	AAB4658	8.5	10	ft	SS	<	0.06	0.1	24	MG/KG				drainfield	CVAA	19148	31794	INORGANIC
Mercury	18-1253	AAB4660	3.5	5	ft	SS	<	0.07	0.1	24	MG/KG				drainfield	CVAA	19148	31794	INORGANIC
Mercury	18-1253	AAB4662	8	10	ft	SS	<	0.06	0.1	24	MG/KG	FD			drainfield	CVAA	19148	31794	INORGANIC
Mercury	18-1253	AAB4663	8	10	ft	SS	<	0.06	0.1	24	MG/KG	FD			drainfield	CVAA	19148	31794	INORGANIC
Mercury	18-1253	AAB4665				W	<	0.1		2	UG/L	EB			drainfield	CVAA	19148	31794	INORGANIC
Mercury	18-1254	AAB4666	2.5	5	ft	SS	<	0.05	0.1	24	MG/KG				drainfield	CVAA	19145	31880	INORGANIC
Mercury	18-1254	AAB4668	7.5	9	ft	SS	<	0.06	0.1	24	MG/KG				drainfield	CVAA	19145	31880	INORGANIC
Mercury	18-1254	AAB4670	10	15	ft	SS	<	0.06	0.1	24	MG/KG				drainfield	CVAA	19145	31880	INORGANIC
Mercury	18-1254	AAB4671	0	15	ft	W	<	0.1		2	UG/L				drainfield	CVAA	19303	31886	INORGANIC
Mercury	18-1255	AAB4673	1	2.5	ft	SS	<	0.06	0.1	24	MG/KG				drainfield	CVAA	19145	31880	INORGANIC
Mercury	18-1255	AAB4675	8	10	ft	SS	<	0.06	0.1	24	MG/KG				drainfield	CVAA	19145	31880	INORGANIC
Mercury	18-1255	AAB4677	15	20	ft	SS	<	0.06	0.1	24	MG/KG				drainfield	CVAA	19145	31880	INORGANIC
Mercury	18-1255	AAB4677	10	15	ft	SS	<	0.06	0.1	24	MG/KG				drainfield	CVAA	19145	31880	INORGANIC
Mercury	18-1255	AAB4677	20	23	ft	SS	<	0.06	0.1	24	MG/KG				drainfield	CVAA	19145	31880	INORGANIC
Mercury	18-1255	AAB4678	0	28	ft	W	<	0.1		2	UG/L				drainfield	CVAA	19303	31886	INORGANIC
Nickel	18-1240	AAB4640	2	4	ft	SS	<	1.8	26.7	1600	MG/KG				septic tank	ICPES	19175	30940	INORGANIC
Nickel	18-1241	AAB4642	2	3.25	ft	SS	<	2.6	26.7	1600	MG/KG				septic tank	ICPES	19175	30940	INORGANIC

Analyte	Loc ID	Sample ID	Begin	End	Units	Mat	S	Sample Value	Bkgd Value	SAL Value	Units	Field Code	Lab Code	EPA Qual	Sample Loc	Tech Code	Request Number	Report Number	Suite
Nickel	18-1241	AAB4644	8.5	10	ft	SS	<	2.7	26.7	1600	MG/KG				septic tank	ICPES	19175	30940	INORGANIC
Nickel	18-1242	AAB4646	2.5	4	ft	SS	<	2.5	26.7	1600	MG/KG				septic tank	ICPES	19175	30940	INORGANIC
Nickel	18-1250	AAB4648	3.5	5		SS	<	6.4	26.7	1600	MG/KG				drainfield	ICPES	19148	31794	INORGANIC
Nickel	18-1250	AAB4648	3.5	5		SS		4.7	26.7	1600	MG/KG		D		drainfield	ICPES	19148	31794	INORGANIC
Nickel	18-1250	AAB4650	8.5	10	ft	SS	<	6	26.7	1600	MG/KG				drainfield	ICPES	19148	31794	INORGANIC
Nickel	18-1251	AAB4652	0	5	ft	SS	<	6.7	26.7	1600	MG/KG				drainfield	ICPES	19148	31794	INORGANIC
Nickel	18-1251	AAB4654	8	10	ft	SS	<	4.9	26.7	1600	MG/KG				drainfield	ICPES	19148	31794	INORGANIC
Nickel	18-1252	AAB4656	2.5	3.5	ft	SS	<	3.2	26.7	1600	MG/KG				drainfield	ICPES	19148	31794	INORGANIC
Nickel	18-1252	AAB4658	8.5	10	ft	SS	<	8.7	26.7	1600	MG/KG				drainfield	ICPES	19148	31794	INORGANIC
Nickel	18-1253	AAB4660	3.5	5	ft	SS	<	6.1	26.7	1600	MG/KG				drainfield	ICPES	19148	31794	INORGANIC
Nickel	18-1253	AAB4662	8	10	ft	SS	<	8.7	26.7	1600	MG/KG	FD			drainfield	ICPES	19148	31794	INORGANIC
Nickel	18-1253	AAB4663	8	10	ft	SS		10.1	26.7	1600	MG/KG	FD			drainfield	ICPES	19148	31794	INORGANIC
Nickel	18-1253	AAB4665				W	<	15.5		100	UG/L	EB			drainfield	ICPES	19148	31794	INORGANIC
Nickel	18-1254	AAB4666	2.5	5	ft	SS	<	3.3	26.7	1600	MG/KG				drainfield	ICPES	19145	31880	INORGANIC
Nickel	18-1254	AAB4668	7.5	9	ft	SS	<	8.3	26.7	1600	MG/KG				drainfield	ICPES	19145	31880	INORGANIC
Nickel	18-1254	AAB4670	10	15	ft	SS	<	4	26.7	1600	MG/KG				drainfield	ICPES	19145	31880	INORGANIC
Nickel	18-1254	AAB4671	0	15	ft	W	<	5.2		100	UG/L				drainfield	ICPES	19303	31886	INORGANIC
Nickel	18-1255	AAB4673	1	2.5	ft	SS	<	3.4	26.7	1600	MG/KG				drainfield	ICPES	19145	31880	INORGANIC
Nickel	18-1255	AAB4675	8	10	ft	SS	<	6.8	26.7	1600	MG/KG				drainfield	ICPES	19145	31880	INORGANIC
Nickel	18-1255	AAB4677	10	15	ft	SS	<	7.5	26.7	1600	MG/KG				drainfield	ICPES	19145	31880	INORGANIC
Nickel	18-1255	AAB4677	20	23	ft	SS	<	7.5	26.7	1600	MG/KG				drainfield	ICPES	19145	31880	INORGANIC
Nickel	18-1255	AAB4677	15	20	ft	SS	<	7.5	26.7	1600	MG/KG				drainfield	ICPES	19145	31880	INORGANIC
Nickel	18-1255	AAB4678	0	28	ft	W	<	5.2		100	UG/L				drainfield	ICPES	19303	31886	INORGANIC
Nitrate	18-1240	AAB4640	2	4	ft	SS	<	1.2			MG/KG				septic tank	IC	19175	31545	INORGANIC
Nitrate	18-1240	AAB4640	2	4	ft	SS	<	1.2			MG/KG				septic tank	IC	19175	30935	INORGANIC
Nitrate	18-1241	AAB4642	2	3.25	ft	SS		1.67			MG/KG				septic tank	IC	19175	31545	INORGANIC
Nitrate	18-1241	AAB4642	2	3.25	ft	SS		1.67			MG/KG				septic tank	IC	19175	30935	INORGANIC
Nitrate	18-1241	AAB4644	8.5	10	ft	SS		29.7			MG/KG				septic tank	IC	19175	30935	INORGANIC
Nitrate	18-1241	AAB4644	8.5	10	ft	SS		29.7			MG/KG				septic tank	IC	19175	31545	INORGANIC
Nitrate	18-1242	AAB4646	2.5	4	ft	SS		6.02			MG/KG				septic tank	IC	19175	30935	INORGANIC
Nitrate	18-1242	AAB4646	2.5	4	ft	SS		6.02			MG/KG				septic tank	IC	19175	31545	INORGANIC
Nitrate	18-1250	AAB4648	3.5	5		SS		3.32			MG/KG		D		drainfield	IC	19148	31822	INORGANIC
Nitrate	18-1250	AAB4648	3.5	5		SS		2.9			MG/KG				drainfield	IC	19148	31822	INORGANIC
Nitrate	18-1250	AAB4648	3.5	5		SS		3.32			MG/KG		D		drainfield	IC	19148	31757	INORGANIC
Nitrate	18-1250	AAB4648	3.5	5		SS		2.9			MG/KG				drainfield	IC	19148	31757	INORGANIC
Nitrate	18-1250	AAB4650	8.5	10	ft	SS	<	0.208			MG/KG				drainfield	IC	19148	31822	INORGANIC
Nitrate	18-1250	AAB4650	8.5	10	ft	SS	<	0.208			MG/KG				drainfield	IC	19148	31757	INORGANIC
Nitrate	18-1251	AAB4652	0	5	ft	SS		2.72			MG/KG				drainfield	IC	19148	31757	INORGANIC
Nitrate	18-1251	AAB4652	0	5	ft	SS		2.72			MG/KG				drainfield	IC	19148	31822	INORGANIC
Nitrate	18-1251	AAB4654	8	10	ft	SS		2.62			MG/KG				drainfield	IC	19148	31822	INORGANIC
Nitrate	18-1251	AAB4654	8	10	ft	SS		2.62			MG/KG				drainfield	IC	19148	31757	INORGANIC
Nitrate	18-1252	AAB4656	2.5	3.5	ft	SS		3.01			MG/KG				drainfield	IC	19148	31822	INORGANIC
Nitrate	18-1252	AAB4656	2.5	3.5	ft	SS		3.01			MG/KG				drainfield	IC	19148	31757	INORGANIC
Nitrate	18-1252	AAB4658	8.5	10	ft	SS		1.36			MG/KG				drainfield	IC	19148	31757	INORGANIC
Nitrate	18-1252	AAB4658	8.5	10	ft	SS		1.36			MG/KG				drainfield	IC	19148	31822	INORGANIC
Nitrate	18-1253	AAB4660	3.5	5	ft	SS		3.18			MG/KG				drainfield	IC	19148	31757	INORGANIC
Nitrate	18-1253	AAB4660	3.5	5	ft	SS		3.18			MG/KG				drainfield	IC	19148	31822	INORGANIC
Nitrate	18-1253	AAB4662	8	10	ft	SS		9.82			MG/KG	FD			drainfield	IC	19148	31757	INORGANIC
Nitrate	18-1253	AAB4662	8	10	ft	SS		9.82			MG/KG	FD			drainfield	IC	19148	31822	INORGANIC
Nitrate	18-1253	AAB4663	8	10	ft	SS		11.1			MG/KG	FD			drainfield	IC	19148	31757	INORGANIC
Nitrate	18-1253	AAB4663	8	10	ft	SS		11.1			MG/KG	FD			drainfield	IC	19148	31822	INORGANIC
Nitrate	18-1254	AAB4666	2.5	5	ft	SS	<	0.206			MG/KG				drainfield	IC	19145	31811	INORGANIC
Nitrate	18-1254	AAB4668	7.5	9	ft	SS		12.5			MG/KG				drainfield	IC	19145	31811	INORGANIC

SAMPLING DATA FOR PRS 18-003(f)

Analyte	Loc ID	Sample ID	Begin	End	Units	Mat	S	Sample Value	Bkgd Value	SAL Value	Units	Field Code	Lab Code	EPA Qual	Sample Loc	Tech Code	Request Number	Report Number	Suite
Nitrate	18-1254	AAB4670	10	15	ft	SS	<	0.213			MG/KG				drainfield	IC	19145	31811	INORGANIC
Nitrate	18-1254	AAB4671	0	15	ft	W		2560			UG/L				drainfield	ACOLR	19303	31892	INORGANIC
Nitrate	18-1255	AAB4673	1	2.5	ft	SS		7.88			MG/KG				drainfield	IC	19145	31811	INORGANIC
Nitrate	18-1255	AAB4675	8	10	ft	SS		8.5			MG/KG				drainfield	IC	19145	31811	INORGANIC
Nitrate	18-1255	AAB4677	20	23	ft	SS		8.96			MG/KG				drainfield	IC	19145	31811	INORGANIC
Nitrate	18-1255	AAB4677	10	15	ft	SS		8.96			MG/KG				drainfield	IC	19145	31811	INORGANIC
Nitrate	18-1255	AAB4677	15	20	ft	SS		8.96			MG/KG				drainfield	IC	19145	31811	INORGANIC
Nitrate	18-1255	AAB4678	0	28	ft	W		1450			UG/L				drainfield	ACOLR	19303	31892	INORGANIC
pH	18-1254	AAB4671	0	15	ft	W		6.64			UNITS				drainfield	GE	19303	31890	INORGANIC
pH	18-1255	AAB4678	0	28	ft	W		6.7			UNITS				drainfield	GE	19303	31890	INORGANIC
Phenolphthalein Alkalinity	18-1254	AAB4671	0	15	ft	W	<	5000			UG/L				drainfield	TITR	19303	31894	INORGANIC
Phenolphthalein Alkalinity	18-1255	AAB4678	0	28	ft	W	<	5000			UG/L				drainfield	TITR	19303	31894	INORGANIC
Phosphate Phosphorus	18-1254	AAB4671	0	15	ft	W		521			UG/L				drainfield	ACOLR	19303	31892	INORGANIC
Phosphate Phosphorus	18-1255	AAB4678	0	28	ft	W		187			UG/L				drainfield	ACOLR	19303	31892	INORGANIC
Potassium	18-1240	AAB4640	2	4	ft	SS	<	255	6180		MG/KG				septic tank	ICPES	19175	30940	INORGANIC
Potassium	18-1241	AAB4642	2	3.25	ft	SS		652	6180		MG/KG				septic tank	ICPES	19175	30940	INORGANIC
Potassium	18-1241	AAB4644	8.5	10	ft	SS	<	432	6180		MG/KG				septic tank	ICPES	19175	30940	INORGANIC
Potassium	18-1242	AAB4646	2.5	4	ft	SS		533	6180		MG/KG				septic tank	ICPES	19175	30940	INORGANIC
Potassium	18-1250	AAB4648	3.5	5		SS		530	6180		MG/KG		D		drainfield	ICPES	19148	31794	INORGANIC
Potassium	18-1250	AAB4648	3.5	5		SS	<	545	6180		MG/KG				drainfield	ICPES	19148	31794	INORGANIC
Potassium	18-1250	AAB4650	8.5	10	ft	SS	<	947	6180		MG/KG				drainfield	ICPES	19148	31794	INORGANIC
Potassium	18-1251	AAB4652	0	5	ft	SS	<	481	6180		MG/KG				drainfield	ICPES	19148	31794	INORGANIC
Potassium	18-1251	AAB4654	8	10	ft	SS	<	405	6180		MG/KG				drainfield	ICPES	19148	31794	INORGANIC
Potassium	18-1252	AAB4656	2.5	3.5	ft	SS	<	843	6180		MG/KG				drainfield	ICPES	19148	31794	INORGANIC
Potassium	18-1252	AAB4658	8.5	10	ft	SS		1260	6180		MG/KG				drainfield	ICPES	19148	31794	INORGANIC
Potassium	18-1253	AAB4660	3.5	5	ft	SS	<	762	6180		MG/KG				drainfield	ICPES	19148	31794	INORGANIC
Potassium	18-1253	AAB4662	8	10	ft	SS		1670	6180		MG/KG	FD			drainfield	ICPES	19148	31794	INORGANIC
Potassium	18-1253	AAB4663	8	10	ft	SS	<	1120	6180		MG/KG	FD			drainfield	ICPES	19148	31794	INORGANIC
Potassium	18-1253	AAB4665				W	<	4320			UG/L	EB			drainfield	ICPES	19148	31794	INORGANIC
Potassium	18-1254	AAB4666	2.5	5	ft	SS	<	502	6180		MG/KG				drainfield	ICPES	19145	31880	INORGANIC
Potassium	18-1254	AAB4668	7.5	9	ft	SS		1390	6180		MG/KG				drainfield	ICPES	19145	31880	INORGANIC
Potassium	18-1254	AAB4670	10	15	ft	SS	<	683	6180		MG/KG				drainfield	ICPES	19145	31880	INORGANIC
Potassium	18-1254	AAB4671	0	15	ft	W	<	3230			UG/L				drainfield	ICPES	19303	31886	INORGANIC
Potassium	18-1255	AAB4673	1	2.5	ft	SS	<	712	6180		MG/KG				drainfield	ICPES	19145	31880	INORGANIC
Potassium	18-1255	AAB4675	8	10	ft	SS	<	606	6180		MG/KG				drainfield	ICPES	19145	31880	INORGANIC
Potassium	18-1255	AAB4677	15	20	ft	SS	<	808	6180		MG/KG				drainfield	ICPES	19145	31880	INORGANIC
Potassium	18-1255	AAB4677	10	15	ft	SS	<	808	6180		MG/KG				drainfield	ICPES	19145	31880	INORGANIC
Potassium	18-1255	AAB4677	20	23	ft	SS	<	808	6180		MG/KG				drainfield	ICPES	19145	31880	INORGANIC
Potassium	18-1255	AAB4678	0	28	ft	W	<	3320			UG/L				drainfield	ICPES	19303	31886	INORGANIC
Selenium	18-1240	AAB4640	2	4	ft	SS	<	0.29	1.7	400	MG/KG				septic tank	GFAA	19175	30940	INORGANIC
Selenium	18-1241	AAB4642	2	3.25	ft	SS	<	0.27	1.7	400	MG/KG				septic tank	GFAA	19175	30940	INORGANIC
Selenium	18-1241	AAB4644	8.5	10	ft	SS	<	0.28	1.7	400	MG/KG				septic tank	GFAA	19175	30940	INORGANIC
Selenium	18-1242	AAB4646	2.5	4	ft	SS	<	0.27	1.7	400	MG/KG				septic tank	GFAA	19175	30940	INORGANIC
Selenium	18-1250	AAB4648	3.5	5		SS		0.86	1.7	400	MG/KG		D		drainfield	ICPES	19148	31794	INORGANIC
Selenium	18-1250	AAB4648	3.5	5		SS	<	0.71	1.7	400	MG/KG				drainfield	ICPES	19148	31794	INORGANIC
Selenium	18-1250	AAB4650	8.5	10	ft	SS	<	0.45	1.7	400	MG/KG				drainfield	ICPES	19148	31794	INORGANIC
Selenium	18-1251	AAB4652	0	5	ft	SS	<	0.42	1.7	400	MG/KG				drainfield	ICPES	19148	31794	INORGANIC
Selenium	18-1251	AAB4654	8	10	ft	SS	<	0.42	1.7	400	MG/KG				drainfield	ICPES	19148	31794	INORGANIC
Selenium	18-1252	AAB4656	2.5	3.5	ft	SS	<	0.91	1.7	400	MG/KG				drainfield	ICPES	19148	31794	INORGANIC
Selenium	18-1252	AAB4658	8.5	10	ft	SS	<	0.78	1.7	400	MG/KG				drainfield	ICPES	19148	31794	INORGANIC
Selenium	18-1253	AAB4660	3.5	5	ft	SS	<	0.54	1.7	400	MG/KG				drainfield	ICPES	19148	31794	INORGANIC
Selenium	18-1253	AAB4662	8	10	ft	SS	<	0.8	1.7	400	MG/KG	FD			drainfield	ICPES	19148	31794	INORGANIC
Selenium	18-1253	AAB4663	8	10	ft	SS	<	0.62	1.7	400	MG/KG	FD			drainfield	ICPES	19148	31794	INORGANIC

Analyte	Loc ID	Sample ID	Begin	End	Units	Mat	S	Sample Value	Bkgd Value	SAL Value	Units	Field Code	Lab Code	EPA Qual	Sample Loc	Tech Code	Request Number	Report Number	Suite
Selenium	18-1253	AAB4665				W	<	2		50	UG/L	EB			drainfield	ICPES	19148	31794	INORGANIC
Selenium	18-1254	AAB4666	2.5	5	ft	SS	<	0.42	1.7	400	MG/KG				drainfield	ICPES	19145	31880	INORGANIC
Selenium	18-1254	AAB4668	7.5	9	ft	SS	<	0.67	1.7	400	MG/KG				drainfield	ICPES	19145	31880	INORGANIC
Selenium	18-1254	AAB4670	10	15	ft	SS	<	0.45	1.7	400	MG/KG				drainfield	ICPES	19145	31880	INORGANIC
Selenium	18-1254	AAB4671	0	15	ft	W	<	2		50	UG/L				drainfield	ICPES	19303	31886	INORGANIC
Selenium	18-1255	AAB4673	1	2.5	ft	SS	<	0.44	1.7	400	MG/KG				drainfield	ICPES	19145	31880	INORGANIC
Selenium	18-1255	AAB4675	8	10	ft	SS	<	0.44	1.7	400	MG/KG				drainfield	ICPES	19145	31880	INORGANIC
Selenium	18-1255	AAB4677	20	23	ft	SS	<	0.55	1.7	400	MG/KG				drainfield	ICPES	19145	31880	INORGANIC
Selenium	18-1255	AAB4677	15	20	ft	SS	<	0.55	1.7	400	MG/KG				drainfield	ICPES	19145	31880	INORGANIC
Selenium	18-1255	AAB4677	10	15	ft	SS	<	0.55	1.7	400	MG/KG				drainfield	ICPES	19145	31880	INORGANIC
Selenium	18-1255	AAB4678	0	28	ft	W	<	2		50	UG/L				drainfield	ICPES	19303	31886	INORGANIC
Silver	18-1240	AAB4640	2	4	ft	SS	<	0.6	1.61	400	MG/KG				septic tank	ICPES	19175	30940	INORGANIC
Silver	18-1241	AAB4642	2	3.25	ft	SS	<	0.54	1.61	400	MG/KG				septic tank	ICPES	19175	30940	INORGANIC
Silver	18-1241	AAB4644	8.5	10	ft	SS	<	0.53	1.61	400	MG/KG				septic tank	ICPES	19175	30940	INORGANIC
Silver	18-1242	AAB4646	2.5	4	ft	SS	<	0.53	1.61	400	MG/KG				septic tank	ICPES	19175	30940	INORGANIC
Silver	18-1250	AAB4648	3.5	5		SS	<	0.77	1.61	400	MG/KG				drainfield	ICPES	19148	31794	INORGANIC
Silver	18-1250	AAB4648	3.5	5		SS	<	0.77	1.61	400	MG/KG		D		drainfield	ICPES	19148	31794	INORGANIC
Silver	18-1250	AAB4650	8.5	10	ft	SS	<	0.83	1.61	400	MG/KG				drainfield	ICPES	19148	31794	INORGANIC
Silver	18-1251	AAB4652	0	5	ft	SS	<	0.77	1.61	400	MG/KG				drainfield	ICPES	19148	31794	INORGANIC
Silver	18-1251	AAB4654	8	10	ft	SS	<	0.77	1.61	400	MG/KG				drainfield	ICPES	19148	31794	INORGANIC
Silver	18-1252	AAB4656	2.5	3.5	ft	SS	<	0.77	1.61	400	MG/KG				drainfield	ICPES	19148	31794	INORGANIC
Silver	18-1252	AAB4658	8.5	10	ft	SS	<	0.9	1.61	400	MG/KG				drainfield	ICPES	19148	31794	INORGANIC
Silver	18-1253	AAB4660	3.5	5	ft	SS	<	0.77	1.61	400	MG/KG				drainfield	ICPES	19148	31794	INORGANIC
Silver	18-1253	AAB4662	8	10	ft	SS	<	0.86	1.61	400	MG/KG	FD			drainfield	ICPES	19148	31794	INORGANIC
Silver	18-1253	AAB4663	8	10	ft	SS	<	0.87	1.61	400	MG/KG	FD			drainfield	ICPES	19148	31794	INORGANIC
Silver	18-1253	AAB4665				W	<	3.7		170	UG/L	EB			drainfield	ICPES	19148	31794	INORGANIC
Silver	18-1254	AAB4666	2.5	5	ft	SS	<	0.81	1.61	400	MG/KG				drainfield	ICPES	19145	31880	INORGANIC
Silver	18-1254	AAB4668	7.5	9	ft	SS	<	0.88	1.61	400	MG/KG				drainfield	ICPES	19145	31880	INORGANIC
Silver	18-1254	AAB4670	10	15	ft	SS	<	0.86	1.61	400	MG/KG				drainfield	ICPES	19145	31880	INORGANIC
Silver	18-1254	AAB4671	0	15	ft	W	<	3.8		170	UG/L				drainfield	ICPES	19303	31886	INORGANIC
Silver	18-1255	AAB4673	1	2.5	ft	SS	<	0.84	1.61	400	MG/KG				drainfield	ICPES	19145	31880	INORGANIC
Silver	18-1255	AAB4675	8	10	ft	SS	<	0.84	1.61	400	MG/KG				drainfield	ICPES	19145	31880	INORGANIC
Silver	18-1255	AAB4677	20	23	ft	SS	<	0.89	1.61	400	MG/KG				drainfield	ICPES	19145	31880	INORGANIC
Silver	18-1255	AAB4677	10	15	ft	SS	<	0.89	1.61	400	MG/KG				drainfield	ICPES	19145	31880	INORGANIC
Silver	18-1255	AAB4677	15	20	ft	SS	<	0.89	1.61	400	MG/KG				drainfield	ICPES	19145	31880	INORGANIC
Silver	18-1255	AAB4678	0	28	ft	W	<	3.8		170	UG/L				drainfield	ICPES	19303	31886	INORGANIC
Sodium	18-1240	AAB4640	2	4	ft	SS	<	418	3320		MG/KG				septic tank	ICPES	19175	30940	INORGANIC
Sodium	18-1241	AAB4642	2	3.25	ft	SS		575	3320		MG/KG				septic tank	ICPES	19175	30940	INORGANIC
Sodium	18-1241	AAB4644	8.5	10	ft	SS	<	461	3320		MG/KG				septic tank	ICPES	19175	30940	INORGANIC
Sodium	18-1242	AAB4646	2.5	4	ft	SS	<	419	3320		MG/KG				septic tank	ICPES	19175	30940	INORGANIC
Sodium	18-1250	AAB4648	3.5	5		SS		109	3320		MG/KG		D		drainfield	ICPES	19148	31794	INORGANIC
Sodium	18-1250	AAB4648	3.5	5		SS	<	110	3320		MG/KG				drainfield	ICPES	19148	31794	INORGANIC
Sodium	18-1250	AAB4650	8.5	10	ft	SS	<	107	3320		MG/KG				drainfield	ICPES	19148	31794	INORGANIC
Sodium	18-1251	AAB4652	0	5	ft	SS	<	71.7	3320		MG/KG				drainfield	ICPES	19148	31794	INORGANIC
Sodium	18-1251	AAB4654	8	10	ft	SS	<	192	3320		MG/KG				drainfield	ICPES	19148	31794	INORGANIC
Sodium	18-1252	AAB4656	2.5	3.5	ft	SS	<	79.7	3320		MG/KG				drainfield	ICPES	19148	31794	INORGANIC
Sodium	18-1252	AAB4658	8.5	10	ft	SS	<	163	3320		MG/KG				drainfield	ICPES	19148	31794	INORGANIC
Sodium	18-1253	AAB4660	3.5	5	ft	SS	<	81.9	3320		MG/KG				drainfield	ICPES	19148	31794	INORGANIC
Sodium	18-1253	AAB4662	8	10	ft	SS	<	149	3320		MG/KG	FD			drainfield	ICPES	19148	31794	INORGANIC
Sodium	18-1253	AAB4663	8	10	ft	SS	<	144	3320		MG/KG	FD			drainfield	ICPES	19148	31794	INORGANIC
Sodium	18-1253	AAB4665				W	<	1400			UG/L	EB			drainfield	ICPES	19148	31794	INORGANIC
Sodium	18-1254	AAB4666	2.5	5	ft	SS	<	153	3320		MG/KG				drainfield	ICPES	19145	31880	INORGANIC
Sodium	18-1254	AAB4668	7.5	9	ft	SS	<	175	3320		MG/KG				drainfield	ICPES	19145	31880	INORGANIC

SAMPLING DATA FOR PRS 18-003(f)

Analyte	Loc ID	Sample ID	Begin	End	Units	Mat	S	Sample Value	Bkgd Value	SAL Value	Units	Field Code	Lab Code	EPA Qual	Sample Loc	Tech Code	Request Number	Report Number	Suite
Sodium	18-1254	AAB4670	10	15	ft	SS	<	138	3320		MG/KG				drainfield	ICPES	19145	31880	INORGANIC
Sodium	18-1254	AAB4671	0	15	ft	W		17600			UG/L				drainfield	ICPES	19303	31886	INORGANIC
Sodium	18-1255	AAB4673	1	2.5	ft	SS	<	123	3320		MG/KG				drainfield	ICPES	19145	31880	INORGANIC
Sodium	18-1255	AAB4675	8	10	ft	SS	<	238	3320		MG/KG				drainfield	ICPES	19145	31880	INORGANIC
Sodium	18-1255	AAB4677	20	23	ft	SS	<	239	3320		MG/KG				drainfield	ICPES	19145	31880	INORGANIC
Sodium	18-1255	AAB4677	10	15	ft	SS	<	239	3320		MG/KG				drainfield	ICPES	19145	31880	INORGANIC
Sodium	18-1255	AAB4677	15	20	ft	SS	<	239	3320		MG/KG				drainfield	ICPES	19145	31880	INORGANIC
Sodium	18-1255	AAB4678	0	28	ft	W		16100			UG/L				drainfield	ICPES	19303	31886	INORGANIC
Sulfate	18-1254	AAB4671	0	15	ft	W		8150			UG/L				drainfield	IC	19303	31889	INORGANIC
Sulfate	18-1255	AAB4678	0	28	ft	W		8420			UG/L				drainfield	IC	19303	31889	INORGANIC
Thallium	18-1240	AAB4640	2	4	ft	SS	<	0.29	0.9	6.4	MG/KG				septic tank	GFAA	19175	30940	INORGANIC
Thallium	18-1241	AAB4642	2	3.25	ft	SS	<	0.27	0.9	6.4	MG/KG				septic tank	GFAA	19175	30940	INORGANIC
Thallium	18-1241	AAB4644	8.5	10	ft	SS	<	0.28	0.9	6.4	MG/KG				septic tank	GFAA	19175	30940	INORGANIC
Thallium	18-1242	AAB4646	2.5	4	ft	SS	<	0.27	0.9	6.4	MG/KG				septic tank	GFAA	19175	30940	INORGANIC
Thallium	18-1250	AAB4648	3.5	5		SS	<	0.65	0.9	6.4	MG/KG				drainfield	ICPES	19148	31794	INORGANIC
Thallium	18-1250	AAB4648	3.5	5		SS	<	0.65	0.9	6.4	MG/KG		D		drainfield	ICPES	19148	31794	INORGANIC
Thallium	18-1250	AAB4650	8.5	10	ft	SS	<	0.7	0.9	6.4	MG/KG				drainfield	ICPES	19148	31794	INORGANIC
Thallium	18-1251	AAB4652	0	5	ft	SS	<	0.65	0.9	6.4	MG/KG				drainfield	ICPES	19148	31794	INORGANIC
Thallium	18-1251	AAB4654	8	10	ft	SS	<	0.65	0.9	6.4	MG/KG				drainfield	ICPES	19148	31794	INORGANIC
Thallium	18-1252	AAB4656	2.5	3.5	ft	SS	<	0.64	0.9	6.4	MG/KG				drainfield	ICPES	19148	31794	INORGANIC
Thallium	18-1252	AAB4658	8.5	10	ft	SS	<	0.75	0.9	6.4	MG/KG				drainfield	ICPES	19148	31794	INORGANIC
Thallium	18-1253	AAB4660	3.5	5	ft	SS	<	0.64	0.9	6.4	MG/KG				drainfield	ICPES	19148	31794	INORGANIC
Thallium	18-1253	AAB4662	8	10	ft	SS	<	0.72	0.9	6.4	MG/KG	FD			drainfield	ICPES	19148	31794	INORGANIC
Thallium	18-1253	AAB4663	8	10	ft	SS	<	0.73	0.9	6.4	MG/KG	FD			drainfield	ICPES	19148	31794	INORGANIC
Thallium	18-1253	AAB4665				W	<	3.1		2	UG/L	EB			drainfield	ICPES	19148	31794	INORGANIC
Thallium	18-1254	AAB4666	2.5	5	ft	SS	<	0.66	0.9	6.4	MG/KG				drainfield	ICPES	19145	31880	INORGANIC
Thallium	18-1254	AAB4668	7.5	9	ft	SS	<	0.72	0.9	6.4	MG/KG				drainfield	ICPES	19145	31880	INORGANIC
Thallium	18-1254	AAB4670	10	15	ft	SS	<	0.79	0.9	6.4	MG/KG				drainfield	ICPES	19145	31880	INORGANIC
Thallium	18-1254	AAB4671	0	15	ft	W	<	3.1	3.9	2	UG/L				drainfield	ICPES	19303	31886	INORGANIC
Thallium	18-1255	AAB4673	1	2.5	ft	SS	<	1.2	0.9	6.4	MG/KG				drainfield	ICPES	19145	31880	INORGANIC
Thallium	18-1255	AAB4675	8	10	ft	SS	<	1	0.9	6.4	MG/KG				drainfield	ICPES	19145	31880	INORGANIC
Thallium	18-1255	AAB4677	20	23	ft	SS	<	0.73	0.9	6.4	MG/KG				drainfield	ICPES	19145	31880	INORGANIC
Thallium	18-1255	AAB4677	15	20	ft	SS	<	0.73	0.9	6.4	MG/KG				drainfield	ICPES	19145	31880	INORGANIC
Thallium	18-1255	AAB4677	10	15	ft	SS	<	0.73	0.9	6.4	MG/KG				drainfield	ICPES	19145	31880	INORGANIC
Thallium	18-1255	AAB4678	0	28	ft	W	<	3.1	3.9	2	UG/L				drainfield	ICPES	19303	31886	INORGANIC
Total Alkalinity	18-1254	AAB4671	0	15	ft	W		49600			UG/L				drainfield	TITR	19303	31894	INORGANIC
Total Alkalinity	18-1255	AAB4678	0	28	ft	W		51700			UG/L				drainfield	TITR	19303	31894	INORGANIC
Total Dissolved Solids	18-1254	AAB4671	0	15	ft	W		172000			UG/L				drainfield	GRAV	19303	31893	INORGANIC
Total Dissolved Solids	18-1255	AAB4678	0	28	ft	W		14000			UG/L				drainfield	GRAV	19303	31893	INORGANIC
Total Suspended Solids	18-1254	AAB4671	0	15	ft	W		29000			UG/L				drainfield	GRAV	19303	31893	INORGANIC
Total Suspended Solids	18-1255	AAB4678	0	28	ft	W		12000			UG/L				drainfield	GRAV	19303	31893	INORGANIC
Vanadium	18-1240	AAB4640	2	4	ft	SS	<	4.2	66.2	560	MG/KG				septic tank	ICPES	19175	30940	INORGANIC
Vanadium	18-1241	AAB4642	2	3.25	ft	SS		8.8	66.2	560	MG/KG				septic tank	ICPES	19175	30940	INORGANIC
Vanadium	18-1241	AAB4644	8.5	10	ft	SS		7.3	66.2	560	MG/KG				septic tank	ICPES	19175	30940	INORGANIC
Vanadium	18-1242	AAB4646	2.5	4	ft	SS		5.5	66.2	560	MG/KG				septic tank	ICPES	19175	30940	INORGANIC
Vanadium	18-1250	AAB4648	3.5	5		SS		9.2	66.2	560	MG/KG		D		drainfield	ICPES	19148	31794	INORGANIC
Vanadium	18-1250	AAB4648	3.5	5		SS	<	7.6	66.2	560	MG/KG				drainfield	ICPES	19148	31794	INORGANIC
Vanadium	18-1250	AAB4650	8.5	10	ft	SS		12.5	66.2	560	MG/KG				drainfield	ICPES	19148	31794	INORGANIC
Vanadium	18-1251	AAB4652	0	5	ft	SS	<	6.9	66.2	560	MG/KG				drainfield	ICPES	19148	31794	INORGANIC
Vanadium	18-1251	AAB4654	8	10	ft	SS	<	9	66.2	560	MG/KG				drainfield	ICPES	19148	31794	INORGANIC
Vanadium	18-1252	AAB4656	2.5	3.5	ft	SS	<	7.7	66.2	560	MG/KG				drainfield	ICPES	19148	31794	INORGANIC
Vanadium	18-1252	AAB4658	8.5	10	ft	SS		16.6	66.2	560	MG/KG				drainfield	ICPES	19148	31794	INORGANIC
Vanadium	18-1253	AAB4660	3.5	5	ft	SS	<	8.2	66.2	560	MG/KG				drainfield	ICPES	19148	31794	INORGANIC

Analyte	Loc ID	Sample ID	Begin	End	Units	Mat	S	Sample Value	Bkgd Value	SAL Value	Units	Field Code	Lab Code	EPA Qual	Sample Loc	Tech Code	Request Number	Report Number	Suite
Vanadium	18-1253	AAB4662	8	10	ft	SS		21.4	66.2	560	MG/KG	FD			drainfield	ICPES	19148	31794	INORGANIC
Vanadium	18-1253	AAB4663	8	10	ft	SS		20	66.2	560	MG/KG	FD			drainfield	ICPES	19148	31794	INORGANIC
Vanadium	18-1253	AAB4665				W	<	7.1		240	UG/L	EB			drainfield	ICPES	19148	31794	INORGANIC
Vanadium	18-1254	AAB4666	2.5	5	ft	SS	<	7.3	66.2	560	MG/KG				drainfield	ICPES	19145	31880	INORGANIC
Vanadium	18-1254	AAB4668	7.5	9	ft	SS	<	9	66.2	560	MG/KG				drainfield	ICPES	19145	31880	INORGANIC
Vanadium	18-1254	AAB4670	10	15	ft	SS	<	5.1	66.2	560	MG/KG				drainfield	ICPES	19145	31880	INORGANIC
Vanadium	18-1254	AAB4671	0	15	ft	W	<	9.6	27.5	240	UG/L				drainfield	ICPES	19303	31886	INORGANIC
Vanadium	18-1255	AAB4673	1	2.5	ft	SS	<	5.8	66.2	560	MG/KG				drainfield	ICPES	19145	31880	INORGANIC
Vanadium	18-1255	AAB4675	8	10	ft	SS	<	8.7	66.2	560	MG/KG				drainfield	ICPES	19145	31880	INORGANIC
Vanadium	18-1255	AAB4677	20	23	ft	SS	<	7.3	66.2	560	MG/KG				drainfield	ICPES	19145	31880	INORGANIC
Vanadium	18-1255	AAB4677	15	20	ft	SS	<	7.3	66.2	560	MG/KG				drainfield	ICPES	19145	31880	INORGANIC
Vanadium	18-1255	AAB4677	10	15	ft	SS	<	7.3	66.2	560	MG/KG				drainfield	ICPES	19145	31880	INORGANIC
Vanadium	18-1255	AAB4678	0	28	ft	W	<	9.6	27.5	240	UG/L				drainfield	ICPES	19303	31886	INORGANIC
Zinc	18-1240	AAB4640	2	4	ft	SS		6.8	101	24000	MG/KG				septic tank	ICPES	19175	30940	INORGANIC
Zinc	18-1241	AAB4642	2	3.25	ft	SS		28.4	101	24000	MG/KG				septic tank	ICPES	19175	30940	INORGANIC
Zinc	18-1241	AAB4644	8.5	10	ft	SS		25.3	101	24000	MG/KG				septic tank	ICPES	19175	30940	INORGANIC
Zinc	18-1242	AAB4646	2.5	4	ft	SS		19.9	101	24000	MG/KG				septic tank	ICPES	19175	30940	INORGANIC
Zinc	18-1250	AAB4648	3.5	5		SS		30.4	101	24000	MG/KG				drainfield	ICPES	19148	31794	INORGANIC
Zinc	18-1250	AAB4648	3.5	5		SS		33.7	101	24000	MG/KG		D		drainfield	ICPES	19148	31794	INORGANIC
Zinc	18-1250	AAB4650	8.5	10	ft	SS		28.4	101	24000	MG/KG				drainfield	ICPES	19148	31794	INORGANIC
Zinc	18-1251	AAB4652	0	5	ft	SS		23.8	101	24000	MG/KG				drainfield	ICPES	19148	31794	INORGANIC
Zinc	18-1251	AAB4654	8	10	ft	SS		33.2	101	24000	MG/KG				drainfield	ICPES	19148	31794	INORGANIC
Zinc	18-1252	AAB4656	2.5	3.5	ft	SS		34.8	101	24000	MG/KG				drainfield	ICPES	19148	31794	INORGANIC
Zinc	18-1252	AAB4658	8.5	10	ft	SS		35.5	101	24000	MG/KG				drainfield	ICPES	19148	31794	INORGANIC
Zinc	18-1253	AAB4660	3.5	5	ft	SS		27.9	101	24000	MG/KG				drainfield	ICPES	19148	31794	INORGANIC
Zinc	18-1253	AAB4662	8	10	ft	SS		36.6	101	24000	MG/KG	FD			drainfield	ICPES	19148	31794	INORGANIC
Zinc	18-1253	AAB4663	8	10	ft	SS		31.8	101	24000	MG/KG	FD			drainfield	ICPES	19148	31794	INORGANIC
Zinc	18-1253	AAB4665				W		106		10000	UG/L	EB			drainfield	ICPES	19148	31794	INORGANIC
Zinc	18-1254	AAB4666	2.5	5	ft	SS		19.8	101	24000	MG/KG				drainfield	ICPES	19145	31880	INORGANIC
Zinc	18-1254	AAB4668	7.5	9	ft	SS		41.7	101	24000	MG/KG				drainfield	ICPES	19145	31880	INORGANIC
Zinc	18-1254	AAB4670	10	15	ft	SS		30.5	101	24000	MG/KG				drainfield	ICPES	19145	31880	INORGANIC
Zinc	18-1254	AAB4671	0	15	ft	W	<	13.2	64.3	10000	UG/L				drainfield	ICPES	19303	31886	INORGANIC
Zinc	18-1255	AAB4673	1	2.5	ft	SS		36	101	24000	MG/KG				drainfield	ICPES	19145	31880	INORGANIC
Zinc	18-1255	AAB4675	8	10	ft	SS		27.8	101	24000	MG/KG				drainfield	ICPES	19145	31880	INORGANIC
Zinc	18-1255	AAB4677	20	23	ft	SS		31.1	101	24000	MG/KG				drainfield	ICPES	19145	31880	INORGANIC
Zinc	18-1255	AAB4677	15	20	ft	SS		31.1	101	24000	MG/KG				drainfield	ICPES	19145	31880	INORGANIC
Zinc	18-1255	AAB4677	10	15	ft	SS		31.1	101	24000	MG/KG				drainfield	ICPES	19145	31880	INORGANIC
Zinc	18-1255	AAB4678	0	28	ft	W	<	16.2	64.3	10000	UG/L				drainfield	ICPES	19303	31886	INORGANIC
Acenaphthene	18-1240	AAB4640	2	4	ft	SS	<	0.37		4800	MG/KG				septic tank	GCMS	18623	30180	ORGANIC
Acenaphthene	18-1241	AAB4642	2	3.25	ft	SS	<	0.37		4800	MG/KG				septic tank	GCMS	18623	30180	ORGANIC
Acenaphthene	18-1241	AAB4644	8.5	10	ft	SS	<	0.37		4800	MG/KG				septic tank	GCMS	18623	30180	ORGANIC
Acenaphthene	18-1242	AAB4646	2.5	4	ft	SS	<	0.37		4800	MG/KG				septic tank	GCMS	18623	30180	ORGANIC
Acenaphthene	18-1250	AAB4648	3.5	5		SS	<	0.34		4800	MG/KG				drainfield	GCMS	18531	29667	ORGANIC
Acenaphthene	18-1250	AAB4650	8.5	10	ft	SS	<	0.38		4800	MG/KG				drainfield	GCMS	18531	29667	ORGANIC
Acenaphthene	18-1251	AAB4652	0	5	ft	SS	<	0.35		4800	MG/KG				drainfield	GCMS	18531	29667	ORGANIC
Acenaphthene	18-1251	AAB4654	8	10	ft	SS	<	0.34		4800	MG/KG			UJ	drainfield	GCMS	18531	29667	ORGANIC
Acenaphthene	18-1252	AAB4656	2.5	3.5	ft	SS	<	0.34		4800	MG/KG				drainfield	GCMS	18531	29667	ORGANIC
Acenaphthene	18-1252	AAB4658	8.5	10	ft	SS	<	0.4		4800	MG/KG				drainfield	GCMS	18531	29667	ORGANIC
Acenaphthene	18-1253	AAB4660	3.5	5	ft	SS	<	0.34		4800	MG/KG				drainfield	GCMS	18531	29667	ORGANIC
Acenaphthene	18-1253	AAB4662	8	10	ft	SS	<	0.38		4800	MG/KG	FD			drainfield	GCMS	18531	29667	ORGANIC
Acenaphthene	18-1253	AAB4663	8	10	ft	SS	<	0.37		4800	MG/KG	FD			drainfield	GCMS	18531	29667	ORGANIC
Acenaphthene	18-1253	AAB4665				W	<	10		2100	UG/L	EB			drainfield	GCMS	18531	29667	ORGANIC
Acenaphthene	18-1254	AAB4666	2.5	5	ft	SS	<	1.8		4800	MG/KG				drainfield	GCMS	18464	30741	ORGANIC

SAMPLING DATA FOR PRS 18-003(f)

Analyte	Loc ID	Sample ID	Begin	End	Units	Mat	S	Sample Value	Bkgd Value	SAL Value	Units	Field Code	Lab Code	EPA Qual	Sample Loc	Tech Code	Request Number	Report Number	Suite
Acenaphthene	18-1254	AAB4668	7.5	9	ft	SS	<	0.38		4800	MG/KG				drainfield	GCMS	18464	30741	ORGANIC
Acenaphthene	18-1254	AAB4670	10	15	ft	SS	<	0.38		4800	MG/KG				drainfield	GCMS	18464	30741	ORGANIC
Acenaphthene	18-1254	AAB4671	0	15	ft	W	<	10		2100	UG/L				drainfield	GCMS	18670	33026	ORGANIC
Acenaphthene	18-1255	AAB4673	1	2.5	ft	SS	<	0.36		4800	MG/KG				drainfield	GCMS	18464	30741	ORGANIC
Acenaphthene	18-1255	AAB4675	8	10	ft	SS	<	0.36		4800	MG/KG				drainfield	GCMS	18464	30741	ORGANIC
Acenaphthene	18-1255	AAB4677	10	15	ft	SS	<	0.38		4800	MG/KG				drainfield	GCMS	18464	30741	ORGANIC
Acenaphthene	18-1255	AAB4677	15	20	ft	SS	<	0.38		4800	MG/KG				drainfield	GCMS	18464	30741	ORGANIC
Acenaphthene	18-1255	AAB4677	20	23	ft	SS	<	0.38		4800	MG/KG				drainfield	GCMS	18464	30741	ORGANIC
Acenaphthene	18-1255	AAB4678	0	28	ft	W	<	10		2100	UG/L				drainfield	GCMS	18670	35528	ORGANIC
Acenaphthylene	18-1240	AAB4640	2	4	ft	SS	<	0.37			MG/KG				septic tank	GCMS	18623	30180	ORGANIC
Acenaphthylene	18-1241	AAB4642	2	3.25	ft	SS	<	0.37			MG/KG				septic tank	GCMS	18623	30180	ORGANIC
Acenaphthylene	18-1241	AAB4644	8.5	10	ft	SS	<	0.37			MG/KG				septic tank	GCMS	18623	30180	ORGANIC
Acenaphthylene	18-1242	AAB4646	2.5	4	ft	SS	<	0.37			MG/KG				septic tank	GCMS	18623	30180	ORGANIC
Acenaphthylene	18-1250	AAB4648	3.5	5		SS	<	0.34			MG/KG				drainfield	GCMS	18531	29667	ORGANIC
Acenaphthylene	18-1250	AAB4650	8.5	10	ft	SS	<	0.38			MG/KG				drainfield	GCMS	18531	29667	ORGANIC
Acenaphthylene	18-1251	AAB4652	0	5	ft	SS	<	0.35			MG/KG				drainfield	GCMS	18531	29667	ORGANIC
Acenaphthylene	18-1251	AAB4654	8	10	ft	SS	<	0.34			MG/KG			UJ	drainfield	GCMS	18531	29667	ORGANIC
Acenaphthylene	18-1252	AAB4656	2.5	3.5	ft	SS	<	0.34			MG/KG				drainfield	GCMS	18531	29667	ORGANIC
Acenaphthylene	18-1252	AAB4658	8.5	10	ft	SS	<	0.4			MG/KG				drainfield	GCMS	18531	29667	ORGANIC
Acenaphthylene	18-1253	AAB4660	3.5	5	ft	SS	<	0.34			MG/KG				drainfield	GCMS	18531	29667	ORGANIC
Acenaphthylene	18-1253	AAB4662	8	10	ft	SS	<	0.38			MG/KG	FD			drainfield	GCMS	18531	29667	ORGANIC
Acenaphthylene	18-1253	AAB4663	8	10	ft	SS	<	0.37			MG/KG	FD			drainfield	GCMS	18531	29667	ORGANIC
Acenaphthylene	18-1253	AAB4665				W	<	10			UG/L	EB			drainfield	GCMS	18531	29667	ORGANIC
Acenaphthylene	18-1254	AAB4666	2.5	5	ft	SS	<	1.8			MG/KG				drainfield	GCMS	18464	30741	ORGANIC
Acenaphthylene	18-1254	AAB4668	7.5	9	ft	SS	<	0.38			MG/KG				drainfield	GCMS	18464	30741	ORGANIC
Acenaphthylene	18-1254	AAB4670	10	15	ft	SS	<	0.38			MG/KG				drainfield	GCMS	18464	30741	ORGANIC
Acenaphthylene	18-1254	AAB4671	0	15	ft	W	<	10			UG/L				drainfield	GCMS	18670	33026	ORGANIC
Acenaphthylene	18-1255	AAB4673	1	2.5	ft	SS	<	0.36			MG/KG				drainfield	GCMS	18464	30741	ORGANIC
Acenaphthylene	18-1255	AAB4675	8	10	ft	SS	<	0.36			MG/KG				drainfield	GCMS	18464	30741	ORGANIC
Acenaphthylene	18-1255	AAB4677	15	20	ft	SS	<	0.38			MG/KG				drainfield	GCMS	18464	30741	ORGANIC
Acenaphthylene	18-1255	AAB4677	20	23	ft	SS	<	0.38			MG/KG				drainfield	GCMS	18464	30741	ORGANIC
Acenaphthylene	18-1255	AAB4677	10	15	ft	SS	<	0.38			MG/KG				drainfield	GCMS	18464	30741	ORGANIC
Acenaphthylene	18-1255	AAB4678	0	28	ft	W	<	10			UG/L				drainfield	GCMS	18670	35528	ORGANIC
Acetone	18-1240	AAB4640	2	4	ft	SS	<	0.022		8000	MG/KG			UJ	septic tank	GCMS	18623	30223	ORGANIC
Acetone	18-1241	AAB4642	2	3.25	ft	SS	<	0.023		8000	MG/KG			UJ	septic tank	GCMS	18623	30223	ORGANIC
Acetone	18-1241	AAB4644	8.5	10	ft	SS	<	0.023		8000	MG/KG			UJ	septic tank	GCMS	18623	30223	ORGANIC
Acetone	18-1242	AAB4646	2.5	4	ft	SS	<	0.023		8000	MG/KG			UJ	septic tank	GCMS	18623	30223	ORGANIC
Acetone	18-1250	AAB4648	3.5	5		SS	<	0.021		8000	MG/KG				drainfield	GCMS	18531	29571	ORGANIC
Acetone	18-1250	AAB4650	8.5	10	ft	SS	<	0.026		8000	MG/KG				drainfield	GCMS	18531	29571	ORGANIC
Acetone	18-1251	AAB4652	0	5	ft	SS	<	0.026		8000	MG/KG				drainfield	GCMS	18531	29571	ORGANIC
Acetone	18-1251	AAB4654	8	10	ft	SS	<	0.022		8000	MG/KG				drainfield	GCMS	18531	29571	ORGANIC
Acetone	18-1252	AAB4656	2.5	3.5	ft	SS	<	0.021		8000	MG/KG				drainfield	GCMS	18531	29571	ORGANIC
Acetone	18-1252	AAB4658	8.5	10	ft	SS	<	0.025		8000	MG/KG				drainfield	GCMS	18531	29571	ORGANIC
Acetone	18-1253	AAB4660	3.5	5	ft	SS	<	0.026		8000	MG/KG				drainfield	GCMS	18531	29571	ORGANIC
Acetone	18-1253	AAB4662	8	10	ft	SS	<	0.023		8000	MG/KG	FD			drainfield	GCMS	18531	29571	ORGANIC
Acetone	18-1253	AAB4663	8	10	ft	SS	<	0.027		8000	MG/KG	FD			drainfield	GCMS	18531	29571	ORGANIC
Acetone	18-1254	AAB4666	2.5	5	ft	SS	<	0.022		8000	MG/KG				drainfield	GCMS	18464	30692	ORGANIC
Acetone	18-1254	AAB4668	7.5	9	ft	SS	<	0.024		8000	MG/KG				drainfield	GCMS	18464	30692	ORGANIC
Acetone	18-1254	AAB4671	0	15	ft	W	<	20		3500	UG/L				drainfield	GCMS	18670	33056	ORGANIC
Acetone	18-1255	AAB4673	1	2.5	ft	SS	<	0.022		8000	MG/KG				drainfield	GCMS	18464	30692	ORGANIC
Acetone	18-1255	AAB4675	8	10	ft	SS	<	0.022		8000	MG/KG				drainfield	GCMS	18464	30692	ORGANIC
Acetone	18-1255	AAB4678	0	28	ft	W	<	20		3500	UG/L				drainfield	GCMS	18670	33056	ORGANIC
Aniline	18-1240	AAB4640	2	4	ft	SS	<	0.37		120	MG/KG				septic tank	GCMS	18623	30180	ORGANIC

Analyte	Loc ID	Sample ID	Begin	End	Units	Mat	S	Sample Value	Bkgd Value	SAL Value	Units	Field Code	Lab Code	EPA Qual	Sample Loc	Tech Code	Request Number	Report Number	Suite
Aniline	18-1241	AAB4642	2	3.25	ft	SS	<	0.37		120	MG/KG				septic tank	GCMS	18623	30180	ORGANIC
Aniline	18-1241	AAB4644	8.5	10	ft	SS	<	0.37		120	MG/KG				septic tank	GCMS	18623	30180	ORGANIC
Aniline	18-1242	AAB4646	2.5	4	ft	SS	<	0.37		120	MG/KG				septic tank	GCMS	18623	30180	ORGANIC
Aniline	18-1250	AAB4648	3.5	5		SS	<	0.34		120	MG/KG				drainfield	GCMS	18531	29667	ORGANIC
Aniline	18-1250	AAB4650	8.5	10	ft	SS	<	0.38		120	MG/KG				drainfield	GCMS	18531	29667	ORGANIC
Aniline	18-1251	AAB4652	0	5	ft	SS	<	0.35		120	MG/KG				drainfield	GCMS	18531	29667	ORGANIC
Aniline	18-1251	AAB4654	8	10	ft	SS	<	0.34		120	MG/KG			UJ	drainfield	GCMS	18531	29667	ORGANIC
Aniline	18-1252	AAB4656	2.5	3.5	ft	SS	<	0.34		120	MG/KG				drainfield	GCMS	18531	29667	ORGANIC
Aniline	18-1252	AAB4658	8.5	10	ft	SS	<	0.4		120	MG/KG				drainfield	GCMS	18531	29667	ORGANIC
Aniline	18-1253	AAB4660	3.5	5	ft	SS	<	0.34		120	MG/KG				drainfield	GCMS	18531	29667	ORGANIC
Aniline	18-1253	AAB4662	8	10	ft	SS	<	0.38		120	MG/KG	FD			drainfield	GCMS	18531	29667	ORGANIC
Aniline	18-1253	AAB4663	8	10	ft	SS	<	0.37		120	MG/KG	FD			drainfield	GCMS	18531	29667	ORGANIC
Aniline	18-1253	AAB4665				W	<	10		6.1	UG/L	EB			drainfield	GCMS	18531	29667	ORGANIC
Aniline	18-1254	AAB4666	2.5	5	ft	SS	<	1.8		120	MG/KG				drainfield	GCMS	18464	30741	ORGANIC
Aniline	18-1254	AAB4668	7.5	9	ft	SS	<	0.38		120	MG/KG				drainfield	GCMS	18464	30741	ORGANIC
Aniline	18-1254	AAB4670	10	15	ft	SS	<	0.38		120	MG/KG				drainfield	GCMS	18464	30741	ORGANIC
Aniline	18-1254	AAB4671	0	15	ft	W	<	10		6.1	UG/L				drainfield	GCMS	18670	33026	ORGANIC
Aniline	18-1255	AAB4673	1	2.5	ft	SS	<	0.36		120	MG/KG				drainfield	GCMS	18464	30741	ORGANIC
Aniline	18-1255	AAB4675	8	10	ft	SS	<	0.36		120	MG/KG				drainfield	GCMS	18464	30741	ORGANIC
Aniline	18-1255	AAB4677	10	15	ft	SS	<	0.38		120	MG/KG				drainfield	GCMS	18464	30741	ORGANIC
Aniline	18-1255	AAB4677	15	20	ft	SS	<	0.38		120	MG/KG				drainfield	GCMS	18464	30741	ORGANIC
Aniline	18-1255	AAB4677	20	23	ft	SS	<	0.38		120	MG/KG				drainfield	GCMS	18464	30741	ORGANIC
Aniline	18-1255	AAB4678	0	28	ft	W	<	10		6.1	UG/L				drainfield	GCMS	18670	35528	ORGANIC
Anthracene	18-1240	AAB4640	2	4	ft	SS	<	0.37		24000	MG/KG			UJ	septic tank	GCMS	18623	30180	ORGANIC
Anthracene	18-1241	AAB4642	2	3.25	ft	SS	<	0.37		24000	MG/KG			UJ	septic tank	GCMS	18623	30180	ORGANIC
Anthracene	18-1241	AAB4644	8.5	10	ft	SS	<	0.37		24000	MG/KG			UJ	septic tank	GCMS	18623	30180	ORGANIC
Anthracene	18-1242	AAB4646	2.5	4	ft	SS	<	0.37		24000	MG/KG			UJ	septic tank	GCMS	18623	30180	ORGANIC
Anthracene	18-1250	AAB4648	3.5	5		SS	<	0.34		24000	MG/KG				drainfield	GCMS	18531	29667	ORGANIC
Anthracene	18-1250	AAB4650	8.5	10	ft	SS	<	0.38		24000	MG/KG				drainfield	GCMS	18531	29667	ORGANIC
Anthracene	18-1251	AAB4652	0	5	ft	SS	<	0.35		24000	MG/KG				drainfield	GCMS	18531	29667	ORGANIC
Anthracene	18-1251	AAB4654	8	10	ft	SS	<	0.34		24000	MG/KG			UJ	drainfield	GCMS	18531	29667	ORGANIC
Anthracene	18-1252	AAB4656	2.5	3.5	ft	SS	<	0.34		24000	MG/KG				drainfield	GCMS	18531	29667	ORGANIC
Anthracene	18-1252	AAB4658	8.5	10	ft	SS	<	0.4		24000	MG/KG				drainfield	GCMS	18531	29667	ORGANIC
Anthracene	18-1253	AAB4660	3.5	5	ft	SS	<	0.34		24000	MG/KG				drainfield	GCMS	18531	29667	ORGANIC
Anthracene	18-1253	AAB4662	8	10	ft	SS	<	0.38		24000	MG/KG	FD			drainfield	GCMS	18531	29667	ORGANIC
Anthracene	18-1253	AAB4663	8	10	ft	SS	<	0.37		24000	MG/KG	FD			drainfield	GCMS	18531	29667	ORGANIC
Anthracene	18-1253	AAB4665				W	<	10		10000	UG/L	EB			drainfield	GCMS	18531	29667	ORGANIC
Anthracene	18-1254	AAB4666	2.5	5	ft	SS	<	1.8		24000	MG/KG				drainfield	GCMS	18464	30741	ORGANIC
Anthracene	18-1254	AAB4668	7.5	9	ft	SS	<	0.38		24000	MG/KG				drainfield	GCMS	18464	30741	ORGANIC
Anthracene	18-1254	AAB4670	10	15	ft	SS	<	0.38		24000	MG/KG				drainfield	GCMS	18464	30741	ORGANIC
Anthracene	18-1254	AAB4671	0	15	ft	W	<	10		10000	UG/L				drainfield	GCMS	18670	33026	ORGANIC
Anthracene	18-1255	AAB4673	1	2.5	ft	SS	<	0.36		24000	MG/KG				drainfield	GCMS	18464	30741	ORGANIC
Anthracene	18-1255	AAB4675	8	10	ft	SS	<	0.36		24000	MG/KG				drainfield	GCMS	18464	30741	ORGANIC
Anthracene	18-1255	AAB4677	15	20	ft	SS	<	0.38		24000	MG/KG				drainfield	GCMS	18464	30741	ORGANIC
Anthracene	18-1255	AAB4677	20	23	ft	SS	<	0.38		24000	MG/KG				drainfield	GCMS	18464	30741	ORGANIC
Anthracene	18-1255	AAB4677	10	15	ft	SS	<	0.38		24000	MG/KG				drainfield	GCMS	18464	30741	ORGANIC
Anthracene	18-1255	AAB4678	0	28	ft	W	<	10		10000	UG/L				drainfield	GCMS	18670	35528	ORGANIC
Azobenzene	18-1240	AAB4640	2	4	ft	SS	<	0.37		6.4	MG/KG				septic tank	GCMS	18623	30180	ORGANIC
Azobenzene	18-1241	AAB4642	2	3.25	ft	SS	<	0.37		6.4	MG/KG				septic tank	GCMS	18623	30180	ORGANIC
Azobenzene	18-1241	AAB4644	8.5	10	ft	SS	<	0.37		6.4	MG/KG				septic tank	GCMS	18623	30180	ORGANIC
Azobenzene	18-1242	AAB4646	2.5	4	ft	SS	<	0.37		6.4	MG/KG				septic tank	GCMS	18623	30180	ORGANIC
Azobenzene	18-1250	AAB4648	3.5	5		SS	<	0.34		6.4	MG/KG				drainfield	GCMS	18531	29667	ORGANIC
Azobenzene	18-1250	AAB4650	8.5	10	ft	SS	<	0.38		6.4	MG/KG				drainfield	GCMS	18531	29667	ORGANIC

SAMPLING DATA FOR PRS 18-003(f)

Analyte	Loc ID	Sample ID	Begin	End	Units	Mat	S	Sample Value	Bkgd Value	SAL Value	Units	Field Code	Lab Code	EPA Qual	Sample Loc	Tech Code	Request Number	Report Number	Suite
Azobenzene	18-1251	AAB4652	0	5	ft	SS	<	0.35		6.4	MG/KG				drainfield	GCMS	18531	29667	ORGANIC
Azobenzene	18-1251	AAB4654	8	10	ft	SS	<	0.34		6.4	MG/KG			UJ	drainfield	GCMS	18531	29667	ORGANIC
Azobenzene	18-1252	AAB4656	2.5	3.5	ft	SS	<	0.34		6.4	MG/KG				drainfield	GCMS	18531	29667	ORGANIC
Azobenzene	18-1252	AAB4658	8.5	10	ft	SS	<	0.4		6.4	MG/KG				drainfield	GCMS	18531	29667	ORGANIC
Azobenzene	18-1253	AAB4660	3.5	5	ft	SS	<	0.34		6.4	MG/KG				drainfield	GCMS	18531	29667	ORGANIC
Azobenzene	18-1253	AAB4662	8	10	ft	SS	<	0.38		6.4	MG/KG	FD			drainfield	GCMS	18531	29667	ORGANIC
Azobenzene	18-1253	AAB4663	8	10	ft	SS	<	0.37		6.4	MG/KG	FD			drainfield	GCMS	18531	29667	ORGANIC
Azobenzene	18-1253	AAB4665				W	<	10		0.32	UG/L	EB			drainfield	GCMS	18531	29667	ORGANIC
Azobenzene	18-1254	AAB4666	2.5	5	ft	SS	<	1.8		6.4	MG/KG				drainfield	GCMS	18464	30741	ORGANIC
Azobenzene	18-1254	AAB4668	7.5	9	ft	SS	<	0.38		6.4	MG/KG				drainfield	GCMS	18464	30741	ORGANIC
Azobenzene	18-1254	AAB4670	10	15	ft	SS	<	0.38		6.4	MG/KG				drainfield	GCMS	18464	30741	ORGANIC
Azobenzene	18-1254	AAB4671	0	15	ft	W	<	10		0.32	UG/L				drainfield	GCMS	18670	33026	ORGANIC
Azobenzene	18-1255	AAB4673	1	2.5	ft	SS	<	0.36		6.4	MG/KG				drainfield	GCMS	18464	30741	ORGANIC
Azobenzene	18-1255	AAB4675	8	10	ft	SS	<	0.36		6.4	MG/KG				drainfield	GCMS	18464	30741	ORGANIC
Azobenzene	18-1255	AAB4677	15	20	ft	SS	<	0.38		6.4	MG/KG				drainfield	GCMS	18464	30741	ORGANIC
Azobenzene	18-1255	AAB4677	20	23	ft	SS	<	0.38		6.4	MG/KG				drainfield	GCMS	18464	30741	ORGANIC
Azobenzene	18-1255	AAB4677	10	15	ft	SS	<	0.38		6.4	MG/KG				drainfield	GCMS	18464	30741	ORGANIC
Azobenzene	18-1255	AAB4678	0	28	ft	W	<	10		0.32	UG/L				drainfield	GCMS	18670	35528	ORGANIC
Benzene	18-1240	AAB4640	2	4	ft	SS	<	0.006		0.67	MG/KG				septic tank	GCMS	18623	30223	ORGANIC
Benzene	18-1241	AAB4642	2	3.25	ft	SS	<	0.006		0.67	MG/KG				septic tank	GCMS	18623	30223	ORGANIC
Benzene	18-1241	AAB4644	8.5	10	ft	SS	<	0.006		0.67	MG/KG				septic tank	GCMS	18623	30223	ORGANIC
Benzene	18-1242	AAB4646	2.5	4	ft	SS	<	0.006		0.67	MG/KG				septic tank	GCMS	18623	30223	ORGANIC
Benzene	18-1250	AAB4648	3.5	5		SS	<	0.005		0.67	MG/KG				drainfield	GCMS	18531	29571	ORGANIC
Benzene	18-1250	AAB4650	8.5	10	ft	SS	<	0.006		0.67	MG/KG				drainfield	GCMS	18531	29571	ORGANIC
Benzene	18-1251	AAB4652	0	5	ft	SS	<	0.005		0.67	MG/KG				drainfield	GCMS	18531	29571	ORGANIC
Benzene	18-1251	AAB4654	8	10	ft	SS	<	0.005		0.67	MG/KG				drainfield	GCMS	18531	29571	ORGANIC
Benzene	18-1252	AAB4656	2.5	3.5	ft	SS	<	0.005		0.67	MG/KG				drainfield	GCMS	18531	29571	ORGANIC
Benzene	18-1252	AAB4658	8.5	10	ft	SS	<	0.006		0.67	MG/KG				drainfield	GCMS	18531	29571	ORGANIC
Benzene	18-1253	AAB4660	3.5	5	ft	SS	<	0.005		0.67	MG/KG				drainfield	GCMS	18531	29571	ORGANIC
Benzene	18-1253	AAB4662	8	10	ft	SS	<	0.006		0.67	MG/KG	FD			drainfield	GCMS	18531	29571	ORGANIC
Benzene	18-1253	AAB4663	8	10	ft	SS	<	0.006		0.67	MG/KG	FD			drainfield	GCMS	18531	29571	ORGANIC
Benzene	18-1254	AAB4666	2.5	5	ft	SS	<	0.005		0.67	MG/KG				drainfield	GCMS	18464	30692	ORGANIC
Benzene	18-1254	AAB4668	7.5	9	ft	SS	<	0.006		0.67	MG/KG				drainfield	GCMS	18464	30692	ORGANIC
Benzene	18-1254	AAB4671	0	15	ft	W	<	5		5	UG/L				drainfield	GCMS	18670	33056	ORGANIC
Benzene	18-1255	AAB4673	1	2.5	ft	SS	<	0.005		0.67	MG/KG				drainfield	GCMS	18464	30692	ORGANIC
Benzene	18-1255	AAB4675	8	10	ft	SS	<	0.005		0.67	MG/KG				drainfield	GCMS	18464	30692	ORGANIC
Benzene	18-1255	AAB4678	0	28	ft	W	<	5		5	UG/L				drainfield	GCMS	18670	33056	ORGANIC
Benzoic acid	18-1240	AAB4640	2	4	ft	SS	<	3.7		320000	MG/KG				septic tank	GCMS	18623	30180	ORGANIC
Benzoic acid	18-1241	AAB4642	2	3.25	ft	SS	<	3.7		320000	MG/KG				septic tank	GCMS	18623	30180	ORGANIC
Benzoic acid	18-1241	AAB4644	8.5	10	ft	SS	<	3.7		320000	MG/KG				septic tank	GCMS	18623	30180	ORGANIC
Benzoic acid	18-1242	AAB4646	2.5	4	ft	SS	<	3.7		320000	MG/KG				septic tank	GCMS	18623	30180	ORGANIC
Benzoic acid	18-1250	AAB4648	3.5	5		SS	<	3.4		320000	MG/KG				drainfield	GCMS	18531	29667	ORGANIC
Benzoic acid	18-1250	AAB4650	8.5	10	ft	SS	<	3.8		320000	MG/KG				drainfield	GCMS	18531	29667	ORGANIC
Benzoic acid	18-1251	AAB4652	0	5	ft	SS	<	3.5		320000	MG/KG				drainfield	GCMS	18531	29667	ORGANIC
Benzoic acid	18-1251	AAB4654	8	10	ft	SS	<	3.4		320000	MG/KG				drainfield	GCMS	18531	29667	ORGANIC
Benzoic acid	18-1252	AAB4656	2.5	3.5	ft	SS	<	3.4		320000	MG/KG				drainfield	GCMS	18531	29667	ORGANIC
Benzoic acid	18-1252	AAB4658	8.5	10	ft	SS	<	4		320000	MG/KG				drainfield	GCMS	18531	29667	ORGANIC
Benzoic acid	18-1253	AAB4660	3.5	5	ft	SS	<	3.4		320000	MG/KG				drainfield	GCMS	18531	29667	ORGANIC
Benzoic acid	18-1253	AAB4662	8	10	ft	SS	<	3.8		320000	MG/KG	FD			drainfield	GCMS	18531	29667	ORGANIC
Benzoic acid	18-1253	AAB4663	8	10	ft	SS	<	3.7		320000	MG/KG	FD			drainfield	GCMS	18531	29667	ORGANIC
Benzoic acid	18-1253	AAB4665				W	<	51		140000	UG/L	EB			drainfield	GCMS	18531	29667	ORGANIC
Benzoic acid	18-1254	AAB4666	2.5	5	ft	SS	<	18		320000	MG/KG				drainfield	GCMS	18464	30741	ORGANIC
Benzoic acid	18-1254	AAB4668	7.5	9	ft	SS	<	3.8		320000	MG/KG				drainfield	GCMS	18464	30741	ORGANIC

Analyte	Loc ID	Sample ID	Begin	End	Units	Mat	S	Sample Value	Bkgd Value	SAL Value	Units	Field Code	Lab Code	EPA Qual	Sample Loc	Tech Code	Request Number	Report Number	Suite
Benzoic acid	18-1254	AAB4670	10	15	ft	SS	<	3.8		320000	MG/KG				drainfield	GCMS	18464	30741	ORGANIC
Benzoic acid	18-1254	AAB4671	0	15	ft	W	TI	11		140000	UG/L				drainfield	GCMS	18670	33026	ORGANIC
Benzoic acid	18-1254	AAB4671	0	15	ft	W	<	50		140000	UG/L				drainfield	GCMS	18670	33026	ORGANIC
Benzoic acid	18-1255	AAB4673	1	2.5	ft	SS	<	3.6		320000	MG/KG				drainfield	GCMS	18464	30741	ORGANIC
Benzoic acid	18-1255	AAB4675	8	10	ft	SS	<	3.6		320000	MG/KG				drainfield	GCMS	18464	30741	ORGANIC
Benzoic acid	18-1255	AAB4677	10	15	ft	SS	<	3.8		320000	MG/KG				drainfield	GCMS	18464	30741	ORGANIC
Benzoic acid	18-1255	AAB4677	15	20	ft	SS	<	3.8		320000	MG/KG				drainfield	GCMS	18464	30741	ORGANIC
Benzoic acid	18-1255	AAB4677	20	23	ft	SS	<	3.8		320000	MG/KG				drainfield	GCMS	18464	30741	ORGANIC
Benzoic acid	18-1255	AAB4678	0	28	ft	W	<	50		140000	UG/L				drainfield	GCMS	18670	35528	ORGANIC
Benzoic acid	18-1255	AAB4678	0	28	ft	W	TI	10		140000	UG/L				drainfield	GCMS	18670	35528	ORGANIC
Benzo[a]anthracene	18-1240	AAB4640	2	4	ft	SS	<	0.37		1	MG/KG				septic tank	GCMS	18623	30180	ORGANIC
Benzo[a]anthracene	18-1241	AAB4642	2	3.25	ft	SS	<	0.37		1	MG/KG				septic tank	GCMS	18623	30180	ORGANIC
Benzo[a]anthracene	18-1241	AAB4644	8.5	10	ft	SS	<	0.37		1	MG/KG				septic tank	GCMS	18623	30180	ORGANIC
Benzo[a]anthracene	18-1242	AAB4646	2.5	4	ft	SS	<	0.37		1	MG/KG				septic tank	GCMS	18623	30180	ORGANIC
Benzo[a]anthracene	18-1250	AAB4648	3.5	5		SS	<	0.34		1	MG/KG				drainfield	GCMS	18531	29667	ORGANIC
Benzo[a]anthracene	18-1250	AAB4650	8.5	10	ft	SS	<	0.38		1	MG/KG				drainfield	GCMS	18531	29667	ORGANIC
Benzo[a]anthracene	18-1251	AAB4652	0	5	ft	SS	<	0.35		1	MG/KG				drainfield	GCMS	18531	29667	ORGANIC
Benzo[a]anthracene	18-1251	AAB4654	8	10	ft	SS	<	0.34		1	MG/KG			UJ	drainfield	GCMS	18531	29667	ORGANIC
Benzo[a]anthracene	18-1252	AAB4656	2.5	3.5	ft	SS	<	0.34		1	MG/KG				drainfield	GCMS	18531	29667	ORGANIC
Benzo[a]anthracene	18-1252	AAB4658	8.5	10	ft	SS	<	0.4		1	MG/KG				drainfield	GCMS	18531	29667	ORGANIC
Benzo[a]anthracene	18-1253	AAB4660	3.5	5	ft	SS	<	0.34		1	MG/KG				drainfield	GCMS	18531	29667	ORGANIC
Benzo[a]anthracene	18-1253	AAB4662	8	10	ft	SS	<	0.38		1	MG/KG	FD			drainfield	GCMS	18531	29667	ORGANIC
Benzo[a]anthracene	18-1253	AAB4663	8	10	ft	SS	<	0.37		1	MG/KG	FD			drainfield	GCMS	18531	29667	ORGANIC
Benzo[a]anthracene	18-1253	AAB4665				W	<	10		0.1	UG/L	EB			drainfield	GCMS	18531	29667	ORGANIC
Benzo[a]anthracene	18-1254	AAB4666	2.5	5	ft	SS	<	1.8		1	MG/KG				drainfield	GCMS	18464	30741	ORGANIC
Benzo[a]anthracene	18-1254	AAB4668	7.5	9	ft	SS	<	0.38		1	MG/KG				drainfield	GCMS	18464	30741	ORGANIC
Benzo[a]anthracene	18-1254	AAB4670	10	15	ft	SS	<	0.38		1	MG/KG				drainfield	GCMS	18464	30741	ORGANIC
Benzo[a]anthracene	18-1254	AAB4671	0	15	ft	W	<	10		0.1	UG/L				drainfield	GCMS	18670	33026	ORGANIC
Benzo[a]anthracene	18-1255	AAB4673	1	2.5	ft	SS	<	0.36		1	MG/KG				drainfield	GCMS	18464	30741	ORGANIC
Benzo[a]anthracene	18-1255	AAB4675	8	10	ft	SS	<	0.36		1	MG/KG				drainfield	GCMS	18464	30741	ORGANIC
Benzo[a]anthracene	18-1255	AAB4677	10	15	ft	SS	<	0.38		1	MG/KG				drainfield	GCMS	18464	30741	ORGANIC
Benzo[a]anthracene	18-1255	AAB4677	15	20	ft	SS	<	0.38		1	MG/KG				drainfield	GCMS	18464	30741	ORGANIC
Benzo[a]anthracene	18-1255	AAB4677	20	23	ft	SS	<	0.38		1	MG/KG				drainfield	GCMS	18464	30741	ORGANIC
Benzo[a]anthracene	18-1255	AAB4678	0	28	ft	W	<	10		0.1	UG/L				drainfield	GCMS	18670	35528	ORGANIC
Benzo[a]pyrene	18-1240	AAB4640	2	4	ft	SS	<	0.37		0.1	MG/KG				septic tank	GCMS	18623	30180	ORGANIC
Benzo[a]pyrene	18-1241	AAB4642	2	3.25	ft	SS	<	0.37		0.1	MG/KG				septic tank	GCMS	18623	30180	ORGANIC
Benzo[a]pyrene	18-1241	AAB4644	8.5	10	ft	SS	<	0.37		0.1	MG/KG				septic tank	GCMS	18623	30180	ORGANIC
Benzo[a]pyrene	18-1242	AAB4646	2.5	4	ft	SS	<	0.37		0.1	MG/KG				septic tank	GCMS	18623	30180	ORGANIC
Benzo[a]pyrene	18-1250	AAB4648	3.5	5		SS	<	0.34		0.1	MG/KG				drainfield	GCMS	18531	29667	ORGANIC
Benzo[a]pyrene	18-1250	AAB4650	8.5	10	ft	SS	<	0.38		0.1	MG/KG				drainfield	GCMS	18531	29667	ORGANIC
Benzo[a]pyrene	18-1251	AAB4652	0	5	ft	SS	<	0.35		0.1	MG/KG				drainfield	GCMS	18531	29667	ORGANIC
Benzo[a]pyrene	18-1251	AAB4654	8	10	ft	SS	<	0.34		0.1	MG/KG			UJ	drainfield	GCMS	18531	29667	ORGANIC
Benzo[a]pyrene	18-1252	AAB4656	2.5	3.5	ft	SS	<	0.34		0.1	MG/KG				drainfield	GCMS	18531	29667	ORGANIC
Benzo[a]pyrene	18-1252	AAB4658	8.5	10	ft	SS	<	0.4		0.1	MG/KG				drainfield	GCMS	18531	29667	ORGANIC
Benzo[a]pyrene	18-1253	AAB4660	3.5	5	ft	SS	<	0.34		0.1	MG/KG				drainfield	GCMS	18531	29667	ORGANIC
Benzo[a]pyrene	18-1253	AAB4662	8	10	ft	SS	<	0.38		0.1	MG/KG	FD			drainfield	GCMS	18531	29667	ORGANIC
Benzo[a]pyrene	18-1253	AAB4663	8	10	ft	SS	<	0.37		0.1	MG/KG	FD			drainfield	GCMS	18531	29667	ORGANIC
Benzo[a]pyrene	18-1253	AAB4665				W	<	10		0.2	UG/L	EB			drainfield	GCMS	18531	29667	ORGANIC
Benzo[a]pyrene	18-1254	AAB4666	2.5	5	ft	SS	<	1.8		0.1	MG/KG				drainfield	GCMS	18464	30741	ORGANIC
Benzo[a]pyrene	18-1254	AAB4668	7.5	9	ft	SS	<	0.38		0.1	MG/KG				drainfield	GCMS	18464	30741	ORGANIC
Benzo[a]pyrene	18-1254	AAB4670	10	15	ft	SS	<	0.38		0.1	MG/KG				drainfield	GCMS	18464	30741	ORGANIC
Benzo[a]pyrene	18-1254	AAB4671	0	15	ft	W	<	10		0.2	UG/L				drainfield	GCMS	18670	33026	ORGANIC
Benzo[a]pyrene	18-1255	AAB4673	1	2.5	ft	SS	<	0.36		0.1	MG/KG				drainfield	GCMS	18464	30741	ORGANIC

SAMPLING DATA FOR PRS 18-003(f)

Analyte	Loc ID	Sample ID	Begin	End	Units	Mat	S	Sample Value	Bkgd Value	SAL Value	Units	Field Code	Lab Code	EPA Qual	Sample Loc	Tech Code	Request Number	Report Number	Suite
Benzo[a]pyrene	18-1255	AAB4675	8	10	ft	SS	<	0.36		0.1	MG/KG				drainfield	GCMS	18464	30741	ORGANIC
Benzo[a]pyrene	18-1255	AAB4677	20	23	ft	SS	<	0.38		0.1	MG/KG				drainfield	GCMS	18464	30741	ORGANIC
Benzo[a]pyrene	18-1255	AAB4677	10	15	ft	SS	<	0.38		0.1	MG/KG				drainfield	GCMS	18464	30741	ORGANIC
Benzo[a]pyrene	18-1255	AAB4677	15	20	ft	SS	<	0.38		0.1	MG/KG				drainfield	GCMS	18464	30741	ORGANIC
Benzo[a]pyrene	18-1255	AAB4678	0	28	ft	W	<	10		0.2	UG/L				drainfield	GCMS	18670	35528	ORGANIC
Benzo[b]fluoranthene	18-1240	AAB4640	2	4	ft	SS	<	0.37		1	MG/KG				septic tank	GCMS	18623	30180	ORGANIC
Benzo[b]fluoranthene	18-1241	AAB4642	2	3.25	ft	SS	<	0.37		1	MG/KG				septic tank	GCMS	18623	30180	ORGANIC
Benzo[b]fluoranthene	18-1241	AAB4644	8.5	10	ft	SS	<	0.37		1	MG/KG				septic tank	GCMS	18623	30180	ORGANIC
Benzo[b]fluoranthene	18-1242	AAB4646	2.5	4	ft	SS	<	0.37		1	MG/KG				septic tank	GCMS	18623	30180	ORGANIC
Benzo[b]fluoranthene	18-1250	AAB4648	3.5	5		SS	<	0.34		1	MG/KG				drainfield	GCMS	18531	29667	ORGANIC
Benzo[b]fluoranthene	18-1250	AAB4650	8.5	10	ft	SS	<	0.38		1	MG/KG				drainfield	GCMS	18531	29667	ORGANIC
Benzo[b]fluoranthene	18-1251	AAB4652	0	5	ft	SS	<	0.35		1	MG/KG				drainfield	GCMS	18531	29667	ORGANIC
Benzo[b]fluoranthene	18-1251	AAB4654	8	10	ft	SS	<	0.34		1	MG/KG			UJ	drainfield	GCMS	18531	29667	ORGANIC
Benzo[b]fluoranthene	18-1252	AAB4656	2.5	3.5	ft	SS	<	0.34		1	MG/KG				drainfield	GCMS	18531	29667	ORGANIC
Benzo[b]fluoranthene	18-1252	AAB4658	8.5	10	ft	SS	<	0.4		1	MG/KG				drainfield	GCMS	18531	29667	ORGANIC
Benzo[b]fluoranthene	18-1253	AAB4660	3.5	5	ft	SS	<	0.34		1	MG/KG				drainfield	GCMS	18531	29667	ORGANIC
Benzo[b]fluoranthene	18-1253	AAB4662	8	10	ft	SS	<	0.38		1	MG/KG	FD			drainfield	GCMS	18531	29667	ORGANIC
Benzo[b]fluoranthene	18-1253	AAB4663	8	10	ft	SS	<	0.37		1	MG/KG	FD			drainfield	GCMS	18531	29667	ORGANIC
Benzo[b]fluoranthene	18-1253	AAB4665				W	<	10		0.2	UG/L	EB			drainfield	GCMS	18531	29667	ORGANIC
Benzo[b]fluoranthene	18-1254	AAB4666	2.5	5	ft	SS	<	1.8		1	MG/KG				drainfield	GCMS	18464	30741	ORGANIC
Benzo[b]fluoranthene	18-1254	AAB4668	7.5	9	ft	SS	<	0.38		1	MG/KG				drainfield	GCMS	18464	30741	ORGANIC
Benzo[b]fluoranthene	18-1254	AAB4670	10	15	ft	SS	<	0.38		1	MG/KG				drainfield	GCMS	18464	30741	ORGANIC
Benzo[b]fluoranthene	18-1254	AAB4671	0	15	ft	W	<	10		0.2	UG/L				drainfield	GCMS	18670	33026	ORGANIC
Benzo[b]fluoranthene	18-1255	AAB4673	1	2.5	ft	SS	<	0.36		1	MG/KG				drainfield	GCMS	18464	30741	ORGANIC
Benzo[b]fluoranthene	18-1255	AAB4675	8	10	ft	SS	<	0.36		1	MG/KG				drainfield	GCMS	18464	30741	ORGANIC
Benzo[b]fluoranthene	18-1255	AAB4677	15	20	ft	SS	<	0.38		1	MG/KG				drainfield	GCMS	18464	30741	ORGANIC
Benzo[b]fluoranthene	18-1255	AAB4677	20	23	ft	SS	<	0.38		1	MG/KG				drainfield	GCMS	18464	30741	ORGANIC
Benzo[b]fluoranthene	18-1255	AAB4677	10	15	ft	SS	<	0.38		1	MG/KG				drainfield	GCMS	18464	30741	ORGANIC
Benzo[b]fluoranthene	18-1255	AAB4678	0	28	ft	W	<	10		0.2	UG/L				drainfield	GCMS	18670	35528	ORGANIC
Benzo[g,h,i]perylene	18-1240	AAB4640	2	4	ft	SS	<	0.37			MG/KG				septic tank	GCMS	18623	30180	ORGANIC
Benzo[g,h,i]perylene	18-1241	AAB4642	2	3.25	ft	SS	<	0.37			MG/KG				septic tank	GCMS	18623	30180	ORGANIC
Benzo[g,h,i]perylene	18-1241	AAB4644	8.5	10	ft	SS	<	0.37			MG/KG				septic tank	GCMS	18623	30180	ORGANIC
Benzo[g,h,i]perylene	18-1242	AAB4646	2.5	4	ft	SS	<	0.37			MG/KG				septic tank	GCMS	18623	30180	ORGANIC
Benzo[g,h,i]perylene	18-1250	AAB4648	3.5	5		SS	<	0.34			MG/KG				drainfield	GCMS	18531	29667	ORGANIC
Benzo[g,h,i]perylene	18-1250	AAB4650	8.5	10	ft	SS	<	0.38			MG/KG				drainfield	GCMS	18531	29667	ORGANIC
Benzo[g,h,i]perylene	18-1251	AAB4652	0	5	ft	SS	<	0.35			MG/KG				drainfield	GCMS	18531	29667	ORGANIC
Benzo[g,h,i]perylene	18-1251	AAB4654	8	10	ft	SS	<	0.34			MG/KG			UJ	drainfield	GCMS	18531	29667	ORGANIC
Benzo[g,h,i]perylene	18-1252	AAB4656	2.5	3.5	ft	SS	<	0.34			MG/KG				drainfield	GCMS	18531	29667	ORGANIC
Benzo[g,h,i]perylene	18-1252	AAB4658	8.5	10	ft	SS	<	0.4			MG/KG				drainfield	GCMS	18531	29667	ORGANIC
Benzo[g,h,i]perylene	18-1253	AAB4660	3.5	5	ft	SS	<	0.34			MG/KG				drainfield	GCMS	18531	29667	ORGANIC
Benzo[g,h,i]perylene	18-1253	AAB4662	8	10	ft	SS	<	0.38			MG/KG	FD			drainfield	GCMS	18531	29667	ORGANIC
Benzo[g,h,i]perylene	18-1253	AAB4663	8	10	ft	SS	<	0.37			MG/KG	FD			drainfield	GCMS	18531	29667	ORGANIC
Benzo[g,h,i]perylene	18-1253	AAB4665				W	<	10			UG/L	EB			drainfield	GCMS	18531	29667	ORGANIC
Benzo[g,h,i]perylene	18-1254	AAB4666	2.5	5	ft	SS	<	1.8			MG/KG				drainfield	GCMS	18464	30741	ORGANIC
Benzo[g,h,i]perylene	18-1254	AAB4668	7.5	9	ft	SS	<	0.38			MG/KG				drainfield	GCMS	18464	30741	ORGANIC
Benzo[g,h,i]perylene	18-1254	AAB4670	10	15	ft	SS	<	0.38			MG/KG				drainfield	GCMS	18464	30741	ORGANIC
Benzo[g,h,i]perylene	18-1254	AAB4671	0	15	ft	W	<	10			UG/L				drainfield	GCMS	18670	33026	ORGANIC
Benzo[g,h,i]perylene	18-1255	AAB4673	1	2.5	ft	SS	<	0.36			MG/KG				drainfield	GCMS	18464	30741	ORGANIC
Benzo[g,h,i]perylene	18-1255	AAB4675	8	10	ft	SS	<	0.36			MG/KG				drainfield	GCMS	18464	30741	ORGANIC
Benzo[g,h,i]perylene	18-1255	AAB4677	20	23	ft	SS	<	0.38			MG/KG				drainfield	GCMS	18464	30741	ORGANIC
Benzo[g,h,i]perylene	18-1255	AAB4677	15	20	ft	SS	<	0.38			MG/KG				drainfield	GCMS	18464	30741	ORGANIC
Benzo[g,h,i]perylene	18-1255	AAB4677	10	15	ft	SS	<	0.38			MG/KG				drainfield	GCMS	18464	30741	ORGANIC
Benzo[g,h,i]perylene	18-1255	AAB4678	0	28	ft	W	<	10			UG/L				drainfield	GCMS	18670	35528	ORGANIC

Analyte	Loc ID	Sample ID	Begin	End	Units	Mat	S	Sample Value	Bkgd Value	SAL Value	Units	Field Code	Lab Code	EPA Qual	Sample Loc	Tech Code	Request Number	Report Number	Suite
Benzo[k]fluoranthene	18-1240	AAB4640	2	4	ft	SS	<	0.37		1	MG/KG				septic tank	GCMS	18623	30180	ORGANIC
Benzo[k]fluoranthene	18-1241	AAB4642	2	3.25	ft	SS	<	0.37		1	MG/KG				septic tank	GCMS	18623	30180	ORGANIC
Benzo[k]fluoranthene	18-1241	AAB4644	8.5	10	ft	SS	<	0.37		1	MG/KG				septic tank	GCMS	18623	30180	ORGANIC
Benzo[k]fluoranthene	18-1242	AAB4646	2.5	4	ft	SS	<	0.37		1	MG/KG				septic tank	GCMS	18623	30180	ORGANIC
Benzo[k]fluoranthene	18-1250	AAB4648	3.5	5		SS	<	0.34		1	MG/KG				drainfield	GCMS	18531	29667	ORGANIC
Benzo[k]fluoranthene	18-1250	AAB4650	8.5	10	ft	SS	<	0.38		1	MG/KG				drainfield	GCMS	18531	29667	ORGANIC
Benzo[k]fluoranthene	18-1251	AAB4652	0	5	ft	SS	<	0.35		1	MG/KG				drainfield	GCMS	18531	29667	ORGANIC
Benzo[k]fluoranthene	18-1251	AAB4654	8	10	ft	SS	<	0.34		1	MG/KG			UJ	drainfield	GCMS	18531	29667	ORGANIC
Benzo[k]fluoranthene	18-1252	AAB4656	2.5	3.5	ft	SS	<	0.34		1	MG/KG				drainfield	GCMS	18531	29667	ORGANIC
Benzo[k]fluoranthene	18-1252	AAB4658	8.5	10	ft	SS	<	0.4		1	MG/KG				drainfield	GCMS	18531	29667	ORGANIC
Benzo[k]fluoranthene	18-1253	AAB4660	3.5	5	ft	SS	<	0.34		1	MG/KG				drainfield	GCMS	18531	29667	ORGANIC
Benzo[k]fluoranthene	18-1253	AAB4662	8	10	ft	SS	<	0.38		1	MG/KG	FD			drainfield	GCMS	18531	29667	ORGANIC
Benzo[k]fluoranthene	18-1253	AAB4663	8	10	ft	SS	<	0.37		1	MG/KG	FD			drainfield	GCMS	18531	29667	ORGANIC
Benzo[k]fluoranthene	18-1253	AAB4665				W	<	10		0.2	UG/L	EB			drainfield	GCMS	18531	29667	ORGANIC
Benzo[k]fluoranthene	18-1254	AAB4666	2.5	5	ft	SS	<	1.8		1	MG/KG				drainfield	GCMS	18464	30741	ORGANIC
Benzo[k]fluoranthene	18-1254	AAB4668	7.5	9	ft	SS	<	0.38		1	MG/KG				drainfield	GCMS	18464	30741	ORGANIC
Benzo[k]fluoranthene	18-1254	AAB4670	10	15	ft	SS	<	0.38		1	MG/KG				drainfield	GCMS	18464	30741	ORGANIC
Benzo[k]fluoranthene	18-1254	AAB4671	0	15	ft	W	<	10		0.2	UG/L				drainfield	GCMS	18670	33026	ORGANIC
Benzo[k]fluoranthene	18-1255	AAB4673	1	2.5	ft	SS	<	0.36		1	MG/KG				drainfield	GCMS	18464	30741	ORGANIC
Benzo[k]fluoranthene	18-1255	AAB4675	8	10	ft	SS	<	0.36		1	MG/KG				drainfield	GCMS	18464	30741	ORGANIC
Benzo[k]fluoranthene	18-1255	AAB4677	15	20	ft	SS	<	0.38		1	MG/KG				drainfield	GCMS	18464	30741	ORGANIC
Benzo[k]fluoranthene	18-1255	AAB4677	20	23	ft	SS	<	0.38		1	MG/KG				drainfield	GCMS	18464	30741	ORGANIC
Benzo[k]fluoranthene	18-1255	AAB4677	10	15	ft	SS	<	0.38		1	MG/KG				drainfield	GCMS	18464	30741	ORGANIC
Benzo[k]fluoranthene	18-1255	AAB4678	0	28	ft	W	<	10		0.2	UG/L				drainfield	GCMS	18670	35528	ORGANIC
Benzyl alcohol	18-1240	AAB4640	2	4	ft	SS	<	1.5		24000	MG/KG				septic tank	GCMS	18623	30180	ORGANIC
Benzyl alcohol	18-1241	AAB4642	2	3.25	ft	SS	<	1.5		24000	MG/KG				septic tank	GCMS	18623	30180	ORGANIC
Benzyl alcohol	18-1241	AAB4644	8.5	10	ft	SS	<	1.5		24000	MG/KG				septic tank	GCMS	18623	30180	ORGANIC
Benzyl alcohol	18-1242	AAB4646	2.5	4	ft	SS	<	1.5		24000	MG/KG				septic tank	GCMS	18623	30180	ORGANIC
Benzyl alcohol	18-1250	AAB4648	3.5	5		SS	<	1.3		24000	MG/KG				drainfield	GCMS	18531	29667	ORGANIC
Benzyl alcohol	18-1250	AAB4650	8.5	10	ft	SS	<	1.5		24000	MG/KG				drainfield	GCMS	18531	29667	ORGANIC
Benzyl alcohol	18-1251	AAB4652	0	5	ft	SS	<	1.4		24000	MG/KG				drainfield	GCMS	18531	29667	ORGANIC
Benzyl alcohol	18-1251	AAB4654	8	10	ft	SS	<	1.3		24000	MG/KG			UJ	drainfield	GCMS	18531	29667	ORGANIC
Benzyl alcohol	18-1252	AAB4656	2.5	3.5	ft	SS	<	1.3		24000	MG/KG				drainfield	GCMS	18531	29667	ORGANIC
Benzyl alcohol	18-1252	AAB4658	8.5	10	ft	SS	<	1.6		24000	MG/KG				drainfield	GCMS	18531	29667	ORGANIC
Benzyl alcohol	18-1253	AAB4660	3.5	5	ft	SS	<	1.3		24000	MG/KG				drainfield	GCMS	18531	29667	ORGANIC
Benzyl alcohol	18-1253	AAB4662	8	10	ft	SS	<	1.5		24000	MG/KG	FD			drainfield	GCMS	18531	29667	ORGANIC
Benzyl alcohol	18-1253	AAB4663	8	10	ft	SS	<	1.5		24000	MG/KG	FD			drainfield	GCMS	18531	29667	ORGANIC
Benzyl alcohol	18-1253	AAB4665				W	<	20		11000	UG/L	EB			drainfield	GCMS	18531	29667	ORGANIC
Benzyl alcohol	18-1254	AAB4666	2.5	5	ft	SS	<	6.9		24000	MG/KG				drainfield	GCMS	18464	30741	ORGANIC
Benzyl alcohol	18-1254	AAB4668	7.5	9	ft	SS	<	1.5		24000	MG/KG				drainfield	GCMS	18464	30741	ORGANIC
Benzyl alcohol	18-1254	AAB4670	10	15	ft	SS	<	1.5		24000	MG/KG				drainfield	GCMS	18464	30741	ORGANIC
Benzyl alcohol	18-1254	AAB4671	0	15	ft	W	<	20		11000	UG/L				drainfield	GCMS	18670	33026	ORGANIC
Benzyl alcohol	18-1255	AAB4673	1	2.5	ft	SS	<	1.4		24000	MG/KG				drainfield	GCMS	18464	30741	ORGANIC
Benzyl alcohol	18-1255	AAB4675	8	10	ft	SS	<	1.4		24000	MG/KG				drainfield	GCMS	18464	30741	ORGANIC
Benzyl alcohol	18-1255	AAB4677	15	20	ft	SS	<	1.5		24000	MG/KG				drainfield	GCMS	18464	30741	ORGANIC
Benzyl alcohol	18-1255	AAB4677	10	15	ft	SS	<	1.5		24000	MG/KG				drainfield	GCMS	18464	30741	ORGANIC
Benzyl alcohol	18-1255	AAB4677	20	23	ft	SS	<	1.5		24000	MG/KG				drainfield	GCMS	18464	30741	ORGANIC
Benzyl alcohol	18-1255	AAB4678	0	28	ft	W	<	20		11000	UG/L				drainfield	GCMS	18670	35528	ORGANIC
Bis(2-chloroethoxy)methane	18-1240	AAB4640	2	4	ft	SS	<	0.37			MG/KG				septic tank	GCMS	18623	30180	ORGANIC
Bis(2-chloroethoxy)methane	18-1241	AAB4642	2	3.25	ft	SS	<	0.37			MG/KG				septic tank	GCMS	18623	30180	ORGANIC
Bis(2-chloroethoxy)methane	18-1241	AAB4644	8.5	10	ft	SS	<	0.37			MG/KG				septic tank	GCMS	18623	30180	ORGANIC
Bis(2-chloroethoxy)methane	18-1242	AAB4646	2.5	4	ft	SS	<	0.37			MG/KG				septic tank	GCMS	18623	30180	ORGANIC
Bis(2-chloroethoxy)methane	18-1250	AAB4648	3.5	5		SS	<	0.34			MG/KG				drainfield	GCMS	18531	29667	ORGANIC

SAMPLING DATA FOR PRS 18-003(f)

Analyte	Loc ID	Sample ID	Begin	End	Units	Mat	S	Sample Value	Bkgd Value	SAL Value	Units	Field Code	Lab Code	EPA Qual	Sample Loc	Tech Code	Request Number	Report Number	Suite
Bis(2-chloroethoxy)methane	18-1250	AAB4650	8.5	10	ft	SS	<	0.38			MG/KG				drainfield	GCMS	18531	29667	ORGANIC
Bis(2-chloroethoxy)methane	18-1251	AAB4652	0	5	ft	SS	<	0.35			MG/KG				drainfield	GCMS	18531	29667	ORGANIC
Bis(2-chloroethoxy)methane	18-1251	AAB4654	8	10	ft	SS	<	0.34			MG/KG			UJ	drainfield	GCMS	18531	29667	ORGANIC
Bis(2-chloroethoxy)methane	18-1252	AAB4656	2.5	3.5	ft	SS	<	0.34			MG/KG				drainfield	GCMS	18531	29667	ORGANIC
Bis(2-chloroethoxy)methane	18-1252	AAB4658	8.5	10	ft	SS	<	0.4			MG/KG				drainfield	GCMS	18531	29667	ORGANIC
Bis(2-chloroethoxy)methane	18-1253	AAB4660	3.5	5	ft	SS	<	0.34			MG/KG				drainfield	GCMS	18531	29667	ORGANIC
Bis(2-chloroethoxy)methane	18-1253	AAB4662	8	10	ft	SS	<	0.38			MG/KG	FD			drainfield	GCMS	18531	29667	ORGANIC
Bis(2-chloroethoxy)methane	18-1253	AAB4663	8	10	ft	SS	<	0.37			MG/KG	FD			drainfield	GCMS	18531	29667	ORGANIC
Bis(2-chloroethoxy)methane	18-1253	AAB4665				W	<	10			UG/L	EB			drainfield	GCMS	18531	29667	ORGANIC
Bis(2-chloroethoxy)methane	18-1254	AAB4666	2.5	5	ft	SS	<	1.8			MG/KG				drainfield	GCMS	18464	30741	ORGANIC
Bis(2-chloroethoxy)methane	18-1254	AAB4668	7.5	9	ft	SS	<	0.38			MG/KG				drainfield	GCMS	18464	30741	ORGANIC
Bis(2-chloroethoxy)methane	18-1254	AAB4670	10	15	ft	SS	<	0.38			MG/KG				drainfield	GCMS	18464	30741	ORGANIC
Bis(2-chloroethoxy)methane	18-1254	AAB4671	0	15	ft	W	<	10			UG/L				drainfield	GCMS	18670	33026	ORGANIC
Bis(2-chloroethoxy)methane	18-1255	AAB4673	1	2.5	ft	SS	<	0.36			MG/KG				drainfield	GCMS	18464	30741	ORGANIC
Bis(2-chloroethoxy)methane	18-1255	AAB4675	8	10	ft	SS	<	0.36			MG/KG				drainfield	GCMS	18464	30741	ORGANIC
Bis(2-chloroethoxy)methane	18-1255	AAB4677	15	20	ft	SS	<	0.38			MG/KG				drainfield	GCMS	18464	30741	ORGANIC
Bis(2-chloroethoxy)methane	18-1255	AAB4677	20	23	ft	SS	<	0.38			MG/KG				drainfield	GCMS	18464	30741	ORGANIC
Bis(2-chloroethoxy)methane	18-1255	AAB4677	10	15	ft	SS	<	0.38			MG/KG				drainfield	GCMS	18464	30741	ORGANIC
Bis(2-chloroethoxy)methane	18-1255	AAB4678	0	28	ft	W	<	10			UG/L				drainfield	GCMS	18670	35528	ORGANIC
Bis(2-chloroethyl)ether	18-1240	AAB4640	2	4	ft	SS	<	0.37		0.12	MG/KG				septic tank	GCMS	18623	30180	ORGANIC
Bis(2-chloroethyl)ether	18-1241	AAB4642	2	3.25	ft	SS	<	0.37		0.12	MG/KG				septic tank	GCMS	18623	30180	ORGANIC
Bis(2-chloroethyl)ether	18-1241	AAB4644	8.5	10	ft	SS	<	0.37		0.12	MG/KG				septic tank	GCMS	18623	30180	ORGANIC
Bis(2-chloroethyl)ether	18-1242	AAB4646	2.5	4	ft	SS	<	0.37		0.12	MG/KG				septic tank	GCMS	18623	30180	ORGANIC
Bis(2-chloroethyl)ether	18-1250	AAB4648	3.5	5		SS	<	0.34		0.12	MG/KG				drainfield	GCMS	18531	29667	ORGANIC
Bis(2-chloroethyl)ether	18-1250	AAB4650	8.5	10	ft	SS	<	0.38		0.12	MG/KG				drainfield	GCMS	18531	29667	ORGANIC
Bis(2-chloroethyl)ether	18-1251	AAB4652	0	5	ft	SS	<	0.35		0.12	MG/KG				drainfield	GCMS	18531	29667	ORGANIC
Bis(2-chloroethyl)ether	18-1251	AAB4654	8	10	ft	SS	<	0.34		0.12	MG/KG			UJ	drainfield	GCMS	18531	29667	ORGANIC
Bis(2-chloroethyl)ether	18-1252	AAB4656	2.5	3.5	ft	SS	<	0.34		0.12	MG/KG				drainfield	GCMS	18531	29667	ORGANIC
Bis(2-chloroethyl)ether	18-1252	AAB4658	8.5	10	ft	SS	<	0.4		0.12	MG/KG				drainfield	GCMS	18531	29667	ORGANIC
Bis(2-chloroethyl)ether	18-1253	AAB4660	3.5	5	ft	SS	<	0.34		0.12	MG/KG				drainfield	GCMS	18531	29667	ORGANIC
Bis(2-chloroethyl)ether	18-1253	AAB4662	8	10	ft	SS	<	0.38		0.12	MG/KG	FD			drainfield	GCMS	18531	29667	ORGANIC
Bis(2-chloroethyl)ether	18-1253	AAB4663	8	10	ft	SS	<	0.37		0.12	MG/KG	FD			drainfield	GCMS	18531	29667	ORGANIC
Bis(2-chloroethyl)ether	18-1253	AAB4665				W	<	10		0.032	UG/L	EB			drainfield	GCMS	18531	29667	ORGANIC
Bis(2-chloroethyl)ether	18-1254	AAB4666	2.5	5	ft	SS	<	1.8		0.12	MG/KG				drainfield	GCMS	18464	30741	ORGANIC
Bis(2-chloroethyl)ether	18-1254	AAB4668	7.5	9	ft	SS	<	0.38		0.12	MG/KG				drainfield	GCMS	18464	30741	ORGANIC
Bis(2-chloroethyl)ether	18-1254	AAB4670	10	15	ft	SS	<	0.38		0.12	MG/KG				drainfield	GCMS	18464	30741	ORGANIC
Bis(2-chloroethyl)ether	18-1254	AAB4671	0	15	ft	W	<	10		0.032	UG/L				drainfield	GCMS	18670	33026	ORGANIC
Bis(2-chloroethyl)ether	18-1255	AAB4673	1	2.5	ft	SS	<	0.36		0.12	MG/KG				drainfield	GCMS	18464	30741	ORGANIC
Bis(2-chloroethyl)ether	18-1255	AAB4675	8	10	ft	SS	<	0.36		0.12	MG/KG				drainfield	GCMS	18464	30741	ORGANIC
Bis(2-chloroethyl)ether	18-1255	AAB4677	15	20	ft	SS	<	0.38		0.12	MG/KG				drainfield	GCMS	18464	30741	ORGANIC
Bis(2-chloroethyl)ether	18-1255	AAB4677	20	23	ft	SS	<	0.38		0.12	MG/KG				drainfield	GCMS	18464	30741	ORGANIC
Bis(2-chloroethyl)ether	18-1255	AAB4677	10	15	ft	SS	<	0.38		0.12	MG/KG				drainfield	GCMS	18464	30741	ORGANIC
Bis(2-chloroethyl)ether	18-1255	AAB4678	0	28	ft	W	<	10		0.032	UG/L				drainfield	GCMS	18670	35528	ORGANIC
Bis(2-chloroisopropyl)ether	18-1240	AAB4640	2	4	ft	SS	<	0.37		100	MG/KG				septic tank	GCMS	18623	30180	ORGANIC
Bis(2-chloroisopropyl)ether	18-1241	AAB4642	2	3.25	ft	SS	<	0.37		100	MG/KG				septic tank	GCMS	18623	30180	ORGANIC
Bis(2-chloroisopropyl)ether	18-1241	AAB4644	8.5	10	ft	SS	<	0.37		100	MG/KG				septic tank	GCMS	18623	30180	ORGANIC
Bis(2-chloroisopropyl)ether	18-1242	AAB4646	2.5	4	ft	SS	<	0.37		100	MG/KG				septic tank	GCMS	18623	30180	ORGANIC
Bis(2-chloroisopropyl)ether	18-1250	AAB4648	3.5	5		SS	<	0.34		100	MG/KG				drainfield	GCMS	18531	29667	ORGANIC
Bis(2-chloroisopropyl)ether	18-1250	AAB4650	8.5	10	ft	SS	<	0.38		100	MG/KG				drainfield	GCMS	18531	29667	ORGANIC
Bis(2-chloroisopropyl)ether	18-1251	AAB4652	0	5	ft	SS	<	0.35		100	MG/KG				drainfield	GCMS	18531	29667	ORGANIC
Bis(2-chloroisopropyl)ether	18-1251	AAB4654	8	10	ft	SS	<	0.34		100	MG/KG			UJ	drainfield	GCMS	18531	29667	ORGANIC
Bis(2-chloroisopropyl)ether	18-1252	AAB4656	2.5	3.5	ft	SS	<	0.34		100	MG/KG				drainfield	GCMS	18531	29667	ORGANIC
Bis(2-chloroisopropyl)ether	18-1252	AAB4658	8.5	10	ft	SS	<	0.4		100	MG/KG				drainfield	GCMS	18531	29667	ORGANIC

Analyte	Loc ID	Sample ID	Begin	End	Units	Mat	S	Sample Value	Bkgd Value	SAL Value	Units	Field Code	Lab Code	EPA Qual	Sample Loc	Tech Code	Request Number	Report Number	Suite
Bis(2-chloroisopropyl)ether	18-1253	AAB4660	3.5	5	ft	SS	<	0.34		100	MG/KG				drainfield	GCMS	18531	29667	ORGANIC
Bis(2-chloroisopropyl)ether	18-1253	AAB4662	8	10	ft	SS	<	0.38		100	MG/KG	FD			drainfield	GCMS	18531	29667	ORGANIC
Bis(2-chloroisopropyl)ether	18-1253	AAB4663	8	10	ft	SS	<	0.37		100	MG/KG	FD			drainfield	GCMS	18531	29667	ORGANIC
Bis(2-chloroisopropyl)ether	18-1253	AAB4665				W	<	10		0.5	UG/L	EB			drainfield	GCMS	18531	29667	ORGANIC
Bis(2-chloroisopropyl)ether	18-1254	AAB4666	2.5	5	ft	SS	<	1.8		100	MG/KG				drainfield	GCMS	18464	30741	ORGANIC
Bis(2-chloroisopropyl)ether	18-1254	AAB4668	7.5	9	ft	SS	<	0.38		100	MG/KG				drainfield	GCMS	18464	30741	ORGANIC
Bis(2-chloroisopropyl)ether	18-1254	AAB4670	10	15	ft	SS	<	0.38		100	MG/KG				drainfield	GCMS	18464	30741	ORGANIC
Bis(2-chloroisopropyl)ether	18-1254	AAB4671	0	15	ft	W	<	10		0.5	UG/L				drainfield	GCMS	18670	33026	ORGANIC
Bis(2-chloroisopropyl)ether	18-1255	AAB4673	1	2.5	ft	SS	<	0.36		100	MG/KG				drainfield	GCMS	18464	30741	ORGANIC
Bis(2-chloroisopropyl)ether	18-1255	AAB4675	8	10	ft	SS	<	0.36		100	MG/KG				drainfield	GCMS	18464	30741	ORGANIC
Bis(2-chloroisopropyl)ether	18-1255	AAB4677	15	20	ft	SS	<	0.38		100	MG/KG				drainfield	GCMS	18464	30741	ORGANIC
Bis(2-chloroisopropyl)ether	18-1255	AAB4677	20	23	ft	SS	<	0.38		100	MG/KG				drainfield	GCMS	18464	30741	ORGANIC
Bis(2-chloroisopropyl)ether	18-1255	AAB4677	10	15	ft	SS	<	0.38		100	MG/KG				drainfield	GCMS	18464	30741	ORGANIC
Bis(2-chloroisopropyl)ether	18-1255	AAB4678	0	28	ft	W	<	10		0.5	UG/L				drainfield	GCMS	18670	35528	ORGANIC
Bis(2-ethylhexyl)phthalate	18-1240	AAB4640	2	4	ft	SS	<	0.37		50	MG/KG				septic tank	GCMS	18623	30180	ORGANIC
Bis(2-ethylhexyl)phthalate	18-1241	AAB4642	2	3.25	ft	SS	<	0.37		50	MG/KG				septic tank	GCMS	18623	30180	ORGANIC
Bis(2-ethylhexyl)phthalate	18-1241	AAB4644	8.5	10	ft	SS	<	0.37		50	MG/KG				septic tank	GCMS	18623	30180	ORGANIC
Bis(2-ethylhexyl)phthalate	18-1242	AAB4646	2.5	4	ft	SS	<	0.37		50	MG/KG				septic tank	GCMS	18623	30180	ORGANIC
Bis(2-ethylhexyl)phthalate	18-1250	AAB4648	3.5	5		SS	<	0.34		50	MG/KG				drainfield	GCMS	18531	29667	ORGANIC
Bis(2-ethylhexyl)phthalate	18-1250	AAB4650	8.5	10	ft	SS	<	0.38		50	MG/KG				drainfield	GCMS	18531	29667	ORGANIC
Bis(2-ethylhexyl)phthalate	18-1251	AAB4652	0	5	ft	SS	<	0.35		50	MG/KG				drainfield	GCMS	18531	29667	ORGANIC
Bis(2-ethylhexyl)phthalate	18-1251	AAB4654	8	10	ft	SS	<	0.34		50	MG/KG			UJ	drainfield	GCMS	18531	29667	ORGANIC
Bis(2-ethylhexyl)phthalate	18-1252	AAB4656	2.5	3.5	ft	SS	<	0.34		50	MG/KG				drainfield	GCMS	18531	29667	ORGANIC
Bis(2-ethylhexyl)phthalate	18-1252	AAB4658	8.5	10	ft	SS	<	0.4		50	MG/KG				drainfield	GCMS	18531	29667	ORGANIC
Bis(2-ethylhexyl)phthalate	18-1253	AAB4660	3.5	5	ft	SS	<	0.34		50	MG/KG				drainfield	GCMS	18531	29667	ORGANIC
Bis(2-ethylhexyl)phthalate	18-1253	AAB4662	8	10	ft	SS	<	0.38		50	MG/KG	FD			drainfield	GCMS	18531	29667	ORGANIC
Bis(2-ethylhexyl)phthalate	18-1253	AAB4663	8	10	ft	SS	<	0.37		50	MG/KG	FD			drainfield	GCMS	18531	29667	ORGANIC
Bis(2-ethylhexyl)phthalate	18-1253	AAB4665				W	<	40		6	UG/L	EB			drainfield	GCMS	18531	29667	ORGANIC
Bis(2-ethylhexyl)phthalate	18-1254	AAB4666	2.5	5	ft	SS	<	2.1		50	MG/KG				drainfield	GCMS	18464	30741	ORGANIC
Bis(2-ethylhexyl)phthalate	18-1254	AAB4668	7.5	9	ft	SS	<	0.38		50	MG/KG				drainfield	GCMS	18464	30741	ORGANIC
Bis(2-ethylhexyl)phthalate	18-1254	AAB4670	10	15	ft	SS	<	3		50	MG/KG				drainfield	GCMS	18464	30741	ORGANIC
Bis(2-ethylhexyl)phthalate	18-1254	AAB4671	0	15	ft	W	<	10		6	UG/L				drainfield	GCMS	18670	33026	ORGANIC
Bis(2-ethylhexyl)phthalate	18-1255	AAB4673	1	2.5	ft	SS	<	0.36		50	MG/KG				drainfield	GCMS	18464	30741	ORGANIC
Bis(2-ethylhexyl)phthalate	18-1255	AAB4675	8	10	ft	SS	<	0.36		50	MG/KG				drainfield	GCMS	18464	30741	ORGANIC
Bis(2-ethylhexyl)phthalate	18-1255	AAB4677	15	20	ft	SS	<	0.38		50	MG/KG				drainfield	GCMS	18464	30741	ORGANIC
Bis(2-ethylhexyl)phthalate	18-1255	AAB4677	20	23	ft	SS	<	0.38		50	MG/KG				drainfield	GCMS	18464	30741	ORGANIC
Bis(2-ethylhexyl)phthalate	18-1255	AAB4677	10	15	ft	SS	<	0.38		50	MG/KG				drainfield	GCMS	18464	30741	ORGANIC
Bis(2-ethylhexyl)phthalate	18-1255	AAB4678	0	28	ft	W	<	10		6	UG/L				drainfield	GCMS	18670	35528	ORGANIC
Bromobenzene	18-1240	AAB4640	2	4	ft	SS	<	0.006			MG/KG				septic tank	GCMS	18623	30223	ORGANIC
Bromobenzene	18-1241	AAB4642	2	3.25	ft	SS	<	0.006			MG/KG				septic tank	GCMS	18623	30223	ORGANIC
Bromobenzene	18-1241	AAB4644	8.5	10	ft	SS	<	0.006			MG/KG				septic tank	GCMS	18623	30223	ORGANIC
Bromobenzene	18-1242	AAB4646	2.5	4	ft	SS	<	0.006			MG/KG				septic tank	GCMS	18623	30223	ORGANIC
Bromobenzene	18-1250	AAB4648	3.5	5		SS	<	0.005			MG/KG				drainfield	GCMS	18531	29571	ORGANIC
Bromobenzene	18-1250	AAB4650	8.5	10	ft	SS	<	0.006			MG/KG				drainfield	GCMS	18531	29571	ORGANIC
Bromobenzene	18-1251	AAB4652	0	5	ft	SS	<	0.005			MG/KG				drainfield	GCMS	18531	29571	ORGANIC
Bromobenzene	18-1251	AAB4654	8	10	ft	SS	<	0.005			MG/KG				drainfield	GCMS	18531	29571	ORGANIC
Bromobenzene	18-1252	AAB4656	2.5	3.5	ft	SS	<	0.005			MG/KG				drainfield	GCMS	18531	29571	ORGANIC
Bromobenzene	18-1252	AAB4658	8.5	10	ft	SS	<	0.006			MG/KG				drainfield	GCMS	18531	29571	ORGANIC
Bromobenzene	18-1253	AAB4660	3.5	5	ft	SS	<	0.005			MG/KG				drainfield	GCMS	18531	29571	ORGANIC
Bromobenzene	18-1253	AAB4662	8	10	ft	SS	<	0.006			MG/KG	FD			drainfield	GCMS	18531	29571	ORGANIC
Bromobenzene	18-1253	AAB4663	8	10	ft	SS	<	0.006			MG/KG	FD			drainfield	GCMS	18531	29571	ORGANIC
Bromobenzene	18-1254	AAB4666	2.5	5	ft	SS	<	0.005			MG/KG				drainfield	GCMS	18464	30692	ORGANIC
Bromobenzene	18-1254	AAB4668	7.5	9	ft	SS	<	0.006			MG/KG				drainfield	GCMS	18464	30692	ORGANIC

SAMPLING DATA FOR PRS 18-003(f)

Analyte	Loc ID	Sample ID	Begin	End	Units	Mat	S	Sample Value	Bkgd Value	SAL Value	Units	Field Code	Lab Code	EPA Qual	Sample Loc	Tech Code	Request Number	Report Number	Suite
Bromobenzene	18-1254	AAB4671	0	15	ft	W	<	5			UG/L				drainfield	GCMS	18670	33056	ORGANIC
Bromobenzene	18-1255	AAB4673	1	2.5	ft	SS	<	0.005			MG/KG				drainfield	GCMS	18464	30692	ORGANIC
Bromobenzene	18-1255	AAB4675	8	10	ft	SS	<	0.005			MG/KG				drainfield	GCMS	18464	30692	ORGANIC
Bromobenzene	18-1255	AAB4678	0	28	ft	W	<	5			UG/L				drainfield	GCMS	18670	33056	ORGANIC
Bromochloromethane	18-1240	AAB4640	2	4	ft	SS	<	0.006			MG/KG				septic tank	GCMS	18623	30223	ORGANIC
Bromochloromethane	18-1241	AAB4642	2	3.25	ft	SS	<	0.006			MG/KG				septic tank	GCMS	18623	30223	ORGANIC
Bromochloromethane	18-1241	AAB4644	8.5	10	ft	SS	<	0.006			MG/KG				septic tank	GCMS	18623	30223	ORGANIC
Bromochloromethane	18-1242	AAB4646	2.5	4	ft	SS	<	0.006			MG/KG				septic tank	GCMS	18623	30223	ORGANIC
Bromochloromethane	18-1250	AAB4648	3.5	5		SS	<	0.005			MG/KG				drainfield	GCMS	18531	29571	ORGANIC
Bromochloromethane	18-1250	AAB4650	8.5	10	ft	SS	<	0.006			MG/KG				drainfield	GCMS	18531	29571	ORGANIC
Bromochloromethane	18-1251	AAB4652	0	5	ft	SS	<	0.005			MG/KG				drainfield	GCMS	18531	29571	ORGANIC
Bromochloromethane	18-1251	AAB4654	8	10	ft	SS	<	0.005			MG/KG				drainfield	GCMS	18531	29571	ORGANIC
Bromochloromethane	18-1252	AAB4656	2.5	3.5	ft	SS	<	0.005			MG/KG				drainfield	GCMS	18531	29571	ORGANIC
Bromochloromethane	18-1252	AAB4658	8.5	10	ft	SS	<	0.006			MG/KG				drainfield	GCMS	18531	29571	ORGANIC
Bromochloromethane	18-1253	AAB4660	3.5	5	ft	SS	<	0.005			MG/KG				drainfield	GCMS	18531	29571	ORGANIC
Bromochloromethane	18-1253	AAB4662	8	10	ft	SS	<	0.006			MG/KG	FD			drainfield	GCMS	18531	29571	ORGANIC
Bromochloromethane	18-1253	AAB4663	8	10	ft	SS	<	0.006			MG/KG	FD			drainfield	GCMS	18531	29571	ORGANIC
Bromochloromethane	18-1254	AAB4666	2.5	5	ft	SS	<	0.005			MG/KG				drainfield	GCMS	18464	30692	ORGANIC
Bromochloromethane	18-1254	AAB4668	7.5	9	ft	SS	<	0.006			MG/KG				drainfield	GCMS	18464	30692	ORGANIC
Bromochloromethane	18-1254	AAB4671	0	15	ft	W	<	5			UG/L				drainfield	GCMS	18670	33056	ORGANIC
Bromochloromethane	18-1255	AAB4673	1	2.5	ft	SS	<	0.005			MG/KG				drainfield	GCMS	18464	30692	ORGANIC
Bromochloromethane	18-1255	AAB4675	8	10	ft	SS	<	0.005			MG/KG				drainfield	GCMS	18464	30692	ORGANIC
Bromochloromethane	18-1255	AAB4678	0	28	ft	W	<	5			UG/L				drainfield	GCMS	18670	33056	ORGANIC
Bromodichloromethane	18-1240	AAB4640	2	4	ft	SS	<	0.006		11	MG/KG				septic tank	GCMS	18623	30223	ORGANIC
Bromodichloromethane	18-1241	AAB4642	2	3.25	ft	SS	<	0.006		11	MG/KG				septic tank	GCMS	18623	30223	ORGANIC
Bromodichloromethane	18-1241	AAB4644	8.5	10	ft	SS	<	0.006		11	MG/KG				septic tank	GCMS	18623	30223	ORGANIC
Bromodichloromethane	18-1242	AAB4646	2.5	4	ft	SS	<	0.006		11	MG/KG				septic tank	GCMS	18623	30223	ORGANIC
Bromodichloromethane	18-1250	AAB4648	3.5	5		SS	<	0.005		11	MG/KG				drainfield	GCMS	18531	29571	ORGANIC
Bromodichloromethane	18-1250	AAB4650	8.5	10	ft	SS	<	0.006		11	MG/KG				drainfield	GCMS	18531	29571	ORGANIC
Bromodichloromethane	18-1251	AAB4652	0	5	ft	SS	<	0.005		11	MG/KG				drainfield	GCMS	18531	29571	ORGANIC
Bromodichloromethane	18-1251	AAB4654	8	10	ft	SS	<	0.005		11	MG/KG				drainfield	GCMS	18531	29571	ORGANIC
Bromodichloromethane	18-1252	AAB4656	2.5	3.5	ft	SS	<	0.005		11	MG/KG				drainfield	GCMS	18531	29571	ORGANIC
Bromodichloromethane	18-1252	AAB4658	8.5	10	ft	SS	<	0.006		11	MG/KG				drainfield	GCMS	18531	29571	ORGANIC
Bromodichloromethane	18-1253	AAB4660	3.5	5	ft	SS	<	0.005		11	MG/KG				drainfield	GCMS	18531	29571	ORGANIC
Bromodichloromethane	18-1253	AAB4662	8	10	ft	SS	<	0.006		11	MG/KG	FD			drainfield	GCMS	18531	29571	ORGANIC
Bromodichloromethane	18-1253	AAB4663	8	10	ft	SS	<	0.006		11	MG/KG	FD			drainfield	GCMS	18531	29571	ORGANIC
Bromodichloromethane	18-1254	AAB4666	2.5	5	ft	SS	<	0.005		11	MG/KG				drainfield	GCMS	18464	30692	ORGANIC
Bromodichloromethane	18-1254	AAB4668	7.5	9	ft	SS	<	0.006		11	MG/KG				drainfield	GCMS	18464	30692	ORGANIC
Bromodichloromethane	18-1254	AAB4671	0	15	ft	W	<	5		0.56	UG/L				drainfield	GCMS	18670	33056	ORGANIC
Bromodichloromethane	18-1255	AAB4673	1	2.5	ft	SS	<	0.005		11	MG/KG				drainfield	GCMS	18464	30692	ORGANIC
Bromodichloromethane	18-1255	AAB4675	8	10	ft	SS	<	0.005		11	MG/KG				drainfield	GCMS	18464	30692	ORGANIC
Bromodichloromethane	18-1255	AAB4678	0	28	ft	W	<	5		0.56	UG/L				drainfield	GCMS	18670	33056	ORGANIC
Bromoform	18-1240	AAB4640	2	4	ft	SS	<	0.006		89	MG/KG				septic tank	GCMS	18623	30223	ORGANIC
Bromoform	18-1241	AAB4642	2	3.25	ft	SS	<	0.006		89	MG/KG				septic tank	GCMS	18623	30223	ORGANIC
Bromoform	18-1241	AAB4644	8.5	10	ft	SS	<	0.006		89	MG/KG				septic tank	GCMS	18623	30223	ORGANIC
Bromoform	18-1242	AAB4646	2.5	4	ft	SS	<	0.006		89	MG/KG				septic tank	GCMS	18623	30223	ORGANIC
Bromoform	18-1250	AAB4648	3.5	5		SS	<	0.005		89	MG/KG				drainfield	GCMS	18531	29571	ORGANIC
Bromoform	18-1250	AAB4650	8.5	10	ft	SS	<	0.006		89	MG/KG				drainfield	GCMS	18531	29571	ORGANIC
Bromoform	18-1251	AAB4652	0	5	ft	SS	<	0.005		89	MG/KG				drainfield	GCMS	18531	29571	ORGANIC
Bromoform	18-1251	AAB4654	8	10	ft	SS	<	0.005		89	MG/KG				drainfield	GCMS	18531	29571	ORGANIC
Bromoform	18-1252	AAB4656	2.5	3.5	ft	SS	<	0.005		89	MG/KG				drainfield	GCMS	18531	29571	ORGANIC
Bromoform	18-1252	AAB4658	8.5	10	ft	SS	<	0.006		89	MG/KG				drainfield	GCMS	18531	29571	ORGANIC
Bromoform	18-1253	AAB4660	3.5	5	ft	SS	<	0.005		89	MG/KG				drainfield	GCMS	18531	29571	ORGANIC

Analyte	Loc ID	Sample ID	Begin	End	Units	Mat	S	Sample Value	Bkgd Value	SAL Value	Units	Field Code	Lab Code	EPA Qual	Sample Loc	Tech Code	Request Number	Report Number	Suite
Bromoform	18-1253	AAB4662	8	10	ft	SS	<	0.006		89	MG/KG	FD			drainfield	GCMS	18531	29571	ORGANIC
Bromoform	18-1253	AAB4663	8	10	ft	SS	<	0.006		89	MG/KG	FD			drainfield	GCMS	18531	29571	ORGANIC
Bromoform	18-1254	AAB4666	2.5	5	ft	SS	<	0.005		89	MG/KG				drainfield	GCMS	18464	30692	ORGANIC
Bromoform	18-1254	AAB4668	7.5	9	ft	SS	<	0.006		89	MG/KG				drainfield	GCMS	18464	30692	ORGANIC
Bromoform	18-1254	AAB4671	0	15	ft	W	<	5		4.4	UG/L				drainfield	GCMS	18670	33056	ORGANIC
Bromoform	18-1255	AAB4673	1	2.5	ft	SS	<	0.005		89	MG/KG				drainfield	GCMS	18464	30692	ORGANIC
Bromoform	18-1255	AAB4675	8	10	ft	SS	<	0.005		89	MG/KG				drainfield	GCMS	18464	30692	ORGANIC
Bromoform	18-1255	AAB4678	0	28	ft	W	<	5		4.4	UG/L				drainfield	GCMS	18670	33056	ORGANIC
Bromomethane	18-1240	AAB4640	2	4	ft	SS	<	0.011		0.43	MG/KG				septic tank	GCMS	18623	30223	ORGANIC
Bromomethane	18-1241	AAB4642	2	3.25	ft	SS	<	0.011		0.43	MG/KG				septic tank	GCMS	18623	30223	ORGANIC
Bromomethane	18-1241	AAB4644	8.5	10	ft	SS	<	0.011		0.43	MG/KG				septic tank	GCMS	18623	30223	ORGANIC
Bromomethane	18-1242	AAB4646	2.5	4	ft	SS	<	0.011		0.43	MG/KG				septic tank	GCMS	18623	30223	ORGANIC
Bromomethane	18-1250	AAB4648	3.5	5		SS	<	0.01		0.43	MG/KG				drainfield	GCMS	18531	29571	ORGANIC
Bromomethane	18-1250	AAB4650	8.5	10	ft	SS	<	0.012		0.43	MG/KG				drainfield	GCMS	18531	29571	ORGANIC
Bromomethane	18-1251	AAB4652	0	5	ft	SS	<	0.011		0.43	MG/KG				drainfield	GCMS	18531	29571	ORGANIC
Bromomethane	18-1251	AAB4654	8	10	ft	SS	<	0.01		0.43	MG/KG				drainfield	GCMS	18531	29571	ORGANIC
Bromomethane	18-1252	AAB4656	2.5	3.5	ft	SS	<	0.01		0.43	MG/KG				drainfield	GCMS	18531	29571	ORGANIC
Bromomethane	18-1252	AAB4658	8.5	10	ft	SS	<	0.012		0.43	MG/KG				drainfield	GCMS	18531	29571	ORGANIC
Bromomethane	18-1253	AAB4660	3.5	5	ft	SS	<	0.01		0.43	MG/KG				drainfield	GCMS	18531	29571	ORGANIC
Bromomethane	18-1253	AAB4662	8	10	ft	SS	<	0.012		0.43	MG/KG	FD			drainfield	GCMS	18531	29571	ORGANIC
Bromomethane	18-1253	AAB4663	8	10	ft	SS	<	0.011		0.43	MG/KG	FD			drainfield	GCMS	18531	29571	ORGANIC
Bromomethane	18-1254	AAB4666	2.5	5	ft	SS	<	0.011		0.43	MG/KG				drainfield	GCMS	18464	30692	ORGANIC
Bromomethane	18-1254	AAB4668	7.5	9	ft	SS	<	0.012		0.43	MG/KG				drainfield	GCMS	18464	30692	ORGANIC
Bromomethane	18-1254	AAB4671	0	15	ft	W	<	10		49	UG/L				drainfield	GCMS	18670	33056	ORGANIC
Bromomethane	18-1255	AAB4673	1	2.5	ft	SS	<	0.011		0.43	MG/KG				drainfield	GCMS	18464	30692	ORGANIC
Bromomethane	18-1255	AAB4675	8	10	ft	SS	<	0.011		0.43	MG/KG				drainfield	GCMS	18464	30692	ORGANIC
Bromomethane	18-1255	AAB4678	0	28	ft	W	<	10		49	UG/L				drainfield	GCMS	18670	33056	ORGANIC
Bromophenylphenyl ether [4-]	18-1240	AAB4640	2	4	ft	SS	<	0.37			MG/KG				septic tank	GCMS	18623	30180	ORGANIC
Bromophenylphenyl ether [4-]	18-1241	AAB4642	2	3.25	ft	SS	<	0.37			MG/KG				septic tank	GCMS	18623	30180	ORGANIC
Bromophenylphenyl ether [4-]	18-1241	AAB4644	8.5	10	ft	SS	<	0.37			MG/KG				septic tank	GCMS	18623	30180	ORGANIC
Bromophenylphenyl ether [4-]	18-1242	AAB4646	2.5	4	ft	SS	<	0.37			MG/KG				septic tank	GCMS	18623	30180	ORGANIC
Bromophenylphenyl ether [4-]	18-1250	AAB4648	3.5	5		SS	<	0.34			MG/KG				drainfield	GCMS	18531	29667	ORGANIC
Bromophenylphenyl ether [4-]	18-1250	AAB4650	8.5	10	ft	SS	<	0.38			MG/KG				drainfield	GCMS	18531	29667	ORGANIC
Bromophenylphenyl ether [4-]	18-1251	AAB4652	0	5	ft	SS	<	0.35			MG/KG				drainfield	GCMS	18531	29667	ORGANIC
Bromophenylphenyl ether [4-]	18-1251	AAB4654	8	10	ft	SS	<	0.34			MG/KG			UJ	drainfield	GCMS	18531	29667	ORGANIC
Bromophenylphenyl ether [4-]	18-1252	AAB4656	2.5	3.5	ft	SS	<	0.34			MG/KG				drainfield	GCMS	18531	29667	ORGANIC
Bromophenylphenyl ether [4-]	18-1252	AAB4658	8.5	10	ft	SS	<	0.4			MG/KG				drainfield	GCMS	18531	29667	ORGANIC
Bromophenylphenyl ether [4-]	18-1253	AAB4660	3.5	5	ft	SS	<	0.34			MG/KG				drainfield	GCMS	18531	29667	ORGANIC
Bromophenylphenyl ether [4-]	18-1253	AAB4662	8	10	ft	SS	<	0.38			MG/KG	FD			drainfield	GCMS	18531	29667	ORGANIC
Bromophenylphenyl ether [4-]	18-1253	AAB4663	8	10	ft	SS	<	0.37			MG/KG	FD			drainfield	GCMS	18531	29667	ORGANIC
Bromophenylphenyl ether [4-]	18-1253	AAB4665				W	<	10			UG/L	EB			drainfield	GCMS	18531	29667	ORGANIC
Bromophenylphenyl ether [4-]	18-1254	AAB4666	2.5	5	ft	SS	<	1.8			MG/KG				drainfield	GCMS	18464	30741	ORGANIC
Bromophenylphenyl ether [4-]	18-1254	AAB4668	7.5	9	ft	SS	<	0.38			MG/KG				drainfield	GCMS	18464	30741	ORGANIC
Bromophenylphenyl ether [4-]	18-1254	AAB4670	10	15	ft	SS	<	0.38			MG/KG				drainfield	GCMS	18464	30741	ORGANIC
Bromophenylphenyl ether [4-]	18-1254	AAB4671	0	15	ft	W	<	10			UG/L				drainfield	GCMS	18670	33026	ORGANIC
Bromophenylphenyl ether [4-]	18-1255	AAB4673	1	2.5	ft	SS	<	0.36			MG/KG				drainfield	GCMS	18464	30741	ORGANIC
Bromophenylphenyl ether [4-]	18-1255	AAB4675	8	10	ft	SS	<	0.36			MG/KG				drainfield	GCMS	18464	30741	ORGANIC
Bromophenylphenyl ether [4-]	18-1255	AAB4677	15	20	ft	SS	<	0.38			MG/KG				drainfield	GCMS	18464	30741	ORGANIC
Bromophenylphenyl ether [4-]	18-1255	AAB4677	10	15	ft	SS	<	0.38			MG/KG				drainfield	GCMS	18464	30741	ORGANIC
Bromophenylphenyl ether [4-]	18-1255	AAB4677	20	23	ft	SS	<	0.38			MG/KG				drainfield	GCMS	18464	30741	ORGANIC
Bromophenylphenyl ether [4-]	18-1255	AAB4678	0	28	ft	W	<	10			UG/L				drainfield	GCMS	18670	35528	ORGANIC
Butanone [2-]	18-1240	AAB4640	2	4	ft	SS	<	0.006		4000	MG/KG			UJ	septic tank	GCMS	18623	30223	ORGANIC
Butanone [2-]	18-1241	AAB4642	2	3.25	ft	SS	<	0.023		4000	MG/KG			UJ	septic tank	GCMS	18623	30223	ORGANIC

SAMPLING DATA FOR PRS 18-003(f)

Analyte	Loc ID	Sample ID	Begin	End	Units	Mat	S	Sample Value	Bkgd Value	SAL Value	Units	Field Code	Lab Code	EPA Qual	Sample Loc	Tech Code	Request Number	Report Number	Suite
Butanone [2-]	18-1241	AAB4644	8.5	10	ft	SS	<	0.023		4000	MG/KG			UJ	septic tank	GCMS	18623	30223	ORGANIC
Butanone [2-]	18-1242	AAB4646	2.5	4	ft	SS	<	0.023		4000	MG/KG			UJ	septic tank	GCMS	18623	30223	ORGANIC
Butanone [2-]	18-1250	AAB4648	3.5	5		SS	<	0.021		4000	MG/KG				drainfield	GCMS	18531	29571	ORGANIC
Butanone [2-]	18-1250	AAB4650	8.5	10	ft	SS	<	0.023		4000	MG/KG				drainfield	GCMS	18531	29571	ORGANIC
Butanone [2-]	18-1251	AAB4652	0	5	ft	SS	<	0.021		4000	MG/KG				drainfield	GCMS	18531	29571	ORGANIC
Butanone [2-]	18-1251	AAB4654	8	10	ft	SS	<	0.021		4000	MG/KG				drainfield	GCMS	18531	29571	ORGANIC
Butanone [2-]	18-1252	AAB4656	2.5	3.5	ft	SS	<	0.021		4000	MG/KG				drainfield	GCMS	18531	29571	ORGANIC
Butanone [2-]	18-1252	AAB4658	8.5	10	ft	SS	<	0.024		4000	MG/KG				drainfield	GCMS	18531	29571	ORGANIC
Butanone [2-]	18-1253	AAB4660	3.5	5	ft	SS	<	0.021		4000	MG/KG				drainfield	GCMS	18531	29571	ORGANIC
Butanone [2-]	18-1253	AAB4662	8	10	ft	SS	<	0.023		4000	MG/KG	FD			drainfield	GCMS	18531	29571	ORGANIC
Butanone [2-]	18-1253	AAB4663	8	10	ft	SS	<	0.023		4000	MG/KG	FD			drainfield	GCMS	18531	29571	ORGANIC
Butanone [2-]	18-1254	AAB4666	2.5	5	ft	SS	<	0.022		4000	MG/KG				drainfield	GCMS	18464	30692	ORGANIC
Butanone [2-]	18-1254	AAB4668	7.5	9	ft	SS	<	0.024		4000	MG/KG				drainfield	GCMS	18464	30692	ORGANIC
Butanone [2-]	18-1254	AAB4671	0	15	ft	W	<	20	280	1700	UG/L				drainfield	GCMS	18670	33056	ORGANIC
Butanone [2-]	18-1255	AAB4673	1	2.5	ft	SS	<	0.022		4000	MG/KG				drainfield	GCMS	18464	30692	ORGANIC
Butanone [2-]	18-1255	AAB4675	8	10	ft	SS	<	0.022		4000	MG/KG				drainfield	GCMS	18464	30692	ORGANIC
Butanone [2-]	18-1255	AAB4678	0	28	ft	W	<	20	280	1700	UG/L				drainfield	GCMS	18670	33056	ORGANIC
Butyl benzyl phthalate	18-1240	AAB4640	2	4	ft	SS	<	0.37		16000	MG/KG				septic tank	GCMS	18623	30180	ORGANIC
Butyl benzyl phthalate	18-1241	AAB4642	2	3.25	ft	SS	<	0.37		16000	MG/KG				septic tank	GCMS	18623	30180	ORGANIC
Butyl benzyl phthalate	18-1241	AAB4644	8.5	10	ft	SS	<	0.37		16000	MG/KG				septic tank	GCMS	18623	30180	ORGANIC
Butyl benzyl phthalate	18-1242	AAB4646	2.5	4	ft	SS	<	0.37		16000	MG/KG				septic tank	GCMS	18623	30180	ORGANIC
Butyl benzyl phthalate	18-1250	AAB4648	3.5	5		SS	<	0.34		16000	MG/KG				drainfield	GCMS	18531	29667	ORGANIC
Butyl benzyl phthalate	18-1250	AAB4650	8.5	10	ft	SS	<	0.38		16000	MG/KG				drainfield	GCMS	18531	29667	ORGANIC
Butyl benzyl phthalate	18-1251	AAB4652	0	5	ft	SS	<	0.35		16000	MG/KG				drainfield	GCMS	18531	29667	ORGANIC
Butyl benzyl phthalate	18-1251	AAB4654	8	10	ft	SS	<	0.34		16000	MG/KG			UJ	drainfield	GCMS	18531	29667	ORGANIC
Butyl benzyl phthalate	18-1252	AAB4656	2.5	3.5	ft	SS	<	0.34		16000	MG/KG				drainfield	GCMS	18531	29667	ORGANIC
Butyl benzyl phthalate	18-1252	AAB4658	8.5	10	ft	SS	<	0.4		16000	MG/KG				drainfield	GCMS	18531	29667	ORGANIC
Butyl benzyl phthalate	18-1253	AAB4660	3.5	5	ft	SS	<	0.34		16000	MG/KG				drainfield	GCMS	18531	29667	ORGANIC
Butyl benzyl phthalate	18-1253	AAB4662	8	10	ft	SS	<	0.38		16000	MG/KG	FD			drainfield	GCMS	18531	29667	ORGANIC
Butyl benzyl phthalate	18-1253	AAB4663	8	10	ft	SS	<	0.37		16000	MG/KG	FD			drainfield	GCMS	18531	29667	ORGANIC
Butyl benzyl phthalate	18-1253	AAB4665				W	<	10		100	UG/L	EB			drainfield	GCMS	18531	29667	ORGANIC
Butyl benzyl phthalate	18-1254	AAB4666	2.5	5	ft	SS	<	1.8		16000	MG/KG				drainfield	GCMS	18464	30741	ORGANIC
Butyl benzyl phthalate	18-1254	AAB4668	7.5	9	ft	SS	<	0.38		16000	MG/KG				drainfield	GCMS	18464	30741	ORGANIC
Butyl benzyl phthalate	18-1254	AAB4670	10	15	ft	SS	<	0.38		16000	MG/KG				drainfield	GCMS	18464	30741	ORGANIC
Butyl benzyl phthalate	18-1254	AAB4671	0	15	ft	W	<	10		100	UG/L				drainfield	GCMS	18670	33026	ORGANIC
Butyl benzyl phthalate	18-1255	AAB4673	1	2.5	ft	SS	<	0.36		16000	MG/KG				drainfield	GCMS	18464	30741	ORGANIC
Butyl benzyl phthalate	18-1255	AAB4675	8	10	ft	SS	<	0.36		16000	MG/KG				drainfield	GCMS	18464	30741	ORGANIC
Butyl benzyl phthalate	18-1255	AAB4677	10	15	ft	SS	<	0.38		16000	MG/KG				drainfield	GCMS	18464	30741	ORGANIC
Butyl benzyl phthalate	18-1255	AAB4677	15	20	ft	SS	<	0.38		16000	MG/KG				drainfield	GCMS	18464	30741	ORGANIC
Butyl benzyl phthalate	18-1255	AAB4677	20	23	ft	SS	<	0.38		16000	MG/KG				drainfield	GCMS	18464	30741	ORGANIC
Butyl benzyl phthalate	18-1255	AAB4678	0	28	ft	W	<	10		100	UG/L				drainfield	GCMS	18670	35528	ORGANIC
Butylbenzene [n-]	18-1240	AAB4640	2	4	ft	SS	<	0.006			MG/KG				septic tank	GCMS	18623	30223	ORGANIC
Butylbenzene [n-]	18-1241	AAB4642	2	3.25	ft	SS	<	0.006			MG/KG				septic tank	GCMS	18623	30223	ORGANIC
Butylbenzene [n-]	18-1241	AAB4644	8.5	10	ft	SS	<	0.006			MG/KG				septic tank	GCMS	18623	30223	ORGANIC
Butylbenzene [n-]	18-1242	AAB4646	2.5	4	ft	SS	<	0.006			MG/KG				septic tank	GCMS	18623	30223	ORGANIC
Butylbenzene [n-]	18-1250	AAB4648	3.5	5		SS	<	0.005			MG/KG				drainfield	GCMS	18531	29571	ORGANIC
Butylbenzene [n-]	18-1250	AAB4650	8.5	10	ft	SS	<	0.006			MG/KG				drainfield	GCMS	18531	29571	ORGANIC
Butylbenzene [n-]	18-1251	AAB4652	0	5	ft	SS	<	0.005			MG/KG				drainfield	GCMS	18531	29571	ORGANIC
Butylbenzene [n-]	18-1251	AAB4654	8	10	ft	SS	<	0.005			MG/KG				drainfield	GCMS	18531	29571	ORGANIC
Butylbenzene [n-]	18-1252	AAB4656	2.5	3.5	ft	SS	<	0.005			MG/KG				drainfield	GCMS	18531	29571	ORGANIC
Butylbenzene [n-]	18-1252	AAB4658	8.5	10	ft	SS	<	0.006			MG/KG				drainfield	GCMS	18531	29571	ORGANIC
Butylbenzene [n-]	18-1253	AAB4660	3.5	5	ft	SS	<	0.005			MG/KG				drainfield	GCMS	18531	29571	ORGANIC
Butylbenzene [n-]	18-1253	AAB4662	8	10	ft	SS	<	0.006			MG/KG	FD			drainfield	GCMS	18531	29571	ORGANIC

Analyte	Loc ID	Sample ID	Begin	End	Units	Mat	S	Sample Value	Bkgd Value	SAL Value	Units	Field Code	Lab Code	EPA Qual	Sample Loc	Tech Code	Request Number	Report Number	Suite
Butylbenzene [n-]	18-1253	AAB4663	8	10	ft	SS	<	0.006			MG/KG	FD			drainfield	GCMS	18531	29571	ORGANIC
Butylbenzene [n-]	18-1254	AAB4666	2.5	5	ft	SS	<	0.005			MG/KG				drainfield	GCMS	18464	30692	ORGANIC
Butylbenzene [n-]	18-1254	AAB4668	7.5	9	ft	SS	<	0.006			MG/KG				drainfield	GCMS	18464	30692	ORGANIC
Butylbenzene [n-]	18-1254	AAB4671	0	15	ft	W	<	5			UG/L				drainfield	GCMS	18670	33056	ORGANIC
Butylbenzene [n-]	18-1255	AAB4673	1	2.5	ft	SS	<	0.005			MG/KG				drainfield	GCMS	18464	30692	ORGANIC
Butylbenzene [n-]	18-1255	AAB4675	8	10	ft	SS	<	0.005			MG/KG				drainfield	GCMS	18464	30692	ORGANIC
Butylbenzene [n-]	18-1255	AAB4678	0	28	ft	W	<	5			UG/L				drainfield	GCMS	18670	33056	ORGANIC
Butylbenzene [sec-]	18-1240	AAB4640	2	4	ft	SS	<	0.006			MG/KG				septic tank	GCMS	18623	30223	ORGANIC
Butylbenzene [sec-]	18-1241	AAB4642	2	3.25	ft	SS	<	0.006			MG/KG				septic tank	GCMS	18623	30223	ORGANIC
Butylbenzene [sec-]	18-1241	AAB4644	8.5	10	ft	SS	<	0.006			MG/KG				septic tank	GCMS	18623	30223	ORGANIC
Butylbenzene [sec-]	18-1242	AAB4646	2.5	4	ft	SS	<	0.006			MG/KG				septic tank	GCMS	18623	30223	ORGANIC
Butylbenzene [sec-]	18-1250	AAB4648	3.5	5		SS	<	0.005			MG/KG				drainfield	GCMS	18531	29571	ORGANIC
Butylbenzene [sec-]	18-1250	AAB4650	8.5	10	ft	SS	<	0.006			MG/KG				drainfield	GCMS	18531	29571	ORGANIC
Butylbenzene [sec-]	18-1251	AAB4652	0	5	ft	SS	<	0.005			MG/KG				drainfield	GCMS	18531	29571	ORGANIC
Butylbenzene [sec-]	18-1251	AAB4654	8	10	ft	SS	<	0.005			MG/KG				drainfield	GCMS	18531	29571	ORGANIC
Butylbenzene [sec-]	18-1252	AAB4656	2.5	3.5	ft	SS	<	0.005			MG/KG				drainfield	GCMS	18531	29571	ORGANIC
Butylbenzene [sec-]	18-1252	AAB4658	8.5	10	ft	SS	<	0.006			MG/KG				drainfield	GCMS	18531	29571	ORGANIC
Butylbenzene [sec-]	18-1253	AAB4660	3.5	5	ft	SS	<	0.005			MG/KG				drainfield	GCMS	18531	29571	ORGANIC
Butylbenzene [sec-]	18-1253	AAB4662	8	10	ft	SS	<	0.006			MG/KG	FD			drainfield	GCMS	18531	29571	ORGANIC
Butylbenzene [sec-]	18-1253	AAB4663	8	10	ft	SS	<	0.006			MG/KG	FD			drainfield	GCMS	18531	29571	ORGANIC
Butylbenzene [sec-]	18-1254	AAB4666	2.5	5	ft	SS	<	0.005			MG/KG				drainfield	GCMS	18464	30692	ORGANIC
Butylbenzene [sec-]	18-1254	AAB4668	7.5	9	ft	SS	<	0.006			MG/KG				drainfield	GCMS	18464	30692	ORGANIC
Butylbenzene [sec-]	18-1254	AAB4671	0	15	ft	W	<	5			UG/L				drainfield	GCMS	18670	33056	ORGANIC
Butylbenzene [sec-]	18-1255	AAB4673	1	2.5	ft	SS	<	0.005			MG/KG				drainfield	GCMS	18464	30692	ORGANIC
Butylbenzene [sec-]	18-1255	AAB4675	8	10	ft	SS	<	0.005			MG/KG				drainfield	GCMS	18464	30692	ORGANIC
Butylbenzene [sec-]	18-1255	AAB4678	0	28	ft	W	<	5			UG/L				drainfield	GCMS	18670	33056	ORGANIC
Butylbenzene [tert-]	18-1240	AAB4640	2	4	ft	SS	<	0.006			MG/KG				septic tank	GCMS	18623	30223	ORGANIC
Butylbenzene [tert-]	18-1241	AAB4642	2	3.25	ft	SS	<	0.006			MG/KG				septic tank	GCMS	18623	30223	ORGANIC
Butylbenzene [tert-]	18-1241	AAB4644	8.5	10	ft	SS	<	0.006			MG/KG				septic tank	GCMS	18623	30223	ORGANIC
Butylbenzene [tert-]	18-1242	AAB4646	2.5	4	ft	SS	<	0.006			MG/KG				septic tank	GCMS	18623	30223	ORGANIC
Butylbenzene [tert-]	18-1250	AAB4648	3.5	5		SS	<	0.005			MG/KG				drainfield	GCMS	18531	29571	ORGANIC
Butylbenzene [tert-]	18-1250	AAB4650	8.5	10	ft	SS	<	0.006			MG/KG				drainfield	GCMS	18531	29571	ORGANIC
Butylbenzene [tert-]	18-1251	AAB4652	0	5	ft	SS	<	0.005			MG/KG				drainfield	GCMS	18531	29571	ORGANIC
Butylbenzene [tert-]	18-1251	AAB4654	8	10	ft	SS	<	0.005			MG/KG				drainfield	GCMS	18531	29571	ORGANIC
Butylbenzene [tert-]	18-1252	AAB4656	2.5	3.5	ft	SS	<	0.005			MG/KG				drainfield	GCMS	18531	29571	ORGANIC
Butylbenzene [tert-]	18-1252	AAB4658	8.5	10	ft	SS	<	0.006			MG/KG				drainfield	GCMS	18531	29571	ORGANIC
Butylbenzene [tert-]	18-1253	AAB4660	3.5	5	ft	SS	<	0.005			MG/KG				drainfield	GCMS	18531	29571	ORGANIC
Butylbenzene [tert-]	18-1253	AAB4662	8	10	ft	SS	<	0.006			MG/KG	FD			drainfield	GCMS	18531	29571	ORGANIC
Butylbenzene [tert-]	18-1253	AAB4663	8	10	ft	SS	<	0.006			MG/KG	FD			drainfield	GCMS	18531	29571	ORGANIC
Butylbenzene [tert-]	18-1254	AAB4666	2.5	5	ft	SS	<	0.005			MG/KG				drainfield	GCMS	18464	30692	ORGANIC
Butylbenzene [tert-]	18-1254	AAB4668	7.5	9	ft	SS	<	0.006			MG/KG				drainfield	GCMS	18464	30692	ORGANIC
Butylbenzene [tert-]	18-1254	AAB4671	0	15	ft	W	<	5			UG/L				drainfield	GCMS	18670	33056	ORGANIC
Butylbenzene [tert-]	18-1255	AAB4673	1	2.5	ft	SS	<	0.005			MG/KG				drainfield	GCMS	18464	30692	ORGANIC
Butylbenzene [tert-]	18-1255	AAB4675	8	10	ft	SS	<	0.005			MG/KG				drainfield	GCMS	18464	30692	ORGANIC
Butylbenzene [tert-]	18-1255	AAB4678	0	28	ft	W	<	5			UG/L				drainfield	GCMS	18670	33056	ORGANIC
Carbon disulfide	18-1240	AAB4640	2	4	ft	SS	<	0.006		7.4	MG/KG			UJ	septic tank	GCMS	18623	30223	ORGANIC
Carbon disulfide	18-1241	AAB4642	2	3.25	ft	SS	<	0.006		7.4	MG/KG			UJ	septic tank	GCMS	18623	30223	ORGANIC
Carbon disulfide	18-1241	AAB4644	8.5	10	ft	SS	<	0.006		7.4	MG/KG			UJ	septic tank	GCMS	18623	30223	ORGANIC
Carbon disulfide	18-1242	AAB4646	2.5	4	ft	SS	<	0.006		7.4	MG/KG			UJ	septic tank	GCMS	18623	30223	ORGANIC
Carbon disulfide	18-1250	AAB4648	3.5	5		SS	<	0.005		7.4	MG/KG				drainfield	GCMS	18531	29571	ORGANIC
Carbon disulfide	18-1250	AAB4650	8.5	10	ft	SS	<	0.006		7.4	MG/KG				drainfield	GCMS	18531	29571	ORGANIC
Carbon disulfide	18-1251	AAB4652	0	5	ft	SS	<	0.005		7.4	MG/KG				drainfield	GCMS	18531	29571	ORGANIC
Carbon disulfide	18-1251	AAB4654	8	10	ft	SS	<	0.005		7.4	MG/KG				drainfield	GCMS	18531	29571	ORGANIC

SAMPLING DATA FOR PRS 18-003(f)

Analyte	Loc ID	Sample ID	Begin	End	Units	Mat	S	Sample Value	Bkgd Value	SAL Value	Units	Field Code	Lab Code	EPA Qual	Sample Loc	Tech Code	Request Number	Report Number	Suite
Carbon disulfide	18-1252	AAB4656	2.5	3.5	ft	SS	<	0.005		7.4	MG/KG				drainfield	GCMS	18531	29571	ORGANIC
Carbon disulfide	18-1252	AAB4658	8.5	10	ft	SS	<	0.006		7.4	MG/KG				drainfield	GCMS	18531	29571	ORGANIC
Carbon disulfide	18-1253	AAB4660	3.5	5	ft	SS	<	0.005		7.4	MG/KG				drainfield	GCMS	18531	29571	ORGANIC
Carbon disulfide	18-1253	AAB4662	8	10	ft	SS	<	0.006		7.4	MG/KG	FD			drainfield	GCMS	18531	29571	ORGANIC
Carbon disulfide	18-1253	AAB4663	8	10	ft	SS	<	0.006		7.4	MG/KG	FD			drainfield	GCMS	18531	29571	ORGANIC
Carbon disulfide	18-1254	AAB4666	2.5	5	ft	SS	<	0.005		7.4	MG/KG				drainfield	GCMS	18464	30692	ORGANIC
Carbon disulfide	18-1254	AAB4668	7.5	9	ft	SS	<	0.006		7.4	MG/KG				drainfield	GCMS	18464	30692	ORGANIC
Carbon disulfide	18-1254	AAB4671	0	15	ft	W	<	5		3500	UG/L				drainfield	GCMS	18670	33056	ORGANIC
Carbon disulfide	18-1255	AAB4673	1	2.5	ft	SS	<	0.005		7.4	MG/KG				drainfield	GCMS	18464	30692	ORGANIC
Carbon disulfide	18-1255	AAB4675	8	10	ft	SS	<	0.005		7.4	MG/KG				drainfield	GCMS	18464	30692	ORGANIC
Carbon disulfide	18-1255	AAB4678	0	28	ft	W	<	5		3500	UG/L				drainfield	GCMS	18670	33056	ORGANIC
Carbon tetrachloride	18-1240	AAB4640	2	4	ft	SS	<	0.006		0.21	MG/KG				septic tank	GCMS	18623	30223	ORGANIC
Carbon tetrachloride	18-1241	AAB4642	2	3.25	ft	SS	<	0.006		0.21	MG/KG				septic tank	GCMS	18623	30223	ORGANIC
Carbon tetrachloride	18-1241	AAB4644	8.5	10	ft	SS	<	0.006		0.21	MG/KG				septic tank	GCMS	18623	30223	ORGANIC
Carbon tetrachloride	18-1242	AAB4646	2.5	4	ft	SS	<	0.006		0.21	MG/KG				septic tank	GCMS	18623	30223	ORGANIC
Carbon tetrachloride	18-1250	AAB4648	3.5	5		SS	<	0.005		0.21	MG/KG				drainfield	GCMS	18531	29571	ORGANIC
Carbon tetrachloride	18-1250	AAB4650	8.5	10	ft	SS	<	0.006		0.21	MG/KG				drainfield	GCMS	18531	29571	ORGANIC
Carbon tetrachloride	18-1251	AAB4652	0	5	ft	SS	<	0.005		0.21	MG/KG				drainfield	GCMS	18531	29571	ORGANIC
Carbon tetrachloride	18-1251	AAB4654	8	10	ft	SS	<	0.005		0.21	MG/KG				drainfield	GCMS	18531	29571	ORGANIC
Carbon tetrachloride	18-1252	AAB4656	2.5	3.5	ft	SS	<	0.005		0.21	MG/KG				drainfield	GCMS	18531	29571	ORGANIC
Carbon tetrachloride	18-1252	AAB4658	8.5	10	ft	SS	<	0.006		0.21	MG/KG				drainfield	GCMS	18531	29571	ORGANIC
Carbon tetrachloride	18-1253	AAB4660	3.5	5	ft	SS	<	0.005		0.21	MG/KG				drainfield	GCMS	18531	29571	ORGANIC
Carbon tetrachloride	18-1253	AAB4662	8	10	ft	SS	<	0.006		0.21	MG/KG	FD			drainfield	GCMS	18531	29571	ORGANIC
Carbon tetrachloride	18-1253	AAB4663	8	10	ft	SS	<	0.006		0.21	MG/KG	FD			drainfield	GCMS	18531	29571	ORGANIC
Carbon tetrachloride	18-1254	AAB4666	2.5	5	ft	SS	<	0.005		0.21	MG/KG				drainfield	GCMS	18464	30692	ORGANIC
Carbon tetrachloride	18-1254	AAB4668	7.5	9	ft	SS	<	0.006		0.21	MG/KG				drainfield	GCMS	18464	30692	ORGANIC
Carbon tetrachloride	18-1254	AAB4671	0	15	ft	W	<	5		5	UG/L				drainfield	GCMS	18670	33056	ORGANIC
Carbon tetrachloride	18-1255	AAB4673	1	2.5	ft	SS	<	0.005		0.21	MG/KG				drainfield	GCMS	18464	30692	ORGANIC
Carbon tetrachloride	18-1255	AAB4675	8	10	ft	SS	<	0.005		0.21	MG/KG				drainfield	GCMS	18464	30692	ORGANIC
Carbon tetrachloride	18-1255	AAB4678	0	28	ft	W	<	5		5	UG/L				drainfield	GCMS	18670	33056	ORGANIC
Chloro-3-methylphenol [4-]	18-1240	AAB4640	2	4	ft	SS	<	1.5		16000	MG/KG				septic tank	GCMS	18623	30180	ORGANIC
Chloro-3-methylphenol [4-]	18-1241	AAB4642	2	3.25	ft	SS	<	1.5		16000	MG/KG				septic tank	GCMS	18623	30180	ORGANIC
Chloro-3-methylphenol [4-]	18-1241	AAB4644	8.5	10	ft	SS	<	1.5		16000	MG/KG				septic tank	GCMS	18623	30180	ORGANIC
Chloro-3-methylphenol [4-]	18-1242	AAB4646	2.5	4	ft	SS	<	1.5		16000	MG/KG				septic tank	GCMS	18623	30180	ORGANIC
Chloro-3-methylphenol [4-]	18-1250	AAB4648	3.5	5		SS	<	1.3		16000	MG/KG				drainfield	GCMS	18531	29667	ORGANIC
Chloro-3-methylphenol [4-]	18-1250	AAB4650	8.5	10	ft	SS	<	1.5		16000	MG/KG				drainfield	GCMS	18531	29667	ORGANIC
Chloro-3-methylphenol [4-]	18-1251	AAB4652	0	5	ft	SS	<	1.4		16000	MG/KG				drainfield	GCMS	18531	29667	ORGANIC
Chloro-3-methylphenol [4-]	18-1251	AAB4654	8	10	ft	SS	<	1.3		16000	MG/KG				drainfield	GCMS	18531	29667	ORGANIC
Chloro-3-methylphenol [4-]	18-1252	AAB4656	2.5	3.5	ft	SS	<	1.3		16000	MG/KG				drainfield	GCMS	18531	29667	ORGANIC
Chloro-3-methylphenol [4-]	18-1252	AAB4658	8.5	10	ft	SS	<	1.6		16000	MG/KG				drainfield	GCMS	18531	29667	ORGANIC
Chloro-3-methylphenol [4-]	18-1253	AAB4660	3.5	5	ft	SS	<	1.3		16000	MG/KG				drainfield	GCMS	18531	29667	ORGANIC
Chloro-3-methylphenol [4-]	18-1253	AAB4662	8	10	ft	SS	<	1.5		16000	MG/KG	FD			drainfield	GCMS	18531	29667	ORGANIC
Chloro-3-methylphenol [4-]	18-1253	AAB4663	8	10	ft	SS	<	1.5		16000	MG/KG	FD			drainfield	GCMS	18531	29667	ORGANIC
Chloro-3-methylphenol [4-]	18-1253	AAB4665				W	<	20		7000	UG/L	EB			drainfield	GCMS	18531	29667	ORGANIC
Chloro-3-methylphenol [4-]	18-1254	AAB4666	2.5	5	ft	SS	<	3.5		16000	MG/KG				drainfield	GCMS	18464	30741	ORGANIC
Chloro-3-methylphenol [4-]	18-1254	AAB4668	7.5	9	ft	SS	<	0.77		16000	MG/KG				drainfield	GCMS	18464	30741	ORGANIC
Chloro-3-methylphenol [4-]	18-1254	AAB4670	10	15	ft	SS	<	0.76		16000	MG/KG				drainfield	GCMS	18464	30741	ORGANIC
Chloro-3-methylphenol [4-]	18-1254	AAB4671	0	15	ft	W	<	20		7000	UG/L				drainfield	GCMS	18670	33026	ORGANIC
Chloro-3-methylphenol [4-]	18-1255	AAB4673	1	2.5	ft	SS	<	0.72		16000	MG/KG				drainfield	GCMS	18464	30741	ORGANIC
Chloro-3-methylphenol [4-]	18-1255	AAB4675	8	10	ft	SS	<	0.72		16000	MG/KG				drainfield	GCMS	18464	30741	ORGANIC
Chloro-3-methylphenol [4-]	18-1255	AAB4677	10	15	ft	SS	<	0.76		16000	MG/KG				drainfield	GCMS	18464	30741	ORGANIC
Chloro-3-methylphenol [4-]	18-1255	AAB4677	15	20	ft	SS	<	0.76		16000	MG/KG				drainfield	GCMS	18464	30741	ORGANIC
Chloro-3-methylphenol [4-]	18-1255	AAB4677	20	23	ft	SS	<	0.76		16000	MG/KG				drainfield	GCMS	18464	30741	ORGANIC

Analyte	Loc ID	Sample ID	Begin	End	Units	Mat	S	Sample Value	Bkgd Value	SAL Value	Units	Field Code	Lab Code	EPA Qual	Sample Loc	Tech Code	Request Number	Report Number	Suite
Chloro-3-methylphenol [4-]	18-1255	AAB4678	0	28	ft	W	<	20		7000	UG/L				drainfield	GCMS	18670	35528	ORGANIC
Chloroaniline [4-]	18-1240	AAB4640	2	4	ft	SS	<	1.5		320	MG/KG				septic tank	GCMS	18623	30180	ORGANIC
Chloroaniline [4-]	18-1241	AAB4642	2	3.25	ft	SS	<	1.5		320	MG/KG				septic tank	GCMS	18623	30180	ORGANIC
Chloroaniline [4-]	18-1241	AAB4644	8.5	10	ft	SS	<	1.5		320	MG/KG				septic tank	GCMS	18623	30180	ORGANIC
Chloroaniline [4-]	18-1242	AAB4646	2.5	4	ft	SS	<	1.5		320	MG/KG				septic tank	GCMS	18623	30180	ORGANIC
Chloroaniline [4-]	18-1250	AAB4648	3.5	5		SS	<	1.3		320	MG/KG				drainfield	GCMS	18531	29667	ORGANIC
Chloroaniline [4-]	18-1250	AAB4650	8.5	10	ft	SS	<	1.5		320	MG/KG				drainfield	GCMS	18531	29667	ORGANIC
Chloroaniline [4-]	18-1251	AAB4652	0	5	ft	SS	<	1.4		320	MG/KG				drainfield	GCMS	18531	29667	ORGANIC
Chloroaniline [4-]	18-1251	AAB4654	8	10	ft	SS	<	1.3		320	MG/KG			UJ	drainfield	GCMS	18531	29667	ORGANIC
Chloroaniline [4-]	18-1252	AAB4656	2.5	3.5	ft	SS	<	1.3		320	MG/KG				drainfield	GCMS	18531	29667	ORGANIC
Chloroaniline [4-]	18-1252	AAB4658	8.5	10	ft	SS	<	1.6		320	MG/KG				drainfield	GCMS	18531	29667	ORGANIC
Chloroaniline [4-]	18-1253	AAB4660	3.5	5	ft	SS	<	1.3		320	MG/KG				drainfield	GCMS	18531	29667	ORGANIC
Chloroaniline [4-]	18-1253	AAB4662	8	10	ft	SS	<	1.5		320	MG/KG	FD			drainfield	GCMS	18531	29667	ORGANIC
Chloroaniline [4-]	18-1253	AAB4663	8	10	ft	SS	<	1.5		320	MG/KG	FD			drainfield	GCMS	18531	29667	ORGANIC
Chloroaniline [4-]	18-1253	AAB4665				W	<	20		140	UG/L	EB			drainfield	GCMS	18531	29667	ORGANIC
Chloroaniline [4-]	18-1254	AAB4666	2.5	5	ft	SS	<	6.9		320	MG/KG				drainfield	GCMS	18464	30741	ORGANIC
Chloroaniline [4-]	18-1254	AAB4668	7.5	9	ft	SS	<	1.5		320	MG/KG				drainfield	GCMS	18464	30741	ORGANIC
Chloroaniline [4-]	18-1254	AAB4670	10	15	ft	SS	<	1.5		320	MG/KG				drainfield	GCMS	18464	30741	ORGANIC
Chloroaniline [4-]	18-1254	AAB4671	0	15	ft	W	<	20		140	UG/L				drainfield	GCMS	18670	33026	ORGANIC
Chloroaniline [4-]	18-1255	AAB4673	1	2.5	ft	SS	<	1.4		320	MG/KG				drainfield	GCMS	18464	30741	ORGANIC
Chloroaniline [4-]	18-1255	AAB4675	8	10	ft	SS	<	1.4		320	MG/KG				drainfield	GCMS	18464	30741	ORGANIC
Chloroaniline [4-]	18-1255	AAB4677	15	20	ft	SS	<	1.5		320	MG/KG				drainfield	GCMS	18464	30741	ORGANIC
Chloroaniline [4-]	18-1255	AAB4677	20	23	ft	SS	<	1.5		320	MG/KG				drainfield	GCMS	18464	30741	ORGANIC
Chloroaniline [4-]	18-1255	AAB4677	10	15	ft	SS	<	1.5		320	MG/KG				drainfield	GCMS	18464	30741	ORGANIC
Chloroaniline [4-]	18-1255	AAB4678	0	28	ft	W	<	20		140	UG/L				drainfield	GCMS	18670	35528	ORGANIC
Chlorobenzene	18-1240	AAB4640	2	4	ft	SS	<	0.006		67	MG/KG				septic tank	GCMS	18623	30223	ORGANIC
Chlorobenzene	18-1241	AAB4642	2	3.25	ft	SS	<	0.006		67	MG/KG				septic tank	GCMS	18623	30223	ORGANIC
Chlorobenzene	18-1241	AAB4644	8.5	10	ft	SS	<	0.006		67	MG/KG				septic tank	GCMS	18623	30223	ORGANIC
Chlorobenzene	18-1242	AAB4646	2.5	4	ft	SS	<	0.006		67	MG/KG				septic tank	GCMS	18623	30223	ORGANIC
Chlorobenzene	18-1250	AAB4648	3.5	5		SS	<	0.005		67	MG/KG				drainfield	GCMS	18531	29571	ORGANIC
Chlorobenzene	18-1250	AAB4650	8.5	10	ft	SS	<	0.006		67	MG/KG				drainfield	GCMS	18531	29571	ORGANIC
Chlorobenzene	18-1251	AAB4652	0	5	ft	SS	<	0.005		67	MG/KG				drainfield	GCMS	18531	29571	ORGANIC
Chlorobenzene	18-1251	AAB4654	8	10	ft	SS	<	0.005		67	MG/KG				drainfield	GCMS	18531	29571	ORGANIC
Chlorobenzene	18-1252	AAB4656	2.5	3.5	ft	SS	<	0.005		67	MG/KG				drainfield	GCMS	18531	29571	ORGANIC
Chlorobenzene	18-1252	AAB4658	8.5	10	ft	SS	<	0.006		67	MG/KG				drainfield	GCMS	18531	29571	ORGANIC
Chlorobenzene	18-1253	AAB4660	3.5	5	ft	SS	<	0.005		67	MG/KG				drainfield	GCMS	18531	29571	ORGANIC
Chlorobenzene	18-1253	AAB4662	8	10	ft	SS	<	0.006		67	MG/KG	FD			drainfield	GCMS	18531	29571	ORGANIC
Chlorobenzene	18-1253	AAB4663	8	10	ft	SS	<	0.006		67	MG/KG	FD			drainfield	GCMS	18531	29571	ORGANIC
Chlorobenzene	18-1254	AAB4666	2.5	5	ft	SS	<	0.005		67	MG/KG				drainfield	GCMS	18464	30692	ORGANIC
Chlorobenzene	18-1254	AAB4668	7.5	9	ft	SS	<	0.006		67	MG/KG				drainfield	GCMS	18464	30692	ORGANIC
Chlorobenzene	18-1254	AAB4671	0	15	ft	W	<	5		100	UG/L				drainfield	GCMS	18670	33056	ORGANIC
Chlorobenzene	18-1255	AAB4673	1	2.5	ft	SS	<	0.005		67	MG/KG				drainfield	GCMS	18464	30692	ORGANIC
Chlorobenzene	18-1255	AAB4675	8	10	ft	SS	<	0.005		67	MG/KG				drainfield	GCMS	18464	30692	ORGANIC
Chlorobenzene	18-1255	AAB4678	0	28	ft	W	<	5		100	UG/L				drainfield	GCMS	18670	33056	ORGANIC
Chlorodibromomethane	18-1240	AAB4640	2	4	ft	SS	<	0.006		83	MG/KG				septic tank	GCMS	18623	30223	ORGANIC
Chlorodibromomethane	18-1241	AAB4642	2	3.25	ft	SS	<	0.006		83	MG/KG				septic tank	GCMS	18623	30223	ORGANIC
Chlorodibromomethane	18-1241	AAB4644	8.5	10	ft	SS	<	0.006		83	MG/KG				septic tank	GCMS	18623	30223	ORGANIC
Chlorodibromomethane	18-1242	AAB4646	2.5	4	ft	SS	<	0.006		83	MG/KG				septic tank	GCMS	18623	30223	ORGANIC
Chlorodibromomethane	18-1250	AAB4648	3.5	5		SS	<	0.005		83	MG/KG				drainfield	GCMS	18531	29571	ORGANIC
Chlorodibromomethane	18-1250	AAB4650	8.5	10	ft	SS	<	0.006		83	MG/KG				drainfield	GCMS	18531	29571	ORGANIC
Chlorodibromomethane	18-1251	AAB4652	0	5	ft	SS	<	0.005		83	MG/KG				drainfield	GCMS	18531	29571	ORGANIC
Chlorodibromomethane	18-1251	AAB4654	8	10	ft	SS	<	0.005		83	MG/KG				drainfield	GCMS	18531	29571	ORGANIC
Chlorodibromomethane	18-1252	AAB4656	2.5	3.5	ft	SS	<	0.005		83	MG/KG				drainfield	GCMS	18531	29571	ORGANIC

SAMPLING DATA FOR PRS 18-003(f)

Analyte	Loc ID	Sample ID	Begin	End	Units	Mat	S	Sample Value	Bkgd Value	SAL Value	Units	Field Code	Lab Code	EPA Qual	Sample Loc	Tech Code	Request Number	Report Number	Suite
Chlorodibromomethane	18-1252	AAB4658	8.5	10	ft	SS	<	0.006		83	MG/KG				drainfield	GCMS	18531	29571	ORGANIC
Chlorodibromomethane	18-1253	AAB4660	3.5	5	ft	SS	<	0.005		83	MG/KG				drainfield	GCMS	18531	29571	ORGANIC
Chlorodibromomethane	18-1253	AAB4662	8	10	ft	SS	<	0.006		83	MG/KG	FD			drainfield	GCMS	18531	29571	ORGANIC
Chlorodibromomethane	18-1253	AAB4663	8	10	ft	SS	<	0.006		83	MG/KG	FD			drainfield	GCMS	18531	29571	ORGANIC
Chlorodibromomethane	18-1254	AAB4666	2.5	5	ft	SS	<	0.005		83	MG/KG				drainfield	GCMS	18464	30692	ORGANIC
Chlorodibromomethane	18-1254	AAB4668	7.5	9	ft	SS	<	0.006		83	MG/KG				drainfield	GCMS	18464	30692	ORGANIC
Chlorodibromomethane	18-1254	AAB4671	0	15	ft	W	<	5		4.2	UG/L				drainfield	GCMS	18670	33056	ORGANIC
Chlorodibromomethane	18-1255	AAB4673	1	2.5	ft	SS	<	0.005		83	MG/KG				drainfield	GCMS	18464	30692	ORGANIC
Chlorodibromomethane	18-1255	AAB4675	8	10	ft	SS	<	0.005		83	MG/KG				drainfield	GCMS	18464	30692	ORGANIC
Chlorodibromomethane	18-1255	AAB4678	0	28	ft	W	<	5		4.2	UG/L				drainfield	GCMS	18670	33056	ORGANIC
Chloroethane	18-1240	AAB4640	2	4	ft	SS	<	0.011		2900	MG/KG			UJ	septic tank	GCMS	18623	30223	ORGANIC
Chloroethane	18-1241	AAB4642	2	3.25	ft	SS	<	0.011		2900	MG/KG			UJ	septic tank	GCMS	18623	30223	ORGANIC
Chloroethane	18-1241	AAB4644	8.5	10	ft	SS	<	0.011		2900	MG/KG			UJ	septic tank	GCMS	18623	30223	ORGANIC
Chloroethane	18-1242	AAB4646	2.5	4	ft	SS	<	0.011		2900	MG/KG			UJ	septic tank	GCMS	18623	30223	ORGANIC
Chloroethane	18-1250	AAB4648	3.5	5		SS	<	0.01		2900	MG/KG				drainfield	GCMS	18531	29571	ORGANIC
Chloroethane	18-1250	AAB4650	8.5	10	ft	SS	<	0.012		2900	MG/KG				drainfield	GCMS	18531	29571	ORGANIC
Chloroethane	18-1251	AAB4652	0	5	ft	SS	<	0.011		2900	MG/KG				drainfield	GCMS	18531	29571	ORGANIC
Chloroethane	18-1251	AAB4654	8	10	ft	SS	<	0.01		2900	MG/KG				drainfield	GCMS	18531	29571	ORGANIC
Chloroethane	18-1252	AAB4656	2.5	3.5	ft	SS	<	0.01		2900	MG/KG				drainfield	GCMS	18531	29571	ORGANIC
Chloroethane	18-1252	AAB4658	8.5	10	ft	SS	<	0.012		2900	MG/KG				drainfield	GCMS	18531	29571	ORGANIC
Chloroethane	18-1253	AAB4660	3.5	5	ft	SS	<	0.01		2900	MG/KG				drainfield	GCMS	18531	29571	ORGANIC
Chloroethane	18-1253	AAB4662	8	10	ft	SS	<	0.012		2900	MG/KG	FD			drainfield	GCMS	18531	29571	ORGANIC
Chloroethane	18-1253	AAB4663	8	10	ft	SS	<	0.011		2900	MG/KG	FD			drainfield	GCMS	18531	29571	ORGANIC
Chloroethane	18-1254	AAB4666	2.5	5	ft	SS	<	0.011		2900	MG/KG				drainfield	GCMS	18464	30692	ORGANIC
Chloroethane	18-1254	AAB4668	7.5	9	ft	SS	<	0.012		2900	MG/KG				drainfield	GCMS	18464	30692	ORGANIC
Chloroethane	18-1254	AAB4671	0	15	ft	W	<	10		14000	UG/L				drainfield	GCMS	18670	33056	ORGANIC
Chloroethane	18-1255	AAB4673	1	2.5	ft	SS	<	0.011		2900	MG/KG				drainfield	GCMS	18464	30692	ORGANIC
Chloroethane	18-1255	AAB4675	8	10	ft	SS	<	0.011		2900	MG/KG				drainfield	GCMS	18464	30692	ORGANIC
Chloroethane	18-1255	AAB4678	0	28	ft	W	<	10		14000	UG/L				drainfield	GCMS	18670	33056	ORGANIC
Chloroform	18-1240	AAB4640	2	4	ft	SS	<	0.006		0.21	MG/KG				septic tank	GCMS	18623	30223	ORGANIC
Chloroform	18-1241	AAB4642	2	3.25	ft	SS	<	0.006		0.21	MG/KG				septic tank	GCMS	18623	30223	ORGANIC
Chloroform	18-1241	AAB4644	8.5	10	ft	SS	<	0.006		0.21	MG/KG				septic tank	GCMS	18623	30223	ORGANIC
Chloroform	18-1242	AAB4646	2.5	4	ft	SS	<	0.006		0.21	MG/KG				septic tank	GCMS	18623	30223	ORGANIC
Chloroform	18-1250	AAB4648	3.5	5		SS	<	0.005		0.21	MG/KG				drainfield	GCMS	18531	29571	ORGANIC
Chloroform	18-1250	AAB4650	8.5	10	ft	SS	<	0.006		0.21	MG/KG				drainfield	GCMS	18531	29571	ORGANIC
Chloroform	18-1251	AAB4652	0	5	ft	SS	<	0.005		0.21	MG/KG				drainfield	GCMS	18531	29571	ORGANIC
Chloroform	18-1251	AAB4654	8	10	ft	SS	<	0.005		0.21	MG/KG				drainfield	GCMS	18531	29571	ORGANIC
Chloroform	18-1252	AAB4656	2.5	3.5	ft	SS	<	0.005		0.21	MG/KG				drainfield	GCMS	18531	29571	ORGANIC
Chloroform	18-1252	AAB4658	8.5	10	ft	SS	<	0.006		0.21	MG/KG				drainfield	GCMS	18531	29571	ORGANIC
Chloroform	18-1253	AAB4660	3.5	5	ft	SS	<	0.005		0.21	MG/KG				drainfield	GCMS	18531	29571	ORGANIC
Chloroform	18-1253	AAB4662	8	10	ft	SS	<	0.006		0.21	MG/KG	FD			drainfield	GCMS	18531	29571	ORGANIC
Chloroform	18-1253	AAB4663	8	10	ft	SS	<	0.006		0.21	MG/KG	FD			drainfield	GCMS	18531	29571	ORGANIC
Chloroform	18-1254	AAB4666	2.5	5	ft	SS	<	0.005		0.21	MG/KG				drainfield	GCMS	18464	30692	ORGANIC
Chloroform	18-1254	AAB4668	7.5	9	ft	SS	<	0.006		0.21	MG/KG				drainfield	GCMS	18464	30692	ORGANIC
Chloroform	18-1254	AAB4671	0	15	ft	W	<	5		100	UG/L				drainfield	GCMS	18670	33056	ORGANIC
Chloroform	18-1255	AAB4673	1	2.5	ft	SS	<	0.005		0.21	MG/KG				drainfield	GCMS	18464	30692	ORGANIC
Chloroform	18-1255	AAB4675	8	10	ft	SS	<	0.005		0.21	MG/KG				drainfield	GCMS	18464	30692	ORGANIC
Chloroform	18-1255	AAB4678	0	28	ft	W	<	5		100	UG/L				drainfield	GCMS	18670	33056	ORGANIC
Chloromethane	18-1240	AAB4640	2	4	ft	SS	<	0.011		6.4	MG/KG			UJ	septic tank	GCMS	18623	30223	ORGANIC
Chloromethane	18-1241	AAB4642	2	3.25	ft	SS	<	0.011		6.4	MG/KG			UJ	septic tank	GCMS	18623	30223	ORGANIC
Chloromethane	18-1241	AAB4644	8.5	10	ft	SS	<	0.011		6.4	MG/KG			UJ	septic tank	GCMS	18623	30223	ORGANIC
Chloromethane	18-1242	AAB4646	2.5	4	ft	SS	<	0.011		6.4	MG/KG			UJ	septic tank	GCMS	18623	30223	ORGANIC
Chloromethane	18-1250	AAB4648	3.5	5		SS	<	0.01		6.4	MG/KG				drainfield	GCMS	18531	29571	ORGANIC

Analyte	Loc ID	Sample ID	Begin	End	Units	Mat	S	Sample Value	Bkgd Value	SAL Value	Units	Field Code	Lab Code	EPA Qual	Sample Loc	Tech Code	Request Number	Report Number	Suite
Chloromethane	18-1250	AAB4650	8.5	10	ft	SS	<	0.012		6.4	MG/KG				drainfield	GCMS	18531	29571	ORGANIC
Chloromethane	18-1251	AAB4652	0	5	ft	SS	<	0.011		6.4	MG/KG				drainfield	GCMS	18531	29571	ORGANIC
Chloromethane	18-1251	AAB4654	8	10	ft	SS	<	0.01		6.4	MG/KG				drainfield	GCMS	18531	29571	ORGANIC
Chloromethane	18-1252	AAB4656	2.5	3.5	ft	SS	<	0.01		6.4	MG/KG				drainfield	GCMS	18531	29571	ORGANIC
Chloromethane	18-1252	AAB4658	8.5	10	ft	SS	<	0.012		6.4	MG/KG				drainfield	GCMS	18531	29571	ORGANIC
Chloromethane	18-1253	AAB4660	3.5	5	ft	SS	<	0.01		6.4	MG/KG				drainfield	GCMS	18531	29571	ORGANIC
Chloromethane	18-1253	AAB4662	8	10	ft	SS	<	0.012		6.4	MG/KG	FD			drainfield	GCMS	18531	29571	ORGANIC
Chloromethane	18-1253	AAB4663	8	10	ft	SS	<	0.011		6.4	MG/KG	FD			drainfield	GCMS	18531	29571	ORGANIC
Chloromethane	18-1254	AAB4666	2.5	5	ft	SS	<	0.011		6.4	MG/KG				drainfield	GCMS	18464	30692	ORGANIC
Chloromethane	18-1254	AAB4668	7.5	9	ft	SS	<	0.012		6.4	MG/KG				drainfield	GCMS	18464	30692	ORGANIC
Chloromethane	18-1254	AAB4671	0	15	ft	W	<	10		27	UG/L				drainfield	GCMS	18670	33056	ORGANIC
Chloromethane	18-1255	AAB4673	1	2.5	ft	SS	<	0.011		6.4	MG/KG				drainfield	GCMS	18464	30692	ORGANIC
Chloromethane	18-1255	AAB4675	8	10	ft	SS	<	0.011		6.4	MG/KG				drainfield	GCMS	18464	30692	ORGANIC
Chloromethane	18-1255	AAB4678	0	28	ft	W	<	10		27	UG/L				drainfield	GCMS	18670	33056	ORGANIC
Chloronaphthalene [2-]	18-1240	AAB4640	2	4	ft	SS	<	0.37		6400	MG/KG				septic tank	GCMS	18623	30180	ORGANIC
Chloronaphthalene [2-]	18-1241	AAB4642	2	3.25	ft	SS	<	0.37		6400	MG/KG				septic tank	GCMS	18623	30180	ORGANIC
Chloronaphthalene [2-]	18-1241	AAB4644	8.5	10	ft	SS	<	0.37		6400	MG/KG				septic tank	GCMS	18623	30180	ORGANIC
Chloronaphthalene [2-]	18-1242	AAB4646	2.5	4	ft	SS	<	0.37		6400	MG/KG				septic tank	GCMS	18623	30180	ORGANIC
Chloronaphthalene [2-]	18-1250	AAB4648	3.5	5		SS	<	0.34		6400	MG/KG				drainfield	GCMS	18531	29667	ORGANIC
Chloronaphthalene [2-]	18-1250	AAB4650	8.5	10	ft	SS	<	0.38		6400	MG/KG				drainfield	GCMS	18531	29667	ORGANIC
Chloronaphthalene [2-]	18-1251	AAB4652	0	5	ft	SS	<	0.35		6400	MG/KG				drainfield	GCMS	18531	29667	ORGANIC
Chloronaphthalene [2-]	18-1251	AAB4654	8	10	ft	SS	<	0.34		6400	MG/KG			UJ	drainfield	GCMS	18531	29667	ORGANIC
Chloronaphthalene [2-]	18-1252	AAB4656	2.5	3.5	ft	SS	<	0.34		6400	MG/KG				drainfield	GCMS	18531	29667	ORGANIC
Chloronaphthalene [2-]	18-1252	AAB4658	8.5	10	ft	SS	<	0.4		6400	MG/KG				drainfield	GCMS	18531	29667	ORGANIC
Chloronaphthalene [2-]	18-1253	AAB4660	3.5	5	ft	SS	<	0.34		6400	MG/KG				drainfield	GCMS	18531	29667	ORGANIC
Chloronaphthalene [2-]	18-1253	AAB4662	8	10	ft	SS	<	0.38		6400	MG/KG	FD			drainfield	GCMS	18531	29667	ORGANIC
Chloronaphthalene [2-]	18-1253	AAB4663	8	10	ft	SS	<	0.37		6400	MG/KG	FD			drainfield	GCMS	18531	29667	ORGANIC
Chloronaphthalene [2-]	18-1253	AAB4665				W	<	10		2800	UG/L	EB			drainfield	GCMS	18531	29667	ORGANIC
Chloronaphthalene [2-]	18-1254	AAB4666	2.5	5	ft	SS	<	1.8		6400	MG/KG				drainfield	GCMS	18464	30741	ORGANIC
Chloronaphthalene [2-]	18-1254	AAB4668	7.5	9	ft	SS	<	0.38		6400	MG/KG				drainfield	GCMS	18464	30741	ORGANIC
Chloronaphthalene [2-]	18-1254	AAB4670	10	15	ft	SS	<	0.38		6400	MG/KG				drainfield	GCMS	18464	30741	ORGANIC
Chloronaphthalene [2-]	18-1254	AAB4671	0	15	ft	W	<	10		2800	UG/L				drainfield	GCMS	18670	33026	ORGANIC
Chloronaphthalene [2-]	18-1255	AAB4673	1	2.5	ft	SS	<	0.36		6400	MG/KG				drainfield	GCMS	18464	30741	ORGANIC
Chloronaphthalene [2-]	18-1255	AAB4675	8	10	ft	SS	<	0.36		6400	MG/KG				drainfield	GCMS	18464	30741	ORGANIC
Chloronaphthalene [2-]	18-1255	AAB4677	10	15	ft	SS	<	0.38		6400	MG/KG				drainfield	GCMS	18464	30741	ORGANIC
Chloronaphthalene [2-]	18-1255	AAB4677	15	20	ft	SS	<	0.38		6400	MG/KG				drainfield	GCMS	18464	30741	ORGANIC
Chloronaphthalene [2-]	18-1255	AAB4677	20	23	ft	SS	<	0.38		6400	MG/KG				drainfield	GCMS	18464	30741	ORGANIC
Chloronaphthalene [2-]	18-1255	AAB4678	0	28	ft	W	<	10		2800	UG/L				drainfield	GCMS	18670	35528	ORGANIC
Chlorophenol [o-]	18-1240	AAB4640	2	4	ft	SS	<	0.37		400	MG/KG			UJ	septic tank	GCMS	18623	30180	ORGANIC
Chlorophenol [o-]	18-1241	AAB4642	2	3.25	ft	SS	<	0.37		400	MG/KG			UJ	septic tank	GCMS	18623	30180	ORGANIC
Chlorophenol [o-]	18-1241	AAB4644	8.5	10	ft	SS	<	0.37		400	MG/KG			UJ	septic tank	GCMS	18623	30180	ORGANIC
Chlorophenol [o-]	18-1242	AAB4646	2.5	4	ft	SS	<	0.37		400	MG/KG			UJ	septic tank	GCMS	18623	30180	ORGANIC
Chlorophenol [o-]	18-1250	AAB4648	3.5	5		SS	<	0.34		400	MG/KG				drainfield	GCMS	18531	29667	ORGANIC
Chlorophenol [o-]	18-1250	AAB4650	8.5	10	ft	SS	<	0.38		400	MG/KG				drainfield	GCMS	18531	29667	ORGANIC
Chlorophenol [o-]	18-1251	AAB4652	0	5	ft	SS	<	0.35		400	MG/KG				drainfield	GCMS	18531	29667	ORGANIC
Chlorophenol [o-]	18-1251	AAB4654	8	10	ft	SS	<	0.34		400	MG/KG				drainfield	GCMS	18531	29667	ORGANIC
Chlorophenol [o-]	18-1252	AAB4656	2.5	3.5	ft	SS	<	0.34		400	MG/KG				drainfield	GCMS	18531	29667	ORGANIC
Chlorophenol [o-]	18-1252	AAB4658	8.5	10	ft	SS	<	0.4		400	MG/KG				drainfield	GCMS	18531	29667	ORGANIC
Chlorophenol [o-]	18-1253	AAB4660	3.5	5	ft	SS	<	0.34		400	MG/KG				drainfield	GCMS	18531	29667	ORGANIC
Chlorophenol [o-]	18-1253	AAB4662	8	10	ft	SS	<	0.38		400	MG/KG	FD			drainfield	GCMS	18531	29667	ORGANIC
Chlorophenol [o-]	18-1253	AAB4663	8	10	ft	SS	<	0.37		400	MG/KG	FD			drainfield	GCMS	18531	29667	ORGANIC
Chlorophenol [o-]	18-1253	AAB4665				W	<	10		170	UG/L	EB			drainfield	GCMS	18531	29667	ORGANIC
Chlorophenol [o-]	18-1254	AAB4666	2.5	5	ft	SS	<	1.8		400	MG/KG				drainfield	GCMS	18464	30741	ORGANIC

SAMPLING DATA FOR PRS 18-003(f)

Analyte	Loc ID	Sample ID	Begin	End	Units	Mat	S	Sample Value	Bkgd Value	SAL Value	Units	Field Code	Lab Code	EPA Qual	Sample Loc	Tech Code	Request Number	Report Number	Suite
Chlorophenol [o-]	18-1254	AAB4668	7.5	9	ft	SS	<	0.38		400	MG/KG				drainfield	GCMS	18464	30741	ORGANIC
Chlorophenol [o-]	18-1254	AAB4670	10	15	ft	SS	<	0.38		400	MG/KG				drainfield	GCMS	18464	30741	ORGANIC
Chlorophenol [o-]	18-1254	AAB4671	0	15	ft	W	<	10		170	UG/L				drainfield	GCMS	18670	33026	ORGANIC
Chlorophenol [o-]	18-1255	AAB4673	1	2.5	ft	SS	<	0.36		400	MG/KG				drainfield	GCMS	18464	30741	ORGANIC
Chlorophenol [o-]	18-1255	AAB4675	8	10	ft	SS	<	0.36		400	MG/KG				drainfield	GCMS	18464	30741	ORGANIC
Chlorophenol [o-]	18-1255	AAB4677	10	15	ft	SS	<	0.38		400	MG/KG				drainfield	GCMS	18464	30741	ORGANIC
Chlorophenol [o-]	18-1255	AAB4677	15	20	ft	SS	<	0.38		400	MG/KG				drainfield	GCMS	18464	30741	ORGANIC
Chlorophenol [o-]	18-1255	AAB4677	20	23	ft	SS	<	0.38		400	MG/KG				drainfield	GCMS	18464	30741	ORGANIC
Chlorophenol [o-]	18-1255	AAB4678	0	28	ft	W	<	10		170	UG/L				drainfield	GCMS	18670	35528	ORGANIC
Chlorophenylphenyl ether [4-]	18-1240	AAB4640	2	4	ft	SS	<	0.37			MG/KG				septic tank	GCMS	18623	30180	ORGANIC
Chlorophenylphenyl ether [4-]	18-1241	AAB4642	2	3.25	ft	SS	<	0.37			MG/KG				septic tank	GCMS	18623	30180	ORGANIC
Chlorophenylphenyl ether [4-]	18-1241	AAB4644	8.5	10	ft	SS	<	0.37			MG/KG				septic tank	GCMS	18623	30180	ORGANIC
Chlorophenylphenyl ether [4-]	18-1242	AAB4646	2.5	4	ft	SS	<	0.37			MG/KG				septic tank	GCMS	18623	30180	ORGANIC
Chlorophenylphenyl ether [4-]	18-1250	AAB4648	3.5	5		SS	<	0.34			MG/KG				drainfield	GCMS	18531	29667	ORGANIC
Chlorophenylphenyl ether [4-]	18-1250	AAB4650	8.5	10	ft	SS	<	0.38			MG/KG				drainfield	GCMS	18531	29667	ORGANIC
Chlorophenylphenyl ether [4-]	18-1251	AAB4652	0	5	ft	SS	<	0.35			MG/KG				drainfield	GCMS	18531	29667	ORGANIC
Chlorophenylphenyl ether [4-]	18-1251	AAB4654	8	10	ft	SS	<	0.34			MG/KG			UJ	drainfield	GCMS	18531	29667	ORGANIC
Chlorophenylphenyl ether [4-]	18-1252	AAB4656	2.5	3.5	ft	SS	<	0.34			MG/KG				drainfield	GCMS	18531	29667	ORGANIC
Chlorophenylphenyl ether [4-]	18-1252	AAB4658	8.5	10	ft	SS	<	0.4			MG/KG				drainfield	GCMS	18531	29667	ORGANIC
Chlorophenylphenyl ether [4-]	18-1253	AAB4660	3.5	5	ft	SS	<	0.34			MG/KG				drainfield	GCMS	18531	29667	ORGANIC
Chlorophenylphenyl ether [4-]	18-1253	AAB4662	8	10	ft	SS	<	0.38			MG/KG	FD			drainfield	GCMS	18531	29667	ORGANIC
Chlorophenylphenyl ether [4-]	18-1253	AAB4663	8	10	ft	SS	<	0.37			MG/KG	FD			drainfield	GCMS	18531	29667	ORGANIC
Chlorophenylphenyl ether [4-]	18-1253	AAB4665				W	<	10			UG/L	EB			drainfield	GCMS	18531	29667	ORGANIC
Chlorophenylphenyl ether [4-]	18-1254	AAB4666	2.5	5	ft	SS	<	1.8			MG/KG				drainfield	GCMS	18464	30741	ORGANIC
Chlorophenylphenyl ether [4-]	18-1254	AAB4668	7.5	9	ft	SS	<	0.38			MG/KG				drainfield	GCMS	18464	30741	ORGANIC
Chlorophenylphenyl ether [4-]	18-1254	AAB4670	10	15	ft	SS	<	0.38			MG/KG				drainfield	GCMS	18464	30741	ORGANIC
Chlorophenylphenyl ether [4-]	18-1254	AAB4671	0	15	ft	W	<	10			UG/L				drainfield	GCMS	18670	33026	ORGANIC
Chlorophenylphenyl ether [4-]	18-1255	AAB4673	1	2.5	ft	SS	<	0.36			MG/KG				drainfield	GCMS	18464	30741	ORGANIC
Chlorophenylphenyl ether [4-]	18-1255	AAB4675	8	10	ft	SS	<	0.36			MG/KG				drainfield	GCMS	18464	30741	ORGANIC
Chlorophenylphenyl ether [4-]	18-1255	AAB4677	10	15	ft	SS	<	0.38			MG/KG				drainfield	GCMS	18464	30741	ORGANIC
Chlorophenylphenyl ether [4-]	18-1255	AAB4677	15	20	ft	SS	<	0.38			MG/KG				drainfield	GCMS	18464	30741	ORGANIC
Chlorophenylphenyl ether [4-]	18-1255	AAB4677	20	23	ft	SS	<	0.38			MG/KG				drainfield	GCMS	18464	30741	ORGANIC
Chlorophenylphenyl ether [4-]	18-1255	AAB4678	0	28	ft	W	<	10			UG/L				drainfield	GCMS	18670	35528	ORGANIC
Chlorotoluene [o-]	18-1240	AAB4640	2	4	ft	SS	<	0.006		1600	MG/KG				septic tank	GCMS	18623	30223	ORGANIC
Chlorotoluene [o-]	18-1241	AAB4642	2	3.25	ft	SS	<	0.006		1600	MG/KG				septic tank	GCMS	18623	30223	ORGANIC
Chlorotoluene [o-]	18-1241	AAB4644	8.5	10	ft	SS	<	0.006		1600	MG/KG				septic tank	GCMS	18623	30223	ORGANIC
Chlorotoluene [o-]	18-1242	AAB4646	2.5	4	ft	SS	<	0.006		1600	MG/KG				septic tank	GCMS	18623	30223	ORGANIC
Chlorotoluene [o-]	18-1250	AAB4648	3.5	5		SS	<	0.005		1600	MG/KG				drainfield	GCMS	18531	29571	ORGANIC
Chlorotoluene [o-]	18-1250	AAB4650	8.5	10	ft	SS	<	0.006		1600	MG/KG				drainfield	GCMS	18531	29571	ORGANIC
Chlorotoluene [o-]	18-1251	AAB4652	0	5	ft	SS	<	0.005		1600	MG/KG				drainfield	GCMS	18531	29571	ORGANIC
Chlorotoluene [o-]	18-1251	AAB4654	8	10	ft	SS	<	0.005		1600	MG/KG				drainfield	GCMS	18531	29571	ORGANIC
Chlorotoluene [o-]	18-1252	AAB4656	2.5	3.5	ft	SS	<	0.005		1600	MG/KG				drainfield	GCMS	18531	29571	ORGANIC
Chlorotoluene [o-]	18-1252	AAB4658	8.5	10	ft	SS	<	0.006		1600	MG/KG				drainfield	GCMS	18531	29571	ORGANIC
Chlorotoluene [o-]	18-1253	AAB4660	3.5	5	ft	SS	<	0.005		1600	MG/KG				drainfield	GCMS	18531	29571	ORGANIC
Chlorotoluene [o-]	18-1253	AAB4662	8	10	ft	SS	<	0.006		1600	MG/KG	FD			drainfield	GCMS	18531	29571	ORGANIC
Chlorotoluene [o-]	18-1253	AAB4663	8	10	ft	SS	<	0.006		1600	MG/KG	FD			drainfield	GCMS	18531	29571	ORGANIC
Chlorotoluene [o-]	18-1254	AAB4666	2.5	5	ft	SS	<	0.005		1600	MG/KG				drainfield	GCMS	18464	30692	ORGANIC
Chlorotoluene [o-]	18-1254	AAB4668	7.5	9	ft	SS	<	0.006		1600	MG/KG				drainfield	GCMS	18464	30692	ORGANIC
Chlorotoluene [o-]	18-1254	AAB4671	0	15	ft	W	<	5		700	UG/L				drainfield	GCMS	18670	33056	ORGANIC
Chlorotoluene [o-]	18-1255	AAB4673	1	2.5	ft	SS	<	0.005		1600	MG/KG				drainfield	GCMS	18464	30692	ORGANIC
Chlorotoluene [o-]	18-1255	AAB4675	8	10	ft	SS	<	0.005		1600	MG/KG				drainfield	GCMS	18464	30692	ORGANIC
Chlorotoluene [o-]	18-1255	AAB4678	0	28	ft	W	<	5		700	UG/L				drainfield	GCMS	18670	33056	ORGANIC
Chlorotoluene [p-]	18-1240	AAB4640	2	4	ft	SS	<	0.006			MG/KG				septic tank	GCMS	18623	30223	ORGANIC

Analyte	Loc ID	Sample ID	Begin	End	Units	Mat	S	Sample Value	Bkgd Value	SAL Value	Units	Field Code	Lab Code	EPA Qual	Sample Loc	Tech Code	Request Number	Report Number	Suite
Chlorotoluene [p-]	18-1241	AAB4642	2	3.25	ft	SS	<	0.006			MG/KG				septic tank	GCMS	18623	30223	ORGANIC
Chlorotoluene [p-]	18-1241	AAB4644	8.5	10	ft	SS	<	0.006			MG/KG				septic tank	GCMS	18623	30223	ORGANIC
Chlorotoluene [p-]	18-1242	AAB4646	2.5	4	ft	SS	<	0.006			MG/KG				septic tank	GCMS	18623	30223	ORGANIC
Chlorotoluene [p-]	18-1250	AAB4648	3.5	5		SS	<	0.005			MG/KG				drainfield	GCMS	18531	29571	ORGANIC
Chlorotoluene [p-]	18-1250	AAB4650	8.5	10	ft	SS	<	0.006			MG/KG				drainfield	GCMS	18531	29571	ORGANIC
Chlorotoluene [p-]	18-1251	AAB4652	0	5	ft	SS	<	0.005			MG/KG				drainfield	GCMS	18531	29571	ORGANIC
Chlorotoluene [p-]	18-1251	AAB4654	8	10	ft	SS	<	0.005			MG/KG				drainfield	GCMS	18531	29571	ORGANIC
Chlorotoluene [p-]	18-1252	AAB4656	2.5	3.5	ft	SS	<	0.005			MG/KG				drainfield	GCMS	18531	29571	ORGANIC
Chlorotoluene [p-]	18-1252	AAB4658	8.5	10	ft	SS	<	0.006			MG/KG				drainfield	GCMS	18531	29571	ORGANIC
Chlorotoluene [p-]	18-1253	AAB4660	3.5	5	ft	SS	<	0.005			MG/KG				drainfield	GCMS	18531	29571	ORGANIC
Chlorotoluene [p-]	18-1253	AAB4662	8	10	ft	SS	<	0.006			MG/KG	FD			drainfield	GCMS	18531	29571	ORGANIC
Chlorotoluene [p-]	18-1253	AAB4663	8	10	ft	SS	<	0.006			MG/KG	FD			drainfield	GCMS	18531	29571	ORGANIC
Chlorotoluene [p-]	18-1254	AAB4666	2.5	5	ft	SS	<	0.005			MG/KG				drainfield	GCMS	18464	30692	ORGANIC
Chlorotoluene [p-]	18-1254	AAB4668	7.5	9	ft	SS	<	0.006			MG/KG				drainfield	GCMS	18464	30692	ORGANIC
Chlorotoluene [p-]	18-1254	AAB4671	0	15	ft	W	<	5			UG/L				drainfield	GCMS	18670	33056	ORGANIC
Chlorotoluene [p-]	18-1255	AAB4673	1	2.5	ft	SS	<	0.005			MG/KG				drainfield	GCMS	18464	30692	ORGANIC
Chlorotoluene [p-]	18-1255	AAB4675	8	10	ft	SS	<	0.005			MG/KG				drainfield	GCMS	18464	30692	ORGANIC
Chlorotoluene [p-]	18-1255	AAB4678	0	28	ft	W	<	5			UG/L				drainfield	GCMS	18670	33056	ORGANIC
Chrysene	18-1240	AAB4640	2	4	ft	SS	<	0.37		96	MG/KG				septic tank	GCMS	18623	30180	ORGANIC
Chrysene	18-1241	AAB4642	2	3.25	ft	SS	<	0.37		96	MG/KG				septic tank	GCMS	18623	30180	ORGANIC
Chrysene	18-1241	AAB4644	8.5	10	ft	SS	<	0.37		96	MG/KG				septic tank	GCMS	18623	30180	ORGANIC
Chrysene	18-1242	AAB4646	2.5	4	ft	SS	<	0.37		96	MG/KG				septic tank	GCMS	18623	30180	ORGANIC
Chrysene	18-1250	AAB4648	3.5	5		SS	<	0.34		96	MG/KG				drainfield	GCMS	18531	29667	ORGANIC
Chrysene	18-1250	AAB4650	8.5	10	ft	SS	<	0.38		96	MG/KG				drainfield	GCMS	18531	29667	ORGANIC
Chrysene	18-1251	AAB4652	0	5	ft	SS	<	0.35		96	MG/KG				drainfield	GCMS	18531	29667	ORGANIC
Chrysene	18-1251	AAB4654	8	10	ft	SS	<	0.34		96	MG/KG			UJ	drainfield	GCMS	18531	29667	ORGANIC
Chrysene	18-1252	AAB4656	2.5	3.5	ft	SS	<	0.34		96	MG/KG				drainfield	GCMS	18531	29667	ORGANIC
Chrysene	18-1252	AAB4658	8.5	10	ft	SS	<	0.4		96	MG/KG				drainfield	GCMS	18531	29667	ORGANIC
Chrysene	18-1253	AAB4660	3.5	5	ft	SS	<	0.34		96	MG/KG				drainfield	GCMS	18531	29667	ORGANIC
Chrysene	18-1253	AAB4662	8	10	ft	SS	<	0.38		96	MG/KG	FD			drainfield	GCMS	18531	29667	ORGANIC
Chrysene	18-1253	AAB4663	8	10	ft	SS	<	0.37		96	MG/KG	FD			drainfield	GCMS	18531	29667	ORGANIC
Chrysene	18-1253	AAB4665				W	<	10		0.2	UG/L	EB			drainfield	GCMS	18531	29667	ORGANIC
Chrysene	18-1254	AAB4666	2.5	5	ft	SS	<	1.8		96	MG/KG				drainfield	GCMS	18464	30741	ORGANIC
Chrysene	18-1254	AAB4668	7.5	9	ft	SS	<	0.38		96	MG/KG				drainfield	GCMS	18464	30741	ORGANIC
Chrysene	18-1254	AAB4670	10	15	ft	SS	<	0.38		96	MG/KG				drainfield	GCMS	18464	30741	ORGANIC
Chrysene	18-1254	AAB4671	0	15	ft	W	<	10		0.2	UG/L				drainfield	GCMS	18670	33026	ORGANIC
Chrysene	18-1255	AAB4673	1	2.5	ft	SS	<	0.36		96	MG/KG				drainfield	GCMS	18464	30741	ORGANIC
Chrysene	18-1255	AAB4675	8	10	ft	SS	<	0.36		96	MG/KG				drainfield	GCMS	18464	30741	ORGANIC
Chrysene	18-1255	AAB4677	20	23	ft	SS	<	0.38		96	MG/KG				drainfield	GCMS	18464	30741	ORGANIC
Chrysene	18-1255	AAB4677	10	15	ft	SS	<	0.38		96	MG/KG				drainfield	GCMS	18464	30741	ORGANIC
Chrysene	18-1255	AAB4677	15	20	ft	SS	<	0.38		96	MG/KG				drainfield	GCMS	18464	30741	ORGANIC
Chrysene	18-1255	AAB4678	0	28	ft	W	<	10		0.2	UG/L				drainfield	GCMS	18670	35528	ORGANIC
Di-n-butyl phthalate	18-1240	AAB4640	2	4	ft	SS	<	0.37		8000	MG/KG				septic tank	GCMS	18623	30180	ORGANIC
Di-n-butyl phthalate	18-1241	AAB4642	2	3.25	ft	SS	<	0.37		8000	MG/KG				septic tank	GCMS	18623	30180	ORGANIC
Di-n-butyl phthalate	18-1241	AAB4644	8.5	10	ft	SS	<	0.37		8000	MG/KG				septic tank	GCMS	18623	30180	ORGANIC
Di-n-butyl phthalate	18-1242	AAB4646	2.5	4	ft	SS	<	0.37		8000	MG/KG				septic tank	GCMS	18623	30180	ORGANIC
Di-n-butyl phthalate	18-1250	AAB4648	3.5	5		SS	<	0.34		8000	MG/KG				drainfield	GCMS	18531	29667	ORGANIC
Di-n-butyl phthalate	18-1250	AAB4650	8.5	10	ft	SS	<	0.38		8000	MG/KG				drainfield	GCMS	18531	29667	ORGANIC
Di-n-butyl phthalate	18-1251	AAB4652	0	5	ft	SS	<	0.35		8000	MG/KG				drainfield	GCMS	18531	29667	ORGANIC
Di-n-butyl phthalate	18-1251	AAB4654	8	10	ft	SS	<	0.34		8000	MG/KG			UJ	drainfield	GCMS	18531	29667	ORGANIC
Di-n-butyl phthalate	18-1252	AAB4656	2.5	3.5	ft	SS	<	0.34		8000	MG/KG				drainfield	GCMS	18531	29667	ORGANIC
Di-n-butyl phthalate	18-1252	AAB4658	8.5	10	ft	SS	<	0.4		8000	MG/KG				drainfield	GCMS	18531	29667	ORGANIC
Di-n-butyl phthalate	18-1253	AAB4660	3.5	5	ft	SS	<	0.34		8000	MG/KG				drainfield	GCMS	18531	29667	ORGANIC

SAMPLING DATA FOR PRS 18-003(f)

Analyte	Loc ID	Sample ID	Begin	End	Units	Mat	S	Sample Value	Bkgd Value	SAL Value	Units	Field Code	Lab Code	EPA Qual	Sample Loc	Tech Code	Request Number	Report Number	Suite
Di-n-butyl phthalate	18-1253	AAB4662	8	10	ft	SS	<	0.38		8000	MG/KG	FD			drainfield	GCMS	18531	29667	ORGANIC
Di-n-butyl phthalate	18-1253	AAB4663	8	10	ft	SS	<	0.37		8000	MG/KG	FD			drainfield	GCMS	18531	29667	ORGANIC
Di-n-butyl phthalate	18-1253	AAB4665				W	<	10		3500	UG/L	EB			drainfield	GCMS	18531	29667	ORGANIC
Di-n-butyl phthalate	18-1254	AAB4666	2.5	5	ft	SS	<	1.8		8000	MG/KG				drainfield	GCMS	18464	30741	ORGANIC
Di-n-butyl phthalate	18-1254	AAB4668	7.5	9	ft	SS	<	0.38		8000	MG/KG				drainfield	GCMS	18464	30741	ORGANIC
Di-n-butyl phthalate	18-1254	AAB4670	10	15	ft	SS	<	0.38		8000	MG/KG				drainfield	GCMS	18464	30741	ORGANIC
Di-n-butyl phthalate	18-1254	AAB4671	0	15	ft	W	<	10		3500	UG/L				drainfield	GCMS	18670	33026	ORGANIC
Di-n-butyl phthalate	18-1255	AAB4673	1	2.5	ft	SS	<	0.36		8000	MG/KG				drainfield	GCMS	18464	30741	ORGANIC
Di-n-butyl phthalate	18-1255	AAB4675	8	10	ft	SS	<	0.36		8000	MG/KG				drainfield	GCMS	18464	30741	ORGANIC
Di-n-butyl phthalate	18-1255	AAB4677	10	15	ft	SS	<	0.38		8000	MG/KG				drainfield	GCMS	18464	30741	ORGANIC
Di-n-butyl phthalate	18-1255	AAB4677	15	20	ft	SS	<	0.38		8000	MG/KG				drainfield	GCMS	18464	30741	ORGANIC
Di-n-butyl phthalate	18-1255	AAB4677	20	23	ft	SS	<	0.38		8000	MG/KG				drainfield	GCMS	18464	30741	ORGANIC
Di-n-butyl phthalate	18-1255	AAB4678	0	28	ft	W	<	10		3500	UG/L				drainfield	GCMS	18670	35528	ORGANIC
Di-n-octyl phthalate	18-1240	AAB4640	2	4	ft	SS	<	0.37		1600	MG/KG				septic tank	GCMS	18623	30180	ORGANIC
Di-n-octyl phthalate	18-1241	AAB4642	2	3.25	ft	SS	<	0.37		1600	MG/KG				septic tank	GCMS	18623	30180	ORGANIC
Di-n-octyl phthalate	18-1241	AAB4644	8.5	10	ft	SS	<	0.37		1600	MG/KG				septic tank	GCMS	18623	30180	ORGANIC
Di-n-octyl phthalate	18-1242	AAB4646	2.5	4	ft	SS	<	0.37		1600	MG/KG				septic tank	GCMS	18623	30180	ORGANIC
Di-n-octyl phthalate	18-1250	AAB4648	3.5	5		SS	<	0.34		1600	MG/KG				drainfield	GCMS	18531	29667	ORGANIC
Di-n-octyl phthalate	18-1250	AAB4650	8.5	10	ft	SS	<	0.38		1600	MG/KG				drainfield	GCMS	18531	29667	ORGANIC
Di-n-octyl phthalate	18-1251	AAB4652	0	5	ft	SS	<	0.35		1600	MG/KG				drainfield	GCMS	18531	29667	ORGANIC
Di-n-octyl phthalate	18-1251	AAB4654	8	10	ft	SS	<	0.34		1600	MG/KG			UJ	drainfield	GCMS	18531	29667	ORGANIC
Di-n-octyl phthalate	18-1252	AAB4656	2.5	3.5	ft	SS	<	0.34		1600	MG/KG				drainfield	GCMS	18531	29667	ORGANIC
Di-n-octyl phthalate	18-1252	AAB4658	8.5	10	ft	SS	<	0.4		1600	MG/KG				drainfield	GCMS	18531	29667	ORGANIC
Di-n-octyl phthalate	18-1253	AAB4660	3.5	5	ft	SS	<	0.34		1600	MG/KG				drainfield	GCMS	18531	29667	ORGANIC
Di-n-octyl phthalate	18-1253	AAB4662	8	10	ft	SS	<	0.38		1600	MG/KG	FD			drainfield	GCMS	18531	29667	ORGANIC
Di-n-octyl phthalate	18-1253	AAB4663	8	10	ft	SS	<	0.37		1600	MG/KG	FD			drainfield	GCMS	18531	29667	ORGANIC
Di-n-octyl phthalate	18-1253	AAB4665				W	<	10		700	UG/L	EB			drainfield	GCMS	18531	29667	ORGANIC
Di-n-octyl phthalate	18-1254	AAB4666	2.5	5	ft	SS	<	1.8		1600	MG/KG				drainfield	GCMS	18464	30741	ORGANIC
Di-n-octyl phthalate	18-1254	AAB4668	7.5	9	ft	SS	<	0.38		1600	MG/KG				drainfield	GCMS	18464	30741	ORGANIC
Di-n-octyl phthalate	18-1254	AAB4670	10	15	ft	SS	<	0.38		1600	MG/KG				drainfield	GCMS	18464	30741	ORGANIC
Di-n-octyl phthalate	18-1254	AAB4671	0	15	ft	W	<	10		700	UG/L				drainfield	GCMS	18670	33026	ORGANIC
Di-n-octyl phthalate	18-1255	AAB4673	1	2.5	ft	SS	<	0.36		1600	MG/KG				drainfield	GCMS	18464	30741	ORGANIC
Di-n-octyl phthalate	18-1255	AAB4675	8	10	ft	SS	<	0.36		1600	MG/KG				drainfield	GCMS	18464	30741	ORGANIC
Di-n-octyl phthalate	18-1255	AAB4677	15	20	ft	SS	<	0.38		1600	MG/KG				drainfield	GCMS	18464	30741	ORGANIC
Di-n-octyl phthalate	18-1255	AAB4677	20	23	ft	SS	<	0.38		1600	MG/KG				drainfield	GCMS	18464	30741	ORGANIC
Di-n-octyl phthalate	18-1255	AAB4677	10	15	ft	SS	<	0.38		1600	MG/KG				drainfield	GCMS	18464	30741	ORGANIC
Di-n-octyl phthalate	18-1255	AAB4678	0	28	ft	W	<	10		700	UG/L				drainfield	GCMS	18670	35528	ORGANIC
Dibenzofuran	18-1240	AAB4640	2	4	ft	SS	<	0.37			MG/KG				septic tank	GCMS	18623	30180	ORGANIC
Dibenzofuran	18-1241	AAB4642	2	3.25	ft	SS	<	0.37			MG/KG				septic tank	GCMS	18623	30180	ORGANIC
Dibenzofuran	18-1241	AAB4644	8.5	10	ft	SS	<	0.37			MG/KG				septic tank	GCMS	18623	30180	ORGANIC
Dibenzofuran	18-1242	AAB4646	2.5	4	ft	SS	<	0.37			MG/KG				septic tank	GCMS	18623	30180	ORGANIC
Dibenzofuran	18-1250	AAB4648	3.5	5		SS	<	0.34			MG/KG				drainfield	GCMS	18531	29667	ORGANIC
Dibenzofuran	18-1250	AAB4650	8.5	10	ft	SS	<	0.38			MG/KG				drainfield	GCMS	18531	29667	ORGANIC
Dibenzofuran	18-1251	AAB4652	0	5	ft	SS	<	0.35			MG/KG				drainfield	GCMS	18531	29667	ORGANIC
Dibenzofuran	18-1251	AAB4654	8	10	ft	SS	<	0.34			MG/KG			UJ	drainfield	GCMS	18531	29667	ORGANIC
Dibenzofuran	18-1252	AAB4656	2.5	3.5	ft	SS	<	0.34			MG/KG				drainfield	GCMS	18531	29667	ORGANIC
Dibenzofuran	18-1252	AAB4658	8.5	10	ft	SS	<	0.4			MG/KG				drainfield	GCMS	18531	29667	ORGANIC
Dibenzofuran	18-1253	AAB4660	3.5	5	ft	SS	<	0.34			MG/KG				drainfield	GCMS	18531	29667	ORGANIC
Dibenzofuran	18-1253	AAB4662	8	10	ft	SS	<	0.38			MG/KG	FD			drainfield	GCMS	18531	29667	ORGANIC
Dibenzofuran	18-1253	AAB4663	8	10	ft	SS	<	0.37			MG/KG	FD			drainfield	GCMS	18531	29667	ORGANIC
Dibenzofuran	18-1253	AAB4665				W	<	10			UG/L	EB			drainfield	GCMS	18531	29667	ORGANIC
Dibenzofuran	18-1254	AAB4666	2.5	5	ft	SS	<	1.8			MG/KG				drainfield	GCMS	18464	30741	ORGANIC
Dibenzofuran	18-1254	AAB4668	7.5	9	ft	SS	<	0.38			MG/KG				drainfield	GCMS	18464	30741	ORGANIC

Analyte	Loc ID	Sample ID	Begin	End	Units	Mat	S	Sample Value	Bkgd Value	SAL Value	Units	Field Code	Lab Code	EPA Qual	Sample Loc	Tech Code	Request Number	Report Number	Suite
Dibenzofuran	18-1254	AAB4670	10	15	ft	SS	<	0.38			MG/KG				drainfield	GCMS	18464	30741	ORGANIC
Dibenzofuran	18-1254	AAB4671	0	15	ft	W	<	10			UG/L				drainfield	GCMS	18670	33026	ORGANIC
Dibenzofuran	18-1255	AAB4673	1	2.5	ft	SS	<	0.36			MG/KG				drainfield	GCMS	18464	30741	ORGANIC
Dibenzofuran	18-1255	AAB4675	8	10	ft	SS	<	0.36			MG/KG				drainfield	GCMS	18464	30741	ORGANIC
Dibenzofuran	18-1255	AAB4677	20	23	ft	SS	<	0.38			MG/KG				drainfield	GCMS	18464	30741	ORGANIC
Dibenzofuran	18-1255	AAB4677	15	20	ft	SS	<	0.38			MG/KG				drainfield	GCMS	18464	30741	ORGANIC
Dibenzofuran	18-1255	AAB4677	10	15	ft	SS	<	0.38			MG/KG				drainfield	GCMS	18464	30741	ORGANIC
Dibenzofuran	18-1255	AAB4678	0	28	ft	W	<	10			UG/L				drainfield	GCMS	18670	35528	ORGANIC
Dibenzo[a,h]anthracene	18-1240	AAB4640	2	4	ft	SS	<	0.37		0.1	MG/KG				septic tank	GCMS	18623	30180	ORGANIC
Dibenzo[a,h]anthracene	18-1241	AAB4642	2	3.25	ft	SS	<	0.37		0.1	MG/KG				septic tank	GCMS	18623	30180	ORGANIC
Dibenzo[a,h]anthracene	18-1241	AAB4644	8.5	10	ft	SS	<	0.37		0.1	MG/KG				septic tank	GCMS	18623	30180	ORGANIC
Dibenzo[a,h]anthracene	18-1242	AAB4646	2.5	4	ft	SS	<	0.37		0.1	MG/KG				septic tank	GCMS	18623	30180	ORGANIC
Dibenzo[a,h]anthracene	18-1250	AAB4648	3.5	5		SS	<	0.34		0.1	MG/KG				drainfield	GCMS	18531	29667	ORGANIC
Dibenzo[a,h]anthracene	18-1250	AAB4650	8.5	10	ft	SS	<	0.38		0.1	MG/KG				drainfield	GCMS	18531	29667	ORGANIC
Dibenzo[a,h]anthracene	18-1251	AAB4652	0	5	ft	SS	<	0.35		0.1	MG/KG				drainfield	GCMS	18531	29667	ORGANIC
Dibenzo[a,h]anthracene	18-1251	AAB4654	8	10	ft	SS	<	0.34		0.1	MG/KG			UJ	drainfield	GCMS	18531	29667	ORGANIC
Dibenzo[a,h]anthracene	18-1252	AAB4656	2.5	3.5	ft	SS	<	0.34		0.1	MG/KG				drainfield	GCMS	18531	29667	ORGANIC
Dibenzo[a,h]anthracene	18-1252	AAB4658	8.5	10	ft	SS	<	0.4		0.1	MG/KG				drainfield	GCMS	18531	29667	ORGANIC
Dibenzo[a,h]anthracene	18-1253	AAB4660	3.5	5	ft	SS	<	0.34		0.1	MG/KG				drainfield	GCMS	18531	29667	ORGANIC
Dibenzo[a,h]anthracene	18-1253	AAB4662	8	10	ft	SS	<	0.38		0.1	MG/KG	FD			drainfield	GCMS	18531	29667	ORGANIC
Dibenzo[a,h]anthracene	18-1253	AAB4663	8	10	ft	SS	<	0.37		0.1	MG/KG	FD			drainfield	GCMS	18531	29667	ORGANIC
Dibenzo[a,h]anthracene	18-1253	AAB4665				W	<	10		0.3	UG/L	EB			drainfield	GCMS	18531	29667	ORGANIC
Dibenzo[a,h]anthracene	18-1254	AAB4666	2.5	5	ft	SS	<	1.8		0.1	MG/KG				drainfield	GCMS	18464	30741	ORGANIC
Dibenzo[a,h]anthracene	18-1254	AAB4668	7.5	9	ft	SS	<	0.38		0.1	MG/KG				drainfield	GCMS	18464	30741	ORGANIC
Dibenzo[a,h]anthracene	18-1254	AAB4670	10	15	ft	SS	<	0.38		0.1	MG/KG				drainfield	GCMS	18464	30741	ORGANIC
Dibenzo[a,h]anthracene	18-1254	AAB4671	0	15	ft	W	<	10		0.3	UG/L				drainfield	GCMS	18670	33026	ORGANIC
Dibenzo[a,h]anthracene	18-1255	AAB4673	1	2.5	ft	SS	<	0.36		0.1	MG/KG				drainfield	GCMS	18464	30741	ORGANIC
Dibenzo[a,h]anthracene	18-1255	AAB4675	8	10	ft	SS	<	0.36		0.1	MG/KG				drainfield	GCMS	18464	30741	ORGANIC
Dibenzo[a,h]anthracene	18-1255	AAB4677	10	15	ft	SS	<	0.38		0.1	MG/KG				drainfield	GCMS	18464	30741	ORGANIC
Dibenzo[a,h]anthracene	18-1255	AAB4677	15	20	ft	SS	<	0.38		0.1	MG/KG				drainfield	GCMS	18464	30741	ORGANIC
Dibenzo[a,h]anthracene	18-1255	AAB4677	20	23	ft	SS	<	0.38		0.1	MG/KG				drainfield	GCMS	18464	30741	ORGANIC
Dibenzo[a,h]anthracene	18-1255	AAB4678	0	28	ft	W	<	10		0.3	UG/L				drainfield	GCMS	18670	35528	ORGANIC
Dibromo-3-chloropropane [1,2-]	18-1240	AAB4640	2	4	ft	SS	<	0.011		0.5	MG/KG				septic tank	GCMS	18623	30223	ORGANIC
Dibromo-3-chloropropane [1,2-]	18-1241	AAB4642	2	3.25	ft	SS	<	0.011		0.5	MG/KG				septic tank	GCMS	18623	30223	ORGANIC
Dibromo-3-chloropropane [1,2-]	18-1241	AAB4644	8.5	10	ft	SS	<	0.011		0.5	MG/KG				septic tank	GCMS	18623	30223	ORGANIC
Dibromo-3-chloropropane [1,2-]	18-1242	AAB4646	2.5	4	ft	SS	<	0.011		0.5	MG/KG				septic tank	GCMS	18623	30223	ORGANIC
Dibromo-3-chloropropane [1,2-]	18-1250	AAB4648	3.5	5		SS	<	0.01		0.5	MG/KG				drainfield	GCMS	18531	29571	ORGANIC
Dibromo-3-chloropropane [1,2-]	18-1250	AAB4650	8.5	10	ft	SS	<	0.012		0.5	MG/KG				drainfield	GCMS	18531	29571	ORGANIC
Dibromo-3-chloropropane [1,2-]	18-1251	AAB4652	0	5	ft	SS	<	0.011		0.5	MG/KG				drainfield	GCMS	18531	29571	ORGANIC
Dibromo-3-chloropropane [1,2-]	18-1251	AAB4654	8	10	ft	SS	<	0.01		0.5	MG/KG				drainfield	GCMS	18531	29571	ORGANIC
Dibromo-3-chloropropane [1,2-]	18-1252	AAB4656	2.5	3.5	ft	SS	<	0.01		0.5	MG/KG				drainfield	GCMS	18531	29571	ORGANIC
Dibromo-3-chloropropane [1,2-]	18-1252	AAB4658	8.5	10	ft	SS	<	0.012		0.5	MG/KG				drainfield	GCMS	18531	29571	ORGANIC
Dibromo-3-chloropropane [1,2-]	18-1253	AAB4660	3.5	5	ft	SS	<	0.01		0.5	MG/KG				drainfield	GCMS	18531	29571	ORGANIC
Dibromo-3-chloropropane [1,2-]	18-1253	AAB4662	8	10	ft	SS	<	0.012		0.5	MG/KG	FD			drainfield	GCMS	18531	29571	ORGANIC
Dibromo-3-chloropropane [1,2-]	18-1253	AAB4663	8	10	ft	SS	<	0.011		0.5	MG/KG	FD			drainfield	GCMS	18531	29571	ORGANIC
Dibromo-3-chloropropane [1,2-]	18-1254	AAB4666	2.5	5	ft	SS	<	0.011		0.5	MG/KG				drainfield	GCMS	18464	30692	ORGANIC
Dibromo-3-chloropropane [1,2-]	18-1254	AAB4668	7.5	9	ft	SS	<	0.012		0.5	MG/KG				drainfield	GCMS	18464	30692	ORGANIC
Dibromo-3-chloropropane [1,2-]	18-1254	AAB4671	0	15	ft	W	<	10		0.2	UG/L				drainfield	GCMS	18670	33056	ORGANIC
Dibromo-3-chloropropane [1,2-]	18-1255	AAB4673	1	2.5	ft	SS	<	0.011		0.5	MG/KG				drainfield	GCMS	18464	30692	ORGANIC
Dibromo-3-chloropropane [1,2-]	18-1255	AAB4675	8	10	ft	SS	<	0.011		0.5	MG/KG				drainfield	GCMS	18464	30692	ORGANIC
Dibromo-3-chloropropane [1,2-]	18-1255	AAB4678	0	28	ft	W	<	10		0.2	UG/L				drainfield	GCMS	18670	33056	ORGANIC
Dibromoethane [1,2-]	18-1240	AAB4640	2	4	ft	SS	<	0.006			MG/KG				septic tank	GCMS	18623	30223	ORGANIC
Dibromoethane [1,2-]	18-1241	AAB4642	2	3.25	ft	SS	<	0.006			MG/KG				septic tank	GCMS	18623	30223	ORGANIC

SAMPLING DATA FOR PRS 18-003(f)

Analyte	Loc ID	Sample ID	Begin	End	Units	Mat	S	Sample Value	Bkgd Value	SAL Value	Units	Field Code	Lab Code	EPA Qual	Sample Loc	Tech Code	Request Number	Report Number	Suite
Dibromoethane [1,2-]	18-1241	AAB4644	8.5	10	ft	SS	<	0.006			MG/KG				septic tank	GCMS	18623	30223	ORGANIC
Dibromoethane [1,2-]	18-1242	AAB4646	2.5	4	ft	SS	<	0.006			MG/KG				septic tank	GCMS	18623	30223	ORGANIC
Dibromoethane [1,2-]	18-1250	AAB4648	3.5	5		SS	<	0.005			MG/KG				drainfield	GCMS	18531	29571	ORGANIC
Dibromoethane [1,2-]	18-1250	AAB4650	8.5	10	ft	SS	<	0.006			MG/KG				drainfield	GCMS	18531	29571	ORGANIC
Dibromoethane [1,2-]	18-1251	AAB4652	0	5	ft	SS	<	0.005			MG/KG				drainfield	GCMS	18531	29571	ORGANIC
Dibromoethane [1,2-]	18-1251	AAB4654	8	10	ft	SS	<	0.005			MG/KG				drainfield	GCMS	18531	29571	ORGANIC
Dibromoethane [1,2-]	18-1252	AAB4656	2.5	3.5	ft	SS	<	0.005			MG/KG				drainfield	GCMS	18531	29571	ORGANIC
Dibromoethane [1,2-]	18-1252	AAB4658	8.5	10	ft	SS	<	0.006			MG/KG				drainfield	GCMS	18531	29571	ORGANIC
Dibromoethane [1,2-]	18-1253	AAB4660	3.5	5	ft	SS	<	0.005			MG/KG				drainfield	GCMS	18531	29571	ORGANIC
Dibromoethane [1,2-]	18-1253	AAB4662	8	10	ft	SS	<	0.006			MG/KG	FD			drainfield	GCMS	18531	29571	ORGANIC
Dibromoethane [1,2-]	18-1253	AAB4663	8	10	ft	SS	<	0.006			MG/KG	FD			drainfield	GCMS	18531	29571	ORGANIC
Dibromoethane [1,2-]	18-1254	AAB4666	2.5	5	ft	SS	<	0.005			MG/KG				drainfield	GCMS	18464	30692	ORGANIC
Dibromoethane [1,2-]	18-1254	AAB4668	7.5	9	ft	SS	<	0.006			MG/KG				drainfield	GCMS	18464	30692	ORGANIC
Dibromoethane [1,2-]	18-1254	AAB4671	0	15	ft	W	<	5			UG/L				drainfield	GCMS	18670	33056	ORGANIC
Dibromoethane [1,2-]	18-1255	AAB4673	1	2.5	ft	SS	<	0.005			MG/KG				drainfield	GCMS	18464	30692	ORGANIC
Dibromoethane [1,2-]	18-1255	AAB4675	8	10	ft	SS	<	0.005			MG/KG				drainfield	GCMS	18464	30692	ORGANIC
Dibromoethane [1,2-]	18-1255	AAB4678	0	28	ft	W	<	5			UG/L				drainfield	GCMS	18670	33056	ORGANIC
Dibromomethane	18-1240	AAB4640	2	4	ft	SS	<	0.006		0.0082	MG/KG				septic tank	GCMS	18623	30223	ORGANIC
Dibromomethane	18-1241	AAB4642	2	3.25	ft	SS	<	0.006		0.0082	MG/KG				septic tank	GCMS	18623	30223	ORGANIC
Dibromomethane	18-1241	AAB4644	8.5	10	ft	SS	<	0.006		0.0082	MG/KG				septic tank	GCMS	18623	30223	ORGANIC
Dibromomethane	18-1242	AAB4646	2.5	4	ft	SS	<	0.006		0.0082	MG/KG				septic tank	GCMS	18623	30223	ORGANIC
Dibromomethane	18-1250	AAB4648	3.5	5		SS	<	0.005		0.0082	MG/KG				drainfield	GCMS	18531	29571	ORGANIC
Dibromomethane	18-1250	AAB4650	8.5	10	ft	SS	<	0.006		0.0082	MG/KG				drainfield	GCMS	18531	29571	ORGANIC
Dibromomethane	18-1251	AAB4652	0	5	ft	SS	<	0.005		0.0082	MG/KG				drainfield	GCMS	18531	29571	ORGANIC
Dibromomethane	18-1251	AAB4654	8	10	ft	SS	<	0.005		0.0082	MG/KG				drainfield	GCMS	18531	29571	ORGANIC
Dibromomethane	18-1252	AAB4656	2.5	3.5	ft	SS	<	0.005		0.0082	MG/KG				drainfield	GCMS	18531	29571	ORGANIC
Dibromomethane	18-1252	AAB4658	8.5	10	ft	SS	<	0.006		0.0082	MG/KG				drainfield	GCMS	18531	29571	ORGANIC
Dibromomethane	18-1253	AAB4660	3.5	5	ft	SS	<	0.005		0.0082	MG/KG				drainfield	GCMS	18531	29571	ORGANIC
Dibromomethane	18-1253	AAB4662	8	10	ft	SS	<	0.006		0.0082	MG/KG	FD			drainfield	GCMS	18531	29571	ORGANIC
Dibromomethane	18-1253	AAB4663	8	10	ft	SS	<	0.006		0.0082	MG/KG	FD			drainfield	GCMS	18531	29571	ORGANIC
Dibromomethane	18-1254	AAB4666	2.5	5	ft	SS	<	0.005		0.0082	MG/KG				drainfield	GCMS	18464	30692	ORGANIC
Dibromomethane	18-1254	AAB4668	7.5	9	ft	SS	<	0.006		0.0082	MG/KG				drainfield	GCMS	18464	30692	ORGANIC
Dibromomethane	18-1254	AAB4671	0	15	ft	W	<	5		0.0004	UG/L				drainfield	GCMS	18670	33056	ORGANIC
Dibromomethane	18-1255	AAB4673	1	2.5	ft	SS	<	0.005		0.0082	MG/KG				drainfield	GCMS	18464	30692	ORGANIC
Dibromomethane	18-1255	AAB4675	8	10	ft	SS	<	0.005		0.0082	MG/KG				drainfield	GCMS	18464	30692	ORGANIC
Dibromomethane	18-1255	AAB4678	0	28	ft	W	<	5		0.0004	UG/L				drainfield	GCMS	18670	33056	ORGANIC
Dichlorobenzene (1,2) [o-]	18-1240	AAB4640	2	4	ft	SS	<	0.006		1600	MG/KG				septic tank	GCMS	18623	30223	ORGANIC
Dichlorobenzene (1,2) [o-]	18-1240	AAB4640	2	4	ft	SS	<	0.37		1600	MG/KG			UJ	septic tank	GCMS	18623	30180	ORGANIC
Dichlorobenzene (1,2) [o-]	18-1241	AAB4642	2	3.25	ft	SS	<	0.37		1600	MG/KG			UJ	septic tank	GCMS	18623	30180	ORGANIC
Dichlorobenzene (1,2) [o-]	18-1241	AAB4642	2	3.25	ft	SS	<	0.006		1600	MG/KG				septic tank	GCMS	18623	30223	ORGANIC
Dichlorobenzene (1,2) [o-]	18-1241	AAB4644	8.5	10	ft	SS	<	0.37		1600	MG/KG			UJ	septic tank	GCMS	18623	30180	ORGANIC
Dichlorobenzene (1,2) [o-]	18-1241	AAB4644	8.5	10	ft	SS	<	0.006		1600	MG/KG				septic tank	GCMS	18623	30223	ORGANIC
Dichlorobenzene (1,2) [o-]	18-1242	AAB4646	2.5	4	ft	SS	<	0.37		1600	MG/KG			UJ	septic tank	GCMS	18623	30180	ORGANIC
Dichlorobenzene (1,2) [o-]	18-1242	AAB4646	2.5	4	ft	SS	<	0.006		1600	MG/KG				septic tank	GCMS	18623	30223	ORGANIC
Dichlorobenzene (1,2) [o-]	18-1250	AAB4648	3.5	5		SS	<	0.34		1600	MG/KG				drainfield	GCMS	18531	29667	ORGANIC
Dichlorobenzene (1,2) [o-]	18-1250	AAB4648	3.5	5		SS	<	0.005		1600	MG/KG				drainfield	GCMS	18531	29571	ORGANIC
Dichlorobenzene (1,2) [o-]	18-1250	AAB4650	8.5	10	ft	SS	<	0.38		1600	MG/KG				drainfield	GCMS	18531	29667	ORGANIC
Dichlorobenzene (1,2) [o-]	18-1250	AAB4650	8.5	10	ft	SS	<	0.006		1600	MG/KG				drainfield	GCMS	18531	29571	ORGANIC
Dichlorobenzene (1,2) [o-]	18-1251	AAB4652	0	5	ft	SS	<	0.35		1600	MG/KG				drainfield	GCMS	18531	29667	ORGANIC
Dichlorobenzene (1,2) [o-]	18-1251	AAB4652	0	5	ft	SS	<	0.005		1600	MG/KG				drainfield	GCMS	18531	29571	ORGANIC
Dichlorobenzene (1,2) [o-]	18-1251	AAB4654	8	10	ft	SS	<	0.005		1600	MG/KG				drainfield	GCMS	18531	29571	ORGANIC
Dichlorobenzene (1,2) [o-]	18-1251	AAB4654	8	10	ft	SS	<	0.34		1600	MG/KG			UJ	drainfield	GCMS	18531	29667	ORGANIC
Dichlorobenzene (1,2) [o-]	18-1252	AAB4656	2.5	3.5	ft	SS	<	0.34		1600	MG/KG				drainfield	GCMS	18531	29667	ORGANIC

Analyte	Loc ID	Sample ID	Begin	End	Units	Mat	S	Sample Value	Bkgd Value	SAL Value	Units	Field Code	Lab Code	EPA Qual	Sample Loc	Tech Code	Request Number	Report Number	Suite
Dichlorobenzene (1,2) [o-]	18-1252	AAB4656	2.5	3.5	ft	SS	<	0.005		1600	MG/KG				drainfield	GCMS	18531	29571	ORGANIC
Dichlorobenzene (1,2) [o-]	18-1252	AAB4658	8.5	10	ft	SS	<	0.4		1600	MG/KG				drainfield	GCMS	18531	29667	ORGANIC
Dichlorobenzene (1,2) [o-]	18-1252	AAB4658	8.5	10	ft	SS	<	0.006		1600	MG/KG				drainfield	GCMS	18531	29571	ORGANIC
Dichlorobenzene (1,2) [o-]	18-1253	AAB4660	3.5	5	ft	SS	<	0.34		1600	MG/KG				drainfield	GCMS	18531	29667	ORGANIC
Dichlorobenzene (1,2) [o-]	18-1253	AAB4660	3.5	5	ft	SS	<	0.005		1600	MG/KG				drainfield	GCMS	18531	29571	ORGANIC
Dichlorobenzene (1,2) [o-]	18-1253	AAB4662	8	10	ft	SS	<	0.006		1600	MG/KG	FD			drainfield	GCMS	18531	29571	ORGANIC
Dichlorobenzene (1,2) [o-]	18-1253	AAB4662	8	10	ft	SS	<	0.38		1600	MG/KG	FD			drainfield	GCMS	18531	29667	ORGANIC
Dichlorobenzene (1,2) [o-]	18-1253	AAB4663	8	10	ft	SS	<	0.006		1600	MG/KG	FD			drainfield	GCMS	18531	29571	ORGANIC
Dichlorobenzene (1,2) [o-]	18-1253	AAB4663	8	10	ft	SS	<	0.37		1600	MG/KG	FD			drainfield	GCMS	18531	29667	ORGANIC
Dichlorobenzene (1,2) [o-]	18-1253	AAB4665				W	<	10		600	UG/L	EB			drainfield	GCMS	18531	29667	ORGANIC
Dichlorobenzene (1,2) [o-]	18-1254	AAB4666	2.5	5	ft	SS	<	1.8		1600	MG/KG				drainfield	GCMS	18464	30741	ORGANIC
Dichlorobenzene (1,2) [o-]	18-1254	AAB4666	2.5	5	ft	SS	<	0.005		1600	MG/KG				drainfield	GCMS	18464	30692	ORGANIC
Dichlorobenzene (1,2) [o-]	18-1254	AAB4668	7.5	9	ft	SS	<	0.38		1600	MG/KG				drainfield	GCMS	18464	30741	ORGANIC
Dichlorobenzene (1,2) [o-]	18-1254	AAB4668	7.5	9	ft	SS	<	0.006		1600	MG/KG				drainfield	GCMS	18464	30692	ORGANIC
Dichlorobenzene (1,2) [o-]	18-1254	AAB4670	10	15	ft	SS	<	0.38		1600	MG/KG				drainfield	GCMS	18464	30741	ORGANIC
Dichlorobenzene (1,2) [o-]	18-1254	AAB4671	0	15	ft	W	<	10		600	UG/L				drainfield	GCMS	18670	33026	ORGANIC
Dichlorobenzene (1,2) [o-]	18-1254	AAB4671	0	15	ft	W	<	5		600	UG/L				drainfield	GCMS	18670	33056	ORGANIC
Dichlorobenzene (1,2) [o-]	18-1255	AAB4673	1	2.5	ft	SS	<	0.36		1600	MG/KG				drainfield	GCMS	18464	30741	ORGANIC
Dichlorobenzene (1,2) [o-]	18-1255	AAB4673	1	2.5	ft	SS	<	0.005		1600	MG/KG				drainfield	GCMS	18464	30692	ORGANIC
Dichlorobenzene (1,2) [o-]	18-1255	AAB4675	8	10	ft	SS	<	0.005		1600	MG/KG				drainfield	GCMS	18464	30692	ORGANIC
Dichlorobenzene (1,2) [o-]	18-1255	AAB4675	8	10	ft	SS	<	0.36		1600	MG/KG				drainfield	GCMS	18464	30741	ORGANIC
Dichlorobenzene (1,2) [o-]	18-1255	AAB4677	10	15	ft	SS	<	0.38		1600	MG/KG				drainfield	GCMS	18464	30741	ORGANIC
Dichlorobenzene (1,2) [o-]	18-1255	AAB4677	15	20	ft	SS	<	0.38		1600	MG/KG				drainfield	GCMS	18464	30741	ORGANIC
Dichlorobenzene (1,2) [o-]	18-1255	AAB4677	20	23	ft	SS	<	0.38		1600	MG/KG				drainfield	GCMS	18464	30741	ORGANIC
Dichlorobenzene (1,2) [o-]	18-1255	AAB4678	0	28	ft	W	<	5		600	UG/L				drainfield	GCMS	18670	33056	ORGANIC
Dichlorobenzene (1,2) [o-]	18-1255	AAB4678	0	28	ft	W	<	10		600	UG/L				drainfield	GCMS	18670	35528	ORGANIC
Dichlorobenzene (1,3) [m-]	18-1240	AAB4640	2	4	ft	SS	<	0.006		7200	MG/KG				septic tank	GCMS	18623	30223	ORGANIC
Dichlorobenzene (1,3) [m-]	18-1240	AAB4640	2	4	ft	SS	<	0.37		7200	MG/KG				septic tank	GCMS	18623	30180	ORGANIC
Dichlorobenzene (1,3) [m-]	18-1241	AAB4642	2	3.25	ft	SS	<	0.37		7200	MG/KG				septic tank	GCMS	18623	30180	ORGANIC
Dichlorobenzene (1,3) [m-]	18-1241	AAB4642	2	3.25	ft	SS	<	0.006		7200	MG/KG				septic tank	GCMS	18623	30223	ORGANIC
Dichlorobenzene (1,3) [m-]	18-1241	AAB4644	8.5	10	ft	SS	<	0.37		7200	MG/KG				septic tank	GCMS	18623	30180	ORGANIC
Dichlorobenzene (1,3) [m-]	18-1241	AAB4644	8.5	10	ft	SS	<	0.006		7200	MG/KG				septic tank	GCMS	18623	30223	ORGANIC
Dichlorobenzene (1,3) [m-]	18-1242	AAB4646	2.5	4	ft	SS	<	0.37		7200	MG/KG				septic tank	GCMS	18623	30180	ORGANIC
Dichlorobenzene (1,3) [m-]	18-1242	AAB4646	2.5	4	ft	SS	<	0.006		7200	MG/KG				septic tank	GCMS	18623	30223	ORGANIC
Dichlorobenzene (1,3) [m-]	18-1250	AAB4648	3.5	5		SS	<	0.34		7200	MG/KG				drainfield	GCMS	18531	29667	ORGANIC
Dichlorobenzene (1,3) [m-]	18-1250	AAB4648	3.5	5		SS	<	0.005		7200	MG/KG				drainfield	GCMS	18531	29571	ORGANIC
Dichlorobenzene (1,3) [m-]	18-1250	AAB4650	8.5	10	ft	SS	<	0.38		7200	MG/KG				drainfield	GCMS	18531	29667	ORGANIC
Dichlorobenzene (1,3) [m-]	18-1250	AAB4650	8.5	10	ft	SS	<	0.006		7200	MG/KG				drainfield	GCMS	18531	29571	ORGANIC
Dichlorobenzene (1,3) [m-]	18-1251	AAB4652	0	5	ft	SS	<	0.35		7200	MG/KG				drainfield	GCMS	18531	29667	ORGANIC
Dichlorobenzene (1,3) [m-]	18-1251	AAB4652	0	5	ft	SS	<	0.005		7200	MG/KG				drainfield	GCMS	18531	29571	ORGANIC
Dichlorobenzene (1,3) [m-]	18-1251	AAB4654	8	10	ft	SS	<	0.005		7200	MG/KG				drainfield	GCMS	18531	29571	ORGANIC
Dichlorobenzene (1,3) [m-]	18-1251	AAB4654	8	10	ft	SS	<	0.34		7200	MG/KG			UJ	drainfield	GCMS	18531	29667	ORGANIC
Dichlorobenzene (1,3) [m-]	18-1252	AAB4656	2.5	3.5	ft	SS	<	0.34		7200	MG/KG				drainfield	GCMS	18531	29667	ORGANIC
Dichlorobenzene (1,3) [m-]	18-1252	AAB4656	2.5	3.5	ft	SS	<	0.005		7200	MG/KG				drainfield	GCMS	18531	29571	ORGANIC
Dichlorobenzene (1,3) [m-]	18-1252	AAB4658	8.5	10	ft	SS	<	0.4		7200	MG/KG				drainfield	GCMS	18531	29667	ORGANIC
Dichlorobenzene (1,3) [m-]	18-1252	AAB4658	8.5	10	ft	SS	<	0.006		7200	MG/KG				drainfield	GCMS	18531	29571	ORGANIC
Dichlorobenzene (1,3) [m-]	18-1253	AAB4660	3.5	5	ft	SS	<	0.34		7200	MG/KG				drainfield	GCMS	18531	29667	ORGANIC
Dichlorobenzene (1,3) [m-]	18-1253	AAB4660	3.5	5	ft	SS	<	0.005		7200	MG/KG				drainfield	GCMS	18531	29571	ORGANIC
Dichlorobenzene (1,3) [m-]	18-1253	AAB4662	8	10	ft	SS	<	0.006		7200	MG/KG	FD			drainfield	GCMS	18531	29571	ORGANIC
Dichlorobenzene (1,3) [m-]	18-1253	AAB4662	8	10	ft	SS	<	0.38		7200	MG/KG	FD			drainfield	GCMS	18531	29667	ORGANIC
Dichlorobenzene (1,3) [m-]	18-1253	AAB4663	8	10	ft	SS	<	0.006		7200	MG/KG	FD			drainfield	GCMS	18531	29571	ORGANIC
Dichlorobenzene (1,3) [m-]	18-1253	AAB4663	8	10	ft	SS	<	0.37		7200	MG/KG	FD			drainfield	GCMS	18531	29667	ORGANIC
Dichlorobenzene (1,3) [m-]	18-1253	AAB4665				W	<	10		600	UG/L	EB			drainfield	GCMS	18531	29667	ORGANIC

SAMPLING DATA FOR PRS 18-003(f)

Analyte	Loc ID	Sample ID	Begin	End	Units	Mat	S	Sample Value	Bkgd Value	SAL Value	Units	Field Code	Lab Code	EPA Qual	Sample Loc	Tech Code	Request Number	Report Number	Suite
Dichlorobenzene (1,3) [m-]	18-1254	AAB4666	2.5	5	ft	SS	<	1.8		7200	MG/KG				drainfield	GCMS	18464	30741	ORGANIC
Dichlorobenzene (1,3) [m-]	18-1254	AAB4666	2.5	5	ft	SS	<	0.005		7200	MG/KG				drainfield	GCMS	18464	30692	ORGANIC
Dichlorobenzene (1,3) [m-]	18-1254	AAB4668	7.5	9	ft	SS	<	0.006		7200	MG/KG				drainfield	GCMS	18464	30692	ORGANIC
Dichlorobenzene (1,3) [m-]	18-1254	AAB4668	7.5	9	ft	SS	<	0.38		7200	MG/KG				drainfield	GCMS	18464	30741	ORGANIC
Dichlorobenzene (1,3) [m-]	18-1254	AAB4670	10	15	ft	SS	<	0.38		7200	MG/KG				drainfield	GCMS	18464	30741	ORGANIC
Dichlorobenzene (1,3) [m-]	18-1254	AAB4671	0	15	ft	W	<	10		600	UG/L				drainfield	GCMS	18670	33026	ORGANIC
Dichlorobenzene (1,3) [m-]	18-1254	AAB4671	0	15	ft	W	<	5		600	UG/L				drainfield	GCMS	18670	33056	ORGANIC
Dichlorobenzene (1,3) [m-]	18-1255	AAB4673	1	2.5	ft	SS	<	0.36		7200	MG/KG				drainfield	GCMS	18464	30741	ORGANIC
Dichlorobenzene (1,3) [m-]	18-1255	AAB4673	1	2.5	ft	SS	<	0.005		7200	MG/KG				drainfield	GCMS	18464	30692	ORGANIC
Dichlorobenzene (1,3) [m-]	18-1255	AAB4675	8	10	ft	SS	<	0.005		7200	MG/KG				drainfield	GCMS	18464	30692	ORGANIC
Dichlorobenzene (1,3) [m-]	18-1255	AAB4675	8	10	ft	SS	<	0.36		7200	MG/KG				drainfield	GCMS	18464	30741	ORGANIC
Dichlorobenzene (1,3) [m-]	18-1255	AAB4677	10	15	ft	SS	<	0.38		7200	MG/KG				drainfield	GCMS	18464	30741	ORGANIC
Dichlorobenzene (1,3) [m-]	18-1255	AAB4677	15	20	ft	SS	<	0.38		7200	MG/KG				drainfield	GCMS	18464	30741	ORGANIC
Dichlorobenzene (1,3) [m-]	18-1255	AAB4677	20	23	ft	SS	<	0.38		7200	MG/KG				drainfield	GCMS	18464	30741	ORGANIC
Dichlorobenzene (1,3) [m-]	18-1255	AAB4678	0	28	ft	W	<	5		600	UG/L				drainfield	GCMS	18670	33056	ORGANIC
Dichlorobenzene (1,3) [m-]	18-1255	AAB4678	0	28	ft	W	<	10		600	UG/L				drainfield	GCMS	18670	35528	ORGANIC
Dichlorobenzene (1,4) [p-]	18-1240	AAB4640	2	4	ft	SS	<	0.006		29	MG/KG				septic tank	GCMS	18623	30223	ORGANIC
Dichlorobenzene (1,4) [p-]	18-1240	AAB4640	2	4	ft	SS	<	0.37		29	MG/KG				septic tank	GCMS	18623	30180	ORGANIC
Dichlorobenzene (1,4) [p-]	18-1241	AAB4642	2	3.25	ft	SS	<	0.37		29	MG/KG				septic tank	GCMS	18623	30180	ORGANIC
Dichlorobenzene (1,4) [p-]	18-1241	AAB4642	2	3.25	ft	SS	<	0.006		29	MG/KG				septic tank	GCMS	18623	30223	ORGANIC
Dichlorobenzene (1,4) [p-]	18-1241	AAB4644	8.5	10	ft	SS	<	0.37		29	MG/KG				septic tank	GCMS	18623	30180	ORGANIC
Dichlorobenzene (1,4) [p-]	18-1241	AAB4644	8.5	10	ft	SS	<	0.006		29	MG/KG				septic tank	GCMS	18623	30223	ORGANIC
Dichlorobenzene (1,4) [p-]	18-1242	AAB4646	2.5	4	ft	SS	<	0.37		29	MG/KG				septic tank	GCMS	18623	30180	ORGANIC
Dichlorobenzene (1,4) [p-]	18-1242	AAB4646	2.5	4	ft	SS	<	0.006		29	MG/KG				septic tank	GCMS	18623	30223	ORGANIC
Dichlorobenzene (1,4) [p-]	18-1250	AAB4648	3.5	5		SS	<	0.34		29	MG/KG				drainfield	GCMS	18531	29667	ORGANIC
Dichlorobenzene (1,4) [p-]	18-1250	AAB4648	3.5	5		SS	<	0.005		29	MG/KG				drainfield	GCMS	18531	29571	ORGANIC
Dichlorobenzene (1,4) [p-]	18-1250	AAB4650	8.5	10	ft	SS	<	0.38		29	MG/KG				drainfield	GCMS	18531	29667	ORGANIC
Dichlorobenzene (1,4) [p-]	18-1250	AAB4650	8.5	10	ft	SS	<	0.006		29	MG/KG				drainfield	GCMS	18531	29571	ORGANIC
Dichlorobenzene (1,4) [p-]	18-1251	AAB4652	0	5	ft	SS	<	0.35		29	MG/KG				drainfield	GCMS	18531	29667	ORGANIC
Dichlorobenzene (1,4) [p-]	18-1251	AAB4652	0	5	ft	SS	<	0.005		29	MG/KG				drainfield	GCMS	18531	29571	ORGANIC
Dichlorobenzene (1,4) [p-]	18-1251	AAB4654	8	10	ft	SS	<	0.005		29	MG/KG				drainfield	GCMS	18531	29571	ORGANIC
Dichlorobenzene (1,4) [p-]	18-1251	AAB4654	8	10	ft	SS	<	0.34		29	MG/KG			UJ	drainfield	GCMS	18531	29667	ORGANIC
Dichlorobenzene (1,4) [p-]	18-1252	AAB4656	2.5	3.5	ft	SS	<	0.34		29	MG/KG				drainfield	GCMS	18531	29667	ORGANIC
Dichlorobenzene (1,4) [p-]	18-1252	AAB4656	2.5	3.5	ft	SS	<	0.005		29	MG/KG				drainfield	GCMS	18531	29571	ORGANIC
Dichlorobenzene (1,4) [p-]	18-1252	AAB4658	8.5	10	ft	SS	<	0.4		29	MG/KG				drainfield	GCMS	18531	29667	ORGANIC
Dichlorobenzene (1,4) [p-]	18-1252	AAB4658	8.5	10	ft	SS	<	0.006		29	MG/KG				drainfield	GCMS	18531	29571	ORGANIC
Dichlorobenzene (1,4) [p-]	18-1253	AAB4660	3.5	5	ft	SS	<	0.34		29	MG/KG				drainfield	GCMS	18531	29667	ORGANIC
Dichlorobenzene (1,4) [p-]	18-1253	AAB4660	3.5	5	ft	SS	<	0.005		29	MG/KG				drainfield	GCMS	18531	29571	ORGANIC
Dichlorobenzene (1,4) [p-]	18-1253	AAB4662	8	10	ft	SS	<	0.006		29	MG/KG	FD			drainfield	GCMS	18531	29571	ORGANIC
Dichlorobenzene (1,4) [p-]	18-1253	AAB4662	8	10	ft	SS	<	0.38		29	MG/KG	FD			drainfield	GCMS	18531	29667	ORGANIC
Dichlorobenzene (1,4) [p-]	18-1253	AAB4663	8	10	ft	SS	<	0.006		29	MG/KG	FD			drainfield	GCMS	18531	29571	ORGANIC
Dichlorobenzene (1,4) [p-]	18-1253	AAB4663	8	10	ft	SS	<	0.37		29	MG/KG	FD			drainfield	GCMS	18531	29667	ORGANIC
Dichlorobenzene (1,4) [p-]	18-1253	AAB4665				W	<	10		75	UG/L	EB			drainfield	GCMS	18531	29667	ORGANIC
Dichlorobenzene (1,4) [p-]	18-1254	AAB4666	2.5	5	ft	SS	<	1.8		29	MG/KG				drainfield	GCMS	18464	30741	ORGANIC
Dichlorobenzene (1,4) [p-]	18-1254	AAB4666	2.5	5	ft	SS	<	0.005		29	MG/KG				drainfield	GCMS	18464	30692	ORGANIC
Dichlorobenzene (1,4) [p-]	18-1254	AAB4668	7.5	9	ft	SS	<	0.38		29	MG/KG				drainfield	GCMS	18464	30741	ORGANIC
Dichlorobenzene (1,4) [p-]	18-1254	AAB4668	7.5	9	ft	SS	<	0.006		29	MG/KG				drainfield	GCMS	18464	30692	ORGANIC
Dichlorobenzene (1,4) [p-]	18-1254	AAB4670	10	15	ft	SS	<	0.38		29	MG/KG				drainfield	GCMS	18464	30741	ORGANIC
Dichlorobenzene (1,4) [p-]	18-1254	AAB4671	0	15	ft	W	<	10		75	UG/L				drainfield	GCMS	18670	33026	ORGANIC
Dichlorobenzene (1,4) [p-]	18-1254	AAB4671	0	15	ft	W	<	5		75	UG/L				drainfield	GCMS	18670	33056	ORGANIC
Dichlorobenzene (1,4) [p-]	18-1255	AAB4673	1	2.5	ft	SS	<	0.36		29	MG/KG				drainfield	GCMS	18464	30741	ORGANIC
Dichlorobenzene (1,4) [p-]	18-1255	AAB4673	1	2.5	ft	SS	<	0.005		29	MG/KG				drainfield	GCMS	18464	30692	ORGANIC
Dichlorobenzene (1,4) [p-]	18-1255	AAB4675	8	10	ft	SS	<	0.36		29	MG/KG				drainfield	GCMS	18464	30741	ORGANIC

Analyte	Loc ID	Sample ID	Begin	End	Units	Mat	S	Sample Value	Bkgd Value	SAL Value	Units	Field Code	Lab Code	EPA Qual	Sample Loc	Tech Code	Request Number	Report Number	Suite
Dichlorobenzene (1,4) [p-]	18-1255	AAB4675	8	10	ft	SS	<	0.005		29	MG/KG				drainfield	GCMS	18464	30692	ORGANIC
Dichlorobenzene (1,4) [p-]	18-1255	AAB4677	15	20	ft	SS	<	0.38		29	MG/KG				drainfield	GCMS	18464	30741	ORGANIC
Dichlorobenzene (1,4) [p-]	18-1255	AAB4677	20	23	ft	SS	<	0.38		29	MG/KG				drainfield	GCMS	18464	30741	ORGANIC
Dichlorobenzene (1,4) [p-]	18-1255	AAB4677	10	15	ft	SS	<	0.38		29	MG/KG				drainfield	GCMS	18464	30741	ORGANIC
Dichlorobenzene (1,4) [p-]	18-1255	AAB4678	0	28	ft	W	<	5		75	UG/L				drainfield	GCMS	18670	33056	ORGANIC
Dichlorobenzene (1,4) [p-]	18-1255	AAB4678	0	28	ft	W	<	10		75	UG/L				drainfield	GCMS	18670	35528	ORGANIC
Dichlorobenzidine [3,3'-]	18-1240	AAB4640	2	4	ft	SS	<	1.5		1.6	MG/KG				septic tank	GCMS	18623	30180	ORGANIC
Dichlorobenzidine [3,3'-]	18-1241	AAB4642	2	3.25	ft	SS	<	1.5		1.6	MG/KG				septic tank	GCMS	18623	30180	ORGANIC
Dichlorobenzidine [3,3'-]	18-1241	AAB4644	8.5	10	ft	SS	<	1.5		1.6	MG/KG				septic tank	GCMS	18623	30180	ORGANIC
Dichlorobenzidine [3,3'-]	18-1242	AAB4646	2.5	4	ft	SS	<	1.5		1.6	MG/KG				septic tank	GCMS	18623	30180	ORGANIC
Dichlorobenzidine [3,3'-]	18-1250	AAB4648	3.5	5		SS	<	1.3		1.6	MG/KG				drainfield	GCMS	18531	29667	ORGANIC
Dichlorobenzidine [3,3'-]	18-1250	AAB4650	8.5	10	ft	SS	<	1.5		1.6	MG/KG				drainfield	GCMS	18531	29667	ORGANIC
Dichlorobenzidine [3,3'-]	18-1251	AAB4652	0	5	ft	SS	<	1.4		1.6	MG/KG				drainfield	GCMS	18531	29667	ORGANIC
Dichlorobenzidine [3,3'-]	18-1251	AAB4654	8	10	ft	SS	<	1.3		1.6	MG/KG			UJ	drainfield	GCMS	18531	29667	ORGANIC
Dichlorobenzidine [3,3'-]	18-1252	AAB4656	2.5	3.5	ft	SS	<	1.3		1.6	MG/KG				drainfield	GCMS	18531	29667	ORGANIC
Dichlorobenzidine [3,3'-]	18-1252	AAB4658	8.5	10	ft	SS	<	1.6		1.6	MG/KG				drainfield	GCMS	18531	29667	ORGANIC
Dichlorobenzidine [3,3'-]	18-1253	AAB4660	3.5	5	ft	SS	<	1.3		1.6	MG/KG				drainfield	GCMS	18531	29667	ORGANIC
Dichlorobenzidine [3,3'-]	18-1253	AAB4662	8	10	ft	SS	<	1.5		1.6	MG/KG	FD			drainfield	GCMS	18531	29667	ORGANIC
Dichlorobenzidine [3,3'-]	18-1253	AAB4663	8	10	ft	SS	<	1.5		1.6	MG/KG	FD			drainfield	GCMS	18531	29667	ORGANIC
Dichlorobenzidine [3,3'-]	18-1253	AAB4665				W	<	20		0.078	UG/L	EB			drainfield	GCMS	18531	29667	ORGANIC
Dichlorobenzidine [3,3'-]	18-1254	AAB4666	2.5	5	ft	SS	<	3.5		1.6	MG/KG				drainfield	GCMS	18464	30741	ORGANIC
Dichlorobenzidine [3,3'-]	18-1254	AAB4668	7.5	9	ft	SS	<	0.77		1.6	MG/KG				drainfield	GCMS	18464	30741	ORGANIC
Dichlorobenzidine [3,3'-]	18-1254	AAB4670	10	15	ft	SS	<	0.76		1.6	MG/KG				drainfield	GCMS	18464	30741	ORGANIC
Dichlorobenzidine [3,3'-]	18-1254	AAB4671	0	15	ft	W	<	20		0.078	UG/L				drainfield	GCMS	18670	33026	ORGANIC
Dichlorobenzidine [3,3'-]	18-1255	AAB4673	1	2.5	ft	SS	<	0.72		1.6	MG/KG				drainfield	GCMS	18464	30741	ORGANIC
Dichlorobenzidine [3,3'-]	18-1255	AAB4675	8	10	ft	SS	<	0.72		1.6	MG/KG				drainfield	GCMS	18464	30741	ORGANIC
Dichlorobenzidine [3,3'-]	18-1255	AAB4677	10	15	ft	SS	<	0.76		1.6	MG/KG				drainfield	GCMS	18464	30741	ORGANIC
Dichlorobenzidine [3,3'-]	18-1255	AAB4677	15	20	ft	SS	<	0.76		1.6	MG/KG				drainfield	GCMS	18464	30741	ORGANIC
Dichlorobenzidine [3,3'-]	18-1255	AAB4677	20	23	ft	SS	<	0.76		1.6	MG/KG				drainfield	GCMS	18464	30741	ORGANIC
Dichlorobenzidine [3,3'-]	18-1255	AAB4678	0	28	ft	W	<	20		0.078	UG/L				drainfield	GCMS	18670	35528	ORGANIC
Dichlorodifluoromethane	18-1240	AAB4640	2	4	ft	SS	<	0.011		16000	MG/KG				septic tank	GCMS	18623	30223	ORGANIC
Dichlorodifluoromethane	18-1241	AAB4642	2	3.25	ft	SS	<	0.011		16000	MG/KG				septic tank	GCMS	18623	30223	ORGANIC
Dichlorodifluoromethane	18-1241	AAB4644	8.5	10	ft	SS	<	0.011		16000	MG/KG				septic tank	GCMS	18623	30223	ORGANIC
Dichlorodifluoromethane	18-1242	AAB4646	2.5	4	ft	SS	<	0.011		16000	MG/KG				septic tank	GCMS	18623	30223	ORGANIC
Dichlorodifluoromethane	18-1250	AAB4648	3.5	5		SS	<	0.01		16000	MG/KG				drainfield	GCMS	18531	29571	ORGANIC
Dichlorodifluoromethane	18-1250	AAB4650	8.5	10	ft	SS	<	0.012		16000	MG/KG				drainfield	GCMS	18531	29571	ORGANIC
Dichlorodifluoromethane	18-1251	AAB4652	0	5	ft	SS	<	0.011		16000	MG/KG				drainfield	GCMS	18531	29571	ORGANIC
Dichlorodifluoromethane	18-1251	AAB4654	8	10	ft	SS	<	0.01		16000	MG/KG				drainfield	GCMS	18531	29571	ORGANIC
Dichlorodifluoromethane	18-1252	AAB4656	2.5	3.5	ft	SS	<	0.01		16000	MG/KG				drainfield	GCMS	18531	29571	ORGANIC
Dichlorodifluoromethane	18-1252	AAB4658	8.5	10	ft	SS	<	0.012		16000	MG/KG				drainfield	GCMS	18531	29571	ORGANIC
Dichlorodifluoromethane	18-1253	AAB4660	3.5	5	ft	SS	<	0.01		16000	MG/KG				drainfield	GCMS	18531	29571	ORGANIC
Dichlorodifluoromethane	18-1253	AAB4662	8	10	ft	SS	<	0.012		16000	MG/KG	FD			drainfield	GCMS	18531	29571	ORGANIC
Dichlorodifluoromethane	18-1253	AAB4663	8	10	ft	SS	<	0.011		16000	MG/KG	FD			drainfield	GCMS	18531	29571	ORGANIC
Dichlorodifluoromethane	18-1254	AAB4666	2.5	5	ft	SS	<	0.011		16000	MG/KG				drainfield	GCMS	18464	30692	ORGANIC
Dichlorodifluoromethane	18-1254	AAB4668	7.5	9	ft	SS	<	0.012		16000	MG/KG				drainfield	GCMS	18464	30692	ORGANIC
Dichlorodifluoromethane	18-1254	AAB4671	0	15	ft	W	<	10		7000	UG/L				drainfield	GCMS	18670	33056	ORGANIC
Dichlorodifluoromethane	18-1255	AAB4673	1	2.5	ft	SS	<	0.011		16000	MG/KG				drainfield	GCMS	18464	30692	ORGANIC
Dichlorodifluoromethane	18-1255	AAB4675	8	10	ft	SS	<	0.011		16000	MG/KG				drainfield	GCMS	18464	30692	ORGANIC
Dichlorodifluoromethane	18-1255	AAB4678	0	28	ft	W	<	10		7000	UG/L				drainfield	GCMS	18670	33056	ORGANIC
Dichloroethane [1,1-]	18-1240	AAB4640	2	4	ft	SS	<	0.006		410	MG/KG				septic tank	GCMS	18623	30223	ORGANIC
Dichloroethane [1,1-]	18-1241	AAB4642	2	3.25	ft	SS	<	0.006		410	MG/KG				septic tank	GCMS	18623	30223	ORGANIC
Dichloroethane [1,1-]	18-1241	AAB4644	8.5	10	ft	SS	<	0.006		410	MG/KG				septic tank	GCMS	18623	30223	ORGANIC
Dichloroethane [1,1-]	18-1242	AAB4646	2.5	4	ft	SS	<	0.006		410	MG/KG				septic tank	GCMS	18623	30223	ORGANIC

SAMPLING DATA FOR PRS 18-003(f)

Analyte	Loc ID	Sample ID	Begin	End	Units	Mat	S	Sample Value	Bkgd Value	SAL Value	Units	Field Code	Lab Code	EPA Qual	Sample Loc	Tech Code	Request Number	Report Number	Suite
Dichloroethane [1,1-]	18-1250	AAB4648	3.5	5		SS	<	0.005		410	MG/KG				drainfield	GCMS	18531	29571	ORGANIC
Dichloroethane [1,1-]	18-1250	AAB4650	8.5	10	ft	SS	<	0.006		410	MG/KG				drainfield	GCMS	18531	29571	ORGANIC
Dichloroethane [1,1-]	18-1251	AAB4652	0	5	ft	SS	<	0.005		410	MG/KG				drainfield	GCMS	18531	29571	ORGANIC
Dichloroethane [1,1-]	18-1251	AAB4654	8	10	ft	SS	<	0.005		410	MG/KG				drainfield	GCMS	18531	29571	ORGANIC
Dichloroethane [1,1-]	18-1252	AAB4656	2.5	3.5	ft	SS	<	0.005		410	MG/KG				drainfield	GCMS	18531	29571	ORGANIC
Dichloroethane [1,1-]	18-1252	AAB4658	8.5	10	ft	SS	<	0.006		410	MG/KG				drainfield	GCMS	18531	29571	ORGANIC
Dichloroethane [1,1-]	18-1253	AAB4660	3.5	5	ft	SS	<	0.005		410	MG/KG				drainfield	GCMS	18531	29571	ORGANIC
Dichloroethane [1,1-]	18-1253	AAB4662	8	10	ft	SS	<	0.006		410	MG/KG	FD			drainfield	GCMS	18531	29571	ORGANIC
Dichloroethane [1,1-]	18-1253	AAB4663	8	10	ft	SS	<	0.006		410	MG/KG	FD			drainfield	GCMS	18531	29571	ORGANIC
Dichloroethane [1,1-]	18-1254	AAB4666	2.5	5	ft	SS	<	0.005		410	MG/KG				drainfield	GCMS	18464	30692	ORGANIC
Dichloroethane [1,1-]	18-1254	AAB4668	7.5	9	ft	SS	<	0.006		410	MG/KG				drainfield	GCMS	18464	30692	ORGANIC
Dichloroethane [1,1-]	18-1254	AAB4671	0	15	ft	W	<	5		3500	UG/L				drainfield	GCMS	18670	33056	ORGANIC
Dichloroethane [1,1-]	18-1255	AAB4673	1	2.5	ft	SS	<	0.005		410	MG/KG				drainfield	GCMS	18464	30692	ORGANIC
Dichloroethane [1,1-]	18-1255	AAB4675	8	10	ft	SS	<	0.005		410	MG/KG				drainfield	GCMS	18464	30692	ORGANIC
Dichloroethane [1,1-]	18-1255	AAB4678	0	28	ft	W	<	5		3500	UG/L				drainfield	GCMS	18670	33056	ORGANIC
Dichloroethane [1,2-]	18-1240	AAB4640	2	4	ft	SS	<	0.006		0.2	MG/KG				septic tank	GCMS	18623	30223	ORGANIC
Dichloroethane [1,2-]	18-1241	AAB4642	2	3.25	ft	SS	<	0.006		0.2	MG/KG				septic tank	GCMS	18623	30223	ORGANIC
Dichloroethane [1,2-]	18-1241	AAB4644	8.5	10	ft	SS	<	0.006		0.2	MG/KG				septic tank	GCMS	18623	30223	ORGANIC
Dichloroethane [1,2-]	18-1242	AAB4646	2.5	4	ft	SS	<	0.006		0.2	MG/KG				septic tank	GCMS	18623	30223	ORGANIC
Dichloroethane [1,2-]	18-1250	AAB4648	3.5	5		SS	<	0.005		0.2	MG/KG				drainfield	GCMS	18531	29571	ORGANIC
Dichloroethane [1,2-]	18-1250	AAB4650	8.5	10	ft	SS	<	0.006		0.2	MG/KG				drainfield	GCMS	18531	29571	ORGANIC
Dichloroethane [1,2-]	18-1251	AAB4652	0	5	ft	SS	<	0.005		0.2	MG/KG				drainfield	GCMS	18531	29571	ORGANIC
Dichloroethane [1,2-]	18-1251	AAB4654	8	10	ft	SS	<	0.005		0.2	MG/KG				drainfield	GCMS	18531	29571	ORGANIC
Dichloroethane [1,2-]	18-1252	AAB4656	2.5	3.5	ft	SS	<	0.005		0.2	MG/KG				drainfield	GCMS	18531	29571	ORGANIC
Dichloroethane [1,2-]	18-1252	AAB4658	8.5	10	ft	SS	<	0.006		0.2	MG/KG				drainfield	GCMS	18531	29571	ORGANIC
Dichloroethane [1,2-]	18-1253	AAB4660	3.5	5	ft	SS	<	0.005		0.2	MG/KG				drainfield	GCMS	18531	29571	ORGANIC
Dichloroethane [1,2-]	18-1253	AAB4662	8	10	ft	SS	<	0.006		0.2	MG/KG	FD			drainfield	GCMS	18531	29571	ORGANIC
Dichloroethane [1,2-]	18-1253	AAB4663	8	10	ft	SS	<	0.006		0.2	MG/KG	FD			drainfield	GCMS	18531	29571	ORGANIC
Dichloroethane [1,2-]	18-1254	AAB4666	2.5	5	ft	SS	<	0.005		0.2	MG/KG				drainfield	GCMS	18464	30692	ORGANIC
Dichloroethane [1,2-]	18-1254	AAB4668	7.5	9	ft	SS	<	0.006		0.2	MG/KG				drainfield	GCMS	18464	30692	ORGANIC
Dichloroethane [1,2-]	18-1254	AAB4671	0	15	ft	W	<	5		5	UG/L				drainfield	GCMS	18670	33056	ORGANIC
Dichloroethane [1,2-]	18-1255	AAB4673	1	2.5	ft	SS	<	0.005		0.2	MG/KG				drainfield	GCMS	18464	30692	ORGANIC
Dichloroethane [1,2-]	18-1255	AAB4675	8	10	ft	SS	<	0.005		0.2	MG/KG				drainfield	GCMS	18464	30692	ORGANIC
Dichloroethane [1,2-]	18-1255	AAB4678	0	28	ft	W	<	5		5	UG/L				drainfield	GCMS	18670	33056	ORGANIC
Dichloroethene [1,1-]	18-1240	AAB4640	2	4	ft	SS	<	0.006		0.4	MG/KG				septic tank	GCMS	18623	30223	ORGANIC
Dichloroethene [1,1-]	18-1241	AAB4642	2	3.25	ft	SS	<	0.006		0.4	MG/KG				septic tank	GCMS	18623	30223	ORGANIC
Dichloroethene [1,1-]	18-1241	AAB4644	8.5	10	ft	SS	<	0.006		0.4	MG/KG				septic tank	GCMS	18623	30223	ORGANIC
Dichloroethene [1,1-]	18-1242	AAB4646	2.5	4	ft	SS	<	0.006		0.4	MG/KG				septic tank	GCMS	18623	30223	ORGANIC
Dichloroethene [1,1-]	18-1250	AAB4648	3.5	5		SS	<	0.005		0.4	MG/KG				drainfield	GCMS	18531	29571	ORGANIC
Dichloroethene [1,1-]	18-1250	AAB4650	8.5	10	ft	SS	<	0.006		0.4	MG/KG				drainfield	GCMS	18531	29571	ORGANIC
Dichloroethene [1,1-]	18-1251	AAB4652	0	5	ft	SS	<	0.005		0.4	MG/KG				drainfield	GCMS	18531	29571	ORGANIC
Dichloroethene [1,1-]	18-1251	AAB4654	8	10	ft	SS	<	0.005		0.4	MG/KG				drainfield	GCMS	18531	29571	ORGANIC
Dichloroethene [1,1-]	18-1252	AAB4656	2.5	3.5	ft	SS	<	0.005		0.4	MG/KG				drainfield	GCMS	18531	29571	ORGANIC
Dichloroethene [1,1-]	18-1252	AAB4658	8.5	10	ft	SS	<	0.006		0.4	MG/KG				drainfield	GCMS	18531	29571	ORGANIC
Dichloroethene [1,1-]	18-1253	AAB4660	3.5	5	ft	SS	<	0.005		0.4	MG/KG				drainfield	GCMS	18531	29571	ORGANIC
Dichloroethene [1,1-]	18-1253	AAB4662	8	10	ft	SS	<	0.006		0.4	MG/KG	FD			drainfield	GCMS	18531	29571	ORGANIC
Dichloroethene [1,1-]	18-1253	AAB4663	8	10	ft	SS	<	0.006		0.4	MG/KG	FD			drainfield	GCMS	18531	29571	ORGANIC
Dichloroethene [1,1-]	18-1254	AAB4666	2.5	5	ft	SS	<	0.005		0.4	MG/KG				drainfield	GCMS	18464	30692	ORGANIC
Dichloroethene [1,1-]	18-1254	AAB4668	7.5	9	ft	SS	<	0.006		0.4	MG/KG				drainfield	GCMS	18464	30692	ORGANIC
Dichloroethene [1,1-]	18-1254	AAB4671	0	15	ft	W	<	5		7	UG/L				drainfield	GCMS	18670	33056	ORGANIC
Dichloroethene [1,1-]	18-1255	AAB4673	1	2.5	ft	SS	<	0.005		0.4	MG/KG				drainfield	GCMS	18464	30692	ORGANIC
Dichloroethene [1,1-]	18-1255	AAB4675	8	10	ft	SS	<	0.005		0.4	MG/KG				drainfield	GCMS	18464	30692	ORGANIC
Dichloroethene [1,1-]	18-1255	AAB4678	0	28	ft	W	<	5		7	UG/L				drainfield	GCMS	18670	33056	ORGANIC

Analyte	Loc ID	Sample ID	Begin	End	Units	Mat	S	Sample Value	Bkgd Value	SAL Value	Units	Field Code	Lab Code	EPA Qual	Sample Loc	Tech Code	Request Number	Report Number	Suite
Dichloroethene [trans-1,2-]	18-1240	AAB4640	2	4	ft	SS	<	0.006		1600	MG/KG				septic tank	GCMS	18623	30223	ORGANIC
Dichloroethene [trans-1,2-]	18-1241	AAB4642	2	3.25	ft	SS	<	0.006		1600	MG/KG				septic tank	GCMS	18623	30223	ORGANIC
Dichloroethene [trans-1,2-]	18-1241	AAB4644	8.5	10	ft	SS	<	0.006		1600	MG/KG				septic tank	GCMS	18623	30223	ORGANIC
Dichloroethene [trans-1,2-]	18-1242	AAB4646	2.5	4	ft	SS	<	0.006		1600	MG/KG				septic tank	GCMS	18623	30223	ORGANIC
Dichloroethene [trans-1,2-]	18-1250	AAB4648	3.5	5		SS	<	0.005		1600	MG/KG				drainfield	GCMS	18531	29571	ORGANIC
Dichloroethene [trans-1,2-]	18-1250	AAB4650	8.5	10	ft	SS	<	0.006		1600	MG/KG				drainfield	GCMS	18531	29571	ORGANIC
Dichloroethene [trans-1,2-]	18-1251	AAB4652	0	5	ft	SS	<	0.005		1600	MG/KG				drainfield	GCMS	18531	29571	ORGANIC
Dichloroethene [trans-1,2-]	18-1251	AAB4654	8	10	ft	SS	<	0.005		1600	MG/KG				drainfield	GCMS	18531	29571	ORGANIC
Dichloroethene [trans-1,2-]	18-1252	AAB4656	2.5	3.5	ft	SS	<	0.005		1600	MG/KG				drainfield	GCMS	18531	29571	ORGANIC
Dichloroethene [trans-1,2-]	18-1252	AAB4658	8.5	10	ft	SS	<	0.006		1600	MG/KG				drainfield	GCMS	18531	29571	ORGANIC
Dichloroethene [trans-1,2-]	18-1253	AAB4660	3.5	5	ft	SS	<	0.005		1600	MG/KG				drainfield	GCMS	18531	29571	ORGANIC
Dichloroethene [trans-1,2-]	18-1253	AAB4662	8	10	ft	SS	<	0.006		1600	MG/KG	FD			drainfield	GCMS	18531	29571	ORGANIC
Dichloroethene [trans-1,2-]	18-1253	AAB4663	8	10	ft	SS	<	0.006		1600	MG/KG	FD			drainfield	GCMS	18531	29571	ORGANIC
Dichloroethene [trans-1,2-]	18-1254	AAB4666	2.5	5	ft	SS	<	0.005		1600	MG/KG				drainfield	GCMS	18464	30692	ORGANIC
Dichloroethene [trans-1,2-]	18-1254	AAB4668	7.5	9	ft	SS	<	0.006		1600	MG/KG				drainfield	GCMS	18464	30692	ORGANIC
Dichloroethene [trans-1,2-]	18-1254	AAB4671	0	15	ft	W	<	5		100	UG/L				drainfield	GCMS	18670	33056	ORGANIC
Dichloroethene [trans-1,2-]	18-1255	AAB4673	1	2.5	ft	SS	<	0.005		1600	MG/KG				drainfield	GCMS	18464	30692	ORGANIC
Dichloroethene [trans-1,2-]	18-1255	AAB4675	8	10	ft	SS	<	0.005		1600	MG/KG				drainfield	GCMS	18464	30692	ORGANIC
Dichloroethene [trans-1,2-]	18-1255	AAB4678	0	28	ft	W	<	5		100	UG/L				drainfield	GCMS	18670	33056	ORGANIC
Dichloroethylene [cis-1,2-]	18-1240	AAB4640	2	4	ft	SS	<	0.006		800	MG/KG				septic tank	GCMS	18623	30223	ORGANIC
Dichloroethylene [cis-1,2-]	18-1241	AAB4642	2	3.25	ft	SS	<	0.006		800	MG/KG				septic tank	GCMS	18623	30223	ORGANIC
Dichloroethylene [cis-1,2-]	18-1241	AAB4644	8.5	10	ft	SS	<	0.006		800	MG/KG				septic tank	GCMS	18623	30223	ORGANIC
Dichloroethylene [cis-1,2-]	18-1242	AAB4646	2.5	4	ft	SS	<	0.006		800	MG/KG				septic tank	GCMS	18623	30223	ORGANIC
Dichloroethylene [cis-1,2-]	18-1250	AAB4648	3.5	5		SS	<	0.005		800	MG/KG				drainfield	GCMS	18531	29571	ORGANIC
Dichloroethylene [cis-1,2-]	18-1250	AAB4650	8.5	10	ft	SS	<	0.006		800	MG/KG				drainfield	GCMS	18531	29571	ORGANIC
Dichloroethylene [cis-1,2-]	18-1251	AAB4652	0	5	ft	SS	<	0.005		800	MG/KG				drainfield	GCMS	18531	29571	ORGANIC
Dichloroethylene [cis-1,2-]	18-1251	AAB4654	8	10	ft	SS	<	0.005		800	MG/KG				drainfield	GCMS	18531	29571	ORGANIC
Dichloroethylene [cis-1,2-]	18-1252	AAB4656	2.5	3.5	ft	SS	<	0.005		800	MG/KG				drainfield	GCMS	18531	29571	ORGANIC
Dichloroethylene [cis-1,2-]	18-1252	AAB4658	8.5	10	ft	SS	<	0.006		800	MG/KG				drainfield	GCMS	18531	29571	ORGANIC
Dichloroethylene [cis-1,2-]	18-1253	AAB4660	3.5	5	ft	SS	<	0.005		800	MG/KG				drainfield	GCMS	18531	29571	ORGANIC
Dichloroethylene [cis-1,2-]	18-1253	AAB4662	8	10	ft	SS	<	0.006		800	MG/KG	FD			drainfield	GCMS	18531	29571	ORGANIC
Dichloroethylene [cis-1,2-]	18-1253	AAB4663	8	10	ft	SS	<	0.006		800	MG/KG	FD			drainfield	GCMS	18531	29571	ORGANIC
Dichloroethylene [cis-1,2-]	18-1254	AAB4666	2.5	5	ft	SS	<	0.005		800	MG/KG				drainfield	GCMS	18464	30692	ORGANIC
Dichloroethylene [cis-1,2-]	18-1254	AAB4668	7.5	9	ft	SS	<	0.006		800	MG/KG				drainfield	GCMS	18464	30692	ORGANIC
Dichloroethylene [cis-1,2-]	18-1254	AAB4671	0	15	ft	W	<	5		70	UG/L				drainfield	GCMS	18670	33056	ORGANIC
Dichloroethylene [cis-1,2-]	18-1255	AAB4673	1	2.5	ft	SS	<	0.005		800	MG/KG				drainfield	GCMS	18464	30692	ORGANIC
Dichloroethylene [cis-1,2-]	18-1255	AAB4675	8	10	ft	SS	<	0.005		800	MG/KG				drainfield	GCMS	18464	30692	ORGANIC
Dichloroethylene [cis-1,2-]	18-1255	AAB4678	0	28	ft	W	<	5		70	UG/L				drainfield	GCMS	18670	33056	ORGANIC
Dichlorophenol [2,4-]	18-1240	AAB4640	2	4	ft	SS	<	0.37		240	MG/KG				septic tank	GCMS	18623	30180	ORGANIC
Dichlorophenol [2,4-]	18-1241	AAB4642	2	3.25	ft	SS	<	0.37		240	MG/KG				septic tank	GCMS	18623	30180	ORGANIC
Dichlorophenol [2,4-]	18-1241	AAB4644	8.5	10	ft	SS	<	0.37		240	MG/KG				septic tank	GCMS	18623	30180	ORGANIC
Dichlorophenol [2,4-]	18-1242	AAB4646	2.5	4	ft	SS	<	0.37		240	MG/KG				septic tank	GCMS	18623	30180	ORGANIC
Dichlorophenol [2,4-]	18-1250	AAB4648	3.5	5		SS	<	0.34		240	MG/KG				drainfield	GCMS	18531	29667	ORGANIC
Dichlorophenol [2,4-]	18-1250	AAB4650	8.5	10	ft	SS	<	0.38		240	MG/KG				drainfield	GCMS	18531	29667	ORGANIC
Dichlorophenol [2,4-]	18-1251	AAB4652	0	5	ft	SS	<	0.35		240	MG/KG				drainfield	GCMS	18531	29667	ORGANIC
Dichlorophenol [2,4-]	18-1251	AAB4654	8	10	ft	SS	<	0.34		240	MG/KG				drainfield	GCMS	18531	29667	ORGANIC
Dichlorophenol [2,4-]	18-1252	AAB4656	2.5	3.5	ft	SS	<	0.34		240	MG/KG				drainfield	GCMS	18531	29667	ORGANIC
Dichlorophenol [2,4-]	18-1252	AAB4658	8.5	10	ft	SS	<	0.4		240	MG/KG				drainfield	GCMS	18531	29667	ORGANIC
Dichlorophenol [2,4-]	18-1253	AAB4660	3.5	5	ft	SS	<	0.34		240	MG/KG				drainfield	GCMS	18531	29667	ORGANIC
Dichlorophenol [2,4-]	18-1253	AAB4662	8	10	ft	SS	<	0.38		240	MG/KG	FD			drainfield	GCMS	18531	29667	ORGANIC
Dichlorophenol [2,4-]	18-1253	AAB4663	8	10	ft	SS	<	0.37		240	MG/KG	FD			drainfield	GCMS	18531	29667	ORGANIC
Dichlorophenol [2,4-]	18-1253	AAB4665				W	<	10		100	UG/L	EB			drainfield	GCMS	18531	29667	ORGANIC
Dichlorophenol [2,4-]	18-1254	AAB4666	2.5	5	ft	SS	<	1.8		240	MG/KG				drainfield	GCMS	18464	30741	ORGANIC

SAMPLING DATA FOR PRS 18-003(f)

Analyte	Loc ID	Sample ID	Begin	End	Units	Mat	S	Sample Value	Bkgd Value	SAL Value	Units	Field Code	Lab Code	EPA Qual	Sample Loc	Tech Code	Request Number	Report Number	Suite
Dichlorophenol [2,4-]	18-1254	AAB4668	7.5	9	ft	SS	<	0.38		240	MG/KG				drainfield	GCMS	18464	30741	ORGANIC
Dichlorophenol [2,4-]	18-1254	AAB4670	10	15	ft	SS	<	0.38		240	MG/KG				drainfield	GCMS	18464	30741	ORGANIC
Dichlorophenol [2,4-]	18-1254	AAB4671	0	15	ft	W	<	10		100	UG/L				drainfield	GCMS	18670	33026	ORGANIC
Dichlorophenol [2,4-]	18-1255	AAB4673	1	2.5	ft	SS	<	0.36		240	MG/KG				drainfield	GCMS	18464	30741	ORGANIC
Dichlorophenol [2,4-]	18-1255	AAB4675	8	10	ft	SS	<	0.36		240	MG/KG				drainfield	GCMS	18464	30741	ORGANIC
Dichlorophenol [2,4-]	18-1255	AAB4677	15	20	ft	SS	<	0.38		240	MG/KG				drainfield	GCMS	18464	30741	ORGANIC
Dichlorophenol [2,4-]	18-1255	AAB4677	20	23	ft	SS	<	0.38		240	MG/KG				drainfield	GCMS	18464	30741	ORGANIC
Dichlorophenol [2,4-]	18-1255	AAB4677	10	15	ft	SS	<	0.38		240	MG/KG				drainfield	GCMS	18464	30741	ORGANIC
Dichlorophenol [2,4-]	18-1255	AAB4678	0	28	ft	W	<	10		100	UG/L				drainfield	GCMS	18670	35528	ORGANIC
Dichloropropane [1,2-]	18-1240	AAB4640	2	4	ft	SS	<	0.006		6.5	MG/KG				septic tank	GCMS	18623	30223	ORGANIC
Dichloropropane [1,2-]	18-1241	AAB4642	2	3.25	ft	SS	<	0.006		6.5	MG/KG				septic tank	GCMS	18623	30223	ORGANIC
Dichloropropane [1,2-]	18-1241	AAB4644	8.5	10	ft	SS	<	0.006		6.5	MG/KG				septic tank	GCMS	18623	30223	ORGANIC
Dichloropropane [1,2-]	18-1242	AAB4646	2.5	4	ft	SS	<	0.006		6.5	MG/KG				septic tank	GCMS	18623	30223	ORGANIC
Dichloropropane [1,2-]	18-1250	AAB4648	3.5	5		SS	<	0.005		6.5	MG/KG				drainfield	GCMS	18531	29571	ORGANIC
Dichloropropane [1,2-]	18-1250	AAB4650	8.5	10	ft	SS	<	0.006		6.5	MG/KG				drainfield	GCMS	18531	29571	ORGANIC
Dichloropropane [1,2-]	18-1251	AAB4652	0	5	ft	SS	<	0.005		6.5	MG/KG				drainfield	GCMS	18531	29571	ORGANIC
Dichloropropane [1,2-]	18-1251	AAB4654	8	10	ft	SS	<	0.005		6.5	MG/KG				drainfield	GCMS	18531	29571	ORGANIC
Dichloropropane [1,2-]	18-1252	AAB4656	2.5	3.5	ft	SS	<	0.005		6.5	MG/KG				drainfield	GCMS	18531	29571	ORGANIC
Dichloropropane [1,2-]	18-1252	AAB4658	8.5	10	ft	SS	<	0.006		6.5	MG/KG				drainfield	GCMS	18531	29571	ORGANIC
Dichloropropane [1,2-]	18-1253	AAB4660	3.5	5	ft	SS	<	0.005		6.5	MG/KG				drainfield	GCMS	18531	29571	ORGANIC
Dichloropropane [1,2-]	18-1253	AAB4662	8	10	ft	SS	<	0.006		6.5	MG/KG	FD			drainfield	GCMS	18531	29571	ORGANIC
Dichloropropane [1,2-]	18-1253	AAB4663	8	10	ft	SS	<	0.006		6.5	MG/KG	FD			drainfield	GCMS	18531	29571	ORGANIC
Dichloropropane [1,2-]	18-1254	AAB4666	2.5	5	ft	SS	<	0.005		6.5	MG/KG				drainfield	GCMS	18464	30692	ORGANIC
Dichloropropane [1,2-]	18-1254	AAB4668	7.5	9	ft	SS	<	0.006		6.5	MG/KG				drainfield	GCMS	18464	30692	ORGANIC
Dichloropropane [1,2-]	18-1254	AAB4671	0	15	ft	W	<	5		5	UG/L				drainfield	GCMS	18670	33056	ORGANIC
Dichloropropane [1,2-]	18-1255	AAB4673	1	2.5	ft	SS	<	0.005		6.5	MG/KG				drainfield	GCMS	18464	30692	ORGANIC
Dichloropropane [1,2-]	18-1255	AAB4675	8	10	ft	SS	<	0.005		6.5	MG/KG				drainfield	GCMS	18464	30692	ORGANIC
Dichloropropane [1,2-]	18-1255	AAB4678	0	28	ft	W	<	5		5	UG/L				drainfield	GCMS	18670	33056	ORGANIC
Dichloropropane [1,3-]	18-1240	AAB4640	2	4	ft	SS	<	0.006			MG/KG				septic tank	GCMS	18623	30223	ORGANIC
Dichloropropane [1,3-]	18-1241	AAB4642	2	3.25	ft	SS	<	0.006			MG/KG				septic tank	GCMS	18623	30223	ORGANIC
Dichloropropane [1,3-]	18-1241	AAB4644	8.5	10	ft	SS	<	0.006			MG/KG				septic tank	GCMS	18623	30223	ORGANIC
Dichloropropane [1,3-]	18-1242	AAB4646	2.5	4	ft	SS	<	0.006			MG/KG				septic tank	GCMS	18623	30223	ORGANIC
Dichloropropane [1,3-]	18-1250	AAB4648	3.5	5		SS	<	0.005			MG/KG				drainfield	GCMS	18531	29571	ORGANIC
Dichloropropane [1,3-]	18-1250	AAB4650	8.5	10	ft	SS	<	0.006			MG/KG				drainfield	GCMS	18531	29571	ORGANIC
Dichloropropane [1,3-]	18-1251	AAB4652	0	5	ft	SS	<	0.005			MG/KG				drainfield	GCMS	18531	29571	ORGANIC
Dichloropropane [1,3-]	18-1251	AAB4654	8	10	ft	SS	<	0.005			MG/KG				drainfield	GCMS	18531	29571	ORGANIC
Dichloropropane [1,3-]	18-1252	AAB4656	2.5	3.5	ft	SS	<	0.005			MG/KG				drainfield	GCMS	18531	29571	ORGANIC
Dichloropropane [1,3-]	18-1252	AAB4658	8.5	10	ft	SS	<	0.006			MG/KG				drainfield	GCMS	18531	29571	ORGANIC
Dichloropropane [1,3-]	18-1253	AAB4660	3.5	5	ft	SS	<	0.005			MG/KG				drainfield	GCMS	18531	29571	ORGANIC
Dichloropropane [1,3-]	18-1253	AAB4662	8	10	ft	SS	<	0.006			MG/KG	FD			drainfield	GCMS	18531	29571	ORGANIC
Dichloropropane [1,3-]	18-1253	AAB4663	8	10	ft	SS	<	0.006			MG/KG	FD			drainfield	GCMS	18531	29571	ORGANIC
Dichloropropane [1,3-]	18-1254	AAB4666	2.5	5	ft	SS	<	0.005			MG/KG				drainfield	GCMS	18464	30692	ORGANIC
Dichloropropane [1,3-]	18-1254	AAB4668	7.5	9	ft	SS	<	0.006			MG/KG				drainfield	GCMS	18464	30692	ORGANIC
Dichloropropane [1,3-]	18-1254	AAB4671	0	15	ft	W	<	5			UG/L				drainfield	GCMS	18670	33056	ORGANIC
Dichloropropane [1,3-]	18-1255	AAB4673	1	2.5	ft	SS	<	0.005			MG/KG				drainfield	GCMS	18464	30692	ORGANIC
Dichloropropane [1,3-]	18-1255	AAB4675	8	10	ft	SS	<	0.005			MG/KG				drainfield	GCMS	18464	30692	ORGANIC
Dichloropropane [1,3-]	18-1255	AAB4678	0	28	ft	W	<	5			UG/L				drainfield	GCMS	18670	33056	ORGANIC
Dichloropropane [2,2-]	18-1240	AAB4640	2	4	ft	SS	<	0.006			MG/KG				septic tank	GCMS	18623	30223	ORGANIC
Dichloropropane [2,2-]	18-1241	AAB4642	2	3.25	ft	SS	<	0.006			MG/KG				septic tank	GCMS	18623	30223	ORGANIC
Dichloropropane [2,2-]	18-1241	AAB4644	8.5	10	ft	SS	<	0.006			MG/KG				septic tank	GCMS	18623	30223	ORGANIC
Dichloropropane [2,2-]	18-1242	AAB4646	2.5	4	ft	SS	<	0.006			MG/KG				septic tank	GCMS	18623	30223	ORGANIC
Dichloropropane [2,2-]	18-1250	AAB4648	3.5	5		SS	<	0.005			MG/KG				drainfield	GCMS	18531	29571	ORGANIC
Dichloropropane [2,2-]	18-1250	AAB4650	8.5	10	ft	SS	<	0.006			MG/KG				drainfield	GCMS	18531	29571	ORGANIC

Analyte	Loc ID	Sample ID	Begin	End	Units	Mat	S	Sample Value	Bkgd Value	SAL Value	Units	Field Code	Lab Code	EPA Qual	Sample Loc	Tech Code	Request Number	Report Number	Suite
Dichloropropane [2,2-]	18-1251	AAB4652	0	5	ft	SS	<	0.005			MG/KG				drainfield	GCMS	18531	29571	ORGANIC
Dichloropropane [2,2-]	18-1251	AAB4654	8	10	ft	SS	<	0.005			MG/KG				drainfield	GCMS	18531	29571	ORGANIC
Dichloropropane [2,2-]	18-1252	AAB4656	2.5	3.5	ft	SS	<	0.005			MG/KG				drainfield	GCMS	18531	29571	ORGANIC
Dichloropropane [2,2-]	18-1252	AAB4658	8.5	10	ft	SS	<	0.006			MG/KG				drainfield	GCMS	18531	29571	ORGANIC
Dichloropropane [2,2-]	18-1253	AAB4660	3.5	5	ft	SS	<	0.005			MG/KG				drainfield	GCMS	18531	29571	ORGANIC
Dichloropropane [2,2-]	18-1253	AAB4662	8	10	ft	SS	<	0.006			MG/KG	FD			drainfield	GCMS	18531	29571	ORGANIC
Dichloropropane [2,2-]	18-1253	AAB4663	8	10	ft	SS	<	0.006			MG/KG	FD			drainfield	GCMS	18531	29571	ORGANIC
Dichloropropane [2,2-]	18-1254	AAB4666	2.5	5	ft	SS	<	0.005			MG/KG				drainfield	GCMS	18464	30692	ORGANIC
Dichloropropane [2,2-]	18-1254	AAB4668	7.5	9	ft	SS	<	0.006			MG/KG				drainfield	GCMS	18464	30692	ORGANIC
Dichloropropane [2,2-]	18-1254	AAB4671	0	15	ft	W	<	5			UG/L				drainfield	GCMS	18670	33056	ORGANIC
Dichloropropane [2,2-]	18-1255	AAB4673	1	2.5	ft	SS	<	0.005			MG/KG				drainfield	GCMS	18464	30692	ORGANIC
Dichloropropane [2,2-]	18-1255	AAB4675	8	10	ft	SS	<	0.005			MG/KG				drainfield	GCMS	18464	30692	ORGANIC
Dichloropropane [2,2-]	18-1255	AAB4678	0	28	ft	W	<	5			UG/L				drainfield	GCMS	18670	33056	ORGANIC
Dichloropropene [1,1-]	18-1240	AAB4640	2	4	ft	SS	<	0.006			MG/KG				septic tank	GCMS	18623	30223	ORGANIC
Dichloropropene [1,1-]	18-1241	AAB4642	2	3.25	ft	SS	<	0.006			MG/KG				septic tank	GCMS	18623	30223	ORGANIC
Dichloropropene [1,1-]	18-1241	AAB4644	8.5	10	ft	SS	<	0.006			MG/KG				septic tank	GCMS	18623	30223	ORGANIC
Dichloropropene [1,1-]	18-1242	AAB4646	2.5	4	ft	SS	<	0.006			MG/KG				septic tank	GCMS	18623	30223	ORGANIC
Dichloropropene [1,1-]	18-1250	AAB4648	3.5	5		SS	<	0.005			MG/KG				drainfield	GCMS	18531	29571	ORGANIC
Dichloropropene [1,1-]	18-1250	AAB4650	8.5	10	ft	SS	<	0.006			MG/KG				drainfield	GCMS	18531	29571	ORGANIC
Dichloropropene [1,1-]	18-1251	AAB4652	0	5	ft	SS	<	0.005			MG/KG				drainfield	GCMS	18531	29571	ORGANIC
Dichloropropene [1,1-]	18-1251	AAB4654	8	10	ft	SS	<	0.005			MG/KG				drainfield	GCMS	18531	29571	ORGANIC
Dichloropropene [1,1-]	18-1252	AAB4656	2.5	3.5	ft	SS	<	0.005			MG/KG				drainfield	GCMS	18531	29571	ORGANIC
Dichloropropene [1,1-]	18-1252	AAB4658	8.5	10	ft	SS	<	0.006			MG/KG				drainfield	GCMS	18531	29571	ORGANIC
Dichloropropene [1,1-]	18-1253	AAB4660	3.5	5	ft	SS	<	0.005			MG/KG				drainfield	GCMS	18531	29571	ORGANIC
Dichloropropene [1,1-]	18-1253	AAB4662	8	10	ft	SS	<	0.006			MG/KG	FD			drainfield	GCMS	18531	29571	ORGANIC
Dichloropropene [1,1-]	18-1253	AAB4663	8	10	ft	SS	<	0.006			MG/KG	FD			drainfield	GCMS	18531	29571	ORGANIC
Dichloropropene [1,1-]	18-1254	AAB4666	2.5	5	ft	SS	<	0.005			MG/KG				drainfield	GCMS	18464	30692	ORGANIC
Dichloropropene [1,1-]	18-1254	AAB4668	7.5	9	ft	SS	<	0.006			MG/KG				drainfield	GCMS	18464	30692	ORGANIC
Dichloropropene [1,1-]	18-1254	AAB4671	0	15	ft	W	<	5			UG/L				drainfield	GCMS	18670	33056	ORGANIC
Dichloropropene [1,1-]	18-1255	AAB4673	1	2.5	ft	SS	<	0.005			MG/KG				drainfield	GCMS	18464	30692	ORGANIC
Dichloropropene [1,1-]	18-1255	AAB4675	8	10	ft	SS	<	0.005			MG/KG				drainfield	GCMS	18464	30692	ORGANIC
Dichloropropene [1,1-]	18-1255	AAB4678	0	28	ft	W	<	5			UG/L				drainfield	GCMS	18670	33056	ORGANIC
Dichloropropene [cis-1,3-]	18-1240	AAB4640	2	4	ft	SS	<	0.006		0.17	MG/KG				septic tank	GCMS	18623	30223	ORGANIC
Dichloropropene [cis-1,3-]	18-1241	AAB4642	2	3.25	ft	SS	<	0.006		0.17	MG/KG				septic tank	GCMS	18623	30223	ORGANIC
Dichloropropene [cis-1,3-]	18-1241	AAB4644	8.5	10	ft	SS	<	0.006		0.17	MG/KG				septic tank	GCMS	18623	30223	ORGANIC
Dichloropropene [cis-1,3-]	18-1242	AAB4646	2.5	4	ft	SS	<	0.006		0.17	MG/KG				septic tank	GCMS	18623	30223	ORGANIC
Dichloropropene [cis-1,3-]	18-1250	AAB4648	3.5	5		SS	<	0.005		0.17	MG/KG				drainfield	GCMS	18531	29571	ORGANIC
Dichloropropene [cis-1,3-]	18-1250	AAB4650	8.5	10	ft	SS	<	0.006		0.17	MG/KG				drainfield	GCMS	18531	29571	ORGANIC
Dichloropropene [cis-1,3-]	18-1251	AAB4652	0	5	ft	SS	<	0.005		0.17	MG/KG				drainfield	GCMS	18531	29571	ORGANIC
Dichloropropene [cis-1,3-]	18-1251	AAB4654	8	10	ft	SS	<	0.005		0.17	MG/KG				drainfield	GCMS	18531	29571	ORGANIC
Dichloropropene [cis-1,3-]	18-1252	AAB4656	2.5	3.5	ft	SS	<	0.005		0.17	MG/KG				drainfield	GCMS	18531	29571	ORGANIC
Dichloropropene [cis-1,3-]	18-1252	AAB4658	8.5	10	ft	SS	<	0.006		0.17	MG/KG				drainfield	GCMS	18531	29571	ORGANIC
Dichloropropene [cis-1,3-]	18-1253	AAB4660	3.5	5	ft	SS	<	0.005		0.17	MG/KG				drainfield	GCMS	18531	29571	ORGANIC
Dichloropropene [cis-1,3-]	18-1253	AAB4662	8	10	ft	SS	<	0.006		0.17	MG/KG	FD			drainfield	GCMS	18531	29571	ORGANIC
Dichloropropene [cis-1,3-]	18-1253	AAB4663	8	10	ft	SS	<	0.006		0.17	MG/KG	FD			drainfield	GCMS	18531	29571	ORGANIC
Dichloropropene [cis-1,3-]	18-1254	AAB4666	2.5	5	ft	SS	<	0.005		0.17	MG/KG				drainfield	GCMS	18464	30692	ORGANIC
Dichloropropene [cis-1,3-]	18-1254	AAB4668	7.5	9	ft	SS	<	0.006		0.17	MG/KG				drainfield	GCMS	18464	30692	ORGANIC
Dichloropropene [cis-1,3-]	18-1254	AAB4671	0	15	ft	W	<	5		0.19	UG/L				drainfield	GCMS	18670	33056	ORGANIC
Dichloropropene [cis-1,3-]	18-1255	AAB4673	1	2.5	ft	SS	<	0.005		0.17	MG/KG				drainfield	GCMS	18464	30692	ORGANIC
Dichloropropene [cis-1,3-]	18-1255	AAB4675	8	10	ft	SS	<	0.005		0.17	MG/KG				drainfield	GCMS	18464	30692	ORGANIC
Dichloropropene [cis-1,3-]	18-1255	AAB4678	0	28	ft	W	<	5		0.19	UG/L				drainfield	GCMS	18670	33056	ORGANIC
Dichloropropene [trans-1,3-]	18-1240	AAB4640	2	4	ft	SS	<	0.006		0.17	MG/KG				septic tank	GCMS	18623	30223	ORGANIC
Dichloropropene [trans-1,3-]	18-1241	AAB4642	2	3.25	ft	SS	<	0.006		0.17	MG/KG				septic tank	GCMS	18623	30223	ORGANIC

SAMPLING DATA FOR PRS 18-003(f)

Analyte	Loc ID	Sample ID	Begin	End	Units	Mat	S	Sample Value	Bkgd Value	SAL Value	Units	Field Code	Lab Code	EPA Qual	Sample Loc	Tech Code	Request Number	Report Number	Suite
Dichloropropene [trans-1,3-]	18-1241	AAB4644	8.5	10	ft	SS	<	0.006		0.17	MG/KG				septic tank	GCMS	18623	30223	ORGANIC
Dichloropropene [trans-1,3-]	18-1242	AAB4646	2.5	4	ft	SS	<	0.006		0.17	MG/KG				septic tank	GCMS	18623	30223	ORGANIC
Dichloropropene [trans-1,3-]	18-1250	AAB4648	3.5	5		SS	<	0.005		0.17	MG/KG				drainfield	GCMS	18531	29571	ORGANIC
Dichloropropene [trans-1,3-]	18-1250	AAB4650	8.5	10	ft	SS	<	0.006		0.17	MG/KG				drainfield	GCMS	18531	29571	ORGANIC
Dichloropropene [trans-1,3-]	18-1251	AAB4652	0	5	ft	SS	<	0.005		0.17	MG/KG				drainfield	GCMS	18531	29571	ORGANIC
Dichloropropene [trans-1,3-]	18-1251	AAB4654	8	10	ft	SS	<	0.005		0.17	MG/KG				drainfield	GCMS	18531	29571	ORGANIC
Dichloropropene [trans-1,3-]	18-1252	AAB4656	2.5	3.5	ft	SS	<	0.005		0.17	MG/KG				drainfield	GCMS	18531	29571	ORGANIC
Dichloropropene [trans-1,3-]	18-1252	AAB4658	8.5	10	ft	SS	<	0.006		0.17	MG/KG				drainfield	GCMS	18531	29571	ORGANIC
Dichloropropene [trans-1,3-]	18-1253	AAB4660	3.5	5	ft	SS	<	0.005		0.17	MG/KG				drainfield	GCMS	18531	29571	ORGANIC
Dichloropropene [trans-1,3-]	18-1253	AAB4662	8	10	ft	SS	<	0.006		0.17	MG/KG	FD			drainfield	GCMS	18531	29571	ORGANIC
Dichloropropene [trans-1,3-]	18-1253	AAB4663	8	10	ft	SS	<	0.006		0.17	MG/KG	FD			drainfield	GCMS	18531	29571	ORGANIC
Dichloropropene [trans-1,3-]	18-1254	AAB4666	2.5	5	ft	SS	<	0.005		0.17	MG/KG				drainfield	GCMS	18464	30692	ORGANIC
Dichloropropene [trans-1,3-]	18-1254	AAB4668	7.5	9	ft	SS	<	0.006		0.17	MG/KG				drainfield	GCMS	18464	30692	ORGANIC
Dichloropropene [trans-1,3-]	18-1254	AAB4671	0	15	ft	W	<	5		0.19	UG/L				drainfield	GCMS	18670	33056	ORGANIC
Dichloropropene [trans-1,3-]	18-1255	AAB4673	1	2.5	ft	SS	<	0.005		0.17	MG/KG				drainfield	GCMS	18464	30692	ORGANIC
Dichloropropene [trans-1,3-]	18-1255	AAB4675	8	10	ft	SS	<	0.005		0.17	MG/KG				drainfield	GCMS	18464	30692	ORGANIC
Dichloropropene [trans-1,3-]	18-1255	AAB4678	0	28	ft	W	<	5		0.19	UG/L				drainfield	GCMS	18670	33056	ORGANIC
Diethyl phthalate	18-1240	AAB4640	2	4	ft	SS	<	0.37		64000	MG/KG				septic tank	GCMS	18623	30180	ORGANIC
Diethyl phthalate	18-1241	AAB4642	2	3.25	ft	SS	<	0.37		64000	MG/KG				septic tank	GCMS	18623	30180	ORGANIC
Diethyl phthalate	18-1241	AAB4644	8.5	10	ft	SS	<	0.37		64000	MG/KG				septic tank	GCMS	18623	30180	ORGANIC
Diethyl phthalate	18-1242	AAB4646	2.5	4	ft	SS	<	0.37		64000	MG/KG				septic tank	GCMS	18623	30180	ORGANIC
Diethyl phthalate	18-1250	AAB4648	3.5	5		SS	<	0.34		64000	MG/KG				drainfield	GCMS	18531	29667	ORGANIC
Diethyl phthalate	18-1250	AAB4650	8.5	10	ft	SS	<	0.38		64000	MG/KG				drainfield	GCMS	18531	29667	ORGANIC
Diethyl phthalate	18-1251	AAB4652	0	5	ft	SS	<	0.35		64000	MG/KG				drainfield	GCMS	18531	29667	ORGANIC
Diethyl phthalate	18-1251	AAB4654	8	10	ft	SS	<	0.34		64000	MG/KG			UJ	drainfield	GCMS	18531	29667	ORGANIC
Diethyl phthalate	18-1252	AAB4656	2.5	3.5	ft	SS	<	0.34		64000	MG/KG				drainfield	GCMS	18531	29667	ORGANIC
Diethyl phthalate	18-1252	AAB4658	8.5	10	ft	SS	<	0.4		64000	MG/KG				drainfield	GCMS	18531	29667	ORGANIC
Diethyl phthalate	18-1253	AAB4660	3.5	5	ft	SS	<	0.34		64000	MG/KG				drainfield	GCMS	18531	29667	ORGANIC
Diethyl phthalate	18-1253	AAB4662	8	10	ft	SS	<	0.38		64000	MG/KG	FD			drainfield	GCMS	18531	29667	ORGANIC
Diethyl phthalate	18-1253	AAB4663	8	10	ft	SS	<	0.37		64000	MG/KG	FD			drainfield	GCMS	18531	29667	ORGANIC
Diethyl phthalate	18-1253	AAB4665				W	<	10		5000	UG/L	EB			drainfield	GCMS	18531	29667	ORGANIC
Diethyl phthalate	18-1254	AAB4666	2.5	5	ft	SS	<	1.8		64000	MG/KG				drainfield	GCMS	18464	30741	ORGANIC
Diethyl phthalate	18-1254	AAB4668	7.5	9	ft	SS	<	0.38		64000	MG/KG				drainfield	GCMS	18464	30741	ORGANIC
Diethyl phthalate	18-1254	AAB4670	10	15	ft	SS	<	0.38		64000	MG/KG				drainfield	GCMS	18464	30741	ORGANIC
Diethyl phthalate	18-1254	AAB4671	0	15	ft	W	<	10		5000	UG/L				drainfield	GCMS	18670	33026	ORGANIC
Diethyl phthalate	18-1255	AAB4673	1	2.5	ft	SS	<	0.36		64000	MG/KG				drainfield	GCMS	18464	30741	ORGANIC
Diethyl phthalate	18-1255	AAB4675	8	10	ft	SS	<	0.36		64000	MG/KG				drainfield	GCMS	18464	30741	ORGANIC
Diethyl phthalate	18-1255	AAB4677	10	15	ft	SS	<	0.38		64000	MG/KG				drainfield	GCMS	18464	30741	ORGANIC
Diethyl phthalate	18-1255	AAB4677	15	20	ft	SS	<	0.38		64000	MG/KG				drainfield	GCMS	18464	30741	ORGANIC
Diethyl phthalate	18-1255	AAB4677	20	23	ft	SS	<	0.38		64000	MG/KG				drainfield	GCMS	18464	30741	ORGANIC
Diethyl phthalate	18-1255	AAB4678	0	28	ft	W	<	10		5000	UG/L				drainfield	GCMS	18670	35528	ORGANIC
Dimethyl phthalate	18-1240	AAB4640	2	4	ft	SS	<	0.37		800000	MG/KG				septic tank	GCMS	18623	30180	ORGANIC
Dimethyl phthalate	18-1241	AAB4642	2	3.25	ft	SS	<	0.37		800000	MG/KG				septic tank	GCMS	18623	30180	ORGANIC
Dimethyl phthalate	18-1241	AAB4644	8.5	10	ft	SS	<	0.37		800000	MG/KG				septic tank	GCMS	18623	30180	ORGANIC
Dimethyl phthalate	18-1242	AAB4646	2.5	4	ft	SS	<	0.37		800000	MG/KG				septic tank	GCMS	18623	30180	ORGANIC
Dimethyl phthalate	18-1250	AAB4648	3.5	5		SS	<	0.34		800000	MG/KG				drainfield	GCMS	18531	29667	ORGANIC
Dimethyl phthalate	18-1250	AAB4650	8.5	10	ft	SS	<	0.38		800000	MG/KG				drainfield	GCMS	18531	29667	ORGANIC
Dimethyl phthalate	18-1251	AAB4652	0	5	ft	SS	<	0.35		800000	MG/KG				drainfield	GCMS	18531	29667	ORGANIC
Dimethyl phthalate	18-1251	AAB4654	8	10	ft	SS	<	0.34		800000	MG/KG			UJ	drainfield	GCMS	18531	29667	ORGANIC
Dimethyl phthalate	18-1252	AAB4656	2.5	3.5	ft	SS	<	0.34		800000	MG/KG				drainfield	GCMS	18531	29667	ORGANIC
Dimethyl phthalate	18-1252	AAB4658	8.5	10	ft	SS	<	0.4		800000	MG/KG				drainfield	GCMS	18531	29667	ORGANIC
Dimethyl phthalate	18-1253	AAB4660	3.5	5	ft	SS	<	0.34		800000	MG/KG				drainfield	GCMS	18531	29667	ORGANIC
Dimethyl phthalate	18-1253	AAB4662	8	10	ft	SS	<	0.38		800000	MG/KG	FD			drainfield	GCMS	18531	29667	ORGANIC

Analyte	Loc ID	Sample ID	Begin	End	Units	Mat	S	Sample Value	Bkgd Value	SAL Value	Units	Field Code	Lab Code	EPA Qual	Sample Loc	Tech Code	Request Number	Report Number	Suite
Dimethyl phthalate	18-1253	AAB4663	8	10	ft	SS	<	0.37		800000	MG/KG	FD			drainfield	GCMS	18531	29667	ORGANIC
Dimethyl phthalate	18-1253	AAB4665				W	<	10		350000	UG/L	EB			drainfield	GCMS	18531	29667	ORGANIC
Dimethyl phthalate	18-1254	AAB4666	2.5	5	ft	SS	<	1.8		800000	MG/KG				drainfield	GCMS	18464	30741	ORGANIC
Dimethyl phthalate	18-1254	AAB4668	7.5	9	ft	SS	<	0.38		800000	MG/KG				drainfield	GCMS	18464	30741	ORGANIC
Dimethyl phthalate	18-1254	AAB4670	10	15	ft	SS	<	0.38		800000	MG/KG				drainfield	GCMS	18464	30741	ORGANIC
Dimethyl phthalate	18-1254	AAB4671	0	15	ft	W	<	10		350000	UG/L				drainfield	GCMS	18670	33026	ORGANIC
Dimethyl phthalate	18-1255	AAB4673	1	2.5	ft	SS	<	0.36		800000	MG/KG				drainfield	GCMS	18464	30741	ORGANIC
Dimethyl phthalate	18-1255	AAB4675	8	10	ft	SS	<	0.36		800000	MG/KG				drainfield	GCMS	18464	30741	ORGANIC
Dimethyl phthalate	18-1255	AAB4677	15	20	ft	SS	<	0.38		800000	MG/KG				drainfield	GCMS	18464	30741	ORGANIC
Dimethyl phthalate	18-1255	AAB4677	20	23	ft	SS	<	0.38		800000	MG/KG				drainfield	GCMS	18464	30741	ORGANIC
Dimethyl phthalate	18-1255	AAB4677	10	15	ft	SS	<	0.38		800000	MG/KG				drainfield	GCMS	18464	30741	ORGANIC
Dimethyl phthalate	18-1255	AAB4678	0	28	ft	W	<	10		350000	UG/L				drainfield	GCMS	18670	35528	ORGANIC
Dimethylphenol [2,4-]	18-1240	AAB4640	2	4	ft	SS	<	0.37		1600	MG/KG				septic tank	GCMS	18623	30180	ORGANIC
Dimethylphenol [2,4-]	18-1241	AAB4642	2	3.25	ft	SS	<	0.37		1600	MG/KG				septic tank	GCMS	18623	30180	ORGANIC
Dimethylphenol [2,4-]	18-1241	AAB4644	8.5	10	ft	SS	<	0.37		1600	MG/KG				septic tank	GCMS	18623	30180	ORGANIC
Dimethylphenol [2,4-]	18-1242	AAB4646	2.5	4	ft	SS	<	0.37		1600	MG/KG				septic tank	GCMS	18623	30180	ORGANIC
Dimethylphenol [2,4-]	18-1250	AAB4648	3.5	5		SS	<	0.34		1600	MG/KG				drainfield	GCMS	18531	29667	ORGANIC
Dimethylphenol [2,4-]	18-1250	AAB4650	8.5	10	ft	SS	<	0.38		1600	MG/KG				drainfield	GCMS	18531	29667	ORGANIC
Dimethylphenol [2,4-]	18-1251	AAB4652	0	5	ft	SS	<	0.35		1600	MG/KG				drainfield	GCMS	18531	29667	ORGANIC
Dimethylphenol [2,4-]	18-1251	AAB4654	8	10	ft	SS	<	0.34		1600	MG/KG				drainfield	GCMS	18531	29667	ORGANIC
Dimethylphenol [2,4-]	18-1252	AAB4656	2.5	3.5	ft	SS	<	0.34		1600	MG/KG				drainfield	GCMS	18531	29667	ORGANIC
Dimethylphenol [2,4-]	18-1252	AAB4658	8.5	10	ft	SS	<	0.4		1600	MG/KG				drainfield	GCMS	18531	29667	ORGANIC
Dimethylphenol [2,4-]	18-1253	AAB4660	3.5	5	ft	SS	<	0.34		1600	MG/KG				drainfield	GCMS	18531	29667	ORGANIC
Dimethylphenol [2,4-]	18-1253	AAB4662	8	10	ft	SS	<	0.38		1600	MG/KG	FD			drainfield	GCMS	18531	29667	ORGANIC
Dimethylphenol [2,4-]	18-1253	AAB4663	8	10	ft	SS	<	0.37		1600	MG/KG	FD			drainfield	GCMS	18531	29667	ORGANIC
Dimethylphenol [2,4-]	18-1253	AAB4665				W	<	10		700	UG/L	EB			drainfield	GCMS	18531	29667	ORGANIC
Dimethylphenol [2,4-]	18-1254	AAB4666	2.5	5	ft	SS	<	1.8		1600	MG/KG				drainfield	GCMS	18464	30741	ORGANIC
Dimethylphenol [2,4-]	18-1254	AAB4668	7.5	9	ft	SS	<	0.38		1600	MG/KG				drainfield	GCMS	18464	30741	ORGANIC
Dimethylphenol [2,4-]	18-1254	AAB4670	10	15	ft	SS	<	0.38		1600	MG/KG				drainfield	GCMS	18464	30741	ORGANIC
Dimethylphenol [2,4-]	18-1254	AAB4671	0	15	ft	W	<	10		700	UG/L				drainfield	GCMS	18670	33026	ORGANIC
Dimethylphenol [2,4-]	18-1255	AAB4673	1	2.5	ft	SS	<	0.36		1600	MG/KG				drainfield	GCMS	18464	30741	ORGANIC
Dimethylphenol [2,4-]	18-1255	AAB4675	8	10	ft	SS	<	0.36		1600	MG/KG				drainfield	GCMS	18464	30741	ORGANIC
Dimethylphenol [2,4-]	18-1255	AAB4677	15	20	ft	SS	<	0.38		1600	MG/KG				drainfield	GCMS	18464	30741	ORGANIC
Dimethylphenol [2,4-]	18-1255	AAB4677	20	23	ft	SS	<	0.38		1600	MG/KG				drainfield	GCMS	18464	30741	ORGANIC
Dimethylphenol [2,4-]	18-1255	AAB4677	10	15	ft	SS	<	0.38		1600	MG/KG				drainfield	GCMS	18464	30741	ORGANIC
Dimethylphenol [2,4-]	18-1255	AAB4678	0	28	ft	W	<	10		700	UG/L				drainfield	GCMS	18670	35528	ORGANIC
Dinitrophenol [2,4-]	18-1240	AAB4640	2	4	ft	SS	<	1.8		160	MG/KG				septic tank	GCMS	18623	30180	ORGANIC
Dinitrophenol [2,4-]	18-1241	AAB4642	2	3.25	ft	SS	<	1.8		160	MG/KG				septic tank	GCMS	18623	30180	ORGANIC
Dinitrophenol [2,4-]	18-1241	AAB4644	8.5	10	ft	SS	<	1.8		160	MG/KG				septic tank	GCMS	18623	30180	ORGANIC
Dinitrophenol [2,4-]	18-1242	AAB4646	2.5	4	ft	SS	<	1.8		160	MG/KG				septic tank	GCMS	18623	30180	ORGANIC
Dinitrophenol [2,4-]	18-1250	AAB4648	3.5	5		SS	<	1.7		160	MG/KG				drainfield	GCMS	18531	29667	ORGANIC
Dinitrophenol [2,4-]	18-1250	AAB4650	8.5	10	ft	SS	<	1.9		160	MG/KG				drainfield	GCMS	18531	29667	ORGANIC
Dinitrophenol [2,4-]	18-1251	AAB4652	0	5	ft	SS	<	1.7		160	MG/KG				drainfield	GCMS	18531	29667	ORGANIC
Dinitrophenol [2,4-]	18-1251	AAB4654	8	10	ft	SS	<	1.7		160	MG/KG				drainfield	GCMS	18531	29667	ORGANIC
Dinitrophenol [2,4-]	18-1252	AAB4656	2.5	3.5	ft	SS	<	1.7		160	MG/KG				drainfield	GCMS	18531	29667	ORGANIC
Dinitrophenol [2,4-]	18-1252	AAB4658	8.5	10	ft	SS	<	1.9		160	MG/KG				drainfield	GCMS	18531	29667	ORGANIC
Dinitrophenol [2,4-]	18-1253	AAB4660	3.5	5	ft	SS	<	1.7		160	MG/KG				drainfield	GCMS	18531	29667	ORGANIC
Dinitrophenol [2,4-]	18-1253	AAB4662	8	10	ft	SS	<	1.9		160	MG/KG	FD			drainfield	GCMS	18531	29667	ORGANIC
Dinitrophenol [2,4-]	18-1253	AAB4663	8	10	ft	SS	<	1.8		160	MG/KG	FD			drainfield	GCMS	18531	29667	ORGANIC
Dinitrophenol [2,4-]	18-1253	AAB4665				W	<	51		70	UG/L	EB			drainfield	GCMS	18531	29667	ORGANIC
Dinitrophenol [2,4-]	18-1254	AAB4666	2.5	5	ft	SS	<	8.5		160	MG/KG				drainfield	GCMS	18464	30741	ORGANIC
Dinitrophenol [2,4-]	18-1254	AAB4668	7.5	9	ft	SS	<	1.9		160	MG/KG				drainfield	GCMS	18464	30741	ORGANIC
Dinitrophenol [2,4-]	18-1254	AAB4670	10	15	ft	SS	<	1.8		160	MG/KG				drainfield	GCMS	18464	30741	ORGANIC

SAMPLING DATA FOR PRS 18-003(f)

Analyte	Loc ID	Sample ID	Begin	End	Units	Mat	S	Sample Value	Bkgd Value	SAL Value	Units	Field Code	Lab Code	EPA Qual	Sample Loc	Tech Code	Request Number	Report Number	Suite
Dinitrophenol [2,4-]	18-1254	AAB4671	0	15	ft	W	<	50		70	UG/L				drainfield	GCMS	18670	33026	ORGANIC
Dinitrophenol [2,4-]	18-1255	AAB4673	1	2.5	ft	SS	<	1.8		160	MG/KG				drainfield	GCMS	18464	30741	ORGANIC
Dinitrophenol [2,4-]	18-1255	AAB4675	8	10	ft	SS	<	1.8		160	MG/KG				drainfield	GCMS	18464	30741	ORGANIC
Dinitrophenol [2,4-]	18-1255	AAB4677	20	23	ft	SS	<	1.8		160	MG/KG				drainfield	GCMS	18464	30741	ORGANIC
Dinitrophenol [2,4-]	18-1255	AAB4677	10	15	ft	SS	<	1.8		160	MG/KG				drainfield	GCMS	18464	30741	ORGANIC
Dinitrophenol [2,4-]	18-1255	AAB4677	15	20	ft	SS	<	1.8		160	MG/KG				drainfield	GCMS	18464	30741	ORGANIC
Dinitrophenol [2,4-]	18-1255	AAB4678	0	28	ft	W	<	50		70	UG/L				drainfield	GCMS	18670	35528	ORGANIC
Dinitrotoluene [2,4-]	18-1240	AAB4640	2	4	ft	SS	<	0.37		1	MG/KG				septic tank	GCMS	18623	30180	ORGANIC
Dinitrotoluene [2,4-]	18-1241	AAB4642	2	3.25	ft	SS	<	0.37		1	MG/KG				septic tank	GCMS	18623	30180	ORGANIC
Dinitrotoluene [2,4-]	18-1241	AAB4644	8.5	10	ft	SS	<	0.37		1	MG/KG				septic tank	GCMS	18623	30180	ORGANIC
Dinitrotoluene [2,4-]	18-1242	AAB4646	2.5	4	ft	SS	<	0.37		1	MG/KG				septic tank	GCMS	18623	30180	ORGANIC
Dinitrotoluene [2,4-]	18-1250	AAB4648	3.5	5		SS	<	0.34		1	MG/KG				drainfield	GCMS	18531	29667	ORGANIC
Dinitrotoluene [2,4-]	18-1250	AAB4650	8.5	10	ft	SS	<	0.38		1	MG/KG				drainfield	GCMS	18531	29667	ORGANIC
Dinitrotoluene [2,4-]	18-1251	AAB4652	0	5	ft	SS	<	0.35		1	MG/KG				drainfield	GCMS	18531	29667	ORGANIC
Dinitrotoluene [2,4-]	18-1251	AAB4654	8	10	ft	SS	<	0.34		1	MG/KG			UJ	drainfield	GCMS	18531	29667	ORGANIC
Dinitrotoluene [2,4-]	18-1252	AAB4656	2.5	3.5	ft	SS	<	0.34		1	MG/KG				drainfield	GCMS	18531	29667	ORGANIC
Dinitrotoluene [2,4-]	18-1252	AAB4658	8.5	10	ft	SS	<	0.4		1	MG/KG				drainfield	GCMS	18531	29667	ORGANIC
Dinitrotoluene [2,4-]	18-1253	AAB4660	3.5	5	ft	SS	<	0.34		1	MG/KG				drainfield	GCMS	18531	29667	ORGANIC
Dinitrotoluene [2,4-]	18-1253	AAB4662	8	10	ft	SS	<	0.38		1	MG/KG	FD			drainfield	GCMS	18531	29667	ORGANIC
Dinitrotoluene [2,4-]	18-1253	AAB4663	8	10	ft	SS	<	0.37		1	MG/KG	FD			drainfield	GCMS	18531	29667	ORGANIC
Dinitrotoluene [2,4-]	18-1253	AAB4665				W	<	10		0.05	UG/L	EB			drainfield	GCMS	18531	29667	ORGANIC
Dinitrotoluene [2,4-]	18-1254	AAB4666	2.5	5	ft	SS	<	1.8		1	MG/KG				drainfield	GCMS	18464	30741	ORGANIC
Dinitrotoluene [2,4-]	18-1254	AAB4668	7.5	9	ft	SS	<	0.38		1	MG/KG				drainfield	GCMS	18464	30741	ORGANIC
Dinitrotoluene [2,4-]	18-1254	AAB4670	10	15	ft	SS	<	0.38		1	MG/KG				drainfield	GCMS	18464	30741	ORGANIC
Dinitrotoluene [2,4-]	18-1254	AAB4671	0	15	ft	W	<	10		0.05	UG/L				drainfield	GCMS	18670	33026	ORGANIC
Dinitrotoluene [2,4-]	18-1255	AAB4673	1	2.5	ft	SS	<	0.36		1	MG/KG				drainfield	GCMS	18464	30741	ORGANIC
Dinitrotoluene [2,4-]	18-1255	AAB4675	8	10	ft	SS	<	0.36		1	MG/KG				drainfield	GCMS	18464	30741	ORGANIC
Dinitrotoluene [2,4-]	18-1255	AAB4677	15	20	ft	SS	<	0.38		1	MG/KG				drainfield	GCMS	18464	30741	ORGANIC
Dinitrotoluene [2,4-]	18-1255	AAB4677	20	23	ft	SS	<	0.38		1	MG/KG				drainfield	GCMS	18464	30741	ORGANIC
Dinitrotoluene [2,4-]	18-1255	AAB4677	10	15	ft	SS	<	0.38		1	MG/KG				drainfield	GCMS	18464	30741	ORGANIC
Dinitrotoluene [2,4-]	18-1255	AAB4678	0	28	ft	W	<	10		0.05	UG/L				drainfield	GCMS	18670	35528	ORGANIC
Dinitrotoluene [2,6-]	18-1240	AAB4640	2	4	ft	SS	<	0.37		1	MG/KG				septic tank	GCMS	18623	30180	ORGANIC
Dinitrotoluene [2,6-]	18-1241	AAB4642	2	3.25	ft	SS	<	0.37		1	MG/KG				septic tank	GCMS	18623	30180	ORGANIC
Dinitrotoluene [2,6-]	18-1241	AAB4644	8.5	10	ft	SS	<	0.37		1	MG/KG				septic tank	GCMS	18623	30180	ORGANIC
Dinitrotoluene [2,6-]	18-1242	AAB4646	2.5	4	ft	SS	<	0.37		1	MG/KG				septic tank	GCMS	18623	30180	ORGANIC
Dinitrotoluene [2,6-]	18-1250	AAB4648	3.5	5		SS	<	0.34		1	MG/KG				drainfield	GCMS	18531	29667	ORGANIC
Dinitrotoluene [2,6-]	18-1250	AAB4650	8.5	10	ft	SS	<	0.38		1	MG/KG				drainfield	GCMS	18531	29667	ORGANIC
Dinitrotoluene [2,6-]	18-1251	AAB4652	0	5	ft	SS	<	0.35		1	MG/KG				drainfield	GCMS	18531	29667	ORGANIC
Dinitrotoluene [2,6-]	18-1251	AAB4654	8	10	ft	SS	<	0.34		1	MG/KG			UJ	drainfield	GCMS	18531	29667	ORGANIC
Dinitrotoluene [2,6-]	18-1252	AAB4656	2.5	3.5	ft	SS	<	0.34		1	MG/KG				drainfield	GCMS	18531	29667	ORGANIC
Dinitrotoluene [2,6-]	18-1252	AAB4658	8.5	10	ft	SS	<	0.4		1	MG/KG				drainfield	GCMS	18531	29667	ORGANIC
Dinitrotoluene [2,6-]	18-1253	AAB4660	3.5	5	ft	SS	<	0.34		1	MG/KG				drainfield	GCMS	18531	29667	ORGANIC
Dinitrotoluene [2,6-]	18-1253	AAB4662	8	10	ft	SS	<	0.38		1	MG/KG	FD			drainfield	GCMS	18531	29667	ORGANIC
Dinitrotoluene [2,6-]	18-1253	AAB4663	8	10	ft	SS	<	0.37		1	MG/KG	FD			drainfield	GCMS	18531	29667	ORGANIC
Dinitrotoluene [2,6-]	18-1253	AAB4665				W	<	10		0.05	UG/L	EB			drainfield	GCMS	18531	29667	ORGANIC
Dinitrotoluene [2,6-]	18-1254	AAB4666	2.5	5	ft	SS	<	1.8		1	MG/KG				drainfield	GCMS	18464	30741	ORGANIC
Dinitrotoluene [2,6-]	18-1254	AAB4668	7.5	9	ft	SS	<	0.38		1	MG/KG				drainfield	GCMS	18464	30741	ORGANIC
Dinitrotoluene [2,6-]	18-1254	AAB4670	10	15	ft	SS	<	0.38		1	MG/KG				drainfield	GCMS	18464	30741	ORGANIC
Dinitrotoluene [2,6-]	18-1254	AAB4671	0	15	ft	W	<	10		0.05	UG/L				drainfield	GCMS	18670	33026	ORGANIC
Dinitrotoluene [2,6-]	18-1255	AAB4673	1	2.5	ft	SS	<	0.36		1	MG/KG				drainfield	GCMS	18464	30741	ORGANIC
Dinitrotoluene [2,6-]	18-1255	AAB4675	8	10	ft	SS	<	0.36		1	MG/KG				drainfield	GCMS	18464	30741	ORGANIC
Dinitrotoluene [2,6-]	18-1255	AAB4677	10	15	ft	SS	<	0.38		1	MG/KG				drainfield	GCMS	18464	30741	ORGANIC
Dinitrotoluene [2,6-]	18-1255	AAB4677	15	20	ft	SS	<	0.38		1	MG/KG				drainfield	GCMS	18464	30741	ORGANIC

Analyte	Loc ID	Sample ID	Begin	End	Units	Mat	S	Sample Value	Bkgd Value	SAL Value	Units	Field Code	Lab Code	EPA Qual	Sample Loc	Tech Code	Request Number	Report Number	Suite
Dinitrotoluene [2,6-]	18-1255	AAB4677	20	23	ft	SS	<	0.38		1	MG/KG				drainfield	GCMS	18464	30741	ORGANIC
Dinitrotoluene [2,6-]	18-1255	AAB4678	0	28	ft	W	<	10		0.05	UG/L				drainfield	GCMS	18670	35528	ORGANIC
Ethylbenzene	18-1240	AAB4640	2	4	ft	SS	<	0.006		3100	MG/KG				septic tank	GCMS	18623	30223	ORGANIC
Ethylbenzene	18-1241	AAB4642	2	3.25	ft	SS	<	0.006		3100	MG/KG				septic tank	GCMS	18623	30223	ORGANIC
Ethylbenzene	18-1241	AAB4644	8.5	10	ft	SS	<	0.006		3100	MG/KG				septic tank	GCMS	18623	30223	ORGANIC
Ethylbenzene	18-1242	AAB4646	2.5	4	ft	SS	<	0.006		3100	MG/KG				septic tank	GCMS	18623	30223	ORGANIC
Ethylbenzene	18-1250	AAB4648	3.5	5		SS	<	0.005		3100	MG/KG				drainfield	GCMS	18531	29571	ORGANIC
Ethylbenzene	18-1250	AAB4650	8.5	10	ft	SS	<	0.006		3100	MG/KG				drainfield	GCMS	18531	29571	ORGANIC
Ethylbenzene	18-1251	AAB4652	0	5	ft	SS	<	0.005		3100	MG/KG				drainfield	GCMS	18531	29571	ORGANIC
Ethylbenzene	18-1251	AAB4654	8	10	ft	SS	<	0.005		3100	MG/KG				drainfield	GCMS	18531	29571	ORGANIC
Ethylbenzene	18-1252	AAB4656	2.5	3.5	ft	SS	<	0.005		3100	MG/KG				drainfield	GCMS	18531	29571	ORGANIC
Ethylbenzene	18-1252	AAB4658	8.5	10	ft	SS	<	0.006		3100	MG/KG				drainfield	GCMS	18531	29571	ORGANIC
Ethylbenzene	18-1253	AAB4660	3.5	5	ft	SS	<	0.005		3100	MG/KG				drainfield	GCMS	18531	29571	ORGANIC
Ethylbenzene	18-1253	AAB4662	8	10	ft	SS	<	0.006		3100	MG/KG	FD			drainfield	GCMS	18531	29571	ORGANIC
Ethylbenzene	18-1253	AAB4663	8	10	ft	SS	<	0.006		3100	MG/KG	FD			drainfield	GCMS	18531	29571	ORGANIC
Ethylbenzene	18-1254	AAB4666	2.5	5	ft	SS	<	0.005		3100	MG/KG				drainfield	GCMS	18464	30692	ORGANIC
Ethylbenzene	18-1254	AAB4668	7.5	9	ft	SS	<	0.006		3100	MG/KG				drainfield	GCMS	18464	30692	ORGANIC
Ethylbenzene	18-1254	AAB4671	0	15	ft	W	<	5		700	UG/L				drainfield	GCMS	18670	33056	ORGANIC
Ethylbenzene	18-1255	AAB4673	1	2.5	ft	SS	<	0.005		3100	MG/KG				drainfield	GCMS	18464	30692	ORGANIC
Ethylbenzene	18-1255	AAB4675	8	10	ft	SS	<	0.005		3100	MG/KG				drainfield	GCMS	18464	30692	ORGANIC
Ethylbenzene	18-1255	AAB4678	0	28	ft	W	<	5		700	UG/L				drainfield	GCMS	18670	33056	ORGANIC
Fluoranthene	18-1240	AAB4640	2	4	ft	SS	<	0.37		3200	MG/KG				septic tank	GCMS	18623	30180	ORGANIC
Fluoranthene	18-1241	AAB4642	2	3.25	ft	SS	<	0.37		3200	MG/KG				septic tank	GCMS	18623	30180	ORGANIC
Fluoranthene	18-1241	AAB4644	8.5	10	ft	SS	<	0.37		3200	MG/KG				septic tank	GCMS	18623	30180	ORGANIC
Fluoranthene	18-1242	AAB4646	2.5	4	ft	SS	<	0.37		3200	MG/KG				septic tank	GCMS	18623	30180	ORGANIC
Fluoranthene	18-1250	AAB4648	3.5	5		SS	<	0.34		3200	MG/KG				drainfield	GCMS	18531	29667	ORGANIC
Fluoranthene	18-1250	AAB4650	8.5	10	ft	SS	<	0.38		3200	MG/KG				drainfield	GCMS	18531	29667	ORGANIC
Fluoranthene	18-1251	AAB4652	0	5	ft	SS	<	0.35		3200	MG/KG				drainfield	GCMS	18531	29667	ORGANIC
Fluoranthene	18-1251	AAB4654	8	10	ft	SS	<	0.34		3200	MG/KG			UJ	drainfield	GCMS	18531	29667	ORGANIC
Fluoranthene	18-1252	AAB4656	2.5	3.5	ft	SS	<	0.34		3200	MG/KG				drainfield	GCMS	18531	29667	ORGANIC
Fluoranthene	18-1252	AAB4658	8.5	10	ft	SS	<	0.4		3200	MG/KG				drainfield	GCMS	18531	29667	ORGANIC
Fluoranthene	18-1253	AAB4660	3.5	5	ft	SS	<	0.34		3200	MG/KG				drainfield	GCMS	18531	29667	ORGANIC
Fluoranthene	18-1253	AAB4662	8	10	ft	SS	<	0.38		3200	MG/KG	FD			drainfield	GCMS	18531	29667	ORGANIC
Fluoranthene	18-1253	AAB4663	8	10	ft	SS	<	0.37		3200	MG/KG	FD			drainfield	GCMS	18531	29667	ORGANIC
Fluoranthene	18-1253	AAB4665				W	<	10		1400	UG/L	EB			drainfield	GCMS	18531	29667	ORGANIC
Fluoranthene	18-1254	AAB4666	2.5	5	ft	SS	<	1.8		3200	MG/KG				drainfield	GCMS	18464	30741	ORGANIC
Fluoranthene	18-1254	AAB4668	7.5	9	ft	SS	<	0.38		3200	MG/KG				drainfield	GCMS	18464	30741	ORGANIC
Fluoranthene	18-1254	AAB4670	10	15	ft	SS	<	0.38		3200	MG/KG				drainfield	GCMS	18464	30741	ORGANIC
Fluoranthene	18-1254	AAB4671	0	15	ft	W	<	10		1400	UG/L				drainfield	GCMS	18670	33026	ORGANIC
Fluoranthene	18-1255	AAB4673	1	2.5	ft	SS	<	0.36		3200	MG/KG				drainfield	GCMS	18464	30741	ORGANIC
Fluoranthene	18-1255	AAB4675	8	10	ft	SS	<	0.36		3200	MG/KG				drainfield	GCMS	18464	30741	ORGANIC
Fluoranthene	18-1255	AAB4677	15	20	ft	SS	<	0.38		3200	MG/KG				drainfield	GCMS	18464	30741	ORGANIC
Fluoranthene	18-1255	AAB4677	20	23	ft	SS	<	0.38		3200	MG/KG				drainfield	GCMS	18464	30741	ORGANIC
Fluoranthene	18-1255	AAB4677	10	15	ft	SS	<	0.38		3200	MG/KG				drainfield	GCMS	18464	30741	ORGANIC
Fluoranthene	18-1255	AAB4678	0	28	ft	W	<	10		1400	UG/L				drainfield	GCMS	18670	35528	ORGANIC
Fluorene	18-1240	AAB4640	2	4	ft	SS	<	0.37		3200	MG/KG				septic tank	GCMS	18623	30180	ORGANIC
Fluorene	18-1241	AAB4642	2	3.25	ft	SS	<	0.37		3200	MG/KG				septic tank	GCMS	18623	30180	ORGANIC
Fluorene	18-1241	AAB4644	8.5	10	ft	SS	<	0.37		3200	MG/KG				septic tank	GCMS	18623	30180	ORGANIC
Fluorene	18-1242	AAB4646	2.5	4	ft	SS	<	0.37		3200	MG/KG				septic tank	GCMS	18623	30180	ORGANIC
Fluorene	18-1250	AAB4648	3.5	5		SS	<	0.34		3200	MG/KG				drainfield	GCMS	18531	29667	ORGANIC
Fluorene	18-1250	AAB4650	8.5	10	ft	SS	<	0.38		3200	MG/KG				drainfield	GCMS	18531	29667	ORGANIC
Fluorene	18-1251	AAB4652	0	5	ft	SS	<	0.35		3200	MG/KG				drainfield	GCMS	18531	29667	ORGANIC
Fluorene	18-1251	AAB4654	8	10	ft	SS	<	0.34		3200	MG/KG			UJ	drainfield	GCMS	18531	29667	ORGANIC

SAMPLING DATA FOR PRS 18-003(f)

Analyte	Loc ID	Sample ID	Begin	End	Units	Mat	S	Sample Value	Bkgd Value	SAL Value	Units	Field Code	Lab Code	EPA Qual	Sample Loc	Tech Code	Request Number	Report Number	Suite
Fluorene	18-1252	AAB4656	2.5	3.5	ft	SS	<	0.34		3200	MG/KG				drainfield	GCMS	18531	29667	ORGANIC
Fluorene	18-1252	AAB4658	8.5	10	ft	SS	<	0.4		3200	MG/KG				drainfield	GCMS	18531	29667	ORGANIC
Fluorene	18-1253	AAB4660	3.5	5	ft	SS	<	0.34		3200	MG/KG				drainfield	GCMS	18531	29667	ORGANIC
Fluorene	18-1253	AAB4662	8	10	ft	SS	<	0.38		3200	MG/KG	FD			drainfield	GCMS	18531	29667	ORGANIC
Fluorene	18-1253	AAB4663	8	10	ft	SS	<	0.37		3200	MG/KG	FD			drainfield	GCMS	18531	29667	ORGANIC
Fluorene	18-1253	AAB4665				W	<	10		1400	UG/L	EB			drainfield	GCMS	18531	29667	ORGANIC
Fluorene	18-1254	AAB4666	2.5	5	ft	SS	<	1.8		3200	MG/KG				drainfield	GCMS	18464	30741	ORGANIC
Fluorene	18-1254	AAB4668	7.5	9	ft	SS	<	0.38		3200	MG/KG				drainfield	GCMS	18464	30741	ORGANIC
Fluorene	18-1254	AAB4670	10	15	ft	SS	<	0.38		3200	MG/KG				drainfield	GCMS	18464	30741	ORGANIC
Fluorene	18-1254	AAB4671	0	15	ft	W	<	10		1400	UG/L				drainfield	GCMS	18670	33026	ORGANIC
Fluorene	18-1255	AAB4673	1	2.5	ft	SS	<	0.36		3200	MG/KG				drainfield	GCMS	18464	30741	ORGANIC
Fluorene	18-1255	AAB4675	8	10	ft	SS	<	0.36		3200	MG/KG				drainfield	GCMS	18464	30741	ORGANIC
Fluorene	18-1255	AAB4677	10	15	ft	SS	<	0.38		3200	MG/KG				drainfield	GCMS	18464	30741	ORGANIC
Fluorene	18-1255	AAB4677	15	20	ft	SS	<	0.38		3200	MG/KG				drainfield	GCMS	18464	30741	ORGANIC
Fluorene	18-1255	AAB4677	20	23	ft	SS	<	0.38		3200	MG/KG				drainfield	GCMS	18464	30741	ORGANIC
Fluorene	18-1255	AAB4678	0	28	ft	W	<	10		1400	UG/L				drainfield	GCMS	18670	35528	ORGANIC
Hexachlorobenzene	18-1240	AAB4640	2	4	ft	SS	<	0.37		0.44	MG/KG				septic tank	GCMS	18623	30180	ORGANIC
Hexachlorobenzene	18-1241	AAB4642	2	3.25	ft	SS	<	0.37		0.44	MG/KG				septic tank	GCMS	18623	30180	ORGANIC
Hexachlorobenzene	18-1241	AAB4644	8.5	10	ft	SS	<	0.37		0.44	MG/KG				septic tank	GCMS	18623	30180	ORGANIC
Hexachlorobenzene	18-1242	AAB4646	2.5	4	ft	SS	<	0.37		0.44	MG/KG				septic tank	GCMS	18623	30180	ORGANIC
Hexachlorobenzene	18-1250	AAB4648	3.5	5		SS	<	0.34		0.44	MG/KG				drainfield	GCMS	18531	29667	ORGANIC
Hexachlorobenzene	18-1250	AAB4650	8.5	10	ft	SS	<	0.38		0.44	MG/KG				drainfield	GCMS	18531	29667	ORGANIC
Hexachlorobenzene	18-1251	AAB4652	0	5	ft	SS	<	0.35		0.44	MG/KG				drainfield	GCMS	18531	29667	ORGANIC
Hexachlorobenzene	18-1251	AAB4654	8	10	ft	SS	<	0.34		0.44	MG/KG			UJ	drainfield	GCMS	18531	29667	ORGANIC
Hexachlorobenzene	18-1252	AAB4656	2.5	3.5	ft	SS	<	0.34		0.44	MG/KG				drainfield	GCMS	18531	29667	ORGANIC
Hexachlorobenzene	18-1252	AAB4658	8.5	10	ft	SS	<	0.4		0.44	MG/KG				drainfield	GCMS	18531	29667	ORGANIC
Hexachlorobenzene	18-1253	AAB4660	3.5	5	ft	SS	<	0.34		0.44	MG/KG				drainfield	GCMS	18531	29667	ORGANIC
Hexachlorobenzene	18-1253	AAB4662	8	10	ft	SS	<	0.38		0.44	MG/KG	FD			drainfield	GCMS	18531	29667	ORGANIC
Hexachlorobenzene	18-1253	AAB4663	8	10	ft	SS	<	0.37		0.44	MG/KG	FD			drainfield	GCMS	18531	29667	ORGANIC
Hexachlorobenzene	18-1253	AAB4665				W	<	10		1	UG/L	EB			drainfield	GCMS	18531	29667	ORGANIC
Hexachlorobenzene	18-1254	AAB4666	2.5	5	ft	SS	<	1.8		0.44	MG/KG				drainfield	GCMS	18464	30741	ORGANIC
Hexachlorobenzene	18-1254	AAB4668	7.5	9	ft	SS	<	0.38		0.44	MG/KG				drainfield	GCMS	18464	30741	ORGANIC
Hexachlorobenzene	18-1254	AAB4670	10	15	ft	SS	<	0.38		0.44	MG/KG				drainfield	GCMS	18464	30741	ORGANIC
Hexachlorobenzene	18-1254	AAB4671	0	15	ft	W	<	10		1	UG/L				drainfield	GCMS	18670	33026	ORGANIC
Hexachlorobenzene	18-1255	AAB4673	1	2.5	ft	SS	<	0.36		0.44	MG/KG				drainfield	GCMS	18464	30741	ORGANIC
Hexachlorobenzene	18-1255	AAB4675	8	10	ft	SS	<	0.36		0.44	MG/KG				drainfield	GCMS	18464	30741	ORGANIC
Hexachlorobenzene	18-1255	AAB4677	15	20	ft	SS	<	0.38		0.44	MG/KG				drainfield	GCMS	18464	30741	ORGANIC
Hexachlorobenzene	18-1255	AAB4677	20	23	ft	SS	<	0.38		0.44	MG/KG				drainfield	GCMS	18464	30741	ORGANIC
Hexachlorobenzene	18-1255	AAB4677	10	15	ft	SS	<	0.38		0.44	MG/KG				drainfield	GCMS	18464	30741	ORGANIC
Hexachlorobenzene	18-1255	AAB4678	0	28	ft	W	<	10		1	UG/L				drainfield	GCMS	18670	35528	ORGANIC
Hexachlorobutadiene	18-1240	AAB4640	2	4	ft	SS	<	0.37		90	MG/KG				septic tank	GCMS	18623	30180	ORGANIC
Hexachlorobutadiene	18-1241	AAB4642	2	3.25	ft	SS	<	0.37		90	MG/KG				septic tank	GCMS	18623	30180	ORGANIC
Hexachlorobutadiene	18-1241	AAB4644	8.5	10	ft	SS	<	0.37		90	MG/KG				septic tank	GCMS	18623	30180	ORGANIC
Hexachlorobutadiene	18-1242	AAB4646	2.5	4	ft	SS	<	0.37		90	MG/KG				septic tank	GCMS	18623	30180	ORGANIC
Hexachlorobutadiene	18-1250	AAB4648	3.5	5		SS	<	0.34		90	MG/KG				drainfield	GCMS	18531	29667	ORGANIC
Hexachlorobutadiene	18-1250	AAB4650	8.5	10	ft	SS	<	0.38		90	MG/KG				drainfield	GCMS	18531	29667	ORGANIC
Hexachlorobutadiene	18-1251	AAB4652	0	5	ft	SS	<	0.35		90	MG/KG				drainfield	GCMS	18531	29667	ORGANIC
Hexachlorobutadiene	18-1251	AAB4654	8	10	ft	SS	<	0.34		90	MG/KG			UJ	drainfield	GCMS	18531	29667	ORGANIC
Hexachlorobutadiene	18-1252	AAB4656	2.5	3.5	ft	SS	<	0.34		90	MG/KG				drainfield	GCMS	18531	29667	ORGANIC
Hexachlorobutadiene	18-1252	AAB4658	8.5	10	ft	SS	<	0.4		90	MG/KG				drainfield	GCMS	18531	29667	ORGANIC
Hexachlorobutadiene	18-1253	AAB4660	3.5	5	ft	SS	<	0.34		90	MG/KG				drainfield	GCMS	18531	29667	ORGANIC
Hexachlorobutadiene	18-1253	AAB4662	8	10	ft	SS	<	0.38		90	MG/KG	FD			drainfield	GCMS	18531	29667	ORGANIC
Hexachlorobutadiene	18-1253	AAB4663	8	10	ft	SS	<	0.37		90	MG/KG	FD			drainfield	GCMS	18531	29667	ORGANIC

Analyte	Loc ID	Sample ID	Begin	End	Units	Mat	S	Sample Value	Bkgd Value	SAL Value	Units	Field Code	Lab Code	EPA Qual	Sample Loc	Tech Code	Request Number	Report Number	Suite
Hexachlorobutadiene	18-1253	AAB4665				W	<	10		4.5	UG/L	EB			drainfield	GCMS	18531	29667	ORGANIC
Hexachlorobutadiene	18-1254	AAB4666	2.5	5	ft	SS	<	1.8		90	MG/KG				drainfield	GCMS	18464	30741	ORGANIC
Hexachlorobutadiene	18-1254	AAB4668	7.5	9	ft	SS	<	0.38		90	MG/KG				drainfield	GCMS	18464	30741	ORGANIC
Hexachlorobutadiene	18-1254	AAB4670	10	15	ft	SS	<	0.38		90	MG/KG				drainfield	GCMS	18464	30741	ORGANIC
Hexachlorobutadiene	18-1254	AAB4671	0	15	ft	W	<	10		4.5	UG/L				drainfield	GCMS	18670	33026	ORGANIC
Hexachlorobutadiene	18-1255	AAB4673	1	2.5	ft	SS	<	0.36		90	MG/KG				drainfield	GCMS	18464	30741	ORGANIC
Hexachlorobutadiene	18-1255	AAB4675	8	10	ft	SS	<	0.36		90	MG/KG				drainfield	GCMS	18464	30741	ORGANIC
Hexachlorobutadiene	18-1255	AAB4677	10	15	ft	SS	<	0.38		90	MG/KG				drainfield	GCMS	18464	30741	ORGANIC
Hexachlorobutadiene	18-1255	AAB4677	15	20	ft	SS	<	0.38		90	MG/KG				drainfield	GCMS	18464	30741	ORGANIC
Hexachlorobutadiene	18-1255	AAB4677	20	23	ft	SS	<	0.38		90	MG/KG				drainfield	GCMS	18464	30741	ORGANIC
Hexachlorobutadiene	18-1255	AAB4678	0	28	ft	W	<	10		4.5	UG/L				drainfield	GCMS	18670	35528	ORGANIC
Hexachlorocyclopentadiene	18-1240	AAB4640	2	4	ft	SS	<	0.37		560	MG/KG				septic tank	GCMS	18623	30180	ORGANIC
Hexachlorocyclopentadiene	18-1241	AAB4642	2	3.25	ft	SS	<	0.37		560	MG/KG				septic tank	GCMS	18623	30180	ORGANIC
Hexachlorocyclopentadiene	18-1241	AAB4644	8.5	10	ft	SS	<	0.37		560	MG/KG				septic tank	GCMS	18623	30180	ORGANIC
Hexachlorocyclopentadiene	18-1242	AAB4646	2.5	4	ft	SS	<	0.37		560	MG/KG				septic tank	GCMS	18623	30180	ORGANIC
Hexachlorocyclopentadiene	18-1250	AAB4648	3.5	5		SS	<	0.34		560	MG/KG				drainfield	GCMS	18531	29667	ORGANIC
Hexachlorocyclopentadiene	18-1250	AAB4650	8.5	10	ft	SS	<	0.38		560	MG/KG				drainfield	GCMS	18531	29667	ORGANIC
Hexachlorocyclopentadiene	18-1251	AAB4652	0	5	ft	SS	<	0.35		560	MG/KG				drainfield	GCMS	18531	29667	ORGANIC
Hexachlorocyclopentadiene	18-1251	AAB4654	8	10	ft	SS	<	0.34		560	MG/KG			UJ	drainfield	GCMS	18531	29667	ORGANIC
Hexachlorocyclopentadiene	18-1252	AAB4656	2.5	3.5	ft	SS	<	0.34		560	MG/KG				drainfield	GCMS	18531	29667	ORGANIC
Hexachlorocyclopentadiene	18-1252	AAB4658	8.5	10	ft	SS	<	0.4		560	MG/KG				drainfield	GCMS	18531	29667	ORGANIC
Hexachlorocyclopentadiene	18-1253	AAB4660	3.5	5	ft	SS	<	0.34		560	MG/KG				drainfield	GCMS	18531	29667	ORGANIC
Hexachlorocyclopentadiene	18-1253	AAB4662	8	10	ft	SS	<	0.38		560	MG/KG	FD			drainfield	GCMS	18531	29667	ORGANIC
Hexachlorocyclopentadiene	18-1253	AAB4663	8	10	ft	SS	<	0.37		560	MG/KG	FD			drainfield	GCMS	18531	29667	ORGANIC
Hexachlorocyclopentadiene	18-1253	AAB4665				W	<	10		50	UG/L	EB			drainfield	GCMS	18531	29667	ORGANIC
Hexachlorocyclopentadiene	18-1254	AAB4666	2.5	5	ft	SS	<	1.8		560	MG/KG				drainfield	GCMS	18464	30741	ORGANIC
Hexachlorocyclopentadiene	18-1254	AAB4668	7.5	9	ft	SS	<	0.38		560	MG/KG				drainfield	GCMS	18464	30741	ORGANIC
Hexachlorocyclopentadiene	18-1254	AAB4670	10	15	ft	SS	<	0.38		560	MG/KG				drainfield	GCMS	18464	30741	ORGANIC
Hexachlorocyclopentadiene	18-1254	AAB4671	0	15	ft	W	<	10		50	UG/L				drainfield	GCMS	18670	33026	ORGANIC
Hexachlorocyclopentadiene	18-1255	AAB4673	1	2.5	ft	SS	<	0.36		560	MG/KG				drainfield	GCMS	18464	30741	ORGANIC
Hexachlorocyclopentadiene	18-1255	AAB4675	8	10	ft	SS	<	0.36		560	MG/KG				drainfield	GCMS	18464	30741	ORGANIC
Hexachlorocyclopentadiene	18-1255	AAB4677	10	15	ft	SS	<	0.38		560	MG/KG				drainfield	GCMS	18464	30741	ORGANIC
Hexachlorocyclopentadiene	18-1255	AAB4677	15	20	ft	SS	<	0.38		560	MG/KG				drainfield	GCMS	18464	30741	ORGANIC
Hexachlorocyclopentadiene	18-1255	AAB4677	20	23	ft	SS	<	0.38		560	MG/KG				drainfield	GCMS	18464	30741	ORGANIC
Hexachlorocyclopentadiene	18-1255	AAB4678	0	28	ft	W	<	10		50	UG/L				drainfield	GCMS	18670	35528	ORGANIC
Hexachloroethane	18-1240	AAB4640	2	4	ft	SS	<	0.37		80	MG/KG				septic tank	GCMS	18623	30180	ORGANIC
Hexachloroethane	18-1241	AAB4642	2	3.25	ft	SS	<	0.37		80	MG/KG				septic tank	GCMS	18623	30180	ORGANIC
Hexachloroethane	18-1241	AAB4644	8.5	10	ft	SS	<	0.37		80	MG/KG				septic tank	GCMS	18623	30180	ORGANIC
Hexachloroethane	18-1242	AAB4646	2.5	4	ft	SS	<	0.37		80	MG/KG				septic tank	GCMS	18623	30180	ORGANIC
Hexachloroethane	18-1250	AAB4648	3.5	5		SS	<	0.34		80	MG/KG				drainfield	GCMS	18531	29667	ORGANIC
Hexachloroethane	18-1250	AAB4650	8.5	10	ft	SS	<	0.38		80	MG/KG				drainfield	GCMS	18531	29667	ORGANIC
Hexachloroethane	18-1251	AAB4652	0	5	ft	SS	<	0.35		80	MG/KG				drainfield	GCMS	18531	29667	ORGANIC
Hexachloroethane	18-1251	AAB4654	8	10	ft	SS	<	0.34		80	MG/KG			UJ	drainfield	GCMS	18531	29667	ORGANIC
Hexachloroethane	18-1252	AAB4656	2.5	3.5	ft	SS	<	0.34		80	MG/KG				drainfield	GCMS	18531	29667	ORGANIC
Hexachloroethane	18-1252	AAB4658	8.5	10	ft	SS	<	0.4		80	MG/KG				drainfield	GCMS	18531	29667	ORGANIC
Hexachloroethane	18-1253	AAB4660	3.5	5	ft	SS	<	0.34		80	MG/KG				drainfield	GCMS	18531	29667	ORGANIC
Hexachloroethane	18-1253	AAB4662	8	10	ft	SS	<	0.38		80	MG/KG	FD			drainfield	GCMS	18531	29667	ORGANIC
Hexachloroethane	18-1253	AAB4663	8	10	ft	SS	<	0.37		80	MG/KG	FD			drainfield	GCMS	18531	29667	ORGANIC
Hexachloroethane	18-1253	AAB4665				W	<	10		25	UG/L	EB			drainfield	GCMS	18531	29667	ORGANIC
Hexachloroethane	18-1254	AAB4666	2.5	5	ft	SS	<	1.8		80	MG/KG				drainfield	GCMS	18464	30741	ORGANIC
Hexachloroethane	18-1254	AAB4668	7.5	9	ft	SS	<	0.38		80	MG/KG				drainfield	GCMS	18464	30741	ORGANIC
Hexachloroethane	18-1254	AAB4670	10	15	ft	SS	<	0.38		80	MG/KG				drainfield	GCMS	18464	30741	ORGANIC
Hexachloroethane	18-1254	AAB4671	0	15	ft	W	<	10		25	UG/L				drainfield	GCMS	18670	33026	ORGANIC

SAMPLING DATA FOR PRS 18-003(f)

Analyte	Loc ID	Sample ID	Begin	End	Units	Mat	S	Sample Value	Bkgd Value	SAL Value	Units	Field Code	Lab Code	EPA Qual	Sample Loc	Tech Code	Request Number	Report Number	Suite
Hexachloroethane	18-1255	AAB4673	1	2.5	ft	SS	<	0.36		80	MG/KG				drainfield	GCMS	18464	30741	ORGANIC
Hexachloroethane	18-1255	AAB4675	8	10	ft	SS	<	0.36		80	MG/KG				drainfield	GCMS	18464	30741	ORGANIC
Hexachloroethane	18-1255	AAB4677	10	15	ft	SS	<	0.38		80	MG/KG				drainfield	GCMS	18464	30741	ORGANIC
Hexachloroethane	18-1255	AAB4677	15	20	ft	SS	<	0.38		80	MG/KG				drainfield	GCMS	18464	30741	ORGANIC
Hexachloroethane	18-1255	AAB4677	20	23	ft	SS	<	0.38		80	MG/KG				drainfield	GCMS	18464	30741	ORGANIC
Hexachloroethane	18-1255	AAB4678	0	28	ft	W	<	10		25	UG/L				drainfield	GCMS	18670	35528	ORGANIC
Hexanone [2-]	18-1240	AAB4640	2	4	ft	SS	<	0.022			MG/KG			UJ	septic tank	GCMS	18623	30223	ORGANIC
Hexanone [2-]	18-1241	AAB4642	2	3.25	ft	SS	<	0.023			MG/KG			UJ	septic tank	GCMS	18623	30223	ORGANIC
Hexanone [2-]	18-1241	AAB4644	8.5	10	ft	SS	<	0.023			MG/KG			UJ	septic tank	GCMS	18623	30223	ORGANIC
Hexanone [2-]	18-1242	AAB4646	2.5	4	ft	SS	<	0.023			MG/KG			UJ	septic tank	GCMS	18623	30223	ORGANIC
Hexanone [2-]	18-1250	AAB4648	3.5	5		SS	<	0.021			MG/KG				drainfield	GCMS	18531	29571	ORGANIC
Hexanone [2-]	18-1250	AAB4650	8.5	10	ft	SS	<	0.023			MG/KG				drainfield	GCMS	18531	29571	ORGANIC
Hexanone [2-]	18-1251	AAB4652	0	5	ft	SS	<	0.021			MG/KG				drainfield	GCMS	18531	29571	ORGANIC
Hexanone [2-]	18-1251	AAB4654	8	10	ft	SS	<	0.021			MG/KG				drainfield	GCMS	18531	29571	ORGANIC
Hexanone [2-]	18-1252	AAB4656	2.5	3.5	ft	SS	<	0.021			MG/KG				drainfield	GCMS	18531	29571	ORGANIC
Hexanone [2-]	18-1252	AAB4658	8.5	10	ft	SS	<	0.024			MG/KG				drainfield	GCMS	18531	29571	ORGANIC
Hexanone [2-]	18-1253	AAB4660	3.5	5	ft	SS	<	0.021			MG/KG				drainfield	GCMS	18531	29571	ORGANIC
Hexanone [2-]	18-1253	AAB4662	8	10	ft	SS	<	0.023			MG/KG	FD			drainfield	GCMS	18531	29571	ORGANIC
Hexanone [2-]	18-1253	AAB4663	8	10	ft	SS	<	0.023			MG/KG	FD			drainfield	GCMS	18531	29571	ORGANIC
Hexanone [2-]	18-1254	AAB4666	2.5	5	ft	SS	<	0.022			MG/KG				drainfield	GCMS	18464	30692	ORGANIC
Hexanone [2-]	18-1254	AAB4668	7.5	9	ft	SS	<	0.024			MG/KG				drainfield	GCMS	18464	30692	ORGANIC
Hexanone [2-]	18-1254	AAB4671	0	15	ft	W	<	20			UG/L				drainfield	GCMS	18670	33056	ORGANIC
Hexanone [2-]	18-1255	AAB4673	1	2.5	ft	SS	<	0.022			MG/KG				drainfield	GCMS	18464	30692	ORGANIC
Hexanone [2-]	18-1255	AAB4675	8	10	ft	SS	<	0.022			MG/KG				drainfield	GCMS	18464	30692	ORGANIC
Hexanone [2-]	18-1255	AAB4678	0	28	ft	W	<	20			UG/L				drainfield	GCMS	18670	33056	ORGANIC
Indeno[1,2,3-cd]pyrene	18-1240	AAB4640	2	4	ft	SS	<	0.37		1	MG/KG				septic tank	GCMS	18623	30180	ORGANIC
Indeno[1,2,3-cd]pyrene	18-1241	AAB4642	2	3.25	ft	SS	<	0.37		1	MG/KG				septic tank	GCMS	18623	30180	ORGANIC
Indeno[1,2,3-cd]pyrene	18-1241	AAB4644	8.5	10	ft	SS	<	0.37		1	MG/KG				septic tank	GCMS	18623	30180	ORGANIC
Indeno[1,2,3-cd]pyrene	18-1242	AAB4646	2.5	4	ft	SS	<	0.37		1	MG/KG				septic tank	GCMS	18623	30180	ORGANIC
Indeno[1,2,3-cd]pyrene	18-1250	AAB4648	3.5	5		SS	<	0.34		1	MG/KG				drainfield	GCMS	18531	29667	ORGANIC
Indeno[1,2,3-cd]pyrene	18-1250	AAB4650	8.5	10	ft	SS	<	0.38		1	MG/KG				drainfield	GCMS	18531	29667	ORGANIC
Indeno[1,2,3-cd]pyrene	18-1251	AAB4652	0	5	ft	SS	<	0.35		1	MG/KG				drainfield	GCMS	18531	29667	ORGANIC
Indeno[1,2,3-cd]pyrene	18-1251	AAB4654	8	10	ft	SS	<	0.34		1	MG/KG			UJ	drainfield	GCMS	18531	29667	ORGANIC
Indeno[1,2,3-cd]pyrene	18-1252	AAB4656	2.5	3.5	ft	SS	<	0.34		1	MG/KG				drainfield	GCMS	18531	29667	ORGANIC
Indeno[1,2,3-cd]pyrene	18-1252	AAB4658	8.5	10	ft	SS	<	0.4		1	MG/KG				drainfield	GCMS	18531	29667	ORGANIC
Indeno[1,2,3-cd]pyrene	18-1253	AAB4660	3.5	5	ft	SS	<	0.34		1	MG/KG				drainfield	GCMS	18531	29667	ORGANIC
Indeno[1,2,3-cd]pyrene	18-1253	AAB4662	8	10	ft	SS	<	0.38		1	MG/KG	FD			drainfield	GCMS	18531	29667	ORGANIC
Indeno[1,2,3-cd]pyrene	18-1253	AAB4663	8	10	ft	SS	<	0.37		1	MG/KG	FD			drainfield	GCMS	18531	29667	ORGANIC
Indeno[1,2,3-cd]pyrene	18-1253	AAB4665				W	<	10		0.4	UG/L	EB			drainfield	GCMS	18531	29667	ORGANIC
Indeno[1,2,3-cd]pyrene	18-1254	AAB4666	2.5	5	ft	SS	<	1.8		1	MG/KG				drainfield	GCMS	18464	30741	ORGANIC
Indeno[1,2,3-cd]pyrene	18-1254	AAB4668	7.5	9	ft	SS	<	0.38		1	MG/KG				drainfield	GCMS	18464	30741	ORGANIC
Indeno[1,2,3-cd]pyrene	18-1254	AAB4670	10	15	ft	SS	<	0.38		1	MG/KG				drainfield	GCMS	18464	30741	ORGANIC
Indeno[1,2,3-cd]pyrene	18-1254	AAB4671	0	15	ft	W	<	10		0.4	UG/L				drainfield	GCMS	18670	33026	ORGANIC
Indeno[1,2,3-cd]pyrene	18-1255	AAB4673	1	2.5	ft	SS	<	0.36		1	MG/KG				drainfield	GCMS	18464	30741	ORGANIC
Indeno[1,2,3-cd]pyrene	18-1255	AAB4675	8	10	ft	SS	<	0.36		1	MG/KG				drainfield	GCMS	18464	30741	ORGANIC
Indeno[1,2,3-cd]pyrene	18-1255	AAB4677	20	23	ft	SS	<	0.38		1	MG/KG				drainfield	GCMS	18464	30741	ORGANIC
Indeno[1,2,3-cd]pyrene	18-1255	AAB4677	15	20	ft	SS	<	0.38		1	MG/KG				drainfield	GCMS	18464	30741	ORGANIC
Indeno[1,2,3-cd]pyrene	18-1255	AAB4677	10	15	ft	SS	<	0.38		1	MG/KG				drainfield	GCMS	18464	30741	ORGANIC
Indeno[1,2,3-cd]pyrene	18-1255	AAB4678	0	28	ft	W	<	10		0.4	UG/L				drainfield	GCMS	18670	35528	ORGANIC
Isophorone	18-1240	AAB4640	2	4	ft	SS	<	0.37		7400	MG/KG				septic tank	GCMS	18623	30180	ORGANIC
Isophorone	18-1241	AAB4642	2	3.25	ft	SS	<	0.37		7400	MG/KG				septic tank	GCMS	18623	30180	ORGANIC
Isophorone	18-1241	AAB4644	8.5	10	ft	SS	<	0.37		7400	MG/KG				septic tank	GCMS	18623	30180	ORGANIC
Isophorone	18-1242	AAB4646	2.5	4	ft	SS	<	0.37		7400	MG/KG				septic tank	GCMS	18623	30180	ORGANIC

Analyte	Loc ID	Sample ID	Begin	End	Units	Mat	S	Sample Value	Bkgd Value	SAL Value	Units	Field Code	Lab Code	EPA Qual	Sample Loc	Tech Code	Request Number	Report Number	Suite
Isophorone	18-1250	AAB4648	3.5	5		SS	<	0.34		7400	MG/KG				drainfield	GCMS	18531	29667	ORGANIC
Isophorone	18-1250	AAB4650	8.5	10	ft	SS	<	0.38		7400	MG/KG				drainfield	GCMS	18531	29667	ORGANIC
Isophorone	18-1251	AAB4652	0	5	ft	SS	<	0.35		7400	MG/KG				drainfield	GCMS	18531	29667	ORGANIC
Isophorone	18-1251	AAB4654	8	10	ft	SS	<	0.34		7400	MG/KG			UJ	drainfield	GCMS	18531	29667	ORGANIC
Isophorone	18-1252	AAB4656	2.5	3.5	ft	SS	<	0.34		7400	MG/KG				drainfield	GCMS	18531	29667	ORGANIC
Isophorone	18-1252	AAB4658	8.5	10	ft	SS	<	0.4		7400	MG/KG				drainfield	GCMS	18531	29667	ORGANIC
Isophorone	18-1253	AAB4660	3.5	5	ft	SS	<	0.34		7400	MG/KG				drainfield	GCMS	18531	29667	ORGANIC
Isophorone	18-1253	AAB4662	8	10	ft	SS	<	0.38		7400	MG/KG	FD			drainfield	GCMS	18531	29667	ORGANIC
Isophorone	18-1253	AAB4663	8	10	ft	SS	<	0.37		7400	MG/KG	FD			drainfield	GCMS	18531	29667	ORGANIC
Isophorone	18-1253	AAB4665				W	<	10		370	UG/L	EB			drainfield	GCMS	18531	29667	ORGANIC
Isophorone	18-1254	AAB4666	2.5	5	ft	SS	<	1.8		7400	MG/KG				drainfield	GCMS	18464	30741	ORGANIC
Isophorone	18-1254	AAB4668	7.5	9	ft	SS	<	0.38		7400	MG/KG				drainfield	GCMS	18464	30741	ORGANIC
Isophorone	18-1254	AAB4670	10	15	ft	SS	<	0.38		7400	MG/KG				drainfield	GCMS	18464	30741	ORGANIC
Isophorone	18-1254	AAB4671	0	15	ft	W	<	10		370	UG/L				drainfield	GCMS	18670	33026	ORGANIC
Isophorone	18-1255	AAB4673	1	2.5	ft	SS	<	0.36		7400	MG/KG				drainfield	GCMS	18464	30741	ORGANIC
Isophorone	18-1255	AAB4675	8	10	ft	SS	<	0.36		7400	MG/KG				drainfield	GCMS	18464	30741	ORGANIC
Isophorone	18-1255	AAB4677	10	15	ft	SS	<	0.38		7400	MG/KG				drainfield	GCMS	18464	30741	ORGANIC
Isophorone	18-1255	AAB4677	15	20	ft	SS	<	0.38		7400	MG/KG				drainfield	GCMS	18464	30741	ORGANIC
Isophorone	18-1255	AAB4677	20	23	ft	SS	<	0.38		7400	MG/KG				drainfield	GCMS	18464	30741	ORGANIC
Isophorone	18-1255	AAB4678	0	28	ft	W	<	10		370	UG/L				drainfield	GCMS	18670	35528	ORGANIC
Isopropylbenzene	18-1240	AAB4640	2	4	ft	SS	<	0.006		3200	MG/KG				septic tank	GCMS	18623	30223	ORGANIC
Isopropylbenzene	18-1241	AAB4642	2	3.25	ft	SS	<	0.006		3200	MG/KG				septic tank	GCMS	18623	30223	ORGANIC
Isopropylbenzene	18-1241	AAB4644	8.5	10	ft	SS	<	0.006		3200	MG/KG				septic tank	GCMS	18623	30223	ORGANIC
Isopropylbenzene	18-1242	AAB4646	2.5	4	ft	SS	<	0.006		3200	MG/KG				septic tank	GCMS	18623	30223	ORGANIC
Isopropylbenzene	18-1250	AAB4648	3.5	5		SS	<	0.005		3200	MG/KG				drainfield	GCMS	18531	29571	ORGANIC
Isopropylbenzene	18-1250	AAB4650	8.5	10	ft	SS	<	0.006		3200	MG/KG				drainfield	GCMS	18531	29571	ORGANIC
Isopropylbenzene	18-1251	AAB4652	0	5	ft	SS	<	0.005		3200	MG/KG				drainfield	GCMS	18531	29571	ORGANIC
Isopropylbenzene	18-1251	AAB4654	8	10	ft	SS	<	0.005		3200	MG/KG				drainfield	GCMS	18531	29571	ORGANIC
Isopropylbenzene	18-1252	AAB4656	2.5	3.5	ft	SS	<	0.005		3200	MG/KG				drainfield	GCMS	18531	29571	ORGANIC
Isopropylbenzene	18-1252	AAB4658	8.5	10	ft	SS	<	0.006		3200	MG/KG				drainfield	GCMS	18531	29571	ORGANIC
Isopropylbenzene	18-1253	AAB4660	3.5	5	ft	SS	<	0.005		3200	MG/KG				drainfield	GCMS	18531	29571	ORGANIC
Isopropylbenzene	18-1253	AAB4662	8	10	ft	SS	<	0.006		3200	MG/KG	FD			drainfield	GCMS	18531	29571	ORGANIC
Isopropylbenzene	18-1253	AAB4663	8	10	ft	SS	<	0.006		3200	MG/KG	FD			drainfield	GCMS	18531	29571	ORGANIC
Isopropylbenzene	18-1254	AAB4666	2.5	5	ft	SS	<	0.005		3200	MG/KG				drainfield	GCMS	18464	30692	ORGANIC
Isopropylbenzene	18-1254	AAB4668	7.5	9	ft	SS	<	0.006		3200	MG/KG				drainfield	GCMS	18464	30692	ORGANIC
Isopropylbenzene	18-1254	AAB4671	0	15	ft	W	<	5		1400	UG/L				drainfield	GCMS	18670	33056	ORGANIC
Isopropylbenzene	18-1255	AAB4673	1	2.5	ft	SS	<	0.005		3200	MG/KG				drainfield	GCMS	18464	30692	ORGANIC
Isopropylbenzene	18-1255	AAB4675	8	10	ft	SS	<	0.005		3200	MG/KG				drainfield	GCMS	18464	30692	ORGANIC
Isopropylbenzene	18-1255	AAB4678	0	28	ft	W	<	5		1400	UG/L				drainfield	GCMS	18670	33056	ORGANIC
Isopropyltoluene [4-]	18-1240	AAB4640	2	4	ft	SS	<	0.006			MG/KG				septic tank	GCMS	18623	30223	ORGANIC
Isopropyltoluene [4-]	18-1241	AAB4642	2	3.25	ft	SS	<	0.006			MG/KG				septic tank	GCMS	18623	30223	ORGANIC
Isopropyltoluene [4-]	18-1241	AAB4644	8.5	10	ft	SS	<	0.006			MG/KG				septic tank	GCMS	18623	30223	ORGANIC
Isopropyltoluene [4-]	18-1242	AAB4646	2.5	4	ft	SS	<	0.006			MG/KG				septic tank	GCMS	18623	30223	ORGANIC
Isopropyltoluene [4-]	18-1250	AAB4648	3.5	5		SS	<	0.005			MG/KG				drainfield	GCMS	18531	29571	ORGANIC
Isopropyltoluene [4-]	18-1250	AAB4650	8.5	10	ft	SS	<	0.006			MG/KG				drainfield	GCMS	18531	29571	ORGANIC
Isopropyltoluene [4-]	18-1251	AAB4652	0	5	ft	SS	<	0.005			MG/KG				drainfield	GCMS	18531	29571	ORGANIC
Isopropyltoluene [4-]	18-1251	AAB4654	8	10	ft	SS	<	0.005			MG/KG				drainfield	GCMS	18531	29571	ORGANIC
Isopropyltoluene [4-]	18-1252	AAB4656	2.5	3.5	ft	SS	<	0.005			MG/KG				drainfield	GCMS	18531	29571	ORGANIC
Isopropyltoluene [4-]	18-1252	AAB4658	8.5	10	ft	SS	<	0.006			MG/KG				drainfield	GCMS	18531	29571	ORGANIC
Isopropyltoluene [4-]	18-1253	AAB4660	3.5	5	ft	SS	<	0.005			MG/KG				drainfield	GCMS	18531	29571	ORGANIC
Isopropyltoluene [4-]	18-1253	AAB4662	8	10	ft	SS	<	0.006			MG/KG	FD			drainfield	GCMS	18531	29571	ORGANIC
Isopropyltoluene [4-]	18-1253	AAB4663	8	10	ft	SS	<	0.006			MG/KG	FD			drainfield	GCMS	18531	29571	ORGANIC
Isopropyltoluene [4-]	18-1254	AAB4666	2.5	5	ft	SS	<	0.005			MG/KG				drainfield	GCMS	18464	30692	ORGANIC

SAMPLING DATA FOR PRS 18-003(f)

Analyte	Loc ID	Sample ID	Begin	End	Units	Mat	S	Sample Value	Bkgd Value	SAL Value	Units	Field Code	Lab Code	EPA Qual	Sample Loc	Tech Code	Request Number	Report Number	Suite
Isopropyltoluene [4-]	18-1254	AAB4668	7.5	9	ft	SS	<	0.006			MG/KG				drainfield	GCMS	18464	30692	ORGANIC
Isopropyltoluene [4-]	18-1254	AAB4671	0	15	ft	W	<	5			UG/L				drainfield	GCMS	18670	33056	ORGANIC
Isopropyltoluene [4-]	18-1255	AAB4673	1	2.5	ft	SS	<	0.005			MG/KG				drainfield	GCMS	18464	30692	ORGANIC
Isopropyltoluene [4-]	18-1255	AAB4675	8	10	ft	SS	<	0.005			MG/KG				drainfield	GCMS	18464	30692	ORGANIC
Isopropyltoluene [4-]	18-1255	AAB4678	0	28	ft	W	<	5			UG/L				drainfield	GCMS	18670	33056	ORGANIC
Methyl iodide	18-1240	AAB4640	2	4	ft	SS	<	0.006			MG/KG				septic tank	GCMS	18623	30223	ORGANIC
Methyl iodide	18-1241	AAB4642	2	3.25	ft	SS	<	0.006			MG/KG				septic tank	GCMS	18623	30223	ORGANIC
Methyl iodide	18-1241	AAB4644	8.5	10	ft	SS	<	0.006			MG/KG				septic tank	GCMS	18623	30223	ORGANIC
Methyl iodide	18-1242	AAB4646	2.5	4	ft	SS	<	0.006			MG/KG				septic tank	GCMS	18623	30223	ORGANIC
Methyl iodide	18-1250	AAB4648	3.5	5		SS	<	0.005			MG/KG				drainfield	GCMS	18531	29571	ORGANIC
Methyl iodide	18-1250	AAB4650	8.5	10	ft	SS	<	0.006			MG/KG				drainfield	GCMS	18531	29571	ORGANIC
Methyl iodide	18-1251	AAB4652	0	5	ft	SS	<	0.005			MG/KG				drainfield	GCMS	18531	29571	ORGANIC
Methyl iodide	18-1251	AAB4654	8	10	ft	SS	<	0.005			MG/KG				drainfield	GCMS	18531	29571	ORGANIC
Methyl iodide	18-1252	AAB4656	2.5	3.5	ft	SS	<	0.005			MG/KG				drainfield	GCMS	18531	29571	ORGANIC
Methyl iodide	18-1252	AAB4658	8.5	10	ft	SS	<	0.006			MG/KG				drainfield	GCMS	18531	29571	ORGANIC
Methyl iodide	18-1253	AAB4660	3.5	5	ft	SS	<	0.005			MG/KG				drainfield	GCMS	18531	29571	ORGANIC
Methyl iodide	18-1253	AAB4662	8	10	ft	SS	<	0.006			MG/KG	FD			drainfield	GCMS	18531	29571	ORGANIC
Methyl iodide	18-1253	AAB4663	8	10	ft	SS	<	0.006			MG/KG	FD			drainfield	GCMS	18531	29571	ORGANIC
Methyl iodide	18-1254	AAB4666	2.5	5	ft	SS	<	0.005			MG/KG				drainfield	GCMS	18464	30692	ORGANIC
Methyl iodide	18-1254	AAB4668	7.5	9	ft	SS	<	0.006			MG/KG				drainfield	GCMS	18464	30692	ORGANIC
Methyl iodide	18-1254	AAB4671	0	15	ft	W	<	5			UG/L				drainfield	GCMS	18670	33056	ORGANIC
Methyl iodide	18-1255	AAB4673	1	2.5	ft	SS	<	0.005			MG/KG				drainfield	GCMS	18464	30692	ORGANIC
Methyl iodide	18-1255	AAB4675	8	10	ft	SS	<	0.005			MG/KG				drainfield	GCMS	18464	30692	ORGANIC
Methyl iodide	18-1255	AAB4678	0	28	ft	W	<	5			UG/L				drainfield	GCMS	18670	33056	ORGANIC
Methyl-2-pentanone [4-]	18-1240	AAB4640	2	4	ft	SS	<	0.022		510	MG/KG			UJ	septic tank	GCMS	18623	30223	ORGANIC
Methyl-2-pentanone [4-]	18-1241	AAB4642	2	3.25	ft	SS	<	0.023		510	MG/KG			UJ	septic tank	GCMS	18623	30223	ORGANIC
Methyl-2-pentanone [4-]	18-1241	AAB4644	8.5	10	ft	SS	<	0.023		510	MG/KG			UJ	septic tank	GCMS	18623	30223	ORGANIC
Methyl-2-pentanone [4-]	18-1242	AAB4646	2.5	4	ft	SS	<	0.023		510	MG/KG			UJ	septic tank	GCMS	18623	30223	ORGANIC
Methyl-2-pentanone [4-]	18-1250	AAB4648	3.5	5		SS	<	0.021		510	MG/KG				drainfield	GCMS	18531	29571	ORGANIC
Methyl-2-pentanone [4-]	18-1250	AAB4650	8.5	10	ft	SS	<	0.023		510	MG/KG				drainfield	GCMS	18531	29571	ORGANIC
Methyl-2-pentanone [4-]	18-1251	AAB4652	0	5	ft	SS	<	0.021		510	MG/KG				drainfield	GCMS	18531	29571	ORGANIC
Methyl-2-pentanone [4-]	18-1251	AAB4654	8	10	ft	SS	<	0.021		510	MG/KG				drainfield	GCMS	18531	29571	ORGANIC
Methyl-2-pentanone [4-]	18-1252	AAB4656	2.5	3.5	ft	SS	<	0.021		510	MG/KG				drainfield	GCMS	18531	29571	ORGANIC
Methyl-2-pentanone [4-]	18-1252	AAB4658	8.5	10	ft	SS	<	0.024		510	MG/KG				drainfield	GCMS	18531	29571	ORGANIC
Methyl-2-pentanone [4-]	18-1253	AAB4660	3.5	5	ft	SS	<	0.021		510	MG/KG				drainfield	GCMS	18531	29571	ORGANIC
Methyl-2-pentanone [4-]	18-1253	AAB4662	8	10	ft	SS	<	0.023		510	MG/KG	FD			drainfield	GCMS	18531	29571	ORGANIC
Methyl-2-pentanone [4-]	18-1253	AAB4663	8	10	ft	SS	<	0.023		510	MG/KG	FD			drainfield	GCMS	18531	29571	ORGANIC
Methyl-2-pentanone [4-]	18-1254	AAB4666	2.5	5	ft	SS	<	0.022		510	MG/KG				drainfield	GCMS	18464	30692	ORGANIC
Methyl-2-pentanone [4-]	18-1254	AAB4668	7.5	9	ft	SS	<	0.024		510	MG/KG				drainfield	GCMS	18464	30692	ORGANIC
Methyl-2-pentanone [4-]	18-1254	AAB4671	0	15	ft	W	<	20		1700	UG/L				drainfield	GCMS	18670	33056	ORGANIC
Methyl-2-pentanone [4-]	18-1255	AAB4673	1	2.5	ft	SS	<	0.022		510	MG/KG				drainfield	GCMS	18464	30692	ORGANIC
Methyl-2-pentanone [4-]	18-1255	AAB4675	8	10	ft	SS	<	0.022		510	MG/KG				drainfield	GCMS	18464	30692	ORGANIC
Methyl-2-pentanone [4-]	18-1255	AAB4678	0	28	ft	W	<	20		1700	UG/L				drainfield	GCMS	18670	33056	ORGANIC
Methyl-2-pyrrolidinone [1-]	18-1255	AAB4678	0	28	ft	W	TI	13			UG/L				drainfield	GCMS	18670	35528	ORGANIC
Methyl-4,6-dinitrophenol [2-]	18-1240	AAB4640	2	4	ft	SS	<	1.8			MG/KG				septic tank	GCMS	18623	30180	ORGANIC
Methyl-4,6-dinitrophenol [2-]	18-1241	AAB4642	2	3.25	ft	SS	<	1.8			MG/KG				septic tank	GCMS	18623	30180	ORGANIC
Methyl-4,6-dinitrophenol [2-]	18-1241	AAB4644	8.5	10	ft	SS	<	1.8			MG/KG				septic tank	GCMS	18623	30180	ORGANIC
Methyl-4,6-dinitrophenol [2-]	18-1242	AAB4646	2.5	4	ft	SS	<	1.8			MG/KG				septic tank	GCMS	18623	30180	ORGANIC
Methyl-4,6-dinitrophenol [2-]	18-1250	AAB4648	3.5	5		SS	<	1.7			MG/KG				drainfield	GCMS	18531	29667	ORGANIC
Methyl-4,6-dinitrophenol [2-]	18-1250	AAB4650	8.5	10	ft	SS	<	1.9			MG/KG				drainfield	GCMS	18531	29667	ORGANIC
Methyl-4,6-dinitrophenol [2-]	18-1251	AAB4652	0	5	ft	SS	<	1.7			MG/KG				drainfield	GCMS	18531	29667	ORGANIC
Methyl-4,6-dinitrophenol [2-]	18-1251	AAB4654	8	10	ft	SS	<	1.7			MG/KG				drainfield	GCMS	18531	29667	ORGANIC
Methyl-4,6-dinitrophenol [2-]	18-1252	AAB4656	2.5	3.5	ft	SS	<	1.7			MG/KG				drainfield	GCMS	18531	29667	ORGANIC

Analyte	Loc ID	Sample ID	Begin	End	Units	Mat	S	Sample Value	Bkgd Value	SAL Value	Units	Field Code	Lab Code	EPA Qual	Sample Loc	Tech Code	Request Number	Report Number	Suite
Methyl-4,6-dinitrophenol [2-]	18-1252	AAB4658	8.5	10	ft	SS	<	1.9			MG/KG				drainfield	GCMS	18531	29667	ORGANIC
Methyl-4,6-dinitrophenol [2-]	18-1253	AAB4660	3.5	5	ft	SS	<	1.7			MG/KG				drainfield	GCMS	18531	29667	ORGANIC
Methyl-4,6-dinitrophenol [2-]	18-1253	AAB4662	8	10	ft	SS	<	1.9			MG/KG	FD			drainfield	GCMS	18531	29667	ORGANIC
Methyl-4,6-dinitrophenol [2-]	18-1253	AAB4663	8	10	ft	SS	<	1.8			MG/KG	FD			drainfield	GCMS	18531	29667	ORGANIC
Methyl-4,6-dinitrophenol [2-]	18-1253	AAB4665				W	<	51			UG/L	EB			drainfield	GCMS	18531	29667	ORGANIC
Methyl-4,6-dinitrophenol [2-]	18-1254	AAB4666	2.5	5	ft	SS	<	8.5			MG/KG				drainfield	GCMS	18464	30741	ORGANIC
Methyl-4,6-dinitrophenol [2-]	18-1254	AAB4668	7.5	9	ft	SS	<	1.9			MG/KG				drainfield	GCMS	18464	30741	ORGANIC
Methyl-4,6-dinitrophenol [2-]	18-1254	AAB4670	10	15	ft	SS	<	1.8			MG/KG				drainfield	GCMS	18464	30741	ORGANIC
Methyl-4,6-dinitrophenol [2-]	18-1254	AAB4671	0	15	ft	W	<	50			UG/L				drainfield	GCMS	18670	33026	ORGANIC
Methyl-4,6-dinitrophenol [2-]	18-1255	AAB4673	1	2.5	ft	SS	<	1.8			MG/KG				drainfield	GCMS	18464	30741	ORGANIC
Methyl-4,6-dinitrophenol [2-]	18-1255	AAB4675	8	10	ft	SS	<	1.8			MG/KG				drainfield	GCMS	18464	30741	ORGANIC
Methyl-4,6-dinitrophenol [2-]	18-1255	AAB4677	20	23	ft	SS	<	1.8			MG/KG				drainfield	GCMS	18464	30741	ORGANIC
Methyl-4,6-dinitrophenol [2-]	18-1255	AAB4677	10	15	ft	SS	<	1.8			MG/KG				drainfield	GCMS	18464	30741	ORGANIC
Methyl-4,6-dinitrophenol [2-]	18-1255	AAB4677	15	20	ft	SS	<	1.8			MG/KG				drainfield	GCMS	18464	30741	ORGANIC
Methyl-4,6-dinitrophenol [2-]	18-1255	AAB4678	0	28	ft	W	<	50			UG/L				drainfield	GCMS	18670	35528	ORGANIC
Methylene chloride	18-1240	AAB4640	2	4	ft	SS	<	0.006		5.6	MG/KG				septic tank	GCMS	18623	30223	ORGANIC
Methylene chloride	18-1241	AAB4642	2	3.25	ft	SS	<	0.006		5.6	MG/KG				septic tank	GCMS	18623	30223	ORGANIC
Methylene chloride	18-1241	AAB4644	8.5	10	ft	SS	<	0.006		5.6	MG/KG				septic tank	GCMS	18623	30223	ORGANIC
Methylene chloride	18-1242	AAB4646	2.5	4	ft	SS	<	0.006		5.6	MG/KG				septic tank	GCMS	18623	30223	ORGANIC
Methylene chloride	18-1250	AAB4648	3.5	5		SS	<	0.005		5.6	MG/KG				drainfield	GCMS	18531	29571	ORGANIC
Methylene chloride	18-1250	AAB4650	8.5	10	ft	SS	<	0.006		5.6	MG/KG				drainfield	GCMS	18531	29571	ORGANIC
Methylene chloride	18-1251	AAB4652	0	5	ft	SS	<	0.005		5.6	MG/KG				drainfield	GCMS	18531	29571	ORGANIC
Methylene chloride	18-1251	AAB4654	8	10	ft	SS	<	0.005		5.6	MG/KG				drainfield	GCMS	18531	29571	ORGANIC
Methylene chloride	18-1252	AAB4656	2.5	3.5	ft	SS	<	0.005		5.6	MG/KG				drainfield	GCMS	18531	29571	ORGANIC
Methylene chloride	18-1252	AAB4658	8.5	10	ft	SS	<	0.006		5.6	MG/KG				drainfield	GCMS	18531	29571	ORGANIC
Methylene chloride	18-1253	AAB4660	3.5	5	ft	SS	<	0.005		5.6	MG/KG				drainfield	GCMS	18531	29571	ORGANIC
Methylene chloride	18-1253	AAB4662	8	10	ft	SS	<	0.006		5.6	MG/KG	FD			drainfield	GCMS	18531	29571	ORGANIC
Methylene chloride	18-1253	AAB4663	8	10	ft	SS	<	0.006		5.6	MG/KG	FD			drainfield	GCMS	18531	29571	ORGANIC
Methylene chloride	18-1254	AAB4666	2.5	5	ft	SS	<	0.005		5.6	MG/KG				drainfield	GCMS	18464	30692	ORGANIC
Methylene chloride	18-1254	AAB4668	7.5	9	ft	SS	<	0.006		5.6	MG/KG				drainfield	GCMS	18464	30692	ORGANIC
Methylene chloride	18-1254	AAB4671	0	15	ft	W	<	5		5	UG/L				drainfield	GCMS	18670	33056	ORGANIC
Methylene chloride	18-1255	AAB4673	1	2.5	ft	SS	<	0.005		5.6	MG/KG				drainfield	GCMS	18464	30692	ORGANIC
Methylene chloride	18-1255	AAB4675	8	10	ft	SS	<	0.005		5.6	MG/KG				drainfield	GCMS	18464	30692	ORGANIC
Methylene chloride	18-1255	AAB4678	0	28	ft	W	<	5		5	UG/L				drainfield	GCMS	18670	33056	ORGANIC
Methylnaphthalene [2-]	18-1240	AAB4640	2	4	ft	SS	<	0.37			MG/KG				septic tank	GCMS	18623	30180	ORGANIC
Methylnaphthalene [2-]	18-1241	AAB4642	2	3.25	ft	SS	<	0.37			MG/KG				septic tank	GCMS	18623	30180	ORGANIC
Methylnaphthalene [2-]	18-1241	AAB4644	8.5	10	ft	SS	<	0.37			MG/KG				septic tank	GCMS	18623	30180	ORGANIC
Methylnaphthalene [2-]	18-1242	AAB4646	2.5	4	ft	SS	<	0.37			MG/KG				septic tank	GCMS	18623	30180	ORGANIC
Methylnaphthalene [2-]	18-1250	AAB4648	3.5	5		SS	<	0.34			MG/KG				drainfield	GCMS	18531	29667	ORGANIC
Methylnaphthalene [2-]	18-1250	AAB4650	8.5	10	ft	SS	<	0.38			MG/KG				drainfield	GCMS	18531	29667	ORGANIC
Methylnaphthalene [2-]	18-1251	AAB4652	0	5	ft	SS	<	0.35			MG/KG				drainfield	GCMS	18531	29667	ORGANIC
Methylnaphthalene [2-]	18-1251	AAB4654	8	10	ft	SS	<	0.34			MG/KG			UJ	drainfield	GCMS	18531	29667	ORGANIC
Methylnaphthalene [2-]	18-1252	AAB4656	2.5	3.5	ft	SS	<	0.34			MG/KG				drainfield	GCMS	18531	29667	ORGANIC
Methylnaphthalene [2-]	18-1252	AAB4658	8.5	10	ft	SS	<	0.4			MG/KG				drainfield	GCMS	18531	29667	ORGANIC
Methylnaphthalene [2-]	18-1253	AAB4660	3.5	5	ft	SS	<	0.34			MG/KG				drainfield	GCMS	18531	29667	ORGANIC
Methylnaphthalene [2-]	18-1253	AAB4662	8	10	ft	SS	<	0.38			MG/KG	FD			drainfield	GCMS	18531	29667	ORGANIC
Methylnaphthalene [2-]	18-1253	AAB4663	8	10	ft	SS	<	0.37			MG/KG	FD			drainfield	GCMS	18531	29667	ORGANIC
Methylnaphthalene [2-]	18-1253	AAB4665				W	<	10			UG/L	EB			drainfield	GCMS	18531	29667	ORGANIC
Methylnaphthalene [2-]	18-1254	AAB4666	2.5	5	ft	SS	<	1.8			MG/KG				drainfield	GCMS	18464	30741	ORGANIC
Methylnaphthalene [2-]	18-1254	AAB4668	7.5	9	ft	SS	<	0.38			MG/KG				drainfield	GCMS	18464	30741	ORGANIC
Methylnaphthalene [2-]	18-1254	AAB4670	10	15	ft	SS	<	0.38			MG/KG				drainfield	GCMS	18464	30741	ORGANIC
Methylnaphthalene [2-]	18-1254	AAB4671	0	15	ft	W	<	10			UG/L				drainfield	GCMS	18670	33026	ORGANIC
Methylnaphthalene [2-]	18-1255	AAB4673	1	2.5	ft	SS	<	0.36			MG/KG				drainfield	GCMS	18464	30741	ORGANIC

SAMPLING DATA FOR PRS 18-003(f)

Analyte	Loc ID	Sample ID	Begin	End	Units	Mat	S	Sample Value	Bkgd Value	SAL Value	Units	Field Code	Lab Code	EPA Qual	Sample Loc	Tech Code	Request Number	Report Number	Suite
Methylnaphthalene [2-]	18-1255	AAB4675	8	10	ft	SS	<	0.36			MG/KG				drainfield	GCMS	18464	30741	ORGANIC
Methylnaphthalene [2-]	18-1255	AAB4677	10	15	ft	SS	<	0.38			MG/KG				drainfield	GCMS	18464	30741	ORGANIC
Methylnaphthalene [2-]	18-1255	AAB4677	15	20	ft	SS	<	0.38			MG/KG				drainfield	GCMS	18464	30741	ORGANIC
Methylnaphthalene [2-]	18-1255	AAB4677	20	23	ft	SS	<	0.38			MG/KG				drainfield	GCMS	18464	30741	ORGANIC
Methylnaphthalene [2-]	18-1255	AAB4678	0	28	ft	W	<	10			UG/L				drainfield	GCMS	18670	35528	ORGANIC
Methylphenol [2-]	18-1240	AAB4640	2	4	ft	SS	<	0.37		4000	MG/KG			UJ	septic tank	GCMS	18623	30180	ORGANIC
Methylphenol [2-]	18-1241	AAB4642	2	3.25	ft	SS	<	0.37		4000	MG/KG			UJ	septic tank	GCMS	18623	30180	ORGANIC
Methylphenol [2-]	18-1241	AAB4644	8.5	10	ft	SS	<	0.37		4000	MG/KG			UJ	septic tank	GCMS	18623	30180	ORGANIC
Methylphenol [2-]	18-1242	AAB4646	2.5	4	ft	SS	<	0.37		4000	MG/KG			UJ	septic tank	GCMS	18623	30180	ORGANIC
Methylphenol [2-]	18-1250	AAB4648	3.5	5		SS	<	0.34		4000	MG/KG				drainfield	GCMS	18531	29667	ORGANIC
Methylphenol [2-]	18-1250	AAB4650	8.5	10	ft	SS	<	0.38		4000	MG/KG				drainfield	GCMS	18531	29667	ORGANIC
Methylphenol [2-]	18-1251	AAB4652	0	5	ft	SS	<	0.35		4000	MG/KG				drainfield	GCMS	18531	29667	ORGANIC
Methylphenol [2-]	18-1251	AAB4654	8	10	ft	SS	<	0.34		4000	MG/KG				drainfield	GCMS	18531	29667	ORGANIC
Methylphenol [2-]	18-1252	AAB4656	2.5	3.5	ft	SS	<	0.34		4000	MG/KG				drainfield	GCMS	18531	29667	ORGANIC
Methylphenol [2-]	18-1252	AAB4658	8.5	10	ft	SS	<	0.4		4000	MG/KG				drainfield	GCMS	18531	29667	ORGANIC
Methylphenol [2-]	18-1253	AAB4660	3.5	5	ft	SS	<	0.34		4000	MG/KG				drainfield	GCMS	18531	29667	ORGANIC
Methylphenol [2-]	18-1253	AAB4662	8	10	ft	SS	<	0.38		4000	MG/KG	FD			drainfield	GCMS	18531	29667	ORGANIC
Methylphenol [2-]	18-1253	AAB4663	8	10	ft	SS	<	0.37		4000	MG/KG	FD			drainfield	GCMS	18531	29667	ORGANIC
Methylphenol [2-]	18-1253	AAB4665				W	<	10		1700	UG/L	EB			drainfield	GCMS	18531	29667	ORGANIC
Methylphenol [2-]	18-1254	AAB4666	2.5	5	ft	SS	<	1.8		4000	MG/KG				drainfield	GCMS	18464	30741	ORGANIC
Methylphenol [2-]	18-1254	AAB4668	7.5	9	ft	SS	<	0.38		4000	MG/KG				drainfield	GCMS	18464	30741	ORGANIC
Methylphenol [2-]	18-1254	AAB4670	10	15	ft	SS	<	0.38		4000	MG/KG				drainfield	GCMS	18464	30741	ORGANIC
Methylphenol [2-]	18-1254	AAB4671	0	15	ft	W	<	10		1700	UG/L				drainfield	GCMS	18670	33026	ORGANIC
Methylphenol [2-]	18-1255	AAB4673	1	2.5	ft	SS	<	0.36		4000	MG/KG				drainfield	GCMS	18464	30741	ORGANIC
Methylphenol [2-]	18-1255	AAB4675	8	10	ft	SS	<	0.36		4000	MG/KG				drainfield	GCMS	18464	30741	ORGANIC
Methylphenol [2-]	18-1255	AAB4677	10	15	ft	SS	<	0.38		4000	MG/KG				drainfield	GCMS	18464	30741	ORGANIC
Methylphenol [2-]	18-1255	AAB4677	15	20	ft	SS	<	0.38		4000	MG/KG				drainfield	GCMS	18464	30741	ORGANIC
Methylphenol [2-]	18-1255	AAB4677	20	23	ft	SS	<	0.38		4000	MG/KG				drainfield	GCMS	18464	30741	ORGANIC
Methylphenol [2-]	18-1255	AAB4678	0	28	ft	W	<	10		1700	UG/L				drainfield	GCMS	18670	35528	ORGANIC
Methylphenol [4-]	18-1240	AAB4640	2	4	ft	SS	<	0.37		400	MG/KG			UJ	septic tank	GCMS	18623	30180	ORGANIC
Methylphenol [4-]	18-1241	AAB4642	2	3.25	ft	SS	<	0.37		400	MG/KG			UJ	septic tank	GCMS	18623	30180	ORGANIC
Methylphenol [4-]	18-1241	AAB4644	8.5	10	ft	SS	<	0.37		400	MG/KG			UJ	septic tank	GCMS	18623	30180	ORGANIC
Methylphenol [4-]	18-1242	AAB4646	2.5	4	ft	SS	<	0.37		400	MG/KG			UJ	septic tank	GCMS	18623	30180	ORGANIC
Methylphenol [4-]	18-1250	AAB4648	3.5	5		SS	<	0.34		400	MG/KG				drainfield	GCMS	18531	29667	ORGANIC
Methylphenol [4-]	18-1250	AAB4650	8.5	10	ft	SS	<	0.38		400	MG/KG				drainfield	GCMS	18531	29667	ORGANIC
Methylphenol [4-]	18-1251	AAB4652	0	5	ft	SS	<	0.35		400	MG/KG				drainfield	GCMS	18531	29667	ORGANIC
Methylphenol [4-]	18-1251	AAB4654	8	10	ft	SS	<	0.34		400	MG/KG				drainfield	GCMS	18531	29667	ORGANIC
Methylphenol [4-]	18-1252	AAB4656	2.5	3.5	ft	SS	<	0.34		400	MG/KG				drainfield	GCMS	18531	29667	ORGANIC
Methylphenol [4-]	18-1252	AAB4658	8.5	10	ft	SS	<	0.4		400	MG/KG				drainfield	GCMS	18531	29667	ORGANIC
Methylphenol [4-]	18-1253	AAB4660	3.5	5	ft	SS	<	0.34		400	MG/KG				drainfield	GCMS	18531	29667	ORGANIC
Methylphenol [4-]	18-1253	AAB4662	8	10	ft	SS	<	0.38		400	MG/KG	FD			drainfield	GCMS	18531	29667	ORGANIC
Methylphenol [4-]	18-1253	AAB4663	8	10	ft	SS	<	0.37		400	MG/KG	FD			drainfield	GCMS	18531	29667	ORGANIC
Methylphenol [4-]	18-1253	AAB4665				W	<	10		180	UG/L	EB			drainfield	GCMS	18531	29667	ORGANIC
Methylphenol [4-]	18-1254	AAB4666	2.5	5	ft	SS	<	1.8		400	MG/KG				drainfield	GCMS	18464	30741	ORGANIC
Methylphenol [4-]	18-1254	AAB4668	7.5	9	ft	SS	<	0.38		400	MG/KG				drainfield	GCMS	18464	30741	ORGANIC
Methylphenol [4-]	18-1254	AAB4670	10	15	ft	SS	<	0.38		400	MG/KG				drainfield	GCMS	18464	30741	ORGANIC
Methylphenol [4-]	18-1254	AAB4671	0	15	ft	W	<	10		180	UG/L				drainfield	GCMS	18670	33026	ORGANIC
Methylphenol [4-]	18-1255	AAB4673	1	2.5	ft	SS	<	0.36		400	MG/KG				drainfield	GCMS	18464	30741	ORGANIC
Methylphenol [4-]	18-1255	AAB4675	8	10	ft	SS	<	0.36		400	MG/KG				drainfield	GCMS	18464	30741	ORGANIC
Methylphenol [4-]	18-1255	AAB4677	15	20	ft	SS	<	0.38		400	MG/KG				drainfield	GCMS	18464	30741	ORGANIC
Methylphenol [4-]	18-1255	AAB4677	20	23	ft	SS	<	0.38		400	MG/KG				drainfield	GCMS	18464	30741	ORGANIC
Methylphenol [4-]	18-1255	AAB4677	10	15	ft	SS	<	0.38		400	MG/KG				drainfield	GCMS	18464	30741	ORGANIC
Methylphenol [4-]	18-1255	AAB4678	0	28	ft	W	<	10		180	UG/L				drainfield	GCMS	18670	35528	ORGANIC

Analyte	Loc ID	Sample ID	Begin	End	Units	Mat	S	Sample Value	Bkgd Value	SAL Value	Units	Field Code	Lab Code	EPA Qual	Sample Loc	Tech Code	Request Number	Report Number	Suite
Naphthalene	18-1240	AAB4640	2	4	ft	SS	<	0.37		3200	MG/KG				septic tank	GCMS	18623	30180	ORGANIC
Naphthalene	18-1241	AAB4642	2	3.25	ft	SS	<	0.37		3200	MG/KG				septic tank	GCMS	18623	30180	ORGANIC
Naphthalene	18-1241	AAB4644	8.5	10	ft	SS	<	0.37		3200	MG/KG				septic tank	GCMS	18623	30180	ORGANIC
Naphthalene	18-1242	AAB4646	2.5	4	ft	SS	<	0.37		3200	MG/KG				septic tank	GCMS	18623	30180	ORGANIC
Naphthalene	18-1250	AAB4648	3.5	5		SS	<	0.34		3200	MG/KG				drainfield	GCMS	18531	29667	ORGANIC
Naphthalene	18-1250	AAB4650	8.5	10	ft	SS	<	0.38		3200	MG/KG				drainfield	GCMS	18531	29667	ORGANIC
Naphthalene	18-1251	AAB4652	0	5	ft	SS	<	0.35		3200	MG/KG				drainfield	GCMS	18531	29667	ORGANIC
Naphthalene	18-1251	AAB4654	8	10	ft	SS	<	0.34		3200	MG/KG			UJ	drainfield	GCMS	18531	29667	ORGANIC
Naphthalene	18-1252	AAB4656	2.5	3.5	ft	SS	<	0.34		3200	MG/KG				drainfield	GCMS	18531	29667	ORGANIC
Naphthalene	18-1252	AAB4658	8.5	10	ft	SS	<	0.4		3200	MG/KG				drainfield	GCMS	18531	29667	ORGANIC
Naphthalene	18-1253	AAB4660	3.5	5	ft	SS	<	0.34		3200	MG/KG				drainfield	GCMS	18531	29667	ORGANIC
Naphthalene	18-1253	AAB4662	8	10	ft	SS	<	0.38		3200	MG/KG	FD			drainfield	GCMS	18531	29667	ORGANIC
Naphthalene	18-1253	AAB4663	8	10	ft	SS	<	0.37		3200	MG/KG	FD			drainfield	GCMS	18531	29667	ORGANIC
Naphthalene	18-1253	AAB4665				W	<	10		1400	UG/L	EB			drainfield	GCMS	18531	29667	ORGANIC
Naphthalene	18-1254	AAB4666	2.5	5	ft	SS	<	1.8		3200	MG/KG				drainfield	GCMS	18464	30741	ORGANIC
Naphthalene	18-1254	AAB4668	7.5	9	ft	SS	<	0.38		3200	MG/KG				drainfield	GCMS	18464	30741	ORGANIC
Naphthalene	18-1254	AAB4670	10	15	ft	SS	<	0.38		3200	MG/KG				drainfield	GCMS	18464	30741	ORGANIC
Naphthalene	18-1254	AAB4671	0	15	ft	W	<	10		1400	UG/L				drainfield	GCMS	18670	33026	ORGANIC
Naphthalene	18-1255	AAB4673	1	2.5	ft	SS	<	0.36		3200	MG/KG				drainfield	GCMS	18464	30741	ORGANIC
Naphthalene	18-1255	AAB4675	8	10	ft	SS	<	0.36		3200	MG/KG				drainfield	GCMS	18464	30741	ORGANIC
Naphthalene	18-1255	AAB4677	10	15	ft	SS	<	0.38		3200	MG/KG				drainfield	GCMS	18464	30741	ORGANIC
Naphthalene	18-1255	AAB4677	15	20	ft	SS	<	0.38		3200	MG/KG				drainfield	GCMS	18464	30741	ORGANIC
Naphthalene	18-1255	AAB4677	20	23	ft	SS	<	0.38		3200	MG/KG				drainfield	GCMS	18464	30741	ORGANIC
Naphthalene	18-1255	AAB4678	0	28	ft	W	<	10		1400	UG/L				drainfield	GCMS	18670	35528	ORGANIC
Nitroaniline [2-]	18-1240	AAB4640	2	4	ft	SS	<	1.8			MG/KG				septic tank	GCMS	18623	30180	ORGANIC
Nitroaniline [2-]	18-1241	AAB4642	2	3.25	ft	SS	<	1.8			MG/KG				septic tank	GCMS	18623	30180	ORGANIC
Nitroaniline [2-]	18-1241	AAB4644	8.5	10	ft	SS	<	1.8			MG/KG				septic tank	GCMS	18623	30180	ORGANIC
Nitroaniline [2-]	18-1242	AAB4646	2.5	4	ft	SS	<	1.8			MG/KG				septic tank	GCMS	18623	30180	ORGANIC
Nitroaniline [2-]	18-1250	AAB4648	3.5	5		SS	<	1.7			MG/KG				drainfield	GCMS	18531	29667	ORGANIC
Nitroaniline [2-]	18-1250	AAB4650	8.5	10	ft	SS	<	1.9			MG/KG				drainfield	GCMS	18531	29667	ORGANIC
Nitroaniline [2-]	18-1251	AAB4652	0	5	ft	SS	<	1.7			MG/KG				drainfield	GCMS	18531	29667	ORGANIC
Nitroaniline [2-]	18-1251	AAB4654	8	10	ft	SS	<	1.7			MG/KG			UJ	drainfield	GCMS	18531	29667	ORGANIC
Nitroaniline [2-]	18-1252	AAB4656	2.5	3.5	ft	SS	<	1.7			MG/KG				drainfield	GCMS	18531	29667	ORGANIC
Nitroaniline [2-]	18-1252	AAB4658	8.5	10	ft	SS	<	1.9			MG/KG				drainfield	GCMS	18531	29667	ORGANIC
Nitroaniline [2-]	18-1253	AAB4660	3.5	5	ft	SS	<	1.7			MG/KG				drainfield	GCMS	18531	29667	ORGANIC
Nitroaniline [2-]	18-1253	AAB4662	8	10	ft	SS	<	1.9			MG/KG	FD			drainfield	GCMS	18531	29667	ORGANIC
Nitroaniline [2-]	18-1253	AAB4663	8	10	ft	SS	<	1.8			MG/KG	FD			drainfield	GCMS	18531	29667	ORGANIC
Nitroaniline [2-]	18-1253	AAB4665				W	<	51			UG/L	EB			drainfield	GCMS	18531	29667	ORGANIC
Nitroaniline [2-]	18-1254	AAB4666	2.5	5	ft	SS	<	8.5			MG/KG				drainfield	GCMS	18464	30741	ORGANIC
Nitroaniline [2-]	18-1254	AAB4668	7.5	9	ft	SS	<	1.9			MG/KG				drainfield	GCMS	18464	30741	ORGANIC
Nitroaniline [2-]	18-1254	AAB4670	10	15	ft	SS	<	1.8			MG/KG				drainfield	GCMS	18464	30741	ORGANIC
Nitroaniline [2-]	18-1254	AAB4671	0	15	ft	W	<	50			UG/L				drainfield	GCMS	18670	33026	ORGANIC
Nitroaniline [2-]	18-1255	AAB4673	1	2.5	ft	SS	<	1.8			MG/KG				drainfield	GCMS	18464	30741	ORGANIC
Nitroaniline [2-]	18-1255	AAB4675	8	10	ft	SS	<	1.8			MG/KG				drainfield	GCMS	18464	30741	ORGANIC
Nitroaniline [2-]	18-1255	AAB4677	10	15	ft	SS	<	1.8			MG/KG				drainfield	GCMS	18464	30741	ORGANIC
Nitroaniline [2-]	18-1255	AAB4677	15	20	ft	SS	<	1.8			MG/KG				drainfield	GCMS	18464	30741	ORGANIC
Nitroaniline [2-]	18-1255	AAB4677	20	23	ft	SS	<	1.8			MG/KG				drainfield	GCMS	18464	30741	ORGANIC
Nitroaniline [2-]	18-1255	AAB4678	0	28	ft	W	<	50			UG/L				drainfield	GCMS	18670	35528	ORGANIC
Nitroaniline [3-]	18-1240	AAB4640	2	4	ft	SS	<	1.8		240	MG/KG				septic tank	GCMS	18623	30180	ORGANIC
Nitroaniline [3-]	18-1241	AAB4642	2	3.25	ft	SS	<	1.8		240	MG/KG				septic tank	GCMS	18623	30180	ORGANIC
Nitroaniline [3-]	18-1241	AAB4644	8.5	10	ft	SS	<	1.8		240	MG/KG				septic tank	GCMS	18623	30180	ORGANIC
Nitroaniline [3-]	18-1242	AAB4646	2.5	4	ft	SS	<	1.8		240	MG/KG				septic tank	GCMS	18623	30180	ORGANIC
Nitroaniline [3-]	18-1250	AAB4648	3.5	5		SS	<	1.7		240	MG/KG				drainfield	GCMS	18531	29667	ORGANIC

SAMPLING DATA FOR PRS 18-003(f)

Analyte	Loc ID	Sample ID	Begin	End	Units	Mat	S	Sample Value	Bkgd Value	SAL Value	Units	Field Code	Lab Code	EPA Qual	Sample Loc	Tech Code	Request Number	Report Number	Suite
Nitroaniline [3-]	18-1250	AAB4650	8.5	10	ft	SS	<	1.9		240	MG/KG				drainfield	GCMS	18531	29667	ORGANIC
Nitroaniline [3-]	18-1251	AAB4652	0	5	ft	SS	<	1.7		240	MG/KG				drainfield	GCMS	18531	29667	ORGANIC
Nitroaniline [3-]	18-1251	AAB4654	8	10	ft	SS	<	1.7		240	MG/KG			UJ	drainfield	GCMS	18531	29667	ORGANIC
Nitroaniline [3-]	18-1252	AAB4656	2.5	3.5	ft	SS	<	1.7		240	MG/KG				drainfield	GCMS	18531	29667	ORGANIC
Nitroaniline [3-]	18-1252	AAB4658	8.5	10	ft	SS	<	1.9		240	MG/KG				drainfield	GCMS	18531	29667	ORGANIC
Nitroaniline [3-]	18-1253	AAB4660	3.5	5	ft	SS	<	1.7		240	MG/KG				drainfield	GCMS	18531	29667	ORGANIC
Nitroaniline [3-]	18-1253	AAB4662	8	10	ft	SS	<	1.9		240	MG/KG	FD			drainfield	GCMS	18531	29667	ORGANIC
Nitroaniline [3-]	18-1253	AAB4663	8	10	ft	SS	<	1.8		240	MG/KG	FD			drainfield	GCMS	18531	29667	ORGANIC
Nitroaniline [3-]	18-1253	AAB4665				W	<	51		110	UG/L	EB			drainfield	GCMS	18531	29667	ORGANIC
Nitroaniline [3-]	18-1254	AAB4666	2.5	5	ft	SS	<	8.5		240	MG/KG				drainfield	GCMS	18464	30741	ORGANIC
Nitroaniline [3-]	18-1254	AAB4668	7.5	9	ft	SS	<	1.9		240	MG/KG				drainfield	GCMS	18464	30741	ORGANIC
Nitroaniline [3-]	18-1254	AAB4670	10	15	ft	SS	<	1.8		240	MG/KG				drainfield	GCMS	18464	30741	ORGANIC
Nitroaniline [3-]	18-1254	AAB4671	0	15	ft	W	<	50		110	UG/L				drainfield	GCMS	18670	33026	ORGANIC
Nitroaniline [3-]	18-1255	AAB4673	1	2.5	ft	SS	<	1.8		240	MG/KG				drainfield	GCMS	18464	30741	ORGANIC
Nitroaniline [3-]	18-1255	AAB4675	8	10	ft	SS	<	1.8		240	MG/KG				drainfield	GCMS	18464	30741	ORGANIC
Nitroaniline [3-]	18-1255	AAB4677	10	15	ft	SS	<	1.8		240	MG/KG				drainfield	GCMS	18464	30741	ORGANIC
Nitroaniline [3-]	18-1255	AAB4677	15	20	ft	SS	<	1.8		240	MG/KG				drainfield	GCMS	18464	30741	ORGANIC
Nitroaniline [3-]	18-1255	AAB4677	20	23	ft	SS	<	1.8		240	MG/KG				drainfield	GCMS	18464	30741	ORGANIC
Nitroaniline [3-]	18-1255	AAB4678	0	28	ft	W	<	50		110	UG/L				drainfield	GCMS	18670	35528	ORGANIC
Nitroaniline [4-]	18-1240	AAB4640	2	4	ft	SS	<	1.5		240	MG/KG				septic tank	GCMS	18623	30180	ORGANIC
Nitroaniline [4-]	18-1241	AAB4642	2	3.25	ft	SS	<	1.5		240	MG/KG				septic tank	GCMS	18623	30180	ORGANIC
Nitroaniline [4-]	18-1241	AAB4644	8.5	10	ft	SS	<	1.5		240	MG/KG				septic tank	GCMS	18623	30180	ORGANIC
Nitroaniline [4-]	18-1242	AAB4646	2.5	4	ft	SS	<	1.5		240	MG/KG				septic tank	GCMS	18623	30180	ORGANIC
Nitroaniline [4-]	18-1250	AAB4648	3.5	5		SS	<	1.7		240	MG/KG				drainfield	GCMS	18531	29667	ORGANIC
Nitroaniline [4-]	18-1250	AAB4650	8.5	10	ft	SS	<	1.9		240	MG/KG				drainfield	GCMS	18531	29667	ORGANIC
Nitroaniline [4-]	18-1251	AAB4652	0	5	ft	SS	<	1.7		240	MG/KG				drainfield	GCMS	18531	29667	ORGANIC
Nitroaniline [4-]	18-1251	AAB4654	8	10	ft	SS	<	1.7		240	MG/KG			UJ	drainfield	GCMS	18531	29667	ORGANIC
Nitroaniline [4-]	18-1252	AAB4656	2.5	3.5	ft	SS	<	1.7		240	MG/KG				drainfield	GCMS	18531	29667	ORGANIC
Nitroaniline [4-]	18-1252	AAB4658	8.5	10	ft	SS	<	1.9		240	MG/KG				drainfield	GCMS	18531	29667	ORGANIC
Nitroaniline [4-]	18-1253	AAB4660	3.5	5	ft	SS	<	1.7		240	MG/KG				drainfield	GCMS	18531	29667	ORGANIC
Nitroaniline [4-]	18-1253	AAB4662	8	10	ft	SS	<	1.9		240	MG/KG	FD			drainfield	GCMS	18531	29667	ORGANIC
Nitroaniline [4-]	18-1253	AAB4663	8	10	ft	SS	<	1.8		240	MG/KG	FD			drainfield	GCMS	18531	29667	ORGANIC
Nitroaniline [4-]	18-1253	AAB4665				W	<	51		110	UG/L	EB			drainfield	GCMS	18531	29667	ORGANIC
Nitroaniline [4-]	18-1254	AAB4666	2.5	5	ft	SS	<	3.2		240	MG/KG				drainfield	GCMS	18464	30741	ORGANIC
Nitroaniline [4-]	18-1254	AAB4668	7.5	9	ft	SS	<	0.7		240	MG/KG				drainfield	GCMS	18464	30741	ORGANIC
Nitroaniline [4-]	18-1254	AAB4670	10	15	ft	SS	<	0.69		240	MG/KG				drainfield	GCMS	18464	30741	ORGANIC
Nitroaniline [4-]	18-1254	AAB4671	0	15	ft	W	<	20		110	UG/L				drainfield	GCMS	18670	33026	ORGANIC
Nitroaniline [4-]	18-1255	AAB4673	1	2.5	ft	SS	<	0.66		240	MG/KG				drainfield	GCMS	18464	30741	ORGANIC
Nitroaniline [4-]	18-1255	AAB4675	8	10	ft	SS	<	0.66		240	MG/KG				drainfield	GCMS	18464	30741	ORGANIC
Nitroaniline [4-]	18-1255	AAB4677	15	20	ft	SS	<	0.69		240	MG/KG				drainfield	GCMS	18464	30741	ORGANIC
Nitroaniline [4-]	18-1255	AAB4677	10	15	ft	SS	<	0.69		240	MG/KG				drainfield	GCMS	18464	30741	ORGANIC
Nitroaniline [4-]	18-1255	AAB4677	20	23	ft	SS	<	0.69		240	MG/KG				drainfield	GCMS	18464	30741	ORGANIC
Nitroaniline [4-]	18-1255	AAB4678	0	28	ft	W	<	20		110	UG/L				drainfield	GCMS	18670	35528	ORGANIC
Nitrobenzene	18-1240	AAB4640	2	4	ft	SS	<	0.37		5.3	MG/KG				septic tank	GCMS	18623	30180	ORGANIC
Nitrobenzene	18-1241	AAB4642	2	3.25	ft	SS	<	0.37		5.3	MG/KG				septic tank	GCMS	18623	30180	ORGANIC
Nitrobenzene	18-1241	AAB4644	8.5	10	ft	SS	<	0.37		5.3	MG/KG				septic tank	GCMS	18623	30180	ORGANIC
Nitrobenzene	18-1242	AAB4646	2.5	4	ft	SS	<	0.37		5.3	MG/KG				septic tank	GCMS	18623	30180	ORGANIC
Nitrobenzene	18-1250	AAB4648	3.5	5		SS	<	0.34		5.3	MG/KG				drainfield	GCMS	18531	29667	ORGANIC
Nitrobenzene	18-1250	AAB4650	8.5	10	ft	SS	<	0.38		5.3	MG/KG				drainfield	GCMS	18531	29667	ORGANIC
Nitrobenzene	18-1251	AAB4652	0	5	ft	SS	<	0.35		5.3	MG/KG				drainfield	GCMS	18531	29667	ORGANIC
Nitrobenzene	18-1251	AAB4654	8	10	ft	SS	<	0.34		5.3	MG/KG			UJ	drainfield	GCMS	18531	29667	ORGANIC
Nitrobenzene	18-1252	AAB4656	2.5	3.5	ft	SS	<	0.34		5.3	MG/KG				drainfield	GCMS	18531	29667	ORGANIC
Nitrobenzene	18-1252	AAB4658	8.5	10	ft	SS	<	0.4		5.3	MG/KG				drainfield	GCMS	18531	29667	ORGANIC

Analyte	Loc ID	Sample ID	Begin	End	Units	Mat	S	Sample Value	Bkgd Value	SAL Value	Units	Field Code	Lab Code	EPA Qual	Sample Loc	Tech Code	Request Number	Report Number	Suite
Nitrobenzene	18-1253	AAB4660	3.5	5	ft	SS	<	0.34		5.3	MG/KG				drainfield	GCMS	18531	29667	ORGANIC
Nitrobenzene	18-1253	AAB4662	8	10	ft	SS	<	0.38		5.3	MG/KG	FD			drainfield	GCMS	18531	29667	ORGANIC
Nitrobenzene	18-1253	AAB4663	8	10	ft	SS	<	0.37		5.3	MG/KG	FD			drainfield	GCMS	18531	29667	ORGANIC
Nitrobenzene	18-1253	AAB4665				W	<	10		18	UG/L	EB			drainfield	GCMS	18531	29667	ORGANIC
Nitrobenzene	18-1254	AAB4666	2.5	5	ft	SS	<	1.8		5.3	MG/KG				drainfield	GCMS	18464	30741	ORGANIC
Nitrobenzene	18-1254	AAB4668	7.5	9	ft	SS	<	0.38		5.3	MG/KG				drainfield	GCMS	18464	30741	ORGANIC
Nitrobenzene	18-1254	AAB4670	10	15	ft	SS	<	0.38		5.3	MG/KG				drainfield	GCMS	18464	30741	ORGANIC
Nitrobenzene	18-1254	AAB4671	0	15	ft	W	<	10	0.93	18	UG/L				drainfield	GCMS	18670	33026	ORGANIC
Nitrobenzene	18-1255	AAB4673	1	2.5	ft	SS	<	0.36		5.3	MG/KG				drainfield	GCMS	18464	30741	ORGANIC
Nitrobenzene	18-1255	AAB4675	8	10	ft	SS	<	0.36		5.3	MG/KG				drainfield	GCMS	18464	30741	ORGANIC
Nitrobenzene	18-1255	AAB4677	10	15	ft	SS	<	0.38		5.3	MG/KG				drainfield	GCMS	18464	30741	ORGANIC
Nitrobenzene	18-1255	AAB4677	15	20	ft	SS	<	0.38		5.3	MG/KG				drainfield	GCMS	18464	30741	ORGANIC
Nitrobenzene	18-1255	AAB4677	20	23	ft	SS	<	0.38		5.3	MG/KG				drainfield	GCMS	18464	30741	ORGANIC
Nitrobenzene	18-1255	AAB4678	0	28	ft	W	<	10	0.93	18	UG/L				drainfield	GCMS	18670	35528	ORGANIC
Nitrophenol [2-]	18-1240	AAB4640	2	4	ft	SS	<	0.37			MG/KG				septic tank	GCMS	18623	30180	ORGANIC
Nitrophenol [2-]	18-1241	AAB4642	2	3.25	ft	SS	<	0.37			MG/KG				septic tank	GCMS	18623	30180	ORGANIC
Nitrophenol [2-]	18-1241	AAB4644	8.5	10	ft	SS	<	0.37			MG/KG				septic tank	GCMS	18623	30180	ORGANIC
Nitrophenol [2-]	18-1242	AAB4646	2.5	4	ft	SS	<	0.37			MG/KG				septic tank	GCMS	18623	30180	ORGANIC
Nitrophenol [2-]	18-1250	AAB4648	3.5	5		SS	<	0.34			MG/KG				drainfield	GCMS	18531	29667	ORGANIC
Nitrophenol [2-]	18-1250	AAB4650	8.5	10	ft	SS	<	0.38			MG/KG				drainfield	GCMS	18531	29667	ORGANIC
Nitrophenol [2-]	18-1251	AAB4652	0	5	ft	SS	<	0.35			MG/KG				drainfield	GCMS	18531	29667	ORGANIC
Nitrophenol [2-]	18-1251	AAB4654	8	10	ft	SS	<	0.34			MG/KG				drainfield	GCMS	18531	29667	ORGANIC
Nitrophenol [2-]	18-1252	AAB4656	2.5	3.5	ft	SS	<	0.34			MG/KG				drainfield	GCMS	18531	29667	ORGANIC
Nitrophenol [2-]	18-1252	AAB4658	8.5	10	ft	SS	<	0.4			MG/KG				drainfield	GCMS	18531	29667	ORGANIC
Nitrophenol [2-]	18-1253	AAB4660	3.5	5	ft	SS	<	0.34			MG/KG				drainfield	GCMS	18531	29667	ORGANIC
Nitrophenol [2-]	18-1253	AAB4662	8	10	ft	SS	<	0.38			MG/KG	FD			drainfield	GCMS	18531	29667	ORGANIC
Nitrophenol [2-]	18-1253	AAB4663	8	10	ft	SS	<	0.37			MG/KG	FD			drainfield	GCMS	18531	29667	ORGANIC
Nitrophenol [2-]	18-1253	AAB4665				W	<	10			UG/L	EB			drainfield	GCMS	18531	29667	ORGANIC
Nitrophenol [2-]	18-1254	AAB4666	2.5	5	ft	SS	<	1.8			MG/KG				drainfield	GCMS	18464	30741	ORGANIC
Nitrophenol [2-]	18-1254	AAB4668	7.5	9	ft	SS	<	0.38			MG/KG				drainfield	GCMS	18464	30741	ORGANIC
Nitrophenol [2-]	18-1254	AAB4670	10	15	ft	SS	<	0.38			MG/KG				drainfield	GCMS	18464	30741	ORGANIC
Nitrophenol [2-]	18-1254	AAB4671	0	15	ft	W	<	10			UG/L				drainfield	GCMS	18670	33026	ORGANIC
Nitrophenol [2-]	18-1255	AAB4673	1	2.5	ft	SS	<	0.36			MG/KG				drainfield	GCMS	18464	30741	ORGANIC
Nitrophenol [2-]	18-1255	AAB4675	8	10	ft	SS	<	0.36			MG/KG				drainfield	GCMS	18464	30741	ORGANIC
Nitrophenol [2-]	18-1255	AAB4677	10	15	ft	SS	<	0.38			MG/KG				drainfield	GCMS	18464	30741	ORGANIC
Nitrophenol [2-]	18-1255	AAB4677	15	20	ft	SS	<	0.38			MG/KG				drainfield	GCMS	18464	30741	ORGANIC
Nitrophenol [2-]	18-1255	AAB4677	20	23	ft	SS	<	0.38			MG/KG				drainfield	GCMS	18464	30741	ORGANIC
Nitrophenol [2-]	18-1255	AAB4678	0	28	ft	W	<	10			UG/L				drainfield	GCMS	18670	35528	ORGANIC
Nitrophenol [4-]	18-1240	AAB4640	2	4	ft	SS	<	1.8		5000	MG/KG				septic tank	GCMS	18623	30180	ORGANIC
Nitrophenol [4-]	18-1241	AAB4642	2	3.25	ft	SS	<	1.8		5000	MG/KG				septic tank	GCMS	18623	30180	ORGANIC
Nitrophenol [4-]	18-1241	AAB4644	8.5	10	ft	SS	<	1.8		5000	MG/KG				septic tank	GCMS	18623	30180	ORGANIC
Nitrophenol [4-]	18-1242	AAB4646	2.5	4	ft	SS	<	1.8		5000	MG/KG				septic tank	GCMS	18623	30180	ORGANIC
Nitrophenol [4-]	18-1250	AAB4648	3.5	5		SS	<	1.7		5000	MG/KG				drainfield	GCMS	18531	29667	ORGANIC
Nitrophenol [4-]	18-1250	AAB4650	8.5	10	ft	SS	<	1.9		5000	MG/KG				drainfield	GCMS	18531	29667	ORGANIC
Nitrophenol [4-]	18-1251	AAB4652	0	5	ft	SS	<	1.7		5000	MG/KG				drainfield	GCMS	18531	29667	ORGANIC
Nitrophenol [4-]	18-1251	AAB4654	8	10	ft	SS	<	1.7		5000	MG/KG				drainfield	GCMS	18531	29667	ORGANIC
Nitrophenol [4-]	18-1252	AAB4656	2.5	3.5	ft	SS	<	1.7		5000	MG/KG				drainfield	GCMS	18531	29667	ORGANIC
Nitrophenol [4-]	18-1252	AAB4658	8.5	10	ft	SS	<	1.9		5000	MG/KG				drainfield	GCMS	18531	29667	ORGANIC
Nitrophenol [4-]	18-1253	AAB4660	3.5	5	ft	SS	<	1.7		5000	MG/KG				drainfield	GCMS	18531	29667	ORGANIC
Nitrophenol [4-]	18-1253	AAB4662	8	10	ft	SS	<	1.9		5000	MG/KG	FD			drainfield	GCMS	18531	29667	ORGANIC
Nitrophenol [4-]	18-1253	AAB4663	8	10	ft	SS	<	1.8		5000	MG/KG	FD			drainfield	GCMS	18531	29667	ORGANIC
Nitrophenol [4-]	18-1253	AAB4665				W	<	51		2200	UG/L	EB			drainfield	GCMS	18531	29667	ORGANIC
Nitrophenol [4-]	18-1254	AAB4666	2.5	5	ft	SS	<	8.5		5000	MG/KG				drainfield	GCMS	18464	30741	ORGANIC

SAMPLING DATA FOR PRS 18-003(f)

Analyte	Loc ID	Sample ID	Begin	End	Units	Mat	S	Sample Value	Bkgd Value	SAL Value	Units	Field Code	Lab Code	EPA Qual	Sample Loc	Tech Code	Request Number	Report Number	Suite
Nitrophenol [4-]	18-1254	AAB4668	7.5	9	ft	SS	<	1.9		5000	MG/KG				drainfield	GCMS	18464	30741	ORGANIC
Nitrophenol [4-]	18-1254	AAB4670	10	15	ft	SS	<	1.8		5000	MG/KG				drainfield	GCMS	18464	30741	ORGANIC
Nitrophenol [4-]	18-1254	AAB4671	0	15	ft	W	<	50		2200	UG/L				drainfield	GCMS	18670	33026	ORGANIC
Nitrophenol [4-]	18-1255	AAB4673	1	2.5	ft	SS	<	1.8		5000	MG/KG				drainfield	GCMS	18464	30741	ORGANIC
Nitrophenol [4-]	18-1255	AAB4675	8	10	ft	SS	<	1.8		5000	MG/KG				drainfield	GCMS	18464	30741	ORGANIC
Nitrophenol [4-]	18-1255	AAB4677	15	20	ft	SS	<	1.8		5000	MG/KG				drainfield	GCMS	18464	30741	ORGANIC
Nitrophenol [4-]	18-1255	AAB4677	10	15	ft	SS	<	1.8		5000	MG/KG				drainfield	GCMS	18464	30741	ORGANIC
Nitrophenol [4-]	18-1255	AAB4677	20	23	ft	SS	<	1.8		5000	MG/KG				drainfield	GCMS	18464	30741	ORGANIC
Nitrophenol [4-]	18-1255	AAB4678	0	28	ft	W	<	50		2200	UG/L				drainfield	GCMS	18670	35528	ORGANIC
Nitrosodi-n-propylamine [N-]	18-1240	AAB4640	2	4	ft	SS	<	0.37		0.1	MG/KG				septic tank	GCMS	18623	30180	ORGANIC
Nitrosodi-n-propylamine [N-]	18-1241	AAB4642	2	3.25	ft	SS	<	0.37		0.1	MG/KG				septic tank	GCMS	18623	30180	ORGANIC
Nitrosodi-n-propylamine [N-]	18-1241	AAB4644	8.5	10	ft	SS	<	0.37		0.1	MG/KG				septic tank	GCMS	18623	30180	ORGANIC
Nitrosodi-n-propylamine [N-]	18-1242	AAB4646	2.5	4	ft	SS	<	0.37		0.1	MG/KG				septic tank	GCMS	18623	30180	ORGANIC
Nitrosodi-n-propylamine [N-]	18-1250	AAB4648	3.5	5		SS	<	0.34		0.1	MG/KG				drainfield	GCMS	18531	29667	ORGANIC
Nitrosodi-n-propylamine [N-]	18-1250	AAB4650	8.5	10	ft	SS	<	0.38		0.1	MG/KG				drainfield	GCMS	18531	29667	ORGANIC
Nitrosodi-n-propylamine [N-]	18-1251	AAB4652	0	5	ft	SS	<	0.35		0.1	MG/KG				drainfield	GCMS	18531	29667	ORGANIC
Nitrosodi-n-propylamine [N-]	18-1251	AAB4654	8	10	ft	SS	<	0.34		0.1	MG/KG			UJ	drainfield	GCMS	18531	29667	ORGANIC
Nitrosodi-n-propylamine [N-]	18-1252	AAB4656	2.5	3.5	ft	SS	<	0.34		0.1	MG/KG				drainfield	GCMS	18531	29667	ORGANIC
Nitrosodi-n-propylamine [N-]	18-1252	AAB4658	8.5	10	ft	SS	<	0.4		0.1	MG/KG				drainfield	GCMS	18531	29667	ORGANIC
Nitrosodi-n-propylamine [N-]	18-1253	AAB4660	3.5	5	ft	SS	<	0.34		0.1	MG/KG				drainfield	GCMS	18531	29667	ORGANIC
Nitrosodi-n-propylamine [N-]	18-1253	AAB4662	8	10	ft	SS	<	0.38		0.1	MG/KG	FD			drainfield	GCMS	18531	29667	ORGANIC
Nitrosodi-n-propylamine [N-]	18-1253	AAB4663	8	10	ft	SS	<	0.37		0.1	MG/KG	FD			drainfield	GCMS	18531	29667	ORGANIC
Nitrosodi-n-propylamine [N-]	18-1253	AAB4665				W	<	10		0.005	UG/L	EB			drainfield	GCMS	18531	29667	ORGANIC
Nitrosodi-n-propylamine [N-]	18-1254	AAB4666	2.5	5	ft	SS	<	1.8		0.1	MG/KG				drainfield	GCMS	18464	30741	ORGANIC
Nitrosodi-n-propylamine [N-]	18-1254	AAB4668	7.5	9	ft	SS	<	0.38		0.1	MG/KG				drainfield	GCMS	18464	30741	ORGANIC
Nitrosodi-n-propylamine [N-]	18-1254	AAB4670	10	15	ft	SS	<	0.38		0.1	MG/KG				drainfield	GCMS	18464	30741	ORGANIC
Nitrosodi-n-propylamine [N-]	18-1254	AAB4671	0	15	ft	W	<	10		0.005	UG/L				drainfield	GCMS	18670	33026	ORGANIC
Nitrosodi-n-propylamine [N-]	18-1255	AAB4673	1	2.5	ft	SS	<	0.36		0.1	MG/KG				drainfield	GCMS	18464	30741	ORGANIC
Nitrosodi-n-propylamine [N-]	18-1255	AAB4675	8	10	ft	SS	<	0.36		0.1	MG/KG				drainfield	GCMS	18464	30741	ORGANIC
Nitrosodi-n-propylamine [N-]	18-1255	AAB4677	10	15	ft	SS	<	0.38		0.1	MG/KG				drainfield	GCMS	18464	30741	ORGANIC
Nitrosodi-n-propylamine [N-]	18-1255	AAB4677	15	20	ft	SS	<	0.38		0.1	MG/KG				drainfield	GCMS	18464	30741	ORGANIC
Nitrosodi-n-propylamine [N-]	18-1255	AAB4677	20	23	ft	SS	<	0.38		0.1	MG/KG				drainfield	GCMS	18464	30741	ORGANIC
Nitrosodi-n-propylamine [N-]	18-1255	AAB4678	0	28	ft	W	<	10		0.005	UG/L				drainfield	GCMS	18670	35528	ORGANIC
Nitrosodimethylamine [N-]	18-1240	AAB4640	2	4	ft	SS	<	0.37		0.014	MG/KG				septic tank	GCMS	18623	30180	ORGANIC
Nitrosodimethylamine [N-]	18-1241	AAB4642	2	3.25	ft	SS	<	0.37		0.014	MG/KG				septic tank	GCMS	18623	30180	ORGANIC
Nitrosodimethylamine [N-]	18-1241	AAB4644	8.5	10	ft	SS	<	0.37		0.014	MG/KG				septic tank	GCMS	18623	30180	ORGANIC
Nitrosodimethylamine [N-]	18-1242	AAB4646	2.5	4	ft	SS	<	0.37		0.014	MG/KG				septic tank	GCMS	18623	30180	ORGANIC
Nitrosodimethylamine [N-]	18-1250	AAB4648	3.5	5		SS	<	0.34		0.014	MG/KG				drainfield	GCMS	18531	29667	ORGANIC
Nitrosodimethylamine [N-]	18-1250	AAB4650	8.5	10	ft	SS	<	0.38		0.014	MG/KG				drainfield	GCMS	18531	29667	ORGANIC
Nitrosodimethylamine [N-]	18-1251	AAB4652	0	5	ft	SS	<	0.35		0.014	MG/KG				drainfield	GCMS	18531	29667	ORGANIC
Nitrosodimethylamine [N-]	18-1251	AAB4654	8	10	ft	SS	<	0.34		0.014	MG/KG			UJ	drainfield	GCMS	18531	29667	ORGANIC
Nitrosodimethylamine [N-]	18-1252	AAB4656	2.5	3.5	ft	SS	<	0.34		0.014	MG/KG				drainfield	GCMS	18531	29667	ORGANIC
Nitrosodimethylamine [N-]	18-1252	AAB4658	8.5	10	ft	SS	<	0.4		0.014	MG/KG				drainfield	GCMS	18531	29667	ORGANIC
Nitrosodimethylamine [N-]	18-1253	AAB4660	3.5	5	ft	SS	<	0.34		0.014	MG/KG				drainfield	GCMS	18531	29667	ORGANIC
Nitrosodimethylamine [N-]	18-1253	AAB4662	8	10	ft	SS	<	0.38		0.014	MG/KG	FD			drainfield	GCMS	18531	29667	ORGANIC
Nitrosodimethylamine [N-]	18-1253	AAB4663	8	10	ft	SS	<	0.37		0.014	MG/KG	FD			drainfield	GCMS	18531	29667	ORGANIC
Nitrosodimethylamine [N-]	18-1253	AAB4665				W	<	10		0.0007	UG/L	EB			drainfield	GCMS	18531	29667	ORGANIC
Nitrosodimethylamine [N-]	18-1254	AAB4666	2.5	5	ft	SS	<	1.8		0.014	MG/KG				drainfield	GCMS	18464	30741	ORGANIC
Nitrosodimethylamine [N-]	18-1254	AAB4668	7.5	9	ft	SS	<	0.38		0.014	MG/KG				drainfield	GCMS	18464	30741	ORGANIC
Nitrosodimethylamine [N-]	18-1254	AAB4670	10	15	ft	SS	<	0.38		0.014	MG/KG				drainfield	GCMS	18464	30741	ORGANIC
Nitrosodimethylamine [N-]	18-1254	AAB4671	0	15	ft	W	<	10		0.0007	UG/L				drainfield	GCMS	18670	33026	ORGANIC
Nitrosodimethylamine [N-]	18-1255	AAB4673	1	2.5	ft	SS	<	0.36		0.014	MG/KG				drainfield	GCMS	18464	30741	ORGANIC
Nitrosodimethylamine [N-]	18-1255	AAB4675	8	10	ft	SS	<	0.36		0.014	MG/KG				drainfield	GCMS	18464	30741	ORGANIC

Analyte	Loc ID	Sample ID	Begin	End	Units	Mat	S	Sample Value	Bkgd Value	SAL Value	Units	Field Code	Lab Code	EPA Qual	Sample Loc	Tech Code	Request Number	Report Number	Suite
Nitrosodimethylamine [N-]	18-1255	AAB4677	10	15	ft	SS	<	0.38		0.014	MG/KG				drainfield	GCMS	18464	30741	ORGANIC
Nitrosodimethylamine [N-]	18-1255	AAB4677	15	20	ft	SS	<	0.38		0.014	MG/KG				drainfield	GCMS	18464	30741	ORGANIC
Nitrosodimethylamine [N-]	18-1255	AAB4677	20	23	ft	SS	<	0.38		0.014	MG/KG				drainfield	GCMS	18464	30741	ORGANIC
Nitrosodimethylamine [N-]	18-1255	AAB4678	0	28	ft	W	<	10		0.0007	UG/L				drainfield	GCMS	18670	35528	ORGANIC
Nitrosodiphenylamine [N-]	18-1240	AAB4640	2	4	ft	SS	<	0.37		140	MG/KG				septic tank	GCMS	18623	30180	ORGANIC
Nitrosodiphenylamine [N-]	18-1241	AAB4642	2	3.25	ft	SS	<	0.37		140	MG/KG				septic tank	GCMS	18623	30180	ORGANIC
Nitrosodiphenylamine [N-]	18-1241	AAB4644	8.5	10	ft	SS	<	0.37		140	MG/KG				septic tank	GCMS	18623	30180	ORGANIC
Nitrosodiphenylamine [N-]	18-1242	AAB4646	2.5	4	ft	SS	<	0.37		140	MG/KG				septic tank	GCMS	18623	30180	ORGANIC
Nitrosodiphenylamine [N-]	18-1250	AAB4648	3.5	5		SS	<	0.34		140	MG/KG				drainfield	GCMS	18531	29667	ORGANIC
Nitrosodiphenylamine [N-]	18-1250	AAB4650	8.5	10	ft	SS	<	0.38		140	MG/KG				drainfield	GCMS	18531	29667	ORGANIC
Nitrosodiphenylamine [N-]	18-1251	AAB4652	0	5	ft	SS	<	0.35		140	MG/KG				drainfield	GCMS	18531	29667	ORGANIC
Nitrosodiphenylamine [N-]	18-1251	AAB4654	8	10	ft	SS	<	0.34		140	MG/KG			UJ	drainfield	GCMS	18531	29667	ORGANIC
Nitrosodiphenylamine [N-]	18-1252	AAB4656	2.5	3.5	ft	SS	<	0.34		140	MG/KG				drainfield	GCMS	18531	29667	ORGANIC
Nitrosodiphenylamine [N-]	18-1252	AAB4658	8.5	10	ft	SS	<	0.4		140	MG/KG				drainfield	GCMS	18531	29667	ORGANIC
Nitrosodiphenylamine [N-]	18-1253	AAB4660	3.5	5	ft	SS	<	0.34		140	MG/KG				drainfield	GCMS	18531	29667	ORGANIC
Nitrosodiphenylamine [N-]	18-1253	AAB4662	8	10	ft	SS	<	0.38		140	MG/KG	FD			drainfield	GCMS	18531	29667	ORGANIC
Nitrosodiphenylamine [N-]	18-1253	AAB4663	8	10	ft	SS	<	0.37		140	MG/KG	FD			drainfield	GCMS	18531	29667	ORGANIC
Nitrosodiphenylamine [N-]	18-1253	AAB4665				W	<	10		7.1	UG/L	EB			drainfield	GCMS	18531	29667	ORGANIC
Nitrosodiphenylamine [N-]	18-1254	AAB4666	2.5	5	ft	SS	<	1.8		140	MG/KG				drainfield	GCMS	18464	30741	ORGANIC
Nitrosodiphenylamine [N-]	18-1254	AAB4668	7.5	9	ft	SS	<	0.38		140	MG/KG				drainfield	GCMS	18464	30741	ORGANIC
Nitrosodiphenylamine [N-]	18-1254	AAB4670	10	15	ft	SS	<	0.38		140	MG/KG				drainfield	GCMS	18464	30741	ORGANIC
Nitrosodiphenylamine [N-]	18-1254	AAB4671	0	15	ft	W	<	10		7.1	UG/L				drainfield	GCMS	18670	33026	ORGANIC
Nitrosodiphenylamine [N-]	18-1255	AAB4673	1	2.5	ft	SS	<	0.36		140	MG/KG				drainfield	GCMS	18464	30741	ORGANIC
Nitrosodiphenylamine [N-]	18-1255	AAB4675	8	10	ft	SS	<	0.36		140	MG/KG				drainfield	GCMS	18464	30741	ORGANIC
Nitrosodiphenylamine [N-]	18-1255	AAB4677	10	15	ft	SS	<	0.38		140	MG/KG				drainfield	GCMS	18464	30741	ORGANIC
Nitrosodiphenylamine [N-]	18-1255	AAB4677	15	20	ft	SS	<	0.38		140	MG/KG				drainfield	GCMS	18464	30741	ORGANIC
Nitrosodiphenylamine [N-]	18-1255	AAB4677	20	23	ft	SS	<	0.38		140	MG/KG				drainfield	GCMS	18464	30741	ORGANIC
Nitrosodiphenylamine [N-]	18-1255	AAB4678	0	28	ft	W	<	10		7.1	UG/L				drainfield	GCMS	18670	35528	ORGANIC
Pentachlorophenol	18-1240	AAB4640	2	4	ft	SS	<	1.8		5.8	MG/KG			R	septic tank	GCMS	18623	30180	ORGANIC
Pentachlorophenol	18-1241	AAB4642	2	3.25	ft	SS	<	1.8		5.8	MG/KG			R	septic tank	GCMS	18623	30180	ORGANIC
Pentachlorophenol	18-1241	AAB4644	8.5	10	ft	SS	<	1.8		5.8	MG/KG			R	septic tank	GCMS	18623	30180	ORGANIC
Pentachlorophenol	18-1242	AAB4646	2.5	4	ft	SS	<	1.8		5.8	MG/KG			R	septic tank	GCMS	18623	30180	ORGANIC
Pentachlorophenol	18-1250	AAB4648	3.5	5		SS	<	1.7		5.8	MG/KG				drainfield	GCMS	18531	29667	ORGANIC
Pentachlorophenol	18-1250	AAB4650	8.5	10	ft	SS	<	1.9		5.8	MG/KG				drainfield	GCMS	18531	29667	ORGANIC
Pentachlorophenol	18-1251	AAB4652	0	5	ft	SS	<	1.7		5.8	MG/KG				drainfield	GCMS	18531	29667	ORGANIC
Pentachlorophenol	18-1251	AAB4654	8	10	ft	SS	<	1.7		5.8	MG/KG				drainfield	GCMS	18531	29667	ORGANIC
Pentachlorophenol	18-1252	AAB4656	2.5	3.5	ft	SS	<	1.7		5.8	MG/KG				drainfield	GCMS	18531	29667	ORGANIC
Pentachlorophenol	18-1252	AAB4658	8.5	10	ft	SS	<	1.9		5.8	MG/KG				drainfield	GCMS	18531	29667	ORGANIC
Pentachlorophenol	18-1253	AAB4660	3.5	5	ft	SS	<	1.7		5.8	MG/KG				drainfield	GCMS	18531	29667	ORGANIC
Pentachlorophenol	18-1253	AAB4662	8	10	ft	SS	<	1.9		5.8	MG/KG	FD			drainfield	GCMS	18531	29667	ORGANIC
Pentachlorophenol	18-1253	AAB4663	8	10	ft	SS	<	1.8		5.8	MG/KG	FD			drainfield	GCMS	18531	29667	ORGANIC
Pentachlorophenol	18-1253	AAB4665				W	<	51		1	UG/L	EB			drainfield	GCMS	18531	29667	ORGANIC
Pentachlorophenol	18-1254	AAB4666	2.5	5	ft	SS	<	8.5		5.8	MG/KG				drainfield	GCMS	18464	30741	ORGANIC
Pentachlorophenol	18-1254	AAB4668	7.5	9	ft	SS	<	1.9		5.8	MG/KG				drainfield	GCMS	18464	30741	ORGANIC
Pentachlorophenol	18-1254	AAB4670	10	15	ft	SS	<	1.8		5.8	MG/KG				drainfield	GCMS	18464	30741	ORGANIC
Pentachlorophenol	18-1254	AAB4671	0	15	ft	W	<	50		1	UG/L				drainfield	GCMS	18670	33026	ORGANIC
Pentachlorophenol	18-1255	AAB4673	1	2.5	ft	SS	<	1.8		5.8	MG/KG				drainfield	GCMS	18464	30741	ORGANIC
Pentachlorophenol	18-1255	AAB4675	8	10	ft	SS	<	1.8		5.8	MG/KG				drainfield	GCMS	18464	30741	ORGANIC
Pentachlorophenol	18-1255	AAB4677	10	15	ft	SS	<	1.8		5.8	MG/KG				drainfield	GCMS	18464	30741	ORGANIC
Pentachlorophenol	18-1255	AAB4677	15	20	ft	SS	<	1.8		5.8	MG/KG				drainfield	GCMS	18464	30741	ORGANIC
Pentachlorophenol	18-1255	AAB4677	20	23	ft	SS	<	1.8		5.8	MG/KG				drainfield	GCMS	18464	30741	ORGANIC
Pentachlorophenol	18-1255	AAB4678	0	28	ft	W	<	50		1	UG/L				drainfield	GCMS	18670	35528	ORGANIC
Phenanthrene	18-1240	AAB4640	2	4	ft	SS	<	0.37			MG/KG				septic tank	GCMS	18623	30180	ORGANIC

SAMPLING DATA FOR PRS 18-003(f)

Analyte	Loc ID	Sample ID	Begin	End	Units	Mat	S	Sample Value	Bkgd Value	SAL Value	Units	Field Code	Lab Code	EPA Qual	Sample Loc	Tech Code	Request Number	Report Number	Suite
Phenanthrene	18-1241	AAB4642	2	3.25	ft	SS	<	0.37			MG/KG				septic tank	GCMS	18623	30180	ORGANIC
Phenanthrene	18-1241	AAB4644	8.5	10	ft	SS	<	0.37			MG/KG				septic tank	GCMS	18623	30180	ORGANIC
Phenanthrene	18-1242	AAB4646	2.5	4	ft	SS	<	0.37			MG/KG				septic tank	GCMS	18623	30180	ORGANIC
Phenanthrene	18-1250	AAB4648	3.5	5		SS	<	0.34			MG/KG				drainfield	GCMS	18531	29667	ORGANIC
Phenanthrene	18-1250	AAB4650	8.5	10	ft	SS	<	0.38			MG/KG				drainfield	GCMS	18531	29667	ORGANIC
Phenanthrene	18-1251	AAB4652	0	5	ft	SS	<	0.35			MG/KG				drainfield	GCMS	18531	29667	ORGANIC
Phenanthrene	18-1251	AAB4654	8	10	ft	SS	<	0.34			MG/KG			UJ	drainfield	GCMS	18531	29667	ORGANIC
Phenanthrene	18-1252	AAB4656	2.5	3.5	ft	SS	<	0.34			MG/KG				drainfield	GCMS	18531	29667	ORGANIC
Phenanthrene	18-1252	AAB4658	8.5	10	ft	SS	<	0.4			MG/KG				drainfield	GCMS	18531	29667	ORGANIC
Phenanthrene	18-1253	AAB4660	3.5	5	ft	SS	<	0.34			MG/KG				drainfield	GCMS	18531	29667	ORGANIC
Phenanthrene	18-1253	AAB4662	8	10	ft	SS	<	0.38			MG/KG	FD			drainfield	GCMS	18531	29667	ORGANIC
Phenanthrene	18-1253	AAB4663	8	10	ft	SS	<	0.37			MG/KG	FD			drainfield	GCMS	18531	29667	ORGANIC
Phenanthrene	18-1253	AAB4665				W	<	10			UG/L	EB			drainfield	GCMS	18531	29667	ORGANIC
Phenanthrene	18-1254	AAB4666	2.5	5	ft	SS	<	1.8			MG/KG				drainfield	GCMS	18464	30741	ORGANIC
Phenanthrene	18-1254	AAB4668	7.5	9	ft	SS	<	0.38			MG/KG				drainfield	GCMS	18464	30741	ORGANIC
Phenanthrene	18-1254	AAB4670	10	15	ft	SS	<	0.38			MG/KG				drainfield	GCMS	18464	30741	ORGANIC
Phenanthrene	18-1254	AAB4671	0	15	ft	W	<	10			UG/L				drainfield	GCMS	18670	33026	ORGANIC
Phenanthrene	18-1255	AAB4673	1	2.5	ft	SS	<	0.36			MG/KG				drainfield	GCMS	18464	30741	ORGANIC
Phenanthrene	18-1255	AAB4675	8	10	ft	SS	<	0.36			MG/KG				drainfield	GCMS	18464	30741	ORGANIC
Phenanthrene	18-1255	AAB4677	10	15	ft	SS	<	0.38			MG/KG				drainfield	GCMS	18464	30741	ORGANIC
Phenanthrene	18-1255	AAB4677	15	20	ft	SS	<	0.38			MG/KG				drainfield	GCMS	18464	30741	ORGANIC
Phenanthrene	18-1255	AAB4677	20	23	ft	SS	<	0.38			MG/KG				drainfield	GCMS	18464	30741	ORGANIC
Phenanthrene	18-1255	AAB4678	0	28	ft	W	<	10			UG/L				drainfield	GCMS	18670	35528	ORGANIC
Phenol	18-1240	AAB4640	2	4	ft	SS	<	0.37		48000	MG/KG				septic tank	GCMS	18623	30180	ORGANIC
Phenol	18-1241	AAB4642	2	3.25	ft	SS	<	0.37		48000	MG/KG				septic tank	GCMS	18623	30180	ORGANIC
Phenol	18-1241	AAB4644	8.5	10	ft	SS	<	0.37		48000	MG/KG				septic tank	GCMS	18623	30180	ORGANIC
Phenol	18-1242	AAB4646	2.5	4	ft	SS	<	0.37		48000	MG/KG				septic tank	GCMS	18623	30180	ORGANIC
Phenol	18-1250	AAB4648	3.5	5		SS	<	0.34		48000	MG/KG				drainfield	GCMS	18531	29667	ORGANIC
Phenol	18-1250	AAB4650	8.5	10	ft	SS	<	0.38		48000	MG/KG				drainfield	GCMS	18531	29667	ORGANIC
Phenol	18-1251	AAB4652	0	5	ft	SS	<	0.35		48000	MG/KG				drainfield	GCMS	18531	29667	ORGANIC
Phenol	18-1251	AAB4654	8	10	ft	SS	<	0.34		48000	MG/KG				drainfield	GCMS	18531	29667	ORGANIC
Phenol	18-1252	AAB4656	2.5	3.5	ft	SS	<	0.34		48000	MG/KG				drainfield	GCMS	18531	29667	ORGANIC
Phenol	18-1252	AAB4658	8.5	10	ft	SS	<	0.4		48000	MG/KG				drainfield	GCMS	18531	29667	ORGANIC
Phenol	18-1253	AAB4660	3.5	5	ft	SS	<	0.34		48000	MG/KG				drainfield	GCMS	18531	29667	ORGANIC
Phenol	18-1253	AAB4662	8	10	ft	SS	<	0.38		48000	MG/KG	FD			drainfield	GCMS	18531	29667	ORGANIC
Phenol	18-1253	AAB4663	8	10	ft	SS	<	0.37		48000	MG/KG	FD			drainfield	GCMS	18531	29667	ORGANIC
Phenol	18-1253	AAB4665				W	<	10		21000	UG/L	EB			drainfield	GCMS	18531	29667	ORGANIC
Phenol	18-1254	AAB4666	2.5	5	ft	SS	<	1.8		48000	MG/KG				drainfield	GCMS	18464	30741	ORGANIC
Phenol	18-1254	AAB4668	7.5	9	ft	SS	<	0.38		48000	MG/KG				drainfield	GCMS	18464	30741	ORGANIC
Phenol	18-1254	AAB4670	10	15	ft	SS	<	0.38		48000	MG/KG				drainfield	GCMS	18464	30741	ORGANIC
Phenol	18-1254	AAB4671	0	15	ft	W	<	10		21000	UG/L				drainfield	GCMS	18670	33026	ORGANIC
Phenol	18-1255	AAB4673	1	2.5	ft	SS	<	0.36		48000	MG/KG				drainfield	GCMS	18464	30741	ORGANIC
Phenol	18-1255	AAB4675	8	10	ft	SS	<	0.36		48000	MG/KG				drainfield	GCMS	18464	30741	ORGANIC
Phenol	18-1255	AAB4677	15	20	ft	SS	<	0.38		48000	MG/KG				drainfield	GCMS	18464	30741	ORGANIC
Phenol	18-1255	AAB4677	20	23	ft	SS	<	0.38		48000	MG/KG				drainfield	GCMS	18464	30741	ORGANIC
Phenol	18-1255	AAB4677	10	15	ft	SS	<	0.38		48000	MG/KG				drainfield	GCMS	18464	30741	ORGANIC
Phenol	18-1255	AAB4678	0	28	ft	W	<	10		21000	UG/L				drainfield	GCMS	18670	35528	ORGANIC
Propylbenzene	18-1240	AAB4640	2	4	ft	SS	<	0.006			MG/KG				septic tank	GCMS	18623	30223	ORGANIC
Propylbenzene	18-1241	AAB4642	2	3.25	ft	SS	<	0.006			MG/KG				septic tank	GCMS	18623	30223	ORGANIC
Propylbenzene	18-1241	AAB4644	8.5	10	ft	SS	<	0.006			MG/KG				septic tank	GCMS	18623	30223	ORGANIC
Propylbenzene	18-1242	AAB4646	2.5	4	ft	SS	<	0.006			MG/KG				septic tank	GCMS	18623	30223	ORGANIC
Propylbenzene	18-1250	AAB4648	3.5	5		SS	<	0.005			MG/KG				drainfield	GCMS	18531	29571	ORGANIC
Propylbenzene	18-1250	AAB4650	8.5	10	ft	SS	<	0.006			MG/KG				drainfield	GCMS	18531	29571	ORGANIC

Analyte	Loc ID	Sample ID	Begin	End	Units	Mat	S	Sample Value	Bkgd Value	SAL Value	Units	Field Code	Lab Code	EPA Qual	Sample Loc	Tech Code	Request Number	Report Number	Suite
Propylbenzene	18-1251	AAB4652	0	5	ft	SS	<	0.005			MG/KG				drainfield	GCMS	18531	29571	ORGANIC
Propylbenzene	18-1251	AAB4654	8	10	ft	SS	<	0.005			MG/KG				drainfield	GCMS	18531	29571	ORGANIC
Propylbenzene	18-1252	AAB4656	2.5	3.5	ft	SS	<	0.005			MG/KG				drainfield	GCMS	18531	29571	ORGANIC
Propylbenzene	18-1252	AAB4658	8.5	10	ft	SS	<	0.006			MG/KG				drainfield	GCMS	18531	29571	ORGANIC
Propylbenzene	18-1253	AAB4660	3.5	5	ft	SS	<	0.005			MG/KG				drainfield	GCMS	18531	29571	ORGANIC
Propylbenzene	18-1253	AAB4662	8	10	ft	SS	<	0.006			MG/KG	FD			drainfield	GCMS	18531	29571	ORGANIC
Propylbenzene	18-1253	AAB4663	8	10	ft	SS	<	0.006			MG/KG	FD			drainfield	GCMS	18531	29571	ORGANIC
Propylbenzene	18-1254	AAB4666	2.5	5	ft	SS	<	0.005			MG/KG				drainfield	GCMS	18464	30692	ORGANIC
Propylbenzene	18-1254	AAB4668	7.5	9	ft	SS	<	0.006			MG/KG				drainfield	GCMS	18464	30692	ORGANIC
Propylbenzene	18-1254	AAB4671	0	15	ft	W	<	5			UG/L				drainfield	GCMS	18670	33056	ORGANIC
Propylbenzene	18-1255	AAB4673	1	2.5	ft	SS	<	0.005			MG/KG				drainfield	GCMS	18464	30692	ORGANIC
Propylbenzene	18-1255	AAB4675	8	10	ft	SS	<	0.005			MG/KG				drainfield	GCMS	18464	30692	ORGANIC
Propylbenzene	18-1255	AAB4678	0	28	ft	W	<	5			UG/L				drainfield	GCMS	18670	33056	ORGANIC
Pyrene	18-1240	AAB4640	2	4	ft	SS	<	0.37		2400	MG/KG				septic tank	GCMS	18623	30180	ORGANIC
Pyrene	18-1241	AAB4642	2	3.25	ft	SS	<	0.37		2400	MG/KG				septic tank	GCMS	18623	30180	ORGANIC
Pyrene	18-1241	AAB4644	8.5	10	ft	SS	<	0.37		2400	MG/KG				septic tank	GCMS	18623	30180	ORGANIC
Pyrene	18-1242	AAB4646	2.5	4	ft	SS	<	0.37		2400	MG/KG				septic tank	GCMS	18623	30180	ORGANIC
Pyrene	18-1250	AAB4648	3.5	5		SS	<	0.34		2400	MG/KG				drainfield	GCMS	18531	29667	ORGANIC
Pyrene	18-1250	AAB4650	8.5	10	ft	SS	<	0.38		2400	MG/KG				drainfield	GCMS	18531	29667	ORGANIC
Pyrene	18-1251	AAB4652	0	5	ft	SS	<	0.35		2400	MG/KG				drainfield	GCMS	18531	29667	ORGANIC
Pyrene	18-1251	AAB4654	8	10	ft	SS	<	0.34		2400	MG/KG			UJ	drainfield	GCMS	18531	29667	ORGANIC
Pyrene	18-1252	AAB4656	2.5	3.5	ft	SS	<	0.34		2400	MG/KG				drainfield	GCMS	18531	29667	ORGANIC
Pyrene	18-1252	AAB4658	8.5	10	ft	SS	<	0.4		2400	MG/KG				drainfield	GCMS	18531	29667	ORGANIC
Pyrene	18-1253	AAB4660	3.5	5	ft	SS	<	0.34		2400	MG/KG				drainfield	GCMS	18531	29667	ORGANIC
Pyrene	18-1253	AAB4662	8	10	ft	SS	<	0.38		2400	MG/KG	FD			drainfield	GCMS	18531	29667	ORGANIC
Pyrene	18-1253	AAB4663	8	10	ft	SS	<	0.37		2400	MG/KG	FD			drainfield	GCMS	18531	29667	ORGANIC
Pyrene	18-1253	AAB4665				W	<	10		1000	UG/L	EB			drainfield	GCMS	18531	29667	ORGANIC
Pyrene	18-1254	AAB4666	2.5	5	ft	SS	<	1.8		2400	MG/KG				drainfield	GCMS	18464	30741	ORGANIC
Pyrene	18-1254	AAB4668	7.5	9	ft	SS	<	0.38		2400	MG/KG				drainfield	GCMS	18464	30741	ORGANIC
Pyrene	18-1254	AAB4670	10	15	ft	SS	<	0.38		2400	MG/KG				drainfield	GCMS	18464	30741	ORGANIC
Pyrene	18-1254	AAB4671	0	15	ft	W	<	10		1000	UG/L				drainfield	GCMS	18670	33026	ORGANIC
Pyrene	18-1255	AAB4673	1	2.5	ft	SS	<	0.36		2400	MG/KG				drainfield	GCMS	18464	30741	ORGANIC
Pyrene	18-1255	AAB4675	8	10	ft	SS	<	0.36		2400	MG/KG				drainfield	GCMS	18464	30741	ORGANIC
Pyrene	18-1255	AAB4677	15	20	ft	SS	<	0.38		2400	MG/KG				drainfield	GCMS	18464	30741	ORGANIC
Pyrene	18-1255	AAB4677	20	23	ft	SS	<	0.38		2400	MG/KG				drainfield	GCMS	18464	30741	ORGANIC
Pyrene	18-1255	AAB4677	10	15	ft	SS	<	0.38		2400	MG/KG				drainfield	GCMS	18464	30741	ORGANIC
Pyrene	18-1255	AAB4678	0	28	ft	W	<	10		1000	UG/L				drainfield	GCMS	18670	35528	ORGANIC
Styrene	18-1240	AAB4640	2	4	ft	SS	<	0.006		3300	MG/KG				septic tank	GCMS	18623	30223	ORGANIC
Styrene	18-1241	AAB4642	2	3.25	ft	SS	<	0.006		3300	MG/KG				septic tank	GCMS	18623	30223	ORGANIC
Styrene	18-1241	AAB4644	8.5	10	ft	SS	<	0.006		3300	MG/KG				septic tank	GCMS	18623	30223	ORGANIC
Styrene	18-1242	AAB4646	2.5	4	ft	SS	<	0.006		3300	MG/KG				septic tank	GCMS	18623	30223	ORGANIC
Styrene	18-1250	AAB4648	3.5	5		SS	<	0.005		3300	MG/KG				drainfield	GCMS	18531	29571	ORGANIC
Styrene	18-1250	AAB4650	8.5	10	ft	SS	<	0.006		3300	MG/KG				drainfield	GCMS	18531	29571	ORGANIC
Styrene	18-1251	AAB4652	0	5	ft	SS	<	0.005		3300	MG/KG				drainfield	GCMS	18531	29571	ORGANIC
Styrene	18-1251	AAB4654	8	10	ft	SS	<	0.005		3300	MG/KG				drainfield	GCMS	18531	29571	ORGANIC
Styrene	18-1252	AAB4656	2.5	3.5	ft	SS	<	0.005		3300	MG/KG				drainfield	GCMS	18531	29571	ORGANIC
Styrene	18-1252	AAB4658	8.5	10	ft	SS	<	0.006		3300	MG/KG				drainfield	GCMS	18531	29571	ORGANIC
Styrene	18-1253	AAB4660	3.5	5	ft	SS	<	0.005		3300	MG/KG				drainfield	GCMS	18531	29571	ORGANIC
Styrene	18-1253	AAB4662	8	10	ft	SS	<	0.006		3300	MG/KG	FD			drainfield	GCMS	18531	29571	ORGANIC
Styrene	18-1253	AAB4663	8	10	ft	SS	<	0.006		3300	MG/KG	FD			drainfield	GCMS	18531	29571	ORGANIC
Styrene	18-1254	AAB4666	2.5	5	ft	SS	<	0.005		3300	MG/KG				drainfield	GCMS	18464	30692	ORGANIC
Styrene	18-1254	AAB4668	7.5	9	ft	SS	<	0.006		3300	MG/KG				drainfield	GCMS	18464	30692	ORGANIC
Styrene	18-1254	AAB4671	0	15	ft	W	<	5		100	UG/L				drainfield	GCMS	18670	33056	ORGANIC

SAMPLING DATA FOR PRS 18-003(f)

Analyte	Loc ID	Sample ID	Begin	End	Units	Mat	S	Sample Value	Bkgd Value	SAL Value	Units	Field Code	Lab Code	EPA Qual	Sample Loc	Tech Code	Request Number	Report Number	Suite
Styrene	18-1255	AAB4673	1	2.5	ft	SS	<	0.005		3300	MG/KG				drainfield	GCMS	18464	30692	ORGANIC
Styrene	18-1255	AAB4675	8	10	ft	SS	<	0.005		3300	MG/KG				drainfield	GCMS	18464	30692	ORGANIC
Styrene	18-1255	AAB4678	0	28	ft	W	<	5		100	UG/L				drainfield	GCMS	18670	33056	ORGANIC
Tetrachloroethane [1,1,1,2-]	18-1240	AAB4640	2	4	ft	SS	<	0.006		270	MG/KG				septic tank	GCMS	18623	30223	ORGANIC
Tetrachloroethane [1,1,1,2-]	18-1241	AAB4642	2	3.25	ft	SS	<	0.006		270	MG/KG				septic tank	GCMS	18623	30223	ORGANIC
Tetrachloroethane [1,1,1,2-]	18-1241	AAB4644	8.5	10	ft	SS	<	0.006		270	MG/KG				septic tank	GCMS	18623	30223	ORGANIC
Tetrachloroethane [1,1,1,2-]	18-1242	AAB4646	2.5	4	ft	SS	<	0.006		270	MG/KG				septic tank	GCMS	18623	30223	ORGANIC
Tetrachloroethane [1,1,1,2-]	18-1250	AAB4648	3.5	5		SS	<	0.005		270	MG/KG				drainfield	GCMS	18531	29571	ORGANIC
Tetrachloroethane [1,1,1,2-]	18-1250	AAB4650	8.5	10	ft	SS	<	0.006		270	MG/KG				drainfield	GCMS	18531	29571	ORGANIC
Tetrachloroethane [1,1,1,2-]	18-1251	AAB4652	0	5	ft	SS	<	0.005		270	MG/KG				drainfield	GCMS	18531	29571	ORGANIC
Tetrachloroethane [1,1,1,2-]	18-1251	AAB4654	8	10	ft	SS	<	0.005		270	MG/KG				drainfield	GCMS	18531	29571	ORGANIC
Tetrachloroethane [1,1,1,2-]	18-1252	AAB4656	2.5	3.5	ft	SS	<	0.005		270	MG/KG				drainfield	GCMS	18531	29571	ORGANIC
Tetrachloroethane [1,1,1,2-]	18-1252	AAB4658	8.5	10	ft	SS	<	0.006		270	MG/KG				drainfield	GCMS	18531	29571	ORGANIC
Tetrachloroethane [1,1,1,2-]	18-1253	AAB4660	3.5	5	ft	SS	<	0.005		270	MG/KG				drainfield	GCMS	18531	29571	ORGANIC
Tetrachloroethane [1,1,1,2-]	18-1253	AAB4662	8	10	ft	SS	<	0.006		270	MG/KG	FD			drainfield	GCMS	18531	29571	ORGANIC
Tetrachloroethane [1,1,1,2-]	18-1253	AAB4663	8	10	ft	SS	<	0.006		270	MG/KG	FD			drainfield	GCMS	18531	29571	ORGANIC
Tetrachloroethane [1,1,1,2-]	18-1254	AAB4666	2.5	5	ft	SS	<	0.005		270	MG/KG				drainfield	GCMS	18464	30692	ORGANIC
Tetrachloroethane [1,1,1,2-]	18-1254	AAB4668	7.5	9	ft	SS	<	0.006		270	MG/KG				drainfield	GCMS	18464	30692	ORGANIC
Tetrachloroethane [1,1,1,2-]	18-1254	AAB4671	0	15	ft	W	<	5		13	UG/L				drainfield	GCMS	18670	33056	ORGANIC
Tetrachloroethane [1,1,1,2-]	18-1255	AAB4673	1	2.5	ft	SS	<	0.005		270	MG/KG				drainfield	GCMS	18464	30692	ORGANIC
Tetrachloroethane [1,1,1,2-]	18-1255	AAB4675	8	10	ft	SS	<	0.005		270	MG/KG				drainfield	GCMS	18464	30692	ORGANIC
Tetrachloroethane [1,1,1,2-]	18-1255	AAB4678	0	28	ft	W	<	5		13	UG/L				drainfield	GCMS	18670	33056	ORGANIC
Tetrachloroethane [1,1,2,2-]	18-1240	AAB4640	2	4	ft	SS	<	0.006		3.9	MG/KG				septic tank	GCMS	18623	30223	ORGANIC
Tetrachloroethane [1,1,2,2-]	18-1241	AAB4642	2	3.25	ft	SS	<	0.006		3.9	MG/KG				septic tank	GCMS	18623	30223	ORGANIC
Tetrachloroethane [1,1,2,2-]	18-1241	AAB4644	8.5	10	ft	SS	<	0.006		3.9	MG/KG				septic tank	GCMS	18623	30223	ORGANIC
Tetrachloroethane [1,1,2,2-]	18-1242	AAB4646	2.5	4	ft	SS	<	0.006		3.9	MG/KG				septic tank	GCMS	18623	30223	ORGANIC
Tetrachloroethane [1,1,2,2-]	18-1250	AAB4648	3.5	5		SS	<	0.005		3.9	MG/KG				drainfield	GCMS	18531	29571	ORGANIC
Tetrachloroethane [1,1,2,2-]	18-1250	AAB4650	8.5	10	ft	SS	<	0.006		3.9	MG/KG				drainfield	GCMS	18531	29571	ORGANIC
Tetrachloroethane [1,1,2,2-]	18-1251	AAB4652	0	5	ft	SS	<	0.005		3.9	MG/KG				drainfield	GCMS	18531	29571	ORGANIC
Tetrachloroethane [1,1,2,2-]	18-1251	AAB4654	8	10	ft	SS	<	0.005		3.9	MG/KG				drainfield	GCMS	18531	29571	ORGANIC
Tetrachloroethane [1,1,2,2-]	18-1252	AAB4656	2.5	3.5	ft	SS	<	0.005		3.9	MG/KG				drainfield	GCMS	18531	29571	ORGANIC
Tetrachloroethane [1,1,2,2-]	18-1252	AAB4658	8.5	10	ft	SS	<	0.006		3.9	MG/KG				drainfield	GCMS	18531	29571	ORGANIC
Tetrachloroethane [1,1,2,2-]	18-1253	AAB4660	3.5	5	ft	SS	<	0.005		3.9	MG/KG				drainfield	GCMS	18531	29571	ORGANIC
Tetrachloroethane [1,1,2,2-]	18-1253	AAB4662	8	10	ft	SS	<	0.006		3.9	MG/KG	FD			drainfield	GCMS	18531	29571	ORGANIC
Tetrachloroethane [1,1,2,2-]	18-1253	AAB4663	8	10	ft	SS	<	0.006		3.9	MG/KG	FD			drainfield	GCMS	18531	29571	ORGANIC
Tetrachloroethane [1,1,2,2-]	18-1254	AAB4666	2.5	5	ft	SS	<	0.005		3.9	MG/KG				drainfield	GCMS	18464	30692	ORGANIC
Tetrachloroethane [1,1,2,2-]	18-1254	AAB4668	7.5	9	ft	SS	<	0.006		3.9	MG/KG				drainfield	GCMS	18464	30692	ORGANIC
Tetrachloroethane [1,1,2,2-]	18-1254	AAB4671	0	15	ft	W	<	5		1.8	UG/L				drainfield	GCMS	18670	33056	ORGANIC
Tetrachloroethane [1,1,2,2-]	18-1255	AAB4673	1	2.5	ft	SS	<	0.005		3.9	MG/KG				drainfield	GCMS	18464	30692	ORGANIC
Tetrachloroethane [1,1,2,2-]	18-1255	AAB4675	8	10	ft	SS	<	0.005		3.9	MG/KG				drainfield	GCMS	18464	30692	ORGANIC
Tetrachloroethane [1,1,2,2-]	18-1255	AAB4678	0	28	ft	W	<	5		1.8	UG/L				drainfield	GCMS	18670	33056	ORGANIC
Tetrachloroethylene	18-1240	AAB4640	2	4	ft	SS	<	0.006		5.9	MG/KG				septic tank	GCMS	18623	30223	ORGANIC
Tetrachloroethylene	18-1241	AAB4642	2	3.25	ft	SS	<	0.006		5.9	MG/KG				septic tank	GCMS	18623	30223	ORGANIC
Tetrachloroethylene	18-1241	AAB4644	8.5	10	ft	SS	<	0.006		5.9	MG/KG				septic tank	GCMS	18623	30223	ORGANIC
Tetrachloroethylene	18-1242	AAB4646	2.5	4	ft	SS	<	0.006		5.9	MG/KG				septic tank	GCMS	18623	30223	ORGANIC
Tetrachloroethylene	18-1250	AAB4648	3.5	5		SS	<	0.005		5.9	MG/KG				drainfield	GCMS	18531	29571	ORGANIC
Tetrachloroethylene	18-1250	AAB4650	8.5	10	ft	SS	<	0.006		5.9	MG/KG				drainfield	GCMS	18531	29571	ORGANIC
Tetrachloroethylene	18-1251	AAB4652	0	5	ft	SS	<	0.005		5.9	MG/KG				drainfield	GCMS	18531	29571	ORGANIC
Tetrachloroethylene	18-1251	AAB4654	8	10	ft	SS	<	0.005		5.9	MG/KG				drainfield	GCMS	18531	29571	ORGANIC
Tetrachloroethylene	18-1252	AAB4656	2.5	3.5	ft	SS	<	0.005		5.9	MG/KG				drainfield	GCMS	18531	29571	ORGANIC
Tetrachloroethylene	18-1252	AAB4658	8.5	10	ft	SS	<	0.006		5.9	MG/KG				drainfield	GCMS	18531	29571	ORGANIC
Tetrachloroethylene	18-1253	AAB4660	3.5	5	ft	SS	<	0.005		5.9	MG/KG				drainfield	GCMS	18531	29571	ORGANIC
Tetrachloroethylene	18-1253	AAB4662	8	10	ft	SS	<	0.006		5.9	MG/KG	FD			drainfield	GCMS	18531	29571	ORGANIC

Analyte	Loc ID	Sample ID	Begin	End	Units	Mat	S	Sample Value	Bkgd Value	SAL Value	Units	Field Code	Lab Code	EPA Qual	Sample Loc	Tech Code	Request Number	Report Number	Suite
Tetrachloroethylene	18-1253	AAB4663	8	10	ft	SS	<	0.006		5.9	MG/KG	FD			drainfield	GCMS	18531	29571	ORGANIC
Tetrachloroethylene	18-1254	AAB4666	2.5	5	ft	SS	<	0.005		5.9	MG/KG				drainfield	GCMS	18464	30692	ORGANIC
Tetrachloroethylene	18-1254	AAB4668	7.5	9	ft	SS	<	0.006		5.9	MG/KG				drainfield	GCMS	18464	30692	ORGANIC
Tetrachloroethylene	18-1254	AAB4671	0	15	ft	W	<	5		5	UG/L				drainfield	GCMS	18670	33056	ORGANIC
Tetrachloroethylene	18-1255	AAB4673	1	2.5	ft	SS	<	0.005		5.9	MG/KG				drainfield	GCMS	18464	30692	ORGANIC
Tetrachloroethylene	18-1255	AAB4675	8	10	ft	SS	<	0.005		5.9	MG/KG				drainfield	GCMS	18464	30692	ORGANIC
Tetrachloroethylene	18-1255	AAB4678	0	28	ft	W	<	5		5	UG/L				drainfield	GCMS	18670	33056	ORGANIC
Toluene	18-1240	AAB4640	2	4	ft	SS	<	0.006		910	MG/KG				septic tank	GCMS	18623	30223	ORGANIC
Toluene	18-1241	AAB4642	2	3.25	ft	SS	<	0.006		910	MG/KG				septic tank	GCMS	18623	30223	ORGANIC
Toluene	18-1241	AAB4644	8.5	10	ft	SS	<	0.006		910	MG/KG				septic tank	GCMS	18623	30223	ORGANIC
Toluene	18-1242	AAB4646	2.5	4	ft	SS	<	0.006		910	MG/KG				septic tank	GCMS	18623	30223	ORGANIC
Toluene	18-1250	AAB4648	3.5	5		SS	<	0.005		910	MG/KG				drainfield	GCMS	18531	29571	ORGANIC
Toluene	18-1250	AAB4650	8.5	10	ft	SS	<	0.006		910	MG/KG				drainfield	GCMS	18531	29571	ORGANIC
Toluene	18-1251	AAB4652	0	5	ft	SS	<	0.005		910	MG/KG				drainfield	GCMS	18531	29571	ORGANIC
Toluene	18-1251	AAB4654	8	10	ft	SS	<	0.005		910	MG/KG				drainfield	GCMS	18531	29571	ORGANIC
Toluene	18-1252	AAB4656	2.5	3.5	ft	SS	<	0.005		910	MG/KG				drainfield	GCMS	18531	29571	ORGANIC
Toluene	18-1252	AAB4658	8.5	10	ft	SS	<	0.006		910	MG/KG				drainfield	GCMS	18531	29571	ORGANIC
Toluene	18-1253	AAB4660	3.5	5	ft	SS	<	0.005		910	MG/KG				drainfield	GCMS	18531	29571	ORGANIC
Toluene	18-1253	AAB4662	8	10	ft	SS	<	0.006		910	MG/KG	FD			drainfield	GCMS	18531	29571	ORGANIC
Toluene	18-1253	AAB4663	8	10	ft	SS	<	0.006		910	MG/KG	FD			drainfield	GCMS	18531	29571	ORGANIC
Toluene	18-1254	AAB4666	2.5	5	ft	SS	<	0.005		910	MG/KG				drainfield	GCMS	18464	30692	ORGANIC
Toluene	18-1254	AAB4668	7.5	9	ft	SS	<	0.006		910	MG/KG				drainfield	GCMS	18464	30692	ORGANIC
Toluene	18-1254	AAB4671	0	15	ft	W	<	5		1000	UG/L				drainfield	GCMS	18670	33056	ORGANIC
Toluene	18-1255	AAB4673	1	2.5	ft	SS	<	0.005		910	MG/KG				drainfield	GCMS	18464	30692	ORGANIC
Toluene	18-1255	AAB4675	8	10	ft	SS	<	0.005		910	MG/KG				drainfield	GCMS	18464	30692	ORGANIC
Toluene	18-1255	AAB4678	0	28	ft	W	<	5		1000	UG/L				drainfield	GCMS	18670	33056	ORGANIC
Trichloro-1,2,2-trifluoroethane [1,1,2-]	18-1240	AAB4640	2	4	ft	SS	<	0.006			MG/KG				septic tank	GCMS	18623	30223	ORGANIC
Trichloro-1,2,2-trifluoroethane [1,1,2-]	18-1241	AAB4642	2	3.25	ft	SS	<	0.006			MG/KG				septic tank	GCMS	18623	30223	ORGANIC
Trichloro-1,2,2-trifluoroethane [1,1,2-]	18-1241	AAB4644	8.5	10	ft	SS	<	0.006			MG/KG				septic tank	GCMS	18623	30223	ORGANIC
Trichloro-1,2,2-trifluoroethane [1,1,2-]	18-1242	AAB4646	2.5	4	ft	SS	<	0.006			MG/KG				septic tank	GCMS	18623	30223	ORGANIC
Trichloro-1,2,2-trifluoroethane [1,1,2-]	18-1250	AAB4648	3.5	5		SS	<	0.005			MG/KG				drainfield	GCMS	18531	29571	ORGANIC
Trichloro-1,2,2-trifluoroethane [1,1,2-]	18-1250	AAB4650	8.5	10	ft	SS	<	0.006			MG/KG				drainfield	GCMS	18531	29571	ORGANIC
Trichloro-1,2,2-trifluoroethane [1,1,2-]	18-1251	AAB4652	0	5	ft	SS	<	0.005			MG/KG				drainfield	GCMS	18531	29571	ORGANIC
Trichloro-1,2,2-trifluoroethane [1,1,2-]	18-1251	AAB4654	8	10	ft	SS	<	0.005			MG/KG				drainfield	GCMS	18531	29571	ORGANIC
Trichloro-1,2,2-trifluoroethane [1,1,2-]	18-1252	AAB4656	2.5	3.5	ft	SS	<	0.005			MG/KG				drainfield	GCMS	18531	29571	ORGANIC
Trichloro-1,2,2-trifluoroethane [1,1,2-]	18-1252	AAB4658	8.5	10	ft	SS	<	0.006			MG/KG				drainfield	GCMS	18531	29571	ORGANIC
Trichloro-1,2,2-trifluoroethane [1,1,2-]	18-1253	AAB4660	3.5	5	ft	SS	<	0.005			MG/KG				drainfield	GCMS	18531	29571	ORGANIC
Trichloro-1,2,2-trifluoroethane [1,1,2-]	18-1253	AAB4662	8	10	ft	SS	<	0.006			MG/KG	FD			drainfield	GCMS	18531	29571	ORGANIC
Trichloro-1,2,2-trifluoroethane [1,1,2-]	18-1253	AAB4663	8	10	ft	SS	<	0.006			MG/KG	FD			drainfield	GCMS	18531	29571	ORGANIC
Trichloro-1,2,2-trifluoroethane [1,1,2-]	18-1254	AAB4666	2.5	5	ft	SS	<	0.005			MG/KG				drainfield	GCMS	18464	30692	ORGANIC
Trichloro-1,2,2-trifluoroethane [1,1,2-]	18-1254	AAB4668	7.5	9	ft	SS	<	0.006			MG/KG				drainfield	GCMS	18464	30692	ORGANIC
Trichloro-1,2,2-trifluoroethane [1,1,2-]	18-1254	AAB4671	0	15	ft	W	<	5			UG/L				drainfield	GCMS	18670	33056	ORGANIC
Trichloro-1,2,2-trifluoroethane [1,1,2-]	18-1255	AAB4673	1	2.5	ft	SS	<	0.005			MG/KG				drainfield	GCMS	18464	30692	ORGANIC
Trichloro-1,2,2-trifluoroethane [1,1,2-]	18-1255	AAB4675	8	10	ft	SS	<	0.005			MG/KG				drainfield	GCMS	18464	30692	ORGANIC
Trichloro-1,2,2-trifluoroethane [1,1,2-]	18-1255	AAB4678	0	28	ft	W	<	5			UG/L				drainfield	GCMS	18670	33056	ORGANIC
Trichlorobenzene [1,2,4-]	18-1240	AAB4640	2	4	ft	SS	<	0.37		160	MG/KG			UJ	septic tank	GCMS	18623	30180	ORGANIC
Trichlorobenzene [1,2,4-]	18-1241	AAB4642	2	3.25	ft	SS	<	0.37		160	MG/KG			UJ	septic tank	GCMS	18623	30180	ORGANIC
Trichlorobenzene [1,2,4-]	18-1241	AAB4644	8.5	10	ft	SS	<	0.37		160	MG/KG			UJ	septic tank	GCMS	18623	30180	ORGANIC
Trichlorobenzene [1,2,4-]	18-1242	AAB4646	2.5	4	ft	SS	<	0.37		160	MG/KG			UJ	septic tank	GCMS	18623	30180	ORGANIC
Trichlorobenzene [1,2,4-]	18-1250	AAB4648	3.5	5		SS	<	0.34		160	MG/KG				drainfield	GCMS	18531	29667	ORGANIC
Trichlorobenzene [1,2,4-]	18-1250	AAB4650	8.5	10	ft	SS	<	0.38		160	MG/KG				drainfield	GCMS	18531	29667	ORGANIC
Trichlorobenzene [1,2,4-]	18-1251	AAB4652	0	5	ft	SS	<	0.35		160	MG/KG				drainfield	GCMS	18531	29667	ORGANIC
Trichlorobenzene [1,2,4-]	18-1251	AAB4654	8	10	ft	SS	<	0.34		160	MG/KG			UJ	drainfield	GCMS	18531	29667	ORGANIC

SAMPLING DATA FOR PRS 18-003(f)

Analyte	Loc ID	Sample ID	Begin	End	Units	Mat	S	Sample Value	Bkgd Value	SAL Value	Units	Field Code	Lab Code	EPA Qual	Sample Loc	Tech Code	Request Number	Report Number	Suite
Trichlorobenzene [1,2,4-]	18-1252	AAB4656	2.5	3.5	ft	SS	<	0.34		160	MG/KG				drainfield	GCMS	18531	29667	ORGANIC
Trichlorobenzene [1,2,4-]	18-1252	AAB4658	8.5	10	ft	SS	<	0.4		160	MG/KG				drainfield	GCMS	18531	29667	ORGANIC
Trichlorobenzene [1,2,4-]	18-1253	AAB4660	3.5	5	ft	SS	<	0.34		160	MG/KG				drainfield	GCMS	18531	29667	ORGANIC
Trichlorobenzene [1,2,4-]	18-1253	AAB4662	8	10	ft	SS	<	0.38		160	MG/KG	FD			drainfield	GCMS	18531	29667	ORGANIC
Trichlorobenzene [1,2,4-]	18-1253	AAB4663	8	10	ft	SS	<	0.37		160	MG/KG	FD			drainfield	GCMS	18531	29667	ORGANIC
Trichlorobenzene [1,2,4-]	18-1253	AAB4665				W	<	10		70	UG/L	EB			drainfield	GCMS	18531	29667	ORGANIC
Trichlorobenzene [1,2,4-]	18-1254	AAB4666	2.5	5	ft	SS	<	1.8		160	MG/KG				drainfield	GCMS	18464	30741	ORGANIC
Trichlorobenzene [1,2,4-]	18-1254	AAB4668	7.5	9	ft	SS	<	0.38		160	MG/KG				drainfield	GCMS	18464	30741	ORGANIC
Trichlorobenzene [1,2,4-]	18-1254	AAB4670	10	15	ft	SS	<	0.38		160	MG/KG				drainfield	GCMS	18464	30741	ORGANIC
Trichlorobenzene [1,2,4-]	18-1254	AAB4671	0	15	ft	W	<	10		70	UG/L				drainfield	GCMS	18670	33026	ORGANIC
Trichlorobenzene [1,2,4-]	18-1255	AAB4673	1	2.5	ft	SS	<	0.36		160	MG/KG				drainfield	GCMS	18464	30741	ORGANIC
Trichlorobenzene [1,2,4-]	18-1255	AAB4675	8	10	ft	SS	<	0.36		160	MG/KG				drainfield	GCMS	18464	30741	ORGANIC
Trichlorobenzene [1,2,4-]	18-1255	AAB4677	15	20	ft	SS	<	0.38		160	MG/KG				drainfield	GCMS	18464	30741	ORGANIC
Trichlorobenzene [1,2,4-]	18-1255	AAB4677	20	23	ft	SS	<	0.38		160	MG/KG				drainfield	GCMS	18464	30741	ORGANIC
Trichlorobenzene [1,2,4-]	18-1255	AAB4677	10	15	ft	SS	<	0.38		160	MG/KG				drainfield	GCMS	18464	30741	ORGANIC
Trichlorobenzene [1,2,4-]	18-1255	AAB4678	0	28	ft	W	<	10		70	UG/L				drainfield	GCMS	18670	35528	ORGANIC
Trichloroethane [1,1,1-]	18-1240	AAB4640	2	4	ft	SS	<	0.006		1000	MG/KG				septic tank	GCMS	18623	30223	ORGANIC
Trichloroethane [1,1,1-]	18-1241	AAB4642	2	3.25	ft	SS	<	0.006		1000	MG/KG				septic tank	GCMS	18623	30223	ORGANIC
Trichloroethane [1,1,1-]	18-1241	AAB4644	8.5	10	ft	SS	<	0.006		1000	MG/KG				septic tank	GCMS	18623	30223	ORGANIC
Trichloroethane [1,1,1-]	18-1242	AAB4646	2.5	4	ft	SS	<	0.006		1000	MG/KG				septic tank	GCMS	18623	30223	ORGANIC
Trichloroethane [1,1,1-]	18-1250	AAB4648	3.5	5		SS	<	0.005		1000	MG/KG				drainfield	GCMS	18531	29571	ORGANIC
Trichloroethane [1,1,1-]	18-1250	AAB4650	8.5	10	ft	SS	<	0.006		1000	MG/KG				drainfield	GCMS	18531	29571	ORGANIC
Trichloroethane [1,1,1-]	18-1251	AAB4652	0	5	ft	SS	<	0.005		1000	MG/KG				drainfield	GCMS	18531	29571	ORGANIC
Trichloroethane [1,1,1-]	18-1251	AAB4654	8	10	ft	SS	<	0.005		1000	MG/KG				drainfield	GCMS	18531	29571	ORGANIC
Trichloroethane [1,1,1-]	18-1252	AAB4656	2.5	3.5	ft	SS	<	0.005		1000	MG/KG				drainfield	GCMS	18531	29571	ORGANIC
Trichloroethane [1,1,1-]	18-1252	AAB4658	8.5	10	ft	SS	<	0.006		1000	MG/KG				drainfield	GCMS	18531	29571	ORGANIC
Trichloroethane [1,1,1-]	18-1253	AAB4660	3.5	5	ft	SS	<	0.005		1000	MG/KG				drainfield	GCMS	18531	29571	ORGANIC
Trichloroethane [1,1,1-]	18-1253	AAB4662	8	10	ft	SS	<	0.006		1000	MG/KG	FD			drainfield	GCMS	18531	29571	ORGANIC
Trichloroethane [1,1,1-]	18-1253	AAB4663	8	10	ft	SS	<	0.006		1000	MG/KG	FD			drainfield	GCMS	18531	29571	ORGANIC
Trichloroethane [1,1,1-]	18-1254	AAB4666	2.5	5	ft	SS	<	0.005		1000	MG/KG				drainfield	GCMS	18464	30692	ORGANIC
Trichloroethane [1,1,1-]	18-1254	AAB4668	7.5	9	ft	SS	<	0.006		1000	MG/KG				drainfield	GCMS	18464	30692	ORGANIC
Trichloroethane [1,1,1-]	18-1254	AAB4671	0	15	ft	W	<	5		200	UG/L				drainfield	GCMS	18670	33056	ORGANIC
Trichloroethane [1,1,1-]	18-1255	AAB4673	1	2.5	ft	SS	<	0.005		1000	MG/KG				drainfield	GCMS	18464	30692	ORGANIC
Trichloroethane [1,1,1-]	18-1255	AAB4675	8	10	ft	SS	<	0.005		1000	MG/KG				drainfield	GCMS	18464	30692	ORGANIC
Trichloroethane [1,1,1-]	18-1255	AAB4678	0	28	ft	W	<	5		200	UG/L				drainfield	GCMS	18670	33056	ORGANIC
Trichloroethane [1,1,2-]	18-1240	AAB4640	2	4	ft	SS	<	0.006		6.3	MG/KG				septic tank	GCMS	18623	30223	ORGANIC
Trichloroethane [1,1,2-]	18-1241	AAB4642	2	3.25	ft	SS	<	0.006		6.3	MG/KG				septic tank	GCMS	18623	30223	ORGANIC
Trichloroethane [1,1,2-]	18-1241	AAB4644	8.5	10	ft	SS	<	0.006		6.3	MG/KG				septic tank	GCMS	18623	30223	ORGANIC
Trichloroethane [1,1,2-]	18-1242	AAB4646	2.5	4	ft	SS	<	0.006		6.3	MG/KG				septic tank	GCMS	18623	30223	ORGANIC
Trichloroethane [1,1,2-]	18-1250	AAB4648	3.5	5		SS	<	0.005		6.3	MG/KG				drainfield	GCMS	18531	29571	ORGANIC
Trichloroethane [1,1,2-]	18-1250	AAB4650	8.5	10	ft	SS	<	0.006		6.3	MG/KG				drainfield	GCMS	18531	29571	ORGANIC
Trichloroethane [1,1,2-]	18-1251	AAB4652	0	5	ft	SS	<	0.005		6.3	MG/KG				drainfield	GCMS	18531	29571	ORGANIC
Trichloroethane [1,1,2-]	18-1251	AAB4654	8	10	ft	SS	<	0.005		6.3	MG/KG				drainfield	GCMS	18531	29571	ORGANIC
Trichloroethane [1,1,2-]	18-1252	AAB4656	2.5	3.5	ft	SS	<	0.005		6.3	MG/KG				drainfield	GCMS	18531	29571	ORGANIC
Trichloroethane [1,1,2-]	18-1252	AAB4658	8.5	10	ft	SS	<	0.006		6.3	MG/KG				drainfield	GCMS	18531	29571	ORGANIC
Trichloroethane [1,1,2-]	18-1253	AAB4660	3.5	5	ft	SS	<	0.005		6.3	MG/KG				drainfield	GCMS	18531	29571	ORGANIC
Trichloroethane [1,1,2-]	18-1253	AAB4662	8	10	ft	SS	<	0.006		6.3	MG/KG	FD			drainfield	GCMS	18531	29571	ORGANIC
Trichloroethane [1,1,2-]	18-1253	AAB4663	8	10	ft	SS	<	0.006		6.3	MG/KG	FD			drainfield	GCMS	18531	29571	ORGANIC
Trichloroethane [1,1,2-]	18-1254	AAB4666	2.5	5	ft	SS	<	0.005		6.3	MG/KG				drainfield	GCMS	18464	30692	ORGANIC
Trichloroethane [1,1,2-]	18-1254	AAB4668	7.5	9	ft	SS	<	0.006		6.3	MG/KG				drainfield	GCMS	18464	30692	ORGANIC
Trichloroethane [1,1,2-]	18-1254	AAB4671	0	15	ft	W	<	5		5	UG/L				drainfield	GCMS	18670	33056	ORGANIC
Trichloroethane [1,1,2-]	18-1255	AAB4673	1	2.5	ft	SS	<	0.005		6.3	MG/KG				drainfield	GCMS	18464	30692	ORGANIC
Trichloroethane [1,1,2-]	18-1255	AAB4675	8	10	ft	SS	<	0.005		6.3	MG/KG				drainfield	GCMS	18464	30692	ORGANIC

Analyte	Loc ID	Sample ID	Begin	End	Units	Mat	S	Sample Value	Bkgd Value	SAL Value	Units	Field Code	Lab Code	EPA Qual	Sample Loc	Tech Code	Request Number	Report Number	Suite
Trichloroethane [1,1,2-]	18-1255	AAB4678	0	28	ft	W	<	5		5	UG/L				drainfield	GCMS	18670	33056	ORGANIC
Trichloroethene	18-1240	AAB4640	2	4	ft	SS	<	0.006		3.2	MG/KG			UJ	septic tank	GCMS	18623	30223	ORGANIC
Trichloroethene	18-1241	AAB4642	2	3.25	ft	SS	<	0.006		3.2	MG/KG			UJ	septic tank	GCMS	18623	30223	ORGANIC
Trichloroethene	18-1241	AAB4644	8.5	10	ft	SS	<	0.006		3.2	MG/KG			UJ	septic tank	GCMS	18623	30223	ORGANIC
Trichloroethene	18-1242	AAB4646	2.5	4	ft	SS	<	0.006		3.2	MG/KG			UJ	septic tank	GCMS	18623	30223	ORGANIC
Trichloroethene	18-1250	AAB4648	3.5	5		SS	<	0.005		3.2	MG/KG				drainfield	GCMS	18531	29571	ORGANIC
Trichloroethene	18-1250	AAB4650	8.5	10	ft	SS	<	0.006		3.2	MG/KG				drainfield	GCMS	18531	29571	ORGANIC
Trichloroethene	18-1251	AAB4652	0	5	ft	SS	<	0.005		3.2	MG/KG				drainfield	GCMS	18531	29571	ORGANIC
Trichloroethene	18-1251	AAB4654	8	10	ft	SS	<	0.005		3.2	MG/KG				drainfield	GCMS	18531	29571	ORGANIC
Trichloroethene	18-1252	AAB4656	2.5	3.5	ft	SS	<	0.005		3.2	MG/KG				drainfield	GCMS	18531	29571	ORGANIC
Trichloroethene	18-1252	AAB4658	8.5	10	ft	SS	<	0.006		3.2	MG/KG				drainfield	GCMS	18531	29571	ORGANIC
Trichloroethene	18-1253	AAB4660	3.5	5	ft	SS	<	0.005		3.2	MG/KG				drainfield	GCMS	18531	29571	ORGANIC
Trichloroethene	18-1253	AAB4662	8	10	ft	SS	<	0.006		3.2	MG/KG	FD			drainfield	GCMS	18531	29571	ORGANIC
Trichloroethene	18-1253	AAB4663	8	10	ft	SS	<	0.006		3.2	MG/KG	FD			drainfield	GCMS	18531	29571	ORGANIC
Trichloroethene	18-1254	AAB4666	2.5	5	ft	SS	<	0.005		3.2	MG/KG				drainfield	GCMS	18464	30692	ORGANIC
Trichloroethene	18-1254	AAB4668	7.5	9	ft	SS	<	0.006		3.2	MG/KG				drainfield	GCMS	18464	30692	ORGANIC
Trichloroethene	18-1254	AAB4671	0	15	ft	W	<	5		5	UG/L				drainfield	GCMS	18670	33056	ORGANIC
Trichloroethene	18-1255	AAB4673	1	2.5	ft	SS	<	0.005		3.2	MG/KG				drainfield	GCMS	18464	30692	ORGANIC
Trichloroethene	18-1255	AAB4675	8	10	ft	SS	<	0.005		3.2	MG/KG				drainfield	GCMS	18464	30692	ORGANIC
Trichloroethene	18-1255	AAB4678	0	28	ft	W	<	5		5	UG/L				drainfield	GCMS	18670	33056	ORGANIC
Trichlorofluoromethane	18-1240	AAB4640	2	4	ft	SS	<	0.006		24000	MG/KG			UJ	septic tank	GCMS	18623	30223	ORGANIC
Trichlorofluoromethane	18-1241	AAB4642	2	3.25	ft	SS	<	0.006		24000	MG/KG			UJ	septic tank	GCMS	18623	30223	ORGANIC
Trichlorofluoromethane	18-1241	AAB4644	8.5	10	ft	SS	<	0.006		24000	MG/KG			UJ	septic tank	GCMS	18623	30223	ORGANIC
Trichlorofluoromethane	18-1242	AAB4646	2.5	4	ft	SS	<	0.006		24000	MG/KG			UJ	septic tank	GCMS	18623	30223	ORGANIC
Trichlorofluoromethane	18-1250	AAB4648	3.5	5		SS	<	0.005		24000	MG/KG				drainfield	GCMS	18531	29571	ORGANIC
Trichlorofluoromethane	18-1250	AAB4650	8.5	10	ft	SS	<	0.006		24000	MG/KG				drainfield	GCMS	18531	29571	ORGANIC
Trichlorofluoromethane	18-1251	AAB4652	0	5	ft	SS	<	0.005		24000	MG/KG				drainfield	GCMS	18531	29571	ORGANIC
Trichlorofluoromethane	18-1251	AAB4654	8	10	ft	SS	<	0.005		24000	MG/KG				drainfield	GCMS	18531	29571	ORGANIC
Trichlorofluoromethane	18-1252	AAB4656	2.5	3.5	ft	SS	<	0.005		24000	MG/KG				drainfield	GCMS	18531	29571	ORGANIC
Trichlorofluoromethane	18-1252	AAB4658	8.5	10	ft	SS	<	0.006		24000	MG/KG				drainfield	GCMS	18531	29571	ORGANIC
Trichlorofluoromethane	18-1253	AAB4660	3.5	5	ft	SS	<	0.005		24000	MG/KG				drainfield	GCMS	18531	29571	ORGANIC
Trichlorofluoromethane	18-1253	AAB4662	8	10	ft	SS	<	0.006		24000	MG/KG	FD			drainfield	GCMS	18531	29571	ORGANIC
Trichlorofluoromethane	18-1253	AAB4663	8	10	ft	SS	<	0.006		24000	MG/KG	FD			drainfield	GCMS	18531	29571	ORGANIC
Trichlorofluoromethane	18-1254	AAB4666	2.5	5	ft	SS		0.014		24000	MG/KG				drainfield	GCMS	18464	30692	ORGANIC
Trichlorofluoromethane	18-1254	AAB4668	7.5	9	ft	SS		0.016		24000	MG/KG				drainfield	GCMS	18464	30692	ORGANIC
Trichlorofluoromethane	18-1254	AAB4671	0	15	ft	W	<	5		11000	UG/L				drainfield	GCMS	18670	33056	ORGANIC
Trichlorofluoromethane	18-1255	AAB4673	1	2.5	ft	SS		0.014		24000	MG/KG				drainfield	GCMS	18464	30692	ORGANIC
Trichlorofluoromethane	18-1255	AAB4675	8	10	ft	SS	<	0.005		24000	MG/KG				drainfield	GCMS	18464	30692	ORGANIC
Trichlorofluoromethane	18-1255	AAB4678	0	28	ft	W	<	5		11000	UG/L				drainfield	GCMS	18670	33056	ORGANIC
Trichlorophenol [2,4,5-]	18-1240	AAB4640	2	4	ft	SS	<	1.8		8000	MG/KG				septic tank	GCMS	18623	30180	ORGANIC
Trichlorophenol [2,4,5-]	18-1241	AAB4642	2	3.25	ft	SS	<	1.8		8000	MG/KG				septic tank	GCMS	18623	30180	ORGANIC
Trichlorophenol [2,4,5-]	18-1241	AAB4644	8.5	10	ft	SS	<	1.8		8000	MG/KG				septic tank	GCMS	18623	30180	ORGANIC
Trichlorophenol [2,4,5-]	18-1242	AAB4646	2.5	4	ft	SS	<	1.8		8000	MG/KG				septic tank	GCMS	18623	30180	ORGANIC
Trichlorophenol [2,4,5-]	18-1250	AAB4648	3.5	5		SS	<	1.7		8000	MG/KG				drainfield	GCMS	18531	29667	ORGANIC
Trichlorophenol [2,4,5-]	18-1250	AAB4650	8.5	10	ft	SS	<	1.9		8000	MG/KG				drainfield	GCMS	18531	29667	ORGANIC
Trichlorophenol [2,4,5-]	18-1251	AAB4652	0	5	ft	SS	<	1.7		8000	MG/KG				drainfield	GCMS	18531	29667	ORGANIC
Trichlorophenol [2,4,5-]	18-1251	AAB4654	8	10	ft	SS	<	1.7		8000	MG/KG				drainfield	GCMS	18531	29667	ORGANIC
Trichlorophenol [2,4,5-]	18-1252	AAB4656	2.5	3.5	ft	SS	<	1.7		8000	MG/KG				drainfield	GCMS	18531	29667	ORGANIC
Trichlorophenol [2,4,5-]	18-1252	AAB4658	8.5	10	ft	SS	<	1.9		8000	MG/KG				drainfield	GCMS	18531	29667	ORGANIC
Trichlorophenol [2,4,5-]	18-1253	AAB4660	3.5	5	ft	SS	<	1.7		8000	MG/KG				drainfield	GCMS	18531	29667	ORGANIC
Trichlorophenol [2,4,5-]	18-1253	AAB4662	8	10	ft	SS	<	1.9		8000	MG/KG	FD			drainfield	GCMS	18531	29667	ORGANIC
Trichlorophenol [2,4,5-]	18-1253	AAB4663	8	10	ft	SS	<	1.8		8000	MG/KG	FD			drainfield	GCMS	18531	29667	ORGANIC
Trichlorophenol [2,4,5-]	18-1253	AAB4665				W	<	51		3500	UG/L	EB			drainfield	GCMS	18531	29667	ORGANIC

SAMPLING DATA FOR PRS 18-003(f)

Analyte	Loc ID	Sample ID	Begin	End	Units	Mat	S	Sample Value	Bkgd Value	SAL Value	Units	Field Code	Lab Code	EPA Qual	Sample Loc	Tech Code	Request Number	Report Number	Suite
Trichlorophenol [2,4,5-]	18-1254	AAB4666	2.5	5	ft	SS	<	8.5		8000	MG/KG				drainfield	GCMS	18464	30741	ORGANIC
Trichlorophenol [2,4,5-]	18-1254	AAB4668	7.5	9	ft	SS	<	1.9		8000	MG/KG				drainfield	GCMS	18464	30741	ORGANIC
Trichlorophenol [2,4,5-]	18-1254	AAB4670	10	15	ft	SS	<	1.8		8000	MG/KG				drainfield	GCMS	18464	30741	ORGANIC
Trichlorophenol [2,4,5-]	18-1254	AAB4671	0	15	ft	W	<	50		3500	UG/L				drainfield	GCMS	18670	33026	ORGANIC
Trichlorophenol [2,4,5-]	18-1255	AAB4673	1	2.5	ft	SS	<	1.8		8000	MG/KG				drainfield	GCMS	18464	30741	ORGANIC
Trichlorophenol [2,4,5-]	18-1255	AAB4675	8	10	ft	SS	<	1.8		8000	MG/KG				drainfield	GCMS	18464	30741	ORGANIC
Trichlorophenol [2,4,5-]	18-1255	AAB4677	10	15	ft	SS	<	1.8		8000	MG/KG				drainfield	GCMS	18464	30741	ORGANIC
Trichlorophenol [2,4,5-]	18-1255	AAB4677	15	20	ft	SS	<	1.8		8000	MG/KG				drainfield	GCMS	18464	30741	ORGANIC
Trichlorophenol [2,4,5-]	18-1255	AAB4677	20	23	ft	SS	<	1.8		8000	MG/KG				drainfield	GCMS	18464	30741	ORGANIC
Trichlorophenol [2,4,5-]	18-1255	AAB4678	0	28	ft	W	<	50		3500	UG/L				drainfield	GCMS	18670	35528	ORGANIC
Trichlorophenol [2,4,6-]	18-1240	AAB4640	2	4	ft	SS	<	0.37		64	MG/KG				septic tank	GCMS	18623	30180	ORGANIC
Trichlorophenol [2,4,6-]	18-1241	AAB4642	2	3.25	ft	SS	<	0.37		64	MG/KG				septic tank	GCMS	18623	30180	ORGANIC
Trichlorophenol [2,4,6-]	18-1241	AAB4644	8.5	10	ft	SS	<	0.37		64	MG/KG				septic tank	GCMS	18623	30180	ORGANIC
Trichlorophenol [2,4,6-]	18-1242	AAB4646	2.5	4	ft	SS	<	0.37		64	MG/KG				septic tank	GCMS	18623	30180	ORGANIC
Trichlorophenol [2,4,6-]	18-1250	AAB4648	3.5	5		SS	<	0.34		64	MG/KG				drainfield	GCMS	18531	29667	ORGANIC
Trichlorophenol [2,4,6-]	18-1250	AAB4650	8.5	10	ft	SS	<	0.38		64	MG/KG				drainfield	GCMS	18531	29667	ORGANIC
Trichlorophenol [2,4,6-]	18-1251	AAB4652	0	5	ft	SS	<	0.35		64	MG/KG				drainfield	GCMS	18531	29667	ORGANIC
Trichlorophenol [2,4,6-]	18-1251	AAB4654	8	10	ft	SS	<	0.34		64	MG/KG				drainfield	GCMS	18531	29667	ORGANIC
Trichlorophenol [2,4,6-]	18-1252	AAB4656	2.5	3.5	ft	SS	<	0.34		64	MG/KG				drainfield	GCMS	18531	29667	ORGANIC
Trichlorophenol [2,4,6-]	18-1252	AAB4658	8.5	10	ft	SS	<	0.4		64	MG/KG				drainfield	GCMS	18531	29667	ORGANIC
Trichlorophenol [2,4,6-]	18-1253	AAB4660	3.5	5	ft	SS	<	0.34		64	MG/KG				drainfield	GCMS	18531	29667	ORGANIC
Trichlorophenol [2,4,6-]	18-1253	AAB4662	8	10	ft	SS	<	0.38		64	MG/KG	FD			drainfield	GCMS	18531	29667	ORGANIC
Trichlorophenol [2,4,6-]	18-1253	AAB4663	8	10	ft	SS	<	0.37		64	MG/KG	FD			drainfield	GCMS	18531	29667	ORGANIC
Trichlorophenol [2,4,6-]	18-1253	AAB4665				W	<	10		3.2	UG/L	EB			drainfield	GCMS	18531	29667	ORGANIC
Trichlorophenol [2,4,6-]	18-1254	AAB4666	2.5	5	ft	SS	<	1.8		64	MG/KG				drainfield	GCMS	18464	30741	ORGANIC
Trichlorophenol [2,4,6-]	18-1254	AAB4668	7.5	9	ft	SS	<	0.38		64	MG/KG				drainfield	GCMS	18464	30741	ORGANIC
Trichlorophenol [2,4,6-]	18-1254	AAB4670	10	15	ft	SS	<	0.38		64	MG/KG				drainfield	GCMS	18464	30741	ORGANIC
Trichlorophenol [2,4,6-]	18-1254	AAB4671	0	15	ft	W	<	10		3.2	UG/L				drainfield	GCMS	18670	33026	ORGANIC
Trichlorophenol [2,4,6-]	18-1255	AAB4673	1	2.5	ft	SS	<	0.36		64	MG/KG				drainfield	GCMS	18464	30741	ORGANIC
Trichlorophenol [2,4,6-]	18-1255	AAB4675	8	10	ft	SS	<	0.36		64	MG/KG				drainfield	GCMS	18464	30741	ORGANIC
Trichlorophenol [2,4,6-]	18-1255	AAB4677	10	15	ft	SS	<	0.38		64	MG/KG				drainfield	GCMS	18464	30741	ORGANIC
Trichlorophenol [2,4,6-]	18-1255	AAB4677	15	20	ft	SS	<	0.38		64	MG/KG				drainfield	GCMS	18464	30741	ORGANIC
Trichlorophenol [2,4,6-]	18-1255	AAB4677	20	23	ft	SS	<	0.38		64	MG/KG				drainfield	GCMS	18464	30741	ORGANIC
Trichlorophenol [2,4,6-]	18-1255	AAB4678	0	28	ft	W	<	10		3.2	UG/L				drainfield	GCMS	18670	35528	ORGANIC
Trichloropropane [1,2,3-]	18-1240	AAB4640	2	4	ft	SS	<	0.006		480	MG/KG				septic tank	GCMS	18623	30223	ORGANIC
Trichloropropane [1,2,3-]	18-1241	AAB4642	2	3.25	ft	SS	<	0.006		480	MG/KG				septic tank	GCMS	18623	30223	ORGANIC
Trichloropropane [1,2,3-]	18-1241	AAB4644	8.5	10	ft	SS	<	0.006		480	MG/KG				septic tank	GCMS	18623	30223	ORGANIC
Trichloropropane [1,2,3-]	18-1242	AAB4646	2.5	4	ft	SS	<	0.006		480	MG/KG				septic tank	GCMS	18623	30223	ORGANIC
Trichloropropane [1,2,3-]	18-1250	AAB4648	3.5	5		SS	<	0.005		480	MG/KG				drainfield	GCMS	18531	29571	ORGANIC
Trichloropropane [1,2,3-]	18-1250	AAB4650	8.5	10	ft	SS	<	0.006		480	MG/KG				drainfield	GCMS	18531	29571	ORGANIC
Trichloropropane [1,2,3-]	18-1251	AAB4652	0	5	ft	SS	<	0.005		480	MG/KG				drainfield	GCMS	18531	29571	ORGANIC
Trichloropropane [1,2,3-]	18-1251	AAB4654	8	10	ft	SS	<	0.005		480	MG/KG				drainfield	GCMS	18531	29571	ORGANIC
Trichloropropane [1,2,3-]	18-1252	AAB4656	2.5	3.5	ft	SS	<	0.005		480	MG/KG				drainfield	GCMS	18531	29571	ORGANIC
Trichloropropane [1,2,3-]	18-1252	AAB4658	8.5	10	ft	SS	<	0.006		480	MG/KG				drainfield	GCMS	18531	29571	ORGANIC
Trichloropropane [1,2,3-]	18-1253	AAB4660	3.5	5	ft	SS	<	0.005		480	MG/KG				drainfield	GCMS	18531	29571	ORGANIC
Trichloropropane [1,2,3-]	18-1253	AAB4662	8	10	ft	SS	<	0.006		480	MG/KG	FD			drainfield	GCMS	18531	29571	ORGANIC
Trichloropropane [1,2,3-]	18-1253	AAB4663	8	10	ft	SS	<	0.006		480	MG/KG	FD			drainfield	GCMS	18531	29571	ORGANIC
Trichloropropane [1,2,3-]	18-1254	AAB4666	2.5	5	ft	SS	<	0.005		480	MG/KG				drainfield	GCMS	18464	30692	ORGANIC
Trichloropropane [1,2,3-]	18-1254	AAB4668	7.5	9	ft	SS	<	0.006		480	MG/KG				drainfield	GCMS	18464	30692	ORGANIC
Trichloropropane [1,2,3-]	18-1254	AAB4671	0	15	ft	W	<	5		210	UG/L				drainfield	GCMS	18670	33056	ORGANIC
Trichloropropane [1,2,3-]	18-1255	AAB4673	1	2.5	ft	SS	<	0.005		480	MG/KG				drainfield	GCMS	18464	30692	ORGANIC
Trichloropropane [1,2,3-]	18-1255	AAB4675	8	10	ft	SS	<	0.005		480	MG/KG				drainfield	GCMS	18464	30692	ORGANIC
Trichloropropane [1,2,3-]	18-1255	AAB4678	0	28	ft	W	<	5		210	UG/L				drainfield	GCMS	18670	33056	ORGANIC

Analyte	Loc ID	Sample ID	Begin	End	Units	Mat	S	Sample Value	Bkgd Value	SAL Value	Units	Field Code	Lab Code	EPA Qual	Sample Loc	Tech Code	Request Number	Report Number	Suite
Trimethylbenzene [1,2,4-]	18-1240	AAB4640	2	4	ft	SS	<	0.006		40	MG/KG				septic tank	GCMS	18623	30223	ORGANIC
Trimethylbenzene [1,2,4-]	18-1241	AAB4642	2	3.25	ft	SS	<	0.006		40	MG/KG				septic tank	GCMS	18623	30223	ORGANIC
Trimethylbenzene [1,2,4-]	18-1241	AAB4644	8.5	10	ft	SS	<	0.006		40	MG/KG				septic tank	GCMS	18623	30223	ORGANIC
Trimethylbenzene [1,2,4-]	18-1242	AAB4646	2.5	4	ft	SS	<	0.006		40	MG/KG				septic tank	GCMS	18623	30223	ORGANIC
Trimethylbenzene [1,2,4-]	18-1250	AAB4648	3.5	5		SS	<	0.005		40	MG/KG				drainfield	GCMS	18531	29571	ORGANIC
Trimethylbenzene [1,2,4-]	18-1250	AAB4650	8.5	10	ft	SS	<	0.006		40	MG/KG				drainfield	GCMS	18531	29571	ORGANIC
Trimethylbenzene [1,2,4-]	18-1251	AAB4652	0	5	ft	SS	<	0.005		40	MG/KG				drainfield	GCMS	18531	29571	ORGANIC
Trimethylbenzene [1,2,4-]	18-1251	AAB4654	8	10	ft	SS	<	0.005		40	MG/KG				drainfield	GCMS	18531	29571	ORGANIC
Trimethylbenzene [1,2,4-]	18-1252	AAB4656	2.5	3.5	ft	SS	<	0.005		40	MG/KG				drainfield	GCMS	18531	29571	ORGANIC
Trimethylbenzene [1,2,4-]	18-1252	AAB4658	8.5	10	ft	SS	<	0.006		40	MG/KG				drainfield	GCMS	18531	29571	ORGANIC
Trimethylbenzene [1,2,4-]	18-1253	AAB4660	3.5	5	ft	SS	<	0.005		40	MG/KG				drainfield	GCMS	18531	29571	ORGANIC
Trimethylbenzene [1,2,4-]	18-1253	AAB4662	8	10	ft	SS	<	0.006		40	MG/KG	FD			drainfield	GCMS	18531	29571	ORGANIC
Trimethylbenzene [1,2,4-]	18-1253	AAB4663	8	10	ft	SS	<	0.006		40	MG/KG	FD			drainfield	GCMS	18531	29571	ORGANIC
Trimethylbenzene [1,2,4-]	18-1254	AAB4666	2.5	5	ft	SS	<	0.005		40	MG/KG				drainfield	GCMS	18464	30692	ORGANIC
Trimethylbenzene [1,2,4-]	18-1254	AAB4668	7.5	9	ft	SS	<	0.006		40	MG/KG				drainfield	GCMS	18464	30692	ORGANIC
Trimethylbenzene [1,2,4-]	18-1254	AAB4671	0	15	ft	W	<	5		18	UG/L				drainfield	GCMS	18670	33056	ORGANIC
Trimethylbenzene [1,2,4-]	18-1255	AAB4673	1	2.5	ft	SS	<	0.005		40	MG/KG				drainfield	GCMS	18464	30692	ORGANIC
Trimethylbenzene [1,2,4-]	18-1255	AAB4675	8	10	ft	SS	<	0.005		40	MG/KG				drainfield	GCMS	18464	30692	ORGANIC
Trimethylbenzene [1,2,4-]	18-1255	AAB4678	0	28	ft	W	<	5		18	UG/L				drainfield	GCMS	18670	33056	ORGANIC
Trimethylbenzene [1,3,5-]	18-1240	AAB4640	2	4	ft	SS	<	0.006		32	MG/KG				septic tank	GCMS	18623	30223	ORGANIC
Trimethylbenzene [1,3,5-]	18-1241	AAB4642	2	3.25	ft	SS	<	0.006		32	MG/KG				septic tank	GCMS	18623	30223	ORGANIC
Trimethylbenzene [1,3,5-]	18-1241	AAB4644	8.5	10	ft	SS	<	0.006		32	MG/KG				septic tank	GCMS	18623	30223	ORGANIC
Trimethylbenzene [1,3,5-]	18-1242	AAB4646	2.5	4	ft	SS	<	0.006		32	MG/KG				septic tank	GCMS	18623	30223	ORGANIC
Trimethylbenzene [1,3,5-]	18-1250	AAB4648	3.5	5		SS	<	0.005		32	MG/KG				drainfield	GCMS	18531	29571	ORGANIC
Trimethylbenzene [1,3,5-]	18-1250	AAB4650	8.5	10	ft	SS	<	0.006		32	MG/KG				drainfield	GCMS	18531	29571	ORGANIC
Trimethylbenzene [1,3,5-]	18-1251	AAB4652	0	5	ft	SS	<	0.005		32	MG/KG				drainfield	GCMS	18531	29571	ORGANIC
Trimethylbenzene [1,3,5-]	18-1251	AAB4654	8	10	ft	SS	<	0.005		32	MG/KG				drainfield	GCMS	18531	29571	ORGANIC
Trimethylbenzene [1,3,5-]	18-1252	AAB4656	2.5	3.5	ft	SS	<	0.005		32	MG/KG				drainfield	GCMS	18531	29571	ORGANIC
Trimethylbenzene [1,3,5-]	18-1252	AAB4658	8.5	10	ft	SS	<	0.006		32	MG/KG				drainfield	GCMS	18531	29571	ORGANIC
Trimethylbenzene [1,3,5-]	18-1253	AAB4660	3.5	5	ft	SS	<	0.005		32	MG/KG				drainfield	GCMS	18531	29571	ORGANIC
Trimethylbenzene [1,3,5-]	18-1253	AAB4662	8	10	ft	SS	<	0.006		32	MG/KG	FD			drainfield	GCMS	18531	29571	ORGANIC
Trimethylbenzene [1,3,5-]	18-1253	AAB4663	8	10	ft	SS	<	0.006		32	MG/KG	FD			drainfield	GCMS	18531	29571	ORGANIC
Trimethylbenzene [1,3,5-]	18-1254	AAB4666	2.5	5	ft	SS	<	0.005		32	MG/KG				drainfield	GCMS	18464	30692	ORGANIC
Trimethylbenzene [1,3,5-]	18-1254	AAB4668	7.5	9	ft	SS	<	0.006		32	MG/KG				drainfield	GCMS	18464	30692	ORGANIC
Trimethylbenzene [1,3,5-]	18-1254	AAB4671	0	15	ft	W	<	5		14	UG/L				drainfield	GCMS	18670	33056	ORGANIC
Trimethylbenzene [1,3,5-]	18-1255	AAB4673	1	2.5	ft	SS	<	0.005		32	MG/KG				drainfield	GCMS	18464	30692	ORGANIC
Trimethylbenzene [1,3,5-]	18-1255	AAB4675	8	10	ft	SS	<	0.005		32	MG/KG				drainfield	GCMS	18464	30692	ORGANIC
Trimethylbenzene [1,3,5-]	18-1255	AAB4678	0	28	ft	W	<	5		14	UG/L				drainfield	GCMS	18670	33056	ORGANIC
Unknown organic compound	18-1240	AAB4640	2	4	ft	SS	TI	0.008			MG/KG				septic tank	GCMS	18623	30223	ORGANIC
Unknown organic compound	18-1240	AAB4640	2	4	ft	SS	TI	0.022			MG/KG				septic tank	GCMS	18623	30223	ORGANIC
Unknown organic compound	18-1240	AAB4640	2	4	ft	SS	TI	0.006			MG/KG				septic tank	GCMS	18623	30223	ORGANIC
Unknown organic compound	18-1240	AAB4640	2	4	ft	SS	TI	0.006			MG/KG				septic tank	GCMS	18623	30223	ORGANIC
Unknown organic compound	18-1240	AAB4640	2	4	ft	SS	TI	0.009			MG/KG				septic tank	GCMS	18623	30223	ORGANIC
Unknown organic compound	18-1240	AAB4640	2	4	ft	SS	TI	0.006			MG/KG				septic tank	GCMS	18623	30223	ORGANIC
Unknown organic compound	18-1240	AAB4640	2	4	ft	SS	TI	0.006			MG/KG				septic tank	GCMS	18623	30223	ORGANIC
Unknown organic compound	18-1240	AAB4640	2	4	ft	SS	TI	0.048			MG/KG				septic tank	GCMS	18623	30223	ORGANIC
Unknown organic compound	18-1241	AAB4642	2	3.25	ft	SS	TI	0.013			MG/KG				septic tank	GCMS	18623	30223	ORGANIC
Unknown organic compound	18-1242	AAB4646	2.5	4	ft	SS	TI	0.019			MG/KG				septic tank	GCMS	18623	30223	ORGANIC
Unknown organic compound	18-1242	AAB4646	2.5	4	ft	SS	TI	0.006			MG/KG				septic tank	GCMS	18623	30223	ORGANIC
Unknown organic compound	18-1242	AAB4646	2.5	4	ft	SS	TI	0.009			MG/KG				septic tank	GCMS	18623	30223	ORGANIC
Unknown organic compound	18-1250	AAB4648	3.5	5		SS	TI	5.8			MG/KG				drainfield	GCMS	18531	29667	ORGANIC
Unknown organic compound	18-1254	AAB4671	0	15	ft	W	TI	14			UG/L				drainfield	GCMS	18670	33026	ORGANIC
Unknown organic compound	18-1254	AAB4671	0	15	ft	W	TI	17			UG/L				drainfield	GCMS	18670	33026	ORGANIC

SAMPLING DATA FOR PRS 18-003(f)

Analyte	Loc ID	Sample ID	Begin	End	Units	Mat	S	Sample Value	Bkgd Value	SAL Value	Units	Field Code	Lab Code	EPA Qual	Sample Loc	Tech Code	Request Number	Report Number	Suite
Unknown organic compound	18-1254	AAB4671	0	15	ft	W	TI	14			UG/L				drainfield	GCMS	18670	33026	ORGANIC
Unknown organic compound	18-1254	AAB4671	0	15	ft	W	TI	35			UG/L				drainfield	GCMS	18670	33026	ORGANIC
Unknown organic compound	18-1254	AAB4671	0	15	ft	W	TI	16			UG/L				drainfield	GCMS	18670	33026	ORGANIC
Unknown organic compound	18-1254	AAB4671	0	15	ft	W	TI	49			UG/L				drainfield	GCMS	18670	33026	ORGANIC
Unknown organic compound	18-1254	AAB4671	0	15	ft	W	TI	34			UG/L				drainfield	GCMS	18670	33026	ORGANIC
Unknown organic compound	18-1255	AAB4678	0	28	ft	W	TI	92			UG/L				drainfield	GCMS	18670	35528	ORGANIC
Unknown organic compound	18-1255	AAB4678	0	28	ft	W	TI	64			UG/L				drainfield	GCMS	18670	35528	ORGANIC
Unknown organic compound	18-1255	AAB4678	0	28	ft	W	TI	26			UG/L				drainfield	GCMS	18670	35528	ORGANIC
Unknown organic compound	18-1255	AAB4678	0	28	ft	W	TI	19			UG/L				drainfield	GCMS	18670	35528	ORGANIC
Unknown organic compound	18-1255	AAB4678	0	28	ft	W	TI	48			UG/L				drainfield	GCMS	18670	35528	ORGANIC
Unknown organic compound	18-1255	AAB4678	0	28	ft	W	TI	21			UG/L				drainfield	GCMS	18670	35528	ORGANIC
Unknown Polynuclear Aromatic Hydrocarbon	18-1254	AAB4671	0	15	ft	W	TI	44			UG/L				drainfield	GCMS	18670	33026	ORGANIC
Unknown Polynuclear Aromatic Hydrocarbon	18-1255	AAB4678	0	28	ft	W	TI	180			UG/L				drainfield	GCMS	18670	35528	ORGANIC
Unknown Polynuclear Aromatic Hydrocarbon	18-1255	AAB4678	0	28	ft	W	TI	54			UG/L				drainfield	GCMS	18670	35528	ORGANIC
Unknown Polynuclear Aromatic Hydrocarbon	18-1255	AAB4678	0	28	ft	W	TI	81			UG/L				drainfield	GCMS	18670	35528	ORGANIC
Vinyl chloride	18-1240	AAB4640	2	4	ft	SS	<	0.011		0.013	MG/KG				septic tank	GCMS	18623	30223	ORGANIC
Vinyl chloride	18-1241	AAB4642	2	3.25	ft	SS	<	0.011		0.013	MG/KG				septic tank	GCMS	18623	30223	ORGANIC
Vinyl chloride	18-1241	AAB4644	8.5	10	ft	SS	<	0.011		0.013	MG/KG				septic tank	GCMS	18623	30223	ORGANIC
Vinyl chloride	18-1242	AAB4646	2.5	4	ft	SS	<	0.011		0.013	MG/KG				septic tank	GCMS	18623	30223	ORGANIC
Vinyl chloride	18-1250	AAB4648	3.5	5		SS	<	0.01		0.013	MG/KG				drainfield	GCMS	18531	29571	ORGANIC
Vinyl chloride	18-1250	AAB4650	8.5	10	ft	SS	<	0.012		0.013	MG/KG				drainfield	GCMS	18531	29571	ORGANIC
Vinyl chloride	18-1251	AAB4652	0	5	ft	SS	<	0.011		0.013	MG/KG				drainfield	GCMS	18531	29571	ORGANIC
Vinyl chloride	18-1251	AAB4654	8	10	ft	SS	<	0.01		0.013	MG/KG				drainfield	GCMS	18531	29571	ORGANIC
Vinyl chloride	18-1252	AAB4656	2.5	3.5	ft	SS	<	0.01		0.013	MG/KG				drainfield	GCMS	18531	29571	ORGANIC
Vinyl chloride	18-1252	AAB4658	8.5	10	ft	SS	<	0.012		0.013	MG/KG				drainfield	GCMS	18531	29571	ORGANIC
Vinyl chloride	18-1253	AAB4660	3.5	5	ft	SS	<	0.01		0.013	MG/KG				drainfield	GCMS	18531	29571	ORGANIC
Vinyl chloride	18-1253	AAB4662	8	10	ft	SS	<	0.012		0.013	MG/KG	FD			drainfield	GCMS	18531	29571	ORGANIC
Vinyl chloride	18-1253	AAB4663	8	10	ft	SS	<	0.011		0.013	MG/KG	FD			drainfield	GCMS	18531	29571	ORGANIC
Vinyl chloride	18-1254	AAB4666	2.5	5	ft	SS	<	0.011		0.013	MG/KG				drainfield	GCMS	18464	30692	ORGANIC
Vinyl chloride	18-1254	AAB4668	7.5	9	ft	SS	<	0.012		0.013	MG/KG				drainfield	GCMS	18464	30692	ORGANIC
Vinyl chloride	18-1254	AAB4671	0	15	ft	W	<	10		2	UG/L				drainfield	GCMS	18670	33056	ORGANIC
Vinyl chloride	18-1255	AAB4673	1	2.5	ft	SS	<	0.011		0.013	MG/KG				drainfield	GCMS	18464	30692	ORGANIC
Vinyl chloride	18-1255	AAB4675	8	10	ft	SS	<	0.011		0.013	MG/KG				drainfield	GCMS	18464	30692	ORGANIC
Vinyl chloride	18-1255	AAB4678	0	28	ft	W	<	10		2	UG/L				drainfield	GCMS	18670	33056	ORGANIC
Xylenes (o + m + p) [Mixed-]	18-1240	AAB4640	2	4	ft	SS	<	0.006		160000	MG/KG				septic tank	GCMS	18623	30223	ORGANIC
Xylenes (o + m + p) [Mixed-]	18-1241	AAB4642	2	3.25	ft	SS	<	0.006		160000	MG/KG				septic tank	GCMS	18623	30223	ORGANIC
Xylenes (o + m + p) [Mixed-]	18-1241	AAB4644	8.5	10	ft	SS	<	0.006		160000	MG/KG				septic tank	GCMS	18623	30223	ORGANIC
Xylenes (o + m + p) [Mixed-]	18-1242	AAB4646	2.5	4	ft	SS	<	0.006		160000	MG/KG				septic tank	GCMS	18623	30223	ORGANIC
Xylenes (o + m + p) [Mixed-]	18-1250	AAB4648	3.5	5		SS	<	0.005		160000	MG/KG				drainfield	GCMS	18531	29571	ORGANIC
Xylenes (o + m + p) [Mixed-]	18-1250	AAB4650	8.5	10	ft	SS	<	0.006		160000	MG/KG				drainfield	GCMS	18531	29571	ORGANIC
Xylenes (o + m + p) [Mixed-]	18-1251	AAB4652	0	5	ft	SS	<	0.005		160000	MG/KG				drainfield	GCMS	18531	29571	ORGANIC
Xylenes (o + m + p) [Mixed-]	18-1251	AAB4654	8	10	ft	SS	<	0.005		160000	MG/KG				drainfield	GCMS	18531	29571	ORGANIC
Xylenes (o + m + p) [Mixed-]	18-1252	AAB4656	2.5	3.5	ft	SS	<	0.005		160000	MG/KG				drainfield	GCMS	18531	29571	ORGANIC
Xylenes (o + m + p) [Mixed-]	18-1252	AAB4658	8.5	10	ft	SS	<	0.006		160000	MG/KG				drainfield	GCMS	18531	29571	ORGANIC
Xylenes (o + m + p) [Mixed-]	18-1253	AAB4660	3.5	5	ft	SS	<	0.005		160000	MG/KG				drainfield	GCMS	18531	29571	ORGANIC
Xylenes (o + m + p) [Mixed-]	18-1253	AAB4662	8	10	ft	SS	<	0.006		160000	MG/KG	FD			drainfield	GCMS	18531	29571	ORGANIC
Xylenes (o + m + p) [Mixed-]	18-1253	AAB4663	8	10	ft	SS	<	0.006		160000	MG/KG	FD			drainfield	GCMS	18531	29571	ORGANIC
Xylenes (o + m + p) [Mixed-]	18-1254	AAB4666	2.5	5	ft	SS	<	0.005		160000	MG/KG				drainfield	GCMS	18464	30692	ORGANIC
Xylenes (o + m + p) [Mixed-]	18-1254	AAB4668	7.5	9	ft	SS	<	0.006		160000	MG/KG				drainfield	GCMS	18464	30692	ORGANIC
Xylenes (o + m + p) [Mixed-]	18-1254	AAB4671	0	15	ft	W	<	5		10000	UG/L				drainfield	GCMS	18670	33056	ORGANIC
Xylenes (o + m + p) [Mixed-]	18-1255	AAB4673	1	2.5	ft	SS	<	0.005		160000	MG/KG				drainfield	GCMS	18464	30692	ORGANIC
Xylenes (o + m + p) [Mixed-]	18-1255	AAB4675	8	10	ft	SS	<	0.005		160000	MG/KG				drainfield	GCMS	18464	30692	ORGANIC
Xylenes (o + m + p) [Mixed-]	18-1255	AAB4678	0	28	ft	W	<	5		10000	UG/L				drainfield	GCMS	18670	33056	ORGANIC

Analyte	Loc ID	Sample ID	Begin	End	Units	Mat	S	Sample Value	Bkgd Value	SAL Value	Units	Field Code	Lab Code	EPA Qual	Sample Loc	Tech Code	Request Number	Report Number	Suite
Aluminium	18-1275	AAB4690	3.5	5	ft	SS		4820	123000		MG/KG				septic tank	ICPES	19146	31706	INORGANIC
Aluminium	18-1275	AAB4692	7	10	ft	SS		8830	123000		MG/KG	FD			septic tank	ICPES	19146	31706	INORGANIC
Aluminium	18-1275	AAB4693	7	10	ft	SS		5860	123000		MG/KG	FD			septic tank	ICPES	19146	31706	INORGANIC
Aluminium	18-1275	AAB4695	20	21	ft	SS		6560	123000		MG/KG				septic tank	ICPES	19146	31706	INORGANIC
Aluminium	18-1275	AAB4695	15	20	ft	SS		6560	123000		MG/KG				septic tank	ICPES	19146	31706	INORGANIC
Aluminium	18-1275	AAB4695	10	15	ft	SS		6560	123000		MG/KG				septic tank	ICPES	19146	31706	INORGANIC
Aluminium	18-1275	AAB4696	0	45.1	ft	W		279			UG/L				septic tank	ICPES	19303	31886	INORGANIC
Aluminium	18-1275	AAB4696	0	45.1	ft	W		279			UG/L				septic tank	ICPES	19303	31886	INORGANIC
Antimony	18-1275	AAB4690	3.5	5	ft	SS	<	10.4	2.5	32	MG/KG				septic tank	ICPES	19146	31706	INORGANIC
Antimony	18-1275	AAB4692	7	10	ft	SS	<	10.4	2.5	32	MG/KG	FD			septic tank	ICPES	19146	31706	INORGANIC
Antimony	18-1275	AAB4693	7	10	ft	SS	<	10.7	2.5	32	MG/KG	FD			septic tank	ICPES	19146	31706	INORGANIC
Antimony	18-1275	AAB4695	15	20	ft	SS	<	10.7	2.5	32	MG/KG				septic tank	ICPES	19146	31706	INORGANIC
Antimony	18-1275	AAB4695	20	21	ft	SS	<	10.7	2.5	32	MG/KG				septic tank	ICPES	19146	31706	INORGANIC
Antimony	18-1275	AAB4695	10	15	ft	SS	<	10.7	2.5	32	MG/KG				septic tank	ICPES	19146	31706	INORGANIC
Antimony	18-1275	AAB4696	0	45.1	ft	W	<	28.1		6	UG/L				septic tank	ICPES	19303	31886	INORGANIC
Antimony	18-1275	AAB4696	0	45.1	ft	W	<	28.1		6	UG/L				septic tank	ICPES	19303	31886	INORGANIC
Arsenic	18-1275	AAB4690	3.5	5	ft	SS	<	2.2	11.6		MG/KG				septic tank	ICPES	19146	31706	INORGANIC
Arsenic	18-1275	AAB4692	7	10	ft	SS		4.2	11.6		MG/KG	FD			septic tank	ICPES	19146	31706	INORGANIC
Arsenic	18-1275	AAB4693	7	10	ft	SS	<	2.1	11.6		MG/KG	FD			septic tank	ICPES	19146	31706	INORGANIC
Arsenic	18-1275	AAB4695	20	21	ft	SS	<	2.1	11.6		MG/KG				septic tank	ICPES	19146	31706	INORGANIC
Arsenic	18-1275	AAB4695	15	20	ft	SS	<	2.1	11.6		MG/KG				septic tank	ICPES	19146	31706	INORGANIC
Arsenic	18-1275	AAB4695	10	15	ft	SS	<	2.1	11.6		MG/KG				septic tank	ICPES	19146	31706	INORGANIC
Arsenic	18-1275	AAB4696	0	45.1	ft	W	<	2		50	UG/L				septic tank	ICPES	19303	31886	INORGANIC
Arsenic	18-1275	AAB4696	0	45.1	ft	W	<	2	4.8	50	UG/L				septic tank	ICPES	19303	31886	INORGANIC
Barium	18-1045	AAA5828				W		55		2000	UG/L					ICPES	15896	21410	INORGANIC
Barium	18-1045	AAA5829				W		49		2000	UG/L	FD				ICPES	15896	21410	INORGANIC
Barium	18-1045	AAA5838				W	<	1		2000	UG/L	FR				ICPES	15896	21410	INORGANIC
Barium	18-1045	AAA5838				W	<	1		2000	UG/L	FR	R			ICPES	15896	21410	INORGANIC
Barium	18-1275	AAB4690	3.5	5	ft	SS		72.3	1140	5600	MG/KG				septic tank	ICPES	19146	31706	INORGANIC
Barium	18-1275	AAB4692	7	10	ft	SS		163	1140	5600	MG/KG	FD			septic tank	ICPES	19146	31706	INORGANIC
Barium	18-1275	AAB4693	7	10	ft	SS		72.4	1140	5600	MG/KG	FD			septic tank	ICPES	19146	31706	INORGANIC
Barium	18-1275	AAB4695	20	21	ft	SS		84.1	1140	5600	MG/KG				septic tank	ICPES	19146	31706	INORGANIC
Barium	18-1275	AAB4695	15	20	ft	SS		84.1	1140	5600	MG/KG				septic tank	ICPES	19146	31706	INORGANIC
Barium	18-1275	AAB4695	10	15	ft	SS		84.1	1140	5600	MG/KG				septic tank	ICPES	19146	31706	INORGANIC
Barium	18-1275	AAB4696	0	45.1	ft	W	<	51.5		2000	UG/L				septic tank	ICPES	19303	31886	INORGANIC
Barium	18-1275	AAB4696	0	45.1	ft	W	<	51.5	214	2000	UG/L				septic tank	ICPES	19303	31886	INORGANIC
Beryllium	18-1045	AAA5828				W	<	1		4	UG/L					ICPES	15896	21410	INORGANIC
Beryllium	18-1045	AAA5829				W	<	1		4	UG/L	FD				ICPES	15896	21410	INORGANIC
Beryllium	18-1045	AAA5838				W	<	1		4	UG/L	FR	R			ICPES	15896	21410	INORGANIC
Beryllium	18-1045	AAA5838				W	<	1		4	UG/L	FR				ICPES	15896	21410	INORGANIC
Beryllium	18-1275	AAB4690	3.5	5	ft	SS	<	0.79	3.31		MG/KG				septic tank	ICPES	19146	31706	INORGANIC
Beryllium	18-1275	AAB4692	7	10	ft	SS		1.4	3.31		MG/KG	FD			septic tank	ICPES	19146	31706	INORGANIC
Beryllium	18-1275	AAB4693	7	10	ft	SS	<	0.72	3.31		MG/KG	FD			septic tank	ICPES	19146	31706	INORGANIC
Beryllium	18-1275	AAB4695	20	21	ft	SS	<	0.55	3.31		MG/KG				septic tank	ICPES	19146	31706	INORGANIC
Beryllium	18-1275	AAB4695	15	20	ft	SS	<	0.55	3.31		MG/KG				septic tank	ICPES	19146	31706	INORGANIC
Beryllium	18-1275	AAB4695	10	15	ft	SS	<	0.55	3.31		MG/KG				septic tank	ICPES	19146	31706	INORGANIC
Beryllium	18-1275	AAB4696	0	45.1	ft	W	<	0.3		4	UG/L				septic tank	ICPES	19303	31886	INORGANIC
Beryllium	18-1275	AAB4696	0	45.1	ft	W	<	0.3	1.8	4	UG/L				septic tank	ICPES	19303	31886	INORGANIC
Cadmium	18-1045	AAA5828				W	<	3		5	UG/L					ICPES	15896	21410	INORGANIC
Cadmium	18-1045	AAA5829				W	<	3		5	UG/L	FD				ICPES	15896	21410	INORGANIC
Cadmium	18-1045	AAA5838				W	<	3		5	UG/L	FR				ICPES	15896	21410	INORGANIC
Cadmium	18-1045	AAA5838				W	<	3		5	UG/L	FR	R			ICPES	15896	21410	INORGANIC
Cadmium	18-1275	AAB4690	3.5	5	ft	SS	<	0.83	2.7	80	MG/KG				septic tank	ICPES	19146	31706	INORGANIC

SAMPLING DATA FOR PRS 18-003(g)

Analyte	Loc ID	Sample ID	Begin	End	Units	Mat	S	Sample Value	Bkgd Value	SAL Value	Units	Field Code	Lab Code	EPA Qual	Sample Loc	Tech Code	Request Number	Report Number	Suite
Cadmium	18-1275	AAB4692	7	10	ft	SS	<	0.83	2.7	80	MG/KG	FD			septic tank	ICPES	19146	31706	INORGANIC
Cadmium	18-1275	AAB4693	7	10	ft	SS	<	0.85	2.7	80	MG/KG	FD			septic tank	ICPES	19146	31706	INORGANIC
Cadmium	18-1275	AAB4695	15	20	ft	SS	<	0.86	2.7	80	MG/KG				septic tank	ICPES	19146	31706	INORGANIC
Cadmium	18-1275	AAB4695	20	21	ft	SS	<	0.86	2.7	80	MG/KG				septic tank	ICPES	19146	31706	INORGANIC
Cadmium	18-1275	AAB4695	10	15	ft	SS	<	0.86	2.7	80	MG/KG				septic tank	ICPES	19146	31706	INORGANIC
Cadmium	18-1275	AAB4696	0	45.1	ft	W	<	1.5		5	UG/L				septic tank	ICPES	19303	31886	INORGANIC
Cadmium	18-1275	AAB4696	0	45.1	ft	W	<	1.5		5	UG/L				septic tank	ICPES	19303	31886	INORGANIC
Calcium	18-1275	AAB4690	3.5	5	ft	SS		1530	54400		MG/KG				septic tank	ICPES	19146	31706	INORGANIC
Calcium	18-1275	AAB4692	7	10	ft	SS		3150	54400		MG/KG	FD			septic tank	ICPES	19146	31706	INORGANIC
Calcium	18-1275	AAB4693	7	10	ft	SS		1520	54400		MG/KG	FD			septic tank	ICPES	19146	31706	INORGANIC
Calcium	18-1275	AAB4695	15	20	ft	SS		1310	54400		MG/KG				septic tank	ICPES	19146	31706	INORGANIC
Calcium	18-1275	AAB4695	20	21	ft	SS		1310	54400		MG/KG				septic tank	ICPES	19146	31706	INORGANIC
Calcium	18-1275	AAB4695	10	15	ft	SS		1310	54400		MG/KG				septic tank	ICPES	19146	31706	INORGANIC
Calcium	18-1275	AAB4696	0	45.1	ft	W		12800			UG/L				septic tank	ICPES	19303	31886	INORGANIC
Calcium	18-1275	AAB4696	0	45.1	ft	W		12800			UG/L				septic tank	ICPES	19303	31886	INORGANIC
Chemical Oxygen Demand	18-1275	AAB4696	0	45.1	ft	W		30000			UG/L				septic tank	ACOLR	19303	31892	INORGANIC
Chlorine	18-1275	AAB4690	3.5	5	ft	SS		75.6	75.9		MG/KG				septic tank	IC	19146	31753	INORGANIC
Chlorine	18-1275	AAB4692	7	10	ft	SS		10.3	75.9		MG/KG	FD			septic tank	IC	19146	31753	INORGANIC
Chlorine	18-1275	AAB4693	7	10	ft	SS		10.5	75.9		MG/KG	FD			septic tank	IC	19146	31753	INORGANIC
Chlorine	18-1275	AAB4695	10	15	ft	SS		10.2	75.9		MG/KG				septic tank	IC	19146	31753	INORGANIC
Chlorine	18-1275	AAB4695	20	21	ft	SS		10.2	75.9		MG/KG				septic tank	IC	19146	31753	INORGANIC
Chlorine	18-1275	AAB4695	15	20	ft	SS		10.2	75.9		MG/KG				septic tank	IC	19146	31753	INORGANIC
Chlorine	18-1275	AAB4696	0	45.1	ft	W		18500			UG/L				septic tank	IC	19303	31889	INORGANIC
Chromium	18-1045	AAA5828				W		6		100	UG/L					ICPES	15896	21410	INORGANIC
Chromium	18-1045	AAA5829				W		5		100	UG/L	FD				ICPES	15896	21410	INORGANIC
Chromium	18-1045	AAA5838				W	<	4		100	UG/L	FR				ICPES	15896	21410	INORGANIC
Chromium	18-1045	AAA5838				W	<	4		100	UG/L	FR	R			ICPES	15896	21410	INORGANIC
Chromium	18-1275	AAB4690	3.5	5	ft	SS		5	34.2		MG/KG				septic tank	ICPES	19146	31706	INORGANIC
Chromium	18-1275	AAB4692	7	10	ft	SS		18.5	34.2		MG/KG	FD			septic tank	ICPES	19146	31706	INORGANIC
Chromium	18-1275	AAB4693	7	10	ft	SS		3.7	34.2		MG/KG	FD			septic tank	ICPES	19146	31706	INORGANIC
Chromium	18-1275	AAB4695	20	21	ft	SS		34.3	34.2		MG/KG				septic tank	ICPES	19146	31706	INORGANIC
Chromium	18-1275	AAB4695	10	15	ft	SS		34.3	34.2		MG/KG				septic tank	ICPES	19146	31706	INORGANIC
Chromium	18-1275	AAB4695	15	20	ft	SS		34.3	34.2		MG/KG				septic tank	ICPES	19146	31706	INORGANIC
Chromium	18-1275	AAB4696	0	45.1	ft	W	<	5.3		100	UG/L				septic tank	ICPES	19303	31886	INORGANIC
Chromium	18-1275	AAB4696	0	45.1	ft	W	<	5.3	19.1	100	UG/L				septic tank	ICPES	19303	31886	INORGANIC
Cobalt	18-1275	AAB4690	3.5	5	ft	SS	<	3.1	51.1		MG/KG				septic tank	ICPES	19146	31706	INORGANIC
Cobalt	18-1275	AAB4692	7	10	ft	SS	<	6.8	51.1		MG/KG	FD			septic tank	ICPES	19146	31706	INORGANIC
Cobalt	18-1275	AAB4693	7	10	ft	SS	<	3.4	51.1		MG/KG	FD			septic tank	ICPES	19146	31706	INORGANIC
Cobalt	18-1275	AAB4695	15	20	ft	SS	<	3	51.1		MG/KG				septic tank	ICPES	19146	31706	INORGANIC
Cobalt	18-1275	AAB4695	20	21	ft	SS	<	3	51.1		MG/KG				septic tank	ICPES	19146	31706	INORGANIC
Cobalt	18-1275	AAB4695	10	15	ft	SS	<	3	51.1		MG/KG				septic tank	ICPES	19146	31706	INORGANIC
Cobalt	18-1275	AAB4696	0	45.1	ft	W	<	3.4			UG/L				septic tank	ICPES	19303	31886	INORGANIC
Cobalt	18-1275	AAB4696	0	45.1	ft	W	<	3.4	7.4		UG/L				septic tank	ICPES	19303	31886	INORGANIC
Conductivity	18-1275	AAB4696	0	45.1	ft	W		173.6			UMHOS/CM				septic tank	CB	19303	31933	INORGANIC
Copper	18-1275	AAB4690	3.5	5	ft	SS		10.8	15.7	3000	MG/KG				septic tank	ICPES	19146	31706	INORGANIC
Copper	18-1275	AAB4692	7	10	ft	SS		13.1	15.7	3000	MG/KG	FD			septic tank	ICPES	19146	31706	INORGANIC
Copper	18-1275	AAB4693	7	10	ft	SS		6.7	15.7	3000	MG/KG	FD			septic tank	ICPES	19146	31706	INORGANIC
Copper	18-1275	AAB4695	20	21	ft	SS		10.8	15.7	3000	MG/KG				septic tank	ICPES	19146	31706	INORGANIC
Copper	18-1275	AAB4695	10	15	ft	SS		10.8	15.7	3000	MG/KG				septic tank	ICPES	19146	31706	INORGANIC
Copper	18-1275	AAB4695	15	20	ft	SS		10.8	15.7	3000	MG/KG				septic tank	ICPES	19146	31706	INORGANIC
Copper	18-1275	AAB4696	0	45.1	ft	W	<	8.8		1300	UG/L				septic tank	ICPES	19303	31886	INORGANIC
Copper	18-1275	AAB4696	0	45.1	ft	W	<	8.8	25	1300	UG/L				septic tank	ICPES	19303	31886	INORGANIC
Fluorine	18-1275	AAB4696	0	45.1	ft	W	<	100			UG/L				septic tank	IC	19303	31889	INORGANIC

Analyte	Loc ID	Sample ID	Begin	End	Units	Mat	S	Sample Value	Bkgd Value	SAL Value	Units	Field Code	Lab Code	EPA Qual	Sample Loc	Tech Code	Request Number	Report Number	Suite
Hardness	18-1275	AAB4696	0	45.1	ft	W		54000			UG/L				septic tank	TITR	19303	31894	INORGANIC
Iron	18-1275	AAB4690	3.5	5	ft	SS		8080	35600		MG/KG				septic tank	ICPES	19146	31706	INORGANIC
Iron	18-1275	AAB4692	7	10	ft	SS		14500	35600		MG/KG	FD			septic tank	ICPES	19146	31706	INORGANIC
Iron	18-1275	AAB4693	7	10	ft	SS		7450	35600		MG/KG	FD			septic tank	ICPES	19146	31706	INORGANIC
Iron	18-1275	AAB4695	10	15	ft	SS		9640	35600		MG/KG				septic tank	ICPES	19146	31706	INORGANIC
Iron	18-1275	AAB4695	15	20	ft	SS		9640	35600		MG/KG				septic tank	ICPES	19146	31706	INORGANIC
Iron	18-1275	AAB4695	20	21	ft	SS		9640	35600		MG/KG				septic tank	ICPES	19146	31706	INORGANIC
Iron	18-1275	AAB4696	0	45.1	ft	W	<	80.6			UG/L				septic tank	ICPES	19303	31886	INORGANIC
Iron	18-1275	AAB4696	0	45.1	ft	W	<	80.6			UG/L				septic tank	ICPES	19303	31886	INORGANIC
Lead	18-1045	AAA5828				W		9		50	UG/L					ICPMS	15896	21410	INORGANIC
Lead	18-1045	AAA5829				W		6		50	UG/L	FD				ICPMS	15896	21410	INORGANIC
Lead	18-1045	AAA5838				W		16		50	UG/L	FR				ICPMS	15896	21410	INORGANIC
Lead	18-1045	AAA5838				W		16		50	UG/L	FR	R			ICPMS	15896	21410	INORGANIC
Lead	18-1275	AAB4690	3.5	5	ft	SS		11.1	39	400	MG/KG				septic tank	ICPES	19146	31706	INORGANIC
Lead	18-1275	AAB4692	7	10	ft	SS		17.1	39	400	MG/KG	FD			septic tank	ICPES	19146	31706	INORGANIC
Lead	18-1275	AAB4693	7	10	ft	SS		8.5	39	400	MG/KG	FD			septic tank	ICPES	19146	31706	INORGANIC
Lead	18-1275	AAB4695	15	20	ft	SS		6.6	39	400	MG/KG				septic tank	ICPES	19146	31706	INORGANIC
Lead	18-1275	AAB4695	20	21	ft	SS		6.6	39	400	MG/KG				septic tank	ICPES	19146	31706	INORGANIC
Lead	18-1275	AAB4695	10	15	ft	SS		6.6	39	400	MG/KG				septic tank	ICPES	19146	31706	INORGANIC
Lead	18-1275	AAB4696	0	45.1	ft	W	<	0.8		50	UG/L				septic tank	ICPES	19303	31886	INORGANIC
Lead	18-1275	AAB4696	0	45.1	ft	W	<	0.8	14.1	50	UG/L				septic tank	ICPES	19303	31886	INORGANIC
Magnesium	18-1275	AAB4690	3.5	5	ft	SS	<	967	16100		MG/KG				septic tank	ICPES	19146	31706	INORGANIC
Magnesium	18-1275	AAB4692	7	10	ft	SS		2110	16100		MG/KG	FD			septic tank	ICPES	19146	31706	INORGANIC
Magnesium	18-1275	AAB4693	7	10	ft	SS	<	1150	16100		MG/KG	FD			septic tank	ICPES	19146	31706	INORGANIC
Magnesium	18-1275	AAB4695	20	21	ft	SS	<	632	16100		MG/KG				septic tank	ICPES	19146	31706	INORGANIC
Magnesium	18-1275	AAB4695	15	20	ft	SS	<	632	16100		MG/KG				septic tank	ICPES	19146	31706	INORGANIC
Magnesium	18-1275	AAB4695	10	15	ft	SS	<	632	16100		MG/KG				septic tank	ICPES	19146	31706	INORGANIC
Magnesium	18-1275	AAB4696	0	45.1	ft	W	<	4200			UG/L				septic tank	ICPES	19303	31886	INORGANIC
Magnesium	18-1275	AAB4696	0	45.1	ft	W	<	4200			UG/L				septic tank	ICPES	19303	31886	INORGANIC
Manganese	18-1275	AAB4690	3.5	5	ft	SS		409	1030	11000	MG/KG				septic tank	ICPES	19146	31706	INORGANIC
Manganese	18-1275	AAB4692	7	10	ft	SS		615	1030	11000	MG/KG	FD			septic tank	ICPES	19146	31706	INORGANIC
Manganese	18-1275	AAB4693	7	10	ft	SS		300	1030	11000	MG/KG	FD			septic tank	ICPES	19146	31706	INORGANIC
Manganese	18-1275	AAB4695	15	20	ft	SS		267	1030	11000	MG/KG				septic tank	ICPES	19146	31706	INORGANIC
Manganese	18-1275	AAB4695	20	21	ft	SS		267	1030	11000	MG/KG				septic tank	ICPES	19146	31706	INORGANIC
Manganese	18-1275	AAB4695	10	15	ft	SS		267	1030	11000	MG/KG				septic tank	ICPES	19146	31706	INORGANIC
Manganese	18-1275	AAB4696	0	45.1	ft	W		85.2		180	UG/L				septic tank	ICPES	19303	31886	INORGANIC
Manganese	18-1275	AAB4696	0	45.1	ft	W		85.2	523	180	UG/L				septic tank	ICPES	19303	31886	INORGANIC
Mercury	18-1045	AAA5828				W	<	0.2		2	UG/L					CVAA	15896	21410	INORGANIC
Mercury	18-1045	AAA5829				W	<	0.2		2	UG/L	FD				CVAA	15896	21410	INORGANIC
Mercury	18-1045	AAA5838				W	<	0.2		2	UG/L	FR				CVAA	15896	21410	INORGANIC
Mercury	18-1275	AAB4690	3.5	5	ft	SS	<	0.06	0.1	24	MG/KG				septic tank	CVAA	19146	31706	INORGANIC
Mercury	18-1275	AAB4692	7	10	ft	SS	<	0.06	0.1	24	MG/KG	FD			septic tank	CVAA	19146	31706	INORGANIC
Mercury	18-1275	AAB4693	7	10	ft	SS	<	0.06	0.1	24	MG/KG	FD			septic tank	CVAA	19146	31706	INORGANIC
Mercury	18-1275	AAB4695	15	20	ft	SS	<	0.06	0.1	24	MG/KG				septic tank	CVAA	19146	31706	INORGANIC
Mercury	18-1275	AAB4695	10	15	ft	SS	<	0.06	0.1	24	MG/KG				septic tank	CVAA	19146	31706	INORGANIC
Mercury	18-1275	AAB4695	20	21	ft	SS	<	0.06	0.1	24	MG/KG				septic tank	CVAA	19146	31706	INORGANIC
Mercury	18-1275	AAB4696	0	45.1	ft	W	<	0.1		2	UG/L				septic tank	CVAA	19303	31886	INORGANIC
Mercury	18-1275	AAB4696	0	45.1	ft	W	<	0.1		2	UG/L				septic tank	CVAA	19303	31886	INORGANIC
Nickel	18-1045	AAA5828				W	<	10		100	UG/L					ICPES	15896	21410	INORGANIC
Nickel	18-1045	AAA5829				W	<	10		100	UG/L	FD				ICPES	15896	21410	INORGANIC
Nickel	18-1045	AAA5838				W	<	10		100	UG/L	FR				ICPES	15896	21410	INORGANIC
Nickel	18-1045	AAA5838				W	<	10		100	UG/L	FR	R			ICPES	15896	21410	INORGANIC
Nickel	18-1275	AAB4690	3.5	5	ft	SS	<	3.9	26.7	1600	MG/KG				septic tank	ICPES	19146	31706	INORGANIC

SAMPLING DATA FOR PRS 18-003(g)

Analyte	Loc ID	Sample ID	Begin	End	Units	Mat	S	Sample Value	Bkgd Value	SAL Value	Units	Field Code	Lab Code	EPA Qual	Sample Loc	Tech Code	Request Number	Report Number	Suite
Nickel	18-1275	AAB4692	7	10	ft	SS		13.9	26.7	1600	MG/KG	FD			septic tank	ICPES	19146	31706	INORGANIC
Nickel	18-1275	AAB4693	7	10	ft	SS	<	6.8	26.7	1600	MG/KG	FD			septic tank	ICPES	19146	31706	INORGANIC
Nickel	18-1275	AAB4695	15	20	ft	SS	<	7.5	26.7	1600	MG/KG				septic tank	ICPES	19146	31706	INORGANIC
Nickel	18-1275	AAB4695	20	21	ft	SS	<	7.5	26.7	1600	MG/KG				septic tank	ICPES	19146	31706	INORGANIC
Nickel	18-1275	AAB4695	10	15	ft	SS	<	7.5	26.7	1600	MG/KG				septic tank	ICPES	19146	31706	INORGANIC
Nickel	18-1275	AAB4696	0	45.1	ft	W	<	19.4		100	UG/L				septic tank	ICPES	19303	31886	INORGANIC
Nickel	18-1275	AAB4696	0	45.1	ft	W	<	19.4		100	UG/L				septic tank	ICPES	19303	31886	INORGANIC
Nitrate	18-1275	AAB4690	3.5	5	ft	SS		7.49			MG/KG				septic tank	IC	19146	31753	INORGANIC
Nitrate	18-1275	AAB4692	7	10	ft	SS		1.67			MG/KG	FD			septic tank	IC	19146	31753	INORGANIC
Nitrate	18-1275	AAB4693	7	10	ft	SS		1.9			MG/KG	FD			septic tank	IC	19146	31753	INORGANIC
Nitrate	18-1275	AAB4695	20	21	ft	SS	<	0.224			MG/KG				septic tank	IC	19146	31753	INORGANIC
Nitrate	18-1275	AAB4695	10	15	ft	SS	<	0.224			MG/KG				septic tank	IC	19146	31753	INORGANIC
Nitrate	18-1275	AAB4695	15	20	ft	SS	<	0.224			MG/KG				septic tank	IC	19146	31753	INORGANIC
Nitrate	18-1275	AAB4696	0	45.1	ft	W		366			UG/L				septic tank	ACOLR	19303	31892	INORGANIC
pH	18-1275	AAB4696	0	45.1	ft	W		6.68			UNITS				septic tank	GE	19303	31890	INORGANIC
Phenolphthalein Alkalinity	18-1275	AAB4696	0	45.1	ft	W	<	5000			UG/L				septic tank	TITR	19303	31894	INORGANIC
Phosphate Phosphorus	18-1275	AAB4696	0	45.1	ft	W		248			UG/L				septic tank	ACOLR	19303	31892	INORGANIC
Potassium	18-1275	AAB4690	3.5	5	ft	SS	<	918	6180		MG/KG				septic tank	ICPES	19146	31706	INORGANIC
Potassium	18-1275	AAB4692	7	10	ft	SS		2540	6180		MG/KG	FD			septic tank	ICPES	19146	31706	INORGANIC
Potassium	18-1275	AAB4693	7	10	ft	SS		1370	6180		MG/KG	FD			septic tank	ICPES	19146	31706	INORGANIC
Potassium	18-1275	AAB4695	20	21	ft	SS	<	688	6180		MG/KG				septic tank	ICPES	19146	31706	INORGANIC
Potassium	18-1275	AAB4695	15	20	ft	SS	<	688	6180		MG/KG				septic tank	ICPES	19146	31706	INORGANIC
Potassium	18-1275	AAB4695	10	15	ft	SS	<	688	6180		MG/KG				septic tank	ICPES	19146	31706	INORGANIC
Potassium	18-1275	AAB4696	0	45.1	ft	W	<	3700			UG/L				septic tank	ICPES	19303	31886	INORGANIC
Potassium	18-1275	AAB4696	0	45.1	ft	W	<	3700			UG/L				septic tank	ICPES	19303	31886	INORGANIC
Selenium	18-1275	AAB4690	3.5	5	ft	SS	<	0.63	1.7	400	MG/KG				septic tank	ICPES	19146	31706	INORGANIC
Selenium	18-1275	AAB4692	7	10	ft	SS	<	0.62	1.7	400	MG/KG	FD			septic tank	ICPES	19146	31706	INORGANIC
Selenium	18-1275	AAB4693	7	10	ft	SS	<	0.91	1.7	400	MG/KG	FD			septic tank	ICPES	19146	31706	INORGANIC
Selenium	18-1275	AAB4695	15	20	ft	SS	<	0.46	1.7	400	MG/KG				septic tank	ICPES	19146	31706	INORGANIC
Selenium	18-1275	AAB4695	20	21	ft	SS	<	0.46	1.7	400	MG/KG				septic tank	ICPES	19146	31706	INORGANIC
Selenium	18-1275	AAB4695	10	15	ft	SS	<	0.46	1.7	400	MG/KG				septic tank	ICPES	19146	31706	INORGANIC
Selenium	18-1275	AAB4696	0	45.1	ft	W	<	2		50	UG/L				septic tank	ICPES	19303	31886	INORGANIC
Selenium	18-1275	AAB4696	0	45.1	ft	W	<	2		50	UG/L				septic tank	ICPES	19303	31886	INORGANIC
Silver	18-1045	AAA5828				W	<	10		170	UG/L					ICPES	15896	21410	INORGANIC
Silver	18-1045	AAA5829				W	<	10		170	UG/L	FD				ICPES	15896	21410	INORGANIC
Silver	18-1045	AAA5838				W	<	10		170	UG/L	FR				ICPES	15896	21410	INORGANIC
Silver	18-1045	AAA5838				W	<	10		170	UG/L	FR	R			ICPES	15896	21410	INORGANIC
Silver	18-1275	AAB4690	3.5	5	ft	SS	<	0.83	1.61	400	MG/KG				septic tank	ICPES	19146	31706	INORGANIC
Silver	18-1275	AAB4692	7	10	ft	SS	<	0.83	1.61	400	MG/KG	FD			septic tank	ICPES	19146	31706	INORGANIC
Silver	18-1275	AAB4693	7	10	ft	SS	<	0.85	1.61	400	MG/KG	FD			septic tank	ICPES	19146	31706	INORGANIC
Silver	18-1275	AAB4695	20	21	ft	SS	<	0.86	1.61	400	MG/KG				septic tank	ICPES	19146	31706	INORGANIC
Silver	18-1275	AAB4695	15	20	ft	SS	<	0.86	1.61	400	MG/KG				septic tank	ICPES	19146	31706	INORGANIC
Silver	18-1275	AAB4695	10	15	ft	SS	<	0.86	1.61	400	MG/KG				septic tank	ICPES	19146	31706	INORGANIC
Silver	18-1275	AAB4696	0	45.1	ft	W	<	3.8		170	UG/L				septic tank	ICPES	19303	31886	INORGANIC
Silver	18-1275	AAB4696	0	45.1	ft	W	<	3.8		170	UG/L				septic tank	ICPES	19303	31886	INORGANIC
Sodium	18-1275	AAB4690	3.5	5	ft	SS	<	195	3320		MG/KG				septic tank	ICPES	19146	31706	INORGANIC
Sodium	18-1275	AAB4692	7	10	ft	SS	<	193	3320		MG/KG	FD			septic tank	ICPES	19146	31706	INORGANIC
Sodium	18-1275	AAB4693	7	10	ft	SS	<	141	3320		MG/KG	FD			septic tank	ICPES	19146	31706	INORGANIC
Sodium	18-1275	AAB4695	15	20	ft	SS	<	258	3320		MG/KG				septic tank	ICPES	19146	31706	INORGANIC
Sodium	18-1275	AAB4695	20	21	ft	SS	<	258	3320		MG/KG				septic tank	ICPES	19146	31706	INORGANIC
Sodium	18-1275	AAB4695	10	15	ft	SS	<	258	3320		MG/KG				septic tank	ICPES	19146	31706	INORGANIC
Sodium	18-1275	AAB4696	0	45.1	ft	W		14700			UG/L				septic tank	ICPES	19303	31886	INORGANIC
Sodium	18-1275	AAB4696	0	45.1	ft	W		14700			UG/L				septic tank	ICPES	19303	31886	INORGANIC

Analyte	Loc ID	Sample ID	Begin	End	Units	Mat	S	Sample Value	Bkgd Value	SAL Value	Units	Field Code	Lab Code	EPA Qual	Sample Loc	Tech Code	Request Number	Report Number	Suite
Sulfate	18-1275	AAB4696	0	45.1	ft	W		7770			UG/L				septic tank	IC	19303	31889	INORGANIC
Thallium	18-1275	AAB4690	3.5	5	ft	SS	<	1.2	0.9	6.4	MG/KG				septic tank	ICPES	19146	31706	INORGANIC
Thallium	18-1275	AAB4692	7	10	ft	SS	<	1.4	0.9	6.4	MG/KG	FD			septic tank	ICPES	19146	31706	INORGANIC
Thallium	18-1275	AAB4693	7	10	ft	SS	<	1	0.9	6.4	MG/KG	FD			septic tank	ICPES	19146	31706	INORGANIC
Thallium	18-1275	AAB4695	15	20	ft	SS	<	0.72	0.9	6.4	MG/KG				septic tank	ICPES	19146	31706	INORGANIC
Thallium	18-1275	AAB4695	20	21	ft	SS	<	0.72	0.9	6.4	MG/KG				septic tank	ICPES	19146	31706	INORGANIC
Thallium	18-1275	AAB4695	10	15	ft	SS	<	0.72	0.9	6.4	MG/KG				septic tank	ICPES	19146	31706	INORGANIC
Thallium	18-1275	AAB4696	0	45.1	ft	W	<	3.1		2	UG/L				septic tank	ICPES	19303	31886	INORGANIC
Thallium	18-1275	AAB4696	0	45.1	ft	W	<	3.1	3.9	2	UG/L				septic tank	ICPES	19303	31886	INORGANIC
Total Alkalinity	18-1275	AAB4696	0	45.1	ft	W		38400			UG/L				septic tank	TITR	19303	31894	INORGANIC
Total Dissolved Solids	18-1275	AAB4696	0	45.1	ft	W		162000			UG/L				septic tank	GRAV	19303	31893	INORGANIC
Total Suspended Solids	18-1275	AAB4696	0	45.1	ft	W		1000			UG/L				septic tank	GRAV	19303	31893	INORGANIC
Vanadium	18-1275	AAB4690	3.5	5	ft	SS	<	10.5	66.2	560	MG/KG				septic tank	ICPES	19146	31706	INORGANIC
Vanadium	18-1275	AAB4692	7	10	ft	SS		21.4	66.2	560	MG/KG	FD			septic tank	ICPES	19146	31706	INORGANIC
Vanadium	18-1275	AAB4693	7	10	ft	SS	<	10.8	66.2	560	MG/KG	FD			septic tank	ICPES	19146	31706	INORGANIC
Vanadium	18-1275	AAB4695	15	20	ft	SS		13.4	66.2	560	MG/KG				septic tank	ICPES	19146	31706	INORGANIC
Vanadium	18-1275	AAB4695	20	21	ft	SS		13.4	66.2	560	MG/KG				septic tank	ICPES	19146	31706	INORGANIC
Vanadium	18-1275	AAB4695	10	15	ft	SS		13.4	66.2	560	MG/KG				septic tank	ICPES	19146	31706	INORGANIC
Vanadium	18-1275	AAB4696	0	45.1	ft	W	<	9.6		240	UG/L				septic tank	ICPES	19303	31886	INORGANIC
Vanadium	18-1275	AAB4696	0	45.1	ft	W	<	9.6	27.5	240	UG/L				septic tank	ICPES	19303	31886	INORGANIC
Zinc	18-1045	AAA5828				W		160		10000	UG/L					ICPES	15896	21410	INORGANIC
Zinc	18-1045	AAA5829				W		140		10000	UG/L	FD				ICPES	15896	21410	INORGANIC
Zinc	18-1045	AAA5838				W	<	20		10000	UG/L	FR				ICPES	15896	21410	INORGANIC
Zinc	18-1045	AAA5838				W	<	20		10000	UG/L	FR	R			ICPES	15896	21410	INORGANIC
Zinc	18-1275	AAB4690	3.5	5	ft	SS		50.8	101	24000	MG/KG				septic tank	ICPES	19146	31706	INORGANIC
Zinc	18-1275	AAB4692	7	10	ft	SS		51.5	101	24000	MG/KG	FD			septic tank	ICPES	19146	31706	INORGANIC
Zinc	18-1275	AAB4693	7	10	ft	SS		30.9	101	24000	MG/KG	FD			septic tank	ICPES	19146	31706	INORGANIC
Zinc	18-1275	AAB4695	15	20	ft	SS		31	101	24000	MG/KG				septic tank	ICPES	19146	31706	INORGANIC
Zinc	18-1275	AAB4695	20	21	ft	SS		31	101	24000	MG/KG				septic tank	ICPES	19146	31706	INORGANIC
Zinc	18-1275	AAB4695	10	15	ft	SS		31	101	24000	MG/KG				septic tank	ICPES	19146	31706	INORGANIC
Zinc	18-1275	AAB4696	0	45.1	ft	W	<	14.4		10000	UG/L				septic tank	ICPES	19303	31886	INORGANIC
Zinc	18-1275	AAB4696	0	45.1	ft	W	<	14.4	64.3	10000	UG/L				septic tank	ICPES	19303	31886	INORGANIC
Acenaphthene	18-1045	AAA5828				W	<	10		2100	UG/L					GCMS	15904	21941	ORGANIC
Acenaphthene	18-1045	AAA5829				W	<	10		2100	UG/L	FD				GCMS	15904	21941	ORGANIC
Acenaphthene	18-1045	AAA5830				SS	<	0.87		4800	MG/KG					GCMS	15904	21941	ORGANIC
Acenaphthene	18-1045	AAA5838				W	<	10		2100	UG/L	FR				GCMS	15904	21941	ORGANIC
Acenaphthene	18-1275	AAB4690	3.5	5	ft	SS	<	0.37		4800	MG/KG				septic tank	GCMS	18479	28595	ORGANIC
Acenaphthene	18-1275	AAB4692	7	10	ft	SS	<	0.39		4800	MG/KG	FD			septic tank	GCMS	18479	28595	ORGANIC
Acenaphthene	18-1275	AAB4693	7	10	ft	SS	<	0.39		4800	MG/KG	FD			septic tank	GCMS	18479	28595	ORGANIC
Acenaphthene	18-1275	AAB4695	10	15	ft	SS	<	0.38		4800	MG/KG				septic tank	GCMS	18479	28595	ORGANIC
Acenaphthene	18-1275	AAB4695	20	21	ft	SS	<	0.38		4800	MG/KG				septic tank	GCMS	18479	28595	ORGANIC
Acenaphthene	18-1275	AAB4695	15	20	ft	SS	<	0.38		4800	MG/KG				septic tank	GCMS	18479	28595	ORGANIC
Acenaphthene	18-1275	AAB4696	0	45.1	ft	W	<	10		2100	UG/L				septic tank	GCMS	18670	33026	ORGANIC
Acenaphthylene	18-1045	AAA5828				W	<	10			UG/L					GCMS	15904	21941	ORGANIC
Acenaphthylene	18-1045	AAA5829				W	<	10			UG/L	FD				GCMS	15904	21941	ORGANIC
Acenaphthylene	18-1045	AAA5830				SS	<	0.87			MG/KG					GCMS	15904	21941	ORGANIC
Acenaphthylene	18-1045	AAA5838				W	<	10			UG/L	FR				GCMS	15904	21941	ORGANIC
Acenaphthylene	18-1275	AAB4690	3.5	5	ft	SS	<	0.37			MG/KG				septic tank	GCMS	18479	28595	ORGANIC
Acenaphthylene	18-1275	AAB4692	7	10	ft	SS	<	0.39			MG/KG	FD			septic tank	GCMS	18479	28595	ORGANIC
Acenaphthylene	18-1275	AAB4693	7	10	ft	SS	<	0.39			MG/KG	FD			septic tank	GCMS	18479	28595	ORGANIC
Acenaphthylene	18-1275	AAB4695	10	15	ft	SS	<	0.38			MG/KG				septic tank	GCMS	18479	28595	ORGANIC
Acenaphthylene	18-1275	AAB4695	20	21	ft	SS	<	0.38			MG/KG				septic tank	GCMS	18479	28595	ORGANIC
Acenaphthylene	18-1275	AAB4695	15	20	ft	SS	<	0.38			MG/KG				septic tank	GCMS	18479	28595	ORGANIC

SAMPLING DATA FOR PRS 18-003(g)

Analyte	Loc ID	Sample ID	Begin	End	Units	Mat	S	Sample Value	Bkgd Value	SAL Value	Units	Field Code	Lab Code	EPA Qual	Sample Loc	Tech Code	Request Number	Report Number	Suite
Acenaphthylene	18-1275	AAB4696	0	45.1	ft	W	<	10			UG/L				septic tank	GCMS	18670	33026	ORGANIC
Acetone	18-1045	AAA5828				W	<	20		3500	UG/L					GCMS	15905	22179	ORGANIC
Acetone	18-1045	AAA5829				W	<	20		3500	UG/L	FD				GCMS	15905	22179	ORGANIC
Acetone	18-1045	AAA5830				SS	<	5		8000	MG/KG					GCMS	15905	22179	ORGANIC
Acetone	18-1045	AAA5837				W	<	20		3500	UG/L	FB				GCMS	15905	22179	ORGANIC
Acetone	18-1045	AAA5838				W	<	20		3500	UG/L	FR				GCMS	15905	22179	ORGANIC
Acetone	18-1166	AAB4741				W	<	20		3500	UG/L	FB			drainfield	GCMS	18510	31744	ORGANIC
Acetone	18-1166	AAB4741				W	<	20		3500	UG/L	FB			drainfield	GCMS	18510	31744	ORGANIC
Acetone	18-1166	AAB4741				W	<	20		3500	UG/L	FB			drainfield	GCMS	18510	31744	ORGANIC
Acetone	18-1275	AAB4690	3.5	5	ft	SS	<	0.022		8000	MG/KG				septic tank	GCMS	18479	28528	ORGANIC
Acetone	18-1275	AAB4692	7	10	ft	SS	<	0.024		8000	MG/KG	FD			septic tank	GCMS	18479	28528	ORGANIC
Acetone	18-1275	AAB4693	7	10	ft	SS	<	0.024		8000	MG/KG	FD			septic tank	GCMS	18479	28528	ORGANIC
Acetone	18-1275	AAB4696	0	45.1	ft	W	<	20		3500	UG/L				septic tank	GCMS	18670	33056	ORGANIC
Aniline	18-1045	AAA5828				W	<	10		6.1	UG/L					GCMS	15904	21941	ORGANIC
Aniline	18-1045	AAA5829				W	<	10		6.1	UG/L	FD				GCMS	15904	21941	ORGANIC
Aniline	18-1045	AAA5830				SS	<	0.87		120	MG/KG					GCMS	15904	21941	ORGANIC
Aniline	18-1045	AAA5838				W	<	10		6.1	UG/L	FR				GCMS	15904	21941	ORGANIC
Aniline	18-1275	AAB4690	3.5	5	ft	SS	<	0.37		120	MG/KG				septic tank	GCMS	18479	28595	ORGANIC
Aniline	18-1275	AAB4692	7	10	ft	SS	<	0.39		120	MG/KG	FD			septic tank	GCMS	18479	28595	ORGANIC
Aniline	18-1275	AAB4693	7	10	ft	SS	<	0.39		120	MG/KG	FD			septic tank	GCMS	18479	28595	ORGANIC
Aniline	18-1275	AAB4695	20	21	ft	SS	<	0.38		120	MG/KG				septic tank	GCMS	18479	28595	ORGANIC
Aniline	18-1275	AAB4695	10	15	ft	SS	<	0.38		120	MG/KG				septic tank	GCMS	18479	28595	ORGANIC
Aniline	18-1275	AAB4695	15	20	ft	SS	<	0.38		120	MG/KG				septic tank	GCMS	18479	28595	ORGANIC
Aniline	18-1275	AAB4696	0	45.1	ft	W	<	10		6.1	UG/L				septic tank	GCMS	18670	33026	ORGANIC
Anthracene	18-1045	AAA5828				W	<	10		10000	UG/L					GCMS	15904	21941	ORGANIC
Anthracene	18-1045	AAA5829				W	<	10		10000	UG/L	FD				GCMS	15904	21941	ORGANIC
Anthracene	18-1045	AAA5830				SS	<	0.87		24000	MG/KG					GCMS	15904	21941	ORGANIC
Anthracene	18-1045	AAA5838				W	<	10		10000	UG/L	FR				GCMS	15904	21941	ORGANIC
Anthracene	18-1275	AAB4690	3.5	5	ft	SS	<	0.37		24000	MG/KG				septic tank	GCMS	18479	28595	ORGANIC
Anthracene	18-1275	AAB4692	7	10	ft	SS	<	0.39		24000	MG/KG	FD			septic tank	GCMS	18479	28595	ORGANIC
Anthracene	18-1275	AAB4693	7	10	ft	SS	<	0.39		24000	MG/KG	FD			septic tank	GCMS	18479	28595	ORGANIC
Anthracene	18-1275	AAB4695	20	21	ft	SS	<	0.38		24000	MG/KG				septic tank	GCMS	18479	28595	ORGANIC
Anthracene	18-1275	AAB4695	10	15	ft	SS	<	0.38		24000	MG/KG				septic tank	GCMS	18479	28595	ORGANIC
Anthracene	18-1275	AAB4695	15	20	ft	SS	<	0.38		24000	MG/KG				septic tank	GCMS	18479	28595	ORGANIC
Anthracene	18-1275	AAB4696	0	45.1	ft	W	<	10		10000	UG/L				septic tank	GCMS	18670	33026	ORGANIC
Azobenzene	18-1045	AAA5828				W	<	10		0.32	UG/L					GCMS	15904	21941	ORGANIC
Azobenzene	18-1045	AAA5829				W	<	10		0.32	UG/L	FD				GCMS	15904	21941	ORGANIC
Azobenzene	18-1045	AAA5830				SS	<	0.87		6.4	MG/KG					GCMS	15904	21941	ORGANIC
Azobenzene	18-1045	AAA5838				W	<	10		0.32	UG/L	FR				GCMS	15904	21941	ORGANIC
Azobenzene	18-1275	AAB4690	3.5	5	ft	SS	<	0.37		6.4	MG/KG				septic tank	GCMS	18479	28595	ORGANIC
Azobenzene	18-1275	AAB4692	7	10	ft	SS	<	0.39		6.4	MG/KG	FD			septic tank	GCMS	18479	28595	ORGANIC
Azobenzene	18-1275	AAB4693	7	10	ft	SS	<	0.39		6.4	MG/KG	FD			septic tank	GCMS	18479	28595	ORGANIC
Azobenzene	18-1275	AAB4695	15	20	ft	SS	<	0.38		6.4	MG/KG				septic tank	GCMS	18479	28595	ORGANIC
Azobenzene	18-1275	AAB4695	20	21	ft	SS	<	0.38		6.4	MG/KG				septic tank	GCMS	18479	28595	ORGANIC
Azobenzene	18-1275	AAB4695	10	15	ft	SS	<	0.38		6.4	MG/KG				septic tank	GCMS	18479	28595	ORGANIC
Azobenzene	18-1275	AAB4696	0	45.1	ft	W	<	10		0.32	UG/L				septic tank	GCMS	18670	33026	ORGANIC
Benzene	18-1045	AAA5828				W		9		5	UG/L					GCMS	15905	22179	ORGANIC
Benzene	18-1045	AAA5829				W		9		5	UG/L	FD				GCMS	15905	22179	ORGANIC
Benzene	18-1045	AAA5830				SS	<	1.2		0.67	MG/KG					GCMS	15905	22179	ORGANIC
Benzene	18-1045	AAA5837				W	<	5		5	UG/L	FB				GCMS	15905	22179	ORGANIC
Benzene	18-1045	AAA5838				W	<	5		5	UG/L	FR				GCMS	15905	22179	ORGANIC
Benzene	18-1166	AAB4741				W	<	5		5	UG/L	FB			drainfield	GCMS	18510	31744	ORGANIC
Benzene	18-1166	AAB4741				W	<	5		5	UG/L	FB			drainfield	GCMS	18510	31744	ORGANIC

Analyte	Loc ID	Sample ID	Begin	End	Units	Mat	S	Sample Value	Bkgd Value	SAL Value	Units	Field Code	Lab Code	EPA Qual	Sample Loc	Tech Code	Request Number	Report Number	Suite
Benzene	18-1166	AAB4741				W	<	5		5	UG/L	FB			drainfield	GCMS	18510	31744	ORGANIC
Benzene	18-1275	AAB4690	3.5	5	ft	SS	<	0.006		0.67	MG/KG				septic tank	GCMS	18479	28528	ORGANIC
Benzene	18-1275	AAB4692	7	10	ft	SS	<	0.006		0.67	MG/KG	FD			septic tank	GCMS	18479	28528	ORGANIC
Benzene	18-1275	AAB4693	7	10	ft	SS	<	0.006		0.67	MG/KG	FD			septic tank	GCMS	18479	28528	ORGANIC
Benzene	18-1275	AAB4696	0	45.1	ft	W	<	5		5	UG/L				septic tank	GCMS	18670	33056	ORGANIC
Benzidine [m-]	18-1045	AAA5828				W	<	10		0.0002	UG/L					GCMS	15904	21941	ORGANIC
Benzidine [m-]	18-1045	AAA5829				W	<	10		0.0002	UG/L	FD				GCMS	15904	21941	ORGANIC
Benzidine [m-]	18-1045	AAA5830				SS	<	0.87		0.003	MG/KG					GCMS	15904	21941	ORGANIC
Benzidine [m-]	18-1045	AAA5838				W	<	10		0.0002	UG/L	FR				GCMS	15904	21941	ORGANIC
Benzoic acid	18-1045	AAA5828				W		160		140000	UG/L					GCMS	15904	21941	ORGANIC
Benzoic acid	18-1045	AAA5829				W	<	10		140000	UG/L	FD				GCMS	15904	21941	ORGANIC
Benzoic acid	18-1045	AAA5830				SS	<	0.87		320000	MG/KG					GCMS	15904	21941	ORGANIC
Benzoic acid	18-1045	AAA5838				W	<	10		140000	UG/L	FR				GCMS	15904	21941	ORGANIC
Benzoic acid	18-1275	AAB4690	3.5	5	ft	SS	<	0.9		320000	MG/KG				septic tank	GCMS	18479	28595	ORGANIC
Benzoic acid	18-1275	AAB4692	7	10	ft	SS	<	0.94		320000	MG/KG	FD			septic tank	GCMS	18479	28595	ORGANIC
Benzoic acid	18-1275	AAB4693	7	10	ft	SS	<	0.94		320000	MG/KG	FD			septic tank	GCMS	18479	28595	ORGANIC
Benzoic acid	18-1275	AAB4695	10	15	ft	SS	<	0.92		320000	MG/KG				septic tank	GCMS	18479	28595	ORGANIC
Benzoic acid	18-1275	AAB4695	20	21	ft	SS	<	0.92		320000	MG/KG				septic tank	GCMS	18479	28595	ORGANIC
Benzoic acid	18-1275	AAB4695	15	20	ft	SS	<	0.92		320000	MG/KG				septic tank	GCMS	18479	28595	ORGANIC
Benzoic acid	18-1275	AAB4696	0	45.1	ft	W	<	50		140000	UG/L				septic tank	GCMS	18670	33026	ORGANIC
Benzoic acid	18-1275	AAB4696	0	45.1	ft	W	TI	49		140000	UG/L				septic tank	GCMS	18670	33026	ORGANIC
Benzo[a]anthracene	18-1045	AAA5828				W	<	10		0.1	UG/L					GCMS	15904	21941	ORGANIC
Benzo[a]anthracene	18-1045	AAA5829				W	<	10		0.1	UG/L	FD				GCMS	15904	21941	ORGANIC
Benzo[a]anthracene	18-1045	AAA5830				SS	<	0.87		1	MG/KG					GCMS	15904	21941	ORGANIC
Benzo[a]anthracene	18-1045	AAA5838				W	<	10		0.1	UG/L	FR				GCMS	15904	21941	ORGANIC
Benzo[a]anthracene	18-1275	AAB4690	3.5	5	ft	SS	<	0.37		1	MG/KG				septic tank	GCMS	18479	28595	ORGANIC
Benzo[a]anthracene	18-1275	AAB4692	7	10	ft	SS	<	0.39		1	MG/KG	FD			septic tank	GCMS	18479	28595	ORGANIC
Benzo[a]anthracene	18-1275	AAB4693	7	10	ft	SS	<	0.39		1	MG/KG	FD			septic tank	GCMS	18479	28595	ORGANIC
Benzo[a]anthracene	18-1275	AAB4695	10	15	ft	SS	<	0.38		1	MG/KG				septic tank	GCMS	18479	28595	ORGANIC
Benzo[a]anthracene	18-1275	AAB4695	20	21	ft	SS	<	0.38		1	MG/KG				septic tank	GCMS	18479	28595	ORGANIC
Benzo[a]anthracene	18-1275	AAB4695	15	20	ft	SS	<	0.38		1	MG/KG				septic tank	GCMS	18479	28595	ORGANIC
Benzo[a]anthracene	18-1275	AAB4696	0	45.1	ft	W	<	10		0.1	UG/L				septic tank	GCMS	18670	33026	ORGANIC
Benzo[a]pyrene	18-1045	AAA5828				W	<	10		0.2	UG/L					GCMS	15904	21941	ORGANIC
Benzo[a]pyrene	18-1045	AAA5829				W	<	10		0.2	UG/L	FD				GCMS	15904	21941	ORGANIC
Benzo[a]pyrene	18-1045	AAA5830				SS	<	0.87		0.1	MG/KG					GCMS	15904	21941	ORGANIC
Benzo[a]pyrene	18-1045	AAA5838				W	<	10		0.2	UG/L	FR				GCMS	15904	21941	ORGANIC
Benzo[a]pyrene	18-1275	AAB4690	3.5	5	ft	SS	<	0.37		0.1	MG/KG				septic tank	GCMS	18479	28595	ORGANIC
Benzo[a]pyrene	18-1275	AAB4692	7	10	ft	SS	<	0.39		0.1	MG/KG	FD			septic tank	GCMS	18479	28595	ORGANIC
Benzo[a]pyrene	18-1275	AAB4693	7	10	ft	SS	<	0.39		0.1	MG/KG	FD			septic tank	GCMS	18479	28595	ORGANIC
Benzo[a]pyrene	18-1275	AAB4695	10	15	ft	SS	<	0.38		0.1	MG/KG				septic tank	GCMS	18479	28595	ORGANIC
Benzo[a]pyrene	18-1275	AAB4695	20	21	ft	SS	<	0.38		0.1	MG/KG				septic tank	GCMS	18479	28595	ORGANIC
Benzo[a]pyrene	18-1275	AAB4695	15	20	ft	SS	<	0.38		0.1	MG/KG				septic tank	GCMS	18479	28595	ORGANIC
Benzo[a]pyrene	18-1275	AAB4696	0	45.1	ft	W	<	10		0.2	UG/L				septic tank	GCMS	18670	33026	ORGANIC
Benzo[b]fluoranthene	18-1045	AAA5828				W	<	10		0.2	UG/L					GCMS	15904	21941	ORGANIC
Benzo[b]fluoranthene	18-1045	AAA5829				W	<	10		0.2	UG/L	FD				GCMS	15904	21941	ORGANIC
Benzo[b]fluoranthene	18-1045	AAA5830				SS	<	0.87		1	MG/KG					GCMS	15904	21941	ORGANIC
Benzo[b]fluoranthene	18-1045	AAA5838				W	<	10		0.2	UG/L	FR				GCMS	15904	21941	ORGANIC
Benzo[b]fluoranthene	18-1275	AAB4690	3.5	5	ft	SS	<	0.37		1	MG/KG				septic tank	GCMS	18479	28595	ORGANIC
Benzo[b]fluoranthene	18-1275	AAB4692	7	10	ft	SS	<	0.39		1	MG/KG	FD			septic tank	GCMS	18479	28595	ORGANIC
Benzo[b]fluoranthene	18-1275	AAB4693	7	10	ft	SS	<	0.39		1	MG/KG	FD			septic tank	GCMS	18479	28595	ORGANIC
Benzo[b]fluoranthene	18-1275	AAB4695	10	15	ft	SS	<	0.38		1	MG/KG				septic tank	GCMS	18479	28595	ORGANIC
Benzo[b]fluoranthene	18-1275	AAB4695	20	21	ft	SS	<	0.38		1	MG/KG				septic tank	GCMS	18479	28595	ORGANIC
Benzo[b]fluoranthene	18-1275	AAB4695	15	20	ft	SS	<	0.38		1	MG/KG				septic tank	GCMS	18479	28595	ORGANIC

Analyte	Loc ID	Sample ID	Begin	End	Units	Mat	S	Sample Value	Bkgd Value	SAL Value	Units	Field Code	Lab Code	EPA Qual	Sample Loc	Tech Code	Request Number	Report Number	Suite
Benzo[b]fluoranthene	18-1275	AAB4696	0	45.1	ft	W	<	10		0.2	UG/L				septic tank	GCMS	18670	33026	ORGANIC
Benzo[g,h,i]perylene	18-1045	AAA5828				W	<	10			UG/L					GCMS	15904	21941	ORGANIC
Benzo[g,h,i]perylene	18-1045	AAA5829				W	<	10			UG/L	FD				GCMS	15904	21941	ORGANIC
Benzo[g,h,i]perylene	18-1045	AAA5830				SS	<	0.87			MG/KG					GCMS	15904	21941	ORGANIC
Benzo[g,h,i]perylene	18-1045	AAA5838				W	<	10			UG/L	FR				GCMS	15904	21941	ORGANIC
Benzo[g,h,i]perylene	18-1275	AAB4690	3.5	5	ft	SS	<	0.37			MG/KG				septic tank	GCMS	18479	28595	ORGANIC
Benzo[g,h,i]perylene	18-1275	AAB4692	7	10	ft	SS	<	0.39			MG/KG	FD			septic tank	GCMS	18479	28595	ORGANIC
Benzo[g,h,i]perylene	18-1275	AAB4693	7	10	ft	SS	<	0.39			MG/KG	FD			septic tank	GCMS	18479	28595	ORGANIC
Benzo[g,h,i]perylene	18-1275	AAB4695	20	21	ft	SS	<	0.38			MG/KG				septic tank	GCMS	18479	28595	ORGANIC
Benzo[g,h,i]perylene	18-1275	AAB4695	10	15	ft	SS	<	0.38			MG/KG				septic tank	GCMS	18479	28595	ORGANIC
Benzo[g,h,i]perylene	18-1275	AAB4695	15	20	ft	SS	<	0.38			MG/KG				septic tank	GCMS	18479	28595	ORGANIC
Benzo[g,h,i]perylene	18-1275	AAB4696	0	45.1	ft	W	<	10			UG/L				septic tank	GCMS	18670	33026	ORGANIC
Benzo[k]fluoranthene	18-1045	AAA5828				W	<	10		0.2	UG/L					GCMS	15904	21941	ORGANIC
Benzo[k]fluoranthene	18-1045	AAA5829				W	<	10		0.2	UG/L	FD				GCMS	15904	21941	ORGANIC
Benzo[k]fluoranthene	18-1045	AAA5830				SS	<	0.87		1	MG/KG					GCMS	15904	21941	ORGANIC
Benzo[k]fluoranthene	18-1045	AAA5838				W	<	10		0.2	UG/L	FR				GCMS	15904	21941	ORGANIC
Benzo[k]fluoranthene	18-1275	AAB4690	3.5	5	ft	SS	<	0.37		1	MG/KG				septic tank	GCMS	18479	28595	ORGANIC
Benzo[k]fluoranthene	18-1275	AAB4692	7	10	ft	SS	<	0.39		1	MG/KG	FD			septic tank	GCMS	18479	28595	ORGANIC
Benzo[k]fluoranthene	18-1275	AAB4693	7	10	ft	SS	<	0.39		1	MG/KG	FD			septic tank	GCMS	18479	28595	ORGANIC
Benzo[k]fluoranthene	18-1275	AAB4695	10	15	ft	SS	<	0.38		1	MG/KG				septic tank	GCMS	18479	28595	ORGANIC
Benzo[k]fluoranthene	18-1275	AAB4695	20	21	ft	SS	<	0.38		1	MG/KG				septic tank	GCMS	18479	28595	ORGANIC
Benzo[k]fluoranthene	18-1275	AAB4695	15	20	ft	SS	<	0.38		1	MG/KG				septic tank	GCMS	18479	28595	ORGANIC
Benzo[k]fluoranthene	18-1275	AAB4696	0	45.1	ft	W	<	10		0.2	UG/L				septic tank	GCMS	18670	33026	ORGANIC
Benzyl alcohol	18-1045	AAA5828				W	<	10		11000	UG/L					GCMS	15904	21941	ORGANIC
Benzyl alcohol	18-1045	AAA5829				W	<	10		11000	UG/L	FD				GCMS	15904	21941	ORGANIC
Benzyl alcohol	18-1045	AAA5830				SS	<	0.87		24000	MG/KG					GCMS	15904	21941	ORGANIC
Benzyl alcohol	18-1045	AAA5838				W	<	10		11000	UG/L	FR				GCMS	15904	21941	ORGANIC
Benzyl alcohol	18-1275	AAB4690	3.5	5	ft	SS	<	0.37		24000	MG/KG				septic tank	GCMS	18479	28595	ORGANIC
Benzyl alcohol	18-1275	AAB4692	7	10	ft	SS	<	0.39		24000	MG/KG	FD			septic tank	GCMS	18479	28595	ORGANIC
Benzyl alcohol	18-1275	AAB4693	7	10	ft	SS	<	0.39		24000	MG/KG	FD			septic tank	GCMS	18479	28595	ORGANIC
Benzyl alcohol	18-1275	AAB4695	20	21	ft	SS	<	0.38		24000	MG/KG				septic tank	GCMS	18479	28595	ORGANIC
Benzyl alcohol	18-1275	AAB4695	10	15	ft	SS	<	0.38		24000	MG/KG				septic tank	GCMS	18479	28595	ORGANIC
Benzyl alcohol	18-1275	AAB4695	15	20	ft	SS	<	0.38		24000	MG/KG				septic tank	GCMS	18479	28595	ORGANIC
Benzyl alcohol	18-1275	AAB4696	0	45.1	ft	W	<	20		11000	UG/L				septic tank	GCMS	18670	33026	ORGANIC
Bis(2-chloroethoxy)methane	18-1045	AAA5828				W	<	10			UG/L					GCMS	15904	21941	ORGANIC
Bis(2-chloroethoxy)methane	18-1045	AAA5829				W	<	10			UG/L	FD				GCMS	15904	21941	ORGANIC
Bis(2-chloroethoxy)methane	18-1045	AAA5830				SS	<	0.87			MG/KG					GCMS	15904	21941	ORGANIC
Bis(2-chloroethoxy)methane	18-1045	AAA5838				W	<	10			UG/L	FR				GCMS	15904	21941	ORGANIC
Bis(2-chloroethoxy)methane	18-1275	AAB4690	3.5	5	ft	SS	<	0.37			MG/KG				septic tank	GCMS	18479	28595	ORGANIC
Bis(2-chloroethoxy)methane	18-1275	AAB4692	7	10	ft	SS	<	0.39			MG/KG	FD			septic tank	GCMS	18479	28595	ORGANIC
Bis(2-chloroethoxy)methane	18-1275	AAB4693	7	10	ft	SS	<	0.39			MG/KG	FD			septic tank	GCMS	18479	28595	ORGANIC
Bis(2-chloroethoxy)methane	18-1275	AAB4695	10	15	ft	SS	<	0.38			MG/KG				septic tank	GCMS	18479	28595	ORGANIC
Bis(2-chloroethoxy)methane	18-1275	AAB4695	20	21	ft	SS	<	0.38			MG/KG				septic tank	GCMS	18479	28595	ORGANIC
Bis(2-chloroethoxy)methane	18-1275	AAB4695	15	20	ft	SS	<	0.38			MG/KG				septic tank	GCMS	18479	28595	ORGANIC
Bis(2-chloroethoxy)methane	18-1275	AAB4696	0	45.1	ft	W	<	10			UG/L				septic tank	GCMS	18670	33026	ORGANIC
Bis(2-chloroethyl)ether	18-1045	AAA5828				W	<	10		0.032	UG/L					GCMS	15904	21941	ORGANIC
Bis(2-chloroethyl)ether	18-1045	AAA5829				W	<	10		0.032	UG/L	FD				GCMS	15904	21941	ORGANIC
Bis(2-chloroethyl)ether	18-1045	AAA5830				SS	<	0.87		0.12	MG/KG					GCMS	15904	21941	ORGANIC
Bis(2-chloroethyl)ether	18-1045	AAA5838				W	<	10		0.032	UG/L	FR				GCMS	15904	21941	ORGANIC
Bis(2-chloroethyl)ether	18-1275	AAB4690	3.5	5	ft	SS	<	0.37		0.12	MG/KG				septic tank	GCMS	18479	28595	ORGANIC
Bis(2-chloroethyl)ether	18-1275	AAB4692	7	10	ft	SS	<	0.39		0.12	MG/KG	FD			septic tank	GCMS	18479	28595	ORGANIC
Bis(2-chloroethyl)ether	18-1275	AAB4693	7	10	ft	SS	<	0.39		0.12	MG/KG	FD			septic tank	GCMS	18479	28595	ORGANIC
Bis(2-chloroethyl)ether	18-1275	AAB4695	15	20	ft	SS	<	0.38		0.12	MG/KG				septic tank	GCMS	18479	28595	ORGANIC

Analyte	Loc ID	Sample ID	Begin	End	Units	Mat	S	Sample Value	Bkgd Value	SAL Value	Units	Field Code	Lab Code	EPA Qual	Sample Loc	Tech Code	Request Number	Report Number	Suite
Bis(2-chloroethyl)ether	18-1275	AAB4695	20	21	ft	SS	<	0.38		0.12	MG/KG				septic tank	GCMS	18479	28595	ORGANIC
Bis(2-chloroethyl)ether	18-1275	AAB4695	10	15	ft	SS	<	0.38		0.12	MG/KG				septic tank	GCMS	18479	28595	ORGANIC
Bis(2-chloroethyl)ether	18-1275	AAB4696	0	45.1	ft	W	<	10		0.032	UG/L				septic tank	GCMS	18670	33026	ORGANIC
Bis(2-chloroisopropyl)ether	18-1045	AAA5828				W	<	10		0.5	UG/L					GCMS	15904	21941	ORGANIC
Bis(2-chloroisopropyl)ether	18-1045	AAA5829				W	<	10		0.5	UG/L	FD				GCMS	15904	21941	ORGANIC
Bis(2-chloroisopropyl)ether	18-1045	AAA5830				SS	<	0.87		100	MG/KG					GCMS	15904	21941	ORGANIC
Bis(2-chloroisopropyl)ether	18-1045	AAA5838				W	<	10		0.5	UG/L	FR				GCMS	15904	21941	ORGANIC
Bis(2-chloroisopropyl)ether	18-1275	AAB4690	3.5	5	ft	SS	<	0.37		100	MG/KG				septic tank	GCMS	18479	28595	ORGANIC
Bis(2-chloroisopropyl)ether	18-1275	AAB4692	7	10	ft	SS	<	0.39		100	MG/KG	FD			septic tank	GCMS	18479	28595	ORGANIC
Bis(2-chloroisopropyl)ether	18-1275	AAB4693	7	10	ft	SS	<	0.39		100	MG/KG	FD			septic tank	GCMS	18479	28595	ORGANIC
Bis(2-chloroisopropyl)ether	18-1275	AAB4695	15	20	ft	SS	<	0.38		100	MG/KG				septic tank	GCMS	18479	28595	ORGANIC
Bis(2-chloroisopropyl)ether	18-1275	AAB4695	20	21	ft	SS	<	0.38		100	MG/KG				septic tank	GCMS	18479	28595	ORGANIC
Bis(2-chloroisopropyl)ether	18-1275	AAB4695	10	15	ft	SS	<	0.38		100	MG/KG				septic tank	GCMS	18479	28595	ORGANIC
Bis(2-chloroisopropyl)ether	18-1275	AAB4696	0	45.1	ft	W	<	10		0.5	UG/L				septic tank	GCMS	18670	33026	ORGANIC
Bis(2-ethylhexyl)phthalate	18-1045	AAA5828				W		14		6	UG/L					GCMS	15904	21941	ORGANIC
Bis(2-ethylhexyl)phthalate	18-1045	AAA5829				W		10		6	UG/L	FD				GCMS	15904	21941	ORGANIC
Bis(2-ethylhexyl)phthalate	18-1045	AAA5830				SS		5.1		50	MG/KG					GCMS	15904	21941	ORGANIC
Bis(2-ethylhexyl)phthalate	18-1045	AAA5838				W	<	10		6	UG/L	FR				GCMS	15904	21941	ORGANIC
Bis(2-ethylhexyl)phthalate	18-1275	AAB4690	3.5	5	ft	SS	<	0.37		50	MG/KG				septic tank	GCMS	18479	28595	ORGANIC
Bis(2-ethylhexyl)phthalate	18-1275	AAB4692	7	10	ft	SS	<	0.39		50	MG/KG	FD			septic tank	GCMS	18479	28595	ORGANIC
Bis(2-ethylhexyl)phthalate	18-1275	AAB4693	7	10	ft	SS	<	0.39		50	MG/KG	FD			septic tank	GCMS	18479	28595	ORGANIC
Bis(2-ethylhexyl)phthalate	18-1275	AAB4695	10	15	ft	SS	<	0.38		50	MG/KG				septic tank	GCMS	18479	28595	ORGANIC
Bis(2-ethylhexyl)phthalate	18-1275	AAB4695	20	21	ft	SS	<	0.38		50	MG/KG				septic tank	GCMS	18479	28595	ORGANIC
Bis(2-ethylhexyl)phthalate	18-1275	AAB4695	15	20	ft	SS	<	0.38		50	MG/KG				septic tank	GCMS	18479	28595	ORGANIC
Bis(2-ethylhexyl)phthalate	18-1275	AAB4696	0	45.1	ft	W	<	10		6	UG/L				septic tank	GCMS	18670	33026	ORGANIC
Bromobenzene	18-1045	AAA5828				W	<	5			UG/L					GCMS	15905	22179	ORGANIC
Bromobenzene	18-1045	AAA5829				W	<	5			UG/L	FD				GCMS	15905	22179	ORGANIC
Bromobenzene	18-1045	AAA5830				SS	<	1.2			MG/KG					GCMS	15905	22179	ORGANIC
Bromobenzene	18-1045	AAA5837				W	<	5			UG/L	FB				GCMS	15905	22179	ORGANIC
Bromobenzene	18-1045	AAA5838				W	<	5			UG/L	FR				GCMS	15905	22179	ORGANIC
Bromobenzene	18-1166	AAB4741				W	<	5			UG/L	FB			drainfield	GCMS	18510	31744	ORGANIC
Bromobenzene	18-1166	AAB4741				W	<	5			UG/L	FB			drainfield	GCMS	18510	31744	ORGANIC
Bromobenzene	18-1166	AAB4741				W	<	5			UG/L	FB			drainfield	GCMS	18510	31744	ORGANIC
Bromobenzene	18-1275	AAB4690	3.5	5	ft	SS	<	0.006			MG/KG				septic tank	GCMS	18479	28528	ORGANIC
Bromobenzene	18-1275	AAB4692	7	10	ft	SS	<	0.006			MG/KG	FD			septic tank	GCMS	18479	28528	ORGANIC
Bromobenzene	18-1275	AAB4693	7	10	ft	SS	<	0.006			MG/KG	FD			septic tank	GCMS	18479	28528	ORGANIC
Bromobenzene	18-1275	AAB4696	0	45.1	ft	W	<	5			UG/L				septic tank	GCMS	18670	33056	ORGANIC
Bromochloromethane	18-1045	AAA5828				W	<	5			UG/L					GCMS	15905	22179	ORGANIC
Bromochloromethane	18-1045	AAA5829				W	<	5			UG/L	FD				GCMS	15905	22179	ORGANIC
Bromochloromethane	18-1045	AAA5830				SS	<	1.2			MG/KG					GCMS	15905	22179	ORGANIC
Bromochloromethane	18-1045	AAA5837				W	<	5			UG/L	FB				GCMS	15905	22179	ORGANIC
Bromochloromethane	18-1045	AAA5838				W	<	5			UG/L	FR				GCMS	15905	22179	ORGANIC
Bromochloromethane	18-1166	AAB4741				W	<	5			UG/L	FB			drainfield	GCMS	18510	31744	ORGANIC
Bromochloromethane	18-1166	AAB4741				W	<	5			UG/L	FB			drainfield	GCMS	18510	31744	ORGANIC
Bromochloromethane	18-1166	AAB4741				W	<	5			UG/L	FB			drainfield	GCMS	18510	31744	ORGANIC
Bromochloromethane	18-1275	AAB4690	3.5	5	ft	SS	<	0.006			MG/KG				septic tank	GCMS	18479	28528	ORGANIC
Bromochloromethane	18-1275	AAB4692	7	10	ft	SS	<	0.006			MG/KG	FD			septic tank	GCMS	18479	28528	ORGANIC
Bromochloromethane	18-1275	AAB4693	7	10	ft	SS	<	0.006			MG/KG	FD			septic tank	GCMS	18479	28528	ORGANIC
Bromochloromethane	18-1275	AAB4696	0	45.1	ft	W	<	5			UG/L				septic tank	GCMS	18670	33056	ORGANIC
Bromodichloromethane	18-1045	AAA5828				W	<	5		0.56	UG/L					GCMS	15905	22179	ORGANIC
Bromodichloromethane	18-1045	AAA5829				W	<	5		0.56	UG/L	FD				GCMS	15905	22179	ORGANIC
Bromodichloromethane	18-1045	AAA5830				SS	<	1.2		11	MG/KG					GCMS	15905	22179	ORGANIC
Bromodichloromethane	18-1045	AAA5837				W	<	5		0.56	UG/L	FB				GCMS	15905	22179	ORGANIC

SAMPLING DATA FOR PRS 18-003(g)

Analyte	Loc ID	Sample ID	Begin	End	Units	Mat	S	Sample Value	Bkgd Value	SAL Value	Units	Field Code	Lab Code	EPA Qual	Sample Loc	Tech Code	Request Number	Report Number	Suite
Bromodichloromethane	18-1045	AAA5838				W	<	5		0.56	UG/L	FR				GCMS	15905	22179	ORGANIC
Bromodichloromethane	18-1166	AAB4741				W	<	5		0.56	UG/L	FB			drainfield	GCMS	18510	31744	ORGANIC
Bromodichloromethane	18-1166	AAB4741				W	<	5		0.56	UG/L	FB			drainfield	GCMS	18510	31744	ORGANIC
Bromodichloromethane	18-1166	AAB4741				W	<	5		0.56	UG/L	FB			drainfield	GCMS	18510	31744	ORGANIC
Bromodichloromethane	18-1275	AAB4690	3.5	5	ft	SS	<	0.006		11	MG/KG				septic tank	GCMS	18479	28528	ORGANIC
Bromodichloromethane	18-1275	AAB4692	7	10	ft	SS	<	0.006		11	MG/KG	FD			septic tank	GCMS	18479	28528	ORGANIC
Bromodichloromethane	18-1275	AAB4693	7	10	ft	SS	<	0.006		11	MG/KG	FD			septic tank	GCMS	18479	28528	ORGANIC
Bromodichloromethane	18-1275	AAB4696	0	45.1	ft	W	<	5		0.56	UG/L				septic tank	GCMS	18670	33056	ORGANIC
Bromoform	18-1045	AAA5828				W	<	5		4.4	UG/L					GCMS	15905	22179	ORGANIC
Bromoform	18-1045	AAA5829				W	<	5		4.4	UG/L	FD				GCMS	15905	22179	ORGANIC
Bromoform	18-1045	AAA5830				SS	<	1.2		89	MG/KG					GCMS	15905	22179	ORGANIC
Bromoform	18-1045	AAA5837				W	<	5		4.4	UG/L	FB				GCMS	15905	22179	ORGANIC
Bromoform	18-1045	AAA5838				W	<	5		4.4	UG/L	FR				GCMS	15905	22179	ORGANIC
Bromoform	18-1166	AAB4741				W	<	5		4.4	UG/L	FB			drainfield	GCMS	18510	31744	ORGANIC
Bromoform	18-1166	AAB4741				W	<	5		4.4	UG/L	FB			drainfield	GCMS	18510	31744	ORGANIC
Bromoform	18-1166	AAB4741				W	<	5		4.4	UG/L	FB			drainfield	GCMS	18510	31744	ORGANIC
Bromoform	18-1275	AAB4690	3.5	5	ft	SS	<	0.006		89	MG/KG				septic tank	GCMS	18479	28528	ORGANIC
Bromoform	18-1275	AAB4692	7	10	ft	SS	<	0.006		89	MG/KG	FD			septic tank	GCMS	18479	28528	ORGANIC
Bromoform	18-1275	AAB4693	7	10	ft	SS	<	0.006		89	MG/KG	FD			septic tank	GCMS	18479	28528	ORGANIC
Bromoform	18-1275	AAB4696	0	45.1	ft	W	<	5		4.4	UG/L				septic tank	GCMS	18670	33056	ORGANIC
Bromomethane	18-1045	AAA5828				W	<	10		49	UG/L					GCMS	15905	22179	ORGANIC
Bromomethane	18-1045	AAA5829				W	<	10		49	UG/L	FD				GCMS	15905	22179	ORGANIC
Bromomethane	18-1045	AAA5830				SS	<	2.5		0.43	MG/KG					GCMS	15905	22179	ORGANIC
Bromomethane	18-1045	AAA5837				W	<	10		49	UG/L	FB				GCMS	15905	22179	ORGANIC
Bromomethane	18-1045	AAA5838				W	<	10		49	UG/L	FR				GCMS	15905	22179	ORGANIC
Bromomethane	18-1166	AAB4741				W	<	10		49	UG/L	FB			drainfield	GCMS	18510	31744	ORGANIC
Bromomethane	18-1166	AAB4741				W	<	10		49	UG/L	FB			drainfield	GCMS	18510	31744	ORGANIC
Bromomethane	18-1166	AAB4741				W	<	10		49	UG/L	FB			drainfield	GCMS	18510	31744	ORGANIC
Bromomethane	18-1275	AAB4690	3.5	5	ft	SS	<	0.011		0.43	MG/KG				septic tank	GCMS	18479	28528	ORGANIC
Bromomethane	18-1275	AAB4692	7	10	ft	SS	<	0.012		0.43	MG/KG	FD			septic tank	GCMS	18479	28528	ORGANIC
Bromomethane	18-1275	AAB4693	7	10	ft	SS	<	0.012		0.43	MG/KG	FD			septic tank	GCMS	18479	28528	ORGANIC
Bromomethane	18-1275	AAB4696	0	45.1	ft	W	<	10		49	UG/L				septic tank	GCMS	18670	33056	ORGANIC
Bromophenylphenyl ether [4-]	18-1045	AAA5828				W	<	10			UG/L					GCMS	15904	21941	ORGANIC
Bromophenylphenyl ether [4-]	18-1045	AAA5829				W	<	10			UG/L	FD				GCMS	15904	21941	ORGANIC
Bromophenylphenyl ether [4-]	18-1045	AAA5830				SS	<	0.87			MG/KG					GCMS	15904	21941	ORGANIC
Bromophenylphenyl ether [4-]	18-1045	AAA5838				W	<	10			UG/L	FR				GCMS	15904	21941	ORGANIC
Bromophenylphenyl ether [4-]	18-1275	AAB4690	3.5	5	ft	SS	<	0.37			MG/KG				septic tank	GCMS	18479	28595	ORGANIC
Bromophenylphenyl ether [4-]	18-1275	AAB4692	7	10	ft	SS	<	0.39			MG/KG	FD			septic tank	GCMS	18479	28595	ORGANIC
Bromophenylphenyl ether [4-]	18-1275	AAB4693	7	10	ft	SS	<	0.39			MG/KG	FD			septic tank	GCMS	18479	28595	ORGANIC
Bromophenylphenyl ether [4-]	18-1275	AAB4695	20	21	ft	SS	<	0.38			MG/KG				septic tank	GCMS	18479	28595	ORGANIC
Bromophenylphenyl ether [4-]	18-1275	AAB4695	10	15	ft	SS	<	0.38			MG/KG				septic tank	GCMS	18479	28595	ORGANIC
Bromophenylphenyl ether [4-]	18-1275	AAB4695	15	20	ft	SS	<	0.38			MG/KG				septic tank	GCMS	18479	28595	ORGANIC
Bromophenylphenyl ether [4-]	18-1275	AAB4696	0	45.1	ft	W	<	10			UG/L				septic tank	GCMS	18670	33026	ORGANIC
Butanone [2-]	18-1045	AAA5828				W	<	20		1700	UG/L					GCMS	15905	22179	ORGANIC
Butanone [2-]	18-1045	AAA5829				W	<	20		1700	UG/L	FD				GCMS	15905	22179	ORGANIC
Butanone [2-]	18-1045	AAA5830				SS	<	5		4000	MG/KG					GCMS	15905	22179	ORGANIC
Butanone [2-]	18-1045	AAA5837				W	<	20		1700	UG/L	FB				GCMS	15905	22179	ORGANIC
Butanone [2-]	18-1045	AAA5838				W	<	20		1700	UG/L	FR				GCMS	15905	22179	ORGANIC
Butanone [2-]	18-1166	AAB4741				W	<	20		1700	UG/L	FB			drainfield	GCMS	18510	31744	ORGANIC
Butanone [2-]	18-1166	AAB4741				W	<	20		1700	UG/L	FB			drainfield	GCMS	18510	31744	ORGANIC
Butanone [2-]	18-1166	AAB4741				W	<	20		1700	UG/L	FB			drainfield	GCMS	18510	31744	ORGANIC
Butanone [2-]	18-1275	AAB4690	3.5	5	ft	SS	<	0.022		4000	MG/KG				septic tank	GCMS	18479	28528	ORGANIC
Butanone [2-]	18-1275	AAB4692	7	10	ft	SS	<	0.024		4000	MG/KG	FD			septic tank	GCMS	18479	28528	ORGANIC

Analyte	Loc ID	Sample ID	Begin	End	Units	Mat	S	Sample Value	Bkgd Value	SAL Value	Units	Field Code	Lab Code	EPA Qual	Sample Loc	Tech Code	Request Number	Report Number	Suite
Butanone [2-]	18-1275	AAB4693	7	10	ft	SS	<	0.024		4000	MG/KG	FD			septic tank	GCMS	18479	28528	ORGANIC
Butanone [2-]	18-1275	AAB4696	0	45.1	ft	W	<	20	280	1700	UG/L				septic tank	GCMS	18670	33056	ORGANIC
Butyl benzyl phthalate	18-1045	AAA5828				W	<	10		100	UG/L					GCMS	15904	21941	ORGANIC
Butyl benzyl phthalate	18-1045	AAA5829				W	<	10		100	UG/L	FD				GCMS	15904	21941	ORGANIC
Butyl benzyl phthalate	18-1045	AAA5830				SS		2.1		16000	MG/KG					GCMS	15904	21941	ORGANIC
Butyl benzyl phthalate	18-1045	AAA5838				W	<	10		100	UG/L	FR				GCMS	15904	21941	ORGANIC
Butyl benzyl phthalate	18-1275	AAB4690	3.5	5	ft	SS	<	0.37		16000	MG/KG				septic tank	GCMS	18479	28595	ORGANIC
Butyl benzyl phthalate	18-1275	AAB4692	7	10	ft	SS	<	0.39		16000	MG/KG	FD			septic tank	GCMS	18479	28595	ORGANIC
Butyl benzyl phthalate	18-1275	AAB4693	7	10	ft	SS	<	0.39		16000	MG/KG	FD			septic tank	GCMS	18479	28595	ORGANIC
Butyl benzyl phthalate	18-1275	AAB4695	20	21	ft	SS	<	0.38		16000	MG/KG				septic tank	GCMS	18479	28595	ORGANIC
Butyl benzyl phthalate	18-1275	AAB4695	10	15	ft	SS	<	0.38		16000	MG/KG				septic tank	GCMS	18479	28595	ORGANIC
Butyl benzyl phthalate	18-1275	AAB4695	15	20	ft	SS	<	0.38		16000	MG/KG				septic tank	GCMS	18479	28595	ORGANIC
Butyl benzyl phthalate	18-1275	AAB4696	0	45.1	ft	W	<	10		100	UG/L				septic tank	GCMS	18670	33026	ORGANIC
Butylbenzene [n-]	18-1045	AAA5828				W	<	5			UG/L					GCMS	15905	22179	ORGANIC
Butylbenzene [n-]	18-1045	AAA5829				W	<	5			UG/L	FD				GCMS	15905	22179	ORGANIC
Butylbenzene [n-]	18-1045	AAA5830				SS	<	1.2			MG/KG					GCMS	15905	22179	ORGANIC
Butylbenzene [n-]	18-1045	AAA5837				W	<	5			UG/L	FB				GCMS	15905	22179	ORGANIC
Butylbenzene [n-]	18-1045	AAA5838				W	<	5			UG/L	FR				GCMS	15905	22179	ORGANIC
Butylbenzene [n-]	18-1166	AAB4741				W	<	5			UG/L	FB			drainfield	GCMS	18510	31744	ORGANIC
Butylbenzene [n-]	18-1166	AAB4741				W	<	5			UG/L	FB			drainfield	GCMS	18510	31744	ORGANIC
Butylbenzene [n-]	18-1166	AAB4741				W	<	5			UG/L	FB			drainfield	GCMS	18510	31744	ORGANIC
Butylbenzene [n-]	18-1275	AAB4690	3.5	5	ft	SS	<	0.006			MG/KG				septic tank	GCMS	18479	28528	ORGANIC
Butylbenzene [n-]	18-1275	AAB4692	7	10	ft	SS	<	0.006			MG/KG	FD			septic tank	GCMS	18479	28528	ORGANIC
Butylbenzene [n-]	18-1275	AAB4693	7	10	ft	SS	<	0.006			MG/KG	FD			septic tank	GCMS	18479	28528	ORGANIC
Butylbenzene [n-]	18-1275	AAB4696	0	45.1	ft	W	<	5			UG/L				septic tank	GCMS	18670	33056	ORGANIC
Butylbenzene [sec-]	18-1045	AAA5828				W	<	5			UG/L					GCMS	15905	22179	ORGANIC
Butylbenzene [sec-]	18-1045	AAA5829				W	<	5			UG/L	FD				GCMS	15905	22179	ORGANIC
Butylbenzene [sec-]	18-1045	AAA5830				SS	<	1.2			MG/KG					GCMS	15905	22179	ORGANIC
Butylbenzene [sec-]	18-1045	AAA5837				W	<	5			UG/L	FB				GCMS	15905	22179	ORGANIC
Butylbenzene [sec-]	18-1045	AAA5838				W	<	5			UG/L	FR				GCMS	15905	22179	ORGANIC
Butylbenzene [sec-]	18-1166	AAB4741				W	<	5			UG/L	FB			drainfield	GCMS	18510	31744	ORGANIC
Butylbenzene [sec-]	18-1166	AAB4741				W	<	5			UG/L	FB			drainfield	GCMS	18510	31744	ORGANIC
Butylbenzene [sec-]	18-1166	AAB4741				W	<	5			UG/L	FB			drainfield	GCMS	18510	31744	ORGANIC
Butylbenzene [sec-]	18-1275	AAB4690	3.5	5	ft	SS	<	0.006			MG/KG				septic tank	GCMS	18479	28528	ORGANIC
Butylbenzene [sec-]	18-1275	AAB4692	7	10	ft	SS	<	0.006			MG/KG	FD			septic tank	GCMS	18479	28528	ORGANIC
Butylbenzene [sec-]	18-1275	AAB4693	7	10	ft	SS	<	0.006			MG/KG	FD			septic tank	GCMS	18479	28528	ORGANIC
Butylbenzene [sec-]	18-1275	AAB4696	0	45.1	ft	W	<	5			UG/L				septic tank	GCMS	18670	33056	ORGANIC
Butylbenzene [tert-]	18-1045	AAA5828				W	<	5			UG/L					GCMS	15905	22179	ORGANIC
Butylbenzene [tert-]	18-1045	AAA5829				W	<	5			UG/L	FD				GCMS	15905	22179	ORGANIC
Butylbenzene [tert-]	18-1045	AAA5830				SS	<	1.2			MG/KG					GCMS	15905	22179	ORGANIC
Butylbenzene [tert-]	18-1045	AAA5837				W	<	5			UG/L	FB				GCMS	15905	22179	ORGANIC
Butylbenzene [tert-]	18-1045	AAA5838				W	<	5			UG/L	FR				GCMS	15905	22179	ORGANIC
Butylbenzene [tert-]	18-1166	AAB4741				W	<	5			UG/L	FB			drainfield	GCMS	18510	31744	ORGANIC
Butylbenzene [tert-]	18-1166	AAB4741				W	<	5			UG/L	FB			drainfield	GCMS	18510	31744	ORGANIC
Butylbenzene [tert-]	18-1166	AAB4741				W	<	5			UG/L	FB			drainfield	GCMS	18510	31744	ORGANIC
Butylbenzene [tert-]	18-1275	AAB4690	3.5	5	ft	SS	<	0.006			MG/KG				septic tank	GCMS	18479	28528	ORGANIC
Butylbenzene [tert-]	18-1275	AAB4692	7	10	ft	SS	<	0.006			MG/KG	FD			septic tank	GCMS	18479	28528	ORGANIC
Butylbenzene [tert-]	18-1275	AAB4693	7	10	ft	SS	<	0.006			MG/KG	FD			septic tank	GCMS	18479	28528	ORGANIC
Butylbenzene [tert-]	18-1275	AAB4696	0	45.1	ft	W	<	5			UG/L				septic tank	GCMS	18670	33056	ORGANIC
Carbon disulfide	18-1045	AAA5828				W	<	5		3500	UG/L					GCMS	15905	22179	ORGANIC
Carbon disulfide	18-1045	AAA5829				W	<	5		3500	UG/L	FD				GCMS	15905	22179	ORGANIC
Carbon disulfide	18-1045	AAA5830				SS	<	1.2		7.4	MG/KG					GCMS	15905	22179	ORGANIC
Carbon disulfide	18-1045	AAA5837				W	<	5		3500	UG/L	FB				GCMS	15905	22179	ORGANIC

Analyte	Loc ID	Sample ID	Begin	End	Units	Mat	S	Sample Value	Bkgd Value	SAL Value	Units	Field Code	Lab Code	EPA Qual	Sample Loc	Tech Code	Request Number	Report Number	Suite
Carbon disulfide	18-1045	AAA5838				W	<	5		3500	UG/L	FR				GCMS	15905	22179	ORGANIC
Carbon disulfide	18-1166	AAB4741				W	<	5		3500	UG/L	FB			drainfield	GCMS	18510	31744	ORGANIC
Carbon disulfide	18-1166	AAB4741				W	<	5		3500	UG/L	FB			drainfield	GCMS	18510	31744	ORGANIC
Carbon disulfide	18-1166	AAB4741				W	<	5		3500	UG/L	FB			drainfield	GCMS	18510	31744	ORGANIC
Carbon disulfide	18-1275	AAB4690	3.5	5	ft	SS	<	0.006		7.4	MG/KG				septic tank	GCMS	18479	28528	ORGANIC
Carbon disulfide	18-1275	AAB4692	7	10	ft	SS	<	0.006		7.4	MG/KG	FD			septic tank	GCMS	18479	28528	ORGANIC
Carbon disulfide	18-1275	AAB4693	7	10	ft	SS	<	0.006		7.4	MG/KG	FD			septic tank	GCMS	18479	28528	ORGANIC
Carbon disulfide	18-1275	AAB4696	0	45.1	ft	W	<	5		3500	UG/L				septic tank	GCMS	18670	33056	ORGANIC
Carbon tetrachloride	18-1045	AAA5828				W	<	5		5	UG/L					GCMS	15905	22179	ORGANIC
Carbon tetrachloride	18-1045	AAA5829				W	<	5		5	UG/L	FD				GCMS	15905	22179	ORGANIC
Carbon tetrachloride	18-1045	AAA5830				SS	<	1.2		0.21	MG/KG					GCMS	15905	22179	ORGANIC
Carbon tetrachloride	18-1045	AAA5837				W	<	5		5	UG/L	FB				GCMS	15905	22179	ORGANIC
Carbon tetrachloride	18-1045	AAA5838				W	<	5		5	UG/L	FR				GCMS	15905	22179	ORGANIC
Carbon tetrachloride	18-1166	AAB4741				W	<	5		5	UG/L	FB			drainfield	GCMS	18510	31744	ORGANIC
Carbon tetrachloride	18-1166	AAB4741				W	<	5		5	UG/L	FB			drainfield	GCMS	18510	31744	ORGANIC
Carbon tetrachloride	18-1166	AAB4741				W	<	5		5	UG/L	FB			drainfield	GCMS	18510	31744	ORGANIC
Carbon tetrachloride	18-1275	AAB4690	3.5	5	ft	SS	<	0.006		0.21	MG/KG				septic tank	GCMS	18479	28528	ORGANIC
Carbon tetrachloride	18-1275	AAB4692	7	10	ft	SS	<	0.006		0.21	MG/KG	FD			septic tank	GCMS	18479	28528	ORGANIC
Carbon tetrachloride	18-1275	AAB4693	7	10	ft	SS	<	0.006		0.21	MG/KG	FD			septic tank	GCMS	18479	28528	ORGANIC
Carbon tetrachloride	18-1275	AAB4696	0	45.1	ft	W	<	5		5	UG/L				septic tank	GCMS	18670	33056	ORGANIC
Chloro-3-methylphenol [4-]	18-1045	AAA5828				W	<	10		7000	UG/L					GCMS	15904	21941	ORGANIC
Chloro-3-methylphenol [4-]	18-1045	AAA5829				W	<	10		7000	UG/L	FD				GCMS	15904	21941	ORGANIC
Chloro-3-methylphenol [4-]	18-1045	AAA5830				SS	<	0.87		16000	MG/KG					GCMS	15904	21941	ORGANIC
Chloro-3-methylphenol [4-]	18-1045	AAA5838				W	<	10		7000	UG/L	FR				GCMS	15904	21941	ORGANIC
Chloro-3-methylphenol [4-]	18-1275	AAB4690	3.5	5	ft	SS	<	0.37		16000	MG/KG				septic tank	GCMS	18479	28595	ORGANIC
Chloro-3-methylphenol [4-]	18-1275	AAB4692	7	10	ft	SS	<	0.39		16000	MG/KG	FD			septic tank	GCMS	18479	28595	ORGANIC
Chloro-3-methylphenol [4-]	18-1275	AAB4693	7	10	ft	SS	<	0.39		16000	MG/KG	FD			septic tank	GCMS	18479	28595	ORGANIC
Chloro-3-methylphenol [4-]	18-1275	AAB4695	10	15	ft	SS	<	0.38		16000	MG/KG				septic tank	GCMS	18479	28595	ORGANIC
Chloro-3-methylphenol [4-]	18-1275	AAB4695	20	21	ft	SS	<	0.38		16000	MG/KG				septic tank	GCMS	18479	28595	ORGANIC
Chloro-3-methylphenol [4-]	18-1275	AAB4695	15	20	ft	SS	<	0.38		16000	MG/KG				septic tank	GCMS	18479	28595	ORGANIC
Chloro-3-methylphenol [4-]	18-1275	AAB4696	0	45.1	ft	W	<	20		7000	UG/L				septic tank	GCMS	18670	33026	ORGANIC
Chloroaniline [4-]	18-1045	AAA5828				W	<	10		140	UG/L					GCMS	15904	21941	ORGANIC
Chloroaniline [4-]	18-1045	AAA5829				W	<	10		140	UG/L	FD				GCMS	15904	21941	ORGANIC
Chloroaniline [4-]	18-1045	AAA5830				SS	<	0.87		320	MG/KG					GCMS	15904	21941	ORGANIC
Chloroaniline [4-]	18-1045	AAA5838				W	<	10		140	UG/L	FR				GCMS	15904	21941	ORGANIC
Chloroaniline [4-]	18-1275	AAB4690	3.5	5	ft	SS	<	0.37		320	MG/KG				septic tank	GCMS	18479	28595	ORGANIC
Chloroaniline [4-]	18-1275	AAB4692	7	10	ft	SS	<	0.39		320	MG/KG	FD			septic tank	GCMS	18479	28595	ORGANIC
Chloroaniline [4-]	18-1275	AAB4693	7	10	ft	SS	<	0.39		320	MG/KG	FD			septic tank	GCMS	18479	28595	ORGANIC
Chloroaniline [4-]	18-1275	AAB4695	15	20	ft	SS	<	0.38		320	MG/KG				septic tank	GCMS	18479	28595	ORGANIC
Chloroaniline [4-]	18-1275	AAB4695	20	21	ft	SS	<	0.38		320	MG/KG				septic tank	GCMS	18479	28595	ORGANIC
Chloroaniline [4-]	18-1275	AAB4695	10	15	ft	SS	<	0.38		320	MG/KG				septic tank	GCMS	18479	28595	ORGANIC
Chloroaniline [4-]	18-1275	AAB4696	0	45.1	ft	W	<	20		140	UG/L				septic tank	GCMS	18670	33026	ORGANIC
Chlorobenzene	18-1045	AAA5828				W	<	5		100	UG/L					GCMS	15905	22179	ORGANIC
Chlorobenzene	18-1045	AAA5829				W	<	5		100	UG/L	FD				GCMS	15905	22179	ORGANIC
Chlorobenzene	18-1045	AAA5830				SS	<	1.2		67	MG/KG					GCMS	15905	22179	ORGANIC
Chlorobenzene	18-1045	AAA5837				W	<	5		100	UG/L	FB				GCMS	15905	22179	ORGANIC
Chlorobenzene	18-1045	AAA5838				W	<	5		100	UG/L	FR				GCMS	15905	22179	ORGANIC
Chlorobenzene	18-1166	AAB4741				W	<	5		100	UG/L	FB			drainfield	GCMS	18510	31744	ORGANIC
Chlorobenzene	18-1166	AAB4741				W	<	5		100	UG/L	FB			drainfield	GCMS	18510	31744	ORGANIC
Chlorobenzene	18-1166	AAB4741				W	<	5		100	UG/L	FB			drainfield	GCMS	18510	31744	ORGANIC
Chlorobenzene	18-1275	AAB4690	3.5	5	ft	SS	<	0.006		67	MG/KG				septic tank	GCMS	18479	28528	ORGANIC
Chlorobenzene	18-1275	AAB4692	7	10	ft	SS	<	0.006		67	MG/KG	FD			septic tank	GCMS	18479	28528	ORGANIC
Chlorobenzene	18-1275	AAB4693	7	10	ft	SS	<	0.006		67	MG/KG	FD			septic tank	GCMS	18479	28528	ORGANIC

Analyte	Loc ID	Sample ID	Begin	End	Units	Mat	S	Sample Value	Bkgd Value	SAL Value	Units	Field Code	Lab Code	EPA Qual	Sample Loc	Tech Code	Request Number	Report Number	Suite
Chlorobenzene	18-1275	AAB4696	0	45.1	ft	W	<	5		100	UG/L				septic tank	GCMS	18670	33056	ORGANIC
Chlorodibromomethane	18-1045	AAA5828				W	<	5		4.2	UG/L					GCMS	15905	22179	ORGANIC
Chlorodibromomethane	18-1045	AAA5829				W	<	5		4.2	UG/L	FD				GCMS	15905	22179	ORGANIC
Chlorodibromomethane	18-1045	AAA5830				SS	<	1.2		83	MG/KG					GCMS	15905	22179	ORGANIC
Chlorodibromomethane	18-1045	AAA5837				W	<	5		4.2	UG/L	FB				GCMS	15905	22179	ORGANIC
Chlorodibromomethane	18-1045	AAA5838				W	<	5		4.2	UG/L	FR				GCMS	15905	22179	ORGANIC
Chlorodibromomethane	18-1166	AAB4741				W	<	5		4.2	UG/L	FB			drainfield	GCMS	18510	31744	ORGANIC
Chlorodibromomethane	18-1166	AAB4741				W	<	5		4.2	UG/L	FB			drainfield	GCMS	18510	31744	ORGANIC
Chlorodibromomethane	18-1166	AAB4741				W	<	5		4.2	UG/L	FB			drainfield	GCMS	18510	31744	ORGANIC
Chlorodibromomethane	18-1275	AAB4690	3.5	5	ft	SS	<	0.006		83	MG/KG				septic tank	GCMS	18479	28528	ORGANIC
Chlorodibromomethane	18-1275	AAB4692	7	10	ft	SS	<	0.006		83	MG/KG	FD			septic tank	GCMS	18479	28528	ORGANIC
Chlorodibromomethane	18-1275	AAB4693	7	10	ft	SS	<	0.006		83	MG/KG	FD			septic tank	GCMS	18479	28528	ORGANIC
Chlorodibromomethane	18-1275	AAB4696	0	45.1	ft	W	<	5		4.2	UG/L				septic tank	GCMS	18670	33056	ORGANIC
Chloroethane	18-1045	AAA5828				W	<	10		14000	UG/L					GCMS	15905	22179	ORGANIC
Chloroethane	18-1045	AAA5829				W	<	10		14000	UG/L	FD				GCMS	15905	22179	ORGANIC
Chloroethane	18-1045	AAA5830				SS	<	2.5		2900	MG/KG					GCMS	15905	22179	ORGANIC
Chloroethane	18-1045	AAA5837				W	<	10		14000	UG/L	FB				GCMS	15905	22179	ORGANIC
Chloroethane	18-1045	AAA5838				W	<	10		14000	UG/L	FR				GCMS	15905	22179	ORGANIC
Chloroethane	18-1166	AAB4741				W	<	10		14000	UG/L	FB			drainfield	GCMS	18510	31744	ORGANIC
Chloroethane	18-1166	AAB4741				W	<	10		14000	UG/L	FB			drainfield	GCMS	18510	31744	ORGANIC
Chloroethane	18-1166	AAB4741				W	<	10		14000	UG/L	FB			drainfield	GCMS	18510	31744	ORGANIC
Chloroethane	18-1275	AAB4690	3.5	5	ft	SS	<	0.011		2900	MG/KG				septic tank	GCMS	18479	28528	ORGANIC
Chloroethane	18-1275	AAB4692	7	10	ft	SS	<	0.012		2900	MG/KG	FD			septic tank	GCMS	18479	28528	ORGANIC
Chloroethane	18-1275	AAB4693	7	10	ft	SS	<	0.012		2900	MG/KG	FD			septic tank	GCMS	18479	28528	ORGANIC
Chloroethane	18-1275	AAB4696	0	45.1	ft	W	<	10		14000	UG/L				septic tank	GCMS	18670	33056	ORGANIC
Chloroform	18-1045	AAA5828				W	<	5		100	UG/L					GCMS	15905	22179	ORGANIC
Chloroform	18-1045	AAA5829				W	<	5		100	UG/L	FD				GCMS	15905	22179	ORGANIC
Chloroform	18-1045	AAA5830				SS	<	1.2		0.21	MG/KG					GCMS	15905	22179	ORGANIC
Chloroform	18-1045	AAA5837				W	<	5		100	UG/L	FB				GCMS	15905	22179	ORGANIC
Chloroform	18-1045	AAA5838				W	<	5		100	UG/L	FR				GCMS	15905	22179	ORGANIC
Chloroform	18-1166	AAB4741				W	<	5		100	UG/L	FB			drainfield	GCMS	18510	31744	ORGANIC
Chloroform	18-1166	AAB4741				W	<	5		100	UG/L	FB			drainfield	GCMS	18510	31744	ORGANIC
Chloroform	18-1166	AAB4741				W	<	5		100	UG/L	FB			drainfield	GCMS	18510	31744	ORGANIC
Chloroform	18-1275	AAB4690	3.5	5	ft	SS	<	0.006		0.21	MG/KG				septic tank	GCMS	18479	28528	ORGANIC
Chloroform	18-1275	AAB4692	7	10	ft	SS	<	0.006		0.21	MG/KG	FD			septic tank	GCMS	18479	28528	ORGANIC
Chloroform	18-1275	AAB4693	7	10	ft	SS	<	0.006		0.21	MG/KG	FD			septic tank	GCMS	18479	28528	ORGANIC
Chloroform	18-1275	AAB4696	0	45.1	ft	W	<	5		100	UG/L				septic tank	GCMS	18670	33056	ORGANIC
Chloromethane	18-1045	AAA5828				W	<	10		27	UG/L					GCMS	15905	22179	ORGANIC
Chloromethane	18-1045	AAA5829				W	<	10		27	UG/L	FD				GCMS	15905	22179	ORGANIC
Chloromethane	18-1045	AAA5830				SS	<	2.5		6.4	MG/KG					GCMS	15905	22179	ORGANIC
Chloromethane	18-1045	AAA5837				W	<	10		27	UG/L	FB				GCMS	15905	22179	ORGANIC
Chloromethane	18-1045	AAA5838				W	<	10		27	UG/L	FR				GCMS	15905	22179	ORGANIC
Chloromethane	18-1166	AAB4741				W	<	10		27	UG/L	FB			drainfield	GCMS	18510	31744	ORGANIC
Chloromethane	18-1166	AAB4741				W	<	10		27	UG/L	FB			drainfield	GCMS	18510	31744	ORGANIC
Chloromethane	18-1166	AAB4741				W	<	10		27	UG/L	FB			drainfield	GCMS	18510	31744	ORGANIC
Chloromethane	18-1275	AAB4690	3.5	5	ft	SS	<	0.011		6.4	MG/KG				septic tank	GCMS	18479	28528	ORGANIC
Chloromethane	18-1275	AAB4692	7	10	ft	SS	<	0.012		6.4	MG/KG	FD			septic tank	GCMS	18479	28528	ORGANIC
Chloromethane	18-1275	AAB4693	7	10	ft	SS	<	0.012		6.4	MG/KG	FD			septic tank	GCMS	18479	28528	ORGANIC
Chloromethane	18-1275	AAB4696	0	45.1	ft	W	<	10		27	UG/L				septic tank	GCMS	18670	33056	ORGANIC
Chloronaphthalene [2-]	18-1045	AAA5828				W	<	10		2800	UG/L					GCMS	15904	21941	ORGANIC
Chloronaphthalene [2-]	18-1045	AAA5829				W	<	10		2800	UG/L	FD				GCMS	15904	21941	ORGANIC
Chloronaphthalene [2-]	18-1045	AAA5830				SS	<	0.87		6400	MG/KG					GCMS	15904	21941	ORGANIC
Chloronaphthalene [2-]	18-1045	AAA5838				W	<	10		2800	UG/L	FR				GCMS	15904	21941	ORGANIC

SAMPLING DATA FOR PRS 18-003(g)

Analyte	Loc ID	Sample ID	Begin	End	Units	Mat	S	Sample Value	Bkgd Value	SAL Value	Units	Field Code	Lab Code	EPA Qual	Sample Loc	Tech Code	Request Number	Report Number	Suite
Chloronaphthalene [2-]	18-1275	AAB4690	3.5	5	ft	SS	<	0.37		6400	MG/KG				septic tank	GCMS	18479	28595	ORGANIC
Chloronaphthalene [2-]	18-1275	AAB4692	7	10	ft	SS	<	0.39		6400	MG/KG	FD			septic tank	GCMS	18479	28595	ORGANIC
Chloronaphthalene [2-]	18-1275	AAB4693	7	10	ft	SS	<	0.39		6400	MG/KG	FD			septic tank	GCMS	18479	28595	ORGANIC
Chloronaphthalene [2-]	18-1275	AAB4695	20	21	ft	SS	<	0.38		6400	MG/KG				septic tank	GCMS	18479	28595	ORGANIC
Chloronaphthalene [2-]	18-1275	AAB4695	15	20	ft	SS	<	0.38		6400	MG/KG				septic tank	GCMS	18479	28595	ORGANIC
Chloronaphthalene [2-]	18-1275	AAB4695	10	15	ft	SS	<	0.38		6400	MG/KG				septic tank	GCMS	18479	28595	ORGANIC
Chloronaphthalene [2-]	18-1275	AAB4696	0	45.1	ft	W	<	10		2800	UG/L				septic tank	GCMS	18670	33026	ORGANIC
Chlorophenol [o-]	18-1045	AAA5828				W	<	10		170	UG/L					GCMS	15904	21941	ORGANIC
Chlorophenol [o-]	18-1045	AAA5829				W	<	10		170	UG/L	FD				GCMS	15904	21941	ORGANIC
Chlorophenol [o-]	18-1045	AAA5830				SS	<	0.87		400	MG/KG					GCMS	15904	21941	ORGANIC
Chlorophenol [o-]	18-1045	AAA5838				W	<	10		170	UG/L	FR				GCMS	15904	21941	ORGANIC
Chlorophenol [o-]	18-1275	AAB4690	3.5	5	ft	SS	<	0.37		400	MG/KG				septic tank	GCMS	18479	28595	ORGANIC
Chlorophenol [o-]	18-1275	AAB4692	7	10	ft	SS	<	0.39		400	MG/KG	FD			septic tank	GCMS	18479	28595	ORGANIC
Chlorophenol [o-]	18-1275	AAB4693	7	10	ft	SS	<	0.39		400	MG/KG	FD			septic tank	GCMS	18479	28595	ORGANIC
Chlorophenol [o-]	18-1275	AAB4695	20	21	ft	SS	<	0.38		400	MG/KG				septic tank	GCMS	18479	28595	ORGANIC
Chlorophenol [o-]	18-1275	AAB4695	10	15	ft	SS	<	0.38		400	MG/KG				septic tank	GCMS	18479	28595	ORGANIC
Chlorophenol [o-]	18-1275	AAB4695	15	20	ft	SS	<	0.38		400	MG/KG				septic tank	GCMS	18479	28595	ORGANIC
Chlorophenol [o-]	18-1275	AAB4696	0	45.1	ft	W	<	10		170	UG/L				septic tank	GCMS	18670	33026	ORGANIC
Chlorophenylphenyl ether [4-]	18-1045	AAA5828				W	<	10			UG/L					GCMS	15904	21941	ORGANIC
Chlorophenylphenyl ether [4-]	18-1045	AAA5829				W	<	10			UG/L	FD				GCMS	15904	21941	ORGANIC
Chlorophenylphenyl ether [4-]	18-1045	AAA5830				SS	<	0.87			MG/KG					GCMS	15904	21941	ORGANIC
Chlorophenylphenyl ether [4-]	18-1045	AAA5838				W	<	10			UG/L	FR				GCMS	15904	21941	ORGANIC
Chlorophenylphenyl ether [4-]	18-1275	AAB4690	3.5	5	ft	SS	<	0.37			MG/KG				septic tank	GCMS	18479	28595	ORGANIC
Chlorophenylphenyl ether [4-]	18-1275	AAB4692	7	10	ft	SS	<	0.39			MG/KG	FD			septic tank	GCMS	18479	28595	ORGANIC
Chlorophenylphenyl ether [4-]	18-1275	AAB4693	7	10	ft	SS	<	0.39			MG/KG	FD			septic tank	GCMS	18479	28595	ORGANIC
Chlorophenylphenyl ether [4-]	18-1275	AAB4695	10	15	ft	SS	<	0.38			MG/KG				septic tank	GCMS	18479	28595	ORGANIC
Chlorophenylphenyl ether [4-]	18-1275	AAB4695	20	21	ft	SS	<	0.38			MG/KG				septic tank	GCMS	18479	28595	ORGANIC
Chlorophenylphenyl ether [4-]	18-1275	AAB4695	15	20	ft	SS	<	0.38			MG/KG				septic tank	GCMS	18479	28595	ORGANIC
Chlorophenylphenyl ether [4-]	18-1275	AAB4696	0	45.1	ft	W	<	10			UG/L				septic tank	GCMS	18670	33026	ORGANIC
Chlorotoluene [o-]	18-1045	AAA5828				W	<	5		700	UG/L					GCMS	15905	22179	ORGANIC
Chlorotoluene [o-]	18-1045	AAA5829				W	<	5		700	UG/L	FD				GCMS	15905	22179	ORGANIC
Chlorotoluene [o-]	18-1045	AAA5830				SS	<	1.2		1600	MG/KG					GCMS	15905	22179	ORGANIC
Chlorotoluene [o-]	18-1045	AAA5837				W	<	5		700	UG/L	FB				GCMS	15905	22179	ORGANIC
Chlorotoluene [o-]	18-1045	AAA5838				W	<	5		700	UG/L	FR				GCMS	15905	22179	ORGANIC
Chlorotoluene [o-]	18-1166	AAB4741				W	<	5		700	UG/L	FB			drainfield	GCMS	18510	31744	ORGANIC
Chlorotoluene [o-]	18-1166	AAB4741				W	<	5		700	UG/L	FB			drainfield	GCMS	18510	31744	ORGANIC
Chlorotoluene [o-]	18-1166	AAB4741				W	<	5		700	UG/L	FB			drainfield	GCMS	18510	31744	ORGANIC
Chlorotoluene [o-]	18-1275	AAB4690	3.5	5	ft	SS	<	0.006		1600	MG/KG				septic tank	GCMS	18479	28528	ORGANIC
Chlorotoluene [o-]	18-1275	AAB4692	7	10	ft	SS	<	0.006		1600	MG/KG	FD			septic tank	GCMS	18479	28528	ORGANIC
Chlorotoluene [o-]	18-1275	AAB4693	7	10	ft	SS	<	0.006		1600	MG/KG	FD			septic tank	GCMS	18479	28528	ORGANIC
Chlorotoluene [o-]	18-1275	AAB4696	0	45.1	ft	W	<	5		700	UG/L				septic tank	GCMS	18670	33056	ORGANIC
Chlorotoluene [p-]	18-1045	AAA5828				W	<	5			UG/L					GCMS	15905	22179	ORGANIC
Chlorotoluene [p-]	18-1045	AAA5829				W	<	5			UG/L	FD				GCMS	15905	22179	ORGANIC
Chlorotoluene [p-]	18-1045	AAA5830				SS	<	1.2			MG/KG					GCMS	15905	22179	ORGANIC
Chlorotoluene [p-]	18-1045	AAA5837				W	<	5			UG/L	FB				GCMS	15905	22179	ORGANIC
Chlorotoluene [p-]	18-1045	AAA5838				W	<	5			UG/L	FR				GCMS	15905	22179	ORGANIC
Chlorotoluene [p-]	18-1166	AAB4741				W	<	5			UG/L	FB			drainfield	GCMS	18510	31744	ORGANIC
Chlorotoluene [p-]	18-1166	AAB4741				W	<	5			UG/L	FB			drainfield	GCMS	18510	31744	ORGANIC
Chlorotoluene [p-]	18-1166	AAB4741				W	<	5			UG/L	FB			drainfield	GCMS	18510	31744	ORGANIC
Chlorotoluene [p-]	18-1275	AAB4690	3.5	5	ft	SS	<	0.006			MG/KG				septic tank	GCMS	18479	28528	ORGANIC
Chlorotoluene [p-]	18-1275	AAB4692	7	10	ft	SS	<	0.006			MG/KG	FD			septic tank	GCMS	18479	28528	ORGANIC
Chlorotoluene [p-]	18-1275	AAB4693	7	10	ft	SS	<	0.006			MG/KG	FD			septic tank	GCMS	18479	28528	ORGANIC
Chlorotoluene [p-]	18-1275	AAB4696	0	45.1	ft	W	<	5			UG/L				septic tank	GCMS	18670	33056	ORGANIC

Analyte	Loc ID	Sample ID	Begin	End	Units	Mat	S	Sample Value	Bkgd Value	SAL Value	Units	Field Code	Lab Code	EPA Qual	Sample Loc	Tech Code	Request Number	Report Number	Suite
Chrysene	18-1045	AAA5828				W	<	10		0.2	UG/L					GCMS	15904	21941	ORGANIC
Chrysene	18-1045	AAA5829				W	<	10		0.2	UG/L	FD				GCMS	15904	21941	ORGANIC
Chrysene	18-1045	AAA5830				SS	<	0.87		96	MG/KG					GCMS	15904	21941	ORGANIC
Chrysene	18-1045	AAA5838				W	<	10		0.2	UG/L	FR				GCMS	15904	21941	ORGANIC
Chrysene	18-1275	AAB4690	3.5	5	ft	SS	<	0.37		96	MG/KG				septic tank	GCMS	18479	28595	ORGANIC
Chrysene	18-1275	AAB4692	7	10	ft	SS	<	0.39		96	MG/KG	FD			septic tank	GCMS	18479	28595	ORGANIC
Chrysene	18-1275	AAB4693	7	10	ft	SS	<	0.39		96	MG/KG	FD			septic tank	GCMS	18479	28595	ORGANIC
Chrysene	18-1275	AAB4695	10	15	ft	SS	<	0.38		96	MG/KG				septic tank	GCMS	18479	28595	ORGANIC
Chrysene	18-1275	AAB4695	20	21	ft	SS	<	0.38		96	MG/KG				septic tank	GCMS	18479	28595	ORGANIC
Chrysene	18-1275	AAB4695	15	20	ft	SS	<	0.38		96	MG/KG				septic tank	GCMS	18479	28595	ORGANIC
Chrysene	18-1275	AAB4696	0	45.1	ft	W	<	10		0.2	UG/L				septic tank	GCMS	18670	33026	ORGANIC
Di-n-butyl phthalate	18-1045	AAA5828				W	<	10		3500	UG/L					GCMS	15904	21941	ORGANIC
Di-n-butyl phthalate	18-1045	AAA5829				W	<	10		3500	UG/L	FD				GCMS	15904	21941	ORGANIC
Di-n-butyl phthalate	18-1045	AAA5830				SS	<	0.87		8000	MG/KG					GCMS	15904	21941	ORGANIC
Di-n-butyl phthalate	18-1045	AAA5838				W	<	10		3500	UG/L	FR				GCMS	15904	21941	ORGANIC
Di-n-butyl phthalate	18-1275	AAB4690	3.5	5	ft	SS	<	0.37		8000	MG/KG				septic tank	GCMS	18479	28595	ORGANIC
Di-n-butyl phthalate	18-1275	AAB4692	7	10	ft	SS	<	0.39		8000	MG/KG	FD			septic tank	GCMS	18479	28595	ORGANIC
Di-n-butyl phthalate	18-1275	AAB4693	7	10	ft	SS	<	0.39		8000	MG/KG	FD			septic tank	GCMS	18479	28595	ORGANIC
Di-n-butyl phthalate	18-1275	AAB4695	20	21	ft	SS	<	0.38		8000	MG/KG				septic tank	GCMS	18479	28595	ORGANIC
Di-n-butyl phthalate	18-1275	AAB4695	10	15	ft	SS	<	0.38		8000	MG/KG				septic tank	GCMS	18479	28595	ORGANIC
Di-n-butyl phthalate	18-1275	AAB4695	15	20	ft	SS	<	0.38		8000	MG/KG				septic tank	GCMS	18479	28595	ORGANIC
Di-n-butyl phthalate	18-1275	AAB4696	0	45.1	ft	W	<	10		3500	UG/L				septic tank	GCMS	18670	33026	ORGANIC
Di-n-octyl phthalate	18-1045	AAA5828				W	<	10		700	UG/L					GCMS	15904	21941	ORGANIC
Di-n-octyl phthalate	18-1045	AAA5829				W	<	10		700	UG/L	FD				GCMS	15904	21941	ORGANIC
Di-n-octyl phthalate	18-1045	AAA5830				SS	<	0.87		1600	MG/KG					GCMS	15904	21941	ORGANIC
Di-n-octyl phthalate	18-1045	AAA5838				W	<	10		700	UG/L	FR				GCMS	15904	21941	ORGANIC
Di-n-octyl phthalate	18-1275	AAB4690	3.5	5	ft	SS	<	0.37		1600	MG/KG				septic tank	GCMS	18479	28595	ORGANIC
Di-n-octyl phthalate	18-1275	AAB4692	7	10	ft	SS	<	0.39		1600	MG/KG	FD			septic tank	GCMS	18479	28595	ORGANIC
Di-n-octyl phthalate	18-1275	AAB4693	7	10	ft	SS	<	0.39		1600	MG/KG	FD			septic tank	GCMS	18479	28595	ORGANIC
Di-n-octyl phthalate	18-1275	AAB4695	10	15	ft	SS	<	0.38		1600	MG/KG				septic tank	GCMS	18479	28595	ORGANIC
Di-n-octyl phthalate	18-1275	AAB4695	20	21	ft	SS	<	0.38		1600	MG/KG				septic tank	GCMS	18479	28595	ORGANIC
Di-n-octyl phthalate	18-1275	AAB4695	15	20	ft	SS	<	0.38		1600	MG/KG				septic tank	GCMS	18479	28595	ORGANIC
Di-n-octyl phthalate	18-1275	AAB4696	0	45.1	ft	W	<	10		700	UG/L				septic tank	GCMS	18670	33026	ORGANIC
Dibenzofuran	18-1045	AAA5828				W	<	10			UG/L					GCMS	15904	21941	ORGANIC
Dibenzofuran	18-1045	AAA5829				W	<	10			UG/L	FD				GCMS	15904	21941	ORGANIC
Dibenzofuran	18-1045	AAA5830				SS	<	0.87			MG/KG					GCMS	15904	21941	ORGANIC
Dibenzofuran	18-1045	AAA5838				W	<	10			UG/L	FR				GCMS	15904	21941	ORGANIC
Dibenzofuran	18-1275	AAB4690	3.5	5	ft	SS	<	0.37			MG/KG				septic tank	GCMS	18479	28595	ORGANIC
Dibenzofuran	18-1275	AAB4692	7	10	ft	SS	<	0.39			MG/KG	FD			septic tank	GCMS	18479	28595	ORGANIC
Dibenzofuran	18-1275	AAB4693	7	10	ft	SS	<	0.39			MG/KG	FD			septic tank	GCMS	18479	28595	ORGANIC
Dibenzofuran	18-1275	AAB4695	20	21	ft	SS	<	0.38			MG/KG				septic tank	GCMS	18479	28595	ORGANIC
Dibenzofuran	18-1275	AAB4695	10	15	ft	SS	<	0.38			MG/KG				septic tank	GCMS	18479	28595	ORGANIC
Dibenzofuran	18-1275	AAB4695	15	20	ft	SS	<	0.38			MG/KG				septic tank	GCMS	18479	28595	ORGANIC
Dibenzofuran	18-1275	AAB4696	0	45.1	ft	W	<	10			UG/L				septic tank	GCMS	18670	33026	ORGANIC
Dibenzo[a,h]anthracene	18-1045	AAA5828				W	<	10		0.3	UG/L					GCMS	15904	21941	ORGANIC
Dibenzo[a,h]anthracene	18-1045	AAA5829				W	<	10		0.3	UG/L	FD				GCMS	15904	21941	ORGANIC
Dibenzo[a,h]anthracene	18-1045	AAA5830				SS	<	0.87		0.1	MG/KG					GCMS	15904	21941	ORGANIC
Dibenzo[a,h]anthracene	18-1045	AAA5838				W	<	10		0.3	UG/L	FR				GCMS	15904	21941	ORGANIC
Dibenzo[a,h]anthracene	18-1275	AAB4690	3.5	5	ft	SS	<	0.37		0.1	MG/KG				septic tank	GCMS	18479	28595	ORGANIC
Dibenzo[a,h]anthracene	18-1275	AAB4692	7	10	ft	SS	<	0.39		0.1	MG/KG	FD			septic tank	GCMS	18479	28595	ORGANIC
Dibenzo[a,h]anthracene	18-1275	AAB4693	7	10	ft	SS	<	0.39		0.1	MG/KG	FD			septic tank	GCMS	18479	28595	ORGANIC
Dibenzo[a,h]anthracene	18-1275	AAB4695	10	15	ft	SS	<	0.38		0.1	MG/KG				septic tank	GCMS	18479	28595	ORGANIC
Dibenzo[a,h]anthracene	18-1275	AAB4695	20	21	ft	SS	<	0.38		0.1	MG/KG				septic tank	GCMS	18479	28595	ORGANIC

Analyte	Loc ID	Sample ID	Begin	End	Units	Mat	S	Sample Value	Bkgd Value	SAL Value	Units	Field Code	Lab Code	EPA Qual	Sample Loc	Tech Code	Request Number	Report Number	Suite
Dibenzo[a,h]anthracene	18-1275	AAB4695	15	20	ft	SS	<	0.38		0.1	MG/KG				septic tank	GCMS	18479	28595	ORGANIC
Dibenzo[a,h]anthracene	18-1275	AAB4696	0	45.1	ft	W	<	10		0.3	UG/L				septic tank	GCMS	18670	33026	ORGANIC
Dibromo-3-chloropropane [1,2-]	18-1045	AAA5828				W	<	10		0.2	UG/L					GCMS	15905	22179	ORGANIC
Dibromo-3-chloropropane [1,2-]	18-1045	AAA5829				W	<	10		0.2	UG/L	FD				GCMS	15905	22179	ORGANIC
Dibromo-3-chloropropane [1,2-]	18-1045	AAA5830				SS	<	1.2		0.5	MG/KG					GCMS	15905	22179	ORGANIC
Dibromo-3-chloropropane [1,2-]	18-1045	AAA5837				W	<	10		0.2	UG/L	FB				GCMS	15905	22179	ORGANIC
Dibromo-3-chloropropane [1,2-]	18-1045	AAA5838				W	<	10		0.2	UG/L	FR				GCMS	15905	22179	ORGANIC
Dibromo-3-chloropropane [1,2-]	18-1166	AAB4741				W	<	10		0.2	UG/L	FB			drainfield	GCMS	18510	31744	ORGANIC
Dibromo-3-chloropropane [1,2-]	18-1166	AAB4741				W	<	10		0.2	UG/L	FB			drainfield	GCMS	18510	31744	ORGANIC
Dibromo-3-chloropropane [1,2-]	18-1166	AAB4741				W	<	10		0.2	UG/L	FB			drainfield	GCMS	18510	31744	ORGANIC
Dibromo-3-chloropropane [1,2-]	18-1275	AAB4690	3.5	5	ft	SS	<	0.011		0.5	MG/KG				septic tank	GCMS	18479	28528	ORGANIC
Dibromo-3-chloropropane [1,2-]	18-1275	AAB4692	7	10	ft	SS	<	0.012		0.5	MG/KG	FD			septic tank	GCMS	18479	28528	ORGANIC
Dibromo-3-chloropropane [1,2-]	18-1275	AAB4693	7	10	ft	SS	<	0.012		0.5	MG/KG	FD			septic tank	GCMS	18479	28528	ORGANIC
Dibromo-3-chloropropane [1,2-]	18-1275	AAB4696	0	45.1	ft	W	<	10		0.2	UG/L				septic tank	GCMS	18670	33056	ORGANIC
Dibromoethane [1,2-]	18-1045	AAA5828				W	<	5			UG/L					GCMS	15905	22179	ORGANIC
Dibromoethane [1,2-]	18-1045	AAA5829				W	<	5			UG/L	FD				GCMS	15905	22179	ORGANIC
Dibromoethane [1,2-]	18-1045	AAA5830				SS	<	1.2			MG/KG					GCMS	15905	22179	ORGANIC
Dibromoethane [1,2-]	18-1045	AAA5837				W	<	5			UG/L	FB				GCMS	15905	22179	ORGANIC
Dibromoethane [1,2-]	18-1045	AAA5838				W	<	5			UG/L	FR				GCMS	15905	22179	ORGANIC
Dibromoethane [1,2-]	18-1166	AAB4741				W	<	5			UG/L	FB			drainfield	GCMS	18510	31744	ORGANIC
Dibromoethane [1,2-]	18-1166	AAB4741				W	<	5			UG/L	FB			drainfield	GCMS	18510	31744	ORGANIC
Dibromoethane [1,2-]	18-1166	AAB4741				W	<	5			UG/L	FB			drainfield	GCMS	18510	31744	ORGANIC
Dibromoethane [1,2-]	18-1275	AAB4690	3.5	5	ft	SS	<	0.006			MG/KG				septic tank	GCMS	18479	28528	ORGANIC
Dibromoethane [1,2-]	18-1275	AAB4692	7	10	ft	SS	<	0.006			MG/KG	FD			septic tank	GCMS	18479	28528	ORGANIC
Dibromoethane [1,2-]	18-1275	AAB4693	7	10	ft	SS	<	0.006			MG/KG	FD			septic tank	GCMS	18479	28528	ORGANIC
Dibromoethane [1,2-]	18-1275	AAB4696	0	45.1	ft	W	<	5			UG/L				septic tank	GCMS	18670	33056	ORGANIC
Dibromomethane	18-1045	AAA5828				W	<	5		0.0004	UG/L					GCMS	15905	22179	ORGANIC
Dibromomethane	18-1045	AAA5829				W	<	5		0.0004	UG/L	FD				GCMS	15905	22179	ORGANIC
Dibromomethane	18-1045	AAA5830				SS	<	1.2		0.0082	MG/KG					GCMS	15905	22179	ORGANIC
Dibromomethane	18-1045	AAA5837				W	<	5		0.0004	UG/L	FB				GCMS	15905	22179	ORGANIC
Dibromomethane	18-1045	AAA5838				W	<	5		0.0004	UG/L	FR				GCMS	15905	22179	ORGANIC
Dibromomethane	18-1166	AAB4741				W	<	5		0.0004	UG/L	FB			drainfield	GCMS	18510	31744	ORGANIC
Dibromomethane	18-1166	AAB4741				W	<	5		0.0004	UG/L	FB			drainfield	GCMS	18510	31744	ORGANIC
Dibromomethane	18-1166	AAB4741				W	<	5		0.0004	UG/L	FB			drainfield	GCMS	18510	31744	ORGANIC
Dibromomethane	18-1275	AAB4690	3.5	5	ft	SS	<	0.006		0.0082	MG/KG				septic tank	GCMS	18479	28528	ORGANIC
Dibromomethane	18-1275	AAB4692	7	10	ft	SS	<	0.006		0.0082	MG/KG	FD			septic tank	GCMS	18479	28528	ORGANIC
Dibromomethane	18-1275	AAB4693	7	10	ft	SS	<	0.006		0.0082	MG/KG	FD			septic tank	GCMS	18479	28528	ORGANIC
Dibromomethane	18-1275	AAB4696	0	45.1	ft	W	<	5		0.0004	UG/L				septic tank	GCMS	18670	33056	ORGANIC
Dichlorobenzene (1,2) [o-]	18-1045	AAA5828				W	<	5		600	UG/L					GCMS	15905	22179	ORGANIC
Dichlorobenzene (1,2) [o-]	18-1045	AAA5828				W	<	10		600	UG/L					GCMS	15904	21941	ORGANIC
Dichlorobenzene (1,2) [o-]	18-1045	AAA5829				W	<	5		600	UG/L	FD				GCMS	15905	22179	ORGANIC
Dichlorobenzene (1,2) [o-]	18-1045	AAA5829				W	<	10		600	UG/L	FD				GCMS	15904	21941	ORGANIC
Dichlorobenzene (1,2) [o-]	18-1045	AAA5830				SS	<	1.2		1600	MG/KG					GCMS	15905	22179	ORGANIC
Dichlorobenzene (1,2) [o-]	18-1045	AAA5830				SS	<	0.87		1600	MG/KG					GCMS	15904	21941	ORGANIC
Dichlorobenzene (1,2) [o-]	18-1045	AAA5837				W	<	5		600	UG/L	FB				GCMS	15905	22179	ORGANIC
Dichlorobenzene (1,2) [o-]	18-1045	AAA5838				W	<	5		600	UG/L	FR				GCMS	15905	22179	ORGANIC
Dichlorobenzene (1,2) [o-]	18-1045	AAA5838				W	<	10		600	UG/L	FR				GCMS	15904	21941	ORGANIC
Dichlorobenzene (1,2) [o-]	18-1166	AAB4741				W	<	5		600	UG/L	FB			drainfield	GCMS	18510	31744	ORGANIC
Dichlorobenzene (1,2) [o-]	18-1166	AAB4741				W	<	5		600	UG/L	FB			drainfield	GCMS	18510	31744	ORGANIC
Dichlorobenzene (1,2) [o-]	18-1166	AAB4741				W	<	5		600	UG/L	FB			drainfield	GCMS	18510	31744	ORGANIC
Dichlorobenzene (1,2) [o-]	18-1275	AAB4690	3.5	5	ft	SS	<	0.006		1600	MG/KG				septic tank	GCMS	18479	28528	ORGANIC
Dichlorobenzene (1,2) [o-]	18-1275	AAB4690	3.5	5	ft	SS	<	0.37		1600	MG/KG				septic tank	GCMS	18479	28595	ORGANIC
Dichlorobenzene (1,2) [o-]	18-1275	AAB4692	7	10	ft	SS	<	0.006		1600	MG/KG	FD			septic tank	GCMS	18479	28528	ORGANIC

Analyte	Loc ID	Sample ID	Begin	End	Units	Mat	S	Sample Value	Bkgd Value	SAL Value	Units	Field Code	Lab Code	EPA Qual	Sample Loc	Tech Code	Request Number	Report Number	Suite
Dichlorobenzene (1,2) [o-]	18-1275	AAB4692	7	10	ft	SS	<	0.39		1600	MG/KG	FD			septic tank	GCMS	18479	28595	ORGANIC
Dichlorobenzene (1,2) [o-]	18-1275	AAB4693	7	10	ft	SS	<	0.006		1600	MG/KG	FD			septic tank	GCMS	18479	28528	ORGANIC
Dichlorobenzene (1,2) [o-]	18-1275	AAB4693	7	10	ft	SS	<	0.39		1600	MG/KG	FD			septic tank	GCMS	18479	28595	ORGANIC
Dichlorobenzene (1,2) [o-]	18-1275	AAB4695	20	21	ft	SS	<	0.38		1600	MG/KG				septic tank	GCMS	18479	28595	ORGANIC
Dichlorobenzene (1,2) [o-]	18-1275	AAB4695	15	20	ft	SS	<	0.38		1600	MG/KG				septic tank	GCMS	18479	28595	ORGANIC
Dichlorobenzene (1,2) [o-]	18-1275	AAB4695	10	15	ft	SS	<	0.38		1600	MG/KG				septic tank	GCMS	18479	28595	ORGANIC
Dichlorobenzene (1,2) [o-]	18-1275	AAB4696	0	45.1	ft	W	<	5		600	UG/L				septic tank	GCMS	18670	33056	ORGANIC
Dichlorobenzene (1,2) [o-]	18-1275	AAB4696	0	45.1	ft	W	<	10		600	UG/L				septic tank	GCMS	18670	33026	ORGANIC
Dichlorobenzene (1,3) [m-]	18-1045	AAA5828				W	<	5		600	UG/L					GCMS	15905	22179	ORGANIC
Dichlorobenzene (1,3) [m-]	18-1045	AAA5828				W	<	10		600	UG/L					GCMS	15904	21941	ORGANIC
Dichlorobenzene (1,3) [m-]	18-1045	AAA5829				W	<	10		600	UG/L	FD				GCMS	15904	21941	ORGANIC
Dichlorobenzene (1,3) [m-]	18-1045	AAA5829				W	<	5		600	UG/L	FD				GCMS	15905	22179	ORGANIC
Dichlorobenzene (1,3) [m-]	18-1045	AAA5830				SS	<	1.2		7200	MG/KG					GCMS	15905	22179	ORGANIC
Dichlorobenzene (1,3) [m-]	18-1045	AAA5830				SS	<	0.87		7200	MG/KG					GCMS	15904	21941	ORGANIC
Dichlorobenzene (1,3) [m-]	18-1045	AAA5837				W	<	5		600	UG/L	FB				GCMS	15905	22179	ORGANIC
Dichlorobenzene (1,3) [m-]	18-1045	AAA5838				W	<	10		600	UG/L	FR				GCMS	15904	21941	ORGANIC
Dichlorobenzene (1,3) [m-]	18-1045	AAA5838				W	<	5		600	UG/L	FR				GCMS	15905	22179	ORGANIC
Dichlorobenzene (1,3) [m-]	18-1166	AAB4741				W	<	5		600	UG/L	FB			drainfield	GCMS	18510	31744	ORGANIC
Dichlorobenzene (1,3) [m-]	18-1166	AAB4741				W	<	5		600	UG/L	FB			drainfield	GCMS	18510	31744	ORGANIC
Dichlorobenzene (1,3) [m-]	18-1166	AAB4741				W	<	5		600	UG/L	FB			drainfield	GCMS	18510	31744	ORGANIC
Dichlorobenzene (1,3) [m-]	18-1275	AAB4690	3.5	5	ft	SS	<	0.37		7200	MG/KG				septic tank	GCMS	18479	28595	ORGANIC
Dichlorobenzene (1,3) [m-]	18-1275	AAB4690	3.5	5	ft	SS	<	0.006		7200	MG/KG				septic tank	GCMS	18479	28528	ORGANIC
Dichlorobenzene (1,3) [m-]	18-1275	AAB4692	7	10	ft	SS	<	0.39		7200	MG/KG	FD			septic tank	GCMS	18479	28595	ORGANIC
Dichlorobenzene (1,3) [m-]	18-1275	AAB4692	7	10	ft	SS	<	0.006		7200	MG/KG	FD			septic tank	GCMS	18479	28528	ORGANIC
Dichlorobenzene (1,3) [m-]	18-1275	AAB4693	7	10	ft	SS	<	0.006		7200	MG/KG	FD			septic tank	GCMS	18479	28528	ORGANIC
Dichlorobenzene (1,3) [m-]	18-1275	AAB4693	7	10	ft	SS	<	0.39		7200	MG/KG	FD			septic tank	GCMS	18479	28595	ORGANIC
Dichlorobenzene (1,3) [m-]	18-1275	AAB4695	10	15	ft	SS	<	0.38		7200	MG/KG				septic tank	GCMS	18479	28595	ORGANIC
Dichlorobenzene (1,3) [m-]	18-1275	AAB4695	20	21	ft	SS	<	0.38		7200	MG/KG				septic tank	GCMS	18479	28595	ORGANIC
Dichlorobenzene (1,3) [m-]	18-1275	AAB4695	15	20	ft	SS	<	0.38		7200	MG/KG				septic tank	GCMS	18479	28595	ORGANIC
Dichlorobenzene (1,3) [m-]	18-1275	AAB4696	0	45.1	ft	W	<	10		600	UG/L				septic tank	GCMS	18670	33026	ORGANIC
Dichlorobenzene (1,3) [m-]	18-1275	AAB4696	0	45.1	ft	W	<	5		600	UG/L				septic tank	GCMS	18670	33056	ORGANIC
Dichlorobenzene (1,4) [p-]	18-1045	AAA5828				W	<	5		75	UG/L					GCMS	15905	22179	ORGANIC
Dichlorobenzene (1,4) [p-]	18-1045	AAA5828				W	<	10		75	UG/L					GCMS	15904	21941	ORGANIC
Dichlorobenzene (1,4) [p-]	18-1045	AAA5829				W	<	5		75	UG/L	FD				GCMS	15905	22179	ORGANIC
Dichlorobenzene (1,4) [p-]	18-1045	AAA5829				W	<	10		75	UG/L	FD				GCMS	15904	21941	ORGANIC
Dichlorobenzene (1,4) [p-]	18-1045	AAA5830				SS		33		29	MG/KG					GCMS	15905	22179	ORGANIC
Dichlorobenzene (1,4) [p-]	18-1045	AAA5830				SS		198.8		29	MG/KG					GCMS	15904	21941	ORGANIC
Dichlorobenzene (1,4) [p-]	18-1045	AAA5837				W	<	5		75	UG/L	FB				GCMS	15905	22179	ORGANIC
Dichlorobenzene (1,4) [p-]	18-1045	AAA5838				W	<	5		75	UG/L	FR				GCMS	15905	22179	ORGANIC
Dichlorobenzene (1,4) [p-]	18-1045	AAA5838				W	<	10		75	UG/L	FR				GCMS	15904	21941	ORGANIC
Dichlorobenzene (1,4) [p-]	18-1166	AAB4741				W	<	5		75	UG/L	FB			drainfield	GCMS	18510	31744	ORGANIC
Dichlorobenzene (1,4) [p-]	18-1166	AAB4741				W	<	5		75	UG/L	FB			drainfield	GCMS	18510	31744	ORGANIC
Dichlorobenzene (1,4) [p-]	18-1166	AAB4741				W	<	5		75	UG/L	FB			drainfield	GCMS	18510	31744	ORGANIC
Dichlorobenzene (1,4) [p-]	18-1275	AAB4690	3.5	5	ft	SS	<	0.006		29	MG/KG				septic tank	GCMS	18479	28528	ORGANIC
Dichlorobenzene (1,4) [p-]	18-1275	AAB4690	3.5	5	ft	SS	<	0.37		29	MG/KG				septic tank	GCMS	18479	28595	ORGANIC
Dichlorobenzene (1,4) [p-]	18-1275	AAB4692	7	10	ft	SS	<	0.39		29	MG/KG	FD			septic tank	GCMS	18479	28595	ORGANIC
Dichlorobenzene (1,4) [p-]	18-1275	AAB4692	7	10	ft	SS	<	0.006		29	MG/KG	FD			septic tank	GCMS	18479	28528	ORGANIC
Dichlorobenzene (1,4) [p-]	18-1275	AAB4693	7	10	ft	SS	<	0.006		29	MG/KG	FD			septic tank	GCMS	18479	28528	ORGANIC
Dichlorobenzene (1,4) [p-]	18-1275	AAB4693	7	10	ft	SS	<	0.39		29	MG/KG	FD			septic tank	GCMS	18479	28595	ORGANIC
Dichlorobenzene (1,4) [p-]	18-1275	AAB4695	15	20	ft	SS	<	0.38		29	MG/KG				septic tank	GCMS	18479	28595	ORGANIC
Dichlorobenzene (1,4) [p-]	18-1275	AAB4695	20	21	ft	SS	<	0.38		29	MG/KG				septic tank	GCMS	18479	28595	ORGANIC
Dichlorobenzene (1,4) [p-]	18-1275	AAB4695	10	15	ft	SS	<	0.38		29	MG/KG				septic tank	GCMS	18479	28595	ORGANIC
Dichlorobenzene (1,4) [p-]	18-1275	AAB4696	0	45.1	ft	W	<	10		75	UG/L				septic tank	GCMS	18670	33026	ORGANIC

SAMPLING DATA FOR PRS 18-003(g)

Analyte	Loc ID	Sample ID	Begin	End	Units	Mat	S	Sample Value	Bkgd Value	SAL Value	Units	Field Code	Lab Code	EPA Qual	Sample Loc	Tech Code	Request Number	Report Number	Suite
Dichlorobenzene (1,4) [p-]	18-1275	AAB4696	0	45.1	ft	W	<	5		75	UG/L				septic tank	GCMS	18670	33056	ORGANIC
Dichlorobenzidine [3,3'-]	18-1045	AAA5828				W	<	10		0.078	UG/L					GCMS	15904	21941	ORGANIC
Dichlorobenzidine [3,3'-]	18-1045	AAA5829				W	<	10		0.078	UG/L	FD				GCMS	15904	21941	ORGANIC
Dichlorobenzidine [3,3'-]	18-1045	AAA5830				SS	<	0.87		1.6	MG/KG					GCMS	15904	21941	ORGANIC
Dichlorobenzidine [3,3'-]	18-1045	AAA5838				W	<	10		0.078	UG/L	FR				GCMS	15904	21941	ORGANIC
Dichlorobenzidine [3,3'-]	18-1275	AAB4690	3.5	5	ft	SS	<	0.37		1.6	MG/KG				septic tank	GCMS	18479	28595	ORGANIC
Dichlorobenzidine [3,3'-]	18-1275	AAB4692	7	10	ft	SS	<	0.39		1.6	MG/KG	FD			septic tank	GCMS	18479	28595	ORGANIC
Dichlorobenzidine [3,3'-]	18-1275	AAB4693	7	10	ft	SS	<	0.39		1.6	MG/KG	FD			septic tank	GCMS	18479	28595	ORGANIC
Dichlorobenzidine [3,3'-]	18-1275	AAB4695	20	21	ft	SS	<	0.38		1.6	MG/KG				septic tank	GCMS	18479	28595	ORGANIC
Dichlorobenzidine [3,3'-]	18-1275	AAB4695	15	20	ft	SS	<	0.38		1.6	MG/KG				septic tank	GCMS	18479	28595	ORGANIC
Dichlorobenzidine [3,3'-]	18-1275	AAB4695	10	15	ft	SS	<	0.38		1.6	MG/KG				septic tank	GCMS	18479	28595	ORGANIC
Dichlorobenzidine [3,3'-]	18-1275	AAB4696	0	45.1	ft	W	<	20		0.078	UG/L				septic tank	GCMS	18670	33026	ORGANIC
Dichlorodifluoromethane	18-1045	AAA5828				W	<	10		7000	UG/L					GCMS	15905	22179	ORGANIC
Dichlorodifluoromethane	18-1045	AAA5829				W	<	10		7000	UG/L	FD				GCMS	15905	22179	ORGANIC
Dichlorodifluoromethane	18-1045	AAA5830				SS	<	2.5		16000	MG/KG					GCMS	15905	22179	ORGANIC
Dichlorodifluoromethane	18-1045	AAA5837				W	<	10		7000	UG/L	FB				GCMS	15905	22179	ORGANIC
Dichlorodifluoromethane	18-1045	AAA5838				W	<	10		7000	UG/L	FR				GCMS	15905	22179	ORGANIC
Dichlorodifluoromethane	18-1166	AAB4741				W	<	10		7000	UG/L	FB			drainfield	GCMS	18510	31744	ORGANIC
Dichlorodifluoromethane	18-1166	AAB4741				W	<	10		7000	UG/L	FB			drainfield	GCMS	18510	31744	ORGANIC
Dichlorodifluoromethane	18-1166	AAB4741				W	<	10		7000	UG/L	FB			drainfield	GCMS	18510	31744	ORGANIC
Dichlorodifluoromethane	18-1275	AAB4690	3.5	5	ft	SS	<	0.011		16000	MG/KG				septic tank	GCMS	18479	28528	ORGANIC
Dichlorodifluoromethane	18-1275	AAB4692	7	10	ft	SS	<	0.012		16000	MG/KG	FD			septic tank	GCMS	18479	28528	ORGANIC
Dichlorodifluoromethane	18-1275	AAB4693	7	10	ft	SS	<	0.012		16000	MG/KG	FD			septic tank	GCMS	18479	28528	ORGANIC
Dichlorodifluoromethane	18-1275	AAB4696	0	45.1	ft	W	<	10		7000	UG/L				septic tank	GCMS	18670	33056	ORGANIC
Dichloroethane [1,1-]	18-1045	AAA5828				W	<	5		3500	UG/L					GCMS	15905	22179	ORGANIC
Dichloroethane [1,1-]	18-1045	AAA5829				W	<	5		3500	UG/L	FD				GCMS	15905	22179	ORGANIC
Dichloroethane [1,1-]	18-1045	AAA5830				SS	<	1.2		410	MG/KG					GCMS	15905	22179	ORGANIC
Dichloroethane [1,1-]	18-1045	AAA5837				W	<	5		3500	UG/L	FB				GCMS	15905	22179	ORGANIC
Dichloroethane [1,1-]	18-1045	AAA5838				W	<	5		3500	UG/L	FR				GCMS	15905	22179	ORGANIC
Dichloroethane [1,1-]	18-1166	AAB4741				W	<	5		3500	UG/L	FB			drainfield	GCMS	18510	31744	ORGANIC
Dichloroethane [1,1-]	18-1166	AAB4741				W	<	5		3500	UG/L	FB			drainfield	GCMS	18510	31744	ORGANIC
Dichloroethane [1,1-]	18-1166	AAB4741				W	<	5		3500	UG/L	FB			drainfield	GCMS	18510	31744	ORGANIC
Dichloroethane [1,1-]	18-1275	AAB4690	3.5	5	ft	SS	<	0.006		410	MG/KG				septic tank	GCMS	18479	28528	ORGANIC
Dichloroethane [1,1-]	18-1275	AAB4692	7	10	ft	SS	<	0.006		410	MG/KG	FD			septic tank	GCMS	18479	28528	ORGANIC
Dichloroethane [1,1-]	18-1275	AAB4693	7	10	ft	SS	<	0.006		410	MG/KG	FD			septic tank	GCMS	18479	28528	ORGANIC
Dichloroethane [1,1-]	18-1275	AAB4696	0	45.1	ft	W	<	5		3500	UG/L				septic tank	GCMS	18670	33056	ORGANIC
Dichloroethane [1,2-]	18-1045	AAA5828				W	<	5		5	UG/L					GCMS	15905	22179	ORGANIC
Dichloroethane [1,2-]	18-1045	AAA5829				W	<	5		5	UG/L	FD				GCMS	15905	22179	ORGANIC
Dichloroethane [1,2-]	18-1045	AAA5830				SS	<	1.2		0.2	MG/KG					GCMS	15905	22179	ORGANIC
Dichloroethane [1,2-]	18-1045	AAA5837				W	<	5		5	UG/L	FB				GCMS	15905	22179	ORGANIC
Dichloroethane [1,2-]	18-1045	AAA5838				W	<	5		5	UG/L	FR				GCMS	15905	22179	ORGANIC
Dichloroethane [1,2-]	18-1166	AAB4741				W	<	5		5	UG/L	FB			drainfield	GCMS	18510	31744	ORGANIC
Dichloroethane [1,2-]	18-1166	AAB4741				W	<	5		5	UG/L	FB			drainfield	GCMS	18510	31744	ORGANIC
Dichloroethane [1,2-]	18-1166	AAB4741				W	<	5		5	UG/L	FB			drainfield	GCMS	18510	31744	ORGANIC
Dichloroethane [1,2-]	18-1275	AAB4690	3.5	5	ft	SS	<	0.006		0.2	MG/KG				septic tank	GCMS	18479	28528	ORGANIC
Dichloroethane [1,2-]	18-1275	AAB4692	7	10	ft	SS	<	0.006		0.2	MG/KG	FD			septic tank	GCMS	18479	28528	ORGANIC
Dichloroethane [1,2-]	18-1275	AAB4693	7	10	ft	SS	<	0.006		0.2	MG/KG	FD			septic tank	GCMS	18479	28528	ORGANIC
Dichloroethane [1,2-]	18-1275	AAB4696	0	45.1	ft	W	<	5		5	UG/L				septic tank	GCMS	18670	33056	ORGANIC
Dichloroethene [1,1-]	18-1045	AAA5828				W	<	5		7	UG/L					GCMS	15905	22179	ORGANIC
Dichloroethene [1,1-]	18-1045	AAA5829				W	<	5		7	UG/L	FD				GCMS	15905	22179	ORGANIC
Dichloroethene [1,1-]	18-1045	AAA5830				SS	<	1.2		0.4	MG/KG					GCMS	15905	22179	ORGANIC
Dichloroethene [1,1-]	18-1045	AAA5837				W	<	5		7	UG/L	FB				GCMS	15905	22179	ORGANIC
Dichloroethene [1,1-]	18-1045	AAA5838				W	<	5		7	UG/L	FR				GCMS	15905	22179	ORGANIC

Analyte	Loc ID	Sample ID	Begin	End	Units	Mat	S	Sample Value	Bkgd Value	SAL Value	Units	Field Code	Lab Code	EPA Qual	Sample Loc	Tech Code	Request Number	Report Number	Suite
Dichloroethene [1,1-]	18-1166	AAB4741				W	<	5		7	UG/L	FB			drainfield	GCMS	18510	31744	ORGANIC
Dichloroethene [1,1-]	18-1166	AAB4741				W	<	5		7	UG/L	FB			drainfield	GCMS	18510	31744	ORGANIC
Dichloroethene [1,1-]	18-1166	AAB4741				W	<	5		7	UG/L	FB			drainfield	GCMS	18510	31744	ORGANIC
Dichloroethene [1,1-]	18-1275	AAB4690	3.5	5	ft	SS	<	0.006		0.4	MG/KG				septic tank	GCMS	18479	28528	ORGANIC
Dichloroethene [1,1-]	18-1275	AAB4692	7	10	ft	SS	<	0.006		0.4	MG/KG	FD			septic tank	GCMS	18479	28528	ORGANIC
Dichloroethene [1,1-]	18-1275	AAB4693	7	10	ft	SS	<	0.006		0.4	MG/KG	FD			septic tank	GCMS	18479	28528	ORGANIC
Dichloroethene [1,1-]	18-1275	AAB4696	0	45.1	ft	W	<	5		7	UG/L				septic tank	GCMS	18670	33056	ORGANIC
Dichloroethene [1,2-]	18-1275	AAB4690	3.5	5	ft	SS	<	0.006			MG/KG				septic tank	GCMS	18479	28528	ORGANIC
Dichloroethene [1,2-]	18-1275	AAB4692	7	10	ft	SS	<	0.006			MG/KG	FD			septic tank	GCMS	18479	28528	ORGANIC
Dichloroethene [1,2-]	18-1275	AAB4693	7	10	ft	SS	<	0.006			MG/KG	FD			septic tank	GCMS	18479	28528	ORGANIC
Dichloroethene [trans-1,2-]	18-1045	AAA5828				W	<	5		100	UG/L					GCMS	15905	22179	ORGANIC
Dichloroethene [trans-1,2-]	18-1045	AAA5829				W	<	5		100	UG/L	FD				GCMS	15905	22179	ORGANIC
Dichloroethene [trans-1,2-]	18-1045	AAA5830				SS	<	1.2		1600	MG/KG					GCMS	15905	22179	ORGANIC
Dichloroethene [trans-1,2-]	18-1045	AAA5837				W	<	5		100	UG/L	FB				GCMS	15905	22179	ORGANIC
Dichloroethene [trans-1,2-]	18-1045	AAA5838				W	<	5		100	UG/L	FB				GCMS	15905	22179	ORGANIC
Dichloroethene [trans-1,2-]	18-1166	AAB4741				W	<	5		100	UG/L	FB			drainfield	GCMS	18510	31744	ORGANIC
Dichloroethene [trans-1,2-]	18-1166	AAB4741				W	<	5		100	UG/L	FB			drainfield	GCMS	18510	31744	ORGANIC
Dichloroethene [trans-1,2-]	18-1166	AAB4741				W	<	5		100	UG/L	FB			drainfield	GCMS	18510	31744	ORGANIC
Dichloroethene [trans-1,2-]	18-1275	AAB4696	0	45.1	ft	W	<	5		100	UG/L				septic tank	GCMS	18670	33056	ORGANIC
Dichloroethylene [cis-1,2-]	18-1045	AAA5828				W		88		70	UG/L					GCMS	15905	22179	ORGANIC
Dichloroethylene [cis-1,2-]	18-1045	AAA5829				W		86		70	UG/L	FD				GCMS	15905	22179	ORGANIC
Dichloroethylene [cis-1,2-]	18-1045	AAA5830				SS		5.5		800	MG/KG					GCMS	15905	22179	ORGANIC
Dichloroethylene [cis-1,2-]	18-1045	AAA5837				W	<	5		70	UG/L	FB				GCMS	15905	22179	ORGANIC
Dichloroethylene [cis-1,2-]	18-1045	AAA5838				W	<	5		70	UG/L	FB				GCMS	15905	22179	ORGANIC
Dichloroethylene [cis-1,2-]	18-1166	AAB4741				W	<	5		70	UG/L	FB			drainfield	GCMS	18510	31744	ORGANIC
Dichloroethylene [cis-1,2-]	18-1166	AAB4741				W	<	5		70	UG/L	FB			drainfield	GCMS	18510	31744	ORGANIC
Dichloroethylene [cis-1,2-]	18-1166	AAB4741				W	<	5		70	UG/L	FB			drainfield	GCMS	18510	31744	ORGANIC
Dichloroethylene [cis-1,2-]	18-1275	AAB4696	0	45.1	ft	W	<	5		70	UG/L				septic tank	GCMS	18670	33056	ORGANIC
Dichlorophenol [2,4-]	18-1045	AAA5828				W	<	10		100	UG/L					GCMS	15904	21941	ORGANIC
Dichlorophenol [2,4-]	18-1045	AAA5829				W	<	10		100	UG/L	FD				GCMS	15904	21941	ORGANIC
Dichlorophenol [2,4-]	18-1045	AAA5830				SS	<	0.87		240	MG/KG					GCMS	15904	21941	ORGANIC
Dichlorophenol [2,4-]	18-1045	AAA5838				W	<	10		100	UG/L	FB				GCMS	15904	21941	ORGANIC
Dichlorophenol [2,4-]	18-1275	AAB4690	3.5	5	ft	SS	<	0.37		240	MG/KG				septic tank	GCMS	18479	28595	ORGANIC
Dichlorophenol [2,4-]	18-1275	AAB4692	7	10	ft	SS	<	0.39		240	MG/KG	FD			septic tank	GCMS	18479	28595	ORGANIC
Dichlorophenol [2,4-]	18-1275	AAB4693	7	10	ft	SS	<	0.39		240	MG/KG	FD			septic tank	GCMS	18479	28595	ORGANIC
Dichlorophenol [2,4-]	18-1275	AAB4695	20	21	ft	SS	<	0.38		240	MG/KG				septic tank	GCMS	18479	28595	ORGANIC
Dichlorophenol [2,4-]	18-1275	AAB4695	10	15	ft	SS	<	0.38		240	MG/KG				septic tank	GCMS	18479	28595	ORGANIC
Dichlorophenol [2,4-]	18-1275	AAB4695	15	20	ft	SS	<	0.38		240	MG/KG				septic tank	GCMS	18479	28595	ORGANIC
Dichlorophenol [2,4-]	18-1275	AAB4696	0	45.1	ft	W	<	10		100	UG/L				septic tank	GCMS	18670	33026	ORGANIC
Dichloropropane [1,2-]	18-1045	AAA5828				W	<	5		5	UG/L					GCMS	15905	22179	ORGANIC
Dichloropropane [1,2-]	18-1045	AAA5829				W	<	5		5	UG/L	FD				GCMS	15905	22179	ORGANIC
Dichloropropane [1,2-]	18-1045	AAA5830				SS	<	1.2		6.5	MG/KG					GCMS	15905	22179	ORGANIC
Dichloropropane [1,2-]	18-1045	AAA5837				W	<	5		5	UG/L	FB				GCMS	15905	22179	ORGANIC
Dichloropropane [1,2-]	18-1045	AAA5838				W	<	5		5	UG/L	FB				GCMS	15905	22179	ORGANIC
Dichloropropane [1,2-]	18-1166	AAB4741				W	<	5		5	UG/L	FB			drainfield	GCMS	18510	31744	ORGANIC
Dichloropropane [1,2-]	18-1166	AAB4741				W	<	5		5	UG/L	FB			drainfield	GCMS	18510	31744	ORGANIC
Dichloropropane [1,2-]	18-1166	AAB4741				W	<	5		5	UG/L	FB			drainfield	GCMS	18510	31744	ORGANIC
Dichloropropane [1,2-]	18-1275	AAB4690	3.5	5	ft	SS	<	0.006		6.5	MG/KG				septic tank	GCMS	18479	28528	ORGANIC
Dichloropropane [1,2-]	18-1275	AAB4692	7	10	ft	SS	<	0.006		6.5	MG/KG	FD			septic tank	GCMS	18479	28528	ORGANIC
Dichloropropane [1,2-]	18-1275	AAB4693	7	10	ft	SS	<	0.006		6.5	MG/KG	FD			septic tank	GCMS	18479	28528	ORGANIC
Dichloropropane [1,2-]	18-1275	AAB4696	0	45.1	ft	W	<	5		5	UG/L				septic tank	GCMS	18670	33056	ORGANIC
Dichloropropane [1,3-]	18-1045	AAA5828				W	<	5			UG/L					GCMS	15905	22179	ORGANIC
Dichloropropane [1,3-]	18-1045	AAA5829				W	<	5			UG/L	FD				GCMS	15905	22179	ORGANIC

Analyte	Loc ID	Sample ID	Begin	End	Units	Mat	S	Sample Value	Bkgd Value	SAL Value	Units	Field Code	Lab Code	EPA Qual	Sample Loc	Tech Code	Request Number	Report Number	Suite
Dichloropropane [1,3-]	18-1045	AAA5830				SS	<	1.2			MG/KG					GCMS	15905	22179	ORGANIC
Dichloropropane [1,3-]	18-1045	AAA5837				W	<	5			UG/L	FB				GCMS	15905	22179	ORGANIC
Dichloropropane [1,3-]	18-1045	AAA5838				W	<	5			UG/L	FR				GCMS	15905	22179	ORGANIC
Dichloropropane [1,3-]	18-1166	AAB4741				W	<	5			UG/L	FB			drainfield	GCMS	18510	31744	ORGANIC
Dichloropropane [1,3-]	18-1166	AAB4741				W	<	5			UG/L	FB			drainfield	GCMS	18510	31744	ORGANIC
Dichloropropane [1,3-]	18-1166	AAB4741				W	<	5			UG/L	FB			drainfield	GCMS	18510	31744	ORGANIC
Dichloropropane [1,3-]	18-1275	AAB4690	3.5	5	ft	SS	<	0.006			MG/KG				septic tank	GCMS	18479	28528	ORGANIC
Dichloropropane [1,3-]	18-1275	AAB4692	7	10	ft	SS	<	0.006			MG/KG	FD			septic tank	GCMS	18479	28528	ORGANIC
Dichloropropane [1,3-]	18-1275	AAB4693	7	10	ft	SS	<	0.006			MG/KG	FD			septic tank	GCMS	18479	28528	ORGANIC
Dichloropropane [1,3-]	18-1275	AAB4696	0	45.1	ft	W	<	5			UG/L				septic tank	GCMS	18670	33056	ORGANIC
Dichloropropane [2,2-]	18-1045	AAA5828				W	<	5			UG/L					GCMS	15905	22179	ORGANIC
Dichloropropane [2,2-]	18-1045	AAA5829				W	<	5			UG/L	FD				GCMS	15905	22179	ORGANIC
Dichloropropane [2,2-]	18-1045	AAA5830				SS	<	1.2			MG/KG					GCMS	15905	22179	ORGANIC
Dichloropropane [2,2-]	18-1045	AAA5837				W	<	5			UG/L	FB				GCMS	15905	22179	ORGANIC
Dichloropropane [2,2-]	18-1045	AAA5838				W	<	5			UG/L	FR				GCMS	15905	22179	ORGANIC
Dichloropropane [2,2-]	18-1166	AAB4741				W	<	5			UG/L	FB			drainfield	GCMS	18510	31744	ORGANIC
Dichloropropane [2,2-]	18-1166	AAB4741				W	<	5			UG/L	FB			drainfield	GCMS	18510	31744	ORGANIC
Dichloropropane [2,2-]	18-1166	AAB4741				W	<	5			UG/L	FB			drainfield	GCMS	18510	31744	ORGANIC
Dichloropropane [2,2-]	18-1275	AAB4690	3.5	5	ft	SS	<	0.006			MG/KG				septic tank	GCMS	18479	28528	ORGANIC
Dichloropropane [2,2-]	18-1275	AAB4692	7	10	ft	SS	<	0.006			MG/KG	FD			septic tank	GCMS	18479	28528	ORGANIC
Dichloropropane [2,2-]	18-1275	AAB4693	7	10	ft	SS	<	0.006			MG/KG	FD			septic tank	GCMS	18479	28528	ORGANIC
Dichloropropane [2,2-]	18-1275	AAB4696	0	45.1	ft	W	<	5			UG/L				septic tank	GCMS	18670	33056	ORGANIC
Dichloropropene [1,1-]	18-1045	AAA5828				W	<	5			UG/L					GCMS	15905	22179	ORGANIC
Dichloropropene [1,1-]	18-1045	AAA5829				W	<	5			UG/L	FD				GCMS	15905	22179	ORGANIC
Dichloropropene [1,1-]	18-1045	AAA5830				SS	<	1.2			MG/KG					GCMS	15905	22179	ORGANIC
Dichloropropene [1,1-]	18-1045	AAA5837				W	<	5			UG/L	FB				GCMS	15905	22179	ORGANIC
Dichloropropene [1,1-]	18-1045	AAA5838				W	<	5			UG/L	FR				GCMS	15905	22179	ORGANIC
Dichloropropene [1,1-]	18-1166	AAB4741				W	<	5			UG/L	FB			drainfield	GCMS	18510	31744	ORGANIC
Dichloropropene [1,1-]	18-1166	AAB4741				W	<	5			UG/L	FB			drainfield	GCMS	18510	31744	ORGANIC
Dichloropropene [1,1-]	18-1166	AAB4741				W	<	5			UG/L	FB			drainfield	GCMS	18510	31744	ORGANIC
Dichloropropene [1,1-]	18-1275	AAB4690	3.5	5	ft	SS	<	0.006			MG/KG				septic tank	GCMS	18479	28528	ORGANIC
Dichloropropene [1,1-]	18-1275	AAB4692	7	10	ft	SS	<	0.006			MG/KG	FD			septic tank	GCMS	18479	28528	ORGANIC
Dichloropropene [1,1-]	18-1275	AAB4693	7	10	ft	SS	<	0.006			MG/KG	FD			septic tank	GCMS	18479	28528	ORGANIC
Dichloropropene [1,1-]	18-1275	AAB4696	0	45.1	ft	W	<	5			UG/L				septic tank	GCMS	18670	33056	ORGANIC
Dichloropropene [cis-1,3-]	18-1045	AAA5828				W	<	5		0.19	UG/L					GCMS	15905	22179	ORGANIC
Dichloropropene [cis-1,3-]	18-1045	AAA5829				W	<	5		0.19	UG/L	FD				GCMS	15905	22179	ORGANIC
Dichloropropene [cis-1,3-]	18-1045	AAA5830				SS	<	1.2		0.17	MG/KG					GCMS	15905	22179	ORGANIC
Dichloropropene [cis-1,3-]	18-1045	AAA5837				W	<	5		0.19	UG/L	FB				GCMS	15905	22179	ORGANIC
Dichloropropene [cis-1,3-]	18-1045	AAA5838				W	<	5		0.19	UG/L	FR				GCMS	15905	22179	ORGANIC
Dichloropropene [cis-1,3-]	18-1166	AAB4741				W	<	5		0.19	UG/L	FB			drainfield	GCMS	18510	31744	ORGANIC
Dichloropropene [cis-1,3-]	18-1166	AAB4741				W	<	5		0.19	UG/L	FB			drainfield	GCMS	18510	31744	ORGANIC
Dichloropropene [cis-1,3-]	18-1166	AAB4741				W	<	5		0.19	UG/L	FB			drainfield	GCMS	18510	31744	ORGANIC
Dichloropropene [cis-1,3-]	18-1275	AAB4690	3.5	5	ft	SS	<	0.006		0.17	MG/KG				septic tank	GCMS	18479	28528	ORGANIC
Dichloropropene [cis-1,3-]	18-1275	AAB4692	7	10	ft	SS	<	0.006		0.17	MG/KG	FD			septic tank	GCMS	18479	28528	ORGANIC
Dichloropropene [cis-1,3-]	18-1275	AAB4693	7	10	ft	SS	<	0.006		0.17	MG/KG	FD			septic tank	GCMS	18479	28528	ORGANIC
Dichloropropene [cis-1,3-]	18-1275	AAB4696	0	45.1	ft	W	<	5		0.19	UG/L				septic tank	GCMS	18670	33056	ORGANIC
Dichloropropene [trans-1,3-]	18-1045	AAA5828				W	<	5		0.19	UG/L					GCMS	15905	22179	ORGANIC
Dichloropropene [trans-1,3-]	18-1045	AAA5829				W	<	5		0.19	UG/L	FD				GCMS	15905	22179	ORGANIC
Dichloropropene [trans-1,3-]	18-1045	AAA5830				SS	<	1.2		0.17	MG/KG					GCMS	15905	22179	ORGANIC
Dichloropropene [trans-1,3-]	18-1045	AAA5837				W	<	5		0.19	UG/L	FB				GCMS	15905	22179	ORGANIC
Dichloropropene [trans-1,3-]	18-1045	AAA5838				W	<	5		0.19	UG/L	FR				GCMS	15905	22179	ORGANIC
Dichloropropene [trans-1,3-]	18-1166	AAB4741				W	<	5		0.19	UG/L	FB			drainfield	GCMS	18510	31744	ORGANIC
Dichloropropene [trans-1,3-]	18-1166	AAB4741				W	<	5		0.19	UG/L	FB			drainfield	GCMS	18510	31744	ORGANIC

Analyte	Loc ID	Sample ID	Begin	End	Units	Mat	S	Sample Value	Bkgd Value	SAL Value	Units	Field Code	Lab Code	EPA Qual	Sample Loc	Tech Code	Request Number	Report Number	Suite
Dichloropropene [trans-1,3-]	18-1166	AAB4741				W	<	5		0.19	UG/L	FB			drainfield	GCMS	18510	31744	ORGANIC
Dichloropropene [trans-1,3-]	18-1275	AAB4690	3.5	5	ft	SS	<	0.006		0.17	MG/KG				septic tank	GCMS	18479	28528	ORGANIC
Dichloropropene [trans-1,3-]	18-1275	AAB4692	7	10	ft	SS	<	0.006		0.17	MG/KG	FD			septic tank	GCMS	18479	28528	ORGANIC
Dichloropropene [trans-1,3-]	18-1275	AAB4693	7	10	ft	SS	<	0.006		0.17	MG/KG	FD			septic tank	GCMS	18479	28528	ORGANIC
Dichloropropene [trans-1,3-]	18-1275	AAB4696	0	45.1	ft	W	<	5		0.19	UG/L				septic tank	GCMS	18670	33056	ORGANIC
Diethyl phthalate	18-1045	AAA5828				W	<	10		5000	UG/L					GCMS	15904	21941	ORGANIC
Diethyl phthalate	18-1045	AAA5829				W	<	10		5000	UG/L	FD				GCMS	15904	21941	ORGANIC
Diethyl phthalate	18-1045	AAA5830				SS	<	0.87		64000	MG/KG					GCMS	15904	21941	ORGANIC
Diethyl phthalate	18-1045	AAA5838				W	<	10		5000	UG/L	FR				GCMS	15904	21941	ORGANIC
Diethyl phthalate	18-1275	AAB4690	3.5	5	ft	SS	<	0.37		64000	MG/KG				septic tank	GCMS	18479	28595	ORGANIC
Diethyl phthalate	18-1275	AAB4692	7	10	ft	SS	<	0.39		64000	MG/KG	FD			septic tank	GCMS	18479	28595	ORGANIC
Diethyl phthalate	18-1275	AAB4693	7	10	ft	SS	<	0.39		64000	MG/KG	FD			septic tank	GCMS	18479	28595	ORGANIC
Diethyl phthalate	18-1275	AAB4695	10	15	ft	SS	<	0.38		64000	MG/KG				septic tank	GCMS	18479	28595	ORGANIC
Diethyl phthalate	18-1275	AAB4695	20	21	ft	SS	<	0.38		64000	MG/KG				septic tank	GCMS	18479	28595	ORGANIC
Diethyl phthalate	18-1275	AAB4695	15	20	ft	SS	<	0.38		64000	MG/KG				septic tank	GCMS	18479	28595	ORGANIC
Diethyl phthalate	18-1275	AAB4696	0	45.1	ft	W	<	10		5000	UG/L				septic tank	GCMS	18670	33026	ORGANIC
Dimethyl disulfide	18-1045	AAA5828				W	TI	44			UG/L					GCMS	15905	22179	ORGANIC
Dimethyl disulfide	18-1045	AAA5829				W	TI	54			UG/L	FD				GCMS	15905	22179	ORGANIC
Dimethyl phthalate	18-1045	AAA5828				W	<	10		350000	UG/L					GCMS	15904	21941	ORGANIC
Dimethyl phthalate	18-1045	AAA5829				W	<	10		350000	UG/L	FD				GCMS	15904	21941	ORGANIC
Dimethyl phthalate	18-1045	AAA5830				SS	<	0.87		800000	MG/KG					GCMS	15904	21941	ORGANIC
Dimethyl phthalate	18-1045	AAA5838				W	<	10		350000	UG/L	FR				GCMS	15904	21941	ORGANIC
Dimethyl phthalate	18-1275	AAB4690	3.5	5	ft	SS	<	0.37		800000	MG/KG				septic tank	GCMS	18479	28595	ORGANIC
Dimethyl phthalate	18-1275	AAB4692	7	10	ft	SS	<	0.39		800000	MG/KG	FD			septic tank	GCMS	18479	28595	ORGANIC
Dimethyl phthalate	18-1275	AAB4693	7	10	ft	SS	<	0.39		800000	MG/KG	FD			septic tank	GCMS	18479	28595	ORGANIC
Dimethyl phthalate	18-1275	AAB4695	20	21	ft	SS	<	0.38		800000	MG/KG				septic tank	GCMS	18479	28595	ORGANIC
Dimethyl phthalate	18-1275	AAB4695	10	15	ft	SS	<	0.38		800000	MG/KG				septic tank	GCMS	18479	28595	ORGANIC
Dimethyl phthalate	18-1275	AAB4695	15	20	ft	SS	<	0.38		800000	MG/KG				septic tank	GCMS	18479	28595	ORGANIC
Dimethyl phthalate	18-1275	AAB4696	0	45.1	ft	W	<	10		350000	UG/L				septic tank	GCMS	18670	33026	ORGANIC
Dimethylphenol [2,4-]	18-1045	AAA5828				W	<	10		700	UG/L					GCMS	15904	21941	ORGANIC
Dimethylphenol [2,4-]	18-1045	AAA5829				W	<	10		700	UG/L	FD				GCMS	15904	21941	ORGANIC
Dimethylphenol [2,4-]	18-1045	AAA5830				SS	<	0.87		1600	MG/KG					GCMS	15904	21941	ORGANIC
Dimethylphenol [2,4-]	18-1045	AAA5838				W	<	10		700	UG/L	FR				GCMS	15904	21941	ORGANIC
Dimethylphenol [2,4-]	18-1275	AAB4690	3.5	5	ft	SS	<	0.37		1600	MG/KG				septic tank	GCMS	18479	28595	ORGANIC
Dimethylphenol [2,4-]	18-1275	AAB4692	7	10	ft	SS	<	0.39		1600	MG/KG	FD			septic tank	GCMS	18479	28595	ORGANIC
Dimethylphenol [2,4-]	18-1275	AAB4693	7	10	ft	SS	<	0.39		1600	MG/KG	FD			septic tank	GCMS	18479	28595	ORGANIC
Dimethylphenol [2,4-]	18-1275	AAB4695	15	20	ft	SS	<	0.38		1600	MG/KG				septic tank	GCMS	18479	28595	ORGANIC
Dimethylphenol [2,4-]	18-1275	AAB4695	20	21	ft	SS	<	0.38		1600	MG/KG				septic tank	GCMS	18479	28595	ORGANIC
Dimethylphenol [2,4-]	18-1275	AAB4695	10	15	ft	SS	<	0.38		1600	MG/KG				septic tank	GCMS	18479	28595	ORGANIC
Dimethylphenol [2,4-]	18-1275	AAB4696	0	45.1	ft	W	<	10		700	UG/L				septic tank	GCMS	18670	33026	ORGANIC
Dinitrophenol [2,4-]	18-1045	AAA5828				W	<	10		70	UG/L					GCMS	15904	21941	ORGANIC
Dinitrophenol [2,4-]	18-1045	AAA5829				W	<	10		70	UG/L	FD				GCMS	15904	21941	ORGANIC
Dinitrophenol [2,4-]	18-1045	AAA5830				SS	<	0.87		160	MG/KG					GCMS	15904	21941	ORGANIC
Dinitrophenol [2,4-]	18-1045	AAA5838				W	<	10		70	UG/L	FR				GCMS	15904	21941	ORGANIC
Dinitrophenol [2,4-]	18-1275	AAB4690	3.5	5	ft	SS	<	0.9		160	MG/KG				septic tank	GCMS	18479	28595	ORGANIC
Dinitrophenol [2,4-]	18-1275	AAB4692	7	10	ft	SS	<	0.94		160	MG/KG	FD			septic tank	GCMS	18479	28595	ORGANIC
Dinitrophenol [2,4-]	18-1275	AAB4693	7	10	ft	SS	<	0.94		160	MG/KG	FD			septic tank	GCMS	18479	28595	ORGANIC
Dinitrophenol [2,4-]	18-1275	AAB4695	10	15	ft	SS	<	0.92		160	MG/KG				septic tank	GCMS	18479	28595	ORGANIC
Dinitrophenol [2,4-]	18-1275	AAB4695	20	21	ft	SS	<	0.92		160	MG/KG				septic tank	GCMS	18479	28595	ORGANIC
Dinitrophenol [2,4-]	18-1275	AAB4695	15	20	ft	SS	<	0.92		160	MG/KG				septic tank	GCMS	18479	28595	ORGANIC
Dinitrophenol [2,4-]	18-1275	AAB4696	0	45.1	ft	W	<	50		70	UG/L				septic tank	GCMS	18670	33026	ORGANIC
Dinitrotoluene [2,4-]	18-1045	AAA5828				W	<	10		0.05	UG/L					GCMS	15904	21941	ORGANIC
Dinitrotoluene [2,4-]	18-1045	AAA5829				W	<	10		0.05	UG/L	FD				GCMS	15904	21941	ORGANIC

Analyte	Loc ID	Sample ID	Begin	End	Units	Mat	S	Sample Value	Bkgd Value	SAL Value	Units	Field Code	Lab Code	EPA Qual	Sample Loc	Tech Code	Request Number	Report Number	Suite
Dinitrotoluene [2,4-]	18-1045	AAA5830				SS	<	0.87		1	MG/KG					GCMS	15904	21941	ORGANIC
Dinitrotoluene [2,4-]	18-1045	AAA5838				W	<	10		0.05	UG/L	FR				GCMS	15904	21941	ORGANIC
Dinitrotoluene [2,4-]	18-1275	AAB4690	3.5	5	ft	SS	<	0.37		1	MG/KG				septic tank	GCMS	18479	28595	ORGANIC
Dinitrotoluene [2,4-]	18-1275	AAB4692	7	10	ft	SS	<	0.39		1	MG/KG	FD			septic tank	GCMS	18479	28595	ORGANIC
Dinitrotoluene [2,4-]	18-1275	AAB4693	7	10	ft	SS	<	0.39		1	MG/KG	FD			septic tank	GCMS	18479	28595	ORGANIC
Dinitrotoluene [2,4-]	18-1275	AAB4695	20	21	ft	SS	<	0.38		1	MG/KG				septic tank	GCMS	18479	28595	ORGANIC
Dinitrotoluene [2,4-]	18-1275	AAB4695	10	15	ft	SS	<	0.38		1	MG/KG				septic tank	GCMS	18479	28595	ORGANIC
Dinitrotoluene [2,4-]	18-1275	AAB4695	15	20	ft	SS	<	0.38		1	MG/KG				septic tank	GCMS	18479	28595	ORGANIC
Dinitrotoluene [2,4-]	18-1275	AAB4696	0	45.1	ft	W	<	10	0.09	0.05	UG/L				septic tank	GCMS	18670	33026	ORGANIC
Dinitrotoluene [2,6-]	18-1045	AAA5828				W	<	10		0.05	UG/L					GCMS	15904	21941	ORGANIC
Dinitrotoluene [2,6-]	18-1045	AAA5829				W	<	10		0.05	UG/L	FD				GCMS	15904	21941	ORGANIC
Dinitrotoluene [2,6-]	18-1045	AAA5830				SS	<	0.87		1	MG/KG					GCMS	15904	21941	ORGANIC
Dinitrotoluene [2,6-]	18-1045	AAA5838				W	<	10		0.05	UG/L	FR				GCMS	15904	21941	ORGANIC
Dinitrotoluene [2,6-]	18-1275	AAB4690	3.5	5	ft	SS	<	0.37		1	MG/KG				septic tank	GCMS	18479	28595	ORGANIC
Dinitrotoluene [2,6-]	18-1275	AAB4692	7	10	ft	SS	<	0.39		1	MG/KG	FD			septic tank	GCMS	18479	28595	ORGANIC
Dinitrotoluene [2,6-]	18-1275	AAB4693	7	10	ft	SS	<	0.39		1	MG/KG	FD			septic tank	GCMS	18479	28595	ORGANIC
Dinitrotoluene [2,6-]	18-1275	AAB4695	10	15	ft	SS	<	0.38		1	MG/KG				septic tank	GCMS	18479	28595	ORGANIC
Dinitrotoluene [2,6-]	18-1275	AAB4695	20	21	ft	SS	<	0.38		1	MG/KG				septic tank	GCMS	18479	28595	ORGANIC
Dinitrotoluene [2,6-]	18-1275	AAB4695	15	20	ft	SS	<	0.38		1	MG/KG				septic tank	GCMS	18479	28595	ORGANIC
Dinitrotoluene [2,6-]	18-1275	AAB4696	0	45.1	ft	W	<	10		0.05	UG/L				septic tank	GCMS	18670	33026	ORGANIC
Ethylbenzene	18-1045	AAA5828				W	<	5		700	UG/L					GCMS	15905	22179	ORGANIC
Ethylbenzene	18-1045	AAA5829				W	<	5		700	UG/L	FD				GCMS	15905	22179	ORGANIC
Ethylbenzene	18-1045	AAA5830				SS	<	1.2		3100	MG/KG					GCMS	15905	22179	ORGANIC
Ethylbenzene	18-1045	AAA5837				W	<	5		700	UG/L	FB				GCMS	15905	22179	ORGANIC
Ethylbenzene	18-1045	AAA5838				W	<	5		700	UG/L	FR				GCMS	15905	22179	ORGANIC
Ethylbenzene	18-1166	AAB4741				W	<	5		700	UG/L	FB			drainfield	GCMS	18510	31744	ORGANIC
Ethylbenzene	18-1166	AAB4741				W	<	5		700	UG/L	FB			drainfield	GCMS	18510	31744	ORGANIC
Ethylbenzene	18-1166	AAB4741				W	<	5		700	UG/L	FB			drainfield	GCMS	18510	31744	ORGANIC
Ethylbenzene	18-1275	AAB4690	3.5	5	ft	SS	<	0.006		3100	MG/KG				septic tank	GCMS	18479	28528	ORGANIC
Ethylbenzene	18-1275	AAB4692	7	10	ft	SS	<	0.006		3100	MG/KG	FD			septic tank	GCMS	18479	28528	ORGANIC
Ethylbenzene	18-1275	AAB4693	7	10	ft	SS	<	0.006		3100	MG/KG	FD			septic tank	GCMS	18479	28528	ORGANIC
Ethylbenzene	18-1275	AAB4696	0	45.1	ft	W	<	5		700	UG/L				septic tank	GCMS	18670	33056	ORGANIC
Fluoranthene	18-1045	AAA5828				W	<	10		1400	UG/L					GCMS	15904	21941	ORGANIC
Fluoranthene	18-1045	AAA5829				W	<	10		1400	UG/L	FD				GCMS	15904	21941	ORGANIC
Fluoranthene	18-1045	AAA5830				SS	<	0.87		3200	MG/KG					GCMS	15904	21941	ORGANIC
Fluoranthene	18-1045	AAA5838				W	<	10		1400	UG/L	FR				GCMS	15904	21941	ORGANIC
Fluoranthene	18-1275	AAB4690	3.5	5	ft	SS	<	0.37		3200	MG/KG				septic tank	GCMS	18479	28595	ORGANIC
Fluoranthene	18-1275	AAB4692	7	10	ft	SS	<	0.39		3200	MG/KG	FD			septic tank	GCMS	18479	28595	ORGANIC
Fluoranthene	18-1275	AAB4693	7	10	ft	SS	<	0.39		3200	MG/KG	FD			septic tank	GCMS	18479	28595	ORGANIC
Fluoranthene	18-1275	AAB4695	10	15	ft	SS	<	0.38		3200	MG/KG				septic tank	GCMS	18479	28595	ORGANIC
Fluoranthene	18-1275	AAB4695	20	21	ft	SS	<	0.38		3200	MG/KG				septic tank	GCMS	18479	28595	ORGANIC
Fluoranthene	18-1275	AAB4695	15	20	ft	SS	<	0.38		3200	MG/KG				septic tank	GCMS	18479	28595	ORGANIC
Fluoranthene	18-1275	AAB4696	0	45.1	ft	W	<	10		1400	UG/L				septic tank	GCMS	18670	33026	ORGANIC
Fluorene	18-1045	AAA5828				W	<	10		1400	UG/L					GCMS	15904	21941	ORGANIC
Fluorene	18-1045	AAA5829				W	<	10		1400	UG/L	FD				GCMS	15904	21941	ORGANIC
Fluorene	18-1045	AAA5830				SS	<	0.87		3200	MG/KG					GCMS	15904	21941	ORGANIC
Fluorene	18-1045	AAA5838				W	<	10		1400	UG/L	FR				GCMS	15904	21941	ORGANIC
Fluorene	18-1275	AAB4690	3.5	5	ft	SS	<	0.37		3200	MG/KG				septic tank	GCMS	18479	28595	ORGANIC
Fluorene	18-1275	AAB4692	7	10	ft	SS	<	0.39		3200	MG/KG	FD			septic tank	GCMS	18479	28595	ORGANIC
Fluorene	18-1275	AAB4693	7	10	ft	SS	<	0.39		3200	MG/KG	FD			septic tank	GCMS	18479	28595	ORGANIC
Fluorene	18-1275	AAB4695	20	21	ft	SS	<	0.38		3200	MG/KG				septic tank	GCMS	18479	28595	ORGANIC
Fluorene	18-1275	AAB4695	10	15	ft	SS	<	0.38		3200	MG/KG				septic tank	GCMS	18479	28595	ORGANIC
Fluorene	18-1275	AAB4695	15	20	ft	SS	<	0.38		3200	MG/KG				septic tank	GCMS	18479	28595	ORGANIC

Analyte	Loc ID	Sample ID	Begin	End	Units	Mat	S	Sample Value	Bkgd Value	SAL Value	Units	Field Code	Lab Code	EPA Qual	Sample Loc	Tech Code	Request Number	Report Number	Suite
Fluorene	18-1275	AAB4696	0	45.1	ft	W	<	10		1400	UG/L				septic tank	GCMS	18670	33026	ORGANIC
Hexachlorobenzene	18-1045	AAA5828				W	<	10		1	UG/L					GCMS	15904	21941	ORGANIC
Hexachlorobenzene	18-1045	AAA5829				W	<	10		1	UG/L	FD				GCMS	15904	21941	ORGANIC
Hexachlorobenzene	18-1045	AAA5830				SS	<	0.87		0.44	MG/KG					GCMS	15904	21941	ORGANIC
Hexachlorobenzene	18-1045	AAA5838				W	<	10		1	UG/L	FR				GCMS	15904	21941	ORGANIC
Hexachlorobenzene	18-1275	AAB4690	3.5	5	ft	SS	<	0.37		0.44	MG/KG				septic tank	GCMS	18479	28595	ORGANIC
Hexachlorobenzene	18-1275	AAB4692	7	10	ft	SS	<	0.39		0.44	MG/KG	FD			septic tank	GCMS	18479	28595	ORGANIC
Hexachlorobenzene	18-1275	AAB4693	7	10	ft	SS	<	0.39		0.44	MG/KG	FD			septic tank	GCMS	18479	28595	ORGANIC
Hexachlorobenzene	18-1275	AAB4695	10	15	ft	SS	<	0.38		0.44	MG/KG				septic tank	GCMS	18479	28595	ORGANIC
Hexachlorobenzene	18-1275	AAB4695	20	21	ft	SS	<	0.38		0.44	MG/KG				septic tank	GCMS	18479	28595	ORGANIC
Hexachlorobenzene	18-1275	AAB4695	15	20	ft	SS	<	0.38		0.44	MG/KG				septic tank	GCMS	18479	28595	ORGANIC
Hexachlorobenzene	18-1275	AAB4696	0	45.1	ft	W	<	10		1	UG/L				septic tank	GCMS	18670	33026	ORGANIC
Hexachlorobutadiene	18-1045	AAA5828				W	<	10		4.5	UG/L					GCMS	15904	21941	ORGANIC
Hexachlorobutadiene	18-1045	AAA5829				W	<	10		4.5	UG/L	FD				GCMS	15904	21941	ORGANIC
Hexachlorobutadiene	18-1045	AAA5830				SS	<	0.87		90	MG/KG					GCMS	15904	21941	ORGANIC
Hexachlorobutadiene	18-1045	AAA5838				W	<	10		4.5	UG/L	FR				GCMS	15904	21941	ORGANIC
Hexachlorobutadiene	18-1275	AAB4690	3.5	5	ft	SS	<	0.37		90	MG/KG				septic tank	GCMS	18479	28595	ORGANIC
Hexachlorobutadiene	18-1275	AAB4692	7	10	ft	SS	<	0.39		90	MG/KG	FD			septic tank	GCMS	18479	28595	ORGANIC
Hexachlorobutadiene	18-1275	AAB4693	7	10	ft	SS	<	0.39		90	MG/KG	FD			septic tank	GCMS	18479	28595	ORGANIC
Hexachlorobutadiene	18-1275	AAB4695	20	21	ft	SS	<	0.38		90	MG/KG				septic tank	GCMS	18479	28595	ORGANIC
Hexachlorobutadiene	18-1275	AAB4695	10	15	ft	SS	<	0.38		90	MG/KG				septic tank	GCMS	18479	28595	ORGANIC
Hexachlorobutadiene	18-1275	AAB4695	15	20	ft	SS	<	0.38		90	MG/KG				septic tank	GCMS	18479	28595	ORGANIC
Hexachlorobutadiene	18-1275	AAB4696	0	45.1	ft	W	<	10		4.5	UG/L				septic tank	GCMS	18670	33026	ORGANIC
Hexachlorocyclopentadiene	18-1045	AAA5828				W	<	10		50	UG/L					GCMS	15904	21941	ORGANIC
Hexachlorocyclopentadiene	18-1045	AAA5829				W	<	10		50	UG/L	FD				GCMS	15904	21941	ORGANIC
Hexachlorocyclopentadiene	18-1045	AAA5830				SS	<	0.87		560	MG/KG					GCMS	15904	21941	ORGANIC
Hexachlorocyclopentadiene	18-1045	AAA5838				W	<	10		50	UG/L	FR				GCMS	15904	21941	ORGANIC
Hexachlorocyclopentadiene	18-1275	AAB4690	3.5	5	ft	SS	<	0.37		560	MG/KG				septic tank	GCMS	18479	28595	ORGANIC
Hexachlorocyclopentadiene	18-1275	AAB4692	7	10	ft	SS	<	0.39		560	MG/KG	FD			septic tank	GCMS	18479	28595	ORGANIC
Hexachlorocyclopentadiene	18-1275	AAB4693	7	10	ft	SS	<	0.39		560	MG/KG	FD			septic tank	GCMS	18479	28595	ORGANIC
Hexachlorocyclopentadiene	18-1275	AAB4695	10	15	ft	SS	<	0.38		560	MG/KG				septic tank	GCMS	18479	28595	ORGANIC
Hexachlorocyclopentadiene	18-1275	AAB4695	20	21	ft	SS	<	0.38		560	MG/KG				septic tank	GCMS	18479	28595	ORGANIC
Hexachlorocyclopentadiene	18-1275	AAB4695	15	20	ft	SS	<	0.38		560	MG/KG				septic tank	GCMS	18479	28595	ORGANIC
Hexachlorocyclopentadiene	18-1275	AAB4696	0	45.1	ft	W	<	10		50	UG/L				septic tank	GCMS	18670	33026	ORGANIC
Hexachloroethane	18-1045	AAA5828				W	<	10		25	UG/L					GCMS	15904	21941	ORGANIC
Hexachloroethane	18-1045	AAA5829				W	<	10		25	UG/L	FD				GCMS	15904	21941	ORGANIC
Hexachloroethane	18-1045	AAA5830				SS	<	0.87		80	MG/KG					GCMS	15904	21941	ORGANIC
Hexachloroethane	18-1045	AAA5838				W	<	10		25	UG/L	FR				GCMS	15904	21941	ORGANIC
Hexachloroethane	18-1275	AAB4690	3.5	5	ft	SS	<	0.37		80	MG/KG				septic tank	GCMS	18479	28595	ORGANIC
Hexachloroethane	18-1275	AAB4692	7	10	ft	SS	<	0.39		80	MG/KG	FD			septic tank	GCMS	18479	28595	ORGANIC
Hexachloroethane	18-1275	AAB4693	7	10	ft	SS	<	0.39		80	MG/KG	FD			septic tank	GCMS	18479	28595	ORGANIC
Hexachloroethane	18-1275	AAB4695	10	15	ft	SS	<	0.38		80	MG/KG				septic tank	GCMS	18479	28595	ORGANIC
Hexachloroethane	18-1275	AAB4695	20	21	ft	SS	<	0.38		80	MG/KG				septic tank	GCMS	18479	28595	ORGANIC
Hexachloroethane	18-1275	AAB4695	15	20	ft	SS	<	0.38		80	MG/KG				septic tank	GCMS	18479	28595	ORGANIC
Hexachloroethane	18-1275	AAB4696	0	45.1	ft	W	<	10		25	UG/L				septic tank	GCMS	18670	33026	ORGANIC
Hexanone [2-]	18-1045	AAA5828				W	<	20			UG/L					GCMS	15905	22179	ORGANIC
Hexanone [2-]	18-1045	AAA5829				W	<	20			UG/L	FD				GCMS	15905	22179	ORGANIC
Hexanone [2-]	18-1045	AAA5830				SS	<	5			MG/KG					GCMS	15905	22179	ORGANIC
Hexanone [2-]	18-1045	AAA5837				W	<	20			UG/L	FB				GCMS	15905	22179	ORGANIC
Hexanone [2-]	18-1045	AAA5838				W	<	20			UG/L	FR				GCMS	15905	22179	ORGANIC
Hexanone [2-]	18-1166	AAB4741				W	<	20			UG/L	FB			drainfield	GCMS	18510	31744	ORGANIC
Hexanone [2-]	18-1166	AAB4741				W	<	20			UG/L	FB			drainfield	GCMS	18510	31744	ORGANIC
Hexanone [2-]	18-1166	AAB4741				W	<	20			UG/L	FB			drainfield	GCMS	18510	31744	ORGANIC

SAMPLING DATA FOR PRS 18-003(g)

Analyte	Loc ID	Sample ID	Begin	End	Units	Mat	S	Sample Value	Bkgd Value	SAL Value	Units	Field Code	Lab Code	EPA Qual	Sample Loc	Tech Code	Request Number	Report Number	Suite
Hexanone [2-]	18-1275	AAB4690	3.5	5	ft	SS	<	0.022			MG/KG				septic tank	GCMS	18479	28528	ORGANIC
Hexanone [2-]	18-1275	AAB4692	7	10	ft	SS	<	0.024			MG/KG	FD			septic tank	GCMS	18479	28528	ORGANIC
Hexanone [2-]	18-1275	AAB4693	7	10	ft	SS	<	0.024			MG/KG	FD			septic tank	GCMS	18479	28528	ORGANIC
Hexanone [2-]	18-1275	AAB4696	0	45.1	ft	W	<	20			UG/L				septic tank	GCMS	18670	33056	ORGANIC
Indeno[1,2,3-cd]pyrene	18-1045	AAA5828				W	<	10		0.4	UG/L					GCMS	15904	21941	ORGANIC
Indeno[1,2,3-cd]pyrene	18-1045	AAA5829				W	<	10		0.4	UG/L	FD				GCMS	15904	21941	ORGANIC
Indeno[1,2,3-cd]pyrene	18-1045	AAA5830				SS	<	0.87		1	MG/KG					GCMS	15904	21941	ORGANIC
Indeno[1,2,3-cd]pyrene	18-1045	AAA5838				W	<	10		0.4	UG/L	FR				GCMS	15904	21941	ORGANIC
Indeno[1,2,3-cd]pyrene	18-1275	AAB4690	3.5	5	ft	SS	<	0.37		1	MG/KG				septic tank	GCMS	18479	28595	ORGANIC
Indeno[1,2,3-cd]pyrene	18-1275	AAB4692	7	10	ft	SS	<	0.39		1	MG/KG	FD			septic tank	GCMS	18479	28595	ORGANIC
Indeno[1,2,3-cd]pyrene	18-1275	AAB4693	7	10	ft	SS	<	0.39		1	MG/KG	FD			septic tank	GCMS	18479	28595	ORGANIC
Indeno[1,2,3-cd]pyrene	18-1275	AAB4695	10	15	ft	SS	<	0.38		1	MG/KG				septic tank	GCMS	18479	28595	ORGANIC
Indeno[1,2,3-cd]pyrene	18-1275	AAB4695	20	21	ft	SS	<	0.38		1	MG/KG				septic tank	GCMS	18479	28595	ORGANIC
Indeno[1,2,3-cd]pyrene	18-1275	AAB4695	15	20	ft	SS	<	0.38		1	MG/KG				septic tank	GCMS	18479	28595	ORGANIC
Indeno[1,2,3-cd]pyrene	18-1275	AAB4696	0	45.1	ft	W	<	10		0.4	UG/L				septic tank	GCMS	18670	33026	ORGANIC
Isophorone	18-1045	AAA5828				W	<	10		370	UG/L					GCMS	15904	21941	ORGANIC
Isophorone	18-1045	AAA5829				W	<	10		370	UG/L	FD				GCMS	15904	21941	ORGANIC
Isophorone	18-1045	AAA5830				SS	<	0.87		7400	MG/KG					GCMS	15904	21941	ORGANIC
Isophorone	18-1045	AAA5838				W	<	10		370	UG/L	FR				GCMS	15904	21941	ORGANIC
Isophorone	18-1275	AAB4690	3.5	5	ft	SS	<	0.37		7400	MG/KG				septic tank	GCMS	18479	28595	ORGANIC
Isophorone	18-1275	AAB4692	7	10	ft	SS	<	0.39		7400	MG/KG	FD			septic tank	GCMS	18479	28595	ORGANIC
Isophorone	18-1275	AAB4693	7	10	ft	SS	<	0.39		7400	MG/KG	FD			septic tank	GCMS	18479	28595	ORGANIC
Isophorone	18-1275	AAB4695	10	15	ft	SS	<	0.38		7400	MG/KG				septic tank	GCMS	18479	28595	ORGANIC
Isophorone	18-1275	AAB4695	20	21	ft	SS	<	0.38		7400	MG/KG				septic tank	GCMS	18479	28595	ORGANIC
Isophorone	18-1275	AAB4695	15	20	ft	SS	<	0.38		7400	MG/KG				septic tank	GCMS	18479	28595	ORGANIC
Isophorone	18-1275	AAB4696	0	45.1	ft	W	<	10		370	UG/L				septic tank	GCMS	18670	33026	ORGANIC
Isopropylbenzene	18-1045	AAA5828				W	<	5		1400	UG/L					GCMS	15905	22179	ORGANIC
Isopropylbenzene	18-1045	AAA5829				W	<	5		1400	UG/L	FD				GCMS	15905	22179	ORGANIC
Isopropylbenzene	18-1045	AAA5830				SS	<	1.2		3200	MG/KG					GCMS	15905	22179	ORGANIC
Isopropylbenzene	18-1045	AAA5837				W	<	5		1400	UG/L	FB				GCMS	15905	22179	ORGANIC
Isopropylbenzene	18-1045	AAA5838				W	<	5		1400	UG/L	FR				GCMS	15905	22179	ORGANIC
Isopropylbenzene	18-1166	AAB4741				W	<	5		1400	UG/L	FB			drainfield	GCMS	18510	31744	ORGANIC
Isopropylbenzene	18-1166	AAB4741				W	<	5		1400	UG/L	FB			drainfield	GCMS	18510	31744	ORGANIC
Isopropylbenzene	18-1166	AAB4741				W	<	5		1400	UG/L	FB			drainfield	GCMS	18510	31744	ORGANIC
Isopropylbenzene	18-1275	AAB4690	3.5	5	ft	SS	<	0.006		3200	MG/KG				septic tank	GCMS	18479	28528	ORGANIC
Isopropylbenzene	18-1275	AAB4692	7	10	ft	SS	<	0.006		3200	MG/KG	FD			septic tank	GCMS	18479	28528	ORGANIC
Isopropylbenzene	18-1275	AAB4693	7	10	ft	SS	<	0.006		3200	MG/KG	FD			septic tank	GCMS	18479	28528	ORGANIC
Isopropylbenzene	18-1275	AAB4696	0	45.1	ft	W	<	5		1400	UG/L				septic tank	GCMS	18670	33056	ORGANIC
Isopropyltoluene [4-]	18-1045	AAA5828				W	<	5			UG/L					GCMS	15905	22179	ORGANIC
Isopropyltoluene [4-]	18-1045	AAA5829				W	<	5			UG/L	FD				GCMS	15905	22179	ORGANIC
Isopropyltoluene [4-]	18-1045	AAA5830				SS	<	1.2			MG/KG					GCMS	15905	22179	ORGANIC
Isopropyltoluene [4-]	18-1045	AAA5837				W	<	5			UG/L	FB				GCMS	15905	22179	ORGANIC
Isopropyltoluene [4-]	18-1045	AAA5838				W	<	5			UG/L	FR				GCMS	15905	22179	ORGANIC
Isopropyltoluene [4-]	18-1166	AAB4741				W	<	5			UG/L	FB			drainfield	GCMS	18510	31744	ORGANIC
Isopropyltoluene [4-]	18-1166	AAB4741				W	<	5			UG/L	FB			drainfield	GCMS	18510	31744	ORGANIC
Isopropyltoluene [4-]	18-1166	AAB4741				W	<	5			UG/L	FB			drainfield	GCMS	18510	31744	ORGANIC
Isopropyltoluene [4-]	18-1275	AAB4690	3.5	5	ft	SS	<	0.006			MG/KG				septic tank	GCMS	18479	28528	ORGANIC
Isopropyltoluene [4-]	18-1275	AAB4692	7	10	ft	SS	<	0.006			MG/KG	FD			septic tank	GCMS	18479	28528	ORGANIC
Isopropyltoluene [4-]	18-1275	AAB4693	7	10	ft	SS	<	0.006			MG/KG	FD			septic tank	GCMS	18479	28528	ORGANIC
Isopropyltoluene [4-]	18-1275	AAB4696	0	45.1	ft	W	<	5			UG/L				septic tank	GCMS	18670	33056	ORGANIC
Methyl iodide	18-1045	AAA5828				W	<	5			UG/L					GCMS	15905	22179	ORGANIC
Methyl iodide	18-1045	AAA5829				W	<	5			UG/L	FD				GCMS	15905	22179	ORGANIC
Methyl iodide	18-1045	AAA5830				SS	<	1.2			MG/KG					GCMS	15905	22179	ORGANIC

Analyte	Loc ID	Sample ID	Begin	End	Units	Mat	S	Sample Value	Bkgd Value	SAL Value	Units	Field Code	Lab Code	EPA Qual	Sample Loc	Tech Code	Request Number	Report Number	Suite
Methyl iodide	18-1045	AAA5837				W	<	5			UG/L	FB				GCMS	15905	22179	ORGANIC
Methyl iodide	18-1045	AAA5838				W	<	5			UG/L	FR				GCMS	15905	22179	ORGANIC
Methyl iodide	18-1166	AAB4741				W	<	5			UG/L	FB			drainfield	GCMS	18510	31744	ORGANIC
Methyl iodide	18-1166	AAB4741				W	<	5			UG/L	FB			drainfield	GCMS	18510	31744	ORGANIC
Methyl iodide	18-1166	AAB4741				W	<	5			UG/L	FB			drainfield	GCMS	18510	31744	ORGANIC
Methyl iodide	18-1275	AAB4690	3.5	5	ft	SS	<	0.006			MG/KG				septic tank	GCMS	18479	28528	ORGANIC
Methyl iodide	18-1275	AAB4692	7	10	ft	SS	<	0.006			MG/KG	FD			septic tank	GCMS	18479	28528	ORGANIC
Methyl iodide	18-1275	AAB4693	7	10	ft	SS	<	0.006			MG/KG	FD			septic tank	GCMS	18479	28528	ORGANIC
Methyl iodide	18-1275	AAB4696	0	45.1	ft	W	<	5			UG/L				septic tank	GCMS	18670	33056	ORGANIC
Methyl-2-pentanone [4-]	18-1045	AAA5828				W	<	20		1700	UG/L					GCMS	15905	22179	ORGANIC
Methyl-2-pentanone [4-]	18-1045	AAA5829				W	<	20		1700	UG/L	FD				GCMS	15905	22179	ORGANIC
Methyl-2-pentanone [4-]	18-1045	AAA5830				SS	<	5		510	MG/KG					GCMS	15905	22179	ORGANIC
Methyl-2-pentanone [4-]	18-1045	AAA5837				W	<	20		1700	UG/L	FB				GCMS	15905	22179	ORGANIC
Methyl-2-pentanone [4-]	18-1045	AAA5838				W	<	20		1700	UG/L	FR				GCMS	15905	22179	ORGANIC
Methyl-2-pentanone [4-]	18-1166	AAB4741				W	<	20		1700	UG/L	FB			drainfield	GCMS	18510	31744	ORGANIC
Methyl-2-pentanone [4-]	18-1166	AAB4741				W	<	20		1700	UG/L	FB			drainfield	GCMS	18510	31744	ORGANIC
Methyl-2-pentanone [4-]	18-1166	AAB4741				W	<	20		1700	UG/L	FB			drainfield	GCMS	18510	31744	ORGANIC
Methyl-2-pentanone [4-]	18-1275	AAB4690	3.5	5	ft	SS	<	0.022		510	MG/KG				septic tank	GCMS	18479	28528	ORGANIC
Methyl-2-pentanone [4-]	18-1275	AAB4692	7	10	ft	SS	<	0.024		510	MG/KG	FD			septic tank	GCMS	18479	28528	ORGANIC
Methyl-2-pentanone [4-]	18-1275	AAB4693	7	10	ft	SS	<	0.024		510	MG/KG	FD			septic tank	GCMS	18479	28528	ORGANIC
Methyl-2-pentanone [4-]	18-1275	AAB4696	0	45.1	ft	W	<	20		1700	UG/L				septic tank	GCMS	18670	33056	ORGANIC
Methyl-4,6-dinitrophenol [2-]	18-1045	AAA5828				W	<	10			UG/L					GCMS	15904	21941	ORGANIC
Methyl-4,6-dinitrophenol [2-]	18-1045	AAA5829				W	<	10			UG/L	FD				GCMS	15904	21941	ORGANIC
Methyl-4,6-dinitrophenol [2-]	18-1045	AAA5830				SS	<	0.87			MG/KG					GCMS	15904	21941	ORGANIC
Methyl-4,6-dinitrophenol [2-]	18-1045	AAA5838				W	<	10			UG/L	FR				GCMS	15904	21941	ORGANIC
Methyl-4,6-dinitrophenol [2-]	18-1275	AAB4690	3.5	5	ft	SS	<	0.9			MG/KG				septic tank	GCMS	18479	28595	ORGANIC
Methyl-4,6-dinitrophenol [2-]	18-1275	AAB4692	7	10	ft	SS	<	0.94			MG/KG	FD			septic tank	GCMS	18479	28595	ORGANIC
Methyl-4,6-dinitrophenol [2-]	18-1275	AAB4693	7	10	ft	SS	<	0.94			MG/KG	FD			septic tank	GCMS	18479	28595	ORGANIC
Methyl-4,6-dinitrophenol [2-]	18-1275	AAB4695	10	15	ft	SS	<	0.92			MG/KG				septic tank	GCMS	18479	28595	ORGANIC
Methyl-4,6-dinitrophenol [2-]	18-1275	AAB4695	20	21	ft	SS	<	0.92			MG/KG				septic tank	GCMS	18479	28595	ORGANIC
Methyl-4,6-dinitrophenol [2-]	18-1275	AAB4695	15	20	ft	SS	<	0.92			MG/KG				septic tank	GCMS	18479	28595	ORGANIC
Methyl-4,6-dinitrophenol [2-]	18-1275	AAB4696	0	45.1	ft	W	<	50			UG/L				septic tank	GCMS	18670	33026	ORGANIC
Methylene chloride	18-1045	AAA5828				W	<	5		5	UG/L					GCMS	15905	22179	ORGANIC
Methylene chloride	18-1045	AAA5829				W	<	5		5	UG/L	FD				GCMS	15905	22179	ORGANIC
Methylene chloride	18-1045	AAA5830				SS	<	1.2		5.6	MG/KG					GCMS	15905	22179	ORGANIC
Methylene chloride	18-1045	AAA5837				W	<	5		5	UG/L	FB				GCMS	15905	22179	ORGANIC
Methylene chloride	18-1045	AAA5838				W	<	5		5	UG/L	FR				GCMS	15905	22179	ORGANIC
Methylene chloride	18-1166	AAB4741				W	<	5		5	UG/L	FB			drainfield	GCMS	18510	31744	ORGANIC
Methylene chloride	18-1166	AAB4741				W	<	5		5	UG/L	FB			drainfield	GCMS	18510	31744	ORGANIC
Methylene chloride	18-1166	AAB4741				W	<	5		5	UG/L	FB			drainfield	GCMS	18510	31744	ORGANIC
Methylene chloride	18-1275	AAB4690	3.5	5	ft	SS	<	0.006		5.6	MG/KG				septic tank	GCMS	18479	28528	ORGANIC
Methylene chloride	18-1275	AAB4692	7	10	ft	SS	<	0.006		5.6	MG/KG	FD			septic tank	GCMS	18479	28528	ORGANIC
Methylene chloride	18-1275	AAB4693	7	10	ft	SS	<	0.006		5.6	MG/KG	FD			septic tank	GCMS	18479	28528	ORGANIC
Methylene chloride	18-1275	AAB4696	0	45.1	ft	W	<	5		5	UG/L				septic tank	GCMS	18670	33056	ORGANIC
Methylnaphthalene [2-]	18-1045	AAA5828				W	<	10			UG/L					GCMS	15904	21941	ORGANIC
Methylnaphthalene [2-]	18-1045	AAA5829				W	<	10			UG/L	FD				GCMS	15904	21941	ORGANIC
Methylnaphthalene [2-]	18-1045	AAA5830				SS	<	0.87			MG/KG					GCMS	15904	21941	ORGANIC
Methylnaphthalene [2-]	18-1045	AAA5838				W	<	10			UG/L	FR				GCMS	15904	21941	ORGANIC
Methylnaphthalene [2-]	18-1275	AAB4690	3.5	5	ft	SS	<	0.37			MG/KG				septic tank	GCMS	18479	28595	ORGANIC
Methylnaphthalene [2-]	18-1275	AAB4692	7	10	ft	SS	<	0.39			MG/KG	FD			septic tank	GCMS	18479	28595	ORGANIC
Methylnaphthalene [2-]	18-1275	AAB4693	7	10	ft	SS	<	0.39			MG/KG	FD			septic tank	GCMS	18479	28595	ORGANIC
Methylnaphthalene [2-]	18-1275	AAB4695	20	21	ft	SS	<	0.38			MG/KG				septic tank	GCMS	18479	28595	ORGANIC
Methylnaphthalene [2-]	18-1275	AAB4695	10	15	ft	SS	<	0.38			MG/KG				septic tank	GCMS	18479	28595	ORGANIC

Analyte	Loc ID	Sample ID	Begin	End	Units	Mat	S	Sample Value	Bkgd Value	SAL Value	Units	Field Code	Lab Code	EPA Qual	Sample Loc	Tech Code	Request Number	Report Number	Suite
Methylnaphthalene [2-]	18-1275	AAB4695	15	20	ft	SS	<	0.38			MG/KG				septic tank	GCMS	18479	28595	ORGANIC
Methylnaphthalene [2-]	18-1275	AAB4696	0	45.1	ft	W	<	10			UG/L				septic tank	GCMS	18670	33026	ORGANIC
Methylphenol [2-]	18-1045	AAA5828				W	<	10		1700	UG/L					GCMS	15904	21941	ORGANIC
Methylphenol [2-]	18-1045	AAA5829				W	<	10		1700	UG/L	FD				GCMS	15904	21941	ORGANIC
Methylphenol [2-]	18-1045	AAA5830				SS	<	0.87		4000	MG/KG					GCMS	15904	21941	ORGANIC
Methylphenol [2-]	18-1045	AAA5838				W	<	10		1700	UG/L	FR				GCMS	15904	21941	ORGANIC
Methylphenol [2-]	18-1275	AAB4690	3.5	5	ft	SS	<	0.37		4000	MG/KG				septic tank	GCMS	18479	28595	ORGANIC
Methylphenol [2-]	18-1275	AAB4692	7	10	ft	SS	<	0.39		4000	MG/KG	FD			septic tank	GCMS	18479	28595	ORGANIC
Methylphenol [2-]	18-1275	AAB4693	7	10	ft	SS	<	0.39		4000	MG/KG	FD			septic tank	GCMS	18479	28595	ORGANIC
Methylphenol [2-]	18-1275	AAB4695	20	21	ft	SS	<	0.38		4000	MG/KG				septic tank	GCMS	18479	28595	ORGANIC
Methylphenol [2-]	18-1275	AAB4695	15	20	ft	SS	<	0.38		4000	MG/KG				septic tank	GCMS	18479	28595	ORGANIC
Methylphenol [2-]	18-1275	AAB4695	10	15	ft	SS	<	0.38		4000	MG/KG				septic tank	GCMS	18479	28595	ORGANIC
Methylphenol [2-]	18-1275	AAB4696	0	45.1	ft	W	<	10		1700	UG/L				septic tank	GCMS	18670	33026	ORGANIC
Methylphenol [4-]	18-1045	AAA5828				W		440		180	UG/L					GCMS	15904	21941	ORGANIC
Methylphenol [4-]	18-1045	AAA5829				W		1100		180	UG/L	FD				GCMS	15904	21941	ORGANIC
Methylphenol [4-]	18-1045	AAA5830				SS		51.4		400	MG/KG					GCMS	15904	21941	ORGANIC
Methylphenol [4-]	18-1045	AAA5838				W	<	10		180	UG/L	FR				GCMS	15904	21941	ORGANIC
Methylphenol [4-]	18-1275	AAB4690	3.5	5	ft	SS	<	0.37		400	MG/KG				septic tank	GCMS	18479	28595	ORGANIC
Methylphenol [4-]	18-1275	AAB4692	7	10	ft	SS	<	0.39		400	MG/KG	FD			septic tank	GCMS	18479	28595	ORGANIC
Methylphenol [4-]	18-1275	AAB4693	7	10	ft	SS	<	0.39		400	MG/KG	FD			septic tank	GCMS	18479	28595	ORGANIC
Methylphenol [4-]	18-1275	AAB4695	15	20	ft	SS	<	0.38		400	MG/KG				septic tank	GCMS	18479	28595	ORGANIC
Methylphenol [4-]	18-1275	AAB4695	20	21	ft	SS	<	0.38		400	MG/KG				septic tank	GCMS	18479	28595	ORGANIC
Methylphenol [4-]	18-1275	AAB4695	10	15	ft	SS	<	0.38		400	MG/KG				septic tank	GCMS	18479	28595	ORGANIC
Methylphenol [4-]	18-1275	AAB4696	0	45.1	ft	W	<	10		180	UG/L				septic tank	GCMS	18670	33026	ORGANIC
Naphthalene	18-1045	AAA5828				W	<	10		1400	UG/L					GCMS	15904	21941	ORGANIC
Naphthalene	18-1045	AAA5829				W	<	10		1400	UG/L	FD				GCMS	15904	21941	ORGANIC
Naphthalene	18-1045	AAA5830				SS		2.9		3200	MG/KG					GCMS	15904	21941	ORGANIC
Naphthalene	18-1045	AAA5838				W	<	10		1400	UG/L	FR				GCMS	15904	21941	ORGANIC
Naphthalene	18-1275	AAB4690	3.5	5	ft	SS	<	0.37		3200	MG/KG				septic tank	GCMS	18479	28595	ORGANIC
Naphthalene	18-1275	AAB4692	7	10	ft	SS	<	0.39		3200	MG/KG	FD			septic tank	GCMS	18479	28595	ORGANIC
Naphthalene	18-1275	AAB4693	7	10	ft	SS	<	0.39		3200	MG/KG	FD			septic tank	GCMS	18479	28595	ORGANIC
Naphthalene	18-1275	AAB4695	20	21	ft	SS	<	0.38		3200	MG/KG				septic tank	GCMS	18479	28595	ORGANIC
Naphthalene	18-1275	AAB4695	10	15	ft	SS	<	0.38		3200	MG/KG				septic tank	GCMS	18479	28595	ORGANIC
Naphthalene	18-1275	AAB4695	15	20	ft	SS	<	0.38		3200	MG/KG				septic tank	GCMS	18479	28595	ORGANIC
Naphthalene	18-1275	AAB4696	0	45.1	ft	W	<	10		1400	UG/L				septic tank	GCMS	18670	33026	ORGANIC
Nitroaniline [2-]	18-1045	AAA5828				W	<	10			UG/L					GCMS	15904	21941	ORGANIC
Nitroaniline [2-]	18-1045	AAA5829				W	<	10			UG/L	FD				GCMS	15904	21941	ORGANIC
Nitroaniline [2-]	18-1045	AAA5830				SS	<	0.87			MG/KG					GCMS	15904	21941	ORGANIC
Nitroaniline [2-]	18-1045	AAA5838				W	<	10			UG/L	FR				GCMS	15904	21941	ORGANIC
Nitroaniline [2-]	18-1275	AAB4690	3.5	5	ft	SS	<	0.9			MG/KG				septic tank	GCMS	18479	28595	ORGANIC
Nitroaniline [2-]	18-1275	AAB4692	7	10	ft	SS	<	0.94			MG/KG	FD			septic tank	GCMS	18479	28595	ORGANIC
Nitroaniline [2-]	18-1275	AAB4693	7	10	ft	SS	<	0.94			MG/KG	FD			septic tank	GCMS	18479	28595	ORGANIC
Nitroaniline [2-]	18-1275	AAB4695	20	21	ft	SS	<	0.92			MG/KG				septic tank	GCMS	18479	28595	ORGANIC
Nitroaniline [2-]	18-1275	AAB4695	10	15	ft	SS	<	0.92			MG/KG				septic tank	GCMS	18479	28595	ORGANIC
Nitroaniline [2-]	18-1275	AAB4695	15	20	ft	SS	<	0.92			MG/KG				septic tank	GCMS	18479	28595	ORGANIC
Nitroaniline [2-]	18-1275	AAB4696	0	45.1	ft	W	<	50			UG/L				septic tank	GCMS	18670	33026	ORGANIC
Nitroaniline [3-]	18-1045	AAA5828				W	<	10		110	UG/L					GCMS	15904	21941	ORGANIC
Nitroaniline [3-]	18-1045	AAA5829				W	<	10		110	UG/L	FD				GCMS	15904	21941	ORGANIC
Nitroaniline [3-]	18-1045	AAA5830				SS	<	0.87		240	MG/KG					GCMS	15904	21941	ORGANIC
Nitroaniline [3-]	18-1045	AAA5838				W	<	10		110	UG/L	FR				GCMS	15904	21941	ORGANIC
Nitroaniline [3-]	18-1275	AAB4690	3.5	5	ft	SS	<	0.9		240	MG/KG				septic tank	GCMS	18479	28595	ORGANIC
Nitroaniline [3-]	18-1275	AAB4692	7	10	ft	SS	<	0.94		240	MG/KG	FD			septic tank	GCMS	18479	28595	ORGANIC
Nitroaniline [3-]	18-1275	AAB4693	7	10	ft	SS	<	0.94		240	MG/KG	FD			septic tank	GCMS	18479	28595	ORGANIC

Analyte	Loc ID	Sample ID	Begin	End	Units	Mat	S	Sample Value	Bkgd Value	SAL Value	Units	Field Code	Lab Code	EPA Qual	Sample Loc	Tech Code	Request Number	Report Number	Suite
Nitroaniline [3-]	18-1275	AAB4695	20	21	ft	SS	<	0.92		240	MG/KG				septic tank	GCMS	18479	28595	ORGANIC
Nitroaniline [3-]	18-1275	AAB4695	10	15	ft	SS	<	0.92		240	MG/KG				septic tank	GCMS	18479	28595	ORGANIC
Nitroaniline [3-]	18-1275	AAB4695	15	20	ft	SS	<	0.92		240	MG/KG				septic tank	GCMS	18479	28595	ORGANIC
Nitroaniline [3-]	18-1275	AAB4696	0	45.1	ft	W	<	50		110	UG/L				septic tank	GCMS	18670	33026	ORGANIC
Nitroaniline [4-]	18-1045	AAA5828				W	<	10		110	UG/L					GCMS	15904	21941	ORGANIC
Nitroaniline [4-]	18-1045	AAA5829				W	<	10		110	UG/L	FD				GCMS	15904	21941	ORGANIC
Nitroaniline [4-]	18-1045	AAA5830				SS	<	0.87		240	MG/KG					GCMS	15904	21941	ORGANIC
Nitroaniline [4-]	18-1045	AAA5838				W	<	10		110	UG/L	FR				GCMS	15904	21941	ORGANIC
Nitroaniline [4-]	18-1275	AAB4690	3.5	5	ft	SS	<	0.74		240	MG/KG				septic tank	GCMS	18479	28595	ORGANIC
Nitroaniline [4-]	18-1275	AAB4692	7	10	ft	SS	<	0.78		240	MG/KG	FD			septic tank	GCMS	18479	28595	ORGANIC
Nitroaniline [4-]	18-1275	AAB4693	7	10	ft	SS	<	0.78		240	MG/KG	FD			septic tank	GCMS	18479	28595	ORGANIC
Nitroaniline [4-]	18-1275	AAB4695	10	15	ft	SS	<	0.76		240	MG/KG				septic tank	GCMS	18479	28595	ORGANIC
Nitroaniline [4-]	18-1275	AAB4695	20	21	ft	SS	<	0.76		240	MG/KG				septic tank	GCMS	18479	28595	ORGANIC
Nitroaniline [4-]	18-1275	AAB4695	15	20	ft	SS	<	0.76		240	MG/KG				septic tank	GCMS	18479	28595	ORGANIC
Nitroaniline [4-]	18-1275	AAB4696	0	45.1	ft	W	<	20		110	UG/L				septic tank	GCMS	18670	33026	ORGANIC
Nitrobenzene	18-1045	AAA5828				W	<	10		18	UG/L					GCMS	15904	21941	ORGANIC
Nitrobenzene	18-1045	AAA5829				W	<	10		18	UG/L	FD				GCMS	15904	21941	ORGANIC
Nitrobenzene	18-1045	AAA5830				SS	<	0.87		5.3	MG/KG					GCMS	15904	21941	ORGANIC
Nitrobenzene	18-1045	AAA5838				W	<	10		18	UG/L	FR				GCMS	15904	21941	ORGANIC
Nitrobenzene	18-1275	AAB4690	3.5	5	ft	SS	<	0.37		5.3	MG/KG				septic tank	GCMS	18479	28595	ORGANIC
Nitrobenzene	18-1275	AAB4692	7	10	ft	SS	<	0.39		5.3	MG/KG	FD			septic tank	GCMS	18479	28595	ORGANIC
Nitrobenzene	18-1275	AAB4693	7	10	ft	SS	<	0.39		5.3	MG/KG	FD			septic tank	GCMS	18479	28595	ORGANIC
Nitrobenzene	18-1275	AAB4695	20	21	ft	SS	<	0.38		5.3	MG/KG				septic tank	GCMS	18479	28595	ORGANIC
Nitrobenzene	18-1275	AAB4695	10	15	ft	SS	<	0.38		5.3	MG/KG				septic tank	GCMS	18479	28595	ORGANIC
Nitrobenzene	18-1275	AAB4695	15	20	ft	SS	<	0.38		5.3	MG/KG				septic tank	GCMS	18479	28595	ORGANIC
Nitrobenzene	18-1275	AAB4696	0	45.1	ft	W	<	10	0.93	18	UG/L				septic tank	GCMS	18670	33026	ORGANIC
Nitrophenol [2-]	18-1045	AAA5828				W	<	10			UG/L					GCMS	15904	21941	ORGANIC
Nitrophenol [2-]	18-1045	AAA5829				W	<	10			UG/L	FD				GCMS	15904	21941	ORGANIC
Nitrophenol [2-]	18-1045	AAA5830				SS	<	0.87			MG/KG					GCMS	15904	21941	ORGANIC
Nitrophenol [2-]	18-1045	AAA5838				W	<	10			UG/L	FR				GCMS	15904	21941	ORGANIC
Nitrophenol [2-]	18-1275	AAB4690	3.5	5	ft	SS	<	0.37			MG/KG				septic tank	GCMS	18479	28595	ORGANIC
Nitrophenol [2-]	18-1275	AAB4692	7	10	ft	SS	<	0.39			MG/KG	FD			septic tank	GCMS	18479	28595	ORGANIC
Nitrophenol [2-]	18-1275	AAB4693	7	10	ft	SS	<	0.39			MG/KG	FD			septic tank	GCMS	18479	28595	ORGANIC
Nitrophenol [2-]	18-1275	AAB4695	20	21	ft	SS	<	0.38			MG/KG				septic tank	GCMS	18479	28595	ORGANIC
Nitrophenol [2-]	18-1275	AAB4695	10	15	ft	SS	<	0.38			MG/KG				septic tank	GCMS	18479	28595	ORGANIC
Nitrophenol [2-]	18-1275	AAB4695	15	20	ft	SS	<	0.38			MG/KG				septic tank	GCMS	18479	28595	ORGANIC
Nitrophenol [2-]	18-1275	AAB4696	0	45.1	ft	W	<	10			UG/L				septic tank	GCMS	18670	33026	ORGANIC
Nitrophenol [4-]	18-1045	AAA5828				W	<	10		2200	UG/L					GCMS	15904	21941	ORGANIC
Nitrophenol [4-]	18-1045	AAA5829				W	<	10		2200	UG/L	FD				GCMS	15904	21941	ORGANIC
Nitrophenol [4-]	18-1045	AAA5830				SS	<	0.87		5000	MG/KG					GCMS	15904	21941	ORGANIC
Nitrophenol [4-]	18-1045	AAA5838				W	<	10		2200	UG/L	FR				GCMS	15904	21941	ORGANIC
Nitrophenol [4-]	18-1275	AAB4690	3.5	5	ft	SS	<	0.9		5000	MG/KG				septic tank	GCMS	18479	28595	ORGANIC
Nitrophenol [4-]	18-1275	AAB4692	7	10	ft	SS	<	0.94		5000	MG/KG	FD			septic tank	GCMS	18479	28595	ORGANIC
Nitrophenol [4-]	18-1275	AAB4693	7	10	ft	SS	<	0.94		5000	MG/KG	FD			septic tank	GCMS	18479	28595	ORGANIC
Nitrophenol [4-]	18-1275	AAB4695	10	15	ft	SS	<	0.92		5000	MG/KG				septic tank	GCMS	18479	28595	ORGANIC
Nitrophenol [4-]	18-1275	AAB4695	20	21	ft	SS	<	0.92		5000	MG/KG				septic tank	GCMS	18479	28595	ORGANIC
Nitrophenol [4-]	18-1275	AAB4695	15	20	ft	SS	<	0.92		5000	MG/KG				septic tank	GCMS	18479	28595	ORGANIC
Nitrophenol [4-]	18-1275	AAB4696	0	45.1	ft	W	<	50		2200	UG/L				septic tank	GCMS	18670	33026	ORGANIC
Nitrosodi-n-propylamine [N-]	18-1045	AAA5828				W	<	10		0.005	UG/L					GCMS	15904	21941	ORGANIC
Nitrosodi-n-propylamine [N-]	18-1045	AAA5829				W	<	10		0.005	UG/L	FD				GCMS	15904	21941	ORGANIC
Nitrosodi-n-propylamine [N-]	18-1045	AAA5830				SS	<	0.87		0.1	MG/KG					GCMS	15904	21941	ORGANIC
Nitrosodi-n-propylamine [N-]	18-1045	AAA5838				W	<	10		0.005	UG/L	FR				GCMS	15904	21941	ORGANIC
Nitrosodi-n-propylamine [N-]	18-1275	AAB4690	3.5	5	ft	SS	<	0.37		0.1	MG/KG				septic tank	GCMS	18479	28595	ORGANIC

Analyte	Loc ID	Sample ID	Begin	End	Units	Mat	S	Sample Value	Bkgd Value	SAL Value	Units	Field Code	Lab Code	EPA Qual	Sample Loc	Tech Code	Request Number	Report Number	Suite
Nitrosodi-n-propylamine [N-]	18-1275	AAB4692	7	10	ft	SS	<	0.39		0.1	MG/KG	FD			septic tank	GCMS	18479	28595	ORGANIC
Nitrosodi-n-propylamine [N-]	18-1275	AAB4693	7	10	ft	SS	<	0.39		0.1	MG/KG	FD			septic tank	GCMS	18479	28595	ORGANIC
Nitrosodi-n-propylamine [N-]	18-1275	AAB4695	20	21	ft	SS	<	0.38		0.1	MG/KG				septic tank	GCMS	18479	28595	ORGANIC
Nitrosodi-n-propylamine [N-]	18-1275	AAB4695	10	15	ft	SS	<	0.38		0.1	MG/KG				septic tank	GCMS	18479	28595	ORGANIC
Nitrosodi-n-propylamine [N-]	18-1275	AAB4695	15	20	ft	SS	<	0.38		0.1	MG/KG				septic tank	GCMS	18479	28595	ORGANIC
Nitrosodi-n-propylamine [N-]	18-1275	AAB4696	0	45.1	ft	W	<	10		0.005	UG/L				septic tank	GCMS	18670	33026	ORGANIC
Nitrosodimethylamine [N-]	18-1045	AAA5828				W	<	10		0.0007	UG/L					GCMS	15904	21941	ORGANIC
Nitrosodimethylamine [N-]	18-1045	AAA5829				W	<	10		0.0007	UG/L	FD				GCMS	15904	21941	ORGANIC
Nitrosodimethylamine [N-]	18-1045	AAA5830				SS	<	0.87		0.014	MG/KG					GCMS	15904	21941	ORGANIC
Nitrosodimethylamine [N-]	18-1045	AAA5838				W	<	10		0.0007	UG/L	FR				GCMS	15904	21941	ORGANIC
Nitrosodimethylamine [N-]	18-1275	AAB4690	3.5	5	ft	SS	<	0.37		0.014	MG/KG				septic tank	GCMS	18479	28595	ORGANIC
Nitrosodimethylamine [N-]	18-1275	AAB4692	7	10	ft	SS	<	0.39		0.014	MG/KG	FD			septic tank	GCMS	18479	28595	ORGANIC
Nitrosodimethylamine [N-]	18-1275	AAB4693	7	10	ft	SS	<	0.39		0.014	MG/KG	FD			septic tank	GCMS	18479	28595	ORGANIC
Nitrosodimethylamine [N-]	18-1275	AAB4695	10	15	ft	SS	<	0.38		0.014	MG/KG				septic tank	GCMS	18479	28595	ORGANIC
Nitrosodimethylamine [N-]	18-1275	AAB4695	20	21	ft	SS	<	0.38		0.014	MG/KG				septic tank	GCMS	18479	28595	ORGANIC
Nitrosodimethylamine [N-]	18-1275	AAB4695	15	20	ft	SS	<	0.38		0.014	MG/KG				septic tank	GCMS	18479	28595	ORGANIC
Nitrosodimethylamine [N-]	18-1275	AAB4696	0	45.1	ft	W	<	10		0.0007	UG/L				septic tank	GCMS	18670	33026	ORGANIC
Nitrosodiphenylamine [N-]	18-1045	AAA5828				W	<	10		7.1	UG/L					GCMS	15904	21941	ORGANIC
Nitrosodiphenylamine [N-]	18-1045	AAA5829				W	<	10		7.1	UG/L	FD				GCMS	15904	21941	ORGANIC
Nitrosodiphenylamine [N-]	18-1045	AAA5830				SS	<	0.87		140	MG/KG					GCMS	15904	21941	ORGANIC
Nitrosodiphenylamine [N-]	18-1045	AAA5838				W	<	10		7.1	UG/L	FR				GCMS	15904	21941	ORGANIC
Nitrosodiphenylamine [N-]	18-1275	AAB4690	3.5	5	ft	SS	<	0.37		140	MG/KG				septic tank	GCMS	18479	28595	ORGANIC
Nitrosodiphenylamine [N-]	18-1275	AAB4692	7	10	ft	SS	<	0.39		140	MG/KG	FD			septic tank	GCMS	18479	28595	ORGANIC
Nitrosodiphenylamine [N-]	18-1275	AAB4693	7	10	ft	SS	<	0.39		140	MG/KG	FD			septic tank	GCMS	18479	28595	ORGANIC
Nitrosodiphenylamine [N-]	18-1275	AAB4695	20	21	ft	SS	<	0.38		140	MG/KG				septic tank	GCMS	18479	28595	ORGANIC
Nitrosodiphenylamine [N-]	18-1275	AAB4695	10	15	ft	SS	<	0.38		140	MG/KG				septic tank	GCMS	18479	28595	ORGANIC
Nitrosodiphenylamine [N-]	18-1275	AAB4695	15	20	ft	SS	<	0.38		140	MG/KG				septic tank	GCMS	18479	28595	ORGANIC
Nitrosodiphenylamine [N-]	18-1275	AAB4696	0	45.1	ft	W	<	10		7.1	UG/L				septic tank	GCMS	18670	33026	ORGANIC
Pentachlorophenol	18-1045	AAA5828				W	<	10		1	UG/L					GCMS	15904	21941	ORGANIC
Pentachlorophenol	18-1045	AAA5829				W	<	10		1	UG/L	FD				GCMS	15904	21941	ORGANIC
Pentachlorophenol	18-1045	AAA5830				SS	<	0.87		5.8	MG/KG					GCMS	15904	21941	ORGANIC
Pentachlorophenol	18-1045	AAA5838				W	<	10		1	UG/L	FR				GCMS	15904	21941	ORGANIC
Pentachlorophenol	18-1275	AAB4690	3.5	5	ft	SS	<	0.9		5.8	MG/KG				septic tank	GCMS	18479	28595	ORGANIC
Pentachlorophenol	18-1275	AAB4692	7	10	ft	SS	<	0.94		5.8	MG/KG	FD			septic tank	GCMS	18479	28595	ORGANIC
Pentachlorophenol	18-1275	AAB4693	7	10	ft	SS	<	0.94		5.8	MG/KG	FD			septic tank	GCMS	18479	28595	ORGANIC
Pentachlorophenol	18-1275	AAB4695	20	21	ft	SS	<	0.92		5.8	MG/KG				septic tank	GCMS	18479	28595	ORGANIC
Pentachlorophenol	18-1275	AAB4695	10	15	ft	SS	<	0.92		5.8	MG/KG				septic tank	GCMS	18479	28595	ORGANIC
Pentachlorophenol	18-1275	AAB4695	15	20	ft	SS	<	0.92		5.8	MG/KG				septic tank	GCMS	18479	28595	ORGANIC
Pentachlorophenol	18-1275	AAB4696	0	45.1	ft	W	<	50		1	UG/L				septic tank	GCMS	18670	33026	ORGANIC
Phenanthrene	18-1045	AAA5828				W	<	10			UG/L					GCMS	15904	21941	ORGANIC
Phenanthrene	18-1045	AAA5829				W	<	10			UG/L	FD				GCMS	15904	21941	ORGANIC
Phenanthrene	18-1045	AAA5830				SS	<	0.87			MG/KG					GCMS	15904	21941	ORGANIC
Phenanthrene	18-1045	AAA5838				W	<	10			UG/L	FR				GCMS	15904	21941	ORGANIC
Phenanthrene	18-1275	AAB4690	3.5	5	ft	SS	<	0.37			MG/KG				septic tank	GCMS	18479	28595	ORGANIC
Phenanthrene	18-1275	AAB4692	7	10	ft	SS	<	0.39			MG/KG	FD			septic tank	GCMS	18479	28595	ORGANIC
Phenanthrene	18-1275	AAB4693	7	10	ft	SS	<	0.39			MG/KG	FD			septic tank	GCMS	18479	28595	ORGANIC
Phenanthrene	18-1275	AAB4695	20	21	ft	SS	<	0.38			MG/KG				septic tank	GCMS	18479	28595	ORGANIC
Phenanthrene	18-1275	AAB4695	10	15	ft	SS	<	0.38			MG/KG				septic tank	GCMS	18479	28595	ORGANIC
Phenanthrene	18-1275	AAB4695	15	20	ft	SS	<	0.38			MG/KG				septic tank	GCMS	18479	28595	ORGANIC
Phenanthrene	18-1275	AAB4696	0	45.1	ft	W	<	10			UG/L				septic tank	GCMS	18670	33026	ORGANIC
Phenol	18-1045	AAA5828				W		43		21000	UG/L					GCMS	15904	21941	ORGANIC
Phenol	18-1045	AAA5829				W		67		21000	UG/L	FD				GCMS	15904	21941	ORGANIC
Phenol	18-1045	AAA5830				SS	<	0.87		48000	MG/KG					GCMS	15904	21941	ORGANIC

Analyte	Loc ID	Sample ID	Begin	End	Units	Mat	S	Sample Value	Bkgd Value	SAL Value	Units	Field Code	Lab Code	EPA Qual	Sample Loc	Tech Code	Request Number	Report Number	Suite
Phenol	18-1045	AAA5838				W	<	10		21000	UG/L	FR				GCMS	15904	21941	ORGANIC
Phenol	18-1275	AAB4690	3.5	5	ft	SS	<	0.37		48000	MG/KG				septic tank	GCMS	18479	28595	ORGANIC
Phenol	18-1275	AAB4692	7	10	ft	SS	<	0.39		48000	MG/KG	FD			septic tank	GCMS	18479	28595	ORGANIC
Phenol	18-1275	AAB4693	7	10	ft	SS	<	0.39		48000	MG/KG	FD			septic tank	GCMS	18479	28595	ORGANIC
Phenol	18-1275	AAB4695	15	20	ft	SS	<	0.38		48000	MG/KG				septic tank	GCMS	18479	28595	ORGANIC
Phenol	18-1275	AAB4695	20	21	ft	SS	<	0.38		48000	MG/KG				septic tank	GCMS	18479	28595	ORGANIC
Phenol	18-1275	AAB4695	10	15	ft	SS	<	0.38		48000	MG/KG				septic tank	GCMS	18479	28595	ORGANIC
Phenol	18-1275	AAB4696	0	45.1	ft	W	<	10		21000	UG/L				septic tank	GCMS	18670	33026	ORGANIC
Propylbenzene	18-1045	AAA5828				W	<	5			UG/L					GCMS	15905	22179	ORGANIC
Propylbenzene	18-1045	AAA5829				W	<	5			UG/L	FD				GCMS	15905	22179	ORGANIC
Propylbenzene	18-1045	AAA5830				SS	<	1.2			MG/KG					GCMS	15905	22179	ORGANIC
Propylbenzene	18-1045	AAA5837				W	<	5			UG/L	FB				GCMS	15905	22179	ORGANIC
Propylbenzene	18-1045	AAA5838				W	<	5			UG/L	FR				GCMS	15905	22179	ORGANIC
Propylbenzene	18-1166	AAB4741				W	<	5			UG/L	FB			drainfield	GCMS	18510	31744	ORGANIC
Propylbenzene	18-1166	AAB4741				W	<	5			UG/L	FB			drainfield	GCMS	18510	31744	ORGANIC
Propylbenzene	18-1166	AAB4741				W	<	5			UG/L	FB			drainfield	GCMS	18510	31744	ORGANIC
Propylbenzene	18-1275	AAB4690	3.5	5	ft	SS	<	0.006			MG/KG				septic tank	GCMS	18479	28528	ORGANIC
Propylbenzene	18-1275	AAB4692	7	10	ft	SS	<	0.006			MG/KG	FD			septic tank	GCMS	18479	28528	ORGANIC
Propylbenzene	18-1275	AAB4693	7	10	ft	SS	<	0.006			MG/KG	FD			septic tank	GCMS	18479	28528	ORGANIC
Propylbenzene	18-1275	AAB4696	0	45.1	ft	W	<	5			UG/L				septic tank	GCMS	18670	33056	ORGANIC
Pyrene	18-1045	AAA5828				W	<	10		1000	UG/L					GCMS	15904	21941	ORGANIC
Pyrene	18-1045	AAA5829				W	<	10		1000	UG/L	FD				GCMS	15904	21941	ORGANIC
Pyrene	18-1045	AAA5830				SS	<	0.87		2400	MG/KG					GCMS	15904	21941	ORGANIC
Pyrene	18-1045	AAA5838				W	<	10		1000	UG/L	FR				GCMS	15904	21941	ORGANIC
Pyrene	18-1275	AAB4690	3.5	5	ft	SS	<	0.37		2400	MG/KG				septic tank	GCMS	18479	28595	ORGANIC
Pyrene	18-1275	AAB4692	7	10	ft	SS	<	0.39		2400	MG/KG	FD			septic tank	GCMS	18479	28595	ORGANIC
Pyrene	18-1275	AAB4693	7	10	ft	SS	<	0.39		2400	MG/KG	FD			septic tank	GCMS	18479	28595	ORGANIC
Pyrene	18-1275	AAB4695	20	21	ft	SS	<	0.38		2400	MG/KG				septic tank	GCMS	18479	28595	ORGANIC
Pyrene	18-1275	AAB4695	10	15	ft	SS	<	0.38		2400	MG/KG				septic tank	GCMS	18479	28595	ORGANIC
Pyrene	18-1275	AAB4695	15	20	ft	SS	<	0.38		2400	MG/KG				septic tank	GCMS	18479	28595	ORGANIC
Pyrene	18-1275	AAB4696	0	45.1	ft	W	<	10		1000	UG/L				septic tank	GCMS	18670	33026	ORGANIC
Styrene	18-1045	AAA5828				W	<	5		100	UG/L					GCMS	15905	22179	ORGANIC
Styrene	18-1045	AAA5829				W	<	5		100	UG/L	FD				GCMS	15905	22179	ORGANIC
Styrene	18-1045	AAA5830				SS	<	1.2		3300	MG/KG					GCMS	15905	22179	ORGANIC
Styrene	18-1045	AAA5837				W	<	5		100	UG/L	FB				GCMS	15905	22179	ORGANIC
Styrene	18-1045	AAA5838				W	<	5		100	UG/L	FR				GCMS	15905	22179	ORGANIC
Styrene	18-1166	AAB4741				W	<	5		100	UG/L	FB			drainfield	GCMS	18510	31744	ORGANIC
Styrene	18-1166	AAB4741				W	<	5		100	UG/L	FB			drainfield	GCMS	18510	31744	ORGANIC
Styrene	18-1166	AAB4741				W	<	5		100	UG/L	FB			drainfield	GCMS	18510	31744	ORGANIC
Styrene	18-1275	AAB4690	3.5	5	ft	SS	<	0.006		3300	MG/KG				septic tank	GCMS	18479	28528	ORGANIC
Styrene	18-1275	AAB4692	7	10	ft	SS	<	0.006		3300	MG/KG	FD			septic tank	GCMS	18479	28528	ORGANIC
Styrene	18-1275	AAB4693	7	10	ft	SS	<	0.006		3300	MG/KG	FD			septic tank	GCMS	18479	28528	ORGANIC
Styrene	18-1275	AAB4696	0	45.1	ft	W	<	5		100	UG/L				septic tank	GCMS	18670	33056	ORGANIC
Tetrachloroethane [1,1,1,2-]	18-1045	AAA5828				W	<	5		13	UG/L					GCMS	15905	22179	ORGANIC
Tetrachloroethane [1,1,1,2-]	18-1045	AAA5829				W	<	5		13	UG/L	FD				GCMS	15905	22179	ORGANIC
Tetrachloroethane [1,1,1,2-]	18-1045	AAA5830				SS	<	1.2		270	MG/KG					GCMS	15905	22179	ORGANIC
Tetrachloroethane [1,1,1,2-]	18-1045	AAA5837				W	<	5		13	UG/L	FB				GCMS	15905	22179	ORGANIC
Tetrachloroethane [1,1,1,2-]	18-1045	AAA5838				W	<	5		13	UG/L	FR				GCMS	15905	22179	ORGANIC
Tetrachloroethane [1,1,1,2-]	18-1166	AAB4741				W	<	5		13	UG/L	FB			drainfield	GCMS	18510	31744	ORGANIC
Tetrachloroethane [1,1,1,2-]	18-1166	AAB4741				W	<	5		13	UG/L	FB			drainfield	GCMS	18510	31744	ORGANIC
Tetrachloroethane [1,1,1,2-]	18-1166	AAB4741				W	<	5		13	UG/L	FB			drainfield	GCMS	18510	31744	ORGANIC
Tetrachloroethane [1,1,1,2-]	18-1275	AAB4690	3.5	5	ft	SS	<	0.006		270	MG/KG				septic tank	GCMS	18479	28528	ORGANIC
Tetrachloroethane [1,1,1,2-]	18-1275	AAB4692	7	10	ft	SS	<	0.006		270	MG/KG	FD			septic tank	GCMS	18479	28528	ORGANIC

SAMPLING DATA FOR PRS 18-003(g)

Analyte	Loc ID	Sample ID	Begin	End	Units	Mat	S	Sample Value	Bkgd Value	SAL Value	Units	Field Code	Lab Code	EPA Qual	Sample Loc	Tech Code	Request Number	Report Number	Suite
Tetrachloroethane [1,1,1,2-]	18-1275	AAB4693	7	10	ft	SS	<	0.006		270	MG/KG	FD			septic tank	GCMS	18479	28528	ORGANIC
Tetrachloroethane [1,1,1,2-]	18-1275	AAB4696	0	45.1	ft	W	<	5		13	UG/L				septic tank	GCMS	18670	33056	ORGANIC
Tetrachloroethane [1,1,2,2-]	18-1045	AAA5828				W	<	5		1.8	UG/L					GCMS	15905	22179	ORGANIC
Tetrachloroethane [1,1,2,2-]	18-1045	AAA5829				W	<	5		1.8	UG/L	FD				GCMS	15905	22179	ORGANIC
Tetrachloroethane [1,1,2,2-]	18-1045	AAA5830				SS	<	1.2		3.9	MG/KG					GCMS	15905	22179	ORGANIC
Tetrachloroethane [1,1,2,2-]	18-1045	AAA5837				W	<	5		1.8	UG/L	FB				GCMS	15905	22179	ORGANIC
Tetrachloroethane [1,1,2,2-]	18-1045	AAA5838				W	<	5		1.8	UG/L	FR				GCMS	15905	22179	ORGANIC
Tetrachloroethane [1,1,2,2-]	18-1166	AAB4741				W	<	5		1.8	UG/L	FB			drainfield	GCMS	18510	31744	ORGANIC
Tetrachloroethane [1,1,2,2-]	18-1166	AAB4741				W	<	5		1.8	UG/L	FB			drainfield	GCMS	18510	31744	ORGANIC
Tetrachloroethane [1,1,2,2-]	18-1166	AAB4741				W	<	5		1.8	UG/L	FB			drainfield	GCMS	18510	31744	ORGANIC
Tetrachloroethane [1,1,2,2-]	18-1275	AAB4690	3.5	5	ft	SS	<	0.006		3.9	MG/KG				septic tank	GCMS	18479	28528	ORGANIC
Tetrachloroethane [1,1,2,2-]	18-1275	AAB4692	7	10	ft	SS	<	0.006		3.9	MG/KG	FD			septic tank	GCMS	18479	28528	ORGANIC
Tetrachloroethane [1,1,2,2-]	18-1275	AAB4693	7	10	ft	SS	<	0.006		3.9	MG/KG	FD			septic tank	GCMS	18479	28528	ORGANIC
Tetrachloroethane [1,1,2,2-]	18-1275	AAB4696	0	45.1	ft	W	<	5		1.8	UG/L				septic tank	GCMS	18670	33056	ORGANIC
Tetrachloroethylene	18-1045	AAA5828				W	<	5		5	UG/L					GCMS	15905	22179	ORGANIC
Tetrachloroethylene	18-1045	AAA5829				W	<	5		5	UG/L	FD				GCMS	15905	22179	ORGANIC
Tetrachloroethylene	18-1045	AAA5830				SS	<	1.2		5.9	MG/KG					GCMS	15905	22179	ORGANIC
Tetrachloroethylene	18-1045	AAA5837				W	<	5		5	UG/L	FB				GCMS	15905	22179	ORGANIC
Tetrachloroethylene	18-1045	AAA5838				W	<	5		5	UG/L	FR				GCMS	15905	22179	ORGANIC
Tetrachloroethylene	18-1166	AAB4741				W	<	5		5	UG/L	FB			drainfield	GCMS	18510	31744	ORGANIC
Tetrachloroethylene	18-1166	AAB4741				W	<	5		5	UG/L	FB			drainfield	GCMS	18510	31744	ORGANIC
Tetrachloroethylene	18-1166	AAB4741				W	<	5		5	UG/L	FB			drainfield	GCMS	18510	31744	ORGANIC
Tetrachloroethylene	18-1275	AAB4690	3.5	5	ft	SS	<	0.006		5.9	MG/KG				septic tank	GCMS	18479	28528	ORGANIC
Tetrachloroethylene	18-1275	AAB4692	7	10	ft	SS	<	0.006		5.9	MG/KG	FD			septic tank	GCMS	18479	28528	ORGANIC
Tetrachloroethylene	18-1275	AAB4693	7	10	ft	SS	<	0.006		5.9	MG/KG	FD			septic tank	GCMS	18479	28528	ORGANIC
Tetrachloroethylene	18-1275	AAB4696	0	45.1	ft	W	<	5		5	UG/L				septic tank	GCMS	18670	33056	ORGANIC
Toluene	18-1045	AAA5828				W	<	5		1000	UG/L					GCMS	15905	22179	ORGANIC
Toluene	18-1045	AAA5829				W	<	5		1000	UG/L	FD				GCMS	15905	22179	ORGANIC
Toluene	18-1045	AAA5830				SS	<	1.2		910	MG/KG					GCMS	15905	22179	ORGANIC
Toluene	18-1045	AAA5837				W	<	5		1000	UG/L	FB				GCMS	15905	22179	ORGANIC
Toluene	18-1045	AAA5838				W	<	5		1000	UG/L	FR				GCMS	15905	22179	ORGANIC
Toluene	18-1166	AAB4741				W	<	5		1000	UG/L	FB			drainfield	GCMS	18510	31744	ORGANIC
Toluene	18-1166	AAB4741				W	<	5		1000	UG/L	FB			drainfield	GCMS	18510	31744	ORGANIC
Toluene	18-1166	AAB4741				W	<	5		1000	UG/L	FB			drainfield	GCMS	18510	31744	ORGANIC
Toluene	18-1275	AAB4690	3.5	5	ft	SS	<	0.006		910	MG/KG				septic tank	GCMS	18479	28528	ORGANIC
Toluene	18-1275	AAB4692	7	10	ft	SS	<	0.006		910	MG/KG	FD			septic tank	GCMS	18479	28528	ORGANIC
Toluene	18-1275	AAB4693	7	10	ft	SS	<	0.006		910	MG/KG	FD			septic tank	GCMS	18479	28528	ORGANIC
Toluene	18-1275	AAB4696	0	45.1	ft	W	<	5		1000	UG/L				septic tank	GCMS	18670	33056	ORGANIC
Trichloro-1,2,2-trifluoroethane [1,1,2-]	18-1045	AAA5828				W	<	5			UG/L					GCMS	15905	22179	ORGANIC
Trichloro-1,2,2-trifluoroethane [1,1,2-]	18-1045	AAA5829				W	<	5			UG/L	FD				GCMS	15905	22179	ORGANIC
Trichloro-1,2,2-trifluoroethane [1,1,2-]	18-1045	AAA5830				SS	<	1.2			MG/KG					GCMS	15905	22179	ORGANIC
Trichloro-1,2,2-trifluoroethane [1,1,2-]	18-1045	AAA5837				W	<	5			UG/L	FB				GCMS	15905	22179	ORGANIC
Trichloro-1,2,2-trifluoroethane [1,1,2-]	18-1045	AAA5838				W	<	5			UG/L	FR				GCMS	15905	22179	ORGANIC
Trichloro-1,2,2-trifluoroethane [1,1,2-]	18-1166	AAB4741				W	<	5			UG/L	FB			drainfield	GCMS	18510	31744	ORGANIC
Trichloro-1,2,2-trifluoroethane [1,1,2-]	18-1166	AAB4741				W	<	5			UG/L	FB			drainfield	GCMS	18510	31744	ORGANIC
Trichloro-1,2,2-trifluoroethane [1,1,2-]	18-1166	AAB4741				W	<	5			UG/L	FB			drainfield	GCMS	18510	31744	ORGANIC
Trichloro-1,2,2-trifluoroethane [1,1,2-]	18-1275	AAB4690	3.5	5	ft	SS	<	0.006			MG/KG				septic tank	GCMS	18479	28528	ORGANIC
Trichloro-1,2,2-trifluoroethane [1,1,2-]	18-1275	AAB4692	7	10	ft	SS	<	0.006			MG/KG	FD			septic tank	GCMS	18479	28528	ORGANIC
Trichloro-1,2,2-trifluoroethane [1,1,2-]	18-1275	AAB4693	7	10	ft	SS		0.013			MG/KG	FD			septic tank	GCMS	18479	28528	ORGANIC
Trichloro-1,2,2-trifluoroethane [1,1,2-]	18-1275	AAB4696	0	45.1	ft	W	<	5			UG/L				septic tank	GCMS	18670	33056	ORGANIC
Trichlorobenzene [1,2,3-]	18-1045	AAA5830				SS	TI	2.8			MG/KG					GCMS	15905	22179	ORGANIC
Trichlorobenzene [1,2,4-]	18-1045	AAA5828				W	<	10		70	UG/L					GCMS	15904	21941	ORGANIC
Trichlorobenzene [1,2,4-]	18-1045	AAA5829				W	<	10		70	UG/L	FD				GCMS	15904	21941	ORGANIC

Analyte	Loc ID	Sample ID	Begin	End	Units	Mat	S	Sample Value	Bkgd Value	SAL Value	Units	Field Code	Lab Code	EPA Qual	Sample Loc	Tech Code	Request Number	Report Number	Suite
Trichlorobenzene [1,2,4-]	18-1045	AAA5830				SS	TI	9.7		160	MG/KG					GCMS	15905	22179	ORGANIC
Trichlorobenzene [1,2,4-]	18-1045	AAA5830				SS		64.7		160	MG/KG					GCMS	15904	21941	ORGANIC
Trichlorobenzene [1,2,4-]	18-1045	AAA5838				W	<	10		70	UG/L	FR				GCMS	15904	21941	ORGANIC
Trichlorobenzene [1,2,4-]	18-1275	AAB4690	3.5	5	ft	SS	<	0.37		160	MG/KG				septic tank	GCMS	18479	28595	ORGANIC
Trichlorobenzene [1,2,4-]	18-1275	AAB4692	7	10	ft	SS	<	0.39		160	MG/KG	FD			septic tank	GCMS	18479	28595	ORGANIC
Trichlorobenzene [1,2,4-]	18-1275	AAB4693	7	10	ft	SS	<	0.39		160	MG/KG	FD			septic tank	GCMS	18479	28595	ORGANIC
Trichlorobenzene [1,2,4-]	18-1275	AAB4695	20	21	ft	SS	<	0.38		160	MG/KG				septic tank	GCMS	18479	28595	ORGANIC
Trichlorobenzene [1,2,4-]	18-1275	AAB4695	10	15	ft	SS	<	0.38		160	MG/KG				septic tank	GCMS	18479	28595	ORGANIC
Trichlorobenzene [1,2,4-]	18-1275	AAB4695	15	20	ft	SS	<	0.38		160	MG/KG				septic tank	GCMS	18479	28595	ORGANIC
Trichlorobenzene [1,2,4-]	18-1275	AAB4696	0	45.1	ft	W	<	10		70	UG/L				septic tank	GCMS	18670	33026	ORGANIC
Trichloroethane [1,1,1-]	18-1045	AAA5828				W	<	5		200	UG/L					GCMS	15905	22179	ORGANIC
Trichloroethane [1,1,1-]	18-1045	AAA5829				W	<	5		200	UG/L	FD				GCMS	15905	22179	ORGANIC
Trichloroethane [1,1,1-]	18-1045	AAA5830				SS	<	1.2		1000	MG/KG					GCMS	15905	22179	ORGANIC
Trichloroethane [1,1,1-]	18-1045	AAA5837				W	<	5		200	UG/L	FB				GCMS	15905	22179	ORGANIC
Trichloroethane [1,1,1-]	18-1045	AAA5838				W	<	5		200	UG/L	FR				GCMS	15905	22179	ORGANIC
Trichloroethane [1,1,1-]	18-1166	AAB4741				W	<	5		200	UG/L	FB			drainfield	GCMS	18510	31744	ORGANIC
Trichloroethane [1,1,1-]	18-1166	AAB4741				W	<	5		200	UG/L	FB			drainfield	GCMS	18510	31744	ORGANIC
Trichloroethane [1,1,1-]	18-1166	AAB4741				W	<	5		200	UG/L	FB			drainfield	GCMS	18510	31744	ORGANIC
Trichloroethane [1,1,1-]	18-1275	AAB4690	3.5	5	ft	SS	<	0.006		1000	MG/KG				septic tank	GCMS	18479	28528	ORGANIC
Trichloroethane [1,1,1-]	18-1275	AAB4692	7	10	ft	SS	<	0.006		1000	MG/KG	FD			septic tank	GCMS	18479	28528	ORGANIC
Trichloroethane [1,1,1-]	18-1275	AAB4693	7	10	ft	SS	<	0.006		1000	MG/KG	FD			septic tank	GCMS	18479	28528	ORGANIC
Trichloroethane [1,1,1-]	18-1275	AAB4696	0	45.1	ft	W	<	5		200	UG/L				septic tank	GCMS	18670	33056	ORGANIC
Trichloroethane [1,1,2-]	18-1045	AAA5828				W	<	5		5	UG/L					GCMS	15905	22179	ORGANIC
Trichloroethane [1,1,2-]	18-1045	AAA5829				W	<	5		5	UG/L	FD				GCMS	15905	22179	ORGANIC
Trichloroethane [1,1,2-]	18-1045	AAA5830				SS	<	1.2		6.3	MG/KG					GCMS	15905	22179	ORGANIC
Trichloroethane [1,1,2-]	18-1045	AAA5837				W	<	5		5	UG/L	FB				GCMS	15905	22179	ORGANIC
Trichloroethane [1,1,2-]	18-1045	AAA5838				W	<	5		5	UG/L	FR				GCMS	15905	22179	ORGANIC
Trichloroethane [1,1,2-]	18-1166	AAB4741				W	<	5		5	UG/L	FB			drainfield	GCMS	18510	31744	ORGANIC
Trichloroethane [1,1,2-]	18-1166	AAB4741				W	<	5		5	UG/L	FB			drainfield	GCMS	18510	31744	ORGANIC
Trichloroethane [1,1,2-]	18-1166	AAB4741				W	<	5		5	UG/L	FB			drainfield	GCMS	18510	31744	ORGANIC
Trichloroethane [1,1,2-]	18-1275	AAB4690	3.5	5	ft	SS	<	0.006		6.3	MG/KG				septic tank	GCMS	18479	28528	ORGANIC
Trichloroethane [1,1,2-]	18-1275	AAB4692	7	10	ft	SS	<	0.006		6.3	MG/KG	FD			septic tank	GCMS	18479	28528	ORGANIC
Trichloroethane [1,1,2-]	18-1275	AAB4693	7	10	ft	SS	<	0.006		6.3	MG/KG	FD			septic tank	GCMS	18479	28528	ORGANIC
Trichloroethane [1,1,2-]	18-1275	AAB4696	0	45.1	ft	W	<	5		5	UG/L				septic tank	GCMS	18670	33056	ORGANIC
Trichloroethene	18-1045	AAA5828				W		30		5	UG/L					GCMS	15905	22179	ORGANIC
Trichloroethene	18-1045	AAA5829				W		30		5	UG/L	FD				GCMS	15905	22179	ORGANIC
Trichloroethene	18-1045	AAA5830				SS		11		3.2	MG/KG					GCMS	15905	22179	ORGANIC
Trichloroethene	18-1045	AAA5837				W	<	5		5	UG/L	FB				GCMS	15905	22179	ORGANIC
Trichloroethene	18-1045	AAA5838				W	<	5		5	UG/L	FR				GCMS	15905	22179	ORGANIC
Trichloroethene	18-1166	AAB4741				W	<	5		5	UG/L	FB			drainfield	GCMS	18510	31744	ORGANIC
Trichloroethene	18-1166	AAB4741				W	<	5		5	UG/L	FB			drainfield	GCMS	18510	31744	ORGANIC
Trichloroethene	18-1166	AAB4741				W	<	5		5	UG/L	FB			drainfield	GCMS	18510	31744	ORGANIC
Trichloroethene	18-1275	AAB4690	3.5	5	ft	SS	<	0.006		3.2	MG/KG				septic tank	GCMS	18479	28528	ORGANIC
Trichloroethene	18-1275	AAB4692	7	10	ft	SS	<	0.006		3.2	MG/KG	FD			septic tank	GCMS	18479	28528	ORGANIC
Trichloroethene	18-1275	AAB4693	7	10	ft	SS	<	0.006		3.2	MG/KG	FD			septic tank	GCMS	18479	28528	ORGANIC
Trichloroethene	18-1275	AAB4696	0	45.1	ft	W	<	5		5	UG/L				septic tank	GCMS	18670	33056	ORGANIC
Trichlorofluoromethane	18-1045	AAA5828				W	<	10		11000	UG/L					GCMS	15905	22179	ORGANIC
Trichlorofluoromethane	18-1045	AAA5829				W	<	10		11000	UG/L	FD				GCMS	15905	22179	ORGANIC
Trichlorofluoromethane	18-1045	AAA5830				SS	<	2.5		24000	MG/KG					GCMS	15905	22179	ORGANIC
Trichlorofluoromethane	18-1045	AAA5837				W	<	10		11000	UG/L	FB				GCMS	15905	22179	ORGANIC
Trichlorofluoromethane	18-1045	AAA5838				W	<	10		11000	UG/L	FR				GCMS	15905	22179	ORGANIC
Trichlorofluoromethane	18-1166	AAB4741				W	<	5		11000	UG/L	FB			drainfield	GCMS	18510	31744	ORGANIC
Trichlorofluoromethane	18-1166	AAB4741				W	<	5		11000	UG/L	FB			drainfield	GCMS	18510	31744	ORGANIC

Analyte	Loc ID	Sample ID	Begin	End	Units	Mat	S	Sample Value	Bkgd Value	SAL Value	Units	Field Code	Lab Code	EPA Qual	Sample Loc	Tech Code	Request Number	Report Number	Suite
Trichlorofluoromethane	18-1166	AAB4741				W	<	5		11000	UG/L	FB			drainfield	GCMS	18510	31744	ORGANIC
Trichlorofluoromethane	18-1275	AAB4690	3.5	5	ft	SS	<	0.006		24000	MG/KG				septic tank	GCMS	18479	28528	ORGANIC
Trichlorofluoromethane	18-1275	AAB4692	7	10	ft	SS	<	0.006		24000	MG/KG	FD			septic tank	GCMS	18479	28528	ORGANIC
Trichlorofluoromethane	18-1275	AAB4693	7	10	ft	SS	<	0.006		24000	MG/KG	FD			septic tank	GCMS	18479	28528	ORGANIC
Trichlorofluoromethane	18-1275	AAB4696	0	45.1	ft	W	<	5		11000	UG/L				septic tank	GCMS	18670	33056	ORGANIC
Trichlorophenol [2,4,5-]	18-1045	AAA5828				W	<	10		3500	UG/L					GCMS	15904	21941	ORGANIC
Trichlorophenol [2,4,5-]	18-1045	AAA5829				W	<	10		3500	UG/L	FD				GCMS	15904	21941	ORGANIC
Trichlorophenol [2,4,5-]	18-1045	AAA5830				SS	<	0.87		8000	MG/KG					GCMS	15904	21941	ORGANIC
Trichlorophenol [2,4,5-]	18-1045	AAA5838				W	<	10		3500	UG/L	FR				GCMS	15904	21941	ORGANIC
Trichlorophenol [2,4,5-]	18-1275	AAB4690	3.5	5	ft	SS	<	0.9		8000	MG/KG				septic tank	GCMS	18479	28595	ORGANIC
Trichlorophenol [2,4,5-]	18-1275	AAB4692	7	10	ft	SS	<	0.94		8000	MG/KG	FD			septic tank	GCMS	18479	28595	ORGANIC
Trichlorophenol [2,4,5-]	18-1275	AAB4693	7	10	ft	SS	<	0.94		8000	MG/KG	FD			septic tank	GCMS	18479	28595	ORGANIC
Trichlorophenol [2,4,5-]	18-1275	AAB4695	20	21	ft	SS	<	0.92		8000	MG/KG				septic tank	GCMS	18479	28595	ORGANIC
Trichlorophenol [2,4,5-]	18-1275	AAB4695	10	15	ft	SS	<	0.92		8000	MG/KG				septic tank	GCMS	18479	28595	ORGANIC
Trichlorophenol [2,4,5-]	18-1275	AAB4695	15	20	ft	SS	<	0.92		8000	MG/KG				septic tank	GCMS	18479	28595	ORGANIC
Trichlorophenol [2,4,5-]	18-1275	AAB4696	0	45.1	ft	W	<	50		3500	UG/L				septic tank	GCMS	18670	33026	ORGANIC
Trichlorophenol [2,4,6-]	18-1045	AAA5828				W	<	10		3.2	UG/L					GCMS	15904	21941	ORGANIC
Trichlorophenol [2,4,6-]	18-1045	AAA5829				W	<	10		3.2	UG/L	FD				GCMS	15904	21941	ORGANIC
Trichlorophenol [2,4,6-]	18-1045	AAA5830				SS	<	0.87		64	MG/KG					GCMS	15904	21941	ORGANIC
Trichlorophenol [2,4,6-]	18-1045	AAA5838				W	<	10		3.2	UG/L	FR				GCMS	15904	21941	ORGANIC
Trichlorophenol [2,4,6-]	18-1275	AAB4690	3.5	5	ft	SS	<	0.37		64	MG/KG				septic tank	GCMS	18479	28595	ORGANIC
Trichlorophenol [2,4,6-]	18-1275	AAB4692	7	10	ft	SS	<	0.39		64	MG/KG	FD			septic tank	GCMS	18479	28595	ORGANIC
Trichlorophenol [2,4,6-]	18-1275	AAB4693	7	10	ft	SS	<	0.39		64	MG/KG	FD			septic tank	GCMS	18479	28595	ORGANIC
Trichlorophenol [2,4,6-]	18-1275	AAB4695	20	21	ft	SS	<	0.38		64	MG/KG				septic tank	GCMS	18479	28595	ORGANIC
Trichlorophenol [2,4,6-]	18-1275	AAB4695	10	15	ft	SS	<	0.38		64	MG/KG				septic tank	GCMS	18479	28595	ORGANIC
Trichlorophenol [2,4,6-]	18-1275	AAB4695	15	20	ft	SS	<	0.38		64	MG/KG				septic tank	GCMS	18479	28595	ORGANIC
Trichlorophenol [2,4,6-]	18-1275	AAB4696	0	45.1	ft	W	<	10		3.2	UG/L				septic tank	GCMS	18670	33026	ORGANIC
Trichloropropane [1,2,3-]	18-1045	AAA5828				W	<	5		210	UG/L					GCMS	15905	22179	ORGANIC
Trichloropropane [1,2,3-]	18-1045	AAA5829				W	<	5		210	UG/L	FD				GCMS	15905	22179	ORGANIC
Trichloropropane [1,2,3-]	18-1045	AAA5830				SS	<	1.2		480	MG/KG					GCMS	15905	22179	ORGANIC
Trichloropropane [1,2,3-]	18-1045	AAA5837				W	<	5		210	UG/L	FB				GCMS	15905	22179	ORGANIC
Trichloropropane [1,2,3-]	18-1045	AAA5838				W	<	5		210	UG/L	FR				GCMS	15905	22179	ORGANIC
Trichloropropane [1,2,3-]	18-1166	AAB4741				W	<	5		210	UG/L	FB			drainfield	GCMS	18510	31744	ORGANIC
Trichloropropane [1,2,3-]	18-1166	AAB4741				W	<	5		210	UG/L	FB			drainfield	GCMS	18510	31744	ORGANIC
Trichloropropane [1,2,3-]	18-1166	AAB4741				W	<	5		210	UG/L	FB			drainfield	GCMS	18510	31744	ORGANIC
Trichloropropane [1,2,3-]	18-1275	AAB4690	3.5	5	ft	SS	<	0.006		480	MG/KG				septic tank	GCMS	18479	28528	ORGANIC
Trichloropropane [1,2,3-]	18-1275	AAB4692	7	10	ft	SS	<	0.006		480	MG/KG	FD			septic tank	GCMS	18479	28528	ORGANIC
Trichloropropane [1,2,3-]	18-1275	AAB4693	7	10	ft	SS	<	0.006		480	MG/KG	FD			septic tank	GCMS	18479	28528	ORGANIC
Trichloropropane [1,2,3-]	18-1275	AAB4696	0	45.1	ft	W	<	5		210	UG/L				septic tank	GCMS	18670	33056	ORGANIC
Trimethylbenzene [1,2,4-]	18-1045	AAA5828				W	<	5		18	UG/L					GCMS	15905	22179	ORGANIC
Trimethylbenzene [1,2,4-]	18-1045	AAA5829				W	<	5		18	UG/L	FD				GCMS	15905	22179	ORGANIC
Trimethylbenzene [1,2,4-]	18-1045	AAA5830				SS	<	1.2		40	MG/KG					GCMS	15905	22179	ORGANIC
Trimethylbenzene [1,2,4-]	18-1045	AAA5837				W	<	5		18	UG/L	FB				GCMS	15905	22179	ORGANIC
Trimethylbenzene [1,2,4-]	18-1045	AAA5838				W	<	5		18	UG/L	FR				GCMS	15905	22179	ORGANIC
Trimethylbenzene [1,2,4-]	18-1166	AAB4741				W	<	5		18	UG/L	FB			drainfield	GCMS	18510	31744	ORGANIC
Trimethylbenzene [1,2,4-]	18-1166	AAB4741				W	<	5		18	UG/L	FB			drainfield	GCMS	18510	31744	ORGANIC
Trimethylbenzene [1,2,4-]	18-1166	AAB4741				W	<	5		18	UG/L	FB			drainfield	GCMS	18510	31744	ORGANIC
Trimethylbenzene [1,2,4-]	18-1275	AAB4690	3.5	5	ft	SS	<	0.006		40	MG/KG				septic tank	GCMS	18479	28528	ORGANIC
Trimethylbenzene [1,2,4-]	18-1275	AAB4692	7	10	ft	SS	<	0.006		40	MG/KG	FD			septic tank	GCMS	18479	28528	ORGANIC
Trimethylbenzene [1,2,4-]	18-1275	AAB4693	7	10	ft	SS	<	0.006		40	MG/KG	FD			septic tank	GCMS	18479	28528	ORGANIC
Trimethylbenzene [1,2,4-]	18-1275	AAB4696	0	45.1	ft	W	<	5		18	UG/L				septic tank	GCMS	18670	33056	ORGANIC
Trimethylbenzene [1,3,5-]	18-1045	AAA5828				W	<	5		14	UG/L					GCMS	15905	22179	ORGANIC
Trimethylbenzene [1,3,5-]	18-1045	AAA5829				W	<	5		14	UG/L	FD				GCMS	15905	22179	ORGANIC

Analyte	Loc ID	Sample ID	Begin	End	Units	Mat	S	Sample Value	Bkgd Value	SAL Value	Units	Field Code	Lab Code	EPA Qual	Sample Loc	Tech Code	Request Number	Report Number	Suite
Trimethylbenzene [1,3,5-]	18-1045	AAA5830				SS	<	1.2		32	MG/KG					GCMS	15905	22179	ORGANIC
Trimethylbenzene [1,3,5-]	18-1045	AAA5837				W	<	5		14	UG/L	FB				GCMS	15905	22179	ORGANIC
Trimethylbenzene [1,3,5-]	18-1045	AAA5838				W	<	5		14	UG/L	FR				GCMS	15905	22179	ORGANIC
Trimethylbenzene [1,3,5-]	18-1166	AAB4741				W	<	5		14	UG/L	FB			drainfield	GCMS	18510	31744	ORGANIC
Trimethylbenzene [1,3,5-]	18-1166	AAB4741				W	<	5		14	UG/L	FB			drainfield	GCMS	18510	31744	ORGANIC
Trimethylbenzene [1,3,5-]	18-1166	AAB4741				W	<	5		14	UG/L	FB			drainfield	GCMS	18510	31744	ORGANIC
Trimethylbenzene [1,3,5-]	18-1275	AAB4690	3.5	5	ft	SS	<	0.006		32	MG/KG				septic tank	GCMS	18479	28528	ORGANIC
Trimethylbenzene [1,3,5-]	18-1275	AAB4692	7	10	ft	SS	<	0.006		32	MG/KG	FD			septic tank	GCMS	18479	28528	ORGANIC
Trimethylbenzene [1,3,5-]	18-1275	AAB4693	7	10	ft	SS	<	0.006		32	MG/KG	FD			septic tank	GCMS	18479	28528	ORGANIC
Trimethylbenzene [1,3,5-]	18-1275	AAB4696	0	45.1	ft	W	<	5		14	UG/L				septic tank	GCMS	18670	33056	ORGANIC
Unknown Alcohol	18-1045	AAA5837				W	TI	18			UG/L	FB				GCMS	15905	22179	ORGANIC
Unknown Alcohol	18-1045	AAA5838				W	TI	16			UG/L	FR				GCMS	15905	22179	ORGANIC
Unknown organic compound	18-1045	AAA5828				W	TI	5.7			UG/L					GCMS	15905	22179	ORGANIC
Unknown organic compound	18-1045	AAA5830				SS	TI	1.4			MG/KG					GCMS	15905	22179	ORGANIC
Unknown organic compound	18-1275	AAB4696	0	45.1	ft	W	TI	10			UG/L				septic tank	GCMS	18670	33026	ORGANIC
Unknown organic compound	18-1275	AAB4696	0	45.1	ft	W	TI	72			UG/L				septic tank	GCMS	18670	33026	ORGANIC
Unknown organic compound	18-1275	AAB4696	0	45.1	ft	W	TI	36			UG/L				septic tank	GCMS	18670	33026	ORGANIC
Unknown organic compound	18-1275	AAB4696	0	45.1	ft	W	TI	16			UG/L				septic tank	GCMS	18670	33026	ORGANIC
Unknown Polynuclear Aromatic Hydrocarbon	18-1275	AAB4696	0	45.1	ft	W	TI	35			UG/L				septic tank	GCMS	18670	33026	ORGANIC
Unknown Polynuclear Aromatic Hydrocarbon	18-1275	AAB4696	0	45.1	ft	W	TI	110			UG/L				septic tank	GCMS	18670	33026	ORGANIC
Unknown Polynuclear Aromatic Hydrocarbon	18-1275	AAB4696	0	45.1	ft	W	TI	44			UG/L				septic tank	GCMS	18670	33026	ORGANIC
Vinyl chloride	18-1045	AAA5828				W	<	10		2	UG/L					GCMS	15905	22179	ORGANIC
Vinyl chloride	18-1045	AAA5829				W	<	10		2	UG/L	FD				GCMS	15905	22179	ORGANIC
Vinyl chloride	18-1045	AAA5830				SS	<	2.5		0.013	MG/KG					GCMS	15905	22179	ORGANIC
Vinyl chloride	18-1045	AAA5837				W	<	10		2	UG/L	FB				GCMS	15905	22179	ORGANIC
Vinyl chloride	18-1045	AAA5838				W	<	10		2	UG/L	FR				GCMS	15905	22179	ORGANIC
Vinyl chloride	18-1166	AAB4741				W	<	10		2	UG/L	FB			drainfield	GCMS	18510	31744	ORGANIC
Vinyl chloride	18-1166	AAB4741				W	<	10		2	UG/L	FB			drainfield	GCMS	18510	31744	ORGANIC
Vinyl chloride	18-1166	AAB4741				W	<	10		2	UG/L	FB			drainfield	GCMS	18510	31744	ORGANIC
Vinyl chloride	18-1275	AAB4690	3.5	5	ft	SS	<	0.011		0.013	MG/KG				septic tank	GCMS	18479	28528	ORGANIC
Vinyl chloride	18-1275	AAB4692	7	10	ft	SS	<	0.012		0.013	MG/KG	FD			septic tank	GCMS	18479	28528	ORGANIC
Vinyl chloride	18-1275	AAB4693	7	10	ft	SS	<	0.012		0.013	MG/KG	FD			septic tank	GCMS	18479	28528	ORGANIC
Vinyl chloride	18-1275	AAB4696	0	45.1	ft	W	<	10		2	UG/L				septic tank	GCMS	18670	33056	ORGANIC
Xylenes (o + m + p) [Mixed-]	18-1045	AAA5828				W	<	5		10000	UG/L					GCMS	15905	22179	ORGANIC
Xylenes (o + m + p) [Mixed-]	18-1045	AAA5829				W	<	5		10000	UG/L	FD				GCMS	15905	22179	ORGANIC
Xylenes (o + m + p) [Mixed-]	18-1045	AAA5830				SS	<	1.2		160000	MG/KG					GCMS	15905	22179	ORGANIC
Xylenes (o + m + p) [Mixed-]	18-1045	AAA5837				W	<	5		10000	UG/L	FB				GCMS	15905	22179	ORGANIC
Xylenes (o + m + p) [Mixed-]	18-1045	AAA5838				W	<	5		10000	UG/L	FR				GCMS	15905	22179	ORGANIC
Xylenes (o + m + p) [Mixed-]	18-1166	AAB4741				W	<	5		10000	UG/L	FB			drainfield	GCMS	18510	31744	ORGANIC
Xylenes (o + m + p) [Mixed-]	18-1166	AAB4741				W	<	5		10000	UG/L	FB			drainfield	GCMS	18510	31744	ORGANIC
Xylenes (o + m + p) [Mixed-]	18-1166	AAB4741				W	<	5		10000	UG/L	FB			drainfield	GCMS	18510	31744	ORGANIC
Xylenes (o + m + p) [Mixed-]	18-1275	AAB4690	3.5	5	ft	SS	<	0.006		160000	MG/KG				septic tank	GCMS	18479	28528	ORGANIC
Xylenes (o + m + p) [Mixed-]	18-1275	AAB4692	7	10	ft	SS	<	0.006		160000	MG/KG	FD			septic tank	GCMS	18479	28528	ORGANIC
Xylenes (o + m + p) [Mixed-]	18-1275	AAB4693	7	10	ft	SS	<	0.006		160000	MG/KG	FD			septic tank	GCMS	18479	28528	ORGANIC
Xylenes (o + m + p) [Mixed-]	18-1275	AAB4696	0	45.1	ft	W	<	5		10000	UG/L				septic tank	GCMS	18670	33056	ORGANIC

SAMPLING DATA FOR PRS 18-003(h)

Analyte	Loc ID	Sample ID	Begin	End	Units	Mat	S	Sample Value	Bkgd Value	SAL Value	Units	Field Code	Lab Code	EPA Qual	Sample Loc	Tech Code	Request Number	Report Number	Suite
Aluminium	27-1285	AAB4700	3	4	ft	SS		4940	123000		MG/KG				septic tank	ICPES	19171	31172	INORGANIC
Aluminium	27-1285	AAB4703	8	10	ft	SS		2020	123000		MG/KG				septic tank	ICPES	19171	31172	INORGANIC
Antimony	27-1285	AAB4700	3	4	ft	SS	<	5.4	2.5	32	MG/KG				septic tank	ICPES	19171	31172	INORGANIC
Antimony	27-1285	AAB4703	8	10	ft	SS	<	5.2	2.5	32	MG/KG				septic tank	ICPES	19171	31172	INORGANIC
Arsenic	27-1285	AAB4700	3	4	ft	SS		1.1	11.6		MG/KG				septic tank	GFAA	19171	31172	INORGANIC
Arsenic	27-1285	AAB4703	8	10	ft	SS	<	0.57	11.6		MG/KG				septic tank	GFAA	19171	31172	INORGANIC
Barium	18-1046	AAA5832				W		34		2000	UG/L					ICPES	15896	21410	INORGANIC
Barium	18-1046	AAA5833				W		30		2000	UG/L	FD				ICPES	15896	21410	INORGANIC
Barium	27-1285	AAB4700	3	4	ft	SS		57.4	1140	5600	MG/KG				septic tank	ICPES	19171	31172	INORGANIC
Barium	27-1285	AAB4703	8	10	ft	SS		20.9	1140	5600	MG/KG				septic tank	ICPES	19171	31172	INORGANIC
Beryllium	18-1046	AAA5832				W	<	1		4	UG/L					ICPES	15896	21410	INORGANIC
Beryllium	18-1046	AAA5833				W	<	1		4	UG/L	FD				ICPES	15896	21410	INORGANIC
Beryllium	27-1285	AAB4700	3	4	ft	SS	<	0.54	3.31		MG/KG				septic tank	ICPES	19171	31172	INORGANIC
Beryllium	27-1285	AAB4703	8	10	ft	SS	<	0.52	3.31		MG/KG				septic tank	ICPES	19171	31172	INORGANIC
Cadmium	18-1046	AAA5832				W	<	1		5	UG/L					ICPES	15896	21410	INORGANIC
Cadmium	18-1046	AAA5833				W	<	3		5	UG/L	FD				ICPES	15896	21410	INORGANIC
Cadmium	27-1285	AAB4700	3	4	ft	SS	<	0.54	2.7	80	MG/KG				septic tank	ICPES	19171	31172	INORGANIC
Cadmium	27-1285	AAB4703	8	10	ft	SS	<	0.52	2.7	80	MG/KG				septic tank	ICPES	19171	31172	INORGANIC
Calcium	27-1285	AAB4700	3	4	ft	SS		1150	54400		MG/KG				septic tank	ICPES	19171	31172	INORGANIC
Calcium	27-1285	AAB4703	8	10	ft	SS	<	476	54400		MG/KG				septic tank	ICPES	19171	31172	INORGANIC
Chlorine	27-1285	AAB4700	3	4	ft	SS		2.66	75.9		MG/KG				septic tank	IC	19171	31189	INORGANIC
Chlorine	27-1285	AAB4703	8	10	ft	SS		1.63	75.9		MG/KG				septic tank	IC	19171	31189	INORGANIC
Chromium	18-1046	AAA5832				W		6		100	UG/L					ICPES	15896	21410	INORGANIC
Chromium	18-1046	AAA5833				W		5		100	UG/L	FD				ICPES	15896	21410	INORGANIC
Chromium	27-1285	AAB4700	3	4	ft	SS		3.5	34.2		MG/KG				septic tank	ICPES	19171	31172	INORGANIC
Chromium	27-1285	AAB4703	8	10	ft	SS		5.9	34.2		MG/KG				septic tank	ICPES	19171	31172	INORGANIC
Cobalt	27-1285	AAB4700	3	4	ft	SS	<	1.7	51.1		MG/KG				septic tank	ICPES	19171	31172	INORGANIC
Cobalt	27-1285	AAB4703	8	10	ft	SS	<	1.1	51.1		MG/KG				septic tank	ICPES	19171	31172	INORGANIC
Copper	27-1285	AAB4700	3	4	ft	SS		5.3	15.7	3000	MG/KG				septic tank	ICPES	19171	31172	INORGANIC
Copper	27-1285	AAB4703	8	10	ft	SS	<	2.4	15.7	3000	MG/KG				septic tank	ICPES	19171	31172	INORGANIC
Iron	27-1285	AAB4700	3	4	ft	SS		6940	35600		MG/KG				septic tank	ICPES	19171	31172	INORGANIC
Iron	27-1285	AAB4703	8	10	ft	SS		4350	35600		MG/KG				septic tank	ICPES	19171	31172	INORGANIC
Lead	18-1046	AAA5832				W		3		50	UG/L					ICPMS	15896	21410	INORGANIC
Lead	18-1046	AAA5833				W		3		50	UG/L	FD				ICPMS	15896	21410	INORGANIC
Lead	27-1285	AAB4700	3	4	ft	SS		7.2	39	400	MG/KG				septic tank	GFAA	19171	31172	INORGANIC
Lead	27-1285	AAB4703	8	10	ft	SS		3.8	39	400	MG/KG				septic tank	GFAA	19171	31172	INORGANIC
Magnesium	27-1285	AAB4700	3	4	ft	SS		787	16100		MG/KG				septic tank	ICPES	19171	31172	INORGANIC
Magnesium	27-1285	AAB4703	8	10	ft	SS	<	338	16100		MG/KG				septic tank	ICPES	19171	31172	INORGANIC
Manganese	27-1285	AAB4700	3	4	ft	SS		305	1030	11000	MG/KG				septic tank	ICPES	19171	31172	INORGANIC
Manganese	27-1285	AAB4703	8	10	ft	SS		150	1030	11000	MG/KG				septic tank	ICPES	19171	31172	INORGANIC
Mercury	18-1046	AAA5832				W	<	0.2		2	UG/L					CVAA	15896	21410	INORGANIC
Mercury	18-1046	AAA5833				W	<	0.2		2	UG/L	FD				CVAA	15896	21410	INORGANIC
Mercury	27-1285	AAB4700	3	4	ft	SS	<	0.06	0.1	24	MG/KG				septic tank	CVAA	19171	31172	INORGANIC
Mercury	27-1285	AAB4703	8	10	ft	SS	<	0.05	0.1	24	MG/KG				septic tank	CVAA	19171	31172	INORGANIC
Nickel	18-1046	AAA5832				W	<	10		100	UG/L					ICPES	15896	21410	INORGANIC
Nickel	18-1046	AAA5833				W	<	10		100	UG/L	FD				ICPES	15896	21410	INORGANIC
Nickel	27-1285	AAB4700	3	4	ft	SS	<	3.2	26.7	1600	MG/KG				septic tank	ICPES	19171	31172	INORGANIC
Nickel	27-1285	AAB4703	8	10	ft	SS	<	2.9	26.7	1600	MG/KG				septic tank	ICPES	19171	31172	INORGANIC
Nitrate	27-1285	AAB4700	3	4	ft	SS		3.52			MG/KG				septic tank	IC	19171	31189	INORGANIC
Nitrate	27-1285	AAB4703	8	10	ft	SS	<	1.08			MG/KG				septic tank	IC	19171	31189	INORGANIC
Potassium	27-1285	AAB4700	3	4	ft	SS		859	6180		MG/KG				septic tank	ICPES	19171	31172	INORGANIC
Potassium	27-1285	AAB4703	8	10	ft	SS	<	362	6180		MG/KG				septic tank	ICPES	19171	31172	INORGANIC
Selenium	27-1285	AAB4700	3	4	ft	SS	<	0.28	1.7	400	MG/KG			R	septic tank	GFAA	19171	31172	INORGANIC

Analyte	Loc ID	Sample ID	Begin	End	Units	Mat	S	Sample Value	Bkgd Value	SAL Value	Units	Field Code	Lab Code	EPA Qual	Sample Loc	Tech Code	Request Number	Report Number	Suite
Selenium	27-1285	AAB4703	8	10	ft	SS	<	0.27	1.7	400	MG/KG			R	septic tank	GFAA	19171	31172	INORGANIC
Silver	18-1046	AAA5832				W	<	10		170	UG/L					ICPES	15896	21410	INORGANIC
Silver	18-1046	AAA5833				W	<	10		170	UG/L	FD				ICPES	15896	21410	INORGANIC
Silver	27-1285	AAB4700	3	4	ft	SS	<	0.54	1.61	400	MG/KG				septic tank	ICPES	19171	31172	INORGANIC
Silver	27-1285	AAB4703	8	10	ft	SS	<	0.52	1.61	400	MG/KG				septic tank	ICPES	19171	31172	INORGANIC
Sodium	27-1285	AAB4700	3	4	ft	SS	<	484	3320		MG/KG				septic tank	ICPES	19171	31172	INORGANIC
Sodium	27-1285	AAB4703	8	10	ft	SS	<	417	3320		MG/KG				septic tank	ICPES	19171	31172	INORGANIC
Thallium	27-1285	AAB4700	3	4	ft	SS	<	0.28	0.9	6.4	MG/KG				septic tank	GFAA	19171	31172	INORGANIC
Thallium	27-1285	AAB4703	8	10	ft	SS	<	0.27	0.9	6.4	MG/KG				septic tank	GFAA	19171	31172	INORGANIC
Vanadium	27-1285	AAB4700	3	4	ft	SS		9.3	66.2	560	MG/KG				septic tank	ICPES	19171	31172	INORGANIC
Vanadium	27-1285	AAB4703	8	10	ft	SS	<	4.6	66.2	560	MG/KG				septic tank	ICPES	19171	31172	INORGANIC
Zinc	18-1046	AAA5832				W		1100		10000	UG/L					ICPES	15896	21410	INORGANIC
Zinc	18-1046	AAA5833				W		940		10000	UG/L	FD				ICPES	15896	21410	INORGANIC
Zinc	27-1285	AAB4700	3	4	ft	SS		32.6	101	24000	MG/KG				septic tank	ICPES	19171	31172	INORGANIC
Zinc	27-1285	AAB4703	8	10	ft	SS		21.1	101	24000	MG/KG				septic tank	ICPES	19171	31172	INORGANIC
Acenaphthene	18-1046	AAA5832				W	<	10		2100	UG/L					GCMS	15904	21941	ORGANIC
Acenaphthene	18-1046	AAA5833				W	<	10		2100	UG/L	FD				GCMS	15904	21941	ORGANIC
Acenaphthene	27-1285	AAB4700	3	4	ft	SS	<	0.33		4800	MG/KG				septic tank	GCMS	18565	30297	ORGANIC
Acenaphthene	27-1285	AAB4703	8	10	ft	SS	<	0.33		4800	MG/KG				septic tank	GCMS	18565	30297	ORGANIC
Acenaphthylene	18-1046	AAA5832				W	<	10			UG/L					GCMS	15904	21941	ORGANIC
Acenaphthylene	18-1046	AAA5833				W	<	10			UG/L	FD				GCMS	15904	21941	ORGANIC
Acenaphthylene	27-1285	AAB4700	3	4	ft	SS	<	0.33			MG/KG				septic tank	GCMS	18565	30297	ORGANIC
Acenaphthylene	27-1285	AAB4703	8	10	ft	SS	<	0.33			MG/KG				septic tank	GCMS	18565	30297	ORGANIC
Acetone	18-1046	AAA5832				W	<	20		3500	UG/L					GCMS	15905	22179	ORGANIC
Acetone	18-1046	AAA5833				W	<	20		3500	UG/L	FD				GCMS	15905	22179	ORGANIC
Acetone	27-1285	AAB4700	3	4	ft	SS	<	0.023		8000	MG/KG				septic tank	GCMS	18565	30296	ORGANIC
Acetone	27-1285	AAB4703	8	10	ft	SS	<	0.021		8000	MG/KG				septic tank	GCMS	18565	30296	ORGANIC
Aniline	18-1046	AAA5832				W	<	10		6.1	UG/L					GCMS	15904	21941	ORGANIC
Aniline	18-1046	AAA5833				W	<	10		6.1	UG/L	FD				GCMS	15904	21941	ORGANIC
Aniline	27-1285	AAB4700	3	4	ft	SS	<	0.33		120	MG/KG				septic tank	GCMS	18565	30297	ORGANIC
Aniline	27-1285	AAB4703	8	10	ft	SS	<	0.33		120	MG/KG				septic tank	GCMS	18565	30297	ORGANIC
Anthracene	18-1046	AAA5832				W	<	10		10000	UG/L					GCMS	15904	21941	ORGANIC
Anthracene	18-1046	AAA5833				W	<	10		10000	UG/L	FD				GCMS	15904	21941	ORGANIC
Anthracene	27-1285	AAB4700	3	4	ft	SS	<	0.33		24000	MG/KG				septic tank	GCMS	18565	30297	ORGANIC
Anthracene	27-1285	AAB4703	8	10	ft	SS	<	0.33		24000	MG/KG				septic tank	GCMS	18565	30297	ORGANIC
Azobenzene	18-1046	AAA5832				W	<	10		0.32	UG/L					GCMS	15904	21941	ORGANIC
Azobenzene	18-1046	AAA5833				W	<	10		0.32	UG/L	FD				GCMS	15904	21941	ORGANIC
Benzene	18-1046	AAA5832				W	<	5		5	UG/L					GCMS	15905	22179	ORGANIC
Benzene	18-1046	AAA5833				W	<	5		5	UG/L	FD				GCMS	15905	22179	ORGANIC
Benzene	27-1285	AAB4700	3	4	ft	SS	<	0.006		0.67	MG/KG				septic tank	GCMS	18565	30296	ORGANIC
Benzene	27-1285	AAB4703	8	10	ft	SS	<	0.005		0.67	MG/KG				septic tank	GCMS	18565	30296	ORGANIC
Benzidine [m-]	18-1046	AAA5832				W	<	10		0.0002	UG/L					GCMS	15904	21941	ORGANIC
Benzidine [m-]	18-1046	AAA5833				W	<	10		0.0002	UG/L	FD				GCMS	15904	21941	ORGANIC
Benzoic acid	18-1046	AAA5832				W		40		140000	UG/L					GCMS	15904	21941	ORGANIC
Benzoic acid	18-1046	AAA5833				W		21		140000	UG/L	FD				GCMS	15904	21941	ORGANIC
Benzoic acid	27-1285	AAB4700	3	4	ft	SS	<	3.3		320000	MG/KG				septic tank	GCMS	18565	30297	ORGANIC
Benzoic acid	27-1285	AAB4703	8	10	ft	SS	<	3.3		320000	MG/KG				septic tank	GCMS	18565	30297	ORGANIC
Benzo[a]anthracene	18-1046	AAA5832				W	<	10		0.1	UG/L					GCMS	15904	21941	ORGANIC
Benzo[a]anthracene	18-1046	AAA5833				W	<	10		0.1	UG/L	FD				GCMS	15904	21941	ORGANIC
Benzo[a]anthracene	27-1285	AAB4700	3	4	ft	SS	<	0.33		1	MG/KG				septic tank	GCMS	18565	30297	ORGANIC
Benzo[a]anthracene	27-1285	AAB4703	8	10	ft	SS	<	0.33		1	MG/KG				septic tank	GCMS	18565	30297	ORGANIC
Benzo[a]pyrene	18-1046	AAA5832				W	<	10		0.2	UG/L					GCMS	15904	21941	ORGANIC
Benzo[a]pyrene	18-1046	AAA5833				W	<	10		0.2	UG/L	FD				GCMS	15904	21941	ORGANIC

SAMPLING DATA FOR PRS 18-003(h)

Analyte	Loc ID	Sample ID	Begin	End	Units	Mat	S	Sample Value	Bkgd Value	SAL Value	Units	Field Code	Lab Code	EPA Qual	Sample Loc	Tech Code	Request Number	Report Number	Suite
Benzo[a]pyrene	27-1285	AAB4700	3	4	ft	SS	<	0.33		0.1	MG/KG				septic tank	GCMS	18565	30297	ORGANIC
Benzo[a]pyrene	27-1285	AAB4703	8	10	ft	SS	<	0.33		0.1	MG/KG				septic tank	GCMS	18565	30297	ORGANIC
Benzo[b]fluoranthene	18-1046	AAA5832				W	<	10		0.2	UG/L					GCMS	15904	21941	ORGANIC
Benzo[b]fluoranthene	18-1046	AAA5833				W	<	10		0.2	UG/L	FD				GCMS	15904	21941	ORGANIC
Benzo[b]fluoranthene	27-1285	AAB4700	3	4	ft	SS	<	0.33		1	MG/KG				septic tank	GCMS	18565	30297	ORGANIC
Benzo[b]fluoranthene	27-1285	AAB4703	8	10	ft	SS	<	0.33		1	MG/KG				septic tank	GCMS	18565	30297	ORGANIC
Benzo[g,h,i]perylene	18-1046	AAA5832				W	<	10			UG/L					GCMS	15904	21941	ORGANIC
Benzo[g,h,i]perylene	18-1046	AAA5833				W	<	10			UG/L	FD				GCMS	15904	21941	ORGANIC
Benzo[g,h,i]perylene	27-1285	AAB4700	3	4	ft	SS	<	0.33			MG/KG				septic tank	GCMS	18565	30297	ORGANIC
Benzo[g,h,i]perylene	27-1285	AAB4703	8	10	ft	SS	<	0.33			MG/KG				septic tank	GCMS	18565	30297	ORGANIC
Benzo[k]fluoranthene	18-1046	AAA5832				W	<	10		0.2	UG/L					GCMS	15904	21941	ORGANIC
Benzo[k]fluoranthene	18-1046	AAA5833				W	<	10		0.2	UG/L	FD				GCMS	15904	21941	ORGANIC
Benzo[k]fluoranthene	27-1285	AAB4700	3	4	ft	SS	<	0.33		1	MG/KG				septic tank	GCMS	18565	30297	ORGANIC
Benzo[k]fluoranthene	27-1285	AAB4703	8	10	ft	SS	<	0.33		1	MG/KG				septic tank	GCMS	18565	30297	ORGANIC
Benzyl alcohol	18-1046	AAA5832				W	<	10		11000	UG/L					GCMS	15904	21941	ORGANIC
Benzyl alcohol	18-1046	AAA5833				W	<	10		11000	UG/L	FD				GCMS	15904	21941	ORGANIC
Benzyl alcohol	27-1285	AAB4700	3	4	ft	SS	<	1.6		24000	MG/KG				septic tank	GCMS	18565	30297	ORGANIC
Benzyl alcohol	27-1285	AAB4703	8	10	ft	SS	<	1.6		24000	MG/KG				septic tank	GCMS	18565	30297	ORGANIC
Bis(2-chloroethoxy)methane	18-1046	AAA5832				W	<	10			UG/L					GCMS	15904	21941	ORGANIC
Bis(2-chloroethoxy)methane	18-1046	AAA5833				W	<	10			UG/L	FD				GCMS	15904	21941	ORGANIC
Bis(2-chloroethoxy)methane	27-1285	AAB4700	3	4	ft	SS	<	0.33			MG/KG				septic tank	GCMS	18565	30297	ORGANIC
Bis(2-chloroethoxy)methane	27-1285	AAB4703	8	10	ft	SS	<	0.33			MG/KG				septic tank	GCMS	18565	30297	ORGANIC
Bis(2-chloroethyl)ether	18-1046	AAA5832				W	<	10		0.032	UG/L					GCMS	15904	21941	ORGANIC
Bis(2-chloroethyl)ether	18-1046	AAA5833				W	<	10		0.032	UG/L	FD				GCMS	15904	21941	ORGANIC
Bis(2-chloroethyl)ether	27-1285	AAB4700	3	4	ft	SS	<	0.33		0.12	MG/KG				septic tank	GCMS	18565	30297	ORGANIC
Bis(2-chloroethyl)ether	27-1285	AAB4703	8	10	ft	SS	<	0.33		0.12	MG/KG				septic tank	GCMS	18565	30297	ORGANIC
Bis(2-chloroisopropyl)ether	18-1046	AAA5832				W	<	10		0.5	UG/L					GCMS	15904	21941	ORGANIC
Bis(2-chloroisopropyl)ether	18-1046	AAA5833				W	<	10		0.5	UG/L	FD				GCMS	15904	21941	ORGANIC
Bis(2-chloroisopropyl)ether	27-1285	AAB4700	3	4	ft	SS	<	0.33		100	MG/KG				septic tank	GCMS	18565	30297	ORGANIC
Bis(2-chloroisopropyl)ether	27-1285	AAB4703	8	10	ft	SS	<	0.33		100	MG/KG				septic tank	GCMS	18565	30297	ORGANIC
Bis(2-ethylhexyl)phthalate	18-1046	AAA5832				W	<	10		6	UG/L					GCMS	15904	21941	ORGANIC
Bis(2-ethylhexyl)phthalate	18-1046	AAA5833				W	<	10		6	UG/L	FD				GCMS	15904	21941	ORGANIC
Bis(2-ethylhexyl)phthalate	27-1285	AAB4700	3	4	ft	SS	<	0.33		50	MG/KG				septic tank	GCMS	18565	30297	ORGANIC
Bis(2-ethylhexyl)phthalate	27-1285	AAB4703	8	10	ft	SS	<	0.33		50	MG/KG				septic tank	GCMS	18565	30297	ORGANIC
Bromobenzene	18-1046	AAA5832				W	<	5			UG/L					GCMS	15905	22179	ORGANIC
Bromobenzene	18-1046	AAA5833				W	<	5			UG/L	FD				GCMS	15905	22179	ORGANIC
Bromobenzene	27-1285	AAB4700	3	4	ft	SS	<	0.006			MG/KG				septic tank	GCMS	18565	30296	ORGANIC
Bromobenzene	27-1285	AAB4703	8	10	ft	SS	<	0.005			MG/KG				septic tank	GCMS	18565	30296	ORGANIC
Bromochloromethane	18-1046	AAA5832				W	<	5			UG/L					GCMS	15905	22179	ORGANIC
Bromochloromethane	18-1046	AAA5833				W	<	5			UG/L	FD				GCMS	15905	22179	ORGANIC
Bromochloromethane	27-1285	AAB4700	3	4	ft	SS	<	0.006			MG/KG				septic tank	GCMS	18565	30296	ORGANIC
Bromochloromethane	27-1285	AAB4703	8	10	ft	SS	<	0.005			MG/KG				septic tank	GCMS	18565	30296	ORGANIC
Bromodichloromethane	18-1046	AAA5832				W	<	5		0.56	UG/L					GCMS	15905	22179	ORGANIC
Bromodichloromethane	18-1046	AAA5833				W	<	5		0.56	UG/L	FD				GCMS	15905	22179	ORGANIC
Bromodichloromethane	27-1285	AAB4700	3	4	ft	SS	<	0.006		11	MG/KG				septic tank	GCMS	18565	30296	ORGANIC
Bromodichloromethane	27-1285	AAB4703	8	10	ft	SS	<	0.005		11	MG/KG				septic tank	GCMS	18565	30296	ORGANIC
Bromoform	18-1046	AAA5832				W	<	5		4.4	UG/L					GCMS	15905	22179	ORGANIC
Bromoform	18-1046	AAA5833				W	<	5		4.4	UG/L	FD				GCMS	15905	22179	ORGANIC
Bromoform	27-1285	AAB4700	3	4	ft	SS	<	0.006		89	MG/KG				septic tank	GCMS	18565	30296	ORGANIC
Bromoform	27-1285	AAB4703	8	10	ft	SS	<	0.005		89	MG/KG				septic tank	GCMS	18565	30296	ORGANIC
Bromomethane	18-1046	AAA5832				W	<	10		49	UG/L					GCMS	15905	22179	ORGANIC
Bromomethane	18-1046	AAA5833				W	<	10		49	UG/L	FD				GCMS	15905	22179	ORGANIC
Bromomethane	27-1285	AAB4700	3	4	ft	SS	<	0.012		0.43	MG/KG				septic tank	GCMS	18565	30296	ORGANIC

Analyte	Loc ID	Sample ID	Begin	End	Units	Mat	S	Sample Value	Bkgd Value	SAL Value	Units	Field Code	Lab Code	EPA Qual	Sample Loc	Tech Code	Request Number	Report Number	Suite
Bromomethane	27-1285	AAB4703	8	10	ft	SS	<	0.011		0.43	MG/KG				septic tank	GCMS	18565	30296	ORGANIC
Bromophenylphenyl ether [4-]	18-1046	AAA5832				W	<	10			UG/L					GCMS	15904	21941	ORGANIC
Bromophenylphenyl ether [4-]	18-1046	AAA5833				W	<	10			UG/L	FD				GCMS	15904	21941	ORGANIC
Bromophenylphenyl ether [4-]	27-1285	AAB4700	3	4	ft	SS	<	0.33			MG/KG				septic tank	GCMS	18565	30297	ORGANIC
Bromophenylphenyl ether [4-]	27-1285	AAB4703	8	10	ft	SS	<	0.33			MG/KG				septic tank	GCMS	18565	30297	ORGANIC
Butanone [2-]	18-1046	AAA5832				W	<	20		1700	UG/L					GCMS	15905	22179	ORGANIC
Butanone [2-]	18-1046	AAA5833				W	<	20		1700	UG/L	FD				GCMS	15905	22179	ORGANIC
Butanone [2-]	27-1285	AAB4700	3	4	ft	SS	<	0.023		4000	MG/KG				septic tank	GCMS	18565	30296	ORGANIC
Butanone [2-]	27-1285	AAB4703	8	10	ft	SS	<	0.021		4000	MG/KG				septic tank	GCMS	18565	30296	ORGANIC
Butyl benzyl phthalate	18-1046	AAA5832				W	<	10		100	UG/L					GCMS	15904	21941	ORGANIC
Butyl benzyl phthalate	18-1046	AAA5833				W	<	10		100	UG/L	FD				GCMS	15904	21941	ORGANIC
Butyl benzyl phthalate	27-1285	AAB4700	3	4	ft	SS	<	0.33		16000	MG/KG				septic tank	GCMS	18565	30297	ORGANIC
Butyl benzyl phthalate	27-1285	AAB4703	8	10	ft	SS	<	0.33		16000	MG/KG				septic tank	GCMS	18565	30297	ORGANIC
Butylbenzene [n-]	18-1046	AAA5832				W	<	5			UG/L					GCMS	15905	22179	ORGANIC
Butylbenzene [n-]	18-1046	AAA5833				W	<	5			UG/L	FD				GCMS	15905	22179	ORGANIC
Butylbenzene [n-]	27-1285	AAB4700	3	4	ft	SS	<	0.006			MG/KG				septic tank	GCMS	18565	30296	ORGANIC
Butylbenzene [n-]	27-1285	AAB4703	8	10	ft	SS	<	0.005			MG/KG				septic tank	GCMS	18565	30296	ORGANIC
Butylbenzene [sec-]	18-1046	AAA5832				W	<	5			UG/L					GCMS	15905	22179	ORGANIC
Butylbenzene [sec-]	18-1046	AAA5833				W	<	5			UG/L	FD				GCMS	15905	22179	ORGANIC
Butylbenzene [sec-]	27-1285	AAB4700	3	4	ft	SS	<	0.006			MG/KG				septic tank	GCMS	18565	30296	ORGANIC
Butylbenzene [sec-]	27-1285	AAB4703	8	10	ft	SS	<	0.005			MG/KG				septic tank	GCMS	18565	30296	ORGANIC
Butylbenzene [tert-]	18-1046	AAA5832				W	<	5			UG/L					GCMS	15905	22179	ORGANIC
Butylbenzene [tert-]	18-1046	AAA5833				W	<	5			UG/L	FD				GCMS	15905	22179	ORGANIC
Butylbenzene [tert-]	27-1285	AAB4700	3	4	ft	SS	<	0.006			MG/KG				septic tank	GCMS	18565	30296	ORGANIC
Butylbenzene [tert-]	27-1285	AAB4703	8	10	ft	SS	<	0.005			MG/KG				septic tank	GCMS	18565	30296	ORGANIC
Carbon disulfide	18-1046	AAA5832				W	<	5		3500	UG/L					GCMS	15905	22179	ORGANIC
Carbon disulfide	18-1046	AAA5833				W	<	5		3500	UG/L	FD				GCMS	15905	22179	ORGANIC
Carbon disulfide	27-1285	AAB4700	3	4	ft	SS	<	0.006		7.4	MG/KG				septic tank	GCMS	18565	30296	ORGANIC
Carbon disulfide	27-1285	AAB4703	8	10	ft	SS	<	0.005		7.4	MG/KG				septic tank	GCMS	18565	30296	ORGANIC
Carbon tetrachloride	18-1046	AAA5832				W	<	5		5	UG/L					GCMS	15905	22179	ORGANIC
Carbon tetrachloride	18-1046	AAA5833				W	<	5		5	UG/L	FD				GCMS	15905	22179	ORGANIC
Carbon tetrachloride	27-1285	AAB4700	3	4	ft	SS	<	0.006		0.21	MG/KG				septic tank	GCMS	18565	30296	ORGANIC
Carbon tetrachloride	27-1285	AAB4703	8	10	ft	SS	<	0.005		0.21	MG/KG				septic tank	GCMS	18565	30296	ORGANIC
Chloro-3-methylphenol [4-]	18-1046	AAA5832				W	<	10		7000	UG/L					GCMS	15904	21941	ORGANIC
Chloro-3-methylphenol [4-]	18-1046	AAA5833				W	<	10		7000	UG/L	FD				GCMS	15904	21941	ORGANIC
Chloro-3-methylphenol [4-]	27-1285	AAB4700	3	4	ft	SS	<	0.66		16000	MG/KG				septic tank	GCMS	18565	30297	ORGANIC
Chloro-3-methylphenol [4-]	27-1285	AAB4703	8	10	ft	SS	<	0.66		16000	MG/KG				septic tank	GCMS	18565	30297	ORGANIC
Chloroaniline [4-]	18-1046	AAA5832				W	<	10		140	UG/L					GCMS	15904	21941	ORGANIC
Chloroaniline [4-]	18-1046	AAA5833				W	<	10		140	UG/L	FD				GCMS	15904	21941	ORGANIC
Chloroaniline [4-]	27-1285	AAB4700	3	4	ft	SS	<	1.6		320	MG/KG				septic tank	GCMS	18565	30297	ORGANIC
Chloroaniline [4-]	27-1285	AAB4703	8	10	ft	SS	<	1.6		320	MG/KG				septic tank	GCMS	18565	30297	ORGANIC
Chlorobenzene	18-1046	AAA5832				W	<	5		100	UG/L					GCMS	15905	22179	ORGANIC
Chlorobenzene	18-1046	AAA5833				W	<	5		100	UG/L	FD				GCMS	15905	22179	ORGANIC
Chlorobenzene	27-1285	AAB4700	3	4	ft	SS	<	0.006		67	MG/KG				septic tank	GCMS	18565	30296	ORGANIC
Chlorobenzene	27-1285	AAB4703	8	10	ft	SS	<	0.005		67	MG/KG				septic tank	GCMS	18565	30296	ORGANIC
Chlorodibromomethane	18-1046	AAA5832				W	<	5		4.2	UG/L					GCMS	15905	22179	ORGANIC
Chlorodibromomethane	18-1046	AAA5833				W	<	5		4.2	UG/L	FD				GCMS	15905	22179	ORGANIC
Chlorodibromomethane	27-1285	AAB4700	3	4	ft	SS	<	0.006		83	MG/KG				septic tank	GCMS	18565	30296	ORGANIC
Chlorodibromomethane	27-1285	AAB4703	8	10	ft	SS	<	0.005		83	MG/KG				septic tank	GCMS	18565	30296	ORGANIC
Chloroethane	18-1046	AAA5832				W	<	10		14000	UG/L					GCMS	15905	22179	ORGANIC
Chloroethane	18-1046	AAA5833				W	<	10		14000	UG/L	FD				GCMS	15905	22179	ORGANIC
Chloroethane	27-1285	AAB4700	3	4	ft	SS	<	0.012		2900	MG/KG				septic tank	GCMS	18565	30296	ORGANIC
Chloroethane	27-1285	AAB4703	8	10	ft	SS	<	0.011		2900	MG/KG				septic tank	GCMS	18565	30296	ORGANIC

SAMPLING DATA FOR PRS 18-003(h)

Analyte	Loc ID	Sample ID	Begin	End	Units	Mat	S	Sample Value	Bkgd Value	SAL Value	Units	Field Code	Lab Code	EPA Qual	Sample Loc	Tech Code	Request Number	Report Number	Suite
Chloroform	18-1046	AAA5832				W	<	5		100	UG/L					GCMS	15905	22179	ORGANIC
Chloroform	18-1046	AAA5833				W	<	5		100	UG/L	FD				GCMS	15905	22179	ORGANIC
Chloroform	27-1285	AAB4700	3	4	ft	SS	<	0.006		0.21	MG/KG				septic tank	GCMS	18565	30296	ORGANIC
Chloroform	27-1285	AAB4703	8	10	ft	SS	<	0.005		0.21	MG/KG				septic tank	GCMS	18565	30296	ORGANIC
Chloromethane	18-1046	AAA5832				W	<	10		27	UG/L					GCMS	15905	22179	ORGANIC
Chloromethane	18-1046	AAA5833				W	<	10		27	UG/L	FD				GCMS	15905	22179	ORGANIC
Chloromethane	27-1285	AAB4700	3	4	ft	SS	<	0.012		6.4	MG/KG				septic tank	GCMS	18565	30296	ORGANIC
Chloromethane	27-1285	AAB4703	8	10	ft	SS	<	0.011		6.4	MG/KG				septic tank	GCMS	18565	30296	ORGANIC
Chloronaphthalene [2-]	18-1046	AAA5832				W	<	10		2800	UG/L					GCMS	15904	21941	ORGANIC
Chloronaphthalene [2-]	18-1046	AAA5833				W	<	10		2800	UG/L	FD				GCMS	15904	21941	ORGANIC
Chloronaphthalene [2-]	27-1285	AAB4700	3	4	ft	SS	<	0.33		6400	MG/KG				septic tank	GCMS	18565	30297	ORGANIC
Chloronaphthalene [2-]	27-1285	AAB4703	8	10	ft	SS	<	0.33		6400	MG/KG				septic tank	GCMS	18565	30297	ORGANIC
Chlorophenol [o-]	18-1046	AAA5832				W	<	10		170	UG/L					GCMS	15904	21941	ORGANIC
Chlorophenol [o-]	18-1046	AAA5833				W	<	10		170	UG/L	FD				GCMS	15904	21941	ORGANIC
Chlorophenol [o-]	27-1285	AAB4700	3	4	ft	SS	<	0.33		400	MG/KG				septic tank	GCMS	18565	30297	ORGANIC
Chlorophenol [o-]	27-1285	AAB4703	8	10	ft	SS	<	0.33		400	MG/KG				septic tank	GCMS	18565	30297	ORGANIC
Chlorophenylphenyl ether [4-]	18-1046	AAA5832				W	<	10			UG/L					GCMS	15904	21941	ORGANIC
Chlorophenylphenyl ether [4-]	18-1046	AAA5833				W	<	10			UG/L	FD				GCMS	15904	21941	ORGANIC
Chlorophenylphenyl ether [4-]	27-1285	AAB4700	3	4	ft	SS	<	0.33			MG/KG				septic tank	GCMS	18565	30297	ORGANIC
Chlorophenylphenyl ether [4-]	27-1285	AAB4703	8	10	ft	SS	<	0.33			MG/KG				septic tank	GCMS	18565	30297	ORGANIC
Chlorotoluene [o-]	18-1046	AAA5832				W	<	5		700	UG/L					GCMS	15905	22179	ORGANIC
Chlorotoluene [o-]	18-1046	AAA5833				W	<	5		700	UG/L	FD				GCMS	15905	22179	ORGANIC
Chlorotoluene [o-]	27-1285	AAB4700	3	4	ft	SS	<	0.006		1600	MG/KG				septic tank	GCMS	18565	30296	ORGANIC
Chlorotoluene [o-]	27-1285	AAB4703	8	10	ft	SS	<	0.005		1600	MG/KG				septic tank	GCMS	18565	30296	ORGANIC
Chlorotoluene [p-]	18-1046	AAA5832				W	<	5			UG/L					GCMS	15905	22179	ORGANIC
Chlorotoluene [p-]	18-1046	AAA5833				W	<	5			UG/L	FD				GCMS	15905	22179	ORGANIC
Chlorotoluene [p-]	27-1285	AAB4700	3	4	ft	SS	<	0.006			MG/KG				septic tank	GCMS	18565	30296	ORGANIC
Chlorotoluene [p-]	27-1285	AAB4703	8	10	ft	SS	<	0.005			MG/KG				septic tank	GCMS	18565	30296	ORGANIC
Chrysene	18-1046	AAA5832				W	<	10		0.2	UG/L					GCMS	15904	21941	ORGANIC
Chrysene	18-1046	AAA5833				W	<	10		0.2	UG/L	FD				GCMS	15904	21941	ORGANIC
Chrysene	27-1285	AAB4700	3	4	ft	SS	<	0.33		96	MG/KG				septic tank	GCMS	18565	30297	ORGANIC
Chrysene	27-1285	AAB4703	8	10	ft	SS	<	0.33		96	MG/KG				septic tank	GCMS	18565	30297	ORGANIC
Di-n-butyl phthalate	18-1046	AAA5832				W	<	10		3500	UG/L					GCMS	15904	21941	ORGANIC
Di-n-butyl phthalate	18-1046	AAA5833				W	<	10		3500	UG/L	FD				GCMS	15904	21941	ORGANIC
Di-n-butyl phthalate	27-1285	AAB4700	3	4	ft	SS	<	0.33		8000	MG/KG				septic tank	GCMS	18565	30297	ORGANIC
Di-n-butyl phthalate	27-1285	AAB4703	8	10	ft	SS	<	0.33		8000	MG/KG				septic tank	GCMS	18565	30297	ORGANIC
Di-n-octyl phthalate	18-1046	AAA5832				W	<	10		700	UG/L					GCMS	15904	21941	ORGANIC
Di-n-octyl phthalate	18-1046	AAA5833				W	<	10		700	UG/L	FD				GCMS	15904	21941	ORGANIC
Di-n-octyl phthalate	27-1285	AAB4700	3	4	ft	SS	<	0.33		1600	MG/KG				septic tank	GCMS	18565	30297	ORGANIC
Di-n-octyl phthalate	27-1285	AAB4703	8	10	ft	SS	<	0.33		1600	MG/KG				septic tank	GCMS	18565	30297	ORGANIC
Dibenzofuran	18-1046	AAA5832				W	<	10			UG/L					GCMS	15904	21941	ORGANIC
Dibenzofuran	18-1046	AAA5833				W	<	10			UG/L	FD				GCMS	15904	21941	ORGANIC
Dibenzofuran	27-1285	AAB4700	3	4	ft	SS	<	0.33			MG/KG				septic tank	GCMS	18565	30297	ORGANIC
Dibenzofuran	27-1285	AAB4703	8	10	ft	SS	<	0.33			MG/KG				septic tank	GCMS	18565	30297	ORGANIC
Dibenzo[a,h]anthracene	18-1046	AAA5832				W	<	10		0.3	UG/L					GCMS	15904	21941	ORGANIC
Dibenzo[a,h]anthracene	18-1046	AAA5833				W	<	10		0.3	UG/L	FD				GCMS	15904	21941	ORGANIC
Dibenzo[a,h]anthracene	27-1285	AAB4700	3	4	ft	SS	<	0.33		0.1	MG/KG				septic tank	GCMS	18565	30297	ORGANIC
Dibenzo[a,h]anthracene	27-1285	AAB4703	8	10	ft	SS	<	0.33		0.1	MG/KG				septic tank	GCMS	18565	30297	ORGANIC
Dibromo-3-chloropropane [1,2-]	18-1046	AAA5832				W	<	10		0.2	UG/L					GCMS	15905	22179	ORGANIC
Dibromo-3-chloropropane [1,2-]	18-1046	AAA5833				W	<	10		0.2	UG/L	FD				GCMS	15905	22179	ORGANIC
Dibromo-3-chloropropane [1,2-]	27-1285	AAB4700	3	4	ft	SS	<	0.012		0.5	MG/KG				septic tank	GCMS	18565	30296	ORGANIC
Dibromo-3-chloropropane [1,2-]	27-1285	AAB4703	8	10	ft	SS	<	0.011		0.5	MG/KG				septic tank	GCMS	18565	30296	ORGANIC
Dibromoethane [1,2-]	18-1046	AAA5832				W	<	5			UG/L					GCMS	15905	22179	ORGANIC

Analyte	Loc ID	Sample ID	Begin	End	Units	Mat	S	Sample Value	Bkgd Value	SAL Value	Units	Field Code	Lab Code	EPA Qual	Sample Loc	Tech Code	Request Number	Report Number	Suite
Dibromoethane [1,2-]	18-1046	AAA5833				W	<	5			UG/L	FD				GCMS	15905	22179	ORGANIC
Dibromoethane [1,2-]	27-1285	AAB4700	3	4	ft	SS	<	0.006			MG/KG				septic tank	GCMS	18565	30296	ORGANIC
Dibromoethane [1,2-]	27-1285	AAB4703	8	10	ft	SS	<	0.005			MG/KG				septic tank	GCMS	18565	30296	ORGANIC
Dibromomethane	18-1046	AAA5832				W	<	5		0.0004	UG/L					GCMS	15905	22179	ORGANIC
Dibromomethane	18-1046	AAA5833				W	<	5		0.0004	UG/L	FD				GCMS	15905	22179	ORGANIC
Dibromomethane	27-1285	AAB4700	3	4	ft	SS	<	0.006		0.0082	MG/KG				septic tank	GCMS	18565	30296	ORGANIC
Dibromomethane	27-1285	AAB4703	8	10	ft	SS	<	0.005		0.0082	MG/KG				septic tank	GCMS	18565	30296	ORGANIC
Dichlorobenzene (1,2) [o-]	18-1046	AAA5832				W	<	10		600	UG/L					GCMS	15904	21941	ORGANIC
Dichlorobenzene (1,2) [o-]	18-1046	AAA5832				W	<	5		600	UG/L					GCMS	15905	22179	ORGANIC
Dichlorobenzene (1,2) [o-]	18-1046	AAA5833				W	<	10		600	UG/L	FD				GCMS	15904	21941	ORGANIC
Dichlorobenzene (1,2) [o-]	18-1046	AAA5833				W	<	5		600	UG/L	FD				GCMS	15905	22179	ORGANIC
Dichlorobenzene (1,2) [o-]	27-1285	AAB4700	3	4	ft	SS	<	0.33		1600	MG/KG				septic tank	GCMS	18565	30297	ORGANIC
Dichlorobenzene (1,2) [o-]	27-1285	AAB4700	3	4	ft	SS	<	0.006		1600	MG/KG				septic tank	GCMS	18565	30296	ORGANIC
Dichlorobenzene (1,2) [o-]	27-1285	AAB4703	8	10	ft	SS	<	0.33		1600	MG/KG				septic tank	GCMS	18565	30297	ORGANIC
Dichlorobenzene (1,2) [o-]	27-1285	AAB4703	8	10	ft	SS	<	0.005		1600	MG/KG				septic tank	GCMS	18565	30296	ORGANIC
Dichlorobenzene (1,3) [m-]	18-1046	AAA5832				W	<	10		600	UG/L					GCMS	15904	21941	ORGANIC
Dichlorobenzene (1,3) [m-]	18-1046	AAA5832				W	<	5		600	UG/L					GCMS	15905	22179	ORGANIC
Dichlorobenzene (1,3) [m-]	18-1046	AAA5833				W	<	10		600	UG/L	FD				GCMS	15904	21941	ORGANIC
Dichlorobenzene (1,3) [m-]	18-1046	AAA5833				W	<	5		600	UG/L	FD				GCMS	15905	22179	ORGANIC
Dichlorobenzene (1,3) [m-]	27-1285	AAB4700	3	4	ft	SS	<	0.33		7200	MG/KG				septic tank	GCMS	18565	30297	ORGANIC
Dichlorobenzene (1,3) [m-]	27-1285	AAB4700	3	4	ft	SS	<	0.006		7200	MG/KG				septic tank	GCMS	18565	30296	ORGANIC
Dichlorobenzene (1,3) [m-]	27-1285	AAB4703	8	10	ft	SS	<	0.005		7200	MG/KG				septic tank	GCMS	18565	30296	ORGANIC
Dichlorobenzene (1,3) [m-]	27-1285	AAB4703	8	10	ft	SS	<	0.33		7200	MG/KG				septic tank	GCMS	18565	30297	ORGANIC
Dichlorobenzene (1,4) [p-]	18-1046	AAA5832				W	<	10		75	UG/L					GCMS	15904	21941	ORGANIC
Dichlorobenzene (1,4) [p-]	18-1046	AAA5832				W	<	5		75	UG/L					GCMS	15905	22179	ORGANIC
Dichlorobenzene (1,4) [p-]	18-1046	AAA5833				W	<	10		75	UG/L	FD				GCMS	15904	21941	ORGANIC
Dichlorobenzene (1,4) [p-]	18-1046	AAA5833				W	<	5		75	UG/L	FD				GCMS	15905	22179	ORGANIC
Dichlorobenzene (1,4) [p-]	27-1285	AAB4700	3	4	ft	SS	<	0.33		29	MG/KG				septic tank	GCMS	18565	30297	ORGANIC
Dichlorobenzene (1,4) [p-]	27-1285	AAB4700	3	4	ft	SS	<	0.006		29	MG/KG				septic tank	GCMS	18565	30296	ORGANIC
Dichlorobenzene (1,4) [p-]	27-1285	AAB4703	8	10	ft	SS	<	0.005		29	MG/KG				septic tank	GCMS	18565	30296	ORGANIC
Dichlorobenzene (1,4) [p-]	27-1285	AAB4703	8	10	ft	SS	<	0.33		29	MG/KG				septic tank	GCMS	18565	30297	ORGANIC
Dichlorobenzidine [3,3'-]	18-1046	AAA5832				W	<	10		0.078	UG/L					GCMS	15904	21941	ORGANIC
Dichlorobenzidine [3,3'-]	18-1046	AAA5833				W	<	10		0.078	UG/L	FD				GCMS	15904	21941	ORGANIC
Dichlorobenzidine [3,3'-]	27-1285	AAB4700	3	4	ft	SS	<	0.66		1.6	MG/KG				septic tank	GCMS	18565	30297	ORGANIC
Dichlorobenzidine [3,3'-]	27-1285	AAB4703	8	10	ft	SS	<	0.66		1.6	MG/KG				septic tank	GCMS	18565	30297	ORGANIC
Dichlorodifluoromethane	18-1046	AAA5832				W	<	10		7000	UG/L					GCMS	15905	22179	ORGANIC
Dichlorodifluoromethane	18-1046	AAA5833				W	<	10		7000	UG/L	FD				GCMS	15905	22179	ORGANIC
Dichlorodifluoromethane	27-1285	AAB4700	3	4	ft	SS	<	0.012		16000	MG/KG				septic tank	GCMS	18565	30296	ORGANIC
Dichlorodifluoromethane	27-1285	AAB4703	8	10	ft	SS	<	0.011		16000	MG/KG				septic tank	GCMS	18565	30296	ORGANIC
Dichloroethane [1,1-]	18-1046	AAA5832				W	<	5		3500	UG/L					GCMS	15905	22179	ORGANIC
Dichloroethane [1,1-]	18-1046	AAA5833				W	<	5		3500	UG/L	FD				GCMS	15905	22179	ORGANIC
Dichloroethane [1,1-]	27-1285	AAB4700	3	4	ft	SS	<	0.006		410	MG/KG				septic tank	GCMS	18565	30296	ORGANIC
Dichloroethane [1,1-]	27-1285	AAB4703	8	10	ft	SS	<	0.005		410	MG/KG				septic tank	GCMS	18565	30296	ORGANIC
Dichloroethane [1,2-]	18-1046	AAA5832				W	<	5		5	UG/L					GCMS	15905	22179	ORGANIC
Dichloroethane [1,2-]	18-1046	AAA5833				W	<	5		5	UG/L	FD				GCMS	15905	22179	ORGANIC
Dichloroethane [1,2-]	27-1285	AAB4700	3	4	ft	SS	<	0.006		0.2	MG/KG				septic tank	GCMS	18565	30296	ORGANIC
Dichloroethane [1,2-]	27-1285	AAB4703	8	10	ft	SS	<	0.005		0.2	MG/KG				septic tank	GCMS	18565	30296	ORGANIC
Dichloroethene [1,1-]	18-1046	AAA5832				W	<	5		7	UG/L					GCMS	15905	22179	ORGANIC
Dichloroethene [1,1-]	18-1046	AAA5833				W	<	5		7	UG/L	FD				GCMS	15905	22179	ORGANIC
Dichloroethene [1,1-]	27-1285	AAB4700	3	4	ft	SS	<	0.006		0.4	MG/KG				septic tank	GCMS	18565	30296	ORGANIC
Dichloroethene [1,1-]	27-1285	AAB4703	8	10	ft	SS	<	0.005		0.4	MG/KG				septic tank	GCMS	18565	30296	ORGANIC
Dichloroethene [trans-1,2-]	18-1046	AAA5832				W	<	5		100	UG/L					GCMS	15905	22179	ORGANIC
Dichloroethene [trans-1,2-]	18-1046	AAA5833				W	<	5		100	UG/L	FD				GCMS	15905	22179	ORGANIC

SAMPLING DATA FOR PRS 18-003(h)

Analyte	Loc ID	Sample ID	Begin	End	Units	Mat	S	Sample Value	Bkgd Value	SAL Value	Units	Field Code	Lab Code	EPA Qual	Sample Loc	Tech Code	Request Number	Report Number	Suite
Dichloroethene [trans-1,2-]	27-1285	AAB4700	3	4	ft	SS	<	0.006		1600	MG/KG				septic tank	GCMS	18565	30296	ORGANIC
Dichloroethene [trans-1,2-]	27-1285	AAB4703	8	10	ft	SS	<	0.005		1600	MG/KG				septic tank	GCMS	18565	30296	ORGANIC
Dichloroethylene [cis-1,2-]	18-1046	AAA5832				W	<	5		70	UG/L					GCMS	15905	22179	ORGANIC
Dichloroethylene [cis-1,2-]	18-1046	AAA5833				W	<	5		70	UG/L	FD				GCMS	15905	22179	ORGANIC
Dichloroethylene [cis-1,2-]	27-1285	AAB4700	3	4	ft	SS	<	0.006		800	MG/KG				septic tank	GCMS	18565	30296	ORGANIC
Dichloroethylene [cis-1,2-]	27-1285	AAB4703	8	10	ft	SS	<	0.005		800	MG/KG				septic tank	GCMS	18565	30296	ORGANIC
Dichlorophenol [2,4-]	18-1046	AAA5832				W	<	10		100	UG/L					GCMS	15904	21941	ORGANIC
Dichlorophenol [2,4-]	18-1046	AAA5833				W	<	10		100	UG/L	FD				GCMS	15904	21941	ORGANIC
Dichlorophenol [2,4-]	27-1285	AAB4700	3	4	ft	SS	<	0.33		240	MG/KG				septic tank	GCMS	18565	30297	ORGANIC
Dichlorophenol [2,4-]	27-1285	AAB4703	8	10	ft	SS	<	0.33		240	MG/KG				septic tank	GCMS	18565	30297	ORGANIC
Dichloropropane [1,2-]	18-1046	AAA5832				W	<	5		5	UG/L					GCMS	15905	22179	ORGANIC
Dichloropropane [1,2-]	18-1046	AAA5833				W	<	5		5	UG/L	FD				GCMS	15905	22179	ORGANIC
Dichloropropane [1,2-]	27-1285	AAB4700	3	4	ft	SS	<	0.006		6.5	MG/KG				septic tank	GCMS	18565	30296	ORGANIC
Dichloropropane [1,2-]	27-1285	AAB4703	8	10	ft	SS	<	0.005		6.5	MG/KG				septic tank	GCMS	18565	30296	ORGANIC
Dichloropropane [1,3-]	18-1046	AAA5832				W	<	5			UG/L					GCMS	15905	22179	ORGANIC
Dichloropropane [1,3-]	18-1046	AAA5833				W	<	5			UG/L	FD				GCMS	15905	22179	ORGANIC
Dichloropropane [1,3-]	27-1285	AAB4700	3	4	ft	SS	<	0.006			MG/KG				septic tank	GCMS	18565	30296	ORGANIC
Dichloropropane [1,3-]	27-1285	AAB4703	8	10	ft	SS	<	0.005			MG/KG				septic tank	GCMS	18565	30296	ORGANIC
Dichloropropane [2,2-]	18-1046	AAA5832				W	<	5			UG/L					GCMS	15905	22179	ORGANIC
Dichloropropane [2,2-]	18-1046	AAA5833				W	<	5			UG/L	FD				GCMS	15905	22179	ORGANIC
Dichloropropane [2,2-]	27-1285	AAB4700	3	4	ft	SS	<	0.006			MG/KG				septic tank	GCMS	18565	30296	ORGANIC
Dichloropropane [2,2-]	27-1285	AAB4703	8	10	ft	SS	<	0.005			MG/KG				septic tank	GCMS	18565	30296	ORGANIC
Dichloropropene [1,1-]	18-1046	AAA5832				W	<	5			UG/L					GCMS	15905	22179	ORGANIC
Dichloropropene [1,1-]	18-1046	AAA5833				W	<	5			UG/L	FD				GCMS	15905	22179	ORGANIC
Dichloropropene [1,1-]	27-1285	AAB4700	3	4	ft	SS	<	0.006			MG/KG				septic tank	GCMS	18565	30296	ORGANIC
Dichloropropene [1,1-]	27-1285	AAB4703	8	10	ft	SS	<	0.005			MG/KG				septic tank	GCMS	18565	30296	ORGANIC
Dichloropropene [cis-1,3-]	18-1046	AAA5832				W	<	5		0.19	UG/L					GCMS	15905	22179	ORGANIC
Dichloropropene [cis-1,3-]	18-1046	AAA5833				W	<	5		0.19	UG/L	FD				GCMS	15905	22179	ORGANIC
Dichloropropene [cis-1,3-]	27-1285	AAB4700	3	4	ft	SS	<	0.006		0.17	MG/KG				septic tank	GCMS	18565	30296	ORGANIC
Dichloropropene [cis-1,3-]	27-1285	AAB4703	8	10	ft	SS	<	0.005		0.17	MG/KG				septic tank	GCMS	18565	30296	ORGANIC
Dichloropropene [trans-1,3-]	18-1046	AAA5832				W	<	5		0.19	UG/L					GCMS	15905	22179	ORGANIC
Dichloropropene [trans-1,3-]	18-1046	AAA5833				W	<	5		0.19	UG/L	FD				GCMS	15905	22179	ORGANIC
Dichloropropene [trans-1,3-]	27-1285	AAB4700	3	4	ft	SS	<	0.006		0.17	MG/KG				septic tank	GCMS	18565	30296	ORGANIC
Dichloropropene [trans-1,3-]	27-1285	AAB4703	8	10	ft	SS	<	0.005		0.17	MG/KG				septic tank	GCMS	18565	30296	ORGANIC
Diethyl phthalate	18-1046	AAA5832				W	<	10		5000	UG/L					GCMS	15904	21941	ORGANIC
Diethyl phthalate	18-1046	AAA5833				W	<	10		5000	UG/L	FD				GCMS	15904	21941	ORGANIC
Diethyl phthalate	27-1285	AAB4700	3	4	ft	SS	<	0.33		64000	MG/KG				septic tank	GCMS	18565	30297	ORGANIC
Diethyl phthalate	27-1285	AAB4703	8	10	ft	SS	<	0.33		64000	MG/KG				septic tank	GCMS	18565	30297	ORGANIC
Dimethyl phthalate	18-1046	AAA5832				W	<	10		350000	UG/L					GCMS	15904	21941	ORGANIC
Dimethyl phthalate	18-1046	AAA5833				W	<	10		350000	UG/L	FD				GCMS	15904	21941	ORGANIC
Dimethyl phthalate	27-1285	AAB4700	3	4	ft	SS	<	0.33		800000	MG/KG				septic tank	GCMS	18565	30297	ORGANIC
Dimethyl phthalate	27-1285	AAB4703	8	10	ft	SS	<	0.33		800000	MG/KG				septic tank	GCMS	18565	30297	ORGANIC
Dimethylphenol [2,4-]	18-1046	AAA5832				W	<	10		700	UG/L					GCMS	15904	21941	ORGANIC
Dimethylphenol [2,4-]	18-1046	AAA5833				W	<	10		700	UG/L	FD				GCMS	15904	21941	ORGANIC
Dimethylphenol [2,4-]	27-1285	AAB4700	3	4	ft	SS	<	0.33		1600	MG/KG				septic tank	GCMS	18565	30297	ORGANIC
Dimethylphenol [2,4-]	27-1285	AAB4703	8	10	ft	SS	<	0.33		1600	MG/KG				septic tank	GCMS	18565	30297	ORGANIC
Dinitrophenol [2,4-]	18-1046	AAA5832				W	<	10		70	UG/L					GCMS	15904	21941	ORGANIC
Dinitrophenol [2,4-]	18-1046	AAA5833				W	<	10		70	UG/L	FD				GCMS	15904	21941	ORGANIC
Dinitrophenol [2,4-]	27-1285	AAB4700	3	4	ft	SS	<	1.6		160	MG/KG				septic tank	GCMS	18565	30297	ORGANIC
Dinitrophenol [2,4-]	27-1285	AAB4703	8	10	ft	SS	<	1.6		160	MG/KG				septic tank	GCMS	18565	30297	ORGANIC
Dinitrotoluene [2,4-]	18-1046	AAA5832				W	<	10		0.05	UG/L					GCMS	15904	21941	ORGANIC
Dinitrotoluene [2,4-]	18-1046	AAA5833				W	<	10		0.05	UG/L	FD				GCMS	15904	21941	ORGANIC
Dinitrotoluene [2,4-]	27-1285	AAB4700	3	4	ft	SS	<	0.33		1	MG/KG				septic tank	GCMS	18565	30297	ORGANIC

Analyte	Loc ID	Sample ID	Begin	End	Units	Mat	S	Sample Value	Bkgd Value	SAL Value	Units	Field Code	Lab Code	EPA Qual	Sample Loc	Tech Code	Request Number	Report Number	Suite
Dinitrotoluene [2,4-]	27-1285	AAB4703	8	10	ft	SS	<	0.33		1	MG/KG				septic tank	GCMS	18565	30297	ORGANIC
Dinitrotoluene [2,6-]	18-1046	AAA5832				W	<	10		0.05	UG/L					GCMS	15904	21941	ORGANIC
Dinitrotoluene [2,6-]	18-1046	AAA5833				W	<	10		0.05	UG/L	FD				GCMS	15904	21941	ORGANIC
Dinitrotoluene [2,6-]	27-1285	AAB4700	3	4	ft	SS	<	0.33		1	MG/KG				septic tank	GCMS	18565	30297	ORGANIC
Dinitrotoluene [2,6-]	27-1285	AAB4703	8	10	ft	SS	<	0.33		1	MG/KG				septic tank	GCMS	18565	30297	ORGANIC
Ethylbenzene	18-1046	AAA5832				W	<	5		700	UG/L					GCMS	15905	22179	ORGANIC
Ethylbenzene	18-1046	AAA5833				W	<	5		700	UG/L	FD				GCMS	15905	22179	ORGANIC
Ethylbenzene	27-1285	AAB4700	3	4	ft	SS	<	0.006		3100	MG/KG				septic tank	GCMS	18565	30296	ORGANIC
Ethylbenzene	27-1285	AAB4703	8	10	ft	SS	<	0.005		3100	MG/KG				septic tank	GCMS	18565	30296	ORGANIC
Fluoranthene	18-1046	AAA5832				W	<	10		1400	UG/L					GCMS	15904	21941	ORGANIC
Fluoranthene	18-1046	AAA5833				W	<	10		1400	UG/L	FD				GCMS	15904	21941	ORGANIC
Fluoranthene	27-1285	AAB4700	3	4	ft	SS	<	0.33		3200	MG/KG				septic tank	GCMS	18565	30297	ORGANIC
Fluoranthene	27-1285	AAB4703	8	10	ft	SS	<	0.33		3200	MG/KG				septic tank	GCMS	18565	30297	ORGANIC
Fluorene	18-1046	AAA5832				W	<	10		1400	UG/L					GCMS	15904	21941	ORGANIC
Fluorene	18-1046	AAA5833				W	<	10		1400	UG/L	FD				GCMS	15904	21941	ORGANIC
Fluorene	27-1285	AAB4700	3	4	ft	SS	<	0.33		3200	MG/KG				septic tank	GCMS	18565	30297	ORGANIC
Fluorene	27-1285	AAB4703	8	10	ft	SS	<	0.33		3200	MG/KG				septic tank	GCMS	18565	30297	ORGANIC
Hexachlorobenzene	18-1046	AAA5832				W	<	10		1	UG/L					GCMS	15904	21941	ORGANIC
Hexachlorobenzene	18-1046	AAA5833				W	<	10		1	UG/L	FD				GCMS	15904	21941	ORGANIC
Hexachlorobenzene	27-1285	AAB4700	3	4	ft	SS	<	0.33		0.44	MG/KG				septic tank	GCMS	18565	30297	ORGANIC
Hexachlorobenzene	27-1285	AAB4703	8	10	ft	SS	<	0.33		0.44	MG/KG				septic tank	GCMS	18565	30297	ORGANIC
Hexachlorobutadiene	18-1046	AAA5832				W	<	10		4.5	UG/L					GCMS	15904	21941	ORGANIC
Hexachlorobutadiene	18-1046	AAA5833				W	<	10		4.5	UG/L	FD				GCMS	15904	21941	ORGANIC
Hexachlorobutadiene	27-1285	AAB4700	3	4	ft	SS	<	0.33		90	MG/KG				septic tank	GCMS	18565	30297	ORGANIC
Hexachlorobutadiene	27-1285	AAB4700	3	4	ft	SS	<	0.006		90	MG/KG				septic tank	GCMS	18565	30296	ORGANIC
Hexachlorobutadiene	27-1285	AAB4703	8	10	ft	SS	<	0.33		90	MG/KG				septic tank	GCMS	18565	30297	ORGANIC
Hexachlorobutadiene	27-1285	AAB4703	8	10	ft	SS	<	0.005		90	MG/KG				septic tank	GCMS	18565	30296	ORGANIC
Hexachlorocyclopentadiene	18-1046	AAA5832				W	<	10		50	UG/L					GCMS	15904	21941	ORGANIC
Hexachlorocyclopentadiene	18-1046	AAA5833				W	<	10		50	UG/L	FD				GCMS	15904	21941	ORGANIC
Hexachlorocyclopentadiene	27-1285	AAB4700	3	4	ft	SS	<	0.33		560	MG/KG				septic tank	GCMS	18565	30297	ORGANIC
Hexachlorocyclopentadiene	27-1285	AAB4703	8	10	ft	SS	<	0.33		560	MG/KG				septic tank	GCMS	18565	30297	ORGANIC
Hexachloroethane	18-1046	AAA5832				W	<	10		25	UG/L					GCMS	15904	21941	ORGANIC
Hexachloroethane	18-1046	AAA5833				W	<	10		25	UG/L	FD				GCMS	15904	21941	ORGANIC
Hexachloroethane	27-1285	AAB4700	3	4	ft	SS	<	0.33		80	MG/KG				septic tank	GCMS	18565	30297	ORGANIC
Hexachloroethane	27-1285	AAB4703	8	10	ft	SS	<	0.33		80	MG/KG				septic tank	GCMS	18565	30297	ORGANIC
Hexanone [2-]	18-1046	AAA5832				W	<	20			UG/L					GCMS	15905	22179	ORGANIC
Hexanone [2-]	18-1046	AAA5833				W	<	20			UG/L	FD				GCMS	15905	22179	ORGANIC
Hexanone [2-]	27-1285	AAB4700	3	4	ft	SS	<	0.023			MG/KG				septic tank	GCMS	18565	30296	ORGANIC
Hexanone [2-]	27-1285	AAB4703	8	10	ft	SS	<	0.021			MG/KG				septic tank	GCMS	18565	30296	ORGANIC
Indeno[1,2,3-cd]pyrene	18-1046	AAA5832				W	<	10		0.4	UG/L					GCMS	15904	21941	ORGANIC
Indeno[1,2,3-cd]pyrene	18-1046	AAA5833				W	<	10		0.4	UG/L	FD				GCMS	15904	21941	ORGANIC
Indeno[1,2,3-cd]pyrene	27-1285	AAB4700	3	4	ft	SS	<	0.33		1	MG/KG				septic tank	GCMS	18565	30297	ORGANIC
Indeno[1,2,3-cd]pyrene	27-1285	AAB4703	8	10	ft	SS	<	0.33		1	MG/KG				septic tank	GCMS	18565	30297	ORGANIC
Isophorone	18-1046	AAA5832				W	<	10		370	UG/L					GCMS	15904	21941	ORGANIC
Isophorone	18-1046	AAA5833				W	<	10		370	UG/L	FD				GCMS	15904	21941	ORGANIC
Isophorone	27-1285	AAB4700	3	4	ft	SS	<	0.33		7400	MG/KG				septic tank	GCMS	18565	30297	ORGANIC
Isophorone	27-1285	AAB4703	8	10	ft	SS	<	0.33		7400	MG/KG				septic tank	GCMS	18565	30297	ORGANIC
Isopropylbenzene	18-1046	AAA5832				W	<	5		1400	UG/L					GCMS	15905	22179	ORGANIC
Isopropylbenzene	18-1046	AAA5833				W	<	5		1400	UG/L	FD				GCMS	15905	22179	ORGANIC
Isopropylbenzene	27-1285	AAB4700	3	4	ft	SS	<	0.006		3200	MG/KG				septic tank	GCMS	18565	30296	ORGANIC
Isopropylbenzene	27-1285	AAB4703	8	10	ft	SS	<	0.005		3200	MG/KG				septic tank	GCMS	18565	30296	ORGANIC
Isopropyltoluene [4-]	18-1046	AAA5832				W	<	5			UG/L					GCMS	15905	22179	ORGANIC
Isopropyltoluene [4-]	18-1046	AAA5833				W	<	5			UG/L	FD				GCMS	15905	22179	ORGANIC

SAMPLING DATA FOR PRS 18-003(h)

Analyte	Loc ID	Sample ID	Begin	End	Units	Mat	S	Sample Value	Bkgd Value	SAL Value	Units	Field Code	Lab Code	EPA Qual	Sample Loc	Tech Code	Request Number	Report Number	Suite
Isopropyltoluene [4-]	27-1285	AAB4700	3	4	ft	SS	<	0.006			MG/KG				septic tank	GCMS	18565	30296	ORGANIC
Isopropyltoluene [4-]	27-1285	AAB4703	8	10	ft	SS	<	0.005			MG/KG				septic tank	GCMS	18565	30296	ORGANIC
Methyl iodide	18-1046	AAA5832				W	<	5			UG/L					GCMS	15905	22179	ORGANIC
Methyl iodide	18-1046	AAA5833				W	<	5			UG/L	FD				GCMS	15905	22179	ORGANIC
Methyl iodide	27-1285	AAB4700	3	4	ft	SS	<	0.006			MG/KG				septic tank	GCMS	18565	30296	ORGANIC
Methyl iodide	27-1285	AAB4703	8	10	ft	SS	<	0.005			MG/KG				septic tank	GCMS	18565	30296	ORGANIC
Methyl-2-pentanone [4-]	18-1046	AAA5832				W	<	20		1700	UG/L					GCMS	15905	22179	ORGANIC
Methyl-2-pentanone [4-]	18-1046	AAA5833				W	<	20		1700	UG/L	FD				GCMS	15905	22179	ORGANIC
Methyl-2-pentanone [4-]	27-1285	AAB4700	3	4	ft	SS	<	0.023		510	MG/KG				septic tank	GCMS	18565	30296	ORGANIC
Methyl-2-pentanone [4-]	27-1285	AAB4703	8	10	ft	SS	<	0.021		510	MG/KG				septic tank	GCMS	18565	30296	ORGANIC
Methyl-4,6-dinitrophenol [2-]	18-1046	AAA5832				W	<	10			UG/L					GCMS	15904	21941	ORGANIC
Methyl-4,6-dinitrophenol [2-]	18-1046	AAA5833				W	<	10			UG/L	FD				GCMS	15904	21941	ORGANIC
Methyl-4,6-dinitrophenol [2-]	27-1285	AAB4700	3	4	ft	SS	<	1.6			MG/KG				septic tank	GCMS	18565	30297	ORGANIC
Methyl-4,6-dinitrophenol [2-]	27-1285	AAB4703	8	10	ft	SS	<	1.6			MG/KG				septic tank	GCMS	18565	30297	ORGANIC
Methylene chloride	18-1046	AAA5832				W	<	5		5	UG/L					GCMS	15905	22179	ORGANIC
Methylene chloride	18-1046	AAA5833				W	<	5		5	UG/L	FD				GCMS	15905	22179	ORGANIC
Methylene chloride	27-1285	AAB4700	3	4	ft	SS	<	0.006		5.6	MG/KG				septic tank	GCMS	18565	30296	ORGANIC
Methylene chloride	27-1285	AAB4703	8	10	ft	SS	<	0.005		5.6	MG/KG				septic tank	GCMS	18565	30296	ORGANIC
Methylnaphthalene [2-]	18-1046	AAA5832				W	<	10			UG/L					GCMS	15904	21941	ORGANIC
Methylnaphthalene [2-]	18-1046	AAA5833				W	<	10			UG/L	FD				GCMS	15904	21941	ORGANIC
Methylnaphthalene [2-]	27-1285	AAB4700	3	4	ft	SS	<	0.33			MG/KG				septic tank	GCMS	18565	30297	ORGANIC
Methylnaphthalene [2-]	27-1285	AAB4703	8	10	ft	SS	<	0.33			MG/KG				septic tank	GCMS	18565	30297	ORGANIC
Methylphenol [2-]	18-1046	AAA5832				W	<	10		1700	UG/L					GCMS	15904	21941	ORGANIC
Methylphenol [2-]	18-1046	AAA5833				W	<	10		1700	UG/L	FD				GCMS	15904	21941	ORGANIC
Methylphenol [2-]	27-1285	AAB4700	3	4	ft	SS	<	0.33		4000	MG/KG				septic tank	GCMS	18565	30297	ORGANIC
Methylphenol [2-]	27-1285	AAB4703	8	10	ft	SS	<	0.33		4000	MG/KG				septic tank	GCMS	18565	30297	ORGANIC
Methylphenol [4-]	18-1046	AAA5832				W		73		180	UG/L					GCMS	15904	21941	ORGANIC
Methylphenol [4-]	18-1046	AAA5833				W		76		180	UG/L	FD				GCMS	15904	21941	ORGANIC
Methylphenol [4-]	27-1285	AAB4700	3	4	ft	SS	<	0.33		400	MG/KG				septic tank	GCMS	18565	30297	ORGANIC
Methylphenol [4-]	27-1285	AAB4703	8	10	ft	SS	<	0.33		400	MG/KG				septic tank	GCMS	18565	30297	ORGANIC
Naphthalene	18-1046	AAA5832				W	<	10		1400	UG/L					GCMS	15904	21941	ORGANIC
Naphthalene	18-1046	AAA5833				W	<	10		1400	UG/L	FD				GCMS	15904	21941	ORGANIC
Naphthalene	27-1285	AAB4700	3	4	ft	SS	<	0.33		3200	MG/KG				septic tank	GCMS	18565	30297	ORGANIC
Naphthalene	27-1285	AAB4700	3	4	ft	SS	<	0.006		3200	MG/KG				septic tank	GCMS	18565	30296	ORGANIC
Naphthalene	27-1285	AAB4703	8	10	ft	SS	<	0.33		3200	MG/KG				septic tank	GCMS	18565	30297	ORGANIC
Naphthalene	27-1285	AAB4703	8	10	ft	SS	<	0.005		3200	MG/KG				septic tank	GCMS	18565	30296	ORGANIC
Nitroaniline [2-]	18-1046	AAA5832				W	<	10			UG/L					GCMS	15904	21941	ORGANIC
Nitroaniline [2-]	18-1046	AAA5833				W	<	10			UG/L	FD				GCMS	15904	21941	ORGANIC
Nitroaniline [2-]	27-1285	AAB4700	3	4	ft	SS	<	1.6			MG/KG				septic tank	GCMS	18565	30297	ORGANIC
Nitroaniline [2-]	27-1285	AAB4703	8	10	ft	SS	<	1.6			MG/KG				septic tank	GCMS	18565	30297	ORGANIC
Nitroaniline [3-]	18-1046	AAA5832				W	<	10		110	UG/L					GCMS	15904	21941	ORGANIC
Nitroaniline [3-]	18-1046	AAA5833				W	<	10		110	UG/L	FD				GCMS	15904	21941	ORGANIC
Nitroaniline [3-]	27-1285	AAB4700	3	4	ft	SS	<	1.6		240	MG/KG				septic tank	GCMS	18565	30297	ORGANIC
Nitroaniline [3-]	27-1285	AAB4703	8	10	ft	SS	<	1.6		240	MG/KG				septic tank	GCMS	18565	30297	ORGANIC
Nitroaniline [4-]	18-1046	AAA5832				W	<	10		110	UG/L					GCMS	15904	21941	ORGANIC
Nitroaniline [4-]	18-1046	AAA5833				W	<	10		110	UG/L	FD				GCMS	15904	21941	ORGANIC
Nitroaniline [4-]	27-1285	AAB4700	3	4	ft	SS	<	0.66		240	MG/KG				septic tank	GCMS	18565	30297	ORGANIC
Nitroaniline [4-]	27-1285	AAB4703	8	10	ft	SS	<	0.66		240	MG/KG				septic tank	GCMS	18565	30297	ORGANIC
Nitrobenzene	18-1046	AAA5832				W	<	10		18	UG/L					GCMS	15904	21941	ORGANIC
Nitrobenzene	18-1046	AAA5833				W	<	10		18	UG/L	FD				GCMS	15904	21941	ORGANIC
Nitrobenzene	27-1285	AAB4700	3	4	ft	SS	<	0.33		5.3	MG/KG				septic tank	GCMS	18565	30297	ORGANIC
Nitrobenzene	27-1285	AAB4703	8	10	ft	SS	<	0.33		5.3	MG/KG				septic tank	GCMS	18565	30297	ORGANIC
Nitrophenol [2-]	18-1046	AAA5832				W	<	10			UG/L					GCMS	15904	21941	ORGANIC

Analyte	Loc ID	Sample ID	Begin	End	Units	Mat	S	Sample Value	Bkgd Value	SAL Value	Units	Field Code	Lab Code	EPA Qual	Sample Loc	Tech Code	Request Number	Report Number	Suite
Nitrophenol [2-]	18-1046	AAA5833				W	<	10			UG/L	FD				GCMS	15904	21941	ORGANIC
Nitrophenol [2-]	27-1285	AAB4700	3	4	ft	SS	<	0.33			MG/KG				septic tank	GCMS	18565	30297	ORGANIC
Nitrophenol [2-]	27-1285	AAB4703	8	10	ft	SS	<	0.33			MG/KG				septic tank	GCMS	18565	30297	ORGANIC
Nitrophenol [4-]	18-1046	AAA5832				W	<	10		2200	UG/L					GCMS	15904	21941	ORGANIC
Nitrophenol [4-]	18-1046	AAA5833				W	<	10		2200	UG/L	FD				GCMS	15904	21941	ORGANIC
Nitrophenol [4-]	27-1285	AAB4700	3	4	ft	SS	<	1.6		5000	MG/KG				septic tank	GCMS	18565	30297	ORGANIC
Nitrophenol [4-]	27-1285	AAB4703	8	10	ft	SS	<	1.6		5000	MG/KG				septic tank	GCMS	18565	30297	ORGANIC
Nitrosodi-n-propylamine [N-]	18-1046	AAA5832				W	<	10		0.005	UG/L					GCMS	15904	21941	ORGANIC
Nitrosodi-n-propylamine [N-]	18-1046	AAA5833				W	<	10		0.005	UG/L	FD				GCMS	15904	21941	ORGANIC
Nitrosodi-n-propylamine [N-]	27-1285	AAB4700	3	4	ft	SS	<	0.33		0.1	MG/KG				septic tank	GCMS	18565	30297	ORGANIC
Nitrosodi-n-propylamine [N-]	27-1285	AAB4703	8	10	ft	SS	<	0.33		0.1	MG/KG				septic tank	GCMS	18565	30297	ORGANIC
Nitrosodimethylamine [N-]	18-1046	AAA5832				W	<	10		0.0007	UG/L					GCMS	15904	21941	ORGANIC
Nitrosodimethylamine [N-]	18-1046	AAA5833				W	<	10		0.0007	UG/L	FD				GCMS	15904	21941	ORGANIC
Nitrosodimethylamine [N-]	27-1285	AAB4700	3	4	ft	SS	<	0.33		0.014	MG/KG				septic tank	GCMS	18565	30297	ORGANIC
Nitrosodimethylamine [N-]	27-1285	AAB4703	8	10	ft	SS	<	0.33		0.014	MG/KG				septic tank	GCMS	18565	30297	ORGANIC
Nitrosodiphenylamine [N-]	18-1046	AAA5832				W	<	10		7.1	UG/L					GCMS	15904	21941	ORGANIC
Nitrosodiphenylamine [N-]	18-1046	AAA5833				W	<	10		7.1	UG/L	FD				GCMS	15904	21941	ORGANIC
Nitrosodiphenylamine [N-]	27-1285	AAB4700	3	4	ft	SS	<	0.33		140	MG/KG				septic tank	GCMS	18565	30297	ORGANIC
Nitrosodiphenylamine [N-]	27-1285	AAB4703	8	10	ft	SS	<	0.33		140	MG/KG				septic tank	GCMS	18565	30297	ORGANIC
Pentachlorophenol	18-1046	AAA5832				W	<	10		1	UG/L					GCMS	15904	21941	ORGANIC
Pentachlorophenol	18-1046	AAA5833				W	<	10		1	UG/L	FD				GCMS	15904	21941	ORGANIC
Pentachlorophenol	27-1285	AAB4700	3	4	ft	SS	<	1.6		5.8	MG/KG				septic tank	GCMS	18565	30297	ORGANIC
Pentachlorophenol	27-1285	AAB4703	8	10	ft	SS	<	1.6		5.8	MG/KG				septic tank	GCMS	18565	30297	ORGANIC
Phenanthrene	18-1046	AAA5832				W	<	10			UG/L					GCMS	15904	21941	ORGANIC
Phenanthrene	18-1046	AAA5833				W	<	10			UG/L	FD				GCMS	15904	21941	ORGANIC
Phenanthrene	27-1285	AAB4700	3	4	ft	SS	<	0.33			MG/KG				septic tank	GCMS	18565	30297	ORGANIC
Phenanthrene	27-1285	AAB4703	8	10	ft	SS	<	0.33			MG/KG				septic tank	GCMS	18565	30297	ORGANIC
Phenol	18-1046	AAA5832				W		11		21000	UG/L					GCMS	15904	21941	ORGANIC
Phenol	18-1046	AAA5833				W		12		21000	UG/L	FD				GCMS	15904	21941	ORGANIC
Phenol	27-1285	AAB4700	3	4	ft	SS	<	0.33		48000	MG/KG				septic tank	GCMS	18565	30297	ORGANIC
Phenol	27-1285	AAB4703	8	10	ft	SS	<	0.33		48000	MG/KG				septic tank	GCMS	18565	30297	ORGANIC
Propylbenzene	18-1046	AAA5832				W	<	5			UG/L					GCMS	15905	22179	ORGANIC
Propylbenzene	18-1046	AAA5833				W	<	5			UG/L	FD				GCMS	15905	22179	ORGANIC
Propylbenzene	27-1285	AAB4700	3	4	ft	SS	<	0.006			MG/KG				septic tank	GCMS	18565	30296	ORGANIC
Propylbenzene	27-1285	AAB4703	8	10	ft	SS	<	0.005			MG/KG				septic tank	GCMS	18565	30296	ORGANIC
Pyrene	18-1046	AAA5832				W	<	10		1000	UG/L					GCMS	15904	21941	ORGANIC
Pyrene	18-1046	AAA5833				W	<	10		1000	UG/L	FD				GCMS	15904	21941	ORGANIC
Pyrene	27-1285	AAB4700	3	4	ft	SS	<	0.33		2400	MG/KG				septic tank	GCMS	18565	30297	ORGANIC
Pyrene	27-1285	AAB4703	8	10	ft	SS	<	0.33		2400	MG/KG				septic tank	GCMS	18565	30297	ORGANIC
Styrene	18-1046	AAA5832				W	<	5		100	UG/L					GCMS	15905	22179	ORGANIC
Styrene	18-1046	AAA5833				W	<	5		100	UG/L	FD				GCMS	15905	22179	ORGANIC
Styrene	27-1285	AAB4700	3	4	ft	SS	<	0.006		3300	MG/KG				septic tank	GCMS	18565	30296	ORGANIC
Styrene	27-1285	AAB4703	8	10	ft	SS	<	0.005		3300	MG/KG				septic tank	GCMS	18565	30296	ORGANIC
Tetrachloroethane [1,1,1,2-]	18-1046	AAA5832				W	<	5		13	UG/L					GCMS	15905	22179	ORGANIC
Tetrachloroethane [1,1,1,2-]	18-1046	AAA5833				W	<	5		13	UG/L	FD				GCMS	15905	22179	ORGANIC
Tetrachloroethane [1,1,1,2-]	27-1285	AAB4700	3	4	ft	SS	<	0.006		270	MG/KG				septic tank	GCMS	18565	30296	ORGANIC
Tetrachloroethane [1,1,1,2-]	27-1285	AAB4703	8	10	ft	SS	<	0.005		270	MG/KG				septic tank	GCMS	18565	30296	ORGANIC
Tetrachloroethane [1,1,2,2-]	18-1046	AAA5832				W	<	5		1.8	UG/L					GCMS	15905	22179	ORGANIC
Tetrachloroethane [1,1,2,2-]	18-1046	AAA5833				W	<	5		1.8	UG/L	FD				GCMS	15905	22179	ORGANIC
Tetrachloroethane [1,1,2,2-]	27-1285	AAB4700	3	4	ft	SS	<	0.006		3.9	MG/KG				septic tank	GCMS	18565	30296	ORGANIC
Tetrachloroethane [1,1,2,2-]	27-1285	AAB4703	8	10	ft	SS	<	0.005		3.9	MG/KG				septic tank	GCMS	18565	30296	ORGANIC
Tetrachloroethylene	18-1046	AAA5832				W	<	5		5	UG/L					GCMS	15905	22179	ORGANIC
Tetrachloroethylene	18-1046	AAA5833				W	<	5		5	UG/L	FD				GCMS	15905	22179	ORGANIC

Analyte	Loc ID	Sample ID	Begin	End	Units	Mat	S	Sample Value	Bkgd Value	SAL Value	Units	Field Code	Lab Code	EPA Qual	Sample Loc	Tech Code	Request Number	Report Number	Suite
Tetrachloroethylene	27-1285	AAB4700	3	4	ft	SS	<	0.006		5.9	MG/KG				septic tank	GCMS	18565	30296	ORGANIC
Tetrachloroethylene	27-1285	AAB4703	8	10	ft	SS	<	0.005		5.9	MG/KG				septic tank	GCMS	18565	30296	ORGANIC
Toluene	18-1046	AAA5832				W	<	5		1000	UG/L					GCMS	15905	22179	ORGANIC
Toluene	18-1046	AAA5833				W	<	5		1000	UG/L	FD				GCMS	15905	22179	ORGANIC
Toluene	27-1285	AAB4700	3	4	ft	SS	<	0.006		910	MG/KG				septic tank	GCMS	18565	30296	ORGANIC
Toluene	27-1285	AAB4703	8	10	ft	SS	<	0.005		910	MG/KG				septic tank	GCMS	18565	30296	ORGANIC
Trichloro-1,2,2-trifluoroethane [1,1,2-]	18-1046	AAA5832				W	<	5			UG/L					GCMS	15905	22179	ORGANIC
Trichloro-1,2,2-trifluoroethane [1,1,2-]	18-1046	AAA5833				W	<	5			UG/L	FD				GCMS	15905	22179	ORGANIC
Trichloro-1,2,2-trifluoroethane [1,1,2-]	27-1285	AAB4700	3	4	ft	SS	<	0.006			MG/KG				septic tank	GCMS	18565	30296	ORGANIC
Trichloro-1,2,2-trifluoroethane [1,1,2-]	27-1285	AAB4703	8	10	ft	SS	<	0.005			MG/KG				septic tank	GCMS	18565	30296	ORGANIC
Trichlorobenzene [1,2,3-]	27-1285	AAB4700	3	4	ft	SS	<	0.006			MG/KG				septic tank	GCMS	18565	30296	ORGANIC
Trichlorobenzene [1,2,3-]	27-1285	AAB4703	8	10	ft	SS	<	0.005			MG/KG				septic tank	GCMS	18565	30296	ORGANIC
Trichlorobenzene [1,2,4-]	18-1046	AAA5832				W	<	10		70	UG/L					GCMS	15904	21941	ORGANIC
Trichlorobenzene [1,2,4-]	18-1046	AAA5833				W	<	10		70	UG/L	FD				GCMS	15904	21941	ORGANIC
Trichlorobenzene [1,2,4-]	27-1285	AAB4700	3	4	ft	SS	<	0.33		160	MG/KG				septic tank	GCMS	18565	30297	ORGANIC
Trichlorobenzene [1,2,4-]	27-1285	AAB4700	3	4	ft	SS	<	0.006		160	MG/KG				septic tank	GCMS	18565	30296	ORGANIC
Trichlorobenzene [1,2,4-]	27-1285	AAB4703	8	10	ft	SS	<	0.005		160	MG/KG				septic tank	GCMS	18565	30296	ORGANIC
Trichlorobenzene [1,2,4-]	27-1285	AAB4703	8	10	ft	SS	<	0.33		160	MG/KG				septic tank	GCMS	18565	30297	ORGANIC
Trichloroethane [1,1,1-]	18-1046	AAA5832				W	<	5		200	UG/L					GCMS	15905	22179	ORGANIC
Trichloroethane [1,1,1-]	18-1046	AAA5833				W	<	5		200	UG/L	FD				GCMS	15905	22179	ORGANIC
Trichloroethane [1,1,1-]	27-1285	AAB4700	3	4	ft	SS	<	0.006		1000	MG/KG				septic tank	GCMS	18565	30296	ORGANIC
Trichloroethane [1,1,1-]	27-1285	AAB4703	8	10	ft	SS	<	0.005		1000	MG/KG				septic tank	GCMS	18565	30296	ORGANIC
Trichloroethane [1,1,2-]	18-1046	AAA5832				W	<	5		5	UG/L					GCMS	15905	22179	ORGANIC
Trichloroethane [1,1,2-]	18-1046	AAA5833				W	<	5		5	UG/L	FD				GCMS	15905	22179	ORGANIC
Trichloroethane [1,1,2-]	27-1285	AAB4700	3	4	ft	SS	<	0.006		6.3	MG/KG				septic tank	GCMS	18565	30296	ORGANIC
Trichloroethane [1,1,2-]	27-1285	AAB4703	8	10	ft	SS	<	0.005		6.3	MG/KG				septic tank	GCMS	18565	30296	ORGANIC
Trichloroethene	18-1046	AAA5832				W	<	5		5	UG/L					GCMS	15905	22179	ORGANIC
Trichloroethene	18-1046	AAA5833				W	<	5		5	UG/L	FD				GCMS	15905	22179	ORGANIC
Trichloroethene	27-1285	AAB4700	3	4	ft	SS	<	0.006		3.2	MG/KG				septic tank	GCMS	18565	30296	ORGANIC
Trichloroethene	27-1285	AAB4703	8	10	ft	SS	<	0.005		3.2	MG/KG				septic tank	GCMS	18565	30296	ORGANIC
Trichlorofluoromethane	18-1046	AAA5832				W	<	10		11000	UG/L					GCMS	15905	22179	ORGANIC
Trichlorofluoromethane	18-1046	AAA5833				W	<	10		11000	UG/L	FD				GCMS	15905	22179	ORGANIC
Trichlorofluoromethane	27-1285	AAB4700	3	4	ft	SS	<	0.006		24000	MG/KG				septic tank	GCMS	18565	30296	ORGANIC
Trichlorofluoromethane	27-1285	AAB4703	8	10	ft	SS	<	0.005		24000	MG/KG				septic tank	GCMS	18565	30296	ORGANIC
Trichlorophenol [2,4,5-]	18-1046	AAA5832				W	<	10		3500	UG/L					GCMS	15904	21941	ORGANIC
Trichlorophenol [2,4,5-]	18-1046	AAA5833				W	<	10		3500	UG/L	FD				GCMS	15904	21941	ORGANIC
Trichlorophenol [2,4,5-]	27-1285	AAB4700	3	4	ft	SS	<	1.6		8000	MG/KG				septic tank	GCMS	18565	30297	ORGANIC
Trichlorophenol [2,4,5-]	27-1285	AAB4703	8	10	ft	SS	<	1.6		8000	MG/KG				septic tank	GCMS	18565	30297	ORGANIC
Trichlorophenol [2,4,6-]	18-1046	AAA5832				W	<	10		3.2	UG/L					GCMS	15904	21941	ORGANIC
Trichlorophenol [2,4,6-]	18-1046	AAA5833				W	<	10		3.2	UG/L	FD				GCMS	15904	21941	ORGANIC
Trichlorophenol [2,4,6-]	27-1285	AAB4700	3	4	ft	SS	<	0.33		64	MG/KG				septic tank	GCMS	18565	30297	ORGANIC
Trichlorophenol [2,4,6-]	27-1285	AAB4703	8	10	ft	SS	<	0.33		64	MG/KG				septic tank	GCMS	18565	30297	ORGANIC
Trichloropropane [1,2,3-]	18-1046	AAA5832				W	<	5		210	UG/L					GCMS	15905	22179	ORGANIC
Trichloropropane [1,2,3-]	18-1046	AAA5833				W	<	5		210	UG/L	FD				GCMS	15905	22179	ORGANIC
Trichloropropane [1,2,3-]	27-1285	AAB4700	3	4	ft	SS	<	0.006		480	MG/KG				septic tank	GCMS	18565	30296	ORGANIC
Trichloropropane [1,2,3-]	27-1285	AAB4703	8	10	ft	SS	<	0.005		480	MG/KG				septic tank	GCMS	18565	30296	ORGANIC
Trimethylbenzene [1,2,4-]	18-1046	AAA5832				W	<	5		18	UG/L					GCMS	15905	22179	ORGANIC
Trimethylbenzene [1,2,4-]	18-1046	AAA5833				W	<	5		18	UG/L	FD				GCMS	15905	22179	ORGANIC
Trimethylbenzene [1,2,4-]	27-1285	AAB4700	3	4	ft	SS	<	0.006		40	MG/KG				septic tank	GCMS	18565	30296	ORGANIC
Trimethylbenzene [1,2,4-]	27-1285	AAB4703	8	10	ft	SS	<	0.005		40	MG/KG				septic tank	GCMS	18565	30296	ORGANIC
Trimethylbenzene [1,3,5-]	18-1046	AAA5832				W	<	5		14	UG/L					GCMS	15905	22179	ORGANIC
Trimethylbenzene [1,3,5-]	18-1046	AAA5833				W	<	5		14	UG/L	FD				GCMS	15905	22179	ORGANIC
Trimethylbenzene [1,3,5-]	27-1285	AAB4700	3	4	ft	SS	<	0.006		32	MG/KG				septic tank	GCMS	18565	30296	ORGANIC

Analyte	Loc ID	Sample ID	Begin	End	Units	Mat	S	Sample Value	Bkgd Value	SAL Value	Units	Field Code	Lab Code	EPA Qual	Sample Loc	Tech Code	Request Number	Report Number	Suite
Trimethylbenzene [1,3,5-]	27-1285	AAB4703	8	10	ft	SS	<	0.005		32	MG/KG				septic tank	GCMS	18565	30296	ORGANIC
Vinyl chloride	18-1046	AAA5832				W	<	10		2	UG/L					GCMS	15905	22179	ORGANIC
Vinyl chloride	18-1046	AAA5833				W	<	10		2	UG/L	FD				GCMS	15905	22179	ORGANIC
Vinyl chloride	27-1285	AAB4700	3	4	ft	SS	<	0.012		0.013	MG/KG				septic tank	GCMS	18565	30296	ORGANIC
Vinyl chloride	27-1285	AAB4703	8	10	ft	SS	<	0.011		0.013	MG/KG				septic tank	GCMS	18565	30296	ORGANIC
Xylenes (o + m + p) [Mixed-]	18-1046	AAA5832				W	<	5		10000	UG/L					GCMS	15905	22179	ORGANIC
Xylenes (o + m + p) [Mixed-]	18-1046	AAA5833				W	<	5		10000	UG/L	FD				GCMS	15905	22179	ORGANIC
Xylenes (o + m + p) [Mixed-]	27-1285	AAB4700	3	4	ft	SS	<	0.006		160000	MG/KG				septic tank	GCMS	18565	30296	ORGANIC
Xylenes (o + m + p) [Mixed-]	27-1285	AAB4703	8	10	ft	SS	<	0.005		160000	MG/KG				septic tank	GCMS	18565	30296	ORGANIC

SAMPLING DATA FOR PRS 18-003(g,h)

Analyte	Loc ID	Sample ID	Begin	End	Units	Mat	S	Sample Value	Bkgd Value	SAL Value	Units	Field Code	Lab Code	EPA Qual	Sample Loc	Tech Code	Request Number	Report Number	Suite
Barium	18-1046	AAA5843				W	<	1		2000	UG/L	EB				ICPES	15896	21410	INORGANIC
Beryllium	18-1046	AAA5843				W	<	1		4	UG/L	EB				ICPES	15896	21410	INORGANIC
Cadmium	18-1046	AAA5843				W	<	3		5	UG/L	EB				ICPES	15896	21410	INORGANIC
Chromium	18-1046	AAA5843				W	<	4		100	UG/L	EB				ICPES	15896	21410	INORGANIC
Lead	18-1046	AAA5843				W		2		50	UG/L	EB				ICPMS	15896	21410	INORGANIC
Mercury	18-1046	AAA5843				W	<	0.2		2	UG/L	EB				CVAA	15896	21410	INORGANIC
Nickel	18-1046	AAA5843				W	<	10		100	UG/L	EB				ICPES	15896	21410	INORGANIC
Silver	18-1046	AAA5843				W	<	10		170	UG/L	EB				ICPES	15896	21410	INORGANIC
Zinc	18-1046	AAA5843				W	<	20		10000	UG/L	EB				ICPES	15896	21410	INORGANIC
Acenaphthene	18-1046	AAA5843				W	<	10		2100	UG/L	EB				GCMS	15904	21941	ORGANIC
Acenaphthylene	18-1046	AAA5843				W	<	10			UG/L	EB				GCMS	15904	21941	ORGANIC
Acetone	18-1046	AAA5843				W	<	20		3500	UG/L	EB				GCMS	15905	22179	ORGANIC
Aniline	18-1046	AAA5843				W	<	10		6.1	UG/L	EB				GCMS	15904	21941	ORGANIC
Anthracene	18-1046	AAA5843				W	<	10		10000	UG/L	EB				GCMS	15904	21941	ORGANIC
Azobenzene	18-1046	AAA5843				W	<	10		0.32	UG/L	EB				GCMS	15904	21941	ORGANIC
Benzene	18-1046	AAA5843				W	<	5		5	UG/L	EB				GCMS	15905	22179	ORGANIC
Benzidine [m-]	18-1046	AAA5843				W	<	10		0.0002	UG/L	EB				GCMS	15904	21941	ORGANIC
Benzoic acid	18-1046	AAA5843				W	<	10		140000	UG/L	EB				GCMS	15904	21941	ORGANIC
Benzo[a]anthracene	18-1046	AAA5843				W	<	10		0.1	UG/L	EB				GCMS	15904	21941	ORGANIC
Benzo[a]pyrene	18-1046	AAA5843				W	<	10		0.2	UG/L	EB				GCMS	15904	21941	ORGANIC
Benzo[b]fluoranthene	18-1046	AAA5843				W	<	10		0.2	UG/L	EB				GCMS	15904	21941	ORGANIC
Benzo[g,h,i]perylene	18-1046	AAA5843				W	<	10			UG/L	EB				GCMS	15904	21941	ORGANIC
Benzo[k]fluoranthene	18-1046	AAA5843				W	<	10		0.2	UG/L	EB				GCMS	15904	21941	ORGANIC
Benzyl alcohol	18-1046	AAA5843				W	<	10		11000	UG/L	EB				GCMS	15904	21941	ORGANIC
Bis(2-chloroethoxy)methane	18-1046	AAA5843				W	<	10			UG/L	EB				GCMS	15904	21941	ORGANIC
Bis(2-chloroethyl)ether	18-1046	AAA5843				W	<	10		0.032	UG/L	EB				GCMS	15904	21941	ORGANIC
Bis(2-chloroisopropyl)ether	18-1046	AAA5843				W	<	10		0.5	UG/L	EB				GCMS	15904	21941	ORGANIC
Bis(2-ethylhexyl)phthalate	18-1046	AAA5843				W	<	10		6	UG/L	EB				GCMS	15904	21941	ORGANIC
Bromobenzene	18-1046	AAA5843				W	<	5			UG/L	EB				GCMS	15905	22179	ORGANIC
Bromochloromethane	18-1046	AAA5843				W	<	5			UG/L	EB				GCMS	15905	22179	ORGANIC
Bromodichloromethane	18-1046	AAA5843				W	<	5		0.56	UG/L	EB				GCMS	15905	22179	ORGANIC
Bromoform	18-1046	AAA5843				W	<	5		4.4	UG/L	EB				GCMS	15905	22179	ORGANIC
Bromomethane	18-1046	AAA5843				W	<	10		49	UG/L	EB				GCMS	15905	22179	ORGANIC
Bromophenylphenyl ether [4-]	18-1046	AAA5843				W	<	10			UG/L	EB				GCMS	15904	21941	ORGANIC
Butanone [2-]	18-1046	AAA5843				W	<	20		1700	UG/L	EB				GCMS	15905	22179	ORGANIC
Butyl benzyl phthalate	18-1046	AAA5843				W	<	10		100	UG/L	EB				GCMS	15904	21941	ORGANIC
Butylbenzene [n-]	18-1046	AAA5843				W	<	5			UG/L	EB				GCMS	15905	22179	ORGANIC
Butylbenzene [sec-]	18-1046	AAA5843				W	<	5			UG/L	EB				GCMS	15905	22179	ORGANIC
Butylbenzene [tert-]	18-1046	AAA5843				W	<	5			UG/L	EB				GCMS	15905	22179	ORGANIC
Carbon disulfide	18-1046	AAA5843				W	<	5		3500	UG/L	EB				GCMS	15905	22179	ORGANIC
Carbon tetrachloride	18-1046	AAA5843				W	<	5		5	UG/L	EB				GCMS	15905	22179	ORGANIC
Chloro-3-methylphenol [4-]	18-1046	AAA5843				W	<	10		7000	UG/L	EB				GCMS	15904	21941	ORGANIC
Chloroaniline [4-]	18-1046	AAA5843				W	<	10		140	UG/L	EB				GCMS	15904	21941	ORGANIC
Chlorobenzene	18-1046	AAA5843				W	<	5		100	UG/L	EB				GCMS	15905	22179	ORGANIC
Chlorodibromomethane	18-1046	AAA5843				W	<	5		4.2	UG/L	EB				GCMS	15905	22179	ORGANIC
Chloroethane	18-1046	AAA5843				W	<	10		14000	UG/L	EB				GCMS	15905	22179	ORGANIC
Chloroform	18-1046	AAA5843				W	<	5		100	UG/L	EB				GCMS	15905	22179	ORGANIC
Chloromethane	18-1046	AAA5843				W	<	10		27	UG/L	EB				GCMS	15905	22179	ORGANIC
Chloronaphthalene [2-]	18-1046	AAA5843				W	<	10		2800	UG/L	EB				GCMS	15904	21941	ORGANIC
Chlorophenol [o-]	18-1046	AAA5843				W	<	10		170	UG/L	EB				GCMS	15904	21941	ORGANIC
Chlorophenylphenyl ether [4-]	18-1046	AAA5843				W	<	10			UG/L	EB				GCMS	15904	21941	ORGANIC
Chlorotoluene [o-]	18-1046	AAA5843				W	<	5		700	UG/L	EB				GCMS	15905	22179	ORGANIC
Chlorotoluene [p-]	18-1046	AAA5843				W	<	5			UG/L	EB				GCMS	15905	22179	ORGANIC

Analyte	Loc ID	Sample ID	Begin	End	Units	Mat	S	Sample Value	Bkgd Value	SAL Value	Units	Field Code	Lab Code	EPA Qual	Sample Loc	Tech Code	Request Number	Report Number	Suite
Chrysene	18-1046	AAA5843				W	<	10		0.2	UG/L	EB				GCMS	15904	21941	ORGANIC
Di-n-butyl phthalate	18-1046	AAA5843				W	<	10		3500	UG/L	EB				GCMS	15904	21941	ORGANIC
Di-n-octyl phthalate	18-1046	AAA5843				W	<	10		700	UG/L	EB				GCMS	15904	21941	ORGANIC
Dibenzofuran	18-1046	AAA5843				W	<	10			UG/L	EB				GCMS	15904	21941	ORGANIC
Dibenzo[a,h]anthracene	18-1046	AAA5843				W	<	10		0.3	UG/L	EB				GCMS	15904	21941	ORGANIC
Dibromo-3-chloropropane [1,2-]	18-1046	AAA5843				W	<	10		0.2	UG/L	EB				GCMS	15905	22179	ORGANIC
Dibromoethane [1,2-]	18-1046	AAA5843				W	<	5			UG/L	EB				GCMS	15905	22179	ORGANIC
Dibromomethane	18-1046	AAA5843				W	<	5		0.0004	UG/L	EB				GCMS	15905	22179	ORGANIC
Dichlorobenzene (1,2) [o-]	18-1046	AAA5843				W	<	10		600	UG/L	EB				GCMS	15904	21941	ORGANIC
Dichlorobenzene (1,2) [o-]	18-1046	AAA5843				W	<	5		600	UG/L	EB				GCMS	15905	22179	ORGANIC
Dichlorobenzene (1,3) [m-]	18-1046	AAA5843				W	<	10		600	UG/L	EB				GCMS	15904	21941	ORGANIC
Dichlorobenzene (1,3) [m-]	18-1046	AAA5843				W	<	5		600	UG/L	EB				GCMS	15905	22179	ORGANIC
Dichlorobenzene (1,4) [p-]	18-1046	AAA5843				W	<	5		75	UG/L	EB				GCMS	15905	22179	ORGANIC
Dichlorobenzene (1,4) [p-]	18-1046	AAA5843				W	<	10		75	UG/L	EB				GCMS	15904	21941	ORGANIC
Dichlorobenzidine [3,3'-]	18-1046	AAA5843				W	<	10		0.078	UG/L	EB				GCMS	15904	21941	ORGANIC
Dichlorodifluoromethane	18-1046	AAA5843				W	<	10		7000	UG/L	EB				GCMS	15905	22179	ORGANIC
Dichloroethane [1,1-]	18-1046	AAA5843				W	<	5		3500	UG/L	EB				GCMS	15905	22179	ORGANIC
Dichloroethane [1,2-]	18-1046	AAA5843				W	<	5		5	UG/L	EB				GCMS	15905	22179	ORGANIC
Dichloroethene [1,1-]	18-1046	AAA5843				W	<	5		7	UG/L	EB				GCMS	15905	22179	ORGANIC
Dichloroethene [trans-1,2-]	18-1046	AAA5843				W	<	5		100	UG/L	EB				GCMS	15905	22179	ORGANIC
Dichloroethylene [cis-1,2-]	18-1046	AAA5843				W	<	5		70	UG/L	EB				GCMS	15905	22179	ORGANIC
Dichlorophenol [2,4-]	18-1046	AAA5843				W	<	10		100	UG/L	EB				GCMS	15904	21941	ORGANIC
Dichloropropane [1,2-]	18-1046	AAA5843				W	<	5		5	UG/L	EB				GCMS	15905	22179	ORGANIC
Dichloropropane [1,3-]	18-1046	AAA5843				W	<	5			UG/L	EB				GCMS	15905	22179	ORGANIC
Dichloropropane [2,2-]	18-1046	AAA5843				W	<	5			UG/L	EB				GCMS	15905	22179	ORGANIC
Dichloropropene [1,1-]	18-1046	AAA5843				W	<	5			UG/L	EB				GCMS	15905	22179	ORGANIC
Dichloropropene [cis-1,3-]	18-1046	AAA5843				W	<	5		0.19	UG/L	EB				GCMS	15905	22179	ORGANIC
Dichloropropene [trans-1,3-]	18-1046	AAA5843				W	<	5		0.19	UG/L	EB				GCMS	15905	22179	ORGANIC
Diethyl phthalate	18-1046	AAA5843				W	<	10		5000	UG/L	EB				GCMS	15904	21941	ORGANIC
Dimethyl phthalate	18-1046	AAA5843				W	<	10		350000	UG/L	EB				GCMS	15904	21941	ORGANIC
Dimethylphenol [2,4-]	18-1046	AAA5843				W	<	10		700	UG/L	EB				GCMS	15904	21941	ORGANIC
Dinitrophenol [2,4-]	18-1046	AAA5843				W	<	10		70	UG/L	EB				GCMS	15904	21941	ORGANIC
Dinitrotoluene [2,4-]	18-1046	AAA5843				W	<	10		0.05	UG/L	EB				GCMS	15904	21941	ORGANIC
Dinitrotoluene [2,6-]	18-1046	AAA5843				W	<	10		0.05	UG/L	EB				GCMS	15904	21941	ORGANIC
Ethylbenzene	18-1046	AAA5843				W	<	5		700	UG/L	EB				GCMS	15905	22179	ORGANIC
Fluoranthene	18-1046	AAA5843				W	<	10		1400	UG/L	EB				GCMS	15904	21941	ORGANIC
Fluorene	18-1046	AAA5843				W	<	10		1400	UG/L	EB				GCMS	15904	21941	ORGANIC
Hexachlorobenzene	18-1046	AAA5843				W	<	10		1	UG/L	EB				GCMS	15904	21941	ORGANIC
Hexachlorobutadiene	18-1046	AAA5843				W	<	10		4.5	UG/L	EB				GCMS	15904	21941	ORGANIC
Hexachlorocyclopentadiene	18-1046	AAA5843				W	<	10		50	UG/L	EB				GCMS	15904	21941	ORGANIC
Hexachloroethane	18-1046	AAA5843				W	<	10		25	UG/L	EB				GCMS	15904	21941	ORGANIC
Hexanone [2-]	18-1046	AAA5843				W	<	20			UG/L	EB				GCMS	15905	22179	ORGANIC
Indeno[1,2,3-cd]pyrene	18-1046	AAA5843				W	<	10		0.4	UG/L	EB				GCMS	15904	21941	ORGANIC
Isophorone	18-1046	AAA5843				W	<	10		370	UG/L	EB				GCMS	15904	21941	ORGANIC
Isopropylbenzene	18-1046	AAA5843				W	<	5		1400	UG/L	EB				GCMS	15905	22179	ORGANIC
Isopropyltoluene [4-]	18-1046	AAA5843				W	<	5			UG/L	EB				GCMS	15905	22179	ORGANIC
Methyl iodide	18-1046	AAA5843				W	<	5			UG/L	EB				GCMS	15905	22179	ORGANIC
Methyl-2-pentanone [4-]	18-1046	AAA5843				W	<	20		1700	UG/L	EB				GCMS	15905	22179	ORGANIC
Methyl-4,6-dinitrophenol [2-]	18-1046	AAA5843				W	<	10			UG/L	EB				GCMS	15904	21941	ORGANIC
Methylene chloride	18-1046	AAA5843				W	<	5		5	UG/L	EB				GCMS	15905	22179	ORGANIC
Methylnaphthalene [2-]	18-1046	AAA5843				W	<	10			UG/L	EB				GCMS	15904	21941	ORGANIC
Methylphenol [2-]	18-1046	AAA5843				W	<	10		1700	UG/L	EB				GCMS	15904	21941	ORGANIC
Methylphenol [4-]	18-1046	AAA5843				W	<	10		180	UG/L	EB				GCMS	15904	21941	ORGANIC

SAMPLING DATA FOR PRS 18-003(g,h)

Analyte	Loc ID	Sample ID	Begin	End	Units	Mat	S	Sample Value	Bkgd Value	SAL Value	Units	Field Code	Lab Code	EPA Qual	Sample Loc	Tech Code	Request Number	Report Number	Suite
Naphthalene	18-1046	AAA5843				W	<	10		1400	UG/L	EB				GCMS	15904	21941	ORGANIC
Nitroaniline [2-]	18-1046	AAA5843				W	<	10			UG/L	EB				GCMS	15904	21941	ORGANIC
Nitroaniline [3-]	18-1046	AAA5843				W	<	10		110	UG/L	EB				GCMS	15904	21941	ORGANIC
Nitroaniline [4-]	18-1046	AAA5843				W	<	10		110	UG/L	EB				GCMS	15904	21941	ORGANIC
Nitrobenzene	18-1046	AAA5843				W	<	10		18	UG/L	EB				GCMS	15904	21941	ORGANIC
Nitrophenol [2-]	18-1046	AAA5843				W	<	10			UG/L	EB				GCMS	15904	21941	ORGANIC
Nitrophenol [4-]	18-1046	AAA5843				W	<	10		2200	UG/L	EB				GCMS	15904	21941	ORGANIC
Nitrosodi-n-propylamine [N-]	18-1046	AAA5843				W	<	10		0.005	UG/L	EB				GCMS	15904	21941	ORGANIC
Nitrosodimethylamine [N-]	18-1046	AAA5843				W	<	10		0.0007	UG/L	EB				GCMS	15904	21941	ORGANIC
Nitrosodiphenylamine [N-]	18-1046	AAA5843				W	<	10		7.1	UG/L	EB				GCMS	15904	21941	ORGANIC
Pentachlorophenol	18-1046	AAA5843				W	<	10		1	UG/L	EB				GCMS	15904	21941	ORGANIC
Phenanthrene	18-1046	AAA5843				W	<	10			UG/L	EB				GCMS	15904	21941	ORGANIC
Phenol	18-1046	AAA5843				W	<	10		21000	UG/L	EB				GCMS	15904	21941	ORGANIC
Propylbenzene	18-1046	AAA5843				W	<	5			UG/L	EB				GCMS	15905	22179	ORGANIC
Pyrene	18-1046	AAA5843				W	<	10		1000	UG/L	EB				GCMS	15904	21941	ORGANIC
Styrene	18-1046	AAA5843				W	<	5		100	UG/L	EB				GCMS	15905	22179	ORGANIC
Tetrachloroethane [1,1,1,2-]	18-1046	AAA5843				W	<	5		13	UG/L	EB				GCMS	15905	22179	ORGANIC
Tetrachloroethane [1,1,2,2-]	18-1046	AAA5843				W	<	5		1.8	UG/L	EB				GCMS	15905	22179	ORGANIC
Tetrachloroethylene	18-1046	AAA5843				W	<	5		5	UG/L	EB				GCMS	15905	22179	ORGANIC
Toluene	18-1046	AAA5843				W		5		1000	UG/L	EB				GCMS	15905	22179	ORGANIC
Trichloro-1,2,2-trifluoroethane [1,1,2-]	18-1046	AAA5843				W	<	5			UG/L	EB				GCMS	15905	22179	ORGANIC
Trichlorobenzene [1,2,4-]	18-1046	AAA5843				W	<	10		70	UG/L	EB				GCMS	15904	21941	ORGANIC
Trichloroethane [1,1,1-]	18-1046	AAA5843				W	<	5		200	UG/L	EB				GCMS	15905	22179	ORGANIC
Trichloroethane [1,1,2-]	18-1046	AAA5843				W	<	5		5	UG/L	EB				GCMS	15905	22179	ORGANIC
Trichloroethene	18-1046	AAA5843				W	<	5		5	UG/L	EB				GCMS	15905	22179	ORGANIC
Trichlorofluoromethane	18-1046	AAA5843				W	<	10		11000	UG/L	EB				GCMS	15905	22179	ORGANIC
Trichlorophenol [2,4,5-]	18-1046	AAA5843				W	<	10		3500	UG/L	EB				GCMS	15904	21941	ORGANIC
Trichlorophenol [2,4,6-]	18-1046	AAA5843				W	<	10		3.2	UG/L	EB				GCMS	15904	21941	ORGANIC
Trichloropropane [1,2,3-]	18-1046	AAA5843				W	<	5		210	UG/L	EB				GCMS	15905	22179	ORGANIC
Trimethylbenzene [1,2,4-]	18-1046	AAA5843				W	<	5		18	UG/L	EB				GCMS	15905	22179	ORGANIC
Trimethylbenzene [1,3,5-]	18-1046	AAA5843				W	<	5		14	UG/L	EB				GCMS	15905	22179	ORGANIC
Unknown Alcohol	18-1046	AAA5843				W	TI	15			UG/L	EB				GCMS	15905	22179	ORGANIC
Vinyl chloride	18-1046	AAA5843				W	<	10		2	UG/L	EB				GCMS	15905	22179	ORGANIC
Xylenes (o + m + p) [Mixed-]	18-1046	AAA5843				W	<	5		10000	UG/L	EB				GCMS	15905	22179	ORGANIC

Analyte	Loc ID	Sample ID	Begin	End	Units	Mat	S	Sample Value	Bkgd Value	SAL Value	Units	Field Code	Lab Code	EPA Qual	Sample Loc	Tech Code	Request Number	Report Number	Suite
Aluminium	18-1662	AAB5286	0	12	in	SS		4540	123000		MG/KG				18-012 (a) storm sewer outfall, Kiva 3	ICPES	19304	31887	INORGANIC
Aluminium	18-1662	AAB5286	0	12	in	SS		4540	123000		MG/KG				18-012 (a) storm sewer outfall, Kiva 3	ICPES	19304	31887	INORGANIC
Aluminium	18-1664	AAB5287	0	12	in	SS		3920	123000		MG/KG				18-012 (a) storm sewer outfall, Kiva 3	ICPES	19304	31887	INORGANIC
Aluminium	18-1664	AAB5287	0	12	in	SS		3920	123000		MG/KG				18-012 (a) storm sewer outfall, Kiva 3	ICPES	19304	31887	INORGANIC
Antimony	18-1662	AAB5286	0	12	in	SS	<	6.9	2.5	32	MG/KG				18-012 (a) storm sewer outfall, Kiva 3	ICPES	19304	31887	INORGANIC
Antimony	18-1662	AAB5286	0	12	in	SS	<	6.9	2.5	32	MG/KG				18-012 (a) storm sewer outfall, Kiva 3	ICPES	19304	31887	INORGANIC
Antimony	18-1664	AAB5287	0	12	in	SS	<	7.2	2.5	32	MG/KG				18-012 (a) storm sewer outfall, Kiva 3	ICPES	19304	31887	INORGANIC
Antimony	18-1664	AAB5287	0	12	in	SS	<	7.2	2.5	32	MG/KG				18-012 (a) storm sewer outfall, Kiva 3	ICPES	19304	31887	INORGANIC
Arsenic	18-1662	AAB5286	0	12	in	SS		2.7	11.6		MG/KG				18-012 (a) storm sewer outfall, Kiva 3	ICPES	19304	31887	INORGANIC
Arsenic	18-1662	AAB5286	0	12	in	SS		2.7	11.6		MG/KG				18-012 (a) storm sewer outfall, Kiva 3	ICPES	19304	31887	INORGANIC
Arsenic	18-1664	AAB5287	0	12	in	SS		2.4	11.6		MG/KG				18-012 (a) storm sewer outfall, Kiva 3	ICPES	19304	31887	INORGANIC
Arsenic	18-1664	AAB5287	0	12	in	SS		2.4	11.6		MG/KG				18-012 (a) storm sewer outfall, Kiva 3	ICPES	19304	31887	INORGANIC
Barium	18-1662	AAB5286	0	12	in	SS		58.2	1140	5600	MG/KG				18-012 (a) storm sewer outfall, Kiva 3	ICPES	19304	31887	INORGANIC
Barium	18-1662	AAB5286	0	12	in	SS		58.2	1140	5600	MG/KG				18-012 (a) storm sewer outfall, Kiva 3	ICPES	19304	31887	INORGANIC
Barium	18-1664	AAB5287	0	12	in	SS		63.5	1140	5600	MG/KG				18-012 (a) storm sewer outfall, Kiva 3	ICPES	19304	31887	INORGANIC
Barium	18-1664	AAB5287	0	12	in	SS		63.5	1140	5600	MG/KG				18-012 (a) storm sewer outfall, Kiva 3	ICPES	19304	31887	INORGANIC
Beryllium	18-1662	AAB5286	0	12	in	SS	<	0.07	3.31		MG/KG				18-012 (a) storm sewer outfall, Kiva 3	ICPES	19304	31887	INORGANIC
Beryllium	18-1662	AAB5286	0	12	in	SS	<	0.07	3.31		MG/KG				18-012 (a) storm sewer outfall, Kiva 3	ICPES	19304	31887	INORGANIC
Beryllium	18-1664	AAB5287	0	12	in	SS	<	0.07	3.31		MG/KG				18-012 (a) storm sewer outfall, Kiva 3	ICPES	19304	31887	INORGANIC
Beryllium	18-1664	AAB5287	0	12	in	SS	<	0.07	3.31		MG/KG				18-012 (a) storm sewer outfall, Kiva 3	ICPES	19304	31887	INORGANIC
Cadmium	18-1662	AAB5286	0	12	in	SS	<	0.34	2.7	80	MG/KG				18-012 (a) storm sewer outfall, Kiva 3	ICPES	19304	31887	INORGANIC
Cadmium	18-1662	AAB5286	0	12	in	SS	<	0.34	2.7	80	MG/KG				18-012 (a) storm sewer outfall, Kiva 3	ICPES	19304	31887	INORGANIC
Cadmium	18-1664	AAB5287	0	12	in	SS	<	0.34	2.7	80	MG/KG				18-012 (a) storm sewer outfall, Kiva 3	ICPES	19304	31887	INORGANIC
Cadmium	18-1664	AAB5287	0	12	in	SS	<	0.34	2.7	80	MG/KG				18-012 (a) storm sewer outfall, Kiva 3	ICPES	19304	31887	INORGANIC
Calcium	18-1662	AAB5286	0	12	in	SS		1580	54400		MG/KG				18-012 (a) storm sewer outfall, Kiva 3	ICPES	19304	31887	INORGANIC
Calcium	18-1662	AAB5286	0	12	in	SS		1580	54400		MG/KG				18-012 (a) storm sewer outfall, Kiva 3	ICPES	19304	31887	INORGANIC
Calcium	18-1664	AAB5287	0	12	in	SS		1760	54400		MG/KG				18-012 (a) storm sewer outfall, Kiva 3	ICPES	19304	31887	INORGANIC
Calcium	18-1664	AAB5287	0	12	in	SS		1760	54400		MG/KG				18-012 (a) storm sewer outfall, Kiva 3	ICPES	19304	31887	INORGANIC
Chromium	18-1662	AAB5286	0	12	in	SS		4.3	34.2		MG/KG				18-012 (a) storm sewer outfall, Kiva 3	ICPES	19304	31887	INORGANIC
Chromium	18-1662	AAB5286	0	12	in	SS		4.3	34.2		MG/KG				18-012 (a) storm sewer outfall, Kiva 3	ICPES	19304	31887	INORGANIC
Chromium	18-1664	AAB5287	0	12	in	SS		4.3	34.2		MG/KG				18-012 (a) storm sewer outfall, Kiva 3	ICPES	19304	31887	INORGANIC
Chromium	18-1664	AAB5287	0	12	in	SS		4.3	34.2		MG/KG				18-012 (a) storm sewer outfall, Kiva 3	ICPES	19304	31887	INORGANIC
Cobalt	18-1662	AAB5286	0	12	in	SS	<	3.7	51.1		MG/KG				18-012 (a) storm sewer outfall, Kiva 3	ICPES	19304	31887	INORGANIC
Cobalt	18-1662	AAB5286	0	12	in	SS	<	3.7	51.1		MG/KG				18-012 (a) storm sewer outfall, Kiva 3	ICPES	19304	31887	INORGANIC
Cobalt	18-1664	AAB5287	0	12	in	SS	<	3	51.1		MG/KG				18-012 (a) storm sewer outfall, Kiva 3	ICPES	19304	31887	INORGANIC
Cobalt	18-1664	AAB5287	0	12	in	SS	<	3	51.1		MG/KG				18-012 (a) storm sewer outfall, Kiva 3	ICPES	19304	31887	INORGANIC
Copper	18-1662	AAB5286	0	12	in	SS		9.4	15.7	3000	MG/KG				18-012 (a) storm sewer outfall, Kiva 3	ICPES	19304	31887	INORGANIC
Copper	18-1662	AAB5286	0	12	in	SS		9.4	15.7	3000	MG/KG				18-012 (a) storm sewer outfall, Kiva 3	ICPES	19304	31887	INORGANIC
Copper	18-1664	AAB5287	0	12	in	SS		5.8	15.7	3000	MG/KG				18-012 (a) storm sewer outfall, Kiva 3	ICPES	19304	31887	INORGANIC
Copper	18-1664	AAB5287	0	12	in	SS		5.8	15.7	3000	MG/KG				18-012 (a) storm sewer outfall, Kiva 3	ICPES	19304	31887	INORGANIC
Iron	18-1662	AAB5286	0	12	in	SS		8170	35600		MG/KG				18-012 (a) storm sewer outfall, Kiva 3	ICPES	19304	31887	INORGANIC
Iron	18-1662	AAB5286	0	12	in	SS		8170	35600		MG/KG				18-012 (a) storm sewer outfall, Kiva 3	ICPES	19304	31887	INORGANIC
Iron	18-1664	AAB5287	0	12	in	SS		7060	35600		MG/KG				18-012 (a) storm sewer outfall, Kiva 3	ICPES	19304	31887	INORGANIC
Iron	18-1664	AAB5287	0	12	in	SS		7060	35600		MG/KG				18-012 (a) storm sewer outfall, Kiva 3	ICPES	19304	31887	INORGANIC
Lead	18-1662	AAB5286	0	12	in	SS		9.4	39	400	MG/KG				18-012 (a) storm sewer outfall, Kiva 3	ICPES	19304	31887	INORGANIC
Lead	18-1662	AAB5286	0	12	in	SS		9.4	39	400	MG/KG				18-012 (a) storm sewer outfall, Kiva 3	ICPES	19304	31887	INORGANIC
Lead	18-1664	AAB5287	0	12	in	SS		10.2	39	400	MG/KG				18-012 (a) storm sewer outfall, Kiva 3	ICPES	19304	31887	INORGANIC
Lead	18-1664	AAB5287	0	12	in	SS		10.2	39	400	MG/KG				18-012 (a) storm sewer outfall, Kiva 3	ICPES	19304	31887	INORGANIC
Magnesium	18-1662	AAB5286	0	12	in	SS	<	1050	16100		MG/KG				18-012 (a) storm sewer outfall, Kiva 3	ICPES	19304	31887	INORGANIC
Magnesium	18-1662	AAB5286	0	12	in	SS	<	1050	16100		MG/KG				18-012 (a) storm sewer outfall, Kiva 3	ICPES	19304	31887	INORGANIC
Magnesium	18-1664	AAB5287	0	12	in	SS	<	1090	16100		MG/KG				18-012 (a) storm sewer outfall, Kiva 3	ICPES	19304	31887	INORGANIC
Magnesium	18-1664	AAB5287	0	12	in	SS	<	1090	16100		MG/KG				18-012 (a) storm sewer outfall, Kiva 3	ICPES	19304	31887	INORGANIC
Manganese	18-1662	AAB5286	0	12	in	SS		288	1030	11000	MG/KG				18-012 (a) storm sewer outfall, Kiva 3	ICPES	19304	31887	INORGANIC
Manganese	18-1662	AAB5286	0	12	in	SS		288	1030	11000	MG/KG				18-012 (a) storm sewer outfall, Kiva 3	ICPES	19304	31887	INORGANIC
Manganese	18-1664	AAB5287	0	12	in	SS		267	1030	11000	MG/KG				18-012 (a) storm sewer outfall, Kiva 3	ICPES	19304	31887	INORGANIC

Analyte	Loc ID	Sample ID	Begin	End	Units	Mat	S	Sample Value	Bkgd Value	SAL Value	Units	Field Code	Lab Code	EPA Qual	Sample Loc	Tech Code	Request Number	Report Number	Suite
Manganese	18-1664	AAB5287	0	12	in	SS		267	1030	11000	MG/KG				18-012 (a) storm sewer outfall, Kiva 3	ICPES	19304	31887	INORGANIC
Mercury	18-1662	AAB5286	0	12	in	SS	<	0.06	0.1	24	MG/KG				18-012 (a) storm sewer outfall, Kiva 3	CVAA	19304	31887	INORGANIC
Mercury	18-1662	AAB5286	0	12	in	SS	<	0.06	0.1	24	MG/KG				18-012 (a) storm sewer outfall, Kiva 3	CVAA	19304	31887	INORGANIC
Mercury	18-1664	AAB5287	0	12	in	SS	<	0.06	0.1	24	MG/KG				18-012 (a) storm sewer outfall, Kiva 3	CVAA	19304	31887	INORGANIC
Mercury	18-1664	AAB5287	0	12	in	SS	<	0.06	0.1	24	MG/KG				18-012 (a) storm sewer outfall, Kiva 3	CVAA	19304	31887	INORGANIC
Nickel	18-1662	AAB5286	0	12	in	SS	<	6.7	26.7	1600	MG/KG				18-012 (a) storm sewer outfall, Kiva 3	ICPES	19304	31887	INORGANIC
Nickel	18-1662	AAB5286	0	12	in	SS	<	6.7	26.7	1600	MG/KG				18-012 (a) storm sewer outfall, Kiva 3	ICPES	19304	31887	INORGANIC
Nickel	18-1664	AAB5287	0	12	in	SS	<	5.4	26.7	1600	MG/KG				18-012 (a) storm sewer outfall, Kiva 3	ICPES	19304	31887	INORGANIC
Nickel	18-1664	AAB5287	0	12	in	SS	<	5.4	26.7	1600	MG/KG				18-012 (a) storm sewer outfall, Kiva 3	ICPES	19304	31887	INORGANIC
Potassium	18-1662	AAB5286	0	12	in	SS		1260	6180		MG/KG				18-012 (a) storm sewer outfall, Kiva 3	ICPES	19304	31887	INORGANIC
Potassium	18-1662	AAB5286	0	12	in	SS		1260	6180		MG/KG				18-012 (a) storm sewer outfall, Kiva 3	ICPES	19304	31887	INORGANIC
Potassium	18-1664	AAB5287	0	12	in	SS		1440	6180		MG/KG				18-012 (a) storm sewer outfall, Kiva 3	ICPES	19304	31887	INORGANIC
Potassium	18-1664	AAB5287	0	12	in	SS		1440	6180		MG/KG				18-012 (a) storm sewer outfall, Kiva 3	ICPES	19304	31887	INORGANIC
Selenium	18-1662	AAB5286	0	12	in	SS	<	0.58	1.7	400	MG/KG				18-012 (a) storm sewer outfall, Kiva 3	ICPES	19304	31887	INORGANIC
Selenium	18-1662	AAB5286	0	12	in	SS	<	0.58	1.7	400	MG/KG				18-012 (a) storm sewer outfall, Kiva 3	ICPES	19304	31887	INORGANIC
Selenium	18-1664	AAB5287	0	12	in	SS	<	0.8	1.7	400	MG/KG				18-012 (a) storm sewer outfall, Kiva 3	ICPES	19304	31887	INORGANIC
Selenium	18-1664	AAB5287	0	12	in	SS	<	0.8	1.7	400	MG/KG				18-012 (a) storm sewer outfall, Kiva 3	ICPES	19304	31887	INORGANIC
Silver	18-1662	AAB5286	0	12	in	SS	<	0.86	1.61	400	MG/KG				18-012 (a) storm sewer outfall, Kiva 3	ICPES	19304	31887	INORGANIC
Silver	18-1662	AAB5286	0	12	in	SS	<	0.86	1.61	400	MG/KG				18-012 (a) storm sewer outfall, Kiva 3	ICPES	19304	31887	INORGANIC
Silver	18-1664	AAB5287	0	12	in	SS	<	0.87	1.61	400	MG/KG				18-012 (a) storm sewer outfall, Kiva 3	ICPES	19304	31887	INORGANIC
Silver	18-1664	AAB5287	0	12	in	SS	<	0.87	1.61	400	MG/KG				18-012 (a) storm sewer outfall, Kiva 3	ICPES	19304	31887	INORGANIC
Sodium	18-1662	AAB5286	0	12	in	SS	<	159	3320		MG/KG				18-012 (a) storm sewer outfall, Kiva 3	ICPES	19304	31887	INORGANIC
Sodium	18-1662	AAB5286	0	12	in	SS	<	159	3320		MG/KG				18-012 (a) storm sewer outfall, Kiva 3	ICPES	19304	31887	INORGANIC
Sodium	18-1664	AAB5287	0	12	in	SS	<	143	3320		MG/KG				18-012 (a) storm sewer outfall, Kiva 3	ICPES	19304	31887	INORGANIC
Sodium	18-1664	AAB5287	0	12	in	SS	<	143	3320		MG/KG				18-012 (a) storm sewer outfall, Kiva 3	ICPES	19304	31887	INORGANIC
Thallium	18-1662	AAB5286	0	12	in	SS	<	0.71	0.9	6.4	MG/KG				18-012 (a) storm sewer outfall, Kiva 3	ICPES	19304	31887	INORGANIC
Thallium	18-1662	AAB5286	0	12	in	SS	<	0.71	0.9	6.4	MG/KG				18-012 (a) storm sewer outfall, Kiva 3	ICPES	19304	31887	INORGANIC
Thallium	18-1664	AAB5287	0	12	in	SS	<	0.71	0.9	6.4	MG/KG				18-012 (a) storm sewer outfall, Kiva 3	ICPES	19304	31887	INORGANIC
Thallium	18-1664	AAB5287	0	12	in	SS	<	0.71	0.9	6.4	MG/KG				18-012 (a) storm sewer outfall, Kiva 3	ICPES	19304	31887	INORGANIC
Vanadium	18-1662	AAB5286	0	12	in	SS	<	8.8	66.2	560	MG/KG				18-012 (a) storm sewer outfall, Kiva 3	ICPES	19304	31887	INORGANIC
Vanadium	18-1662	AAB5286	0	12	in	SS	<	8.8	66.2	560	MG/KG				18-012 (a) storm sewer outfall, Kiva 3	ICPES	19304	31887	INORGANIC
Vanadium	18-1664	AAB5287	0	12	in	SS	<	8.7	66.2	560	MG/KG				18-012 (a) storm sewer outfall, Kiva 3	ICPES	19304	31887	INORGANIC
Vanadium	18-1664	AAB5287	0	12	in	SS	<	8.7	66.2	560	MG/KG				18-012 (a) storm sewer outfall, Kiva 3	ICPES	19304	31887	INORGANIC
Zinc	18-1662	AAB5286	0	12	in	SS		46.3	101	24000	MG/KG				18-012 (a) storm sewer outfall, Kiva 3	ICPES	19304	31887	INORGANIC
Zinc	18-1662	AAB5286	0	12	in	SS		46.3	101	24000	MG/KG				18-012 (a) storm sewer outfall, Kiva 3	ICPES	19304	31887	INORGANIC
Zinc	18-1664	AAB5287	0	12	in	SS		33.5	101	24000	MG/KG				18-012 (a) storm sewer outfall, Kiva 3	ICPES	19304	31887	INORGANIC
Zinc	18-1664	AAB5287	0	12	in	SS		33.5	101	24000	MG/KG				18-012 (a) storm sewer outfall, Kiva 3	ICPES	19304	31887	INORGANIC
Acenaphthene	18-1662	AAB5286	0	12	in	SS	<	0.76		4800	MG/KG				18-012 (a) storm sewer outfall, Kiva 3	GCMS	18770	31541	ORGANIC
Acenaphthene	18-1664	AAB5287	0	12	in	SS	<	0.38		4800	MG/KG				18-012 (a) storm sewer outfall, Kiva 3	GCMS	18770	31541	ORGANIC
Acenaphthylene	18-1662	AAB5286	0	12	in	SS	<	0.76			MG/KG				18-012 (a) storm sewer outfall, Kiva 3	GCMS	18770	31541	ORGANIC
Acenaphthylene	18-1664	AAB5287	0	12	in	SS	<	0.38			MG/KG				18-012 (a) storm sewer outfall, Kiva 3	GCMS	18770	31541	ORGANIC
Aniline	18-1662	AAB5286	0	12	in	SS	<	0.76		120	MG/KG				18-012 (a) storm sewer outfall, Kiva 3	GCMS	18770	31541	ORGANIC
Aniline	18-1664	AAB5287	0	12	in	SS	<	0.38		120	MG/KG				18-012 (a) storm sewer outfall, Kiva 3	GCMS	18770	31541	ORGANIC
Anthracene	18-1662	AAB5286	0	12	in	SS	<	0.76		24000	MG/KG			UJ	18-012 (a) storm sewer outfall, Kiva 3	GCMS	18770	31541	ORGANIC
Anthracene	18-1664	AAB5287	0	12	in	SS	<	0.38		24000	MG/KG			UJ	18-012 (a) storm sewer outfall, Kiva 3	GCMS	18770	31541	ORGANIC
Azobenzene	18-1662	AAB5286	0	12	in	SS	<	0.76		6.4	MG/KG				18-012 (a) storm sewer outfall, Kiva 3	GCMS	18770	31541	ORGANIC
Azobenzene	18-1664	AAB5287	0	12	in	SS	<	0.38		6.4	MG/KG				18-012 (a) storm sewer outfall, Kiva 3	GCMS	18770	31541	ORGANIC
Benzoic acid	18-1662	AAB5286	0	12	in	SS	<	7.6		320000	MG/KG				18-012 (a) storm sewer outfall, Kiva 3	GCMS	18770	31541	ORGANIC
Benzoic acid	18-1664	AAB5287	0	12	in	SS	<	3.8		320000	MG/KG				18-012 (a) storm sewer outfall, Kiva 3	GCMS	18770	31541	ORGANIC
Benzo[a]anthracene	18-1662	AAB5286	0	12	in	SS	<	0.76		1	MG/KG				18-012 (a) storm sewer outfall, Kiva 3	GCMS	18770	31541	ORGANIC
Benzo[a]anthracene	18-1664	AAB5287	0	12	in	SS	<	0.38		1	MG/KG				18-012 (a) storm sewer outfall, Kiva 3	GCMS	18770	31541	ORGANIC
Benzo[a]pyrene	18-1662	AAB5286	0	12	in	SS	<	0.76		0.1	MG/KG			UJ	18-012 (a) storm sewer outfall, Kiva 3	GCMS	18770	31541	ORGANIC
Benzo[a]pyrene	18-1664	AAB5287	0	12	in	SS	<	0.38		0.1	MG/KG			UJ	18-012 (a) storm sewer outfall, Kiva 3	GCMS	18770	31541	ORGANIC
Benzo[b]fluoranthene	18-1662	AAB5286	0	12	in	SS	<	0.76		1	MG/KG				18-012 (a) storm sewer outfall, Kiva 3	GCMS	18770	31541	ORGANIC
Benzo[b]fluoranthene	18-1664	AAB5287	0	12	in	SS	<	0.38		1	MG/KG				18-012 (a) storm sewer outfall, Kiva 3	GCMS	18770	31541	ORGANIC

Analyte	Loc ID	Sample ID	Begin	End	Units	Mat	S	Sample Value	Bkgd Value	SAL Value	Units	Field Code	Lab Code	EPA Qual	Sample Loc	Tech Code	Request Number	Report Number	Suite
Benzo[g,h,i]perylene	18-1662	AAB5286	0	12	in	SS	<	0.76			MG/KG			UJ	18-012 (a) storm sewer outfall, Kiva 3	GCMS	18770	31541	ORGANIC
Benzo[g,h,i]perylene	18-1664	AAB5287	0	12	in	SS	<	0.38			MG/KG			UJ	18-012 (a) storm sewer outfall, Kiva 3	GCMS	18770	31541	ORGANIC
Benzo[k]fluoranthene	18-1662	AAB5286	0	12	in	SS	<	0.76		1	MG/KG				18-012 (a) storm sewer outfall, Kiva 3	GCMS	18770	31541	ORGANIC
Benzo[k]fluoranthene	18-1664	AAB5287	0	12	in	SS	<	0.38		1	MG/KG				18-012 (a) storm sewer outfall, Kiva 3	GCMS	18770	31541	ORGANIC
Benzyl alcohol	18-1662	AAB5286	0	12	in	SS	<	3.7		24000	MG/KG				18-012 (a) storm sewer outfall, Kiva 3	GCMS	18770	31541	ORGANIC
Benzyl alcohol	18-1664	AAB5287	0	12	in	SS	<	1.8		24000	MG/KG				18-012 (a) storm sewer outfall, Kiva 3	GCMS	18770	31541	ORGANIC
Bis(2-chloroethoxy)methane	18-1662	AAB5286	0	12	in	SS	<	0.76			MG/KG				18-012 (a) storm sewer outfall, Kiva 3	GCMS	18770	31541	ORGANIC
Bis(2-chloroethoxy)methane	18-1664	AAB5287	0	12	in	SS	<	0.38			MG/KG				18-012 (a) storm sewer outfall, Kiva 3	GCMS	18770	31541	ORGANIC
Bis(2-chloroethyl)ether	18-1662	AAB5286	0	12	in	SS	<	0.76		0.12	MG/KG			UJ	18-012 (a) storm sewer outfall, Kiva 3	GCMS	18770	31541	ORGANIC
Bis(2-chloroethyl)ether	18-1664	AAB5287	0	12	in	SS	<	0.38		0.12	MG/KG			UJ	18-012 (a) storm sewer outfall, Kiva 3	GCMS	18770	31541	ORGANIC
Bis(2-chloroisopropyl)ether	18-1662	AAB5286	0	12	in	SS	<	0.76		100	MG/KG				18-012 (a) storm sewer outfall, Kiva 3	GCMS	18770	31541	ORGANIC
Bis(2-chloroisopropyl)ether	18-1664	AAB5287	0	12	in	SS	<	0.38		100	MG/KG				18-012 (a) storm sewer outfall, Kiva 3	GCMS	18770	31541	ORGANIC
Bis(2-ethylhexyl)phthalate	18-1662	AAB5286	0	12	in	SS	<	0.76		50	MG/KG				18-012 (a) storm sewer outfall, Kiva 3	GCMS	18770	31541	ORGANIC
Bis(2-ethylhexyl)phthalate	18-1664	AAB5287	0	12	in	SS	<	0.38		50	MG/KG				18-012 (a) storm sewer outfall, Kiva 3	GCMS	18770	31541	ORGANIC
Bromophenylphenyl ether [4-]	18-1662	AAB5286	0	12	in	SS	<	0.76			MG/KG				18-012 (a) storm sewer outfall, Kiva 3	GCMS	18770	31541	ORGANIC
Bromophenylphenyl ether [4-]	18-1664	AAB5287	0	12	in	SS	<	0.38			MG/KG				18-012 (a) storm sewer outfall, Kiva 3	GCMS	18770	31541	ORGANIC
Butyl benzyl phthalate	18-1662	AAB5286	0	12	in	SS	<	0.76		16000	MG/KG				18-012 (a) storm sewer outfall, Kiva 3	GCMS	18770	31541	ORGANIC
Butyl benzyl phthalate	18-1664	AAB5287	0	12	in	SS	<	0.38		16000	MG/KG				18-012 (a) storm sewer outfall, Kiva 3	GCMS	18770	31541	ORGANIC
Chloro-3-methylphenol [4-]	18-1662	AAB5286	0	12	in	SS	<	1.5		16000	MG/KG			UJ	18-012 (a) storm sewer outfall, Kiva 3	GCMS	18770	31541	ORGANIC
Chloro-3-methylphenol [4-]	18-1664	AAB5287	0	12	in	SS	<	0.76		16000	MG/KG			UJ	18-012 (a) storm sewer outfall, Kiva 3	GCMS	18770	31541	ORGANIC
Chloroaniline [4-]	18-1662	AAB5286	0	12	in	SS	<	3.7		320	MG/KG				18-012 (a) storm sewer outfall, Kiva 3	GCMS	18770	31541	ORGANIC
Chloroaniline [4-]	18-1664	AAB5287	0	12	in	SS	<	1.8		320	MG/KG				18-012 (a) storm sewer outfall, Kiva 3	GCMS	18770	31541	ORGANIC
Chloronaphthalene [2-]	18-1662	AAB5286	0	12	in	SS	<	0.76		6400	MG/KG				18-012 (a) storm sewer outfall, Kiva 3	GCMS	18770	31541	ORGANIC
Chloronaphthalene [2-]	18-1664	AAB5287	0	12	in	SS	<	0.38		6400	MG/KG				18-012 (a) storm sewer outfall, Kiva 3	GCMS	18770	31541	ORGANIC
Chlorophenol [o-]	18-1662	AAB5286	0	12	in	SS	<	0.76		400	MG/KG				18-012 (a) storm sewer outfall, Kiva 3	GCMS	18770	31541	ORGANIC
Chlorophenol [o-]	18-1664	AAB5287	0	12	in	SS	<	0.38		400	MG/KG				18-012 (a) storm sewer outfall, Kiva 3	GCMS	18770	31541	ORGANIC
Chlorophenylphenyl ether [4-]	18-1662	AAB5286	0	12	in	SS	<	0.76			MG/KG				18-012 (a) storm sewer outfall, Kiva 3	GCMS	18770	31541	ORGANIC
Chlorophenylphenyl ether [4-]	18-1664	AAB5287	0	12	in	SS	<	0.38			MG/KG				18-012 (a) storm sewer outfall, Kiva 3	GCMS	18770	31541	ORGANIC
Chrysene	18-1662	AAB5286	0	12	in	SS	<	0.76		96	MG/KG				18-012 (a) storm sewer outfall, Kiva 3	GCMS	18770	31541	ORGANIC
Chrysene	18-1664	AAB5287	0	12	in	SS	<	0.38		96	MG/KG				18-012 (a) storm sewer outfall, Kiva 3	GCMS	18770	31541	ORGANIC
Di-n-butyl phthalate	18-1662	AAB5286	0	12	in	SS	<	0.76		8000	MG/KG				18-012 (a) storm sewer outfall, Kiva 3	GCMS	18770	31541	ORGANIC
Di-n-butyl phthalate	18-1664	AAB5287	0	12	in	SS	<	0.38		8000	MG/KG				18-012 (a) storm sewer outfall, Kiva 3	GCMS	18770	31541	ORGANIC
Di-n-octyl phthalate	18-1662	AAB5286	0	12	in	SS	<	0.76		1600	MG/KG				18-012 (a) storm sewer outfall, Kiva 3	GCMS	18770	31541	ORGANIC
Di-n-octyl phthalate	18-1664	AAB5287	0	12	in	SS	<	0.38		1600	MG/KG				18-012 (a) storm sewer outfall, Kiva 3	GCMS	18770	31541	ORGANIC
Dibenzofuran	18-1662	AAB5286	0	12	in	SS	<	0.76			MG/KG				18-012 (a) storm sewer outfall, Kiva 3	GCMS	18770	31541	ORGANIC
Dibenzofuran	18-1664	AAB5287	0	12	in	SS	<	0.38			MG/KG				18-012 (a) storm sewer outfall, Kiva 3	GCMS	18770	31541	ORGANIC
Dibenzo[a,h]anthracene	18-1662	AAB5286	0	12	in	SS	<	0.76		0.1	MG/KG				18-012 (a) storm sewer outfall, Kiva 3	GCMS	18770	31541	ORGANIC
Dibenzo[a,h]anthracene	18-1664	AAB5287	0	12	in	SS	<	0.38		0.1	MG/KG				18-012 (a) storm sewer outfall, Kiva 3	GCMS	18770	31541	ORGANIC
Dichlorobenzene (1,2) [o-]	18-1662	AAB5286	0	12	in	SS	<	0.76		1600	MG/KG			R	18-012 (a) storm sewer outfall, Kiva 3	GCMS	18770	31541	ORGANIC
Dichlorobenzene (1,2) [o-]	18-1664	AAB5287	0	12	in	SS	<	0.38		1600	MG/KG			R	18-012 (a) storm sewer outfall, Kiva 3	GCMS	18770	31541	ORGANIC
Dichlorobenzene (1,3) [m-]	18-1662	AAB5286	0	12	in	SS	<	0.76		7200	MG/KG				18-012 (a) storm sewer outfall, Kiva 3	GCMS	18770	31541	ORGANIC
Dichlorobenzene (1,3) [m-]	18-1664	AAB5287	0	12	in	SS	<	0.38		7200	MG/KG				18-012 (a) storm sewer outfall, Kiva 3	GCMS	18770	31541	ORGANIC
Dichlorobenzene (1,4) [p-]	18-1662	AAB5286	0	12	in	SS	<	0.76		29	MG/KG				18-012 (a) storm sewer outfall, Kiva 3	GCMS	18770	31541	ORGANIC
Dichlorobenzene (1,4) [p-]	18-1664	AAB5287	0	12	in	SS	<	0.38		29	MG/KG				18-012 (a) storm sewer outfall, Kiva 3	GCMS	18770	31541	ORGANIC
Dichlorobenzidine [3,3'-]	18-1662	AAB5286	0	12	in	SS	<	1.5		1.6	MG/KG				18-012 (a) storm sewer outfall, Kiva 3	GCMS	18770	31541	ORGANIC
Dichlorobenzidine [3,3'-]	18-1664	AAB5287	0	12	in	SS	<	0.76		1.6	MG/KG				18-012 (a) storm sewer outfall, Kiva 3	GCMS	18770	31541	ORGANIC
Dichlorophenol [2,4-]	18-1662	AAB5286	0	12	in	SS	<	0.76		240	MG/KG				18-012 (a) storm sewer outfall, Kiva 3	GCMS	18770	31541	ORGANIC
Dichlorophenol [2,4-]	18-1664	AAB5287	0	12	in	SS	<	0.38		240	MG/KG				18-012 (a) storm sewer outfall, Kiva 3	GCMS	18770	31541	ORGANIC
Diethyl phthalate	18-1662	AAB5286	0	12	in	SS	<	0.76		64000	MG/KG				18-012 (a) storm sewer outfall, Kiva 3	GCMS	18770	31541	ORGANIC
Diethyl phthalate	18-1664	AAB5287	0	12	in	SS	<	0.38		64000	MG/KG				18-012 (a) storm sewer outfall, Kiva 3	GCMS	18770	31541	ORGANIC
Dimethyl phthalate	18-1662	AAB5286	0	12	in	SS	<	0.76		800000	MG/KG				18-012 (a) storm sewer outfall, Kiva 3	GCMS	18770	31541	ORGANIC
Dimethyl phthalate	18-1664	AAB5287	0	12	in	SS	<	0.38		800000	MG/KG				18-012 (a) storm sewer outfall, Kiva 3	GCMS	18770	31541	ORGANIC
Dimethylphenol [2,4-]	18-1662	AAB5286	0	12	in	SS	<	0.76		1600	MG/KG				18-012 (a) storm sewer outfall, Kiva 3	GCMS	18770	31541	ORGANIC
Dimethylphenol [2,4-]	18-1664	AAB5287	0	12	in	SS	<	0.38		1600	MG/KG				18-012 (a) storm sewer outfall, Kiva 3	GCMS	18770	31541	ORGANIC
Dinitrophenol [2,4-]	18-1662	AAB5286	0	12	in	SS	<	3.7		160	MG/KG				18-012 (a) storm sewer outfall, Kiva 3	GCMS	18770	31541	ORGANIC

Analyte	Loc ID	Sample ID	Begin	End	Units	Mat	S	Sample Value	Bkgd Value	SAL Value	Units	Field Code	Lab Code	EPA Qual	Sample Loc	Tech Code	Request Number	Report Number	Suite
Dinitrophenol [2,4-]	18-1664	AAB5287	0	12	in	SS	<	1.8		160	MG/KG				18-012 (a) storm sewer outfall, Kiva 3	GCMS	18770	31541	ORGANIC
Dinitrotoluene [2,4-]	18-1662	AAB5286	0	12	in	SS	<	0.76		1	MG/KG				18-012 (a) storm sewer outfall, Kiva 3	GCMS	18770	31541	ORGANIC
Dinitrotoluene [2,4-]	18-1664	AAB5287	0	12	in	SS	<	0.38		1	MG/KG				18-012 (a) storm sewer outfall, Kiva 3	GCMS	18770	31541	ORGANIC
Dinitrotoluene [2,6-]	18-1662	AAB5286	0	12	in	SS	<	0.76		1	MG/KG				18-012 (a) storm sewer outfall, Kiva 3	GCMS	18770	31541	ORGANIC
Dinitrotoluene [2,6-]	18-1664	AAB5287	0	12	in	SS	<	0.38		1	MG/KG				18-012 (a) storm sewer outfall, Kiva 3	GCMS	18770	31541	ORGANIC
Fluoranthene	18-1662	AAB5286	0	12	in	SS	<	0.76		3200	MG/KG				18-012 (a) storm sewer outfall, Kiva 3	GCMS	18770	31541	ORGANIC
Fluoranthene	18-1664	AAB5287	0	12	in	SS	<	0.38		3200	MG/KG				18-012 (a) storm sewer outfall, Kiva 3	GCMS	18770	31541	ORGANIC
Fluorene	18-1662	AAB5286	0	12	in	SS	<	0.76		3200	MG/KG				18-012 (a) storm sewer outfall, Kiva 3	GCMS	18770	31541	ORGANIC
Fluorene	18-1664	AAB5287	0	12	in	SS	<	0.38		3200	MG/KG				18-012 (a) storm sewer outfall, Kiva 3	GCMS	18770	31541	ORGANIC
Hexachlorobenzene	18-1662	AAB5286	0	12	in	SS	<	0.76		0.44	MG/KG				18-012 (a) storm sewer outfall, Kiva 3	GCMS	18770	31541	ORGANIC
Hexachlorobenzene	18-1664	AAB5287	0	12	in	SS	<	0.38		0.44	MG/KG				18-012 (a) storm sewer outfall, Kiva 3	GCMS	18770	31541	ORGANIC
Hexachlorobutadiene	18-1662	AAB5286	0	12	in	SS	<	0.76		90	MG/KG				18-012 (a) storm sewer outfall, Kiva 3	GCMS	18770	31541	ORGANIC
Hexachlorobutadiene	18-1664	AAB5287	0	12	in	SS	<	0.38		90	MG/KG				18-012 (a) storm sewer outfall, Kiva 3	GCMS	18770	31541	ORGANIC
Hexachlorocyclopentadiene	18-1662	AAB5286	0	12	in	SS	<	0.76		560	MG/KG				18-012 (a) storm sewer outfall, Kiva 3	GCMS	18770	31541	ORGANIC
Hexachlorocyclopentadiene	18-1664	AAB5287	0	12	in	SS	<	0.38		560	MG/KG				18-012 (a) storm sewer outfall, Kiva 3	GCMS	18770	31541	ORGANIC
Hexachloroethane	18-1662	AAB5286	0	12	in	SS	<	0.76		80	MG/KG			R	18-012 (a) storm sewer outfall, Kiva 3	GCMS	18770	31541	ORGANIC
Hexachloroethane	18-1664	AAB5287	0	12	in	SS	<	0.38		80	MG/KG			R	18-012 (a) storm sewer outfall, Kiva 3	GCMS	18770	31541	ORGANIC
Indeno[1,2,3-cd]pyrene	18-1662	AAB5286	0	12	in	SS	<	0.76		1	MG/KG				18-012 (a) storm sewer outfall, Kiva 3	GCMS	18770	31541	ORGANIC
Indeno[1,2,3-cd]pyrene	18-1664	AAB5287	0	12	in	SS	<	0.38		1	MG/KG				18-012 (a) storm sewer outfall, Kiva 3	GCMS	18770	31541	ORGANIC
Isophorone	18-1662	AAB5286	0	12	in	SS	<	0.76		7400	MG/KG				18-012 (a) storm sewer outfall, Kiva 3	GCMS	18770	31541	ORGANIC
Isophorone	18-1664	AAB5287	0	12	in	SS	<	0.38		7400	MG/KG				18-012 (a) storm sewer outfall, Kiva 3	GCMS	18770	31541	ORGANIC
Methyl-4,6-dinitrophenol [2-]	18-1662	AAB5286	0	12	in	SS	<	3.7			MG/KG				18-012 (a) storm sewer outfall, Kiva 3	GCMS	18770	31541	ORGANIC
Methyl-4,6-dinitrophenol [2-]	18-1664	AAB5287	0	12	in	SS	<	1.8			MG/KG				18-012 (a) storm sewer outfall, Kiva 3	GCMS	18770	31541	ORGANIC
Methylnaphthalene [2-]	18-1662	AAB5286	0	12	in	SS	<	0.76			MG/KG				18-012 (a) storm sewer outfall, Kiva 3	GCMS	18770	31541	ORGANIC
Methylnaphthalene [2-]	18-1664	AAB5287	0	12	in	SS	<	0.38			MG/KG				18-012 (a) storm sewer outfall, Kiva 3	GCMS	18770	31541	ORGANIC
Methylphenol [2-]	18-1662	AAB5286	0	12	in	SS	<	0.76		4000	MG/KG			R	18-012 (a) storm sewer outfall, Kiva 3	GCMS	18770	31541	ORGANIC
Methylphenol [2-]	18-1664	AAB5287	0	12	in	SS	<	0.38		4000	MG/KG			R	18-012 (a) storm sewer outfall, Kiva 3	GCMS	18770	31541	ORGANIC
Methylphenol [4-]	18-1662	AAB5286	0	12	in	SS	<	0.76		400	MG/KG			UJ	18-012 (a) storm sewer outfall, Kiva 3	GCMS	18770	31541	ORGANIC
Methylphenol [4-]	18-1664	AAB5287	0	12	in	SS	<	0.38		400	MG/KG			UJ	18-012 (a) storm sewer outfall, Kiva 3	GCMS	18770	31541	ORGANIC
Naphthalene	18-1662	AAB5286	0	12	in	SS	<	0.76		3200	MG/KG			UJ	18-012 (a) storm sewer outfall, Kiva 3	GCMS	18770	31541	ORGANIC
Naphthalene	18-1664	AAB5287	0	12	in	SS	<	0.38		3200	MG/KG			UJ	18-012 (a) storm sewer outfall, Kiva 3	GCMS	18770	31541	ORGANIC
Nitroaniline [2-]	18-1662	AAB5286	0	12	in	SS	<	3.7			MG/KG				18-012 (a) storm sewer outfall, Kiva 3	GCMS	18770	31541	ORGANIC
Nitroaniline [2-]	18-1664	AAB5287	0	12	in	SS	<	1.8			MG/KG				18-012 (a) storm sewer outfall, Kiva 3	GCMS	18770	31541	ORGANIC
Nitroaniline [3-]	18-1662	AAB5286	0	12	in	SS	<	3.7		240	MG/KG				18-012 (a) storm sewer outfall, Kiva 3	GCMS	18770	31541	ORGANIC
Nitroaniline [3-]	18-1664	AAB5287	0	12	in	SS	<	1.8		240	MG/KG				18-012 (a) storm sewer outfall, Kiva 3	GCMS	18770	31541	ORGANIC
Nitroaniline [4-]	18-1662	AAB5286	0	12	in	SS	<	1.5		240	MG/KG				18-012 (a) storm sewer outfall, Kiva 3	GCMS	18770	31541	ORGANIC
Nitroaniline [4-]	18-1664	AAB5287	0	12	in	SS	<	0.76		240	MG/KG				18-012 (a) storm sewer outfall, Kiva 3	GCMS	18770	31541	ORGANIC
Nitrobenzene	18-1662	AAB5286	0	12	in	SS	<	0.76		5.3	MG/KG				18-012 (a) storm sewer outfall, Kiva 3	GCMS	18770	31541	ORGANIC
Nitrobenzene	18-1664	AAB5287	0	12	in	SS	<	0.38		5.3	MG/KG				18-012 (a) storm sewer outfall, Kiva 3	GCMS	18770	31541	ORGANIC
Nitrophenol [2-]	18-1662	AAB5286	0	12	in	SS	<	0.76			MG/KG				18-012 (a) storm sewer outfall, Kiva 3	GCMS	18770	31541	ORGANIC
Nitrophenol [2-]	18-1664	AAB5287	0	12	in	SS	<	0.38			MG/KG				18-012 (a) storm sewer outfall, Kiva 3	GCMS	18770	31541	ORGANIC
Nitrophenol [4-]	18-1662	AAB5286	0	12	in	SS	<	3.7		5000	MG/KG				18-012 (a) storm sewer outfall, Kiva 3	GCMS	18770	31541	ORGANIC
Nitrophenol [4-]	18-1664	AAB5287	0	12	in	SS	<	1.8		5000	MG/KG				18-012 (a) storm sewer outfall, Kiva 3	GCMS	18770	31541	ORGANIC
Nitrosodi-n-propylamine [N-]	18-1662	AAB5286	0	12	in	SS	<	0.76		0.1	MG/KG				18-012 (a) storm sewer outfall, Kiva 3	GCMS	18770	31541	ORGANIC
Nitrosodi-n-propylamine [N-]	18-1664	AAB5287	0	12	in	SS	<	0.38		0.1	MG/KG				18-012 (a) storm sewer outfall, Kiva 3	GCMS	18770	31541	ORGANIC
Nitrosodimethylamine [N-]	18-1662	AAB5286	0	12	in	SS	<	0.76		0.014	MG/KG				18-012 (a) storm sewer outfall, Kiva 3	GCMS	18770	31541	ORGANIC
Nitrosodimethylamine [N-]	18-1664	AAB5287	0	12	in	SS	<	0.38		0.014	MG/KG				18-012 (a) storm sewer outfall, Kiva 3	GCMS	18770	31541	ORGANIC
Nitrosodiphenylamine [N-]	18-1662	AAB5286	0	12	in	SS	<	0.76		140	MG/KG				18-012 (a) storm sewer outfall, Kiva 3	GCMS	18770	31541	ORGANIC
Nitrosodiphenylamine [N-]	18-1664	AAB5287	0	12	in	SS	<	0.38		140	MG/KG				18-012 (a) storm sewer outfall, Kiva 3	GCMS	18770	31541	ORGANIC
Pentachlorophenol	18-1662	AAB5286	0	12	in	SS	<	3.7		5.8	MG/KG			UJ	18-012 (a) storm sewer outfall, Kiva 3	GCMS	18770	31541	ORGANIC
Pentachlorophenol	18-1664	AAB5287	0	12	in	SS	<	1.8		5.8	MG/KG			UJ	18-012 (a) storm sewer outfall, Kiva 3	GCMS	18770	31541	ORGANIC
Phenanthrene	18-1662	AAB5286	0	12	in	SS	<	0.76			MG/KG				18-012 (a) storm sewer outfall, Kiva 3	GCMS	18770	31541	ORGANIC
Phenanthrene	18-1664	AAB5287	0	12	in	SS	<	0.38			MG/KG				18-012 (a) storm sewer outfall, Kiva 3	GCMS	18770	31541	ORGANIC
Phenol	18-1662	AAB5286	0	12	in	SS	<	0.76		48000	MG/KG				18-012 (a) storm sewer outfall, Kiva 3	GCMS	18770	31541	ORGANIC
Phenol	18-1664	AAB5287	0	12	in	SS	<	0.38		48000	MG/KG				18-012 (a) storm sewer outfall, Kiva 3	GCMS	18770	31541	ORGANIC

Analyte	Loc ID	Sample ID	Begin	End	Units	Mat	S	Sample Value	Bkgd Value	SAL Value	Units	Field Code	Lab Code	EPA Qual	Sample Loc	Tech Code	Request Number	Report Number	Suite
Pyrene	18-1662	AAB5286	0	12	in	SS	<	0.76		2400	MG/KG			UJ	18-012 (a) storm sewer outfall, Kiva 3	GCMS	18770	31541	ORGANIC
Pyrene	18-1664	AAB5287	0	12	in	SS	<	0.38		2400	MG/KG			UJ	18-012 (a) storm sewer outfall, Kiva 3	GCMS	18770	31541	ORGANIC
Trichlorobenzene [1,2,4-]	18-1662	AAB5286	0	12	in	SS	<	0.76		160	MG/KG			UJ	18-012 (a) storm sewer outfall, Kiva 3	GCMS	18770	31541	ORGANIC
Trichlorobenzene [1,2,4-]	18-1664	AAB5287	0	12	in	SS	<	0.38		160	MG/KG			UJ	18-012 (a) storm sewer outfall, Kiva 3	GCMS	18770	31541	ORGANIC
Trichlorophenol [2,4,5-]	18-1662	AAB5286	0	12	in	SS	<	3.7		8000	MG/KG				18-012 (a) storm sewer outfall, Kiva 3	GCMS	18770	31541	ORGANIC
Trichlorophenol [2,4,5-]	18-1664	AAB5287	0	12	in	SS	<	1.8		8000	MG/KG				18-012 (a) storm sewer outfall, Kiva 3	GCMS	18770	31541	ORGANIC
Trichlorophenol [2,4,6-]	18-1662	AAB5286	0	12	in	SS	<	0.76		64	MG/KG			UJ	18-012 (a) storm sewer outfall, Kiva 3	GCMS	18770	31541	ORGANIC
Trichlorophenol [2,4,6-]	18-1664	AAB5287	0	12	in	SS	<	0.38		64	MG/KG			UJ	18-012 (a) storm sewer outfall, Kiva 3	GCMS	18770	31541	ORGANIC

SAMPLING DATA FOR PRS 18-012(b)

Analyte	Loc ID	Sample ID	Begin	End	Units	Mat	S	Sample Value	Bkgd Value	SAL Value	Units	Field Code	Lab Code	EPA Qual	Sample Loc	Tech Code	Request Number	Report Number	Suite
Aluminium	18-1666	AAB5292	0	12	in	SS		9480	123000		MG/KG				18-012(b) storm sewer outfall, Kiva 3	ICPES	19304	31887	INORGANIC
Aluminium	18-1666	AAB5292	0	12	in	SS		9480	123000		MG/KG				18-012(b) storm sewer outfall, Kiva 3	ICPES	19304	31887	INORGANIC
Aluminium	18-1667	AAB5293	0	12	in	SS		2540	123000		MG/KG				18-012(b) storm sewer outfall, Kiva 3	ICPES	19304	31887	INORGANIC
Aluminium	18-1667	AAB5293	0	12	in	SS		2540	123000		MG/KG				18-012(b) storm sewer outfall, Kiva 3	ICPES	19304	31887	INORGANIC
Aluminium	18-1667	AAB5294	0	12	in	SS		1713	123000		MG/KG	FD	D		18-012(b) storm sewer outfall, Kiva 3	ICPES	19304	31887	INORGANIC
Aluminium	18-1667	AAB5294	0	12	in	SS		2300	123000		MG/KG	FD			18-012(b) storm sewer outfall, Kiva 3	ICPES	19304	31887	INORGANIC
Aluminium	18-1667	AAB5294	0	12	in	SS		2300	123000		MG/KG	FD			18-012(b) storm sewer outfall, Kiva 3	ICPES	19304	31887	INORGANIC
Aluminium	18-1667	AAB5294	0	12	in	SS		1713	123000		MG/KG	FD	D		18-012(b) storm sewer outfall, Kiva 3	ICPES	19304	31887	INORGANIC
Antimony	18-1666	AAB5292	0	12	in	SS	<	23.6	2.5	32	MG/KG				18-012(b) storm sewer outfall, Kiva 3	ICPES	19304	31887	INORGANIC
Antimony	18-1666	AAB5292	0	12	in	SS	<	23.6	2.5	32	MG/KG				18-012(b) storm sewer outfall, Kiva 3	ICPES	19304	31887	INORGANIC
Antimony	18-1667	AAB5293	0	12	in	SS	<	8.1	2.5	32	MG/KG				18-012(b) storm sewer outfall, Kiva 3	ICPES	19304	31887	INORGANIC
Antimony	18-1667	AAB5293	0	12	in	SS	<	8.1	2.5	32	MG/KG				18-012(b) storm sewer outfall, Kiva 3	ICPES	19304	31887	INORGANIC
Antimony	18-1667	AAB5294	0	12	in	SS	<	7.6	2.5	32	MG/KG	FD			18-012(b) storm sewer outfall, Kiva 3	ICPES	19304	31887	INORGANIC
Antimony	18-1667	AAB5294	0	12	in	SS		11.6	2.5	32	MG/KG	FD	D		18-012(b) storm sewer outfall, Kiva 3	ICPES	19304	31887	INORGANIC
Antimony	18-1667	AAB5294	0	12	in	SS	<	7.6	2.5	32	MG/KG	FD			18-012(b) storm sewer outfall, Kiva 3	ICPES	19304	31887	INORGANIC
Antimony	18-1667	AAB5294	0	12	in	SS		11.6	2.5	32	MG/KG	FD	D		18-012(b) storm sewer outfall, Kiva 3	ICPES	19304	31887	INORGANIC
Arsenic	18-1666	AAB5292	0	12	in	SS		7.6	11.6		MG/KG				18-012(b) storm sewer outfall, Kiva 3	ICPES	19304	31887	INORGANIC
Arsenic	18-1666	AAB5292	0	12	in	SS		7.6	11.6		MG/KG				18-012(b) storm sewer outfall, Kiva 3	ICPES	19304	31887	INORGANIC
Arsenic	18-1667	AAB5293	0	12	in	SS	<	1.8	11.6		MG/KG				18-012(b) storm sewer outfall, Kiva 3	ICPES	19304	31887	INORGANIC
Arsenic	18-1667	AAB5293	0	12	in	SS	<	1.8	11.6		MG/KG				18-012(b) storm sewer outfall, Kiva 3	ICPES	19304	31887	INORGANIC
Arsenic	18-1667	AAB5294	0	12	in	SS	<	1.6	11.6		MG/KG	FD			18-012(b) storm sewer outfall, Kiva 3	ICPES	19304	31887	INORGANIC
Arsenic	18-1667	AAB5294	0	12	in	SS	<	1.6	11.6		MG/KG	FD			18-012(b) storm sewer outfall, Kiva 3	ICPES	19304	31887	INORGANIC
Arsenic	18-1667	AAB5294	0	12	in	SS		1.6	11.6		MG/KG	FD	D		18-012(b) storm sewer outfall, Kiva 3	ICPES	19304	31887	INORGANIC
Arsenic	18-1667	AAB5294	0	12	in	SS		1.6	11.6		MG/KG	FD	D		18-012(b) storm sewer outfall, Kiva 3	ICPES	19304	31887	INORGANIC
Barium	18-1666	AAB5292	0	12	in	SS		384	1140	5600	MG/KG				18-012(b) storm sewer outfall, Kiva 3	ICPES	19304	31887	INORGANIC
Barium	18-1666	AAB5292	0	12	in	SS		384	1140	5600	MG/KG				18-012(b) storm sewer outfall, Kiva 3	ICPES	19304	31887	INORGANIC
Barium	18-1667	AAB5293	0	12	in	SS	<	37.5	1140	5600	MG/KG				18-012(b) storm sewer outfall, Kiva 3	ICPES	19304	31887	INORGANIC
Barium	18-1667	AAB5293	0	12	in	SS	<	37.5	1140	5600	MG/KG				18-012(b) storm sewer outfall, Kiva 3	ICPES	19304	31887	INORGANIC
Barium	18-1667	AAB5294	0	12	in	SS		38.9	1140	5600	MG/KG	FD	D		18-012(b) storm sewer outfall, Kiva 3	ICPES	19304	31887	INORGANIC
Barium	18-1667	AAB5294	0	12	in	SS		55.1	1140	5600	MG/KG	FD			18-012(b) storm sewer outfall, Kiva 3	ICPES	19304	31887	INORGANIC
Barium	18-1667	AAB5294	0	12	in	SS		55.1	1140	5600	MG/KG	FD			18-012(b) storm sewer outfall, Kiva 3	ICPES	19304	31887	INORGANIC
Barium	18-1667	AAB5294	0	12	in	SS		38.9	1140	5600	MG/KG	FD	D		18-012(b) storm sewer outfall, Kiva 3	ICPES	19304	31887	INORGANIC
Beryllium	18-1666	AAB5292	0	12	in	SS	<	0.15	3.31		MG/KG				18-012(b) storm sewer outfall, Kiva 3	ICPES	19304	31887	INORGANIC
Beryllium	18-1666	AAB5292	0	12	in	SS	<	0.15	3.31		MG/KG				18-012(b) storm sewer outfall, Kiva 3	ICPES	19304	31887	INORGANIC
Beryllium	18-1667	AAB5293	0	12	in	SS	<	0.08	3.31		MG/KG				18-012(b) storm sewer outfall, Kiva 3	ICPES	19304	31887	INORGANIC
Beryllium	18-1667	AAB5293	0	12	in	SS	<	0.08	3.31		MG/KG				18-012(b) storm sewer outfall, Kiva 3	ICPES	19304	31887	INORGANIC
Beryllium	18-1667	AAB5294	0	12	in	SS	<	0.08	3.31		MG/KG	FD			18-012(b) storm sewer outfall, Kiva 3	ICPES	19304	31887	INORGANIC
Beryllium	18-1667	AAB5294	0	12	in	SS	<	0.08	3.31		MG/KG	FD	D		18-012(b) storm sewer outfall, Kiva 3	ICPES	19304	31887	INORGANIC
Beryllium	18-1667	AAB5294	0	12	in	SS	<	0.08	3.31		MG/KG	FD			18-012(b) storm sewer outfall, Kiva 3	ICPES	19304	31887	INORGANIC
Beryllium	18-1667	AAB5294	0	12	in	SS	<	0.08	3.31		MG/KG	FD	D		18-012(b) storm sewer outfall, Kiva 3	ICPES	19304	31887	INORGANIC
Cadmium	18-1666	AAB5292	0	12	in	SS		2.7	2.7	80	MG/KG				18-012(b) storm sewer outfall, Kiva 3	ICPES	19304	31887	INORGANIC
Cadmium	18-1666	AAB5292	0	12	in	SS		2.7	2.7	80	MG/KG				18-012(b) storm sewer outfall, Kiva 3	ICPES	19304	31887	INORGANIC
Cadmium	18-1667	AAB5293	0	12	in	SS	<	0.48	2.7	80	MG/KG				18-012(b) storm sewer outfall, Kiva 3	ICPES	19304	31887	INORGANIC
Cadmium	18-1667	AAB5293	0	12	in	SS	<	0.48	2.7	80	MG/KG				18-012(b) storm sewer outfall, Kiva 3	ICPES	19304	31887	INORGANIC
Cadmium	18-1667	AAB5294	0	12	in	SS		0.72	2.7	80	MG/KG	FD	D		18-012(b) storm sewer outfall, Kiva 3	ICPES	19304	31887	INORGANIC
Cadmium	18-1667	AAB5294	0	12	in	SS		0.72	2.7	80	MG/KG	FD	D		18-012(b) storm sewer outfall, Kiva 3	ICPES	19304	31887	INORGANIC
Cadmium	18-1667	AAB5294	0	12	in	SS	<	0.4	2.7	80	MG/KG	FD			18-012(b) storm sewer outfall, Kiva 3	ICPES	19304	31887	INORGANIC
Cadmium	18-1667	AAB5294	0	12	in	SS	<	0.4	2.7	80	MG/KG	FD			18-012(b) storm sewer outfall, Kiva 3	ICPES	19304	31887	INORGANIC
Calcium	18-1666	AAB5292	0	12	in	SS		3220	54400		MG/KG				18-012(b) storm sewer outfall, Kiva 3	ICPES	19304	31887	INORGANIC
Calcium	18-1666	AAB5292	0	12	in	SS		3220	54400		MG/KG				18-012(b) storm sewer outfall, Kiva 3	ICPES	19304	31887	INORGANIC
Calcium	18-1667	AAB5293	0	12	in	SS	<	944	54400		MG/KG				18-012(b) storm sewer outfall, Kiva 3	ICPES	19304	31887	INORGANIC
Calcium	18-1667	AAB5293	0	12	in	SS	<	944	54400		MG/KG				18-012(b) storm sewer outfall, Kiva 3	ICPES	19304	31887	INORGANIC
Calcium	18-1667	AAB5294	0	12	in	SS	<	1090	54400		MG/KG	FD			18-012(b) storm sewer outfall, Kiva 3	ICPES	19304	31887	INORGANIC
Calcium	18-1667	AAB5294	0	12	in	SS		845	54400		MG/KG	FD	D		18-012(b) storm sewer outfall, Kiva 3	ICPES	19304	31887	INORGANIC
Calcium	18-1667	AAB5294	0	12	in	SS	<	1090	54400		MG/KG	FD			18-012(b) storm sewer outfall, Kiva 3	ICPES	19304	31887	INORGANIC

Analyte	Loc ID	Sample ID	Begin	End	Units	Mat	S	Sample Value	Bkgd Value	SAL Value	Units	Field Code	Lab Code	EPA Qual	Sample Loc	Tech Code	Request Number	Report Number	Suite
Calcium	18-1667	AAB5294	0	12	in	SS		845	54400		MG/KG	FD	D		18-012(b) storm sewer outfall, Kiva 3	ICPES	19304	31887	INORGANIC
Chromium	18-1666	AAB5292	0	12	in	SS		35.2	34.2		MG/KG				18-012(b) storm sewer outfall, Kiva 3	ICPES	19304	31887	INORGANIC
Chromium	18-1666	AAB5292	0	12	in	SS		35.2	34.2		MG/KG				18-012(b) storm sewer outfall, Kiva 3	ICPES	19304	31887	INORGANIC
Chromium	18-1667	AAB5293	0	12	in	SS		7.7	34.2		MG/KG				18-012(b) storm sewer outfall, Kiva 3	ICPES	19304	31887	INORGANIC
Chromium	18-1667	AAB5293	0	12	in	SS		7.7	34.2		MG/KG				18-012(b) storm sewer outfall, Kiva 3	ICPES	19304	31887	INORGANIC
Chromium	18-1667	AAB5294	0	12	in	SS		8.6	34.2		MG/KG	FD	D		18-012(b) storm sewer outfall, Kiva 3	ICPES	19304	31887	INORGANIC
Chromium	18-1667	AAB5294	0	12	in	SS		5.8	34.2		MG/KG	FD			18-012(b) storm sewer outfall, Kiva 3	ICPES	19304	31887	INORGANIC
Chromium	18-1667	AAB5294	0	12	in	SS		5.8	34.2		MG/KG	FD			18-012(b) storm sewer outfall, Kiva 3	ICPES	19304	31887	INORGANIC
Chromium	18-1667	AAB5294	0	12	in	SS		8.6	34.2		MG/KG	FD	D		18-012(b) storm sewer outfall, Kiva 3	ICPES	19304	31887	INORGANIC
Cobalt	18-1666	AAB5292	0	12	in	SS	<	5.7	51.1		MG/KG				18-012(b) storm sewer outfall, Kiva 3	ICPES	19304	31887	INORGANIC
Cobalt	18-1666	AAB5292	0	12	in	SS	<	5.7	51.1		MG/KG				18-012(b) storm sewer outfall, Kiva 3	ICPES	19304	31887	INORGANIC
Cobalt	18-1667	AAB5293	0	12	in	SS	<	2	51.1		MG/KG				18-012(b) storm sewer outfall, Kiva 3	ICPES	19304	31887	INORGANIC
Cobalt	18-1667	AAB5293	0	12	in	SS	<	2	51.1		MG/KG				18-012(b) storm sewer outfall, Kiva 3	ICPES	19304	31887	INORGANIC
Cobalt	18-1667	AAB5294	0	12	in	SS	<	3.6	51.1		MG/KG	FD			18-012(b) storm sewer outfall, Kiva 3	ICPES	19304	31887	INORGANIC
Cobalt	18-1667	AAB5294	0	12	in	SS		2.6	51.1		MG/KG	FD	D		18-012(b) storm sewer outfall, Kiva 3	ICPES	19304	31887	INORGANIC
Cobalt	18-1667	AAB5294	0	12	in	SS		2.6	51.1		MG/KG	FD	D		18-012(b) storm sewer outfall, Kiva 3	ICPES	19304	31887	INORGANIC
Cobalt	18-1667	AAB5294	0	12	in	SS	<	3.6	51.1		MG/KG	FD			18-012(b) storm sewer outfall, Kiva 3	ICPES	19304	31887	INORGANIC
Copper	18-1666	AAB5292	0	12	in	SS		418	15.7	3000	MG/KG				18-012(b) storm sewer outfall, Kiva 3	ICPES	19304	31887	INORGANIC
Copper	18-1666	AAB5292	0	12	in	SS		418	15.7	3000	MG/KG				18-012(b) storm sewer outfall, Kiva 3	ICPES	19304	31887	INORGANIC
Copper	18-1667	AAB5293	0	12	in	SS		53.8	15.7	3000	MG/KG				18-012(b) storm sewer outfall, Kiva 3	ICPES	19304	31887	INORGANIC
Copper	18-1667	AAB5293	0	12	in	SS		53.8	15.7	3000	MG/KG				18-012(b) storm sewer outfall, Kiva 3	ICPES	19304	31887	INORGANIC
Copper	18-1667	AAB5294	0	12	in	SS		48.8	15.7	3000	MG/KG	FD	D		18-012(b) storm sewer outfall, Kiva 3	ICPES	19304	31887	INORGANIC
Copper	18-1667	AAB5294	0	12	in	SS		52.9	15.7	3000	MG/KG	FD			18-012(b) storm sewer outfall, Kiva 3	ICPES	19304	31887	INORGANIC
Copper	18-1667	AAB5294	0	12	in	SS		48.8	15.7	3000	MG/KG	FD	D		18-012(b) storm sewer outfall, Kiva 3	ICPES	19304	31887	INORGANIC
Copper	18-1667	AAB5294	0	12	in	SS		52.9	15.7	3000	MG/KG	FD			18-012(b) storm sewer outfall, Kiva 3	ICPES	19304	31887	INORGANIC
Iron	18-1666	AAB5292	0	12	in	SS		26200	35600		MG/KG				18-012(b) storm sewer outfall, Kiva 3	ICPES	19304	31887	INORGANIC
Iron	18-1666	AAB5292	0	12	in	SS		26200	35600		MG/KG				18-012(b) storm sewer outfall, Kiva 3	ICPES	19304	31887	INORGANIC
Iron	18-1667	AAB5293	0	12	in	SS		5120	35600		MG/KG				18-012(b) storm sewer outfall, Kiva 3	ICPES	19304	31887	INORGANIC
Iron	18-1667	AAB5293	0	12	in	SS		5120	35600		MG/KG				18-012(b) storm sewer outfall, Kiva 3	ICPES	19304	31887	INORGANIC
Iron	18-1667	AAB5294	0	12	in	SS		4592	35600		MG/KG	FD	D		18-012(b) storm sewer outfall, Kiva 3	ICPES	19304	31887	INORGANIC
Iron	18-1667	AAB5294	0	12	in	SS		6290	35600		MG/KG	FD			18-012(b) storm sewer outfall, Kiva 3	ICPES	19304	31887	INORGANIC
Iron	18-1667	AAB5294	0	12	in	SS		6290	35600		MG/KG	FD			18-012(b) storm sewer outfall, Kiva 3	ICPES	19304	31887	INORGANIC
Iron	18-1667	AAB5294	0	12	in	SS		4592	35600		MG/KG	FD	D		18-012(b) storm sewer outfall, Kiva 3	ICPES	19304	31887	INORGANIC
Lead	18-1666	AAB5292	0	12	in	SS		164	39	400	MG/KG				18-012(b) storm sewer outfall, Kiva 3	ICPES	19304	31887	INORGANIC
Lead	18-1666	AAB5292	0	12	in	SS		164	39	400	MG/KG				18-012(b) storm sewer outfall, Kiva 3	ICPES	19304	31887	INORGANIC
Lead	18-1667	AAB5293	0	12	in	SS		30.5	39	400	MG/KG				18-012(b) storm sewer outfall, Kiva 3	ICPES	19304	31887	INORGANIC
Lead	18-1667	AAB5293	0	12	in	SS		30.5	39	400	MG/KG				18-012(b) storm sewer outfall, Kiva 3	ICPES	19304	31887	INORGANIC
Lead	18-1667	AAB5294	0	12	in	SS		53.4	39	400	MG/KG	FD	D		18-012(b) storm sewer outfall, Kiva 3	ICPES	19304	31887	INORGANIC
Lead	18-1667	AAB5294	0	12	in	SS		30.8	39	400	MG/KG	FD			18-012(b) storm sewer outfall, Kiva 3	ICPES	19304	31887	INORGANIC
Lead	18-1667	AAB5294	0	12	in	SS		53.4	39	400	MG/KG	FD	D		18-012(b) storm sewer outfall, Kiva 3	ICPES	19304	31887	INORGANIC
Lead	18-1667	AAB5294	0	12	in	SS		30.8	39	400	MG/KG	FD			18-012(b) storm sewer outfall, Kiva 3	ICPES	19304	31887	INORGANIC
Magnesium	18-1666	AAB5292	0	12	in	SS	<	2430	16100		MG/KG				18-012(b) storm sewer outfall, Kiva 3	ICPES	19304	31887	INORGANIC
Magnesium	18-1666	AAB5292	0	12	in	SS	<	2430	16100		MG/KG				18-012(b) storm sewer outfall, Kiva 3	ICPES	19304	31887	INORGANIC
Magnesium	18-1667	AAB5293	0	12	in	SS	<	511	16100		MG/KG				18-012(b) storm sewer outfall, Kiva 3	ICPES	19304	31887	INORGANIC
Magnesium	18-1667	AAB5293	0	12	in	SS	<	511	16100		MG/KG				18-012(b) storm sewer outfall, Kiva 3	ICPES	19304	31887	INORGANIC
Magnesium	18-1667	AAB5294	0	12	in	SS		574	16100		MG/KG	FD	D		18-012(b) storm sewer outfall, Kiva 3	ICPES	19304	31887	INORGANIC
Magnesium	18-1667	AAB5294	0	12	in	SS	<	767	16100		MG/KG	FD			18-012(b) storm sewer outfall, Kiva 3	ICPES	19304	31887	INORGANIC
Magnesium	18-1667	AAB5294	0	12	in	SS	<	767	16100		MG/KG	FD			18-012(b) storm sewer outfall, Kiva 3	ICPES	19304	31887	INORGANIC
Magnesium	18-1667	AAB5294	0	12	in	SS		574	16100		MG/KG	FD	D		18-012(b) storm sewer outfall, Kiva 3	ICPES	19304	31887	INORGANIC
Manganese	18-1666	AAB5292	0	12	in	SS		483	1030	11000	MG/KG				18-012(b) storm sewer outfall, Kiva 3	ICPES	19304	31887	INORGANIC
Manganese	18-1666	AAB5292	0	12	in	SS		483	1030	11000	MG/KG				18-012(b) storm sewer outfall, Kiva 3	ICPES	19304	31887	INORGANIC
Manganese	18-1667	AAB5293	0	12	in	SS		77.6	1030	11000	MG/KG				18-012(b) storm sewer outfall, Kiva 3	ICPES	19304	31887	INORGANIC
Manganese	18-1667	AAB5293	0	12	in	SS		77.6	1030	11000	MG/KG				18-012(b) storm sewer outfall, Kiva 3	ICPES	19304	31887	INORGANIC
Manganese	18-1667	AAB5294	0	12	in	SS		68.8	1030	11000	MG/KG	FD	D		18-012(b) storm sewer outfall, Kiva 3	ICPES	19304	31887	INORGANIC
Manganese	18-1667	AAB5294	0	12	in	SS		86.2	1030	11000	MG/KG	FD			18-012(b) storm sewer outfall, Kiva 3	ICPES	19304	31887	INORGANIC

Analyte	Loc ID	Sample ID	Begin	End	Units	Mat	S	Sample Value	Bkgd Value	SAL Value	Units	Field Code	Lab Code	EPA Qual	Sample Loc	Tech Code	Request Number	Report Number	Suite
Manganese	18-1667	AAB5294	0	12	in	SS		68.8	1030	11000	MG/KG	FD	D		18-012(b) storm sewer outfall, Kiva 3	ICPES	19304	31887	INORGANIC
Manganese	18-1667	AAB5294	0	12	in	SS		86.2	1030	11000	MG/KG	FD			18-012(b) storm sewer outfall, Kiva 3	ICPES	19304	31887	INORGANIC
Mercury	18-1666	AAB5292	0	12	in	SS		2.8	0.1	24	MG/KG				18-012(b) storm sewer outfall, Kiva 3	CVAA	19304	31887	INORGANIC
Mercury	18-1666	AAB5292	0	12	in	SS		2.8	0.1	24	MG/KG				18-012(b) storm sewer outfall, Kiva 3	CVAA	19304	31887	INORGANIC
Mercury	18-1667	AAB5293	0	12	in	SS		0.39	0.1	24	MG/KG				18-012(b) storm sewer outfall, Kiva 3	CVAA	19304	31887	INORGANIC
Mercury	18-1667	AAB5293	0	12	in	SS		0.39	0.1	24	MG/KG				18-012(b) storm sewer outfall, Kiva 3	CVAA	19304	31887	INORGANIC
Mercury	18-1667	AAB5294	0	12	in	SS		0.66	0.1	24	MG/KG	FD	D		18-012(b) storm sewer outfall, Kiva 3	CVAA	19304	31887	INORGANIC
Mercury	18-1667	AAB5294	0	12	in	SS		0.48	0.1	24	MG/KG	FD			18-012(b) storm sewer outfall, Kiva 3	CVAA	19304	31887	INORGANIC
Mercury	18-1667	AAB5294	0	12	in	SS		0.66	0.1	24	MG/KG	FD	D		18-012(b) storm sewer outfall, Kiva 3	CVAA	19304	31887	INORGANIC
Mercury	18-1667	AAB5294	0	12	in	SS		0.48	0.1	24	MG/KG	FD			18-012(b) storm sewer outfall, Kiva 3	CVAA	19304	31887	INORGANIC
Nickel	18-1666	AAB5292	0	12	in	SS	<	16.6	26.7	1600	MG/KG				18-012(b) storm sewer outfall, Kiva 3	ICPES	19304	31887	INORGANIC
Nickel	18-1666	AAB5292	0	12	in	SS	<	16.6	26.7	1600	MG/KG				18-012(b) storm sewer outfall, Kiva 3	ICPES	19304	31887	INORGANIC
Nickel	18-1667	AAB5293	0	12	in	SS	<	3.7	26.7	1600	MG/KG				18-012(b) storm sewer outfall, Kiva 3	ICPES	19304	31887	INORGANIC
Nickel	18-1667	AAB5293	0	12	in	SS	<	3.7	26.7	1600	MG/KG				18-012(b) storm sewer outfall, Kiva 3	ICPES	19304	31887	INORGANIC
Nickel	18-1667	AAB5294	0	12	in	SS	<	3.7	26.7	1600	MG/KG	FD			18-012(b) storm sewer outfall, Kiva 3	ICPES	19304	31887	INORGANIC
Nickel	18-1667	AAB5294	0	12	in	SS		4.4	26.7	1600	MG/KG	FD	D		18-012(b) storm sewer outfall, Kiva 3	ICPES	19304	31887	INORGANIC
Nickel	18-1667	AAB5294	0	12	in	SS	<	3.7	26.7	1600	MG/KG	FD			18-012(b) storm sewer outfall, Kiva 3	ICPES	19304	31887	INORGANIC
Nickel	18-1667	AAB5294	0	12	in	SS		4.4	26.7	1600	MG/KG	FD	D		18-012(b) storm sewer outfall, Kiva 3	ICPES	19304	31887	INORGANIC
Potassium	18-1666	AAB5292	0	12	in	SS	<	1300	6180		MG/KG				18-012(b) storm sewer outfall, Kiva 3	ICPES	19304	31887	INORGANIC
Potassium	18-1666	AAB5292	0	12	in	SS	<	1300	6180		MG/KG				18-012(b) storm sewer outfall, Kiva 3	ICPES	19304	31887	INORGANIC
Potassium	18-1667	AAB5293	0	12	in	SS	<	561	6180		MG/KG				18-012(b) storm sewer outfall, Kiva 3	ICPES	19304	31887	INORGANIC
Potassium	18-1667	AAB5293	0	12	in	SS	<	561	6180		MG/KG				18-012(b) storm sewer outfall, Kiva 3	ICPES	19304	31887	INORGANIC
Potassium	18-1667	AAB5294	0	12	in	SS	<	511	6180		MG/KG	FD			18-012(b) storm sewer outfall, Kiva 3	ICPES	19304	31887	INORGANIC
Potassium	18-1667	AAB5294	0	12	in	SS		532	6180		MG/KG	FD	D		18-012(b) storm sewer outfall, Kiva 3	ICPES	19304	31887	INORGANIC
Potassium	18-1667	AAB5294	0	12	in	SS		532	6180		MG/KG	FD	D		18-012(b) storm sewer outfall, Kiva 3	ICPES	19304	31887	INORGANIC
Potassium	18-1667	AAB5294	0	12	in	SS	<	511	6180		MG/KG	FD			18-012(b) storm sewer outfall, Kiva 3	ICPES	19304	31887	INORGANIC
Selenium	18-1666	AAB5292	0	12	in	SS	<	1.8	1.7	400	MG/KG				18-012(b) storm sewer outfall, Kiva 3	ICPES	19304	31887	INORGANIC
Selenium	18-1666	AAB5292	0	12	in	SS	<	1.8	1.7	400	MG/KG				18-012(b) storm sewer outfall, Kiva 3	ICPES	19304	31887	INORGANIC
Selenium	18-1667	AAB5293	0	12	in	SS	<	0.53	1.7	400	MG/KG				18-012(b) storm sewer outfall, Kiva 3	ICPES	19304	31887	INORGANIC
Selenium	18-1667	AAB5293	0	12	in	SS	<	0.53	1.7	400	MG/KG				18-012(b) storm sewer outfall, Kiva 3	ICPES	19304	31887	INORGANIC
Selenium	18-1667	AAB5294	0	12	in	SS	<	0.74	1.7	400	MG/KG	FD			18-012(b) storm sewer outfall, Kiva 3	ICPES	19304	31887	INORGANIC
Selenium	18-1667	AAB5294	0	12	in	SS	<	0.54	1.7	400	MG/KG	FD	D		18-012(b) storm sewer outfall, Kiva 3	ICPES	19304	31887	INORGANIC
Selenium	18-1667	AAB5294	0	12	in	SS	<	0.74	1.7	400	MG/KG	FD			18-012(b) storm sewer outfall, Kiva 3	ICPES	19304	31887	INORGANIC
Selenium	18-1667	AAB5294	0	12	in	SS	<	0.54	1.7	400	MG/KG	FD	D		18-012(b) storm sewer outfall, Kiva 3	ICPES	19304	31887	INORGANIC
Silver	18-1666	AAB5292	0	12	in	SS	<	2.9	1.61	400	MG/KG				18-012(b) storm sewer outfall, Kiva 3	ICPES	19304	31887	INORGANIC
Silver	18-1666	AAB5292	0	12	in	SS	<	2.9	1.61	400	MG/KG				18-012(b) storm sewer outfall, Kiva 3	ICPES	19304	31887	INORGANIC
Silver	18-1667	AAB5293	0	12	in	SS	<	1	1.61	400	MG/KG				18-012(b) storm sewer outfall, Kiva 3	ICPES	19304	31887	INORGANIC
Silver	18-1667	AAB5293	0	12	in	SS	<	1	1.61	400	MG/KG				18-012(b) storm sewer outfall, Kiva 3	ICPES	19304	31887	INORGANIC
Silver	18-1667	AAB5294	0	12	in	SS	<	1.6	1.61	400	MG/KG	FD			18-012(b) storm sewer outfall, Kiva 3	ICPES	19304	31887	INORGANIC
Silver	18-1667	AAB5294	0	12	in	SS		2.6	1.61	400	MG/KG	FD	D		18-012(b) storm sewer outfall, Kiva 3	ICPES	19304	31887	INORGANIC
Silver	18-1667	AAB5294	0	12	in	SS	<	1.6	1.61	400	MG/KG	FD			18-012(b) storm sewer outfall, Kiva 3	ICPES	19304	31887	INORGANIC
Silver	18-1667	AAB5294	0	12	in	SS		2.6	1.61	400	MG/KG	FD	D		18-012(b) storm sewer outfall, Kiva 3	ICPES	19304	31887	INORGANIC
Sodium	18-1666	AAB5292	0	12	in	SS	<	312	3320		MG/KG				18-012(b) storm sewer outfall, Kiva 3	ICPES	19304	31887	INORGANIC
Sodium	18-1666	AAB5292	0	12	in	SS	<	312	3320		MG/KG				18-012(b) storm sewer outfall, Kiva 3	ICPES	19304	31887	INORGANIC
Sodium	18-1667	AAB5293	0	12	in	SS	<	141	3320		MG/KG				18-012(b) storm sewer outfall, Kiva 3	ICPES	19304	31887	INORGANIC
Sodium	18-1667	AAB5293	0	12	in	SS	<	141	3320		MG/KG				18-012(b) storm sewer outfall, Kiva 3	ICPES	19304	31887	INORGANIC
Sodium	18-1667	AAB5294	0	12	in	SS		151	3320		MG/KG	FD	D		18-012(b) storm sewer outfall, Kiva 3	ICPES	19304	31887	INORGANIC
Sodium	18-1667	AAB5294	0	12	in	SS	<	137	3320		MG/KG	FD			18-012(b) storm sewer outfall, Kiva 3	ICPES	19304	31887	INORGANIC
Sodium	18-1667	AAB5294	0	12	in	SS		151	3320		MG/KG	FD	D		18-012(b) storm sewer outfall, Kiva 3	ICPES	19304	31887	INORGANIC
Sodium	18-1667	AAB5294	0	12	in	SS	<	137	3320		MG/KG	FD			18-012(b) storm sewer outfall, Kiva 3	ICPES	19304	31887	INORGANIC
Thallium	18-1666	AAB5292	0	12	in	SS	<	1.6	0.9	6.4	MG/KG				18-012(b) storm sewer outfall, Kiva 3	ICPES	19304	31887	INORGANIC
Thallium	18-1666	AAB5292	0	12	in	SS	<	1.6	0.9	6.4	MG/KG				18-012(b) storm sewer outfall, Kiva 3	ICPES	19304	31887	INORGANIC
Thallium	18-1667	AAB5293	0	12	in	SS	<	0.82	0.9	6.4	MG/KG				18-012(b) storm sewer outfall, Kiva 3	ICPES	19304	31887	INORGANIC
Thallium	18-1667	AAB5293	0	12	in	SS	<	0.82	0.9	6.4	MG/KG				18-012(b) storm sewer outfall, Kiva 3	ICPES	19304	31887	INORGANIC
Thallium	18-1667	AAB5294	0	12	in	SS	<	0.83	0.9	6.4	MG/KG	FD			18-012(b) storm sewer outfall, Kiva 3	ICPES	19304	31887	INORGANIC

Analyte	Loc ID	Sample ID	Begin	End	Units	Mat	S	Sample Value	Bkgd Value	SAL Value	Units	Field Code	Lab Code	EPA Qual	Sample Loc	Tech Code	Request Number	Report Number	Suite
Thallium	18-1667	AAB5294	0	12	in	SS	<	0.83	0.9	6.4	MG/KG	FD	D		18-012(b) storm sewer outfall, Kiva 3	ICPES	19304	31887	INORGANIC
Thallium	18-1667	AAB5294	0	12	in	SS	<	0.83	0.9	6.4	MG/KG	FD	D		18-012(b) storm sewer outfall, Kiva 3	ICPES	19304	31887	INORGANIC
Thallium	18-1667	AAB5294	0	12	in	SS	<	0.83	0.9	6.4	MG/KG	FD			18-012(b) storm sewer outfall, Kiva 3	ICPES	19304	31887	INORGANIC
Vanadium	18-1666	AAB5292	0	12	in	SS	<	13.8	66.2	560	MG/KG				18-012(b) storm sewer outfall, Kiva 3	ICPES	19304	31887	INORGANIC
Vanadium	18-1666	AAB5292	0	12	in	SS	<	13.8	66.2	560	MG/KG				18-012(b) storm sewer outfall, Kiva 3	ICPES	19304	31887	INORGANIC
Vanadium	18-1667	AAB5293	0	12	in	SS	<	6.7	66.2	560	MG/KG				18-012(b) storm sewer outfall, Kiva 3	ICPES	19304	31887	INORGANIC
Vanadium	18-1667	AAB5293	0	12	in	SS	<	6.7	66.2	560	MG/KG				18-012(b) storm sewer outfall, Kiva 3	ICPES	19304	31887	INORGANIC
Vanadium	18-1667	AAB5294	0	12	in	SS	<	6.6	66.2	560	MG/KG	FD			18-012(b) storm sewer outfall, Kiva 3	ICPES	19304	31887	INORGANIC
Vanadium	18-1667	AAB5294	0	12	in	SS		6.9	66.2	560	MG/KG	FD	D		18-012(b) storm sewer outfall, Kiva 3	ICPES	19304	31887	INORGANIC
Vanadium	18-1667	AAB5294	0	12	in	SS	<	6.6	66.2	560	MG/KG	FD			18-012(b) storm sewer outfall, Kiva 3	ICPES	19304	31887	INORGANIC
Vanadium	18-1667	AAB5294	0	12	in	SS		6.9	66.2	560	MG/KG	FD	D		18-012(b) storm sewer outfall, Kiva 3	ICPES	19304	31887	INORGANIC
Zinc	18-1666	AAB5292	0	12	in	SS		616	101	24000	MG/KG				18-012(b) storm sewer outfall, Kiva 3	ICPES	19304	31887	INORGANIC
Zinc	18-1666	AAB5292	0	12	in	SS		616	101	24000	MG/KG				18-012(b) storm sewer outfall, Kiva 3	ICPES	19304	31887	INORGANIC
Zinc	18-1667	AAB5293	0	12	in	SS		116	101	24000	MG/KG				18-012(b) storm sewer outfall, Kiva 3	ICPES	19304	31887	INORGANIC
Zinc	18-1667	AAB5293	0	12	in	SS		116	101	24000	MG/KG				18-012(b) storm sewer outfall, Kiva 3	ICPES	19304	31887	INORGANIC
Zinc	18-1667	AAB5294	0	12	in	SS		98	101	24000	MG/KG	FD	D		18-012(b) storm sewer outfall, Kiva 3	ICPES	19304	31887	INORGANIC
Zinc	18-1667	AAB5294	0	12	in	SS		123	101	24000	MG/KG	FD			18-012(b) storm sewer outfall, Kiva 3	ICPES	19304	31887	INORGANIC
Zinc	18-1667	AAB5294	0	12	in	SS		98	101	24000	MG/KG	FD	D		18-012(b) storm sewer outfall, Kiva 3	ICPES	19304	31887	INORGANIC
Zinc	18-1667	AAB5294	0	12	in	SS		123	101	24000	MG/KG	FD			18-012(b) storm sewer outfall, Kiva 3	ICPES	19304	31887	INORGANIC
Acenaphthene	18-1666	AAB5292	0	12	in	SS		32		4800	MG/KG				18-012(b) storm sewer outfall, Kiva 3	GCMS	18770	31541	ORGANIC
Acenaphthene	18-1667	AAB5293	0	12	in	SS	<	4.5		4800	MG/KG				18-012(b) storm sewer outfall, Kiva 3	GCMS	18770	31541	ORGANIC
Acenaphthene	18-1667	AAB5294	0	12	in	SS		5.7		4800	MG/KG	FD			18-012(b) storm sewer outfall, Kiva 3	GCMS	18770	31541	ORGANIC
Acenaphthylene	18-1666	AAB5292	0	12	in	SS	<	18			MG/KG				18-012(b) storm sewer outfall, Kiva 3	GCMS	18770	31541	ORGANIC
Acenaphthylene	18-1667	AAB5293	0	12	in	SS	<	4.5			MG/KG				18-012(b) storm sewer outfall, Kiva 3	GCMS	18770	31541	ORGANIC
Acenaphthylene	18-1667	AAB5294	0	12	in	SS	<	4.5			MG/KG	FD			18-012(b) storm sewer outfall, Kiva 3	GCMS	18770	31541	ORGANIC
Aniline	18-1666	AAB5292	0	12	in	SS	<	18		120	MG/KG				18-012(b) storm sewer outfall, Kiva 3	GCMS	18770	31541	ORGANIC
Aniline	18-1667	AAB5293	0	12	in	SS	<	4.5		120	MG/KG				18-012(b) storm sewer outfall, Kiva 3	GCMS	18770	31541	ORGANIC
Aniline	18-1667	AAB5294	0	12	in	SS	<	4.5		120	MG/KG	FD			18-012(b) storm sewer outfall, Kiva 3	GCMS	18770	31541	ORGANIC
Anthracene	18-1666	AAB5292	0	12	in	SS		63		24000	MG/KG			J	18-012(b) storm sewer outfall, Kiva 3	GCMS	18770	31541	ORGANIC
Anthracene	18-1667	AAB5293	0	12	in	SS		6.1		24000	MG/KG			J	18-012(b) storm sewer outfall, Kiva 3	GCMS	18770	31541	ORGANIC
Anthracene	18-1667	AAB5294	0	12	in	SS		12		24000	MG/KG	FD		J	18-012(b) storm sewer outfall, Kiva 3	GCMS	18770	31541	ORGANIC
Azobenzene	18-1666	AAB5292	0	12	in	SS	<	18		6.4	MG/KG				18-012(b) storm sewer outfall, Kiva 3	GCMS	18770	31541	ORGANIC
Azobenzene	18-1667	AAB5293	0	12	in	SS	<	4.5		6.4	MG/KG				18-012(b) storm sewer outfall, Kiva 3	GCMS	18770	31541	ORGANIC
Azobenzene	18-1667	AAB5294	0	12	in	SS	<	4.5		6.4	MG/KG	FD			18-012(b) storm sewer outfall, Kiva 3	GCMS	18770	31541	ORGANIC
Benzo-e-pyrene	18-1667	AAB5293	0	12	in	SS	TI	15			MG/KG				18-012(b) storm sewer outfall, Kiva 3	GCMS	18770	31541	ORGANIC
Benzofluorene [1,2-]	18-1667	AAB5294	0	12	in	SS	TI	5.4			MG/KG	FD			18-012(b) storm sewer outfall, Kiva 3	GCMS	18770	31541	ORGANIC
Benzoic acid	18-1666	AAB5292	0	12	in	SS	<	180		320000	MG/KG				18-012(b) storm sewer outfall, Kiva 3	GCMS	18770	31541	ORGANIC
Benzoic acid	18-1667	AAB5293	0	12	in	SS	<	45		320000	MG/KG				18-012(b) storm sewer outfall, Kiva 3	GCMS	18770	31541	ORGANIC
Benzoic acid	18-1667	AAB5294	0	12	in	SS	<	45		320000	MG/KG	FD			18-012(b) storm sewer outfall, Kiva 3	GCMS	18770	31541	ORGANIC
Benzo[a]anthracene	18-1666	AAB5292	0	12	in	SS		240		1	MG/KG				18-012(b) storm sewer outfall, Kiva 3	GCMS	18770	31541	ORGANIC
Benzo[a]anthracene	18-1667	AAB5293	0	12	in	SS		19		1	MG/KG				18-012(b) storm sewer outfall, Kiva 3	GCMS	18770	31541	ORGANIC
Benzo[a]anthracene	18-1667	AAB5294	0	12	in	SS		32		1	MG/KG	FD			18-012(b) storm sewer outfall, Kiva 3	GCMS	18770	31541	ORGANIC
Benzo[a]pyrene	18-1666	AAB5292	0	12	in	SS		250		0.1	MG/KG			J	18-012(b) storm sewer outfall, Kiva 3	GCMS	18770	31541	ORGANIC
Benzo[a]pyrene	18-1667	AAB5293	0	12	in	SS		21		0.1	MG/KG			J	18-012(b) storm sewer outfall, Kiva 3	GCMS	18770	31541	ORGANIC
Benzo[a]pyrene	18-1667	AAB5294	0	12	in	SS	TI	25		0.1	MG/KG	FD			18-012(b) storm sewer outfall, Kiva 3	GCMS	18770	31541	ORGANIC
Benzo[a]pyrene	18-1667	AAB5294	0	12	in	SS		32		0.1	MG/KG	FD		J	18-012(b) storm sewer outfall, Kiva 3	GCMS	18770	31541	ORGANIC
Benzo[b]fluoranthene	18-1666	AAB5292	0	12	in	SS		290		1	MG/KG				18-012(b) storm sewer outfall, Kiva 3	GCMS	18770	31541	ORGANIC
Benzo[b]fluoranthene	18-1667	AAB5293	0	12	in	SS		23		1	MG/KG				18-012(b) storm sewer outfall, Kiva 3	GCMS	18770	31541	ORGANIC
Benzo[b]fluoranthene	18-1667	AAB5294	0	12	in	SS		35		1	MG/KG	FD			18-012(b) storm sewer outfall, Kiva 3	GCMS	18770	31541	ORGANIC
Benzo[b]fluoranthene	18-1667	AAB5294	0	12	in	SS	TI	5.6		1	MG/KG	FD			18-012(b) storm sewer outfall, Kiva 3	GCMS	18770	31541	ORGANIC
Benzo[g,h,i]perylene	18-1666	AAB5292	0	12	in	SS		130			MG/KG			J	18-012(b) storm sewer outfall, Kiva 3	GCMS	18770	31541	ORGANIC
Benzo[g,h,i]perylene	18-1667	AAB5293	0	12	in	SS		10			MG/KG			J	18-012(b) storm sewer outfall, Kiva 3	GCMS	18770	31541	ORGANIC
Benzo[g,h,i]perylene	18-1667	AAB5294	0	12	in	SS		16			MG/KG	FD		J	18-012(b) storm sewer outfall, Kiva 3	GCMS	18770	31541	ORGANIC
Benzo[k]fluoranthene	18-1666	AAB5292	0	12	in	SS		110		1	MG/KG				18-012(b) storm sewer outfall, Kiva 3	GCMS	18770	31541	ORGANIC
Benzo[k]fluoranthene	18-1667	AAB5293	0	12	in	SS		12		1	MG/KG				18-012(b) storm sewer outfall, Kiva 3	GCMS	18770	31541	ORGANIC

SAMPLING DATA FOR PRS 18-012(b)

Analyte	Loc ID	Sample ID	Begin	End	Units	Mat	S	Sample Value	Bkgd Value	SAL Value	Units	Field Code	Lab Code	EPA Qual	Sample Loc	Tech Code	Request Number	Report Number	Suite
Benzo[k]fluoranthene	18-1667	AAB5294	0	12	in	SS		21		1	MG/KG	FD			18-012(b) storm sewer outfall, Kiva 3	GCMS	18770	31541	ORGANIC
Benzyl alcohol	18-1666	AAB5292	0	12	in	SS	<	87		24000	MG/KG				18-012(b) storm sewer outfall, Kiva 3	GCMS	18770	31541	ORGANIC
Benzyl alcohol	18-1667	AAB5293	0	12	in	SS	<	22		24000	MG/KG				18-012(b) storm sewer outfall, Kiva 3	GCMS	18770	31541	ORGANIC
Benzyl alcohol	18-1667	AAB5294	0	12	in	SS	<	22		24000	MG/KG	FD			18-012(b) storm sewer outfall, Kiva 3	GCMS	18770	31541	ORGANIC
Bis(2-chloroethoxy)methane	18-1666	AAB5292	0	12	in	SS	<	18			MG/KG				18-012(b) storm sewer outfall, Kiva 3	GCMS	18770	31541	ORGANIC
Bis(2-chloroethoxy)methane	18-1667	AAB5293	0	12	in	SS	<	4.5			MG/KG				18-012(b) storm sewer outfall, Kiva 3	GCMS	18770	31541	ORGANIC
Bis(2-chloroethoxy)methane	18-1667	AAB5294	0	12	in	SS	<	4.5			MG/KG	FD			18-012(b) storm sewer outfall, Kiva 3	GCMS	18770	31541	ORGANIC
Bis(2-chloroethyl)ether	18-1666	AAB5292	0	12	in	SS	<	18		0.12	MG/KG			UJ	18-012(b) storm sewer outfall, Kiva 3	GCMS	18770	31541	ORGANIC
Bis(2-chloroethyl)ether	18-1667	AAB5293	0	12	in	SS	<	4.5		0.12	MG/KG			UJ	18-012(b) storm sewer outfall, Kiva 3	GCMS	18770	31541	ORGANIC
Bis(2-chloroethyl)ether	18-1667	AAB5294	0	12	in	SS	<	4.5		0.12	MG/KG	FD		UJ	18-012(b) storm sewer outfall, Kiva 3	GCMS	18770	31541	ORGANIC
Bis(2-chloroisopropyl)ether	18-1666	AAB5292	0	12	in	SS	<	18		100	MG/KG				18-012(b) storm sewer outfall, Kiva 3	GCMS	18770	31541	ORGANIC
Bis(2-chloroisopropyl)ether	18-1667	AAB5293	0	12	in	SS	<	4.5		100	MG/KG				18-012(b) storm sewer outfall, Kiva 3	GCMS	18770	31541	ORGANIC
Bis(2-chloroisopropyl)ether	18-1667	AAB5294	0	12	in	SS	<	4.5		100	MG/KG	FD			18-012(b) storm sewer outfall, Kiva 3	GCMS	18770	31541	ORGANIC
Bis(2-ethylhexyl)phthalate	18-1666	AAB5292	0	12	in	SS	<	18		50	MG/KG				18-012(b) storm sewer outfall, Kiva 3	GCMS	18770	31541	ORGANIC
Bis(2-ethylhexyl)phthalate	18-1667	AAB5293	0	12	in	SS	<	4.5		50	MG/KG				18-012(b) storm sewer outfall, Kiva 3	GCMS	18770	31541	ORGANIC
Bis(2-ethylhexyl)phthalate	18-1667	AAB5294	0	12	in	SS	<	4.5		50	MG/KG	FD			18-012(b) storm sewer outfall, Kiva 3	GCMS	18770	31541	ORGANIC
Bromophenylphenyl ether [4-]	18-1666	AAB5292	0	12	in	SS	<	18			MG/KG				18-012(b) storm sewer outfall, Kiva 3	GCMS	18770	31541	ORGANIC
Bromophenylphenyl ether [4-]	18-1667	AAB5293	0	12	in	SS	<	4.5			MG/KG				18-012(b) storm sewer outfall, Kiva 3	GCMS	18770	31541	ORGANIC
Bromophenylphenyl ether [4-]	18-1667	AAB5294	0	12	in	SS	<	4.5			MG/KG	FD			18-012(b) storm sewer outfall, Kiva 3	GCMS	18770	31541	ORGANIC
Butyl benzyl phthalate	18-1666	AAB5292	0	12	in	SS	<	18		16000	MG/KG				18-012(b) storm sewer outfall, Kiva 3	GCMS	18770	31541	ORGANIC
Butyl benzyl phthalate	18-1667	AAB5293	0	12	in	SS	<	4.5		16000	MG/KG				18-012(b) storm sewer outfall, Kiva 3	GCMS	18770	31541	ORGANIC
Butyl benzyl phthalate	18-1667	AAB5294	0	12	in	SS	<	4.5		16000	MG/KG	FD			18-012(b) storm sewer outfall, Kiva 3	GCMS	18770	31541	ORGANIC
Carbazole	18-1667	AAB5293	0	12	in	SS	TI	4.6		35	MG/KG				18-012(b) storm sewer outfall, Kiva 3	GCMS	18770	31541	ORGANIC
Carbazole	18-1667	AAB5294	0	12	in	SS	TI	6.2		35	MG/KG	FD			18-012(b) storm sewer outfall, Kiva 3	GCMS	18770	31541	ORGANIC
Chloro-3-methylphenol [4-]	18-1666	AAB5292	0	12	in	SS	<	71		16000	MG/KG			UJ	18-012(b) storm sewer outfall, Kiva 3	GCMS	18770	31541	ORGANIC
Chloro-3-methylphenol [4-]	18-1667	AAB5293	0	12	in	SS	<	8.9		16000	MG/KG			UJ	18-012(b) storm sewer outfall, Kiva 3	GCMS	18770	31541	ORGANIC
Chloro-3-methylphenol [4-]	18-1667	AAB5294	0	12	in	SS	<	18		16000	MG/KG	FD		UJ	18-012(b) storm sewer outfall, Kiva 3	GCMS	18770	31541	ORGANIC
Chloroaniline [4-]	18-1666	AAB5292	0	12	in	SS	<	87		320	MG/KG				18-012(b) storm sewer outfall, Kiva 3	GCMS	18770	31541	ORGANIC
Chloroaniline [4-]	18-1667	AAB5293	0	12	in	SS	<	22		320	MG/KG				18-012(b) storm sewer outfall, Kiva 3	GCMS	18770	31541	ORGANIC
Chloroaniline [4-]	18-1667	AAB5294	0	12	in	SS	<	22		320	MG/KG	FD			18-012(b) storm sewer outfall, Kiva 3	GCMS	18770	31541	ORGANIC
Chloronaphthalene [2-]	18-1666	AAB5292	0	12	in	SS	<	18		6400	MG/KG				18-012(b) storm sewer outfall, Kiva 3	GCMS	18770	31541	ORGANIC
Chloronaphthalene [2-]	18-1667	AAB5293	0	12	in	SS	<	4.5		6400	MG/KG				18-012(b) storm sewer outfall, Kiva 3	GCMS	18770	31541	ORGANIC
Chloronaphthalene [2-]	18-1667	AAB5294	0	12	in	SS	<	4.5		6400	MG/KG	FD			18-012(b) storm sewer outfall, Kiva 3	GCMS	18770	31541	ORGANIC
Chlorophenol [o-]	18-1666	AAB5292	0	12	in	SS	<	18		400	MG/KG				18-012(b) storm sewer outfall, Kiva 3	GCMS	18770	31541	ORGANIC
Chlorophenol [o-]	18-1667	AAB5293	0	12	in	SS	<	4.5		400	MG/KG				18-012(b) storm sewer outfall, Kiva 3	GCMS	18770	31541	ORGANIC
Chlorophenol [o-]	18-1667	AAB5294	0	12	in	SS	<	4.5		400	MG/KG	FD			18-012(b) storm sewer outfall, Kiva 3	GCMS	18770	31541	ORGANIC
Chlorophenylphenyl ether [4-]	18-1666	AAB5292	0	12	in	SS	<	18			MG/KG				18-012(b) storm sewer outfall, Kiva 3	GCMS	18770	31541	ORGANIC
Chlorophenylphenyl ether [4-]	18-1667	AAB5293	0	12	in	SS	<	4.5			MG/KG				18-012(b) storm sewer outfall, Kiva 3	GCMS	18770	31541	ORGANIC
Chlorophenylphenyl ether [4-]	18-1667	AAB5294	0	12	in	SS	<	4.5			MG/KG	FD			18-012(b) storm sewer outfall, Kiva 3	GCMS	18770	31541	ORGANIC
Chrysene	18-1666	AAB5292	0	12	in	SS		260		96	MG/KG				18-012(b) storm sewer outfall, Kiva 3	GCMS	18770	31541	ORGANIC
Chrysene	18-1667	AAB5293	0	12	in	SS		23		96	MG/KG				18-012(b) storm sewer outfall, Kiva 3	GCMS	18770	31541	ORGANIC
Chrysene	18-1667	AAB5294	0	12	in	SS		34		96	MG/KG	FD			18-012(b) storm sewer outfall, Kiva 3	GCMS	18770	31541	ORGANIC
Di-n-butyl phthalate	18-1666	AAB5292	0	12	in	SS	<	18		8000	MG/KG				18-012(b) storm sewer outfall, Kiva 3	GCMS	18770	31541	ORGANIC
Di-n-butyl phthalate	18-1667	AAB5293	0	12	in	SS	<	4.5		8000	MG/KG				18-012(b) storm sewer outfall, Kiva 3	GCMS	18770	31541	ORGANIC
Di-n-butyl phthalate	18-1667	AAB5294	0	12	in	SS	<	4.5		8000	MG/KG	FD			18-012(b) storm sewer outfall, Kiva 3	GCMS	18770	31541	ORGANIC
Di-n-octyl phthalate	18-1666	AAB5292	0	12	in	SS	<	18		1600	MG/KG				18-012(b) storm sewer outfall, Kiva 3	GCMS	18770	31541	ORGANIC
Di-n-octyl phthalate	18-1667	AAB5293	0	12	in	SS	<	4.5		1600	MG/KG				18-012(b) storm sewer outfall, Kiva 3	GCMS	18770	31541	ORGANIC
Di-n-octyl phthalate	18-1667	AAB5294	0	12	in	SS	<	4.5		1600	MG/KG	FD			18-012(b) storm sewer outfall, Kiva 3	GCMS	18770	31541	ORGANIC
Dibenzofuran	18-1666	AAB5292	0	12	in	SS	<	18			MG/KG				18-012(b) storm sewer outfall, Kiva 3	GCMS	18770	31541	ORGANIC
Dibenzofuran	18-1667	AAB5293	0	12	in	SS	<	4.5			MG/KG				18-012(b) storm sewer outfall, Kiva 3	GCMS	18770	31541	ORGANIC
Dibenzofuran	18-1667	AAB5294	0	12	in	SS	<	4.5			MG/KG	FD			18-012(b) storm sewer outfall, Kiva 3	GCMS	18770	31541	ORGANIC
Dibenzo[a,h]anthracene	18-1666	AAB5292	0	12	in	SS	<	18		0.1	MG/KG				18-012(b) storm sewer outfall, Kiva 3	GCMS	18770	31541	ORGANIC
Dibenzo[a,h]anthracene	18-1667	AAB5293	0	12	in	SS		4.6		0.1	MG/KG				18-012(b) storm sewer outfall, Kiva 3	GCMS	18770	31541	ORGANIC
Dibenzo[a,h]anthracene	18-1667	AAB5294	0	12	in	SS	<	4.5		0.1	MG/KG	FD			18-012(b) storm sewer outfall, Kiva 3	GCMS	18770	31541	ORGANIC
Dichlorobenzene (1,2) [o-]	18-1666	AAB5292	0	12	in	SS	<	18		1600	MG/KG			R	18-012(b) storm sewer outfall, Kiva 3	GCMS	18770	31541	ORGANIC

Analyte	Loc ID	Sample ID	Begin	End	Units	Mat	S	Sample Value	Bkgd Value	SAL Value	Units	Field Code	Lab Code	EPA Qual	Sample Loc	Tech Code	Request Number	Report Number	Suite
Dichlorobenzene (1,2) [o-]	18-1667	AAB5293	0	12	in	SS	<	4.5		1600	MG/KG			R	18-012(b) storm sewer outfall, Kiva 3	GCMS	18770	31541	ORGANIC
Dichlorobenzene (1,2) [o-]	18-1667	AAB5294	0	12	in	SS	<	4.5		1600	MG/KG	FD		R	18-012(b) storm sewer outfall, Kiva 3	GCMS	18770	31541	ORGANIC
Dichlorobenzene (1,3) [m-]	18-1666	AAB5292	0	12	in	SS	<	18		7200	MG/KG				18-012(b) storm sewer outfall, Kiva 3	GCMS	18770	31541	ORGANIC
Dichlorobenzene (1,3) [m-]	18-1667	AAB5293	0	12	in	SS	<	4.5		7200	MG/KG				18-012(b) storm sewer outfall, Kiva 3	GCMS	18770	31541	ORGANIC
Dichlorobenzene (1,3) [m-]	18-1667	AAB5294	0	12	in	SS	<	4.5		7200	MG/KG	FD			18-012(b) storm sewer outfall, Kiva 3	GCMS	18770	31541	ORGANIC
Dichlorobenzene (1,4) [p-]	18-1666	AAB5292	0	12	in	SS	<	18		29	MG/KG				18-012(b) storm sewer outfall, Kiva 3	GCMS	18770	31541	ORGANIC
Dichlorobenzene (1,4) [p-]	18-1667	AAB5293	0	12	in	SS	<	4.5		29	MG/KG				18-012(b) storm sewer outfall, Kiva 3	GCMS	18770	31541	ORGANIC
Dichlorobenzene (1,4) [p-]	18-1667	AAB5294	0	12	in	SS	<	4.5		29	MG/KG	FD			18-012(b) storm sewer outfall, Kiva 3	GCMS	18770	31541	ORGANIC
Dichlorobenzidine [3,3'-]	18-1666	AAB5292	0	12	in	SS	<	71		1.6	MG/KG				18-012(b) storm sewer outfall, Kiva 3	GCMS	18770	31541	ORGANIC
Dichlorobenzidine [3,3'-]	18-1667	AAB5293	0	12	in	SS	<	8.9		1.6	MG/KG				18-012(b) storm sewer outfall, Kiva 3	GCMS	18770	31541	ORGANIC
Dichlorobenzidine [3,3'-]	18-1667	AAB5294	0	12	in	SS	<	18		1.6	MG/KG	FD			18-012(b) storm sewer outfall, Kiva 3	GCMS	18770	31541	ORGANIC
Dichlorophenol [2,4-]	18-1666	AAB5292	0	12	in	SS	<	18		240	MG/KG				18-012(b) storm sewer outfall, Kiva 3	GCMS	18770	31541	ORGANIC
Dichlorophenol [2,4-]	18-1667	AAB5293	0	12	in	SS	<	4.5		240	MG/KG				18-012(b) storm sewer outfall, Kiva 3	GCMS	18770	31541	ORGANIC
Dichlorophenol [2,4-]	18-1667	AAB5294	0	12	in	SS	<	4.5		240	MG/KG	FD			18-012(b) storm sewer outfall, Kiva 3	GCMS	18770	31541	ORGANIC
Diethyl phthalate	18-1666	AAB5292	0	12	in	SS	<	18		64000	MG/KG				18-012(b) storm sewer outfall, Kiva 3	GCMS	18770	31541	ORGANIC
Diethyl phthalate	18-1667	AAB5293	0	12	in	SS	<	4.5		64000	MG/KG				18-012(b) storm sewer outfall, Kiva 3	GCMS	18770	31541	ORGANIC
Diethyl phthalate	18-1667	AAB5294	0	12	in	SS	<	4.5		64000	MG/KG	FD			18-012(b) storm sewer outfall, Kiva 3	GCMS	18770	31541	ORGANIC
Dimethyl phthalate	18-1666	AAB5292	0	12	in	SS	<	18		800000	MG/KG				18-012(b) storm sewer outfall, Kiva 3	GCMS	18770	31541	ORGANIC
Dimethyl phthalate	18-1667	AAB5293	0	12	in	SS	<	4.5		800000	MG/KG				18-012(b) storm sewer outfall, Kiva 3	GCMS	18770	31541	ORGANIC
Dimethyl phthalate	18-1667	AAB5294	0	12	in	SS	<	4.5		800000	MG/KG	FD			18-012(b) storm sewer outfall, Kiva 3	GCMS	18770	31541	ORGANIC
Dimethylphenol [2,4-]	18-1666	AAB5292	0	12	in	SS	<	18		1600	MG/KG				18-012(b) storm sewer outfall, Kiva 3	GCMS	18770	31541	ORGANIC
Dimethylphenol [2,4-]	18-1667	AAB5293	0	12	in	SS	<	4.5		1600	MG/KG				18-012(b) storm sewer outfall, Kiva 3	GCMS	18770	31541	ORGANIC
Dimethylphenol [2,4-]	18-1667	AAB5294	0	12	in	SS	<	4.5		1600	MG/KG	FD			18-012(b) storm sewer outfall, Kiva 3	GCMS	18770	31541	ORGANIC
Dinitrophenol [2,4-]	18-1666	AAB5292	0	12	in	SS	<	87		160	MG/KG				18-012(b) storm sewer outfall, Kiva 3	GCMS	18770	31541	ORGANIC
Dinitrophenol [2,4-]	18-1667	AAB5293	0	12	in	SS	<	22		160	MG/KG				18-012(b) storm sewer outfall, Kiva 3	GCMS	18770	31541	ORGANIC
Dinitrophenol [2,4-]	18-1667	AAB5294	0	12	in	SS	<	22		160	MG/KG	FD			18-012(b) storm sewer outfall, Kiva 3	GCMS	18770	31541	ORGANIC
Dinitrotoluene [2,4-]	18-1666	AAB5292	0	12	in	SS	<	18		1	MG/KG				18-012(b) storm sewer outfall, Kiva 3	GCMS	18770	31541	ORGANIC
Dinitrotoluene [2,4-]	18-1667	AAB5293	0	12	in	SS	<	4.5		1	MG/KG				18-012(b) storm sewer outfall, Kiva 3	GCMS	18770	31541	ORGANIC
Dinitrotoluene [2,4-]	18-1667	AAB5294	0	12	in	SS	<	4.5		1	MG/KG	FD			18-012(b) storm sewer outfall, Kiva 3	GCMS	18770	31541	ORGANIC
Dinitrotoluene [2,6-]	18-1666	AAB5292	0	12	in	SS	<	18		1	MG/KG				18-012(b) storm sewer outfall, Kiva 3	GCMS	18770	31541	ORGANIC
Dinitrotoluene [2,6-]	18-1667	AAB5293	0	12	in	SS	<	4.5		1	MG/KG				18-012(b) storm sewer outfall, Kiva 3	GCMS	18770	31541	ORGANIC
Dinitrotoluene [2,6-]	18-1667	AAB5294	0	12	in	SS	<	4.5		1	MG/KG	FD			18-012(b) storm sewer outfall, Kiva 3	GCMS	18770	31541	ORGANIC
Fluoranthene	18-1666	AAB5292	0	12	in	SS		520		3200	MG/KG				18-012(b) storm sewer outfall, Kiva 3	GCMS	18770	31541	ORGANIC
Fluoranthene	18-1667	AAB5293	0	12	in	SS		40		3200	MG/KG				18-012(b) storm sewer outfall, Kiva 3	GCMS	18770	31541	ORGANIC
Fluoranthene	18-1667	AAB5294	0	12	in	SS		66		3200	MG/KG	FD			18-012(b) storm sewer outfall, Kiva 3	GCMS	18770	31541	ORGANIC
Fluorene	18-1666	AAB5292	0	12	in	SS		32		3200	MG/KG				18-012(b) storm sewer outfall, Kiva 3	GCMS	18770	31541	ORGANIC
Fluorene	18-1667	AAB5293	0	12	in	SS	<	4.5		3200	MG/KG				18-012(b) storm sewer outfall, Kiva 3	GCMS	18770	31541	ORGANIC
Fluorene	18-1667	AAB5294	0	12	in	SS		6.6		3200	MG/KG	FD			18-012(b) storm sewer outfall, Kiva 3	GCMS	18770	31541	ORGANIC
Hexachlorobenzene	18-1666	AAB5292	0	12	in	SS	<	18		0.44	MG/KG				18-012(b) storm sewer outfall, Kiva 3	GCMS	18770	31541	ORGANIC
Hexachlorobenzene	18-1667	AAB5293	0	12	in	SS	<	4.5		0.44	MG/KG				18-012(b) storm sewer outfall, Kiva 3	GCMS	18770	31541	ORGANIC
Hexachlorobenzene	18-1667	AAB5294	0	12	in	SS	<	4.5		0.44	MG/KG	FD			18-012(b) storm sewer outfall, Kiva 3	GCMS	18770	31541	ORGANIC
Hexachlorobutadiene	18-1666	AAB5292	0	12	in	SS	<	18		90	MG/KG				18-012(b) storm sewer outfall, Kiva 3	GCMS	18770	31541	ORGANIC
Hexachlorobutadiene	18-1667	AAB5293	0	12	in	SS	<	4.5		90	MG/KG				18-012(b) storm sewer outfall, Kiva 3	GCMS	18770	31541	ORGANIC
Hexachlorobutadiene	18-1667	AAB5294	0	12	in	SS	<	4.5		90	MG/KG	FD			18-012(b) storm sewer outfall, Kiva 3	GCMS	18770	31541	ORGANIC
Hexachlorocyclopentadiene	18-1666	AAB5292	0	12	in	SS	<	18		560	MG/KG				18-012(b) storm sewer outfall, Kiva 3	GCMS	18770	31541	ORGANIC
Hexachlorocyclopentadiene	18-1667	AAB5293	0	12	in	SS	<	4.5		560	MG/KG				18-012(b) storm sewer outfall, Kiva 3	GCMS	18770	31541	ORGANIC
Hexachlorocyclopentadiene	18-1667	AAB5294	0	12	in	SS	<	4.5		560	MG/KG	FD			18-012(b) storm sewer outfall, Kiva 3	GCMS	18770	31541	ORGANIC
Hexachloroethane	18-1666	AAB5292	0	12	in	SS	<	18		80	MG/KG			R	18-012(b) storm sewer outfall, Kiva 3	GCMS	18770	31541	ORGANIC
Hexachloroethane	18-1667	AAB5293	0	12	in	SS	<	4.5		80	MG/KG			R	18-012(b) storm sewer outfall, Kiva 3	GCMS	18770	31541	ORGANIC
Hexachloroethane	18-1667	AAB5294	0	12	in	SS	<	4.5		80	MG/KG	FD		R	18-012(b) storm sewer outfall, Kiva 3	GCMS	18770	31541	ORGANIC
Indeno[1,2,3-cd]pyrene	18-1666	AAB5292	0	12	in	SS		140		1	MG/KG				18-012(b) storm sewer outfall, Kiva 3	GCMS	18770	31541	ORGANIC
Indeno[1,2,3-cd]pyrene	18-1667	AAB5293	0	12	in	SS		12		1	MG/KG				18-012(b) storm sewer outfall, Kiva 3	GCMS	18770	31541	ORGANIC
Indeno[1,2,3-cd]pyrene	18-1667	AAB5294	0	12	in	SS		18		1	MG/KG	FD			18-012(b) storm sewer outfall, Kiva 3	GCMS	18770	31541	ORGANIC
Isophorone	18-1666	AAB5292	0	12	in	SS	<	18		7400	MG/KG				18-012(b) storm sewer outfall, Kiva 3	GCMS	18770	31541	ORGANIC
Isophorone	18-1667	AAB5293	0	12	in	SS	<	4.5		7400	MG/KG				18-012(b) storm sewer outfall, Kiva 3	GCMS	18770	31541	ORGANIC

SAMPLING DATA FOR PRS 18-012(b)

Analyte	Loc ID	Sample ID	Begin	End	Units	Mat	S	Sample Value	Bkgd Value	SAL Value	Units	Field Code	Lab Code	EPA Qual	Sample Loc	Tech Code	Request Number	Report Number	Suite
Isophorone	18-1667	AAB5294	0	12	in	SS	<	4.5		7400	MG/KG	FD			18-012(b) storm sewer outfall, Kiva 3	GCMS	18770	31541	ORGANIC
Methyl-4,6-dinitrophenol [2-]	18-1666	AAB5292	0	12	in	SS	<	87			MG/KG				18-012(b) storm sewer outfall, Kiva 3	GCMS	18770	31541	ORGANIC
Methyl-4,6-dinitrophenol [2-]	18-1667	AAB5293	0	12	in	SS	<	22			MG/KG				18-012(b) storm sewer outfall, Kiva 3	GCMS	18770	31541	ORGANIC
Methyl-4,6-dinitrophenol [2-]	18-1667	AAB5294	0	12	in	SS	<	22			MG/KG	FD			18-012(b) storm sewer outfall, Kiva 3	GCMS	18770	31541	ORGANIC
Methylnaphthalene [2-]	18-1666	AAB5292	0	12	in	SS	<	18			MG/KG				18-012(b) storm sewer outfall, Kiva 3	GCMS	18770	31541	ORGANIC
Methylnaphthalene [2-]	18-1667	AAB5293	0	12	in	SS	<	4.5			MG/KG				18-012(b) storm sewer outfall, Kiva 3	GCMS	18770	31541	ORGANIC
Methylnaphthalene [2-]	18-1667	AAB5294	0	12	in	SS	<	4.5			MG/KG	FD			18-012(b) storm sewer outfall, Kiva 3	GCMS	18770	31541	ORGANIC
Methylphenol [2-]	18-1666	AAB5292	0	12	in	SS	<	18		4000	MG/KG			R	18-012(b) storm sewer outfall, Kiva 3	GCMS	18770	31541	ORGANIC
Methylphenol [2-]	18-1667	AAB5293	0	12	in	SS	<	4.5		4000	MG/KG			R	18-012(b) storm sewer outfall, Kiva 3	GCMS	18770	31541	ORGANIC
Methylphenol [2-]	18-1667	AAB5294	0	12	in	SS	<	4.5		4000	MG/KG	FD		R	18-012(b) storm sewer outfall, Kiva 3	GCMS	18770	31541	ORGANIC
Methylphenol [4-]	18-1666	AAB5292	0	12	in	SS	<	18		400	MG/KG			UJ	18-012(b) storm sewer outfall, Kiva 3	GCMS	18770	31541	ORGANIC
Methylphenol [4-]	18-1667	AAB5293	0	12	in	SS	<	4.5		400	MG/KG			UJ	18-012(b) storm sewer outfall, Kiva 3	GCMS	18770	31541	ORGANIC
Methylphenol [4-]	18-1667	AAB5294	0	12	in	SS	<	4.5		400	MG/KG	FD		UJ	18-012(b) storm sewer outfall, Kiva 3	GCMS	18770	31541	ORGANIC
Naphthalene	18-1666	AAB5292	0	12	in	SS		26		3200	MG/KG			J	18-012(b) storm sewer outfall, Kiva 3	GCMS	18770	31541	ORGANIC
Naphthalene	18-1667	AAB5293	0	12	in	SS	<	4.5		3200	MG/KG			UJ	18-012(b) storm sewer outfall, Kiva 3	GCMS	18770	31541	ORGANIC
Naphthalene	18-1667	AAB5294	0	12	in	SS	<	4.5		3200	MG/KG	FD		UJ	18-012(b) storm sewer outfall, Kiva 3	GCMS	18770	31541	ORGANIC
Nitroaniline [2-]	18-1666	AAB5292	0	12	in	SS	<	87			MG/KG				18-012(b) storm sewer outfall, Kiva 3	GCMS	18770	31541	ORGANIC
Nitroaniline [2-]	18-1667	AAB5293	0	12	in	SS	<	22			MG/KG				18-012(b) storm sewer outfall, Kiva 3	GCMS	18770	31541	ORGANIC
Nitroaniline [2-]	18-1667	AAB5294	0	12	in	SS	<	22			MG/KG	FD			18-012(b) storm sewer outfall, Kiva 3	GCMS	18770	31541	ORGANIC
Nitroaniline [3-]	18-1666	AAB5292	0	12	in	SS	<	87		240	MG/KG				18-012(b) storm sewer outfall, Kiva 3	GCMS	18770	31541	ORGANIC
Nitroaniline [3-]	18-1667	AAB5293	0	12	in	SS	<	22		240	MG/KG				18-012(b) storm sewer outfall, Kiva 3	GCMS	18770	31541	ORGANIC
Nitroaniline [3-]	18-1667	AAB5294	0	12	in	SS	<	22		240	MG/KG	FD			18-012(b) storm sewer outfall, Kiva 3	GCMS	18770	31541	ORGANIC
Nitroaniline [4-]	18-1666	AAB5292	0	12	in	SS	<	71		240	MG/KG				18-012(b) storm sewer outfall, Kiva 3	GCMS	18770	31541	ORGANIC
Nitroaniline [4-]	18-1667	AAB5293	0	12	in	SS	<	8.9		240	MG/KG				18-012(b) storm sewer outfall, Kiva 3	GCMS	18770	31541	ORGANIC
Nitroaniline [4-]	18-1667	AAB5294	0	12	in	SS	<	18		240	MG/KG	FD			18-012(b) storm sewer outfall, Kiva 3	GCMS	18770	31541	ORGANIC
Nitrobenzene	18-1666	AAB5292	0	12	in	SS	<	18		5.3	MG/KG				18-012(b) storm sewer outfall, Kiva 3	GCMS	18770	31541	ORGANIC
Nitrobenzene	18-1667	AAB5293	0	12	in	SS	<	4.5		5.3	MG/KG				18-012(b) storm sewer outfall, Kiva 3	GCMS	18770	31541	ORGANIC
Nitrobenzene	18-1667	AAB5294	0	12	in	SS	<	4.5		5.3	MG/KG	FD			18-012(b) storm sewer outfall, Kiva 3	GCMS	18770	31541	ORGANIC
Nitrophenol [2-]	18-1666	AAB5292	0	12	in	SS	<	18			MG/KG				18-012(b) storm sewer outfall, Kiva 3	GCMS	18770	31541	ORGANIC
Nitrophenol [2-]	18-1667	AAB5293	0	12	in	SS	<	4.5			MG/KG				18-012(b) storm sewer outfall, Kiva 3	GCMS	18770	31541	ORGANIC
Nitrophenol [2-]	18-1667	AAB5294	0	12	in	SS	<	4.5			MG/KG	FD			18-012(b) storm sewer outfall, Kiva 3	GCMS	18770	31541	ORGANIC
Nitrophenol [4-]	18-1666	AAB5292	0	12	in	SS	<	87		5000	MG/KG				18-012(b) storm sewer outfall, Kiva 3	GCMS	18770	31541	ORGANIC
Nitrophenol [4-]	18-1667	AAB5293	0	12	in	SS	<	22		5000	MG/KG				18-012(b) storm sewer outfall, Kiva 3	GCMS	18770	31541	ORGANIC
Nitrophenol [4-]	18-1667	AAB5294	0	12	in	SS	<	22		5000	MG/KG	FD			18-012(b) storm sewer outfall, Kiva 3	GCMS	18770	31541	ORGANIC
Nitrosodi-n-propylamine [N-]	18-1666	AAB5292	0	12	in	SS	<	18		0.1	MG/KG				18-012(b) storm sewer outfall, Kiva 3	GCMS	18770	31541	ORGANIC
Nitrosodi-n-propylamine [N-]	18-1667	AAB5293	0	12	in	SS	<	4.5		0.1	MG/KG				18-012(b) storm sewer outfall, Kiva 3	GCMS	18770	31541	ORGANIC
Nitrosodi-n-propylamine [N-]	18-1667	AAB5294	0	12	in	SS	<	4.5		0.1	MG/KG	FD			18-012(b) storm sewer outfall, Kiva 3	GCMS	18770	31541	ORGANIC
Nitrosodimethylamine [N-]	18-1666	AAB5292	0	12	in	SS	<	18		0.014	MG/KG				18-012(b) storm sewer outfall, Kiva 3	GCMS	18770	31541	ORGANIC
Nitrosodimethylamine [N-]	18-1667	AAB5293	0	12	in	SS	<	4.5		0.014	MG/KG				18-012(b) storm sewer outfall, Kiva 3	GCMS	18770	31541	ORGANIC
Nitrosodimethylamine [N-]	18-1667	AAB5294	0	12	in	SS	<	4.5		0.014	MG/KG	FD			18-012(b) storm sewer outfall, Kiva 3	GCMS	18770	31541	ORGANIC
Nitrosodiphenylamine [N-]	18-1666	AAB5292	0	12	in	SS	<	18		140	MG/KG				18-012(b) storm sewer outfall, Kiva 3	GCMS	18770	31541	ORGANIC
Nitrosodiphenylamine [N-]	18-1667	AAB5293	0	12	in	SS	<	4.5		140	MG/KG				18-012(b) storm sewer outfall, Kiva 3	GCMS	18770	31541	ORGANIC
Nitrosodiphenylamine [N-]	18-1667	AAB5294	0	12	in	SS	<	4.5		140	MG/KG	FD			18-012(b) storm sewer outfall, Kiva 3	GCMS	18770	31541	ORGANIC
Pentachlorophenol	18-1666	AAB5292	0	12	in	SS	<	87		5.8	MG/KG			UJ	18-012(b) storm sewer outfall, Kiva 3	GCMS	18770	31541	ORGANIC
Pentachlorophenol	18-1667	AAB5293	0	12	in	SS	<	22		5.8	MG/KG			UJ	18-012(b) storm sewer outfall, Kiva 3	GCMS	18770	31541	ORGANIC
Pentachlorophenol	18-1667	AAB5294	0	12	in	SS	<	22		5.8	MG/KG	FD		UJ	18-012(b) storm sewer outfall, Kiva 3	GCMS	18770	31541	ORGANIC
Perylene	18-1666	AAB5292	0	12	in	SS	TI	61			MG/KG				18-012(b) storm sewer outfall, Kiva 3	GCMS	18770	31541	ORGANIC
Phenanthrene	18-1666	AAB5292	0	12	in	SS		290			MG/KG				18-012(b) storm sewer outfall, Kiva 3	GCMS	18770	31541	ORGANIC
Phenanthrene	18-1667	AAB5293	0	12	in	SS		29			MG/KG				18-012(b) storm sewer outfall, Kiva 3	GCMS	18770	31541	ORGANIC
Phenanthrene	18-1667	AAB5294	0	12	in	SS		51			MG/KG	FD			18-012(b) storm sewer outfall, Kiva 3	GCMS	18770	31541	ORGANIC
Phenol	18-1666	AAB5292	0	12	in	SS	<	18		48000	MG/KG				18-012(b) storm sewer outfall, Kiva 3	GCMS	18770	31541	ORGANIC
Phenol	18-1667	AAB5293	0	12	in	SS	<	4.5		48000	MG/KG				18-012(b) storm sewer outfall, Kiva 3	GCMS	18770	31541	ORGANIC
Phenol	18-1667	AAB5294	0	12	in	SS	<	4.5		48000	MG/KG	FD			18-012(b) storm sewer outfall, Kiva 3	GCMS	18770	31541	ORGANIC
Pyrene	18-1666	AAB5292	0	12	in	SS		440		2400	MG/KG			J	18-012(b) storm sewer outfall, Kiva 3	GCMS	18770	31541	ORGANIC
Pyrene	18-1667	AAB5293	0	12	in	SS		39		2400	MG/KG			J	18-012(b) storm sewer outfall, Kiva 3	GCMS	18770	31541	ORGANIC

Analyte	Loc ID	Sample ID	Begin	End	Units	Mat	S	Sample Value	Bkgd Value	SAL Value	Units	Field Code	Lab Code	EPA Qual	Sample Loc	Tech Code	Request Number	Report Number	Suite
Pyrene	18-1667	AAB5294	0	12	in	SS		58		2400	MG/KG	FD		J	18-012(b) storm sewer outfall, Kiva 3	GCMS	18770	31541	ORGANIC
Trichlorobenzene [1,2,4-]	18-1666	AAB5292	0	12	in	SS	<	18		160	MG/KG			UJ	18-012(b) storm sewer outfall, Kiva 3	GCMS	18770	31541	ORGANIC
Trichlorobenzene [1,2,4-]	18-1667	AAB5293	0	12	in	SS	<	4.5		160	MG/KG			UJ	18-012(b) storm sewer outfall, Kiva 3	GCMS	18770	31541	ORGANIC
Trichlorobenzene [1,2,4-]	18-1667	AAB5294	0	12	in	SS	<	4.5		160	MG/KG	FD		UJ	18-012(b) storm sewer outfall, Kiva 3	GCMS	18770	31541	ORGANIC
Trichlorophenol [2,4,5-]	18-1666	AAB5292	0	12	in	SS	<	87		8000	MG/KG				18-012(b) storm sewer outfall, Kiva 3	GCMS	18770	31541	ORGANIC
Trichlorophenol [2,4,5-]	18-1667	AAB5293	0	12	in	SS	<	22		8000	MG/KG				18-012(b) storm sewer outfall, Kiva 3	GCMS	18770	31541	ORGANIC
Trichlorophenol [2,4,5-]	18-1667	AAB5294	0	12	in	SS	<	22		8000	MG/KG	FD			18-012(b) storm sewer outfall, Kiva 3	GCMS	18770	31541	ORGANIC
Trichlorophenol [2,4,6-]	18-1666	AAB5292	0	12	in	SS	<	18		64	MG/KG			UJ	18-012(b) storm sewer outfall, Kiva 3	GCMS	18770	31541	ORGANIC
Trichlorophenol [2,4,6-]	18-1667	AAB5293	0	12	in	SS	<	4.5		64	MG/KG			UJ	18-012(b) storm sewer outfall, Kiva 3	GCMS	18770	31541	ORGANIC
Trichlorophenol [2,4,6-]	18-1667	AAB5294	0	12	in	SS	<	4.5		64	MG/KG	FD		UJ	18-012(b) storm sewer outfall, Kiva 3	GCMS	18770	31541	ORGANIC
Unknown organic compound	18-1666	AAB5292	0	12	in	SS	TI	18			MG/KG				18-012(b) storm sewer outfall, Kiva 3	GCMS	18770	31541	ORGANIC
Unknown organic compound	18-1666	AAB5292	0	12	in	SS	TI	26			MG/KG				18-012(b) storm sewer outfall, Kiva 3	GCMS	18770	31541	ORGANIC
Unknown organic compound	18-1667	AAB5294	0	12	in	SS	TI	4.2			MG/KG	FD			18-012(b) storm sewer outfall, Kiva 3	GCMS	18770	31541	ORGANIC
Unknown organic compound	18-1667	AAB5294	0	12	in	SS	TI	5.2			MG/KG	FD			18-012(b) storm sewer outfall, Kiva 3	GCMS	18770	31541	ORGANIC
Unknown organic compound	18-1667	AAB5294	0	12	in	SS	TI	8.6			MG/KG	FD			18-012(b) storm sewer outfall, Kiva 3	GCMS	18770	31541	ORGANIC
Unknown organic compound	18-1667	AAB5294	0	12	in	SS	TI	5.9			MG/KG	FD			18-012(b) storm sewer outfall, Kiva 3	GCMS	18770	31541	ORGANIC
Unknown Polynuclear Aromatic Hydrocarbon	18-1666	AAB5292	0	12	in	SS	TI	55			MG/KG				18-012(b) storm sewer outfall, Kiva 3	GCMS	18770	31541	ORGANIC
Unknown Polynuclear Aromatic Hydrocarbon	18-1666	AAB5292	0	12	in	SS	TI	25			MG/KG				18-012(b) storm sewer outfall, Kiva 3	GCMS	18770	31541	ORGANIC
Unknown Polynuclear Aromatic Hydrocarbon	18-1666	AAB5292	0	12	in	SS	TI	18			MG/KG				18-012(b) storm sewer outfall, Kiva 3	GCMS	18770	31541	ORGANIC
Unknown Polynuclear Aromatic Hydrocarbon	18-1666	AAB5292	0	12	in	SS	TI	27			MG/KG				18-012(b) storm sewer outfall, Kiva 3	GCMS	18770	31541	ORGANIC
Unknown Polynuclear Aromatic Hydrocarbon	18-1666	AAB5292	0	12	in	SS	TI	20			MG/KG				18-012(b) storm sewer outfall, Kiva 3	GCMS	18770	31541	ORGANIC
Unknown Polynuclear Aromatic Hydrocarbon	18-1666	AAB5292	0	12	in	SS	TI	29			MG/KG				18-012(b) storm sewer outfall, Kiva 3	GCMS	18770	31541	ORGANIC
Unknown Polynuclear Aromatic Hydrocarbon	18-1666	AAB5292	0	12	in	SS	TI	40			MG/KG				18-012(b) storm sewer outfall, Kiva 3	GCMS	18770	31541	ORGANIC
Unknown Polynuclear Aromatic Hydrocarbon	18-1666	AAB5292	0	12	in	SS	TI	180			MG/KG				18-012(b) storm sewer outfall, Kiva 3	GCMS	18770	31541	ORGANIC
Unknown Polynuclear Aromatic Hydrocarbon	18-1667	AAB5293	0	12	in	SS	TI	5.2			MG/KG				18-012(b) storm sewer outfall, Kiva 3	GCMS	18770	31541	ORGANIC
Unknown Polynuclear Aromatic Hydrocarbon	18-1667	AAB5293	0	12	in	SS	TI	6.6			MG/KG				18-012(b) storm sewer outfall, Kiva 3	GCMS	18770	31541	ORGANIC
Unknown Polynuclear Aromatic Hydrocarbon	18-1667	AAB5293	0	12	in	SS	TI	12			MG/KG				18-012(b) storm sewer outfall, Kiva 3	GCMS	18770	31541	ORGANIC
Unknown Polynuclear Aromatic Hydrocarbon	18-1667	AAB5293	0	12	in	SS	TI	6.7			MG/KG				18-012(b) storm sewer outfall, Kiva 3	GCMS	18770	31541	ORGANIC
Unknown Polynuclear Aromatic Hydrocarbon	18-1667	AAB5293	0	12	in	SS	TI	7.3			MG/KG				18-012(b) storm sewer outfall, Kiva 3	GCMS	18770	31541	ORGANIC
Unknown Polynuclear Aromatic Hydrocarbon	18-1667	AAB5294	0	12	in	SS	TI	4.8			MG/KG	FD			18-012(b) storm sewer outfall, Kiva 3	GCMS	18770	31541	ORGANIC

SAMPLING DATA FOR PRS 18-012(c)

Analyte	Loc ID	Sample ID	Begin	End	Units	Mat	S	Sample Value	Bkgd Value	SAL Value	Units	Field Code	Lab Code	EPA Qual	Sample Loc	Tech Code	Request Number	Report Number	Suite
Barium	18-1048	AAA5844				SS		100	1140	5600	MG/KG					ICPES	16040	22578	INORGANIC
Barium	18-1048	AAA5845				SS		79	1140	5600	MG/KG	FD				ICPES	16040	22578	INORGANIC
Beryllium	18-1048	AAA5844				SS		1.6	3.31		MG/KG					ICPES	16040	22578	INORGANIC
Beryllium	18-1048	AAA5845				SS		0.76	3.31		MG/KG	FD				ICPES	16040	22578	INORGANIC
Cadmium	18-1048	AAA5844				SS	<	0.4	2.7	80	MG/KG					ICPES	16040	22578	INORGANIC
Cadmium	18-1048	AAA5845				SS	<	0.4	2.7	80	MG/KG	FD				ICPES	16040	22578	INORGANIC
Chromium	18-1048	AAA5844				SS		10	34.2		MG/KG					ICPES	16040	22578	INORGANIC
Chromium	18-1048	AAA5845				SS		6	34.2		MG/KG	FD				ICPES	16040	22578	INORGANIC
Lead	18-1048	AAA5844				SS		19	39	400	MG/KG					ICPES	16040	22578	INORGANIC
Lead	18-1048	AAA5845				SS		15	39	400	MG/KG	FD				ICPES	16040	22578	INORGANIC
Mercury	18-1048	AAA5844				SS	<	0.1	0.1	24	MG/KG		R			CVAA	16040	22578	INORGANIC
Mercury	18-1048	AAA5844				SS	<	0.1	0.1	24	MG/KG		R			CVAA	16040	22578	INORGANIC
Mercury	18-1048	AAA5844				SS	<	0.1	0.1	24	MG/KG					CVAA	16040	22578	INORGANIC
Mercury	18-1048	AAA5845				SS	<	0.1	0.1	24	MG/KG	FD	R			CVAA	16040	22578	INORGANIC
Mercury	18-1048	AAA5845				SS	<	0.1	0.1	24	MG/KG	FD				CVAA	16040	22578	INORGANIC
Mercury	18-1048	AAA5845				SS	<	0.1	0.1	24	MG/KG	FD	R			CVAA	16040	22578	INORGANIC
Nickel	18-1048	AAA5844				SS		5	26.7	1600	MG/KG					ICPES	16040	22578	INORGANIC
Nickel	18-1048	AAA5845				SS	<	2	26.7	1600	MG/KG	FD				ICPES	16040	22578	INORGANIC
Silver	18-1048	AAA5844				SS	<	1	1.61	400	MG/KG					ICPES	16040	22578	INORGANIC
Silver	18-1048	AAA5845				SS	<	1	1.61	400	MG/KG	FD				ICPES	16040	22578	INORGANIC
Zinc	18-1048	AAA5844				SS		63	101	24000	MG/KG					ICPES	16040	22578	INORGANIC
Zinc	18-1048	AAA5845				SS		38	101	24000	MG/KG	FD				ICPES	16040	22578	INORGANIC
Acenaphthene	18-1048	AAA5844				SS	<	0.38		4800	MG/KG					GCMS	16038	22371	ORGANIC
Acenaphthene	18-1048	AAA5845				SS	<	0.39		4800	MG/KG	FD				GCMS	16038	22371	ORGANIC
Acenaphthylene	18-1048	AAA5844				SS	<	0.38			MG/KG					GCMS	16038	22371	ORGANIC
Acenaphthylene	18-1048	AAA5845				SS	<	0.39			MG/KG	FD				GCMS	16038	22371	ORGANIC
Aniline	18-1048	AAA5844				SS	<	0.38		120	MG/KG					GCMS	16038	22371	ORGANIC
Aniline	18-1048	AAA5845				SS	<	0.39		120	MG/KG	FD				GCMS	16038	22371	ORGANIC
Anthracene	18-1048	AAA5844				SS	<	0.38		24000	MG/KG					GCMS	16038	22371	ORGANIC
Anthracene	18-1048	AAA5845				SS	<	0.39		24000	MG/KG	FD				GCMS	16038	22371	ORGANIC
Azobenzene	18-1048	AAA5844				SS	<	0.38		6.4	MG/KG					GCMS	16038	22371	ORGANIC
Azobenzene	18-1048	AAA5845				SS	<	0.39		6.4	MG/KG	FD				GCMS	16038	22371	ORGANIC
Benzidine [m-]	18-1048	AAA5844				SS	<	1.9		0.003	MG/KG					GCMS	16038	22371	ORGANIC
Benzidine [m-]	18-1048	AAA5845				SS	<	1.9		0.003	MG/KG	FD				GCMS	16038	22371	ORGANIC
Benzoic acid	18-1048	AAA5844				SS	<	3.8		320000	MG/KG					GCMS	16038	22371	ORGANIC
Benzoic acid	18-1048	AAA5845				SS	<	3.9		320000	MG/KG	FD				GCMS	16038	22371	ORGANIC
Benzo[a]anthracene	18-1048	AAA5844				SS	<	0.38		1	MG/KG					GCMS	16038	22371	ORGANIC
Benzo[a]anthracene	18-1048	AAA5845				SS	<	0.39		1	MG/KG	FD				GCMS	16038	22371	ORGANIC
Benzo[a]pyrene	18-1048	AAA5844				SS	<	0.38		0.1	MG/KG					GCMS	16038	22371	ORGANIC
Benzo[a]pyrene	18-1048	AAA5845				SS	<	0.39		0.1	MG/KG	FD				GCMS	16038	22371	ORGANIC
Benzo[b]fluoranthene	18-1048	AAA5844				SS	<	0.38		1	MG/KG					GCMS	16038	22371	ORGANIC
Benzo[b]fluoranthene	18-1048	AAA5845				SS	<	0.39		1	MG/KG	FD				GCMS	16038	22371	ORGANIC
Benzo[g,h,i]perylene	18-1048	AAA5844				SS	<	0.38			MG/KG					GCMS	16038	22371	ORGANIC
Benzo[g,h,i]perylene	18-1048	AAA5845				SS	<	0.39			MG/KG	FD				GCMS	16038	22371	ORGANIC
Benzo[k]fluoranthene	18-1048	AAA5844				SS	<	0.38		1	MG/KG					GCMS	16038	22371	ORGANIC
Benzo[k]fluoranthene	18-1048	AAA5845				SS	<	0.39		1	MG/KG	FD				GCMS	16038	22371	ORGANIC
Benzyl alcohol	18-1048	AAA5844				SS	<	1.5		24000	MG/KG					GCMS	16038	22371	ORGANIC
Benzyl alcohol	18-1048	AAA5845				SS	<	1.5		24000	MG/KG	FD				GCMS	16038	22371	ORGANIC
Bis(2-chloroethoxy)methane	18-1048	AAA5844				SS	<	0.38			MG/KG					GCMS	16038	22371	ORGANIC
Bis(2-chloroethoxy)methane	18-1048	AAA5845				SS	<	0.39			MG/KG	FD				GCMS	16038	22371	ORGANIC
Bis(2-chloroethyl)ether	18-1048	AAA5844				SS	<	0.38		0.12	MG/KG					GCMS	16038	22371	ORGANIC
Bis(2-chloroethyl)ether	18-1048	AAA5845				SS	<	0.39		0.12	MG/KG	FD				GCMS	16038	22371	ORGANIC
Bis(2-chloroisopropyl)ether	18-1048	AAA5844				SS	<	0.38		100	MG/KG					GCMS	16038	22371	ORGANIC
Bis(2-chloroisopropyl)ether	18-1048	AAA5845				SS	<	0.39		100	MG/KG	FD				GCMS	16038	22371	ORGANIC
Bis(2-ethylhexyl)phthalate	18-1048	AAA5844				SS	<	0.38		50	MG/KG					GCMS	16038	22371	ORGANIC

Analyte	Loc ID	Sample ID	Begin	End	Units	Mat	S	Sample Value	Bkgd Value	SAL Value	Units	Field Code	Lab Code	EPA Qual	Sample Loc	Tech Code	Request Number	Report Number	Suite
Bis(2-ethylhexyl)phthalate	18-1048	AAA5845				SS	<	0.39		50	MG/KG	FD				GCMS	16038	22371	ORGANIC
Bromophenylphenyl ether [4-]	18-1048	AAA5844				SS	<	0.38			MG/KG					GCMS	16038	22371	ORGANIC
Bromophenylphenyl ether [4-]	18-1048	AAA5845				SS	<	0.39			MG/KG	FD				GCMS	16038	22371	ORGANIC
Butyl benzyl phthalate	18-1048	AAA5844				SS	<	0.38		16000	MG/KG					GCMS	16038	22371	ORGANIC
Butyl benzyl phthalate	18-1048	AAA5845				SS	<	0.39		16000	MG/KG	FD				GCMS	16038	22371	ORGANIC
Chloro-3-methylphenol [4-]	18-1048	AAA5844				SS	<	0.76		16000	MG/KG					GCMS	16038	22371	ORGANIC
Chloro-3-methylphenol [4-]	18-1048	AAA5845				SS	<	0.79		16000	MG/KG	FD				GCMS	16038	22371	ORGANIC
Chloroaniline [4-]	18-1048	AAA5844				SS	<	1.5		320	MG/KG					GCMS	16038	22371	ORGANIC
Chloroaniline [4-]	18-1048	AAA5845				SS	<	1.5		320	MG/KG	FD				GCMS	16038	22371	ORGANIC
Chloronaphthalene [2-]	18-1048	AAA5844				SS	<	0.38		6400	MG/KG					GCMS	16038	22371	ORGANIC
Chloronaphthalene [2-]	18-1048	AAA5845				SS	<	0.39		6400	MG/KG	FD				GCMS	16038	22371	ORGANIC
Chlorophenol [o-]	18-1048	AAA5844				SS	<	0.38		400	MG/KG					GCMS	16038	22371	ORGANIC
Chlorophenol [o-]	18-1048	AAA5845				SS	<	0.39		400	MG/KG	FD				GCMS	16038	22371	ORGANIC
Chlorophenylphenyl ether [4-]	18-1048	AAA5844				SS	<	0.38			MG/KG					GCMS	16038	22371	ORGANIC
Chlorophenylphenyl ether [4-]	18-1048	AAA5845				SS	<	0.39			MG/KG	FD				GCMS	16038	22371	ORGANIC
Chrysene	18-1048	AAA5844				SS	<	0.38		96	MG/KG					GCMS	16038	22371	ORGANIC
Chrysene	18-1048	AAA5845				SS	<	0.39		96	MG/KG	FD				GCMS	16038	22371	ORGANIC
Di-n-butyl phthalate	18-1048	AAA5844				SS	<	0.38		8000	MG/KG					GCMS	16038	22371	ORGANIC
Di-n-butyl phthalate	18-1048	AAA5845				SS	<	0.39		8000	MG/KG	FD				GCMS	16038	22371	ORGANIC
Di-n-octyl phthalate	18-1048	AAA5844				SS	<	0.38		1600	MG/KG					GCMS	16038	22371	ORGANIC
Di-n-octyl phthalate	18-1048	AAA5845				SS	<	0.39		1600	MG/KG	FD				GCMS	16038	22371	ORGANIC
Dibenzofuran	18-1048	AAA5844				SS	<	0.38			MG/KG					GCMS	16038	22371	ORGANIC
Dibenzofuran	18-1048	AAA5845				SS	<	0.39			MG/KG	FD				GCMS	16038	22371	ORGANIC
Dibenzo[a,h]anthracene	18-1048	AAA5844				SS	<	0.38		0.1	MG/KG					GCMS	16038	22371	ORGANIC
Dibenzo[a,h]anthracene	18-1048	AAA5845				SS	<	0.39		0.1	MG/KG	FD				GCMS	16038	22371	ORGANIC
Dichlorobenzene (1,2) [o-]	18-1048	AAA5844				SS	<	0.38		1600	MG/KG					GCMS	16038	22371	ORGANIC
Dichlorobenzene (1,2) [o-]	18-1048	AAA5845				SS	<	0.39		1600	MG/KG	FD				GCMS	16038	22371	ORGANIC
Dichlorobenzene (1,3) [m-]	18-1048	AAA5844				SS	<	0.38		7200	MG/KG					GCMS	16038	22371	ORGANIC
Dichlorobenzene (1,3) [m-]	18-1048	AAA5845				SS	<	0.39		7200	MG/KG	FD				GCMS	16038	22371	ORGANIC
Dichlorobenzene (1,4) [p-]	18-1048	AAA5844				SS	<	0.38		29	MG/KG					GCMS	16038	22371	ORGANIC
Dichlorobenzene (1,4) [p-]	18-1048	AAA5845				SS	<	0.39		29	MG/KG	FD				GCMS	16038	22371	ORGANIC
Dichlorobenzidine [3,3'-]	18-1048	AAA5844				SS	<	0.76		1.6	MG/KG					GCMS	16038	22371	ORGANIC
Dichlorobenzidine [3,3'-]	18-1048	AAA5845				SS	<	0.79		1.6	MG/KG	FD				GCMS	16038	22371	ORGANIC
Dichlorophenol [2,4-]	18-1048	AAA5844				SS	<	0.38		240	MG/KG					GCMS	16038	22371	ORGANIC
Dichlorophenol [2,4-]	18-1048	AAA5845				SS	<	0.39		240	MG/KG	FD				GCMS	16038	22371	ORGANIC
Diethyl phthalate	18-1048	AAA5844				SS	<	0.38		64000	MG/KG					GCMS	16038	22371	ORGANIC
Diethyl phthalate	18-1048	AAA5845				SS	<	0.39		64000	MG/KG	FD				GCMS	16038	22371	ORGANIC
Dimethyl phthalate	18-1048	AAA5844				SS	<	0.38		800000	MG/KG					GCMS	16038	22371	ORGANIC
Dimethyl phthalate	18-1048	AAA5845				SS	<	0.39		800000	MG/KG	FD				GCMS	16038	22371	ORGANIC
Dimethylphenol [2,4-]	18-1048	AAA5844				SS	<	0.38		1600	MG/KG					GCMS	16038	22371	ORGANIC
Dimethylphenol [2,4-]	18-1048	AAA5845				SS	<	0.39		1600	MG/KG	FD				GCMS	16038	22371	ORGANIC
Dinitrophenol [2,4-]	18-1048	AAA5844				SS	<	1.9		160	MG/KG					GCMS	16038	22371	ORGANIC
Dinitrophenol [2,4-]	18-1048	AAA5845				SS	<	1.9		160	MG/KG	FD				GCMS	16038	22371	ORGANIC
Dinitrotoluene [2,4-]	18-1048	AAA5844				SS	<	0.38		1	MG/KG					GCMS	16038	22371	ORGANIC
Dinitrotoluene [2,4-]	18-1048	AAA5845				SS	<	0.39		1	MG/KG	FD				GCMS	16038	22371	ORGANIC
Dinitrotoluene [2,6-]	18-1048	AAA5844				SS	<	0.38		1	MG/KG					GCMS	16038	22371	ORGANIC
Dinitrotoluene [2,6-]	18-1048	AAA5845				SS	<	0.39		1	MG/KG	FD				GCMS	16038	22371	ORGANIC
Fluoranthene	18-1048	AAA5844				SS	<	0.38		3200	MG/KG					GCMS	16038	22371	ORGANIC
Fluoranthene	18-1048	AAA5845				SS	<	0.39		3200	MG/KG	FD				GCMS	16038	22371	ORGANIC
Fluorene	18-1048	AAA5844				SS	<	0.38		3200	MG/KG					GCMS	16038	22371	ORGANIC
Fluorene	18-1048	AAA5845				SS	<	0.39		3200	MG/KG	FD				GCMS	16038	22371	ORGANIC
Hexachlorobenzene	18-1048	AAA5844				SS	<	0.38		0.44	MG/KG					GCMS	16038	22371	ORGANIC
Hexachlorobenzene	18-1048	AAA5845				SS	<	0.39		0.44	MG/KG	FD				GCMS	16038	22371	ORGANIC
Hexachlorobutadiene	18-1048	AAA5844				SS	<	0.38		90	MG/KG					GCMS	16038	22371	ORGANIC
Hexachlorobutadiene	18-1048	AAA5845				SS	<	0.39		90	MG/KG	FD				GCMS	16038	22371	ORGANIC

SAMPLING DATA FOR PRS 18-012(c)

Analyte	Loc ID	Sample ID	Begin	End	Units	Mat	S	Sample Value	Bkgd Value	SAL Value	Units	Field Code	Lab Code	EPA Qual	Sample Loc	Tech Code	Request Number	Report Number	Suite
Hexachlorocyclopentadiene	18-1048	AAA5844				SS	<	0.38		560	MG/KG					GCMS	16038	22371	ORGANIC
Hexachlorocyclopentadiene	18-1048	AAA5845				SS	<	0.39		560	MG/KG	FD				GCMS	16038	22371	ORGANIC
Hexachloroethane	18-1048	AAA5844				SS	<	0.38		80	MG/KG					GCMS	16038	22371	ORGANIC
Hexachloroethane	18-1048	AAA5845				SS	<	0.39		80	MG/KG	FD				GCMS	16038	22371	ORGANIC
Indeno[1,2,3-cd]pyrene	18-1048	AAA5844				SS	<	0.38		1	MG/KG					GCMS	16038	22371	ORGANIC
Indeno[1,2,3-cd]pyrene	18-1048	AAA5845				SS	<	0.39		1	MG/KG	FD				GCMS	16038	22371	ORGANIC
Isophorone	18-1048	AAA5844				SS	<	0.38		7400	MG/KG					GCMS	16038	22371	ORGANIC
Isophorone	18-1048	AAA5845				SS	<	0.39		7400	MG/KG	FD				GCMS	16038	22371	ORGANIC
Methyl-4,6-dinitrophenol [2-]	18-1048	AAA5844				SS	<	1.9			MG/KG					GCMS	16038	22371	ORGANIC
Methyl-4,6-dinitrophenol [2-]	18-1048	AAA5845				SS	<	1.9			MG/KG	FD				GCMS	16038	22371	ORGANIC
Methylnaphthalene [2-]	18-1048	AAA5844				SS	<	0.38			MG/KG					GCMS	16038	22371	ORGANIC
Methylnaphthalene [2-]	18-1048	AAA5845				SS	<	0.39			MG/KG	FD				GCMS	16038	22371	ORGANIC
Methylphenol [2-]	18-1048	AAA5844				SS	<	0.38		4000	MG/KG					GCMS	16038	22371	ORGANIC
Methylphenol [2-]	18-1048	AAA5845				SS	<	0.39		4000	MG/KG	FD				GCMS	16038	22371	ORGANIC
Methylphenol [4-]	18-1048	AAA5844				SS	<	0.38		400	MG/KG					GCMS	16038	22371	ORGANIC
Methylphenol [4-]	18-1048	AAA5845				SS	<	0.39		400	MG/KG	FD				GCMS	16038	22371	ORGANIC
Naphthalene	18-1048	AAA5844				SS	<	0.38		3200	MG/KG					GCMS	16038	22371	ORGANIC
Naphthalene	18-1048	AAA5845				SS	<	0.39		3200	MG/KG	FD				GCMS	16038	22371	ORGANIC
Nitroaniline [2-]	18-1048	AAA5844				SS	<	1.9			MG/KG					GCMS	16038	22371	ORGANIC
Nitroaniline [2-]	18-1048	AAA5845				SS	<	1.9			MG/KG	FD				GCMS	16038	22371	ORGANIC
Nitroaniline [3-]	18-1048	AAA5844				SS	<	1.9		240	MG/KG					GCMS	16038	22371	ORGANIC
Nitroaniline [3-]	18-1048	AAA5845				SS	<	1.9		240	MG/KG	FD				GCMS	16038	22371	ORGANIC
Nitroaniline [4-]	18-1048	AAA5844				SS	<	0.76		240	MG/KG					GCMS	16038	22371	ORGANIC
Nitroaniline [4-]	18-1048	AAA5845				SS	<	0.79		240	MG/KG	FD				GCMS	16038	22371	ORGANIC
Nitrobenzene	18-1048	AAA5844				SS	<	0.38		5.3	MG/KG					GCMS	16038	22371	ORGANIC
Nitrobenzene	18-1048	AAA5845				SS	<	0.39		5.3	MG/KG	FD				GCMS	16038	22371	ORGANIC
Nitrophenol [2-]	18-1048	AAA5844				SS	<	0.38			MG/KG					GCMS	16038	22371	ORGANIC
Nitrophenol [2-]	18-1048	AAA5845				SS	<	0.39			MG/KG	FD				GCMS	16038	22371	ORGANIC
Nitrophenol [4-]	18-1048	AAA5844				SS	<	1.9		5000	MG/KG					GCMS	16038	22371	ORGANIC
Nitrophenol [4-]	18-1048	AAA5845				SS	<	1.9		5000	MG/KG	FD				GCMS	16038	22371	ORGANIC
Nitrosodi-n-propylamine [N-]	18-1048	AAA5844				SS	<	0.38		0.1	MG/KG					GCMS	16038	22371	ORGANIC
Nitrosodi-n-propylamine [N-]	18-1048	AAA5845				SS	<	0.39		0.1	MG/KG	FD				GCMS	16038	22371	ORGANIC
Nitrosodimethylamine [N-]	18-1048	AAA5844				SS	<	0.38		0.014	MG/KG					GCMS	16038	22371	ORGANIC
Nitrosodimethylamine [N-]	18-1048	AAA5845				SS	<	0.39		0.014	MG/KG	FD				GCMS	16038	22371	ORGANIC
Nitrosodiphenylamine [N-]	18-1048	AAA5844				SS	<	0.38		140	MG/KG					GCMS	16038	22371	ORGANIC
Nitrosodiphenylamine [N-]	18-1048	AAA5845				SS	<	0.39		140	MG/KG	FD				GCMS	16038	22371	ORGANIC
Pentachlorophenol	18-1048	AAA5844				SS	<	1.9		5.8	MG/KG					GCMS	16038	22371	ORGANIC
Pentachlorophenol	18-1048	AAA5845				SS	<	1.9		5.8	MG/KG	FD				GCMS	16038	22371	ORGANIC
Phenanthrene	18-1048	AAA5844				SS	<	0.38			MG/KG					GCMS	16038	22371	ORGANIC
Phenanthrene	18-1048	AAA5845				SS	<	0.39			MG/KG	FD				GCMS	16038	22371	ORGANIC
Phenol	18-1048	AAA5844				SS	<	0.38		48000	MG/KG					GCMS	16038	22371	ORGANIC
Phenol	18-1048	AAA5845				SS	<	0.39		48000	MG/KG	FD				GCMS	16038	22371	ORGANIC
Pyrene	18-1048	AAA5844				SS	<	0.38		2400	MG/KG					GCMS	16038	22371	ORGANIC
Pyrene	18-1048	AAA5845				SS	<	0.39		2400	MG/KG	FD				GCMS	16038	22371	ORGANIC
Trichlorobenzene [1,2,4-]	18-1048	AAA5844				SS	<	0.38		160	MG/KG					GCMS	16038	22371	ORGANIC
Trichlorobenzene [1,2,4-]	18-1048	AAA5845				SS	<	0.39		160	MG/KG	FD				GCMS	16038	22371	ORGANIC
Trichlorophenol [2,4,5-]	18-1048	AAA5844				SS	<	1.9		8000	MG/KG					GCMS	16038	22371	ORGANIC
Trichlorophenol [2,4,5-]	18-1048	AAA5845				SS	<	1.9		8000	MG/KG	FD				GCMS	16038	22371	ORGANIC
Trichlorophenol [2,4,6-]	18-1048	AAA5844				SS	<	0.38		64	MG/KG					GCMS	16038	22371	ORGANIC
Trichlorophenol [2,4,6-]	18-1048	AAA5845				SS	<	0.39		64	MG/KG	FD				GCMS	16038	22371	ORGANIC
Unknown organic acid	18-1048	AAA5844				SS	TI	0.92			MG/KG					GCMS	16038	22371	ORGANIC

Analyte	Loc ID	Sample ID	Begin	End	Units	Mat	S	Sample Value	Bkgd Value	SAL Value	Units	Field Code	Lab Code	EPA Qual	Sample Loc	Tech Code	Request Number	Report Number	Suite
Aluminium	18-1680	AAB5307	4.2	4.8	ft	SS		3120	123000		MG/KG				Waste tank directly north of Kiva 1	ICPES	19425	33764	INORGANIC
Aluminium	18-1681	AAB5308	4.2	4.8	ft	SS		5770	123000		MG/KG				Waste tank directly north of Kiva 1	ICPES	19425	33764	INORGANIC
Aluminium	18-1682	AAB5309	4.2	4.8	ft	SS		7620	123000		MG/KG				Waste tank directly north of Kiva 1	ICPES	19425	33764	INORGANIC
Aluminium	18-1683	AAB5310	6.3	6.8	ft	SS		4600	123000		MG/KG				Waste tank directly north of Kiva 1	ICPES	19425	33764	INORGANIC
Aluminium	18-1770	AAB5321	0	0	in	SS		11100	123000		MG/KG				Waste tank directly north of Kiva 1	ICPES	19425	33764	INORGANIC
Antimony	18-1680	AAB5307	4.2	4.8	ft	SS	<	5.8	2.5	32	MG/KG				Waste tank directly north of Kiva 1	ICPES	19425	33764	INORGANIC
Antimony	18-1681	AAB5308	4.2	4.8	ft	SS	<	6.3	2.5	32	MG/KG				Waste tank directly north of Kiva 1	ICPES	19425	33764	INORGANIC
Antimony	18-1682	AAB5309	4.2	4.8	ft	SS	<	6.2	2.5	32	MG/KG				Waste tank directly north of Kiva 1	ICPES	19425	33764	INORGANIC
Antimony	18-1683	AAB5310	6.3	6.8	ft	SS	<	6	2.5	32	MG/KG				Waste tank directly north of Kiva 1	ICPES	19425	33764	INORGANIC
Antimony	18-1770	AAB5321	0	0	in	SS	<	6	2.5	32	MG/KG				Waste tank directly north of Kiva 1	ICPES	19425	33764	INORGANIC
Arsenic	18-1680	AAB5307	4.2	4.8	ft	SS	<	1	11.6		MG/KG				Waste tank directly north of Kiva 1	GFAA	19425	33764	INORGANIC
Arsenic	18-1681	AAB5308	4.2	4.8	ft	SS	<	0.92	11.6		MG/KG				Waste tank directly north of Kiva 1	GFAA	19425	33764	INORGANIC
Arsenic	18-1682	AAB5309	4.2	4.8	ft	SS		1.3	11.6		MG/KG				Waste tank directly north of Kiva 1	GFAA	19425	33764	INORGANIC
Arsenic	18-1683	AAB5310	6.3	6.8	ft	SS		1.2	11.6		MG/KG				Waste tank directly north of Kiva 1	GFAA	19425	33764	INORGANIC
Arsenic	18-1770	AAB5321	0	0	in	SS		1.2	11.6		MG/KG				Waste tank directly north of Kiva 1	GFAA	19425	33764	INORGANIC
Barium	18-1680	AAB5307	4.2	4.8	ft	SS		41.1	1140	5600	MG/KG				Waste tank directly north of Kiva 1	ICPES	19425	33764	INORGANIC
Barium	18-1681	AAB5308	4.2	4.8	ft	SS		62.1	1140	5600	MG/KG				Waste tank directly north of Kiva 1	ICPES	19425	33764	INORGANIC
Barium	18-1682	AAB5309	4.2	4.8	ft	SS		81.8	1140	5600	MG/KG				Waste tank directly north of Kiva 1	ICPES	19425	33764	INORGANIC
Barium	18-1683	AAB5310	6.3	6.8	ft	SS		43.3	1140	5600	MG/KG				Waste tank directly north of Kiva 1	ICPES	19425	33764	INORGANIC
Barium	18-1770	AAB5321	0	0	in	SS		75.7	1140	5600	MG/KG				Waste tank directly north of Kiva 1	ICPES	19425	33764	INORGANIC
Beryllium	18-1680	AAB5307	4.2	4.8	ft	SS	<	0.58	3.31		MG/KG				Waste tank directly north of Kiva 1	ICPES	19425	33764	INORGANIC
Beryllium	18-1681	AAB5308	4.2	4.8	ft	SS		0.67	3.31		MG/KG				Waste tank directly north of Kiva 1	ICPES	19425	33764	INORGANIC
Beryllium	18-1682	AAB5309	4.2	4.8	ft	SS		0.69	3.31		MG/KG				Waste tank directly north of Kiva 1	ICPES	19425	33764	INORGANIC
Beryllium	18-1683	AAB5310	6.3	6.8	ft	SS	<	0.6	3.31		MG/KG				Waste tank directly north of Kiva 1	ICPES	19425	33764	INORGANIC
Beryllium	18-1770	AAB5321	0	0	in	SS		0.82	3.31		MG/KG				Waste tank directly north of Kiva 1	ICPES	19425	33764	INORGANIC
Cadmium	18-1680	AAB5307	4.2	4.8	ft	SS	<	0.58	2.7	80	MG/KG				Waste tank directly north of Kiva 1	ICPES	19425	33764	INORGANIC
Cadmium	18-1681	AAB5308	4.2	4.8	ft	SS	<	0.63	2.7	80	MG/KG				Waste tank directly north of Kiva 1	ICPES	19425	33764	INORGANIC
Cadmium	18-1682	AAB5309	4.2	4.8	ft	SS	<	0.62	2.7	80	MG/KG				Waste tank directly north of Kiva 1	ICPES	19425	33764	INORGANIC
Cadmium	18-1683	AAB5310	6.3	6.8	ft	SS		0.61	2.7	80	MG/KG				Waste tank directly north of Kiva 1	ICPES	19425	33764	INORGANIC
Cadmium	18-1770	AAB5321	0	0	in	SS	<	0.6	2.7	80	MG/KG				Waste tank directly north of Kiva 1	ICPES	19425	33764	INORGANIC
Calcium	18-1680	AAB5307	4.2	4.8	ft	SS		868	54400		MG/KG				Waste tank directly north of Kiva 1	ICPES	19425	33764	INORGANIC
Calcium	18-1681	AAB5308	4.2	4.8	ft	SS		1410	54400		MG/KG				Waste tank directly north of Kiva 1	ICPES	19425	33764	INORGANIC
Calcium	18-1682	AAB5309	4.2	4.8	ft	SS		1740	54400		MG/KG				Waste tank directly north of Kiva 1	ICPES	19425	33764	INORGANIC
Calcium	18-1683	AAB5310	6.3	6.8	ft	SS		1150	54400		MG/KG				Waste tank directly north of Kiva 1	ICPES	19425	33764	INORGANIC
Calcium	18-1770	AAB5321	0	0	in	SS		1060	54400		MG/KG				Waste tank directly north of Kiva 1	ICPES	19425	33764	INORGANIC
Chromium	18-1680	AAB5307	4.2	4.8	ft	SS		2.5	34.2		MG/KG				Waste tank directly north of Kiva 1	ICPES	19425	33764	INORGANIC
Chromium	18-1681	AAB5308	4.2	4.8	ft	SS		4	34.2		MG/KG				Waste tank directly north of Kiva 1	ICPES	19425	33764	INORGANIC
Chromium	18-1682	AAB5309	4.2	4.8	ft	SS		5.5	34.2		MG/KG				Waste tank directly north of Kiva 1	ICPES	19425	33764	INORGANIC
Chromium	18-1683	AAB5310	6.3	6.8	ft	SS		4.3	34.2		MG/KG				Waste tank directly north of Kiva 1	ICPES	19425	33764	INORGANIC
Chromium	18-1770	AAB5321	0	0	in	SS		8.5	34.2		MG/KG				Waste tank directly north of Kiva 1	ICPES	19425	33764	INORGANIC
Cobalt	18-1680	AAB5307	4.2	4.8	ft	SS	<	2	51.1		MG/KG				Waste tank directly north of Kiva 1	ICPES	19425	33764	INORGANIC
Cobalt	18-1681	AAB5308	4.2	4.8	ft	SS	<	2.2	51.1		MG/KG				Waste tank directly north of Kiva 1	ICPES	19425	33764	INORGANIC
Cobalt	18-1682	AAB5309	4.2	4.8	ft	SS	<	3.2	51.1		MG/KG				Waste tank directly north of Kiva 1	ICPES	19425	33764	INORGANIC
Cobalt	18-1683	AAB5310	6.3	6.8	ft	SS	<	1.8	51.1		MG/KG				Waste tank directly north of Kiva 1	ICPES	19425	33764	INORGANIC
Cobalt	18-1770	AAB5321	0	0	in	SS	<	3.6	51.1		MG/KG				Waste tank directly north of Kiva 1	ICPES	19425	33764	INORGANIC
Copper	18-1680	AAB5307	4.2	4.8	ft	SS		3.6	15.7	3000	MG/KG				Waste tank directly north of Kiva 1	ICPES	19425	33764	INORGANIC
Copper	18-1681	AAB5308	4.2	4.8	ft	SS		5.9	15.7	3000	MG/KG				Waste tank directly north of Kiva 1	ICPES	19425	33764	INORGANIC
Copper	18-1682	AAB5309	4.2	4.8	ft	SS		9.5	15.7	3000	MG/KG				Waste tank directly north of Kiva 1	ICPES	19425	33764	INORGANIC
Copper	18-1683	AAB5310	6.3	6.8	ft	SS		7.3	15.7	3000	MG/KG				Waste tank directly north of Kiva 1	ICPES	19425	33764	INORGANIC
Copper	18-1770	AAB5321	0	0	in	SS		13.3	15.7	3000	MG/KG				Waste tank directly north of Kiva 1	ICPES	19425	33764	INORGANIC
Iron	18-1680	AAB5307	4.2	4.8	ft	SS		5610	35600		MG/KG				Waste tank directly north of Kiva 1	ICPES	19425	33764	INORGANIC
Iron	18-1681	AAB5308	4.2	4.8	ft	SS		8290	35600		MG/KG				Waste tank directly north of Kiva 1	ICPES	19425	33764	INORGANIC
Iron	18-1682	AAB5309	4.2	4.8	ft	SS		11300	35600		MG/KG				Waste tank directly north of Kiva 1	ICPES	19425	33764	INORGANIC
Iron	18-1683	AAB5310	6.3	6.8	ft	SS		7270	35600		MG/KG				Waste tank directly north of Kiva 1	ICPES	19425	33764	INORGANIC
Iron	18-1770	AAB5321	0	0	in	SS		12600	35600		MG/KG				Waste tank directly north of Kiva 1	ICPES	19425	33764	INORGANIC

SAMPLING DATA FOR PRS 18-013

Analyte	Loc ID	Sample ID	Begin	End	Units	Mat	S	Sample Value	Bkgd Value	SAL Value	Units	Field Code	Lab Code	EPA Qual	Sample Loc	Tech Code	Request Number	Report Number	Suite
Lead	18-1680	AAB5307	4.2	4.8	ft	SS		11.6	39	400	MG/KG				Waste tank directly north of Kiva 1	GFAA	19425	33764	INORGANIC
Lead	18-1681	AAB5308	4.2	4.8	ft	SS		9.8	39	400	MG/KG				Waste tank directly north of Kiva 1	GFAA	19425	33764	INORGANIC
Lead	18-1682	AAB5309	4.2	4.8	ft	SS		33.8	39	400	MG/KG				Waste tank directly north of Kiva 1	GFAA	19425	33764	INORGANIC
Lead	18-1683	AAB5310	6.3	6.8	ft	SS		21.4	39	400	MG/KG				Waste tank directly north of Kiva 1	GFAA	19425	33764	INORGANIC
Lead	18-1770	AAB5321	0	0	in	SS		49.1	39	400	MG/KG				Waste tank directly north of Kiva 1	GFAA	19425	33764	INORGANIC
Magnesium	18-1680	AAB5307	4.2	4.8	ft	SS	<	542	16100		MG/KG				Waste tank directly north of Kiva 1	ICPES	19425	33764	INORGANIC
Magnesium	18-1681	AAB5308	4.2	4.8	ft	SS	<	924	16100		MG/KG				Waste tank directly north of Kiva 1	ICPES	19425	33764	INORGANIC
Magnesium	18-1682	AAB5309	4.2	4.8	ft	SS		1350	16100		MG/KG				Waste tank directly north of Kiva 1	ICPES	19425	33764	INORGANIC
Magnesium	18-1683	AAB5310	6.3	6.8	ft	SS		819	16100		MG/KG				Waste tank directly north of Kiva 1	ICPES	19425	33764	INORGANIC
Magnesium	18-1770	AAB5321	0	0	in	SS		1720	16100		MG/KG				Waste tank directly north of Kiva 1	ICPES	19425	33764	INORGANIC
Manganese	18-1680	AAB5307	4.2	4.8	ft	SS		311	1030	11000	MG/KG				Waste tank directly north of Kiva 1	ICPES	19425	33764	INORGANIC
Manganese	18-1681	AAB5308	4.2	4.8	ft	SS		365	1030	11000	MG/KG				Waste tank directly north of Kiva 1	ICPES	19425	33764	INORGANIC
Manganese	18-1682	AAB5309	4.2	4.8	ft	SS		343	1030	11000	MG/KG				Waste tank directly north of Kiva 1	ICPES	19425	33764	INORGANIC
Manganese	18-1683	AAB5310	6.3	6.8	ft	SS		237	1030	11000	MG/KG				Waste tank directly north of Kiva 1	ICPES	19425	33764	INORGANIC
Manganese	18-1770	AAB5321	0	0	in	SS		304	1030	11000	MG/KG				Waste tank directly north of Kiva 1	ICPES	19425	33764	INORGANIC
Mercury	18-1680	AAB5307	4.2	4.8	ft	SS	<	0.06	0.1	24	MG/KG				Waste tank directly north of Kiva 1	CVAA	19425	33764	INORGANIC
Mercury	18-1681	AAB5308	4.2	4.8	ft	SS	<	0.06	0.1	24	MG/KG				Waste tank directly north of Kiva 1	CVAA	19425	33764	INORGANIC
Mercury	18-1682	AAB5309	4.2	4.8	ft	SS	<	0.06	0.1	24	MG/KG				Waste tank directly north of Kiva 1	CVAA	19425	33764	INORGANIC
Mercury	18-1683	AAB5310	6.3	6.8	ft	SS	<	0.06	0.1	24	MG/KG				Waste tank directly north of Kiva 1	CVAA	19425	33764	INORGANIC
Mercury	18-1770	AAB5321	0	0	in	SS	<	0.06	0.1	24	MG/KG				Waste tank directly north of Kiva 1	CVAA	19425	33764	INORGANIC
Nickel	18-1680	AAB5307	4.2	4.8	ft	SS	<	2.8	26.7	1600	MG/KG				Waste tank directly north of Kiva 1	ICPES	19425	33764	INORGANIC
Nickel	18-1681	AAB5308	4.2	4.8	ft	SS	<	3.5	26.7	1600	MG/KG				Waste tank directly north of Kiva 1	ICPES	19425	33764	INORGANIC
Nickel	18-1682	AAB5309	4.2	4.8	ft	SS		5.6	26.7	1600	MG/KG				Waste tank directly north of Kiva 1	ICPES	19425	33764	INORGANIC
Nickel	18-1683	AAB5310	6.3	6.8	ft	SS	<	3.4	26.7	1600	MG/KG				Waste tank directly north of Kiva 1	ICPES	19425	33764	INORGANIC
Nickel	18-1770	AAB5321	0	0	in	SS		6.4	26.7	1600	MG/KG				Waste tank directly north of Kiva 1	ICPES	19425	33764	INORGANIC
Potassium	18-1680	AAB5307	4.2	4.8	ft	SS		811	6180		MG/KG				Waste tank directly north of Kiva 1	ICPES	19425	33764	INORGANIC
Potassium	18-1681	AAB5308	4.2	4.8	ft	SS		1270	6180		MG/KG				Waste tank directly north of Kiva 1	ICPES	19425	33764	INORGANIC
Potassium	18-1682	AAB5309	4.2	4.8	ft	SS		1630	6180		MG/KG				Waste tank directly north of Kiva 1	ICPES	19425	33764	INORGANIC
Potassium	18-1683	AAB5310	6.3	6.8	ft	SS		967	6180		MG/KG				Waste tank directly north of Kiva 1	ICPES	19425	33764	INORGANIC
Potassium	18-1770	AAB5321	0	0	in	SS		1780	6180		MG/KG				Waste tank directly north of Kiva 1	ICPES	19425	33764	INORGANIC
Selenium	18-1680	AAB5307	4.2	4.8	ft	SS	<	0.31	1.7	400	MG/KG				Waste tank directly north of Kiva 1	GFAA	19425	33764	INORGANIC
Selenium	18-1681	AAB5308	4.2	4.8	ft	SS	<	0.32	1.7	400	MG/KG				Waste tank directly north of Kiva 1	GFAA	19425	33764	INORGANIC
Selenium	18-1682	AAB5309	4.2	4.8	ft	SS	<	0.3	1.7	400	MG/KG				Waste tank directly north of Kiva 1	GFAA	19425	33764	INORGANIC
Selenium	18-1683	AAB5310	6.3	6.8	ft	SS	<	0.28	1.7	400	MG/KG				Waste tank directly north of Kiva 1	GFAA	19425	33764	INORGANIC
Selenium	18-1770	AAB5321	0	0	in	SS	<	0.3	1.7	400	MG/KG				Waste tank directly north of Kiva 1	GFAA	19425	33764	INORGANIC
Silver	18-1680	AAB5307	4.2	4.8	ft	SS	<	0.58	1.61	400	MG/KG				Waste tank directly north of Kiva 1	ICPES	19425	33764	INORGANIC
Silver	18-1681	AAB5308	4.2	4.8	ft	SS	<	0.63	1.61	400	MG/KG				Waste tank directly north of Kiva 1	ICPES	19425	33764	INORGANIC
Silver	18-1682	AAB5309	4.2	4.8	ft	SS	<	0.62	1.61	400	MG/KG				Waste tank directly north of Kiva 1	ICPES	19425	33764	INORGANIC
Silver	18-1683	AAB5310	6.3	6.8	ft	SS	<	0.6	1.61	400	MG/KG				Waste tank directly north of Kiva 1	ICPES	19425	33764	INORGANIC
Silver	18-1770	AAB5321	0	0	in	SS	<	0.6	1.61	400	MG/KG				Waste tank directly north of Kiva 1	ICPES	19425	33764	INORGANIC
Sodium	18-1680	AAB5307	4.2	4.8	ft	SS	<	159	3320		MG/KG				Waste tank directly north of Kiva 1	ICPES	19425	33764	INORGANIC
Sodium	18-1681	AAB5308	4.2	4.8	ft	SS		690	3320		MG/KG				Waste tank directly north of Kiva 1	ICPES	19425	33764	INORGANIC
Sodium	18-1682	AAB5309	4.2	4.8	ft	SS	<	613	3320		MG/KG				Waste tank directly north of Kiva 1	ICPES	19425	33764	INORGANIC
Sodium	18-1683	AAB5310	6.3	6.8	ft	SS	<	548	3320		MG/KG				Waste tank directly north of Kiva 1	ICPES	19425	33764	INORGANIC
Sodium	18-1770	AAB5321	0	0	in	SS	<	583	3320		MG/KG				Waste tank directly north of Kiva 1	ICPES	19425	33764	INORGANIC
Thallium	18-1680	AAB5307	4.2	4.8	ft	SS	<	0.31	0.9	6.4	MG/KG				Waste tank directly north of Kiva 1	GFAA	19425	33764	INORGANIC
Thallium	18-1681	AAB5308	4.2	4.8	ft	SS	<	0.32	0.9	6.4	MG/KG				Waste tank directly north of Kiva 1	GFAA	19425	33764	INORGANIC
Thallium	18-1682	AAB5309	4.2	4.8	ft	SS	<	0.3	0.9	6.4	MG/KG				Waste tank directly north of Kiva 1	GFAA	19425	33764	INORGANIC
Thallium	18-1683	AAB5310	6.3	6.8	ft	SS	<	0.28	0.9	6.4	MG/KG				Waste tank directly north of Kiva 1	GFAA	19425	33764	INORGANIC
Thallium	18-1770	AAB5321	0	0	in	SS	<	0.3	0.9	6.4	MG/KG				Waste tank directly north of Kiva 1	GFAA	19425	33764	INORGANIC
Vanadium	18-1680	AAB5307	4.2	4.8	ft	SS	<	5.2	66.2	560	MG/KG				Waste tank directly north of Kiva 1	ICPES	19425	33764	INORGANIC
Vanadium	18-1681	AAB5308	4.2	4.8	ft	SS		7.9	66.2	560	MG/KG				Waste tank directly north of Kiva 1	ICPES	19425	33764	INORGANIC
Vanadium	18-1682	AAB5309	4.2	4.8	ft	SS		12	66.2	560	MG/KG				Waste tank directly north of Kiva 1	ICPES	19425	33764	INORGANIC
Vanadium	18-1683	AAB5310	6.3	6.8	ft	SS		8.7	66.2	560	MG/KG				Waste tank directly north of Kiva 1	ICPES	19425	33764	INORGANIC
Vanadium	18-1770	AAB5321	0	0	in	SS		17.1	66.2	560	MG/KG				Waste tank directly north of Kiva 1	ICPES	19425	33764	INORGANIC

Analyte	Loc ID	Sample ID	Begin	End	Units	Mat	S	Sample Value	Bkgd Value	SAL Value	Units	Field Code	Lab Code	EPA Qual	Sample Loc	Tech Code	Request Number	Report Number	Suite
Zinc	18-1680	AAB5307	4.2	4.8	ft	SS		39.2	101	24000	MG/KG				Waste tank directly north of Kiva 1	ICPES	19425	33764	INORGANIC
Zinc	18-1681	AAB5308	4.2	4.8	ft	SS		79.3	101	24000	MG/KG				Waste tank directly north of Kiva 1	ICPES	19425	33764	INORGANIC
Zinc	18-1682	AAB5309	4.2	4.8	ft	SS		89.8	101	24000	MG/KG				Waste tank directly north of Kiva 1	ICPES	19425	33764	INORGANIC
Zinc	18-1683	AAB5310	6.3	6.8	ft	SS		64.4	101	24000	MG/KG				Waste tank directly north of Kiva 1	ICPES	19425	33764	INORGANIC
Zinc	18-1770	AAB5321	0	0	in	SS		110	101	24000	MG/KG				Waste tank directly north of Kiva 1	ICPES	19425	33764	INORGANIC
Acenaphthene	18-1680	AAB5307	4.2	4.8	ft	SS	<	0.41		4800	MG/KG				Waste tank directly north of Kiva 1	GCMS	18997	30103	ORGANIC
Acenaphthene	18-1681	AAB5308	4.2	4.8	ft	SS	<	0.42		4800	MG/KG				Waste tank directly north of Kiva 1	GCMS	18997	30103	ORGANIC
Acenaphthene	18-1682	AAB5309	4.2	4.8	ft	SS	<	0.44		4800	MG/KG				Waste tank directly north of Kiva 1	GCMS	18997	30103	ORGANIC
Acenaphthene	18-1683	AAB5310	6.3	6.8	ft	SS	<	0.4		4800	MG/KG				Waste tank directly north of Kiva 1	GCMS	18997	30103	ORGANIC
Acenaphthene	18-1770	AAB5321	0	0	in	SS	<	0.42		4800	MG/KG				Waste tank directly north of Kiva 1	GCMS	18997	30103	ORGANIC
Acenaphthylene	18-1680	AAB5307	4.2	4.8	ft	SS	<	0.41			MG/KG				Waste tank directly north of Kiva 1	GCMS	18997	30103	ORGANIC
Acenaphthylene	18-1681	AAB5308	4.2	4.8	ft	SS	<	0.42			MG/KG				Waste tank directly north of Kiva 1	GCMS	18997	30103	ORGANIC
Acenaphthylene	18-1682	AAB5309	4.2	4.8	ft	SS	<	0.44			MG/KG				Waste tank directly north of Kiva 1	GCMS	18997	30103	ORGANIC
Acenaphthylene	18-1683	AAB5310	6.3	6.8	ft	SS	<	0.4			MG/KG				Waste tank directly north of Kiva 1	GCMS	18997	30103	ORGANIC
Acenaphthylene	18-1770	AAB5321	0	0	in	SS	<	0.42			MG/KG				Waste tank directly north of Kiva 1	GCMS	18997	30103	ORGANIC
Acetone	18-1680	AAB5307	4.2	4.8	ft	SS	<	0.023		8000	MG/KG				Waste tank directly north of Kiva 1	GCMS	18997	30111	ORGANIC
Acetone	18-1681	AAB5308	4.2	4.8	ft	SS	<	0.023		8000	MG/KG				Waste tank directly north of Kiva 1	GCMS	18997	30111	ORGANIC
Acetone	18-1682	AAB5309	4.2	4.8	ft	SS	<	0.025		8000	MG/KG				Waste tank directly north of Kiva 1	GCMS	18997	30111	ORGANIC
Acetone	18-1683	AAB5310	6.3	6.8	ft	SS	<	0.024		8000	MG/KG				Waste tank directly north of Kiva 1	GCMS	18997	30111	ORGANIC
Acetone	18-1770	AAB5321	0	0	in	SS	<	0.025		8000	MG/KG				Waste tank directly north of Kiva 1	GCMS	18997	30111	ORGANIC
Aniline	18-1680	AAB5307	4.2	4.8	ft	SS	<	0.41		120	MG/KG				Waste tank directly north of Kiva 1	GCMS	18997	30103	ORGANIC
Aniline	18-1681	AAB5308	4.2	4.8	ft	SS	<	0.42		120	MG/KG				Waste tank directly north of Kiva 1	GCMS	18997	30103	ORGANIC
Aniline	18-1682	AAB5309	4.2	4.8	ft	SS	<	0.44		120	MG/KG				Waste tank directly north of Kiva 1	GCMS	18997	30103	ORGANIC
Aniline	18-1683	AAB5310	6.3	6.8	ft	SS	<	0.4		120	MG/KG				Waste tank directly north of Kiva 1	GCMS	18997	30103	ORGANIC
Aniline	18-1770	AAB5321	0	0	in	SS	<	0.42		120	MG/KG				Waste tank directly north of Kiva 1	GCMS	18997	30103	ORGANIC
Anthracene	18-1680	AAB5307	4.2	4.8	ft	SS	<	0.41		24000	MG/KG			UJ	Waste tank directly north of Kiva 1	GCMS	18997	30103	ORGANIC
Anthracene	18-1681	AAB5308	4.2	4.8	ft	SS	<	0.42		24000	MG/KG			UJ	Waste tank directly north of Kiva 1	GCMS	18997	30103	ORGANIC
Anthracene	18-1682	AAB5309	4.2	4.8	ft	SS		0.56		24000	MG/KG			J	Waste tank directly north of Kiva 1	GCMS	18997	30103	ORGANIC
Anthracene	18-1683	AAB5310	6.3	6.8	ft	SS	<	0.4		24000	MG/KG			UJ	Waste tank directly north of Kiva 1	GCMS	18997	30103	ORGANIC
Anthracene	18-1770	AAB5321	0	0	in	SS	<	0.42		24000	MG/KG			UJ	Waste tank directly north of Kiva 1	GCMS	18997	30103	ORGANIC
Azobenzene	18-1680	AAB5307	4.2	4.8	ft	SS	<	0.41		6.4	MG/KG				Waste tank directly north of Kiva 1	GCMS	18997	30103	ORGANIC
Azobenzene	18-1681	AAB5308	4.2	4.8	ft	SS	<	0.42		6.4	MG/KG				Waste tank directly north of Kiva 1	GCMS	18997	30103	ORGANIC
Azobenzene	18-1682	AAB5309	4.2	4.8	ft	SS	<	0.44		6.4	MG/KG				Waste tank directly north of Kiva 1	GCMS	18997	30103	ORGANIC
Azobenzene	18-1683	AAB5310	6.3	6.8	ft	SS	<	0.4		6.4	MG/KG				Waste tank directly north of Kiva 1	GCMS	18997	30103	ORGANIC
Azobenzene	18-1770	AAB5321	0	0	in	SS	<	0.42		6.4	MG/KG				Waste tank directly north of Kiva 1	GCMS	18997	30103	ORGANIC
Benzene	18-1680	AAB5307	4.2	4.8	ft	SS	<	0.006		0.67	MG/KG				Waste tank directly north of Kiva 1	GCMS	18997	30111	ORGANIC
Benzene	18-1681	AAB5308	4.2	4.8	ft	SS	<	0.006		0.67	MG/KG				Waste tank directly north of Kiva 1	GCMS	18997	30111	ORGANIC
Benzene	18-1682	AAB5309	4.2	4.8	ft	SS	<	0.006		0.67	MG/KG				Waste tank directly north of Kiva 1	GCMS	18997	30111	ORGANIC
Benzene	18-1683	AAB5310	6.3	6.8	ft	SS	<	0.006		0.67	MG/KG				Waste tank directly north of Kiva 1	GCMS	18997	30111	ORGANIC
Benzene	18-1770	AAB5321	0	0	in	SS	<	0.006		0.67	MG/KG				Waste tank directly north of Kiva 1	GCMS	18997	30111	ORGANIC
Benzo-e-pyrene	18-1682	AAB5309	4.2	4.8	ft	SS	TI	0.55			MG/KG				Waste tank directly north of Kiva 1	GCMS	18997	30103	ORGANIC
Benzoic acid	18-1680	AAB5307	4.2	4.8	ft	SS	<	4.1		320000	MG/KG				Waste tank directly north of Kiva 1	GCMS	18997	30103	ORGANIC
Benzoic acid	18-1681	AAB5308	4.2	4.8	ft	SS	<	4.2		320000	MG/KG				Waste tank directly north of Kiva 1	GCMS	18997	30103	ORGANIC
Benzoic acid	18-1682	AAB5309	4.2	4.8	ft	SS	<	4.4		320000	MG/KG				Waste tank directly north of Kiva 1	GCMS	18997	30103	ORGANIC
Benzoic acid	18-1683	AAB5310	6.3	6.8	ft	SS	<	4		320000	MG/KG				Waste tank directly north of Kiva 1	GCMS	18997	30103	ORGANIC
Benzoic acid	18-1770	AAB5321	0	0	in	SS	<	4.2		320000	MG/KG				Waste tank directly north of Kiva 1	GCMS	18997	30103	ORGANIC
Benzo[a]anthracene	18-1680	AAB5307	4.2	4.8	ft	SS	<	0.41		1	MG/KG				Waste tank directly north of Kiva 1	GCMS	18997	30103	ORGANIC
Benzo[a]anthracene	18-1681	AAB5308	4.2	4.8	ft	SS	<	0.42		1	MG/KG				Waste tank directly north of Kiva 1	GCMS	18997	30103	ORGANIC
Benzo[a]anthracene	18-1682	AAB5309	4.2	4.8	ft	SS		0.8		1	MG/KG				Waste tank directly north of Kiva 1	GCMS	18997	30103	ORGANIC
Benzo[a]anthracene	18-1683	AAB5310	6.3	6.8	ft	SS	<	0.4		1	MG/KG				Waste tank directly north of Kiva 1	GCMS	18997	30103	ORGANIC
Benzo[a]anthracene	18-1770	AAB5321	0	0	in	SS	<	0.42		1	MG/KG				Waste tank directly north of Kiva 1	GCMS	18997	30103	ORGANIC
Benzo[a]pyrene	18-1680	AAB5307	4.2	4.8	ft	SS	<	0.41		0.1	MG/KG			UJ	Waste tank directly north of Kiva 1	GCMS	18997	30103	ORGANIC
Benzo[a]pyrene	18-1681	AAB5308	4.2	4.8	ft	SS	<	0.42		0.1	MG/KG			UJ	Waste tank directly north of Kiva 1	GCMS	18997	30103	ORGANIC
Benzo[a]pyrene	18-1682	AAB5309	4.2	4.8	ft	SS		0.74		0.1	MG/KG			J	Waste tank directly north of Kiva 1	GCMS	18997	30103	ORGANIC
Benzo[a]pyrene	18-1683	AAB5310	6.3	6.8	ft	SS	<	0.4		0.1	MG/KG			UJ	Waste tank directly north of Kiva 1	GCMS	18997	30103	ORGANIC

SAMPLING DATA FOR PRS 18-013

Analyte	Loc ID	Sample ID	Begin	End	Units	Mat	S	Sample Value	Bkgd Value	SAL Value	Units	Field Code	Lab Code	EPA Qual	Sample Loc	Tech Code	Request Number	Report Number	Suite
Benzo[a]pyrene	18-1770	AAB5321	0	0	in	SS	<	0.42		0.1	MG/KG			UJ	Waste tank directly north of Kiva 1	GCMS	18997	30103	ORGANIC
Benzo[b]fluoranthene	18-1680	AAB5307	4.2	4.8	ft	SS	<	0.41		1	MG/KG				Waste tank directly north of Kiva 1	GCMS	18997	30103	ORGANIC
Benzo[b]fluoranthene	18-1681	AAB5308	4.2	4.8	ft	SS	<	0.42		1	MG/KG				Waste tank directly north of Kiva 1	GCMS	18997	30103	ORGANIC
Benzo[b]fluoranthene	18-1682	AAB5309	4.2	4.8	ft	SS		0.97		1	MG/KG				Waste tank directly north of Kiva 1	GCMS	18997	30103	ORGANIC
Benzo[b]fluoranthene	18-1683	AAB5310	6.3	6.8	ft	SS	<	0.4		1	MG/KG				Waste tank directly north of Kiva 1	GCMS	18997	30103	ORGANIC
Benzo[b]fluoranthene	18-1770	AAB5321	0	0	in	SS		0.45		1	MG/KG				Waste tank directly north of Kiva 1	GCMS	18997	30103	ORGANIC
Benzo[g,h,i]perylene	18-1680	AAB5307	4.2	4.8	ft	SS	<	0.41			MG/KG			UJ	Waste tank directly north of Kiva 1	GCMS	18997	30103	ORGANIC
Benzo[g,h,i]perylene	18-1681	AAB5308	4.2	4.8	ft	SS	<	0.42			MG/KG			UJ	Waste tank directly north of Kiva 1	GCMS	18997	30103	ORGANIC
Benzo[g,h,i]perylene	18-1682	AAB5309	4.2	4.8	ft	SS	<	0.44			MG/KG			UJ	Waste tank directly north of Kiva 1	GCMS	18997	30103	ORGANIC
Benzo[g,h,i]perylene	18-1683	AAB5310	6.3	6.8	ft	SS	<	0.4			MG/KG			UJ	Waste tank directly north of Kiva 1	GCMS	18997	30103	ORGANIC
Benzo[g,h,i]perylene	18-1770	AAB5321	0	0	in	SS	<	0.42			MG/KG			UJ	Waste tank directly north of Kiva 1	GCMS	18997	30103	ORGANIC
Benzo[k]fluoranthene	18-1680	AAB5307	4.2	4.8	ft	SS	<	0.41		1	MG/KG				Waste tank directly north of Kiva 1	GCMS	18997	30103	ORGANIC
Benzo[k]fluoranthene	18-1681	AAB5308	4.2	4.8	ft	SS	<	0.42		1	MG/KG				Waste tank directly north of Kiva 1	GCMS	18997	30103	ORGANIC
Benzo[k]fluoranthene	18-1682	AAB5309	4.2	4.8	ft	SS	<	0.44		1	MG/KG				Waste tank directly north of Kiva 1	GCMS	18997	30103	ORGANIC
Benzo[k]fluoranthene	18-1683	AAB5310	6.3	6.8	ft	SS	<	0.4		1	MG/KG				Waste tank directly north of Kiva 1	GCMS	18997	30103	ORGANIC
Benzo[k]fluoranthene	18-1770	AAB5321	0	0	in	SS	<	0.42		1	MG/KG				Waste tank directly north of Kiva 1	GCMS	18997	30103	ORGANIC
Benzyl alcohol	18-1680	AAB5307	4.2	4.8	ft	SS	<	1.6		24000	MG/KG				Waste tank directly north of Kiva 1	GCMS	18997	30103	ORGANIC
Benzyl alcohol	18-1681	AAB5308	4.2	4.8	ft	SS	<	1.7		24000	MG/KG				Waste tank directly north of Kiva 1	GCMS	18997	30103	ORGANIC
Benzyl alcohol	18-1682	AAB5309	4.2	4.8	ft	SS	<	1.7		24000	MG/KG				Waste tank directly north of Kiva 1	GCMS	18997	30103	ORGANIC
Benzyl alcohol	18-1683	AAB5310	6.3	6.8	ft	SS	<	1.6		24000	MG/KG				Waste tank directly north of Kiva 1	GCMS	18997	30103	ORGANIC
Benzyl alcohol	18-1770	AAB5321	0	0	in	SS	<	1.6		24000	MG/KG				Waste tank directly north of Kiva 1	GCMS	18997	30103	ORGANIC
Bis(2-chloroethoxy)methane	18-1680	AAB5307	4.2	4.8	ft	SS	<	0.41			MG/KG				Waste tank directly north of Kiva 1	GCMS	18997	30103	ORGANIC
Bis(2-chloroethoxy)methane	18-1681	AAB5308	4.2	4.8	ft	SS	<	0.42			MG/KG				Waste tank directly north of Kiva 1	GCMS	18997	30103	ORGANIC
Bis(2-chloroethoxy)methane	18-1682	AAB5309	4.2	4.8	ft	SS	<	0.44			MG/KG				Waste tank directly north of Kiva 1	GCMS	18997	30103	ORGANIC
Bis(2-chloroethoxy)methane	18-1683	AAB5310	6.3	6.8	ft	SS	<	0.4			MG/KG				Waste tank directly north of Kiva 1	GCMS	18997	30103	ORGANIC
Bis(2-chloroethoxy)methane	18-1770	AAB5321	0	0	in	SS	<	0.42			MG/KG				Waste tank directly north of Kiva 1	GCMS	18997	30103	ORGANIC
Bis(2-chloroethyl)ether	18-1680	AAB5307	4.2	4.8	ft	SS	<	0.41		0.12	MG/KG			UJ	Waste tank directly north of Kiva 1	GCMS	18997	30103	ORGANIC
Bis(2-chloroethyl)ether	18-1681	AAB5308	4.2	4.8	ft	SS	<	0.42		0.12	MG/KG			UJ	Waste tank directly north of Kiva 1	GCMS	18997	30103	ORGANIC
Bis(2-chloroethyl)ether	18-1682	AAB5309	4.2	4.8	ft	SS	<	0.44		0.12	MG/KG			UJ	Waste tank directly north of Kiva 1	GCMS	18997	30103	ORGANIC
Bis(2-chloroethyl)ether	18-1683	AAB5310	6.3	6.8	ft	SS	<	0.4		0.12	MG/KG			UJ	Waste tank directly north of Kiva 1	GCMS	18997	30103	ORGANIC
Bis(2-chloroethyl)ether	18-1770	AAB5321	0	0	in	SS	<	0.42		0.12	MG/KG			UJ	Waste tank directly north of Kiva 1	GCMS	18997	30103	ORGANIC
Bis(2-chloroisopropyl)ether	18-1680	AAB5307	4.2	4.8	ft	SS	<	0.41		100	MG/KG				Waste tank directly north of Kiva 1	GCMS	18997	30103	ORGANIC
Bis(2-chloroisopropyl)ether	18-1681	AAB5308	4.2	4.8	ft	SS	<	0.42		100	MG/KG				Waste tank directly north of Kiva 1	GCMS	18997	30103	ORGANIC
Bis(2-chloroisopropyl)ether	18-1682	AAB5309	4.2	4.8	ft	SS	<	0.44		100	MG/KG				Waste tank directly north of Kiva 1	GCMS	18997	30103	ORGANIC
Bis(2-chloroisopropyl)ether	18-1683	AAB5310	6.3	6.8	ft	SS	<	0.4		100	MG/KG				Waste tank directly north of Kiva 1	GCMS	18997	30103	ORGANIC
Bis(2-chloroisopropyl)ether	18-1770	AAB5321	0	0	in	SS	<	0.42		100	MG/KG				Waste tank directly north of Kiva 1	GCMS	18997	30103	ORGANIC
Bis(2-ethylhexyl)phthalate	18-1680	AAB5307	4.2	4.8	ft	SS		0.62		50	MG/KG				Waste tank directly north of Kiva 1	GCMS	18997	30103	ORGANIC
Bis(2-ethylhexyl)phthalate	18-1681	AAB5308	4.2	4.8	ft	SS	<	0.42		50	MG/KG				Waste tank directly north of Kiva 1	GCMS	18997	30103	ORGANIC
Bis(2-ethylhexyl)phthalate	18-1682	AAB5309	4.2	4.8	ft	SS	<	0.44		50	MG/KG				Waste tank directly north of Kiva 1	GCMS	18997	30103	ORGANIC
Bis(2-ethylhexyl)phthalate	18-1683	AAB5310	6.3	6.8	ft	SS	<	0.4		50	MG/KG				Waste tank directly north of Kiva 1	GCMS	18997	30103	ORGANIC
Bis(2-ethylhexyl)phthalate	18-1770	AAB5321	0	0	in	SS	<	0.42		50	MG/KG				Waste tank directly north of Kiva 1	GCMS	18997	30103	ORGANIC
Bromobenzene	18-1680	AAB5307	4.2	4.8	ft	SS	<	0.006			MG/KG				Waste tank directly north of Kiva 1	GCMS	18997	30111	ORGANIC
Bromobenzene	18-1681	AAB5308	4.2	4.8	ft	SS	<	0.006			MG/KG				Waste tank directly north of Kiva 1	GCMS	18997	30111	ORGANIC
Bromobenzene	18-1682	AAB5309	4.2	4.8	ft	SS	<	0.006			MG/KG				Waste tank directly north of Kiva 1	GCMS	18997	30111	ORGANIC
Bromobenzene	18-1683	AAB5310	6.3	6.8	ft	SS	<	0.006			MG/KG				Waste tank directly north of Kiva 1	GCMS	18997	30111	ORGANIC
Bromobenzene	18-1770	AAB5321	0	0	in	SS	<	0.006			MG/KG				Waste tank directly north of Kiva 1	GCMS	18997	30111	ORGANIC
Bromochloromethane	18-1680	AAB5307	4.2	4.8	ft	SS	<	0.006			MG/KG				Waste tank directly north of Kiva 1	GCMS	18997	30111	ORGANIC
Bromochloromethane	18-1681	AAB5308	4.2	4.8	ft	SS	<	0.006			MG/KG				Waste tank directly north of Kiva 1	GCMS	18997	30111	ORGANIC
Bromochloromethane	18-1682	AAB5309	4.2	4.8	ft	SS	<	0.006			MG/KG				Waste tank directly north of Kiva 1	GCMS	18997	30111	ORGANIC
Bromochloromethane	18-1683	AAB5310	6.3	6.8	ft	SS	<	0.006			MG/KG				Waste tank directly north of Kiva 1	GCMS	18997	30111	ORGANIC
Bromochloromethane	18-1770	AAB5321	0	0	in	SS	<	0.006			MG/KG				Waste tank directly north of Kiva 1	GCMS	18997	30111	ORGANIC
Bromodichloromethane	18-1680	AAB5307	4.2	4.8	ft	SS	<	0.006		11	MG/KG				Waste tank directly north of Kiva 1	GCMS	18997	30111	ORGANIC
Bromodichloromethane	18-1681	AAB5308	4.2	4.8	ft	SS	<	0.006		11	MG/KG				Waste tank directly north of Kiva 1	GCMS	18997	30111	ORGANIC
Bromodichloromethane	18-1682	AAB5309	4.2	4.8	ft	SS	<	0.006		11	MG/KG				Waste tank directly north of Kiva 1	GCMS	18997	30111	ORGANIC
Bromodichloromethane	18-1683	AAB5310	6.3	6.8	ft	SS	<	0.006		11	MG/KG				Waste tank directly north of Kiva 1	GCMS	18997	30111	ORGANIC

Analyte	Loc ID	Sample ID	Begin	End	Units	Mat	S	Sample Value	Bkgd Value	SAL Value	Units	Field Code	Lab Code	EPA Qual	Sample Loc	Tech Code	Request Number	Report Number	Suite
Bromodichloromethane	18-1770	AAB5321	0	0	in	SS	<	0.006		11	MG/KG				Waste tank directly north of Kiva 1	GCMS	18997	30111	ORGANIC
Bromoform	18-1680	AAB5307	4.2	4.8	ft	SS	<	0.006		89	MG/KG				Waste tank directly north of Kiva 1	GCMS	18997	30111	ORGANIC
Bromoform	18-1681	AAB5308	4.2	4.8	ft	SS	<	0.006		89	MG/KG				Waste tank directly north of Kiva 1	GCMS	18997	30111	ORGANIC
Bromoform	18-1682	AAB5309	4.2	4.8	ft	SS	<	0.006		89	MG/KG				Waste tank directly north of Kiva 1	GCMS	18997	30111	ORGANIC
Bromoform	18-1683	AAB5310	6.3	6.8	ft	SS	<	0.006		89	MG/KG				Waste tank directly north of Kiva 1	GCMS	18997	30111	ORGANIC
Bromoform	18-1770	AAB5321	0	0	in	SS	<	0.006		89	MG/KG				Waste tank directly north of Kiva 1	GCMS	18997	30111	ORGANIC
Bromomethane	18-1680	AAB5307	4.2	4.8	ft	SS	<	0.011		0.43	MG/KG				Waste tank directly north of Kiva 1	GCMS	18997	30111	ORGANIC
Bromomethane	18-1681	AAB5308	4.2	4.8	ft	SS	<	0.011		0.43	MG/KG				Waste tank directly north of Kiva 1	GCMS	18997	30111	ORGANIC
Bromomethane	18-1682	AAB5309	4.2	4.8	ft	SS	<	0.013		0.43	MG/KG				Waste tank directly north of Kiva 1	GCMS	18997	30111	ORGANIC
Bromomethane	18-1683	AAB5310	6.3	6.8	ft	SS	<	0.012		0.43	MG/KG				Waste tank directly north of Kiva 1	GCMS	18997	30111	ORGANIC
Bromomethane	18-1770	AAB5321	0	0	in	SS	<	0.013		0.43	MG/KG				Waste tank directly north of Kiva 1	GCMS	18997	30111	ORGANIC
Bromophenylphenyl ether [4-]	18-1680	AAB5307	4.2	4.8	ft	SS	<	0.41			MG/KG				Waste tank directly north of Kiva 1	GCMS	18997	30103	ORGANIC
Bromophenylphenyl ether [4-]	18-1681	AAB5308	4.2	4.8	ft	SS	<	0.42			MG/KG				Waste tank directly north of Kiva 1	GCMS	18997	30103	ORGANIC
Bromophenylphenyl ether [4-]	18-1682	AAB5309	4.2	4.8	ft	SS	<	0.44			MG/KG				Waste tank directly north of Kiva 1	GCMS	18997	30103	ORGANIC
Bromophenylphenyl ether [4-]	18-1683	AAB5310	6.3	6.8	ft	SS	<	0.4			MG/KG				Waste tank directly north of Kiva 1	GCMS	18997	30103	ORGANIC
Bromophenylphenyl ether [4-]	18-1770	AAB5321	0	0	in	SS	<	0.42			MG/KG				Waste tank directly north of Kiva 1	GCMS	18997	30103	ORGANIC
Butanone [2-]	18-1680	AAB5307	4.2	4.8	ft	SS	<	0.023		4000	MG/KG				Waste tank directly north of Kiva 1	GCMS	18997	30111	ORGANIC
Butanone [2-]	18-1681	AAB5308	4.2	4.8	ft	SS	<	0.023		4000	MG/KG				Waste tank directly north of Kiva 1	GCMS	18997	30111	ORGANIC
Butanone [2-]	18-1682	AAB5309	4.2	4.8	ft	SS	<	0.025		4000	MG/KG				Waste tank directly north of Kiva 1	GCMS	18997	30111	ORGANIC
Butanone [2-]	18-1683	AAB5310	6.3	6.8	ft	SS	<	0.024		4000	MG/KG				Waste tank directly north of Kiva 1	GCMS	18997	30111	ORGANIC
Butanone [2-]	18-1770	AAB5321	0	0	in	SS	<	0.025		4000	MG/KG				Waste tank directly north of Kiva 1	GCMS	18997	30111	ORGANIC
Butyl benzyl phthalate	18-1680	AAB5307	4.2	4.8	ft	SS	<	0.41		16000	MG/KG				Waste tank directly north of Kiva 1	GCMS	18997	30103	ORGANIC
Butyl benzyl phthalate	18-1681	AAB5308	4.2	4.8	ft	SS	<	0.42		16000	MG/KG				Waste tank directly north of Kiva 1	GCMS	18997	30103	ORGANIC
Butyl benzyl phthalate	18-1682	AAB5309	4.2	4.8	ft	SS	<	0.44		16000	MG/KG				Waste tank directly north of Kiva 1	GCMS	18997	30103	ORGANIC
Butyl benzyl phthalate	18-1683	AAB5310	6.3	6.8	ft	SS	<	0.4		16000	MG/KG				Waste tank directly north of Kiva 1	GCMS	18997	30103	ORGANIC
Butyl benzyl phthalate	18-1770	AAB5321	0	0	in	SS	<	0.42		16000	MG/KG				Waste tank directly north of Kiva 1	GCMS	18997	30103	ORGANIC
Butylbenzene [n-]	18-1680	AAB5307	4.2	4.8	ft	SS	<	0.006			MG/KG				Waste tank directly north of Kiva 1	GCMS	18997	30111	ORGANIC
Butylbenzene [n-]	18-1681	AAB5308	4.2	4.8	ft	SS	<	0.006			MG/KG				Waste tank directly north of Kiva 1	GCMS	18997	30111	ORGANIC
Butylbenzene [n-]	18-1682	AAB5309	4.2	4.8	ft	SS	<	0.006			MG/KG				Waste tank directly north of Kiva 1	GCMS	18997	30111	ORGANIC
Butylbenzene [n-]	18-1683	AAB5310	6.3	6.8	ft	SS	<	0.006			MG/KG				Waste tank directly north of Kiva 1	GCMS	18997	30111	ORGANIC
Butylbenzene [n-]	18-1770	AAB5321	0	0	in	SS	<	0.006			MG/KG				Waste tank directly north of Kiva 1	GCMS	18997	30111	ORGANIC
Butylbenzene [sec-]	18-1680	AAB5307	4.2	4.8	ft	SS	<	0.006			MG/KG				Waste tank directly north of Kiva 1	GCMS	18997	30111	ORGANIC
Butylbenzene [sec-]	18-1681	AAB5308	4.2	4.8	ft	SS	<	0.006			MG/KG				Waste tank directly north of Kiva 1	GCMS	18997	30111	ORGANIC
Butylbenzene [sec-]	18-1682	AAB5309	4.2	4.8	ft	SS	<	0.006			MG/KG				Waste tank directly north of Kiva 1	GCMS	18997	30111	ORGANIC
Butylbenzene [sec-]	18-1683	AAB5310	6.3	6.8	ft	SS	<	0.006			MG/KG				Waste tank directly north of Kiva 1	GCMS	18997	30111	ORGANIC
Butylbenzene [sec-]	18-1770	AAB5321	0	0	in	SS	<	0.006			MG/KG				Waste tank directly north of Kiva 1	GCMS	18997	30111	ORGANIC
Butylbenzene [tert-]	18-1680	AAB5307	4.2	4.8	ft	SS	<	0.006			MG/KG				Waste tank directly north of Kiva 1	GCMS	18997	30111	ORGANIC
Butylbenzene [tert-]	18-1681	AAB5308	4.2	4.8	ft	SS	<	0.006			MG/KG				Waste tank directly north of Kiva 1	GCMS	18997	30111	ORGANIC
Butylbenzene [tert-]	18-1682	AAB5309	4.2	4.8	ft	SS	<	0.006			MG/KG				Waste tank directly north of Kiva 1	GCMS	18997	30111	ORGANIC
Butylbenzene [tert-]	18-1683	AAB5310	6.3	6.8	ft	SS	<	0.006			MG/KG				Waste tank directly north of Kiva 1	GCMS	18997	30111	ORGANIC
Butylbenzene [tert-]	18-1770	AAB5321	0	0	in	SS	<	0.006			MG/KG				Waste tank directly north of Kiva 1	GCMS	18997	30111	ORGANIC
Carbon disulfide	18-1680	AAB5307	4.2	4.8	ft	SS	<	0.006		7.4	MG/KG				Waste tank directly north of Kiva 1	GCMS	18997	30111	ORGANIC
Carbon disulfide	18-1681	AAB5308	4.2	4.8	ft	SS	<	0.006		7.4	MG/KG				Waste tank directly north of Kiva 1	GCMS	18997	30111	ORGANIC
Carbon disulfide	18-1682	AAB5309	4.2	4.8	ft	SS	<	0.006		7.4	MG/KG				Waste tank directly north of Kiva 1	GCMS	18997	30111	ORGANIC
Carbon disulfide	18-1683	AAB5310	6.3	6.8	ft	SS	<	0.006		7.4	MG/KG				Waste tank directly north of Kiva 1	GCMS	18997	30111	ORGANIC
Carbon disulfide	18-1770	AAB5321	0	0	in	SS	<	0.006		7.4	MG/KG				Waste tank directly north of Kiva 1	GCMS	18997	30111	ORGANIC
Carbon tetrachloride	18-1680	AAB5307	4.2	4.8	ft	SS	<	0.006		0.21	MG/KG				Waste tank directly north of Kiva 1	GCMS	18997	30111	ORGANIC
Carbon tetrachloride	18-1681	AAB5308	4.2	4.8	ft	SS	<	0.006		0.21	MG/KG				Waste tank directly north of Kiva 1	GCMS	18997	30111	ORGANIC
Carbon tetrachloride	18-1682	AAB5309	4.2	4.8	ft	SS	<	0.006		0.21	MG/KG				Waste tank directly north of Kiva 1	GCMS	18997	30111	ORGANIC
Carbon tetrachloride	18-1683	AAB5310	6.3	6.8	ft	SS	<	0.006		0.21	MG/KG				Waste tank directly north of Kiva 1	GCMS	18997	30111	ORGANIC
Carbon tetrachloride	18-1770	AAB5321	0	0	in	SS	<	0.006		0.21	MG/KG				Waste tank directly north of Kiva 1	GCMS	18997	30111	ORGANIC
Chloro-3-methylphenol [4-]	18-1680	AAB5307	4.2	4.8	ft	SS	<	0.83		16000	MG/KG			UJ	Waste tank directly north of Kiva 1	GCMS	18997	30103	ORGANIC
Chloro-3-methylphenol [4-]	18-1681	AAB5308	4.2	4.8	ft	SS	<	0.85		16000	MG/KG			UJ	Waste tank directly north of Kiva 1	GCMS	18997	30103	ORGANIC
Chloro-3-methylphenol [4-]	18-1682	AAB5309	4.2	4.8	ft	SS	<	0.88		16000	MG/KG			UJ	Waste tank directly north of Kiva 1	GCMS	18997	30103	ORGANIC
Chloro-3-methylphenol [4-]	18-1683	AAB5310	6.3	6.8	ft	SS	<	0.8		16000	MG/KG			UJ	Waste tank directly north of Kiva 1	GCMS	18997	30103	ORGANIC

SAMPLING DATA FOR PRS 18-013

Analyte	Loc ID	Sample ID	Begin	End	Units	Mat	S	Sample Value	Bkgd Value	SAL Value	Units	Field Code	Lab Code	EPA Qual	Sample Loc	Tech Code	Request Number	Report Number	Suite
Chloro-3-methylphenol [4-]	18-1770	AAB5321	0	0	in	SS	<	0.84		16000	MG/KG			UJ	Waste tank directly north of Kiva 1	GCMS	18997	30103	ORGANIC
Chloroaniline [4-]	18-1680	AAB5307	4.2	4.8	ft	SS	<	1.6		320	MG/KG				Waste tank directly north of Kiva 1	GCMS	18997	30103	ORGANIC
Chloroaniline [4-]	18-1681	AAB5308	4.2	4.8	ft	SS	<	1.7		320	MG/KG				Waste tank directly north of Kiva 1	GCMS	18997	30103	ORGANIC
Chloroaniline [4-]	18-1682	AAB5309	4.2	4.8	ft	SS	<	1.7		320	MG/KG				Waste tank directly north of Kiva 1	GCMS	18997	30103	ORGANIC
Chloroaniline [4-]	18-1683	AAB5310	6.3	6.8	ft	SS	<	1.6		320	MG/KG				Waste tank directly north of Kiva 1	GCMS	18997	30103	ORGANIC
Chloroaniline [4-]	18-1770	AAB5321	0	0	in	SS	<	1.6		320	MG/KG				Waste tank directly north of Kiva 1	GCMS	18997	30103	ORGANIC
Chlorobenzene	18-1680	AAB5307	4.2	4.8	ft	SS	<	0.006		67	MG/KG				Waste tank directly north of Kiva 1	GCMS	18997	30111	ORGANIC
Chlorobenzene	18-1681	AAB5308	4.2	4.8	ft	SS	<	0.006		67	MG/KG				Waste tank directly north of Kiva 1	GCMS	18997	30111	ORGANIC
Chlorobenzene	18-1682	AAB5309	4.2	4.8	ft	SS	<	0.006		67	MG/KG				Waste tank directly north of Kiva 1	GCMS	18997	30111	ORGANIC
Chlorobenzene	18-1683	AAB5310	6.3	6.8	ft	SS	<	0.006		67	MG/KG				Waste tank directly north of Kiva 1	GCMS	18997	30111	ORGANIC
Chlorobenzene	18-1770	AAB5321	0	0	in	SS	<	0.006		67	MG/KG				Waste tank directly north of Kiva 1	GCMS	18997	30111	ORGANIC
Chlorodibromomethane	18-1680	AAB5307	4.2	4.8	ft	SS	<	0.006		83	MG/KG				Waste tank directly north of Kiva 1	GCMS	18997	30111	ORGANIC
Chlorodibromomethane	18-1681	AAB5308	4.2	4.8	ft	SS	<	0.006		83	MG/KG				Waste tank directly north of Kiva 1	GCMS	18997	30111	ORGANIC
Chlorodibromomethane	18-1682	AAB5309	4.2	4.8	ft	SS	<	0.006		83	MG/KG				Waste tank directly north of Kiva 1	GCMS	18997	30111	ORGANIC
Chlorodibromomethane	18-1683	AAB5310	6.3	6.8	ft	SS	<	0.006		83	MG/KG				Waste tank directly north of Kiva 1	GCMS	18997	30111	ORGANIC
Chlorodibromomethane	18-1770	AAB5321	0	0	in	SS	<	0.006		83	MG/KG				Waste tank directly north of Kiva 1	GCMS	18997	30111	ORGANIC
Chloroethane	18-1680	AAB5307	4.2	4.8	ft	SS	<	0.011		2900	MG/KG				Waste tank directly north of Kiva 1	GCMS	18997	30111	ORGANIC
Chloroethane	18-1681	AAB5308	4.2	4.8	ft	SS	<	0.011		2900	MG/KG				Waste tank directly north of Kiva 1	GCMS	18997	30111	ORGANIC
Chloroethane	18-1682	AAB5309	4.2	4.8	ft	SS	<	0.013		2900	MG/KG				Waste tank directly north of Kiva 1	GCMS	18997	30111	ORGANIC
Chloroethane	18-1683	AAB5310	6.3	6.8	ft	SS	<	0.012		2900	MG/KG				Waste tank directly north of Kiva 1	GCMS	18997	30111	ORGANIC
Chloroethane	18-1770	AAB5321	0	0	in	SS	<	0.013		2900	MG/KG				Waste tank directly north of Kiva 1	GCMS	18997	30111	ORGANIC
Chloroform	18-1680	AAB5307	4.2	4.8	ft	SS	<	0.006		0.21	MG/KG				Waste tank directly north of Kiva 1	GCMS	18997	30111	ORGANIC
Chloroform	18-1681	AAB5308	4.2	4.8	ft	SS	<	0.006		0.21	MG/KG				Waste tank directly north of Kiva 1	GCMS	18997	30111	ORGANIC
Chloroform	18-1682	AAB5309	4.2	4.8	ft	SS	<	0.006		0.21	MG/KG				Waste tank directly north of Kiva 1	GCMS	18997	30111	ORGANIC
Chloroform	18-1683	AAB5310	6.3	6.8	ft	SS	<	0.006		0.21	MG/KG				Waste tank directly north of Kiva 1	GCMS	18997	30111	ORGANIC
Chloroform	18-1770	AAB5321	0	0	in	SS	<	0.006		0.21	MG/KG				Waste tank directly north of Kiva 1	GCMS	18997	30111	ORGANIC
Chloromethane	18-1680	AAB5307	4.2	4.8	ft	SS	<	0.011		6.4	MG/KG				Waste tank directly north of Kiva 1	GCMS	18997	30111	ORGANIC
Chloromethane	18-1681	AAB5308	4.2	4.8	ft	SS	<	0.011		6.4	MG/KG				Waste tank directly north of Kiva 1	GCMS	18997	30111	ORGANIC
Chloromethane	18-1682	AAB5309	4.2	4.8	ft	SS	<	0.013		6.4	MG/KG				Waste tank directly north of Kiva 1	GCMS	18997	30111	ORGANIC
Chloromethane	18-1683	AAB5310	6.3	6.8	ft	SS	<	0.012		6.4	MG/KG				Waste tank directly north of Kiva 1	GCMS	18997	30111	ORGANIC
Chloromethane	18-1770	AAB5321	0	0	in	SS	<	0.013		6.4	MG/KG				Waste tank directly north of Kiva 1	GCMS	18997	30111	ORGANIC
Chloronaphthalene [2-]	18-1680	AAB5307	4.2	4.8	ft	SS	<	0.41		6400	MG/KG			UJ	Waste tank directly north of Kiva 1	GCMS	18997	30103	ORGANIC
Chloronaphthalene [2-]	18-1681	AAB5308	4.2	4.8	ft	SS	<	0.42		6400	MG/KG			UJ	Waste tank directly north of Kiva 1	GCMS	18997	30103	ORGANIC
Chloronaphthalene [2-]	18-1682	AAB5309	4.2	4.8	ft	SS	<	0.44		6400	MG/KG			UJ	Waste tank directly north of Kiva 1	GCMS	18997	30103	ORGANIC
Chloronaphthalene [2-]	18-1683	AAB5310	6.3	6.8	ft	SS	<	0.4		6400	MG/KG			UJ	Waste tank directly north of Kiva 1	GCMS	18997	30103	ORGANIC
Chloronaphthalene [2-]	18-1770	AAB5321	0	0	in	SS	<	0.42		6400	MG/KG			UJ	Waste tank directly north of Kiva 1	GCMS	18997	30103	ORGANIC
Chlorophenol [o-]	18-1680	AAB5307	4.2	4.8	ft	SS	<	0.41		400	MG/KG				Waste tank directly north of Kiva 1	GCMS	18997	30103	ORGANIC
Chlorophenol [o-]	18-1681	AAB5308	4.2	4.8	ft	SS	<	0.42		400	MG/KG				Waste tank directly north of Kiva 1	GCMS	18997	30103	ORGANIC
Chlorophenol [o-]	18-1682	AAB5309	4.2	4.8	ft	SS	<	0.44		400	MG/KG				Waste tank directly north of Kiva 1	GCMS	18997	30103	ORGANIC
Chlorophenol [o-]	18-1683	AAB5310	6.3	6.8	ft	SS	<	0.4		400	MG/KG				Waste tank directly north of Kiva 1	GCMS	18997	30103	ORGANIC
Chlorophenol [o-]	18-1770	AAB5321	0	0	in	SS	<	0.42		400	MG/KG				Waste tank directly north of Kiva 1	GCMS	18997	30103	ORGANIC
Chlorophenylphenyl ether [4-]	18-1680	AAB5307	4.2	4.8	ft	SS	<	0.41			MG/KG				Waste tank directly north of Kiva 1	GCMS	18997	30103	ORGANIC
Chlorophenylphenyl ether [4-]	18-1681	AAB5308	4.2	4.8	ft	SS	<	0.42			MG/KG				Waste tank directly north of Kiva 1	GCMS	18997	30103	ORGANIC
Chlorophenylphenyl ether [4-]	18-1682	AAB5309	4.2	4.8	ft	SS	<	0.44			MG/KG				Waste tank directly north of Kiva 1	GCMS	18997	30103	ORGANIC
Chlorophenylphenyl ether [4-]	18-1683	AAB5310	6.3	6.8	ft	SS	<	0.4			MG/KG				Waste tank directly north of Kiva 1	GCMS	18997	30103	ORGANIC
Chlorophenylphenyl ether [4-]	18-1770	AAB5321	0	0	in	SS	<	0.42			MG/KG				Waste tank directly north of Kiva 1	GCMS	18997	30103	ORGANIC
Chlorotoluene [o-]	18-1680	AAB5307	4.2	4.8	ft	SS	<	0.006		1600	MG/KG				Waste tank directly north of Kiva 1	GCMS	18997	30111	ORGANIC
Chlorotoluene [o-]	18-1681	AAB5308	4.2	4.8	ft	SS	<	0.006		1600	MG/KG				Waste tank directly north of Kiva 1	GCMS	18997	30111	ORGANIC
Chlorotoluene [o-]	18-1682	AAB5309	4.2	4.8	ft	SS	<	0.006		1600	MG/KG				Waste tank directly north of Kiva 1	GCMS	18997	30111	ORGANIC
Chlorotoluene [o-]	18-1683	AAB5310	6.3	6.8	ft	SS	<	0.006		1600	MG/KG				Waste tank directly north of Kiva 1	GCMS	18997	30111	ORGANIC
Chlorotoluene [o-]	18-1770	AAB5321	0	0	in	SS	<	0.006		1600	MG/KG				Waste tank directly north of Kiva 1	GCMS	18997	30111	ORGANIC
Chlorotoluene [p-]	18-1680	AAB5307	4.2	4.8	ft	SS	<	0.006			MG/KG				Waste tank directly north of Kiva 1	GCMS	18997	30111	ORGANIC
Chlorotoluene [p-]	18-1681	AAB5308	4.2	4.8	ft	SS	<	0.006			MG/KG				Waste tank directly north of Kiva 1	GCMS	18997	30111	ORGANIC
Chlorotoluene [p-]	18-1682	AAB5309	4.2	4.8	ft	SS	<	0.006			MG/KG				Waste tank directly north of Kiva 1	GCMS	18997	30111	ORGANIC
Chlorotoluene [p-]	18-1683	AAB5310	6.3	6.8	ft	SS	<	0.006			MG/KG				Waste tank directly north of Kiva 1	GCMS	18997	30111	ORGANIC

Analyte	Loc ID	Sample ID	Begin	End	Units	Mat	S	Sample Value	Bkgd Value	SAL Value	Units	Field Code	Lab Code	EPA Qual	Sample Loc	Tech Code	Request Number	Report Number	Suite
Chlorotoluene [p-]	18-1770	AAB5321	0	0	in	SS	<	0.006			MG/KG				Waste tank directly north of Kiva 1	GCMS	18997	30111	ORGANIC
Chrysene	18-1680	AAB5307	4.2	4.8	ft	SS	<	0.41		96	MG/KG				Waste tank directly north of Kiva 1	GCMS	18997	30103	ORGANIC
Chrysene	18-1681	AAB5308	4.2	4.8	ft	SS	<	0.42		96	MG/KG				Waste tank directly north of Kiva 1	GCMS	18997	30103	ORGANIC
Chrysene	18-1682	AAB5309	4.2	4.8	ft	SS		0.72		96	MG/KG				Waste tank directly north of Kiva 1	GCMS	18997	30103	ORGANIC
Chrysene	18-1683	AAB5310	6.3	6.8	ft	SS	<	0.4		96	MG/KG				Waste tank directly north of Kiva 1	GCMS	18997	30103	ORGANIC
Chrysene	18-1770	AAB5321	0	0	in	SS	<	0.42		96	MG/KG				Waste tank directly north of Kiva 1	GCMS	18997	30103	ORGANIC
Di-n-butyl phthalate	18-1680	AAB5307	4.2	4.8	ft	SS	<	0.41		8000	MG/KG				Waste tank directly north of Kiva 1	GCMS	18997	30103	ORGANIC
Di-n-butyl phthalate	18-1681	AAB5308	4.2	4.8	ft	SS	<	0.42		8000	MG/KG				Waste tank directly north of Kiva 1	GCMS	18997	30103	ORGANIC
Di-n-butyl phthalate	18-1682	AAB5309	4.2	4.8	ft	SS	<	0.44		8000	MG/KG				Waste tank directly north of Kiva 1	GCMS	18997	30103	ORGANIC
Di-n-butyl phthalate	18-1683	AAB5310	6.3	6.8	ft	SS	<	0.4		8000	MG/KG				Waste tank directly north of Kiva 1	GCMS	18997	30103	ORGANIC
Di-n-butyl phthalate	18-1770	AAB5321	0	0	in	SS	<	0.42		8000	MG/KG				Waste tank directly north of Kiva 1	GCMS	18997	30103	ORGANIC
Di-n-octyl phthalate	18-1680	AAB5307	4.2	4.8	ft	SS	<	0.41		1600	MG/KG				Waste tank directly north of Kiva 1	GCMS	18997	30103	ORGANIC
Di-n-octyl phthalate	18-1681	AAB5308	4.2	4.8	ft	SS	<	0.42		1600	MG/KG				Waste tank directly north of Kiva 1	GCMS	18997	30103	ORGANIC
Di-n-octyl phthalate	18-1682	AAB5309	4.2	4.8	ft	SS	<	0.44		1600	MG/KG				Waste tank directly north of Kiva 1	GCMS	18997	30103	ORGANIC
Di-n-octyl phthalate	18-1683	AAB5310	6.3	6.8	ft	SS	<	0.4		1600	MG/KG				Waste tank directly north of Kiva 1	GCMS	18997	30103	ORGANIC
Di-n-octyl phthalate	18-1770	AAB5321	0	0	in	SS	<	0.42		1600	MG/KG				Waste tank directly north of Kiva 1	GCMS	18997	30103	ORGANIC
Dibenzofuran	18-1680	AAB5307	4.2	4.8	ft	SS	<	0.41			MG/KG				Waste tank directly north of Kiva 1	GCMS	18997	30103	ORGANIC
Dibenzofuran	18-1681	AAB5308	4.2	4.8	ft	SS	<	0.42			MG/KG				Waste tank directly north of Kiva 1	GCMS	18997	30103	ORGANIC
Dibenzofuran	18-1682	AAB5309	4.2	4.8	ft	SS	<	0.44			MG/KG				Waste tank directly north of Kiva 1	GCMS	18997	30103	ORGANIC
Dibenzofuran	18-1683	AAB5310	6.3	6.8	ft	SS	<	0.4			MG/KG				Waste tank directly north of Kiva 1	GCMS	18997	30103	ORGANIC
Dibenzofuran	18-1770	AAB5321	0	0	in	SS	<	0.42			MG/KG				Waste tank directly north of Kiva 1	GCMS	18997	30103	ORGANIC
Dibenzo[a,h]anthracene	18-1680	AAB5307	4.2	4.8	ft	SS	<	0.41		0.1	MG/KG				Waste tank directly north of Kiva 1	GCMS	18997	30103	ORGANIC
Dibenzo[a,h]anthracene	18-1681	AAB5308	4.2	4.8	ft	SS	<	0.42		0.1	MG/KG				Waste tank directly north of Kiva 1	GCMS	18997	30103	ORGANIC
Dibenzo[a,h]anthracene	18-1682	AAB5309	4.2	4.8	ft	SS	<	0.44		0.1	MG/KG				Waste tank directly north of Kiva 1	GCMS	18997	30103	ORGANIC
Dibenzo[a,h]anthracene	18-1683	AAB5310	6.3	6.8	ft	SS	<	0.4		0.1	MG/KG				Waste tank directly north of Kiva 1	GCMS	18997	30103	ORGANIC
Dibenzo[a,h]anthracene	18-1770	AAB5321	0	0	in	SS	<	0.42		0.1	MG/KG				Waste tank directly north of Kiva 1	GCMS	18997	30103	ORGANIC
Dibromo-3-chloropropane [1,2-]	18-1680	AAB5307	4.2	4.8	ft	SS	<	0.011		0.5	MG/KG				Waste tank directly north of Kiva 1	GCMS	18997	30111	ORGANIC
Dibromo-3-chloropropane [1,2-]	18-1681	AAB5308	4.2	4.8	ft	SS	<	0.011		0.5	MG/KG				Waste tank directly north of Kiva 1	GCMS	18997	30111	ORGANIC
Dibromo-3-chloropropane [1,2-]	18-1682	AAB5309	4.2	4.8	ft	SS	<	0.013		0.5	MG/KG				Waste tank directly north of Kiva 1	GCMS	18997	30111	ORGANIC
Dibromo-3-chloropropane [1,2-]	18-1683	AAB5310	6.3	6.8	ft	SS	<	0.012		0.5	MG/KG				Waste tank directly north of Kiva 1	GCMS	18997	30111	ORGANIC
Dibromo-3-chloropropane [1,2-]	18-1770	AAB5321	0	0	in	SS	<	0.013		0.5	MG/KG				Waste tank directly north of Kiva 1	GCMS	18997	30111	ORGANIC
Dibromoethane [1,2-]	18-1680	AAB5307	4.2	4.8	ft	SS	<	0.006			MG/KG				Waste tank directly north of Kiva 1	GCMS	18997	30111	ORGANIC
Dibromoethane [1,2-]	18-1681	AAB5308	4.2	4.8	ft	SS	<	0.006			MG/KG				Waste tank directly north of Kiva 1	GCMS	18997	30111	ORGANIC
Dibromoethane [1,2-]	18-1682	AAB5309	4.2	4.8	ft	SS	<	0.006			MG/KG				Waste tank directly north of Kiva 1	GCMS	18997	30111	ORGANIC
Dibromoethane [1,2-]	18-1683	AAB5310	6.3	6.8	ft	SS	<	0.006			MG/KG				Waste tank directly north of Kiva 1	GCMS	18997	30111	ORGANIC
Dibromoethane [1,2-]	18-1770	AAB5321	0	0	in	SS	<	0.006			MG/KG				Waste tank directly north of Kiva 1	GCMS	18997	30111	ORGANIC
Dibromomethane	18-1680	AAB5307	4.2	4.8	ft	SS	<	0.006		0.0082	MG/KG				Waste tank directly north of Kiva 1	GCMS	18997	30111	ORGANIC
Dibromomethane	18-1681	AAB5308	4.2	4.8	ft	SS	<	0.006		0.0082	MG/KG				Waste tank directly north of Kiva 1	GCMS	18997	30111	ORGANIC
Dibromomethane	18-1682	AAB5309	4.2	4.8	ft	SS	<	0.006		0.0082	MG/KG				Waste tank directly north of Kiva 1	GCMS	18997	30111	ORGANIC
Dibromomethane	18-1683	AAB5310	6.3	6.8	ft	SS	<	0.006		0.0082	MG/KG				Waste tank directly north of Kiva 1	GCMS	18997	30111	ORGANIC
Dibromomethane	18-1770	AAB5321	0	0	in	SS	<	0.006		0.0082	MG/KG				Waste tank directly north of Kiva 1	GCMS	18997	30111	ORGANIC
Dichlorobenzene (1,2) [o-]	18-1680	AAB5307	4.2	4.8	ft	SS	<	0.41		1600	MG/KG			R	Waste tank directly north of Kiva 1	GCMS	18997	30103	ORGANIC
Dichlorobenzene (1,2) [o-]	18-1680	AAB5307	4.2	4.8	ft	SS	<	0.006		1600	MG/KG				Waste tank directly north of Kiva 1	GCMS	18997	30111	ORGANIC
Dichlorobenzene (1,2) [o-]	18-1681	AAB5308	4.2	4.8	ft	SS	<	0.42		1600	MG/KG			R	Waste tank directly north of Kiva 1	GCMS	18997	30103	ORGANIC
Dichlorobenzene (1,2) [o-]	18-1681	AAB5308	4.2	4.8	ft	SS	<	0.006		1600	MG/KG				Waste tank directly north of Kiva 1	GCMS	18997	30111	ORGANIC
Dichlorobenzene (1,2) [o-]	18-1682	AAB5309	4.2	4.8	ft	SS	<	0.006		1600	MG/KG				Waste tank directly north of Kiva 1	GCMS	18997	30111	ORGANIC
Dichlorobenzene (1,2) [o-]	18-1682	AAB5309	4.2	4.8	ft	SS	<	0.44		1600	MG/KG			R	Waste tank directly north of Kiva 1	GCMS	18997	30103	ORGANIC
Dichlorobenzene (1,2) [o-]	18-1683	AAB5310	6.3	6.8	ft	SS	<	0.4		1600	MG/KG			R	Waste tank directly north of Kiva 1	GCMS	18997	30103	ORGANIC
Dichlorobenzene (1,2) [o-]	18-1683	AAB5310	6.3	6.8	ft	SS	<	0.006		1600	MG/KG				Waste tank directly north of Kiva 1	GCMS	18997	30111	ORGANIC
Dichlorobenzene (1,2) [o-]	18-1770	AAB5321	0	0	in	SS	<	0.42		1600	MG/KG			R	Waste tank directly north of Kiva 1	GCMS	18997	30103	ORGANIC
Dichlorobenzene (1,2) [o-]	18-1770	AAB5321	0	0	in	SS	<	0.006		1600	MG/KG				Waste tank directly north of Kiva 1	GCMS	18997	30111	ORGANIC
Dichlorobenzene (1,3) [m-]	18-1680	AAB5307	4.2	4.8	ft	SS	<	0.41		7200	MG/KG				Waste tank directly north of Kiva 1	GCMS	18997	30103	ORGANIC
Dichlorobenzene (1,3) [m-]	18-1680	AAB5307	4.2	4.8	ft	SS	<	0.006		7200	MG/KG				Waste tank directly north of Kiva 1	GCMS	18997	30111	ORGANIC
Dichlorobenzene (1,3) [m-]	18-1681	AAB5308	4.2	4.8	ft	SS	<	0.006		7200	MG/KG				Waste tank directly north of Kiva 1	GCMS	18997	30111	ORGANIC
Dichlorobenzene (1,3) [m-]	18-1681	AAB5308	4.2	4.8	ft	SS	<	0.42		7200	MG/KG				Waste tank directly north of Kiva 1	GCMS	18997	30103	ORGANIC

SAMPLING DATA FOR PRS 18-013

Analyte	Loc ID	Sample ID	Begin	End	Units	Mat	S	Sample Value	Bkgd Value	SAL Value	Units	Field Code	Lab Code	EPA Qual	Sample Loc	Tech Code	Request Number	Report Number	Suite
Dichlorobenzene (1,3) [m-]	18-1682	AAB5309	4.2	4.8	ft	SS	<	0.006		7200	MG/KG				Waste tank directly north of Kiva 1	GCMS	18997	30111	ORGANIC
Dichlorobenzene (1,3) [m-]	18-1682	AAB5309	4.2	4.8	ft	SS	<	0.44		7200	MG/KG				Waste tank directly north of Kiva 1	GCMS	18997	30103	ORGANIC
Dichlorobenzene (1,3) [m-]	18-1683	AAB5310	6.3	6.8	ft	SS	<	0.4		7200	MG/KG				Waste tank directly north of Kiva 1	GCMS	18997	30103	ORGANIC
Dichlorobenzene (1,3) [m-]	18-1683	AAB5310	6.3	6.8	ft	SS	<	0.006		7200	MG/KG				Waste tank directly north of Kiva 1	GCMS	18997	30111	ORGANIC
Dichlorobenzene (1,3) [m-]	18-1770	AAB5321	0	0	in	SS	<	0.006		7200	MG/KG				Waste tank directly north of Kiva 1	GCMS	18997	30111	ORGANIC
Dichlorobenzene (1,3) [m-]	18-1770	AAB5321	0	0	in	SS	<	0.42		7200	MG/KG				Waste tank directly north of Kiva 1	GCMS	18997	30103	ORGANIC
Dichlorobenzene (1,4) [p-]	18-1680	AAB5307	4.2	4.8	ft	SS	<	0.006		29	MG/KG				Waste tank directly north of Kiva 1	GCMS	18997	30111	ORGANIC
Dichlorobenzene (1,4) [p-]	18-1680	AAB5307	4.2	4.8	ft	SS	<	0.41		29	MG/KG				Waste tank directly north of Kiva 1	GCMS	18997	30103	ORGANIC
Dichlorobenzene (1,4) [p-]	18-1681	AAB5308	4.2	4.8	ft	SS	<	0.42		29	MG/KG				Waste tank directly north of Kiva 1	GCMS	18997	30103	ORGANIC
Dichlorobenzene (1,4) [p-]	18-1681	AAB5308	4.2	4.8	ft	SS	<	0.006		29	MG/KG				Waste tank directly north of Kiva 1	GCMS	18997	30111	ORGANIC
Dichlorobenzene (1,4) [p-]	18-1682	AAB5309	4.2	4.8	ft	SS	<	0.006		29	MG/KG				Waste tank directly north of Kiva 1	GCMS	18997	30111	ORGANIC
Dichlorobenzene (1,4) [p-]	18-1682	AAB5309	4.2	4.8	ft	SS	<	0.44		29	MG/KG				Waste tank directly north of Kiva 1	GCMS	18997	30103	ORGANIC
Dichlorobenzene (1,4) [p-]	18-1683	AAB5310	6.3	6.8	ft	SS	<	0.006		29	MG/KG				Waste tank directly north of Kiva 1	GCMS	18997	30111	ORGANIC
Dichlorobenzene (1,4) [p-]	18-1683	AAB5310	6.3	6.8	ft	SS	<	0.4		29	MG/KG				Waste tank directly north of Kiva 1	GCMS	18997	30103	ORGANIC
Dichlorobenzene (1,4) [p-]	18-1770	AAB5321	0	0	in	SS	<	0.006		29	MG/KG				Waste tank directly north of Kiva 1	GCMS	18997	30111	ORGANIC
Dichlorobenzene (1,4) [p-]	18-1770	AAB5321	0	0	in	SS	<	0.42		29	MG/KG				Waste tank directly north of Kiva 1	GCMS	18997	30103	ORGANIC
Dichlorobenzidine [3,3'-]	18-1680	AAB5307	4.2	4.8	ft	SS	<	0.83		1.6	MG/KG				Waste tank directly north of Kiva 1	GCMS	18997	30103	ORGANIC
Dichlorobenzidine [3,3'-]	18-1681	AAB5308	4.2	4.8	ft	SS	<	0.85		1.6	MG/KG				Waste tank directly north of Kiva 1	GCMS	18997	30103	ORGANIC
Dichlorobenzidine [3,3'-]	18-1682	AAB5309	4.2	4.8	ft	SS	<	0.88		1.6	MG/KG				Waste tank directly north of Kiva 1	GCMS	18997	30103	ORGANIC
Dichlorobenzidine [3,3'-]	18-1683	AAB5310	6.3	6.8	ft	SS	<	0.8		1.6	MG/KG				Waste tank directly north of Kiva 1	GCMS	18997	30103	ORGANIC
Dichlorobenzidine [3,3'-]	18-1770	AAB5321	0	0	in	SS	<	0.84		1.6	MG/KG				Waste tank directly north of Kiva 1	GCMS	18997	30103	ORGANIC
Dichlorodifluoromethane	18-1680	AAB5307	4.2	4.8	ft	SS	<	0.011		16000	MG/KG				Waste tank directly north of Kiva 1	GCMS	18997	30111	ORGANIC
Dichlorodifluoromethane	18-1681	AAB5308	4.2	4.8	ft	SS	<	0.011		16000	MG/KG				Waste tank directly north of Kiva 1	GCMS	18997	30111	ORGANIC
Dichlorodifluoromethane	18-1682	AAB5309	4.2	4.8	ft	SS	<	0.013		16000	MG/KG				Waste tank directly north of Kiva 1	GCMS	18997	30111	ORGANIC
Dichlorodifluoromethane	18-1683	AAB5310	6.3	6.8	ft	SS	<	0.012		16000	MG/KG				Waste tank directly north of Kiva 1	GCMS	18997	30111	ORGANIC
Dichlorodifluoromethane	18-1770	AAB5321	0	0	in	SS	<	0.013		16000	MG/KG				Waste tank directly north of Kiva 1	GCMS	18997	30111	ORGANIC
Dichloroethane [1,1-]	18-1680	AAB5307	4.2	4.8	ft	SS	<	0.006		410	MG/KG				Waste tank directly north of Kiva 1	GCMS	18997	30111	ORGANIC
Dichloroethane [1,1-]	18-1681	AAB5308	4.2	4.8	ft	SS	<	0.006		410	MG/KG				Waste tank directly north of Kiva 1	GCMS	18997	30111	ORGANIC
Dichloroethane [1,1-]	18-1682	AAB5309	4.2	4.8	ft	SS	<	0.006		410	MG/KG				Waste tank directly north of Kiva 1	GCMS	18997	30111	ORGANIC
Dichloroethane [1,1-]	18-1683	AAB5310	6.3	6.8	ft	SS	<	0.006		410	MG/KG				Waste tank directly north of Kiva 1	GCMS	18997	30111	ORGANIC
Dichloroethane [1,1-]	18-1770	AAB5321	0	0	in	SS	<	0.006		410	MG/KG				Waste tank directly north of Kiva 1	GCMS	18997	30111	ORGANIC
Dichloroethane [1,2-]	18-1680	AAB5307	4.2	4.8	ft	SS	<	0.006		0.2	MG/KG				Waste tank directly north of Kiva 1	GCMS	18997	30111	ORGANIC
Dichloroethane [1,2-]	18-1681	AAB5308	4.2	4.8	ft	SS	<	0.006		0.2	MG/KG				Waste tank directly north of Kiva 1	GCMS	18997	30111	ORGANIC
Dichloroethane [1,2-]	18-1682	AAB5309	4.2	4.8	ft	SS	<	0.006		0.2	MG/KG				Waste tank directly north of Kiva 1	GCMS	18997	30111	ORGANIC
Dichloroethane [1,2-]	18-1683	AAB5310	6.3	6.8	ft	SS	<	0.006		0.2	MG/KG				Waste tank directly north of Kiva 1	GCMS	18997	30111	ORGANIC
Dichloroethane [1,2-]	18-1770	AAB5321	0	0	in	SS	<	0.006		0.2	MG/KG				Waste tank directly north of Kiva 1	GCMS	18997	30111	ORGANIC
Dichloroethene [1,1-]	18-1680	AAB5307	4.2	4.8	ft	SS	<	0.006		0.4	MG/KG				Waste tank directly north of Kiva 1	GCMS	18997	30111	ORGANIC
Dichloroethene [1,1-]	18-1681	AAB5308	4.2	4.8	ft	SS	<	0.006		0.4	MG/KG				Waste tank directly north of Kiva 1	GCMS	18997	30111	ORGANIC
Dichloroethene [1,1-]	18-1682	AAB5309	4.2	4.8	ft	SS	<	0.006		0.4	MG/KG				Waste tank directly north of Kiva 1	GCMS	18997	30111	ORGANIC
Dichloroethene [1,1-]	18-1683	AAB5310	6.3	6.8	ft	SS	<	0.006		0.4	MG/KG				Waste tank directly north of Kiva 1	GCMS	18997	30111	ORGANIC
Dichloroethene [1,1-]	18-1770	AAB5321	0	0	in	SS	<	0.006		0.4	MG/KG				Waste tank directly north of Kiva 1	GCMS	18997	30111	ORGANIC
Dichloroethene [trans-1,2-]	18-1680	AAB5307	4.2	4.8	ft	SS	<	0.006		1600	MG/KG				Waste tank directly north of Kiva 1	GCMS	18997	30111	ORGANIC
Dichloroethene [trans-1,2-]	18-1681	AAB5308	4.2	4.8	ft	SS	<	0.006		1600	MG/KG				Waste tank directly north of Kiva 1	GCMS	18997	30111	ORGANIC
Dichloroethene [trans-1,2-]	18-1682	AAB5309	4.2	4.8	ft	SS	<	0.006		1600	MG/KG				Waste tank directly north of Kiva 1	GCMS	18997	30111	ORGANIC
Dichloroethene [trans-1,2-]	18-1683	AAB5310	6.3	6.8	ft	SS	<	0.006		1600	MG/KG				Waste tank directly north of Kiva 1	GCMS	18997	30111	ORGANIC
Dichloroethene [trans-1,2-]	18-1770	AAB5321	0	0	in	SS	<	0.006		1600	MG/KG				Waste tank directly north of Kiva 1	GCMS	18997	30111	ORGANIC
Dichloroethylene [cis-1,2-]	18-1680	AAB5307	4.2	4.8	ft	SS	<	0.006		800	MG/KG				Waste tank directly north of Kiva 1	GCMS	18997	30111	ORGANIC
Dichloroethylene [cis-1,2-]	18-1681	AAB5308	4.2	4.8	ft	SS	<	0.006		800	MG/KG				Waste tank directly north of Kiva 1	GCMS	18997	30111	ORGANIC
Dichloroethylene [cis-1,2-]	18-1682	AAB5309	4.2	4.8	ft	SS	<	0.006		800	MG/KG				Waste tank directly north of Kiva 1	GCMS	18997	30111	ORGANIC
Dichloroethylene [cis-1,2-]	18-1683	AAB5310	6.3	6.8	ft	SS	<	0.006		800	MG/KG				Waste tank directly north of Kiva 1	GCMS	18997	30111	ORGANIC
Dichloroethylene [cis-1,2-]	18-1770	AAB5321	0	0	in	SS	<	0.006		800	MG/KG				Waste tank directly north of Kiva 1	GCMS	18997	30111	ORGANIC
Dichlorophenol [2,4-]	18-1680	AAB5307	4.2	4.8	ft	SS	<	0.41		240	MG/KG				Waste tank directly north of Kiva 1	GCMS	18997	30103	ORGANIC
Dichlorophenol [2,4-]	18-1681	AAB5308	4.2	4.8	ft	SS	<	0.42		240	MG/KG				Waste tank directly north of Kiva 1	GCMS	18997	30103	ORGANIC
Dichlorophenol [2,4-]	18-1682	AAB5309	4.2	4.8	ft	SS	<	0.44		240	MG/KG				Waste tank directly north of Kiva 1	GCMS	18997	30103	ORGANIC
Dichlorophenol [2,4-]	18-1683	AAB5310	6.3	6.8	ft	SS	<	0.4		240	MG/KG				Waste tank directly north of Kiva 1	GCMS	18997	30103	ORGANIC

Analyte	Loc ID	Sample ID	Begin	End	Units	Mat	S	Sample Value	Bkgd Value	SAL Value	Units	Field Code	Lab Code	EPA Qual	Sample Loc	Tech Code	Request Number	Report Number	Suite
Dichlorophenol [2,4-]	18-1770	AAB5321	0	0	in	SS	<	0.42		240	MG/KG				Waste tank directly north of Kiva 1	GCMS	18997	30103	ORGANIC
Dichloropropane [1,2-]	18-1680	AAB5307	4.2	4.8	ft	SS	<	0.006		6.5	MG/KG				Waste tank directly north of Kiva 1	GCMS	18997	30111	ORGANIC
Dichloropropane [1,2-]	18-1681	AAB5308	4.2	4.8	ft	SS	<	0.006		6.5	MG/KG				Waste tank directly north of Kiva 1	GCMS	18997	30111	ORGANIC
Dichloropropane [1,2-]	18-1682	AAB5309	4.2	4.8	ft	SS	<	0.006		6.5	MG/KG				Waste tank directly north of Kiva 1	GCMS	18997	30111	ORGANIC
Dichloropropane [1,2-]	18-1683	AAB5310	6.3	6.8	ft	SS	<	0.006		6.5	MG/KG				Waste tank directly north of Kiva 1	GCMS	18997	30111	ORGANIC
Dichloropropane [1,2-]	18-1770	AAB5321	0	0	in	SS	<	0.006		6.5	MG/KG				Waste tank directly north of Kiva 1	GCMS	18997	30111	ORGANIC
Dichloropropane [1,3-]	18-1680	AAB5307	4.2	4.8	ft	SS	<	0.006			MG/KG				Waste tank directly north of Kiva 1	GCMS	18997	30111	ORGANIC
Dichloropropane [1,3-]	18-1681	AAB5308	4.2	4.8	ft	SS	<	0.006			MG/KG				Waste tank directly north of Kiva 1	GCMS	18997	30111	ORGANIC
Dichloropropane [1,3-]	18-1682	AAB5309	4.2	4.8	ft	SS	<	0.006			MG/KG				Waste tank directly north of Kiva 1	GCMS	18997	30111	ORGANIC
Dichloropropane [1,3-]	18-1683	AAB5310	6.3	6.8	ft	SS	<	0.006			MG/KG				Waste tank directly north of Kiva 1	GCMS	18997	30111	ORGANIC
Dichloropropane [1,3-]	18-1770	AAB5321	0	0	in	SS	<	0.006			MG/KG				Waste tank directly north of Kiva 1	GCMS	18997	30111	ORGANIC
Dichloropropane [2,2-]	18-1680	AAB5307	4.2	4.8	ft	SS	<	0.006			MG/KG				Waste tank directly north of Kiva 1	GCMS	18997	30111	ORGANIC
Dichloropropane [2,2-]	18-1681	AAB5308	4.2	4.8	ft	SS	<	0.006			MG/KG				Waste tank directly north of Kiva 1	GCMS	18997	30111	ORGANIC
Dichloropropane [2,2-]	18-1682	AAB5309	4.2	4.8	ft	SS	<	0.006			MG/KG				Waste tank directly north of Kiva 1	GCMS	18997	30111	ORGANIC
Dichloropropane [2,2-]	18-1683	AAB5310	6.3	6.8	ft	SS	<	0.006			MG/KG				Waste tank directly north of Kiva 1	GCMS	18997	30111	ORGANIC
Dichloropropane [2,2-]	18-1770	AAB5321	0	0	in	SS	<	0.006			MG/KG				Waste tank directly north of Kiva 1	GCMS	18997	30111	ORGANIC
Dichloropropene [1,1-]	18-1680	AAB5307	4.2	4.8	ft	SS	<	0.006			MG/KG				Waste tank directly north of Kiva 1	GCMS	18997	30111	ORGANIC
Dichloropropene [1,1-]	18-1681	AAB5308	4.2	4.8	ft	SS	<	0.006			MG/KG				Waste tank directly north of Kiva 1	GCMS	18997	30111	ORGANIC
Dichloropropene [1,1-]	18-1682	AAB5309	4.2	4.8	ft	SS	<	0.006			MG/KG				Waste tank directly north of Kiva 1	GCMS	18997	30111	ORGANIC
Dichloropropene [1,1-]	18-1683	AAB5310	6.3	6.8	ft	SS	<	0.006			MG/KG				Waste tank directly north of Kiva 1	GCMS	18997	30111	ORGANIC
Dichloropropene [1,1-]	18-1770	AAB5321	0	0	in	SS	<	0.006			MG/KG				Waste tank directly north of Kiva 1	GCMS	18997	30111	ORGANIC
Dichloropropene [cis-1,3-]	18-1680	AAB5307	4.2	4.8	ft	SS	<	0.006		0.17	MG/KG				Waste tank directly north of Kiva 1	GCMS	18997	30111	ORGANIC
Dichloropropene [cis-1,3-]	18-1681	AAB5308	4.2	4.8	ft	SS	<	0.006		0.17	MG/KG				Waste tank directly north of Kiva 1	GCMS	18997	30111	ORGANIC
Dichloropropene [cis-1,3-]	18-1682	AAB5309	4.2	4.8	ft	SS	<	0.006		0.17	MG/KG				Waste tank directly north of Kiva 1	GCMS	18997	30111	ORGANIC
Dichloropropene [cis-1,3-]	18-1683	AAB5310	6.3	6.8	ft	SS	<	0.006		0.17	MG/KG				Waste tank directly north of Kiva 1	GCMS	18997	30111	ORGANIC
Dichloropropene [cis-1,3-]	18-1770	AAB5321	0	0	in	SS	<	0.006		0.17	MG/KG				Waste tank directly north of Kiva 1	GCMS	18997	30111	ORGANIC
Dichloropropene [trans-1,3-]	18-1680	AAB5307	4.2	4.8	ft	SS	<	0.006		0.17	MG/KG				Waste tank directly north of Kiva 1	GCMS	18997	30111	ORGANIC
Dichloropropene [trans-1,3-]	18-1681	AAB5308	4.2	4.8	ft	SS	<	0.006		0.17	MG/KG				Waste tank directly north of Kiva 1	GCMS	18997	30111	ORGANIC
Dichloropropene [trans-1,3-]	18-1682	AAB5309	4.2	4.8	ft	SS	<	0.006		0.17	MG/KG				Waste tank directly north of Kiva 1	GCMS	18997	30111	ORGANIC
Dichloropropene [trans-1,3-]	18-1683	AAB5310	6.3	6.8	ft	SS	<	0.006		0.17	MG/KG				Waste tank directly north of Kiva 1	GCMS	18997	30111	ORGANIC
Dichloropropene [trans-1,3-]	18-1770	AAB5321	0	0	in	SS	<	0.006		0.17	MG/KG				Waste tank directly north of Kiva 1	GCMS	18997	30111	ORGANIC
Diethyl phthalate	18-1680	AAB5307	4.2	4.8	ft	SS	<	0.41		64000	MG/KG				Waste tank directly north of Kiva 1	GCMS	18997	30103	ORGANIC
Diethyl phthalate	18-1681	AAB5308	4.2	4.8	ft	SS	<	0.42		64000	MG/KG				Waste tank directly north of Kiva 1	GCMS	18997	30103	ORGANIC
Diethyl phthalate	18-1682	AAB5309	4.2	4.8	ft	SS	<	0.44		64000	MG/KG				Waste tank directly north of Kiva 1	GCMS	18997	30103	ORGANIC
Diethyl phthalate	18-1683	AAB5310	6.3	6.8	ft	SS	<	0.4		64000	MG/KG				Waste tank directly north of Kiva 1	GCMS	18997	30103	ORGANIC
Diethyl phthalate	18-1770	AAB5321	0	0	in	SS	<	0.42		64000	MG/KG				Waste tank directly north of Kiva 1	GCMS	18997	30103	ORGANIC
Dimethyl phthalate	18-1680	AAB5307	4.2	4.8	ft	SS	<	0.41		800000	MG/KG				Waste tank directly north of Kiva 1	GCMS	18997	30103	ORGANIC
Dimethyl phthalate	18-1681	AAB5308	4.2	4.8	ft	SS	<	0.42		800000	MG/KG				Waste tank directly north of Kiva 1	GCMS	18997	30103	ORGANIC
Dimethyl phthalate	18-1682	AAB5309	4.2	4.8	ft	SS	<	0.44		800000	MG/KG				Waste tank directly north of Kiva 1	GCMS	18997	30103	ORGANIC
Dimethyl phthalate	18-1683	AAB5310	6.3	6.8	ft	SS	<	0.4		800000	MG/KG				Waste tank directly north of Kiva 1	GCMS	18997	30103	ORGANIC
Dimethyl phthalate	18-1770	AAB5321	0	0	in	SS	<	0.42		800000	MG/KG				Waste tank directly north of Kiva 1	GCMS	18997	30103	ORGANIC
Dimethylphenol [2,4-]	18-1680	AAB5307	4.2	4.8	ft	SS	<	0.41		1600	MG/KG				Waste tank directly north of Kiva 1	GCMS	18997	30103	ORGANIC
Dimethylphenol [2,4-]	18-1681	AAB5308	4.2	4.8	ft	SS	<	0.42		1600	MG/KG				Waste tank directly north of Kiva 1	GCMS	18997	30103	ORGANIC
Dimethylphenol [2,4-]	18-1682	AAB5309	4.2	4.8	ft	SS	<	0.44		1600	MG/KG				Waste tank directly north of Kiva 1	GCMS	18997	30103	ORGANIC
Dimethylphenol [2,4-]	18-1683	AAB5310	6.3	6.8	ft	SS	<	0.4		1600	MG/KG				Waste tank directly north of Kiva 1	GCMS	18997	30103	ORGANIC
Dimethylphenol [2,4-]	18-1770	AAB5321	0	0	in	SS	<	0.42		1600	MG/KG				Waste tank directly north of Kiva 1	GCMS	18997	30103	ORGANIC
Dinitrophenol [2,4-]	18-1680	AAB5307	4.2	4.8	ft	SS	<	2		160	MG/KG				Waste tank directly north of Kiva 1	GCMS	18997	30103	ORGANIC
Dinitrophenol [2,4-]	18-1681	AAB5308	4.2	4.8	ft	SS	<	2.1		160	MG/KG				Waste tank directly north of Kiva 1	GCMS	18997	30103	ORGANIC
Dinitrophenol [2,4-]	18-1682	AAB5309	4.2	4.8	ft	SS	<	2.1		160	MG/KG				Waste tank directly north of Kiva 1	GCMS	18997	30103	ORGANIC
Dinitrophenol [2,4-]	18-1683	AAB5310	6.3	6.8	ft	SS	<	2		160	MG/KG				Waste tank directly north of Kiva 1	GCMS	18997	30103	ORGANIC
Dinitrophenol [2,4-]	18-1770	AAB5321	0	0	in	SS	<	2		160	MG/KG				Waste tank directly north of Kiva 1	GCMS	18997	30103	ORGANIC
Dinitrotoluene [2,4-]	18-1680	AAB5307	4.2	4.8	ft	SS	<	0.41		1	MG/KG				Waste tank directly north of Kiva 1	GCMS	18997	30103	ORGANIC
Dinitrotoluene [2,4-]	18-1681	AAB5308	4.2	4.8	ft	SS	<	0.42		1	MG/KG				Waste tank directly north of Kiva 1	GCMS	18997	30103	ORGANIC
Dinitrotoluene [2,4-]	18-1682	AAB5309	4.2	4.8	ft	SS	<	0.44		1	MG/KG				Waste tank directly north of Kiva 1	GCMS	18997	30103	ORGANIC
Dinitrotoluene [2,4-]	18-1683	AAB5310	6.3	6.8	ft	SS	<	0.4		1	MG/KG				Waste tank directly north of Kiva 1	GCMS	18997	30103	ORGANIC

SAMPLING DATA FOR PRS 18-013

Analyte	Loc ID	Sample ID	Begin	End	Units	Mat	S	Sample Value	Bkgd Value	SAL Value	Units	Field Code	Lab Code	EPA Qual	Sample Loc	Tech Code	Request Number	Report Number	Suite
Dinitrotoluene [2,4-]	18-1770	AAB5321	0	0	in	SS	<	0.42		1	MG/KG				Waste tank directly north of Kiva 1	GCMS	18997	30103	ORGANIC
Dinitrotoluene [2,6-]	18-1680	AAB5307	4.2	4.8	ft	SS	<	0.41		1	MG/KG				Waste tank directly north of Kiva 1	GCMS	18997	30103	ORGANIC
Dinitrotoluene [2,6-]	18-1681	AAB5308	4.2	4.8	ft	SS	<	0.42		1	MG/KG				Waste tank directly north of Kiva 1	GCMS	18997	30103	ORGANIC
Dinitrotoluene [2,6-]	18-1682	AAB5309	4.2	4.8	ft	SS	<	0.44		1	MG/KG				Waste tank directly north of Kiva 1	GCMS	18997	30103	ORGANIC
Dinitrotoluene [2,6-]	18-1683	AAB5310	6.3	6.8	ft	SS	<	0.4		1	MG/KG				Waste tank directly north of Kiva 1	GCMS	18997	30103	ORGANIC
Dinitrotoluene [2,6-]	18-1770	AAB5321	0	0	in	SS	<	0.42		1	MG/KG				Waste tank directly north of Kiva 1	GCMS	18997	30103	ORGANIC
Ethylbenzene	18-1680	AAB5307	4.2	4.8	ft	SS	<	0.006		3100	MG/KG				Waste tank directly north of Kiva 1	GCMS	18997	30111	ORGANIC
Ethylbenzene	18-1681	AAB5308	4.2	4.8	ft	SS	<	0.006		3100	MG/KG				Waste tank directly north of Kiva 1	GCMS	18997	30111	ORGANIC
Ethylbenzene	18-1682	AAB5309	4.2	4.8	ft	SS	<	0.006		3100	MG/KG				Waste tank directly north of Kiva 1	GCMS	18997	30111	ORGANIC
Ethylbenzene	18-1683	AAB5310	6.3	6.8	ft	SS	<	0.006		3100	MG/KG				Waste tank directly north of Kiva 1	GCMS	18997	30111	ORGANIC
Ethylbenzene	18-1770	AAB5321	0	0	in	SS	<	0.006		3100	MG/KG				Waste tank directly north of Kiva 1	GCMS	18997	30111	ORGANIC
Fluoranthene	18-1680	AAB5307	4.2	4.8	ft	SS	<	0.41		3200	MG/KG				Waste tank directly north of Kiva 1	GCMS	18997	30103	ORGANIC
Fluoranthene	18-1681	AAB5308	4.2	4.8	ft	SS	<	0.42		3200	MG/KG				Waste tank directly north of Kiva 1	GCMS	18997	30103	ORGANIC
Fluoranthene	18-1682	AAB5309	4.2	4.8	ft	SS		2.9		3200	MG/KG				Waste tank directly north of Kiva 1	GCMS	18997	30103	ORGANIC
Fluoranthene	18-1683	AAB5310	6.3	6.8	ft	SS	<	0.4		3200	MG/KG				Waste tank directly north of Kiva 1	GCMS	18997	30103	ORGANIC
Fluoranthene	18-1770	AAB5321	0	0	in	SS		1.1		3200	MG/KG				Waste tank directly north of Kiva 1	GCMS	18997	30103	ORGANIC
Fluorene	18-1680	AAB5307	4.2	4.8	ft	SS	<	0.41		3200	MG/KG				Waste tank directly north of Kiva 1	GCMS	18997	30103	ORGANIC
Fluorene	18-1681	AAB5308	4.2	4.8	ft	SS	<	0.42		3200	MG/KG				Waste tank directly north of Kiva 1	GCMS	18997	30103	ORGANIC
Fluorene	18-1682	AAB5309	4.2	4.8	ft	SS	<	0.44		3200	MG/KG				Waste tank directly north of Kiva 1	GCMS	18997	30103	ORGANIC
Fluorene	18-1683	AAB5310	6.3	6.8	ft	SS	<	0.4		3200	MG/KG				Waste tank directly north of Kiva 1	GCMS	18997	30103	ORGANIC
Fluorene	18-1770	AAB5321	0	0	in	SS	<	0.42		3200	MG/KG				Waste tank directly north of Kiva 1	GCMS	18997	30103	ORGANIC
Hexachlorobenzene	18-1680	AAB5307	4.2	4.8	ft	SS	<	0.41		0.44	MG/KG				Waste tank directly north of Kiva 1	GCMS	18997	30103	ORGANIC
Hexachlorobenzene	18-1681	AAB5308	4.2	4.8	ft	SS	<	0.42		0.44	MG/KG				Waste tank directly north of Kiva 1	GCMS	18997	30103	ORGANIC
Hexachlorobenzene	18-1682	AAB5309	4.2	4.8	ft	SS	<	0.44		0.44	MG/KG				Waste tank directly north of Kiva 1	GCMS	18997	30103	ORGANIC
Hexachlorobenzene	18-1683	AAB5310	6.3	6.8	ft	SS	<	0.4		0.44	MG/KG				Waste tank directly north of Kiva 1	GCMS	18997	30103	ORGANIC
Hexachlorobenzene	18-1770	AAB5321	0	0	in	SS	<	0.42		0.44	MG/KG				Waste tank directly north of Kiva 1	GCMS	18997	30103	ORGANIC
Hexachlorobutadiene	18-1680	AAB5307	4.2	4.8	ft	SS	<	0.006		90	MG/KG				Waste tank directly north of Kiva 1	GCMS	18997	30111	ORGANIC
Hexachlorobutadiene	18-1680	AAB5307	4.2	4.8	ft	SS	<	0.41		90	MG/KG				Waste tank directly north of Kiva 1	GCMS	18997	30103	ORGANIC
Hexachlorobutadiene	18-1681	AAB5308	4.2	4.8	ft	SS	<	0.42		90	MG/KG				Waste tank directly north of Kiva 1	GCMS	18997	30103	ORGANIC
Hexachlorobutadiene	18-1681	AAB5308	4.2	4.8	ft	SS	<	0.006		90	MG/KG				Waste tank directly north of Kiva 1	GCMS	18997	30111	ORGANIC
Hexachlorobutadiene	18-1682	AAB5309	4.2	4.8	ft	SS	<	0.44		90	MG/KG				Waste tank directly north of Kiva 1	GCMS	18997	30103	ORGANIC
Hexachlorobutadiene	18-1682	AAB5309	4.2	4.8	ft	SS	<	0.006		90	MG/KG				Waste tank directly north of Kiva 1	GCMS	18997	30111	ORGANIC
Hexachlorobutadiene	18-1683	AAB5310	6.3	6.8	ft	SS	<	0.4		90	MG/KG				Waste tank directly north of Kiva 1	GCMS	18997	30103	ORGANIC
Hexachlorobutadiene	18-1683	AAB5310	6.3	6.8	ft	SS	<	0.006		90	MG/KG				Waste tank directly north of Kiva 1	GCMS	18997	30111	ORGANIC
Hexachlorobutadiene	18-1770	AAB5321	0	0	in	SS	<	0.006		90	MG/KG				Waste tank directly north of Kiva 1	GCMS	18997	30111	ORGANIC
Hexachlorobutadiene	18-1770	AAB5321	0	0	in	SS	<	0.42		90	MG/KG				Waste tank directly north of Kiva 1	GCMS	18997	30103	ORGANIC
Hexachlorocyclopentadiene	18-1680	AAB5307	4.2	4.8	ft	SS	<	0.41		560	MG/KG				Waste tank directly north of Kiva 1	GCMS	18997	30103	ORGANIC
Hexachlorocyclopentadiene	18-1681	AAB5308	4.2	4.8	ft	SS	<	0.42		560	MG/KG				Waste tank directly north of Kiva 1	GCMS	18997	30103	ORGANIC
Hexachlorocyclopentadiene	18-1682	AAB5309	4.2	4.8	ft	SS	<	0.44		560	MG/KG				Waste tank directly north of Kiva 1	GCMS	18997	30103	ORGANIC
Hexachlorocyclopentadiene	18-1683	AAB5310	6.3	6.8	ft	SS	<	0.4		560	MG/KG				Waste tank directly north of Kiva 1	GCMS	18997	30103	ORGANIC
Hexachlorocyclopentadiene	18-1770	AAB5321	0	0	in	SS	<	0.42		560	MG/KG				Waste tank directly north of Kiva 1	GCMS	18997	30103	ORGANIC
Hexachloroethane	18-1680	AAB5307	4.2	4.8	ft	SS	<	0.41		80	MG/KG			R	Waste tank directly north of Kiva 1	GCMS	18997	30103	ORGANIC
Hexachloroethane	18-1681	AAB5308	4.2	4.8	ft	SS	<	0.42		80	MG/KG			R	Waste tank directly north of Kiva 1	GCMS	18997	30103	ORGANIC
Hexachloroethane	18-1682	AAB5309	4.2	4.8	ft	SS	<	0.44		80	MG/KG			R	Waste tank directly north of Kiva 1	GCMS	18997	30103	ORGANIC
Hexachloroethane	18-1683	AAB5310	6.3	6.8	ft	SS	<	0.4		80	MG/KG			R	Waste tank directly north of Kiva 1	GCMS	18997	30103	ORGANIC
Hexachloroethane	18-1770	AAB5321	0	0	in	SS	<	0.42		80	MG/KG			R	Waste tank directly north of Kiva 1	GCMS	18997	30103	ORGANIC
Hexanone [2-]	18-1680	AAB5307	4.2	4.8	ft	SS	<	0.023			MG/KG				Waste tank directly north of Kiva 1	GCMS	18997	30111	ORGANIC
Hexanone [2-]	18-1681	AAB5308	4.2	4.8	ft	SS	<	0.023			MG/KG				Waste tank directly north of Kiva 1	GCMS	18997	30111	ORGANIC
Hexanone [2-]	18-1682	AAB5309	4.2	4.8	ft	SS	<	0.025			MG/KG				Waste tank directly north of Kiva 1	GCMS	18997	30111	ORGANIC
Hexanone [2-]	18-1683	AAB5310	6.3	6.8	ft	SS	<	0.024			MG/KG				Waste tank directly north of Kiva 1	GCMS	18997	30111	ORGANIC
Hexanone [2-]	18-1770	AAB5321	0	0	in	SS	<	0.025			MG/KG				Waste tank directly north of Kiva 1	GCMS	18997	30111	ORGANIC
Indeno[1,2,3-cd]pyrene	18-1680	AAB5307	4.2	4.8	ft	SS	<	0.41		1	MG/KG				Waste tank directly north of Kiva 1	GCMS	18997	30103	ORGANIC
Indeno[1,2,3-cd]pyrene	18-1681	AAB5308	4.2	4.8	ft	SS	<	0.42		1	MG/KG				Waste tank directly north of Kiva 1	GCMS	18997	30103	ORGANIC
Indeno[1,2,3-cd]pyrene	18-1682	AAB5309	4.2	4.8	ft	SS	<	0.44		1	MG/KG				Waste tank directly north of Kiva 1	GCMS	18997	30103	ORGANIC
Indeno[1,2,3-cd]pyrene	18-1683	AAB5310	6.3	6.8	ft	SS	<	0.4		1	MG/KG				Waste tank directly north of Kiva 1	GCMS	18997	30103	ORGANIC

Analyte	Loc ID	Sample ID	Begin	End	Units	Mat	S	Sample Value	Bkgd Value	SAL Value	Units	Field Code	Lab Code	EPA Qual	Sample Loc	Tech Code	Request Number	Report Number	Suite
Indeno[1,2,3-cd]pyrene	18-1770	AAB5321	0	0	in	SS	<	0.42		1	MG/KG				Waste tank directly north of Kiva 1	GCMS	18997	30103	ORGANIC
Isophorone	18-1680	AAB5307	4.2	4.8	ft	SS	<	0.41		7400	MG/KG				Waste tank directly north of Kiva 1	GCMS	18997	30103	ORGANIC
Isophorone	18-1681	AAB5308	4.2	4.8	ft	SS	<	0.42		7400	MG/KG				Waste tank directly north of Kiva 1	GCMS	18997	30103	ORGANIC
Isophorone	18-1682	AAB5309	4.2	4.8	ft	SS	<	0.44		7400	MG/KG				Waste tank directly north of Kiva 1	GCMS	18997	30103	ORGANIC
Isophorone	18-1683	AAB5310	6.3	6.8	ft	SS	<	0.4		7400	MG/KG				Waste tank directly north of Kiva 1	GCMS	18997	30103	ORGANIC
Isophorone	18-1770	AAB5321	0	0	in	SS	<	0.42		7400	MG/KG				Waste tank directly north of Kiva 1	GCMS	18997	30103	ORGANIC
Isopropylbenzene	18-1680	AAB5307	4.2	4.8	ft	SS	<	0.006		3200	MG/KG				Waste tank directly north of Kiva 1	GCMS	18997	30111	ORGANIC
Isopropylbenzene	18-1681	AAB5308	4.2	4.8	ft	SS	<	0.006		3200	MG/KG				Waste tank directly north of Kiva 1	GCMS	18997	30111	ORGANIC
Isopropylbenzene	18-1682	AAB5309	4.2	4.8	ft	SS	<	0.006		3200	MG/KG				Waste tank directly north of Kiva 1	GCMS	18997	30111	ORGANIC
Isopropylbenzene	18-1683	AAB5310	6.3	6.8	ft	SS	<	0.006		3200	MG/KG				Waste tank directly north of Kiva 1	GCMS	18997	30111	ORGANIC
Isopropylbenzene	18-1770	AAB5321	0	0	in	SS	<	0.006		3200	MG/KG				Waste tank directly north of Kiva 1	GCMS	18997	30111	ORGANIC
Isopropyltoluene [4-]	18-1680	AAB5307	4.2	4.8	ft	SS	<	0.006			MG/KG				Waste tank directly north of Kiva 1	GCMS	18997	30111	ORGANIC
Isopropyltoluene [4-]	18-1681	AAB5308	4.2	4.8	ft	SS	<	0.006			MG/KG				Waste tank directly north of Kiva 1	GCMS	18997	30111	ORGANIC
Isopropyltoluene [4-]	18-1682	AAB5309	4.2	4.8	ft	SS	<	0.006			MG/KG				Waste tank directly north of Kiva 1	GCMS	18997	30111	ORGANIC
Isopropyltoluene [4-]	18-1683	AAB5310	6.3	6.8	ft	SS	<	0.006			MG/KG				Waste tank directly north of Kiva 1	GCMS	18997	30111	ORGANIC
Isopropyltoluene [4-]	18-1770	AAB5321	0	0	in	SS	<	0.006			MG/KG				Waste tank directly north of Kiva 1	GCMS	18997	30111	ORGANIC
Methyl iodide	18-1680	AAB5307	4.2	4.8	ft	SS	<	0.006			MG/KG				Waste tank directly north of Kiva 1	GCMS	18997	30111	ORGANIC
Methyl iodide	18-1681	AAB5308	4.2	4.8	ft	SS	<	0.006			MG/KG				Waste tank directly north of Kiva 1	GCMS	18997	30111	ORGANIC
Methyl iodide	18-1682	AAB5309	4.2	4.8	ft	SS	<	0.006			MG/KG				Waste tank directly north of Kiva 1	GCMS	18997	30111	ORGANIC
Methyl iodide	18-1683	AAB5310	6.3	6.8	ft	SS	<	0.006			MG/KG				Waste tank directly north of Kiva 1	GCMS	18997	30111	ORGANIC
Methyl iodide	18-1770	AAB5321	0	0	in	SS	<	0.006			MG/KG				Waste tank directly north of Kiva 1	GCMS	18997	30111	ORGANIC
Methyl-2-pentanone [4-]	18-1680	AAB5307	4.2	4.8	ft	SS	<	0.023		510	MG/KG				Waste tank directly north of Kiva 1	GCMS	18997	30111	ORGANIC
Methyl-2-pentanone [4-]	18-1681	AAB5308	4.2	4.8	ft	SS	<	0.023		510	MG/KG				Waste tank directly north of Kiva 1	GCMS	18997	30111	ORGANIC
Methyl-2-pentanone [4-]	18-1682	AAB5309	4.2	4.8	ft	SS	<	0.025		510	MG/KG				Waste tank directly north of Kiva 1	GCMS	18997	30111	ORGANIC
Methyl-2-pentanone [4-]	18-1683	AAB5310	6.3	6.8	ft	SS	<	0.024		510	MG/KG				Waste tank directly north of Kiva 1	GCMS	18997	30111	ORGANIC
Methyl-2-pentanone [4-]	18-1770	AAB5321	0	0	in	SS	<	0.025		510	MG/KG				Waste tank directly north of Kiva 1	GCMS	18997	30111	ORGANIC
Methyl-4,6-dinitrophenol [2-]	18-1680	AAB5307	4.2	4.8	ft	SS	<	2			MG/KG				Waste tank directly north of Kiva 1	GCMS	18997	30103	ORGANIC
Methyl-4,6-dinitrophenol [2-]	18-1681	AAB5308	4.2	4.8	ft	SS	<	2.1			MG/KG				Waste tank directly north of Kiva 1	GCMS	18997	30103	ORGANIC
Methyl-4,6-dinitrophenol [2-]	18-1682	AAB5309	4.2	4.8	ft	SS	<	2.1			MG/KG				Waste tank directly north of Kiva 1	GCMS	18997	30103	ORGANIC
Methyl-4,6-dinitrophenol [2-]	18-1683	AAB5310	6.3	6.8	ft	SS	<	2			MG/KG				Waste tank directly north of Kiva 1	GCMS	18997	30103	ORGANIC
Methyl-4,6-dinitrophenol [2-]	18-1770	AAB5321	0	0	in	SS	<	2			MG/KG				Waste tank directly north of Kiva 1	GCMS	18997	30103	ORGANIC
Methylene chloride	18-1680	AAB5307	4.2	4.8	ft	SS	<	0.01		5.6	MG/KG				Waste tank directly north of Kiva 1	GCMS	18997	30111	ORGANIC
Methylene chloride	18-1681	AAB5308	4.2	4.8	ft	SS	<	0.009		5.6	MG/KG				Waste tank directly north of Kiva 1	GCMS	18997	30111	ORGANIC
Methylene chloride	18-1682	AAB5309	4.2	4.8	ft	SS	<	0.008		5.6	MG/KG				Waste tank directly north of Kiva 1	GCMS	18997	30111	ORGANIC
Methylene chloride	18-1683	AAB5310	6.3	6.8	ft	SS	<	0.006		5.6	MG/KG				Waste tank directly north of Kiva 1	GCMS	18997	30111	ORGANIC
Methylene chloride	18-1770	AAB5321	0	0	in	SS	<	0.008		5.6	MG/KG				Waste tank directly north of Kiva 1	GCMS	18997	30111	ORGANIC
Methylnaphthalene [2-]	18-1680	AAB5307	4.2	4.8	ft	SS	<	0.41			MG/KG				Waste tank directly north of Kiva 1	GCMS	18997	30103	ORGANIC
Methylnaphthalene [2-]	18-1681	AAB5308	4.2	4.8	ft	SS	<	0.42			MG/KG				Waste tank directly north of Kiva 1	GCMS	18997	30103	ORGANIC
Methylnaphthalene [2-]	18-1682	AAB5309	4.2	4.8	ft	SS	<	0.44			MG/KG				Waste tank directly north of Kiva 1	GCMS	18997	30103	ORGANIC
Methylnaphthalene [2-]	18-1683	AAB5310	6.3	6.8	ft	SS	<	0.4			MG/KG				Waste tank directly north of Kiva 1	GCMS	18997	30103	ORGANIC
Methylnaphthalene [2-]	18-1770	AAB5321	0	0	in	SS	<	0.42			MG/KG				Waste tank directly north of Kiva 1	GCMS	18997	30103	ORGANIC
Methylphenol [2-]	18-1680	AAB5307	4.2	4.8	ft	SS	<	0.41		4000	MG/KG			R	Waste tank directly north of Kiva 1	GCMS	18997	30103	ORGANIC
Methylphenol [2-]	18-1681	AAB5308	4.2	4.8	ft	SS	<	0.42		4000	MG/KG			R	Waste tank directly north of Kiva 1	GCMS	18997	30103	ORGANIC
Methylphenol [2-]	18-1682	AAB5309	4.2	4.8	ft	SS	<	0.44		4000	MG/KG			R	Waste tank directly north of Kiva 1	GCMS	18997	30103	ORGANIC
Methylphenol [2-]	18-1683	AAB5310	6.3	6.8	ft	SS	<	0.4		4000	MG/KG			R	Waste tank directly north of Kiva 1	GCMS	18997	30103	ORGANIC
Methylphenol [2-]	18-1770	AAB5321	0	0	in	SS	<	0.42		4000	MG/KG			R	Waste tank directly north of Kiva 1	GCMS	18997	30103	ORGANIC
Methylphenol [4-]	18-1680	AAB5307	4.2	4.8	ft	SS	<	0.41		400	MG/KG			UJ	Waste tank directly north of Kiva 1	GCMS	18997	30103	ORGANIC
Methylphenol [4-]	18-1681	AAB5308	4.2	4.8	ft	SS	<	0.42		400	MG/KG			UJ	Waste tank directly north of Kiva 1	GCMS	18997	30103	ORGANIC
Methylphenol [4-]	18-1682	AAB5309	4.2	4.8	ft	SS	<	0.44		400	MG/KG			UJ	Waste tank directly north of Kiva 1	GCMS	18997	30103	ORGANIC
Methylphenol [4-]	18-1683	AAB5310	6.3	6.8	ft	SS	<	0.4		400	MG/KG			UJ	Waste tank directly north of Kiva 1	GCMS	18997	30103	ORGANIC
Methylphenol [4-]	18-1770	AAB5321	0	0	in	SS	<	0.42		400	MG/KG			UJ	Waste tank directly north of Kiva 1	GCMS	18997	30103	ORGANIC
Naphthalene	18-1680	AAB5307	4.2	4.8	ft	SS	<	0.006		3200	MG/KG				Waste tank directly north of Kiva 1	GCMS	18997	30111	ORGANIC
Naphthalene	18-1680	AAB5307	4.2	4.8	ft	SS	<	0.41		3200	MG/KG			UJ	Waste tank directly north of Kiva 1	GCMS	18997	30103	ORGANIC
Naphthalene	18-1681	AAB5308	4.2	4.8	ft	SS	<	0.42		3200	MG/KG			UJ	Waste tank directly north of Kiva 1	GCMS	18997	30103	ORGANIC
Naphthalene	18-1681	AAB5308	4.2	4.8	ft	SS	<	0.006		3200	MG/KG				Waste tank directly north of Kiva 1	GCMS	18997	30111	ORGANIC

SAMPLING DATA FOR PRS 18-013

Analyte	Loc ID	Sample ID	Begin	End	Units	Mat	S	Sample Value	Bkgd Value	SAL Value	Units	Field Code	Lab Code	EPA Qual	Sample Loc	Tech Code	Request Number	Report Number	Suite
Naphthalene	18-1682	AAB5309	4.2	4.8	ft	SS	<	0.44		3200	MG/KG			UJ	Waste tank directly north of Kiva 1	GCMS	18997	30103	ORGANIC
Naphthalene	18-1682	AAB5309	4.2	4.8	ft	SS	<	0.006		3200	MG/KG				Waste tank directly north of Kiva 1	GCMS	18997	30111	ORGANIC
Naphthalene	18-1683	AAB5310	6.3	6.8	ft	SS	<	0.4		3200	MG/KG			UJ	Waste tank directly north of Kiva 1	GCMS	18997	30103	ORGANIC
Naphthalene	18-1683	AAB5310	6.3	6.8	ft	SS	<	0.006		3200	MG/KG				Waste tank directly north of Kiva 1	GCMS	18997	30111	ORGANIC
Naphthalene	18-1770	AAB5321	0	0	in	SS	<	0.006		3200	MG/KG				Waste tank directly north of Kiva 1	GCMS	18997	30111	ORGANIC
Naphthalene	18-1770	AAB5321	0	0	in	SS	<	0.42		3200	MG/KG			UJ	Waste tank directly north of Kiva 1	GCMS	18997	30103	ORGANIC
Nitroaniline [2-]	18-1680	AAB5307	4.2	4.8	ft	SS	<	2			MG/KG				Waste tank directly north of Kiva 1	GCMS	18997	30103	ORGANIC
Nitroaniline [2-]	18-1681	AAB5308	4.2	4.8	ft	SS	<	2.1			MG/KG				Waste tank directly north of Kiva 1	GCMS	18997	30103	ORGANIC
Nitroaniline [2-]	18-1682	AAB5309	4.2	4.8	ft	SS	<	2.1			MG/KG				Waste tank directly north of Kiva 1	GCMS	18997	30103	ORGANIC
Nitroaniline [2-]	18-1683	AAB5310	6.3	6.8	ft	SS	<	2			MG/KG				Waste tank directly north of Kiva 1	GCMS	18997	30103	ORGANIC
Nitroaniline [2-]	18-1770	AAB5321	0	0	in	SS	<	2			MG/KG				Waste tank directly north of Kiva 1	GCMS	18997	30103	ORGANIC
Nitroaniline [3-]	18-1680	AAB5307	4.2	4.8	ft	SS	<	2		240	MG/KG				Waste tank directly north of Kiva 1	GCMS	18997	30103	ORGANIC
Nitroaniline [3-]	18-1681	AAB5308	4.2	4.8	ft	SS	<	2.1		240	MG/KG				Waste tank directly north of Kiva 1	GCMS	18997	30103	ORGANIC
Nitroaniline [3-]	18-1682	AAB5309	4.2	4.8	ft	SS	<	2.1		240	MG/KG				Waste tank directly north of Kiva 1	GCMS	18997	30103	ORGANIC
Nitroaniline [3-]	18-1683	AAB5310	6.3	6.8	ft	SS	<	2		240	MG/KG				Waste tank directly north of Kiva 1	GCMS	18997	30103	ORGANIC
Nitroaniline [3-]	18-1770	AAB5321	0	0	in	SS	<	2		240	MG/KG				Waste tank directly north of Kiva 1	GCMS	18997	30103	ORGANIC
Nitroaniline [4-]	18-1680	AAB5307	4.2	4.8	ft	SS	<	0.75		240	MG/KG				Waste tank directly north of Kiva 1	GCMS	18997	30103	ORGANIC
Nitroaniline [4-]	18-1681	AAB5308	4.2	4.8	ft	SS	<	0.77		240	MG/KG				Waste tank directly north of Kiva 1	GCMS	18997	30103	ORGANIC
Nitroaniline [4-]	18-1682	AAB5309	4.2	4.8	ft	SS	<	0.8		240	MG/KG				Waste tank directly north of Kiva 1	GCMS	18997	30103	ORGANIC
Nitroaniline [4-]	18-1683	AAB5310	6.3	6.8	ft	SS	<	0.73		240	MG/KG				Waste tank directly north of Kiva 1	GCMS	18997	30103	ORGANIC
Nitroaniline [4-]	18-1770	AAB5321	0	0	in	SS	<	0.76		240	MG/KG				Waste tank directly north of Kiva 1	GCMS	18997	30103	ORGANIC
Nitrobenzene	18-1680	AAB5307	4.2	4.8	ft	SS	<	0.41		5.3	MG/KG				Waste tank directly north of Kiva 1	GCMS	18997	30103	ORGANIC
Nitrobenzene	18-1681	AAB5308	4.2	4.8	ft	SS	<	0.42		5.3	MG/KG				Waste tank directly north of Kiva 1	GCMS	18997	30103	ORGANIC
Nitrobenzene	18-1682	AAB5309	4.2	4.8	ft	SS	<	0.44		5.3	MG/KG				Waste tank directly north of Kiva 1	GCMS	18997	30103	ORGANIC
Nitrobenzene	18-1683	AAB5310	6.3	6.8	ft	SS	<	0.4		5.3	MG/KG				Waste tank directly north of Kiva 1	GCMS	18997	30103	ORGANIC
Nitrobenzene	18-1770	AAB5321	0	0	in	SS	<	0.42		5.3	MG/KG				Waste tank directly north of Kiva 1	GCMS	18997	30103	ORGANIC
Nitrophenol [2-]	18-1680	AAB5307	4.2	4.8	ft	SS	<	0.41			MG/KG				Waste tank directly north of Kiva 1	GCMS	18997	30103	ORGANIC
Nitrophenol [2-]	18-1681	AAB5308	4.2	4.8	ft	SS	<	0.42			MG/KG				Waste tank directly north of Kiva 1	GCMS	18997	30103	ORGANIC
Nitrophenol [2-]	18-1682	AAB5309	4.2	4.8	ft	SS	<	0.44			MG/KG				Waste tank directly north of Kiva 1	GCMS	18997	30103	ORGANIC
Nitrophenol [2-]	18-1683	AAB5310	6.3	6.8	ft	SS	<	0.4			MG/KG				Waste tank directly north of Kiva 1	GCMS	18997	30103	ORGANIC
Nitrophenol [2-]	18-1770	AAB5321	0	0	in	SS	<	0.42			MG/KG				Waste tank directly north of Kiva 1	GCMS	18997	30103	ORGANIC
Nitrophenol [4-]	18-1680	AAB5307	4.2	4.8	ft	SS	<	2		5000	MG/KG				Waste tank directly north of Kiva 1	GCMS	18997	30103	ORGANIC
Nitrophenol [4-]	18-1681	AAB5308	4.2	4.8	ft	SS	<	2.1		5000	MG/KG				Waste tank directly north of Kiva 1	GCMS	18997	30103	ORGANIC
Nitrophenol [4-]	18-1682	AAB5309	4.2	4.8	ft	SS	<	2.1		5000	MG/KG				Waste tank directly north of Kiva 1	GCMS	18997	30103	ORGANIC
Nitrophenol [4-]	18-1683	AAB5310	6.3	6.8	ft	SS	<	2		5000	MG/KG				Waste tank directly north of Kiva 1	GCMS	18997	30103	ORGANIC
Nitrophenol [4-]	18-1770	AAB5321	0	0	in	SS	<	2		5000	MG/KG				Waste tank directly north of Kiva 1	GCMS	18997	30103	ORGANIC
Nitrosodi-n-propylamine [N-]	18-1680	AAB5307	4.2	4.8	ft	SS	<	0.41		0.1	MG/KG				Waste tank directly north of Kiva 1	GCMS	18997	30103	ORGANIC
Nitrosodi-n-propylamine [N-]	18-1681	AAB5308	4.2	4.8	ft	SS	<	0.42		0.1	MG/KG				Waste tank directly north of Kiva 1	GCMS	18997	30103	ORGANIC
Nitrosodi-n-propylamine [N-]	18-1682	AAB5309	4.2	4.8	ft	SS	<	0.44		0.1	MG/KG				Waste tank directly north of Kiva 1	GCMS	18997	30103	ORGANIC
Nitrosodi-n-propylamine [N-]	18-1683	AAB5310	6.3	6.8	ft	SS	<	0.4		0.1	MG/KG				Waste tank directly north of Kiva 1	GCMS	18997	30103	ORGANIC
Nitrosodi-n-propylamine [N-]	18-1770	AAB5321	0	0	in	SS	<	0.42		0.1	MG/KG				Waste tank directly north of Kiva 1	GCMS	18997	30103	ORGANIC
Nitrosodimethylamine [N-]	18-1680	AAB5307	4.2	4.8	ft	SS	<	0.41		0.014	MG/KG				Waste tank directly north of Kiva 1	GCMS	18997	30103	ORGANIC
Nitrosodimethylamine [N-]	18-1681	AAB5308	4.2	4.8	ft	SS	<	0.42		0.014	MG/KG				Waste tank directly north of Kiva 1	GCMS	18997	30103	ORGANIC
Nitrosodimethylamine [N-]	18-1682	AAB5309	4.2	4.8	ft	SS	<	0.44		0.014	MG/KG				Waste tank directly north of Kiva 1	GCMS	18997	30103	ORGANIC
Nitrosodimethylamine [N-]	18-1683	AAB5310	6.3	6.8	ft	SS	<	0.4		0.014	MG/KG				Waste tank directly north of Kiva 1	GCMS	18997	30103	ORGANIC
Nitrosodimethylamine [N-]	18-1770	AAB5321	0	0	in	SS	<	0.42		0.014	MG/KG				Waste tank directly north of Kiva 1	GCMS	18997	30103	ORGANIC
Nitrosodiphenylamine [N-]	18-1680	AAB5307	4.2	4.8	ft	SS	<	0.41		140	MG/KG				Waste tank directly north of Kiva 1	GCMS	18997	30103	ORGANIC
Nitrosodiphenylamine [N-]	18-1681	AAB5308	4.2	4.8	ft	SS	<	0.42		140	MG/KG				Waste tank directly north of Kiva 1	GCMS	18997	30103	ORGANIC
Nitrosodiphenylamine [N-]	18-1682	AAB5309	4.2	4.8	ft	SS	<	0.44		140	MG/KG				Waste tank directly north of Kiva 1	GCMS	18997	30103	ORGANIC
Nitrosodiphenylamine [N-]	18-1683	AAB5310	6.3	6.8	ft	SS	<	0.4		140	MG/KG				Waste tank directly north of Kiva 1	GCMS	18997	30103	ORGANIC
Nitrosodiphenylamine [N-]	18-1770	AAB5321	0	0	in	SS	<	0.42		140	MG/KG				Waste tank directly north of Kiva 1	GCMS	18997	30103	ORGANIC
Pentachlorophenol	18-1680	AAB5307	4.2	4.8	ft	SS	<	2		5.8	MG/KG				Waste tank directly north of Kiva 1	GCMS	18997	30103	ORGANIC
Pentachlorophenol	18-1681	AAB5308	4.2	4.8	ft	SS	<	2.1		5.8	MG/KG				Waste tank directly north of Kiva 1	GCMS	18997	30103	ORGANIC
Pentachlorophenol	18-1682	AAB5309	4.2	4.8	ft	SS	<	2.1		5.8	MG/KG				Waste tank directly north of Kiva 1	GCMS	18997	30103	ORGANIC
Pentachlorophenol	18-1683	AAB5310	6.3	6.8	ft	SS	<	2		5.8	MG/KG				Waste tank directly north of Kiva 1	GCMS	18997	30103	ORGANIC

Analyte	Loc ID	Sample ID	Begin	End	Units	Mat	S	Sample Value	Bkgd Value	SAL Value	Units	Field Code	Lab Code	EPA Qual	Sample Loc	Tech Code	Request Number	Report Number	Suite
Pentachlorophenol	18-1770	AAB5321	0	0	in	SS	<	2		5.8	MG/KG				Waste tank directly north of Kiva 1	GCMS	18997	30103	ORGANIC
Phenanthrene	18-1680	AAB5307	4.2	4.8	ft	SS	<	0.41			MG/KG				Waste tank directly north of Kiva 1	GCMS	18997	30103	ORGANIC
Phenanthrene	18-1681	AAB5308	4.2	4.8	ft	SS	<	0.42			MG/KG				Waste tank directly north of Kiva 1	GCMS	18997	30103	ORGANIC
Phenanthrene	18-1682	AAB5309	4.2	4.8	ft	SS		2.3			MG/KG				Waste tank directly north of Kiva 1	GCMS	18997	30103	ORGANIC
Phenanthrene	18-1683	AAB5310	6.3	6.8	ft	SS	<	0.4			MG/KG				Waste tank directly north of Kiva 1	GCMS	18997	30103	ORGANIC
Phenanthrene	18-1770	AAB5321	0	0	in	SS		0.84			MG/KG				Waste tank directly north of Kiva 1	GCMS	18997	30103	ORGANIC
Phenol	18-1680	AAB5307	4.2	4.8	ft	SS	<	0.41		48000	MG/KG				Waste tank directly north of Kiva 1	GCMS	18997	30103	ORGANIC
Phenol	18-1681	AAB5308	4.2	4.8	ft	SS	<	0.42		48000	MG/KG				Waste tank directly north of Kiva 1	GCMS	18997	30103	ORGANIC
Phenol	18-1682	AAB5309	4.2	4.8	ft	SS	<	0.44		48000	MG/KG				Waste tank directly north of Kiva 1	GCMS	18997	30103	ORGANIC
Phenol	18-1683	AAB5310	6.3	6.8	ft	SS	<	0.4		48000	MG/KG				Waste tank directly north of Kiva 1	GCMS	18997	30103	ORGANIC
Phenol	18-1770	AAB5321	0	0	in	SS	<	0.42		48000	MG/KG				Waste tank directly north of Kiva 1	GCMS	18997	30103	ORGANIC
Propylbenzene	18-1680	AAB5307	4.2	4.8	ft	SS	<	0.006			MG/KG				Waste tank directly north of Kiva 1	GCMS	18997	30111	ORGANIC
Propylbenzene	18-1681	AAB5308	4.2	4.8	ft	SS	<	0.006			MG/KG				Waste tank directly north of Kiva 1	GCMS	18997	30111	ORGANIC
Propylbenzene	18-1682	AAB5309	4.2	4.8	ft	SS	<	0.006			MG/KG				Waste tank directly north of Kiva 1	GCMS	18997	30111	ORGANIC
Propylbenzene	18-1683	AAB5310	6.3	6.8	ft	SS	<	0.006			MG/KG				Waste tank directly north of Kiva 1	GCMS	18997	30111	ORGANIC
Propylbenzene	18-1770	AAB5321	0	0	in	SS	<	0.006			MG/KG				Waste tank directly north of Kiva 1	GCMS	18997	30111	ORGANIC
Pyrene	18-1680	AAB5307	4.2	4.8	ft	SS	<	0.41		2400	MG/KG				Waste tank directly north of Kiva 1	GCMS	18997	30103	ORGANIC
Pyrene	18-1681	AAB5308	4.2	4.8	ft	SS	<	0.42		2400	MG/KG				Waste tank directly north of Kiva 1	GCMS	18997	30103	ORGANIC
Pyrene	18-1682	AAB5309	4.2	4.8	ft	SS		2.4		2400	MG/KG				Waste tank directly north of Kiva 1	GCMS	18997	30103	ORGANIC
Pyrene	18-1683	AAB5310	6.3	6.8	ft	SS	<	0.4		2400	MG/KG				Waste tank directly north of Kiva 1	GCMS	18997	30103	ORGANIC
Pyrene	18-1770	AAB5321	0	0	in	SS		0.97		2400	MG/KG				Waste tank directly north of Kiva 1	GCMS	18997	30103	ORGANIC
Styrene	18-1680	AAB5307	4.2	4.8	ft	SS	<	0.006		3300	MG/KG				Waste tank directly north of Kiva 1	GCMS	18997	30111	ORGANIC
Styrene	18-1681	AAB5308	4.2	4.8	ft	SS	<	0.006		3300	MG/KG				Waste tank directly north of Kiva 1	GCMS	18997	30111	ORGANIC
Styrene	18-1682	AAB5309	4.2	4.8	ft	SS	<	0.006		3300	MG/KG				Waste tank directly north of Kiva 1	GCMS	18997	30111	ORGANIC
Styrene	18-1683	AAB5310	6.3	6.8	ft	SS	<	0.006		3300	MG/KG				Waste tank directly north of Kiva 1	GCMS	18997	30111	ORGANIC
Styrene	18-1770	AAB5321	0	0	in	SS	<	0.006		3300	MG/KG				Waste tank directly north of Kiva 1	GCMS	18997	30111	ORGANIC
Tetrachloroethane [1,1,1,2-]	18-1680	AAB5307	4.2	4.8	ft	SS	<	0.006		270	MG/KG				Waste tank directly north of Kiva 1	GCMS	18997	30111	ORGANIC
Tetrachloroethane [1,1,1,2-]	18-1681	AAB5308	4.2	4.8	ft	SS	<	0.006		270	MG/KG				Waste tank directly north of Kiva 1	GCMS	18997	30111	ORGANIC
Tetrachloroethane [1,1,1,2-]	18-1682	AAB5309	4.2	4.8	ft	SS	<	0.006		270	MG/KG				Waste tank directly north of Kiva 1	GCMS	18997	30111	ORGANIC
Tetrachloroethane [1,1,1,2-]	18-1683	AAB5310	6.3	6.8	ft	SS	<	0.006		270	MG/KG				Waste tank directly north of Kiva 1	GCMS	18997	30111	ORGANIC
Tetrachloroethane [1,1,1,2-]	18-1770	AAB5321	0	0	in	SS	<	0.006		270	MG/KG				Waste tank directly north of Kiva 1	GCMS	18997	30111	ORGANIC
Tetrachloroethane [1,1,2,2-]	18-1680	AAB5307	4.2	4.8	ft	SS	<	0.006		3.9	MG/KG				Waste tank directly north of Kiva 1	GCMS	18997	30111	ORGANIC
Tetrachloroethane [1,1,2,2-]	18-1681	AAB5308	4.2	4.8	ft	SS	<	0.006		3.9	MG/KG				Waste tank directly north of Kiva 1	GCMS	18997	30111	ORGANIC
Tetrachloroethane [1,1,2,2-]	18-1682	AAB5309	4.2	4.8	ft	SS	<	0.006		3.9	MG/KG				Waste tank directly north of Kiva 1	GCMS	18997	30111	ORGANIC
Tetrachloroethane [1,1,2,2-]	18-1683	AAB5310	6.3	6.8	ft	SS	<	0.006		3.9	MG/KG				Waste tank directly north of Kiva 1	GCMS	18997	30111	ORGANIC
Tetrachloroethane [1,1,2,2-]	18-1770	AAB5321	0	0	in	SS	<	0.006		3.9	MG/KG				Waste tank directly north of Kiva 1	GCMS	18997	30111	ORGANIC
Tetrachloroethylene	18-1680	AAB5307	4.2	4.8	ft	SS	<	0.006		5.9	MG/KG				Waste tank directly north of Kiva 1	GCMS	18997	30111	ORGANIC
Tetrachloroethylene	18-1681	AAB5308	4.2	4.8	ft	SS	<	0.006		5.9	MG/KG				Waste tank directly north of Kiva 1	GCMS	18997	30111	ORGANIC
Tetrachloroethylene	18-1682	AAB5309	4.2	4.8	ft	SS	<	0.006		5.9	MG/KG				Waste tank directly north of Kiva 1	GCMS	18997	30111	ORGANIC
Tetrachloroethylene	18-1683	AAB5310	6.3	6.8	ft	SS	<	0.006		5.9	MG/KG				Waste tank directly north of Kiva 1	GCMS	18997	30111	ORGANIC
Tetrachloroethylene	18-1770	AAB5321	0	0	in	SS	<	0.006		5.9	MG/KG				Waste tank directly north of Kiva 1	GCMS	18997	30111	ORGANIC
Toluene	18-1680	AAB5307	4.2	4.8	ft	SS	<	0.006		910	MG/KG				Waste tank directly north of Kiva 1	GCMS	18997	30111	ORGANIC
Toluene	18-1681	AAB5308	4.2	4.8	ft	SS	<	0.006		910	MG/KG				Waste tank directly north of Kiva 1	GCMS	18997	30111	ORGANIC
Toluene	18-1682	AAB5309	4.2	4.8	ft	SS	<	0.006		910	MG/KG				Waste tank directly north of Kiva 1	GCMS	18997	30111	ORGANIC
Toluene	18-1683	AAB5310	6.3	6.8	ft	SS	<	0.006		910	MG/KG				Waste tank directly north of Kiva 1	GCMS	18997	30111	ORGANIC
Toluene	18-1770	AAB5321	0	0	in	SS	<	0.006		910	MG/KG				Waste tank directly north of Kiva 1	GCMS	18997	30111	ORGANIC
Trichloro-1,2,2-trifluoroethane [1,1,2-]	18-1680	AAB5307	4.2	4.8	ft	SS	<	0.006			MG/KG				Waste tank directly north of Kiva 1	GCMS	18997	30111	ORGANIC
Trichloro-1,2,2-trifluoroethane [1,1,2-]	18-1681	AAB5308	4.2	4.8	ft	SS	<	0.006			MG/KG				Waste tank directly north of Kiva 1	GCMS	18997	30111	ORGANIC
Trichloro-1,2,2-trifluoroethane [1,1,2-]	18-1682	AAB5309	4.2	4.8	ft	SS	<	0.006			MG/KG				Waste tank directly north of Kiva 1	GCMS	18997	30111	ORGANIC
Trichloro-1,2,2-trifluoroethane [1,1,2-]	18-1683	AAB5310	6.3	6.8	ft	SS	<	0.006			MG/KG				Waste tank directly north of Kiva 1	GCMS	18997	30111	ORGANIC
Trichloro-1,2,2-trifluoroethane [1,1,2-]	18-1770	AAB5321	0	0	in	SS	<	0.006			MG/KG				Waste tank directly north of Kiva 1	GCMS	18997	30111	ORGANIC
Trichlorobenzene [1,2,3-]	18-1680	AAB5307	4.2	4.8	ft	SS	<	0.006			MG/KG				Waste tank directly north of Kiva 1	GCMS	18997	30111	ORGANIC
Trichlorobenzene [1,2,3-]	18-1681	AAB5308	4.2	4.8	ft	SS	<	0.006			MG/KG				Waste tank directly north of Kiva 1	GCMS	18997	30111	ORGANIC
Trichlorobenzene [1,2,3-]	18-1682	AAB5309	4.2	4.8	ft	SS	<	0.006			MG/KG				Waste tank directly north of Kiva 1	GCMS	18997	30111	ORGANIC
Trichlorobenzene [1,2,3-]	18-1683	AAB5310	6.3	6.8	ft	SS	<	0.006			MG/KG				Waste tank directly north of Kiva 1	GCMS	18997	30111	ORGANIC

SAMPLING DATA FOR PRS 18-013

Analyte	Loc ID	Sample ID	Begin	End	Units	Mat	S	Sample Value	Bkgd Value	SAL Value	Units	Field Code	Lab Code	EPA Qual	Sample Loc	Tech Code	Request Number	Report Number	Suite
Trichlorobenzene [1,2,3-]	18-1770	AAB5321	0	0	in	SS	<	0.006			MG/KG				Waste tank directly north of Kiva 1	GCMS	18997	30111	ORGANIC
Trichlorobenzene [1,2,4-]	18-1680	AAB5307	4.2	4.8	ft	SS	<	0.006		160	MG/KG				Waste tank directly north of Kiva 1	GCMS	18997	30111	ORGANIC
Trichlorobenzene [1,2,4-]	18-1680	AAB5307	4.2	4.8	ft	SS	<	0.41		160	MG/KG			UJ	Waste tank directly north of Kiva 1	GCMS	18997	30103	ORGANIC
Trichlorobenzene [1,2,4-]	18-1681	AAB5308	4.2	4.8	ft	SS	<	0.42		160	MG/KG			UJ	Waste tank directly north of Kiva 1	GCMS	18997	30103	ORGANIC
Trichlorobenzene [1,2,4-]	18-1681	AAB5308	4.2	4.8	ft	SS	<	0.006		160	MG/KG				Waste tank directly north of Kiva 1	GCMS	18997	30111	ORGANIC
Trichlorobenzene [1,2,4-]	18-1682	AAB5309	4.2	4.8	ft	SS	<	0.44		160	MG/KG			UJ	Waste tank directly north of Kiva 1	GCMS	18997	30103	ORGANIC
Trichlorobenzene [1,2,4-]	18-1682	AAB5309	4.2	4.8	ft	SS	<	0.006		160	MG/KG				Waste tank directly north of Kiva 1	GCMS	18997	30111	ORGANIC
Trichlorobenzene [1,2,4-]	18-1683	AAB5310	6.3	6.8	ft	SS	<	0.4		160	MG/KG			UJ	Waste tank directly north of Kiva 1	GCMS	18997	30103	ORGANIC
Trichlorobenzene [1,2,4-]	18-1683	AAB5310	6.3	6.8	ft	SS	<	0.006		160	MG/KG				Waste tank directly north of Kiva 1	GCMS	18997	30111	ORGANIC
Trichlorobenzene [1,2,4-]	18-1770	AAB5321	0	0	in	SS	<	0.006		160	MG/KG				Waste tank directly north of Kiva 1	GCMS	18997	30111	ORGANIC
Trichlorobenzene [1,2,4-]	18-1770	AAB5321	0	0	in	SS	<	0.42		160	MG/KG			UJ	Waste tank directly north of Kiva 1	GCMS	18997	30103	ORGANIC
Trichloroethane [1,1,1-]	18-1680	AAB5307	4.2	4.8	ft	SS	<	0.006		1000	MG/KG				Waste tank directly north of Kiva 1	GCMS	18997	30111	ORGANIC
Trichloroethane [1,1,1-]	18-1681	AAB5308	4.2	4.8	ft	SS	<	0.006		1000	MG/KG				Waste tank directly north of Kiva 1	GCMS	18997	30111	ORGANIC
Trichloroethane [1,1,1-]	18-1682	AAB5309	4.2	4.8	ft	SS	<	0.006		1000	MG/KG				Waste tank directly north of Kiva 1	GCMS	18997	30111	ORGANIC
Trichloroethane [1,1,1-]	18-1683	AAB5310	6.3	6.8	ft	SS	<	0.006		1000	MG/KG				Waste tank directly north of Kiva 1	GCMS	18997	30111	ORGANIC
Trichloroethane [1,1,1-]	18-1770	AAB5321	0	0	in	SS	<	0.006		1000	MG/KG				Waste tank directly north of Kiva 1	GCMS	18997	30111	ORGANIC
Trichloroethane [1,1,2-]	18-1680	AAB5307	4.2	4.8	ft	SS	<	0.006		6.3	MG/KG				Waste tank directly north of Kiva 1	GCMS	18997	30111	ORGANIC
Trichloroethane [1,1,2-]	18-1681	AAB5308	4.2	4.8	ft	SS	<	0.006		6.3	MG/KG				Waste tank directly north of Kiva 1	GCMS	18997	30111	ORGANIC
Trichloroethane [1,1,2-]	18-1682	AAB5309	4.2	4.8	ft	SS	<	0.006		6.3	MG/KG				Waste tank directly north of Kiva 1	GCMS	18997	30111	ORGANIC
Trichloroethane [1,1,2-]	18-1683	AAB5310	6.3	6.8	ft	SS	<	0.006		6.3	MG/KG				Waste tank directly north of Kiva 1	GCMS	18997	30111	ORGANIC
Trichloroethane [1,1,2-]	18-1770	AAB5321	0	0	in	SS	<	0.006		6.3	MG/KG				Waste tank directly north of Kiva 1	GCMS	18997	30111	ORGANIC
Trichloroethene	18-1680	AAB5307	4.2	4.8	ft	SS	<	0.006		3.2	MG/KG				Waste tank directly north of Kiva 1	GCMS	18997	30111	ORGANIC
Trichloroethene	18-1681	AAB5308	4.2	4.8	ft	SS	<	0.006		3.2	MG/KG				Waste tank directly north of Kiva 1	GCMS	18997	30111	ORGANIC
Trichloroethene	18-1682	AAB5309	4.2	4.8	ft	SS	<	0.006		3.2	MG/KG				Waste tank directly north of Kiva 1	GCMS	18997	30111	ORGANIC
Trichloroethene	18-1683	AAB5310	6.3	6.8	ft	SS	<	0.006		3.2	MG/KG				Waste tank directly north of Kiva 1	GCMS	18997	30111	ORGANIC
Trichloroethene	18-1770	AAB5321	0	0	in	SS	<	0.006		3.2	MG/KG				Waste tank directly north of Kiva 1	GCMS	18997	30111	ORGANIC
Trichlorofluoromethane	18-1680	AAB5307	4.2	4.8	ft	SS	<	0.006		24000	MG/KG				Waste tank directly north of Kiva 1	GCMS	18997	30111	ORGANIC
Trichlorofluoromethane	18-1681	AAB5308	4.2	4.8	ft	SS	<	0.006		24000	MG/KG				Waste tank directly north of Kiva 1	GCMS	18997	30111	ORGANIC
Trichlorofluoromethane	18-1682	AAB5309	4.2	4.8	ft	SS	<	0.006		24000	MG/KG				Waste tank directly north of Kiva 1	GCMS	18997	30111	ORGANIC
Trichlorofluoromethane	18-1683	AAB5310	6.3	6.8	ft	SS	<	0.006		24000	MG/KG				Waste tank directly north of Kiva 1	GCMS	18997	30111	ORGANIC
Trichlorofluoromethane	18-1770	AAB5321	0	0	in	SS	<	0.006		24000	MG/KG				Waste tank directly north of Kiva 1	GCMS	18997	30111	ORGANIC
Trichlorophenol [2,4,5-]	18-1680	AAB5307	4.2	4.8	ft	SS	<	2		8000	MG/KG				Waste tank directly north of Kiva 1	GCMS	18997	30103	ORGANIC
Trichlorophenol [2,4,5-]	18-1681	AAB5308	4.2	4.8	ft	SS	<	2.1		8000	MG/KG				Waste tank directly north of Kiva 1	GCMS	18997	30103	ORGANIC
Trichlorophenol [2,4,5-]	18-1682	AAB5309	4.2	4.8	ft	SS	<	2.1		8000	MG/KG				Waste tank directly north of Kiva 1	GCMS	18997	30103	ORGANIC
Trichlorophenol [2,4,5-]	18-1683	AAB5310	6.3	6.8	ft	SS	<	2		8000	MG/KG				Waste tank directly north of Kiva 1	GCMS	18997	30103	ORGANIC
Trichlorophenol [2,4,5-]	18-1770	AAB5321	0	0	in	SS	<	2		8000	MG/KG				Waste tank directly north of Kiva 1	GCMS	18997	30103	ORGANIC
Trichlorophenol [2,4,6-]	18-1680	AAB5307	4.2	4.8	ft	SS	<	0.41		64	MG/KG			UJ	Waste tank directly north of Kiva 1	GCMS	18997	30103	ORGANIC
Trichlorophenol [2,4,6-]	18-1681	AAB5308	4.2	4.8	ft	SS	<	0.42		64	MG/KG			UJ	Waste tank directly north of Kiva 1	GCMS	18997	30103	ORGANIC
Trichlorophenol [2,4,6-]	18-1682	AAB5309	4.2	4.8	ft	SS	<	0.44		64	MG/KG			UJ	Waste tank directly north of Kiva 1	GCMS	18997	30103	ORGANIC
Trichlorophenol [2,4,6-]	18-1683	AAB5310	6.3	6.8	ft	SS	<	0.4		64	MG/KG			UJ	Waste tank directly north of Kiva 1	GCMS	18997	30103	ORGANIC
Trichlorophenol [2,4,6-]	18-1770	AAB5321	0	0	in	SS	<	0.42		64	MG/KG			UJ	Waste tank directly north of Kiva 1	GCMS	18997	30103	ORGANIC
Trichloropropane [1,2,3-]	18-1680	AAB5307	4.2	4.8	ft	SS	<	0.006		480	MG/KG				Waste tank directly north of Kiva 1	GCMS	18997	30111	ORGANIC
Trichloropropane [1,2,3-]	18-1681	AAB5308	4.2	4.8	ft	SS	<	0.006		480	MG/KG				Waste tank directly north of Kiva 1	GCMS	18997	30111	ORGANIC
Trichloropropane [1,2,3-]	18-1682	AAB5309	4.2	4.8	ft	SS	<	0.006		480	MG/KG				Waste tank directly north of Kiva 1	GCMS	18997	30111	ORGANIC
Trichloropropane [1,2,3-]	18-1683	AAB5310	6.3	6.8	ft	SS	<	0.006		480	MG/KG				Waste tank directly north of Kiva 1	GCMS	18997	30111	ORGANIC
Trichloropropane [1,2,3-]	18-1770	AAB5321	0	0	in	SS	<	0.006		480	MG/KG				Waste tank directly north of Kiva 1	GCMS	18997	30111	ORGANIC
Trimethylbenzene [1,2,4-]	18-1680	AAB5307	4.2	4.8	ft	SS	<	0.006		40	MG/KG				Waste tank directly north of Kiva 1	GCMS	18997	30111	ORGANIC
Trimethylbenzene [1,2,4-]	18-1681	AAB5308	4.2	4.8	ft	SS	<	0.006		40	MG/KG				Waste tank directly north of Kiva 1	GCMS	18997	30111	ORGANIC
Trimethylbenzene [1,2,4-]	18-1682	AAB5309	4.2	4.8	ft	SS	<	0.006		40	MG/KG				Waste tank directly north of Kiva 1	GCMS	18997	30111	ORGANIC
Trimethylbenzene [1,2,4-]	18-1683	AAB5310	6.3	6.8	ft	SS	<	0.006		40	MG/KG				Waste tank directly north of Kiva 1	GCMS	18997	30111	ORGANIC
Trimethylbenzene [1,2,4-]	18-1770	AAB5321	0	0	in	SS	<	0.006		40	MG/KG				Waste tank directly north of Kiva 1	GCMS	18997	30111	ORGANIC
Trimethylbenzene [1,3,5-]	18-1680	AAB5307	4.2	4.8	ft	SS	<	0.006		32	MG/KG				Waste tank directly north of Kiva 1	GCMS	18997	30111	ORGANIC
Trimethylbenzene [1,3,5-]	18-1681	AAB5308	4.2	4.8	ft	SS	<	0.006		32	MG/KG				Waste tank directly north of Kiva 1	GCMS	18997	30111	ORGANIC
Trimethylbenzene [1,3,5-]	18-1682	AAB5309	4.2	4.8	ft	SS	<	0.006		32	MG/KG				Waste tank directly north of Kiva 1	GCMS	18997	30111	ORGANIC
Trimethylbenzene [1,3,5-]	18-1683	AAB5310	6.3	6.8	ft	SS	<	0.006		32	MG/KG				Waste tank directly north of Kiva 1	GCMS	18997	30111	ORGANIC

Analyte	Loc ID	Sample ID	Begin	End	Units	Mat	S	Sample Value	Bkgd Value	SAL Value	Units	Field Code	Lab Code	EPA Qual	Sample Loc	Tech Code	Request Number	Report Number	Suite
Trimethylbenzene [1,3,5-]	18-1770	AAB5321	0	0	in	SS	<	0.006		32	MG/KG				Waste tank directly north of Kiva 1	GCMS	18997	30111	ORGANIC
Unknown alkanes	18-1681	AAB5308	4.2	4.8	ft	SS	TI	0.64			MG/KG				Waste tank directly north of Kiva 1	GCMS	18997	30103	ORGANIC
Unknown alkanes	18-1682	AAB5309	4.2	4.8	ft	SS	TI	0.71			MG/KG				Waste tank directly north of Kiva 1	GCMS	18997	30103	ORGANIC
Vinyl chloride	18-1680	AAB5307	4.2	4.8	ft	SS	<	0.011		0.013	MG/KG				Waste tank directly north of Kiva 1	GCMS	18997	30111	ORGANIC
Vinyl chloride	18-1681	AAB5308	4.2	4.8	ft	SS	<	0.011		0.013	MG/KG				Waste tank directly north of Kiva 1	GCMS	18997	30111	ORGANIC
Vinyl chloride	18-1682	AAB5309	4.2	4.8	ft	SS	<	0.013		0.013	MG/KG				Waste tank directly north of Kiva 1	GCMS	18997	30111	ORGANIC
Vinyl chloride	18-1683	AAB5310	6.3	6.8	ft	SS	<	0.012		0.013	MG/KG				Waste tank directly north of Kiva 1	GCMS	18997	30111	ORGANIC
Vinyl chloride	18-1770	AAB5321	0	0	in	SS	<	0.013		0.013	MG/KG				Waste tank directly north of Kiva 1	GCMS	18997	30111	ORGANIC
Xylenes (o + m + p) [Mixed-]	18-1680	AAB5307	4.2	4.8	ft	SS	<	0.006		160000	MG/KG				Waste tank directly north of Kiva 1	GCMS	18997	30111	ORGANIC
Xylenes (o + m + p) [Mixed-]	18-1681	AAB5308	4.2	4.8	ft	SS	<	0.006		160000	MG/KG				Waste tank directly north of Kiva 1	GCMS	18997	30111	ORGANIC
Xylenes (o + m + p) [Mixed-]	18-1682	AAB5309	4.2	4.8	ft	SS	<	0.006		160000	MG/KG				Waste tank directly north of Kiva 1	GCMS	18997	30111	ORGANIC
Xylenes (o + m + p) [Mixed-]	18-1683	AAB5310	6.3	6.8	ft	SS	<	0.006		160000	MG/KG				Waste tank directly north of Kiva 1	GCMS	18997	30111	ORGANIC
Xylenes (o + m + p) [Mixed-]	18-1770	AAB5321	0	0	in	SS	<	0.006		160000	MG/KG				Waste tank directly north of Kiva 1	GCMS	18997	30111	ORGANIC

SAMPLING DATA FOR PRS 18-002(a)

Analyte	Loc ID	Sample ID	Begin	End	Units	Mat	S	Sample Value	Bkgd Value	SAL Value	Units	Field Code	Lab Code	EPA Qual	Sample Loc	Tech Code	Request Number	Report Number	Suite
Aluminium	18-1300	AAB4861	0	12	in	SS		3620	123000		MG/KG				18-002(a), Locale 1300, Kiva 1	ICPES	19426	33763	INORGANIC
Aluminium	18-1301	AAB4861	0	12	in	SS		3620	123000		MG/KG				18-002(a), Locale 1300, Kiva 1	ICPES	19426	33763	INORGANIC
Aluminium	18-1303	AAB4862	0	12	in	SS		5360	123000		MG/KG				18-002(a), Locale 1300, Kiva 1	ICPES	19426	33763	INORGANIC
Aluminium	18-1307	AAB4862	0	12	in	SS		5360	123000		MG/KG				18-002(a), Locale 1300, Kiva 1	ICPES	19426	33763	INORGANIC
Aluminium	18-1310	AAB4871	0	12	in	SS		3380	123000		MG/KG				18-002(a), Locale 1310, Kiva 1	ICPES	19426	33763	INORGANIC
Aluminium	18-1312	AAB4871	0	12	in	SS		3380	123000		MG/KG				18-002(a), Locale 1310, Kiva 1	ICPES	19426	33763	INORGANIC
Aluminium	18-1313	AAB4871	0	12	in	SS		3380	123000		MG/KG				18-002(a), Locale 1310, Kiva 1	ICPES	19426	33763	INORGANIC
Aluminium	18-1315	AAB4871	0	12	in	SS		3380	123000		MG/KG				18-002(a), Locale 1310, Kiva 1	ICPES	19426	33763	INORGANIC
Aluminium	18-1322	AAB4880	0	12	in	SS		3050	123000		MG/KG				Locale 1320, Kiva 1	ICPES	19426	33763	INORGANIC
Aluminium	18-1324	AAB4880	0	12	in	SS		3050	123000		MG/KG				Locale 1320, Kiva 1	ICPES	19426	33763	INORGANIC
Aluminium	18-1326	AAB4880	0	12	in	SS		3050	123000		MG/KG				Locale 1320, Kiva 1	ICPES	19426	33763	INORGANIC
Aluminium	18-1327	AAB4880	0	12	in	SS		3050	123000		MG/KG				Locale 1320, Kiva 1	ICPES	19426	33763	INORGANIC
Aluminium	18-1331	AAB4889	0	12	in	SS		4460	123000		MG/KG				Locale 1330, Kiva 1	ICPES	19426	33763	INORGANIC
Aluminium	18-1334	AAB4889	0	12	in	SS		4460	123000		MG/KG				Locale 1330, Kiva 1	ICPES	19426	33763	INORGANIC
Aluminium	18-1335	AAB4889	0	12	in	SS		4460	123000		MG/KG				Locale 1330, Kiva 1	ICPES	19426	33763	INORGANIC
Aluminium	18-1337	AAB4889	0	12	in	SS		4460	123000		MG/KG				Locale 1330, Kiva 1	ICPES	19426	33763	INORGANIC
Aluminium	18-1342	AAB4898		12		SS		3940	123000		MG/KG				Locale 1340, Kiva 1	ICPES	19306	31756	INORGANIC
Aluminium	18-1342	AAB4898		12		SS		3940	123000		MG/KG				Locale 1340, Kiva 1	ICPES	19306	31756	INORGANIC
Aluminium	18-1344	AAB4898		12		SS		3940	123000		MG/KG				Locale 1340, Kiva 1	ICPES	19306	31756	INORGANIC
Aluminium	18-1345	AAB4898		12		SS		3940	123000		MG/KG				Locale 1340, Kiva 1	ICPES	19306	31756	INORGANIC
Aluminium	18-1352	AAB4907		12		SS		2510	123000		MG/KG				Locale 1350, Kiva 1	ICPES	19306	31756	INORGANIC
Aluminium	18-1354	AAB4907		12		SS		2510	123000		MG/KG				Locale 1350, Kiva 1	ICPES	19306	31756	INORGANIC
Aluminium	18-1356	AAB4907		12		SS		2510	123000		MG/KG				Locale 1350, Kiva 1	ICPES	19306	31756	INORGANIC
Aluminium	18-1357	AAB4907		12		SS		2510	123000		MG/KG				Locale 1350, Kiva 1	ICPES	19306	31756	INORGANIC
Aluminium	18-1362	AAB4916	0	12	in	SS		3990	123000		MG/KG				Locale 1360, Kiva 1	ICPES	19307	31410	INORGANIC
Aluminium	18-1365	AAB4916	0	12	in	SS		3990	123000		MG/KG				Locale 1360, Kiva 1	ICPES	19307	31410	INORGANIC
Aluminium	18-1366	AAB4916	0	12	in	SS		3990	123000		MG/KG				Locale 1360, Kiva 1	ICPES	19307	31410	INORGANIC
Aluminium	18-1367	AAB4916	0	12	in	SS		3990	123000		MG/KG				Locale 1360, Kiva 1	ICPES	19307	31410	INORGANIC
Aluminium	18-1370	AAB4925	0	12	in	SS		3600	123000		MG/KG				Locale 1370, Kiva 1	ICPES	19307	31410	INORGANIC
Aluminium	18-1373	AAB4925	0	12	in	SS		3600	123000		MG/KG				Locale 1370, Kiva 1	ICPES	19307	31410	INORGANIC
Aluminium	18-1375	AAB4925	0	12	in	SS		3600	123000		MG/KG				Locale 1370, Kiva 1	ICPES	19307	31410	INORGANIC
Aluminium	18-1376	AAB4925	0	12	in	SS		3600	123000		MG/KG				Locale 1370, Kiva 1	ICPES	19307	31410	INORGANIC
Aluminium	18-1380	AAB4934	0	12	in	SS		1930	123000		MG/KG				18-002(a), Locale 1380, Kiva 1	ICPES	19307	31410	INORGANIC
Aluminium	18-1384	AAB4934	0	12	in	SS		1930	123000		MG/KG				18-002(a), Locale 1380, Kiva 1	ICPES	19307	31410	INORGANIC
Aluminium	18-1385	AAB4935	0	12	in	SS		2370	123000		MG/KG				18-002(a), Locale 1380, Kiva 1	ICPES	19307	31410	INORGANIC
Aluminium	18-1387	AAB4935	0	12	in	SS		2370	123000		MG/KG				18-002(a), Locale 1380, Kiva 1	ICPES	19307	31410	INORGANIC
Aluminium	18-1391	AAB4944	0	12	in	SS		3250	123000		MG/KG				Locale 1390, Kiva 1	ICPES	19307	31410	INORGANIC
Aluminium	18-1394	AAB4944	0	12	in	SS		3250	123000		MG/KG				Locale 1390, Kiva 1	ICPES	19307	31410	INORGANIC
Aluminium	18-1395	AAB4944	0	12	in	SS		3250	123000		MG/KG				Locale 1390, Kiva 1	ICPES	19307	31410	INORGANIC
Aluminium	18-1397	AAB4944	0	12	in	SS		3250	123000		MG/KG				Locale 1390, Kiva 1	ICPES	19307	31410	INORGANIC
Aluminium	18-1700	AAB4953	0	12	in	SS		2830	123000		MG/KG				18-002(a), Locale 1700, Kiva 1	ICPES	19307	31410	INORGANIC
Aluminium	18-1702	AAB4953	0	12	in	SS		2830	123000		MG/KG				18-002(a), Locale 1700, Kiva 1	ICPES	19307	31410	INORGANIC
Aluminium	18-1703	AAB4954	0	12	in	SS		1780	123000		MG/KG				18-002(a), Locale 1700, Kiva 1	ICPES	19307	31410	INORGANIC
Aluminium	18-1704	AAB4954	0	12	in	SS		1780	123000		MG/KG				18-002(a), Locale 1700, Kiva 1	ICPES	19307	31410	INORGANIC
Aluminium	NA	AAB4955				W	<	29			UG/L	EB			18-002(a), Kiva 1	ICPES	19307	31410	INORGANIC
Aluminium	NA	AAB4956				SS		1360	123000		MG/KG	FE			18-002(a) Kiva 1	ICPES	19307	31410	INORGANIC
Antimony	18-1300	AAB4861	0	12	in	SS	<	5.3	2.5	32	MG/KG				18-002(a), Locale 1300, Kiva 1	ICPES	19426	33763	INORGANIC
Antimony	18-1301	AAB4861	0	12	in	SS	<	5.3	2.5	32	MG/KG				18-002(a), Locale 1300, Kiva 1	ICPES	19426	33763	INORGANIC
Antimony	18-1303	AAB4862	0	12	in	SS	<	5.5	2.5	32	MG/KG				18-002(a), Locale 1300, Kiva 1	ICPES	19426	33763	INORGANIC
Antimony	18-1307	AAB4862	0	12	in	SS	<	5.5	2.5	32	MG/KG				18-002(a), Locale 1300, Kiva 1	ICPES	19426	33763	INORGANIC
Antimony	18-1310	AAB4871	0	12	in	SS	<	5.2	2.5	32	MG/KG				18-002(a), Locale 1310, Kiva 1	ICPES	19426	33763	INORGANIC
Antimony	18-1312	AAB4871	0	12	in	SS	<	5.2	2.5	32	MG/KG				18-002(a), Locale 1310, Kiva 1	ICPES	19426	33763	INORGANIC
Antimony	18-1313	AAB4871	0	12	in	SS	<	5.2	2.5	32	MG/KG				18-002(a), Locale 1310, Kiva 1	ICPES	19426	33763	INORGANIC
Antimony	18-1315	AAB4871	0	12	in	SS	<	5.2	2.5	32	MG/KG				18-002(a), Locale 1310, Kiva 1	ICPES	19426	33763	INORGANIC
Antimony	18-1322	AAB4880	0	12	in	SS	<	5.4	2.5	32	MG/KG				Locale 1320, Kiva 1	ICPES	19426	33763	INORGANIC

Analyte	Loc ID	Sample ID	Begin	End	Units	Mat	S	Sample Value	Bkgd Value	SAL Value	Units	Field Code	Lab Code	EPA Qual	Sample Loc	Tech Code	Request Number	Report Number	Suite
Antimony	18-1324	AAB4880	0	12	in	SS	<	5.4	2.5	32	MG/KG				Locale 1320, Kiva 1	ICPES	19426	33763	INORGANIC
Antimony	18-1326	AAB4880	0	12	in	SS	<	5.4	2.5	32	MG/KG				Locale 1320, Kiva 1	ICPES	19426	33763	INORGANIC
Antimony	18-1327	AAB4880	0	12	in	SS	<	5.4	2.5	32	MG/KG				Locale 1320, Kiva 1	ICPES	19426	33763	INORGANIC
Antimony	18-1331	AAB4889	0	12	in	SS	<	5.4	2.5	32	MG/KG				Locale 1330, Kiva 1	ICPES	19426	33763	INORGANIC
Antimony	18-1334	AAB4889	0	12	in	SS	<	5.4	2.5	32	MG/KG				Locale 1330, Kiva 1	ICPES	19426	33763	INORGANIC
Antimony	18-1335	AAB4889	0	12	in	SS	<	5.4	2.5	32	MG/KG				Locale 1330, Kiva 1	ICPES	19426	33763	INORGANIC
Antimony	18-1337	AAB4889	0	12	in	SS	<	5.4	2.5	32	MG/KG				Locale 1330, Kiva 1	ICPES	19426	33763	INORGANIC
Antimony	18-1342	AAB4898		12		SS	<	13.5	2.5	32	MG/KG				Locale 1340, Kiva 1	ICPES	19306	31756	INORGANIC
Antimony	18-1342	AAB4898		12		SS	<	13.5	2.5	32	MG/KG				Locale 1340, Kiva 1	ICPES	19306	31756	INORGANIC
Antimony	18-1344	AAB4898		12		SS	<	13.5	2.5	32	MG/KG				Locale 1340, Kiva 1	ICPES	19306	31756	INORGANIC
Antimony	18-1345	AAB4898		12		SS	<	13.5	2.5	32	MG/KG				Locale 1340, Kiva 1	ICPES	19306	31756	INORGANIC
Antimony	18-1352	AAB4907		12		SS	<	6.3	2.5	32	MG/KG				Locale 1350, Kiva 1	ICPES	19306	31756	INORGANIC
Antimony	18-1354	AAB4907		12		SS	<	6.3	2.5	32	MG/KG				Locale 1350, Kiva 1	ICPES	19306	31756	INORGANIC
Antimony	18-1356	AAB4907		12		SS	<	6.3	2.5	32	MG/KG				Locale 1350, Kiva 1	ICPES	19306	31756	INORGANIC
Antimony	18-1357	AAB4907		12		SS	<	6.3	2.5	32	MG/KG				Locale 1350, Kiva 1	ICPES	19306	31756	INORGANIC
Antimony	18-1362	AAB4916	0	12	in	SS	<	6.2	2.5	32	MG/KG				Locale 1360, Kiva 1	ICPES	19307	31410	INORGANIC
Antimony	18-1365	AAB4916	0	12	in	SS	<	6.2	2.5	32	MG/KG				Locale 1360, Kiva 1	ICPES	19307	31410	INORGANIC
Antimony	18-1366	AAB4916	0	12	in	SS	<	6.2	2.5	32	MG/KG				Locale 1360, Kiva 1	ICPES	19307	31410	INORGANIC
Antimony	18-1367	AAB4916	0	12	in	SS	<	6.2	2.5	32	MG/KG				Locale 1360, Kiva 1	ICPES	19307	31410	INORGANIC
Antimony	18-1370	AAB4925	0	12	in	SS	<	6	2.5	32	MG/KG				Locale 1370, Kiva 1	ICPES	19307	31410	INORGANIC
Antimony	18-1373	AAB4925	0	12	in	SS	<	6	2.5	32	MG/KG				Locale 1370, Kiva 1	ICPES	19307	31410	INORGANIC
Antimony	18-1375	AAB4925	0	12	in	SS	<	6	2.5	32	MG/KG				Locale 1370, Kiva 1	ICPES	19307	31410	INORGANIC
Antimony	18-1376	AAB4925	0	12	in	SS	<	6	2.5	32	MG/KG				Locale 1370, Kiva 1	ICPES	19307	31410	INORGANIC
Antimony	18-1380	AAB4934	0	12	in	SS	<	10	2.5	32	MG/KG				18-002(a), Locale 1380, Kiva 1	ICPES	19307	31410	INORGANIC
Antimony	18-1384	AAB4934	0	12	in	SS	<	10	2.5	32	MG/KG				18-002(a), Locale 1380, Kiva 1	ICPES	19307	31410	INORGANIC
Antimony	18-1385	AAB4935	0	12	in	SS	<	9.7	2.5	32	MG/KG				18-002(a), Locale 1380, Kiva 1	ICPES	19307	31410	INORGANIC
Antimony	18-1387	AAB4935	0	12	in	SS	<	9.7	2.5	32	MG/KG				18-002(a), Locale 1380, Kiva 1	ICPES	19307	31410	INORGANIC
Antimony	18-1391	AAB4944	0	12	in	SS	<	6.1	2.5	32	MG/KG				Locale 1390, Kiva 1	ICPES	19307	31410	INORGANIC
Antimony	18-1394	AAB4944	0	12	in	SS	<	6.1	2.5	32	MG/KG				Locale 1390, Kiva 1	ICPES	19307	31410	INORGANIC
Antimony	18-1395	AAB4944	0	12	in	SS	<	6.1	2.5	32	MG/KG				Locale 1390, Kiva 1	ICPES	19307	31410	INORGANIC
Antimony	18-1397	AAB4944	0	12	in	SS	<	6.1	2.5	32	MG/KG				Locale 1390, Kiva 1	ICPES	19307	31410	INORGANIC
Antimony	18-1700	AAB4953	0	12	in	SS	<	5.9	2.5	32	MG/KG				18-002(a), Locale 1700, Kiva 1	ICPES	19307	31410	INORGANIC
Antimony	18-1702	AAB4953	0	12	in	SS	<	5.9	2.5	32	MG/KG				18-002(a), Locale 1700, Kiva 1	ICPES	19307	31410	INORGANIC
Antimony	18-1703	AAB4954	0	12	in	SS	<	5.9	2.5	32	MG/KG				18-002(a), Locale 1700, Kiva 1	ICPES	19307	31410	INORGANIC
Antimony	18-1704	AAB4954	0	12	in	SS	<	5.9	2.5	32	MG/KG				18-002(a), Locale 1700, Kiva 1	ICPES	19307	31410	INORGANIC
Antimony	NA	AAB4955				W	<	28.1		6	UG/L	EB			18-002(a), Kiva 1	ICPES	19307	31410	INORGANIC
Antimony	NA	AAB4956				SS		61.9	2.5	32	MG/KG	RE			18-002(a) Kiva 1	ICPES	19307	31410	INORGANIC
Arsenic	18-1300	AAB4861	0	12	in	SS		1.1	11.6		MG/KG				18-002(a), Locale 1300, Kiva 1	GFAA	19426	33763	INORGANIC
Arsenic	18-1301	AAB4861	0	12	in	SS		1.1	11.6		MG/KG				18-002(a), Locale 1300, Kiva 1	GFAA	19426	33763	INORGANIC
Arsenic	18-1303	AAB4862	0	12	in	SS		1.1	11.6		MG/KG				18-002(a), Locale 1300, Kiva 1	GFAA	19426	33763	INORGANIC
Arsenic	18-1307	AAB4862	0	12	in	SS		1.1	11.6		MG/KG				18-002(a), Locale 1300, Kiva 1	GFAA	19426	33763	INORGANIC
Arsenic	18-1310	AAB4871	0	12	in	SS		1.2	11.6		MG/KG				18-002(a), Locale 1310, Kiva 1	GFAA	19426	33763	INORGANIC
Arsenic	18-1312	AAB4871	0	12	in	SS		1.2	11.6		MG/KG				18-002(a), Locale 1310, Kiva 1	GFAA	19426	33763	INORGANIC
Arsenic	18-1313	AAB4871	0	12	in	SS		1.2	11.6		MG/KG				18-002(a), Locale 1310, Kiva 1	GFAA	19426	33763	INORGANIC
Arsenic	18-1315	AAB4871	0	12	in	SS		1.2	11.6		MG/KG				18-002(a), Locale 1310, Kiva 1	GFAA	19426	33763	INORGANIC
Arsenic	18-1322	AAB4880	0	12	in	SS	<	1	11.6		MG/KG				Locale 1320, Kiva 1	GFAA	19426	33763	INORGANIC
Arsenic	18-1324	AAB4880	0	12	in	SS	<	1	11.6		MG/KG				Locale 1320, Kiva 1	GFAA	19426	33763	INORGANIC
Arsenic	18-1326	AAB4880	0	12	in	SS	<	1	11.6		MG/KG				Locale 1320, Kiva 1	GFAA	19426	33763	INORGANIC
Arsenic	18-1327	AAB4880	0	12	in	SS	<	1	11.6		MG/KG				Locale 1320, Kiva 1	GFAA	19426	33763	INORGANIC
Arsenic	18-1331	AAB4889	0	12	in	SS		1.2	11.6		MG/KG				Locale 1330, Kiva 1	GFAA	19426	33763	INORGANIC
Arsenic	18-1334	AAB4889	0	12	in	SS		1.2	11.6		MG/KG				Locale 1330, Kiva 1	GFAA	19426	33763	INORGANIC
Arsenic	18-1335	AAB4889	0	12	in	SS		1.2	11.6		MG/KG				Locale 1330, Kiva 1	GFAA	19426	33763	INORGANIC
Arsenic	18-1337	AAB4889	0	12	in	SS		1.2	11.6		MG/KG				Locale 1330, Kiva 1	GFAA	19426	33763	INORGANIC
Arsenic	18-1342	AAB4898		12		SS	<	2.3	11.6		MG/KG				Locale 1340, Kiva 1	ICPES	19306	31756	INORGANIC
Arsenic	18-1342	AAB4898		12		SS	<	2.3	11.6		MG/KG				Locale 1340, Kiva 1	ICPES	19306	31756	INORGANIC

SAMPLING DATA FOR PRS 18-002(a)

Analyte	Loc ID	Sample ID	Begin	End	Units	Mat	S	Sample Value	Bkgd Value	SAL Value	Units	Field Code	Lab Code	EPA Qual	Sample Loc	Tech Code	Request Number	Report Number	Suite
Arsenic	18-1344	AAB4898		12		SS	<	2.3	11.6		MG/KG				Locale 1340, Kiva 1	ICPES	19306	31756	INORGANIC
Arsenic	18-1345	AAB4898		12		SS	<	2.3	11.6		MG/KG				Locale 1340, Kiva 1	ICPES	19306	31756	INORGANIC
Arsenic	18-1352	AAB4907		12		SS	<	2	11.6		MG/KG				Locale 1350, Kiva 1	ICPES	19306	31756	INORGANIC
Arsenic	18-1354	AAB4907		12		SS	<	2	11.6		MG/KG				Locale 1350, Kiva 1	ICPES	19306	31756	INORGANIC
Arsenic	18-1356	AAB4907		12		SS	<	2	11.6		MG/KG				Locale 1350, Kiva 1	ICPES	19306	31756	INORGANIC
Arsenic	18-1357	AAB4907		12		SS	<	2	11.6		MG/KG				Locale 1350, Kiva 1	ICPES	19306	31756	INORGANIC
Arsenic	18-1362	AAB4916	0	12	in	SS		2.4	11.6		MG/KG				Locale 1360, Kiva 1	ICPES	19307	31410	INORGANIC
Arsenic	18-1365	AAB4916	0	12	in	SS		2.4	11.6		MG/KG				Locale 1360, Kiva 1	ICPES	19307	31410	INORGANIC
Arsenic	18-1366	AAB4916	0	12	in	SS		2.4	11.6		MG/KG				Locale 1360, Kiva 1	ICPES	19307	31410	INORGANIC
Arsenic	18-1367	AAB4916	0	12	in	SS		2.4	11.6		MG/KG				Locale 1360, Kiva 1	ICPES	19307	31410	INORGANIC
Arsenic	18-1370	AAB4925	0	12	in	SS		2.8	11.6		MG/KG				Locale 1370, Kiva 1	ICPES	19307	31410	INORGANIC
Arsenic	18-1373	AAB4925	0	12	in	SS		2.8	11.6		MG/KG				Locale 1370, Kiva 1	ICPES	19307	31410	INORGANIC
Arsenic	18-1375	AAB4925	0	12	in	SS		2.8	11.6		MG/KG				Locale 1370, Kiva 1	ICPES	19307	31410	INORGANIC
Arsenic	18-1376	AAB4925	0	12	in	SS		2.8	11.6		MG/KG				Locale 1370, Kiva 1	ICPES	19307	31410	INORGANIC
Arsenic	18-1380	AAB4934	0	12	in	SS	<	1.9	11.6		MG/KG				18-002(a), Locale 1380, Kiva 1	ICPES	19307	31410	INORGANIC
Arsenic	18-1384	AAB4934	0	12	in	SS	<	1.9	11.6		MG/KG				18-002(a), Locale 1380, Kiva 1	ICPES	19307	31410	INORGANIC
Arsenic	18-1385	AAB4935	0	12	in	SS	<	2	11.6		MG/KG				18-002(a), Locale 1380, Kiva 1	ICPES	19307	31410	INORGANIC
Arsenic	18-1387	AAB4935	0	12	in	SS	<	2	11.6		MG/KG				18-002(a), Locale 1380, Kiva 1	ICPES	19307	31410	INORGANIC
Arsenic	18-1391	AAB4944	0	12	in	SS		2.5	11.6		MG/KG				Locale 1390, Kiva 1	ICPES	19307	31410	INORGANIC
Arsenic	18-1394	AAB4944	0	12	in	SS		2.5	11.6		MG/KG				Locale 1390, Kiva 1	ICPES	19307	31410	INORGANIC
Arsenic	18-1395	AAB4944	0	12	in	SS		2.5	11.6		MG/KG				Locale 1390, Kiva 1	ICPES	19307	31410	INORGANIC
Arsenic	18-1397	AAB4944	0	12	in	SS		2.5	11.6		MG/KG				Locale 1390, Kiva 1	ICPES	19307	31410	INORGANIC
Arsenic	18-1700	AAB4953	0	12	in	SS		2.1	11.6		MG/KG				18-002(a), Locale 1700, Kiva 1	ICPES	19307	31410	INORGANIC
Arsenic	18-1702	AAB4953	0	12	in	SS		2.1	11.6		MG/KG				18-002(a), Locale 1700, Kiva 1	ICPES	19307	31410	INORGANIC
Arsenic	18-1703	AAB4954	0	12	in	SS	<	1.5	11.6		MG/KG				18-002(a), Locale 1700, Kiva 1	ICPES	19307	31410	INORGANIC
Arsenic	18-1704	AAB4954	0	12	in	SS	<	1.5	11.6		MG/KG				18-002(a), Locale 1700, Kiva 1	ICPES	19307	31410	INORGANIC
Arsenic	NA	AAB4955				W	<	2		50	UG/L	EB			18-002(a), Kiva 1	ICPES	19307	31410	INORGANIC
Arsenic	NA	AAB4956				SS		415	11.6		MG/KG	FE			18-002(a) Kiva 1	ICPES	19307	31410	INORGANIC
Barium	18-1300	AAB4861	0	12	in	SS		52.5	1140	5600	MG/KG				18-002(a), Locale 1300, Kiva 1	ICPES	19426	33763	INORGANIC
Barium	18-1301	AAB4861	0	12	in	SS		52.5	1140	5600	MG/KG				18-002(a), Locale 1300, Kiva 1	ICPES	19426	33763	INORGANIC
Barium	18-1303	AAB4862	0	12	in	SS		75.2	1140	5600	MG/KG				18-002(a), Locale 1300, Kiva 1	ICPES	19426	33763	INORGANIC
Barium	18-1307	AAB4862	0	12	in	SS		75.2	1140	5600	MG/KG				18-002(a), Locale 1300, Kiva 1	ICPES	19426	33763	INORGANIC
Barium	18-1310	AAB4871	0	12	in	SS		29.8	1140	5600	MG/KG				18-002(a), Locale 1310, Kiva 1	ICPES	19426	33763	INORGANIC
Barium	18-1312	AAB4871	0	12	in	SS		29.8	1140	5600	MG/KG				18-002(a), Locale 1310, Kiva 1	ICPES	19426	33763	INORGANIC
Barium	18-1313	AAB4871	0	12	in	SS		29.8	1140	5600	MG/KG				18-002(a), Locale 1310, Kiva 1	ICPES	19426	33763	INORGANIC
Barium	18-1315	AAB4871	0	12	in	SS		29.8	1140	5600	MG/KG				18-002(a), Locale 1310, Kiva 1	ICPES	19426	33763	INORGANIC
Barium	18-1322	AAB4880	0	12	in	SS		52.3	1140	5600	MG/KG				Locale 1320, Kiva 1	ICPES	19426	33763	INORGANIC
Barium	18-1324	AAB4880	0	12	in	SS		52.3	1140	5600	MG/KG				Locale 1320, Kiva 1	ICPES	19426	33763	INORGANIC
Barium	18-1326	AAB4880	0	12	in	SS		52.3	1140	5600	MG/KG				Locale 1320, Kiva 1	ICPES	19426	33763	INORGANIC
Barium	18-1327	AAB4880	0	12	in	SS		52.3	1140	5600	MG/KG				Locale 1320, Kiva 1	ICPES	19426	33763	INORGANIC
Barium	18-1331	AAB4889	0	12	in	SS		30.8	1140	5600	MG/KG				Locale 1330, Kiva 1	ICPES	19426	33763	INORGANIC
Barium	18-1334	AAB4889	0	12	in	SS		30.8	1140	5600	MG/KG				Locale 1330, Kiva 1	ICPES	19426	33763	INORGANIC
Barium	18-1335	AAB4889	0	12	in	SS		30.8	1140	5600	MG/KG				Locale 1330, Kiva 1	ICPES	19426	33763	INORGANIC
Barium	18-1337	AAB4889	0	12	in	SS		30.8	1140	5600	MG/KG				Locale 1330, Kiva 1	ICPES	19426	33763	INORGANIC
Barium	18-1342	AAB4898		12		SS		71.2	1140	5600	MG/KG				Locale 1340, Kiva 1	ICPES	19306	31756	INORGANIC
Barium	18-1342	AAB4898		12		SS		71.2	1140	5600	MG/KG				Locale 1340, Kiva 1	ICPES	19306	31756	INORGANIC
Barium	18-1344	AAB4898		12		SS		71.2	1140	5600	MG/KG				Locale 1340, Kiva 1	ICPES	19306	31756	INORGANIC
Barium	18-1345	AAB4898		12		SS		71.2	1140	5600	MG/KG				Locale 1340, Kiva 1	ICPES	19306	31756	INORGANIC
Barium	18-1352	AAB4907		12		SS		52.1	1140	5600	MG/KG				Locale 1350, Kiva 1	ICPES	19306	31756	INORGANIC
Barium	18-1354	AAB4907		12		SS		52.1	1140	5600	MG/KG				Locale 1350, Kiva 1	ICPES	19306	31756	INORGANIC
Barium	18-1356	AAB4907		12		SS		52.1	1140	5600	MG/KG				Locale 1350, Kiva 1	ICPES	19306	31756	INORGANIC
Barium	18-1357	AAB4907		12		SS		52.1	1140	5600	MG/KG				Locale 1350, Kiva 1	ICPES	19306	31756	INORGANIC
Barium	18-1362	AAB4916	0	12	in	SS		69.9	1140	5600	MG/KG				Locale 1360, Kiva 1	ICPES	19307	31410	INORGANIC
Barium	18-1365	AAB4916	0	12	in	SS		69.9	1140	5600	MG/KG				Locale 1360, Kiva 1	ICPES	19307	31410	INORGANIC
Barium	18-1366	AAB4916	0	12	in	SS		69.9	1140	5600	MG/KG				Locale 1360, Kiva 1	ICPES	19307	31410	INORGANIC

Analyte	Loc ID	Sample ID	Begin	End	Units	Mat	S	Sample Value	Bkgd Value	SAL Value	Units	Field Code	Lab Code	EPA Qual	Sample Loc	Tech Code	Request Number	Report Number	Suite
Barium	18-1367	AAB4916	0	12	in	SS		69.9	1140	5600	MG/KG				Locale 1360, Kiva 1	ICPES	19307	31410	INORGANIC
Barium	18-1370	AAB4925	0	12	in	SS		49.1	1140	5600	MG/KG				Locale 1370, Kiva 1	ICPES	19307	31410	INORGANIC
Barium	18-1373	AAB4925	0	12	in	SS		49.1	1140	5600	MG/KG				Locale 1370, Kiva 1	ICPES	19307	31410	INORGANIC
Barium	18-1375	AAB4925	0	12	in	SS		49.1	1140	5600	MG/KG				Locale 1370, Kiva 1	ICPES	19307	31410	INORGANIC
Barium	18-1376	AAB4925	0	12	in	SS		49.1	1140	5600	MG/KG				Locale 1370, Kiva 1	ICPES	19307	31410	INORGANIC
Barium	18-1380	AAB4934	0	12	in	SS		53.7	1140	5600	MG/KG				18-002(a), Locale 1380, Kiva 1	ICPES	19307	31410	INORGANIC
Barium	18-1384	AAB4934	0	12	in	SS		53.7	1140	5600	MG/KG				18-002(a), Locale 1380, Kiva 1	ICPES	19307	31410	INORGANIC
Barium	18-1385	AAB4935	0	12	in	SS		48.2	1140	5600	MG/KG				18-002(a), Locale 1380, Kiva 1	ICPES	19307	31410	INORGANIC
Barium	18-1387	AAB4935	0	12	in	SS		48.2	1140	5600	MG/KG				18-002(a), Locale 1380, Kiva 1	ICPES	19307	31410	INORGANIC
Barium	18-1391	AAB4944	0	12	in	SS		67.4	1140	5600	MG/KG				Locale 1390, Kiva 1	ICPES	19307	31410	INORGANIC
Barium	18-1394	AAB4944	0	12	in	SS		67.4	1140	5600	MG/KG				Locale 1390, Kiva 1	ICPES	19307	31410	INORGANIC
Barium	18-1395	AAB4944	0	12	in	SS		67.4	1140	5600	MG/KG				Locale 1390, Kiva 1	ICPES	19307	31410	INORGANIC
Barium	18-1397	AAB4944	0	12	in	SS		67.4	1140	5600	MG/KG				Locale 1390, Kiva 1	ICPES	19307	31410	INORGANIC
Barium	18-1700	AAB4953	0	12	in	SS		59.9	1140	5600	MG/KG				18-002(a), Locale 1700, Kiva 1	ICPES	19307	31410	INORGANIC
Barium	18-1702	AAB4953	0	12	in	SS		59.9	1140	5600	MG/KG				18-002(a), Locale 1700, Kiva 1	ICPES	19307	31410	INORGANIC
Barium	18-1703	AAB4954	0	12	in	SS		47.9	1140	5600	MG/KG				18-002(a), Locale 1700, Kiva 1	ICPES	19307	31410	INORGANIC
Barium	18-1704	AAB4954	0	12	in	SS		47.9	1140	5600	MG/KG				18-002(a), Locale 1700, Kiva 1	ICPES	19307	31410	INORGANIC
Barium	NA	AAB4955				W	<	1.1		2000	UG/L	EB			18-002(a), Kiva 1	ICPES	19307	31410	INORGANIC
Barium	NA	AAB4956				SS	<	34.2	1140	5600	MG/KG	PE			18-002(a) Kiva 1	ICPES	19307	31410	INORGANIC
Beryllium	18-1300	AAB4861	0	12	in	SS	<	0.53	3.31		MG/KG				18-002(a), Locale 1300, Kiva 1	ICPES	19426	33763	INORGANIC
Beryllium	18-1301	AAB4861	0	12	in	SS	<	0.53	3.31		MG/KG				18-002(a), Locale 1300, Kiva 1	ICPES	19426	33763	INORGANIC
Beryllium	18-1303	AAB4862	0	12	in	SS	<	0.55	3.31		MG/KG				18-002(a), Locale 1300, Kiva 1	ICPES	19426	33763	INORGANIC
Beryllium	18-1307	AAB4862	0	12	in	SS	<	0.55	3.31		MG/KG				18-002(a), Locale 1300, Kiva 1	ICPES	19426	33763	INORGANIC
Beryllium	18-1310	AAB4871	0	12	in	SS	<	0.52	3.31		MG/KG				18-002(a), Locale 1310, Kiva 1	ICPES	19426	33763	INORGANIC
Beryllium	18-1312	AAB4871	0	12	in	SS	<	0.52	3.31		MG/KG				18-002(a), Locale 1310, Kiva 1	ICPES	19426	33763	INORGANIC
Beryllium	18-1313	AAB4871	0	12	in	SS	<	0.52	3.31		MG/KG				18-002(a), Locale 1310, Kiva 1	ICPES	19426	33763	INORGANIC
Beryllium	18-1315	AAB4871	0	12	in	SS	<	0.52	3.31		MG/KG				18-002(a), Locale 1310, Kiva 1	ICPES	19426	33763	INORGANIC
Beryllium	18-1322	AAB4880	0	12	in	SS	<	0.54	3.31		MG/KG				Locale 1320, Kiva 1	ICPES	19426	33763	INORGANIC
Beryllium	18-1324	AAB4880	0	12	in	SS	<	0.54	3.31		MG/KG				Locale 1320, Kiva 1	ICPES	19426	33763	INORGANIC
Beryllium	18-1326	AAB4880	0	12	in	SS	<	0.54	3.31		MG/KG				Locale 1320, Kiva 1	ICPES	19426	33763	INORGANIC
Beryllium	18-1327	AAB4880	0	12	in	SS	<	0.54	3.31		MG/KG				Locale 1320, Kiva 1	ICPES	19426	33763	INORGANIC
Beryllium	18-1331	AAB4889	0	12	in	SS	<	0.54	3.31		MG/KG				Locale 1330, Kiva 1	ICPES	19426	33763	INORGANIC
Beryllium	18-1334	AAB4889	0	12	in	SS	<	0.54	3.31		MG/KG				Locale 1330, Kiva 1	ICPES	19426	33763	INORGANIC
Beryllium	18-1335	AAB4889	0	12	in	SS	<	0.54	3.31		MG/KG				Locale 1330, Kiva 1	ICPES	19426	33763	INORGANIC
Beryllium	18-1337	AAB4889	0	12	in	SS	<	0.54	3.31		MG/KG				Locale 1330, Kiva 1	ICPES	19426	33763	INORGANIC
Beryllium	18-1342	AAB4898		12		SS	<	0.07	3.31		MG/KG				Locale 1340, Kiva 1	ICPES	19306	31756	INORGANIC
Beryllium	18-1342	AAB4898		12		SS	<	0.07	3.31		MG/KG				Locale 1340, Kiva 1	ICPES	19306	31756	INORGANIC
Beryllium	18-1344	AAB4898		12		SS	<	0.07	3.31		MG/KG				Locale 1340, Kiva 1	ICPES	19306	31756	INORGANIC
Beryllium	18-1345	AAB4898		12		SS	<	0.07	3.31		MG/KG				Locale 1340, Kiva 1	ICPES	19306	31756	INORGANIC
Beryllium	18-1352	AAB4907		12		SS	<	0.07	3.31		MG/KG				Locale 1350, Kiva 1	ICPES	19306	31756	INORGANIC
Beryllium	18-1354	AAB4907		12		SS	<	0.07	3.31		MG/KG				Locale 1350, Kiva 1	ICPES	19306	31756	INORGANIC
Beryllium	18-1356	AAB4907		12		SS	<	0.07	3.31		MG/KG				Locale 1350, Kiva 1	ICPES	19306	31756	INORGANIC
Beryllium	18-1357	AAB4907		12		SS	<	0.07	3.31		MG/KG				Locale 1350, Kiva 1	ICPES	19306	31756	INORGANIC
Beryllium	18-1362	AAB4916	0	12	in	SS	<	0.07	3.31		MG/KG				Locale 1360, Kiva 1	ICPES	19307	31410	INORGANIC
Beryllium	18-1365	AAB4916	0	12	in	SS	<	0.07	3.31		MG/KG				Locale 1360, Kiva 1	ICPES	19307	31410	INORGANIC
Beryllium	18-1366	AAB4916	0	12	in	SS	<	0.07	3.31		MG/KG				Locale 1360, Kiva 1	ICPES	19307	31410	INORGANIC
Beryllium	18-1367	AAB4916	0	12	in	SS	<	0.07	3.31		MG/KG				Locale 1360, Kiva 1	ICPES	19307	31410	INORGANIC
Beryllium	18-1370	AAB4925	0	12	in	SS	<	0.06	3.31		MG/KG				Locale 1370, Kiva 1	ICPES	19307	31410	INORGANIC
Beryllium	18-1373	AAB4925	0	12	in	SS	<	0.06	3.31		MG/KG				Locale 1370, Kiva 1	ICPES	19307	31410	INORGANIC
Beryllium	18-1375	AAB4925	0	12	in	SS	<	0.06	3.31		MG/KG				Locale 1370, Kiva 1	ICPES	19307	31410	INORGANIC
Beryllium	18-1376	AAB4925	0	12	in	SS	<	0.06	3.31		MG/KG				Locale 1370, Kiva 1	ICPES	19307	31410	INORGANIC
Beryllium	18-1380	AAB4934	0	12	in	SS	<	0.06	3.31		MG/KG				18-002(a), Locale 1380, Kiva 1	ICPES	19307	31410	INORGANIC
Beryllium	18-1384	AAB4934	0	12	in	SS	<	0.06	3.31		MG/KG				18-002(a), Locale 1380, Kiva 1	ICPES	19307	31410	INORGANIC
Beryllium	18-1385	AAB4935	0	12	in	SS	<	0.06	3.31		MG/KG				18-002(a), Locale 1380, Kiva 1	ICPES	19307	31410	INORGANIC
Beryllium	18-1387	AAB4935	0	12	in	SS	<	0.06	3.31		MG/KG				18-002(a), Locale 1380, Kiva 1	ICPES	19307	31410	INORGANIC

SAMPLING DATA FOR PRS 18-002(a)

Analyte	Loc ID	Sample ID	Begin	End	Units	Mat	S	Sample Value	Bkgd Value	SAL Value	Units	Field Code	Lab Code	EPA Qual	Sample Loc	Tech Code	Request Number	Report Number	Suite
Beryllium	18-1391	AAB4944	0	12	in	SS	<	0.06	3.31		MG/KG				Locale 1390, Kiva 1	ICPES	19307	31410	INORGANIC
Beryllium	18-1394	AAB4944	0	12	in	SS	<	0.06	3.31		MG/KG				Locale 1390, Kiva 1	ICPES	19307	31410	INORGANIC
Beryllium	18-1395	AAB4944	0	12	in	SS	<	0.06	3.31		MG/KG				Locale 1390, Kiva 1	ICPES	19307	31410	INORGANIC
Beryllium	18-1397	AAB4944	0	12	in	SS	<	0.06	3.31		MG/KG				Locale 1390, Kiva 1	ICPES	19307	31410	INORGANIC
Beryllium	18-1700	AAB4953	0	12	in	SS	<	0.06	3.31		MG/KG				18-002(a), Locale 1700, Kiva 1	ICPES	19307	31410	INORGANIC
Beryllium	18-1702	AAB4953	0	12	in	SS	<	0.06	3.31		MG/KG				18-002(a), Locale 1700, Kiva 1	ICPES	19307	31410	INORGANIC
Beryllium	18-1703	AAB4954	0	12	in	SS	<	0.06	3.31		MG/KG				18-002(a), Locale 1700, Kiva 1	ICPES	19307	31410	INORGANIC
Beryllium	18-1704	AAB4954	0	12	in	SS	<	0.06	3.31		MG/KG				18-002(a), Locale 1700, Kiva 1	ICPES	19307	31410	INORGANIC
Beryllium	NA	AAB4955				W	<	0.3		4	UG/L	EB			18-002(a), Kiva 1	ICPES	19307	31410	INORGANIC
Beryllium	NA	AAB4956				SS	<	0.06	3.31		MG/KG	PE			18-002(a) Kiva 1	ICPES	19307	31410	INORGANIC
Cadmium	18-1300	AAB4861	0	12	in	SS	<	0.53	2.7	80	MG/KG				18-002(a), Locale 1300, Kiva 1	ICPES	19426	33763	INORGANIC
Cadmium	18-1301	AAB4861	0	12	in	SS	<	0.53	2.7	80	MG/KG				18-002(a), Locale 1300, Kiva 1	ICPES	19426	33763	INORGANIC
Cadmium	18-1303	AAB4862	0	12	in	SS	<	0.55	2.7	80	MG/KG				18-002(a), Locale 1300, Kiva 1	ICPES	19426	33763	INORGANIC
Cadmium	18-1307	AAB4862	0	12	in	SS	<	0.55	2.7	80	MG/KG				18-002(a), Locale 1300, Kiva 1	ICPES	19426	33763	INORGANIC
Cadmium	18-1310	AAB4871	0	12	in	SS	<	0.52	2.7	80	MG/KG				18-002(a), Locale 1310, Kiva 1	ICPES	19426	33763	INORGANIC
Cadmium	18-1312	AAB4871	0	12	in	SS	<	0.52	2.7	80	MG/KG				18-002(a), Locale 1310, Kiva 1	ICPES	19426	33763	INORGANIC
Cadmium	18-1313	AAB4871	0	12	in	SS	<	0.52	2.7	80	MG/KG				18-002(a), Locale 1310, Kiva 1	ICPES	19426	33763	INORGANIC
Cadmium	18-1315	AAB4871	0	12	in	SS	<	0.52	2.7	80	MG/KG				18-002(a), Locale 1310, Kiva 1	ICPES	19426	33763	INORGANIC
Cadmium	18-1322	AAB4880	0	12	in	SS	<	0.54	2.7	80	MG/KG				Locale 1320, Kiva 1	ICPES	19426	33763	INORGANIC
Cadmium	18-1324	AAB4880	0	12	in	SS	<	0.54	2.7	80	MG/KG				Locale 1320, Kiva 1	ICPES	19426	33763	INORGANIC
Cadmium	18-1326	AAB4880	0	12	in	SS	<	0.54	2.7	80	MG/KG				Locale 1320, Kiva 1	ICPES	19426	33763	INORGANIC
Cadmium	18-1327	AAB4880	0	12	in	SS	<	0.54	2.7	80	MG/KG				Locale 1320, Kiva 1	ICPES	19426	33763	INORGANIC
Cadmium	18-1331	AAB4889	0	12	in	SS	<	0.54	2.7	80	MG/KG				Locale 1330, Kiva 1	ICPES	19426	33763	INORGANIC
Cadmium	18-1334	AAB4889	0	12	in	SS	<	0.54	2.7	80	MG/KG				Locale 1330, Kiva 1	ICPES	19426	33763	INORGANIC
Cadmium	18-1335	AAB4889	0	12	in	SS	<	0.54	2.7	80	MG/KG				Locale 1330, Kiva 1	ICPES	19426	33763	INORGANIC
Cadmium	18-1337	AAB4889	0	12	in	SS	<	0.54	2.7	80	MG/KG				Locale 1330, Kiva 1	ICPES	19426	33763	INORGANIC
Cadmium	18-1342	AAB4898		12		SS	<	0.36	2.7	80	MG/KG				Locale 1340, Kiva 1	ICPES	19306	31756	INORGANIC
Cadmium	18-1342	AAB4898		12		SS	<	0.36	2.7	80	MG/KG				Locale 1340, Kiva 1	ICPES	19306	31756	INORGANIC
Cadmium	18-1344	AAB4898		12		SS	<	0.36	2.7	80	MG/KG				Locale 1340, Kiva 1	ICPES	19306	31756	INORGANIC
Cadmium	18-1345	AAB4898		12		SS	<	0.36	2.7	80	MG/KG				Locale 1340, Kiva 1	ICPES	19306	31756	INORGANIC
Cadmium	18-1352	AAB4907		12		SS	<	0.34	2.7	80	MG/KG				Locale 1350, Kiva 1	ICPES	19306	31756	INORGANIC
Cadmium	18-1354	AAB4907		12		SS	<	0.34	2.7	80	MG/KG				Locale 1350, Kiva 1	ICPES	19306	31756	INORGANIC
Cadmium	18-1356	AAB4907		12		SS	<	0.34	2.7	80	MG/KG				Locale 1350, Kiva 1	ICPES	19306	31756	INORGANIC
Cadmium	18-1357	AAB4907		12		SS	<	0.34	2.7	80	MG/KG				Locale 1350, Kiva 1	ICPES	19306	31756	INORGANIC
Cadmium	18-1362	AAB4916	0	12	in	SS	<	0.33	2.7	80	MG/KG				Locale 1360, Kiva 1	ICPES	19307	31410	INORGANIC
Cadmium	18-1365	AAB4916	0	12	in	SS	<	0.33	2.7	80	MG/KG				Locale 1360, Kiva 1	ICPES	19307	31410	INORGANIC
Cadmium	18-1366	AAB4916	0	12	in	SS	<	0.33	2.7	80	MG/KG				Locale 1360, Kiva 1	ICPES	19307	31410	INORGANIC
Cadmium	18-1367	AAB4916	0	12	in	SS	<	0.33	2.7	80	MG/KG				Locale 1360, Kiva 1	ICPES	19307	31410	INORGANIC
Cadmium	18-1370	AAB4925	0	12	in	SS	<	0.61	2.7	80	MG/KG				Locale 1370, Kiva 1	ICPES	19307	31410	INORGANIC
Cadmium	18-1373	AAB4925	0	12	in	SS	<	0.61	2.7	80	MG/KG				Locale 1370, Kiva 1	ICPES	19307	31410	INORGANIC
Cadmium	18-1375	AAB4925	0	12	in	SS	<	0.61	2.7	80	MG/KG				Locale 1370, Kiva 1	ICPES	19307	31410	INORGANIC
Cadmium	18-1376	AAB4925	0	12	in	SS	<	0.61	2.7	80	MG/KG				Locale 1370, Kiva 1	ICPES	19307	31410	INORGANIC
Cadmium	18-1380	AAB4934	0	12	in	SS	<	0.32	2.7	80	MG/KG				18-002(a), Locale 1380, Kiva 1	ICPES	19307	31410	INORGANIC
Cadmium	18-1384	AAB4934	0	12	in	SS	<	0.32	2.7	80	MG/KG				18-002(a), Locale 1380, Kiva 1	ICPES	19307	31410	INORGANIC
Cadmium	18-1385	AAB4935	0	12	in	SS	<	0.32	2.7	80	MG/KG				18-002(a), Locale 1380, Kiva 1	ICPES	19307	31410	INORGANIC
Cadmium	18-1387	AAB4935	0	12	in	SS	<	0.32	2.7	80	MG/KG				18-002(a), Locale 1380, Kiva 1	ICPES	19307	31410	INORGANIC
Cadmium	18-1391	AAB4944	0	12	in	SS	<	0.5	2.7	80	MG/KG				Locale 1390, Kiva 1	ICPES	19307	31410	INORGANIC
Cadmium	18-1394	AAB4944	0	12	in	SS	<	0.5	2.7	80	MG/KG				Locale 1390, Kiva 1	ICPES	19307	31410	INORGANIC
Cadmium	18-1395	AAB4944	0	12	in	SS	<	0.5	2.7	80	MG/KG				Locale 1390, Kiva 1	ICPES	19307	31410	INORGANIC
Cadmium	18-1397	AAB4944	0	12	in	SS	<	0.5	2.7	80	MG/KG				Locale 1390, Kiva 1	ICPES	19307	31410	INORGANIC
Cadmium	18-1700	AAB4953	0	12	in	SS	<	0.44	2.7	80	MG/KG				18-002(a), Locale 1700, Kiva 1	ICPES	19307	31410	INORGANIC
Cadmium	18-1702	AAB4953	0	12	in	SS	<	0.44	2.7	80	MG/KG				18-002(a), Locale 1700, Kiva 1	ICPES	19307	31410	INORGANIC
Cadmium	18-1703	AAB4954	0	12	in	SS	<	0.52	2.7	80	MG/KG				18-002(a), Locale 1700, Kiva 1	ICPES	19307	31410	INORGANIC
Cadmium	18-1704	AAB4954	0	12	in	SS	<	0.52	2.7	80	MG/KG				18-002(a), Locale 1700, Kiva 1	ICPES	19307	31410	INORGANIC
Cadmium	NA	AAB4955				W	<	1.5		5	UG/L	EB			18-002(a), Kiva 1	ICPES	19307	31410	INORGANIC

Analyte	Loc ID	Sample ID	Begin	End	Units	Mat	S	Sample Value	Bkgd Value	SAL Value	Units	Field Code	Lab Code	EPA Qual	Sample Loc	Tech Code	Request Number	Report Number	Suite
Cadmium	NA	AAB4956				SS		14.1	2.7	80	MG/KG	PE			18-002(a) Kiva 1	ICPES	19307	31410	INORGANIC
Calcium	18-1300	AAB4861	0	12	in	SS		1630	54400		MG/KG				18-002(a), Locale 1300, Kiva 1	ICPES	19426	33763	INORGANIC
Calcium	18-1301	AAB4861	0	12	in	SS		1630	54400		MG/KG				18-002(a), Locale 1300, Kiva 1	ICPES	19426	33763	INORGANIC
Calcium	18-1303	AAB4862	0	12	in	SS		2540	54400		MG/KG				18-002(a), Locale 1300, Kiva 1	ICPES	19426	33763	INORGANIC
Calcium	18-1307	AAB4862	0	12	in	SS		2540	54400		MG/KG				18-002(a), Locale 1300, Kiva 1	ICPES	19426	33763	INORGANIC
Calcium	18-1310	AAB4871	0	12	in	SS		2250	54400		MG/KG				18-002(a), Locale 1310, Kiva 1	ICPES	19426	33763	INORGANIC
Calcium	18-1312	AAB4871	0	12	in	SS		2250	54400		MG/KG				18-002(a), Locale 1310, Kiva 1	ICPES	19426	33763	INORGANIC
Calcium	18-1313	AAB4871	0	12	in	SS		2250	54400		MG/KG				18-002(a), Locale 1310, Kiva 1	ICPES	19426	33763	INORGANIC
Calcium	18-1315	AAB4871	0	12	in	SS		2250	54400		MG/KG				18-002(a), Locale 1310, Kiva 1	ICPES	19426	33763	INORGANIC
Calcium	18-1322	AAB4880	0	12	in	SS		1340	54400		MG/KG				Locale 1320, Kiva 1	ICPES	19426	33763	INORGANIC
Calcium	18-1324	AAB4880	0	12	in	SS		1340	54400		MG/KG				Locale 1320, Kiva 1	ICPES	19426	33763	INORGANIC
Calcium	18-1326	AAB4880	0	12	in	SS		1340	54400		MG/KG				Locale 1320, Kiva 1	ICPES	19426	33763	INORGANIC
Calcium	18-1327	AAB4880	0	12	in	SS		1340	54400		MG/KG				Locale 1320, Kiva 1	ICPES	19426	33763	INORGANIC
Calcium	18-1331	AAB4889	0	12	in	SS		1290	54400		MG/KG				Locale 1330, Kiva 1	ICPES	19426	33763	INORGANIC
Calcium	18-1334	AAB4889	0	12	in	SS		1290	54400		MG/KG				Locale 1330, Kiva 1	ICPES	19426	33763	INORGANIC
Calcium	18-1335	AAB4889	0	12	in	SS		1290	54400		MG/KG				Locale 1330, Kiva 1	ICPES	19426	33763	INORGANIC
Calcium	18-1337	AAB4889	0	12	in	SS		1290	54400		MG/KG				Locale 1330, Kiva 1	ICPES	19426	33763	INORGANIC
Calcium	18-1342	AAB4898		12		SS		2070	54400		MG/KG				Locale 1340, Kiva 1	ICPES	19306	31756	INORGANIC
Calcium	18-1342	AAB4898		12		SS		2070	54400		MG/KG				Locale 1340, Kiva 1	ICPES	19306	31756	INORGANIC
Calcium	18-1344	AAB4898		12		SS		2070	54400		MG/KG				Locale 1340, Kiva 1	ICPES	19306	31756	INORGANIC
Calcium	18-1345	AAB4898		12		SS		2070	54400		MG/KG				Locale 1340, Kiva 1	ICPES	19306	31756	INORGANIC
Calcium	18-1352	AAB4907		12		SS		1520	54400		MG/KG				Locale 1350, Kiva 1	ICPES	19306	31756	INORGANIC
Calcium	18-1354	AAB4907		12		SS		1520	54400		MG/KG				Locale 1350, Kiva 1	ICPES	19306	31756	INORGANIC
Calcium	18-1356	AAB4907		12		SS		1520	54400		MG/KG				Locale 1350, Kiva 1	ICPES	19306	31756	INORGANIC
Calcium	18-1357	AAB4907		12		SS		1520	54400		MG/KG				Locale 1350, Kiva 1	ICPES	19306	31756	INORGANIC
Calcium	18-1362	AAB4916	0	12	in	SS		2090	54400		MG/KG				Locale 1360, Kiva 1	ICPES	19307	31410	INORGANIC
Calcium	18-1365	AAB4916	0	12	in	SS		2090	54400		MG/KG				Locale 1360, Kiva 1	ICPES	19307	31410	INORGANIC
Calcium	18-1366	AAB4916	0	12	in	SS		2090	54400		MG/KG				Locale 1360, Kiva 1	ICPES	19307	31410	INORGANIC
Calcium	18-1367	AAB4916	0	12	in	SS		2090	54400		MG/KG				Locale 1360, Kiva 1	ICPES	19307	31410	INORGANIC
Calcium	18-1370	AAB4925	0	12	in	SS		1520	54400		MG/KG				Locale 1370, Kiva 1	ICPES	19307	31410	INORGANIC
Calcium	18-1373	AAB4925	0	12	in	SS		1520	54400		MG/KG				Locale 1370, Kiva 1	ICPES	19307	31410	INORGANIC
Calcium	18-1375	AAB4925	0	12	in	SS		1520	54400		MG/KG				Locale 1370, Kiva 1	ICPES	19307	31410	INORGANIC
Calcium	18-1376	AAB4925	0	12	in	SS		1520	54400		MG/KG				Locale 1370, Kiva 1	ICPES	19307	31410	INORGANIC
Calcium	18-1380	AAB4934	0	12	in	SS		1670	54400		MG/KG				18-002(a), Locale 1380, Kiva 1	ICPES	19307	31410	INORGANIC
Calcium	18-1384	AAB4934	0	12	in	SS		1670	54400		MG/KG				18-002(a), Locale 1380, Kiva 1	ICPES	19307	31410	INORGANIC
Calcium	18-1385	AAB4935	0	12	in	SS		1420	54400		MG/KG				18-002(a), Locale 1380, Kiva 1	ICPES	19307	31410	INORGANIC
Calcium	18-1387	AAB4935	0	12	in	SS		1420	54400		MG/KG				18-002(a), Locale 1380, Kiva 1	ICPES	19307	31410	INORGANIC
Calcium	18-1391	AAB4944	0	12	in	SS		2560	54400		MG/KG				Locale 1390, Kiva 1	ICPES	19307	31410	INORGANIC
Calcium	18-1394	AAB4944	0	12	in	SS		2560	54400		MG/KG				Locale 1390, Kiva 1	ICPES	19307	31410	INORGANIC
Calcium	18-1395	AAB4944	0	12	in	SS		2560	54400		MG/KG				Locale 1390, Kiva 1	ICPES	19307	31410	INORGANIC
Calcium	18-1397	AAB4944	0	12	in	SS		2560	54400		MG/KG				Locale 1390, Kiva 1	ICPES	19307	31410	INORGANIC
Calcium	18-1700	AAB4953	0	12	in	SS		1970	54400		MG/KG				18-002(a), Locale 1700, Kiva 1	ICPES	19307	31410	INORGANIC
Calcium	18-1702	AAB4953	0	12	in	SS		1970	54400		MG/KG				18-002(a), Locale 1700, Kiva 1	ICPES	19307	31410	INORGANIC
Calcium	18-1703	AAB4954	0	12	in	SS		1380	54400		MG/KG				18-002(a), Locale 1700, Kiva 1	ICPES	19307	31410	INORGANIC
Calcium	18-1704	AAB4954	0	12	in	SS		1380	54400		MG/KG				18-002(a), Locale 1700, Kiva 1	ICPES	19307	31410	INORGANIC
Calcium	NA	AAB4955				W	<	76.8			UG/L	EB			18-002(a), Kiva 1	ICPES	19307	31410	INORGANIC
Calcium	NA	AAB4956				SS		30000	54400		MG/KG	PE			18-002(a) Kiva 1	ICPES	19307	31410	INORGANIC
Chromium	18-1300	AAB4861	0	12	in	SS		3.5	34.2		MG/KG				18-002(a), Locale 1300, Kiva 1	ICPES	19426	33763	INORGANIC
Chromium	18-1301	AAB4861	0	12	in	SS		3.5	34.2		MG/KG				18-002(a), Locale 1300, Kiva 1	ICPES	19426	33763	INORGANIC
Chromium	18-1303	AAB4862	0	12	in	SS		3.9	34.2		MG/KG				18-002(a), Locale 1300, Kiva 1	ICPES	19426	33763	INORGANIC
Chromium	18-1307	AAB4862	0	12	in	SS		3.9	34.2		MG/KG				18-002(a), Locale 1300, Kiva 1	ICPES	19426	33763	INORGANIC
Chromium	18-1310	AAB4871	0	12	in	SS		2.3	34.2		MG/KG				18-002(a), Locale 1310, Kiva 1	ICPES	19426	33763	INORGANIC
Chromium	18-1312	AAB4871	0	12	in	SS		2.3	34.2		MG/KG				18-002(a), Locale 1310, Kiva 1	ICPES	19426	33763	INORGANIC
Chromium	18-1313	AAB4871	0	12	in	SS		2.3	34.2		MG/KG				18-002(a), Locale 1310, Kiva 1	ICPES	19426	33763	INORGANIC
Chromium	18-1315	AAB4871	0	12	in	SS		2.3	34.2		MG/KG				18-002(a), Locale 1310, Kiva 1	ICPES	19426	33763	INORGANIC

SAMPLING DATA FOR PRS 18-002(a)

Analyte	Loc ID	Sample ID	Begin	End	Units	Mat	S	Sample Value	Bkgd Value	SAL Value	Units	Field Code	Lab Code	EPA Qual	Sample Loc	Tech Code	Request Number	Report Number	Suite
Chromium	18-1322	AAB4880	0	12	in	SS		2.6	34.2		MG/KG				Locale 1320, Kiva 1	ICPES	19426	33763	INORGANIC
Chromium	18-1324	AAB4880	0	12	in	SS		2.6	34.2		MG/KG				Locale 1320, Kiva 1	ICPES	19426	33763	INORGANIC
Chromium	18-1326	AAB4880	0	12	in	SS		2.6	34.2		MG/KG				Locale 1320, Kiva 1	ICPES	19426	33763	INORGANIC
Chromium	18-1327	AAB4880	0	12	in	SS		2.6	34.2		MG/KG				Locale 1320, Kiva 1	ICPES	19426	33763	INORGANIC
Chromium	18-1331	AAB4889	0	12	in	SS		3.4	34.2		MG/KG				Locale 1330, Kiva 1	ICPES	19426	33763	INORGANIC
Chromium	18-1334	AAB4889	0	12	in	SS		3.4	34.2		MG/KG				Locale 1330, Kiva 1	ICPES	19426	33763	INORGANIC
Chromium	18-1335	AAB4889	0	12	in	SS		3.4	34.2		MG/KG				Locale 1330, Kiva 1	ICPES	19426	33763	INORGANIC
Chromium	18-1337	AAB4889	0	12	in	SS		3.4	34.2		MG/KG				Locale 1330, Kiva 1	ICPES	19426	33763	INORGANIC
Chromium	18-1342	AAB4898		12		SS		4.6	34.2		MG/KG				Locale 1340, Kiva 1	ICPES	19306	31756	INORGANIC
Chromium	18-1342	AAB4898		12		SS		4.6	34.2		MG/KG				Locale 1340, Kiva 1	ICPES	19306	31756	INORGANIC
Chromium	18-1344	AAB4898		12		SS		4.6	34.2		MG/KG				Locale 1340, Kiva 1	ICPES	19306	31756	INORGANIC
Chromium	18-1345	AAB4898		12		SS		4.6	34.2		MG/KG				Locale 1340, Kiva 1	ICPES	19306	31756	INORGANIC
Chromium	18-1352	AAB4907		12		SS		2.9	34.2		MG/KG				Locale 1350, Kiva 1	ICPES	19306	31756	INORGANIC
Chromium	18-1354	AAB4907		12		SS		2.9	34.2		MG/KG				Locale 1350, Kiva 1	ICPES	19306	31756	INORGANIC
Chromium	18-1356	AAB4907		12		SS		2.9	34.2		MG/KG				Locale 1350, Kiva 1	ICPES	19306	31756	INORGANIC
Chromium	18-1357	AAB4907		12		SS		2.9	34.2		MG/KG				Locale 1350, Kiva 1	ICPES	19306	31756	INORGANIC
Chromium	18-1362	AAB4916	0	12	in	SS		3.2	34.2		MG/KG				Locale 1360, Kiva 1	ICPES	19307	31410	INORGANIC
Chromium	18-1365	AAB4916	0	12	in	SS		3.2	34.2		MG/KG				Locale 1360, Kiva 1	ICPES	19307	31410	INORGANIC
Chromium	18-1366	AAB4916	0	12	in	SS		3.2	34.2		MG/KG				Locale 1360, Kiva 1	ICPES	19307	31410	INORGANIC
Chromium	18-1367	AAB4916	0	12	in	SS		3.2	34.2		MG/KG				Locale 1360, Kiva 1	ICPES	19307	31410	INORGANIC
Chromium	18-1370	AAB4925	0	12	in	SS		4.6	34.2		MG/KG				Locale 1370, Kiva 1	ICPES	19307	31410	INORGANIC
Chromium	18-1373	AAB4925	0	12	in	SS		4.6	34.2		MG/KG				Locale 1370, Kiva 1	ICPES	19307	31410	INORGANIC
Chromium	18-1375	AAB4925	0	12	in	SS		4.6	34.2		MG/KG				Locale 1370, Kiva 1	ICPES	19307	31410	INORGANIC
Chromium	18-1376	AAB4925	0	12	in	SS		4.6	34.2		MG/KG				Locale 1370, Kiva 1	ICPES	19307	31410	INORGANIC
Chromium	18-1380	AAB4934	0	12	in	SS		2.8	34.2		MG/KG				18-002(a), Locale 1380, Kiva 1	ICPES	19307	31410	INORGANIC
Chromium	18-1384	AAB4934	0	12	in	SS		2.8	34.2		MG/KG				18-002(a), Locale 1380, Kiva 1	ICPES	19307	31410	INORGANIC
Chromium	18-1385	AAB4935	0	12	in	SS		3.6	34.2		MG/KG				18-002(a), Locale 1380, Kiva 1	ICPES	19307	31410	INORGANIC
Chromium	18-1387	AAB4935	0	12	in	SS		3.6	34.2		MG/KG				18-002(a), Locale 1380, Kiva 1	ICPES	19307	31410	INORGANIC
Chromium	18-1391	AAB4944	0	12	in	SS		2.5	34.2		MG/KG				Locale 1390, Kiva 1	ICPES	19307	31410	INORGANIC
Chromium	18-1394	AAB4944	0	12	in	SS		2.5	34.2		MG/KG				Locale 1390, Kiva 1	ICPES	19307	31410	INORGANIC
Chromium	18-1395	AAB4944	0	12	in	SS		2.5	34.2		MG/KG				Locale 1390, Kiva 1	ICPES	19307	31410	INORGANIC
Chromium	18-1397	AAB4944	0	12	in	SS		2.5	34.2		MG/KG				Locale 1390, Kiva 1	ICPES	19307	31410	INORGANIC
Chromium	18-1700	AAB4953	0	12	in	SS	<	2.1	34.2		MG/KG				18-002(a), Locale 1700, Kiva 1	ICPES	19307	31410	INORGANIC
Chromium	18-1702	AAB4953	0	12	in	SS	<	2.1	34.2		MG/KG				18-002(a), Locale 1700, Kiva 1	ICPES	19307	31410	INORGANIC
Chromium	18-1703	AAB4954	0	12	in	SS		2.6	34.2		MG/KG				18-002(a), Locale 1700, Kiva 1	ICPES	19307	31410	INORGANIC
Chromium	18-1704	AAB4954	0	12	in	SS		2.6	34.2		MG/KG				18-002(a), Locale 1700, Kiva 1	ICPES	19307	31410	INORGANIC
Chromium	NA	AAB4955				W	<	5.3		100	UG/L	EB			18-002(a), Kiva 1	ICPES	19307	31410	INORGANIC
Chromium	NA	AAB4956				SS	<	1.6	34.2		MG/KG	PE			18-002(a) Kiva 1	ICPES	19307	31410	INORGANIC
Cobalt	18-1300	AAB4861	0	12	in	SS	<	1.8	51.1		MG/KG				18-002(a), Locale 1300, Kiva 1	ICPES	19426	33763	INORGANIC
Cobalt	18-1301	AAB4861	0	12	in	SS	<	1.8	51.1		MG/KG				18-002(a), Locale 1300, Kiva 1	ICPES	19426	33763	INORGANIC
Cobalt	18-1303	AAB4862	0	12	in	SS	<	2.1	51.1		MG/KG				18-002(a), Locale 1300, Kiva 1	ICPES	19426	33763	INORGANIC
Cobalt	18-1307	AAB4862	0	12	in	SS	<	2.1	51.1		MG/KG				18-002(a), Locale 1300, Kiva 1	ICPES	19426	33763	INORGANIC
Cobalt	18-1310	AAB4871	0	12	in	SS	<	1	51.1		MG/KG				18-002(a), Locale 1310, Kiva 1	ICPES	19426	33763	INORGANIC
Cobalt	18-1312	AAB4871	0	12	in	SS	<	1	51.1		MG/KG				18-002(a), Locale 1310, Kiva 1	ICPES	19426	33763	INORGANIC
Cobalt	18-1313	AAB4871	0	12	in	SS	<	1	51.1		MG/KG				18-002(a), Locale 1310, Kiva 1	ICPES	19426	33763	INORGANIC
Cobalt	18-1315	AAB4871	0	12	in	SS	<	1	51.1		MG/KG				18-002(a), Locale 1310, Kiva 1	ICPES	19426	33763	INORGANIC
Cobalt	18-1322	AAB4880	0	12	in	SS	<	1.7	51.1		MG/KG				Locale 1320, Kiva 1	ICPES	19426	33763	INORGANIC
Cobalt	18-1324	AAB4880	0	12	in	SS	<	1.7	51.1		MG/KG				Locale 1320, Kiva 1	ICPES	19426	33763	INORGANIC
Cobalt	18-1326	AAB4880	0	12	in	SS	<	1.7	51.1		MG/KG				Locale 1320, Kiva 1	ICPES	19426	33763	INORGANIC
Cobalt	18-1327	AAB4880	0	12	in	SS	<	1.7	51.1		MG/KG				Locale 1320, Kiva 1	ICPES	19426	33763	INORGANIC
Cobalt	18-1331	AAB4889	0	12	in	SS		1.1	51.1		MG/KG				Locale 1330, Kiva 1	ICPES	19426	33763	INORGANIC
Cobalt	18-1334	AAB4889	0	12	in	SS		1.1	51.1		MG/KG				Locale 1330, Kiva 1	ICPES	19426	33763	INORGANIC
Cobalt	18-1335	AAB4889	0	12	in	SS		1.1	51.1		MG/KG				Locale 1330, Kiva 1	ICPES	19426	33763	INORGANIC
Cobalt	18-1337	AAB4889	0	12	in	SS		1.1	51.1		MG/KG				Locale 1330, Kiva 1	ICPES	19426	33763	INORGANIC
Cobalt	18-1342	AAB4898		12		SS	<	4.6	51.1		MG/KG				Locale 1340, Kiva 1	ICPES	19306	31756	INORGANIC

Analyte	Loc ID	Sample ID	Begin	End	Units	Mat	S	Sample Value	Bkgd Value	SAL Value	Units	Field Code	Lab Code	EPA Qual	Sample Loc	Tech Code	Request Number	Report Number	Suite
Cobalt	18-1342	AAB4898		12		SS	<	4.6	51.1		MG/KG				Locale 1340, Kiva 1	ICPES	19306	31756	INORGANIC
Cobalt	18-1344	AAB4898		12		SS	<	4.6	51.1		MG/KG				Locale 1340, Kiva 1	ICPES	19306	31756	INORGANIC
Cobalt	18-1345	AAB4898		12		SS	<	4.6	51.1		MG/KG				Locale 1340, Kiva 1	ICPES	19306	31756	INORGANIC
Cobalt	18-1352	AAB4907		12		SS	<	2.9	51.1		MG/KG				Locale 1350, Kiva 1	ICPES	19306	31756	INORGANIC
Cobalt	18-1354	AAB4907		12		SS	<	2.9	51.1		MG/KG				Locale 1350, Kiva 1	ICPES	19306	31756	INORGANIC
Cobalt	18-1356	AAB4907		12		SS	<	2.9	51.1		MG/KG				Locale 1350, Kiva 1	ICPES	19306	31756	INORGANIC
Cobalt	18-1357	AAB4907		12		SS	<	2.9	51.1		MG/KG				Locale 1350, Kiva 1	ICPES	19306	31756	INORGANIC
Cobalt	18-1362	AAB4916	0	12	in	SS	<	3.8	51.1		MG/KG				Locale 1360, Kiva 1	ICPES	19307	31410	INORGANIC
Cobalt	18-1365	AAB4916	0	12	in	SS	<	3.8	51.1		MG/KG				Locale 1360, Kiva 1	ICPES	19307	31410	INORGANIC
Cobalt	18-1366	AAB4916	0	12	in	SS	<	3.8	51.1		MG/KG				Locale 1360, Kiva 1	ICPES	19307	31410	INORGANIC
Cobalt	18-1367	AAB4916	0	12	in	SS	<	3.8	51.1		MG/KG				Locale 1360, Kiva 1	ICPES	19307	31410	INORGANIC
Cobalt	18-1370	AAB4925	0	12	in	SS	<	3.4	51.1		MG/KG				Locale 1370, Kiva 1	ICPES	19307	31410	INORGANIC
Cobalt	18-1373	AAB4925	0	12	in	SS	<	3.4	51.1		MG/KG				Locale 1370, Kiva 1	ICPES	19307	31410	INORGANIC
Cobalt	18-1375	AAB4925	0	12	in	SS	<	3.4	51.1		MG/KG				Locale 1370, Kiva 1	ICPES	19307	31410	INORGANIC
Cobalt	18-1376	AAB4925	0	12	in	SS	<	3.4	51.1		MG/KG				Locale 1370, Kiva 1	ICPES	19307	31410	INORGANIC
Cobalt	18-1380	AAB4934	0	12	in	SS	<	3.1	51.1		MG/KG				18-002(a), Locale 1380, Kiva 1	ICPES	19307	31410	INORGANIC
Cobalt	18-1384	AAB4934	0	12	in	SS	<	3.1	51.1		MG/KG				18-002(a), Locale 1380, Kiva 1	ICPES	19307	31410	INORGANIC
Cobalt	18-1385	AAB4935	0	12	in	SS	<	3	51.1		MG/KG				18-002(a), Locale 1380, Kiva 1	ICPES	19307	31410	INORGANIC
Cobalt	18-1387	AAB4935	0	12	in	SS	<	3	51.1		MG/KG				18-002(a), Locale 1380, Kiva 1	ICPES	19307	31410	INORGANIC
Cobalt	18-1391	AAB4944	0	12	in	SS	<	3	51.1		MG/KG				Locale 1390, Kiva 1	ICPES	19307	31410	INORGANIC
Cobalt	18-1394	AAB4944	0	12	in	SS	<	3	51.1		MG/KG				Locale 1390, Kiva 1	ICPES	19307	31410	INORGANIC
Cobalt	18-1395	AAB4944	0	12	in	SS	<	3	51.1		MG/KG				Locale 1390, Kiva 1	ICPES	19307	31410	INORGANIC
Cobalt	18-1397	AAB4944	0	12	in	SS	<	3	51.1		MG/KG				Locale 1390, Kiva 1	ICPES	19307	31410	INORGANIC
Cobalt	18-1700	AAB4953	0	12	in	SS	<	2.8	51.1		MG/KG				18-002(a), Locale 1700, Kiva 1	ICPES	19307	31410	INORGANIC
Cobalt	18-1702	AAB4953	0	12	in	SS	<	2.8	51.1		MG/KG				18-002(a), Locale 1700, Kiva 1	ICPES	19307	31410	INORGANIC
Cobalt	18-1703	AAB4954	0	12	in	SS	<	2.1	51.1		MG/KG				18-002(a), Locale 1700, Kiva 1	ICPES	19307	31410	INORGANIC
Cobalt	18-1704	AAB4954	0	12	in	SS	<	2.1	51.1		MG/KG				18-002(a), Locale 1700, Kiva 1	ICPES	19307	31410	INORGANIC
Cobalt	NA	AAB4955				W	<	6.7			UG/L	EB			18-002(a), Kiva 1	ICPES	19307	31410	INORGANIC
Cobalt	NA	AAB4956				SS	<	4.5	51.1		MG/KG	PE			18-002(a) Kiva 1	ICPES	19307	31410	INORGANIC
Copper	18-1300	AAB4861	0	12	in	SS		4.7	15.7	3000	MG/KG				18-002(a), Locale 1300, Kiva 1	ICPES	19426	33763	INORGANIC
Copper	18-1301	AAB4861	0	12	in	SS		4.7	15.7	3000	MG/KG				18-002(a), Locale 1300, Kiva 1	ICPES	19426	33763	INORGANIC
Copper	18-1303	AAB4862	0	12	in	SS		6.4	15.7	3000	MG/KG				18-002(a), Locale 1300, Kiva 1	ICPES	19426	33763	INORGANIC
Copper	18-1307	AAB4862	0	12	in	SS		6.4	15.7	3000	MG/KG				18-002(a), Locale 1300, Kiva 1	ICPES	19426	33763	INORGANIC
Copper	18-1310	AAB4871	0	12	in	SS		5.7	15.7	3000	MG/KG				18-002(a), Locale 1310, Kiva 1	ICPES	19426	33763	INORGANIC
Copper	18-1312	AAB4871	0	12	in	SS		5.7	15.7	3000	MG/KG				18-002(a), Locale 1310, Kiva 1	ICPES	19426	33763	INORGANIC
Copper	18-1313	AAB4871	0	12	in	SS		5.7	15.7	3000	MG/KG				18-002(a), Locale 1310, Kiva 1	ICPES	19426	33763	INORGANIC
Copper	18-1315	AAB4871	0	12	in	SS		5.7	15.7	3000	MG/KG				18-002(a), Locale 1310, Kiva 1	ICPES	19426	33763	INORGANIC
Copper	18-1322	AAB4880	0	12	in	SS		5.5	15.7	3000	MG/KG				Locale 1320, Kiva 1	ICPES	19426	33763	INORGANIC
Copper	18-1324	AAB4880	0	12	in	SS		5.5	15.7	3000	MG/KG				Locale 1320, Kiva 1	ICPES	19426	33763	INORGANIC
Copper	18-1326	AAB4880	0	12	in	SS		5.5	15.7	3000	MG/KG				Locale 1320, Kiva 1	ICPES	19426	33763	INORGANIC
Copper	18-1327	AAB4880	0	12	in	SS		5.5	15.7	3000	MG/KG				Locale 1320, Kiva 1	ICPES	19426	33763	INORGANIC
Copper	18-1331	AAB4889	0	12	in	SS		9.9	15.7	3000	MG/KG				Locale 1330, Kiva 1	ICPES	19426	33763	INORGANIC
Copper	18-1334	AAB4889	0	12	in	SS		9.9	15.7	3000	MG/KG				Locale 1330, Kiva 1	ICPES	19426	33763	INORGANIC
Copper	18-1335	AAB4889	0	12	in	SS		9.9	15.7	3000	MG/KG				Locale 1330, Kiva 1	ICPES	19426	33763	INORGANIC
Copper	18-1337	AAB4889	0	12	in	SS		9.9	15.7	3000	MG/KG				Locale 1330, Kiva 1	ICPES	19426	33763	INORGANIC
Copper	18-1342	AAB4898		12		SS		6.7	15.7	3000	MG/KG				Locale 1340, Kiva 1	ICPES	19306	31756	INORGANIC
Copper	18-1342	AAB4898		12		SS		6.7	15.7	3000	MG/KG				Locale 1340, Kiva 1	ICPES	19306	31756	INORGANIC
Copper	18-1344	AAB4898		12		SS		6.7	15.7	3000	MG/KG				Locale 1340, Kiva 1	ICPES	19306	31756	INORGANIC
Copper	18-1345	AAB4898		12		SS		6.7	15.7	3000	MG/KG				Locale 1340, Kiva 1	ICPES	19306	31756	INORGANIC
Copper	18-1352	AAB4907		12		SS		12.1	15.7	3000	MG/KG				Locale 1350, Kiva 1	ICPES	19306	31756	INORGANIC
Copper	18-1354	AAB4907		12		SS		12.1	15.7	3000	MG/KG				Locale 1350, Kiva 1	ICPES	19306	31756	INORGANIC
Copper	18-1356	AAB4907		12		SS		12.1	15.7	3000	MG/KG				Locale 1350, Kiva 1	ICPES	19306	31756	INORGANIC
Copper	18-1357	AAB4907		12		SS		12.1	15.7	3000	MG/KG				Locale 1350, Kiva 1	ICPES	19306	31756	INORGANIC
Copper	18-1362	AAB4916	0	12	in	SS	<	4.6	15.7	3000	MG/KG				Locale 1360, Kiva 1	ICPES	19307	31410	INORGANIC
Copper	18-1365	AAB4916	0	12	in	SS	<	4.6	15.7	3000	MG/KG				Locale 1360, Kiva 1	ICPES	19307	31410	INORGANIC

SAMPLING DATA FOR PRS 18-002(a)

Analyte	Loc ID	Sample ID	Begin	End	Units	Mat	S	Sample Value	Bkgd Value	SAL Value	Units	Field Code	Lab Code	EPA Qual	Sample Loc	Tech Code	Request Number	Report Number	Suite
Copper	18-1366	AAB4916	0	12	in	SS	<	4.6	15.7	3000	MG/KG				Locale 1360, Kiva 1	ICPES	19307	31410	INORGANIC
Copper	18-1367	AAB4916	0	12	in	SS	<	4.6	15.7	3000	MG/KG				Locale 1360, Kiva 1	ICPES	19307	31410	INORGANIC
Copper	18-1370	AAB4925	0	12	in	SS		6.3	15.7	3000	MG/KG				Locale 1370, Kiva 1	ICPES	19307	31410	INORGANIC
Copper	18-1373	AAB4925	0	12	in	SS		6.3	15.7	3000	MG/KG				Locale 1370, Kiva 1	ICPES	19307	31410	INORGANIC
Copper	18-1375	AAB4925	0	12	in	SS		6.3	15.7	3000	MG/KG				Locale 1370, Kiva 1	ICPES	19307	31410	INORGANIC
Copper	18-1376	AAB4925	0	12	in	SS		6.3	15.7	3000	MG/KG				Locale 1370, Kiva 1	ICPES	19307	31410	INORGANIC
Copper	18-1380	AAB4934	0	12	in	SS	<	4.5	15.7	3000	MG/KG				18-002(a), Locale 1380, Kiva 1	ICPES	19307	31410	INORGANIC
Copper	18-1384	AAB4934	0	12	in	SS	<	4.5	15.7	3000	MG/KG				18-002(a), Locale 1380, Kiva 1	ICPES	19307	31410	INORGANIC
Copper	18-1385	AAB4935	0	12	in	SS	<	4.1	15.7	3000	MG/KG				18-002(a), Locale 1380, Kiva 1	ICPES	19307	31410	INORGANIC
Copper	18-1387	AAB4935	0	12	in	SS	<	4.1	15.7	3000	MG/KG				18-002(a), Locale 1380, Kiva 1	ICPES	19307	31410	INORGANIC
Copper	18-1391	AAB4944	0	12	in	SS	<	3.6	15.7	3000	MG/KG				Locale 1390, Kiva 1	ICPES	19307	31410	INORGANIC
Copper	18-1394	AAB4944	0	12	in	SS	<	3.6	15.7	3000	MG/KG				Locale 1390, Kiva 1	ICPES	19307	31410	INORGANIC
Copper	18-1395	AAB4944	0	12	in	SS	<	3.6	15.7	3000	MG/KG				Locale 1390, Kiva 1	ICPES	19307	31410	INORGANIC
Copper	18-1397	AAB4944	0	12	in	SS	<	3.6	15.7	3000	MG/KG				Locale 1390, Kiva 1	ICPES	19307	31410	INORGANIC
Copper	18-1700	AAB4953	0	12	in	SS	<	4.7	15.7	3000	MG/KG				18-002(a), Locale 1700, Kiva 1	ICPES	19307	31410	INORGANIC
Copper	18-1702	AAB4953	0	12	in	SS	<	4.7	15.7	3000	MG/KG				18-002(a), Locale 1700, Kiva 1	ICPES	19307	31410	INORGANIC
Copper	18-1703	AAB4954	0	12	in	SS	<	5	15.7	3000	MG/KG				18-002(a), Locale 1700, Kiva 1	ICPES	19307	31410	INORGANIC
Copper	18-1704	AAB4954	0	12	in	SS	<	5	15.7	3000	MG/KG				18-002(a), Locale 1700, Kiva 1	ICPES	19307	31410	INORGANIC
Copper	NA	AAB4955				W	<	9.6		1300	UG/L	EB			18-002(a), Kiva 1	ICPES	19307	31410	INORGANIC
Copper	NA	AAB4956				SS		898	15.7	3000	MG/KG	PE			18-002(a) Kiva 1	ICPES	19307	31410	INORGANIC
Iron	18-1300	AAB4861	0	12	in	SS		7280	35600		MG/KG				18-002(a), Locale 1300, Kiva 1	ICPES	19426	33763	INORGANIC
Iron	18-1301	AAB4861	0	12	in	SS		7280	35600		MG/KG				18-002(a), Locale 1300, Kiva 1	ICPES	19426	33763	INORGANIC
Iron	18-1303	AAB4862	0	12	in	SS		9360	35600		MG/KG				18-002(a), Locale 1300, Kiva 1	ICPES	19426	33763	INORGANIC
Iron	18-1307	AAB4862	0	12	in	SS		9360	35600		MG/KG				18-002(a), Locale 1300, Kiva 1	ICPES	19426	33763	INORGANIC
Iron	18-1310	AAB4871	0	12	in	SS		7000	35600		MG/KG				18-002(a), Locale 1310, Kiva 1	ICPES	19426	33763	INORGANIC
Iron	18-1312	AAB4871	0	12	in	SS		7000	35600		MG/KG				18-002(a), Locale 1310, Kiva 1	ICPES	19426	33763	INORGANIC
Iron	18-1313	AAB4871	0	12	in	SS		7000	35600		MG/KG				18-002(a), Locale 1310, Kiva 1	ICPES	19426	33763	INORGANIC
Iron	18-1315	AAB4871	0	12	in	SS		7000	35600		MG/KG				18-002(a), Locale 1310, Kiva 1	ICPES	19426	33763	INORGANIC
Iron	18-1322	AAB4880	0	12	in	SS		5220	35600		MG/KG				Locale 1320, Kiva 1	ICPES	19426	33763	INORGANIC
Iron	18-1324	AAB4880	0	12	in	SS		5220	35600		MG/KG				Locale 1320, Kiva 1	ICPES	19426	33763	INORGANIC
Iron	18-1326	AAB4880	0	12	in	SS		5220	35600		MG/KG				Locale 1320, Kiva 1	ICPES	19426	33763	INORGANIC
Iron	18-1327	AAB4880	0	12	in	SS		5220	35600		MG/KG				Locale 1320, Kiva 1	ICPES	19426	33763	INORGANIC
Iron	18-1331	AAB4889	0	12	in	SS		7530	35600		MG/KG				Locale 1330, Kiva 1	ICPES	19426	33763	INORGANIC
Iron	18-1334	AAB4889	0	12	in	SS		7530	35600		MG/KG				Locale 1330, Kiva 1	ICPES	19426	33763	INORGANIC
Iron	18-1335	AAB4889	0	12	in	SS		7530	35600		MG/KG				Locale 1330, Kiva 1	ICPES	19426	33763	INORGANIC
Iron	18-1337	AAB4889	0	12	in	SS		7530	35600		MG/KG				Locale 1330, Kiva 1	ICPES	19426	33763	INORGANIC
Iron	18-1342	AAB4898		12		SS		7310	35600		MG/KG				Locale 1340, Kiva 1	ICPES	19306	31756	INORGANIC
Iron	18-1342	AAB4898		12		SS		7310	35600		MG/KG				Locale 1340, Kiva 1	ICPES	19306	31756	INORGANIC
Iron	18-1344	AAB4898		12		SS		7310	35600		MG/KG				Locale 1340, Kiva 1	ICPES	19306	31756	INORGANIC
Iron	18-1345	AAB4898		12		SS		7310	35600		MG/KG				Locale 1340, Kiva 1	ICPES	19306	31756	INORGANIC
Iron	18-1352	AAB4907		12		SS		5760	35600		MG/KG				Locale 1350, Kiva 1	ICPES	19306	31756	INORGANIC
Iron	18-1354	AAB4907		12		SS		5760	35600		MG/KG				Locale 1350, Kiva 1	ICPES	19306	31756	INORGANIC
Iron	18-1356	AAB4907		12		SS		5760	35600		MG/KG				Locale 1350, Kiva 1	ICPES	19306	31756	INORGANIC
Iron	18-1357	AAB4907		12		SS		5760	35600		MG/KG				Locale 1350, Kiva 1	ICPES	19306	31756	INORGANIC
Iron	18-1362	AAB4916	0	12	in	SS		7900	35600		MG/KG				Locale 1360, Kiva 1	ICPES	19307	31410	INORGANIC
Iron	18-1365	AAB4916	0	12	in	SS		7900	35600		MG/KG				Locale 1360, Kiva 1	ICPES	19307	31410	INORGANIC
Iron	18-1366	AAB4916	0	12	in	SS		7900	35600		MG/KG				Locale 1360, Kiva 1	ICPES	19307	31410	INORGANIC
Iron	18-1367	AAB4916	0	12	in	SS		7900	35600		MG/KG				Locale 1360, Kiva 1	ICPES	19307	31410	INORGANIC
Iron	18-1370	AAB4925	0	12	in	SS		5600	35600		MG/KG				Locale 1370, Kiva 1	ICPES	19307	31410	INORGANIC
Iron	18-1373	AAB4925	0	12	in	SS		5600	35600		MG/KG				Locale 1370, Kiva 1	ICPES	19307	31410	INORGANIC
Iron	18-1375	AAB4925	0	12	in	SS		5600	35600		MG/KG				Locale 1370, Kiva 1	ICPES	19307	31410	INORGANIC
Iron	18-1376	AAB4925	0	12	in	SS		5600	35600		MG/KG				Locale 1370, Kiva 1	ICPES	19307	31410	INORGANIC
Iron	18-1380	AAB4934	0	12	in	SS		4390	35600		MG/KG				18-002(a), Locale 1380, Kiva 1	ICPES	19307	31410	INORGANIC
Iron	18-1384	AAB4934	0	12	in	SS		4390	35600		MG/KG				18-002(a), Locale 1380, Kiva 1	ICPES	19307	31410	INORGANIC
Iron	18-1385	AAB4935	0	12	in	SS		7140	35600		MG/KG				18-002(a), Locale 1380, Kiva 1	ICPES	19307	31410	INORGANIC

Analyte	Loc ID	Sample ID	Begin	End	Units	Mat	S	Sample Value	Bkgd Value	SAL Value	Units	Field Code	Lab Code	EPA Qual	Sample Loc	Tech Code	Request Number	Report Number	Suite
Iron	18-1387	AAB4935	0	12	in	SS		7140	35600		MG/KG				18-002(a), Locale 1380, Kiva 1	ICPES	19307	31410	INORGANIC
Iron	18-1391	AAB4944	0	12	in	SS		7050	35600		MG/KG				Locale 1390, Kiva 1	ICPES	19307	31410	INORGANIC
Iron	18-1394	AAB4944	0	12	in	SS		7050	35600		MG/KG				Locale 1390, Kiva 1	ICPES	19307	31410	INORGANIC
Iron	18-1395	AAB4944	0	12	in	SS		7050	35600		MG/KG				Locale 1390, Kiva 1	ICPES	19307	31410	INORGANIC
Iron	18-1397	AAB4944	0	12	in	SS		7050	35600		MG/KG				Locale 1390, Kiva 1	ICPES	19307	31410	INORGANIC
Iron	18-1700	AAB4953	0	12	in	SS		5800	35600		MG/KG				18-002(a), Locale 1700, Kiva 1	ICPES	19307	31410	INORGANIC
Iron	18-1702	AAB4953	0	12	in	SS		5800	35600		MG/KG				18-002(a), Locale 1700, Kiva 1	ICPES	19307	31410	INORGANIC
Iron	18-1703	AAB4954	0	12	in	SS		3600	35600		MG/KG				18-002(a), Locale 1700, Kiva 1	ICPES	19307	31410	INORGANIC
Iron	18-1704	AAB4954	0	12	in	SS		3600	35600		MG/KG				18-002(a), Locale 1700, Kiva 1	ICPES	19307	31410	INORGANIC
Iron	NA	AAB4955				W	<	15.3			UG/L	BB			18-002(a), Kiva 1	ICPES	19307	31410	INORGANIC
Iron	NA	AAB4956				SS		181000	35600		MG/KG	PE			18-002(a) Kiva 1	ICPES	19307	31410	INORGANIC
Lead	18-1300	AAB4861	0	12	in	SS		5.8	39	400	MG/KG				18-002(a), Locale 1300, Kiva 1	GFAA	19426	33763	INORGANIC
Lead	18-1301	AAB4861	0	12	in	SS		5.8	39	400	MG/KG				18-002(a), Locale 1300, Kiva 1	GFAA	19426	33763	INORGANIC
Lead	18-1303	AAB4862	0	12	in	SS		7.3	39	400	MG/KG				18-002(a), Locale 1300, Kiva 1	GFAA	19426	33763	INORGANIC
Lead	18-1307	AAB4862	0	12	in	SS		7.3	39	400	MG/KG				18-002(a), Locale 1300, Kiva 1	GFAA	19426	33763	INORGANIC
Lead	18-1310	AAB4871	0	12	in	SS		7.4	39	400	MG/KG				18-002(a), Locale 1310, Kiva 1	GFAA	19426	33763	INORGANIC
Lead	18-1312	AAB4871	0	12	in	SS		7.4	39	400	MG/KG				18-002(a), Locale 1310, Kiva 1	GFAA	19426	33763	INORGANIC
Lead	18-1313	AAB4871	0	12	in	SS		7.4	39	400	MG/KG				18-002(a), Locale 1310, Kiva 1	GFAA	19426	33763	INORGANIC
Lead	18-1315	AAB4871	0	12	in	SS		7.4	39	400	MG/KG				18-002(a), Locale 1310, Kiva 1	GFAA	19426	33763	INORGANIC
Lead	18-1322	AAB4880	0	12	in	SS		11.1	39	400	MG/KG				Locale 1320, Kiva 1	GFAA	19426	33763	INORGANIC
Lead	18-1324	AAB4880	0	12	in	SS		11.1	39	400	MG/KG				Locale 1320, Kiva 1	GFAA	19426	33763	INORGANIC
Lead	18-1326	AAB4880	0	12	in	SS		11.1	39	400	MG/KG				Locale 1320, Kiva 1	GFAA	19426	33763	INORGANIC
Lead	18-1327	AAB4880	0	12	in	SS		11.1	39	400	MG/KG				Locale 1320, Kiva 1	GFAA	19426	33763	INORGANIC
Lead	18-1331	AAB4889	0	12	in	SS		7.5	39	400	MG/KG				Locale 1330, Kiva 1	GFAA	19426	33763	INORGANIC
Lead	18-1334	AAB4889	0	12	in	SS		7.5	39	400	MG/KG				Locale 1330, Kiva 1	GFAA	19426	33763	INORGANIC
Lead	18-1335	AAB4889	0	12	in	SS		7.5	39	400	MG/KG				Locale 1330, Kiva 1	GFAA	19426	33763	INORGANIC
Lead	18-1337	AAB4889	0	12	in	SS		7.5	39	400	MG/KG				Locale 1330, Kiva 1	GFAA	19426	33763	INORGANIC
Lead	18-1342	AAB4898		12		SS		10.8	39	400	MG/KG				Locale 1340, Kiva 1	ICPES	19306	31756	INORGANIC
Lead	18-1342	AAB4898		12		SS		10.8	39	400	MG/KG				Locale 1340, Kiva 1	ICPES	19306	31756	INORGANIC
Lead	18-1344	AAB4898		12		SS		10.8	39	400	MG/KG				Locale 1340, Kiva 1	ICPES	19306	31756	INORGANIC
Lead	18-1345	AAB4898		12		SS		10.8	39	400	MG/KG				Locale 1340, Kiva 1	ICPES	19306	31756	INORGANIC
Lead	18-1352	AAB4907		12		SS		9.3	39	400	MG/KG				Locale 1350, Kiva 1	ICPES	19306	31756	INORGANIC
Lead	18-1354	AAB4907		12		SS		9.3	39	400	MG/KG				Locale 1350, Kiva 1	ICPES	19306	31756	INORGANIC
Lead	18-1356	AAB4907		12		SS		9.3	39	400	MG/KG				Locale 1350, Kiva 1	ICPES	19306	31756	INORGANIC
Lead	18-1357	AAB4907		12		SS		9.3	39	400	MG/KG				Locale 1350, Kiva 1	ICPES	19306	31756	INORGANIC
Lead	18-1362	AAB4916	0	12	in	SS		8	39	400	MG/KG				Locale 1360, Kiva 1	ICPES	19307	31410	INORGANIC
Lead	18-1365	AAB4916	0	12	in	SS		8	39	400	MG/KG				Locale 1360, Kiva 1	ICPES	19307	31410	INORGANIC
Lead	18-1366	AAB4916	0	12	in	SS		8	39	400	MG/KG				Locale 1360, Kiva 1	ICPES	19307	31410	INORGANIC
Lead	18-1367	AAB4916	0	12	in	SS		8	39	400	MG/KG				Locale 1360, Kiva 1	ICPES	19307	31410	INORGANIC
Lead	18-1370	AAB4925	0	12	in	SS		11.6	39	400	MG/KG				Locale 1370, Kiva 1	ICPES	19307	31410	INORGANIC
Lead	18-1373	AAB4925	0	12	in	SS		11.6	39	400	MG/KG				Locale 1370, Kiva 1	ICPES	19307	31410	INORGANIC
Lead	18-1375	AAB4925	0	12	in	SS		11.6	39	400	MG/KG				Locale 1370, Kiva 1	ICPES	19307	31410	INORGANIC
Lead	18-1376	AAB4925	0	12	in	SS		11.6	39	400	MG/KG				Locale 1370, Kiva 1	ICPES	19307	31410	INORGANIC
Lead	18-1380	AAB4934	0	12	in	SS		7.5	39	400	MG/KG				18-002(a), Locale 1380, Kiva 1	ICPES	19307	31410	INORGANIC
Lead	18-1384	AAB4934	0	12	in	SS		7.5	39	400	MG/KG				18-002(a), Locale 1380, Kiva 1	ICPES	19307	31410	INORGANIC
Lead	18-1385	AAB4935	0	12	in	SS		6.6	39	400	MG/KG				18-002(a), Locale 1380, Kiva 1	ICPES	19307	31410	INORGANIC
Lead	18-1387	AAB4935	0	12	in	SS		6.6	39	400	MG/KG				18-002(a), Locale 1380, Kiva 1	ICPES	19307	31410	INORGANIC
Lead	18-1391	AAB4944	0	12	in	SS		7.9	39	400	MG/KG				Locale 1390, Kiva 1	ICPES	19307	31410	INORGANIC
Lead	18-1394	AAB4944	0	12	in	SS		7.9	39	400	MG/KG				Locale 1390, Kiva 1	ICPES	19307	31410	INORGANIC
Lead	18-1395	AAB4944	0	12	in	SS		7.9	39	400	MG/KG				Locale 1390, Kiva 1	ICPES	19307	31410	INORGANIC
Lead	18-1397	AAB4944	0	12	in	SS		7.9	39	400	MG/KG				Locale 1390, Kiva 1	ICPES	19307	31410	INORGANIC
Lead	18-1700	AAB4953	0	12	in	SS		8.2	39	400	MG/KG				18-002(a), Locale 1700, Kiva 1	ICPES	19307	31410	INORGANIC
Lead	18-1702	AAB4953	0	12	in	SS		8.2	39	400	MG/KG				18-002(a), Locale 1700, Kiva 1	ICPES	19307	31410	INORGANIC
Lead	18-1703	AAB4954	0	12	in	SS		6.7	39	400	MG/KG				18-002(a), Locale 1700, Kiva 1	ICPES	19307	31410	INORGANIC
Lead	18-1704	AAB4954	0	12	in	SS		6.7	39	400	MG/KG				18-002(a), Locale 1700, Kiva 1	ICPES	19307	31410	INORGANIC

SAMPLING DATA FOR PRS 18-002(a)

Analyte	Loc ID	Sample ID	Begin	End	Units	Mat	S	Sample Value	Bkgd Value	SAL Value	Units	Field Code	Lab Code	EPA Qual	Sample Loc	Tech Code	Request Number	Report Number	Suite
Lead	NA	AAB4955				W	<	0.8		50	UG/L	EB			18-002(a), Kiva 1	ICPES	19307	31410	INORGANIC
Lead	NA	AAB4956				SS		6020	39	400	MG/KG	PE			18-002(a) Kiva 1	ICPES	19307	31410	INORGANIC
Magnesium	18-1300	AAB4861	0	12	in	SS		629	16100		MG/KG				18-002(a), Locale 1300, Kiva 1	ICPES	19426	33763	INORGANIC
Magnesium	18-1301	AAB4861	0	12	in	SS		629	16100		MG/KG				18-002(a), Locale 1300, Kiva 1	ICPES	19426	33763	INORGANIC
Magnesium	18-1303	AAB4862	0	12	in	SS		935	16100		MG/KG				18-002(a), Locale 1300, Kiva 1	ICPES	19426	33763	INORGANIC
Magnesium	18-1307	AAB4862	0	12	in	SS		935	16100		MG/KG				18-002(a), Locale 1300, Kiva 1	ICPES	19426	33763	INORGANIC
Magnesium	18-1310	AAB4871	0	12	in	SS		785	16100		MG/KG				18-002(a), Locale 1310, Kiva 1	ICPES	19426	33763	INORGANIC
Magnesium	18-1312	AAB4871	0	12	in	SS		785	16100		MG/KG				18-002(a), Locale 1310, Kiva 1	ICPES	19426	33763	INORGANIC
Magnesium	18-1313	AAB4871	0	12	in	SS		785	16100		MG/KG				18-002(a), Locale 1310, Kiva 1	ICPES	19426	33763	INORGANIC
Magnesium	18-1315	AAB4871	0	12	in	SS		785	16100		MG/KG				18-002(a), Locale 1310, Kiva 1	ICPES	19426	33763	INORGANIC
Magnesium	18-1322	AAB4880	0	12	in	SS		676	16100		MG/KG				Locale 1320, Kiva 1	ICPES	19426	33763	INORGANIC
Magnesium	18-1324	AAB4880	0	12	in	SS		676	16100		MG/KG				Locale 1320, Kiva 1	ICPES	19426	33763	INORGANIC
Magnesium	18-1326	AAB4880	0	12	in	SS		676	16100		MG/KG				Locale 1320, Kiva 1	ICPES	19426	33763	INORGANIC
Magnesium	18-1327	AAB4880	0	12	in	SS		676	16100		MG/KG				Locale 1320, Kiva 1	ICPES	19426	33763	INORGANIC
Magnesium	18-1331	AAB4889	0	12	in	SS		988	16100		MG/KG				Locale 1330, Kiva 1	ICPES	19426	33763	INORGANIC
Magnesium	18-1334	AAB4889	0	12	in	SS		988	16100		MG/KG				Locale 1330, Kiva 1	ICPES	19426	33763	INORGANIC
Magnesium	18-1335	AAB4889	0	12	in	SS		988	16100		MG/KG				Locale 1330, Kiva 1	ICPES	19426	33763	INORGANIC
Magnesium	18-1337	AAB4889	0	12	in	SS		988	16100		MG/KG				Locale 1330, Kiva 1	ICPES	19426	33763	INORGANIC
Magnesium	18-1342	AAB4898		12		SS	<	927	16100		MG/KG				Locale 1340, Kiva 1	ICPES	19306	31756	INORGANIC
Magnesium	18-1342	AAB4898		12		SS	<	927	16100		MG/KG				Locale 1340, Kiva 1	ICPES	19306	31756	INORGANIC
Magnesium	18-1344	AAB4898		12		SS	<	927	16100		MG/KG				Locale 1340, Kiva 1	ICPES	19306	31756	INORGANIC
Magnesium	18-1345	AAB4898		12		SS	<	927	16100		MG/KG				Locale 1340, Kiva 1	ICPES	19306	31756	INORGANIC
Magnesium	18-1352	AAB4907		12		SS	<	586	16100		MG/KG				Locale 1350, Kiva 1	ICPES	19306	31756	INORGANIC
Magnesium	18-1354	AAB4907		12		SS	<	586	16100		MG/KG				Locale 1350, Kiva 1	ICPES	19306	31756	INORGANIC
Magnesium	18-1356	AAB4907		12		SS	<	586	16100		MG/KG				Locale 1350, Kiva 1	ICPES	19306	31756	INORGANIC
Magnesium	18-1357	AAB4907		12		SS	<	586	16100		MG/KG				Locale 1350, Kiva 1	ICPES	19306	31756	INORGANIC
Magnesium	18-1362	AAB4916	0	12	in	SS	<	794	16100		MG/KG				Locale 1360, Kiva 1	ICPES	19307	31410	INORGANIC
Magnesium	18-1365	AAB4916	0	12	in	SS	<	794	16100		MG/KG				Locale 1360, Kiva 1	ICPES	19307	31410	INORGANIC
Magnesium	18-1366	AAB4916	0	12	in	SS	<	794	16100		MG/KG				Locale 1360, Kiva 1	ICPES	19307	31410	INORGANIC
Magnesium	18-1367	AAB4916	0	12	in	SS	<	794	16100		MG/KG				Locale 1360, Kiva 1	ICPES	19307	31410	INORGANIC
Magnesium	18-1370	AAB4925	0	12	in	SS	<	855	16100		MG/KG				Locale 1370, Kiva 1	ICPES	19307	31410	INORGANIC
Magnesium	18-1373	AAB4925	0	12	in	SS	<	855	16100		MG/KG				Locale 1370, Kiva 1	ICPES	19307	31410	INORGANIC
Magnesium	18-1375	AAB4925	0	12	in	SS	<	855	16100		MG/KG				Locale 1370, Kiva 1	ICPES	19307	31410	INORGANIC
Magnesium	18-1376	AAB4925	0	12	in	SS	<	855	16100		MG/KG				Locale 1370, Kiva 1	ICPES	19307	31410	INORGANIC
Magnesium	18-1380	AAB4934	0	12	in	SS	<	482	16100		MG/KG				18-002(a), Locale 1380, Kiva 1	ICPES	19307	31410	INORGANIC
Magnesium	18-1384	AAB4934	0	12	in	SS	<	482	16100		MG/KG				18-002(a), Locale 1380, Kiva 1	ICPES	19307	31410	INORGANIC
Magnesium	18-1385	AAB4935	0	12	in	SS	<	517	16100		MG/KG				18-002(a), Locale 1380, Kiva 1	ICPES	19307	31410	INORGANIC
Magnesium	18-1387	AAB4935	0	12	in	SS	<	517	16100		MG/KG				18-002(a), Locale 1380, Kiva 1	ICPES	19307	31410	INORGANIC
Magnesium	18-1391	AAB4944	0	12	in	SS	<	739	16100		MG/KG				Locale 1390, Kiva 1	ICPES	19307	31410	INORGANIC
Magnesium	18-1394	AAB4944	0	12	in	SS	<	739	16100		MG/KG				Locale 1390, Kiva 1	ICPES	19307	31410	INORGANIC
Magnesium	18-1395	AAB4944	0	12	in	SS	<	739	16100		MG/KG				Locale 1390, Kiva 1	ICPES	19307	31410	INORGANIC
Magnesium	18-1397	AAB4944	0	12	in	SS	<	739	16100		MG/KG				Locale 1390, Kiva 1	ICPES	19307	31410	INORGANIC
Magnesium	18-1700	AAB4953	0	12	in	SS	<	675	16100		MG/KG				18-002(a), Locale 1700, Kiva 1	ICPES	19307	31410	INORGANIC
Magnesium	18-1702	AAB4953	0	12	in	SS	<	675	16100		MG/KG				18-002(a), Locale 1700, Kiva 1	ICPES	19307	31410	INORGANIC
Magnesium	18-1703	AAB4954	0	12	in	SS	<	483	16100		MG/KG				18-002(a), Locale 1700, Kiva 1	ICPES	19307	31410	INORGANIC
Magnesium	18-1704	AAB4954	0	12	in	SS	<	483	16100		MG/KG				18-002(a), Locale 1700, Kiva 1	ICPES	19307	31410	INORGANIC
Magnesium	NA	AAB4955				W	<	36			UG/L	EB			18-002(a), Kiva 1	ICPES	19307	31410	INORGANIC
Magnesium	NA	AAB4956				SS		2820	16100		MG/KG	PE			18-002(a) Kiva 1	ICPES	19307	31410	INORGANIC
Manganese	18-1300	AAB4861	0	12	in	SS		256	1030	11000	MG/KG				18-002(a), Locale 1300, Kiva 1	ICPES	19426	33763	INORGANIC
Manganese	18-1301	AAB4861	0	12	in	SS		256	1030	11000	MG/KG				18-002(a), Locale 1300, Kiva 1	ICPES	19426	33763	INORGANIC
Manganese	18-1303	AAB4862	0	12	in	SS		3.58	1030	11000	MG/KG				18-002(a), Locale 1300, Kiva 1	ICPES	19426	33763	INORGANIC
Manganese	18-1307	AAB4862	0	12	in	SS		3.58	1030	11000	MG/KG				18-002(a), Locale 1300, Kiva 1	ICPES	19426	33763	INORGANIC
Manganese	18-1310	AAB4871	0	12	in	SS		288	1030	11000	MG/KG				18-002(a), Locale 1310, Kiva 1	ICPES	19426	33763	INORGANIC
Manganese	18-1312	AAB4871	0	12	in	SS		288	1030	11000	MG/KG				18-002(a), Locale 1310, Kiva 1	ICPES	19426	33763	INORGANIC
Manganese	18-1313	AAB4871	0	12	in	SS		288	1030	11000	MG/KG				18-002(a), Locale 1310, Kiva 1	ICPES	19426	33763	INORGANIC

Analyte	Loc ID	Sample ID	Begin	End	Units	Mat	S	Sample Value	Bkgd Value	SAL Value	Units	Field Code	Lab Code	EPA Qual	Sample Loc	Tech Code	Request Number	Report Number	Suite
Manganese	18-1315	AAB4871	0	12	in	SS		288	1030	11000	MG/KG				18-002(a), Locale 1310, Kiva 1	ICPES	19426	33763	INORGANIC
Manganese	18-1322	AAB4880	0	12	in	SS		254	1030	11000	MG/KG				Locale 1320, Kiva 1	ICPES	19426	33763	INORGANIC
Manganese	18-1324	AAB4880	0	12	in	SS		254	1030	11000	MG/KG				Locale 1320, Kiva 1	ICPES	19426	33763	INORGANIC
Manganese	18-1326	AAB4880	0	12	in	SS		254	1030	11000	MG/KG				Locale 1320, Kiva 1	ICPES	19426	33763	INORGANIC
Manganese	18-1327	AAB4880	0	12	in	SS		254	1030	11000	MG/KG				Locale 1320, Kiva 1	ICPES	19426	33763	INORGANIC
Manganese	18-1331	AAB4889	0	12	in	SS		315	1030	11000	MG/KG				Locale 1330, Kiva 1	ICPES	19426	33763	INORGANIC
Manganese	18-1334	AAB4889	0	12	in	SS		315	1030	11000	MG/KG				Locale 1330, Kiva 1	ICPES	19426	33763	INORGANIC
Manganese	18-1335	AAB4889	0	12	in	SS		315	1030	11000	MG/KG				Locale 1330, Kiva 1	ICPES	19426	33763	INORGANIC
Manganese	18-1337	AAB4889	0	12	in	SS		315	1030	11000	MG/KG				Locale 1330, Kiva 1	ICPES	19426	33763	INORGANIC
Manganese	18-1342	AAB4898		12		SS		287	1030	11000	MG/KG				Locale 1340, Kiva 1	ICPES	19306	31756	INORGANIC
Manganese	18-1342	AAB4898		12		SS		287	1030	11000	MG/KG				Locale 1340, Kiva 1	ICPES	19306	31756	INORGANIC
Manganese	18-1344	AAB4898		12		SS		287	1030	11000	MG/KG				Locale 1340, Kiva 1	ICPES	19306	31756	INORGANIC
Manganese	18-1345	AAB4898		12		SS		287	1030	11000	MG/KG				Locale 1340, Kiva 1	ICPES	19306	31756	INORGANIC
Manganese	18-1352	AAB4907		12		SS		272	1030	11000	MG/KG				Locale 1350, Kiva 1	ICPES	19306	31756	INORGANIC
Manganese	18-1354	AAB4907		12		SS		272	1030	11000	MG/KG				Locale 1350, Kiva 1	ICPES	19306	31756	INORGANIC
Manganese	18-1356	AAB4907		12		SS		272	1030	11000	MG/KG				Locale 1350, Kiva 1	ICPES	19306	31756	INORGANIC
Manganese	18-1357	AAB4907		12		SS		272	1030	11000	MG/KG				Locale 1350, Kiva 1	ICPES	19306	31756	INORGANIC
Manganese	18-1362	AAB4916	0	12	in	SS		352	1030	11000	MG/KG				Locale 1360, Kiva 1	ICPES	19307	31410	INORGANIC
Manganese	18-1365	AAB4916	0	12	in	SS		352	1030	11000	MG/KG				Locale 1360, Kiva 1	ICPES	19307	31410	INORGANIC
Manganese	18-1366	AAB4916	0	12	in	SS		352	1030	11000	MG/KG				Locale 1360, Kiva 1	ICPES	19307	31410	INORGANIC
Manganese	18-1367	AAB4916	0	12	in	SS		352	1030	11000	MG/KG				Locale 1360, Kiva 1	ICPES	19307	31410	INORGANIC
Manganese	18-1370	AAB4925	0	12	in	SS		223	1030	11000	MG/KG				Locale 1370, Kiva 1	ICPES	19307	31410	INORGANIC
Manganese	18-1373	AAB4925	0	12	in	SS		223	1030	11000	MG/KG				Locale 1370, Kiva 1	ICPES	19307	31410	INORGANIC
Manganese	18-1375	AAB4925	0	12	in	SS		223	1030	11000	MG/KG				Locale 1370, Kiva 1	ICPES	19307	31410	INORGANIC
Manganese	18-1376	AAB4925	0	12	in	SS		223	1030	11000	MG/KG				Locale 1370, Kiva 1	ICPES	19307	31410	INORGANIC
Manganese	18-1380	AAB4934	0	12	in	SS		270	1030	11000	MG/KG				18-002(a), Locale 1380, Kiva 1	ICPES	19307	31410	INORGANIC
Manganese	18-1384	AAB4934	0	12	in	SS		270	1030	11000	MG/KG				18-002(a), Locale 1380, Kiva 1	ICPES	19307	31410	INORGANIC
Manganese	18-1385	AAB4935	0	12	in	SS		292	1030	11000	MG/KG				18-002(a), Locale 1380, Kiva 1	ICPES	19307	31410	INORGANIC
Manganese	18-1387	AAB4935	0	12	in	SS		292	1030	11000	MG/KG				18-002(a), Locale 1380, Kiva 1	ICPES	19307	31410	INORGANIC
Manganese	18-1391	AAB4944	0	12	in	SS		313	1030	11000	MG/KG				Locale 1390, Kiva 1	ICPES	19307	31410	INORGANIC
Manganese	18-1394	AAB4944	0	12	in	SS		313	1030	11000	MG/KG				Locale 1390, Kiva 1	ICPES	19307	31410	INORGANIC
Manganese	18-1395	AAB4944	0	12	in	SS		313	1030	11000	MG/KG				Locale 1390, Kiva 1	ICPES	19307	31410	INORGANIC
Manganese	18-1397	AAB4944	0	12	in	SS		313	1030	11000	MG/KG				Locale 1390, Kiva 1	ICPES	19307	31410	INORGANIC
Manganese	18-1700	AAB4953	0	12	in	SS		260	1030	11000	MG/KG				18-002(a), Locale 1700, Kiva 1	ICPES	19307	31410	INORGANIC
Manganese	18-1702	AAB4953	0	12	in	SS		260	1030	11000	MG/KG				18-002(a), Locale 1700, Kiva 1	ICPES	19307	31410	INORGANIC
Manganese	18-1703	AAB4954	0	12	in	SS		222	1030	11000	MG/KG				18-002(a), Locale 1700, Kiva 1	ICPES	19307	31410	INORGANIC
Manganese	18-1704	AAB4954	0	12	in	SS		222	1030	11000	MG/KG				18-002(a), Locale 1700, Kiva 1	ICPES	19307	31410	INORGANIC
Manganese	NA	AAB4955				W	<	0.8		180	UG/L	EB			18-002(a), Kiva 1	ICPES	19307	31410	INORGANIC
Manganese	NA	AAB4956				SS		1050	1030	11000	MG/KG	PE			18-002(a) Kiva 1	ICPES	19307	31410	INORGANIC
Mercury	18-1300	AAB4861	0	12	in	SS	<	0.06	0.1	24	MG/KG				18-002(a), Locale 1300, Kiva 1	CVAA	19426	33763	INORGANIC
Mercury	18-1301	AAB4861	0	12	in	SS	<	0.06	0.1	24	MG/KG				18-002(a), Locale 1300, Kiva 1	CVAA	19426	33763	INORGANIC
Mercury	18-1303	AAB4862	0	12	in	SS	<	0.06	0.1	24	MG/KG				18-002(a), Locale 1300, Kiva 1	CVAA	19426	33763	INORGANIC
Mercury	18-1307	AAB4862	0	12	in	SS	<	0.06	0.1	24	MG/KG				18-002(a), Locale 1300, Kiva 1	CVAA	19426	33763	INORGANIC
Mercury	18-1310	AAB4871	0	12	in	SS	<	0.05	0.1	24	MG/KG				18-002(a), Locale 1310, Kiva 1	CVAA	19426	33763	INORGANIC
Mercury	18-1312	AAB4871	0	12	in	SS	<	0.05	0.1	24	MG/KG				18-002(a), Locale 1310, Kiva 1	CVAA	19426	33763	INORGANIC
Mercury	18-1313	AAB4871	0	12	in	SS	<	0.05	0.1	24	MG/KG				18-002(a), Locale 1310, Kiva 1	CVAA	19426	33763	INORGANIC
Mercury	18-1315	AAB4871	0	12	in	SS	<	0.05	0.1	24	MG/KG				18-002(a), Locale 1310, Kiva 1	CVAA	19426	33763	INORGANIC
Mercury	18-1322	AAB4880	0	12	in	SS	<	0.05	0.1	24	MG/KG				Locale 1320, Kiva 1	CVAA	19426	33763	INORGANIC
Mercury	18-1324	AAB4880	0	12	in	SS	<	0.05	0.1	24	MG/KG				Locale 1320, Kiva 1	CVAA	19426	33763	INORGANIC
Mercury	18-1326	AAB4880	0	12	in	SS	<	0.05	0.1	24	MG/KG				Locale 1320, Kiva 1	CVAA	19426	33763	INORGANIC
Mercury	18-1327	AAB4880	0	12	in	SS	<	0.05	0.1	24	MG/KG				Locale 1320, Kiva 1	CVAA	19426	33763	INORGANIC
Mercury	18-1331	AAB4889	0	12	in	SS	<	0.05	0.1	24	MG/KG				Locale 1330, Kiva 1	CVAA	19426	33763	INORGANIC
Mercury	18-1334	AAB4889	0	12	in	SS	<	0.05	0.1	24	MG/KG				Locale 1330, Kiva 1	CVAA	19426	33763	INORGANIC
Mercury	18-1335	AAB4889	0	12	in	SS	<	0.05	0.1	24	MG/KG				Locale 1330, Kiva 1	CVAA	19426	33763	INORGANIC
Mercury	18-1337	AAB4889	0	12	in	SS	<	0.05	0.1	24	MG/KG				Locale 1330, Kiva 1	CVAA	19426	33763	INORGANIC

SAMPLING DATA FOR PRS 18-002(a)

Analyte	Loc ID	Sample ID	Begin	End	Units	Mat	S	Sample Value	Bkgd Value	SAL Value	Units	Field Code	Lab Code	EPA Qual	Sample Loc	Tech Code	Request Number	Report Number	Suite
Mercury	18-1342	AAB4898		12		SS	<	0.06	0.1	24	MG/KG				Locale 1340, Kiva 1	CVAA	19306	31756	INORGANIC
Mercury	18-1342	AAB4898		12		SS	<	0.06	0.1	24	MG/KG				Locale 1340, Kiva 1	CVAA	19306	31756	INORGANIC
Mercury	18-1344	AAB4898		12		SS	<	0.06	0.1	24	MG/KG				Locale 1340, Kiva 1	CVAA	19306	31756	INORGANIC
Mercury	18-1345	AAB4898		12		SS	<	0.06	0.1	24	MG/KG				Locale 1340, Kiva 1	CVAA	19306	31756	INORGANIC
Mercury	18-1352	AAB4907		12		SS	<	0.06	0.1	24	MG/KG				Locale 1350, Kiva 1	CVAA	19306	31756	INORGANIC
Mercury	18-1354	AAB4907		12		SS	<	0.06	0.1	24	MG/KG				Locale 1350, Kiva 1	CVAA	19306	31756	INORGANIC
Mercury	18-1356	AAB4907		12		SS	<	0.06	0.1	24	MG/KG				Locale 1350, Kiva 1	CVAA	19306	31756	INORGANIC
Mercury	18-1357	AAB4907		12		SS	<	0.06	0.1	24	MG/KG				Locale 1350, Kiva 1	CVAA	19306	31756	INORGANIC
Mercury	18-1362	AAB4916	0	12	in	SS	<	0.06	0.1	24	MG/KG				Locale 1360, Kiva 1	CVAA	19307	31410	INORGANIC
Mercury	18-1365	AAB4916	0	12	in	SS	<	0.06	0.1	24	MG/KG				Locale 1360, Kiva 1	CVAA	19307	31410	INORGANIC
Mercury	18-1366	AAB4916	0	12	in	SS	<	0.06	0.1	24	MG/KG				Locale 1360, Kiva 1	CVAA	19307	31410	INORGANIC
Mercury	18-1367	AAB4916	0	12	in	SS	<	0.06	0.1	24	MG/KG				Locale 1360, Kiva 1	CVAA	19307	31410	INORGANIC
Mercury	18-1370	AAB4925	0	12	in	SS	<	0.05	0.1	24	MG/KG				Locale 1370, Kiva 1	CVAA	19307	31410	INORGANIC
Mercury	18-1373	AAB4925	0	12	in	SS	<	0.05	0.1	24	MG/KG				Locale 1370, Kiva 1	CVAA	19307	31410	INORGANIC
Mercury	18-1375	AAB4925	0	12	in	SS	<	0.05	0.1	24	MG/KG				Locale 1370, Kiva 1	CVAA	19307	31410	INORGANIC
Mercury	18-1376	AAB4925	0	12	in	SS	<	0.05	0.1	24	MG/KG				Locale 1370, Kiva 1	CVAA	19307	31410	INORGANIC
Mercury	18-1380	AAB4934	0	12	in	SS	<	0.05	0.1	24	MG/KG				18-002(a), Locale 1380, Kiva 1	CVAA	19307	31410	INORGANIC
Mercury	18-1384	AAB4934	0	12	in	SS	<	0.05	0.1	24	MG/KG				18-002(a), Locale 1380, Kiva 1	CVAA	19307	31410	INORGANIC
Mercury	18-1385	AAB4935	0	12	in	SS	<	0.05	0.1	24	MG/KG				18-002(a), Locale 1380, Kiva 1	CVAA	19307	31410	INORGANIC
Mercury	18-1387	AAB4935	0	12	in	SS	<	0.05	0.1	24	MG/KG				18-002(a), Locale 1380, Kiva 1	CVAA	19307	31410	INORGANIC
Mercury	18-1391	AAB4944	0	12	in	SS	<	0.05	0.1	24	MG/KG				Locale 1390, Kiva 1	CVAA	19307	31410	INORGANIC
Mercury	18-1394	AAB4944	0	12	in	SS	<	0.05	0.1	24	MG/KG				Locale 1390, Kiva 1	CVAA	19307	31410	INORGANIC
Mercury	18-1395	AAB4944	0	12	in	SS	<	0.05	0.1	24	MG/KG				Locale 1390, Kiva 1	CVAA	19307	31410	INORGANIC
Mercury	18-1397	AAB4944	0	12	in	SS	<	0.05	0.1	24	MG/KG				Locale 1390, Kiva 1	CVAA	19307	31410	INORGANIC
Mercury	18-1700	AAB4953	0	12	in	SS	<	0.05	0.1	24	MG/KG				18-002(a), Locale 1700, Kiva 1	CVAA	19307	31410	INORGANIC
Mercury	18-1702	AAB4953	0	12	in	SS	<	0.05	0.1	24	MG/KG				18-002(a), Locale 1700, Kiva 1	CVAA	19307	31410	INORGANIC
Mercury	18-1703	AAB4954	0	12	in	SS	<	0.05	0.1	24	MG/KG				18-002(a), Locale 1700, Kiva 1	CVAA	19307	31410	INORGANIC
Mercury	18-1704	AAB4954	0	12	in	SS	<	0.05	0.1	24	MG/KG				18-002(a), Locale 1700, Kiva 1	CVAA	19307	31410	INORGANIC
Mercury	NA	AAB4955				W	<	0.1		2	UG/L	EB			18-002(a), Kiva 1	CVAA	19307	31410	INORGANIC
Mercury	NA	AAB4956				SS		0.84	0.1	24	MG/KG	FE			18-002(a) Kiva 1	CVAA	19307	31410	INORGANIC
Nickel	18-1300	AAB4861	0	12	in	SS	<	2.5	26.7	1600	MG/KG				18-002(a), Locale 1300, Kiva 1	ICPES	19426	33763	INORGANIC
Nickel	18-1301	AAB4861	0	12	in	SS	<	2.5	26.7	1600	MG/KG				18-002(a), Locale 1300, Kiva 1	ICPES	19426	33763	INORGANIC
Nickel	18-1303	AAB4862	0	12	in	SS	<	2.9	26.7	1600	MG/KG				18-002(a), Locale 1300, Kiva 1	ICPES	19426	33763	INORGANIC
Nickel	18-1307	AAB4862	0	12	in	SS	<	2.9	26.7	1600	MG/KG				18-002(a), Locale 1300, Kiva 1	ICPES	19426	33763	INORGANIC
Nickel	18-1310	AAB4871	0	12	in	SS	<	1.6	26.7	1600	MG/KG				18-002(a), Locale 1310, Kiva 1	ICPES	19426	33763	INORGANIC
Nickel	18-1312	AAB4871	0	12	in	SS	<	1.6	26.7	1600	MG/KG				18-002(a), Locale 1310, Kiva 1	ICPES	19426	33763	INORGANIC
Nickel	18-1313	AAB4871	0	12	in	SS	<	1.6	26.7	1600	MG/KG				18-002(a), Locale 1310, Kiva 1	ICPES	19426	33763	INORGANIC
Nickel	18-1315	AAB4871	0	12	in	SS	<	1.6	26.7	1600	MG/KG				18-002(a), Locale 1310, Kiva 1	ICPES	19426	33763	INORGANIC
Nickel	18-1322	AAB4880	0	12	in	SS	<	2.2	26.7	1600	MG/KG				Locale 1320, Kiva 1	ICPES	19426	33763	INORGANIC
Nickel	18-1324	AAB4880	0	12	in	SS	<	2.2	26.7	1600	MG/KG				Locale 1320, Kiva 1	ICPES	19426	33763	INORGANIC
Nickel	18-1326	AAB4880	0	12	in	SS	<	2.2	26.7	1600	MG/KG				Locale 1320, Kiva 1	ICPES	19426	33763	INORGANIC
Nickel	18-1327	AAB4880	0	12	in	SS	<	2.2	26.7	1600	MG/KG				Locale 1320, Kiva 1	ICPES	19426	33763	INORGANIC
Nickel	18-1331	AAB4889	0	12	in	SS	<	1.6	26.7	1600	MG/KG				Locale 1330, Kiva 1	ICPES	19426	33763	INORGANIC
Nickel	18-1334	AAB4889	0	12	in	SS	<	1.6	26.7	1600	MG/KG				Locale 1330, Kiva 1	ICPES	19426	33763	INORGANIC
Nickel	18-1335	AAB4889	0	12	in	SS	<	1.6	26.7	1600	MG/KG				Locale 1330, Kiva 1	ICPES	19426	33763	INORGANIC
Nickel	18-1337	AAB4889	0	12	in	SS	<	1.6	26.7	1600	MG/KG				Locale 1330, Kiva 1	ICPES	19426	33763	INORGANIC
Nickel	18-1342	AAB4898		12		SS	<	4.8	26.7	1600	MG/KG				Locale 1340, Kiva 1	ICPES	19306	31756	INORGANIC
Nickel	18-1342	AAB4898		12		SS	<	4.8	26.7	1600	MG/KG				Locale 1340, Kiva 1	ICPES	19306	31756	INORGANIC
Nickel	18-1344	AAB4898		12		SS	<	4.8	26.7	1600	MG/KG				Locale 1340, Kiva 1	ICPES	19306	31756	INORGANIC
Nickel	18-1345	AAB4898		12		SS	<	4.8	26.7	1600	MG/KG				Locale 1340, Kiva 1	ICPES	19306	31756	INORGANIC
Nickel	18-1352	AAB4907		12		SS	<	2.3	26.7	1600	MG/KG				Locale 1350, Kiva 1	ICPES	19306	31756	INORGANIC
Nickel	18-1354	AAB4907		12		SS	<	2.3	26.7	1600	MG/KG				Locale 1350, Kiva 1	ICPES	19306	31756	INORGANIC
Nickel	18-1356	AAB4907		12		SS	<	2.3	26.7	1600	MG/KG				Locale 1350, Kiva 1	ICPES	19306	31756	INORGANIC
Nickel	18-1357	AAB4907		12		SS	<	2.3	26.7	1600	MG/KG				Locale 1350, Kiva 1	ICPES	19306	31756	INORGANIC
Nickel	18-1362	AAB4916	0	12	in	SS	<	4.4	26.7	1600	MG/KG				Locale 1360, Kiva 1	ICPES	19307	31410	INORGANIC

Analyte	Loc ID	Sample ID	Begin	End	Units	Mat	S	Sample Value	Bkgd Value	SAL Value	Units	Field Code	Lab Code	EPA Qual	Sample Loc	Tech Code	Request Number	Report Number	Suite
Nickel	18-1365	AAB4916	0	12	in	SS	<	4.4	26.7	1600	MG/KG				Locale 1360, Kiva 1	ICPES	19307	31410	INORGANIC
Nickel	18-1366	AAB4916	0	12	in	SS	<	4.4	26.7	1600	MG/KG				Locale 1360, Kiva 1	ICPES	19307	31410	INORGANIC
Nickel	18-1367	AAB4916	0	12	in	SS	<	4.4	26.7	1600	MG/KG				Locale 1360, Kiva 1	ICPES	19307	31410	INORGANIC
Nickel	18-1370	AAB4925	0	12	in	SS	<	3.3	26.7	1600	MG/KG				Locale 1370, Kiva 1	ICPES	19307	31410	INORGANIC
Nickel	18-1373	AAB4925	0	12	in	SS	<	3.3	26.7	1600	MG/KG				Locale 1370, Kiva 1	ICPES	19307	31410	INORGANIC
Nickel	18-1375	AAB4925	0	12	in	SS	<	3.3	26.7	1600	MG/KG				Locale 1370, Kiva 1	ICPES	19307	31410	INORGANIC
Nickel	18-1376	AAB4925	0	12	in	SS	<	3.3	26.7	1600	MG/KG				Locale 1370, Kiva 1	ICPES	19307	31410	INORGANIC
Nickel	18-1380	AAB4934	0	12	in	SS	<	2.8	26.7	1600	MG/KG				18-002(a), Locale 1380, Kiva 1	ICPES	19307	31410	INORGANIC
Nickel	18-1384	AAB4934	0	12	in	SS	<	2.8	26.7	1600	MG/KG				18-002(a), Locale 1380, Kiva 1	ICPES	19307	31410	INORGANIC
Nickel	18-1385	AAB4935	0	12	in	SS	<	3	26.7	1600	MG/KG				18-002(a), Locale 1380, Kiva 1	ICPES	19307	31410	INORGANIC
Nickel	18-1387	AAB4935	0	12	in	SS	<	3	26.7	1600	MG/KG				18-002(a), Locale 1380, Kiva 1	ICPES	19307	31410	INORGANIC
Nickel	18-1391	AAB4944	0	12	in	SS	<	3.8	26.7	1600	MG/KG				Locale 1390, Kiva 1	ICPES	19307	31410	INORGANIC
Nickel	18-1394	AAB4944	0	12	in	SS	<	3.8	26.7	1600	MG/KG				Locale 1390, Kiva 1	ICPES	19307	31410	INORGANIC
Nickel	18-1395	AAB4944	0	12	in	SS	<	3.8	26.7	1600	MG/KG				Locale 1390, Kiva 1	ICPES	19307	31410	INORGANIC
Nickel	18-1397	AAB4944	0	12	in	SS	<	3.8	26.7	1600	MG/KG				Locale 1390, Kiva 1	ICPES	19307	31410	INORGANIC
Nickel	18-1700	AAB4953	0	12	in	SS	<	1.6	26.7	1600	MG/KG				18-002(a), Locale 1700, Kiva 1	ICPES	19307	31410	INORGANIC
Nickel	18-1702	AAB4953	0	12	in	SS	<	1.6	26.7	1600	MG/KG				18-002(a), Locale 1700, Kiva 1	ICPES	19307	31410	INORGANIC
Nickel	18-1703	AAB4954	0	12	in	SS	<	1.2	26.7	1600	MG/KG				18-002(a), Locale 1700, Kiva 1	ICPES	19307	31410	INORGANIC
Nickel	18-1704	AAB4954	0	12	in	SS	<	1.2	26.7	1600	MG/KG				18-002(a), Locale 1700, Kiva 1	ICPES	19307	31410	INORGANIC
Nickel	NA	AAB4955				W	<	5.2		100	UG/L	EB			18-002(a), Kiva 1	ICPES	19307	31410	INORGANIC
Nickel	NA	AAB4956				SS		33.5	26.7	1600	MG/KG	PE			18-002(a) Kiva 1	ICPES	19307	31410	INORGANIC
Potassium	18-1300	AAB4861	0	12	in	SS		745	6180		MG/KG				18-002(a), Locale 1300, Kiva 1	ICPES	19426	33763	INORGANIC
Potassium	18-1301	AAB4861	0	12	in	SS		745	6180		MG/KG				18-002(a), Locale 1300, Kiva 1	ICPES	19426	33763	INORGANIC
Potassium	18-1303	AAB4862	0	12	in	SS		1100	6180		MG/KG				18-002(a), Locale 1300, Kiva 1	ICPES	19426	33763	INORGANIC
Potassium	18-1307	AAB4862	0	12	in	SS		1100	6180		MG/KG				18-002(a), Locale 1300, Kiva 1	ICPES	19426	33763	INORGANIC
Potassium	18-1310	AAB4871	0	12	in	SS		941	6180		MG/KG				18-002(a), Locale 1310, Kiva 1	ICPES	19426	33763	INORGANIC
Potassium	18-1312	AAB4871	0	12	in	SS		941	6180		MG/KG				18-002(a), Locale 1310, Kiva 1	ICPES	19426	33763	INORGANIC
Potassium	18-1313	AAB4871	0	12	in	SS		941	6180		MG/KG				18-002(a), Locale 1310, Kiva 1	ICPES	19426	33763	INORGANIC
Potassium	18-1315	AAB4871	0	12	in	SS		941	6180		MG/KG				18-002(a), Locale 1310, Kiva 1	ICPES	19426	33763	INORGANIC
Potassium	18-1322	AAB4880	0	12	in	SS		866	6180		MG/KG				Locale 1320, Kiva 1	ICPES	19426	33763	INORGANIC
Potassium	18-1324	AAB4880	0	12	in	SS		866	6180		MG/KG				Locale 1320, Kiva 1	ICPES	19426	33763	INORGANIC
Potassium	18-1326	AAB4880	0	12	in	SS		866	6180		MG/KG				Locale 1320, Kiva 1	ICPES	19426	33763	INORGANIC
Potassium	18-1327	AAB4880	0	12	in	SS		866	6180		MG/KG				Locale 1320, Kiva 1	ICPES	19426	33763	INORGANIC
Potassium	18-1331	AAB4889	0	12	in	SS		925	6180		MG/KG				Locale 1330, Kiva 1	ICPES	19426	33763	INORGANIC
Potassium	18-1334	AAB4889	0	12	in	SS		925	6180		MG/KG				Locale 1330, Kiva 1	ICPES	19426	33763	INORGANIC
Potassium	18-1335	AAB4889	0	12	in	SS		925	6180		MG/KG				Locale 1330, Kiva 1	ICPES	19426	33763	INORGANIC
Potassium	18-1337	AAB4889	0	12	in	SS		925	6180		MG/KG				Locale 1330, Kiva 1	ICPES	19426	33763	INORGANIC
Potassium	18-1342	AAB4898		12		SS	<	1010	6180		MG/KG				Locale 1340, Kiva 1	ICPES	19306	31756	INORGANIC
Potassium	18-1342	AAB4898		12		SS	<	1010	6180		MG/KG				Locale 1340, Kiva 1	ICPES	19306	31756	INORGANIC
Potassium	18-1344	AAB4898		12		SS	<	1010	6180		MG/KG				Locale 1340, Kiva 1	ICPES	19306	31756	INORGANIC
Potassium	18-1345	AAB4898		12		SS	<	1010	6180		MG/KG				Locale 1340, Kiva 1	ICPES	19306	31756	INORGANIC
Potassium	18-1352	AAB4907		12		SS	<	787	6180		MG/KG				Locale 1350, Kiva 1	ICPES	19306	31756	INORGANIC
Potassium	18-1354	AAB4907		12		SS	<	787	6180		MG/KG				Locale 1350, Kiva 1	ICPES	19306	31756	INORGANIC
Potassium	18-1356	AAB4907		12		SS	<	787	6180		MG/KG				Locale 1350, Kiva 1	ICPES	19306	31756	INORGANIC
Potassium	18-1357	AAB4907		12		SS	<	787	6180		MG/KG				Locale 1350, Kiva 1	ICPES	19306	31756	INORGANIC
Potassium	18-1362	AAB4916	0	12	in	SS	<	1010	6180		MG/KG				Locale 1360, Kiva 1	ICPES	19307	31410	INORGANIC
Potassium	18-1365	AAB4916	0	12	in	SS	<	1010	6180		MG/KG				Locale 1360, Kiva 1	ICPES	19307	31410	INORGANIC
Potassium	18-1366	AAB4916	0	12	in	SS	<	1010	6180		MG/KG				Locale 1360, Kiva 1	ICPES	19307	31410	INORGANIC
Potassium	18-1367	AAB4916	0	12	in	SS	<	1010	6180		MG/KG				Locale 1360, Kiva 1	ICPES	19307	31410	INORGANIC
Potassium	18-1370	AAB4925	0	12	in	SS	<	926	6180		MG/KG				Locale 1370, Kiva 1	ICPES	19307	31410	INORGANIC
Potassium	18-1373	AAB4925	0	12	in	SS	<	926	6180		MG/KG				Locale 1370, Kiva 1	ICPES	19307	31410	INORGANIC
Potassium	18-1375	AAB4925	0	12	in	SS	<	926	6180		MG/KG				Locale 1370, Kiva 1	ICPES	19307	31410	INORGANIC
Potassium	18-1376	AAB4925	0	12	in	SS	<	926	6180		MG/KG				Locale 1370, Kiva 1	ICPES	19307	31410	INORGANIC
Potassium	18-1380	AAB4934	0	12	in	SS	<	724	6180		MG/KG				18-002(a), Locale 1380, Kiva 1	ICPES	19307	31410	INORGANIC
Potassium	18-1384	AAB4934	0	12	in	SS	<	724	6180		MG/KG				18-002(a), Locale 1380, Kiva 1	ICPES	19307	31410	INORGANIC

SAMPLING DATA FOR PRS 18-002(a)

Analyte	Loc ID	Sample ID	Begin	End	Units	Mat	S	Sample Value	Bkgd Value	SAL Value	Units	Field Code	Lab Code	EPA Qual	Sample Loc	Tech Code	Request Number	Report Number	Suite
Potassium	18-1385	AAB4935	0	12	in	SS	<	731	6180		MG/KG				18-002(a), Locale 1380, Kiva 1	ICPES	19307	31410	INORGANIC
Potassium	18-1387	AAB4935	0	12	in	SS	<	731	6180		MG/KG				18-002(a), Locale 1380, Kiva 1	ICPES	19307	31410	INORGANIC
Potassium	18-1391	AAB4944	0	12	in	SS	<	971	6180		MG/KG				Locale 1390, Kiva 1	ICPES	19307	31410	INORGANIC
Potassium	18-1394	AAB4944	0	12	in	SS	<	971	6180		MG/KG				Locale 1390, Kiva 1	ICPES	19307	31410	INORGANIC
Potassium	18-1395	AAB4944	0	12	in	SS	<	971	6180		MG/KG				Locale 1390, Kiva 1	ICPES	19307	31410	INORGANIC
Potassium	18-1397	AAB4944	0	12	in	SS	<	971	6180		MG/KG				Locale 1390, Kiva 1	ICPES	19307	31410	INORGANIC
Potassium	18-1700	AAB4953	0	12	in	SS	<	792	6180		MG/KG				18-002(a), Locale 1700, Kiva 1	ICPES	19307	31410	INORGANIC
Potassium	18-1702	AAB4953	0	12	in	SS	<	792	6180		MG/KG				18-002(a), Locale 1700, Kiva 1	ICPES	19307	31410	INORGANIC
Potassium	18-1703	AAB4954	0	12	in	SS	<	666	6180		MG/KG				18-002(a), Locale 1700, Kiva 1	ICPES	19307	31410	INORGANIC
Potassium	18-1704	AAB4954	0	12	in	SS	<	666	6180		MG/KG				18-002(a), Locale 1700, Kiva 1	ICPES	19307	31410	INORGANIC
Potassium	NA	AAB4955				W	<	529			UG/L	EB			18-002(a), Kiva 1	ICPES	19307	31410	INORGANIC
Potassium	NA	AAB4956				SS	<	878	6180		MG/KG	FE			18-002(a) Kiva 1	ICPES	19307	31410	INORGANIC
Selenium	18-1300	AAB4861	0	12	in	SS	<	0.27	1.7	400	MG/KG				18-002(a), Locale 1300, Kiva 1	GFAA	19426	33763	INORGANIC
Selenium	18-1301	AAB4861	0	12	in	SS	<	0.27	1.7	400	MG/KG				18-002(a), Locale 1300, Kiva 1	GFAA	19426	33763	INORGANIC
Selenium	18-1303	AAB4862	0	12	in	SS	<	0.27	1.7	400	MG/KG				18-002(a), Locale 1300, Kiva 1	GFAA	19426	33763	INORGANIC
Selenium	18-1307	AAB4862	0	12	in	SS	<	0.27	1.7	400	MG/KG				18-002(a), Locale 1300, Kiva 1	GFAA	19426	33763	INORGANIC
Selenium	18-1310	AAB4871	0	12	in	SS	<	0.25	1.7	400	MG/KG				18-002(a), Locale 1310, Kiva 1	GFAA	19426	33763	INORGANIC
Selenium	18-1312	AAB4871	0	12	in	SS	<	0.25	1.7	400	MG/KG				18-002(a), Locale 1310, Kiva 1	GFAA	19426	33763	INORGANIC
Selenium	18-1313	AAB4871	0	12	in	SS	<	0.25	1.7	400	MG/KG				18-002(a), Locale 1310, Kiva 1	GFAA	19426	33763	INORGANIC
Selenium	18-1315	AAB4871	0	12	in	SS	<	0.25	1.7	400	MG/KG				18-002(a), Locale 1310, Kiva 1	GFAA	19426	33763	INORGANIC
Selenium	18-1322	AAB4880	0	12	in	SS	<	0.28	1.7	400	MG/KG				Locale 1320, Kiva 1	GFAA	19426	33763	INORGANIC
Selenium	18-1324	AAB4880	0	12	in	SS	<	0.28	1.7	400	MG/KG				Locale 1320, Kiva 1	GFAA	19426	33763	INORGANIC
Selenium	18-1326	AAB4880	0	12	in	SS	<	0.28	1.7	400	MG/KG				Locale 1320, Kiva 1	GFAA	19426	33763	INORGANIC
Selenium	18-1327	AAB4880	0	12	in	SS	<	0.28	1.7	400	MG/KG				Locale 1320, Kiva 1	GFAA	19426	33763	INORGANIC
Selenium	18-1331	AAB4889	0	12	in	SS	<	0.26	1.7	400	MG/KG				Locale 1330, Kiva 1	GFAA	19426	33763	INORGANIC
Selenium	18-1334	AAB4889	0	12	in	SS	<	0.26	1.7	400	MG/KG				Locale 1330, Kiva 1	GFAA	19426	33763	INORGANIC
Selenium	18-1335	AAB4889	0	12	in	SS	<	0.26	1.7	400	MG/KG				Locale 1330, Kiva 1	GFAA	19426	33763	INORGANIC
Selenium	18-1337	AAB4889	0	12	in	SS	<	0.26	1.7	400	MG/KG				Locale 1330, Kiva 1	GFAA	19426	33763	INORGANIC
Selenium	18-1342	AAB4898		12		SS	<	0.48	1.7	400	MG/KG				Locale 1340, Kiva 1	ICPES	19306	31756	INORGANIC
Selenium	18-1342	AAB4898		12		SS	<	0.48	1.7	400	MG/KG				Locale 1340, Kiva 1	ICPES	19306	31756	INORGANIC
Selenium	18-1344	AAB4898		12		SS	<	0.48	1.7	400	MG/KG				Locale 1340, Kiva 1	ICPES	19306	31756	INORGANIC
Selenium	18-1345	AAB4898		12		SS	<	0.48	1.7	400	MG/KG				Locale 1340, Kiva 1	ICPES	19306	31756	INORGANIC
Selenium	18-1352	AAB4907		12		SS	<	0.45	1.7	400	MG/KG				Locale 1350, Kiva 1	ICPES	19306	31756	INORGANIC
Selenium	18-1354	AAB4907		12		SS	<	0.45	1.7	400	MG/KG				Locale 1350, Kiva 1	ICPES	19306	31756	INORGANIC
Selenium	18-1356	AAB4907		12		SS	<	0.45	1.7	400	MG/KG				Locale 1350, Kiva 1	ICPES	19306	31756	INORGANIC
Selenium	18-1357	AAB4907		12		SS	<	0.45	1.7	400	MG/KG				Locale 1350, Kiva 1	ICPES	19306	31756	INORGANIC
Selenium	18-1362	AAB4916	0	12	in	SS	<	0.44	1.7	400	MG/KG				Locale 1360, Kiva 1	ICPES	19307	31410	INORGANIC
Selenium	18-1365	AAB4916	0	12	in	SS	<	0.44	1.7	400	MG/KG				Locale 1360, Kiva 1	ICPES	19307	31410	INORGANIC
Selenium	18-1366	AAB4916	0	12	in	SS	<	0.44	1.7	400	MG/KG				Locale 1360, Kiva 1	ICPES	19307	31410	INORGANIC
Selenium	18-1367	AAB4916	0	12	in	SS	<	0.44	1.7	400	MG/KG				Locale 1360, Kiva 1	ICPES	19307	31410	INORGANIC
Selenium	18-1370	AAB4925	0	12	in	SS	<	0.43	1.7	400	MG/KG				Locale 1370, Kiva 1	ICPES	19307	31410	INORGANIC
Selenium	18-1373	AAB4925	0	12	in	SS	<	0.43	1.7	400	MG/KG				Locale 1370, Kiva 1	ICPES	19307	31410	INORGANIC
Selenium	18-1375	AAB4925	0	12	in	SS	<	0.43	1.7	400	MG/KG				Locale 1370, Kiva 1	ICPES	19307	31410	INORGANIC
Selenium	18-1376	AAB4925	0	12	in	SS	<	0.43	1.7	400	MG/KG				Locale 1370, Kiva 1	ICPES	19307	31410	INORGANIC
Selenium	18-1380	AAB4934	0	12	in	SS	<	0.43	1.7	400	MG/KG				18-002(a), Locale 1380, Kiva 1	ICPES	19307	31410	INORGANIC
Selenium	18-1384	AAB4934	0	12	in	SS	<	0.43	1.7	400	MG/KG				18-002(a), Locale 1380, Kiva 1	ICPES	19307	31410	INORGANIC
Selenium	18-1385	AAB4935	0	12	in	SS	<	0.47	1.7	400	MG/KG				18-002(a), Locale 1380, Kiva 1	ICPES	19307	31410	INORGANIC
Selenium	18-1387	AAB4935	0	12	in	SS	<	0.47	1.7	400	MG/KG				18-002(a), Locale 1380, Kiva 1	ICPES	19307	31410	INORGANIC
Selenium	18-1391	AAB4944	0	12	in	SS	<	0.43	1.7	400	MG/KG				Locale 1390, Kiva 1	ICPES	19307	31410	INORGANIC
Selenium	18-1394	AAB4944	0	12	in	SS	<	0.43	1.7	400	MG/KG				Locale 1390, Kiva 1	ICPES	19307	31410	INORGANIC
Selenium	18-1395	AAB4944	0	12	in	SS	<	0.43	1.7	400	MG/KG				Locale 1390, Kiva 1	ICPES	19307	31410	INORGANIC
Selenium	18-1397	AAB4944	0	12	in	SS	<	0.43	1.7	400	MG/KG				Locale 1390, Kiva 1	ICPES	19307	31410	INORGANIC
Selenium	18-1700	AAB4953	0	12	in	SS	<	0.42	1.7	400	MG/KG				18-002(a), Locale 1700, Kiva 1	ICPES	19307	31410	INORGANIC
Selenium	18-1702	AAB4953	0	12	in	SS	<	0.42	1.7	400	MG/KG				18-002(a), Locale 1700, Kiva 1	ICPES	19307	31410	INORGANIC
Selenium	18-1703	AAB4954	0	12	in	SS	<	0.42	1.7	400	MG/KG				18-002(a), Locale 1700, Kiva 1	ICPES	19307	31410	INORGANIC

Analyte	Loc ID	Sample ID	Begin	End	Units	Mat	S	Sample Value	Bkgd Value	SAL Value	Units	Field Code	Lab Code	EPA Qual	Sample Loc	Tech Code	Request Number	Report Number	Suite
Selenium	18-1704	AAB4954	0	12	in	SS	<	0.42	1.7	400	MG/KG				18-002(a), Locale 1700, Kiva 1	ICPES	19307	31410	INORGANIC
Selenium	NA	AAB4955				W	<	2		50	UG/L	EB			18-002(a), Kiva 1	ICPES	19307	31410	INORGANIC
Selenium	NA	AAB4956				SS		10.1	1.7	400	MG/KG	PE			18-002(a) Kiva 1	ICPES	19307	31410	INORGANIC
Silver	18-1300	AAB4861	0	12	in	SS	<	0.53	1.61	400	MG/KG				18-002(a), Locale 1300, Kiva 1	ICPES	19426	33763	INORGANIC
Silver	18-1301	AAB4861	0	12	in	SS	<	0.53	1.61	400	MG/KG				18-002(a), Locale 1300, Kiva 1	ICPES	19426	33763	INORGANIC
Silver	18-1303	AAB4862	0	12	in	SS	<	0.55	1.61	400	MG/KG				18-002(a), Locale 1300, Kiva 1	ICPES	19426	33763	INORGANIC
Silver	18-1307	AAB4862	0	12	in	SS	<	0.55	1.61	400	MG/KG				18-002(a), Locale 1300, Kiva 1	ICPES	19426	33763	INORGANIC
Silver	18-1310	AAB4871	0	12	in	SS	<	0.52	1.61	400	MG/KG				18-002(a), Locale 1310, Kiva 1	ICPES	19426	33763	INORGANIC
Silver	18-1312	AAB4871	0	12	in	SS	<	0.52	1.61	400	MG/KG				18-002(a), Locale 1310, Kiva 1	ICPES	19426	33763	INORGANIC
Silver	18-1313	AAB4871	0	12	in	SS	<	0.52	1.61	400	MG/KG				18-002(a), Locale 1310, Kiva 1	ICPES	19426	33763	INORGANIC
Silver	18-1315	AAB4871	0	12	in	SS	<	0.52	1.61	400	MG/KG				18-002(a), Locale 1310, Kiva 1	ICPES	19426	33763	INORGANIC
Silver	18-1322	AAB4880	0	12	in	SS	<	0.54	1.61	400	MG/KG				Locale 1320, Kiva 1	ICPES	19426	33763	INORGANIC
Silver	18-1324	AAB4880	0	12	in	SS	<	0.54	1.61	400	MG/KG				Locale 1320, Kiva 1	ICPES	19426	33763	INORGANIC
Silver	18-1326	AAB4880	0	12	in	SS	<	0.54	1.61	400	MG/KG				Locale 1320, Kiva 1	ICPES	19426	33763	INORGANIC
Silver	18-1327	AAB4880	0	12	in	SS	<	0.54	1.61	400	MG/KG				Locale 1320, Kiva 1	ICPES	19426	33763	INORGANIC
Silver	18-1331	AAB4889	0	12	in	SS	<	0.54	1.61	400	MG/KG				Locale 1330, Kiva 1	ICPES	19426	33763	INORGANIC
Silver	18-1334	AAB4889	0	12	in	SS	<	0.54	1.61	400	MG/KG				Locale 1330, Kiva 1	ICPES	19426	33763	INORGANIC
Silver	18-1335	AAB4889	0	12	in	SS	<	0.54	1.61	400	MG/KG				Locale 1330, Kiva 1	ICPES	19426	33763	INORGANIC
Silver	18-1337	AAB4889	0	12	in	SS	<	0.54	1.61	400	MG/KG				Locale 1330, Kiva 1	ICPES	19426	33763	INORGANIC
Silver	18-1342	AAB4898		12		SS	<	0.91	1.61	400	MG/KG				Locale 1340, Kiva 1	ICPES	19306	31756	INORGANIC
Silver	18-1342	AAB4898		12		SS	<	0.91	1.61	400	MG/KG				Locale 1340, Kiva 1	ICPES	19306	31756	INORGANIC
Silver	18-1344	AAB4898		12		SS	<	0.91	1.61	400	MG/KG				Locale 1340, Kiva 1	ICPES	19306	31756	INORGANIC
Silver	18-1345	AAB4898		12		SS	<	0.91	1.61	400	MG/KG				Locale 1340, Kiva 1	ICPES	19306	31756	INORGANIC
Silver	18-1352	AAB4907		12		SS	<	0.86	1.61	400	MG/KG				Locale 1350, Kiva 1	ICPES	19306	31756	INORGANIC
Silver	18-1354	AAB4907		12		SS	<	0.86	1.61	400	MG/KG				Locale 1350, Kiva 1	ICPES	19306	31756	INORGANIC
Silver	18-1356	AAB4907		12		SS	<	0.86	1.61	400	MG/KG				Locale 1350, Kiva 1	ICPES	19306	31756	INORGANIC
Silver	18-1357	AAB4907		12		SS	<	0.86	1.61	400	MG/KG				Locale 1350, Kiva 1	ICPES	19306	31756	INORGANIC
Silver	18-1362	AAB4916	0	12	in	SS	<	0.84	1.61	400	MG/KG				Locale 1360, Kiva 1	ICPES	19307	31410	INORGANIC
Silver	18-1365	AAB4916	0	12	in	SS	<	0.84	1.61	400	MG/KG				Locale 1360, Kiva 1	ICPES	19307	31410	INORGANIC
Silver	18-1366	AAB4916	0	12	in	SS	<	0.84	1.61	400	MG/KG				Locale 1360, Kiva 1	ICPES	19307	31410	INORGANIC
Silver	18-1367	AAB4916	0	12	in	SS	<	0.84	1.61	400	MG/KG				Locale 1360, Kiva 1	ICPES	19307	31410	INORGANIC
Silver	18-1370	AAB4925	0	12	in	SS	<	0.91	1.61	400	MG/KG				Locale 1370, Kiva 1	ICPES	19307	31410	INORGANIC
Silver	18-1373	AAB4925	0	12	in	SS	<	0.91	1.61	400	MG/KG				Locale 1370, Kiva 1	ICPES	19307	31410	INORGANIC
Silver	18-1375	AAB4925	0	12	in	SS	<	0.91	1.61	400	MG/KG				Locale 1370, Kiva 1	ICPES	19307	31410	INORGANIC
Silver	18-1376	AAB4925	0	12	in	SS	<	0.91	1.61	400	MG/KG				Locale 1370, Kiva 1	ICPES	19307	31410	INORGANIC
Silver	18-1380	AAB4934	0	12	in	SS	<	0.82	1.61	400	MG/KG				18-002(a), Locale 1380, Kiva 1	ICPES	19307	31410	INORGANIC
Silver	18-1384	AAB4934	0	12	in	SS	<	0.82	1.61	400	MG/KG				18-002(a), Locale 1380, Kiva 1	ICPES	19307	31410	INORGANIC
Silver	18-1385	AAB4935	0	12	in	SS	<	102	1.61	400	MG/KG				18-002(a), Locale 1380, Kiva 1	ICPES	19307	31410	INORGANIC
Silver	18-1387	AAB4935	0	12	in	SS	<	102	1.61	400	MG/KG				18-002(a), Locale 1380, Kiva 1	ICPES	19307	31410	INORGANIC
Silver	18-1391	AAB4944	0	12	in	SS	<	0.82	1.61	400	MG/KG				Locale 1390, Kiva 1	ICPES	19307	31410	INORGANIC
Silver	18-1394	AAB4944	0	12	in	SS	<	0.82	1.61	400	MG/KG				Locale 1390, Kiva 1	ICPES	19307	31410	INORGANIC
Silver	18-1395	AAB4944	0	12	in	SS	<	0.82	1.61	400	MG/KG				Locale 1390, Kiva 1	ICPES	19307	31410	INORGANIC
Silver	18-1397	AAB4944	0	12	in	SS	<	0.82	1.61	400	MG/KG				Locale 1390, Kiva 1	ICPES	19307	31410	INORGANIC
Silver	18-1700	AAB4953	0	12	in	SS	<	0.8	1.61	400	MG/KG				18-002(a), Locale 1700, Kiva 1	ICPES	19307	31410	INORGANIC
Silver	18-1702	AAB4953	0	12	in	SS	<	0.8	1.61	400	MG/KG				18-002(a), Locale 1700, Kiva 1	ICPES	19307	31410	INORGANIC
Silver	18-1703	AAB4954	0	12	in	SS	<	0.8	1.61	400	MG/KG				18-002(a), Locale 1700, Kiva 1	ICPES	19307	31410	INORGANIC
Silver	18-1704	AAB4954	0	12	in	SS	<	0.8	1.61	400	MG/KG				18-002(a), Locale 1700, Kiva 1	ICPES	19307	31410	INORGANIC
Silver	NA	AAB4955				W	<	3.8		170	UG/L	EB			18-002(a), Kiva 1	ICPES	19307	31410	INORGANIC
Silver	NA	AAB4956				SS		43.3	1.61	400	MG/KG	PE			18-002(a) Kiva 1	ICPES	19307	31410	INORGANIC
Sodium	18-1300	AAB4861	0	12	in	SS	<	459	3320		MG/KG				18-002(a), Locale 1300, Kiva 1	ICPES	19426	33763	INORGANIC
Sodium	18-1301	AAB4861	0	12	in	SS	<	459	3320		MG/KG				18-002(a), Locale 1300, Kiva 1	ICPES	19426	33763	INORGANIC
Sodium	18-1303	AAB4862	0	12	in	SS	<	502	3320		MG/KG				18-002(a), Locale 1300, Kiva 1	ICPES	19426	33763	INORGANIC
Sodium	18-1307	AAB4862	0	12	in	SS	<	502	3320		MG/KG				18-002(a), Locale 1300, Kiva 1	ICPES	19426	33763	INORGANIC
Sodium	18-1310	AAB4871	0	12	in	SS		541	3320		MG/KG				18-002(a), Locale 1310, Kiva 1	ICPES	19426	33763	INORGANIC
Sodium	18-1312	AAB4871	0	12	in	SS		541	3320		MG/KG				18-002(a), Locale 1310, Kiva 1	ICPES	19426	33763	INORGANIC

SAMPLING DATA FOR PRS 18-002(a)

Analyte	Loc ID	Sample ID	Begin	End	Units	Mat	S	Sample Value	Bkgd Value	SAL Value	Units	Field Code	Lab Code	EPA Qual	Sample Loc	Tech Code	Request Number	Report Number	Suite
Sodium	18-1313	AAB4871	0	12	in	SS		541	3320		MG/KG				18-002(a), Locale 1310, Kiva 1	ICPES	19426	33763	INORGANIC
Sodium	18-1315	AAB4871	0	12	in	SS		541	3320		MG/KG				18-002(a), Locale 1310, Kiva 1	ICPES	19426	33763	INORGANIC
Sodium	18-1322	AAB4880	0	12	in	SS	<	459	3320		MG/KG				Locale 1320, Kiva 1	ICPES	19426	33763	INORGANIC
Sodium	18-1324	AAB4880	0	12	in	SS	<	459	3320		MG/KG				Locale 1320, Kiva 1	ICPES	19426	33763	INORGANIC
Sodium	18-1326	AAB4880	0	12	in	SS	<	459	3320		MG/KG				Locale 1320, Kiva 1	ICPES	19426	33763	INORGANIC
Sodium	18-1327	AAB4880	0	12	in	SS	<	459	3320		MG/KG				Locale 1320, Kiva 1	ICPES	19426	33763	INORGANIC
Sodium	18-1331	AAB4889	0	12	in	SS		633	3320		MG/KG				Locale 1330, Kiva 1	ICPES	19426	33763	INORGANIC
Sodium	18-1334	AAB4889	0	12	in	SS		633	3320		MG/KG				Locale 1330, Kiva 1	ICPES	19426	33763	INORGANIC
Sodium	18-1335	AAB4889	0	12	in	SS		633	3320		MG/KG				Locale 1330, Kiva 1	ICPES	19426	33763	INORGANIC
Sodium	18-1337	AAB4889	0	12	in	SS		633	3320		MG/KG				Locale 1330, Kiva 1	ICPES	19426	33763	INORGANIC
Sodium	18-1342	AAB4898		12		SS	<	135	3320		MG/KG				Locale 1340, Kiva 1	ICPES	19306	31756	INORGANIC
Sodium	18-1342	AAB4898		12		SS	<	135	3320		MG/KG				Locale 1340, Kiva 1	ICPES	19306	31756	INORGANIC
Sodium	18-1344	AAB4898		12		SS	<	135	3320		MG/KG				Locale 1340, Kiva 1	ICPES	19306	31756	INORGANIC
Sodium	18-1345	AAB4898		12		SS	<	135	3320		MG/KG				Locale 1340, Kiva 1	ICPES	19306	31756	INORGANIC
Sodium	18-1352	AAB4907		12		SS	<	117	3320		MG/KG				Locale 1350, Kiva 1	ICPES	19306	31756	INORGANIC
Sodium	18-1354	AAB4907		12		SS	<	117	3320		MG/KG				Locale 1350, Kiva 1	ICPES	19306	31756	INORGANIC
Sodium	18-1356	AAB4907		12		SS	<	117	3320		MG/KG				Locale 1350, Kiva 1	ICPES	19306	31756	INORGANIC
Sodium	18-1357	AAB4907		12		SS	<	117	3320		MG/KG				Locale 1350, Kiva 1	ICPES	19306	31756	INORGANIC
Sodium	18-1362	AAB4916	0	12	in	SS	<	119	3320		MG/KG				Locale 1360, Kiva 1	ICPES	19307	31410	INORGANIC
Sodium	18-1365	AAB4916	0	12	in	SS	<	119	3320		MG/KG				Locale 1360, Kiva 1	ICPES	19307	31410	INORGANIC
Sodium	18-1366	AAB4916	0	12	in	SS	<	119	3320		MG/KG				Locale 1360, Kiva 1	ICPES	19307	31410	INORGANIC
Sodium	18-1367	AAB4916	0	12	in	SS	<	119	3320		MG/KG				Locale 1360, Kiva 1	ICPES	19307	31410	INORGANIC
Sodium	18-1370	AAB4925	0	12	in	SS	<	100	3320		MG/KG				Locale 1370, Kiva 1	ICPES	19307	31410	INORGANIC
Sodium	18-1373	AAB4925	0	12	in	SS	<	100	3320		MG/KG				Locale 1370, Kiva 1	ICPES	19307	31410	INORGANIC
Sodium	18-1375	AAB4925	0	12	in	SS	<	100	3320		MG/KG				Locale 1370, Kiva 1	ICPES	19307	31410	INORGANIC
Sodium	18-1376	AAB4925	0	12	in	SS	<	100	3320		MG/KG				Locale 1370, Kiva 1	ICPES	19307	31410	INORGANIC
Sodium	18-1380	AAB4934	0	12	in	SS	<	90.8	3320		MG/KG				18-002(a), Locale 1380, Kiva 1	ICPES	19307	31410	INORGANIC
Sodium	18-1384	AAB4934	0	12	in	SS	<	90.8	3320		MG/KG				18-002(a), Locale 1380, Kiva 1	ICPES	19307	31410	INORGANIC
Sodium	18-1385	AAB4935	0	12	in	SS	<	102	3320		MG/KG				18-002(a), Locale 1380, Kiva 1	ICPES	19307	31410	INORGANIC
Sodium	18-1387	AAB4935	0	12	in	SS	<	102	3320		MG/KG				18-002(a), Locale 1380, Kiva 1	ICPES	19307	31410	INORGANIC
Sodium	18-1391	AAB4944	0	12	in	SS	<	110	3320		MG/KG				Locale 1390, Kiva 1	ICPES	19307	31410	INORGANIC
Sodium	18-1394	AAB4944	0	12	in	SS	<	110	3320		MG/KG				Locale 1390, Kiva 1	ICPES	19307	31410	INORGANIC
Sodium	18-1395	AAB4944	0	12	in	SS	<	110	3320		MG/KG				Locale 1390, Kiva 1	ICPES	19307	31410	INORGANIC
Sodium	18-1397	AAB4944	0	12	in	SS	<	110	3320		MG/KG				Locale 1390, Kiva 1	ICPES	19307	31410	INORGANIC
Sodium	18-1700	AAB4953	0	12	in	SS	<	86.3	3320		MG/KG				18-002(a), Locale 1700, Kiva 1	ICPES	19307	31410	INORGANIC
Sodium	18-1702	AAB4953	0	12	in	SS	<	86.3	3320		MG/KG				18-002(a), Locale 1700, Kiva 1	ICPES	19307	31410	INORGANIC
Sodium	18-1703	AAB4954	0	12	in	SS	<	95.6	3320		MG/KG				18-002(a), Locale 1700, Kiva 1	ICPES	19307	31410	INORGANIC
Sodium	18-1704	AAB4954	0	12	in	SS	<	95.6	3320		MG/KG				18-002(a), Locale 1700, Kiva 1	ICPES	19307	31410	INORGANIC
Sodium	NA	AAB4955				W	<	149			UG/L	EB			18-002(a), Kiva 1	ICPES	19307	31410	INORGANIC
Sodium	NA	AAB4956				SS	<	80.9	3320		MG/KG	PE			18-002(a) Kiva 1	ICPES	19307	31410	INORGANIC
Thallium	18-1300	AAB4861	0	12	in	SS	<	0.27	0.9	6.4	MG/KG				18-002(a), Locale 1300, Kiva 1	GFAA	19426	33763	INORGANIC
Thallium	18-1301	AAB4861	0	12	in	SS	<	0.27	0.9	6.4	MG/KG				18-002(a), Locale 1300, Kiva 1	GFAA	19426	33763	INORGANIC
Thallium	18-1303	AAB4862	0	12	in	SS	<	0.27	0.9	6.4	MG/KG				18-002(a), Locale 1300, Kiva 1	GFAA	19426	33763	INORGANIC
Thallium	18-1307	AAB4862	0	12	in	SS	<	0.27	0.9	6.4	MG/KG				18-002(a), Locale 1300, Kiva 1	GFAA	19426	33763	INORGANIC
Thallium	18-1310	AAB4871	0	12	in	SS	<	0.25	0.9	6.4	MG/KG				18-002(a), Locale 1310, Kiva 1	GFAA	19426	33763	INORGANIC
Thallium	18-1312	AAB4871	0	12	in	SS	<	0.25	0.9	6.4	MG/KG				18-002(a), Locale 1310, Kiva 1	GFAA	19426	33763	INORGANIC
Thallium	18-1313	AAB4871	0	12	in	SS	<	0.25	0.9	6.4	MG/KG				18-002(a), Locale 1310, Kiva 1	GFAA	19426	33763	INORGANIC
Thallium	18-1315	AAB4871	0	12	in	SS	<	0.25	0.9	6.4	MG/KG				18-002(a), Locale 1310, Kiva 1	GFAA	19426	33763	INORGANIC
Thallium	18-1322	AAB4880	0	12	in	SS	<	0.28	0.9	6.4	MG/KG				Locale 1320, Kiva 1	GFAA	19426	33763	INORGANIC
Thallium	18-1324	AAB4880	0	12	in	SS	<	0.28	0.9	6.4	MG/KG				Locale 1320, Kiva 1	GFAA	19426	33763	INORGANIC
Thallium	18-1326	AAB4880	0	12	in	SS	<	0.28	0.9	6.4	MG/KG				Locale 1320, Kiva 1	GFAA	19426	33763	INORGANIC
Thallium	18-1327	AAB4880	0	12	in	SS	<	0.28	0.9	6.4	MG/KG				Locale 1320, Kiva 1	GFAA	19426	33763	INORGANIC
Thallium	18-1331	AAB4889	0	12	in	SS	<	0.26	0.9	6.4	MG/KG				Locale 1330, Kiva 1	GFAA	19426	33763	INORGANIC
Thallium	18-1334	AAB4889	0	12	in	SS	<	0.26	0.9	6.4	MG/KG				Locale 1330, Kiva 1	GFAA	19426	33763	INORGANIC
Thallium	18-1335	AAB4889	0	12	in	SS	<	0.26	0.9	6.4	MG/KG				Locale 1330, Kiva 1	GFAA	19426	33763	INORGANIC

Analyte	Loc ID	Sample ID	Begin	End	Units	Mat	S	Sample Value	Bkgd Value	SAL Value	Units	Field Code	Lab Code	EPA Qual	Sample Loc	Tech Code	Request Number	Report Number	Suite
Thallium	18-1337	AAB4889	0	12	in	SS	<	0.26	0.9	6.4	MG/KG				Locale 1330, Kiva 1	GFAA	19426	33763	INORGANIC
Thallium	18-1342	AAB4898		12		SS	<	0.75	0.9	6.4	MG/KG				Locale 1340, Kiva 1	ICPES	19306	31756	INORGANIC
Thallium	18-1342	AAB4898		12		SS	<	0.75	0.9	6.4	MG/KG				Locale 1340, Kiva 1	ICPES	19306	31756	INORGANIC
Thallium	18-1344	AAB4898		12		SS	<	0.75	0.9	6.4	MG/KG				Locale 1340, Kiva 1	ICPES	19306	31756	INORGANIC
Thallium	18-1345	AAB4898		12		SS	<	0.75	0.9	6.4	MG/KG				Locale 1340, Kiva 1	ICPES	19306	31756	INORGANIC
Thallium	18-1352	AAB4907		12		SS	<	0.7	0.9	6.4	MG/KG				Locale 1350, Kiva 1	ICPES	19306	31756	INORGANIC
Thallium	18-1354	AAB4907		12		SS	<	0.7	0.9	6.4	MG/KG				Locale 1350, Kiva 1	ICPES	19306	31756	INORGANIC
Thallium	18-1356	AAB4907		12		SS	<	0.7	0.9	6.4	MG/KG				Locale 1350, Kiva 1	ICPES	19306	31756	INORGANIC
Thallium	18-1357	AAB4907		12		SS	<	0.7	0.9	6.4	MG/KG				Locale 1350, Kiva 1	ICPES	19306	31756	INORGANIC
Thallium	18-1362	AAB4916	0	12	in	SS	<	0.68	0.9	6.4	MG/KG				Locale 1360, Kiva 1	ICPES	19307	31410	INORGANIC
Thallium	18-1365	AAB4916	0	12	in	SS	<	0.68	0.9	6.4	MG/KG				Locale 1360, Kiva 1	ICPES	19307	31410	INORGANIC
Thallium	18-1366	AAB4916	0	12	in	SS	<	0.68	0.9	6.4	MG/KG				Locale 1360, Kiva 1	ICPES	19307	31410	INORGANIC
Thallium	18-1367	AAB4916	0	12	in	SS	<	0.68	0.9	6.4	MG/KG				Locale 1360, Kiva 1	ICPES	19307	31410	INORGANIC
Thallium	18-1370	AAB4925	0	12	in	SS	<	0.66	0.9	6.4	MG/KG				Locale 1370, Kiva 1	ICPES	19307	31410	INORGANIC
Thallium	18-1373	AAB4925	0	12	in	SS	<	0.66	0.9	6.4	MG/KG				Locale 1370, Kiva 1	ICPES	19307	31410	INORGANIC
Thallium	18-1375	AAB4925	0	12	in	SS	<	0.66	0.9	6.4	MG/KG				Locale 1370, Kiva 1	ICPES	19307	31410	INORGANIC
Thallium	18-1376	AAB4925	0	12	in	SS	<	0.66	0.9	6.4	MG/KG				Locale 1370, Kiva 1	ICPES	19307	31410	INORGANIC
Thallium	18-1380	AAB4934	0	12	in	SS	<	0.67	0.9	6.4	MG/KG				18-002(a), Locale 1380, Kiva 1	ICPES	19307	31410	INORGANIC
Thallium	18-1384	AAB4934	0	12	in	SS	<	0.67	0.9	6.4	MG/KG				18-002(a), Locale 1380, Kiva 1	ICPES	19307	31410	INORGANIC
Thallium	18-1385	AAB4935	0	12	in	SS	<	0.67	0.9	6.4	MG/KG				18-002(a), Locale 1380, Kiva 1	ICPES	19307	31410	INORGANIC
Thallium	18-1387	AAB4935	0	12	in	SS	<	0.67	0.9	6.4	MG/KG				18-002(a), Locale 1380, Kiva 1	ICPES	19307	31410	INORGANIC
Thallium	18-1391	AAB4944	0	12	in	SS	<	0.67	0.9	6.4	MG/KG				Locale 1390, Kiva 1	ICPES	19307	31410	INORGANIC
Thallium	18-1394	AAB4944	0	12	in	SS	<	0.67	0.9	6.4	MG/KG				Locale 1390, Kiva 1	ICPES	19307	31410	INORGANIC
Thallium	18-1395	AAB4944	0	12	in	SS	<	0.67	0.9	6.4	MG/KG				Locale 1390, Kiva 1	ICPES	19307	31410	INORGANIC
Thallium	18-1397	AAB4944	0	12	in	SS	<	0.67	0.9	6.4	MG/KG				Locale 1390, Kiva 1	ICPES	19307	31410	INORGANIC
Thallium	18-1700	AAB4953	0	12	in	SS	<	0.66	0.9	6.4	MG/KG				18-002(a), Locale 1700, Kiva 1	ICPES	19307	31410	INORGANIC
Thallium	18-1702	AAB4953	0	12	in	SS	<	0.66	0.9	6.4	MG/KG				18-002(a), Locale 1700, Kiva 1	ICPES	19307	31410	INORGANIC
Thallium	18-1703	AAB4954	0	12	in	SS	<	0.65	0.9	6.4	MG/KG				18-002(a), Locale 1700, Kiva 1	ICPES	19307	31410	INORGANIC
Thallium	18-1704	AAB4954	0	12	in	SS	<	0.65	0.9	6.4	MG/KG				18-002(a), Locale 1700, Kiva 1	ICPES	19307	31410	INORGANIC
Thallium	NA	AAB4955				W	<	3.1		2	UG/L	EB			18-002(a), Kiva 1	ICPES	19307	31410	INORGANIC
Thallium	NA	AAB4956				SS		5.7	0.9	6.4	MG/KG	PE			18-002(a) Kiva 1	ICPES	19307	31410	INORGANIC
Vanadium	18-1300	AAB4861	0	12	in	SS		7.2	66.2	560	MG/KG				18-002(a), Locale 1300, Kiva 1	ICPES	19426	33763	INORGANIC
Vanadium	18-1301	AAB4861	0	12	in	SS		7.2	66.2	560	MG/KG				18-002(a), Locale 1300, Kiva 1	ICPES	19426	33763	INORGANIC
Vanadium	18-1303	AAB4862	0	12	in	SS		9.9	66.2	560	MG/KG				18-002(a), Locale 1300, Kiva 1	ICPES	19426	33763	INORGANIC
Vanadium	18-1307	AAB4862	0	12	in	SS		9.9	66.2	560	MG/KG				18-002(a), Locale 1300, Kiva 1	ICPES	19426	33763	INORGANIC
Vanadium	18-1310	AAB4871	0	12	in	SS	<	4.9	66.2	560	MG/KG				18-002(a), Locale 1310, Kiva 1	ICPES	19426	33763	INORGANIC
Vanadium	18-1312	AAB4871	0	12	in	SS	<	4.9	66.2	560	MG/KG				18-002(a), Locale 1310, Kiva 1	ICPES	19426	33763	INORGANIC
Vanadium	18-1313	AAB4871	0	12	in	SS	<	4.9	66.2	560	MG/KG				18-002(a), Locale 1310, Kiva 1	ICPES	19426	33763	INORGANIC
Vanadium	18-1315	AAB4871	0	12	in	SS	<	4.9	66.2	560	MG/KG				18-002(a), Locale 1310, Kiva 1	ICPES	19426	33763	INORGANIC
Vanadium	18-1322	AAB4880	0	12	in	SS		6	66.2	560	MG/KG				Locale 1320, Kiva 1	ICPES	19426	33763	INORGANIC
Vanadium	18-1324	AAB4880	0	12	in	SS		6	66.2	560	MG/KG				Locale 1320, Kiva 1	ICPES	19426	33763	INORGANIC
Vanadium	18-1326	AAB4880	0	12	in	SS		6	66.2	560	MG/KG				Locale 1320, Kiva 1	ICPES	19426	33763	INORGANIC
Vanadium	18-1327	AAB4880	0	12	in	SS		6	66.2	560	MG/KG				Locale 1320, Kiva 1	ICPES	19426	33763	INORGANIC
Vanadium	18-1331	AAB4889	0	12	in	SS		5.4	66.2	560	MG/KG				Locale 1330, Kiva 1	ICPES	19426	33763	INORGANIC
Vanadium	18-1334	AAB4889	0	12	in	SS		5.4	66.2	560	MG/KG				Locale 1330, Kiva 1	ICPES	19426	33763	INORGANIC
Vanadium	18-1335	AAB4889	0	12	in	SS		5.4	66.2	560	MG/KG				Locale 1330, Kiva 1	ICPES	19426	33763	INORGANIC
Vanadium	18-1337	AAB4889	0	12	in	SS		5.4	66.2	560	MG/KG				Locale 1330, Kiva 1	ICPES	19426	33763	INORGANIC
Vanadium	18-1342	AAB4898		12		SS	<	11.8	66.2	560	MG/KG				Locale 1340, Kiva 1	ICPES	19306	31756	INORGANIC
Vanadium	18-1342	AAB4898		12		SS	<	11.8	66.2	560	MG/KG				Locale 1340, Kiva 1	ICPES	19306	31756	INORGANIC
Vanadium	18-1344	AAB4898		12		SS	<	11.8	66.2	560	MG/KG				Locale 1340, Kiva 1	ICPES	19306	31756	INORGANIC
Vanadium	18-1345	AAB4898		12		SS	<	11.8	66.2	560	MG/KG				Locale 1340, Kiva 1	ICPES	19306	31756	INORGANIC
Vanadium	18-1352	AAB4907		12		SS	<	7.6	66.2	560	MG/KG				Locale 1350, Kiva 1	ICPES	19306	31756	INORGANIC
Vanadium	18-1354	AAB4907		12		SS	<	7.6	66.2	560	MG/KG				Locale 1350, Kiva 1	ICPES	19306	31756	INORGANIC
Vanadium	18-1356	AAB4907		12		SS	<	7.6	66.2	560	MG/KG				Locale 1350, Kiva 1	ICPES	19306	31756	INORGANIC
Vanadium	18-1357	AAB4907		12		SS	<	7.6	66.2	560	MG/KG				Locale 1350, Kiva 1	ICPES	19306	31756	INORGANIC

SAMPLING DATA FOR PRS 18-002(a)

Analyte	Loc ID	Sample ID	Begin	End	Units	Mat	S	Sample Value	Bkgd Value	SAL Value	Units	Field Code	Lab Code	EPA Qual	Sample Loc	Tech Code	Request Number	Report Number	Suite
Vanadium	18-1362	AAB4916	0	12	in	SS	<	7.9	66.2	560	MG/KG				Locale 1360, Kiva 1	ICPES	19307	31410	INORGANIC
Vanadium	18-1365	AAB4916	0	12	in	SS	<	7.9	66.2	560	MG/KG				Locale 1360, Kiva 1	ICPES	19307	31410	INORGANIC
Vanadium	18-1366	AAB4916	0	12	in	SS	<	7.9	66.2	560	MG/KG				Locale 1360, Kiva 1	ICPES	19307	31410	INORGANIC
Vanadium	18-1367	AAB4916	0	12	in	SS	<	7.9	66.2	560	MG/KG				Locale 1360, Kiva 1	ICPES	19307	31410	INORGANIC
Vanadium	18-1370	AAB4925	0	12	in	SS	<	7.8	66.2	560	MG/KG				Locale 1370, Kiva 1	ICPES	19307	31410	INORGANIC
Vanadium	18-1373	AAB4925	0	12	in	SS	<	7.8	66.2	560	MG/KG				Locale 1370, Kiva 1	ICPES	19307	31410	INORGANIC
Vanadium	18-1375	AAB4925	0	12	in	SS	<	7.8	66.2	560	MG/KG				Locale 1370, Kiva 1	ICPES	19307	31410	INORGANIC
Vanadium	18-1376	AAB4925	0	12	in	SS	<	7.8	66.2	560	MG/KG				Locale 1370, Kiva 1	ICPES	19307	31410	INORGANIC
Vanadium	18-1380	AAB4934	0	12	in	SS	<	8.8	66.2	560	MG/KG				18-002(a), Locale 1380, Kiva 1	ICPES	19307	31410	INORGANIC
Vanadium	18-1384	AAB4934	0	12	in	SS	<	8.8	66.2	560	MG/KG				18-002(a), Locale 1380, Kiva 1	ICPES	19307	31410	INORGANIC
Vanadium	18-1385	AAB4935	0	12	in	SS	<	6.9	66.2	560	MG/KG				18-002(a), Locale 1380, Kiva 1	ICPES	19307	31410	INORGANIC
Vanadium	18-1387	AAB4935	0	12	in	SS	<	6.9	66.2	560	MG/KG				18-002(a), Locale 1380, Kiva 1	ICPES	19307	31410	INORGANIC
Vanadium	18-1391	AAB4944	0	12	in	SS	<	7.3	66.2	560	MG/KG				Locale 1390, Kiva 1	ICPES	19307	31410	INORGANIC
Vanadium	18-1394	AAB4944	0	12	in	SS	<	7.3	66.2	560	MG/KG				Locale 1390, Kiva 1	ICPES	19307	31410	INORGANIC
Vanadium	18-1395	AAB4944	0	12	in	SS	<	7.3	66.2	560	MG/KG				Locale 1390, Kiva 1	ICPES	19307	31410	INORGANIC
Vanadium	18-1397	AAB4944	0	12	in	SS	<	7.3	66.2	560	MG/KG				Locale 1390, Kiva 1	ICPES	19307	31410	INORGANIC
Vanadium	18-1700	AAB4953	0	12	in	SS	<	6.4	66.2	560	MG/KG				18-002(a), Locale 1700, Kiva 1	ICPES	19307	31410	INORGANIC
Vanadium	18-1702	AAB4953	0	12	in	SS	<	6.4	66.2	560	MG/KG				18-002(a), Locale 1700, Kiva 1	ICPES	19307	31410	INORGANIC
Vanadium	18-1703	AAB4954	0	12	in	SS	<	5.9	66.2	560	MG/KG				18-002(a), Locale 1700, Kiva 1	ICPES	19307	31410	INORGANIC
Vanadium	18-1704	AAB4954	0	12	in	SS	<	5.9	66.2	560	MG/KG				18-002(a), Locale 1700, Kiva 1	ICPES	19307	31410	INORGANIC
Vanadium	NA	AAB4955				W	<	9.6		240	UG/L	EB			18-002(a), Kiva 1	ICPES	19307	31410	INORGANIC
Vanadium	NA	AAB4956				SS	<	2	66.2	560	MG/KG	FE			18-002(a) Kiva 1	ICPES	19307	31410	INORGANIC
Zinc	18-1300	AAB4861	0	12	in	SS		38.7	101	24000	MG/KG				18-002(a), Locale 1300, Kiva 1	ICPES	19426	33763	INORGANIC
Zinc	18-1301	AAB4861	0	12	in	SS		38.7	101	24000	MG/KG				18-002(a), Locale 1300, Kiva 1	ICPES	19426	33763	INORGANIC
Zinc	18-1303	AAB4862	0	12	in	SS		52.2	101	24000	MG/KG				18-002(a), Locale 1300, Kiva 1	ICPES	19426	33763	INORGANIC
Zinc	18-1307	AAB4862	0	12	in	SS		52.2	101	24000	MG/KG				18-002(a), Locale 1300, Kiva 1	ICPES	19426	33763	INORGANIC
Zinc	18-1310	AAB4871	0	12	in	SS		53	101	24000	MG/KG				18-002(a), Locale 1310, Kiva 1	ICPES	19426	33763	INORGANIC
Zinc	18-1312	AAB4871	0	12	in	SS		53	101	24000	MG/KG				18-002(a), Locale 1310, Kiva 1	ICPES	19426	33763	INORGANIC
Zinc	18-1313	AAB4871	0	12	in	SS		53	101	24000	MG/KG				18-002(a), Locale 1310, Kiva 1	ICPES	19426	33763	INORGANIC
Zinc	18-1315	AAB4871	0	12	in	SS		53	101	24000	MG/KG				18-002(a), Locale 1310, Kiva 1	ICPES	19426	33763	INORGANIC
Zinc	18-1322	AAB4880	0	12	in	SS		62.7	101	24000	MG/KG				Locale 1320, Kiva 1	ICPES	19426	33763	INORGANIC
Zinc	18-1324	AAB4880	0	12	in	SS		62.7	101	24000	MG/KG				Locale 1320, Kiva 1	ICPES	19426	33763	INORGANIC
Zinc	18-1326	AAB4880	0	12	in	SS		62.7	101	24000	MG/KG				Locale 1320, Kiva 1	ICPES	19426	33763	INORGANIC
Zinc	18-1327	AAB4880	0	12	in	SS		62.7	101	24000	MG/KG				Locale 1320, Kiva 1	ICPES	19426	33763	INORGANIC
Zinc	18-1331	AAB4889	0	12	in	SS		73.9	101	24000	MG/KG				Locale 1330, Kiva 1	ICPES	19426	33763	INORGANIC
Zinc	18-1334	AAB4889	0	12	in	SS		73.9	101	24000	MG/KG				Locale 1330, Kiva 1	ICPES	19426	33763	INORGANIC
Zinc	18-1335	AAB4889	0	12	in	SS		73.9	101	24000	MG/KG				Locale 1330, Kiva 1	ICPES	19426	33763	INORGANIC
Zinc	18-1337	AAB4889	0	12	in	SS		73.9	101	24000	MG/KG				Locale 1330, Kiva 1	ICPES	19426	33763	INORGANIC
Zinc	18-1342	AAB4898		12		SS		31.3	101	24000	MG/KG				Locale 1340, Kiva 1	ICPES	19306	31756	INORGANIC
Zinc	18-1342	AAB4898		12		SS		31.3	101	24000	MG/KG				Locale 1340, Kiva 1	ICPES	19306	31756	INORGANIC
Zinc	18-1344	AAB4898		12		SS		31.3	101	24000	MG/KG				Locale 1340, Kiva 1	ICPES	19306	31756	INORGANIC
Zinc	18-1345	AAB4898		12		SS		31.3	101	24000	MG/KG				Locale 1340, Kiva 1	ICPES	19306	31756	INORGANIC
Zinc	18-1352	AAB4907		12		SS		27.5	101	24000	MG/KG				Locale 1350, Kiva 1	ICPES	19306	31756	INORGANIC
Zinc	18-1354	AAB4907		12		SS		27.5	101	24000	MG/KG				Locale 1350, Kiva 1	ICPES	19306	31756	INORGANIC
Zinc	18-1356	AAB4907		12		SS		27.5	101	24000	MG/KG				Locale 1350, Kiva 1	ICPES	19306	31756	INORGANIC
Zinc	18-1357	AAB4907		12		SS		27.5	101	24000	MG/KG				Locale 1350, Kiva 1	ICPES	19306	31756	INORGANIC
Zinc	18-1362	AAB4916	0	12	in	SS		35.3	101	24000	MG/KG				Locale 1360, Kiva 1	ICPES	19307	31410	INORGANIC
Zinc	18-1365	AAB4916	0	12	in	SS		35.3	101	24000	MG/KG				Locale 1360, Kiva 1	ICPES	19307	31410	INORGANIC
Zinc	18-1366	AAB4916	0	12	in	SS		35.3	101	24000	MG/KG				Locale 1360, Kiva 1	ICPES	19307	31410	INORGANIC
Zinc	18-1367	AAB4916	0	12	in	SS		35.3	101	24000	MG/KG				Locale 1360, Kiva 1	ICPES	19307	31410	INORGANIC
Zinc	18-1370	AAB4925	0	12	in	SS		25	101	24000	MG/KG				Locale 1370, Kiva 1	ICPES	19307	31410	INORGANIC
Zinc	18-1373	AAB4925	0	12	in	SS		25	101	24000	MG/KG				Locale 1370, Kiva 1	ICPES	19307	31410	INORGANIC
Zinc	18-1375	AAB4925	0	12	in	SS		25	101	24000	MG/KG				Locale 1370, Kiva 1	ICPES	19307	31410	INORGANIC
Zinc	18-1376	AAB4925	0	12	in	SS		25	101	24000	MG/KG				Locale 1370, Kiva 1	ICPES	19307	31410	INORGANIC
Zinc	18-1380	AAB4934	0	12	in	SS		22.3	101	24000	MG/KG				18-002(a), Locale 1380, Kiva 1	ICPES	19307	31410	INORGANIC

Analyte	Loc ID	Sample ID	Begin	End	Units	Mat	S	Sample Value	Bkgd Value	SAL Value	Units	Field Code	Lab Code	EPA Qual	Sample Loc	Tech Code	Request Number	Report Number	Suite
Zinc	18-1384	AAB4934	0	12	in	SS		22.3	101	24000	MG/KG				18-002(a), Locale 1380, Kiva 1	ICPES	19307	31410	INORGANIC
Zinc	18-1385	AAB4935	0	12	in	SS		32.2	101	24000	MG/KG				18-002(a), Locale 1380, Kiva 1	ICPES	19307	31410	INORGANIC
Zinc	18-1387	AAB4935	0	12	in	SS		32.2	101	24000	MG/KG				18-002(a), Locale 1380, Kiva 1	ICPES	19307	31410	INORGANIC
Zinc	18-1391	AAB4944	0	12	in	SS		35.9	101	24000	MG/KG				Locale 1390, Kiva 1	ICPES	19307	31410	INORGANIC
Zinc	18-1394	AAB4944	0	12	in	SS		35.9	101	24000	MG/KG				Locale 1390, Kiva 1	ICPES	19307	31410	INORGANIC
Zinc	18-1395	AAB4944	0	12	in	SS		35.9	101	24000	MG/KG				Locale 1390, Kiva 1	ICPES	19307	31410	INORGANIC
Zinc	18-1397	AAB4944	0	12	in	SS		35.9	101	24000	MG/KG				Locale 1390, Kiva 1	ICPES	19307	31410	INORGANIC
Zinc	18-1700	AAB4953	0	12	in	SS		28.7	101	24000	MG/KG				18-002(a), Locale 1700, Kiva 1	ICPES	19307	31410	INORGANIC
Zinc	18-1702	AAB4953	0	12	in	SS		28.7	101	24000	MG/KG				18-002(a), Locale 1700, Kiva 1	ICPES	19307	31410	INORGANIC
Zinc	18-1703	AAB4954	0	12	in	SS		18.6	101	24000	MG/KG				18-002(a), Locale 1700, Kiva 1	ICPES	19307	31410	INORGANIC
Zinc	18-1704	AAB4954	0	12	in	SS		18.6	101	24000	MG/KG				18-002(a), Locale 1700, Kiva 1	ICPES	19307	31410	INORGANIC
Zinc	NA	AAB4955				W	<	4.6		10000	UG/L	EB			18-002(a), Kiva 1	ICPES	19307	31410	INORGANIC
Zinc	NA	AAB4956				SS		3180	101	24000	MG/KG	PE			18-002(a) Kiva 1	ICPES	19307	31410	INORGANIC
Amino-2,6-dinitrotoluene [4-]	18-1300	AAB4861	0	12	in	SS	<	0.091			MG/KG				18-002(a), Locale 1300, Kiva 1	HPLC	18914	31174	ORGANIC
Amino-2,6-dinitrotoluene [4-]	18-1301	AAB4861	0	12	in	SS	<	0.091			MG/KG				18-002(a), Locale 1300, Kiva 1	HPLC	18914	31174	ORGANIC
Amino-2,6-dinitrotoluene [4-]	18-1303	AAB4862	0	12	in	SS	<	0.091			MG/KG				18-002(a), Locale 1300, Kiva 1	HPLC	18914	31174	ORGANIC
Amino-2,6-dinitrotoluene [4-]	18-1307	AAB4862	0	12	in	SS	<	0.091			MG/KG				18-002(a), Locale 1300, Kiva 1	HPLC	18914	31174	ORGANIC
Amino-2,6-dinitrotoluene [4-]	18-1310	AAB4871	0	12	in	SS	<	0.09			MG/KG				18-002(a), Locale 1310, Kiva 1	HPLC	18914	31174	ORGANIC
Amino-2,6-dinitrotoluene [4-]	18-1312	AAB4871	0	12	in	SS	<	0.09			MG/KG				18-002(a), Locale 1310, Kiva 1	HPLC	18914	31174	ORGANIC
Amino-2,6-dinitrotoluene [4-]	18-1313	AAB4871	0	12	in	SS	<	0.09			MG/KG				18-002(a), Locale 1310, Kiva 1	HPLC	18914	31174	ORGANIC
Amino-2,6-dinitrotoluene [4-]	18-1315	AAB4871	0	12	in	SS	<	0.09			MG/KG				18-002(a), Locale 1310, Kiva 1	HPLC	18914	31174	ORGANIC
Amino-2,6-dinitrotoluene [4-]	18-1322	AAB4880	0	12	in	SS	<	0.09			MG/KG				Locale 1320, Kiva 1	HPLC	18914	31174	ORGANIC
Amino-2,6-dinitrotoluene [4-]	18-1324	AAB4880	0	12	in	SS	<	0.09			MG/KG				Locale 1320, Kiva 1	HPLC	18914	31174	ORGANIC
Amino-2,6-dinitrotoluene [4-]	18-1326	AAB4880	0	12	in	SS	<	0.09			MG/KG				Locale 1320, Kiva 1	HPLC	18914	31174	ORGANIC
Amino-2,6-dinitrotoluene [4-]	18-1327	AAB4880	0	12	in	SS	<	0.09			MG/KG				Locale 1320, Kiva 1	HPLC	18914	31174	ORGANIC
Amino-2,6-dinitrotoluene [4-]	18-1331	AAB4889	0	12	in	SS	<	0.09			MG/KG				Locale 1330, Kiva 1	HPLC	18914	31174	ORGANIC
Amino-2,6-dinitrotoluene [4-]	18-1334	AAB4889	0	12	in	SS	<	0.09			MG/KG				Locale 1330, Kiva 1	HPLC	18914	31174	ORGANIC
Amino-2,6-dinitrotoluene [4-]	18-1335	AAB4889	0	12	in	SS	<	0.09			MG/KG				Locale 1330, Kiva 1	HPLC	18914	31174	ORGANIC
Amino-2,6-dinitrotoluene [4-]	18-1337	AAB4889	0	12	in	SS	<	0.09			MG/KG				Locale 1330, Kiva 1	HPLC	18914	31174	ORGANIC
Amino-2,6-dinitrotoluene [4-]	18-1342	AAB4898		12		SS	<	0.091			MG/KG				Locale 1340, Kiva 1	HPLC	18717	31532	ORGANIC
Amino-2,6-dinitrotoluene [4-]	18-1342	AAB4898		12		SS	<	0.091			MG/KG				Locale 1340, Kiva 1	HPLC	18717	31532	ORGANIC
Amino-2,6-dinitrotoluene [4-]	18-1344	AAB4898		12		SS	<	0.091			MG/KG				Locale 1340, Kiva 1	HPLC	18717	31532	ORGANIC
Amino-2,6-dinitrotoluene [4-]	18-1345	AAB4898		12		SS	<	0.091			MG/KG				Locale 1340, Kiva 1	HPLC	18717	31532	ORGANIC
Amino-2,6-dinitrotoluene [4-]	18-1352	AAB4907		12		SS	<	0.09			MG/KG				Locale 1350, Kiva 1	HPLC	18717	31532	ORGANIC
Amino-2,6-dinitrotoluene [4-]	18-1354	AAB4907		12		SS	<	0.09			MG/KG				Locale 1350, Kiva 1	HPLC	18717	31532	ORGANIC
Amino-2,6-dinitrotoluene [4-]	18-1356	AAB4907		12		SS	<	0.09			MG/KG				Locale 1350, Kiva 1	HPLC	18717	31532	ORGANIC
Amino-2,6-dinitrotoluene [4-]	18-1357	AAB4907		12		SS	<	0.09			MG/KG				Locale 1350, Kiva 1	HPLC	18717	31532	ORGANIC
Amino-2,6-dinitrotoluene [4-]	18-1362	AAB4916	0	12	in	SS	<	0.13			MG/KG			UJ	Locale 1360, Kiva 1	HPLC	18876	36460	ORGANIC
Amino-2,6-dinitrotoluene [4-]	18-1365	AAB4916	0	12	in	SS	<	0.13			MG/KG			UJ	Locale 1360, Kiva 1	HPLC	18876	36460	ORGANIC
Amino-2,6-dinitrotoluene [4-]	18-1366	AAB4916	0	12	in	SS	<	0.13			MG/KG			UJ	Locale 1360, Kiva 1	HPLC	18876	36460	ORGANIC
Amino-2,6-dinitrotoluene [4-]	18-1367	AAB4916	0	12	in	SS	<	0.13			MG/KG			UJ	Locale 1360, Kiva 1	HPLC	18876	36460	ORGANIC
Amino-2,6-dinitrotoluene [4-]	18-1370	AAB4925	0	12	in	SS	<	0.13			MG/KG			UJ	Locale 1370, Kiva 1	HPLC	18876	36460	ORGANIC
Amino-2,6-dinitrotoluene [4-]	18-1373	AAB4925	0	12	in	SS	<	0.13			MG/KG			UJ	Locale 1370, Kiva 1	HPLC	18876	36460	ORGANIC
Amino-2,6-dinitrotoluene [4-]	18-1375	AAB4925	0	12	in	SS	<	0.13			MG/KG			UJ	Locale 1370, Kiva 1	HPLC	18876	36460	ORGANIC
Amino-2,6-dinitrotoluene [4-]	18-1376	AAB4925	0	12	in	SS	<	0.13			MG/KG			UJ	Locale 1370, Kiva 1	HPLC	18876	36460	ORGANIC
Amino-2,6-dinitrotoluene [4-]	18-1380	AAB4934	0	12	in	SS	<	0.13			MG/KG			UJ	18-002(a), Locale 1380, Kiva 1	HPLC	18876	36460	ORGANIC
Amino-2,6-dinitrotoluene [4-]	18-1384	AAB4934	0	12	in	SS	<	0.13			MG/KG			UJ	18-002(a), Locale 1380, Kiva 1	HPLC	18876	36460	ORGANIC
Amino-2,6-dinitrotoluene [4-]	18-1385	AAB4935	0	12	in	SS	<	0.13			MG/KG			UJ	18-002(a), Locale 1380, Kiva 1	HPLC	18876	36460	ORGANIC
Amino-2,6-dinitrotoluene [4-]	18-1387	AAB4935	0	12	in	SS	<	0.13			MG/KG			UJ	18-002(a), Locale 1380, Kiva 1	HPLC	18876	36460	ORGANIC
Amino-2,6-dinitrotoluene [4-]	18-1391	AAB4944	0	12	in	SS	<	0.13			MG/KG			UJ	Locale 1390, Kiva 1	HPLC	18876	36460	ORGANIC
Amino-2,6-dinitrotoluene [4-]	18-1394	AAB4944	0	12	in	SS	<	0.13			MG/KG			UJ	Locale 1390, Kiva 1	HPLC	18876	36460	ORGANIC
Amino-2,6-dinitrotoluene [4-]	18-1395	AAB4944	0	12	in	SS	<	0.13			MG/KG			UJ	Locale 1390, Kiva 1	HPLC	18876	36460	ORGANIC
Amino-2,6-dinitrotoluene [4-]	18-1397	AAB4944	0	12	in	SS	<	0.13			MG/KG			UJ	Locale 1390, Kiva 1	HPLC	18876	36460	ORGANIC
Amino-2,6-dinitrotoluene [4-]	18-1700	AAB4953	0	12	in	SS	<	0.13			MG/KG			UJ	18-002(a), Locale 1700, Kiva 1	HPLC	18876	36460	ORGANIC
Amino-2,6-dinitrotoluene [4-]	18-1702	AAB4953	0	12	in	SS	<	0.13			MG/KG			UJ	18-002(a), Locale 1700, Kiva 1	HPLC	18876	36460	ORGANIC

SAMPLING DATA FOR PRS 18-002(a)

Analyte	Loc ID	Sample ID	Begin	End	Units	Mat	S	Sample Value	Bkgd Value	SAL Value	Units	Field Code	Lab Code	EPA Qual	Sample Loc	Tech Code	Request Number	Report Number	Suite
Amino-2,6-dinitrotoluene [4-]	18-1703	AAB4954	0	12	in	SS	<	0.13			MG/KG			UJ	18-002(a), Locale 1700, Kiva 1	HPLC	18876	36460	ORGANIC
Amino-2,6-dinitrotoluene [4-]	18-1704	AAB4954	0	12	in	SS	<	0.13			MG/KG			UJ	18-002(a), Locale 1700, Kiva 1	HPLC	18876	36460	ORGANIC
Amino-2,6-dinitrotoluene [4-]	NA	AAB4955				W	<	0.046			UG/L	EB		R	18-002(a), Kiva 1	HPLC	18876	36460	ORGANIC
Amino-4,6-dinitrotoluene [2-]	18-1300	AAB4861	0	12	in	SS	<	0.076			MG/KG				18-002(a), Locale 1300, Kiva 1	HPLC	18914	31174	ORGANIC
Amino-4,6-dinitrotoluene [2-]	18-1301	AAB4861	0	12	in	SS	<	0.076			MG/KG				18-002(a), Locale 1300, Kiva 1	HPLC	18914	31174	ORGANIC
Amino-4,6-dinitrotoluene [2-]	18-1303	AAB4862	0	12	in	SS	<	0.075			MG/KG				18-002(a), Locale 1300, Kiva 1	HPLC	18914	31174	ORGANIC
Amino-4,6-dinitrotoluene [2-]	18-1307	AAB4862	0	12	in	SS	<	0.075			MG/KG				18-002(a), Locale 1300, Kiva 1	HPLC	18914	31174	ORGANIC
Amino-4,6-dinitrotoluene [2-]	18-1310	AAB4871	0	12	in	SS	<	0.075			MG/KG				18-002(a), Locale 1310, Kiva 1	HPLC	18914	31174	ORGANIC
Amino-4,6-dinitrotoluene [2-]	18-1312	AAB4871	0	12	in	SS	<	0.075			MG/KG				18-002(a), Locale 1310, Kiva 1	HPLC	18914	31174	ORGANIC
Amino-4,6-dinitrotoluene [2-]	18-1313	AAB4871	0	12	in	SS	<	0.075			MG/KG				18-002(a), Locale 1310, Kiva 1	HPLC	18914	31174	ORGANIC
Amino-4,6-dinitrotoluene [2-]	18-1315	AAB4871	0	12	in	SS	<	0.075			MG/KG				18-002(a), Locale 1310, Kiva 1	HPLC	18914	31174	ORGANIC
Amino-4,6-dinitrotoluene [2-]	18-1322	AAB4880	0	12	in	SS	<	0.075			MG/KG				Locale 1320, Kiva 1	HPLC	18914	31174	ORGANIC
Amino-4,6-dinitrotoluene [2-]	18-1324	AAB4880	0	12	in	SS	<	0.075			MG/KG				Locale 1320, Kiva 1	HPLC	18914	31174	ORGANIC
Amino-4,6-dinitrotoluene [2-]	18-1326	AAB4880	0	12	in	SS	<	0.075			MG/KG				Locale 1320, Kiva 1	HPLC	18914	31174	ORGANIC
Amino-4,6-dinitrotoluene [2-]	18-1327	AAB4880	0	12	in	SS	<	0.075			MG/KG				Locale 1320, Kiva 1	HPLC	18914	31174	ORGANIC
Amino-4,6-dinitrotoluene [2-]	18-1331	AAB4889	0	12	in	SS	<	0.075			MG/KG				Locale 1330, Kiva 1	HPLC	18914	31174	ORGANIC
Amino-4,6-dinitrotoluene [2-]	18-1334	AAB4889	0	12	in	SS	<	0.075			MG/KG				Locale 1330, Kiva 1	HPLC	18914	31174	ORGANIC
Amino-4,6-dinitrotoluene [2-]	18-1335	AAB4889	0	12	in	SS	<	0.075			MG/KG				Locale 1330, Kiva 1	HPLC	18914	31174	ORGANIC
Amino-4,6-dinitrotoluene [2-]	18-1337	AAB4889	0	12	in	SS	<	0.075			MG/KG				Locale 1330, Kiva 1	HPLC	18914	31174	ORGANIC
Amino-4,6-dinitrotoluene [2-]	18-1342	AAB4898		12		SS	<	0.076			MG/KG				Locale 1340, Kiva 1	HPLC	18717	31532	ORGANIC
Amino-4,6-dinitrotoluene [2-]	18-1342	AAB4898		12		SS	<	0.076			MG/KG				Locale 1340, Kiva 1	HPLC	18717	31532	ORGANIC
Amino-4,6-dinitrotoluene [2-]	18-1344	AAB4898		12		SS	<	0.076			MG/KG				Locale 1340, Kiva 1	HPLC	18717	31532	ORGANIC
Amino-4,6-dinitrotoluene [2-]	18-1345	AAB4898		12		SS	<	0.076			MG/KG				Locale 1340, Kiva 1	HPLC	18717	31532	ORGANIC
Amino-4,6-dinitrotoluene [2-]	18-1352	AAB4907		12		SS	<	0.075			MG/KG				Locale 1350, Kiva 1	HPLC	18717	31532	ORGANIC
Amino-4,6-dinitrotoluene [2-]	18-1354	AAB4907		12		SS	<	0.075			MG/KG				Locale 1350, Kiva 1	HPLC	18717	31532	ORGANIC
Amino-4,6-dinitrotoluene [2-]	18-1356	AAB4907		12		SS	<	0.075			MG/KG				Locale 1350, Kiva 1	HPLC	18717	31532	ORGANIC
Amino-4,6-dinitrotoluene [2-]	18-1357	AAB4907		12		SS	<	0.075			MG/KG				Locale 1350, Kiva 1	HPLC	18717	31532	ORGANIC
Amino-4,6-dinitrotoluene [2-]	18-1362	AAB4916	0	12	in	SS	<	0.13			MG/KG			UJ	Locale 1360, Kiva 1	HPLC	18876	36460	ORGANIC
Amino-4,6-dinitrotoluene [2-]	18-1365	AAB4916	0	12	in	SS	<	0.13			MG/KG			UJ	Locale 1360, Kiva 1	HPLC	18876	36460	ORGANIC
Amino-4,6-dinitrotoluene [2-]	18-1366	AAB4916	0	12	in	SS	<	0.13			MG/KG			UJ	Locale 1360, Kiva 1	HPLC	18876	36460	ORGANIC
Amino-4,6-dinitrotoluene [2-]	18-1367	AAB4916	0	12	in	SS	<	0.13			MG/KG			UJ	Locale 1360, Kiva 1	HPLC	18876	36460	ORGANIC
Amino-4,6-dinitrotoluene [2-]	18-1370	AAB4925	0	12	in	SS	<	0.13			MG/KG			UJ	Locale 1370, Kiva 1	HPLC	18876	36460	ORGANIC
Amino-4,6-dinitrotoluene [2-]	18-1373	AAB4925	0	12	in	SS	<	0.13			MG/KG			UJ	Locale 1370, Kiva 1	HPLC	18876	36460	ORGANIC
Amino-4,6-dinitrotoluene [2-]	18-1375	AAB4925	0	12	in	SS	<	0.13			MG/KG			UJ	Locale 1370, Kiva 1	HPLC	18876	36460	ORGANIC
Amino-4,6-dinitrotoluene [2-]	18-1376	AAB4925	0	12	in	SS	<	0.13			MG/KG			UJ	Locale 1370, Kiva 1	HPLC	18876	36460	ORGANIC
Amino-4,6-dinitrotoluene [2-]	18-1380	AAB4934	0	12	in	SS	<	0.13			MG/KG			UJ	18-002(a), Locale 1380, Kiva 1	HPLC	18876	36460	ORGANIC
Amino-4,6-dinitrotoluene [2-]	18-1384	AAB4934	0	12	in	SS	<	0.13			MG/KG			UJ	18-002(a), Locale 1380, Kiva 1	HPLC	18876	36460	ORGANIC
Amino-4,6-dinitrotoluene [2-]	18-1385	AAB4935	0	12	in	SS	<	0.13			MG/KG			UJ	18-002(a), Locale 1380, Kiva 1	HPLC	18876	36460	ORGANIC
Amino-4,6-dinitrotoluene [2-]	18-1387	AAB4935	0	12	in	SS	<	0.13			MG/KG			UJ	18-002(a), Locale 1380, Kiva 1	HPLC	18876	36460	ORGANIC
Amino-4,6-dinitrotoluene [2-]	18-1391	AAB4944	0	12	in	SS	<	0.13			MG/KG			UJ	Locale 1390, Kiva 1	HPLC	18876	36460	ORGANIC
Amino-4,6-dinitrotoluene [2-]	18-1394	AAB4944	0	12	in	SS	<	0.13			MG/KG			UJ	Locale 1390, Kiva 1	HPLC	18876	36460	ORGANIC
Amino-4,6-dinitrotoluene [2-]	18-1395	AAB4944	0	12	in	SS	<	0.13			MG/KG			UJ	Locale 1390, Kiva 1	HPLC	18876	36460	ORGANIC
Amino-4,6-dinitrotoluene [2-]	18-1397	AAB4944	0	12	in	SS	<	0.13			MG/KG			UJ	Locale 1390, Kiva 1	HPLC	18876	36460	ORGANIC
Amino-4,6-dinitrotoluene [2-]	18-1700	AAB4953	0	12	in	SS	<	0.13			MG/KG			UJ	18-002(a), Locale 1700, Kiva 1	HPLC	18876	36460	ORGANIC
Amino-4,6-dinitrotoluene [2-]	18-1702	AAB4953	0	12	in	SS	<	0.13			MG/KG			UJ	18-002(a), Locale 1700, Kiva 1	HPLC	18876	36460	ORGANIC
Amino-4,6-dinitrotoluene [2-]	18-1703	AAB4954	0	12	in	SS	<	0.13			MG/KG			UJ	18-002(a), Locale 1700, Kiva 1	HPLC	18876	36460	ORGANIC
Amino-4,6-dinitrotoluene [2-]	18-1704	AAB4954	0	12	in	SS	<	0.13			MG/KG			UJ	18-002(a), Locale 1700, Kiva 1	HPLC	18876	36460	ORGANIC
Amino-4,6-dinitrotoluene [2-]	NA	AAB4955				W	<	0.046			UG/L	EB		R	18-002(a), Kiva 1	HPLC	18876	36460	ORGANIC
Dinitrobenzene [1,3-]	18-1300	AAB4861	0	12	in	SS	<	0.06		8	MG/KG				18-002(a), Locale 1300, Kiva 1	HPLC	18914	31174	ORGANIC
Dinitrobenzene [1,3-]	18-1301	AAB4861	0	12	in	SS	<	0.06		8	MG/KG				18-002(a), Locale 1300, Kiva 1	HPLC	18914	31174	ORGANIC
Dinitrobenzene [1,3-]	18-1303	AAB4862	0	12	in	SS	<	0.06		8	MG/KG				18-002(a), Locale 1300, Kiva 1	HPLC	18914	31174	ORGANIC
Dinitrobenzene [1,3-]	18-1307	AAB4862	0	12	in	SS	<	0.06		8	MG/KG				18-002(a), Locale 1300, Kiva 1	HPLC	18914	31174	ORGANIC
Dinitrobenzene [1,3-]	18-1310	AAB4871	0	12	in	SS	<	0.06		8	MG/KG				18-002(a), Locale 1310, Kiva 1	HPLC	18914	31174	ORGANIC
Dinitrobenzene [1,3-]	18-1312	AAB4871	0	12	in	SS	<	0.06		8	MG/KG				18-002(a), Locale 1310, Kiva 1	HPLC	18914	31174	ORGANIC
Dinitrobenzene [1,3-]	18-1313	AAB4871	0	12	in	SS	<	0.06		8	MG/KG				18-002(a), Locale 1310, Kiva 1	HPLC	18914	31174	ORGANIC

Analyte	Loc ID	Sample ID	Begin	End	Units	Mat	S	Sample Value	Bkgd Value	SAL Value	Units	Field Code	Lab Code	EPA Qual	Sample Loc	Tech Code	Request Number	Report Number	Suite
Dinitrobenzene [1,3-]	18-1315	AAB4871	0	12	in	SS	<	0.06		8	MG/KG				18-002(a), Locale 1310, Kiva 1	HPLC	18914	31174	ORGANIC
Dinitrobenzene [1,3-]	18-1322	AAB4880	0	12	in	SS	<	0.06		8	MG/KG				Locale 1320, Kiva 1	HPLC	18914	31174	ORGANIC
Dinitrobenzene [1,3-]	18-1324	AAB4880	0	12	in	SS	<	0.06		8	MG/KG				Locale 1320, Kiva 1	HPLC	18914	31174	ORGANIC
Dinitrobenzene [1,3-]	18-1326	AAB4880	0	12	in	SS	<	0.06		8	MG/KG				Locale 1320, Kiva 1	HPLC	18914	31174	ORGANIC
Dinitrobenzene [1,3-]	18-1327	AAB4880	0	12	in	SS	<	0.06		8	MG/KG				Locale 1320, Kiva 1	HPLC	18914	31174	ORGANIC
Dinitrobenzene [1,3-]	18-1331	AAB4889	0	12	in	SS	<	0.06		8	MG/KG				Locale 1330, Kiva 1	HPLC	18914	31174	ORGANIC
Dinitrobenzene [1,3-]	18-1334	AAB4889	0	12	in	SS	<	0.06		8	MG/KG				Locale 1330, Kiva 1	HPLC	18914	31174	ORGANIC
Dinitrobenzene [1,3-]	18-1335	AAB4889	0	12	in	SS	<	0.06		8	MG/KG				Locale 1330, Kiva 1	HPLC	18914	31174	ORGANIC
Dinitrobenzene [1,3-]	18-1337	AAB4889	0	12	in	SS	<	0.06		8	MG/KG				Locale 1330, Kiva 1	HPLC	18914	31174	ORGANIC
Dinitrobenzene [1,3-]	18-1342	AAB4898		12		SS	<	0.06		8	MG/KG				Locale 1340, Kiva 1	HPLC	18717	31532	ORGANIC
Dinitrobenzene [1,3-]	18-1342	AAB4898		12		SS	<	0.06		8	MG/KG				Locale 1340, Kiva 1	HPLC	18717	31532	ORGANIC
Dinitrobenzene [1,3-]	18-1344	AAB4898		12		SS	<	0.06		8	MG/KG				Locale 1340, Kiva 1	HPLC	18717	31532	ORGANIC
Dinitrobenzene [1,3-]	18-1345	AAB4898		12		SS	<	0.06		8	MG/KG				Locale 1340, Kiva 1	HPLC	18717	31532	ORGANIC
Dinitrobenzene [1,3-]	18-1352	AAB4907		12		SS	<	0.06		8	MG/KG				Locale 1350, Kiva 1	HPLC	18717	31532	ORGANIC
Dinitrobenzene [1,3-]	18-1354	AAB4907		12		SS	<	0.06		8	MG/KG				Locale 1350, Kiva 1	HPLC	18717	31532	ORGANIC
Dinitrobenzene [1,3-]	18-1356	AAB4907		12		SS	<	0.06		8	MG/KG				Locale 1350, Kiva 1	HPLC	18717	31532	ORGANIC
Dinitrobenzene [1,3-]	18-1357	AAB4907		12		SS	<	0.06		8	MG/KG				Locale 1350, Kiva 1	HPLC	18717	31532	ORGANIC
Dinitrobenzene [1,3-]	18-1362	AAB4916	0	12	in	SS	<	0.13		8	MG/KG			UJ	Locale 1360, Kiva 1	HPLC	18876	36460	ORGANIC
Dinitrobenzene [1,3-]	18-1365	AAB4916	0	12	in	SS	<	0.13		8	MG/KG			UJ	Locale 1360, Kiva 1	HPLC	18876	36460	ORGANIC
Dinitrobenzene [1,3-]	18-1366	AAB4916	0	12	in	SS	<	0.13		8	MG/KG			UJ	Locale 1360, Kiva 1	HPLC	18876	36460	ORGANIC
Dinitrobenzene [1,3-]	18-1367	AAB4916	0	12	in	SS	<	0.13		8	MG/KG			UJ	Locale 1360, Kiva 1	HPLC	18876	36460	ORGANIC
Dinitrobenzene [1,3-]	18-1370	AAB4925	0	12	in	SS	<	0.13		8	MG/KG			UJ	Locale 1370, Kiva 1	HPLC	18876	36460	ORGANIC
Dinitrobenzene [1,3-]	18-1373	AAB4925	0	12	in	SS	<	0.13		8	MG/KG			UJ	Locale 1370, Kiva 1	HPLC	18876	36460	ORGANIC
Dinitrobenzene [1,3-]	18-1375	AAB4925	0	12	in	SS	<	0.13		8	MG/KG			UJ	Locale 1370, Kiva 1	HPLC	18876	36460	ORGANIC
Dinitrobenzene [1,3-]	18-1376	AAB4925	0	12	in	SS	<	0.13		8	MG/KG			UJ	Locale 1370, Kiva 1	HPLC	18876	36460	ORGANIC
Dinitrobenzene [1,3-]	18-1380	AAB4934	0	12	in	SS	<	0.13		8	MG/KG			UJ	18-002(a), Locale 1380, Kiva 1	HPLC	18876	36460	ORGANIC
Dinitrobenzene [1,3-]	18-1384	AAB4934	0	12	in	SS	<	0.13		8	MG/KG			UJ	18-002(a), Locale 1380, Kiva 1	HPLC	18876	36460	ORGANIC
Dinitrobenzene [1,3-]	18-1385	AAB4935	0	12	in	SS	<	0.13		8	MG/KG			UJ	18-002(a), Locale 1380, Kiva 1	HPLC	18876	36460	ORGANIC
Dinitrobenzene [1,3-]	18-1387	AAB4935	0	12	in	SS	<	0.13		8	MG/KG			UJ	18-002(a), Locale 1380, Kiva 1	HPLC	18876	36460	ORGANIC
Dinitrobenzene [1,3-]	18-1391	AAB4944	0	12	in	SS	<	0.13		8	MG/KG			UJ	Locale 1390, Kiva 1	HPLC	18876	36460	ORGANIC
Dinitrobenzene [1,3-]	18-1394	AAB4944	0	12	in	SS	<	0.13		8	MG/KG			UJ	Locale 1390, Kiva 1	HPLC	18876	36460	ORGANIC
Dinitrobenzene [1,3-]	18-1395	AAB4944	0	12	in	SS	<	0.13		8	MG/KG			UJ	Locale 1390, Kiva 1	HPLC	18876	36460	ORGANIC
Dinitrobenzene [1,3-]	18-1397	AAB4944	0	12	in	SS	<	0.13		8	MG/KG			UJ	Locale 1390, Kiva 1	HPLC	18876	36460	ORGANIC
Dinitrobenzene [1,3-]	18-1700	AAB4953	0	12	in	SS	<	0.13		8	MG/KG			UJ	18-002(a), Locale 1700, Kiva 1	HPLC	18876	36460	ORGANIC
Dinitrobenzene [1,3-]	18-1702	AAB4953	0	12	in	SS	<	0.13		8	MG/KG			UJ	18-002(a), Locale 1700, Kiva 1	HPLC	18876	36460	ORGANIC
Dinitrobenzene [1,3-]	18-1703	AAB4954	0	12	in	SS	<	0.13		8	MG/KG			UJ	18-002(a), Locale 1700, Kiva 1	HPLC	18876	36460	ORGANIC
Dinitrobenzene [1,3-]	18-1704	AAB4954	0	12	in	SS	<	0.13		8	MG/KG			UJ	18-002(a), Locale 1700, Kiva 1	HPLC	18876	36460	ORGANIC
Dinitrobenzene [1,3-]	NA	AAB4955				W	<	0.032		3.5	UG/L	BB		R	18-002(a), Kiva 1	HPLC	18876	36460	ORGANIC
Dinitrotoluene [2,4-]	18-1300	AAB4861	0	12	in	SS	<	0.054		1	MG/KG				18-002(a), Locale 1300, Kiva 1	HPLC	18914	31174	ORGANIC
Dinitrotoluene [2,4-]	18-1301	AAB4861	0	12	in	SS	<	0.054		1	MG/KG				18-002(a), Locale 1300, Kiva 1	HPLC	18914	31174	ORGANIC
Dinitrotoluene [2,4-]	18-1303	AAB4862	0	12	in	SS	<	0.054		1	MG/KG				18-002(a), Locale 1300, Kiva 1	HPLC	18914	31174	ORGANIC
Dinitrotoluene [2,4-]	18-1307	AAB4862	0	12	in	SS	<	0.054		1	MG/KG				18-002(a), Locale 1300, Kiva 1	HPLC	18914	31174	ORGANIC
Dinitrotoluene [2,4-]	18-1310	AAB4871	0	12	in	SS	<	0.054		1	MG/KG				18-002(a), Locale 1310, Kiva 1	HPLC	18914	31174	ORGANIC
Dinitrotoluene [2,4-]	18-1312	AAB4871	0	12	in	SS	<	0.054		1	MG/KG				18-002(a), Locale 1310, Kiva 1	HPLC	18914	31174	ORGANIC
Dinitrotoluene [2,4-]	18-1313	AAB4871	0	12	in	SS	<	0.054		1	MG/KG				18-002(a), Locale 1310, Kiva 1	HPLC	18914	31174	ORGANIC
Dinitrotoluene [2,4-]	18-1315	AAB4871	0	12	in	SS	<	0.054		1	MG/KG				18-002(a), Locale 1310, Kiva 1	HPLC	18914	31174	ORGANIC
Dinitrotoluene [2,4-]	18-1322	AAB4880	0	12	in	SS	<	0.054		1	MG/KG				Locale 1320, Kiva 1	HPLC	18914	31174	ORGANIC
Dinitrotoluene [2,4-]	18-1324	AAB4880	0	12	in	SS	<	0.054		1	MG/KG				Locale 1320, Kiva 1	HPLC	18914	31174	ORGANIC
Dinitrotoluene [2,4-]	18-1326	AAB4880	0	12	in	SS	<	0.054		1	MG/KG				Locale 1320, Kiva 1	HPLC	18914	31174	ORGANIC
Dinitrotoluene [2,4-]	18-1327	AAB4880	0	12	in	SS	<	0.054		1	MG/KG				Locale 1320, Kiva 1	HPLC	18914	31174	ORGANIC
Dinitrotoluene [2,4-]	18-1331	AAB4889	0	12	in	SS	<	0.054		1	MG/KG				Locale 1330, Kiva 1	HPLC	18914	31174	ORGANIC
Dinitrotoluene [2,4-]	18-1334	AAB4889	0	12	in	SS	<	0.054		1	MG/KG				Locale 1330, Kiva 1	HPLC	18914	31174	ORGANIC
Dinitrotoluene [2,4-]	18-1335	AAB4889	0	12	in	SS	<	0.054		1	MG/KG				Locale 1330, Kiva 1	HPLC	18914	31174	ORGANIC
Dinitrotoluene [2,4-]	18-1337	AAB4889	0	12	in	SS	<	0.054		1	MG/KG				Locale 1330, Kiva 1	HPLC	18914	31174	ORGANIC
Dinitrotoluene [2,4-]	18-1342	AAB4898		12		SS	<	0.054		1	MG/KG				Locale 1340, Kiva 1	HPLC	18717	31532	ORGANIC

SAMPLING DATA FOR PRS 18-002(a)

Analyte	Loc ID	Sample ID	Begin	End	Units	Mat	S	Sample Value	Bkgd Value	SAL Value	Units	Field Code	Lab Code	EPA Qual	Sample Loc	Tech Code	Request Number	Report Number	Suite
Dinitrotoluene [2,4-]	18-1342	AAB4898		12		SS	<	0.054		1	MG/KG				Locale 1340, Kiva 1	HPLC	18717	31532	ORGANIC
Dinitrotoluene [2,4-]	18-1344	AAB4898		12		SS	<	0.054		1	MG/KG				Locale 1340, Kiva 1	HPLC	18717	31532	ORGANIC
Dinitrotoluene [2,4-]	18-1345	AAB4898		12		SS	<	0.054		1	MG/KG				Locale 1340, Kiva 1	HPLC	18717	31532	ORGANIC
Dinitrotoluene [2,4-]	18-1352	AAB4907		12		SS	<	0.054		1	MG/KG				Locale 1350, Kiva 1	HPLC	18717	31532	ORGANIC
Dinitrotoluene [2,4-]	18-1354	AAB4907		12		SS	<	0.054		1	MG/KG				Locale 1350, Kiva 1	HPLC	18717	31532	ORGANIC
Dinitrotoluene [2,4-]	18-1356	AAB4907		12		SS	<	0.054		1	MG/KG				Locale 1350, Kiva 1	HPLC	18717	31532	ORGANIC
Dinitrotoluene [2,4-]	18-1357	AAB4907		12		SS	<	0.054		1	MG/KG				Locale 1350, Kiva 1	HPLC	18717	31532	ORGANIC
Dinitrotoluene [2,4-]	18-1362	AAB4916	0	12	in	SS	<	0.13		1	MG/KG			UJ	Locale 1360, Kiva 1	HPLC	18876	36460	ORGANIC
Dinitrotoluene [2,4-]	18-1365	AAB4916	0	12	in	SS	<	0.13		1	MG/KG			UJ	Locale 1360, Kiva 1	HPLC	18876	36460	ORGANIC
Dinitrotoluene [2,4-]	18-1366	AAB4916	0	12	in	SS	<	0.13		1	MG/KG			UJ	Locale 1360, Kiva 1	HPLC	18876	36460	ORGANIC
Dinitrotoluene [2,4-]	18-1367	AAB4916	0	12	in	SS	<	0.13		1	MG/KG			UJ	Locale 1360, Kiva 1	HPLC	18876	36460	ORGANIC
Dinitrotoluene [2,4-]	18-1370	AAB4925	0	12	in	SS	<	0.13		1	MG/KG			UJ	Locale 1370, Kiva 1	HPLC	18876	36460	ORGANIC
Dinitrotoluene [2,4-]	18-1373	AAB4925	0	12	in	SS	<	0.13		1	MG/KG			UJ	Locale 1370, Kiva 1	HPLC	18876	36460	ORGANIC
Dinitrotoluene [2,4-]	18-1375	AAB4925	0	12	in	SS	<	0.13		1	MG/KG			UJ	Locale 1370, Kiva 1	HPLC	18876	36460	ORGANIC
Dinitrotoluene [2,4-]	18-1376	AAB4925	0	12	in	SS	<	0.13		1	MG/KG			UJ	Locale 1370, Kiva 1	HPLC	18876	36460	ORGANIC
Dinitrotoluene [2,4-]	18-1380	AAB4934	0	12	in	SS	<	0.13		1	MG/KG			UJ	18-002(a), Locale 1380, Kiva 1	HPLC	18876	36460	ORGANIC
Dinitrotoluene [2,4-]	18-1384	AAB4934	0	12	in	SS	<	0.13		1	MG/KG			UJ	18-002(a), Locale 1380, Kiva 1	HPLC	18876	36460	ORGANIC
Dinitrotoluene [2,4-]	18-1385	AAB4935	0	12	in	SS	<	0.13		1	MG/KG			UJ	18-002(a), Locale 1380, Kiva 1	HPLC	18876	36460	ORGANIC
Dinitrotoluene [2,4-]	18-1387	AAB4935	0	12	in	SS	<	0.13		1	MG/KG			UJ	18-002(a), Locale 1380, Kiva 1	HPLC	18876	36460	ORGANIC
Dinitrotoluene [2,4-]	18-1391	AAB4944	0	12	in	SS	<	0.13		1	MG/KG			UJ	Locale 1390, Kiva 1	HPLC	18876	36460	ORGANIC
Dinitrotoluene [2,4-]	18-1394	AAB4944	0	12	in	SS	<	0.13		1	MG/KG			UJ	Locale 1390, Kiva 1	HPLC	18876	36460	ORGANIC
Dinitrotoluene [2,4-]	18-1395	AAB4944	0	12	in	SS	<	0.13		1	MG/KG			UJ	Locale 1390, Kiva 1	HPLC	18876	36460	ORGANIC
Dinitrotoluene [2,4-]	18-1397	AAB4944	0	12	in	SS	<	0.13		1	MG/KG			UJ	Locale 1390, Kiva 1	HPLC	18876	36460	ORGANIC
Dinitrotoluene [2,4-]	18-1700	AAB4953	0	12	in	SS	<	0.13		1	MG/KG			UJ	18-002(a), Locale 1700, Kiva 1	HPLC	18876	36460	ORGANIC
Dinitrotoluene [2,4-]	18-1702	AAB4953	0	12	in	SS	<	0.13		1	MG/KG			UJ	18-002(a), Locale 1700, Kiva 1	HPLC	18876	36460	ORGANIC
Dinitrotoluene [2,4-]	18-1703	AAB4954	0	12	in	SS		0.6		1	MG/KG			J	18-002(a), Locale 1700, Kiva 1	HPLC	18876	36460	ORGANIC
Dinitrotoluene [2,4-]	18-1704	AAB4954	0	12	in	SS		0.6		1	MG/KG			J	18-002(a), Locale 1700, Kiva 1	HPLC	18876	36460	ORGANIC
Dinitrotoluene [2,4-]	NA	AAB4955				W	<	0.085		0.05	UG/L	EB		R	18-002(a), Kiva 1	HPLC	18876	36460	ORGANIC
Dinitrotoluene [2,6-]	18-1300	AAB4861	0	12	in	SS	<	0.081		1	MG/KG				18-002(a), Locale 1300, Kiva 1	HPLC	18914	31174	ORGANIC
Dinitrotoluene [2,6-]	18-1301	AAB4861	0	12	in	SS	<	0.081		1	MG/KG				18-002(a), Locale 1300, Kiva 1	HPLC	18914	31174	ORGANIC
Dinitrotoluene [2,6-]	18-1303	AAB4862	0	12	in	SS	<	0.081		1	MG/KG				18-002(a), Locale 1300, Kiva 1	HPLC	18914	31174	ORGANIC
Dinitrotoluene [2,6-]	18-1307	AAB4862	0	12	in	SS	<	0.081		1	MG/KG				18-002(a), Locale 1300, Kiva 1	HPLC	18914	31174	ORGANIC
Dinitrotoluene [2,6-]	18-1310	AAB4871	0	12	in	SS	<	0.08		1	MG/KG				18-002(a), Locale 1310, Kiva 1	HPLC	18914	31174	ORGANIC
Dinitrotoluene [2,6-]	18-1312	AAB4871	0	12	in	SS	<	0.08		1	MG/KG				18-002(a), Locale 1310, Kiva 1	HPLC	18914	31174	ORGANIC
Dinitrotoluene [2,6-]	18-1313	AAB4871	0	12	in	SS	<	0.08		1	MG/KG				18-002(a), Locale 1310, Kiva 1	HPLC	18914	31174	ORGANIC
Dinitrotoluene [2,6-]	18-1315	AAB4871	0	12	in	SS	<	0.08		1	MG/KG				18-002(a), Locale 1310, Kiva 1	HPLC	18914	31174	ORGANIC
Dinitrotoluene [2,6-]	18-1322	AAB4880	0	12	in	SS	<	0.08		1	MG/KG				Locale 1320, Kiva 1	HPLC	18914	31174	ORGANIC
Dinitrotoluene [2,6-]	18-1324	AAB4880	0	12	in	SS	<	0.08		1	MG/KG				Locale 1320, Kiva 1	HPLC	18914	31174	ORGANIC
Dinitrotoluene [2,6-]	18-1326	AAB4880	0	12	in	SS	<	0.08		1	MG/KG				Locale 1320, Kiva 1	HPLC	18914	31174	ORGANIC
Dinitrotoluene [2,6-]	18-1327	AAB4880	0	12	in	SS	<	0.08		1	MG/KG				Locale 1320, Kiva 1	HPLC	18914	31174	ORGANIC
Dinitrotoluene [2,6-]	18-1331	AAB4889	0	12	in	SS	<	0.08		1	MG/KG				Locale 1330, Kiva 1	HPLC	18914	31174	ORGANIC
Dinitrotoluene [2,6-]	18-1334	AAB4889	0	12	in	SS	<	0.08		1	MG/KG				Locale 1330, Kiva 1	HPLC	18914	31174	ORGANIC
Dinitrotoluene [2,6-]	18-1335	AAB4889	0	12	in	SS	<	0.08		1	MG/KG				Locale 1330, Kiva 1	HPLC	18914	31174	ORGANIC
Dinitrotoluene [2,6-]	18-1337	AAB4889	0	12	in	SS	<	0.08		1	MG/KG				Locale 1330, Kiva 1	HPLC	18914	31174	ORGANIC
Dinitrotoluene [2,6-]	18-1342	AAB4898		12		SS	<	0.081		1	MG/KG				Locale 1340, Kiva 1	HPLC	18717	31532	ORGANIC
Dinitrotoluene [2,6-]	18-1342	AAB4898		12		SS	<	0.081		1	MG/KG				Locale 1340, Kiva 1	HPLC	18717	31532	ORGANIC
Dinitrotoluene [2,6-]	18-1344	AAB4898		12		SS	<	0.081		1	MG/KG				Locale 1340, Kiva 1	HPLC	18717	31532	ORGANIC
Dinitrotoluene [2,6-]	18-1345	AAB4898		12		SS	<	0.081		1	MG/KG				Locale 1340, Kiva 1	HPLC	18717	31532	ORGANIC
Dinitrotoluene [2,6-]	18-1352	AAB4907		12		SS	<	0.081		1	MG/KG				Locale 1350, Kiva 1	HPLC	18717	31532	ORGANIC
Dinitrotoluene [2,6-]	18-1354	AAB4907		12		SS	<	0.081		1	MG/KG				Locale 1350, Kiva 1	HPLC	18717	31532	ORGANIC
Dinitrotoluene [2,6-]	18-1356	AAB4907		12		SS	<	0.081		1	MG/KG				Locale 1350, Kiva 1	HPLC	18717	31532	ORGANIC
Dinitrotoluene [2,6-]	18-1357	AAB4907		12		SS	<	0.081		1	MG/KG				Locale 1350, Kiva 1	HPLC	18717	31532	ORGANIC
Dinitrotoluene [2,6-]	18-1362	AAB4916	0	12	in	SS	<	0.13		1	MG/KG			UJ	Locale 1360, Kiva 1	HPLC	18876	36460	ORGANIC
Dinitrotoluene [2,6-]	18-1365	AAB4916	0	12	in	SS	<	0.13		1	MG/KG			UJ	Locale 1360, Kiva 1	HPLC	18876	36460	ORGANIC
Dinitrotoluene [2,6-]	18-1366	AAB4916	0	12	in	SS	<	0.13		1	MG/KG			UJ	Locale 1360, Kiva 1	HPLC	18876	36460	ORGANIC

Analyte	Loc ID	Sample ID	Begin	End	Units	Mat	S	Sample Value	Bkgd Value	SAL Value	Units	Field Code	Lab Code	EPA Qual	Sample Loc	Tech Code	Request Number	Report Number	Suite
Dinitrotoluene [2,6-]	18-1367	AAB4916	0	12	in	SS	<	0.13		1	MG/KG			UJ	Locale 1360, Kiva 1	HPLC	18876	36460	ORGANIC
Dinitrotoluene [2,6-]	18-1370	AAB4925	0	12	in	SS	<	0.13		1	MG/KG			UJ	Locale 1370, Kiva 1	HPLC	18876	36460	ORGANIC
Dinitrotoluene [2,6-]	18-1373	AAB4925	0	12	in	SS	<	0.13		1	MG/KG			UJ	Locale 1370, Kiva 1	HPLC	18876	36460	ORGANIC
Dinitrotoluene [2,6-]	18-1375	AAB4925	0	12	in	SS	<	0.13		1	MG/KG			UJ	Locale 1370, Kiva 1	HPLC	18876	36460	ORGANIC
Dinitrotoluene [2,6-]	18-1376	AAB4925	0	12	in	SS	<	0.13		1	MG/KG			UJ	Locale 1370, Kiva 1	HPLC	18876	36460	ORGANIC
Dinitrotoluene [2,6-]	18-1380	AAB4934	0	12	in	SS	<	0.13		1	MG/KG			UJ	18-002(a), Locale 1380, Kiva 1	HPLC	18876	36460	ORGANIC
Dinitrotoluene [2,6-]	18-1384	AAB4934	0	12	in	SS	<	0.13		1	MG/KG			UJ	18-002(a), Locale 1380, Kiva 1	HPLC	18876	36460	ORGANIC
Dinitrotoluene [2,6-]	18-1385	AAB4935	0	12	in	SS	<	0.13		1	MG/KG			UJ	18-002(a), Locale 1380, Kiva 1	HPLC	18876	36460	ORGANIC
Dinitrotoluene [2,6-]	18-1387	AAB4935	0	12	in	SS	<	0.13		1	MG/KG			UJ	18-002(a), Locale 1380, Kiva 1	HPLC	18876	36460	ORGANIC
Dinitrotoluene [2,6-]	18-1391	AAB4944	0	12	in	SS	<	0.13		1	MG/KG			UJ	Locale 1390, Kiva 1	HPLC	18876	36460	ORGANIC
Dinitrotoluene [2,6-]	18-1394	AAB4944	0	12	in	SS	<	0.13		1	MG/KG			UJ	Locale 1390, Kiva 1	HPLC	18876	36460	ORGANIC
Dinitrotoluene [2,6-]	18-1395	AAB4944	0	12	in	SS	<	0.13		1	MG/KG			UJ	Locale 1390, Kiva 1	HPLC	18876	36460	ORGANIC
Dinitrotoluene [2,6-]	18-1397	AAB4944	0	12	in	SS	<	0.13		1	MG/KG			UJ	Locale 1390, Kiva 1	HPLC	18876	36460	ORGANIC
Dinitrotoluene [2,6-]	18-1700	AAB4953	0	12	in	SS	<	0.13		1	MG/KG			UJ	18-002(a), Locale 1700, Kiva 1	HPLC	18876	36460	ORGANIC
Dinitrotoluene [2,6-]	18-1702	AAB4953	0	12	in	SS	<	0.13		1	MG/KG			UJ	18-002(a), Locale 1700, Kiva 1	HPLC	18876	36460	ORGANIC
Dinitrotoluene [2,6-]	18-1703	AAB4954	0	12	in	SS		0.6		1	MG/KG			J	18-002(a), Locale 1700, Kiva 1	HPLC	18876	36460	ORGANIC
Dinitrotoluene [2,6-]	18-1704	AAB4954	0	12	in	SS		0.6		1	MG/KG			J	18-002(a), Locale 1700, Kiva 1	HPLC	18876	36460	ORGANIC
Dinitrotoluene [2,6-]	NA	AAB4955				W	<	0.085		0.05	UG/L	EB		R	18-002(a), Kiva 1	HPLC	18876	36460	ORGANIC
HMX	18-1300	AAB4861	0	12	in	SS	<	0.165		4000	MG/KG				18-002(a), Locale 1300, Kiva 1	HPLC	18914	31174	ORGANIC
HMX	18-1301	AAB4861	0	12	in	SS	<	0.165		4000	MG/KG				18-002(a), Locale 1300, Kiva 1	HPLC	18914	31174	ORGANIC
HMX	18-1303	AAB4862	0	12	in	SS	<	0.165		4000	MG/KG				18-002(a), Locale 1300, Kiva 1	HPLC	18914	31174	ORGANIC
HMX	18-1307	AAB4862	0	12	in	SS	<	0.165		4000	MG/KG				18-002(a), Locale 1300, Kiva 1	HPLC	18914	31174	ORGANIC
HMX	18-1310	AAB4871	0	12	in	SS	<	0.164		4000	MG/KG				18-002(a), Locale 1310, Kiva 1	HPLC	18914	31174	ORGANIC
HMX	18-1312	AAB4871	0	12	in	SS	<	0.164		4000	MG/KG				18-002(a), Locale 1310, Kiva 1	HPLC	18914	31174	ORGANIC
HMX	18-1313	AAB4871	0	12	in	SS	<	0.164		4000	MG/KG				18-002(a), Locale 1310, Kiva 1	HPLC	18914	31174	ORGANIC
HMX	18-1315	AAB4871	0	12	in	SS	<	0.164		4000	MG/KG				18-002(a), Locale 1310, Kiva 1	HPLC	18914	31174	ORGANIC
HMX	18-1322	AAB4880	0	12	in	SS	<	0.164		4000	MG/KG				Locale 1320, Kiva 1	HPLC	18914	31174	ORGANIC
HMX	18-1324	AAB4880	0	12	in	SS	<	0.164		4000	MG/KG				Locale 1320, Kiva 1	HPLC	18914	31174	ORGANIC
HMX	18-1326	AAB4880	0	12	in	SS	<	0.164		4000	MG/KG				Locale 1320, Kiva 1	HPLC	18914	31174	ORGANIC
HMX	18-1327	AAB4880	0	12	in	SS	<	0.164		4000	MG/KG				Locale 1320, Kiva 1	HPLC	18914	31174	ORGANIC
HMX	18-1331	AAB4889	0	12	in	SS	<	0.164		4000	MG/KG				Locale 1330, Kiva 1	HPLC	18914	31174	ORGANIC
HMX	18-1334	AAB4889	0	12	in	SS	<	0.164		4000	MG/KG				Locale 1330, Kiva 1	HPLC	18914	31174	ORGANIC
HMX	18-1335	AAB4889	0	12	in	SS	<	0.164		4000	MG/KG				Locale 1330, Kiva 1	HPLC	18914	31174	ORGANIC
HMX	18-1337	AAB4889	0	12	in	SS	<	0.164		4000	MG/KG				Locale 1330, Kiva 1	HPLC	18914	31174	ORGANIC
HMX	18-1342	AAB4898		12		SS	<	0.165		4000	MG/KG				Locale 1340, Kiva 1	HPLC	18717	31532	ORGANIC
HMX	18-1342	AAB4898		12		SS	<	0.165		4000	MG/KG				Locale 1340, Kiva 1	HPLC	18717	31532	ORGANIC
HMX	18-1344	AAB4898		12		SS	<	0.165		4000	MG/KG				Locale 1340, Kiva 1	HPLC	18717	31532	ORGANIC
HMX	18-1345	AAB4898		12		SS	<	0.165		4000	MG/KG				Locale 1340, Kiva 1	HPLC	18717	31532	ORGANIC
HMX	18-1352	AAB4907		12		SS	<	0.164		4000	MG/KG				Locale 1350, Kiva 1	HPLC	18717	31532	ORGANIC
HMX	18-1354	AAB4907		12		SS	<	0.164		4000	MG/KG				Locale 1350, Kiva 1	HPLC	18717	31532	ORGANIC
HMX	18-1356	AAB4907		12		SS	<	0.164		4000	MG/KG				Locale 1350, Kiva 1	HPLC	18717	31532	ORGANIC
HMX	18-1357	AAB4907		12		SS	<	0.164		4000	MG/KG				Locale 1350, Kiva 1	HPLC	18717	31532	ORGANIC
HMX	18-1362	AAB4916	0	12	in	SS	<	1.1		4000	MG/KG			UJ	Locale 1360, Kiva 1	HPLC	18876	36460	ORGANIC
HMX	18-1365	AAB4916	0	12	in	SS	<	1.1		4000	MG/KG			UJ	Locale 1360, Kiva 1	HPLC	18876	36460	ORGANIC
HMX	18-1366	AAB4916	0	12	in	SS	<	1.1		4000	MG/KG			UJ	Locale 1360, Kiva 1	HPLC	18876	36460	ORGANIC
HMX	18-1367	AAB4916	0	12	in	SS	<	1.1		4000	MG/KG			UJ	Locale 1360, Kiva 1	HPLC	18876	36460	ORGANIC
HMX	18-1370	AAB4925	0	12	in	SS	<	1.1		4000	MG/KG			UJ	Locale 1370, Kiva 1	HPLC	18876	36460	ORGANIC
HMX	18-1373	AAB4925	0	12	in	SS	<	1.1		4000	MG/KG			UJ	Locale 1370, Kiva 1	HPLC	18876	36460	ORGANIC
HMX	18-1375	AAB4925	0	12	in	SS	<	1.1		4000	MG/KG			UJ	Locale 1370, Kiva 1	HPLC	18876	36460	ORGANIC
HMX	18-1376	AAB4925	0	12	in	SS	<	1.1		4000	MG/KG			UJ	Locale 1370, Kiva 1	HPLC	18876	36460	ORGANIC
HMX	18-1380	AAB4934	0	12	in	SS	<	1.1		4000	MG/KG			UJ	18-002(a), Locale 1380, Kiva 1	HPLC	18876	36460	ORGANIC
HMX	18-1384	AAB4934	0	12	in	SS	<	1.1		4000	MG/KG			UJ	18-002(a), Locale 1380, Kiva 1	HPLC	18876	36460	ORGANIC
HMX	18-1385	AAB4935	0	12	in	SS	<	1.1		4000	MG/KG			UJ	18-002(a), Locale 1380, Kiva 1	HPLC	18876	36460	ORGANIC
HMX	18-1387	AAB4935	0	12	in	SS	<	1.1		4000	MG/KG			UJ	18-002(a), Locale 1380, Kiva 1	HPLC	18876	36460	ORGANIC
HMX	18-1391	AAB4944	0	12	in	SS	<	1.1		4000	MG/KG			UJ	Locale 1390, Kiva 1	HPLC	18876	36460	ORGANIC

SAMPLING DATA FOR PRS 18-002(a)

Analyte	Loc ID	Sample ID	Begin	End	Units	Mat	S	Sample Value	Bkgd Value	SAL Value	Units	Field Code	Lab Code	EPA Qual	Sample Loc	Tech Code	Request Number	Report Number	Suite
HMX	18-1394	AAB4944	0	12	in	SS	<	1.1		4000	MG/KG			UJ	Locale 1390, Kiva 1	HPLC	18876	36460	ORGANIC
HMX	18-1395	AAB4944	0	12	in	SS	<	1.1		4000	MG/KG			UJ	Locale 1390, Kiva 1	HPLC	18876	36460	ORGANIC
HMX	18-1397	AAB4944	0	12	in	SS	<	1.1		4000	MG/KG			UJ	Locale 1390, Kiva 1	HPLC	18876	36460	ORGANIC
HMX	18-1700	AAB4953	0	12	in	SS	<	1.1		4000	MG/KG			UJ	18-002(a), Locale 1700, Kiva 1	HPLC	18876	36460	ORGANIC
HMX	18-1702	AAB4953	0	12	in	SS	<	1.1		4000	MG/KG			UJ	18-002(a), Locale 1700, Kiva 1	HPLC	18876	36460	ORGANIC
HMX	18-1703	AAB4954	0	12	in	SS	<	1.1		4000	MG/KG			UJ	18-002(a), Locale 1700, Kiva 1	HPLC	18876	36460	ORGANIC
HMX	18-1704	AAB4954	0	12	in	SS	<	1.1		4000	MG/KG			UJ	18-002(a), Locale 1700, Kiva 1	HPLC	18876	36460	ORGANIC
HMX	NA	AAB4955				W	<	0.21		1800	UG/L	BB		R	18-002(a), Kiva 1	HPLC	18876	36460	ORGANIC
Nitrobenzene	18-1300	AAB4861	0	12	in	SS	<	0.102		5.3	MG/KG				18-002(a), Locale 1300, Kiva 1	HPLC	18914	31174	ORGANIC
Nitrobenzene	18-1301	AAB4861	0	12	in	SS	<	0.102		5.3	MG/KG				18-002(a), Locale 1300, Kiva 1	HPLC	18914	31174	ORGANIC
Nitrobenzene	18-1303	AAB4862	0	12	in	SS	<	0.101		5.3	MG/KG				18-002(a), Locale 1300, Kiva 1	HPLC	18914	31174	ORGANIC
Nitrobenzene	18-1307	AAB4862	0	12	in	SS	<	0.101		5.3	MG/KG				18-002(a), Locale 1300, Kiva 1	HPLC	18914	31174	ORGANIC
Nitrobenzene	18-1310	AAB4871	0	12	in	SS	<	0.101		5.3	MG/KG				18-002(a), Locale 1310, Kiva 1	HPLC	18914	31174	ORGANIC
Nitrobenzene	18-1312	AAB4871	0	12	in	SS	<	0.101		5.3	MG/KG				18-002(a), Locale 1310, Kiva 1	HPLC	18914	31174	ORGANIC
Nitrobenzene	18-1313	AAB4871	0	12	in	SS	<	0.101		5.3	MG/KG				18-002(a), Locale 1310, Kiva 1	HPLC	18914	31174	ORGANIC
Nitrobenzene	18-1315	AAB4871	0	12	in	SS	<	0.101		5.3	MG/KG				18-002(a), Locale 1310, Kiva 1	HPLC	18914	31174	ORGANIC
Nitrobenzene	18-1322	AAB4880	0	12	in	SS		7.06		5.3	MG/KG				Locale 1320, Kiva 1	HPLC	18914	31174	ORGANIC
Nitrobenzene	18-1324	AAB4880	0	12	in	SS		7.06		5.3	MG/KG				Locale 1320, Kiva 1	HPLC	18914	31174	ORGANIC
Nitrobenzene	18-1326	AAB4880	0	12	in	SS		7.06		5.3	MG/KG				Locale 1320, Kiva 1	HPLC	18914	31174	ORGANIC
Nitrobenzene	18-1327	AAB4880	0	12	in	SS		7.06		5.3	MG/KG				Locale 1320, Kiva 1	HPLC	18914	31174	ORGANIC
Nitrobenzene	18-1331	AAB4889	0	12	in	SS		2.03		5.3	MG/KG				Locale 1330, Kiva 1	HPLC	18914	31174	ORGANIC
Nitrobenzene	18-1334	AAB4889	0	12	in	SS		2.03		5.3	MG/KG				Locale 1330, Kiva 1	HPLC	18914	31174	ORGANIC
Nitrobenzene	18-1335	AAB4889	0	12	in	SS		2.03		5.3	MG/KG				Locale 1330, Kiva 1	HPLC	18914	31174	ORGANIC
Nitrobenzene	18-1337	AAB4889	0	12	in	SS		2.03		5.3	MG/KG				Locale 1330, Kiva 1	HPLC	18914	31174	ORGANIC
Nitrobenzene	18-1342	AAB4898		12		SS	<	0.102		5.3	MG/KG				Locale 1340, Kiva 1	HPLC	18717	31532	ORGANIC
Nitrobenzene	18-1342	AAB4898		12		SS	<	0.102		5.3	MG/KG				Locale 1340, Kiva 1	HPLC	18717	31532	ORGANIC
Nitrobenzene	18-1344	AAB4898		12		SS	<	0.102		5.3	MG/KG				Locale 1340, Kiva 1	HPLC	18717	31532	ORGANIC
Nitrobenzene	18-1345	AAB4898		12		SS	<	0.102		5.3	MG/KG				Locale 1340, Kiva 1	HPLC	18717	31532	ORGANIC
Nitrobenzene	18-1352	AAB4907		12		SS	<	0.101		5.3	MG/KG				Locale 1350, Kiva 1	HPLC	18717	31532	ORGANIC
Nitrobenzene	18-1354	AAB4907		12		SS	<	0.101		5.3	MG/KG				Locale 1350, Kiva 1	HPLC	18717	31532	ORGANIC
Nitrobenzene	18-1356	AAB4907		12		SS	<	0.101		5.3	MG/KG				Locale 1350, Kiva 1	HPLC	18717	31532	ORGANIC
Nitrobenzene	18-1357	AAB4907		12		SS	<	0.101		5.3	MG/KG				Locale 1350, Kiva 1	HPLC	18717	31532	ORGANIC
Nitrobenzene	18-1362	AAB4916	0	12	in	SS	<	0.13		5.3	MG/KG			UJ	Locale 1360, Kiva 1	HPLC	18876	36460	ORGANIC
Nitrobenzene	18-1365	AAB4916	0	12	in	SS	<	0.13		5.3	MG/KG			UJ	Locale 1360, Kiva 1	HPLC	18876	36460	ORGANIC
Nitrobenzene	18-1366	AAB4916	0	12	in	SS	<	0.13		5.3	MG/KG			UJ	Locale 1360, Kiva 1	HPLC	18876	36460	ORGANIC
Nitrobenzene	18-1367	AAB4916	0	12	in	SS	<	0.13		5.3	MG/KG			UJ	Locale 1360, Kiva 1	HPLC	18876	36460	ORGANIC
Nitrobenzene	18-1370	AAB4925	0	12	in	SS	<	0.13		5.3	MG/KG			UJ	Locale 1370, Kiva 1	HPLC	18876	36460	ORGANIC
Nitrobenzene	18-1373	AAB4925	0	12	in	SS	<	0.13		5.3	MG/KG			UJ	Locale 1370, Kiva 1	HPLC	18876	36460	ORGANIC
Nitrobenzene	18-1375	AAB4925	0	12	in	SS	<	0.13		5.3	MG/KG			UJ	Locale 1370, Kiva 1	HPLC	18876	36460	ORGANIC
Nitrobenzene	18-1376	AAB4925	0	12	in	SS	<	0.13		5.3	MG/KG			UJ	Locale 1370, Kiva 1	HPLC	18876	36460	ORGANIC
Nitrobenzene	18-1380	AAB4934	0	12	in	SS	<	0.13		5.3	MG/KG			UJ	18-002(a), Locale 1380, Kiva 1	HPLC	18876	36460	ORGANIC
Nitrobenzene	18-1384	AAB4934	0	12	in	SS	<	0.13		5.3	MG/KG			UJ	18-002(a), Locale 1380, Kiva 1	HPLC	18876	36460	ORGANIC
Nitrobenzene	18-1385	AAB4935	0	12	in	SS	<	0.13		5.3	MG/KG			UJ	18-002(a), Locale 1380, Kiva 1	HPLC	18876	36460	ORGANIC
Nitrobenzene	18-1387	AAB4935	0	12	in	SS	<	0.13		5.3	MG/KG			UJ	18-002(a), Locale 1380, Kiva 1	HPLC	18876	36460	ORGANIC
Nitrobenzene	18-1391	AAB4944	0	12	in	SS	<	0.13		5.3	MG/KG			UJ	Locale 1390, Kiva 1	HPLC	18876	36460	ORGANIC
Nitrobenzene	18-1394	AAB4944	0	12	in	SS	<	0.13		5.3	MG/KG			UJ	Locale 1390, Kiva 1	HPLC	18876	36460	ORGANIC
Nitrobenzene	18-1395	AAB4944	0	12	in	SS	<	0.13		5.3	MG/KG			UJ	Locale 1390, Kiva 1	HPLC	18876	36460	ORGANIC
Nitrobenzene	18-1397	AAB4944	0	12	in	SS	<	0.13		5.3	MG/KG			UJ	Locale 1390, Kiva 1	HPLC	18876	36460	ORGANIC
Nitrobenzene	18-1700	AAB4953	0	12	in	SS	<	0.13		5.3	MG/KG			UJ	18-002(a), Locale 1700, Kiva 1	HPLC	18876	36460	ORGANIC
Nitrobenzene	18-1702	AAB4953	0	12	in	SS	<	0.13		5.3	MG/KG			UJ	18-002(a), Locale 1700, Kiva 1	HPLC	18876	36460	ORGANIC
Nitrobenzene	18-1703	AAB4954	0	12	in	SS	<	0.13		5.3	MG/KG			UJ	18-002(a), Locale 1700, Kiva 1	HPLC	18876	36460	ORGANIC
Nitrobenzene	18-1704	AAB4954	0	12	in	SS	<	0.13		5.3	MG/KG			UJ	18-002(a), Locale 1700, Kiva 1	HPLC	18876	36460	ORGANIC
Nitrobenzene	NA	AAB4955				W	<	0.13		18	UG/L	BB		R	18-002(a), Kiva 1	HPLC	18876	36460	ORGANIC
Nitrotoluene [m-]	18-1300	AAB4861	0	12	in	SS	<	0.161			MG/KG			UJ	18-002(a), Locale 1300, Kiva 1	HPLC	18914	31174	ORGANIC
Nitrotoluene [m-]	18-1301	AAB4861	0	12	in	SS	<	0.161			MG/KG			UJ	18-002(a), Locale 1300, Kiva 1	HPLC	18914	31174	ORGANIC

Analyte	Loc ID	Sample ID	Begin	End	Units	Mat	S	Sample Value	Bkgd Value	SAL Value	Units	Field Code	Lab Code	EPA Qual	Sample Loc	Tech Code	Request Number	Report Number	Suite
Nitrotoluene [m-]	18-1303	AAB4862	0	12	in	SS	<	0.16			MG/KG			UJ	18-002(a), Locale 1300, Kiva 1	HPLC	18914	31174	ORGANIC
Nitrotoluene [m-]	18-1307	AAB4862	0	12	in	SS	<	0.16			MG/KG			UJ	18-002(a), Locale 1300, Kiva 1	HPLC	18914	31174	ORGANIC
Nitrotoluene [m-]	18-1310	AAB4871	0	12	in	SS	<	0.159			MG/KG			UJ	18-002(a), Locale 1310, Kiva 1	HPLC	18914	31174	ORGANIC
Nitrotoluene [m-]	18-1312	AAB4871	0	12	in	SS	<	0.159			MG/KG			UJ	18-002(a), Locale 1310, Kiva 1	HPLC	18914	31174	ORGANIC
Nitrotoluene [m-]	18-1313	AAB4871	0	12	in	SS	<	0.159			MG/KG			UJ	18-002(a), Locale 1310, Kiva 1	HPLC	18914	31174	ORGANIC
Nitrotoluene [m-]	18-1315	AAB4871	0	12	in	SS	<	0.159			MG/KG			UJ	18-002(a), Locale 1310, Kiva 1	HPLC	18914	31174	ORGANIC
Nitrotoluene [m-]	18-1322	AAB4880	0	12	in	SS	<	0.159			MG/KG			UJ	Locale 1320, Kiva 1	HPLC	18914	31174	ORGANIC
Nitrotoluene [m-]	18-1324	AAB4880	0	12	in	SS	<	0.159			MG/KG			UJ	Locale 1320, Kiva 1	HPLC	18914	31174	ORGANIC
Nitrotoluene [m-]	18-1326	AAB4880	0	12	in	SS	<	0.159			MG/KG			UJ	Locale 1320, Kiva 1	HPLC	18914	31174	ORGANIC
Nitrotoluene [m-]	18-1327	AAB4880	0	12	in	SS	<	0.159			MG/KG			UJ	Locale 1320, Kiva 1	HPLC	18914	31174	ORGANIC
Nitrotoluene [m-]	18-1331	AAB4889	0	12	in	SS	<	0.159			MG/KG			UJ	Locale 1330, Kiva 1	HPLC	18914	31174	ORGANIC
Nitrotoluene [m-]	18-1334	AAB4889	0	12	in	SS	<	0.159			MG/KG			UJ	Locale 1330, Kiva 1	HPLC	18914	31174	ORGANIC
Nitrotoluene [m-]	18-1335	AAB4889	0	12	in	SS	<	0.159			MG/KG			UJ	Locale 1330, Kiva 1	HPLC	18914	31174	ORGANIC
Nitrotoluene [m-]	18-1337	AAB4889	0	12	in	SS	<	0.159			MG/KG			UJ	Locale 1330, Kiva 1	HPLC	18914	31174	ORGANIC
Nitrotoluene [m-]	18-1342	AAB4898		12		SS	<	0.161			MG/KG				Locale 1340, Kiva 1	HPLC	18717	31532	ORGANIC
Nitrotoluene [m-]	18-1342	AAB4898		12		SS	<	0.161			MG/KG				Locale 1340, Kiva 1	HPLC	18717	31532	ORGANIC
Nitrotoluene [m-]	18-1344	AAB4898		12		SS	<	0.161			MG/KG				Locale 1340, Kiva 1	HPLC	18717	31532	ORGANIC
Nitrotoluene [m-]	18-1345	AAB4898		12		SS	<	0.161			MG/KG				Locale 1340, Kiva 1	HPLC	18717	31532	ORGANIC
Nitrotoluene [m-]	18-1352	AAB4907		12		SS	<	0.159			MG/KG				Locale 1350, Kiva 1	HPLC	18717	31532	ORGANIC
Nitrotoluene [m-]	18-1354	AAB4907		12		SS	<	0.159			MG/KG				Locale 1350, Kiva 1	HPLC	18717	31532	ORGANIC
Nitrotoluene [m-]	18-1356	AAB4907		12		SS	<	0.159			MG/KG				Locale 1350, Kiva 1	HPLC	18717	31532	ORGANIC
Nitrotoluene [m-]	18-1357	AAB4907		12		SS	<	0.159			MG/KG				Locale 1350, Kiva 1	HPLC	18717	31532	ORGANIC
Nitrotoluene [m-]	18-1362	AAB4916	0	12	in	SS	<	0.13			MG/KG			UJ	Locale 1360, Kiva 1	HPLC	18876	36460	ORGANIC
Nitrotoluene [m-]	18-1365	AAB4916	0	12	in	SS	<	0.13			MG/KG			UJ	Locale 1360, Kiva 1	HPLC	18876	36460	ORGANIC
Nitrotoluene [m-]	18-1366	AAB4916	0	12	in	SS	<	0.13			MG/KG			UJ	Locale 1360, Kiva 1	HPLC	18876	36460	ORGANIC
Nitrotoluene [m-]	18-1367	AAB4916	0	12	in	SS	<	0.13			MG/KG			UJ	Locale 1360, Kiva 1	HPLC	18876	36460	ORGANIC
Nitrotoluene [m-]	18-1370	AAB4925	0	12	in	SS	<	0.13			MG/KG			UJ	Locale 1370, Kiva 1	HPLC	18876	36460	ORGANIC
Nitrotoluene [m-]	18-1373	AAB4925	0	12	in	SS	<	0.13			MG/KG			UJ	Locale 1370, Kiva 1	HPLC	18876	36460	ORGANIC
Nitrotoluene [m-]	18-1375	AAB4925	0	12	in	SS	<	0.13			MG/KG			UJ	Locale 1370, Kiva 1	HPLC	18876	36460	ORGANIC
Nitrotoluene [m-]	18-1376	AAB4925	0	12	in	SS	<	0.13			MG/KG			UJ	Locale 1370, Kiva 1	HPLC	18876	36460	ORGANIC
Nitrotoluene [m-]	18-1380	AAB4934	0	12	in	SS	<	0.13			MG/KG			UJ	18-002(a), Locale 1380, Kiva 1	HPLC	18876	36460	ORGANIC
Nitrotoluene [m-]	18-1384	AAB4934	0	12	in	SS	<	0.13			MG/KG			UJ	18-002(a), Locale 1380, Kiva 1	HPLC	18876	36460	ORGANIC
Nitrotoluene [m-]	18-1385	AAB4935	0	12	in	SS	<	0.13			MG/KG			UJ	18-002(a), Locale 1380, Kiva 1	HPLC	18876	36460	ORGANIC
Nitrotoluene [m-]	18-1387	AAB4935	0	12	in	SS	<	0.13			MG/KG			UJ	18-002(a), Locale 1380, Kiva 1	HPLC	18876	36460	ORGANIC
Nitrotoluene [m-]	18-1391	AAB4944	0	12	in	SS	<	0.13			MG/KG			UJ	Locale 1390, Kiva 1	HPLC	18876	36460	ORGANIC
Nitrotoluene [m-]	18-1394	AAB4944	0	12	in	SS	<	0.13			MG/KG			UJ	Locale 1390, Kiva 1	HPLC	18876	36460	ORGANIC
Nitrotoluene [m-]	18-1395	AAB4944	0	12	in	SS	<	0.13			MG/KG			UJ	Locale 1390, Kiva 1	HPLC	18876	36460	ORGANIC
Nitrotoluene [m-]	18-1397	AAB4944	0	12	in	SS	<	0.13			MG/KG			UJ	Locale 1390, Kiva 1	HPLC	18876	36460	ORGANIC
Nitrotoluene [m-]	18-1700	AAB4953	0	12	in	SS	<	0.13			MG/KG			UJ	18-002(a), Locale 1700, Kiva 1	HPLC	18876	36460	ORGANIC
Nitrotoluene [m-]	18-1702	AAB4953	0	12	in	SS	<	0.13			MG/KG			UJ	18-002(a), Locale 1700, Kiva 1	HPLC	18876	36460	ORGANIC
Nitrotoluene [m-]	18-1703	AAB4954	0	12	in	SS	<	0.13			MG/KG			UJ	18-002(a), Locale 1700, Kiva 1	HPLC	18876	36460	ORGANIC
Nitrotoluene [m-]	18-1704	AAB4954	0	12	in	SS	<	0.13			MG/KG			UJ	18-002(a), Locale 1700, Kiva 1	HPLC	18876	36460	ORGANIC
Nitrotoluene [m-]	NA	AAB4955				W	<	0.13			UG/L	BB		R	18-002(a), Kiva 1	HPLC	18876	36460	ORGANIC
Nitrotoluene [o-]	18-1300	AAB4861	0	12	in	SS	<	0.139			MG/KG			UJ	18-002(a), Locale 1300, Kiva 1	HPLC	18914	31174	ORGANIC
Nitrotoluene [o-]	18-1301	AAB4861	0	12	in	SS	<	0.139			MG/KG			UJ	18-002(a), Locale 1300, Kiva 1	HPLC	18914	31174	ORGANIC
Nitrotoluene [o-]	18-1303	AAB4862	0	12	in	SS	<	0.138			MG/KG			UJ	18-002(a), Locale 1300, Kiva 1	HPLC	18914	31174	ORGANIC
Nitrotoluene [o-]	18-1307	AAB4862	0	12	in	SS	<	0.138			MG/KG			UJ	18-002(a), Locale 1300, Kiva 1	HPLC	18914	31174	ORGANIC
Nitrotoluene [o-]	18-1310	AAB4871	0	12	in	SS	<	0.138			MG/KG			UJ	18-002(a), Locale 1310, Kiva 1	HPLC	18914	31174	ORGANIC
Nitrotoluene [o-]	18-1312	AAB4871	0	12	in	SS	<	0.138			MG/KG			UJ	18-002(a), Locale 1310, Kiva 1	HPLC	18914	31174	ORGANIC
Nitrotoluene [o-]	18-1313	AAB4871	0	12	in	SS	<	0.138			MG/KG			UJ	18-002(a), Locale 1310, Kiva 1	HPLC	18914	31174	ORGANIC
Nitrotoluene [o-]	18-1315	AAB4871	0	12	in	SS	<	0.138			MG/KG			UJ	18-002(a), Locale 1310, Kiva 1	HPLC	18914	31174	ORGANIC
Nitrotoluene [o-]	18-1322	AAB4880	0	12	in	SS	<	0.138			MG/KG			UJ	Locale 1320, Kiva 1	HPLC	18914	31174	ORGANIC
Nitrotoluene [o-]	18-1324	AAB4880	0	12	in	SS	<	0.138			MG/KG			UJ	Locale 1320, Kiva 1	HPLC	18914	31174	ORGANIC
Nitrotoluene [o-]	18-1326	AAB4880	0	12	in	SS	<	0.138			MG/KG			UJ	Locale 1320, Kiva 1	HPLC	18914	31174	ORGANIC
Nitrotoluene [o-]	18-1327	AAB4880	0	12	in	SS	<	0.138			MG/KG			UJ	Locale 1320, Kiva 1	HPLC	18914	31174	ORGANIC

SAMPLING DATA FOR PRS 18-002(a)

Analyte	Loc ID	Sample ID	Begin	End	Units	Mat	S	Sample Value	Bkgd Value	SAL Value	Units	Field Code	Lab Code	EPA Qual	Sample Loc	Tech Code	Request Number	Report Number	Suite
Nitrotoluene [o-]	18-1331	AAB4889	0	12	in	SS	<	0.137			MG/KG			UJ	Locale 1330, Kiva 1	HPLC	18914	31174	ORGANIC
Nitrotoluene [o-]	18-1334	AAB4889	0	12	in	SS	<	0.137			MG/KG			UJ	Locale 1330, Kiva 1	HPLC	18914	31174	ORGANIC
Nitrotoluene [o-]	18-1335	AAB4889	0	12	in	SS	<	0.137			MG/KG			UJ	Locale 1330, Kiva 1	HPLC	18914	31174	ORGANIC
Nitrotoluene [o-]	18-1337	AAB4889	0	12	in	SS	<	0.137			MG/KG			UJ	Locale 1330, Kiva 1	HPLC	18914	31174	ORGANIC
Nitrotoluene [o-]	18-1342	AAB4898		12		SS	<	0.139			MG/KG				Locale 1340, Kiva 1	HPLC	18717	31532	ORGANIC
Nitrotoluene [o-]	18-1342	AAB4898		12		SS	<	0.139			MG/KG				Locale 1340, Kiva 1	HPLC	18717	31532	ORGANIC
Nitrotoluene [o-]	18-1344	AAB4898		12		SS	<	0.139			MG/KG				Locale 1340, Kiva 1	HPLC	18717	31532	ORGANIC
Nitrotoluene [o-]	18-1345	AAB4898		12		SS	<	0.139			MG/KG				Locale 1340, Kiva 1	HPLC	18717	31532	ORGANIC
Nitrotoluene [o-]	18-1352	AAB4907		12		SS	<	0.138			MG/KG				Locale 1350, Kiva 1	HPLC	18717	31532	ORGANIC
Nitrotoluene [o-]	18-1354	AAB4907		12		SS	<	0.138			MG/KG				Locale 1350, Kiva 1	HPLC	18717	31532	ORGANIC
Nitrotoluene [o-]	18-1356	AAB4907		12		SS	<	0.138			MG/KG				Locale 1350, Kiva 1	HPLC	18717	31532	ORGANIC
Nitrotoluene [o-]	18-1357	AAB4907		12		SS	<	0.138			MG/KG				Locale 1350, Kiva 1	HPLC	18717	31532	ORGANIC
Nitrotoluene [o-]	18-1362	AAB4916	0	12	in	SS	<	0.13			MG/KG			UJ	Locale 1360, Kiva 1	HPLC	18876	36460	ORGANIC
Nitrotoluene [o-]	18-1365	AAB4916	0	12	in	SS	<	0.13			MG/KG			UJ	Locale 1360, Kiva 1	HPLC	18876	36460	ORGANIC
Nitrotoluene [o-]	18-1366	AAB4916	0	12	in	SS	<	0.13			MG/KG			UJ	Locale 1360, Kiva 1	HPLC	18876	36460	ORGANIC
Nitrotoluene [o-]	18-1367	AAB4916	0	12	in	SS	<	0.13			MG/KG			UJ	Locale 1360, Kiva 1	HPLC	18876	36460	ORGANIC
Nitrotoluene [o-]	18-1370	AAB4925	0	12	in	SS	<	0.13			MG/KG			UJ	Locale 1370, Kiva 1	HPLC	18876	36460	ORGANIC
Nitrotoluene [o-]	18-1373	AAB4925	0	12	in	SS	<	0.13			MG/KG			UJ	Locale 1370, Kiva 1	HPLC	18876	36460	ORGANIC
Nitrotoluene [o-]	18-1375	AAB4925	0	12	in	SS	<	0.13			MG/KG			UJ	Locale 1370, Kiva 1	HPLC	18876	36460	ORGANIC
Nitrotoluene [o-]	18-1376	AAB4925	0	12	in	SS	<	0.13			MG/KG			UJ	Locale 1370, Kiva 1	HPLC	18876	36460	ORGANIC
Nitrotoluene [o-]	18-1380	AAB4934	0	12	in	SS	<	0.13			MG/KG			UJ	18-002(a), Locale 1380, Kiva 1	HPLC	18876	36460	ORGANIC
Nitrotoluene [o-]	18-1384	AAB4934	0	12	in	SS	<	0.13			MG/KG			UJ	18-002(a), Locale 1380, Kiva 1	HPLC	18876	36460	ORGANIC
Nitrotoluene [o-]	18-1385	AAB4935	0	12	in	SS	<	0.13			MG/KG			UJ	18-002(a), Locale 1380, Kiva 1	HPLC	18876	36460	ORGANIC
Nitrotoluene [o-]	18-1387	AAB4935	0	12	in	SS	<	0.13			MG/KG			UJ	18-002(a), Locale 1380, Kiva 1	HPLC	18876	36460	ORGANIC
Nitrotoluene [o-]	18-1391	AAB4944	0	12	in	SS	<	0.13			MG/KG			UJ	Locale 1390, Kiva 1	HPLC	18876	36460	ORGANIC
Nitrotoluene [o-]	18-1394	AAB4944	0	12	in	SS	<	0.13			MG/KG			UJ	Locale 1390, Kiva 1	HPLC	18876	36460	ORGANIC
Nitrotoluene [o-]	18-1395	AAB4944	0	12	in	SS	<	0.13			MG/KG			UJ	Locale 1390, Kiva 1	HPLC	18876	36460	ORGANIC
Nitrotoluene [o-]	18-1397	AAB4944	0	12	in	SS	<	0.13			MG/KG			UJ	Locale 1390, Kiva 1	HPLC	18876	36460	ORGANIC
Nitrotoluene [o-]	18-1700	AAB4953	0	12	in	SS	<	0.13			MG/KG			UJ	18-002(a), Locale 1700, Kiva 1	HPLC	18876	36460	ORGANIC
Nitrotoluene [o-]	18-1702	AAB4953	0	12	in	SS	<	0.13			MG/KG			UJ	18-002(a), Locale 1700, Kiva 1	HPLC	18876	36460	ORGANIC
Nitrotoluene [o-]	18-1703	AAB4954	0	12	in	SS	<	0.13			MG/KG			UJ	18-002(a), Locale 1700, Kiva 1	HPLC	18876	36460	ORGANIC
Nitrotoluene [o-]	18-1704	AAB4954	0	12	in	SS	<	0.13			MG/KG			UJ	18-002(a), Locale 1700, Kiva 1	HPLC	18876	36460	ORGANIC
Nitrotoluene [o-]	NA	AAB4955				W	<	0.1			UG/L	EB		R	18-002(a), Kiva 1	HPLC	18876	36460	ORGANIC
Nitrotoluene [p-]	18-1300	AAB4861	0	12	in	SS	<	0.186			MG/KG			UJ	18-002(a), Locale 1300, Kiva 1	HPLC	18914	31174	ORGANIC
Nitrotoluene [p-]	18-1301	AAB4861	0	12	in	SS	<	0.186			MG/KG			UJ	18-002(a), Locale 1300, Kiva 1	HPLC	18914	31174	ORGANIC
Nitrotoluene [p-]	18-1303	AAB4862	0	12	in	SS	<	0.186			MG/KG			UJ	18-002(a), Locale 1300, Kiva 1	HPLC	18914	31174	ORGANIC
Nitrotoluene [p-]	18-1307	AAB4862	0	12	in	SS	<	0.186			MG/KG			UJ	18-002(a), Locale 1300, Kiva 1	HPLC	18914	31174	ORGANIC
Nitrotoluene [p-]	18-1310	AAB4871	0	12	in	SS	<	0.185			MG/KG			UJ	18-002(a), Locale 1310, Kiva 1	HPLC	18914	31174	ORGANIC
Nitrotoluene [p-]	18-1312	AAB4871	0	12	in	SS	<	0.185			MG/KG			UJ	18-002(a), Locale 1310, Kiva 1	HPLC	18914	31174	ORGANIC
Nitrotoluene [p-]	18-1313	AAB4871	0	12	in	SS	<	0.185			MG/KG			UJ	18-002(a), Locale 1310, Kiva 1	HPLC	18914	31174	ORGANIC
Nitrotoluene [p-]	18-1315	AAB4871	0	12	in	SS	<	0.185			MG/KG			UJ	18-002(a), Locale 1310, Kiva 1	HPLC	18914	31174	ORGANIC
Nitrotoluene [p-]	18-1322	AAB4880	0	12	in	SS	<	0.185			MG/KG			UJ	Locale 1320, Kiva 1	HPLC	18914	31174	ORGANIC
Nitrotoluene [p-]	18-1324	AAB4880	0	12	in	SS	<	0.185			MG/KG			UJ	Locale 1320, Kiva 1	HPLC	18914	31174	ORGANIC
Nitrotoluene [p-]	18-1326	AAB4880	0	12	in	SS	<	0.185			MG/KG			UJ	Locale 1320, Kiva 1	HPLC	18914	31174	ORGANIC
Nitrotoluene [p-]	18-1327	AAB4880	0	12	in	SS	<	0.185			MG/KG			UJ	Locale 1320, Kiva 1	HPLC	18914	31174	ORGANIC
Nitrotoluene [p-]	18-1331	AAB4889	0	12	in	SS	<	0.185			MG/KG			UJ	Locale 1330, Kiva 1	HPLC	18914	31174	ORGANIC
Nitrotoluene [p-]	18-1334	AAB4889	0	12	in	SS	<	0.185			MG/KG			UJ	Locale 1330, Kiva 1	HPLC	18914	31174	ORGANIC
Nitrotoluene [p-]	18-1335	AAB4889	0	12	in	SS	<	0.185			MG/KG			UJ	Locale 1330, Kiva 1	HPLC	18914	31174	ORGANIC
Nitrotoluene [p-]	18-1337	AAB4889	0	12	in	SS	<	0.185			MG/KG			UJ	Locale 1330, Kiva 1	HPLC	18914	31174	ORGANIC
Nitrotoluene [p-]	18-1342	AAB4898		12		SS	<	0.186			MG/KG				Locale 1340, Kiva 1	HPLC	18717	31532	ORGANIC
Nitrotoluene [p-]	18-1342	AAB4898		12		SS	<	0.186			MG/KG				Locale 1340, Kiva 1	HPLC	18717	31532	ORGANIC
Nitrotoluene [p-]	18-1344	AAB4898		12		SS	<	0.186			MG/KG				Locale 1340, Kiva 1	HPLC	18717	31532	ORGANIC
Nitrotoluene [p-]	18-1345	AAB4898		12		SS	<	0.186			MG/KG				Locale 1340, Kiva 1	HPLC	18717	31532	ORGANIC
Nitrotoluene [p-]	18-1352	AAB4907		12		SS	<	0.185			MG/KG				Locale 1350, Kiva 1	HPLC	18717	31532	ORGANIC
Nitrotoluene [p-]	18-1354	AAB4907		12		SS	<	0.185			MG/KG				Locale 1350, Kiva 1	HPLC	18717	31532	ORGANIC

Analyte	Loc ID	Sample ID	Begin	End	Units	Mat	S	Sample Value	Bkgd Value	SAL Value	Units	Field Code	Lab Code	EPA Qual	Sample Loc	Tech Code	Request Number	Report Number	Suite
Nitrotoluene [p-]	18-1356	AAB4907		12		SS	<	0.185			MG/KG				Locale 1350, Kiva 1	HPLC	18717	31532	ORGANIC
Nitrotoluene [p-]	18-1357	AAB4907		12		SS	<	0.185			MG/KG				Locale 1350, Kiva 1	HPLC	18717	31532	ORGANIC
Nitrotoluene [p-]	18-1362	AAB4916	0	12	in	SS	<	0.13			MG/KG			UJ	Locale 1360, Kiva 1	HPLC	18876	36460	ORGANIC
Nitrotoluene [p-]	18-1365	AAB4916	0	12	in	SS	<	0.13			MG/KG			UJ	Locale 1360, Kiva 1	HPLC	18876	36460	ORGANIC
Nitrotoluene [p-]	18-1366	AAB4916	0	12	in	SS	<	0.13			MG/KG			UJ	Locale 1360, Kiva 1	HPLC	18876	36460	ORGANIC
Nitrotoluene [p-]	18-1367	AAB4916	0	12	in	SS	<	0.13			MG/KG			UJ	Locale 1360, Kiva 1	HPLC	18876	36460	ORGANIC
Nitrotoluene [p-]	18-1370	AAB4925	0	12	in	SS	<	0.13			MG/KG			UJ	Locale 1370, Kiva 1	HPLC	18876	36460	ORGANIC
Nitrotoluene [p-]	18-1373	AAB4925	0	12	in	SS	<	0.13			MG/KG			UJ	Locale 1370, Kiva 1	HPLC	18876	36460	ORGANIC
Nitrotoluene [p-]	18-1375	AAB4925	0	12	in	SS	<	0.13			MG/KG			UJ	Locale 1370, Kiva 1	HPLC	18876	36460	ORGANIC
Nitrotoluene [p-]	18-1376	AAB4925	0	12	in	SS	<	0.13			MG/KG			UJ	Locale 1370, Kiva 1	HPLC	18876	36460	ORGANIC
Nitrotoluene [p-]	18-1380	AAB4934	0	12	in	SS	<	0.13			MG/KG			UJ	18-002(a), Locale 1380, Kiva 1	HPLC	18876	36460	ORGANIC
Nitrotoluene [p-]	18-1384	AAB4934	0	12	in	SS	<	0.13			MG/KG			UJ	18-002(a), Locale 1380, Kiva 1	HPLC	18876	36460	ORGANIC
Nitrotoluene [p-]	18-1385	AAB4935	0	12	in	SS	<	0.13			MG/KG			UJ	18-002(a), Locale 1380, Kiva 1	HPLC	18876	36460	ORGANIC
Nitrotoluene [p-]	18-1387	AAB4935	0	12	in	SS	<	0.13			MG/KG			UJ	18-002(a), Locale 1380, Kiva 1	HPLC	18876	36460	ORGANIC
Nitrotoluene [p-]	18-1391	AAB4944	0	12	in	SS	<	0.13			MG/KG			UJ	Locale 1390, Kiva 1	HPLC	18876	36460	ORGANIC
Nitrotoluene [p-]	18-1394	AAB4944	0	12	in	SS	<	0.13			MG/KG			UJ	Locale 1390, Kiva 1	HPLC	18876	36460	ORGANIC
Nitrotoluene [p-]	18-1395	AAB4944	0	12	in	SS	<	0.13			MG/KG			UJ	Locale 1390, Kiva 1	HPLC	18876	36460	ORGANIC
Nitrotoluene [p-]	18-1397	AAB4944	0	12	in	SS	<	0.13			MG/KG			UJ	Locale 1390, Kiva 1	HPLC	18876	36460	ORGANIC
Nitrotoluene [p-]	18-1700	AAB4953	0	12	in	SS	<	0.13			MG/KG			UJ	18-002(a), Locale 1700, Kiva 1	HPLC	18876	36460	ORGANIC
Nitrotoluene [p-]	18-1702	AAB4953	0	12	in	SS	<	0.13			MG/KG			UJ	18-002(a), Locale 1700, Kiva 1	HPLC	18876	36460	ORGANIC
Nitrotoluene [p-]	18-1703	AAB4954	0	12	in	SS	<	0.13			MG/KG			UJ	18-002(a), Locale 1700, Kiva 1	HPLC	18876	36460	ORGANIC
Nitrotoluene [p-]	18-1704	AAB4954	0	12	in	SS	<	0.13			MG/KG			UJ	18-002(a), Locale 1700, Kiva 1	HPLC	18876	36460	ORGANIC
Nitrotoluene [p-]	NA	AAB4955				W	<	0.12			UG/L	EB		R	18-002(a), Kiva 1	HPLC	18876	36460	ORGANIC
RDX	18-1300	AAB4861	0	12	in	SS	<	0.165		64	MG/KG				18-002(a), Locale 1300, Kiva 1	HPLC	18914	31174	ORGANIC
RDX	18-1301	AAB4861	0	12	in	SS	<	0.165		64	MG/KG				18-002(a), Locale 1300, Kiva 1	HPLC	18914	31174	ORGANIC
RDX	18-1303	AAB4862	0	12	in	SS	<	0.164		64	MG/KG				18-002(a), Locale 1300, Kiva 1	HPLC	18914	31174	ORGANIC
RDX	18-1307	AAB4862	0	12	in	SS	<	0.164		64	MG/KG				18-002(a), Locale 1300, Kiva 1	HPLC	18914	31174	ORGANIC
RDX	18-1310	AAB4871	0	12	in	SS	<	0.164		64	MG/KG				18-002(a), Locale 1310, Kiva 1	HPLC	18914	31174	ORGANIC
RDX	18-1312	AAB4871	0	12	in	SS	<	0.164		64	MG/KG				18-002(a), Locale 1310, Kiva 1	HPLC	18914	31174	ORGANIC
RDX	18-1313	AAB4871	0	12	in	SS	<	0.164		64	MG/KG				18-002(a), Locale 1310, Kiva 1	HPLC	18914	31174	ORGANIC
RDX	18-1315	AAB4871	0	12	in	SS	<	0.164		64	MG/KG				18-002(a), Locale 1310, Kiva 1	HPLC	18914	31174	ORGANIC
RDX	18-1322	AAB4880	0	12	in	SS	<	0.164		64	MG/KG				Locale 1320, Kiva 1	HPLC	18914	31174	ORGANIC
RDX	18-1324	AAB4880	0	12	in	SS	<	0.164		64	MG/KG				Locale 1320, Kiva 1	HPLC	18914	31174	ORGANIC
RDX	18-1326	AAB4880	0	12	in	SS	<	0.164		64	MG/KG				Locale 1320, Kiva 1	HPLC	18914	31174	ORGANIC
RDX	18-1327	AAB4880	0	12	in	SS	<	0.164		64	MG/KG				Locale 1320, Kiva 1	HPLC	18914	31174	ORGANIC
RDX	18-1331	AAB4889	0	12	in	SS	<	0.164		64	MG/KG				Locale 1330, Kiva 1	HPLC	18914	31174	ORGANIC
RDX	18-1334	AAB4889	0	12	in	SS	<	0.164		64	MG/KG				Locale 1330, Kiva 1	HPLC	18914	31174	ORGANIC
RDX	18-1335	AAB4889	0	12	in	SS	<	0.164		64	MG/KG				Locale 1330, Kiva 1	HPLC	18914	31174	ORGANIC
RDX	18-1337	AAB4889	0	12	in	SS	<	0.164		64	MG/KG				Locale 1330, Kiva 1	HPLC	18914	31174	ORGANIC
RDX	18-1342	AAB4898		12		SS	<	0.165		64	MG/KG				Locale 1340, Kiva 1	HPLC	18717	31532	ORGANIC
RDX	18-1342	AAB4898		12		SS	<	0.165		64	MG/KG				Locale 1340, Kiva 1	HPLC	18717	31532	ORGANIC
RDX	18-1344	AAB4898		12		SS	<	0.165		64	MG/KG				Locale 1340, Kiva 1	HPLC	18717	31532	ORGANIC
RDX	18-1345	AAB4898		12		SS	<	0.165		64	MG/KG				Locale 1340, Kiva 1	HPLC	18717	31532	ORGANIC
RDX	18-1352	AAB4907		12		SS	<	0.164		64	MG/KG				Locale 1350, Kiva 1	HPLC	18717	31532	ORGANIC
RDX	18-1354	AAB4907		12		SS	<	0.164		64	MG/KG				Locale 1350, Kiva 1	HPLC	18717	31532	ORGANIC
RDX	18-1356	AAB4907		12		SS	<	0.164		64	MG/KG				Locale 1350, Kiva 1	HPLC	18717	31532	ORGANIC
RDX	18-1357	AAB4907		12		SS	<	0.164		64	MG/KG				Locale 1350, Kiva 1	HPLC	18717	31532	ORGANIC
RDX	18-1362	AAB4916	0	12	in	SS	<	0.5		64	MG/KG			UJ	Locale 1360, Kiva 1	HPLC	18876	36460	ORGANIC
RDX	18-1365	AAB4916	0	12	in	SS	<	0.5		64	MG/KG			UJ	Locale 1360, Kiva 1	HPLC	18876	36460	ORGANIC
RDX	18-1366	AAB4916	0	12	in	SS	<	0.5		64	MG/KG			UJ	Locale 1360, Kiva 1	HPLC	18876	36460	ORGANIC
RDX	18-1367	AAB4916	0	12	in	SS	<	0.5		64	MG/KG			UJ	Locale 1360, Kiva 1	HPLC	18876	36460	ORGANIC
RDX	18-1370	AAB4925	0	12	in	SS	<	0.5		64	MG/KG			UJ	Locale 1370, Kiva 1	HPLC	18876	36460	ORGANIC
RDX	18-1373	AAB4925	0	12	in	SS	<	0.5		64	MG/KG			UJ	Locale 1370, Kiva 1	HPLC	18876	36460	ORGANIC
RDX	18-1375	AAB4925	0	12	in	SS	<	0.5		64	MG/KG			UJ	Locale 1370, Kiva 1	HPLC	18876	36460	ORGANIC
RDX	18-1376	AAB4925	0	12	in	SS	<	0.5		64	MG/KG			UJ	Locale 1370, Kiva 1	HPLC	18876	36460	ORGANIC

SAMPLING DATA FOR PRS 18-002(a)

Analyte	Loc ID	Sample ID	Begin	End	Units	Mat	S	Sample Value	Bkgd Value	SAL Value	Units	Field Code	Lab Code	EPA Qual	Sample Loc	Tech Code	Request Number	Report Number	Suite
RDX	18-1380	AAB4934	0	12	in	SS	<	0.5		64	MG/KG			UJ	18-002(a), Locale 1380, Kiva 1	HPLC	18876	36460	ORGANIC
RDX	18-1384	AAB4934	0	12	in	SS	<	0.5		64	MG/KG			UJ	18-002(a), Locale 1380, Kiva 1	HPLC	18876	36460	ORGANIC
RDX	18-1385	AAB4935	0	12	in	SS	<	0.5		64	MG/KG			UJ	18-002(a), Locale 1380, Kiva 1	HPLC	18876	36460	ORGANIC
RDX	18-1387	AAB4935	0	12	in	SS	<	0.5		64	MG/KG			UJ	18-002(a), Locale 1380, Kiva 1	HPLC	18876	36460	ORGANIC
RDX	18-1391	AAB4944	0	12	in	SS	<	0.5		64	MG/KG			UJ	Locale 1390, Kiva 1	HPLC	18876	36460	ORGANIC
RDX	18-1394	AAB4944	0	12	in	SS	<	0.5		64	MG/KG			UJ	Locale 1390, Kiva 1	HPLC	18876	36460	ORGANIC
RDX	18-1395	AAB4944	0	12	in	SS	<	0.5		64	MG/KG			UJ	Locale 1390, Kiva 1	HPLC	18876	36460	ORGANIC
RDX	18-1397	AAB4944	0	12	in	SS	<	0.5		64	MG/KG			UJ	Locale 1390, Kiva 1	HPLC	18876	36460	ORGANIC
RDX	18-1700	AAB4953	0	12	in	SS	<	0.5		64	MG/KG			UJ	18-002(a), Locale 1700, Kiva 1	HPLC	18876	36460	ORGANIC
RDX	18-1702	AAB4953	0	12	in	SS	<	0.5		64	MG/KG			UJ	18-002(a), Locale 1700, Kiva 1	HPLC	18876	36460	ORGANIC
RDX	18-1703	AAB4954	0	12	in	SS	<	0.5		64	MG/KG			UJ	18-002(a), Locale 1700, Kiva 1	HPLC	18876	36460	ORGANIC
RDX	18-1704	AAB4954	0	12	in	SS	<	0.5		64	MG/KG			UJ	18-002(a), Locale 1700, Kiva 1	HPLC	18876	36460	ORGANIC
RDX	NA	AAB4955				W	<	0.27		3.2	UG/L	EB		R	18-002(a), Kiva 1	HPLC	18876	36460	ORGANIC
Tetryl(methyl-2,4,6-trinitrophenylnitramine)	18-1300	AAB4861	0	12	in	SS	<	0.092		800	MG/KG			UJ	18-002(a), Locale 1300, Kiva 1	HPLC	18914	31174	ORGANIC
Tetryl(methyl-2,4,6-trinitrophenylnitramine)	18-1301	AAB4861	0	12	in	SS	<	0.092		800	MG/KG			UJ	18-002(a), Locale 1300, Kiva 1	HPLC	18914	31174	ORGANIC
Tetryl(methyl-2,4,6-trinitrophenylnitramine)	18-1303	AAB4862	0	12	in	SS	<	0.091		800	MG/KG			UJ	18-002(a), Locale 1300, Kiva 1	HPLC	18914	31174	ORGANIC
Tetryl(methyl-2,4,6-trinitrophenylnitramine)	18-1307	AAB4862	0	12	in	SS	<	0.091		800	MG/KG			UJ	18-002(a), Locale 1300, Kiva 1	HPLC	18914	31174	ORGANIC
Tetryl(methyl-2,4,6-trinitrophenylnitramine)	18-1310	AAB4871	0	12	in	SS	<	0.091		800	MG/KG			UJ	18-002(a), Locale 1310, Kiva 1	HPLC	18914	31174	ORGANIC
Tetryl(methyl-2,4,6-trinitrophenylnitramine)	18-1312	AAB4871	0	12	in	SS	<	0.091		800	MG/KG			UJ	18-002(a), Locale 1310, Kiva 1	HPLC	18914	31174	ORGANIC
Tetryl(methyl-2,4,6-trinitrophenylnitramine)	18-1313	AAB4871	0	12	in	SS	<	0.091		800	MG/KG			UJ	18-002(a), Locale 1310, Kiva 1	HPLC	18914	31174	ORGANIC
Tetryl(methyl-2,4,6-trinitrophenylnitramine)	18-1315	AAB4871	0	12	in	SS	<	0.091		800	MG/KG			UJ	18-002(a), Locale 1310, Kiva 1	HPLC	18914	31174	ORGANIC
Tetryl(methyl-2,4,6-trinitrophenylnitramine)	18-1322	AAB4880	0	12	in	SS	<	0.091		800	MG/KG			UJ	Locale 1320, Kiva 1	HPLC	18914	31174	ORGANIC
Tetryl(methyl-2,4,6-trinitrophenylnitramine)	18-1324	AAB4880	0	12	in	SS	<	0.091		800	MG/KG			UJ	Locale 1320, Kiva 1	HPLC	18914	31174	ORGANIC
Tetryl(methyl-2,4,6-trinitrophenylnitramine)	18-1326	AAB4880	0	12	in	SS	<	0.091		800	MG/KG			UJ	Locale 1320, Kiva 1	HPLC	18914	31174	ORGANIC
Tetryl(methyl-2,4,6-trinitrophenylnitramine)	18-1327	AAB4880	0	12	in	SS	<	0.091		800	MG/KG			UJ	Locale 1320, Kiva 1	HPLC	18914	31174	ORGANIC
Tetryl(methyl-2,4,6-trinitrophenylnitramine)	18-1331	AAB4889	0	12	in	SS	<	0.091		800	MG/KG			UJ	Locale 1330, Kiva 1	HPLC	18914	31174	ORGANIC
Tetryl(methyl-2,4,6-trinitrophenylnitramine)	18-1334	AAB4889	0	12	in	SS	<	0.091		800	MG/KG			UJ	Locale 1330, Kiva 1	HPLC	18914	31174	ORGANIC
Tetryl(methyl-2,4,6-trinitrophenylnitramine)	18-1335	AAB4889	0	12	in	SS	<	0.091		800	MG/KG			UJ	Locale 1330, Kiva 1	HPLC	18914	31174	ORGANIC
Tetryl(methyl-2,4,6-trinitrophenylnitramine)	18-1337	AAB4889	0	12	in	SS	<	0.091		800	MG/KG			UJ	Locale 1330, Kiva 1	HPLC	18914	31174	ORGANIC
Tetryl(methyl-2,4,6-trinitrophenylnitramine)	18-1342	AAB4898		12		SS	<	0.092		800	MG/KG				Locale 1340, Kiva 1	HPLC	18717	31532	ORGANIC
Tetryl(methyl-2,4,6-trinitrophenylnitramine)	18-1342	AAB4898		12		SS	<	0.092		800	MG/KG				Locale 1340, Kiva 1	HPLC	18717	31532	ORGANIC
Tetryl(methyl-2,4,6-trinitrophenylnitramine)	18-1344	AAB4898		12		SS	<	0.092		800	MG/KG				Locale 1340, Kiva 1	HPLC	18717	31532	ORGANIC
Tetryl(methyl-2,4,6-trinitrophenylnitramine)	18-1345	AAB4898		12		SS	<	0.092		800	MG/KG				Locale 1340, Kiva 1	HPLC	18717	31532	ORGANIC
Tetryl(methyl-2,4,6-trinitrophenylnitramine)	18-1352	AAB4907		12		SS	<	0.091		800	MG/KG				Locale 1350, Kiva 1	HPLC	18717	31532	ORGANIC
Tetryl(methyl-2,4,6-trinitrophenylnitramine)	18-1354	AAB4907		12		SS	<	0.091		800	MG/KG				Locale 1350, Kiva 1	HPLC	18717	31532	ORGANIC
Tetryl(methyl-2,4,6-trinitrophenylnitramine)	18-1356	AAB4907		12		SS	<	0.091		800	MG/KG				Locale 1350, Kiva 1	HPLC	18717	31532	ORGANIC
Tetryl(methyl-2,4,6-trinitrophenylnitramine)	18-1357	AAB4907		12		SS	<	0.091		800	MG/KG				Locale 1350, Kiva 1	HPLC	18717	31532	ORGANIC
Tetryl(methyl-2,4,6-trinitrophenylnitramine)	18-1362	AAB4916	0	12	in	SS	<	0.33		800	MG/KG			UJ	Locale 1360, Kiva 1	HPLC	18876	36460	ORGANIC
Tetryl(methyl-2,4,6-trinitrophenylnitramine)	18-1365	AAB4916	0	12	in	SS	<	0.33		800	MG/KG			UJ	Locale 1360, Kiva 1	HPLC	18876	36460	ORGANIC
Tetryl(methyl-2,4,6-trinitrophenylnitramine)	18-1366	AAB4916	0	12	in	SS	<	0.33		800	MG/KG			UJ	Locale 1360, Kiva 1	HPLC	18876	36460	ORGANIC
Tetryl(methyl-2,4,6-trinitrophenylnitramine)	18-1367	AAB4916	0	12	in	SS	<	0.33		800	MG/KG			UJ	Locale 1360, Kiva 1	HPLC	18876	36460	ORGANIC
Tetryl(methyl-2,4,6-trinitrophenylnitramine)	18-1370	AAB4925	0	12	in	SS	<	0.33		800	MG/KG			UJ	Locale 1370, Kiva 1	HPLC	18876	36460	ORGANIC
Tetryl(methyl-2,4,6-trinitrophenylnitramine)	18-1373	AAB4925	0	12	in	SS	<	0.33		800	MG/KG			UJ	Locale 1370, Kiva 1	HPLC	18876	36460	ORGANIC
Tetryl(methyl-2,4,6-trinitrophenylnitramine)	18-1375	AAB4925	0	12	in	SS	<	0.33		800	MG/KG			UJ	Locale 1370, Kiva 1	HPLC	18876	36460	ORGANIC
Tetryl(methyl-2,4,6-trinitrophenylnitramine)	18-1376	AAB4925	0	12	in	SS	<	0.33		800	MG/KG			UJ	Locale 1370, Kiva 1	HPLC	18876	36460	ORGANIC
Tetryl(methyl-2,4,6-trinitrophenylnitramine)	18-1380	AAB4934	0	12	in	SS	<	0.33		800	MG/KG			UJ	18-002(a), Locale 1380, Kiva 1	HPLC	18876	36460	ORGANIC
Tetryl(methyl-2,4,6-trinitrophenylnitramine)	18-1384	AAB4934	0	12	in	SS	<	0.33		800	MG/KG			UJ	18-002(a), Locale 1380, Kiva 1	HPLC	18876	36460	ORGANIC
Tetryl(methyl-2,4,6-trinitrophenylnitramine)	18-1385	AAB4935	0	12	in	SS	<	0.33		800	MG/KG			UJ	18-002(a), Locale 1380, Kiva 1	HPLC	18876	36460	ORGANIC
Tetryl(methyl-2,4,6-trinitrophenylnitramine)	18-1387	AAB4935	0	12	in	SS	<	0.33		800	MG/KG			UJ	18-002(a), Locale 1380, Kiva 1	HPLC	18876	36460	ORGANIC
Tetryl(methyl-2,4,6-trinitrophenylnitramine)	18-1391	AAB4944	0	12	in	SS	<	0.33		800	MG/KG			UJ	Locale 1390, Kiva 1	HPLC	18876	36460	ORGANIC
Tetryl(methyl-2,4,6-trinitrophenylnitramine)	18-1394	AAB4944	0	12	in	SS	<	0.33		800	MG/KG			UJ	Locale 1390, Kiva 1	HPLC	18876	36460	ORGANIC
Tetryl(methyl-2,4,6-trinitrophenylnitramine)	18-1395	AAB4944	0	12	in	SS	<	0.33		800	MG/KG			UJ	Locale 1390, Kiva 1	HPLC	18876	36460	ORGANIC
Tetryl(methyl-2,4,6-trinitrophenylnitramine)	18-1397	AAB4944	0	12	in	SS	<	0.33		800	MG/KG			UJ	Locale 1390, Kiva 1	HPLC	18876	36460	ORGANIC
Tetryl(methyl-2,4,6-trinitrophenylnitramine)	18-1700	AAB4953	0	12	in	SS	<	0.33		800	MG/KG			UJ	18-002(a), Locale 1700, Kiva 1	HPLC	18876	36460	ORGANIC
Tetryl(methyl-2,4,6-trinitrophenylnitramine)	18-1702	AAB4953	0	12	in	SS	<	0.33		800	MG/KG			UJ	18-002(a), Locale 1700, Kiva 1	HPLC	18876	36460	ORGANIC

Analyte	Loc ID	Sample ID	Begin	End	Units	Mat	S	Sample Value	Bkgd Value	SAL Value	Units	Field Code	Lab Code	EPA Qual	Sample Loc	Tech Code	Request Number	Report Number	Suite
Tetryl(methyl-2,4,6-trinitrophenylnitramine)	18-1703	AAB4954	0	12	in	SS	<	0.33		800	MG/KG			UJ	18-002(a), Locale 1700, Kiva 1	HPLC	18876	36460	ORGANIC
Tetryl(methyl-2,4,6-trinitrophenylnitramine)	18-1704	AAB4954	0	12	in	SS	<	0.33		800	MG/KG			UJ	18-002(a), Locale 1700, Kiva 1	HPLC	18876	36460	ORGANIC
Tetryl(methyl-2,4,6-trinitrophenylnitramine)	NA	AAB4955				W	<	0.24		350	UG/L	EB		R	18-002(a), Kiva 1	HPLC	18876	36460	ORGANIC
Trinitrobenzene [1,3,5-]	18-1300	AAB4861	0	12	in	SS	<	0.095		4	MG/KG				18-002(a), Locale 1300, Kiva 1	HPLC	18914	31174	ORGANIC
Trinitrobenzene [1,3,5-]	18-1301	AAB4861	0	12	in	SS	<	0.095		4	MG/KG				18-002(a), Locale 1300, Kiva 1	HPLC	18914	31174	ORGANIC
Trinitrobenzene [1,3,5-]	18-1303	AAB4862	0	12	in	SS	<	0.094		4	MG/KG				18-002(a), Locale 1300, Kiva 1	HPLC	18914	31174	ORGANIC
Trinitrobenzene [1,3,5-]	18-1307	AAB4862	0	12	in	SS	<	0.094		4	MG/KG				18-002(a), Locale 1300, Kiva 1	HPLC	18914	31174	ORGANIC
Trinitrobenzene [1,3,5-]	18-1310	AAB4871	0	12	in	SS	<	0.094		4	MG/KG				18-002(a), Locale 1310, Kiva 1	HPLC	18914	31174	ORGANIC
Trinitrobenzene [1,3,5-]	18-1312	AAB4871	0	12	in	SS	<	0.094		4	MG/KG				18-002(a), Locale 1310, Kiva 1	HPLC	18914	31174	ORGANIC
Trinitrobenzene [1,3,5-]	18-1313	AAB4871	0	12	in	SS	<	0.094		4	MG/KG				18-002(a), Locale 1310, Kiva 1	HPLC	18914	31174	ORGANIC
Trinitrobenzene [1,3,5-]	18-1315	AAB4871	0	12	in	SS	<	0.094		4	MG/KG				18-002(a), Locale 1310, Kiva 1	HPLC	18914	31174	ORGANIC
Trinitrobenzene [1,3,5-]	18-1322	AAB4880	0	12	in	SS	<	0.094		4	MG/KG				Locale 1320, Kiva 1	HPLC	18914	31174	ORGANIC
Trinitrobenzene [1,3,5-]	18-1324	AAB4880	0	12	in	SS	<	0.094		4	MG/KG				Locale 1320, Kiva 1	HPLC	18914	31174	ORGANIC
Trinitrobenzene [1,3,5-]	18-1326	AAB4880	0	12	in	SS	<	0.094		4	MG/KG				Locale 1320, Kiva 1	HPLC	18914	31174	ORGANIC
Trinitrobenzene [1,3,5-]	18-1327	AAB4880	0	12	in	SS	<	0.094		4	MG/KG				Locale 1320, Kiva 1	HPLC	18914	31174	ORGANIC
Trinitrobenzene [1,3,5-]	18-1331	AAB4889	0	12	in	SS	<	0.094		4	MG/KG				Locale 1330, Kiva 1	HPLC	18914	31174	ORGANIC
Trinitrobenzene [1,3,5-]	18-1334	AAB4889	0	12	in	SS	<	0.094		4	MG/KG				Locale 1330, Kiva 1	HPLC	18914	31174	ORGANIC
Trinitrobenzene [1,3,5-]	18-1335	AAB4889	0	12	in	SS	<	0.094		4	MG/KG				Locale 1330, Kiva 1	HPLC	18914	31174	ORGANIC
Trinitrobenzene [1,3,5-]	18-1337	AAB4889	0	12	in	SS	<	0.094		4	MG/KG				Locale 1330, Kiva 1	HPLC	18914	31174	ORGANIC
Trinitrobenzene [1,3,5-]	18-1342	AAB4898		12		SS	<	0.095		4	MG/KG				Locale 1340, Kiva 1	HPLC	18717	31532	ORGANIC
Trinitrobenzene [1,3,5-]	18-1342	AAB4898		12		SS	<	0.095		4	MG/KG				Locale 1340, Kiva 1	HPLC	18717	31532	ORGANIC
Trinitrobenzene [1,3,5-]	18-1344	AAB4898		12		SS	<	0.095		4	MG/KG				Locale 1340, Kiva 1	HPLC	18717	31532	ORGANIC
Trinitrobenzene [1,3,5-]	18-1345	AAB4898		12		SS	<	0.095		4	MG/KG				Locale 1340, Kiva 1	HPLC	18717	31532	ORGANIC
Trinitrobenzene [1,3,5-]	18-1352	AAB4907		12		SS	<	0.094		4	MG/KG				Locale 1350, Kiva 1	HPLC	18717	31532	ORGANIC
Trinitrobenzene [1,3,5-]	18-1354	AAB4907		12		SS	<	0.094		4	MG/KG				Locale 1350, Kiva 1	HPLC	18717	31532	ORGANIC
Trinitrobenzene [1,3,5-]	18-1356	AAB4907		12		SS	<	0.094		4	MG/KG				Locale 1350, Kiva 1	HPLC	18717	31532	ORGANIC
Trinitrobenzene [1,3,5-]	18-1357	AAB4907		12		SS	<	0.094		4	MG/KG				Locale 1350, Kiva 1	HPLC	18717	31532	ORGANIC
Trinitrobenzene [1,3,5-]	18-1362	AAB4916	0	12	in	SS	<	0.13		4	MG/KG			UJ	Locale 1360, Kiva 1	HPLC	18876	36460	ORGANIC
Trinitrobenzene [1,3,5-]	18-1365	AAB4916	0	12	in	SS	<	0.13		4	MG/KG			UJ	Locale 1360, Kiva 1	HPLC	18876	36460	ORGANIC
Trinitrobenzene [1,3,5-]	18-1366	AAB4916	0	12	in	SS	<	0.13		4	MG/KG			UJ	Locale 1360, Kiva 1	HPLC	18876	36460	ORGANIC
Trinitrobenzene [1,3,5-]	18-1367	AAB4916	0	12	in	SS	<	0.13		4	MG/KG			UJ	Locale 1360, Kiva 1	HPLC	18876	36460	ORGANIC
Trinitrobenzene [1,3,5-]	18-1370	AAB4925	0	12	in	SS	<	0.13		4	MG/KG			UJ	Locale 1370, Kiva 1	HPLC	18876	36460	ORGANIC
Trinitrobenzene [1,3,5-]	18-1373	AAB4925	0	12	in	SS	<	0.13		4	MG/KG			UJ	Locale 1370, Kiva 1	HPLC	18876	36460	ORGANIC
Trinitrobenzene [1,3,5-]	18-1375	AAB4925	0	12	in	SS	<	0.13		4	MG/KG			UJ	Locale 1370, Kiva 1	HPLC	18876	36460	ORGANIC
Trinitrobenzene [1,3,5-]	18-1376	AAB4925	0	12	in	SS	<	0.13		4	MG/KG			UJ	Locale 1370, Kiva 1	HPLC	18876	36460	ORGANIC
Trinitrobenzene [1,3,5-]	18-1380	AAB4934	0	12	in	SS	<	0.13		4	MG/KG			UJ	18-002(a), Locale 1380, Kiva 1	HPLC	18876	36460	ORGANIC
Trinitrobenzene [1,3,5-]	18-1384	AAB4934	0	12	in	SS	<	0.13		4	MG/KG			UJ	18-002(a), Locale 1380, Kiva 1	HPLC	18876	36460	ORGANIC
Trinitrobenzene [1,3,5-]	18-1385	AAB4935	0	12	in	SS	<	0.13		4	MG/KG			UJ	18-002(a), Locale 1380, Kiva 1	HPLC	18876	36460	ORGANIC
Trinitrobenzene [1,3,5-]	18-1387	AAB4935	0	12	in	SS	<	0.13		4	MG/KG			UJ	18-002(a), Locale 1380, Kiva 1	HPLC	18876	36460	ORGANIC
Trinitrobenzene [1,3,5-]	18-1391	AAB4944	0	12	in	SS	<	0.13		4	MG/KG			UJ	Locale 1390, Kiva 1	HPLC	18876	36460	ORGANIC
Trinitrobenzene [1,3,5-]	18-1394	AAB4944	0	12	in	SS	<	0.13		4	MG/KG			UJ	Locale 1390, Kiva 1	HPLC	18876	36460	ORGANIC
Trinitrobenzene [1,3,5-]	18-1395	AAB4944	0	12	in	SS	<	0.13		4	MG/KG			UJ	Locale 1390, Kiva 1	HPLC	18876	36460	ORGANIC
Trinitrobenzene [1,3,5-]	18-1397	AAB4944	0	12	in	SS	<	0.13		4	MG/KG			UJ	Locale 1390, Kiva 1	HPLC	18876	36460	ORGANIC
Trinitrobenzene [1,3,5-]	18-1700	AAB4953	0	12	in	SS	<	0.13		4	MG/KG			UJ	18-002(a), Locale 1700, Kiva 1	HPLC	18876	36460	ORGANIC
Trinitrobenzene [1,3,5-]	18-1702	AAB4953	0	12	in	SS	<	0.13		4	MG/KG			UJ	18-002(a), Locale 1700, Kiva 1	HPLC	18876	36460	ORGANIC
Trinitrobenzene [1,3,5-]	18-1703	AAB4954	0	12	in	SS	<	0.13		4	MG/KG			UJ	18-002(a), Locale 1700, Kiva 1	HPLC	18876	36460	ORGANIC
Trinitrobenzene [1,3,5-]	18-1704	AAB4954	0	12	in	SS	<	0.13		4	MG/KG			UJ	18-002(a), Locale 1700, Kiva 1	HPLC	18876	36460	ORGANIC
Trinitrobenzene [1,3,5-]	NA	AAB4955				W	<	0.042		1.8	UG/L	EB		R	18-002(a), Kiva 1	HPLC	18876	36460	ORGANIC
Trinitrotoluene [2,4,6-]	18-1300	AAB4861	0	12	in	SS	<	0.08		40	MG/KG				18-002(a), Locale 1300, Kiva 1	HPLC	18914	31174	ORGANIC
Trinitrotoluene [2,4,6-]	18-1301	AAB4861	0	12	in	SS	<	0.08		40	MG/KG				18-002(a), Locale 1300, Kiva 1	HPLC	18914	31174	ORGANIC
Trinitrotoluene [2,4,6-]	18-1303	AAB4862	0	12	in	SS	<	0.08		40	MG/KG				18-002(a), Locale 1300, Kiva 1	HPLC	18914	31174	ORGANIC
Trinitrotoluene [2,4,6-]	18-1307	AAB4862	0	12	in	SS	<	0.08		40	MG/KG				18-002(a), Locale 1300, Kiva 1	HPLC	18914	31174	ORGANIC
Trinitrotoluene [2,4,6-]	18-1310	AAB4871	0	12	in	SS	<	0.08		40	MG/KG				18-002(a), Locale 1310, Kiva 1	HPLC	18914	31174	ORGANIC
Trinitrotoluene [2,4,6-]	18-1312	AAB4871	0	12	in	SS	<	0.08		40	MG/KG				18-002(a), Locale 1310, Kiva 1	HPLC	18914	31174	ORGANIC
Trinitrotoluene [2,4,6-]	18-1313	AAB4871	0	12	in	SS	<	0.08		40	MG/KG				18-002(a), Locale 1310, Kiva 1	HPLC	18914	31174	ORGANIC

SAMPLING DATA FOR PRS 18-002(a)

Analyte	Loc ID	Sample ID	Begin	End	Units	Mat	S	Sample Value	Bkgd Value	SAL Value	Units	Field Code	Lab Code	EPA Qual	Sample Loc	Tech Code	Request Number	Report Number	Suite
Trinitrotoluene [2,4,6-]	18-1315	AAB4871	0	12	in	SS	<	0.08		40	MG/KG				18-002(a), Locale 1310, Kiva 1	HPLC	18914	31174	ORGANIC
Trinitrotoluene [2,4,6-]	18-1322	AAB4880	0	12	in	SS	<	0.08		40	MG/KG				Locale 1320, Kiva 1	HPLC	18914	31174	ORGANIC
Trinitrotoluene [2,4,6-]	18-1324	AAB4880	0	12	in	SS	<	0.08		40	MG/KG				Locale 1320, Kiva 1	HPLC	18914	31174	ORGANIC
Trinitrotoluene [2,4,6-]	18-1326	AAB4880	0	12	in	SS	<	0.08		40	MG/KG				Locale 1320, Kiva 1	HPLC	18914	31174	ORGANIC
Trinitrotoluene [2,4,6-]	18-1327	AAB4880	0	12	in	SS	<	0.08		40	MG/KG				Locale 1320, Kiva 1	HPLC	18914	31174	ORGANIC
Trinitrotoluene [2,4,6-]	18-1331	AAB4889	0	12	in	SS	<	0.079		40	MG/KG				Locale 1330, Kiva 1	HPLC	18914	31174	ORGANIC
Trinitrotoluene [2,4,6-]	18-1334	AAB4889	0	12	in	SS	<	0.079		40	MG/KG				Locale 1330, Kiva 1	HPLC	18914	31174	ORGANIC
Trinitrotoluene [2,4,6-]	18-1335	AAB4889	0	12	in	SS	<	0.079		40	MG/KG				Locale 1330, Kiva 1	HPLC	18914	31174	ORGANIC
Trinitrotoluene [2,4,6-]	18-1337	AAB4889	0	12	in	SS	<	0.079		40	MG/KG				Locale 1330, Kiva 1	HPLC	18914	31174	ORGANIC
Trinitrotoluene [2,4,6-]	18-1342	AAB4898		12		SS	<	0.08		40	MG/KG				Locale 1340, Kiva 1	HPLC	18717	31532	ORGANIC
Trinitrotoluene [2,4,6-]	18-1342	AAB4898		12		SS	<	0.08		40	MG/KG				Locale 1340, Kiva 1	HPLC	18717	31532	ORGANIC
Trinitrotoluene [2,4,6-]	18-1344	AAB4898		12		SS	<	0.08		40	MG/KG				Locale 1340, Kiva 1	HPLC	18717	31532	ORGANIC
Trinitrotoluene [2,4,6-]	18-1345	AAB4898		12		SS	<	0.08		40	MG/KG				Locale 1340, Kiva 1	HPLC	18717	31532	ORGANIC
Trinitrotoluene [2,4,6-]	18-1352	AAB4907		12		SS	<	0.08		40	MG/KG				Locale 1350, Kiva 1	HPLC	18717	31532	ORGANIC
Trinitrotoluene [2,4,6-]	18-1354	AAB4907		12		SS	<	0.08		40	MG/KG				Locale 1350, Kiva 1	HPLC	18717	31532	ORGANIC
Trinitrotoluene [2,4,6-]	18-1356	AAB4907		12		SS	<	0.08		40	MG/KG				Locale 1350, Kiva 1	HPLC	18717	31532	ORGANIC
Trinitrotoluene [2,4,6-]	18-1357	AAB4907		12		SS	<	0.08		40	MG/KG				Locale 1350, Kiva 1	HPLC	18717	31532	ORGANIC
Trinitrotoluene [2,4,6-]	18-1362	AAB4916	0	12	in	SS	<	0.13		40	MG/KG			UJ	Locale 1360, Kiva 1	HPLC	18876	36460	ORGANIC
Trinitrotoluene [2,4,6-]	18-1365	AAB4916	0	12	in	SS	<	0.13		40	MG/KG			UJ	Locale 1360, Kiva 1	HPLC	18876	36460	ORGANIC
Trinitrotoluene [2,4,6-]	18-1366	AAB4916	0	12	in	SS	<	0.13		40	MG/KG			UJ	Locale 1360, Kiva 1	HPLC	18876	36460	ORGANIC
Trinitrotoluene [2,4,6-]	18-1367	AAB4916	0	12	in	SS	<	0.13		40	MG/KG			UJ	Locale 1360, Kiva 1	HPLC	18876	36460	ORGANIC
Trinitrotoluene [2,4,6-]	18-1370	AAB4925	0	12	in	SS	<	0.13		40	MG/KG			UJ	Locale 1370, Kiva 1	HPLC	18876	36460	ORGANIC
Trinitrotoluene [2,4,6-]	18-1373	AAB4925	0	12	in	SS	<	0.13		40	MG/KG			UJ	Locale 1370, Kiva 1	HPLC	18876	36460	ORGANIC
Trinitrotoluene [2,4,6-]	18-1375	AAB4925	0	12	in	SS	<	0.13		40	MG/KG			UJ	Locale 1370, Kiva 1	HPLC	18876	36460	ORGANIC
Trinitrotoluene [2,4,6-]	18-1376	AAB4925	0	12	in	SS	<	0.13		40	MG/KG			UJ	Locale 1370, Kiva 1	HPLC	18876	36460	ORGANIC
Trinitrotoluene [2,4,6-]	18-1380	AAB4934	0	12	in	SS	<	0.13		40	MG/KG			UJ	18-002(a), Locale 1380, Kiva 1	HPLC	18876	36460	ORGANIC
Trinitrotoluene [2,4,6-]	18-1384	AAB4934	0	12	in	SS	<	0.13		40	MG/KG			UJ	18-002(a), Locale 1380, Kiva 1	HPLC	18876	36460	ORGANIC
Trinitrotoluene [2,4,6-]	18-1385	AAB4935	0	12	in	SS	<	0.13		40	MG/KG			UJ	18-002(a), Locale 1380, Kiva 1	HPLC	18876	36460	ORGANIC
Trinitrotoluene [2,4,6-]	18-1387	AAB4935	0	12	in	SS	<	0.13		40	MG/KG			UJ	18-002(a), Locale 1380, Kiva 1	HPLC	18876	36460	ORGANIC
Trinitrotoluene [2,4,6-]	18-1391	AAB4944	0	12	in	SS	<	0.13		40	MG/KG			UJ	Locale 1390, Kiva 1	HPLC	18876	36460	ORGANIC
Trinitrotoluene [2,4,6-]	18-1394	AAB4944	0	12	in	SS	<	0.13		40	MG/KG			UJ	Locale 1390, Kiva 1	HPLC	18876	36460	ORGANIC
Trinitrotoluene [2,4,6-]	18-1395	AAB4944	0	12	in	SS	<	0.13		40	MG/KG			UJ	Locale 1390, Kiva 1	HPLC	18876	36460	ORGANIC
Trinitrotoluene [2,4,6-]	18-1397	AAB4944	0	12	in	SS	<	0.13		40	MG/KG			UJ	Locale 1390, Kiva 1	HPLC	18876	36460	ORGANIC
Trinitrotoluene [2,4,6-]	18-1700	AAB4953	0	12	in	SS	<	0.13		40	MG/KG			UJ	18-002(a), Locale 1700, Kiva 1	HPLC	18876	36460	ORGANIC
Trinitrotoluene [2,4,6-]	18-1702	AAB4953	0	12	in	SS	<	0.13		40	MG/KG			UJ	18-002(a), Locale 1700, Kiva 1	HPLC	18876	36460	ORGANIC
Trinitrotoluene [2,4,6-]	18-1703	AAB4954	0	12	in	SS	<	0.13		40	MG/KG			UJ	18-002(a), Locale 1700, Kiva 1	HPLC	18876	36460	ORGANIC
Trinitrotoluene [2,4,6-]	18-1704	AAB4954	0	12	in	SS	<	0.13		40	MG/KG			UJ	18-002(a), Locale 1700, Kiva 1	HPLC	18876	36460	ORGANIC
Trinitrotoluene [2,4,6-]	NA	AAB4955				W	<	0.068		12	UG/L	EB		R	18-002(a), Kiva 1	HPLC	18876	36460	ORGANIC

Analyte	Loc ID	Sample ID	Begin	End	Units	Mat	S	Sample Value	Bkgd Value	SAL Value	Units	Field Code	Lab Code	EPA Qual	Sample Loc	Tech Code	Request Number	Report Number	Suite
Aluminium	18-1075	AAB4440	0	12	in	SS		2970	123000		MG/KG			J	firing point-C	ICPES	18890	30763	INORGANIC
Aluminium	18-1075	AAB4442	25	37	in	SS		3140	123000		MG/KG			J	firing point-C	ICPES	18890	30763	INORGANIC
Aluminium	18-1075	AAB4444	48	60	in	SS		2520	123000		MG/KG	FD		J	firing point-C	ICPES	18890	30763	INORGANIC
Aluminium	18-1075	AAB4445	48	60	in	SS		3400	123000		MG/KG	FD		J	firing point-C	ICPES	18890	30763	INORGANIC
Aluminium	18-1076	AAB4447	0	12	in	SS		3510	123000		MG/KG			J	firing point-N	ICPES	18890	30763	INORGANIC
Aluminium	18-1076	AAB4449	24	36	in	SS		3000	123000		MG/KG			J	firing point-N	ICPES	18890	30763	INORGANIC
Aluminium	18-1076	AAB4451	48	60	in	SS		2820	123000		MG/KG			J	firing point-N	ICPES	18890	30763	INORGANIC
Aluminium	18-1077	AAB4453	0	12	in	SS		3800	123000		MG/KG			J	firing point-E	ICPES	18890	30763	INORGANIC
Aluminium	18-1077	AAB4455	30	42	in	SS		5540	123000		MG/KG			J	firing point-E	ICPES	18890	30763	INORGANIC
Aluminium	18-1077	AAB4457	48	60	in	SS		3110	123000		MG/KG			J	firing point-E	ICPES	18890	30763	INORGANIC
Aluminium	18-1078	AAB4459	0	12	in	SS		6110	123000		MG/KG			J	firing point-S	ICPES	18890	30763	INORGANIC
Aluminium	18-1078	AAB4461	24	36	in	SS		3770	123000		MG/KG			J	firing point-S	ICPES	18890	30763	INORGANIC
Aluminium	18-1078	AAB4463	48	60	in	SS		4510	123000		MG/KG			J	firing point-S	ICPES	18890	30763	INORGANIC
Aluminium	18-1079	AAB4465	0	12	in	SS		3020	123000		MG/KG			J	firing point-W	ICPES	18890	30763	INORGANIC
Aluminium	18-1079	AAB4467	36	48	in	SS		2860	123000		MG/KG			J	firing point-W	ICPES	18890	30763	INORGANIC
Aluminium	18-1079	AAB4469	48	60	in	SS		1690	123000		MG/KG			J	firing point-W	ICPES	18890	30763	INORGANIC
Aluminium	18-1403	AAB4965	0	12	in	SS		7020	123000		MG/KG				18-002(b), Locale 1400, Kiva 2	ICPES	20228	34974	INORGANIC
Aluminium	18-1404	AAB4965	0	12	in	SS		7020	123000		MG/KG				18-002(b), Locale 1400, Kiva 2	ICPES	20228	34974	INORGANIC
Aluminium	18-1405	AAB4966	0	12	in	SS		3330	123000		MG/KG				18-002(b), Locale 1400, Kiva 2	ICPES	20228	34974	INORGANIC
Aluminium	18-1407	AAB4966	0	12	in	SS		3330	123000		MG/KG				18-002(b), Locale 1400, Kiva 2	ICPES	20228	34974	INORGANIC
Aluminium	18-1410	AAB4975	0	12	in	SS		15300	123000		MG/KG				18-002(b), Locale 1410, Kiva 2	ICPES	20228	34974	INORGANIC
Aluminium	18-1411	AAB4975	0	12	in	SS		15300	123000		MG/KG				18-002(b), Locale 1410, Kiva 2	ICPES	20228	34974	INORGANIC
Aluminium	18-1413	AAB4975	0	12	in	SS		15300	123000		MG/KG				18-002(b), Locale 1410, Kiva 2	ICPES	20228	34974	INORGANIC
Aluminium	18-1414	AAB4975	0	12	in	SS		15300	123000		MG/KG				18-002(b), Locale 1410, Kiva 2	ICPES	20228	34974	INORGANIC
Aluminium	18-1421	AAB4984	0	12	in	SS		5220	123000		MG/KG				18-002(b), Locale 1420, Kiva 2	ICPES	20228	34974	INORGANIC
Aluminium	18-1424	AAB4984	0	12	in	SS		5220	123000		MG/KG				18-002(b), Locale 1420, Kiva 2	ICPES	20228	34974	INORGANIC
Aluminium	18-1425	AAB4984	0	12	in	SS		5220	123000		MG/KG				18-002(b), Locale 1420, Kiva 2	ICPES	20228	34974	INORGANIC
Aluminium	18-1426	AAB4984	0	12	in	SS		5220	123000		MG/KG				18-002(b), Locale 1420, Kiva 2	ICPES	20228	34974	INORGANIC
Aluminium	18-1431	AAB4993	0	12	in	SS		3480	123000		MG/KG			J	18-002(b), Locale 1430, Kiva 2	ICPES	20461	34967	INORGANIC
Aluminium	18-1433	AAB4993	0	12	in	SS		3480	123000		MG/KG			J	18-002(b), Locale 1430, Kiva 2	ICPES	20461	34967	INORGANIC
Aluminium	18-1436	AAB4994	0	12	in	SS		4160	123000		MG/KG			J	18-002(b), Locale 1430, Kiva 2	ICPES	20461	34967	INORGANIC
Aluminium	18-1437	AAB4994	0	12	in	SS		4160	123000		MG/KG			J	18-002(b), Locale 1430, Kiva 2	ICPES	20461	34967	INORGANIC
Aluminium	18-1441	AAB5003	0	12	in	SS		3520	123000		MG/KG			J	18-002(b), Locale 1440, Kiva 2	ICPES	20461	34967	INORGANIC
Aluminium	18-1442	AAB5003	0	12	in	SS		3520	123000		MG/KG			J	18-002(b), Locale 1440, Kiva 2	ICPES	20461	34967	INORGANIC
Aluminium	18-1445	AAB5003	0	12	in	SS		3520	123000		MG/KG			J	18-002(b), Locale 1440, Kiva 2	ICPES	20461	34967	INORGANIC
Aluminium	18-1446	AAB5003	0	12	in	SS		3520	123000		MG/KG			J	18-002(b), Locale 1440, Kiva 2	ICPES	20461	34967	INORGANIC
Aluminium	18-1450	AAB5012	0	12	in	SS		4190	123000		MG/KG			J	18-002(b), Locale 1450, Kiva 2	ICPES	20461	34967	INORGANIC
Aluminium	18-1450	AAB5013	0	12	in	SS		4010	123000		MG/KG	FD		J	18-002(b), Locale 1450, Kiva 2	ICPES	20461	34967	INORGANIC
Aluminium	18-1451	AAB5012	0	12	in	SS		4190	123000		MG/KG			J	18-002(b), Locale 1450, Kiva 2	ICPES	20461	34967	INORGANIC
Aluminium	18-1451	AAB5013	0	12	in	SS		4010	123000		MG/KG	FD		J	18-002(b), Locale 1450, Kiva 2	ICPES	20461	34967	INORGANIC
Aluminium	18-1453	AAB5012	0	12	in	SS		4190	123000		MG/KG			J	18-002(b), Locale 1450, Kiva 2	ICPES	20461	34967	INORGANIC
Aluminium	18-1453	AAB5013	0	12	in	SS		4010	123000		MG/KG	FD		J	18-002(b), Locale 1450, Kiva 2	ICPES	20461	34967	INORGANIC
Aluminium	18-1454	AAB5012	0	12	in	SS		4190	123000		MG/KG			J	18-002(b), Locale 1450, Kiva 2	ICPES	20461	34967	INORGANIC
Aluminium	18-1454	AAB5013	0	12	in	SS		4010	123000		MG/KG	FD		J	18-002(b), Locale 1450, Kiva 2	ICPES	20461	34967	INORGANIC
Aluminium	18-1461	AAB5022	0	12	in	SS		4920	123000		MG/KG			J	18-002(b), Locale 1460, Kiva 2	ICPES	20461	34967	INORGANIC
Aluminium	18-1462	AAB5022	0	12	in	SS		4920	123000		MG/KG			J	18-002(b), Locale 1460, Kiva 2	ICPES	20461	34967	INORGANIC
Aluminium	18-1463	AAB5023				SS		6740	123000		MG/KG			J	18-002(b), Locale 1460, Kiva 2	ICPES	20461	34967	INORGANIC
Aluminium	18-1466	AAB5023				SS		6740	123000		MG/KG			J	18-002(b), Locale 1460, Kiva 2	ICPES	20461	34967	INORGANIC
Aluminium	18-1474	AAB5032	0	12	in	SS		3790	123000		MG/KG				18-002(b), Locale 1470, Kiva 2	ICPES	20228	34974	INORGANIC
Aluminium	18-1475	AAB5032	0	12	in	SS		3790	123000		MG/KG				18-002(b), Locale 1470, Kiva 2	ICPES	20228	34974	INORGANIC
Aluminium	18-1476	AAB5032	0	12	in	SS		3790	123000		MG/KG				18-002(b), Locale 1470, Kiva 2	ICPES	20228	34974	INORGANIC
Aluminium	18-1477	AAB5032	0	12	in	SS		3790	123000		MG/KG				18-002(b), Locale 1470, Kiva 2	ICPES	20228	34974	INORGANIC
Aluminium	18-1481	AAB5041	0	12	in	SS		4160	123000		MG/KG				18-002(b), Locale 1480, Kiva 2	ICPES	20228	34974	INORGANIC
Aluminium	18-1482	AAB5041	0	12	in	SS		4160	123000		MG/KG				18-002(b), Locale 1480, Kiva 2	ICPES	20228	34974	INORGANIC

SAMPLING DATA FOR PRS 18-002(b)

Analyte	Loc ID	Sample ID	Begin	End	Units	Mat	S	Sample Value	Bkgd Value	SAL Value	Units	Field Code	Lab Code	EPA Qual	Sample Loc	Tech Code	Request Number	Report Number	Suite
Aluminium	18-1484	AAB5041	0	12	in	SS		4160	123000		MG/KG				18-002(b), Locale 1480, Kiva 2	ICPES	20228	34974	INORGANIC
Aluminium	18-1486	AAB5041	0	12	in	SS		4160	123000		MG/KG				18-002(b), Locale 1480, Kiva 2	ICPES	20228	34974	INORGANIC
Aluminium	18-1491	AAB5050	0	12	in	SS		10200	123000		MG/KG				18-002(b), Locale 1490, Kiva 2	ICPES	20228	34974	INORGANIC
Aluminium	18-1492	AAB5050	0	12	in	SS		10200	123000		MG/KG				18-002(b), Locale 1490, Kiva 2	ICPES	20228	34974	INORGANIC
Aluminium	18-1493	AAB5050	0	12	in	SS		10200	123000		MG/KG				18-002(b), Locale 1490, Kiva 2	ICPES	20228	34974	INORGANIC
Aluminium	18-1494	AAB5050	0	12	in	SS		10200	123000		MG/KG				18-002(b), Locale 1490, Kiva 2	ICPES	20228	34974	INORGANIC
Aluminium	18-1500	AAB5059	0	12	in	SS		8380	123000		MG/KG				18-002(b), Locale 1500, Kiva 2	ICPES	20228	34974	INORGANIC
Aluminium	18-1501	AAB5059	0	12	in	SS		8380	123000		MG/KG				18-002(b), Locale 1500, Kiva 2	ICPES	20228	34974	INORGANIC
Aluminium	18-1502	AAB5059	0	12	in	SS		8380	123000		MG/KG				18-002(b), Locale 1500, Kiva 2	ICPES	20228	34974	INORGANIC
Aluminium	18-1505	AAB5059	0	12	in	SS		8380	123000		MG/KG				18-002(b), Locale 1500, Kiva 2	ICPES	20228	34974	INORGANIC
Aluminium	NA	AAB5060				W	<	12.2			UG/L	EB			18-002(b), Kiva 2	ICPES	20228	34974	INORGANIC
Aluminium	NA	AAB5060				W		11			UG/L	EB	D		18-002(b), Kiva 2	ICPES	20228	34974	INORGANIC
Aluminium	NA	AAB5061				SS		2890	123000		MG/KG	PE			18-002(b), Kiva 2	ICPES	20228	34974	INORGANIC
Aluminium	NA	AAB5192	0	0	in	W	<	36.2			UG/L	EB			18-002(b) Firing sites	ICPES	20461	34967	INORGANIC
Aluminium	NA	AAB5193	0	0	in	SS		1570	123000		MG/KG	PE		J	18-002(b) firing sites	ICPES	20461	34967	INORGANIC
Antimony	18-1075	AAB4440	0	12	in	SS	<	9.6	2.5	32	MG/KG				firing point-C	ICPES	18890	30763	INORGANIC
Antimony	18-1075	AAB4442	25	37	in	SS	<	9.9	2.5	32	MG/KG				firing point-C	ICPES	18890	30763	INORGANIC
Antimony	18-1075	AAB4444	48	60	in	SS	<	11	2.5	32	MG/KG	FD			firing point-C	ICPES	18890	30763	INORGANIC
Antimony	18-1075	AAB4445	48	60	in	SS	<	11	2.5	32	MG/KG	FD			firing point-C	ICPES	18890	30763	INORGANIC
Antimony	18-1076	AAB4447	0	12	in	SS	<	9.5	2.5	32	MG/KG				firing point-N	ICPES	18890	30763	INORGANIC
Antimony	18-1076	AAB4449	24	36	in	SS	<	10.2	2.5	32	MG/KG				firing point-N	ICPES	18890	30763	INORGANIC
Antimony	18-1076	AAB4451	48	60	in	SS	<	10.5	2.5	32	MG/KG				firing point-N	ICPES	18890	30763	INORGANIC
Antimony	18-1077	AAB4453	0	12	in	SS	<	9.8	2.5	32	MG/KG				firing point-E	ICPES	18890	30763	INORGANIC
Antimony	18-1077	AAB4455	30	42	in	SS	<	10.1	2.5	32	MG/KG				firing point-E	ICPES	18890	30763	INORGANIC
Antimony	18-1077	AAB4457	48	60	in	SS	<	10.4	2.5	32	MG/KG				firing point-E	ICPES	18890	30763	INORGANIC
Antimony	18-1078	AAB4459	0	12	in	SS	<	9.5	2.5	32	MG/KG				firing point-S	ICPES	18890	30763	INORGANIC
Antimony	18-1078	AAB4461	24	36	in	SS	<	10.3	2.5	32	MG/KG				firing point-S	ICPES	18890	30763	INORGANIC
Antimony	18-1078	AAB4463	48	60	in	SS	<	10.6	2.5	32	MG/KG				firing point-S	ICPES	18890	30763	INORGANIC
Antimony	18-1079	AAB4465	0	12	in	SS	<	9.5	2.5	32	MG/KG				firing point-W	ICPES	18890	30763	INORGANIC
Antimony	18-1079	AAB4467	36	48	in	SS	<	10	2.5	32	MG/KG				firing point-W	ICPES	18890	30763	INORGANIC
Antimony	18-1079	AAB4469	48	60	in	SS	<	10	2.5	32	MG/KG				firing point-W	ICPES	18890	30763	INORGANIC
Antimony	18-1403	AAB4965	0	12	in	SS		0.29	2.5	32	MG/KG				18-002(b), Locale 1400, Kiva 2	ICPES	20228	34974	INORGANIC
Antimony	18-1404	AAB4965	0	12	in	SS		0.29	2.5	32	MG/KG				18-002(b), Locale 1400, Kiva 2	ICPES	20228	34974	INORGANIC
Antimony	18-1405	AAB4966	0	12	in	SS	<	0.29	2.5	32	MG/KG				18-002(b), Locale 1400, Kiva 2	ICPES	20228	34974	INORGANIC
Antimony	18-1407	AAB4966	0	12	in	SS	<	0.29	2.5	32	MG/KG				18-002(b), Locale 1400, Kiva 2	ICPES	20228	34974	INORGANIC
Antimony	18-1410	AAB4975	0	12	in	SS	<	0.33	2.5	32	MG/KG				18-002(b), Locale 1410, Kiva 2	ICPES	20228	34974	INORGANIC
Antimony	18-1411	AAB4975	0	12	in	SS	<	0.33	2.5	32	MG/KG				18-002(b), Locale 1410, Kiva 2	ICPES	20228	34974	INORGANIC
Antimony	18-1413	AAB4975	0	12	in	SS	<	0.33	2.5	32	MG/KG				18-002(b), Locale 1410, Kiva 2	ICPES	20228	34974	INORGANIC
Antimony	18-1414	AAB4975	0	12	in	SS	<	0.33	2.5	32	MG/KG				18-002(b), Locale 1410, Kiva 2	ICPES	20228	34974	INORGANIC
Antimony	18-1421	AAB4984	0	12	in	SS	<	0.31	2.5	32	MG/KG				18-002(b), Locale 1420, Kiva 2	ICPES	20228	34974	INORGANIC
Antimony	18-1424	AAB4984	0	12	in	SS	<	0.31	2.5	32	MG/KG				18-002(b), Locale 1420, Kiva 2	ICPES	20228	34974	INORGANIC
Antimony	18-1425	AAB4984	0	12	in	SS	<	0.31	2.5	32	MG/KG				18-002(b), Locale 1420, Kiva 2	ICPES	20228	34974	INORGANIC
Antimony	18-1426	AAB4984	0	12	in	SS	<	0.31	2.5	32	MG/KG				18-002(b), Locale 1420, Kiva 2	ICPES	20228	34974	INORGANIC
Antimony	18-1431	AAB4993	0	12	in	SS	<	6.6	2.5	32	MG/KG				18-002(b), Locale 1430, Kiva 2	ICPES	20461	34967	INORGANIC
Antimony	18-1433	AAB4993	0	12	in	SS	<	6.6	2.5	32	MG/KG				18-002(b), Locale 1430, Kiva 2	ICPES	20461	34967	INORGANIC
Antimony	18-1436	AAB4994	0	12	in	SS	<	6.8	2.5	32	MG/KG				18-002(b), Locale 1430, Kiva 2	ICPES	20461	34967	INORGANIC
Antimony	18-1437	AAB4994	0	12	in	SS	<	6.8	2.5	32	MG/KG				18-002(b), Locale 1430, Kiva 2	ICPES	20461	34967	INORGANIC
Antimony	18-1441	AAB5003	0	12	in	SS	<	6.2	2.5	32	MG/KG				18-002(b), Locale 1440, Kiva 2	ICPES	20461	34967	INORGANIC
Antimony	18-1442	AAB5003	0	12	in	SS	<	6.2	2.5	32	MG/KG				18-002(b), Locale 1440, Kiva 2	ICPES	20461	34967	INORGANIC
Antimony	18-1445	AAB5003	0	12	in	SS	<	6.2	2.5	32	MG/KG				18-002(b), Locale 1440, Kiva 2	ICPES	20461	34967	INORGANIC
Antimony	18-1446	AAB5003	0	12	in	SS	<	6.2	2.5	32	MG/KG				18-002(b), Locale 1440, Kiva 2	ICPES	20461	34967	INORGANIC
Antimony	18-1450	AAB5012	0	12	in	SS	<	6.5	2.5	32	MG/KG				18-002(b), Locale 1450, Kiva 2	ICPES	20461	34967	INORGANIC
Antimony	18-1450	AAB5013	0	12	in	SS	<	6.4	2.5	32	MG/KG	FD			18-002(b), Locale 1450, Kiva 2	ICPES	20461	34967	INORGANIC
Antimony	18-1451	AAB5012	0	12	in	SS	<	6.5	2.5	32	MG/KG				18-002(b), Locale 1450, Kiva 2	ICPES	20461	34967	INORGANIC

Analyte	Loc ID	Sample ID	Begin	End	Units	Mat	S	Sample Value	Bkgd Value	SAL Value	Units	Field Code	Lab Code	EPA Qual	Sample Loc	Tech Code	Request Number	Report Number	Suite
Antimony	18-1451	AAB5013	0	12	in	SS	<	6.4	2.5	32	MG/KG	FD			18-002(b), Locale 1450, Kiva 2	ICPES	20461	34967	INORGANIC
Antimony	18-1453	AAB5012	0	12	in	SS	<	6.5	2.5	32	MG/KG				18-002(b), Locale 1450, Kiva 2	ICPES	20461	34967	INORGANIC
Antimony	18-1453	AAB5013	0	12	in	SS	<	6.4	2.5	32	MG/KG	FD			18-002(b), Locale 1450, Kiva 2	ICPES	20461	34967	INORGANIC
Antimony	18-1454	AAB5012	0	12	in	SS	<	6.5	2.5	32	MG/KG				18-002(b), Locale 1450, Kiva 2	ICPES	20461	34967	INORGANIC
Antimony	18-1454	AAB5013	0	12	in	SS	<	6.4	2.5	32	MG/KG	FD			18-002(b), Locale 1450, Kiva 2	ICPES	20461	34967	INORGANIC
Antimony	18-1461	AAB5022	0	12	in	SS	<	6.2	2.5	32	MG/KG				18-002(b), Locale 1460, Kiva 2	ICPES	20461	34967	INORGANIC
Antimony	18-1462	AAB5022	0	12	in	SS	<	6.2	2.5	32	MG/KG				18-002(b), Locale 1460, Kiva 2	ICPES	20461	34967	INORGANIC
Antimony	18-1463	AAB5023				SS	<	6.3	2.5	32	MG/KG				18-002(b), Locale 1460, Kiva 2	ICPES	20461	34967	INORGANIC
Antimony	18-1466	AAB5023				SS	<	6.3	2.5	32	MG/KG				18-002(b), Locale 1460, Kiva 2	ICPES	20461	34967	INORGANIC
Antimony	18-1474	AAB5032	0	12	in	SS	<	0.31	2.5	32	MG/KG				18-002(b), Locale 1470, Kiva 2	ICPES	20228	34974	INORGANIC
Antimony	18-1475	AAB5032	0	12	in	SS	<	0.31	2.5	32	MG/KG				18-002(b), Locale 1470, Kiva 2	ICPES	20228	34974	INORGANIC
Antimony	18-1476	AAB5032	0	12	in	SS	<	0.31	2.5	32	MG/KG				18-002(b), Locale 1470, Kiva 2	ICPES	20228	34974	INORGANIC
Antimony	18-1477	AAB5032	0	12	in	SS	<	0.31	2.5	32	MG/KG				18-002(b), Locale 1470, Kiva 2	ICPES	20228	34974	INORGANIC
Antimony	18-1481	AAB5041	0	12	in	SS	<	0.31	2.5	32	MG/KG				18-002(b), Locale 1480, Kiva 2	ICPES	20228	34974	INORGANIC
Antimony	18-1482	AAB5041	0	12	in	SS	<	0.31	2.5	32	MG/KG				18-002(b), Locale 1480, Kiva 2	ICPES	20228	34974	INORGANIC
Antimony	18-1484	AAB5041	0	12	in	SS	<	0.31	2.5	32	MG/KG				18-002(b), Locale 1480, Kiva 2	ICPES	20228	34974	INORGANIC
Antimony	18-1486	AAB5041	0	12	in	SS	<	0.31	2.5	32	MG/KG				18-002(b), Locale 1480, Kiva 2	ICPES	20228	34974	INORGANIC
Antimony	18-1491	AAB5050	0	12	in	SS	<	0.31	2.5	32	MG/KG				18-002(b), Locale 1490, Kiva 2	ICPES	20228	34974	INORGANIC
Antimony	18-1492	AAB5050	0	12	in	SS	<	0.31	2.5	32	MG/KG				18-002(b), Locale 1490, Kiva 2	ICPES	20228	34974	INORGANIC
Antimony	18-1493	AAB5050	0	12	in	SS	<	0.31	2.5	32	MG/KG				18-002(b), Locale 1490, Kiva 2	ICPES	20228	34974	INORGANIC
Antimony	18-1494	AAB5050	0	12	in	SS	<	0.31	2.5	32	MG/KG				18-002(b), Locale 1490, Kiva 2	ICPES	20228	34974	INORGANIC
Antimony	18-1500	AAB5059	0	12	in	SS	<	0.31	2.5	32	MG/KG				18-002(b), Locale 1500, Kiva 2	ICPES	20228	34974	INORGANIC
Antimony	18-1501	AAB5059	0	12	in	SS	<	0.31	2.5	32	MG/KG				18-002(b), Locale 1500, Kiva 2	ICPES	20228	34974	INORGANIC
Antimony	18-1502	AAB5059	0	12	in	SS	<	0.31	2.5	32	MG/KG				18-002(b), Locale 1500, Kiva 2	ICPES	20228	34974	INORGANIC
Antimony	18-1505	AAB5059	0	12	in	SS	<	0.31	2.5	32	MG/KG				18-002(b), Locale 1500, Kiva 2	ICPES	20228	34974	INORGANIC
Antimony	NA	AAB5060				W	<	1.4		6	UG/L	EB	D		18-002(b), Kiva 2	ICPES	20228	34974	INORGANIC
Antimony	NA	AAB5060				W	<	1.4		6	UG/L	EB			18-002(b), Kiva 2	ICPES	20228	34974	INORGANIC
Antimony	NA	AAB5061				SS		6420	2.5	32	MG/KG	PE			18-002(b), Kiva 2	ICPES	20228	34974	INORGANIC
Antimony	NA	AAB5192	0	0	in	W	<	27.4		6	UG/L	EB			18-002(b) Firing sites	ICPES	20461	34967	INORGANIC
Antimony	NA	AAB5193	0	0	in	SS		50.5	2.5	32	MG/KG	PE			18-002(b) firing sites	ICPES	20461	34967	INORGANIC
Arsenic	18-1075	AAB4440	0	12	in	SS	<	1.4	11.6		MG/KG				firing point-C	ICPES	18890	30763	INORGANIC
Arsenic	18-1075	AAB4442	25	37	in	SS	<	1.7	11.6		MG/KG				firing point-C	ICPES	18890	30763	INORGANIC
Arsenic	18-1075	AAB4444	48	60	in	SS	<	1.5	11.6		MG/KG	FD			firing point-C	ICPES	18890	30763	INORGANIC
Arsenic	18-1075	AAB4445	48	60	in	SS	<	1.9	11.6		MG/KG	FD			firing point-C	ICPES	18890	30763	INORGANIC
Arsenic	18-1076	AAB4447	0	12	in	SS	<	1.4	11.6		MG/KG				firing point-N	ICPES	18890	30763	INORGANIC
Arsenic	18-1076	AAB4449	24	36	in	SS	<	0.99	11.6		MG/KG				firing point-N	ICPES	18890	30763	INORGANIC
Arsenic	18-1076	AAB4451	48	60	in	SS	<	10.5	11.6		MG/KG				firing point-N	ICPES	18890	30763	INORGANIC
Arsenic	18-1077	AAB4453	0	12	in	SS		2.2	11.6		MG/KG				firing point-E	ICPES	18890	30763	INORGANIC
Arsenic	18-1077	AAB4455	30	42	in	SS	<	1.9	11.6		MG/KG				firing point-E	ICPES	18890	30763	INORGANIC
Arsenic	18-1077	AAB4457	48	60	in	SS	<	1.7	11.6		MG/KG				firing point-E	ICPES	18890	30763	INORGANIC
Arsenic	18-1078	AAB4459	0	12	in	SS	<	1.7	11.6		MG/KG				firing point-S	ICPES	18890	30763	INORGANIC
Arsenic	18-1078	AAB4461	24	36	in	SS	<	1.5	11.6		MG/KG				firing point-S	ICPES	18890	30763	INORGANIC
Arsenic	18-1078	AAB4463	48	60	in	SS	<	2.1	11.6		MG/KG				firing point-S	ICPES	18890	30763	INORGANIC
Arsenic	18-1079	AAB4465	0	12	in	SS	<	1.3	11.6		MG/KG				firing point-W	ICPES	18890	30763	INORGANIC
Arsenic	18-1079	AAB4467	36	48	in	SS	<	2	11.6		MG/KG				firing point-W	ICPES	18890	30763	INORGANIC
Arsenic	18-1079	AAB4469	48	60	in	SS	<	0.55	11.6		MG/KG				firing point-W	ICPES	18890	30763	INORGANIC
Arsenic	18-1403	AAB4965	0	12	in	SS		3.2	11.6		MG/KG				18-002(b), Locale 1400, Kiva 2	ICPES	20228	34974	INORGANIC
Arsenic	18-1404	AAB4965	0	12	in	SS		3.2	11.6		MG/KG				18-002(b), Locale 1400, Kiva 2	ICPES	20228	34974	INORGANIC
Arsenic	18-1405	AAB4966	0	12	in	SS	<	2	11.6		MG/KG				18-002(b), Locale 1400, Kiva 2	ICPES	20228	34974	INORGANIC
Arsenic	18-1407	AAB4966	0	12	in	SS	<	2	11.6		MG/KG				18-002(b), Locale 1400, Kiva 2	ICPES	20228	34974	INORGANIC
Arsenic	18-1410	AAB4975	0	12	in	SS		4.1	11.6		MG/KG				18-002(b), Locale 1410, Kiva 2	ICPES	20228	34974	INORGANIC
Arsenic	18-1411	AAB4975	0	12	in	SS		4.1	11.6		MG/KG				18-002(b), Locale 1410, Kiva 2	ICPES	20228	34974	INORGANIC
Arsenic	18-1413	AAB4975	0	12	in	SS		4.1	11.6		MG/KG				18-002(b), Locale 1410, Kiva 2	ICPES	20228	34974	INORGANIC
Arsenic	18-1414	AAB4975	0	12	in	SS		4.1	11.6		MG/KG				18-002(b), Locale 1410, Kiva 2	ICPES	20228	34974	INORGANIC

SAMPLING DATA FOR PRS 18-002(b)

Analyte	Loc ID	Sample ID	Begin	End	Units	Mat	S	Sample Value	Bkgd Value	SAL Value	Units	Field Code	Lab Code	EPA Qual	Sample Loc	Tech Code	Request Number	Report Number	Suite
Arsenic	18-1421	AAB4984	0	12	in	SS		2.4	11.6		MG/KG				18-002(b), Locale 1420, Kiva 2	ICPES	20228	34974	INORGANIC
Arsenic	18-1424	AAB4984	0	12	in	SS		2.4	11.6		MG/KG				18-002(b), Locale 1420, Kiva 2	ICPES	20228	34974	INORGANIC
Arsenic	18-1425	AAB4984	0	12	in	SS		2.4	11.6		MG/KG				18-002(b), Locale 1420, Kiva 2	ICPES	20228	34974	INORGANIC
Arsenic	18-1426	AAB4984	0	12	in	SS		2.4	11.6		MG/KG				18-002(b), Locale 1420, Kiva 2	ICPES	20228	34974	INORGANIC
Arsenic	18-1431	AAB4993	0	12	in	SS	<	1.3	11.6		MG/KG				18-002(b), Locale 1430, Kiva 2	GFAA	20461	34967	INORGANIC
Arsenic	18-1433	AAB4993	0	12	in	SS	<	1.3	11.6		MG/KG				18-002(b), Locale 1430, Kiva 2	GFAA	20461	34967	INORGANIC
Arsenic	18-1436	AAB4994	0	12	in	SS	<	1.4	11.6		MG/KG				18-002(b), Locale 1430, Kiva 2	GFAA	20461	34967	INORGANIC
Arsenic	18-1437	AAB4994	0	12	in	SS	<	1.4	11.6		MG/KG				18-002(b), Locale 1430, Kiva 2	GFAA	20461	34967	INORGANIC
Arsenic	18-1441	AAB5003	0	12	in	SS	<	1.9	11.6		MG/KG				18-002(b), Locale 1440, Kiva 2	GFAA	20461	34967	INORGANIC
Arsenic	18-1442	AAB5003	0	12	in	SS	<	1.9	11.6		MG/KG				18-002(b), Locale 1440, Kiva 2	GFAA	20461	34967	INORGANIC
Arsenic	18-1445	AAB5003	0	12	in	SS	<	1.9	11.6		MG/KG				18-002(b), Locale 1440, Kiva 2	GFAA	20461	34967	INORGANIC
Arsenic	18-1446	AAB5003	0	12	in	SS	<	1.9	11.6		MG/KG				18-002(b), Locale 1440, Kiva 2	GFAA	20461	34967	INORGANIC
Arsenic	18-1450	AAB5012	0	12	in	SS	<	1.5	11.6		MG/KG				18-002(b), Locale 1450, Kiva 2	GFAA	20461	34967	INORGANIC
Arsenic	18-1450	AAB5013	0	12	in	SS	<	1.3	11.6		MG/KG	FD			18-002(b), Locale 1450, Kiva 2	GFAA	20461	34967	INORGANIC
Arsenic	18-1451	AAB5012	0	12	in	SS	<	1.5	11.6		MG/KG				18-002(b), Locale 1450, Kiva 2	GFAA	20461	34967	INORGANIC
Arsenic	18-1451	AAB5013	0	12	in	SS	<	1.3	11.6		MG/KG	FD			18-002(b), Locale 1450, Kiva 2	GFAA	20461	34967	INORGANIC
Arsenic	18-1453	AAB5012	0	12	in	SS	<	1.5	11.6		MG/KG				18-002(b), Locale 1450, Kiva 2	GFAA	20461	34967	INORGANIC
Arsenic	18-1453	AAB5013	0	12	in	SS	<	1.3	11.6		MG/KG	FD			18-002(b), Locale 1450, Kiva 2	GFAA	20461	34967	INORGANIC
Arsenic	18-1454	AAB5012	0	12	in	SS	<	1.5	11.6		MG/KG				18-002(b), Locale 1450, Kiva 2	GFAA	20461	34967	INORGANIC
Arsenic	18-1454	AAB5013	0	12	in	SS	<	1.3	11.6		MG/KG	FD			18-002(b), Locale 1450, Kiva 2	GFAA	20461	34967	INORGANIC
Arsenic	18-1461	AAB5022	0	12	in	SS	<	1.4	11.6		MG/KG				18-002(b), Locale 1460, Kiva 2	GFAA	20461	34967	INORGANIC
Arsenic	18-1462	AAB5022	0	12	in	SS	<	1.4	11.6		MG/KG				18-002(b), Locale 1460, Kiva 2	GFAA	20461	34967	INORGANIC
Arsenic	18-1463	AAB5023				SS	<	1.3	11.6		MG/KG				18-002(b), Locale 1460, Kiva 2	GFAA	20461	34967	INORGANIC
Arsenic	18-1466	AAB5023				SS	<	1.3	11.6		MG/KG				18-002(b), Locale 1460, Kiva 2	GFAA	20461	34967	INORGANIC
Arsenic	18-1474	AAB5032	0	12	in	SS	<	2.1	11.6		MG/KG				18-002(b), Locale 1470, Kiva 2	ICPES	20228	34974	INORGANIC
Arsenic	18-1475	AAB5032	0	12	in	SS	<	2.1	11.6		MG/KG				18-002(b), Locale 1470, Kiva 2	ICPES	20228	34974	INORGANIC
Arsenic	18-1476	AAB5032	0	12	in	SS	<	2.1	11.6		MG/KG				18-002(b), Locale 1470, Kiva 2	ICPES	20228	34974	INORGANIC
Arsenic	18-1477	AAB5032	0	12	in	SS	<	2.1	11.6		MG/KG				18-002(b), Locale 1470, Kiva 2	ICPES	20228	34974	INORGANIC
Arsenic	18-1481	AAB5041	0	12	in	SS		2.4	11.6		MG/KG				18-002(b), Locale 1480, Kiva 2	ICPES	20228	34974	INORGANIC
Arsenic	18-1482	AAB5041	0	12	in	SS		2.4	11.6		MG/KG				18-002(b), Locale 1480, Kiva 2	ICPES	20228	34974	INORGANIC
Arsenic	18-1484	AAB5041	0	12	in	SS		2.4	11.6		MG/KG				18-002(b), Locale 1480, Kiva 2	ICPES	20228	34974	INORGANIC
Arsenic	18-1486	AAB5041	0	12	in	SS		2.4	11.6		MG/KG				18-002(b), Locale 1480, Kiva 2	ICPES	20228	34974	INORGANIC
Arsenic	18-1491	AAB5050	0	12	in	SS		3.2	11.6		MG/KG				18-002(b), Locale 1490, Kiva 2	ICPES	20228	34974	INORGANIC
Arsenic	18-1492	AAB5050	0	12	in	SS		3.2	11.6		MG/KG				18-002(b), Locale 1490, Kiva 2	ICPES	20228	34974	INORGANIC
Arsenic	18-1493	AAB5050	0	12	in	SS		3.2	11.6		MG/KG				18-002(b), Locale 1490, Kiva 2	ICPES	20228	34974	INORGANIC
Arsenic	18-1494	AAB5050	0	12	in	SS		3.2	11.6		MG/KG				18-002(b), Locale 1490, Kiva 2	ICPES	20228	34974	INORGANIC
Arsenic	18-1500	AAB5059	0	12	in	SS		3.2	11.6		MG/KG				18-002(b), Locale 1500, Kiva 2	ICPES	20228	34974	INORGANIC
Arsenic	18-1501	AAB5059	0	12	in	SS		3.2	11.6		MG/KG				18-002(b), Locale 1500, Kiva 2	ICPES	20228	34974	INORGANIC
Arsenic	18-1502	AAB5059	0	12	in	SS		3.2	11.6		MG/KG				18-002(b), Locale 1500, Kiva 2	ICPES	20228	34974	INORGANIC
Arsenic	18-1505	AAB5059	0	12	in	SS		3.2	11.6		MG/KG				18-002(b), Locale 1500, Kiva 2	ICPES	20228	34974	INORGANIC
Arsenic	NA	AAB5060				W	<	2.2		50	UG/L	EB	D		18-002(b), Kiva 2	ICPES	20228	34974	INORGANIC
Arsenic	NA	AAB5060				W	<	2.2		50	UG/L	EB			18-002(b), Kiva 2	ICPES	20228	34974	INORGANIC
Arsenic	NA	AAB5061				SS		50.2	11.6		MG/KG	PE			18-002(b), Kiva 2	ICPES	20228	34974	INORGANIC
Arsenic	NA	AAB5192	0	0	in	W	<	0.8		50	UG/L	EB			18-002(b) Firing sites	GFAA	20461	34967	INORGANIC
Arsenic	NA	AAB5193	0	0	in	SS		440	11.6		MG/KG	PE		J	18-002(b) firing sites	GFAA	20461	34967	INORGANIC
Barium	18-1075	AAB4440	0	12	in	SS		54.8	1140	5600	MG/KG				firing point-C	ICPES	18890	30763	INORGANIC
Barium	18-1075	AAB4442	25	37	in	SS		47.6	1140	5600	MG/KG				firing point-C	ICPES	18890	30763	INORGANIC
Barium	18-1075	AAB4444	48	60	in	SS		53.9	1140	5600	MG/KG	FD			firing point-C	ICPES	18890	30763	INORGANIC
Barium	18-1075	AAB4445	48	60	in	SS		73	1140	5600	MG/KG	FD			firing point-C	ICPES	18890	30763	INORGANIC
Barium	18-1076	AAB4447	0	12	in	SS		60.1	1140	5600	MG/KG				firing point-N	ICPES	18890	30763	INORGANIC
Barium	18-1076	AAB4449	24	36	in	SS		51.7	1140	5600	MG/KG				firing point-N	ICPES	18890	30763	INORGANIC
Barium	18-1076	AAB4451	48	60	in	SS		58.7	1140	5600	MG/KG				firing point-N	ICPES	18890	30763	INORGANIC
Barium	18-1077	AAB4453	0	12	in	SS		68.8	1140	5600	MG/KG				firing point-E	ICPES	18890	30763	INORGANIC
Barium	18-1077	AAB4455	30	42	in	SS		85.2	1140	5600	MG/KG				firing point-E	ICPES	18890	30763	INORGANIC

Analyte	Loc ID	Sample ID	Begin	End	Units	Mat	S	Sample Value	Bkgd Value	SAL Value	Units	Field Code	Lab Code	EPA Qual	Sample Loc	Tech Code	Request Number	Report Number	Suite
Barium	18-1077	AAB4457	48	60	in	SS		96.6	1140	5600	MG/KG				firing point-E	ICPES	18890	30763	INORGANIC
Barium	18-1078	AAB4459	0	12	in	SS		76.2	1140	5600	MG/KG				firing point-S	ICPES	18890	30763	INORGANIC
Barium	18-1078	AAB4461	24	36	in	SS		68	1140	5600	MG/KG				firing point-S	ICPES	18890	30763	INORGANIC
Barium	18-1078	AAB4463	48	60	in	SS		114	1140	5600	MG/KG				firing point-S	ICPES	18890	30763	INORGANIC
Barium	18-1079	AAB4465	0	12	in	SS		51.3	1140	5600	MG/KG				firing point-W	ICPES	18890	30763	INORGANIC
Barium	18-1079	AAB4467	36	48	in	SS		52.2	1140	5600	MG/KG				firing point-W	ICPES	18890	30763	INORGANIC
Barium	18-1079	AAB4469	48	60	in	SS	<	36	1140	5600	MG/KG				firing point-W	ICPES	18890	30763	INORGANIC
Barium	18-1403	AAB4965	0	12	in	SS		47.3	1140	5600	MG/KG				18-002(b), Locale 1400, Kiva 2	ICPES	20228	34974	INORGANIC
Barium	18-1404	AAB4965	0	12	in	SS		47.3	1140	5600	MG/KG				18-002(b), Locale 1400, Kiva 2	ICPES	20228	34974	INORGANIC
Barium	18-1405	AAB4966	0	12	in	SS	<	30.1	1140	5600	MG/KG				18-002(b), Locale 1400, Kiva 2	ICPES	20228	34974	INORGANIC
Barium	18-1407	AAB4966	0	12	in	SS	<	30.1	1140	5600	MG/KG				18-002(b), Locale 1400, Kiva 2	ICPES	20228	34974	INORGANIC
Barium	18-1410	AAB4975	0	12	in	SS		178	1140	5600	MG/KG				18-002(b), Locale 1410, Kiva 2	ICPES	20228	34974	INORGANIC
Barium	18-1411	AAB4975	0	12	in	SS		178	1140	5600	MG/KG				18-002(b), Locale 1410, Kiva 2	ICPES	20228	34974	INORGANIC
Barium	18-1413	AAB4975	0	12	in	SS		178	1140	5600	MG/KG				18-002(b), Locale 1410, Kiva 2	ICPES	20228	34974	INORGANIC
Barium	18-1414	AAB4975	0	12	in	SS		178	1140	5600	MG/KG				18-002(b), Locale 1410, Kiva 2	ICPES	20228	34974	INORGANIC
Barium	18-1421	AAB4984	0	12	in	SS		53	1140	5600	MG/KG				18-002(b), Locale 1420, Kiva 2	ICPES	20228	34974	INORGANIC
Barium	18-1424	AAB4984	0	12	in	SS		53	1140	5600	MG/KG				18-002(b), Locale 1420, Kiva 2	ICPES	20228	34974	INORGANIC
Barium	18-1425	AAB4984	0	12	in	SS		53	1140	5600	MG/KG				18-002(b), Locale 1420, Kiva 2	ICPES	20228	34974	INORGANIC
Barium	18-1426	AAB4984	0	12	in	SS		53	1140	5600	MG/KG				18-002(b), Locale 1420, Kiva 2	ICPES	20228	34974	INORGANIC
Barium	18-1431	AAB4993	0	12	in	SS		60.4	1140	5600	MG/KG				18-002(b), Locale 1430, Kiva 2	ICPES	20461	34967	INORGANIC
Barium	18-1433	AAB4993	0	12	in	SS		60.4	1140	5600	MG/KG				18-002(b), Locale 1430, Kiva 2	ICPES	20461	34967	INORGANIC
Barium	18-1436	AAB4994	0	12	in	SS		66.1	1140	5600	MG/KG				18-002(b), Locale 1430, Kiva 2	ICPES	20461	34967	INORGANIC
Barium	18-1437	AAB4994	0	12	in	SS		66.1	1140	5600	MG/KG				18-002(b), Locale 1430, Kiva 2	ICPES	20461	34967	INORGANIC
Barium	18-1441	AAB5003	0	12	in	SS		77.5	1140	5600	MG/KG				18-002(b), Locale 1440, Kiva 2	ICPES	20461	34967	INORGANIC
Barium	18-1442	AAB5003	0	12	in	SS		77.5	1140	5600	MG/KG				18-002(b), Locale 1440, Kiva 2	ICPES	20461	34967	INORGANIC
Barium	18-1445	AAB5003	0	12	in	SS		77.5	1140	5600	MG/KG				18-002(b), Locale 1440, Kiva 2	ICPES	20461	34967	INORGANIC
Barium	18-1446	AAB5003	0	12	in	SS		77.5	1140	5600	MG/KG				18-002(b), Locale 1440, Kiva 2	ICPES	20461	34967	INORGANIC
Barium	18-1450	AAB5012	0	12	in	SS		68.3	1140	5600	MG/KG				18-002(b), Locale 1450, Kiva 2	ICPES	20461	34967	INORGANIC
Barium	18-1450	AAB5013	0	12	in	SS		65.3	1140	5600	MG/KG	FD			18-002(b), Locale 1450, Kiva 2	ICPES	20461	34967	INORGANIC
Barium	18-1451	AAB5012	0	12	in	SS		68.3	1140	5600	MG/KG				18-002(b), Locale 1450, Kiva 2	ICPES	20461	34967	INORGANIC
Barium	18-1451	AAB5013	0	12	in	SS		65.3	1140	5600	MG/KG	FD			18-002(b), Locale 1450, Kiva 2	ICPES	20461	34967	INORGANIC
Barium	18-1453	AAB5012	0	12	in	SS		68.3	1140	5600	MG/KG				18-002(b), Locale 1450, Kiva 2	ICPES	20461	34967	INORGANIC
Barium	18-1453	AAB5013	0	12	in	SS		65.3	1140	5600	MG/KG	FD			18-002(b), Locale 1450, Kiva 2	ICPES	20461	34967	INORGANIC
Barium	18-1454	AAB5012	0	12	in	SS		68.3	1140	5600	MG/KG				18-002(b), Locale 1450, Kiva 2	ICPES	20461	34967	INORGANIC
Barium	18-1454	AAB5013	0	12	in	SS		65.3	1140	5600	MG/KG	FD			18-002(b), Locale 1450, Kiva 2	ICPES	20461	34967	INORGANIC
Barium	18-1461	AAB5022	0	12	in	SS		70.7	1140	5600	MG/KG				18-002(b), Locale 1460, Kiva 2	ICPES	20461	34967	INORGANIC
Barium	18-1462	AAB5022	0	12	in	SS		70.7	1140	5600	MG/KG				18-002(b), Locale 1460, Kiva 2	ICPES	20461	34967	INORGANIC
Barium	18-1463	AAB5023				SS		73.1	1140	5600	MG/KG				18-002(b), Locale 1460, Kiva 2	ICPES	20461	34967	INORGANIC
Barium	18-1466	AAB5023				SS		73.1	1140	5600	MG/KG				18-002(b), Locale 1460, Kiva 2	ICPES	20461	34967	INORGANIC
Barium	18-1474	AAB5032	0	12	in	SS	<	18.7	1140	5600	MG/KG				18-002(b), Locale 1470, Kiva 2	ICPES	20228	34974	INORGANIC
Barium	18-1475	AAB5032	0	12	in	SS	<	18.7	1140	5600	MG/KG				18-002(b), Locale 1470, Kiva 2	ICPES	20228	34974	INORGANIC
Barium	18-1476	AAB5032	0	12	in	SS	<	18.7	1140	5600	MG/KG				18-002(b), Locale 1470, Kiva 2	ICPES	20228	34974	INORGANIC
Barium	18-1477	AAB5032	0	12	in	SS	<	18.7	1140	5600	MG/KG				18-002(b), Locale 1470, Kiva 2	ICPES	20228	34974	INORGANIC
Barium	18-1481	AAB5041	0	12	in	SS	<	41.4	1140	5600	MG/KG				18-002(b), Locale 1480, Kiva 2	ICPES	20228	34974	INORGANIC
Barium	18-1482	AAB5041	0	12	in	SS	<	41.4	1140	5600	MG/KG				18-002(b), Locale 1480, Kiva 2	ICPES	20228	34974	INORGANIC
Barium	18-1484	AAB5041	0	12	in	SS	<	41.4	1140	5600	MG/KG				18-002(b), Locale 1480, Kiva 2	ICPES	20228	34974	INORGANIC
Barium	18-1486	AAB5041	0	12	in	SS	<	41.4	1140	5600	MG/KG				18-002(b), Locale 1480, Kiva 2	ICPES	20228	34974	INORGANIC
Barium	18-1491	AAB5050	0	12	in	SS		67.4	1140	5600	MG/KG				18-002(b), Locale 1490, Kiva 2	ICPES	20228	34974	INORGANIC
Barium	18-1492	AAB5050	0	12	in	SS		67.4	1140	5600	MG/KG				18-002(b), Locale 1490, Kiva 2	ICPES	20228	34974	INORGANIC
Barium	18-1493	AAB5050	0	12	in	SS		67.4	1140	5600	MG/KG				18-002(b), Locale 1490, Kiva 2	ICPES	20228	34974	INORGANIC
Barium	18-1494	AAB5050	0	12	in	SS		67.4	1140	5600	MG/KG				18-002(b), Locale 1490, Kiva 2	ICPES	20228	34974	INORGANIC
Barium	18-1500	AAB5059	0	12	in	SS		122	1140	5600	MG/KG				18-002(b), Locale 1500, Kiva 2	ICPES	20228	34974	INORGANIC
Barium	18-1501	AAB5059	0	12	in	SS		122	1140	5600	MG/KG				18-002(b), Locale 1500, Kiva 2	ICPES	20228	34974	INORGANIC
Barium	18-1502	AAB5059	0	12	in	SS		122	1140	5600	MG/KG				18-002(b), Locale 1500, Kiva 2	ICPES	20228	34974	INORGANIC

SAMPLING DATA FOR PRS 18-002(b)

Analyte	Loc ID	Sample ID	Begin	End	Units	Mat	S	Sample Value	Bkgd Value	SAL Value	Units	Field Code	Lab Code	EPA Qual	Sample Loc	Tech Code	Request Number	Report Number	Suite
Barium	18-1505	AAB5059	0	12	in	SS		122	1140	5600	MG/KG				18-002(b), Locale 1500, Kiva 2	ICPES	20228	34974	INORGANIC
Barium	NA	AAB5060				W	<	0.22		2000	UG/L	EB			18-002(b), Kiva 2	ICPES	20228	34974	INORGANIC
Barium	NA	AAB5060				W	<	0.22		2000	UG/L	EB	D		18-002(b), Kiva 2	ICPES	20228	34974	INORGANIC
Barium	NA	AAB5061				SS		655	1140	5600	MG/KG	PE			18-002(b), Kiva 2	ICPES	20228	34974	INORGANIC
Barium	NA	AAB5192	0	0	in	W	<	1.4		2000	UG/L	EB			18-002(b) Firing sites	ICPES	20461	34967	INORGANIC
Barium	NA	AAB5193	0	0	in	SS	<	27	1140	5600	MG/KG	PE			18-002(b) firing sites	ICPES	20461	34967	INORGANIC
Beryllium	18-1075	AAB4440	0	12	in	SS	<	0.42	3.31		MG/KG				firing point-C	ICPES	18890	30763	INORGANIC
Beryllium	18-1075	AAB4442	25	37	in	SS	<	0.37	3.31		MG/KG				firing point-C	ICPES	18890	30763	INORGANIC
Beryllium	18-1075	AAB4444	48	60	in	SS	<	0.41	3.31		MG/KG	FD			firing point-C	ICPES	18890	30763	INORGANIC
Beryllium	18-1075	AAB4445	48	60	in	SS	<	0.51	3.31		MG/KG	FD			firing point-C	ICPES	18890	30763	INORGANIC
Beryllium	18-1076	AAB4447	0	12	in	SS	<	0.5	3.31		MG/KG				firing point-N	ICPES	18890	30763	INORGANIC
Beryllium	18-1076	AAB4449	24	36	in	SS	<	0.38	3.31		MG/KG				firing point-N	ICPES	18890	30763	INORGANIC
Beryllium	18-1076	AAB4451	48	60	in	SS	<	0.39	3.31		MG/KG				firing point-N	ICPES	18890	30763	INORGANIC
Beryllium	18-1077	AAB4453	0	12	in	SS	<	0.06	3.31		MG/KG				firing point-E	ICPES	18890	30763	INORGANIC
Beryllium	18-1077	AAB4455	30	42	in	SS	<	0.57	3.31		MG/KG				firing point-E	ICPES	18890	30763	INORGANIC
Beryllium	18-1077	AAB4457	48	60	in	SS	<	0.07	3.31		MG/KG				firing point-E	ICPES	18890	30763	INORGANIC
Beryllium	18-1078	AAB4459	0	12	in	SS	<	0.63	3.31		MG/KG				firing point-S	ICPES	18890	30763	INORGANIC
Beryllium	18-1078	AAB4461	24	36	in	SS	<	0.51	3.31		MG/KG				firing point-S	ICPES	18890	30763	INORGANIC
Beryllium	18-1078	AAB4463	48	60	in	SS	<	0.59	3.31		MG/KG				firing point-S	ICPES	18890	30763	INORGANIC
Beryllium	18-1079	AAB4465	0	12	in	SS	<	0.5	3.31		MG/KG				firing point-W	ICPES	18890	30763	INORGANIC
Beryllium	18-1079	AAB4467	36	48	in	SS	<	0.06	3.31		MG/KG				firing point-W	ICPES	18890	30763	INORGANIC
Beryllium	18-1079	AAB4469	48	60	in	SS	<	0.28	3.31		MG/KG				firing point-W	ICPES	18890	30763	INORGANIC
Beryllium	18-1403	AAB4965	0	12	in	SS	<	0.68	3.31		MG/KG				18-002(b), Locale 1400, Kiva 2	ICPES	20228	34974	INORGANIC
Beryllium	18-1404	AAB4965	0	12	in	SS	<	0.68	3.31		MG/KG				18-002(b), Locale 1400, Kiva 2	ICPES	20228	34974	INORGANIC
Beryllium	18-1405	AAB4966	0	12	in	SS	<	0.42	3.31		MG/KG				18-002(b), Locale 1400, Kiva 2	ICPES	20228	34974	INORGANIC
Beryllium	18-1407	AAB4966	0	12	in	SS	<	0.42	3.31		MG/KG				18-002(b), Locale 1400, Kiva 2	ICPES	20228	34974	INORGANIC
Beryllium	18-1410	AAB4975	0	12	in	SS	<	0.76	3.31		MG/KG				18-002(b), Locale 1410, Kiva 2	ICPES	20228	34974	INORGANIC
Beryllium	18-1411	AAB4975	0	12	in	SS	<	0.76	3.31		MG/KG				18-002(b), Locale 1410, Kiva 2	ICPES	20228	34974	INORGANIC
Beryllium	18-1413	AAB4975	0	12	in	SS	<	0.76	3.31		MG/KG				18-002(b), Locale 1410, Kiva 2	ICPES	20228	34974	INORGANIC
Beryllium	18-1414	AAB4975	0	12	in	SS	<	0.76	3.31		MG/KG				18-002(b), Locale 1410, Kiva 2	ICPES	20228	34974	INORGANIC
Beryllium	18-1421	AAB4984	0	12	in	SS	<	0.49	3.31		MG/KG				18-002(b), Locale 1420, Kiva 2	ICPES	20228	34974	INORGANIC
Beryllium	18-1424	AAB4984	0	12	in	SS	<	0.49	3.31		MG/KG				18-002(b), Locale 1420, Kiva 2	ICPES	20228	34974	INORGANIC
Beryllium	18-1425	AAB4984	0	12	in	SS	<	0.49	3.31		MG/KG				18-002(b), Locale 1420, Kiva 2	ICPES	20228	34974	INORGANIC
Beryllium	18-1426	AAB4984	0	12	in	SS	<	0.49	3.31		MG/KG				18-002(b), Locale 1420, Kiva 2	ICPES	20228	34974	INORGANIC
Beryllium	18-1431	AAB4993	0	12	in	SS	<	0.62	3.31		MG/KG				18-002(b), Locale 1430, Kiva 2	ICPES	20461	34967	INORGANIC
Beryllium	18-1433	AAB4993	0	12	in	SS	<	0.62	3.31		MG/KG				18-002(b), Locale 1430, Kiva 2	ICPES	20461	34967	INORGANIC
Beryllium	18-1436	AAB4994	0	12	in	SS	<	0.77	3.31		MG/KG				18-002(b), Locale 1430, Kiva 2	ICPES	20461	34967	INORGANIC
Beryllium	18-1437	AAB4994	0	12	in	SS	<	0.77	3.31		MG/KG				18-002(b), Locale 1430, Kiva 2	ICPES	20461	34967	INORGANIC
Beryllium	18-1441	AAB5003	0	12	in	SS	<	1	3.31		MG/KG				18-002(b), Locale 1440, Kiva 2	ICPES	20461	34967	INORGANIC
Beryllium	18-1442	AAB5003	0	12	in	SS	<	1	3.31		MG/KG				18-002(b), Locale 1440, Kiva 2	ICPES	20461	34967	INORGANIC
Beryllium	18-1445	AAB5003	0	12	in	SS	<	1	3.31		MG/KG				18-002(b), Locale 1440, Kiva 2	ICPES	20461	34967	INORGANIC
Beryllium	18-1446	AAB5003	0	12	in	SS	<	1	3.31		MG/KG				18-002(b), Locale 1440, Kiva 2	ICPES	20461	34967	INORGANIC
Beryllium	18-1450	AAB5012	0	12	in	SS	<	0.72	3.31		MG/KG				18-002(b), Locale 1450, Kiva 2	ICPES	20461	34967	INORGANIC
Beryllium	18-1450	AAB5013	0	12	in	SS	<	0.72	3.31		MG/KG	FD			18-002(b), Locale 1450, Kiva 2	ICPES	20461	34967	INORGANIC
Beryllium	18-1451	AAB5012	0	12	in	SS	<	0.72	3.31		MG/KG				18-002(b), Locale 1450, Kiva 2	ICPES	20461	34967	INORGANIC
Beryllium	18-1451	AAB5013	0	12	in	SS	<	0.72	3.31		MG/KG	FD			18-002(b), Locale 1450, Kiva 2	ICPES	20461	34967	INORGANIC
Beryllium	18-1453	AAB5012	0	12	in	SS	<	0.72	3.31		MG/KG				18-002(b), Locale 1450, Kiva 2	ICPES	20461	34967	INORGANIC
Beryllium	18-1453	AAB5013	0	12	in	SS	<	0.72	3.31		MG/KG	FD			18-002(b), Locale 1450, Kiva 2	ICPES	20461	34967	INORGANIC
Beryllium	18-1454	AAB5012	0	12	in	SS	<	0.72	3.31		MG/KG				18-002(b), Locale 1450, Kiva 2	ICPES	20461	34967	INORGANIC
Beryllium	18-1454	AAB5013	0	12	in	SS	<	0.72	3.31		MG/KG	FD			18-002(b), Locale 1450, Kiva 2	ICPES	20461	34967	INORGANIC
Beryllium	18-1461	AAB5022	0	12	in	SS	<	0.73	3.31		MG/KG				18-002(b), Locale 1460, Kiva 2	ICPES	20461	34967	INORGANIC
Beryllium	18-1462	AAB5022	0	12	in	SS	<	0.73	3.31		MG/KG				18-002(b), Locale 1460, Kiva 2	ICPES	20461	34967	INORGANIC
Beryllium	18-1463	AAB5023				SS	<	0.81	3.31		MG/KG				18-002(b), Locale 1460, Kiva 2	ICPES	20461	34967	INORGANIC
Beryllium	18-1466	AAB5023				SS	<	0.81	3.31		MG/KG				18-002(b), Locale 1460, Kiva 2	ICPES	20461	34967	INORGANIC

Analyte	Loc ID	Sample ID	Begin	End	Units	Mat	S	Sample Value	Bkgd Value	SAL Value	Units	Field Code	Lab Code	EPA Qual	Sample Loc	Tech Code	Request Number	Report Number	Suite
Beryllium	18-1474	AAB5032	0	12	in	SS	<	0.27	3.31		MG/KG				18-002(b), Locale 1470, Kiva 2	ICPES	20228	34974	INORGANIC
Beryllium	18-1475	AAB5032	0	12	in	SS	<	0.27	3.31		MG/KG				18-002(b), Locale 1470, Kiva 2	ICPES	20228	34974	INORGANIC
Beryllium	18-1476	AAB5032	0	12	in	SS	<	0.27	3.31		MG/KG				18-002(b), Locale 1470, Kiva 2	ICPES	20228	34974	INORGANIC
Beryllium	18-1477	AAB5032	0	12	in	SS	<	0.27	3.31		MG/KG				18-002(b), Locale 1470, Kiva 2	ICPES	20228	34974	INORGANIC
Beryllium	18-1481	AAB5041	0	12	in	SS	<	0.28	3.31		MG/KG				18-002(b), Locale 1480, Kiva 2	ICPES	20228	34974	INORGANIC
Beryllium	18-1482	AAB5041	0	12	in	SS	<	0.28	3.31		MG/KG				18-002(b), Locale 1480, Kiva 2	ICPES	20228	34974	INORGANIC
Beryllium	18-1484	AAB5041	0	12	in	SS	<	0.28	3.31		MG/KG				18-002(b), Locale 1480, Kiva 2	ICPES	20228	34974	INORGANIC
Beryllium	18-1486	AAB5041	0	12	in	SS	<	0.28	3.31		MG/KG				18-002(b), Locale 1480, Kiva 2	ICPES	20228	34974	INORGANIC
Beryllium	18-1491	AAB5050	0	12	in	SS	<	0.57	3.31		MG/KG				18-002(b), Locale 1490, Kiva 2	ICPES	20228	34974	INORGANIC
Beryllium	18-1492	AAB5050	0	12	in	SS	<	0.57	3.31		MG/KG				18-002(b), Locale 1490, Kiva 2	ICPES	20228	34974	INORGANIC
Beryllium	18-1493	AAB5050	0	12	in	SS	<	0.57	3.31		MG/KG				18-002(b), Locale 1490, Kiva 2	ICPES	20228	34974	INORGANIC
Beryllium	18-1494	AAB5050	0	12	in	SS	<	0.57	3.31		MG/KG				18-002(b), Locale 1490, Kiva 2	ICPES	20228	34974	INORGANIC
Beryllium	18-1500	AAB5059	0	12	in	SS	<	0.55	3.31		MG/KG				18-002(b), Locale 1500, Kiva 2	ICPES	20228	34974	INORGANIC
Beryllium	18-1501	AAB5059	0	12	in	SS	<	0.55	3.31		MG/KG				18-002(b), Locale 1500, Kiva 2	ICPES	20228	34974	INORGANIC
Beryllium	18-1502	AAB5059	0	12	in	SS	<	0.55	3.31		MG/KG				18-002(b), Locale 1500, Kiva 2	ICPES	20228	34974	INORGANIC
Beryllium	18-1505	AAB5059	0	12	in	SS	<	0.55	3.31		MG/KG				18-002(b), Locale 1500, Kiva 2	ICPES	20228	34974	INORGANIC
Beryllium	NA	AAB5060				W	<	0.33		4	UG/L	EB	D		18-002(b), Kiva 2	ICPES	20228	34974	INORGANIC
Beryllium	NA	AAB5060				W	<	0.33		4	UG/L	EB			18-002(b), Kiva 2	ICPES	20228	34974	INORGANIC
Beryllium	NA	AAB5061				SS	<	0.06	3.31		MG/KG	PE			18-002(b), Kiva 2	ICPES	20228	34974	INORGANIC
Beryllium	NA	AAB5192	0	0	in	W	<	0.2		4	UG/L	EB			18-002(b) Firing sites	ICPES	20461	34967	INORGANIC
Beryllium	NA	AAB5193	0	0	in	SS	<	0.36	3.31		MG/KG	PE			18-002(b) firing sites	ICPES	20461	34967	INORGANIC
Cadmium	18-1075	AAB4440	0	12	in	SS	<	0.77	2.7	80	MG/KG				firing point-C	ICPES	18890	30763	INORGANIC
Cadmium	18-1075	AAB4442	25	37	in	SS	<	0.8	2.7	80	MG/KG				firing point-C	ICPES	18890	30763	INORGANIC
Cadmium	18-1075	AAB4444	48	60	in	SS	<	0.88	2.7	80	MG/KG	FD			firing point-C	ICPES	18890	30763	INORGANIC
Cadmium	18-1075	AAB4445	48	60	in	SS	<	0.88	2.7	80	MG/KG	FD			firing point-C	ICPES	18890	30763	INORGANIC
Cadmium	18-1076	AAB4447	0	12	in	SS	<	0.76	2.7	80	MG/KG				firing point-N	ICPES	18890	30763	INORGANIC
Cadmium	18-1076	AAB4449	24	36	in	SS	<	0.82	2.7	80	MG/KG				firing point-N	ICPES	18890	30763	INORGANIC
Cadmium	18-1076	AAB4451	48	60	in	SS	<	0.84	2.7	80	MG/KG				firing point-N	ICPES	18890	30763	INORGANIC
Cadmium	18-1077	AAB4453	0	12	in	SS	<	0.79	2.7	80	MG/KG				firing point-E	ICPES	18890	30763	INORGANIC
Cadmium	18-1077	AAB4455	30	42	in	SS	<	0.81	2.7	80	MG/KG				firing point-E	ICPES	18890	30763	INORGANIC
Cadmium	18-1077	AAB4457	48	60	in	SS	<	0.84	2.7	80	MG/KG				firing point-E	ICPES	18890	30763	INORGANIC
Cadmium	18-1078	AAB4459	0	12	in	SS	<	0.76	2.7	80	MG/KG				firing point-S	ICPES	18890	30763	INORGANIC
Cadmium	18-1078	AAB4461	24	36	in	SS	<	0.82	2.7	80	MG/KG				firing point-S	ICPES	18890	30763	INORGANIC
Cadmium	18-1078	AAB4463	48	60	in	SS	<	0.85	2.7	80	MG/KG				firing point-S	ICPES	18890	30763	INORGANIC
Cadmium	18-1079	AAB4465	0	12	in	SS	<	0.76	2.7	80	MG/KG				firing point-W	ICPES	18890	30763	INORGANIC
Cadmium	18-1079	AAB4467	36	48	in	SS	<	0.8	2.7	80	MG/KG				firing point-W	ICPES	18890	30763	INORGANIC
Cadmium	18-1079	AAB4469	48	60	in	SS	<	0.8	2.7	80	MG/KG				firing point-W	ICPES	18890	30763	INORGANIC
Cadmium	18-1403	AAB4965	0	12	in	SS	<	0.07	2.7	80	MG/KG				18-002(b), Locale 1400, Kiva 2	ICPES	20228	34974	INORGANIC
Cadmium	18-1404	AAB4965	0	12	in	SS	<	0.07	2.7	80	MG/KG				18-002(b), Locale 1400, Kiva 2	ICPES	20228	34974	INORGANIC
Cadmium	18-1405	AAB4966	0	12	in	SS	<	0.07	2.7	80	MG/KG				18-002(b), Locale 1400, Kiva 2	ICPES	20228	34974	INORGANIC
Cadmium	18-1407	AAB4966	0	12	in	SS	<	0.07	2.7	80	MG/KG				18-002(b), Locale 1400, Kiva 2	ICPES	20228	34974	INORGANIC
Cadmium	18-1410	AAB4975	0	12	in	SS	<	0.08	2.7	80	MG/KG				18-002(b), Locale 1410, Kiva 2	ICPES	20228	34974	INORGANIC
Cadmium	18-1411	AAB4975	0	12	in	SS	<	0.08	2.7	80	MG/KG				18-002(b), Locale 1410, Kiva 2	ICPES	20228	34974	INORGANIC
Cadmium	18-1413	AAB4975	0	12	in	SS	<	0.08	2.7	80	MG/KG				18-002(b), Locale 1410, Kiva 2	ICPES	20228	34974	INORGANIC
Cadmium	18-1414	AAB4975	0	12	in	SS	<	0.08	2.7	80	MG/KG				18-002(b), Locale 1410, Kiva 2	ICPES	20228	34974	INORGANIC
Cadmium	18-1421	AAB4984	0	12	in	SS	<	0.07	2.7	80	MG/KG				18-002(b), Locale 1420, Kiva 2	ICPES	20228	34974	INORGANIC
Cadmium	18-1424	AAB4984	0	12	in	SS	<	0.07	2.7	80	MG/KG				18-002(b), Locale 1420, Kiva 2	ICPES	20228	34974	INORGANIC
Cadmium	18-1425	AAB4984	0	12	in	SS	<	0.07	2.7	80	MG/KG				18-002(b), Locale 1420, Kiva 2	ICPES	20228	34974	INORGANIC
Cadmium	18-1426	AAB4984	0	12	in	SS	<	0.07	2.7	80	MG/KG				18-002(b), Locale 1420, Kiva 2	ICPES	20228	34974	INORGANIC
Cadmium	18-1431	AAB4993	0	12	in	SS	<	0.89	2.7	80	MG/KG				18-002(b), Locale 1430, Kiva 2	ICPES	20461	34967	INORGANIC
Cadmium	18-1433	AAB4993	0	12	in	SS	<	0.89	2.7	80	MG/KG				18-002(b), Locale 1430, Kiva 2	ICPES	20461	34967	INORGANIC
Cadmium	18-1436	AAB4994	0	12	in	SS	<	0.92	2.7	80	MG/KG				18-002(b), Locale 1430, Kiva 2	ICPES	20461	34967	INORGANIC
Cadmium	18-1437	AAB4994	0	12	in	SS	<	0.92	2.7	80	MG/KG				18-002(b), Locale 1430, Kiva 2	ICPES	20461	34967	INORGANIC
Cadmium	18-1441	AAB5003	0	12	in	SS	<	0.84	2.7	80	MG/KG				18-002(b), Locale 1440, Kiva 2	ICPES	20461	34967	INORGANIC

SAMPLING DATA FOR PRS 18-002(b)

Analyte	Loc ID	Sample ID	Begin	End	Units	Mat	S	Sample Value	Bkgd Value	SAL Value	Units	Field Code	Lab Code	EPA Qual	Sample Loc	Tech Code	Request Number	Report Number	Suite
Cadmium	18-1442	AAB5003	0	12	in	SS	<	0.84	2.7	80	MG/KG				18-002(b), Locale 1440, Kiva 2	ICPES	20461	34967	INORGANIC
Cadmium	18-1445	AAB5003	0	12	in	SS	<	0.84	2.7	80	MG/KG				18-002(b), Locale 1440, Kiva 2	ICPES	20461	34967	INORGANIC
Cadmium	18-1446	AAB5003	0	12	in	SS	<	0.84	2.7	80	MG/KG				18-002(b), Locale 1440, Kiva 2	ICPES	20461	34967	INORGANIC
Cadmium	18-1450	AAB5012	0	12	in	SS	<	0.88	2.7	80	MG/KG				18-002(b), Locale 1450, Kiva 2	ICPES	20461	34967	INORGANIC
Cadmium	18-1450	AAB5013	0	12	in	SS	<	0.86	2.7	80	MG/KG	FD			18-002(b), Locale 1450, Kiva 2	ICPES	20461	34967	INORGANIC
Cadmium	18-1451	AAB5012	0	12	in	SS	<	0.88	2.7	80	MG/KG				18-002(b), Locale 1450, Kiva 2	ICPES	20461	34967	INORGANIC
Cadmium	18-1451	AAB5013	0	12	in	SS	<	0.86	2.7	80	MG/KG	FD			18-002(b), Locale 1450, Kiva 2	ICPES	20461	34967	INORGANIC
Cadmium	18-1453	AAB5012	0	12	in	SS	<	0.88	2.7	80	MG/KG				18-002(b), Locale 1450, Kiva 2	ICPES	20461	34967	INORGANIC
Cadmium	18-1453	AAB5013	0	12	in	SS	<	0.86	2.7	80	MG/KG	FD			18-002(b), Locale 1450, Kiva 2	ICPES	20461	34967	INORGANIC
Cadmium	18-1454	AAB5012	0	12	in	SS	<	0.88	2.7	80	MG/KG				18-002(b), Locale 1450, Kiva 2	ICPES	20461	34967	INORGANIC
Cadmium	18-1454	AAB5013	0	12	in	SS	<	0.86	2.7	80	MG/KG	FD			18-002(b), Locale 1450, Kiva 2	ICPES	20461	34967	INORGANIC
Cadmium	18-1461	AAB5022	0	12	in	SS	<	0.84	2.7	80	MG/KG				18-002(b), Locale 1460, Kiva 2	ICPES	20461	34967	INORGANIC
Cadmium	18-1462	AAB5022	0	12	in	SS	<	0.84	2.7	80	MG/KG				18-002(b), Locale 1460, Kiva 2	ICPES	20461	34967	INORGANIC
Cadmium	18-1463	AAB5023				SS	<	0.85	2.7	80	MG/KG				18-002(b), Locale 1460, Kiva 2	ICPES	20461	34967	INORGANIC
Cadmium	18-1466	AAB5023				SS	<	0.85	2.7	80	MG/KG				18-002(b), Locale 1460, Kiva 2	ICPES	20461	34967	INORGANIC
Cadmium	18-1474	AAB5032	0	12	in	SS	<	0.07	2.7	80	MG/KG				18-002(b), Locale 1470, Kiva 2	ICPES	20228	34974	INORGANIC
Cadmium	18-1475	AAB5032	0	12	in	SS	<	0.07	2.7	80	MG/KG				18-002(b), Locale 1470, Kiva 2	ICPES	20228	34974	INORGANIC
Cadmium	18-1476	AAB5032	0	12	in	SS	<	0.07	2.7	80	MG/KG				18-002(b), Locale 1470, Kiva 2	ICPES	20228	34974	INORGANIC
Cadmium	18-1477	AAB5032	0	12	in	SS	<	0.07	2.7	80	MG/KG				18-002(b), Locale 1470, Kiva 2	ICPES	20228	34974	INORGANIC
Cadmium	18-1481	AAB5041	0	12	in	SS		3.9	2.7	80	MG/KG				18-002(b), Locale 1480, Kiva 2	ICPES	20228	34974	INORGANIC
Cadmium	18-1482	AAB5041	0	12	in	SS		3.9	2.7	80	MG/KG				18-002(b), Locale 1480, Kiva 2	ICPES	20228	34974	INORGANIC
Cadmium	18-1484	AAB5041	0	12	in	SS		3.9	2.7	80	MG/KG				18-002(b), Locale 1480, Kiva 2	ICPES	20228	34974	INORGANIC
Cadmium	18-1486	AAB5041	0	12	in	SS		3.9	2.7	80	MG/KG				18-002(b), Locale 1480, Kiva 2	ICPES	20228	34974	INORGANIC
Cadmium	18-1491	AAB5050	0	12	in	SS	<	0.07	2.7	80	MG/KG				18-002(b), Locale 1490, Kiva 2	ICPES	20228	34974	INORGANIC
Cadmium	18-1492	AAB5050	0	12	in	SS	<	0.07	2.7	80	MG/KG				18-002(b), Locale 1490, Kiva 2	ICPES	20228	34974	INORGANIC
Cadmium	18-1493	AAB5050	0	12	in	SS	<	0.07	2.7	80	MG/KG				18-002(b), Locale 1490, Kiva 2	ICPES	20228	34974	INORGANIC
Cadmium	18-1494	AAB5050	0	12	in	SS	<	0.07	2.7	80	MG/KG				18-002(b), Locale 1490, Kiva 2	ICPES	20228	34974	INORGANIC
Cadmium	18-1500	AAB5059	0	12	in	SS	<	0.07	2.7	80	MG/KG				18-002(b), Locale 1500, Kiva 2	ICPES	20228	34974	INORGANIC
Cadmium	18-1501	AAB5059	0	12	in	SS	<	0.07	2.7	80	MG/KG				18-002(b), Locale 1500, Kiva 2	ICPES	20228	34974	INORGANIC
Cadmium	18-1502	AAB5059	0	12	in	SS	<	0.07	2.7	80	MG/KG				18-002(b), Locale 1500, Kiva 2	ICPES	20228	34974	INORGANIC
Cadmium	18-1505	AAB5059	0	12	in	SS	<	0.07	2.7	80	MG/KG				18-002(b), Locale 1500, Kiva 2	ICPES	20228	34974	INORGANIC
Cadmium	NA	AAB5060				W	<	0.33		5	UG/L	BB			18-002(b), Kiva 2	ICPES	20228	34974	INORGANIC
Cadmium	NA	AAB5060				W	<	0.33		5	UG/L	BB	D		18-002(b), Kiva 2	ICPES	20228	34974	INORGANIC
Cadmium	NA	AAB5061				SS		1.5	2.7	80	MG/KG	PE			18-002(b), Kiva 2	ICPES	20228	34974	INORGANIC
Cadmium	NA	AAB5192	0	0	in	W	<	3.7		5	UG/L	BB			18-002(b) Firing sites	ICPES	20461	34967	INORGANIC
Cadmium	NA	AAB5193	0	0	in	SS		25.8	2.7	80	MG/KG	PE			18-002(b) firing sites	ICPES	20461	34967	INORGANIC
Calcium	18-1075	AAB4440	0	12	in	SS		1480	54400		MG/KG				firing point-C	ICPES	18890	30763	INORGANIC
Calcium	18-1075	AAB4442	25	37	in	SS		1100	54400		MG/KG				firing point-C	ICPES	18890	30763	INORGANIC
Calcium	18-1075	AAB4444	48	60	in	SS		1480	54400		MG/KG	FD			firing point-C	ICPES	18890	30763	INORGANIC
Calcium	18-1075	AAB4445	48	60	in	SS		1850	54400		MG/KG	FD			firing point-C	ICPES	18890	30763	INORGANIC
Calcium	18-1076	AAB4447	0	12	in	SS		1390	54400		MG/KG				firing point-N	ICPES	18890	30763	INORGANIC
Calcium	18-1076	AAB4449	24	36	in	SS		1510	54400		MG/KG				firing point-N	ICPES	18890	30763	INORGANIC
Calcium	18-1076	AAB4451	48	60	in	SS		1430	54400		MG/KG				firing point-N	ICPES	18890	30763	INORGANIC
Calcium	18-1077	AAB4453	0	12	in	SS		1980	54400		MG/KG				firing point-E	ICPES	18890	30763	INORGANIC
Calcium	18-1077	AAB4455	30	42	in	SS		1830	54400		MG/KG				firing point-E	ICPES	18890	30763	INORGANIC
Calcium	18-1077	AAB4457	48	60	in	SS		1880	54400		MG/KG				firing point-E	ICPES	18890	30763	INORGANIC
Calcium	18-1078	AAB4459	0	12	in	SS		1840	54400		MG/KG				firing point-S	ICPES	18890	30763	INORGANIC
Calcium	18-1078	AAB4461	24	36	in	SS		1600	54400		MG/KG				firing point-S	ICPES	18890	30763	INORGANIC
Calcium	18-1078	AAB4463	48	60	in	SS		2160	54400		MG/KG				firing point-S	ICPES	18890	30763	INORGANIC
Calcium	18-1079	AAB4465	0	12	in	SS		1330	54400		MG/KG				firing point-W	ICPES	18890	30763	INORGANIC
Calcium	18-1079	AAB4467	36	48	in	SS		1250	54400		MG/KG				firing point-W	ICPES	18890	30763	INORGANIC
Calcium	18-1079	AAB4469	48	60	in	SS	<	864	54400		MG/KG				firing point-W	ICPES	18890	30763	INORGANIC
Calcium	18-1403	AAB4965	0	12	in	SS		3680	54400		MG/KG				18-002(b), Locale 1400, Kiva 2	ICPES	20228	34974	INORGANIC
Calcium	18-1404	AAB4965	0	12	in	SS		3680	54400		MG/KG				18-002(b), Locale 1400, Kiva 2	ICPES	20228	34974	INORGANIC

Analyte	Loc ID	Sample ID	Begin	End	Units	Mat	S	Sample Value	Bkgd Value	SAL Value	Units	Field Code	Lab Code	EPA Qual	Sample Loc	Tech Code	Request Number	Report Number	Suite
Calcium	18-1405	AAB4966	0	12	in	SS	<	844	54400		MG/KG				18-002(b), Locale 1400, Kiva 2	ICPES	20228	34974	INORGANIC
Calcium	18-1407	AAB4966	0	12	in	SS	<	844	54400		MG/KG				18-002(b), Locale 1400, Kiva 2	ICPES	20228	34974	INORGANIC
Calcium	18-1410	AAB4975	0	12	in	SS		3000	54400		MG/KG				18-002(b), Locale 1410, Kiva 2	ICPES	20228	34974	INORGANIC
Calcium	18-1411	AAB4975	0	12	in	SS		3000	54400		MG/KG				18-002(b), Locale 1410, Kiva 2	ICPES	20228	34974	INORGANIC
Calcium	18-1413	AAB4975	0	12	in	SS		3000	54400		MG/KG				18-002(b), Locale 1410, Kiva 2	ICPES	20228	34974	INORGANIC
Calcium	18-1414	AAB4975	0	12	in	SS		3000	54400		MG/KG				18-002(b), Locale 1410, Kiva 2	ICPES	20228	34974	INORGANIC
Calcium	18-1421	AAB4984	0	12	in	SS		1580	54400		MG/KG				18-002(b), Locale 1420, Kiva 2	ICPES	20228	34974	INORGANIC
Calcium	18-1424	AAB4984	0	12	in	SS		1580	54400		MG/KG				18-002(b), Locale 1420, Kiva 2	ICPES	20228	34974	INORGANIC
Calcium	18-1425	AAB4984	0	12	in	SS		1580	54400		MG/KG				18-002(b), Locale 1420, Kiva 2	ICPES	20228	34974	INORGANIC
Calcium	18-1426	AAB4984	0	12	in	SS		1580	54400		MG/KG				18-002(b), Locale 1420, Kiva 2	ICPES	20228	34974	INORGANIC
Calcium	18-1431	AAB4993	0	12	in	SS		2380	54400		MG/KG				18-002(b), Locale 1430, Kiva 2	ICPES	20461	34967	INORGANIC
Calcium	18-1433	AAB4993	0	12	in	SS		2380	54400		MG/KG				18-002(b), Locale 1430, Kiva 2	ICPES	20461	34967	INORGANIC
Calcium	18-1436	AAB4994	0	12	in	SS		2960	54400		MG/KG				18-002(b), Locale 1430, Kiva 2	ICPES	20461	34967	INORGANIC
Calcium	18-1437	AAB4994	0	12	in	SS		2960	54400		MG/KG				18-002(b), Locale 1430, Kiva 2	ICPES	20461	34967	INORGANIC
Calcium	18-1441	AAB5003	0	12	in	SS		1900	54400		MG/KG				18-002(b), Locale 1440, Kiva 2	ICPES	20461	34967	INORGANIC
Calcium	18-1442	AAB5003	0	12	in	SS		1900	54400		MG/KG				18-002(b), Locale 1440, Kiva 2	ICPES	20461	34967	INORGANIC
Calcium	18-1445	AAB5003	0	12	in	SS		1900	54400		MG/KG				18-002(b), Locale 1440, Kiva 2	ICPES	20461	34967	INORGANIC
Calcium	18-1446	AAB5003	0	12	in	SS		1900	54400		MG/KG				18-002(b), Locale 1440, Kiva 2	ICPES	20461	34967	INORGANIC
Calcium	18-1450	AAB5012	0	12	in	SS		1780	54400		MG/KG				18-002(b), Locale 1450, Kiva 2	ICPES	20461	34967	INORGANIC
Calcium	18-1450	AAB5013	0	12	in	SS		1810	54400		MG/KG	FD			18-002(b), Locale 1450, Kiva 2	ICPES	20461	34967	INORGANIC
Calcium	18-1451	AAB5012	0	12	in	SS		1780	54400		MG/KG				18-002(b), Locale 1450, Kiva 2	ICPES	20461	34967	INORGANIC
Calcium	18-1451	AAB5013	0	12	in	SS		1810	54400		MG/KG	FD			18-002(b), Locale 1450, Kiva 2	ICPES	20461	34967	INORGANIC
Calcium	18-1453	AAB5012	0	12	in	SS		1780	54400		MG/KG				18-002(b), Locale 1450, Kiva 2	ICPES	20461	34967	INORGANIC
Calcium	18-1453	AAB5013	0	12	in	SS		1810	54400		MG/KG	FD			18-002(b), Locale 1450, Kiva 2	ICPES	20461	34967	INORGANIC
Calcium	18-1454	AAB5012	0	12	in	SS		1780	54400		MG/KG				18-002(b), Locale 1450, Kiva 2	ICPES	20461	34967	INORGANIC
Calcium	18-1454	AAB5013	0	12	in	SS		1810	54400		MG/KG	FD			18-002(b), Locale 1450, Kiva 2	ICPES	20461	34967	INORGANIC
Calcium	18-1461	AAB5022	0	12	in	SS		1590	54400		MG/KG				18-002(b), Locale 1460, Kiva 2	ICPES	20461	34967	INORGANIC
Calcium	18-1462	AAB5022	0	12	in	SS		1590	54400		MG/KG				18-002(b), Locale 1460, Kiva 2	ICPES	20461	34967	INORGANIC
Calcium	18-1463	AAB5023				SS		2240	54400		MG/KG				18-002(b), Locale 1460, Kiva 2	ICPES	20461	34967	INORGANIC
Calcium	18-1466	AAB5023				SS		2240	54400		MG/KG				18-002(b), Locale 1460, Kiva 2	ICPES	20461	34967	INORGANIC
Calcium	18-1474	AAB5032	0	12	in	SS	<	1110	54400		MG/KG				18-002(b), Locale 1470, Kiva 2	ICPES	20228	34974	INORGANIC
Calcium	18-1475	AAB5032	0	12	in	SS	<	1110	54400		MG/KG				18-002(b), Locale 1470, Kiva 2	ICPES	20228	34974	INORGANIC
Calcium	18-1476	AAB5032	0	12	in	SS	<	1110	54400		MG/KG				18-002(b), Locale 1470, Kiva 2	ICPES	20228	34974	INORGANIC
Calcium	18-1477	AAB5032	0	12	in	SS	<	1110	54400		MG/KG				18-002(b), Locale 1470, Kiva 2	ICPES	20228	34974	INORGANIC
Calcium	18-1481	AAB5041	0	12	in	SS		1730	54400		MG/KG				18-002(b), Locale 1480, Kiva 2	ICPES	20228	34974	INORGANIC
Calcium	18-1482	AAB5041	0	12	in	SS		1730	54400		MG/KG				18-002(b), Locale 1480, Kiva 2	ICPES	20228	34974	INORGANIC
Calcium	18-1484	AAB5041	0	12	in	SS		1730	54400		MG/KG				18-002(b), Locale 1480, Kiva 2	ICPES	20228	34974	INORGANIC
Calcium	18-1486	AAB5041	0	12	in	SS		1730	54400		MG/KG				18-002(b), Locale 1480, Kiva 2	ICPES	20228	34974	INORGANIC
Calcium	18-1491	AAB5050	0	12	in	SS		1610	54400		MG/KG				18-002(b), Locale 1490, Kiva 2	ICPES	20228	34974	INORGANIC
Calcium	18-1492	AAB5050	0	12	in	SS		1610	54400		MG/KG				18-002(b), Locale 1490, Kiva 2	ICPES	20228	34974	INORGANIC
Calcium	18-1493	AAB5050	0	12	in	SS		1610	54400		MG/KG				18-002(b), Locale 1490, Kiva 2	ICPES	20228	34974	INORGANIC
Calcium	18-1494	AAB5050	0	12	in	SS		1610	54400		MG/KG				18-002(b), Locale 1490, Kiva 2	ICPES	20228	34974	INORGANIC
Calcium	18-1500	AAB5059	0	12	in	SS		2210	54400		MG/KG				18-002(b), Locale 1500, Kiva 2	ICPES	20228	34974	INORGANIC
Calcium	18-1501	AAB5059	0	12	in	SS		2210	54400		MG/KG				18-002(b), Locale 1500, Kiva 2	ICPES	20228	34974	INORGANIC
Calcium	18-1502	AAB5059	0	12	in	SS		2210	54400		MG/KG				18-002(b), Locale 1500, Kiva 2	ICPES	20228	34974	INORGANIC
Calcium	18-1505	AAB5059	0	12	in	SS		2210	54400		MG/KG				18-002(b), Locale 1500, Kiva 2	ICPES	20228	34974	INORGANIC
Calcium	NA	AAB5060				W	<	12			UG/L	EB			18-002(b), Kiva 2	ICPES	20228	34974	INORGANIC
Calcium	NA	AAB5060				W	<	12			UG/L	EB	D		18-002(b), Kiva 2	ICPES	20228	34974	INORGANIC
Calcium	NA	AAB5061				SS		6390	54400		MG/KG	PE			18-002(b), Kiva 2	ICPES	20228	34974	INORGANIC
Calcium	NA	AAB5192	0	0	in	W	<	360			UG/L	EB			18-002(b) Firing sites	ICPES	20461	34967	INORGANIC
Calcium	NA	AAB5193	0	0	in	SS		28900	54400		MG/KG	PE			18-002(b) firing sites	ICPES	20461	34967	INORGANIC
Chromium	18-1075	AAB4440	0	12	in	SS		3.1	34.2		MG/KG			J	firing point-C	ICPES	18890	30763	INORGANIC
Chromium	18-1075	AAB4442	25	37	in	SS		27.2	34.2		MG/KG			J	firing point-C	ICPES	18890	30763	INORGANIC
Chromium	18-1075	AAB4444	48	60	in	SS	<	1.9	34.2		MG/KG	FD		UJ	firing point-C	ICPES	18890	30763	INORGANIC

SAMPLING DATA FOR PRS 18-002(b)

Analyte	Loc ID	Sample ID	Begin	End	Units	Mat	S	Sample Value	Bkgd Value	SAL Value	Units	Field Code	Lab Code	EPA Qual	Sample Loc	Tech Code	Request Number	Report Number	Suite
Chromium	18-1075	AAB4445	48	60	in	SS		3.1	34.2		MG/KG	FD		J	firing point-C	ICPES	18890	30763	INORGANIC
Chromium	18-1076	AAB4447	0	12	in	SS		3.4	34.2		MG/KG			J	firing point-N	ICPES	18890	30763	INORGANIC
Chromium	18-1076	AAB4449	24	36	in	SS		29.2	34.2		MG/KG			J	firing point-N	ICPES	18890	30763	INORGANIC
Chromium	18-1076	AAB4451	48	60	in	SS		5.3	34.2		MG/KG			J	firing point-N	ICPES	18890	30763	INORGANIC
Chromium	18-1077	AAB4453	0	12	in	SS		5.1	34.2		MG/KG			J	firing point-E	ICPES	18890	30763	INORGANIC
Chromium	18-1077	AAB4455	30	42	in	SS		7.9	34.2		MG/KG			J	firing point-E	ICPES	18890	30763	INORGANIC
Chromium	18-1077	AAB4457	48	60	in	SS		4.9	34.2		MG/KG			J	firing point-E	ICPES	18890	30763	INORGANIC
Chromium	18-1078	AAB4459	0	12	in	SS		4.3	34.2		MG/KG			J	firing point-S	ICPES	18890	30763	INORGANIC
Chromium	18-1078	AAB4461	24	36	in	SS		21.8	34.2		MG/KG			J	firing point-S	ICPES	18890	30763	INORGANIC
Chromium	18-1078	AAB4463	48	60	in	SS		10.3	34.2		MG/KG			J	firing point-S	ICPES	18890	30763	INORGANIC
Chromium	18-1079	AAB4465	0	12	in	SS		2.4	34.2		MG/KG			J	firing point-W	ICPES	18890	30763	INORGANIC
Chromium	18-1079	AAB4467	36	48	in	SS		13.3	34.2		MG/KG			J	firing point-W	ICPES	18890	30763	INORGANIC
Chromium	18-1079	AAB4469	48	60	in	SS		46.5	34.2		MG/KG			J	firing point-W	ICPES	18890	30763	INORGANIC
Chromium	18-1403	AAB4965	0	12	in	SS		5.9	34.2		MG/KG			J	18-002(b), Locale 1400, Kiva 2	ICPES	20228	34974	INORGANIC
Chromium	18-1404	AAB4965	0	12	in	SS		5.9	34.2		MG/KG			J	18-002(b), Locale 1400, Kiva 2	ICPES	20228	34974	INORGANIC
Chromium	18-1405	AAB4966	0	12	in	SS		3.6	34.2		MG/KG			J	18-002(b), Locale 1400, Kiva 2	ICPES	20228	34974	INORGANIC
Chromium	18-1407	AAB4966	0	12	in	SS		3.6	34.2		MG/KG			J	18-002(b), Locale 1400, Kiva 2	ICPES	20228	34974	INORGANIC
Chromium	18-1410	AAB4975	0	12	in	SS		13.3	34.2		MG/KG			J	18-002(b), Locale 1410, Kiva 2	ICPES	20228	34974	INORGANIC
Chromium	18-1411	AAB4975	0	12	in	SS		13.3	34.2		MG/KG			J	18-002(b), Locale 1410, Kiva 2	ICPES	20228	34974	INORGANIC
Chromium	18-1413	AAB4975	0	12	in	SS		13.3	34.2		MG/KG			J	18-002(b), Locale 1410, Kiva 2	ICPES	20228	34974	INORGANIC
Chromium	18-1414	AAB4975	0	12	in	SS		13.3	34.2		MG/KG			J	18-002(b), Locale 1410, Kiva 2	ICPES	20228	34974	INORGANIC
Chromium	18-1421	AAB4984	0	12	in	SS		4.9	34.2		MG/KG			J	18-002(b), Locale 1420, Kiva 2	ICPES	20228	34974	INORGANIC
Chromium	18-1424	AAB4984	0	12	in	SS		4.9	34.2		MG/KG			J	18-002(b), Locale 1420, Kiva 2	ICPES	20228	34974	INORGANIC
Chromium	18-1425	AAB4984	0	12	in	SS		4.9	34.2		MG/KG			J	18-002(b), Locale 1420, Kiva 2	ICPES	20228	34974	INORGANIC
Chromium	18-1426	AAB4984	0	12	in	SS		4.9	34.2		MG/KG			J	18-002(b), Locale 1420, Kiva 2	ICPES	20228	34974	INORGANIC
Chromium	18-1431	AAB4993	0	12	in	SS		7.9	34.2		MG/KG			J	18-002(b), Locale 1430, Kiva 2	ICPES	20461	34967	INORGANIC
Chromium	18-1433	AAB4993	0	12	in	SS		7.9	34.2		MG/KG			J	18-002(b), Locale 1430, Kiva 2	ICPES	20461	34967	INORGANIC
Chromium	18-1436	AAB4994	0	12	in	SS		5.3	34.2		MG/KG			J	18-002(b), Locale 1430, Kiva 2	ICPES	20461	34967	INORGANIC
Chromium	18-1437	AAB4994	0	12	in	SS		5.3	34.2		MG/KG			J	18-002(b), Locale 1430, Kiva 2	ICPES	20461	34967	INORGANIC
Chromium	18-1441	AAB5003	0	12	in	SS		4.4	34.2		MG/KG			J	18-002(b), Locale 1440, Kiva 2	ICPES	20461	34967	INORGANIC
Chromium	18-1442	AAB5003	0	12	in	SS		4.4	34.2		MG/KG			J	18-002(b), Locale 1440, Kiva 2	ICPES	20461	34967	INORGANIC
Chromium	18-1445	AAB5003	0	12	in	SS		4.4	34.2		MG/KG			J	18-002(b), Locale 1440, Kiva 2	ICPES	20461	34967	INORGANIC
Chromium	18-1446	AAB5003	0	12	in	SS		4.4	34.2		MG/KG			J	18-002(b), Locale 1440, Kiva 2	ICPES	20461	34967	INORGANIC
Chromium	18-1450	AAB5012	0	12	in	SS		16.7	34.2		MG/KG			J	18-002(b), Locale 1450, Kiva 2	ICPES	20461	34967	INORGANIC
Chromium	18-1450	AAB5013	0	12	in	SS		14.1	34.2		MG/KG	FD		J	18-002(b), Locale 1450, Kiva 2	ICPES	20461	34967	INORGANIC
Chromium	18-1451	AAB5012	0	12	in	SS		16.7	34.2		MG/KG			J	18-002(b), Locale 1450, Kiva 2	ICPES	20461	34967	INORGANIC
Chromium	18-1451	AAB5013	0	12	in	SS		14.1	34.2		MG/KG	FD		J	18-002(b), Locale 1450, Kiva 2	ICPES	20461	34967	INORGANIC
Chromium	18-1453	AAB5012	0	12	in	SS		16.7	34.2		MG/KG			J	18-002(b), Locale 1450, Kiva 2	ICPES	20461	34967	INORGANIC
Chromium	18-1453	AAB5013	0	12	in	SS		14.1	34.2		MG/KG	FD		J	18-002(b), Locale 1450, Kiva 2	ICPES	20461	34967	INORGANIC
Chromium	18-1454	AAB5012	0	12	in	SS		16.7	34.2		MG/KG			J	18-002(b), Locale 1450, Kiva 2	ICPES	20461	34967	INORGANIC
Chromium	18-1454	AAB5013	0	12	in	SS		14.1	34.2		MG/KG	FD		J	18-002(b), Locale 1450, Kiva 2	ICPES	20461	34967	INORGANIC
Chromium	18-1461	AAB5022	0	12	in	SS		4.6	34.2		MG/KG			J	18-002(b), Locale 1460, Kiva 2	ICPES	20461	34967	INORGANIC
Chromium	18-1462	AAB5022	0	12	in	SS		4.6	34.2		MG/KG			J	18-002(b), Locale 1460, Kiva 2	ICPES	20461	34967	INORGANIC
Chromium	18-1463	AAB5023				SS		6.1	34.2		MG/KG			J	18-002(b), Locale 1460, Kiva 2	ICPES	20461	34967	INORGANIC
Chromium	18-1466	AAB5023				SS		6.1	34.2		MG/KG			J	18-002(b), Locale 1460, Kiva 2	ICPES	20461	34967	INORGANIC
Chromium	18-1474	AAB5032	0	12	in	SS		3.3	34.2		MG/KG			J	18-002(b), Locale 1470, Kiva 2	ICPES	20228	34974	INORGANIC
Chromium	18-1475	AAB5032	0	12	in	SS		3.3	34.2		MG/KG			J	18-002(b), Locale 1470, Kiva 2	ICPES	20228	34974	INORGANIC
Chromium	18-1476	AAB5032	0	12	in	SS		3.3	34.2		MG/KG			J	18-002(b), Locale 1470, Kiva 2	ICPES	20228	34974	INORGANIC
Chromium	18-1477	AAB5032	0	12	in	SS		3.3	34.2		MG/KG			J	18-002(b), Locale 1470, Kiva 2	ICPES	20228	34974	INORGANIC
Chromium	18-1481	AAB5041	0	12	in	SS		4.6	34.2		MG/KG			J	18-002(b), Locale 1480, Kiva 2	ICPES	20228	34974	INORGANIC
Chromium	18-1482	AAB5041	0	12	in	SS		4.6	34.2		MG/KG			J	18-002(b), Locale 1480, Kiva 2	ICPES	20228	34974	INORGANIC
Chromium	18-1484	AAB5041	0	12	in	SS		4.6	34.2		MG/KG			J	18-002(b), Locale 1480, Kiva 2	ICPES	20228	34974	INORGANIC
Chromium	18-1486	AAB5041	0	12	in	SS		4.6	34.2		MG/KG			J	18-002(b), Locale 1480, Kiva 2	ICPES	20228	34974	INORGANIC
Chromium	18-1491	AAB5050	0	12	in	SS		9	34.2		MG/KG			J	18-002(b), Locale 1490, Kiva 2	ICPES	20228	34974	INORGANIC

Analyte	Loc ID	Sample ID	Begin	End	Units	Mat	S	Sample Value	Bkgd Value	SAL Value	Units	Field Code	Lab Code	EPA Qual	Sample Loc	Tech Code	Request Number	Report Number	Suite
Chromium	18-1492	AAB5050	0	12	in	SS		9	34.2		MG/KG			J	18-002(b), Locale 1490, Kiva 2	ICPES	20228	34974	INORGANIC
Chromium	18-1493	AAB5050	0	12	in	SS		9	34.2		MG/KG			J	18-002(b), Locale 1490, Kiva 2	ICPES	20228	34974	INORGANIC
Chromium	18-1494	AAB5050	0	12	in	SS		9	34.2		MG/KG			J	18-002(b), Locale 1490, Kiva 2	ICPES	20228	34974	INORGANIC
Chromium	18-1500	AAB5059	0	12	in	SS		9	34.2		MG/KG			J	18-002(b), Locale 1500, Kiva 2	ICPES	20228	34974	INORGANIC
Chromium	18-1501	AAB5059	0	12	in	SS		9	34.2		MG/KG			J	18-002(b), Locale 1500, Kiva 2	ICPES	20228	34974	INORGANIC
Chromium	18-1502	AAB5059	0	12	in	SS		9	34.2		MG/KG			J	18-002(b), Locale 1500, Kiva 2	ICPES	20228	34974	INORGANIC
Chromium	18-1505	AAB5059	0	12	in	SS		9	34.2		MG/KG			J	18-002(b), Locale 1500, Kiva 2	ICPES	20228	34974	INORGANIC
Chromium	NA	AAB5060				W	<	0.44		100	UG/L	EB			18-002(b), Kiva 2	ICPES	20228	34974	INORGANIC
Chromium	NA	AAB5060				W	<	0.44		100	UG/L	EB	D		18-002(b), Kiva 2	ICPES	20228	34974	INORGANIC
Chromium	NA	AAB5061				SS		13.1	34.2		MG/KG	PE		J	18-002(b), Kiva 2	ICPES	20228	34974	INORGANIC
Chromium	NA	AAB5192	0	0	in	W	<	3.4		100	UG/L	EB			18-002(b) Firing sites	ICPES	20461	34967	INORGANIC
Chromium	NA	AAB5193	0	0	in	SS	<	23.6	34.2		MG/KG	PE		UJ	18-002(b) firing sites	ICPES	20461	34967	INORGANIC
Cobalt	18-1075	AAB4440	0	12	in	SS	<	2.3	51.1		MG/KG				firing point-C	ICPES	18890	30763	INORGANIC
Cobalt	18-1075	AAB4442	25	37	in	SS	<	3.2	51.1		MG/KG				firing point-C	ICPES	18890	30763	INORGANIC
Cobalt	18-1075	AAB4444	48	60	in	SS	<	2	51.1		MG/KG	FD			firing point-C	ICPES	18890	30763	INORGANIC
Cobalt	18-1075	AAB4445	48	60	in	SS	<	2.6	51.1		MG/KG	FD			firing point-C	ICPES	18890	30763	INORGANIC
Cobalt	18-1076	AAB4447	0	12	in	SS	<	2.7	51.1		MG/KG				firing point-N	ICPES	18890	30763	INORGANIC
Cobalt	18-1076	AAB4449	24	36	in	SS	<	2.1	51.1		MG/KG				firing point-N	ICPES	18890	30763	INORGANIC
Cobalt	18-1076	AAB4451	48	60	in	SS	<	2	51.1		MG/KG				firing point-N	ICPES	18890	30763	INORGANIC
Cobalt	18-1077	AAB4453	0	12	in	SS	<	4	51.1		MG/KG				firing point-E	ICPES	18890	30763	INORGANIC
Cobalt	18-1077	AAB4455	30	42	in	SS	<	2.4	51.1		MG/KG				firing point-E	ICPES	18890	30763	INORGANIC
Cobalt	18-1077	AAB4457	48	60	in	SS	<	2.5	51.1		MG/KG				firing point-E	ICPES	18890	30763	INORGANIC
Cobalt	18-1078	AAB4459	0	12	in	SS	<	3	51.1		MG/KG				firing point-S	ICPES	18890	30763	INORGANIC
Cobalt	18-1078	AAB4461	24	36	in	SS	<	2.6	51.1		MG/KG				firing point-S	ICPES	18890	30763	INORGANIC
Cobalt	18-1078	AAB4463	48	60	in	SS	<	3	51.1		MG/KG				firing point-S	ICPES	18890	30763	INORGANIC
Cobalt	18-1079	AAB4465	0	12	in	SS	<	2	51.1		MG/KG				firing point-W	ICPES	18890	30763	INORGANIC
Cobalt	18-1079	AAB4467	36	48	in	SS	<	3.2	51.1		MG/KG				firing point-W	ICPES	18890	30763	INORGANIC
Cobalt	18-1079	AAB4469	48	60	in	SS	<	2	51.1		MG/KG				firing point-W	ICPES	18890	30763	INORGANIC
Cobalt	18-1403	AAB4965	0	12	in	SS	<	2.4	51.1		MG/KG				18-002(b), Locale 1400, Kiva 2	ICPES	20228	34974	INORGANIC
Cobalt	18-1404	AAB4965	0	12	in	SS	<	2.4	51.1		MG/KG				18-002(b), Locale 1400, Kiva 2	ICPES	20228	34974	INORGANIC
Cobalt	18-1405	AAB4966	0	12	in	SS	<	1.7	51.1		MG/KG				18-002(b), Locale 1400, Kiva 2	ICPES	20228	34974	INORGANIC
Cobalt	18-1407	AAB4966	0	12	in	SS	<	1.7	51.1		MG/KG				18-002(b), Locale 1400, Kiva 2	ICPES	20228	34974	INORGANIC
Cobalt	18-1410	AAB4975	0	12	in	SS	<	6.9	51.1		MG/KG				18-002(b), Locale 1410, Kiva 2	ICPES	20228	34974	INORGANIC
Cobalt	18-1411	AAB4975	0	12	in	SS	<	6.9	51.1		MG/KG				18-002(b), Locale 1410, Kiva 2	ICPES	20228	34974	INORGANIC
Cobalt	18-1413	AAB4975	0	12	in	SS	<	6.9	51.1		MG/KG				18-002(b), Locale 1410, Kiva 2	ICPES	20228	34974	INORGANIC
Cobalt	18-1414	AAB4975	0	12	in	SS	<	6.9	51.1		MG/KG				18-002(b), Locale 1410, Kiva 2	ICPES	20228	34974	INORGANIC
Cobalt	18-1421	AAB4984	0	12	in	SS	<	2.2	51.1		MG/KG				18-002(b), Locale 1420, Kiva 2	ICPES	20228	34974	INORGANIC
Cobalt	18-1424	AAB4984	0	12	in	SS	<	2.2	51.1		MG/KG				18-002(b), Locale 1420, Kiva 2	ICPES	20228	34974	INORGANIC
Cobalt	18-1425	AAB4984	0	12	in	SS	<	2.2	51.1		MG/KG				18-002(b), Locale 1420, Kiva 2	ICPES	20228	34974	INORGANIC
Cobalt	18-1426	AAB4984	0	12	in	SS	<	2.2	51.1		MG/KG				18-002(b), Locale 1420, Kiva 2	ICPES	20228	34974	INORGANIC
Cobalt	18-1431	AAB4993	0	12	in	SS	<	2	51.1		MG/KG				18-002(b), Locale 1430, Kiva 2	ICPES	20461	34967	INORGANIC
Cobalt	18-1433	AAB4993	0	12	in	SS	<	2	51.1		MG/KG				18-002(b), Locale 1430, Kiva 2	ICPES	20461	34967	INORGANIC
Cobalt	18-1436	AAB4994	0	12	in	SS	<	2.5	51.1		MG/KG				18-002(b), Locale 1430, Kiva 2	ICPES	20461	34967	INORGANIC
Cobalt	18-1437	AAB4994	0	12	in	SS	<	2.5	51.1		MG/KG				18-002(b), Locale 1430, Kiva 2	ICPES	20461	34967	INORGANIC
Cobalt	18-1441	AAB5003	0	12	in	SS	<	2.6	51.1		MG/KG				18-002(b), Locale 1440, Kiva 2	ICPES	20461	34967	INORGANIC
Cobalt	18-1442	AAB5003	0	12	in	SS	<	2.6	51.1		MG/KG				18-002(b), Locale 1440, Kiva 2	ICPES	20461	34967	INORGANIC
Cobalt	18-1445	AAB5003	0	12	in	SS	<	2.6	51.1		MG/KG				18-002(b), Locale 1440, Kiva 2	ICPES	20461	34967	INORGANIC
Cobalt	18-1446	AAB5003	0	12	in	SS	<	2.6	51.1		MG/KG				18-002(b), Locale 1440, Kiva 2	ICPES	20461	34967	INORGANIC
Cobalt	18-1450	AAB5012	0	12	in	SS	<	2.8	51.1		MG/KG				18-002(b), Locale 1450, Kiva 2	ICPES	20461	34967	INORGANIC
Cobalt	18-1450	AAB5013	0	12	in	SS	<	2.5	51.1		MG/KG	FD			18-002(b), Locale 1450, Kiva 2	ICPES	20461	34967	INORGANIC
Cobalt	18-1451	AAB5012	0	12	in	SS	<	2.8	51.1		MG/KG				18-002(b), Locale 1450, Kiva 2	ICPES	20461	34967	INORGANIC
Cobalt	18-1451	AAB5013	0	12	in	SS	<	2.5	51.1		MG/KG	FD			18-002(b), Locale 1450, Kiva 2	ICPES	20461	34967	INORGANIC
Cobalt	18-1453	AAB5012	0	12	in	SS	<	2.8	51.1		MG/KG				18-002(b), Locale 1450, Kiva 2	ICPES	20461	34967	INORGANIC
Cobalt	18-1453	AAB5013	0	12	in	SS	<	2.5	51.1		MG/KG	FD			18-002(b), Locale 1450, Kiva 2	ICPES	20461	34967	INORGANIC

SAMPLING DATA FOR PRS 18-002(b)

Analyte	Loc ID	Sample ID	Begin	End	Units	Mat	S	Sample Value	Bkgd Value	SAL Value	Units	Field Code	Lab Code	EPA Qual	Sample Loc	Tech Code	Request Number	Report Number	Suite
Cobalt	18-1454	AAB5012	0	12	in	SS	<	2.8	51.1		MG/KG				18-002(b), Locale 1450, Kiva 2	ICPES	20461	34967	INORGANIC
Cobalt	18-1454	AAB5013	0	12	in	SS	<	2.5	51.1		MG/KG	FD			18-002(b), Locale 1450, Kiva 2	ICPES	20461	34967	INORGANIC
Cobalt	18-1461	AAB5022	0	12	in	SS	<	4.1	51.1		MG/KG				18-002(b), Locale 1460, Kiva 2	ICPES	20461	34967	INORGANIC
Cobalt	18-1462	AAB5022	0	12	in	SS	<	4.1	51.1		MG/KG				18-002(b), Locale 1460, Kiva 2	ICPES	20461	34967	INORGANIC
Cobalt	18-1463	AAB5023				SS	<	2.7	51.1		MG/KG				18-002(b), Locale 1460, Kiva 2	ICPES	20461	34967	INORGANIC
Cobalt	18-1466	AAB5023				SS	<	2.7	51.1		MG/KG				18-002(b), Locale 1460, Kiva 2	ICPES	20461	34967	INORGANIC
Cobalt	18-1474	AAB5032	0	12	in	SS	<	1.6	51.1		MG/KG				18-002(b), Locale 1470, Kiva 2	ICPES	20228	34974	INORGANIC
Cobalt	18-1475	AAB5032	0	12	in	SS	<	1.6	51.1		MG/KG				18-002(b), Locale 1470, Kiva 2	ICPES	20228	34974	INORGANIC
Cobalt	18-1476	AAB5032	0	12	in	SS	<	1.6	51.1		MG/KG				18-002(b), Locale 1470, Kiva 2	ICPES	20228	34974	INORGANIC
Cobalt	18-1477	AAB5032	0	12	in	SS	<	1.6	51.1		MG/KG				18-002(b), Locale 1470, Kiva 2	ICPES	20228	34974	INORGANIC
Cobalt	18-1481	AAB5041	0	12	in	SS	<	1.9	51.1		MG/KG				18-002(b), Locale 1480, Kiva 2	ICPES	20228	34974	INORGANIC
Cobalt	18-1482	AAB5041	0	12	in	SS	<	1.9	51.1		MG/KG				18-002(b), Locale 1480, Kiva 2	ICPES	20228	34974	INORGANIC
Cobalt	18-1484	AAB5041	0	12	in	SS	<	1.9	51.1		MG/KG				18-002(b), Locale 1480, Kiva 2	ICPES	20228	34974	INORGANIC
Cobalt	18-1486	AAB5041	0	12	in	SS	<	1.9	51.1		MG/KG				18-002(b), Locale 1480, Kiva 2	ICPES	20228	34974	INORGANIC
Cobalt	18-1491	AAB5050	0	12	in	SS	<	3.9	51.1		MG/KG				18-002(b), Locale 1490, Kiva 2	ICPES	20228	34974	INORGANIC
Cobalt	18-1492	AAB5050	0	12	in	SS	<	3.9	51.1		MG/KG				18-002(b), Locale 1490, Kiva 2	ICPES	20228	34974	INORGANIC
Cobalt	18-1493	AAB5050	0	12	in	SS	<	3.9	51.1		MG/KG				18-002(b), Locale 1490, Kiva 2	ICPES	20228	34974	INORGANIC
Cobalt	18-1494	AAB5050	0	12	in	SS	<	3.9	51.1		MG/KG				18-002(b), Locale 1490, Kiva 2	ICPES	20228	34974	INORGANIC
Cobalt	18-1500	AAB5059	0	12	in	SS	<	4.9	51.1		MG/KG				18-002(b), Locale 1500, Kiva 2	ICPES	20228	34974	INORGANIC
Cobalt	18-1501	AAB5059	0	12	in	SS	<	4.9	51.1		MG/KG				18-002(b), Locale 1500, Kiva 2	ICPES	20228	34974	INORGANIC
Cobalt	18-1502	AAB5059	0	12	in	SS	<	4.9	51.1		MG/KG				18-002(b), Locale 1500, Kiva 2	ICPES	20228	34974	INORGANIC
Cobalt	18-1505	AAB5059	0	12	in	SS	<	4.9	51.1		MG/KG				18-002(b), Locale 1500, Kiva 2	ICPES	20228	34974	INORGANIC
Cobalt	NA	AAB5060				W	<	0.56			UG/L	EB	D		18-002(b), Kiva 2	ICPES	20228	34974	INORGANIC
Cobalt	NA	AAB5060				W	<	0.56			UG/L	EB			18-002(b), Kiva 2	ICPES	20228	34974	INORGANIC
Cobalt	NA	AAB5061				SS	<	3.9	51.1		MG/KG	PE			18-002(b), Kiva 2	ICPES	20228	34974	INORGANIC
Cobalt	NA	AAB5192	0	0	in	W	<	3.2			UG/L	EB			18-002(b) Firing sites	ICPES	20461	34967	INORGANIC
Cobalt	NA	AAB5193	0	0	in	SS	<	13.4	51.1		MG/KG	PE			18-002(b) firing sites	ICPES	20461	34967	INORGANIC
Copper	18-1075	AAB4440	0	12	in	SS		5.3	15.7	3000	MG/KG				firing point-C	ICPES	18890	30763	INORGANIC
Copper	18-1075	AAB4442	25	37	in	SS	<	3.7	15.7	3000	MG/KG				firing point-C	ICPES	18890	30763	INORGANIC
Copper	18-1075	AAB4444	48	60	in	SS	<	4.5	15.7	3000	MG/KG	FD			firing point-C	ICPES	18890	30763	INORGANIC
Copper	18-1075	AAB4445	48	60	in	SS	<	5.9	15.7	3000	MG/KG	FD			firing point-C	ICPES	18890	30763	INORGANIC
Copper	18-1076	AAB4447	0	12	in	SS		6.1	15.7	3000	MG/KG				firing point-N	ICPES	18890	30763	INORGANIC
Copper	18-1076	AAB4449	24	36	in	SS	<	4.3	15.7	3000	MG/KG				firing point-N	ICPES	18890	30763	INORGANIC
Copper	18-1076	AAB4451	48	60	in	SS	<	3.3	15.7	3000	MG/KG				firing point-N	ICPES	18890	30763	INORGANIC
Copper	18-1077	AAB4453	0	12	in	SS		7.8	15.7	3000	MG/KG				firing point-E	ICPES	18890	30763	INORGANIC
Copper	18-1077	AAB4455	30	42	in	SS		8.9	15.7	3000	MG/KG				firing point-E	ICPES	18890	30763	INORGANIC
Copper	18-1077	AAB4457	48	60	in	SS		7.7	15.7	3000	MG/KG				firing point-E	ICPES	18890	30763	INORGANIC
Copper	18-1078	AAB4459	0	12	in	SS		7.2	15.7	3000	MG/KG				firing point-S	ICPES	18890	30763	INORGANIC
Copper	18-1078	AAB4461	24	36	in	SS	<	5.3	15.7	3000	MG/KG				firing point-S	ICPES	18890	30763	INORGANIC
Copper	18-1078	AAB4463	48	60	in	SS		10.3	15.7	3000	MG/KG				firing point-S	ICPES	18890	30763	INORGANIC
Copper	18-1079	AAB4465	0	12	in	SS		6.5	15.7	3000	MG/KG				firing point-W	ICPES	18890	30763	INORGANIC
Copper	18-1079	AAB4467	36	48	in	SS	<	4.5	15.7	3000	MG/KG				firing point-W	ICPES	18890	30763	INORGANIC
Copper	18-1079	AAB4469	48	60	in	SS	<	2.8	15.7	3000	MG/KG				firing point-W	ICPES	18890	30763	INORGANIC
Copper	18-1403	AAB4965	0	12	in	SS	<	5.1	15.7	3000	MG/KG				18-002(b), Locale 1400, Kiva 2	ICPES	20228	34974	INORGANIC
Copper	18-1404	AAB4965	0	12	in	SS	<	5.1	15.7	3000	MG/KG				18-002(b), Locale 1400, Kiva 2	ICPES	20228	34974	INORGANIC
Copper	18-1405	AAB4966	0	12	in	SS	<	3	15.7	3000	MG/KG				18-002(b), Locale 1400, Kiva 2	ICPES	20228	34974	INORGANIC
Copper	18-1407	AAB4966	0	12	in	SS	<	3	15.7	3000	MG/KG				18-002(b), Locale 1400, Kiva 2	ICPES	20228	34974	INORGANIC
Copper	18-1410	AAB4975	0	12	in	SS		8.5	15.7	3000	MG/KG				18-002(b), Locale 1410, Kiva 2	ICPES	20228	34974	INORGANIC
Copper	18-1411	AAB4975	0	12	in	SS		8.5	15.7	3000	MG/KG				18-002(b), Locale 1410, Kiva 2	ICPES	20228	34974	INORGANIC
Copper	18-1413	AAB4975	0	12	in	SS		8.5	15.7	3000	MG/KG				18-002(b), Locale 1410, Kiva 2	ICPES	20228	34974	INORGANIC
Copper	18-1414	AAB4975	0	12	in	SS		8.5	15.7	3000	MG/KG				18-002(b), Locale 1410, Kiva 2	ICPES	20228	34974	INORGANIC
Copper	18-1421	AAB4984	0	12	in	SS		4.6	15.7	3000	MG/KG				18-002(b), Locale 1420, Kiva 2	ICPES	20228	34974	INORGANIC
Copper	18-1424	AAB4984	0	12	in	SS		4.6	15.7	3000	MG/KG				18-002(b), Locale 1420, Kiva 2	ICPES	20228	34974	INORGANIC
Copper	18-1425	AAB4984	0	12	in	SS		4.6	15.7	3000	MG/KG				18-002(b), Locale 1420, Kiva 2	ICPES	20228	34974	INORGANIC

Analyte	Loc ID	Sample ID	Begin	End	Units	Mat	S	Sample Value	Bkgd Value	SAL Value	Units	Field Code	Lab Code	EPA Qual	Sample Loc	Tech Code	Request Number	Report Number	Suite
Copper	18-1426	AAB4984	0	12	in	SS		4.6	15.7	3000	MG/KG				18-002(b), Locale 1420, Kiva 2	ICPES	20228	34974	INORGANIC
Copper	18-1431	AAB4993	0	12	in	SS		7.7	15.7	3000	MG/KG				18-002(b), Locale 1430, Kiva 2	ICPES	20461	34967	INORGANIC
Copper	18-1433	AAB4993	0	12	in	SS		7.7	15.7	3000	MG/KG				18-002(b), Locale 1430, Kiva 2	ICPES	20461	34967	INORGANIC
Copper	18-1436	AAB4994	0	12	in	SS		10.4	15.7	3000	MG/KG				18-002(b), Locale 1430, Kiva 2	ICPES	20461	34967	INORGANIC
Copper	18-1437	AAB4994	0	12	in	SS		10.4	15.7	3000	MG/KG				18-002(b), Locale 1430, Kiva 2	ICPES	20461	34967	INORGANIC
Copper	18-1441	AAB5003	0	12	in	SS		16.3	15.7	3000	MG/KG				18-002(b), Locale 1440, Kiva 2	ICPES	20461	34967	INORGANIC
Copper	18-1442	AAB5003	0	12	in	SS		16.3	15.7	3000	MG/KG				18-002(b), Locale 1440, Kiva 2	ICPES	20461	34967	INORGANIC
Copper	18-1445	AAB5003	0	12	in	SS		16.3	15.7	3000	MG/KG				18-002(b), Locale 1440, Kiva 2	ICPES	20461	34967	INORGANIC
Copper	18-1446	AAB5003	0	12	in	SS		16.3	15.7	3000	MG/KG				18-002(b), Locale 1440, Kiva 2	ICPES	20461	34967	INORGANIC
Copper	18-1450	AAB5012	0	12	in	SS		9.5	15.7	3000	MG/KG				18-002(b), Locale 1450, Kiva 2	ICPES	20461	34967	INORGANIC
Copper	18-1450	AAB5013	0	12	in	SS		8.3	15.7	3000	MG/KG	FD			18-002(b), Locale 1450, Kiva 2	ICPES	20461	34967	INORGANIC
Copper	18-1451	AAB5012	0	12	in	SS		9.5	15.7	3000	MG/KG				18-002(b), Locale 1450, Kiva 2	ICPES	20461	34967	INORGANIC
Copper	18-1451	AAB5013	0	12	in	SS		8.3	15.7	3000	MG/KG	FD			18-002(b), Locale 1450, Kiva 2	ICPES	20461	34967	INORGANIC
Copper	18-1453	AAB5012	0	12	in	SS		9.5	15.7	3000	MG/KG				18-002(b), Locale 1450, Kiva 2	ICPES	20461	34967	INORGANIC
Copper	18-1453	AAB5013	0	12	in	SS		8.3	15.7	3000	MG/KG	FD			18-002(b), Locale 1450, Kiva 2	ICPES	20461	34967	INORGANIC
Copper	18-1454	AAB5012	0	12	in	SS		9.5	15.7	3000	MG/KG				18-002(b), Locale 1450, Kiva 2	ICPES	20461	34967	INORGANIC
Copper	18-1454	AAB5013	0	12	in	SS		8.3	15.7	3000	MG/KG	FD			18-002(b), Locale 1450, Kiva 2	ICPES	20461	34967	INORGANIC
Copper	18-1461	AAB5022	0	12	in	SS		13.1	15.7	3000	MG/KG				18-002(b), Locale 1460, Kiva 2	ICPES	20461	34967	INORGANIC
Copper	18-1462	AAB5022	0	12	in	SS		13.1	15.7	3000	MG/KG				18-002(b), Locale 1460, Kiva 2	ICPES	20461	34967	INORGANIC
Copper	18-1463	AAB5023				SS		13.1	15.7	3000	MG/KG				18-002(b), Locale 1460, Kiva 2	ICPES	20461	34967	INORGANIC
Copper	18-1466	AAB5023				SS		13.1	15.7	3000	MG/KG				18-002(b), Locale 1460, Kiva 2	ICPES	20461	34967	INORGANIC
Copper	18-1474	AAB5032	0	12	in	SS	<	2.5	15.7	3000	MG/KG				18-002(b), Locale 1470, Kiva 2	ICPES	20228	34974	INORGANIC
Copper	18-1475	AAB5032	0	12	in	SS	<	2.5	15.7	3000	MG/KG				18-002(b), Locale 1470, Kiva 2	ICPES	20228	34974	INORGANIC
Copper	18-1476	AAB5032	0	12	in	SS	<	2.5	15.7	3000	MG/KG				18-002(b), Locale 1470, Kiva 2	ICPES	20228	34974	INORGANIC
Copper	18-1477	AAB5032	0	12	in	SS	<	2.5	15.7	3000	MG/KG				18-002(b), Locale 1470, Kiva 2	ICPES	20228	34974	INORGANIC
Copper	18-1481	AAB5041	0	12	in	SS	<	4	15.7	3000	MG/KG				18-002(b), Locale 1480, Kiva 2	ICPES	20228	34974	INORGANIC
Copper	18-1482	AAB5041	0	12	in	SS	<	4	15.7	3000	MG/KG				18-002(b), Locale 1480, Kiva 2	ICPES	20228	34974	INORGANIC
Copper	18-1484	AAB5041	0	12	in	SS	<	4	15.7	3000	MG/KG				18-002(b), Locale 1480, Kiva 2	ICPES	20228	34974	INORGANIC
Copper	18-1486	AAB5041	0	12	in	SS	<	4	15.7	3000	MG/KG				18-002(b), Locale 1480, Kiva 2	ICPES	20228	34974	INORGANIC
Copper	18-1491	AAB5050	0	12	in	SS	<	5.1	15.7	3000	MG/KG				18-002(b), Locale 1490, Kiva 2	ICPES	20228	34974	INORGANIC
Copper	18-1492	AAB5050	0	12	in	SS	<	5.1	15.7	3000	MG/KG				18-002(b), Locale 1490, Kiva 2	ICPES	20228	34974	INORGANIC
Copper	18-1493	AAB5050	0	12	in	SS	<	5.1	15.7	3000	MG/KG				18-002(b), Locale 1490, Kiva 2	ICPES	20228	34974	INORGANIC
Copper	18-1494	AAB5050	0	12	in	SS	<	5.1	15.7	3000	MG/KG				18-002(b), Locale 1490, Kiva 2	ICPES	20228	34974	INORGANIC
Copper	18-1500	AAB5059	0	12	in	SS		6.5	15.7	3000	MG/KG				18-002(b), Locale 1500, Kiva 2	ICPES	20228	34974	INORGANIC
Copper	18-1501	AAB5059	0	12	in	SS		6.5	15.7	3000	MG/KG				18-002(b), Locale 1500, Kiva 2	ICPES	20228	34974	INORGANIC
Copper	18-1502	AAB5059	0	12	in	SS		6.5	15.7	3000	MG/KG				18-002(b), Locale 1500, Kiva 2	ICPES	20228	34974	INORGANIC
Copper	18-1505	AAB5059	0	12	in	SS		6.5	15.7	3000	MG/KG				18-002(b), Locale 1500, Kiva 2	ICPES	20228	34974	INORGANIC
Copper	NA	AAB5060				W	<	1.8		1300	UG/L	EB			18-002(b), Kiva 2	ICPES	20228	34974	INORGANIC
Copper	NA	AAB5060				W		1.5		1300	UG/L	EB	D		18-002(b), Kiva 2	ICPES	20228	34974	INORGANIC
Copper	NA	AAB5061				SS		6280	15.7	3000	MG/KG	PE			18-002(b), Kiva 2	ICPES	20228	34974	INORGANIC
Copper	NA	AAB5192	0	0	in	W	<	24.8		1300	UG/L	EB			18-002(b) Firing sites	ICPES	20461	34967	INORGANIC
Copper	NA	AAB5193	0	0	in	SS		763	15.7	3000	MG/KG	PE			18-002(b) firing sites	ICPES	20461	34967	INORGANIC
Iron	18-1075	AAB4440	0	12	in	SS		5420	35600		MG/KG				firing point-C	ICPES	18890	30763	INORGANIC
Iron	18-1075	AAB4442	25	37	in	SS		6850	35600		MG/KG				firing point-C	ICPES	18890	30763	INORGANIC
Iron	18-1075	AAB4444	48	60	in	SS		5060	35600		MG/KG	FD			firing point-C	ICPES	18890	30763	INORGANIC
Iron	18-1075	AAB4445	48	60	in	SS		6430	35600		MG/KG	FD			firing point-C	ICPES	18890	30763	INORGANIC
Iron	18-1076	AAB4447	0	12	in	SS		5980	35600		MG/KG				firing point-N	ICPES	18890	30763	INORGANIC
Iron	18-1076	AAB4449	24	36	in	SS		5520	35600		MG/KG				firing point-N	ICPES	18890	30763	INORGANIC
Iron	18-1076	AAB4451	48	60	in	SS		5480	35600		MG/KG				firing point-N	ICPES	18890	30763	INORGANIC
Iron	18-1077	AAB4453	0	12	in	SS		6080	35600		MG/KG				firing point-E	ICPES	18890	30763	INORGANIC
Iron	18-1077	AAB4455	30	42	in	SS		7870	35600		MG/KG				firing point-E	ICPES	18890	30763	INORGANIC
Iron	18-1077	AAB4457	48	60	in	SS		5640	35600		MG/KG				firing point-E	ICPES	18890	30763	INORGANIC
Iron	18-1078	AAB4459	0	12	in	SS		8600	35600		MG/KG				firing point-S	ICPES	18890	30763	INORGANIC
Iron	18-1078	AAB4461	24	36	in	SS		6250	35600		MG/KG				firing point-S	ICPES	18890	30763	INORGANIC

SAMPLING DATA FOR PRS 18-002(b)

Analyte	Loc ID	Sample ID	Begin	End	Units	Mat	S	Sample Value	Bkgd Value	SAL Value	Units	Field Code	Lab Code	EPA Qual	Sample Loc	Tech Code	Request Number	Report Number	Suite
Iron	18-1078	AAB4463	48	60	in	SS		8600	35600		MG/KG				firing point-S	ICPES	18890	30763	INORGANIC
Iron	18-1079	AAB4465	0	12	in	SS		5490	35600		MG/KG				firing point-W	ICPES	18890	30763	INORGANIC
Iron	18-1079	AAB4467	36	48	in	SS		5960	35600		MG/KG				firing point-W	ICPES	18890	30763	INORGANIC
Iron	18-1079	AAB4469	48	60	in	SS		4430	35600		MG/KG				firing point-W	ICPES	18890	30763	INORGANIC
Iron	18-1403	AAB4965	0	12	in	SS		7690	35600		MG/KG				18-002(b), Locale 1400, Kiva 2	ICPES	20228	34974	INORGANIC
Iron	18-1404	AAB4965	0	12	in	SS		7690	35600		MG/KG				18-002(b), Locale 1400, Kiva 2	ICPES	20228	34974	INORGANIC
Iron	18-1405	AAB4966	0	12	in	SS		5400	35600		MG/KG				18-002(b), Locale 1400, Kiva 2	ICPES	20228	34974	INORGANIC
Iron	18-1407	AAB4966	0	12	in	SS		5400	35600		MG/KG				18-002(b), Locale 1400, Kiva 2	ICPES	20228	34974	INORGANIC
Iron	18-1410	AAB4975	0	12	in	SS		15000	35600		MG/KG				18-002(b), Locale 1410, Kiva 2	ICPES	20228	34974	INORGANIC
Iron	18-1411	AAB4975	0	12	in	SS		15000	35600		MG/KG				18-002(b), Locale 1410, Kiva 2	ICPES	20228	34974	INORGANIC
Iron	18-1413	AAB4975	0	12	in	SS		15000	35600		MG/KG				18-002(b), Locale 1410, Kiva 2	ICPES	20228	34974	INORGANIC
Iron	18-1414	AAB4975	0	12	in	SS		15000	35600		MG/KG				18-002(b), Locale 1410, Kiva 2	ICPES	20228	34974	INORGANIC
Iron	18-1421	AAB4984	0	12	in	SS		7510	35600		MG/KG				18-002(b), Locale 1420, Kiva 2	ICPES	20228	34974	INORGANIC
Iron	18-1424	AAB4984	0	12	in	SS		7510	35600		MG/KG				18-002(b), Locale 1420, Kiva 2	ICPES	20228	34974	INORGANIC
Iron	18-1425	AAB4984	0	12	in	SS		7510	35600		MG/KG				18-002(b), Locale 1420, Kiva 2	ICPES	20228	34974	INORGANIC
Iron	18-1426	AAB4984	0	12	in	SS		7510	35600		MG/KG				18-002(b), Locale 1420, Kiva 2	ICPES	20228	34974	INORGANIC
Iron	18-1431	AAB4993	0	12	in	SS		7550	35600		MG/KG				18-002(b), Locale 1430, Kiva 2	ICPES	20461	34967	INORGANIC
Iron	18-1433	AAB4993	0	12	in	SS		7550	35600		MG/KG				18-002(b), Locale 1430, Kiva 2	ICPES	20461	34967	INORGANIC
Iron	18-1436	AAB4994	0	12	in	SS		8350	35600		MG/KG				18-002(b), Locale 1430, Kiva 2	ICPES	20461	34967	INORGANIC
Iron	18-1437	AAB4994	0	12	in	SS		8350	35600		MG/KG				18-002(b), Locale 1430, Kiva 2	ICPES	20461	34967	INORGANIC
Iron	18-1441	AAB5003	0	12	in	SS		7820	35600		MG/KG				18-002(b), Locale 1440, Kiva 2	ICPES	20461	34967	INORGANIC
Iron	18-1442	AAB5003	0	12	in	SS		7820	35600		MG/KG				18-002(b), Locale 1440, Kiva 2	ICPES	20461	34967	INORGANIC
Iron	18-1445	AAB5003	0	12	in	SS		7820	35600		MG/KG				18-002(b), Locale 1440, Kiva 2	ICPES	20461	34967	INORGANIC
Iron	18-1446	AAB5003	0	12	in	SS		7820	35600		MG/KG				18-002(b), Locale 1440, Kiva 2	ICPES	20461	34967	INORGANIC
Iron	18-1450	AAB5012	0	12	in	SS		8200	35600		MG/KG				18-002(b), Locale 1450, Kiva 2	ICPES	20461	34967	INORGANIC
Iron	18-1450	AAB5013	0	12	in	SS		7910	35600		MG/KG	FD			18-002(b), Locale 1450, Kiva 2	ICPES	20461	34967	INORGANIC
Iron	18-1451	AAB5012	0	12	in	SS		8200	35600		MG/KG				18-002(b), Locale 1450, Kiva 2	ICPES	20461	34967	INORGANIC
Iron	18-1451	AAB5013	0	12	in	SS		7910	35600		MG/KG	FD			18-002(b), Locale 1450, Kiva 2	ICPES	20461	34967	INORGANIC
Iron	18-1453	AAB5012	0	12	in	SS		8200	35600		MG/KG				18-002(b), Locale 1450, Kiva 2	ICPES	20461	34967	INORGANIC
Iron	18-1453	AAB5013	0	12	in	SS		7910	35600		MG/KG	FD			18-002(b), Locale 1450, Kiva 2	ICPES	20461	34967	INORGANIC
Iron	18-1454	AAB5012	0	12	in	SS		8200	35600		MG/KG				18-002(b), Locale 1450, Kiva 2	ICPES	20461	34967	INORGANIC
Iron	18-1454	AAB5013	0	12	in	SS		7910	35600		MG/KG	FD			18-002(b), Locale 1450, Kiva 2	ICPES	20461	34967	INORGANIC
Iron	18-1461	AAB5022	0	12	in	SS		8530	35600		MG/KG				18-002(b), Locale 1460, Kiva 2	ICPES	20461	34967	INORGANIC
Iron	18-1462	AAB5022	0	12	in	SS		8530	35600		MG/KG				18-002(b), Locale 1460, Kiva 2	ICPES	20461	34967	INORGANIC
Iron	18-1463	AAB5023				SS		10400	35600		MG/KG				18-002(b), Locale 1460, Kiva 2	ICPES	20461	34967	INORGANIC
Iron	18-1466	AAB5023				SS		10400	35600		MG/KG				18-002(b), Locale 1460, Kiva 2	ICPES	20461	34967	INORGANIC
Iron	18-1474	AAB5032	0	12	in	SS		6150	35600		MG/KG				18-002(b), Locale 1470, Kiva 2	ICPES	20228	34974	INORGANIC
Iron	18-1475	AAB5032	0	12	in	SS		6150	35600		MG/KG				18-002(b), Locale 1470, Kiva 2	ICPES	20228	34974	INORGANIC
Iron	18-1476	AAB5032	0	12	in	SS		6150	35600		MG/KG				18-002(b), Locale 1470, Kiva 2	ICPES	20228	34974	INORGANIC
Iron	18-1477	AAB5032	0	12	in	SS		6150	35600		MG/KG				18-002(b), Locale 1470, Kiva 2	ICPES	20228	34974	INORGANIC
Iron	18-1481	AAB5041	0	12	in	SS		6540	35600		MG/KG				18-002(b), Locale 1480, Kiva 2	ICPES	20228	34974	INORGANIC
Iron	18-1482	AAB5041	0	12	in	SS		6540	35600		MG/KG				18-002(b), Locale 1480, Kiva 2	ICPES	20228	34974	INORGANIC
Iron	18-1484	AAB5041	0	12	in	SS		6540	35600		MG/KG				18-002(b), Locale 1480, Kiva 2	ICPES	20228	34974	INORGANIC
Iron	18-1486	AAB5041	0	12	in	SS		6540	35600		MG/KG				18-002(b), Locale 1480, Kiva 2	ICPES	20228	34974	INORGANIC
Iron	18-1491	AAB5050	0	12	in	SS		11500	35600		MG/KG				18-002(b), Locale 1490, Kiva 2	ICPES	20228	34974	INORGANIC
Iron	18-1492	AAB5050	0	12	in	SS		11500	35600		MG/KG				18-002(b), Locale 1490, Kiva 2	ICPES	20228	34974	INORGANIC
Iron	18-1493	AAB5050	0	12	in	SS		11500	35600		MG/KG				18-002(b), Locale 1490, Kiva 2	ICPES	20228	34974	INORGANIC
Iron	18-1494	AAB5050	0	12	in	SS		11500	35600		MG/KG				18-002(b), Locale 1490, Kiva 2	ICPES	20228	34974	INORGANIC
Iron	18-1500	AAB5059	0	12	in	SS		10300	35600		MG/KG				18-002(b), Locale 1500, Kiva 2	ICPES	20228	34974	INORGANIC
Iron	18-1501	AAB5059	0	12	in	SS		10300	35600		MG/KG				18-002(b), Locale 1500, Kiva 2	ICPES	20228	34974	INORGANIC
Iron	18-1502	AAB5059	0	12	in	SS		10300	35600		MG/KG				18-002(b), Locale 1500, Kiva 2	ICPES	20228	34974	INORGANIC
Iron	18-1505	AAB5059	0	12	in	SS		10300	35600		MG/KG				18-002(b), Locale 1500, Kiva 2	ICPES	20228	34974	INORGANIC
Iron	NA	AAB5060				W	<	9.3			UG/L	EB			18-002(b), Kiva 2	ICPES	20228	34974	INORGANIC
Iron	NA	AAB5060				W	<	9.3			UG/L	EB	D		18-002(b), Kiva 2	ICPES	20228	34974	INORGANIC

Analyte	Loc ID	Sample ID	Begin	End	Units	Mat	S	Sample Value	Bkgd Value	SAL Value	Units	Field Code	Lab Code	EPA Qual	Sample Loc	Tech Code	Request Number	Report Number	Suite
Iron	NA	AAB5061				SS		8220	35600		MG/KG	PE			18-002(b), Kiva 2	ICPES	20228	34974	INORGANIC
Iron	NA	AAB5192	0	0	in	W	<	74.5			UG/L	EB			18-002(b) Firing sites	ICPES	20461	34967	INORGANIC
Iron	NA	AAB5193	0	0	in	SS		204000	35600		MG/KG	PE			18-002(b) firing sites	ICPES	20461	34967	INORGANIC
Lead	18-1075	AAB4440	0	12	in	SS		5.9	39	400	MG/KG				firing point-C	ICPES	18890	30763	INORGANIC
Lead	18-1075	AAB4442	25	37	in	SS		5	39	400	MG/KG				firing point-C	ICPES	18890	30763	INORGANIC
Lead	18-1075	AAB4444	48	60	in	SS		7.1	39	400	MG/KG	FD			firing point-C	ICPES	18890	30763	INORGANIC
Lead	18-1075	AAB4445	48	60	in	SS		7.8	39	400	MG/KG	FD			firing point-C	ICPES	18890	30763	INORGANIC
Lead	18-1076	AAB4447	0	12	in	SS		6.3	39	400	MG/KG				firing point-N	ICPES	18890	30763	INORGANIC
Lead	18-1076	AAB4449	24	36	in	SS		5.7	39	400	MG/KG				firing point-N	ICPES	18890	30763	INORGANIC
Lead	18-1076	AAB4451	48	60	in	SS		5.3	39	400	MG/KG				firing point-N	ICPES	18890	30763	INORGANIC
Lead	18-1077	AAB4453	0	12	in	SS		15	39	400	MG/KG				firing point-E	ICPES	18890	30763	INORGANIC
Lead	18-1077	AAB4455	30	42	in	SS		6.9	39	400	MG/KG				firing point-E	ICPES	18890	30763	INORGANIC
Lead	18-1077	AAB4457	48	60	in	SS		7.5	39	400	MG/KG				firing point-E	ICPES	18890	30763	INORGANIC
Lead	18-1078	AAB4459	0	12	in	SS		7.7	39	400	MG/KG				firing point-S	ICPES	18890	30763	INORGANIC
Lead	18-1078	AAB4461	24	36	in	SS		5.7	39	400	MG/KG				firing point-S	ICPES	18890	30763	INORGANIC
Lead	18-1078	AAB4463	48	60	in	SS		10.5	39	400	MG/KG				firing point-S	ICPES	18890	30763	INORGANIC
Lead	18-1079	AAB4465	0	12	in	SS		6.1	39	400	MG/KG				firing point-W	ICPES	18890	30763	INORGANIC
Lead	18-1079	AAB4467	36	48	in	SS		7.2	39	400	MG/KG				firing point-W	ICPES	18890	30763	INORGANIC
Lead	18-1079	AAB4469	48	60	in	SS		4.4	39	400	MG/KG				firing point-W	ICPES	18890	30763	INORGANIC
Lead	18-1403	AAB4965	0	12	in	SS		7.7	39	400	MG/KG				18-002(b), Locale 1400, Kiva 2	ICPES	20228	34974	INORGANIC
Lead	18-1404	AAB4965	0	12	in	SS		7.7	39	400	MG/KG				18-002(b), Locale 1400, Kiva 2	ICPES	20228	34974	INORGANIC
Lead	18-1405	AAB4966	0	12	in	SS		6.5	39	400	MG/KG				18-002(b), Locale 1400, Kiva 2	ICPES	20228	34974	INORGANIC
Lead	18-1407	AAB4966	0	12	in	SS		6.5	39	400	MG/KG				18-002(b), Locale 1400, Kiva 2	ICPES	20228	34974	INORGANIC
Lead	18-1410	AAB4975	0	12	in	SS		12.7	39	400	MG/KG				18-002(b), Locale 1410, Kiva 2	ICPES	20228	34974	INORGANIC
Lead	18-1411	AAB4975	0	12	in	SS		12.7	39	400	MG/KG				18-002(b), Locale 1410, Kiva 2	ICPES	20228	34974	INORGANIC
Lead	18-1413	AAB4975	0	12	in	SS		12.7	39	400	MG/KG				18-002(b), Locale 1410, Kiva 2	ICPES	20228	34974	INORGANIC
Lead	18-1414	AAB4975	0	12	in	SS		12.7	39	400	MG/KG				18-002(b), Locale 1410, Kiva 2	ICPES	20228	34974	INORGANIC
Lead	18-1421	AAB4984	0	12	in	SS		8.2	39	400	MG/KG				18-002(b), Locale 1420, Kiva 2	ICPES	20228	34974	INORGANIC
Lead	18-1424	AAB4984	0	12	in	SS		8.2	39	400	MG/KG				18-002(b), Locale 1420, Kiva 2	ICPES	20228	34974	INORGANIC
Lead	18-1425	AAB4984	0	12	in	SS		8.2	39	400	MG/KG				18-002(b), Locale 1420, Kiva 2	ICPES	20228	34974	INORGANIC
Lead	18-1426	AAB4984	0	12	in	SS		8.2	39	400	MG/KG				18-002(b), Locale 1420, Kiva 2	ICPES	20228	34974	INORGANIC
Lead	18-1431	AAB4993	0	12	in	SS		8.1	39	400	MG/KG				18-002(b), Locale 1430, Kiva 2	GFAA	20461	34967	INORGANIC
Lead	18-1433	AAB4993	0	12	in	SS		8.1	39	400	MG/KG				18-002(b), Locale 1430, Kiva 2	GFAA	20461	34967	INORGANIC
Lead	18-1436	AAB4994	0	12	in	SS		10.2	39	400	MG/KG				18-002(b), Locale 1430, Kiva 2	GFAA	20461	34967	INORGANIC
Lead	18-1437	AAB4994	0	12	in	SS		10.2	39	400	MG/KG				18-002(b), Locale 1430, Kiva 2	GFAA	20461	34967	INORGANIC
Lead	18-1441	AAB5003	0	12	in	SS		8.9	39	400	MG/KG				18-002(b), Locale 1440, Kiva 2	GFAA	20461	34967	INORGANIC
Lead	18-1442	AAB5003	0	12	in	SS		8.9	39	400	MG/KG				18-002(b), Locale 1440, Kiva 2	GFAA	20461	34967	INORGANIC
Lead	18-1445	AAB5003	0	12	in	SS		8.9	39	400	MG/KG				18-002(b), Locale 1440, Kiva 2	GFAA	20461	34967	INORGANIC
Lead	18-1446	AAB5003	0	12	in	SS		8.9	39	400	MG/KG				18-002(b), Locale 1440, Kiva 2	GFAA	20461	34967	INORGANIC
Lead	18-1450	AAB5012	0	12	in	SS		18.4	39	400	MG/KG				18-002(b), Locale 1450, Kiva 2	GFAA	20461	34967	INORGANIC
Lead	18-1450	AAB5013	0	12	in	SS		12.9	39	400	MG/KG	FD			18-002(b), Locale 1450, Kiva 2	GFAA	20461	34967	INORGANIC
Lead	18-1451	AAB5012	0	12	in	SS		18.4	39	400	MG/KG				18-002(b), Locale 1450, Kiva 2	GFAA	20461	34967	INORGANIC
Lead	18-1451	AAB5013	0	12	in	SS		12.9	39	400	MG/KG	FD			18-002(b), Locale 1450, Kiva 2	GFAA	20461	34967	INORGANIC
Lead	18-1453	AAB5012	0	12	in	SS		18.4	39	400	MG/KG				18-002(b), Locale 1450, Kiva 2	GFAA	20461	34967	INORGANIC
Lead	18-1453	AAB5013	0	12	in	SS		12.9	39	400	MG/KG	FD			18-002(b), Locale 1450, Kiva 2	GFAA	20461	34967	INORGANIC
Lead	18-1454	AAB5012	0	12	in	SS		18.4	39	400	MG/KG				18-002(b), Locale 1450, Kiva 2	GFAA	20461	34967	INORGANIC
Lead	18-1454	AAB5013	0	12	in	SS		12.9	39	400	MG/KG	FD			18-002(b), Locale 1450, Kiva 2	GFAA	20461	34967	INORGANIC
Lead	18-1461	AAB5022	0	12	in	SS		12	39	400	MG/KG				18-002(b), Locale 1460, Kiva 2	GFAA	20461	34967	INORGANIC
Lead	18-1462	AAB5022	0	12	in	SS		12	39	400	MG/KG				18-002(b), Locale 1460, Kiva 2	GFAA	20461	34967	INORGANIC
Lead	18-1463	AAB5023				SS		15.9	39	400	MG/KG				18-002(b), Locale 1460, Kiva 2	GFAA	20461	34967	INORGANIC
Lead	18-1466	AAB5023				SS		15.9	39	400	MG/KG				18-002(b), Locale 1460, Kiva 2	GFAA	20461	34967	INORGANIC
Lead	18-1474	AAB5032	0	12	in	SS		7.1	39	400	MG/KG				18-002(b), Locale 1470, Kiva 2	ICPES	20228	34974	INORGANIC
Lead	18-1475	AAB5032	0	12	in	SS		7.1	39	400	MG/KG				18-002(b), Locale 1470, Kiva 2	ICPES	20228	34974	INORGANIC
Lead	18-1476	AAB5032	0	12	in	SS		7.1	39	400	MG/KG				18-002(b), Locale 1470, Kiva 2	ICPES	20228	34974	INORGANIC

SAMPLING DATA FOR PRS 18-002(b)

Analyte	Loc ID	Sample ID	Begin	End	Units	Mat	S	Sample Value	Bkgd Value	SAL Value	Units	Field Code	Lab Code	EPA Qual	Sample Loc	Tech Code	Request Number	Report Number	Suite
Lead	18-1477	AAB5032	0	12	in	SS		7.1	39	400	MG/KG				18-002(b), Locale 1470, Kiva 2	ICPES	20228	34974	INORGANIC
Lead	18-1481	AAB5041	0	12	in	SS		6.5	39	400	MG/KG				18-002(b), Locale 1480, Kiva 2	ICPES	20228	34974	INORGANIC
Lead	18-1482	AAB5041	0	12	in	SS		6.5	39	400	MG/KG				18-002(b), Locale 1480, Kiva 2	ICPES	20228	34974	INORGANIC
Lead	18-1484	AAB5041	0	12	in	SS		6.5	39	400	MG/KG				18-002(b), Locale 1480, Kiva 2	ICPES	20228	34974	INORGANIC
Lead	18-1486	AAB5041	0	12	in	SS		6.5	39	400	MG/KG				18-002(b), Locale 1480, Kiva 2	ICPES	20228	34974	INORGANIC
Lead	18-1491	AAB5050	0	12	in	SS		8	39	400	MG/KG				18-002(b), Locale 1490, Kiva 2	ICPES	20228	34974	INORGANIC
Lead	18-1492	AAB5050	0	12	in	SS		8	39	400	MG/KG				18-002(b), Locale 1490, Kiva 2	ICPES	20228	34974	INORGANIC
Lead	18-1493	AAB5050	0	12	in	SS		8	39	400	MG/KG				18-002(b), Locale 1490, Kiva 2	ICPES	20228	34974	INORGANIC
Lead	18-1494	AAB5050	0	12	in	SS		8	39	400	MG/KG				18-002(b), Locale 1490, Kiva 2	ICPES	20228	34974	INORGANIC
Lead	18-1500	AAB5059	0	12	in	SS		9.4	39	400	MG/KG				18-002(b), Locale 1500, Kiva 2	ICPES	20228	34974	INORGANIC
Lead	18-1501	AAB5059	0	12	in	SS		9.4	39	400	MG/KG				18-002(b), Locale 1500, Kiva 2	ICPES	20228	34974	INORGANIC
Lead	18-1502	AAB5059	0	12	in	SS		9.4	39	400	MG/KG				18-002(b), Locale 1500, Kiva 2	ICPES	20228	34974	INORGANIC
Lead	18-1505	AAB5059	0	12	in	SS		9.4	39	400	MG/KG				18-002(b), Locale 1500, Kiva 2	ICPES	20228	34974	INORGANIC
Lead	NA	AAB5060				W	<	1.7		50	UG/L	EB	D		18-002(b), Kiva 2	ICPES	20228	34974	INORGANIC
Lead	NA	AAB5060				W	<	1.7		50	UG/L	EB			18-002(b), Kiva 2	ICPES	20228	34974	INORGANIC
Lead	NA	AAB5061				SS		255000	39	400	MG/KG	PE			18-002(b), Kiva 2	ICPES	20228	34974	INORGANIC
Lead	NA	AAB5192	0	0	in	W	<	2.8		50	UG/L	EB			18-002(b) Firing sites	GFAA	20461	34967	INORGANIC
Lead	NA	AAB5193	0	0	in	SS		4380	39	400	MG/KG	PE			18-002(b) firing sites	GFAA	20461	34967	INORGANIC
Magnesium	18-1075	AAB4440	0	12	in	SS	<	739	16100		MG/KG				firing point-C	ICPES	18890	30763	INORGANIC
Magnesium	18-1075	AAB4442	25	37	in	SS	<	650	16100		MG/KG				firing point-C	ICPES	18890	30763	INORGANIC
Magnesium	18-1075	AAB4444	48	60	in	SS	<	649	16100		MG/KG	FD			firing point-C	ICPES	18890	30763	INORGANIC
Magnesium	18-1075	AAB4445	48	60	in	SS	<	860	16100		MG/KG	FD			firing point-C	ICPES	18890	30763	INORGANIC
Magnesium	18-1076	AAB4447	0	12	in	SS	<	792	16100		MG/KG				firing point-N	ICPES	18890	30763	INORGANIC
Magnesium	18-1076	AAB4449	24	36	in	SS	<	676	16100		MG/KG				firing point-N	ICPES	18890	30763	INORGANIC
Magnesium	18-1076	AAB4451	48	60	in	SS	<	727	16100		MG/KG				firing point-N	ICPES	18890	30763	INORGANIC
Magnesium	18-1077	AAB4453	0	12	in	SS	<	983	16100		MG/KG				firing point-E	ICPES	18890	30763	INORGANIC
Magnesium	18-1077	AAB4455	30	42	in	SS	<	1050	16100		MG/KG				firing point-E	ICPES	18890	30763	INORGANIC
Magnesium	18-1077	AAB4457	48	60	in	SS	<	799	16100		MG/KG				firing point-E	ICPES	18890	30763	INORGANIC
Magnesium	18-1078	AAB4459	0	12	in	SS		1190	16100		MG/KG				firing point-S	ICPES	18890	30763	INORGANIC
Magnesium	18-1078	AAB4461	24	36	in	SS	<	833	16100		MG/KG				firing point-S	ICPES	18890	30763	INORGANIC
Magnesium	18-1078	AAB4463	48	60	in	SS		1200	16100		MG/KG				firing point-S	ICPES	18890	30763	INORGANIC
Magnesium	18-1079	AAB4465	0	12	in	SS	<	682	16100		MG/KG				firing point-W	ICPES	18890	30763	INORGANIC
Magnesium	18-1079	AAB4467	36	48	in	SS	<	691	16100		MG/KG				firing point-W	ICPES	18890	30763	INORGANIC
Magnesium	18-1079	AAB4469	48	60	in	SS	<	435	16100		MG/KG				firing point-W	ICPES	18890	30763	INORGANIC
Magnesium	18-1403	AAB4965	0	12	in	SS		1620	16100		MG/KG				18-002(b), Locale 1400, Kiva 2	ICPES	20228	34974	INORGANIC
Magnesium	18-1404	AAB4965	0	12	in	SS		1620	16100		MG/KG				18-002(b), Locale 1400, Kiva 2	ICPES	20228	34974	INORGANIC
Magnesium	18-1405	AAB4966	0	12	in	SS	<	689	16100		MG/KG				18-002(b), Locale 1400, Kiva 2	ICPES	20228	34974	INORGANIC
Magnesium	18-1407	AAB4966	0	12	in	SS	<	689	16100		MG/KG				18-002(b), Locale 1400, Kiva 2	ICPES	20228	34974	INORGANIC
Magnesium	18-1410	AAB4975	0	12	in	SS		2800	16100		MG/KG				18-002(b), Locale 1410, Kiva 2	ICPES	20228	34974	INORGANIC
Magnesium	18-1411	AAB4975	0	12	in	SS		2800	16100		MG/KG				18-002(b), Locale 1410, Kiva 2	ICPES	20228	34974	INORGANIC
Magnesium	18-1413	AAB4975	0	12	in	SS		2800	16100		MG/KG				18-002(b), Locale 1410, Kiva 2	ICPES	20228	34974	INORGANIC
Magnesium	18-1414	AAB4975	0	12	in	SS		2800	16100		MG/KG				18-002(b), Locale 1410, Kiva 2	ICPES	20228	34974	INORGANIC
Magnesium	18-1421	AAB4984	0	12	in	SS		1010	16100		MG/KG				18-002(b), Locale 1420, Kiva 2	ICPES	20228	34974	INORGANIC
Magnesium	18-1424	AAB4984	0	12	in	SS		1010	16100		MG/KG				18-002(b), Locale 1420, Kiva 2	ICPES	20228	34974	INORGANIC
Magnesium	18-1425	AAB4984	0	12	in	SS		1010	16100		MG/KG				18-002(b), Locale 1420, Kiva 2	ICPES	20228	34974	INORGANIC
Magnesium	18-1426	AAB4984	0	12	in	SS		1010	16100		MG/KG				18-002(b), Locale 1420, Kiva 2	ICPES	20228	34974	INORGANIC
Magnesium	18-1431	AAB4993	0	12	in	SS	<	852	16100		MG/KG				18-002(b), Locale 1430, Kiva 2	ICPES	20461	34967	INORGANIC
Magnesium	18-1433	AAB4993	0	12	in	SS	<	852	16100		MG/KG				18-002(b), Locale 1430, Kiva 2	ICPES	20461	34967	INORGANIC
Magnesium	18-1436	AAB4994	0	12	in	SS	<	1070	16100		MG/KG				18-002(b), Locale 1430, Kiva 2	ICPES	20461	34967	INORGANIC
Magnesium	18-1437	AAB4994	0	12	in	SS	<	1070	16100		MG/KG				18-002(b), Locale 1430, Kiva 2	ICPES	20461	34967	INORGANIC
Magnesium	18-1441	AAB5003	0	12	in	SS		1180	16100		MG/KG				18-002(b), Locale 1440, Kiva 2	ICPES	20461	34967	INORGANIC
Magnesium	18-1442	AAB5003	0	12	in	SS		1180	16100		MG/KG				18-002(b), Locale 1440, Kiva 2	ICPES	20461	34967	INORGANIC
Magnesium	18-1445	AAB5003	0	12	in	SS		1180	16100		MG/KG				18-002(b), Locale 1440, Kiva 2	ICPES	20461	34967	INORGANIC
Magnesium	18-1446	AAB5003	0	12	in	SS		1180	16100		MG/KG				18-002(b), Locale 1440, Kiva 2	ICPES	20461	34967	INORGANIC

Analyte	Loc ID	Sample ID	Begin	End	Units	Mat	S	Sample Value	Bkgd Value	SAL Value	Units	Field Code	Lab Code	EPA Qual	Sample Loc	Tech Code	Request Number	Report Number	Suite
Magnesium	18-1450	AAB5012	0	12	in	SS	<	978	16100		MG/KG				18-002(b), Locale 1450, Kiva 2	ICPES	20461	34967	INORGANIC
Magnesium	18-1450	AAB5013	0	12	in	SS	<	965	16100		MG/KG	FD			18-002(b), Locale 1450, Kiva 2	ICPES	20461	34967	INORGANIC
Magnesium	18-1451	AAB5012	0	12	in	SS	<	978	16100		MG/KG				18-002(b), Locale 1450, Kiva 2	ICPES	20461	34967	INORGANIC
Magnesium	18-1451	AAB5013	0	12	in	SS	<	965	16100		MG/KG	FD			18-002(b), Locale 1450, Kiva 2	ICPES	20461	34967	INORGANIC
Magnesium	18-1453	AAB5012	0	12	in	SS	<	978	16100		MG/KG				18-002(b), Locale 1450, Kiva 2	ICPES	20461	34967	INORGANIC
Magnesium	18-1453	AAB5013	0	12	in	SS	<	965	16100		MG/KG	FD			18-002(b), Locale 1450, Kiva 2	ICPES	20461	34967	INORGANIC
Magnesium	18-1454	AAB5012	0	12	in	SS	<	978	16100		MG/KG				18-002(b), Locale 1450, Kiva 2	ICPES	20461	34967	INORGANIC
Magnesium	18-1454	AAB5013	0	12	in	SS	<	965	16100		MG/KG	FD			18-002(b), Locale 1450, Kiva 2	ICPES	20461	34967	INORGANIC
Magnesium	18-1461	AAB5022	0	12	in	SS	<	1020	16100		MG/KG				18-002(b), Locale 1460, Kiva 2	ICPES	20461	34967	INORGANIC
Magnesium	18-1462	AAB5022	0	12	in	SS	<	1020	16100		MG/KG				18-002(b), Locale 1460, Kiva 2	ICPES	20461	34967	INORGANIC
Magnesium	18-1463	AAB5023				SS		1410	16100		MG/KG				18-002(b), Locale 1460, Kiva 2	ICPES	20461	34967	INORGANIC
Magnesium	18-1466	AAB5023				SS		1410	16100		MG/KG				18-002(b), Locale 1460, Kiva 2	ICPES	20461	34967	INORGANIC
Magnesium	18-1474	AAB5032	0	12	in	SS	<	605	16100		MG/KG				18-002(b), Locale 1470, Kiva 2	ICPES	20228	34974	INORGANIC
Magnesium	18-1475	AAB5032	0	12	in	SS	<	605	16100		MG/KG				18-002(b), Locale 1470, Kiva 2	ICPES	20228	34974	INORGANIC
Magnesium	18-1476	AAB5032	0	12	in	SS	<	605	16100		MG/KG				18-002(b), Locale 1470, Kiva 2	ICPES	20228	34974	INORGANIC
Magnesium	18-1477	AAB5032	0	12	in	SS	<	605	16100		MG/KG				18-002(b), Locale 1470, Kiva 2	ICPES	20228	34974	INORGANIC
Magnesium	18-1481	AAB5041	0	12	in	SS	<	842	16100		MG/KG				18-002(b), Locale 1480, Kiva 2	ICPES	20228	34974	INORGANIC
Magnesium	18-1482	AAB5041	0	12	in	SS	<	842	16100		MG/KG				18-002(b), Locale 1480, Kiva 2	ICPES	20228	34974	INORGANIC
Magnesium	18-1484	AAB5041	0	12	in	SS	<	842	16100		MG/KG				18-002(b), Locale 1480, Kiva 2	ICPES	20228	34974	INORGANIC
Magnesium	18-1486	AAB5041	0	12	in	SS	<	842	16100		MG/KG				18-002(b), Locale 1480, Kiva 2	ICPES	20228	34974	INORGANIC
Magnesium	18-1491	AAB5050	0	12	in	SS		1760	16100		MG/KG				18-002(b), Locale 1490, Kiva 2	ICPES	20228	34974	INORGANIC
Magnesium	18-1492	AAB5050	0	12	in	SS		1760	16100		MG/KG				18-002(b), Locale 1490, Kiva 2	ICPES	20228	34974	INORGANIC
Magnesium	18-1493	AAB5050	0	12	in	SS		1760	16100		MG/KG				18-002(b), Locale 1490, Kiva 2	ICPES	20228	34974	INORGANIC
Magnesium	18-1494	AAB5050	0	12	in	SS		1760	16100		MG/KG				18-002(b), Locale 1490, Kiva 2	ICPES	20228	34974	INORGANIC
Magnesium	18-1500	AAB5059	0	12	in	SS		1750	16100		MG/KG				18-002(b), Locale 1500, Kiva 2	ICPES	20228	34974	INORGANIC
Magnesium	18-1501	AAB5059	0	12	in	SS		1750	16100		MG/KG				18-002(b), Locale 1500, Kiva 2	ICPES	20228	34974	INORGANIC
Magnesium	18-1502	AAB5059	0	12	in	SS		1750	16100		MG/KG				18-002(b), Locale 1500, Kiva 2	ICPES	20228	34974	INORGANIC
Magnesium	18-1505	AAB5059	0	12	in	SS		1750	16100		MG/KG				18-002(b), Locale 1500, Kiva 2	ICPES	20228	34974	INORGANIC
Magnesium	NA	AAB5060				W	<	6.2			UG/L	BB	D		18-002(b), Kiva 2	ICPES	20228	34974	INORGANIC
Magnesium	NA	AAB5060				W	<	6.2			UG/L	BB			18-002(b), Kiva 2	ICPES	20228	34974	INORGANIC
Magnesium	NA	AAB5061				SS		2800	16100		MG/KG	PE			18-002(b), Kiva 2	ICPES	20228	34974	INORGANIC
Magnesium	NA	AAB5192	0	0	in	W	<	112			UG/L	BB			18-002(b) Firing sites	ICPES	20461	34967	INORGANIC
Magnesium	NA	AAB5193	0	0	in	SS		3280	16100		MG/KG	PE			18-002(b) firing sites	ICPES	20461	34967	INORGANIC
Manganese	18-1075	AAB4440	0	12	in	SS		199	1030	11000	MG/KG				firing point-C	ICPES	18890	30763	INORGANIC
Manganese	18-1075	AAB4442	25	37	in	SS		232	1030	11000	MG/KG				firing point-C	ICPES	18890	30763	INORGANIC
Manganese	18-1075	AAB4444	48	60	in	SS		172	1030	11000	MG/KG	FD			firing point-C	ICPES	18890	30763	INORGANIC
Manganese	18-1075	AAB4445	48	60	in	SS		212	1030	11000	MG/KG	FD			firing point-C	ICPES	18890	30763	INORGANIC
Manganese	18-1076	AAB4447	0	12	in	SS		254	1030	11000	MG/KG				firing point-N	ICPES	18890	30763	INORGANIC
Manganese	18-1076	AAB4449	24	36	in	SS		216	1030	11000	MG/KG				firing point-N	ICPES	18890	30763	INORGANIC
Manganese	18-1076	AAB4451	48	60	in	SS		206	1030	11000	MG/KG				firing point-N	ICPES	18890	30763	INORGANIC
Manganese	18-1077	AAB4453	0	12	in	SS		259	1030	11000	MG/KG				firing point-E	ICPES	18890	30763	INORGANIC
Manganese	18-1077	AAB4455	30	42	in	SS		230	1030	11000	MG/KG				firing point-E	ICPES	18890	30763	INORGANIC
Manganese	18-1077	AAB4457	48	60	in	SS		235	1030	11000	MG/KG				firing point-E	ICPES	18890	30763	INORGANIC
Manganese	18-1078	AAB4459	0	12	in	SS		260	1030	11000	MG/KG				firing point-S	ICPES	18890	30763	INORGANIC
Manganese	18-1078	AAB4461	24	36	in	SS		233	1030	11000	MG/KG				firing point-S	ICPES	18890	30763	INORGANIC
Manganese	18-1078	AAB4463	48	60	in	SS		340	1030	11000	MG/KG				firing point-S	ICPES	18890	30763	INORGANIC
Manganese	18-1079	AAB4465	0	12	in	SS		181	1030	11000	MG/KG				firing point-W	ICPES	18890	30763	INORGANIC
Manganese	18-1079	AAB4467	36	48	in	SS		272	1030	11000	MG/KG				firing point-W	ICPES	18890	30763	INORGANIC
Manganese	18-1079	AAB4469	48	60	in	SS		145	1030	11000	MG/KG				firing point-W	ICPES	18890	30763	INORGANIC
Manganese	18-1403	AAB4965	0	12	in	SS		220	1030	11000	MG/KG				18-002(b), Locale 1400, Kiva 2	ICPES	20228	34974	INORGANIC
Manganese	18-1404	AAB4965	0	12	in	SS		220	1030	11000	MG/KG				18-002(b), Locale 1400, Kiva 2	ICPES	20228	34974	INORGANIC
Manganese	18-1405	AAB4966	0	12	in	SS		196	1030	11000	MG/KG				18-002(b), Locale 1400, Kiva 2	ICPES	20228	34974	INORGANIC
Manganese	18-1407	AAB4966	0	12	in	SS		196	1030	11000	MG/KG				18-002(b), Locale 1400, Kiva 2	ICPES	20228	34974	INORGANIC
Manganese	18-1410	AAB4975	0	12	in	SS		429	1030	11000	MG/KG				18-002(b), Locale 1410, Kiva 2	ICPES	20228	34974	INORGANIC

SAMPLING DATA FOR PRS 18-002(b)

Analyte	Loc ID	Sample ID	Begin	End	Units	Mat	S	Sample Value	Bkgd Value	SAL Value	Units	Field Code	Lab Code	EPA Qual	Sample Loc	Tech Code	Request Number	Report Number	Suite
Manganese	18-1411	AAB4975	0	12	in	SS		429	1030	11000	MG/KG				18-002(b), Locale 1410, Kiva 2	ICPES	20228	34974	INORGANIC
Manganese	18-1413	AAB4975	0	12	in	SS		429	1030	11000	MG/KG				18-002(b), Locale 1410, Kiva 2	ICPES	20228	34974	INORGANIC
Manganese	18-1414	AAB4975	0	12	in	SS		429	1030	11000	MG/KG				18-002(b), Locale 1410, Kiva 2	ICPES	20228	34974	INORGANIC
Manganese	18-1421	AAB4984	0	12	in	SS		293	1030	11000	MG/KG				18-002(b), Locale 1420, Kiva 2	ICPES	20228	34974	INORGANIC
Manganese	18-1424	AAB4984	0	12	in	SS		293	1030	11000	MG/KG				18-002(b), Locale 1420, Kiva 2	ICPES	20228	34974	INORGANIC
Manganese	18-1425	AAB4984	0	12	in	SS		293	1030	11000	MG/KG				18-002(b), Locale 1420, Kiva 2	ICPES	20228	34974	INORGANIC
Manganese	18-1426	AAB4984	0	12	in	SS		293	1030	11000	MG/KG				18-002(b), Locale 1420, Kiva 2	ICPES	20228	34974	INORGANIC
Manganese	18-1431	AAB4993	0	12	in	SS		277	1030	11000	MG/KG				18-002(b), Locale 1430, Kiva 2	ICPES	20461	34967	INORGANIC
Manganese	18-1433	AAB4993	0	12	in	SS		277	1030	11000	MG/KG				18-002(b), Locale 1430, Kiva 2	ICPES	20461	34967	INORGANIC
Manganese	18-1436	AAB4994	0	12	in	SS		331	1030	11000	MG/KG				18-002(b), Locale 1430, Kiva 2	ICPES	20461	34967	INORGANIC
Manganese	18-1437	AAB4994	0	12	in	SS		331	1030	11000	MG/KG				18-002(b), Locale 1430, Kiva 2	ICPES	20461	34967	INORGANIC
Manganese	18-1441	AAB5003	0	12	in	SS		307	1030	11000	MG/KG				18-002(b), Locale 1440, Kiva 2	ICPES	20461	34967	INORGANIC
Manganese	18-1442	AAB5003	0	12	in	SS		307	1030	11000	MG/KG				18-002(b), Locale 1440, Kiva 2	ICPES	20461	34967	INORGANIC
Manganese	18-1445	AAB5003	0	12	in	SS		307	1030	11000	MG/KG				18-002(b), Locale 1440, Kiva 2	ICPES	20461	34967	INORGANIC
Manganese	18-1446	AAB5003	0	12	in	SS		307	1030	11000	MG/KG				18-002(b), Locale 1440, Kiva 2	ICPES	20461	34967	INORGANIC
Manganese	18-1450	AAB5012	0	12	in	SS		280	1030	11000	MG/KG				18-002(b), Locale 1450, Kiva 2	ICPES	20461	34967	INORGANIC
Manganese	18-1450	AAB5013	0	12	in	SS		270	1030	11000	MG/KG	FD			18-002(b), Locale 1450, Kiva 2	ICPES	20461	34967	INORGANIC
Manganese	18-1451	AAB5012	0	12	in	SS		280	1030	11000	MG/KG				18-002(b), Locale 1450, Kiva 2	ICPES	20461	34967	INORGANIC
Manganese	18-1451	AAB5013	0	12	in	SS		270	1030	11000	MG/KG	FD			18-002(b), Locale 1450, Kiva 2	ICPES	20461	34967	INORGANIC
Manganese	18-1453	AAB5012	0	12	in	SS		280	1030	11000	MG/KG				18-002(b), Locale 1450, Kiva 2	ICPES	20461	34967	INORGANIC
Manganese	18-1453	AAB5013	0	12	in	SS		270	1030	11000	MG/KG	FD			18-002(b), Locale 1450, Kiva 2	ICPES	20461	34967	INORGANIC
Manganese	18-1454	AAB5012	0	12	in	SS		280	1030	11000	MG/KG				18-002(b), Locale 1450, Kiva 2	ICPES	20461	34967	INORGANIC
Manganese	18-1454	AAB5013	0	12	in	SS		270	1030	11000	MG/KG	FD			18-002(b), Locale 1450, Kiva 2	ICPES	20461	34967	INORGANIC
Manganese	18-1461	AAB5022	0	12	in	SS		370	1030	11000	MG/KG				18-002(b), Locale 1460, Kiva 2	ICPES	20461	34967	INORGANIC
Manganese	18-1462	AAB5022	0	12	in	SS		370	1030	11000	MG/KG				18-002(b), Locale 1460, Kiva 2	ICPES	20461	34967	INORGANIC
Manganese	18-1463	AAB5023				SS		304	1030	11000	MG/KG				18-002(b), Locale 1460, Kiva 2	ICPES	20461	34967	INORGANIC
Manganese	18-1466	AAB5023				SS		304	1030	11000	MG/KG				18-002(b), Locale 1460, Kiva 2	ICPES	20461	34967	INORGANIC
Manganese	18-1474	AAB5032	0	12	in	SS		107	1030	11000	MG/KG				18-002(b), Locale 1470, Kiva 2	ICPES	20228	34974	INORGANIC
Manganese	18-1475	AAB5032	0	12	in	SS		107	1030	11000	MG/KG				18-002(b), Locale 1470, Kiva 2	ICPES	20228	34974	INORGANIC
Manganese	18-1476	AAB5032	0	12	in	SS		107	1030	11000	MG/KG				18-002(b), Locale 1470, Kiva 2	ICPES	20228	34974	INORGANIC
Manganese	18-1477	AAB5032	0	12	in	SS		107	1030	11000	MG/KG				18-002(b), Locale 1470, Kiva 2	ICPES	20228	34974	INORGANIC
Manganese	18-1481	AAB5041	0	12	in	SS		275	1030	11000	MG/KG				18-002(b), Locale 1480, Kiva 2	ICPES	20228	34974	INORGANIC
Manganese	18-1482	AAB5041	0	12	in	SS		275	1030	11000	MG/KG				18-002(b), Locale 1480, Kiva 2	ICPES	20228	34974	INORGANIC
Manganese	18-1484	AAB5041	0	12	in	SS		275	1030	11000	MG/KG				18-002(b), Locale 1480, Kiva 2	ICPES	20228	34974	INORGANIC
Manganese	18-1486	AAB5041	0	12	in	SS		275	1030	11000	MG/KG				18-002(b), Locale 1480, Kiva 2	ICPES	20228	34974	INORGANIC
Manganese	18-1491	AAB5050	0	12	in	SS		226	1030	11000	MG/KG				18-002(b), Locale 1490, Kiva 2	ICPES	20228	34974	INORGANIC
Manganese	18-1492	AAB5050	0	12	in	SS		226	1030	11000	MG/KG				18-002(b), Locale 1490, Kiva 2	ICPES	20228	34974	INORGANIC
Manganese	18-1493	AAB5050	0	12	in	SS		226	1030	11000	MG/KG				18-002(b), Locale 1490, Kiva 2	ICPES	20228	34974	INORGANIC
Manganese	18-1494	AAB5050	0	12	in	SS		226	1030	11000	MG/KG				18-002(b), Locale 1490, Kiva 2	ICPES	20228	34974	INORGANIC
Manganese	18-1500	AAB5059	0	12	in	SS		379	1030	11000	MG/KG				18-002(b), Locale 1500, Kiva 2	ICPES	20228	34974	INORGANIC
Manganese	18-1501	AAB5059	0	12	in	SS		379	1030	11000	MG/KG				18-002(b), Locale 1500, Kiva 2	ICPES	20228	34974	INORGANIC
Manganese	18-1502	AAB5059	0	12	in	SS		379	1030	11000	MG/KG				18-002(b), Locale 1500, Kiva 2	ICPES	20228	34974	INORGANIC
Manganese	18-1505	AAB5059	0	12	in	SS		379	1030	11000	MG/KG				18-002(b), Locale 1500, Kiva 2	ICPES	20228	34974	INORGANIC
Manganese	NA	AAB5060				W	<	0.51		180	UG/L	EB			18-002(b), Kiva 2	ICPES	20228	34974	INORGANIC
Manganese	NA	AAB5060				W	<	0.11		180	UG/L	EB	D		18-002(b), Kiva 2	ICPES	20228	34974	INORGANIC
Manganese	NA	AAB5061				SS		203	1030	11000	MG/KG	PE			18-002(b), Kiva 2	ICPES	20228	34974	INORGANIC
Manganese	NA	AAB5192	0	0	in	W	<	3		180	UG/L	EB			18-002(b) Firing sites	ICPES	20461	34967	INORGANIC
Manganese	NA	AAB5193	0	0	in	SS		1030	1030	11000	MG/KG	PE			18-002(b) firing sites	ICPES	20461	34967	INORGANIC
Mercury	18-1075	AAB4440	0	12	in	SS	<	0.05	0.1	24	MG/KG				firing point-C	CVAA	18890	30763	INORGANIC
Mercury	18-1075	AAB4442	25	37	in	SS	<	0.05	0.1	24	MG/KG				firing point-C	CVAA	18890	30763	INORGANIC
Mercury	18-1075	AAB4444	48	60	in	SS	<	0.06	0.1	24	MG/KG	FD			firing point-C	CVAA	18890	30763	INORGANIC
Mercury	18-1075	AAB4445	48	60	in	SS	<	0.06	0.1	24	MG/KG	FD			firing point-C	CVAA	18890	30763	INORGANIC
Mercury	18-1076	AAB4447	0	12	in	SS	<	0.05	0.1	24	MG/KG				firing point-N	CVAA	18890	30763	INORGANIC
Mercury	18-1076	AAB4449	24	36	in	SS	<	0.06	0.1	24	MG/KG				firing point-N	CVAA	18890	30763	INORGANIC

Analyte	Loc ID	Sample ID	Begin	End	Units	Mat	S	Sample Value	Bkgd Value	SAL Value	Units	Field Code	Lab Code	EPA Qual	Sample Loc	Tech Code	Request Number	Report Number	Suite
Mercury	18-1076	AAB4451	48	60	in	SS	<	0.06	0.1	24	MG/KG				firing point-N	CVAA	18890	30763	INORGANIC
Mercury	18-1077	AAB4453	0	12	in	SS	<	0.06	0.1	24	MG/KG				firing point-E	CVAA	18890	30763	INORGANIC
Mercury	18-1077	AAB4455	30	42	in	SS	<	0.05	0.1	24	MG/KG				firing point-E	CVAA	18890	30763	INORGANIC
Mercury	18-1077	AAB4457	48	60	in	SS	<	0.06	0.1	24	MG/KG				firing point-E	CVAA	18890	30763	INORGANIC
Mercury	18-1078	AAB4459	0	12	in	SS	<	0.05	0.1	24	MG/KG				firing point-S	CVAA	18890	30763	INORGANIC
Mercury	18-1078	AAB4463	48	60	in	SS	<	0.06	0.1	24	MG/KG				firing point-S	CVAA	18890	30763	INORGANIC
Mercury	18-1079	AAB4465	0	12	in	SS	<	0.05	0.1	24	MG/KG				firing point-W	CVAA	18890	30763	INORGANIC
Mercury	18-1079	AAB4467	36	48	in	SS	<	0.05	0.1	24	MG/KG				firing point-W	CVAA	18890	30763	INORGANIC
Mercury	18-1079	AAB4469	48	60	in	SS	<	0.05	0.1	24	MG/KG				firing point-W	CVAA	18890	30763	INORGANIC
Mercury	18-1403	AAB4965	0	12	in	SS	<	0.1	0.1	24	MG/KG			UJ	18-002(b), Locale 1400, Kiva 2	CVAA	20228	34974	INORGANIC
Mercury	18-1404	AAB4965	0	12	in	SS	<	0.1	0.1	24	MG/KG			UJ	18-002(b), Locale 1400, Kiva 2	CVAA	20228	34974	INORGANIC
Mercury	18-1405	AAB4966	0	12	in	SS	<	0.11	0.1	24	MG/KG			UJ	18-002(b), Locale 1400, Kiva 2	CVAA	20228	34974	INORGANIC
Mercury	18-1407	AAB4966	0	12	in	SS	<	0.11	0.1	24	MG/KG			UJ	18-002(b), Locale 1400, Kiva 2	CVAA	20228	34974	INORGANIC
Mercury	18-1410	AAB4975	0	12	in	SS	<	0.11	0.1	24	MG/KG			UJ	18-002(b), Locale 1410, Kiva 2	CVAA	20228	34974	INORGANIC
Mercury	18-1411	AAB4975	0	12	in	SS	<	0.11	0.1	24	MG/KG			UJ	18-002(b), Locale 1410, Kiva 2	CVAA	20228	34974	INORGANIC
Mercury	18-1413	AAB4975	0	12	in	SS	<	0.11	0.1	24	MG/KG			UJ	18-002(b), Locale 1410, Kiva 2	CVAA	20228	34974	INORGANIC
Mercury	18-1414	AAB4975	0	12	in	SS	<	0.11	0.1	24	MG/KG			UJ	18-002(b), Locale 1410, Kiva 2	CVAA	20228	34974	INORGANIC
Mercury	18-1421	AAB4984	0	12	in	SS	<	0.12	0.1	24	MG/KG			UJ	18-002(b), Locale 1420, Kiva 2	CVAA	20228	34974	INORGANIC
Mercury	18-1424	AAB4984	0	12	in	SS	<	0.12	0.1	24	MG/KG			UJ	18-002(b), Locale 1420, Kiva 2	CVAA	20228	34974	INORGANIC
Mercury	18-1425	AAB4984	0	12	in	SS	<	0.12	0.1	24	MG/KG			UJ	18-002(b), Locale 1420, Kiva 2	CVAA	20228	34974	INORGANIC
Mercury	18-1426	AAB4984	0	12	in	SS	<	0.12	0.1	24	MG/KG			UJ	18-002(b), Locale 1420, Kiva 2	CVAA	20228	34974	INORGANIC
Mercury	18-1431	AAB4993	0	12	in	SS	<	0.06	0.1	24	MG/KG				18-002(b), Locale 1430, Kiva 2	CVAA	20461	34967	INORGANIC
Mercury	18-1433	AAB4993	0	12	in	SS	<	0.06	0.1	24	MG/KG				18-002(b), Locale 1430, Kiva 2	CVAA	20461	34967	INORGANIC
Mercury	18-1436	AAB4994	0	12	in	SS	<	0.07	0.1	24	MG/KG				18-002(b), Locale 1430, Kiva 2	CVAA	20461	34967	INORGANIC
Mercury	18-1437	AAB4994	0	12	in	SS	<	0.07	0.1	24	MG/KG				18-002(b), Locale 1430, Kiva 2	CVAA	20461	34967	INORGANIC
Mercury	18-1441	AAB5003	0	12	in	SS	<	0.06	0.1	24	MG/KG				18-002(b), Locale 1440, Kiva 2	CVAA	20461	34967	INORGANIC
Mercury	18-1442	AAB5003	0	12	in	SS	<	0.06	0.1	24	MG/KG				18-002(b), Locale 1440, Kiva 2	CVAA	20461	34967	INORGANIC
Mercury	18-1445	AAB5003	0	12	in	SS	<	0.06	0.1	24	MG/KG				18-002(b), Locale 1440, Kiva 2	CVAA	20461	34967	INORGANIC
Mercury	18-1446	AAB5003	0	12	in	SS	<	0.06	0.1	24	MG/KG				18-002(b), Locale 1440, Kiva 2	CVAA	20461	34967	INORGANIC
Mercury	18-1450	AAB5012	0	12	in	SS	<	0.06	0.1	24	MG/KG				18-002(b), Locale 1450, Kiva 2	CVAA	20461	34967	INORGANIC
Mercury	18-1450	AAB5013	0	12	in	SS	<	0.06	0.1	24	MG/KG	FD			18-002(b), Locale 1450, Kiva 2	CVAA	20461	34967	INORGANIC
Mercury	18-1451	AAB5012	0	12	in	SS	<	0.06	0.1	24	MG/KG				18-002(b), Locale 1450, Kiva 2	CVAA	20461	34967	INORGANIC
Mercury	18-1451	AAB5013	0	12	in	SS	<	0.06	0.1	24	MG/KG	FD			18-002(b), Locale 1450, Kiva 2	CVAA	20461	34967	INORGANIC
Mercury	18-1453	AAB5012	0	12	in	SS	<	0.06	0.1	24	MG/KG				18-002(b), Locale 1450, Kiva 2	CVAA	20461	34967	INORGANIC
Mercury	18-1453	AAB5013	0	12	in	SS	<	0.06	0.1	24	MG/KG	FD			18-002(b), Locale 1450, Kiva 2	CVAA	20461	34967	INORGANIC
Mercury	18-1454	AAB5012	0	12	in	SS	<	0.06	0.1	24	MG/KG				18-002(b), Locale 1450, Kiva 2	CVAA	20461	34967	INORGANIC
Mercury	18-1454	AAB5013	0	12	in	SS	<	0.06	0.1	24	MG/KG	FD			18-002(b), Locale 1450, Kiva 2	CVAA	20461	34967	INORGANIC
Mercury	18-1461	AAB5022	0	12	in	SS	<	0.06	0.1	24	MG/KG				18-002(b), Locale 1460, Kiva 2	CVAA	20461	34967	INORGANIC
Mercury	18-1462	AAB5022	0	12	in	SS	<	0.06	0.1	24	MG/KG				18-002(b), Locale 1460, Kiva 2	CVAA	20461	34967	INORGANIC
Mercury	18-1463	AAB5023				SS	<	0.06	0.1	24	MG/KG				18-002(b), Locale 1460, Kiva 2	CVAA	20461	34967	INORGANIC
Mercury	18-1466	AAB5023				SS	<	0.06	0.1	24	MG/KG				18-002(b), Locale 1460, Kiva 2	CVAA	20461	34967	INORGANIC
Mercury	18-1474	AAB5032	0	12	in	SS	<	0.12	0.1	24	MG/KG			UJ	18-002(b), Locale 1470, Kiva 2	CVAA	20228	34974	INORGANIC
Mercury	18-1475	AAB5032	0	12	in	SS	<	0.12	0.1	24	MG/KG			UJ	18-002(b), Locale 1470, Kiva 2	CVAA	20228	34974	INORGANIC
Mercury	18-1476	AAB5032	0	12	in	SS	<	0.12	0.1	24	MG/KG			UJ	18-002(b), Locale 1470, Kiva 2	CVAA	20228	34974	INORGANIC
Mercury	18-1477	AAB5032	0	12	in	SS	<	0.12	0.1	24	MG/KG			UJ	18-002(b), Locale 1470, Kiva 2	CVAA	20228	34974	INORGANIC
Mercury	18-1481	AAB5041	0	12	in	SS	<	0.11	0.1	24	MG/KG			UJ	18-002(b), Locale 1480, Kiva 2	CVAA	20228	34974	INORGANIC
Mercury	18-1482	AAB5041	0	12	in	SS	<	0.11	0.1	24	MG/KG			UJ	18-002(b), Locale 1480, Kiva 2	CVAA	20228	34974	INORGANIC
Mercury	18-1484	AAB5041	0	12	in	SS	<	0.11	0.1	24	MG/KG			UJ	18-002(b), Locale 1480, Kiva 2	CVAA	20228	34974	INORGANIC
Mercury	18-1486	AAB5041	0	12	in	SS	<	0.11	0.1	24	MG/KG			UJ	18-002(b), Locale 1480, Kiva 2	CVAA	20228	34974	INORGANIC
Mercury	18-1491	AAB5050	0	12	in	SS	<	0.11	0.1	24	MG/KG			UJ	18-002(b), Locale 1490, Kiva 2	CVAA	20228	34974	INORGANIC
Mercury	18-1492	AAB5050	0	12	in	SS	<	0.11	0.1	24	MG/KG			UJ	18-002(b), Locale 1490, Kiva 2	CVAA	20228	34974	INORGANIC
Mercury	18-1493	AAB5050	0	12	in	SS	<	0.11	0.1	24	MG/KG			UJ	18-002(b), Locale 1490, Kiva 2	CVAA	20228	34974	INORGANIC
Mercury	18-1494	AAB5050	0	12	in	SS	<	0.11	0.1	24	MG/KG			UJ	18-002(b), Locale 1490, Kiva 2	CVAA	20228	34974	INORGANIC
Mercury	18-1500	AAB5059	0	12	in	SS	<	0.13	0.1	24	MG/KG			UJ	18-002(b), Locale 1500, Kiva 2	CVAA	20228	34974	INORGANIC

SAMPLING DATA FOR PRS 18-002(b)

Analyte	Loc ID	Sample ID	Begin	End	Units	Mat	S	Sample Value	Bkgd Value	SAL Value	Units	Field Code	Lab Code	EPA Qual	Sample Loc	Tech Code	Request Number	Report Number	Suite
Mercury	18-1501	AAB5059	0	12	in	SS	<	0.13	0.1	24	MG/KG			UJ	18-002(b), Locale 1500, Kiva 2	CVAA	20228	34974	INORGANIC
Mercury	18-1502	AAB5059	0	12	in	SS	<	0.13	0.1	24	MG/KG			UJ	18-002(b), Locale 1500, Kiva 2	CVAA	20228	34974	INORGANIC
Mercury	18-1505	AAB5059	0	12	in	SS	<	0.13	0.1	24	MG/KG			UJ	18-002(b), Locale 1500, Kiva 2	CVAA	20228	34974	INORGANIC
Mercury	NA	AAB5060				W	<	0.4		2	UG/L	EB			18-002(b), Kiva 2	CVAA	20228	34974	INORGANIC
Mercury	NA	AAB5060				W	<	0.4		2	UG/L	EB	D		18-002(b), Kiva 2	CVAA	20228	34974	INORGANIC
Mercury	NA	AAB5061				SS		5	0.1	24	MG/KG	FE		J	18-002(b), Kiva 2	CVAA	20228	34974	INORGANIC
Mercury	NA	AAB5192	0	0	in	W	<	0.1		2	UG/L	EB			18-002(b) Firing sites	CVAA	20461	34967	INORGANIC
Mercury	NA	AAB5193	0	0	in	SS		1	0.1	24	MG/KG	FE			18-002(b) firing sites	CVAA	20461	34967	INORGANIC
Nickel	18-1075	AAB4440	0	12	in	SS	<	3.4	26.7	1600	MG/KG				firing point-C	ICPES	18890	30763	INORGANIC
Nickel	18-1075	AAB4442	25	37	in	SS		13	26.7	1600	MG/KG				firing point-C	ICPES	18890	30763	INORGANIC
Nickel	18-1075	AAB4444	48	60	in	SS	<	3.7	26.7	1600	MG/KG	FD			firing point-C	ICPES	18890	30763	INORGANIC
Nickel	18-1075	AAB4445	48	60	in	SS	<	3.8	26.7	1600	MG/KG	FD			firing point-C	ICPES	18890	30763	INORGANIC
Nickel	18-1076	AAB4447	0	12	in	SS	<	4.9	26.7	1600	MG/KG				firing point-N	ICPES	18890	30763	INORGANIC
Nickel	18-1076	AAB4449	24	36	in	SS		15.7	26.7	1600	MG/KG				firing point-N	ICPES	18890	30763	INORGANIC
Nickel	18-1076	AAB4451	48	60	in	SS	<	3.6	26.7	1600	MG/KG				firing point-N	ICPES	18890	30763	INORGANIC
Nickel	18-1077	AAB4453	0	12	in	SS	<	5.9	26.7	1600	MG/KG				firing point-E	ICPES	18890	30763	INORGANIC
Nickel	18-1077	AAB4455	30	42	in	SS	<	7	26.7	1600	MG/KG				firing point-E	ICPES	18890	30763	INORGANIC
Nickel	18-1077	AAB4457	48	60	in	SS	<	4.4	26.7	1600	MG/KG				firing point-E	ICPES	18890	30763	INORGANIC
Nickel	18-1078	AAB4459	0	12	in	SS	<	4.8	26.7	1600	MG/KG				firing point-S	ICPES	18890	30763	INORGANIC
Nickel	18-1078	AAB4461	24	36	in	SS		13.4	26.7	1600	MG/KG				firing point-S	ICPES	18890	30763	INORGANIC
Nickel	18-1078	AAB4463	48	60	in	SS	<	8.8	26.7	1600	MG/KG				firing point-S	ICPES	18890	30763	INORGANIC
Nickel	18-1079	AAB4465	0	12	in	SS	<	3.8	26.7	1600	MG/KG				firing point-W	ICPES	18890	30763	INORGANIC
Nickel	18-1079	AAB4467	36	48	in	SS	<	7.8	26.7	1600	MG/KG				firing point-W	ICPES	18890	30763	INORGANIC
Nickel	18-1079	AAB4469	48	60	in	SS		23.3	26.7	1600	MG/KG				firing point-W	ICPES	18890	30763	INORGANIC
Nickel	18-1403	AAB4965	0	12	in	SS	<	5.2	26.7	1600	MG/KG				18-002(b), Locale 1400, Kiva 2	ICPES	20228	34974	INORGANIC
Nickel	18-1404	AAB4965	0	12	in	SS	<	5.2	26.7	1600	MG/KG				18-002(b), Locale 1400, Kiva 2	ICPES	20228	34974	INORGANIC
Nickel	18-1405	AAB4966	0	12	in	SS	<	2.8	26.7	1600	MG/KG				18-002(b), Locale 1400, Kiva 2	ICPES	20228	34974	INORGANIC
Nickel	18-1407	AAB4966	0	12	in	SS	<	2.8	26.7	1600	MG/KG				18-002(b), Locale 1400, Kiva 2	ICPES	20228	34974	INORGANIC
Nickel	18-1410	AAB4975	0	12	in	SS		10.3	26.7	1600	MG/KG			J	18-002(b), Locale 1410, Kiva 2	ICPES	20228	34974	INORGANIC
Nickel	18-1411	AAB4975	0	12	in	SS		10.3	26.7	1600	MG/KG			J	18-002(b), Locale 1410, Kiva 2	ICPES	20228	34974	INORGANIC
Nickel	18-1413	AAB4975	0	12	in	SS		10.3	26.7	1600	MG/KG			J	18-002(b), Locale 1410, Kiva 2	ICPES	20228	34974	INORGANIC
Nickel	18-1414	AAB4975	0	12	in	SS		10.3	26.7	1600	MG/KG			J	18-002(b), Locale 1410, Kiva 2	ICPES	20228	34974	INORGANIC
Nickel	18-1421	AAB4984	0	12	in	SS	<	3.7	26.7	1600	MG/KG				18-002(b), Locale 1420, Kiva 2	ICPES	20228	34974	INORGANIC
Nickel	18-1424	AAB4984	0	12	in	SS	<	3.7	26.7	1600	MG/KG				18-002(b), Locale 1420, Kiva 2	ICPES	20228	34974	INORGANIC
Nickel	18-1425	AAB4984	0	12	in	SS	<	3.7	26.7	1600	MG/KG				18-002(b), Locale 1420, Kiva 2	ICPES	20228	34974	INORGANIC
Nickel	18-1426	AAB4984	0	12	in	SS	<	3.7	26.7	1600	MG/KG				18-002(b), Locale 1420, Kiva 2	ICPES	20228	34974	INORGANIC
Nickel	18-1431	AAB4993	0	12	in	SS	<	4.2	26.7	1600	MG/KG				18-002(b), Locale 1430, Kiva 2	ICPES	20461	34967	INORGANIC
Nickel	18-1433	AAB4993	0	12	in	SS	<	4.2	26.7	1600	MG/KG				18-002(b), Locale 1430, Kiva 2	ICPES	20461	34967	INORGANIC
Nickel	18-1436	AAB4994	0	12	in	SS	<	4	26.7	1600	MG/KG				18-002(b), Locale 1430, Kiva 2	ICPES	20461	34967	INORGANIC
Nickel	18-1437	AAB4994	0	12	in	SS	<	4	26.7	1600	MG/KG				18-002(b), Locale 1430, Kiva 2	ICPES	20461	34967	INORGANIC
Nickel	18-1441	AAB5003	0	12	in	SS	<	3.5	26.7	1600	MG/KG				18-002(b), Locale 1440, Kiva 2	ICPES	20461	34967	INORGANIC
Nickel	18-1442	AAB5003	0	12	in	SS	<	3.5	26.7	1600	MG/KG				18-002(b), Locale 1440, Kiva 2	ICPES	20461	34967	INORGANIC
Nickel	18-1445	AAB5003	0	12	in	SS	<	3.5	26.7	1600	MG/KG				18-002(b), Locale 1440, Kiva 2	ICPES	20461	34967	INORGANIC
Nickel	18-1446	AAB5003	0	12	in	SS	<	3.5	26.7	1600	MG/KG				18-002(b), Locale 1440, Kiva 2	ICPES	20461	34967	INORGANIC
Nickel	18-1450	AAB5012	0	12	in	SS		10.5	26.7	1600	MG/KG				18-002(b), Locale 1450, Kiva 2	ICPES	20461	34967	INORGANIC
Nickel	18-1450	AAB5013	0	12	in	SS	<	5.7	26.7	1600	MG/KG	FD			18-002(b), Locale 1450, Kiva 2	ICPES	20461	34967	INORGANIC
Nickel	18-1451	AAB5012	0	12	in	SS		10.5	26.7	1600	MG/KG				18-002(b), Locale 1450, Kiva 2	ICPES	20461	34967	INORGANIC
Nickel	18-1451	AAB5013	0	12	in	SS	<	5.7	26.7	1600	MG/KG	FD			18-002(b), Locale 1450, Kiva 2	ICPES	20461	34967	INORGANIC
Nickel	18-1453	AAB5012	0	12	in	SS		10.5	26.7	1600	MG/KG				18-002(b), Locale 1450, Kiva 2	ICPES	20461	34967	INORGANIC
Nickel	18-1453	AAB5013	0	12	in	SS	<	5.7	26.7	1600	MG/KG	FD			18-002(b), Locale 1450, Kiva 2	ICPES	20461	34967	INORGANIC
Nickel	18-1454	AAB5012	0	12	in	SS		10.5	26.7	1600	MG/KG				18-002(b), Locale 1450, Kiva 2	ICPES	20461	34967	INORGANIC
Nickel	18-1454	AAB5013	0	12	in	SS	<	5.7	26.7	1600	MG/KG	FD			18-002(b), Locale 1450, Kiva 2	ICPES	20461	34967	INORGANIC
Nickel	18-1461	AAB5022	0	12	in	SS	<	3.5	26.7	1600	MG/KG				18-002(b), Locale 1460, Kiva 2	ICPES	20461	34967	INORGANIC
Nickel	18-1462	AAB5022	0	12	in	SS	<	3.5	26.7	1600	MG/KG				18-002(b), Locale 1460, Kiva 2	ICPES	20461	34967	INORGANIC

Analyte	Loc ID	Sample ID	Begin	End	Units	Mat	S	Sample Value	Bkgd Value	SAL Value	Units	Field Code	Lab Code	EPA Qual	Sample Loc	Tech Code	Request Number	Report Number	Suite
Nickel	18-1463	AAB5023				SS		4.4	26.7	1600	MG/KG				18-002(b), Locale 1460, Kiva 2	ICPES	20461	34967	INORGANIC
Nickel	18-1466	AAB5023				SS		4.4	26.7	1600	MG/KG				18-002(b), Locale 1460, Kiva 2	ICPES	20461	34967	INORGANIC
Nickel	18-1474	AAB5032	0	12	in	SS	<	2.7	26.7	1600	MG/KG				18-002(b), Locale 1470, Kiva 2	ICPES	20228	34974	INORGANIC
Nickel	18-1475	AAB5032	0	12	in	SS	<	2.7	26.7	1600	MG/KG				18-002(b), Locale 1470, Kiva 2	ICPES	20228	34974	INORGANIC
Nickel	18-1476	AAB5032	0	12	in	SS	<	2.7	26.7	1600	MG/KG				18-002(b), Locale 1470, Kiva 2	ICPES	20228	34974	INORGANIC
Nickel	18-1477	AAB5032	0	12	in	SS	<	2.7	26.7	1600	MG/KG				18-002(b), Locale 1470, Kiva 2	ICPES	20228	34974	INORGANIC
Nickel	18-1481	AAB5041	0	12	in	SS	<	3.7	26.7	1600	MG/KG				18-002(b), Locale 1480, Kiva 2	ICPES	20228	34974	INORGANIC
Nickel	18-1482	AAB5041	0	12	in	SS	<	3.7	26.7	1600	MG/KG				18-002(b), Locale 1480, Kiva 2	ICPES	20228	34974	INORGANIC
Nickel	18-1484	AAB5041	0	12	in	SS	<	3.7	26.7	1600	MG/KG				18-002(b), Locale 1480, Kiva 2	ICPES	20228	34974	INORGANIC
Nickel	18-1486	AAB5041	0	12	in	SS	<	3.7	26.7	1600	MG/KG				18-002(b), Locale 1480, Kiva 2	ICPES	20228	34974	INORGANIC
Nickel	18-1491	AAB5050	0	12	in	SS	<	5.8	26.7	1600	MG/KG				18-002(b), Locale 1490, Kiva 2	ICPES	20228	34974	INORGANIC
Nickel	18-1492	AAB5050	0	12	in	SS	<	5.8	26.7	1600	MG/KG				18-002(b), Locale 1490, Kiva 2	ICPES	20228	34974	INORGANIC
Nickel	18-1493	AAB5050	0	12	in	SS	<	5.8	26.7	1600	MG/KG				18-002(b), Locale 1490, Kiva 2	ICPES	20228	34974	INORGANIC
Nickel	18-1494	AAB5050	0	12	in	SS	<	5.8	26.7	1600	MG/KG				18-002(b), Locale 1490, Kiva 2	ICPES	20228	34974	INORGANIC
Nickel	18-1500	AAB5059	0	12	in	SS	<	7.1	26.7	1600	MG/KG				18-002(b), Locale 1500, Kiva 2	ICPES	20228	34974	INORGANIC
Nickel	18-1501	AAB5059	0	12	in	SS	<	7.1	26.7	1600	MG/KG				18-002(b), Locale 1500, Kiva 2	ICPES	20228	34974	INORGANIC
Nickel	18-1502	AAB5059	0	12	in	SS	<	7.1	26.7	1600	MG/KG				18-002(b), Locale 1500, Kiva 2	ICPES	20228	34974	INORGANIC
Nickel	18-1505	AAB5059	0	12	in	SS	<	7.1	26.7	1600	MG/KG				18-002(b), Locale 1500, Kiva 2	ICPES	20228	34974	INORGANIC
Nickel	NA	AAB5060				W	<	0.67		100	UG/L	EB	D		18-002(b), Kiva 2	ICPES	20228	34974	INORGANIC
Nickel	NA	AAB5060				W	<	0.67		100	UG/L	EB			18-002(b), Kiva 2	ICPES	20228	34974	INORGANIC
Nickel	NA	AAB5061				SS		14.6	26.7	1600	MG/KG	PE		J	18-002(b), Kiva 2	ICPES	20228	34974	INORGANIC
Nickel	NA	AAB5192	0	0	in	W	<	15.5		100	UG/L	EB			18-002(b) Firing sites	ICPES	20461	34967	INORGANIC
Nickel	NA	AAB5193	0	0	in	SS		16.1	26.7	1600	MG/KG	PE			18-002(b) firing sites	ICPES	20461	34967	INORGANIC
Potassium	18-1075	AAB4440	0	12	in	SS	<	1020	6180		MG/KG				firing point-C	ICPES	18890	30763	INORGANIC
Potassium	18-1075	AAB4442	25	37	in	SS		1130	6180		MG/KG				firing point-C	ICPES	18890	30763	INORGANIC
Potassium	18-1075	AAB4444	48	60	in	SS	<	733	6180		MG/KG	FD			firing point-C	ICPES	18890	30763	INORGANIC
Potassium	18-1075	AAB4445	48	60	in	SS		1500	6180		MG/KG	FD			firing point-C	ICPES	18890	30763	INORGANIC
Potassium	18-1076	AAB4447	0	12	in	SS	<	825	6180		MG/KG				firing point-N	ICPES	18890	30763	INORGANIC
Potassium	18-1076	AAB4449	24	36	in	SS	<	940	6180		MG/KG				firing point-N	ICPES	18890	30763	INORGANIC
Potassium	18-1076	AAB4451	48	60	in	SS	<	1080	6180		MG/KG				firing point-N	ICPES	18890	30763	INORGANIC
Potassium	18-1077	AAB4453	0	12	in	SS		1470	6180		MG/KG				firing point-E	ICPES	18890	30763	INORGANIC
Potassium	18-1077	AAB4455	30	42	in	SS		1690	6180		MG/KG				firing point-E	ICPES	18890	30763	INORGANIC
Potassium	18-1077	AAB4457	48	60	in	SS	<	1070	6180		MG/KG				firing point-E	ICPES	18890	30763	INORGANIC
Potassium	18-1078	AAB4459	0	12	in	SS		1520	6180		MG/KG				firing point-S	ICPES	18890	30763	INORGANIC
Potassium	18-1078	AAB4461	24	36	in	SS	<	595	6180		MG/KG				firing point-S	ICPES	18890	30763	INORGANIC
Potassium	18-1078	AAB4463	48	60	in	SS		1640	6180		MG/KG				firing point-S	ICPES	18890	30763	INORGANIC
Potassium	18-1079	AAB4465	0	12	in	SS	<	757	6180		MG/KG				firing point-W	ICPES	18890	30763	INORGANIC
Potassium	18-1079	AAB4467	36	48	in	SS	<	912	6180		MG/KG				firing point-W	ICPES	18890	30763	INORGANIC
Potassium	18-1079	AAB4469	48	60	in	SS	<	608	6180		MG/KG				firing point-W	ICPES	18890	30763	INORGANIC
Potassium	18-1403	AAB4965	0	12	in	SS		1970	6180		MG/KG			J	18-002(b), Locale 1400, Kiva 2	ICPES	20228	34974	INORGANIC
Potassium	18-1404	AAB4965	0	12	in	SS		1970	6180		MG/KG			J	18-002(b), Locale 1400, Kiva 2	ICPES	20228	34974	INORGANIC
Potassium	18-1405	AAB4966	0	12	in	SS	<	676	6180		MG/KG				18-002(b), Locale 1400, Kiva 2	ICPES	20228	34974	INORGANIC
Potassium	18-1407	AAB4966	0	12	in	SS	<	676	6180		MG/KG				18-002(b), Locale 1400, Kiva 2	ICPES	20228	34974	INORGANIC
Potassium	18-1410	AAB4975	0	12	in	SS		2750	6180		MG/KG			J	18-002(b), Locale 1410, Kiva 2	ICPES	20228	34974	INORGANIC
Potassium	18-1411	AAB4975	0	12	in	SS		2750	6180		MG/KG			J	18-002(b), Locale 1410, Kiva 2	ICPES	20228	34974	INORGANIC
Potassium	18-1413	AAB4975	0	12	in	SS		2750	6180		MG/KG			J	18-002(b), Locale 1410, Kiva 2	ICPES	20228	34974	INORGANIC
Potassium	18-1414	AAB4975	0	12	in	SS		2750	6180		MG/KG			J	18-002(b), Locale 1410, Kiva 2	ICPES	20228	34974	INORGANIC
Potassium	18-1421	AAB4984	0	12	in	SS	<	1130	6180		MG/KG				18-002(b), Locale 1420, Kiva 2	ICPES	20228	34974	INORGANIC
Potassium	18-1424	AAB4984	0	12	in	SS	<	1130	6180		MG/KG				18-002(b), Locale 1420, Kiva 2	ICPES	20228	34974	INORGANIC
Potassium	18-1425	AAB4984	0	12	in	SS	<	1130	6180		MG/KG				18-002(b), Locale 1420, Kiva 2	ICPES	20228	34974	INORGANIC
Potassium	18-1426	AAB4984	0	12	in	SS	<	1130	6180		MG/KG				18-002(b), Locale 1420, Kiva 2	ICPES	20228	34974	INORGANIC
Potassium	18-1431	AAB4993	0	12	in	SS	<	943	6180		MG/KG				18-002(b), Locale 1430, Kiva 2	ICPES	20461	34967	INORGANIC
Potassium	18-1433	AAB4993	0	12	in	SS	<	943	6180		MG/KG				18-002(b), Locale 1430, Kiva 2	ICPES	20461	34967	INORGANIC
Potassium	18-1436	AAB4994	0	12	in	SS	<	1160	6180		MG/KG				18-002(b), Locale 1430, Kiva 2	ICPES	20461	34967	INORGANIC

SAMPLING DATA FOR PRS 18-002(b)

Analyte	Loc ID	Sample ID	Begin	End	Units	Mat	S	Sample Value	Bkgd Value	SAL Value	Units	Field Code	Lab Code	EPA Qual	Sample Loc	Tech Code	Request Number	Report Number	Suite
Potassium	18-1437	AAB4994	0	12	in	SS	<	1160	6180		MG/KG				18-002(b), Locale 1430, Kiva 2	ICPES	20461	34967	INORGANIC
Potassium	18-1441	AAB5003	0	12	in	SS		1470	6180		MG/KG				18-002(b), Locale 1440, Kiva 2	ICPES	20461	34967	INORGANIC
Potassium	18-1442	AAB5003	0	12	in	SS		1470	6180		MG/KG				18-002(b), Locale 1440, Kiva 2	ICPES	20461	34967	INORGANIC
Potassium	18-1445	AAB5003	0	12	in	SS		1470	6180		MG/KG				18-002(b), Locale 1440, Kiva 2	ICPES	20461	34967	INORGANIC
Potassium	18-1446	AAB5003	0	12	in	SS		1470	6180		MG/KG				18-002(b), Locale 1440, Kiva 2	ICPES	20461	34967	INORGANIC
Potassium	18-1450	AAB5012	0	12	in	SS	<	884	6180		MG/KG				18-002(b), Locale 1450, Kiva 2	ICPES	20461	34967	INORGANIC
Potassium	18-1450	AAB5013	0	12	in	SS		1220	6180		MG/KG	FD			18-002(b), Locale 1450, Kiva 2	ICPES	20461	34967	INORGANIC
Potassium	18-1451	AAB5012	0	12	in	SS	<	884	6180		MG/KG				18-002(b), Locale 1450, Kiva 2	ICPES	20461	34967	INORGANIC
Potassium	18-1451	AAB5013	0	12	in	SS		1220	6180		MG/KG	FD			18-002(b), Locale 1450, Kiva 2	ICPES	20461	34967	INORGANIC
Potassium	18-1453	AAB5012	0	12	in	SS	<	884	6180		MG/KG				18-002(b), Locale 1450, Kiva 2	ICPES	20461	34967	INORGANIC
Potassium	18-1453	AAB5013	0	12	in	SS		1220	6180		MG/KG	FD			18-002(b), Locale 1450, Kiva 2	ICPES	20461	34967	INORGANIC
Potassium	18-1454	AAB5012	0	12	in	SS	<	884	6180		MG/KG				18-002(b), Locale 1450, Kiva 2	ICPES	20461	34967	INORGANIC
Potassium	18-1454	AAB5013	0	12	in	SS		1220	6180		MG/KG	FD			18-002(b), Locale 1450, Kiva 2	ICPES	20461	34967	INORGANIC
Potassium	18-1461	AAB5022	0	12	in	SS		1240	6180		MG/KG				18-002(b), Locale 1460, Kiva 2	ICPES	20461	34967	INORGANIC
Potassium	18-1462	AAB5022	0	12	in	SS		1240	6180		MG/KG				18-002(b), Locale 1460, Kiva 2	ICPES	20461	34967	INORGANIC
Potassium	18-1463	AAB5023				SS		1430	6180		MG/KG				18-002(b), Locale 1460, Kiva 2	ICPES	20461	34967	INORGANIC
Potassium	18-1466	AAB5023				SS		1430	6180		MG/KG				18-002(b), Locale 1460, Kiva 2	ICPES	20461	34967	INORGANIC
Potassium	18-1474	AAB5032	0	12	in	SS	<	387	6180		MG/KG				18-002(b), Locale 1470, Kiva 2	ICPES	20228	34974	INORGANIC
Potassium	18-1475	AAB5032	0	12	in	SS	<	387	6180		MG/KG				18-002(b), Locale 1470, Kiva 2	ICPES	20228	34974	INORGANIC
Potassium	18-1476	AAB5032	0	12	in	SS	<	387	6180		MG/KG				18-002(b), Locale 1470, Kiva 2	ICPES	20228	34974	INORGANIC
Potassium	18-1477	AAB5032	0	12	in	SS	<	387	6180		MG/KG				18-002(b), Locale 1470, Kiva 2	ICPES	20228	34974	INORGANIC
Potassium	18-1481	AAB5041	0	12	in	SS	<	732	6180		MG/KG				18-002(b), Locale 1480, Kiva 2	ICPES	20228	34974	INORGANIC
Potassium	18-1482	AAB5041	0	12	in	SS	<	732	6180		MG/KG				18-002(b), Locale 1480, Kiva 2	ICPES	20228	34974	INORGANIC
Potassium	18-1484	AAB5041	0	12	in	SS	<	732	6180		MG/KG				18-002(b), Locale 1480, Kiva 2	ICPES	20228	34974	INORGANIC
Potassium	18-1486	AAB5041	0	12	in	SS	<	732	6180		MG/KG				18-002(b), Locale 1480, Kiva 2	ICPES	20228	34974	INORGANIC
Potassium	18-1491	AAB5050	0	12	in	SS		1370	6180		MG/KG			J	18-002(b), Locale 1490, Kiva 2	ICPES	20228	34974	INORGANIC
Potassium	18-1492	AAB5050	0	12	in	SS		1370	6180		MG/KG			J	18-002(b), Locale 1490, Kiva 2	ICPES	20228	34974	INORGANIC
Potassium	18-1493	AAB5050	0	12	in	SS		1370	6180		MG/KG			J	18-002(b), Locale 1490, Kiva 2	ICPES	20228	34974	INORGANIC
Potassium	18-1494	AAB5050	0	12	in	SS		1370	6180		MG/KG			J	18-002(b), Locale 1490, Kiva 2	ICPES	20228	34974	INORGANIC
Potassium	18-1500	AAB5059	0	12	in	SS		1830	6180		MG/KG			J	18-002(b), Locale 1500, Kiva 2	ICPES	20228	34974	INORGANIC
Potassium	18-1501	AAB5059	0	12	in	SS		1830	6180		MG/KG			J	18-002(b), Locale 1500, Kiva 2	ICPES	20228	34974	INORGANIC
Potassium	18-1502	AAB5059	0	12	in	SS		1830	6180		MG/KG			J	18-002(b), Locale 1500, Kiva 2	ICPES	20228	34974	INORGANIC
Potassium	18-1505	AAB5059	0	12	in	SS		1830	6180		MG/KG			J	18-002(b), Locale 1500, Kiva 2	ICPES	20228	34974	INORGANIC
Potassium	NA	AAB5060				W	<	18.4			UG/L	EB			18-002(b), Kiva 2	ICPES	20228	34974	INORGANIC
Potassium	NA	AAB5060				W	<	18.4			UG/L	EB	D		18-002(b), Kiva 2	ICPES	20228	34974	INORGANIC
Potassium	NA	AAB5061				SS		1430	6180		MG/KG	PE		J	18-002(b), Kiva 2	ICPES	20228	34974	INORGANIC
Potassium	NA	AAB5192	0	0	in	W	<	1940			UG/L	EB			18-002(b) Firing sites	ICPES	20461	34967	INORGANIC
Potassium	NA	AAB5193	0	0	in	SS	<	958	6180		MG/KG	PE			18-002(b) firing sites	ICPES	20461	34967	INORGANIC
Selenium	18-1075	AAB4440	0	12	in	SS	<	0.41	1.7	400	MG/KG			R	firing point-C	ICPES	18890	30763	INORGANIC
Selenium	18-1075	AAB4442	25	37	in	SS	<	0.43	1.7	400	MG/KG			R	firing point-C	ICPES	18890	30763	INORGANIC
Selenium	18-1075	AAB4444	48	60	in	SS	<	0.47	1.7	400	MG/KG	FD		R	firing point-C	ICPES	18890	30763	INORGANIC
Selenium	18-1075	AAB4445	48	60	in	SS	<	0.48	1.7	400	MG/KG	FD		R	firing point-C	ICPES	18890	30763	INORGANIC
Selenium	18-1076	AAB4447	0	12	in	SS	<	0.72	1.7	400	MG/KG			R	firing point-N	ICPES	18890	30763	INORGANIC
Selenium	18-1076	AAB4449	24	36	in	SS	<	0.44	1.7	400	MG/KG			R	firing point-N	ICPES	18890	30763	INORGANIC
Selenium	18-1076	AAB4451	48	60	in	SS	<	0.45	1.7	400	MG/KG			R	firing point-N	ICPES	18890	30763	INORGANIC
Selenium	18-1077	AAB4453	0	12	in	SS	<	0.63	1.7	400	MG/KG			R	firing point-E	ICPES	18890	30763	INORGANIC
Selenium	18-1077	AAB4455	30	42	in	SS	<	0.44	1.7	400	MG/KG			R	firing point-E	ICPES	18890	30763	INORGANIC
Selenium	18-1077	AAB4457	48	60	in	SS	<	0.45	1.7	400	MG/KG			R	firing point-E	ICPES	18890	30763	INORGANIC
Selenium	18-1078	AAB4459	0	12	in	SS	<	0.41	1.7	400	MG/KG			R	firing point-S	ICPES	18890	30763	INORGANIC
Selenium	18-1078	AAB4461	24	36	in	SS	<	0.58	1.7	400	MG/KG			R	firing point-S	ICPES	18890	30763	INORGANIC
Selenium	18-1078	AAB4463	48	60	in	SS	<	0.46	1.7	400	MG/KG			R	firing point-S	ICPES	18890	30763	INORGANIC
Selenium	18-1079	AAB4465	0	12	in	SS	<	0.41	1.7	400	MG/KG			R	firing point-W	ICPES	18890	30763	INORGANIC
Selenium	18-1079	AAB4467	36	48	in	SS	<	0.43	1.7	400	MG/KG			R	firing point-W	ICPES	18890	30763	INORGANIC
Selenium	18-1079	AAB4469	48	60	in	SS	<	0.43	1.7	400	MG/KG			R	firing point-W	ICPES	18890	30763	INORGANIC

Analyte	Loc ID	Sample ID	Begin	End	Units	Mat	S	Sample Value	Bkgd Value	SAL Value	Units	Field Code	Lab Code	EPA Qual	Sample Loc	Tech Code	Request Number	Report Number	Suite
Selenium	18-1403	AAB4965	0	12	in	SS	<	0.94	1.7	400	MG/KG				18-002(b), Locale 1400, Kiva 2	ICPES	20228	34974	INORGANIC
Selenium	18-1404	AAB4965	0	12	in	SS	<	0.94	1.7	400	MG/KG				18-002(b), Locale 1400, Kiva 2	ICPES	20228	34974	INORGANIC
Selenium	18-1405	AAB4966	0	12	in	SS	<	0.96	1.7	400	MG/KG				18-002(b), Locale 1400, Kiva 2	ICPES	20228	34974	INORGANIC
Selenium	18-1407	AAB4966	0	12	in	SS	<	0.96	1.7	400	MG/KG				18-002(b), Locale 1400, Kiva 2	ICPES	20228	34974	INORGANIC
Selenium	18-1410	AAB4975	0	12	in	SS	<	1.1	1.7	400	MG/KG				18-002(b), Locale 1410, Kiva 2	ICPES	20228	34974	INORGANIC
Selenium	18-1411	AAB4975	0	12	in	SS	<	1.1	1.7	400	MG/KG				18-002(b), Locale 1410, Kiva 2	ICPES	20228	34974	INORGANIC
Selenium	18-1413	AAB4975	0	12	in	SS	<	1.1	1.7	400	MG/KG				18-002(b), Locale 1410, Kiva 2	ICPES	20228	34974	INORGANIC
Selenium	18-1414	AAB4975	0	12	in	SS	<	1.1	1.7	400	MG/KG				18-002(b), Locale 1410, Kiva 2	ICPES	20228	34974	INORGANIC
Selenium	18-1421	AAB4984	0	12	in	SS	<	1	1.7	400	MG/KG				18-002(b), Locale 1420, Kiva 2	ICPES	20228	34974	INORGANIC
Selenium	18-1424	AAB4984	0	12	in	SS	<	1	1.7	400	MG/KG				18-002(b), Locale 1420, Kiva 2	ICPES	20228	34974	INORGANIC
Selenium	18-1425	AAB4984	0	12	in	SS	<	1	1.7	400	MG/KG				18-002(b), Locale 1420, Kiva 2	ICPES	20228	34974	INORGANIC
Selenium	18-1426	AAB4984	0	12	in	SS	<	1	1.7	400	MG/KG				18-002(b), Locale 1420, Kiva 2	ICPES	20228	34974	INORGANIC
Selenium	18-1431	AAB4993	0	12	in	SS	<	0.12	1.7	400	MG/KG				18-002(b), Locale 1430, Kiva 2	GFAA	20461	34967	INORGANIC
Selenium	18-1433	AAB4993	0	12	in	SS	<	0.12	1.7	400	MG/KG				18-002(b), Locale 1430, Kiva 2	GFAA	20461	34967	INORGANIC
Selenium	18-1436	AAB4994	0	12	in	SS	<	0.12	1.7	400	MG/KG				18-002(b), Locale 1430, Kiva 2	GFAA	20461	34967	INORGANIC
Selenium	18-1437	AAB4994	0	12	in	SS	<	0.12	1.7	400	MG/KG				18-002(b), Locale 1430, Kiva 2	GFAA	20461	34967	INORGANIC
Selenium	18-1441	AAB5003	0	12	in	SS	<	0.16	1.7	400	MG/KG				18-002(b), Locale 1440, Kiva 2	GFAA	20461	34967	INORGANIC
Selenium	18-1442	AAB5003	0	12	in	SS	<	0.16	1.7	400	MG/KG				18-002(b), Locale 1440, Kiva 2	GFAA	20461	34967	INORGANIC
Selenium	18-1445	AAB5003	0	12	in	SS	<	0.16	1.7	400	MG/KG				18-002(b), Locale 1440, Kiva 2	GFAA	20461	34967	INORGANIC
Selenium	18-1446	AAB5003	0	12	in	SS	<	0.16	1.7	400	MG/KG				18-002(b), Locale 1440, Kiva 2	GFAA	20461	34967	INORGANIC
Selenium	18-1450	AAB5012	0	12	in	SS	<	0.12	1.7	400	MG/KG				18-002(b), Locale 1450, Kiva 2	GFAA	20461	34967	INORGANIC
Selenium	18-1450	AAB5013	0	12	in	SS	<	0.12	1.7	400	MG/KG	FD			18-002(b), Locale 1450, Kiva 2	GFAA	20461	34967	INORGANIC
Selenium	18-1451	AAB5012	0	12	in	SS	<	0.12	1.7	400	MG/KG				18-002(b), Locale 1450, Kiva 2	GFAA	20461	34967	INORGANIC
Selenium	18-1451	AAB5013	0	12	in	SS	<	0.12	1.7	400	MG/KG	FD			18-002(b), Locale 1450, Kiva 2	GFAA	20461	34967	INORGANIC
Selenium	18-1453	AAB5012	0	12	in	SS	<	0.12	1.7	400	MG/KG				18-002(b), Locale 1450, Kiva 2	GFAA	20461	34967	INORGANIC
Selenium	18-1453	AAB5013	0	12	in	SS	<	0.12	1.7	400	MG/KG	FD			18-002(b), Locale 1450, Kiva 2	GFAA	20461	34967	INORGANIC
Selenium	18-1454	AAB5012	0	12	in	SS	<	0.12	1.7	400	MG/KG				18-002(b), Locale 1450, Kiva 2	GFAA	20461	34967	INORGANIC
Selenium	18-1454	AAB5013	0	12	in	SS	<	0.12	1.7	400	MG/KG	FD			18-002(b), Locale 1450, Kiva 2	GFAA	20461	34967	INORGANIC
Selenium	18-1461	AAB5022	0	12	in	SS	<	0.11	1.7	400	MG/KG				18-002(b), Locale 1460, Kiva 2	GFAA	20461	34967	INORGANIC
Selenium	18-1462	AAB5022	0	12	in	SS	<	0.11	1.7	400	MG/KG				18-002(b), Locale 1460, Kiva 2	GFAA	20461	34967	INORGANIC
Selenium	18-1463	AAB5023				SS	<	0.11	1.7	400	MG/KG				18-002(b), Locale 1460, Kiva 2	GFAA	20461	34967	INORGANIC
Selenium	18-1466	AAB5023				SS	<	0.11	1.7	400	MG/KG				18-002(b), Locale 1460, Kiva 2	GFAA	20461	34967	INORGANIC
Selenium	18-1474	AAB5032	0	12	in	SS	<	1	1.7	400	MG/KG				18-002(b), Locale 1470, Kiva 2	ICPES	20228	34974	INORGANIC
Selenium	18-1475	AAB5032	0	12	in	SS	<	1	1.7	400	MG/KG				18-002(b), Locale 1470, Kiva 2	ICPES	20228	34974	INORGANIC
Selenium	18-1476	AAB5032	0	12	in	SS	<	1	1.7	400	MG/KG				18-002(b), Locale 1470, Kiva 2	ICPES	20228	34974	INORGANIC
Selenium	18-1477	AAB5032	0	12	in	SS	<	1	1.7	400	MG/KG				18-002(b), Locale 1470, Kiva 2	ICPES	20228	34974	INORGANIC
Selenium	18-1481	AAB5041	0	12	in	SS	<	1	1.7	400	MG/KG				18-002(b), Locale 1480, Kiva 2	ICPES	20228	34974	INORGANIC
Selenium	18-1482	AAB5041	0	12	in	SS	<	1	1.7	400	MG/KG				18-002(b), Locale 1480, Kiva 2	ICPES	20228	34974	INORGANIC
Selenium	18-1484	AAB5041	0	12	in	SS	<	1	1.7	400	MG/KG				18-002(b), Locale 1480, Kiva 2	ICPES	20228	34974	INORGANIC
Selenium	18-1486	AAB5041	0	12	in	SS	<	1	1.7	400	MG/KG				18-002(b), Locale 1480, Kiva 2	ICPES	20228	34974	INORGANIC
Selenium	18-1491	AAB5050	0	12	in	SS	<	1	1.7	400	MG/KG				18-002(b), Locale 1490, Kiva 2	ICPES	20228	34974	INORGANIC
Selenium	18-1492	AAB5050	0	12	in	SS	<	1	1.7	400	MG/KG				18-002(b), Locale 1490, Kiva 2	ICPES	20228	34974	INORGANIC
Selenium	18-1493	AAB5050	0	12	in	SS	<	1	1.7	400	MG/KG				18-002(b), Locale 1490, Kiva 2	ICPES	20228	34974	INORGANIC
Selenium	18-1494	AAB5050	0	12	in	SS	<	1	1.7	400	MG/KG				18-002(b), Locale 1490, Kiva 2	ICPES	20228	34974	INORGANIC
Selenium	18-1500	AAB5059	0	12	in	SS	<	1	1.7	400	MG/KG				18-002(b), Locale 1500, Kiva 2	ICPES	20228	34974	INORGANIC
Selenium	18-1501	AAB5059	0	12	in	SS	<	1	1.7	400	MG/KG				18-002(b), Locale 1500, Kiva 2	ICPES	20228	34974	INORGANIC
Selenium	18-1502	AAB5059	0	12	in	SS	<	1	1.7	400	MG/KG				18-002(b), Locale 1500, Kiva 2	ICPES	20228	34974	INORGANIC
Selenium	18-1505	AAB5059	0	12	in	SS	<	1	1.7	400	MG/KG				18-002(b), Locale 1500, Kiva 2	ICPES	20228	34974	INORGANIC
Selenium	NA	AAB5060				W	<	4.8		50	UG/L	EB	D		18-002(b), Kiva 2	ICPES	20228	34974	INORGANIC
Selenium	NA	AAB5060				W	<	4.8		50	UG/L	EB			18-002(b), Kiva 2	ICPES	20228	34974	INORGANIC
Selenium	NA	AAB5061				SS	<	0.87	1.7	400	MG/KG	PE			18-002(b), Kiva 2	ICPES	20228	34974	INORGANIC
Selenium	NA	AAB5192	0	0	in	W	<	0.5		50	UG/L	EB			18-002(b) Firing sites	GFAA	20461	34967	INORGANIC
Selenium	NA	AAB5193	0	0	in	SS		10.6	1.7	400	MG/KG	PE			18-002(b) firing sites	GFAA	20461	34967	INORGANIC
Silver	18-1075	AAB4440	0	12	in	SS	<	0.79	1.61	400	MG/KG				firing point-C	ICPES	18890	30763	INORGANIC

SAMPLING DATA FOR PRS 18-002(b)

Analyte	Loc ID	Sample ID	Begin	End	Units	Mat	S	Sample Value	Bkgd Value	SAL Value	Units	Field Code	Lab Code	EPA Qual	Sample Loc	Tech Code	Request Number	Report Number	Suite
Silver	18-1075	AAB4442	25	37	in	SS	<	0.82	1.61	400	MG/KG				firing point-C	ICPES	18890	30763	INORGANIC
Silver	18-1075	AAB4444	48	60	in	SS	<	0.9	1.61	400	MG/KG	FD			firing point-C	ICPES	18890	30763	INORGANIC
Silver	18-1075	AAB4445	48	60	in	SS	<	0.9	1.61	400	MG/KG	FD			firing point-C	ICPES	18890	30763	INORGANIC
Silver	18-1076	AAB4447	0	12	in	SS	<	0.78	1.61	400	MG/KG				firing point-N	ICPES	18890	30763	INORGANIC
Silver	18-1076	AAB4449	24	36	in	SS	<	0.84	1.61	400	MG/KG				firing point-N	ICPES	18890	30763	INORGANIC
Silver	18-1076	AAB4451	48	60	in	SS	<	0.86	1.61	400	MG/KG				firing point-N	ICPES	18890	30763	INORGANIC
Silver	18-1077	AAB4453	0	12	in	SS	<	0.81	1.61	400	MG/KG				firing point-E	ICPES	18890	30763	INORGANIC
Silver	18-1077	AAB4455	30	42	in	SS	<	0.83	1.61	400	MG/KG				firing point-E	ICPES	18890	30763	INORGANIC
Silver	18-1077	AAB4457	48	60	in	SS	<	0.86	1.61	400	MG/KG				firing point-E	ICPES	18890	30763	INORGANIC
Silver	18-1078	AAB4459	0	12	in	SS	<	0.78	1.61	400	MG/KG				firing point-S	ICPES	18890	30763	INORGANIC
Silver	18-1078	AAB4461	24	36	in	SS	<	0.85	1.61	400	MG/KG				firing point-S	ICPES	18890	30763	INORGANIC
Silver	18-1078	AAB4463	48	60	in	SS	<	0.87	1.61	400	MG/KG				firing point-S	ICPES	18890	30763	INORGANIC
Silver	18-1079	AAB4465	0	12	in	SS	<	0.78	1.61	400	MG/KG				firing point-W	ICPES	18890	30763	INORGANIC
Silver	18-1079	AAB4467	36	48	in	SS	<	0.82	1.61	400	MG/KG				firing point-W	ICPES	18890	30763	INORGANIC
Silver	18-1079	AAB4469	48	60	in	SS	<	0.83	1.61	400	MG/KG				firing point-W	ICPES	18890	30763	INORGANIC
Silver	18-1403	AAB4965	0	12	in	SS	<	0.67	1.61	400	MG/KG				18-002(b), Locale 1400, Kiva 2	ICPES	20228	34974	INORGANIC
Silver	18-1404	AAB4965	0	12	in	SS	<	0.67	1.61	400	MG/KG				18-002(b), Locale 1400, Kiva 2	ICPES	20228	34974	INORGANIC
Silver	18-1405	AAB4966	0	12	in	SS	<	0.55	1.61	400	MG/KG				18-002(b), Locale 1400, Kiva 2	ICPES	20228	34974	INORGANIC
Silver	18-1407	AAB4966	0	12	in	SS	<	0.55	1.61	400	MG/KG				18-002(b), Locale 1400, Kiva 2	ICPES	20228	34974	INORGANIC
Silver	18-1410	AAB4975	0	12	in	SS	<	0.57	1.61	400	MG/KG				18-002(b), Locale 1410, Kiva 2	ICPES	20228	34974	INORGANIC
Silver	18-1411	AAB4975	0	12	in	SS	<	0.57	1.61	400	MG/KG				18-002(b), Locale 1410, Kiva 2	ICPES	20228	34974	INORGANIC
Silver	18-1413	AAB4975	0	12	in	SS	<	0.57	1.61	400	MG/KG				18-002(b), Locale 1410, Kiva 2	ICPES	20228	34974	INORGANIC
Silver	18-1414	AAB4975	0	12	in	SS	<	0.57	1.61	400	MG/KG				18-002(b), Locale 1410, Kiva 2	ICPES	20228	34974	INORGANIC
Silver	18-1421	AAB4984	0	12	in	SS	<	0.55	1.61	400	MG/KG				18-002(b), Locale 1420, Kiva 2	ICPES	20228	34974	INORGANIC
Silver	18-1424	AAB4984	0	12	in	SS	<	0.55	1.61	400	MG/KG				18-002(b), Locale 1420, Kiva 2	ICPES	20228	34974	INORGANIC
Silver	18-1425	AAB4984	0	12	in	SS	<	0.55	1.61	400	MG/KG				18-002(b), Locale 1420, Kiva 2	ICPES	20228	34974	INORGANIC
Silver	18-1426	AAB4984	0	12	in	SS	<	0.55	1.61	400	MG/KG				18-002(b), Locale 1420, Kiva 2	ICPES	20228	34974	INORGANIC
Silver	18-1431	AAB4993	0	12	in	SS	<	0.89	1.61	400	MG/KG				18-002(b), Locale 1430, Kiva 2	ICPES	20461	34967	INORGANIC
Silver	18-1433	AAB4993	0	12	in	SS	<	0.89	1.61	400	MG/KG				18-002(b), Locale 1430, Kiva 2	ICPES	20461	34967	INORGANIC
Silver	18-1436	AAB4994	0	12	in	SS	<	0.92	1.61	400	MG/KG				18-002(b), Locale 1430, Kiva 2	ICPES	20461	34967	INORGANIC
Silver	18-1437	AAB4994	0	12	in	SS	<	0.92	1.61	400	MG/KG				18-002(b), Locale 1430, Kiva 2	ICPES	20461	34967	INORGANIC
Silver	18-1441	AAB5003	0	12	in	SS	<	0.84	1.61	400	MG/KG				18-002(b), Locale 1440, Kiva 2	ICPES	20461	34967	INORGANIC
Silver	18-1442	AAB5003	0	12	in	SS	<	0.84	1.61	400	MG/KG				18-002(b), Locale 1440, Kiva 2	ICPES	20461	34967	INORGANIC
Silver	18-1445	AAB5003	0	12	in	SS	<	0.84	1.61	400	MG/KG				18-002(b), Locale 1440, Kiva 2	ICPES	20461	34967	INORGANIC
Silver	18-1446	AAB5003	0	12	in	SS	<	0.84	1.61	400	MG/KG				18-002(b), Locale 1440, Kiva 2	ICPES	20461	34967	INORGANIC
Silver	18-1450	AAB5012	0	12	in	SS	<	0.88	1.61	400	MG/KG				18-002(b), Locale 1450, Kiva 2	ICPES	20461	34967	INORGANIC
Silver	18-1450	AAB5013	0	12	in	SS	<	0.86	1.61	400	MG/KG	FD			18-002(b), Locale 1450, Kiva 2	ICPES	20461	34967	INORGANIC
Silver	18-1451	AAB5012	0	12	in	SS	<	0.88	1.61	400	MG/KG				18-002(b), Locale 1450, Kiva 2	ICPES	20461	34967	INORGANIC
Silver	18-1451	AAB5013	0	12	in	SS	<	0.86	1.61	400	MG/KG	FD			18-002(b), Locale 1450, Kiva 2	ICPES	20461	34967	INORGANIC
Silver	18-1453	AAB5012	0	12	in	SS	<	0.88	1.61	400	MG/KG				18-002(b), Locale 1450, Kiva 2	ICPES	20461	34967	INORGANIC
Silver	18-1453	AAB5013	0	12	in	SS	<	0.86	1.61	400	MG/KG	FD			18-002(b), Locale 1450, Kiva 2	ICPES	20461	34967	INORGANIC
Silver	18-1454	AAB5012	0	12	in	SS	<	0.88	1.61	400	MG/KG				18-002(b), Locale 1450, Kiva 2	ICPES	20461	34967	INORGANIC
Silver	18-1454	AAB5013	0	12	in	SS	<	0.86	1.61	400	MG/KG	FD			18-002(b), Locale 1450, Kiva 2	ICPES	20461	34967	INORGANIC
Silver	18-1461	AAB5022	0	12	in	SS	<	0.84	1.61	400	MG/KG				18-002(b), Locale 1460, Kiva 2	ICPES	20461	34967	INORGANIC
Silver	18-1462	AAB5022	0	12	in	SS	<	0.84	1.61	400	MG/KG				18-002(b), Locale 1460, Kiva 2	ICPES	20461	34967	INORGANIC
Silver	18-1463	AAB5023				SS	<	0.85	1.61	400	MG/KG				18-002(b), Locale 1460, Kiva 2	ICPES	20461	34967	INORGANIC
Silver	18-1466	AAB5023				SS	<	0.85	1.61	400	MG/KG				18-002(b), Locale 1460, Kiva 2	ICPES	20461	34967	INORGANIC
Silver	18-1474	AAB5032	0	12	in	SS	<	0.63	1.61	400	MG/KG				18-002(b), Locale 1470, Kiva 2	ICPES	20228	34974	INORGANIC
Silver	18-1475	AAB5032	0	12	in	SS	<	0.63	1.61	400	MG/KG				18-002(b), Locale 1470, Kiva 2	ICPES	20228	34974	INORGANIC
Silver	18-1476	AAB5032	0	12	in	SS	<	0.63	1.61	400	MG/KG				18-002(b), Locale 1470, Kiva 2	ICPES	20228	34974	INORGANIC
Silver	18-1477	AAB5032	0	12	in	SS	<	0.63	1.61	400	MG/KG				18-002(b), Locale 1470, Kiva 2	ICPES	20228	34974	INORGANIC
Silver	18-1481	AAB5041	0	12	in	SS	<	0.56	1.61	400	MG/KG				18-002(b), Locale 1480, Kiva 2	ICPES	20228	34974	INORGANIC
Silver	18-1482	AAB5041	0	12	in	SS	<	0.56	1.61	400	MG/KG				18-002(b), Locale 1480, Kiva 2	ICPES	20228	34974	INORGANIC
Silver	18-1484	AAB5041	0	12	in	SS	<	0.56	1.61	400	MG/KG				18-002(b), Locale 1480, Kiva 2	ICPES	20228	34974	INORGANIC

Analyte	Loc ID	Sample ID	Begin	End	Units	Mat	S	Sample Value	Bkgd Value	SAL Value	Units	Field Code	Lab Code	EPA Qual	Sample Loc	Tech Code	Request Number	Report Number	Suite
Silver	18-1486	AAB5041	0	12	in	SS	<	0.56	1.61	400	MG/KG				18-002(b), Locale 1480, Kiva 2	ICPES	20228	34974	INORGANIC
Silver	18-1491	AAB5050	0	12	in	SS	<	0.72	1.61	400	MG/KG				18-002(b), Locale 1490, Kiva 2	ICPES	20228	34974	INORGANIC
Silver	18-1492	AAB5050	0	12	in	SS	<	0.72	1.61	400	MG/KG				18-002(b), Locale 1490, Kiva 2	ICPES	20228	34974	INORGANIC
Silver	18-1493	AAB5050	0	12	in	SS	<	0.72	1.61	400	MG/KG				18-002(b), Locale 1490, Kiva 2	ICPES	20228	34974	INORGANIC
Silver	18-1494	AAB5050	0	12	in	SS	<	0.72	1.61	400	MG/KG				18-002(b), Locale 1490, Kiva 2	ICPES	20228	34974	INORGANIC
Silver	18-1500	AAB5059	0	12	in	SS	<	0.71	1.61	400	MG/KG				18-002(b), Locale 1500, Kiva 2	ICPES	20228	34974	INORGANIC
Silver	18-1501	AAB5059	0	12	in	SS	<	0.71	1.61	400	MG/KG				18-002(b), Locale 1500, Kiva 2	ICPES	20228	34974	INORGANIC
Silver	18-1502	AAB5059	0	12	in	SS	<	0.71	1.61	400	MG/KG				18-002(b), Locale 1500, Kiva 2	ICPES	20228	34974	INORGANIC
Silver	18-1505	AAB5059	0	12	in	SS	<	0.71	1.61	400	MG/KG				18-002(b), Locale 1500, Kiva 2	ICPES	20228	34974	INORGANIC
Silver	NA	AAB5060				W	<	1.1		170	UG/L	EB	D		18-002(b), Kiva 2	ICPES	20228	34974	INORGANIC
Silver	NA	AAB5060				W	<	1.1		170	UG/L	EB			18-002(b), Kiva 2	ICPES	20228	34974	INORGANIC
Silver	NA	AAB5061				SS		9.3	1.61	400	MG/KG	FE			18-002(b), Kiva 2	ICPES	20228	34974	INORGANIC
Silver	NA	AAB5192	0	0	in	W	<	3.7		170	UG/L	EB			18-002(b) Firing sites	ICPES	20461	34967	INORGANIC
Silver	NA	AAB5193	0	0	in	SS	<	41	1.61	400	MG/KG	FE			18-002(b) firing sites	ICPES	20461	34967	INORGANIC
Sodium	18-1075	AAB4440	0	12	in	SS	<	60.3	3320		MG/KG				firing point-C	ICPES	18890	30763	INORGANIC
Sodium	18-1075	AAB4442	25	37	in	SS	<	100	3320		MG/KG				firing point-C	ICPES	18890	30763	INORGANIC
Sodium	18-1075	AAB4444	48	60	in	SS	<	67.7	3320		MG/KG	FD			firing point-C	ICPES	18890	30763	INORGANIC
Sodium	18-1075	AAB4445	48	60	in	SS	<	106	3320		MG/KG	FD			firing point-C	ICPES	18890	30763	INORGANIC
Sodium	18-1076	AAB4447	0	12	in	SS	<	82.6	3320		MG/KG				firing point-N	ICPES	18890	30763	INORGANIC
Sodium	18-1076	AAB4449	24	36	in	SS	<	89.7	3320		MG/KG				firing point-N	ICPES	18890	30763	INORGANIC
Sodium	18-1076	AAB4451	48	60	in	SS	<	96	3320		MG/KG				firing point-N	ICPES	18890	30763	INORGANIC
Sodium	18-1077	AAB4453	0	12	in	SS	<	127	3320		MG/KG				firing point-E	ICPES	18890	30763	INORGANIC
Sodium	18-1077	AAB4455	30	42	in	SS	<	115	3320		MG/KG				firing point-E	ICPES	18890	30763	INORGANIC
Sodium	18-1077	AAB4457	48	60	in	SS	<	180	3320		MG/KG				firing point-E	ICPES	18890	30763	INORGANIC
Sodium	18-1078	AAB4459	0	12	in	SS	<	107	3320		MG/KG				firing point-S	ICPES	18890	30763	INORGANIC
Sodium	18-1078	AAB4461	24	36	in	SS	<	102	3320		MG/KG				firing point-S	ICPES	18890	30763	INORGANIC
Sodium	18-1078	AAB4463	48	60	in	SS	<	116	3320		MG/KG				firing point-S	ICPES	18890	30763	INORGANIC
Sodium	18-1079	AAB4465	0	12	in	SS	<	78.4	3320		MG/KG				firing point-W	ICPES	18890	30763	INORGANIC
Sodium	18-1079	AAB4467	36	48	in	SS	<	135	3320		MG/KG				firing point-W	ICPES	18890	30763	INORGANIC
Sodium	18-1079	AAB4469	48	60	in	SS	<	64	3320		MG/KG				firing point-W	ICPES	18890	30763	INORGANIC
Sodium	18-1403	AAB4965	0	12	in	SS	<	86.4	3320		MG/KG			UJ	18-002(b), Locale 1400, Kiva 2	ICPES	20228	34974	INORGANIC
Sodium	18-1404	AAB4965	0	12	in	SS	<	86.4	3320		MG/KG			UJ	18-002(b), Locale 1400, Kiva 2	ICPES	20228	34974	INORGANIC
Sodium	18-1405	AAB4966	0	12	in	SS	<	70.6	3320		MG/KG			UJ	18-002(b), Locale 1400, Kiva 2	ICPES	20228	34974	INORGANIC
Sodium	18-1407	AAB4966	0	12	in	SS	<	70.6	3320		MG/KG			UJ	18-002(b), Locale 1400, Kiva 2	ICPES	20228	34974	INORGANIC
Sodium	18-1410	AAB4975	0	12	in	SS	<	79.4	3320		MG/KG			UJ	18-002(b), Locale 1410, Kiva 2	ICPES	20228	34974	INORGANIC
Sodium	18-1411	AAB4975	0	12	in	SS	<	79.4	3320		MG/KG			UJ	18-002(b), Locale 1410, Kiva 2	ICPES	20228	34974	INORGANIC
Sodium	18-1413	AAB4975	0	12	in	SS	<	79.4	3320		MG/KG			UJ	18-002(b), Locale 1410, Kiva 2	ICPES	20228	34974	INORGANIC
Sodium	18-1414	AAB4975	0	12	in	SS	<	79.4	3320		MG/KG			UJ	18-002(b), Locale 1410, Kiva 2	ICPES	20228	34974	INORGANIC
Sodium	18-1421	AAB4984	0	12	in	SS	<	116	3320		MG/KG			UJ	18-002(b), Locale 1420, Kiva 2	ICPES	20228	34974	INORGANIC
Sodium	18-1424	AAB4984	0	12	in	SS	<	116	3320		MG/KG			UJ	18-002(b), Locale 1420, Kiva 2	ICPES	20228	34974	INORGANIC
Sodium	18-1425	AAB4984	0	12	in	SS	<	116	3320		MG/KG			UJ	18-002(b), Locale 1420, Kiva 2	ICPES	20228	34974	INORGANIC
Sodium	18-1426	AAB4984	0	12	in	SS	<	116	3320		MG/KG			UJ	18-002(b), Locale 1420, Kiva 2	ICPES	20228	34974	INORGANIC
Sodium	18-1431	AAB4993	0	12	in	SS	<	111	3320		MG/KG				18-002(b), Locale 1430, Kiva 2	ICPES	20461	34967	INORGANIC
Sodium	18-1433	AAB4993	0	12	in	SS	<	111	3320		MG/KG				18-002(b), Locale 1430, Kiva 2	ICPES	20461	34967	INORGANIC
Sodium	18-1436	AAB4994	0	12	in	SS	<	129	3320		MG/KG				18-002(b), Locale 1430, Kiva 2	ICPES	20461	34967	INORGANIC
Sodium	18-1437	AAB4994	0	12	in	SS	<	129	3320		MG/KG				18-002(b), Locale 1430, Kiva 2	ICPES	20461	34967	INORGANIC
Sodium	18-1441	AAB5003	0	12	in	SS	<	99.2	3320		MG/KG				18-002(b), Locale 1440, Kiva 2	ICPES	20461	34967	INORGANIC
Sodium	18-1442	AAB5003	0	12	in	SS	<	99.2	3320		MG/KG				18-002(b), Locale 1440, Kiva 2	ICPES	20461	34967	INORGANIC
Sodium	18-1445	AAB5003	0	12	in	SS	<	99.2	3320		MG/KG				18-002(b), Locale 1440, Kiva 2	ICPES	20461	34967	INORGANIC
Sodium	18-1446	AAB5003	0	12	in	SS	<	99.2	3320		MG/KG				18-002(b), Locale 1440, Kiva 2	ICPES	20461	34967	INORGANIC
Sodium	18-1450	AAB5012	0	12	in	SS	<	120	3320		MG/KG				18-002(b), Locale 1450, Kiva 2	ICPES	20461	34967	INORGANIC
Sodium	18-1450	AAB5013	0	12	in	SS	<	113	3320		MG/KG	FD			18-002(b), Locale 1450, Kiva 2	ICPES	20461	34967	INORGANIC
Sodium	18-1451	AAB5012	0	12	in	SS	<	120	3320		MG/KG				18-002(b), Locale 1450, Kiva 2	ICPES	20461	34967	INORGANIC
Sodium	18-1451	AAB5013	0	12	in	SS	<	113	3320		MG/KG	FD			18-002(b), Locale 1450, Kiva 2	ICPES	20461	34967	INORGANIC

SAMPLING DATA FOR PRS 18-002(b)

Analyte	Loc ID	Sample ID	Begin	End	Units	Mat	S	Sample Value	Bkgd Value	SAL Value	Units	Field Code	Lab Code	EPA Qual	Sample Loc	Tech Code	Request Number	Report Number	Suite
Sodium	18-1453	AAB5012	0	12	in	SS	<	120	3320		MG/KG				18-002(b), Locale 1450, Kiva 2	ICPES	20461	34967	INORGANIC
Sodium	18-1453	AAB5013	0	12	in	SS	<	113	3320		MG/KG	FD			18-002(b), Locale 1450, Kiva 2	ICPES	20461	34967	INORGANIC
Sodium	18-1454	AAB5012	0	12	in	SS	<	120	3320		MG/KG				18-002(b), Locale 1450, Kiva 2	ICPES	20461	34967	INORGANIC
Sodium	18-1454	AAB5013	0	12	in	SS	<	113	3320		MG/KG	FD			18-002(b), Locale 1450, Kiva 2	ICPES	20461	34967	INORGANIC
Sodium	18-1461	AAB5022	0	12	in	SS	<	118	3320		MG/KG				18-002(b), Locale 1460, Kiva 2	ICPES	20461	34967	INORGANIC
Sodium	18-1462	AAB5022	0	12	in	SS	<	118	3320		MG/KG				18-002(b), Locale 1460, Kiva 2	ICPES	20461	34967	INORGANIC
Sodium	18-1463	AAB5023				SS	<	133	3320		MG/KG				18-002(b), Locale 1460, Kiva 2	ICPES	20461	34967	INORGANIC
Sodium	18-1466	AAB5023				SS	<	133	3320		MG/KG				18-002(b), Locale 1460, Kiva 2	ICPES	20461	34967	INORGANIC
Sodium	18-1474	AAB5032	0	12	in	SS	<	74	3320		MG/KG			UJ	18-002(b), Locale 1470, Kiva 2	ICPES	20228	34974	INORGANIC
Sodium	18-1475	AAB5032	0	12	in	SS	<	74	3320		MG/KG			UJ	18-002(b), Locale 1470, Kiva 2	ICPES	20228	34974	INORGANIC
Sodium	18-1476	AAB5032	0	12	in	SS	<	74	3320		MG/KG			UJ	18-002(b), Locale 1470, Kiva 2	ICPES	20228	34974	INORGANIC
Sodium	18-1477	AAB5032	0	12	in	SS	<	74	3320		MG/KG			UJ	18-002(b), Locale 1470, Kiva 2	ICPES	20228	34974	INORGANIC
Sodium	18-1481	AAB5041	0	12	in	SS	<	74.7	3320		MG/KG			UJ	18-002(b), Locale 1480, Kiva 2	ICPES	20228	34974	INORGANIC
Sodium	18-1482	AAB5041	0	12	in	SS	<	74.7	3320		MG/KG			UJ	18-002(b), Locale 1480, Kiva 2	ICPES	20228	34974	INORGANIC
Sodium	18-1484	AAB5041	0	12	in	SS	<	74.7	3320		MG/KG			UJ	18-002(b), Locale 1480, Kiva 2	ICPES	20228	34974	INORGANIC
Sodium	18-1486	AAB5041	0	12	in	SS	<	74.7	3320		MG/KG			UJ	18-002(b), Locale 1480, Kiva 2	ICPES	20228	34974	INORGANIC
Sodium	18-1491	AAB5050	0	12	in	SS	<	74.6	3320		MG/KG			UJ	18-002(b), Locale 1490, Kiva 2	ICPES	20228	34974	INORGANIC
Sodium	18-1492	AAB5050	0	12	in	SS	<	74.6	3320		MG/KG			UJ	18-002(b), Locale 1490, Kiva 2	ICPES	20228	34974	INORGANIC
Sodium	18-1493	AAB5050	0	12	in	SS	<	74.6	3320		MG/KG			UJ	18-002(b), Locale 1490, Kiva 2	ICPES	20228	34974	INORGANIC
Sodium	18-1494	AAB5050	0	12	in	SS	<	74.6	3320		MG/KG			UJ	18-002(b), Locale 1490, Kiva 2	ICPES	20228	34974	INORGANIC
Sodium	18-1500	AAB5059	0	12	in	SS	<	74.8	3320		MG/KG			UJ	18-002(b), Locale 1500, Kiva 2	ICPES	20228	34974	INORGANIC
Sodium	18-1501	AAB5059	0	12	in	SS	<	74.8	3320		MG/KG			UJ	18-002(b), Locale 1500, Kiva 2	ICPES	20228	34974	INORGANIC
Sodium	18-1502	AAB5059	0	12	in	SS	<	74.8	3320		MG/KG			UJ	18-002(b), Locale 1500, Kiva 2	ICPES	20228	34974	INORGANIC
Sodium	18-1505	AAB5059	0	12	in	SS	<	74.8	3320		MG/KG			UJ	18-002(b), Locale 1500, Kiva 2	ICPES	20228	34974	INORGANIC
Sodium	NA	AAB5060				W	<	350			UG/L	EB	D		18-002(b), Kiva 2	ICPES	20228	34974	INORGANIC
Sodium	NA	AAB5060				W	<	350			UG/L	EB			18-002(b), Kiva 2	ICPES	20228	34974	INORGANIC
Sodium	NA	AAB5061				SS	<	63.5	3320		MG/KG	PE		UJ	18-002(b), Kiva 2	ICPES	20228	34974	INORGANIC
Sodium	NA	AAB5192	0	0	in	W	<	247			UG/L	EB			18-002(b) Firing sites	ICPES	20461	34967	INORGANIC
Sodium	NA	AAB5193	0	0	in	SS	<	93.3	3320		MG/KG	PE			18-002(b) firing sites	ICPES	20461	34967	INORGANIC
Thallium	18-1075	AAB4440	0	12	in	SS	<	0.64	0.9	6.4	MG/KG			UJ	firing point-C	ICPES	18890	30763	INORGANIC
Thallium	18-1075	AAB4442	25	37	in	SS	<	0.67	0.9	6.4	MG/KG			UJ	firing point-C	ICPES	18890	30763	INORGANIC
Thallium	18-1075	AAB4444	48	60	in	SS	<	0.74	0.9	6.4	MG/KG	FD		UJ	firing point-C	ICPES	18890	30763	INORGANIC
Thallium	18-1075	AAB4445	48	60	in	SS	<	1.5	0.9	6.4	MG/KG	FD		UJ	firing point-C	ICPES	18890	30763	INORGANIC
Thallium	18-1076	AAB4447	0	12	in	SS	<	0.64	0.9	6.4	MG/KG			UJ	firing point-N	ICPES	18890	30763	INORGANIC
Thallium	18-1076	AAB4449	24	36	in	SS	<	1.1	0.9	6.4	MG/KG			UJ	firing point-N	ICPES	18890	30763	INORGANIC
Thallium	18-1076	AAB4451	48	60	in	SS	<	0.7	0.9	6.4	MG/KG			UJ	firing point-N	ICPES	18890	30763	INORGANIC
Thallium	18-1077	AAB4453	0	12	in	SS	<	0.66	0.9	6.4	MG/KG			UJ	firing point-E	ICPES	18890	30763	INORGANIC
Thallium	18-1077	AAB4455	30	42	in	SS	<	0.68	0.9	6.4	MG/KG			UJ	firing point-E	ICPES	18890	30763	INORGANIC
Thallium	18-1077	AAB4457	48	60	in	SS	<	0.7	0.9	6.4	MG/KG			UJ	firing point-E	ICPES	18890	30763	INORGANIC
Thallium	18-1078	AAB4459	0	12	in	SS	<	0.73	0.9	6.4	MG/KG			UJ	firing point-S	ICPES	18890	30763	INORGANIC
Thallium	18-1078	AAB4461	24	36	in	SS	<	1.4	0.9	6.4	MG/KG			UJ	firing point-S	ICPES	18890	30763	INORGANIC
Thallium	18-1078	AAB4463	48	60	in	SS	<	0.71	0.9	6.4	MG/KG			UJ	firing point-S	ICPES	18890	30763	INORGANIC
Thallium	18-1079	AAB4465	0	12	in	SS	<	0.91	0.9	6.4	MG/KG			UJ	firing point-W	ICPES	18890	30763	INORGANIC
Thallium	18-1079	AAB4467	36	48	in	SS	<	0.67	0.9	6.4	MG/KG			UJ	firing point-W	ICPES	18890	30763	INORGANIC
Thallium	18-1079	AAB4469	48	60	in	SS	<	0.67	0.9	6.4	MG/KG			UJ	firing point-W	ICPES	18890	30763	INORGANIC
Thallium	18-1403	AAB4965	0	12	in	SS	<	0.9	0.9	6.4	MG/KG				18-002(b), Locale 1400, Kiva 2	ICPES	20228	34974	INORGANIC
Thallium	18-1404	AAB4965	0	12	in	SS	<	0.9	0.9	6.4	MG/KG				18-002(b), Locale 1400, Kiva 2	ICPES	20228	34974	INORGANIC
Thallium	18-1405	AAB4966	0	12	in	SS	<	0.92	0.9	6.4	MG/KG				18-002(b), Locale 1400, Kiva 2	ICPES	20228	34974	INORGANIC
Thallium	18-1407	AAB4966	0	12	in	SS	<	0.92	0.9	6.4	MG/KG				18-002(b), Locale 1400, Kiva 2	ICPES	20228	34974	INORGANIC
Thallium	18-1410	AAB4975	0	12	in	SS	<	1	0.9	6.4	MG/KG				18-002(b), Locale 1410, Kiva 2	ICPES	20228	34974	INORGANIC
Thallium	18-1411	AAB4975	0	12	in	SS	<	1	0.9	6.4	MG/KG				18-002(b), Locale 1410, Kiva 2	ICPES	20228	34974	INORGANIC
Thallium	18-1413	AAB4975	0	12	in	SS	<	1	0.9	6.4	MG/KG				18-002(b), Locale 1410, Kiva 2	ICPES	20228	34974	INORGANIC
Thallium	18-1414	AAB4975	0	12	in	SS	<	1	0.9	6.4	MG/KG				18-002(b), Locale 1410, Kiva 2	ICPES	20228	34974	INORGANIC
Thallium	18-1421	AAB4984	0	12	in	SS	<	0.98	0.9	6.4	MG/KG				18-002(b), Locale 1420, Kiva 2	ICPES	20228	34974	INORGANIC

Analyte	Loc ID	Sample ID	Begin	End	Units	Mat	S	Sample Value	Bkgd Value	SAL Value	Units	Field Code	Lab Code	EPA Qual	Sample Loc	Tech Code	Request Number	Report Number	Suite
Thallium	18-1424	AAB4984	0	12	in	SS	<	0.98	0.9	6.4	MG/KG				18-002(b), Locale 1420, Kiva 2	ICPES	20228	34974	INORGANIC
Thallium	18-1425	AAB4984	0	12	in	SS	<	0.98	0.9	6.4	MG/KG				18-002(b), Locale 1420, Kiva 2	ICPES	20228	34974	INORGANIC
Thallium	18-1426	AAB4984	0	12	in	SS	<	0.98	0.9	6.4	MG/KG				18-002(b), Locale 1420, Kiva 2	ICPES	20228	34974	INORGANIC
Thallium	18-1431	AAB4993	0	12	in	SS	<	0.36	0.9	6.4	MG/KG				18-002(b), Locale 1430, Kiva 2	GFAA	20461	34967	INORGANIC
Thallium	18-1433	AAB4993	0	12	in	SS	<	0.36	0.9	6.4	MG/KG				18-002(b), Locale 1430, Kiva 2	GFAA	20461	34967	INORGANIC
Thallium	18-1436	AAB4994	0	12	in	SS	<	0.58	0.9	6.4	MG/KG				18-002(b), Locale 1430, Kiva 2	GFAA	20461	34967	INORGANIC
Thallium	18-1437	AAB4994	0	12	in	SS	<	0.58	0.9	6.4	MG/KG				18-002(b), Locale 1430, Kiva 2	GFAA	20461	34967	INORGANIC
Thallium	18-1441	AAB5003	0	12	in	SS	<	0.34	0.9	6.4	MG/KG				18-002(b), Locale 1440, Kiva 2	GFAA	20461	34967	INORGANIC
Thallium	18-1442	AAB5003	0	12	in	SS	<	0.34	0.9	6.4	MG/KG				18-002(b), Locale 1440, Kiva 2	GFAA	20461	34967	INORGANIC
Thallium	18-1445	AAB5003	0	12	in	SS	<	0.34	0.9	6.4	MG/KG				18-002(b), Locale 1440, Kiva 2	GFAA	20461	34967	INORGANIC
Thallium	18-1446	AAB5003	0	12	in	SS	<	0.34	0.9	6.4	MG/KG				18-002(b), Locale 1440, Kiva 2	GFAA	20461	34967	INORGANIC
Thallium	18-1450	AAB5012	0	12	in	SS	<	0.36	0.9	6.4	MG/KG				18-002(b), Locale 1450, Kiva 2	GFAA	20461	34967	INORGANIC
Thallium	18-1450	AAB5013	0	12	in	SS	<	0.35	0.9	6.4	MG/KG	FD			18-002(b), Locale 1450, Kiva 2	GFAA	20461	34967	INORGANIC
Thallium	18-1451	AAB5012	0	12	in	SS	<	0.36	0.9	6.4	MG/KG				18-002(b), Locale 1450, Kiva 2	GFAA	20461	34967	INORGANIC
Thallium	18-1451	AAB5013	0	12	in	SS	<	0.35	0.9	6.4	MG/KG	FD			18-002(b), Locale 1450, Kiva 2	GFAA	20461	34967	INORGANIC
Thallium	18-1453	AAB5012	0	12	in	SS	<	0.36	0.9	6.4	MG/KG				18-002(b), Locale 1450, Kiva 2	GFAA	20461	34967	INORGANIC
Thallium	18-1453	AAB5013	0	12	in	SS	<	0.35	0.9	6.4	MG/KG	FD			18-002(b), Locale 1450, Kiva 2	GFAA	20461	34967	INORGANIC
Thallium	18-1454	AAB5012	0	12	in	SS	<	0.36	0.9	6.4	MG/KG				18-002(b), Locale 1450, Kiva 2	GFAA	20461	34967	INORGANIC
Thallium	18-1454	AAB5013	0	12	in	SS	<	0.35	0.9	6.4	MG/KG	FD			18-002(b), Locale 1450, Kiva 2	GFAA	20461	34967	INORGANIC
Thallium	18-1461	AAB5022	0	12	in	SS	<	0.34	0.9	6.4	MG/KG				18-002(b), Locale 1460, Kiva 2	GFAA	20461	34967	INORGANIC
Thallium	18-1462	AAB5022	0	12	in	SS	<	0.34	0.9	6.4	MG/KG				18-002(b), Locale 1460, Kiva 2	GFAA	20461	34967	INORGANIC
Thallium	18-1463	AAB5023				SS	<	0.34	0.9	6.4	MG/KG				18-002(b), Locale 1460, Kiva 2	GFAA	20461	34967	INORGANIC
Thallium	18-1466	AAB5023				SS	<	0.34	0.9	6.4	MG/KG				18-002(b), Locale 1460, Kiva 2	GFAA	20461	34967	INORGANIC
Thallium	18-1474	AAB5032	0	12	in	SS	<	0.96	0.9	6.4	MG/KG				18-002(b), Locale 1470, Kiva 2	ICPES	20228	34974	INORGANIC
Thallium	18-1475	AAB5032	0	12	in	SS	<	0.96	0.9	6.4	MG/KG				18-002(b), Locale 1470, Kiva 2	ICPES	20228	34974	INORGANIC
Thallium	18-1476	AAB5032	0	12	in	SS	<	0.96	0.9	6.4	MG/KG				18-002(b), Locale 1470, Kiva 2	ICPES	20228	34974	INORGANIC
Thallium	18-1477	AAB5032	0	12	in	SS	<	0.96	0.9	6.4	MG/KG				18-002(b), Locale 1470, Kiva 2	ICPES	20228	34974	INORGANIC
Thallium	18-1481	AAB5041	0	12	in	SS	<	0.97	0.9	6.4	MG/KG				18-002(b), Locale 1480, Kiva 2	ICPES	20228	34974	INORGANIC
Thallium	18-1482	AAB5041	0	12	in	SS	<	0.97	0.9	6.4	MG/KG				18-002(b), Locale 1480, Kiva 2	ICPES	20228	34974	INORGANIC
Thallium	18-1484	AAB5041	0	12	in	SS	<	0.97	0.9	6.4	MG/KG				18-002(b), Locale 1480, Kiva 2	ICPES	20228	34974	INORGANIC
Thallium	18-1486	AAB5041	0	12	in	SS	<	0.97	0.9	6.4	MG/KG				18-002(b), Locale 1480, Kiva 2	ICPES	20228	34974	INORGANIC
Thallium	18-1491	AAB5050	0	12	in	SS	<	0.97	0.9	6.4	MG/KG				18-002(b), Locale 1490, Kiva 2	ICPES	20228	34974	INORGANIC
Thallium	18-1492	AAB5050	0	12	in	SS	<	0.97	0.9	6.4	MG/KG				18-002(b), Locale 1490, Kiva 2	ICPES	20228	34974	INORGANIC
Thallium	18-1493	AAB5050	0	12	in	SS	<	0.97	0.9	6.4	MG/KG				18-002(b), Locale 1490, Kiva 2	ICPES	20228	34974	INORGANIC
Thallium	18-1494	AAB5050	0	12	in	SS	<	0.97	0.9	6.4	MG/KG				18-002(b), Locale 1490, Kiva 2	ICPES	20228	34974	INORGANIC
Thallium	18-1500	AAB5059	0	12	in	SS	<	0.97	0.9	6.4	MG/KG				18-002(b), Locale 1500, Kiva 2	ICPES	20228	34974	INORGANIC
Thallium	18-1501	AAB5059	0	12	in	SS	<	0.97	0.9	6.4	MG/KG				18-002(b), Locale 1500, Kiva 2	ICPES	20228	34974	INORGANIC
Thallium	18-1502	AAB5059	0	12	in	SS	<	0.97	0.9	6.4	MG/KG				18-002(b), Locale 1500, Kiva 2	ICPES	20228	34974	INORGANIC
Thallium	18-1505	AAB5059	0	12	in	SS	<	0.97	0.9	6.4	MG/KG				18-002(b), Locale 1500, Kiva 2	ICPES	20228	34974	INORGANIC
Thallium	NA	AAB5060				W	<	4.6		2	UG/L	EB	D		18-002(b), Kiva 2	ICPES	20228	34974	INORGANIC
Thallium	NA	AAB5060				W	<	4.6		2	UG/L	EB			18-002(b), Kiva 2	ICPES	20228	34974	INORGANIC
Thallium	NA	AAB5061				SS	<	0.83	0.9	6.4	MG/KG	PE			18-002(b), Kiva 2	ICPES	20228	34974	INORGANIC
Thallium	NA	AAB5192	0	0	in	W	<	1.5		2	UG/L	EB			18-002(b) Firing sites	GFAA	20461	34967	INORGANIC
Thallium	NA	AAB5193	0	0	in	SS		16	0.9	6.4	MG/KG	PE			18-002(b) firing sites	GFAA	20461	34967	INORGANIC
Vanadium	18-1075	AAB4440	0	12	in	SS	<	7.2	66.2	560	MG/KG				firing point-C	ICPES	18890	30763	INORGANIC
Vanadium	18-1075	AAB4442	25	37	in	SS	<	7.5	66.2	560	MG/KG				firing point-C	ICPES	18890	30763	INORGANIC
Vanadium	18-1075	AAB4444	48	60	in	SS	<	6.6	66.2	560	MG/KG	FD			firing point-C	ICPES	18890	30763	INORGANIC
Vanadium	18-1075	AAB4445	48	60	in	SS	<	9.1	66.2	560	MG/KG	FD			firing point-C	ICPES	18890	30763	INORGANIC
Vanadium	18-1076	AAB4447	0	12	in	SS	<	7.6	66.2	560	MG/KG				firing point-N	ICPES	18890	30763	INORGANIC
Vanadium	18-1076	AAB4449	24	36	in	SS	<	6.9	66.2	560	MG/KG				firing point-N	ICPES	18890	30763	INORGANIC
Vanadium	18-1076	AAB4451	48	60	in	SS	<	6.7	66.2	560	MG/KG				firing point-N	ICPES	18890	30763	INORGANIC
Vanadium	18-1077	AAB4453	0	12	in	SS	<	9	66.2	560	MG/KG				firing point-E	ICPES	18890	30763	INORGANIC
Vanadium	18-1077	AAB4455	30	42	in	SS	<	9.6	66.2	560	MG/KG				firing point-E	ICPES	18890	30763	INORGANIC
Vanadium	18-1077	AAB4457	48	60	in	SS	<	5.2	66.2	560	MG/KG				firing point-E	ICPES	18890	30763	INORGANIC

SAMPLING DATA FOR PRS 18-002(b)

Analyte	Loc ID	Sample ID	Begin	End	Units	Mat	S	Sample Value	Bkgd Value	SAL Value	Units	Field Code	Lab Code	EPA Qual	Sample Loc	Tech Code	Request Number	Report Number	Suite
Vanadium	18-1078	AAB4459	0	12	in	SS		11	66.2	560	MG/KG				firing point-S	ICPES	18890	30763	INORGANIC
Vanadium	18-1078	AAB4461	24	36	in	SS	<	8.5	66.2	560	MG/KG				firing point-S	ICPES	18890	30763	INORGANIC
Vanadium	18-1078	AAB4463	48	60	in	SS	<	10.7	66.2	560	MG/KG				firing point-S	ICPES	18890	30763	INORGANIC
Vanadium	18-1079	AAB4465	0	12	in	SS	<	7.3	66.2	560	MG/KG				firing point-W	ICPES	18890	30763	INORGANIC
Vanadium	18-1079	AAB4467	36	48	in	SS	<	7	66.2	560	MG/KG				firing point-W	ICPES	18890	30763	INORGANIC
Vanadium	18-1079	AAB4469	48	60	in	SS	<	5.1	66.2	560	MG/KG				firing point-W	ICPES	18890	30763	INORGANIC
Vanadium	18-1403	AAB4965	0	12	in	SS	<	9.4	66.2	560	MG/KG				18-002(b), Locale 1400, Kiva 2	ICPES	20228	34974	INORGANIC
Vanadium	18-1404	AAB4965	0	12	in	SS	<	9.4	66.2	560	MG/KG				18-002(b), Locale 1400, Kiva 2	ICPES	20228	34974	INORGANIC
Vanadium	18-1405	AAB4966	0	12	in	SS	<	5.2	66.2	560	MG/KG				18-002(b), Locale 1400, Kiva 2	ICPES	20228	34974	INORGANIC
Vanadium	18-1407	AAB4966	0	12	in	SS	<	5.2	66.2	560	MG/KG				18-002(b), Locale 1400, Kiva 2	ICPES	20228	34974	INORGANIC
Vanadium	18-1410	AAB4975	0	12	in	SS		25.1	66.2	560	MG/KG				18-002(b), Locale 1410, Kiva 2	ICPES	20228	34974	INORGANIC
Vanadium	18-1411	AAB4975	0	12	in	SS		25.1	66.2	560	MG/KG				18-002(b), Locale 1410, Kiva 2	ICPES	20228	34974	INORGANIC
Vanadium	18-1413	AAB4975	0	12	in	SS		25.1	66.2	560	MG/KG				18-002(b), Locale 1410, Kiva 2	ICPES	20228	34974	INORGANIC
Vanadium	18-1414	AAB4975	0	12	in	SS		25.1	66.2	560	MG/KG				18-002(b), Locale 1410, Kiva 2	ICPES	20228	34974	INORGANIC
Vanadium	18-1421	AAB4984	0	12	in	SS	<	7.4	66.2	560	MG/KG				18-002(b), Locale 1420, Kiva 2	ICPES	20228	34974	INORGANIC
Vanadium	18-1424	AAB4984	0	12	in	SS	<	7.4	66.2	560	MG/KG				18-002(b), Locale 1420, Kiva 2	ICPES	20228	34974	INORGANIC
Vanadium	18-1425	AAB4984	0	12	in	SS	<	7.4	66.2	560	MG/KG				18-002(b), Locale 1420, Kiva 2	ICPES	20228	34974	INORGANIC
Vanadium	18-1426	AAB4984	0	12	in	SS	<	7.4	66.2	560	MG/KG				18-002(b), Locale 1420, Kiva 2	ICPES	20228	34974	INORGANIC
Vanadium	18-1431	AAB4993	0	12	in	SS	<	8.6	66.2	560	MG/KG				18-002(b), Locale 1430, Kiva 2	ICPES	20461	34967	INORGANIC
Vanadium	18-1433	AAB4993	0	12	in	SS	<	8.6	66.2	560	MG/KG				18-002(b), Locale 1430, Kiva 2	ICPES	20461	34967	INORGANIC
Vanadium	18-1436	AAB4994	0	12	in	SS	<	9.5	66.2	560	MG/KG				18-002(b), Locale 1430, Kiva 2	ICPES	20461	34967	INORGANIC
Vanadium	18-1437	AAB4994	0	12	in	SS	<	9.5	66.2	560	MG/KG				18-002(b), Locale 1430, Kiva 2	ICPES	20461	34967	INORGANIC
Vanadium	18-1441	AAB5003	0	12	in	SS	<	9.9	66.2	560	MG/KG				18-002(b), Locale 1440, Kiva 2	ICPES	20461	34967	INORGANIC
Vanadium	18-1442	AAB5003	0	12	in	SS	<	9.9	66.2	560	MG/KG				18-002(b), Locale 1440, Kiva 2	ICPES	20461	34967	INORGANIC
Vanadium	18-1445	AAB5003	0	12	in	SS	<	9.9	66.2	560	MG/KG				18-002(b), Locale 1440, Kiva 2	ICPES	20461	34967	INORGANIC
Vanadium	18-1446	AAB5003	0	12	in	SS	<	9.9	66.2	560	MG/KG				18-002(b), Locale 1440, Kiva 2	ICPES	20461	34967	INORGANIC
Vanadium	18-1450	AAB5012	0	12	in	SS	<	10.6	66.2	560	MG/KG				18-002(b), Locale 1450, Kiva 2	ICPES	20461	34967	INORGANIC
Vanadium	18-1450	AAB5013	0	12	in	SS	<	10.3	66.2	560	MG/KG	FD			18-002(b), Locale 1450, Kiva 2	ICPES	20461	34967	INORGANIC
Vanadium	18-1451	AAB5012	0	12	in	SS	<	10.6	66.2	560	MG/KG				18-002(b), Locale 1450, Kiva 2	ICPES	20461	34967	INORGANIC
Vanadium	18-1451	AAB5013	0	12	in	SS	<	10.3	66.2	560	MG/KG	FD			18-002(b), Locale 1450, Kiva 2	ICPES	20461	34967	INORGANIC
Vanadium	18-1453	AAB5012	0	12	in	SS	<	10.6	66.2	560	MG/KG				18-002(b), Locale 1450, Kiva 2	ICPES	20461	34967	INORGANIC
Vanadium	18-1453	AAB5013	0	12	in	SS	<	10.3	66.2	560	MG/KG	FD			18-002(b), Locale 1450, Kiva 2	ICPES	20461	34967	INORGANIC
Vanadium	18-1454	AAB5012	0	12	in	SS	<	10.6	66.2	560	MG/KG				18-002(b), Locale 1450, Kiva 2	ICPES	20461	34967	INORGANIC
Vanadium	18-1454	AAB5013	0	12	in	SS	<	10.3	66.2	560	MG/KG	FD			18-002(b), Locale 1450, Kiva 2	ICPES	20461	34967	INORGANIC
Vanadium	18-1461	AAB5022	0	12	in	SS		11.5	66.2	560	MG/KG				18-002(b), Locale 1460, Kiva 2	ICPES	20461	34967	INORGANIC
Vanadium	18-1462	AAB5022	0	12	in	SS		11.5	66.2	560	MG/KG				18-002(b), Locale 1460, Kiva 2	ICPES	20461	34967	INORGANIC
Vanadium	18-1463	AAB5023				SS		13	66.2	560	MG/KG				18-002(b), Locale 1460, Kiva 2	ICPES	20461	34967	INORGANIC
Vanadium	18-1466	AAB5023				SS		13	66.2	560	MG/KG				18-002(b), Locale 1460, Kiva 2	ICPES	20461	34967	INORGANIC
Vanadium	18-1474	AAB5032	0	12	in	SS	<	6.5	66.2	560	MG/KG				18-002(b), Locale 1470, Kiva 2	ICPES	20228	34974	INORGANIC
Vanadium	18-1475	AAB5032	0	12	in	SS	<	6.5	66.2	560	MG/KG				18-002(b), Locale 1470, Kiva 2	ICPES	20228	34974	INORGANIC
Vanadium	18-1476	AAB5032	0	12	in	SS	<	6.5	66.2	560	MG/KG				18-002(b), Locale 1470, Kiva 2	ICPES	20228	34974	INORGANIC
Vanadium	18-1477	AAB5032	0	12	in	SS	<	6.5	66.2	560	MG/KG				18-002(b), Locale 1470, Kiva 2	ICPES	20228	34974	INORGANIC
Vanadium	18-1481	AAB5041	0	12	in	SS	<	6.9	66.2	560	MG/KG				18-002(b), Locale 1480, Kiva 2	ICPES	20228	34974	INORGANIC
Vanadium	18-1482	AAB5041	0	12	in	SS	<	6.9	66.2	560	MG/KG				18-002(b), Locale 1480, Kiva 2	ICPES	20228	34974	INORGANIC
Vanadium	18-1484	AAB5041	0	12	in	SS	<	6.9	66.2	560	MG/KG				18-002(b), Locale 1480, Kiva 2	ICPES	20228	34974	INORGANIC
Vanadium	18-1486	AAB5041	0	12	in	SS	<	6.9	66.2	560	MG/KG				18-002(b), Locale 1480, Kiva 2	ICPES	20228	34974	INORGANIC
Vanadium	18-1491	AAB5050	0	12	in	SS		17.4	66.2	560	MG/KG				18-002(b), Locale 1490, Kiva 2	ICPES	20228	34974	INORGANIC
Vanadium	18-1492	AAB5050	0	12	in	SS		17.4	66.2	560	MG/KG				18-002(b), Locale 1490, Kiva 2	ICPES	20228	34974	INORGANIC
Vanadium	18-1493	AAB5050	0	12	in	SS		17.4	66.2	560	MG/KG				18-002(b), Locale 1490, Kiva 2	ICPES	20228	34974	INORGANIC
Vanadium	18-1494	AAB5050	0	12	in	SS		17.4	66.2	560	MG/KG				18-002(b), Locale 1490, Kiva 2	ICPES	20228	34974	INORGANIC
Vanadium	18-1500	AAB5059	0	12	in	SS		17	66.2	560	MG/KG				18-002(b), Locale 1500, Kiva 2	ICPES	20228	34974	INORGANIC
Vanadium	18-1501	AAB5059	0	12	in	SS		17	66.2	560	MG/KG				18-002(b), Locale 1500, Kiva 2	ICPES	20228	34974	INORGANIC
Vanadium	18-1502	AAB5059	0	12	in	SS		17	66.2	560	MG/KG				18-002(b), Locale 1500, Kiva 2	ICPES	20228	34974	INORGANIC
Vanadium	18-1505	AAB5059	0	12	in	SS		17	66.2	560	MG/KG				18-002(b), Locale 1500, Kiva 2	ICPES	20228	34974	INORGANIC

Analyte	Loc ID	Sample ID	Begin	End	Units	Mat	S	Sample Value	Bkgd Value	SAL Value	Units	Field Code	Lab Code	EPA Qual	Sample Loc	Tech Code	Request Number	Report Number	Suite
Vanadium	NA	AAB5060				W	<	0.44		240	UG/L	EB			18-002(b), Kiva 2	ICPES	20228	34974	INORGANIC
Vanadium	NA	AAB5060				W	<	0.44		240	UG/L	EB	D		18-002(b), Kiva 2	ICPES	20228	34974	INORGANIC
Vanadium	NA	AAB5061				SS		10.3	66.2	560	MG/KG	PE			18-002(b), Kiva 2	ICPES	20228	34974	INORGANIC
Vanadium	NA	AAB5192	0	0	in	W	<	8		240	UG/L	EB			18-002(b) Firing sites	ICPES	20461	34967	INORGANIC
Vanadium	NA	AAB5193	0	0	in	SS	<	13	66.2	560	MG/KG	PE			18-002(b) firing sites	ICPES	20461	34967	INORGANIC
Zinc	18-1075	AAB4440	0	12	in	SS		21.8	101	24000	MG/KG				firing point-C	ICPES	18890	30763	INORGANIC
Zinc	18-1075	AAB4442	25	37	in	SS		30.9	101	24000	MG/KG				firing point-C	ICPES	18890	30763	INORGANIC
Zinc	18-1075	AAB4444	48	60	in	SS		34.2	101	24000	MG/KG	FD			firing point-C	ICPES	18890	30763	INORGANIC
Zinc	18-1075	AAB4445	48	60	in	SS		35.9	101	24000	MG/KG	FD			firing point-C	ICPES	18890	30763	INORGANIC
Zinc	18-1076	AAB4447	0	12	in	SS		29.6	101	24000	MG/KG				firing point-N	ICPES	18890	30763	INORGANIC
Zinc	18-1076	AAB4449	24	36	in	SS		31.1	101	24000	MG/KG				firing point-N	ICPES	18890	30763	INORGANIC
Zinc	18-1076	AAB4451	48	60	in	SS		25.1	101	24000	MG/KG				firing point-N	ICPES	18890	30763	INORGANIC
Zinc	18-1077	AAB4453	0	12	in	SS		28.5	101	24000	MG/KG				firing point-E	ICPES	18890	30763	INORGANIC
Zinc	18-1077	AAB4455	30	42	in	SS		34	101	24000	MG/KG				firing point-E	ICPES	18890	30763	INORGANIC
Zinc	18-1077	AAB4457	48	60	in	SS		24.5	101	24000	MG/KG				firing point-E	ICPES	18890	30763	INORGANIC
Zinc	18-1078	AAB4459	0	12	in	SS		41.8	101	24000	MG/KG				firing point-S	ICPES	18890	30763	INORGANIC
Zinc	18-1078	AAB4461	24	36	in	SS		29.4	101	24000	MG/KG				firing point-S	ICPES	18890	30763	INORGANIC
Zinc	18-1078	AAB4463	48	60	in	SS		46.4	101	24000	MG/KG				firing point-S	ICPES	18890	30763	INORGANIC
Zinc	18-1079	AAB4465	0	12	in	SS		30.2	101	24000	MG/KG				firing point-W	ICPES	18890	30763	INORGANIC
Zinc	18-1079	AAB4467	36	48	in	SS		27.2	101	24000	MG/KG				firing point-W	ICPES	18890	30763	INORGANIC
Zinc	18-1079	AAB4469	48	60	in	SS		27.1	101	24000	MG/KG				firing point-W	ICPES	18890	30763	INORGANIC
Zinc	18-1403	AAB4965	0	12	in	SS		32.1	101	24000	MG/KG				18-002(b), Locale 1400, Kiva 2	ICPES	20228	34974	INORGANIC
Zinc	18-1404	AAB4965	0	12	in	SS		32.1	101	24000	MG/KG				18-002(b), Locale 1400, Kiva 2	ICPES	20228	34974	INORGANIC
Zinc	18-1405	AAB4966	0	12	in	SS		27.4	101	24000	MG/KG				18-002(b), Locale 1400, Kiva 2	ICPES	20228	34974	INORGANIC
Zinc	18-1407	AAB4966	0	12	in	SS		27.4	101	24000	MG/KG				18-002(b), Locale 1400, Kiva 2	ICPES	20228	34974	INORGANIC
Zinc	18-1410	AAB4975	0	12	in	SS		39.9	101	24000	MG/KG				18-002(b), Locale 1410, Kiva 2	ICPES	20228	34974	INORGANIC
Zinc	18-1411	AAB4975	0	12	in	SS		39.9	101	24000	MG/KG				18-002(b), Locale 1410, Kiva 2	ICPES	20228	34974	INORGANIC
Zinc	18-1413	AAB4975	0	12	in	SS		39.9	101	24000	MG/KG				18-002(b), Locale 1410, Kiva 2	ICPES	20228	34974	INORGANIC
Zinc	18-1414	AAB4975	0	12	in	SS		39.9	101	24000	MG/KG				18-002(b), Locale 1410, Kiva 2	ICPES	20228	34974	INORGANIC
Zinc	18-1421	AAB4984	0	12	in	SS		42	101	24000	MG/KG				18-002(b), Locale 1420, Kiva 2	ICPES	20228	34974	INORGANIC
Zinc	18-1424	AAB4984	0	12	in	SS		42	101	24000	MG/KG				18-002(b), Locale 1420, Kiva 2	ICPES	20228	34974	INORGANIC
Zinc	18-1425	AAB4984	0	12	in	SS		42	101	24000	MG/KG				18-002(b), Locale 1420, Kiva 2	ICPES	20228	34974	INORGANIC
Zinc	18-1426	AAB4984	0	12	in	SS		42	101	24000	MG/KG				18-002(b), Locale 1420, Kiva 2	ICPES	20228	34974	INORGANIC
Zinc	18-1431	AAB4993	0	12	in	SS		36.7	101	24000	MG/KG				18-002(b), Locale 1430, Kiva 2	ICPES	20461	34967	INORGANIC
Zinc	18-1433	AAB4993	0	12	in	SS		36.7	101	24000	MG/KG				18-002(b), Locale 1430, Kiva 2	ICPES	20461	34967	INORGANIC
Zinc	18-1436	AAB4994	0	12	in	SS		43.8	101	24000	MG/KG				18-002(b), Locale 1430, Kiva 2	ICPES	20461	34967	INORGANIC
Zinc	18-1437	AAB4994	0	12	in	SS		43.8	101	24000	MG/KG				18-002(b), Locale 1430, Kiva 2	ICPES	20461	34967	INORGANIC
Zinc	18-1441	AAB5003	0	12	in	SS		36.8	101	24000	MG/KG				18-002(b), Locale 1440, Kiva 2	ICPES	20461	34967	INORGANIC
Zinc	18-1442	AAB5003	0	12	in	SS		36.8	101	24000	MG/KG				18-002(b), Locale 1440, Kiva 2	ICPES	20461	34967	INORGANIC
Zinc	18-1445	AAB5003	0	12	in	SS		36.8	101	24000	MG/KG				18-002(b), Locale 1440, Kiva 2	ICPES	20461	34967	INORGANIC
Zinc	18-1446	AAB5003	0	12	in	SS		36.8	101	24000	MG/KG				18-002(b), Locale 1440, Kiva 2	ICPES	20461	34967	INORGANIC
Zinc	18-1450	AAB5012	0	12	in	SS		38.7	101	24000	MG/KG				18-002(b), Locale 1450, Kiva 2	ICPES	20461	34967	INORGANIC
Zinc	18-1450	AAB5013	0	12	in	SS		39.9	101	24000	MG/KG	FD			18-002(b), Locale 1450, Kiva 2	ICPES	20461	34967	INORGANIC
Zinc	18-1451	AAB5012	0	12	in	SS		38.7	101	24000	MG/KG				18-002(b), Locale 1450, Kiva 2	ICPES	20461	34967	INORGANIC
Zinc	18-1451	AAB5013	0	12	in	SS		39.9	101	24000	MG/KG	FD			18-002(b), Locale 1450, Kiva 2	ICPES	20461	34967	INORGANIC
Zinc	18-1453	AAB5012	0	12	in	SS		38.7	101	24000	MG/KG				18-002(b), Locale 1450, Kiva 2	ICPES	20461	34967	INORGANIC
Zinc	18-1453	AAB5013	0	12	in	SS		39.9	101	24000	MG/KG	FD			18-002(b), Locale 1450, Kiva 2	ICPES	20461	34967	INORGANIC
Zinc	18-1454	AAB5012	0	12	in	SS		38.7	101	24000	MG/KG				18-002(b), Locale 1450, Kiva 2	ICPES	20461	34967	INORGANIC
Zinc	18-1454	AAB5013	0	12	in	SS		39.9	101	24000	MG/KG	FD			18-002(b), Locale 1450, Kiva 2	ICPES	20461	34967	INORGANIC
Zinc	18-1461	AAB5022	0	12	in	SS		44.1	101	24000	MG/KG				18-002(b), Locale 1460, Kiva 2	ICPES	20461	34967	INORGANIC
Zinc	18-1462	AAB5022	0	12	in	SS		44.1	101	24000	MG/KG				18-002(b), Locale 1460, Kiva 2	ICPES	20461	34967	INORGANIC
Zinc	18-1463	AAB5023				SS		52.9	101	24000	MG/KG				18-002(b), Locale 1460, Kiva 2	ICPES	20461	34967	INORGANIC
Zinc	18-1466	AAB5023				SS		52.9	101	24000	MG/KG				18-002(b), Locale 1460, Kiva 2	ICPES	20461	34967	INORGANIC
Zinc	18-1474	AAB5032	0	12	in	SS		27.3	101	24000	MG/KG				18-002(b), Locale 1470, Kiva 2	ICPES	20228	34974	INORGANIC

SAMPLING DATA FOR PRS 18-002(b)

Analyte	Loc ID	Sample ID	Begin	End	Units	Mat	S	Sample Value	Bkgd Value	SAL Value	Units	Field Code	Lab Code	EPA Qual	Sample Loc	Tech Code	Request Number	Report Number	Suite
Zinc	18-1475	AAB5032	0	12	in	SS		27.3	101	24000	MG/KG				18-002(b), Locale 1470, Kiva 2	ICPES	20228	34974	INORGANIC
Zinc	18-1476	AAB5032	0	12	in	SS		27.3	101	24000	MG/KG				18-002(b), Locale 1470, Kiva 2	ICPES	20228	34974	INORGANIC
Zinc	18-1477	AAB5032	0	12	in	SS		27.3	101	24000	MG/KG				18-002(b), Locale 1470, Kiva 2	ICPES	20228	34974	INORGANIC
Zinc	18-1481	AAB5041	0	12	in	SS		33.1	101	24000	MG/KG				18-002(b), Locale 1480, Kiva 2	ICPES	20228	34974	INORGANIC
Zinc	18-1482	AAB5041	0	12	in	SS		33.1	101	24000	MG/KG				18-002(b), Locale 1480, Kiva 2	ICPES	20228	34974	INORGANIC
Zinc	18-1484	AAB5041	0	12	in	SS		33.1	101	24000	MG/KG				18-002(b), Locale 1480, Kiva 2	ICPES	20228	34974	INORGANIC
Zinc	18-1486	AAB5041	0	12	in	SS		33.1	101	24000	MG/KG				18-002(b), Locale 1480, Kiva 2	ICPES	20228	34974	INORGANIC
Zinc	18-1491	AAB5050	0	12	in	SS		36.7	101	24000	MG/KG				18-002(b), Locale 1490, Kiva 2	ICPES	20228	34974	INORGANIC
Zinc	18-1492	AAB5050	0	12	in	SS		36.7	101	24000	MG/KG				18-002(b), Locale 1490, Kiva 2	ICPES	20228	34974	INORGANIC
Zinc	18-1493	AAB5050	0	12	in	SS		36.7	101	24000	MG/KG				18-002(b), Locale 1490, Kiva 2	ICPES	20228	34974	INORGANIC
Zinc	18-1494	AAB5050	0	12	in	SS		36.7	101	24000	MG/KG				18-002(b), Locale 1490, Kiva 2	ICPES	20228	34974	INORGANIC
Zinc	18-1500	AAB5059	0	12	in	SS		34.4	101	24000	MG/KG				18-002(b), Locale 1500, Kiva 2	ICPES	20228	34974	INORGANIC
Zinc	18-1501	AAB5059	0	12	in	SS		34.4	101	24000	MG/KG				18-002(b), Locale 1500, Kiva 2	ICPES	20228	34974	INORGANIC
Zinc	18-1502	AAB5059	0	12	in	SS		34.4	101	24000	MG/KG				18-002(b), Locale 1500, Kiva 2	ICPES	20228	34974	INORGANIC
Zinc	18-1505	AAB5059	0	12	in	SS		34.4	101	24000	MG/KG				18-002(b), Locale 1500, Kiva 2	ICPES	20228	34974	INORGANIC
Zinc	NA	AAB5060				W	<	0.89		10000	UG/L	EB			18-002(b), Kiva 2	ICPES	20228	34974	INORGANIC
Zinc	NA	AAB5060				W		0.98		10000	UG/L	EB	D		18-002(b), Kiva 2	ICPES	20228	34974	INORGANIC
Zinc	NA	AAB5061				SS		756	101	24000	MG/KG	PE			18-002(b), Kiva 2	ICPES	20228	34974	INORGANIC
Zinc	NA	AAB5192	0	0	in	W		44.4		10000	UG/L	EB			18-002(b) Firing sites	ICPES	20461	34967	INORGANIC
Zinc	NA	AAB5193	0	0	in	SS		3210	101	24000	MG/KG	PE			18-002(b) firing sites	ICPES	20461	34967	INORGANIC
Amino-2,6-dinitrotoluene [4-]	18-1075	AAB4440	0	12	in	SS	<	0.091			MG/KG				firing point-C	HPLC	18117	32443	ORGANIC
Amino-2,6-dinitrotoluene [4-]	18-1075	AAB4442	25	37	in	SS	<	0.09			MG/KG				firing point-C	HPLC	18117	32443	ORGANIC
Amino-2,6-dinitrotoluene [4-]	18-1075	AAB4444	48	60	in	SS	<	0.091			MG/KG	FD			firing point-C	HPLC	18117	32443	ORGANIC
Amino-2,6-dinitrotoluene [4-]	18-1075	AAB4445	48	60	in	SS	<	0.091			MG/KG	FD			firing point-C	HPLC	18117	32443	ORGANIC
Amino-2,6-dinitrotoluene [4-]	18-1076	AAB4447	0	12	in	SS	<	0.091			MG/KG				firing point-N	HPLC	18117	32443	ORGANIC
Amino-2,6-dinitrotoluene [4-]	18-1076	AAB4449	24	36	in	SS	<	0.091			MG/KG				firing point-N	HPLC	18117	32443	ORGANIC
Amino-2,6-dinitrotoluene [4-]	18-1076	AAB4451	48	60	in	SS	<	0.091			MG/KG				firing point-N	HPLC	18117	32443	ORGANIC
Amino-2,6-dinitrotoluene [4-]	18-1077	AAB4453	0	12	in	SS	<	0.091			MG/KG				firing point-E	HPLC	18117	32443	ORGANIC
Amino-2,6-dinitrotoluene [4-]	18-1077	AAB4455	30	42	in	SS	<	0.091			MG/KG				firing point-E	HPLC	18117	32443	ORGANIC
Amino-2,6-dinitrotoluene [4-]	18-1077	AAB4457	48	60	in	SS		0.101			MG/KG			J	firing point-E	HPLC	18117	32443	ORGANIC
Amino-2,6-dinitrotoluene [4-]	18-1078	AAB4459	0	12	in	SS	<	0.091			MG/KG				firing point-S	HPLC	18117	32443	ORGANIC
Amino-2,6-dinitrotoluene [4-]	18-1078	AAB4461	24	36	in	SS	<	0.091			MG/KG				firing point-S	HPLC	18117	32443	ORGANIC
Amino-2,6-dinitrotoluene [4-]	18-1078	AAB4463	48	60	in	SS	<	0.091			MG/KG				firing point-S	HPLC	18117	32443	ORGANIC
Amino-2,6-dinitrotoluene [4-]	18-1079	AAB4465	0	12	in	SS	<	0.091			MG/KG				firing point-W	HPLC	18117	32443	ORGANIC
Amino-2,6-dinitrotoluene [4-]	18-1079	AAB4467	36	48	in	SS	<	0.091			MG/KG				firing point-W	HPLC	18117	32443	ORGANIC
Amino-2,6-dinitrotoluene [4-]	18-1079	AAB4469	48	60	in	SS	<	0.09			MG/KG				firing point-W	HPLC	18117	32443	ORGANIC
Amino-2,6-dinitrotoluene [4-]	18-1403	AAB4965	0	12	in	SS	<	0.13			MG/KG			UJ	18-002(b), Locale 1400, Kiva 2	HPLC	19723	36700	ORGANIC
Amino-2,6-dinitrotoluene [4-]	18-1404	AAB4965	0	12	in	SS	<	0.13			MG/KG			UJ	18-002(b), Locale 1400, Kiva 2	HPLC	19723	36700	ORGANIC
Amino-2,6-dinitrotoluene [4-]	18-1405	AAB4966	0	12	in	SS	<	0.13			MG/KG			UJ	18-002(b), Locale 1400, Kiva 2	HPLC	19723	36700	ORGANIC
Amino-2,6-dinitrotoluene [4-]	18-1407	AAB4966	0	12	in	SS	<	0.13			MG/KG			UJ	18-002(b), Locale 1400, Kiva 2	HPLC	19723	36700	ORGANIC
Amino-2,6-dinitrotoluene [4-]	18-1410	AAB4975	0	12	in	SS	<	0.13			MG/KG			UJ	18-002(b), Locale 1410, Kiva 2	HPLC	19723	36700	ORGANIC
Amino-2,6-dinitrotoluene [4-]	18-1411	AAB4975	0	12	in	SS	<	0.13			MG/KG			UJ	18-002(b), Locale 1410, Kiva 2	HPLC	19723	36700	ORGANIC
Amino-2,6-dinitrotoluene [4-]	18-1413	AAB4975	0	12	in	SS	<	0.13			MG/KG			UJ	18-002(b), Locale 1410, Kiva 2	HPLC	19723	36700	ORGANIC
Amino-2,6-dinitrotoluene [4-]	18-1414	AAB4975	0	12	in	SS	<	0.13			MG/KG			UJ	18-002(b), Locale 1410, Kiva 2	HPLC	19723	36700	ORGANIC
Amino-2,6-dinitrotoluene [4-]	18-1421	AAB4984	0	12	in	SS	<	0.13			MG/KG			UJ	18-002(b), Locale 1420, Kiva 2	HPLC	19723	36700	ORGANIC
Amino-2,6-dinitrotoluene [4-]	18-1424	AAB4984	0	12	in	SS	<	0.13			MG/KG			UJ	18-002(b), Locale 1420, Kiva 2	HPLC	19723	36700	ORGANIC
Amino-2,6-dinitrotoluene [4-]	18-1425	AAB4984	0	12	in	SS	<	0.13			MG/KG			UJ	18-002(b), Locale 1420, Kiva 2	HPLC	19723	36700	ORGANIC
Amino-2,6-dinitrotoluene [4-]	18-1426	AAB4984	0	12	in	SS	<	0.13			MG/KG			UJ	18-002(b), Locale 1420, Kiva 2	HPLC	19723	36700	ORGANIC
Amino-2,6-dinitrotoluene [4-]	18-1431	AAB4993	0	12	in	SS	<	0.13			MG/KG			R	18-002(b), Locale 1430, Kiva 2	HPLC	20459	36469	ORGANIC
Amino-2,6-dinitrotoluene [4-]	18-1433	AAB4993	0	12	in	SS	<	0.13			MG/KG			R	18-002(b), Locale 1430, Kiva 2	HPLC	20459	36469	ORGANIC
Amino-2,6-dinitrotoluene [4-]	18-1436	AAB4994	0	12	in	SS	<	0.13			MG/KG			UJ	18-002(b), Locale 1430, Kiva 2	HPLC	20459	36469	ORGANIC
Amino-2,6-dinitrotoluene [4-]	18-1437	AAB4994	0	12	in	SS	<	0.13			MG/KG			UJ	18-002(b), Locale 1430, Kiva 2	HPLC	20459	36469	ORGANIC
Amino-2,6-dinitrotoluene [4-]	18-1441	AAB5003	0	12	in	SS	<	0.13			MG/KG			UJ	18-002(b), Locale 1440, Kiva 2	HPLC	20459	36469	ORGANIC
Amino-2,6-dinitrotoluene [4-]	18-1442	AAB5003	0	12	in	SS	<	0.13			MG/KG			UJ	18-002(b), Locale 1440, Kiva 2	HPLC	20459	36469	ORGANIC

Analyte	Loc ID	Sample ID	Begin	End	Units	Mat	S	Sample Value	Bkgd Value	SAL Value	Units	Field Code	Lab Code	EPA Qual	Sample Loc	Tech Code	Request Number	Report Number	Suite
Amino-2,6-dinitrotoluene [4-]	18-1445	AAB5003	0	12	in	SS	<	0.13			MG/KG			UJ	18-002(b), Locale 1440, Kiva 2	HPLC	20459	36469	ORGANIC
Amino-2,6-dinitrotoluene [4-]	18-1446	AAB5003	0	12	in	SS	<	0.13			MG/KG			UJ	18-002(b), Locale 1440, Kiva 2	HPLC	20459	36469	ORGANIC
Amino-2,6-dinitrotoluene [4-]	18-1450	AAB5012	0	12	in	SS	<	0.13			MG/KG			UJ	18-002(b), Locale 1450, Kiva 2	HPLC	20459	36469	ORGANIC
Amino-2,6-dinitrotoluene [4-]	18-1450	AAB5013	0	12	in	SS	<	0.13			MG/KG	FD		UJ	18-002(b), Locale 1450, Kiva 2	HPLC	20459	36469	ORGANIC
Amino-2,6-dinitrotoluene [4-]	18-1451	AAB5012	0	12	in	SS	<	0.13			MG/KG			UJ	18-002(b), Locale 1450, Kiva 2	HPLC	20459	36469	ORGANIC
Amino-2,6-dinitrotoluene [4-]	18-1451	AAB5013	0	12	in	SS	<	0.13			MG/KG	FD		UJ	18-002(b), Locale 1450, Kiva 2	HPLC	20459	36469	ORGANIC
Amino-2,6-dinitrotoluene [4-]	18-1453	AAB5012	0	12	in	SS	<	0.13			MG/KG			UJ	18-002(b), Locale 1450, Kiva 2	HPLC	20459	36469	ORGANIC
Amino-2,6-dinitrotoluene [4-]	18-1453	AAB5013	0	12	in	SS	<	0.13			MG/KG	FD		UJ	18-002(b), Locale 1450, Kiva 2	HPLC	20459	36469	ORGANIC
Amino-2,6-dinitrotoluene [4-]	18-1454	AAB5012	0	12	in	SS	<	0.13			MG/KG			UJ	18-002(b), Locale 1450, Kiva 2	HPLC	20459	36469	ORGANIC
Amino-2,6-dinitrotoluene [4-]	18-1454	AAB5013	0	12	in	SS	<	0.13			MG/KG	FD		UJ	18-002(b), Locale 1450, Kiva 2	HPLC	20459	36469	ORGANIC
Amino-2,6-dinitrotoluene [4-]	18-1461	AAB5022	0	12	in	SS	<	0.13			MG/KG			UJ	18-002(b), Locale 1460, Kiva 2	HPLC	20459	36469	ORGANIC
Amino-2,6-dinitrotoluene [4-]	18-1462	AAB5022	0	12	in	SS	<	0.13			MG/KG			UJ	18-002(b), Locale 1460, Kiva 2	HPLC	20459	36469	ORGANIC
Amino-2,6-dinitrotoluene [4-]	18-1463	AAB5023				SS	<	0.13			MG/KG			UJ	18-002(b), Locale 1460, Kiva 2	HPLC	20459	36469	ORGANIC
Amino-2,6-dinitrotoluene [4-]	18-1466	AAB5023				SS	<	0.13			MG/KG			UJ	18-002(b), Locale 1460, Kiva 2	HPLC	20459	36469	ORGANIC
Amino-2,6-dinitrotoluene [4-]	18-1474	AAB5032	0	12	in	SS	<	0.13			MG/KG			R	18-002(b), Locale 1470, Kiva 2	HPLC	19723	36700	ORGANIC
Amino-2,6-dinitrotoluene [4-]	18-1475	AAB5032	0	12	in	SS	<	0.13			MG/KG			R	18-002(b), Locale 1470, Kiva 2	HPLC	19723	36700	ORGANIC
Amino-2,6-dinitrotoluene [4-]	18-1476	AAB5032	0	12	in	SS	<	0.13			MG/KG			R	18-002(b), Locale 1470, Kiva 2	HPLC	19723	36700	ORGANIC
Amino-2,6-dinitrotoluene [4-]	18-1477	AAB5032	0	12	in	SS	<	0.13			MG/KG			R	18-002(b), Locale 1470, Kiva 2	HPLC	19723	36700	ORGANIC
Amino-2,6-dinitrotoluene [4-]	18-1481	AAB5041	0	12	in	SS	<	0.13			MG/KG			UJ	18-002(b), Locale 1480, Kiva 2	HPLC	19723	36700	ORGANIC
Amino-2,6-dinitrotoluene [4-]	18-1482	AAB5041	0	12	in	SS	<	0.13			MG/KG			UJ	18-002(b), Locale 1480, Kiva 2	HPLC	19723	36700	ORGANIC
Amino-2,6-dinitrotoluene [4-]	18-1484	AAB5041	0	12	in	SS	<	0.13			MG/KG			UJ	18-002(b), Locale 1480, Kiva 2	HPLC	19723	36700	ORGANIC
Amino-2,6-dinitrotoluene [4-]	18-1486	AAB5041	0	12	in	SS	<	0.13			MG/KG			UJ	18-002(b), Locale 1480, Kiva 2	HPLC	19723	36700	ORGANIC
Amino-2,6-dinitrotoluene [4-]	18-1491	AAB5050	0	12	in	SS	<	0.13			MG/KG			UJ	18-002(b), Locale 1490, Kiva 2	HPLC	19723	36700	ORGANIC
Amino-2,6-dinitrotoluene [4-]	18-1492	AAB5050	0	12	in	SS	<	0.13			MG/KG			UJ	18-002(b), Locale 1490, Kiva 2	HPLC	19723	36700	ORGANIC
Amino-2,6-dinitrotoluene [4-]	18-1493	AAB5050	0	12	in	SS	<	0.13			MG/KG			UJ	18-002(b), Locale 1490, Kiva 2	HPLC	19723	36700	ORGANIC
Amino-2,6-dinitrotoluene [4-]	18-1494	AAB5050	0	12	in	SS	<	0.13			MG/KG			UJ	18-002(b), Locale 1490, Kiva 2	HPLC	19723	36700	ORGANIC
Amino-2,6-dinitrotoluene [4-]	18-1500	AAB5059	0	12	in	SS	<	0.13			MG/KG			UJ	18-002(b), Locale 1500, Kiva 2	HPLC	19723	36700	ORGANIC
Amino-2,6-dinitrotoluene [4-]	18-1501	AAB5059	0	12	in	SS	<	0.13			MG/KG			UJ	18-002(b), Locale 1500, Kiva 2	HPLC	19723	36700	ORGANIC
Amino-2,6-dinitrotoluene [4-]	18-1502	AAB5059	0	12	in	SS	<	0.13			MG/KG			UJ	18-002(b), Locale 1500, Kiva 2	HPLC	19723	36700	ORGANIC
Amino-2,6-dinitrotoluene [4-]	18-1505	AAB5059	0	12	in	SS	<	0.13			MG/KG			UJ	18-002(b), Locale 1500, Kiva 2	HPLC	19723	36700	ORGANIC
Amino-2,6-dinitrotoluene [4-]	NA	AAB5060				W	<	0.046			UG/L	EB		UJ	18-002(b), Kiva 2	HPLC	19723	36700	ORGANIC
Amino-2,6-dinitrotoluene [4-]	NA	AAB5192	0	0	in	W	<	0.046			UG/L	EB		R	18-002(b) Firing sites	HPLC	20459	36469	ORGANIC
Amino-4,6-dinitrotoluene [2-]	18-1075	AAB4440	0	12	in	SS	<	0.074			MG/KG				firing point-C	HPLC	18117	32443	ORGANIC
Amino-4,6-dinitrotoluene [2-]	18-1075	AAB4442	25	37	in	SS	<	0.073			MG/KG				firing point-C	HPLC	18117	32443	ORGANIC
Amino-4,6-dinitrotoluene [2-]	18-1075	AAB4444	48	60	in	SS	<	0.074			MG/KG	FD			firing point-C	HPLC	18117	32443	ORGANIC
Amino-4,6-dinitrotoluene [2-]	18-1075	AAB4445	48	60	in	SS	<	0.074			MG/KG	FD			firing point-C	HPLC	18117	32443	ORGANIC
Amino-4,6-dinitrotoluene [2-]	18-1076	AAB4447	0	12	in	SS	<	0.074			MG/KG				firing point-N	HPLC	18117	32443	ORGANIC
Amino-4,6-dinitrotoluene [2-]	18-1076	AAB4449	24	36	in	SS	<	0.074			MG/KG				firing point-N	HPLC	18117	32443	ORGANIC
Amino-4,6-dinitrotoluene [2-]	18-1076	AAB4451	48	60	in	SS	<	0.074			MG/KG				firing point-N	HPLC	18117	32443	ORGANIC
Amino-4,6-dinitrotoluene [2-]	18-1077	AAB4453	0	12	in	SS	<	0.074			MG/KG				firing point-E	HPLC	18117	32443	ORGANIC
Amino-4,6-dinitrotoluene [2-]	18-1077	AAB4455	30	42	in	SS	<	0.074			MG/KG				firing point-E	HPLC	18117	32443	ORGANIC
Amino-4,6-dinitrotoluene [2-]	18-1077	AAB4457	48	60	in	SS	<	0.074			MG/KG				firing point-E	HPLC	18117	32443	ORGANIC
Amino-4,6-dinitrotoluene [2-]	18-1078	AAB4459	0	12	in	SS	<	0.074			MG/KG				firing point-S	HPLC	18117	32443	ORGANIC
Amino-4,6-dinitrotoluene [2-]	18-1078	AAB4461	24	36	in	SS	<	0.074			MG/KG				firing point-S	HPLC	18117	32443	ORGANIC
Amino-4,6-dinitrotoluene [2-]	18-1078	AAB4463	48	60	in	SS	<	0.074			MG/KG				firing point-S	HPLC	18117	32443	ORGANIC
Amino-4,6-dinitrotoluene [2-]	18-1079	AAB4465	0	12	in	SS	<	0.074			MG/KG				firing point-W	HPLC	18117	32443	ORGANIC
Amino-4,6-dinitrotoluene [2-]	18-1079	AAB4467	36	48	in	SS	<	0.074			MG/KG				firing point-W	HPLC	18117	32443	ORGANIC
Amino-4,6-dinitrotoluene [2-]	18-1079	AAB4469	48	60	in	SS	<	0.073			MG/KG				firing point-W	HPLC	18117	32443	ORGANIC
Amino-4,6-dinitrotoluene [2-]	18-1403	AAB4965	0	12	in	SS	<	0.13			MG/KG			UJ	18-002(b), Locale 1400, Kiva 2	HPLC	19723	36700	ORGANIC
Amino-4,6-dinitrotoluene [2-]	18-1404	AAB4965	0	12	in	SS	<	0.13			MG/KG			UJ	18-002(b), Locale 1400, Kiva 2	HPLC	19723	36700	ORGANIC
Amino-4,6-dinitrotoluene [2-]	18-1405	AAB4966	0	12	in	SS	<	0.13			MG/KG			UJ	18-002(b), Locale 1400, Kiva 2	HPLC	19723	36700	ORGANIC
Amino-4,6-dinitrotoluene [2-]	18-1407	AAB4966	0	12	in	SS	<	0.13			MG/KG			UJ	18-002(b), Locale 1400, Kiva 2	HPLC	19723	36700	ORGANIC
Amino-4,6-dinitrotoluene [2-]	18-1410	AAB4975	0	12	in	SS	<	0.13			MG/KG			UJ	18-002(b), Locale 1410, Kiva 2	HPLC	19723	36700	ORGANIC
Amino-4,6-dinitrotoluene [2-]	18-1411	AAB4975	0	12	in	SS	<	0.13			MG/KG			UJ	18-002(b), Locale 1410, Kiva 2	HPLC	19723	36700	ORGANIC

SAMPLING DATA FOR PRS 18-002(b)

Analyte	Loc ID	Sample ID	Begin	End	Units	Mat	S	Sample Value	Bkgd Value	SAL Value	Units	Field Code	Lab Code	EPA Qual	Sample Loc	Tech Code	Request Number	Report Number	Suite
Amino-4,6-dinitrotoluene [2-]	18-1413	AAB4975	0	12	in	SS	<	0.13			MG/KG			UJ	18-002(b), Locale 1410, Kiva 2	HPLC	19723	36700	ORGANIC
Amino-4,6-dinitrotoluene [2-]	18-1414	AAB4975	0	12	in	SS	<	0.13			MG/KG			UJ	18-002(b), Locale 1410, Kiva 2	HPLC	19723	36700	ORGANIC
Amino-4,6-dinitrotoluene [2-]	18-1421	AAB4984	0	12	in	SS	<	0.13			MG/KG			UJ	18-002(b), Locale 1420, Kiva 2	HPLC	19723	36700	ORGANIC
Amino-4,6-dinitrotoluene [2-]	18-1424	AAB4984	0	12	in	SS	<	0.13			MG/KG			UJ	18-002(b), Locale 1420, Kiva 2	HPLC	19723	36700	ORGANIC
Amino-4,6-dinitrotoluene [2-]	18-1425	AAB4984	0	12	in	SS	<	0.13			MG/KG			UJ	18-002(b), Locale 1420, Kiva 2	HPLC	19723	36700	ORGANIC
Amino-4,6-dinitrotoluene [2-]	18-1426	AAB4984	0	12	in	SS	<	0.13			MG/KG			UJ	18-002(b), Locale 1420, Kiva 2	HPLC	19723	36700	ORGANIC
Amino-4,6-dinitrotoluene [2-]	18-1431	AAB4993	0	12	in	SS	<	0.13			MG/KG			R	18-002(b), Locale 1430, Kiva 2	HPLC	20459	36469	ORGANIC
Amino-4,6-dinitrotoluene [2-]	18-1433	AAB4993	0	12	in	SS	<	0.13			MG/KG			R	18-002(b), Locale 1430, Kiva 2	HPLC	20459	36469	ORGANIC
Amino-4,6-dinitrotoluene [2-]	18-1436	AAB4994	0	12	in	SS	<	0.13			MG/KG			UJ	18-002(b), Locale 1430, Kiva 2	HPLC	20459	36469	ORGANIC
Amino-4,6-dinitrotoluene [2-]	18-1437	AAB4994	0	12	in	SS	<	0.13			MG/KG			UJ	18-002(b), Locale 1430, Kiva 2	HPLC	20459	36469	ORGANIC
Amino-4,6-dinitrotoluene [2-]	18-1441	AAB5003	0	12	in	SS	<	0.13			MG/KG			UJ	18-002(b), Locale 1440, Kiva 2	HPLC	20459	36469	ORGANIC
Amino-4,6-dinitrotoluene [2-]	18-1442	AAB5003	0	12	in	SS	<	0.13			MG/KG			UJ	18-002(b), Locale 1440, Kiva 2	HPLC	20459	36469	ORGANIC
Amino-4,6-dinitrotoluene [2-]	18-1445	AAB5003	0	12	in	SS	<	0.13			MG/KG			UJ	18-002(b), Locale 1440, Kiva 2	HPLC	20459	36469	ORGANIC
Amino-4,6-dinitrotoluene [2-]	18-1446	AAB5003	0	12	in	SS	<	0.13			MG/KG			UJ	18-002(b), Locale 1440, Kiva 2	HPLC	20459	36469	ORGANIC
Amino-4,6-dinitrotoluene [2-]	18-1450	AAB5012	0	12	in	SS	<	0.13			MG/KG			UJ	18-002(b), Locale 1450, Kiva 2	HPLC	20459	36469	ORGANIC
Amino-4,6-dinitrotoluene [2-]	18-1450	AAB5013	0	12	in	SS	<	0.13			MG/KG	FD		UJ	18-002(b), Locale 1450, Kiva 2	HPLC	20459	36469	ORGANIC
Amino-4,6-dinitrotoluene [2-]	18-1451	AAB5012	0	12	in	SS	<	0.13			MG/KG			UJ	18-002(b), Locale 1450, Kiva 2	HPLC	20459	36469	ORGANIC
Amino-4,6-dinitrotoluene [2-]	18-1451	AAB5013	0	12	in	SS	<	0.13			MG/KG	FD		UJ	18-002(b), Locale 1450, Kiva 2	HPLC	20459	36469	ORGANIC
Amino-4,6-dinitrotoluene [2-]	18-1453	AAB5012	0	12	in	SS	<	0.13			MG/KG			UJ	18-002(b), Locale 1450, Kiva 2	HPLC	20459	36469	ORGANIC
Amino-4,6-dinitrotoluene [2-]	18-1453	AAB5013	0	12	in	SS	<	0.13			MG/KG	FD		UJ	18-002(b), Locale 1450, Kiva 2	HPLC	20459	36469	ORGANIC
Amino-4,6-dinitrotoluene [2-]	18-1454	AAB5012	0	12	in	SS	<	0.13			MG/KG			UJ	18-002(b), Locale 1450, Kiva 2	HPLC	20459	36469	ORGANIC
Amino-4,6-dinitrotoluene [2-]	18-1454	AAB5013	0	12	in	SS	<	0.13			MG/KG	FD		UJ	18-002(b), Locale 1450, Kiva 2	HPLC	20459	36469	ORGANIC
Amino-4,6-dinitrotoluene [2-]	18-1461	AAB5022	0	12	in	SS	<	0.13			MG/KG			UJ	18-002(b), Locale 1460, Kiva 2	HPLC	20459	36469	ORGANIC
Amino-4,6-dinitrotoluene [2-]	18-1462	AAB5022	0	12	in	SS	<	0.13			MG/KG			UJ	18-002(b), Locale 1460, Kiva 2	HPLC	20459	36469	ORGANIC
Amino-4,6-dinitrotoluene [2-]	18-1463	AAB5023				SS	<	0.13			MG/KG			UJ	18-002(b), Locale 1460, Kiva 2	HPLC	20459	36469	ORGANIC
Amino-4,6-dinitrotoluene [2-]	18-1466	AAB5023				SS	<	0.13			MG/KG			UJ	18-002(b), Locale 1460, Kiva 2	HPLC	20459	36469	ORGANIC
Amino-4,6-dinitrotoluene [2-]	18-1474	AAB5032	0	12	in	SS	<	0.13			MG/KG			R	18-002(b), Locale 1470, Kiva 2	HPLC	19723	36700	ORGANIC
Amino-4,6-dinitrotoluene [2-]	18-1475	AAB5032	0	12	in	SS	<	0.13			MG/KG			R	18-002(b), Locale 1470, Kiva 2	HPLC	19723	36700	ORGANIC
Amino-4,6-dinitrotoluene [2-]	18-1476	AAB5032	0	12	in	SS	<	0.13			MG/KG			R	18-002(b), Locale 1470, Kiva 2	HPLC	19723	36700	ORGANIC
Amino-4,6-dinitrotoluene [2-]	18-1477	AAB5032	0	12	in	SS	<	0.13			MG/KG			R	18-002(b), Locale 1470, Kiva 2	HPLC	19723	36700	ORGANIC
Amino-4,6-dinitrotoluene [2-]	18-1481	AAB5041	0	12	in	SS	<	0.13			MG/KG			UJ	18-002(b), Locale 1480, Kiva 2	HPLC	19723	36700	ORGANIC
Amino-4,6-dinitrotoluene [2-]	18-1482	AAB5041	0	12	in	SS	<	0.13			MG/KG			UJ	18-002(b), Locale 1480, Kiva 2	HPLC	19723	36700	ORGANIC
Amino-4,6-dinitrotoluene [2-]	18-1484	AAB5041	0	12	in	SS	<	0.13			MG/KG			UJ	18-002(b), Locale 1480, Kiva 2	HPLC	19723	36700	ORGANIC
Amino-4,6-dinitrotoluene [2-]	18-1486	AAB5041	0	12	in	SS	<	0.13			MG/KG			UJ	18-002(b), Locale 1480, Kiva 2	HPLC	19723	36700	ORGANIC
Amino-4,6-dinitrotoluene [2-]	18-1491	AAB5050	0	12	in	SS	<	0.13			MG/KG			UJ	18-002(b), Locale 1490, Kiva 2	HPLC	19723	36700	ORGANIC
Amino-4,6-dinitrotoluene [2-]	18-1492	AAB5050	0	12	in	SS	<	0.13			MG/KG			UJ	18-002(b), Locale 1490, Kiva 2	HPLC	19723	36700	ORGANIC
Amino-4,6-dinitrotoluene [2-]	18-1493	AAB5050	0	12	in	SS	<	0.13			MG/KG			UJ	18-002(b), Locale 1490, Kiva 2	HPLC	19723	36700	ORGANIC
Amino-4,6-dinitrotoluene [2-]	18-1494	AAB5050	0	12	in	SS	<	0.13			MG/KG			UJ	18-002(b), Locale 1490, Kiva 2	HPLC	19723	36700	ORGANIC
Amino-4,6-dinitrotoluene [2-]	18-1500	AAB5059	0	12	in	SS	<	0.13			MG/KG			UJ	18-002(b), Locale 1500, Kiva 2	HPLC	19723	36700	ORGANIC
Amino-4,6-dinitrotoluene [2-]	18-1501	AAB5059	0	12	in	SS	<	0.13			MG/KG			UJ	18-002(b), Locale 1500, Kiva 2	HPLC	19723	36700	ORGANIC
Amino-4,6-dinitrotoluene [2-]	18-1502	AAB5059	0	12	in	SS	<	0.13			MG/KG			UJ	18-002(b), Locale 1500, Kiva 2	HPLC	19723	36700	ORGANIC
Amino-4,6-dinitrotoluene [2-]	18-1505	AAB5059	0	12	in	SS	<	0.13			MG/KG			UJ	18-002(b), Locale 1500, Kiva 2	HPLC	19723	36700	ORGANIC
Amino-4,6-dinitrotoluene [2-]	NA	AAB5060				W	<	0.046			UG/L	EB		UJ	18-002(b), Kiva 2	HPLC	19723	36700	ORGANIC
Amino-4,6-dinitrotoluene [2-]	NA	AAB5192	0	0	in	W	<	0.046			UG/L	EB		R	18-002(b) Firing sites	HPLC	20459	36469	ORGANIC
Dinitrobenzene [1,3-]	18-1075	AAB4440	0	12	in	SS	<	0.06		8	MG/KG				firing point-C	HPLC	18117	32443	ORGANIC
Dinitrobenzene [1,3-]	18-1075	AAB4442	25	37	in	SS	<	0.06		8	MG/KG				firing point-C	HPLC	18117	32443	ORGANIC
Dinitrobenzene [1,3-]	18-1075	AAB4444	48	60	in	SS	<	0.06		8	MG/KG	FD			firing point-C	HPLC	18117	32443	ORGANIC
Dinitrobenzene [1,3-]	18-1075	AAB4445	48	60	in	SS	<	0.06		8	MG/KG	FD			firing point-C	HPLC	18117	32443	ORGANIC
Dinitrobenzene [1,3-]	18-1076	AAB4447	0	12	in	SS	<	0.06		8	MG/KG				firing point-N	HPLC	18117	32443	ORGANIC
Dinitrobenzene [1,3-]	18-1076	AAB4449	24	36	in	SS	<	0.06		8	MG/KG				firing point-N	HPLC	18117	32443	ORGANIC
Dinitrobenzene [1,3-]	18-1076	AAB4451	48	60	in	SS	<	0.06		8	MG/KG				firing point-N	HPLC	18117	32443	ORGANIC
Dinitrobenzene [1,3-]	18-1077	AAB4453	0	12	in	SS	<	0.06		8	MG/KG				firing point-E	HPLC	18117	32443	ORGANIC
Dinitrobenzene [1,3-]	18-1077	AAB4455	30	42	in	SS	<	0.06		8	MG/KG				firing point-E	HPLC	18117	32443	ORGANIC
Dinitrobenzene [1,3-]	18-1077	AAB4457	48	60	in	SS	<	0.06		8	MG/KG				firing point-E	HPLC	18117	32443	ORGANIC

Analyte	Loc ID	Sample ID	Begin	End	Units	Mat	S	Sample Value	Bkgd Value	SAL Value	Units	Field Code	Lab Code	EPA Qual	Sample Loc	Tech Code	Request Number	Report Number	Suite
Dinitrobenzene [1,3-]	18-1078	AAB4459	0	12	in	SS	<	0.06		8	MG/KG				firing point-S	HPLC	18117	32443	ORGANIC
Dinitrobenzene [1,3-]	18-1078	AAB4461	24	36	in	SS	<	0.06		8	MG/KG				firing point-S	HPLC	18117	32443	ORGANIC
Dinitrobenzene [1,3-]	18-1078	AAB4463	48	60	in	SS	<	0.06		8	MG/KG				firing point-S	HPLC	18117	32443	ORGANIC
Dinitrobenzene [1,3-]	18-1079	AAB4465	0	12	in	SS	<	0.06		8	MG/KG				firing point-W	HPLC	18117	32443	ORGANIC
Dinitrobenzene [1,3-]	18-1079	AAB4467	36	48	in	SS	<	0.06		8	MG/KG				firing point-W	HPLC	18117	32443	ORGANIC
Dinitrobenzene [1,3-]	18-1079	AAB4469	48	60	in	SS	<	0.06		8	MG/KG				firing point-W	HPLC	18117	32443	ORGANIC
Dinitrobenzene [1,3-]	18-1403	AAB4965	0	12	in	SS	<	0.13		8	MG/KG			UJ	18-002(b), Locale 1400, Kiva 2	HPLC	19723	36700	ORGANIC
Dinitrobenzene [1,3-]	18-1404	AAB4965	0	12	in	SS	<	0.13		8	MG/KG			UJ	18-002(b), Locale 1400, Kiva 2	HPLC	19723	36700	ORGANIC
Dinitrobenzene [1,3-]	18-1405	AAB4966	0	12	in	SS	<	0.13		8	MG/KG			UJ	18-002(b), Locale 1400, Kiva 2	HPLC	19723	36700	ORGANIC
Dinitrobenzene [1,3-]	18-1407	AAB4966	0	12	in	SS	<	0.13		8	MG/KG			UJ	18-002(b), Locale 1400, Kiva 2	HPLC	19723	36700	ORGANIC
Dinitrobenzene [1,3-]	18-1410	AAB4975	0	12	in	SS	<	0.13		8	MG/KG			UJ	18-002(b), Locale 1410, Kiva 2	HPLC	19723	36700	ORGANIC
Dinitrobenzene [1,3-]	18-1411	AAB4975	0	12	in	SS	<	0.13		8	MG/KG			UJ	18-002(b), Locale 1410, Kiva 2	HPLC	19723	36700	ORGANIC
Dinitrobenzene [1,3-]	18-1413	AAB4975	0	12	in	SS	<	0.13		8	MG/KG			UJ	18-002(b), Locale 1410, Kiva 2	HPLC	19723	36700	ORGANIC
Dinitrobenzene [1,3-]	18-1414	AAB4975	0	12	in	SS	<	0.13		8	MG/KG			UJ	18-002(b), Locale 1410, Kiva 2	HPLC	19723	36700	ORGANIC
Dinitrobenzene [1,3-]	18-1421	AAB4984	0	12	in	SS	<	0.13		8	MG/KG			UJ	18-002(b), Locale 1420, Kiva 2	HPLC	19723	36700	ORGANIC
Dinitrobenzene [1,3-]	18-1424	AAB4984	0	12	in	SS	<	0.13		8	MG/KG			UJ	18-002(b), Locale 1420, Kiva 2	HPLC	19723	36700	ORGANIC
Dinitrobenzene [1,3-]	18-1425	AAB4984	0	12	in	SS	<	0.13		8	MG/KG			UJ	18-002(b), Locale 1420, Kiva 2	HPLC	19723	36700	ORGANIC
Dinitrobenzene [1,3-]	18-1426	AAB4984	0	12	in	SS	<	0.13		8	MG/KG			UJ	18-002(b), Locale 1420, Kiva 2	HPLC	19723	36700	ORGANIC
Dinitrobenzene [1,3-]	18-1431	AAB4993	0	12	in	SS	<	0.13		8	MG/KG			R	18-002(b), Locale 1430, Kiva 2	HPLC	20459	36469	ORGANIC
Dinitrobenzene [1,3-]	18-1433	AAB4993	0	12	in	SS	<	0.13		8	MG/KG			R	18-002(b), Locale 1430, Kiva 2	HPLC	20459	36469	ORGANIC
Dinitrobenzene [1,3-]	18-1436	AAB4994	0	12	in	SS	<	0.13		8	MG/KG			UJ	18-002(b), Locale 1430, Kiva 2	HPLC	20459	36469	ORGANIC
Dinitrobenzene [1,3-]	18-1437	AAB4994	0	12	in	SS	<	0.13		8	MG/KG			UJ	18-002(b), Locale 1430, Kiva 2	HPLC	20459	36469	ORGANIC
Dinitrobenzene [1,3-]	18-1441	AAB5003	0	12	in	SS	<	0.13		8	MG/KG			UJ	18-002(b), Locale 1440, Kiva 2	HPLC	20459	36469	ORGANIC
Dinitrobenzene [1,3-]	18-1442	AAB5003	0	12	in	SS	<	0.13		8	MG/KG			UJ	18-002(b), Locale 1440, Kiva 2	HPLC	20459	36469	ORGANIC
Dinitrobenzene [1,3-]	18-1445	AAB5003	0	12	in	SS	<	0.13		8	MG/KG			UJ	18-002(b), Locale 1440, Kiva 2	HPLC	20459	36469	ORGANIC
Dinitrobenzene [1,3-]	18-1446	AAB5003	0	12	in	SS	<	0.13		8	MG/KG			UJ	18-002(b), Locale 1440, Kiva 2	HPLC	20459	36469	ORGANIC
Dinitrobenzene [1,3-]	18-1450	AAB5012	0	12	in	SS	<	0.13		8	MG/KG			UJ	18-002(b), Locale 1450, Kiva 2	HPLC	20459	36469	ORGANIC
Dinitrobenzene [1,3-]	18-1450	AAB5013	0	12	in	SS	<	0.13		8	MG/KG	FD		UJ	18-002(b), Locale 1450, Kiva 2	HPLC	20459	36469	ORGANIC
Dinitrobenzene [1,3-]	18-1451	AAB5012	0	12	in	SS	<	0.13		8	MG/KG			UJ	18-002(b), Locale 1450, Kiva 2	HPLC	20459	36469	ORGANIC
Dinitrobenzene [1,3-]	18-1451	AAB5013	0	12	in	SS	<	0.13		8	MG/KG	FD		UJ	18-002(b), Locale 1450, Kiva 2	HPLC	20459	36469	ORGANIC
Dinitrobenzene [1,3-]	18-1453	AAB5012	0	12	in	SS	<	0.13		8	MG/KG			UJ	18-002(b), Locale 1450, Kiva 2	HPLC	20459	36469	ORGANIC
Dinitrobenzene [1,3-]	18-1453	AAB5013	0	12	in	SS	<	0.13		8	MG/KG	FD		UJ	18-002(b), Locale 1450, Kiva 2	HPLC	20459	36469	ORGANIC
Dinitrobenzene [1,3-]	18-1454	AAB5012	0	12	in	SS	<	0.13		8	MG/KG			UJ	18-002(b), Locale 1450, Kiva 2	HPLC	20459	36469	ORGANIC
Dinitrobenzene [1,3-]	18-1454	AAB5013	0	12	in	SS	<	0.13		8	MG/KG	FD		UJ	18-002(b), Locale 1450, Kiva 2	HPLC	20459	36469	ORGANIC
Dinitrobenzene [1,3-]	18-1461	AAB5022	0	12	in	SS	<	0.13		8	MG/KG			UJ	18-002(b), Locale 1460, Kiva 2	HPLC	20459	36469	ORGANIC
Dinitrobenzene [1,3-]	18-1462	AAB5022	0	12	in	SS	<	0.13		8	MG/KG			UJ	18-002(b), Locale 1460, Kiva 2	HPLC	20459	36469	ORGANIC
Dinitrobenzene [1,3-]	18-1463	AAB5023				SS	<	0.13		8	MG/KG			UJ	18-002(b), Locale 1460, Kiva 2	HPLC	20459	36469	ORGANIC
Dinitrobenzene [1,3-]	18-1466	AAB5023				SS	<	0.13		8	MG/KG			UJ	18-002(b), Locale 1460, Kiva 2	HPLC	20459	36469	ORGANIC
Dinitrobenzene [1,3-]	18-1474	AAB5032	0	12	in	SS	<	0.13		8	MG/KG			R	18-002(b), Locale 1470, Kiva 2	HPLC	19723	36700	ORGANIC
Dinitrobenzene [1,3-]	18-1475	AAB5032	0	12	in	SS	<	0.13		8	MG/KG			R	18-002(b), Locale 1470, Kiva 2	HPLC	19723	36700	ORGANIC
Dinitrobenzene [1,3-]	18-1476	AAB5032	0	12	in	SS	<	0.13		8	MG/KG			R	18-002(b), Locale 1470, Kiva 2	HPLC	19723	36700	ORGANIC
Dinitrobenzene [1,3-]	18-1477	AAB5032	0	12	in	SS	<	0.13		8	MG/KG			R	18-002(b), Locale 1470, Kiva 2	HPLC	19723	36700	ORGANIC
Dinitrobenzene [1,3-]	18-1481	AAB5041	0	12	in	SS	<	0.13		8	MG/KG			UJ	18-002(b), Locale 1480, Kiva 2	HPLC	19723	36700	ORGANIC
Dinitrobenzene [1,3-]	18-1482	AAB5041	0	12	in	SS	<	0.13		8	MG/KG			UJ	18-002(b), Locale 1480, Kiva 2	HPLC	19723	36700	ORGANIC
Dinitrobenzene [1,3-]	18-1484	AAB5041	0	12	in	SS	<	0.13		8	MG/KG			UJ	18-002(b), Locale 1480, Kiva 2	HPLC	19723	36700	ORGANIC
Dinitrobenzene [1,3-]	18-1486	AAB5041	0	12	in	SS	<	0.13		8	MG/KG			UJ	18-002(b), Locale 1480, Kiva 2	HPLC	19723	36700	ORGANIC
Dinitrobenzene [1,3-]	18-1491	AAB5050	0	12	in	SS	<	0.13		8	MG/KG			UJ	18-002(b), Locale 1490, Kiva 2	HPLC	19723	36700	ORGANIC
Dinitrobenzene [1,3-]	18-1492	AAB5050	0	12	in	SS	<	0.13		8	MG/KG			UJ	18-002(b), Locale 1490, Kiva 2	HPLC	19723	36700	ORGANIC
Dinitrobenzene [1,3-]	18-1493	AAB5050	0	12	in	SS	<	0.13		8	MG/KG			UJ	18-002(b), Locale 1490, Kiva 2	HPLC	19723	36700	ORGANIC
Dinitrobenzene [1,3-]	18-1494	AAB5050	0	12	in	SS	<	0.13		8	MG/KG			UJ	18-002(b), Locale 1490, Kiva 2	HPLC	19723	36700	ORGANIC
Dinitrobenzene [1,3-]	18-1500	AAB5059	0	12	in	SS	<	0.13		8	MG/KG			UJ	18-002(b), Locale 1500, Kiva 2	HPLC	19723	36700	ORGANIC
Dinitrobenzene [1,3-]	18-1501	AAB5059	0	12	in	SS	<	0.13		8	MG/KG			UJ	18-002(b), Locale 1500, Kiva 2	HPLC	19723	36700	ORGANIC
Dinitrobenzene [1,3-]	18-1502	AAB5059	0	12	in	SS	<	0.13		8	MG/KG			UJ	18-002(b), Locale 1500, Kiva 2	HPLC	19723	36700	ORGANIC
Dinitrobenzene [1,3-]	18-1505	AAB5059	0	12	in	SS	<	0.13		8	MG/KG			UJ	18-002(b), Locale 1500, Kiva 2	HPLC	19723	36700	ORGANIC

SAMPLING DATA FOR PRS 18-002(b)

Analyte	Loc ID	Sample ID	Begin	End	Units	Mat	S	Sample Value	Bkgd Value	SAL Value	Units	Field Code	Lab Code	EPA Qual	Sample Loc	Tech Code	Request Number	Report Number	Suite
Dinitrobenzene [1,3-]	NA	AAB5060				W	<	0.032		3.5	UG/L	EB		UJ	18-002(b), Kiva 2	HPLC	19723	36700	ORGANIC
Dinitrobenzene [1,3-]	NA	AAB5192	0	0	in	W	<	0.032		3.5	UG/L	EB		R	18-002(b) Firing sites	HPLC	20459	36469	ORGANIC
Dinitrotoluene [2,4-]	18-1075	AAB4440	0	12	in	SS	<	0.062		1	MG/KG				firing point-C	HPLC	18117	32443	ORGANIC
Dinitrotoluene [2,4-]	18-1075	AAB4442	25	37	in	SS	<	0.062		1	MG/KG				firing point-C	HPLC	18117	32443	ORGANIC
Dinitrotoluene [2,4-]	18-1075	AAB4444	48	60	in	SS	<	0.062		1	MG/KG	FD			firing point-C	HPLC	18117	32443	ORGANIC
Dinitrotoluene [2,4-]	18-1075	AAB4445	48	60	in	SS	<	0.062		1	MG/KG	FD			firing point-C	HPLC	18117	32443	ORGANIC
Dinitrotoluene [2,4-]	18-1076	AAB4447	0	12	in	SS	<	0.062		1	MG/KG				firing point-N	HPLC	18117	32443	ORGANIC
Dinitrotoluene [2,4-]	18-1076	AAB4449	24	36	in	SS	<	0.062		1	MG/KG				firing point-N	HPLC	18117	32443	ORGANIC
Dinitrotoluene [2,4-]	18-1076	AAB4451	48	60	in	SS	<	0.062		1	MG/KG				firing point-N	HPLC	18117	32443	ORGANIC
Dinitrotoluene [2,4-]	18-1077	AAB4453	0	12	in	SS	<	0.062		1	MG/KG				firing point-E	HPLC	18117	32443	ORGANIC
Dinitrotoluene [2,4-]	18-1077	AAB4455	30	42	in	SS	<	0.062		1	MG/KG				firing point-E	HPLC	18117	32443	ORGANIC
Dinitrotoluene [2,4-]	18-1077	AAB4457	48	60	in	SS	<	0.062		1	MG/KG				firing point-E	HPLC	18117	32443	ORGANIC
Dinitrotoluene [2,4-]	18-1078	AAB4459	0	12	in	SS	<	0.062		1	MG/KG				firing point-S	HPLC	18117	32443	ORGANIC
Dinitrotoluene [2,4-]	18-1078	AAB4461	24	36	in	SS	<	0.062		1	MG/KG				firing point-S	HPLC	18117	32443	ORGANIC
Dinitrotoluene [2,4-]	18-1078	AAB4463	48	60	in	SS	<	0.062		1	MG/KG				firing point-S	HPLC	18117	32443	ORGANIC
Dinitrotoluene [2,4-]	18-1079	AAB4465	0	12	in	SS	<	0.062		1	MG/KG				firing point-W	HPLC	18117	32443	ORGANIC
Dinitrotoluene [2,4-]	18-1079	AAB4467	36	48	in	SS	<	0.062		1	MG/KG				firing point-W	HPLC	18117	32443	ORGANIC
Dinitrotoluene [2,4-]	18-1079	AAB4469	48	60	in	SS	<	0.061		1	MG/KG				firing point-W	HPLC	18117	32443	ORGANIC
Dinitrotoluene [2,4-]	18-1403	AAB4965	0	12	in	SS	<	0.13		1	MG/KG			UJ	18-002(b), Locale 1400, Kiva 2	HPLC	19723	36700	ORGANIC
Dinitrotoluene [2,4-]	18-1404	AAB4965	0	12	in	SS	<	0.13		1	MG/KG			UJ	18-002(b), Locale 1400, Kiva 2	HPLC	19723	36700	ORGANIC
Dinitrotoluene [2,4-]	18-1405	AAB4966	0	12	in	SS	<	0.13		1	MG/KG			UJ	18-002(b), Locale 1400, Kiva 2	HPLC	19723	36700	ORGANIC
Dinitrotoluene [2,4-]	18-1407	AAB4966	0	12	in	SS	<	0.13		1	MG/KG			UJ	18-002(b), Locale 1400, Kiva 2	HPLC	19723	36700	ORGANIC
Dinitrotoluene [2,4-]	18-1410	AAB4975	0	12	in	SS	<	0.13		1	MG/KG			UJ	18-002(b), Locale 1410, Kiva 2	HPLC	19723	36700	ORGANIC
Dinitrotoluene [2,4-]	18-1411	AAB4975	0	12	in	SS	<	0.13		1	MG/KG			UJ	18-002(b), Locale 1410, Kiva 2	HPLC	19723	36700	ORGANIC
Dinitrotoluene [2,4-]	18-1413	AAB4975	0	12	in	SS	<	0.13		1	MG/KG			UJ	18-002(b), Locale 1410, Kiva 2	HPLC	19723	36700	ORGANIC
Dinitrotoluene [2,4-]	18-1414	AAB4975	0	12	in	SS	<	0.13		1	MG/KG			UJ	18-002(b), Locale 1410, Kiva 2	HPLC	19723	36700	ORGANIC
Dinitrotoluene [2,4-]	18-1421	AAB4984	0	12	in	SS	<	0.13		1	MG/KG			UJ	18-002(b), Locale 1420, Kiva 2	HPLC	19723	36700	ORGANIC
Dinitrotoluene [2,4-]	18-1424	AAB4984	0	12	in	SS	<	0.13		1	MG/KG			UJ	18-002(b), Locale 1420, Kiva 2	HPLC	19723	36700	ORGANIC
Dinitrotoluene [2,4-]	18-1425	AAB4984	0	12	in	SS	<	0.13		1	MG/KG			UJ	18-002(b), Locale 1420, Kiva 2	HPLC	19723	36700	ORGANIC
Dinitrotoluene [2,4-]	18-1426	AAB4984	0	12	in	SS	<	0.13		1	MG/KG			UJ	18-002(b), Locale 1420, Kiva 2	HPLC	19723	36700	ORGANIC
Dinitrotoluene [2,4-]	18-1431	AAB4993	0	12	in	SS	<	0.13		1	MG/KG			R	18-002(b), Locale 1430, Kiva 2	HPLC	20459	36469	ORGANIC
Dinitrotoluene [2,4-]	18-1433	AAB4993	0	12	in	SS	<	0.13		1	MG/KG			R	18-002(b), Locale 1430, Kiva 2	HPLC	20459	36469	ORGANIC
Dinitrotoluene [2,4-]	18-1436	AAB4994	0	12	in	SS	<	0.13		1	MG/KG			UJ	18-002(b), Locale 1430, Kiva 2	HPLC	20459	36469	ORGANIC
Dinitrotoluene [2,4-]	18-1437	AAB4994	0	12	in	SS	<	0.13		1	MG/KG			UJ	18-002(b), Locale 1430, Kiva 2	HPLC	20459	36469	ORGANIC
Dinitrotoluene [2,4-]	18-1441	AAB5003	0	12	in	SS	<	0.13		1	MG/KG			UJ	18-002(b), Locale 1440, Kiva 2	HPLC	20459	36469	ORGANIC
Dinitrotoluene [2,4-]	18-1442	AAB5003	0	12	in	SS	<	0.13		1	MG/KG			UJ	18-002(b), Locale 1440, Kiva 2	HPLC	20459	36469	ORGANIC
Dinitrotoluene [2,4-]	18-1445	AAB5003	0	12	in	SS	<	0.13		1	MG/KG			UJ	18-002(b), Locale 1440, Kiva 2	HPLC	20459	36469	ORGANIC
Dinitrotoluene [2,4-]	18-1446	AAB5003	0	12	in	SS	<	0.13		1	MG/KG			UJ	18-002(b), Locale 1440, Kiva 2	HPLC	20459	36469	ORGANIC
Dinitrotoluene [2,4-]	18-1450	AAB5012	0	12	in	SS	<	0.13		1	MG/KG			UJ	18-002(b), Locale 1450, Kiva 2	HPLC	20459	36469	ORGANIC
Dinitrotoluene [2,4-]	18-1450	AAB5013	0	12	in	SS	<	0.13		1	MG/KG	FD		UJ	18-002(b), Locale 1450, Kiva 2	HPLC	20459	36469	ORGANIC
Dinitrotoluene [2,4-]	18-1451	AAB5012	0	12	in	SS	<	0.13		1	MG/KG			UJ	18-002(b), Locale 1450, Kiva 2	HPLC	20459	36469	ORGANIC
Dinitrotoluene [2,4-]	18-1451	AAB5013	0	12	in	SS	<	0.13		1	MG/KG	FD		UJ	18-002(b), Locale 1450, Kiva 2	HPLC	20459	36469	ORGANIC
Dinitrotoluene [2,4-]	18-1453	AAB5012	0	12	in	SS	<	0.13		1	MG/KG			UJ	18-002(b), Locale 1450, Kiva 2	HPLC	20459	36469	ORGANIC
Dinitrotoluene [2,4-]	18-1453	AAB5013	0	12	in	SS	<	0.13		1	MG/KG	FD		UJ	18-002(b), Locale 1450, Kiva 2	HPLC	20459	36469	ORGANIC
Dinitrotoluene [2,4-]	18-1454	AAB5012	0	12	in	SS	<	0.13		1	MG/KG			UJ	18-002(b), Locale 1450, Kiva 2	HPLC	20459	36469	ORGANIC
Dinitrotoluene [2,4-]	18-1454	AAB5013	0	12	in	SS	<	0.13		1	MG/KG	FD		UJ	18-002(b), Locale 1450, Kiva 2	HPLC	20459	36469	ORGANIC
Dinitrotoluene [2,4-]	18-1461	AAB5022	0	12	in	SS	<	0.13		1	MG/KG			UJ	18-002(b), Locale 1460, Kiva 2	HPLC	20459	36469	ORGANIC
Dinitrotoluene [2,4-]	18-1462	AAB5022	0	12	in	SS	<	0.13		1	MG/KG			UJ	18-002(b), Locale 1460, Kiva 2	HPLC	20459	36469	ORGANIC
Dinitrotoluene [2,4-]	18-1463	AAB5023				SS	<	0.13		1	MG/KG			UJ	18-002(b), Locale 1460, Kiva 2	HPLC	20459	36469	ORGANIC
Dinitrotoluene [2,4-]	18-1466	AAB5023				SS	<	0.13		1	MG/KG			UJ	18-002(b), Locale 1460, Kiva 2	HPLC	20459	36469	ORGANIC
Dinitrotoluene [2,4-]	18-1474	AAB5032	0	12	in	SS	<	0.13		1	MG/KG			R	18-002(b), Locale 1470, Kiva 2	HPLC	19723	36700	ORGANIC
Dinitrotoluene [2,4-]	18-1475	AAB5032	0	12	in	SS	<	0.13		1	MG/KG			R	18-002(b), Locale 1470, Kiva 2	HPLC	19723	36700	ORGANIC
Dinitrotoluene [2,4-]	18-1476	AAB5032	0	12	in	SS	<	0.13		1	MG/KG			R	18-002(b), Locale 1470, Kiva 2	HPLC	19723	36700	ORGANIC
Dinitrotoluene [2,4-]	18-1477	AAB5032	0	12	in	SS	<	0.13		1	MG/KG			R	18-002(b), Locale 1470, Kiva 2	HPLC	19723	36700	ORGANIC

Analyte	Loc ID	Sample ID	Begin	End	Units	Mat	S	Sample Value	Bkgd Value	SAL Value	Units	Field Code	Lab Code	EPA Qual	Sample Loc	Tech Code	Request Number	Report Number	Suite
Dinitrotoluene [2,4-]	18-1481	AAB5041	0	12	in	SS	<	0.13		1	MG/KG			UJ	18-002(b), Locale 1480, Kiva 2	HPLC	19723	36700	ORGANIC
Dinitrotoluene [2,4-]	18-1482	AAB5041	0	12	in	SS	<	0.13		1	MG/KG			UJ	18-002(b), Locale 1480, Kiva 2	HPLC	19723	36700	ORGANIC
Dinitrotoluene [2,4-]	18-1484	AAB5041	0	12	in	SS	<	0.13		1	MG/KG			UJ	18-002(b), Locale 1480, Kiva 2	HPLC	19723	36700	ORGANIC
Dinitrotoluene [2,4-]	18-1486	AAB5041	0	12	in	SS	<	0.13		1	MG/KG			UJ	18-002(b), Locale 1480, Kiva 2	HPLC	19723	36700	ORGANIC
Dinitrotoluene [2,4-]	18-1491	AAB5050	0	12	in	SS	<	0.13		1	MG/KG			UJ	18-002(b), Locale 1490, Kiva 2	HPLC	19723	36700	ORGANIC
Dinitrotoluene [2,4-]	18-1492	AAB5050	0	12	in	SS	<	0.13		1	MG/KG			UJ	18-002(b), Locale 1490, Kiva 2	HPLC	19723	36700	ORGANIC
Dinitrotoluene [2,4-]	18-1493	AAB5050	0	12	in	SS	<	0.13		1	MG/KG			UJ	18-002(b), Locale 1490, Kiva 2	HPLC	19723	36700	ORGANIC
Dinitrotoluene [2,4-]	18-1494	AAB5050	0	12	in	SS	<	0.13		1	MG/KG			UJ	18-002(b), Locale 1490, Kiva 2	HPLC	19723	36700	ORGANIC
Dinitrotoluene [2,4-]	18-1500	AAB5059	0	12	in	SS	<	0.13		1	MG/KG			UJ	18-002(b), Locale 1500, Kiva 2	HPLC	19723	36700	ORGANIC
Dinitrotoluene [2,4-]	18-1501	AAB5059	0	12	in	SS	<	0.13		1	MG/KG			UJ	18-002(b), Locale 1500, Kiva 2	HPLC	19723	36700	ORGANIC
Dinitrotoluene [2,4-]	18-1502	AAB5059	0	12	in	SS	<	0.13		1	MG/KG			UJ	18-002(b), Locale 1500, Kiva 2	HPLC	19723	36700	ORGANIC
Dinitrotoluene [2,4-]	18-1505	AAB5059	0	12	in	SS	<	0.13		1	MG/KG			UJ	18-002(b), Locale 1500, Kiva 2	HPLC	19723	36700	ORGANIC
Dinitrotoluene [2,4-]	NA	AAB5060				W	<	0.085		0.05	UG/L	EB		UJ	18-002(b), Kiva 2	HPLC	19723	36700	ORGANIC
Dinitrotoluene [2,4-]	NA	AAB5192	0	0	in	W	<	0.085		0.05	UG/L	EB		R	18-002(b) Firing sites	HPLC	20459	36469	ORGANIC
Dinitrotoluene [2,6-]	18-1075	AAB4440	0	12	in	SS	<	0.093		1	MG/KG				firing point-C	HPLC	18117	32443	ORGANIC
Dinitrotoluene [2,6-]	18-1075	AAB4442	25	37	in	SS	<	0.092		1	MG/KG				firing point-C	HPLC	18117	32443	ORGANIC
Dinitrotoluene [2,6-]	18-1075	AAB4444	48	60	in	SS	<	0.093		1	MG/KG	FD			firing point-C	HPLC	18117	32443	ORGANIC
Dinitrotoluene [2,6-]	18-1075	AAB4445	48	60	in	SS	<	0.093		1	MG/KG	FD			firing point-C	HPLC	18117	32443	ORGANIC
Dinitrotoluene [2,6-]	18-1076	AAB4447	0	12	in	SS	<	0.093		1	MG/KG				firing point-N	HPLC	18117	32443	ORGANIC
Dinitrotoluene [2,6-]	18-1076	AAB4449	24	36	in	SS	<	0.092		1	MG/KG				firing point-N	HPLC	18117	32443	ORGANIC
Dinitrotoluene [2,6-]	18-1076	AAB4451	48	60	in	SS	<	0.093		1	MG/KG				firing point-N	HPLC	18117	32443	ORGANIC
Dinitrotoluene [2,6-]	18-1077	AAB4453	0	12	in	SS	<	0.093		1	MG/KG				firing point-E	HPLC	18117	32443	ORGANIC
Dinitrotoluene [2,6-]	18-1077	AAB4455	30	42	in	SS	<	0.093		1	MG/KG				firing point-E	HPLC	18117	32443	ORGANIC
Dinitrotoluene [2,6-]	18-1077	AAB4457	48	60	in	SS	<	0.093		1	MG/KG				firing point-E	HPLC	18117	32443	ORGANIC
Dinitrotoluene [2,6-]	18-1078	AAB4459	0	12	in	SS	<	0.093		1	MG/KG				firing point-S	HPLC	18117	32443	ORGANIC
Dinitrotoluene [2,6-]	18-1078	AAB4461	24	36	in	SS	<	0.093		1	MG/KG				firing point-S	HPLC	18117	32443	ORGANIC
Dinitrotoluene [2,6-]	18-1078	AAB4463	48	60	in	SS	<	0.093		1	MG/KG				firing point-S	HPLC	18117	32443	ORGANIC
Dinitrotoluene [2,6-]	18-1079	AAB4465	0	12	in	SS	<	0.093		1	MG/KG				firing point-W	HPLC	18117	32443	ORGANIC
Dinitrotoluene [2,6-]	18-1079	AAB4467	36	48	in	SS	<	0.092		1	MG/KG				firing point-W	HPLC	18117	32443	ORGANIC
Dinitrotoluene [2,6-]	18-1079	AAB4469	48	60	in	SS	<	0.092		1	MG/KG				firing point-W	HPLC	18117	32443	ORGANIC
Dinitrotoluene [2,6-]	18-1403	AAB4965	0	12	in	SS	<	0.13		1	MG/KG			UJ	18-002(b), Locale 1400, Kiva 2	HPLC	19723	36700	ORGANIC
Dinitrotoluene [2,6-]	18-1404	AAB4965	0	12	in	SS	<	0.13		1	MG/KG			UJ	18-002(b), Locale 1400, Kiva 2	HPLC	19723	36700	ORGANIC
Dinitrotoluene [2,6-]	18-1405	AAB4966	0	12	in	SS	<	0.13		1	MG/KG			UJ	18-002(b), Locale 1400, Kiva 2	HPLC	19723	36700	ORGANIC
Dinitrotoluene [2,6-]	18-1407	AAB4966	0	12	in	SS	<	0.13		1	MG/KG			UJ	18-002(b), Locale 1400, Kiva 2	HPLC	19723	36700	ORGANIC
Dinitrotoluene [2,6-]	18-1410	AAB4975	0	12	in	SS	<	0.13		1	MG/KG			UJ	18-002(b), Locale 1410, Kiva 2	HPLC	19723	36700	ORGANIC
Dinitrotoluene [2,6-]	18-1411	AAB4975	0	12	in	SS	<	0.13		1	MG/KG			UJ	18-002(b), Locale 1410, Kiva 2	HPLC	19723	36700	ORGANIC
Dinitrotoluene [2,6-]	18-1413	AAB4975	0	12	in	SS	<	0.13		1	MG/KG			UJ	18-002(b), Locale 1410, Kiva 2	HPLC	19723	36700	ORGANIC
Dinitrotoluene [2,6-]	18-1414	AAB4975	0	12	in	SS	<	0.13		1	MG/KG			UJ	18-002(b), Locale 1410, Kiva 2	HPLC	19723	36700	ORGANIC
Dinitrotoluene [2,6-]	18-1421	AAB4984	0	12	in	SS	<	0.13		1	MG/KG			UJ	18-002(b), Locale 1420, Kiva 2	HPLC	19723	36700	ORGANIC
Dinitrotoluene [2,6-]	18-1424	AAB4984	0	12	in	SS	<	0.13		1	MG/KG			UJ	18-002(b), Locale 1420, Kiva 2	HPLC	19723	36700	ORGANIC
Dinitrotoluene [2,6-]	18-1425	AAB4984	0	12	in	SS	<	0.13		1	MG/KG			UJ	18-002(b), Locale 1420, Kiva 2	HPLC	19723	36700	ORGANIC
Dinitrotoluene [2,6-]	18-1426	AAB4984	0	12	in	SS	<	0.13		1	MG/KG			UJ	18-002(b), Locale 1420, Kiva 2	HPLC	19723	36700	ORGANIC
Dinitrotoluene [2,6-]	18-1431	AAB4993	0	12	in	SS	<	0.13		1	MG/KG			R	18-002(b), Locale 1430, Kiva 2	HPLC	20459	36469	ORGANIC
Dinitrotoluene [2,6-]	18-1433	AAB4993	0	12	in	SS	<	0.13		1	MG/KG			R	18-002(b), Locale 1430, Kiva 2	HPLC	20459	36469	ORGANIC
Dinitrotoluene [2,6-]	18-1436	AAB4994	0	12	in	SS	<	0.13		1	MG/KG			UJ	18-002(b), Locale 1430, Kiva 2	HPLC	20459	36469	ORGANIC
Dinitrotoluene [2,6-]	18-1437	AAB4994	0	12	in	SS	<	0.13		1	MG/KG			UJ	18-002(b), Locale 1430, Kiva 2	HPLC	20459	36469	ORGANIC
Dinitrotoluene [2,6-]	18-1441	AAB5003	0	12	in	SS	<	0.13		1	MG/KG			UJ	18-002(b), Locale 1440, Kiva 2	HPLC	20459	36469	ORGANIC
Dinitrotoluene [2,6-]	18-1442	AAB5003	0	12	in	SS	<	0.13		1	MG/KG			UJ	18-002(b), Locale 1440, Kiva 2	HPLC	20459	36469	ORGANIC
Dinitrotoluene [2,6-]	18-1445	AAB5003	0	12	in	SS	<	0.13		1	MG/KG			UJ	18-002(b), Locale 1440, Kiva 2	HPLC	20459	36469	ORGANIC
Dinitrotoluene [2,6-]	18-1446	AAB5003	0	12	in	SS	<	0.13		1	MG/KG			UJ	18-002(b), Locale 1440, Kiva 2	HPLC	20459	36469	ORGANIC
Dinitrotoluene [2,6-]	18-1450	AAB5012	0	12	in	SS	<	0.13		1	MG/KG			UJ	18-002(b), Locale 1450, Kiva 2	HPLC	20459	36469	ORGANIC
Dinitrotoluene [2,6-]	18-1450	AAB5013	0	12	in	SS	<	0.13		1	MG/KG	FD		UJ	18-002(b), Locale 1450, Kiva 2	HPLC	20459	36469	ORGANIC
Dinitrotoluene [2,6-]	18-1451	AAB5012	0	12	in	SS	<	0.13		1	MG/KG			UJ	18-002(b), Locale 1450, Kiva 2	HPLC	20459	36469	ORGANIC
Dinitrotoluene [2,6-]	18-1451	AAB5013	0	12	in	SS	<	0.13		1	MG/KG	FD		UJ	18-002(b), Locale 1450, Kiva 2	HPLC	20459	36469	ORGANIC

SAMPLING DATA FOR PRS 18-002(b)

Analyte	Loc ID	Sample ID	Begin	End	Units	Mat	S	Sample Value	Bkgd Value	SAL Value	Units	Field Code	Lab Code	EPA Qual	Sample Loc	Tech Code	Request Number	Report Number	Suite
Dinitrotoluene [2,6-]	18-1453	AAB5012	0	12	in	SS	<	0.13		1	MG/KG			UJ	18-002(b), Locale 1450, Kiva 2	HPLC	20459	36469	ORGANIC
Dinitrotoluene [2,6-]	18-1453	AAB5013	0	12	in	SS	<	0.13		1	MG/KG	FD		UJ	18-002(b), Locale 1450, Kiva 2	HPLC	20459	36469	ORGANIC
Dinitrotoluene [2,6-]	18-1454	AAB5012	0	12	in	SS	<	0.13		1	MG/KG			UJ	18-002(b), Locale 1450, Kiva 2	HPLC	20459	36469	ORGANIC
Dinitrotoluene [2,6-]	18-1454	AAB5013	0	12	in	SS	<	0.13		1	MG/KG	FD		UJ	18-002(b), Locale 1450, Kiva 2	HPLC	20459	36469	ORGANIC
Dinitrotoluene [2,6-]	18-1461	AAB5022	0	12	in	SS	<	0.13		1	MG/KG			UJ	18-002(b), Locale 1460, Kiva 2	HPLC	20459	36469	ORGANIC
Dinitrotoluene [2,6-]	18-1462	AAB5022	0	12	in	SS	<	0.13		1	MG/KG			UJ	18-002(b), Locale 1460, Kiva 2	HPLC	20459	36469	ORGANIC
Dinitrotoluene [2,6-]	18-1463	AAB5023				SS	<	0.13		1	MG/KG			UJ	18-002(b), Locale 1460, Kiva 2	HPLC	20459	36469	ORGANIC
Dinitrotoluene [2,6-]	18-1466	AAB5023				SS	<	0.13		1	MG/KG			UJ	18-002(b), Locale 1460, Kiva 2	HPLC	20459	36469	ORGANIC
Dinitrotoluene [2,6-]	18-1474	AAB5032	0	12	in	SS	<	0.13		1	MG/KG			R	18-002(b), Locale 1470, Kiva 2	HPLC	19723	36700	ORGANIC
Dinitrotoluene [2,6-]	18-1475	AAB5032	0	12	in	SS	<	0.13		1	MG/KG			R	18-002(b), Locale 1470, Kiva 2	HPLC	19723	36700	ORGANIC
Dinitrotoluene [2,6-]	18-1476	AAB5032	0	12	in	SS	<	0.13		1	MG/KG			R	18-002(b), Locale 1470, Kiva 2	HPLC	19723	36700	ORGANIC
Dinitrotoluene [2,6-]	18-1477	AAB5032	0	12	in	SS	<	0.13		1	MG/KG			R	18-002(b), Locale 1470, Kiva 2	HPLC	19723	36700	ORGANIC
Dinitrotoluene [2,6-]	18-1481	AAB5041	0	12	in	SS	<	0.13		1	MG/KG			UJ	18-002(b), Locale 1480, Kiva 2	HPLC	19723	36700	ORGANIC
Dinitrotoluene [2,6-]	18-1482	AAB5041	0	12	in	SS	<	0.13		1	MG/KG			UJ	18-002(b), Locale 1480, Kiva 2	HPLC	19723	36700	ORGANIC
Dinitrotoluene [2,6-]	18-1484	AAB5041	0	12	in	SS	<	0.13		1	MG/KG			UJ	18-002(b), Locale 1480, Kiva 2	HPLC	19723	36700	ORGANIC
Dinitrotoluene [2,6-]	18-1486	AAB5041	0	12	in	SS	<	0.13		1	MG/KG			UJ	18-002(b), Locale 1480, Kiva 2	HPLC	19723	36700	ORGANIC
Dinitrotoluene [2,6-]	18-1491	AAB5050	0	12	in	SS	<	0.13		1	MG/KG			UJ	18-002(b), Locale 1490, Kiva 2	HPLC	19723	36700	ORGANIC
Dinitrotoluene [2,6-]	18-1492	AAB5050	0	12	in	SS	<	0.13		1	MG/KG			UJ	18-002(b), Locale 1490, Kiva 2	HPLC	19723	36700	ORGANIC
Dinitrotoluene [2,6-]	18-1493	AAB5050	0	12	in	SS	<	0.13		1	MG/KG			UJ	18-002(b), Locale 1490, Kiva 2	HPLC	19723	36700	ORGANIC
Dinitrotoluene [2,6-]	18-1494	AAB5050	0	12	in	SS	<	0.13		1	MG/KG			UJ	18-002(b), Locale 1490, Kiva 2	HPLC	19723	36700	ORGANIC
Dinitrotoluene [2,6-]	18-1500	AAB5059	0	12	in	SS	<	0.13		1	MG/KG			UJ	18-002(b), Locale 1500, Kiva 2	HPLC	19723	36700	ORGANIC
Dinitrotoluene [2,6-]	18-1501	AAB5059	0	12	in	SS	<	0.13		1	MG/KG			UJ	18-002(b), Locale 1500, Kiva 2	HPLC	19723	36700	ORGANIC
Dinitrotoluene [2,6-]	18-1502	AAB5059	0	12	in	SS	<	0.13		1	MG/KG			UJ	18-002(b), Locale 1500, Kiva 2	HPLC	19723	36700	ORGANIC
Dinitrotoluene [2,6-]	18-1505	AAB5059	0	12	in	SS	<	0.13		1	MG/KG			UJ	18-002(b), Locale 1500, Kiva 2	HPLC	19723	36700	ORGANIC
Dinitrotoluene [2,6-]	NA	AAB5060				W	<	0.085		0.05	UG/L	EB		UJ	18-002(b), Kiva 2	HPLC	19723	36700	ORGANIC
Dinitrotoluene [2,6-]	NA	AAB5192	0	0	in	W	<	0.085		0.05	UG/L	EB		R	18-002(b) Firing sites	HPLC	20459	36469	ORGANIC
HMX	18-1075	AAB4440	0	12	in	SS	<	0.166		4000	MG/KG				firing point-C	HPLC	18117	32443	ORGANIC
HMX	18-1075	AAB4442	25	37	in	SS	<	0.164		4000	MG/KG				firing point-C	HPLC	18117	32443	ORGANIC
HMX	18-1075	AAB4444	48	60	in	SS	<	0.166		4000	MG/KG	FD			firing point-C	HPLC	18117	32443	ORGANIC
HMX	18-1075	AAB4445	48	60	in	SS	<	0.166		4000	MG/KG	FD			firing point-C	HPLC	18117	32443	ORGANIC
HMX	18-1076	AAB4447	0	12	in	SS	<	0.165		4000	MG/KG				firing point-N	HPLC	18117	32443	ORGANIC
HMX	18-1076	AAB4449	24	36	in	SS	<	0.165		4000	MG/KG				firing point-N	HPLC	18117	32443	ORGANIC
HMX	18-1076	AAB4451	48	60	in	SS	<	0.165		4000	MG/KG				firing point-N	HPLC	18117	32443	ORGANIC
HMX	18-1077	AAB4453	0	12	in	SS	<	0.165		4000	MG/KG				firing point-E	HPLC	18117	32443	ORGANIC
HMX	18-1077	AAB4455	30	42	in	SS	<	0.165		4000	MG/KG				firing point-E	HPLC	18117	32443	ORGANIC
HMX	18-1077	AAB4457	48	60	in	SS	<	0.166		4000	MG/KG				firing point-E	HPLC	18117	32443	ORGANIC
HMX	18-1078	AAB4459	0	12	in	SS	<	0.166		4000	MG/KG				firing point-S	HPLC	18117	32443	ORGANIC
HMX	18-1078	AAB4461	24	36	in	SS	<	0.165		4000	MG/KG				firing point-S	HPLC	18117	32443	ORGANIC
HMX	18-1078	AAB4463	48	60	in	SS	<	0.166		4000	MG/KG				firing point-S	HPLC	18117	32443	ORGANIC
HMX	18-1079	AAB4465	0	12	in	SS	<	0.166		4000	MG/KG				firing point-W	HPLC	18117	32443	ORGANIC
HMX	18-1079	AAB4467	36	48	in	SS	<	0.165		4000	MG/KG				firing point-W	HPLC	18117	32443	ORGANIC
HMX	18-1079	AAB4469	48	60	in	SS	<	0.164		4000	MG/KG				firing point-W	HPLC	18117	32443	ORGANIC
HMX	18-1403	AAB4965	0	12	in	SS	<	1.1		4000	MG/KG			UJ	18-002(b), Locale 1400, Kiva 2	HPLC	19723	36700	ORGANIC
HMX	18-1404	AAB4965	0	12	in	SS	<	1.1		4000	MG/KG			UJ	18-002(b), Locale 1400, Kiva 2	HPLC	19723	36700	ORGANIC
HMX	18-1405	AAB4966	0	12	in	SS	<	1.1		4000	MG/KG			UJ	18-002(b), Locale 1400, Kiva 2	HPLC	19723	36700	ORGANIC
HMX	18-1407	AAB4966	0	12	in	SS	<	1.1		4000	MG/KG			UJ	18-002(b), Locale 1400, Kiva 2	HPLC	19723	36700	ORGANIC
HMX	18-1410	AAB4975	0	12	in	SS	<	1.1		4000	MG/KG			UJ	18-002(b), Locale 1410, Kiva 2	HPLC	19723	36700	ORGANIC
HMX	18-1411	AAB4975	0	12	in	SS	<	1.1		4000	MG/KG			UJ	18-002(b), Locale 1410, Kiva 2	HPLC	19723	36700	ORGANIC
HMX	18-1413	AAB4975	0	12	in	SS	<	1.1		4000	MG/KG			UJ	18-002(b), Locale 1410, Kiva 2	HPLC	19723	36700	ORGANIC
HMX	18-1414	AAB4975	0	12	in	SS	<	1.1		4000	MG/KG			UJ	18-002(b), Locale 1410, Kiva 2	HPLC	19723	36700	ORGANIC
HMX	18-1421	AAB4984	0	12	in	SS	<	1.1		4000	MG/KG			UJ	18-002(b), Locale 1420, Kiva 2	HPLC	19723	36700	ORGANIC
HMX	18-1424	AAB4984	0	12	in	SS	<	1.1		4000	MG/KG			UJ	18-002(b), Locale 1420, Kiva 2	HPLC	19723	36700	ORGANIC
HMX	18-1425	AAB4984	0	12	in	SS	<	1.1		4000	MG/KG			UJ	18-002(b), Locale 1420, Kiva 2	HPLC	19723	36700	ORGANIC
HMX	18-1426	AAB4984	0	12	in	SS	<	1.1		4000	MG/KG			UJ	18-002(b), Locale 1420, Kiva 2	HPLC	19723	36700	ORGANIC

Analyte	Loc ID	Sample ID	Begin	End	Units	Mat	S	Sample Value	Bkgd Value	SAL Value	Units	Field Code	Lab Code	EPA Qual	Sample Loc	Tech Code	Request Number	Report Number	Suite
HMX	18-1431	AAB4993	0	12	in	SS	<	1.1		4000	MG/KG			R	18-002(b), Locale 1430, Kiva 2	HPLC	20459	36469	ORGANIC
HMX	18-1433	AAB4993	0	12	in	SS	<	1.1		4000	MG/KG			R	18-002(b), Locale 1430, Kiva 2	HPLC	20459	36469	ORGANIC
HMX	18-1436	AAB4994	0	12	in	SS	<	1.1		4000	MG/KG			UJ	18-002(b), Locale 1430, Kiva 2	HPLC	20459	36469	ORGANIC
HMX	18-1437	AAB4994	0	12	in	SS	<	1.1		4000	MG/KG			UJ	18-002(b), Locale 1430, Kiva 2	HPLC	20459	36469	ORGANIC
HMX	18-1441	AAB5003	0	12	in	SS	<	1.1		4000	MG/KG			UJ	18-002(b), Locale 1440, Kiva 2	HPLC	20459	36469	ORGANIC
HMX	18-1442	AAB5003	0	12	in	SS	<	1.1		4000	MG/KG			UJ	18-002(b), Locale 1440, Kiva 2	HPLC	20459	36469	ORGANIC
HMX	18-1445	AAB5003	0	12	in	SS	<	1.1		4000	MG/KG			UJ	18-002(b), Locale 1440, Kiva 2	HPLC	20459	36469	ORGANIC
HMX	18-1446	AAB5003	0	12	in	SS	<	1.1		4000	MG/KG			UJ	18-002(b), Locale 1440, Kiva 2	HPLC	20459	36469	ORGANIC
HMX	18-1450	AAB5012	0	12	in	SS	<	1.1		4000	MG/KG			UJ	18-002(b), Locale 1450, Kiva 2	HPLC	20459	36469	ORGANIC
HMX	18-1450	AAB5013	0	12	in	SS	<	1.1		4000	MG/KG	FD		UJ	18-002(b), Locale 1450, Kiva 2	HPLC	20459	36469	ORGANIC
HMX	18-1451	AAB5012	0	12	in	SS	<	1.1		4000	MG/KG			UJ	18-002(b), Locale 1450, Kiva 2	HPLC	20459	36469	ORGANIC
HMX	18-1451	AAB5013	0	12	in	SS	<	1.1		4000	MG/KG	FD		UJ	18-002(b), Locale 1450, Kiva 2	HPLC	20459	36469	ORGANIC
HMX	18-1453	AAB5012	0	12	in	SS	<	1.1		4000	MG/KG			UJ	18-002(b), Locale 1450, Kiva 2	HPLC	20459	36469	ORGANIC
HMX	18-1453	AAB5013	0	12	in	SS	<	1.1		4000	MG/KG	FD		UJ	18-002(b), Locale 1450, Kiva 2	HPLC	20459	36469	ORGANIC
HMX	18-1454	AAB5012	0	12	in	SS	<	1.1		4000	MG/KG			UJ	18-002(b), Locale 1450, Kiva 2	HPLC	20459	36469	ORGANIC
HMX	18-1454	AAB5013	0	12	in	SS	<	1.1		4000	MG/KG	FD		UJ	18-002(b), Locale 1450, Kiva 2	HPLC	20459	36469	ORGANIC
HMX	18-1461	AAB5022	0	12	in	SS	<	1.1		4000	MG/KG			UJ	18-002(b), Locale 1460, Kiva 2	HPLC	20459	36469	ORGANIC
HMX	18-1462	AAB5022	0	12	in	SS	<	1.1		4000	MG/KG			UJ	18-002(b), Locale 1460, Kiva 2	HPLC	20459	36469	ORGANIC
HMX	18-1463	AAB5023				SS	<	1.1		4000	MG/KG			UJ	18-002(b), Locale 1460, Kiva 2	HPLC	20459	36469	ORGANIC
HMX	18-1466	AAB5023				SS	<	1.1		4000	MG/KG			UJ	18-002(b), Locale 1460, Kiva 2	HPLC	20459	36469	ORGANIC
HMX	18-1474	AAB5032	0	12	in	SS	<	1.1		4000	MG/KG			R	18-002(b), Locale 1470, Kiva 2	HPLC	19723	36700	ORGANIC
HMX	18-1475	AAB5032	0	12	in	SS	<	1.1		4000	MG/KG			R	18-002(b), Locale 1470, Kiva 2	HPLC	19723	36700	ORGANIC
HMX	18-1476	AAB5032	0	12	in	SS	<	1.1		4000	MG/KG			R	18-002(b), Locale 1470, Kiva 2	HPLC	19723	36700	ORGANIC
HMX	18-1477	AAB5032	0	12	in	SS	<	1.1		4000	MG/KG			R	18-002(b), Locale 1470, Kiva 2	HPLC	19723	36700	ORGANIC
HMX	18-1481	AAB5041	0	12	in	SS	<	1.1		4000	MG/KG			UJ	18-002(b), Locale 1480, Kiva 2	HPLC	19723	36700	ORGANIC
HMX	18-1482	AAB5041	0	12	in	SS	<	1.1		4000	MG/KG			UJ	18-002(b), Locale 1480, Kiva 2	HPLC	19723	36700	ORGANIC
HMX	18-1484	AAB5041	0	12	in	SS	<	1.1		4000	MG/KG			UJ	18-002(b), Locale 1480, Kiva 2	HPLC	19723	36700	ORGANIC
HMX	18-1486	AAB5041	0	12	in	SS	<	1.1		4000	MG/KG			UJ	18-002(b), Locale 1480, Kiva 2	HPLC	19723	36700	ORGANIC
HMX	18-1491	AAB5050	0	12	in	SS	<	1.1		4000	MG/KG			UJ	18-002(b), Locale 1490, Kiva 2	HPLC	19723	36700	ORGANIC
HMX	18-1492	AAB5050	0	12	in	SS	<	1.1		4000	MG/KG			UJ	18-002(b), Locale 1490, Kiva 2	HPLC	19723	36700	ORGANIC
HMX	18-1493	AAB5050	0	12	in	SS	<	1.1		4000	MG/KG			UJ	18-002(b), Locale 1490, Kiva 2	HPLC	19723	36700	ORGANIC
HMX	18-1494	AAB5050	0	12	in	SS	<	1.1		4000	MG/KG			UJ	18-002(b), Locale 1490, Kiva 2	HPLC	19723	36700	ORGANIC
HMX	18-1500	AAB5059	0	12	in	SS	<	1.1		4000	MG/KG			UJ	18-002(b), Locale 1500, Kiva 2	HPLC	19723	36700	ORGANIC
HMX	18-1501	AAB5059	0	12	in	SS	<	1.1		4000	MG/KG			UJ	18-002(b), Locale 1500, Kiva 2	HPLC	19723	36700	ORGANIC
HMX	18-1502	AAB5059	0	12	in	SS	<	1.1		4000	MG/KG			UJ	18-002(b), Locale 1500, Kiva 2	HPLC	19723	36700	ORGANIC
HMX	18-1505	AAB5059	0	12	in	SS	<	1.1		4000	MG/KG			UJ	18-002(b), Locale 1500, Kiva 2	HPLC	19723	36700	ORGANIC
HMX	NA	AAB5060				W	<	0.21		1800	UG/L	EB		UJ	18-002(b), Kiva 2	HPLC	19723	36700	ORGANIC
HMX	NA	AAB5192	0	0	in	W	<	0.21		1800	UG/L	EB		R	18-002(b) Firing sites	HPLC	20459	36469	ORGANIC
Nitrobenzene	18-1075	AAB4440	0	12	in	SS	<	0.075		5.3	MG/KG			R	firing point-C	HPLC	18117	32443	ORGANIC
Nitrobenzene	18-1075	AAB4442	25	37	in	SS	<	0.075		5.3	MG/KG			R	firing point-C	HPLC	18117	32443	ORGANIC
Nitrobenzene	18-1075	AAB4444	48	60	in	SS	<	0.075		5.3	MG/KG	FD		R	firing point-C	HPLC	18117	32443	ORGANIC
Nitrobenzene	18-1075	AAB4445	48	60	in	SS	<	0.075		5.3	MG/KG	FD		R	firing point-C	HPLC	18117	32443	ORGANIC
Nitrobenzene	18-1076	AAB4447	0	12	in	SS	<	0.075		5.3	MG/KG			R	firing point-N	HPLC	18117	32443	ORGANIC
Nitrobenzene	18-1076	AAB4449	24	36	in	SS	<	0.075		5.3	MG/KG			R	firing point-N	HPLC	18117	32443	ORGANIC
Nitrobenzene	18-1076	AAB4451	48	60	in	SS	<	0.075		5.3	MG/KG			R	firing point-N	HPLC	18117	32443	ORGANIC
Nitrobenzene	18-1077	AAB4453	0	12	in	SS	<	0.075		5.3	MG/KG			R	firing point-E	HPLC	18117	32443	ORGANIC
Nitrobenzene	18-1077	AAB4455	30	42	in	SS	<	0.075		5.3	MG/KG			R	firing point-E	HPLC	18117	32443	ORGANIC
Nitrobenzene	18-1077	AAB4457	48	60	in	SS	<	0.075		5.3	MG/KG			R	firing point-E	HPLC	18117	32443	ORGANIC
Nitrobenzene	18-1078	AAB4459	0	12	in	SS	<	0.075		5.3	MG/KG			R	firing point-S	HPLC	18117	32443	ORGANIC
Nitrobenzene	18-1078	AAB4461	24	36	in	SS	<	0.075		5.3	MG/KG			R	firing point-S	HPLC	18117	32443	ORGANIC
Nitrobenzene	18-1078	AAB4463	48	60	in	SS	<	0.075		5.3	MG/KG			R	firing point-S	HPLC	18117	32443	ORGANIC
Nitrobenzene	18-1079	AAB4465	0	12	in	SS	<	0.075		5.3	MG/KG			R	firing point-W	HPLC	18117	32443	ORGANIC
Nitrobenzene	18-1079	AAB4467	36	48	in	SS	<	0.075		5.3	MG/KG			R	firing point-W	HPLC	18117	32443	ORGANIC
Nitrobenzene	18-1079	AAB4469	48	60	in	SS	<	0.074		5.3	MG/KG			R	firing point-W	HPLC	18117	32443	ORGANIC

SAMPLING DATA FOR PRS 18-002(b)

Analyte	Loc ID	Sample ID	Begin	End	Units	Mat	S	Sample Value	Bkgd Value	SAL Value	Units	Field Code	Lab Code	EPA Qual	Sample Loc	Tech Code	Request Number	Report Number	Suite
Nitrobenzene	18-1403	AAB4965	0	12	in	SS	<	0.13		5.3	MG/KG			UJ	18-002(b), Locale 1400, Kiva 2	HPLC	19723	36700	ORGANIC
Nitrobenzene	18-1404	AAB4965	0	12	in	SS	<	0.13		5.3	MG/KG			UJ	18-002(b), Locale 1400, Kiva 2	HPLC	19723	36700	ORGANIC
Nitrobenzene	18-1405	AAB4966	0	12	in	SS	<	0.13		5.3	MG/KG			UJ	18-002(b), Locale 1400, Kiva 2	HPLC	19723	36700	ORGANIC
Nitrobenzene	18-1407	AAB4966	0	12	in	SS	<	0.13		5.3	MG/KG			UJ	18-002(b), Locale 1400, Kiva 2	HPLC	19723	36700	ORGANIC
Nitrobenzene	18-1410	AAB4975	0	12	in	SS	<	0.13		5.3	MG/KG			UJ	18-002(b), Locale 1410, Kiva 2	HPLC	19723	36700	ORGANIC
Nitrobenzene	18-1411	AAB4975	0	12	in	SS	<	0.13		5.3	MG/KG			UJ	18-002(b), Locale 1410, Kiva 2	HPLC	19723	36700	ORGANIC
Nitrobenzene	18-1413	AAB4975	0	12	in	SS	<	0.13		5.3	MG/KG			UJ	18-002(b), Locale 1410, Kiva 2	HPLC	19723	36700	ORGANIC
Nitrobenzene	18-1414	AAB4975	0	12	in	SS	<	0.13		5.3	MG/KG			UJ	18-002(b), Locale 1410, Kiva 2	HPLC	19723	36700	ORGANIC
Nitrobenzene	18-1421	AAB4984	0	12	in	SS	<	0.13		5.3	MG/KG			UJ	18-002(b), Locale 1420, Kiva 2	HPLC	19723	36700	ORGANIC
Nitrobenzene	18-1424	AAB4984	0	12	in	SS	<	0.13		5.3	MG/KG			UJ	18-002(b), Locale 1420, Kiva 2	HPLC	19723	36700	ORGANIC
Nitrobenzene	18-1425	AAB4984	0	12	in	SS	<	0.13		5.3	MG/KG			UJ	18-002(b), Locale 1420, Kiva 2	HPLC	19723	36700	ORGANIC
Nitrobenzene	18-1426	AAB4984	0	12	in	SS	<	0.13		5.3	MG/KG			UJ	18-002(b), Locale 1420, Kiva 2	HPLC	19723	36700	ORGANIC
Nitrobenzene	18-1431	AAB4993	0	12	in	SS	<	0.13		5.3	MG/KG			R	18-002(b), Locale 1430, Kiva 2	HPLC	20459	36469	ORGANIC
Nitrobenzene	18-1433	AAB4993	0	12	in	SS	<	0.13		5.3	MG/KG			R	18-002(b), Locale 1430, Kiva 2	HPLC	20459	36469	ORGANIC
Nitrobenzene	18-1436	AAB4994	0	12	in	SS	<	0.13		5.3	MG/KG			UJ	18-002(b), Locale 1430, Kiva 2	HPLC	20459	36469	ORGANIC
Nitrobenzene	18-1437	AAB4994	0	12	in	SS	<	0.13		5.3	MG/KG			UJ	18-002(b), Locale 1430, Kiva 2	HPLC	20459	36469	ORGANIC
Nitrobenzene	18-1441	AAB5003	0	12	in	SS	<	0.13		5.3	MG/KG			UJ	18-002(b), Locale 1440, Kiva 2	HPLC	20459	36469	ORGANIC
Nitrobenzene	18-1442	AAB5003	0	12	in	SS	<	0.13		5.3	MG/KG			UJ	18-002(b), Locale 1440, Kiva 2	HPLC	20459	36469	ORGANIC
Nitrobenzene	18-1445	AAB5003	0	12	in	SS	<	0.13		5.3	MG/KG			UJ	18-002(b), Locale 1440, Kiva 2	HPLC	20459	36469	ORGANIC
Nitrobenzene	18-1446	AAB5003	0	12	in	SS	<	0.13		5.3	MG/KG			UJ	18-002(b), Locale 1440, Kiva 2	HPLC	20459	36469	ORGANIC
Nitrobenzene	18-1450	AAB5012	0	12	in	SS	<	0.13		5.3	MG/KG			UJ	18-002(b), Locale 1450, Kiva 2	HPLC	20459	36469	ORGANIC
Nitrobenzene	18-1450	AAB5013	0	12	in	SS	<	0.13		5.3	MG/KG	FD		UJ	18-002(b), Locale 1450, Kiva 2	HPLC	20459	36469	ORGANIC
Nitrobenzene	18-1451	AAB5012	0	12	in	SS	<	0.13		5.3	MG/KG			UJ	18-002(b), Locale 1450, Kiva 2	HPLC	20459	36469	ORGANIC
Nitrobenzene	18-1451	AAB5013	0	12	in	SS	<	0.13		5.3	MG/KG	FD		UJ	18-002(b), Locale 1450, Kiva 2	HPLC	20459	36469	ORGANIC
Nitrobenzene	18-1453	AAB5012	0	12	in	SS	<	0.13		5.3	MG/KG			UJ	18-002(b), Locale 1450, Kiva 2	HPLC	20459	36469	ORGANIC
Nitrobenzene	18-1453	AAB5013	0	12	in	SS	<	0.13		5.3	MG/KG	FD		UJ	18-002(b), Locale 1450, Kiva 2	HPLC	20459	36469	ORGANIC
Nitrobenzene	18-1454	AAB5012	0	12	in	SS	<	0.13		5.3	MG/KG			UJ	18-002(b), Locale 1450, Kiva 2	HPLC	20459	36469	ORGANIC
Nitrobenzene	18-1454	AAB5013	0	12	in	SS	<	0.13		5.3	MG/KG	FD		UJ	18-002(b), Locale 1450, Kiva 2	HPLC	20459	36469	ORGANIC
Nitrobenzene	18-1461	AAB5022	0	12	in	SS	<	0.13		5.3	MG/KG			UJ	18-002(b), Locale 1460, Kiva 2	HPLC	20459	36469	ORGANIC
Nitrobenzene	18-1462	AAB5022	0	12	in	SS	<	0.13		5.3	MG/KG			UJ	18-002(b), Locale 1460, Kiva 2	HPLC	20459	36469	ORGANIC
Nitrobenzene	18-1463	AAB5023				SS	<	0.13		5.3	MG/KG			UJ	18-002(b), Locale 1460, Kiva 2	HPLC	20459	36469	ORGANIC
Nitrobenzene	18-1466	AAB5023				SS	<	0.13		5.3	MG/KG			UJ	18-002(b), Locale 1460, Kiva 2	HPLC	20459	36469	ORGANIC
Nitrobenzene	18-1474	AAB5032	0	12	in	SS	<	0.13		5.3	MG/KG			R	18-002(b), Locale 1470, Kiva 2	HPLC	19723	36700	ORGANIC
Nitrobenzene	18-1475	AAB5032	0	12	in	SS	<	0.13		5.3	MG/KG			R	18-002(b), Locale 1470, Kiva 2	HPLC	19723	36700	ORGANIC
Nitrobenzene	18-1476	AAB5032	0	12	in	SS	<	0.13		5.3	MG/KG			R	18-002(b), Locale 1470, Kiva 2	HPLC	19723	36700	ORGANIC
Nitrobenzene	18-1477	AAB5032	0	12	in	SS	<	0.13		5.3	MG/KG			R	18-002(b), Locale 1470, Kiva 2	HPLC	19723	36700	ORGANIC
Nitrobenzene	18-1481	AAB5041	0	12	in	SS	<	0.13		5.3	MG/KG			UJ	18-002(b), Locale 1480, Kiva 2	HPLC	19723	36700	ORGANIC
Nitrobenzene	18-1482	AAB5041	0	12	in	SS	<	0.13		5.3	MG/KG			UJ	18-002(b), Locale 1480, Kiva 2	HPLC	19723	36700	ORGANIC
Nitrobenzene	18-1484	AAB5041	0	12	in	SS	<	0.13		5.3	MG/KG			UJ	18-002(b), Locale 1480, Kiva 2	HPLC	19723	36700	ORGANIC
Nitrobenzene	18-1486	AAB5041	0	12	in	SS	<	0.13		5.3	MG/KG			UJ	18-002(b), Locale 1480, Kiva 2	HPLC	19723	36700	ORGANIC
Nitrobenzene	18-1491	AAB5050	0	12	in	SS	<	0.13		5.3	MG/KG			UJ	18-002(b), Locale 1490, Kiva 2	HPLC	19723	36700	ORGANIC
Nitrobenzene	18-1492	AAB5050	0	12	in	SS	<	0.13		5.3	MG/KG			UJ	18-002(b), Locale 1490, Kiva 2	HPLC	19723	36700	ORGANIC
Nitrobenzene	18-1493	AAB5050	0	12	in	SS	<	0.13		5.3	MG/KG			UJ	18-002(b), Locale 1490, Kiva 2	HPLC	19723	36700	ORGANIC
Nitrobenzene	18-1494	AAB5050	0	12	in	SS	<	0.13		5.3	MG/KG			UJ	18-002(b), Locale 1490, Kiva 2	HPLC	19723	36700	ORGANIC
Nitrobenzene	18-1500	AAB5059	0	12	in	SS	<	0.13		5.3	MG/KG			UJ	18-002(b), Locale 1500, Kiva 2	HPLC	19723	36700	ORGANIC
Nitrobenzene	18-1501	AAB5059	0	12	in	SS	<	0.13		5.3	MG/KG			UJ	18-002(b), Locale 1500, Kiva 2	HPLC	19723	36700	ORGANIC
Nitrobenzene	18-1502	AAB5059	0	12	in	SS	<	0.13		5.3	MG/KG			UJ	18-002(b), Locale 1500, Kiva 2	HPLC	19723	36700	ORGANIC
Nitrobenzene	18-1505	AAB5059	0	12	in	SS	<	0.13		5.3	MG/KG			UJ	18-002(b), Locale 1500, Kiva 2	HPLC	19723	36700	ORGANIC
Nitrobenzene	NA	AAB5060				W	<	0.13		18	UG/L	EB		UJ	18-002(b), Kiva 2	HPLC	19723	36700	ORGANIC
Nitrobenzene	NA	AAB5192	0	0	in	W	<	0.13		18	UG/L	EB		R	18-002(b) Firing sites	HPLC	20459	36469	ORGANIC
Nitrotoluene [m-]	18-1075	AAB4440	0	12	in	SS	<	0.161			MG/KG			UJ	firing point-C	HPLC	18117	32443	ORGANIC
Nitrotoluene [m-]	18-1075	AAB4442	25	37	in	SS	<	0.159			MG/KG			UJ	firing point-C	HPLC	18117	32443	ORGANIC
Nitrotoluene [m-]	18-1075	AAB4444	48	60	in	SS	<	0.161			MG/KG	FD		UJ	firing point-C	HPLC	18117	32443	ORGANIC
Nitrotoluene [m-]	18-1075	AAB4445	48	60	in	SS	<	0.161			MG/KG	FD		UJ	firing point-C	HPLC	18117	32443	ORGANIC

Analyte	Loc ID	Sample ID	Begin	End	Units	Mat	S	Sample Value	Bkgd Value	SAL Value	Units	Field Code	Lab Code	EPA Qual	Sample Loc	Tech Code	Request Number	Report Number	Suite
Nitrotoluene [m-]	18-1076	AAB4447	0	12	in	SS	<	0.16			MG/KG			W	firing point-N	HPLC	18117	32443	ORGANIC
Nitrotoluene [m-]	18-1076	AAB4449	24	36	in	SS	<	0.16			MG/KG			W	firing point-N	HPLC	18117	32443	ORGANIC
Nitrotoluene [m-]	18-1076	AAB4451	48	60	in	SS	<	0.16			MG/KG			W	firing point-N	HPLC	18117	32443	ORGANIC
Nitrotoluene [m-]	18-1077	AAB4453	0	12	in	SS	<	0.161			MG/KG			W	firing point-E	HPLC	18117	32443	ORGANIC
Nitrotoluene [m-]	18-1077	AAB4455	30	42	in	SS	<	0.16			MG/KG			W	firing point-E	HPLC	18117	32443	ORGANIC
Nitrotoluene [m-]	18-1077	AAB4457	48	60	in	SS	<	0.16			MG/KG			W	firing point-E	HPLC	18117	32443	ORGANIC
Nitrotoluene [m-]	18-1078	AAB4459	0	12	in	SS	<	0.161			MG/KG			W	firing point-S	HPLC	18117	32443	ORGANIC
Nitrotoluene [m-]	18-1078	AAB4461	24	36	in	SS	<	0.161			MG/KG			W	firing point-S	HPLC	18117	32443	ORGANIC
Nitrotoluene [m-]	18-1078	AAB4463	48	60	in	SS	<	0.161			MG/KG			W	firing point-S	HPLC	18117	32443	ORGANIC
Nitrotoluene [m-]	18-1079	AAB4465	0	12	in	SS	<	0.161			MG/KG			W	firing point-W	HPLC	18117	32443	ORGANIC
Nitrotoluene [m-]	18-1079	AAB4467	36	48	in	SS	<	0.16			MG/KG			W	firing point-W	HPLC	18117	32443	ORGANIC
Nitrotoluene [m-]	18-1079	AAB4469	48	60	in	SS	<	0.159			MG/KG			W	firing point-W	HPLC	18117	32443	ORGANIC
Nitrotoluene [m-]	18-1403	AAB4965	0	12	in	SS	<	0.13			MG/KG			W	18-002(b), Locale 1400, Kiva 2	HPLC	19723	36700	ORGANIC
Nitrotoluene [m-]	18-1404	AAB4965	0	12	in	SS	<	0.13			MG/KG			W	18-002(b), Locale 1400, Kiva 2	HPLC	19723	36700	ORGANIC
Nitrotoluene [m-]	18-1405	AAB4966	0	12	in	SS	<	0.13			MG/KG			W	18-002(b), Locale 1400, Kiva 2	HPLC	19723	36700	ORGANIC
Nitrotoluene [m-]	18-1407	AAB4966	0	12	in	SS	<	0.13			MG/KG			W	18-002(b), Locale 1400, Kiva 2	HPLC	19723	36700	ORGANIC
Nitrotoluene [m-]	18-1410	AAB4975	0	12	in	SS	<	0.13			MG/KG			W	18-002(b), Locale 1410, Kiva 2	HPLC	19723	36700	ORGANIC
Nitrotoluene [m-]	18-1411	AAB4975	0	12	in	SS	<	0.13			MG/KG			W	18-002(b), Locale 1410, Kiva 2	HPLC	19723	36700	ORGANIC
Nitrotoluene [m-]	18-1413	AAB4975	0	12	in	SS	<	0.13			MG/KG			W	18-002(b), Locale 1410, Kiva 2	HPLC	19723	36700	ORGANIC
Nitrotoluene [m-]	18-1414	AAB4975	0	12	in	SS	<	0.13			MG/KG			W	18-002(b), Locale 1410, Kiva 2	HPLC	19723	36700	ORGANIC
Nitrotoluene [m-]	18-1421	AAB4984	0	12	in	SS	<	0.13			MG/KG			W	18-002(b), Locale 1420, Kiva 2	HPLC	19723	36700	ORGANIC
Nitrotoluene [m-]	18-1424	AAB4984	0	12	in	SS	<	0.13			MG/KG			W	18-002(b), Locale 1420, Kiva 2	HPLC	19723	36700	ORGANIC
Nitrotoluene [m-]	18-1425	AAB4984	0	12	in	SS	<	0.13			MG/KG			W	18-002(b), Locale 1420, Kiva 2	HPLC	19723	36700	ORGANIC
Nitrotoluene [m-]	18-1426	AAB4984	0	12	in	SS	<	0.13			MG/KG			W	18-002(b), Locale 1420, Kiva 2	HPLC	19723	36700	ORGANIC
Nitrotoluene [m-]	18-1431	AAB4993	0	12	in	SS	<	0.13			MG/KG			R	18-002(b), Locale 1430, Kiva 2	HPLC	20459	36469	ORGANIC
Nitrotoluene [m-]	18-1433	AAB4993	0	12	in	SS	<	0.13			MG/KG			R	18-002(b), Locale 1430, Kiva 2	HPLC	20459	36469	ORGANIC
Nitrotoluene [m-]	18-1436	AAB4994	0	12	in	SS	<	0.13			MG/KG			W	18-002(b), Locale 1430, Kiva 2	HPLC	20459	36469	ORGANIC
Nitrotoluene [m-]	18-1437	AAB4994	0	12	in	SS	<	0.13			MG/KG			W	18-002(b), Locale 1430, Kiva 2	HPLC	20459	36469	ORGANIC
Nitrotoluene [m-]	18-1441	AAB5003	0	12	in	SS	<	0.13			MG/KG			W	18-002(b), Locale 1440, Kiva 2	HPLC	20459	36469	ORGANIC
Nitrotoluene [m-]	18-1442	AAB5003	0	12	in	SS	<	0.13			MG/KG			W	18-002(b), Locale 1440, Kiva 2	HPLC	20459	36469	ORGANIC
Nitrotoluene [m-]	18-1445	AAB5003	0	12	in	SS	<	0.13			MG/KG			W	18-002(b), Locale 1440, Kiva 2	HPLC	20459	36469	ORGANIC
Nitrotoluene [m-]	18-1446	AAB5003	0	12	in	SS	<	0.13			MG/KG			W	18-002(b), Locale 1440, Kiva 2	HPLC	20459	36469	ORGANIC
Nitrotoluene [m-]	18-1450	AAB5012	0	12	in	SS	<	0.13			MG/KG			W	18-002(b), Locale 1450, Kiva 2	HPLC	20459	36469	ORGANIC
Nitrotoluene [m-]	18-1450	AAB5013	0	12	in	SS	<	0.13			MG/KG	FD		W	18-002(b), Locale 1450, Kiva 2	HPLC	20459	36469	ORGANIC
Nitrotoluene [m-]	18-1451	AAB5012	0	12	in	SS	<	0.13			MG/KG			W	18-002(b), Locale 1450, Kiva 2	HPLC	20459	36469	ORGANIC
Nitrotoluene [m-]	18-1451	AAB5013	0	12	in	SS	<	0.13			MG/KG	FD		W	18-002(b), Locale 1450, Kiva 2	HPLC	20459	36469	ORGANIC
Nitrotoluene [m-]	18-1453	AAB5012	0	12	in	SS	<	0.13			MG/KG			W	18-002(b), Locale 1450, Kiva 2	HPLC	20459	36469	ORGANIC
Nitrotoluene [m-]	18-1453	AAB5013	0	12	in	SS	<	0.13			MG/KG	FD		W	18-002(b), Locale 1450, Kiva 2	HPLC	20459	36469	ORGANIC
Nitrotoluene [m-]	18-1454	AAB5012	0	12	in	SS	<	0.13			MG/KG			W	18-002(b), Locale 1450, Kiva 2	HPLC	20459	36469	ORGANIC
Nitrotoluene [m-]	18-1454	AAB5013	0	12	in	SS	<	0.13			MG/KG	FD		W	18-002(b), Locale 1450, Kiva 2	HPLC	20459	36469	ORGANIC
Nitrotoluene [m-]	18-1461	AAB5022	0	12	in	SS	<	0.13			MG/KG			W	18-002(b), Locale 1460, Kiva 2	HPLC	20459	36469	ORGANIC
Nitrotoluene [m-]	18-1462	AAB5022	0	12	in	SS	<	0.13			MG/KG			W	18-002(b), Locale 1460, Kiva 2	HPLC	20459	36469	ORGANIC
Nitrotoluene [m-]	18-1463	AAB5023				SS	<	0.13			MG/KG			W	18-002(b), Locale 1460, Kiva 2	HPLC	20459	36469	ORGANIC
Nitrotoluene [m-]	18-1466	AAB5023				SS	<	0.13			MG/KG			W	18-002(b), Locale 1460, Kiva 2	HPLC	20459	36469	ORGANIC
Nitrotoluene [m-]	18-1474	AAB5032	0	12	in	SS	<	0.13			MG/KG			R	18-002(b), Locale 1470, Kiva 2	HPLC	19723	36700	ORGANIC
Nitrotoluene [m-]	18-1475	AAB5032	0	12	in	SS	<	0.13			MG/KG			R	18-002(b), Locale 1470, Kiva 2	HPLC	19723	36700	ORGANIC
Nitrotoluene [m-]	18-1476	AAB5032	0	12	in	SS	<	0.13			MG/KG			R	18-002(b), Locale 1470, Kiva 2	HPLC	19723	36700	ORGANIC
Nitrotoluene [m-]	18-1477	AAB5032	0	12	in	SS	<	0.13			MG/KG			R	18-002(b), Locale 1470, Kiva 2	HPLC	19723	36700	ORGANIC
Nitrotoluene [m-]	18-1481	AAB5041	0	12	in	SS	<	0.13			MG/KG			W	18-002(b), Locale 1480, Kiva 2	HPLC	19723	36700	ORGANIC
Nitrotoluene [m-]	18-1482	AAB5041	0	12	in	SS	<	0.13			MG/KG			W	18-002(b), Locale 1480, Kiva 2	HPLC	19723	36700	ORGANIC
Nitrotoluene [m-]	18-1484	AAB5041	0	12	in	SS	<	0.13			MG/KG			W	18-002(b), Locale 1480, Kiva 2	HPLC	19723	36700	ORGANIC
Nitrotoluene [m-]	18-1486	AAB5041	0	12	in	SS	<	0.13			MG/KG			W	18-002(b), Locale 1480, Kiva 2	HPLC	19723	36700	ORGANIC
Nitrotoluene [m-]	18-1491	AAB5050	0	12	in	SS	<	0.13			MG/KG			W	18-002(b), Locale 1490, Kiva 2	HPLC	19723	36700	ORGANIC
Nitrotoluene [m-]	18-1492	AAB5050	0	12	in	SS	<	0.13			MG/KG			W	18-002(b), Locale 1490, Kiva 2	HPLC	19723	36700	ORGANIC

SAMPLING DATA FOR PRS 18-002(b)

Analyte	Loc ID	Sample ID	Begin	End	Units	Mat	S	Sample Value	Bkgd Value	SAL Value	Units	Field Code	Lab Code	EPA Qual	Sample Loc	Tech Code	Request Number	Report Number	Suite
Nitrotoluene [m-]	18-1493	AAB5050	0	12	in	SS	<	0.13			MG/KG			UJ	18-002(b), Locale 1490, Kiva 2	HPLC	19723	36700	ORGANIC
Nitrotoluene [m-]	18-1494	AAB5050	0	12	in	SS	<	0.13			MG/KG			UJ	18-002(b), Locale 1490, Kiva 2	HPLC	19723	36700	ORGANIC
Nitrotoluene [m-]	18-1500	AAB5059	0	12	in	SS	<	0.13			MG/KG			UJ	18-002(b), Locale 1500, Kiva 2	HPLC	19723	36700	ORGANIC
Nitrotoluene [m-]	18-1501	AAB5059	0	12	in	SS	<	0.13			MG/KG			UJ	18-002(b), Locale 1500, Kiva 2	HPLC	19723	36700	ORGANIC
Nitrotoluene [m-]	18-1502	AAB5059	0	12	in	SS	<	0.13			MG/KG			UJ	18-002(b), Locale 1500, Kiva 2	HPLC	19723	36700	ORGANIC
Nitrotoluene [m-]	18-1505	AAB5059	0	12	in	SS	<	0.13			MG/KG			UJ	18-002(b), Locale 1500, Kiva 2	HPLC	19723	36700	ORGANIC
Nitrotoluene [m-]	NA	AAB5060				W	<	0.13			UG/L	EB		UJ	18-002(b), Kiva 2	HPLC	19723	36700	ORGANIC
Nitrotoluene [m-]	NA	AAB5192	0	0	in	W	<	0.13			UG/L	EB		R	18-002(b) Firing sites	HPLC	20459	36469	ORGANIC
Nitrotoluene [o-]	18-1075	AAB4440	0	12	in	SS	<	0.139			MG/KG			R	firing point-C	HPLC	18117	32443	ORGANIC
Nitrotoluene [o-]	18-1075	AAB4442	25	37	in	SS	<	0.138			MG/KG			R	firing point-C	HPLC	18117	32443	ORGANIC
Nitrotoluene [o-]	18-1075	AAB4444	48	60	in	SS	<	0.139			MG/KG	FD		R	firing point-C	HPLC	18117	32443	ORGANIC
Nitrotoluene [o-]	18-1075	AAB4445	48	60	in	SS	<	0.139			MG/KG	FD		R	firing point-C	HPLC	18117	32443	ORGANIC
Nitrotoluene [o-]	18-1076	AAB4447	0	12	in	SS	<	0.138			MG/KG			R	firing point-N	HPLC	18117	32443	ORGANIC
Nitrotoluene [o-]	18-1076	AAB4449	24	36	in	SS	<	0.138			MG/KG			R	firing point-N	HPLC	18117	32443	ORGANIC
Nitrotoluene [o-]	18-1076	AAB4451	48	60	in	SS	<	0.138			MG/KG			R	firing point-N	HPLC	18117	32443	ORGANIC
Nitrotoluene [o-]	18-1077	AAB4453	0	12	in	SS	<	0.139			MG/KG			R	firing point-E	HPLC	18117	32443	ORGANIC
Nitrotoluene [o-]	18-1077	AAB4455	30	42	in	SS	<	0.138			MG/KG			R	firing point-E	HPLC	18117	32443	ORGANIC
Nitrotoluene [o-]	18-1077	AAB4457	48	60	in	SS	<	0.139			MG/KG			R	firing point-E	HPLC	18117	32443	ORGANIC
Nitrotoluene [o-]	18-1078	AAB4459	0	12	in	SS	<	0.139			MG/KG			R	firing point-S	HPLC	18117	32443	ORGANIC
Nitrotoluene [o-]	18-1078	AAB4461	24	36	in	SS	<	0.139			MG/KG			R	firing point-S	HPLC	18117	32443	ORGANIC
Nitrotoluene [o-]	18-1078	AAB4463	48	60	in	SS	<	0.139			MG/KG			R	firing point-S	HPLC	18117	32443	ORGANIC
Nitrotoluene [o-]	18-1079	AAB4465	0	12	in	SS	<	0.139			MG/KG			R	firing point-W	HPLC	18117	32443	ORGANIC
Nitrotoluene [o-]	18-1079	AAB4467	36	48	in	SS	<	0.138			MG/KG			R	firing point-W	HPLC	18117	32443	ORGANIC
Nitrotoluene [o-]	18-1079	AAB4469	48	60	in	SS	<	0.138			MG/KG			R	firing point-W	HPLC	18117	32443	ORGANIC
Nitrotoluene [o-]	18-1403	AAB4965	0	12	in	SS	<	0.13			MG/KG			UJ	18-002(b), Locale 1400, Kiva 2	HPLC	19723	36700	ORGANIC
Nitrotoluene [o-]	18-1404	AAB4965	0	12	in	SS	<	0.13			MG/KG			UJ	18-002(b), Locale 1400, Kiva 2	HPLC	19723	36700	ORGANIC
Nitrotoluene [o-]	18-1405	AAB4966	0	12	in	SS	<	0.13			MG/KG			UJ	18-002(b), Locale 1400, Kiva 2	HPLC	19723	36700	ORGANIC
Nitrotoluene [o-]	18-1407	AAB4966	0	12	in	SS	<	0.13			MG/KG			UJ	18-002(b), Locale 1400, Kiva 2	HPLC	19723	36700	ORGANIC
Nitrotoluene [o-]	18-1410	AAB4975	0	12	in	SS	<	0.13			MG/KG			UJ	18-002(b), Locale 1410, Kiva 2	HPLC	19723	36700	ORGANIC
Nitrotoluene [o-]	18-1411	AAB4975	0	12	in	SS	<	0.13			MG/KG			UJ	18-002(b), Locale 1410, Kiva 2	HPLC	19723	36700	ORGANIC
Nitrotoluene [o-]	18-1413	AAB4975	0	12	in	SS	<	0.13			MG/KG			UJ	18-002(b), Locale 1410, Kiva 2	HPLC	19723	36700	ORGANIC
Nitrotoluene [o-]	18-1414	AAB4975	0	12	in	SS	<	0.13			MG/KG			UJ	18-002(b), Locale 1410, Kiva 2	HPLC	19723	36700	ORGANIC
Nitrotoluene [o-]	18-1421	AAB4984	0	12	in	SS	<	0.13			MG/KG			UJ	18-002(b), Locale 1420, Kiva 2	HPLC	19723	36700	ORGANIC
Nitrotoluene [o-]	18-1424	AAB4984	0	12	in	SS	<	0.13			MG/KG			UJ	18-002(b), Locale 1420, Kiva 2	HPLC	19723	36700	ORGANIC
Nitrotoluene [o-]	18-1425	AAB4984	0	12	in	SS	<	0.13			MG/KG			UJ	18-002(b), Locale 1420, Kiva 2	HPLC	19723	36700	ORGANIC
Nitrotoluene [o-]	18-1426	AAB4984	0	12	in	SS	<	0.13			MG/KG			UJ	18-002(b), Locale 1420, Kiva 2	HPLC	19723	36700	ORGANIC
Nitrotoluene [o-]	18-1431	AAB4993	0	12	in	SS	<	0.13			MG/KG			R	18-002(b), Locale 1430, Kiva 2	HPLC	20459	36469	ORGANIC
Nitrotoluene [o-]	18-1433	AAB4993	0	12	in	SS	<	0.13			MG/KG			R	18-002(b), Locale 1430, Kiva 2	HPLC	20459	36469	ORGANIC
Nitrotoluene [o-]	18-1436	AAB4994	0	12	in	SS	<	0.13			MG/KG			UJ	18-002(b), Locale 1430, Kiva 2	HPLC	20459	36469	ORGANIC
Nitrotoluene [o-]	18-1437	AAB4994	0	12	in	SS	<	0.13			MG/KG			UJ	18-002(b), Locale 1430, Kiva 2	HPLC	20459	36469	ORGANIC
Nitrotoluene [o-]	18-1441	AAB5003	0	12	in	SS	<	0.13			MG/KG			UJ	18-002(b), Locale 1440, Kiva 2	HPLC	20459	36469	ORGANIC
Nitrotoluene [o-]	18-1442	AAB5003	0	12	in	SS	<	0.13			MG/KG			UJ	18-002(b), Locale 1440, Kiva 2	HPLC	20459	36469	ORGANIC
Nitrotoluene [o-]	18-1445	AAB5003	0	12	in	SS	<	0.13			MG/KG			UJ	18-002(b), Locale 1440, Kiva 2	HPLC	20459	36469	ORGANIC
Nitrotoluene [o-]	18-1446	AAB5003	0	12	in	SS	<	0.13			MG/KG			UJ	18-002(b), Locale 1440, Kiva 2	HPLC	20459	36469	ORGANIC
Nitrotoluene [o-]	18-1450	AAB5012	0	12	in	SS	<	0.13			MG/KG			UJ	18-002(b), Locale 1450, Kiva 2	HPLC	20459	36469	ORGANIC
Nitrotoluene [o-]	18-1450	AAB5013	0	12	in	SS	<	0.13			MG/KG	FD		UJ	18-002(b), Locale 1450, Kiva 2	HPLC	20459	36469	ORGANIC
Nitrotoluene [o-]	18-1451	AAB5012	0	12	in	SS	<	0.13			MG/KG			UJ	18-002(b), Locale 1450, Kiva 2	HPLC	20459	36469	ORGANIC
Nitrotoluene [o-]	18-1451	AAB5013	0	12	in	SS	<	0.13			MG/KG	FD		UJ	18-002(b), Locale 1450, Kiva 2	HPLC	20459	36469	ORGANIC
Nitrotoluene [o-]	18-1453	AAB5012	0	12	in	SS	<	0.13			MG/KG			UJ	18-002(b), Locale 1450, Kiva 2	HPLC	20459	36469	ORGANIC
Nitrotoluene [o-]	18-1453	AAB5013	0	12	in	SS	<	0.13			MG/KG	FD		UJ	18-002(b), Locale 1450, Kiva 2	HPLC	20459	36469	ORGANIC
Nitrotoluene [o-]	18-1454	AAB5012	0	12	in	SS	<	0.13			MG/KG			UJ	18-002(b), Locale 1450, Kiva 2	HPLC	20459	36469	ORGANIC
Nitrotoluene [o-]	18-1454	AAB5013	0	12	in	SS	<	0.13			MG/KG	FD		UJ	18-002(b), Locale 1450, Kiva 2	HPLC	20459	36469	ORGANIC
Nitrotoluene [o-]	18-1461	AAB5022	0	12	in	SS	<	0.13			MG/KG			UJ	18-002(b), Locale 1460, Kiva 2	HPLC	20459	36469	ORGANIC
Nitrotoluene [o-]	18-1462	AAB5022	0	12	in	SS	<	0.13			MG/KG			UJ	18-002(b), Locale 1460, Kiva 2	HPLC	20459	36469	ORGANIC

Analyte	Loc ID	Sample ID	Begin	End	Units	Mat	S	Sample Value	Bkgd Value	SAL Value	Units	Field Code	Lab Code	EPA Qual	Sample Loc	Tech Code	Request Number	Report Number	Suite
Nitrotoluene [o-]	18-1463	AAB5023				SS	<	0.13			MG/KG			UJ	18-002(b), Locale 1460, Kiva 2	HPLC	20459	36469	ORGANIC
Nitrotoluene [o-]	18-1466	AAB5023				SS	<	0.13			MG/KG			UJ	18-002(b), Locale 1460, Kiva 2	HPLC	20459	36469	ORGANIC
Nitrotoluene [o-]	18-1474	AAB5032	0	12	in	SS	<	0.13			MG/KG			R	18-002(b), Locale 1470, Kiva 2	HPLC	19723	36700	ORGANIC
Nitrotoluene [o-]	18-1475	AAB5032	0	12	in	SS	<	0.13			MG/KG			R	18-002(b), Locale 1470, Kiva 2	HPLC	19723	36700	ORGANIC
Nitrotoluene [o-]	18-1476	AAB5032	0	12	in	SS	<	0.13			MG/KG			R	18-002(b), Locale 1470, Kiva 2	HPLC	19723	36700	ORGANIC
Nitrotoluene [o-]	18-1477	AAB5032	0	12	in	SS	<	0.13			MG/KG			R	18-002(b), Locale 1470, Kiva 2	HPLC	19723	36700	ORGANIC
Nitrotoluene [o-]	18-1481	AAB5041	0	12	in	SS	<	0.13			MG/KG			UJ	18-002(b), Locale 1480, Kiva 2	HPLC	19723	36700	ORGANIC
Nitrotoluene [o-]	18-1482	AAB5041	0	12	in	SS	<	0.13			MG/KG			UJ	18-002(b), Locale 1480, Kiva 2	HPLC	19723	36700	ORGANIC
Nitrotoluene [o-]	18-1484	AAB5041	0	12	in	SS	<	0.13			MG/KG			UJ	18-002(b), Locale 1480, Kiva 2	HPLC	19723	36700	ORGANIC
Nitrotoluene [o-]	18-1486	AAB5041	0	12	in	SS	<	0.13			MG/KG			UJ	18-002(b), Locale 1480, Kiva 2	HPLC	19723	36700	ORGANIC
Nitrotoluene [o-]	18-1491	AAB5050	0	12	in	SS	<	0.13			MG/KG			UJ	18-002(b), Locale 1490, Kiva 2	HPLC	19723	36700	ORGANIC
Nitrotoluene [o-]	18-1492	AAB5050	0	12	in	SS	<	0.13			MG/KG			UJ	18-002(b), Locale 1490, Kiva 2	HPLC	19723	36700	ORGANIC
Nitrotoluene [o-]	18-1493	AAB5050	0	12	in	SS	<	0.13			MG/KG			UJ	18-002(b), Locale 1490, Kiva 2	HPLC	19723	36700	ORGANIC
Nitrotoluene [o-]	18-1494	AAB5050	0	12	in	SS	<	0.13			MG/KG			UJ	18-002(b), Locale 1490, Kiva 2	HPLC	19723	36700	ORGANIC
Nitrotoluene [o-]	18-1500	AAB5059	0	12	in	SS	<	0.13			MG/KG			UJ	18-002(b), Locale 1500, Kiva 2	HPLC	19723	36700	ORGANIC
Nitrotoluene [o-]	18-1501	AAB5059	0	12	in	SS	<	0.13			MG/KG			UJ	18-002(b), Locale 1500, Kiva 2	HPLC	19723	36700	ORGANIC
Nitrotoluene [o-]	18-1502	AAB5059	0	12	in	SS	<	0.13			MG/KG			UJ	18-002(b), Locale 1500, Kiva 2	HPLC	19723	36700	ORGANIC
Nitrotoluene [o-]	18-1505	AAB5059	0	12	in	SS	<	0.13			MG/KG			UJ	18-002(b), Locale 1500, Kiva 2	HPLC	19723	36700	ORGANIC
Nitrotoluene [o-]	NA	AAB5060				W	<	0.1			UG/L	EB		UJ	18-002(b), Kiva 2	HPLC	19723	36700	ORGANIC
Nitrotoluene [o-]	NA	AAB5192	0	0	in	W	<	0.1			UG/L	EB		R	18-002(b) Firing sites	HPLC	20459	36469	ORGANIC
Nitrotoluene [p-]	18-1075	AAB4440	0	12	in	SS	<	0.187			MG/KG			UJ	firing point-C	HPLC	18117	32443	ORGANIC
Nitrotoluene [p-]	18-1075	AAB4442	25	37	in	SS	<	0.185			MG/KG			UJ	firing point-C	HPLC	18117	32443	ORGANIC
Nitrotoluene [p-]	18-1075	AAB4444	48	60	in	SS	<	0.187			MG/KG	FD		UJ	firing point-C	HPLC	18117	32443	ORGANIC
Nitrotoluene [p-]	18-1075	AAB4445	48	60	in	SS	<	0.187			MG/KG	FD		UJ	firing point-C	HPLC	18117	32443	ORGANIC
Nitrotoluene [p-]	18-1076	AAB4447	0	12	in	SS	<	0.186			MG/KG			UJ	firing point-N	HPLC	18117	32443	ORGANIC
Nitrotoluene [p-]	18-1076	AAB4449	24	36	in	SS	<	0.186			MG/KG			UJ	firing point-N	HPLC	18117	32443	ORGANIC
Nitrotoluene [p-]	18-1076	AAB4451	48	60	in	SS	<	0.186			MG/KG			UJ	firing point-N	HPLC	18117	32443	ORGANIC
Nitrotoluene [p-]	18-1077	AAB4453	0	12	in	SS	<	0.186			MG/KG			UJ	firing point-E	HPLC	18117	32443	ORGANIC
Nitrotoluene [p-]	18-1077	AAB4455	30	42	in	SS	<	0.186			MG/KG			UJ	firing point-E	HPLC	18117	32443	ORGANIC
Nitrotoluene [p-]	18-1077	AAB4457	48	60	in	SS	<	0.186			MG/KG			UJ	firing point-E	HPLC	18117	32443	ORGANIC
Nitrotoluene [p-]	18-1078	AAB4459	0	12	in	SS	<	0.187			MG/KG			UJ	firing point-S	HPLC	18117	32443	ORGANIC
Nitrotoluene [p-]	18-1078	AAB4461	24	36	in	SS	<	0.187			MG/KG			UJ	firing point-S	HPLC	18117	32443	ORGANIC
Nitrotoluene [p-]	18-1078	AAB4463	48	60	in	SS	<	0.187			MG/KG			UJ	firing point-S	HPLC	18117	32443	ORGANIC
Nitrotoluene [p-]	18-1079	AAB4465	0	12	in	SS	<	0.187			MG/KG			UJ	firing point-W	HPLC	18117	32443	ORGANIC
Nitrotoluene [p-]	18-1079	AAB4467	36	48	in	SS	<	0.186			MG/KG			UJ	firing point-W	HPLC	18117	32443	ORGANIC
Nitrotoluene [p-]	18-1079	AAB4469	48	60	in	SS	<	0.185			MG/KG			UJ	firing point-W	HPLC	18117	32443	ORGANIC
Nitrotoluene [p-]	18-1403	AAB4965	0	12	in	SS	<	0.13			MG/KG			UJ	18-002(b), Locale 1400, Kiva 2	HPLC	19723	36700	ORGANIC
Nitrotoluene [p-]	18-1404	AAB4965	0	12	in	SS	<	0.13			MG/KG			UJ	18-002(b), Locale 1400, Kiva 2	HPLC	19723	36700	ORGANIC
Nitrotoluene [p-]	18-1405	AAB4966	0	12	in	SS	<	0.13			MG/KG			UJ	18-002(b), Locale 1400, Kiva 2	HPLC	19723	36700	ORGANIC
Nitrotoluene [p-]	18-1407	AAB4966	0	12	in	SS	<	0.13			MG/KG			UJ	18-002(b), Locale 1400, Kiva 2	HPLC	19723	36700	ORGANIC
Nitrotoluene [p-]	18-1410	AAB4975	0	12	in	SS	<	0.13			MG/KG			UJ	18-002(b), Locale 1410, Kiva 2	HPLC	19723	36700	ORGANIC
Nitrotoluene [p-]	18-1411	AAB4975	0	12	in	SS	<	0.13			MG/KG			UJ	18-002(b), Locale 1410, Kiva 2	HPLC	19723	36700	ORGANIC
Nitrotoluene [p-]	18-1413	AAB4975	0	12	in	SS	<	0.13			MG/KG			UJ	18-002(b), Locale 1410, Kiva 2	HPLC	19723	36700	ORGANIC
Nitrotoluene [p-]	18-1414	AAB4975	0	12	in	SS	<	0.13			MG/KG			UJ	18-002(b), Locale 1410, Kiva 2	HPLC	19723	36700	ORGANIC
Nitrotoluene [p-]	18-1421	AAB4984	0	12	in	SS	<	0.13			MG/KG			UJ	18-002(b), Locale 1420, Kiva 2	HPLC	19723	36700	ORGANIC
Nitrotoluene [p-]	18-1424	AAB4984	0	12	in	SS	<	0.13			MG/KG			UJ	18-002(b), Locale 1420, Kiva 2	HPLC	19723	36700	ORGANIC
Nitrotoluene [p-]	18-1425	AAB4984	0	12	in	SS	<	0.13			MG/KG			UJ	18-002(b), Locale 1420, Kiva 2	HPLC	19723	36700	ORGANIC
Nitrotoluene [p-]	18-1426	AAB4984	0	12	in	SS	<	0.13			MG/KG			UJ	18-002(b), Locale 1420, Kiva 2	HPLC	19723	36700	ORGANIC
Nitrotoluene [p-]	18-1431	AAB4993	0	12	in	SS	<	0.13			MG/KG			R	18-002(b), Locale 1430, Kiva 2	HPLC	20459	36469	ORGANIC
Nitrotoluene [p-]	18-1433	AAB4993	0	12	in	SS	<	0.13			MG/KG			R	18-002(b), Locale 1430, Kiva 2	HPLC	20459	36469	ORGANIC
Nitrotoluene [p-]	18-1436	AAB4994	0	12	in	SS	<	0.13			MG/KG			UJ	18-002(b), Locale 1430, Kiva 2	HPLC	20459	36469	ORGANIC
Nitrotoluene [p-]	18-1437	AAB4994	0	12	in	SS	<	0.13			MG/KG			UJ	18-002(b), Locale 1430, Kiva 2	HPLC	20459	36469	ORGANIC
Nitrotoluene [p-]	18-1441	AAB5003	0	12	in	SS	<	0.13			MG/KG			UJ	18-002(b), Locale 1440, Kiva 2	HPLC	20459	36469	ORGANIC
Nitrotoluene [p-]	18-1442	AAB5003	0	12	in	SS	<	0.13			MG/KG			UJ	18-002(b), Locale 1440, Kiva 2	HPLC	20459	36469	ORGANIC

SAMPLING DATA FOR PRS 18-002(b)

Analyte	Loc ID	Sample ID	Begin	End	Units	Mat	S	Sample Value	Bkgd Value	SAL Value	Units	Field Code	Lab Code	EPA Qual	Sample Loc	Tech Code	Request Number	Report Number	Suite
Nitrotoluene [p-]	18-1445	AAB5003	0	12	in	SS	<	0.13			MG/KG			UJ	18-002(b), Locale 1440, Kiva 2	HPLC	20459	36469	ORGANIC
Nitrotoluene [p-]	18-1446	AAB5003	0	12	in	SS	<	0.13			MG/KG			UJ	18-002(b), Locale 1440, Kiva 2	HPLC	20459	36469	ORGANIC
Nitrotoluene [p-]	18-1450	AAB5012	0	12	in	SS	<	0.13			MG/KG			UJ	18-002(b), Locale 1450, Kiva 2	HPLC	20459	36469	ORGANIC
Nitrotoluene [p-]	18-1450	AAB5013	0	12	in	SS	<	0.13			MG/KG	FD		UJ	18-002(b), Locale 1450, Kiva 2	HPLC	20459	36469	ORGANIC
Nitrotoluene [p-]	18-1451	AAB5012	0	12	in	SS	<	0.13			MG/KG			UJ	18-002(b), Locale 1450, Kiva 2	HPLC	20459	36469	ORGANIC
Nitrotoluene [p-]	18-1451	AAB5013	0	12	in	SS	<	0.13			MG/KG	FD		UJ	18-002(b), Locale 1450, Kiva 2	HPLC	20459	36469	ORGANIC
Nitrotoluene [p-]	18-1453	AAB5012	0	12	in	SS	<	0.13			MG/KG			UJ	18-002(b), Locale 1450, Kiva 2	HPLC	20459	36469	ORGANIC
Nitrotoluene [p-]	18-1453	AAB5013	0	12	in	SS	<	0.13			MG/KG	FD		UJ	18-002(b), Locale 1450, Kiva 2	HPLC	20459	36469	ORGANIC
Nitrotoluene [p-]	18-1454	AAB5012	0	12	in	SS	<	0.13			MG/KG			UJ	18-002(b), Locale 1450, Kiva 2	HPLC	20459	36469	ORGANIC
Nitrotoluene [p-]	18-1454	AAB5013	0	12	in	SS	<	0.13			MG/KG	FD		UJ	18-002(b), Locale 1450, Kiva 2	HPLC	20459	36469	ORGANIC
Nitrotoluene [p-]	18-1461	AAB5022	0	12	in	SS	<	0.13			MG/KG			UJ	18-002(b), Locale 1460, Kiva 2	HPLC	20459	36469	ORGANIC
Nitrotoluene [p-]	18-1462	AAB5022	0	12	in	SS	<	0.13			MG/KG			UJ	18-002(b), Locale 1460, Kiva 2	HPLC	20459	36469	ORGANIC
Nitrotoluene [p-]	18-1463	AAB5023				SS	<	0.13			MG/KG			UJ	18-002(b), Locale 1460, Kiva 2	HPLC	20459	36469	ORGANIC
Nitrotoluene [p-]	18-1466	AAB5023				SS	<	0.13			MG/KG			UJ	18-002(b), Locale 1460, Kiva 2	HPLC	20459	36469	ORGANIC
Nitrotoluene [p-]	18-1474	AAB5032	0	12	in	SS	<	0.13			MG/KG			R	18-002(b), Locale 1470, Kiva 2	HPLC	19723	36700	ORGANIC
Nitrotoluene [p-]	18-1475	AAB5032	0	12	in	SS	<	0.13			MG/KG			R	18-002(b), Locale 1470, Kiva 2	HPLC	19723	36700	ORGANIC
Nitrotoluene [p-]	18-1476	AAB5032	0	12	in	SS	<	0.13			MG/KG			R	18-002(b), Locale 1470, Kiva 2	HPLC	19723	36700	ORGANIC
Nitrotoluene [p-]	18-1477	AAB5032	0	12	in	SS	<	0.13			MG/KG			R	18-002(b), Locale 1470, Kiva 2	HPLC	19723	36700	ORGANIC
Nitrotoluene [p-]	18-1481	AAB5041	0	12	in	SS	<	0.13			MG/KG			UJ	18-002(b), Locale 1480, Kiva 2	HPLC	19723	36700	ORGANIC
Nitrotoluene [p-]	18-1482	AAB5041	0	12	in	SS	<	0.13			MG/KG			UJ	18-002(b), Locale 1480, Kiva 2	HPLC	19723	36700	ORGANIC
Nitrotoluene [p-]	18-1484	AAB5041	0	12	in	SS	<	0.13			MG/KG			UJ	18-002(b), Locale 1480, Kiva 2	HPLC	19723	36700	ORGANIC
Nitrotoluene [p-]	18-1486	AAB5041	0	12	in	SS	<	0.13			MG/KG			UJ	18-002(b), Locale 1480, Kiva 2	HPLC	19723	36700	ORGANIC
Nitrotoluene [p-]	18-1491	AAB5050	0	12	in	SS	<	0.13			MG/KG			UJ	18-002(b), Locale 1490, Kiva 2	HPLC	19723	36700	ORGANIC
Nitrotoluene [p-]	18-1492	AAB5050	0	12	in	SS	<	0.13			MG/KG			UJ	18-002(b), Locale 1490, Kiva 2	HPLC	19723	36700	ORGANIC
Nitrotoluene [p-]	18-1493	AAB5050	0	12	in	SS	<	0.13			MG/KG			UJ	18-002(b), Locale 1490, Kiva 2	HPLC	19723	36700	ORGANIC
Nitrotoluene [p-]	18-1494	AAB5050	0	12	in	SS	<	0.13			MG/KG			UJ	18-002(b), Locale 1490, Kiva 2	HPLC	19723	36700	ORGANIC
Nitrotoluene [p-]	18-1500	AAB5059	0	12	in	SS	<	0.13			MG/KG			UJ	18-002(b), Locale 1500, Kiva 2	HPLC	19723	36700	ORGANIC
Nitrotoluene [p-]	18-1501	AAB5059	0	12	in	SS	<	0.13			MG/KG			UJ	18-002(b), Locale 1500, Kiva 2	HPLC	19723	36700	ORGANIC
Nitrotoluene [p-]	18-1502	AAB5059	0	12	in	SS	<	0.13			MG/KG			UJ	18-002(b), Locale 1500, Kiva 2	HPLC	19723	36700	ORGANIC
Nitrotoluene [p-]	18-1505	AAB5059	0	12	in	SS	<	0.13			MG/KG			UJ	18-002(b), Locale 1500, Kiva 2	HPLC	19723	36700	ORGANIC
Nitrotoluene [p-]	NA	AAB5060				W	<	0.12			UG/L	EB		UJ	18-002(b), Kiva 2	HPLC	19723	36700	ORGANIC
Nitrotoluene [p-]	NA	AAB5192	0	0	in	W	<	0.12			UG/L	EB		R	18-002(b) Firing sites	HPLC	20459	36469	ORGANIC
RDX	18-1075	AAB4440	0	12	in	SS	<	0.171		64	MG/KG				firing point-C	HPLC	18117	32443	ORGANIC
RDX	18-1075	AAB4442	25	37	in	SS	<	0.169		64	MG/KG				firing point-C	HPLC	18117	32443	ORGANIC
RDX	18-1075	AAB4444	48	60	in	SS	<	0.17		64	MG/KG	FD			firing point-C	HPLC	18117	32443	ORGANIC
RDX	18-1075	AAB4445	48	60	in	SS	<	0.17		64	MG/KG	FD			firing point-C	HPLC	18117	32443	ORGANIC
RDX	18-1076	AAB4447	0	12	in	SS	<	0.17		64	MG/KG				firing point-N	HPLC	18117	32443	ORGANIC
RDX	18-1076	AAB4449	24	36	in	SS	<	0.17		64	MG/KG				firing point-N	HPLC	18117	32443	ORGANIC
RDX	18-1076	AAB4451	48	60	in	SS	<	0.17		64	MG/KG				firing point-N	HPLC	18117	32443	ORGANIC
RDX	18-1077	AAB4453	0	12	in	SS	<	0.169		64	MG/KG				firing point-E	HPLC	18117	32443	ORGANIC
RDX	18-1077	AAB4455	30	42	in	SS	<	0.17		64	MG/KG				firing point-E	HPLC	18117	32443	ORGANIC
RDX	18-1077	AAB4457	48	60	in	SS	<	0.17		64	MG/KG				firing point-E	HPLC	18117	32443	ORGANIC
RDX	18-1078	AAB4459	0	12	in	SS	<	0.17		64	MG/KG				firing point-S	HPLC	18117	32443	ORGANIC
RDX	18-1078	AAB4461	24	36	in	SS	<	0.17		64	MG/KG				firing point-S	HPLC	18117	32443	ORGANIC
RDX	18-1078	AAB4463	48	60	in	SS	<	0.17		64	MG/KG				firing point-S	HPLC	18117	32443	ORGANIC
RDX	18-1079	AAB4465	0	12	in	SS	<	0.17		64	MG/KG				firing point-W	HPLC	18117	32443	ORGANIC
RDX	18-1079	AAB4467	36	48	in	SS	<	0.169		64	MG/KG				firing point-W	HPLC	18117	32443	ORGANIC
RDX	18-1079	AAB4469	48	60	in	SS		0.856		64	MG/KG				firing point-W	HPLC	18117	32443	ORGANIC
RDX	18-1403	AAB4965	0	12	in	SS	<	0.5		64	MG/KG			UJ	18-002(b), Locale 1400, Kiva 2	HPLC	19723	36700	ORGANIC
RDX	18-1404	AAB4965	0	12	in	SS	<	0.5		64	MG/KG			UJ	18-002(b), Locale 1400, Kiva 2	HPLC	19723	36700	ORGANIC
RDX	18-1405	AAB4966	0	12	in	SS	<	0.5		64	MG/KG			UJ	18-002(b), Locale 1400, Kiva 2	HPLC	19723	36700	ORGANIC
RDX	18-1407	AAB4966	0	12	in	SS	<	0.5		64	MG/KG			UJ	18-002(b), Locale 1400, Kiva 2	HPLC	19723	36700	ORGANIC
RDX	18-1410	AAB4975	0	12	in	SS	<	0.5		64	MG/KG			UJ	18-002(b), Locale 1410, Kiva 2	HPLC	19723	36700	ORGANIC
RDX	18-1411	AAB4975	0	12	in	SS	<	0.5		64	MG/KG			UJ	18-002(b), Locale 1410, Kiva 2	HPLC	19723	36700	ORGANIC

Analyte	Loc ID	Sample ID	Begin	End	Units	Mat	S	Sample Value	Bkgd Value	SAL Value	Units	Field Code	Lab Code	EPA Qual	Sample Loc	Tech Code	Request Number	Report Number	Suite
RDX	18-1413	AAB4975	0	12	in	SS	<	0.5		64	MG/KG			UJ	18-002(b), Locale 1410, Kiva 2	HPLC	19723	36700	ORGANIC
RDX	18-1414	AAB4975	0	12	in	SS	<	0.5		64	MG/KG			UJ	18-002(b), Locale 1410, Kiva 2	HPLC	19723	36700	ORGANIC
RDX	18-1421	AAB4984	0	12	in	SS	<	0.5		64	MG/KG			UJ	18-002(b), Locale 1420, Kiva 2	HPLC	19723	36700	ORGANIC
RDX	18-1424	AAB4984	0	12	in	SS	<	0.5		64	MG/KG			UJ	18-002(b), Locale 1420, Kiva 2	HPLC	19723	36700	ORGANIC
RDX	18-1425	AAB4984	0	12	in	SS	<	0.5		64	MG/KG			UJ	18-002(b), Locale 1420, Kiva 2	HPLC	19723	36700	ORGANIC
RDX	18-1426	AAB4984	0	12	in	SS	<	0.5		64	MG/KG			UJ	18-002(b), Locale 1420, Kiva 2	HPLC	19723	36700	ORGANIC
RDX	18-1431	AAB4993	0	12	in	SS	<	0.5		64	MG/KG			R	18-002(b), Locale 1430, Kiva 2	HPLC	20459	36469	ORGANIC
RDX	18-1433	AAB4993	0	12	in	SS	<	0.5		64	MG/KG			R	18-002(b), Locale 1430, Kiva 2	HPLC	20459	36469	ORGANIC
RDX	18-1436	AAB4994	0	12	in	SS	<	0.5		64	MG/KG			UJ	18-002(b), Locale 1430, Kiva 2	HPLC	20459	36469	ORGANIC
RDX	18-1437	AAB4994	0	12	in	SS	<	0.5		64	MG/KG			UJ	18-002(b), Locale 1430, Kiva 2	HPLC	20459	36469	ORGANIC
RDX	18-1441	AAB5003	0	12	in	SS	<	0.5		64	MG/KG			UJ	18-002(b), Locale 1440, Kiva 2	HPLC	20459	36469	ORGANIC
RDX	18-1442	AAB5003	0	12	in	SS	<	0.5		64	MG/KG			UJ	18-002(b), Locale 1440, Kiva 2	HPLC	20459	36469	ORGANIC
RDX	18-1445	AAB5003	0	12	in	SS	<	0.5		64	MG/KG			UJ	18-002(b), Locale 1440, Kiva 2	HPLC	20459	36469	ORGANIC
RDX	18-1446	AAB5003	0	12	in	SS	<	0.5		64	MG/KG			UJ	18-002(b), Locale 1440, Kiva 2	HPLC	20459	36469	ORGANIC
RDX	18-1450	AAB5012	0	12	in	SS	<	0.5		64	MG/KG			UJ	18-002(b), Locale 1450, Kiva 2	HPLC	20459	36469	ORGANIC
RDX	18-1450	AAB5013	0	12	in	SS	<	0.5		64	MG/KG	FD		UJ	18-002(b), Locale 1450, Kiva 2	HPLC	20459	36469	ORGANIC
RDX	18-1451	AAB5012	0	12	in	SS	<	0.5		64	MG/KG			UJ	18-002(b), Locale 1450, Kiva 2	HPLC	20459	36469	ORGANIC
RDX	18-1451	AAB5013	0	12	in	SS	<	0.5		64	MG/KG	FD		UJ	18-002(b), Locale 1450, Kiva 2	HPLC	20459	36469	ORGANIC
RDX	18-1453	AAB5012	0	12	in	SS	<	0.5		64	MG/KG			UJ	18-002(b), Locale 1450, Kiva 2	HPLC	20459	36469	ORGANIC
RDX	18-1453	AAB5013	0	12	in	SS	<	0.5		64	MG/KG	FD		UJ	18-002(b), Locale 1450, Kiva 2	HPLC	20459	36469	ORGANIC
RDX	18-1454	AAB5012	0	12	in	SS	<	0.5		64	MG/KG			UJ	18-002(b), Locale 1450, Kiva 2	HPLC	20459	36469	ORGANIC
RDX	18-1454	AAB5013	0	12	in	SS	<	0.5		64	MG/KG	FD		UJ	18-002(b), Locale 1450, Kiva 2	HPLC	20459	36469	ORGANIC
RDX	18-1461	AAB5022	0	12	in	SS	<	0.5		64	MG/KG			UJ	18-002(b), Locale 1460, Kiva 2	HPLC	20459	36469	ORGANIC
RDX	18-1462	AAB5022	0	12	in	SS	<	0.5		64	MG/KG			UJ	18-002(b), Locale 1460, Kiva 2	HPLC	20459	36469	ORGANIC
RDX	18-1463	AAB5023				SS	<	0.5		64	MG/KG			UJ	18-002(b), Locale 1460, Kiva 2	HPLC	20459	36469	ORGANIC
RDX	18-1466	AAB5023				SS	<	0.5		64	MG/KG			UJ	18-002(b), Locale 1460, Kiva 2	HPLC	20459	36469	ORGANIC
RDX	18-1474	AAB5032	0	12	in	SS	<	0.5		64	MG/KG			R	18-002(b), Locale 1470, Kiva 2	HPLC	19723	36700	ORGANIC
RDX	18-1475	AAB5032	0	12	in	SS	<	0.5		64	MG/KG			R	18-002(b), Locale 1470, Kiva 2	HPLC	19723	36700	ORGANIC
RDX	18-1476	AAB5032	0	12	in	SS	<	0.5		64	MG/KG			R	18-002(b), Locale 1470, Kiva 2	HPLC	19723	36700	ORGANIC
RDX	18-1477	AAB5032	0	12	in	SS	<	0.5		64	MG/KG			R	18-002(b), Locale 1470, Kiva 2	HPLC	19723	36700	ORGANIC
RDX	18-1481	AAB5041	0	12	in	SS	<	0.5		64	MG/KG			UJ	18-002(b), Locale 1480, Kiva 2	HPLC	19723	36700	ORGANIC
RDX	18-1482	AAB5041	0	12	in	SS	<	0.5		64	MG/KG			UJ	18-002(b), Locale 1480, Kiva 2	HPLC	19723	36700	ORGANIC
RDX	18-1484	AAB5041	0	12	in	SS	<	0.5		64	MG/KG			UJ	18-002(b), Locale 1480, Kiva 2	HPLC	19723	36700	ORGANIC
RDX	18-1486	AAB5041	0	12	in	SS	<	0.5		64	MG/KG			UJ	18-002(b), Locale 1480, Kiva 2	HPLC	19723	36700	ORGANIC
RDX	18-1491	AAB5050	0	12	in	SS	<	0.5		64	MG/KG			UJ	18-002(b), Locale 1490, Kiva 2	HPLC	19723	36700	ORGANIC
RDX	18-1492	AAB5050	0	12	in	SS	<	0.5		64	MG/KG			UJ	18-002(b), Locale 1490, Kiva 2	HPLC	19723	36700	ORGANIC
RDX	18-1493	AAB5050	0	12	in	SS	<	0.5		64	MG/KG			UJ	18-002(b), Locale 1490, Kiva 2	HPLC	19723	36700	ORGANIC
RDX	18-1494	AAB5050	0	12	in	SS	<	0.5		64	MG/KG			UJ	18-002(b), Locale 1490, Kiva 2	HPLC	19723	36700	ORGANIC
RDX	18-1500	AAB5059	0	12	in	SS	<	0.5		64	MG/KG			UJ	18-002(b), Locale 1500, Kiva 2	HPLC	19723	36700	ORGANIC
RDX	18-1501	AAB5059	0	12	in	SS	<	0.5		64	MG/KG			UJ	18-002(b), Locale 1500, Kiva 2	HPLC	19723	36700	ORGANIC
RDX	18-1502	AAB5059	0	12	in	SS	<	0.5		64	MG/KG			UJ	18-002(b), Locale 1500, Kiva 2	HPLC	19723	36700	ORGANIC
RDX	18-1505	AAB5059	0	12	in	SS	<	0.5		64	MG/KG			UJ	18-002(b), Locale 1500, Kiva 2	HPLC	19723	36700	ORGANIC
RDX	NA	AAB5060				W	<	0.27		3.2	UG/L	EB		UJ	18-002(b), Kiva 2	HPLC	19723	36700	ORGANIC
RDX	NA	AAB5192	0	0	in	W	<	0.27		3.2	UG/L	EB		R	18-002(b) Firing sites	HPLC	20459	36469	ORGANIC
Tetryl(methyl-2,4,6-trinitrophenylnitramine)	18-1075	AAB4440	0	12	in	SS	<	0.092		800	MG/KG			UJ	firing point-C	HPLC	18117	32443	ORGANIC
Tetryl(methyl-2,4,6-trinitrophenylnitramine)	18-1075	AAB4442	25	37	in	SS	<	0.091		800	MG/KG			UJ	firing point-C	HPLC	18117	32443	ORGANIC
Tetryl(methyl-2,4,6-trinitrophenylnitramine)	18-1075	AAB4444	48	60	in	SS	<	0.092		800	MG/KG	FD		UJ	firing point-C	HPLC	18117	32443	ORGANIC
Tetryl(methyl-2,4,6-trinitrophenylnitramine)	18-1075	AAB4445	48	60	in	SS	<	0.092		800	MG/KG	FD		UJ	firing point-C	HPLC	18117	32443	ORGANIC
Tetryl(methyl-2,4,6-trinitrophenylnitramine)	18-1076	AAB4447	0	12	in	SS	<	0.091		800	MG/KG			UJ	firing point-N	HPLC	18117	32443	ORGANIC
Tetryl(methyl-2,4,6-trinitrophenylnitramine)	18-1076	AAB4449	24	36	in	SS	<	0.091		800	MG/KG			UJ	firing point-N	HPLC	18117	32443	ORGANIC
Tetryl(methyl-2,4,6-trinitrophenylnitramine)	18-1076	AAB4451	48	60	in	SS	<	0.091		800	MG/KG			UJ	firing point-N	HPLC	18117	32443	ORGANIC
Tetryl(methyl-2,4,6-trinitrophenylnitramine)	18-1077	AAB4453	0	12	in	SS	<	0.092		800	MG/KG			UJ	firing point-E	HPLC	18117	32443	ORGANIC
Tetryl(methyl-2,4,6-trinitrophenylnitramine)	18-1077	AAB4455	30	42	in	SS	<	0.091		800	MG/KG			UJ	firing point-E	HPLC	18117	32443	ORGANIC
Tetryl(methyl-2,4,6-trinitrophenylnitramine)	18-1077	AAB4457	48	60	in	SS	<	0.091		800	MG/KG			UJ	firing point-E	HPLC	18117	32443	ORGANIC

SAMPLING DATA FOR PRS 18-002(b)

Analyte	Loc ID	Sample ID	Begin	End	Units	Mat	S	Sample Value	Bkgd Value	SAL Value	Units	Field Code	Lab Code	EPA Qual	Sample Loc	Tech Code	Request Number	Report Number	Suite
Tetryl(methyl-2,4,6-trinitrophenylnitramine)	18-1078	AAB4459	0	12	in	SS	<	0.092		800	MG/KG			UJ	firing point-S	HPLC	18117	32443	ORGANIC
Tetryl(methyl-2,4,6-trinitrophenylnitramine)	18-1078	AAB4461	24	36	in	SS	<	0.092		800	MG/KG			UJ	firing point-S	HPLC	18117	32443	ORGANIC
Tetryl(methyl-2,4,6-trinitrophenylnitramine)	18-1078	AAB4463	48	60	in	SS	<	0.092		800	MG/KG			UJ	firing point-S	HPLC	18117	32443	ORGANIC
Tetryl(methyl-2,4,6-trinitrophenylnitramine)	18-1079	AAB4465	0	12	in	SS	<	0.092		800	MG/KG			UJ	firing point-W	HPLC	18117	32443	ORGANIC
Tetryl(methyl-2,4,6-trinitrophenylnitramine)	18-1079	AAB4467	36	48	in	SS	<	0.091		800	MG/KG			UJ	firing point-W	HPLC	18117	32443	ORGANIC
Tetryl(methyl-2,4,6-trinitrophenylnitramine)	18-1079	AAB4469	48	60	in	SS	<	0.091		800	MG/KG			UJ	firing point-W	HPLC	18117	32443	ORGANIC
Tetryl(methyl-2,4,6-trinitrophenylnitramine)	18-1403	AAB4965	0	12	in	SS	<	0.33		800	MG/KG			UJ	18-002(b), Locale 1400, Kiva 2	HPLC	19723	36700	ORGANIC
Tetryl(methyl-2,4,6-trinitrophenylnitramine)	18-1404	AAB4965	0	12	in	SS	<	0.33		800	MG/KG			UJ	18-002(b), Locale 1400, Kiva 2	HPLC	19723	36700	ORGANIC
Tetryl(methyl-2,4,6-trinitrophenylnitramine)	18-1405	AAB4966	0	12	in	SS	<	0.33		800	MG/KG			UJ	18-002(b), Locale 1400, Kiva 2	HPLC	19723	36700	ORGANIC
Tetryl(methyl-2,4,6-trinitrophenylnitramine)	18-1407	AAB4966	0	12	in	SS	<	0.33		800	MG/KG			UJ	18-002(b), Locale 1400, Kiva 2	HPLC	19723	36700	ORGANIC
Tetryl(methyl-2,4,6-trinitrophenylnitramine)	18-1410	AAB4975	0	12	in	SS	<	0.33		800	MG/KG			UJ	18-002(b), Locale 1410, Kiva 2	HPLC	19723	36700	ORGANIC
Tetryl(methyl-2,4,6-trinitrophenylnitramine)	18-1411	AAB4975	0	12	in	SS	<	0.33		800	MG/KG			UJ	18-002(b), Locale 1410, Kiva 2	HPLC	19723	36700	ORGANIC
Tetryl(methyl-2,4,6-trinitrophenylnitramine)	18-1413	AAB4975	0	12	in	SS	<	0.33		800	MG/KG			UJ	18-002(b), Locale 1410, Kiva 2	HPLC	19723	36700	ORGANIC
Tetryl(methyl-2,4,6-trinitrophenylnitramine)	18-1414	AAB4975	0	12	in	SS	<	0.33		800	MG/KG			UJ	18-002(b), Locale 1410, Kiva 2	HPLC	19723	36700	ORGANIC
Tetryl(methyl-2,4,6-trinitrophenylnitramine)	18-1421	AAB4984	0	12	in	SS	<	0.33		800	MG/KG			UJ	18-002(b), Locale 1420, Kiva 2	HPLC	19723	36700	ORGANIC
Tetryl(methyl-2,4,6-trinitrophenylnitramine)	18-1424	AAB4984	0	12	in	SS	<	0.33		800	MG/KG			UJ	18-002(b), Locale 1420, Kiva 2	HPLC	19723	36700	ORGANIC
Tetryl(methyl-2,4,6-trinitrophenylnitramine)	18-1425	AAB4984	0	12	in	SS	<	0.33		800	MG/KG			UJ	18-002(b), Locale 1420, Kiva 2	HPLC	19723	36700	ORGANIC
Tetryl(methyl-2,4,6-trinitrophenylnitramine)	18-1426	AAB4984	0	12	in	SS	<	0.33		800	MG/KG			UJ	18-002(b), Locale 1420, Kiva 2	HPLC	19723	36700	ORGANIC
Tetryl(methyl-2,4,6-trinitrophenylnitramine)	18-1431	AAB4993	0	12	in	SS	<	0.33		800	MG/KG			R	18-002(b), Locale 1430, Kiva 2	HPLC	20459	36469	ORGANIC
Tetryl(methyl-2,4,6-trinitrophenylnitramine)	18-1433	AAB4993	0	12	in	SS	<	0.33		800	MG/KG			R	18-002(b), Locale 1430, Kiva 2	HPLC	20459	36469	ORGANIC
Tetryl(methyl-2,4,6-trinitrophenylnitramine)	18-1436	AAB4994	0	12	in	SS	<	0.33		800	MG/KG			UJ	18-002(b), Locale 1430, Kiva 2	HPLC	20459	36469	ORGANIC
Tetryl(methyl-2,4,6-trinitrophenylnitramine)	18-1437	AAB4994	0	12	in	SS	<	0.33		800	MG/KG			UJ	18-002(b), Locale 1430, Kiva 2	HPLC	20459	36469	ORGANIC
Tetryl(methyl-2,4,6-trinitrophenylnitramine)	18-1441	AAB5003	0	12	in	SS	<	0.33		800	MG/KG			UJ	18-002(b), Locale 1440, Kiva 2	HPLC	20459	36469	ORGANIC
Tetryl(methyl-2,4,6-trinitrophenylnitramine)	18-1442	AAB5003	0	12	in	SS	<	0.33		800	MG/KG			UJ	18-002(b), Locale 1440, Kiva 2	HPLC	20459	36469	ORGANIC
Tetryl(methyl-2,4,6-trinitrophenylnitramine)	18-1445	AAB5003	0	12	in	SS	<	0.33		800	MG/KG			UJ	18-002(b), Locale 1440, Kiva 2	HPLC	20459	36469	ORGANIC
Tetryl(methyl-2,4,6-trinitrophenylnitramine)	18-1446	AAB5003	0	12	in	SS	<	0.33		800	MG/KG			UJ	18-002(b), Locale 1440, Kiva 2	HPLC	20459	36469	ORGANIC
Tetryl(methyl-2,4,6-trinitrophenylnitramine)	18-1450	AAB5012	0	12	in	SS	<	0.33		800	MG/KG			UJ	18-002(b), Locale 1450, Kiva 2	HPLC	20459	36469	ORGANIC
Tetryl(methyl-2,4,6-trinitrophenylnitramine)	18-1450	AAB5013	0	12	in	SS	<	0.33		800	MG/KG	FD		UJ	18-002(b), Locale 1450, Kiva 2	HPLC	20459	36469	ORGANIC
Tetryl(methyl-2,4,6-trinitrophenylnitramine)	18-1451	AAB5012	0	12	in	SS	<	0.33		800	MG/KG			UJ	18-002(b), Locale 1450, Kiva 2	HPLC	20459	36469	ORGANIC
Tetryl(methyl-2,4,6-trinitrophenylnitramine)	18-1451	AAB5013	0	12	in	SS	<	0.33		800	MG/KG	FD		UJ	18-002(b), Locale 1450, Kiva 2	HPLC	20459	36469	ORGANIC
Tetryl(methyl-2,4,6-trinitrophenylnitramine)	18-1453	AAB5012	0	12	in	SS	<	0.33		800	MG/KG			UJ	18-002(b), Locale 1450, Kiva 2	HPLC	20459	36469	ORGANIC
Tetryl(methyl-2,4,6-trinitrophenylnitramine)	18-1453	AAB5013	0	12	in	SS	<	0.33		800	MG/KG	FD		UJ	18-002(b), Locale 1450, Kiva 2	HPLC	20459	36469	ORGANIC
Tetryl(methyl-2,4,6-trinitrophenylnitramine)	18-1454	AAB5012	0	12	in	SS	<	0.33		800	MG/KG			UJ	18-002(b), Locale 1450, Kiva 2	HPLC	20459	36469	ORGANIC
Tetryl(methyl-2,4,6-trinitrophenylnitramine)	18-1454	AAB5013	0	12	in	SS	<	0.33		800	MG/KG	FD		UJ	18-002(b), Locale 1450, Kiva 2	HPLC	20459	36469	ORGANIC
Tetryl(methyl-2,4,6-trinitrophenylnitramine)	18-1461	AAB5022	0	12	in	SS	<	0.33		800	MG/KG			UJ	18-002(b), Locale 1460, Kiva 2	HPLC	20459	36469	ORGANIC
Tetryl(methyl-2,4,6-trinitrophenylnitramine)	18-1462	AAB5022	0	12	in	SS	<	0.33		800	MG/KG			UJ	18-002(b), Locale 1460, Kiva 2	HPLC	20459	36469	ORGANIC
Tetryl(methyl-2,4,6-trinitrophenylnitramine)	18-1463	AAB5023				SS	<	0.33		800	MG/KG			UJ	18-002(b), Locale 1460, Kiva 2	HPLC	20459	36469	ORGANIC
Tetryl(methyl-2,4,6-trinitrophenylnitramine)	18-1466	AAB5023				SS	<	0.33		800	MG/KG			UJ	18-002(b), Locale 1460, Kiva 2	HPLC	20459	36469	ORGANIC
Tetryl(methyl-2,4,6-trinitrophenylnitramine)	18-1474	AAB5032	0	12	in	SS	<	0.33		800	MG/KG			R	18-002(b), Locale 1470, Kiva 2	HPLC	19723	36700	ORGANIC
Tetryl(methyl-2,4,6-trinitrophenylnitramine)	18-1475	AAB5032	0	12	in	SS	<	0.33		800	MG/KG			R	18-002(b), Locale 1470, Kiva 2	HPLC	19723	36700	ORGANIC
Tetryl(methyl-2,4,6-trinitrophenylnitramine)	18-1476	AAB5032	0	12	in	SS	<	0.33		800	MG/KG			R	18-002(b), Locale 1470, Kiva 2	HPLC	19723	36700	ORGANIC
Tetryl(methyl-2,4,6-trinitrophenylnitramine)	18-1477	AAB5032	0	12	in	SS	<	0.33		800	MG/KG			R	18-002(b), Locale 1470, Kiva 2	HPLC	19723	36700	ORGANIC
Tetryl(methyl-2,4,6-trinitrophenylnitramine)	18-1481	AAB5041	0	12	in	SS	<	0.33		800	MG/KG			UJ	18-002(b), Locale 1480, Kiva 2	HPLC	19723	36700	ORGANIC
Tetryl(methyl-2,4,6-trinitrophenylnitramine)	18-1482	AAB5041	0	12	in	SS	<	0.33		800	MG/KG			UJ	18-002(b), Locale 1480, Kiva 2	HPLC	19723	36700	ORGANIC
Tetryl(methyl-2,4,6-trinitrophenylnitramine)	18-1484	AAB5041	0	12	in	SS	<	0.33		800	MG/KG			UJ	18-002(b), Locale 1480, Kiva 2	HPLC	19723	36700	ORGANIC
Tetryl(methyl-2,4,6-trinitrophenylnitramine)	18-1486	AAB5041	0	12	in	SS	<	0.33		800	MG/KG			UJ	18-002(b), Locale 1480, Kiva 2	HPLC	19723	36700	ORGANIC
Tetryl(methyl-2,4,6-trinitrophenylnitramine)	18-1491	AAB5050	0	12	in	SS	<	0.33		800	MG/KG			UJ	18-002(b), Locale 1490, Kiva 2	HPLC	19723	36700	ORGANIC
Tetryl(methyl-2,4,6-trinitrophenylnitramine)	18-1492	AAB5050	0	12	in	SS	<	0.33		800	MG/KG			UJ	18-002(b), Locale 1490, Kiva 2	HPLC	19723	36700	ORGANIC
Tetryl(methyl-2,4,6-trinitrophenylnitramine)	18-1493	AAB5050	0	12	in	SS	<	0.33		800	MG/KG			UJ	18-002(b), Locale 1490, Kiva 2	HPLC	19723	36700	ORGANIC
Tetryl(methyl-2,4,6-trinitrophenylnitramine)	18-1494	AAB5050	0	12	in	SS	<	0.33		800	MG/KG			UJ	18-002(b), Locale 1490, Kiva 2	HPLC	19723	36700	ORGANIC
Tetryl(methyl-2,4,6-trinitrophenylnitramine)	18-1500	AAB5059	0	12	in	SS	<	0.33		800	MG/KG			UJ	18-002(b), Locale 1500, Kiva 2	HPLC	19723	36700	ORGANIC
Tetryl(methyl-2,4,6-trinitrophenylnitramine)	18-1501	AAB5059	0	12	in	SS	<	0.33		800	MG/KG			UJ	18-002(b), Locale 1500, Kiva 2	HPLC	19723	36700	ORGANIC
Tetryl(methyl-2,4,6-trinitrophenylnitramine)	18-1502	AAB5059	0	12	in	SS	<	0.33		800	MG/KG			UJ	18-002(b), Locale 1500, Kiva 2	HPLC	19723	36700	ORGANIC
Tetryl(methyl-2,4,6-trinitrophenylnitramine)	18-1505	AAB5059	0	12	in	SS	<	0.33		800	MG/KG			UJ	18-002(b), Locale 1500, Kiva 2	HPLC	19723	36700	ORGANIC

Analyte	Loc ID	Sample ID	Begin	End	Units	Mat	S	Sample Value	Bkgd Value	SAL Value	Units	Field Code	Lab Code	EPA Qual	Sample Loc	Tech Code	Request Number	Report Number	Suite
Tetryl(methyl-2,4,6-trinitrophenylnitramine)	NA	AAB5060				W	<	0.24		350	UG/L	EB		UJ	18-002(b), Kiva 2	HPLC	19723	36700	ORGANIC
Tetryl(methyl-2,4,6-trinitrophenylnitramine)	NA	AAB5192	0	0	in	W	<	0.24		350	UG/L	EB		R	18-002(b) Firing sites	HPLC	20459	36469	ORGANIC
Trinitrobenzene [1,3,5-]	18-1075	AAB4440	0	12	in	SS	<	0.09		4	MG/KG				firing point-C	HPLC	18117	32443	ORGANIC
Trinitrobenzene [1,3,5-]	18-1075	AAB4442	25	37	in	SS	<	0.09		4	MG/KG				firing point-C	HPLC	18117	32443	ORGANIC
Trinitrobenzene [1,3,5-]	18-1075	AAB4444	48	60	in	SS	<	0.09		4	MG/KG	FD			firing point-C	HPLC	18117	32443	ORGANIC
Trinitrobenzene [1,3,5-]	18-1075	AAB4445	48	60	in	SS	<	0.09		4	MG/KG	FD			firing point-C	HPLC	18117	32443	ORGANIC
Trinitrobenzene [1,3,5-]	18-1076	AAB4447	0	12	in	SS	<	0.09		4	MG/KG				firing point-N	HPLC	18117	32443	ORGANIC
Trinitrobenzene [1,3,5-]	18-1076	AAB4449	24	36	in	SS	<	0.09		4	MG/KG				firing point-N	HPLC	18117	32443	ORGANIC
Trinitrobenzene [1,3,5-]	18-1076	AAB4451	48	60	in	SS	<	0.09		4	MG/KG				firing point-N	HPLC	18117	32443	ORGANIC
Trinitrobenzene [1,3,5-]	18-1077	AAB4453	0	12	in	SS	<	0.09		4	MG/KG				firing point-E	HPLC	18117	32443	ORGANIC
Trinitrobenzene [1,3,5-]	18-1077	AAB4455	30	42	in	SS	<	0.09		4	MG/KG				firing point-E	HPLC	18117	32443	ORGANIC
Trinitrobenzene [1,3,5-]	18-1077	AAB4457	48	60	in	SS	<	0.09		4	MG/KG				firing point-E	HPLC	18117	32443	ORGANIC
Trinitrobenzene [1,3,5-]	18-1078	AAB4459	0	12	in	SS	<	0.09		4	MG/KG				firing point-S	HPLC	18117	32443	ORGANIC
Trinitrobenzene [1,3,5-]	18-1078	AAB4461	24	36	in	SS	<	0.09		4	MG/KG				firing point-S	HPLC	18117	32443	ORGANIC
Trinitrobenzene [1,3,5-]	18-1078	AAB4463	48	60	in	SS	<	0.09		4	MG/KG				firing point-S	HPLC	18117	32443	ORGANIC
Trinitrobenzene [1,3,5-]	18-1079	AAB4465	0	12	in	SS	<	0.09		4	MG/KG				firing point-W	HPLC	18117	32443	ORGANIC
Trinitrobenzene [1,3,5-]	18-1079	AAB4467	36	48	in	SS	<	0.09		4	MG/KG				firing point-W	HPLC	18117	32443	ORGANIC
Trinitrobenzene [1,3,5-]	18-1079	AAB4469	48	60	in	SS	<	0.089		4	MG/KG				firing point-W	HPLC	18117	32443	ORGANIC
Trinitrobenzene [1,3,5-]	18-1403	AAB4965	0	12	in	SS	<	0.13		4	MG/KG			UJ	18-002(b), Locale 1400, Kiva 2	HPLC	19723	36700	ORGANIC
Trinitrobenzene [1,3,5-]	18-1404	AAB4965	0	12	in	SS	<	0.13		4	MG/KG			UJ	18-002(b), Locale 1400, Kiva 2	HPLC	19723	36700	ORGANIC
Trinitrobenzene [1,3,5-]	18-1405	AAB4966	0	12	in	SS	<	0.13		4	MG/KG			UJ	18-002(b), Locale 1400, Kiva 2	HPLC	19723	36700	ORGANIC
Trinitrobenzene [1,3,5-]	18-1407	AAB4966	0	12	in	SS	<	0.13		4	MG/KG			UJ	18-002(b), Locale 1400, Kiva 2	HPLC	19723	36700	ORGANIC
Trinitrobenzene [1,3,5-]	18-1410	AAB4975	0	12	in	SS	<	0.13		4	MG/KG			UJ	18-002(b), Locale 1410, Kiva 2	HPLC	19723	36700	ORGANIC
Trinitrobenzene [1,3,5-]	18-1411	AAB4975	0	12	in	SS	<	0.13		4	MG/KG			UJ	18-002(b), Locale 1410, Kiva 2	HPLC	19723	36700	ORGANIC
Trinitrobenzene [1,3,5-]	18-1413	AAB4975	0	12	in	SS	<	0.13		4	MG/KG			UJ	18-002(b), Locale 1410, Kiva 2	HPLC	19723	36700	ORGANIC
Trinitrobenzene [1,3,5-]	18-1414	AAB4975	0	12	in	SS	<	0.13		4	MG/KG			UJ	18-002(b), Locale 1410, Kiva 2	HPLC	19723	36700	ORGANIC
Trinitrobenzene [1,3,5-]	18-1421	AAB4984	0	12	in	SS	<	0.13		4	MG/KG			UJ	18-002(b), Locale 1420, Kiva 2	HPLC	19723	36700	ORGANIC
Trinitrobenzene [1,3,5-]	18-1424	AAB4984	0	12	in	SS	<	0.13		4	MG/KG			UJ	18-002(b), Locale 1420, Kiva 2	HPLC	19723	36700	ORGANIC
Trinitrobenzene [1,3,5-]	18-1425	AAB4984	0	12	in	SS	<	0.13		4	MG/KG			UJ	18-002(b), Locale 1420, Kiva 2	HPLC	19723	36700	ORGANIC
Trinitrobenzene [1,3,5-]	18-1426	AAB4984	0	12	in	SS	<	0.13		4	MG/KG			UJ	18-002(b), Locale 1420, Kiva 2	HPLC	19723	36700	ORGANIC
Trinitrobenzene [1,3,5-]	18-1431	AAB4993	0	12	in	SS	<	0.13		4	MG/KG			R	18-002(b), Locale 1430, Kiva 2	HPLC	20459	36469	ORGANIC
Trinitrobenzene [1,3,5-]	18-1433	AAB4993	0	12	in	SS	<	0.13		4	MG/KG			R	18-002(b), Locale 1430, Kiva 2	HPLC	20459	36469	ORGANIC
Trinitrobenzene [1,3,5-]	18-1436	AAB4994	0	12	in	SS	<	0.13		4	MG/KG			UJ	18-002(b), Locale 1430, Kiva 2	HPLC	20459	36469	ORGANIC
Trinitrobenzene [1,3,5-]	18-1437	AAB4994	0	12	in	SS	<	0.13		4	MG/KG			UJ	18-002(b), Locale 1430, Kiva 2	HPLC	20459	36469	ORGANIC
Trinitrobenzene [1,3,5-]	18-1441	AAB5003	0	12	in	SS	<	0.13		4	MG/KG			UJ	18-002(b), Locale 1440, Kiva 2	HPLC	20459	36469	ORGANIC
Trinitrobenzene [1,3,5-]	18-1442	AAB5003	0	12	in	SS	<	0.13		4	MG/KG			UJ	18-002(b), Locale 1440, Kiva 2	HPLC	20459	36469	ORGANIC
Trinitrobenzene [1,3,5-]	18-1445	AAB5003	0	12	in	SS	<	0.13		4	MG/KG			UJ	18-002(b), Locale 1440, Kiva 2	HPLC	20459	36469	ORGANIC
Trinitrobenzene [1,3,5-]	18-1446	AAB5003	0	12	in	SS	<	0.13		4	MG/KG			UJ	18-002(b), Locale 1440, Kiva 2	HPLC	20459	36469	ORGANIC
Trinitrobenzene [1,3,5-]	18-1450	AAB5012	0	12	in	SS	<	0.13		4	MG/KG			UJ	18-002(b), Locale 1450, Kiva 2	HPLC	20459	36469	ORGANIC
Trinitrobenzene [1,3,5-]	18-1450	AAB5013	0	12	in	SS	<	0.13		4	MG/KG	FD		UJ	18-002(b), Locale 1450, Kiva 2	HPLC	20459	36469	ORGANIC
Trinitrobenzene [1,3,5-]	18-1451	AAB5012	0	12	in	SS	<	0.13		4	MG/KG			UJ	18-002(b), Locale 1450, Kiva 2	HPLC	20459	36469	ORGANIC
Trinitrobenzene [1,3,5-]	18-1451	AAB5013	0	12	in	SS	<	0.13		4	MG/KG	FD		UJ	18-002(b), Locale 1450, Kiva 2	HPLC	20459	36469	ORGANIC
Trinitrobenzene [1,3,5-]	18-1453	AAB5012	0	12	in	SS	<	0.13		4	MG/KG			UJ	18-002(b), Locale 1450, Kiva 2	HPLC	20459	36469	ORGANIC
Trinitrobenzene [1,3,5-]	18-1453	AAB5013	0	12	in	SS	<	0.13		4	MG/KG	FD		UJ	18-002(b), Locale 1450, Kiva 2	HPLC	20459	36469	ORGANIC
Trinitrobenzene [1,3,5-]	18-1454	AAB5012	0	12	in	SS	<	0.13		4	MG/KG			UJ	18-002(b), Locale 1450, Kiva 2	HPLC	20459	36469	ORGANIC
Trinitrobenzene [1,3,5-]	18-1454	AAB5013	0	12	in	SS	<	0.13		4	MG/KG	FD		UJ	18-002(b), Locale 1450, Kiva 2	HPLC	20459	36469	ORGANIC
Trinitrobenzene [1,3,5-]	18-1461	AAB5022	0	12	in	SS	<	0.13		4	MG/KG			UJ	18-002(b), Locale 1460, Kiva 2	HPLC	20459	36469	ORGANIC
Trinitrobenzene [1,3,5-]	18-1462	AAB5022	0	12	in	SS	<	0.13		4	MG/KG			UJ	18-002(b), Locale 1460, Kiva 2	HPLC	20459	36469	ORGANIC
Trinitrobenzene [1,3,5-]	18-1463	AAB5023				SS	<	0.13		4	MG/KG			UJ	18-002(b), Locale 1460, Kiva 2	HPLC	20459	36469	ORGANIC
Trinitrobenzene [1,3,5-]	18-1466	AAB5023				SS	<	0.13		4	MG/KG			UJ	18-002(b), Locale 1460, Kiva 2	HPLC	20459	36469	ORGANIC
Trinitrobenzene [1,3,5-]	18-1474	AAB5032	0	12	in	SS	<	0.13		4	MG/KG			R	18-002(b), Locale 1470, Kiva 2	HPLC	19723	36700	ORGANIC
Trinitrobenzene [1,3,5-]	18-1475	AAB5032	0	12	in	SS	<	0.13		4	MG/KG			R	18-002(b), Locale 1470, Kiva 2	HPLC	19723	36700	ORGANIC
Trinitrobenzene [1,3,5-]	18-1476	AAB5032	0	12	in	SS	<	0.13		4	MG/KG			R	18-002(b), Locale 1470, Kiva 2	HPLC	19723	36700	ORGANIC
Trinitrobenzene [1,3,5-]	18-1477	AAB5032	0	12	in	SS	<	0.13		4	MG/KG			R	18-002(b), Locale 1470, Kiva 2	HPLC	19723	36700	ORGANIC

SAMPLING DATA FOR PRS 18-002(b)

Analyte	Loc ID	Sample ID	Begin	End	Units	Mat	S	Sample Value	Bkgd Value	SAL Value	Units	Field Code	Lab Code	EPA Qual	Sample Loc	Tech Code	Request Number	Report Number	Suite
Trinitrobenzene [1,3,5-]	18-1481	AAB5041	0	12	in	SS	<	0.13		4	MG/KG			UJ	18-002(b), Locale 1480, Kiva 2	HPLC	19723	36700	ORGANIC
Trinitrobenzene [1,3,5-]	18-1482	AAB5041	0	12	in	SS	<	0.13		4	MG/KG			UJ	18-002(b), Locale 1480, Kiva 2	HPLC	19723	36700	ORGANIC
Trinitrobenzene [1,3,5-]	18-1484	AAB5041	0	12	in	SS	<	0.13		4	MG/KG			UJ	18-002(b), Locale 1480, Kiva 2	HPLC	19723	36700	ORGANIC
Trinitrobenzene [1,3,5-]	18-1486	AAB5041	0	12	in	SS	<	0.13		4	MG/KG			UJ	18-002(b), Locale 1480, Kiva 2	HPLC	19723	36700	ORGANIC
Trinitrobenzene [1,3,5-]	18-1491	AAB5050	0	12	in	SS	<	0.13		4	MG/KG			UJ	18-002(b), Locale 1490, Kiva 2	HPLC	19723	36700	ORGANIC
Trinitrobenzene [1,3,5-]	18-1492	AAB5050	0	12	in	SS	<	0.13		4	MG/KG			UJ	18-002(b), Locale 1490, Kiva 2	HPLC	19723	36700	ORGANIC
Trinitrobenzene [1,3,5-]	18-1493	AAB5050	0	12	in	SS	<	0.13		4	MG/KG			UJ	18-002(b), Locale 1490, Kiva 2	HPLC	19723	36700	ORGANIC
Trinitrobenzene [1,3,5-]	18-1494	AAB5050	0	12	in	SS	<	0.13		4	MG/KG			UJ	18-002(b), Locale 1490, Kiva 2	HPLC	19723	36700	ORGANIC
Trinitrobenzene [1,3,5-]	18-1500	AAB5059	0	12	in	SS	<	0.13		4	MG/KG			UJ	18-002(b), Locale 1500, Kiva 2	HPLC	19723	36700	ORGANIC
Trinitrobenzene [1,3,5-]	18-1501	AAB5059	0	12	in	SS	<	0.13		4	MG/KG			UJ	18-002(b), Locale 1500, Kiva 2	HPLC	19723	36700	ORGANIC
Trinitrobenzene [1,3,5-]	18-1502	AAB5059	0	12	in	SS	<	0.13		4	MG/KG			UJ	18-002(b), Locale 1500, Kiva 2	HPLC	19723	36700	ORGANIC
Trinitrobenzene [1,3,5-]	18-1505	AAB5059	0	12	in	SS	<	0.13		4	MG/KG			UJ	18-002(b), Locale 1500, Kiva 2	HPLC	19723	36700	ORGANIC
Trinitrobenzene [1,3,5-]	NA	AAB5060				W	<	0.042		1.8	UG/L	EB		UJ	18-002(b), Kiva 2	HPLC	19723	36700	ORGANIC
Trinitrobenzene [1,3,5-]	NA	AAB5192	0	0	in	W	<	0.042		1.8	UG/L	EB		R	18-002(b) Firing sites	HPLC	20459	36469	ORGANIC
Trinitrotoluene [2,4,6-]	18-1075	AAB4440	0	12	in	SS	<	0.085		40	MG/KG				firing point-C	HPLC	18117	32443	ORGANIC
Trinitrotoluene [2,4,6-]	18-1075	AAB4442	25	37	in	SS	<	0.084		40	MG/KG				firing point-C	HPLC	18117	32443	ORGANIC
Trinitrotoluene [2,4,6-]	18-1075	AAB4444	48	60	in	SS	<	0.085		40	MG/KG	FD			firing point-C	HPLC	18117	32443	ORGANIC
Trinitrotoluene [2,4,6-]	18-1075	AAB4445	48	60	in	SS	<	0.085		40	MG/KG	FD			firing point-C	HPLC	18117	32443	ORGANIC
Trinitrotoluene [2,4,6-]	18-1076	AAB4447	0	12	in	SS	<	0.085		40	MG/KG				firing point-N	HPLC	18117	32443	ORGANIC
Trinitrotoluene [2,4,6-]	18-1076	AAB4449	24	36	in	SS	<	0.084		40	MG/KG				firing point-N	HPLC	18117	32443	ORGANIC
Trinitrotoluene [2,4,6-]	18-1076	AAB4451	48	60	in	SS	<	0.084		40	MG/KG				firing point-N	HPLC	18117	32443	ORGANIC
Trinitrotoluene [2,4,6-]	18-1077	AAB4453	0	12	in	SS	<	0.085		40	MG/KG				firing point-E	HPLC	18117	32443	ORGANIC
Trinitrotoluene [2,4,6-]	18-1077	AAB4455	30	42	in	SS	<	0.084		40	MG/KG				firing point-E	HPLC	18117	32443	ORGANIC
Trinitrotoluene [2,4,6-]	18-1077	AAB4457	48	60	in	SS	<	0.085		40	MG/KG				firing point-E	HPLC	18117	32443	ORGANIC
Trinitrotoluene [2,4,6-]	18-1078	AAB4459	0	12	in	SS	<	0.085		40	MG/KG				firing point-S	HPLC	18117	32443	ORGANIC
Trinitrotoluene [2,4,6-]	18-1078	AAB4461	24	36	in	SS	<	0.085		40	MG/KG				firing point-S	HPLC	18117	32443	ORGANIC
Trinitrotoluene [2,4,6-]	18-1078	AAB4463	48	60	in	SS	<	0.085		40	MG/KG				firing point-S	HPLC	18117	32443	ORGANIC
Trinitrotoluene [2,4,6-]	18-1079	AAB4465	0	12	in	SS	<	0.085		40	MG/KG				firing point-W	HPLC	18117	32443	ORGANIC
Trinitrotoluene [2,4,6-]	18-1079	AAB4467	36	48	in	SS	<	0.084		40	MG/KG				firing point-W	HPLC	18117	32443	ORGANIC
Trinitrotoluene [2,4,6-]	18-1079	AAB4469	48	60	in	SS		0.867		40	MG/KG				firing point-W	HPLC	18117	32443	ORGANIC
Trinitrotoluene [2,4,6-]	18-1403	AAB4965	0	12	in	SS	<	0.13		40	MG/KG			UJ	18-002(b), Locale 1400, Kiva 2	HPLC	19723	36700	ORGANIC
Trinitrotoluene [2,4,6-]	18-1404	AAB4965	0	12	in	SS	<	0.13		40	MG/KG			UJ	18-002(b), Locale 1400, Kiva 2	HPLC	19723	36700	ORGANIC
Trinitrotoluene [2,4,6-]	18-1405	AAB4966	0	12	in	SS	<	0.13		40	MG/KG			UJ	18-002(b), Locale 1400, Kiva 2	HPLC	19723	36700	ORGANIC
Trinitrotoluene [2,4,6-]	18-1407	AAB4966	0	12	in	SS	<	0.13		40	MG/KG			UJ	18-002(b), Locale 1400, Kiva 2	HPLC	19723	36700	ORGANIC
Trinitrotoluene [2,4,6-]	18-1410	AAB4975	0	12	in	SS	<	0.13		40	MG/KG			UJ	18-002(b), Locale 1410, Kiva 2	HPLC	19723	36700	ORGANIC
Trinitrotoluene [2,4,6-]	18-1411	AAB4975	0	12	in	SS	<	0.13		40	MG/KG			UJ	18-002(b), Locale 1410, Kiva 2	HPLC	19723	36700	ORGANIC
Trinitrotoluene [2,4,6-]	18-1413	AAB4975	0	12	in	SS	<	0.13		40	MG/KG			UJ	18-002(b), Locale 1410, Kiva 2	HPLC	19723	36700	ORGANIC
Trinitrotoluene [2,4,6-]	18-1414	AAB4975	0	12	in	SS	<	0.13		40	MG/KG			UJ	18-002(b), Locale 1410, Kiva 2	HPLC	19723	36700	ORGANIC
Trinitrotoluene [2,4,6-]	18-1421	AAB4984	0	12	in	SS	<	0.13		40	MG/KG			UJ	18-002(b), Locale 1420, Kiva 2	HPLC	19723	36700	ORGANIC
Trinitrotoluene [2,4,6-]	18-1424	AAB4984	0	12	in	SS	<	0.13		40	MG/KG			UJ	18-002(b), Locale 1420, Kiva 2	HPLC	19723	36700	ORGANIC
Trinitrotoluene [2,4,6-]	18-1425	AAB4984	0	12	in	SS	<	0.13		40	MG/KG			UJ	18-002(b), Locale 1420, Kiva 2	HPLC	19723	36700	ORGANIC
Trinitrotoluene [2,4,6-]	18-1426	AAB4984	0	12	in	SS	<	0.13		40	MG/KG			UJ	18-002(b), Locale 1420, Kiva 2	HPLC	19723	36700	ORGANIC
Trinitrotoluene [2,4,6-]	18-1431	AAB4993	0	12	in	SS	<	0.13		40	MG/KG			R	18-002(b), Locale 1430, Kiva 2	HPLC	20459	36469	ORGANIC
Trinitrotoluene [2,4,6-]	18-1433	AAB4993	0	12	in	SS	<	0.13		40	MG/KG			R	18-002(b), Locale 1430, Kiva 2	HPLC	20459	36469	ORGANIC
Trinitrotoluene [2,4,6-]	18-1436	AAB4994	0	12	in	SS	<	0.13		40	MG/KG			UJ	18-002(b), Locale 1430, Kiva 2	HPLC	20459	36469	ORGANIC
Trinitrotoluene [2,4,6-]	18-1437	AAB4994	0	12	in	SS	<	0.13		40	MG/KG			UJ	18-002(b), Locale 1430, Kiva 2	HPLC	20459	36469	ORGANIC
Trinitrotoluene [2,4,6-]	18-1441	AAB5003	0	12	in	SS	<	0.13		40	MG/KG			UJ	18-002(b), Locale 1440, Kiva 2	HPLC	20459	36469	ORGANIC
Trinitrotoluene [2,4,6-]	18-1442	AAB5003	0	12	in	SS	<	0.13		40	MG/KG			UJ	18-002(b), Locale 1440, Kiva 2	HPLC	20459	36469	ORGANIC
Trinitrotoluene [2,4,6-]	18-1445	AAB5003	0	12	in	SS	<	0.13		40	MG/KG			UJ	18-002(b), Locale 1440, Kiva 2	HPLC	20459	36469	ORGANIC
Trinitrotoluene [2,4,6-]	18-1446	AAB5003	0	12	in	SS	<	0.13		40	MG/KG			UJ	18-002(b), Locale 1440, Kiva 2	HPLC	20459	36469	ORGANIC
Trinitrotoluene [2,4,6-]	18-1450	AAB5012	0	12	in	SS	<	0.13		40	MG/KG			UJ	18-002(b), Locale 1450, Kiva 2	HPLC	20459	36469	ORGANIC
Trinitrotoluene [2,4,6-]	18-1450	AAB5013	0	12	in	SS	<	0.13		40	MG/KG	FD		UJ	18-002(b), Locale 1450, Kiva 2	HPLC	20459	36469	ORGANIC
Trinitrotoluene [2,4,6-]	18-1451	AAB5012	0	12	in	SS	<	0.13		40	MG/KG			UJ	18-002(b), Locale 1450, Kiva 2	HPLC	20459	36469	ORGANIC
Trinitrotoluene [2,4,6-]	18-1451	AAB5013	0	12	in	SS	<	0.13		40	MG/KG	FD		UJ	18-002(b), Locale 1450, Kiva 2	HPLC	20459	36469	ORGANIC

Analyte	Loc ID	Sample ID	Begin	End	Units	Mat	S	Sample Value	Bkgd Value	SAL Value	Units	Field Code	Lab Code	EPA Qual	Sample Loc	Tech Code	Request Number	Report Number	Suite
Trinitrotoluene [2,4,6-]	18-1453	AAB5012	0	12	in	SS	<	0.13		40	MG/KG			UJ	18-002(b), Locale 1450, Kiva 2	HPLC	20459	36469	ORGANIC
Trinitrotoluene [2,4,6-]	18-1453	AAB5013	0	12	in	SS	<	0.13		40	MG/KG	FD		UJ	18-002(b), Locale 1450, Kiva 2	HPLC	20459	36469	ORGANIC
Trinitrotoluene [2,4,6-]	18-1454	AAB5012	0	12	in	SS	<	0.13		40	MG/KG			UJ	18-002(b), Locale 1450, Kiva 2	HPLC	20459	36469	ORGANIC
Trinitrotoluene [2,4,6-]	18-1454	AAB5013	0	12	in	SS	<	0.13		40	MG/KG	FD		UJ	18-002(b), Locale 1450, Kiva 2	HPLC	20459	36469	ORGANIC
Trinitrotoluene [2,4,6-]	18-1461	AAB5022	0	12	in	SS	<	0.13		40	MG/KG			UJ	18-002(b), Locale 1460, Kiva 2	HPLC	20459	36469	ORGANIC
Trinitrotoluene [2,4,6-]	18-1462	AAB5022	0	12	in	SS	<	0.13		40	MG/KG			UJ	18-002(b), Locale 1460, Kiva 2	HPLC	20459	36469	ORGANIC
Trinitrotoluene [2,4,6-]	18-1463	AAB5023				SS	<	0.13		40	MG/KG			UJ	18-002(b), Locale 1460, Kiva 2	HPLC	20459	36469	ORGANIC
Trinitrotoluene [2,4,6-]	18-1466	AAB5023				SS	<	0.13		40	MG/KG			UJ	18-002(b), Locale 1460, Kiva 2	HPLC	20459	36469	ORGANIC
Trinitrotoluene [2,4,6-]	18-1474	AAB5032	0	12	in	SS	<	0.13		40	MG/KG			R	18-002(b), Locale 1470, Kiva 2	HPLC	19723	36700	ORGANIC
Trinitrotoluene [2,4,6-]	18-1475	AAB5032	0	12	in	SS	<	0.13		40	MG/KG			R	18-002(b), Locale 1470, Kiva 2	HPLC	19723	36700	ORGANIC
Trinitrotoluene [2,4,6-]	18-1476	AAB5032	0	12	in	SS	<	0.13		40	MG/KG			R	18-002(b), Locale 1470, Kiva 2	HPLC	19723	36700	ORGANIC
Trinitrotoluene [2,4,6-]	18-1477	AAB5032	0	12	in	SS	<	0.13		40	MG/KG			R	18-002(b), Locale 1470, Kiva 2	HPLC	19723	36700	ORGANIC
Trinitrotoluene [2,4,6-]	18-1481	AAB5041	0	12	in	SS	<	0.13		40	MG/KG			UJ	18-002(b), Locale 1480, Kiva 2	HPLC	19723	36700	ORGANIC
Trinitrotoluene [2,4,6-]	18-1482	AAB5041	0	12	in	SS	<	0.13		40	MG/KG			UJ	18-002(b), Locale 1480, Kiva 2	HPLC	19723	36700	ORGANIC
Trinitrotoluene [2,4,6-]	18-1484	AAB5041	0	12	in	SS	<	0.13		40	MG/KG			UJ	18-002(b), Locale 1480, Kiva 2	HPLC	19723	36700	ORGANIC
Trinitrotoluene [2,4,6-]	18-1486	AAB5041	0	12	in	SS	<	0.13		40	MG/KG			UJ	18-002(b), Locale 1480, Kiva 2	HPLC	19723	36700	ORGANIC
Trinitrotoluene [2,4,6-]	18-1491	AAB5050	0	12	in	SS	<	0.13		40	MG/KG			UJ	18-002(b), Locale 1490, Kiva 2	HPLC	19723	36700	ORGANIC
Trinitrotoluene [2,4,6-]	18-1492	AAB5050	0	12	in	SS	<	0.13		40	MG/KG			UJ	18-002(b), Locale 1490, Kiva 2	HPLC	19723	36700	ORGANIC
Trinitrotoluene [2,4,6-]	18-1493	AAB5050	0	12	in	SS	<	0.13		40	MG/KG			UJ	18-002(b), Locale 1490, Kiva 2	HPLC	19723	36700	ORGANIC
Trinitrotoluene [2,4,6-]	18-1494	AAB5050	0	12	in	SS	<	0.13		40	MG/KG			UJ	18-002(b), Locale 1490, Kiva 2	HPLC	19723	36700	ORGANIC
Trinitrotoluene [2,4,6-]	18-1500	AAB5059	0	12	in	SS	<	0.13		40	MG/KG			UJ	18-002(b), Locale 1500, Kiva 2	HPLC	19723	36700	ORGANIC
Trinitrotoluene [2,4,6-]	18-1501	AAB5059	0	12	in	SS	<	0.13		40	MG/KG			UJ	18-002(b), Locale 1500, Kiva 2	HPLC	19723	36700	ORGANIC
Trinitrotoluene [2,4,6-]	18-1502	AAB5059	0	12	in	SS	<	0.13		40	MG/KG			UJ	18-002(b), Locale 1500, Kiva 2	HPLC	19723	36700	ORGANIC
Trinitrotoluene [2,4,6-]	18-1505	AAB5059	0	12	in	SS	<	0.13		40	MG/KG			UJ	18-002(b), Locale 1500, Kiva 2	HPLC	19723	36700	ORGANIC
Trinitrotoluene [2,4,6-]	NA	AAB5060				W	<	0.068		12	UG/L	EB		UJ	18-002(b), Kiva 2	HPLC	19723	36700	ORGANIC
Trinitrotoluene [2,4,6-]	NA	AAB5192	0	0	in	W	<	0.068		12	UG/L	EB		R	18-002(b) Firing sites	HPLC	20459	36469	ORGANIC

SAMPLING DATA FOR PRS 27-002

Analyte	Loc ID	Sample ID	Begin	End	Units	Mat	S	Sample Value	Bkgd Value	SAL Value	Units	Field Code	Lab Code	EPA Qual	Sample Loc	Tech Code	Request Number	Report Number	Suite
Aluminium	27-1007	AAB2461	0	12	in	SS		5710	123000		MG/KG			J	firing pit 1-C	ICPES	19798	35082	INORGANIC
Aluminium	27-1007	AAB2461	0	12	in	SS		5067	123000		MG/KG		D		firing pit 1-C	ICPES	19798	35082	INORGANIC
Aluminium	27-1008	AAB2468	0	12	in	SS		7070	123000		MG/KG				firing pit 1-N	ICPES	19680	34142	INORGANIC
Aluminium	27-1008	AAB2470	38	42	in	SS		7170	123000		MG/KG				firing pit 1-N	ICPES	19680	34142	INORGANIC
Aluminium	27-1008	AAB2472	48	60	in	SS		5570	123000		MG/KG				firing pit 1-N	ICPES	19680	34142	INORGANIC
Aluminium	27-1009	AAB2474	0	12	in	SS		7100	123000		MG/KG				firing pit 1-E	ICPES	19680	34142	INORGANIC
Aluminium	27-1009	AAB2476	38	42	in	SS		6890	123000		MG/KG				firing pit 1-E	ICPES	19680	34142	INORGANIC
Aluminium	27-1009	AAB2478	48	60	in	SS		7520	123000		MG/KG				firing pit 1-E	ICPES	19680	34142	INORGANIC
Aluminium	27-1010	AAB2480	0	12	in	SS		4380	123000		MG/KG			J	firing pit 1-S	ICPES	19944	35128	INORGANIC
Aluminium	27-1010	AAB2480	0	12	in	SS		4439	123000		MG/KG		D		firing pit 1-S	ICPES	19944	35128	INORGANIC
Aluminium	27-1010	AAB2482	24	35	in	SS		4670	123000		MG/KG			J	firing pit 1-S	ICPES	19944	35128	INORGANIC
Aluminium	27-1010	AAB2484	48	60	in	SS		6520	123000		MG/KG			J	firing pit 1-S	ICPES	19944	35128	INORGANIC
Aluminium	27-1011	AAB2486	0	12	in	SS		4510	123000		MG/KG			J	firing pit 1-W	ICPES	19944	35128	INORGANIC
Aluminium	27-1011	AAB2488	25	35	in	SS		6850	123000		MG/KG			J	firing pit 1-W	ICPES	19944	35128	INORGANIC
Aluminium	27-1011	AAB2490	48	54	in	SS		6220	123000		MG/KG			J	firing pit 1-W	ICPES	19944	35128	INORGANIC
Aluminium	27-1015	AAB2492	0	16	in	SS		3120	123000		MG/KG			J	firing pit 2-S	ICPES	19945	35081	INORGANIC
Aluminium	27-1015	AAB2492	0	16	in	SS		3208	123000		MG/KG		D		firing pit 2-S	ICPES	19945	35081	INORGANIC
Aluminium	27-1015	AAB2494	25	36	in	SS		3310	123000		MG/KG			J	firing pit 2-S	ICPES	19945	35081	INORGANIC
Aluminium	27-1015	AAB2496	50	60	in	SS		2160	123000		MG/KG	FD		J	firing pit 2-S	ICPES	19945	35081	INORGANIC
Aluminium	27-1015	AAB2497	50	60	in	SS		2100	123000		MG/KG	FD		J	firing pit 2-S	ICPES	19945	35081	INORGANIC
Aluminium	27-1016	AAB2499	0	12	in	SS		4040	123000		MG/KG			J	firing pit 2-C	ICPES	19945	35081	INORGANIC
Aluminium	27-1016	AAB2501	25	36	in	SS		3270	123000		MG/KG			J	firing pit 2-C	ICPES	19945	35081	INORGANIC
Aluminium	27-1016	AAB2503	50	60	in	SS		4040	123000		MG/KG			J	firing pit 2-C	ICPES	19945	35081	INORGANIC
Aluminium	27-1017	AAB2506	0	12	in	SS		4926	123000		MG/KG		D		firing pit 2-N	ICPES	19969	35055	INORGANIC
Aluminium	27-1017	AAB2506	0	12	in	SS		5040	123000		MG/KG				firing pit 2-N	ICPES	19969	35055	INORGANIC
Aluminium	27-1029	AAB2524	0	12	in	SS		3420	123000		MG/KG			J	firing pit 3-C	ICPES	19944	35128	INORGANIC
Aluminium	27-1029	AAB2526	30	42	in	SS		4880	123000		MG/KG			J	firing pit 3-C	ICPES	19944	35128	INORGANIC
Aluminium	27-1029	AAB2528	48	60	in	SS		4020	123000		MG/KG	FD		J	firing pit 3-C	ICPES	19944	35128	INORGANIC
Aluminium	27-1029	AAB2529	48	60	in	SS		6870	123000		MG/KG	FD		J	firing pit 3-C	ICPES	19944	35128	INORGANIC
Aluminium	27-1032	AAB4363	0	12	in	SS		3920	123000		MG/KG			J	firing pit 3-S	ICPES	19944	35128	INORGANIC
Aluminium	27-1032	AAB4365	30	42	in	SS		3350	123000		MG/KG			J	firing pit 3-S	ICPES	19944	35128	INORGANIC
Aluminium	27-1032	AAB4367	48	60	in	SS		3780	123000		MG/KG			J	firing pit 3-S	ICPES	19944	35128	INORGANIC
Aluminium	27-1033	AAB4370	0	12	in	SS		3070	123000		MG/KG			J	firing pit 3-W	ICPES	19944	35128	INORGANIC
Aluminium	27-1033	AAB4372	30	42	in	SS		4630	123000		MG/KG			J	firing pit 3-W	ICPES	19944	35128	INORGANIC
Aluminium	27-1033	AAB4374	42	54	in	SS		3820	123000		MG/KG			J	firing pit 3-W	ICPES	19944	35128	INORGANIC
Aluminium	27-1043	AAB4376	0	12	in	SS		1800	123000		MG/KG			J	firing pit 4-NE	ICPES	19798	35082	INORGANIC
Aluminium	27-1043	AAB4378	24	36	in	SS		4020	123000		MG/KG			J	firing pit 4-NE	ICPES	19798	35082	INORGANIC
Aluminium	27-1043	AAB4380	48	66	in	SS		2600	123000		MG/KG	FD		J	firing pit 4-NE	ICPES	19798	35082	INORGANIC
Aluminium	27-1043	AAB4381	48	66	in	SS		2450	123000		MG/KG	FD		J	firing pit 4-NE	ICPES	19798	35082	INORGANIC
Aluminium	27-1044	AAB4383	12	24	in	SS		2460	123000		MG/KG			J	firing pit 4-NW	ICPES	19798	35082	INORGANIC
Aluminium	27-1044	AAB4385	30	42	in	SS		1360	123000		MG/KG			J	firing pit 4-NW	ICPES	19798	35082	INORGANIC
Aluminium	27-1044	AAB4387	48	60	in	SS		1630	123000		MG/KG			J	firing pit 4-NW	ICPES	19798	35082	INORGANIC
Aluminium	27-1045	AAB4389	0	12	in	SS		5180	123000		MG/KG				firing pit 5-E2	ICPES	19680	34142	INORGANIC
Aluminium	27-1045	AAB4391	30	42	in	SS		4830	123000		MG/KG				firing pit 5-E2	ICPES	19680	34142	INORGANIC
Aluminium	27-1045	AAB4393	48	60	in	SS		4510	123000		MG/KG				firing pit 5-E2	ICPES	19680	34142	INORGANIC
Aluminium	27-1057	AAB4407	0	12	in	SS		3010	123000		MG/KG			J	firing pit 5-C	ICPES	18890	30763	INORGANIC
Aluminium	27-1057	AAB4409	32	42	in	SS		5850	123000		MG/KG			J	firing pit 5-C	ICPES	18890	30763	INORGANIC
Aluminium	27-1057	AAB4411	48	60	in	SS		3234	123000		MG/KG	FD	D		firing pit 5-C	ICPES	18890	30763	INORGANIC
Aluminium	27-1057	AAB4411	48	60	in	SS		1860	123000		MG/KG	FD		J	firing pit 5-C	ICPES	18890	30763	INORGANIC
Aluminium	27-1057	AAB4412	48	60	in	SS		4190	123000		MG/KG	FD		J	firing pit 5-C	ICPES	18890	30763	INORGANIC
Aluminium	27-1058	AAB4414	0	12	in	SS		6020	123000		MG/KG				firing pit 5-N	ICPES	19680	34142	INORGANIC
Aluminium	27-1058	AAB4416	30	42	in	SS		5700	123000		MG/KG				firing pit 5-N	ICPES	19680	34142	INORGANIC
Aluminium	27-1058	AAB4418	48	60	in	SS		2560	123000		MG/KG				firing pit 5-N	ICPES	19680	34142	INORGANIC
Aluminium	27-1059	AAB4420	0	12	in	SS		10800	123000		MG/KG				firing pit 5-E	ICPES	19680	34142	INORGANIC
Aluminium	27-1059	AAB4422	30	42	in	SS		8790	123000		MG/KG				firing pit 5-E	ICPES	19680	34142	INORGANIC

Analyte	Loc ID	Sample ID	Begin	End	Units	Mat	S	Sample Value	Bkgd Value	SAL Value	Units	Field Code	Lab Code	EPA Qual	Sample Loc	Tech Code	Request Number	Report Number	Suite
Aluminium	27-1059	AAB4424	46	54	in	SS		13500	123000		MG/KG				firing pit 5-E	ICPES	19680	34142	INORGANIC
Aluminium	27-1060	AAB4426	0	12	in	SS		4980	123000		MG/KG			J	firing pit 5-S	ICPES	19798	35082	INORGANIC
Aluminium	27-1060	AAB4428	24	36	in	SS		5910	123000		MG/KG			J	firing pit 5-S	ICPES	19798	35082	INORGANIC
Aluminium	27-1060	AAB4430	48	66	in	SS		2520	123000		MG/KG			J	firing pit 5-S	ICPES	19798	35082	INORGANIC
Aluminium	27-1061	AAB4432	0	12	in	SS		5290	123000		MG/KG				firing pit 5-W	ICPES	19680	34142	INORGANIC
Aluminium	27-1061	AAB4434	30	42	in	SS		4890	123000		MG/KG				firing pit 5-W	ICPES	19680	34142	INORGANIC
Aluminium	27-1061	AAB4436	48	60	in	SS		4360	123000		MG/KG				firing pit 5-W	ICPES	19680	34142	INORGANIC
Aluminium	27-1511	AAB5070	0	12	in	SS		6520	123000		MG/KG				Locale 1510, Pajarito Canyon	ICPES	18632	30381	INORGANIC
Aluminium	27-1512	AAB5070	0	12	in	SS		6520	123000		MG/KG				Locale 1510, Pajarito Canyon	ICPES	18632	30381	INORGANIC
Aluminium	27-1514	AAB5071	0	12	in	SS		6780	123000		MG/KG				Locale 1510, Pajarito Canyon	ICPES	18632	30381	INORGANIC
Aluminium	27-1516	AAB5071	0	12	in	SS		6780	123000		MG/KG				Locale 1510, Pajarito Canyon	ICPES	18632	30381	INORGANIC
Aluminium	27-1521	AAB5080	0	12	in	SS		2600	123000		MG/KG				Locale 1520, Pajarito Canyon	ICPES	18632	30381	INORGANIC
Aluminium	27-1523	AAB5080	0	12	in	SS		2600	123000		MG/KG				Locale 1520, Pajarito Canyon	ICPES	18632	30381	INORGANIC
Aluminium	27-1525	AAB5080	0	12	in	SS		2600	123000		MG/KG				Locale 1520, Pajarito Canyon	ICPES	18632	30381	INORGANIC
Aluminium	27-1527	AAB5080	0	12	in	SS		2600	123000		MG/KG				Locale 1520, Pajarito Canyon	ICPES	18632	30381	INORGANIC
Aluminium	27-1532	AAB5089	0	12	in	SS		7970	123000		MG/KG				Locale 1530, Pajarito Canyon	ICPES	18632	30381	INORGANIC
Aluminium	27-1532	AAB5090	0	12	in	SS		5290	123000		MG/KG	FD			Locale 1530, Pajarito Canyon	ICPES	18632	30381	INORGANIC
Aluminium	27-1533	AAB5089	0	12	in	SS		7970	123000		MG/KG				Locale 1530, Pajarito Canyon	ICPES	18632	30381	INORGANIC
Aluminium	27-1533	AAB5090	0	12	in	SS		5290	123000		MG/KG	FD			Locale 1530, Pajarito Canyon	ICPES	18632	30381	INORGANIC
Aluminium	27-1535	AAB5089	0	12	in	SS		7970	123000		MG/KG				Locale 1530, Pajarito Canyon	ICPES	18632	30381	INORGANIC
Aluminium	27-1535	AAB5090	0	12	in	SS		5290	123000		MG/KG	FD			Locale 1530, Pajarito Canyon	ICPES	18632	30381	INORGANIC
Aluminium	27-1536	AAB5089	0	12	in	SS		7970	123000		MG/KG				Locale 1530, Pajarito Canyon	ICPES	18632	30381	INORGANIC
Aluminium	27-1536	AAB5090	0	12	in	SS		5290	123000		MG/KG	FD			Locale 1530, Pajarito Canyon	ICPES	18632	30381	INORGANIC
Aluminium	27-1541	AAB5099	0	12	in	SS		8560	123000		MG/KG				Locale 1540, Pajarito Canyon	ICPES	19947	34127	INORGANIC
Aluminium	27-1543	AAB5099	0	12	in	SS		8560	123000		MG/KG				Locale 1540, Pajarito Canyon	ICPES	19947	34127	INORGANIC
Aluminium	27-1546	AAB5099	0	12	in	SS		8560	123000		MG/KG				Locale 1540, Pajarito Canyon	ICPES	19947	34127	INORGANIC
Aluminium	27-1547	AAB5099	0	12	in	SS		8560	123000		MG/KG				Locale 1540, Pajarito Canyon	ICPES	19947	34127	INORGANIC
Aluminium	27-1551	AAB5108	0	12	in	SS		7590	123000		MG/KG				Locale 1550, Pajarito Canyon	ICPES	19947	34127	INORGANIC
Aluminium	27-1553	AAB5108	0	12	in	SS		7590	123000		MG/KG				Locale 1550, Pajarito Canyon	ICPES	19947	34127	INORGANIC
Aluminium	27-1554	AAB5109	0	12	in	SS		6970	123000		MG/KG				Locale 1550, Pajarito Canyon	ICPES	19947	34127	INORGANIC
Aluminium	27-1556	AAB5109	0	12	in	SS		6970	123000		MG/KG				Locale 1550, Pajarito Canyon	ICPES	19947	34127	INORGANIC
Aluminium	27-1562	AAB5118	0	12	in	SS		7250	123000		MG/KG				Locale 1560, Pajarito Canyon	ICPES	19170	31165	INORGANIC
Aluminium	27-1562	AAB5118	0	12	in	SS		7250	123000		MG/KG				Locale 1560, Pajarito Canyon	ICPES	19170	31166	INORGANIC
Aluminium	27-1564	AAB5118	0	12	in	SS		7250	123000		MG/KG				Locale 1560, Pajarito Canyon	ICPES	19170	31166	INORGANIC
Aluminium	27-1564	AAB5118	0	12	in	SS		7250	123000		MG/KG				Locale 1560, Pajarito Canyon	ICPES	19170	31165	INORGANIC
Aluminium	27-1565	AAB5118	0	12	in	SS		7250	123000		MG/KG				Locale 1560, Pajarito Canyon	ICPES	19170	31165	INORGANIC
Aluminium	27-1565	AAB5118	0	12	in	SS		7250	123000		MG/KG				Locale 1560, Pajarito Canyon	ICPES	19170	31166	INORGANIC
Aluminium	27-1566	AAB5118	0	12	in	SS		7250	123000		MG/KG				Locale 1560, Pajarito Canyon	ICPES	19170	31166	INORGANIC
Aluminium	27-1566	AAB5118	0	12	in	SS		7250	123000		MG/KG				Locale 1560, Pajarito Canyon	ICPES	19170	31165	INORGANIC
Aluminium	27-1570	AAB5127	0	12	in	SS		7700	123000		MG/KG				Locale 1570, Pajarito Canyon	ICPES	18637	30401	INORGANIC
Aluminium	27-1572	AAB5127	0	12	in	SS		7700	123000		MG/KG				Locale 1570, Pajarito Canyon	ICPES	18637	30401	INORGANIC
Aluminium	27-1573	AAB5127	0	12	in	SS		7700	123000		MG/KG				Locale 1570, Pajarito Canyon	ICPES	18637	30401	INORGANIC
Aluminium	27-1576	AAB5127	0	12	in	SS		7700	123000		MG/KG				Locale 1570, Pajarito Canyon	ICPES	18637	30401	INORGANIC
Aluminium	27-1580	AAB5136	0	12	in	SS		6390	123000		MG/KG				Locale 1580, Pajarito Canyon	ICPES	18637	30401	INORGANIC
Aluminium	27-1581	AAB5136	0	12	in	SS		6390	123000		MG/KG				Locale 1580, Pajarito Canyon	ICPES	18637	30401	INORGANIC
Aluminium	27-1583	AAB5136	0	12	in	SS		6390	123000		MG/KG				Locale 1580, Pajarito Canyon	ICPES	18637	30401	INORGANIC
Aluminium	27-1584	AAB5136	0	12	in	SS		6390	123000		MG/KG				Locale 1580, Pajarito Canyon	ICPES	18637	30401	INORGANIC
Aluminium	27-1591	AAB5145	0	12	in	SS		4530	123000		MG/KG				Locale 1590, Pajarito Canyon	ICPES	19170	31165	INORGANIC
Aluminium	27-1591	AAB5145	0	12	in	SS		4530	123000		MG/KG				Locale 1590, Pajarito Canyon	ICPES	19170	31166	INORGANIC
Aluminium	27-1593	AAB5145	0	12	in	SS		4530	123000		MG/KG				Locale 1590, Pajarito Canyon	ICPES	19170	31165	INORGANIC
Aluminium	27-1593	AAB5145	0	12	in	SS		4530	123000		MG/KG				Locale 1590, Pajarito Canyon	ICPES	19170	31166	INORGANIC
Aluminium	27-1594	AAB5146	0	12	in	SS		3310	123000		MG/KG				Locale 1590, Pajarito Canyon	ICPES	19170	31166	INORGANIC
Aluminium	27-1594	AAB5146	0	12	in	SS		3310	123000		MG/KG				Locale 1590, Pajarito Canyon	ICPES	19170	31165	INORGANIC
Aluminium	27-1595	AAB5146	0	12	in	SS		3310	123000		MG/KG				Locale 1590, Pajarito Canyon	ICPES	19170	31165	INORGANIC
Aluminium	27-1595	AAB5146	0	12	in	SS		3310	123000		MG/KG				Locale 1590, Pajarito Canyon	ICPES	19170	31166	INORGANIC

SAMPLING DATA FOR PRS 27-002

Analyte	Loc ID	Sample ID	Begin	End	Units	Mat	S	Sample Value	Bkgd Value	SAL Value	Units	Field Code	Lab Code	EPA Qual	Sample Loc	Tech Code	Request Number	Report Number	Suite
Aluminium	27-1600	AAB5155	0	12	in	SS		4400	123000		MG/KG				Locale 1600, Pajarito Canyon	ICPES	19170	31165	INORGANIC
Aluminium	27-1600	AAB5155	0	12	in	SS		4400	123000		MG/KG				Locale 1600, Pajarito Canyon	ICPES	19170	31166	INORGANIC
Aluminium	27-1602	AAB5155	0	12	in	SS		4400	123000		MG/KG				Locale 1600, Pajarito Canyon	ICPES	19170	31166	INORGANIC
Aluminium	27-1602	AAB5155	0	12	in	SS		4400	123000		MG/KG				Locale 1600, Pajarito Canyon	ICPES	19170	31165	INORGANIC
Aluminium	27-1603	AAB5155	0	12	in	SS		4400	123000		MG/KG				Locale 1600, Pajarito Canyon	ICPES	19170	31166	INORGANIC
Aluminium	27-1603	AAB5155	0	12	in	SS		4400	123000		MG/KG				Locale 1600, Pajarito Canyon	ICPES	19170	31165	INORGANIC
Aluminium	27-1606	AAB5155	0	12	in	SS		4400	123000		MG/KG				Locale 1600, Pajarito Canyon	ICPES	19170	31166	INORGANIC
Aluminium	27-1606	AAB5155	0	12	in	SS		4400	123000		MG/KG				Locale 1600, Pajarito Canyon	ICPES	19170	31165	INORGANIC
Aluminium	27-1610	AAB5164	0	12	in	SS		8110	123000		MG/KG				Locale 1610, Pajarito Canyon	ICPES	19170	31166	INORGANIC
Aluminium	27-1610	AAB5164	0	12	in	SS		8110	123000		MG/KG				Locale 1610, Pajarito Canyon	ICPES	19170	31165	INORGANIC
Aluminium	27-1611	AAB5164	0	12	in	SS		8110	123000		MG/KG				Locale 1610, Pajarito Canyon	ICPES	19170	31165	INORGANIC
Aluminium	27-1611	AAB5164	0	12	in	SS		8110	123000		MG/KG				Locale 1610, Pajarito Canyon	ICPES	19170	31166	INORGANIC
Aluminium	27-1613	AAB5164	0	12	in	SS		8110	123000		MG/KG				Locale 1610, Pajarito Canyon	ICPES	19170	31165	INORGANIC
Aluminium	27-1613	AAB5164	0	12	in	SS		8110	123000		MG/KG				Locale 1610, Pajarito Canyon	ICPES	19170	31166	INORGANIC
Aluminium	27-1616	AAB5164	0	12	in	SS		8110	123000		MG/KG				Locale 1610, Pajarito Canyon	ICPES	19170	31165	INORGANIC
Aluminium	27-1616	AAB5164	0	12	in	SS		8110	123000		MG/KG				Locale 1610, Pajarito Canyon	ICPES	19170	31166	INORGANIC
Aluminium	27-1620	AAB5173	0	12	in	SS		5320	123000		MG/KG				Locale 1620, Pajarito Canyon	ICPES	18637	30401	INORGANIC
Aluminium	27-1621	AAB5173	0	12	in	SS		5320	123000		MG/KG				Locale 1620, Pajarito Canyon	ICPES	18637	30401	INORGANIC
Aluminium	27-1624	AAB5173	0	12	in	SS		5320	123000		MG/KG				Locale 1620, Pajarito Canyon	ICPES	18637	30401	INORGANIC
Aluminium	27-1626	AAB5173	0	12	in	SS		5320	123000		MG/KG				Locale 1620, Pajarito Canyon	ICPES	18637	30401	INORGANIC
Aluminium	27-1630	AAB5182	0	12	in	SS		4530	123000		MG/KG				Locale 1630, Pajarito Canyon	ICPES	18637	30401	INORGANIC
Aluminium	27-1634	AAB5182	0	12	in	SS		4530	123000		MG/KG				Locale 1630, Pajarito Canyon	ICPES	18637	30401	INORGANIC
Aluminium	27-1635	AAB5182	0	12	in	SS		4530	123000		MG/KG				Locale 1630, Pajarito Canyon	ICPES	18637	30401	INORGANIC
Aluminium	27-1637	AAB5182	0	12	in	SS		4530	123000		MG/KG				Locale 1630, Pajarito Canyon	ICPES	18637	30401	INORGANIC
Aluminium	27-1640	AAB5191	0	12	in	SS		7460	123000		MG/KG				Locale 1640, Pajarito Canyon	ICPES	19170	31166	INORGANIC
Aluminium	27-1640	AAB5191	0	12	in	SS		7460	123000		MG/KG				Locale 1640, Pajarito Canyon	ICPES	19170	31165	INORGANIC
Aluminium	27-1641	AAB5191	0	12	in	SS		7460	123000		MG/KG				Locale 1640, Pajarito Canyon	ICPES	19170	31165	INORGANIC
Aluminium	27-1641	AAB5191	0	12	in	SS		7460	123000		MG/KG				Locale 1640, Pajarito Canyon	ICPES	19170	31166	INORGANIC
Aluminium	27-1642	AAB5191	0	12	in	SS		7460	123000		MG/KG				Locale 1640, Pajarito Canyon	ICPES	19170	31165	INORGANIC
Aluminium	27-1642	AAB5191	0	12	in	SS		7460	123000		MG/KG				Locale 1640, Pajarito Canyon	ICPES	19170	31166	INORGANIC
Aluminium	27-1643	AAB5191	0	12	in	SS		7460	123000		MG/KG				Locale 1640, Pajarito Canyon	ICPES	19170	31166	INORGANIC
Aluminium	27-1643	AAB5191	0	12	in	SS		7460	123000		MG/KG				Locale 1640, Pajarito Canyon	ICPES	19170	31165	INORGANIC
Antimony	27-1007	AAB2461	0	12	in	SS	<	0.38	2.5	32	MG/KG			UJ	firing pit 1-C	ICPES	19798	35082	INORGANIC
Antimony	27-1007	AAB2461	0	12	in	SS	<	0.38	2.5	32	MG/KG		D		firing pit 1-C	ICPES	19798	35082	INORGANIC
Antimony	27-1008	AAB2468	0	12	in	SS	<	4.4	2.5	32	MG/KG				firing pit 1-N	ICPES	19680	34142	INORGANIC
Antimony	27-1008	AAB2470	38	42	in	SS	<	4.4	2.5	32	MG/KG				firing pit 1-N	ICPES	19680	34142	INORGANIC
Antimony	27-1008	AAB2472	48	60	in	SS	<	4.5	2.5	32	MG/KG				firing pit 1-N	ICPES	19680	34142	INORGANIC
Antimony	27-1009	AAB2474	0	12	in	SS	<	4.4	2.5	32	MG/KG				firing pit 1-E	ICPES	19680	34142	INORGANIC
Antimony	27-1009	AAB2476	38	42	in	SS	<	4.4	2.5	32	MG/KG				firing pit 1-E	ICPES	19680	34142	INORGANIC
Antimony	27-1009	AAB2478	48	60	in	SS	<	4.5	2.5	32	MG/KG				firing pit 1-E	ICPES	19680	34142	INORGANIC
Antimony	27-1010	AAB2480	0	12	in	SS	<	0.38	2.5	32	MG/KG				firing pit 1-S	ICPES	19944	35128	INORGANIC
Antimony	27-1010	AAB2480	0	12	in	SS	<	0.38	2.5	32	MG/KG		D		firing pit 1-S	ICPES	19944	35128	INORGANIC
Antimony	27-1010	AAB2482	24	35	in	SS	<	0.38	2.5	32	MG/KG				firing pit 1-S	ICPES	19944	35128	INORGANIC
Antimony	27-1010	AAB2484	48	60	in	SS	<	0.39	2.5	32	MG/KG				firing pit 1-S	ICPES	19944	35128	INORGANIC
Antimony	27-1011	AAB2486	0	12	in	SS	<	0.38	2.5	32	MG/KG				firing pit 1-W	ICPES	19944	35128	INORGANIC
Antimony	27-1011	AAB2488	25	35	in	SS	<	0.39	2.5	32	MG/KG				firing pit 1-W	ICPES	19944	35128	INORGANIC
Antimony	27-1011	AAB2490	48	54	in	SS	<	0.4	2.5	32	MG/KG				firing pit 1-W	ICPES	19944	35128	INORGANIC
Antimony	27-1015	AAB2492	0	16	in	SS	<	0.38	2.5	32	MG/KG			UJ	firing pit 2-S	ICPES	19945	35081	INORGANIC
Antimony	27-1015	AAB2492	0	16	in	SS	<	0.38	2.5	32	MG/KG		D		firing pit 2-S	ICPES	19945	35081	INORGANIC
Antimony	27-1015	AAB2494	25	36	in	SS	<	0.38	2.5	32	MG/KG			UJ	firing pit 2-S	ICPES	19945	35081	INORGANIC
Antimony	27-1015	AAB2496	50	60	in	SS	<	0.37	2.5	32	MG/KG	FD		UJ	firing pit 2-S	ICPES	19945	35081	INORGANIC
Antimony	27-1015	AAB2497	50	60	in	SS	<	0.37	2.5	32	MG/KG	FD		UJ	firing pit 2-S	ICPES	19945	35081	INORGANIC
Antimony	27-1016	AAB2499	0	12	in	SS	<	0.38	2.5	32	MG/KG			UJ	firing pit 2-C	ICPES	19945	35081	INORGANIC
Antimony	27-1016	AAB2501	25	36	in	SS	<	0.38	2.5	32	MG/KG			UJ	firing pit 2-C	ICPES	19945	35081	INORGANIC
Antimony	27-1016	AAB2503	50	60	in	SS	<	0.38	2.5	32	MG/KG			UJ	firing pit 2-C	ICPES	19945	35081	INORGANIC

Analyte	Loc ID	Sample ID	Begin	End	Units	Mat	S	Sample Value	Bkgd Value	SAL Value	Units	Field Code	Lab Code	EPA Qual	Sample Loc	Tech Code	Request Number	Report Number	Suite
Antimony	27-1029	AAB2524	0	12	in	SS	<	0.38	2.5	32	MG/KG				firing pit 3-C	ICPES	19944	35128	INORGANIC
Antimony	27-1029	AAB2526	30	42	in	SS	<	0.41	2.5	32	MG/KG				firing pit 3-C	ICPES	19944	35128	INORGANIC
Antimony	27-1029	AAB2528	48	60	in	SS	<	0.42	2.5	32	MG/KG	FD			firing pit 3-C	ICPES	19944	35128	INORGANIC
Antimony	27-1029	AAB2529	48	60	in	SS	<	0.44	2.5	32	MG/KG	FD			firing pit 3-C	ICPES	19944	35128	INORGANIC
Antimony	27-1032	AAB4363	0	12	in	SS	<	0.39	2.5	32	MG/KG				firing pit 3-S	ICPES	19944	35128	INORGANIC
Antimony	27-1032	AAB4365	30	42	in	SS	<	0.41	2.5	32	MG/KG				firing pit 3-S	ICPES	19944	35128	INORGANIC
Antimony	27-1032	AAB4367	48	60	in	SS	<	0.42	2.5	32	MG/KG				firing pit 3-S	ICPES	19944	35128	INORGANIC
Antimony	27-1033	AAB4370	0	12	in	SS	<	0.38	2.5	32	MG/KG				firing pit 3-W	ICPES	19944	35128	INORGANIC
Antimony	27-1033	AAB4372	30	42	in	SS	<	0.4	2.5	32	MG/KG				firing pit 3-W	ICPES	19944	35128	INORGANIC
Antimony	27-1033	AAB4374	42	54	in	SS	<	0.41	2.5	32	MG/KG				firing pit 3-W	ICPES	19944	35128	INORGANIC
Antimony	27-1043	AAB4376	0	12	in	SS	<	0.37	2.5	32	MG/KG			UJ	firing pit 4-NE	ICPES	19798	35082	INORGANIC
Antimony	27-1043	AAB4378	24	36	in	SS	<	0.4	2.5	32	MG/KG			UJ	firing pit 4-NE	ICPES	19798	35082	INORGANIC
Antimony	27-1043	AAB4380	48	66	in	SS	<	0.39	2.5	32	MG/KG	FD		UJ	firing pit 4-NE	ICPES	19798	35082	INORGANIC
Antimony	27-1043	AAB4381	48	66	in	SS	<	0.39	2.5	32	MG/KG	FD		UJ	firing pit 4-NE	ICPES	19798	35082	INORGANIC
Antimony	27-1044	AAB4383	12	24	in	SS	<	0.4	2.5	32	MG/KG			UJ	firing pit 4-NW	ICPES	19798	35082	INORGANIC
Antimony	27-1044	AAB4385	30	42	in	SS	<	0.38	2.5	32	MG/KG			UJ	firing pit 4-NW	ICPES	19798	35082	INORGANIC
Antimony	27-1044	AAB4387	48	60	in	SS	<	0.39	2.5	32	MG/KG			UJ	firing pit 4-NW	ICPES	19798	35082	INORGANIC
Antimony	27-1045	AAB4389	0	12	in	SS	<	4.3	2.5	32	MG/KG				firing pit 5-E2	ICPES	19680	34142	INORGANIC
Antimony	27-1045	AAB4391	30	42	in	SS	<	4.3	2.5	32	MG/KG				firing pit 5-E2	ICPES	19680	34142	INORGANIC
Antimony	27-1045	AAB4393	48	60	in	SS	<	4.4	2.5	32	MG/KG				firing pit 5-E2	ICPES	19680	34142	INORGANIC
Antimony	27-1057	AAB4407	0	12	in	SS	<	9.5	2.5	32	MG/KG				firing pit 5-C	ICPES	18890	30763	INORGANIC
Antimony	27-1057	AAB4409	32	42	in	SS	<	10	2.5	32	MG/KG				firing pit 5-C	ICPES	18890	30763	INORGANIC
Antimony	27-1057	AAB4411	48	60	in	SS	<	9.8	2.5	32	MG/KG	FD			firing pit 5-C	ICPES	18890	30763	INORGANIC
Antimony	27-1057	AAB4411	48	60	in	SS	<	9.8	2.5	32	MG/KG	FD	D		firing pit 5-C	ICPES	18890	30763	INORGANIC
Antimony	27-1057	AAB4412	48	60	in	SS	<	9.9	2.5	32	MG/KG	FD			firing pit 5-C	ICPES	18890	30763	INORGANIC
Antimony	27-1058	AAB4414	0	12	in	SS	<	4.3	2.5	32	MG/KG				firing pit 5-N	ICPES	19680	34142	INORGANIC
Antimony	27-1058	AAB4416	30	42	in	SS	<	4.3	2.5	32	MG/KG				firing pit 5-N	ICPES	19680	34142	INORGANIC
Antimony	27-1058	AAB4418	48	60	in	SS	<	4.3	2.5	32	MG/KG				firing pit 5-N	ICPES	19680	34142	INORGANIC
Antimony	27-1059	AAB4420	0	12	in	SS	<	4.4	2.5	32	MG/KG				firing pit 5-E	ICPES	19680	34142	INORGANIC
Antimony	27-1059	AAB4422	30	42	in	SS	<	4.4	2.5	32	MG/KG				firing pit 5-E	ICPES	19680	34142	INORGANIC
Antimony	27-1059	AAB4424	46	54	in	SS	<	5	2.5	32	MG/KG				firing pit 5-E	ICPES	19680	34142	INORGANIC
Antimony	27-1060	AAB4426	0	12	in	SS	<	0.37	2.5	32	MG/KG			UJ	firing pit 5-S	ICPES	19798	35082	INORGANIC
Antimony	27-1060	AAB4428	24	36	in	SS	<	0.38	2.5	32	MG/KG			UJ	firing pit 5-S	ICPES	19798	35082	INORGANIC
Antimony	27-1060	AAB4430	48	66	in	SS	<	0.4	2.5	32	MG/KG			UJ	firing pit 5-S	ICPES	19798	35082	INORGANIC
Antimony	27-1061	AAB4432	0	12	in	SS	<	4.3	2.5	32	MG/KG				firing pit 5-W	ICPES	19680	34142	INORGANIC
Antimony	27-1061	AAB4434	30	42	in	SS	<	4.3	2.5	32	MG/KG				firing pit 5-W	ICPES	19680	34142	INORGANIC
Antimony	27-1061	AAB4436	48	60	in	SS	<	4.3	2.5	32	MG/KG				firing pit 5-W	ICPES	19680	34142	INORGANIC
Antimony	27-1511	AAB5070	0	12	in	SS	<	5.1	2.5	32	MG/KG				Locale 1510, Pajarito Canyon	ICPES	18632	30381	INORGANIC
Antimony	27-1512	AAB5070	0	12	in	SS	<	5.1	2.5	32	MG/KG				Locale 1510, Pajarito Canyon	ICPES	18632	30381	INORGANIC
Antimony	27-1514	AAB5071	0	12	in	SS	<	5.2	2.5	32	MG/KG				Locale 1510, Pajarito Canyon	ICPES	18632	30381	INORGANIC
Antimony	27-1516	AAB5071	0	12	in	SS	<	5.2	2.5	32	MG/KG				Locale 1510, Pajarito Canyon	ICPES	18632	30381	INORGANIC
Antimony	27-1521	AAB5080	0	12	in	SS	<	5.1	2.5	32	MG/KG				Locale 1520, Pajarito Canyon	ICPES	18632	30381	INORGANIC
Antimony	27-1523	AAB5080	0	12	in	SS	<	5.1	2.5	32	MG/KG				Locale 1520, Pajarito Canyon	ICPES	18632	30381	INORGANIC
Antimony	27-1525	AAB5080	0	12	in	SS	<	5.1	2.5	32	MG/KG				Locale 1520, Pajarito Canyon	ICPES	18632	30381	INORGANIC
Antimony	27-1527	AAB5080	0	12	in	SS	<	5.1	2.5	32	MG/KG				Locale 1520, Pajarito Canyon	ICPES	18632	30381	INORGANIC
Antimony	27-1532	AAB5089	0	12	in	SS	<	5	2.5	32	MG/KG				Locale 1530, Pajarito Canyon	ICPES	18632	30381	INORGANIC
Antimony	27-1532	AAB5090	0	12	in	SS	<	5	2.5	32	MG/KG	FD			Locale 1530, Pajarito Canyon	ICPES	18632	30381	INORGANIC
Antimony	27-1533	AAB5089	0	12	in	SS	<	5	2.5	32	MG/KG				Locale 1530, Pajarito Canyon	ICPES	18632	30381	INORGANIC
Antimony	27-1533	AAB5090	0	12	in	SS	<	5	2.5	32	MG/KG	FD			Locale 1530, Pajarito Canyon	ICPES	18632	30381	INORGANIC
Antimony	27-1535	AAB5089	0	12	in	SS	<	5	2.5	32	MG/KG				Locale 1530, Pajarito Canyon	ICPES	18632	30381	INORGANIC
Antimony	27-1535	AAB5090	0	12	in	SS	<	5	2.5	32	MG/KG	FD			Locale 1530, Pajarito Canyon	ICPES	18632	30381	INORGANIC
Antimony	27-1536	AAB5089	0	12	in	SS	<	5	2.5	32	MG/KG				Locale 1530, Pajarito Canyon	ICPES	18632	30381	INORGANIC
Antimony	27-1536	AAB5090	0	12	in	SS	<	5	2.5	32	MG/KG	FD			Locale 1530, Pajarito Canyon	ICPES	18632	30381	INORGANIC
Antimony	27-1541	AAB5099	0	12	in	SS	<	0.38	2.5	32	MG/KG			UJ	Locale 1540, Pajarito Canyon	ICPES	19947	34127	INORGANIC
Antimony	27-1543	AAB5099	0	12	in	SS	<	0.38	2.5	32	MG/KG			UJ	Locale 1540, Pajarito Canyon	ICPES	19947	34127	INORGANIC

SAMPLING DATA FOR PRS 27-002

Analyte	Loc ID	Sample ID	Begin	End	Units	Mat	S	Sample Value	Bkgd Value	SAL Value	Units	Field Code	Lab Code	EPA Qual	Sample Loc	Tech Code	Request Number	Report Number	Suite
Antimony	27-1546	AAB5099	0	12	in	SS	<	0.38	2.5	32	MG/KG			UJ	Locale 1540, Pajarito Canyon	ICPES	19947	34127	INORGANIC
Antimony	27-1547	AAB5099	0	12	in	SS	<	0.38	2.5	32	MG/KG			UJ	Locale 1540, Pajarito Canyon	ICPES	19947	34127	INORGANIC
Antimony	27-1551	AAB5108	0	12	in	SS	<	0.38	2.5	32	MG/KG			UJ	Locale 1550, Pajarito Canyon	ICPES	19947	34127	INORGANIC
Antimony	27-1553	AAB5108	0	12	in	SS	<	0.38	2.5	32	MG/KG			UJ	Locale 1550, Pajarito Canyon	ICPES	19947	34127	INORGANIC
Antimony	27-1554	AAB5109	0	12	in	SS	<	0.38	2.5	32	MG/KG			UJ	Locale 1550, Pajarito Canyon	ICPES	19947	34127	INORGANIC
Antimony	27-1556	AAB5109	0	12	in	SS	<	0.38	2.5	32	MG/KG			UJ	Locale 1550, Pajarito Canyon	ICPES	19947	34127	INORGANIC
Antimony	27-1562	AAB5118	0	12	in	SS	<	5.3	2.5	32	MG/KG				Locale 1560, Pajarito Canyon	ICPES	19170	31166	INORGANIC
Antimony	27-1562	AAB5118	0	12	in	SS	<	5.3	2.5	32	MG/KG				Locale 1560, Pajarito Canyon	ICPES	19170	31165	INORGANIC
Antimony	27-1564	AAB5118	0	12	in	SS	<	5.3	2.5	32	MG/KG				Locale 1560, Pajarito Canyon	ICPES	19170	31166	INORGANIC
Antimony	27-1564	AAB5118	0	12	in	SS	<	5.3	2.5	32	MG/KG				Locale 1560, Pajarito Canyon	ICPES	19170	31165	INORGANIC
Antimony	27-1565	AAB5118	0	12	in	SS	<	5.3	2.5	32	MG/KG				Locale 1560, Pajarito Canyon	ICPES	19170	31166	INORGANIC
Antimony	27-1565	AAB5118	0	12	in	SS	<	5.3	2.5	32	MG/KG				Locale 1560, Pajarito Canyon	ICPES	19170	31165	INORGANIC
Antimony	27-1566	AAB5118	0	12	in	SS	<	5.3	2.5	32	MG/KG				Locale 1560, Pajarito Canyon	ICPES	19170	31165	INORGANIC
Antimony	27-1566	AAB5118	0	12	in	SS	<	5.3	2.5	32	MG/KG				Locale 1560, Pajarito Canyon	ICPES	19170	31166	INORGANIC
Antimony	27-1570	AAB5127	0	12	in	SS	<	5.2	2.5	32	MG/KG				Locale 1570, Pajarito Canyon	ICPMS	18637	30401	INORGANIC
Antimony	27-1572	AAB5127	0	12	in	SS	<	5.2	2.5	32	MG/KG				Locale 1570, Pajarito Canyon	ICPMS	18637	30401	INORGANIC
Antimony	27-1573	AAB5127	0	12	in	SS	<	5.2	2.5	32	MG/KG				Locale 1570, Pajarito Canyon	ICPMS	18637	30401	INORGANIC
Antimony	27-1576	AAB5127	0	12	in	SS	<	5.2	2.5	32	MG/KG				Locale 1570, Pajarito Canyon	ICPMS	18637	30401	INORGANIC
Antimony	27-1580	AAB5136	0	12	in	SS	<	5	2.5	32	MG/KG				Locale 1580, Pajarito Canyon	ICPMS	18637	30401	INORGANIC
Antimony	27-1581	AAB5136	0	12	in	SS	<	5	2.5	32	MG/KG				Locale 1580, Pajarito Canyon	ICPMS	18637	30401	INORGANIC
Antimony	27-1583	AAB5136	0	12	in	SS	<	5	2.5	32	MG/KG				Locale 1580, Pajarito Canyon	ICPMS	18637	30401	INORGANIC
Antimony	27-1584	AAB5136	0	12	in	SS	<	5	2.5	32	MG/KG				Locale 1580, Pajarito Canyon	ICPMS	18637	30401	INORGANIC
Antimony	27-1591	AAB5145	0	12	in	SS	<	5.2	2.5	32	MG/KG				Locale 1590, Pajarito Canyon	ICPES	19170	31166	INORGANIC
Antimony	27-1591	AAB5145	0	12	in	SS	<	5.2	2.5	32	MG/KG				Locale 1590, Pajarito Canyon	ICPES	19170	31165	INORGANIC
Antimony	27-1593	AAB5145	0	12	in	SS	<	5.2	2.5	32	MG/KG				Locale 1590, Pajarito Canyon	ICPES	19170	31166	INORGANIC
Antimony	27-1593	AAB5145	0	12	in	SS	<	5.2	2.5	32	MG/KG				Locale 1590, Pajarito Canyon	ICPES	19170	31165	INORGANIC
Antimony	27-1594	AAB5146	0	12	in	SS	<	5.1	2.5	32	MG/KG				Locale 1590, Pajarito Canyon	ICPES	19170	31165	INORGANIC
Antimony	27-1594	AAB5146	0	12	in	SS	<	5.1	2.5	32	MG/KG				Locale 1590, Pajarito Canyon	ICPES	19170	31166	INORGANIC
Antimony	27-1595	AAB5146	0	12	in	SS	<	5.1	2.5	32	MG/KG				Locale 1590, Pajarito Canyon	ICPES	19170	31166	INORGANIC
Antimony	27-1595	AAB5146	0	12	in	SS	<	5.1	2.5	32	MG/KG				Locale 1590, Pajarito Canyon	ICPES	19170	31165	INORGANIC
Antimony	27-1600	AAB5155	0	12	in	SS	<	5.3	2.5	32	MG/KG				Locale 1600, Pajarito Canyon	ICPES	19170	31166	INORGANIC
Antimony	27-1600	AAB5155	0	12	in	SS	<	5.3	2.5	32	MG/KG				Locale 1600, Pajarito Canyon	ICPES	19170	31165	INORGANIC
Antimony	27-1602	AAB5155	0	12	in	SS	<	5.3	2.5	32	MG/KG				Locale 1600, Pajarito Canyon	ICPES	19170	31165	INORGANIC
Antimony	27-1602	AAB5155	0	12	in	SS	<	5.3	2.5	32	MG/KG				Locale 1600, Pajarito Canyon	ICPES	19170	31166	INORGANIC
Antimony	27-1603	AAB5155	0	12	in	SS	<	5.3	2.5	32	MG/KG				Locale 1600, Pajarito Canyon	ICPES	19170	31165	INORGANIC
Antimony	27-1603	AAB5155	0	12	in	SS	<	5.3	2.5	32	MG/KG				Locale 1600, Pajarito Canyon	ICPES	19170	31166	INORGANIC
Antimony	27-1606	AAB5155	0	12	in	SS	<	5.3	2.5	32	MG/KG				Locale 1600, Pajarito Canyon	ICPES	19170	31165	INORGANIC
Antimony	27-1606	AAB5155	0	12	in	SS	<	5.3	2.5	32	MG/KG				Locale 1600, Pajarito Canyon	ICPES	19170	31166	INORGANIC
Antimony	27-1610	AAB5164	0	12	in	SS	<	5.1	2.5	32	MG/KG				Locale 1610, Pajarito Canyon	ICPES	19170	31165	INORGANIC
Antimony	27-1610	AAB5164	0	12	in	SS	<	5.1	2.5	32	MG/KG				Locale 1610, Pajarito Canyon	ICPES	19170	31166	INORGANIC
Antimony	27-1611	AAB5164	0	12	in	SS	<	5.1	2.5	32	MG/KG				Locale 1610, Pajarito Canyon	ICPES	19170	31165	INORGANIC
Antimony	27-1611	AAB5164	0	12	in	SS	<	5.1	2.5	32	MG/KG				Locale 1610, Pajarito Canyon	ICPES	19170	31166	INORGANIC
Antimony	27-1613	AAB5164	0	12	in	SS	<	5.1	2.5	32	MG/KG				Locale 1610, Pajarito Canyon	ICPES	19170	31165	INORGANIC
Antimony	27-1613	AAB5164	0	12	in	SS	<	5.1	2.5	32	MG/KG				Locale 1610, Pajarito Canyon	ICPES	19170	31166	INORGANIC
Antimony	27-1616	AAB5164	0	12	in	SS	<	5.1	2.5	32	MG/KG				Locale 1610, Pajarito Canyon	ICPES	19170	31166	INORGANIC
Antimony	27-1616	AAB5164	0	12	in	SS	<	5.1	2.5	32	MG/KG				Locale 1610, Pajarito Canyon	ICPES	19170	31165	INORGANIC
Antimony	27-1620	AAB5173	0	12	in	SS	<	5	2.5	32	MG/KG				Locale 1620, Pajarito Canyon	ICPMS	18637	30401	INORGANIC
Antimony	27-1621	AAB5173	0	12	in	SS	<	5	2.5	32	MG/KG				Locale 1620, Pajarito Canyon	ICPMS	18637	30401	INORGANIC
Antimony	27-1624	AAB5173	0	12	in	SS	<	5	2.5	32	MG/KG				Locale 1620, Pajarito Canyon	ICPMS	18637	30401	INORGANIC
Antimony	27-1626	AAB5173	0	12	in	SS	<	5	2.5	32	MG/KG				Locale 1620, Pajarito Canyon	ICPMS	18637	30401	INORGANIC
Antimony	27-1630	AAB5182	0	12	in	SS	<	5.1	2.5	32	MG/KG				Locale 1630, Pajarito Canyon	ICPMS	18637	30401	INORGANIC
Antimony	27-1634	AAB5182	0	12	in	SS	<	5.1	2.5	32	MG/KG				Locale 1630, Pajarito Canyon	ICPMS	18637	30401	INORGANIC
Antimony	27-1635	AAB5182	0	12	in	SS	<	5.1	2.5	32	MG/KG				Locale 1630, Pajarito Canyon	ICPMS	18637	30401	INORGANIC
Antimony	27-1637	AAB5182	0	12	in	SS	<	5.1	2.5	32	MG/KG				Locale 1630, Pajarito Canyon	ICPMS	18637	30401	INORGANIC
Antimony	27-1640	AAB5191	0	12	in	SS	<	5.2	2.5	32	MG/KG				Locale 1640, Pajarito Canyon	ICPES	19170	31166	INORGANIC

Analyte	Loc ID	Sample ID	Begin	End	Units	Mat	S	Sample Value	Bkgd Value	SAL Value	Units	Field Code	Lab Code	EPA Qual	Sample Loc	Tech Code	Request Number	Report Number	Suite
Antimony	27-1640	AAB5191	0	12	in	SS	<	5.2	2.5	32	MG/KG				Locale 1640, Pajarito Canyon	ICPES	19170	31165	INORGANIC
Antimony	27-1641	AAB5191	0	12	in	SS	<	5.2	2.5	32	MG/KG				Locale 1640, Pajarito Canyon	ICPES	19170	31166	INORGANIC
Antimony	27-1641	AAB5191	0	12	in	SS	<	5.2	2.5	32	MG/KG				Locale 1640, Pajarito Canyon	ICPES	19170	31165	INORGANIC
Antimony	27-1642	AAB5191	0	12	in	SS	<	5.2	2.5	32	MG/KG				Locale 1640, Pajarito Canyon	ICPES	19170	31165	INORGANIC
Antimony	27-1642	AAB5191	0	12	in	SS	<	5.2	2.5	32	MG/KG				Locale 1640, Pajarito Canyon	ICPES	19170	31166	INORGANIC
Antimony	27-1643	AAB5191	0	12	in	SS	<	5.2	2.5	32	MG/KG				Locale 1640, Pajarito Canyon	ICPES	19170	31165	INORGANIC
Antimony	27-1643	AAB5191	0	12	in	SS	<	5.2	2.5	32	MG/KG				Locale 1640, Pajarito Canyon	ICPES	19170	31166	INORGANIC
Arsenic	27-1007	AAB2461	0	12	in	SS	<	1.9	11.6		MG/KG			UJ	firing pit 1-C	ICPES	19798	35082	INORGANIC
Arsenic	27-1007	AAB2461	0	12	in	SS		1.7	11.6		MG/KG		D		firing pit 1-C	ICPES	19798	35082	INORGANIC
Arsenic	27-1008	AAB2468	0	12	in	SS	<	1.2	11.6		MG/KG				firing pit 1-N	GFAA	19680	34142	INORGANIC
Arsenic	27-1008	AAB2470	38	42	in	SS	<	1.2	11.6		MG/KG				firing pit 1-N	GFAA	19680	34142	INORGANIC
Arsenic	27-1008	AAB2472	48	60	in	SS	<	0.94	11.6		MG/KG				firing pit 1-N	GFAA	19680	34142	INORGANIC
Arsenic	27-1009	AAB2474	0	12	in	SS	<	1.2	11.6		MG/KG				firing pit 1-E	GFAA	19680	34142	INORGANIC
Arsenic	27-1009	AAB2476	38	42	in	SS	<	1.2	11.6		MG/KG				firing pit 1-E	GFAA	19680	34142	INORGANIC
Arsenic	27-1009	AAB2478	48	60	in	SS	<	1.3	11.6		MG/KG				firing pit 1-E	GFAA	19680	34142	INORGANIC
Arsenic	27-1010	AAB2480	0	12	in	SS	<	1.7	11.6		MG/KG				firing pit 1-S	ICPES	19944	35128	INORGANIC
Arsenic	27-1010	AAB2480	0	12	in	SS		1.9	11.6		MG/KG		D		firing pit 1-S	ICPES	19944	35128	INORGANIC
Arsenic	27-1010	AAB2482	24	35	in	SS	<	2.1	11.6		MG/KG				firing pit 1-S	ICPES	19944	35128	INORGANIC
Arsenic	27-1010	AAB2484	48	60	in	SS		2.8	11.6		MG/KG				firing pit 1-S	ICPES	19944	35128	INORGANIC
Arsenic	27-1011	AAB2486	0	12	in	SS	<	1.9	11.6		MG/KG				firing pit 1-W	ICPES	19944	35128	INORGANIC
Arsenic	27-1011	AAB2488	25	35	in	SS		2.5	11.6		MG/KG				firing pit 1-W	ICPES	19944	35128	INORGANIC
Arsenic	27-1011	AAB2490	48	54	in	SS		2.5	11.6		MG/KG				firing pit 1-W	ICPES	19944	35128	INORGANIC
Arsenic	27-1015	AAB2492	0	16	in	SS	<	1.6	11.6		MG/KG			UJ	firing pit 2-S	ICPES	19945	35081	INORGANIC
Arsenic	27-1015	AAB2492	0	16	in	SS		1.7	11.6		MG/KG		D		firing pit 2-S	ICPES	19945	35081	INORGANIC
Arsenic	27-1015	AAB2494	25	36	in	SS	<	1.5	11.6		MG/KG			UJ	firing pit 2-S	ICPES	19945	35081	INORGANIC
Arsenic	27-1015	AAB2496	50	60	in	SS	<	1.3	11.6		MG/KG	FD		UJ	firing pit 2-S	ICPES	19945	35081	INORGANIC
Arsenic	27-1015	AAB2497	50	60	in	SS	<	1.3	11.6		MG/KG	FD		UJ	firing pit 2-S	ICPES	19945	35081	INORGANIC
Arsenic	27-1016	AAB2499	0	12	in	SS	<	2	11.6		MG/KG			UJ	firing pit 2-C	ICPES	19945	35081	INORGANIC
Arsenic	27-1016	AAB2501	25	36	in	SS	<	1.4	11.6		MG/KG			UJ	firing pit 2-C	ICPES	19945	35081	INORGANIC
Arsenic	27-1016	AAB2503	50	60	in	SS	<	1.7	11.6		MG/KG			UJ	firing pit 2-C	ICPES	19945	35081	INORGANIC
Arsenic	27-1017	AAB2506	0	12	in	SS	<	1.6	11.6		MG/KG				firing pit 2-N	ICPES	19969	35055	INORGANIC
Arsenic	27-1017	AAB2506	0	12	in	SS		1.6	11.6		MG/KG		D		firing pit 2-N	ICPES	19969	35055	INORGANIC
Arsenic	27-1029	AAB2524	0	12	in	SS	<	1.6	11.6		MG/KG				firing pit 3-C	ICPES	19944	35128	INORGANIC
Arsenic	27-1029	AAB2526	30	42	in	SS	<	1.2	11.6		MG/KG				firing pit 3-C	ICPES	19944	35128	INORGANIC
Arsenic	27-1029	AAB2528	48	60	in	SS	<	1.8	11.6		MG/KG	FD			firing pit 3-C	ICPES	19944	35128	INORGANIC
Arsenic	27-1029	AAB2529	48	60	in	SS	<	2.2	11.6		MG/KG	FD			firing pit 3-C	ICPES	19944	35128	INORGANIC
Arsenic	27-1032	AAB4363	0	12	in	SS	<	1.7	11.6		MG/KG				firing pit 3-S	ICPES	19944	35128	INORGANIC
Arsenic	27-1032	AAB4365	30	42	in	SS	<	1.1	11.6		MG/KG				firing pit 3-S	ICPES	19944	35128	INORGANIC
Arsenic	27-1032	AAB4367	48	60	in	SS	<	1.6	11.6		MG/KG				firing pit 3-S	ICPES	19944	35128	INORGANIC
Arsenic	27-1033	AAB4370	0	12	in	SS	<	1.1	11.6		MG/KG				firing pit 3-W	ICPES	19944	35128	INORGANIC
Arsenic	27-1033	AAB4372	30	42	in	SS	<	1.6	11.6		MG/KG				firing pit 3-W	ICPES	19944	35128	INORGANIC
Arsenic	27-1033	AAB4374	42	54	in	SS	<	1.5	11.6		MG/KG				firing pit 3-W	ICPES	19944	35128	INORGANIC
Arsenic	27-1043	AAB4376	0	12	in	SS	<	0.69	11.6		MG/KG			UJ	firing pit 4-NE	ICPES	19798	35082	INORGANIC
Arsenic	27-1043	AAB4378	24	36	in	SS	<	1.4	11.6		MG/KG			UJ	firing pit 4-NE	ICPES	19798	35082	INORGANIC
Arsenic	27-1043	AAB4380	48	66	in	SS	<	0.9	11.6		MG/KG	FD		UJ	firing pit 4-NE	ICPES	19798	35082	INORGANIC
Arsenic	27-1043	AAB4381	48	66	in	SS	<	1	11.6		MG/KG	FD		UJ	firing pit 4-NE	ICPES	19798	35082	INORGANIC
Arsenic	27-1044	AAB4383	12	24	in	SS	<	1	11.6		MG/KG			UJ	firing pit 4-NW	ICPES	19798	35082	INORGANIC
Arsenic	27-1044	AAB4385	30	42	in	SS	<	0.93	11.6		MG/KG			UJ	firing pit 4-NW	ICPES	19798	35082	INORGANIC
Arsenic	27-1044	AAB4387	48	60	in	SS	<	0.85	11.6		MG/KG			UJ	firing pit 4-NW	ICPES	19798	35082	INORGANIC
Arsenic	27-1045	AAB4389	0	12	in	SS	<	1.1	11.6		MG/KG				firing pit 5-E2	GFAA	19680	34142	INORGANIC
Arsenic	27-1045	AAB4391	30	42	in	SS	<	1.1	11.6		MG/KG				firing pit 5-E2	GFAA	19680	34142	INORGANIC
Arsenic	27-1045	AAB4393	48	60	in	SS	<	1.2	11.6		MG/KG				firing pit 5-E2	GFAA	19680	34142	INORGANIC
Arsenic	27-1057	AAB4407	0	12	in	SS	<	1.4	11.6		MG/KG				firing pit 5-C	ICPES	18890	30763	INORGANIC
Arsenic	27-1057	AAB4409	32	42	in	SS		3.6	11.6		MG/KG				firing pit 5-C	ICPES	18890	30763	INORGANIC
Arsenic	27-1057	AAB4411	48	60	in	SS		1.6	11.6		MG/KG	FD	D		firing pit 5-C	ICPES	18890	30763	INORGANIC

SAMPLING DATA FOR PRS 27-002

Analyte	Loc ID	Sample ID	Begin	End	Units	Mat	S	Sample Value	Bkgd Value	SAL Value	Units	Field Code	Lab Code	EPA Qual	Sample Loc	Tech Code	Request Number	Report Number	Suite
Arsenic	27-1057	AAB4411	48	60	in	SS	<	1.4	11.6		MG/KG	FD			firing pit 5-C	ICPES	18890	30763	INORGANIC
Arsenic	27-1057	AAB4412	48	60	in	SS	<	1.5	11.6		MG/KG	FD			firing pit 5-C	ICPES	18890	30763	INORGANIC
Arsenic	27-1058	AAB4414	0	12	in	SS	<	1.1	11.6		MG/KG				firing pit 5-N	GFAA	19680	34142	INORGANIC
Arsenic	27-1058	AAB4416	30	42	in	SS	<	1.1	11.6		MG/KG				firing pit 5-N	GFAA	19680	34142	INORGANIC
Arsenic	27-1058	AAB4418	48	60	in	SS	<	0.58	11.6		MG/KG				firing pit 5-N	GFAA	19680	34142	INORGANIC
Arsenic	27-1059	AAB4420	0	12	in	SS		2.3	11.6		MG/KG				firing pit 5-E	GFAA	19680	34142	INORGANIC
Arsenic	27-1059	AAB4422	30	42	in	SS	<	1.6	11.6		MG/KG				firing pit 5-E	GFAA	19680	34142	INORGANIC
Arsenic	27-1059	AAB4424	46	54	in	SS	<	2.1	11.6		MG/KG				firing pit 5-E	GFAA	19680	34142	INORGANIC
Arsenic	27-1060	AAB4426	0	12	in	SS	<	1.6	11.6		MG/KG			UJ	firing pit 5-S	ICPES	19798	35082	INORGANIC
Arsenic	27-1060	AAB4428	24	36	in	SS	<	2	11.6		MG/KG			UJ	firing pit 5-S	ICPES	19798	35082	INORGANIC
Arsenic	27-1060	AAB4430	48	66	in	SS	<	1.1	11.6		MG/KG			UJ	firing pit 5-S	ICPES	19798	35082	INORGANIC
Arsenic	27-1061	AAB4432	0	12	in	SS	<	1.2	11.6		MG/KG				firing pit 5-W	GFAA	19680	34142	INORGANIC
Arsenic	27-1061	AAB4434	30	42	in	SS	<	0.94	11.6		MG/KG				firing pit 5-W	GFAA	19680	34142	INORGANIC
Arsenic	27-1061	AAB4436	48	60	in	SS	<	0.93	11.6		MG/KG				firing pit 5-W	GFAA	19680	34142	INORGANIC
Arsenic	27-1511	AAB5070	0	12	in	SS		1.4	11.6		MG/KG				Locale 1510, Pajarito Canyon	GFAA	18632	30381	INORGANIC
Arsenic	27-1512	AAB5070	0	12	in	SS		1.4	11.6		MG/KG				Locale 1510, Pajarito Canyon	GFAA	18632	30381	INORGANIC
Arsenic	27-1514	AAB5071	0	12	in	SS	<	0.91	11.6		MG/KG				Locale 1510, Pajarito Canyon	GFAA	18632	30381	INORGANIC
Arsenic	27-1516	AAB5071	0	12	in	SS	<	0.91	11.6		MG/KG				Locale 1510, Pajarito Canyon	GFAA	18632	30381	INORGANIC
Arsenic	27-1521	AAB5080	0	12	in	SS	<	0.5	11.6		MG/KG				Locale 1520, Pajarito Canyon	GFAA	18632	30381	INORGANIC
Arsenic	27-1523	AAB5080	0	12	in	SS	<	0.5	11.6		MG/KG				Locale 1520, Pajarito Canyon	GFAA	18632	30381	INORGANIC
Arsenic	27-1525	AAB5080	0	12	in	SS	<	0.5	11.6		MG/KG				Locale 1520, Pajarito Canyon	GFAA	18632	30381	INORGANIC
Arsenic	27-1527	AAB5080	0	12	in	SS	<	0.5	11.6		MG/KG				Locale 1520, Pajarito Canyon	GFAA	18632	30381	INORGANIC
Arsenic	27-1532	AAB5089	0	12	in	SS	<	0.96	11.6		MG/KG				Locale 1530, Pajarito Canyon	GFAA	18632	30381	INORGANIC
Arsenic	27-1532	AAB5090	0	12	in	SS		1	11.6		MG/KG	FD			Locale 1530, Pajarito Canyon	GFAA	18632	30381	INORGANIC
Arsenic	27-1533	AAB5089	0	12	in	SS	<	0.96	11.6		MG/KG				Locale 1530, Pajarito Canyon	GFAA	18632	30381	INORGANIC
Arsenic	27-1533	AAB5090	0	12	in	SS		1	11.6		MG/KG	FD			Locale 1530, Pajarito Canyon	GFAA	18632	30381	INORGANIC
Arsenic	27-1535	AAB5089	0	12	in	SS	<	0.96	11.6		MG/KG				Locale 1530, Pajarito Canyon	GFAA	18632	30381	INORGANIC
Arsenic	27-1535	AAB5090	0	12	in	SS		1	11.6		MG/KG	FD			Locale 1530, Pajarito Canyon	GFAA	18632	30381	INORGANIC
Arsenic	27-1536	AAB5089	0	12	in	SS	<	0.96	11.6		MG/KG				Locale 1530, Pajarito Canyon	GFAA	18632	30381	INORGANIC
Arsenic	27-1536	AAB5090	0	12	in	SS		1	11.6		MG/KG	FD			Locale 1530, Pajarito Canyon	GFAA	18632	30381	INORGANIC
Arsenic	27-1541	AAB5099	0	12	in	SS		3	11.6		MG/KG				Locale 1540, Pajarito Canyon	ICPES	19947	34127	INORGANIC
Arsenic	27-1543	AAB5099	0	12	in	SS		3	11.6		MG/KG				Locale 1540, Pajarito Canyon	ICPES	19947	34127	INORGANIC
Arsenic	27-1546	AAB5099	0	12	in	SS		3	11.6		MG/KG				Locale 1540, Pajarito Canyon	ICPES	19947	34127	INORGANIC
Arsenic	27-1547	AAB5099	0	12	in	SS		3	11.6		MG/KG				Locale 1540, Pajarito Canyon	ICPES	19947	34127	INORGANIC
Arsenic	27-1551	AAB5108	0	12	in	SS		2.8	11.6		MG/KG				Locale 1550, Pajarito Canyon	ICPES	19947	34127	INORGANIC
Arsenic	27-1553	AAB5108	0	12	in	SS		2.8	11.6		MG/KG				Locale 1550, Pajarito Canyon	ICPES	19947	34127	INORGANIC
Arsenic	27-1554	AAB5109	0	12	in	SS		2.2	11.6		MG/KG				Locale 1550, Pajarito Canyon	ICPES	19947	34127	INORGANIC
Arsenic	27-1556	AAB5109	0	12	in	SS		2.2	11.6		MG/KG				Locale 1550, Pajarito Canyon	ICPES	19947	34127	INORGANIC
Arsenic	27-1562	AAB5118	0	12	in	SS		1.2	11.6		MG/KG				Locale 1560, Pajarito Canyon	GFAA	19170	31165	INORGANIC
Arsenic	27-1562	AAB5118	0	12	in	SS		1.2	11.6		MG/KG				Locale 1560, Pajarito Canyon	GFAA	19170	31166	INORGANIC
Arsenic	27-1564	AAB5118	0	12	in	SS		1.2	11.6		MG/KG				Locale 1560, Pajarito Canyon	GFAA	19170	31166	INORGANIC
Arsenic	27-1564	AAB5118	0	12	in	SS		1.2	11.6		MG/KG				Locale 1560, Pajarito Canyon	GFAA	19170	31165	INORGANIC
Arsenic	27-1565	AAB5118	0	12	in	SS		1.2	11.6		MG/KG				Locale 1560, Pajarito Canyon	GFAA	19170	31165	INORGANIC
Arsenic	27-1565	AAB5118	0	12	in	SS		1.2	11.6		MG/KG				Locale 1560, Pajarito Canyon	GFAA	19170	31166	INORGANIC
Arsenic	27-1566	AAB5118	0	12	in	SS		1.2	11.6		MG/KG				Locale 1560, Pajarito Canyon	GFAA	19170	31166	INORGANIC
Arsenic	27-1566	AAB5118	0	12	in	SS		1.2	11.6		MG/KG				Locale 1560, Pajarito Canyon	GFAA	19170	31165	INORGANIC
Arsenic	27-1570	AAB5127	0	12	in	SS		2.3	11.6		MG/KG				Locale 1570, Pajarito Canyon	GFAA	18637	30401	INORGANIC
Arsenic	27-1572	AAB5127	0	12	in	SS		2.3	11.6		MG/KG				Locale 1570, Pajarito Canyon	GFAA	18637	30401	INORGANIC
Arsenic	27-1573	AAB5127	0	12	in	SS		2.3	11.6		MG/KG				Locale 1570, Pajarito Canyon	GFAA	18637	30401	INORGANIC
Arsenic	27-1576	AAB5127	0	12	in	SS		2.3	11.6		MG/KG				Locale 1570, Pajarito Canyon	GFAA	18637	30401	INORGANIC
Arsenic	27-1580	AAB5136	0	12	in	SS		1.6	11.6		MG/KG				Locale 1580, Pajarito Canyon	GFAA	18637	30401	INORGANIC
Arsenic	27-1581	AAB5136	0	12	in	SS		1.6	11.6		MG/KG				Locale 1580, Pajarito Canyon	GFAA	18637	30401	INORGANIC
Arsenic	27-1583	AAB5136	0	12	in	SS		1.6	11.6		MG/KG				Locale 1580, Pajarito Canyon	GFAA	18637	30401	INORGANIC
Arsenic	27-1584	AAB5136	0	12	in	SS		1.6	11.6		MG/KG				Locale 1580, Pajarito Canyon	GFAA	18637	30401	INORGANIC
Arsenic	27-1591	AAB5145	0	12	in	SS	<	0.96	11.6		MG/KG				Locale 1590, Pajarito Canyon	GFAA	19170	31166	INORGANIC

Analyte	Loc ID	Sample ID	Begin	End	Units	Mat	S	Sample Value	Bkgd Value	SAL Value	Units	Field Code	Lab Code	EPA Qual	Sample Loc	Tech Code	Request Number	Report Number	Suite
Arsenic	27-1591	AAB5145	0	12	in	SS	<	0.96	11.6		MG/KG				Locale 1590, Pajarito Canyon	GFAA	19170	31165	INORGANIC
Arsenic	27-1593	AAB5145	0	12	in	SS	<	0.96	11.6		MG/KG				Locale 1590, Pajarito Canyon	GFAA	19170	31165	INORGANIC
Arsenic	27-1593	AAB5145	0	12	in	SS	<	0.96	11.6		MG/KG				Locale 1590, Pajarito Canyon	GFAA	19170	31166	INORGANIC
Arsenic	27-1594	AAB5146	0	12	in	SS	<	0.78	11.6		MG/KG				Locale 1590, Pajarito Canyon	GFAA	19170	31166	INORGANIC
Arsenic	27-1594	AAB5146	0	12	in	SS	<	0.78	11.6		MG/KG				Locale 1590, Pajarito Canyon	GFAA	19170	31165	INORGANIC
Arsenic	27-1595	AAB5146	0	12	in	SS	<	0.78	11.6		MG/KG				Locale 1590, Pajarito Canyon	GFAA	19170	31165	INORGANIC
Arsenic	27-1595	AAB5146	0	12	in	SS	<	0.78	11.6		MG/KG				Locale 1590, Pajarito Canyon	GFAA	19170	31166	INORGANIC
Arsenic	27-1600	AAB5155	0	12	in	SS		1.1	11.6		MG/KG				Locale 1600, Pajarito Canyon	GFAA	19170	31165	INORGANIC
Arsenic	27-1600	AAB5155	0	12	in	SS		1.1	11.6		MG/KG				Locale 1600, Pajarito Canyon	GFAA	19170	31166	INORGANIC
Arsenic	27-1602	AAB5155	0	12	in	SS		1.1	11.6		MG/KG				Locale 1600, Pajarito Canyon	GFAA	19170	31166	INORGANIC
Arsenic	27-1602	AAB5155	0	12	in	SS		1.1	11.6		MG/KG				Locale 1600, Pajarito Canyon	GFAA	19170	31165	INORGANIC
Arsenic	27-1603	AAB5155	0	12	in	SS		1.1	11.6		MG/KG				Locale 1600, Pajarito Canyon	GFAA	19170	31166	INORGANIC
Arsenic	27-1603	AAB5155	0	12	in	SS		1.1	11.6		MG/KG				Locale 1600, Pajarito Canyon	GFAA	19170	31165	INORGANIC
Arsenic	27-1606	AAB5155	0	12	in	SS		1.1	11.6		MG/KG				Locale 1600, Pajarito Canyon	GFAA	19170	31166	INORGANIC
Arsenic	27-1606	AAB5155	0	12	in	SS		1.1	11.6		MG/KG				Locale 1600, Pajarito Canyon	GFAA	19170	31165	INORGANIC
Arsenic	27-1610	AAB5164	0	12	in	SS		1.3	11.6		MG/KG				Locale 1610, Pajarito Canyon	GFAA	19170	31166	INORGANIC
Arsenic	27-1610	AAB5164	0	12	in	SS		1.3	11.6		MG/KG				Locale 1610, Pajarito Canyon	GFAA	19170	31165	INORGANIC
Arsenic	27-1611	AAB5164	0	12	in	SS		1.3	11.6		MG/KG				Locale 1610, Pajarito Canyon	GFAA	19170	31165	INORGANIC
Arsenic	27-1611	AAB5164	0	12	in	SS		1.3	11.6		MG/KG				Locale 1610, Pajarito Canyon	GFAA	19170	31166	INORGANIC
Arsenic	27-1613	AAB5164	0	12	in	SS		1.3	11.6		MG/KG				Locale 1610, Pajarito Canyon	GFAA	19170	31165	INORGANIC
Arsenic	27-1613	AAB5164	0	12	in	SS		1.3	11.6		MG/KG				Locale 1610, Pajarito Canyon	GFAA	19170	31166	INORGANIC
Arsenic	27-1616	AAB5164	0	12	in	SS		1.3	11.6		MG/KG				Locale 1610, Pajarito Canyon	GFAA	19170	31165	INORGANIC
Arsenic	27-1616	AAB5164	0	12	in	SS		1.3	11.6		MG/KG				Locale 1610, Pajarito Canyon	GFAA	19170	31166	INORGANIC
Arsenic	27-1620	AAB5173	0	12	in	SS		1.2	11.6		MG/KG				Locale 1620, Pajarito Canyon	GFAA	18637	30401	INORGANIC
Arsenic	27-1621	AAB5173	0	12	in	SS		1.2	11.6		MG/KG				Locale 1620, Pajarito Canyon	GFAA	18637	30401	INORGANIC
Arsenic	27-1624	AAB5173	0	12	in	SS		1.2	11.6		MG/KG				Locale 1620, Pajarito Canyon	GFAA	18637	30401	INORGANIC
Arsenic	27-1626	AAB5173	0	12	in	SS		1.2	11.6		MG/KG				Locale 1620, Pajarito Canyon	GFAA	18637	30401	INORGANIC
Arsenic	27-1630	AAB5182	0	12	in	SS	<	0.86	11.6		MG/KG				Locale 1630, Pajarito Canyon	GFAA	18637	30401	INORGANIC
Arsenic	27-1634	AAB5182	0	12	in	SS	<	0.86	11.6		MG/KG				Locale 1630, Pajarito Canyon	GFAA	18637	30401	INORGANIC
Arsenic	27-1635	AAB5182	0	12	in	SS	<	0.86	11.6		MG/KG				Locale 1630, Pajarito Canyon	GFAA	18637	30401	INORGANIC
Arsenic	27-1637	AAB5182	0	12	in	SS	<	0.86	11.6		MG/KG				Locale 1630, Pajarito Canyon	GFAA	18637	30401	INORGANIC
Arsenic	27-1640	AAB5191	0	12	in	SS		1.1	11.6		MG/KG				Locale 1640, Pajarito Canyon	GFAA	19170	31166	INORGANIC
Arsenic	27-1640	AAB5191	0	12	in	SS		1.1	11.6		MG/KG				Locale 1640, Pajarito Canyon	GFAA	19170	31165	INORGANIC
Arsenic	27-1641	AAB5191	0	12	in	SS		1.1	11.6		MG/KG				Locale 1640, Pajarito Canyon	GFAA	19170	31165	INORGANIC
Arsenic	27-1641	AAB5191	0	12	in	SS		1.1	11.6		MG/KG				Locale 1640, Pajarito Canyon	GFAA	19170	31166	INORGANIC
Arsenic	27-1642	AAB5191	0	12	in	SS		1.1	11.6		MG/KG				Locale 1640, Pajarito Canyon	GFAA	19170	31165	INORGANIC
Arsenic	27-1642	AAB5191	0	12	in	SS		1.1	11.6		MG/KG				Locale 1640, Pajarito Canyon	GFAA	19170	31166	INORGANIC
Arsenic	27-1643	AAB5191	0	12	in	SS		1.1	11.6		MG/KG				Locale 1640, Pajarito Canyon	GFAA	19170	31166	INORGANIC
Arsenic	27-1643	AAB5191	0	12	in	SS		1.1	11.6		MG/KG				Locale 1640, Pajarito Canyon	GFAA	19170	31165	INORGANIC
Barium	27-1007	AAB2461	0	12	in	SS		112	1140	5600	MG/KG		D		firing pit 1-C	ICPES	19798	35082	INORGANIC
Barium	27-1007	AAB2461	0	12	in	SS		123	1140	5600	MG/KG			J	firing pit 1-C	ICPES	19798	35082	INORGANIC
Barium	27-1008	AAB2468	0	12	in	SS		133	1140	5600	MG/KG				firing pit 1-N	ICPES	19680	34142	INORGANIC
Barium	27-1008	AAB2470	38	42	in	SS		131	1140	5600	MG/KG				firing pit 1-N	ICPES	19680	34142	INORGANIC
Barium	27-1008	AAB2472	48	60	in	SS		102	1140	5600	MG/KG				firing pit 1-N	ICPES	19680	34142	INORGANIC
Barium	27-1009	AAB2474	0	12	in	SS		140	1140	5600	MG/KG				firing pit 1-E	ICPES	19680	34142	INORGANIC
Barium	27-1009	AAB2476	38	42	in	SS		285	1140	5600	MG/KG				firing pit 1-E	ICPES	19680	34142	INORGANIC
Barium	27-1009	AAB2478	48	60	in	SS		487	1140	5600	MG/KG				firing pit 1-E	ICPES	19680	34142	INORGANIC
Barium	27-1010	AAB2480	0	12	in	SS		129	1140	5600	MG/KG				firing pit 1-S	ICPES	19944	35128	INORGANIC
Barium	27-1010	AAB2480	0	12	in	SS		133	1140	5600	MG/KG		D		firing pit 1-S	ICPES	19944	35128	INORGANIC
Barium	27-1010	AAB2482	24	35	in	SS		97.7	1140	5600	MG/KG				firing pit 1-S	ICPES	19944	35128	INORGANIC
Barium	27-1010	AAB2484	48	60	in	SS		154	1140	5600	MG/KG				firing pit 1-S	ICPES	19944	35128	INORGANIC
Barium	27-1011	AAB2486	0	12	in	SS		105	1140	5600	MG/KG				firing pit 1-W	ICPES	19944	35128	INORGANIC
Barium	27-1011	AAB2488	25	35	in	SS		139	1140	5600	MG/KG				firing pit 1-W	ICPES	19944	35128	INORGANIC
Barium	27-1011	AAB2490	48	54	in	SS		128	1140	5600	MG/KG				firing pit 1-W	ICPES	19944	35128	INORGANIC
Barium	27-1015	AAB2492	0	16	in	SS		85	1140	5600	MG/KG			J	firing pit 2-S	ICPES	19945	35081	INORGANIC

SAMPLING DATA FOR PRS 27-002

Analyte	Loc ID	Sample ID	Begin	End	Units	Mat	S	Sample Value	Bkgd Value	SAL Value	Units	Field Code	Lab Code	EPA Qual	Sample Loc	Tech Code	Request Number	Report Number	Suite
Barium	27-1015	AAB2492	0	16	in	SS		86.5	1140	5600	MG/KG		D		firing pit 2-S	ICPES	19945	35081	INORGANIC
Barium	27-1015	AAB2494	25	36	in	SS		110	1140	5600	MG/KG			J	firing pit 2-S	ICPES	19945	35081	INORGANIC
Barium	27-1015	AAB2496	50	60	in	SS	<	33.7	1140	5600	MG/KG	FD		UJ	firing pit 2-S	ICPES	19945	35081	INORGANIC
Barium	27-1015	AAB2497	50	60	in	SS	<	33.2	1140	5600	MG/KG	FD		UJ	firing pit 2-S	ICPES	19945	35081	INORGANIC
Barium	27-1016	AAB2499	0	12	in	SS		104	1140	5600	MG/KG			J	firing pit 2-C	ICPES	19945	35081	INORGANIC
Barium	27-1016	AAB2501	25	36	in	SS		142	1140	5600	MG/KG			J	firing pit 2-C	ICPES	19945	35081	INORGANIC
Barium	27-1016	AAB2503	50	60	in	SS		221	1140	5600	MG/KG			J	firing pit 2-C	ICPES	19945	35081	INORGANIC
Barium	27-1017	AAB2506	0	12	in	SS		90.1	1140	5600	MG/KG		D		firing pit 2-N	ICPES	19969	35055	INORGANIC
Barium	27-1017	AAB2506	0	12	in	SS		97	1140	5600	MG/KG				firing pit 2-N	ICPES	19969	35055	INORGANIC
Barium	27-1029	AAB2524	0	12	in	SS		81.1	1140	5600	MG/KG				firing pit 3-C	ICPES	19944	35128	INORGANIC
Barium	27-1029	AAB2526	30	42	in	SS		197	1140	5600	MG/KG				firing pit 3-C	ICPES	19944	35128	INORGANIC
Barium	27-1029	AAB2528	48	60	in	SS		126	1140	5600	MG/KG	FD			firing pit 3-C	ICPES	19944	35128	INORGANIC
Barium	27-1029	AAB2529	48	60	in	SS		210	1140	5600	MG/KG	FD			firing pit 3-C	ICPES	19944	35128	INORGANIC
Barium	27-1032	AAB4363	0	12	in	SS		150	1140	5600	MG/KG				firing pit 3-S	ICPES	19944	35128	INORGANIC
Barium	27-1032	AAB4365	30	42	in	SS		93.4	1140	5600	MG/KG				firing pit 3-S	ICPES	19944	35128	INORGANIC
Barium	27-1032	AAB4367	48	60	in	SS		85.5	1140	5600	MG/KG				firing pit 3-S	ICPES	19944	35128	INORGANIC
Barium	27-1033	AAB4370	0	12	in	SS		96.9	1140	5600	MG/KG				firing pit 3-W	ICPES	19944	35128	INORGANIC
Barium	27-1033	AAB4372	30	42	in	SS		147	1140	5600	MG/KG				firing pit 3-W	ICPES	19944	35128	INORGANIC
Barium	27-1033	AAB4374	42	54	in	SS		75.3	1140	5600	MG/KG				firing pit 3-W	ICPES	19944	35128	INORGANIC
Barium	27-1043	AAB4376	0	12	in	SS		49.6	1140	5600	MG/KG			J	firing pit 4-NE	ICPES	19798	35082	INORGANIC
Barium	27-1043	AAB4378	24	36	in	SS		64.5	1140	5600	MG/KG			J	firing pit 4-NE	ICPES	19798	35082	INORGANIC
Barium	27-1043	AAB4380	48	66	in	SS		52.9	1140	5600	MG/KG	FD		J	firing pit 4-NE	ICPES	19798	35082	INORGANIC
Barium	27-1043	AAB4381	48	66	in	SS		50.2	1140	5600	MG/KG	FD		J	firing pit 4-NE	ICPES	19798	35082	INORGANIC
Barium	27-1044	AAB4383	12	24	in	SS		45.2	1140	5600	MG/KG			J	firing pit 4-NW	ICPES	19798	35082	INORGANIC
Barium	27-1044	AAB4385	30	42	in	SS	<	20.9	1140	5600	MG/KG			UJ	firing pit 4-NW	ICPES	19798	35082	INORGANIC
Barium	27-1044	AAB4387	48	60	in	SS	<	21	1140	5600	MG/KG			UJ	firing pit 4-NW	ICPES	19798	35082	INORGANIC
Barium	27-1045	AAB4389	0	12	in	SS		73.2	1140	5600	MG/KG				firing pit 5-E2	ICPES	19680	34142	INORGANIC
Barium	27-1045	AAB4391	30	42	in	SS		57.4	1140	5600	MG/KG				firing pit 5-E2	ICPES	19680	34142	INORGANIC
Barium	27-1045	AAB4393	48	60	in	SS		45.2	1140	5600	MG/KG				firing pit 5-E2	ICPES	19680	34142	INORGANIC
Barium	27-1057	AAB4407	0	12	in	SS		105	1140	5600	MG/KG				firing pit 5-C	ICPES	18890	30763	INORGANIC
Barium	27-1057	AAB4409	32	42	in	SS		153	1140	5600	MG/KG				firing pit 5-C	ICPES	18890	30763	INORGANIC
Barium	27-1057	AAB4411	48	60	in	SS		50.4	1140	5600	MG/KG	FD			firing pit 5-C	ICPES	18890	30763	INORGANIC
Barium	27-1057	AAB4411	48	60	in	SS		36	1140	5600	MG/KG	FD	D		firing pit 5-C	ICPES	18890	30763	INORGANIC
Barium	27-1057	AAB4412	48	60	in	SS		46	1140	5600	MG/KG	FD			firing pit 5-C	ICPES	18890	30763	INORGANIC
Barium	27-1058	AAB4414	0	12	in	SS		95.5	1140	5600	MG/KG				firing pit 5-N	ICPES	19680	34142	INORGANIC
Barium	27-1058	AAB4416	30	42	in	SS		88.6	1140	5600	MG/KG				firing pit 5-N	ICPES	19680	34142	INORGANIC
Barium	27-1058	AAB4418	48	60	in	SS	<	27.4	1140	5600	MG/KG				firing pit 5-N	ICPES	19680	34142	INORGANIC
Barium	27-1059	AAB4420	0	12	in	SS		148	1140	5600	MG/KG				firing pit 5-E	ICPES	19680	34142	INORGANIC
Barium	27-1059	AAB4422	30	42	in	SS		121	1140	5600	MG/KG				firing pit 5-E	ICPES	19680	34142	INORGANIC
Barium	27-1059	AAB4424	46	54	in	SS		89.5	1140	5600	MG/KG				firing pit 5-E	ICPES	19680	34142	INORGANIC
Barium	27-1060	AAB4426	0	12	in	SS		115	1140	5600	MG/KG			J	firing pit 5-S	ICPES	19798	35082	INORGANIC
Barium	27-1060	AAB4428	24	36	in	SS		102	1140	5600	MG/KG			J	firing pit 5-S	ICPES	19798	35082	INORGANIC
Barium	27-1060	AAB4430	48	66	in	SS	<	36.8	1140	5600	MG/KG			UJ	firing pit 5-S	ICPES	19798	35082	INORGANIC
Barium	27-1061	AAB4432	0	12	in	SS		85.9	1140	5600	MG/KG				firing pit 5-W	ICPES	19680	34142	INORGANIC
Barium	27-1061	AAB4434	30	42	in	SS		56	1140	5600	MG/KG				firing pit 5-W	ICPES	19680	34142	INORGANIC
Barium	27-1061	AAB4436	48	60	in	SS		52.9	1140	5600	MG/KG				firing pit 5-W	ICPES	19680	34142	INORGANIC
Barium	27-1511	AAB5070	0	12	in	SS		58.2	1140	5600	MG/KG				Locale 1510, Pajarito Canyon	ICPES	18632	30381	INORGANIC
Barium	27-1512	AAB5070	0	12	in	SS		58.2	1140	5600	MG/KG				Locale 1510, Pajarito Canyon	ICPES	18632	30381	INORGANIC
Barium	27-1514	AAB5071	0	12	in	SS		68.1	1140	5600	MG/KG				Locale 1510, Pajarito Canyon	ICPES	18632	30381	INORGANIC
Barium	27-1516	AAB5071	0	12	in	SS		68.1	1140	5600	MG/KG				Locale 1510, Pajarito Canyon	ICPES	18632	30381	INORGANIC
Barium	27-1521	AAB5080	0	12	in	SS		41.1	1140	5600	MG/KG				Locale 1520, Pajarito Canyon	ICPES	18632	30381	INORGANIC
Barium	27-1523	AAB5080	0	12	in	SS		41.1	1140	5600	MG/KG				Locale 1520, Pajarito Canyon	ICPES	18632	30381	INORGANIC
Barium	27-1525	AAB5080	0	12	in	SS		41.1	1140	5600	MG/KG				Locale 1520, Pajarito Canyon	ICPES	18632	30381	INORGANIC
Barium	27-1527	AAB5080	0	12	in	SS		41.1	1140	5600	MG/KG				Locale 1520, Pajarito Canyon	ICPES	18632	30381	INORGANIC
Barium	27-1532	AAB5089	0	12	in	SS		90.8	1140	5600	MG/KG				Locale 1530, Pajarito Canyon	ICPES	18632	30381	INORGANIC

Analyte	Loc ID	Sample ID	Begin	End	Units	Mat	S	Sample Value	Bkgd Value	SAL Value	Units	Field Code	Lab Code	EPA Qual	Sample Loc	Tech Code	Request Number	Report Number	Suite
Barium	27-1532	AAB5090	0	12	in	SS		85.9	1140	5600	MG/KG	FD			Locale 1530, Pajarito Canyon	ICPES	18632	30381	INORGANIC
Barium	27-1533	AAB5089	0	12	in	SS		90.8	1140	5600	MG/KG				Locale 1530, Pajarito Canyon	ICPES	18632	30381	INORGANIC
Barium	27-1533	AAB5090	0	12	in	SS		85.9	1140	5600	MG/KG	FD			Locale 1530, Pajarito Canyon	ICPES	18632	30381	INORGANIC
Barium	27-1535	AAB5089	0	12	in	SS		90.8	1140	5600	MG/KG				Locale 1530, Pajarito Canyon	ICPES	18632	30381	INORGANIC
Barium	27-1535	AAB5090	0	12	in	SS		85.9	1140	5600	MG/KG	FD			Locale 1530, Pajarito Canyon	ICPES	18632	30381	INORGANIC
Barium	27-1536	AAB5089	0	12	in	SS		90.8	1140	5600	MG/KG				Locale 1530, Pajarito Canyon	ICPES	18632	30381	INORGANIC
Barium	27-1536	AAB5090	0	12	in	SS		85.9	1140	5600	MG/KG	FD			Locale 1530, Pajarito Canyon	ICPES	18632	30381	INORGANIC
Barium	27-1541	AAB5099	0	12	in	SS		90.5	1140	5600	MG/KG				Locale 1540, Pajarito Canyon	ICPES	19947	34127	INORGANIC
Barium	27-1543	AAB5099	0	12	in	SS		90.5	1140	5600	MG/KG				Locale 1540, Pajarito Canyon	ICPES	19947	34127	INORGANIC
Barium	27-1546	AAB5099	0	12	in	SS		90.5	1140	5600	MG/KG				Locale 1540, Pajarito Canyon	ICPES	19947	34127	INORGANIC
Barium	27-1547	AAB5099	0	12	in	SS		90.5	1140	5600	MG/KG				Locale 1540, Pajarito Canyon	ICPES	19947	34127	INORGANIC
Barium	27-1551	AAB5108	0	12	in	SS		99.9	1140	5600	MG/KG				Locale 1550, Pajarito Canyon	ICPES	19947	34127	INORGANIC
Barium	27-1553	AAB5108	0	12	in	SS		99.9	1140	5600	MG/KG				Locale 1550, Pajarito Canyon	ICPES	19947	34127	INORGANIC
Barium	27-1554	AAB5109	0	12	in	SS		91.7	1140	5600	MG/KG				Locale 1550, Pajarito Canyon	ICPES	19947	34127	INORGANIC
Barium	27-1556	AAB5109	0	12	in	SS		91.7	1140	5600	MG/KG				Locale 1550, Pajarito Canyon	ICPES	19947	34127	INORGANIC
Barium	27-1562	AAB5118	0	12	in	SS		92.9	1140	5600	MG/KG				Locale 1560, Pajarito Canyon	ICPES	19170	31165	INORGANIC
Barium	27-1562	AAB5118	0	12	in	SS		92.9	1140	5600	MG/KG				Locale 1560, Pajarito Canyon	ICPES	19170	31166	INORGANIC
Barium	27-1564	AAB5118	0	12	in	SS		92.9	1140	5600	MG/KG				Locale 1560, Pajarito Canyon	ICPES	19170	31166	INORGANIC
Barium	27-1564	AAB5118	0	12	in	SS		92.9	1140	5600	MG/KG				Locale 1560, Pajarito Canyon	ICPES	19170	31165	INORGANIC
Barium	27-1565	AAB5118	0	12	in	SS		92.9	1140	5600	MG/KG				Locale 1560, Pajarito Canyon	ICPES	19170	31165	INORGANIC
Barium	27-1565	AAB5118	0	12	in	SS		92.9	1140	5600	MG/KG				Locale 1560, Pajarito Canyon	ICPES	19170	31166	INORGANIC
Barium	27-1566	AAB5118	0	12	in	SS		92.9	1140	5600	MG/KG				Locale 1560, Pajarito Canyon	ICPES	19170	31166	INORGANIC
Barium	27-1566	AAB5118	0	12	in	SS		92.9	1140	5600	MG/KG				Locale 1560, Pajarito Canyon	ICPES	19170	31165	INORGANIC
Barium	27-1570	AAB5127	0	12	in	SS		111	1140	5600	MG/KG				Locale 1570, Pajarito Canyon	ICPES	18637	30401	INORGANIC
Barium	27-1572	AAB5127	0	12	in	SS		111	1140	5600	MG/KG				Locale 1570, Pajarito Canyon	ICPES	18637	30401	INORGANIC
Barium	27-1573	AAB5127	0	12	in	SS		111	1140	5600	MG/KG				Locale 1570, Pajarito Canyon	ICPES	18637	30401	INORGANIC
Barium	27-1576	AAB5127	0	12	in	SS		111	1140	5600	MG/KG				Locale 1570, Pajarito Canyon	ICPES	18637	30401	INORGANIC
Barium	27-1580	AAB5136	0	12	in	SS		73.2	1140	5600	MG/KG				Locale 1580, Pajarito Canyon	ICPES	18637	30401	INORGANIC
Barium	27-1581	AAB5136	0	12	in	SS		73.2	1140	5600	MG/KG				Locale 1580, Pajarito Canyon	ICPES	18637	30401	INORGANIC
Barium	27-1583	AAB5136	0	12	in	SS		73.2	1140	5600	MG/KG				Locale 1580, Pajarito Canyon	ICPES	18637	30401	INORGANIC
Barium	27-1584	AAB5136	0	12	in	SS		73.2	1140	5600	MG/KG				Locale 1580, Pajarito Canyon	ICPES	18637	30401	INORGANIC
Barium	27-1591	AAB5145	0	12	in	SS		87.7	1140	5600	MG/KG				Locale 1590, Pajarito Canyon	ICPES	19170	31166	INORGANIC
Barium	27-1591	AAB5145	0	12	in	SS		87.7	1140	5600	MG/KG				Locale 1590, Pajarito Canyon	ICPES	19170	31165	INORGANIC
Barium	27-1593	AAB5145	0	12	in	SS		87.7	1140	5600	MG/KG				Locale 1590, Pajarito Canyon	ICPES	19170	31165	INORGANIC
Barium	27-1593	AAB5145	0	12	in	SS		87.7	1140	5600	MG/KG				Locale 1590, Pajarito Canyon	ICPES	19170	31166	INORGANIC
Barium	27-1594	AAB5146	0	12	in	SS		75.5	1140	5600	MG/KG				Locale 1590, Pajarito Canyon	ICPES	19170	31166	INORGANIC
Barium	27-1594	AAB5146	0	12	in	SS		75.5	1140	5600	MG/KG				Locale 1590, Pajarito Canyon	ICPES	19170	31165	INORGANIC
Barium	27-1595	AAB5146	0	12	in	SS		75.5	1140	5600	MG/KG				Locale 1590, Pajarito Canyon	ICPES	19170	31166	INORGANIC
Barium	27-1595	AAB5146	0	12	in	SS		75.5	1140	5600	MG/KG				Locale 1590, Pajarito Canyon	ICPES	19170	31165	INORGANIC
Barium	27-1600	AAB5155	0	12	in	SS		46.3	1140	5600	MG/KG				Locale 1600, Pajarito Canyon	ICPES	19170	31165	INORGANIC
Barium	27-1600	AAB5155	0	12	in	SS		46.3	1140	5600	MG/KG				Locale 1600, Pajarito Canyon	ICPES	19170	31166	INORGANIC
Barium	27-1602	AAB5155	0	12	in	SS		46.3	1140	5600	MG/KG				Locale 1600, Pajarito Canyon	ICPES	19170	31166	INORGANIC
Barium	27-1602	AAB5155	0	12	in	SS		46.3	1140	5600	MG/KG				Locale 1600, Pajarito Canyon	ICPES	19170	31165	INORGANIC
Barium	27-1603	AAB5155	0	12	in	SS		46.3	1140	5600	MG/KG				Locale 1600, Pajarito Canyon	ICPES	19170	31166	INORGANIC
Barium	27-1603	AAB5155	0	12	in	SS		46.3	1140	5600	MG/KG				Locale 1600, Pajarito Canyon	ICPES	19170	31165	INORGANIC
Barium	27-1606	AAB5155	0	12	in	SS		46.3	1140	5600	MG/KG				Locale 1600, Pajarito Canyon	ICPES	19170	31166	INORGANIC
Barium	27-1606	AAB5155	0	12	in	SS		46.3	1140	5600	MG/KG				Locale 1600, Pajarito Canyon	ICPES	19170	31165	INORGANIC
Barium	27-1610	AAB5164	0	12	in	SS		137	1140	5600	MG/KG				Locale 1610, Pajarito Canyon	ICPES	19170	31166	INORGANIC
Barium	27-1610	AAB5164	0	12	in	SS		137	1140	5600	MG/KG				Locale 1610, Pajarito Canyon	ICPES	19170	31165	INORGANIC
Barium	27-1611	AAB5164	0	12	in	SS		137	1140	5600	MG/KG				Locale 1610, Pajarito Canyon	ICPES	19170	31165	INORGANIC
Barium	27-1611	AAB5164	0	12	in	SS		137	1140	5600	MG/KG				Locale 1610, Pajarito Canyon	ICPES	19170	31166	INORGANIC
Barium	27-1613	AAB5164	0	12	in	SS		137	1140	5600	MG/KG				Locale 1610, Pajarito Canyon	ICPES	19170	31165	INORGANIC
Barium	27-1613	AAB5164	0	12	in	SS		137	1140	5600	MG/KG				Locale 1610, Pajarito Canyon	ICPES	19170	31166	INORGANIC
Barium	27-1616	AAB5164	0	12	in	SS		137	1140	5600	MG/KG				Locale 1610, Pajarito Canyon	ICPES	19170	31165	INORGANIC
Barium	27-1616	AAB5164	0	12	in	SS		137	1140	5600	MG/KG				Locale 1610, Pajarito Canyon	ICPES	19170	31166	INORGANIC

SAMPLING DATA FOR PRS 27-002

Analyte	Loc ID	Sample ID	Begin	End	Units	Mat	S	Sample Value	Bkgd Value	SAL Value	Units	Field Code	Lab Code	EPA Qual	Sample Loc	Tech Code	Request Number	Report Number	Suite
Barium	27-1620	AAB5173	0	12	in	SS		65	1140	5600	MG/KG				Locale 1620, Pajarito Canyon	ICPES	18637	30401	INORGANIC
Barium	27-1621	AAB5173	0	12	in	SS		65	1140	5600	MG/KG				Locale 1620, Pajarito Canyon	ICPES	18637	30401	INORGANIC
Barium	27-1624	AAB5173	0	12	in	SS		65	1140	5600	MG/KG				Locale 1620, Pajarito Canyon	ICPES	18637	30401	INORGANIC
Barium	27-1626	AAB5173	0	12	in	SS		65	1140	5600	MG/KG				Locale 1620, Pajarito Canyon	ICPES	18637	30401	INORGANIC
Barium	27-1630	AAB5182	0	12	in	SS		48.2	1140	5600	MG/KG				Locale 1630, Pajarito Canyon	ICPES	18637	30401	INORGANIC
Barium	27-1634	AAB5182	0	12	in	SS		48.2	1140	5600	MG/KG				Locale 1630, Pajarito Canyon	ICPES	18637	30401	INORGANIC
Barium	27-1635	AAB5182	0	12	in	SS		48.2	1140	5600	MG/KG				Locale 1630, Pajarito Canyon	ICPES	18637	30401	INORGANIC
Barium	27-1637	AAB5182	0	12	in	SS		48.2	1140	5600	MG/KG				Locale 1630, Pajarito Canyon	ICPES	18637	30401	INORGANIC
Barium	27-1640	AAB5191	0	12	in	SS		133	1140	5600	MG/KG				Locale 1640, Pajarito Canyon	ICPES	19170	31166	INORGANIC
Barium	27-1640	AAB5191	0	12	in	SS		133	1140	5600	MG/KG				Locale 1640, Pajarito Canyon	ICPES	19170	31165	INORGANIC
Barium	27-1641	AAB5191	0	12	in	SS		133	1140	5600	MG/KG				Locale 1640, Pajarito Canyon	ICPES	19170	31165	INORGANIC
Barium	27-1641	AAB5191	0	12	in	SS		133	1140	5600	MG/KG				Locale 1640, Pajarito Canyon	ICPES	19170	31166	INORGANIC
Barium	27-1642	AAB5191	0	12	in	SS		133	1140	5600	MG/KG				Locale 1640, Pajarito Canyon	ICPES	19170	31165	INORGANIC
Barium	27-1642	AAB5191	0	12	in	SS		133	1140	5600	MG/KG				Locale 1640, Pajarito Canyon	ICPES	19170	31166	INORGANIC
Barium	27-1643	AAB5191	0	12	in	SS		133	1140	5600	MG/KG				Locale 1640, Pajarito Canyon	ICPES	19170	31165	INORGANIC
Barium	27-1643	AAB5191	0	12	in	SS		133	1140	5600	MG/KG				Locale 1640, Pajarito Canyon	ICPES	19170	31166	INORGANIC
Beryllium	27-1007	AAB2461	0	12	in	SS		0.74	3.31		MG/KG		D		firing pit 1-C	ICPES	19798	35082	INORGANIC
Beryllium	27-1007	AAB2461	0	12	in	SS	<	0.78	3.31		MG/KG			W	firing pit 1-C	ICPES	19798	35082	INORGANIC
Beryllium	27-1008	AAB2468	0	12	in	SS	<	0.91	3.31		MG/KG				firing pit 1-N	ICPES	19680	34142	INORGANIC
Beryllium	27-1008	AAB2470	38	42	in	SS	<	0.97	3.31		MG/KG				firing pit 1-N	ICPES	19680	34142	INORGANIC
Beryllium	27-1008	AAB2472	48	60	in	SS	<	0.86	3.31		MG/KG				firing pit 1-N	ICPES	19680	34142	INORGANIC
Beryllium	27-1009	AAB2474	0	12	in	SS	<	0.96	3.31		MG/KG				firing pit 1-E	ICPES	19680	34142	INORGANIC
Beryllium	27-1009	AAB2476	38	42	in	SS	<	0.94	3.31		MG/KG				firing pit 1-E	ICPES	19680	34142	INORGANIC
Beryllium	27-1009	AAB2478	48	60	in	SS	<	0.98	3.31		MG/KG				firing pit 1-E	ICPES	19680	34142	INORGANIC
Beryllium	27-1010	AAB2480	0	12	in	SS	<	0.58	3.31		MG/KG				firing pit 1-S	ICPES	19944	35128	INORGANIC
Beryllium	27-1010	AAB2480	0	12	in	SS		0.59	3.31		MG/KG		D		firing pit 1-S	ICPES	19944	35128	INORGANIC
Beryllium	27-1010	AAB2482	24	35	in	SS	<	0.64	3.31		MG/KG				firing pit 1-S	ICPES	19944	35128	INORGANIC
Beryllium	27-1010	AAB2484	48	60	in	SS	<	0.76	3.31		MG/KG				firing pit 1-S	ICPES	19944	35128	INORGANIC
Beryllium	27-1011	AAB2486	0	12	in	SS	<	0.63	3.31		MG/KG				firing pit 1-W	ICPES	19944	35128	INORGANIC
Beryllium	27-1011	AAB2488	25	35	in	SS	<	0.87	3.31		MG/KG				firing pit 1-W	ICPES	19944	35128	INORGANIC
Beryllium	27-1011	AAB2490	48	54	in	SS	<	0.89	3.31		MG/KG				firing pit 1-W	ICPES	19944	35128	INORGANIC
Beryllium	27-1015	AAB2492	0	16	in	SS	<	0.43	3.31		MG/KG			W	firing pit 2-S	ICPES	19945	35081	INORGANIC
Beryllium	27-1015	AAB2492	0	16	in	SS		0.44	3.31		MG/KG		D		firing pit 2-S	ICPES	19945	35081	INORGANIC
Beryllium	27-1015	AAB2494	25	36	in	SS	<	0.44	3.31		MG/KG			W	firing pit 2-S	ICPES	19945	35081	INORGANIC
Beryllium	27-1015	AAB2496	50	60	in	SS	<	0.36	3.31		MG/KG	FD		W	firing pit 2-S	ICPES	19945	35081	INORGANIC
Beryllium	27-1015	AAB2497	50	60	in	SS	<	0.35	3.31		MG/KG	FD		W	firing pit 2-S	ICPES	19945	35081	INORGANIC
Beryllium	27-1016	AAB2499	0	12	in	SS	<	0.56	3.31		MG/KG			W	firing pit 2-C	ICPES	19945	35081	INORGANIC
Beryllium	27-1016	AAB2501	25	36	in	SS	<	0.39	3.31		MG/KG			W	firing pit 2-C	ICPES	19945	35081	INORGANIC
Beryllium	27-1016	AAB2503	50	60	in	SS	<	0.48	3.31		MG/KG			W	firing pit 2-C	ICPES	19945	35081	INORGANIC
Beryllium	27-1017	AAB2506	0	12	in	SS		0.47	3.31		MG/KG		D		firing pit 2-N	ICPES	19969	35055	INORGANIC
Beryllium	27-1017	AAB2506	0	12	in	SS	<	0.5	3.31		MG/KG				firing pit 2-N	ICPES	19969	35055	INORGANIC
Beryllium	27-1029	AAB2524	0	12	in	SS	<	0.44	3.31		MG/KG				firing pit 3-C	ICPES	19944	35128	INORGANIC
Beryllium	27-1029	AAB2526	30	42	in	SS	<	0.48	3.31		MG/KG				firing pit 3-C	ICPES	19944	35128	INORGANIC
Beryllium	27-1029	AAB2528	48	60	in	SS	<	0.53	3.31		MG/KG	FD			firing pit 3-C	ICPES	19944	35128	INORGANIC
Beryllium	27-1029	AAB2529	48	60	in	SS	<	0.74	3.31		MG/KG	FD			firing pit 3-C	ICPES	19944	35128	INORGANIC
Beryllium	27-1032	AAB4363	0	12	in	SS	<	0.48	3.31		MG/KG				firing pit 3-S	ICPES	19944	35128	INORGANIC
Beryllium	27-1032	AAB4365	30	42	in	SS	<	0.45	3.31		MG/KG				firing pit 3-S	ICPES	19944	35128	INORGANIC
Beryllium	27-1032	AAB4367	48	60	in	SS	<	0.48	3.31		MG/KG				firing pit 3-S	ICPES	19944	35128	INORGANIC
Beryllium	27-1033	AAB4370	0	12	in	SS	<	0.4	3.31		MG/KG				firing pit 3-W	ICPES	19944	35128	INORGANIC
Beryllium	27-1033	AAB4372	30	42	in	SS	<	0.52	3.31		MG/KG				firing pit 3-W	ICPES	19944	35128	INORGANIC
Beryllium	27-1033	AAB4374	42	54	in	SS	<	0.45	3.31		MG/KG				firing pit 3-W	ICPES	19944	35128	INORGANIC
Beryllium	27-1043	AAB4376	0	12	in	SS	<	0.31	3.31		MG/KG			W	firing pit 4-NE	ICPES	19798	35082	INORGANIC
Beryllium	27-1043	AAB4378	24	36	in	SS	<	0.64	3.31		MG/KG			W	firing pit 4-NE	ICPES	19798	35082	INORGANIC
Beryllium	27-1043	AAB4380	48	66	in	SS	<	0.47	3.31		MG/KG	FD		W	firing pit 4-NE	ICPES	19798	35082	INORGANIC
Beryllium	27-1043	AAB4381	48	66	in	SS	<	0.44	3.31		MG/KG	FD		W	firing pit 4-NE	ICPES	19798	35082	INORGANIC

Analyte	Loc ID	Sample ID	Begin	End	Units	Mat	S	Sample Value	Bkgd Value	SAL Value	Units	Field Code	Lab Code	EPA Qual	Sample Loc	Tech Code	Request Number	Report Number	Suite
Beryllium	27-1044	AAB4383	12	24	in	SS	<	0.48	3.31		MG/KG			UJ	firing pit 4-NW	ICPES	19798	35082	INORGANIC
Beryllium	27-1044	AAB4385	30	42	in	SS	<	0.35	3.31		MG/KG			UJ	firing pit 4-NW	ICPES	19798	35082	INORGANIC
Beryllium	27-1044	AAB4387	48	60	in	SS	<	0.38	3.31		MG/KG			UJ	firing pit 4-NW	ICPES	19798	35082	INORGANIC
Beryllium	27-1045	AAB4389	0	12	in	SS	<	0.84	3.31		MG/KG				firing pit 5-E2	ICPES	19680	34142	INORGANIC
Beryllium	27-1045	AAB4391	30	42	in	SS	<	0.74	3.31		MG/KG				firing pit 5-E2	ICPES	19680	34142	INORGANIC
Beryllium	27-1045	AAB4393	48	60	in	SS	<	0.69	3.31		MG/KG				firing pit 5-E2	ICPES	19680	34142	INORGANIC
Beryllium	27-1057	AAB4407	0	12	in	SS	<	0.47	3.31		MG/KG				firing pit 5-C	ICPES	18890	30763	INORGANIC
Beryllium	27-1057	AAB4409	32	42	in	SS	<	0.84	3.31		MG/KG				firing pit 5-C	ICPES	18890	30763	INORGANIC
Beryllium	27-1057	AAB4411	48	60	in	SS	<	0.33	3.31		MG/KG	FD			firing pit 5-C	ICPES	18890	30763	INORGANIC
Beryllium	27-1057	AAB4411	48	60	in	SS		0.37	3.31		MG/KG	FD	D		firing pit 5-C	ICPES	18890	30763	INORGANIC
Beryllium	27-1057	AAB4412	48	60	in	SS	<	0.46	3.31		MG/KG	FD			firing pit 5-C	ICPES	18890	30763	INORGANIC
Beryllium	27-1058	AAB4414	0	12	in	SS	<	0.93	3.31		MG/KG				firing pit 5-N	ICPES	19680	34142	INORGANIC
Beryllium	27-1058	AAB4416	30	42	in	SS	<	0.91	3.31		MG/KG				firing pit 5-N	ICPES	19680	34142	INORGANIC
Beryllium	27-1058	AAB4418	48	60	in	SS	<	0.56	3.31		MG/KG				firing pit 5-N	ICPES	19680	34142	INORGANIC
Beryllium	27-1059	AAB4420	0	12	in	SS		1.3	3.31		MG/KG			J	firing pit 5-E	ICPES	19680	34142	INORGANIC
Beryllium	27-1059	AAB4422	30	42	in	SS	<	1	3.31		MG/KG				firing pit 5-E	ICPES	19680	34142	INORGANIC
Beryllium	27-1059	AAB4424	46	54	in	SS		1.3	3.31		MG/KG			J	firing pit 5-E	ICPES	19680	34142	INORGANIC
Beryllium	27-1060	AAB4426	0	12	in	SS	<	0.76	3.31		MG/KG			UJ	firing pit 5-S	ICPES	19798	35082	INORGANIC
Beryllium	27-1060	AAB4428	24	36	in	SS	<	0.89	3.31		MG/KG			UJ	firing pit 5-S	ICPES	19798	35082	INORGANIC
Beryllium	27-1060	AAB4430	48	66	in	SS	<	0.48	3.31		MG/KG			UJ	firing pit 5-S	ICPES	19798	35082	INORGANIC
Beryllium	27-1061	AAB4432	0	12	in	SS	<	0.85	3.31		MG/KG				firing pit 5-W	ICPES	19680	34142	INORGANIC
Beryllium	27-1061	AAB4434	30	42	in	SS	<	0.71	3.31		MG/KG				firing pit 5-W	ICPES	19680	34142	INORGANIC
Beryllium	27-1061	AAB4436	48	60	in	SS	<	0.71	3.31		MG/KG				firing pit 5-W	ICPES	19680	34142	INORGANIC
Beryllium	27-1511	AAB5070	0	12	in	SS		0.54	3.31		MG/KG				Locale 1510, Pajarito Canyon	ICPES	18632	30381	INORGANIC
Beryllium	27-1512	AAB5070	0	12	in	SS		0.54	3.31		MG/KG				Locale 1510, Pajarito Canyon	ICPES	18632	30381	INORGANIC
Beryllium	27-1514	AAB5071	0	12	in	SS		0.61	3.31		MG/KG				Locale 1510, Pajarito Canyon	ICPES	18632	30381	INORGANIC
Beryllium	27-1516	AAB5071	0	12	in	SS		0.61	3.31		MG/KG				Locale 1510, Pajarito Canyon	ICPES	18632	30381	INORGANIC
Beryllium	27-1521	AAB5080	0	12	in	SS	<	0.51	3.31		MG/KG				Locale 1520, Pajarito Canyon	ICPES	18632	30381	INORGANIC
Beryllium	27-1523	AAB5080	0	12	in	SS	<	0.51	3.31		MG/KG				Locale 1520, Pajarito Canyon	ICPES	18632	30381	INORGANIC
Beryllium	27-1525	AAB5080	0	12	in	SS	<	0.51	3.31		MG/KG				Locale 1520, Pajarito Canyon	ICPES	18632	30381	INORGANIC
Beryllium	27-1527	AAB5080	0	12	in	SS	<	0.51	3.31		MG/KG				Locale 1520, Pajarito Canyon	ICPES	18632	30381	INORGANIC
Beryllium	27-1532	AAB5089	0	12	in	SS		0.7	3.31		MG/KG				Locale 1530, Pajarito Canyon	ICPES	18632	30381	INORGANIC
Beryllium	27-1532	AAB5090	0	12	in	SS		0.67	3.31		MG/KG	FD			Locale 1530, Pajarito Canyon	ICPES	18632	30381	INORGANIC
Beryllium	27-1533	AAB5089	0	12	in	SS		0.7	3.31		MG/KG				Locale 1530, Pajarito Canyon	ICPES	18632	30381	INORGANIC
Beryllium	27-1533	AAB5090	0	12	in	SS		0.67	3.31		MG/KG	FD			Locale 1530, Pajarito Canyon	ICPES	18632	30381	INORGANIC
Beryllium	27-1535	AAB5089	0	12	in	SS		0.7	3.31		MG/KG				Locale 1530, Pajarito Canyon	ICPES	18632	30381	INORGANIC
Beryllium	27-1535	AAB5090	0	12	in	SS		0.67	3.31		MG/KG	FD			Locale 1530, Pajarito Canyon	ICPES	18632	30381	INORGANIC
Beryllium	27-1536	AAB5089	0	12	in	SS		0.7	3.31		MG/KG				Locale 1530, Pajarito Canyon	ICPES	18632	30381	INORGANIC
Beryllium	27-1536	AAB5090	0	12	in	SS		0.67	3.31		MG/KG	FD			Locale 1530, Pajarito Canyon	ICPES	18632	30381	INORGANIC
Beryllium	27-1541	AAB5099	0	12	in	SS		1.2	3.31		MG/KG				Locale 1540, Pajarito Canyon	ICPES	19947	34127	INORGANIC
Beryllium	27-1543	AAB5099	0	12	in	SS		1.2	3.31		MG/KG				Locale 1540, Pajarito Canyon	ICPES	19947	34127	INORGANIC
Beryllium	27-1546	AAB5099	0	12	in	SS		1.2	3.31		MG/KG				Locale 1540, Pajarito Canyon	ICPES	19947	34127	INORGANIC
Beryllium	27-1547	AAB5099	0	12	in	SS		1.2	3.31		MG/KG				Locale 1540, Pajarito Canyon	ICPES	19947	34127	INORGANIC
Beryllium	27-1551	AAB5108	0	12	in	SS	<	0.93	3.31		MG/KG				Locale 1550, Pajarito Canyon	ICPES	19947	34127	INORGANIC
Beryllium	27-1553	AAB5108	0	12	in	SS	<	0.93	3.31		MG/KG				Locale 1550, Pajarito Canyon	ICPES	19947	34127	INORGANIC
Beryllium	27-1554	AAB5109	0	12	in	SS	<	0.84	3.31		MG/KG				Locale 1550, Pajarito Canyon	ICPES	19947	34127	INORGANIC
Beryllium	27-1556	AAB5109	0	12	in	SS	<	0.84	3.31		MG/KG				Locale 1550, Pajarito Canyon	ICPES	19947	34127	INORGANIC
Beryllium	27-1562	AAB5118	0	12	in	SS		1	3.31		MG/KG				Locale 1560, Pajarito Canyon	ICPES	19170	31165	INORGANIC
Beryllium	27-1562	AAB5118	0	12	in	SS		1	3.31		MG/KG				Locale 1560, Pajarito Canyon	ICPES	19170	31166	INORGANIC
Beryllium	27-1564	AAB5118	0	12	in	SS		1	3.31		MG/KG				Locale 1560, Pajarito Canyon	ICPES	19170	31166	INORGANIC
Beryllium	27-1564	AAB5118	0	12	in	SS		1	3.31		MG/KG				Locale 1560, Pajarito Canyon	ICPES	19170	31165	INORGANIC
Beryllium	27-1565	AAB5118	0	12	in	SS		1	3.31		MG/KG				Locale 1560, Pajarito Canyon	ICPES	19170	31165	INORGANIC
Beryllium	27-1565	AAB5118	0	12	in	SS		1	3.31		MG/KG				Locale 1560, Pajarito Canyon	ICPES	19170	31166	INORGANIC
Beryllium	27-1566	AAB5118	0	12	in	SS		1	3.31		MG/KG				Locale 1560, Pajarito Canyon	ICPES	19170	31166	INORGANIC
Beryllium	27-1566	AAB5118	0	12	in	SS		1	3.31		MG/KG				Locale 1560, Pajarito Canyon	ICPES	19170	31165	INORGANIC

SAMPLING DATA FOR PRS 27-002

Analyte	Loc ID	Sample ID	Begin	End	Units	Mat	S	Sample Value	Bkgd Value	SAL Value	Units	Field Code	Lab Code	EPA Qual	Sample Loc	Tech Code	Request Number	Report Number	Suite
Beryllium	27-1570	AAB5127	0	12	in	SS	<	0.52	3.31		MG/KG				Locale 1570, Pajarito Canyon	ICPES	18637	30401	INORGANIC
Beryllium	27-1572	AAB5127	0	12	in	SS	<	0.52	3.31		MG/KG				Locale 1570, Pajarito Canyon	ICPES	18637	30401	INORGANIC
Beryllium	27-1573	AAB5127	0	12	in	SS	<	0.52	3.31		MG/KG				Locale 1570, Pajarito Canyon	ICPES	18637	30401	INORGANIC
Beryllium	27-1576	AAB5127	0	12	in	SS	<	0.52	3.31		MG/KG				Locale 1570, Pajarito Canyon	ICPES	18637	30401	INORGANIC
Beryllium	27-1580	AAB5136	0	12	in	SS	<	0.5	3.31		MG/KG				Locale 1580, Pajarito Canyon	ICPES	18637	30401	INORGANIC
Beryllium	27-1581	AAB5136	0	12	in	SS	<	0.5	3.31		MG/KG				Locale 1580, Pajarito Canyon	ICPES	18637	30401	INORGANIC
Beryllium	27-1583	AAB5136	0	12	in	SS	<	0.5	3.31		MG/KG				Locale 1580, Pajarito Canyon	ICPES	18637	30401	INORGANIC
Beryllium	27-1584	AAB5136	0	12	in	SS	<	0.5	3.31		MG/KG				Locale 1580, Pajarito Canyon	ICPES	18637	30401	INORGANIC
Beryllium	27-1591	AAB5145	0	12	in	SS		0.61	3.31		MG/KG				Locale 1590, Pajarito Canyon	ICPES	19170	31166	INORGANIC
Beryllium	27-1591	AAB5145	0	12	in	SS		0.61	3.31		MG/KG				Locale 1590, Pajarito Canyon	ICPES	19170	31165	INORGANIC
Beryllium	27-1593	AAB5145	0	12	in	SS		0.61	3.31		MG/KG				Locale 1590, Pajarito Canyon	ICPES	19170	31165	INORGANIC
Beryllium	27-1593	AAB5145	0	12	in	SS		0.61	3.31		MG/KG				Locale 1590, Pajarito Canyon	ICPES	19170	31166	INORGANIC
Beryllium	27-1594	AAB5146	0	12	in	SS	<	0.51	3.31		MG/KG				Locale 1590, Pajarito Canyon	ICPES	19170	31166	INORGANIC
Beryllium	27-1594	AAB5146	0	12	in	SS	<	0.51	3.31		MG/KG				Locale 1590, Pajarito Canyon	ICPES	19170	31165	INORGANIC
Beryllium	27-1595	AAB5146	0	12	in	SS	<	0.51	3.31		MG/KG				Locale 1590, Pajarito Canyon	ICPES	19170	31166	INORGANIC
Beryllium	27-1595	AAB5146	0	12	in	SS	<	0.51	3.31		MG/KG				Locale 1590, Pajarito Canyon	ICPES	19170	31165	INORGANIC
Beryllium	27-1600	AAB5155	0	12	in	SS		0.79	3.31		MG/KG				Locale 1600, Pajarito Canyon	ICPES	19170	31165	INORGANIC
Beryllium	27-1600	AAB5155	0	12	in	SS		0.79	3.31		MG/KG				Locale 1600, Pajarito Canyon	ICPES	19170	31166	INORGANIC
Beryllium	27-1602	AAB5155	0	12	in	SS		0.79	3.31		MG/KG				Locale 1600, Pajarito Canyon	ICPES	19170	31166	INORGANIC
Beryllium	27-1602	AAB5155	0	12	in	SS		0.79	3.31		MG/KG				Locale 1600, Pajarito Canyon	ICPES	19170	31165	INORGANIC
Beryllium	27-1603	AAB5155	0	12	in	SS		0.79	3.31		MG/KG				Locale 1600, Pajarito Canyon	ICPES	19170	31165	INORGANIC
Beryllium	27-1603	AAB5155	0	12	in	SS		0.79	3.31		MG/KG				Locale 1600, Pajarito Canyon	ICPES	19170	31166	INORGANIC
Beryllium	27-1606	AAB5155	0	12	in	SS		0.79	3.31		MG/KG				Locale 1600, Pajarito Canyon	ICPES	19170	31166	INORGANIC
Beryllium	27-1606	AAB5155	0	12	in	SS		0.79	3.31		MG/KG				Locale 1600, Pajarito Canyon	ICPES	19170	31165	INORGANIC
Beryllium	27-1610	AAB5164	0	12	in	SS		0.89	3.31		MG/KG				Locale 1610, Pajarito Canyon	ICPES	19170	31166	INORGANIC
Beryllium	27-1610	AAB5164	0	12	in	SS		0.89	3.31		MG/KG				Locale 1610, Pajarito Canyon	ICPES	19170	31165	INORGANIC
Beryllium	27-1611	AAB5164	0	12	in	SS		0.89	3.31		MG/KG				Locale 1610, Pajarito Canyon	ICPES	19170	31165	INORGANIC
Beryllium	27-1611	AAB5164	0	12	in	SS		0.89	3.31		MG/KG				Locale 1610, Pajarito Canyon	ICPES	19170	31166	INORGANIC
Beryllium	27-1613	AAB5164	0	12	in	SS		0.89	3.31		MG/KG				Locale 1610, Pajarito Canyon	ICPES	19170	31165	INORGANIC
Beryllium	27-1613	AAB5164	0	12	in	SS		0.89	3.31		MG/KG				Locale 1610, Pajarito Canyon	ICPES	19170	31166	INORGANIC
Beryllium	27-1616	AAB5164	0	12	in	SS		0.89	3.31		MG/KG				Locale 1610, Pajarito Canyon	ICPES	19170	31165	INORGANIC
Beryllium	27-1616	AAB5164	0	12	in	SS		0.89	3.31		MG/KG				Locale 1610, Pajarito Canyon	ICPES	19170	31166	INORGANIC
Beryllium	27-1620	AAB5173	0	12	in	SS		0.63	3.31		MG/KG				Locale 1620, Pajarito Canyon	ICPES	18637	30401	INORGANIC
Beryllium	27-1621	AAB5173	0	12	in	SS		0.63	3.31		MG/KG				Locale 1620, Pajarito Canyon	ICPES	18637	30401	INORGANIC
Beryllium	27-1624	AAB5173	0	12	in	SS		0.63	3.31		MG/KG				Locale 1620, Pajarito Canyon	ICPES	18637	30401	INORGANIC
Beryllium	27-1626	AAB5173	0	12	in	SS		0.63	3.31		MG/KG				Locale 1620, Pajarito Canyon	ICPES	18637	30401	INORGANIC
Beryllium	27-1630	AAB5182	0	12	in	SS		0.52	3.31		MG/KG				Locale 1630, Pajarito Canyon	ICPES	18637	30401	INORGANIC
Beryllium	27-1634	AAB5182	0	12	in	SS		0.52	3.31		MG/KG				Locale 1630, Pajarito Canyon	ICPES	18637	30401	INORGANIC
Beryllium	27-1635	AAB5182	0	12	in	SS		0.52	3.31		MG/KG				Locale 1630, Pajarito Canyon	ICPES	18637	30401	INORGANIC
Beryllium	27-1637	AAB5182	0	12	in	SS		0.52	3.31		MG/KG				Locale 1630, Pajarito Canyon	ICPES	18637	30401	INORGANIC
Beryllium	27-1640	AAB5191	0	12	in	SS		0.89	3.31		MG/KG				Locale 1640, Pajarito Canyon	ICPES	19170	31165	INORGANIC
Beryllium	27-1640	AAB5191	0	12	in	SS		0.89	3.31		MG/KG				Locale 1640, Pajarito Canyon	ICPES	19170	31166	INORGANIC
Beryllium	27-1641	AAB5191	0	12	in	SS		0.89	3.31		MG/KG				Locale 1640, Pajarito Canyon	ICPES	19170	31165	INORGANIC
Beryllium	27-1641	AAB5191	0	12	in	SS		0.89	3.31		MG/KG				Locale 1640, Pajarito Canyon	ICPES	19170	31166	INORGANIC
Beryllium	27-1642	AAB5191	0	12	in	SS		0.89	3.31		MG/KG				Locale 1640, Pajarito Canyon	ICPES	19170	31165	INORGANIC
Beryllium	27-1642	AAB5191	0	12	in	SS		0.89	3.31		MG/KG				Locale 1640, Pajarito Canyon	ICPES	19170	31166	INORGANIC
Beryllium	27-1643	AAB5191	0	12	in	SS		0.89	3.31		MG/KG				Locale 1640, Pajarito Canyon	ICPES	19170	31166	INORGANIC
Beryllium	27-1643	AAB5191	0	12	in	SS		0.89	3.31		MG/KG				Locale 1640, Pajarito Canyon	ICPES	19170	31165	INORGANIC
Cadmium	27-1007	AAB2461	0	12	in	SS	<	0.13	2.7	80	MG/KG			UJ	firing pit 1-C	ICPES	19798	35082	INORGANIC
Cadmium	27-1007	AAB2461	0	12	in	SS		0.04	2.7	80	MG/KG		D		firing pit 1-C	ICPES	19798	35082	INORGANIC
Cadmium	27-1008	AAB2468	0	12	in	SS	<	0.36	2.7	80	MG/KG				firing pit 1-N	ICPES	19680	34142	INORGANIC
Cadmium	27-1008	AAB2470	38	42	in	SS	<	0.36	2.7	80	MG/KG				firing pit 1-N	ICPES	19680	34142	INORGANIC
Cadmium	27-1008	AAB2472	48	60	in	SS	<	0.54	2.7	80	MG/KG				firing pit 1-N	ICPES	19680	34142	INORGANIC
Cadmium	27-1009	AAB2474	0	12	in	SS	<	0.36	2.7	80	MG/KG				firing pit 1-E	ICPES	19680	34142	INORGANIC
Cadmium	27-1009	AAB2476	38	42	in	SS	<	0.46	2.7	80	MG/KG				firing pit 1-E	ICPES	19680	34142	INORGANIC

Analyte	Loc ID	Sample ID	Begin	End	Units	Mat	S	Sample Value	Bkgd Value	SAL Value	Units	Field Code	Lab Code	EPA Qual	Sample Loc	Tech Code	Request Number	Report Number	Suite
Cadmium	27-1009	AAB2478	48	60	in	SS	<	0.36	2.7	80	MG/KG				firing pit 1-E	ICPES	19680	34142	INORGANIC
Cadmium	27-1010	AAB2480	0	12	in	SS		0.13	2.7	80	MG/KG		D		firing pit 1-S	ICPES	19944	35128	INORGANIC
Cadmium	27-1010	AAB2480	0	12	in	SS	<	0.1	2.7	80	MG/KG				firing pit 1-S	ICPES	19944	35128	INORGANIC
Cadmium	27-1010	AAB2482	24	35	in	SS	<	0.08	2.7	80	MG/KG				firing pit 1-S	ICPES	19944	35128	INORGANIC
Cadmium	27-1010	AAB2484	48	60	in	SS	<	0.09	2.7	80	MG/KG				firing pit 1-S	ICPES	19944	35128	INORGANIC
Cadmium	27-1011	AAB2486	0	12	in	SS	<	0.1	2.7	80	MG/KG				firing pit 1-W	ICPES	19944	35128	INORGANIC
Cadmium	27-1011	AAB2488	25	35	in	SS	<	0.08	2.7	80	MG/KG				firing pit 1-W	ICPES	19944	35128	INORGANIC
Cadmium	27-1011	AAB2490	48	54	in	SS	<	0.09	2.7	80	MG/KG				firing pit 1-W	ICPES	19944	35128	INORGANIC
Cadmium	27-1015	AAB2492	0	16	in	SS	<	0.07	2.7	80	MG/KG			UJ	firing pit 2-S	ICPES	19945	35081	INORGANIC
Cadmium	27-1015	AAB2492	0	16	in	SS		0.07	2.7	80	MG/KG		D		firing pit 2-S	ICPES	19945	35081	INORGANIC
Cadmium	27-1015	AAB2494	25	36	in	SS	<	0.07	2.7	80	MG/KG			UJ	firing pit 2-S	ICPES	19945	35081	INORGANIC
Cadmium	27-1015	AAB2496	50	60	in	SS	<	0.04	2.7	80	MG/KG	FD		UJ	firing pit 2-S	ICPES	19945	35081	INORGANIC
Cadmium	27-1015	AAB2497	50	60	in	SS	<	0.04	2.7	80	MG/KG	FD		UJ	firing pit 2-S	ICPES	19945	35081	INORGANIC
Cadmium	27-1016	AAB2499	0	12	in	SS	<	0.13	2.7	80	MG/KG			UJ	firing pit 2-C	ICPES	19945	35081	INORGANIC
Cadmium	27-1016	AAB2501	25	36	in	SS	<	0.11	2.7	80	MG/KG			UJ	firing pit 2-C	ICPES	19945	35081	INORGANIC
Cadmium	27-1016	AAB2503	50	60	in	SS	<	0.12	2.7	80	MG/KG			UJ	firing pit 2-C	ICPES	19945	35081	INORGANIC
Cadmium	27-1017	AAB2506	0	12	in	SS		0.21	2.7	80	MG/KG		D		firing pit 2-N	ICPES	19969	35055	INORGANIC
Cadmium	27-1017	AAB2506	0	12	in	SS	<	0.22	2.7	80	MG/KG				firing pit 2-N	ICPES	19969	35055	INORGANIC
Cadmium	27-1029	AAB2524	0	12	in	SS	<	0.08	2.7	80	MG/KG				firing pit 3-C	ICPES	19944	35128	INORGANIC
Cadmium	27-1029	AAB2526	30	42	in	SS	<	0.07	2.7	80	MG/KG				firing pit 3-C	ICPES	19944	35128	INORGANIC
Cadmium	27-1029	AAB2528	48	60	in	SS	<	0.09	2.7	80	MG/KG	FD			firing pit 3-C	ICPES	19944	35128	INORGANIC
Cadmium	27-1029	AAB2529	48	60	in	SS	<	0.14	2.7	80	MG/KG	FD			firing pit 3-C	ICPES	19944	35128	INORGANIC
Cadmium	27-1032	AAB4363	0	12	in	SS	<	0.09	2.7	80	MG/KG				firing pit 3-S	ICPES	19944	35128	INORGANIC
Cadmium	27-1032	AAB4365	30	42	in	SS	<	0.08	2.7	80	MG/KG				firing pit 3-S	ICPES	19944	35128	INORGANIC
Cadmium	27-1032	AAB4367	48	60	in	SS	<	0.07	2.7	80	MG/KG				firing pit 3-S	ICPES	19944	35128	INORGANIC
Cadmium	27-1033	AAB4370	0	12	in	SS	<	0.15	2.7	80	MG/KG				firing pit 3-W	ICPES	19944	35128	INORGANIC
Cadmium	27-1033	AAB4372	30	42	in	SS	<	0.13	2.7	80	MG/KG				firing pit 3-W	ICPES	19944	35128	INORGANIC
Cadmium	27-1033	AAB4374	42	54	in	SS	<	0.09	2.7	80	MG/KG				firing pit 3-W	ICPES	19944	35128	INORGANIC
Cadmium	27-1043	AAB4376	0	12	in	SS	<	0.08	2.7	80	MG/KG			UJ	firing pit 4-NE	ICPES	19798	35082	INORGANIC
Cadmium	27-1043	AAB4378	24	36	in	SS	<	0.04	2.7	80	MG/KG			UJ	firing pit 4-NE	ICPES	19798	35082	INORGANIC
Cadmium	27-1043	AAB4380	48	66	in	SS	<	0.04	2.7	80	MG/KG	FD		UJ	firing pit 4-NE	ICPES	19798	35082	INORGANIC
Cadmium	27-1043	AAB4381	48	66	in	SS	<	0.04	2.7	80	MG/KG	FD		UJ	firing pit 4-NE	ICPES	19798	35082	INORGANIC
Cadmium	27-1044	AAB4383	12	24	in	SS	<	0.04	2.7	80	MG/KG			UJ	firing pit 4-NW	ICPES	19798	35082	INORGANIC
Cadmium	27-1044	AAB4385	30	42	in	SS	<	0.04	2.7	80	MG/KG			UJ	firing pit 4-NW	ICPES	19798	35082	INORGANIC
Cadmium	27-1044	AAB4387	48	60	in	SS	<	0.04	2.7	80	MG/KG			UJ	firing pit 4-NW	ICPES	19798	35082	INORGANIC
Cadmium	27-1045	AAB4389	0	12	in	SS	<	0.35	2.7	80	MG/KG				firing pit 5-E2	ICPES	19680	34142	INORGANIC
Cadmium	27-1045	AAB4391	30	42	in	SS	<	0.35	2.7	80	MG/KG				firing pit 5-E2	ICPES	19680	34142	INORGANIC
Cadmium	27-1045	AAB4393	48	60	in	SS	<	0.41	2.7	80	MG/KG				firing pit 5-E2	ICPES	19680	34142	INORGANIC
Cadmium	27-1057	AAB4407	0	12	in	SS	<	0.76	2.7	80	MG/KG				firing pit 5-C	ICPES	18890	30763	INORGANIC
Cadmium	27-1057	AAB4409	32	42	in	SS	<	0.8	2.7	80	MG/KG				firing pit 5-C	ICPES	18890	30763	INORGANIC
Cadmium	27-1057	AAB4411	48	60	in	SS	<	0.78	2.7	80	MG/KG	FD			firing pit 5-C	ICPES	18890	30763	INORGANIC
Cadmium	27-1057	AAB4411	48	60	in	SS	<	0.78	2.7	80	MG/KG	FD	D		firing pit 5-C	ICPES	18890	36981	INORGANIC
Cadmium	27-1057	AAB4411	48	60	in	SS		847	2.7	80	MG/KG	FD	D		firing pit 5-C	ICPES	18890	30763	INORGANIC
Cadmium	27-1057	AAB4412	48	60	in	SS	<	0.79	2.7	80	MG/KG	FD			firing pit 5-C	ICPES	18890	30763	INORGANIC
Cadmium	27-1058	AAB4414	0	12	in	SS	<	0.37	2.7	80	MG/KG				firing pit 5-N	ICPES	19680	34142	INORGANIC
Cadmium	27-1058	AAB4416	30	42	in	SS	<	0.44	2.7	80	MG/KG				firing pit 5-N	ICPES	19680	34142	INORGANIC
Cadmium	27-1058	AAB4418	48	60	in	SS	<	0.35	2.7	80	MG/KG				firing pit 5-N	ICPES	19680	34142	INORGANIC
Cadmium	27-1059	AAB4420	0	12	in	SS	<	0.5	2.7	80	MG/KG				firing pit 5-E	ICPES	19680	34142	INORGANIC
Cadmium	27-1059	AAB4422	30	42	in	SS	<	0.45	2.7	80	MG/KG				firing pit 5-E	ICPES	19680	34142	INORGANIC
Cadmium	27-1059	AAB4424	46	54	in	SS	<	0.47	2.7	80	MG/KG				firing pit 5-E	ICPES	19680	34142	INORGANIC
Cadmium	27-1060	AAB4426	0	12	in	SS	<	0.1	2.7	80	MG/KG			UJ	firing pit 5-S	ICPES	19798	35082	INORGANIC
Cadmium	27-1060	AAB4428	24	36	in	SS	<	0.05	2.7	80	MG/KG			UJ	firing pit 5-S	ICPES	19798	35082	INORGANIC
Cadmium	27-1060	AAB4430	48	66	in	SS	<	0.04	2.7	80	MG/KG			UJ	firing pit 5-S	ICPES	19798	35082	INORGANIC
Cadmium	27-1061	AAB4432	0	12	in	SS	<	0.35	2.7	80	MG/KG				firing pit 5-W	ICPES	19680	34142	INORGANIC
Cadmium	27-1061	AAB4434	30	42	in	SS	<	0.35	2.7	80	MG/KG				firing pit 5-W	ICPES	19680	34142	INORGANIC

SAMPLING DATA FOR PRS 27-002

Analyte	Loc ID	Sample ID	Begin	End	Units	Mat	S	Sample Value	Bkgd Value	SAL Value	Units	Field Code	Lab Code	EPA Qual	Sample Loc	Tech Code	Request Number	Report Number	Suite
Cadmium	27-1061	AAB4436	48	60	in	SS	<	0.35	2.7	80	MG/KG				firing pit 5-W	ICPES	19680	34142	INORGANIC
Cadmium	27-1511	AAB5070	0	12	in	SS	<	0.51	2.7	80	MG/KG				Locale 1510, Pajarito Canyon	ICPES	18632	30381	INORGANIC
Cadmium	27-1512	AAB5070	0	12	in	SS	<	0.51	2.7	80	MG/KG				Locale 1510, Pajarito Canyon	ICPES	18632	30381	INORGANIC
Cadmium	27-1514	AAB5071	0	12	in	SS	<	0.52	2.7	80	MG/KG				Locale 1510, Pajarito Canyon	ICPES	18632	30381	INORGANIC
Cadmium	27-1516	AAB5071	0	12	in	SS	<	0.52	2.7	80	MG/KG				Locale 1510, Pajarito Canyon	ICPES	18632	30381	INORGANIC
Cadmium	27-1521	AAB5080	0	12	in	SS	<	0.51	2.7	80	MG/KG				Locale 1520, Pajarito Canyon	ICPES	18632	30381	INORGANIC
Cadmium	27-1523	AAB5080	0	12	in	SS	<	0.51	2.7	80	MG/KG				Locale 1520, Pajarito Canyon	ICPES	18632	30381	INORGANIC
Cadmium	27-1525	AAB5080	0	12	in	SS	<	0.51	2.7	80	MG/KG				Locale 1520, Pajarito Canyon	ICPES	18632	30381	INORGANIC
Cadmium	27-1527	AAB5080	0	12	in	SS	<	0.51	2.7	80	MG/KG				Locale 1520, Pajarito Canyon	ICPES	18632	30381	INORGANIC
Cadmium	27-1532	AAB5089	0	12	in	SS	<	0.5	2.7	80	MG/KG				Locale 1530, Pajarito Canyon	ICPES	18632	30381	INORGANIC
Cadmium	27-1532	AAB5090	0	12	in	SS	<	0.5	2.7	80	MG/KG	FD			Locale 1530, Pajarito Canyon	ICPES	18632	30381	INORGANIC
Cadmium	27-1533	AAB5089	0	12	in	SS	<	0.5	2.7	80	MG/KG				Locale 1530, Pajarito Canyon	ICPES	18632	30381	INORGANIC
Cadmium	27-1533	AAB5090	0	12	in	SS	<	0.5	2.7	80	MG/KG	FD			Locale 1530, Pajarito Canyon	ICPES	18632	30381	INORGANIC
Cadmium	27-1535	AAB5089	0	12	in	SS	<	0.5	2.7	80	MG/KG				Locale 1530, Pajarito Canyon	ICPES	18632	30381	INORGANIC
Cadmium	27-1535	AAB5090	0	12	in	SS	<	0.5	2.7	80	MG/KG	FD			Locale 1530, Pajarito Canyon	ICPES	18632	30381	INORGANIC
Cadmium	27-1536	AAB5089	0	12	in	SS	<	0.5	2.7	80	MG/KG				Locale 1530, Pajarito Canyon	ICPES	18632	30381	INORGANIC
Cadmium	27-1536	AAB5090	0	12	in	SS	<	0.5	2.7	80	MG/KG	FD			Locale 1530, Pajarito Canyon	ICPES	18632	30381	INORGANIC
Cadmium	27-1541	AAB5099	0	12	in	SS	<	0.2	2.7	80	MG/KG			UJ	Locale 1540, Pajarito Canyon	ICPES	19947	34127	INORGANIC
Cadmium	27-1543	AAB5099	0	12	in	SS	<	0.2	2.7	80	MG/KG			UJ	Locale 1540, Pajarito Canyon	ICPES	19947	34127	INORGANIC
Cadmium	27-1546	AAB5099	0	12	in	SS	<	0.2	2.7	80	MG/KG			UJ	Locale 1540, Pajarito Canyon	ICPES	19947	34127	INORGANIC
Cadmium	27-1547	AAB5099	0	12	in	SS	<	0.2	2.7	80	MG/KG			UJ	Locale 1540, Pajarito Canyon	ICPES	19947	34127	INORGANIC
Cadmium	27-1551	AAB5108	0	12	in	SS	<	0.19	2.7	80	MG/KG				Locale 1550, Pajarito Canyon	ICPES	19947	34127	INORGANIC
Cadmium	27-1553	AAB5108	0	12	in	SS	<	0.19	2.7	80	MG/KG				Locale 1550, Pajarito Canyon	ICPES	19947	34127	INORGANIC
Cadmium	27-1554	AAB5109	0	12	in	SS	<	0.14	2.7	80	MG/KG			UJ	Locale 1550, Pajarito Canyon	ICPES	19947	34127	INORGANIC
Cadmium	27-1556	AAB5109	0	12	in	SS	<	0.14	2.7	80	MG/KG			UJ	Locale 1550, Pajarito Canyon	ICPES	19947	34127	INORGANIC
Cadmium	27-1562	AAB5118	0	12	in	SS	<	0.53	2.7	80	MG/KG				Locale 1560, Pajarito Canyon	ICPES	19170	31166	INORGANIC
Cadmium	27-1562	AAB5118	0	12	in	SS	<	0.53	2.7	80	MG/KG				Locale 1560, Pajarito Canyon	ICPES	19170	31165	INORGANIC
Cadmium	27-1564	AAB5118	0	12	in	SS	<	0.53	2.7	80	MG/KG				Locale 1560, Pajarito Canyon	ICPES	19170	31166	INORGANIC
Cadmium	27-1564	AAB5118	0	12	in	SS	<	0.53	2.7	80	MG/KG				Locale 1560, Pajarito Canyon	ICPES	19170	31165	INORGANIC
Cadmium	27-1565	AAB5118	0	12	in	SS	<	0.53	2.7	80	MG/KG				Locale 1560, Pajarito Canyon	ICPES	19170	31165	INORGANIC
Cadmium	27-1565	AAB5118	0	12	in	SS	<	0.53	2.7	80	MG/KG				Locale 1560, Pajarito Canyon	ICPES	19170	31166	INORGANIC
Cadmium	27-1566	AAB5118	0	12	in	SS	<	0.53	2.7	80	MG/KG				Locale 1560, Pajarito Canyon	ICPES	19170	31165	INORGANIC
Cadmium	27-1566	AAB5118	0	12	in	SS	<	0.53	2.7	80	MG/KG				Locale 1560, Pajarito Canyon	ICPES	19170	31166	INORGANIC
Cadmium	27-1570	AAB5127	0	12	in	SS	<	0.52	2.7	80	MG/KG				Locale 1570, Pajarito Canyon	ICPES	18637	30401	INORGANIC
Cadmium	27-1572	AAB5127	0	12	in	SS	<	0.52	2.7	80	MG/KG				Locale 1570, Pajarito Canyon	ICPES	18637	30401	INORGANIC
Cadmium	27-1573	AAB5127	0	12	in	SS	<	0.52	2.7	80	MG/KG				Locale 1570, Pajarito Canyon	ICPES	18637	30401	INORGANIC
Cadmium	27-1576	AAB5127	0	12	in	SS	<	0.52	2.7	80	MG/KG				Locale 1570, Pajarito Canyon	ICPES	18637	30401	INORGANIC
Cadmium	27-1580	AAB5136	0	12	in	SS	<	0.5	2.7	80	MG/KG				Locale 1580, Pajarito Canyon	ICPES	18637	30401	INORGANIC
Cadmium	27-1581	AAB5136	0	12	in	SS	<	0.5	2.7	80	MG/KG				Locale 1580, Pajarito Canyon	ICPES	18637	30401	INORGANIC
Cadmium	27-1583	AAB5136	0	12	in	SS	<	0.5	2.7	80	MG/KG				Locale 1580, Pajarito Canyon	ICPES	18637	30401	INORGANIC
Cadmium	27-1584	AAB5136	0	12	in	SS	<	0.5	2.7	80	MG/KG				Locale 1580, Pajarito Canyon	ICPES	18637	30401	INORGANIC
Cadmium	27-1591	AAB5145	0	12	in	SS	<	0.52	2.7	80	MG/KG				Locale 1590, Pajarito Canyon	ICPES	19170	31165	INORGANIC
Cadmium	27-1591	AAB5145	0	12	in	SS	<	0.52	2.7	80	MG/KG				Locale 1590, Pajarito Canyon	ICPES	19170	31166	INORGANIC
Cadmium	27-1593	AAB5145	0	12	in	SS	<	0.52	2.7	80	MG/KG				Locale 1590, Pajarito Canyon	ICPES	19170	31165	INORGANIC
Cadmium	27-1593	AAB5145	0	12	in	SS	<	0.52	2.7	80	MG/KG				Locale 1590, Pajarito Canyon	ICPES	19170	31166	INORGANIC
Cadmium	27-1594	AAB5146	0	12	in	SS	<	0.51	2.7	80	MG/KG				Locale 1590, Pajarito Canyon	ICPES	19170	31166	INORGANIC
Cadmium	27-1594	AAB5146	0	12	in	SS	<	0.51	2.7	80	MG/KG				Locale 1590, Pajarito Canyon	ICPES	19170	31165	INORGANIC
Cadmium	27-1595	AAB5146	0	12	in	SS	<	0.51	2.7	80	MG/KG				Locale 1590, Pajarito Canyon	ICPES	19170	31166	INORGANIC
Cadmium	27-1595	AAB5146	0	12	in	SS	<	0.51	2.7	80	MG/KG				Locale 1590, Pajarito Canyon	ICPES	19170	31165	INORGANIC
Cadmium	27-1600	AAB5155	0	12	in	SS	<	0.53	2.7	80	MG/KG				Locale 1600, Pajarito Canyon	ICPES	19170	31165	INORGANIC
Cadmium	27-1600	AAB5155	0	12	in	SS	<	0.53	2.7	80	MG/KG				Locale 1600, Pajarito Canyon	ICPES	19170	31166	INORGANIC
Cadmium	27-1602	AAB5155	0	12	in	SS	<	0.53	2.7	80	MG/KG				Locale 1600, Pajarito Canyon	ICPES	19170	31165	INORGANIC
Cadmium	27-1602	AAB5155	0	12	in	SS	<	0.53	2.7	80	MG/KG				Locale 1600, Pajarito Canyon	ICPES	19170	31166	INORGANIC
Cadmium	27-1603	AAB5155	0	12	in	SS	<	0.53	2.7	80	MG/KG				Locale 1600, Pajarito Canyon	ICPES	19170	31166	INORGANIC
Cadmium	27-1603	AAB5155	0	12	in	SS	<	0.53	2.7	80	MG/KG				Locale 1600, Pajarito Canyon	ICPES	19170	31165	INORGANIC

Analyte	Loc ID	Sample ID	Begin	End	Units	Mat	S	Sample Value	Bkgd Value	SAL Value	Units	Field Code	Lab Code	EPA Qual	Sample Loc	Tech Code	Request Number	Report Number	Suite
Cadmium	27-1606	AAB5155	0	12	in	SS	<	0.53	2.7	80	MG/KG				Locale 1600, Pajarito Canyon	ICPES	19170	31165	INORGANIC
Cadmium	27-1606	AAB5155	0	12	in	SS	<	0.53	2.7	80	MG/KG				Locale 1600, Pajarito Canyon	ICPES	19170	31166	INORGANIC
Cadmium	27-1610	AAB5164	0	12	in	SS	<	0.51	2.7	80	MG/KG				Locale 1610, Pajarito Canyon	ICPES	19170	31166	INORGANIC
Cadmium	27-1610	AAB5164	0	12	in	SS	<	0.51	2.7	80	MG/KG				Locale 1610, Pajarito Canyon	ICPES	19170	31165	INORGANIC
Cadmium	27-1611	AAB5164	0	12	in	SS	<	0.51	2.7	80	MG/KG				Locale 1610, Pajarito Canyon	ICPES	19170	31165	INORGANIC
Cadmium	27-1611	AAB5164	0	12	in	SS	<	0.51	2.7	80	MG/KG				Locale 1610, Pajarito Canyon	ICPES	19170	31166	INORGANIC
Cadmium	27-1613	AAB5164	0	12	in	SS	<	0.51	2.7	80	MG/KG				Locale 1610, Pajarito Canyon	ICPES	19170	31165	INORGANIC
Cadmium	27-1613	AAB5164	0	12	in	SS	<	0.51	2.7	80	MG/KG				Locale 1610, Pajarito Canyon	ICPES	19170	31166	INORGANIC
Cadmium	27-1616	AAB5164	0	12	in	SS	<	0.51	2.7	80	MG/KG				Locale 1610, Pajarito Canyon	ICPES	19170	31165	INORGANIC
Cadmium	27-1616	AAB5164	0	12	in	SS	<	0.51	2.7	80	MG/KG				Locale 1610, Pajarito Canyon	ICPES	19170	31166	INORGANIC
Cadmium	27-1620	AAB5173	0	12	in	SS	<	0.5	2.7	80	MG/KG				Locale 1620, Pajarito Canyon	ICPES	18637	30401	INORGANIC
Cadmium	27-1621	AAB5173	0	12	in	SS	<	0.5	2.7	80	MG/KG				Locale 1620, Pajarito Canyon	ICPES	18637	30401	INORGANIC
Cadmium	27-1624	AAB5173	0	12	in	SS	<	0.5	2.7	80	MG/KG				Locale 1620, Pajarito Canyon	ICPES	18637	30401	INORGANIC
Cadmium	27-1626	AAB5173	0	12	in	SS	<	0.5	2.7	80	MG/KG				Locale 1620, Pajarito Canyon	ICPES	18637	30401	INORGANIC
Cadmium	27-1630	AAB5182	0	12	in	SS	<	0.51	2.7	80	MG/KG				Locale 1630, Pajarito Canyon	ICPES	18637	30401	INORGANIC
Cadmium	27-1634	AAB5182	0	12	in	SS	<	0.51	2.7	80	MG/KG				Locale 1630, Pajarito Canyon	ICPES	18637	30401	INORGANIC
Cadmium	27-1635	AAB5182	0	12	in	SS	<	0.51	2.7	80	MG/KG				Locale 1630, Pajarito Canyon	ICPES	18637	30401	INORGANIC
Cadmium	27-1637	AAB5182	0	12	in	SS	<	0.51	2.7	80	MG/KG				Locale 1630, Pajarito Canyon	ICPES	18637	30401	INORGANIC
Cadmium	27-1640	AAB5191	0	12	in	SS	<	0.52	2.7	80	MG/KG				Locale 1640, Pajarito Canyon	ICPES	19170	31165	INORGANIC
Cadmium	27-1640	AAB5191	0	12	in	SS	<	0.52	2.7	80	MG/KG				Locale 1640, Pajarito Canyon	ICPES	19170	31166	INORGANIC
Cadmium	27-1641	AAB5191	0	12	in	SS	<	0.52	2.7	80	MG/KG				Locale 1640, Pajarito Canyon	ICPES	19170	31166	INORGANIC
Cadmium	27-1641	AAB5191	0	12	in	SS	<	0.52	2.7	80	MG/KG				Locale 1640, Pajarito Canyon	ICPES	19170	31165	INORGANIC
Cadmium	27-1642	AAB5191	0	12	in	SS	<	0.52	2.7	80	MG/KG				Locale 1640, Pajarito Canyon	ICPES	19170	31166	INORGANIC
Cadmium	27-1642	AAB5191	0	12	in	SS	<	0.52	2.7	80	MG/KG				Locale 1640, Pajarito Canyon	ICPES	19170	31165	INORGANIC
Cadmium	27-1643	AAB5191	0	12	in	SS	<	0.52	2.7	80	MG/KG				Locale 1640, Pajarito Canyon	ICPES	19170	31166	INORGANIC
Cadmium	27-1643	AAB5191	0	12	in	SS	<	0.52	2.7	80	MG/KG				Locale 1640, Pajarito Canyon	ICPES	19170	31165	INORGANIC
Calcium	27-1007	AAB2461	0	12	in	SS		1880	54400		MG/KG			J	firing pit 1-C	ICPES	19798	35082	INORGANIC
Calcium	27-1007	AAB2461	0	12	in	SS		1775	54400		MG/KG		D		firing pit 1-C	ICPES	19798	35082	INORGANIC
Calcium	27-1008	AAB2468	0	12	in	SS		2100	54400		MG/KG				firing pit 1-N	ICPES	19680	34142	INORGANIC
Calcium	27-1008	AAB2470	38	42	in	SS		3670	54400		MG/KG				firing pit 1-N	ICPES	19680	34142	INORGANIC
Calcium	27-1008	AAB2472	48	60	in	SS		2350	54400		MG/KG				firing pit 1-N	ICPES	19680	34142	INORGANIC
Calcium	27-1009	AAB2474	0	12	in	SS		2100	54400		MG/KG				firing pit 1-E	ICPES	19680	34142	INORGANIC
Calcium	27-1009	AAB2476	38	42	in	SS		11800	54400		MG/KG				firing pit 1-E	ICPES	19680	34142	INORGANIC
Calcium	27-1009	AAB2478	48	60	in	SS		12100	54400		MG/KG				firing pit 1-E	ICPES	19680	34142	INORGANIC
Calcium	27-1010	AAB2480	0	12	in	SS		1920	54400		MG/KG				firing pit 1-S	ICPES	19944	35128	INORGANIC
Calcium	27-1010	AAB2480	0	12	in	SS		2009	54400		MG/KG		D		firing pit 1-S	ICPES	19944	35128	INORGANIC
Calcium	27-1010	AAB2482	24	35	in	SS		1970	54400		MG/KG				firing pit 1-S	ICPES	19944	35128	INORGANIC
Calcium	27-1010	AAB2484	48	60	in	SS		8600	54400		MG/KG				firing pit 1-S	ICPES	19944	35128	INORGANIC
Calcium	27-1011	AAB2486	0	12	in	SS		1840	54400		MG/KG				firing pit 1-W	ICPES	19944	35128	INORGANIC
Calcium	27-1011	AAB2488	25	35	in	SS		3200	54400		MG/KG				firing pit 1-W	ICPES	19944	35128	INORGANIC
Calcium	27-1011	AAB2490	48	54	in	SS		5100	54400		MG/KG				firing pit 1-W	ICPES	19944	35128	INORGANIC
Calcium	27-1015	AAB2492	0	16	in	SS		1250	54400		MG/KG			J	firing pit 2-S	ICPES	19945	35081	INORGANIC
Calcium	27-1015	AAB2492	0	16	in	SS		1292	54400		MG/KG		D		firing pit 2-S	ICPES	19945	35081	INORGANIC
Calcium	27-1015	AAB2494	25	36	in	SS		1390	54400		MG/KG			J	firing pit 2-S	ICPES	19945	35081	INORGANIC
Calcium	27-1015	AAB2496	50	60	in	SS	<	689	54400		MG/KG	FD		UJ	firing pit 2-S	ICPES	19945	35081	INORGANIC
Calcium	27-1015	AAB2497	50	60	in	SS	<	670	54400		MG/KG	FD		UJ	firing pit 2-S	ICPES	19945	35081	INORGANIC
Calcium	27-1016	AAB2499	0	12	in	SS		1480	54400		MG/KG			J	firing pit 2-C	ICPES	19945	35081	INORGANIC
Calcium	27-1016	AAB2501	25	36	in	SS		1520	54400		MG/KG			J	firing pit 2-C	ICPES	19945	35081	INORGANIC
Calcium	27-1016	AAB2503	50	60	in	SS		1960	54400		MG/KG			J	firing pit 2-C	ICPES	19945	35081	INORGANIC
Calcium	27-1017	AAB2506	0	12	in	SS		1447	54400		MG/KG		D		firing pit 2-N	ICPES	19969	35055	INORGANIC
Calcium	27-1017	AAB2506	0	12	in	SS		1490	54400		MG/KG				firing pit 2-N	ICPES	19969	35055	INORGANIC
Calcium	27-1029	AAB2524	0	12	in	SS		1610	54400		MG/KG				firing pit 3-C	ICPES	19944	35128	INORGANIC
Calcium	27-1029	AAB2526	30	42	in	SS		1560	54400		MG/KG				firing pit 3-C	ICPES	19944	35128	INORGANIC
Calcium	27-1029	AAB2528	48	60	in	SS		1520	54400		MG/KG	FD			firing pit 3-C	ICPES	19944	35128	INORGANIC
Calcium	27-1029	AAB2529	48	60	in	SS		2070	54400		MG/KG	FD			firing pit 3-C	ICPES	19944	35128	INORGANIC

SAMPLING DATA FOR PRS 27-002

Analyte	Loc ID	Sample ID	Begin	End	Units	Mat	S	Sample Value	Bkgd Value	SAL Value	Units	Field Code	Lab Code	EPA Qual	Sample Loc	Tech Code	Request Number	Report Number	Suite
Calcium	27-1032	AAB4363	0	12	in	SS		1770	54400		MG/KG				firing pit 3-S	ICPES	19944	35128	INORGANIC
Calcium	27-1032	AAB4365	30	42	in	SS		1400	54400		MG/KG				firing pit 3-S	ICPES	19944	35128	INORGANIC
Calcium	27-1032	AAB4367	48	60	in	SS		1290	54400		MG/KG				firing pit 3-S	ICPES	19944	35128	INORGANIC
Calcium	27-1033	AAB4370	0	12	in	SS		1510	54400		MG/KG				firing pit 3-W	ICPES	19944	35128	INORGANIC
Calcium	27-1033	AAB4372	30	42	in	SS		1870	54400		MG/KG				firing pit 3-W	ICPES	19944	35128	INORGANIC
Calcium	27-1033	AAB4374	42	54	in	SS		1210	54400		MG/KG				firing pit 3-W	ICPES	19944	35128	INORGANIC
Calcium	27-1043	AAB4376	0	12	in	SS		1120	54400		MG/KG			J	firing pit 4-NE	ICPES	19798	35082	INORGANIC
Calcium	27-1043	AAB4378	24	36	in	SS		1300	54400		MG/KG			J	firing pit 4-NE	ICPES	19798	35082	INORGANIC
Calcium	27-1043	AAB4380	48	66	in	SS	<	786	54400		MG/KG	FD		UJ	firing pit 4-NE	ICPES	19798	35082	INORGANIC
Calcium	27-1043	AAB4381	48	66	in	SS	<	854	54400		MG/KG	FD		UJ	firing pit 4-NE	ICPES	19798	35082	INORGANIC
Calcium	27-1044	AAB4383	12	24	in	SS	<	822	54400		MG/KG			UJ	firing pit 4-NW	ICPES	19798	35082	INORGANIC
Calcium	27-1044	AAB4385	30	42	in	SS	<	306	54400		MG/KG			UJ	firing pit 4-NW	ICPES	19798	35082	INORGANIC
Calcium	27-1044	AAB4387	48	60	in	SS	<	277	54400		MG/KG			UJ	firing pit 4-NW	ICPES	19798	35082	INORGANIC
Calcium	27-1045	AAB4389	0	12	in	SS		2080	54400		MG/KG				firing pit 5-E2	ICPES	19680	34142	INORGANIC
Calcium	27-1045	AAB4391	30	42	in	SS		1620	54400		MG/KG				firing pit 5-E2	ICPES	19680	34142	INORGANIC
Calcium	27-1045	AAB4393	48	60	in	SS	<	834	54400		MG/KG				firing pit 5-E2	ICPES	19680	34142	INORGANIC
Calcium	27-1057	AAB4407	0	12	in	SS		2620	54400		MG/KG				firing pit 5-C	ICPES	18890	30763	INORGANIC
Calcium	27-1057	AAB4409	32	42	in	SS		3150	54400		MG/KG				firing pit 5-C	ICPES	18890	30763	INORGANIC
Calcium	27-1057	AAB4411	48	60	in	SS	<	0.78	54400		MG/KG	FD	D		firing pit 5-C	ICPES	18890	30763	INORGANIC
Calcium	27-1057	AAB4411	48	60	in	SS		847	54400		MG/KG	FD	D		firing pit 5-C	ICPES	18890	36981	INORGANIC
Calcium	27-1057	AAB4411	48	60	in	SS	<	760	54400		MG/KG	FD			firing pit 5-C	ICPES	18890	30763	INORGANIC
Calcium	27-1057	AAB4412	48	60	in	SS	<	1060	54400		MG/KG	FD			firing pit 5-C	ICPES	18890	30763	INORGANIC
Calcium	27-1058	AAB4414	0	12	in	SS		3080	54400		MG/KG				firing pit 5-N	ICPES	19680	34142	INORGANIC
Calcium	27-1058	AAB4416	30	42	in	SS		2980	54400		MG/KG				firing pit 5-N	ICPES	19680	34142	INORGANIC
Calcium	27-1058	AAB4418	48	60	in	SS	<	547	54400		MG/KG				firing pit 5-N	ICPES	19680	34142	INORGANIC
Calcium	27-1059	AAB4420	0	12	in	SS		2860	54400		MG/KG				firing pit 5-E	ICPES	19680	34142	INORGANIC
Calcium	27-1059	AAB4422	30	42	in	SS		1960	54400		MG/KG				firing pit 5-E	ICPES	19680	34142	INORGANIC
Calcium	27-1059	AAB4424	46	54	in	SS		2240	54400		MG/KG				firing pit 5-E	ICPES	19680	34142	INORGANIC
Calcium	27-1060	AAB4426	0	12	in	SS		2780	54400		MG/KG			J	firing pit 5-S	ICPES	19798	35082	INORGANIC
Calcium	27-1060	AAB4428	24	36	in	SS		2120	54400		MG/KG			J	firing pit 5-S	ICPES	19798	35082	INORGANIC
Calcium	27-1060	AAB4430	48	66	in	SS	<	866	54400		MG/KG			UJ	firing pit 5-S	ICPES	19798	35082	INORGANIC
Calcium	27-1061	AAB4432	0	12	in	SS		1930	54400		MG/KG				firing pit 5-W	ICPES	19680	34142	INORGANIC
Calcium	27-1061	AAB4434	30	42	in	SS		1280	54400		MG/KG				firing pit 5-W	ICPES	19680	34142	INORGANIC
Calcium	27-1061	AAB4436	48	60	in	SS		1240	54400		MG/KG				firing pit 5-W	ICPES	19680	34142	INORGANIC
Calcium	27-1511	AAB5070	0	12	in	SS		1120	54400		MG/KG				Locale 1510, Pajarito Canyon	ICPES	18632	30381	INORGANIC
Calcium	27-1512	AAB5070	0	12	in	SS		1120	54400		MG/KG				Locale 1510, Pajarito Canyon	ICPES	18632	30381	INORGANIC
Calcium	27-1514	AAB5071	0	12	in	SS		1300	54400		MG/KG				Locale 1510, Pajarito Canyon	ICPES	18632	30381	INORGANIC
Calcium	27-1516	AAB5071	0	12	in	SS		1300	54400		MG/KG				Locale 1510, Pajarito Canyon	ICPES	18632	30381	INORGANIC
Calcium	27-1521	AAB5080	0	12	in	SS		859	54400		MG/KG				Locale 1520, Pajarito Canyon	ICPES	18632	30381	INORGANIC
Calcium	27-1523	AAB5080	0	12	in	SS		859	54400		MG/KG				Locale 1520, Pajarito Canyon	ICPES	18632	30381	INORGANIC
Calcium	27-1525	AAB5080	0	12	in	SS		859	54400		MG/KG				Locale 1520, Pajarito Canyon	ICPES	18632	30381	INORGANIC
Calcium	27-1527	AAB5080	0	12	in	SS		859	54400		MG/KG				Locale 1520, Pajarito Canyon	ICPES	18632	30381	INORGANIC
Calcium	27-1532	AAB5089	0	12	in	SS		1600	54400		MG/KG				Locale 1530, Pajarito Canyon	ICPES	18632	30381	INORGANIC
Calcium	27-1532	AAB5090	0	12	in	SS		1540	54400		MG/KG	FD			Locale 1530, Pajarito Canyon	ICPES	18632	30381	INORGANIC
Calcium	27-1533	AAB5089	0	12	in	SS		1600	54400		MG/KG				Locale 1530, Pajarito Canyon	ICPES	18632	30381	INORGANIC
Calcium	27-1533	AAB5090	0	12	in	SS		1540	54400		MG/KG	FD			Locale 1530, Pajarito Canyon	ICPES	18632	30381	INORGANIC
Calcium	27-1535	AAB5089	0	12	in	SS		1600	54400		MG/KG				Locale 1530, Pajarito Canyon	ICPES	18632	30381	INORGANIC
Calcium	27-1535	AAB5090	0	12	in	SS		1540	54400		MG/KG	FD			Locale 1530, Pajarito Canyon	ICPES	18632	30381	INORGANIC
Calcium	27-1536	AAB5089	0	12	in	SS		1600	54400		MG/KG				Locale 1530, Pajarito Canyon	ICPES	18632	30381	INORGANIC
Calcium	27-1536	AAB5090	0	12	in	SS		1540	54400		MG/KG	FD			Locale 1530, Pajarito Canyon	ICPES	18632	30381	INORGANIC
Calcium	27-1541	AAB5099	0	12	in	SS		2160	54400		MG/KG				Locale 1540, Pajarito Canyon	ICPES	19947	34127	INORGANIC
Calcium	27-1543	AAB5099	0	12	in	SS		2160	54400		MG/KG				Locale 1540, Pajarito Canyon	ICPES	19947	34127	INORGANIC
Calcium	27-1546	AAB5099	0	12	in	SS		2160	54400		MG/KG				Locale 1540, Pajarito Canyon	ICPES	19947	34127	INORGANIC
Calcium	27-1547	AAB5099	0	12	in	SS		2160	54400		MG/KG				Locale 1540, Pajarito Canyon	ICPES	19947	34127	INORGANIC
Calcium	27-1551	AAB5108	0	12	in	SS		1890	54400		MG/KG				Locale 1550, Pajarito Canyon	ICPES	19947	34127	INORGANIC

Analyte	Loc ID	Sample ID	Begin	End	Units	Mat	S	Sample Value	Bkgd Value	SAL Value	Units	Field Code	Lab Code	EPA Qual	Sample Loc	Tech Code	Request Number	Report Number	Suite
Calcium	27-1553	AAB5108	0	12	in	SS		1890	54400		MG/KG				Locale 1550, Pajarito Canyon	ICPES	19947	34127	INORGANIC
Calcium	27-1554	AAB5109	0	12	in	SS		1670	54400		MG/KG				Locale 1550, Pajarito Canyon	ICPES	19947	34127	INORGANIC
Calcium	27-1556	AAB5109	0	12	in	SS		1670	54400		MG/KG				Locale 1550, Pajarito Canyon	ICPES	19947	34127	INORGANIC
Calcium	27-1562	AAB5118	0	12	in	SS		3220	54400		MG/KG				Locale 1560, Pajarito Canyon	ICPES	19170	31166	INORGANIC
Calcium	27-1562	AAB5118	0	12	in	SS		3220	54400		MG/KG				Locale 1560, Pajarito Canyon	ICPES	19170	31165	INORGANIC
Calcium	27-1564	AAB5118	0	12	in	SS		3220	54400		MG/KG				Locale 1560, Pajarito Canyon	ICPES	19170	31166	INORGANIC
Calcium	27-1564	AAB5118	0	12	in	SS		3220	54400		MG/KG				Locale 1560, Pajarito Canyon	ICPES	19170	31165	INORGANIC
Calcium	27-1565	AAB5118	0	12	in	SS		3220	54400		MG/KG				Locale 1560, Pajarito Canyon	ICPES	19170	31166	INORGANIC
Calcium	27-1565	AAB5118	0	12	in	SS		3220	54400		MG/KG				Locale 1560, Pajarito Canyon	ICPES	19170	31165	INORGANIC
Calcium	27-1566	AAB5118	0	12	in	SS		3220	54400		MG/KG				Locale 1560, Pajarito Canyon	ICPES	19170	31165	INORGANIC
Calcium	27-1566	AAB5118	0	12	in	SS		3220	54400		MG/KG				Locale 1560, Pajarito Canyon	ICPES	19170	31166	INORGANIC
Calcium	27-1570	AAB5127	0	12	in	SS		2150	54400		MG/KG				Locale 1570, Pajarito Canyon	ICPES	18637	30401	INORGANIC
Calcium	27-1572	AAB5127	0	12	in	SS		2150	54400		MG/KG				Locale 1570, Pajarito Canyon	ICPES	18637	30401	INORGANIC
Calcium	27-1573	AAB5127	0	12	in	SS		2150	54400		MG/KG				Locale 1570, Pajarito Canyon	ICPES	18637	30401	INORGANIC
Calcium	27-1576	AAB5127	0	12	in	SS		2150	54400		MG/KG				Locale 1570, Pajarito Canyon	ICPES	18637	30401	INORGANIC
Calcium	27-1580	AAB5136	0	12	in	SS		1450	54400		MG/KG				Locale 1580, Pajarito Canyon	ICPES	18637	30401	INORGANIC
Calcium	27-1581	AAB5136	0	12	in	SS		1450	54400		MG/KG				Locale 1580, Pajarito Canyon	ICPES	18637	30401	INORGANIC
Calcium	27-1583	AAB5136	0	12	in	SS		1450	54400		MG/KG				Locale 1580, Pajarito Canyon	ICPES	18637	30401	INORGANIC
Calcium	27-1584	AAB5136	0	12	in	SS		1450	54400		MG/KG				Locale 1580, Pajarito Canyon	ICPES	18637	30401	INORGANIC
Calcium	27-1591	AAB5145	0	12	in	SS		1660	54400		MG/KG				Locale 1590, Pajarito Canyon	ICPES	19170	31165	INORGANIC
Calcium	27-1591	AAB5145	0	12	in	SS		1660	54400		MG/KG				Locale 1590, Pajarito Canyon	ICPES	19170	31166	INORGANIC
Calcium	27-1593	AAB5145	0	12	in	SS		1660	54400		MG/KG				Locale 1590, Pajarito Canyon	ICPES	19170	31165	INORGANIC
Calcium	27-1593	AAB5145	0	12	in	SS		1660	54400		MG/KG				Locale 1590, Pajarito Canyon	ICPES	19170	31166	INORGANIC
Calcium	27-1594	AAB5146	0	12	in	SS		1330	54400		MG/KG				Locale 1590, Pajarito Canyon	ICPES	19170	31166	INORGANIC
Calcium	27-1594	AAB5146	0	12	in	SS		1330	54400		MG/KG				Locale 1590, Pajarito Canyon	ICPES	19170	31165	INORGANIC
Calcium	27-1595	AAB5146	0	12	in	SS		1330	54400		MG/KG				Locale 1590, Pajarito Canyon	ICPES	19170	31166	INORGANIC
Calcium	27-1595	AAB5146	0	12	in	SS		1330	54400		MG/KG				Locale 1590, Pajarito Canyon	ICPES	19170	31165	INORGANIC
Calcium	27-1600	AAB5155	0	12	in	SS		1510	54400		MG/KG				Locale 1600, Pajarito Canyon	ICPES	19170	31166	INORGANIC
Calcium	27-1600	AAB5155	0	12	in	SS		1510	54400		MG/KG				Locale 1600, Pajarito Canyon	ICPES	19170	31165	INORGANIC
Calcium	27-1602	AAB5155	0	12	in	SS		1510	54400		MG/KG				Locale 1600, Pajarito Canyon	ICPES	19170	31166	INORGANIC
Calcium	27-1602	AAB5155	0	12	in	SS		1510	54400		MG/KG				Locale 1600, Pajarito Canyon	ICPES	19170	31165	INORGANIC
Calcium	27-1603	AAB5155	0	12	in	SS		1510	54400		MG/KG				Locale 1600, Pajarito Canyon	ICPES	19170	31166	INORGANIC
Calcium	27-1603	AAB5155	0	12	in	SS		1510	54400		MG/KG				Locale 1600, Pajarito Canyon	ICPES	19170	31165	INORGANIC
Calcium	27-1606	AAB5155	0	12	in	SS		1510	54400		MG/KG				Locale 1600, Pajarito Canyon	ICPES	19170	31166	INORGANIC
Calcium	27-1606	AAB5155	0	12	in	SS		1510	54400		MG/KG				Locale 1600, Pajarito Canyon	ICPES	19170	31165	INORGANIC
Calcium	27-1610	AAB5164	0	12	in	SS		2460	54400		MG/KG				Locale 1610, Pajarito Canyon	ICPES	19170	31166	INORGANIC
Calcium	27-1610	AAB5164	0	12	in	SS		2460	54400		MG/KG				Locale 1610, Pajarito Canyon	ICPES	19170	31165	INORGANIC
Calcium	27-1611	AAB5164	0	12	in	SS		2460	54400		MG/KG				Locale 1610, Pajarito Canyon	ICPES	19170	31165	INORGANIC
Calcium	27-1611	AAB5164	0	12	in	SS		2460	54400		MG/KG				Locale 1610, Pajarito Canyon	ICPES	19170	31166	INORGANIC
Calcium	27-1613	AAB5164	0	12	in	SS		2460	54400		MG/KG				Locale 1610, Pajarito Canyon	ICPES	19170	31165	INORGANIC
Calcium	27-1613	AAB5164	0	12	in	SS		2460	54400		MG/KG				Locale 1610, Pajarito Canyon	ICPES	19170	31166	INORGANIC
Calcium	27-1616	AAB5164	0	12	in	SS		2460	54400		MG/KG				Locale 1610, Pajarito Canyon	ICPES	19170	31165	INORGANIC
Calcium	27-1616	AAB5164	0	12	in	SS		2460	54400		MG/KG				Locale 1610, Pajarito Canyon	ICPES	19170	31166	INORGANIC
Calcium	27-1620	AAB5173	0	12	in	SS		1570	54400		MG/KG				Locale 1620, Pajarito Canyon	ICPES	18637	30401	INORGANIC
Calcium	27-1621	AAB5173	0	12	in	SS		1570	54400		MG/KG				Locale 1620, Pajarito Canyon	ICPES	18637	30401	INORGANIC
Calcium	27-1624	AAB5173	0	12	in	SS		1570	54400		MG/KG				Locale 1620, Pajarito Canyon	ICPES	18637	30401	INORGANIC
Calcium	27-1626	AAB5173	0	12	in	SS		1570	54400		MG/KG				Locale 1620, Pajarito Canyon	ICPES	18637	30401	INORGANIC
Calcium	27-1630	AAB5182	0	12	in	SS		1310	54400		MG/KG				Locale 1630, Pajarito Canyon	ICPES	18637	30401	INORGANIC
Calcium	27-1634	AAB5182	0	12	in	SS		1310	54400		MG/KG				Locale 1630, Pajarito Canyon	ICPES	18637	30401	INORGANIC
Calcium	27-1635	AAB5182	0	12	in	SS		1310	54400		MG/KG				Locale 1630, Pajarito Canyon	ICPES	18637	30401	INORGANIC
Calcium	27-1637	AAB5182	0	12	in	SS		1310	54400		MG/KG				Locale 1630, Pajarito Canyon	ICPES	18637	30401	INORGANIC
Calcium	27-1640	AAB5191	0	12	in	SS		2350	54400		MG/KG				Locale 1640, Pajarito Canyon	ICPES	19170	31165	INORGANIC
Calcium	27-1640	AAB5191	0	12	in	SS		2350	54400		MG/KG				Locale 1640, Pajarito Canyon	ICPES	19170	31166	INORGANIC
Calcium	27-1641	AAB5191	0	12	in	SS		2350	54400		MG/KG				Locale 1640, Pajarito Canyon	ICPES	19170	31165	INORGANIC
Calcium	27-1641	AAB5191	0	12	in	SS		2350	54400		MG/KG				Locale 1640, Pajarito Canyon	ICPES	19170	31166	INORGANIC

SAMPLING DATA FOR PRS 27-002

Analyte	Loc ID	Sample ID	Begin	End	Units	Mat	S	Sample Value	Bkgd Value	SAL Value	Units	Field Code	Lab Code	EPA Qual	Sample Loc	Tech Code	Request Number	Report Number	Suite
Calcium	27-1642	AAB5191	0	12	in	SS		2350	54400		MG/KG				Locale 1640, Pajarito Canyon	ICPES	19170	31165	INORGANIC
Calcium	27-1642	AAB5191	0	12	in	SS		2350	54400		MG/KG				Locale 1640, Pajarito Canyon	ICPES	19170	31166	INORGANIC
Calcium	27-1643	AAB5191	0	12	in	SS		2350	54400		MG/KG				Locale 1640, Pajarito Canyon	ICPES	19170	31166	INORGANIC
Calcium	27-1643	AAB5191	0	12	in	SS		2350	54400		MG/KG				Locale 1640, Pajarito Canyon	ICPES	19170	31165	INORGANIC
Chromium	27-1007	AAB2461	0	12	in	SS		4	34.2		MG/KG			J	firing pit 1-C	ICPES	19798	35082	INORGANIC
Chromium	27-1007	AAB2461	0	12	in	SS		3.5	34.2		MG/KG		D		firing pit 1-C	ICPES	19798	35082	INORGANIC
Chromium	27-1008	AAB2468	0	12	in	SS		4.5	34.2		MG/KG			J	firing pit 1-N	ICPES	19680	34142	INORGANIC
Chromium	27-1008	AAB2470	38	42	in	SS		7	34.2		MG/KG			J	firing pit 1-N	ICPES	19680	34142	INORGANIC
Chromium	27-1008	AAB2472	48	60	in	SS		4.3	34.2		MG/KG			J	firing pit 1-N	ICPES	19680	34142	INORGANIC
Chromium	27-1009	AAB2474	0	12	in	SS		5.4	34.2		MG/KG			J	firing pit 1-E	ICPES	19680	34142	INORGANIC
Chromium	27-1009	AAB2476	38	42	in	SS		13.6	34.2		MG/KG			J	firing pit 1-E	ICPES	19680	34142	INORGANIC
Chromium	27-1009	AAB2478	48	60	in	SS		5.5	34.2		MG/KG			J	firing pit 1-E	ICPES	19680	34142	INORGANIC
Chromium	27-1010	AAB2480	0	12	in	SS		3.5	34.2		MG/KG			J	firing pit 1-S	ICPES	19944	35128	INORGANIC
Chromium	27-1010	AAB2480	0	12	in	SS		3.7	34.2		MG/KG		D		firing pit 1-S	ICPES	19944	35128	INORGANIC
Chromium	27-1010	AAB2482	24	35	in	SS		6	34.2		MG/KG			J	firing pit 1-S	ICPES	19944	35128	INORGANIC
Chromium	27-1010	AAB2484	48	60	in	SS		8.1	34.2		MG/KG			J	firing pit 1-S	ICPES	19944	35128	INORGANIC
Chromium	27-1011	AAB2486	0	12	in	SS		3.6	34.2		MG/KG			J	firing pit 1-W	ICPES	19944	35128	INORGANIC
Chromium	27-1011	AAB2488	25	35	in	SS		7.5	34.2		MG/KG			J	firing pit 1-W	ICPES	19944	35128	INORGANIC
Chromium	27-1011	AAB2490	48	54	in	SS		4.9	34.2		MG/KG			J	firing pit 1-W	ICPES	19944	35128	INORGANIC
Chromium	27-1015	AAB2492	0	16	in	SS		2.7	34.2		MG/KG			J	firing pit 2-S	ICPES	19945	35081	INORGANIC
Chromium	27-1015	AAB2492	0	16	in	SS		2.7	34.2		MG/KG		D		firing pit 2-S	ICPES	19945	35081	INORGANIC
Chromium	27-1015	AAB2494	25	36	in	SS		3.6	34.2		MG/KG			J	firing pit 2-S	ICPES	19945	35081	INORGANIC
Chromium	27-1015	AAB2496	50	60	in	SS		2.7	34.2		MG/KG	FD		J	firing pit 2-S	ICPES	19945	35081	INORGANIC
Chromium	27-1015	AAB2497	50	60	in	SS		2.2	34.2		MG/KG	FD		J	firing pit 2-S	ICPES	19945	35081	INORGANIC
Chromium	27-1016	AAB2499	0	12	in	SS		3.5	34.2		MG/KG			J	firing pit 2-C	ICPES	19945	35081	INORGANIC
Chromium	27-1016	AAB2501	25	36	in	SS		5.3	34.2		MG/KG			J	firing pit 2-C	ICPES	19945	35081	INORGANIC
Chromium	27-1016	AAB2503	50	60	in	SS		8	34.2		MG/KG			J	firing pit 2-C	ICPES	19945	35081	INORGANIC
Chromium	27-1017	AAB2506	0	12	in	SS		3.4	34.2		MG/KG				firing pit 2-N	ICPES	19969	35055	INORGANIC
Chromium	27-1017	AAB2506	0	12	in	SS		3.4	34.2		MG/KG		D		firing pit 2-N	ICPES	19969	35055	INORGANIC
Chromium	27-1029	AAB2524	0	12	in	SS		4.2	34.2		MG/KG			J	firing pit 3-C	ICPES	19944	35128	INORGANIC
Chromium	27-1029	AAB2526	30	42	in	SS		3.8	34.2		MG/KG			J	firing pit 3-C	ICPES	19944	35128	INORGANIC
Chromium	27-1029	AAB2528	48	60	in	SS		3.4	34.2		MG/KG	FD		J	firing pit 3-C	ICPES	19944	35128	INORGANIC
Chromium	27-1029	AAB2529	48	60	in	SS		5.3	34.2		MG/KG	FD		J	firing pit 3-C	ICPES	19944	35128	INORGANIC
Chromium	27-1032	AAB4363	0	12	in	SS		6.6	34.2		MG/KG			J	firing pit 3-S	ICPES	19944	35128	INORGANIC
Chromium	27-1032	AAB4365	30	42	in	SS		3.9	34.2		MG/KG			J	firing pit 3-S	ICPES	19944	35128	INORGANIC
Chromium	27-1032	AAB4367	48	60	in	SS		3	34.2		MG/KG			J	firing pit 3-S	ICPES	19944	35128	INORGANIC
Chromium	27-1033	AAB4370	0	12	in	SS		2.8	34.2		MG/KG			J	firing pit 3-W	ICPES	19944	35128	INORGANIC
Chromium	27-1033	AAB4372	30	42	in	SS		12.1	34.2		MG/KG			J	firing pit 3-W	ICPES	19944	35128	INORGANIC
Chromium	27-1033	AAB4374	42	54	in	SS		3.8	34.2		MG/KG			J	firing pit 3-W	ICPES	19944	35128	INORGANIC
Chromium	27-1043	AAB4376	0	12	in	SS		5.5	34.2		MG/KG			J	firing pit 4-NE	ICPES	19798	35082	INORGANIC
Chromium	27-1043	AAB4378	24	36	in	SS		7.5	34.2		MG/KG			J	firing pit 4-NE	ICPES	19798	35082	INORGANIC
Chromium	27-1043	AAB4380	48	66	in	SS	<	2	34.2		MG/KG	FD		UJ	firing pit 4-NE	ICPES	19798	35082	INORGANIC
Chromium	27-1043	AAB4381	48	66	in	SS	<	1.8	34.2		MG/KG	FD		UJ	firing pit 4-NE	ICPES	19798	35082	INORGANIC
Chromium	27-1044	AAB4383	12	24	in	SS		2.8	34.2		MG/KG			J	firing pit 4-NW	ICPES	19798	35082	INORGANIC
Chromium	27-1044	AAB4385	30	42	in	SS	<	1.8	34.2		MG/KG			UJ	firing pit 4-NW	ICPES	19798	35082	INORGANIC
Chromium	27-1044	AAB4387	48	60	in	SS		104	34.2		MG/KG			J	firing pit 4-NW	ICPES	19798	35082	INORGANIC
Chromium	27-1045	AAB4389	0	12	in	SS		3.4	34.2		MG/KG			J	firing pit 5-E2	ICPES	19680	34142	INORGANIC
Chromium	27-1045	AAB4391	30	42	in	SS		3.9	34.2		MG/KG			J	firing pit 5-E2	ICPES	19680	34142	INORGANIC
Chromium	27-1045	AAB4393	48	60	in	SS		3.5	34.2		MG/KG			J	firing pit 5-E2	ICPES	19680	34142	INORGANIC
Chromium	27-1057	AAB4407	0	12	in	SS		2.4	34.2		MG/KG			J	firing pit 5-C	ICPES	18890	30763	INORGANIC
Chromium	27-1057	AAB4409	32	42	in	SS		8.9	34.2		MG/KG			J	firing pit 5-C	ICPES	18890	30763	INORGANIC
Chromium	27-1057	AAB4411	48	60	in	SS		4.3	34.2		MG/KG	FD	D		firing pit 5-C	ICPES	18890	30763	INORGANIC
Chromium	27-1057	AAB4411	48	60	in	SS		4.5	34.2		MG/KG	FD		J	firing pit 5-C	ICPES	18890	30763	INORGANIC
Chromium	27-1057	AAB4412	48	60	in	SS		5	34.2		MG/KG	FD		J	firing pit 5-C	ICPES	18890	30763	INORGANIC
Chromium	27-1058	AAB4414	0	12	in	SS		4.2	34.2		MG/KG			J	firing pit 5-N	ICPES	19680	34142	INORGANIC

Analyte	Loc ID	Sample ID	Begin	End	Units	Mat	S	Sample Value	Bkgd Value	SAL Value	Units	Field Code	Lab Code	EPA Qual	Sample Loc	Tech Code	Request Number	Report Number	Suite
Chromium	27-1058	AAB4416	30	42	in	SS		4.4	34.2		MG/KG			J	firing pit 5-N	ICPES	19680	34142	INORGANIC
Chromium	27-1058	AAB4418	48	60	in	SS	<	1.6	34.2		MG/KG			UJ	firing pit 5-N	ICPES	19680	34142	INORGANIC
Chromium	27-1059	AAB4420	0	12	in	SS		7.7	34.2		MG/KG			J	firing pit 5-E	ICPES	19680	34142	INORGANIC
Chromium	27-1059	AAB4422	30	42	in	SS		6.9	34.2		MG/KG			J	firing pit 5-E	ICPES	19680	34142	INORGANIC
Chromium	27-1059	AAB4424	46	54	in	SS		11.1	34.2		MG/KG			J	firing pit 5-E	ICPES	19680	34142	INORGANIC
Chromium	27-1060	AAB4426	0	12	in	SS		3.6	34.2		MG/KG			J	firing pit 5-S	ICPES	19798	35082	INORGANIC
Chromium	27-1060	AAB4428	24	36	in	SS		4.9	34.2		MG/KG			J	firing pit 5-S	ICPES	19798	35082	INORGANIC
Chromium	27-1060	AAB4430	48	66	in	SS		3.2	34.2		MG/KG			J	firing pit 5-S	ICPES	19798	35082	INORGANIC
Chromium	27-1061	AAB4432	0	12	in	SS		3.8	34.2		MG/KG			J	firing pit 5-W	ICPES	19680	34142	INORGANIC
Chromium	27-1061	AAB4434	30	42	in	SS		3	34.2		MG/KG			J	firing pit 5-W	ICPES	19680	34142	INORGANIC
Chromium	27-1061	AAB4436	48	60	in	SS		3.6	34.2		MG/KG			J	firing pit 5-W	ICPES	19680	34142	INORGANIC
Chromium	27-1511	AAB5070	0	12	in	SS		5.1	34.2		MG/KG			J	Locale 1510, Pajarito Canyon	ICPES	18632	30381	INORGANIC
Chromium	27-1512	AAB5070	0	12	in	SS		5.1	34.2		MG/KG			J	Locale 1510, Pajarito Canyon	ICPES	18632	30381	INORGANIC
Chromium	27-1514	AAB5071	0	12	in	SS		6.3	34.2		MG/KG			J	Locale 1510, Pajarito Canyon	ICPES	18632	30381	INORGANIC
Chromium	27-1516	AAB5071	0	12	in	SS		6.3	34.2		MG/KG			J	Locale 1510, Pajarito Canyon	ICPES	18632	30381	INORGANIC
Chromium	27-1521	AAB5080	0	12	in	SS		3.6	34.2		MG/KG			J	Locale 1520, Pajarito Canyon	ICPES	18632	30381	INORGANIC
Chromium	27-1523	AAB5080	0	12	in	SS		3.6	34.2		MG/KG			J	Locale 1520, Pajarito Canyon	ICPES	18632	30381	INORGANIC
Chromium	27-1525	AAB5080	0	12	in	SS		3.6	34.2		MG/KG			J	Locale 1520, Pajarito Canyon	ICPES	18632	30381	INORGANIC
Chromium	27-1527	AAB5080	0	12	in	SS		3.6	34.2		MG/KG			J	Locale 1520, Pajarito Canyon	ICPES	18632	30381	INORGANIC
Chromium	27-1532	AAB5089	0	12	in	SS		6.8	34.2		MG/KG			J	Locale 1530, Pajarito Canyon	ICPES	18632	30381	INORGANIC
Chromium	27-1532	AAB5090	0	12	in	SS		5.3	34.2		MG/KG	FD		J	Locale 1530, Pajarito Canyon	ICPES	18632	30381	INORGANIC
Chromium	27-1533	AAB5089	0	12	in	SS		6.8	34.2		MG/KG			J	Locale 1530, Pajarito Canyon	ICPES	18632	30381	INORGANIC
Chromium	27-1533	AAB5090	0	12	in	SS		5.3	34.2		MG/KG	FD		J	Locale 1530, Pajarito Canyon	ICPES	18632	30381	INORGANIC
Chromium	27-1535	AAB5089	0	12	in	SS		6.8	34.2		MG/KG			J	Locale 1530, Pajarito Canyon	ICPES	18632	30381	INORGANIC
Chromium	27-1535	AAB5090	0	12	in	SS		5.3	34.2		MG/KG	FD		J	Locale 1530, Pajarito Canyon	ICPES	18632	30381	INORGANIC
Chromium	27-1536	AAB5089	0	12	in	SS		6.8	34.2		MG/KG			J	Locale 1530, Pajarito Canyon	ICPES	18632	30381	INORGANIC
Chromium	27-1536	AAB5090	0	12	in	SS		5.3	34.2		MG/KG	FD		J	Locale 1530, Pajarito Canyon	ICPES	18632	30381	INORGANIC
Chromium	27-1541	AAB5099	0	12	in	SS		6.1	34.2		MG/KG				Locale 1540, Pajarito Canyon	ICPES	19947	34127	INORGANIC
Chromium	27-1543	AAB5099	0	12	in	SS		6.1	34.2		MG/KG				Locale 1540, Pajarito Canyon	ICPES	19947	34127	INORGANIC
Chromium	27-1546	AAB5099	0	12	in	SS		6.1	34.2		MG/KG				Locale 1540, Pajarito Canyon	ICPES	19947	34127	INORGANIC
Chromium	27-1547	AAB5099	0	12	in	SS		6.1	34.2		MG/KG				Locale 1540, Pajarito Canyon	ICPES	19947	34127	INORGANIC
Chromium	27-1551	AAB5108	0	12	in	SS		5.4	34.2		MG/KG				Locale 1550, Pajarito Canyon	ICPES	19947	34127	INORGANIC
Chromium	27-1553	AAB5108	0	12	in	SS		5.4	34.2		MG/KG				Locale 1550, Pajarito Canyon	ICPES	19947	34127	INORGANIC
Chromium	27-1554	AAB5109	0	12	in	SS		4.9	34.2		MG/KG				Locale 1550, Pajarito Canyon	ICPES	19947	34127	INORGANIC
Chromium	27-1556	AAB5109	0	12	in	SS		4.9	34.2		MG/KG				Locale 1550, Pajarito Canyon	ICPES	19947	34127	INORGANIC
Chromium	27-1562	AAB5118	0	12	in	SS		5.1	34.2		MG/KG				Locale 1560, Pajarito Canyon	ICPES	19170	31166	INORGANIC
Chromium	27-1562	AAB5118	0	12	in	SS		5.1	34.2		MG/KG				Locale 1560, Pajarito Canyon	ICPES	19170	31165	INORGANIC
Chromium	27-1564	AAB5118	0	12	in	SS		5.1	34.2		MG/KG				Locale 1560, Pajarito Canyon	ICPES	19170	31166	INORGANIC
Chromium	27-1564	AAB5118	0	12	in	SS		5.1	34.2		MG/KG				Locale 1560, Pajarito Canyon	ICPES	19170	31165	INORGANIC
Chromium	27-1565	AAB5118	0	12	in	SS		5.1	34.2		MG/KG				Locale 1560, Pajarito Canyon	ICPES	19170	31166	INORGANIC
Chromium	27-1565	AAB5118	0	12	in	SS		5.1	34.2		MG/KG				Locale 1560, Pajarito Canyon	ICPES	19170	31165	INORGANIC
Chromium	27-1566	AAB5118	0	12	in	SS		5.1	34.2		MG/KG				Locale 1560, Pajarito Canyon	ICPES	19170	31165	INORGANIC
Chromium	27-1566	AAB5118	0	12	in	SS		5.1	34.2		MG/KG				Locale 1560, Pajarito Canyon	ICPES	19170	31166	INORGANIC
Chromium	27-1570	AAB5127	0	12	in	SS		6.2	34.2		MG/KG				Locale 1570, Pajarito Canyon	ICPES	18637	30401	INORGANIC
Chromium	27-1572	AAB5127	0	12	in	SS		6.2	34.2		MG/KG				Locale 1570, Pajarito Canyon	ICPES	18637	30401	INORGANIC
Chromium	27-1573	AAB5127	0	12	in	SS		6.2	34.2		MG/KG				Locale 1570, Pajarito Canyon	ICPES	18637	30401	INORGANIC
Chromium	27-1576	AAB5127	0	12	in	SS		6.2	34.2		MG/KG				Locale 1570, Pajarito Canyon	ICPES	18637	30401	INORGANIC
Chromium	27-1580	AAB5136	0	12	in	SS		5.3	34.2		MG/KG				Locale 1580, Pajarito Canyon	ICPES	18637	30401	INORGANIC
Chromium	27-1581	AAB5136	0	12	in	SS		5.3	34.2		MG/KG				Locale 1580, Pajarito Canyon	ICPES	18637	30401	INORGANIC
Chromium	27-1583	AAB5136	0	12	in	SS		5.3	34.2		MG/KG				Locale 1580, Pajarito Canyon	ICPES	18637	30401	INORGANIC
Chromium	27-1584	AAB5136	0	12	in	SS		5.3	34.2		MG/KG				Locale 1580, Pajarito Canyon	ICPES	18637	30401	INORGANIC
Chromium	27-1591	AAB5145	0	12	in	SS		3.4	34.2		MG/KG				Locale 1590, Pajarito Canyon	ICPES	19170	31166	INORGANIC
Chromium	27-1591	AAB5145	0	12	in	SS		3.4	34.2		MG/KG				Locale 1590, Pajarito Canyon	ICPES	19170	31165	INORGANIC
Chromium	27-1593	AAB5145	0	12	in	SS		3.4	34.2		MG/KG				Locale 1590, Pajarito Canyon	ICPES	19170	31166	INORGANIC
Chromium	27-1593	AAB5145	0	12	in	SS		3.4	34.2		MG/KG				Locale 1590, Pajarito Canyon	ICPES	19170	31165	INORGANIC

SAMPLING DATA FOR PRS 27-002

Analyte	Loc ID	Sample ID	Begin	End	Units	Mat	S	Sample Value	Bkgd Value	SAL Value	Units	Field Code	Lab Code	EPA Qual	Sample Loc	Tech Code	Request Number	Report Number	Suite
Chromium	27-1594	AAB5146	0	12	in	SS		2.8	34.2		MG/KG				Locale 1590, Pajarito Canyon	ICPES	19170	31166	INORGANIC
Chromium	27-1594	AAB5146	0	12	in	SS		2.8	34.2		MG/KG				Locale 1590, Pajarito Canyon	ICPES	19170	31165	INORGANIC
Chromium	27-1595	AAB5146	0	12	in	SS		2.8	34.2		MG/KG				Locale 1590, Pajarito Canyon	ICPES	19170	31165	INORGANIC
Chromium	27-1595	AAB5146	0	12	in	SS		2.8	34.2		MG/KG				Locale 1590, Pajarito Canyon	ICPES	19170	31166	INORGANIC
Chromium	27-1600	AAB5155	0	12	in	SS		3.4	34.2		MG/KG				Locale 1600, Pajarito Canyon	ICPES	19170	31165	INORGANIC
Chromium	27-1600	AAB5155	0	12	in	SS		3.4	34.2		MG/KG				Locale 1600, Pajarito Canyon	ICPES	19170	31166	INORGANIC
Chromium	27-1602	AAB5155	0	12	in	SS		3.4	34.2		MG/KG				Locale 1600, Pajarito Canyon	ICPES	19170	31165	INORGANIC
Chromium	27-1602	AAB5155	0	12	in	SS		3.4	34.2		MG/KG				Locale 1600, Pajarito Canyon	ICPES	19170	31166	INORGANIC
Chromium	27-1603	AAB5155	0	12	in	SS		3.4	34.2		MG/KG				Locale 1600, Pajarito Canyon	ICPES	19170	31166	INORGANIC
Chromium	27-1603	AAB5155	0	12	in	SS		3.4	34.2		MG/KG				Locale 1600, Pajarito Canyon	ICPES	19170	31165	INORGANIC
Chromium	27-1606	AAB5155	0	12	in	SS		3.4	34.2		MG/KG				Locale 1600, Pajarito Canyon	ICPES	19170	31165	INORGANIC
Chromium	27-1606	AAB5155	0	12	in	SS		3.4	34.2		MG/KG				Locale 1600, Pajarito Canyon	ICPES	19170	31166	INORGANIC
Chromium	27-1610	AAB5164	0	12	in	SS		5.8	34.2		MG/KG				Locale 1610, Pajarito Canyon	ICPES	19170	31165	INORGANIC
Chromium	27-1610	AAB5164	0	12	in	SS		5.8	34.2		MG/KG				Locale 1610, Pajarito Canyon	ICPES	19170	31166	INORGANIC
Chromium	27-1611	AAB5164	0	12	in	SS		5.8	34.2		MG/KG				Locale 1610, Pajarito Canyon	ICPES	19170	31166	INORGANIC
Chromium	27-1611	AAB5164	0	12	in	SS		5.8	34.2		MG/KG				Locale 1610, Pajarito Canyon	ICPES	19170	31165	INORGANIC
Chromium	27-1613	AAB5164	0	12	in	SS		5.8	34.2		MG/KG				Locale 1610, Pajarito Canyon	ICPES	19170	31165	INORGANIC
Chromium	27-1613	AAB5164	0	12	in	SS		5.8	34.2		MG/KG				Locale 1610, Pajarito Canyon	ICPES	19170	31166	INORGANIC
Chromium	27-1616	AAB5164	0	12	in	SS		5.8	34.2		MG/KG				Locale 1610, Pajarito Canyon	ICPES	19170	31166	INORGANIC
Chromium	27-1616	AAB5164	0	12	in	SS		5.8	34.2		MG/KG				Locale 1610, Pajarito Canyon	ICPES	19170	31165	INORGANIC
Chromium	27-1620	AAB5173	0	12	in	SS		4.7	34.2		MG/KG				Locale 1620, Pajarito Canyon	ICPES	18637	30401	INORGANIC
Chromium	27-1621	AAB5173	0	12	in	SS		4.7	34.2		MG/KG				Locale 1620, Pajarito Canyon	ICPES	18637	30401	INORGANIC
Chromium	27-1624	AAB5173	0	12	in	SS		4.7	34.2		MG/KG				Locale 1620, Pajarito Canyon	ICPES	18637	30401	INORGANIC
Chromium	27-1626	AAB5173	0	12	in	SS		4.7	34.2		MG/KG				Locale 1620, Pajarito Canyon	ICPES	18637	30401	INORGANIC
Chromium	27-1630	AAB5182	0	12	in	SS		4.1	34.2		MG/KG				Locale 1630, Pajarito Canyon	ICPES	18637	30401	INORGANIC
Chromium	27-1634	AAB5182	0	12	in	SS		4.1	34.2		MG/KG				Locale 1630, Pajarito Canyon	ICPES	18637	30401	INORGANIC
Chromium	27-1635	AAB5182	0	12	in	SS		4.1	34.2		MG/KG				Locale 1630, Pajarito Canyon	ICPES	18637	30401	INORGANIC
Chromium	27-1637	AAB5182	0	12	in	SS		4.1	34.2		MG/KG				Locale 1630, Pajarito Canyon	ICPES	18637	30401	INORGANIC
Chromium	27-1640	AAB5191	0	12	in	SS		5.8	34.2		MG/KG				Locale 1640, Pajarito Canyon	ICPES	19170	31165	INORGANIC
Chromium	27-1640	AAB5191	0	12	in	SS		5.8	34.2		MG/KG				Locale 1640, Pajarito Canyon	ICPES	19170	31166	INORGANIC
Chromium	27-1641	AAB5191	0	12	in	SS		5.8	34.2		MG/KG				Locale 1640, Pajarito Canyon	ICPES	19170	31166	INORGANIC
Chromium	27-1641	AAB5191	0	12	in	SS		5.8	34.2		MG/KG				Locale 1640, Pajarito Canyon	ICPES	19170	31165	INORGANIC
Chromium	27-1642	AAB5191	0	12	in	SS		5.8	34.2		MG/KG				Locale 1640, Pajarito Canyon	ICPES	19170	31166	INORGANIC
Chromium	27-1642	AAB5191	0	12	in	SS		5.8	34.2		MG/KG				Locale 1640, Pajarito Canyon	ICPES	19170	31165	INORGANIC
Chromium	27-1643	AAB5191	0	12	in	SS		5.8	34.2		MG/KG				Locale 1640, Pajarito Canyon	ICPES	19170	31166	INORGANIC
Chromium	27-1643	AAB5191	0	12	in	SS		5.8	34.2		MG/KG				Locale 1640, Pajarito Canyon	ICPES	19170	31165	INORGANIC
Cobalt	27-1007	AAB2461	0	12	in	SS	<	3.7	51.1		MG/KG			UJ	firing pit 1-C	ICPES	19798	35082	INORGANIC
Cobalt	27-1007	AAB2461	0	12	in	SS		3.4	51.1		MG/KG		D		firing pit 1-C	ICPES	19798	35082	INORGANIC
Cobalt	27-1008	AAB2468	0	12	in	SS	<	3	51.1		MG/KG				firing pit 1-N	ICPES	19680	34142	INORGANIC
Cobalt	27-1008	AAB2470	38	42	in	SS	<	3.4	51.1		MG/KG				firing pit 1-N	ICPES	19680	34142	INORGANIC
Cobalt	27-1008	AAB2472	48	60	in	SS	<	2.2	51.1		MG/KG				firing pit 1-N	ICPES	19680	34142	INORGANIC
Cobalt	27-1009	AAB2474	0	12	in	SS	<	3.7	51.1		MG/KG				firing pit 1-E	ICPES	19680	34142	INORGANIC
Cobalt	27-1009	AAB2476	38	42	in	SS	<	4	51.1		MG/KG				firing pit 1-E	ICPES	19680	34142	INORGANIC
Cobalt	27-1009	AAB2478	48	60	in	SS	<	3.9	51.1		MG/KG				firing pit 1-E	ICPES	19680	34142	INORGANIC
Cobalt	27-1010	AAB2480	0	12	in	SS		3.4	51.1		MG/KG		D		firing pit 1-S	ICPES	19944	35128	INORGANIC
Cobalt	27-1010	AAB2480	0	12	in	SS	<	3.3	51.1		MG/KG				firing pit 1-S	ICPES	19944	35128	INORGANIC
Cobalt	27-1010	AAB2482	24	35	in	SS	<	3.4	51.1		MG/KG				firing pit 1-S	ICPES	19944	35128	INORGANIC
Cobalt	27-1010	AAB2484	48	60	in	SS	<	4.3	51.1		MG/KG				firing pit 1-S	ICPES	19944	35128	INORGANIC
Cobalt	27-1011	AAB2486	0	12	in	SS	<	3.6	51.1		MG/KG				firing pit 1-W	ICPES	19944	35128	INORGANIC
Cobalt	27-1011	AAB2488	25	35	in	SS	<	4.5	51.1		MG/KG				firing pit 1-W	ICPES	19944	35128	INORGANIC
Cobalt	27-1011	AAB2490	48	54	in	SS	<	4	51.1		MG/KG				firing pit 1-W	ICPES	19944	35128	INORGANIC
Cobalt	27-1015	AAB2492	0	16	in	SS	<	2.3	51.1		MG/KG			UJ	firing pit 2-S	ICPES	19945	35081	INORGANIC
Cobalt	27-1015	AAB2492	0	16	in	SS		2.4	51.1		MG/KG		D		firing pit 2-S	ICPES	19945	35081	INORGANIC
Cobalt	27-1015	AAB2494	25	36	in	SS	<	2.6	51.1		MG/KG			UJ	firing pit 2-S	ICPES	19945	35081	INORGANIC
Cobalt	27-1015	AAB2496	50	60	in	SS	<	1.7	51.1		MG/KG	FD		UJ	firing pit 2-S	ICPES	19945	35081	INORGANIC

Analyte	Loc ID	Sample ID	Begin	End	Units	Mat	S	Sample Value	Bkgd Value	SAL Value	Units	Field Code	Lab Code	EPA Qual	Sample Loc	Tech Code	Request Number	Report Number	Suite
Cobalt	27-1015	AAB2497	50	60	in	SS	<	1.7	51.1		MG/KG	FD		W	firing pit 2-S	ICPES	19945	35081	INORGANIC
Cobalt	27-1016	AAB2499	0	12	in	SS	<	2.5	51.1		MG/KG			W	firing pit 2-C	ICPES	19945	35081	INORGANIC
Cobalt	27-1016	AAB2501	25	36	in	SS	<	2.7	51.1		MG/KG			W	firing pit 2-C	ICPES	19945	35081	INORGANIC
Cobalt	27-1016	AAB2503	50	60	in	SS	<	3.5	51.1		MG/KG			W	firing pit 2-C	ICPES	19945	35081	INORGANIC
Cobalt	27-1017	AAB2506	0	12	in	SS	<	2.7	51.1		MG/KG				firing pit 2-N	ICPES	19969	35055	INORGANIC
Cobalt	27-1017	AAB2506	0	12	in	SS		2.7	51.1		MG/KG		D		firing pit 2-N	ICPES	19969	35055	INORGANIC
Cobalt	27-1029	AAB2524	0	12	in	SS	<	2.3	51.1		MG/KG				firing pit 3-C	ICPES	19944	35128	INORGANIC
Cobalt	27-1029	AAB2526	30	42	in	SS	<	2.6	51.1		MG/KG				firing pit 3-C	ICPES	19944	35128	INORGANIC
Cobalt	27-1029	AAB2528	48	60	in	SS	<	2.8	51.1		MG/KG	FD			firing pit 3-C	ICPES	19944	35128	INORGANIC
Cobalt	27-1029	AAB2529	48	60	in	SS	<	3.9	51.1		MG/KG	FD			firing pit 3-C	ICPES	19944	35128	INORGANIC
Cobalt	27-1032	AAB4363	0	12	in	SS	<	2.5	51.1		MG/KG				firing pit 3-S	ICPES	19944	35128	INORGANIC
Cobalt	27-1032	AAB4365	30	42	in	SS	<	2.2	51.1		MG/KG				firing pit 3-S	ICPES	19944	35128	INORGANIC
Cobalt	27-1032	AAB4367	48	60	in	SS	<	2.3	51.1		MG/KG				firing pit 3-S	ICPES	19944	35128	INORGANIC
Cobalt	27-1033	AAB4370	0	12	in	SS	<	2.4	51.1		MG/KG				firing pit 3-W	ICPES	19944	35128	INORGANIC
Cobalt	27-1033	AAB4372	30	42	in	SS	<	2.8	51.1		MG/KG				firing pit 3-W	ICPES	19944	35128	INORGANIC
Cobalt	27-1033	AAB4374	42	54	in	SS	<	1.9	51.1		MG/KG				firing pit 3-W	ICPES	19944	35128	INORGANIC
Cobalt	27-1043	AAB4376	0	12	in	SS	<	1.8	51.1		MG/KG			W	firing pit 4-NE	ICPES	19798	35082	INORGANIC
Cobalt	27-1043	AAB4378	24	36	in	SS	<	2.4	51.1		MG/KG			W	firing pit 4-NE	ICPES	19798	35082	INORGANIC
Cobalt	27-1043	AAB4380	48	66	in	SS	<	1.8	51.1		MG/KG	FD		W	firing pit 4-NE	ICPES	19798	35082	INORGANIC
Cobalt	27-1043	AAB4381	48	66	in	SS	<	1.7	51.1		MG/KG	FD		W	firing pit 4-NE	ICPES	19798	35082	INORGANIC
Cobalt	27-1044	AAB4383	12	24	in	SS	<	1.7	51.1		MG/KG			W	firing pit 4-NW	ICPES	19798	35082	INORGANIC
Cobalt	27-1044	AAB4385	30	42	in	SS	<	0.88	51.1		MG/KG			W	firing pit 4-NW	ICPES	19798	35082	INORGANIC
Cobalt	27-1044	AAB4387	48	60	in	SS	<	1.5	51.1		MG/KG			W	firing pit 4-NW	ICPES	19798	35082	INORGANIC
Cobalt	27-1045	AAB4389	0	12	in	SS	<	2.1	51.1		MG/KG				firing pit 5-E2	ICPES	19680	34142	INORGANIC
Cobalt	27-1045	AAB4391	30	42	in	SS	<	1.7	51.1		MG/KG				firing pit 5-E2	ICPES	19680	34142	INORGANIC
Cobalt	27-1045	AAB4393	48	60	in	SS	<	1.9	51.1		MG/KG				firing pit 5-E2	ICPES	19680	34142	INORGANIC
Cobalt	27-1057	AAB4407	0	12	in	SS	<	2.6	51.1		MG/KG				firing pit 5-C	ICPES	18890	30763	INORGANIC
Cobalt	27-1057	AAB4409	32	42	in	SS	<	4.4	51.1		MG/KG				firing pit 5-C	ICPES	18890	30763	INORGANIC
Cobalt	27-1057	AAB4411	48	60	in	SS		2	51.1		MG/KG	FD	D		firing pit 5-C	ICPES	18890	30763	INORGANIC
Cobalt	27-1057	AAB4411	48	60	in	SS	<	3.7	51.1		MG/KG	FD			firing pit 5-C	ICPES	18890	30763	INORGANIC
Cobalt	27-1057	AAB4412	48	60	in	SS	<	2.3	51.1		MG/KG	FD			firing pit 5-C	ICPES	18890	30763	INORGANIC
Cobalt	27-1058	AAB4414	0	12	in	SS	<	3	51.1		MG/KG				firing pit 5-N	ICPES	19680	34142	INORGANIC
Cobalt	27-1058	AAB4416	30	42	in	SS	<	2.6	51.1		MG/KG				firing pit 5-N	ICPES	19680	34142	INORGANIC
Cobalt	27-1058	AAB4418	48	60	in	SS	<	0.77	51.1		MG/KG				firing pit 5-N	ICPES	19680	34142	INORGANIC
Cobalt	27-1059	AAB4420	0	12	in	SS	<	4.8	51.1		MG/KG				firing pit 5-E	ICPES	19680	34142	INORGANIC
Cobalt	27-1059	AAB4422	30	42	in	SS	<	3.7	51.1		MG/KG				firing pit 5-E	ICPES	19680	34142	INORGANIC
Cobalt	27-1059	AAB4424	46	54	in	SS	<	2.8	51.1		MG/KG				firing pit 5-E	ICPES	19680	34142	INORGANIC
Cobalt	27-1060	AAB4426	0	12	in	SS	<	3.1	51.1		MG/KG			W	firing pit 5-S	ICPES	19798	35082	INORGANIC
Cobalt	27-1060	AAB4428	24	36	in	SS	<	3.2	51.1		MG/KG			W	firing pit 5-S	ICPES	19798	35082	INORGANIC
Cobalt	27-1060	AAB4430	48	66	in	SS	<	1.3	51.1		MG/KG			W	firing pit 5-S	ICPES	19798	35082	INORGANIC
Cobalt	27-1061	AAB4432	0	12	in	SS	<	2.4	51.1		MG/KG				firing pit 5-W	ICPES	19680	34142	INORGANIC
Cobalt	27-1061	AAB4434	30	42	in	SS	<	2.1	51.1		MG/KG				firing pit 5-W	ICPES	19680	34142	INORGANIC
Cobalt	27-1061	AAB4436	48	60	in	SS	<	1.7	51.1		MG/KG				firing pit 5-W	ICPES	19680	34142	INORGANIC
Cobalt	27-1511	AAB5070	0	12	in	SS	<	2.2	51.1		MG/KG				Locale 1510, Pajarito Canyon	ICPES	18632	30381	INORGANIC
Cobalt	27-1512	AAB5070	0	12	in	SS	<	2.2	51.1		MG/KG				Locale 1510, Pajarito Canyon	ICPES	18632	30381	INORGANIC
Cobalt	27-1514	AAB5071	0	12	in	SS	<	3.1	51.1		MG/KG				Locale 1510, Pajarito Canyon	ICPES	18632	30381	INORGANIC
Cobalt	27-1516	AAB5071	0	12	in	SS	<	3.1	51.1		MG/KG				Locale 1510, Pajarito Canyon	ICPES	18632	30381	INORGANIC
Cobalt	27-1521	AAB5080	0	12	in	SS	<	1.5	51.1		MG/KG				Locale 1520, Pajarito Canyon	ICPES	18632	30381	INORGANIC
Cobalt	27-1523	AAB5080	0	12	in	SS	<	1.5	51.1		MG/KG				Locale 1520, Pajarito Canyon	ICPES	18632	30381	INORGANIC
Cobalt	27-1525	AAB5080	0	12	in	SS	<	1.5	51.1		MG/KG				Locale 1520, Pajarito Canyon	ICPES	18632	30381	INORGANIC
Cobalt	27-1527	AAB5080	0	12	in	SS	<	1.5	51.1		MG/KG				Locale 1520, Pajarito Canyon	ICPES	18632	30381	INORGANIC
Cobalt	27-1532	AAB5089	0	12	in	SS	<	3.1	51.1		MG/KG				Locale 1530, Pajarito Canyon	ICPES	18632	30381	INORGANIC
Cobalt	27-1532	AAB5090	0	12	in	SS	<	2.9	51.1		MG/KG	FD			Locale 1530, Pajarito Canyon	ICPES	18632	30381	INORGANIC
Cobalt	27-1533	AAB5089	0	12	in	SS	<	3.1	51.1		MG/KG				Locale 1530, Pajarito Canyon	ICPES	18632	30381	INORGANIC
Cobalt	27-1533	AAB5090	0	12	in	SS	<	2.9	51.1		MG/KG	FD			Locale 1530, Pajarito Canyon	ICPES	18632	30381	INORGANIC

SAMPLING DATA FOR PRS 27-002

Analyte	Loc ID	Sample ID	Begin	End	Units	Mat	S	Sample Value	Bkgd Value	SAL Value	Units	Field Code	Lab Code	EPA Qual	Sample Loc	Tech Code	Request Number	Report Number	Suite
Cobalt	27-1535	AAB5089	0	12	in	SS	<	3.1	51.1		MG/KG				Locale 1530, Pajarito Canyon	ICPES	18632	30381	INORGANIC
Cobalt	27-1535	AAB5090	0	12	in	SS	<	2.9	51.1		MG/KG	FD			Locale 1530, Pajarito Canyon	ICPES	18632	30381	INORGANIC
Cobalt	27-1536	AAB5089	0	12	in	SS	<	3.1	51.1		MG/KG				Locale 1530, Pajarito Canyon	ICPES	18632	30381	INORGANIC
Cobalt	27-1536	AAB5090	0	12	in	SS	<	2.9	51.1		MG/KG	FD			Locale 1530, Pajarito Canyon	ICPES	18632	30381	INORGANIC
Cobalt	27-1541	AAB5099	0	12	in	SS	<	4.2	51.1		MG/KG				Locale 1540, Pajarito Canyon	ICPES	19947	34127	INORGANIC
Cobalt	27-1543	AAB5099	0	12	in	SS	<	4.2	51.1		MG/KG				Locale 1540, Pajarito Canyon	ICPES	19947	34127	INORGANIC
Cobalt	27-1546	AAB5099	0	12	in	SS	<	4.2	51.1		MG/KG				Locale 1540, Pajarito Canyon	ICPES	19947	34127	INORGANIC
Cobalt	27-1547	AAB5099	0	12	in	SS	<	4.2	51.1		MG/KG				Locale 1540, Pajarito Canyon	ICPES	19947	34127	INORGANIC
Cobalt	27-1551	AAB5108	0	12	in	SS	<	4.2	51.1		MG/KG			UJ	Locale 1550, Pajarito Canyon	ICPES	19947	34127	INORGANIC
Cobalt	27-1553	AAB5108	0	12	in	SS	<	4.2	51.1		MG/KG			UJ	Locale 1550, Pajarito Canyon	ICPES	19947	34127	INORGANIC
Cobalt	27-1554	AAB5109	0	12	in	SS	<	4.3	51.1		MG/KG				Locale 1550, Pajarito Canyon	ICPES	19947	34127	INORGANIC
Cobalt	27-1556	AAB5109	0	12	in	SS	<	4.3	51.1		MG/KG				Locale 1550, Pajarito Canyon	ICPES	19947	34127	INORGANIC
Cobalt	27-1562	AAB5118	0	12	in	SS	<	3.3	51.1		MG/KG				Locale 1560, Pajarito Canyon	ICPES	19170	31166	INORGANIC
Cobalt	27-1562	AAB5118	0	12	in	SS	<	3.3	51.1		MG/KG				Locale 1560, Pajarito Canyon	ICPES	19170	31165	INORGANIC
Cobalt	27-1564	AAB5118	0	12	in	SS	<	3.3	51.1		MG/KG				Locale 1560, Pajarito Canyon	ICPES	19170	31166	INORGANIC
Cobalt	27-1564	AAB5118	0	12	in	SS	<	3.3	51.1		MG/KG				Locale 1560, Pajarito Canyon	ICPES	19170	31165	INORGANIC
Cobalt	27-1565	AAB5118	0	12	in	SS	<	3.3	51.1		MG/KG				Locale 1560, Pajarito Canyon	ICPES	19170	31165	INORGANIC
Cobalt	27-1565	AAB5118	0	12	in	SS	<	3.3	51.1		MG/KG				Locale 1560, Pajarito Canyon	ICPES	19170	31166	INORGANIC
Cobalt	27-1566	AAB5118	0	12	in	SS	<	3.3	51.1		MG/KG				Locale 1560, Pajarito Canyon	ICPES	19170	31165	INORGANIC
Cobalt	27-1566	AAB5118	0	12	in	SS	<	3.3	51.1		MG/KG				Locale 1560, Pajarito Canyon	ICPES	19170	31166	INORGANIC
Cobalt	27-1570	AAB5127	0	12	in	SS	<	4.1	51.1		MG/KG			UJ	Locale 1570, Pajarito Canyon	ICPES	18637	30401	INORGANIC
Cobalt	27-1572	AAB5127	0	12	in	SS	<	4.1	51.1		MG/KG			UJ	Locale 1570, Pajarito Canyon	ICPES	18637	30401	INORGANIC
Cobalt	27-1573	AAB5127	0	12	in	SS	<	4.1	51.1		MG/KG			UJ	Locale 1570, Pajarito Canyon	ICPES	18637	30401	INORGANIC
Cobalt	27-1576	AAB5127	0	12	in	SS	<	4.1	51.1		MG/KG			UJ	Locale 1570, Pajarito Canyon	ICPES	18637	30401	INORGANIC
Cobalt	27-1580	AAB5136	0	12	in	SS	<	2.7	51.1		MG/KG			UJ	Locale 1580, Pajarito Canyon	ICPES	18637	30401	INORGANIC
Cobalt	27-1581	AAB5136	0	12	in	SS	<	2.7	51.1		MG/KG			UJ	Locale 1580, Pajarito Canyon	ICPES	18637	30401	INORGANIC
Cobalt	27-1583	AAB5136	0	12	in	SS	<	2.7	51.1		MG/KG			UJ	Locale 1580, Pajarito Canyon	ICPES	18637	30401	INORGANIC
Cobalt	27-1584	AAB5136	0	12	in	SS	<	2.7	51.1		MG/KG			UJ	Locale 1580, Pajarito Canyon	ICPES	18637	30401	INORGANIC
Cobalt	27-1591	AAB5145	0	12	in	SS	<	2.9	51.1		MG/KG				Locale 1590, Pajarito Canyon	ICPES	19170	31165	INORGANIC
Cobalt	27-1591	AAB5145	0	12	in	SS	<	2.9	51.1		MG/KG				Locale 1590, Pajarito Canyon	ICPES	19170	31166	INORGANIC
Cobalt	27-1593	AAB5145	0	12	in	SS	<	2.9	51.1		MG/KG				Locale 1590, Pajarito Canyon	ICPES	19170	31165	INORGANIC
Cobalt	27-1593	AAB5145	0	12	in	SS	<	2.9	51.1		MG/KG				Locale 1590, Pajarito Canyon	ICPES	19170	31166	INORGANIC
Cobalt	27-1594	AAB5146	0	12	in	SS	<	2.4	51.1		MG/KG				Locale 1590, Pajarito Canyon	ICPES	19170	31166	INORGANIC
Cobalt	27-1594	AAB5146	0	12	in	SS	<	2.4	51.1		MG/KG				Locale 1590, Pajarito Canyon	ICPES	19170	31165	INORGANIC
Cobalt	27-1595	AAB5146	0	12	in	SS	<	2.4	51.1		MG/KG				Locale 1590, Pajarito Canyon	ICPES	19170	31165	INORGANIC
Cobalt	27-1595	AAB5146	0	12	in	SS	<	2.4	51.1		MG/KG				Locale 1590, Pajarito Canyon	ICPES	19170	31166	INORGANIC
Cobalt	27-1600	AAB5155	0	12	in	SS	<	1.9	51.1		MG/KG				Locale 1600, Pajarito Canyon	ICPES	19170	31165	INORGANIC
Cobalt	27-1600	AAB5155	0	12	in	SS	<	1.9	51.1		MG/KG				Locale 1600, Pajarito Canyon	ICPES	19170	31166	INORGANIC
Cobalt	27-1602	AAB5155	0	12	in	SS	<	1.9	51.1		MG/KG				Locale 1600, Pajarito Canyon	ICPES	19170	31165	INORGANIC
Cobalt	27-1602	AAB5155	0	12	in	SS	<	1.9	51.1		MG/KG				Locale 1600, Pajarito Canyon	ICPES	19170	31166	INORGANIC
Cobalt	27-1603	AAB5155	0	12	in	SS	<	1.9	51.1		MG/KG				Locale 1600, Pajarito Canyon	ICPES	19170	31165	INORGANIC
Cobalt	27-1603	AAB5155	0	12	in	SS	<	1.9	51.1		MG/KG				Locale 1600, Pajarito Canyon	ICPES	19170	31166	INORGANIC
Cobalt	27-1606	AAB5155	0	12	in	SS	<	1.9	51.1		MG/KG				Locale 1600, Pajarito Canyon	ICPES	19170	31165	INORGANIC
Cobalt	27-1606	AAB5155	0	12	in	SS	<	1.9	51.1		MG/KG				Locale 1600, Pajarito Canyon	ICPES	19170	31166	INORGANIC
Cobalt	27-1610	AAB5164	0	12	in	SS	<	4.1	51.1		MG/KG				Locale 1610, Pajarito Canyon	ICPES	19170	31165	INORGANIC
Cobalt	27-1610	AAB5164	0	12	in	SS	<	4.1	51.1		MG/KG				Locale 1610, Pajarito Canyon	ICPES	19170	31166	INORGANIC
Cobalt	27-1611	AAB5164	0	12	in	SS	<	4.1	51.1		MG/KG				Locale 1610, Pajarito Canyon	ICPES	19170	31166	INORGANIC
Cobalt	27-1611	AAB5164	0	12	in	SS	<	4.1	51.1		MG/KG				Locale 1610, Pajarito Canyon	ICPES	19170	31165	INORGANIC
Cobalt	27-1613	AAB5164	0	12	in	SS	<	4.1	51.1		MG/KG				Locale 1610, Pajarito Canyon	ICPES	19170	31165	INORGANIC
Cobalt	27-1613	AAB5164	0	12	in	SS	<	4.1	51.1		MG/KG				Locale 1610, Pajarito Canyon	ICPES	19170	31166	INORGANIC
Cobalt	27-1616	AAB5164	0	12	in	SS	<	4.1	51.1		MG/KG				Locale 1610, Pajarito Canyon	ICPES	19170	31166	INORGANIC
Cobalt	27-1616	AAB5164	0	12	in	SS	<	4.1	51.1		MG/KG				Locale 1610, Pajarito Canyon	ICPES	19170	31165	INORGANIC
Cobalt	27-1620	AAB5173	0	12	in	SS	<	2.6	51.1		MG/KG			UJ	Locale 1620, Pajarito Canyon	ICPES	18637	30401	INORGANIC
Cobalt	27-1621	AAB5173	0	12	in	SS	<	2.6	51.1		MG/KG			UJ	Locale 1620, Pajarito Canyon	ICPES	18637	30401	INORGANIC
Cobalt	27-1624	AAB5173	0	12	in	SS	<	2.6	51.1		MG/KG			UJ	Locale 1620, Pajarito Canyon	ICPES	18637	30401	INORGANIC

Analyte	Loc ID	Sample ID	Begin	End	Units	Mat	S	Sample Value	Bkgd Value	SAL Value	Units	Field Code	Lab Code	EPA Qual	Sample Loc	Tech Code	Request Number	Report Number	Suite
Cobalt	27-1626	AAB5173	0	12	in	SS	<	2.6	51.1		MG/KG			UJ	Locale 1620, Pajarito Canyon	ICPES	18637	30401	INORGANIC
Cobalt	27-1630	AAB5182	0	12	in	SS	<	1.7	51.1		MG/KG			UJ	Locale 1630, Pajarito Canyon	ICPES	18637	30401	INORGANIC
Cobalt	27-1634	AAB5182	0	12	in	SS	<	1.7	51.1		MG/KG			UJ	Locale 1630, Pajarito Canyon	ICPES	18637	30401	INORGANIC
Cobalt	27-1635	AAB5182	0	12	in	SS	<	1.7	51.1		MG/KG			UJ	Locale 1630, Pajarito Canyon	ICPES	18637	30401	INORGANIC
Cobalt	27-1637	AAB5182	0	12	in	SS	<	1.7	51.1		MG/KG			UJ	Locale 1630, Pajarito Canyon	ICPES	18637	30401	INORGANIC
Cobalt	27-1640	AAB5191	0	12	in	SS	<	4.2	51.1		MG/KG				Locale 1640, Pajarito Canyon	ICPES	19170	31165	INORGANIC
Cobalt	27-1640	AAB5191	0	12	in	SS	<	4.2	51.1		MG/KG				Locale 1640, Pajarito Canyon	ICPES	19170	31166	INORGANIC
Cobalt	27-1641	AAB5191	0	12	in	SS	<	4.2	51.1		MG/KG				Locale 1640, Pajarito Canyon	ICPES	19170	31166	INORGANIC
Cobalt	27-1641	AAB5191	0	12	in	SS	<	4.2	51.1		MG/KG				Locale 1640, Pajarito Canyon	ICPES	19170	31165	INORGANIC
Cobalt	27-1642	AAB5191	0	12	in	SS	<	4.2	51.1		MG/KG				Locale 1640, Pajarito Canyon	ICPES	19170	31166	INORGANIC
Cobalt	27-1642	AAB5191	0	12	in	SS	<	4.2	51.1		MG/KG				Locale 1640, Pajarito Canyon	ICPES	19170	31165	INORGANIC
Cobalt	27-1643	AAB5191	0	12	in	SS	<	4.2	51.1		MG/KG				Locale 1640, Pajarito Canyon	ICPES	19170	31166	INORGANIC
Cobalt	27-1643	AAB5191	0	12	in	SS	<	4.2	51.1		MG/KG				Locale 1640, Pajarito Canyon	ICPES	19170	31165	INORGANIC
Copper	27-1007	AAB2461	0	12	in	SS		11	15.7	3000	MG/KG		D		firing pit 1-C	ICPES	19798	35082	INORGANIC
Copper	27-1007	AAB2461	0	12	in	SS		12.7	15.7	3000	MG/KG			J	firing pit 1-C	ICPES	19798	35082	INORGANIC
Copper	27-1008	AAB2468	0	12	in	SS		11.9	15.7	3000	MG/KG				firing pit 1-N	ICPES	19680	34142	INORGANIC
Copper	27-1008	AAB2470	38	42	in	SS		8.5	15.7	3000	MG/KG				firing pit 1-N	ICPES	19680	34142	INORGANIC
Copper	27-1008	AAB2472	48	60	in	SS		12.4	15.7	3000	MG/KG				firing pit 1-N	ICPES	19680	34142	INORGANIC
Copper	27-1009	AAB2474	0	12	in	SS		8.3	15.7	3000	MG/KG				firing pit 1-E	ICPES	19680	34142	INORGANIC
Copper	27-1009	AAB2476	38	42	in	SS		11.1	15.7	3000	MG/KG				firing pit 1-E	ICPES	19680	34142	INORGANIC
Copper	27-1009	AAB2478	48	60	in	SS		10.5	15.7	3000	MG/KG				firing pit 1-E	ICPES	19680	34142	INORGANIC
Copper	27-1010	AAB2480	0	12	in	SS		7.2	15.7	3000	MG/KG		D		firing pit 1-S	ICPES	19944	35128	INORGANIC
Copper	27-1010	AAB2480	0	12	in	SS		6.7	15.7	3000	MG/KG				firing pit 1-S	ICPES	19944	35128	INORGANIC
Copper	27-1010	AAB2482	24	35	in	SS		5.4	15.7	3000	MG/KG				firing pit 1-S	ICPES	19944	35128	INORGANIC
Copper	27-1010	AAB2484	48	60	in	SS		11.1	15.7	3000	MG/KG				firing pit 1-S	ICPES	19944	35128	INORGANIC
Copper	27-1011	AAB2486	0	12	in	SS		6.9	15.7	3000	MG/KG				firing pit 1-W	ICPES	19944	35128	INORGANIC
Copper	27-1011	AAB2488	25	35	in	SS		19.2	15.7	3000	MG/KG				firing pit 1-W	ICPES	19944	35128	INORGANIC
Copper	27-1011	AAB2490	48	54	in	SS		6.8	15.7	3000	MG/KG				firing pit 1-W	ICPES	19944	35128	INORGANIC
Copper	27-1015	AAB2492	0	16	in	SS		7.8	15.7	3000	MG/KG			J	firing pit 2-S	ICPES	19945	35081	INORGANIC
Copper	27-1015	AAB2492	0	16	in	SS		8.1	15.7	3000	MG/KG		D		firing pit 2-S	ICPES	19945	35081	INORGANIC
Copper	27-1015	AAB2494	25	36	in	SS		8	15.7	3000	MG/KG			J	firing pit 2-S	ICPES	19945	35081	INORGANIC
Copper	27-1015	AAB2496	50	60	in	SS	<	1.7	15.7	3000	MG/KG	FD		UJ	firing pit 2-S	ICPES	19945	35081	INORGANIC
Copper	27-1015	AAB2497	50	60	in	SS	<	1.6	15.7	3000	MG/KG	FD		UJ	firing pit 2-S	ICPES	19945	35081	INORGANIC
Copper	27-1016	AAB2499	0	12	in	SS	<	7.6	15.7	3000	MG/KG			J	firing pit 2-C	ICPES	19945	35081	INORGANIC
Copper	27-1016	AAB2501	25	36	in	SS		8.4	15.7	3000	MG/KG			J	firing pit 2-C	ICPES	19945	35081	INORGANIC
Copper	27-1016	AAB2503	50	60	in	SS		12.6	15.7	3000	MG/KG			J	firing pit 2-C	ICPES	19945	35081	INORGANIC
Copper	27-1017	AAB2506	0	12	in	SS		9.6	15.7	3000	MG/KG		D		firing pit 2-N	ICPES	19969	35055	INORGANIC
Copper	27-1017	AAB2506	0	12	in	SS		10	15.7	3000	MG/KG				firing pit 2-N	ICPES	19969	35055	INORGANIC
Copper	27-1029	AAB2524	0	12	in	SS		9.6	15.7	3000	MG/KG				firing pit 3-C	ICPES	19944	35128	INORGANIC
Copper	27-1029	AAB2526	30	42	in	SS		35.3	15.7	3000	MG/KG				firing pit 3-C	ICPES	19944	35128	INORGANIC
Copper	27-1029	AAB2528	48	60	in	SS		10.8	15.7	3000	MG/KG	FD			firing pit 3-C	ICPES	19944	35128	INORGANIC
Copper	27-1029	AAB2529	48	60	in	SS		21	15.7	3000	MG/KG	FD			firing pit 3-C	ICPES	19944	35128	INORGANIC
Copper	27-1032	AAB4363	0	12	in	SS		14.8	15.7	3000	MG/KG				firing pit 3-S	ICPES	19944	35128	INORGANIC
Copper	27-1032	AAB4365	30	42	in	SS		8.7	15.7	3000	MG/KG				firing pit 3-S	ICPES	19944	35128	INORGANIC
Copper	27-1032	AAB4367	48	60	in	SS	<	5.2	15.7	3000	MG/KG				firing pit 3-S	ICPES	19944	35128	INORGANIC
Copper	27-1033	AAB4370	0	12	in	SS		11.2	15.7	3000	MG/KG				firing pit 3-W	ICPES	19944	35128	INORGANIC
Copper	27-1033	AAB4372	30	42	in	SS		40	15.7	3000	MG/KG				firing pit 3-W	ICPES	19944	35128	INORGANIC
Copper	27-1033	AAB4374	42	54	in	SS		8.7	15.7	3000	MG/KG				firing pit 3-W	ICPES	19944	35128	INORGANIC
Copper	27-1043	AAB4376	0	12	in	SS	<	3.2	15.7	3000	MG/KG			UJ	firing pit 4-NE	ICPES	19798	35082	INORGANIC
Copper	27-1043	AAB4378	24	36	in	SS	<	2.9	15.7	3000	MG/KG			UJ	firing pit 4-NE	ICPES	19798	35082	INORGANIC
Copper	27-1043	AAB4380	48	66	in	SS	<	1.6	15.7	3000	MG/KG	FD		UJ	firing pit 4-NE	ICPES	19798	35082	INORGANIC
Copper	27-1043	AAB4381	48	66	in	SS	<	1.5	15.7	3000	MG/KG	FD		UJ	firing pit 4-NE	ICPES	19798	35082	INORGANIC
Copper	27-1044	AAB4383	12	24	in	SS	<	1.5	15.7	3000	MG/KG			UJ	firing pit 4-NW	ICPES	19798	35082	INORGANIC
Copper	27-1044	AAB4385	30	42	in	SS	<	0.42	15.7	3000	MG/KG			UJ	firing pit 4-NW	ICPES	19798	35082	INORGANIC
Copper	27-1044	AAB4387	48	60	in	SS	<	2.8	15.7	3000	MG/KG			UJ	firing pit 4-NW	ICPES	19798	35082	INORGANIC

SAMPLING DATA FOR PRS 27-002

Analyte	Loc ID	Sample ID	Begin	End	Units	Mat	S	Sample Value	Bkgd Value	SAL Value	Units	Field Code	Lab Code	EPA Qual	Sample Loc	Tech Code	Request Number	Report Number	Suite
Copper	27-1045	AAB4389	0	12	in	SS	<	3.8	15.7	3000	MG/KG				firing pit 5-E2	ICPES	19680	34142	INORGANIC
Copper	27-1045	AAB4391	30	42	in	SS	<	2.7	15.7	3000	MG/KG				firing pit 5-E2	ICPES	19680	34142	INORGANIC
Copper	27-1045	AAB4393	48	60	in	SS	<	3.2	15.7	3000	MG/KG				firing pit 5-E2	ICPES	19680	34142	INORGANIC
Copper	27-1057	AAB4407	0	12	in	SS		10.9	15.7	3000	MG/KG				firing pit 5-C	ICPES	18890	30763	INORGANIC
Copper	27-1057	AAB4409	32	42	in	SS		14.6	15.7	3000	MG/KG				firing pit 5-C	ICPES	18890	30763	INORGANIC
Copper	27-1057	AAB4411	48	60	in	SS	<	2.9	15.7	3000	MG/KG	FD			firing pit 5-C	ICPES	18890	30763	INORGANIC
Copper	27-1057	AAB4411	48	60	in	SS		3.7	15.7	3000	MG/KG	FD	D		firing pit 5-C	ICPES	18890	30763	INORGANIC
Copper	27-1057	AAB4412	48	60	in	SS	<	4.7	15.7	3000	MG/KG	FD			firing pit 5-C	ICPES	18890	30763	INORGANIC
Copper	27-1058	AAB4414	0	12	in	SS	<	4.8	15.7	3000	MG/KG				firing pit 5-N	ICPES	19680	34142	INORGANIC
Copper	27-1058	AAB4416	30	42	in	SS	<	4.3	15.7	3000	MG/KG				firing pit 5-N	ICPES	19680	34142	INORGANIC
Copper	27-1058	AAB4418	48	60	in	SS	<	1.1	15.7	3000	MG/KG				firing pit 5-N	ICPES	19680	34142	INORGANIC
Copper	27-1059	AAB4420	0	12	in	SS		10	15.7	3000	MG/KG				firing pit 5-E	ICPES	19680	34142	INORGANIC
Copper	27-1059	AAB4422	30	42	in	SS		7.9	15.7	3000	MG/KG				firing pit 5-E	ICPES	19680	34142	INORGANIC
Copper	27-1059	AAB4424	46	54	in	SS	<	5.7	15.7	3000	MG/KG				firing pit 5-E	ICPES	19680	34142	INORGANIC
Copper	27-1060	AAB4426	0	12	in	SS	<	4.8	15.7	3000	MG/KG			UJ	firing pit 5-S	ICPES	19798	35082	INORGANIC
Copper	27-1060	AAB4428	24	36	in	SS	<	4.5	15.7	3000	MG/KG			UJ	firing pit 5-S	ICPES	19798	35082	INORGANIC
Copper	27-1060	AAB4430	48	66	in	SS	<	1.6	15.7	3000	MG/KG			UJ	firing pit 5-S	ICPES	19798	35082	INORGANIC
Copper	27-1061	AAB4432	0	12	in	SS	<	4.9	15.7	3000	MG/KG				firing pit 5-W	ICPES	19680	34142	INORGANIC
Copper	27-1061	AAB4434	30	42	in	SS	<	3.4	15.7	3000	MG/KG				firing pit 5-W	ICPES	19680	34142	INORGANIC
Copper	27-1061	AAB4436	48	60	in	SS	<	3.1	15.7	3000	MG/KG				firing pit 5-W	ICPES	19680	34142	INORGANIC
Copper	27-1511	AAB5070	0	12	in	SS		3.6	15.7	3000	MG/KG				Locale 1510, Pajarito Canyon	ICPES	18632	30381	INORGANIC
Copper	27-1512	AAB5070	0	12	in	SS		3.6	15.7	3000	MG/KG				Locale 1510, Pajarito Canyon	ICPES	18632	30381	INORGANIC
Copper	27-1514	AAB5071	0	12	in	SS		3.8	15.7	3000	MG/KG				Locale 1510, Pajarito Canyon	ICPES	18632	30381	INORGANIC
Copper	27-1516	AAB5071	0	12	in	SS		3.8	15.7	3000	MG/KG				Locale 1510, Pajarito Canyon	ICPES	18632	30381	INORGANIC
Copper	27-1521	AAB5080	0	12	in	SS	<	2.1	15.7	3000	MG/KG				Locale 1520, Pajarito Canyon	ICPES	18632	30381	INORGANIC
Copper	27-1523	AAB5080	0	12	in	SS	<	2.1	15.7	3000	MG/KG				Locale 1520, Pajarito Canyon	ICPES	18632	30381	INORGANIC
Copper	27-1525	AAB5080	0	12	in	SS	<	2.1	15.7	3000	MG/KG				Locale 1520, Pajarito Canyon	ICPES	18632	30381	INORGANIC
Copper	27-1527	AAB5080	0	12	in	SS	<	2.1	15.7	3000	MG/KG				Locale 1520, Pajarito Canyon	ICPES	18632	30381	INORGANIC
Copper	27-1532	AAB5089	0	12	in	SS		5.6	15.7	3000	MG/KG				Locale 1530, Pajarito Canyon	ICPES	18632	30381	INORGANIC
Copper	27-1532	AAB5090	0	12	in	SS		5.6	15.7	3000	MG/KG	FD			Locale 1530, Pajarito Canyon	ICPES	18632	30381	INORGANIC
Copper	27-1533	AAB5089	0	12	in	SS		5.6	15.7	3000	MG/KG				Locale 1530, Pajarito Canyon	ICPES	18632	30381	INORGANIC
Copper	27-1533	AAB5090	0	12	in	SS		5.6	15.7	3000	MG/KG	FD			Locale 1530, Pajarito Canyon	ICPES	18632	30381	INORGANIC
Copper	27-1535	AAB5089	0	12	in	SS		5.6	15.7	3000	MG/KG				Locale 1530, Pajarito Canyon	ICPES	18632	30381	INORGANIC
Copper	27-1535	AAB5090	0	12	in	SS		5.6	15.7	3000	MG/KG	FD			Locale 1530, Pajarito Canyon	ICPES	18632	30381	INORGANIC
Copper	27-1536	AAB5089	0	12	in	SS		5.6	15.7	3000	MG/KG				Locale 1530, Pajarito Canyon	ICPES	18632	30381	INORGANIC
Copper	27-1536	AAB5090	0	12	in	SS		5.6	15.7	3000	MG/KG	FD			Locale 1530, Pajarito Canyon	ICPES	18632	30381	INORGANIC
Copper	27-1541	AAB5099	0	12	in	SS		6	15.7	3000	MG/KG				Locale 1540, Pajarito Canyon	ICPES	19947	34127	INORGANIC
Copper	27-1543	AAB5099	0	12	in	SS		6	15.7	3000	MG/KG				Locale 1540, Pajarito Canyon	ICPES	19947	34127	INORGANIC
Copper	27-1546	AAB5099	0	12	in	SS		6	15.7	3000	MG/KG				Locale 1540, Pajarito Canyon	ICPES	19947	34127	INORGANIC
Copper	27-1547	AAB5099	0	12	in	SS		6	15.7	3000	MG/KG				Locale 1540, Pajarito Canyon	ICPES	19947	34127	INORGANIC
Copper	27-1551	AAB5108	0	12	in	SS	<	4.9	15.7	3000	MG/KG				Locale 1550, Pajarito Canyon	ICPES	19947	34127	INORGANIC
Copper	27-1553	AAB5108	0	12	in	SS	<	4.9	15.7	3000	MG/KG				Locale 1550, Pajarito Canyon	ICPES	19947	34127	INORGANIC
Copper	27-1554	AAB5109	0	12	in	SS	<	4.4	15.7	3000	MG/KG				Locale 1550, Pajarito Canyon	ICPES	19947	34127	INORGANIC
Copper	27-1556	AAB5109	0	12	in	SS	<	4.4	15.7	3000	MG/KG				Locale 1550, Pajarito Canyon	ICPES	19947	34127	INORGANIC
Copper	27-1562	AAB5118	0	12	in	SS		7.3	15.7	3000	MG/KG				Locale 1560, Pajarito Canyon	ICPES	19170	31166	INORGANIC
Copper	27-1562	AAB5118	0	12	in	SS		7.3	15.7	3000	MG/KG				Locale 1560, Pajarito Canyon	ICPES	19170	31165	INORGANIC
Copper	27-1564	AAB5118	0	12	in	SS		7.3	15.7	3000	MG/KG				Locale 1560, Pajarito Canyon	ICPES	19170	31166	INORGANIC
Copper	27-1564	AAB5118	0	12	in	SS		7.3	15.7	3000	MG/KG				Locale 1560, Pajarito Canyon	ICPES	19170	31165	INORGANIC
Copper	27-1565	AAB5118	0	12	in	SS		7.3	15.7	3000	MG/KG				Locale 1560, Pajarito Canyon	ICPES	19170	31166	INORGANIC
Copper	27-1565	AAB5118	0	12	in	SS		7.3	15.7	3000	MG/KG				Locale 1560, Pajarito Canyon	ICPES	19170	31165	INORGANIC
Copper	27-1566	AAB5118	0	12	in	SS		7.3	15.7	3000	MG/KG				Locale 1560, Pajarito Canyon	ICPES	19170	31165	INORGANIC
Copper	27-1566	AAB5118	0	12	in	SS		7.3	15.7	3000	MG/KG				Locale 1560, Pajarito Canyon	ICPES	19170	31166	INORGANIC
Copper	27-1570	AAB5127	0	12	in	SS		5.8	15.7	3000	MG/KG				Locale 1570, Pajarito Canyon	ICPES	18637	30401	INORGANIC
Copper	27-1572	AAB5127	0	12	in	SS		5.8	15.7	3000	MG/KG				Locale 1570, Pajarito Canyon	ICPES	18637	30401	INORGANIC
Copper	27-1573	AAB5127	0	12	in	SS		5.8	15.7	3000	MG/KG				Locale 1570, Pajarito Canyon	ICPES	18637	30401	INORGANIC

Analyte	Loc ID	Sample ID	Begin	End	Units	Mat	S	Sample Value	Bkgd Value	SAL Value	Units	Field Code	Lab Code	EPA Qual	Sample Loc	Tech Code	Request Number	Report Number	Suite
Copper	27-1576	AAB5127	0	12	in	SS		5.8	15.7	3000	MG/KG				Locale 1570, Pajarito Canyon	ICPES	18637	30401	INORGANIC
Copper	27-1580	AAB5136	0	12	in	SS		5.1	15.7	3000	MG/KG				Locale 1580, Pajarito Canyon	ICPES	18637	30401	INORGANIC
Copper	27-1581	AAB5136	0	12	in	SS		5.1	15.7	3000	MG/KG				Locale 1580, Pajarito Canyon	ICPES	18637	30401	INORGANIC
Copper	27-1583	AAB5136	0	12	in	SS		5.1	15.7	3000	MG/KG				Locale 1580, Pajarito Canyon	ICPES	18637	30401	INORGANIC
Copper	27-1584	AAB5136	0	12	in	SS		5.1	15.7	3000	MG/KG				Locale 1580, Pajarito Canyon	ICPES	18637	30401	INORGANIC
Copper	27-1591	AAB5145	0	12	in	SS		7	15.7	3000	MG/KG				Locale 1590, Pajarito Canyon	ICPES	19170	31165	INORGANIC
Copper	27-1591	AAB5145	0	12	in	SS		7	15.7	3000	MG/KG				Locale 1590, Pajarito Canyon	ICPES	19170	31166	INORGANIC
Copper	27-1593	AAB5145	0	12	in	SS		7	15.7	3000	MG/KG				Locale 1590, Pajarito Canyon	ICPES	19170	31166	INORGANIC
Copper	27-1593	AAB5145	0	12	in	SS		7	15.7	3000	MG/KG				Locale 1590, Pajarito Canyon	ICPES	19170	31165	INORGANIC
Copper	27-1594	AAB5146	0	12	in	SS		4.9	15.7	3000	MG/KG				Locale 1590, Pajarito Canyon	ICPES	19170	31165	INORGANIC
Copper	27-1594	AAB5146	0	12	in	SS		4.9	15.7	3000	MG/KG				Locale 1590, Pajarito Canyon	ICPES	19170	31166	INORGANIC
Copper	27-1595	AAB5146	0	12	in	SS		4.9	15.7	3000	MG/KG				Locale 1590, Pajarito Canyon	ICPES	19170	31165	INORGANIC
Copper	27-1595	AAB5146	0	12	in	SS		4.9	15.7	3000	MG/KG				Locale 1590, Pajarito Canyon	ICPES	19170	31166	INORGANIC
Copper	27-1600	AAB5155	0	12	in	SS		5.4	15.7	3000	MG/KG				Locale 1600, Pajarito Canyon	ICPES	19170	31165	INORGANIC
Copper	27-1600	AAB5155	0	12	in	SS		5.4	15.7	3000	MG/KG				Locale 1600, Pajarito Canyon	ICPES	19170	31166	INORGANIC
Copper	27-1602	AAB5155	0	12	in	SS		5.4	15.7	3000	MG/KG				Locale 1600, Pajarito Canyon	ICPES	19170	31165	INORGANIC
Copper	27-1602	AAB5155	0	12	in	SS		5.4	15.7	3000	MG/KG				Locale 1600, Pajarito Canyon	ICPES	19170	31166	INORGANIC
Copper	27-1603	AAB5155	0	12	in	SS		5.4	15.7	3000	MG/KG				Locale 1600, Pajarito Canyon	ICPES	19170	31166	INORGANIC
Copper	27-1603	AAB5155	0	12	in	SS		5.4	15.7	3000	MG/KG				Locale 1600, Pajarito Canyon	ICPES	19170	31165	INORGANIC
Copper	27-1606	AAB5155	0	12	in	SS		5.4	15.7	3000	MG/KG				Locale 1600, Pajarito Canyon	ICPES	19170	31165	INORGANIC
Copper	27-1606	AAB5155	0	12	in	SS		5.4	15.7	3000	MG/KG				Locale 1600, Pajarito Canyon	ICPES	19170	31166	INORGANIC
Copper	27-1610	AAB5164	0	12	in	SS		7.6	15.7	3000	MG/KG				Locale 1610, Pajarito Canyon	ICPES	19170	31165	INORGANIC
Copper	27-1610	AAB5164	0	12	in	SS		7.6	15.7	3000	MG/KG				Locale 1610, Pajarito Canyon	ICPES	19170	31166	INORGANIC
Copper	27-1611	AAB5164	0	12	in	SS		7.6	15.7	3000	MG/KG				Locale 1610, Pajarito Canyon	ICPES	19170	31165	INORGANIC
Copper	27-1611	AAB5164	0	12	in	SS		7.6	15.7	3000	MG/KG				Locale 1610, Pajarito Canyon	ICPES	19170	31166	INORGANIC
Copper	27-1613	AAB5164	0	12	in	SS		7.6	15.7	3000	MG/KG				Locale 1610, Pajarito Canyon	ICPES	19170	31165	INORGANIC
Copper	27-1613	AAB5164	0	12	in	SS		7.6	15.7	3000	MG/KG				Locale 1610, Pajarito Canyon	ICPES	19170	31166	INORGANIC
Copper	27-1616	AAB5164	0	12	in	SS		7.6	15.7	3000	MG/KG				Locale 1610, Pajarito Canyon	ICPES	19170	31166	INORGANIC
Copper	27-1616	AAB5164	0	12	in	SS		7.6	15.7	3000	MG/KG				Locale 1610, Pajarito Canyon	ICPES	19170	31165	INORGANIC
Copper	27-1620	AAB5173	0	12	in	SS		4.4	15.7	3000	MG/KG				Locale 1620, Pajarito Canyon	ICPES	18637	30401	INORGANIC
Copper	27-1621	AAB5173	0	12	in	SS		4.4	15.7	3000	MG/KG				Locale 1620, Pajarito Canyon	ICPES	18637	30401	INORGANIC
Copper	27-1624	AAB5173	0	12	in	SS		4.4	15.7	3000	MG/KG				Locale 1620, Pajarito Canyon	ICPES	18637	30401	INORGANIC
Copper	27-1626	AAB5173	0	12	in	SS		4.4	15.7	3000	MG/KG				Locale 1620, Pajarito Canyon	ICPES	18637	30401	INORGANIC
Copper	27-1630	AAB5182	0	12	in	SS		3.8	15.7	3000	MG/KG				Locale 1630, Pajarito Canyon	ICPES	18637	30401	INORGANIC
Copper	27-1634	AAB5182	0	12	in	SS		3.8	15.7	3000	MG/KG				Locale 1630, Pajarito Canyon	ICPES	18637	30401	INORGANIC
Copper	27-1635	AAB5182	0	12	in	SS		3.8	15.7	3000	MG/KG				Locale 1630, Pajarito Canyon	ICPES	18637	30401	INORGANIC
Copper	27-1637	AAB5182	0	12	in	SS		3.8	15.7	3000	MG/KG				Locale 1630, Pajarito Canyon	ICPES	18637	30401	INORGANIC
Copper	27-1640	AAB5191	0	12	in	SS		6.5	15.7	3000	MG/KG				Locale 1640, Pajarito Canyon	ICPES	19170	31165	INORGANIC
Copper	27-1640	AAB5191	0	12	in	SS		6.5	15.7	3000	MG/KG				Locale 1640, Pajarito Canyon	ICPES	19170	31166	INORGANIC
Copper	27-1641	AAB5191	0	12	in	SS		6.5	15.7	3000	MG/KG				Locale 1640, Pajarito Canyon	ICPES	19170	31165	INORGANIC
Copper	27-1641	AAB5191	0	12	in	SS		6.5	15.7	3000	MG/KG				Locale 1640, Pajarito Canyon	ICPES	19170	31166	INORGANIC
Copper	27-1642	AAB5191	0	12	in	SS		6.5	15.7	3000	MG/KG				Locale 1640, Pajarito Canyon	ICPES	19170	31166	INORGANIC
Copper	27-1642	AAB5191	0	12	in	SS		6.5	15.7	3000	MG/KG				Locale 1640, Pajarito Canyon	ICPES	19170	31165	INORGANIC
Copper	27-1643	AAB5191	0	12	in	SS		6.5	15.7	3000	MG/KG				Locale 1640, Pajarito Canyon	ICPES	19170	31166	INORGANIC
Copper	27-1643	AAB5191	0	12	in	SS		6.5	15.7	3000	MG/KG				Locale 1640, Pajarito Canyon	ICPES	19170	31165	INORGANIC
Iron	27-1007	AAB2461	0	12	in	SS		5585	35600		MG/KG		D		firing pit 1-C	ICPES	19798	35082	INORGANIC
Iron	27-1007	AAB2461	0	12	in	SS		6640	35600		MG/KG			J	firing pit 1-C	ICPES	19798	35082	INORGANIC
Iron	27-1008	AAB2468	0	12	in	SS		6640	35600		MG/KG				firing pit 1-N	ICPES	19680	34142	INORGANIC
Iron	27-1008	AAB2470	38	42	in	SS		7400	35600		MG/KG				firing pit 1-N	ICPES	19680	34142	INORGANIC
Iron	27-1008	AAB2472	48	60	in	SS		6340	35600		MG/KG				firing pit 1-N	ICPES	19680	34142	INORGANIC
Iron	27-1009	AAB2474	0	12	in	SS		6890	35600		MG/KG				firing pit 1-E	ICPES	19680	34142	INORGANIC
Iron	27-1009	AAB2476	38	42	in	SS		7020	35600		MG/KG				firing pit 1-E	ICPES	19680	34142	INORGANIC
Iron	27-1009	AAB2478	48	60	in	SS		7660	35600		MG/KG				firing pit 1-E	ICPES	19680	34142	INORGANIC
Iron	27-1010	AAB2480	0	12	in	SS		6341	35600		MG/KG		D		firing pit 1-S	ICPES	19944	35128	INORGANIC
Iron	27-1010	AAB2480	0	12	in	SS		6270	35600		MG/KG				firing pit 1-S	ICPES	19944	35128	INORGANIC

SAMPLING DATA FOR PRS 27-002

Analyte	Loc ID	Sample ID	Begin	End	Units	Mat	S	Sample Value	Bkgd Value	SAL Value	Units	Field Code	Lab Code	EPA Qual	Sample Loc	Tech Code	Request Number	Report Number	Suite
Iron	27-1010	AAB2482	24	35	in	SS		7020	35600		MG/KG				firing pit 1-S	ICPES	19944	35128	INORGANIC
Iron	27-1010	AAB2484	48	60	in	SS		8410	35600		MG/KG				firing pit 1-S	ICPES	19944	35128	INORGANIC
Iron	27-1011	AAB2486	0	12	in	SS		6340	35600		MG/KG				firing pit 1-W	ICPES	19944	35128	INORGANIC
Iron	27-1011	AAB2488	25	35	in	SS		9240	35600		MG/KG				firing pit 1-W	ICPES	19944	35128	INORGANIC
Iron	27-1011	AAB2490	48	54	in	SS		8810	35600		MG/KG				firing pit 1-W	ICPES	19944	35128	INORGANIC
Iron	27-1015	AAB2492	0	16	in	SS		5890	35600		MG/KG			J	firing pit 2-S	ICPES	19945	35081	INORGANIC
Iron	27-1015	AAB2492	0	16	in	SS		5729	35600		MG/KG		D		firing pit 2-S	ICPES	19945	35081	INORGANIC
Iron	27-1015	AAB2494	25	36	in	SS		6020	35600		MG/KG			J	firing pit 2-S	ICPES	19945	35081	INORGANIC
Iron	27-1015	AAB2496	50	60	in	SS		5760	35600		MG/KG	FD		J	firing pit 2-S	ICPES	19945	35081	INORGANIC
Iron	27-1015	AAB2497	50	60	in	SS		5420	35600		MG/KG	FD		J	firing pit 2-S	ICPES	19945	35081	INORGANIC
Iron	27-1016	AAB2499	0	12	in	SS		6660	35600		MG/KG			J	firing pit 2-C	ICPES	19945	35081	INORGANIC
Iron	27-1016	AAB2501	25	36	in	SS		5910	35600		MG/KG			J	firing pit 2-C	ICPES	19945	35081	INORGANIC
Iron	27-1016	AAB2503	50	60	in	SS		7340	35600		MG/KG			J	firing pit 2-C	ICPES	19945	35081	INORGANIC
Iron	27-1017	AAB2506	0	12	in	SS		6828	35600		MG/KG		D		firing pit 2-N	ICPES	19969	35055	INORGANIC
Iron	27-1017	AAB2506	0	12	in	SS		6700	35600		MG/KG				firing pit 2-N	ICPES	19969	35055	INORGANIC
Iron	27-1029	AAB2524	0	12	in	SS		6520	35600		MG/KG				firing pit 3-C	ICPES	19944	35128	INORGANIC
Iron	27-1029	AAB2526	30	42	in	SS		7890	35600		MG/KG				firing pit 3-C	ICPES	19944	35128	INORGANIC
Iron	27-1029	AAB2528	48	60	in	SS		6500	35600		MG/KG	FD			firing pit 3-C	ICPES	19944	35128	INORGANIC
Iron	27-1029	AAB2529	48	60	in	SS		9310	35600		MG/KG	FD			firing pit 3-C	ICPES	19944	35128	INORGANIC
Iron	27-1032	AAB4363	0	12	in	SS		6170	35600		MG/KG				firing pit 3-S	ICPES	19944	35128	INORGANIC
Iron	27-1032	AAB4365	30	42	in	SS		6280	35600		MG/KG				firing pit 3-S	ICPES	19944	35128	INORGANIC
Iron	27-1032	AAB4367	48	60	in	SS		6070	35600		MG/KG				firing pit 3-S	ICPES	19944	35128	INORGANIC
Iron	27-1033	AAB4370	0	12	in	SS		5440	35600		MG/KG				firing pit 3-W	ICPES	19944	35128	INORGANIC
Iron	27-1033	AAB4372	30	42	in	SS		7520	35600		MG/KG				firing pit 3-W	ICPES	19944	35128	INORGANIC
Iron	27-1033	AAB4374	42	54	in	SS		6310	35600		MG/KG				firing pit 3-W	ICPES	19944	35128	INORGANIC
Iron	27-1043	AAB4376	0	12	in	SS		3630	35600		MG/KG			J	firing pit 4-NE	ICPES	19798	35082	INORGANIC
Iron	27-1043	AAB4378	24	36	in	SS		6380	35600		MG/KG			J	firing pit 4-NE	ICPES	19798	35082	INORGANIC
Iron	27-1043	AAB4380	48	66	in	SS		4550	35600		MG/KG	FD		J	firing pit 4-NE	ICPES	19798	35082	INORGANIC
Iron	27-1043	AAB4381	48	66	in	SS		3740	35600		MG/KG	FD		J	firing pit 4-NE	ICPES	19798	35082	INORGANIC
Iron	27-1044	AAB4383	12	24	in	SS		4320	35600		MG/KG			J	firing pit 4-NW	ICPES	19798	35082	INORGANIC
Iron	27-1044	AAB4385	30	42	in	SS		3170	35600		MG/KG			J	firing pit 4-NW	ICPES	19798	35082	INORGANIC
Iron	27-1044	AAB4387	48	60	in	SS		4130	35600		MG/KG			J	firing pit 4-NW	ICPES	19798	35082	INORGANIC
Iron	27-1045	AAB4389	0	12	in	SS		6010	35600		MG/KG				firing pit 5-E2	ICPES	19680	34142	INORGANIC
Iron	27-1045	AAB4391	30	42	in	SS		5510	35600		MG/KG				firing pit 5-E2	ICPES	19680	34142	INORGANIC
Iron	27-1045	AAB4393	48	60	in	SS		5940	35600		MG/KG				firing pit 5-E2	ICPES	19680	34142	INORGANIC
Iron	27-1057	AAB4407	0	12	in	SS		5750	35600		MG/KG				firing pit 5-C	ICPES	18890	30763	INORGANIC
Iron	27-1057	AAB4409	32	42	in	SS		8890	35600		MG/KG				firing pit 5-C	ICPES	18890	30763	INORGANIC
Iron	27-1057	AAB4411	48	60	in	SS		8629	35600		MG/KG	FD	D		firing pit 5-C	ICPES	18890	30763	INORGANIC
Iron	27-1057	AAB4411	48	60	in	SS		6290	35600		MG/KG	FD			firing pit 5-C	ICPES	18890	30763	INORGANIC
Iron	27-1057	AAB4412	48	60	in	SS		9570	35600		MG/KG	FD			firing pit 5-C	ICPES	18890	30763	INORGANIC
Iron	27-1058	AAB4414	0	12	in	SS		7040	35600		MG/KG				firing pit 5-N	ICPES	19680	34142	INORGANIC
Iron	27-1058	AAB4416	30	42	in	SS		6740	35600		MG/KG				firing pit 5-N	ICPES	19680	34142	INORGANIC
Iron	27-1058	AAB4418	48	60	in	SS		4730	35600		MG/KG				firing pit 5-N	ICPES	19680	34142	INORGANIC
Iron	27-1059	AAB4420	0	12	in	SS		10900	35600		MG/KG				firing pit 5-E	ICPES	19680	34142	INORGANIC
Iron	27-1059	AAB4422	30	42	in	SS		9490	35600		MG/KG				firing pit 5-E	ICPES	19680	34142	INORGANIC
Iron	27-1059	AAB4424	46	54	in	SS		13800	35600		MG/KG				firing pit 5-E	ICPES	19680	34142	INORGANIC
Iron	27-1060	AAB4426	0	12	in	SS		6200	35600		MG/KG			J	firing pit 5-S	ICPES	19798	35082	INORGANIC
Iron	27-1060	AAB4428	24	36	in	SS		7530	35600		MG/KG			J	firing pit 5-S	ICPES	19798	35082	INORGANIC
Iron	27-1060	AAB4430	48	66	in	SS		3880	35600		MG/KG			J	firing pit 5-S	ICPES	19798	35082	INORGANIC
Iron	27-1061	AAB4432	0	12	in	SS		6220	35600		MG/KG				firing pit 5-W	ICPES	19680	34142	INORGANIC
Iron	27-1061	AAB4434	30	42	in	SS		6140	35600		MG/KG				firing pit 5-W	ICPES	19680	34142	INORGANIC
Iron	27-1061	AAB4436	48	60	in	SS		5330	35600		MG/KG				firing pit 5-W	ICPES	19680	34142	INORGANIC
Iron	27-1511	AAB5070	0	12	in	SS		9650	35600		MG/KG				Locale 1510, Pajarito Canyon	ICPES	18632	30381	INORGANIC
Iron	27-1512	AAB5070	0	12	in	SS		9650	35600		MG/KG				Locale 1510, Pajarito Canyon	ICPES	18632	30381	INORGANIC
Iron	27-1514	AAB5071	0	12	in	SS		10500	35600		MG/KG				Locale 1510, Pajarito Canyon	ICPES	18632	30381	INORGANIC

Analyte	Loc ID	Sample ID	Begin	End	Units	Mat	S	Sample Value	Bkgd Value	SAL Value	Units	Field Code	Lab Code	EPA Qual	Sample Loc	Tech Code	Request Number	Report Number	Suite
Iron	27-1516	AAB5071	0	12	in	SS		10500	35600		MG/KG				Locale 1510, Pajarito Canyon	ICPES	18632	30381	INORGANIC
Iron	27-1521	AAB5080	0	12	in	SS		4940	35600		MG/KG				Locale 1520, Pajarito Canyon	ICPES	18632	30381	INORGANIC
Iron	27-1523	AAB5080	0	12	in	SS		4940	35600		MG/KG				Locale 1520, Pajarito Canyon	ICPES	18632	30381	INORGANIC
Iron	27-1525	AAB5080	0	12	in	SS		4940	35600		MG/KG				Locale 1520, Pajarito Canyon	ICPES	18632	30381	INORGANIC
Iron	27-1527	AAB5080	0	12	in	SS		4940	35600		MG/KG				Locale 1520, Pajarito Canyon	ICPES	18632	30381	INORGANIC
Iron	27-1532	AAB5089	0	12	in	SS		9980	35600		MG/KG				Locale 1530, Pajarito Canyon	ICPES	18632	30381	INORGANIC
Iron	27-1532	AAB5090	0	12	in	SS		8280	35600		MG/KG	FD			Locale 1530, Pajarito Canyon	ICPES	18632	30381	INORGANIC
Iron	27-1533	AAB5089	0	12	in	SS		9980	35600		MG/KG				Locale 1530, Pajarito Canyon	ICPES	18632	30381	INORGANIC
Iron	27-1533	AAB5090	0	12	in	SS		8280	35600		MG/KG	FD			Locale 1530, Pajarito Canyon	ICPES	18632	30381	INORGANIC
Iron	27-1535	AAB5089	0	12	in	SS		9980	35600		MG/KG				Locale 1530, Pajarito Canyon	ICPES	18632	30381	INORGANIC
Iron	27-1535	AAB5090	0	12	in	SS		8280	35600		MG/KG	FD			Locale 1530, Pajarito Canyon	ICPES	18632	30381	INORGANIC
Iron	27-1536	AAB5089	0	12	in	SS		9980	35600		MG/KG				Locale 1530, Pajarito Canyon	ICPES	18632	30381	INORGANIC
Iron	27-1536	AAB5090	0	12	in	SS		8280	35600		MG/KG	FD			Locale 1530, Pajarito Canyon	ICPES	18632	30381	INORGANIC
Iron	27-1541	AAB5099	0	12	in	SS		11300	35600		MG/KG				Locale 1540, Pajarito Canyon	ICPES	19947	34127	INORGANIC
Iron	27-1543	AAB5099	0	12	in	SS		11300	35600		MG/KG				Locale 1540, Pajarito Canyon	ICPES	19947	34127	INORGANIC
Iron	27-1546	AAB5099	0	12	in	SS		11300	35600		MG/KG				Locale 1540, Pajarito Canyon	ICPES	19947	34127	INORGANIC
Iron	27-1547	AAB5099	0	12	in	SS		11300	35600		MG/KG				Locale 1540, Pajarito Canyon	ICPES	19947	34127	INORGANIC
Iron	27-1551	AAB5108	0	12	in	SS		10300	35600		MG/KG				Locale 1550, Pajarito Canyon	ICPES	19947	34127	INORGANIC
Iron	27-1553	AAB5108	0	12	in	SS		10300	35600		MG/KG				Locale 1550, Pajarito Canyon	ICPES	19947	34127	INORGANIC
Iron	27-1554	AAB5109	0	12	in	SS		8920	35600		MG/KG				Locale 1550, Pajarito Canyon	ICPES	19947	34127	INORGANIC
Iron	27-1556	AAB5109	0	12	in	SS		8920	35600		MG/KG				Locale 1550, Pajarito Canyon	ICPES	19947	34127	INORGANIC
Iron	27-1562	AAB5118	0	12	in	SS		8330	35600		MG/KG				Locale 1560, Pajarito Canyon	ICPES	19170	31166	INORGANIC
Iron	27-1562	AAB5118	0	12	in	SS		8330	35600		MG/KG				Locale 1560, Pajarito Canyon	ICPES	19170	31165	INORGANIC
Iron	27-1564	AAB5118	0	12	in	SS		8330	35600		MG/KG				Locale 1560, Pajarito Canyon	ICPES	19170	31165	INORGANIC
Iron	27-1564	AAB5118	0	12	in	SS		8330	35600		MG/KG				Locale 1560, Pajarito Canyon	ICPES	19170	31166	INORGANIC
Iron	27-1565	AAB5118	0	12	in	SS		8330	35600		MG/KG				Locale 1560, Pajarito Canyon	ICPES	19170	31166	INORGANIC
Iron	27-1565	AAB5118	0	12	in	SS		8330	35600		MG/KG				Locale 1560, Pajarito Canyon	ICPES	19170	31165	INORGANIC
Iron	27-1566	AAB5118	0	12	in	SS		8330	35600		MG/KG				Locale 1560, Pajarito Canyon	ICPES	19170	31165	INORGANIC
Iron	27-1566	AAB5118	0	12	in	SS		8330	35600		MG/KG				Locale 1560, Pajarito Canyon	ICPES	19170	31166	INORGANIC
Iron	27-1570	AAB5127	0	12	in	SS		9790	35600		MG/KG				Locale 1570, Pajarito Canyon	ICPES	18637	30401	INORGANIC
Iron	27-1572	AAB5127	0	12	in	SS		9790	35600		MG/KG				Locale 1570, Pajarito Canyon	ICPES	18637	30401	INORGANIC
Iron	27-1573	AAB5127	0	12	in	SS		9790	35600		MG/KG				Locale 1570, Pajarito Canyon	ICPES	18637	30401	INORGANIC
Iron	27-1576	AAB5127	0	12	in	SS		9790	35600		MG/KG				Locale 1570, Pajarito Canyon	ICPES	18637	30401	INORGANIC
Iron	27-1580	AAB5136	0	12	in	SS		9810	35600		MG/KG				Locale 1580, Pajarito Canyon	ICPES	18637	30401	INORGANIC
Iron	27-1581	AAB5136	0	12	in	SS		9810	35600		MG/KG				Locale 1580, Pajarito Canyon	ICPES	18637	30401	INORGANIC
Iron	27-1583	AAB5136	0	12	in	SS		9810	35600		MG/KG				Locale 1580, Pajarito Canyon	ICPES	18637	30401	INORGANIC
Iron	27-1584	AAB5136	0	12	in	SS		9810	35600		MG/KG				Locale 1580, Pajarito Canyon	ICPES	18637	30401	INORGANIC
Iron	27-1591	AAB5145	0	12	in	SS		5670	35600		MG/KG				Locale 1590, Pajarito Canyon	ICPES	19170	31165	INORGANIC
Iron	27-1591	AAB5145	0	12	in	SS		5670	35600		MG/KG				Locale 1590, Pajarito Canyon	ICPES	19170	31166	INORGANIC
Iron	27-1593	AAB5145	0	12	in	SS		5670	35600		MG/KG				Locale 1590, Pajarito Canyon	ICPES	19170	31166	INORGANIC
Iron	27-1593	AAB5145	0	12	in	SS		5670	35600		MG/KG				Locale 1590, Pajarito Canyon	ICPES	19170	31165	INORGANIC
Iron	27-1594	AAB5146	0	12	in	SS		4460	35600		MG/KG				Locale 1590, Pajarito Canyon	ICPES	19170	31166	INORGANIC
Iron	27-1594	AAB5146	0	12	in	SS		4460	35600		MG/KG				Locale 1590, Pajarito Canyon	ICPES	19170	31165	INORGANIC
Iron	27-1595	AAB5146	0	12	in	SS		4460	35600		MG/KG				Locale 1590, Pajarito Canyon	ICPES	19170	31165	INORGANIC
Iron	27-1595	AAB5146	0	12	in	SS		4460	35600		MG/KG				Locale 1590, Pajarito Canyon	ICPES	19170	31166	INORGANIC
Iron	27-1600	AAB5155	0	12	in	SS		6550	35600		MG/KG				Locale 1600, Pajarito Canyon	ICPES	19170	31165	INORGANIC
Iron	27-1600	AAB5155	0	12	in	SS		6550	35600		MG/KG				Locale 1600, Pajarito Canyon	ICPES	19170	31166	INORGANIC
Iron	27-1602	AAB5155	0	12	in	SS		6550	35600		MG/KG				Locale 1600, Pajarito Canyon	ICPES	19170	31165	INORGANIC
Iron	27-1602	AAB5155	0	12	in	SS		6550	35600		MG/KG				Locale 1600, Pajarito Canyon	ICPES	19170	31166	INORGANIC
Iron	27-1603	AAB5155	0	12	in	SS		6550	35600		MG/KG				Locale 1600, Pajarito Canyon	ICPES	19170	31166	INORGANIC
Iron	27-1603	AAB5155	0	12	in	SS		6550	35600		MG/KG				Locale 1600, Pajarito Canyon	ICPES	19170	31165	INORGANIC
Iron	27-1606	AAB5155	0	12	in	SS		6550	35600		MG/KG				Locale 1600, Pajarito Canyon	ICPES	19170	31165	INORGANIC
Iron	27-1606	AAB5155	0	12	in	SS		6550	35600		MG/KG				Locale 1600, Pajarito Canyon	ICPES	19170	31166	INORGANIC
Iron	27-1610	AAB5164	0	12	in	SS		8620	35600		MG/KG				Locale 1610, Pajarito Canyon	ICPES	19170	31165	INORGANIC
Iron	27-1610	AAB5164	0	12	in	SS		8620	35600		MG/KG				Locale 1610, Pajarito Canyon	ICPES	19170	31166	INORGANIC

SAMPLING DATA FOR PRS 27-002

Analyte	Loc ID	Sample ID	Begin	End	Units	Mat	S	Sample Value	Bkgd Value	SAL Value	Units	Field Code	Lab Code	EPA Qual	Sample Loc	Tech Code	Request Number	Report Number	Suite
Iron	27-1611	AAB5164	0	12	in	SS		8620	35600		MG/KG				Locale 1610, Pajarito Canyon	ICPES	19170	31165	INORGANIC
Iron	27-1611	AAB5164	0	12	in	SS		8620	35600		MG/KG				Locale 1610, Pajarito Canyon	ICPES	19170	31166	INORGANIC
Iron	27-1613	AAB5164	0	12	in	SS		8620	35600		MG/KG				Locale 1610, Pajarito Canyon	ICPES	19170	31165	INORGANIC
Iron	27-1613	AAB5164	0	12	in	SS		8620	35600		MG/KG				Locale 1610, Pajarito Canyon	ICPES	19170	31166	INORGANIC
Iron	27-1616	AAB5164	0	12	in	SS		8620	35600		MG/KG				Locale 1610, Pajarito Canyon	ICPES	19170	31166	INORGANIC
Iron	27-1616	AAB5164	0	12	in	SS		8620	35600		MG/KG				Locale 1610, Pajarito Canyon	ICPES	19170	31165	INORGANIC
Iron	27-1620	AAB5173	0	12	in	SS		8990	35600		MG/KG				Locale 1620, Pajarito Canyon	ICPES	18637	30401	INORGANIC
Iron	27-1621	AAB5173	0	12	in	SS		8990	35600		MG/KG				Locale 1620, Pajarito Canyon	ICPES	18637	30401	INORGANIC
Iron	27-1624	AAB5173	0	12	in	SS		8990	35600		MG/KG				Locale 1620, Pajarito Canyon	ICPES	18637	30401	INORGANIC
Iron	27-1626	AAB5173	0	12	in	SS		8990	35600		MG/KG				Locale 1620, Pajarito Canyon	ICPES	18637	30401	INORGANIC
Iron	27-1630	AAB5182	0	12	in	SS		9650	35600		MG/KG				Locale 1630, Pajarito Canyon	ICPES	18637	30401	INORGANIC
Iron	27-1634	AAB5182	0	12	in	SS		9650	35600		MG/KG				Locale 1630, Pajarito Canyon	ICPES	18637	30401	INORGANIC
Iron	27-1635	AAB5182	0	12	in	SS		9650	35600		MG/KG				Locale 1630, Pajarito Canyon	ICPES	18637	30401	INORGANIC
Iron	27-1637	AAB5182	0	12	in	SS		9650	35600		MG/KG				Locale 1630, Pajarito Canyon	ICPES	18637	30401	INORGANIC
Iron	27-1640	AAB5191	0	12	in	SS		8760	35600		MG/KG				Locale 1640, Pajarito Canyon	ICPES	19170	31165	INORGANIC
Iron	27-1640	AAB5191	0	12	in	SS		8760	35600		MG/KG				Locale 1640, Pajarito Canyon	ICPES	19170	31166	INORGANIC
Iron	27-1641	AAB5191	0	12	in	SS		8760	35600		MG/KG				Locale 1640, Pajarito Canyon	ICPES	19170	31165	INORGANIC
Iron	27-1641	AAB5191	0	12	in	SS		8760	35600		MG/KG				Locale 1640, Pajarito Canyon	ICPES	19170	31166	INORGANIC
Iron	27-1642	AAB5191	0	12	in	SS		8760	35600		MG/KG				Locale 1640, Pajarito Canyon	ICPES	19170	31166	INORGANIC
Iron	27-1642	AAB5191	0	12	in	SS		8760	35600		MG/KG				Locale 1640, Pajarito Canyon	ICPES	19170	31165	INORGANIC
Iron	27-1643	AAB5191	0	12	in	SS		8760	35600		MG/KG				Locale 1640, Pajarito Canyon	ICPES	19170	31166	INORGANIC
Iron	27-1643	AAB5191	0	12	in	SS		8760	35600		MG/KG				Locale 1640, Pajarito Canyon	ICPES	19170	31165	INORGANIC
Lead	27-1007	AAB2461	0	12	in	SS		13	39	400	MG/KG			J	firing pit 1-C	ICPES	19798	35082	INORGANIC
Lead	27-1007	AAB2461	0	12	in	SS		10.5	39	400	MG/KG		D		firing pit 1-C	ICPES	19798	35082	INORGANIC
Lead	27-1008	AAB2468	0	12	in	SS		9.6	39	400	MG/KG				firing pit 1-N	GFAA	19680	34142	INORGANIC
Lead	27-1008	AAB2470	38	42	in	SS		9.6	39	400	MG/KG				firing pit 1-N	GFAA	19680	34142	INORGANIC
Lead	27-1008	AAB2472	48	60	in	SS		7	39	400	MG/KG				firing pit 1-N	GFAA	19680	34142	INORGANIC
Lead	27-1009	AAB2474	0	12	in	SS		9.8	39	400	MG/KG				firing pit 1-E	GFAA	19680	34142	INORGANIC
Lead	27-1009	AAB2476	38	42	in	SS		9.4	39	400	MG/KG				firing pit 1-E	GFAA	19680	34142	INORGANIC
Lead	27-1009	AAB2478	48	60	in	SS		9.7	39	400	MG/KG				firing pit 1-E	GFAA	19680	34142	INORGANIC
Lead	27-1010	AAB2480	0	12	in	SS		11.1	39	400	MG/KG				firing pit 1-S	ICPES	19944	35128	INORGANIC
Lead	27-1010	AAB2480	0	12	in	SS		11.1	39	400	MG/KG		D		firing pit 1-S	ICPES	19944	35128	INORGANIC
Lead	27-1010	AAB2482	24	35	in	SS		9.8	39	400	MG/KG				firing pit 1-S	ICPES	19944	35128	INORGANIC
Lead	27-1010	AAB2484	48	60	in	SS		10	39	400	MG/KG				firing pit 1-S	ICPES	19944	35128	INORGANIC
Lead	27-1011	AAB2486	0	12	in	SS		10.7	39	400	MG/KG				firing pit 1-W	ICPES	19944	35128	INORGANIC
Lead	27-1011	AAB2488	25	35	in	SS		10.8	39	400	MG/KG				firing pit 1-W	ICPES	19944	35128	INORGANIC
Lead	27-1011	AAB2490	48	54	in	SS		10.2	39	400	MG/KG				firing pit 1-W	ICPES	19944	35128	INORGANIC
Lead	27-1015	AAB2492	0	16	in	SS		24.5	39	400	MG/KG		D		firing pit 2-S	ICPES	19945	35081	INORGANIC
Lead	27-1015	AAB2492	0	16	in	SS		32.2	39	400	MG/KG			J	firing pit 2-S	ICPES	19945	35081	INORGANIC
Lead	27-1015	AAB2494	25	36	in	SS		42.4	39	400	MG/KG			J	firing pit 2-S	ICPES	19945	35081	INORGANIC
Lead	27-1015	AAB2496	50	60	in	SS		6	39	400	MG/KG	FD		J	firing pit 2-S	ICPES	19945	35081	INORGANIC
Lead	27-1015	AAB2497	50	60	in	SS		6	39	400	MG/KG	FD		J	firing pit 2-S	ICPES	19945	35081	INORGANIC
Lead	27-1016	AAB2499	0	12	in	SS		36.4	39	400	MG/KG			J	firing pit 2-C	ICPES	19945	35081	INORGANIC
Lead	27-1016	AAB2501	25	36	in	SS		37	39	400	MG/KG			J	firing pit 2-C	ICPES	19945	35081	INORGANIC
Lead	27-1016	AAB2503	50	60	in	SS		93.2	39	400	MG/KG			J	firing pit 2-C	ICPES	19945	35081	INORGANIC
Lead	27-1029	AAB2524	0	12	in	SS		44.5	39	400	MG/KG				firing pit 3-C	ICPES	19944	35128	INORGANIC
Lead	27-1029	AAB2526	30	42	in	SS		322	39	400	MG/KG				firing pit 3-C	ICPES	19944	35128	INORGANIC
Lead	27-1029	AAB2528	48	60	in	SS		40.2	39	400	MG/KG	FD			firing pit 3-C	ICPES	19944	35128	INORGANIC
Lead	27-1029	AAB2529	48	60	in	SS		79.1	39	400	MG/KG	FD			firing pit 3-C	ICPES	19944	35128	INORGANIC
Lead	27-1032	AAB4363	0	12	in	SS		88.3	39	400	MG/KG				firing pit 3-S	ICPES	19944	35128	INORGANIC
Lead	27-1032	AAB4365	30	42	in	SS		50.4	39	400	MG/KG				firing pit 3-S	ICPES	19944	35128	INORGANIC
Lead	27-1032	AAB4367	48	60	in	SS		27.2	39	400	MG/KG				firing pit 3-S	ICPES	19944	35128	INORGANIC
Lead	27-1033	AAB4370	0	12	in	SS		39.8	39	400	MG/KG				firing pit 3-W	ICPES	19944	35128	INORGANIC
Lead	27-1033	AAB4372	30	42	in	SS		98.6	39	400	MG/KG				firing pit 3-W	ICPES	19944	35128	INORGANIC
Lead	27-1033	AAB4374	42	54	in	SS		31.5	39	400	MG/KG				firing pit 3-W	ICPES	19944	35128	INORGANIC

Analyte	Loc ID	Sample ID	Begin	End	Units	Mat	S	Sample Value	Bkgd Value	SAL Value	Units	Field Code	Lab Code	EPA Qual	Sample Loc	Tech Code	Request Number	Report Number	Suite
Lead	27-1043	AAB4376	0	12	in	SS		60.5	39	400	MG/KG			J	firing pit 4-NE	ICPES	19798	35082	INORGANIC
Lead	27-1043	AAB4378	24	36	in	SS		9.6	39	400	MG/KG			J	firing pit 4-NE	ICPES	19798	35082	INORGANIC
Lead	27-1043	AAB4380	48	66	in	SS		8.4	39	400	MG/KG	FD		J	firing pit 4-NE	ICPES	19798	35082	INORGANIC
Lead	27-1043	AAB4381	48	66	in	SS		5.2	39	400	MG/KG	FD		J	firing pit 4-NE	ICPES	19798	35082	INORGANIC
Lead	27-1044	AAB4383	12	24	in	SS		7.6	39	400	MG/KG			J	firing pit 4-NW	ICPES	19798	35082	INORGANIC
Lead	27-1044	AAB4385	30	42	in	SS		3.8	39	400	MG/KG			J	firing pit 4-NW	ICPES	19798	35082	INORGANIC
Lead	27-1044	AAB4387	48	60	in	SS		5	39	400	MG/KG			J	firing pit 4-NW	ICPES	19798	35082	INORGANIC
Lead	27-1045	AAB4389	0	12	in	SS		8.6	39	400	MG/KG				firing pit 5-E2	GFAA	19680	34142	INORGANIC
Lead	27-1045	AAB4391	30	42	in	SS		7.3	39	400	MG/KG				firing pit 5-E2	GFAA	19680	34142	INORGANIC
Lead	27-1045	AAB4393	48	60	in	SS		5.7	39	400	MG/KG				firing pit 5-E2	GFAA	19680	34142	INORGANIC
Lead	27-1057	AAB4407	0	12	in	SS		21.5	39	400	MG/KG				firing pit 5-C	ICPES	18890	30763	INORGANIC
Lead	27-1057	AAB4409	32	42	in	SS		25.8	39	400	MG/KG				firing pit 5-C	ICPES	18890	30763	INORGANIC
Lead	27-1057	AAB4411	48	60	in	SS		5.7	39	400	MG/KG	FD	D		firing pit 5-C	ICPES	18890	30763	INORGANIC
Lead	27-1057	AAB4411	48	60	in	SS		4.6	39	400	MG/KG	FD			firing pit 5-C	ICPES	18890	30763	INORGANIC
Lead	27-1057	AAB4412	48	60	in	SS		6.4	39	400	MG/KG	FD			firing pit 5-C	ICPES	18890	30763	INORGANIC
Lead	27-1058	AAB4414	0	12	in	SS		9.6	39	400	MG/KG				firing pit 5-N	GFAA	19680	34142	INORGANIC
Lead	27-1058	AAB4416	30	42	in	SS		18.2	39	400	MG/KG				firing pit 5-N	GFAA	19680	34142	INORGANIC
Lead	27-1058	AAB4418	48	60	in	SS		3.6	39	400	MG/KG				firing pit 5-N	GFAA	19680	34142	INORGANIC
Lead	27-1059	AAB4420	0	12	in	SS		29.3	39	400	MG/KG				firing pit 5-E	GFAA	19680	34142	INORGANIC
Lead	27-1059	AAB4422	30	42	in	SS		17.7	39	400	MG/KG				firing pit 5-E	GFAA	19680	34142	INORGANIC
Lead	27-1059	AAB4424	46	54	in	SS		11.9	39	400	MG/KG				firing pit 5-E	GFAA	19680	34142	INORGANIC
Lead	27-1060	AAB4426	0	12	in	SS		15.4	39	400	MG/KG			J	firing pit 5-S	ICPES	19798	35082	INORGANIC
Lead	27-1060	AAB4428	24	36	in	SS		9.4	39	400	MG/KG			J	firing pit 5-S	ICPES	19798	35082	INORGANIC
Lead	27-1060	AAB4430	48	66	in	SS		6.1	39	400	MG/KG			J	firing pit 5-S	ICPES	19798	35082	INORGANIC
Lead	27-1061	AAB4432	0	12	in	SS		11.4	39	400	MG/KG				firing pit 5-W	GFAA	19680	34142	INORGANIC
Lead	27-1061	AAB4434	30	42	in	SS		7.2	39	400	MG/KG				firing pit 5-W	GFAA	19680	34142	INORGANIC
Lead	27-1061	AAB4436	48	60	in	SS		9.2	39	400	MG/KG				firing pit 5-W	GFAA	19680	34142	INORGANIC
Lead	27-1511	AAB5070	0	12	in	SS		7.5	39	400	MG/KG			J	Locale 1510, Pajarito Canyon	GFAA	18632	30381	INORGANIC
Lead	27-1512	AAB5070	0	12	in	SS		7.5	39	400	MG/KG			J	Locale 1510, Pajarito Canyon	GFAA	18632	30381	INORGANIC
Lead	27-1514	AAB5071	0	12	in	SS		6.3	39	400	MG/KG			J	Locale 1510, Pajarito Canyon	GFAA	18632	30381	INORGANIC
Lead	27-1516	AAB5071	0	12	in	SS		6.3	39	400	MG/KG			J	Locale 1510, Pajarito Canyon	GFAA	18632	30381	INORGANIC
Lead	27-1521	AAB5080	0	12	in	SS		5.3	39	400	MG/KG			J	Locale 1520, Pajarito Canyon	GFAA	18632	30381	INORGANIC
Lead	27-1523	AAB5080	0	12	in	SS		5.3	39	400	MG/KG			J	Locale 1520, Pajarito Canyon	GFAA	18632	30381	INORGANIC
Lead	27-1525	AAB5080	0	12	in	SS		5.3	39	400	MG/KG			J	Locale 1520, Pajarito Canyon	GFAA	18632	30381	INORGANIC
Lead	27-1527	AAB5080	0	12	in	SS		5.3	39	400	MG/KG			J	Locale 1520, Pajarito Canyon	GFAA	18632	30381	INORGANIC
Lead	27-1532	AAB5089	0	12	in	SS		7.3	39	400	MG/KG			J	Locale 1530, Pajarito Canyon	GFAA	18632	30381	INORGANIC
Lead	27-1532	AAB5090	0	12	in	SS		8.5	39	400	MG/KG	FD		J	Locale 1530, Pajarito Canyon	GFAA	18632	30381	INORGANIC
Lead	27-1533	AAB5089	0	12	in	SS		7.3	39	400	MG/KG			J	Locale 1530, Pajarito Canyon	GFAA	18632	30381	INORGANIC
Lead	27-1533	AAB5090	0	12	in	SS		8.5	39	400	MG/KG	FD		J	Locale 1530, Pajarito Canyon	GFAA	18632	30381	INORGANIC
Lead	27-1535	AAB5089	0	12	in	SS		7.3	39	400	MG/KG			J	Locale 1530, Pajarito Canyon	GFAA	18632	30381	INORGANIC
Lead	27-1535	AAB5090	0	12	in	SS		8.5	39	400	MG/KG	FD		J	Locale 1530, Pajarito Canyon	GFAA	18632	30381	INORGANIC
Lead	27-1536	AAB5089	0	12	in	SS		7.3	39	400	MG/KG			J	Locale 1530, Pajarito Canyon	GFAA	18632	30381	INORGANIC
Lead	27-1536	AAB5090	0	12	in	SS		8.5	39	400	MG/KG	FD		J	Locale 1530, Pajarito Canyon	GFAA	18632	30381	INORGANIC
Lead	27-1541	AAB5099	0	12	in	SS		11.3	39	400	MG/KG				Locale 1540, Pajarito Canyon	ICPES	19947	34127	INORGANIC
Lead	27-1543	AAB5099	0	12	in	SS		11.3	39	400	MG/KG				Locale 1540, Pajarito Canyon	ICPES	19947	34127	INORGANIC
Lead	27-1546	AAB5099	0	12	in	SS		11.3	39	400	MG/KG				Locale 1540, Pajarito Canyon	ICPES	19947	34127	INORGANIC
Lead	27-1547	AAB5099	0	12	in	SS		11.3	39	400	MG/KG				Locale 1540, Pajarito Canyon	ICPES	19947	34127	INORGANIC
Lead	27-1551	AAB5108	0	12	in	SS		11	39	400	MG/KG				Locale 1550, Pajarito Canyon	ICPES	19947	34127	INORGANIC
Lead	27-1553	AAB5108	0	12	in	SS		11	39	400	MG/KG				Locale 1550, Pajarito Canyon	ICPES	19947	34127	INORGANIC
Lead	27-1554	AAB5109	0	12	in	SS		10.4	39	400	MG/KG				Locale 1550, Pajarito Canyon	ICPES	19947	34127	INORGANIC
Lead	27-1556	AAB5109	0	12	in	SS		10.4	39	400	MG/KG				Locale 1550, Pajarito Canyon	ICPES	19947	34127	INORGANIC
Lead	27-1562	AAB5118	0	12	in	SS		8.4	39	400	MG/KG				Locale 1560, Pajarito Canyon	GFAA	19170	31165	INORGANIC
Lead	27-1562	AAB5118	0	12	in	SS		8.4	39	400	MG/KG				Locale 1560, Pajarito Canyon	GFAA	19170	31166	INORGANIC
Lead	27-1564	AAB5118	0	12	in	SS		8.4	39	400	MG/KG				Locale 1560, Pajarito Canyon	GFAA	19170	31165	INORGANIC
Lead	27-1564	AAB5118	0	12	in	SS		8.4	39	400	MG/KG				Locale 1560, Pajarito Canyon	GFAA	19170	31166	INORGANIC

SAMPLING DATA FOR PRS 27-002

Analyte	Loc ID	Sample ID	Begin	End	Units	Mat	S	Sample Value	Bkgd Value	SAL Value	Units	Field Code	Lab Code	EPA Qual	Sample Loc	Tech Code	Request Number	Report Number	Suite
Lead	27-1565	AAB5118	0	12	in	SS		8.4	39	400	MG/KG				Locale 1560, Pajarito Canyon	GFAA	19170	31166	INORGANIC
Lead	27-1565	AAB5118	0	12	in	SS		8.4	39	400	MG/KG				Locale 1560, Pajarito Canyon	GFAA	19170	31165	INORGANIC
Lead	27-1566	AAB5118	0	12	in	SS		8.4	39	400	MG/KG				Locale 1560, Pajarito Canyon	GFAA	19170	31165	INORGANIC
Lead	27-1566	AAB5118	0	12	in	SS		8.4	39	400	MG/KG				Locale 1560, Pajarito Canyon	GFAA	19170	31166	INORGANIC
Lead	27-1570	AAB5127	0	12	in	SS		7.1	39	400	MG/KG				Locale 1570, Pajarito Canyon	GFAA	18637	30401	INORGANIC
Lead	27-1572	AAB5127	0	12	in	SS		7.1	39	400	MG/KG				Locale 1570, Pajarito Canyon	GFAA	18637	30401	INORGANIC
Lead	27-1573	AAB5127	0	12	in	SS		7.1	39	400	MG/KG				Locale 1570, Pajarito Canyon	GFAA	18637	30401	INORGANIC
Lead	27-1576	AAB5127	0	12	in	SS		7.1	39	400	MG/KG				Locale 1570, Pajarito Canyon	GFAA	18637	30401	INORGANIC
Lead	27-1580	AAB5136	0	12	in	SS		9.3	39	400	MG/KG				Locale 1580, Pajarito Canyon	GFAA	18637	30401	INORGANIC
Lead	27-1581	AAB5136	0	12	in	SS		9.3	39	400	MG/KG				Locale 1580, Pajarito Canyon	GFAA	18637	30401	INORGANIC
Lead	27-1583	AAB5136	0	12	in	SS		9.3	39	400	MG/KG				Locale 1580, Pajarito Canyon	GFAA	18637	30401	INORGANIC
Lead	27-1584	AAB5136	0	12	in	SS		9.3	39	400	MG/KG				Locale 1580, Pajarito Canyon	GFAA	18637	30401	INORGANIC
Lead	27-1591	AAB5145	0	12	in	SS		11.1	39	400	MG/KG				Locale 1590, Pajarito Canyon	GFAA	19170	31166	INORGANIC
Lead	27-1591	AAB5145	0	12	in	SS		11.1	39	400	MG/KG				Locale 1590, Pajarito Canyon	GFAA	19170	31165	INORGANIC
Lead	27-1593	AAB5145	0	12	in	SS		11.1	39	400	MG/KG				Locale 1590, Pajarito Canyon	GFAA	19170	31165	INORGANIC
Lead	27-1593	AAB5145	0	12	in	SS		11.1	39	400	MG/KG				Locale 1590, Pajarito Canyon	GFAA	19170	31166	INORGANIC
Lead	27-1594	AAB5146	0	12	in	SS		7.6	39	400	MG/KG				Locale 1590, Pajarito Canyon	GFAA	19170	31166	INORGANIC
Lead	27-1594	AAB5146	0	12	in	SS		7.6	39	400	MG/KG				Locale 1590, Pajarito Canyon	GFAA	19170	31165	INORGANIC
Lead	27-1595	AAB5146	0	12	in	SS		7.6	39	400	MG/KG				Locale 1590, Pajarito Canyon	GFAA	19170	31165	INORGANIC
Lead	27-1595	AAB5146	0	12	in	SS		7.6	39	400	MG/KG				Locale 1590, Pajarito Canyon	GFAA	19170	31166	INORGANIC
Lead	27-1600	AAB5155	0	12	in	SS		8	39	400	MG/KG				Locale 1600, Pajarito Canyon	GFAA	19170	31166	INORGANIC
Lead	27-1600	AAB5155	0	12	in	SS		8	39	400	MG/KG				Locale 1600, Pajarito Canyon	GFAA	19170	31165	INORGANIC
Lead	27-1602	AAB5155	0	12	in	SS		8	39	400	MG/KG				Locale 1600, Pajarito Canyon	GFAA	19170	31165	INORGANIC
Lead	27-1602	AAB5155	0	12	in	SS		8	39	400	MG/KG				Locale 1600, Pajarito Canyon	GFAA	19170	31166	INORGANIC
Lead	27-1603	AAB5155	0	12	in	SS		8	39	400	MG/KG				Locale 1600, Pajarito Canyon	GFAA	19170	31165	INORGANIC
Lead	27-1603	AAB5155	0	12	in	SS		8	39	400	MG/KG				Locale 1600, Pajarito Canyon	GFAA	19170	31166	INORGANIC
Lead	27-1606	AAB5155	0	12	in	SS		8	39	400	MG/KG				Locale 1600, Pajarito Canyon	GFAA	19170	31166	INORGANIC
Lead	27-1606	AAB5155	0	12	in	SS		8	39	400	MG/KG				Locale 1600, Pajarito Canyon	GFAA	19170	31165	INORGANIC
Lead	27-1610	AAB5164	0	12	in	SS		9.3	39	400	MG/KG				Locale 1610, Pajarito Canyon	GFAA	19170	31165	INORGANIC
Lead	27-1610	AAB5164	0	12	in	SS		9.3	39	400	MG/KG				Locale 1610, Pajarito Canyon	GFAA	19170	31166	INORGANIC
Lead	27-1611	AAB5164	0	12	in	SS		9.3	39	400	MG/KG				Locale 1610, Pajarito Canyon	GFAA	19170	31165	INORGANIC
Lead	27-1611	AAB5164	0	12	in	SS		9.3	39	400	MG/KG				Locale 1610, Pajarito Canyon	GFAA	19170	31166	INORGANIC
Lead	27-1613	AAB5164	0	12	in	SS		9.3	39	400	MG/KG				Locale 1610, Pajarito Canyon	GFAA	19170	31165	INORGANIC
Lead	27-1613	AAB5164	0	12	in	SS		9.3	39	400	MG/KG				Locale 1610, Pajarito Canyon	GFAA	19170	31166	INORGANIC
Lead	27-1616	AAB5164	0	12	in	SS		9.3	39	400	MG/KG				Locale 1610, Pajarito Canyon	GFAA	19170	31166	INORGANIC
Lead	27-1616	AAB5164	0	12	in	SS		9.3	39	400	MG/KG				Locale 1610, Pajarito Canyon	GFAA	19170	31165	INORGANIC
Lead	27-1620	AAB5173	0	12	in	SS		6.6	39	400	MG/KG				Locale 1620, Pajarito Canyon	GFAA	18637	30401	INORGANIC
Lead	27-1621	AAB5173	0	12	in	SS		6.6	39	400	MG/KG				Locale 1620, Pajarito Canyon	GFAA	18637	30401	INORGANIC
Lead	27-1624	AAB5173	0	12	in	SS		6.6	39	400	MG/KG				Locale 1620, Pajarito Canyon	GFAA	18637	30401	INORGANIC
Lead	27-1626	AAB5173	0	12	in	SS		6.6	39	400	MG/KG				Locale 1620, Pajarito Canyon	GFAA	18637	30401	INORGANIC
Lead	27-1630	AAB5182	0	12	in	SS		6.7	39	400	MG/KG				Locale 1630, Pajarito Canyon	GFAA	18637	30401	INORGANIC
Lead	27-1634	AAB5182	0	12	in	SS		6.7	39	400	MG/KG				Locale 1630, Pajarito Canyon	GFAA	18637	30401	INORGANIC
Lead	27-1635	AAB5182	0	12	in	SS		6.7	39	400	MG/KG				Locale 1630, Pajarito Canyon	GFAA	18637	30401	INORGANIC
Lead	27-1637	AAB5182	0	12	in	SS		6.7	39	400	MG/KG				Locale 1630, Pajarito Canyon	GFAA	18637	30401	INORGANIC
Lead	27-1640	AAB5191	0	12	in	SS		7.7	39	400	MG/KG				Locale 1640, Pajarito Canyon	GFAA	19170	31166	INORGANIC
Lead	27-1640	AAB5191	0	12	in	SS		7.7	39	400	MG/KG				Locale 1640, Pajarito Canyon	GFAA	19170	31165	INORGANIC
Lead	27-1641	AAB5191	0	12	in	SS		7.7	39	400	MG/KG				Locale 1640, Pajarito Canyon	GFAA	19170	31165	INORGANIC
Lead	27-1641	AAB5191	0	12	in	SS		7.7	39	400	MG/KG				Locale 1640, Pajarito Canyon	GFAA	19170	31166	INORGANIC
Lead	27-1642	AAB5191	0	12	in	SS		7.7	39	400	MG/KG				Locale 1640, Pajarito Canyon	GFAA	19170	31165	INORGANIC
Lead	27-1642	AAB5191	0	12	in	SS		7.7	39	400	MG/KG				Locale 1640, Pajarito Canyon	GFAA	19170	31166	INORGANIC
Lead	27-1643	AAB5191	0	12	in	SS		7.7	39	400	MG/KG				Locale 1640, Pajarito Canyon	GFAA	19170	31165	INORGANIC
Lead	27-1643	AAB5191	0	12	in	SS		7.7	39	400	MG/KG				Locale 1640, Pajarito Canyon	GFAA	19170	31166	INORGANIC
Magnesium	27-1007	AAB2461	0	12	in	SS		1240	16100		MG/KG			J	firing pit 1-C	ICPES	19798	35082	INORGANIC
Magnesium	27-1007	AAB2461	0	12	in	SS		1101	16100		MG/KG		D		firing pit 1-C	ICPES	19798	35082	INORGANIC
Magnesium	27-1008	AAB2468	0	12	in	SS		1300	16100		MG/KG				firing pit 1-N	ICPES	19680	34142	INORGANIC

Analyte	Loc ID	Sample ID	Begin	End	Units	Mat	S	Sample Value	Bkgd Value	SAL Value	Units	Field Code	Lab Code	EPA Qual	Sample Loc	Tech Code	Request Number	Report Number	Suite
Magnesium	27-1008	AAB2470	38	42	in	SS		1430	16100		MG/KG				firing pit 1-N	ICPES	19680	34142	INORGANIC
Magnesium	27-1008	AAB2472	48	60	in	SS		973	16100		MG/KG				firing pit 1-N	ICPES	19680	34142	INORGANIC
Magnesium	27-1009	AAB2474	0	12	in	SS		1410	16100		MG/KG				firing pit 1-E	ICPES	19680	34142	INORGANIC
Magnesium	27-1009	AAB2476	38	42	in	SS		1620	16100		MG/KG				firing pit 1-E	ICPES	19680	34142	INORGANIC
Magnesium	27-1009	AAB2478	48	60	in	SS		1830	16100		MG/KG				firing pit 1-E	ICPES	19680	34142	INORGANIC
Magnesium	27-1010	AAB2480	0	12	in	SS		1060	16100		MG/KG				firing pit 1-S	ICPES	19944	35128	INORGANIC
Magnesium	27-1010	AAB2480	0	12	in	SS		1122	16100		MG/KG		D		firing pit 1-S	ICPES	19944	35128	INORGANIC
Magnesium	27-1010	AAB2482	24	35	in	SS		1090	16100		MG/KG				firing pit 1-S	ICPES	19944	35128	INORGANIC
Magnesium	27-1010	AAB2484	48	60	in	SS		1770	16100		MG/KG				firing pit 1-S	ICPES	19944	35128	INORGANIC
Magnesium	27-1011	AAB2486	0	12	in	SS		1070	16100		MG/KG				firing pit 1-W	ICPES	19944	35128	INORGANIC
Magnesium	27-1011	AAB2488	25	35	in	SS		1670	16100		MG/KG				firing pit 1-W	ICPES	19944	35128	INORGANIC
Magnesium	27-1011	AAB2490	48	54	in	SS		1680	16100		MG/KG				firing pit 1-W	ICPES	19944	35128	INORGANIC
Magnesium	27-1015	AAB2492	0	16	in	SS		728	16100		MG/KG		D		firing pit 2-S	ICPES	19945	35081	INORGANIC
Magnesium	27-1015	AAB2492	0	16	in	SS	<	702	16100		MG/KG			UJ	firing pit 2-S	ICPES	19945	35081	INORGANIC
Magnesium	27-1015	AAB2494	25	36	in	SS	<	770	16100		MG/KG			UJ	firing pit 2-S	ICPES	19945	35081	INORGANIC
Magnesium	27-1015	AAB2496	50	60	in	SS	<	425	16100		MG/KG	FD		UJ	firing pit 2-S	ICPES	19945	35081	INORGANIC
Magnesium	27-1015	AAB2497	50	60	in	SS	<	402	16100		MG/KG	FD		UJ	firing pit 2-S	ICPES	19945	35081	INORGANIC
Magnesium	27-1016	AAB2499	0	12	in	SS	<	839	16100		MG/KG			UJ	firing pit 2-C	ICPES	19945	35081	INORGANIC
Magnesium	27-1016	AAB2501	25	36	in	SS	<	839	16100		MG/KG			UJ	firing pit 2-C	ICPES	19945	35081	INORGANIC
Magnesium	27-1016	AAB2503	50	60	in	SS		1130	16100		MG/KG			J	firing pit 2-C	ICPES	19945	35081	INORGANIC
Magnesium	27-1029	AAB2524	0	12	in	SS	<	833	16100		MG/KG				firing pit 3-C	ICPES	19944	35128	INORGANIC
Magnesium	27-1029	AAB2526	30	42	in	SS	<	887	16100		MG/KG				firing pit 3-C	ICPES	19944	35128	INORGANIC
Magnesium	27-1029	AAB2528	48	60	in	SS	<	919	16100		MG/KG	FD			firing pit 3-C	ICPES	19944	35128	INORGANIC
Magnesium	27-1029	AAB2529	48	60	in	SS		1380	16100		MG/KG	FD			firing pit 3-C	ICPES	19944	35128	INORGANIC
Magnesium	27-1032	AAB4363	0	12	in	SS		1110	16100		MG/KG				firing pit 3-S	ICPES	19944	35128	INORGANIC
Magnesium	27-1032	AAB4365	30	42	in	SS	<	735	16100		MG/KG				firing pit 3-S	ICPES	19944	35128	INORGANIC
Magnesium	27-1032	AAB4367	48	60	in	SS	<	816	16100		MG/KG				firing pit 3-S	ICPES	19944	35128	INORGANIC
Magnesium	27-1033	AAB4370	0	12	in	SS	<	773	16100		MG/KG				firing pit 3-W	ICPES	19944	35128	INORGANIC
Magnesium	27-1033	AAB4372	30	42	in	SS	<	1100	16100		MG/KG				firing pit 3-W	ICPES	19944	35128	INORGANIC
Magnesium	27-1033	AAB4374	42	54	in	SS	<	710	16100		MG/KG				firing pit 3-W	ICPES	19944	35128	INORGANIC
Magnesium	27-1043	AAB4376	0	12	in	SS	<	630	16100		MG/KG			UJ	firing pit 4-NE	ICPES	19798	35082	INORGANIC
Magnesium	27-1043	AAB4378	24	36	in	SS	<	697	16100		MG/KG			UJ	firing pit 4-NE	ICPES	19798	35082	INORGANIC
Magnesium	27-1043	AAB4380	48	66	in	SS	<	497	16100		MG/KG	FD		UJ	firing pit 4-NE	ICPES	19798	35082	INORGANIC
Magnesium	27-1043	AAB4381	48	66	in	SS	<	493	16100		MG/KG	FD		UJ	firing pit 4-NE	ICPES	19798	35082	INORGANIC
Magnesium	27-1044	AAB4383	12	24	in	SS	<	443	16100		MG/KG			UJ	firing pit 4-NW	ICPES	19798	35082	INORGANIC
Magnesium	27-1044	AAB4385	30	42	in	SS	<	198	16100		MG/KG			UJ	firing pit 4-NW	ICPES	19798	35082	INORGANIC
Magnesium	27-1044	AAB4387	48	60	in	SS	<	208	16100		MG/KG			UJ	firing pit 4-NW	ICPES	19798	35082	INORGANIC
Magnesium	27-1045	AAB4389	0	12	in	SS	<	959	16100		MG/KG				firing pit 5-E2	ICPES	19680	34142	INORGANIC
Magnesium	27-1045	AAB4391	30	42	in	SS		895	16100		MG/KG				firing pit 5-E2	ICPES	19680	34142	INORGANIC
Magnesium	27-1045	AAB4393	48	60	in	SS	<	716	16100		MG/KG				firing pit 5-E2	ICPES	19680	34142	INORGANIC
Magnesium	27-1057	AAB4407	0	12	in	SS	<	947	16100		MG/KG				firing pit 5-C	ICPES	18890	30763	INORGANIC
Magnesium	27-1057	AAB4409	32	42	in	SS		1560	16100		MG/KG				firing pit 5-C	ICPES	18890	30763	INORGANIC
Magnesium	27-1057	AAB4411	48	60	in	SS	<	435	16100		MG/KG	FD			firing pit 5-C	ICPES	18890	30763	INORGANIC
Magnesium	27-1057	AAB4411	48	60	in	SS		595	16100		MG/KG	FD	D		firing pit 5-C	ICPES	18890	30763	INORGANIC
Magnesium	27-1057	AAB4412	48	60	in	SS	<	772	16100		MG/KG	FD			firing pit 5-C	ICPES	18890	30763	INORGANIC
Magnesium	27-1058	AAB4414	0	12	in	SS		1200	16100		MG/KG				firing pit 5-N	ICPES	19680	34142	INORGANIC
Magnesium	27-1058	AAB4416	30	42	in	SS		1120	16100		MG/KG				firing pit 5-N	ICPES	19680	34142	INORGANIC
Magnesium	27-1058	AAB4418	48	60	in	SS	<	390	16100		MG/KG				firing pit 5-N	ICPES	19680	34142	INORGANIC
Magnesium	27-1059	AAB4420	0	12	in	SS		2000	16100		MG/KG				firing pit 5-E	ICPES	19680	34142	INORGANIC
Magnesium	27-1059	AAB4422	30	42	in	SS		1500	16100		MG/KG				firing pit 5-E	ICPES	19680	34142	INORGANIC
Magnesium	27-1059	AAB4424	46	54	in	SS		1970	16100		MG/KG				firing pit 5-E	ICPES	19680	34142	INORGANIC
Magnesium	27-1060	AAB4426	0	12	in	SS		1190	16100		MG/KG			J	firing pit 5-S	ICPES	19798	35082	INORGANIC
Magnesium	27-1060	AAB4428	24	36	in	SS		1320	16100		MG/KG			J	firing pit 5-S	ICPES	19798	35082	INORGANIC
Magnesium	27-1060	AAB4430	48	66	in	SS	<	447	16100		MG/KG			UJ	firing pit 5-S	ICPES	19798	35082	INORGANIC
Magnesium	27-1061	AAB4432	0	12	in	SS	<	1040	16100		MG/KG				firing pit 5-W	ICPES	19680	34142	INORGANIC

SAMPLING DATA FOR PRS 27-002

Analyte	Loc ID	Sample ID	Begin	End	Units	Mat	S	Sample Value	Bkgd Value	SAL Value	Units	Field Code	Lab Code	EPA Qual	Sample Loc	Tech Code	Request Number	Report Number	Suite
Magnesium	27-1061	AAB4434	30	42	in	SS	<	862	16100		MG/KG				firing pit 5-W	ICPES	19680	34142	INORGANIC
Magnesium	27-1061	AAB4436	48	60	in	SS	<	786	16100		MG/KG				firing pit 5-W	ICPES	19680	34142	INORGANIC
Magnesium	27-1511	AAB5070	0	12	in	SS		989	16100		MG/KG				Locale 1510, Pajarito Canyon	ICPES	18632	30381	INORGANIC
Magnesium	27-1512	AAB5070	0	12	in	SS		989	16100		MG/KG				Locale 1510, Pajarito Canyon	ICPES	18632	30381	INORGANIC
Magnesium	27-1514	AAB5071	0	12	in	SS		1120	16100		MG/KG				Locale 1510, Pajarito Canyon	ICPES	18632	30381	INORGANIC
Magnesium	27-1516	AAB5071	0	12	in	SS		1120	16100		MG/KG				Locale 1510, Pajarito Canyon	ICPES	18632	30381	INORGANIC
Magnesium	27-1521	AAB5080	0	12	in	SS		533	16100		MG/KG				Locale 1520, Pajarito Canyon	ICPES	18632	30381	INORGANIC
Magnesium	27-1523	AAB5080	0	12	in	SS		533	16100		MG/KG				Locale 1520, Pajarito Canyon	ICPES	18632	30381	INORGANIC
Magnesium	27-1525	AAB5080	0	12	in	SS		533	16100		MG/KG				Locale 1520, Pajarito Canyon	ICPES	18632	30381	INORGANIC
Magnesium	27-1527	AAB5080	0	12	in	SS		533	16100		MG/KG				Locale 1520, Pajarito Canyon	ICPES	18632	30381	INORGANIC
Magnesium	27-1532	AAB5089	0	12	in	SS		1520	16100		MG/KG				Locale 1530, Pajarito Canyon	ICPES	18632	30381	INORGANIC
Magnesium	27-1532	AAB5090	0	12	in	SS		1210	16100		MG/KG	FD			Locale 1530, Pajarito Canyon	ICPES	18632	30381	INORGANIC
Magnesium	27-1533	AAB5089	0	12	in	SS		1520	16100		MG/KG				Locale 1530, Pajarito Canyon	ICPES	18632	30381	INORGANIC
Magnesium	27-1533	AAB5090	0	12	in	SS		1210	16100		MG/KG	FD			Locale 1530, Pajarito Canyon	ICPES	18632	30381	INORGANIC
Magnesium	27-1535	AAB5089	0	12	in	SS		1520	16100		MG/KG				Locale 1530, Pajarito Canyon	ICPES	18632	30381	INORGANIC
Magnesium	27-1535	AAB5090	0	12	in	SS		1210	16100		MG/KG	FD			Locale 1530, Pajarito Canyon	ICPES	18632	30381	INORGANIC
Magnesium	27-1536	AAB5089	0	12	in	SS		1520	16100		MG/KG				Locale 1530, Pajarito Canyon	ICPES	18632	30381	INORGANIC
Magnesium	27-1536	AAB5090	0	12	in	SS		1210	16100		MG/KG	FD			Locale 1530, Pajarito Canyon	ICPES	18632	30381	INORGANIC
Magnesium	27-1541	AAB5099	0	12	in	SS		1800	16100		MG/KG				Locale 1540, Pajarito Canyon	ICPES	19947	34127	INORGANIC
Magnesium	27-1543	AAB5099	0	12	in	SS		1800	16100		MG/KG				Locale 1540, Pajarito Canyon	ICPES	19947	34127	INORGANIC
Magnesium	27-1546	AAB5099	0	12	in	SS		1800	16100		MG/KG				Locale 1540, Pajarito Canyon	ICPES	19947	34127	INORGANIC
Magnesium	27-1547	AAB5099	0	12	in	SS		1800	16100		MG/KG				Locale 1540, Pajarito Canyon	ICPES	19947	34127	INORGANIC
Magnesium	27-1551	AAB5108	0	12	in	SS		1530	16100		MG/KG				Locale 1550, Pajarito Canyon	ICPES	19947	34127	INORGANIC
Magnesium	27-1553	AAB5108	0	12	in	SS		1530	16100		MG/KG				Locale 1550, Pajarito Canyon	ICPES	19947	34127	INORGANIC
Magnesium	27-1554	AAB5109	0	12	in	SS		1400	16100		MG/KG				Locale 1550, Pajarito Canyon	ICPES	19947	34127	INORGANIC
Magnesium	27-1556	AAB5109	0	12	in	SS		1400	16100		MG/KG				Locale 1550, Pajarito Canyon	ICPES	19947	34127	INORGANIC
Magnesium	27-1562	AAB5118	0	12	in	SS		1880	16100		MG/KG				Locale 1560, Pajarito Canyon	ICPES	19170	31165	INORGANIC
Magnesium	27-1562	AAB5118	0	12	in	SS		1880	16100		MG/KG				Locale 1560, Pajarito Canyon	ICPES	19170	31166	INORGANIC
Magnesium	27-1564	AAB5118	0	12	in	SS		1880	16100		MG/KG				Locale 1560, Pajarito Canyon	ICPES	19170	31165	INORGANIC
Magnesium	27-1564	AAB5118	0	12	in	SS		1880	16100		MG/KG				Locale 1560, Pajarito Canyon	ICPES	19170	31166	INORGANIC
Magnesium	27-1565	AAB5118	0	12	in	SS		1880	16100		MG/KG				Locale 1560, Pajarito Canyon	ICPES	19170	31166	INORGANIC
Magnesium	27-1565	AAB5118	0	12	in	SS		1880	16100		MG/KG				Locale 1560, Pajarito Canyon	ICPES	19170	31165	INORGANIC
Magnesium	27-1566	AAB5118	0	12	in	SS		1880	16100		MG/KG				Locale 1560, Pajarito Canyon	ICPES	19170	31165	INORGANIC
Magnesium	27-1566	AAB5118	0	12	in	SS		1880	16100		MG/KG				Locale 1560, Pajarito Canyon	ICPES	19170	31166	INORGANIC
Magnesium	27-1570	AAB5127	0	12	in	SS		1540	16100		MG/KG				Locale 1570, Pajarito Canyon	ICPES	18637	30401	INORGANIC
Magnesium	27-1572	AAB5127	0	12	in	SS		1540	16100		MG/KG				Locale 1570, Pajarito Canyon	ICPES	18637	30401	INORGANIC
Magnesium	27-1573	AAB5127	0	12	in	SS		1540	16100		MG/KG				Locale 1570, Pajarito Canyon	ICPES	18637	30401	INORGANIC
Magnesium	27-1576	AAB5127	0	12	in	SS		1540	16100		MG/KG				Locale 1570, Pajarito Canyon	ICPES	18637	30401	INORGANIC
Magnesium	27-1580	AAB5136	0	12	in	SS		1200	16100		MG/KG				Locale 1580, Pajarito Canyon	ICPES	18637	30401	INORGANIC
Magnesium	27-1581	AAB5136	0	12	in	SS		1200	16100		MG/KG				Locale 1580, Pajarito Canyon	ICPES	18637	30401	INORGANIC
Magnesium	27-1583	AAB5136	0	12	in	SS		1200	16100		MG/KG				Locale 1580, Pajarito Canyon	ICPES	18637	30401	INORGANIC
Magnesium	27-1584	AAB5136	0	12	in	SS		1200	16100		MG/KG				Locale 1580, Pajarito Canyon	ICPES	18637	30401	INORGANIC
Magnesium	27-1591	AAB5145	0	12	in	SS		1070	16100		MG/KG				Locale 1590, Pajarito Canyon	ICPES	19170	31165	INORGANIC
Magnesium	27-1591	AAB5145	0	12	in	SS		1070	16100		MG/KG				Locale 1590, Pajarito Canyon	ICPES	19170	31166	INORGANIC
Magnesium	27-1593	AAB5145	0	12	in	SS		1070	16100		MG/KG				Locale 1590, Pajarito Canyon	ICPES	19170	31166	INORGANIC
Magnesium	27-1593	AAB5145	0	12	in	SS		1070	16100		MG/KG				Locale 1590, Pajarito Canyon	ICPES	19170	31165	INORGANIC
Magnesium	27-1594	AAB5146	0	12	in	SS		831	16100		MG/KG				Locale 1590, Pajarito Canyon	ICPES	19170	31166	INORGANIC
Magnesium	27-1594	AAB5146	0	12	in	SS		831	16100		MG/KG				Locale 1590, Pajarito Canyon	ICPES	19170	31165	INORGANIC
Magnesium	27-1595	AAB5146	0	12	in	SS		831	16100		MG/KG				Locale 1590, Pajarito Canyon	ICPES	19170	31166	INORGANIC
Magnesium	27-1595	AAB5146	0	12	in	SS		831	16100		MG/KG				Locale 1590, Pajarito Canyon	ICPES	19170	31165	INORGANIC
Magnesium	27-1600	AAB5155	0	12	in	SS		1110	16100		MG/KG				Locale 1600, Pajarito Canyon	ICPES	19170	31166	INORGANIC
Magnesium	27-1600	AAB5155	0	12	in	SS		1110	16100		MG/KG				Locale 1600, Pajarito Canyon	ICPES	19170	31165	INORGANIC
Magnesium	27-1602	AAB5155	0	12	in	SS		1110	16100		MG/KG				Locale 1600, Pajarito Canyon	ICPES	19170	31165	INORGANIC
Magnesium	27-1602	AAB5155	0	12	in	SS		1110	16100		MG/KG				Locale 1600, Pajarito Canyon	ICPES	19170	31166	INORGANIC
Magnesium	27-1603	AAB5155	0	12	in	SS		1110	16100		MG/KG				Locale 1600, Pajarito Canyon	ICPES	19170	31165	INORGANIC

Analyte	Loc ID	Sample ID	Begin	End	Units	Mat	S	Sample Value	Bkgd Value	SAL Value	Units	Field Code	Lab Code	EPA Qual	Sample Loc	Tech Code	Request Number	Report Number	Suite
Magnesium	27-1603	AAB5155	0	12	in	SS		1110	16100		MG/KG				Locale 1600, Pajarito Canyon	ICPES	19170	31166	INORGANIC
Magnesium	27-1606	AAB5155	0	12	in	SS		1110	16100		MG/KG				Locale 1600, Pajarito Canyon	ICPES	19170	31165	INORGANIC
Magnesium	27-1606	AAB5155	0	12	in	SS		1110	16100		MG/KG				Locale 1600, Pajarito Canyon	ICPES	19170	31166	INORGANIC
Magnesium	27-1610	AAB5164	0	12	in	SS		1680	16100		MG/KG				Locale 1610, Pajarito Canyon	ICPES	19170	31165	INORGANIC
Magnesium	27-1610	AAB5164	0	12	in	SS		1680	16100		MG/KG				Locale 1610, Pajarito Canyon	ICPES	19170	31166	INORGANIC
Magnesium	27-1611	AAB5164	0	12	in	SS		1680	16100		MG/KG				Locale 1610, Pajarito Canyon	ICPES	19170	31165	INORGANIC
Magnesium	27-1611	AAB5164	0	12	in	SS		1680	16100		MG/KG				Locale 1610, Pajarito Canyon	ICPES	19170	31166	INORGANIC
Magnesium	27-1613	AAB5164	0	12	in	SS		1680	16100		MG/KG				Locale 1610, Pajarito Canyon	ICPES	19170	31165	INORGANIC
Magnesium	27-1613	AAB5164	0	12	in	SS		1680	16100		MG/KG				Locale 1610, Pajarito Canyon	ICPES	19170	31166	INORGANIC
Magnesium	27-1616	AAB5164	0	12	in	SS		1680	16100		MG/KG				Locale 1610, Pajarito Canyon	ICPES	19170	31166	INORGANIC
Magnesium	27-1616	AAB5164	0	12	in	SS		1680	16100		MG/KG				Locale 1610, Pajarito Canyon	ICPES	19170	31165	INORGANIC
Magnesium	27-1620	AAB5173	0	12	in	SS		930	16100		MG/KG				Locale 1620, Pajarito Canyon	ICPES	18637	30401	INORGANIC
Magnesium	27-1621	AAB5173	0	12	in	SS		930	16100		MG/KG				Locale 1620, Pajarito Canyon	ICPES	18637	30401	INORGANIC
Magnesium	27-1624	AAB5173	0	12	in	SS		930	16100		MG/KG				Locale 1620, Pajarito Canyon	ICPES	18637	30401	INORGANIC
Magnesium	27-1626	AAB5173	0	12	in	SS		930	16100		MG/KG				Locale 1620, Pajarito Canyon	ICPES	18637	30401	INORGANIC
Magnesium	27-1630	AAB5182	0	12	in	SS		772	16100		MG/KG				Locale 1630, Pajarito Canyon	ICPES	18637	30401	INORGANIC
Magnesium	27-1634	AAB5182	0	12	in	SS		772	16100		MG/KG				Locale 1630, Pajarito Canyon	ICPES	18637	30401	INORGANIC
Magnesium	27-1635	AAB5182	0	12	in	SS		772	16100		MG/KG				Locale 1630, Pajarito Canyon	ICPES	18637	30401	INORGANIC
Magnesium	27-1637	AAB5182	0	12	in	SS		772	16100		MG/KG				Locale 1630, Pajarito Canyon	ICPES	18637	30401	INORGANIC
Magnesium	27-1640	AAB5191	0	12	in	SS		1670	16100		MG/KG				Locale 1640, Pajarito Canyon	ICPES	19170	31166	INORGANIC
Magnesium	27-1640	AAB5191	0	12	in	SS		1670	16100		MG/KG				Locale 1640, Pajarito Canyon	ICPES	19170	31165	INORGANIC
Magnesium	27-1641	AAB5191	0	12	in	SS		1670	16100		MG/KG				Locale 1640, Pajarito Canyon	ICPES	19170	31165	INORGANIC
Magnesium	27-1641	AAB5191	0	12	in	SS		1670	16100		MG/KG				Locale 1640, Pajarito Canyon	ICPES	19170	31166	INORGANIC
Magnesium	27-1642	AAB5191	0	12	in	SS		1670	16100		MG/KG				Locale 1640, Pajarito Canyon	ICPES	19170	31165	INORGANIC
Magnesium	27-1642	AAB5191	0	12	in	SS		1670	16100		MG/KG				Locale 1640, Pajarito Canyon	ICPES	19170	31166	INORGANIC
Magnesium	27-1643	AAB5191	0	12	in	SS		1670	16100		MG/KG				Locale 1640, Pajarito Canyon	ICPES	19170	31165	INORGANIC
Magnesium	27-1643	AAB5191	0	12	in	SS		1670	16100		MG/KG				Locale 1640, Pajarito Canyon	ICPES	19170	31166	INORGANIC
Manganese	27-1007	AAB2461	0	12	in	SS		330	1030	11000	MG/KG			J	firing pit 1-C	ICPES	19798	35082	INORGANIC
Manganese	27-1007	AAB2461	0	12	in	SS		290	1030	11000	MG/KG		D		firing pit 1-C	ICPES	19798	35082	INORGANIC
Manganese	27-1008	AAB2468	0	12	in	SS		306	1030	11000	MG/KG				firing pit 1-N	ICPES	19680	34142	INORGANIC
Manganese	27-1008	AAB2470	38	42	in	SS		308	1030	11000	MG/KG				firing pit 1-N	ICPES	19680	34142	INORGANIC
Manganese	27-1008	AAB2472	48	60	in	SS		235	1030	11000	MG/KG				firing pit 1-N	ICPES	19680	34142	INORGANIC
Manganese	27-1009	AAB2474	0	12	in	SS		311	1030	11000	MG/KG				firing pit 1-E	ICPES	19680	34142	INORGANIC
Manganese	27-1009	AAB2476	38	42	in	SS		336	1030	11000	MG/KG				firing pit 1-E	ICPES	19680	34142	INORGANIC
Manganese	27-1009	AAB2478	48	60	in	SS		315	1030	11000	MG/KG				firing pit 1-E	ICPES	19680	34142	INORGANIC
Manganese	27-1010	AAB2480	0	12	in	SS		294	1030	11000	MG/KG		D		firing pit 1-S	ICPES	19944	35128	INORGANIC
Manganese	27-1010	AAB2480	0	12	in	SS		298	1030	11000	MG/KG				firing pit 1-S	ICPES	19944	35128	INORGANIC
Manganese	27-1010	AAB2482	24	35	in	SS		297	1030	11000	MG/KG				firing pit 1-S	ICPES	19944	35128	INORGANIC
Manganese	27-1010	AAB2484	48	60	in	SS		327	1030	11000	MG/KG				firing pit 1-S	ICPES	19944	35128	INORGANIC
Manganese	27-1011	AAB2486	0	12	in	SS		315	1030	11000	MG/KG				firing pit 1-W	ICPES	19944	35128	INORGANIC
Manganese	27-1011	AAB2488	25	35	in	SS		347	1030	11000	MG/KG				firing pit 1-W	ICPES	19944	35128	INORGANIC
Manganese	27-1011	AAB2490	48	54	in	SS		340	1030	11000	MG/KG				firing pit 1-W	ICPES	19944	35128	INORGANIC
Manganese	27-1015	AAB2492	0	16	in	SS		251	1030	11000	MG/KG		D		firing pit 2-S	ICPES	19945	35081	INORGANIC
Manganese	27-1015	AAB2492	0	16	in	SS		245	1030	11000	MG/KG			J	firing pit 2-S	ICPES	19945	35081	INORGANIC
Manganese	27-1015	AAB2494	25	36	in	SS		260	1030	11000	MG/KG			J	firing pit 2-S	ICPES	19945	35081	INORGANIC
Manganese	27-1015	AAB2496	50	60	in	SS		165	1030	11000	MG/KG	FD		J	firing pit 2-S	ICPES	19945	35081	INORGANIC
Manganese	27-1015	AAB2497	50	60	in	SS		187	1030	11000	MG/KG	FD		J	firing pit 2-S	ICPES	19945	35081	INORGANIC
Manganese	27-1016	AAB2499	0	12	in	SS		265	1030	11000	MG/KG			J	firing pit 2-C	ICPES	19945	35081	INORGANIC
Manganese	27-1016	AAB2501	25	36	in	SS		259	1030	11000	MG/KG			J	firing pit 2-C	ICPES	19945	35081	INORGANIC
Manganese	27-1016	AAB2503	50	60	in	SS		313	1030	11000	MG/KG			J	firing pit 2-C	ICPES	19945	35081	INORGANIC
Manganese	27-1029	AAB2524	0	12	in	SS		236	1030	11000	MG/KG				firing pit 3-C	ICPES	19944	35128	INORGANIC
Manganese	27-1029	AAB2526	30	42	in	SS		221	1030	11000	MG/KG				firing pit 3-C	ICPES	19944	35128	INORGANIC
Manganese	27-1029	AAB2528	48	60	in	SS		307	1030	11000	MG/KG	FD			firing pit 3-C	ICPES	19944	35128	INORGANIC
Manganese	27-1029	AAB2529	48	60	in	SS		293	1030	11000	MG/KG	FD			firing pit 3-C	ICPES	19944	35128	INORGANIC
Manganese	27-1032	AAB4363	0	12	in	SS		276	1030	11000	MG/KG				firing pit 3-S	ICPES	19944	35128	INORGANIC

SAMPLING DATA FOR PRS 27-002

Analyte	Loc ID	Sample ID	Begin	End	Units	Mat	S	Sample Value	Bkgd Value	SAL Value	Units	Field Code	Lab Code	EPA Qual	Sample Loc	Tech Code	Request Number	Report Number	Suite
Manganese	27-1032	AAB4365	30	42	in	SS		257	1030	11000	MG/KG				firing pit 3-S	ICPES	19944	35128	INORGANIC
Manganese	27-1032	AAB4367	48	60	in	SS		209	1030	11000	MG/KG				firing pit 3-S	ICPES	19944	35128	INORGANIC
Manganese	27-1033	AAB4370	0	12	in	SS		254	1030	11000	MG/KG				firing pit 3-W	ICPES	19944	35128	INORGANIC
Manganese	27-1033	AAB4372	30	42	in	SS		237	1030	11000	MG/KG				firing pit 3-W	ICPES	19944	35128	INORGANIC
Manganese	27-1033	AAB4374	42	54	in	SS		175	1030	11000	MG/KG				firing pit 3-W	ICPES	19944	35128	INORGANIC
Manganese	27-1043	AAB4376	0	12	in	SS		151	1030	11000	MG/KG			J	firing pit 4-NE	ICPES	19798	35082	INORGANIC
Manganese	27-1043	AAB4378	24	36	in	SS		181	1030	11000	MG/KG			J	firing pit 4-NE	ICPES	19798	35082	INORGANIC
Manganese	27-1043	AAB4380	48	66	in	SS		212	1030	11000	MG/KG	FD		J	firing pit 4-NE	ICPES	19798	35082	INORGANIC
Manganese	27-1043	AAB4381	48	66	in	SS		194	1030	11000	MG/KG	FD		J	firing pit 4-NE	ICPES	19798	35082	INORGANIC
Manganese	27-1044	AAB4383	12	24	in	SS		205	1030	11000	MG/KG			J	firing pit 4-NW	ICPES	19798	35082	INORGANIC
Manganese	27-1044	AAB4385	30	42	in	SS		111	1030	11000	MG/KG			J	firing pit 4-NW	ICPES	19798	35082	INORGANIC
Manganese	27-1044	AAB4387	48	60	in	SS		186	1030	11000	MG/KG			J	firing pit 4-NW	ICPES	19798	35082	INORGANIC
Manganese	27-1045	AAB4389	0	12	in	SS		264	1030	11000	MG/KG				firing pit 5-E2	ICPES	19680	34142	INORGANIC
Manganese	27-1045	AAB4391	30	42	in	SS		216	1030	11000	MG/KG				firing pit 5-E2	ICPES	19680	34142	INORGANIC
Manganese	27-1045	AAB4393	48	60	in	SS		169	1030	11000	MG/KG				firing pit 5-E2	ICPES	19680	34142	INORGANIC
Manganese	27-1057	AAB4407	0	12	in	SS		275	1030	11000	MG/KG				firing pit 5-C	ICPES	18890	30763	INORGANIC
Manganese	27-1057	AAB4409	32	42	in	SS		330	1030	11000	MG/KG				firing pit 5-C	ICPES	18890	30763	INORGANIC
Manganese	27-1057	AAB4411	48	60	in	SS		249	1030	11000	MG/KG	FD	D		firing pit 5-C	ICPES	18890	30763	INORGANIC
Manganese	27-1057	AAB4411	48	60	in	SS		379	1030	11000	MG/KG	FD			firing pit 5-C	ICPES	18890	30763	INORGANIC
Manganese	27-1057	AAB4412	48	60	in	SS		258	1030	11000	MG/KG	FD			firing pit 5-C	ICPES	18890	30763	INORGANIC
Manganese	27-1058	AAB4414	0	12	in	SS		371	1030	11000	MG/KG				firing pit 5-N	ICPES	19680	34142	INORGANIC
Manganese	27-1058	AAB4416	30	42	in	SS		330	1030	11000	MG/KG				firing pit 5-N	ICPES	19680	34142	INORGANIC
Manganese	27-1058	AAB4418	48	60	in	SS		178	1030	11000	MG/KG				firing pit 5-N	ICPES	19680	34142	INORGANIC
Manganese	27-1059	AAB4420	0	12	in	SS		370	1030	11000	MG/KG				firing pit 5-E	ICPES	19680	34142	INORGANIC
Manganese	27-1059	AAB4422	30	42	in	SS		304	1030	11000	MG/KG				firing pit 5-E	ICPES	19680	34142	INORGANIC
Manganese	27-1059	AAB4424	46	54	in	SS		128	1030	11000	MG/KG				firing pit 5-E	ICPES	19680	34142	INORGANIC
Manganese	27-1060	AAB4426	0	12	in	SS		329	1030	11000	MG/KG			J	firing pit 5-S	ICPES	19798	35082	INORGANIC
Manganese	27-1060	AAB4428	24	36	in	SS		288	1030	11000	MG/KG			J	firing pit 5-S	ICPES	19798	35082	INORGANIC
Manganese	27-1060	AAB4430	48	66	in	SS		154	1030	11000	MG/KG			J	firing pit 5-S	ICPES	19798	35082	INORGANIC
Manganese	27-1061	AAB4432	0	12	in	SS		266	1030	11000	MG/KG				firing pit 5-W	ICPES	19680	34142	INORGANIC
Manganese	27-1061	AAB4434	30	42	in	SS		247	1030	11000	MG/KG				firing pit 5-W	ICPES	19680	34142	INORGANIC
Manganese	27-1061	AAB4436	48	60	in	SS		207	1030	11000	MG/KG				firing pit 5-W	ICPES	19680	34142	INORGANIC
Manganese	27-1511	AAB5070	0	12	in	SS		320	1030	11000	MG/KG				Locale 1510, Pajarito Canyon	ICPES	18632	30381	INORGANIC
Manganese	27-1512	AAB5070	0	12	in	SS		320	1030	11000	MG/KG				Locale 1510, Pajarito Canyon	ICPES	18632	30381	INORGANIC
Manganese	27-1514	AAB5071	0	12	in	SS		324	1030	11000	MG/KG				Locale 1510, Pajarito Canyon	ICPES	18632	30381	INORGANIC
Manganese	27-1516	AAB5071	0	12	in	SS		324	1030	11000	MG/KG				Locale 1510, Pajarito Canyon	ICPES	18632	30381	INORGANIC
Manganese	27-1521	AAB5080	0	12	in	SS		196	1030	11000	MG/KG				Locale 1520, Pajarito Canyon	ICPES	18632	30381	INORGANIC
Manganese	27-1523	AAB5080	0	12	in	SS		196	1030	11000	MG/KG				Locale 1520, Pajarito Canyon	ICPES	18632	30381	INORGANIC
Manganese	27-1525	AAB5080	0	12	in	SS		196	1030	11000	MG/KG				Locale 1520, Pajarito Canyon	ICPES	18632	30381	INORGANIC
Manganese	27-1527	AAB5080	0	12	in	SS		196	1030	11000	MG/KG				Locale 1520, Pajarito Canyon	ICPES	18632	30381	INORGANIC
Manganese	27-1532	AAB5089	0	12	in	SS		326	1030	11000	MG/KG				Locale 1530, Pajarito Canyon	ICPES	18632	30381	INORGANIC
Manganese	27-1532	AAB5090	0	12	in	SS		311	1030	11000	MG/KG	FD			Locale 1530, Pajarito Canyon	ICPES	18632	30381	INORGANIC
Manganese	27-1533	AAB5089	0	12	in	SS		326	1030	11000	MG/KG				Locale 1530, Pajarito Canyon	ICPES	18632	30381	INORGANIC
Manganese	27-1533	AAB5090	0	12	in	SS		311	1030	11000	MG/KG	FD			Locale 1530, Pajarito Canyon	ICPES	18632	30381	INORGANIC
Manganese	27-1535	AAB5089	0	12	in	SS		326	1030	11000	MG/KG				Locale 1530, Pajarito Canyon	ICPES	18632	30381	INORGANIC
Manganese	27-1535	AAB5090	0	12	in	SS		311	1030	11000	MG/KG	FD			Locale 1530, Pajarito Canyon	ICPES	18632	30381	INORGANIC
Manganese	27-1536	AAB5089	0	12	in	SS		326	1030	11000	MG/KG				Locale 1530, Pajarito Canyon	ICPES	18632	30381	INORGANIC
Manganese	27-1536	AAB5090	0	12	in	SS		311	1030	11000	MG/KG	FD			Locale 1530, Pajarito Canyon	ICPES	18632	30381	INORGANIC
Manganese	27-1541	AAB5099	0	12	in	SS		325	1030	11000	MG/KG				Locale 1540, Pajarito Canyon	ICPES	19947	34127	INORGANIC
Manganese	27-1543	AAB5099	0	12	in	SS		325	1030	11000	MG/KG				Locale 1540, Pajarito Canyon	ICPES	19947	34127	INORGANIC
Manganese	27-1546	AAB5099	0	12	in	SS		325	1030	11000	MG/KG				Locale 1540, Pajarito Canyon	ICPES	19947	34127	INORGANIC
Manganese	27-1547	AAB5099	0	12	in	SS		325	1030	11000	MG/KG				Locale 1540, Pajarito Canyon	ICPES	19947	34127	INORGANIC
Manganese	27-1551	AAB5108	0	12	in	SS		323	1030	11000	MG/KG				Locale 1550, Pajarito Canyon	ICPES	19947	34127	INORGANIC
Manganese	27-1553	AAB5108	0	12	in	SS		323	1030	11000	MG/KG				Locale 1550, Pajarito Canyon	ICPES	19947	34127	INORGANIC
Manganese	27-1554	AAB5109	0	12	in	SS		321	1030	11000	MG/KG				Locale 1550, Pajarito Canyon	ICPES	19947	34127	INORGANIC

Analyte	Loc ID	Sample ID	Begin	End	Units	Mat	S	Sample Value	Bkgd Value	SAL Value	Units	Field Code	Lab Code	EPA Qual	Sample Loc	Tech Code	Request Number	Report Number	Suite
Manganese	27-1556	AAB5109	0	12	in	SS		321	1030	11000	MG/KG				Locale 1550, Pajarito Canyon	ICPES	19947	34127	INORGANIC
Manganese	27-1562	AAB5118	0	12	in	SS		300	1030	11000	MG/KG				Locale 1560, Pajarito Canyon	ICPES	19170	31166	INORGANIC
Manganese	27-1562	AAB5118	0	12	in	SS		300	1030	11000	MG/KG				Locale 1560, Pajarito Canyon	ICPES	19170	31165	INORGANIC
Manganese	27-1564	AAB5118	0	12	in	SS		300	1030	11000	MG/KG				Locale 1560, Pajarito Canyon	ICPES	19170	31165	INORGANIC
Manganese	27-1564	AAB5118	0	12	in	SS		300	1030	11000	MG/KG				Locale 1560, Pajarito Canyon	ICPES	19170	31166	INORGANIC
Manganese	27-1565	AAB5118	0	12	in	SS		300	1030	11000	MG/KG				Locale 1560, Pajarito Canyon	ICPES	19170	31166	INORGANIC
Manganese	27-1565	AAB5118	0	12	in	SS		300	1030	11000	MG/KG				Locale 1560, Pajarito Canyon	ICPES	19170	31165	INORGANIC
Manganese	27-1566	AAB5118	0	12	in	SS		300	1030	11000	MG/KG				Locale 1560, Pajarito Canyon	ICPES	19170	31165	INORGANIC
Manganese	27-1566	AAB5118	0	12	in	SS		300	1030	11000	MG/KG				Locale 1560, Pajarito Canyon	ICPES	19170	31166	INORGANIC
Manganese	27-1570	AAB5127	0	12	in	SS		310	1030	11000	MG/KG				Locale 1570, Pajarito Canyon	ICPES	18637	30401	INORGANIC
Manganese	27-1572	AAB5127	0	12	in	SS		310	1030	11000	MG/KG				Locale 1570, Pajarito Canyon	ICPES	18637	30401	INORGANIC
Manganese	27-1573	AAB5127	0	12	in	SS		310	1030	11000	MG/KG				Locale 1570, Pajarito Canyon	ICPES	18637	30401	INORGANIC
Manganese	27-1576	AAB5127	0	12	in	SS		310	1030	11000	MG/KG				Locale 1570, Pajarito Canyon	ICPES	18637	30401	INORGANIC
Manganese	27-1580	AAB5136	0	12	in	SS		299	1030	11000	MG/KG				Locale 1580, Pajarito Canyon	ICPES	18637	30401	INORGANIC
Manganese	27-1581	AAB5136	0	12	in	SS		299	1030	11000	MG/KG				Locale 1580, Pajarito Canyon	ICPES	18637	30401	INORGANIC
Manganese	27-1583	AAB5136	0	12	in	SS		299	1030	11000	MG/KG				Locale 1580, Pajarito Canyon	ICPES	18637	30401	INORGANIC
Manganese	27-1584	AAB5136	0	12	in	SS		299	1030	11000	MG/KG				Locale 1580, Pajarito Canyon	ICPES	18637	30401	INORGANIC
Manganese	27-1591	AAB5145	0	12	in	SS		277	1030	11000	MG/KG				Locale 1590, Pajarito Canyon	ICPES	19170	31165	INORGANIC
Manganese	27-1591	AAB5145	0	12	in	SS		277	1030	11000	MG/KG				Locale 1590, Pajarito Canyon	ICPES	19170	31166	INORGANIC
Manganese	27-1593	AAB5145	0	12	in	SS		277	1030	11000	MG/KG				Locale 1590, Pajarito Canyon	ICPES	19170	31165	INORGANIC
Manganese	27-1593	AAB5145	0	12	in	SS		277	1030	11000	MG/KG				Locale 1590, Pajarito Canyon	ICPES	19170	31166	INORGANIC
Manganese	27-1594	AAB5146	0	12	in	SS		229	1030	11000	MG/KG				Locale 1590, Pajarito Canyon	ICPES	19170	31166	INORGANIC
Manganese	27-1594	AAB5146	0	12	in	SS		229	1030	11000	MG/KG				Locale 1590, Pajarito Canyon	ICPES	19170	31165	INORGANIC
Manganese	27-1595	AAB5146	0	12	in	SS		229	1030	11000	MG/KG				Locale 1590, Pajarito Canyon	ICPES	19170	31166	INORGANIC
Manganese	27-1595	AAB5146	0	12	in	SS		229	1030	11000	MG/KG				Locale 1590, Pajarito Canyon	ICPES	19170	31165	INORGANIC
Manganese	27-1600	AAB5155	0	12	in	SS		208	1030	11000	MG/KG				Locale 1600, Pajarito Canyon	ICPES	19170	31166	INORGANIC
Manganese	27-1600	AAB5155	0	12	in	SS		208	1030	11000	MG/KG				Locale 1600, Pajarito Canyon	ICPES	19170	31165	INORGANIC
Manganese	27-1602	AAB5155	0	12	in	SS		208	1030	11000	MG/KG				Locale 1600, Pajarito Canyon	ICPES	19170	31165	INORGANIC
Manganese	27-1602	AAB5155	0	12	in	SS		208	1030	11000	MG/KG				Locale 1600, Pajarito Canyon	ICPES	19170	31166	INORGANIC
Manganese	27-1603	AAB5155	0	12	in	SS		208	1030	11000	MG/KG				Locale 1600, Pajarito Canyon	ICPES	19170	31165	INORGANIC
Manganese	27-1603	AAB5155	0	12	in	SS		208	1030	11000	MG/KG				Locale 1600, Pajarito Canyon	ICPES	19170	31166	INORGANIC
Manganese	27-1606	AAB5155	0	12	in	SS		208	1030	11000	MG/KG				Locale 1600, Pajarito Canyon	ICPES	19170	31165	INORGANIC
Manganese	27-1606	AAB5155	0	12	in	SS		208	1030	11000	MG/KG				Locale 1600, Pajarito Canyon	ICPES	19170	31166	INORGANIC
Manganese	27-1610	AAB5164	0	12	in	SS		337	1030	11000	MG/KG				Locale 1610, Pajarito Canyon	ICPES	19170	31165	INORGANIC
Manganese	27-1610	AAB5164	0	12	in	SS		337	1030	11000	MG/KG				Locale 1610, Pajarito Canyon	ICPES	19170	31166	INORGANIC
Manganese	27-1611	AAB5164	0	12	in	SS		337	1030	11000	MG/KG				Locale 1610, Pajarito Canyon	ICPES	19170	31165	INORGANIC
Manganese	27-1611	AAB5164	0	12	in	SS		337	1030	11000	MG/KG				Locale 1610, Pajarito Canyon	ICPES	19170	31166	INORGANIC
Manganese	27-1613	AAB5164	0	12	in	SS		337	1030	11000	MG/KG				Locale 1610, Pajarito Canyon	ICPES	19170	31165	INORGANIC
Manganese	27-1613	AAB5164	0	12	in	SS		337	1030	11000	MG/KG				Locale 1610, Pajarito Canyon	ICPES	19170	31166	INORGANIC
Manganese	27-1616	AAB5164	0	12	in	SS		337	1030	11000	MG/KG				Locale 1610, Pajarito Canyon	ICPES	19170	31166	INORGANIC
Manganese	27-1616	AAB5164	0	12	in	SS		337	1030	11000	MG/KG				Locale 1610, Pajarito Canyon	ICPES	19170	31165	INORGANIC
Manganese	27-1620	AAB5173	0	12	in	SS		309	1030	11000	MG/KG				Locale 1620, Pajarito Canyon	ICPES	18637	30401	INORGANIC
Manganese	27-1621	AAB5173	0	12	in	SS		309	1030	11000	MG/KG				Locale 1620, Pajarito Canyon	ICPES	18637	30401	INORGANIC
Manganese	27-1624	AAB5173	0	12	in	SS		309	1030	11000	MG/KG				Locale 1620, Pajarito Canyon	ICPES	18637	30401	INORGANIC
Manganese	27-1626	AAB5173	0	12	in	SS		309	1030	11000	MG/KG				Locale 1620, Pajarito Canyon	ICPES	18637	30401	INORGANIC
Manganese	27-1630	AAB5182	0	12	in	SS		282	1030	11000	MG/KG				Locale 1630, Pajarito Canyon	ICPES	18637	30401	INORGANIC
Manganese	27-1634	AAB5182	0	12	in	SS		282	1030	11000	MG/KG				Locale 1630, Pajarito Canyon	ICPES	18637	30401	INORGANIC
Manganese	27-1635	AAB5182	0	12	in	SS		282	1030	11000	MG/KG				Locale 1630, Pajarito Canyon	ICPES	18637	30401	INORGANIC
Manganese	27-1637	AAB5182	0	12	in	SS		282	1030	11000	MG/KG				Locale 1630, Pajarito Canyon	ICPES	18637	30401	INORGANIC
Manganese	27-1640	AAB5191	0	12	in	SS		364	1030	11000	MG/KG				Locale 1640, Pajarito Canyon	ICPES	19170	31166	INORGANIC
Manganese	27-1640	AAB5191	0	12	in	SS		364	1030	11000	MG/KG				Locale 1640, Pajarito Canyon	ICPES	19170	31165	INORGANIC
Manganese	27-1641	AAB5191	0	12	in	SS		364	1030	11000	MG/KG				Locale 1640, Pajarito Canyon	ICPES	19170	31165	INORGANIC
Manganese	27-1641	AAB5191	0	12	in	SS		364	1030	11000	MG/KG				Locale 1640, Pajarito Canyon	ICPES	19170	31166	INORGANIC
Manganese	27-1642	AAB5191	0	12	in	SS		364	1030	11000	MG/KG				Locale 1640, Pajarito Canyon	ICPES	19170	31165	INORGANIC
Manganese	27-1642	AAB5191	0	12	in	SS		364	1030	11000	MG/KG				Locale 1640, Pajarito Canyon	ICPES	19170	31166	INORGANIC

SAMPLING DATA FOR PRS 27-002

Analyte	Loc ID	Sample ID	Begin	End	Units	Mat	S	Sample Value	Bkgd Value	SAL Value	Units	Field Code	Lab Code	EPA Qual	Sample Loc	Tech Code	Request Number	Report Number	Suite
Manganese	27-1643	AAB5191	0	12	in	SS		364	1030	11000	MG/KG				Locale 1640, Pajarito Canyon	ICPES	19170	31165	INORGANIC
Manganese	27-1643	AAB5191	0	12	in	SS		364	1030	11000	MG/KG				Locale 1640, Pajarito Canyon	ICPES	19170	31166	INORGANIC
Mercury	27-1007	AAB2461	0	12	in	SS		0.07	0.1	24	MG/KG		D		firing pit 1-C	CVAA	19798	35082	INORGANIC
Mercury	27-1007	AAB2461	0	12	in	SS	<	0.07	0.1	24	MG/KG			R	firing pit 1-C	CVAA	19798	35082	INORGANIC
Mercury	27-1008	AAB2468	0	12	in	SS	<	0.02	0.1	24	MG/KG			R	firing pit 1-N	CVAA	19680	34142	INORGANIC
Mercury	27-1008	AAB2470	38	42	in	SS	<	0.02	0.1	24	MG/KG			R	firing pit 1-N	CVAA	19680	34142	INORGANIC
Mercury	27-1008	AAB2472	48	60	in	SS	<	0.02	0.1	24	MG/KG			R	firing pit 1-N	CVAA	19680	34142	INORGANIC
Mercury	27-1009	AAB2474	0	12	in	SS	<	0.02	0.1	24	MG/KG			R	firing pit 1-E	CVAA	19680	34142	INORGANIC
Mercury	27-1009	AAB2476	38	42	in	SS	<	0.02	0.1	24	MG/KG			R	firing pit 1-E	CVAA	19680	34142	INORGANIC
Mercury	27-1009	AAB2478	48	60	in	SS	<	0.02	0.1	24	MG/KG			R	firing pit 1-E	CVAA	19680	34142	INORGANIC
Mercury	27-1010	AAB2480	0	12	in	SS	<	0.04	0.1	24	MG/KG		D		firing pit 1-S	CVAA	19944	35128	INORGANIC
Mercury	27-1010	AAB2480	0	12	in	SS	<	0.04	0.1	24	MG/KG			R	firing pit 1-S	CVAA	19944	35128	INORGANIC
Mercury	27-1010	AAB2482	24	35	in	SS	<	0.04	0.1	24	MG/KG			R	firing pit 1-S	CVAA	19944	35128	INORGANIC
Mercury	27-1010	AAB2484	48	60	in	SS	<	0.04	0.1	24	MG/KG			R	firing pit 1-S	CVAA	19944	35128	INORGANIC
Mercury	27-1011	AAB2486	0	12	in	SS	<	0.04	0.1	24	MG/KG			R	firing pit 1-W	CVAA	19944	35128	INORGANIC
Mercury	27-1011	AAB2488	25	35	in	SS	<	0.04	0.1	24	MG/KG			R	firing pit 1-W	CVAA	19944	35128	INORGANIC
Mercury	27-1011	AAB2490	48	54	in	SS	<	0.04	0.1	24	MG/KG			R	firing pit 1-W	CVAA	19944	35128	INORGANIC
Mercury	27-1015	AAB2492	0	16	in	SS	<	0.04	0.1	24	MG/KG			R	firing pit 2-S	CVAA	19945	35081	INORGANIC
Mercury	27-1015	AAB2492	0	16	in	SS	<	0.04	0.1	24	MG/KG		D		firing pit 2-S	CVAA	19945	35081	INORGANIC
Mercury	27-1015	AAB2494	25	36	in	SS	<	0.04	0.1	24	MG/KG			R	firing pit 2-S	CVAA	19945	35081	INORGANIC
Mercury	27-1015	AAB2496	50	60	in	SS	<	0.04	0.1	24	MG/KG	FD		R	firing pit 2-S	CVAA	19945	35081	INORGANIC
Mercury	27-1015	AAB2497	50	60	in	SS	<	0.04	0.1	24	MG/KG	FD		R	firing pit 2-S	CVAA	19945	35081	INORGANIC
Mercury	27-1016	AAB2499	0	12	in	SS	<	0.04	0.1	24	MG/KG			R	firing pit 2-C	CVAA	19945	35081	INORGANIC
Mercury	27-1016	AAB2501	25	36	in	SS	<	0.04	0.1	24	MG/KG			R	firing pit 2-C	CVAA	19945	35081	INORGANIC
Mercury	27-1016	AAB2503	50	60	in	SS	<	0.04	0.1	24	MG/KG			R	firing pit 2-C	CVAA	19945	35081	INORGANIC
Mercury	27-1017	AAB2506	0	12	in	SS		0.06	0.1	24	MG/KG		D		firing pit 2-N	CVAA	19969	35055	INORGANIC
Mercury	27-1017	AAB2506	0	12	in	SS	<	0.05	0.1	24	MG/KG			R	firing pit 2-N	CVAA	19969	35055	INORGANIC
Mercury	27-1029	AAB2524	0	12	in	SS	<	0.04	0.1	24	MG/KG			R	firing pit 3-C	CVAA	19944	35128	INORGANIC
Mercury	27-1029	AAB2526	30	42	in	SS	<	0.05	0.1	24	MG/KG			R	firing pit 3-C	CVAA	19944	35128	INORGANIC
Mercury	27-1029	AAB2528	48	60	in	SS	<	0.05	0.1	24	MG/KG	FD		R	firing pit 3-C	CVAA	19944	35128	INORGANIC
Mercury	27-1029	AAB2529	48	60	in	SS	<	0.05	0.1	24	MG/KG	FD		R	firing pit 3-C	CVAA	19944	35128	INORGANIC
Mercury	27-1032	AAB4363	0	12	in	SS	<	0.04	0.1	24	MG/KG			R	firing pit 3-S	CVAA	19944	35128	INORGANIC
Mercury	27-1032	AAB4365	30	42	in	SS	<	0.05	0.1	24	MG/KG			R	firing pit 3-S	CVAA	19944	35128	INORGANIC
Mercury	27-1032	AAB4367	48	60	in	SS	<	0.05	0.1	24	MG/KG			R	firing pit 3-S	CVAA	19944	35128	INORGANIC
Mercury	27-1033	AAB4370	0	12	in	SS	<	0.04	0.1	24	MG/KG			R	firing pit 3-W	CVAA	19944	35128	INORGANIC
Mercury	27-1033	AAB4372	30	42	in	SS	<	0.04	0.1	24	MG/KG			R	firing pit 3-W	CVAA	19944	35128	INORGANIC
Mercury	27-1033	AAB4374	42	54	in	SS	<	0.05	0.1	24	MG/KG			R	firing pit 3-W	CVAA	19944	35128	INORGANIC
Mercury	27-1043	AAB4376	0	12	in	SS	<	0.06	0.1	24	MG/KG			R	firing pit 4-NE	CVAA	19798	35082	INORGANIC
Mercury	27-1043	AAB4378	24	36	in	SS	<	0.07	0.1	24	MG/KG			R	firing pit 4-NE	CVAA	19798	35082	INORGANIC
Mercury	27-1043	AAB4380	48	66	in	SS	<	0.07	0.1	24	MG/KG	FD		R	firing pit 4-NE	CVAA	19798	35082	INORGANIC
Mercury	27-1043	AAB4381	48	66	in	SS	<	0.06	0.1	24	MG/KG	FD		R	firing pit 4-NE	CVAA	19798	35082	INORGANIC
Mercury	27-1044	AAB4383	12	24	in	SS	<	0.07	0.1	24	MG/KG			R	firing pit 4-NW	CVAA	19798	35082	INORGANIC
Mercury	27-1044	AAB4385	30	42	in	SS	<	0.06	0.1	24	MG/KG			R	firing pit 4-NW	CVAA	19798	35082	INORGANIC
Mercury	27-1044	AAB4387	48	60	in	SS	<	0.07	0.1	24	MG/KG			R	firing pit 4-NW	CVAA	19798	35082	INORGANIC
Mercury	27-1045	AAB4389	0	12	in	SS	<	0.02	0.1	24	MG/KG			R	firing pit 5-E2	CVAA	19680	34142	INORGANIC
Mercury	27-1045	AAB4391	30	42	in	SS	<	0.02	0.1	24	MG/KG			R	firing pit 5-E2	CVAA	19680	34142	INORGANIC
Mercury	27-1045	AAB4393	48	60	in	SS	<	0.02	0.1	24	MG/KG			R	firing pit 5-E2	CVAA	19680	34142	INORGANIC
Mercury	27-1057	AAB4411	48	60	in	SS	<	0.05	0.1	24	MG/KG	FD	D		firing pit 5-C	CVAA	18890	30763	INORGANIC
Mercury	27-1057	AAB4411	48	60	in	SS	<	0.07	0.1	24	MG/KG	FD			firing pit 5-C	CVAA	18890	30763	INORGANIC
Mercury	27-1057	AAB4412	48	60	in	SS	<	0.07	0.1	24	MG/KG	FD			firing pit 5-C	CVAA	18890	30763	INORGANIC
Mercury	27-1058	AAB4414	0	12	in	SS	<	0.02	0.1	24	MG/KG			R	firing pit 5-N	CVAA	19680	34142	INORGANIC
Mercury	27-1058	AAB4416	30	42	in	SS	<	0.02	0.1	24	MG/KG			R	firing pit 5-N	CVAA	19680	34142	INORGANIC
Mercury	27-1058	AAB4418	48	60	in	SS	<	0.02	0.1	24	MG/KG			R	firing pit 5-N	CVAA	19680	34142	INORGANIC
Mercury	27-1059	AAB4420	0	12	in	SS	<	0.02	0.1	24	MG/KG			R	firing pit 5-E	CVAA	19680	34142	INORGANIC
Mercury	27-1059	AAB4422	30	42	in	SS	<	0.02	0.1	24	MG/KG			R	firing pit 5-E	CVAA	19680	34142	INORGANIC

Analyte	Loc ID	Sample ID	Begin	End	Units	Mat	S	Sample Value	Bkgd Value	SAL Value	Units	Field Code	Lab Code	EPA Qual	Sample Loc	Tech Code	Request Number	Report Number	Suite
Mercury	27-1059	AAB4424	46	54	in	SS	<	0.02	0.1	24	MG/KG			R	firing pit 5-E	CVAA	19680	34142	INORGANIC
Mercury	27-1060	AAB4426	0	12	in	SS	<	0.07	0.1	24	MG/KG			R	firing pit 5-S	CVAA	19798	35082	INORGANIC
Mercury	27-1060	AAB4428	24	36	in	SS	<	0.07	0.1	24	MG/KG			R	firing pit 5-S	CVAA	19798	35082	INORGANIC
Mercury	27-1060	AAB4430	48	66	in	SS	<	0.07	0.1	24	MG/KG			R	firing pit 5-S	CVAA	19798	35082	INORGANIC
Mercury	27-1061	AAB4432	0	12	in	SS	<	0.02	0.1	24	MG/KG			R	firing pit 5-W	CVAA	19680	34142	INORGANIC
Mercury	27-1061	AAB4434	30	42	in	SS	<	0.02	0.1	24	MG/KG			R	firing pit 5-W	CVAA	19680	34142	INORGANIC
Mercury	27-1061	AAB4436	48	60	in	SS	<	0.02	0.1	24	MG/KG			R	firing pit 5-W	CVAA	19680	34142	INORGANIC
Mercury	27-1511	AAB5070	0	12	in	SS	<	0.05	0.1	24	MG/KG				Locale 1510, Pajarito Canyon	CVAA	18632	30381	INORGANIC
Mercury	27-1512	AAB5070	0	12	in	SS	<	0.05	0.1	24	MG/KG				Locale 1510, Pajarito Canyon	CVAA	18632	30381	INORGANIC
Mercury	27-1514	AAB5071	0	12	in	SS	<	0.05	0.1	24	MG/KG				Locale 1510, Pajarito Canyon	CVAA	18632	30381	INORGANIC
Mercury	27-1516	AAB5071	0	12	in	SS	<	0.05	0.1	24	MG/KG				Locale 1510, Pajarito Canyon	CVAA	18632	30381	INORGANIC
Mercury	27-1521	AAB5080	0	12	in	SS	<	0.05	0.1	24	MG/KG				Locale 1520, Pajarito Canyon	CVAA	18632	30381	INORGANIC
Mercury	27-1523	AAB5080	0	12	in	SS	<	0.05	0.1	24	MG/KG				Locale 1520, Pajarito Canyon	CVAA	18632	30381	INORGANIC
Mercury	27-1525	AAB5080	0	12	in	SS	<	0.05	0.1	24	MG/KG				Locale 1520, Pajarito Canyon	CVAA	18632	30381	INORGANIC
Mercury	27-1527	AAB5080	0	12	in	SS	<	0.05	0.1	24	MG/KG				Locale 1520, Pajarito Canyon	CVAA	18632	30381	INORGANIC
Mercury	27-1532	AAB5089	0	12	in	SS	<	0.05	0.1	24	MG/KG				Locale 1530, Pajarito Canyon	CVAA	18632	30381	INORGANIC
Mercury	27-1532	AAB5090	0	12	in	SS	<	0.05	0.1	24	MG/KG	FD			Locale 1530, Pajarito Canyon	CVAA	18632	30381	INORGANIC
Mercury	27-1533	AAB5089	0	12	in	SS	<	0.05	0.1	24	MG/KG				Locale 1530, Pajarito Canyon	CVAA	18632	30381	INORGANIC
Mercury	27-1533	AAB5090	0	12	in	SS	<	0.05	0.1	24	MG/KG	FD			Locale 1530, Pajarito Canyon	CVAA	18632	30381	INORGANIC
Mercury	27-1535	AAB5089	0	12	in	SS	<	0.05	0.1	24	MG/KG				Locale 1530, Pajarito Canyon	CVAA	18632	30381	INORGANIC
Mercury	27-1535	AAB5090	0	12	in	SS	<	0.05	0.1	24	MG/KG	FD			Locale 1530, Pajarito Canyon	CVAA	18632	30381	INORGANIC
Mercury	27-1536	AAB5089	0	12	in	SS	<	0.05	0.1	24	MG/KG				Locale 1530, Pajarito Canyon	CVAA	18632	30381	INORGANIC
Mercury	27-1536	AAB5090	0	12	in	SS	<	0.05	0.1	24	MG/KG	FD			Locale 1530, Pajarito Canyon	CVAA	18632	30381	INORGANIC
Mercury	27-1541	AAB5099	0	12	in	SS	<	0.05	0.1	24	MG/KG			R	Locale 1540, Pajarito Canyon	CVAA	19947	34127	INORGANIC
Mercury	27-1543	AAB5099	0	12	in	SS	<	0.05	0.1	24	MG/KG			R	Locale 1540, Pajarito Canyon	CVAA	19947	34127	INORGANIC
Mercury	27-1546	AAB5099	0	12	in	SS	<	0.05	0.1	24	MG/KG			R	Locale 1540, Pajarito Canyon	CVAA	19947	34127	INORGANIC
Mercury	27-1547	AAB5099	0	12	in	SS	<	0.05	0.1	24	MG/KG			R	Locale 1540, Pajarito Canyon	CVAA	19947	34127	INORGANIC
Mercury	27-1551	AAB5108	0	12	in	SS	<	0.04	0.1	24	MG/KG			R	Locale 1550, Pajarito Canyon	CVAA	19947	34127	INORGANIC
Mercury	27-1553	AAB5108	0	12	in	SS	<	0.04	0.1	24	MG/KG			R	Locale 1550, Pajarito Canyon	CVAA	19947	34127	INORGANIC
Mercury	27-1554	AAB5109	0	12	in	SS	<	0.04	0.1	24	MG/KG			R	Locale 1550, Pajarito Canyon	CVAA	19947	34127	INORGANIC
Mercury	27-1556	AAB5109	0	12	in	SS	<	0.04	0.1	24	MG/KG			R	Locale 1550, Pajarito Canyon	CVAA	19947	34127	INORGANIC
Mercury	27-1562	AAB5118	0	12	in	SS	<	0.05	0.1	24	MG/KG				Locale 1560, Pajarito Canyon	CVAA	19170	31166	INORGANIC
Mercury	27-1562	AAB5118	0	12	in	SS	<	0.05	0.1	24	MG/KG				Locale 1560, Pajarito Canyon	CVAA	19170	31165	INORGANIC
Mercury	27-1564	AAB5118	0	12	in	SS	<	0.05	0.1	24	MG/KG				Locale 1560, Pajarito Canyon	CVAA	19170	31166	INORGANIC
Mercury	27-1564	AAB5118	0	12	in	SS	<	0.05	0.1	24	MG/KG				Locale 1560, Pajarito Canyon	CVAA	19170	31165	INORGANIC
Mercury	27-1565	AAB5118	0	12	in	SS	<	0.05	0.1	24	MG/KG				Locale 1560, Pajarito Canyon	CVAA	19170	31166	INORGANIC
Mercury	27-1565	AAB5118	0	12	in	SS	<	0.05	0.1	24	MG/KG				Locale 1560, Pajarito Canyon	CVAA	19170	31165	INORGANIC
Mercury	27-1566	AAB5118	0	12	in	SS	<	0.05	0.1	24	MG/KG				Locale 1560, Pajarito Canyon	CVAA	19170	31165	INORGANIC
Mercury	27-1566	AAB5118	0	12	in	SS	<	0.05	0.1	24	MG/KG				Locale 1560, Pajarito Canyon	CVAA	19170	31166	INORGANIC
Mercury	27-1570	AAB5127	0	12	in	SS	<	0.05	0.1	24	MG/KG				Locale 1570, Pajarito Canyon	CVAA	18637	30401	INORGANIC
Mercury	27-1572	AAB5127	0	12	in	SS	<	0.05	0.1	24	MG/KG				Locale 1570, Pajarito Canyon	CVAA	18637	30401	INORGANIC
Mercury	27-1573	AAB5127	0	12	in	SS	<	0.05	0.1	24	MG/KG				Locale 1570, Pajarito Canyon	CVAA	18637	30401	INORGANIC
Mercury	27-1576	AAB5127	0	12	in	SS	<	0.05	0.1	24	MG/KG				Locale 1570, Pajarito Canyon	CVAA	18637	30401	INORGANIC
Mercury	27-1580	AAB5136	0	12	in	SS	<	0.04	0.1	24	MG/KG				Locale 1580, Pajarito Canyon	CVAA	18637	30401	INORGANIC
Mercury	27-1581	AAB5136	0	12	in	SS	<	0.04	0.1	24	MG/KG				Locale 1580, Pajarito Canyon	CVAA	18637	30401	INORGANIC
Mercury	27-1583	AAB5136	0	12	in	SS	<	0.04	0.1	24	MG/KG				Locale 1580, Pajarito Canyon	CVAA	18637	30401	INORGANIC
Mercury	27-1584	AAB5136	0	12	in	SS	<	0.04	0.1	24	MG/KG				Locale 1580, Pajarito Canyon	CVAA	18637	30401	INORGANIC
Mercury	27-1591	AAB5145	0	12	in	SS	<	0.05	0.1	24	MG/KG				Locale 1590, Pajarito Canyon	CVAA	19170	31165	INORGANIC
Mercury	27-1591	AAB5145	0	12	in	SS	<	0.05	0.1	24	MG/KG				Locale 1590, Pajarito Canyon	CVAA	19170	31166	INORGANIC
Mercury	27-1593	AAB5145	0	12	in	SS	<	0.05	0.1	24	MG/KG				Locale 1590, Pajarito Canyon	CVAA	19170	31165	INORGANIC
Mercury	27-1593	AAB5145	0	12	in	SS	<	0.05	0.1	24	MG/KG				Locale 1590, Pajarito Canyon	CVAA	19170	31166	INORGANIC
Mercury	27-1594	AAB5146	0	12	in	SS	<	0.05	0.1	24	MG/KG				Locale 1590, Pajarito Canyon	CVAA	19170	31166	INORGANIC
Mercury	27-1594	AAB5146	0	12	in	SS	<	0.05	0.1	24	MG/KG				Locale 1590, Pajarito Canyon	CVAA	19170	31165	INORGANIC
Mercury	27-1595	AAB5146	0	12	in	SS	<	0.05	0.1	24	MG/KG				Locale 1590, Pajarito Canyon	CVAA	19170	31166	INORGANIC
Mercury	27-1595	AAB5146	0	12	in	SS	<	0.05	0.1	24	MG/KG				Locale 1590, Pajarito Canyon	CVAA	19170	31165	INORGANIC

SAMPLING DATA FOR PRS 27-002

Analyte	Loc ID	Sample ID	Begin	End	Units	Mat	S	Sample Value	Bkgd Value	SAL Value	Units	Field Code	Lab Code	EPA Qual	Sample Loc	Tech Code	Request Number	Report Number	Suite
Mercury	27-1600	AAB5155	0	12	in	SS	<	0.05	0.1	24	MG/KG				Locale 1600, Pajarito Canyon	CVAA	19170	31165	INORGANIC
Mercury	27-1600	AAB5155	0	12	in	SS	<	0.05	0.1	24	MG/KG				Locale 1600, Pajarito Canyon	CVAA	19170	31166	INORGANIC
Mercury	27-1602	AAB5155	0	12	in	SS	<	0.05	0.1	24	MG/KG				Locale 1600, Pajarito Canyon	CVAA	19170	31165	INORGANIC
Mercury	27-1602	AAB5155	0	12	in	SS	<	0.05	0.1	24	MG/KG				Locale 1600, Pajarito Canyon	CVAA	19170	31166	INORGANIC
Mercury	27-1603	AAB5155	0	12	in	SS	<	0.05	0.1	24	MG/KG				Locale 1600, Pajarito Canyon	CVAA	19170	31166	INORGANIC
Mercury	27-1603	AAB5155	0	12	in	SS	<	0.05	0.1	24	MG/KG				Locale 1600, Pajarito Canyon	CVAA	19170	31165	INORGANIC
Mercury	27-1606	AAB5155	0	12	in	SS	<	0.05	0.1	24	MG/KG				Locale 1600, Pajarito Canyon	CVAA	19170	31165	INORGANIC
Mercury	27-1606	AAB5155	0	12	in	SS	<	0.05	0.1	24	MG/KG				Locale 1600, Pajarito Canyon	CVAA	19170	31166	INORGANIC
Mercury	27-1610	AAB5164	0	12	in	SS	<	0.05	0.1	24	MG/KG				Locale 1610, Pajarito Canyon	CVAA	19170	31165	INORGANIC
Mercury	27-1610	AAB5164	0	12	in	SS	<	0.05	0.1	24	MG/KG				Locale 1610, Pajarito Canyon	CVAA	19170	31166	INORGANIC
Mercury	27-1611	AAB5164	0	12	in	SS	<	0.05	0.1	24	MG/KG				Locale 1610, Pajarito Canyon	CVAA	19170	31165	INORGANIC
Mercury	27-1611	AAB5164	0	12	in	SS	<	0.05	0.1	24	MG/KG				Locale 1610, Pajarito Canyon	CVAA	19170	31166	INORGANIC
Mercury	27-1613	AAB5164	0	12	in	SS	<	0.05	0.1	24	MG/KG				Locale 1610, Pajarito Canyon	CVAA	19170	31165	INORGANIC
Mercury	27-1613	AAB5164	0	12	in	SS	<	0.05	0.1	24	MG/KG				Locale 1610, Pajarito Canyon	CVAA	19170	31166	INORGANIC
Mercury	27-1616	AAB5164	0	12	in	SS	<	0.05	0.1	24	MG/KG				Locale 1610, Pajarito Canyon	CVAA	19170	31166	INORGANIC
Mercury	27-1616	AAB5164	0	12	in	SS	<	0.05	0.1	24	MG/KG				Locale 1610, Pajarito Canyon	CVAA	19170	31165	INORGANIC
Mercury	27-1620	AAB5173	0	12	in	SS	<	0.05	0.1	24	MG/KG				Locale 1620, Pajarito Canyon	CVAA	18637	30401	INORGANIC
Mercury	27-1621	AAB5173	0	12	in	SS	<	0.05	0.1	24	MG/KG				Locale 1620, Pajarito Canyon	CVAA	18637	30401	INORGANIC
Mercury	27-1624	AAB5173	0	12	in	SS	<	0.05	0.1	24	MG/KG				Locale 1620, Pajarito Canyon	CVAA	18637	30401	INORGANIC
Mercury	27-1626	AAB5173	0	12	in	SS	<	0.05	0.1	24	MG/KG				Locale 1620, Pajarito Canyon	CVAA	18637	30401	INORGANIC
Mercury	27-1630	AAB5182	0	12	in	SS	<	0.05	0.1	24	MG/KG				Locale 1630, Pajarito Canyon	CVAA	18637	30401	INORGANIC
Mercury	27-1634	AAB5182	0	12	in	SS	<	0.05	0.1	24	MG/KG				Locale 1630, Pajarito Canyon	CVAA	18637	30401	INORGANIC
Mercury	27-1635	AAB5182	0	12	in	SS	<	0.05	0.1	24	MG/KG				Locale 1630, Pajarito Canyon	CVAA	18637	30401	INORGANIC
Mercury	27-1637	AAB5182	0	12	in	SS	<	0.05	0.1	24	MG/KG				Locale 1630, Pajarito Canyon	CVAA	18637	30401	INORGANIC
Mercury	27-1640	AAB5191	0	12	in	SS	<	0.05	0.1	24	MG/KG				Locale 1640, Pajarito Canyon	CVAA	19170	31165	INORGANIC
Mercury	27-1640	AAB5191	0	12	in	SS	<	0.05	0.1	24	MG/KG				Locale 1640, Pajarito Canyon	CVAA	19170	31166	INORGANIC
Mercury	27-1641	AAB5191	0	12	in	SS	<	0.05	0.1	24	MG/KG				Locale 1640, Pajarito Canyon	CVAA	19170	31165	INORGANIC
Mercury	27-1641	AAB5191	0	12	in	SS	<	0.05	0.1	24	MG/KG				Locale 1640, Pajarito Canyon	CVAA	19170	31166	INORGANIC
Mercury	27-1642	AAB5191	0	12	in	SS	<	0.05	0.1	24	MG/KG				Locale 1640, Pajarito Canyon	CVAA	19170	31166	INORGANIC
Mercury	27-1642	AAB5191	0	12	in	SS	<	0.05	0.1	24	MG/KG				Locale 1640, Pajarito Canyon	CVAA	19170	31165	INORGANIC
Mercury	27-1643	AAB5191	0	12	in	SS	<	0.05	0.1	24	MG/KG				Locale 1640, Pajarito Canyon	CVAA	19170	31165	INORGANIC
Mercury	27-1643	AAB5191	0	12	in	SS	<	0.05	0.1	24	MG/KG				Locale 1640, Pajarito Canyon	CVAA	19170	31166	INORGANIC
Nickel	27-1007	AAB2461	0	12	in	SS		4.7	26.7	1600	MG/KG		D		firing pit 1-C	ICPES	19798	35082	INORGANIC
Nickel	27-1007	AAB2461	0	12	in	SS	<	5.4	26.7	1600	MG/KG			UJ	firing pit 1-C	ICPES	19798	35082	INORGANIC
Nickel	27-1008	AAB2468	0	12	in	SS	<	4.2	26.7	1600	MG/KG				firing pit 1-N	ICPES	19680	34142	INORGANIC
Nickel	27-1008	AAB2470	38	42	in	SS	<	6.9	26.7	1600	MG/KG				firing pit 1-N	ICPES	19680	34142	INORGANIC
Nickel	27-1008	AAB2472	48	60	in	SS	<	3.8	26.7	1600	MG/KG				firing pit 1-N	ICPES	19680	34142	INORGANIC
Nickel	27-1009	AAB2474	0	12	in	SS	<	5.8	26.7	1600	MG/KG				firing pit 1-E	ICPES	19680	34142	INORGANIC
Nickel	27-1009	AAB2476	38	42	in	SS	<	6.6	26.7	1600	MG/KG				firing pit 1-E	ICPES	19680	34142	INORGANIC
Nickel	27-1009	AAB2478	48	60	in	SS	<	5.7	26.7	1600	MG/KG				firing pit 1-E	ICPES	19680	34142	INORGANIC
Nickel	27-1010	AAB2480	0	12	in	SS		4.3	26.7	1600	MG/KG		D		firing pit 1-S	ICPES	19944	35128	INORGANIC
Nickel	27-1010	AAB2480	0	12	in	SS	<	4.2	26.7	1600	MG/KG			UJ	firing pit 1-S	ICPES	19944	35128	INORGANIC
Nickel	27-1010	AAB2482	24	35	in	SS	<	4.9	26.7	1600	MG/KG			UJ	firing pit 1-S	ICPES	19944	35128	INORGANIC
Nickel	27-1010	AAB2484	48	60	in	SS	<	7.2	26.7	1600	MG/KG			UJ	firing pit 1-S	ICPES	19944	35128	INORGANIC
Nickel	27-1011	AAB2486	0	12	in	SS	<	4.5	26.7	1600	MG/KG			UJ	firing pit 1-W	ICPES	19944	35128	INORGANIC
Nickel	27-1011	AAB2488	25	35	in	SS	<	7.2	26.7	1600	MG/KG			UJ	firing pit 1-W	ICPES	19944	35128	INORGANIC
Nickel	27-1011	AAB2490	48	54	in	SS	<	5.6	26.7	1600	MG/KG			UJ	firing pit 1-W	ICPES	19944	35128	INORGANIC
Nickel	27-1015	AAB2492	0	16	in	SS		3.3	26.7	1600	MG/KG		D		firing pit 2-S	ICPES	19945	35081	INORGANIC
Nickel	27-1015	AAB2492	0	16	in	SS	<	3.1	26.7	1600	MG/KG			UJ	firing pit 2-S	ICPES	19945	35081	INORGANIC
Nickel	27-1015	AAB2494	25	36	in	SS	<	3.4	26.7	1600	MG/KG			UJ	firing pit 2-S	ICPES	19945	35081	INORGANIC
Nickel	27-1015	AAB2496	50	60	in	SS	<	2	26.7	1600	MG/KG	FD		UJ	firing pit 2-S	ICPES	19945	35081	INORGANIC
Nickel	27-1015	AAB2497	50	60	in	SS	<	1.9	26.7	1600	MG/KG	FD		UJ	firing pit 2-S	ICPES	19945	35081	INORGANIC
Nickel	27-1016	AAB2499	0	12	in	SS	<	3.6	26.7	1600	MG/KG			UJ	firing pit 2-C	ICPES	19945	35081	INORGANIC
Nickel	27-1016	AAB2501	25	36	in	SS	<	4.2	26.7	1600	MG/KG			UJ	firing pit 2-C	ICPES	19945	35081	INORGANIC
Nickel	27-1016	AAB2503	50	60	in	SS	<	5.9	26.7	1600	MG/KG			UJ	firing pit 2-C	ICPES	19945	35081	INORGANIC

Analyte	Loc ID	Sample ID	Begin	End	Units	Mat	S	Sample Value	Bkgd Value	SAL Value	Units	Field Code	Lab Code	EPA Qual	Sample Loc	Tech Code	Request Number	Report Number	Suite
Nickel	27-1029	AAB2524	0	12	in	SS	<	3.1	26.7	1600	MG/KG			W	firing pit 3-C	ICPES	19944	35128	INORGANIC
Nickel	27-1029	AAB2526	30	42	in	SS	<	3.7	26.7	1600	MG/KG			W	firing pit 3-C	ICPES	19944	35128	INORGANIC
Nickel	27-1029	AAB2528	48	60	in	SS	<	3.5	26.7	1600	MG/KG	FD		W	firing pit 3-C	ICPES	19944	35128	INORGANIC
Nickel	27-1029	AAB2529	48	60	in	SS	<	5.2	26.7	1600	MG/KG	FD		W	firing pit 3-C	ICPES	19944	35128	INORGANIC
Nickel	27-1032	AAB4363	0	12	in	SS	<	3.5	26.7	1600	MG/KG			W	firing pit 3-S	ICPES	19944	35128	INORGANIC
Nickel	27-1032	AAB4365	30	42	in	SS	<	3	26.7	1600	MG/KG			W	firing pit 3-S	ICPES	19944	35128	INORGANIC
Nickel	27-1032	AAB4367	48	60	in	SS	<	3	26.7	1600	MG/KG			W	firing pit 3-S	ICPES	19944	35128	INORGANIC
Nickel	27-1033	AAB4370	0	12	in	SS	<	2.9	26.7	1600	MG/KG			W	firing pit 3-W	ICPES	19944	35128	INORGANIC
Nickel	27-1033	AAB4372	30	42	in	SS	<	8	26.7	1600	MG/KG			W	firing pit 3-W	ICPES	19944	35128	INORGANIC
Nickel	27-1033	AAB4374	42	54	in	SS	<	2.8	26.7	1600	MG/KG			W	firing pit 3-W	ICPES	19944	35128	INORGANIC
Nickel	27-1043	AAB4376	0	12	in	SS	<	2.8	26.7	1600	MG/KG			W	firing pit 4-NE	ICPES	19798	35082	INORGANIC
Nickel	27-1043	AAB4378	24	36	in	SS	<	5.7	26.7	1600	MG/KG			W	firing pit 4-NE	ICPES	19798	35082	INORGANIC
Nickel	27-1043	AAB4380	48	66	in	SS	<	2.1	26.7	1600	MG/KG	FD		W	firing pit 4-NE	ICPES	19798	35082	INORGANIC
Nickel	27-1043	AAB4381	48	66	in	SS	<	2.1	26.7	1600	MG/KG	FD		W	firing pit 4-NE	ICPES	19798	35082	INORGANIC
Nickel	27-1044	AAB4383	12	24	in	SS	<	2.4	26.7	1600	MG/KG			W	firing pit 4-NW	ICPES	19798	35082	INORGANIC
Nickel	27-1044	AAB4385	30	42	in	SS	<	1.3	26.7	1600	MG/KG			W	firing pit 4-NW	ICPES	19798	35082	INORGANIC
Nickel	27-1044	AAB4387	48	60	in	SS		53.1	26.7	1600	MG/KG			J	firing pit 4-NW	ICPES	19798	35082	INORGANIC
Nickel	27-1045	AAB4389	0	12	in	SS	<	3.3	26.7	1600	MG/KG				firing pit 5-E2	ICPES	19680	34142	INORGANIC
Nickel	27-1045	AAB4391	30	42	in	SS	<	2.4	26.7	1600	MG/KG				firing pit 5-E2	ICPES	19680	34142	INORGANIC
Nickel	27-1045	AAB4393	48	60	in	SS	<	2.5	26.7	1600	MG/KG				firing pit 5-E2	ICPES	19680	34142	INORGANIC
Nickel	27-1057	AAB4407	0	12	in	SS	<	3.9	26.7	1600	MG/KG				firing pit 5-C	ICPES	18890	30763	INORGANIC
Nickel	27-1057	AAB4409	32	42	in	SS	<	8.1	26.7	1600	MG/KG				firing pit 5-C	ICPES	18890	30763	INORGANIC
Nickel	27-1057	AAB4411	48	60	in	SS	<	3.3	26.7	1600	MG/KG	FD			firing pit 5-C	ICPES	18890	30763	INORGANIC
Nickel	27-1057	AAB4411	48	60	in	SS	<	3.3	26.7	1600	MG/KG	FD	D		firing pit 5-C	ICPES	18890	30763	INORGANIC
Nickel	27-1057	AAB4412	48	60	in	SS	<	4.6	26.7	1600	MG/KG	FD			firing pit 5-C	ICPES	18890	30763	INORGANIC
Nickel	27-1058	AAB4414	0	12	in	SS	<	3.5	26.7	1600	MG/KG				firing pit 5-N	ICPES	19680	34142	INORGANIC
Nickel	27-1058	AAB4416	30	42	in	SS	<	4.2	26.7	1600	MG/KG				firing pit 5-N	ICPES	19680	34142	INORGANIC
Nickel	27-1058	AAB4418	48	60	in	SS	<	1.3	26.7	1600	MG/KG				firing pit 5-N	ICPES	19680	34142	INORGANIC
Nickel	27-1059	AAB4420	0	12	in	SS	<	6.9	26.7	1600	MG/KG				firing pit 5-E	ICPES	19680	34142	INORGANIC
Nickel	27-1059	AAB4422	30	42	in	SS	<	6.4	26.7	1600	MG/KG				firing pit 5-E	ICPES	19680	34142	INORGANIC
Nickel	27-1059	AAB4424	46	54	in	SS	<	6	26.7	1600	MG/KG				firing pit 5-E	ICPES	19680	34142	INORGANIC
Nickel	27-1060	AAB4426	0	12	in	SS	<	4.2	26.7	1600	MG/KG			W	firing pit 5-S	ICPES	19798	35082	INORGANIC
Nickel	27-1060	AAB4428	24	36	in	SS	<	5.5	26.7	1600	MG/KG			W	firing pit 5-S	ICPES	19798	35082	INORGANIC
Nickel	27-1060	AAB4430	48	66	in	SS	<	2.7	26.7	1600	MG/KG			W	firing pit 5-S	ICPES	19798	35082	INORGANIC
Nickel	27-1061	AAB4432	0	12	in	SS	<	4.5	26.7	1600	MG/KG				firing pit 5-W	ICPES	19680	34142	INORGANIC
Nickel	27-1061	AAB4434	30	42	in	SS	<	2.9	26.7	1600	MG/KG				firing pit 5-W	ICPES	19680	34142	INORGANIC
Nickel	27-1061	AAB4436	48	60	in	SS	<	3.2	26.7	1600	MG/KG				firing pit 5-W	ICPES	19680	34142	INORGANIC
Nickel	27-1511	AAB5070	0	12	in	SS		4.4	26.7	1600	MG/KG				Locale 1510, Pajarito Canyon	ICPES	18632	30381	INORGANIC
Nickel	27-1512	AAB5070	0	12	in	SS		4.4	26.7	1600	MG/KG				Locale 1510, Pajarito Canyon	ICPES	18632	30381	INORGANIC
Nickel	27-1514	AAB5071	0	12	in	SS		4.5	26.7	1600	MG/KG				Locale 1510, Pajarito Canyon	ICPES	18632	30381	INORGANIC
Nickel	27-1516	AAB5071	0	12	in	SS		4.5	26.7	1600	MG/KG				Locale 1510, Pajarito Canyon	ICPES	18632	30381	INORGANIC
Nickel	27-1521	AAB5080	0	12	in	SS	<	3	26.7	1600	MG/KG				Locale 1520, Pajarito Canyon	ICPES	18632	30381	INORGANIC
Nickel	27-1523	AAB5080	0	12	in	SS	<	3	26.7	1600	MG/KG				Locale 1520, Pajarito Canyon	ICPES	18632	30381	INORGANIC
Nickel	27-1525	AAB5080	0	12	in	SS	<	3	26.7	1600	MG/KG				Locale 1520, Pajarito Canyon	ICPES	18632	30381	INORGANIC
Nickel	27-1527	AAB5080	0	12	in	SS	<	3	26.7	1600	MG/KG				Locale 1520, Pajarito Canyon	ICPES	18632	30381	INORGANIC
Nickel	27-1532	AAB5089	0	12	in	SS		5.4	26.7	1600	MG/KG				Locale 1530, Pajarito Canyon	ICPES	18632	30381	INORGANIC
Nickel	27-1532	AAB5090	0	12	in	SS		6.1	26.7	1600	MG/KG	FD			Locale 1530, Pajarito Canyon	ICPES	18632	30381	INORGANIC
Nickel	27-1533	AAB5089	0	12	in	SS		5.4	26.7	1600	MG/KG				Locale 1530, Pajarito Canyon	ICPES	18632	30381	INORGANIC
Nickel	27-1533	AAB5090	0	12	in	SS		6.1	26.7	1600	MG/KG	FD			Locale 1530, Pajarito Canyon	ICPES	18632	30381	INORGANIC
Nickel	27-1535	AAB5089	0	12	in	SS		5.4	26.7	1600	MG/KG				Locale 1530, Pajarito Canyon	ICPES	18632	30381	INORGANIC
Nickel	27-1535	AAB5090	0	12	in	SS		6.1	26.7	1600	MG/KG	FD			Locale 1530, Pajarito Canyon	ICPES	18632	30381	INORGANIC
Nickel	27-1536	AAB5089	0	12	in	SS		5.4	26.7	1600	MG/KG				Locale 1530, Pajarito Canyon	ICPES	18632	30381	INORGANIC
Nickel	27-1536	AAB5090	0	12	in	SS		6.1	26.7	1600	MG/KG	FD			Locale 1530, Pajarito Canyon	ICPES	18632	30381	INORGANIC
Nickel	27-1541	AAB5099	0	12	in	SS	<	7.8	26.7	1600	MG/KG				Locale 1540, Pajarito Canyon	ICPES	19947	34127	INORGANIC
Nickel	27-1543	AAB5099	0	12	in	SS	<	7.8	26.7	1600	MG/KG				Locale 1540, Pajarito Canyon	ICPES	19947	34127	INORGANIC

SAMPLING DATA FOR PRS 27-002

Analyte	Loc ID	Sample ID	Begin	End	Units	Mat	S	Sample Value	Bkgd Value	SAL Value	Units	Field Code	Lab Code	EPA Qual	Sample Loc	Tech Code	Request Number	Report Number	Suite
Nickel	27-1546	AAB5099	0	12	in	SS	<	7.8	26.7	1600	MG/KG				Locale 1540, Pajarito Canyon	ICPES	19947	34127	INORGANIC
Nickel	27-1547	AAB5099	0	12	in	SS	<	7.8	26.7	1600	MG/KG				Locale 1540, Pajarito Canyon	ICPES	19947	34127	INORGANIC
Nickel	27-1551	AAB5108	0	12	in	SS	<	6.7	26.7	1600	MG/KG				Locale 1550, Pajarito Canyon	ICPES	19947	34127	INORGANIC
Nickel	27-1553	AAB5108	0	12	in	SS	<	6.7	26.7	1600	MG/KG				Locale 1550, Pajarito Canyon	ICPES	19947	34127	INORGANIC
Nickel	27-1554	AAB5109	0	12	in	SS	<	6.2	26.7	1600	MG/KG				Locale 1550, Pajarito Canyon	ICPES	19947	34127	INORGANIC
Nickel	27-1556	AAB5109	0	12	in	SS	<	6.2	26.7	1600	MG/KG				Locale 1550, Pajarito Canyon	ICPES	19947	34127	INORGANIC
Nickel	27-1562	AAB5118	0	12	in	SS		6.9	26.7	1600	MG/KG				Locale 1560, Pajarito Canyon	ICPES	19170	31166	INORGANIC
Nickel	27-1562	AAB5118	0	12	in	SS		6.9	26.7	1600	MG/KG				Locale 1560, Pajarito Canyon	ICPES	19170	31165	INORGANIC
Nickel	27-1564	AAB5118	0	12	in	SS		6.9	26.7	1600	MG/KG				Locale 1560, Pajarito Canyon	ICPES	19170	31165	INORGANIC
Nickel	27-1564	AAB5118	0	12	in	SS		6.9	26.7	1600	MG/KG				Locale 1560, Pajarito Canyon	ICPES	19170	31166	INORGANIC
Nickel	27-1565	AAB5118	0	12	in	SS		6.9	26.7	1600	MG/KG				Locale 1560, Pajarito Canyon	ICPES	19170	31166	INORGANIC
Nickel	27-1565	AAB5118	0	12	in	SS		6.9	26.7	1600	MG/KG				Locale 1560, Pajarito Canyon	ICPES	19170	31165	INORGANIC
Nickel	27-1566	AAB5118	0	12	in	SS		6.9	26.7	1600	MG/KG				Locale 1560, Pajarito Canyon	ICPES	19170	31165	INORGANIC
Nickel	27-1566	AAB5118	0	12	in	SS		6.9	26.7	1600	MG/KG				Locale 1560, Pajarito Canyon	ICPES	19170	31166	INORGANIC
Nickel	27-1570	AAB5127	0	12	in	SS		5.9	26.7	1600	MG/KG				Locale 1570, Pajarito Canyon	ICPES	18637	30401	INORGANIC
Nickel	27-1572	AAB5127	0	12	in	SS		5.9	26.7	1600	MG/KG				Locale 1570, Pajarito Canyon	ICPES	18637	30401	INORGANIC
Nickel	27-1573	AAB5127	0	12	in	SS		5.9	26.7	1600	MG/KG				Locale 1570, Pajarito Canyon	ICPES	18637	30401	INORGANIC
Nickel	27-1576	AAB5127	0	12	in	SS		5.9	26.7	1600	MG/KG				Locale 1570, Pajarito Canyon	ICPES	18637	30401	INORGANIC
Nickel	27-1580	AAB5136	0	12	in	SS		4.3	26.7	1600	MG/KG				Locale 1580, Pajarito Canyon	ICPES	18637	30401	INORGANIC
Nickel	27-1581	AAB5136	0	12	in	SS		4.3	26.7	1600	MG/KG				Locale 1580, Pajarito Canyon	ICPES	18637	30401	INORGANIC
Nickel	27-1583	AAB5136	0	12	in	SS		4.3	26.7	1600	MG/KG				Locale 1580, Pajarito Canyon	ICPES	18637	30401	INORGANIC
Nickel	27-1584	AAB5136	0	12	in	SS		4.3	26.7	1600	MG/KG				Locale 1580, Pajarito Canyon	ICPES	18637	30401	INORGANIC
Nickel	27-1591	AAB5145	0	12	in	SS		4.4	26.7	1600	MG/KG				Locale 1590, Pajarito Canyon	ICPES	19170	31166	INORGANIC
Nickel	27-1591	AAB5145	0	12	in	SS		4.4	26.7	1600	MG/KG				Locale 1590, Pajarito Canyon	ICPES	19170	31165	INORGANIC
Nickel	27-1593	AAB5145	0	12	in	SS		4.4	26.7	1600	MG/KG				Locale 1590, Pajarito Canyon	ICPES	19170	31166	INORGANIC
Nickel	27-1593	AAB5145	0	12	in	SS		4.4	26.7	1600	MG/KG				Locale 1590, Pajarito Canyon	ICPES	19170	31165	INORGANIC
Nickel	27-1594	AAB5146	0	12	in	SS	<	3.6	26.7	1600	MG/KG				Locale 1590, Pajarito Canyon	ICPES	19170	31165	INORGANIC
Nickel	27-1594	AAB5146	0	12	in	SS	<	3.6	26.7	1600	MG/KG				Locale 1590, Pajarito Canyon	ICPES	19170	31166	INORGANIC
Nickel	27-1595	AAB5146	0	12	in	SS	<	3.6	26.7	1600	MG/KG				Locale 1590, Pajarito Canyon	ICPES	19170	31165	INORGANIC
Nickel	27-1595	AAB5146	0	12	in	SS	<	3.6	26.7	1600	MG/KG				Locale 1590, Pajarito Canyon	ICPES	19170	31166	INORGANIC
Nickel	27-1600	AAB5155	0	12	in	SS		4.8	26.7	1600	MG/KG				Locale 1600, Pajarito Canyon	ICPES	19170	31166	INORGANIC
Nickel	27-1600	AAB5155	0	12	in	SS		4.8	26.7	1600	MG/KG				Locale 1600, Pajarito Canyon	ICPES	19170	31165	INORGANIC
Nickel	27-1602	AAB5155	0	12	in	SS		4.8	26.7	1600	MG/KG				Locale 1600, Pajarito Canyon	ICPES	19170	31165	INORGANIC
Nickel	27-1602	AAB5155	0	12	in	SS		4.8	26.7	1600	MG/KG				Locale 1600, Pajarito Canyon	ICPES	19170	31166	INORGANIC
Nickel	27-1603	AAB5155	0	12	in	SS		4.8	26.7	1600	MG/KG				Locale 1600, Pajarito Canyon	ICPES	19170	31165	INORGANIC
Nickel	27-1603	AAB5155	0	12	in	SS		4.8	26.7	1600	MG/KG				Locale 1600, Pajarito Canyon	ICPES	19170	31166	INORGANIC
Nickel	27-1606	AAB5155	0	12	in	SS		4.8	26.7	1600	MG/KG				Locale 1600, Pajarito Canyon	ICPES	19170	31165	INORGANIC
Nickel	27-1606	AAB5155	0	12	in	SS		4.8	26.7	1600	MG/KG				Locale 1600, Pajarito Canyon	ICPES	19170	31166	INORGANIC
Nickel	27-1610	AAB5164	0	12	in	SS		6.4	26.7	1600	MG/KG				Locale 1610, Pajarito Canyon	ICPES	19170	31165	INORGANIC
Nickel	27-1610	AAB5164	0	12	in	SS		6.4	26.7	1600	MG/KG				Locale 1610, Pajarito Canyon	ICPES	19170	31166	INORGANIC
Nickel	27-1611	AAB5164	0	12	in	SS		6.4	26.7	1600	MG/KG				Locale 1610, Pajarito Canyon	ICPES	19170	31165	INORGANIC
Nickel	27-1611	AAB5164	0	12	in	SS		6.4	26.7	1600	MG/KG				Locale 1610, Pajarito Canyon	ICPES	19170	31166	INORGANIC
Nickel	27-1613	AAB5164	0	12	in	SS		6.4	26.7	1600	MG/KG				Locale 1610, Pajarito Canyon	ICPES	19170	31165	INORGANIC
Nickel	27-1613	AAB5164	0	12	in	SS		6.4	26.7	1600	MG/KG				Locale 1610, Pajarito Canyon	ICPES	19170	31166	INORGANIC
Nickel	27-1616	AAB5164	0	12	in	SS		6.4	26.7	1600	MG/KG				Locale 1610, Pajarito Canyon	ICPES	19170	31166	INORGANIC
Nickel	27-1616	AAB5164	0	12	in	SS		6.4	26.7	1600	MG/KG				Locale 1610, Pajarito Canyon	ICPES	19170	31165	INORGANIC
Nickel	27-1620	AAB5173	0	12	in	SS	<	3.2	26.7	1600	MG/KG				Locale 1620, Pajarito Canyon	ICPES	18637	30401	INORGANIC
Nickel	27-1621	AAB5173	0	12	in	SS	<	3.2	26.7	1600	MG/KG				Locale 1620, Pajarito Canyon	ICPES	18637	30401	INORGANIC
Nickel	27-1624	AAB5173	0	12	in	SS	<	3.2	26.7	1600	MG/KG				Locale 1620, Pajarito Canyon	ICPES	18637	30401	INORGANIC
Nickel	27-1626	AAB5173	0	12	in	SS	<	3.2	26.7	1600	MG/KG				Locale 1620, Pajarito Canyon	ICPES	18637	30401	INORGANIC
Nickel	27-1630	AAB5182	0	12	in	SS	<	2.6	26.7	1600	MG/KG				Locale 1630, Pajarito Canyon	ICPES	18637	30401	INORGANIC
Nickel	27-1634	AAB5182	0	12	in	SS	<	2.6	26.7	1600	MG/KG				Locale 1630, Pajarito Canyon	ICPES	18637	30401	INORGANIC
Nickel	27-1635	AAB5182	0	12	in	SS	<	2.6	26.7	1600	MG/KG				Locale 1630, Pajarito Canyon	ICPES	18637	30401	INORGANIC
Nickel	27-1637	AAB5182	0	12	in	SS	<	2.6	26.7	1600	MG/KG				Locale 1630, Pajarito Canyon	ICPES	18637	30401	INORGANIC
Nickel	27-1640	AAB5191	0	12	in	SS		6.7	26.7	1600	MG/KG				Locale 1640, Pajarito Canyon	ICPES	19170	31166	INORGANIC

Analyte	Loc ID	Sample ID	Begin	End	Units	Mat	S	Sample Value	Bkgd Value	SAL Value	Units	Field Code	Lab Code	EPA Qual	Sample Loc	Tech Code	Request Number	Report Number	Suite
Nickel	27-1640	AAB5191	0	12	in	SS		6.7	26.7	1600	MG/KG				Locale 1640, Pajarito Canyon	ICPES	19170	31165	INORGANIC
Nickel	27-1641	AAB5191	0	12	in	SS		6.7	26.7	1600	MG/KG				Locale 1640, Pajarito Canyon	ICPES	19170	31165	INORGANIC
Nickel	27-1641	AAB5191	0	12	in	SS		6.7	26.7	1600	MG/KG				Locale 1640, Pajarito Canyon	ICPES	19170	31166	INORGANIC
Nickel	27-1642	AAB5191	0	12	in	SS		6.7	26.7	1600	MG/KG				Locale 1640, Pajarito Canyon	ICPES	19170	31165	INORGANIC
Nickel	27-1642	AAB5191	0	12	in	SS		6.7	26.7	1600	MG/KG				Locale 1640, Pajarito Canyon	ICPES	19170	31166	INORGANIC
Nickel	27-1643	AAB5191	0	12	in	SS		6.7	26.7	1600	MG/KG				Locale 1640, Pajarito Canyon	ICPES	19170	31165	INORGANIC
Nickel	27-1643	AAB5191	0	12	in	SS		6.7	26.7	1600	MG/KG				Locale 1640, Pajarito Canyon	ICPES	19170	31166	INORGANIC
Potassium	27-1007	AAB2461	0	12	in	SS		1482	6180		MG/KG		D		firing pit 1-C	ICPES	19798	35082	INORGANIC
Potassium	27-1007	AAB2461	0	12	in	SS		1610	6180		MG/KG			J	firing pit 1-C	ICPES	19798	35082	INORGANIC
Potassium	27-1008	AAB2468	0	12	in	SS		2070	6180		MG/KG				firing pit 1-N	ICPES	19680	34142	INORGANIC
Potassium	27-1008	AAB2470	38	42	in	SS		1850	6180		MG/KG				firing pit 1-N	ICPES	19680	34142	INORGANIC
Potassium	27-1008	AAB2472	48	60	in	SS		1110	6180		MG/KG				firing pit 1-N	ICPES	19680	34142	INORGANIC
Potassium	27-1009	AAB2474	0	12	in	SS		2230	6180		MG/KG				firing pit 1-E	ICPES	19680	34142	INORGANIC
Potassium	27-1009	AAB2476	38	42	in	SS		1930	6180		MG/KG				firing pit 1-E	ICPES	19680	34142	INORGANIC
Potassium	27-1009	AAB2478	48	60	in	SS		1840	6180		MG/KG				firing pit 1-E	ICPES	19680	34142	INORGANIC
Potassium	27-1010	AAB2480	0	12	in	SS		1560	6180		MG/KG				firing pit 1-S	ICPES	19944	35128	INORGANIC
Potassium	27-1010	AAB2480	0	12	in	SS		1617	6180		MG/KG		D		firing pit 1-S	ICPES	19944	35128	INORGANIC
Potassium	27-1010	AAB2482	24	35	in	SS		1240	6180		MG/KG				firing pit 1-S	ICPES	19944	35128	INORGANIC
Potassium	27-1010	AAB2484	48	60	in	SS		1750	6180		MG/KG				firing pit 1-S	ICPES	19944	35128	INORGANIC
Potassium	27-1011	AAB2486	0	12	in	SS		1370	6180		MG/KG				firing pit 1-W	ICPES	19944	35128	INORGANIC
Potassium	27-1011	AAB2488	25	35	in	SS		1630	6180		MG/KG				firing pit 1-W	ICPES	19944	35128	INORGANIC
Potassium	27-1011	AAB2490	48	54	in	SS		1380	6180		MG/KG				firing pit 1-W	ICPES	19944	35128	INORGANIC
Potassium	27-1015	AAB2492	0	16	in	SS	<	898	6180		MG/KG			UJ	firing pit 2-S	ICPES	19945	35081	INORGANIC
Potassium	27-1015	AAB2492	0	16	in	SS		918	6180		MG/KG		D		firing pit 2-S	ICPES	19945	35081	INORGANIC
Potassium	27-1015	AAB2494	25	36	in	SS	<	906	6180		MG/KG			UJ	firing pit 2-S	ICPES	19945	35081	INORGANIC
Potassium	27-1015	AAB2496	50	60	in	SS	<	401	6180		MG/KG	FD		UJ	firing pit 2-S	ICPES	19945	35081	INORGANIC
Potassium	27-1015	AAB2497	50	60	in	SS	<	386	6180		MG/KG	FD		UJ	firing pit 2-S	ICPES	19945	35081	INORGANIC
Potassium	27-1016	AAB2499	0	12	in	SS		1230	6180		MG/KG			J	firing pit 2-C	ICPES	19945	35081	INORGANIC
Potassium	27-1016	AAB2501	25	36	in	SS		1140	6180		MG/KG			J	firing pit 2-C	ICPES	19945	35081	INORGANIC
Potassium	27-1016	AAB2503	50	60	in	SS	<	867	6180		MG/KG			UJ	firing pit 2-C	ICPES	19945	35081	INORGANIC
Potassium	27-1029	AAB2524	0	12	in	SS	<	873	6180		MG/KG				firing pit 3-C	ICPES	19944	35128	INORGANIC
Potassium	27-1029	AAB2526	30	42	in	SS	<	938	6180		MG/KG				firing pit 3-C	ICPES	19944	35128	INORGANIC
Potassium	27-1029	AAB2528	48	60	in	SS	<	1030	6180		MG/KG	FD			firing pit 3-C	ICPES	19944	35128	INORGANIC
Potassium	27-1029	AAB2529	48	60	in	SS		1460	6180		MG/KG	FD			firing pit 3-C	ICPES	19944	35128	INORGANIC
Potassium	27-1032	AAB4363	0	12	in	SS		1160	6180		MG/KG				firing pit 3-S	ICPES	19944	35128	INORGANIC
Potassium	27-1032	AAB4365	30	42	in	SS	<	896	6180		MG/KG				firing pit 3-S	ICPES	19944	35128	INORGANIC
Potassium	27-1032	AAB4367	48	60	in	SS	<	928	6180		MG/KG				firing pit 3-S	ICPES	19944	35128	INORGANIC
Potassium	27-1033	AAB4370	0	12	in	SS	<	993	6180		MG/KG				firing pit 3-W	ICPES	19944	35128	INORGANIC
Potassium	27-1033	AAB4372	30	42	in	SS	<	1080	6180		MG/KG				firing pit 3-W	ICPES	19944	35128	INORGANIC
Potassium	27-1033	AAB4374	42	54	in	SS	<	732	6180		MG/KG				firing pit 3-W	ICPES	19944	35128	INORGANIC
Potassium	27-1043	AAB4376	0	12	in	SS	<	456	6180		MG/KG			UJ	firing pit 4-NE	ICPES	19798	35082	INORGANIC
Potassium	27-1043	AAB4378	24	36	in	SS	<	744	6180		MG/KG			UJ	firing pit 4-NE	ICPES	19798	35082	INORGANIC
Potassium	27-1043	AAB4380	48	66	in	SS	<	541	6180		MG/KG	FD		UJ	firing pit 4-NE	ICPES	19798	35082	INORGANIC
Potassium	27-1043	AAB4381	48	66	in	SS	<	521	6180		MG/KG	FD		UJ	firing pit 4-NE	ICPES	19798	35082	INORGANIC
Potassium	27-1044	AAB4383	12	24	in	SS	<	482	6180		MG/KG			UJ	firing pit 4-NW	ICPES	19798	35082	INORGANIC
Potassium	27-1044	AAB4385	30	42	in	SS	<	268	6180		MG/KG			UJ	firing pit 4-NW	ICPES	19798	35082	INORGANIC
Potassium	27-1044	AAB4387	48	60	in	SS	<	337	6180		MG/KG			UJ	firing pit 4-NW	ICPES	19798	35082	INORGANIC
Potassium	27-1045	AAB4389	0	12	in	SS		1140	6180		MG/KG				firing pit 5-E2	ICPES	19680	34142	INORGANIC
Potassium	27-1045	AAB4391	30	42	in	SS	<	986	6180		MG/KG				firing pit 5-E2	ICPES	19680	34142	INORGANIC
Potassium	27-1045	AAB4393	48	60	in	SS	<	735	6180		MG/KG				firing pit 5-E2	ICPES	19680	34142	INORGANIC
Potassium	27-1057	AAB4407	0	12	in	SS		1360	6180		MG/KG				firing pit 5-C	ICPES	18890	30763	INORGANIC
Potassium	27-1057	AAB4409	32	42	in	SS		1270	6180		MG/KG				firing pit 5-C	ICPES	18890	30763	INORGANIC
Potassium	27-1057	AAB4411	48	60	in	SS	<	828	6180		MG/KG	FD			firing pit 5-C	ICPES	18890	30763	INORGANIC
Potassium	27-1057	AAB4411	48	60	in	SS		866	6180		MG/KG	FD	D		firing pit 5-C	ICPES	18890	30763	INORGANIC
Potassium	27-1057	AAB4412	48	60	in	SS	<	701	6180		MG/KG	FD			firing pit 5-C	ICPES	18890	30763	INORGANIC

SAMPLING DATA FOR PRS 27-002

Analyte	Loc ID	Sample ID	Begin	End	Units	Mat	S	Sample Value	Bkgd Value	SAL Value	Units	Field Code	Lab Code	EPA Qual	Sample Loc	Tech Code	Request Number	Report Number	Suite
Potassium	27-1058	AAB4414	0	12	in	SS		1210	6180		MG/KG				firing pit 5-N	ICPES	19680	34142	INORGANIC
Potassium	27-1058	AAB4416	30	42	in	SS		1130	6180		MG/KG				firing pit 5-N	ICPES	19680	34142	INORGANIC
Potassium	27-1058	AAB4418	48	60	in	SS	<	494	6180		MG/KG				firing pit 5-N	ICPES	19680	34142	INORGANIC
Potassium	27-1059	AAB4420	0	12	in	SS		2170	6180		MG/KG				firing pit 5-E	ICPES	19680	34142	INORGANIC
Potassium	27-1059	AAB4422	30	42	in	SS		1510	6180		MG/KG				firing pit 5-E	ICPES	19680	34142	INORGANIC
Potassium	27-1059	AAB4424	46	54	in	SS		1490	6180		MG/KG				firing pit 5-E	ICPES	19680	34142	INORGANIC
Potassium	27-1060	AAB4426	0	12	in	SS		1530	6180		MG/KG			J	firing pit 5-S	ICPES	19798	35082	INORGANIC
Potassium	27-1060	AAB4428	24	36	in	SS		1170	6180		MG/KG			J	firing pit 5-S	ICPES	19798	35082	INORGANIC
Potassium	27-1060	AAB4430	48	66	in	SS	<	437	6180		MG/KG			UJ	firing pit 5-S	ICPES	19798	35082	INORGANIC
Potassium	27-1061	AAB4432	0	12	in	SS		1330	6180		MG/KG				firing pit 5-W	ICPES	19680	34142	INORGANIC
Potassium	27-1061	AAB4434	30	42	in	SS	<	991	6180		MG/KG				firing pit 5-W	ICPES	19680	34142	INORGANIC
Potassium	27-1061	AAB4436	48	60	in	SS	<	972	6180		MG/KG				firing pit 5-W	ICPES	19680	34142	INORGANIC
Potassium	27-1511	AAB5070	0	12	in	SS		1180	6180		MG/KG				Locale 1510, Pajarito Canyon	ICPES	18632	30381	INORGANIC
Potassium	27-1512	AAB5070	0	12	in	SS		1180	6180		MG/KG				Locale 1510, Pajarito Canyon	ICPES	18632	30381	INORGANIC
Potassium	27-1514	AAB5071	0	12	in	SS		1300	6180		MG/KG				Locale 1510, Pajarito Canyon	ICPES	18632	30381	INORGANIC
Potassium	27-1516	AAB5071	0	12	in	SS		1300	6180		MG/KG				Locale 1510, Pajarito Canyon	ICPES	18632	30381	INORGANIC
Potassium	27-1521	AAB5080	0	12	in	SS		670	6180		MG/KG				Locale 1520, Pajarito Canyon	ICPES	18632	30381	INORGANIC
Potassium	27-1523	AAB5080	0	12	in	SS		670	6180		MG/KG				Locale 1520, Pajarito Canyon	ICPES	18632	30381	INORGANIC
Potassium	27-1525	AAB5080	0	12	in	SS		670	6180		MG/KG				Locale 1520, Pajarito Canyon	ICPES	18632	30381	INORGANIC
Potassium	27-1527	AAB5080	0	12	in	SS		670	6180		MG/KG				Locale 1520, Pajarito Canyon	ICPES	18632	30381	INORGANIC
Potassium	27-1532	AAB5089	0	12	in	SS		1920	6180		MG/KG				Locale 1530, Pajarito Canyon	ICPES	18632	30381	INORGANIC
Potassium	27-1532	AAB5090	0	12	in	SS		1560	6180		MG/KG	FD			Locale 1530, Pajarito Canyon	ICPES	18632	30381	INORGANIC
Potassium	27-1533	AAB5089	0	12	in	SS		1920	6180		MG/KG				Locale 1530, Pajarito Canyon	ICPES	18632	30381	INORGANIC
Potassium	27-1533	AAB5090	0	12	in	SS		1560	6180		MG/KG	FD			Locale 1530, Pajarito Canyon	ICPES	18632	30381	INORGANIC
Potassium	27-1535	AAB5089	0	12	in	SS		1920	6180		MG/KG				Locale 1530, Pajarito Canyon	ICPES	18632	30381	INORGANIC
Potassium	27-1535	AAB5090	0	12	in	SS		1560	6180		MG/KG	FD			Locale 1530, Pajarito Canyon	ICPES	18632	30381	INORGANIC
Potassium	27-1536	AAB5089	0	12	in	SS		1920	6180		MG/KG				Locale 1530, Pajarito Canyon	ICPES	18632	30381	INORGANIC
Potassium	27-1536	AAB5090	0	12	in	SS		1560	6180		MG/KG	FD			Locale 1530, Pajarito Canyon	ICPES	18632	30381	INORGANIC
Potassium	27-1541	AAB5099	0	12	in	SS		1610	6180		MG/KG				Locale 1540, Pajarito Canyon	ICPES	19947	34127	INORGANIC
Potassium	27-1543	AAB5099	0	12	in	SS		1610	6180		MG/KG				Locale 1540, Pajarito Canyon	ICPES	19947	34127	INORGANIC
Potassium	27-1546	AAB5099	0	12	in	SS		1610	6180		MG/KG				Locale 1540, Pajarito Canyon	ICPES	19947	34127	INORGANIC
Potassium	27-1547	AAB5099	0	12	in	SS		1610	6180		MG/KG				Locale 1540, Pajarito Canyon	ICPES	19947	34127	INORGANIC
Potassium	27-1551	AAB5108	0	12	in	SS		1660	6180		MG/KG				Locale 1550, Pajarito Canyon	ICPES	19947	34127	INORGANIC
Potassium	27-1553	AAB5108	0	12	in	SS		1660	6180		MG/KG				Locale 1550, Pajarito Canyon	ICPES	19947	34127	INORGANIC
Potassium	27-1554	AAB5109	0	12	in	SS		1570	6180		MG/KG				Locale 1550, Pajarito Canyon	ICPES	19947	34127	INORGANIC
Potassium	27-1556	AAB5109	0	12	in	SS		1570	6180		MG/KG				Locale 1550, Pajarito Canyon	ICPES	19947	34127	INORGANIC
Potassium	27-1562	AAB5118	0	12	in	SS		1680	6180		MG/KG				Locale 1560, Pajarito Canyon	ICPES	19170	31166	INORGANIC
Potassium	27-1562	AAB5118	0	12	in	SS		1680	6180		MG/KG				Locale 1560, Pajarito Canyon	ICPES	19170	31165	INORGANIC
Potassium	27-1564	AAB5118	0	12	in	SS		1680	6180		MG/KG				Locale 1560, Pajarito Canyon	ICPES	19170	31166	INORGANIC
Potassium	27-1564	AAB5118	0	12	in	SS		1680	6180		MG/KG				Locale 1560, Pajarito Canyon	ICPES	19170	31165	INORGANIC
Potassium	27-1565	AAB5118	0	12	in	SS		1680	6180		MG/KG				Locale 1560, Pajarito Canyon	ICPES	19170	31166	INORGANIC
Potassium	27-1565	AAB5118	0	12	in	SS		1680	6180		MG/KG				Locale 1560, Pajarito Canyon	ICPES	19170	31165	INORGANIC
Potassium	27-1566	AAB5118	0	12	in	SS		1680	6180		MG/KG				Locale 1560, Pajarito Canyon	ICPES	19170	31166	INORGANIC
Potassium	27-1566	AAB5118	0	12	in	SS		1680	6180		MG/KG				Locale 1560, Pajarito Canyon	ICPES	19170	31165	INORGANIC
Potassium	27-1570	AAB5127	0	12	in	SS		1470	6180		MG/KG				Locale 1570, Pajarito Canyon	ICPES	18637	30401	INORGANIC
Potassium	27-1572	AAB5127	0	12	in	SS		1470	6180		MG/KG				Locale 1570, Pajarito Canyon	ICPES	18637	30401	INORGANIC
Potassium	27-1573	AAB5127	0	12	in	SS		1470	6180		MG/KG				Locale 1570, Pajarito Canyon	ICPES	18637	30401	INORGANIC
Potassium	27-1576	AAB5127	0	12	in	SS		1470	6180		MG/KG				Locale 1570, Pajarito Canyon	ICPES	18637	30401	INORGANIC
Potassium	27-1580	AAB5136	0	12	in	SS		1350	6180		MG/KG				Locale 1580, Pajarito Canyon	ICPES	18637	30401	INORGANIC
Potassium	27-1581	AAB5136	0	12	in	SS		1350	6180		MG/KG				Locale 1580, Pajarito Canyon	ICPES	18637	30401	INORGANIC
Potassium	27-1583	AAB5136	0	12	in	SS		1350	6180		MG/KG				Locale 1580, Pajarito Canyon	ICPES	18637	30401	INORGANIC
Potassium	27-1584	AAB5136	0	12	in	SS		1350	6180		MG/KG				Locale 1580, Pajarito Canyon	ICPES	18637	30401	INORGANIC
Potassium	27-1591	AAB5145	0	12	in	SS		1270	6180		MG/KG				Locale 1590, Pajarito Canyon	ICPES	19170	31165	INORGANIC
Potassium	27-1591	AAB5145	0	12	in	SS		1270	6180		MG/KG				Locale 1590, Pajarito Canyon	ICPES	19170	31166	INORGANIC
Potassium	27-1593	AAB5145	0	12	in	SS		1270	6180		MG/KG				Locale 1590, Pajarito Canyon	ICPES	19170	31165	INORGANIC

Analyte	Loc ID	Sample ID	Begin	End	Units	Mat	S	Sample Value	Bkgd Value	SAL Value	Units	Field Code	Lab Code	EPA Qual	Sample Loc	Tech Code	Request Number	Report Number	Suite
Potassium	27-1593	AAB5145	0	12	in	SS		1270	6180		MG/KG				Locale 1590, Pajarito Canyon	ICPES	19170	31166	INORGANIC
Potassium	27-1594	AAB5146	0	12	in	SS		1090	6180		MG/KG				Locale 1590, Pajarito Canyon	ICPES	19170	31166	INORGANIC
Potassium	27-1594	AAB5146	0	12	in	SS		1090	6180		MG/KG				Locale 1590, Pajarito Canyon	ICPES	19170	31165	INORGANIC
Potassium	27-1595	AAB5146	0	12	in	SS		1090	6180		MG/KG				Locale 1590, Pajarito Canyon	ICPES	19170	31166	INORGANIC
Potassium	27-1595	AAB5146	0	12	in	SS		1090	6180		MG/KG				Locale 1590, Pajarito Canyon	ICPES	19170	31165	INORGANIC
Potassium	27-1600	AAB5155	0	12	in	SS		776	6180		MG/KG				Locale 1600, Pajarito Canyon	ICPES	19170	31165	INORGANIC
Potassium	27-1600	AAB5155	0	12	in	SS		776	6180		MG/KG				Locale 1600, Pajarito Canyon	ICPES	19170	31166	INORGANIC
Potassium	27-1602	AAB5155	0	12	in	SS		776	6180		MG/KG				Locale 1600, Pajarito Canyon	ICPES	19170	31165	INORGANIC
Potassium	27-1602	AAB5155	0	12	in	SS		776	6180		MG/KG				Locale 1600, Pajarito Canyon	ICPES	19170	31166	INORGANIC
Potassium	27-1603	AAB5155	0	12	in	SS		776	6180		MG/KG				Locale 1600, Pajarito Canyon	ICPES	19170	31166	INORGANIC
Potassium	27-1603	AAB5155	0	12	in	SS		776	6180		MG/KG				Locale 1600, Pajarito Canyon	ICPES	19170	31165	INORGANIC
Potassium	27-1606	AAB5155	0	12	in	SS		776	6180		MG/KG				Locale 1600, Pajarito Canyon	ICPES	19170	31165	INORGANIC
Potassium	27-1606	AAB5155	0	12	in	SS		776	6180		MG/KG				Locale 1600, Pajarito Canyon	ICPES	19170	31166	INORGANIC
Potassium	27-1610	AAB5164	0	12	in	SS		1940	6180		MG/KG				Locale 1610, Pajarito Canyon	ICPES	19170	31165	INORGANIC
Potassium	27-1610	AAB5164	0	12	in	SS		1940	6180		MG/KG				Locale 1610, Pajarito Canyon	ICPES	19170	31166	INORGANIC
Potassium	27-1611	AAB5164	0	12	in	SS		1940	6180		MG/KG				Locale 1610, Pajarito Canyon	ICPES	19170	31165	INORGANIC
Potassium	27-1611	AAB5164	0	12	in	SS		1940	6180		MG/KG				Locale 1610, Pajarito Canyon	ICPES	19170	31166	INORGANIC
Potassium	27-1613	AAB5164	0	12	in	SS		1940	6180		MG/KG				Locale 1610, Pajarito Canyon	ICPES	19170	31165	INORGANIC
Potassium	27-1613	AAB5164	0	12	in	SS		1940	6180		MG/KG				Locale 1610, Pajarito Canyon	ICPES	19170	31166	INORGANIC
Potassium	27-1616	AAB5164	0	12	in	SS		1940	6180		MG/KG				Locale 1610, Pajarito Canyon	ICPES	19170	31166	INORGANIC
Potassium	27-1616	AAB5164	0	12	in	SS		1940	6180		MG/KG				Locale 1610, Pajarito Canyon	ICPES	19170	31165	INORGANIC
Potassium	27-1620	AAB5173	0	12	in	SS		886	6180		MG/KG				Locale 1620, Pajarito Canyon	ICPES	18637	30401	INORGANIC
Potassium	27-1621	AAB5173	0	12	in	SS		886	6180		MG/KG				Locale 1620, Pajarito Canyon	ICPES	18637	30401	INORGANIC
Potassium	27-1624	AAB5173	0	12	in	SS		886	6180		MG/KG				Locale 1620, Pajarito Canyon	ICPES	18637	30401	INORGANIC
Potassium	27-1626	AAB5173	0	12	in	SS		886	6180		MG/KG				Locale 1620, Pajarito Canyon	ICPES	18637	30401	INORGANIC
Potassium	27-1630	AAB5182	0	12	in	SS		846	6180		MG/KG				Locale 1630, Pajarito Canyon	ICPES	18637	30401	INORGANIC
Potassium	27-1634	AAB5182	0	12	in	SS		846	6180		MG/KG				Locale 1630, Pajarito Canyon	ICPES	18637	30401	INORGANIC
Potassium	27-1635	AAB5182	0	12	in	SS		846	6180		MG/KG				Locale 1630, Pajarito Canyon	ICPES	18637	30401	INORGANIC
Potassium	27-1637	AAB5182	0	12	in	SS		846	6180		MG/KG				Locale 1630, Pajarito Canyon	ICPES	18637	30401	INORGANIC
Potassium	27-1640	AAB5191	0	12	in	SS		1790	6180		MG/KG				Locale 1640, Pajarito Canyon	ICPES	19170	31166	INORGANIC
Potassium	27-1640	AAB5191	0	12	in	SS		1790	6180		MG/KG				Locale 1640, Pajarito Canyon	ICPES	19170	31165	INORGANIC
Potassium	27-1641	AAB5191	0	12	in	SS		1790	6180		MG/KG				Locale 1640, Pajarito Canyon	ICPES	19170	31165	INORGANIC
Potassium	27-1641	AAB5191	0	12	in	SS		1790	6180		MG/KG				Locale 1640, Pajarito Canyon	ICPES	19170	31166	INORGANIC
Potassium	27-1642	AAB5191	0	12	in	SS		1790	6180		MG/KG				Locale 1640, Pajarito Canyon	ICPES	19170	31166	INORGANIC
Potassium	27-1642	AAB5191	0	12	in	SS		1790	6180		MG/KG				Locale 1640, Pajarito Canyon	ICPES	19170	31165	INORGANIC
Potassium	27-1643	AAB5191	0	12	in	SS		1790	6180		MG/KG				Locale 1640, Pajarito Canyon	ICPES	19170	31165	INORGANIC
Potassium	27-1643	AAB5191	0	12	in	SS		1790	6180		MG/KG				Locale 1640, Pajarito Canyon	ICPES	19170	31166	INORGANIC
Selenium	27-1007	AAB2461	0	12	in	SS	<	0.61	1.7	400	MG/KG			W	firing pit 1-C	ICPES	19798	35082	INORGANIC
Selenium	27-1007	AAB2461	0	12	in	SS	<	0.61	1.7	400	MG/KG		D		firing pit 1-C	ICPES	19798	35082	INORGANIC
Selenium	27-1008	AAB2468	0	12	in	SS	<	0.53	1.7	400	MG/KG				firing pit 1-N	GFAA	19680	34142	INORGANIC
Selenium	27-1008	AAB2470	38	42	in	SS	<	0.53	1.7	400	MG/KG				firing pit 1-N	GFAA	19680	34142	INORGANIC
Selenium	27-1008	AAB2472	48	60	in	SS	<	0.53	1.7	400	MG/KG				firing pit 1-N	GFAA	19680	34142	INORGANIC
Selenium	27-1009	AAB2474	0	12	in	SS	<	0.53	1.7	400	MG/KG				firing pit 1-E	GFAA	19680	34142	INORGANIC
Selenium	27-1009	AAB2476	38	42	in	SS	<	0.53	1.7	400	MG/KG				firing pit 1-E	GFAA	19680	34142	INORGANIC
Selenium	27-1009	AAB2478	48	60	in	SS	<	0.53	1.7	400	MG/KG				firing pit 1-E	GFAA	19680	34142	INORGANIC
Selenium	27-1010	AAB2480	0	12	in	SS	<	0.61	1.7	400	MG/KG				firing pit 1-S	ICPES	19944	35128	INORGANIC
Selenium	27-1010	AAB2480	0	12	in	SS	<	0.61	1.7	400	MG/KG		D		firing pit 1-S	ICPES	19944	35128	INORGANIC
Selenium	27-1010	AAB2482	24	35	in	SS	<	0.61	1.7	400	MG/KG				firing pit 1-S	ICPES	19944	35128	INORGANIC
Selenium	27-1010	AAB2484	48	60	in	SS	<	0.62	1.7	400	MG/KG				firing pit 1-S	ICPES	19944	35128	INORGANIC
Selenium	27-1011	AAB2486	0	12	in	SS	<	0.62	1.7	400	MG/KG				firing pit 1-W	ICPES	19944	35128	INORGANIC
Selenium	27-1011	AAB2488	25	35	in	SS	<	0.64	1.7	400	MG/KG				firing pit 1-W	ICPES	19944	35128	INORGANIC
Selenium	27-1011	AAB2490	48	54	in	SS	<	0.64	1.7	400	MG/KG				firing pit 1-W	ICPES	19944	35128	INORGANIC
Selenium	27-1015	AAB2492	0	16	in	SS	<	0.62	1.7	400	MG/KG		D		firing pit 2-S	ICPES	19945	35081	INORGANIC
Selenium	27-1015	AAB2492	0	16	in	SS	<	0.62	1.7	400	MG/KG			W	firing pit 2-S	ICPES	19945	35081	INORGANIC
Selenium	27-1015	AAB2494	25	36	in	SS	<	0.62	1.7	400	MG/KG			W	firing pit 2-S	ICPES	19945	35081	INORGANIC

SAMPLING DATA FOR PRS 27-002

Analyte	Loc ID	Sample ID	Begin	End	Units	Mat	S	Sample Value	Bkgd Value	SAL Value	Units	Field Code	Lab Code	EPA Qual	Sample Loc	Tech Code	Request Number	Report Number	Suite
Selenium	27-1015	AAB2496	50	60	in	SS	<	0.59	1.7	400	MG/KG	FD		UJ	firing pit 2-S	ICPES	19945	35081	INORGANIC
Selenium	27-1015	AAB2497	50	60	in	SS	<	0.6	1.7	400	MG/KG	FD		UJ	firing pit 2-S	ICPES	19945	35081	INORGANIC
Selenium	27-1016	AAB2499	0	12	in	SS	<	0.62	1.7	400	MG/KG			UJ	firing pit 2-C	ICPES	19945	35081	INORGANIC
Selenium	27-1016	AAB2501	25	36	in	SS	<	0.61	1.7	400	MG/KG			UJ	firing pit 2-C	ICPES	19945	35081	INORGANIC
Selenium	27-1016	AAB2503	50	60	in	SS	<	0.61	1.7	400	MG/KG			UJ	firing pit 2-C	ICPES	19945	35081	INORGANIC
Selenium	27-1029	AAB2524	0	12	in	SS	<	0.62	1.7	400	MG/KG				firing pit 3-C	ICPES	19944	35128	INORGANIC
Selenium	27-1029	AAB2526	30	42	in	SS	<	0.66	1.7	400	MG/KG				firing pit 3-C	ICPES	19944	35128	INORGANIC
Selenium	27-1029	AAB2528	48	60	in	SS	<	0.68	1.7	400	MG/KG	FD			firing pit 3-C	ICPES	19944	35128	INORGANIC
Selenium	27-1029	AAB2529	48	60	in	SS	<	0.7	1.7	400	MG/KG	FD			firing pit 3-C	ICPES	19944	35128	INORGANIC
Selenium	27-1032	AAB4363	0	12	in	SS	<	0.63	1.7	400	MG/KG				firing pit 3-S	ICPES	19944	35128	INORGANIC
Selenium	27-1032	AAB4365	30	42	in	SS	<	0.66	1.7	400	MG/KG				firing pit 3-S	ICPES	19944	35128	INORGANIC
Selenium	27-1032	AAB4367	48	60	in	SS	<	0.68	1.7	400	MG/KG				firing pit 3-S	ICPES	19944	35128	INORGANIC
Selenium	27-1033	AAB4370	0	12	in	SS	<	0.61	1.7	400	MG/KG				firing pit 3-W	ICPES	19944	35128	INORGANIC
Selenium	27-1033	AAB4372	30	42	in	SS	<	0.65	1.7	400	MG/KG				firing pit 3-W	ICPES	19944	35128	INORGANIC
Selenium	27-1033	AAB4374	42	54	in	SS	<	0.66	1.7	400	MG/KG				firing pit 3-W	ICPES	19944	35128	INORGANIC
Selenium	27-1043	AAB4376	0	12	in	SS	<	0.59	1.7	400	MG/KG			UJ	firing pit 4-NE	ICPES	19798	35082	INORGANIC
Selenium	27-1043	AAB4378	24	36	in	SS	<	0.65	1.7	400	MG/KG			UJ	firing pit 4-NE	ICPES	19798	35082	INORGANIC
Selenium	27-1043	AAB4380	48	66	in	SS	<	0.64	1.7	400	MG/KG	FD		UJ	firing pit 4-NE	ICPES	19798	35082	INORGANIC
Selenium	27-1043	AAB4381	48	66	in	SS	<	0.63	1.7	400	MG/KG	FD		UJ	firing pit 4-NE	ICPES	19798	35082	INORGANIC
Selenium	27-1044	AAB4383	12	24	in	SS	<	0.65	1.7	400	MG/KG			UJ	firing pit 4-NW	ICPES	19798	35082	INORGANIC
Selenium	27-1044	AAB4385	30	42	in	SS	<	0.62	1.7	400	MG/KG			UJ	firing pit 4-NW	ICPES	19798	35082	INORGANIC
Selenium	27-1044	AAB4387	48	60	in	SS	<	0.62	1.7	400	MG/KG			UJ	firing pit 4-NW	ICPES	19798	35082	INORGANIC
Selenium	27-1045	AAB4389	0	12	in	SS	<	0.51	1.7	400	MG/KG				firing pit 5-E2	GFAA	19680	34142	INORGANIC
Selenium	27-1045	AAB4391	30	42	in	SS	<	0.51	1.7	400	MG/KG				firing pit 5-E2	GFAA	19680	34142	INORGANIC
Selenium	27-1045	AAB4393	48	60	in	SS	<	0.52	1.7	400	MG/KG				firing pit 5-E2	GFAA	19680	34142	INORGANIC
Selenium	27-1057	AAB4407	0	12	in	SS	<	0.41	1.7	400	MG/KG			R	firing pit 5-C	ICPES	18890	30763	INORGANIC
Selenium	27-1057	AAB4409	32	42	in	SS	<	0.43	1.7	400	MG/KG			R	firing pit 5-C	ICPES	18890	30763	INORGANIC
Selenium	27-1057	AAB4411	48	60	in	SS	<	0.42	1.7	400	MG/KG	FD		R	firing pit 5-C	ICPES	18890	30763	INORGANIC
Selenium	27-1057	AAB4411	48	60	in	SS	<	0.42	1.7	400	MG/KG	FD	D		firing pit 5-C	ICPES	18890	30763	INORGANIC
Selenium	27-1057	AAB4412	48	60	in	SS	<	0.43	1.7	400	MG/KG	FD		R	firing pit 5-C	ICPES	18890	30763	INORGANIC
Selenium	27-1058	AAB4414	0	12	in	SS	<	0.51	1.7	400	MG/KG				firing pit 5-N	GFAA	19680	34142	INORGANIC
Selenium	27-1058	AAB4416	30	42	in	SS	<	0.52	1.7	400	MG/KG				firing pit 5-N	GFAA	19680	34142	INORGANIC
Selenium	27-1058	AAB4418	48	60	in	SS	<	0.51	1.7	400	MG/KG				firing pit 5-N	GFAA	19680	34142	INORGANIC
Selenium	27-1059	AAB4420	0	12	in	SS	<	0.52	1.7	400	MG/KG				firing pit 5-E	GFAA	19680	34142	INORGANIC
Selenium	27-1059	AAB4422	30	42	in	SS	<	0.52	1.7	400	MG/KG				firing pit 5-E	GFAA	19680	34142	INORGANIC
Selenium	27-1059	AAB4424	46	54	in	SS	<	0.6	1.7	400	MG/KG				firing pit 5-E	GFAA	19680	34142	INORGANIC
Selenium	27-1060	AAB4426	0	12	in	SS	<	0.67	1.7	400	MG/KG			UJ	firing pit 5-S	ICPES	19798	35082	INORGANIC
Selenium	27-1060	AAB4428	24	36	in	SS	<	0.62	1.7	400	MG/KG			UJ	firing pit 5-S	ICPES	19798	35082	INORGANIC
Selenium	27-1060	AAB4430	48	66	in	SS	<	0.65	1.7	400	MG/KG			UJ	firing pit 5-S	ICPES	19798	35082	INORGANIC
Selenium	27-1061	AAB4432	0	12	in	SS	<	0.51	1.7	400	MG/KG				firing pit 5-W	GFAA	19680	34142	INORGANIC
Selenium	27-1061	AAB4434	30	42	in	SS	<	0.51	1.7	400	MG/KG				firing pit 5-W	GFAA	19680	34142	INORGANIC
Selenium	27-1061	AAB4436	48	60	in	SS	<	0.51	1.7	400	MG/KG				firing pit 5-W	GFAA	19680	34142	INORGANIC
Selenium	27-1511	AAB5070	0	12	in	SS	<	0.25	1.7	400	MG/KG			UJ	Locale 1510, Pajarito Canyon	GFAA	18632	30381	INORGANIC
Selenium	27-1512	AAB5070	0	12	in	SS	<	0.25	1.7	400	MG/KG			UJ	Locale 1510, Pajarito Canyon	GFAA	18632	30381	INORGANIC
Selenium	27-1514	AAB5071	0	12	in	SS	<	0.26	1.7	400	MG/KG			UJ	Locale 1510, Pajarito Canyon	GFAA	18632	30381	INORGANIC
Selenium	27-1516	AAB5071	0	12	in	SS	<	0.26	1.7	400	MG/KG			UJ	Locale 1510, Pajarito Canyon	GFAA	18632	30381	INORGANIC
Selenium	27-1521	AAB5080	0	12	in	SS	<	0.25	1.7	400	MG/KG			UJ	Locale 1520, Pajarito Canyon	GFAA	18632	30381	INORGANIC
Selenium	27-1523	AAB5080	0	12	in	SS	<	0.25	1.7	400	MG/KG			UJ	Locale 1520, Pajarito Canyon	GFAA	18632	30381	INORGANIC
Selenium	27-1525	AAB5080	0	12	in	SS	<	0.25	1.7	400	MG/KG			UJ	Locale 1520, Pajarito Canyon	GFAA	18632	30381	INORGANIC
Selenium	27-1527	AAB5080	0	12	in	SS	<	0.25	1.7	400	MG/KG			UJ	Locale 1520, Pajarito Canyon	GFAA	18632	30381	INORGANIC
Selenium	27-1532	AAB5089	0	12	in	SS	<	0.25	1.7	400	MG/KG			UJ	Locale 1530, Pajarito Canyon	GFAA	18632	30381	INORGANIC
Selenium	27-1532	AAB5090	0	12	in	SS	<	0.25	1.7	400	MG/KG	FD		UJ	Locale 1530, Pajarito Canyon	GFAA	18632	30381	INORGANIC
Selenium	27-1533	AAB5089	0	12	in	SS	<	0.25	1.7	400	MG/KG			UJ	Locale 1530, Pajarito Canyon	GFAA	18632	30381	INORGANIC
Selenium	27-1533	AAB5090	0	12	in	SS	<	0.25	1.7	400	MG/KG	FD		UJ	Locale 1530, Pajarito Canyon	GFAA	18632	30381	INORGANIC
Selenium	27-1535	AAB5089	0	12	in	SS	<	0.25	1.7	400	MG/KG			UJ	Locale 1530, Pajarito Canyon	GFAA	18632	30381	INORGANIC

Analyte	Loc ID	Sample ID	Begin	End	Units	Mat	S	Sample Value	Bkgd Value	SAL Value	Units	Field Code	Lab Code	EPA Qual	Sample Loc	Tech Code	Request Number	Report Number	Suite
Selenium	27-1535	AAB5090	0	12	in	SS	<	0.25	1.7	400	MG/KG	FD		UJ	Locale 1530, Pajarito Canyon	GFAA	18632	30381	INORGANIC
Selenium	27-1536	AAB5089	0	12	in	SS	<	0.25	1.7	400	MG/KG			UJ	Locale 1530, Pajarito Canyon	GFAA	18632	30381	INORGANIC
Selenium	27-1536	AAB5090	0	12	in	SS	<	0.25	1.7	400	MG/KG	FD		UJ	Locale 1530, Pajarito Canyon	GFAA	18632	30381	INORGANIC
Selenium	27-1541	AAB5099	0	12	in	SS	<	0.62	1.7	400	MG/KG				Locale 1540, Pajarito Canyon	ICPES	19947	34127	INORGANIC
Selenium	27-1543	AAB5099	0	12	in	SS	<	0.62	1.7	400	MG/KG				Locale 1540, Pajarito Canyon	ICPES	19947	34127	INORGANIC
Selenium	27-1546	AAB5099	0	12	in	SS	<	0.62	1.7	400	MG/KG				Locale 1540, Pajarito Canyon	ICPES	19947	34127	INORGANIC
Selenium	27-1547	AAB5099	0	12	in	SS	<	0.62	1.7	400	MG/KG				Locale 1540, Pajarito Canyon	ICPES	19947	34127	INORGANIC
Selenium	27-1551	AAB5108	0	12	in	SS	<	0.61	1.7	400	MG/KG				Locale 1550, Pajarito Canyon	ICPES	19947	34127	INORGANIC
Selenium	27-1553	AAB5108	0	12	in	SS	<	0.61	1.7	400	MG/KG				Locale 1550, Pajarito Canyon	ICPES	19947	34127	INORGANIC
Selenium	27-1554	AAB5109	0	12	in	SS	<	0.61	1.7	400	MG/KG				Locale 1550, Pajarito Canyon	ICPES	19947	34127	INORGANIC
Selenium	27-1556	AAB5109	0	12	in	SS	<	0.61	1.7	400	MG/KG				Locale 1550, Pajarito Canyon	ICPES	19947	34127	INORGANIC
Selenium	27-1562	AAB5118	0	12	in	SS	<	0.26	1.7	400	MG/KG			R	Locale 1560, Pajarito Canyon	GFAA	19170	31165	INORGANIC
Selenium	27-1562	AAB5118	0	12	in	SS	<	0.26	1.7	400	MG/KG			R	Locale 1560, Pajarito Canyon	GFAA	19170	31166	INORGANIC
Selenium	27-1564	AAB5118	0	12	in	SS	<	0.26	1.7	400	MG/KG			R	Locale 1560, Pajarito Canyon	GFAA	19170	31166	INORGANIC
Selenium	27-1564	AAB5118	0	12	in	SS	<	0.26	1.7	400	MG/KG			R	Locale 1560, Pajarito Canyon	GFAA	19170	31165	INORGANIC
Selenium	27-1565	AAB5118	0	12	in	SS	<	0.26	1.7	400	MG/KG			R	Locale 1560, Pajarito Canyon	GFAA	19170	31165	INORGANIC
Selenium	27-1565	AAB5118	0	12	in	SS	<	0.26	1.7	400	MG/KG			R	Locale 1560, Pajarito Canyon	GFAA	19170	31166	INORGANIC
Selenium	27-1566	AAB5118	0	12	in	SS	<	0.26	1.7	400	MG/KG			R	Locale 1560, Pajarito Canyon	GFAA	19170	31165	INORGANIC
Selenium	27-1566	AAB5118	0	12	in	SS	<	0.26	1.7	400	MG/KG			R	Locale 1560, Pajarito Canyon	GFAA	19170	31166	INORGANIC
Selenium	27-1570	AAB5127	0	12	in	SS	<	0.26	1.7	400	MG/KG				Locale 1570, Pajarito Canyon	GFAA	18637	30401	INORGANIC
Selenium	27-1572	AAB5127	0	12	in	SS	<	0.26	1.7	400	MG/KG				Locale 1570, Pajarito Canyon	GFAA	18637	30401	INORGANIC
Selenium	27-1573	AAB5127	0	12	in	SS	<	0.26	1.7	400	MG/KG				Locale 1570, Pajarito Canyon	GFAA	18637	30401	INORGANIC
Selenium	27-1576	AAB5127	0	12	in	SS	<	0.26	1.7	400	MG/KG				Locale 1570, Pajarito Canyon	GFAA	18637	30401	INORGANIC
Selenium	27-1580	AAB5136	0	12	in	SS	<	0.25	1.7	400	MG/KG				Locale 1580, Pajarito Canyon	GFAA	18637	30401	INORGANIC
Selenium	27-1581	AAB5136	0	12	in	SS	<	0.25	1.7	400	MG/KG				Locale 1580, Pajarito Canyon	GFAA	18637	30401	INORGANIC
Selenium	27-1583	AAB5136	0	12	in	SS	<	0.25	1.7	400	MG/KG				Locale 1580, Pajarito Canyon	GFAA	18637	30401	INORGANIC
Selenium	27-1584	AAB5136	0	12	in	SS	<	0.25	1.7	400	MG/KG				Locale 1580, Pajarito Canyon	GFAA	18637	30401	INORGANIC
Selenium	27-1591	AAB5145	0	12	in	SS	<	0.26	1.7	400	MG/KG			R	Locale 1590, Pajarito Canyon	GFAA	19170	31165	INORGANIC
Selenium	27-1591	AAB5145	0	12	in	SS	<	0.26	1.7	400	MG/KG			R	Locale 1590, Pajarito Canyon	GFAA	19170	31166	INORGANIC
Selenium	27-1593	AAB5145	0	12	in	SS	<	0.26	1.7	400	MG/KG			R	Locale 1590, Pajarito Canyon	GFAA	19170	31165	INORGANIC
Selenium	27-1593	AAB5145	0	12	in	SS	<	0.26	1.7	400	MG/KG			R	Locale 1590, Pajarito Canyon	GFAA	19170	31166	INORGANIC
Selenium	27-1594	AAB5146	0	12	in	SS	<	0.26	1.7	400	MG/KG			R	Locale 1590, Pajarito Canyon	GFAA	19170	31166	INORGANIC
Selenium	27-1594	AAB5146	0	12	in	SS	<	0.26	1.7	400	MG/KG			R	Locale 1590, Pajarito Canyon	GFAA	19170	31165	INORGANIC
Selenium	27-1595	AAB5146	0	12	in	SS	<	0.26	1.7	400	MG/KG			R	Locale 1590, Pajarito Canyon	GFAA	19170	31166	INORGANIC
Selenium	27-1595	AAB5146	0	12	in	SS	<	0.26	1.7	400	MG/KG			R	Locale 1590, Pajarito Canyon	GFAA	19170	31165	INORGANIC
Selenium	27-1600	AAB5155	0	12	in	SS	<	0.26	1.7	400	MG/KG			R	Locale 1600, Pajarito Canyon	GFAA	19170	31166	INORGANIC
Selenium	27-1600	AAB5155	0	12	in	SS	<	0.26	1.7	400	MG/KG			R	Locale 1600, Pajarito Canyon	GFAA	19170	31165	INORGANIC
Selenium	27-1602	AAB5155	0	12	in	SS	<	0.26	1.7	400	MG/KG			R	Locale 1600, Pajarito Canyon	GFAA	19170	31165	INORGANIC
Selenium	27-1602	AAB5155	0	12	in	SS	<	0.26	1.7	400	MG/KG			R	Locale 1600, Pajarito Canyon	GFAA	19170	31166	INORGANIC
Selenium	27-1603	AAB5155	0	12	in	SS	<	0.26	1.7	400	MG/KG			R	Locale 1600, Pajarito Canyon	GFAA	19170	31165	INORGANIC
Selenium	27-1603	AAB5155	0	12	in	SS	<	0.26	1.7	400	MG/KG			R	Locale 1600, Pajarito Canyon	GFAA	19170	31166	INORGANIC
Selenium	27-1606	AAB5155	0	12	in	SS	<	0.26	1.7	400	MG/KG			R	Locale 1600, Pajarito Canyon	GFAA	19170	31165	INORGANIC
Selenium	27-1606	AAB5155	0	12	in	SS	<	0.26	1.7	400	MG/KG			R	Locale 1600, Pajarito Canyon	GFAA	19170	31166	INORGANIC
Selenium	27-1610	AAB5164	0	12	in	SS	<	0.26	1.7	400	MG/KG			R	Locale 1610, Pajarito Canyon	GFAA	19170	31165	INORGANIC
Selenium	27-1610	AAB5164	0	12	in	SS	<	0.26	1.7	400	MG/KG			R	Locale 1610, Pajarito Canyon	GFAA	19170	31166	INORGANIC
Selenium	27-1611	AAB5164	0	12	in	SS	<	0.26	1.7	400	MG/KG			R	Locale 1610, Pajarito Canyon	GFAA	19170	31165	INORGANIC
Selenium	27-1611	AAB5164	0	12	in	SS	<	0.26	1.7	400	MG/KG			R	Locale 1610, Pajarito Canyon	GFAA	19170	31166	INORGANIC
Selenium	27-1613	AAB5164	0	12	in	SS	<	0.26	1.7	400	MG/KG			R	Locale 1610, Pajarito Canyon	GFAA	19170	31165	INORGANIC
Selenium	27-1613	AAB5164	0	12	in	SS	<	0.26	1.7	400	MG/KG			R	Locale 1610, Pajarito Canyon	GFAA	19170	31166	INORGANIC
Selenium	27-1616	AAB5164	0	12	in	SS	<	0.26	1.7	400	MG/KG			R	Locale 1610, Pajarito Canyon	GFAA	19170	31166	INORGANIC
Selenium	27-1616	AAB5164	0	12	in	SS	<	0.26	1.7	400	MG/KG			R	Locale 1610, Pajarito Canyon	GFAA	19170	31165	INORGANIC
Selenium	27-1620	AAB5173	0	12	in	SS	<	0.25	1.7	400	MG/KG				Locale 1620, Pajarito Canyon	GFAA	18637	30401	INORGANIC
Selenium	27-1621	AAB5173	0	12	in	SS	<	0.25	1.7	400	MG/KG				Locale 1620, Pajarito Canyon	GFAA	18637	30401	INORGANIC
Selenium	27-1624	AAB5173	0	12	in	SS	<	0.25	1.7	400	MG/KG				Locale 1620, Pajarito Canyon	GFAA	18637	30401	INORGANIC
Selenium	27-1626	AAB5173	0	12	in	SS	<	0.25	1.7	400	MG/KG				Locale 1620, Pajarito Canyon	GFAA	18637	30401	INORGANIC

SAMPLING DATA FOR PRS 27-002

Analyte	Loc ID	Sample ID	Begin	End	Units	Mat	S	Sample Value	Bkgd Value	SAL Value	Units	Field Code	Lab Code	EPA Qual	Sample Loc	Tech Code	Request Number	Report Number	Suite
Selenium	27-1630	AAB5182	0	12	in	SS	<	0.25	1.7	400	MG/KG				Locale 1630, Pajarito Canyon	GFAA	18637	30401	INORGANIC
Selenium	27-1634	AAB5182	0	12	in	SS	<	0.25	1.7	400	MG/KG				Locale 1630, Pajarito Canyon	GFAA	18637	30401	INORGANIC
Selenium	27-1635	AAB5182	0	12	in	SS	<	0.25	1.7	400	MG/KG				Locale 1630, Pajarito Canyon	GFAA	18637	30401	INORGANIC
Selenium	27-1637	AAB5182	0	12	in	SS	<	0.25	1.7	400	MG/KG				Locale 1630, Pajarito Canyon	GFAA	18637	30401	INORGANIC
Selenium	27-1640	AAB5191	0	12	in	SS	<	0.26	1.7	400	MG/KG			R	Locale 1640, Pajarito Canyon	GFAA	19170	31166	INORGANIC
Selenium	27-1640	AAB5191	0	12	in	SS	<	0.26	1.7	400	MG/KG			R	Locale 1640, Pajarito Canyon	GFAA	19170	31165	INORGANIC
Selenium	27-1641	AAB5191	0	12	in	SS	<	0.26	1.7	400	MG/KG			R	Locale 1640, Pajarito Canyon	GFAA	19170	31166	INORGANIC
Selenium	27-1641	AAB5191	0	12	in	SS	<	0.26	1.7	400	MG/KG			R	Locale 1640, Pajarito Canyon	GFAA	19170	31165	INORGANIC
Selenium	27-1642	AAB5191	0	12	in	SS	<	0.26	1.7	400	MG/KG			R	Locale 1640, Pajarito Canyon	GFAA	19170	31165	INORGANIC
Selenium	27-1642	AAB5191	0	12	in	SS	<	0.26	1.7	400	MG/KG			R	Locale 1640, Pajarito Canyon	GFAA	19170	31166	INORGANIC
Selenium	27-1643	AAB5191	0	12	in	SS	<	0.26	1.7	400	MG/KG			R	Locale 1640, Pajarito Canyon	GFAA	19170	31166	INORGANIC
Selenium	27-1643	AAB5191	0	12	in	SS	<	0.26	1.7	400	MG/KG			R	Locale 1640, Pajarito Canyon	GFAA	19170	31165	INORGANIC
Silver	27-1007	AAB2461	0	12	in	SS	<	0.06	1.61	400	MG/KG		D		firing pit 1-C	ICPES	19798	35082	INORGANIC
Silver	27-1007	AAB2461	0	12	in	SS	<	0.06	1.61	400	MG/KG			UJ	firing pit 1-C	ICPES	19798	35082	INORGANIC
Silver	27-1008	AAB2468	0	12	in	SS	<	0.78	1.61	400	MG/KG				firing pit 1-N	ICPES	19680	34142	INORGANIC
Silver	27-1008	AAB2470	38	42	in	SS	<	0.78	1.61	400	MG/KG				firing pit 1-N	ICPES	19680	34142	INORGANIC
Silver	27-1008	AAB2472	48	60	in	SS	<	0.79	1.61	400	MG/KG				firing pit 1-N	ICPES	19680	34142	INORGANIC
Silver	27-1009	AAB2474	0	12	in	SS	<	0.78	1.61	400	MG/KG				firing pit 1-E	ICPES	19680	34142	INORGANIC
Silver	27-1009	AAB2476	38	42	in	SS	<	0.78	1.61	400	MG/KG				firing pit 1-E	ICPES	19680	34142	INORGANIC
Silver	27-1009	AAB2478	48	60	in	SS	<	0.79	1.61	400	MG/KG				firing pit 1-E	ICPES	19680	34142	INORGANIC
Silver	27-1010	AAB2480	0	12	in	SS	<	0.06	1.61	400	MG/KG				firing pit 1-S	ICPES	19944	35128	INORGANIC
Silver	27-1010	AAB2480	0	12	in	SS	<	0.06	1.61	400	MG/KG		D		firing pit 1-S	ICPES	19944	35128	INORGANIC
Silver	27-1010	AAB2482	24	35	in	SS	<	0.06	1.61	400	MG/KG				firing pit 1-S	ICPES	19944	35128	INORGANIC
Silver	27-1010	AAB2484	48	60	in	SS	<	0.06	1.61	400	MG/KG				firing pit 1-S	ICPES	19944	35128	INORGANIC
Silver	27-1011	AAB2486	0	12	in	SS	<	0.06	1.61	400	MG/KG				firing pit 1-W	ICPES	19944	35128	INORGANIC
Silver	27-1011	AAB2488	25	35	in	SS	<	0.07	1.61	400	MG/KG				firing pit 1-W	ICPES	19944	35128	INORGANIC
Silver	27-1011	AAB2490	48	54	in	SS	<	0.07	1.61	400	MG/KG				firing pit 1-W	ICPES	19944	35128	INORGANIC
Silver	27-1015	AAB2492	0	16	in	SS	<	0.06	1.61	400	MG/KG		D		firing pit 2-S	ICPES	19945	35081	INORGANIC
Silver	27-1015	AAB2492	0	16	in	SS	<	0.06	1.61	400	MG/KG			UJ	firing pit 2-S	ICPES	19945	35081	INORGANIC
Silver	27-1015	AAB2494	25	36	in	SS	<	0.06	1.61	400	MG/KG			UJ	firing pit 2-S	ICPES	19945	35081	INORGANIC
Silver	27-1015	AAB2496	50	60	in	SS	<	0.06	1.61	400	MG/KG	FD		UJ	firing pit 2-S	ICPES	19945	35081	INORGANIC
Silver	27-1015	AAB2497	50	60	in	SS	<	0.06	1.61	400	MG/KG	FD		UJ	firing pit 2-S	ICPES	19945	35081	INORGANIC
Silver	27-1016	AAB2499	0	12	in	SS	<	0.06	1.61	400	MG/KG			UJ	firing pit 2-C	ICPES	19945	35081	INORGANIC
Silver	27-1016	AAB2501	25	36	in	SS	<	0.06	1.61	400	MG/KG			UJ	firing pit 2-C	ICPES	19945	35081	INORGANIC
Silver	27-1016	AAB2503	50	60	in	SS	<	0.06	1.61	400	MG/KG			UJ	firing pit 2-C	ICPES	19945	35081	INORGANIC
Silver	27-1017	AAB2506	0	12	in	SS	<	0.06	1.61	400	MG/KG				firing pit 2-N	ICPES	19969	35055	INORGANIC
Silver	27-1017	AAB2506	0	12	in	SS	<	0.06	1.61	400	MG/KG		D		firing pit 2-N	ICPES	19969	35055	INORGANIC
Silver	27-1029	AAB2524	0	12	in	SS	<	0.06	1.61	400	MG/KG				firing pit 3-C	ICPES	19944	35128	INORGANIC
Silver	27-1029	AAB2526	30	42	in	SS	<	0.07	1.61	400	MG/KG				firing pit 3-C	ICPES	19944	35128	INORGANIC
Silver	27-1029	AAB2528	48	60	in	SS	<	0.07	1.61	400	MG/KG	FD			firing pit 3-C	ICPES	19944	35128	INORGANIC
Silver	27-1029	AAB2529	48	60	in	SS	<	0.07	1.61	400	MG/KG	FD			firing pit 3-C	ICPES	19944	35128	INORGANIC
Silver	27-1032	AAB4363	0	12	in	SS	<	0.07	1.61	400	MG/KG				firing pit 3-S	ICPES	19944	35128	INORGANIC
Silver	27-1032	AAB4365	30	42	in	SS	<	0.07	1.61	400	MG/KG				firing pit 3-S	ICPES	19944	35128	INORGANIC
Silver	27-1032	AAB4367	48	60	in	SS	<	0.07	1.61	400	MG/KG				firing pit 3-S	ICPES	19944	35128	INORGANIC
Silver	27-1033	AAB4370	0	12	in	SS	<	0.06	1.61	400	MG/KG				firing pit 3-W	ICPES	19944	35128	INORGANIC
Silver	27-1033	AAB4372	30	42	in	SS	<	0.07	1.61	400	MG/KG				firing pit 3-W	ICPES	19944	35128	INORGANIC
Silver	27-1033	AAB4374	42	54	in	SS	<	0.07	1.61	400	MG/KG				firing pit 3-W	ICPES	19944	35128	INORGANIC
Silver	27-1043	AAB4376	0	12	in	SS	<	0.06	1.61	400	MG/KG			UJ	firing pit 4-NE	ICPES	19798	35082	INORGANIC
Silver	27-1043	AAB4378	24	36	in	SS	<	0.07	1.61	400	MG/KG			UJ	firing pit 4-NE	ICPES	19798	35082	INORGANIC
Silver	27-1043	AAB4380	48	66	in	SS	<	0.07	1.61	400	MG/KG	FD		UJ	firing pit 4-NE	ICPES	19798	35082	INORGANIC
Silver	27-1043	AAB4381	48	66	in	SS	<	0.07	1.61	400	MG/KG	FD		UJ	firing pit 4-NE	ICPES	19798	35082	INORGANIC
Silver	27-1044	AAB4383	12	24	in	SS	<	0.07	1.61	400	MG/KG			UJ	firing pit 4-NW	ICPES	19798	35082	INORGANIC
Silver	27-1044	AAB4385	30	42	in	SS	<	0.06	1.61	400	MG/KG			UJ	firing pit 4-NW	ICPES	19798	35082	INORGANIC
Silver	27-1044	AAB4387	48	60	in	SS	<	0.06	1.61	400	MG/KG			UJ	firing pit 4-NW	ICPES	19798	35082	INORGANIC
Silver	27-1045	AAB4389	0	12	in	SS	<	0.76	1.61	400	MG/KG				firing pit 5-E2	ICPES	19680	34142	INORGANIC

Analyte	Loc ID	Sample ID	Begin	End	Units	Mat	S	Sample Value	Bkgd Value	SAL Value	Units	Field Code	Lab Code	EPA Qual	Sample Loc	Tech Code	Request Number	Report Number	Suite
Silver	27-1045	AAB4391	30	42	in	SS	<	0.76	1.61	400	MG/KG				firing pit 5-E2	ICPES	19680	34142	INORGANIC
Silver	27-1045	AAB4393	48	60	in	SS	<	0.77	1.61	400	MG/KG				firing pit 5-E2	ICPES	19680	34142	INORGANIC
Silver	27-1057	AAB4407	0	12	in	SS	<	0.78	1.61	400	MG/KG				firing pit 5-C	ICPES	18890	30763	INORGANIC
Silver	27-1057	AAB4409	32	42	in	SS	<	0.82	1.61	400	MG/KG				firing pit 5-C	ICPES	18890	30763	INORGANIC
Silver	27-1057	AAB4411	48	60	in	SS	<	0.8	1.61	400	MG/KG	FD	D		firing pit 5-C	ICPES	18890	30763	INORGANIC
Silver	27-1057	AAB4411	48	60	in	SS	<	0.8	1.61	400	MG/KG	FD			firing pit 5-C	ICPES	18890	30763	INORGANIC
Silver	27-1057	AAB4412	48	60	in	SS	<	0.82	1.61	400	MG/KG	FD			firing pit 5-C	ICPES	18890	30763	INORGANIC
Silver	27-1058	AAB4414	0	12	in	SS	<	0.75	1.61	400	MG/KG				firing pit 5-N	ICPES	19680	34142	INORGANIC
Silver	27-1058	AAB4416	30	42	in	SS	<	0.76	1.61	400	MG/KG				firing pit 5-N	ICPES	19680	34142	INORGANIC
Silver	27-1058	AAB4418	48	60	in	SS	<	0.76	1.61	400	MG/KG				firing pit 5-N	ICPES	19680	34142	INORGANIC
Silver	27-1059	AAB4420	0	12	in	SS	<	0.77	1.61	400	MG/KG				firing pit 5-E	ICPES	19680	34142	INORGANIC
Silver	27-1059	AAB4422	30	42	in	SS	<	0.77	1.61	400	MG/KG				firing pit 5-E	ICPES	19680	34142	INORGANIC
Silver	27-1059	AAB4424	46	54	in	SS	<	0.89	1.61	400	MG/KG				firing pit 5-E	ICPES	19680	34142	INORGANIC
Silver	27-1060	AAB4426	0	12	in	SS	<	0.06	1.61	400	MG/KG			UJ	firing pit 5-S	ICPES	19798	35082	INORGANIC
Silver	27-1060	AAB4428	24	36	in	SS	<	0.06	1.61	400	MG/KG			UJ	firing pit 5-S	ICPES	19798	35082	INORGANIC
Silver	27-1060	AAB4430	48	66	in	SS	<	0.07	1.61	400	MG/KG			UJ	firing pit 5-S	ICPES	19798	35082	INORGANIC
Silver	27-1061	AAB4432	0	12	in	SS	<	0.76	1.61	400	MG/KG				firing pit 5-W	ICPES	19680	34142	INORGANIC
Silver	27-1061	AAB4434	30	42	in	SS	<	0.76	1.61	400	MG/KG				firing pit 5-W	ICPES	19680	34142	INORGANIC
Silver	27-1061	AAB4436	48	60	in	SS	<	0.75	1.61	400	MG/KG				firing pit 5-W	ICPES	19680	34142	INORGANIC
Silver	27-1511	AAB5070	0	12	in	SS	<	0.51	1.61	400	MG/KG				Locale 1510, Pajarito Canyon	ICPES	18632	30381	INORGANIC
Silver	27-1512	AAB5070	0	12	in	SS	<	0.51	1.61	400	MG/KG				Locale 1510, Pajarito Canyon	ICPES	18632	30381	INORGANIC
Silver	27-1514	AAB5071	0	12	in	SS	<	0.52	1.61	400	MG/KG				Locale 1510, Pajarito Canyon	ICPES	18632	30381	INORGANIC
Silver	27-1516	AAB5071	0	12	in	SS	<	0.52	1.61	400	MG/KG				Locale 1510, Pajarito Canyon	ICPES	18632	30381	INORGANIC
Silver	27-1521	AAB5080	0	12	in	SS	<	0.51	1.61	400	MG/KG				Locale 1520, Pajarito Canyon	ICPES	18632	30381	INORGANIC
Silver	27-1523	AAB5080	0	12	in	SS	<	0.51	1.61	400	MG/KG				Locale 1520, Pajarito Canyon	ICPES	18632	30381	INORGANIC
Silver	27-1525	AAB5080	0	12	in	SS	<	0.51	1.61	400	MG/KG				Locale 1520, Pajarito Canyon	ICPES	18632	30381	INORGANIC
Silver	27-1527	AAB5080	0	12	in	SS	<	0.51	1.61	400	MG/KG				Locale 1520, Pajarito Canyon	ICPES	18632	30381	INORGANIC
Silver	27-1532	AAB5089	0	12	in	SS	<	0.5	1.61	400	MG/KG				Locale 1530, Pajarito Canyon	ICPES	18632	30381	INORGANIC
Silver	27-1532	AAB5090	0	12	in	SS	<	0.5	1.61	400	MG/KG	FD			Locale 1530, Pajarito Canyon	ICPES	18632	30381	INORGANIC
Silver	27-1533	AAB5089	0	12	in	SS	<	0.5	1.61	400	MG/KG				Locale 1530, Pajarito Canyon	ICPES	18632	30381	INORGANIC
Silver	27-1533	AAB5090	0	12	in	SS	<	0.5	1.61	400	MG/KG	FD			Locale 1530, Pajarito Canyon	ICPES	18632	30381	INORGANIC
Silver	27-1535	AAB5089	0	12	in	SS	<	0.5	1.61	400	MG/KG				Locale 1530, Pajarito Canyon	ICPES	18632	30381	INORGANIC
Silver	27-1535	AAB5090	0	12	in	SS	<	0.5	1.61	400	MG/KG	FD			Locale 1530, Pajarito Canyon	ICPES	18632	30381	INORGANIC
Silver	27-1536	AAB5089	0	12	in	SS	<	0.5	1.61	400	MG/KG				Locale 1530, Pajarito Canyon	ICPES	18632	30381	INORGANIC
Silver	27-1536	AAB5090	0	12	in	SS	<	0.5	1.61	400	MG/KG	FD			Locale 1530, Pajarito Canyon	ICPES	18632	30381	INORGANIC
Silver	27-1541	AAB5099	0	12	in	SS	<	0.06	1.61	400	MG/KG			UJ	Locale 1540, Pajarito Canyon	ICPES	19947	34127	INORGANIC
Silver	27-1543	AAB5099	0	12	in	SS	<	0.06	1.61	400	MG/KG			UJ	Locale 1540, Pajarito Canyon	ICPES	19947	34127	INORGANIC
Silver	27-1546	AAB5099	0	12	in	SS	<	0.06	1.61	400	MG/KG			UJ	Locale 1540, Pajarito Canyon	ICPES	19947	34127	INORGANIC
Silver	27-1547	AAB5099	0	12	in	SS	<	0.06	1.61	400	MG/KG			UJ	Locale 1540, Pajarito Canyon	ICPES	19947	34127	INORGANIC
Silver	27-1551	AAB5108	0	12	in	SS	<	0.06	1.61	400	MG/KG			UJ	Locale 1550, Pajarito Canyon	ICPES	19947	34127	INORGANIC
Silver	27-1553	AAB5108	0	12	in	SS	<	0.06	1.61	400	MG/KG			UJ	Locale 1550, Pajarito Canyon	ICPES	19947	34127	INORGANIC
Silver	27-1554	AAB5109	0	12	in	SS	<	0.06	1.61	400	MG/KG			UJ	Locale 1550, Pajarito Canyon	ICPES	19947	34127	INORGANIC
Silver	27-1556	AAB5109	0	12	in	SS	<	0.06	1.61	400	MG/KG			UJ	Locale 1550, Pajarito Canyon	ICPES	19947	34127	INORGANIC
Silver	27-1562	AAB5118	0	12	in	SS	<	0.53	1.61	400	MG/KG				Locale 1560, Pajarito Canyon	ICPES	19170	31165	INORGANIC
Silver	27-1562	AAB5118	0	12	in	SS	<	0.53	1.61	400	MG/KG				Locale 1560, Pajarito Canyon	ICPES	19170	31166	INORGANIC
Silver	27-1564	AAB5118	0	12	in	SS	<	0.53	1.61	400	MG/KG				Locale 1560, Pajarito Canyon	ICPES	19170	31166	INORGANIC
Silver	27-1564	AAB5118	0	12	in	SS	<	0.53	1.61	400	MG/KG				Locale 1560, Pajarito Canyon	ICPES	19170	31165	INORGANIC
Silver	27-1565	AAB5118	0	12	in	SS	<	0.53	1.61	400	MG/KG				Locale 1560, Pajarito Canyon	ICPES	19170	31165	INORGANIC
Silver	27-1565	AAB5118	0	12	in	SS	<	0.53	1.61	400	MG/KG				Locale 1560, Pajarito Canyon	ICPES	19170	31166	INORGANIC
Silver	27-1566	AAB5118	0	12	in	SS	<	0.53	1.61	400	MG/KG				Locale 1560, Pajarito Canyon	ICPES	19170	31165	INORGANIC
Silver	27-1566	AAB5118	0	12	in	SS	<	0.53	1.61	400	MG/KG				Locale 1560, Pajarito Canyon	ICPES	19170	31166	INORGANIC
Silver	27-1570	AAB5127	0	12	in	SS	<	0.52	1.61	400	MG/KG				Locale 1570, Pajarito Canyon	ICPES	18637	30401	INORGANIC
Silver	27-1572	AAB5127	0	12	in	SS	<	0.52	1.61	400	MG/KG				Locale 1570, Pajarito Canyon	ICPES	18637	30401	INORGANIC
Silver	27-1573	AAB5127	0	12	in	SS	<	0.52	1.61	400	MG/KG				Locale 1570, Pajarito Canyon	ICPES	18637	30401	INORGANIC
Silver	27-1576	AAB5127	0	12	in	SS	<	0.52	1.61	400	MG/KG				Locale 1570, Pajarito Canyon	ICPES	18637	30401	INORGANIC

SAMPLING DATA FOR PRS 27-002

Analyte	Loc ID	Sample ID	Begin	End	Units	Mat	S	Sample Value	Bkgd Value	SAL Value	Units	Field Code	Lab Code	EPA Qual	Sample Loc	Tech Code	Request Number	Report Number	Suite
Silver	27-1580	AAB5136	0	12	in	SS	<	0.5	1.61	400	MG/KG				Locale 1580, Pajarito Canyon	ICPES	18637	30401	INORGANIC
Silver	27-1581	AAB5136	0	12	in	SS	<	0.5	1.61	400	MG/KG				Locale 1580, Pajarito Canyon	ICPES	18637	30401	INORGANIC
Silver	27-1583	AAB5136	0	12	in	SS	<	0.5	1.61	400	MG/KG				Locale 1580, Pajarito Canyon	ICPES	18637	30401	INORGANIC
Silver	27-1584	AAB5136	0	12	in	SS	<	0.5	1.61	400	MG/KG				Locale 1580, Pajarito Canyon	ICPES	18637	30401	INORGANIC
Silver	27-1591	AAB5145	0	12	in	SS	<	0.52	1.61	400	MG/KG				Locale 1590, Pajarito Canyon	ICPES	19170	31166	INORGANIC
Silver	27-1591	AAB5145	0	12	in	SS	<	0.52	1.61	400	MG/KG				Locale 1590, Pajarito Canyon	ICPES	19170	31165	INORGANIC
Silver	27-1593	AAB5145	0	12	in	SS	<	0.52	1.61	400	MG/KG				Locale 1590, Pajarito Canyon	ICPES	19170	31166	INORGANIC
Silver	27-1593	AAB5145	0	12	in	SS	<	0.52	1.61	400	MG/KG				Locale 1590, Pajarito Canyon	ICPES	19170	31165	INORGANIC
Silver	27-1594	AAB5146	0	12	in	SS	<	0.51	1.61	400	MG/KG				Locale 1590, Pajarito Canyon	ICPES	19170	31166	INORGANIC
Silver	27-1594	AAB5146	0	12	in	SS	<	0.51	1.61	400	MG/KG				Locale 1590, Pajarito Canyon	ICPES	19170	31165	INORGANIC
Silver	27-1595	AAB5146	0	12	in	SS	<	0.51	1.61	400	MG/KG				Locale 1590, Pajarito Canyon	ICPES	19170	31165	INORGANIC
Silver	27-1595	AAB5146	0	12	in	SS	<	0.51	1.61	400	MG/KG				Locale 1590, Pajarito Canyon	ICPES	19170	31166	INORGANIC
Silver	27-1600	AAB5155	0	12	in	SS	<	0.53	1.61	400	MG/KG				Locale 1600, Pajarito Canyon	ICPES	19170	31165	INORGANIC
Silver	27-1600	AAB5155	0	12	in	SS	<	0.53	1.61	400	MG/KG				Locale 1600, Pajarito Canyon	ICPES	19170	31166	INORGANIC
Silver	27-1602	AAB5155	0	12	in	SS	<	0.53	1.61	400	MG/KG				Locale 1600, Pajarito Canyon	ICPES	19170	31166	INORGANIC
Silver	27-1602	AAB5155	0	12	in	SS	<	0.53	1.61	400	MG/KG				Locale 1600, Pajarito Canyon	ICPES	19170	31165	INORGANIC
Silver	27-1603	AAB5155	0	12	in	SS	<	0.53	1.61	400	MG/KG				Locale 1600, Pajarito Canyon	ICPES	19170	31166	INORGANIC
Silver	27-1603	AAB5155	0	12	in	SS	<	0.53	1.61	400	MG/KG				Locale 1600, Pajarito Canyon	ICPES	19170	31165	INORGANIC
Silver	27-1606	AAB5155	0	12	in	SS	<	0.53	1.61	400	MG/KG				Locale 1600, Pajarito Canyon	ICPES	19170	31166	INORGANIC
Silver	27-1606	AAB5155	0	12	in	SS	<	0.53	1.61	400	MG/KG				Locale 1600, Pajarito Canyon	ICPES	19170	31165	INORGANIC
Silver	27-1610	AAB5164	0	12	in	SS	<	0.51	1.61	400	MG/KG				Locale 1610, Pajarito Canyon	ICPES	19170	31166	INORGANIC
Silver	27-1610	AAB5164	0	12	in	SS	<	0.51	1.61	400	MG/KG				Locale 1610, Pajarito Canyon	ICPES	19170	31165	INORGANIC
Silver	27-1611	AAB5164	0	12	in	SS	<	0.51	1.61	400	MG/KG				Locale 1610, Pajarito Canyon	ICPES	19170	31166	INORGANIC
Silver	27-1611	AAB5164	0	12	in	SS	<	0.51	1.61	400	MG/KG				Locale 1610, Pajarito Canyon	ICPES	19170	31165	INORGANIC
Silver	27-1613	AAB5164	0	12	in	SS	<	0.51	1.61	400	MG/KG				Locale 1610, Pajarito Canyon	ICPES	19170	31165	INORGANIC
Silver	27-1613	AAB5164	0	12	in	SS	<	0.51	1.61	400	MG/KG				Locale 1610, Pajarito Canyon	ICPES	19170	31166	INORGANIC
Silver	27-1616	AAB5164	0	12	in	SS	<	0.51	1.61	400	MG/KG				Locale 1610, Pajarito Canyon	ICPES	19170	31165	INORGANIC
Silver	27-1616	AAB5164	0	12	in	SS	<	0.51	1.61	400	MG/KG				Locale 1610, Pajarito Canyon	ICPES	19170	31166	INORGANIC
Silver	27-1620	AAB5173	0	12	in	SS	<	0.5	1.61	400	MG/KG				Locale 1620, Pajarito Canyon	ICPES	18637	30401	INORGANIC
Silver	27-1621	AAB5173	0	12	in	SS	<	0.5	1.61	400	MG/KG				Locale 1620, Pajarito Canyon	ICPES	18637	30401	INORGANIC
Silver	27-1624	AAB5173	0	12	in	SS	<	0.5	1.61	400	MG/KG				Locale 1620, Pajarito Canyon	ICPES	18637	30401	INORGANIC
Silver	27-1626	AAB5173	0	12	in	SS	<	0.5	1.61	400	MG/KG				Locale 1620, Pajarito Canyon	ICPES	18637	30401	INORGANIC
Silver	27-1630	AAB5182	0	12	in	SS	<	0.51	1.61	400	MG/KG				Locale 1630, Pajarito Canyon	ICPES	18637	30401	INORGANIC
Silver	27-1634	AAB5182	0	12	in	SS	<	0.51	1.61	400	MG/KG				Locale 1630, Pajarito Canyon	ICPES	18637	30401	INORGANIC
Silver	27-1635	AAB5182	0	12	in	SS	<	0.51	1.61	400	MG/KG				Locale 1630, Pajarito Canyon	ICPES	18637	30401	INORGANIC
Silver	27-1637	AAB5182	0	12	in	SS	<	0.51	1.61	400	MG/KG				Locale 1630, Pajarito Canyon	ICPES	18637	30401	INORGANIC
Silver	27-1640	AAB5191	0	12	in	SS	<	0.52	1.61	400	MG/KG				Locale 1640, Pajarito Canyon	ICPES	19170	31165	INORGANIC
Silver	27-1640	AAB5191	0	12	in	SS	<	0.52	1.61	400	MG/KG				Locale 1640, Pajarito Canyon	ICPES	19170	31166	INORGANIC
Silver	27-1641	AAB5191	0	12	in	SS	<	0.52	1.61	400	MG/KG				Locale 1640, Pajarito Canyon	ICPES	19170	31166	INORGANIC
Silver	27-1641	AAB5191	0	12	in	SS	<	0.52	1.61	400	MG/KG				Locale 1640, Pajarito Canyon	ICPES	19170	31165	INORGANIC
Silver	27-1642	AAB5191	0	12	in	SS	<	0.52	1.61	400	MG/KG				Locale 1640, Pajarito Canyon	ICPES	19170	31165	INORGANIC
Silver	27-1642	AAB5191	0	12	in	SS	<	0.52	1.61	400	MG/KG				Locale 1640, Pajarito Canyon	ICPES	19170	31166	INORGANIC
Silver	27-1643	AAB5191	0	12	in	SS	<	0.52	1.61	400	MG/KG				Locale 1640, Pajarito Canyon	ICPES	19170	31166	INORGANIC
Silver	27-1643	AAB5191	0	12	in	SS	<	0.52	1.61	400	MG/KG				Locale 1640, Pajarito Canyon	ICPES	19170	31165	INORGANIC
Sodium	27-1007	AAB2461	0	12	in	SS	<	80.4	3320		MG/KG			UJ	firing pit 1-C	ICPES	19798	35082	INORGANIC
Sodium	27-1007	AAB2461	0	12	in	SS		95.6	3320		MG/KG		D		firing pit 1-C	ICPES	19798	35082	INORGANIC
Sodium	27-1008	AAB2468	0	12	in	SS	<	178	3320		MG/KG				firing pit 1-N	ICPES	19680	34142	INORGANIC
Sodium	27-1008	AAB2470	38	42	in	SS	<	133	3320		MG/KG				firing pit 1-N	ICPES	19680	34142	INORGANIC
Sodium	27-1008	AAB2472	48	60	in	SS	<	238	3320		MG/KG				firing pit 1-N	ICPES	19680	34142	INORGANIC
Sodium	27-1009	AAB2474	0	12	in	SS	<	86	3320		MG/KG				firing pit 1-E	ICPES	19680	34142	INORGANIC
Sodium	27-1009	AAB2476	38	42	in	SS	<	174	3320		MG/KG				firing pit 1-E	ICPES	19680	34142	INORGANIC
Sodium	27-1009	AAB2478	48	60	in	SS	<	144	3320		MG/KG				firing pit 1-E	ICPES	19680	34142	INORGANIC
Sodium	27-1010	AAB2480	0	12	in	SS		49.3	3320		MG/KG		D		firing pit 1-S	ICPES	19944	35128	INORGANIC
Sodium	27-1010	AAB2480	0	12	in	SS	<	46.3	3320		MG/KG				firing pit 1-S	ICPES	19944	35128	INORGANIC
Sodium	27-1010	AAB2482	24	35	in	SS	<	76.9	3320		MG/KG				firing pit 1-S	ICPES	19944	35128	INORGANIC

Analyte	Loc ID	Sample ID	Begin	End	Units	Mat	S	Sample Value	Bkgd Value	SAL Value	Units	Field Code	Lab Code	EPA Qual	Sample Loc	Tech Code	Request Number	Report Number	Suite
Sodium	27-1010	AAB2484	48	60	in	SS	<	196	3320		MG/KG				firing pit 1-S	ICPES	19944	35128	INORGANIC
Sodium	27-1011	AAB2486	0	12	in	SS	<	48.3	3320		MG/KG				firing pit 1-W	ICPES	19944	35128	INORGANIC
Sodium	27-1011	AAB2488	25	35	in	SS	<	146	3320		MG/KG				firing pit 1-W	ICPES	19944	35128	INORGANIC
Sodium	27-1011	AAB2490	48	54	in	SS	<	106	3320		MG/KG				firing pit 1-W	ICPES	19944	35128	INORGANIC
Sodium	27-1015	AAB2492	0	16	in	SS	<	45.5	3320		MG/KG			UJ	firing pit 2-S	ICPES	19945	35081	INORGANIC
Sodium	27-1015	AAB2492	0	16	in	SS		50.2	3320		MG/KG		D		firing pit 2-S	ICPES	19945	35081	INORGANIC
Sodium	27-1015	AAB2494	25	36	in	SS	<	63.1	3320		MG/KG			UJ	firing pit 2-S	ICPES	19945	35081	INORGANIC
Sodium	27-1015	AAB2496	50	60	in	SS	<	63.7	3320		MG/KG	FD		UJ	firing pit 2-S	ICPES	19945	35081	INORGANIC
Sodium	27-1015	AAB2497	50	60	in	SS	<	61.8	3320		MG/KG	FD		UJ	firing pit 2-S	ICPES	19945	35081	INORGANIC
Sodium	27-1016	AAB2499	0	12	in	SS	<	50.4	3320		MG/KG			UJ	firing pit 2-C	ICPES	19945	35081	INORGANIC
Sodium	27-1016	AAB2501	25	36	in	SS	<	64.2	3320		MG/KG			UJ	firing pit 2-C	ICPES	19945	35081	INORGANIC
Sodium	27-1016	AAB2503	50	60	in	SS	<	79.6	3320		MG/KG			UJ	firing pit 2-C	ICPES	19945	35081	INORGANIC
Sodium	27-1029	AAB2524	0	12	in	SS	<	95.1	3320		MG/KG				firing pit 3-C	ICPES	19944	35128	INORGANIC
Sodium	27-1029	AAB2526	30	42	in	SS	<	229	3320		MG/KG				firing pit 3-C	ICPES	19944	35128	INORGANIC
Sodium	27-1029	AAB2528	48	60	in	SS	<	127	3320		MG/KG	FD			firing pit 3-C	ICPES	19944	35128	INORGANIC
Sodium	27-1029	AAB2529	48	60	in	SS	<	193	3320		MG/KG	FD			firing pit 3-C	ICPES	19944	35128	INORGANIC
Sodium	27-1032	AAB4363	0	12	in	SS	<	103	3320		MG/KG				firing pit 3-S	ICPES	19944	35128	INORGANIC
Sodium	27-1032	AAB4365	30	42	in	SS	<	81.3	3320		MG/KG				firing pit 3-S	ICPES	19944	35128	INORGANIC
Sodium	27-1032	AAB4367	48	60	in	SS	<	103	3320		MG/KG				firing pit 3-S	ICPES	19944	35128	INORGANIC
Sodium	27-1033	AAB4370	0	12	in	SS	<	64.8	3320		MG/KG				firing pit 3-W	ICPES	19944	35128	INORGANIC
Sodium	27-1033	AAB4372	30	42	in	SS	<	86.3	3320		MG/KG				firing pit 3-W	ICPES	19944	35128	INORGANIC
Sodium	27-1033	AAB4374	42	54	in	SS	<	112	3320		MG/KG				firing pit 3-W	ICPES	19944	35128	INORGANIC
Sodium	27-1043	AAB4376	0	12	in	SS	<	382	3320		MG/KG			UJ	firing pit 4-NE	ICPES	19798	35082	INORGANIC
Sodium	27-1043	AAB4378	24	36	in	SS	<	540	3320		MG/KG			UJ	firing pit 4-NE	ICPES	19798	35082	INORGANIC
Sodium	27-1043	AAB4380	48	66	in	SS	<	283	3320		MG/KG	FD		UJ	firing pit 4-NE	ICPES	19798	35082	INORGANIC
Sodium	27-1043	AAB4381	48	66	in	SS	<	269	3320		MG/KG	FD		UJ	firing pit 4-NE	ICPES	19798	35082	INORGANIC
Sodium	27-1044	AAB4383	12	24	in	SS	<	410	3320		MG/KG			UJ	firing pit 4-NW	ICPES	19798	35082	INORGANIC
Sodium	27-1044	AAB4385	30	42	in	SS	<	231	3320		MG/KG			UJ	firing pit 4-NW	ICPES	19798	35082	INORGANIC
Sodium	27-1044	AAB4387	48	60	in	SS	<	246	3320		MG/KG			UJ	firing pit 4-NW	ICPES	19798	35082	INORGANIC
Sodium	27-1045	AAB4389	0	12	in	SS	<	95.6	3320		MG/KG				firing pit 5-E2	ICPES	19680	34142	INORGANIC
Sodium	27-1045	AAB4391	30	42	in	SS	<	128	3320		MG/KG				firing pit 5-E2	ICPES	19680	34142	INORGANIC
Sodium	27-1045	AAB4393	48	60	in	SS	<	191	3320		MG/KG				firing pit 5-E2	ICPES	19680	34142	INORGANIC
Sodium	27-1057	AAB4407	0	12	in	SS	<	65.9	3320		MG/KG				firing pit 5-C	ICPES	18890	30763	INORGANIC
Sodium	27-1057	AAB4409	32	42	in	SS	<	171	3320		MG/KG				firing pit 5-C	ICPES	18890	30763	INORGANIC
Sodium	27-1057	AAB4411	48	60	in	SS		101.2	3320		MG/KG	FD	D		firing pit 5-C	ICPES	18890	30763	INORGANIC
Sodium	27-1057	AAB4411	48	60	in	SS	<	88.5	3320		MG/KG	FD			firing pit 5-C	ICPES	18890	30763	INORGANIC
Sodium	27-1057	AAB4412	48	60	in	SS	<	125	3320		MG/KG	FD			firing pit 5-C	ICPES	18890	30763	INORGANIC
Sodium	27-1058	AAB4414	0	12	in	SS	<	133	3320		MG/KG				firing pit 5-N	ICPES	19680	34142	INORGANIC
Sodium	27-1058	AAB4416	30	42	in	SS	<	182	3320		MG/KG				firing pit 5-N	ICPES	19680	34142	INORGANIC
Sodium	27-1058	AAB4418	48	60	in	SS	<	144	3320		MG/KG				firing pit 5-N	ICPES	19680	34142	INORGANIC
Sodium	27-1059	AAB4420	0	12	in	SS	<	192	3320		MG/KG				firing pit 5-E	ICPES	19680	34142	INORGANIC
Sodium	27-1059	AAB4422	30	42	in	SS	<	262	3320		MG/KG				firing pit 5-E	ICPES	19680	34142	INORGANIC
Sodium	27-1059	AAB4424	46	54	in	SS	<	213	3320		MG/KG				firing pit 5-E	ICPES	19680	34142	INORGANIC
Sodium	27-1060	AAB4426	0	12	in	SS	<	132	3320		MG/KG			UJ	firing pit 5-S	ICPES	19798	35082	INORGANIC
Sodium	27-1060	AAB4428	24	36	in	SS	<	368	3320		MG/KG			UJ	firing pit 5-S	ICPES	19798	35082	INORGANIC
Sodium	27-1060	AAB4430	48	66	in	SS	<	172	3320		MG/KG			UJ	firing pit 5-S	ICPES	19798	35082	INORGANIC
Sodium	27-1061	AAB4432	0	12	in	SS	<	89.1	3320		MG/KG				firing pit 5-W	ICPES	19680	34142	INORGANIC
Sodium	27-1061	AAB4434	30	42	in	SS	<	111	3320		MG/KG				firing pit 5-W	ICPES	19680	34142	INORGANIC
Sodium	27-1061	AAB4436	48	60	in	SS	<	129	3320		MG/KG				firing pit 5-W	ICPES	19680	34142	INORGANIC
Sodium	27-1511	AAB5070	0	12	in	SS	<	370	3320		MG/KG				Locale 1510, Pajarito Canyon	ICPES	18632	30381	INORGANIC
Sodium	27-1512	AAB5070	0	12	in	SS	<	370	3320		MG/KG				Locale 1510, Pajarito Canyon	ICPES	18632	30381	INORGANIC
Sodium	27-1514	AAB5071	0	12	in	SS	<	405	3320		MG/KG				Locale 1510, Pajarito Canyon	ICPES	18632	30381	INORGANIC
Sodium	27-1516	AAB5071	0	12	in	SS	<	405	3320		MG/KG				Locale 1510, Pajarito Canyon	ICPES	18632	30381	INORGANIC
Sodium	27-1521	AAB5080	0	12	in	SS	<	356	3320		MG/KG				Locale 1520, Pajarito Canyon	ICPES	18632	30381	INORGANIC
Sodium	27-1523	AAB5080	0	12	in	SS	<	356	3320		MG/KG				Locale 1520, Pajarito Canyon	ICPES	18632	30381	INORGANIC

SAMPLING DATA FOR PRS 27-002

Analyte	Loc ID	Sample ID	Begin	End	Units	Mat	S	Sample Value	Bkgd Value	SAL Value	Units	Field Code	Lab Code	EPA Qual	Sample Loc	Tech Code	Request Number	Report Number	Suite
Sodium	27-1525	AAB5080	0	12	in	SS	<	356	3320		MG/KG				Locale 1520, Pajarito Canyon	ICPES	18632	30381	INORGANIC
Sodium	27-1527	AAB5080	0	12	in	SS	<	356	3320		MG/KG				Locale 1520, Pajarito Canyon	ICPES	18632	30381	INORGANIC
Sodium	27-1532	AAB5089	0	12	in	SS	<	382	3320		MG/KG				Locale 1530, Pajarito Canyon	ICPES	18632	30381	INORGANIC
Sodium	27-1532	AAB5090	0	12	in	SS		509	3320		MG/KG	FD		J	Locale 1530, Pajarito Canyon	ICPES	18632	30381	INORGANIC
Sodium	27-1533	AAB5089	0	12	in	SS	<	382	3320		MG/KG				Locale 1530, Pajarito Canyon	ICPES	18632	30381	INORGANIC
Sodium	27-1533	AAB5090	0	12	in	SS		509	3320		MG/KG	FD		J	Locale 1530, Pajarito Canyon	ICPES	18632	30381	INORGANIC
Sodium	27-1535	AAB5089	0	12	in	SS	<	382	3320		MG/KG				Locale 1530, Pajarito Canyon	ICPES	18632	30381	INORGANIC
Sodium	27-1535	AAB5090	0	12	in	SS		509	3320		MG/KG	FD		J	Locale 1530, Pajarito Canyon	ICPES	18632	30381	INORGANIC
Sodium	27-1536	AAB5089	0	12	in	SS	<	382	3320		MG/KG				Locale 1530, Pajarito Canyon	ICPES	18632	30381	INORGANIC
Sodium	27-1536	AAB5090	0	12	in	SS		509	3320		MG/KG	FD		J	Locale 1530, Pajarito Canyon	ICPES	18632	30381	INORGANIC
Sodium	27-1541	AAB5099	0	12	in	SS	<	290	3320		MG/KG				Locale 1540, Pajarito Canyon	ICPES	19947	34127	INORGANIC
Sodium	27-1543	AAB5099	0	12	in	SS	<	290	3320		MG/KG				Locale 1540, Pajarito Canyon	ICPES	19947	34127	INORGANIC
Sodium	27-1546	AAB5099	0	12	in	SS	<	290	3320		MG/KG				Locale 1540, Pajarito Canyon	ICPES	19947	34127	INORGANIC
Sodium	27-1547	AAB5099	0	12	in	SS	<	290	3320		MG/KG				Locale 1540, Pajarito Canyon	ICPES	19947	34127	INORGANIC
Sodium	27-1551	AAB5108	0	12	in	SS	<	70.4	3320		MG/KG				Locale 1550, Pajarito Canyon	ICPES	19947	34127	INORGANIC
Sodium	27-1553	AAB5108	0	12	in	SS	<	70.4	3320		MG/KG				Locale 1550, Pajarito Canyon	ICPES	19947	34127	INORGANIC
Sodium	27-1554	AAB5109	0	12	in	SS	<	66	3320		MG/KG				Locale 1550, Pajarito Canyon	ICPES	19947	34127	INORGANIC
Sodium	27-1556	AAB5109	0	12	in	SS	<	66	3320		MG/KG				Locale 1550, Pajarito Canyon	ICPES	19947	34127	INORGANIC
Sodium	27-1562	AAB5118	0	12	in	SS	<	426	3320		MG/KG				Locale 1560, Pajarito Canyon	ICPES	19170	31165	INORGANIC
Sodium	27-1562	AAB5118	0	12	in	SS	<	426	3320		MG/KG				Locale 1560, Pajarito Canyon	ICPES	19170	31166	INORGANIC
Sodium	27-1564	AAB5118	0	12	in	SS	<	426	3320		MG/KG				Locale 1560, Pajarito Canyon	ICPES	19170	31165	INORGANIC
Sodium	27-1564	AAB5118	0	12	in	SS	<	426	3320		MG/KG				Locale 1560, Pajarito Canyon	ICPES	19170	31166	INORGANIC
Sodium	27-1565	AAB5118	0	12	in	SS	<	426	3320		MG/KG				Locale 1560, Pajarito Canyon	ICPES	19170	31166	INORGANIC
Sodium	27-1565	AAB5118	0	12	in	SS	<	426	3320		MG/KG				Locale 1560, Pajarito Canyon	ICPES	19170	31165	INORGANIC
Sodium	27-1566	AAB5118	0	12	in	SS	<	426	3320		MG/KG				Locale 1560, Pajarito Canyon	ICPES	19170	31165	INORGANIC
Sodium	27-1566	AAB5118	0	12	in	SS	<	426	3320		MG/KG				Locale 1560, Pajarito Canyon	ICPES	19170	31166	INORGANIC
Sodium	27-1570	AAB5127	0	12	in	SS	<	397	3320		MG/KG				Locale 1570, Pajarito Canyon	ICPES	18637	30401	INORGANIC
Sodium	27-1572	AAB5127	0	12	in	SS	<	397	3320		MG/KG				Locale 1570, Pajarito Canyon	ICPES	18637	30401	INORGANIC
Sodium	27-1573	AAB5127	0	12	in	SS	<	397	3320		MG/KG				Locale 1570, Pajarito Canyon	ICPES	18637	30401	INORGANIC
Sodium	27-1576	AAB5127	0	12	in	SS	<	397	3320		MG/KG				Locale 1570, Pajarito Canyon	ICPES	18637	30401	INORGANIC
Sodium	27-1580	AAB5136	0	12	in	SS	<	329	3320		MG/KG				Locale 1580, Pajarito Canyon	ICPES	18637	30401	INORGANIC
Sodium	27-1581	AAB5136	0	12	in	SS	<	329	3320		MG/KG				Locale 1580, Pajarito Canyon	ICPES	18637	30401	INORGANIC
Sodium	27-1583	AAB5136	0	12	in	SS	<	329	3320		MG/KG				Locale 1580, Pajarito Canyon	ICPES	18637	30401	INORGANIC
Sodium	27-1584	AAB5136	0	12	in	SS	<	329	3320		MG/KG				Locale 1580, Pajarito Canyon	ICPES	18637	30401	INORGANIC
Sodium	27-1591	AAB5145	0	12	in	SS	<	357	3320		MG/KG				Locale 1590, Pajarito Canyon	ICPES	19170	31166	INORGANIC
Sodium	27-1591	AAB5145	0	12	in	SS	<	357	3320		MG/KG				Locale 1590, Pajarito Canyon	ICPES	19170	31165	INORGANIC
Sodium	27-1593	AAB5145	0	12	in	SS	<	357	3320		MG/KG				Locale 1590, Pajarito Canyon	ICPES	19170	31165	INORGANIC
Sodium	27-1593	AAB5145	0	12	in	SS	<	357	3320		MG/KG				Locale 1590, Pajarito Canyon	ICPES	19170	31166	INORGANIC
Sodium	27-1594	AAB5146	0	12	in	SS	<	369	3320		MG/KG				Locale 1590, Pajarito Canyon	ICPES	19170	31166	INORGANIC
Sodium	27-1594	AAB5146	0	12	in	SS	<	369	3320		MG/KG				Locale 1590, Pajarito Canyon	ICPES	19170	31165	INORGANIC
Sodium	27-1595	AAB5146	0	12	in	SS	<	369	3320		MG/KG				Locale 1590, Pajarito Canyon	ICPES	19170	31165	INORGANIC
Sodium	27-1595	AAB5146	0	12	in	SS	<	369	3320		MG/KG				Locale 1590, Pajarito Canyon	ICPES	19170	31166	INORGANIC
Sodium	27-1600	AAB5155	0	12	in	SS	<	387	3320		MG/KG				Locale 1600, Pajarito Canyon	ICPES	19170	31166	INORGANIC
Sodium	27-1600	AAB5155	0	12	in	SS	<	387	3320		MG/KG				Locale 1600, Pajarito Canyon	ICPES	19170	31165	INORGANIC
Sodium	27-1602	AAB5155	0	12	in	SS	<	387	3320		MG/KG				Locale 1600, Pajarito Canyon	ICPES	19170	31165	INORGANIC
Sodium	27-1602	AAB5155	0	12	in	SS	<	387	3320		MG/KG				Locale 1600, Pajarito Canyon	ICPES	19170	31166	INORGANIC
Sodium	27-1603	AAB5155	0	12	in	SS	<	387	3320		MG/KG				Locale 1600, Pajarito Canyon	ICPES	19170	31165	INORGANIC
Sodium	27-1603	AAB5155	0	12	in	SS	<	387	3320		MG/KG				Locale 1600, Pajarito Canyon	ICPES	19170	31166	INORGANIC
Sodium	27-1606	AAB5155	0	12	in	SS	<	387	3320		MG/KG				Locale 1600, Pajarito Canyon	ICPES	19170	31165	INORGANIC
Sodium	27-1606	AAB5155	0	12	in	SS	<	387	3320		MG/KG				Locale 1600, Pajarito Canyon	ICPES	19170	31166	INORGANIC
Sodium	27-1610	AAB5164	0	12	in	SS	<	386	3320		MG/KG				Locale 1610, Pajarito Canyon	ICPES	19170	31165	INORGANIC
Sodium	27-1610	AAB5164	0	12	in	SS	<	386	3320		MG/KG				Locale 1610, Pajarito Canyon	ICPES	19170	31166	INORGANIC
Sodium	27-1611	AAB5164	0	12	in	SS	<	386	3320		MG/KG				Locale 1610, Pajarito Canyon	ICPES	19170	31165	INORGANIC
Sodium	27-1611	AAB5164	0	12	in	SS	<	386	3320		MG/KG				Locale 1610, Pajarito Canyon	ICPES	19170	31166	INORGANIC
Sodium	27-1613	AAB5164	0	12	in	SS	<	386	3320		MG/KG				Locale 1610, Pajarito Canyon	ICPES	19170	31165	INORGANIC

Analyte	Loc ID	Sample ID	Begin	End	Units	Mat	S	Sample Value	Bkgd Value	SAL Value	Units	Field Code	Lab Code	EPA Qual	Sample Loc	Tech Code	Request Number	Report Number	Suite
Sodium	27-1613	AAB5164	0	12	in	SS	<	386	3320		MG/KG				Locale 1610, Pajarito Canyon	ICPES	19170	31166	INORGANIC
Sodium	27-1616	AAB5164	0	12	in	SS	<	386	3320		MG/KG				Locale 1610, Pajarito Canyon	ICPES	19170	31166	INORGANIC
Sodium	27-1616	AAB5164	0	12	in	SS	<	386	3320		MG/KG				Locale 1610, Pajarito Canyon	ICPES	19170	31165	INORGANIC
Sodium	27-1620	AAB5173	0	12	in	SS	<	335	3320		MG/KG				Locale 1620, Pajarito Canyon	ICPES	18637	30401	INORGANIC
Sodium	27-1621	AAB5173	0	12	in	SS	<	335	3320		MG/KG				Locale 1620, Pajarito Canyon	ICPES	18637	30401	INORGANIC
Sodium	27-1624	AAB5173	0	12	in	SS	<	335	3320		MG/KG				Locale 1620, Pajarito Canyon	ICPES	18637	30401	INORGANIC
Sodium	27-1626	AAB5173	0	12	in	SS	<	335	3320		MG/KG				Locale 1620, Pajarito Canyon	ICPES	18637	30401	INORGANIC
Sodium	27-1630	AAB5182	0	12	in	SS	<	312	3320		MG/KG				Locale 1630, Pajarito Canyon	ICPES	18637	30401	INORGANIC
Sodium	27-1634	AAB5182	0	12	in	SS	<	312	3320		MG/KG				Locale 1630, Pajarito Canyon	ICPES	18637	30401	INORGANIC
Sodium	27-1635	AAB5182	0	12	in	SS	<	312	3320		MG/KG				Locale 1630, Pajarito Canyon	ICPES	18637	30401	INORGANIC
Sodium	27-1637	AAB5182	0	12	in	SS	<	312	3320		MG/KG				Locale 1630, Pajarito Canyon	ICPES	18637	30401	INORGANIC
Sodium	27-1640	AAB5191	0	12	in	SS	<	349	3320		MG/KG				Locale 1640, Pajarito Canyon	ICPES	19170	31166	INORGANIC
Sodium	27-1640	AAB5191	0	12	in	SS	<	349	3320		MG/KG				Locale 1640, Pajarito Canyon	ICPES	19170	31165	INORGANIC
Sodium	27-1641	AAB5191	0	12	in	SS	<	349	3320		MG/KG				Locale 1640, Pajarito Canyon	ICPES	19170	31165	INORGANIC
Sodium	27-1641	AAB5191	0	12	in	SS	<	349	3320		MG/KG				Locale 1640, Pajarito Canyon	ICPES	19170	31166	INORGANIC
Sodium	27-1642	AAB5191	0	12	in	SS	<	349	3320		MG/KG				Locale 1640, Pajarito Canyon	ICPES	19170	31165	INORGANIC
Sodium	27-1642	AAB5191	0	12	in	SS	<	349	3320		MG/KG				Locale 1640, Pajarito Canyon	ICPES	19170	31166	INORGANIC
Sodium	27-1643	AAB5191	0	12	in	SS	<	349	3320		MG/KG				Locale 1640, Pajarito Canyon	ICPES	19170	31165	INORGANIC
Sodium	27-1643	AAB5191	0	12	in	SS	<	349	3320		MG/KG				Locale 1640, Pajarito Canyon	ICPES	19170	31166	INORGANIC
Thallium	27-1007	AAB2461	0	12	in	SS	<	0.59	0.9	6.4	MG/KG			UJ	firing pit 1-C	ICPES	19798	35082	INORGANIC
Thallium	27-1007	AAB2461	0	12	in	SS	<	0.59	0.9	6.4	MG/KG		D		firing pit 1-C	ICPES	19798	35082	INORGANIC
Thallium	27-1008	AAB2468	0	12	in	SS	<	0.27	0.9	6.4	MG/KG				firing pit 1-N	GFAA	19680	34142	INORGANIC
Thallium	27-1008	AAB2470	38	42	in	SS	<	0.28	0.9	6.4	MG/KG				firing pit 1-N	GFAA	19680	34142	INORGANIC
Thallium	27-1008	AAB2472	48	60	in	SS	<	0.28	0.9	6.4	MG/KG				firing pit 1-N	GFAA	19680	34142	INORGANIC
Thallium	27-1009	AAB2474	0	12	in	SS	<	0.54	0.9	6.4	MG/KG				firing pit 1-E	GFAA	19680	34142	INORGANIC
Thallium	27-1009	AAB2476	38	42	in	SS	<	0.49	0.9	6.4	MG/KG				firing pit 1-E	GFAA	19680	34142	INORGANIC
Thallium	27-1009	AAB2478	48	60	in	SS	<	0.42	0.9	6.4	MG/KG				firing pit 1-E	GFAA	19680	34142	INORGANIC
Thallium	27-1010	AAB2480	0	12	in	SS	<	0.59	0.9	6.4	MG/KG				firing pit 1-S	ICPES	19944	35128	INORGANIC
Thallium	27-1010	AAB2480	0	12	in	SS	<	0.59	0.9	6.4	MG/KG		D		firing pit 1-S	ICPES	19944	35128	INORGANIC
Thallium	27-1010	AAB2482	24	35	in	SS	<	0.59	0.9	6.4	MG/KG				firing pit 1-S	ICPES	19944	35128	INORGANIC
Thallium	27-1010	AAB2484	48	60	in	SS	<	0.6	0.9	6.4	MG/KG				firing pit 1-S	ICPES	19944	35128	INORGANIC
Thallium	27-1011	AAB2486	0	12	in	SS	<	0.59	0.9	6.4	MG/KG				firing pit 1-W	ICPES	19944	35128	INORGANIC
Thallium	27-1011	AAB2488	25	35	in	SS	<	0.61	0.9	6.4	MG/KG				firing pit 1-W	ICPES	19944	35128	INORGANIC
Thallium	27-1011	AAB2490	48	54	in	SS	<	0.62	0.9	6.4	MG/KG				firing pit 1-W	ICPES	19944	35128	INORGANIC
Thallium	27-1015	AAB2492	0	16	in	SS	<	0.6	0.9	6.4	MG/KG			UJ	firing pit 2-S	ICPES	19945	35081	INORGANIC
Thallium	27-1015	AAB2492	0	16	in	SS	<	0.6	0.9	6.4	MG/KG		D		firing pit 2-S	ICPES	19945	35081	INORGANIC
Thallium	27-1015	AAB2494	25	36	in	SS	<	0.59	0.9	6.4	MG/KG			UJ	firing pit 2-S	ICPES	19945	35081	INORGANIC
Thallium	27-1015	AAB2496	50	60	in	SS	<	0.57	0.9	6.4	MG/KG	FD		UJ	firing pit 2-S	ICPES	19945	35081	INORGANIC
Thallium	27-1015	AAB2497	50	60	in	SS	<	0.58	0.9	6.4	MG/KG	FD		UJ	firing pit 2-S	ICPES	19945	35081	INORGANIC
Thallium	27-1016	AAB2499	0	12	in	SS	<	0.59	0.9	6.4	MG/KG			UJ	firing pit 2-C	ICPES	19945	35081	INORGANIC
Thallium	27-1016	AAB2501	25	36	in	SS	<	0.59	0.9	6.4	MG/KG			UJ	firing pit 2-C	ICPES	19945	35081	INORGANIC
Thallium	27-1016	AAB2503	50	60	in	SS	<	0.58	0.9	6.4	MG/KG			UJ	firing pit 2-C	ICPES	19945	35081	INORGANIC
Thallium	27-1029	AAB2524	0	12	in	SS	<	0.59	0.9	6.4	MG/KG				firing pit 3-C	ICPES	19944	35128	INORGANIC
Thallium	27-1029	AAB2526	30	42	in	SS	<	0.64	0.9	6.4	MG/KG				firing pit 3-C	ICPES	19944	35128	INORGANIC
Thallium	27-1029	AAB2528	48	60	in	SS	<	0.66	0.9	6.4	MG/KG	FD			firing pit 3-C	ICPES	19944	35128	INORGANIC
Thallium	27-1029	AAB2529	48	60	in	SS	<	0.68	0.9	6.4	MG/KG	FD			firing pit 3-C	ICPES	19944	35128	INORGANIC
Thallium	27-1032	AAB4363	0	12	in	SS	<	0.61	0.9	6.4	MG/KG				firing pit 3-S	ICPES	19944	35128	INORGANIC
Thallium	27-1032	AAB4365	30	42	in	SS	<	0.64	0.9	6.4	MG/KG				firing pit 3-S	ICPES	19944	35128	INORGANIC
Thallium	27-1032	AAB4367	48	60	in	SS	<	0.66	0.9	6.4	MG/KG				firing pit 3-S	ICPES	19944	35128	INORGANIC
Thallium	27-1033	AAB4370	0	12	in	SS	<	0.59	0.9	6.4	MG/KG				firing pit 3-W	ICPES	19944	35128	INORGANIC
Thallium	27-1033	AAB4372	30	42	in	SS	<	0.63	0.9	6.4	MG/KG				firing pit 3-W	ICPES	19944	35128	INORGANIC
Thallium	27-1033	AAB4374	42	54	in	SS	<	0.63	0.9	6.4	MG/KG				firing pit 3-W	ICPES	19944	35128	INORGANIC
Thallium	27-1043	AAB4376	0	12	in	SS	<	0.57	0.9	6.4	MG/KG			UJ	firing pit 4-NE	ICPES	19798	35082	INORGANIC
Thallium	27-1043	AAB4378	24	36	in	SS	<	0.63	0.9	6.4	MG/KG			UJ	firing pit 4-NE	ICPES	19798	35082	INORGANIC
Thallium	27-1043	AAB4380	48	66	in	SS	<	0.61	0.9	6.4	MG/KG	FD		UJ	firing pit 4-NE	ICPES	19798	35082	INORGANIC

SAMPLING DATA FOR PRS 27-002

Analyte	Loc ID	Sample ID	Begin	End	Units	Mat	S	Sample Value	Bkgd Value	SAL Value	Units	Field Code	Lab Code	EPA Qual	Sample Loc	Tech Code	Request Number	Report Number	Suite
Thallium	27-1043	AAB4381	48	66	in	SS	<	0.61	0.9	6.4	MG/KG	FD		UJ	firing pit 4-NE	ICPES	19798	35082	INORGANIC
Thallium	27-1044	AAB4383	12	24	in	SS	<	0.63	0.9	6.4	MG/KG			UJ	firing pit 4-NW	ICPES	19798	35082	INORGANIC
Thallium	27-1044	AAB4385	30	42	in	SS	<	0.59	0.9	6.4	MG/KG			UJ	firing pit 4-NW	ICPES	19798	35082	INORGANIC
Thallium	27-1044	AAB4387	48	60	in	SS	<	0.6	0.9	6.4	MG/KG			UJ	firing pit 4-NW	ICPES	19798	35082	INORGANIC
Thallium	27-1045	AAB4389	0	12	in	SS	<	0.27	0.9	6.4	MG/KG				firing pit 5-E2	GFAA	19680	34142	INORGANIC
Thallium	27-1045	AAB4391	30	42	in	SS	<	0.29	0.9	6.4	MG/KG				firing pit 5-E2	GFAA	19680	34142	INORGANIC
Thallium	27-1045	AAB4393	48	60	in	SS	<	0.3	0.9	6.4	MG/KG				firing pit 5-E2	GFAA	19680	34142	INORGANIC
Thallium	27-1057	AAB4407	0	12	in	SS	<	0.64	0.9	6.4	MG/KG			UJ	firing pit 5-C	ICPES	18890	30763	INORGANIC
Thallium	27-1057	AAB4409	32	42	in	SS	<	0.67	0.9	6.4	MG/KG			UJ	firing pit 5-C	ICPES	18890	30763	INORGANIC
Thallium	27-1057	AAB4411	48	60	in	SS		1.93	0.9	6.4	MG/KG	FD	D		firing pit 5-C	ICPES	18890	30763	INORGANIC
Thallium	27-1057	AAB4411	48	60	in	SS	<	0.66	0.9	6.4	MG/KG	FD		UJ	firing pit 5-C	ICPES	18890	30763	INORGANIC
Thallium	27-1057	AAB4412	48	60	in	SS	<	0.67	0.9	6.4	MG/KG	FD		UJ	firing pit 5-C	ICPES	18890	30763	INORGANIC
Thallium	27-1058	AAB4414	0	12	in	SS	<	0.36	0.9	6.4	MG/KG				firing pit 5-N	GFAA	19680	34142	INORGANIC
Thallium	27-1058	AAB4416	30	42	in	SS	<	0.27	0.9	6.4	MG/KG				firing pit 5-N	GFAA	19680	34142	INORGANIC
Thallium	27-1058	AAB4418	48	60	in	SS	<	0.34	0.9	6.4	MG/KG				firing pit 5-N	GFAA	19680	34142	INORGANIC
Thallium	27-1059	AAB4420	0	12	in	SS	<	0.47	0.9	6.4	MG/KG				firing pit 5-E	GFAA	19680	34142	INORGANIC
Thallium	27-1059	AAB4422	30	42	in	SS	<	0.59	0.9	6.4	MG/KG				firing pit 5-E	GFAA	19680	34142	INORGANIC
Thallium	27-1059	AAB4424	46	54	in	SS	<	0.31	0.9	6.4	MG/KG				firing pit 5-E	GFAA	19680	34142	INORGANIC
Thallium	27-1060	AAB4426	0	12	in	SS	<	0.58	0.9	6.4	MG/KG			UJ	firing pit 5-S	ICPES	19798	35082	INORGANIC
Thallium	27-1060	AAB4428	24	36	in	SS	<	0.59	0.9	6.4	MG/KG			UJ	firing pit 5-S	ICPES	19798	35082	INORGANIC
Thallium	27-1060	AAB4430	48	66	in	SS	<	0.62	0.9	6.4	MG/KG			UJ	firing pit 5-S	ICPES	19798	35082	INORGANIC
Thallium	27-1061	AAB4432	0	12	in	SS	<	0.4	0.9	6.4	MG/KG				firing pit 5-W	GFAA	19680	34142	INORGANIC
Thallium	27-1061	AAB4434	30	42	in	SS	<	0.42	0.9	6.4	MG/KG				firing pit 5-W	GFAA	19680	34142	INORGANIC
Thallium	27-1061	AAB4436	48	60	in	SS	<	0.34	0.9	6.4	MG/KG				firing pit 5-W	GFAA	19680	34142	INORGANIC
Thallium	27-1511	AAB5070	0	12	in	SS	<	0.25	0.9	6.4	MG/KG				Locale 1510, Pajarito Canyon	GFAA	18632	30381	INORGANIC
Thallium	27-1512	AAB5070	0	12	in	SS	<	0.25	0.9	6.4	MG/KG				Locale 1510, Pajarito Canyon	GFAA	18632	30381	INORGANIC
Thallium	27-1514	AAB5071	0	12	in	SS	<	0.26	0.9	6.4	MG/KG				Locale 1510, Pajarito Canyon	GFAA	18632	30381	INORGANIC
Thallium	27-1516	AAB5071	0	12	in	SS	<	0.26	0.9	6.4	MG/KG				Locale 1510, Pajarito Canyon	GFAA	18632	30381	INORGANIC
Thallium	27-1521	AAB5080	0	12	in	SS	<	0.25	0.9	6.4	MG/KG				Locale 1520, Pajarito Canyon	GFAA	18632	30381	INORGANIC
Thallium	27-1523	AAB5080	0	12	in	SS	<	0.25	0.9	6.4	MG/KG				Locale 1520, Pajarito Canyon	GFAA	18632	30381	INORGANIC
Thallium	27-1525	AAB5080	0	12	in	SS	<	0.25	0.9	6.4	MG/KG				Locale 1520, Pajarito Canyon	GFAA	18632	30381	INORGANIC
Thallium	27-1527	AAB5080	0	12	in	SS	<	0.25	0.9	6.4	MG/KG				Locale 1520, Pajarito Canyon	GFAA	18632	30381	INORGANIC
Thallium	27-1532	AAB5089	0	12	in	SS	<	0.25	0.9	6.4	MG/KG				Locale 1530, Pajarito Canyon	GFAA	18632	30381	INORGANIC
Thallium	27-1532	AAB5090	0	12	in	SS	<	0.25	0.9	6.4	MG/KG	FD			Locale 1530, Pajarito Canyon	GFAA	18632	30381	INORGANIC
Thallium	27-1533	AAB5089	0	12	in	SS	<	0.25	0.9	6.4	MG/KG				Locale 1530, Pajarito Canyon	GFAA	18632	30381	INORGANIC
Thallium	27-1533	AAB5090	0	12	in	SS	<	0.25	0.9	6.4	MG/KG	FD			Locale 1530, Pajarito Canyon	GFAA	18632	30381	INORGANIC
Thallium	27-1535	AAB5089	0	12	in	SS	<	0.25	0.9	6.4	MG/KG				Locale 1530, Pajarito Canyon	GFAA	18632	30381	INORGANIC
Thallium	27-1535	AAB5090	0	12	in	SS	<	0.25	0.9	6.4	MG/KG	FD			Locale 1530, Pajarito Canyon	GFAA	18632	30381	INORGANIC
Thallium	27-1536	AAB5089	0	12	in	SS	<	0.25	0.9	6.4	MG/KG				Locale 1530, Pajarito Canyon	GFAA	18632	30381	INORGANIC
Thallium	27-1536	AAB5090	0	12	in	SS	<	0.25	0.9	6.4	MG/KG	FD			Locale 1530, Pajarito Canyon	GFAA	18632	30381	INORGANIC
Thallium	27-1541	AAB5099	0	12	in	SS	<	0.6	0.9	6.4	MG/KG				Locale 1540, Pajarito Canyon	ICPES	19947	34127	INORGANIC
Thallium	27-1543	AAB5099	0	12	in	SS	<	0.6	0.9	6.4	MG/KG				Locale 1540, Pajarito Canyon	ICPES	19947	34127	INORGANIC
Thallium	27-1546	AAB5099	0	12	in	SS	<	0.6	0.9	6.4	MG/KG				Locale 1540, Pajarito Canyon	ICPES	19947	34127	INORGANIC
Thallium	27-1547	AAB5099	0	12	in	SS	<	0.6	0.9	6.4	MG/KG				Locale 1540, Pajarito Canyon	ICPES	19947	34127	INORGANIC
Thallium	27-1551	AAB5108	0	12	in	SS	<	0.59	0.9	6.4	MG/KG				Locale 1550, Pajarito Canyon	ICPES	19947	34127	INORGANIC
Thallium	27-1553	AAB5108	0	12	in	SS	<	0.59	0.9	6.4	MG/KG				Locale 1550, Pajarito Canyon	ICPES	19947	34127	INORGANIC
Thallium	27-1554	AAB5109	0	12	in	SS	<	0.59	0.9	6.4	MG/KG				Locale 1550, Pajarito Canyon	ICPES	19947	34127	INORGANIC
Thallium	27-1556	AAB5109	0	12	in	SS	<	0.59	0.9	6.4	MG/KG				Locale 1550, Pajarito Canyon	ICPES	19947	34127	INORGANIC
Thallium	27-1562	AAB5118	0	12	in	SS	<	0.26	0.9	6.4	MG/KG				Locale 1560, Pajarito Canyon	GFAA	19170	31165	INORGANIC
Thallium	27-1562	AAB5118	0	12	in	SS	<	0.26	0.9	6.4	MG/KG				Locale 1560, Pajarito Canyon	GFAA	19170	31166	INORGANIC
Thallium	27-1564	AAB5118	0	12	in	SS	<	0.26	0.9	6.4	MG/KG				Locale 1560, Pajarito Canyon	GFAA	19170	31166	INORGANIC
Thallium	27-1564	AAB5118	0	12	in	SS	<	0.26	0.9	6.4	MG/KG				Locale 1560, Pajarito Canyon	GFAA	19170	31165	INORGANIC
Thallium	27-1565	AAB5118	0	12	in	SS	<	0.26	0.9	6.4	MG/KG				Locale 1560, Pajarito Canyon	GFAA	19170	31166	INORGANIC
Thallium	27-1565	AAB5118	0	12	in	SS	<	0.26	0.9	6.4	MG/KG				Locale 1560, Pajarito Canyon	GFAA	19170	31165	INORGANIC
Thallium	27-1566	AAB5118	0	12	in	SS	<	0.26	0.9	6.4	MG/KG				Locale 1560, Pajarito Canyon	GFAA	19170	31165	INORGANIC

Analyte	Loc ID	Sample ID	Begin	End	Units	Mat	S	Sample Value	Bkgd Value	SAL Value	Units	Field Code	Lab Code	EPA Qual	Sample Loc	Tech Code	Request Number	Report Number	Suite
Thallium	27-1566	AAB5118	0	12	in	SS	<	0.26	0.9	6.4	MG/KG				Locale 1560, Pajarito Canyon	GFAA	19170	31166	INORGANIC
Thallium	27-1570	AAB5127	0	12	in	SS	<	0.26	0.9	6.4	MG/KG				Locale 1570, Pajarito Canyon	GFAA	18637	30401	INORGANIC
Thallium	27-1572	AAB5127	0	12	in	SS	<	0.26	0.9	6.4	MG/KG				Locale 1570, Pajarito Canyon	GFAA	18637	30401	INORGANIC
Thallium	27-1573	AAB5127	0	12	in	SS	<	0.26	0.9	6.4	MG/KG				Locale 1570, Pajarito Canyon	GFAA	18637	30401	INORGANIC
Thallium	27-1576	AAB5127	0	12	in	SS	<	0.26	0.9	6.4	MG/KG				Locale 1570, Pajarito Canyon	GFAA	18637	30401	INORGANIC
Thallium	27-1580	AAB5136	0	12	in	SS	<	0.25	0.9	6.4	MG/KG				Locale 1580, Pajarito Canyon	GFAA	18637	30401	INORGANIC
Thallium	27-1581	AAB5136	0	12	in	SS	<	0.25	0.9	6.4	MG/KG				Locale 1580, Pajarito Canyon	GFAA	18637	30401	INORGANIC
Thallium	27-1583	AAB5136	0	12	in	SS	<	0.25	0.9	6.4	MG/KG				Locale 1580, Pajarito Canyon	GFAA	18637	30401	INORGANIC
Thallium	27-1584	AAB5136	0	12	in	SS	<	0.25	0.9	6.4	MG/KG				Locale 1580, Pajarito Canyon	GFAA	18637	30401	INORGANIC
Thallium	27-1591	AAB5145	0	12	in	SS	<	0.26	0.9	6.4	MG/KG				Locale 1590, Pajarito Canyon	GFAA	19170	31165	INORGANIC
Thallium	27-1591	AAB5145	0	12	in	SS	<	0.26	0.9	6.4	MG/KG				Locale 1590, Pajarito Canyon	GFAA	19170	31166	INORGANIC
Thallium	27-1593	AAB5145	0	12	in	SS	<	0.26	0.9	6.4	MG/KG				Locale 1590, Pajarito Canyon	GFAA	19170	31166	INORGANIC
Thallium	27-1593	AAB5145	0	12	in	SS	<	0.26	0.9	6.4	MG/KG				Locale 1590, Pajarito Canyon	GFAA	19170	31165	INORGANIC
Thallium	27-1594	AAB5146	0	12	in	SS	<	0.26	0.9	6.4	MG/KG				Locale 1590, Pajarito Canyon	GFAA	19170	31165	INORGANIC
Thallium	27-1594	AAB5146	0	12	in	SS	<	0.26	0.9	6.4	MG/KG				Locale 1590, Pajarito Canyon	GFAA	19170	31166	INORGANIC
Thallium	27-1595	AAB5146	0	12	in	SS	<	0.26	0.9	6.4	MG/KG				Locale 1590, Pajarito Canyon	GFAA	19170	31166	INORGANIC
Thallium	27-1595	AAB5146	0	12	in	SS	<	0.26	0.9	6.4	MG/KG				Locale 1590, Pajarito Canyon	GFAA	19170	31165	INORGANIC
Thallium	27-1600	AAB5155	0	12	in	SS	<	0.26	0.9	6.4	MG/KG				Locale 1600, Pajarito Canyon	GFAA	19170	31166	INORGANIC
Thallium	27-1600	AAB5155	0	12	in	SS	<	0.26	0.9	6.4	MG/KG				Locale 1600, Pajarito Canyon	GFAA	19170	31165	INORGANIC
Thallium	27-1602	AAB5155	0	12	in	SS	<	0.26	0.9	6.4	MG/KG				Locale 1600, Pajarito Canyon	GFAA	19170	31165	INORGANIC
Thallium	27-1602	AAB5155	0	12	in	SS	<	0.26	0.9	6.4	MG/KG				Locale 1600, Pajarito Canyon	GFAA	19170	31166	INORGANIC
Thallium	27-1603	AAB5155	0	12	in	SS	<	0.26	0.9	6.4	MG/KG				Locale 1600, Pajarito Canyon	GFAA	19170	31165	INORGANIC
Thallium	27-1603	AAB5155	0	12	in	SS	<	0.26	0.9	6.4	MG/KG				Locale 1600, Pajarito Canyon	GFAA	19170	31166	INORGANIC
Thallium	27-1606	AAB5155	0	12	in	SS	<	0.26	0.9	6.4	MG/KG				Locale 1600, Pajarito Canyon	GFAA	19170	31165	INORGANIC
Thallium	27-1606	AAB5155	0	12	in	SS	<	0.26	0.9	6.4	MG/KG				Locale 1600, Pajarito Canyon	GFAA	19170	31166	INORGANIC
Thallium	27-1610	AAB5164	0	12	in	SS	<	0.26	0.9	6.4	MG/KG				Locale 1610, Pajarito Canyon	GFAA	19170	31165	INORGANIC
Thallium	27-1610	AAB5164	0	12	in	SS	<	0.26	0.9	6.4	MG/KG				Locale 1610, Pajarito Canyon	GFAA	19170	31166	INORGANIC
Thallium	27-1611	AAB5164	0	12	in	SS	<	0.26	0.9	6.4	MG/KG				Locale 1610, Pajarito Canyon	GFAA	19170	31165	INORGANIC
Thallium	27-1611	AAB5164	0	12	in	SS	<	0.26	0.9	6.4	MG/KG				Locale 1610, Pajarito Canyon	GFAA	19170	31166	INORGANIC
Thallium	27-1613	AAB5164	0	12	in	SS	<	0.26	0.9	6.4	MG/KG				Locale 1610, Pajarito Canyon	GFAA	19170	31165	INORGANIC
Thallium	27-1613	AAB5164	0	12	in	SS	<	0.26	0.9	6.4	MG/KG				Locale 1610, Pajarito Canyon	GFAA	19170	31166	INORGANIC
Thallium	27-1616	AAB5164	0	12	in	SS	<	0.26	0.9	6.4	MG/KG				Locale 1610, Pajarito Canyon	GFAA	19170	31166	INORGANIC
Thallium	27-1616	AAB5164	0	12	in	SS	<	0.26	0.9	6.4	MG/KG				Locale 1610, Pajarito Canyon	GFAA	19170	31165	INORGANIC
Thallium	27-1620	AAB5173	0	12	in	SS	<	0.25	0.9	6.4	MG/KG				Locale 1620, Pajarito Canyon	GFAA	18637	30401	INORGANIC
Thallium	27-1621	AAB5173	0	12	in	SS	<	0.25	0.9	6.4	MG/KG				Locale 1620, Pajarito Canyon	GFAA	18637	30401	INORGANIC
Thallium	27-1624	AAB5173	0	12	in	SS	<	0.25	0.9	6.4	MG/KG				Locale 1620, Pajarito Canyon	GFAA	18637	30401	INORGANIC
Thallium	27-1626	AAB5173	0	12	in	SS	<	0.25	0.9	6.4	MG/KG				Locale 1620, Pajarito Canyon	GFAA	18637	30401	INORGANIC
Thallium	27-1630	AAB5182	0	12	in	SS	<	0.25	0.9	6.4	MG/KG				Locale 1630, Pajarito Canyon	GFAA	18637	30401	INORGANIC
Thallium	27-1634	AAB5182	0	12	in	SS	<	0.25	0.9	6.4	MG/KG				Locale 1630, Pajarito Canyon	GFAA	18637	30401	INORGANIC
Thallium	27-1635	AAB5182	0	12	in	SS	<	0.25	0.9	6.4	MG/KG				Locale 1630, Pajarito Canyon	GFAA	18637	30401	INORGANIC
Thallium	27-1637	AAB5182	0	12	in	SS	<	0.25	0.9	6.4	MG/KG				Locale 1630, Pajarito Canyon	GFAA	18637	30401	INORGANIC
Thallium	27-1640	AAB5191	0	12	in	SS	<	0.26	0.9	6.4	MG/KG				Locale 1640, Pajarito Canyon	GFAA	19170	31166	INORGANIC
Thallium	27-1640	AAB5191	0	12	in	SS	<	0.26	0.9	6.4	MG/KG				Locale 1640, Pajarito Canyon	GFAA	19170	31165	INORGANIC
Thallium	27-1641	AAB5191	0	12	in	SS	<	0.26	0.9	6.4	MG/KG				Locale 1640, Pajarito Canyon	GFAA	19170	31165	INORGANIC
Thallium	27-1641	AAB5191	0	12	in	SS	<	0.26	0.9	6.4	MG/KG				Locale 1640, Pajarito Canyon	GFAA	19170	31166	INORGANIC
Thallium	27-1642	AAB5191	0	12	in	SS	<	0.26	0.9	6.4	MG/KG				Locale 1640, Pajarito Canyon	GFAA	19170	31165	INORGANIC
Thallium	27-1642	AAB5191	0	12	in	SS	<	0.26	0.9	6.4	MG/KG				Locale 1640, Pajarito Canyon	GFAA	19170	31166	INORGANIC
Thallium	27-1643	AAB5191	0	12	in	SS	<	0.26	0.9	6.4	MG/KG				Locale 1640, Pajarito Canyon	GFAA	19170	31166	INORGANIC
Thallium	27-1643	AAB5191	0	12	in	SS	<	0.26	0.9	6.4	MG/KG				Locale 1640, Pajarito Canyon	GFAA	19170	31165	INORGANIC
Vanadium	27-1007	AAB2461	0	12	in	SS	<	9	66.2	560	MG/KG			UJ	firing pit 1-C	ICPES	19798	35082	INORGANIC
Vanadium	27-1007	AAB2461	0	12	in	SS		7.7	66.2	560	MG/KG		D		firing pit 1-C	ICPES	19798	35082	INORGANIC
Vanadium	27-1008	AAB2468	0	12	in	SS	<	9.4	66.2	560	MG/KG				firing pit 1-N	ICPES	19680	34142	INORGANIC
Vanadium	27-1008	AAB2470	38	42	in	SS		10	66.2	560	MG/KG				firing pit 1-N	ICPES	19680	34142	INORGANIC
Vanadium	27-1008	AAB2472	48	60	in	SS	<	8.6	66.2	560	MG/KG				firing pit 1-N	ICPES	19680	34142	INORGANIC
Vanadium	27-1009	AAB2474	0	12	in	SS		10.5	66.2	560	MG/KG				firing pit 1-E	ICPES	19680	34142	INORGANIC

SAMPLING DATA FOR PRS 27-002

Analyte	Loc ID	Sample ID	Begin	End	Units	Mat	S	Sample Value	Bkgd Value	SAL Value	Units	Field Code	Lab Code	EPA Qual	Sample Loc	Tech Code	Request Number	Report Number	Suite
Vanadium	27-1009	AAB2476	38	42	in	SS		11.5	66.2	560	MG/KG				firing pit 1-E	ICPES	19680	34142	INORGANIC
Vanadium	27-1009	AAB2478	48	60	in	SS		11.6	66.2	560	MG/KG				firing pit 1-E	ICPES	19680	34142	INORGANIC
Vanadium	27-1010	AAB2480	0	12	in	SS		8.3	66.2	560	MG/KG		D		firing pit 1-S	ICPES	19944	35128	INORGANIC
Vanadium	27-1010	AAB2480	0	12	in	SS	<	8.1	66.2	560	MG/KG				firing pit 1-S	ICPES	19944	35128	INORGANIC
Vanadium	27-1010	AAB2482	24	35	in	SS	<	8.7	66.2	560	MG/KG				firing pit 1-S	ICPES	19944	35128	INORGANIC
Vanadium	27-1010	AAB2484	48	60	in	SS		12.6	66.2	560	MG/KG				firing pit 1-S	ICPES	19944	35128	INORGANIC
Vanadium	27-1011	AAB2486	0	12	in	SS	<	8.3	66.2	560	MG/KG				firing pit 1-W	ICPES	19944	35128	INORGANIC
Vanadium	27-1011	AAB2488	25	35	in	SS		12.6	66.2	560	MG/KG				firing pit 1-W	ICPES	19944	35128	INORGANIC
Vanadium	27-1011	AAB2490	48	54	in	SS		12	66.2	560	MG/KG				firing pit 1-W	ICPES	19944	35128	INORGANIC
Vanadium	27-1015	AAB2492	0	16	in	SS	<	6.2	66.2	560	MG/KG			UJ	firing pit 2-S	ICPES	19945	35081	INORGANIC
Vanadium	27-1015	AAB2492	0	16	in	SS		6.4	66.2	560	MG/KG		D		firing pit 2-S	ICPES	19945	35081	INORGANIC
Vanadium	27-1015	AAB2494	25	36	in	SS	<	7.5	66.2	560	MG/KG			UJ	firing pit 2-S	ICPES	19945	35081	INORGANIC
Vanadium	27-1015	AAB2496	50	60	in	SS	<	4.8	66.2	560	MG/KG	FD		UJ	firing pit 2-S	ICPES	19945	35081	INORGANIC
Vanadium	27-1015	AAB2497	50	60	in	SS	<	4.6	66.2	560	MG/KG	FD		UJ	firing pit 2-S	ICPES	19945	35081	INORGANIC
Vanadium	27-1016	AAB2499	0	12	in	SS	<	7.4	66.2	560	MG/KG			UJ	firing pit 2-C	ICPES	19945	35081	INORGANIC
Vanadium	27-1016	AAB2501	25	36	in	SS	<	8.3	66.2	560	MG/KG			UJ	firing pit 2-C	ICPES	19945	35081	INORGANIC
Vanadium	27-1016	AAB2503	50	60	in	SS		12.3	66.2	560	MG/KG			J	firing pit 2-C	ICPES	19945	35081	INORGANIC
Vanadium	27-1029	AAB2524	0	12	in	SS	<	7	66.2	560	MG/KG				firing pit 3-C	ICPES	19944	35128	INORGANIC
Vanadium	27-1029	AAB2526	30	42	in	SS	<	9.4	66.2	560	MG/KG				firing pit 3-C	ICPES	19944	35128	INORGANIC
Vanadium	27-1029	AAB2528	48	60	in	SS	<	8.7	66.2	560	MG/KG	FD			firing pit 3-C	ICPES	19944	35128	INORGANIC
Vanadium	27-1029	AAB2529	48	60	in	SS		13.1	66.2	560	MG/KG	FD			firing pit 3-C	ICPES	19944	35128	INORGANIC
Vanadium	27-1032	AAB4363	0	12	in	SS	<	7.7	66.2	560	MG/KG				firing pit 3-S	ICPES	19944	35128	INORGANIC
Vanadium	27-1032	AAB4365	30	42	in	SS	<	7	66.2	560	MG/KG				firing pit 3-S	ICPES	19944	35128	INORGANIC
Vanadium	27-1032	AAB4367	48	60	in	SS	<	7.1	66.2	560	MG/KG				firing pit 3-S	ICPES	19944	35128	INORGANIC
Vanadium	27-1033	AAB4370	0	12	in	SS	<	6.3	66.2	560	MG/KG				firing pit 3-W	ICPES	19944	35128	INORGANIC
Vanadium	27-1033	AAB4372	30	42	in	SS	<	9.4	66.2	560	MG/KG				firing pit 3-W	ICPES	19944	35128	INORGANIC
Vanadium	27-1033	AAB4374	42	54	in	SS	<	7.4	66.2	560	MG/KG				firing pit 3-W	ICPES	19944	35128	INORGANIC
Vanadium	27-1043	AAB4376	0	12	in	SS	<	5.6	66.2	560	MG/KG			UJ	firing pit 4-NE	ICPES	19798	35082	INORGANIC
Vanadium	27-1043	AAB4378	24	36	in	SS	<	7	66.2	560	MG/KG			UJ	firing pit 4-NE	ICPES	19798	35082	INORGANIC
Vanadium	27-1043	AAB4380	48	66	in	SS	<	5.6	66.2	560	MG/KG	FD		UJ	firing pit 4-NE	ICPES	19798	35082	INORGANIC
Vanadium	27-1043	AAB4381	48	66	in	SS	<	4.5	66.2	560	MG/KG	FD		UJ	firing pit 4-NE	ICPES	19798	35082	INORGANIC
Vanadium	27-1044	AAB4383	12	24	in	SS	<	4.6	66.2	560	MG/KG			UJ	firing pit 4-NW	ICPES	19798	35082	INORGANIC
Vanadium	27-1044	AAB4385	30	42	in	SS	<	3.2	66.2	560	MG/KG			UJ	firing pit 4-NW	ICPES	19798	35082	INORGANIC
Vanadium	27-1044	AAB4387	48	60	in	SS	<	3.4	66.2	560	MG/KG			UJ	firing pit 4-NW	ICPES	19798	35082	INORGANIC
Vanadium	27-1045	AAB4389	0	12	in	SS	<	8	66.2	560	MG/KG				firing pit 5-E2	ICPES	19680	34142	INORGANIC
Vanadium	27-1045	AAB4391	30	42	in	SS		7.2	66.2	560	MG/KG				firing pit 5-E2	ICPES	19680	34142	INORGANIC
Vanadium	27-1045	AAB4393	48	60	in	SS	<	8.5	66.2	560	MG/KG				firing pit 5-E2	ICPES	19680	34142	INORGANIC
Vanadium	27-1057	AAB4407	0	12	in	SS	<	8.4	66.2	560	MG/KG				firing pit 5-C	ICPES	18890	30763	INORGANIC
Vanadium	27-1057	AAB4409	32	42	in	SS		15.5	66.2	560	MG/KG				firing pit 5-C	ICPES	18890	30763	INORGANIC
Vanadium	27-1057	AAB4411	48	60	in	SS	<	7.1	66.2	560	MG/KG	FD			firing pit 5-C	ICPES	18890	30763	INORGANIC
Vanadium	27-1057	AAB4411	48	60	in	SS		9.1	66.2	560	MG/KG	FD	D		firing pit 5-C	ICPES	18890	30763	INORGANIC
Vanadium	27-1057	AAB4412	48	60	in	SS	<	9.9	66.2	560	MG/KG	FD			firing pit 5-C	ICPES	18890	30763	INORGANIC
Vanadium	27-1058	AAB4414	0	12	in	SS	<	9.8	66.2	560	MG/KG				firing pit 5-N	ICPES	19680	34142	INORGANIC
Vanadium	27-1058	AAB4416	30	42	in	SS	<	9	66.2	560	MG/KG				firing pit 5-N	ICPES	19680	34142	INORGANIC
Vanadium	27-1058	AAB4418	48	60	in	SS	<	4.5	66.2	560	MG/KG				firing pit 5-N	ICPES	19680	34142	INORGANIC
Vanadium	27-1059	AAB4420	0	12	in	SS		17.5	66.2	560	MG/KG				firing pit 5-E	ICPES	19680	34142	INORGANIC
Vanadium	27-1059	AAB4422	30	42	in	SS		13.4	66.2	560	MG/KG				firing pit 5-E	ICPES	19680	34142	INORGANIC
Vanadium	27-1059	AAB4424	46	54	in	SS		20.7	66.2	560	MG/KG				firing pit 5-E	ICPES	19680	34142	INORGANIC
Vanadium	27-1060	AAB4426	0	12	in	SS	<	8.3	66.2	560	MG/KG			UJ	firing pit 5-S	ICPES	19798	35082	INORGANIC
Vanadium	27-1060	AAB4428	24	36	in	SS	<	9.6	66.2	560	MG/KG			UJ	firing pit 5-S	ICPES	19798	35082	INORGANIC
Vanadium	27-1060	AAB4430	48	66	in	SS	<	4.9	66.2	560	MG/KG			UJ	firing pit 5-S	ICPES	19798	35082	INORGANIC
Vanadium	27-1061	AAB4432	0	12	in	SS	<	8.7	66.2	560	MG/KG				firing pit 5-W	ICPES	19680	34142	INORGANIC
Vanadium	27-1061	AAB4434	30	42	in	SS	<	8.1	66.2	560	MG/KG				firing pit 5-W	ICPES	19680	34142	INORGANIC
Vanadium	27-1061	AAB4436	48	60	in	SS	<	7.3	66.2	560	MG/KG				firing pit 5-W	ICPES	19680	34142	INORGANIC
Vanadium	27-1511	AAB5070	0	12	in	SS		11.4	66.2	560	MG/KG				Locale 1510, Pajarito Canyon	ICPES	18632	30381	INORGANIC

Analyte	Loc ID	Sample ID	Begin	End	Units	Mat	S	Sample Value	Bkgd Value	SAL Value	Units	Field Code	Lab Code	EPA Qual	Sample Loc	Tech Code	Request Number	Report Number	Suite
Vanadium	27-1512	AAB5070	0	12	in	SS		11.4	66.2	560	MG/KG				Locale 1510, Pajarito Canyon	ICPES	18632	30381	INORGANIC
Vanadium	27-1514	AAB5071	0	12	in	SS		13.1	66.2	560	MG/KG				Locale 1510, Pajarito Canyon	ICPES	18632	30381	INORGANIC
Vanadium	27-1516	AAB5071	0	12	in	SS		13.1	66.2	560	MG/KG				Locale 1510, Pajarito Canyon	ICPES	18632	30381	INORGANIC
Vanadium	27-1521	AAB5080	0	12	in	SS		6.2	66.2	560	MG/KG				Locale 1520, Pajarito Canyon	ICPES	18632	30381	INORGANIC
Vanadium	27-1523	AAB5080	0	12	in	SS		6.2	66.2	560	MG/KG				Locale 1520, Pajarito Canyon	ICPES	18632	30381	INORGANIC
Vanadium	27-1525	AAB5080	0	12	in	SS		6.2	66.2	560	MG/KG				Locale 1520, Pajarito Canyon	ICPES	18632	30381	INORGANIC
Vanadium	27-1527	AAB5080	0	12	in	SS		6.2	66.2	560	MG/KG				Locale 1520, Pajarito Canyon	ICPES	18632	30381	INORGANIC
Vanadium	27-1532	AAB5089	0	12	in	SS		13.6	66.2	560	MG/KG				Locale 1530, Pajarito Canyon	ICPES	18632	30381	INORGANIC
Vanadium	27-1532	AAB5090	0	12	in	SS		11.4	66.2	560	MG/KG	FD			Locale 1530, Pajarito Canyon	ICPES	18632	30381	INORGANIC
Vanadium	27-1533	AAB5089	0	12	in	SS		13.6	66.2	560	MG/KG				Locale 1530, Pajarito Canyon	ICPES	18632	30381	INORGANIC
Vanadium	27-1533	AAB5090	0	12	in	SS		11.4	66.2	560	MG/KG	FD			Locale 1530, Pajarito Canyon	ICPES	18632	30381	INORGANIC
Vanadium	27-1535	AAB5089	0	12	in	SS		13.6	66.2	560	MG/KG				Locale 1530, Pajarito Canyon	ICPES	18632	30381	INORGANIC
Vanadium	27-1535	AAB5090	0	12	in	SS		11.4	66.2	560	MG/KG	FD			Locale 1530, Pajarito Canyon	ICPES	18632	30381	INORGANIC
Vanadium	27-1536	AAB5089	0	12	in	SS		13.6	66.2	560	MG/KG				Locale 1530, Pajarito Canyon	ICPES	18632	30381	INORGANIC
Vanadium	27-1536	AAB5090	0	12	in	SS		11.4	66.2	560	MG/KG	FD			Locale 1530, Pajarito Canyon	ICPES	18632	30381	INORGANIC
Vanadium	27-1541	AAB5099	0	12	in	SS		13.4	66.2	560	MG/KG				Locale 1540, Pajarito Canyon	ICPES	19947	34127	INORGANIC
Vanadium	27-1543	AAB5099	0	12	in	SS		13.4	66.2	560	MG/KG				Locale 1540, Pajarito Canyon	ICPES	19947	34127	INORGANIC
Vanadium	27-1546	AAB5099	0	12	in	SS		13.4	66.2	560	MG/KG				Locale 1540, Pajarito Canyon	ICPES	19947	34127	INORGANIC
Vanadium	27-1547	AAB5099	0	12	in	SS		13.4	66.2	560	MG/KG				Locale 1540, Pajarito Canyon	ICPES	19947	34127	INORGANIC
Vanadium	27-1551	AAB5108	0	12	in	SS		13.1	66.2	560	MG/KG				Locale 1550, Pajarito Canyon	ICPES	19947	34127	INORGANIC
Vanadium	27-1553	AAB5108	0	12	in	SS		13.1	66.2	560	MG/KG				Locale 1550, Pajarito Canyon	ICPES	19947	34127	INORGANIC
Vanadium	27-1554	AAB5109	0	12	in	SS		11.6	66.2	560	MG/KG				Locale 1550, Pajarito Canyon	ICPES	19947	34127	INORGANIC
Vanadium	27-1556	AAB5109	0	12	in	SS		11.6	66.2	560	MG/KG				Locale 1550, Pajarito Canyon	ICPES	19947	34127	INORGANIC
Vanadium	27-1562	AAB5118	0	12	in	SS		12.4	66.2	560	MG/KG				Locale 1560, Pajarito Canyon	ICPES	19170	31165	INORGANIC
Vanadium	27-1562	AAB5118	0	12	in	SS		12.4	66.2	560	MG/KG				Locale 1560, Pajarito Canyon	ICPES	19170	31166	INORGANIC
Vanadium	27-1564	AAB5118	0	12	in	SS		12.4	66.2	560	MG/KG				Locale 1560, Pajarito Canyon	ICPES	19170	31166	INORGANIC
Vanadium	27-1564	AAB5118	0	12	in	SS		12.4	66.2	560	MG/KG				Locale 1560, Pajarito Canyon	ICPES	19170	31165	INORGANIC
Vanadium	27-1565	AAB5118	0	12	in	SS		12.4	66.2	560	MG/KG				Locale 1560, Pajarito Canyon	ICPES	19170	31166	INORGANIC
Vanadium	27-1565	AAB5118	0	12	in	SS		12.4	66.2	560	MG/KG				Locale 1560, Pajarito Canyon	ICPES	19170	31165	INORGANIC
Vanadium	27-1566	AAB5118	0	12	in	SS		12.4	66.2	560	MG/KG				Locale 1560, Pajarito Canyon	ICPES	19170	31165	INORGANIC
Vanadium	27-1566	AAB5118	0	12	in	SS		12.4	66.2	560	MG/KG				Locale 1560, Pajarito Canyon	ICPES	19170	31166	INORGANIC
Vanadium	27-1570	AAB5127	0	12	in	SS		16.8	66.2	560	MG/KG				Locale 1570, Pajarito Canyon	ICPES	18637	30401	INORGANIC
Vanadium	27-1572	AAB5127	0	12	in	SS		16.8	66.2	560	MG/KG				Locale 1570, Pajarito Canyon	ICPES	18637	30401	INORGANIC
Vanadium	27-1573	AAB5127	0	12	in	SS		16.8	66.2	560	MG/KG				Locale 1570, Pajarito Canyon	ICPES	18637	30401	INORGANIC
Vanadium	27-1576	AAB5127	0	12	in	SS		16.8	66.2	560	MG/KG				Locale 1570, Pajarito Canyon	ICPES	18637	30401	INORGANIC
Vanadium	27-1580	AAB5136	0	12	in	SS		12.6	66.2	560	MG/KG				Locale 1580, Pajarito Canyon	ICPES	18637	30401	INORGANIC
Vanadium	27-1581	AAB5136	0	12	in	SS		12.6	66.2	560	MG/KG				Locale 1580, Pajarito Canyon	ICPES	18637	30401	INORGANIC
Vanadium	27-1583	AAB5136	0	12	in	SS		12.6	66.2	560	MG/KG				Locale 1580, Pajarito Canyon	ICPES	18637	30401	INORGANIC
Vanadium	27-1584	AAB5136	0	12	in	SS		12.6	66.2	560	MG/KG				Locale 1580, Pajarito Canyon	ICPES	18637	30401	INORGANIC
Vanadium	27-1591	AAB5145	0	12	in	SS		9.7	66.2	560	MG/KG				Locale 1590, Pajarito Canyon	ICPES	19170	31165	INORGANIC
Vanadium	27-1591	AAB5145	0	12	in	SS		9.7	66.2	560	MG/KG				Locale 1590, Pajarito Canyon	ICPES	19170	31166	INORGANIC
Vanadium	27-1593	AAB5145	0	12	in	SS		9.7	66.2	560	MG/KG				Locale 1590, Pajarito Canyon	ICPES	19170	31165	INORGANIC
Vanadium	27-1593	AAB5145	0	12	in	SS		9.7	66.2	560	MG/KG				Locale 1590, Pajarito Canyon	ICPES	19170	31166	INORGANIC
Vanadium	27-1594	AAB5146	0	12	in	SS		8.1	66.2	560	MG/KG				Locale 1590, Pajarito Canyon	ICPES	19170	31166	INORGANIC
Vanadium	27-1594	AAB5146	0	12	in	SS		8.1	66.2	560	MG/KG				Locale 1590, Pajarito Canyon	ICPES	19170	31165	INORGANIC
Vanadium	27-1595	AAB5146	0	12	in	SS		8.1	66.2	560	MG/KG				Locale 1590, Pajarito Canyon	ICPES	19170	31166	INORGANIC
Vanadium	27-1595	AAB5146	0	12	in	SS		8.1	66.2	560	MG/KG				Locale 1590, Pajarito Canyon	ICPES	19170	31165	INORGANIC
Vanadium	27-1600	AAB5155	0	12	in	SS		7.8	66.2	560	MG/KG				Locale 1600, Pajarito Canyon	ICPES	19170	31165	INORGANIC
Vanadium	27-1600	AAB5155	0	12	in	SS		7.8	66.2	560	MG/KG				Locale 1600, Pajarito Canyon	ICPES	19170	31166	INORGANIC
Vanadium	27-1602	AAB5155	0	12	in	SS		7.8	66.2	560	MG/KG				Locale 1600, Pajarito Canyon	ICPES	19170	31166	INORGANIC
Vanadium	27-1602	AAB5155	0	12	in	SS		7.8	66.2	560	MG/KG				Locale 1600, Pajarito Canyon	ICPES	19170	31165	INORGANIC
Vanadium	27-1603	AAB5155	0	12	in	SS		7.8	66.2	560	MG/KG				Locale 1600, Pajarito Canyon	ICPES	19170	31166	INORGANIC
Vanadium	27-1603	AAB5155	0	12	in	SS		7.8	66.2	560	MG/KG				Locale 1600, Pajarito Canyon	ICPES	19170	31165	INORGANIC
Vanadium	27-1606	AAB5155	0	12	in	SS		7.8	66.2	560	MG/KG				Locale 1600, Pajarito Canyon	ICPES	19170	31166	INORGANIC
Vanadium	27-1606	AAB5155	0	12	in	SS		7.8	66.2	560	MG/KG				Locale 1600, Pajarito Canyon	ICPES	19170	31165	INORGANIC

SAMPLING DATA FOR PRS 27-002

Analyte	Loc ID	Sample ID	Begin	End	Units	Mat	S	Sample Value	Bkgd Value	SAL Value	Units	Field Code	Lab Code	EPA Qual	Sample Loc	Tech Code	Request Number	Report Number	Suite
Vanadium	27-1610	AAB5164	0	12	in	SS		15.1	66.2	560	MG/KG				Locale 1610, Pajarito Canyon	ICPES	19170	31165	INORGANIC
Vanadium	27-1610	AAB5164	0	12	in	SS		15.1	66.2	560	MG/KG				Locale 1610, Pajarito Canyon	ICPES	19170	31166	INORGANIC
Vanadium	27-1611	AAB5164	0	12	in	SS		15.1	66.2	560	MG/KG				Locale 1610, Pajarito Canyon	ICPES	19170	31165	INORGANIC
Vanadium	27-1611	AAB5164	0	12	in	SS		15.1	66.2	560	MG/KG				Locale 1610, Pajarito Canyon	ICPES	19170	31166	INORGANIC
Vanadium	27-1613	AAB5164	0	12	in	SS		15.1	66.2	560	MG/KG				Locale 1610, Pajarito Canyon	ICPES	19170	31165	INORGANIC
Vanadium	27-1613	AAB5164	0	12	in	SS		15.1	66.2	560	MG/KG				Locale 1610, Pajarito Canyon	ICPES	19170	31166	INORGANIC
Vanadium	27-1616	AAB5164	0	12	in	SS		15.1	66.2	560	MG/KG				Locale 1610, Pajarito Canyon	ICPES	19170	31165	INORGANIC
Vanadium	27-1616	AAB5164	0	12	in	SS		15.1	66.2	560	MG/KG				Locale 1610, Pajarito Canyon	ICPES	19170	31166	INORGANIC
Vanadium	27-1620	AAB5173	0	12	in	SS		11.3	66.2	560	MG/KG				Locale 1620, Pajarito Canyon	ICPES	18637	30401	INORGANIC
Vanadium	27-1621	AAB5173	0	12	in	SS		11.3	66.2	560	MG/KG				Locale 1620, Pajarito Canyon	ICPES	18637	30401	INORGANIC
Vanadium	27-1624	AAB5173	0	12	in	SS		11.3	66.2	560	MG/KG				Locale 1620, Pajarito Canyon	ICPES	18637	30401	INORGANIC
Vanadium	27-1626	AAB5173	0	12	in	SS		11.3	66.2	560	MG/KG				Locale 1620, Pajarito Canyon	ICPES	18637	30401	INORGANIC
Vanadium	27-1630	AAB5182	0	12	in	SS		10.6	66.2	560	MG/KG				Locale 1630, Pajarito Canyon	ICPES	18637	30401	INORGANIC
Vanadium	27-1634	AAB5182	0	12	in	SS		10.6	66.2	560	MG/KG				Locale 1630, Pajarito Canyon	ICPES	18637	30401	INORGANIC
Vanadium	27-1635	AAB5182	0	12	in	SS		10.6	66.2	560	MG/KG				Locale 1630, Pajarito Canyon	ICPES	18637	30401	INORGANIC
Vanadium	27-1637	AAB5182	0	12	in	SS		10.6	66.2	560	MG/KG				Locale 1630, Pajarito Canyon	ICPES	18637	30401	INORGANIC
Vanadium	27-1640	AAB5191	0	12	in	SS		14.5	66.2	560	MG/KG				Locale 1640, Pajarito Canyon	ICPES	19170	31166	INORGANIC
Vanadium	27-1640	AAB5191	0	12	in	SS		14.5	66.2	560	MG/KG				Locale 1640, Pajarito Canyon	ICPES	19170	31165	INORGANIC
Vanadium	27-1641	AAB5191	0	12	in	SS		14.5	66.2	560	MG/KG				Locale 1640, Pajarito Canyon	ICPES	19170	31165	INORGANIC
Vanadium	27-1641	AAB5191	0	12	in	SS		14.5	66.2	560	MG/KG				Locale 1640, Pajarito Canyon	ICPES	19170	31166	INORGANIC
Vanadium	27-1642	AAB5191	0	12	in	SS		14.5	66.2	560	MG/KG				Locale 1640, Pajarito Canyon	ICPES	19170	31165	INORGANIC
Vanadium	27-1642	AAB5191	0	12	in	SS		14.5	66.2	560	MG/KG				Locale 1640, Pajarito Canyon	ICPES	19170	31166	INORGANIC
Vanadium	27-1643	AAB5191	0	12	in	SS		14.5	66.2	560	MG/KG				Locale 1640, Pajarito Canyon	ICPES	19170	31166	INORGANIC
Vanadium	27-1643	AAB5191	0	12	in	SS		14.5	66.2	560	MG/KG				Locale 1640, Pajarito Canyon	ICPES	19170	31165	INORGANIC
Zinc	27-1007	AAB2461	0	12	in	SS		26.3	101	24000	MG/KG			J	firing pit 1-C	ICPES	19798	35082	INORGANIC
Zinc	27-1007	AAB2461	0	12	in	SS		22.9	101	24000	MG/KG		D		firing pit 1-C	ICPES	19798	35082	INORGANIC
Zinc	27-1008	AAB2468	0	12	in	SS		30.1	101	24000	MG/KG				firing pit 1-N	ICPES	19680	34142	INORGANIC
Zinc	27-1008	AAB2470	38	42	in	SS		31.6	101	24000	MG/KG				firing pit 1-N	ICPES	19680	34142	INORGANIC
Zinc	27-1008	AAB2472	48	60	in	SS		26.7	101	24000	MG/KG				firing pit 1-N	ICPES	19680	34142	INORGANIC
Zinc	27-1009	AAB2474	0	12	in	SS		29	101	24000	MG/KG				firing pit 1-E	ICPES	19680	34142	INORGANIC
Zinc	27-1009	AAB2476	38	42	in	SS		39	101	24000	MG/KG				firing pit 1-E	ICPES	19680	34142	INORGANIC
Zinc	27-1009	AAB2478	48	60	in	SS		47.4	101	24000	MG/KG				firing pit 1-E	ICPES	19680	34142	INORGANIC
Zinc	27-1010	AAB2480	0	12	in	SS		28.4	101	24000	MG/KG		D		firing pit 1-S	ICPES	19944	35128	INORGANIC
Zinc	27-1010	AAB2480	0	12	in	SS		26.3	101	24000	MG/KG				firing pit 1-S	ICPES	19944	35128	INORGANIC
Zinc	27-1010	AAB2482	24	35	in	SS		29.3	101	24000	MG/KG				firing pit 1-S	ICPES	19944	35128	INORGANIC
Zinc	27-1010	AAB2484	48	60	in	SS		29.8	101	24000	MG/KG				firing pit 1-S	ICPES	19944	35128	INORGANIC
Zinc	27-1011	AAB2486	0	12	in	SS		26.8	101	24000	MG/KG				firing pit 1-W	ICPES	19944	35128	INORGANIC
Zinc	27-1011	AAB2488	25	35	in	SS		30.8	101	24000	MG/KG				firing pit 1-W	ICPES	19944	35128	INORGANIC
Zinc	27-1011	AAB2490	48	54	in	SS		28.5	101	24000	MG/KG				firing pit 1-W	ICPES	19944	35128	INORGANIC
Zinc	27-1015	AAB2492	0	16	in	SS		27.4	101	24000	MG/KG			J	firing pit 2-S	ICPES	19945	35081	INORGANIC
Zinc	27-1015	AAB2492	0	16	in	SS		28.4	101	24000	MG/KG		D		firing pit 2-S	ICPES	19945	35081	INORGANIC
Zinc	27-1015	AAB2494	25	36	in	SS		25.7	101	24000	MG/KG			J	firing pit 2-S	ICPES	19945	35081	INORGANIC
Zinc	27-1015	AAB2496	50	60	in	SS		24.3	101	24000	MG/KG	FD		J	firing pit 2-S	ICPES	19945	35081	INORGANIC
Zinc	27-1015	AAB2497	50	60	in	SS		22	101	24000	MG/KG	FD		J	firing pit 2-S	ICPES	19945	35081	INORGANIC
Zinc	27-1016	AAB2499	0	12	in	SS		30.6	101	24000	MG/KG			J	firing pit 2-C	ICPES	19945	35081	INORGANIC
Zinc	27-1016	AAB2501	25	36	in	SS		41.9	101	24000	MG/KG			J	firing pit 2-C	ICPES	19945	35081	INORGANIC
Zinc	27-1016	AAB2503	50	60	in	SS		22	101	24000	MG/KG			J	firing pit 2-C	ICPES	19945	35081	INORGANIC
Zinc	27-1029	AAB2524	0	12	in	SS		36.7	101	24000	MG/KG				firing pit 3-C	ICPES	19944	35128	INORGANIC
Zinc	27-1029	AAB2526	30	42	in	SS		38.5	101	24000	MG/KG				firing pit 3-C	ICPES	19944	35128	INORGANIC
Zinc	27-1029	AAB2528	48	60	in	SS		26.4	101	24000	MG/KG	FD			firing pit 3-C	ICPES	19944	35128	INORGANIC
Zinc	27-1029	AAB2529	48	60	in	SS		31.7	101	24000	MG/KG	FD			firing pit 3-C	ICPES	19944	35128	INORGANIC
Zinc	27-1032	AAB4363	0	12	in	SS		36	101	24000	MG/KG				firing pit 3-S	ICPES	19944	35128	INORGANIC
Zinc	27-1032	AAB4365	30	42	in	SS		29.9	101	24000	MG/KG				firing pit 3-S	ICPES	19944	35128	INORGANIC
Zinc	27-1032	AAB4367	48	60	in	SS		25.7	101	24000	MG/KG				firing pit 3-S	ICPES	19944	35128	INORGANIC
Zinc	27-1033	AAB4370	0	12	in	SS		32.7	101	24000	MG/KG				firing pit 3-W	ICPES	19944	35128	INORGANIC

Analyte	Loc ID	Sample ID	Begin	End	Units	Mat	S	Sample Value	Bkgd Value	SAL Value	Units	Field Code	Lab Code	EPA Qual	Sample Loc	Tech Code	Request Number	Report Number	Suite
Zinc	27-1033	AAB4372	30	42	in	SS		32.8	101	24000	MG/KG				firing pit 3-W	ICPES	19944	35128	INORGANIC
Zinc	27-1033	AAB4374	42	54	in	SS		26.1	101	24000	MG/KG				firing pit 3-W	ICPES	19944	35128	INORGANIC
Zinc	27-1043	AAB4376	0	12	in	SS		31	101	24000	MG/KG			J	firing pit 4-NE	ICPES	19798	35082	INORGANIC
Zinc	27-1043	AAB4378	24	36	in	SS		28	101	24000	MG/KG			J	firing pit 4-NE	ICPES	19798	35082	INORGANIC
Zinc	27-1043	AAB4380	48	66	in	SS		16.9	101	24000	MG/KG	FD		J	firing pit 4-NE	ICPES	19798	35082	INORGANIC
Zinc	27-1043	AAB4381	48	66	in	SS		15.3	101	24000	MG/KG	FD		J	firing pit 4-NE	ICPES	19798	35082	INORGANIC
Zinc	27-1044	AAB4383	12	24	in	SS		18.3	101	24000	MG/KG			J	firing pit 4-NW	ICPES	19798	35082	INORGANIC
Zinc	27-1044	AAB4385	30	42	in	SS		12.6	101	24000	MG/KG			J	firing pit 4-NW	ICPES	19798	35082	INORGANIC
Zinc	27-1044	AAB4387	48	60	in	SS		16.2	101	24000	MG/KG			J	firing pit 4-NW	ICPES	19798	35082	INORGANIC
Zinc	27-1045	AAB4389	0	12	in	SS		24.1	101	24000	MG/KG				firing pit 5-E2	ICPES	19680	34142	INORGANIC
Zinc	27-1045	AAB4391	30	42	in	SS		22.4	101	24000	MG/KG				firing pit 5-E2	ICPES	19680	34142	INORGANIC
Zinc	27-1045	AAB4393	48	60	in	SS		18.1	101	24000	MG/KG				firing pit 5-E2	ICPES	19680	34142	INORGANIC
Zinc	27-1057	AAB4407	0	12	in	SS		27.8	101	24000	MG/KG				firing pit 5-C	ICPES	18890	30763	INORGANIC
Zinc	27-1057	AAB4409	32	42	in	SS		49.2	101	24000	MG/KG				firing pit 5-C	ICPES	18890	30763	INORGANIC
Zinc	27-1057	AAB4411	48	60	in	SS		24.3	101	24000	MG/KG	FD			firing pit 5-C	ICPES	18890	30763	INORGANIC
Zinc	27-1057	AAB4411	48	60	in	SS		36.2	101	24000	MG/KG	FD	D		firing pit 5-C	ICPES	18890	30763	INORGANIC
Zinc	27-1057	AAB4412	48	60	in	SS		36	101	24000	MG/KG	FD			firing pit 5-C	ICPES	18890	30763	INORGANIC
Zinc	27-1058	AAB4414	0	12	in	SS		32.1	101	24000	MG/KG				firing pit 5-N	ICPES	19680	34142	INORGANIC
Zinc	27-1058	AAB4416	30	42	in	SS		28.5	101	24000	MG/KG				firing pit 5-N	ICPES	19680	34142	INORGANIC
Zinc	27-1058	AAB4418	48	60	in	SS		20.4	101	24000	MG/KG				firing pit 5-N	ICPES	19680	34142	INORGANIC
Zinc	27-1059	AAB4420	0	12	in	SS		42	101	24000	MG/KG				firing pit 5-E	ICPES	19680	34142	INORGANIC
Zinc	27-1059	AAB4422	30	42	in	SS		33.7	101	24000	MG/KG				firing pit 5-E	ICPES	19680	34142	INORGANIC
Zinc	27-1059	AAB4424	46	54	in	SS		34.5	101	24000	MG/KG				firing pit 5-E	ICPES	19680	34142	INORGANIC
Zinc	27-1060	AAB4426	0	12	in	SS		26.9	101	24000	MG/KG			J	firing pit 5-S	ICPES	19798	35082	INORGANIC
Zinc	27-1060	AAB4428	24	36	in	SS		25.4	101	24000	MG/KG			J	firing pit 5-S	ICPES	19798	35082	INORGANIC
Zinc	27-1060	AAB4430	48	66	in	SS		23.6	101	24000	MG/KG			J	firing pit 5-S	ICPES	19798	35082	INORGANIC
Zinc	27-1061	AAB4432	0	12	in	SS		29.2	101	24000	MG/KG				firing pit 5-W	ICPES	19680	34142	INORGANIC
Zinc	27-1061	AAB4434	30	42	in	SS		25.6	101	24000	MG/KG				firing pit 5-W	ICPES	19680	34142	INORGANIC
Zinc	27-1061	AAB4436	48	60	in	SS		22.7	101	24000	MG/KG				firing pit 5-W	ICPES	19680	34142	INORGANIC
Zinc	27-1511	AAB5070	0	12	in	SS		40.9	101	24000	MG/KG			J	Locale 1510, Pajarito Canyon	ICPES	18632	30381	INORGANIC
Zinc	27-1512	AAB5070	0	12	in	SS		40.9	101	24000	MG/KG			J	Locale 1510, Pajarito Canyon	ICPES	18632	30381	INORGANIC
Zinc	27-1514	AAB5071	0	12	in	SS		40.9	101	24000	MG/KG			J	Locale 1510, Pajarito Canyon	ICPES	18632	30381	INORGANIC
Zinc	27-1516	AAB5071	0	12	in	SS		40.9	101	24000	MG/KG			J	Locale 1510, Pajarito Canyon	ICPES	18632	30381	INORGANIC
Zinc	27-1521	AAB5080	0	12	in	SS		21.7	101	24000	MG/KG			J	Locale 1520, Pajarito Canyon	ICPES	18632	30381	INORGANIC
Zinc	27-1523	AAB5080	0	12	in	SS		21.7	101	24000	MG/KG			J	Locale 1520, Pajarito Canyon	ICPES	18632	30381	INORGANIC
Zinc	27-1525	AAB5080	0	12	in	SS		21.7	101	24000	MG/KG			J	Locale 1520, Pajarito Canyon	ICPES	18632	30381	INORGANIC
Zinc	27-1527	AAB5080	0	12	in	SS		21.7	101	24000	MG/KG			J	Locale 1520, Pajarito Canyon	ICPES	18632	30381	INORGANIC
Zinc	27-1532	AAB5089	0	12	in	SS		43.7	101	24000	MG/KG			J	Locale 1530, Pajarito Canyon	ICPES	18632	30381	INORGANIC
Zinc	27-1532	AAB5090	0	12	in	SS		39.9	101	24000	MG/KG	FD		J	Locale 1530, Pajarito Canyon	ICPES	18632	30381	INORGANIC
Zinc	27-1533	AAB5089	0	12	in	SS		43.7	101	24000	MG/KG			J	Locale 1530, Pajarito Canyon	ICPES	18632	30381	INORGANIC
Zinc	27-1533	AAB5090	0	12	in	SS		39.9	101	24000	MG/KG	FD		J	Locale 1530, Pajarito Canyon	ICPES	18632	30381	INORGANIC
Zinc	27-1535	AAB5089	0	12	in	SS		43.7	101	24000	MG/KG			J	Locale 1530, Pajarito Canyon	ICPES	18632	30381	INORGANIC
Zinc	27-1535	AAB5090	0	12	in	SS		39.9	101	24000	MG/KG	FD		J	Locale 1530, Pajarito Canyon	ICPES	18632	30381	INORGANIC
Zinc	27-1536	AAB5089	0	12	in	SS		43.7	101	24000	MG/KG			J	Locale 1530, Pajarito Canyon	ICPES	18632	30381	INORGANIC
Zinc	27-1536	AAB5090	0	12	in	SS		39.9	101	24000	MG/KG	FD		J	Locale 1530, Pajarito Canyon	ICPES	18632	30381	INORGANIC
Zinc	27-1541	AAB5099	0	12	in	SS		38.3	101	24000	MG/KG				Locale 1540, Pajarito Canyon	ICPES	19947	34127	INORGANIC
Zinc	27-1543	AAB5099	0	12	in	SS		38.3	101	24000	MG/KG				Locale 1540, Pajarito Canyon	ICPES	19947	34127	INORGANIC
Zinc	27-1546	AAB5099	0	12	in	SS		38.3	101	24000	MG/KG				Locale 1540, Pajarito Canyon	ICPES	19947	34127	INORGANIC
Zinc	27-1547	AAB5099	0	12	in	SS		38.3	101	24000	MG/KG				Locale 1540, Pajarito Canyon	ICPES	19947	34127	INORGANIC
Zinc	27-1551	AAB5108	0	12	in	SS		33.8	101	24000	MG/KG				Locale 1550, Pajarito Canyon	ICPES	19947	34127	INORGANIC
Zinc	27-1553	AAB5108	0	12	in	SS		33.8	101	24000	MG/KG				Locale 1550, Pajarito Canyon	ICPES	19947	34127	INORGANIC
Zinc	27-1554	AAB5109	0	12	in	SS		32.5	101	24000	MG/KG				Locale 1550, Pajarito Canyon	ICPES	19947	34127	INORGANIC
Zinc	27-1556	AAB5109	0	12	in	SS		32.5	101	24000	MG/KG				Locale 1550, Pajarito Canyon	ICPES	19947	34127	INORGANIC
Zinc	27-1562	AAB5118	0	12	in	SS		33.4	101	24000	MG/KG				Locale 1560, Pajarito Canyon	ICPES	19170	31165	INORGANIC
Zinc	27-1562	AAB5118	0	12	in	SS		33.4	101	24000	MG/KG				Locale 1560, Pajarito Canyon	ICPES	19170	31166	INORGANIC

SAMPLING DATA FOR PRS 27-002

Analyte	Loc ID	Sample ID	Begin	End	Units	Mat	S	Sample Value	Bkgd Value	SAL Value	Units	Field Code	Lab Code	EPA Qual	Sample Loc	Tech Code	Request Number	Report Number	Suite
Zinc	27-1564	AAB5118	0	12	in	SS		33.4	101	24000	MG/KG				Locale 1560, Pajarito Canyon	ICPES	19170	31166	INORGANIC
Zinc	27-1564	AAB5118	0	12	in	SS		33.4	101	24000	MG/KG				Locale 1560, Pajarito Canyon	ICPES	19170	31165	INORGANIC
Zinc	27-1565	AAB5118	0	12	in	SS		33.4	101	24000	MG/KG				Locale 1560, Pajarito Canyon	ICPES	19170	31165	INORGANIC
Zinc	27-1565	AAB5118	0	12	in	SS		33.4	101	24000	MG/KG				Locale 1560, Pajarito Canyon	ICPES	19170	31166	INORGANIC
Zinc	27-1566	AAB5118	0	12	in	SS		33.4	101	24000	MG/KG				Locale 1560, Pajarito Canyon	ICPES	19170	31166	INORGANIC
Zinc	27-1566	AAB5118	0	12	in	SS		33.4	101	24000	MG/KG				Locale 1560, Pajarito Canyon	ICPES	19170	31165	INORGANIC
Zinc	27-1570	AAB5127	0	12	in	SS		30.6	101	24000	MG/KG				Locale 1570, Pajarito Canyon	ICPES	18637	30401	INORGANIC
Zinc	27-1572	AAB5127	0	12	in	SS		30.6	101	24000	MG/KG				Locale 1570, Pajarito Canyon	ICPES	18637	30401	INORGANIC
Zinc	27-1573	AAB5127	0	12	in	SS		30.6	101	24000	MG/KG				Locale 1570, Pajarito Canyon	ICPES	18637	30401	INORGANIC
Zinc	27-1576	AAB5127	0	12	in	SS		30.6	101	24000	MG/KG				Locale 1570, Pajarito Canyon	ICPES	18637	30401	INORGANIC
Zinc	27-1580	AAB5136	0	12	in	SS		40	101	24000	MG/KG				Locale 1580, Pajarito Canyon	ICPES	18637	30401	INORGANIC
Zinc	27-1581	AAB5136	0	12	in	SS		40	101	24000	MG/KG				Locale 1580, Pajarito Canyon	ICPES	18637	30401	INORGANIC
Zinc	27-1583	AAB5136	0	12	in	SS		40	101	24000	MG/KG				Locale 1580, Pajarito Canyon	ICPES	18637	30401	INORGANIC
Zinc	27-1584	AAB5136	0	12	in	SS		40	101	24000	MG/KG				Locale 1580, Pajarito Canyon	ICPES	18637	30401	INORGANIC
Zinc	27-1591	AAB5145	0	12	in	SS		21.8	101	24000	MG/KG				Locale 1590, Pajarito Canyon	ICPES	19170	31165	INORGANIC
Zinc	27-1591	AAB5145	0	12	in	SS		21.8	101	24000	MG/KG				Locale 1590, Pajarito Canyon	ICPES	19170	31166	INORGANIC
Zinc	27-1593	AAB5145	0	12	in	SS		21.8	101	24000	MG/KG				Locale 1590, Pajarito Canyon	ICPES	19170	31165	INORGANIC
Zinc	27-1593	AAB5145	0	12	in	SS		21.8	101	24000	MG/KG				Locale 1590, Pajarito Canyon	ICPES	19170	31166	INORGANIC
Zinc	27-1594	AAB5146	0	12	in	SS		16.8	101	24000	MG/KG				Locale 1590, Pajarito Canyon	ICPES	19170	31165	INORGANIC
Zinc	27-1594	AAB5146	0	12	in	SS		16.8	101	24000	MG/KG				Locale 1590, Pajarito Canyon	ICPES	19170	31166	INORGANIC
Zinc	27-1595	AAB5146	0	12	in	SS		16.8	101	24000	MG/KG				Locale 1590, Pajarito Canyon	ICPES	19170	31165	INORGANIC
Zinc	27-1595	AAB5146	0	12	in	SS		16.8	101	24000	MG/KG				Locale 1590, Pajarito Canyon	ICPES	19170	31166	INORGANIC
Zinc	27-1600	AAB5155	0	12	in	SS		31.6	101	24000	MG/KG				Locale 1600, Pajarito Canyon	ICPES	19170	31165	INORGANIC
Zinc	27-1600	AAB5155	0	12	in	SS		31.6	101	24000	MG/KG				Locale 1600, Pajarito Canyon	ICPES	19170	31166	INORGANIC
Zinc	27-1602	AAB5155	0	12	in	SS		31.6	101	24000	MG/KG				Locale 1600, Pajarito Canyon	ICPES	19170	31166	INORGANIC
Zinc	27-1602	AAB5155	0	12	in	SS		31.6	101	24000	MG/KG				Locale 1600, Pajarito Canyon	ICPES	19170	31165	INORGANIC
Zinc	27-1603	AAB5155	0	12	in	SS		31.6	101	24000	MG/KG				Locale 1600, Pajarito Canyon	ICPES	19170	31166	INORGANIC
Zinc	27-1603	AAB5155	0	12	in	SS		31.6	101	24000	MG/KG				Locale 1600, Pajarito Canyon	ICPES	19170	31165	INORGANIC
Zinc	27-1606	AAB5155	0	12	in	SS		31.6	101	24000	MG/KG				Locale 1600, Pajarito Canyon	ICPES	19170	31165	INORGANIC
Zinc	27-1606	AAB5155	0	12	in	SS		31.6	101	24000	MG/KG				Locale 1600, Pajarito Canyon	ICPES	19170	31166	INORGANIC
Zinc	27-1610	AAB5164	0	12	in	SS		26.3	101	24000	MG/KG				Locale 1610, Pajarito Canyon	ICPES	19170	31166	INORGANIC
Zinc	27-1610	AAB5164	0	12	in	SS		26.3	101	24000	MG/KG				Locale 1610, Pajarito Canyon	ICPES	19170	31165	INORGANIC
Zinc	27-1611	AAB5164	0	12	in	SS		26.3	101	24000	MG/KG				Locale 1610, Pajarito Canyon	ICPES	19170	31165	INORGANIC
Zinc	27-1611	AAB5164	0	12	in	SS		26.3	101	24000	MG/KG				Locale 1610, Pajarito Canyon	ICPES	19170	31166	INORGANIC
Zinc	27-1613	AAB5164	0	12	in	SS		26.3	101	24000	MG/KG				Locale 1610, Pajarito Canyon	ICPES	19170	31165	INORGANIC
Zinc	27-1613	AAB5164	0	12	in	SS		26.3	101	24000	MG/KG				Locale 1610, Pajarito Canyon	ICPES	19170	31166	INORGANIC
Zinc	27-1616	AAB5164	0	12	in	SS		26.3	101	24000	MG/KG				Locale 1610, Pajarito Canyon	ICPES	19170	31165	INORGANIC
Zinc	27-1616	AAB5164	0	12	in	SS		26.3	101	24000	MG/KG				Locale 1610, Pajarito Canyon	ICPES	19170	31166	INORGANIC
Zinc	27-1620	AAB5173	0	12	in	SS		46.2	101	24000	MG/KG				Locale 1620, Pajarito Canyon	ICPES	18637	30401	INORGANIC
Zinc	27-1621	AAB5173	0	12	in	SS		46.2	101	24000	MG/KG				Locale 1620, Pajarito Canyon	ICPES	18637	30401	INORGANIC
Zinc	27-1624	AAB5173	0	12	in	SS		46.2	101	24000	MG/KG				Locale 1620, Pajarito Canyon	ICPES	18637	30401	INORGANIC
Zinc	27-1626	AAB5173	0	12	in	SS		46.2	101	24000	MG/KG				Locale 1620, Pajarito Canyon	ICPES	18637	30401	INORGANIC
Zinc	27-1630	AAB5182	0	12	in	SS		43.7	101	24000	MG/KG				Locale 1630, Pajarito Canyon	ICPES	18637	30401	INORGANIC
Zinc	27-1634	AAB5182	0	12	in	SS		43.7	101	24000	MG/KG				Locale 1630, Pajarito Canyon	ICPES	18637	30401	INORGANIC
Zinc	27-1635	AAB5182	0	12	in	SS		43.7	101	24000	MG/KG				Locale 1630, Pajarito Canyon	ICPES	18637	30401	INORGANIC
Zinc	27-1637	AAB5182	0	12	in	SS		43.7	101	24000	MG/KG				Locale 1630, Pajarito Canyon	ICPES	18637	30401	INORGANIC
Zinc	27-1640	AAB5191	0	12	in	SS		28.3	101	24000	MG/KG				Locale 1640, Pajarito Canyon	ICPES	19170	31166	INORGANIC
Zinc	27-1640	AAB5191	0	12	in	SS		28.3	101	24000	MG/KG				Locale 1640, Pajarito Canyon	ICPES	19170	31165	INORGANIC
Zinc	27-1641	AAB5191	0	12	in	SS		28.3	101	24000	MG/KG				Locale 1640, Pajarito Canyon	ICPES	19170	31166	INORGANIC
Zinc	27-1641	AAB5191	0	12	in	SS		28.3	101	24000	MG/KG				Locale 1640, Pajarito Canyon	ICPES	19170	31165	INORGANIC
Zinc	27-1642	AAB5191	0	12	in	SS		28.3	101	24000	MG/KG				Locale 1640, Pajarito Canyon	ICPES	19170	31165	INORGANIC
Zinc	27-1642	AAB5191	0	12	in	SS		28.3	101	24000	MG/KG				Locale 1640, Pajarito Canyon	ICPES	19170	31166	INORGANIC
Zinc	27-1643	AAB5191	0	12	in	SS		28.3	101	24000	MG/KG				Locale 1640, Pajarito Canyon	ICPES	19170	31166	INORGANIC
Zinc	27-1643	AAB5191	0	12	in	SS		28.3	101	24000	MG/KG				Locale 1640, Pajarito Canyon	ICPES	19170	31165	INORGANIC
Amino-2,6-dinitrotoluene [4-]	27-1007	AAB2461	0	12	in	SS		0.136			MG/KG				firing pit 1-C	HPLC	17735	28654	ORGANIC

Analyte	Loc ID	Sample ID	Begin	End	Units	Mat	S	Sample Value	Bkgd Value	SAL Value	Units	Field Code	Lab Code	EPA Qual	Sample Loc	Tech Code	Request Number	Report Number	Suite
Amino-2,6-dinitrotoluene [4-]	27-1008	AAB2468	0	12	in	SS	<	0.091			MG/KG				firing pit 1-N	HPLC	17731	29847	ORGANIC
Amino-2,6-dinitrotoluene [4-]	27-1008	AAB2470	38	42	in	SS		0.677			MG/KG				firing pit 1-N	HPLC	17731	29847	ORGANIC
Amino-2,6-dinitrotoluene [4-]	27-1008	AAB2472	48	60	in	SS	<	0.091			MG/KG				firing pit 1-N	HPLC	17731	29847	ORGANIC
Amino-2,6-dinitrotoluene [4-]	27-1009	AAB2474	0	12	in	SS	<	0.091			MG/KG				firing pit 1-E	HPLC	17731	29847	ORGANIC
Amino-2,6-dinitrotoluene [4-]	27-1009	AAB2476	38	42	in	SS	<	0.091			MG/KG				firing pit 1-E	HPLC	17731	29847	ORGANIC
Amino-2,6-dinitrotoluene [4-]	27-1009	AAB2478	48	60	in	SS	<	0.092			MG/KG				firing pit 1-E	HPLC	17731	29847	ORGANIC
Amino-2,6-dinitrotoluene [4-]	27-1010	AAB2480	0	12	in	SS	<	0.13			MG/KG			W	firing pit 1-S	HPLC	18884	36461	ORGANIC
Amino-2,6-dinitrotoluene [4-]	27-1010	AAB2482	24	35	in	SS	<	0.13			MG/KG			W	firing pit 1-S	HPLC	18884	36461	ORGANIC
Amino-2,6-dinitrotoluene [4-]	27-1010	AAB2484	48	60	in	SS	<	0.13			MG/KG			W	firing pit 1-S	HPLC	18884	36461	ORGANIC
Amino-2,6-dinitrotoluene [4-]	27-1011	AAB2486	0	12	in	SS	<	0.13			MG/KG			W	firing pit 1-W	HPLC	18884	36461	ORGANIC
Amino-2,6-dinitrotoluene [4-]	27-1011	AAB2488	25	35	in	SS	<	0.13			MG/KG			W	firing pit 1-W	HPLC	18884	36461	ORGANIC
Amino-2,6-dinitrotoluene [4-]	27-1011	AAB2490	48	54	in	SS	<	0.13			MG/KG			W	firing pit 1-W	HPLC	18884	36461	ORGANIC
Amino-2,6-dinitrotoluene [4-]	27-1015	AAB2492	0	16	in	SS	<	0.13			MG/KG			W	firing pit 2-S	HPLC	18874	36830	ORGANIC
Amino-2,6-dinitrotoluene [4-]	27-1015	AAB2494	25	36	in	SS	<	0.13			MG/KG			W	firing pit 2-S	HPLC	18874	36830	ORGANIC
Amino-2,6-dinitrotoluene [4-]	27-1015	AAB2496	50	60	in	SS	<	0.13			MG/KG	FD		W	firing pit 2-S	HPLC	18874	36830	ORGANIC
Amino-2,6-dinitrotoluene [4-]	27-1015	AAB2497	50	60	in	SS	<	0.13			MG/KG	FD		W	firing pit 2-S	HPLC	18874	36830	ORGANIC
Amino-2,6-dinitrotoluene [4-]	27-1016	AAB2499	0	12	in	SS	<	0.13			MG/KG			W	firing pit 2-C	HPLC	18874	36830	ORGANIC
Amino-2,6-dinitrotoluene [4-]	27-1016	AAB2501	25	36	in	SS	<	0.13			MG/KG			W	firing pit 2-C	HPLC	18874	36830	ORGANIC
Amino-2,6-dinitrotoluene [4-]	27-1016	AAB2503	50	60	in	SS	<	0.13			MG/KG			W	firing pit 2-C	HPLC	18874	36830	ORGANIC
Amino-2,6-dinitrotoluene [4-]	27-1017	AAB2506	0	12	in	SS	<	0.13			MG/KG			W	firing pit 2-N	HPLC	18879	36466	ORGANIC
Amino-2,6-dinitrotoluene [4-]	27-1017	AAB2508	25	38	in	SS	<	0.13			MG/KG			W	firing pit 2-N	HPLC	18879	36466	ORGANIC
Amino-2,6-dinitrotoluene [4-]	27-1017	AAB2510	48	60	in	SS	<	0.13			MG/KG			W	firing pit 2-N	HPLC	18879	36466	ORGANIC
Amino-2,6-dinitrotoluene [4-]	27-1018	AAB2513	25	35	in	SS	<	0.13			MG/KG			W	firing pit 2-E	HPLC	18879	36466	ORGANIC
Amino-2,6-dinitrotoluene [4-]	27-1018	AAB2515	48	60	in	SS	<	0.13			MG/KG			W	firing pit 2-E	HPLC	18879	36466	ORGANIC
Amino-2,6-dinitrotoluene [4-]	27-1018	AAB2516	0	12	in	SS	<	0.13			MG/KG			W	firing pit 2-E	HPLC	18879	36466	ORGANIC
Amino-2,6-dinitrotoluene [4-]	27-1019	AAB2519	0	12	in	SS	<	0.13			MG/KG			W	firing pit 2-W	HPLC	18879	36466	ORGANIC
Amino-2,6-dinitrotoluene [4-]	27-1019	AAB2521	25	35	in	SS	<	0.13			MG/KG			W	firing pit 2-W	HPLC	18879	36466	ORGANIC
Amino-2,6-dinitrotoluene [4-]	27-1019	AAB2522	48	54	in	SS	<	0.13			MG/KG			W	firing pit 2-W	HPLC	18879	36466	ORGANIC
Amino-2,6-dinitrotoluene [4-]	27-1029	AAB2524	0	12	in	SS	<	0.13			MG/KG			W	firing pit 3-C	HPLC	18884	36461	ORGANIC
Amino-2,6-dinitrotoluene [4-]	27-1029	AAB2526	30	42	in	SS	<	0.13			MG/KG			W	firing pit 3-C	HPLC	18884	36461	ORGANIC
Amino-2,6-dinitrotoluene [4-]	27-1029	AAB2528	48	60	in	SS	<	0.13			MG/KG	FD		W	firing pit 3-C	HPLC	18884	36461	ORGANIC
Amino-2,6-dinitrotoluene [4-]	27-1029	AAB2529	48	60	in	SS	<	0.13			MG/KG	FD		W	firing pit 3-C	HPLC	18884	36461	ORGANIC
Amino-2,6-dinitrotoluene [4-]	27-1030	AAB2531	0	12	in	SS	<	0.13			MG/KG			W	firing pit 3-N	HPLC	18879	36466	ORGANIC
Amino-2,6-dinitrotoluene [4-]	27-1030	AAB4353	30	42	in	SS	<	0.13			MG/KG			W	firing pit 3-N	HPLC	18879	36466	ORGANIC
Amino-2,6-dinitrotoluene [4-]	27-1030	AAB4355	48	60	in	SS	<	0.13			MG/KG			W	firing pit 3-N	HPLC	18879	36466	ORGANIC
Amino-2,6-dinitrotoluene [4-]	27-1031	AAB4357	0	12	in	SS	<	0.13			MG/KG			W	firing pit 3-E	HPLC	18879	36466	ORGANIC
Amino-2,6-dinitrotoluene [4-]	27-1031	AAB4359	30	42	in	SS	<	0.13			MG/KG			W	firing pit 3-E	HPLC	18879	36466	ORGANIC
Amino-2,6-dinitrotoluene [4-]	27-1031	AAB4361	48	60	in	SS	<	0.13			MG/KG			W	firing pit 3-E	HPLC	18879	36466	ORGANIC
Amino-2,6-dinitrotoluene [4-]	27-1032	AAB4363	0	12	in	SS	<	0.13			MG/KG			W	firing pit 3-S	HPLC	18884	36461	ORGANIC
Amino-2,6-dinitrotoluene [4-]	27-1032	AAB4365	30	42	in	SS	<	0.13			MG/KG			W	firing pit 3-S	HPLC	18884	36461	ORGANIC
Amino-2,6-dinitrotoluene [4-]	27-1032	AAB4367	48	60	in	SS	<	0.13			MG/KG			W	firing pit 3-S	HPLC	18884	36461	ORGANIC
Amino-2,6-dinitrotoluene [4-]	27-1033	AAB4370	0	12	in	SS	<	0.13			MG/KG			W	firing pit 3-W	HPLC	18884	36461	ORGANIC
Amino-2,6-dinitrotoluene [4-]	27-1033	AAB4372	30	42	in	SS	<	0.13			MG/KG			W	firing pit 3-W	HPLC	18884	36461	ORGANIC
Amino-2,6-dinitrotoluene [4-]	27-1033	AAB4374	42	54	in	SS	<	0.13			MG/KG			W	firing pit 3-W	HPLC	18884	36461	ORGANIC
Amino-2,6-dinitrotoluene [4-]	27-1043	AAB4376	0	12	in	SS	<	0.09			MG/KG				firing pit 4-NE	HPLC	17735	28654	ORGANIC
Amino-2,6-dinitrotoluene [4-]	27-1043	AAB4378	24	36	in	SS	<	0.09			MG/KG				firing pit 4-NE	HPLC	17735	28654	ORGANIC
Amino-2,6-dinitrotoluene [4-]	27-1043	AAB4380	48	66	in	SS	<	0.09			MG/KG	FD			firing pit 4-NE	HPLC	17735	28654	ORGANIC
Amino-2,6-dinitrotoluene [4-]	27-1043	AAB4381	48	66	in	SS	<	0.09			MG/KG	FD			firing pit 4-NE	HPLC	17735	28654	ORGANIC
Amino-2,6-dinitrotoluene [4-]	27-1044	AAB4383	12	24	in	SS	<	0.09			MG/KG				firing pit 4-NW	HPLC	17735	28654	ORGANIC
Amino-2,6-dinitrotoluene [4-]	27-1044	AAB4385	30	42	in	SS	<	0.09			MG/KG				firing pit 4-NW	HPLC	17735	28654	ORGANIC
Amino-2,6-dinitrotoluene [4-]	27-1044	AAB4387	48	60	in	SS	<	0.09			MG/KG				firing pit 4-NW	HPLC	17735	28654	ORGANIC
Amino-2,6-dinitrotoluene [4-]	27-1045	AAB4389	0	12	in	SS	<	0.091			MG/KG				firing pit 5-E2	HPLC	17731	29847	ORGANIC
Amino-2,6-dinitrotoluene [4-]	27-1045	AAB4391	30	42	in	SS	<	0.091			MG/KG				firing pit 5-E2	HPLC	17731	29847	ORGANIC
Amino-2,6-dinitrotoluene [4-]	27-1045	AAB4393	48	60	in	SS	<	0.091			MG/KG				firing pit 5-E2	HPLC	17731	29847	ORGANIC
Amino-2,6-dinitrotoluene [4-]	27-1057	AAB4407	0	12	in	SS	<	0.091			MG/KG				firing pit 5-C	HPLC	18117	32443	ORGANIC

SAMPLING DATA FOR PRS 27-002

Analyte	Loc ID	Sample ID	Begin	End	Units	Mat	S	Sample Value	Bkgd Value	SAL Value	Units	Field Code	Lab Code	EPA Qual	Sample Loc	Tech Code	Request Number	Report Number	Suite
Amino-2,6-dinitrotoluene [4-]	27-1057	AAB4409	32	42	in	SS	<	0.093			MG/KG				firing pit 5-C	HPLC	18117	32443	ORGANIC
Amino-2,6-dinitrotoluene [4-]	27-1057	AAB4411	48	60	in	SS	<	0.09			MG/KG	FD			firing pit 5-C	HPLC	18117	32443	ORGANIC
Amino-2,6-dinitrotoluene [4-]	27-1057	AAB4412	48	60	in	SS	<	0.09			MG/KG	FD			firing pit 5-C	HPLC	18117	32443	ORGANIC
Amino-2,6-dinitrotoluene [4-]	27-1058	AAB4414	0	12	in	SS	<	0.091			MG/KG				firing pit 5-N	HPLC	17731	29847	ORGANIC
Amino-2,6-dinitrotoluene [4-]	27-1058	AAB4416	30	42	in	SS	<	0.091			MG/KG				firing pit 5-N	HPLC	17731	29847	ORGANIC
Amino-2,6-dinitrotoluene [4-]	27-1058	AAB4418	48	60	in	SS	<	0.09			MG/KG				firing pit 5-N	HPLC	17731	29847	ORGANIC
Amino-2,6-dinitrotoluene [4-]	27-1059	AAB4420	0	12	in	SS	<	0.092			MG/KG				firing pit 5-E	HPLC	17731	29847	ORGANIC
Amino-2,6-dinitrotoluene [4-]	27-1059	AAB4422	30	42	in	SS	<	0.092			MG/KG				firing pit 5-E	HPLC	17731	29847	ORGANIC
Amino-2,6-dinitrotoluene [4-]	27-1059	AAB4424	46	54	in	SS	<	0.093			MG/KG				firing pit 5-E	HPLC	17731	29847	ORGANIC
Amino-2,6-dinitrotoluene [4-]	27-1060	AAB4426	0	12	in	SS	<	0.091			MG/KG				firing pit 5-S	HPLC	17735	28654	ORGANIC
Amino-2,6-dinitrotoluene [4-]	27-1060	AAB4428	24	36	in	SS	<	0.09			MG/KG				firing pit 5-S	HPLC	17735	28654	ORGANIC
Amino-2,6-dinitrotoluene [4-]	27-1060	AAB4430	48	66	in	SS	<	0.09			MG/KG				firing pit 5-S	HPLC	17735	28654	ORGANIC
Amino-2,6-dinitrotoluene [4-]	27-1061	AAB4432	0	12	in	SS	<	0.091			MG/KG				firing pit 5-W	HPLC	17731	29847	ORGANIC
Amino-2,6-dinitrotoluene [4-]	27-1061	AAB4434	30	42	in	SS	<	0.091			MG/KG				firing pit 5-W	HPLC	17731	29847	ORGANIC
Amino-2,6-dinitrotoluene [4-]	27-1061	AAB4436	48	60	in	SS	<	0.091			MG/KG				firing pit 5-W	HPLC	17731	29847	ORGANIC
Amino-2,6-dinitrotoluene [4-]	27-1511	AAB5070	0	12	in	SS	<	0.091			MG/KG				Locale 1510, Pajarito Canyon	HPLC	18310	29354	ORGANIC
Amino-2,6-dinitrotoluene [4-]	27-1512	AAB5070	0	12	in	SS	<	0.091			MG/KG				Locale 1510, Pajarito Canyon	HPLC	18310	29354	ORGANIC
Amino-2,6-dinitrotoluene [4-]	27-1514	AAB5071	0	12	in	SS	<	0.091			MG/KG				Locale 1510, Pajarito Canyon	HPLC	18310	29354	ORGANIC
Amino-2,6-dinitrotoluene [4-]	27-1516	AAB5071	0	12	in	SS	<	0.091			MG/KG				Locale 1510, Pajarito Canyon	HPLC	18310	29354	ORGANIC
Amino-2,6-dinitrotoluene [4-]	27-1521	AAB5080	0	12	in	SS	<	0.09			MG/KG				Locale 1520, Pajarito Canyon	HPLC	18310	29354	ORGANIC
Amino-2,6-dinitrotoluene [4-]	27-1523	AAB5080	0	12	in	SS	<	0.09			MG/KG				Locale 1520, Pajarito Canyon	HPLC	18310	29354	ORGANIC
Amino-2,6-dinitrotoluene [4-]	27-1525	AAB5080	0	12	in	SS	<	0.09			MG/KG				Locale 1520, Pajarito Canyon	HPLC	18310	29354	ORGANIC
Amino-2,6-dinitrotoluene [4-]	27-1527	AAB5080	0	12	in	SS	<	0.09			MG/KG				Locale 1520, Pajarito Canyon	HPLC	18310	29354	ORGANIC
Amino-2,6-dinitrotoluene [4-]	27-1532	AAB5089	0	12	in	SS	<	0.091			MG/KG				Locale 1530, Pajarito Canyon	HPLC	18310	29354	ORGANIC
Amino-2,6-dinitrotoluene [4-]	27-1532	AAB5090	0	12	in	SS	<	0.091			MG/KG	FD			Locale 1530, Pajarito Canyon	HPLC	18310	29354	ORGANIC
Amino-2,6-dinitrotoluene [4-]	27-1533	AAB5089	0	12	in	SS	<	0.091			MG/KG				Locale 1530, Pajarito Canyon	HPLC	18310	29354	ORGANIC
Amino-2,6-dinitrotoluene [4-]	27-1533	AAB5090	0	12	in	SS	<	0.091			MG/KG	FD			Locale 1530, Pajarito Canyon	HPLC	18310	29354	ORGANIC
Amino-2,6-dinitrotoluene [4-]	27-1535	AAB5089	0	12	in	SS	<	0.091			MG/KG				Locale 1530, Pajarito Canyon	HPLC	18310	29354	ORGANIC
Amino-2,6-dinitrotoluene [4-]	27-1535	AAB5090	0	12	in	SS	<	0.091			MG/KG	FD			Locale 1530, Pajarito Canyon	HPLC	18310	29354	ORGANIC
Amino-2,6-dinitrotoluene [4-]	27-1536	AAB5089	0	12	in	SS	<	0.091			MG/KG				Locale 1530, Pajarito Canyon	HPLC	18310	29354	ORGANIC
Amino-2,6-dinitrotoluene [4-]	27-1536	AAB5090	0	12	in	SS	<	0.091			MG/KG	FD			Locale 1530, Pajarito Canyon	HPLC	18310	29354	ORGANIC
Amino-2,6-dinitrotoluene [4-]	27-1541	AAB5099	0	12	in	SS	<	0.13			MG/KG			R	Locale 1540, Pajarito Canyon	HPLC	18069	34750	ORGANIC
Amino-2,6-dinitrotoluene [4-]	27-1543	AAB5099	0	12	in	SS	<	0.13			MG/KG			R	Locale 1540, Pajarito Canyon	HPLC	18069	34750	ORGANIC
Amino-2,6-dinitrotoluene [4-]	27-1546	AAB5099	0	12	in	SS	<	0.13			MG/KG			R	Locale 1540, Pajarito Canyon	HPLC	18069	34750	ORGANIC
Amino-2,6-dinitrotoluene [4-]	27-1547	AAB5099	0	12	in	SS	<	0.13			MG/KG			R	Locale 1540, Pajarito Canyon	HPLC	18069	34750	ORGANIC
Amino-2,6-dinitrotoluene [4-]	27-1551	AAB5108	0	12	in	SS	<	0.13			MG/KG			R	Locale 1550, Pajarito Canyon	HPLC	18069	34750	ORGANIC
Amino-2,6-dinitrotoluene [4-]	27-1553	AAB5108	0	12	in	SS	<	0.13			MG/KG			R	Locale 1550, Pajarito Canyon	HPLC	18069	34750	ORGANIC
Amino-2,6-dinitrotoluene [4-]	27-1554	AAB5109	0	12	in	SS	<	0.13			MG/KG			R	Locale 1550, Pajarito Canyon	HPLC	18069	34750	ORGANIC
Amino-2,6-dinitrotoluene [4-]	27-1556	AAB5109	0	12	in	SS	<	0.13			MG/KG			R	Locale 1550, Pajarito Canyon	HPLC	18069	34750	ORGANIC
Amino-2,6-dinitrotoluene [4-]	27-1562	AAB5118	0	12	in	SS	<	0.13			MG/KG			R	Locale 1560, Pajarito Canyon	HPLC	18551	35935	ORGANIC
Amino-2,6-dinitrotoluene [4-]	27-1564	AAB5118	0	12	in	SS	<	0.13			MG/KG			R	Locale 1560, Pajarito Canyon	HPLC	18551	35935	ORGANIC
Amino-2,6-dinitrotoluene [4-]	27-1565	AAB5118	0	12	in	SS	<	0.13			MG/KG			R	Locale 1560, Pajarito Canyon	HPLC	18551	35935	ORGANIC
Amino-2,6-dinitrotoluene [4-]	27-1566	AAB5118	0	12	in	SS	<	0.13			MG/KG			R	Locale 1560, Pajarito Canyon	HPLC	18551	35935	ORGANIC
Amino-2,6-dinitrotoluene [4-]	27-1570	AAB5127	0	12	in	SS	<	0.13			MG/KG			UJ	Locale 1570, Pajarito Canyon	HPLC	18608	36507	ORGANIC
Amino-2,6-dinitrotoluene [4-]	27-1572	AAB5127	0	12	in	SS	<	0.13			MG/KG			UJ	Locale 1570, Pajarito Canyon	HPLC	18608	36507	ORGANIC
Amino-2,6-dinitrotoluene [4-]	27-1573	AAB5127	0	12	in	SS	<	0.13			MG/KG			UJ	Locale 1570, Pajarito Canyon	HPLC	18608	36507	ORGANIC
Amino-2,6-dinitrotoluene [4-]	27-1576	AAB5127	0	12	in	SS	<	0.13			MG/KG			UJ	Locale 1570, Pajarito Canyon	HPLC	18608	36507	ORGANIC
Amino-2,6-dinitrotoluene [4-]	27-1580	AAB5136	0	12	in	SS	<	0.13			MG/KG			UJ	Locale 1580, Pajarito Canyon	HPLC	18608	36507	ORGANIC
Amino-2,6-dinitrotoluene [4-]	27-1581	AAB5136	0	12	in	SS	<	0.13			MG/KG			UJ	Locale 1580, Pajarito Canyon	HPLC	18608	36507	ORGANIC
Amino-2,6-dinitrotoluene [4-]	27-1583	AAB5136	0	12	in	SS	<	0.13			MG/KG			UJ	Locale 1580, Pajarito Canyon	HPLC	18608	36507	ORGANIC
Amino-2,6-dinitrotoluene [4-]	27-1584	AAB5136	0	12	in	SS	<	0.13			MG/KG			UJ	Locale 1580, Pajarito Canyon	HPLC	18608	36507	ORGANIC
Amino-2,6-dinitrotoluene [4-]	27-1591	AAB5145	0	12	in	SS	<	0.13			MG/KG			R	Locale 1590, Pajarito Canyon	HPLC	18551	35935	ORGANIC
Amino-2,6-dinitrotoluene [4-]	27-1593	AAB5145	0	12	in	SS	<	0.13			MG/KG			R	Locale 1590, Pajarito Canyon	HPLC	18551	35935	ORGANIC
Amino-2,6-dinitrotoluene [4-]	27-1594	AAB5146	0	12	in	SS	<	0.13			MG/KG			R	Locale 1590, Pajarito Canyon	HPLC	18551	35935	ORGANIC
Amino-2,6-dinitrotoluene [4-]	27-1595	AAB5146	0	12	in	SS	<	0.13			MG/KG			R	Locale 1590, Pajarito Canyon	HPLC	18551	35935	ORGANIC

Analyte	Loc ID	Sample ID	Begin	End	Units	Mat	S	Sample Value	Bkgd Value	SAL Value	Units	Field Code	Lab Code	EPA Qual	Sample Loc	Tech Code	Request Number	Report Number	Suite
Amino-2,6-dinitrotoluene [4-]	27-1600	AAB5155	0	12	in	SS	<	0.13			MG/KG			R	Locale 1600, Pajarito Canyon	HPLC	18551	35935	ORGANIC
Amino-2,6-dinitrotoluene [4-]	27-1602	AAB5155	0	12	in	SS	<	0.13			MG/KG			R	Locale 1600, Pajarito Canyon	HPLC	18551	35935	ORGANIC
Amino-2,6-dinitrotoluene [4-]	27-1603	AAB5155	0	12	in	SS	<	0.13			MG/KG			R	Locale 1600, Pajarito Canyon	HPLC	18551	35935	ORGANIC
Amino-2,6-dinitrotoluene [4-]	27-1606	AAB5155	0	12	in	SS	<	0.13			MG/KG			R	Locale 1600, Pajarito Canyon	HPLC	18551	35935	ORGANIC
Amino-2,6-dinitrotoluene [4-]	27-1610	AAB5164	0	12	in	SS	<	0.13			MG/KG			R	Locale 1610, Pajarito Canyon	HPLC	18551	35935	ORGANIC
Amino-2,6-dinitrotoluene [4-]	27-1611	AAB5164	0	12	in	SS	<	0.13			MG/KG			R	Locale 1610, Pajarito Canyon	HPLC	18551	35935	ORGANIC
Amino-2,6-dinitrotoluene [4-]	27-1613	AAB5164	0	12	in	SS	<	0.13			MG/KG			R	Locale 1610, Pajarito Canyon	HPLC	18551	35935	ORGANIC
Amino-2,6-dinitrotoluene [4-]	27-1616	AAB5164	0	12	in	SS	<	0.13			MG/KG			R	Locale 1610, Pajarito Canyon	HPLC	18551	35935	ORGANIC
Amino-2,6-dinitrotoluene [4-]	27-1620	AAB5173	0	12	in	SS	<	0.13			MG/KG			W	Locale 1620, Pajarito Canyon	HPLC	18608	36507	ORGANIC
Amino-2,6-dinitrotoluene [4-]	27-1621	AAB5173	0	12	in	SS	<	0.13			MG/KG			W	Locale 1620, Pajarito Canyon	HPLC	18608	36507	ORGANIC
Amino-2,6-dinitrotoluene [4-]	27-1624	AAB5173	0	12	in	SS	<	0.13			MG/KG			W	Locale 1620, Pajarito Canyon	HPLC	18608	36507	ORGANIC
Amino-2,6-dinitrotoluene [4-]	27-1626	AAB5173	0	12	in	SS	<	0.13			MG/KG			W	Locale 1620, Pajarito Canyon	HPLC	18608	36507	ORGANIC
Amino-2,6-dinitrotoluene [4-]	27-1630	AAB5182	0	12	in	SS	<	0.13			MG/KG			W	Locale 1630, Pajarito Canyon	HPLC	18608	36507	ORGANIC
Amino-2,6-dinitrotoluene [4-]	27-1634	AAB5182	0	12	in	SS	<	0.13			MG/KG			W	Locale 1630, Pajarito Canyon	HPLC	18608	36507	ORGANIC
Amino-2,6-dinitrotoluene [4-]	27-1635	AAB5182	0	12	in	SS	<	0.13			MG/KG			W	Locale 1630, Pajarito Canyon	HPLC	18608	36507	ORGANIC
Amino-2,6-dinitrotoluene [4-]	27-1637	AAB5182	0	12	in	SS	<	0.13			MG/KG			W	Locale 1630, Pajarito Canyon	HPLC	18608	36507	ORGANIC
Amino-2,6-dinitrotoluene [4-]	27-1640	AAB5191	0	12	in	SS	<	0.13			MG/KG			R	Locale 1640, Pajarito Canyon	HPLC	18551	35935	ORGANIC
Amino-2,6-dinitrotoluene [4-]	27-1641	AAB5191	0	12	in	SS	<	0.13			MG/KG			R	Locale 1640, Pajarito Canyon	HPLC	18551	35935	ORGANIC
Amino-2,6-dinitrotoluene [4-]	27-1642	AAB5191	0	12	in	SS	<	0.13			MG/KG			R	Locale 1640, Pajarito Canyon	HPLC	18551	35935	ORGANIC
Amino-2,6-dinitrotoluene [4-]	27-1643	AAB5191	0	12	in	SS	<	0.13			MG/KG			R	Locale 1640, Pajarito Canyon	HPLC	18551	35935	ORGANIC
Amino-4,6-dinitrotoluene [2-]	27-1007	AAB2461	0	12	in	SS		0.184			MG/KG				firing pit 1-C	HPLC	17735	28654	ORGANIC
Amino-4,6-dinitrotoluene [2-]	27-1008	AAB2468	0	12	in	SS		0.084			MG/KG				firing pit 1-N	HPLC	17731	29847	ORGANIC
Amino-4,6-dinitrotoluene [2-]	27-1008	AAB2470	38	42	in	SS		0.468			MG/KG				firing pit 1-N	HPLC	17731	29847	ORGANIC
Amino-4,6-dinitrotoluene [2-]	27-1008	AAB2472	48	60	in	SS	<	0.074			MG/KG				firing pit 1-N	HPLC	17731	29847	ORGANIC
Amino-4,6-dinitrotoluene [2-]	27-1009	AAB2474	0	12	in	SS	<	0.074			MG/KG				firing pit 1-E	HPLC	17731	29847	ORGANIC
Amino-4,6-dinitrotoluene [2-]	27-1009	AAB2476	38	42	in	SS	<	0.074			MG/KG				firing pit 1-E	HPLC	17731	29847	ORGANIC
Amino-4,6-dinitrotoluene [2-]	27-1009	AAB2478	48	60	in	SS	<	0.074			MG/KG				firing pit 1-E	HPLC	17731	29847	ORGANIC
Amino-4,6-dinitrotoluene [2-]	27-1010	AAB2480	0	12	in	SS	<	0.13			MG/KG			W	firing pit 1-S	HPLC	18884	36461	ORGANIC
Amino-4,6-dinitrotoluene [2-]	27-1010	AAB2482	24	35	in	SS	<	0.13			MG/KG			W	firing pit 1-S	HPLC	18884	36461	ORGANIC
Amino-4,6-dinitrotoluene [2-]	27-1010	AAB2484	48	60	in	SS	<	0.13			MG/KG			W	firing pit 1-S	HPLC	18884	36461	ORGANIC
Amino-4,6-dinitrotoluene [2-]	27-1011	AAB2486	0	12	in	SS	<	0.13			MG/KG			W	firing pit 1-W	HPLC	18884	36461	ORGANIC
Amino-4,6-dinitrotoluene [2-]	27-1011	AAB2488	25	35	in	SS	<	0.13			MG/KG			W	firing pit 1-W	HPLC	18884	36461	ORGANIC
Amino-4,6-dinitrotoluene [2-]	27-1011	AAB2490	48	54	in	SS	<	0.13			MG/KG			W	firing pit 1-W	HPLC	18884	36461	ORGANIC
Amino-4,6-dinitrotoluene [2-]	27-1015	AAB2492	0	16	in	SS	<	0.13			MG/KG			W	firing pit 2-S	HPLC	18874	36830	ORGANIC
Amino-4,6-dinitrotoluene [2-]	27-1015	AAB2494	25	36	in	SS	<	0.13			MG/KG			W	firing pit 2-S	HPLC	18874	36830	ORGANIC
Amino-4,6-dinitrotoluene [2-]	27-1015	AAB2496	50	60	in	SS	<	0.13			MG/KG	FD		W	firing pit 2-S	HPLC	18874	36830	ORGANIC
Amino-4,6-dinitrotoluene [2-]	27-1015	AAB2497	50	60	in	SS	<	0.13			MG/KG	FD		W	firing pit 2-S	HPLC	18874	36830	ORGANIC
Amino-4,6-dinitrotoluene [2-]	27-1016	AAB2499	0	12	in	SS	<	0.13			MG/KG			W	firing pit 2-C	HPLC	18874	36830	ORGANIC
Amino-4,6-dinitrotoluene [2-]	27-1016	AAB2501	25	36	in	SS	<	0.13			MG/KG			W	firing pit 2-C	HPLC	18874	36830	ORGANIC
Amino-4,6-dinitrotoluene [2-]	27-1016	AAB2503	50	60	in	SS	<	0.13			MG/KG			W	firing pit 2-C	HPLC	18874	36830	ORGANIC
Amino-4,6-dinitrotoluene [2-]	27-1017	AAB2506	0	12	in	SS	<	0.13			MG/KG			W	firing pit 2-N	HPLC	18879	36466	ORGANIC
Amino-4,6-dinitrotoluene [2-]	27-1017	AAB2508	25	38	in	SS	<	0.13			MG/KG			W	firing pit 2-N	HPLC	18879	36466	ORGANIC
Amino-4,6-dinitrotoluene [2-]	27-1017	AAB2510	48	60	in	SS	<	0.13			MG/KG			W	firing pit 2-N	HPLC	18879	36466	ORGANIC
Amino-4,6-dinitrotoluene [2-]	27-1018	AAB2513	25	35	in	SS	<	0.13			MG/KG			W	firing pit 2-E	HPLC	18879	36466	ORGANIC
Amino-4,6-dinitrotoluene [2-]	27-1018	AAB2515	48	60	in	SS	<	0.13			MG/KG			W	firing pit 2-E	HPLC	18879	36466	ORGANIC
Amino-4,6-dinitrotoluene [2-]	27-1018	AAB2516	0	12	in	SS	<	0.13			MG/KG			W	firing pit 2-E	HPLC	18879	36466	ORGANIC
Amino-4,6-dinitrotoluene [2-]	27-1019	AAB2519	0	12	in	SS	<	0.13			MG/KG			W	firing pit 2-W	HPLC	18879	36466	ORGANIC
Amino-4,6-dinitrotoluene [2-]	27-1019	AAB2521	25	35	in	SS	<	0.13			MG/KG			W	firing pit 2-W	HPLC	18879	36466	ORGANIC
Amino-4,6-dinitrotoluene [2-]	27-1019	AAB2522	48	54	in	SS	<	0.13			MG/KG			W	firing pit 2-W	HPLC	18879	36466	ORGANIC
Amino-4,6-dinitrotoluene [2-]	27-1029	AAB2524	0	12	in	SS	<	0.13			MG/KG			W	firing pit 3-C	HPLC	18884	36461	ORGANIC
Amino-4,6-dinitrotoluene [2-]	27-1029	AAB2526	30	42	in	SS	<	0.13			MG/KG			W	firing pit 3-C	HPLC	18884	36461	ORGANIC
Amino-4,6-dinitrotoluene [2-]	27-1029	AAB2528	48	60	in	SS	<	0.13			MG/KG	FD		W	firing pit 3-C	HPLC	18884	36461	ORGANIC
Amino-4,6-dinitrotoluene [2-]	27-1029	AAB2529	48	60	in	SS	<	0.13			MG/KG	FD		W	firing pit 3-C	HPLC	18884	36461	ORGANIC
Amino-4,6-dinitrotoluene [2-]	27-1030	AAB2531	0	12	in	SS	<	0.13			MG/KG			W	firing pit 3-N	HPLC	18879	36466	ORGANIC
Amino-4,6-dinitrotoluene [2-]	27-1030	AAB4353	30	42	in	SS	<	0.13			MG/KG			W	firing pit 3-N	HPLC	18879	36466	ORGANIC

SAMPLING DATA FOR PRS 27-002

Analyte	Loc ID	Sample ID	Begin	End	Units	Mat	S	Sample Value	Bkgd Value	SAL Value	Units	Field Code	Lab Code	EPA Qual	Sample Loc	Tech Code	Request Number	Report Number	Suite
Amino-4,6-dinitrotoluene [2-]	27-1030	AAB4355	48	60	in	SS	<	0.13			MG/KG			UJ	firing pit 3-N	HPLC	18879	36466	ORGANIC
Amino-4,6-dinitrotoluene [2-]	27-1031	AAB4357	0	12	in	SS	<	0.13			MG/KG			UJ	firing pit 3-E	HPLC	18879	36466	ORGANIC
Amino-4,6-dinitrotoluene [2-]	27-1031	AAB4359	30	42	in	SS	<	0.13			MG/KG			UJ	firing pit 3-E	HPLC	18879	36466	ORGANIC
Amino-4,6-dinitrotoluene [2-]	27-1031	AAB4361	48	60	in	SS	<	0.13			MG/KG			UJ	firing pit 3-E	HPLC	18879	36466	ORGANIC
Amino-4,6-dinitrotoluene [2-]	27-1032	AAB4363	0	12	in	SS	<	0.13			MG/KG			UJ	firing pit 3-S	HPLC	18884	36461	ORGANIC
Amino-4,6-dinitrotoluene [2-]	27-1032	AAB4365	30	42	in	SS	<	0.13			MG/KG			UJ	firing pit 3-S	HPLC	18884	36461	ORGANIC
Amino-4,6-dinitrotoluene [2-]	27-1032	AAB4367	48	60	in	SS	<	0.13			MG/KG			UJ	firing pit 3-S	HPLC	18884	36461	ORGANIC
Amino-4,6-dinitrotoluene [2-]	27-1033	AAB4370	0	12	in	SS	<	0.13			MG/KG			UJ	firing pit 3-W	HPLC	18884	36461	ORGANIC
Amino-4,6-dinitrotoluene [2-]	27-1033	AAB4372	30	42	in	SS	<	0.13			MG/KG			UJ	firing pit 3-W	HPLC	18884	36461	ORGANIC
Amino-4,6-dinitrotoluene [2-]	27-1033	AAB4374	42	54	in	SS	<	0.13			MG/KG			UJ	firing pit 3-W	HPLC	18884	36461	ORGANIC
Amino-4,6-dinitrotoluene [2-]	27-1043	AAB4376	0	12	in	SS	<	0.073			MG/KG				firing pit 4-NE	HPLC	17735	28654	ORGANIC
Amino-4,6-dinitrotoluene [2-]	27-1043	AAB4378	24	36	in	SS	<	0.073			MG/KG				firing pit 4-NE	HPLC	17735	28654	ORGANIC
Amino-4,6-dinitrotoluene [2-]	27-1043	AAB4380	48	66	in	SS	<	0.073			MG/KG	FD			firing pit 4-NE	HPLC	17735	28654	ORGANIC
Amino-4,6-dinitrotoluene [2-]	27-1043	AAB4381	48	66	in	SS	<	0.073			MG/KG	FD			firing pit 4-NE	HPLC	17735	28654	ORGANIC
Amino-4,6-dinitrotoluene [2-]	27-1044	AAB4383	12	24	in	SS	<	0.073			MG/KG				firing pit 4-NW	HPLC	17735	28654	ORGANIC
Amino-4,6-dinitrotoluene [2-]	27-1044	AAB4385	30	42	in	SS	<	0.073			MG/KG				firing pit 4-NW	HPLC	17735	28654	ORGANIC
Amino-4,6-dinitrotoluene [2-]	27-1044	AAB4387	48	60	in	SS	<	0.073			MG/KG				firing pit 4-NW	HPLC	17735	28654	ORGANIC
Amino-4,6-dinitrotoluene [2-]	27-1045	AAB4389	0	12	in	SS	<	0.074			MG/KG				firing pit 5-E2	HPLC	17731	29847	ORGANIC
Amino-4,6-dinitrotoluene [2-]	27-1045	AAB4391	30	42	in	SS	<	0.074			MG/KG				firing pit 5-E2	HPLC	17731	29847	ORGANIC
Amino-4,6-dinitrotoluene [2-]	27-1045	AAB4393	48	60	in	SS	<	0.074			MG/KG				firing pit 5-E2	HPLC	17731	29847	ORGANIC
Amino-4,6-dinitrotoluene [2-]	27-1057	AAB4407	0	12	in	SS	<	0.074			MG/KG				firing pit 5-C	HPLC	18117	32443	ORGANIC
Amino-4,6-dinitrotoluene [2-]	27-1057	AAB4409	32	42	in	SS	<	0.075			MG/KG				firing pit 5-C	HPLC	18117	32443	ORGANIC
Amino-4,6-dinitrotoluene [2-]	27-1057	AAB4411	48	60	in	SS	<	0.073			MG/KG	FD			firing pit 5-C	HPLC	18117	32443	ORGANIC
Amino-4,6-dinitrotoluene [2-]	27-1057	AAB4412	48	60	in	SS	<	0.073			MG/KG	FD			firing pit 5-C	HPLC	18117	32443	ORGANIC
Amino-4,6-dinitrotoluene [2-]	27-1058	AAB4414	0	12	in	SS	<	0.074			MG/KG				firing pit 5-N	HPLC	17731	29847	ORGANIC
Amino-4,6-dinitrotoluene [2-]	27-1058	AAB4416	30	42	in	SS	<	0.074			MG/KG				firing pit 5-N	HPLC	17731	29847	ORGANIC
Amino-4,6-dinitrotoluene [2-]	27-1058	AAB4418	48	60	in	SS	<	0.073			MG/KG				firing pit 5-N	HPLC	17731	29847	ORGANIC
Amino-4,6-dinitrotoluene [2-]	27-1059	AAB4420	0	12	in	SS	<	0.075			MG/KG				firing pit 5-E	HPLC	17731	29847	ORGANIC
Amino-4,6-dinitrotoluene [2-]	27-1059	AAB4422	30	42	in	SS	<	0.075			MG/KG				firing pit 5-E	HPLC	17731	29847	ORGANIC
Amino-4,6-dinitrotoluene [2-]	27-1059	AAB4424	46	54	in	SS	<	0.076			MG/KG				firing pit 5-E	HPLC	17731	29847	ORGANIC
Amino-4,6-dinitrotoluene [2-]	27-1060	AAB4426	0	12	in	SS	<	0.074			MG/KG				firing pit 5-S	HPLC	17735	28654	ORGANIC
Amino-4,6-dinitrotoluene [2-]	27-1060	AAB4428	24	36	in	SS	<	0.073			MG/KG				firing pit 5-S	HPLC	17735	28654	ORGANIC
Amino-4,6-dinitrotoluene [2-]	27-1060	AAB4430	48	66	in	SS	<	0.073			MG/KG				firing pit 5-S	HPLC	17735	28654	ORGANIC
Amino-4,6-dinitrotoluene [2-]	27-1061	AAB4432	0	12	in	SS	<	0.074			MG/KG				firing pit 5-W	HPLC	17731	29847	ORGANIC
Amino-4,6-dinitrotoluene [2-]	27-1061	AAB4434	30	42	in	SS	<	0.074			MG/KG				firing pit 5-W	HPLC	17731	29847	ORGANIC
Amino-4,6-dinitrotoluene [2-]	27-1061	AAB4436	48	60	in	SS	<	0.074			MG/KG				firing pit 5-W	HPLC	17731	29847	ORGANIC
Amino-4,6-dinitrotoluene [2-]	27-1511	AAB5070	0	12	in	SS	<	0.074			MG/KG				Locale 1510, Pajarito Canyon	HPLC	18310	29354	ORGANIC
Amino-4,6-dinitrotoluene [2-]	27-1512	AAB5070	0	12	in	SS	<	0.074			MG/KG				Locale 1510, Pajarito Canyon	HPLC	18310	29354	ORGANIC
Amino-4,6-dinitrotoluene [2-]	27-1514	AAB5071	0	12	in	SS	<	0.074			MG/KG				Locale 1510, Pajarito Canyon	HPLC	18310	29354	ORGANIC
Amino-4,6-dinitrotoluene [2-]	27-1516	AAB5071	0	12	in	SS	<	0.074			MG/KG				Locale 1510, Pajarito Canyon	HPLC	18310	29354	ORGANIC
Amino-4,6-dinitrotoluene [2-]	27-1521	AAB5080	0	12	in	SS	<	0.073			MG/KG				Locale 1520, Pajarito Canyon	HPLC	18310	29354	ORGANIC
Amino-4,6-dinitrotoluene [2-]	27-1523	AAB5080	0	12	in	SS	<	0.073			MG/KG				Locale 1520, Pajarito Canyon	HPLC	18310	29354	ORGANIC
Amino-4,6-dinitrotoluene [2-]	27-1525	AAB5080	0	12	in	SS	<	0.073			MG/KG				Locale 1520, Pajarito Canyon	HPLC	18310	29354	ORGANIC
Amino-4,6-dinitrotoluene [2-]	27-1527	AAB5080	0	12	in	SS	<	0.073			MG/KG				Locale 1520, Pajarito Canyon	HPLC	18310	29354	ORGANIC
Amino-4,6-dinitrotoluene [2-]	27-1532	AAB5089	0	12	in	SS	<	0.074			MG/KG				Locale 1530, Pajarito Canyon	HPLC	18310	29354	ORGANIC
Amino-4,6-dinitrotoluene [2-]	27-1532	AAB5090	0	12	in	SS	<	0.074			MG/KG	FD			Locale 1530, Pajarito Canyon	HPLC	18310	29354	ORGANIC
Amino-4,6-dinitrotoluene [2-]	27-1533	AAB5089	0	12	in	SS	<	0.074			MG/KG				Locale 1530, Pajarito Canyon	HPLC	18310	29354	ORGANIC
Amino-4,6-dinitrotoluene [2-]	27-1533	AAB5090	0	12	in	SS	<	0.074			MG/KG	FD			Locale 1530, Pajarito Canyon	HPLC	18310	29354	ORGANIC
Amino-4,6-dinitrotoluene [2-]	27-1535	AAB5089	0	12	in	SS	<	0.074			MG/KG				Locale 1530, Pajarito Canyon	HPLC	18310	29354	ORGANIC
Amino-4,6-dinitrotoluene [2-]	27-1535	AAB5090	0	12	in	SS	<	0.074			MG/KG	FD			Locale 1530, Pajarito Canyon	HPLC	18310	29354	ORGANIC
Amino-4,6-dinitrotoluene [2-]	27-1536	AAB5089	0	12	in	SS	<	0.074			MG/KG				Locale 1530, Pajarito Canyon	HPLC	18310	29354	ORGANIC
Amino-4,6-dinitrotoluene [2-]	27-1536	AAB5090	0	12	in	SS	<	0.074			MG/KG	FD			Locale 1530, Pajarito Canyon	HPLC	18310	29354	ORGANIC
Amino-4,6-dinitrotoluene [2-]	27-1541	AAB5099	0	12	in	SS	<	0.13			MG/KG			R	Locale 1540, Pajarito Canyon	HPLC	18069	34750	ORGANIC
Amino-4,6-dinitrotoluene [2-]	27-1543	AAB5099	0	12	in	SS	<	0.13			MG/KG			R	Locale 1540, Pajarito Canyon	HPLC	18069	34750	ORGANIC
Amino-4,6-dinitrotoluene [2-]	27-1546	AAB5099	0	12	in	SS	<	0.13			MG/KG			R	Locale 1540, Pajarito Canyon	HPLC	18069	34750	ORGANIC

Analyte	Loc ID	Sample ID	Begin	End	Units	Mat	S	Sample Value	Bkgd Value	SAL Value	Units	Field Code	Lab Code	EPA Qual	Sample Loc	Tech Code	Request Number	Report Number	Suite
Amino-4,6-dinitrotoluene [2-]	27-1547	AAB5099	0	12	in	SS	<	0.13			MG/KG			R	Locale 1540, Pajarito Canyon	HPLC	18069	34750	ORGANIC
Amino-4,6-dinitrotoluene [2-]	27-1551	AAB5108	0	12	in	SS	<	0.13			MG/KG			R	Locale 1550, Pajarito Canyon	HPLC	18069	34750	ORGANIC
Amino-4,6-dinitrotoluene [2-]	27-1553	AAB5108	0	12	in	SS	<	0.13			MG/KG			R	Locale 1550, Pajarito Canyon	HPLC	18069	34750	ORGANIC
Amino-4,6-dinitrotoluene [2-]	27-1554	AAB5109	0	12	in	SS	<	0.13			MG/KG			R	Locale 1550, Pajarito Canyon	HPLC	18069	34750	ORGANIC
Amino-4,6-dinitrotoluene [2-]	27-1556	AAB5109	0	12	in	SS	<	0.13			MG/KG			R	Locale 1550, Pajarito Canyon	HPLC	18069	34750	ORGANIC
Amino-4,6-dinitrotoluene [2-]	27-1562	AAB5118	0	12	in	SS	<	0.13			MG/KG			R	Locale 1560, Pajarito Canyon	HPLC	18551	35935	ORGANIC
Amino-4,6-dinitrotoluene [2-]	27-1564	AAB5118	0	12	in	SS	<	0.13			MG/KG			R	Locale 1560, Pajarito Canyon	HPLC	18551	35935	ORGANIC
Amino-4,6-dinitrotoluene [2-]	27-1565	AAB5118	0	12	in	SS	<	0.13			MG/KG			R	Locale 1560, Pajarito Canyon	HPLC	18551	35935	ORGANIC
Amino-4,6-dinitrotoluene [2-]	27-1566	AAB5118	0	12	in	SS	<	0.13			MG/KG			R	Locale 1560, Pajarito Canyon	HPLC	18551	35935	ORGANIC
Amino-4,6-dinitrotoluene [2-]	27-1570	AAB5127	0	12	in	SS	<	0.13			MG/KG			UJ	Locale 1570, Pajarito Canyon	HPLC	18608	36507	ORGANIC
Amino-4,6-dinitrotoluene [2-]	27-1572	AAB5127	0	12	in	SS	<	0.13			MG/KG			UJ	Locale 1570, Pajarito Canyon	HPLC	18608	36507	ORGANIC
Amino-4,6-dinitrotoluene [2-]	27-1573	AAB5127	0	12	in	SS	<	0.13			MG/KG			UJ	Locale 1570, Pajarito Canyon	HPLC	18608	36507	ORGANIC
Amino-4,6-dinitrotoluene [2-]	27-1576	AAB5127	0	12	in	SS	<	0.13			MG/KG			UJ	Locale 1570, Pajarito Canyon	HPLC	18608	36507	ORGANIC
Amino-4,6-dinitrotoluene [2-]	27-1580	AAB5136	0	12	in	SS	<	0.13			MG/KG			UJ	Locale 1580, Pajarito Canyon	HPLC	18608	36507	ORGANIC
Amino-4,6-dinitrotoluene [2-]	27-1581	AAB5136	0	12	in	SS	<	0.13			MG/KG			UJ	Locale 1580, Pajarito Canyon	HPLC	18608	36507	ORGANIC
Amino-4,6-dinitrotoluene [2-]	27-1583	AAB5136	0	12	in	SS	<	0.13			MG/KG			UJ	Locale 1580, Pajarito Canyon	HPLC	18608	36507	ORGANIC
Amino-4,6-dinitrotoluene [2-]	27-1584	AAB5136	0	12	in	SS	<	0.13			MG/KG			UJ	Locale 1580, Pajarito Canyon	HPLC	18608	36507	ORGANIC
Amino-4,6-dinitrotoluene [2-]	27-1591	AAB5145	0	12	in	SS	<	0.13			MG/KG			R	Locale 1590, Pajarito Canyon	HPLC	18551	35935	ORGANIC
Amino-4,6-dinitrotoluene [2-]	27-1593	AAB5145	0	12	in	SS	<	0.13			MG/KG			R	Locale 1590, Pajarito Canyon	HPLC	18551	35935	ORGANIC
Amino-4,6-dinitrotoluene [2-]	27-1594	AAB5146	0	12	in	SS	<	0.13			MG/KG			R	Locale 1590, Pajarito Canyon	HPLC	18551	35935	ORGANIC
Amino-4,6-dinitrotoluene [2-]	27-1595	AAB5146	0	12	in	SS	<	0.13			MG/KG			R	Locale 1590, Pajarito Canyon	HPLC	18551	35935	ORGANIC
Amino-4,6-dinitrotoluene [2-]	27-1600	AAB5155	0	12	in	SS	<	0.13			MG/KG			R	Locale 1600, Pajarito Canyon	HPLC	18551	35935	ORGANIC
Amino-4,6-dinitrotoluene [2-]	27-1602	AAB5155	0	12	in	SS	<	0.13			MG/KG			R	Locale 1600, Pajarito Canyon	HPLC	18551	35935	ORGANIC
Amino-4,6-dinitrotoluene [2-]	27-1603	AAB5155	0	12	in	SS	<	0.13			MG/KG			R	Locale 1600, Pajarito Canyon	HPLC	18551	35935	ORGANIC
Amino-4,6-dinitrotoluene [2-]	27-1606	AAB5155	0	12	in	SS	<	0.13			MG/KG			R	Locale 1600, Pajarito Canyon	HPLC	18551	35935	ORGANIC
Amino-4,6-dinitrotoluene [2-]	27-1610	AAB5164	0	12	in	SS	<	0.13			MG/KG			R	Locale 1610, Pajarito Canyon	HPLC	18551	35935	ORGANIC
Amino-4,6-dinitrotoluene [2-]	27-1611	AAB5164	0	12	in	SS	<	0.13			MG/KG			R	Locale 1610, Pajarito Canyon	HPLC	18551	35935	ORGANIC
Amino-4,6-dinitrotoluene [2-]	27-1613	AAB5164	0	12	in	SS	<	0.13			MG/KG			R	Locale 1610, Pajarito Canyon	HPLC	18551	35935	ORGANIC
Amino-4,6-dinitrotoluene [2-]	27-1616	AAB5164	0	12	in	SS	<	0.13			MG/KG			R	Locale 1610, Pajarito Canyon	HPLC	18551	35935	ORGANIC
Amino-4,6-dinitrotoluene [2-]	27-1620	AAB5173	0	12	in	SS	<	0.13			MG/KG			UJ	Locale 1620, Pajarito Canyon	HPLC	18608	36507	ORGANIC
Amino-4,6-dinitrotoluene [2-]	27-1621	AAB5173	0	12	in	SS	<	0.13			MG/KG			UJ	Locale 1620, Pajarito Canyon	HPLC	18608	36507	ORGANIC
Amino-4,6-dinitrotoluene [2-]	27-1624	AAB5173	0	12	in	SS	<	0.13			MG/KG			UJ	Locale 1620, Pajarito Canyon	HPLC	18608	36507	ORGANIC
Amino-4,6-dinitrotoluene [2-]	27-1626	AAB5173	0	12	in	SS	<	0.13			MG/KG			UJ	Locale 1620, Pajarito Canyon	HPLC	18608	36507	ORGANIC
Amino-4,6-dinitrotoluene [2-]	27-1630	AAB5182	0	12	in	SS	<	0.13			MG/KG			UJ	Locale 1630, Pajarito Canyon	HPLC	18608	36507	ORGANIC
Amino-4,6-dinitrotoluene [2-]	27-1634	AAB5182	0	12	in	SS	<	0.13			MG/KG			UJ	Locale 1630, Pajarito Canyon	HPLC	18608	36507	ORGANIC
Amino-4,6-dinitrotoluene [2-]	27-1635	AAB5182	0	12	in	SS	<	0.13			MG/KG			UJ	Locale 1630, Pajarito Canyon	HPLC	18608	36507	ORGANIC
Amino-4,6-dinitrotoluene [2-]	27-1637	AAB5182	0	12	in	SS	<	0.13			MG/KG			UJ	Locale 1630, Pajarito Canyon	HPLC	18608	36507	ORGANIC
Amino-4,6-dinitrotoluene [2-]	27-1640	AAB5191	0	12	in	SS	<	0.13			MG/KG			R	Locale 1640, Pajarito Canyon	HPLC	18551	35935	ORGANIC
Amino-4,6-dinitrotoluene [2-]	27-1641	AAB5191	0	12	in	SS	<	0.13			MG/KG			R	Locale 1640, Pajarito Canyon	HPLC	18551	35935	ORGANIC
Amino-4,6-dinitrotoluene [2-]	27-1642	AAB5191	0	12	in	SS	<	0.13			MG/KG			R	Locale 1640, Pajarito Canyon	HPLC	18551	35935	ORGANIC
Amino-4,6-dinitrotoluene [2-]	27-1643	AAB5191	0	12	in	SS	<	0.13			MG/KG			R	Locale 1640, Pajarito Canyon	HPLC	18551	35935	ORGANIC
Dinitrobenzene [1,3-]	27-1007	AAB2461	0	12	in	SS	<	0.06		8	MG/KG				firing pit 1-C	HPLC	17735	28654	ORGANIC
Dinitrobenzene [1,3-]	27-1008	AAB2468	0	12	in	SS	<	0.06		8	MG/KG				firing pit 1-N	HPLC	17731	29847	ORGANIC
Dinitrobenzene [1,3-]	27-1008	AAB2470	38	42	in	SS	<	0.06		8	MG/KG				firing pit 1-N	HPLC	17731	29847	ORGANIC
Dinitrobenzene [1,3-]	27-1008	AAB2472	48	60	in	SS	<	0.06		8	MG/KG				firing pit 1-N	HPLC	17731	29847	ORGANIC
Dinitrobenzene [1,3-]	27-1009	AAB2474	0	12	in	SS	<	0.06		8	MG/KG				firing pit 1-E	HPLC	17731	29847	ORGANIC
Dinitrobenzene [1,3-]	27-1009	AAB2476	38	42	in	SS	<	0.06		8	MG/KG				firing pit 1-E	HPLC	17731	29847	ORGANIC
Dinitrobenzene [1,3-]	27-1009	AAB2478	48	60	in	SS	<	0.061		8	MG/KG				firing pit 1-E	HPLC	17731	29847	ORGANIC
Dinitrobenzene [1,3-]	27-1010	AAB2480	0	12	in	SS	<	0.13		8	MG/KG			UJ	firing pit 1-S	HPLC	18884	36461	ORGANIC
Dinitrobenzene [1,3-]	27-1010	AAB2482	24	35	in	SS	<	0.13		8	MG/KG			UJ	firing pit 1-S	HPLC	18884	36461	ORGANIC
Dinitrobenzene [1,3-]	27-1010	AAB2484	48	60	in	SS	<	0.13		8	MG/KG			UJ	firing pit 1-S	HPLC	18884	36461	ORGANIC
Dinitrobenzene [1,3-]	27-1011	AAB2486	0	12	in	SS	<	0.13		8	MG/KG			UJ	firing pit 1-W	HPLC	18884	36461	ORGANIC
Dinitrobenzene [1,3-]	27-1011	AAB2488	25	35	in	SS	<	0.13		8	MG/KG			UJ	firing pit 1-W	HPLC	18884	36461	ORGANIC
Dinitrobenzene [1,3-]	27-1011	AAB2490	48	54	in	SS	<	0.13		8	MG/KG			UJ	firing pit 1-W	HPLC	18884	36461	ORGANIC
Dinitrobenzene [1,3-]	27-1015	AAB2492	0	16	in	SS	<	0.13		8	MG/KG			UJ	firing pit 2-S	HPLC	18874	36830	ORGANIC

SAMPLING DATA FOR PRS 27-002

Analyte	Loc ID	Sample ID	Begin	End	Units	Mat	S	Sample Value	Bkgd Value	SAL Value	Units	Field Code	Lab Code	EPA Qual	Sample Loc	Tech Code	Request Number	Report Number	Suite
Dinitrobenzene [1,3-]	27-1015	AAB2494	25	36	in	SS	<	0.13		8	MG/KG			UJ	firing pit 2-S	HPLC	18874	36830	ORGANIC
Dinitrobenzene [1,3-]	27-1015	AAB2496	50	60	in	SS	<	0.13		8	MG/KG	FD		UJ	firing pit 2-S	HPLC	18874	36830	ORGANIC
Dinitrobenzene [1,3-]	27-1015	AAB2497	50	60	in	SS	<	0.13		8	MG/KG	FD		UJ	firing pit 2-S	HPLC	18874	36830	ORGANIC
Dinitrobenzene [1,3-]	27-1016	AAB2499	0	12	in	SS	<	0.13		8	MG/KG			UJ	firing pit 2-C	HPLC	18874	36830	ORGANIC
Dinitrobenzene [1,3-]	27-1016	AAB2501	25	36	in	SS	<	0.13		8	MG/KG			UJ	firing pit 2-C	HPLC	18874	36830	ORGANIC
Dinitrobenzene [1,3-]	27-1016	AAB2503	50	60	in	SS	<	0.13		8	MG/KG			UJ	firing pit 2-C	HPLC	18874	36830	ORGANIC
Dinitrobenzene [1,3-]	27-1017	AAB2506	0	12	in	SS	<	0.13		8	MG/KG			UJ	firing pit 2-N	HPLC	18879	36466	ORGANIC
Dinitrobenzene [1,3-]	27-1017	AAB2508	25	38	in	SS	<	0.13		8	MG/KG			UJ	firing pit 2-N	HPLC	18879	36466	ORGANIC
Dinitrobenzene [1,3-]	27-1017	AAB2510	48	60	in	SS	<	0.13		8	MG/KG			UJ	firing pit 2-N	HPLC	18879	36466	ORGANIC
Dinitrobenzene [1,3-]	27-1018	AAB2513	25	35	in	SS	<	0.13		8	MG/KG			UJ	firing pit 2-E	HPLC	18879	36466	ORGANIC
Dinitrobenzene [1,3-]	27-1018	AAB2515	48	60	in	SS	<	0.13		8	MG/KG			UJ	firing pit 2-E	HPLC	18879	36466	ORGANIC
Dinitrobenzene [1,3-]	27-1018	AAB2516	0	12	in	SS	<	0.13		8	MG/KG			UJ	firing pit 2-E	HPLC	18879	36466	ORGANIC
Dinitrobenzene [1,3-]	27-1019	AAB2519	0	12	in	SS	<	0.13		8	MG/KG			UJ	firing pit 2-W	HPLC	18879	36466	ORGANIC
Dinitrobenzene [1,3-]	27-1019	AAB2521	25	35	in	SS	<	0.13		8	MG/KG			UJ	firing pit 2-W	HPLC	18879	36466	ORGANIC
Dinitrobenzene [1,3-]	27-1019	AAB2522	48	54	in	SS	<	0.13		8	MG/KG			UJ	firing pit 2-W	HPLC	18879	36466	ORGANIC
Dinitrobenzene [1,3-]	27-1029	AAB2524	0	12	in	SS	<	0.13		8	MG/KG			UJ	firing pit 3-C	HPLC	18884	36461	ORGANIC
Dinitrobenzene [1,3-]	27-1029	AAB2526	30	42	in	SS	<	0.13		8	MG/KG			UJ	firing pit 3-C	HPLC	18884	36461	ORGANIC
Dinitrobenzene [1,3-]	27-1029	AAB2528	48	60	in	SS	<	0.13		8	MG/KG	FD		UJ	firing pit 3-C	HPLC	18884	36461	ORGANIC
Dinitrobenzene [1,3-]	27-1029	AAB2529	48	60	in	SS	<	0.13		8	MG/KG	FD		UJ	firing pit 3-C	HPLC	18884	36461	ORGANIC
Dinitrobenzene [1,3-]	27-1030	AAB2531	0	12	in	SS	<	0.13		8	MG/KG			UJ	firing pit 3-N	HPLC	18879	36466	ORGANIC
Dinitrobenzene [1,3-]	27-1030	AAB4353	30	42	in	SS	<	0.13		8	MG/KG			UJ	firing pit 3-N	HPLC	18879	36466	ORGANIC
Dinitrobenzene [1,3-]	27-1030	AAB4355	48	60	in	SS	<	0.13		8	MG/KG			UJ	firing pit 3-N	HPLC	18879	36466	ORGANIC
Dinitrobenzene [1,3-]	27-1031	AAB4357	0	12	in	SS	<	0.13		8	MG/KG			UJ	firing pit 3-E	HPLC	18879	36466	ORGANIC
Dinitrobenzene [1,3-]	27-1031	AAB4359	30	42	in	SS	<	0.13		8	MG/KG			UJ	firing pit 3-E	HPLC	18879	36466	ORGANIC
Dinitrobenzene [1,3-]	27-1031	AAB4361	48	60	in	SS	<	0.13		8	MG/KG			UJ	firing pit 3-E	HPLC	18879	36466	ORGANIC
Dinitrobenzene [1,3-]	27-1032	AAB4363	0	12	in	SS	<	0.13		8	MG/KG			UJ	firing pit 3-S	HPLC	18884	36461	ORGANIC
Dinitrobenzene [1,3-]	27-1032	AAB4365	30	42	in	SS	<	0.13		8	MG/KG			UJ	firing pit 3-S	HPLC	18884	36461	ORGANIC
Dinitrobenzene [1,3-]	27-1032	AAB4367	48	60	in	SS	<	0.13		8	MG/KG			UJ	firing pit 3-S	HPLC	18884	36461	ORGANIC
Dinitrobenzene [1,3-]	27-1033	AAB4370	0	12	in	SS	<	0.13		8	MG/KG			UJ	firing pit 3-W	HPLC	18884	36461	ORGANIC
Dinitrobenzene [1,3-]	27-1033	AAB4372	30	42	in	SS	<	0.13		8	MG/KG			UJ	firing pit 3-W	HPLC	18884	36461	ORGANIC
Dinitrobenzene [1,3-]	27-1033	AAB4374	42	54	in	SS	<	0.13		8	MG/KG			UJ	firing pit 3-W	HPLC	18884	36461	ORGANIC
Dinitrobenzene [1,3-]	27-1043	AAB4376	0	12	in	SS	<	0.06		8	MG/KG				firing pit 4-NE	HPLC	17735	28654	ORGANIC
Dinitrobenzene [1,3-]	27-1043	AAB4378	24	36	in	SS	<	0.06		8	MG/KG				firing pit 4-NE	HPLC	17735	28654	ORGANIC
Dinitrobenzene [1,3-]	27-1043	AAB4380	48	66	in	SS	<	0.06		8	MG/KG	FD			firing pit 4-NE	HPLC	17735	28654	ORGANIC
Dinitrobenzene [1,3-]	27-1043	AAB4381	48	66	in	SS	<	0.06		8	MG/KG	FD			firing pit 4-NE	HPLC	17735	28654	ORGANIC
Dinitrobenzene [1,3-]	27-1044	AAB4383	12	24	in	SS	<	0.06		8	MG/KG				firing pit 4-NW	HPLC	17735	28654	ORGANIC
Dinitrobenzene [1,3-]	27-1044	AAB4385	30	42	in	SS	<	0.06		8	MG/KG				firing pit 4-NW	HPLC	17735	28654	ORGANIC
Dinitrobenzene [1,3-]	27-1044	AAB4387	48	60	in	SS	<	0.059		8	MG/KG				firing pit 4-NW	HPLC	17735	28654	ORGANIC
Dinitrobenzene [1,3-]	27-1045	AAB4389	0	12	in	SS	<	0.06		8	MG/KG				firing pit 5-E2	HPLC	17731	29847	ORGANIC
Dinitrobenzene [1,3-]	27-1045	AAB4391	30	42	in	SS	<	0.06		8	MG/KG				firing pit 5-E2	HPLC	17731	29847	ORGANIC
Dinitrobenzene [1,3-]	27-1045	AAB4393	48	60	in	SS	<	0.06		8	MG/KG				firing pit 5-E2	HPLC	17731	29847	ORGANIC
Dinitrobenzene [1,3-]	27-1057	AAB4407	0	12	in	SS	<	0.06		8	MG/KG				firing pit 5-C	HPLC	18117	32443	ORGANIC
Dinitrobenzene [1,3-]	27-1057	AAB4409	32	42	in	SS	<	0.061		8	MG/KG				firing pit 5-C	HPLC	18117	32443	ORGANIC
Dinitrobenzene [1,3-]	27-1057	AAB4411	48	60	in	SS	<	0.06		8	MG/KG	FD			firing pit 5-C	HPLC	18117	32443	ORGANIC
Dinitrobenzene [1,3-]	27-1057	AAB4412	48	60	in	SS	<	0.06		8	MG/KG	FD			firing pit 5-C	HPLC	18117	32443	ORGANIC
Dinitrobenzene [1,3-]	27-1058	AAB4414	0	12	in	SS	<	0.06		8	MG/KG				firing pit 5-N	HPLC	17731	29847	ORGANIC
Dinitrobenzene [1,3-]	27-1058	AAB4416	30	42	in	SS	<	0.06		8	MG/KG				firing pit 5-N	HPLC	17731	29847	ORGANIC
Dinitrobenzene [1,3-]	27-1058	AAB4418	48	60	in	SS	<	0.06		8	MG/KG				firing pit 5-N	HPLC	17731	29847	ORGANIC
Dinitrobenzene [1,3-]	27-1059	AAB4420	0	12	in	SS	<	0.061		8	MG/KG				firing pit 5-E	HPLC	17731	29847	ORGANIC
Dinitrobenzene [1,3-]	27-1059	AAB4422	30	42	in	SS	<	0.061		8	MG/KG				firing pit 5-E	HPLC	17731	29847	ORGANIC
Dinitrobenzene [1,3-]	27-1059	AAB4424	46	54	in	SS	<	0.062		8	MG/KG				firing pit 5-E	HPLC	17731	29847	ORGANIC
Dinitrobenzene [1,3-]	27-1060	AAB4426	0	12	in	SS	<	0.06		8	MG/KG				firing pit 5-S	HPLC	17735	28654	ORGANIC
Dinitrobenzene [1,3-]	27-1060	AAB4428	24	36	in	SS	<	0.06		8	MG/KG				firing pit 5-S	HPLC	17735	28654	ORGANIC
Dinitrobenzene [1,3-]	27-1060	AAB4430	48	66	in	SS	<	0.06		8	MG/KG				firing pit 5-S	HPLC	17735	28654	ORGANIC
Dinitrobenzene [1,3-]	27-1061	AAB4432	0	12	in	SS	<	0.06		8	MG/KG				firing pit 5-W	HPLC	17731	29847	ORGANIC

Analyte	Loc ID	Sample ID	Begin	End	Units	Mat	S	Sample Value	Bkgd Value	SAL Value	Units	Field Code	Lab Code	EPA Qual	Sample Loc	Tech Code	Request Number	Report Number	Suite
Dinitrobenzene [1,3-]	27-1061	AAB4434	30	42	in	SS	<	0.06		8	MG/KG				firing pit 5-W	HPLC	17731	29847	ORGANIC
Dinitrobenzene [1,3-]	27-1061	AAB4436	48	60	in	SS	<	0.06		8	MG/KG				firing pit 5-W	HPLC	17731	29847	ORGANIC
Dinitrobenzene [1,3-]	27-1511	AAB5070	0	12	in	SS	<	0.06		8	MG/KG				Locale 1510, Pajarito Canyon	HPLC	18310	29354	ORGANIC
Dinitrobenzene [1,3-]	27-1512	AAB5070	0	12	in	SS	<	0.06		8	MG/KG				Locale 1510, Pajarito Canyon	HPLC	18310	29354	ORGANIC
Dinitrobenzene [1,3-]	27-1514	AAB5071	0	12	in	SS	<	0.06		8	MG/KG				Locale 1510, Pajarito Canyon	HPLC	18310	29354	ORGANIC
Dinitrobenzene [1,3-]	27-1516	AAB5071	0	12	in	SS	<	0.06		8	MG/KG				Locale 1510, Pajarito Canyon	HPLC	18310	29354	ORGANIC
Dinitrobenzene [1,3-]	27-1521	AAB5080	0	12	in	SS	<	0.06		8	MG/KG				Locale 1520, Pajarito Canyon	HPLC	18310	29354	ORGANIC
Dinitrobenzene [1,3-]	27-1523	AAB5080	0	12	in	SS	<	0.06		8	MG/KG				Locale 1520, Pajarito Canyon	HPLC	18310	29354	ORGANIC
Dinitrobenzene [1,3-]	27-1525	AAB5080	0	12	in	SS	<	0.06		8	MG/KG				Locale 1520, Pajarito Canyon	HPLC	18310	29354	ORGANIC
Dinitrobenzene [1,3-]	27-1527	AAB5080	0	12	in	SS	<	0.06		8	MG/KG				Locale 1520, Pajarito Canyon	HPLC	18310	29354	ORGANIC
Dinitrobenzene [1,3-]	27-1532	AAB5089	0	12	in	SS	<	0.06		8	MG/KG				Locale 1530, Pajarito Canyon	HPLC	18310	29354	ORGANIC
Dinitrobenzene [1,3-]	27-1532	AAB5090	0	12	in	SS	<	0.06		8	MG/KG	FD			Locale 1530, Pajarito Canyon	HPLC	18310	29354	ORGANIC
Dinitrobenzene [1,3-]	27-1533	AAB5089	0	12	in	SS	<	0.06		8	MG/KG				Locale 1530, Pajarito Canyon	HPLC	18310	29354	ORGANIC
Dinitrobenzene [1,3-]	27-1533	AAB5090	0	12	in	SS	<	0.06		8	MG/KG	FD			Locale 1530, Pajarito Canyon	HPLC	18310	29354	ORGANIC
Dinitrobenzene [1,3-]	27-1535	AAB5089	0	12	in	SS	<	0.06		8	MG/KG				Locale 1530, Pajarito Canyon	HPLC	18310	29354	ORGANIC
Dinitrobenzene [1,3-]	27-1535	AAB5090	0	12	in	SS	<	0.06		8	MG/KG	FD			Locale 1530, Pajarito Canyon	HPLC	18310	29354	ORGANIC
Dinitrobenzene [1,3-]	27-1536	AAB5089	0	12	in	SS	<	0.06		8	MG/KG				Locale 1530, Pajarito Canyon	HPLC	18310	29354	ORGANIC
Dinitrobenzene [1,3-]	27-1536	AAB5090	0	12	in	SS	<	0.06		8	MG/KG	FD			Locale 1530, Pajarito Canyon	HPLC	18310	29354	ORGANIC
Dinitrobenzene [1,3-]	27-1541	AAB5099	0	12	in	SS	<	0.13		8	MG/KG			R	Locale 1540, Pajarito Canyon	HPLC	18069	34750	ORGANIC
Dinitrobenzene [1,3-]	27-1543	AAB5099	0	12	in	SS	<	0.13		8	MG/KG			R	Locale 1540, Pajarito Canyon	HPLC	18069	34750	ORGANIC
Dinitrobenzene [1,3-]	27-1546	AAB5099	0	12	in	SS	<	0.13		8	MG/KG			R	Locale 1540, Pajarito Canyon	HPLC	18069	34750	ORGANIC
Dinitrobenzene [1,3-]	27-1547	AAB5099	0	12	in	SS	<	0.13		8	MG/KG			R	Locale 1540, Pajarito Canyon	HPLC	18069	34750	ORGANIC
Dinitrobenzene [1,3-]	27-1551	AAB5108	0	12	in	SS	<	0.13		8	MG/KG			R	Locale 1550, Pajarito Canyon	HPLC	18069	34750	ORGANIC
Dinitrobenzene [1,3-]	27-1553	AAB5108	0	12	in	SS	<	0.13		8	MG/KG			R	Locale 1550, Pajarito Canyon	HPLC	18069	34750	ORGANIC
Dinitrobenzene [1,3-]	27-1554	AAB5109	0	12	in	SS	<	0.13		8	MG/KG			R	Locale 1550, Pajarito Canyon	HPLC	18069	34750	ORGANIC
Dinitrobenzene [1,3-]	27-1556	AAB5109	0	12	in	SS	<	0.13		8	MG/KG			R	Locale 1550, Pajarito Canyon	HPLC	18069	34750	ORGANIC
Dinitrobenzene [1,3-]	27-1562	AAB5118	0	12	in	SS	<	0.13		8	MG/KG				Locale 1560, Pajarito Canyon	HPLC	18551	35935	ORGANIC
Dinitrobenzene [1,3-]	27-1564	AAB5118	0	12	in	SS	<	0.13		8	MG/KG				Locale 1560, Pajarito Canyon	HPLC	18551	35935	ORGANIC
Dinitrobenzene [1,3-]	27-1565	AAB5118	0	12	in	SS	<	0.13		8	MG/KG				Locale 1560, Pajarito Canyon	HPLC	18551	35935	ORGANIC
Dinitrobenzene [1,3-]	27-1566	AAB5118	0	12	in	SS	<	0.13		8	MG/KG				Locale 1560, Pajarito Canyon	HPLC	18551	35935	ORGANIC
Dinitrobenzene [1,3-]	27-1570	AAB5127	0	12	in	SS	<	0.13		8	MG/KG			UJ	Locale 1570, Pajarito Canyon	HPLC	18608	36507	ORGANIC
Dinitrobenzene [1,3-]	27-1572	AAB5127	0	12	in	SS	<	0.13		8	MG/KG			UJ	Locale 1570, Pajarito Canyon	HPLC	18608	36507	ORGANIC
Dinitrobenzene [1,3-]	27-1573	AAB5127	0	12	in	SS	<	0.13		8	MG/KG			UJ	Locale 1570, Pajarito Canyon	HPLC	18608	36507	ORGANIC
Dinitrobenzene [1,3-]	27-1576	AAB5127	0	12	in	SS	<	0.13		8	MG/KG			UJ	Locale 1570, Pajarito Canyon	HPLC	18608	36507	ORGANIC
Dinitrobenzene [1,3-]	27-1580	AAB5136	0	12	in	SS	<	0.13		8	MG/KG			UJ	Locale 1580, Pajarito Canyon	HPLC	18608	36507	ORGANIC
Dinitrobenzene [1,3-]	27-1581	AAB5136	0	12	in	SS	<	0.13		8	MG/KG			UJ	Locale 1580, Pajarito Canyon	HPLC	18608	36507	ORGANIC
Dinitrobenzene [1,3-]	27-1583	AAB5136	0	12	in	SS	<	0.13		8	MG/KG			UJ	Locale 1580, Pajarito Canyon	HPLC	18608	36507	ORGANIC
Dinitrobenzene [1,3-]	27-1584	AAB5136	0	12	in	SS	<	0.13		8	MG/KG			UJ	Locale 1580, Pajarito Canyon	HPLC	18608	36507	ORGANIC
Dinitrobenzene [1,3-]	27-1591	AAB5145	0	12	in	SS	<	0.13		8	MG/KG				Locale 1590, Pajarito Canyon	HPLC	18551	35935	ORGANIC
Dinitrobenzene [1,3-]	27-1593	AAB5145	0	12	in	SS	<	0.13		8	MG/KG				Locale 1590, Pajarito Canyon	HPLC	18551	35935	ORGANIC
Dinitrobenzene [1,3-]	27-1594	AAB5146	0	12	in	SS	<	0.13		8	MG/KG				Locale 1590, Pajarito Canyon	HPLC	18551	35935	ORGANIC
Dinitrobenzene [1,3-]	27-1595	AAB5146	0	12	in	SS	<	0.13		8	MG/KG				Locale 1590, Pajarito Canyon	HPLC	18551	35935	ORGANIC
Dinitrobenzene [1,3-]	27-1600	AAB5155	0	12	in	SS	<	0.13		8	MG/KG				Locale 1600, Pajarito Canyon	HPLC	18551	35935	ORGANIC
Dinitrobenzene [1,3-]	27-1602	AAB5155	0	12	in	SS	<	0.13		8	MG/KG				Locale 1600, Pajarito Canyon	HPLC	18551	35935	ORGANIC
Dinitrobenzene [1,3-]	27-1603	AAB5155	0	12	in	SS	<	0.13		8	MG/KG				Locale 1600, Pajarito Canyon	HPLC	18551	35935	ORGANIC
Dinitrobenzene [1,3-]	27-1606	AAB5155	0	12	in	SS	<	0.13		8	MG/KG				Locale 1600, Pajarito Canyon	HPLC	18551	35935	ORGANIC
Dinitrobenzene [1,3-]	27-1610	AAB5164	0	12	in	SS	<	0.13		8	MG/KG				Locale 1610, Pajarito Canyon	HPLC	18551	35935	ORGANIC
Dinitrobenzene [1,3-]	27-1611	AAB5164	0	12	in	SS	<	0.13		8	MG/KG				Locale 1610, Pajarito Canyon	HPLC	18551	35935	ORGANIC
Dinitrobenzene [1,3-]	27-1613	AAB5164	0	12	in	SS	<	0.13		8	MG/KG				Locale 1610, Pajarito Canyon	HPLC	18551	35935	ORGANIC
Dinitrobenzene [1,3-]	27-1616	AAB5164	0	12	in	SS	<	0.13		8	MG/KG				Locale 1610, Pajarito Canyon	HPLC	18551	35935	ORGANIC
Dinitrobenzene [1,3-]	27-1620	AAB5173	0	12	in	SS	<	0.13		8	MG/KG			UJ	Locale 1620, Pajarito Canyon	HPLC	18608	36507	ORGANIC
Dinitrobenzene [1,3-]	27-1621	AAB5173	0	12	in	SS	<	0.13		8	MG/KG			UJ	Locale 1620, Pajarito Canyon	HPLC	18608	36507	ORGANIC
Dinitrobenzene [1,3-]	27-1624	AAB5173	0	12	in	SS	<	0.13		8	MG/KG			UJ	Locale 1620, Pajarito Canyon	HPLC	18608	36507	ORGANIC
Dinitrobenzene [1,3-]	27-1626	AAB5173	0	12	in	SS	<	0.13		8	MG/KG			UJ	Locale 1620, Pajarito Canyon	HPLC	18608	36507	ORGANIC
Dinitrobenzene [1,3-]	27-1630	AAB5182	0	12	in	SS	<	0.13		8	MG/KG			UJ	Locale 1630, Pajarito Canyon	HPLC	18608	36507	ORGANIC

SAMPLING DATA FOR PRS 27-002

Analyte	Loc ID	Sample ID	Begin	End	Units	Mat	S	Sample Value	Bkgd Value	SAL Value	Units	Field Code	Lab Code	EPA Qual	Sample Loc	Tech Code	Request Number	Report Number	Suite
Dinitrobenzene [1,3-]	27-1634	AAB5182	0	12	in	SS	<	0.13		8	MG/KG			UJ	Locale 1630, Pajarito Canyon	HPLC	18608	36507	ORGANIC
Dinitrobenzene [1,3-]	27-1635	AAB5182	0	12	in	SS	<	0.13		8	MG/KG			UJ	Locale 1630, Pajarito Canyon	HPLC	18608	36507	ORGANIC
Dinitrobenzene [1,3-]	27-1637	AAB5182	0	12	in	SS	<	0.13		8	MG/KG			UJ	Locale 1630, Pajarito Canyon	HPLC	18608	36507	ORGANIC
Dinitrobenzene [1,3-]	27-1640	AAB5191	0	12	in	SS	<	0.13		8	MG/KG				Locale 1640, Pajarito Canyon	HPLC	18551	35935	ORGANIC
Dinitrobenzene [1,3-]	27-1641	AAB5191	0	12	in	SS	<	0.13		8	MG/KG				Locale 1640, Pajarito Canyon	HPLC	18551	35935	ORGANIC
Dinitrobenzene [1,3-]	27-1642	AAB5191	0	12	in	SS	<	0.13		8	MG/KG				Locale 1640, Pajarito Canyon	HPLC	18551	35935	ORGANIC
Dinitrobenzene [1,3-]	27-1643	AAB5191	0	12	in	SS	<	0.13		8	MG/KG				Locale 1640, Pajarito Canyon	HPLC	18551	35935	ORGANIC
Dinitrotoluene [2,4-]	27-1007	AAB2461	0	12	in	SS	<	0.062		1	MG/KG				firing pit 1-C	HPLC	17735	28654	ORGANIC
Dinitrotoluene [2,4-]	27-1008	AAB2468	0	12	in	SS	<	0.062		1	MG/KG				firing pit 1-N	HPLC	17731	29847	ORGANIC
Dinitrotoluene [2,4-]	27-1008	AAB2470	38	42	in	SS	<	0.062		1	MG/KG				firing pit 1-N	HPLC	17731	29847	ORGANIC
Dinitrotoluene [2,4-]	27-1008	AAB2472	48	60	in	SS	<	0.062		1	MG/KG				firing pit 1-N	HPLC	17731	29847	ORGANIC
Dinitrotoluene [2,4-]	27-1009	AAB2474	0	12	in	SS	<	0.062		1	MG/KG				firing pit 1-E	HPLC	17731	29847	ORGANIC
Dinitrotoluene [2,4-]	27-1009	AAB2476	38	42	in	SS	<	0.062		1	MG/KG				firing pit 1-E	HPLC	17731	29847	ORGANIC
Dinitrotoluene [2,4-]	27-1009	AAB2478	48	60	in	SS	<	0.062		1	MG/KG				firing pit 1-E	HPLC	17731	29847	ORGANIC
Dinitrotoluene [2,4-]	27-1010	AAB2480	0	12	in	SS	<	0.13		1	MG/KG			UJ	firing pit 1-S	HPLC	18884	36461	ORGANIC
Dinitrotoluene [2,4-]	27-1010	AAB2482	24	35	in	SS	<	0.13		1	MG/KG			UJ	firing pit 1-S	HPLC	18884	36461	ORGANIC
Dinitrotoluene [2,4-]	27-1010	AAB2484	48	60	in	SS	<	0.13		1	MG/KG			UJ	firing pit 1-S	HPLC	18884	36461	ORGANIC
Dinitrotoluene [2,4-]	27-1011	AAB2486	0	12	in	SS	<	0.13		1	MG/KG			UJ	firing pit 1-W	HPLC	18884	36461	ORGANIC
Dinitrotoluene [2,4-]	27-1011	AAB2488	25	35	in	SS	<	0.13		1	MG/KG			UJ	firing pit 1-W	HPLC	18884	36461	ORGANIC
Dinitrotoluene [2,4-]	27-1011	AAB2490	48	54	in	SS	<	0.13		1	MG/KG			UJ	firing pit 1-W	HPLC	18884	36461	ORGANIC
Dinitrotoluene [2,4-]	27-1015	AAB2492	0	16	in	SS	<	0.13		1	MG/KG			UJ	firing pit 2-S	HPLC	18874	36830	ORGANIC
Dinitrotoluene [2,4-]	27-1015	AAB2494	25	36	in	SS	<	0.13		1	MG/KG			UJ	firing pit 2-S	HPLC	18874	36830	ORGANIC
Dinitrotoluene [2,4-]	27-1015	AAB2496	50	60	in	SS	<	0.13		1	MG/KG	FD		UJ	firing pit 2-S	HPLC	18874	36830	ORGANIC
Dinitrotoluene [2,4-]	27-1015	AAB2497	50	60	in	SS	<	0.13		1	MG/KG	FD		UJ	firing pit 2-S	HPLC	18874	36830	ORGANIC
Dinitrotoluene [2,4-]	27-1016	AAB2499	0	12	in	SS	<	0.13		1	MG/KG			UJ	firing pit 2-C	HPLC	18874	36830	ORGANIC
Dinitrotoluene [2,4-]	27-1016	AAB2501	25	36	in	SS	<	0.13		1	MG/KG			UJ	firing pit 2-C	HPLC	18874	36830	ORGANIC
Dinitrotoluene [2,4-]	27-1016	AAB2503	50	60	in	SS	<	0.13		1	MG/KG			UJ	firing pit 2-C	HPLC	18874	36830	ORGANIC
Dinitrotoluene [2,4-]	27-1017	AAB2506	0	12	in	SS	<	0.13		1	MG/KG			UJ	firing pit 2-N	HPLC	18879	36466	ORGANIC
Dinitrotoluene [2,4-]	27-1017	AAB2508	25	38	in	SS	<	0.13		1	MG/KG			UJ	firing pit 2-N	HPLC	18879	36466	ORGANIC
Dinitrotoluene [2,4-]	27-1017	AAB2510	48	60	in	SS	<	0.13		1	MG/KG			UJ	firing pit 2-N	HPLC	18879	36466	ORGANIC
Dinitrotoluene [2,4-]	27-1018	AAB2513	25	35	in	SS	<	0.13		1	MG/KG			UJ	firing pit 2-E	HPLC	18879	36466	ORGANIC
Dinitrotoluene [2,4-]	27-1018	AAB2515	48	60	in	SS	<	0.13		1	MG/KG			UJ	firing pit 2-E	HPLC	18879	36466	ORGANIC
Dinitrotoluene [2,4-]	27-1018	AAB2516	0	12	in	SS	<	0.13		1	MG/KG			UJ	firing pit 2-E	HPLC	18879	36466	ORGANIC
Dinitrotoluene [2,4-]	27-1019	AAB2519	0	12	in	SS	<	0.13		1	MG/KG			UJ	firing pit 2-W	HPLC	18879	36466	ORGANIC
Dinitrotoluene [2,4-]	27-1019	AAB2521	25	35	in	SS	<	0.13		1	MG/KG			UJ	firing pit 2-W	HPLC	18879	36466	ORGANIC
Dinitrotoluene [2,4-]	27-1019	AAB2522	48	54	in	SS	<	0.13		1	MG/KG			UJ	firing pit 2-W	HPLC	18879	36466	ORGANIC
Dinitrotoluene [2,4-]	27-1029	AAB2524	0	12	in	SS	<	0.13		1	MG/KG			UJ	firing pit 3-C	HPLC	18884	36461	ORGANIC
Dinitrotoluene [2,4-]	27-1029	AAB2526	30	42	in	SS	<	0.13		1	MG/KG			UJ	firing pit 3-C	HPLC	18884	36461	ORGANIC
Dinitrotoluene [2,4-]	27-1029	AAB2528	48	60	in	SS	<	0.13		1	MG/KG	FD		UJ	firing pit 3-C	HPLC	18884	36461	ORGANIC
Dinitrotoluene [2,4-]	27-1029	AAB2529	48	60	in	SS	<	0.13		1	MG/KG	FD		UJ	firing pit 3-C	HPLC	18884	36461	ORGANIC
Dinitrotoluene [2,4-]	27-1030	AAB2531	0	12	in	SS	<	0.13		1	MG/KG			UJ	firing pit 3-N	HPLC	18879	36466	ORGANIC
Dinitrotoluene [2,4-]	27-1030	AAB4353	30	42	in	SS	<	0.13		1	MG/KG			UJ	firing pit 3-N	HPLC	18879	36466	ORGANIC
Dinitrotoluene [2,4-]	27-1030	AAB4355	48	60	in	SS	<	0.13		1	MG/KG			UJ	firing pit 3-N	HPLC	18879	36466	ORGANIC
Dinitrotoluene [2,4-]	27-1031	AAB4357	0	12	in	SS	<	0.13		1	MG/KG			UJ	firing pit 3-E	HPLC	18879	36466	ORGANIC
Dinitrotoluene [2,4-]	27-1031	AAB4359	30	42	in	SS	<	0.13		1	MG/KG			UJ	firing pit 3-E	HPLC	18879	36466	ORGANIC
Dinitrotoluene [2,4-]	27-1031	AAB4361	48	60	in	SS	<	0.13		1	MG/KG			UJ	firing pit 3-E	HPLC	18879	36466	ORGANIC
Dinitrotoluene [2,4-]	27-1032	AAB4363	0	12	in	SS	<	0.13		1	MG/KG			UJ	firing pit 3-S	HPLC	18884	36461	ORGANIC
Dinitrotoluene [2,4-]	27-1032	AAB4365	30	42	in	SS	<	0.13		1	MG/KG			UJ	firing pit 3-S	HPLC	18884	36461	ORGANIC
Dinitrotoluene [2,4-]	27-1032	AAB4367	48	60	in	SS	<	0.13		1	MG/KG			UJ	firing pit 3-S	HPLC	18884	36461	ORGANIC
Dinitrotoluene [2,4-]	27-1033	AAB4370	0	12	in	SS	<	0.13		1	MG/KG			UJ	firing pit 3-W	HPLC	18884	36461	ORGANIC
Dinitrotoluene [2,4-]	27-1033	AAB4372	30	42	in	SS	<	0.13		1	MG/KG			UJ	firing pit 3-W	HPLC	18884	36461	ORGANIC
Dinitrotoluene [2,4-]	27-1033	AAB4374	42	54	in	SS	<	0.13		1	MG/KG			UJ	firing pit 3-W	HPLC	18884	36461	ORGANIC
Dinitrotoluene [2,4-]	27-1043	AAB4376	0	12	in	SS	<	0.061		1	MG/KG				firing pit 4-NE	HPLC	17735	28654	ORGANIC
Dinitrotoluene [2,4-]	27-1043	AAB4378	24	36	in	SS	<	0.061		1	MG/KG				firing pit 4-NE	HPLC	17735	28654	ORGANIC
Dinitrotoluene [2,4-]	27-1043	AAB4380	48	66	in	SS	<	0.061		1	MG/KG	FD			firing pit 4-NE	HPLC	17735	28654	ORGANIC

Analyte	Loc ID	Sample ID	Begin	End	Units	Mat	S	Sample Value	Bkgd Value	SAL Value	Units	Field Code	Lab Code	EPA Qual	Sample Loc	Tech Code	Request Number	Report Number	Suite
Dinitrotoluene [2,4-]	27-1043	AAB4381	48	66	in	SS	<	0.061		1	MG/KG	FD			firing pit 4-NE	HPLC	17735	28654	ORGANIC
Dinitrotoluene [2,4-]	27-1044	AAB4383	12	24	in	SS	<	0.061		1	MG/KG				firing pit 4-NW	HPLC	17735	28654	ORGANIC
Dinitrotoluene [2,4-]	27-1044	AAB4385	30	42	in	SS	<	0.061		1	MG/KG				firing pit 4-NW	HPLC	17735	28654	ORGANIC
Dinitrotoluene [2,4-]	27-1044	AAB4387	48	60	in	SS	<	0.061		1	MG/KG				firing pit 4-NW	HPLC	17735	28654	ORGANIC
Dinitrotoluene [2,4-]	27-1045	AAB4389	0	12	in	SS	<	0.062		1	MG/KG				firing pit 5-E2	HPLC	17731	29847	ORGANIC
Dinitrotoluene [2,4-]	27-1045	AAB4391	30	42	in	SS	<	0.062		1	MG/KG				firing pit 5-E2	HPLC	17731	29847	ORGANIC
Dinitrotoluene [2,4-]	27-1045	AAB4393	48	60	in	SS	<	0.062		1	MG/KG				firing pit 5-E2	HPLC	17731	29847	ORGANIC
Dinitrotoluene [2,4-]	27-1057	AAB4407	0	12	in	SS	<	0.062		1	MG/KG				firing pit 5-C	HPLC	18117	32443	ORGANIC
Dinitrotoluene [2,4-]	27-1057	AAB4409	32	42	in	SS	<	0.063		1	MG/KG				firing pit 5-C	HPLC	18117	32443	ORGANIC
Dinitrotoluene [2,4-]	27-1057	AAB4411	48	60	in	SS	<	0.061		1	MG/KG	FD			firing pit 5-C	HPLC	18117	32443	ORGANIC
Dinitrotoluene [2,4-]	27-1057	AAB4412	48	60	in	SS	<	0.061		1	MG/KG	FD			firing pit 5-C	HPLC	18117	32443	ORGANIC
Dinitrotoluene [2,4-]	27-1058	AAB4414	0	12	in	SS	<	0.062		1	MG/KG				firing pit 5-N	HPLC	17731	29847	ORGANIC
Dinitrotoluene [2,4-]	27-1058	AAB4416	30	42	in	SS	<	0.062		1	MG/KG				firing pit 5-N	HPLC	17731	29847	ORGANIC
Dinitrotoluene [2,4-]	27-1058	AAB4418	48	60	in	SS	<	0.061		1	MG/KG				firing pit 5-N	HPLC	17731	29847	ORGANIC
Dinitrotoluene [2,4-]	27-1059	AAB4420	0	12	in	SS	<	0.063		1	MG/KG				firing pit 5-E	HPLC	17731	29847	ORGANIC
Dinitrotoluene [2,4-]	27-1059	AAB4422	30	42	in	SS	<	0.062		1	MG/KG				firing pit 5-E	HPLC	17731	29847	ORGANIC
Dinitrotoluene [2,4-]	27-1059	AAB4424	46	54	in	SS	<	0.064		1	MG/KG				firing pit 5-E	HPLC	17731	29847	ORGANIC
Dinitrotoluene [2,4-]	27-1060	AAB4426	0	12	in	SS	<	0.062		1	MG/KG				firing pit 5-S	HPLC	17735	28654	ORGANIC
Dinitrotoluene [2,4-]	27-1060	AAB4428	24	36	in	SS	<	0.062		1	MG/KG				firing pit 5-S	HPLC	17735	28654	ORGANIC
Dinitrotoluene [2,4-]	27-1060	AAB4430	48	66	in	SS	<	0.061		1	MG/KG				firing pit 5-S	HPLC	17735	28654	ORGANIC
Dinitrotoluene [2,4-]	27-1061	AAB4432	0	12	in	SS	<	0.062		1	MG/KG				firing pit 5-W	HPLC	17731	29847	ORGANIC
Dinitrotoluene [2,4-]	27-1061	AAB4434	30	42	in	SS	<	0.062		1	MG/KG				firing pit 5-W	HPLC	17731	29847	ORGANIC
Dinitrotoluene [2,4-]	27-1061	AAB4436	48	60	in	SS	<	0.062		1	MG/KG				firing pit 5-W	HPLC	17731	29847	ORGANIC
Dinitrotoluene [2,4-]	27-1511	AAB5070	0	12	in	SS	<	0.062		1	MG/KG				Locale 1510, Pajarito Canyon	HPLC	18310	29354	ORGANIC
Dinitrotoluene [2,4-]	27-1512	AAB5070	0	12	in	SS	<	0.062		1	MG/KG				Locale 1510, Pajarito Canyon	HPLC	18310	29354	ORGANIC
Dinitrotoluene [2,4-]	27-1514	AAB5071	0	12	in	SS	<	0.062		1	MG/KG				Locale 1510, Pajarito Canyon	HPLC	18310	29354	ORGANIC
Dinitrotoluene [2,4-]	27-1516	AAB5071	0	12	in	SS	<	0.062		1	MG/KG				Locale 1510, Pajarito Canyon	HPLC	18310	29354	ORGANIC
Dinitrotoluene [2,4-]	27-1521	AAB5080	0	12	in	SS	<	0.062		1	MG/KG				Locale 1520, Pajarito Canyon	HPLC	18310	29354	ORGANIC
Dinitrotoluene [2,4-]	27-1523	AAB5080	0	12	in	SS	<	0.062		1	MG/KG				Locale 1520, Pajarito Canyon	HPLC	18310	29354	ORGANIC
Dinitrotoluene [2,4-]	27-1525	AAB5080	0	12	in	SS	<	0.062		1	MG/KG				Locale 1520, Pajarito Canyon	HPLC	18310	29354	ORGANIC
Dinitrotoluene [2,4-]	27-1527	AAB5080	0	12	in	SS	<	0.062		1	MG/KG				Locale 1520, Pajarito Canyon	HPLC	18310	29354	ORGANIC
Dinitrotoluene [2,4-]	27-1532	AAB5089	0	12	in	SS	<	0.062		1	MG/KG				Locale 1530, Pajarito Canyon	HPLC	18310	29354	ORGANIC
Dinitrotoluene [2,4-]	27-1532	AAB5090	0	12	in	SS	<	0.062		1	MG/KG	FD			Locale 1530, Pajarito Canyon	HPLC	18310	29354	ORGANIC
Dinitrotoluene [2,4-]	27-1533	AAB5089	0	12	in	SS	<	0.062		1	MG/KG				Locale 1530, Pajarito Canyon	HPLC	18310	29354	ORGANIC
Dinitrotoluene [2,4-]	27-1533	AAB5090	0	12	in	SS	<	0.062		1	MG/KG	FD			Locale 1530, Pajarito Canyon	HPLC	18310	29354	ORGANIC
Dinitrotoluene [2,4-]	27-1535	AAB5089	0	12	in	SS	<	0.062		1	MG/KG				Locale 1530, Pajarito Canyon	HPLC	18310	29354	ORGANIC
Dinitrotoluene [2,4-]	27-1535	AAB5090	0	12	in	SS	<	0.062		1	MG/KG	FD			Locale 1530, Pajarito Canyon	HPLC	18310	29354	ORGANIC
Dinitrotoluene [2,4-]	27-1536	AAB5089	0	12	in	SS	<	0.062		1	MG/KG				Locale 1530, Pajarito Canyon	HPLC	18310	29354	ORGANIC
Dinitrotoluene [2,4-]	27-1536	AAB5090	0	12	in	SS	<	0.062		1	MG/KG	FD			Locale 1530, Pajarito Canyon	HPLC	18310	29354	ORGANIC
Dinitrotoluene [2,4-]	27-1541	AAB5099	0	12	in	SS	<	0.13		1	MG/KG			R	Locale 1540, Pajarito Canyon	HPLC	18069	34750	ORGANIC
Dinitrotoluene [2,4-]	27-1543	AAB5099	0	12	in	SS	<	0.13		1	MG/KG			R	Locale 1540, Pajarito Canyon	HPLC	18069	34750	ORGANIC
Dinitrotoluene [2,4-]	27-1546	AAB5099	0	12	in	SS	<	0.13		1	MG/KG			R	Locale 1540, Pajarito Canyon	HPLC	18069	34750	ORGANIC
Dinitrotoluene [2,4-]	27-1547	AAB5099	0	12	in	SS	<	0.13		1	MG/KG			R	Locale 1540, Pajarito Canyon	HPLC	18069	34750	ORGANIC
Dinitrotoluene [2,4-]	27-1551	AAB5108	0	12	in	SS	<	0.13		1	MG/KG			R	Locale 1550, Pajarito Canyon	HPLC	18069	34750	ORGANIC
Dinitrotoluene [2,4-]	27-1553	AAB5108	0	12	in	SS	<	0.13		1	MG/KG			R	Locale 1550, Pajarito Canyon	HPLC	18069	34750	ORGANIC
Dinitrotoluene [2,4-]	27-1554	AAB5109	0	12	in	SS	<	0.13		1	MG/KG			R	Locale 1550, Pajarito Canyon	HPLC	18069	34750	ORGANIC
Dinitrotoluene [2,4-]	27-1556	AAB5109	0	12	in	SS	<	0.13		1	MG/KG			R	Locale 1550, Pajarito Canyon	HPLC	18069	34750	ORGANIC
Dinitrotoluene [2,4-]	27-1562	AAB5118	0	12	in	SS	<	0.13		1	MG/KG				Locale 1560, Pajarito Canyon	HPLC	18551	35935	ORGANIC
Dinitrotoluene [2,4-]	27-1564	AAB5118	0	12	in	SS	<	0.13		1	MG/KG				Locale 1560, Pajarito Canyon	HPLC	18551	35935	ORGANIC
Dinitrotoluene [2,4-]	27-1565	AAB5118	0	12	in	SS	<	0.13		1	MG/KG				Locale 1560, Pajarito Canyon	HPLC	18551	35935	ORGANIC
Dinitrotoluene [2,4-]	27-1566	AAB5118	0	12	in	SS	<	0.13		1	MG/KG				Locale 1560, Pajarito Canyon	HPLC	18551	35935	ORGANIC
Dinitrotoluene [2,4-]	27-1570	AAB5127	0	12	in	SS	<	0.13		1	MG/KG			UJ	Locale 1570, Pajarito Canyon	HPLC	18608	36507	ORGANIC
Dinitrotoluene [2,4-]	27-1572	AAB5127	0	12	in	SS	<	0.13		1	MG/KG			UJ	Locale 1570, Pajarito Canyon	HPLC	18608	36507	ORGANIC
Dinitrotoluene [2,4-]	27-1573	AAB5127	0	12	in	SS	<	0.13		1	MG/KG			UJ	Locale 1570, Pajarito Canyon	HPLC	18608	36507	ORGANIC
Dinitrotoluene [2,4-]	27-1576	AAB5127	0	12	in	SS	<	0.13		1	MG/KG			UJ	Locale 1570, Pajarito Canyon	HPLC	18608	36507	ORGANIC

SAMPLING DATA FOR PRS 27-002

Analyte	Loc ID	Sample ID	Begin	End	Units	Mat	S	Sample Value	Bkgd Value	SAL Value	Units	Field Code	Lab Code	EPA Qual	Sample Loc	Tech Code	Request Number	Report Number	Suite
Dinitrotoluene [2,4-]	27-1580	AAB5136	0	12	in	SS	<	0.13		1	MG/KG			UJ	Locale 1580, Pajarito Canyon	HPLC	18608	36507	ORGANIC
Dinitrotoluene [2,4-]	27-1581	AAB5136	0	12	in	SS	<	0.13		1	MG/KG			UJ	Locale 1580, Pajarito Canyon	HPLC	18608	36507	ORGANIC
Dinitrotoluene [2,4-]	27-1583	AAB5136	0	12	in	SS	<	0.13		1	MG/KG			UJ	Locale 1580, Pajarito Canyon	HPLC	18608	36507	ORGANIC
Dinitrotoluene [2,4-]	27-1584	AAB5136	0	12	in	SS	<	0.13		1	MG/KG			UJ	Locale 1580, Pajarito Canyon	HPLC	18608	36507	ORGANIC
Dinitrotoluene [2,4-]	27-1591	AAB5145	0	12	in	SS	<	0.13		1	MG/KG				Locale 1590, Pajarito Canyon	HPLC	18551	35935	ORGANIC
Dinitrotoluene [2,4-]	27-1593	AAB5145	0	12	in	SS	<	0.13		1	MG/KG				Locale 1590, Pajarito Canyon	HPLC	18551	35935	ORGANIC
Dinitrotoluene [2,4-]	27-1594	AAB5146	0	12	in	SS	<	0.13		1	MG/KG				Locale 1590, Pajarito Canyon	HPLC	18551	35935	ORGANIC
Dinitrotoluene [2,4-]	27-1595	AAB5146	0	12	in	SS	<	0.13		1	MG/KG				Locale 1590, Pajarito Canyon	HPLC	18551	35935	ORGANIC
Dinitrotoluene [2,4-]	27-1600	AAB5155	0	12	in	SS	<	0.13		1	MG/KG				Locale 1600, Pajarito Canyon	HPLC	18551	35935	ORGANIC
Dinitrotoluene [2,4-]	27-1602	AAB5155	0	12	in	SS	<	0.13		1	MG/KG				Locale 1600, Pajarito Canyon	HPLC	18551	35935	ORGANIC
Dinitrotoluene [2,4-]	27-1603	AAB5155	0	12	in	SS	<	0.13		1	MG/KG				Locale 1600, Pajarito Canyon	HPLC	18551	35935	ORGANIC
Dinitrotoluene [2,4-]	27-1606	AAB5155	0	12	in	SS	<	0.13		1	MG/KG				Locale 1600, Pajarito Canyon	HPLC	18551	35935	ORGANIC
Dinitrotoluene [2,4-]	27-1610	AAB5164	0	12	in	SS	<	0.13		1	MG/KG				Locale 1610, Pajarito Canyon	HPLC	18551	35935	ORGANIC
Dinitrotoluene [2,4-]	27-1611	AAB5164	0	12	in	SS	<	0.13		1	MG/KG				Locale 1610, Pajarito Canyon	HPLC	18551	35935	ORGANIC
Dinitrotoluene [2,4-]	27-1613	AAB5164	0	12	in	SS	<	0.13		1	MG/KG				Locale 1610, Pajarito Canyon	HPLC	18551	35935	ORGANIC
Dinitrotoluene [2,4-]	27-1616	AAB5164	0	12	in	SS	<	0.13		1	MG/KG				Locale 1610, Pajarito Canyon	HPLC	18551	35935	ORGANIC
Dinitrotoluene [2,4-]	27-1620	AAB5173	0	12	in	SS	<	0.13		1	MG/KG			UJ	Locale 1620, Pajarito Canyon	HPLC	18608	36507	ORGANIC
Dinitrotoluene [2,4-]	27-1621	AAB5173	0	12	in	SS	<	0.13		1	MG/KG			UJ	Locale 1620, Pajarito Canyon	HPLC	18608	36507	ORGANIC
Dinitrotoluene [2,4-]	27-1624	AAB5173	0	12	in	SS	<	0.13		1	MG/KG			UJ	Locale 1620, Pajarito Canyon	HPLC	18608	36507	ORGANIC
Dinitrotoluene [2,4-]	27-1626	AAB5173	0	12	in	SS	<	0.13		1	MG/KG			UJ	Locale 1620, Pajarito Canyon	HPLC	18608	36507	ORGANIC
Dinitrotoluene [2,4-]	27-1630	AAB5182	0	12	in	SS	<	0.13		1	MG/KG			UJ	Locale 1630, Pajarito Canyon	HPLC	18608	36507	ORGANIC
Dinitrotoluene [2,4-]	27-1634	AAB5182	0	12	in	SS	<	0.13		1	MG/KG			UJ	Locale 1630, Pajarito Canyon	HPLC	18608	36507	ORGANIC
Dinitrotoluene [2,4-]	27-1635	AAB5182	0	12	in	SS	<	0.13		1	MG/KG			UJ	Locale 1630, Pajarito Canyon	HPLC	18608	36507	ORGANIC
Dinitrotoluene [2,4-]	27-1637	AAB5182	0	12	in	SS	<	0.13		1	MG/KG			UJ	Locale 1630, Pajarito Canyon	HPLC	18608	36507	ORGANIC
Dinitrotoluene [2,4-]	27-1640	AAB5191	0	12	in	SS	<	0.13		1	MG/KG				Locale 1640, Pajarito Canyon	HPLC	18551	35935	ORGANIC
Dinitrotoluene [2,4-]	27-1641	AAB5191	0	12	in	SS	<	0.13		1	MG/KG				Locale 1640, Pajarito Canyon	HPLC	18551	35935	ORGANIC
Dinitrotoluene [2,4-]	27-1642	AAB5191	0	12	in	SS	<	0.13		1	MG/KG				Locale 1640, Pajarito Canyon	HPLC	18551	35935	ORGANIC
Dinitrotoluene [2,4-]	27-1643	AAB5191	0	12	in	SS	<	0.13		1	MG/KG				Locale 1640, Pajarito Canyon	HPLC	18551	35935	ORGANIC
Dinitrotoluene [2,6-]	27-1007	AAB2461	0	12	in	SS	<	0.092		1	MG/KG				firing pit 1-C	HPLC	17735	28654	ORGANIC
Dinitrotoluene [2,6-]	27-1008	AAB2468	0	12	in	SS	<	0.093		1	MG/KG				firing pit 1-N	HPLC	17731	29847	ORGANIC
Dinitrotoluene [2,6-]	27-1008	AAB2470	38	42	in	SS	<	0.093		1	MG/KG				firing pit 1-N	HPLC	17731	29847	ORGANIC
Dinitrotoluene [2,6-]	27-1008	AAB2472	48	60	in	SS	<	0.093		1	MG/KG				firing pit 1-N	HPLC	17731	29847	ORGANIC
Dinitrotoluene [2,6-]	27-1009	AAB2474	0	12	in	SS	<	0.093		1	MG/KG				firing pit 1-E	HPLC	17731	29847	ORGANIC
Dinitrotoluene [2,6-]	27-1009	AAB2476	38	42	in	SS	<	0.093		1	MG/KG				firing pit 1-E	HPLC	17731	29847	ORGANIC
Dinitrotoluene [2,6-]	27-1009	AAB2478	48	60	in	SS	<	0.093		1	MG/KG				firing pit 1-E	HPLC	17731	29847	ORGANIC
Dinitrotoluene [2,6-]	27-1010	AAB2480	0	12	in	SS	<	0.13		1	MG/KG			UJ	firing pit 1-S	HPLC	18884	36461	ORGANIC
Dinitrotoluene [2,6-]	27-1010	AAB2482	24	35	in	SS	<	0.13		1	MG/KG			UJ	firing pit 1-S	HPLC	18884	36461	ORGANIC
Dinitrotoluene [2,6-]	27-1010	AAB2484	48	60	in	SS	<	0.13		1	MG/KG			UJ	firing pit 1-S	HPLC	18884	36461	ORGANIC
Dinitrotoluene [2,6-]	27-1011	AAB2486	0	12	in	SS	<	0.13		1	MG/KG			UJ	firing pit 1-W	HPLC	18884	36461	ORGANIC
Dinitrotoluene [2,6-]	27-1011	AAB2488	25	35	in	SS	<	0.13		1	MG/KG			UJ	firing pit 1-W	HPLC	18884	36461	ORGANIC
Dinitrotoluene [2,6-]	27-1011	AAB2490	48	54	in	SS	<	0.13		1	MG/KG			UJ	firing pit 1-W	HPLC	18884	36461	ORGANIC
Dinitrotoluene [2,6-]	27-1015	AAB2492	0	16	in	SS	<	0.13		1	MG/KG			UJ	firing pit 2-S	HPLC	18874	36830	ORGANIC
Dinitrotoluene [2,6-]	27-1015	AAB2494	25	36	in	SS	<	0.13		1	MG/KG			UJ	firing pit 2-S	HPLC	18874	36830	ORGANIC
Dinitrotoluene [2,6-]	27-1015	AAB2496	50	60	in	SS	<	0.13		1	MG/KG	FD		UJ	firing pit 2-S	HPLC	18874	36830	ORGANIC
Dinitrotoluene [2,6-]	27-1015	AAB2497	50	60	in	SS	<	0.13		1	MG/KG	FD		UJ	firing pit 2-S	HPLC	18874	36830	ORGANIC
Dinitrotoluene [2,6-]	27-1016	AAB2499	0	12	in	SS	<	0.13		1	MG/KG			UJ	firing pit 2-C	HPLC	18874	36830	ORGANIC
Dinitrotoluene [2,6-]	27-1016	AAB2501	25	36	in	SS	<	0.13		1	MG/KG			UJ	firing pit 2-C	HPLC	18874	36830	ORGANIC
Dinitrotoluene [2,6-]	27-1016	AAB2503	50	60	in	SS	<	0.13		1	MG/KG			UJ	firing pit 2-C	HPLC	18874	36830	ORGANIC
Dinitrotoluene [2,6-]	27-1017	AAB2506	0	12	in	SS	<	0.13		1	MG/KG			UJ	firing pit 2-N	HPLC	18879	36466	ORGANIC
Dinitrotoluene [2,6-]	27-1017	AAB2508	25	38	in	SS	<	0.13		1	MG/KG			UJ	firing pit 2-N	HPLC	18879	36466	ORGANIC
Dinitrotoluene [2,6-]	27-1017	AAB2510	48	60	in	SS	<	0.13		1	MG/KG			UJ	firing pit 2-N	HPLC	18879	36466	ORGANIC
Dinitrotoluene [2,6-]	27-1018	AAB2513	25	35	in	SS	<	0.13		1	MG/KG			UJ	firing pit 2-E	HPLC	18879	36466	ORGANIC
Dinitrotoluene [2,6-]	27-1018	AAB2515	48	60	in	SS	<	0.13		1	MG/KG			UJ	firing pit 2-E	HPLC	18879	36466	ORGANIC
Dinitrotoluene [2,6-]	27-1018	AAB2516	0	12	in	SS	<	0.13		1	MG/KG			UJ	firing pit 2-E	HPLC	18879	36466	ORGANIC
Dinitrotoluene [2,6-]	27-1019	AAB2519	0	12	in	SS	<	0.13		1	MG/KG			UJ	firing pit 2-W	HPLC	18879	36466	ORGANIC

Analyte	Loc ID	Sample ID	Begin	End	Units	Mat	S	Sample Value	Bkgd Value	SAL Value	Units	Field Code	Lab Code	EPA Qual	Sample Loc	Tech Code	Request Number	Report Number	Suite
Dinitrotoluene [2,6-]	27-1019	AAB2521	25	35	in	SS	<	0.13		1	MG/KG			UJ	firing pit 2-W	HPLC	18879	36466	ORGANIC
Dinitrotoluene [2,6-]	27-1019	AAB2522	48	54	in	SS	<	0.13		1	MG/KG			UJ	firing pit 2-W	HPLC	18879	36466	ORGANIC
Dinitrotoluene [2,6-]	27-1029	AAB2524	0	12	in	SS	<	0.13		1	MG/KG			UJ	firing pit 3-C	HPLC	18884	36461	ORGANIC
Dinitrotoluene [2,6-]	27-1029	AAB2526	30	42	in	SS	<	0.13		1	MG/KG			UJ	firing pit 3-C	HPLC	18884	36461	ORGANIC
Dinitrotoluene [2,6-]	27-1029	AAB2528	48	60	in	SS	<	0.13		1	MG/KG	FD		UJ	firing pit 3-C	HPLC	18884	36461	ORGANIC
Dinitrotoluene [2,6-]	27-1029	AAB2529	48	60	in	SS	<	0.13		1	MG/KG	FD		UJ	firing pit 3-C	HPLC	18884	36461	ORGANIC
Dinitrotoluene [2,6-]	27-1030	AAB2531	0	12	in	SS	<	0.13		1	MG/KG			UJ	firing pit 3-N	HPLC	18879	36466	ORGANIC
Dinitrotoluene [2,6-]	27-1030	AAB4353	30	42	in	SS	<	0.13		1	MG/KG			UJ	firing pit 3-N	HPLC	18879	36466	ORGANIC
Dinitrotoluene [2,6-]	27-1030	AAB4355	48	60	in	SS	<	0.13		1	MG/KG			UJ	firing pit 3-N	HPLC	18879	36466	ORGANIC
Dinitrotoluene [2,6-]	27-1031	AAB4357	0	12	in	SS	<	0.13		1	MG/KG			UJ	firing pit 3-E	HPLC	18879	36466	ORGANIC
Dinitrotoluene [2,6-]	27-1031	AAB4359	30	42	in	SS	<	0.13		1	MG/KG			UJ	firing pit 3-E	HPLC	18879	36466	ORGANIC
Dinitrotoluene [2,6-]	27-1031	AAB4361	48	60	in	SS	<	0.13		1	MG/KG			UJ	firing pit 3-E	HPLC	18879	36466	ORGANIC
Dinitrotoluene [2,6-]	27-1032	AAB4363	0	12	in	SS	<	0.13		1	MG/KG			UJ	firing pit 3-S	HPLC	18884	36461	ORGANIC
Dinitrotoluene [2,6-]	27-1032	AAB4365	30	42	in	SS	<	0.13		1	MG/KG			UJ	firing pit 3-S	HPLC	18884	36461	ORGANIC
Dinitrotoluene [2,6-]	27-1032	AAB4367	48	60	in	SS	<	0.13		1	MG/KG			UJ	firing pit 3-S	HPLC	18884	36461	ORGANIC
Dinitrotoluene [2,6-]	27-1033	AAB4370	0	12	in	SS	<	0.13		1	MG/KG			UJ	firing pit 3-W	HPLC	18884	36461	ORGANIC
Dinitrotoluene [2,6-]	27-1033	AAB4372	30	42	in	SS	<	0.13		1	MG/KG			UJ	firing pit 3-W	HPLC	18884	36461	ORGANIC
Dinitrotoluene [2,6-]	27-1033	AAB4374	42	54	in	SS	<	0.13		1	MG/KG			UJ	firing pit 3-W	HPLC	18884	36461	ORGANIC
Dinitrotoluene [2,6-]	27-1043	AAB4376	0	12	in	SS	<	0.092		1	MG/KG				firing pit 4-NE	HPLC	17735	28654	ORGANIC
Dinitrotoluene [2,6-]	27-1043	AAB4378	24	36	in	SS	<	0.092		1	MG/KG				firing pit 4-NE	HPLC	17735	28654	ORGANIC
Dinitrotoluene [2,6-]	27-1043	AAB4380	48	66	in	SS	<	0.092		1	MG/KG	FD			firing pit 4-NE	HPLC	17735	28654	ORGANIC
Dinitrotoluene [2,6-]	27-1043	AAB4381	48	66	in	SS	<	0.092		1	MG/KG	FD			firing pit 4-NE	HPLC	17735	28654	ORGANIC
Dinitrotoluene [2,6-]	27-1044	AAB4383	12	24	in	SS	<	0.092		1	MG/KG				firing pit 4-NW	HPLC	17735	28654	ORGANIC
Dinitrotoluene [2,6-]	27-1044	AAB4385	30	42	in	SS	<	0.092		1	MG/KG				firing pit 4-NW	HPLC	17735	28654	ORGANIC
Dinitrotoluene [2,6-]	27-1044	AAB4387	48	60	in	SS	<	0.092		1	MG/KG				firing pit 4-NW	HPLC	17735	28654	ORGANIC
Dinitrotoluene [2,6-]	27-1045	AAB4389	0	12	in	SS	<	0.092		1	MG/KG				firing pit 5-E2	HPLC	17731	29847	ORGANIC
Dinitrotoluene [2,6-]	27-1045	AAB4391	30	42	in	SS	<	0.092		1	MG/KG				firing pit 5-E2	HPLC	17731	29847	ORGANIC
Dinitrotoluene [2,6-]	27-1045	AAB4393	48	60	in	SS	<	0.092		1	MG/KG				firing pit 5-E2	HPLC	17731	29847	ORGANIC
Dinitrotoluene [2,6-]	27-1057	AAB4407	0	12	in	SS	<	0.093		1	MG/KG				firing pit 5-C	HPLC	18117	32443	ORGANIC
Dinitrotoluene [2,6-]	27-1057	AAB4409	32	42	in	SS	<	0.094		1	MG/KG				firing pit 5-C	HPLC	18117	32443	ORGANIC
Dinitrotoluene [2,6-]	27-1057	AAB4411	48	60	in	SS	<	0.092		1	MG/KG	FD			firing pit 5-C	HPLC	18117	32443	ORGANIC
Dinitrotoluene [2,6-]	27-1057	AAB4412	48	60	in	SS	<	0.092		1	MG/KG	FD			firing pit 5-C	HPLC	18117	32443	ORGANIC
Dinitrotoluene [2,6-]	27-1058	AAB4414	0	12	in	SS	<	0.093		1	MG/KG				firing pit 5-N	HPLC	17731	29847	ORGANIC
Dinitrotoluene [2,6-]	27-1058	AAB4416	30	42	in	SS	<	0.093		1	MG/KG				firing pit 5-N	HPLC	17731	29847	ORGANIC
Dinitrotoluene [2,6-]	27-1058	AAB4418	48	60	in	SS	<	0.092		1	MG/KG				firing pit 5-N	HPLC	17731	29847	ORGANIC
Dinitrotoluene [2,6-]	27-1059	AAB4420	0	12	in	SS	<	0.094		1	MG/KG				firing pit 5-E	HPLC	17731	29847	ORGANIC
Dinitrotoluene [2,6-]	27-1059	AAB4422	30	42	in	SS	<	0.093		1	MG/KG				firing pit 5-E	HPLC	17731	29847	ORGANIC
Dinitrotoluene [2,6-]	27-1059	AAB4424	46	54	in	SS	<	0.095		1	MG/KG				firing pit 5-E	HPLC	17731	29847	ORGANIC
Dinitrotoluene [2,6-]	27-1060	AAB4426	0	12	in	SS	<	0.092		1	MG/KG				firing pit 5-S	HPLC	17735	28654	ORGANIC
Dinitrotoluene [2,6-]	27-1060	AAB4428	24	36	in	SS	<	0.092		1	MG/KG				firing pit 5-S	HPLC	17735	28654	ORGANIC
Dinitrotoluene [2,6-]	27-1060	AAB4430	48	66	in	SS	<	0.092		1	MG/KG				firing pit 5-S	HPLC	17735	28654	ORGANIC
Dinitrotoluene [2,6-]	27-1061	AAB4432	0	12	in	SS	<	0.093		1	MG/KG				firing pit 5-W	HPLC	17731	29847	ORGANIC
Dinitrotoluene [2,6-]	27-1061	AAB4434	30	42	in	SS	<	0.092		1	MG/KG				firing pit 5-W	HPLC	17731	29847	ORGANIC
Dinitrotoluene [2,6-]	27-1061	AAB4436	48	60	in	SS	<	0.092		1	MG/KG				firing pit 5-W	HPLC	17731	29847	ORGANIC
Dinitrotoluene [2,6-]	27-1511	AAB5070	0	12	in	SS	<	0.092		1	MG/KG				Locale 1510, Pajarito Canyon	HPLC	18310	29354	ORGANIC
Dinitrotoluene [2,6-]	27-1512	AAB5070	0	12	in	SS	<	0.092		1	MG/KG				Locale 1510, Pajarito Canyon	HPLC	18310	29354	ORGANIC
Dinitrotoluene [2,6-]	27-1514	AAB5071	0	12	in	SS	<	0.092		1	MG/KG				Locale 1510, Pajarito Canyon	HPLC	18310	29354	ORGANIC
Dinitrotoluene [2,6-]	27-1516	AAB5071	0	12	in	SS	<	0.092		1	MG/KG				Locale 1510, Pajarito Canyon	HPLC	18310	29354	ORGANIC
Dinitrotoluene [2,6-]	27-1521	AAB5080	0	12	in	SS	<	0.092		1	MG/KG				Locale 1520, Pajarito Canyon	HPLC	18310	29354	ORGANIC
Dinitrotoluene [2,6-]	27-1523	AAB5080	0	12	in	SS	<	0.092		1	MG/KG				Locale 1520, Pajarito Canyon	HPLC	18310	29354	ORGANIC
Dinitrotoluene [2,6-]	27-1525	AAB5080	0	12	in	SS	<	0.092		1	MG/KG				Locale 1520, Pajarito Canyon	HPLC	18310	29354	ORGANIC
Dinitrotoluene [2,6-]	27-1527	AAB5080	0	12	in	SS	<	0.092		1	MG/KG				Locale 1520, Pajarito Canyon	HPLC	18310	29354	ORGANIC
Dinitrotoluene [2,6-]	27-1532	AAB5089	0	12	in	SS	<	0.093		1	MG/KG				Locale 1530, Pajarito Canyon	HPLC	18310	29354	ORGANIC
Dinitrotoluene [2,6-]	27-1532	AAB5090	0	12	in	SS	<	0.093		1	MG/KG	FD			Locale 1530, Pajarito Canyon	HPLC	18310	29354	ORGANIC
Dinitrotoluene [2,6-]	27-1533	AAB5089	0	12	in	SS	<	0.093		1	MG/KG				Locale 1530, Pajarito Canyon	HPLC	18310	29354	ORGANIC

SAMPLING DATA FOR PRS 27-002

Analyte	Loc ID	Sample ID	Begin	End	Units	Mat	S	Sample Value	Bkgd Value	SAL Value	Units	Field Code	Lab Code	EPA Qual	Sample Loc	Tech Code	Request Number	Report Number	Suite
Dinitrotoluene [2,6-]	27-1533	AAB5090	0	12	in	SS	<	0.093		1	MG/KG	FD			Locale 1530, Pajarito Canyon	HPLC	18310	29354	ORGANIC
Dinitrotoluene [2,6-]	27-1535	AAB5089	0	12	in	SS	<	0.093		1	MG/KG				Locale 1530, Pajarito Canyon	HPLC	18310	29354	ORGANIC
Dinitrotoluene [2,6-]	27-1535	AAB5090	0	12	in	SS	<	0.093		1	MG/KG	FD			Locale 1530, Pajarito Canyon	HPLC	18310	29354	ORGANIC
Dinitrotoluene [2,6-]	27-1536	AAB5089	0	12	in	SS	<	0.093		1	MG/KG				Locale 1530, Pajarito Canyon	HPLC	18310	29354	ORGANIC
Dinitrotoluene [2,6-]	27-1536	AAB5090	0	12	in	SS	<	0.093		1	MG/KG	FD			Locale 1530, Pajarito Canyon	HPLC	18310	29354	ORGANIC
Dinitrotoluene [2,6-]	27-1541	AAB5099	0	12	in	SS	<	0.13		1	MG/KG			R	Locale 1540, Pajarito Canyon	HPLC	18069	34750	ORGANIC
Dinitrotoluene [2,6-]	27-1543	AAB5099	0	12	in	SS	<	0.13		1	MG/KG			R	Locale 1540, Pajarito Canyon	HPLC	18069	34750	ORGANIC
Dinitrotoluene [2,6-]	27-1546	AAB5099	0	12	in	SS	<	0.13		1	MG/KG			R	Locale 1540, Pajarito Canyon	HPLC	18069	34750	ORGANIC
Dinitrotoluene [2,6-]	27-1547	AAB5099	0	12	in	SS	<	0.13		1	MG/KG			R	Locale 1540, Pajarito Canyon	HPLC	18069	34750	ORGANIC
Dinitrotoluene [2,6-]	27-1551	AAB5108	0	12	in	SS	<	0.13		1	MG/KG			R	Locale 1550, Pajarito Canyon	HPLC	18069	34750	ORGANIC
Dinitrotoluene [2,6-]	27-1553	AAB5108	0	12	in	SS	<	0.13		1	MG/KG			R	Locale 1550, Pajarito Canyon	HPLC	18069	34750	ORGANIC
Dinitrotoluene [2,6-]	27-1554	AAB5109	0	12	in	SS	<	0.13		1	MG/KG			R	Locale 1550, Pajarito Canyon	HPLC	18069	34750	ORGANIC
Dinitrotoluene [2,6-]	27-1556	AAB5109	0	12	in	SS	<	0.13		1	MG/KG			R	Locale 1550, Pajarito Canyon	HPLC	18069	34750	ORGANIC
Dinitrotoluene [2,6-]	27-1562	AAB5118	0	12	in	SS	<	0.13		1	MG/KG			R	Locale 1560, Pajarito Canyon	HPLC	18551	35935	ORGANIC
Dinitrotoluene [2,6-]	27-1564	AAB5118	0	12	in	SS	<	0.13		1	MG/KG			R	Locale 1560, Pajarito Canyon	HPLC	18551	35935	ORGANIC
Dinitrotoluene [2,6-]	27-1565	AAB5118	0	12	in	SS	<	0.13		1	MG/KG			R	Locale 1560, Pajarito Canyon	HPLC	18551	35935	ORGANIC
Dinitrotoluene [2,6-]	27-1566	AAB5118	0	12	in	SS	<	0.13		1	MG/KG			R	Locale 1560, Pajarito Canyon	HPLC	18551	35935	ORGANIC
Dinitrotoluene [2,6-]	27-1570	AAB5127	0	12	in	SS	<	0.13		1	MG/KG			UJ	Locale 1570, Pajarito Canyon	HPLC	18608	36507	ORGANIC
Dinitrotoluene [2,6-]	27-1572	AAB5127	0	12	in	SS	<	0.13		1	MG/KG			UJ	Locale 1570, Pajarito Canyon	HPLC	18608	36507	ORGANIC
Dinitrotoluene [2,6-]	27-1573	AAB5127	0	12	in	SS	<	0.13		1	MG/KG			UJ	Locale 1570, Pajarito Canyon	HPLC	18608	36507	ORGANIC
Dinitrotoluene [2,6-]	27-1576	AAB5127	0	12	in	SS	<	0.13		1	MG/KG			UJ	Locale 1570, Pajarito Canyon	HPLC	18608	36507	ORGANIC
Dinitrotoluene [2,6-]	27-1580	AAB5136	0	12	in	SS	<	0.13		1	MG/KG			UJ	Locale 1580, Pajarito Canyon	HPLC	18608	36507	ORGANIC
Dinitrotoluene [2,6-]	27-1581	AAB5136	0	12	in	SS	<	0.13		1	MG/KG			UJ	Locale 1580, Pajarito Canyon	HPLC	18608	36507	ORGANIC
Dinitrotoluene [2,6-]	27-1583	AAB5136	0	12	in	SS	<	0.13		1	MG/KG			UJ	Locale 1580, Pajarito Canyon	HPLC	18608	36507	ORGANIC
Dinitrotoluene [2,6-]	27-1584	AAB5136	0	12	in	SS	<	0.13		1	MG/KG			UJ	Locale 1580, Pajarito Canyon	HPLC	18608	36507	ORGANIC
Dinitrotoluene [2,6-]	27-1591	AAB5145	0	12	in	SS	<	0.13		1	MG/KG			R	Locale 1590, Pajarito Canyon	HPLC	18551	35935	ORGANIC
Dinitrotoluene [2,6-]	27-1593	AAB5145	0	12	in	SS	<	0.13		1	MG/KG			R	Locale 1590, Pajarito Canyon	HPLC	18551	35935	ORGANIC
Dinitrotoluene [2,6-]	27-1594	AAB5146	0	12	in	SS	<	0.13		1	MG/KG			R	Locale 1590, Pajarito Canyon	HPLC	18551	35935	ORGANIC
Dinitrotoluene [2,6-]	27-1595	AAB5146	0	12	in	SS	<	0.13		1	MG/KG			R	Locale 1590, Pajarito Canyon	HPLC	18551	35935	ORGANIC
Dinitrotoluene [2,6-]	27-1600	AAB5155	0	12	in	SS	<	0.13		1	MG/KG			R	Locale 1600, Pajarito Canyon	HPLC	18551	35935	ORGANIC
Dinitrotoluene [2,6-]	27-1602	AAB5155	0	12	in	SS	<	0.13		1	MG/KG			R	Locale 1600, Pajarito Canyon	HPLC	18551	35935	ORGANIC
Dinitrotoluene [2,6-]	27-1603	AAB5155	0	12	in	SS	<	0.13		1	MG/KG			R	Locale 1600, Pajarito Canyon	HPLC	18551	35935	ORGANIC
Dinitrotoluene [2,6-]	27-1606	AAB5155	0	12	in	SS	<	0.13		1	MG/KG			R	Locale 1600, Pajarito Canyon	HPLC	18551	35935	ORGANIC
Dinitrotoluene [2,6-]	27-1610	AAB5164	0	12	in	SS	<	0.13		1	MG/KG			R	Locale 1610, Pajarito Canyon	HPLC	18551	35935	ORGANIC
Dinitrotoluene [2,6-]	27-1611	AAB5164	0	12	in	SS	<	0.13		1	MG/KG			R	Locale 1610, Pajarito Canyon	HPLC	18551	35935	ORGANIC
Dinitrotoluene [2,6-]	27-1613	AAB5164	0	12	in	SS	<	0.13		1	MG/KG			R	Locale 1610, Pajarito Canyon	HPLC	18551	35935	ORGANIC
Dinitrotoluene [2,6-]	27-1616	AAB5164	0	12	in	SS	<	0.13		1	MG/KG			R	Locale 1610, Pajarito Canyon	HPLC	18551	35935	ORGANIC
Dinitrotoluene [2,6-]	27-1620	AAB5173	0	12	in	SS	<	0.13		1	MG/KG			UJ	Locale 1620, Pajarito Canyon	HPLC	18608	36507	ORGANIC
Dinitrotoluene [2,6-]	27-1621	AAB5173	0	12	in	SS	<	0.13		1	MG/KG			UJ	Locale 1620, Pajarito Canyon	HPLC	18608	36507	ORGANIC
Dinitrotoluene [2,6-]	27-1624	AAB5173	0	12	in	SS	<	0.13		1	MG/KG			UJ	Locale 1620, Pajarito Canyon	HPLC	18608	36507	ORGANIC
Dinitrotoluene [2,6-]	27-1626	AAB5173	0	12	in	SS	<	0.13		1	MG/KG			UJ	Locale 1620, Pajarito Canyon	HPLC	18608	36507	ORGANIC
Dinitrotoluene [2,6-]	27-1630	AAB5182	0	12	in	SS	<	0.13		1	MG/KG			UJ	Locale 1630, Pajarito Canyon	HPLC	18608	36507	ORGANIC
Dinitrotoluene [2,6-]	27-1634	AAB5182	0	12	in	SS	<	0.13		1	MG/KG			UJ	Locale 1630, Pajarito Canyon	HPLC	18608	36507	ORGANIC
Dinitrotoluene [2,6-]	27-1635	AAB5182	0	12	in	SS	<	0.13		1	MG/KG			UJ	Locale 1630, Pajarito Canyon	HPLC	18608	36507	ORGANIC
Dinitrotoluene [2,6-]	27-1637	AAB5182	0	12	in	SS	<	0.13		1	MG/KG			UJ	Locale 1630, Pajarito Canyon	HPLC	18608	36507	ORGANIC
Dinitrotoluene [2,6-]	27-1640	AAB5191	0	12	in	SS	<	0.13		1	MG/KG			R	Locale 1640, Pajarito Canyon	HPLC	18551	35935	ORGANIC
Dinitrotoluene [2,6-]	27-1641	AAB5191	0	12	in	SS	<	0.13		1	MG/KG			R	Locale 1640, Pajarito Canyon	HPLC	18551	35935	ORGANIC
Dinitrotoluene [2,6-]	27-1642	AAB5191	0	12	in	SS	<	0.13		1	MG/KG			R	Locale 1640, Pajarito Canyon	HPLC	18551	35935	ORGANIC
Dinitrotoluene [2,6-]	27-1643	AAB5191	0	12	in	SS	<	0.13		1	MG/KG			R	Locale 1640, Pajarito Canyon	HPLC	18551	35935	ORGANIC
HMX	27-1007	AAB2461	0	12	in	SS	<	0.165		4000	MG/KG				firing pit 1-C	HPLC	17735	28654	ORGANIC
HMX	27-1008	AAB2468	0	12	in	SS		0.179		4000	MG/KG				firing pit 1-N	HPLC	17731	29847	ORGANIC
HMX	27-1008	AAB2470	38	42	in	SS		1.87		4000	MG/KG				firing pit 1-N	HPLC	17731	29847	ORGANIC
HMX	27-1008	AAB2472	48	60	in	SS		0.464		4000	MG/KG				firing pit 1-N	HPLC	17731	29847	ORGANIC
HMX	27-1009	AAB2474	0	12	in	SS	<	0.166		4000	MG/KG				firing pit 1-E	HPLC	17731	29847	ORGANIC
HMX	27-1009	AAB2476	38	42	in	SS	<	0.166		4000	MG/KG				firing pit 1-E	HPLC	17731	29847	ORGANIC

Analyte	Loc ID	Sample ID	Begin	End	Units	Mat	S	Sample Value	Bkgd Value	SAL Value	Units	Field Code	Lab Code	EPA Qual	Sample Loc	Tech Code	Request Number	Report Number	Suite
HMX	27-1009	AAB2478	48	60	in	SS	<	0.166		4000	MG/KG				firing pit 1-E	HPLC	17731	29847	ORGANIC
HMX	27-1010	AAB2480	0	12	in	SS	<	1.1		4000	MG/KG			UJ	firing pit 1-S	HPLC	18884	36461	ORGANIC
HMX	27-1010	AAB2482	24	35	in	SS	<	1.1		4000	MG/KG			UJ	firing pit 1-S	HPLC	18884	36461	ORGANIC
HMX	27-1010	AAB2484	48	60	in	SS	<	1.1		4000	MG/KG			UJ	firing pit 1-S	HPLC	18884	36461	ORGANIC
HMX	27-1011	AAB2486	0	12	in	SS	<	1.1		4000	MG/KG			UJ	firing pit 1-W	HPLC	18884	36461	ORGANIC
HMX	27-1011	AAB2488	25	35	in	SS	<	1.1		4000	MG/KG			UJ	firing pit 1-W	HPLC	18884	36461	ORGANIC
HMX	27-1011	AAB2490	48	54	in	SS	<	1.1		4000	MG/KG			UJ	firing pit 1-W	HPLC	18884	36461	ORGANIC
HMX	27-1015	AAB2492	0	16	in	SS	<	1.1		4000	MG/KG			UJ	firing pit 2-S	HPLC	18874	36830	ORGANIC
HMX	27-1015	AAB2494	25	36	in	SS	<	1.1		4000	MG/KG			UJ	firing pit 2-S	HPLC	18874	36830	ORGANIC
HMX	27-1015	AAB2496	50	60	in	SS	<	1.1		4000	MG/KG	FD		UJ	firing pit 2-S	HPLC	18874	36830	ORGANIC
HMX	27-1015	AAB2497	50	60	in	SS	<	1.1		4000	MG/KG	FD		UJ	firing pit 2-S	HPLC	18874	36830	ORGANIC
HMX	27-1016	AAB2499	0	12	in	SS	<	1.1		4000	MG/KG			UJ	firing pit 2-C	HPLC	18874	36830	ORGANIC
HMX	27-1016	AAB2501	25	36	in	SS	<	1.1		4000	MG/KG			UJ	firing pit 2-C	HPLC	18874	36830	ORGANIC
HMX	27-1016	AAB2503	50	60	in	SS	<	1.1		4000	MG/KG			UJ	firing pit 2-C	HPLC	18874	36830	ORGANIC
HMX	27-1017	AAB2506	0	12	in	SS	<	1.1		4000	MG/KG			UJ	firing pit 2-N	HPLC	18879	36466	ORGANIC
HMX	27-1017	AAB2508	25	38	in	SS	<	1.1		4000	MG/KG			UJ	firing pit 2-N	HPLC	18879	36466	ORGANIC
HMX	27-1017	AAB2510	48	60	in	SS	<	1.1		4000	MG/KG			UJ	firing pit 2-N	HPLC	18879	36466	ORGANIC
HMX	27-1018	AAB2513	25	35	in	SS	<	1.1		4000	MG/KG			UJ	firing pit 2-E	HPLC	18879	36466	ORGANIC
HMX	27-1018	AAB2515	48	60	in	SS	<	1.1		4000	MG/KG			UJ	firing pit 2-E	HPLC	18879	36466	ORGANIC
HMX	27-1018	AAB2516	0	12	in	SS	<	1.1		4000	MG/KG			UJ	firing pit 2-E	HPLC	18879	36466	ORGANIC
HMX	27-1019	AAB2519	0	12	in	SS	<	1.1		4000	MG/KG			UJ	firing pit 2-W	HPLC	18879	36466	ORGANIC
HMX	27-1019	AAB2521	25	35	in	SS	<	1.1		4000	MG/KG			UJ	firing pit 2-W	HPLC	18879	36466	ORGANIC
HMX	27-1019	AAB2522	48	54	in	SS	<	1.1		4000	MG/KG			UJ	firing pit 2-W	HPLC	18879	36466	ORGANIC
HMX	27-1029	AAB2524	0	12	in	SS	<	1.1		4000	MG/KG			UJ	firing pit 3-C	HPLC	18884	36461	ORGANIC
HMX	27-1029	AAB2526	30	42	in	SS	<	1.1		4000	MG/KG			UJ	firing pit 3-C	HPLC	18884	36461	ORGANIC
HMX	27-1029	AAB2528	48	60	in	SS	<	1.1		4000	MG/KG	FD		UJ	firing pit 3-C	HPLC	18884	36461	ORGANIC
HMX	27-1029	AAB2529	48	60	in	SS	<	1.1		4000	MG/KG	FD		UJ	firing pit 3-C	HPLC	18884	36461	ORGANIC
HMX	27-1030	AAB2531	0	12	in	SS	<	1.1		4000	MG/KG			UJ	firing pit 3-N	HPLC	18879	36466	ORGANIC
HMX	27-1030	AAB4353	30	42	in	SS	<	1.1		4000	MG/KG			UJ	firing pit 3-N	HPLC	18879	36466	ORGANIC
HMX	27-1030	AAB4355	48	60	in	SS	<	1.1		4000	MG/KG			UJ	firing pit 3-N	HPLC	18879	36466	ORGANIC
HMX	27-1031	AAB4357	0	12	in	SS	<	1.1		4000	MG/KG			UJ	firing pit 3-E	HPLC	18879	36466	ORGANIC
HMX	27-1031	AAB4359	30	42	in	SS	<	1.1		4000	MG/KG			UJ	firing pit 3-E	HPLC	18879	36466	ORGANIC
HMX	27-1031	AAB4361	48	60	in	SS	<	1.1		4000	MG/KG			UJ	firing pit 3-E	HPLC	18879	36466	ORGANIC
HMX	27-1032	AAB4363	0	12	in	SS	<	1.1		4000	MG/KG			UJ	firing pit 3-S	HPLC	18884	36461	ORGANIC
HMX	27-1032	AAB4365	30	42	in	SS	<	1.1		4000	MG/KG			UJ	firing pit 3-S	HPLC	18884	36461	ORGANIC
HMX	27-1032	AAB4367	48	60	in	SS	<	1.1		4000	MG/KG			UJ	firing pit 3-S	HPLC	18884	36461	ORGANIC
HMX	27-1033	AAB4370	0	12	in	SS	<	1.1		4000	MG/KG			UJ	firing pit 3-W	HPLC	18884	36461	ORGANIC
HMX	27-1033	AAB4372	30	42	in	SS	<	1.1		4000	MG/KG			UJ	firing pit 3-W	HPLC	18884	36461	ORGANIC
HMX	27-1033	AAB4374	42	54	in	SS	<	1.1		4000	MG/KG			UJ	firing pit 3-W	HPLC	18884	36461	ORGANIC
HMX	27-1043	AAB4376	0	12	in	SS	<	0.164		4000	MG/KG				firing pit 4-NE	HPLC	17735	28654	ORGANIC
HMX	27-1043	AAB4378	24	36	in	SS	<	0.164		4000	MG/KG				firing pit 4-NE	HPLC	17735	28654	ORGANIC
HMX	27-1043	AAB4380	48	66	in	SS	<	0.164		4000	MG/KG	FD			firing pit 4-NE	HPLC	17735	28654	ORGANIC
HMX	27-1043	AAB4381	48	66	in	SS	<	0.164		4000	MG/KG	FD			firing pit 4-NE	HPLC	17735	28654	ORGANIC
HMX	27-1044	AAB4383	12	24	in	SS	<	0.164		4000	MG/KG				firing pit 4-NW	HPLC	17735	28654	ORGANIC
HMX	27-1044	AAB4385	30	42	in	SS	<	0.163		4000	MG/KG				firing pit 4-NW	HPLC	17735	28654	ORGANIC
HMX	27-1044	AAB4387	48	60	in	SS	<	0.163		4000	MG/KG				firing pit 4-NW	HPLC	17735	28654	ORGANIC
HMX	27-1045	AAB4389	0	12	in	SS	<	0.165		4000	MG/KG				firing pit 5-E2	HPLC	17731	29847	ORGANIC
HMX	27-1045	AAB4391	30	42	in	SS	<	0.165		4000	MG/KG				firing pit 5-E2	HPLC	17731	29847	ORGANIC
HMX	27-1045	AAB4393	48	60	in	SS	<	0.165		4000	MG/KG				firing pit 5-E2	HPLC	17731	29847	ORGANIC
HMX	27-1057	AAB4407	0	12	in	SS	<	0.166		4000	MG/KG				firing pit 5-C	HPLC	18117	32443	ORGANIC
HMX	27-1057	AAB4409	32	42	in	SS	<	0.168		4000	MG/KG				firing pit 5-C	HPLC	18117	32443	ORGANIC
HMX	27-1057	AAB4411	48	60	in	SS	<	0.164		4000	MG/KG	FD			firing pit 5-C	HPLC	18117	32443	ORGANIC
HMX	27-1057	AAB4412	48	60	in	SS	<	0.164		4000	MG/KG	FD			firing pit 5-C	HPLC	18117	32443	ORGANIC
HMX	27-1058	AAB4414	0	12	in	SS	<	0.166		4000	MG/KG				firing pit 5-N	HPLC	17731	29847	ORGANIC
HMX	27-1058	AAB4416	30	42	in.	SS	<	0.166		4000	MG/KG				firing pit 5-N	HPLC	17731	29847	ORGANIC

SAMPLING DATA FOR PRS 27-002

Analyte	Loc ID	Sample ID	Begin	End	Units	Mat	S	Sample Value	Bkgd Value	SAL Value	Units	Field Code	Lab Code	EPA Qual	Sample Loc	Tech Code	Request Number	Report Number	Suite
HMX	27-1058	AAB4418	48	60	in	SS	<	0.164		4000	MG/KG				firing pit 5-N	HPLC	17731	29847	ORGANIC
HMX	27-1059	AAB4420	0	12	in	SS	<	0.167		4000	MG/KG				firing pit 5-E	HPLC	17731	29847	ORGANIC
HMX	27-1059	AAB4422	30	42	in	SS	<	0.167		4000	MG/KG				firing pit 5-E	HPLC	17731	29847	ORGANIC
HMX	27-1059	AAB4424	46	54	in	SS	<	0.17		4000	MG/KG				firing pit 5-E	HPLC	17731	29847	ORGANIC
HMX	27-1060	AAB4426	0	12	in	SS	<	0.165		4000	MG/KG				firing pit 5-S	HPLC	17735	28654	ORGANIC
HMX	27-1060	AAB4428	24	36	in	SS	<	0.164		4000	MG/KG				firing pit 5-S	HPLC	17735	28654	ORGANIC
HMX	27-1060	AAB4430	48	66	in	SS	<	0.164		4000	MG/KG				firing pit 5-S	HPLC	17735	28654	ORGANIC
HMX	27-1061	AAB4432	0	12	in	SS	<	0.165		4000	MG/KG				firing pit 5-W	HPLC	17731	29847	ORGANIC
HMX	27-1061	AAB4434	30	42	in	SS	<	0.165		4000	MG/KG				firing pit 5-W	HPLC	17731	29847	ORGANIC
HMX	27-1061	AAB4436	48	60	in	SS	<	0.165		4000	MG/KG				firing pit 5-W	HPLC	17731	29847	ORGANIC
HMX	27-1511	AAB5070	0	12	in	SS	<	0.165		4000	MG/KG				Locale 1510, Pajarito Canyon	HPLC	18310	29354	ORGANIC
HMX	27-1512	AAB5070	0	12	in	SS	<	0.165		4000	MG/KG				Locale 1510, Pajarito Canyon	HPLC	18310	29354	ORGANIC
HMX	27-1514	AAB5071	0	12	in	SS	<	0.165		4000	MG/KG				Locale 1510, Pajarito Canyon	HPLC	18310	29354	ORGANIC
HMX	27-1516	AAB5071	0	12	in	SS	<	0.165		4000	MG/KG				Locale 1510, Pajarito Canyon	HPLC	18310	29354	ORGANIC
HMX	27-1521	AAB5080	0	12	in	SS	<	0.164		4000	MG/KG				Locale 1520, Pajarito Canyon	HPLC	18310	29354	ORGANIC
HMX	27-1523	AAB5080	0	12	in	SS	<	0.164		4000	MG/KG				Locale 1520, Pajarito Canyon	HPLC	18310	29354	ORGANIC
HMX	27-1525	AAB5080	0	12	in	SS	<	0.164		4000	MG/KG				Locale 1520, Pajarito Canyon	HPLC	18310	29354	ORGANIC
HMX	27-1527	AAB5080	0	12	in	SS	<	0.164		4000	MG/KG				Locale 1520, Pajarito Canyon	HPLC	18310	29354	ORGANIC
HMX	27-1532	AAB5089	0	12	in	SS	<	0.165		4000	MG/KG				Locale 1530, Pajarito Canyon	HPLC	18310	29354	ORGANIC
HMX	27-1532	AAB5090	0	12	in	SS	<	0.165		4000	MG/KG	FD			Locale 1530, Pajarito Canyon	HPLC	18310	29354	ORGANIC
HMX	27-1533	AAB5089	0	12	in	SS	<	0.165		4000	MG/KG				Locale 1530, Pajarito Canyon	HPLC	18310	29354	ORGANIC
HMX	27-1533	AAB5090	0	12	in	SS	<	0.165		4000	MG/KG	FD			Locale 1530, Pajarito Canyon	HPLC	18310	29354	ORGANIC
HMX	27-1535	AAB5089	0	12	in	SS	<	0.165		4000	MG/KG				Locale 1530, Pajarito Canyon	HPLC	18310	29354	ORGANIC
HMX	27-1535	AAB5090	0	12	in	SS	<	0.165		4000	MG/KG	FD			Locale 1530, Pajarito Canyon	HPLC	18310	29354	ORGANIC
HMX	27-1536	AAB5089	0	12	in	SS	<	0.165		4000	MG/KG				Locale 1530, Pajarito Canyon	HPLC	18310	29354	ORGANIC
HMX	27-1536	AAB5090	0	12	in	SS	<	0.165		4000	MG/KG	FD			Locale 1530, Pajarito Canyon	HPLC	18310	29354	ORGANIC
HMX	27-1541	AAB5099	0	12	in	SS	<	1.1		4000	MG/KG			R	Locale 1540, Pajarito Canyon	HPLC	18069	34750	ORGANIC
HMX	27-1543	AAB5099	0	12	in	SS	<	1.1		4000	MG/KG			R	Locale 1540, Pajarito Canyon	HPLC	18069	34750	ORGANIC
HMX	27-1546	AAB5099	0	12	in	SS	<	1.1		4000	MG/KG			R	Locale 1540, Pajarito Canyon	HPLC	18069	34750	ORGANIC
HMX	27-1547	AAB5099	0	12	in	SS	<	1.1		4000	MG/KG			R	Locale 1540, Pajarito Canyon	HPLC	18069	34750	ORGANIC
HMX	27-1551	AAB5108	0	12	in	SS	<	1.1		4000	MG/KG			R	Locale 1550, Pajarito Canyon	HPLC	18069	34750	ORGANIC
HMX	27-1553	AAB5108	0	12	in	SS	<	1.1		4000	MG/KG			R	Locale 1550, Pajarito Canyon	HPLC	18069	34750	ORGANIC
HMX	27-1554	AAB5109	0	12	in	SS	<	1.1		4000	MG/KG			R	Locale 1550, Pajarito Canyon	HPLC	18069	34750	ORGANIC
HMX	27-1556	AAB5109	0	12	in	SS	<	1.1		4000	MG/KG			R	Locale 1550, Pajarito Canyon	HPLC	18069	34750	ORGANIC
HMX	27-1562	AAB5118	0	12	in	SS	<	1.1		4000	MG/KG				Locale 1560, Pajarito Canyon	HPLC	18551	35935	ORGANIC
HMX	27-1564	AAB5118	0	12	in	SS	<	1.1		4000	MG/KG				Locale 1560, Pajarito Canyon	HPLC	18551	35935	ORGANIC
HMX	27-1565	AAB5118	0	12	in	SS	<	1.1		4000	MG/KG				Locale 1560, Pajarito Canyon	HPLC	18551	35935	ORGANIC
HMX	27-1566	AAB5118	0	12	in	SS	<	1.1		4000	MG/KG				Locale 1560, Pajarito Canyon	HPLC	18551	35935	ORGANIC
HMX	27-1570	AAB5127	0	12	in	SS	<	1.1		4000	MG/KG			UJ	Locale 1570, Pajarito Canyon	HPLC	18608	36507	ORGANIC
HMX	27-1572	AAB5127	0	12	in	SS	<	1.1		4000	MG/KG			UJ	Locale 1570, Pajarito Canyon	HPLC	18608	36507	ORGANIC
HMX	27-1573	AAB5127	0	12	in	SS	<	1.1		4000	MG/KG			UJ	Locale 1570, Pajarito Canyon	HPLC	18608	36507	ORGANIC
HMX	27-1576	AAB5127	0	12	in	SS	<	1.1		4000	MG/KG			UJ	Locale 1570, Pajarito Canyon	HPLC	18608	36507	ORGANIC
HMX	27-1580	AAB5136	0	12	in	SS	<	1.1		4000	MG/KG			UJ	Locale 1580, Pajarito Canyon	HPLC	18608	36507	ORGANIC
HMX	27-1581	AAB5136	0	12	in	SS	<	1.1		4000	MG/KG			UJ	Locale 1580, Pajarito Canyon	HPLC	18608	36507	ORGANIC
HMX	27-1583	AAB5136	0	12	in	SS	<	1.1		4000	MG/KG			UJ	Locale 1580, Pajarito Canyon	HPLC	18608	36507	ORGANIC
HMX	27-1584	AAB5136	0	12	in	SS	<	1.1		4000	MG/KG			UJ	Locale 1580, Pajarito Canyon	HPLC	18608	36507	ORGANIC
HMX	27-1591	AAB5145	0	12	in	SS	<	1.1		4000	MG/KG				Locale 1590, Pajarito Canyon	HPLC	18551	35935	ORGANIC
HMX	27-1593	AAB5145	0	12	in	SS	<	1.1		4000	MG/KG				Locale 1590, Pajarito Canyon	HPLC	18551	35935	ORGANIC
HMX	27-1594	AAB5146	0	12	in	SS	<	1.1		4000	MG/KG				Locale 1590, Pajarito Canyon	HPLC	18551	35935	ORGANIC
HMX	27-1595	AAB5146	0	12	in	SS	<	1.1		4000	MG/KG				Locale 1590, Pajarito Canyon	HPLC	18551	35935	ORGANIC
HMX	27-1600	AAB5155	0	12	in	SS	<	1.1		4000	MG/KG				Locale 1600, Pajarito Canyon	HPLC	18551	35935	ORGANIC
HMX	27-1602	AAB5155	0	12	in	SS	<	1.1		4000	MG/KG				Locale 1600, Pajarito Canyon	HPLC	18551	35935	ORGANIC
HMX	27-1603	AAB5155	0	12	in	SS	<	1.1		4000	MG/KG				Locale 1600, Pajarito Canyon	HPLC	18551	35935	ORGANIC
HMX	27-1606	AAB5155	0	12	in	SS	<	1.1		4000	MG/KG				Locale 1600, Pajarito Canyon	HPLC	18551	35935	ORGANIC
HMX	27-1610	AAB5164	0	12	in	SS	<	1.1		4000	MG/KG				Locale 1610, Pajarito Canyon	HPLC	18551	35935	ORGANIC

Analyte	Loc ID	Sample ID	Begin	End	Units	Mat	S	Sample Value	Bkgd Value	SAL Value	Units	Field Code	Lab Code	EPA Qual	Sample Loc	Tech Code	Request Number	Report Number	Suite
HMX	27-1611	AAB5164	0	12	in	SS	<	1.1		4000	MG/KG				Locale 1610, Pajarito Canyon	HPLC	18551	35935	ORGANIC
HMX	27-1613	AAB5164	0	12	in	SS	<	1.1		4000	MG/KG				Locale 1610, Pajarito Canyon	HPLC	18551	35935	ORGANIC
HMX	27-1616	AAB5164	0	12	in	SS	<	1.1		4000	MG/KG				Locale 1610, Pajarito Canyon	HPLC	18551	35935	ORGANIC
HMX	27-1620	AAB5173	0	12	in	SS	<	1.1		4000	MG/KG			UJ	Locale 1620, Pajarito Canyon	HPLC	18608	36507	ORGANIC
HMX	27-1621	AAB5173	0	12	in	SS	<	1.1		4000	MG/KG			UJ	Locale 1620, Pajarito Canyon	HPLC	18608	36507	ORGANIC
HMX	27-1624	AAB5173	0	12	in	SS	<	1.1		4000	MG/KG			UJ	Locale 1620, Pajarito Canyon	HPLC	18608	36507	ORGANIC
HMX	27-1626	AAB5173	0	12	in	SS	<	1.1		4000	MG/KG			UJ	Locale 1620, Pajarito Canyon	HPLC	18608	36507	ORGANIC
HMX	27-1630	AAB5182	0	12	in	SS	<	1.1		4000	MG/KG			UJ	Locale 1630, Pajarito Canyon	HPLC	18608	36507	ORGANIC
HMX	27-1634	AAB5182	0	12	in	SS	<	1.1		4000	MG/KG			UJ	Locale 1630, Pajarito Canyon	HPLC	18608	36507	ORGANIC
HMX	27-1635	AAB5182	0	12	in	SS	<	1.1		4000	MG/KG			UJ	Locale 1630, Pajarito Canyon	HPLC	18608	36507	ORGANIC
HMX	27-1637	AAB5182	0	12	in	SS	<	1.1		4000	MG/KG			UJ	Locale 1630, Pajarito Canyon	HPLC	18608	36507	ORGANIC
HMX	27-1640	AAB5191	0	12	in	SS	<	1.1		4000	MG/KG				Locale 1640, Pajarito Canyon	HPLC	18551	35935	ORGANIC
HMX	27-1641	AAB5191	0	12	in	SS	<	1.1		4000	MG/KG				Locale 1640, Pajarito Canyon	HPLC	18551	35935	ORGANIC
HMX	27-1642	AAB5191	0	12	in	SS	<	1.1		4000	MG/KG				Locale 1640, Pajarito Canyon	HPLC	18551	35935	ORGANIC
HMX	27-1643	AAB5191	0	12	in	SS	<	1.1		4000	MG/KG				Locale 1640, Pajarito Canyon	HPLC	18551	35935	ORGANIC
Nitrobenzene	27-1007	AAB2461	0	12	in	SS	<	0.075		5.3	MG/KG				firing pit 1-C	HPLC	17735	28654	ORGANIC
Nitrobenzene	27-1008	AAB2468	0	12	in	SS	<	0.075		5.3	MG/KG			UJ	firing pit 1-N	HPLC	17731	29847	ORGANIC
Nitrobenzene	27-1008	AAB2470	38	42	in	SS	<	0.075		5.3	MG/KG			UJ	firing pit 1-N	HPLC	17731	29847	ORGANIC
Nitrobenzene	27-1008	AAB2472	48	60	in	SS	<	0.075		5.3	MG/KG			UJ	firing pit 1-N	HPLC	17731	29847	ORGANIC
Nitrobenzene	27-1009	AAB2474	0	12	in	SS	<	0.075		5.3	MG/KG			UJ	firing pit 1-E	HPLC	17731	29847	ORGANIC
Nitrobenzene	27-1009	AAB2476	38	42	in	SS	<	0.075		5.3	MG/KG			UJ	firing pit 1-E	HPLC	17731	29847	ORGANIC
Nitrobenzene	27-1009	AAB2478	48	60	in	SS	<	0.076		5.3	MG/KG			UJ	firing pit 1-E	HPLC	17731	29847	ORGANIC
Nitrobenzene	27-1010	AAB2480	0	12	in	SS	<	0.13		5.3	MG/KG			UJ	firing pit 1-S	HPLC	18884	36461	ORGANIC
Nitrobenzene	27-1010	AAB2482	24	35	in	SS	<	0.13		5.3	MG/KG			UJ	firing pit 1-S	HPLC	18884	36461	ORGANIC
Nitrobenzene	27-1010	AAB2484	48	60	in	SS	<	0.13		5.3	MG/KG			UJ	firing pit 1-S	HPLC	18884	36461	ORGANIC
Nitrobenzene	27-1011	AAB2486	0	12	in	SS	<	0.13		5.3	MG/KG			UJ	firing pit 1-W	HPLC	18884	36461	ORGANIC
Nitrobenzene	27-1011	AAB2488	25	35	in	SS	<	0.13		5.3	MG/KG			UJ	firing pit 1-W	HPLC	18884	36461	ORGANIC
Nitrobenzene	27-1011	AAB2490	48	54	in	SS	<	0.13		5.3	MG/KG			UJ	firing pit 1-W	HPLC	18884	36461	ORGANIC
Nitrobenzene	27-1015	AAB2492	0	16	in	SS	<	0.13		5.3	MG/KG			UJ	firing pit 2-S	HPLC	18874	36830	ORGANIC
Nitrobenzene	27-1015	AAB2494	25	36	in	SS	<	0.13		5.3	MG/KG			UJ	firing pit 2-S	HPLC	18874	36830	ORGANIC
Nitrobenzene	27-1015	AAB2496	50	60	in	SS	<	0.13		5.3	MG/KG	FD		UJ	firing pit 2-S	HPLC	18874	36830	ORGANIC
Nitrobenzene	27-1015	AAB2497	50	60	in	SS	<	0.13		5.3	MG/KG	FD		UJ	firing pit 2-S	HPLC	18874	36830	ORGANIC
Nitrobenzene	27-1016	AAB2499	0	12	in	SS	<	0.13		5.3	MG/KG			UJ	firing pit 2-C	HPLC	18874	36830	ORGANIC
Nitrobenzene	27-1016	AAB2501	25	36	in	SS	<	0.13		5.3	MG/KG			UJ	firing pit 2-C	HPLC	18874	36830	ORGANIC
Nitrobenzene	27-1016	AAB2503	50	60	in	SS	<	0.13		5.3	MG/KG			UJ	firing pit 2-C	HPLC	18874	36830	ORGANIC
Nitrobenzene	27-1017	AAB2506	0	12	in	SS	<	0.13		5.3	MG/KG			UJ	firing pit 2-N	HPLC	18879	36466	ORGANIC
Nitrobenzene	27-1017	AAB2508	25	38	in	SS	<	0.13		5.3	MG/KG			UJ	firing pit 2-N	HPLC	18879	36466	ORGANIC
Nitrobenzene	27-1017	AAB2510	48	60	in	SS	<	0.13		5.3	MG/KG			UJ	firing pit 2-N	HPLC	18879	36466	ORGANIC
Nitrobenzene	27-1018	AAB2513	25	35	in	SS	<	0.13		5.3	MG/KG			UJ	firing pit 2-E	HPLC	18879	36466	ORGANIC
Nitrobenzene	27-1018	AAB2515	48	60	in	SS	<	0.13		5.3	MG/KG			UJ	firing pit 2-E	HPLC	18879	36466	ORGANIC
Nitrobenzene	27-1018	AAB2516	0	12	in	SS	<	0.13		5.3	MG/KG			UJ	firing pit 2-E	HPLC	18879	36466	ORGANIC
Nitrobenzene	27-1019	AAB2519	0	12	in	SS	<	0.13		5.3	MG/KG			UJ	firing pit 2-W	HPLC	18879	36466	ORGANIC
Nitrobenzene	27-1019	AAB2521	25	35	in	SS	<	0.13		5.3	MG/KG			UJ	firing pit 2-W	HPLC	18879	36466	ORGANIC
Nitrobenzene	27-1019	AAB2522	48	54	in	SS	<	0.13		5.3	MG/KG			UJ	firing pit 2-W	HPLC	18879	36466	ORGANIC
Nitrobenzene	27-1029	AAB2524	0	12	in	SS	<	0.13		5.3	MG/KG			UJ	firing pit 3-C	HPLC	18884	36461	ORGANIC
Nitrobenzene	27-1029	AAB2526	30	42	in	SS	<	0.13		5.3	MG/KG			UJ	firing pit 3-C	HPLC	18884	36461	ORGANIC
Nitrobenzene	27-1029	AAB2528	48	60	in	SS	<	0.13		5.3	MG/KG	FD		UJ	firing pit 3-C	HPLC	18884	36461	ORGANIC
Nitrobenzene	27-1029	AAB2529	48	60	in	SS	<	0.13		5.3	MG/KG	FD		UJ	firing pit 3-C	HPLC	18884	36461	ORGANIC
Nitrobenzene	27-1030	AAB2531	0	12	in	SS	<	0.13		5.3	MG/KG			UJ	firing pit 3-N	HPLC	18879	36466	ORGANIC
Nitrobenzene	27-1030	AAB4353	30	42	in	SS	<	0.13		5.3	MG/KG			UJ	firing pit 3-N	HPLC	18879	36466	ORGANIC
Nitrobenzene	27-1030	AAB4355	48	60	in	SS	<	0.13		5.3	MG/KG			UJ	firing pit 3-N	HPLC	18879	36466	ORGANIC
Nitrobenzene	27-1031	AAB4357	0	12	in	SS	<	0.13		5.3	MG/KG			UJ	firing pit 3-E	HPLC	18879	36466	ORGANIC
Nitrobenzene	27-1031	AAB4359	30	42	in	SS	<	0.13		5.3	MG/KG			UJ	firing pit 3-E	HPLC	18879	36466	ORGANIC
Nitrobenzene	27-1031	AAB4361	48	60	in	SS	<	0.13		5.3	MG/KG			UJ	firing pit 3-E	HPLC	18879	36466	ORGANIC
Nitrobenzene	27-1032	AAB4363	0	12	in	SS	<	0.13		5.3	MG/KG			UJ	firing pit 3-S	HPLC	18884	36461	ORGANIC

SAMPLING DATA FOR PRS 27-002

Analyte	Loc ID	Sample ID	Begin	End	Units	Mat	S	Sample Value	Bkgd Value	SAL Value	Units	Field Code	Lab Code	EPA Qual	Sample Loc	Tech Code	Request Number	Report Number	Suite
Nitrobenzene	27-1032	AAB4365	30	42	in	SS	<	0.13		5.3	MG/KG			UJ	firing pit 3-S	HPLC	18884	36461	ORGANIC
Nitrobenzene	27-1032	AAB4367	48	60	in	SS	<	0.13		5.3	MG/KG			UJ	firing pit 3-S	HPLC	18884	36461	ORGANIC
Nitrobenzene	27-1033	AAB4370	0	12	in	SS	<	0.13		5.3	MG/KG			UJ	firing pit 3-W	HPLC	18884	36461	ORGANIC
Nitrobenzene	27-1033	AAB4372	30	42	in	SS	<	0.13		5.3	MG/KG			UJ	firing pit 3-W	HPLC	18884	36461	ORGANIC
Nitrobenzene	27-1033	AAB4374	42	54	in	SS	<	0.13		5.3	MG/KG			UJ	firing pit 3-W	HPLC	18884	36461	ORGANIC
Nitrobenzene	27-1043	AAB4376	0	12	in	SS	<	0.074		5.3	MG/KG				firing pit 4-NE	HPLC	17735	28654	ORGANIC
Nitrobenzene	27-1043	AAB4378	24	36	in	SS	<	0.074		5.3	MG/KG				firing pit 4-NE	HPLC	17735	28654	ORGANIC
Nitrobenzene	27-1043	AAB4380	48	66	in	SS	<	0.074		5.3	MG/KG	FD			firing pit 4-NE	HPLC	17735	28654	ORGANIC
Nitrobenzene	27-1043	AAB4381	48	66	in	SS	<	0.074		5.3	MG/KG	FD			firing pit 4-NE	HPLC	17735	28654	ORGANIC
Nitrobenzene	27-1044	AAB4383	12	24	in	SS	<	0.074		5.3	MG/KG				firing pit 4-NW	HPLC	17735	28654	ORGANIC
Nitrobenzene	27-1044	AAB4385	30	42	in	SS	<	0.074		5.3	MG/KG				firing pit 4-NW	HPLC	17735	28654	ORGANIC
Nitrobenzene	27-1044	AAB4387	48	60	in	SS	<	0.074		5.3	MG/KG				firing pit 4-NW	HPLC	17735	28654	ORGANIC
Nitrobenzene	27-1045	AAB4389	0	12	in	SS	<	0.075		5.3	MG/KG			UJ	firing pit 5-E2	HPLC	17731	29847	ORGANIC
Nitrobenzene	27-1045	AAB4391	30	42	in	SS	<	0.075		5.3	MG/KG			UJ	firing pit 5-E2	HPLC	17731	29847	ORGANIC
Nitrobenzene	27-1045	AAB4393	48	60	in	SS	<	0.075		5.3	MG/KG			UJ	firing pit 5-E2	HPLC	17731	29847	ORGANIC
Nitrobenzene	27-1057	AAB4407	0	12	in	SS	<	0.075		5.3	MG/KG			R	firing pit 5-C	HPLC	18117	32443	ORGANIC
Nitrobenzene	27-1057	AAB4409	32	42	in	SS	<	0.076		5.3	MG/KG			R	firing pit 5-C	HPLC	18117	32443	ORGANIC
Nitrobenzene	27-1057	AAB4411	48	60	in	SS	<	0.074		5.3	MG/KG	FD		R	firing pit 5-C	HPLC	18117	32443	ORGANIC
Nitrobenzene	27-1057	AAB4412	48	60	in	SS	<	0.074		5.3	MG/KG	FD		R	firing pit 5-C	HPLC	18117	32443	ORGANIC
Nitrobenzene	27-1058	AAB4414	0	12	in	SS	<	0.075		5.3	MG/KG			UJ	firing pit 5-N	HPLC	17731	29847	ORGANIC
Nitrobenzene	27-1058	AAB4416	30	42	in	SS	<	0.075		5.3	MG/KG			UJ	firing pit 5-N	HPLC	17731	29847	ORGANIC
Nitrobenzene	27-1058	AAB4418	48	60	in	SS	<	0.074		5.3	MG/KG			UJ	firing pit 5-N	HPLC	17731	29847	ORGANIC
Nitrobenzene	27-1059	AAB4420	0	12	in	SS	<	0.076		5.3	MG/KG			UJ	firing pit 5-E	HPLC	17731	29847	ORGANIC
Nitrobenzene	27-1059	AAB4422	30	42	in	SS	<	0.076		5.3	MG/KG			UJ	firing pit 5-E	HPLC	17731	29847	ORGANIC
Nitrobenzene	27-1059	AAB4424	46	54	in	SS	<	0.077		5.3	MG/KG			UJ	firing pit 5-E	HPLC	17731	29847	ORGANIC
Nitrobenzene	27-1060	AAB4426	0	12	in	SS	<	0.075		5.3	MG/KG				firing pit 5-S	HPLC	17735	28654	ORGANIC
Nitrobenzene	27-1060	AAB4428	24	36	in	SS	<	0.075		5.3	MG/KG				firing pit 5-S	HPLC	17735	28654	ORGANIC
Nitrobenzene	27-1060	AAB4430	48	66	in	SS	<	0.074		5.3	MG/KG				firing pit 5-S	HPLC	17735	28654	ORGANIC
Nitrobenzene	27-1061	AAB4432	0	12	in	SS	<	0.075		5.3	MG/KG			UJ	firing pit 5-W	HPLC	17731	29847	ORGANIC
Nitrobenzene	27-1061	AAB4434	30	42	in	SS	<	0.075		5.3	MG/KG			UJ	firing pit 5-W	HPLC	17731	29847	ORGANIC
Nitrobenzene	27-1061	AAB4436	48	60	in	SS	<	0.075		5.3	MG/KG			UJ	firing pit 5-W	HPLC	17731	29847	ORGANIC
Nitrobenzene	27-1511	AAB5070	0	12	in	SS	<	0.075		5.3	MG/KG				Locale 1510, Pajarito Canyon	HPLC	18310	29354	ORGANIC
Nitrobenzene	27-1512	AAB5070	0	12	in	SS	<	0.075		5.3	MG/KG				Locale 1510, Pajarito Canyon	HPLC	18310	29354	ORGANIC
Nitrobenzene	27-1514	AAB5071	0	12	in	SS	<	0.075		5.3	MG/KG				Locale 1510, Pajarito Canyon	HPLC	18310	29354	ORGANIC
Nitrobenzene	27-1516	AAB5071	0	12	in	SS	<	0.075		5.3	MG/KG				Locale 1510, Pajarito Canyon	HPLC	18310	29354	ORGANIC
Nitrobenzene	27-1521	AAB5080	0	12	in	SS	<	0.075		5.3	MG/KG				Locale 1520, Pajarito Canyon	HPLC	18310	29354	ORGANIC
Nitrobenzene	27-1523	AAB5080	0	12	in	SS	<	0.075		5.3	MG/KG				Locale 1520, Pajarito Canyon	HPLC	18310	29354	ORGANIC
Nitrobenzene	27-1525	AAB5080	0	12	in	SS	<	0.075		5.3	MG/KG				Locale 1520, Pajarito Canyon	HPLC	18310	29354	ORGANIC
Nitrobenzene	27-1527	AAB5080	0	12	in	SS	<	0.075		5.3	MG/KG				Locale 1520, Pajarito Canyon	HPLC	18310	29354	ORGANIC
Nitrobenzene	27-1532	AAB5089	0	12	in	SS	<	0.075		5.3	MG/KG				Locale 1530, Pajarito Canyon	HPLC	18310	29354	ORGANIC
Nitrobenzene	27-1532	AAB5090	0	12	in	SS	<	0.075		5.3	MG/KG	FD			Locale 1530, Pajarito Canyon	HPLC	18310	29354	ORGANIC
Nitrobenzene	27-1533	AAB5089	0	12	in	SS	<	0.075		5.3	MG/KG				Locale 1530, Pajarito Canyon	HPLC	18310	29354	ORGANIC
Nitrobenzene	27-1533	AAB5090	0	12	in	SS	<	0.075		5.3	MG/KG	FD			Locale 1530, Pajarito Canyon	HPLC	18310	29354	ORGANIC
Nitrobenzene	27-1535	AAB5089	0	12	in	SS	<	0.075		5.3	MG/KG				Locale 1530, Pajarito Canyon	HPLC	18310	29354	ORGANIC
Nitrobenzene	27-1535	AAB5090	0	12	in	SS	<	0.075		5.3	MG/KG	FD			Locale 1530, Pajarito Canyon	HPLC	18310	29354	ORGANIC
Nitrobenzene	27-1536	AAB5089	0	12	in	SS	<	0.075		5.3	MG/KG				Locale 1530, Pajarito Canyon	HPLC	18310	29354	ORGANIC
Nitrobenzene	27-1536	AAB5090	0	12	in	SS	<	0.075		5.3	MG/KG	FD			Locale 1530, Pajarito Canyon	HPLC	18310	29354	ORGANIC
Nitrobenzene	27-1541	AAB5099	0	12	in	SS	<	0.13		5.3	MG/KG			R	Locale 1540, Pajarito Canyon	HPLC	18069	34750	ORGANIC
Nitrobenzene	27-1543	AAB5099	0	12	in	SS	<	0.13		5.3	MG/KG			R	Locale 1540, Pajarito Canyon	HPLC	18069	34750	ORGANIC
Nitrobenzene	27-1546	AAB5099	0	12	in	SS	<	0.13		5.3	MG/KG			R	Locale 1540, Pajarito Canyon	HPLC	18069	34750	ORGANIC
Nitrobenzene	27-1547	AAB5099	0	12	in	SS	<	0.13		5.3	MG/KG			R	Locale 1540, Pajarito Canyon	HPLC	18069	34750	ORGANIC
Nitrobenzene	27-1551	AAB5108	0	12	in	SS	<	0.13		5.3	MG/KG			R	Locale 1550, Pajarito Canyon	HPLC	18069	34750	ORGANIC
Nitrobenzene	27-1553	AAB5108	0	12	in	SS	<	0.13		5.3	MG/KG			R	Locale 1550, Pajarito Canyon	HPLC	18069	34750	ORGANIC
Nitrobenzene	27-1554	AAB5109	0	12	in	SS	<	0.13		5.3	MG/KG			R	Locale 1550, Pajarito Canyon	HPLC	18069	34750	ORGANIC
Nitrobenzene	27-1556	AAB5109	0	12	in	SS	<	0.13		5.3	MG/KG			R	Locale 1550, Pajarito Canyon	HPLC	18069	34750	ORGANIC

Analyte	Loc ID	Sample ID	Begin	End	Units	Mat	S	Sample Value	Bkgd Value	SAL Value	Units	Field Code	Lab Code	EPA Qual	Sample Loc	Tech Code	Request Number	Report Number	Suite
Nitrobenzene	27-1562	AAB5118	0	12	in	SS	<	0.13		5.3	MG/KG				Locale 1560, Pajarito Canyon	HPLC	18551	35935	ORGANIC
Nitrobenzene	27-1564	AAB5118	0	12	in	SS	<	0.13		5.3	MG/KG				Locale 1560, Pajarito Canyon	HPLC	18551	35935	ORGANIC
Nitrobenzene	27-1565	AAB5118	0	12	in	SS	<	0.13		5.3	MG/KG				Locale 1560, Pajarito Canyon	HPLC	18551	35935	ORGANIC
Nitrobenzene	27-1566	AAB5118	0	12	in	SS	<	0.13		5.3	MG/KG				Locale 1560, Pajarito Canyon	HPLC	18551	35935	ORGANIC
Nitrobenzene	27-1570	AAB5127	0	12	in	SS	<	0.13		5.3	MG/KG			UJ	Locale 1570, Pajarito Canyon	HPLC	18608	36507	ORGANIC
Nitrobenzene	27-1572	AAB5127	0	12	in	SS	<	0.13		5.3	MG/KG			UJ	Locale 1570, Pajarito Canyon	HPLC	18608	36507	ORGANIC
Nitrobenzene	27-1573	AAB5127	0	12	in	SS	<	0.13		5.3	MG/KG			UJ	Locale 1570, Pajarito Canyon	HPLC	18608	36507	ORGANIC
Nitrobenzene	27-1576	AAB5127	0	12	in	SS	<	0.13		5.3	MG/KG			UJ	Locale 1570, Pajarito Canyon	HPLC	18608	36507	ORGANIC
Nitrobenzene	27-1580	AAB5136	0	12	in	SS	<	0.13		5.3	MG/KG			UJ	Locale 1580, Pajarito Canyon	HPLC	18608	36507	ORGANIC
Nitrobenzene	27-1581	AAB5136	0	12	in	SS	<	0.13		5.3	MG/KG			UJ	Locale 1580, Pajarito Canyon	HPLC	18608	36507	ORGANIC
Nitrobenzene	27-1583	AAB5136	0	12	in	SS	<	0.13		5.3	MG/KG			UJ	Locale 1580, Pajarito Canyon	HPLC	18608	36507	ORGANIC
Nitrobenzene	27-1584	AAB5136	0	12	in	SS	<	0.13		5.3	MG/KG			UJ	Locale 1580, Pajarito Canyon	HPLC	18608	36507	ORGANIC
Nitrobenzene	27-1591	AAB5145	0	12	in	SS	<	0.13		5.3	MG/KG				Locale 1590, Pajarito Canyon	HPLC	18551	35935	ORGANIC
Nitrobenzene	27-1593	AAB5145	0	12	in	SS	<	0.13		5.3	MG/KG				Locale 1590, Pajarito Canyon	HPLC	18551	35935	ORGANIC
Nitrobenzene	27-1594	AAB5146	0	12	in	SS	<	0.13		5.3	MG/KG				Locale 1590, Pajarito Canyon	HPLC	18551	35935	ORGANIC
Nitrobenzene	27-1595	AAB5146	0	12	in	SS	<	0.13		5.3	MG/KG				Locale 1590, Pajarito Canyon	HPLC	18551	35935	ORGANIC
Nitrobenzene	27-1600	AAB5155	0	12	in	SS	<	0.13		5.3	MG/KG				Locale 1600, Pajarito Canyon	HPLC	18551	35935	ORGANIC
Nitrobenzene	27-1602	AAB5155	0	12	in	SS	<	0.13		5.3	MG/KG				Locale 1600, Pajarito Canyon	HPLC	18551	35935	ORGANIC
Nitrobenzene	27-1603	AAB5155	0	12	in	SS	<	0.13		5.3	MG/KG				Locale 1600, Pajarito Canyon	HPLC	18551	35935	ORGANIC
Nitrobenzene	27-1606	AAB5155	0	12	in	SS	<	0.13		5.3	MG/KG				Locale 1600, Pajarito Canyon	HPLC	18551	35935	ORGANIC
Nitrobenzene	27-1610	AAB5164	0	12	in	SS	<	0.13		5.3	MG/KG				Locale 1610, Pajarito Canyon	HPLC	18551	35935	ORGANIC
Nitrobenzene	27-1611	AAB5164	0	12	in	SS	<	0.13		5.3	MG/KG				Locale 1610, Pajarito Canyon	HPLC	18551	35935	ORGANIC
Nitrobenzene	27-1613	AAB5164	0	12	in	SS	<	0.13		5.3	MG/KG				Locale 1610, Pajarito Canyon	HPLC	18551	35935	ORGANIC
Nitrobenzene	27-1616	AAB5164	0	12	in	SS	<	0.13		5.3	MG/KG				Locale 1610, Pajarito Canyon	HPLC	18551	35935	ORGANIC
Nitrobenzene	27-1620	AAB5173	0	12	in	SS	<	0.13		5.3	MG/KG			UJ	Locale 1620, Pajarito Canyon	HPLC	18608	36507	ORGANIC
Nitrobenzene	27-1621	AAB5173	0	12	in	SS	<	0.13		5.3	MG/KG			UJ	Locale 1620, Pajarito Canyon	HPLC	18608	36507	ORGANIC
Nitrobenzene	27-1624	AAB5173	0	12	in	SS	<	0.13		5.3	MG/KG			UJ	Locale 1620, Pajarito Canyon	HPLC	18608	36507	ORGANIC
Nitrobenzene	27-1626	AAB5173	0	12	in	SS	<	0.13		5.3	MG/KG			UJ	Locale 1620, Pajarito Canyon	HPLC	18608	36507	ORGANIC
Nitrobenzene	27-1630	AAB5182	0	12	in	SS	<	0.13		5.3	MG/KG			UJ	Locale 1630, Pajarito Canyon	HPLC	18608	36507	ORGANIC
Nitrobenzene	27-1634	AAB5182	0	12	in	SS	<	0.13		5.3	MG/KG			UJ	Locale 1630, Pajarito Canyon	HPLC	18608	36507	ORGANIC
Nitrobenzene	27-1635	AAB5182	0	12	in	SS	<	0.13		5.3	MG/KG			UJ	Locale 1630, Pajarito Canyon	HPLC	18608	36507	ORGANIC
Nitrobenzene	27-1637	AAB5182	0	12	in	SS	<	0.13		5.3	MG/KG			UJ	Locale 1630, Pajarito Canyon	HPLC	18608	36507	ORGANIC
Nitrobenzene	27-1640	AAB5191	0	12	in	SS	<	0.13		5.3	MG/KG				Locale 1640, Pajarito Canyon	HPLC	18551	35935	ORGANIC
Nitrobenzene	27-1641	AAB5191	0	12	in	SS	<	0.13		5.3	MG/KG				Locale 1640, Pajarito Canyon	HPLC	18551	35935	ORGANIC
Nitrobenzene	27-1642	AAB5191	0	12	in	SS	<	0.13		5.3	MG/KG				Locale 1640, Pajarito Canyon	HPLC	18551	35935	ORGANIC
Nitrobenzene	27-1643	AAB5191	0	12	in	SS	<	0.13		5.3	MG/KG				Locale 1640, Pajarito Canyon	HPLC	18551	35935	ORGANIC
Nitrotoluene [m-]	27-1007	AAB2461	0	12	in	SS	<	0.16			MG/KG				firing pit 1-C	HPLC	17735	28654	ORGANIC
Nitrotoluene [m-]	27-1008	AAB2468	0	12	in	SS	<	0.16			MG/KG				firing pit 1-N	HPLC	17731	29847	ORGANIC
Nitrotoluene [m-]	27-1008	AAB2470	38	42	in	SS	<	0.161			MG/KG				firing pit 1-N	HPLC	17731	29847	ORGANIC
Nitrotoluene [m-]	27-1008	AAB2472	48	60	in	SS	<	0.16			MG/KG				firing pit 1-N	HPLC	17731	29847	ORGANIC
Nitrotoluene [m-]	27-1009	AAB2474	0	12	in	SS	<	0.161			MG/KG				firing pit 1-E	HPLC	17731	29847	ORGANIC
Nitrotoluene [m-]	27-1009	AAB2476	38	42	in	SS	<	0.161			MG/KG				firing pit 1-E	HPLC	17731	29847	ORGANIC
Nitrotoluene [m-]	27-1009	AAB2478	48	60	in	SS	<	0.162			MG/KG				firing pit 1-E	HPLC	17731	29847	ORGANIC
Nitrotoluene [m-]	27-1010	AAB2480	0	12	in	SS	<	0.13			MG/KG			UJ	firing pit 1-S	HPLC	18884	36461	ORGANIC
Nitrotoluene [m-]	27-1010	AAB2482	24	35	in	SS	<	0.13			MG/KG			UJ	firing pit 1-S	HPLC	18884	36461	ORGANIC
Nitrotoluene [m-]	27-1010	AAB2484	48	60	in	SS	<	0.13			MG/KG			UJ	firing pit 1-S	HPLC	18884	36461	ORGANIC
Nitrotoluene [m-]	27-1011	AAB2486	0	12	in	SS	<	0.13			MG/KG			UJ	firing pit 1-W	HPLC	18884	36461	ORGANIC
Nitrotoluene [m-]	27-1011	AAB2488	25	35	in	SS	<	0.13			MG/KG			UJ	firing pit 1-W	HPLC	18884	36461	ORGANIC
Nitrotoluene [m-]	27-1011	AAB2490	48	54	in	SS	<	0.13			MG/KG			UJ	firing pit 1-W	HPLC	18884	36461	ORGANIC
Nitrotoluene [m-]	27-1015	AAB2492	0	16	in	SS	<	0.13			MG/KG			UJ	firing pit 2-S	HPLC	18874	36830	ORGANIC
Nitrotoluene [m-]	27-1015	AAB2494	25	36	in	SS	<	0.13			MG/KG			UJ	firing pit 2-S	HPLC	18874	36830	ORGANIC
Nitrotoluene [m-]	27-1015	AAB2496	50	60	in	SS	<	0.13			MG/KG	FD		UJ	firing pit 2-S	HPLC	18874	36830	ORGANIC
Nitrotoluene [m-]	27-1015	AAB2497	50	60	in	SS	<	0.13			MG/KG	FD		UJ	firing pit 2-S	HPLC	18874	36830	ORGANIC
Nitrotoluene [m-]	27-1016	AAB2499	0	12	in	SS	<	0.13			MG/KG			UJ	firing pit 2-C	HPLC	18874	36830	ORGANIC
Nitrotoluene [m-]	27-1016	AAB2501	25	36	in	SS	<	0.13			MG/KG			UJ	firing pit 2-C	HPLC	18874	36830	ORGANIC

SAMPLING DATA FOR PRS 27-002

Analyte	Loc ID	Sample ID	Begin	End	Units	Mat	S	Sample Value	Bkgd Value	SAL Value	Units	Field Code	Lab Code	EPA Qual	Sample Loc	Tech Code	Request Number	Report Number	Suite
Nitrotoluene [m-]	27-1016	AAB2503	50	60	in	SS	<	0.13			MG/KG			UJ	firing pit 2-C	HPLC	18874	36830	ORGANIC
Nitrotoluene [m-]	27-1017	AAB2506	0	12	in	SS	<	0.13			MG/KG			UJ	firing pit 2-N	HPLC	18879	36466	ORGANIC
Nitrotoluene [m-]	27-1017	AAB2508	25	38	in	SS	<	0.13			MG/KG			UJ	firing pit 2-N	HPLC	18879	36466	ORGANIC
Nitrotoluene [m-]	27-1017	AAB2510	48	60	in	SS	<	0.13			MG/KG			UJ	firing pit 2-N	HPLC	18879	36466	ORGANIC
Nitrotoluene [m-]	27-1018	AAB2513	25	35	in	SS	<	0.13			MG/KG			UJ	firing pit 2-E	HPLC	18879	36466	ORGANIC
Nitrotoluene [m-]	27-1018	AAB2515	48	60	in	SS	<	0.13			MG/KG			UJ	firing pit 2-E	HPLC	18879	36466	ORGANIC
Nitrotoluene [m-]	27-1018	AAB2516	0	12	in	SS	<	0.13			MG/KG			UJ	firing pit 2-E	HPLC	18879	36466	ORGANIC
Nitrotoluene [m-]	27-1019	AAB2519	0	12	in	SS	<	0.13			MG/KG			UJ	firing pit 2-W	HPLC	18879	36466	ORGANIC
Nitrotoluene [m-]	27-1019	AAB2521	25	35	in	SS	<	0.13			MG/KG			UJ	firing pit 2-W	HPLC	18879	36466	ORGANIC
Nitrotoluene [m-]	27-1019	AAB2522	48	54	in	SS	<	0.13			MG/KG			UJ	firing pit 2-W	HPLC	18879	36466	ORGANIC
Nitrotoluene [m-]	27-1029	AAB2524	0	12	in	SS	<	0.13			MG/KG			UJ	firing pit 3-C	HPLC	18884	36461	ORGANIC
Nitrotoluene [m-]	27-1029	AAB2526	30	42	in	SS	<	0.13			MG/KG			UJ	firing pit 3-C	HPLC	18884	36461	ORGANIC
Nitrotoluene [m-]	27-1029	AAB2528	48	60	in	SS	<	0.13			MG/KG	FD		UJ	firing pit 3-C	HPLC	18884	36461	ORGANIC
Nitrotoluene [m-]	27-1029	AAB2529	48	60	in	SS	<	0.13			MG/KG	FD		UJ	firing pit 3-C	HPLC	18884	36461	ORGANIC
Nitrotoluene [m-]	27-1030	AAB2531	0	12	in	SS	<	0.13			MG/KG			UJ	firing pit 3-N	HPLC	18879	36466	ORGANIC
Nitrotoluene [m-]	27-1030	AAB4353	30	42	in	SS	<	0.13			MG/KG			UJ	firing pit 3-N	HPLC	18879	36466	ORGANIC
Nitrotoluene [m-]	27-1030	AAB4355	48	60	in	SS	<	0.13			MG/KG			UJ	firing pit 3-N	HPLC	18879	36466	ORGANIC
Nitrotoluene [m-]	27-1031	AAB4357	0	12	in	SS	<	0.13			MG/KG			UJ	firing pit 3-E	HPLC	18879	36466	ORGANIC
Nitrotoluene [m-]	27-1031	AAB4359	30	42	in	SS	<	0.13			MG/KG			UJ	firing pit 3-E	HPLC	18879	36466	ORGANIC
Nitrotoluene [m-]	27-1031	AAB4361	48	60	in	SS	<	0.13			MG/KG			UJ	firing pit 3-E	HPLC	18879	36466	ORGANIC
Nitrotoluene [m-]	27-1032	AAB4363	0	12	in	SS	<	0.13			MG/KG			UJ	firing pit 3-S	HPLC	18884	36461	ORGANIC
Nitrotoluene [m-]	27-1032	AAB4365	30	42	in	SS	<	0.13			MG/KG			UJ	firing pit 3-S	HPLC	18884	36461	ORGANIC
Nitrotoluene [m-]	27-1032	AAB4367	48	60	in	SS	<	0.13			MG/KG			UJ	firing pit 3-S	HPLC	18884	36461	ORGANIC
Nitrotoluene [m-]	27-1033	AAB4370	0	12	in	SS	<	0.13			MG/KG			UJ	firing pit 3-W	HPLC	18884	36461	ORGANIC
Nitrotoluene [m-]	27-1033	AAB4372	30	42	in	SS	<	0.13			MG/KG			UJ	firing pit 3-W	HPLC	18884	36461	ORGANIC
Nitrotoluene [m-]	27-1033	AAB4374	42	54	in	SS	<	0.13			MG/KG			UJ	firing pit 3-W	HPLC	18884	36461	ORGANIC
Nitrotoluene [m-]	27-1043	AAB4376	0	12	in	SS	<	0.159			MG/KG				firing pit 4-NE	HPLC	17735	28654	ORGANIC
Nitrotoluene [m-]	27-1043	AAB4378	24	36	in	SS	<	0.159			MG/KG				firing pit 4-NE	HPLC	17735	28654	ORGANIC
Nitrotoluene [m-]	27-1043	AAB4380	48	66	in	SS	<	0.159			MG/KG	FD			firing pit 4-NE	HPLC	17735	28654	ORGANIC
Nitrotoluene [m-]	27-1043	AAB4381	48	66	in	SS	<	0.159			MG/KG	FD			firing pit 4-NE	HPLC	17735	28654	ORGANIC
Nitrotoluene [m-]	27-1044	AAB4383	12	24	in	SS	<	0.159			MG/KG				firing pit 4-NW	HPLC	17735	28654	ORGANIC
Nitrotoluene [m-]	27-1044	AAB4385	30	42	in	SS	<	0.159			MG/KG				firing pit 4-NW	HPLC	17735	28654	ORGANIC
Nitrotoluene [m-]	27-1044	AAB4387	48	60	in	SS	<	0.159			MG/KG				firing pit 4-NW	HPLC	17735	28654	ORGANIC
Nitrotoluene [m-]	27-1045	AAB4389	0	12	in	SS	<	0.16			MG/KG				firing pit 5-E2	HPLC	17731	29847	ORGANIC
Nitrotoluene [m-]	27-1045	AAB4391	30	42	in	SS	<	0.16			MG/KG				firing pit 5-E2	HPLC	17731	29847	ORGANIC
Nitrotoluene [m-]	27-1045	AAB4393	48	60	in	SS	<	0.16			MG/KG				firing pit 5-E2	HPLC	17731	29847	ORGANIC
Nitrotoluene [m-]	27-1057	AAB4407	0	12	in	SS	<	0.161			MG/KG			UJ	firing pit 5-C	HPLC	18117	32443	ORGANIC
Nitrotoluene [m-]	27-1057	AAB4409	32	42	in	SS	<	0.163			MG/KG			UJ	firing pit 5-C	HPLC	18117	32443	ORGANIC
Nitrotoluene [m-]	27-1057	AAB4411	48	60	in	SS	<	0.159			MG/KG	FD		UJ	firing pit 5-C	HPLC	18117	32443	ORGANIC
Nitrotoluene [m-]	27-1057	AAB4412	48	60	in	SS	<	0.159			MG/KG	FD		UJ	firing pit 5-C	HPLC	18117	32443	ORGANIC
Nitrotoluene [m-]	27-1058	AAB4414	0	12	in	SS	<	0.161			MG/KG				firing pit 5-N	HPLC	17731	29847	ORGANIC
Nitrotoluene [m-]	27-1058	AAB4416	30	42	in	SS	<	0.161			MG/KG				firing pit 5-N	HPLC	17731	29847	ORGANIC
Nitrotoluene [m-]	27-1058	AAB4418	48	60	in	SS	<	0.159			MG/KG				firing pit 5-N	HPLC	17731	29847	ORGANIC
Nitrotoluene [m-]	27-1059	AAB4420	0	12	in	SS	<	0.162			MG/KG				firing pit 5-E	HPLC	17731	29847	ORGANIC
Nitrotoluene [m-]	27-1059	AAB4422	30	42	in	SS	<	0.162			MG/KG				firing pit 5-E	HPLC	17731	29847	ORGANIC
Nitrotoluene [m-]	27-1059	AAB4424	46	54	in	SS	<	0.165			MG/KG				firing pit 5-E	HPLC	17731	29847	ORGANIC
Nitrotoluene [m-]	27-1060	AAB4426	0	12	in	SS	<	0.16			MG/KG				firing pit 5-S	HPLC	17735	28654	ORGANIC
Nitrotoluene [m-]	27-1060	AAB4428	24	36	in	SS	<	0.16			MG/KG				firing pit 5-S	HPLC	17735	28654	ORGANIC
Nitrotoluene [m-]	27-1060	AAB4430	48	66	in	SS	<	0.159			MG/KG				firing pit 5-S	HPLC	17735	28654	ORGANIC
Nitrotoluene [m-]	27-1061	AAB4432	0	12	in	SS	<	0.16			MG/KG				firing pit 5-W	HPLC	17731	29847	ORGANIC
Nitrotoluene [m-]	27-1061	AAB4434	30	42	in	SS	<	0.16			MG/KG				firing pit 5-W	HPLC	17731	29847	ORGANIC
Nitrotoluene [m-]	27-1061	AAB4436	48	60	in	SS	<	0.16			MG/KG				firing pit 5-W	HPLC	17731	29847	ORGANIC
Nitrotoluene [m-]	27-1511	AAB5070	0	12	in	SS	<	0.16			MG/KG				Locale 1510, Pajarito Canyon	HPLC	18310	29354	ORGANIC
Nitrotoluene [m-]	27-1512	AAB5070	0	12	in	SS	<	0.16			MG/KG				Locale 1510, Pajarito Canyon	HPLC	18310	29354	ORGANIC
Nitrotoluene [m-]	27-1514	AAB5071	0	12	in	SS	<	0.16			MG/KG				Locale 1510, Pajarito Canyon	HPLC	18310	29354	ORGANIC

Analyte	Loc ID	Sample ID	Begin	End	Units	Mat	S	Sample Value	Bkgd Value	SAL Value	Units	Field Code	Lab Code	EPA Qual	Sample Loc	Tech Code	Request Number	Report Number	Suite
Nitrotoluene [m-]	27-1516	AAB5071	0	12	in	SS	<	0.16			MG/KG				Locale 1510, Pajarito Canyon	HPLC	18310	29354	ORGANIC
Nitrotoluene [m-]	27-1521	AAB5080	0	12	in	SS	<	0.159			MG/KG				Locale 1520, Pajarito Canyon	HPLC	18310	29354	ORGANIC
Nitrotoluene [m-]	27-1523	AAB5080	0	12	in	SS	<	0.159			MG/KG				Locale 1520, Pajarito Canyon	HPLC	18310	29354	ORGANIC
Nitrotoluene [m-]	27-1525	AAB5080	0	12	in	SS	<	0.159			MG/KG				Locale 1520, Pajarito Canyon	HPLC	18310	29354	ORGANIC
Nitrotoluene [m-]	27-1527	AAB5080	0	12	in	SS	<	0.159			MG/KG				Locale 1520, Pajarito Canyon	HPLC	18310	29354	ORGANIC
Nitrotoluene [m-]	27-1532	AAB5089	0	12	in	SS	<	0.16			MG/KG				Locale 1530, Pajarito Canyon	HPLC	18310	29354	ORGANIC
Nitrotoluene [m-]	27-1532	AAB5090	0	12	in	SS	<	0.16			MG/KG	FD			Locale 1530, Pajarito Canyon	HPLC	18310	29354	ORGANIC
Nitrotoluene [m-]	27-1533	AAB5089	0	12	in	SS	<	0.16			MG/KG				Locale 1530, Pajarito Canyon	HPLC	18310	29354	ORGANIC
Nitrotoluene [m-]	27-1533	AAB5090	0	12	in	SS	<	0.16			MG/KG	FD			Locale 1530, Pajarito Canyon	HPLC	18310	29354	ORGANIC
Nitrotoluene [m-]	27-1535	AAB5089	0	12	in	SS	<	0.16			MG/KG				Locale 1530, Pajarito Canyon	HPLC	18310	29354	ORGANIC
Nitrotoluene [m-]	27-1535	AAB5090	0	12	in	SS	<	0.16			MG/KG	FD			Locale 1530, Pajarito Canyon	HPLC	18310	29354	ORGANIC
Nitrotoluene [m-]	27-1536	AAB5089	0	12	in	SS	<	0.16			MG/KG				Locale 1530, Pajarito Canyon	HPLC	18310	29354	ORGANIC
Nitrotoluene [m-]	27-1536	AAB5090	0	12	in	SS	<	0.16			MG/KG	FD			Locale 1530, Pajarito Canyon	HPLC	18310	29354	ORGANIC
Nitrotoluene [m-]	27-1541	AAB5099	0	12	in	SS	<	0.13			MG/KG			R	Locale 1540, Pajarito Canyon	HPLC	18069	34750	ORGANIC
Nitrotoluene [m-]	27-1543	AAB5099	0	12	in	SS	<	0.13			MG/KG			R	Locale 1540, Pajarito Canyon	HPLC	18069	34750	ORGANIC
Nitrotoluene [m-]	27-1546	AAB5099	0	12	in	SS	<	0.13			MG/KG			R	Locale 1540, Pajarito Canyon	HPLC	18069	34750	ORGANIC
Nitrotoluene [m-]	27-1547	AAB5099	0	12	in	SS	<	0.13			MG/KG			R	Locale 1540, Pajarito Canyon	HPLC	18069	34750	ORGANIC
Nitrotoluene [m-]	27-1551	AAB5108	0	12	in	SS	<	0.13			MG/KG			R	Locale 1550, Pajarito Canyon	HPLC	18069	34750	ORGANIC
Nitrotoluene [m-]	27-1553	AAB5108	0	12	in	SS	<	0.13			MG/KG			R	Locale 1550, Pajarito Canyon	HPLC	18069	34750	ORGANIC
Nitrotoluene [m-]	27-1554	AAB5109	0	12	in	SS	<	0.13			MG/KG			R	Locale 1550, Pajarito Canyon	HPLC	18069	34750	ORGANIC
Nitrotoluene [m-]	27-1556	AAB5109	0	12	in	SS	<	0.13			MG/KG			R	Locale 1550, Pajarito Canyon	HPLC	18069	34750	ORGANIC
Nitrotoluene [m-]	27-1562	AAB5118	0	12	in	SS	<	0.13			MG/KG			R	Locale 1560, Pajarito Canyon	HPLC	18551	35935	ORGANIC
Nitrotoluene [m-]	27-1564	AAB5118	0	12	in	SS	<	0.13			MG/KG			R	Locale 1560, Pajarito Canyon	HPLC	18551	35935	ORGANIC
Nitrotoluene [m-]	27-1565	AAB5118	0	12	in	SS	<	0.13			MG/KG			R	Locale 1560, Pajarito Canyon	HPLC	18551	35935	ORGANIC
Nitrotoluene [m-]	27-1566	AAB5118	0	12	in	SS	<	0.13			MG/KG			R	Locale 1560, Pajarito Canyon	HPLC	18551	35935	ORGANIC
Nitrotoluene [m-]	27-1570	AAB5127	0	12	in	SS	<	0.13			MG/KG			UJ	Locale 1570, Pajarito Canyon	HPLC	18608	36507	ORGANIC
Nitrotoluene [m-]	27-1572	AAB5127	0	12	in	SS	<	0.13			MG/KG			UJ	Locale 1570, Pajarito Canyon	HPLC	18608	36507	ORGANIC
Nitrotoluene [m-]	27-1573	AAB5127	0	12	in	SS	<	0.13			MG/KG			UJ	Locale 1570, Pajarito Canyon	HPLC	18608	36507	ORGANIC
Nitrotoluene [m-]	27-1576	AAB5127	0	12	in	SS	<	0.13			MG/KG			UJ	Locale 1570, Pajarito Canyon	HPLC	18608	36507	ORGANIC
Nitrotoluene [m-]	27-1580	AAB5136	0	12	in	SS	<	0.13			MG/KG			UJ	Locale 1580, Pajarito Canyon	HPLC	18608	36507	ORGANIC
Nitrotoluene [m-]	27-1581	AAB5136	0	12	in	SS	<	0.13			MG/KG			UJ	Locale 1580, Pajarito Canyon	HPLC	18608	36507	ORGANIC
Nitrotoluene [m-]	27-1583	AAB5136	0	12	in	SS	<	0.13			MG/KG			UJ	Locale 1580, Pajarito Canyon	HPLC	18608	36507	ORGANIC
Nitrotoluene [m-]	27-1584	AAB5136	0	12	in	SS	<	0.13			MG/KG			UJ	Locale 1580, Pajarito Canyon	HPLC	18608	36507	ORGANIC
Nitrotoluene [m-]	27-1591	AAB5145	0	12	in	SS	<	0.13			MG/KG			R	Locale 1590, Pajarito Canyon	HPLC	18551	35935	ORGANIC
Nitrotoluene [m-]	27-1593	AAB5145	0	12	in	SS	<	0.13			MG/KG			R	Locale 1590, Pajarito Canyon	HPLC	18551	35935	ORGANIC
Nitrotoluene [m-]	27-1594	AAB5146	0	12	in	SS	<	0.13			MG/KG			R	Locale 1590, Pajarito Canyon	HPLC	18551	35935	ORGANIC
Nitrotoluene [m-]	27-1595	AAB5146	0	12	in	SS	<	0.13			MG/KG			R	Locale 1590, Pajarito Canyon	HPLC	18551	35935	ORGANIC
Nitrotoluene [m-]	27-1600	AAB5155	0	12	in	SS	<	0.13			MG/KG			R	Locale 1600, Pajarito Canyon	HPLC	18551	35935	ORGANIC
Nitrotoluene [m-]	27-1602	AAB5155	0	12	in	SS	<	0.13			MG/KG			R	Locale 1600, Pajarito Canyon	HPLC	18551	35935	ORGANIC
Nitrotoluene [m-]	27-1603	AAB5155	0	12	in	SS	<	0.13			MG/KG			R	Locale 1600, Pajarito Canyon	HPLC	18551	35935	ORGANIC
Nitrotoluene [m-]	27-1606	AAB5155	0	12	in	SS	<	0.13			MG/KG			R	Locale 1600, Pajarito Canyon	HPLC	18551	35935	ORGANIC
Nitrotoluene [m-]	27-1610	AAB5164	0	12	in	SS	<	0.13			MG/KG			R	Locale 1610, Pajarito Canyon	HPLC	18551	35935	ORGANIC
Nitrotoluene [m-]	27-1611	AAB5164	0	12	in	SS	<	0.13			MG/KG			R	Locale 1610, Pajarito Canyon	HPLC	18551	35935	ORGANIC
Nitrotoluene [m-]	27-1613	AAB5164	0	12	in	SS	<	0.13			MG/KG			R	Locale 1610, Pajarito Canyon	HPLC	18551	35935	ORGANIC
Nitrotoluene [m-]	27-1616	AAB5164	0	12	in	SS	<	0.13			MG/KG			R	Locale 1610, Pajarito Canyon	HPLC	18551	35935	ORGANIC
Nitrotoluene [m-]	27-1620	AAB5173	0	12	in	SS	<	0.13			MG/KG			UJ	Locale 1620, Pajarito Canyon	HPLC	18608	36507	ORGANIC
Nitrotoluene [m-]	27-1621	AAB5173	0	12	in	SS	<	0.13			MG/KG			UJ	Locale 1620, Pajarito Canyon	HPLC	18608	36507	ORGANIC
Nitrotoluene [m-]	27-1624	AAB5173	0	12	in	SS	<	0.13			MG/KG			UJ	Locale 1620, Pajarito Canyon	HPLC	18608	36507	ORGANIC
Nitrotoluene [m-]	27-1626	AAB5173	0	12	in	SS	<	0.13			MG/KG			UJ	Locale 1620, Pajarito Canyon	HPLC	18608	36507	ORGANIC
Nitrotoluene [m-]	27-1630	AAB5182	0	12	in	SS	<	0.13			MG/KG			UJ	Locale 1630, Pajarito Canyon	HPLC	18608	36507	ORGANIC
Nitrotoluene [m-]	27-1634	AAB5182	0	12	in	SS	<	0.13			MG/KG			UJ	Locale 1630, Pajarito Canyon	HPLC	18608	36507	ORGANIC
Nitrotoluene [m-]	27-1635	AAB5182	0	12	in	SS	<	0.13			MG/KG			UJ	Locale 1630, Pajarito Canyon	HPLC	18608	36507	ORGANIC
Nitrotoluene [m-]	27-1637	AAB5182	0	12	in	SS	<	0.13			MG/KG			UJ	Locale 1630, Pajarito Canyon	HPLC	18608	36507	ORGANIC
Nitrotoluene [m-]	27-1640	AAB5191	0	12	in	SS	<	0.13			MG/KG			R	Locale 1640, Pajarito Canyon	HPLC	18551	35935	ORGANIC
Nitrotoluene [m-]	27-1641	AAB5191	0	12	in	SS	<	0.13			MG/KG			R	Locale 1640, Pajarito Canyon	HPLC	18551	35935	ORGANIC

SAMPLING DATA FOR PRS 27-002

Analyte	Loc ID	Sample ID	Begin	End	Units	Mat	S	Sample Value	Bkgd Value	SAL Value	Units	Field Code	Lab Code	EPA Qual	Sample Loc	Tech Code	Request Number	Report Number	Suite
Nitrotoluene [m-]	27-1642	AAB5191	0	12	in	SS	<	0.13			MG/KG			R	Locale 1640, Pajarito Canyon	HPLC	18551	35935	ORGANIC
Nitrotoluene [m-]	27-1643	AAB5191	0	12	in	SS	<	0.13			MG/KG			R	Locale 1640, Pajarito Canyon	HPLC	18551	35935	ORGANIC
Nitrotoluene [o-]	27-1007	AAB2461	0	12	in	SS	<	0.138			MG/KG				firing pit 1-C	HPLC	17735	28654	ORGANIC
Nitrotoluene [o-]	27-1008	AAB2468	0	12	in	SS	<	0.138			MG/KG				firing pit 1-N	HPLC	17731	29847	ORGANIC
Nitrotoluene [o-]	27-1008	AAB2470	38	42	in	SS	<	0.139			MG/KG				firing pit 1-N	HPLC	17731	29847	ORGANIC
Nitrotoluene [o-]	27-1008	AAB2472	48	60	in	SS	<	0.139			MG/KG				firing pit 1-N	HPLC	17731	29847	ORGANIC
Nitrotoluene [o-]	27-1009	AAB2474	0	12	in	SS	<	0.139			MG/KG				firing pit 1-E	HPLC	17731	29847	ORGANIC
Nitrotoluene [o-]	27-1009	AAB2476	38	42	in	SS	<	0.139			MG/KG				firing pit 1-E	HPLC	17731	29847	ORGANIC
Nitrotoluene [o-]	27-1009	AAB2478	48	60	in	SS	<	0.14			MG/KG				firing pit 1-E	HPLC	17731	29847	ORGANIC
Nitrotoluene [o-]	27-1010	AAB2480	0	12	in	SS	<	0.13			MG/KG			W	firing pit 1-S	HPLC	18884	36461	ORGANIC
Nitrotoluene [o-]	27-1010	AAB2482	24	35	in	SS	<	0.13			MG/KG			W	firing pit 1-S	HPLC	18884	36461	ORGANIC
Nitrotoluene [o-]	27-1010	AAB2484	48	60	in	SS	<	0.13			MG/KG			W	firing pit 1-S	HPLC	18884	36461	ORGANIC
Nitrotoluene [o-]	27-1011	AAB2486	0	12	in	SS	<	0.13			MG/KG			W	firing pit 1-W	HPLC	18884	36461	ORGANIC
Nitrotoluene [o-]	27-1011	AAB2488	25	35	in	SS	<	0.13			MG/KG			W	firing pit 1-W	HPLC	18884	36461	ORGANIC
Nitrotoluene [o-]	27-1011	AAB2490	48	54	in	SS	<	0.13			MG/KG			W	firing pit 1-W	HPLC	18884	36461	ORGANIC
Nitrotoluene [o-]	27-1015	AAB2492	0	16	in	SS	<	0.13			MG/KG			W	firing pit 2-S	HPLC	18874	36830	ORGANIC
Nitrotoluene [o-]	27-1015	AAB2494	25	36	in	SS	<	0.13			MG/KG			W	firing pit 2-S	HPLC	18874	36830	ORGANIC
Nitrotoluene [o-]	27-1015	AAB2496	50	60	in	SS	<	0.13			MG/KG	FD		W	firing pit 2-S	HPLC	18874	36830	ORGANIC
Nitrotoluene [o-]	27-1015	AAB2497	50	60	in	SS	<	0.13			MG/KG	FD		W	firing pit 2-S	HPLC	18874	36830	ORGANIC
Nitrotoluene [o-]	27-1016	AAB2499	0	12	in	SS	<	0.13			MG/KG			W	firing pit 2-C	HPLC	18874	36830	ORGANIC
Nitrotoluene [o-]	27-1016	AAB2501	25	36	in	SS	<	0.13			MG/KG			W	firing pit 2-C	HPLC	18874	36830	ORGANIC
Nitrotoluene [o-]	27-1016	AAB2503	50	60	in	SS	<	0.13			MG/KG			W	firing pit 2-C	HPLC	18874	36830	ORGANIC
Nitrotoluene [o-]	27-1017	AAB2506	0	12	in	SS	<	0.13			MG/KG			W	firing pit 2-N	HPLC	18879	36466	ORGANIC
Nitrotoluene [o-]	27-1017	AAB2508	25	38	in	SS	<	0.13			MG/KG			W	firing pit 2-N	HPLC	18879	36466	ORGANIC
Nitrotoluene [o-]	27-1017	AAB2510	48	60	in	SS	<	0.13			MG/KG			W	firing pit 2-N	HPLC	18879	36466	ORGANIC
Nitrotoluene [o-]	27-1018	AAB2513	25	35	in	SS	<	0.13			MG/KG			W	firing pit 2-E	HPLC	18879	36466	ORGANIC
Nitrotoluene [o-]	27-1018	AAB2515	48	60	in	SS	<	0.13			MG/KG			W	firing pit 2-E	HPLC	18879	36466	ORGANIC
Nitrotoluene [o-]	27-1018	AAB2516	0	12	in	SS	<	0.13			MG/KG			W	firing pit 2-E	HPLC	18879	36466	ORGANIC
Nitrotoluene [o-]	27-1019	AAB2519	0	12	in	SS	<	0.13			MG/KG			W	firing pit 2-W	HPLC	18879	36466	ORGANIC
Nitrotoluene [o-]	27-1019	AAB2521	25	35	in	SS	<	0.13			MG/KG			W	firing pit 2-W	HPLC	18879	36466	ORGANIC
Nitrotoluene [o-]	27-1019	AAB2522	48	54	in	SS	<	0.13			MG/KG			W	firing pit 2-W	HPLC	18879	36466	ORGANIC
Nitrotoluene [o-]	27-1029	AAB2524	0	12	in	SS	<	0.13			MG/KG			W	firing pit 3-C	HPLC	18884	36461	ORGANIC
Nitrotoluene [o-]	27-1029	AAB2526	30	42	in	SS	<	0.13			MG/KG			W	firing pit 3-C	HPLC	18884	36461	ORGANIC
Nitrotoluene [o-]	27-1029	AAB2528	48	60	in	SS	<	0.13			MG/KG	FD		W	firing pit 3-C	HPLC	18884	36461	ORGANIC
Nitrotoluene [o-]	27-1029	AAB2529	48	60	in	SS	<	0.13			MG/KG	FD		W	firing pit 3-C	HPLC	18884	36461	ORGANIC
Nitrotoluene [o-]	27-1030	AAB2531	0	12	in	SS	<	0.13			MG/KG			W	firing pit 3-N	HPLC	18879	36466	ORGANIC
Nitrotoluene [o-]	27-1030	AAB4353	30	42	in	SS	<	0.13			MG/KG			W	firing pit 3-N	HPLC	18879	36466	ORGANIC
Nitrotoluene [o-]	27-1030	AAB4355	48	60	in	SS	<	0.13			MG/KG			W	firing pit 3-N	HPLC	18879	36466	ORGANIC
Nitrotoluene [o-]	27-1031	AAB4357	0	12	in	SS	<	0.13			MG/KG			W	firing pit 3-E	HPLC	18879	36466	ORGANIC
Nitrotoluene [o-]	27-1031	AAB4359	30	42	in	SS	<	0.13			MG/KG			W	firing pit 3-E	HPLC	18879	36466	ORGANIC
Nitrotoluene [o-]	27-1031	AAB4361	48	60	in	SS	<	0.13			MG/KG			W	firing pit 3-E	HPLC	18879	36466	ORGANIC
Nitrotoluene [o-]	27-1032	AAB4363	0	12	in	SS	<	0.13			MG/KG			W	firing pit 3-S	HPLC	18884	36461	ORGANIC
Nitrotoluene [o-]	27-1032	AAB4365	30	42	in	SS	<	0.13			MG/KG			W	firing pit 3-S	HPLC	18884	36461	ORGANIC
Nitrotoluene [o-]	27-1032	AAB4367	48	60	in	SS	<	0.13			MG/KG			W	firing pit 3-S	HPLC	18884	36461	ORGANIC
Nitrotoluene [o-]	27-1033	AAB4370	0	12	in	SS	<	0.13			MG/KG			W	firing pit 3-W	HPLC	18884	36461	ORGANIC
Nitrotoluene [o-]	27-1033	AAB4372	30	42	in	SS	<	0.13			MG/KG			W	firing pit 3-W	HPLC	18884	36461	ORGANIC
Nitrotoluene [o-]	27-1033	AAB4374	42	54	in	SS	<	0.13			MG/KG			W	firing pit 3-W	HPLC	18884	36461	ORGANIC
Nitrotoluene [o-]	27-1043	AAB4376	0	12	in	SS	<	0.137			MG/KG				firing pit 4-NE	HPLC	17735	28654	ORGANIC
Nitrotoluene [o-]	27-1043	AAB4378	24	36	in	SS	<	0.138			MG/KG				firing pit 4-NE	HPLC	17735	28654	ORGANIC
Nitrotoluene [o-]	27-1043	AAB4380	48	66	in	SS	<	0.137			MG/KG	FD			firing pit 4-NE	HPLC	17735	28654	ORGANIC
Nitrotoluene [o-]	27-1043	AAB4381	48	66	in	SS	<	0.137			MG/KG	FD			firing pit 4-NE	HPLC	17735	28654	ORGANIC
Nitrotoluene [o-]	27-1044	AAB4383	12	24	in	SS	<	0.137			MG/KG				firing pit 4-NW	HPLC	17735	28654	ORGANIC
Nitrotoluene [o-]	27-1044	AAB4385	30	42	in	SS	<	0.137			MG/KG				firing pit 4-NW	HPLC	17735	28654	ORGANIC
Nitrotoluene [o-]	27-1044	AAB4387	48	60	in	SS	<	0.137			MG/KG				firing pit 4-NW	HPLC	17735	28654	ORGANIC
Nitrotoluene [o-]	27-1045	AAB4389	0	12	in	SS	<	0.138			MG/KG				firing pit 5-E2	HPLC	17731	29847	ORGANIC

Analyte	Loc ID	Sample ID	Begin	End	Units	Mat	S	Sample Value	Bkgd Value	SAL Value	Units	Field Code	Lab Code	EPA Qual	Sample Loc	Tech Code	Request Number	Report Number	Suite
Nitrotoluene [o-]	27-1045	AAB4391	30	42	in	SS	<	0.138			MG/KG				firing pit 5-E2	HPLC	17731	29847	ORGANIC
Nitrotoluene [o-]	27-1045	AAB4393	48	60	in	SS	<	0.138			MG/KG				firing pit 5-E2	HPLC	17731	29847	ORGANIC
Nitrotoluene [o-]	27-1057	AAB4407	0	12	in	SS	<	0.139			MG/KG			R	firing pit 5-C	HPLC	18117	32443	ORGANIC
Nitrotoluene [o-]	27-1057	AAB4409	32	42	in	SS	<	0.141			MG/KG			R	firing pit 5-C	HPLC	18117	32443	ORGANIC
Nitrotoluene [o-]	27-1057	AAB4411	48	60	in	SS	<	0.137			MG/KG	FD		R	firing pit 5-C	HPLC	18117	32443	ORGANIC
Nitrotoluene [o-]	27-1057	AAB4412	48	60	in	SS	<	0.137			MG/KG	FD		R	firing pit 5-C	HPLC	18117	32443	ORGANIC
Nitrotoluene [o-]	27-1058	AAB4414	0	12	in	SS	<	0.139			MG/KG				firing pit 5-N	HPLC	17731	29847	ORGANIC
Nitrotoluene [o-]	27-1058	AAB4416	30	42	in	SS	<	0.139			MG/KG				firing pit 5-N	HPLC	17731	29847	ORGANIC
Nitrotoluene [o-]	27-1058	AAB4418	48	60	in	SS	<	0.137			MG/KG				firing pit 5-N	HPLC	17731	29847	ORGANIC
Nitrotoluene [o-]	27-1059	AAB4420	0	12	in	SS	<	0.14			MG/KG				firing pit 5-E	HPLC	17731	29847	ORGANIC
Nitrotoluene [o-]	27-1059	AAB4422	30	42	in	SS	<	0.14			MG/KG				firing pit 5-E	HPLC	17731	29847	ORGANIC
Nitrotoluene [o-]	27-1059	AAB4424	46	54	in	SS	<	0.142			MG/KG				firing pit 5-E	HPLC	17731	29847	ORGANIC
Nitrotoluene [o-]	27-1060	AAB4426	0	12	in	SS	<	0.138			MG/KG				firing pit 5-S	HPLC	17735	28654	ORGANIC
Nitrotoluene [o-]	27-1060	AAB4428	24	36	in	SS	<	0.138			MG/KG				firing pit 5-S	HPLC	17735	28654	ORGANIC
Nitrotoluene [o-]	27-1060	AAB4430	48	66	in	SS	<	0.137			MG/KG				firing pit 5-S	HPLC	17735	28654	ORGANIC
Nitrotoluene [o-]	27-1061	AAB4432	0	12	in	SS	<	0.139			MG/KG				firing pit 5-W	HPLC	17731	29847	ORGANIC
Nitrotoluene [o-]	27-1061	AAB4434	30	42	in	SS	<	0.138			MG/KG				firing pit 5-W	HPLC	17731	29847	ORGANIC
Nitrotoluene [o-]	27-1061	AAB4436	48	60	in	SS	<	0.138			MG/KG				firing pit 5-W	HPLC	17731	29847	ORGANIC
Nitrotoluene [o-]	27-1511	AAB5070	0	12	in	SS	<	0.138			MG/KG				Locale 1510, Pajarito Canyon	HPLC	18310	29354	ORGANIC
Nitrotoluene [o-]	27-1512	AAB5070	0	12	in	SS	<	0.138			MG/KG				Locale 1510, Pajarito Canyon	HPLC	18310	29354	ORGANIC
Nitrotoluene [o-]	27-1514	AAB5071	0	12	in	SS	<	0.138			MG/KG				Locale 1510, Pajarito Canyon	HPLC	18310	29354	ORGANIC
Nitrotoluene [o-]	27-1516	AAB5071	0	12	in	SS	<	0.138			MG/KG				Locale 1510, Pajarito Canyon	HPLC	18310	29354	ORGANIC
Nitrotoluene [o-]	27-1521	AAB5080	0	12	in	SS	<	0.138			MG/KG				Locale 1520, Pajarito Canyon	HPLC	18310	29354	ORGANIC
Nitrotoluene [o-]	27-1523	AAB5080	0	12	in	SS	<	0.138			MG/KG				Locale 1520, Pajarito Canyon	HPLC	18310	29354	ORGANIC
Nitrotoluene [o-]	27-1525	AAB5080	0	12	in	SS	<	0.138			MG/KG				Locale 1520, Pajarito Canyon	HPLC	18310	29354	ORGANIC
Nitrotoluene [o-]	27-1527	AAB5080	0	12	in	SS	<	0.138			MG/KG				Locale 1520, Pajarito Canyon	HPLC	18310	29354	ORGANIC
Nitrotoluene [o-]	27-1532	AAB5089	0	12	in	SS	<	0.139			MG/KG				Locale 1530, Pajarito Canyon	HPLC	18310	29354	ORGANIC
Nitrotoluene [o-]	27-1532	AAB5090	0	12	in	SS	<	0.139			MG/KG	FD			Locale 1530, Pajarito Canyon	HPLC	18310	29354	ORGANIC
Nitrotoluene [o-]	27-1533	AAB5089	0	12	in	SS	<	0.139			MG/KG				Locale 1530, Pajarito Canyon	HPLC	18310	29354	ORGANIC
Nitrotoluene [o-]	27-1533	AAB5090	0	12	in	SS	<	0.139			MG/KG	FD			Locale 1530, Pajarito Canyon	HPLC	18310	29354	ORGANIC
Nitrotoluene [o-]	27-1535	AAB5089	0	12	in	SS	<	0.139			MG/KG				Locale 1530, Pajarito Canyon	HPLC	18310	29354	ORGANIC
Nitrotoluene [o-]	27-1535	AAB5090	0	12	in	SS	<	0.139			MG/KG	FD			Locale 1530, Pajarito Canyon	HPLC	18310	29354	ORGANIC
Nitrotoluene [o-]	27-1536	AAB5089	0	12	in	SS	<	0.139			MG/KG				Locale 1530, Pajarito Canyon	HPLC	18310	29354	ORGANIC
Nitrotoluene [o-]	27-1536	AAB5090	0	12	in	SS	<	0.139			MG/KG	FD			Locale 1530, Pajarito Canyon	HPLC	18310	29354	ORGANIC
Nitrotoluene [o-]	27-1541	AAB5099	0	12	in	SS	<	0.13			MG/KG			R	Locale 1540, Pajarito Canyon	HPLC	18069	34750	ORGANIC
Nitrotoluene [o-]	27-1543	AAB5099	0	12	in	SS	<	0.13			MG/KG			R	Locale 1540, Pajarito Canyon	HPLC	18069	34750	ORGANIC
Nitrotoluene [o-]	27-1546	AAB5099	0	12	in	SS	<	0.13			MG/KG			R	Locale 1540, Pajarito Canyon	HPLC	18069	34750	ORGANIC
Nitrotoluene [o-]	27-1547	AAB5099	0	12	in	SS	<	0.13			MG/KG			R	Locale 1540, Pajarito Canyon	HPLC	18069	34750	ORGANIC
Nitrotoluene [o-]	27-1551	AAB5108	0	12	in	SS	<	0.13			MG/KG			R	Locale 1550, Pajarito Canyon	HPLC	18069	34750	ORGANIC
Nitrotoluene [o-]	27-1553	AAB5108	0	12	in	SS	<	0.13			MG/KG			R	Locale 1550, Pajarito Canyon	HPLC	18069	34750	ORGANIC
Nitrotoluene [o-]	27-1554	AAB5109	0	12	in	SS	<	0.13			MG/KG			R	Locale 1550, Pajarito Canyon	HPLC	18069	34750	ORGANIC
Nitrotoluene [o-]	27-1556	AAB5109	0	12	in	SS	<	0.13			MG/KG			R	Locale 1550, Pajarito Canyon	HPLC	18069	34750	ORGANIC
Nitrotoluene [o-]	27-1562	AAB5118	0	12	in	SS	<	0.13			MG/KG			R	Locale 1560, Pajarito Canyon	HPLC	18551	35935	ORGANIC
Nitrotoluene [o-]	27-1564	AAB5118	0	12	in	SS	<	0.13			MG/KG			R	Locale 1560, Pajarito Canyon	HPLC	18551	35935	ORGANIC
Nitrotoluene [o-]	27-1565	AAB5118	0	12	in	SS	<	0.13			MG/KG			R	Locale 1560, Pajarito Canyon	HPLC	18551	35935	ORGANIC
Nitrotoluene [o-]	27-1566	AAB5118	0	12	in	SS	<	0.13			MG/KG			R	Locale 1560, Pajarito Canyon	HPLC	18551	35935	ORGANIC
Nitrotoluene [o-]	27-1570	AAB5127	0	12	in	SS	<	0.13			MG/KG			UJ	Locale 1570, Pajarito Canyon	HPLC	18608	36507	ORGANIC
Nitrotoluene [o-]	27-1572	AAB5127	0	12	in	SS	<	0.13			MG/KG			UJ	Locale 1570, Pajarito Canyon	HPLC	18608	36507	ORGANIC
Nitrotoluene [o-]	27-1573	AAB5127	0	12	in	SS	<	0.13			MG/KG			UJ	Locale 1570, Pajarito Canyon	HPLC	18608	36507	ORGANIC
Nitrotoluene [o-]	27-1576	AAB5127	0	12	in	SS	<	0.13			MG/KG			UJ	Locale 1570, Pajarito Canyon	HPLC	18608	36507	ORGANIC
Nitrotoluene [o-]	27-1580	AAB5136	0	12	in	SS	<	0.13			MG/KG			UJ	Locale 1580, Pajarito Canyon	HPLC	18608	36507	ORGANIC
Nitrotoluene [o-]	27-1581	AAB5136	0	12	in	SS	<	0.13			MG/KG			UJ	Locale 1580, Pajarito Canyon	HPLC	18608	36507	ORGANIC
Nitrotoluene [o-]	27-1583	AAB5136	0	12	in	SS	<	0.13			MG/KG			UJ	Locale 1580, Pajarito Canyon	HPLC	18608	36507	ORGANIC
Nitrotoluene [o-]	27-1584	AAB5136	0	12	in	SS	<	0.13			MG/KG			UJ	Locale 1580, Pajarito Canyon	HPLC	18608	36507	ORGANIC
Nitrotoluene [o-]	27-1591	AAB5145	0	12	in	SS	<	0.13			MG/KG			R	Locale 1590, Pajarito Canyon	HPLC	18551	35935	ORGANIC

SAMPLING DATA FOR PRS 27-002

Analyte	Loc ID	Sample ID	Begin	End	Units	Mat	S	Sample Value	Bkgd Value	SAL Value	Units	Field Code	Lab Code	EPA Qual	Sample Loc	Tech Code	Request Number	Report Number	Suite
Nitrotoluene [o-]	27-1593	AAB5145	0	12	in	SS	<	0.13			MG/KG			R	Locale 1590, Pajarito Canyon	HPLC	18551	35935	ORGANIC
Nitrotoluene [o-]	27-1594	AAB5146	0	12	in	SS	<	0.13			MG/KG			R	Locale 1590, Pajarito Canyon	HPLC	18551	35935	ORGANIC
Nitrotoluene [o-]	27-1595	AAB5146	0	12	in	SS	<	0.13			MG/KG			R	Locale 1590, Pajarito Canyon	HPLC	18551	35935	ORGANIC
Nitrotoluene [o-]	27-1600	AAB5155	0	12	in	SS	<	0.13			MG/KG			R	Locale 1600, Pajarito Canyon	HPLC	18551	35935	ORGANIC
Nitrotoluene [o-]	27-1602	AAB5155	0	12	in	SS	<	0.13			MG/KG			R	Locale 1600, Pajarito Canyon	HPLC	18551	35935	ORGANIC
Nitrotoluene [o-]	27-1603	AAB5155	0	12	in	SS	<	0.13			MG/KG			R	Locale 1600, Pajarito Canyon	HPLC	18551	35935	ORGANIC
Nitrotoluene [o-]	27-1606	AAB5155	0	12	in	SS	<	0.13			MG/KG			R	Locale 1600, Pajarito Canyon	HPLC	18551	35935	ORGANIC
Nitrotoluene [o-]	27-1610	AAB5164	0	12	in	SS	<	0.13			MG/KG			R	Locale 1610, Pajarito Canyon	HPLC	18551	35935	ORGANIC
Nitrotoluene [o-]	27-1611	AAB5164	0	12	in	SS	<	0.13			MG/KG			R	Locale 1610, Pajarito Canyon	HPLC	18551	35935	ORGANIC
Nitrotoluene [o-]	27-1613	AAB5164	0	12	in	SS	<	0.13			MG/KG			R	Locale 1610, Pajarito Canyon	HPLC	18551	35935	ORGANIC
Nitrotoluene [o-]	27-1616	AAB5164	0	12	in	SS	<	0.13			MG/KG			R	Locale 1610, Pajarito Canyon	HPLC	18551	35935	ORGANIC
Nitrotoluene [o-]	27-1620	AAB5173	0	12	in	SS	<	0.13			MG/KG			UJ	Locale 1620, Pajarito Canyon	HPLC	18608	36507	ORGANIC
Nitrotoluene [o-]	27-1621	AAB5173	0	12	in	SS	<	0.13			MG/KG			UJ	Locale 1620, Pajarito Canyon	HPLC	18608	36507	ORGANIC
Nitrotoluene [o-]	27-1624	AAB5173	0	12	in	SS	<	0.13			MG/KG			UJ	Locale 1620, Pajarito Canyon	HPLC	18608	36507	ORGANIC
Nitrotoluene [o-]	27-1626	AAB5173	0	12	in	SS	<	0.13			MG/KG			UJ	Locale 1620, Pajarito Canyon	HPLC	18608	36507	ORGANIC
Nitrotoluene [o-]	27-1630	AAB5182	0	12	in	SS	<	0.13			MG/KG			UJ	Locale 1630, Pajarito Canyon	HPLC	18608	36507	ORGANIC
Nitrotoluene [o-]	27-1634	AAB5182	0	12	in	SS	<	0.13			MG/KG			UJ	Locale 1630, Pajarito Canyon	HPLC	18608	36507	ORGANIC
Nitrotoluene [o-]	27-1635	AAB5182	0	12	in	SS	<	0.13			MG/KG			UJ	Locale 1630, Pajarito Canyon	HPLC	18608	36507	ORGANIC
Nitrotoluene [o-]	27-1637	AAB5182	0	12	in	SS	<	0.13			MG/KG			UJ	Locale 1630, Pajarito Canyon	HPLC	18608	36507	ORGANIC
Nitrotoluene [o-]	27-1640	AAB5191	0	12	in	SS	<	0.13			MG/KG			R	Locale 1640, Pajarito Canyon	HPLC	18551	35935	ORGANIC
Nitrotoluene [o-]	27-1641	AAB5191	0	12	in	SS	<	0.13			MG/KG			R	Locale 1640, Pajarito Canyon	HPLC	18551	35935	ORGANIC
Nitrotoluene [o-]	27-1642	AAB5191	0	12	in	SS	<	0.13			MG/KG			R	Locale 1640, Pajarito Canyon	HPLC	18551	35935	ORGANIC
Nitrotoluene [o-]	27-1643	AAB5191	0	12	in	SS	<	0.13			MG/KG			R	Locale 1640, Pajarito Canyon	HPLC	18551	35935	ORGANIC
Nitrotoluene [p-]	27-1007	AAB2461	0	12	in	SS	<	0.186			MG/KG				firing pit 1-C	HPLC	17735	28654	ORGANIC
Nitrotoluene [p-]	27-1008	AAB2468	0	12	in	SS	<	0.186			MG/KG				firing pit 1-N	HPLC	17731	29847	ORGANIC
Nitrotoluene [p-]	27-1008	AAB2470	38	42	in	SS	<	0.187			MG/KG				firing pit 1-N	HPLC	17731	29847	ORGANIC
Nitrotoluene [p-]	27-1008	AAB2472	48	60	in	SS	<	0.186			MG/KG				firing pit 1-N	HPLC	17731	29847	ORGANIC
Nitrotoluene [p-]	27-1009	AAB2474	0	12	in	SS	<	0.187			MG/KG				firing pit 1-E	HPLC	17731	29847	ORGANIC
Nitrotoluene [p-]	27-1009	AAB2476	38	42	in	SS	<	0.187			MG/KG				firing pit 1-E	HPLC	17731	29847	ORGANIC
Nitrotoluene [p-]	27-1009	AAB2478	48	60	in	SS	<	0.188			MG/KG				firing pit 1-E	HPLC	17731	29847	ORGANIC
Nitrotoluene [p-]	27-1010	AAB2480	0	12	in	SS	<	0.13			MG/KG			UJ	firing pit 1-S	HPLC	18884	36461	ORGANIC
Nitrotoluene [p-]	27-1010	AAB2482	24	35	in	SS	<	0.13			MG/KG			UJ	firing pit 1-S	HPLC	18884	36461	ORGANIC
Nitrotoluene [p-]	27-1010	AAB2484	48	60	in	SS	<	0.13			MG/KG			UJ	firing pit 1-S	HPLC	18884	36461	ORGANIC
Nitrotoluene [p-]	27-1011	AAB2486	0	12	in	SS	<	0.13			MG/KG			UJ	firing pit 1-W	HPLC	18884	36461	ORGANIC
Nitrotoluene [p-]	27-1011	AAB2488	25	35	in	SS	<	0.13			MG/KG			UJ	firing pit 1-W	HPLC	18884	36461	ORGANIC
Nitrotoluene [p-]	27-1011	AAB2490	48	54	in	SS	<	0.13			MG/KG			UJ	firing pit 1-W	HPLC	18884	36461	ORGANIC
Nitrotoluene [p-]	27-1015	AAB2492	0	16	in	SS	<	0.13			MG/KG			UJ	firing pit 2-S	HPLC	18874	36830	ORGANIC
Nitrotoluene [p-]	27-1015	AAB2494	25	36	in	SS	<	0.13			MG/KG			UJ	firing pit 2-S	HPLC	18874	36830	ORGANIC
Nitrotoluene [p-]	27-1015	AAB2496	50	60	in	SS	<	0.13			MG/KG	FD		UJ	firing pit 2-S	HPLC	18874	36830	ORGANIC
Nitrotoluene [p-]	27-1015	AAB2497	50	60	in	SS	<	0.13			MG/KG	FD		UJ	firing pit 2-S	HPLC	18874	36830	ORGANIC
Nitrotoluene [p-]	27-1016	AAB2499	0	12	in	SS	<	0.13			MG/KG			UJ	firing pit 2-C	HPLC	18874	36830	ORGANIC
Nitrotoluene [p-]	27-1016	AAB2501	25	36	in	SS	<	0.13			MG/KG			UJ	firing pit 2-C	HPLC	18874	36830	ORGANIC
Nitrotoluene [p-]	27-1016	AAB2503	50	60	in	SS	<	0.13			MG/KG			UJ	firing pit 2-C	HPLC	18874	36830	ORGANIC
Nitrotoluene [p-]	27-1017	AAB2506	0	12	in	SS	<	0.13			MG/KG			UJ	firing pit 2-N	HPLC	18879	36466	ORGANIC
Nitrotoluene [p-]	27-1017	AAB2508	25	38	in	SS	<	0.13			MG/KG			UJ	firing pit 2-N	HPLC	18879	36466	ORGANIC
Nitrotoluene [p-]	27-1017	AAB2510	48	60	in	SS	<	0.13			MG/KG			UJ	firing pit 2-N	HPLC	18879	36466	ORGANIC
Nitrotoluene [p-]	27-1018	AAB2513	25	35	in	SS	<	0.13			MG/KG			UJ	firing pit 2-E	HPLC	18879	36466	ORGANIC
Nitrotoluene [p-]	27-1018	AAB2515	48	60	in	SS	<	0.13			MG/KG			UJ	firing pit 2-E	HPLC	18879	36466	ORGANIC
Nitrotoluene [p-]	27-1018	AAB2516	0	12	in	SS	<	0.13			MG/KG			UJ	firing pit 2-E	HPLC	18879	36466	ORGANIC
Nitrotoluene [p-]	27-1019	AAB2519	0	12	in	SS	<	0.13			MG/KG			UJ	firing pit 2-W	HPLC	18879	36466	ORGANIC
Nitrotoluene [p-]	27-1019	AAB2521	25	35	in	SS	<	0.13			MG/KG			UJ	firing pit 2-W	HPLC	18879	36466	ORGANIC
Nitrotoluene [p-]	27-1019	AAB2522	48	54	in	SS	<	0.13			MG/KG			UJ	firing pit 2-W	HPLC	18879	36466	ORGANIC
Nitrotoluene [p-]	27-1029	AAB2524	0	12	in	SS	<	0.13			MG/KG			UJ	firing pit 3-C	HPLC	18884	36461	ORGANIC
Nitrotoluene [p-]	27-1029	AAB2526	30	42	in	SS	<	0.13			MG/KG			UJ	firing pit 3-C	HPLC	18884	36461	ORGANIC
Nitrotoluene [p-]	27-1029	AAB2528	48	60	in	SS	<	0.13			MG/KG	FD		UJ	firing pit 3-C	HPLC	18884	36461	ORGANIC

Analyte	Loc ID	Sample ID	Begin	End	Units	Mat	S	Sample Value	Bkgd Value	SAL Value	Units	Field Code	Lab Code	EPA Qual	Sample Loc	Tech Code	Request Number	Report Number	Suite
Nitrotoluene [p-]	27-1029	AAB2529	48	60	in	SS	<	0.13			MG/KG	FD		UJ	firing pit 3-C	HPLC	18884	36461	ORGANIC
Nitrotoluene [p-]	27-1030	AAB2531	0	12	in	SS	<	0.13			MG/KG			UJ	firing pit 3-N	HPLC	18879	36466	ORGANIC
Nitrotoluene [p-]	27-1030	AAB4353	30	42	in	SS	<	0.13			MG/KG			UJ	firing pit 3-N	HPLC	18879	36466	ORGANIC
Nitrotoluene [p-]	27-1030	AAB4355	48	60	in	SS	<	0.13			MG/KG			UJ	firing pit 3-N	HPLC	18879	36466	ORGANIC
Nitrotoluene [p-]	27-1031	AAB4357	0	12	in	SS	<	0.13			MG/KG			UJ	firing pit 3-E	HPLC	18879	36466	ORGANIC
Nitrotoluene [p-]	27-1031	AAB4359	30	42	in	SS	<	0.13			MG/KG			UJ	firing pit 3-E	HPLC	18879	36466	ORGANIC
Nitrotoluene [p-]	27-1031	AAB4361	48	60	in	SS	<	0.13			MG/KG			UJ	firing pit 3-E	HPLC	18879	36466	ORGANIC
Nitrotoluene [p-]	27-1032	AAB4363	0	12	in	SS	<	0.13			MG/KG			UJ	firing pit 3-S	HPLC	18884	36461	ORGANIC
Nitrotoluene [p-]	27-1032	AAB4365	30	42	in	SS	<	0.13			MG/KG			UJ	firing pit 3-S	HPLC	18884	36461	ORGANIC
Nitrotoluene [p-]	27-1032	AAB4367	48	60	in	SS	<	0.13			MG/KG			UJ	firing pit 3-S	HPLC	18884	36461	ORGANIC
Nitrotoluene [p-]	27-1033	AAB4370	0	12	in	SS	<	0.13			MG/KG			UJ	firing pit 3-W	HPLC	18884	36461	ORGANIC
Nitrotoluene [p-]	27-1033	AAB4372	30	42	in	SS	<	0.13			MG/KG			UJ	firing pit 3-W	HPLC	18884	36461	ORGANIC
Nitrotoluene [p-]	27-1033	AAB4374	42	54	in	SS	<	0.13			MG/KG			UJ	firing pit 3-W	HPLC	18884	36461	ORGANIC
Nitrotoluene [p-]	27-1043	AAB4376	0	12	in	SS	<	0.184			MG/KG				firing pit 4-NE	HPLC	17735	28654	ORGANIC
Nitrotoluene [p-]	27-1043	AAB4378	24	36	in	SS	<	0.185			MG/KG				firing pit 4-NE	HPLC	17735	28654	ORGANIC
Nitrotoluene [p-]	27-1043	AAB4380	48	66	in	SS	<	0.184			MG/KG	FD			firing pit 4-NE	HPLC	17735	28654	ORGANIC
Nitrotoluene [p-]	27-1043	AAB4381	48	66	in	SS	<	0.185			MG/KG	FD			firing pit 4-NE	HPLC	17735	28654	ORGANIC
Nitrotoluene [p-]	27-1044	AAB4383	12	24	in	SS	<	0.185			MG/KG				firing pit 4-NW	HPLC	17735	28654	ORGANIC
Nitrotoluene [p-]	27-1044	AAB4385	30	42	in	SS	<	0.184			MG/KG				firing pit 4-NW	HPLC	17735	28654	ORGANIC
Nitrotoluene [p-]	27-1044	AAB4387	48	60	in	SS	<	0.184			MG/KG				firing pit 4-NW	HPLC	17735	28654	ORGANIC
Nitrotoluene [p-]	27-1045	AAB4389	0	12	in	SS	<	0.186			MG/KG				firing pit 5-E2	HPLC	17731	29847	ORGANIC
Nitrotoluene [p-]	27-1045	AAB4391	30	42	in	SS	<	0.186			MG/KG				firing pit 5-E2	HPLC	17731	29847	ORGANIC
Nitrotoluene [p-]	27-1045	AAB4393	48	60	in	SS	<	0.186			MG/KG				firing pit 5-E2	HPLC	17731	29847	ORGANIC
Nitrotoluene [p-]	27-1057	AAB4407	0	12	in	SS	<	0.187			MG/KG			UJ	firing pit 5-C	HPLC	18117	32443	ORGANIC
Nitrotoluene [p-]	27-1057	AAB4409	32	42	in	SS	<	0.189			MG/KG			UJ	firing pit 5-C	HPLC	18117	32443	ORGANIC
Nitrotoluene [p-]	27-1057	AAB4411	48	60	in	SS	<	0.185			MG/KG	FD		UJ	firing pit 5-C	HPLC	18117	32443	ORGANIC
Nitrotoluene [p-]	27-1057	AAB4412	48	60	in	SS	<	0.185			MG/KG	FD		UJ	firing pit 5-C	HPLC	18117	32443	ORGANIC
Nitrotoluene [p-]	27-1058	AAB4414	0	12	in	SS	<	0.187			MG/KG				firing pit 5-N	HPLC	17731	29847	ORGANIC
Nitrotoluene [p-]	27-1058	AAB4416	30	42	in	SS	<	0.187			MG/KG				firing pit 5-N	HPLC	17731	29847	ORGANIC
Nitrotoluene [p-]	27-1058	AAB4418	48	60	in	SS	<	0.185			MG/KG				firing pit 5-N	HPLC	17731	29847	ORGANIC
Nitrotoluene [p-]	27-1059	AAB4420	0	12	in	SS	<	0.189			MG/KG				firing pit 5-E	HPLC	17731	29847	ORGANIC
Nitrotoluene [p-]	27-1059	AAB4422	30	42	in	SS	<	0.188			MG/KG				firing pit 5-E	HPLC	17731	29847	ORGANIC
Nitrotoluene [p-]	27-1059	AAB4424	46	54	in	SS	<	0.191			MG/KG				firing pit 5-E	HPLC	17731	29847	ORGANIC
Nitrotoluene [p-]	27-1060	AAB4426	0	12	in	SS	<	0.186			MG/KG				firing pit 5-S	HPLC	17735	28654	ORGANIC
Nitrotoluene [p-]	27-1060	AAB4428	24	36	in	SS	<	0.185			MG/KG				firing pit 5-S	HPLC	17735	28654	ORGANIC
Nitrotoluene [p-]	27-1060	AAB4430	48	66	in	SS	<	0.185			MG/KG				firing pit 5-S	HPLC	17735	28654	ORGANIC
Nitrotoluene [p-]	27-1061	AAB4432	0	12	in	SS	<	0.186			MG/KG				firing pit 5-W	HPLC	17731	29847	ORGANIC
Nitrotoluene [p-]	27-1061	AAB4434	30	42	in	SS	<	0.186			MG/KG				firing pit 5-W	HPLC	17731	29847	ORGANIC
Nitrotoluene [p-]	27-1061	AAB4436	48	60	in	SS	<	0.186			MG/KG				firing pit 5-W	HPLC	17731	29847	ORGANIC
Nitrotoluene [p-]	27-1511	AAB5070	0	12	in	SS	<	0.186			MG/KG				Locale 1510, Pajarito Canyon	HPLC	18310	29354	ORGANIC
Nitrotoluene [p-]	27-1512	AAB5070	0	12	in	SS	<	0.186			MG/KG				Locale 1510, Pajarito Canyon	HPLC	18310	29354	ORGANIC
Nitrotoluene [p-]	27-1514	AAB5071	0	12	in	SS	<	0.186			MG/KG				Locale 1510, Pajarito Canyon	HPLC	18310	29354	ORGANIC
Nitrotoluene [p-]	27-1516	AAB5071	0	12	in	SS	<	0.186			MG/KG				Locale 1510, Pajarito Canyon	HPLC	18310	29354	ORGANIC
Nitrotoluene [p-]	27-1521	AAB5080	0	12	in	SS	<	0.185			MG/KG				Locale 1520, Pajarito Canyon	HPLC	18310	29354	ORGANIC
Nitrotoluene [p-]	27-1523	AAB5080	0	12	in	SS	<	0.185			MG/KG				Locale 1520, Pajarito Canyon	HPLC	18310	29354	ORGANIC
Nitrotoluene [p-]	27-1525	AAB5080	0	12	in	SS	<	0.185			MG/KG				Locale 1520, Pajarito Canyon	HPLC	18310	29354	ORGANIC
Nitrotoluene [p-]	27-1527	AAB5080	0	12	in	SS	<	0.185			MG/KG				Locale 1520, Pajarito Canyon	HPLC	18310	29354	ORGANIC
Nitrotoluene [p-]	27-1532	AAB5089	0	12	in	SS	<	0.186			MG/KG				Locale 1530, Pajarito Canyon	HPLC	18310	29354	ORGANIC
Nitrotoluene [p-]	27-1532	AAB5090	0	12	in	SS	<	0.186			MG/KG	FD			Locale 1530, Pajarito Canyon	HPLC	18310	29354	ORGANIC
Nitrotoluene [p-]	27-1533	AAB5089	0	12	in	SS	<	0.186			MG/KG				Locale 1530, Pajarito Canyon	HPLC	18310	29354	ORGANIC
Nitrotoluene [p-]	27-1533	AAB5090	0	12	in	SS	<	0.186			MG/KG	FD			Locale 1530, Pajarito Canyon	HPLC	18310	29354	ORGANIC
Nitrotoluene [p-]	27-1535	AAB5089	0	12	in	SS	<	0.186			MG/KG				Locale 1530, Pajarito Canyon	HPLC	18310	29354	ORGANIC
Nitrotoluene [p-]	27-1535	AAB5090	0	12	in	SS	<	0.186			MG/KG	FD			Locale 1530, Pajarito Canyon	HPLC	18310	29354	ORGANIC
Nitrotoluene [p-]	27-1536	AAB5089	0	12	in	SS	<	0.186			MG/KG				Locale 1530, Pajarito Canyon	HPLC	18310	29354	ORGANIC
Nitrotoluene [p-]	27-1536	AAB5090	0	12	in	SS	<	0.186			MG/KG	FD			Locale 1530, Pajarito Canyon	HPLC	18310	29354	ORGANIC

SAMPLING DATA FOR PRS 27-002

Analyte	Loc ID	Sample ID	Begin	End	Units	Mat	S	Sample Value	Bkgd Value	SAL Value	Units	Field Code	Lab Code	EPA Qual	Sample Loc	Tech Code	Request Number	Report Number	Suite
Nitrotoluene [p-]	27-1541	AAB5099	0	12	in	SS	<	0.13			MG/KG			R	Locale 1540, Pajarito Canyon	HPLC	18069	34750	ORGANIC
Nitrotoluene [p-]	27-1543	AAB5099	0	12	in	SS	<	0.13			MG/KG			R	Locale 1540, Pajarito Canyon	HPLC	18069	34750	ORGANIC
Nitrotoluene [p-]	27-1546	AAB5099	0	12	in	SS	<	0.13			MG/KG			R	Locale 1540, Pajarito Canyon	HPLC	18069	34750	ORGANIC
Nitrotoluene [p-]	27-1547	AAB5099	0	12	in	SS	<	0.13			MG/KG			R	Locale 1540, Pajarito Canyon	HPLC	18069	34750	ORGANIC
Nitrotoluene [p-]	27-1551	AAB5108	0	12	in	SS	<	0.13			MG/KG			R	Locale 1550, Pajarito Canyon	HPLC	18069	34750	ORGANIC
Nitrotoluene [p-]	27-1553	AAB5108	0	12	in	SS	<	0.13			MG/KG			R	Locale 1550, Pajarito Canyon	HPLC	18069	34750	ORGANIC
Nitrotoluene [p-]	27-1554	AAB5109	0	12	in	SS	<	0.13			MG/KG			R	Locale 1550, Pajarito Canyon	HPLC	18069	34750	ORGANIC
Nitrotoluene [p-]	27-1556	AAB5109	0	12	in	SS	<	0.13			MG/KG			R	Locale 1550, Pajarito Canyon	HPLC	18069	34750	ORGANIC
Nitrotoluene [p-]	27-1562	AAB5118	0	12	in	SS	<	0.13			MG/KG			R	Locale 1560, Pajarito Canyon	HPLC	18551	35935	ORGANIC
Nitrotoluene [p-]	27-1564	AAB5118	0	12	in	SS	<	0.13			MG/KG			R	Locale 1560, Pajarito Canyon	HPLC	18551	35935	ORGANIC
Nitrotoluene [p-]	27-1565	AAB5118	0	12	in	SS	<	0.13			MG/KG			R	Locale 1560, Pajarito Canyon	HPLC	18551	35935	ORGANIC
Nitrotoluene [p-]	27-1566	AAB5118	0	12	in	SS	<	0.13			MG/KG			R	Locale 1560, Pajarito Canyon	HPLC	18551	35935	ORGANIC
Nitrotoluene [p-]	27-1570	AAB5127	0	12	in	SS	<	0.13			MG/KG			UJ	Locale 1570, Pajarito Canyon	HPLC	18608	36507	ORGANIC
Nitrotoluene [p-]	27-1572	AAB5127	0	12	in	SS	<	0.13			MG/KG			UJ	Locale 1570, Pajarito Canyon	HPLC	18608	36507	ORGANIC
Nitrotoluene [p-]	27-1573	AAB5127	0	12	in	SS	<	0.13			MG/KG			UJ	Locale 1570, Pajarito Canyon	HPLC	18608	36507	ORGANIC
Nitrotoluene [p-]	27-1576	AAB5127	0	12	in	SS	<	0.13			MG/KG			UJ	Locale 1570, Pajarito Canyon	HPLC	18608	36507	ORGANIC
Nitrotoluene [p-]	27-1580	AAB5136	0	12	in	SS	<	0.13			MG/KG			UJ	Locale 1580, Pajarito Canyon	HPLC	18608	36507	ORGANIC
Nitrotoluene [p-]	27-1581	AAB5136	0	12	in	SS	<	0.13			MG/KG			UJ	Locale 1580, Pajarito Canyon	HPLC	18608	36507	ORGANIC
Nitrotoluene [p-]	27-1583	AAB5136	0	12	in	SS	<	0.13			MG/KG			UJ	Locale 1580, Pajarito Canyon	HPLC	18608	36507	ORGANIC
Nitrotoluene [p-]	27-1584	AAB5136	0	12	in	SS	<	0.13			MG/KG			UJ	Locale 1580, Pajarito Canyon	HPLC	18608	36507	ORGANIC
Nitrotoluene [p-]	27-1591	AAB5145	0	12	in	SS	<	0.13			MG/KG			R	Locale 1590, Pajarito Canyon	HPLC	18551	35935	ORGANIC
Nitrotoluene [p-]	27-1593	AAB5145	0	12	in	SS	<	0.13			MG/KG			R	Locale 1590, Pajarito Canyon	HPLC	18551	35935	ORGANIC
Nitrotoluene [p-]	27-1594	AAB5146	0	12	in	SS	<	0.13			MG/KG			R	Locale 1590, Pajarito Canyon	HPLC	18551	35935	ORGANIC
Nitrotoluene [p-]	27-1595	AAB5146	0	12	in	SS	<	0.13			MG/KG			R	Locale 1590, Pajarito Canyon	HPLC	18551	35935	ORGANIC
Nitrotoluene [p-]	27-1600	AAB5155	0	12	in	SS	<	0.13			MG/KG			R	Locale 1600, Pajarito Canyon	HPLC	18551	35935	ORGANIC
Nitrotoluene [p-]	27-1602	AAB5155	0	12	in	SS	<	0.13			MG/KG			R	Locale 1600, Pajarito Canyon	HPLC	18551	35935	ORGANIC
Nitrotoluene [p-]	27-1603	AAB5155	0	12	in	SS	<	0.13			MG/KG			R	Locale 1600, Pajarito Canyon	HPLC	18551	35935	ORGANIC
Nitrotoluene [p-]	27-1606	AAB5155	0	12	in	SS	<	0.13			MG/KG			R	Locale 1600, Pajarito Canyon	HPLC	18551	35935	ORGANIC
Nitrotoluene [p-]	27-1610	AAB5164	0	12	in	SS	<	0.13			MG/KG			R	Locale 1610, Pajarito Canyon	HPLC	18551	35935	ORGANIC
Nitrotoluene [p-]	27-1611	AAB5164	0	12	in	SS	<	0.13			MG/KG			R	Locale 1610, Pajarito Canyon	HPLC	18551	35935	ORGANIC
Nitrotoluene [p-]	27-1613	AAB5164	0	12	in	SS	<	0.13			MG/KG			R	Locale 1610, Pajarito Canyon	HPLC	18551	35935	ORGANIC
Nitrotoluene [p-]	27-1616	AAB5164	0	12	in	SS	<	0.13			MG/KG			R	Locale 1610, Pajarito Canyon	HPLC	18551	35935	ORGANIC
Nitrotoluene [p-]	27-1620	AAB5173	0	12	in	SS	<	0.13			MG/KG			UJ	Locale 1620, Pajarito Canyon	HPLC	18608	36507	ORGANIC
Nitrotoluene [p-]	27-1621	AAB5173	0	12	in	SS	<	0.13			MG/KG			UJ	Locale 1620, Pajarito Canyon	HPLC	18608	36507	ORGANIC
Nitrotoluene [p-]	27-1624	AAB5173	0	12	in	SS	<	0.13			MG/KG			UJ	Locale 1620, Pajarito Canyon	HPLC	18608	36507	ORGANIC
Nitrotoluene [p-]	27-1626	AAB5173	0	12	in	SS	<	0.13			MG/KG			UJ	Locale 1620, Pajarito Canyon	HPLC	18608	36507	ORGANIC
Nitrotoluene [p-]	27-1630	AAB5182	0	12	in	SS	<	0.13			MG/KG			UJ	Locale 1630, Pajarito Canyon	HPLC	18608	36507	ORGANIC
Nitrotoluene [p-]	27-1634	AAB5182	0	12	in	SS	<	0.13			MG/KG			UJ	Locale 1630, Pajarito Canyon	HPLC	18608	36507	ORGANIC
Nitrotoluene [p-]	27-1635	AAB5182	0	12	in	SS	<	0.13			MG/KG			UJ	Locale 1630, Pajarito Canyon	HPLC	18608	36507	ORGANIC
Nitrotoluene [p-]	27-1637	AAB5182	0	12	in	SS	<	0.13			MG/KG			UJ	Locale 1630, Pajarito Canyon	HPLC	18608	36507	ORGANIC
Nitrotoluene [p-]	27-1640	AAB5191	0	12	in	SS	<	0.13			MG/KG			R	Locale 1640, Pajarito Canyon	HPLC	18551	35935	ORGANIC
Nitrotoluene [p-]	27-1641	AAB5191	0	12	in	SS	<	0.13			MG/KG			R	Locale 1640, Pajarito Canyon	HPLC	18551	35935	ORGANIC
Nitrotoluene [p-]	27-1642	AAB5191	0	12	in	SS	<	0.13			MG/KG			R	Locale 1640, Pajarito Canyon	HPLC	18551	35935	ORGANIC
Nitrotoluene [p-]	27-1643	AAB5191	0	12	in	SS	<	0.13			MG/KG			R	Locale 1640, Pajarito Canyon	HPLC	18551	35935	ORGANIC
RDX	27-1007	AAB2461	0	12	in	SS		3.69		64	MG/KG				firing pit 1-C	HPLC	17735	28654	ORGANIC
RDX	27-1008	AAB2468	0	12	in	SS		1.95		64	MG/KG				firing pit 1-N	HPLC	17731	29847	ORGANIC
RDX	27-1008	AAB2470	38	42	in	SS		30.3		64	MG/KG				firing pit 1-N	HPLC	17731	29847	ORGANIC
RDX	27-1008	AAB2472	48	60	in	SS		0.767		64	MG/KG				firing pit 1-N	HPLC	17731	29847	ORGANIC
RDX	27-1009	AAB2474	0	12	in	SS	<	0.17		64	MG/KG				firing pit 1-E	HPLC	17731	29847	ORGANIC
RDX	27-1009	AAB2476	38	42	in	SS	<	0.171		64	MG/KG				firing pit 1-E	HPLC	17731	29847	ORGANIC
RDX	27-1009	AAB2478	48	60	in	SS	<	0.171		64	MG/KG				firing pit 1-E	HPLC	17731	29847	ORGANIC
RDX	27-1010	AAB2480	0	12	in	SS		2.83		64	MG/KG			J	firing pit 1-S	HPLC	18884	36461	ORGANIC
RDX	27-1010	AAB2482	24	35	in	SS	<	0.5		64	MG/KG			UJ	firing pit 1-S	HPLC	18884	36461	ORGANIC
RDX	27-1010	AAB2484	48	60	in	SS	<	0.5		64	MG/KG			UJ	firing pit 1-S	HPLC	18884	36461	ORGANIC
RDX	27-1011	AAB2486	0	12	in	SS		1.84		64	MG/KG			J	firing pit 1-W	HPLC	18884	36461	ORGANIC

Analyte	Loc ID	Sample ID	Begin	End	Units	Mat	S	Sample Value	Bkgd Value	SAL Value	Units	Field Code	Lab Code	EPA Qual	Sample Loc	Tech Code	Request Number	Report Number	Suite
RDX	27-1011	AAB2488	25	35	in	SS	<	0.5		64	MG/KG			UJ	firing pit 1-W	HPLC	18884	36461	ORGANIC
RDX	27-1011	AAB2490	48	54	in	SS	<	0.5		64	MG/KG			UJ	firing pit 1-W	HPLC	18884	36461	ORGANIC
RDX	27-1015	AAB2492	0	16	in	SS	<	0.5		64	MG/KG			UJ	firing pit 2-S	HPLC	18874	36830	ORGANIC
RDX	27-1015	AAB2494	25	36	in	SS	<	0.5		64	MG/KG			UJ	firing pit 2-S	HPLC	18874	36830	ORGANIC
RDX	27-1015	AAB2496	50	60	in	SS	<	0.5		64	MG/KG	FD		UJ	firing pit 2-S	HPLC	18874	36830	ORGANIC
RDX	27-1015	AAB2497	50	60	in	SS	<	0.5		64	MG/KG	FD		UJ	firing pit 2-S	HPLC	18874	36830	ORGANIC
RDX	27-1016	AAB2499	0	12	in	SS	<	0.5		64	MG/KG			UJ	firing pit 2-C	HPLC	18874	36830	ORGANIC
RDX	27-1016	AAB2501	25	36	in	SS	<	0.5		64	MG/KG			UJ	firing pit 2-C	HPLC	18874	36830	ORGANIC
RDX	27-1016	AAB2503	50	60	in	SS	<	0.5		64	MG/KG			UJ	firing pit 2-C	HPLC	18874	36830	ORGANIC
RDX	27-1017	AAB2506	0	12	in	SS	<	0.5		64	MG/KG			UJ	firing pit 2-N	HPLC	18879	36466	ORGANIC
RDX	27-1017	AAB2508	25	38	in	SS	<	0.5		64	MG/KG			UJ	firing pit 2-N	HPLC	18879	36466	ORGANIC
RDX	27-1017	AAB2510	48	60	in	SS	<	0.5		64	MG/KG			UJ	firing pit 2-N	HPLC	18879	36466	ORGANIC
RDX	27-1018	AAB2513	25	35	in	SS	<	0.5		64	MG/KG			UJ	firing pit 2-E	HPLC	18879	36466	ORGANIC
RDX	27-1018	AAB2515	48	60	in	SS	<	0.5		64	MG/KG			UJ	firing pit 2-E	HPLC	18879	36466	ORGANIC
RDX	27-1018	AAB2516	0	12	in	SS	<	0.5		64	MG/KG			UJ	firing pit 2-E	HPLC	18879	36466	ORGANIC
RDX	27-1019	AAB2519	0	12	in	SS	<	0.5		64	MG/KG			UJ	firing pit 2-W	HPLC	18879	36466	ORGANIC
RDX	27-1019	AAB2521	25	35	in	SS	<	0.5		64	MG/KG			UJ	firing pit 2-W	HPLC	18879	36466	ORGANIC
RDX	27-1019	AAB2522	48	54	in	SS	<	0.5		64	MG/KG			UJ	firing pit 2-W	HPLC	18879	36466	ORGANIC
RDX	27-1029	AAB2524	0	12	in	SS	<	0.5		64	MG/KG			UJ	firing pit 3-C	HPLC	18884	36461	ORGANIC
RDX	27-1029	AAB2526	30	42	in	SS	<	0.5		64	MG/KG			UJ	firing pit 3-C	HPLC	18884	36461	ORGANIC
RDX	27-1029	AAB2528	48	60	in	SS	<	0.5		64	MG/KG	FD		UJ	firing pit 3-C	HPLC	18884	36461	ORGANIC
RDX	27-1029	AAB2529	48	60	in	SS	<	0.5		64	MG/KG	FD		UJ	firing pit 3-C	HPLC	18884	36461	ORGANIC
RDX	27-1030	AAB2531	0	12	in	SS	<	0.5		64	MG/KG			UJ	firing pit 3-N	HPLC	18879	36466	ORGANIC
RDX	27-1030	AAB4353	30	42	in	SS	<	0.5		64	MG/KG			UJ	firing pit 3-N	HPLC	18879	36466	ORGANIC
RDX	27-1030	AAB4355	48	60	in	SS	<	0.5		64	MG/KG			UJ	firing pit 3-N	HPLC	18879	36466	ORGANIC
RDX	27-1031	AAB4357	0	12	in	SS	<	0.5		64	MG/KG			UJ	firing pit 3-E	HPLC	18879	36466	ORGANIC
RDX	27-1031	AAB4359	30	42	in	SS	<	0.5		64	MG/KG			UJ	firing pit 3-E	HPLC	18879	36466	ORGANIC
RDX	27-1031	AAB4361	48	60	in	SS	<	0.5		64	MG/KG			UJ	firing pit 3-E	HPLC	18879	36466	ORGANIC
RDX	27-1032	AAB4363	0	12	in	SS	<	0.5		64	MG/KG			UJ	firing pit 3-S	HPLC	18884	36461	ORGANIC
RDX	27-1032	AAB4365	30	42	in	SS	<	0.5		64	MG/KG			UJ	firing pit 3-S	HPLC	18884	36461	ORGANIC
RDX	27-1032	AAB4367	48	60	in	SS	<	0.5		64	MG/KG			UJ	firing pit 3-S	HPLC	18884	36461	ORGANIC
RDX	27-1033	AAB4370	0	12	in	SS	<	0.5		64	MG/KG			UJ	firing pit 3-W	HPLC	18884	36461	ORGANIC
RDX	27-1033	AAB4372	30	42	in	SS	<	0.5		64	MG/KG			UJ	firing pit 3-W	HPLC	18884	36461	ORGANIC
RDX	27-1033	AAB4374	42	54	in	SS	<	0.5		64	MG/KG			UJ	firing pit 3-W	HPLC	18884	36461	ORGANIC
RDX	27-1043	AAB4376	0	12	in	SS	<	0.168		64	MG/KG				firing pit 4-NE	HPLC	17735	28654	ORGANIC
RDX	27-1043	AAB4378	24	36	in	SS	<	0.169		64	MG/KG				firing pit 4-NE	HPLC	17735	28654	ORGANIC
RDX	27-1043	AAB4380	48	66	in	SS	<	0.168		64	MG/KG	FD			firing pit 4-NE	HPLC	17735	28654	ORGANIC
RDX	27-1043	AAB4381	48	66	in	SS	<	0.168		64	MG/KG	FD			firing pit 4-NE	HPLC	17735	28654	ORGANIC
RDX	27-1044	AAB4383	12	24	in	SS	<	0.168		64	MG/KG				firing pit 4-NW	HPLC	17735	28654	ORGANIC
RDX	27-1044	AAB4385	30	42	in	SS	<	0.168		64	MG/KG				firing pit 4-NW	HPLC	17735	28654	ORGANIC
RDX	27-1044	AAB4387	48	60	in	SS	<	0.168		64	MG/KG				firing pit 4-NW	HPLC	17735	28654	ORGANIC
RDX	27-1045	AAB4389	0	12	in	SS	<	0.169		64	MG/KG				firing pit 5-E2	HPLC	17731	29847	ORGANIC
RDX	27-1045	AAB4391	30	42	in	SS	<	0.169		64	MG/KG				firing pit 5-E2	HPLC	17731	29847	ORGANIC
RDX	27-1045	AAB4393	48	60	in	SS	<	0.169		64	MG/KG				firing pit 5-E2	HPLC	17731	29847	ORGANIC
RDX	27-1057	AAB4407	0	12	in	SS	<	0.171		64	MG/KG				firing pit 5-C	HPLC	18117	32443	ORGANIC
RDX	27-1057	AAB4409	32	42	in	SS	<	0.173		64	MG/KG				firing pit 5-C	HPLC	18117	32443	ORGANIC
RDX	27-1057	AAB4411	48	60	in	SS	<	0.169		64	MG/KG	FD			firing pit 5-C	HPLC	18117	32443	ORGANIC
RDX	27-1057	AAB4412	48	60	in	SS	<	0.169		64	MG/KG	FD			firing pit 5-C	HPLC	18117	32443	ORGANIC
RDX	27-1058	AAB4414	0	12	in	SS	<	0.171		64	MG/KG				firing pit 5-N	HPLC	17731	29847	ORGANIC
RDX	27-1058	AAB4416	30	42	in	SS	<	0.17		64	MG/KG				firing pit 5-N	HPLC	17731	29847	ORGANIC
RDX	27-1058	AAB4418	48	60	in	SS	<	0.168		64	MG/KG				firing pit 5-N	HPLC	17731	29847	ORGANIC
RDX	27-1059	AAB4420	0	12	in	SS	<	0.172		64	MG/KG				firing pit 5-E	HPLC	17731	29847	ORGANIC
RDX	27-1059	AAB4422	30	42	in	SS	<	0.171		64	MG/KG				firing pit 5-E	HPLC	17731	29847	ORGANIC
RDX	27-1059	AAB4424	46	54	in	SS	<	0.174		64	MG/KG				firing pit 5-E	HPLC	17731	29847	ORGANIC
RDX	27-1060	AAB4426	0	12	in	SS	<	0.169		64	MG/KG				firing pit 5-S	HPLC	17735	28654	ORGANIC

SAMPLING DATA FOR PRS 27-002

Analyte	Loc ID	Sample ID	Begin	End	Units	Mat	S	Sample Value	Bkgd Value	SAL Value	Units	Field Code	Lab Code	EPA Qual	Sample Loc	Tech Code	Request Number	Report Number	Suite
RDX	27-1060	AAB4428	24	36	in	SS	<	0.169		64	MG/KG				firing pit 5-S	HPLC	17735	28654	ORGANIC
RDX	27-1060	AAB4430	48	66	in	SS	<	0.168		64	MG/KG				firing pit 5-S	HPLC	17735	28654	ORGANIC
RDX	27-1061	AAB4432	0	12	in	SS	<	0.17		64	MG/KG				firing pit 5-W	HPLC	17731	29847	ORGANIC
RDX	27-1061	AAB4434	30	42	in	SS	<	0.169		64	MG/KG				firing pit 5-W	HPLC	17731	29847	ORGANIC
RDX	27-1061	AAB4436	48	60	in	SS	<	0.169		64	MG/KG				firing pit 5-W	HPLC	17731	29847	ORGANIC
RDX	27-1511	AAB5070	0	12	in	SS	<	0.169		64	MG/KG				Locale 1510, Pajarito Canyon	HPLC	18310	29354	ORGANIC
RDX	27-1512	AAB5070	0	12	in	SS	<	0.169		64	MG/KG				Locale 1510, Pajarito Canyon	HPLC	18310	29354	ORGANIC
RDX	27-1514	AAB5071	0	12	in	SS	<	0.169		64	MG/KG				Locale 1510, Pajarito Canyon	HPLC	18310	29354	ORGANIC
RDX	27-1516	AAB5071	0	12	in	SS	<	0.169		64	MG/KG				Locale 1510, Pajarito Canyon	HPLC	18310	29354	ORGANIC
RDX	27-1521	AAB5080	0	12	in	SS	<	0.169		64	MG/KG				Locale 1520, Pajarito Canyon	HPLC	18310	29354	ORGANIC
RDX	27-1523	AAB5080	0	12	in	SS	<	0.169		64	MG/KG				Locale 1520, Pajarito Canyon	HPLC	18310	29354	ORGANIC
RDX	27-1525	AAB5080	0	12	in	SS	<	0.169		64	MG/KG				Locale 1520, Pajarito Canyon	HPLC	18310	29354	ORGANIC
RDX	27-1527	AAB5080	0	12	in	SS	<	0.169		64	MG/KG				Locale 1520, Pajarito Canyon	HPLC	18310	29354	ORGANIC
RDX	27-1532	AAB5089	0	12	in	SS	<	0.17		64	MG/KG				Locale 1530, Pajarito Canyon	HPLC	18310	29354	ORGANIC
RDX	27-1532	AAB5090	0	12	in	SS	<	0.17		64	MG/KG	FD			Locale 1530, Pajarito Canyon	HPLC	18310	29354	ORGANIC
RDX	27-1533	AAB5089	0	12	in	SS	<	0.17		64	MG/KG				Locale 1530, Pajarito Canyon	HPLC	18310	29354	ORGANIC
RDX	27-1533	AAB5090	0	12	in	SS	<	0.17		64	MG/KG	FD			Locale 1530, Pajarito Canyon	HPLC	18310	29354	ORGANIC
RDX	27-1535	AAB5089	0	12	in	SS	<	0.17		64	MG/KG				Locale 1530, Pajarito Canyon	HPLC	18310	29354	ORGANIC
RDX	27-1535	AAB5090	0	12	in	SS	<	0.17		64	MG/KG	FD			Locale 1530, Pajarito Canyon	HPLC	18310	29354	ORGANIC
RDX	27-1536	AAB5089	0	12	in	SS	<	0.17		64	MG/KG				Locale 1530, Pajarito Canyon	HPLC	18310	29354	ORGANIC
RDX	27-1536	AAB5090	0	12	in	SS	<	0.17		64	MG/KG	FD			Locale 1530, Pajarito Canyon	HPLC	18310	29354	ORGANIC
RDX	27-1541	AAB5099	0	12	in	SS	<	0.5		64	MG/KG			R	Locale 1540, Pajarito Canyon	HPLC	18069	34750	ORGANIC
RDX	27-1543	AAB5099	0	12	in	SS	<	0.5		64	MG/KG			R	Locale 1540, Pajarito Canyon	HPLC	18069	34750	ORGANIC
RDX	27-1546	AAB5099	0	12	in	SS	<	0.5		64	MG/KG			R	Locale 1540, Pajarito Canyon	HPLC	18069	34750	ORGANIC
RDX	27-1547	AAB5099	0	12	in	SS	<	0.5		64	MG/KG			R	Locale 1540, Pajarito Canyon	HPLC	18069	34750	ORGANIC
RDX	27-1551	AAB5108	0	12	in	SS	<	0.5		64	MG/KG			R	Locale 1550, Pajarito Canyon	HPLC	18069	34750	ORGANIC
RDX	27-1553	AAB5108	0	12	in	SS	<	0.5		64	MG/KG			R	Locale 1550, Pajarito Canyon	HPLC	18069	34750	ORGANIC
RDX	27-1554	AAB5109	0	12	in	SS	<	0.5		64	MG/KG			R	Locale 1550, Pajarito Canyon	HPLC	18069	34750	ORGANIC
RDX	27-1556	AAB5109	0	12	in	SS	<	0.5		64	MG/KG			R	Locale 1550, Pajarito Canyon	HPLC	18069	34750	ORGANIC
RDX	27-1562	AAB5118	0	12	in	SS	<	0.5		64	MG/KG				Locale 1560, Pajarito Canyon	HPLC	18551	35935	ORGANIC
RDX	27-1564	AAB5118	0	12	in	SS	<	0.5		64	MG/KG				Locale 1560, Pajarito Canyon	HPLC	18551	35935	ORGANIC
RDX	27-1565	AAB5118	0	12	in	SS	<	0.5		64	MG/KG				Locale 1560, Pajarito Canyon	HPLC	18551	35935	ORGANIC
RDX	27-1566	AAB5118	0	12	in	SS	<	0.5		64	MG/KG				Locale 1560, Pajarito Canyon	HPLC	18551	35935	ORGANIC
RDX	27-1570	AAB5127	0	12	in	SS	<	0.5		64	MG/KG			UJ	Locale 1570, Pajarito Canyon	HPLC	18608	36507	ORGANIC
RDX	27-1572	AAB5127	0	12	in	SS	<	0.5		64	MG/KG			UJ	Locale 1570, Pajarito Canyon	HPLC	18608	36507	ORGANIC
RDX	27-1573	AAB5127	0	12	in	SS	<	0.5		64	MG/KG			UJ	Locale 1570, Pajarito Canyon	HPLC	18608	36507	ORGANIC
RDX	27-1576	AAB5127	0	12	in	SS	<	0.5		64	MG/KG			UJ	Locale 1570, Pajarito Canyon	HPLC	18608	36507	ORGANIC
RDX	27-1580	AAB5136	0	12	in	SS	<	0.5		64	MG/KG			UJ	Locale 1580, Pajarito Canyon	HPLC	18608	36507	ORGANIC
RDX	27-1581	AAB5136	0	12	in	SS	<	0.5		64	MG/KG			UJ	Locale 1580, Pajarito Canyon	HPLC	18608	36507	ORGANIC
RDX	27-1583	AAB5136	0	12	in	SS	<	0.5		64	MG/KG			UJ	Locale 1580, Pajarito Canyon	HPLC	18608	36507	ORGANIC
RDX	27-1584	AAB5136	0	12	in	SS	<	0.5		64	MG/KG			UJ	Locale 1580, Pajarito Canyon	HPLC	18608	36507	ORGANIC
RDX	27-1591	AAB5145	0	12	in	SS	<	0.5		64	MG/KG				Locale 1590, Pajarito Canyon	HPLC	18551	35935	ORGANIC
RDX	27-1593	AAB5145	0	12	in	SS	<	0.5		64	MG/KG				Locale 1590, Pajarito Canyon	HPLC	18551	35935	ORGANIC
RDX	27-1594	AAB5146	0	12	in	SS	<	0.5		64	MG/KG				Locale 1590, Pajarito Canyon	HPLC	18551	35935	ORGANIC
RDX	27-1595	AAB5146	0	12	in	SS	<	0.5		64	MG/KG				Locale 1590, Pajarito Canyon	HPLC	18551	35935	ORGANIC
RDX	27-1600	AAB5155	0	12	in	SS	<	0.5		64	MG/KG				Locale 1600, Pajarito Canyon	HPLC	18551	35935	ORGANIC
RDX	27-1602	AAB5155	0	12	in	SS	<	0.5		64	MG/KG				Locale 1600, Pajarito Canyon	HPLC	18551	35935	ORGANIC
RDX	27-1603	AAB5155	0	12	in	SS	<	0.5		64	MG/KG				Locale 1600, Pajarito Canyon	HPLC	18551	35935	ORGANIC
RDX	27-1606	AAB5155	0	12	in	SS	<	0.5		64	MG/KG				Locale 1600, Pajarito Canyon	HPLC	18551	35935	ORGANIC
RDX	27-1610	AAB5164	0	12	in	SS	<	0.5		64	MG/KG				Locale 1610, Pajarito Canyon	HPLC	18551	35935	ORGANIC
RDX	27-1611	AAB5164	0	12	in	SS	<	0.5		64	MG/KG				Locale 1610, Pajarito Canyon	HPLC	18551	35935	ORGANIC
RDX	27-1613	AAB5164	0	12	in	SS	<	0.5		64	MG/KG				Locale 1610, Pajarito Canyon	HPLC	18551	35935	ORGANIC
RDX	27-1616	AAB5164	0	12	in	SS	<	0.5		64	MG/KG				Locale 1610, Pajarito Canyon	HPLC	18551	35935	ORGANIC
RDX	27-1620	AAB5173	0	12	in	SS	<	0.5		64	MG/KG			UJ	Locale 1620, Pajarito Canyon	HPLC	18608	36507	ORGANIC
RDX	27-1621	AAB5173	0	12	in	SS	<	0.5		64	MG/KG			UJ	Locale 1620, Pajarito Canyon	HPLC	18608	36507	ORGANIC

Analyte	Loc ID	Sample ID	Begin	End	Units	Mat	S	Sample Value	Bkgd Value	SAL Value	Units	Field Code	Lab Code	EPA Qual	Sample Loc	Tech Code	Request Number	Report Number	Suite
RDX	27-1624	AAB5173	0	12	in	SS	<	0.5		64	MG/KG			UJ	Locale 1620, Pajarito Canyon	HPLC	18608	36507	ORGANIC
RDX	27-1626	AAB5173	0	12	in	SS	<	0.5		64	MG/KG			UJ	Locale 1620, Pajarito Canyon	HPLC	18608	36507	ORGANIC
RDX	27-1630	AAB5182	0	12	in	SS	<	0.5		64	MG/KG			UJ	Locale 1630, Pajarito Canyon	HPLC	18608	36507	ORGANIC
RDX	27-1634	AAB5182	0	12	in	SS	<	0.5		64	MG/KG			UJ	Locale 1630, Pajarito Canyon	HPLC	18608	36507	ORGANIC
RDX	27-1635	AAB5182	0	12	in	SS	<	0.5		64	MG/KG			UJ	Locale 1630, Pajarito Canyon	HPLC	18608	36507	ORGANIC
RDX	27-1637	AAB5182	0	12	in	SS	<	0.5		64	MG/KG			UJ	Locale 1630, Pajarito Canyon	HPLC	18608	36507	ORGANIC
RDX	27-1640	AAB5191	0	12	in	SS	<	0.5		64	MG/KG				Locale 1640, Pajarito Canyon	HPLC	18551	35935	ORGANIC
RDX	27-1641	AAB5191	0	12	in	SS	<	0.5		64	MG/KG				Locale 1640, Pajarito Canyon	HPLC	18551	35935	ORGANIC
RDX	27-1642	AAB5191	0	12	in	SS	<	0.5		64	MG/KG				Locale 1640, Pajarito Canyon	HPLC	18551	35935	ORGANIC
RDX	27-1643	AAB5191	0	12	in	SS	<	0.5		64	MG/KG				Locale 1640, Pajarito Canyon	HPLC	18551	35935	ORGANIC
Tetryl(methyl-2,4,6-trinitrophenylnitramine)	27-1007	AAB2461	0	12	in	SS	<	0.091		800	MG/KG			UJ	firing pit 1-C	HPLC	17735	28654	ORGANIC
Tetryl(methyl-2,4,6-trinitrophenylnitramine)	27-1008	AAB2468	0	12	in	SS	<	0.091		800	MG/KG			UJ	firing pit 1-N	HPLC	17731	29847	ORGANIC
Tetryl(methyl-2,4,6-trinitrophenylnitramine)	27-1008	AAB2470	38	42	in	SS	<	0.092		800	MG/KG			UJ	firing pit 1-N	HPLC	17731	29847	ORGANIC
Tetryl(methyl-2,4,6-trinitrophenylnitramine)	27-1008	AAB2472	48	60	in	SS	<	0.092		800	MG/KG			UJ	firing pit 1-N	HPLC	17731	29847	ORGANIC
Tetryl(methyl-2,4,6-trinitrophenylnitramine)	27-1009	AAB2474	0	12	in	SS	<	0.092		800	MG/KG			UJ	firing pit 1-E	HPLC	17731	29847	ORGANIC
Tetryl(methyl-2,4,6-trinitrophenylnitramine)	27-1009	AAB2476	38	42	in	SS	<	0.092		800	MG/KG			UJ	firing pit 1-E	HPLC	17731	29847	ORGANIC
Tetryl(methyl-2,4,6-trinitrophenylnitramine)	27-1009	AAB2478	48	60	in	SS	<	0.092		800	MG/KG			UJ	firing pit 1-E	HPLC	17731	29847	ORGANIC
Tetryl(methyl-2,4,6-trinitrophenylnitramine)	27-1010	AAB2480	0	12	in	SS	<	0.33		800	MG/KG			UJ	firing pit 1-S	HPLC	18884	36461	ORGANIC
Tetryl(methyl-2,4,6-trinitrophenylnitramine)	27-1010	AAB2482	24	35	in	SS	<	0.33		800	MG/KG			UJ	firing pit 1-S	HPLC	18884	36461	ORGANIC
Tetryl(methyl-2,4,6-trinitrophenylnitramine)	27-1010	AAB2484	48	60	in	SS	<	0.33		800	MG/KG			UJ	firing pit 1-S	HPLC	18884	36461	ORGANIC
Tetryl(methyl-2,4,6-trinitrophenylnitramine)	27-1011	AAB2486	0	12	in	SS	<	0.33		800	MG/KG			UJ	firing pit 1-W	HPLC	18884	36461	ORGANIC
Tetryl(methyl-2,4,6-trinitrophenylnitramine)	27-1011	AAB2488	25	35	in	SS	<	0.33		800	MG/KG			UJ	firing pit 1-W	HPLC	18884	36461	ORGANIC
Tetryl(methyl-2,4,6-trinitrophenylnitramine)	27-1011	AAB2490	48	54	in	SS	<	0.33		800	MG/KG			UJ	firing pit 1-W	HPLC	18884	36461	ORGANIC
Tetryl(methyl-2,4,6-trinitrophenylnitramine)	27-1015	AAB2492	0	16	in	SS	<	0.33		800	MG/KG			UJ	firing pit 2-S	HPLC	18874	36830	ORGANIC
Tetryl(methyl-2,4,6-trinitrophenylnitramine)	27-1015	AAB2494	25	36	in	SS	<	0.33		800	MG/KG			UJ	firing pit 2-S	HPLC	18874	36830	ORGANIC
Tetryl(methyl-2,4,6-trinitrophenylnitramine)	27-1015	AAB2496	50	60	in	SS	<	0.33		800	MG/KG	FD		UJ	firing pit 2-S	HPLC	18874	36830	ORGANIC
Tetryl(methyl-2,4,6-trinitrophenylnitramine)	27-1015	AAB2497	50	60	in	SS	<	0.33		800	MG/KG	FD		UJ	firing pit 2-S	HPLC	18874	36830	ORGANIC
Tetryl(methyl-2,4,6-trinitrophenylnitramine)	27-1016	AAB2499	0	12	in	SS	<	0.33		800	MG/KG			UJ	firing pit 2-C	HPLC	18874	36830	ORGANIC
Tetryl(methyl-2,4,6-trinitrophenylnitramine)	27-1016	AAB2501	25	36	in	SS	<	0.33		800	MG/KG			UJ	firing pit 2-C	HPLC	18874	36830	ORGANIC
Tetryl(methyl-2,4,6-trinitrophenylnitramine)	27-1016	AAB2503	50	60	in	SS	<	0.33		800	MG/KG			UJ	firing pit 2-C	HPLC	18874	36830	ORGANIC
Tetryl(methyl-2,4,6-trinitrophenylnitramine)	27-1017	AAB2506	0	12	in	SS	<	0.33		800	MG/KG			UJ	firing pit 2-N	HPLC	18879	36466	ORGANIC
Tetryl(methyl-2,4,6-trinitrophenylnitramine)	27-1017	AAB2508	25	38	in	SS	<	0.33		800	MG/KG			UJ	firing pit 2-N	HPLC	18879	36466	ORGANIC
Tetryl(methyl-2,4,6-trinitrophenylnitramine)	27-1017	AAB2510	48	60	in	SS	<	0.33		800	MG/KG			UJ	firing pit 2-N	HPLC	18879	36466	ORGANIC
Tetryl(methyl-2,4,6-trinitrophenylnitramine)	27-1018	AAB2513	25	35	in	SS	<	0.33		800	MG/KG			UJ	firing pit 2-E	HPLC	18879	36466	ORGANIC
Tetryl(methyl-2,4,6-trinitrophenylnitramine)	27-1018	AAB2515	48	60	in	SS	<	0.33		800	MG/KG			UJ	firing pit 2-E	HPLC	18879	36466	ORGANIC
Tetryl(methyl-2,4,6-trinitrophenylnitramine)	27-1018	AAB2516	0	12	in	SS	<	0.33		800	MG/KG			UJ	firing pit 2-E	HPLC	18879	36466	ORGANIC
Tetryl(methyl-2,4,6-trinitrophenylnitramine)	27-1019	AAB2519	0	12	in	SS	<	0.33		800	MG/KG			UJ	firing pit 2-W	HPLC	18879	36466	ORGANIC
Tetryl(methyl-2,4,6-trinitrophenylnitramine)	27-1019	AAB2521	25	35	in	SS	<	0.33		800	MG/KG			UJ	firing pit 2-W	HPLC	18879	36466	ORGANIC
Tetryl(methyl-2,4,6-trinitrophenylnitramine)	27-1019	AAB2522	48	54	in	SS	<	0.33		800	MG/KG			UJ	firing pit 2-W	HPLC	18879	36466	ORGANIC
Tetryl(methyl-2,4,6-trinitrophenylnitramine)	27-1029	AAB2524	0	12	in	SS	<	0.33		800	MG/KG			UJ	firing pit 3-C	HPLC	18884	36461	ORGANIC
Tetryl(methyl-2,4,6-trinitrophenylnitramine)	27-1029	AAB2526	30	42	in	SS	<	0.33		800	MG/KG			UJ	firing pit 3-C	HPLC	18884	36461	ORGANIC
Tetryl(methyl-2,4,6-trinitrophenylnitramine)	27-1029	AAB2528	48	60	in	SS	<	0.33		800	MG/KG	FD		UJ	firing pit 3-C	HPLC	18884	36461	ORGANIC
Tetryl(methyl-2,4,6-trinitrophenylnitramine)	27-1029	AAB2529	48	60	in	SS	<	0.33		800	MG/KG	FD		UJ	firing pit 3-C	HPLC	18884	36461	ORGANIC
Tetryl(methyl-2,4,6-trinitrophenylnitramine)	27-1030	AAB2531	0	12	in	SS	<	0.33		800	MG/KG			UJ	firing pit 3-N	HPLC	18879	36466	ORGANIC
Tetryl(methyl-2,4,6-trinitrophenylnitramine)	27-1030	AAB4353	30	42	in	SS	<	0.33		800	MG/KG			UJ	firing pit 3-N	HPLC	18879	36466	ORGANIC
Tetryl(methyl-2,4,6-trinitrophenylnitramine)	27-1030	AAB4355	48	60	in	SS	<	0.33		800	MG/KG			UJ	firing pit 3-N	HPLC	18879	36466	ORGANIC
Tetryl(methyl-2,4,6-trinitrophenylnitramine)	27-1031	AAB4357	0	12	in	SS	<	0.33		800	MG/KG			UJ	firing pit 3-E	HPLC	18879	36466	ORGANIC
Tetryl(methyl-2,4,6-trinitrophenylnitramine)	27-1031	AAB4359	30	42	in	SS	<	0.33		800	MG/KG			UJ	firing pit 3-E	HPLC	18879	36466	ORGANIC
Tetryl(methyl-2,4,6-trinitrophenylnitramine)	27-1031	AAB4361	48	60	in	SS	<	0.33		800	MG/KG			UJ	firing pit 3-E	HPLC	18879	36466	ORGANIC
Tetryl(methyl-2,4,6-trinitrophenylnitramine)	27-1032	AAB4363	0	12	in	SS	<	0.33		800	MG/KG			UJ	firing pit 3-S	HPLC	18884	36461	ORGANIC
Tetryl(methyl-2,4,6-trinitrophenylnitramine)	27-1032	AAB4365	30	42	in	SS	<	0.33		800	MG/KG			UJ	firing pit 3-S	HPLC	18884	36461	ORGANIC
Tetryl(methyl-2,4,6-trinitrophenylnitramine)	27-1032	AAB4367	48	60	in	SS	<	0.33		800	MG/KG			UJ	firing pit 3-S	HPLC	18884	36461	ORGANIC
Tetryl(methyl-2,4,6-trinitrophenylnitramine)	27-1033	AAB4370	0	12	in	SS	<	0.33		800	MG/KG			UJ	firing pit 3-W	HPLC	18884	36461	ORGANIC
Tetryl(methyl-2,4,6-trinitrophenylnitramine)	27-1033	AAB4372	30	42	in	SS	<	0.33		800	MG/KG			UJ	firing pit 3-W	HPLC	18884	36461	ORGANIC
Tetryl(methyl-2,4,6-trinitrophenylnitramine)	27-1033	AAB4374	42	54	in	SS	<	0.33		800	MG/KG			UJ	firing pit 3-W	HPLC	18884	36461	ORGANIC

SAMPLING DATA FOR PRS 27-002

Analyte	Loc ID	Sample ID	Begin	End	Units	Mat	S	Sample Value	Bkgd Value	SAL Value	Units	Field Code	Lab Code	EPA Qual	Sample Loc	Tech Code	Request Number	Report Number	Suite
Tetryl(methyl-2,4,6-trinitrophenylnitramine)	27-1043	AAB4376	0	12	in	SS	<	0.091		800	MG/KG			UJ	firing pit 4-NE	HPLC	17735	28654	ORGANIC
Tetryl(methyl-2,4,6-trinitrophenylnitramine)	27-1043	AAB4378	24	36	in	SS	<	0.091		800	MG/KG			UJ	firing pit 4-NE	HPLC	17735	28654	ORGANIC
Tetryl(methyl-2,4,6-trinitrophenylnitramine)	27-1043	AAB4380	48	66	in	SS	<	0.091		800	MG/KG	FD		UJ	firing pit 4-NE	HPLC	17735	28654	ORGANIC
Tetryl(methyl-2,4,6-trinitrophenylnitramine)	27-1043	AAB4381	48	66	in	SS	<	0.091		800	MG/KG	FD		UJ	firing pit 4-NE	HPLC	17735	28654	ORGANIC
Tetryl(methyl-2,4,6-trinitrophenylnitramine)	27-1044	AAB4383	12	24	in	SS	<	0.091		800	MG/KG			UJ	firing pit 4-NW	HPLC	17735	28654	ORGANIC
Tetryl(methyl-2,4,6-trinitrophenylnitramine)	27-1044	AAB4385	30	42	in	SS	<	0.091		800	MG/KG			UJ	firing pit 4-NW	HPLC	17735	28654	ORGANIC
Tetryl(methyl-2,4,6-trinitrophenylnitramine)	27-1044	AAB4387	48	60	in	SS	<	0.091		800	MG/KG			UJ	firing pit 4-NW	HPLC	17735	28654	ORGANIC
Tetryl(methyl-2,4,6-trinitrophenylnitramine)	27-1045	AAB4389	0	12	in	SS	<	0.091		800	MG/KG			UJ	firing pit 5-E2	HPLC	17731	29847	ORGANIC
Tetryl(methyl-2,4,6-trinitrophenylnitramine)	27-1045	AAB4391	30	42	in	SS	<	0.091		800	MG/KG			UJ	firing pit 5-E2	HPLC	17731	29847	ORGANIC
Tetryl(methyl-2,4,6-trinitrophenylnitramine)	27-1045	AAB4393	48	60	in	SS	<	0.091		800	MG/KG			UJ	firing pit 5-E2	HPLC	17731	29847	ORGANIC
Tetryl(methyl-2,4,6-trinitrophenylnitramine)	27-1057	AAB4407	0	12	in	SS	<	0.092		800	MG/KG			UJ	firing pit 5-C	HPLC	18117	32443	ORGANIC
Tetryl(methyl-2,4,6-trinitrophenylnitramine)	27-1057	AAB4409	32	42	in	SS	<	0.093		800	MG/KG			UJ	firing pit 5-C	HPLC	18117	32443	ORGANIC
Tetryl(methyl-2,4,6-trinitrophenylnitramine)	27-1057	AAB4411	48	60	in	SS	<	0.091		800	MG/KG	FD		UJ	firing pit 5-C	HPLC	18117	32443	ORGANIC
Tetryl(methyl-2,4,6-trinitrophenylnitramine)	27-1057	AAB4412	48	60	in	SS	<	0.091		800	MG/KG	FD		UJ	firing pit 5-C	HPLC	18117	32443	ORGANIC
Tetryl(methyl-2,4,6-trinitrophenylnitramine)	27-1058	AAB4414	0	12	in	SS	<	0.092		800	MG/KG			UJ	firing pit 5-N	HPLC	17731	29847	ORGANIC
Tetryl(methyl-2,4,6-trinitrophenylnitramine)	27-1058	AAB4416	30	42	in	SS	<	0.092		800	MG/KG			UJ	firing pit 5-N	HPLC	17731	29847	ORGANIC
Tetryl(methyl-2,4,6-trinitrophenylnitramine)	27-1058	AAB4418	48	60	in	SS	<	0.091		800	MG/KG			UJ	firing pit 5-N	HPLC	17731	29847	ORGANIC
Tetryl(methyl-2,4,6-trinitrophenylnitramine)	27-1059	AAB4420	0	12	in	SS	<	0.093		800	MG/KG			UJ	firing pit 5-E	HPLC	17731	29847	ORGANIC
Tetryl(methyl-2,4,6-trinitrophenylnitramine)	27-1059	AAB4422	30	42	in	SS	<	0.092		800	MG/KG			UJ	firing pit 5-E	HPLC	17731	29847	ORGANIC
Tetryl(methyl-2,4,6-trinitrophenylnitramine)	27-1059	AAB4424	46	54	in	SS	<	0.094		800	MG/KG			UJ	firing pit 5-E	HPLC	17731	29847	ORGANIC
Tetryl(methyl-2,4,6-trinitrophenylnitramine)	27-1060	AAB4426	0	12	in	SS	<	0.091		800	MG/KG			UJ	firing pit 5-S	HPLC	17735	28654	ORGANIC
Tetryl(methyl-2,4,6-trinitrophenylnitramine)	27-1060	AAB4428	24	36	in	SS	<	0.091		800	MG/KG			UJ	firing pit 5-S	HPLC	17735	28654	ORGANIC
Tetryl(methyl-2,4,6-trinitrophenylnitramine)	27-1060	AAB4430	48	66	in	SS	<	0.091		800	MG/KG			UJ	firing pit 5-S	HPLC	17735	28654	ORGANIC
Tetryl(methyl-2,4,6-trinitrophenylnitramine)	27-1061	AAB4432	0	12	in	SS	<	0.092		800	MG/KG			UJ	firing pit 5-W	HPLC	17731	29847	ORGANIC
Tetryl(methyl-2,4,6-trinitrophenylnitramine)	27-1061	AAB4434	30	42	in	SS	<	0.091		800	MG/KG			UJ	firing pit 5-W	HPLC	17731	29847	ORGANIC
Tetryl(methyl-2,4,6-trinitrophenylnitramine)	27-1061	AAB4436	48	60	in	SS	<	0.091		800	MG/KG			UJ	firing pit 5-W	HPLC	17731	29847	ORGANIC
Tetryl(methyl-2,4,6-trinitrophenylnitramine)	27-1511	AAB5070	0	12	in	SS	<	0.091		800	MG/KG				Locale 1510, Pajarito Canyon	HPLC	18310	29354	ORGANIC
Tetryl(methyl-2,4,6-trinitrophenylnitramine)	27-1512	AAB5070	0	12	in	SS	<	0.091		800	MG/KG				Locale 1510, Pajarito Canyon	HPLC	18310	29354	ORGANIC
Tetryl(methyl-2,4,6-trinitrophenylnitramine)	27-1514	AAB5071	0	12	in	SS	<	0.091		800	MG/KG				Locale 1510, Pajarito Canyon	HPLC	18310	29354	ORGANIC
Tetryl(methyl-2,4,6-trinitrophenylnitramine)	27-1516	AAB5071	0	12	in	SS	<	0.091		800	MG/KG				Locale 1510, Pajarito Canyon	HPLC	18310	29354	ORGANIC
Tetryl(methyl-2,4,6-trinitrophenylnitramine)	27-1521	AAB5080	0	12	in	SS	<	0.091		800	MG/KG				Locale 1520, Pajarito Canyon	HPLC	18310	29354	ORGANIC
Tetryl(methyl-2,4,6-trinitrophenylnitramine)	27-1523	AAB5080	0	12	in	SS	<	0.091		800	MG/KG				Locale 1520, Pajarito Canyon	HPLC	18310	29354	ORGANIC
Tetryl(methyl-2,4,6-trinitrophenylnitramine)	27-1525	AAB5080	0	12	in	SS	<	0.091		800	MG/KG				Locale 1520, Pajarito Canyon	HPLC	18310	29354	ORGANIC
Tetryl(methyl-2,4,6-trinitrophenylnitramine)	27-1527	AAB5080	0	12	in	SS	<	0.091		800	MG/KG				Locale 1520, Pajarito Canyon	HPLC	18310	29354	ORGANIC
Tetryl(methyl-2,4,6-trinitrophenylnitramine)	27-1532	AAB5089	0	12	in	SS	<	0.092		800	MG/KG				Locale 1530, Pajarito Canyon	HPLC	18310	29354	ORGANIC
Tetryl(methyl-2,4,6-trinitrophenylnitramine)	27-1532	AAB5090	0	12	in	SS	<	0.092		800	MG/KG	FD			Locale 1530, Pajarito Canyon	HPLC	18310	29354	ORGANIC
Tetryl(methyl-2,4,6-trinitrophenylnitramine)	27-1533	AAB5089	0	12	in	SS	<	0.092		800	MG/KG				Locale 1530, Pajarito Canyon	HPLC	18310	29354	ORGANIC
Tetryl(methyl-2,4,6-trinitrophenylnitramine)	27-1533	AAB5090	0	12	in	SS	<	0.092		800	MG/KG	FD			Locale 1530, Pajarito Canyon	HPLC	18310	29354	ORGANIC
Tetryl(methyl-2,4,6-trinitrophenylnitramine)	27-1535	AAB5089	0	12	in	SS	<	0.092		800	MG/KG				Locale 1530, Pajarito Canyon	HPLC	18310	29354	ORGANIC
Tetryl(methyl-2,4,6-trinitrophenylnitramine)	27-1535	AAB5090	0	12	in	SS	<	0.092		800	MG/KG	FD			Locale 1530, Pajarito Canyon	HPLC	18310	29354	ORGANIC
Tetryl(methyl-2,4,6-trinitrophenylnitramine)	27-1536	AAB5089	0	12	in	SS	<	0.092		800	MG/KG				Locale 1530, Pajarito Canyon	HPLC	18310	29354	ORGANIC
Tetryl(methyl-2,4,6-trinitrophenylnitramine)	27-1536	AAB5090	0	12	in	SS	<	0.092		800	MG/KG	FD			Locale 1530, Pajarito Canyon	HPLC	18310	29354	ORGANIC
Tetryl(methyl-2,4,6-trinitrophenylnitramine)	27-1541	AAB5099	0	12	in	SS	<	0.33		800	MG/KG			R	Locale 1540, Pajarito Canyon	HPLC	18069	34750	ORGANIC
Tetryl(methyl-2,4,6-trinitrophenylnitramine)	27-1543	AAB5099	0	12	in	SS	<	0.33		800	MG/KG			R	Locale 1540, Pajarito Canyon	HPLC	18069	34750	ORGANIC
Tetryl(methyl-2,4,6-trinitrophenylnitramine)	27-1546	AAB5099	0	12	in	SS	<	0.33		800	MG/KG			R	Locale 1540, Pajarito Canyon	HPLC	18069	34750	ORGANIC
Tetryl(methyl-2,4,6-trinitrophenylnitramine)	27-1547	AAB5099	0	12	in	SS	<	0.33		800	MG/KG			R	Locale 1540, Pajarito Canyon	HPLC	18069	34750	ORGANIC
Tetryl(methyl-2,4,6-trinitrophenylnitramine)	27-1551	AAB5108	0	12	in	SS	<	0.33		800	MG/KG			R	Locale 1550, Pajarito Canyon	HPLC	18069	34750	ORGANIC
Tetryl(methyl-2,4,6-trinitrophenylnitramine)	27-1553	AAB5108	0	12	in	SS	<	0.33		800	MG/KG			R	Locale 1550, Pajarito Canyon	HPLC	18069	34750	ORGANIC
Tetryl(methyl-2,4,6-trinitrophenylnitramine)	27-1554	AAB5109	0	12	in	SS	<	0.33		800	MG/KG			R	Locale 1550, Pajarito Canyon	HPLC	18069	34750	ORGANIC
Tetryl(methyl-2,4,6-trinitrophenylnitramine)	27-1556	AAB5109	0	12	in	SS	<	0.33		800	MG/KG			R	Locale 1550, Pajarito Canyon	HPLC	18069	34750	ORGANIC
Tetryl(methyl-2,4,6-trinitrophenylnitramine)	27-1562	AAB5118	0	12	in	SS	<	0.33		800	MG/KG			R	Locale 1560, Pajarito Canyon	HPLC	18551	35935	ORGANIC
Tetryl(methyl-2,4,6-trinitrophenylnitramine)	27-1564	AAB5118	0	12	in	SS	<	0.33		800	MG/KG			R	Locale 1560, Pajarito Canyon	HPLC	18551	35935	ORGANIC
Tetryl(methyl-2,4,6-trinitrophenylnitramine)	27-1565	AAB5118	0	12	in	SS	<	0.33		800	MG/KG			R	Locale 1560, Pajarito Canyon	HPLC	18551	35935	ORGANIC
Tetryl(methyl-2,4,6-trinitrophenylnitramine)	27-1566	AAB5118	0	12	in	SS	<	0.33		800	MG/KG			R	Locale 1560, Pajarito Canyon	HPLC	18551	35935	ORGANIC
Tetryl(methyl-2,4,6-trinitrophenylnitramine)	27-1570	AAB5127	0	12	in	SS	<	0.33		800	MG/KG			UJ	Locale 1570, Pajarito Canyon	HPLC	18608	36507	ORGANIC

Analyte	Loc ID	Sample ID	Begin	End	Units	Mat	S	Sample Value	Bkgd Value	SAL Value	Units	Field Code	Lab Code	EPA Qual	Sample Loc	Tech Code	Request Number	Report Number	Suite
Tetryl(methyl-2,4,6-trinitrophenylnitramine)	27-1572	AAB5127	0	12	in	SS	<	0.33		800	MG/KG			UJ	Locale 1570, Pajarito Canyon	HPLC	18608	36507	ORGANIC
Tetryl(methyl-2,4,6-trinitrophenylnitramine)	27-1573	AAB5127	0	12	in	SS	<	0.33		800	MG/KG			UJ	Locale 1570, Pajarito Canyon	HPLC	18608	36507	ORGANIC
Tetryl(methyl-2,4,6-trinitrophenylnitramine)	27-1576	AAB5127	0	12	in	SS	<	0.33		800	MG/KG			UJ	Locale 1570, Pajarito Canyon	HPLC	18608	36507	ORGANIC
Tetryl(methyl-2,4,6-trinitrophenylnitramine)	27-1580	AAB5136	0	12	in	SS	<	0.33		800	MG/KG			UJ	Locale 1580, Pajarito Canyon	HPLC	18608	36507	ORGANIC
Tetryl(methyl-2,4,6-trinitrophenylnitramine)	27-1581	AAB5136	0	12	in	SS	<	0.33		800	MG/KG			UJ	Locale 1580, Pajarito Canyon	HPLC	18608	36507	ORGANIC
Tetryl(methyl-2,4,6-trinitrophenylnitramine)	27-1583	AAB5136	0	12	in	SS	<	0.33		800	MG/KG			UJ	Locale 1580, Pajarito Canyon	HPLC	18608	36507	ORGANIC
Tetryl(methyl-2,4,6-trinitrophenylnitramine)	27-1584	AAB5136	0	12	in	SS	<	0.33		800	MG/KG			UJ	Locale 1580, Pajarito Canyon	HPLC	18608	36507	ORGANIC
Tetryl(methyl-2,4,6-trinitrophenylnitramine)	27-1591	AAB5145	0	12	in	SS	<	0.33		800	MG/KG			R	Locale 1590, Pajarito Canyon	HPLC	18551	35935	ORGANIC
Tetryl(methyl-2,4,6-trinitrophenylnitramine)	27-1593	AAB5145	0	12	in	SS	<	0.33		800	MG/KG			R	Locale 1590, Pajarito Canyon	HPLC	18551	35935	ORGANIC
Tetryl(methyl-2,4,6-trinitrophenylnitramine)	27-1594	AAB5146	0	12	in	SS	<	0.33		800	MG/KG			R	Locale 1590, Pajarito Canyon	HPLC	18551	35935	ORGANIC
Tetryl(methyl-2,4,6-trinitrophenylnitramine)	27-1595	AAB5146	0	12	in	SS	<	0.33		800	MG/KG			R	Locale 1590, Pajarito Canyon	HPLC	18551	35935	ORGANIC
Tetryl(methyl-2,4,6-trinitrophenylnitramine)	27-1600	AAB5155	0	12	in	SS	<	0.33		800	MG/KG			R	Locale 1600, Pajarito Canyon	HPLC	18551	35935	ORGANIC
Tetryl(methyl-2,4,6-trinitrophenylnitramine)	27-1602	AAB5155	0	12	in	SS	<	0.33		800	MG/KG			R	Locale 1600, Pajarito Canyon	HPLC	18551	35935	ORGANIC
Tetryl(methyl-2,4,6-trinitrophenylnitramine)	27-1603	AAB5155	0	12	in	SS	<	0.33		800	MG/KG			R	Locale 1600, Pajarito Canyon	HPLC	18551	35935	ORGANIC
Tetryl(methyl-2,4,6-trinitrophenylnitramine)	27-1606	AAB5155	0	12	in	SS	<	0.33		800	MG/KG			R	Locale 1600, Pajarito Canyon	HPLC	18551	35935	ORGANIC
Tetryl(methyl-2,4,6-trinitrophenylnitramine)	27-1610	AAB5164	0	12	in	SS	<	0.33		800	MG/KG			R	Locale 1610, Pajarito Canyon	HPLC	18551	35935	ORGANIC
Tetryl(methyl-2,4,6-trinitrophenylnitramine)	27-1611	AAB5164	0	12	in	SS	<	0.33		800	MG/KG			R	Locale 1610, Pajarito Canyon	HPLC	18551	35935	ORGANIC
Tetryl(methyl-2,4,6-trinitrophenylnitramine)	27-1613	AAB5164	0	12	in	SS	<	0.33		800	MG/KG			R	Locale 1610, Pajarito Canyon	HPLC	18551	35935	ORGANIC
Tetryl(methyl-2,4,6-trinitrophenylnitramine)	27-1616	AAB5164	0	12	in	SS	<	0.33		800	MG/KG			R	Locale 1610, Pajarito Canyon	HPLC	18551	35935	ORGANIC
Tetryl(methyl-2,4,6-trinitrophenylnitramine)	27-1620	AAB5173	0	12	in	SS	<	0.33		800	MG/KG			UJ	Locale 1620, Pajarito Canyon	HPLC	18608	36507	ORGANIC
Tetryl(methyl-2,4,6-trinitrophenylnitramine)	27-1621	AAB5173	0	12	in	SS	<	0.33		800	MG/KG			UJ	Locale 1620, Pajarito Canyon	HPLC	18608	36507	ORGANIC
Tetryl(methyl-2,4,6-trinitrophenylnitramine)	27-1624	AAB5173	0	12	in	SS	<	0.33		800	MG/KG			UJ	Locale 1620, Pajarito Canyon	HPLC	18608	36507	ORGANIC
Tetryl(methyl-2,4,6-trinitrophenylnitramine)	27-1626	AAB5173	0	12	in	SS	<	0.33		800	MG/KG			UJ	Locale 1620, Pajarito Canyon	HPLC	18608	36507	ORGANIC
Tetryl(methyl-2,4,6-trinitrophenylnitramine)	27-1630	AAB5182	0	12	in	SS	<	0.33		800	MG/KG			UJ	Locale 1630, Pajarito Canyon	HPLC	18608	36507	ORGANIC
Tetryl(methyl-2,4,6-trinitrophenylnitramine)	27-1634	AAB5182	0	12	in	SS	<	0.33		800	MG/KG			UJ	Locale 1630, Pajarito Canyon	HPLC	18608	36507	ORGANIC
Tetryl(methyl-2,4,6-trinitrophenylnitramine)	27-1635	AAB5182	0	12	in	SS	<	0.33		800	MG/KG			UJ	Locale 1630, Pajarito Canyon	HPLC	18608	36507	ORGANIC
Tetryl(methyl-2,4,6-trinitrophenylnitramine)	27-1637	AAB5182	0	12	in	SS	<	0.33		800	MG/KG			UJ	Locale 1630, Pajarito Canyon	HPLC	18608	36507	ORGANIC
Tetryl(methyl-2,4,6-trinitrophenylnitramine)	27-1640	AAB5191	0	12	in	SS	<	0.33		800	MG/KG			R	Locale 1640, Pajarito Canyon	HPLC	18551	35935	ORGANIC
Tetryl(methyl-2,4,6-trinitrophenylnitramine)	27-1641	AAB5191	0	12	in	SS	<	0.33		800	MG/KG			R	Locale 1640, Pajarito Canyon	HPLC	18551	35935	ORGANIC
Tetryl(methyl-2,4,6-trinitrophenylnitramine)	27-1642	AAB5191	0	12	in	SS	<	0.33		800	MG/KG			R	Locale 1640, Pajarito Canyon	HPLC	18551	35935	ORGANIC
Tetryl(methyl-2,4,6-trinitrophenylnitramine)	27-1643	AAB5191	0	12	in	SS	<	0.33		800	MG/KG			R	Locale 1640, Pajarito Canyon	HPLC	18551	35935	ORGANIC
Trinitrobenzene [1,3,5-]	27-1007	AAB2461	0	12	in	SS	<	0.09		4	MG/KG				firing pit 1-C	HPLC	17735	28654	ORGANIC
Trinitrobenzene [1,3,5-]	27-1008	AAB2468	0	12	in	SS	<	0.09		4	MG/KG				firing pit 1-N	HPLC	17731	29847	ORGANIC
Trinitrobenzene [1,3,5-]	27-1008	AAB2470	38	42	in	SS	<	0.09		4	MG/KG				firing pit 1-N	HPLC	17731	29847	ORGANIC
Trinitrobenzene [1,3,5-]	27-1008	AAB2472	48	60	in	SS	<	0.09		4	MG/KG				firing pit 1-N	HPLC	17731	29847	ORGANIC
Trinitrobenzene [1,3,5-]	27-1009	AAB2474	0	12	in	SS	<	0.09		4	MG/KG				firing pit 1-E	HPLC	17731	29847	ORGANIC
Trinitrobenzene [1,3,5-]	27-1009	AAB2476	38	42	in	SS	<	0.091		4	MG/KG				firing pit 1-E	HPLC	17731	29847	ORGANIC
Trinitrobenzene [1,3,5-]	27-1009	AAB2478	48	60	in	SS	<	0.091		4	MG/KG				firing pit 1-E	HPLC	17731	29847	ORGANIC
Trinitrobenzene [1,3,5-]	27-1010	AAB2480	0	12	in	SS	<	0.13		4	MG/KG			UJ	firing pit 1-S	HPLC	18884	36461	ORGANIC
Trinitrobenzene [1,3,5-]	27-1010	AAB2482	24	35	in	SS	<	0.13		4	MG/KG			UJ	firing pit 1-S	HPLC	18884	36461	ORGANIC
Trinitrobenzene [1,3,5-]	27-1010	AAB2484	48	60	in	SS	<	0.13		4	MG/KG			UJ	firing pit 1-S	HPLC	18884	36461	ORGANIC
Trinitrobenzene [1,3,5-]	27-1011	AAB2486	0	12	in	SS	<	0.13		4	MG/KG			UJ	firing pit 1-W	HPLC	18884	36461	ORGANIC
Trinitrobenzene [1,3,5-]	27-1011	AAB2488	25	35	in	SS	<	0.13		4	MG/KG			UJ	firing pit 1-W	HPLC	18884	36461	ORGANIC
Trinitrobenzene [1,3,5-]	27-1011	AAB2490	48	54	in	SS	<	0.13		4	MG/KG			UJ	firing pit 1-W	HPLC	18884	36461	ORGANIC
Trinitrobenzene [1,3,5-]	27-1015	AAB2492	0	16	in	SS	<	0.13		4	MG/KG			UJ	firing pit 2-S	HPLC	18874	36830	ORGANIC
Trinitrobenzene [1,3,5-]	27-1015	AAB2494	25	36	in	SS	<	0.13		4	MG/KG			UJ	firing pit 2-S	HPLC	18874	36830	ORGANIC
Trinitrobenzene [1,3,5-]	27-1015	AAB2496	50	60	in	SS	<	0.13		4	MG/KG	FD		UJ	firing pit 2-S	HPLC	18874	36830	ORGANIC
Trinitrobenzene [1,3,5-]	27-1015	AAB2497	50	60	in	SS	<	0.13		4	MG/KG	FD		UJ	firing pit 2-S	HPLC	18874	36830	ORGANIC
Trinitrobenzene [1,3,5-]	27-1016	AAB2499	0	12	in	SS	<	0.13		4	MG/KG			UJ	firing pit 2-C	HPLC	18874	36830	ORGANIC
Trinitrobenzene [1,3,5-]	27-1016	AAB2501	25	36	in	SS	<	0.13		4	MG/KG			UJ	firing pit 2-C	HPLC	18874	36830	ORGANIC
Trinitrobenzene [1,3,5-]	27-1016	AAB2503	50	60	in	SS	<	0.13		4	MG/KG			UJ	firing pit 2-C	HPLC	18874	36830	ORGANIC
Trinitrobenzene [1,3,5-]	27-1017	AAB2506	0	12	in	SS	<	0.13		4	MG/KG			UJ	firing pit 2-N	HPLC	18879	36466	ORGANIC
Trinitrobenzene [1,3,5-]	27-1017	AAB2508	25	38	in	SS	<	0.13		4	MG/KG			UJ	firing pit 2-N	HPLC	18879	36466	ORGANIC
Trinitrobenzene [1,3,5-]	27-1017	AAB2510	48	60	in	SS	<	0.13		4	MG/KG			UJ	firing pit 2-N	HPLC	18879	36466	ORGANIC
Trinitrobenzene [1,3,5-]	27-1018	AAB2513	25	35	in	SS	<	0.13		4	MG/KG			UJ	firing pit 2-E	HPLC	18879	36466	ORGANIC

SAMPLING DATA FOR PRS 27-002

Analyte	Loc ID	Sample ID	Begin	End	Units	Mat	S	Sample Value	Bkgd Value	SAL Value	Units	Field Code	Lab Code	EPA Qual	Sample Loc	Tech Code	Request Number	Report Number	Suite
Trinitrobenzene [1,3,5-]	27-1018	AAB2515	48	60	in	SS	<	0.13		4	MG/KG			UJ	firing pit 2-E	HPLC	18879	36466	ORGANIC
Trinitrobenzene [1,3,5-]	27-1018	AAB2516	0	12	in	SS	<	0.13		4	MG/KG			UJ	firing pit 2-E	HPLC	18879	36466	ORGANIC
Trinitrobenzene [1,3,5-]	27-1019	AAB2519	0	12	in	SS	<	0.13		4	MG/KG			UJ	firing pit 2-W	HPLC	18879	36466	ORGANIC
Trinitrobenzene [1,3,5-]	27-1019	AAB2521	25	35	in	SS	<	0.13		4	MG/KG			UJ	firing pit 2-W	HPLC	18879	36466	ORGANIC
Trinitrobenzene [1,3,5-]	27-1019	AAB2522	48	54	in	SS	<	0.13		4	MG/KG			UJ	firing pit 2-W	HPLC	18879	36466	ORGANIC
Trinitrobenzene [1,3,5-]	27-1029	AAB2524	0	12	in	SS	<	0.13		4	MG/KG			UJ	firing pit 3-C	HPLC	18884	36461	ORGANIC
Trinitrobenzene [1,3,5-]	27-1029	AAB2526	30	42	in	SS	<	0.13		4	MG/KG			UJ	firing pit 3-C	HPLC	18884	36461	ORGANIC
Trinitrobenzene [1,3,5-]	27-1029	AAB2528	48	60	in	SS	<	0.13		4	MG/KG	FD		UJ	firing pit 3-C	HPLC	18884	36461	ORGANIC
Trinitrobenzene [1,3,5-]	27-1029	AAB2529	48	60	in	SS	<	0.13		4	MG/KG	FD		UJ	firing pit 3-C	HPLC	18884	36461	ORGANIC
Trinitrobenzene [1,3,5-]	27-1030	AAB2531	0	12	in	SS	<	0.13		4	MG/KG			UJ	firing pit 3-N	HPLC	18879	36466	ORGANIC
Trinitrobenzene [1,3,5-]	27-1030	AAB4353	30	42	in	SS	<	0.13		4	MG/KG			UJ	firing pit 3-N	HPLC	18879	36466	ORGANIC
Trinitrobenzene [1,3,5-]	27-1030	AAB4355	48	60	in	SS	<	0.13		4	MG/KG			UJ	firing pit 3-N	HPLC	18879	36466	ORGANIC
Trinitrobenzene [1,3,5-]	27-1031	AAB4357	0	12	in	SS	<	0.13		4	MG/KG			UJ	firing pit 3-E	HPLC	18879	36466	ORGANIC
Trinitrobenzene [1,3,5-]	27-1031	AAB4359	30	42	in	SS	<	0.13		4	MG/KG			UJ	firing pit 3-E	HPLC	18879	36466	ORGANIC
Trinitrobenzene [1,3,5-]	27-1031	AAB4361	48	60	in	SS	<	0.13		4	MG/KG			UJ	firing pit 3-E	HPLC	18879	36466	ORGANIC
Trinitrobenzene [1,3,5-]	27-1032	AAB4363	0	12	in	SS	<	0.13		4	MG/KG			UJ	firing pit 3-S	HPLC	18884	36461	ORGANIC
Trinitrobenzene [1,3,5-]	27-1032	AAB4365	30	42	in	SS	<	0.13		4	MG/KG			UJ	firing pit 3-S	HPLC	18884	36461	ORGANIC
Trinitrobenzene [1,3,5-]	27-1032	AAB4367	48	60	in	SS	<	0.13		4	MG/KG			UJ	firing pit 3-S	HPLC	18884	36461	ORGANIC
Trinitrobenzene [1,3,5-]	27-1033	AAB4370	0	12	in	SS	<	0.13		4	MG/KG			UJ	firing pit 3-W	HPLC	18884	36461	ORGANIC
Trinitrobenzene [1,3,5-]	27-1033	AAB4372	30	42	in	SS	<	0.13		4	MG/KG			UJ	firing pit 3-W	HPLC	18884	36461	ORGANIC
Trinitrobenzene [1,3,5-]	27-1033	AAB4374	42	54	in	SS	<	0.13		4	MG/KG			UJ	firing pit 3-W	HPLC	18884	36461	ORGANIC
Trinitrobenzene [1,3,5-]	27-1043	AAB4376	0	12	in	SS	<	0.089		4	MG/KG				firing pit 4-NE	HPLC	17735	28654	ORGANIC
Trinitrobenzene [1,3,5-]	27-1043	AAB4378	24	36	in	SS	<	0.089		4	MG/KG				firing pit 4-NE	HPLC	17735	28654	ORGANIC
Trinitrobenzene [1,3,5-]	27-1043	AAB4380	48	66	in	SS	<	0.089		4	MG/KG	FD			firing pit 4-NE	HPLC	17735	28654	ORGANIC
Trinitrobenzene [1,3,5-]	27-1043	AAB4381	48	66	in	SS	<	0.089		4	MG/KG	FD			firing pit 4-NE	HPLC	17735	28654	ORGANIC
Trinitrobenzene [1,3,5-]	27-1044	AAB4383	12	24	in	SS	<	0.089		4	MG/KG				firing pit 4-NW	HPLC	17735	28654	ORGANIC
Trinitrobenzene [1,3,5-]	27-1044	AAB4385	30	42	in	SS	<	0.089		4	MG/KG				firing pit 4-NW	HPLC	17735	28654	ORGANIC
Trinitrobenzene [1,3,5-]	27-1044	AAB4387	48	60	in	SS	<	0.089		4	MG/KG				firing pit 4-NW	HPLC	17735	28654	ORGANIC
Trinitrobenzene [1,3,5-]	27-1045	AAB4389	0	12	in	SS	<	0.09		4	MG/KG				firing pit 5-E2	HPLC	17731	29847	ORGANIC
Trinitrobenzene [1,3,5-]	27-1045	AAB4391	30	42	in	SS	<	0.09		4	MG/KG				firing pit 5-E2	HPLC	17731	29847	ORGANIC
Trinitrobenzene [1,3,5-]	27-1045	AAB4393	48	60	in	SS	<	0.09		4	MG/KG				firing pit 5-E2	HPLC	17731	29847	ORGANIC
Trinitrobenzene [1,3,5-]	27-1057	AAB4407	0	12	in	SS	<	0.091		4	MG/KG				firing pit 5-C	HPLC	18117	32443	ORGANIC
Trinitrobenzene [1,3,5-]	27-1057	AAB4409	32	42	in	SS	<	0.092		4	MG/KG				firing pit 5-C	HPLC	18117	32443	ORGANIC
Trinitrobenzene [1,3,5-]	27-1057	AAB4411	48	60	in	SS	<	0.089		4	MG/KG	FD			firing pit 5-C	HPLC	18117	32443	ORGANIC
Trinitrobenzene [1,3,5-]	27-1057	AAB4412	48	60	in	SS	<	0.089		4	MG/KG	FD			firing pit 5-C	HPLC	18117	32443	ORGANIC
Trinitrobenzene [1,3,5-]	27-1058	AAB4414	0	12	in	SS	<	0.091		4	MG/KG				firing pit 5-N	HPLC	17731	29847	ORGANIC
Trinitrobenzene [1,3,5-]	27-1058	AAB4416	30	42	in	SS	<	0.09		4	MG/KG				firing pit 5-N	HPLC	17731	29847	ORGANIC
Trinitrobenzene [1,3,5-]	27-1058	AAB4418	48	60	in	SS	<	0.089		4	MG/KG				firing pit 5-N	HPLC	17731	29847	ORGANIC
Trinitrobenzene [1,3,5-]	27-1059	AAB4420	0	12	in	SS	<	0.091		4	MG/KG				firing pit 5-E	HPLC	17731	29847	ORGANIC
Trinitrobenzene [1,3,5-]	27-1059	AAB4422	30	42	in	SS	<	0.091		4	MG/KG				firing pit 5-E	HPLC	17731	29847	ORGANIC
Trinitrobenzene [1,3,5-]	27-1059	AAB4424	46	54	in	SS	<	0.092		4	MG/KG				firing pit 5-E	HPLC	17731	29847	ORGANIC
Trinitrobenzene [1,3,5-]	27-1060	AAB4426	0	12	in	SS	<	0.09		4	MG/KG				firing pit 5-S	HPLC	17735	28654	ORGANIC
Trinitrobenzene [1,3,5-]	27-1060	AAB4428	24	36	in	SS	<	0.09		4	MG/KG				firing pit 5-S	HPLC	17735	28654	ORGANIC
Trinitrobenzene [1,3,5-]	27-1060	AAB4430	48	66	in	SS	<	0.089		4	MG/KG				firing pit 5-S	HPLC	17735	28654	ORGANIC
Trinitrobenzene [1,3,5-]	27-1061	AAB4432	0	12	in	SS	<	0.09		4	MG/KG				firing pit 5-W	HPLC	17731	29847	ORGANIC
Trinitrobenzene [1,3,5-]	27-1061	AAB4434	30	42	in	SS	<	0.09		4	MG/KG				firing pit 5-W	HPLC	17731	29847	ORGANIC
Trinitrobenzene [1,3,5-]	27-1061	AAB4436	48	60	in	SS	<	0.09		4	MG/KG				firing pit 5-W	HPLC	17731	29847	ORGANIC
Trinitrobenzene [1,3,5-]	27-1511	AAB5070	0	12	in	SS	<	0.09		4	MG/KG				Locale 1510, Pajarito Canyon	HPLC	18310	29354	ORGANIC
Trinitrobenzene [1,3,5-]	27-1512	AAB5070	0	12	in	SS	<	0.09		4	MG/KG				Locale 1510, Pajarito Canyon	HPLC	18310	29354	ORGANIC
Trinitrobenzene [1,3,5-]	27-1514	AAB5071	0	12	in	SS	<	0.09		4	MG/KG				Locale 1510, Pajarito Canyon	HPLC	18310	29354	ORGANIC
Trinitrobenzene [1,3,5-]	27-1516	AAB5071	0	12	in	SS	<	0.09		4	MG/KG				Locale 1510, Pajarito Canyon	HPLC	18310	29354	ORGANIC
Trinitrobenzene [1,3,5-]	27-1521	AAB5080	0	12	in	SS	<	0.09		4	MG/KG				Locale 1520, Pajarito Canyon	HPLC	18310	29354	ORGANIC
Trinitrobenzene [1,3,5-]	27-1523	AAB5080	0	12	in	SS	<	0.09		4	MG/KG				Locale 1520, Pajarito Canyon	HPLC	18310	29354	ORGANIC
Trinitrobenzene [1,3,5-]	27-1525	AAB5080	0	12	in	SS	<	0.09		4	MG/KG				Locale 1520, Pajarito Canyon	HPLC	18310	29354	ORGANIC
Trinitrobenzene [1,3,5-]	27-1527	AAB5080	0	12	in	SS	<	0.09		4	MG/KG				Locale 1520, Pajarito Canyon	HPLC	18310	29354	ORGANIC

Analyte	Loc ID	Sample ID	Begin	End	Units	Mat	S	Sample Value	Bkgd Value	SAL Value	Units	Field Code	Lab Code	EPA Qual	Sample Loc	Tech Code	Request Number	Report Number	Suite
Trinitrobenzene [1,3,5-]	27-1532	AAB5089	0	12	in	SS	<	0.09		4	MG/KG				Locale 1530, Pajarito Canyon	HPLC	18310	29354	ORGANIC
Trinitrobenzene [1,3,5-]	27-1532	AAB5090	0	12	in	SS	<	0.09		4	MG/KG	FD			Locale 1530, Pajarito Canyon	HPLC	18310	29354	ORGANIC
Trinitrobenzene [1,3,5-]	27-1533	AAB5089	0	12	in	SS	<	0.09		4	MG/KG				Locale 1530, Pajarito Canyon	HPLC	18310	29354	ORGANIC
Trinitrobenzene [1,3,5-]	27-1533	AAB5090	0	12	in	SS	<	0.09		4	MG/KG	FD			Locale 1530, Pajarito Canyon	HPLC	18310	29354	ORGANIC
Trinitrobenzene [1,3,5-]	27-1535	AAB5089	0	12	in	SS	<	0.09		4	MG/KG				Locale 1530, Pajarito Canyon	HPLC	18310	29354	ORGANIC
Trinitrobenzene [1,3,5-]	27-1535	AAB5090	0	12	in	SS	<	0.09		4	MG/KG	FD			Locale 1530, Pajarito Canyon	HPLC	18310	29354	ORGANIC
Trinitrobenzene [1,3,5-]	27-1536	AAB5089	0	12	in	SS	<	0.09		4	MG/KG				Locale 1530, Pajarito Canyon	HPLC	18310	29354	ORGANIC
Trinitrobenzene [1,3,5-]	27-1536	AAB5090	0	12	in	SS	<	0.09		4	MG/KG	FD			Locale 1530, Pajarito Canyon	HPLC	18310	29354	ORGANIC
Trinitrobenzene [1,3,5-]	27-1541	AAB5099	0	12	in	SS	<	0.13		4	MG/KG			R	Locale 1540, Pajarito Canyon	HPLC	18069	34750	ORGANIC
Trinitrobenzene [1,3,5-]	27-1543	AAB5099	0	12	in	SS	<	0.13		4	MG/KG			R	Locale 1540, Pajarito Canyon	HPLC	18069	34750	ORGANIC
Trinitrobenzene [1,3,5-]	27-1546	AAB5099	0	12	in	SS	<	0.13		4	MG/KG			R	Locale 1540, Pajarito Canyon	HPLC	18069	34750	ORGANIC
Trinitrobenzene [1,3,5-]	27-1547	AAB5099	0	12	in	SS	<	0.13		4	MG/KG			R	Locale 1540, Pajarito Canyon	HPLC	18069	34750	ORGANIC
Trinitrobenzene [1,3,5-]	27-1551	AAB5108	0	12	in	SS	<	0.13		4	MG/KG			R	Locale 1550, Pajarito Canyon	HPLC	18069	34750	ORGANIC
Trinitrobenzene [1,3,5-]	27-1553	AAB5108	0	12	in	SS	<	0.13		4	MG/KG			R	Locale 1550, Pajarito Canyon	HPLC	18069	34750	ORGANIC
Trinitrobenzene [1,3,5-]	27-1554	AAB5109	0	12	in	SS	<	0.13		4	MG/KG			R	Locale 1550, Pajarito Canyon	HPLC	18069	34750	ORGANIC
Trinitrobenzene [1,3,5-]	27-1556	AAB5109	0	12	in	SS	<	0.13		4	MG/KG			R	Locale 1550, Pajarito Canyon	HPLC	18069	34750	ORGANIC
Trinitrobenzene [1,3,5-]	27-1562	AAB5118	0	12	in	SS	<	0.13		4	MG/KG				Locale 1560, Pajarito Canyon	HPLC	18551	35935	ORGANIC
Trinitrobenzene [1,3,5-]	27-1564	AAB5118	0	12	in	SS	<	0.13		4	MG/KG				Locale 1560, Pajarito Canyon	HPLC	18551	35935	ORGANIC
Trinitrobenzene [1,3,5-]	27-1565	AAB5118	0	12	in	SS	<	0.13		4	MG/KG				Locale 1560, Pajarito Canyon	HPLC	18551	35935	ORGANIC
Trinitrobenzene [1,3,5-]	27-1566	AAB5118	0	12	in	SS	<	0.13		4	MG/KG				Locale 1560, Pajarito Canyon	HPLC	18551	35935	ORGANIC
Trinitrobenzene [1,3,5-]	27-1570	AAB5127	0	12	in	SS	<	0.13		4	MG/KG			UJ	Locale 1570, Pajarito Canyon	HPLC	18608	36507	ORGANIC
Trinitrobenzene [1,3,5-]	27-1572	AAB5127	0	12	in	SS	<	0.13		4	MG/KG			UJ	Locale 1570, Pajarito Canyon	HPLC	18608	36507	ORGANIC
Trinitrobenzene [1,3,5-]	27-1573	AAB5127	0	12	in	SS	<	0.13		4	MG/KG			UJ	Locale 1570, Pajarito Canyon	HPLC	18608	36507	ORGANIC
Trinitrobenzene [1,3,5-]	27-1576	AAB5127	0	12	in	SS	<	0.13		4	MG/KG			UJ	Locale 1570, Pajarito Canyon	HPLC	18608	36507	ORGANIC
Trinitrobenzene [1,3,5-]	27-1580	AAB5136	0	12	in	SS	<	0.13		4	MG/KG			UJ	Locale 1580, Pajarito Canyon	HPLC	18608	36507	ORGANIC
Trinitrobenzene [1,3,5-]	27-1581	AAB5136	0	12	in	SS	<	0.13		4	MG/KG			UJ	Locale 1580, Pajarito Canyon	HPLC	18608	36507	ORGANIC
Trinitrobenzene [1,3,5-]	27-1583	AAB5136	0	12	in	SS	<	0.13		4	MG/KG			UJ	Locale 1580, Pajarito Canyon	HPLC	18608	36507	ORGANIC
Trinitrobenzene [1,3,5-]	27-1584	AAB5136	0	12	in	SS	<	0.13		4	MG/KG			UJ	Locale 1580, Pajarito Canyon	HPLC	18608	36507	ORGANIC
Trinitrobenzene [1,3,5-]	27-1591	AAB5145	0	12	in	SS	<	0.13		4	MG/KG				Locale 1590, Pajarito Canyon	HPLC	18551	35935	ORGANIC
Trinitrobenzene [1,3,5-]	27-1593	AAB5145	0	12	in	SS	<	0.13		4	MG/KG				Locale 1590, Pajarito Canyon	HPLC	18551	35935	ORGANIC
Trinitrobenzene [1,3,5-]	27-1594	AAB5146	0	12	in	SS	<	0.13		4	MG/KG				Locale 1590, Pajarito Canyon	HPLC	18551	35935	ORGANIC
Trinitrobenzene [1,3,5-]	27-1595	AAB5146	0	12	in	SS	<	0.13		4	MG/KG				Locale 1590, Pajarito Canyon	HPLC	18551	35935	ORGANIC
Trinitrobenzene [1,3,5-]	27-1600	AAB5155	0	12	in	SS	<	0.13		4	MG/KG				Locale 1600, Pajarito Canyon	HPLC	18551	35935	ORGANIC
Trinitrobenzene [1,3,5-]	27-1602	AAB5155	0	12	in	SS	<	0.13		4	MG/KG				Locale 1600, Pajarito Canyon	HPLC	18551	35935	ORGANIC
Trinitrobenzene [1,3,5-]	27-1603	AAB5155	0	12	in	SS	<	0.13		4	MG/KG				Locale 1600, Pajarito Canyon	HPLC	18551	35935	ORGANIC
Trinitrobenzene [1,3,5-]	27-1606	AAB5155	0	12	in	SS	<	0.13		4	MG/KG				Locale 1600, Pajarito Canyon	HPLC	18551	35935	ORGANIC
Trinitrobenzene [1,3,5-]	27-1610	AAB5164	0	12	in	SS	<	0.13		4	MG/KG				Locale 1610, Pajarito Canyon	HPLC	18551	35935	ORGANIC
Trinitrobenzene [1,3,5-]	27-1611	AAB5164	0	12	in	SS	<	0.13		4	MG/KG				Locale 1610, Pajarito Canyon	HPLC	18551	35935	ORGANIC
Trinitrobenzene [1,3,5-]	27-1613	AAB5164	0	12	in	SS	<	0.13		4	MG/KG				Locale 1610, Pajarito Canyon	HPLC	18551	35935	ORGANIC
Trinitrobenzene [1,3,5-]	27-1616	AAB5164	0	12	in	SS	<	0.13		4	MG/KG				Locale 1610, Pajarito Canyon	HPLC	18551	35935	ORGANIC
Trinitrobenzene [1,3,5-]	27-1620	AAB5173	0	12	in	SS	<	0.13		4	MG/KG			UJ	Locale 1620, Pajarito Canyon	HPLC	18608	36507	ORGANIC
Trinitrobenzene [1,3,5-]	27-1621	AAB5173	0	12	in	SS	<	0.13		4	MG/KG			UJ	Locale 1620, Pajarito Canyon	HPLC	18608	36507	ORGANIC
Trinitrobenzene [1,3,5-]	27-1624	AAB5173	0	12	in	SS	<	0.13		4	MG/KG			UJ	Locale 1620, Pajarito Canyon	HPLC	18608	36507	ORGANIC
Trinitrobenzene [1,3,5-]	27-1626	AAB5173	0	12	in	SS	<	0.13		4	MG/KG			UJ	Locale 1620, Pajarito Canyon	HPLC	18608	36507	ORGANIC
Trinitrobenzene [1,3,5-]	27-1630	AAB5182	0	12	in	SS	<	0.13		4	MG/KG			UJ	Locale 1630, Pajarito Canyon	HPLC	18608	36507	ORGANIC
Trinitrobenzene [1,3,5-]	27-1634	AAB5182	0	12	in	SS	<	0.13		4	MG/KG			UJ	Locale 1630, Pajarito Canyon	HPLC	18608	36507	ORGANIC
Trinitrobenzene [1,3,5-]	27-1635	AAB5182	0	12	in	SS	<	0.13		4	MG/KG			UJ	Locale 1630, Pajarito Canyon	HPLC	18608	36507	ORGANIC
Trinitrobenzene [1,3,5-]	27-1637	AAB5182	0	12	in	SS	<	0.13		4	MG/KG			UJ	Locale 1630, Pajarito Canyon	HPLC	18608	36507	ORGANIC
Trinitrobenzene [1,3,5-]	27-1640	AAB5191	0	12	in	SS	<	0.13		4	MG/KG				Locale 1640, Pajarito Canyon	HPLC	18551	35935	ORGANIC
Trinitrobenzene [1,3,5-]	27-1641	AAB5191	0	12	in	SS	<	0.13		4	MG/KG				Locale 1640, Pajarito Canyon	HPLC	18551	35935	ORGANIC
Trinitrobenzene [1,3,5-]	27-1642	AAB5191	0	12	in	SS	<	0.13		4	MG/KG				Locale 1640, Pajarito Canyon	HPLC	18551	35935	ORGANIC
Trinitrobenzene [1,3,5-]	27-1643	AAB5191	0	12	in	SS	<	0.13		4	MG/KG				Locale 1640, Pajarito Canyon	HPLC	18551	35935	ORGANIC
Trinitrotoluene [2,4,6-]	27-1007	AAB2461	0	12	in	SS	<	0.084		40	MG/KG				firing pit 1-C	HPLC	17735	28654	ORGANIC
Trinitrotoluene [2,4,6-]	27-1008	AAB2468	0	12	in	SS	<	0.084		40	MG/KG				firing pit 1-N	HPLC	17731	29847	ORGANIC
Trinitrotoluene [2,4,6-]	27-1008	AAB2470	38	42	in	SS		6.65		40	MG/KG				firing pit 1-N	HPLC	17731	29847	ORGANIC

SAMPLING DATA FOR PRS 27-002

Analyte	Loc ID	Sample ID	Begin	End	Units	Mat	S	Sample Value	Bkgd Value	SAL Value	Units	Field Code	Lab Code	EPA Qual	Sample Loc	Tech Code	Request Number	Report Number	Suite
Trinitrotoluene [2,4,6-]	27-1008	AAB2472	48	60	in	SS	<	0.085		40	MG/KG				firing pit 1-N	HPLC	17731	29847	ORGANIC
Trinitrotoluene [2,4,6-]	27-1009	AAB2474	0	12	in	SS	<	0.085		40	MG/KG				firing pit 1-E	HPLC	17731	29847	ORGANIC
Trinitrotoluene [2,4,6-]	27-1009	AAB2476	38	42	in	SS	<	0.085		40	MG/KG				firing pit 1-E	HPLC	17731	29847	ORGANIC
Trinitrotoluene [2,4,6-]	27-1009	AAB2478	48	60	in	SS	<	0.085		40	MG/KG				firing pit 1-E	HPLC	17731	29847	ORGANIC
Trinitrotoluene [2,4,6-]	27-1010	AAB2480	0	12	in	SS	<	0.13		40	MG/KG			W	firing pit 1-S	HPLC	18884	36461	ORGANIC
Trinitrotoluene [2,4,6-]	27-1010	AAB2482	24	35	in	SS	<	0.13		40	MG/KG			W	firing pit 1-S	HPLC	18884	36461	ORGANIC
Trinitrotoluene [2,4,6-]	27-1010	AAB2484	48	60	in	SS	<	0.13		40	MG/KG			W	firing pit 1-S	HPLC	18884	36461	ORGANIC
Trinitrotoluene [2,4,6-]	27-1011	AAB2486	0	12	in	SS	<	0.13		40	MG/KG			W	firing pit 1-W	HPLC	18884	36461	ORGANIC
Trinitrotoluene [2,4,6-]	27-1011	AAB2488	25	35	in	SS	<	0.13		40	MG/KG			W	firing pit 1-W	HPLC	18884	36461	ORGANIC
Trinitrotoluene [2,4,6-]	27-1011	AAB2490	48	54	in	SS	<	0.13		40	MG/KG			W	firing pit 1-W	HPLC	18884	36461	ORGANIC
Trinitrotoluene [2,4,6-]	27-1015	AAB2492	0	16	in	SS	<	0.13		40	MG/KG			W	firing pit 2-S	HPLC	18874	36830	ORGANIC
Trinitrotoluene [2,4,6-]	27-1015	AAB2494	25	36	in	SS	<	0.13		40	MG/KG			W	firing pit 2-S	HPLC	18874	36830	ORGANIC
Trinitrotoluene [2,4,6-]	27-1015	AAB2496	50	60	in	SS	<	0.13		40	MG/KG	FD		W	firing pit 2-S	HPLC	18874	36830	ORGANIC
Trinitrotoluene [2,4,6-]	27-1015	AAB2497	50	60	in	SS	<	0.13		40	MG/KG	FD		W	firing pit 2-S	HPLC	18874	36830	ORGANIC
Trinitrotoluene [2,4,6-]	27-1016	AAB2499	0	12	in	SS	<	0.13		40	MG/KG			W	firing pit 2-C	HPLC	18874	36830	ORGANIC
Trinitrotoluene [2,4,6-]	27-1016	AAB2501	25	36	in	SS	<	0.13		40	MG/KG			W	firing pit 2-C	HPLC	18874	36830	ORGANIC
Trinitrotoluene [2,4,6-]	27-1016	AAB2503	50	60	in	SS	<	0.13		40	MG/KG			W	firing pit 2-C	HPLC	18874	36830	ORGANIC
Trinitrotoluene [2,4,6-]	27-1017	AAB2506	0	12	in	SS	<	0.13		40	MG/KG			W	firing pit 2-N	HPLC	18879	36466	ORGANIC
Trinitrotoluene [2,4,6-]	27-1017	AAB2508	25	38	in	SS	<	0.13		40	MG/KG			W	firing pit 2-N	HPLC	18879	36466	ORGANIC
Trinitrotoluene [2,4,6-]	27-1017	AAB2510	48	60	in	SS	<	0.13		40	MG/KG			W	firing pit 2-N	HPLC	18879	36466	ORGANIC
Trinitrotoluene [2,4,6-]	27-1018	AAB2513	25	35	in	SS	<	0.13		40	MG/KG			W	firing pit 2-E	HPLC	18879	36466	ORGANIC
Trinitrotoluene [2,4,6-]	27-1018	AAB2515	48	60	in	SS	<	0.13		40	MG/KG			W	firing pit 2-E	HPLC	18879	36466	ORGANIC
Trinitrotoluene [2,4,6-]	27-1018	AAB2516	0	12	in	SS	<	0.13		40	MG/KG			W	firing pit 2-E	HPLC	18879	36466	ORGANIC
Trinitrotoluene [2,4,6-]	27-1019	AAB2519	0	12	in	SS	<	0.13		40	MG/KG			W	firing pit 2-W	HPLC	18879	36466	ORGANIC
Trinitrotoluene [2,4,6-]	27-1019	AAB2521	25	35	in	SS	<	0.13		40	MG/KG			W	firing pit 2-W	HPLC	18879	36466	ORGANIC
Trinitrotoluene [2,4,6-]	27-1019	AAB2522	48	54	in	SS	<	0.13		40	MG/KG			W	firing pit 2-W	HPLC	18879	36466	ORGANIC
Trinitrotoluene [2,4,6-]	27-1029	AAB2524	0	12	in	SS	<	0.13		40	MG/KG			W	firing pit 3-C	HPLC	18884	36461	ORGANIC
Trinitrotoluene [2,4,6-]	27-1029	AAB2526	30	42	in	SS	<	0.13		40	MG/KG			W	firing pit 3-C	HPLC	18884	36461	ORGANIC
Trinitrotoluene [2,4,6-]	27-1029	AAB2528	48	60	in	SS	<	0.13		40	MG/KG	FD		W	firing pit 3-C	HPLC	18884	36461	ORGANIC
Trinitrotoluene [2,4,6-]	27-1029	AAB2529	48	60	in	SS	<	0.13		40	MG/KG	FD		W	firing pit 3-C	HPLC	18884	36461	ORGANIC
Trinitrotoluene [2,4,6-]	27-1030	AAB2531	0	12	in	SS	<	0.13		40	MG/KG			W	firing pit 3-N	HPLC	18879	36466	ORGANIC
Trinitrotoluene [2,4,6-]	27-1030	AAB4353	30	42	in	SS	<	0.13		40	MG/KG			W	firing pit 3-N	HPLC	18879	36466	ORGANIC
Trinitrotoluene [2,4,6-]	27-1030	AAB4355	48	60	in	SS	<	0.13		40	MG/KG			W	firing pit 3-N	HPLC	18879	36466	ORGANIC
Trinitrotoluene [2,4,6-]	27-1031	AAB4357	0	12	in	SS	<	0.13		40	MG/KG			W	firing pit 3-E	HPLC	18879	36466	ORGANIC
Trinitrotoluene [2,4,6-]	27-1031	AAB4359	30	42	in	SS	<	0.13		40	MG/KG			W	firing pit 3-E	HPLC	18879	36466	ORGANIC
Trinitrotoluene [2,4,6-]	27-1031	AAB4361	48	60	in	SS	<	0.13		40	MG/KG			W	firing pit 3-E	HPLC	18879	36466	ORGANIC
Trinitrotoluene [2,4,6-]	27-1032	AAB4363	0	12	in	SS	<	0.13		40	MG/KG			W	firing pit 3-S	HPLC	18884	36461	ORGANIC
Trinitrotoluene [2,4,6-]	27-1032	AAB4365	30	42	in	SS	<	0.13		40	MG/KG			W	firing pit 3-S	HPLC	18884	36461	ORGANIC
Trinitrotoluene [2,4,6-]	27-1032	AAB4367	48	60	in	SS	<	0.13		40	MG/KG			W	firing pit 3-S	HPLC	18884	36461	ORGANIC
Trinitrotoluene [2,4,6-]	27-1033	AAB4370	0	12	in	SS	<	0.13		40	MG/KG			W	firing pit 3-W	HPLC	18884	36461	ORGANIC
Trinitrotoluene [2,4,6-]	27-1033	AAB4372	30	42	in	SS	<	0.13		40	MG/KG			W	firing pit 3-W	HPLC	18884	36461	ORGANIC
Trinitrotoluene [2,4,6-]	27-1033	AAB4374	42	54	in	SS	<	0.13		40	MG/KG			W	firing pit 3-W	HPLC	18884	36461	ORGANIC
Trinitrotoluene [2,4,6-]	27-1043	AAB4376	0	12	in	SS	<	0.084		40	MG/KG				firing pit 4-NE	HPLC	17735	28654	ORGANIC
Trinitrotoluene [2,4,6-]	27-1043	AAB4378	24	36	in	SS	<	0.084		40	MG/KG				firing pit 4-NE	HPLC	17735	28654	ORGANIC
Trinitrotoluene [2,4,6-]	27-1043	AAB4380	48	66	in	SS	<	0.084		40	MG/KG	FD			firing pit 4-NE	HPLC	17735	28654	ORGANIC
Trinitrotoluene [2,4,6-]	27-1043	AAB4381	48	66	in	SS	<	0.084		40	MG/KG	FD			firing pit 4-NE	HPLC	17735	28654	ORGANIC
Trinitrotoluene [2,4,6-]	27-1044	AAB4383	12	24	in	SS	<	0.084		40	MG/KG				firing pit 4-NW	HPLC	17735	28654	ORGANIC
Trinitrotoluene [2,4,6-]	27-1044	AAB4385	30	42	in	SS	<	0.084		40	MG/KG				firing pit 4-NW	HPLC	17735	28654	ORGANIC
Trinitrotoluene [2,4,6-]	27-1044	AAB4387	48	60	in	SS	<	0.084		40	MG/KG				firing pit 4-NW	HPLC	17735	28654	ORGANIC
Trinitrotoluene [2,4,6-]	27-1045	AAB4389	0	12	in	SS	<	0.084		40	MG/KG				firing pit 5-E2	HPLC	17731	29847	ORGANIC
Trinitrotoluene [2,4,6-]	27-1045	AAB4391	30	42	in	SS	<	0.084		40	MG/KG				firing pit 5-E2	HPLC	17731	29847	ORGANIC
Trinitrotoluene [2,4,6-]	27-1045	AAB4393	48	60	in	SS	<	0.084		40	MG/KG				firing pit 5-E2	HPLC	17731	29847	ORGANIC
Trinitrotoluene [2,4,6-]	27-1057	AAB4407	0	12	in	SS	<	0.085		40	MG/KG				firing pit 5-C	HPLC	18117	32443	ORGANIC
Trinitrotoluene [2,4,6-]	27-1057	AAB4409	32	42	in	SS	<	0.086		40	MG/KG				firing pit 5-C	HPLC	18117	32443	ORGANIC
Trinitrotoluene [2,4,6-]	27-1057	AAB4411	48	60	in	SS	<	0.084		40	MG/KG	FD			firing pit 5-C	HPLC	18117	32443	ORGANIC

Analyte	Loc ID	Sample ID	Begin	End	Units	Mat	S	Sample Value	Bkgd Value	SAL Value	Units	Field Code	Lab Code	EPA Qual	Sample Loc	Tech Code	Request Number	Report Number	Suite
Trinitrotoluene [2,4,6-]	27-1057	AAB4412	48	60	in	SS	<	0.084		40	MG/KG	FD			firing pit 5-C	HPLC	18117	32443	ORGANIC
Trinitrotoluene [2,4,6-]	27-1058	AAB4414	0	12	in	SS	<	0.085		40	MG/KG				firing pit 5-N	HPLC	17731	29847	ORGANIC
Trinitrotoluene [2,4,6-]	27-1058	AAB4416	30	42	in	SS	<	0.085		40	MG/KG				firing pit 5-N	HPLC	17731	29847	ORGANIC
Trinitrotoluene [2,4,6-]	27-1058	AAB4418	48	60	in	SS	<	0.084		40	MG/KG				firing pit 5-N	HPLC	17731	29847	ORGANIC
Trinitrotoluene [2,4,6-]	27-1059	AAB4420	0	12	in	SS	<	0.086		40	MG/KG				firing pit 5-E	HPLC	17731	29847	ORGANIC
Trinitrotoluene [2,4,6-]	27-1059	AAB4422	30	42	in	SS	<	0.085		40	MG/KG				firing pit 5-E	HPLC	17731	29847	ORGANIC
Trinitrotoluene [2,4,6-]	27-1059	AAB4424	46	54	in	SS	<	0.087		40	MG/KG				firing pit 5-E	HPLC	17731	29847	ORGANIC
Trinitrotoluene [2,4,6-]	27-1060	AAB4426	0	12	in	SS	<	0.084		40	MG/KG				firing pit 5-S	HPLC	17735	28654	ORGANIC
Trinitrotoluene [2,4,6-]	27-1060	AAB4428	24	36	in	SS	<	0.084		40	MG/KG				firing pit 5-S	HPLC	17735	28654	ORGANIC
Trinitrotoluene [2,4,6-]	27-1060	AAB4430	48	66	in	SS	<	0.084		40	MG/KG				firing pit 5-S	HPLC	17735	28654	ORGANIC
Trinitrotoluene [2,4,6-]	27-1061	AAB4432	0	12	in	SS	<	0.085		40	MG/KG				firing pit 5-W	HPLC	17731	29847	ORGANIC
Trinitrotoluene [2,4,6-]	27-1061	AAB4434	30	42	in	SS	<	0.084		40	MG/KG				firing pit 5-W	HPLC	17731	29847	ORGANIC
Trinitrotoluene [2,4,6-]	27-1061	AAB4436	48	60	in	SS	<	0.084		40	MG/KG				firing pit 5-W	HPLC	17731	29847	ORGANIC
Trinitrotoluene [2,4,6-]	27-1511	AAB5070	0	12	in	SS	<	0.084		40	MG/KG				Locale 1510, Pajarito Canyon	HPLC	18310	29354	ORGANIC
Trinitrotoluene [2,4,6-]	27-1512	AAB5070	0	12	in	SS	<	0.084		40	MG/KG				Locale 1510, Pajarito Canyon	HPLC	18310	29354	ORGANIC
Trinitrotoluene [2,4,6-]	27-1514	AAB5071	0	12	in	SS	<	0.084		40	MG/KG				Locale 1510, Pajarito Canyon	HPLC	18310	29354	ORGANIC
Trinitrotoluene [2,4,6-]	27-1516	AAB5071	0	12	in	SS	<	0.084		40	MG/KG				Locale 1510, Pajarito Canyon	HPLC	18310	29354	ORGANIC
Trinitrotoluene [2,4,6-]	27-1521	AAB5080	0	12	in	SS	<	0.084		40	MG/KG				Locale 1520, Pajarito Canyon	HPLC	18310	29354	ORGANIC
Trinitrotoluene [2,4,6-]	27-1523	AAB5080	0	12	in	SS	<	0.084		40	MG/KG				Locale 1520, Pajarito Canyon	HPLC	18310	29354	ORGANIC
Trinitrotoluene [2,4,6-]	27-1525	AAB5080	0	12	in	SS	<	0.084		40	MG/KG				Locale 1520, Pajarito Canyon	HPLC	18310	29354	ORGANIC
Trinitrotoluene [2,4,6-]	27-1527	AAB5080	0	12	in	SS	<	0.084		40	MG/KG				Locale 1520, Pajarito Canyon	HPLC	18310	29354	ORGANIC
Trinitrotoluene [2,4,6-]	27-1532	AAB5089	0	12	in	SS	<	0.085		40	MG/KG				Locale 1530, Pajarito Canyon	HPLC	18310	29354	ORGANIC
Trinitrotoluene [2,4,6-]	27-1532	AAB5090	0	12	in	SS	<	0.085		40	MG/KG	FD			Locale 1530, Pajarito Canyon	HPLC	18310	29354	ORGANIC
Trinitrotoluene [2,4,6-]	27-1533	AAB5089	0	12	in	SS	<	0.085		40	MG/KG				Locale 1530, Pajarito Canyon	HPLC	18310	29354	ORGANIC
Trinitrotoluene [2,4,6-]	27-1533	AAB5090	0	12	in	SS	<	0.085		40	MG/KG	FD			Locale 1530, Pajarito Canyon	HPLC	18310	29354	ORGANIC
Trinitrotoluene [2,4,6-]	27-1535	AAB5089	0	12	in	SS	<	0.085		40	MG/KG				Locale 1530, Pajarito Canyon	HPLC	18310	29354	ORGANIC
Trinitrotoluene [2,4,6-]	27-1535	AAB5090	0	12	in	SS	<	0.085		40	MG/KG	FD			Locale 1530, Pajarito Canyon	HPLC	18310	29354	ORGANIC
Trinitrotoluene [2,4,6-]	27-1536	AAB5089	0	12	in	SS	<	0.085		40	MG/KG				Locale 1530, Pajarito Canyon	HPLC	18310	29354	ORGANIC
Trinitrotoluene [2,4,6-]	27-1536	AAB5090	0	12	in	SS	<	0.085		40	MG/KG	FD			Locale 1530, Pajarito Canyon	HPLC	18310	29354	ORGANIC
Trinitrotoluene [2,4,6-]	27-1541	AAB5099	0	12	in	SS	<	0.13		40	MG/KG			R	Locale 1540, Pajarito Canyon	HPLC	18069	34750	ORGANIC
Trinitrotoluene [2,4,6-]	27-1543	AAB5099	0	12	in	SS	<	0.13		40	MG/KG			R	Locale 1540, Pajarito Canyon	HPLC	18069	34750	ORGANIC
Trinitrotoluene [2,4,6-]	27-1546	AAB5099	0	12	in	SS	<	0.13		40	MG/KG			R	Locale 1540, Pajarito Canyon	HPLC	18069	34750	ORGANIC
Trinitrotoluene [2,4,6-]	27-1547	AAB5099	0	12	in	SS	<	0.13		40	MG/KG			R	Locale 1540, Pajarito Canyon	HPLC	18069	34750	ORGANIC
Trinitrotoluene [2,4,6-]	27-1551	AAB5108	0	12	in	SS	<	0.13		40	MG/KG			R	Locale 1550, Pajarito Canyon	HPLC	18069	34750	ORGANIC
Trinitrotoluene [2,4,6-]	27-1553	AAB5108	0	12	in	SS	<	0.13		40	MG/KG			R	Locale 1550, Pajarito Canyon	HPLC	18069	34750	ORGANIC
Trinitrotoluene [2,4,6-]	27-1554	AAB5109	0	12	in	SS	<	0.13		40	MG/KG			R	Locale 1550, Pajarito Canyon	HPLC	18069	34750	ORGANIC
Trinitrotoluene [2,4,6-]	27-1556	AAB5109	0	12	in	SS	<	0.13		40	MG/KG			R	Locale 1550, Pajarito Canyon	HPLC	18069	34750	ORGANIC
Trinitrotoluene [2,4,6-]	27-1562	AAB5118	0	12	in	SS	<	0.13		40	MG/KG				Locale 1560, Pajarito Canyon	HPLC	18551	35935	ORGANIC
Trinitrotoluene [2,4,6-]	27-1564	AAB5118	0	12	in	SS	<	0.13		40	MG/KG				Locale 1560, Pajarito Canyon	HPLC	18551	35935	ORGANIC
Trinitrotoluene [2,4,6-]	27-1565	AAB5118	0	12	in	SS	<	0.13		40	MG/KG				Locale 1560, Pajarito Canyon	HPLC	18551	35935	ORGANIC
Trinitrotoluene [2,4,6-]	27-1566	AAB5118	0	12	in	SS	<	0.13		40	MG/KG				Locale 1560, Pajarito Canyon	HPLC	18551	35935	ORGANIC
Trinitrotoluene [2,4,6-]	27-1570	AAB5127	0	12	in	SS	<	0.13		40	MG/KG			UJ	Locale 1570, Pajarito Canyon	HPLC	18608	36507	ORGANIC
Trinitrotoluene [2,4,6-]	27-1572	AAB5127	0	12	in	SS	<	0.13		40	MG/KG			UJ	Locale 1570, Pajarito Canyon	HPLC	18608	36507	ORGANIC
Trinitrotoluene [2,4,6-]	27-1573	AAB5127	0	12	in	SS	<	0.13		40	MG/KG			UJ	Locale 1570, Pajarito Canyon	HPLC	18608	36507	ORGANIC
Trinitrotoluene [2,4,6-]	27-1576	AAB5127	0	12	in	SS	<	0.13		40	MG/KG			UJ	Locale 1570, Pajarito Canyon	HPLC	18608	36507	ORGANIC
Trinitrotoluene [2,4,6-]	27-1580	AAB5136	0	12	in	SS	<	0.13		40	MG/KG			UJ	Locale 1580, Pajarito Canyon	HPLC	18608	36507	ORGANIC
Trinitrotoluene [2,4,6-]	27-1581	AAB5136	0	12	in	SS	<	0.13		40	MG/KG			UJ	Locale 1580, Pajarito Canyon	HPLC	18608	36507	ORGANIC
Trinitrotoluene [2,4,6-]	27-1583	AAB5136	0	12	in	SS	<	0.13		40	MG/KG			UJ	Locale 1580, Pajarito Canyon	HPLC	18608	36507	ORGANIC
Trinitrotoluene [2,4,6-]	27-1584	AAB5136	0	12	in	SS	<	0.13		40	MG/KG			UJ	Locale 1580, Pajarito Canyon	HPLC	18608	36507	ORGANIC
Trinitrotoluene [2,4,6-]	27-1591	AAB5145	0	12	in	SS	<	0.13		40	MG/KG				Locale 1590, Pajarito Canyon	HPLC	18551	35935	ORGANIC
Trinitrotoluene [2,4,6-]	27-1593	AAB5145	0	12	in	SS	<	0.13		40	MG/KG				Locale 1590, Pajarito Canyon	HPLC	18551	35935	ORGANIC
Trinitrotoluene [2,4,6-]	27-1594	AAB5146	0	12	in	SS	<	0.13		40	MG/KG				Locale 1590, Pajarito Canyon	HPLC	18551	35935	ORGANIC
Trinitrotoluene [2,4,6-]	27-1595	AAB5146	0	12	in	SS	<	0.13		40	MG/KG				Locale 1590, Pajarito Canyon	HPLC	18551	35935	ORGANIC
Trinitrotoluene [2,4,6-]	27-1600	AAB5155	0	12	in	SS	<	0.13		40	MG/KG				Locale 1600, Pajarito Canyon	HPLC	18551	35935	ORGANIC
Trinitrotoluene [2,4,6-]	27-1602	AAB5155	0	12	in	SS	<	0.13		40	MG/KG				Locale 1600, Pajarito Canyon	HPLC	18551	35935	ORGANIC

SAMPLING DATA FOR PRS 27-002

Analyte	Loc ID	Sample ID	Begin	End	Units	Mat	S	Sample Value	Bkgd Value	SAL Value	Units	Field Code	Lab Code	EPA Qual	Sample Loc	Tech Code	Request Number	Report Number	Suite
Trinitrotoluene [2,4,6-]	27-1603	AAB5155	0	12	in	SS	<	0.13		40	MG/KG				Locale 1600, Pajarito Canyon	HPLC	18551	35935	ORGANIC
Trinitrotoluene [2,4,6-]	27-1606	AAB5155	0	12	in	SS	<	0.13		40	MG/KG				Locale 1600, Pajarito Canyon	HPLC	18551	35935	ORGANIC
Trinitrotoluene [2,4,6-]	27-1610	AAB5164	0	12	in	SS	<	0.13		40	MG/KG				Locale 1610, Pajarito Canyon	HPLC	18551	35935	ORGANIC
Trinitrotoluene [2,4,6-]	27-1611	AAB5164	0	12	in	SS	<	0.13		40	MG/KG				Locale 1610, Pajarito Canyon	HPLC	18551	35935	ORGANIC
Trinitrotoluene [2,4,6-]	27-1613	AAB5164	0	12	in	SS	<	0.13		40	MG/KG				Locale 1610, Pajarito Canyon	HPLC	18551	35935	ORGANIC
Trinitrotoluene [2,4,6-]	27-1616	AAB5164	0	12	in	SS	<	0.13		40	MG/KG				Locale 1610, Pajarito Canyon	HPLC	18551	35935	ORGANIC
Trinitrotoluene [2,4,6-]	27-1620	AAB5173	0	12	in	SS	<	0.13		40	MG/KG			UJ	Locale 1620, Pajarito Canyon	HPLC	18608	36507	ORGANIC
Trinitrotoluene [2,4,6-]	27-1621	AAB5173	0	12	in	SS	<	0.13		40	MG/KG			UJ	Locale 1620, Pajarito Canyon	HPLC	18608	36507	ORGANIC
Trinitrotoluene [2,4,6-]	27-1624	AAB5173	0	12	in	SS	<	0.13		40	MG/KG			UJ	Locale 1620, Pajarito Canyon	HPLC	18608	36507	ORGANIC
Trinitrotoluene [2,4,6-]	27-1626	AAB5173	0	12	in	SS	<	0.13		40	MG/KG			UJ	Locale 1620, Pajarito Canyon	HPLC	18608	36507	ORGANIC
Trinitrotoluene [2,4,6-]	27-1630	AAB5182	0	12	in	SS	<	0.13		40	MG/KG			UJ	Locale 1630, Pajarito Canyon	HPLC	18608	36507	ORGANIC
Trinitrotoluene [2,4,6-]	27-1634	AAB5182	0	12	in	SS	<	0.13		40	MG/KG			UJ	Locale 1630, Pajarito Canyon	HPLC	18608	36507	ORGANIC
Trinitrotoluene [2,4,6-]	27-1635	AAB5182	0	12	in	SS	<	0.13		40	MG/KG			UJ	Locale 1630, Pajarito Canyon	HPLC	18608	36507	ORGANIC
Trinitrotoluene [2,4,6-]	27-1637	AAB5182	0	12	in	SS	<	0.13		40	MG/KG			UJ	Locale 1630, Pajarito Canyon	HPLC	18608	36507	ORGANIC
Trinitrotoluene [2,4,6-]	27-1640	AAB5191	0	12	in	SS	<	0.13		40	MG/KG				Locale 1640, Pajarito Canyon	HPLC	18551	35935	ORGANIC
Trinitrotoluene [2,4,6-]	27-1641	AAB5191	0	12	in	SS	<	0.13		40	MG/KG				Locale 1640, Pajarito Canyon	HPLC	18551	35935	ORGANIC
Trinitrotoluene [2,4,6-]	27-1642	AAB5191	0	12	in	SS	<	0.13		40	MG/KG				Locale 1640, Pajarito Canyon	HPLC	18551	35935	ORGANIC
Trinitrotoluene [2,4,6-]	27-1643	AAB5191	0	12	in	SS	<	0.13		40	MG/KG				Locale 1640, Pajarito Canyon	HPLC	18551	35935	ORGANIC

Analyte	Loc ID	Sample ID	Begin	End	Units	Mat	S	Sample Value	Bkgd Value	SAL Value	Units	Field Code	Lab Code	EPA Qual	Sample Loc	Tech Code	Request Number	Report Number	Suite
Aluminium	18-1670	AAB5297	0	12	in	SS		3720	123000		MG/KG			J	Perimeter of magazine site pad	ICPES	19173	31463	INORGANIC
Aluminium	18-1671	AAB5298	0	12	in	SS		3610	123000		MG/KG			J	Perimeter of magazine site pad	ICPES	19173	31463	INORGANIC
Aluminium	18-1672	AAB5299	0	12	in	SS		3350	123000		MG/KG			J	Perimeter of magazine site pad	ICPES	19173	31463	INORGANIC
Aluminium	18-1673	AAB5300	0	12	in	SS		2650	123000		MG/KG			J	Perimeter of magazine site pad	ICPES	19173	31463	INORGANIC
Aluminium	18-1674	AAB5301	0	12	in	SS		2710	123000		MG/KG			J	Perimeter of magazine site pad	ICPES	19173	31463	INORGANIC
Antimony	18-1670	AAB5297	0	12	in	SS	<	5.3	2.5	32	MG/KG				Perimeter of magazine site pad	ICPMS	19173	31463	INORGANIC
Antimony	18-1671	AAB5298	0	12	in	SS	<	5.2	2.5	32	MG/KG				Perimeter of magazine site pad	ICPMS	19173	31463	INORGANIC
Antimony	18-1672	AAB5299	0	12	in	SS	<	5.5	2.5	32	MG/KG				Perimeter of magazine site pad	ICPMS	19173	31463	INORGANIC
Antimony	18-1673	AAB5300	0	12	in	SS	<	5.3	2.5	32	MG/KG				Perimeter of magazine site pad	ICPMS	19173	31463	INORGANIC
Antimony	18-1674	AAB5301	0	12	in	SS	<	5.4	2.5	32	MG/KG				Perimeter of magazine site pad	ICPMS	19173	31463	INORGANIC
Arsenic	18-1670	AAB5297	0	12	in	SS	<	0.79	11.6		MG/KG				Perimeter of magazine site pad	GFAA	19173	31463	INORGANIC
Arsenic	18-1671	AAB5298	0	12	in	SS	<	0.83	11.6		MG/KG				Perimeter of magazine site pad	GFAA	19173	31463	INORGANIC
Arsenic	18-1672	AAB5299	0	12	in	SS	<	0.64	11.6		MG/KG				Perimeter of magazine site pad	GFAA	19173	31463	INORGANIC
Arsenic	18-1673	AAB5300	0	12	in	SS	<	0.52	11.6		MG/KG				Perimeter of magazine site pad	GFAA	19173	31463	INORGANIC
Arsenic	18-1674	AAB5301	0	12	in	SS	<	0.64	11.6		MG/KG				Perimeter of magazine site pad	GFAA	19173	31463	INORGANIC
Barium	18-1670	AAB5297	0	12	in	SS		54	1140	5600	MG/KG				Perimeter of magazine site pad	ICPES	19173	31463	INORGANIC
Barium	18-1671	AAB5298	0	12	in	SS		50.8	1140	5600	MG/KG				Perimeter of magazine site pad	ICPES	19173	31463	INORGANIC
Barium	18-1672	AAB5299	0	12	in	SS		50.3	1140	5600	MG/KG				Perimeter of magazine site pad	ICPES	19173	31463	INORGANIC
Barium	18-1673	AAB5300	0	12	in	SS		48.5	1140	5600	MG/KG				Perimeter of magazine site pad	ICPES	19173	31463	INORGANIC
Barium	18-1674	AAB5301	0	12	in	SS		52	1140	5600	MG/KG				Perimeter of magazine site pad	ICPES	19173	31463	INORGANIC
Beryllium	18-1670	AAB5297	0	12	in	SS	<	0.53	3.31		MG/KG				Perimeter of magazine site pad	ICPES	19173	31463	INORGANIC
Beryllium	18-1671	AAB5298	0	12	in	SS	<	0.52	3.31		MG/KG				Perimeter of magazine site pad	ICPES	19173	31463	INORGANIC
Beryllium	18-1672	AAB5299	0	12	in	SS	<	0.55	3.31		MG/KG				Perimeter of magazine site pad	ICPES	19173	31463	INORGANIC
Beryllium	18-1673	AAB5300	0	12	in	SS	<	0.53	3.31		MG/KG				Perimeter of magazine site pad	ICPES	19173	31463	INORGANIC
Beryllium	18-1674	AAB5301	0	12	in	SS	<	0.54	3.31		MG/KG				Perimeter of magazine site pad	ICPES	19173	31463	INORGANIC
Cadmium	18-1670	AAB5297	0	12	in	SS	<	0.53	2.7	80	MG/KG				Perimeter of magazine site pad	ICPES	19173	31463	INORGANIC
Cadmium	18-1671	AAB5298	0	12	in	SS	<	0.52	2.7	80	MG/KG				Perimeter of magazine site pad	ICPES	19173	31463	INORGANIC
Cadmium	18-1672	AAB5299	0	12	in	SS	<	0.55	2.7	80	MG/KG				Perimeter of magazine site pad	ICPES	19173	31463	INORGANIC
Cadmium	18-1673	AAB5300	0	12	in	SS	<	0.53	2.7	80	MG/KG				Perimeter of magazine site pad	ICPES	19173	31463	INORGANIC
Cadmium	18-1674	AAB5301	0	12	in	SS	<	0.54	2.7	80	MG/KG				Perimeter of magazine site pad	ICPES	19173	31463	INORGANIC
Calcium	18-1670	AAB5297	0	12	in	SS		1020	54400		MG/KG				Perimeter of magazine site pad	ICPES	19173	31463	INORGANIC
Calcium	18-1671	AAB5298	0	12	in	SS		970	54400		MG/KG				Perimeter of magazine site pad	ICPES	19173	31463	INORGANIC
Calcium	18-1672	AAB5299	0	12	in	SS		951	54400		MG/KG				Perimeter of magazine site pad	ICPES	19173	31463	INORGANIC
Calcium	18-1673	AAB5300	0	12	in	SS		800	54400		MG/KG				Perimeter of magazine site pad	ICPES	19173	31463	INORGANIC
Calcium	18-1674	AAB5301	0	12	in	SS		969	54400		MG/KG				Perimeter of magazine site pad	ICPES	19173	31463	INORGANIC
Chromium	18-1670	AAB5297	0	12	in	SS		2.8	34.2		MG/KG			J	Perimeter of magazine site pad	ICPES	19173	31463	INORGANIC
Chromium	18-1671	AAB5298	0	12	in	SS		2.7	34.2		MG/KG			J	Perimeter of magazine site pad	ICPES	19173	31463	INORGANIC
Chromium	18-1672	AAB5299	0	12	in	SS		2.5	34.2		MG/KG			J	Perimeter of magazine site pad	ICPES	19173	31463	INORGANIC
Chromium	18-1673	AAB5300	0	12	in	SS		2.1	34.2		MG/KG			J	Perimeter of magazine site pad	ICPES	19173	31463	INORGANIC
Chromium	18-1674	AAB5301	0	12	in	SS		2.1	34.2		MG/KG			J	Perimeter of magazine site pad	ICPES	19173	31463	INORGANIC
Cobalt	18-1670	AAB5297	0	12	in	SS	<	2	51.1		MG/KG				Perimeter of magazine site pad	ICPES	19173	31463	INORGANIC
Cobalt	18-1671	AAB5298	0	12	in	SS	<	1.8	51.1		MG/KG				Perimeter of magazine site pad	ICPES	19173	31463	INORGANIC
Cobalt	18-1672	AAB5299	0	12	in	SS	<	1.9	51.1		MG/KG				Perimeter of magazine site pad	ICPES	19173	31463	INORGANIC
Cobalt	18-1673	AAB5300	0	12	in	SS	<	1.9	51.1		MG/KG				Perimeter of magazine site pad	ICPES	19173	31463	INORGANIC
Cobalt	18-1674	AAB5301	0	12	in	SS	<	2.1	51.1		MG/KG				Perimeter of magazine site pad	ICPES	19173	31463	INORGANIC
Copper	18-1670	AAB5297	0	12	in	SS		3	15.7	3000	MG/KG				Perimeter of magazine site pad	ICPES	19173	31463	INORGANIC
Copper	18-1671	AAB5298	0	12	in	SS		3.1	15.7	3000	MG/KG				Perimeter of magazine site pad	ICPES	19173	31463	INORGANIC
Copper	18-1672	AAB5299	0	12	in	SS		2.8	15.7	3000	MG/KG				Perimeter of magazine site pad	ICPES	19173	31463	INORGANIC
Copper	18-1673	AAB5300	0	12	in	SS		3.3	15.7	3000	MG/KG				Perimeter of magazine site pad	ICPES	19173	31463	INORGANIC
Copper	18-1674	AAB5301	0	12	in	SS		3.1	15.7	3000	MG/KG				Perimeter of magazine site pad	ICPES	19173	31463	INORGANIC
Iron	18-1670	AAB5297	0	12	in	SS		5930	35600		MG/KG				Perimeter of magazine site pad	ICPES	19173	31463	INORGANIC
Iron	18-1671	AAB5298	0	12	in	SS		6330	35600		MG/KG				Perimeter of magazine site pad	ICPES	19173	31463	INORGANIC
Iron	18-1672	AAB5299	0	12	in	SS		5860	35600		MG/KG				Perimeter of magazine site pad	ICPES	19173	31463	INORGANIC
Iron	18-1673	AAB5300	0	12	in	SS		5230	35600		MG/KG				Perimeter of magazine site pad	ICPES	19173	31463	INORGANIC
Iron	18-1674	AAB5301	0	12	in	SS		5170	35600		MG/KG				Perimeter of magazine site pad	ICPES	19173	31463	INORGANIC

SAMPLING DATA FOR PRS 18-005(a)

Analyte	Loc ID	Sample ID	Begin	End	Units	Mat	S	Sample Value	Bkgd Value	SAL Value	Units	Field Code	Lab Code	EPA Qual	Sample Loc	Tech Code	Request Number	Report Number	Suite
Lead	18-1670	AAB5297	0	12	in	SS		5.5	39	400	MG/KG				Perimeter of magazine site pad	GFAA	19173	31463	INORGANIC
Lead	18-1671	AAB5298	0	12	in	SS		5.7	39	400	MG/KG				Perimeter of magazine site pad	GFAA	19173	31463	INORGANIC
Lead	18-1672	AAB5299	0	12	in	SS		5	39	400	MG/KG				Perimeter of magazine site pad	GFAA	19173	31463	INORGANIC
Lead	18-1673	AAB5300	0	12	in	SS		4.7	39	400	MG/KG				Perimeter of magazine site pad	GFAA	19173	31463	INORGANIC
Lead	18-1674	AAB5301	0	12	in	SS		5.3	39	400	MG/KG				Perimeter of magazine site pad	GFAA	19173	31463	INORGANIC
Magnesium	18-1670	AAB5297	0	12	in	SS		614	16100		MG/KG				Perimeter of magazine site pad	ICPES	19173	31463	INORGANIC
Magnesium	18-1671	AAB5298	0	12	in	SS		584	16100		MG/KG				Perimeter of magazine site pad	ICPES	19173	31463	INORGANIC
Magnesium	18-1672	AAB5299	0	12	in	SS		554	16100		MG/KG				Perimeter of magazine site pad	ICPES	19173	31463	INORGANIC
Magnesium	18-1673	AAB5300	0	12	in	SS	<	473	16100		MG/KG				Perimeter of magazine site pad	ICPES	19173	31463	INORGANIC
Magnesium	18-1674	AAB5301	0	12	in	SS	<	512	16100		MG/KG				Perimeter of magazine site pad	ICPES	19173	31463	INORGANIC
Manganese	18-1670	AAB5297	0	12	in	SS		290	1030	11000	MG/KG				Perimeter of magazine site pad	ICPES	19173	31463	INORGANIC
Manganese	18-1671	AAB5298	0	12	in	SS		278	1030	11000	MG/KG				Perimeter of magazine site pad	ICPES	19173	31463	INORGANIC
Manganese	18-1672	AAB5299	0	12	in	SS		279	1030	11000	MG/KG				Perimeter of magazine site pad	ICPES	19173	31463	INORGANIC
Manganese	18-1673	AAB5300	0	12	in	SS		271	1030	11000	MG/KG				Perimeter of magazine site pad	ICPES	19173	31463	INORGANIC
Manganese	18-1674	AAB5301	0	12	in	SS		288	1030	11000	MG/KG				Perimeter of magazine site pad	ICPES	19173	31463	INORGANIC
Mercury	18-1670	AAB5297	0	12	in	SS	<	0.05	0.1	24	MG/KG				Perimeter of magazine site pad	CVAA	19173	31463	INORGANIC
Mercury	18-1671	AAB5298	0	12	in	SS	<	0.05	0.1	24	MG/KG				Perimeter of magazine site pad	CVAA	19173	31463	INORGANIC
Mercury	18-1672	AAB5299	0	12	in	SS	<	0.05	0.1	24	MG/KG				Perimeter of magazine site pad	CVAA	19173	31463	INORGANIC
Mercury	18-1673	AAB5300	0	12	in	SS	<	0.05	0.1	24	MG/KG				Perimeter of magazine site pad	CVAA	19173	31463	INORGANIC
Mercury	18-1674	AAB5301	0	12	in	SS	<	0.05	0.1	24	MG/KG				Perimeter of magazine site pad	CVAA	19173	31463	INORGANIC
Nickel	18-1670	AAB5297	0	12	in	SS	<	3.2	26.7	1600	MG/KG				Perimeter of magazine site pad	ICPES	19173	31463	INORGANIC
Nickel	18-1671	AAB5298	0	12	in	SS	<	3	26.7	1600	MG/KG				Perimeter of magazine site pad	ICPES	19173	31463	INORGANIC
Nickel	18-1672	AAB5299	0	12	in	SS	<	2	26.7	1600	MG/KG				Perimeter of magazine site pad	ICPES	19173	31463	INORGANIC
Nickel	18-1673	AAB5300	0	12	in	SS	<	2.3	26.7	1600	MG/KG				Perimeter of magazine site pad	ICPES	19173	31463	INORGANIC
Nickel	18-1674	AAB5301	0	12	in	SS	<	2.4	26.7	1600	MG/KG				Perimeter of magazine site pad	ICPES	19173	31463	INORGANIC
Potassium	18-1670	AAB5297	0	12	in	SS		760	6180		MG/KG				Perimeter of magazine site pad	ICPES	19173	31463	INORGANIC
Potassium	18-1671	AAB5298	0	12	in	SS		865	6180		MG/KG				Perimeter of magazine site pad	ICPES	19173	31463	INORGANIC
Potassium	18-1672	AAB5299	0	12	in	SS		669	6180		MG/KG				Perimeter of magazine site pad	ICPES	19173	31463	INORGANIC
Potassium	18-1673	AAB5300	0	12	in	SS		662	6180		MG/KG				Perimeter of magazine site pad	ICPES	19173	31463	INORGANIC
Potassium	18-1674	AAB5301	0	12	in	SS		668	6180		MG/KG				Perimeter of magazine site pad	ICPES	19173	31463	INORGANIC
Selenium	18-1670	AAB5297	0	12	in	SS	<	0.26	1.7	400	MG/KG			R	Perimeter of magazine site pad	GFAA	19173	31463	INORGANIC
Selenium	18-1671	AAB5298	0	12	in	SS	<	0.26	1.7	400	MG/KG			R	Perimeter of magazine site pad	GFAA	19173	31463	INORGANIC
Selenium	18-1672	AAB5299	0	12	in	SS	<	0.27	1.7	400	MG/KG			R	Perimeter of magazine site pad	GFAA	19173	31463	INORGANIC
Selenium	18-1673	AAB5300	0	12	in	SS	<	0.27	1.7	400	MG/KG			R	Perimeter of magazine site pad	GFAA	19173	31463	INORGANIC
Selenium	18-1674	AAB5301	0	12	in	SS	<	0.27	1.7	400	MG/KG			R	Perimeter of magazine site pad	GFAA	19173	31463	INORGANIC
Silver	18-1670	AAB5297	0	12	in	SS	<	0.53	1.61	400	MG/KG				Perimeter of magazine site pad	ICPES	19173	31463	INORGANIC
Silver	18-1671	AAB5298	0	12	in	SS	<	0.52	1.61	400	MG/KG				Perimeter of magazine site pad	ICPES	19173	31463	INORGANIC
Silver	18-1672	AAB5299	0	12	in	SS	<	0.55	1.61	400	MG/KG				Perimeter of magazine site pad	ICPES	19173	31463	INORGANIC
Silver	18-1673	AAB5300	0	12	in	SS	<	0.53	1.61	400	MG/KG				Perimeter of magazine site pad	ICPES	19173	31463	INORGANIC
Silver	18-1674	AAB5301	0	12	in	SS	<	0.54	1.61	400	MG/KG				Perimeter of magazine site pad	ICPES	19173	31463	INORGANIC
Sodium	18-1670	AAB5297	0	12	in	SS	<	106	3320		MG/KG			R	Perimeter of magazine site pad	ICPES	19173	31463	INORGANIC
Sodium	18-1671	AAB5298	0	12	in	SS	<	377	3320		MG/KG			R	Perimeter of magazine site pad	ICPES	19173	31463	INORGANIC
Sodium	18-1672	AAB5299	0	12	in	SS	<	427	3320		MG/KG			R	Perimeter of magazine site pad	ICPES	19173	31463	INORGANIC
Sodium	18-1673	AAB5300	0	12	in	SS	<	427	3320		MG/KG			R	Perimeter of magazine site pad	ICPES	19173	31463	INORGANIC
Sodium	18-1674	AAB5301	0	12	in	SS	<	360	3320		MG/KG			R	Perimeter of magazine site pad	ICPES	19173	31463	INORGANIC
Thallium	18-1670	AAB5297	0	12	in	SS	<	0.26	0.9	6.4	MG/KG			UJ	Perimeter of magazine site pad	GFAA	19173	31463	INORGANIC
Thallium	18-1671	AAB5298	0	12	in	SS	<	0.26	0.9	6.4	MG/KG			UJ	Perimeter of magazine site pad	GFAA	19173	31463	INORGANIC
Thallium	18-1672	AAB5299	0	12	in	SS	<	0.27	0.9	6.4	MG/KG			UJ	Perimeter of magazine site pad	GFAA	19173	31463	INORGANIC
Thallium	18-1673	AAB5300	0	12	in	SS	<	0.27	0.9	6.4	MG/KG			UJ	Perimeter of magazine site pad	GFAA	19173	31463	INORGANIC
Thallium	18-1674	AAB5301	0	12	in	SS	<	0.27	0.9	6.4	MG/KG			UJ	Perimeter of magazine site pad	GFAA	19173	31463	INORGANIC
Vanadium	18-1670	AAB5297	0	12	in	SS		6.9	66.2	560	MG/KG			J	Perimeter of magazine site pad	ICPES	19173	31463	INORGANIC
Vanadium	18-1671	AAB5298	0	12	in	SS		6.7	66.2	560	MG/KG			J	Perimeter of magazine site pad	ICPES	19173	31463	INORGANIC
Vanadium	18-1672	AAB5299	0	12	in	SS		6.6	66.2	560	MG/KG			J	Perimeter of magazine site pad	ICPES	19173	31463	INORGANIC
Vanadium	18-1673	AAB5300	0	12	in	SS		6.2	66.2	560	MG/KG			J	Perimeter of magazine site pad	ICPES	19173	31463	INORGANIC
Vanadium	18-1674	AAB5301	0	12	in	SS		6	66.2	560	MG/KG			J	Perimeter of magazine site pad	ICPES	19173	31463	INORGANIC

Analyte	Loc ID	Sample ID	Begin	End	Units	Mat	S	Sample Value	Bkgd Value	SAL Value	Units	Field Code	Lab Code	EPA Qual	Sample Loc	Tech Code	Request Number	Report Number	Suite
Zinc	18-1670	AAB5297	0	12	in	SS		27.4	101	24000	MG/KG				Perimeter of magazine site pad	ICPES	19173	31463	INORGANIC
Zinc	18-1671	AAB5298	0	12	in	SS		28.2	101	24000	MG/KG				Perimeter of magazine site pad	ICPES	19173	31463	INORGANIC
Zinc	18-1672	AAB5299	0	12	in	SS		26.3	101	24000	MG/KG				Perimeter of magazine site pad	ICPES	19173	31463	INORGANIC
Zinc	18-1673	AAB5300	0	12	in	SS		23.6	101	24000	MG/KG				Perimeter of magazine site pad	ICPES	19173	31463	INORGANIC
Zinc	18-1674	AAB5301	0	12	in	SS		23.7	101	24000	MG/KG				Perimeter of magazine site pad	ICPES	19173	31463	INORGANIC
Amino-2,6-dinitrotoluene [4-]	18-1670	AAB5297	0	12	in	SS	<	0.091			MG/KG				Perimeter of magazine site pad	HPLC	18595	31180	ORGANIC
Amino-2,6-dinitrotoluene [4-]	18-1671	AAB5298	0	12	in	SS	<	0.091			MG/KG				Perimeter of magazine site pad	HPLC	18595	31180	ORGANIC
Amino-2,6-dinitrotoluene [4-]	18-1672	AAB5299	0	12	in	SS	<	0.091			MG/KG				Perimeter of magazine site pad	HPLC	18595	31180	ORGANIC
Amino-2,6-dinitrotoluene [4-]	18-1673	AAB5300	0	12	in	SS	<	0.09			MG/KG				Perimeter of magazine site pad	HPLC	18595	31180	ORGANIC
Amino-2,6-dinitrotoluene [4-]	18-1674	AAB5301	0	12	in	SS	<	0.091			MG/KG				Perimeter of magazine site pad	HPLC	18595	31180	ORGANIC
Amino-4,6-dinitrotoluene [2-]	18-1670	AAB5297	0	12	in	SS	<	0.075			MG/KG				Perimeter of magazine site pad	HPLC	18595	31180	ORGANIC
Amino-4,6-dinitrotoluene [2-]	18-1671	AAB5298	0	12	in	SS	<	0.075			MG/KG				Perimeter of magazine site pad	HPLC	18595	31180	ORGANIC
Amino-4,6-dinitrotoluene [2-]	18-1672	AAB5299	0	12	in	SS	<	0.075			MG/KG				Perimeter of magazine site pad	HPLC	18595	31180	ORGANIC
Amino-4,6-dinitrotoluene [2-]	18-1673	AAB5300	0	12	in	SS	<	0.075			MG/KG				Perimeter of magazine site pad	HPLC	18595	31180	ORGANIC
Amino-4,6-dinitrotoluene [2-]	18-1674	AAB5301	0	12	in	SS	<	0.075			MG/KG				Perimeter of magazine site pad	HPLC	18595	31180	ORGANIC
Dinitrobenzene [1,3-]	18-1670	AAB5297	0	12	in	SS	<	0.06		8	MG/KG				Perimeter of magazine site pad	HPLC	18595	31180	ORGANIC
Dinitrobenzene [1,3-]	18-1671	AAB5298	0	12	in	SS	<	0.06		8	MG/KG				Perimeter of magazine site pad	HPLC	18595	31180	ORGANIC
Dinitrobenzene [1,3-]	18-1672	AAB5299	0	12	in	SS	<	0.06		8	MG/KG				Perimeter of magazine site pad	HPLC	18595	31180	ORGANIC
Dinitrobenzene [1,3-]	18-1673	AAB5300	0	12	in	SS	<	0.06		8	MG/KG				Perimeter of magazine site pad	HPLC	18595	31180	ORGANIC
Dinitrobenzene [1,3-]	18-1674	AAB5301	0	12	in	SS	<	0.06		8	MG/KG				Perimeter of magazine site pad	HPLC	18595	31180	ORGANIC
Dinitrotoluene [2,4-]	18-1670	AAB5297	0	12	in	SS	<	0.054		1	MG/KG				Perimeter of magazine site pad	HPLC	18595	31180	ORGANIC
Dinitrotoluene [2,4-]	18-1671	AAB5298	0	12	in	SS	<	0.054		1	MG/KG				Perimeter of magazine site pad	HPLC	18595	31180	ORGANIC
Dinitrotoluene [2,4-]	18-1672	AAB5299	0	12	in	SS	<	0.054		1	MG/KG				Perimeter of magazine site pad	HPLC	18595	31180	ORGANIC
Dinitrotoluene [2,4-]	18-1673	AAB5300	0	12	in	SS	<	0.054		1	MG/KG				Perimeter of magazine site pad	HPLC	18595	31180	ORGANIC
Dinitrotoluene [2,4-]	18-1674	AAB5301	0	12	in	SS	<	0.054		1	MG/KG				Perimeter of magazine site pad	HPLC	18595	31180	ORGANIC
Dinitrotoluene [2,6-]	18-1670	AAB5297	0	12	in	SS	<	0.081		1	MG/KG				Perimeter of magazine site pad	HPLC	18595	31180	ORGANIC
Dinitrotoluene [2,6-]	18-1671	AAB5298	0	12	in	SS	<	0.081		1	MG/KG				Perimeter of magazine site pad	HPLC	18595	31180	ORGANIC
Dinitrotoluene [2,6-]	18-1672	AAB5299	0	12	in	SS	<	0.081		1	MG/KG				Perimeter of magazine site pad	HPLC	18595	31180	ORGANIC
Dinitrotoluene [2,6-]	18-1673	AAB5300	0	12	in	SS	<	0.081		1	MG/KG				Perimeter of magazine site pad	HPLC	18595	31180	ORGANIC
Dinitrotoluene [2,6-]	18-1674	AAB5301	0	12	in	SS	<	0.081		1	MG/KG				Perimeter of magazine site pad	HPLC	18595	31180	ORGANIC
HMX	18-1670	AAB5297	0	12	in	SS	<	0.165		4000	MG/KG				Perimeter of magazine site pad	HPLC	18595	31180	ORGANIC
HMX	18-1671	AAB5298	0	12	in	SS	<	0.165		4000	MG/KG				Perimeter of magazine site pad	HPLC	18595	31180	ORGANIC
HMX	18-1672	AAB5299	0	12	in	SS	<	0.164		4000	MG/KG				Perimeter of magazine site pad	HPLC	18595	31180	ORGANIC
HMX	18-1673	AAB5300	0	12	in	SS	<	0.164		4000	MG/KG				Perimeter of magazine site pad	HPLC	18595	31180	ORGANIC
HMX	18-1674	AAB5301	0	12	in	SS	<	0.165		4000	MG/KG				Perimeter of magazine site pad	HPLC	18595	31180	ORGANIC
Nitrobenzene	18-1670	AAB5297	0	12	in	SS	<	0.101		5.3	MG/KG				Perimeter of magazine site pad	HPLC	18595	31180	ORGANIC
Nitrobenzene	18-1671	AAB5298	0	12	in	SS	<	0.101		5.3	MG/KG				Perimeter of magazine site pad	HPLC	18595	31180	ORGANIC
Nitrobenzene	18-1672	AAB5299	0	12	in	SS	<	0.101		5.3	MG/KG				Perimeter of magazine site pad	HPLC	18595	31180	ORGANIC
Nitrobenzene	18-1673	AAB5300	0	12	in	SS	<	0.101		5.3	MG/KG				Perimeter of magazine site pad	HPLC	18595	31180	ORGANIC
Nitrobenzene	18-1674	AAB5301	0	12	in	SS	<	0.101		5.3	MG/KG				Perimeter of magazine site pad	HPLC	18595	31180	ORGANIC
Nitrotoluene [m-]	18-1670	AAB5297	0	12	in	SS	<	0.16			MG/KG			UJ	Perimeter of magazine site pad	HPLC	18595	31180	ORGANIC
Nitrotoluene [m-]	18-1671	AAB5298	0	12	in	SS	<	0.16			MG/KG			UJ	Perimeter of magazine site pad	HPLC	18595	31180	ORGANIC
Nitrotoluene [m-]	18-1672	AAB5299	0	12	in	SS	<	0.16			MG/KG			UJ	Perimeter of magazine site pad	HPLC	18595	31180	ORGANIC
Nitrotoluene [m-]	18-1673	AAB5300	0	12	in	SS	<	0.16			MG/KG			UJ	Perimeter of magazine site pad	HPLC	18595	31180	ORGANIC
Nitrotoluene [m-]	18-1674	AAB5301	0	12	in	SS	<	0.16			MG/KG			UJ	Perimeter of magazine site pad	HPLC	18595	31180	ORGANIC
Nitrotoluene [o-]	18-1670	AAB5297	0	12	in	SS	<	0.138			MG/KG			UJ	Perimeter of magazine site pad	HPLC	18595	31180	ORGANIC
Nitrotoluene [o-]	18-1671	AAB5298	0	12	in	SS	<	0.138			MG/KG			UJ	Perimeter of magazine site pad	HPLC	18595	31180	ORGANIC
Nitrotoluene [o-]	18-1672	AAB5299	0	12	in	SS	<	0.138			MG/KG			UJ	Perimeter of magazine site pad	HPLC	18595	31180	ORGANIC
Nitrotoluene [o-]	18-1673	AAB5300	0	12	in	SS	<	0.138			MG/KG			UJ	Perimeter of magazine site pad	HPLC	18595	31180	ORGANIC
Nitrotoluene [o-]	18-1674	AAB5301	0	12	in	SS	<	0.138			MG/KG			UJ	Perimeter of magazine site pad	HPLC	18595	31180	ORGANIC
Nitrotoluene [p-]	18-1670	AAB5297	0	12	in	SS	<	0.186			MG/KG			UJ	Perimeter of magazine site pad	HPLC	18595	31180	ORGANIC
Nitrotoluene [p-]	18-1671	AAB5298	0	12	in	SS	<	0.186			MG/KG			UJ	Perimeter of magazine site pad	HPLC	18595	31180	ORGANIC
Nitrotoluene [p-]	18-1672	AAB5299	0	12	in	SS	<	0.185			MG/KG			UJ	Perimeter of magazine site pad	HPLC	18595	31180	ORGANIC
Nitrotoluene [p-]	18-1673	AAB5300	0	12	in	SS	<	0.185			MG/KG			UJ	Perimeter of magazine site pad	HPLC	18595	31180	ORGANIC
Nitrotoluene [p-]	18-1674	AAB5301	0	12	in	SS	<	0.186			MG/KG			UJ	Perimeter of magazine site pad	HPLC	18595	31180	ORGANIC

SAMPLING DATA FOR PRS 18-005(a)

Analyte	Loc ID	Sample ID	Begin	End	Units	Mat	S	Sample Value	Bkgd Value	SAL Value	Units	Field Code	Lab Code	EPA Qual	Sample Loc	Tech Code	Request Number	Report Number	Suite
RDX	18-1670	AAB5297	0	12	in	SS	<	0.164		64	MG/KG				Perimeter of magazine site pad	HPLC	18595	31180	ORGANIC
RDX	18-1671	AAB5298	0	12	in	SS	<	0.164		64	MG/KG				Perimeter of magazine site pad	HPLC	18595	31180	ORGANIC
RDX	18-1672	AAB5299	0	12	in	SS	<	0.164		64	MG/KG				Perimeter of magazine site pad	HPLC	18595	31180	ORGANIC
RDX	18-1673	AAB5300	0	12	in	SS	<	0.164		64	MG/KG				Perimeter of magazine site pad	HPLC	18595	31180	ORGANIC
RDX	18-1674	AAB5301	0	12	in	SS	<	0.165		64	MG/KG				Perimeter of magazine site pad	HPLC	18595	31180	ORGANIC
Tetryl(methyl-2,4,6-trinitrophenylnitramine)	18-1670	AAB5297	0	12	in	SS	<	0.091		800	MG/KG			UJ	Perimeter of magazine site pad	HPLC	18595	31180	ORGANIC
Tetryl(methyl-2,4,6-trinitrophenylnitramine)	18-1671	AAB5298	0	12	in	SS	<	0.091		800	MG/KG			UJ	Perimeter of magazine site pad	HPLC	18595	31180	ORGANIC
Tetryl(methyl-2,4,6-trinitrophenylnitramine)	18-1672	AAB5299	0	12	in	SS	<	0.091		800	MG/KG			UJ	Perimeter of magazine site pad	HPLC	18595	31180	ORGANIC
Tetryl(methyl-2,4,6-trinitrophenylnitramine)	18-1673	AAB5300	0	12	in	SS	<	0.091		800	MG/KG			UJ	Perimeter of magazine site pad	HPLC	18595	31180	ORGANIC
Tetryl(methyl-2,4,6-trinitrophenylnitramine)	18-1674	AAB5301	0	12	in	SS	<	0.091		800	MG/KG			UJ	Perimeter of magazine site pad	HPLC	18595	31180	ORGANIC
Trinitrobenzene [1,3,5-]	18-1670	AAB5297	0	12	in	SS	<	0.094		4	MG/KG				Perimeter of magazine site pad	HPLC	18595	31180	ORGANIC
Trinitrobenzene [1,3,5-]	18-1671	AAB5298	0	12	in	SS	<	0.094		4	MG/KG				Perimeter of magazine site pad	HPLC	18595	31180	ORGANIC
Trinitrobenzene [1,3,5-]	18-1672	AAB5299	0	12	in	SS	<	0.094		4	MG/KG				Perimeter of magazine site pad	HPLC	18595	31180	ORGANIC
Trinitrobenzene [1,3,5-]	18-1673	AAB5300	0	12	in	SS	<	0.094		4	MG/KG				Perimeter of magazine site pad	HPLC	18595	31180	ORGANIC
Trinitrobenzene [1,3,5-]	18-1674	AAB5301	0	12	in	SS	<	0.094		4	MG/KG				Perimeter of magazine site pad	HPLC	18595	31180	ORGANIC
Trinitrotoluene [2,4,6-]	18-1670	AAB5297	0	12	in	SS	<	0.08		40	MG/KG				Perimeter of magazine site pad	HPLC	18595	31180	ORGANIC
Trinitrotoluene [2,4,6-]	18-1671	AAB5298	0	12	in	SS	<	0.08		40	MG/KG				Perimeter of magazine site pad	HPLC	18595	31180	ORGANIC
Trinitrotoluene [2,4,6-]	18-1672	AAB5299	0	12	in	SS	<	0.08		40	MG/KG				Perimeter of magazine site pad	HPLC	18595	31180	ORGANIC
Trinitrotoluene [2,4,6-]	18-1673	AAB5300	0	12	in	SS	<	0.08		40	MG/KG				Perimeter of magazine site pad	HPLC	18595	31180	ORGANIC
Trinitrotoluene [2,4,6-]	18-1674	AAB5301	0	12	in	SS	<	0.08		40	MG/KG				Perimeter of magazine site pad	HPLC	18595	31180	ORGANIC

SAMPLING DATA FOR 18-011

Analyte	Loc ID	Sample ID	Begin	End	Units	Mat	S	Sample Value	Bkgd Value	SAL Value	Units	Field Code	Lab Code	EPA Qual	Sample Loc	Tech Code	Request Number	Report Number	Suite
Mercury	18-1675	AAB5302	0	6	in	SS	<	0.05	0.1	24	MG/KG		D		Surrounding former generator building site, TA-18	CVAA	18122	30328	INORGANIC
Mercury	18-1675	AAB5302	0	6	in	SS	<	0.05	0.1	24	MG/KG				Surrounding former generator building site, TA-18	CVAA	18122	30328	INORGANIC
Mercury	18-1676	AAB5303	0	6	in	SS	<	0.05	0.1	24	MG/KG				Surrounding former generator building site, TA-18	CVAA	18122	30328	INORGANIC
Mercury	18-1677	AAB5304	0	6	in	SS	<	0.05	0.1	24	MG/KG				Surrounding former generator building site, TA-18	CVAA	18122	30328	INORGANIC
Mercury	18-1678	AAB5305	0	6	in	SS	<	0.05	0.1	24	MG/KG				Surrounding former generator building site, TA-18	CVAA	18122	30328	INORGANIC
Mercury	18-1679	AAB5306	0	6	in	SS	<	0.05	0.1	24	MG/KG				Surrounding former generator building site, TA-18	CVAA	18122	30328	INORGANIC

SAMPLING DATA FOR PRS 18-010(b)

Analyte	Loc ID	Sample ID	Begin	End	Units	Mat	S	Sample Value	Bkgd Value	SAL Value	Units	Field Code	Lab Code	EPA Qual	Sample Loc	Tech Code	Request Number	Report Number	Suite
Aluminium	18-1297	AAB4712	0	6	in	SS		2770	123000		MG/KG				outfall	ICPES	19148	31794	INORGANIC
Aluminium	18-1298	AAB4713	0	6	in	SS		3960	123000		MG/KG				outfall	ICPES	19148	31794	INORGANIC
Aluminium	18-1746	AAB5217	0	6	in	SS		1880	123000		MG/KG				AAB5311 ditch sample	ICPES	20227	33905	INORGANIC
Aluminium	18-1746	AAB5218	0	6	in	SS		2150	123000		MG/KG	FD			AAB5311 ditch sample	ICPES	20227	33905	INORGANIC
Aluminium	18-1747	AAB5219	0	6	in	SS		3590	123000		MG/KG				AAB5312 ditch sample	ICPES	20227	33905	INORGANIC
Aluminium	18-1749	AAB5220	0	6	in	SS		2630	123000		MG/KG				AAB5314 ditch sample	ICPES	20227	33905	INORGANIC
Aluminium	18-1750	AAB5221	0	6	in	SS		3430	123000		MG/KG				AAB5315 ditch sample	ICPES	20227	33905	INORGANIC
Aluminium	18-1754	AAB5222	0	6	in	SS		7000	123000		MG/KG				AAB5319 ditch sample	ICPES	20227	33905	INORGANIC
Antimony	18-1297	AAB4712	0	6	in	SS	<	11.3	2.5	32	MG/KG				outfall	ICPES	19148	31794	INORGANIC
Antimony	18-1298	AAB4713	0	6	in	SS	<	10.9	2.5	32	MG/KG				outfall	ICPES	19148	31794	INORGANIC
Antimony	18-1714	AAB5205	0	6	in	SS	<	4	2.5	32	MG/KG				Kiva 3 Area, Pajarito Canyon	XRF	18541	27832	INORGANIC
Antimony	18-1715	AAB5206	0	6	in	SS	<	4	2.5	32	MG/KG				Kiva 3 Area, Pajarito Canyon	XRF	18541	27832	INORGANIC
Antimony	18-1716	AAB5207	0	6	in	SS	<	4	2.5	32	MG/KG				Kiva 3 Area, Pajarito Canyon	XRF	18541	27832	INORGANIC
Antimony	18-1717	AAB5208	0	6	in	SS	<	4	2.5	32	MG/KG				Kiva 3 Area, Pajarito Canyon	XRF	18541	27832	INORGANIC
Antimony	18-1718	AAB5209	0	6	in	SS	<	4	2.5	32	MG/KG				Kiva 3 Area, Pajarito Canyon	XRF	18541	27832	INORGANIC
Antimony	18-1719	AAB5210	0	6	in	SS	<	4	2.5	32	MG/KG				Kiva 3 Area, Pajarito Canyon	XRF	18541	27832	INORGANIC
Antimony	18-1720	AAB5211	0	6	in	SS	<	4	2.5	32	MG/KG				Kiva 3 Area, Pajarito Canyon	XRF	18541	27832	INORGANIC
Antimony	18-1746	AAB5217	0	6	in	SS	<	0.27	2.5	32	MG/KG				AAB5311 ditch sample	ICPES	20227	33905	INORGANIC
Antimony	18-1746	AAB5218	0	6	in	SS	<	0.27	2.5	32	MG/KG	FD			AAB5311 ditch sample	ICPES	20227	33905	INORGANIC
Antimony	18-1747	AAB5219	0	6	in	SS	<	0.28	2.5	32	MG/KG				AAB5312 ditch sample	ICPES	20227	33905	INORGANIC
Antimony	18-1749	AAB5220	0	6	in	SS	<	0.28	2.5	32	MG/KG				AAB5314 ditch sample	ICPES	20227	33905	INORGANIC
Antimony	18-1750	AAB5221	0	6	in	SS	<	0.28	2.5	32	MG/KG				AAB5315 ditch sample	ICPES	20227	33905	INORGANIC
Antimony	18-1754	AAB5222	0	6	in	SS	<	2.3	2.5	32	MG/KG				AAB5319 ditch sample	ICPES	20227	33905	INORGANIC
Arsenic	18-1297	AAB4712	0	6	in	SS	<	2.4	11.6		MG/KG				outfall	ICPES	19148	31794	INORGANIC
Arsenic	18-1298	AAB4713	0	6	in	SS		2.9	11.6		MG/KG				outfall	ICPES	19148	31794	INORGANIC
Arsenic	18-1714	AAB5205	0	6	in	SS	<	15	11.6		MG/KG				Kiva 3 Area, Pajarito Canyon	XRF	18541	27832	INORGANIC
Arsenic	18-1715	AAB5206	0	6	in	SS	<	15	11.6		MG/KG				Kiva 3 Area, Pajarito Canyon	XRF	18541	27832	INORGANIC
Arsenic	18-1716	AAB5207	0	6	in	SS	<	15	11.6		MG/KG				Kiva 3 Area, Pajarito Canyon	XRF	18541	27832	INORGANIC
Arsenic	18-1717	AAB5208	0	6	in	SS	<	15	11.6		MG/KG				Kiva 3 Area, Pajarito Canyon	XRF	18541	27832	INORGANIC
Arsenic	18-1718	AAB5209	0	6	in	SS	<	15	11.6		MG/KG				Kiva 3 Area, Pajarito Canyon	XRF	18541	27832	INORGANIC
Arsenic	18-1719	AAB5210	0	6	in	SS	<	15	11.6		MG/KG				Kiva 3 Area, Pajarito Canyon	XRF	18541	27832	INORGANIC
Arsenic	18-1720	AAB5211	0	6	in	SS	<	15	11.6		MG/KG				Kiva 3 Area, Pajarito Canyon	XRF	18541	27832	INORGANIC
Arsenic	18-1746	AAB5217	0	6	in	SS	<	1.8	11.6		MG/KG				AAB5311 ditch sample	ICPES	20227	33905	INORGANIC
Arsenic	18-1746	AAB5218	0	6	in	SS	<	1.9	11.6		MG/KG	FD			AAB5311 ditch sample	ICPES	20227	33905	INORGANIC
Arsenic	18-1747	AAB5219	0	6	in	SS	<	1.8	11.6		MG/KG				AAB5312 ditch sample	ICPES	20227	33905	INORGANIC
Arsenic	18-1749	AAB5220	0	6	in	SS	<	1.6	11.6		MG/KG				AAB5314 ditch sample	ICPES	20227	33905	INORGANIC
Arsenic	18-1750	AAB5221	0	6	in	SS	<	1.5	11.6		MG/KG				AAB5315 ditch sample	ICPES	20227	33905	INORGANIC
Arsenic	18-1754	AAB5222	0	6	in	SS		2.7	11.6		MG/KG				AAB5319 ditch sample	ICPES	20227	33905	INORGANIC
Barium	18-1297	AAB4712	0	6	in	SS		63.5	1140	5600	MG/KG				outfall	ICPES	19148	31794	INORGANIC
Barium	18-1298	AAB4713	0	6	in	SS		79.1	1140	5600	MG/KG				outfall	ICPES	19148	31794	INORGANIC
Barium	18-1714	AAB5205	0	6	in	SS		294	1140	5600	MG/KG				Kiva 3 Area, Pajarito Canyon	XRF	18541	27832	INORGANIC
Barium	18-1715	AAB5206	0	6	in	SS		247	1140	5600	MG/KG				Kiva 3 Area, Pajarito Canyon	XRF	18541	27832	INORGANIC
Barium	18-1716	AAB5207	0	6	in	SS		196	1140	5600	MG/KG				Kiva 3 Area, Pajarito Canyon	XRF	18541	27832	INORGANIC
Barium	18-1717	AAB5208	0	6	in	SS		207	1140	5600	MG/KG				Kiva 3 Area, Pajarito Canyon	XRF	18541	27832	INORGANIC
Barium	18-1718	AAB5209	0	6	in	SS		195	1140	5600	MG/KG				Kiva 3 Area, Pajarito Canyon	XRF	18541	27832	INORGANIC
Barium	18-1719	AAB5210	0	6	in	SS		177	1140	5600	MG/KG				Kiva 3 Area, Pajarito Canyon	XRF	18541	27832	INORGANIC
Barium	18-1720	AAB5211	0	6	in	SS		180	1140	5600	MG/KG				Kiva 3 Area, Pajarito Canyon	XRF	18541	27832	INORGANIC
Barium	18-1746	AAB5217	0	6	in	SS		61.7	1140	5600	MG/KG				AAB5311 ditch sample	ICPES	20227	33905	INORGANIC
Barium	18-1746	AAB5218	0	6	in	SS	<	31.1	1140	5600	MG/KG	FD			AAB5311 ditch sample	ICPES	20227	33905	INORGANIC
Barium	18-1747	AAB5219	0	6	in	SS	<	39.8	1140	5600	MG/KG				AAB5312 ditch sample	ICPES	20227	33905	INORGANIC
Barium	18-1749	AAB5220	0	6	in	SS	<	34.5	1140	5600	MG/KG				AAB5314 ditch sample	ICPES	20227	33905	INORGANIC
Barium	18-1750	AAB5221	0	6	in	SS	<	35.4	1140	5600	MG/KG				AAB5315 ditch sample	ICPES	20227	33905	INORGANIC
Barium	18-1754	AAB5222	0	6	in	SS		86.2	1140	5600	MG/KG				AAB5319 ditch sample	ICPES	20227	33905	INORGANIC
Beryllium	18-1297	AAB4712	0	6	in	SS	<	0.46	3.31		MG/KG				outfall	ICPES	19148	31794	INORGANIC
Beryllium	18-1298	AAB4713	0	6	in	SS	<	0.55	3.31		MG/KG				outfall	ICPES	19148	31794	INORGANIC

Analyte	Loc ID	Sample ID	Begin	End	Units	Mat	S	Sample Value	Bkgd Value	SAL Value	Units	Field Code	Lab Code	EPA Qual	Sample Loc	Tech Code	Request Number	Report Number	Suite
Beryllium	18-1746	AAB5217	0	6	in	SS	<	0.06	3.31		MG/KG				AAB5311 ditch sample	ICPES	20227	33905	INORGANIC
Beryllium	18-1746	AAB5218	0	6	in	SS	<	0.06	3.31		MG/KG	FD			AAB5311 ditch sample	ICPES	20227	33905	INORGANIC
Beryllium	18-1747	AAB5219	0	6	in	SS	<	0.15	3.31		MG/KG				AAB5312 ditch sample	ICPES	20227	33905	INORGANIC
Beryllium	18-1749	AAB5220	0	6	in	SS	<	0.1	3.31		MG/KG				AAB5314 ditch sample	ICPES	20227	33905	INORGANIC
Beryllium	18-1750	AAB5221	0	6	in	SS	<	0.12	3.31		MG/KG				AAB5315 ditch sample	ICPES	20227	33905	INORGANIC
Cadmium	18-1297	AAB4712	0	6	in	SS	<	0.91	2.7	80	MG/KG				outfall	ICPES	19148	31794	INORGANIC
Cadmium	18-1298	AAB4713	0	6	in	SS	<	0.87	2.7	80	MG/KG				outfall	ICPES	19148	31794	INORGANIC
Cadmium	18-1714	AAB5205	0	6	in	SS	<	3	2.7	80	MG/KG				Kiva 3 Area, Pajarito Canyon	XRF	18541	27832	INORGANIC
Cadmium	18-1715	AAB5206	0	6	in	SS	<	3	2.7	80	MG/KG				Kiva 3 Area, Pajarito Canyon	XRF	18541	27832	INORGANIC
Cadmium	18-1716	AAB5207	0	6	in	SS	<	3	2.7	80	MG/KG				Kiva 3 Area, Pajarito Canyon	XRF	18541	27832	INORGANIC
Cadmium	18-1717	AAB5208	0	6	in	SS	<	3	2.7	80	MG/KG				Kiva 3 Area, Pajarito Canyon	XRF	18541	27832	INORGANIC
Cadmium	18-1718	AAB5209	0	6	in	SS	<	3	2.7	80	MG/KG				Kiva 3 Area, Pajarito Canyon	XRF	18541	27832	INORGANIC
Cadmium	18-1719	AAB5210	0	6	in	SS	<	3	2.7	80	MG/KG				Kiva 3 Area, Pajarito Canyon	XRF	18541	27832	INORGANIC
Cadmium	18-1720	AAB5211	0	6	in	SS	<	3	2.7	80	MG/KG				Kiva 3 Area, Pajarito Canyon	XRF	18541	27832	INORGANIC
Cadmium	18-1746	AAB5217	0	6	in	SS	<	0.08	2.7	80	MG/KG				AAB5311 ditch sample	ICPES	20227	33905	INORGANIC
Cadmium	18-1746	AAB5218	0	6	in	SS	<	0.07	2.7	80	MG/KG	FD			AAB5311 ditch sample	ICPES	20227	33905	INORGANIC
Cadmium	18-1747	AAB5219	0	6	in	SS	<	0.31	2.7	80	MG/KG				AAB5312 ditch sample	ICPES	20227	33905	INORGANIC
Cadmium	18-1749	AAB5220	0	6	in	SS	<	0.12	2.7	80	MG/KG				AAB5314 ditch sample	ICPES	20227	33905	INORGANIC
Cadmium	18-1750	AAB5221	0	6	in	SS	<	0.11	2.7	80	MG/KG				AAB5315 ditch sample	ICPES	20227	33905	INORGANIC
Cadmium	18-1754	AAB5222	0	6	in	SS	<	0.33	2.7	80	MG/KG				AAB5319 ditch sample	ICPES	20227	33905	INORGANIC
Calcium	18-1297	AAB4712	0	6	in	SS		1600	54400		MG/KG				outfall	ICPES	19148	31794	INORGANIC
Calcium	18-1298	AAB4713	0	6	in	SS		2220	54400		MG/KG				outfall	ICPES	19148	31794	INORGANIC
Calcium	18-1714	AAB5205	0	6	in	SS		3800	54400		MG/KG				Kiva 3 Area, Pajarito Canyon	XRF	18541	27832	INORGANIC
Calcium	18-1715	AAB5206	0	6	in	SS		3500	54400		MG/KG				Kiva 3 Area, Pajarito Canyon	XRF	18541	27832	INORGANIC
Calcium	18-1716	AAB5207	0	6	in	SS		4300	54400		MG/KG				Kiva 3 Area, Pajarito Canyon	XRF	18541	27832	INORGANIC
Calcium	18-1717	AAB5208	0	6	in	SS		3900	54400		MG/KG				Kiva 3 Area, Pajarito Canyon	XRF	18541	27832	INORGANIC
Calcium	18-1718	AAB5209	0	6	in	SS		3900	54400		MG/KG				Kiva 3 Area, Pajarito Canyon	XRF	18541	27832	INORGANIC
Calcium	18-1719	AAB5210	0	6	in	SS		3000	54400		MG/KG				Kiva 3 Area, Pajarito Canyon	XRF	18541	27832	INORGANIC
Calcium	18-1720	AAB5211	0	6	in	SS		3500	54400		MG/KG				Kiva 3 Area, Pajarito Canyon	XRF	18541	27832	INORGANIC
Calcium	18-1746	AAB5217	0	6	in	SS		3540	54400		MG/KG				AAB5311 ditch sample	ICPES	20227	33905	INORGANIC
Calcium	18-1746	AAB5218	0	6	in	SS		3150	54400		MG/KG	FD			AAB5311 ditch sample	ICPES	20227	33905	INORGANIC
Calcium	18-1747	AAB5219	0	6	in	SS		1380	54400		MG/KG				AAB5312 ditch sample	ICPES	20227	33905	INORGANIC
Calcium	18-1749	AAB5220	0	6	in	SS		739	54400		MG/KG				AAB5314 ditch sample	ICPES	20227	33905	INORGANIC
Calcium	18-1750	AAB5221	0	6	in	SS		736	54400		MG/KG				AAB5315 ditch sample	ICPES	20227	33905	INORGANIC
Calcium	18-1754	AAB5222	0	6	in	SS		1830	54400		MG/KG				AAB5319 ditch sample	ICPES	20227	33905	INORGANIC
Chromium	18-1297	AAB4712	0	6	in	SS		4.7	34.2		MG/KG				outfall	ICPES	19148	31794	INORGANIC
Chromium	18-1298	AAB4713	0	6	in	SS		6.5	34.2		MG/KG				outfall	ICPES	19148	31794	INORGANIC
Chromium	18-1714	AAB5205	0	6	in	SS	<	12	34.2		MG/KG				Kiva 3 Area, Pajarito Canyon	XRF	18541	27832	INORGANIC
Chromium	18-1715	AAB5206	0	6	in	SS	<	12	34.2		MG/KG				Kiva 3 Area, Pajarito Canyon	XRF	18541	27832	INORGANIC
Chromium	18-1716	AAB5207	0	6	in	SS	<	12	34.2		MG/KG				Kiva 3 Area, Pajarito Canyon	XRF	18541	27832	INORGANIC
Chromium	18-1717	AAB5208	0	6	in	SS	<	12	34.2		MG/KG				Kiva 3 Area, Pajarito Canyon	XRF	18541	27832	INORGANIC
Chromium	18-1718	AAB5209	0	6	in	SS	<	12	34.2		MG/KG				Kiva 3 Area, Pajarito Canyon	XRF	18541	27832	INORGANIC
Chromium	18-1719	AAB5210	0	6	in	SS	<	12	34.2		MG/KG				Kiva 3 Area, Pajarito Canyon	XRF	18541	27832	INORGANIC
Chromium	18-1720	AAB5211	0	6	in	SS	<	12	34.2		MG/KG				Kiva 3 Area, Pajarito Canyon	XRF	18541	27832	INORGANIC
Chromium	18-1746	AAB5217	0	6	in	SS		4.7	34.2		MG/KG				AAB5311 ditch sample	ICPES	20227	33905	INORGANIC
Chromium	18-1746	AAB5218	0	6	in	SS		5.4	34.2		MG/KG	FD			AAB5311 ditch sample	ICPES	20227	33905	INORGANIC
Chromium	18-1747	AAB5219	0	6	in	SS		6.1	34.2		MG/KG				AAB5312 ditch sample	ICPES	20227	33905	INORGANIC
Chromium	18-1749	AAB5220	0	6	in	SS		3.7	34.2		MG/KG				AAB5314 ditch sample	ICPES	20227	33905	INORGANIC
Chromium	18-1750	AAB5221	0	6	in	SS		4.4	34.2		MG/KG				AAB5315 ditch sample	ICPES	20227	33905	INORGANIC
Cobalt	18-1297	AAB4712	0	6	in	SS	<	2.4	51.1		MG/KG				outfall	ICPES	19148	31794	INORGANIC
Cobalt	18-1298	AAB4713	0	6	in	SS	<	3.7	51.1		MG/KG				outfall	ICPES	19148	31794	INORGANIC
Cobalt	18-1746	AAB5217	0	6	in	SS	<	2.1	51.1		MG/KG				AAB5311 ditch sample	ICPES	20227	33905	INORGANIC
Cobalt	18-1746	AAB5218	0	6	in	SS	<	2	51.1		MG/KG	FD			AAB5311 ditch sample	ICPES	20227	33905	INORGANIC
Cobalt	18-1747	AAB5219	0	6	in	SS	<	2.4	51.1		MG/KG				AAB5312 ditch sample	ICPES	20227	33905	INORGANIC
Cobalt	18-1749	AAB5220	0	6	in	SS	<	1.9	51.1		MG/KG				AAB5314 ditch sample	ICPES	20227	33905	INORGANIC

SAMPLING DATA FOR PRS 18-010(b)

Analyte	Loc ID	Sample ID	Begin	End	Units	Mat	S	Sample Value	Bkgd Value	SAL Value	Units	Field Code	Lab Code	EPA Qual	Sample Loc	Tech Code	Request Number	Report Number	Suite
Cobalt	18-1750	AAB5221	0	6	in	SS	<	2	51.1		MG/KG				AAB5315 ditch sample	ICPES	20227	33905	INORGANIC
Cobalt	18-1754	AAB5222	0	6	in	SS		13.1	51.1		MG/KG				AAB5319 ditch sample	ICPES	20227	33905	INORGANIC
Copper	18-1297	AAB4712	0	6	in	SS		9.5	15.7	3000	MG/KG				outfall	ICPES	19148	31794	INORGANIC
Copper	18-1298	AAB4713	0	6	in	SS		10.2	15.7	3000	MG/KG				outfall	ICPES	19148	31794	INORGANIC
Copper	18-1714	AAB5205	0	6	in	SS	<	8	15.7	3000	MG/KG				Kiva 3 Area, Pajarito Canyon	XRF	18541	27832	INORGANIC
Copper	18-1715	AAB5206	0	6	in	SS		9	15.7	3000	MG/KG				Kiva 3 Area, Pajarito Canyon	XRF	18541	27832	INORGANIC
Copper	18-1716	AAB5207	0	6	in	SS	<	8	15.7	3000	MG/KG				Kiva 3 Area, Pajarito Canyon	XRF	18541	27832	INORGANIC
Copper	18-1717	AAB5208	0	6	in	SS	<	8	15.7	3000	MG/KG				Kiva 3 Area, Pajarito Canyon	XRF	18541	27832	INORGANIC
Copper	18-1718	AAB5209	0	6	in	SS	<	8	15.7	3000	MG/KG				Kiva 3 Area, Pajarito Canyon	XRF	18541	27832	INORGANIC
Copper	18-1719	AAB5210	0	6	in	SS	<	8	15.7	3000	MG/KG				Kiva 3 Area, Pajarito Canyon	XRF	18541	27832	INORGANIC
Copper	18-1720	AAB5211	0	6	in	SS	<	8	15.7	3000	MG/KG				Kiva 3 Area, Pajarito Canyon	XRF	18541	27832	INORGANIC
Copper	18-1746	AAB5217	0	6	in	SS	<	5.2	15.7	3000	MG/KG				AAB5311 ditch sample	ICPES	20227	33905	INORGANIC
Copper	18-1746	AAB5218	0	6	in	SS		6.6	15.7	3000	MG/KG	FD			AAB5311 ditch sample	ICPES	20227	33905	INORGANIC
Copper	18-1747	AAB5219	0	6	in	SS		8.9	15.7	3000	MG/KG				AAB5312 ditch sample	ICPES	20227	33905	INORGANIC
Copper	18-1749	AAB5220	0	6	in	SS	<	4.3	15.7	3000	MG/KG				AAB5314 ditch sample	ICPES	20227	33905	INORGANIC
Copper	18-1750	AAB5221	0	6	in	SS	<	4.5	15.7	3000	MG/KG				AAB5315 ditch sample	ICPES	20227	33905	INORGANIC
Copper	18-1754	AAB5222	0	6	in	SS		13.1	15.7	3000	MG/KG				AAB5319 ditch sample	ICPES	20227	33905	INORGANIC
Iron	18-1297	AAB4712	0	6	in	SS		6280	35600		MG/KG				outfall	ICPES	19148	31794	INORGANIC
Iron	18-1298	AAB4713	0	6	in	SS		7680	35600		MG/KG				outfall	ICPES	19148	31794	INORGANIC
Iron	18-1714	AAB5205	0	6	in	SS		13300	35600		MG/KG				Kiva 3 Area, Pajarito Canyon	XRF	18541	27832	INORGANIC
Iron	18-1715	AAB5206	0	6	in	SS		13200	35600		MG/KG				Kiva 3 Area, Pajarito Canyon	XRF	18541	27832	INORGANIC
Iron	18-1716	AAB5207	0	6	in	SS		12600	35600		MG/KG				Kiva 3 Area, Pajarito Canyon	XRF	18541	27832	INORGANIC
Iron	18-1717	AAB5208	0	6	in	SS		9100	35600		MG/KG				Kiva 3 Area, Pajarito Canyon	XRF	18541	27832	INORGANIC
Iron	18-1718	AAB5209	0	6	in	SS		12800	35600		MG/KG				Kiva 3 Area, Pajarito Canyon	XRF	18541	27832	INORGANIC
Iron	18-1719	AAB5210	0	6	in	SS		13800	35600		MG/KG				Kiva 3 Area, Pajarito Canyon	XRF	18541	27832	INORGANIC
Iron	18-1720	AAB5211	0	6	in	SS		14300	35600		MG/KG				Kiva 3 Area, Pajarito Canyon	XRF	18541	27832	INORGANIC
Iron	18-1746	AAB5217	0	6	in	SS		5270	35600		MG/KG				AAB5311 ditch sample	ICPES	20227	33905	INORGANIC
Iron	18-1746	AAB5218	0	6	in	SS		6160	35600		MG/KG	FD			AAB5311 ditch sample	ICPES	20227	33905	INORGANIC
Iron	18-1747	AAB5219	0	6	in	SS		6680	35600		MG/KG				AAB5312 ditch sample	ICPES	20227	33905	INORGANIC
Iron	18-1749	AAB5220	0	6	in	SS		4650	35600		MG/KG				AAB5314 ditch sample	ICPES	20227	33905	INORGANIC
Iron	18-1750	AAB5221	0	6	in	SS		5550	35600		MG/KG				AAB5315 ditch sample	ICPES	20227	33905	INORGANIC
Iron	18-1754	AAB5222	0	6	in	SS		8970	35600		MG/KG				AAB5319 ditch sample	ICPES	20227	33905	INORGANIC
Lead	18-1297	AAB4712	0	6	in	SS		17.9	39	400	MG/KG				outfall	ICPES	19148	31794	INORGANIC
Lead	18-1298	AAB4713	0	6	in	SS		17	39	400	MG/KG				outfall	ICPES	19148	31794	INORGANIC
Lead	18-1714	AAB5205	0	6	in	SS		26	39	400	MG/KG				Kiva 3 Area, Pajarito Canyon	XRF	18541	27832	INORGANIC
Lead	18-1715	AAB5206	0	6	in	SS		28	39	400	MG/KG				Kiva 3 Area, Pajarito Canyon	XRF	18541	27832	INORGANIC
Lead	18-1716	AAB5207	0	6	in	SS		25	39	400	MG/KG				Kiva 3 Area, Pajarito Canyon	XRF	18541	27832	INORGANIC
Lead	18-1717	AAB5208	0	6	in	SS		21	39	400	MG/KG				Kiva 3 Area, Pajarito Canyon	XRF	18541	27832	INORGANIC
Lead	18-1718	AAB5209	0	6	in	SS		26	39	400	MG/KG				Kiva 3 Area, Pajarito Canyon	XRF	18541	27832	INORGANIC
Lead	18-1719	AAB5210	0	6	in	SS		34	39	400	MG/KG				Kiva 3 Area, Pajarito Canyon	XRF	18541	27832	INORGANIC
Lead	18-1720	AAB5211	0	6	in	SS		27	39	400	MG/KG				Kiva 3 Area, Pajarito Canyon	XRF	18541	27832	INORGANIC
Lead	18-1746	AAB5217	0	6	in	SS		9.8	39	400	MG/KG				AAB5311 ditch sample	ICPES	20227	33905	INORGANIC
Lead	18-1746	AAB5218	0	6	in	SS		10	39	400	MG/KG	FD			AAB5311 ditch sample	ICPES	20227	33905	INORGANIC
Lead	18-1747	AAB5219	0	6	in	SS		17.9	39	400	MG/KG				AAB5312 ditch sample	ICPES	20227	33905	INORGANIC
Lead	18-1749	AAB5220	0	6	in	SS		8	39	400	MG/KG				AAB5314 ditch sample	ICPES	20227	33905	INORGANIC
Lead	18-1750	AAB5221	0	6	in	SS		8.4	39	400	MG/KG				AAB5315 ditch sample	ICPES	20227	33905	INORGANIC
Lead	18-1754	AAB5222	0	6	in	SS		18.1	39	400	MG/KG				AAB5319 ditch sample	ICPES	20227	33905	INORGANIC
Magnesium	18-1297	AAB4712	0	6	in	SS	<	711	16100		MG/KG				outfall	ICPES	19148	31794	INORGANIC
Magnesium	18-1298	AAB4713	0	6	in	SS	<	996	16100		MG/KG				outfall	ICPES	19148	31794	INORGANIC
Magnesium	18-1746	AAB5217	0	6	in	SS	<	838	16100		MG/KG				AAB5311 ditch sample	ICPES	20227	33905	INORGANIC
Magnesium	18-1746	AAB5218	0	6	in	SS	<	918	16100		MG/KG	FD			AAB5311 ditch sample	ICPES	20227	33905	INORGANIC
Magnesium	18-1747	AAB5219	0	6	in	SS	<	949	16100		MG/KG				AAB5312 ditch sample	ICPES	20227	33905	INORGANIC
Magnesium	18-1749	AAB5220	0	6	in	SS	<	500	16100		MG/KG				AAB5314 ditch sample	ICPES	20227	33905	INORGANIC
Magnesium	18-1750	AAB5221	0	6	in	SS	<	627	16100		MG/KG				AAB5315 ditch sample	ICPES	20227	33905	INORGANIC
Magnesium	18-1754	AAB5222	0	6	in	SS		1230	16100		MG/KG				AAB5319 ditch sample	ICPES	20227	33905	INORGANIC

Analyte	Loc ID	Sample ID	Begin	End	Units	Mat	S	Sample Value	Bkgd Value	SAL Value	Units	Field Code	Lab Code	EPA Qual	Sample Loc	Tech Code	Request Number	Report Number	Suite
Manganese	18-1297	AAB4712	0	6	in	SS		315	1030	11000	MG/KG				outfall	ICPES	19148	31794	INORGANIC
Manganese	18-1298	AAB4713	0	6	in	SS		335	1030	11000	MG/KG				outfall	ICPES	19148	31794	INORGANIC
Manganese	18-1714	AAB5205	0	6	in	SS		391	1030	11000	MG/KG				Kiva 3 Area, Pajarito Canyon	XRF	18541	27832	INORGANIC
Manganese	18-1715	AAB5206	0	6	in	SS		474	1030	11000	MG/KG				Kiva 3 Area, Pajarito Canyon	XRF	18541	27832	INORGANIC
Manganese	18-1716	AAB5207	0	6	in	SS		478	1030	11000	MG/KG				Kiva 3 Area, Pajarito Canyon	XRF	18541	27832	INORGANIC
Manganese	18-1717	AAB5208	0	6	in	SS		339	1030	11000	MG/KG				Kiva 3 Area, Pajarito Canyon	XRF	18541	27832	INORGANIC
Manganese	18-1718	AAB5209	0	6	in	SS		567	1030	11000	MG/KG				Kiva 3 Area, Pajarito Canyon	XRF	18541	27832	INORGANIC
Manganese	18-1719	AAB5210	0	6	in	SS		487	1030	11000	MG/KG				Kiva 3 Area, Pajarito Canyon	XRF	18541	27832	INORGANIC
Manganese	18-1720	AAB5211	0	6	in	SS		658	1030	11000	MG/KG				Kiva 3 Area, Pajarito Canyon	XRF	18541	27832	INORGANIC
Manganese	18-1746	AAB5217	0	6	in	SS		136	1030	11000	MG/KG				AAB5311 ditch sample	ICPES	20227	33905	INORGANIC
Manganese	18-1746	AAB5218	0	6	in	SS		134	1030	11000	MG/KG	FD			AAB5311 ditch sample	ICPES	20227	33905	INORGANIC
Manganese	18-1747	AAB5219	0	6	in	SS		208	1030	11000	MG/KG				AAB5312 ditch sample	ICPES	20227	33905	INORGANIC
Manganese	18-1749	AAB5220	0	6	in	SS		179	1030	11000	MG/KG				AAB5314 ditch sample	ICPES	20227	33905	INORGANIC
Manganese	18-1750	AAB5221	0	6	in	SS		193	1030	11000	MG/KG				AAB5315 ditch sample	ICPES	20227	33905	INORGANIC
Manganese	18-1754	AAB5222	0	6	in	SS		1230	1030	11000	MG/KG				AAB5319 ditch sample	ICPES	20227	33905	INORGANIC
Mercury	18-1297	AAB4712	0	6	in	SS	<	0.06	0.1	24	MG/KG				outfall	CVAA	19148	31794	INORGANIC
Mercury	18-1298	AAB4713	0	6	in	SS	<	0.07	0.1	24	MG/KG				outfall	CVAA	19148	31794	INORGANIC
Mercury	18-1714	AAB5205	0	6	in	SS	<	5	0.1	24	MG/KG				Kiva 3 Area, Pajarito Canyon	XRF	18541	27832	INORGANIC
Mercury	18-1715	AAB5206	0	6	in	SS	<	5	0.1	24	MG/KG				Kiva 3 Area, Pajarito Canyon	XRF	18541	27832	INORGANIC
Mercury	18-1716	AAB5207	0	6	in	SS	<	5	0.1	24	MG/KG				Kiva 3 Area, Pajarito Canyon	XRF	18541	27832	INORGANIC
Mercury	18-1717	AAB5208	0	6	in	SS	<	5	0.1	24	MG/KG				Kiva 3 Area, Pajarito Canyon	XRF	18541	27832	INORGANIC
Mercury	18-1718	AAB5209	0	6	in	SS	<	5	0.1	24	MG/KG				Kiva 3 Area, Pajarito Canyon	XRF	18541	27832	INORGANIC
Mercury	18-1719	AAB5210	0	6	in	SS	<	5	0.1	24	MG/KG				Kiva 3 Area, Pajarito Canyon	XRF	18541	27832	INORGANIC
Mercury	18-1720	AAB5211	0	6	in	SS	<	5	0.1	24	MG/KG				Kiva 3 Area, Pajarito Canyon	XRF	18541	27832	INORGANIC
Mercury	18-1746	AAB5217	0	6	in	SS	<	0.11	0.1	24	MG/KG				AAB5311 ditch sample	CVAA	20227	33905	INORGANIC
Mercury	18-1746	AAB5218	0	6	in	SS	<	0.09	0.1	24	MG/KG	FD			AAB5311 ditch sample	CVAA	20227	33905	INORGANIC
Mercury	18-1747	AAB5219	0	6	in	SS	<	0.11	0.1	24	MG/KG				AAB5312 ditch sample	CVAA	20227	33905	INORGANIC
Mercury	18-1749	AAB5220	0	6	in	SS	<	0.1	0.1	24	MG/KG				AAB5314 ditch sample	CVAA	20227	33905	INORGANIC
Mercury	18-1750	AAB5221	0	6	in	SS	<	0.11	0.1	24	MG/KG				AAB5315 ditch sample	CVAA	20227	33905	INORGANIC
Mercury	18-1754	AAB5222	0	6	in	SS	<	0.11	0.1	24	MG/KG				AAB5319 ditch sample	CVAA	20227	33905	INORGANIC
Nickel	18-1297	AAB4712	0	6	in	SS	<	6.5	26.7	1600	MG/KG				outfall	ICPES	19148	31794	INORGANIC
Nickel	18-1298	AAB4713	0	6	in	SS	<	8.7	26.7	1600	MG/KG				outfall	ICPES	19148	31794	INORGANIC
Nickel	18-1714	AAB5205	0	6	in	SS	<	13	26.7	1600	MG/KG				Kiva 3 Area, Pajarito Canyon	XRF	18541	27832	INORGANIC
Nickel	18-1715	AAB5206	0	6	in	SS	<	13	26.7	1600	MG/KG				Kiva 3 Area, Pajarito Canyon	XRF	18541	27832	INORGANIC
Nickel	18-1716	AAB5207	0	6	in	SS	<	13	26.7	1600	MG/KG				Kiva 3 Area, Pajarito Canyon	XRF	18541	27832	INORGANIC
Nickel	18-1717	AAB5208	0	6	in	SS	<	13	26.7	1600	MG/KG				Kiva 3 Area, Pajarito Canyon	XRF	18541	27832	INORGANIC
Nickel	18-1718	AAB5209	0	6	in	SS	<	13	26.7	1600	MG/KG				Kiva 3 Area, Pajarito Canyon	XRF	18541	27832	INORGANIC
Nickel	18-1719	AAB5210	0	6	in	SS	<	13	26.7	1600	MG/KG				Kiva 3 Area, Pajarito Canyon	XRF	18541	27832	INORGANIC
Nickel	18-1720	AAB5211	0	6	in	SS	<	13	26.7	1600	MG/KG				Kiva 3 Area, Pajarito Canyon	XRF	18541	27832	INORGANIC
Nickel	18-1746	AAB5217	0	6	in	SS	<	3.7	26.7	1600	MG/KG				AAB5311 ditch sample	ICPES	20227	33905	INORGANIC
Nickel	18-1746	AAB5218	0	6	in	SS	<	4.2	26.7	1600	MG/KG	FD			AAB5311 ditch sample	ICPES	20227	33905	INORGANIC
Nickel	18-1747	AAB5219	0	6	in	SS	<	4.3	26.7	1600	MG/KG				AAB5312 ditch sample	ICPES	20227	33905	INORGANIC
Nickel	18-1749	AAB5220	0	6	in	SS	<	2.8	26.7	1600	MG/KG				AAB5314 ditch sample	ICPES	20227	33905	INORGANIC
Nickel	18-1750	AAB5221	0	6	in	SS	<	3.1	26.7	1600	MG/KG				AAB5315 ditch sample	ICPES	20227	33905	INORGANIC
Nickel	18-1754	AAB5222	0	6	in	SS	<	8.5	26.7	1600	MG/KG				AAB5319 ditch sample	ICPES	20227	33905	INORGANIC
Potassium	18-1297	AAB4712	0	6	in	SS	<	1180	6180		MG/KG				outfall	ICPES	19148	31794	INORGANIC
Potassium	18-1298	AAB4713	0	6	in	SS	<	460	6180		MG/KG				outfall	ICPES	19148	31794	INORGANIC
Potassium	18-1714	AAB5205	0	6	in	SS		34800	6180		MG/KG				Kiva 3 Area, Pajarito Canyon	XRF	18541	27832	INORGANIC
Potassium	18-1715	AAB5206	0	6	in	SS		37100	6180		MG/KG				Kiva 3 Area, Pajarito Canyon	XRF	18541	27832	INORGANIC
Potassium	18-1716	AAB5207	0	6	in	SS		33700	6180		MG/KG				Kiva 3 Area, Pajarito Canyon	XRF	18541	27832	INORGANIC
Potassium	18-1717	AAB5208	0	6	in	SS		33700	6180		MG/KG				Kiva 3 Area, Pajarito Canyon	XRF	18541	27832	INORGANIC
Potassium	18-1718	AAB5209	0	6	in	SS		34800	6180		MG/KG				Kiva 3 Area, Pajarito Canyon	XRF	18541	27832	INORGANIC
Potassium	18-1719	AAB5210	0	6	in	SS		36900	6180		MG/KG				Kiva 3 Area, Pajarito Canyon	XRF	18541	27832	INORGANIC
Potassium	18-1720	AAB5211	0	6	in	SS		35600	6180		MG/KG				Kiva 3 Area, Pajarito Canyon	XRF	18541	27832	INORGANIC
Potassium	18-1746	AAB5217	0	6	in	SS	<	446	6180		MG/KG				AAB5311 ditch sample	ICPES	20227	33905	INORGANIC

Analyte	Loc ID	Sample ID	Begin	End	Units	Mat	S	Sample Value	Bkgd Value	SAL Value	Units	Field Code	Lab Code	EPA Qual	Sample Loc	Tech Code	Request Number	Report Number	Suite
Potassium	18-1746	AAB5218	0	6	in	SS	<	464	6180		MG/KG	FD			AAB5311 ditch sample	ICPES	20227	33905	INORGANIC
Potassium	18-1747	AAB5219	0	6	in	SS	<	680	6180		MG/KG				AAB5312 ditch sample	ICPES	20227	33905	INORGANIC
Potassium	18-1749	AAB5220	0	6	in	SS	<	420	6180		MG/KG				AAB5314 ditch sample	ICPES	20227	33905	INORGANIC
Potassium	18-1750	AAB5221	0	6	in	SS	<	541	6180		MG/KG				AAB5315 ditch sample	ICPES	20227	33905	INORGANIC
Potassium	18-1754	AAB5222	0	6	in	SS		1200	6180		MG/KG			J	AAB5319 ditch sample	ICPES	20227	33905	INORGANIC
Selenium	18-1297	AAB4712	0	6	in	SS	<	0.91	1.7	400	MG/KG				outfall	ICPES	19148	31794	INORGANIC
Selenium	18-1298	AAB4713	0	6	in	SS	<	1	1.7	400	MG/KG				outfall	ICPES	19148	31794	INORGANIC
Selenium	18-1714	AAB5205	0	6	in	SS	<	4	1.7	400	MG/KG				Kiva 3 Area, Pajarito Canyon	XRF	18541	27832	INORGANIC
Selenium	18-1715	AAB5206	0	6	in	SS	<	4	1.7	400	MG/KG				Kiva 3 Area, Pajarito Canyon	XRF	18541	27832	INORGANIC
Selenium	18-1716	AAB5207	0	6	in	SS	<	4	1.7	400	MG/KG				Kiva 3 Area, Pajarito Canyon	XRF	18541	27832	INORGANIC
Selenium	18-1717	AAB5208	0	6	in	SS	<	4	1.7	400	MG/KG				Kiva 3 Area, Pajarito Canyon	XRF	18541	27832	INORGANIC
Selenium	18-1718	AAB5209	0	6	in	SS	<	4	1.7	400	MG/KG				Kiva 3 Area, Pajarito Canyon	XRF	18541	27832	INORGANIC
Selenium	18-1719	AAB5210	0	6	in	SS	<	4	1.7	400	MG/KG				Kiva 3 Area, Pajarito Canyon	XRF	18541	27832	INORGANIC
Selenium	18-1720	AAB5211	0	6	in	SS	<	4	1.7	400	MG/KG				Kiva 3 Area, Pajarito Canyon	XRF	18541	27832	INORGANIC
Selenium	18-1746	AAB5217	0	6	in	SS	<	0.91	1.7	400	MG/KG				AAB5311 ditch sample	ICPES	20227	33905	INORGANIC
Selenium	18-1746	AAB5218	0	6	in	SS	<	0.88	1.7	400	MG/KG	FD			AAB5311 ditch sample	ICPES	20227	33905	INORGANIC
Selenium	18-1747	AAB5219	0	6	in	SS	<	0.94	1.7	400	MG/KG				AAB5312 ditch sample	ICPES	20227	33905	INORGANIC
Selenium	18-1749	AAB5220	0	6	in	SS	<	0.92	1.7	400	MG/KG				AAB5314 ditch sample	ICPES	20227	33905	INORGANIC
Selenium	18-1750	AAB5221	0	6	in	SS	<	1	1.7	400	MG/KG				AAB5315 ditch sample	ICPES	20227	33905	INORGANIC
Selenium	18-1754	AAB5222	0	6	in	SS	<	1	1.7	400	MG/KG				AAB5319 ditch sample	ICPES	20227	33905	INORGANIC
Silver	18-1297	AAB4712	0	6	in	SS	<	0.91	1.61	400	MG/KG				outfall	ICPES	19148	31794	INORGANIC
Silver	18-1298	AAB4713	0	6	in	SS	<	0.87	1.61	400	MG/KG				outfall	ICPES	19148	31794	INORGANIC
Silver	18-1746	AAB5217	0	6	in	SS	<	0.52	1.61	400	MG/KG				AAB5311 ditch sample	ICPES	20227	33905	INORGANIC
Silver	18-1746	AAB5218	0	6	in	SS	<	0.43	1.61	400	MG/KG	FD			AAB5311 ditch sample	ICPES	20227	33905	INORGANIC
Silver	18-1747	AAB5219	0	6	in	SS	<	0.58	1.61	400	MG/KG				AAB5312 ditch sample	ICPES	20227	33905	INORGANIC
Silver	18-1749	AAB5220	0	6	in	SS	<	0.36	1.61	400	MG/KG				AAB5314 ditch sample	ICPES	20227	33905	INORGANIC
Silver	18-1750	AAB5221	0	6	in	SS	<	0.28	1.61	400	MG/KG				AAB5315 ditch sample	ICPES	20227	33905	INORGANIC
Silver	18-1754	AAB5222	0	6	in	SS	<	1.6	1.61	400	MG/KG				AAB5319 ditch sample	ICPES	20227	33905	INORGANIC
Sodium	18-1297	AAB4712	0	6	in	SS	<	85	3320		MG/KG				outfall	ICPES	19148	31794	INORGANIC
Sodium	18-1298	AAB4713	0	6	in	SS	<	90.2	3320		MG/KG				outfall	ICPES	19148	31794	INORGANIC
Sodium	18-1746	AAB5217	0	6	in	SS	<	66.4	3320		MG/KG				AAB5311 ditch sample	ICPES	20227	33905	INORGANIC
Sodium	18-1746	AAB5218	0	6	in	SS	<	64.7	3320		MG/KG	FD			AAB5311 ditch sample	ICPES	20227	33905	INORGANIC
Sodium	18-1747	AAB5219	0	6	in	SS	<	68.8	3320		MG/KG				AAB5312 ditch sample	ICPES	20227	33905	INORGANIC
Sodium	18-1749	AAB5220	0	6	in	SS	<	67.2	3320		MG/KG				AAB5314 ditch sample	ICPES	20227	33905	INORGANIC
Sodium	18-1750	AAB5221	0	6	in	SS	<	67.5	3320		MG/KG				AAB5315 ditch sample	ICPES	20227	33905	INORGANIC
Sodium	18-1754	AAB5222	0	6	in	SS	<	73.6	3320		MG/KG				AAB5319 ditch sample	ICPES	20227	33905	INORGANIC
Thallium	18-1297	AAB4712	0	6	in	SS	<	0.76	0.9	6.4	MG/KG				outfall	ICPES	19148	31794	INORGANIC
Thallium	18-1298	AAB4713	0	6	in	SS	<	0.73	0.9	6.4	MG/KG				outfall	ICPES	19148	31794	INORGANIC
Thallium	18-1746	AAB5217	0	6	in	SS	<	0.95	0.9	6.4	MG/KG				AAB5311 ditch sample	ICPES	20227	33905	INORGANIC
Thallium	18-1746	AAB5218	0	6	in	SS	<	0.84	0.9	6.4	MG/KG	FD			AAB5311 ditch sample	ICPES	20227	33905	INORGANIC
Thallium	18-1747	AAB5219	0	6	in	SS	<	0.9	0.9	6.4	MG/KG				AAB5312 ditch sample	ICPES	20227	33905	INORGANIC
Thallium	18-1749	AAB5220	0	6	in	SS	<	0.88	0.9	6.4	MG/KG				AAB5314 ditch sample	ICPES	20227	33905	INORGANIC
Thallium	18-1750	AAB5221	0	6	in	SS	<	0.88	0.9	6.4	MG/KG				AAB5315 ditch sample	ICPES	20227	33905	INORGANIC
Thallium	18-1754	AAB5222	0	6	in	SS	<	0.96	0.9	6.4	MG/KG				AAB5319 ditch sample	ICPES	20227	33905	INORGANIC
Thorium	18-1714	AAB5205	0	6	in	SS		15			MG/KG				Kiva 3 Area, Pajarito Canyon	XRF	18541	27832	INORGANIC
Thorium	18-1715	AAB5206	0	6	in	SS		13			MG/KG				Kiva 3 Area, Pajarito Canyon	XRF	18541	27832	INORGANIC
Thorium	18-1716	AAB5207	0	6	in	SS		10			MG/KG				Kiva 3 Area, Pajarito Canyon	XRF	18541	27832	INORGANIC
Thorium	18-1717	AAB5208	0	6	in	SS	<	8			MG/KG				Kiva 3 Area, Pajarito Canyon	XRF	18541	27832	INORGANIC
Thorium	18-1718	AAB5209	0	6	in	SS		12			MG/KG				Kiva 3 Area, Pajarito Canyon	XRF	18541	27832	INORGANIC
Thorium	18-1719	AAB5210	0	6	in	SS		12			MG/KG				Kiva 3 Area, Pajarito Canyon	XRF	18541	27832	INORGANIC
Thorium	18-1720	AAB5211	0	6	in	SS		17			MG/KG				Kiva 3 Area, Pajarito Canyon	XRF	18541	27832	INORGANIC
Titanium	18-1714	AAB5205	0	6	in	SS		1340			MG/KG				Kiva 3 Area, Pajarito Canyon	XRF	18541	27832	INORGANIC
Titanium	18-1715	AAB5206	0	6	in	SS		1030			MG/KG				Kiva 3 Area, Pajarito Canyon	XRF	18541	27832	INORGANIC
Titanium	18-1716	AAB5207	0	6	in	SS		1220			MG/KG				Kiva 3 Area, Pajarito Canyon	XRF	18541	27832	INORGANIC
Titanium	18-1717	AAB5208	0	6	in	SS		867			MG/KG				Kiva 3 Area, Pajarito Canyon	XRF	18541	27832	INORGANIC

Analyte	Loc ID	Sample ID	Begin	End	Units	Mat	S	Sample Value	Bkgd Value	SAL Value	Units	Field Code	Lab Code	EPA Qual	Sample Loc	Tech Code	Request Number	Report Number	Suite
Titanium	18-1718	AAB5209	0	6	in	SS		1090			MG/KG				Kiva 3 Area, Pajarito Canyon	XRF	18541	27832	INORGANIC
Titanium	18-1719	AAB5210	0	6	in	SS		1060			MG/KG				Kiva 3 Area, Pajarito Canyon	XRF	18541	27832	INORGANIC
Titanium	18-1720	AAB5211	0	6	in	SS		1200			MG/KG				Kiva 3 Area, Pajarito Canyon	XRF	18541	27832	INORGANIC
Uranium	18-1714	AAB5205	0	6	in	SS	<	8			MG/KG				Kiva 3 Area, Pajarito Canyon	XRF	18541	27832	INORGANIC
Uranium	18-1715	AAB5206	0	6	in	SS	<	8			MG/KG				Kiva 3 Area, Pajarito Canyon	XRF	18541	27832	INORGANIC
Uranium	18-1716	AAB5207	0	6	in	SS	<	8			MG/KG				Kiva 3 Area, Pajarito Canyon	XRF	18541	27832	INORGANIC
Uranium	18-1717	AAB5208	0	6	in	SS	<	8			MG/KG				Kiva 3 Area, Pajarito Canyon	XRF	18541	27832	INORGANIC
Uranium	18-1718	AAB5209	0	6	in	SS	<	8			MG/KG				Kiva 3 Area, Pajarito Canyon	XRF	18541	27832	INORGANIC
Uranium	18-1719	AAB5210	0	6	in	SS	<	8			MG/KG				Kiva 3 Area, Pajarito Canyon	XRF	18541	27832	INORGANIC
Uranium	18-1720	AAB5211	0	6	in	SS	<	8			MG/KG				Kiva 3 Area, Pajarito Canyon	XRF	18541	27832	INORGANIC
Vanadium	18-1297	AAB4712	0	6	in	SS	<	9.4	66.2	560	MG/KG				outfall	ICPES	19148	31794	INORGANIC
Vanadium	18-1298	AAB4713	0	6	in	SS		12.6	66.2	560	MG/KG				outfall	ICPES	19148	31794	INORGANIC
Vanadium	18-1746	AAB5217	0	6	in	SS	<	8.6	66.2	560	MG/KG				AAB5311 ditch sample	ICPES	20227	33905	INORGANIC
Vanadium	18-1746	AAB5218	0	6	in	SS	<	9	66.2	560	MG/KG	FD			AAB5311 ditch sample	ICPES	20227	33905	INORGANIC
Vanadium	18-1747	AAB5219	0	6	in	SS	<	10.3	66.2	560	MG/KG				AAB5312 ditch sample	ICPES	20227	33905	INORGANIC
Vanadium	18-1749	AAB5220	0	6	in	SS	<	6.4	66.2	560	MG/KG				AAB5314 ditch sample	ICPES	20227	33905	INORGANIC
Vanadium	18-1750	AAB5221	0	6	in	SS	<	7.2	66.2	560	MG/KG				AAB5315 ditch sample	ICPES	20227	33905	INORGANIC
Vanadium	18-1754	AAB5222	0	6	in	SS		13.2	66.2	560	MG/KG				AAB5319 ditch sample	ICPES	20227	33905	INORGANIC
Zinc	18-1297	AAB4712	0	6	in	SS		206	101	24000	MG/KG				outfall	ICPES	19148	31794	INORGANIC
Zinc	18-1298	AAB4713	0	6	in	SS		70.9	101	24000	MG/KG				outfall	ICPES	19148	31794	INORGANIC
Zinc	18-1714	AAB5205	0	6	in	SS		95	101	24000	MG/KG				Kiva 3 Area, Pajarito Canyon	XRF	18541	27832	INORGANIC
Zinc	18-1715	AAB5206	0	6	in	SS		51	101	24000	MG/KG				Kiva 3 Area, Pajarito Canyon	XRF	18541	27832	INORGANIC
Zinc	18-1716	AAB5207	0	6	in	SS		61	101	24000	MG/KG				Kiva 3 Area, Pajarito Canyon	XRF	18541	27832	INORGANIC
Zinc	18-1717	AAB5208	0	6	in	SS		40	101	24000	MG/KG				Kiva 3 Area, Pajarito Canyon	XRF	18541	27832	INORGANIC
Zinc	18-1718	AAB5209	0	6	in	SS		60	101	24000	MG/KG				Kiva 3 Area, Pajarito Canyon	XRF	18541	27832	INORGANIC
Zinc	18-1719	AAB5210	0	6	in	SS		65	101	24000	MG/KG				Kiva 3 Area, Pajarito Canyon	XRF	18541	27832	INORGANIC
Zinc	18-1720	AAB5211	0	6	in	SS		73	101	24000	MG/KG				Kiva 3 Area, Pajarito Canyon	XRF	18541	27832	INORGANIC
Zinc	18-1746	AAB5217	0	6	in	SS		43	101	24000	MG/KG				AAB5311 ditch sample	ICPES	20227	33905	INORGANIC
Zinc	18-1746	AAB5218	0	6	in	SS		45.5	101	24000	MG/KG	FD			AAB5311 ditch sample	ICPES	20227	33905	INORGANIC
Zinc	18-1747	AAB5219	0	6	in	SS		95.1	101	24000	MG/KG				AAB5312 ditch sample	ICPES	20227	33905	INORGANIC
Zinc	18-1749	AAB5220	0	6	in	SS		81	101	24000	MG/KG				AAB5314 ditch sample	ICPES	20227	33905	INORGANIC
Zinc	18-1750	AAB5221	0	6	in	SS		70.4	101	24000	MG/KG				AAB5315 ditch sample	ICPES	20227	33905	INORGANIC
Zinc	18-1754	AAB5222	0	6	in	SS		111	101	24000	MG/KG				AAB5319 ditch sample	ICPES	20227	33905	INORGANIC
Acenaphthene	18-1297	AAB4712	0	6	in	SS	<	0.41		4800	MG/KG				outfall	GCMS	18531	29667	ORGANIC
Acenaphthene	18-1298	AAB4713	0	6	in	SS	<	0.39		4800	MG/KG				outfall	GCMS	18531	29667	ORGANIC
Acenaphthene	18-1714	AAB5205	0	6	in	SS	<	0.36		4800	MG/KG				Kiva 3 Area, Pajarito Canyon	GCMS	17996	29800	ORGANIC
Acenaphthene	18-1715	AAB5206	0	6	in	SS	<	1.6		4800	MG/KG				Kiva 3 Area, Pajarito Canyon	GCMS	17996	29800	ORGANIC
Acenaphthene	18-1716	AAB5207	0	6	in	SS	<	0.33		4800	MG/KG				Kiva 3 Area, Pajarito Canyon	GCMS	17996	29800	ORGANIC
Acenaphthene	18-1717	AAB5208	0	6	in	SS	<	1.6		4800	MG/KG				Kiva 3 Area, Pajarito Canyon	GCMS	17996	29800	ORGANIC
Acenaphthene	18-1718	AAB5209	0	6	in	SS	<	0.33		4800	MG/KG				Kiva 3 Area, Pajarito Canyon	GCMS	17996	29800	ORGANIC
Acenaphthene	18-1719	AAB5210	0	6	in	SS	<	0.33		4800	MG/KG				Kiva 3 Area, Pajarito Canyon	GCMS	17996	29800	ORGANIC
Acenaphthene	18-1720	AAB5211	0	6	in	SS	<	0.42		4800	MG/KG				Kiva 3 Area, Pajarito Canyon	GCMS	17996	29800	ORGANIC
Acenaphthene	18-1746	AAB5217	0	6	in	SS	<	0.34		4800	MG/KG				AAB5311 ditch sample	GCMS	19802	33536	ORGANIC
Acenaphthene	18-1746	AAB5218	0	6	in	SS	<	0.34		4800	MG/KG	FD			AAB5311 ditch sample	GCMS	19802	33536	ORGANIC
Acenaphthene	18-1747	AAB5219	0	6	in	SS	<	0.74		4800	MG/KG				AAB5312 ditch sample	GCMS	19802	33536	ORGANIC
Acenaphthene	18-1749	AAB5220	0	6	in	SS	<	0.35		4800	MG/KG				AAB5314 ditch sample	GCMS	19802	33536	ORGANIC
Acenaphthene	18-1750	AAB5221	0	6	in	SS	<	0.35		4800	MG/KG				AAB5315 ditch sample	GCMS	19802	33536	ORGANIC
Acenaphthene	18-1754	AAB5222	0	6	in	SS	<	0.92		4800	MG/KG				AAB5319 ditch sample	GCMS	19802	33536	ORGANIC
Acenaphthylene	18-1297	AAB4712	0	6	in	SS	<	0.41			MG/KG				outfall	GCMS	18531	29667	ORGANIC
Acenaphthylene	18-1298	AAB4713	0	6	in	SS	<	0.39			MG/KG				outfall	GCMS	18531	29667	ORGANIC
Acenaphthylene	18-1714	AAB5205	0	6	in	SS	<	0.36			MG/KG				Kiva 3 Area, Pajarito Canyon	GCMS	17996	29800	ORGANIC
Acenaphthylene	18-1715	AAB5206	0	6	in	SS	<	1.6			MG/KG				Kiva 3 Area, Pajarito Canyon	GCMS	17996	29800	ORGANIC
Acenaphthylene	18-1716	AAB5207	0	6	in	SS	<	0.33			MG/KG				Kiva 3 Area, Pajarito Canyon	GCMS	17996	29800	ORGANIC
Acenaphthylene	18-1717	AAB5208	0	6	in	SS	<	1.6			MG/KG				Kiva 3 Area, Pajarito Canyon	GCMS	17996	29800	ORGANIC
Acenaphthylene	18-1718	AAB5209	0	6	in	SS	<	0.33			MG/KG				Kiva 3 Area, Pajarito Canyon	GCMS	17996	29800	ORGANIC

Analyte	Loc ID	Sample ID	Begin	End	Units	Mat	S	Sample Value	Bkgd Value	SAL Value	Units	Field Code	Lab Code	EPA Qual	Sample Loc	Tech Code	Request Number	Report Number	Suite
Acenaphthylene	18-1719	AAB5210	0	6	in	SS	<	0.33			MG/KG				Kiva 3 Area, Pajarito Canyon	GCMS	17996	29800	ORGANIC
Acenaphthylene	18-1720	AAB5211	0	6	in	SS	<	0.42			MG/KG				Kiva 3 Area, Pajarito Canyon	GCMS	17996	29800	ORGANIC
Acenaphthylene	18-1746	AAB5217	0	6	in	SS	<	0.34			MG/KG				AAB5311 ditch sample	GCMS	19802	33536	ORGANIC
Acenaphthylene	18-1746	AAB5218	0	6	in	SS	<	0.34			MG/KG	FD			AAB5311 ditch sample	GCMS	19802	33536	ORGANIC
Acenaphthylene	18-1747	AAB5219	0	6	in	SS	<	0.74			MG/KG				AAB5312 ditch sample	GCMS	19802	33536	ORGANIC
Acenaphthylene	18-1749	AAB5220	0	6	in	SS	<	0.35			MG/KG				AAB5314 ditch sample	GCMS	19802	33536	ORGANIC
Acenaphthylene	18-1750	AAB5221	0	6	in	SS	<	0.35			MG/KG				AAB5315 ditch sample	GCMS	19802	33536	ORGANIC
Acenaphthylene	18-1754	AAB5222	0	6	in	SS	<	0.92			MG/KG				AAB5319 ditch sample	GCMS	19802	33536	ORGANIC
Aniline	18-1297	AAB4712	0	6	in	SS	<	0.41		120	MG/KG				outfall	GCMS	18531	29667	ORGANIC
Aniline	18-1298	AAB4713	0	6	in	SS	<	0.39		120	MG/KG				outfall	GCMS	18531	29667	ORGANIC
Aniline	18-1714	AAB5205	0	6	in	SS	<	0.36		120	MG/KG				Kiva 3 Area, Pajarito Canyon	GCMS	17996	29800	ORGANIC
Aniline	18-1715	AAB5206	0	6	in	SS	<	1.6		120	MG/KG				Kiva 3 Area, Pajarito Canyon	GCMS	17996	29800	ORGANIC
Aniline	18-1716	AAB5207	0	6	in	SS	<	0.33		120	MG/KG				Kiva 3 Area, Pajarito Canyon	GCMS	17996	29800	ORGANIC
Aniline	18-1717	AAB5208	0	6	in	SS	<	1.6		120	MG/KG				Kiva 3 Area, Pajarito Canyon	GCMS	17996	29800	ORGANIC
Aniline	18-1718	AAB5209	0	6	in	SS	<	0.33		120	MG/KG				Kiva 3 Area, Pajarito Canyon	GCMS	17996	29800	ORGANIC
Aniline	18-1719	AAB5210	0	6	in	SS	<	0.33		120	MG/KG				Kiva 3 Area, Pajarito Canyon	GCMS	17996	29800	ORGANIC
Aniline	18-1720	AAB5211	0	6	in	SS	<	0.42		120	MG/KG				Kiva 3 Area, Pajarito Canyon	GCMS	17996	29800	ORGANIC
Aniline	18-1746	AAB5217	0	6	in	SS	<	0.34		120	MG/KG				AAB5311 ditch sample	GCMS	19802	33536	ORGANIC
Aniline	18-1746	AAB5218	0	6	in	SS	<	0.34		120	MG/KG	FD			AAB5311 ditch sample	GCMS	19802	33536	ORGANIC
Aniline	18-1747	AAB5219	0	6	in	SS	<	0.74		120	MG/KG				AAB5312 ditch sample	GCMS	19802	33536	ORGANIC
Aniline	18-1749	AAB5220	0	6	in	SS	<	0.35		120	MG/KG				AAB5314 ditch sample	GCMS	19802	33536	ORGANIC
Aniline	18-1750	AAB5221	0	6	in	SS	<	0.35		120	MG/KG				AAB5315 ditch sample	GCMS	19802	33536	ORGANIC
Aniline	18-1754	AAB5222	0	6	in	SS	<	0.92		120	MG/KG				AAB5319 ditch sample	GCMS	19802	33536	ORGANIC
Anthracene	18-1297	AAB4712	0	6	in	SS	<	0.41		24000	MG/KG				outfall	GCMS	18531	29667	ORGANIC
Anthracene	18-1298	AAB4713	0	6	in	SS	<	0.39		24000	MG/KG				outfall	GCMS	18531	29667	ORGANIC
Anthracene	18-1714	AAB5205	0	6	in	SS	<	0.36		24000	MG/KG				Kiva 3 Area, Pajarito Canyon	GCMS	17996	29800	ORGANIC
Anthracene	18-1715	AAB5206	0	6	in	SS	<	1.6		24000	MG/KG				Kiva 3 Area, Pajarito Canyon	GCMS	17996	29800	ORGANIC
Anthracene	18-1716	AAB5207	0	6	in	SS	<	0.33		24000	MG/KG				Kiva 3 Area, Pajarito Canyon	GCMS	17996	29800	ORGANIC
Anthracene	18-1717	AAB5208	0	6	in	SS	<	1.6		24000	MG/KG				Kiva 3 Area, Pajarito Canyon	GCMS	17996	29800	ORGANIC
Anthracene	18-1718	AAB5209	0	6	in	SS	<	0.33		24000	MG/KG				Kiva 3 Area, Pajarito Canyon	GCMS	17996	29800	ORGANIC
Anthracene	18-1719	AAB5210	0	6	in	SS	<	0.33		24000	MG/KG				Kiva 3 Area, Pajarito Canyon	GCMS	17996	29800	ORGANIC
Anthracene	18-1720	AAB5211	0	6	in	SS	<	0.42		24000	MG/KG				Kiva 3 Area, Pajarito Canyon	GCMS	17996	29800	ORGANIC
Anthracene	18-1746	AAB5217	0	6	in	SS	<	0.34		24000	MG/KG			UJ	AAB5311 ditch sample	GCMS	19802	33536	ORGANIC
Anthracene	18-1746	AAB5218	0	6	in	SS	<	0.34		24000	MG/KG	FD		UJ	AAB5311 ditch sample	GCMS	19802	33536	ORGANIC
Anthracene	18-1747	AAB5219	0	6	in	SS	<	0.74		24000	MG/KG			UJ	AAB5312 ditch sample	GCMS	19802	33536	ORGANIC
Anthracene	18-1749	AAB5220	0	6	in	SS	<	0.35		24000	MG/KG			UJ	AAB5314 ditch sample	GCMS	19802	33536	ORGANIC
Anthracene	18-1750	AAB5221	0	6	in	SS	<	0.35		24000	MG/KG			UJ	AAB5315 ditch sample	GCMS	19802	33536	ORGANIC
Anthracene	18-1754	AAB5222	0	6	in	SS	<	0.92		24000	MG/KG			UJ	AAB5319 ditch sample	GCMS	19802	33536	ORGANIC
Azobenzene	18-1297	AAB4712	0	6	in	SS	<	0.41		6.4	MG/KG				outfall	GCMS	18531	29667	ORGANIC
Azobenzene	18-1298	AAB4713	0	6	in	SS	<	0.39		6.4	MG/KG				outfall	GCMS	18531	29667	ORGANIC
Azobenzene	18-1714	AAB5205	0	6	in	SS	<	0.36		6.4	MG/KG				Kiva 3 Area, Pajarito Canyon	GCMS	17996	29800	ORGANIC
Azobenzene	18-1715	AAB5206	0	6	in	SS	<	1.6		6.4	MG/KG				Kiva 3 Area, Pajarito Canyon	GCMS	17996	29800	ORGANIC
Azobenzene	18-1716	AAB5207	0	6	in	SS	<	0.33		6.4	MG/KG				Kiva 3 Area, Pajarito Canyon	GCMS	17996	29800	ORGANIC
Azobenzene	18-1717	AAB5208	0	6	in	SS	<	1.6		6.4	MG/KG				Kiva 3 Area, Pajarito Canyon	GCMS	17996	29800	ORGANIC
Azobenzene	18-1718	AAB5209	0	6	in	SS	<	0.33		6.4	MG/KG				Kiva 3 Area, Pajarito Canyon	GCMS	17996	29800	ORGANIC
Azobenzene	18-1719	AAB5210	0	6	in	SS	<	0.33		6.4	MG/KG				Kiva 3 Area, Pajarito Canyon	GCMS	17996	29800	ORGANIC
Azobenzene	18-1720	AAB5211	0	6	in	SS	<	0.42		6.4	MG/KG				Kiva 3 Area, Pajarito Canyon	GCMS	17996	29800	ORGANIC
Azobenzene	18-1746	AAB5217	0	6	in	SS	<	0.34		6.4	MG/KG				AAB5311 ditch sample	GCMS	19802	33536	ORGANIC
Azobenzene	18-1746	AAB5218	0	6	in	SS	<	0.34		6.4	MG/KG	FD			AAB5311 ditch sample	GCMS	19802	33536	ORGANIC
Azobenzene	18-1747	AAB5219	0	6	in	SS	<	0.74		6.4	MG/KG				AAB5312 ditch sample	GCMS	19802	33536	ORGANIC
Azobenzene	18-1749	AAB5220	0	6	in	SS	<	0.35		6.4	MG/KG				AAB5314 ditch sample	GCMS	19802	33536	ORGANIC
Azobenzene	18-1750	AAB5221	0	6	in	SS	<	0.35		6.4	MG/KG				AAB5315 ditch sample	GCMS	19802	33536	ORGANIC
Azobenzene	18-1754	AAB5222	0	6	in	SS	<	0.92		6.4	MG/KG				AAB5319 ditch sample	GCMS	19802	33536	ORGANIC
Benzoic acid	18-1297	AAB4712	0	6	in	SS	<	4.1		320000	MG/KG				outfall	GCMS	18531	29667	ORGANIC
Benzoic acid	18-1298	AAB4713	0	6	in	SS	<	3.9		320000	MG/KG				outfall	GCMS	18531	29667	ORGANIC

Analyte	Loc ID	Sample ID	Begin	End	Units	Mat	S	Sample Value	Bkgd Value	SAL Value	Units	Field Code	Lab Code	EPA Qual	Sample Loc	Tech Code	Request Number	Report Number	Suite
Benzoic acid	18-1714	AAB5205	0	6	in	SS	<	3.6		320000	MG/KG				Kiva 3 Area, Pajarito Canyon	GCMS	17996	29800	ORGANIC
Benzoic acid	18-1715	AAB5206	0	6	in	SS	<	16		320000	MG/KG				Kiva 3 Area, Pajarito Canyon	GCMS	17996	29800	ORGANIC
Benzoic acid	18-1716	AAB5207	0	6	in	SS	<	3.3		320000	MG/KG				Kiva 3 Area, Pajarito Canyon	GCMS	17996	29800	ORGANIC
Benzoic acid	18-1717	AAB5208	0	6	in	SS	<	16		320000	MG/KG				Kiva 3 Area, Pajarito Canyon	GCMS	17996	29800	ORGANIC
Benzoic acid	18-1718	AAB5209	0	6	in	SS	<	3.3		320000	MG/KG				Kiva 3 Area, Pajarito Canyon	GCMS	17996	29800	ORGANIC
Benzoic acid	18-1719	AAB5210	0	6	in	SS	<	3.3		320000	MG/KG				Kiva 3 Area, Pajarito Canyon	GCMS	17996	29800	ORGANIC
Benzoic acid	18-1720	AAB5211	0	6	in	SS	<	4.2		320000	MG/KG				Kiva 3 Area, Pajarito Canyon	GCMS	17996	29800	ORGANIC
Benzoic acid	18-1746	AAB5217	0	6	in	SS	<	3.4		320000	MG/KG				AAB5311 ditch sample	GCMS	19802	33536	ORGANIC
Benzoic acid	18-1746	AAB5218	0	6	in	SS	<	3.4		320000	MG/KG	FD			AAB5311 ditch sample	GCMS	19802	33536	ORGANIC
Benzoic acid	18-1747	AAB5219	0	6	in	SS	<	7.4		320000	MG/KG				AAB5312 ditch sample	GCMS	19802	33536	ORGANIC
Benzoic acid	18-1749	AAB5220	0	6	in	SS	<	3.5		320000	MG/KG				AAB5314 ditch sample	GCMS	19802	33536	ORGANIC
Benzoic acid	18-1750	AAB5221	0	6	in	SS	<	3.5		320000	MG/KG				AAB5315 ditch sample	GCMS	19802	33536	ORGANIC
Benzoic acid	18-1754	AAB5222	0	6	in	SS	<	9.2		320000	MG/KG				AAB5319 ditch sample	GCMS	19802	33536	ORGANIC
Benzo[a]anthracene	18-1297	AAB4712	0	6	in	SS	<	0.41		1	MG/KG				outfall	GCMS	18531	29667	ORGANIC
Benzo[a]anthracene	18-1298	AAB4713	0	6	in	SS	<	0.39		1	MG/KG				outfall	GCMS	18531	29667	ORGANIC
Benzo[a]anthracene	18-1714	AAB5205	0	6	in	SS	<	0.36		1	MG/KG				Kiva 3 Area, Pajarito Canyon	GCMS	17996	29800	ORGANIC
Benzo[a]anthracene	18-1715	AAB5206	0	6	in	SS	<	1.6		1	MG/KG				Kiva 3 Area, Pajarito Canyon	GCMS	17996	29800	ORGANIC
Benzo[a]anthracene	18-1716	AAB5207	0	6	in	SS	<	0.33		1	MG/KG				Kiva 3 Area, Pajarito Canyon	GCMS	17996	29800	ORGANIC
Benzo[a]anthracene	18-1717	AAB5208	0	6	in	SS	<	1.6		1	MG/KG				Kiva 3 Area, Pajarito Canyon	GCMS	17996	29800	ORGANIC
Benzo[a]anthracene	18-1718	AAB5209	0	6	in	SS	<	0.33		1	MG/KG				Kiva 3 Area, Pajarito Canyon	GCMS	17996	29800	ORGANIC
Benzo[a]anthracene	18-1719	AAB5210	0	6	in	SS	<	0.33		1	MG/KG				Kiva 3 Area, Pajarito Canyon	GCMS	17996	29800	ORGANIC
Benzo[a]anthracene	18-1720	AAB5211	0	6	in	SS	<	0.42		1	MG/KG				Kiva 3 Area, Pajarito Canyon	GCMS	17996	29800	ORGANIC
Benzo[a]anthracene	18-1746	AAB5217	0	6	in	SS	<	0.34		1	MG/KG				AAB5311 ditch sample	GCMS	19802	33536	ORGANIC
Benzo[a]anthracene	18-1746	AAB5218	0	6	in	SS	<	0.34		1	MG/KG	FD			AAB5311 ditch sample	GCMS	19802	33536	ORGANIC
Benzo[a]anthracene	18-1747	AAB5219	0	6	in	SS	<	0.74		1	MG/KG				AAB5312 ditch sample	GCMS	19802	33536	ORGANIC
Benzo[a]anthracene	18-1749	AAB5220	0	6	in	SS	<	0.35		1	MG/KG				AAB5314 ditch sample	GCMS	19802	33536	ORGANIC
Benzo[a]anthracene	18-1750	AAB5221	0	6	in	SS	<	0.35		1	MG/KG				AAB5315 ditch sample	GCMS	19802	33536	ORGANIC
Benzo[a]anthracene	18-1754	AAB5222	0	6	in	SS	<	0.92		1	MG/KG				AAB5319 ditch sample	GCMS	19802	33536	ORGANIC
Benzo[a]pyrene	18-1297	AAB4712	0	6	in	SS	<	0.41		0.1	MG/KG				outfall	GCMS	18531	29667	ORGANIC
Benzo[a]pyrene	18-1298	AAB4713	0	6	in	SS	<	0.39		0.1	MG/KG				outfall	GCMS	18531	29667	ORGANIC
Benzo[a]pyrene	18-1714	AAB5205	0	6	in	SS	<	0.36		0.1	MG/KG				Kiva 3 Area, Pajarito Canyon	GCMS	17996	29800	ORGANIC
Benzo[a]pyrene	18-1715	AAB5206	0	6	in	SS	<	1.6		0.1	MG/KG				Kiva 3 Area, Pajarito Canyon	GCMS	17996	29800	ORGANIC
Benzo[a]pyrene	18-1716	AAB5207	0	6	in	SS	<	0.33		0.1	MG/KG				Kiva 3 Area, Pajarito Canyon	GCMS	17996	29800	ORGANIC
Benzo[a]pyrene	18-1717	AAB5208	0	6	in	SS	<	1.6		0.1	MG/KG				Kiva 3 Area, Pajarito Canyon	GCMS	17996	29800	ORGANIC
Benzo[a]pyrene	18-1718	AAB5209	0	6	in	SS	<	0.33		0.1	MG/KG				Kiva 3 Area, Pajarito Canyon	GCMS	17996	29800	ORGANIC
Benzo[a]pyrene	18-1719	AAB5210	0	6	in	SS	<	0.33		0.1	MG/KG				Kiva 3 Area, Pajarito Canyon	GCMS	17996	29800	ORGANIC
Benzo[a]pyrene	18-1720	AAB5211	0	6	in	SS	<	0.42		0.1	MG/KG				Kiva 3 Area, Pajarito Canyon	GCMS	17996	29800	ORGANIC
Benzo[a]pyrene	18-1746	AAB5217	0	6	in	SS	<	0.34		0.1	MG/KG				AAB5311 ditch sample	GCMS	19802	33536	ORGANIC
Benzo[a]pyrene	18-1746	AAB5218	0	6	in	SS	<	0.34		0.1	MG/KG	FD			AAB5311 ditch sample	GCMS	19802	33536	ORGANIC
Benzo[a]pyrene	18-1747	AAB5219	0	6	in	SS	<	0.74		0.1	MG/KG			UJ	AAB5312 ditch sample	GCMS	19802	33536	ORGANIC
Benzo[a]pyrene	18-1749	AAB5220	0	6	in	SS	<	0.35		0.1	MG/KG				AAB5314 ditch sample	GCMS	19802	33536	ORGANIC
Benzo[a]pyrene	18-1750	AAB5221	0	6	in	SS	<	0.35		0.1	MG/KG				AAB5315 ditch sample	GCMS	19802	33536	ORGANIC
Benzo[a]pyrene	18-1754	AAB5222	0	6	in	SS	<	0.92		0.1	MG/KG			UJ	AAB5319 ditch sample	GCMS	19802	33536	ORGANIC
Benzo[b]fluoranthene	18-1297	AAB4712	0	6	in	SS	<	0.41		1	MG/KG				outfall	GCMS	18531	29667	ORGANIC
Benzo[b]fluoranthene	18-1298	AAB4713	0	6	in	SS	<	0.39		1	MG/KG				outfall	GCMS	18531	29667	ORGANIC
Benzo[b]fluoranthene	18-1714	AAB5205	0	6	in	SS	<	0.36		1	MG/KG				Kiva 3 Area, Pajarito Canyon	GCMS	17996	29800	ORGANIC
Benzo[b]fluoranthene	18-1715	AAB5206	0	6	in	SS	<	1.6		1	MG/KG				Kiva 3 Area, Pajarito Canyon	GCMS	17996	29800	ORGANIC
Benzo[b]fluoranthene	18-1716	AAB5207	0	6	in	SS	<	0.33		1	MG/KG				Kiva 3 Area, Pajarito Canyon	GCMS	17996	29800	ORGANIC
Benzo[b]fluoranthene	18-1717	AAB5208	0	6	in	SS	<	1.6		1	MG/KG				Kiva 3 Area, Pajarito Canyon	GCMS	17996	29800	ORGANIC
Benzo[b]fluoranthene	18-1718	AAB5209	0	6	in	SS	<	0.33		1	MG/KG				Kiva 3 Area, Pajarito Canyon	GCMS	17996	29800	ORGANIC
Benzo[b]fluoranthene	18-1719	AAB5210	0	6	in	SS	<	0.33		1	MG/KG				Kiva 3 Area, Pajarito Canyon	GCMS	17996	29800	ORGANIC
Benzo[b]fluoranthene	18-1720	AAB5211	0	6	in	SS	<	0.42		1	MG/KG				Kiva 3 Area, Pajarito Canyon	GCMS	17996	29800	ORGANIC
Benzo[b]fluoranthene	18-1746	AAB5217	0	6	in	SS	<	0.34		1	MG/KG				AAB5311 ditch sample	GCMS	19802	33536	ORGANIC
Benzo[b]fluoranthene	18-1746	AAB5218	0	6	in	SS	<	0.34		1	MG/KG	FD			AAB5311 ditch sample	GCMS	19802	33536	ORGANIC
Benzo[b]fluoranthene	18-1747	AAB5219	0	6	in	SS	<	0.74		1	MG/KG			UJ	AAB5312 ditch sample	GCMS	19802	33536	ORGANIC

Analyte	Loc ID	Sample ID	Begin	End	Units	Mat	S	Sample Value	Bkgd Value	SAL Value	Units	Field Code	Lab Code	EPA Qual	Sample Loc	Tech Code	Request Number	Report Number	Suite
Benzo[b]fluoranthene	18-1749	AAB5220	0	6	in	SS	<	0.35		1	MG/KG				AAB5314 ditch sample	GCMS	19802	33536	ORGANIC
Benzo[b]fluoranthene	18-1750	AAB5221	0	6	in	SS	<	0.35		1	MG/KG				AAB5315 ditch sample	GCMS	19802	33536	ORGANIC
Benzo[b]fluoranthene	18-1754	AAB5222	0	6	in	SS	<	0.92		1	MG/KG			UJ	AAB5319 ditch sample	GCMS	19802	33536	ORGANIC
Benzo[g,h,i]perylene	18-1297	AAB4712	0	6	in	SS	<	0.41			MG/KG				outfall	GCMS	18531	29667	ORGANIC
Benzo[g,h,i]perylene	18-1298	AAB4713	0	6	in	SS	<	0.39			MG/KG				outfall	GCMS	18531	29667	ORGANIC
Benzo[g,h,i]perylene	18-1714	AAB5205	0	6	in	SS	<	0.36			MG/KG				Kiva 3 Area, Pajarito Canyon	GCMS	17996	29800	ORGANIC
Benzo[g,h,i]perylene	18-1715	AAB5206	0	6	in	SS	<	1.6			MG/KG				Kiva 3 Area, Pajarito Canyon	GCMS	17996	29800	ORGANIC
Benzo[g,h,i]perylene	18-1716	AAB5207	0	6	in	SS	<	0.33			MG/KG				Kiva 3 Area, Pajarito Canyon	GCMS	17996	29800	ORGANIC
Benzo[g,h,i]perylene	18-1717	AAB5208	0	6	in	SS	<	1.6			MG/KG				Kiva 3 Area, Pajarito Canyon	GCMS	17996	29800	ORGANIC
Benzo[g,h,i]perylene	18-1718	AAB5209	0	6	in	SS	<	0.33			MG/KG				Kiva 3 Area, Pajarito Canyon	GCMS	17996	29800	ORGANIC
Benzo[g,h,i]perylene	18-1719	AAB5210	0	6	in	SS	<	0.33			MG/KG				Kiva 3 Area, Pajarito Canyon	GCMS	17996	29800	ORGANIC
Benzo[g,h,i]perylene	18-1720	AAB5211	0	6	in	SS	<	0.42			MG/KG				Kiva 3 Area, Pajarito Canyon	GCMS	17996	29800	ORGANIC
Benzo[g,h,i]perylene	18-1746	AAB5217	0	6	in	SS	<	0.34			MG/KG				AAB5311 ditch sample	GCMS	19802	33536	ORGANIC
Benzo[g,h,i]perylene	18-1746	AAB5218	0	6	in	SS	<	0.34			MG/KG	FD			AAB5311 ditch sample	GCMS	19802	33536	ORGANIC
Benzo[g,h,i]perylene	18-1747	AAB5219	0	6	in	SS	<	0.74			MG/KG			UJ	AAB5312 ditch sample	GCMS	19802	33536	ORGANIC
Benzo[g,h,i]perylene	18-1749	AAB5220	0	6	in	SS	<	0.35			MG/KG				AAB5314 ditch sample	GCMS	19802	33536	ORGANIC
Benzo[g,h,i]perylene	18-1750	AAB5221	0	6	in	SS	<	0.35			MG/KG				AAB5315 ditch sample	GCMS	19802	33536	ORGANIC
Benzo[g,h,i]perylene	18-1754	AAB5222	0	6	in	SS	<	0.92			MG/KG			UJ	AAB5319 ditch sample	GCMS	19802	33536	ORGANIC
Benzo[k]fluoranthene	18-1297	AAB4712	0	6	in	SS	<	0.41		1	MG/KG				outfall	GCMS	18531	29667	ORGANIC
Benzo[k]fluoranthene	18-1298	AAB4713	0	6	in	SS	<	0.39		1	MG/KG				outfall	GCMS	18531	29667	ORGANIC
Benzo[k]fluoranthene	18-1714	AAB5205	0	6	in	SS	<	0.36		1	MG/KG				Kiva 3 Area, Pajarito Canyon	GCMS	17996	29800	ORGANIC
Benzo[k]fluoranthene	18-1715	AAB5206	0	6	in	SS	<	1.6		1	MG/KG				Kiva 3 Area, Pajarito Canyon	GCMS	17996	29800	ORGANIC
Benzo[k]fluoranthene	18-1716	AAB5207	0	6	in	SS	<	0.33		1	MG/KG				Kiva 3 Area, Pajarito Canyon	GCMS	17996	29800	ORGANIC
Benzo[k]fluoranthene	18-1717	AAB5208	0	6	in	SS	<	1.6		1	MG/KG				Kiva 3 Area, Pajarito Canyon	GCMS	17996	29800	ORGANIC
Benzo[k]fluoranthene	18-1718	AAB5209	0	6	in	SS	<	0.33		1	MG/KG				Kiva 3 Area, Pajarito Canyon	GCMS	17996	29800	ORGANIC
Benzo[k]fluoranthene	18-1719	AAB5210	0	6	in	SS	<	0.33		1	MG/KG				Kiva 3 Area, Pajarito Canyon	GCMS	17996	29800	ORGANIC
Benzo[k]fluoranthene	18-1720	AAB5211	0	6	in	SS	<	0.42		1	MG/KG				Kiva 3 Area, Pajarito Canyon	GCMS	17996	29800	ORGANIC
Benzo[k]fluoranthene	18-1746	AAB5217	0	6	in	SS	<	0.34		1	MG/KG				AAB5311 ditch sample	GCMS	19802	33536	ORGANIC
Benzo[k]fluoranthene	18-1746	AAB5218	0	6	in	SS	<	0.34		1	MG/KG	FD			AAB5311 ditch sample	GCMS	19802	33536	ORGANIC
Benzo[k]fluoranthene	18-1747	AAB5219	0	6	in	SS	<	0.74		1	MG/KG			UJ	AAB5312 ditch sample	GCMS	19802	33536	ORGANIC
Benzo[k]fluoranthene	18-1749	AAB5220	0	6	in	SS	<	0.35		1	MG/KG				AAB5314 ditch sample	GCMS	19802	33536	ORGANIC
Benzo[k]fluoranthene	18-1750	AAB5221	0	6	in	SS	<	0.35		1	MG/KG				AAB5315 ditch sample	GCMS	19802	33536	ORGANIC
Benzo[k]fluoranthene	18-1754	AAB5222	0	6	in	SS	<	0.92		1	MG/KG			UJ	AAB5319 ditch sample	GCMS	19802	33536	ORGANIC
Benzyl alcohol	18-1297	AAB4712	0	6	in	SS	<	1.6		24000	MG/KG				outfall	GCMS	18531	29667	ORGANIC
Benzyl alcohol	18-1298	AAB4713	0	6	in	SS	<	1.5		24000	MG/KG				outfall	GCMS	18531	29667	ORGANIC
Benzyl alcohol	18-1714	AAB5205	0	6	in	SS	<	1.4		24000	MG/KG				Kiva 3 Area, Pajarito Canyon	GCMS	17996	29800	ORGANIC
Benzyl alcohol	18-1715	AAB5206	0	6	in	SS	<	6.5		24000	MG/KG				Kiva 3 Area, Pajarito Canyon	GCMS	17996	29800	ORGANIC
Benzyl alcohol	18-1716	AAB5207	0	6	in	SS	<	1.3		24000	MG/KG				Kiva 3 Area, Pajarito Canyon	GCMS	17996	29800	ORGANIC
Benzyl alcohol	18-1717	AAB5208	0	6	in	SS	<	6.5		24000	MG/KG				Kiva 3 Area, Pajarito Canyon	GCMS	17996	29800	ORGANIC
Benzyl alcohol	18-1718	AAB5209	0	6	in	SS	<	1.3		24000	MG/KG				Kiva 3 Area, Pajarito Canyon	GCMS	17996	29800	ORGANIC
Benzyl alcohol	18-1719	AAB5210	0	6	in	SS	<	1.3		24000	MG/KG				Kiva 3 Area, Pajarito Canyon	GCMS	17996	29800	ORGANIC
Benzyl alcohol	18-1720	AAB5211	0	6	in	SS	<	1.6		24000	MG/KG				Kiva 3 Area, Pajarito Canyon	GCMS	17996	29800	ORGANIC
Benzyl alcohol	18-1746	AAB5217	0	6	in	SS	<	1.6		24000	MG/KG				AAB5311 ditch sample	GCMS	19802	33536	ORGANIC
Benzyl alcohol	18-1746	AAB5218	0	6	in	SS	<	1.6		24000	MG/KG	FD			AAB5311 ditch sample	GCMS	19802	33536	ORGANIC
Benzyl alcohol	18-1747	AAB5219	0	6	in	SS	<	3.6		24000	MG/KG				AAB5312 ditch sample	GCMS	19802	33536	ORGANIC
Benzyl alcohol	18-1749	AAB5220	0	6	in	SS	<	1.7		24000	MG/KG				AAB5314 ditch sample	GCMS	19802	33536	ORGANIC
Benzyl alcohol	18-1750	AAB5221	0	6	in	SS	<	1.7		24000	MG/KG				AAB5315 ditch sample	GCMS	19802	33536	ORGANIC
Benzyl alcohol	18-1754	AAB5222	0	6	in	SS	<	4.5		24000	MG/KG				AAB5319 ditch sample	GCMS	19802	33536	ORGANIC
Bis(2-chloroethoxy)methane	18-1297	AAB4712	0	6	in	SS	<	0.41			MG/KG				outfall	GCMS	18531	29667	ORGANIC
Bis(2-chloroethoxy)methane	18-1298	AAB4713	0	6	in	SS	<	0.39			MG/KG				outfall	GCMS	18531	29667	ORGANIC
Bis(2-chloroethoxy)methane	18-1714	AAB5205	0	6	in	SS	<	0.36			MG/KG				Kiva 3 Area, Pajarito Canyon	GCMS	17996	29800	ORGANIC
Bis(2-chloroethoxy)methane	18-1715	AAB5206	0	6	in	SS	<	1.6			MG/KG				Kiva 3 Area, Pajarito Canyon	GCMS	17996	29800	ORGANIC
Bis(2-chloroethoxy)methane	18-1716	AAB5207	0	6	in	SS	<	0.33			MG/KG				Kiva 3 Area, Pajarito Canyon	GCMS	17996	29800	ORGANIC
Bis(2-chloroethoxy)methane	18-1717	AAB5208	0	6	in	SS	<	1.6			MG/KG				Kiva 3 Area, Pajarito Canyon	GCMS	17996	29800	ORGANIC
Bis(2-chloroethoxy)methane	18-1718	AAB5209	0	6	in	SS	<	0.33			MG/KG				Kiva 3 Area, Pajarito Canyon	GCMS	17996	29800	ORGANIC

Analyte	Loc ID	Sample ID	Begin	End	Units	Mat	S	Sample Value	Bkgd Value	SAL Value	Units	Field Code	Lab Code	EPA Qual	Sample Loc	Tech Code	Request Number	Report Number	Suite
Bis(2-chloroethoxy)methane	18-1719	AAB5210	0	6	in	SS	<	0.33			MG/KG				Kiva 3 Area, Pajarito Canyon	GCMS	17996	29800	ORGANIC
Bis(2-chloroethoxy)methane	18-1720	AAB5211	0	6	in	SS	<	0.42			MG/KG				Kiva 3 Area, Pajarito Canyon	GCMS	17996	29800	ORGANIC
Bis(2-chloroethoxy)methane	18-1746	AAB5217	0	6	in	SS	<	0.34			MG/KG				AAB5311 ditch sample	GCMS	19802	33536	ORGANIC
Bis(2-chloroethoxy)methane	18-1746	AAB5218	0	6	in	SS	<	0.34			MG/KG	FD			AAB5311 ditch sample	GCMS	19802	33536	ORGANIC
Bis(2-chloroethoxy)methane	18-1747	AAB5219	0	6	in	SS	<	0.74			MG/KG				AAB5312 ditch sample	GCMS	19802	33536	ORGANIC
Bis(2-chloroethoxy)methane	18-1749	AAB5220	0	6	in	SS	<	0.35			MG/KG				AAB5314 ditch sample	GCMS	19802	33536	ORGANIC
Bis(2-chloroethoxy)methane	18-1750	AAB5221	0	6	in	SS	<	0.35			MG/KG				AAB5315 ditch sample	GCMS	19802	33536	ORGANIC
Bis(2-chloroethoxy)methane	18-1754	AAB5222	0	6	in	SS	<	0.92			MG/KG				AAB5319 ditch sample	GCMS	19802	33536	ORGANIC
Bis(2-chloroethyl)ether	18-1297	AAB4712	0	6	in	SS	<	0.41		0.12	MG/KG				outfall	GCMS	18531	29667	ORGANIC
Bis(2-chloroethyl)ether	18-1298	AAB4713	0	6	in	SS	<	0.39		0.12	MG/KG				outfall	GCMS	18531	29667	ORGANIC
Bis(2-chloroethyl)ether	18-1714	AAB5205	0	6	in	SS	<	0.36		0.12	MG/KG				Kiva 3 Area, Pajarito Canyon	GCMS	17996	29800	ORGANIC
Bis(2-chloroethyl)ether	18-1715	AAB5206	0	6	in	SS	<	1.6		0.12	MG/KG				Kiva 3 Area, Pajarito Canyon	GCMS	17996	29800	ORGANIC
Bis(2-chloroethyl)ether	18-1716	AAB5207	0	6	in	SS	<	0.33		0.12	MG/KG				Kiva 3 Area, Pajarito Canyon	GCMS	17996	29800	ORGANIC
Bis(2-chloroethyl)ether	18-1717	AAB5208	0	6	in	SS	<	1.6		0.12	MG/KG				Kiva 3 Area, Pajarito Canyon	GCMS	17996	29800	ORGANIC
Bis(2-chloroethyl)ether	18-1718	AAB5209	0	6	in	SS	<	0.33		0.12	MG/KG				Kiva 3 Area, Pajarito Canyon	GCMS	17996	29800	ORGANIC
Bis(2-chloroethyl)ether	18-1719	AAB5210	0	6	in	SS	<	0.33		0.12	MG/KG				Kiva 3 Area, Pajarito Canyon	GCMS	17996	29800	ORGANIC
Bis(2-chloroethyl)ether	18-1720	AAB5211	0	6	in	SS	<	0.42		0.12	MG/KG				Kiva 3 Area, Pajarito Canyon	GCMS	17996	29800	ORGANIC
Bis(2-chloroethyl)ether	18-1746	AAB5217	0	6	in	SS	<	0.34		0.12	MG/KG				AAB5311 ditch sample	GCMS	19802	33536	ORGANIC
Bis(2-chloroethyl)ether	18-1746	AAB5218	0	6	in	SS	<	0.34		0.12	MG/KG	FD			AAB5311 ditch sample	GCMS	19802	33536	ORGANIC
Bis(2-chloroethyl)ether	18-1747	AAB5219	0	6	in	SS	<	0.74		0.12	MG/KG				AAB5312 ditch sample	GCMS	19802	33536	ORGANIC
Bis(2-chloroethyl)ether	18-1749	AAB5220	0	6	in	SS	<	0.35		0.12	MG/KG				AAB5314 ditch sample	GCMS	19802	33536	ORGANIC
Bis(2-chloroethyl)ether	18-1750	AAB5221	0	6	in	SS	<	0.35		0.12	MG/KG				AAB5315 ditch sample	GCMS	19802	33536	ORGANIC
Bis(2-chloroethyl)ether	18-1754	AAB5222	0	6	in	SS	<	0.92		0.12	MG/KG				AAB5319 ditch sample	GCMS	19802	33536	ORGANIC
Bis(2-chloroisopropyl)ether	18-1297	AAB4712	0	6	in	SS	<	0.41		100	MG/KG				outfall	GCMS	18531	29667	ORGANIC
Bis(2-chloroisopropyl)ether	18-1298	AAB4713	0	6	in	SS	<	0.39		100	MG/KG				outfall	GCMS	18531	29667	ORGANIC
Bis(2-chloroisopropyl)ether	18-1714	AAB5205	0	6	in	SS	<	0.36		100	MG/KG				Kiva 3 Area, Pajarito Canyon	GCMS	17996	29800	ORGANIC
Bis(2-chloroisopropyl)ether	18-1715	AAB5206	0	6	in	SS	<	1.6		100	MG/KG				Kiva 3 Area, Pajarito Canyon	GCMS	17996	29800	ORGANIC
Bis(2-chloroisopropyl)ether	18-1716	AAB5207	0	6	in	SS	<	0.33		100	MG/KG				Kiva 3 Area, Pajarito Canyon	GCMS	17996	29800	ORGANIC
Bis(2-chloroisopropyl)ether	18-1717	AAB5208	0	6	in	SS	<	1.6		100	MG/KG				Kiva 3 Area, Pajarito Canyon	GCMS	17996	29800	ORGANIC
Bis(2-chloroisopropyl)ether	18-1718	AAB5209	0	6	in	SS	<	0.33		100	MG/KG				Kiva 3 Area, Pajarito Canyon	GCMS	17996	29800	ORGANIC
Bis(2-chloroisopropyl)ether	18-1719	AAB5210	0	6	in	SS	<	0.33		100	MG/KG				Kiva 3 Area, Pajarito Canyon	GCMS	17996	29800	ORGANIC
Bis(2-chloroisopropyl)ether	18-1720	AAB5211	0	6	in	SS	<	0.42		100	MG/KG				Kiva 3 Area, Pajarito Canyon	GCMS	17996	29800	ORGANIC
Bis(2-chloroisopropyl)ether	18-1746	AAB5217	0	6	in	SS	<	0.34		100	MG/KG				AAB5311 ditch sample	GCMS	19802	33536	ORGANIC
Bis(2-chloroisopropyl)ether	18-1746	AAB5218	0	6	in	SS	<	0.34		100	MG/KG	FD			AAB5311 ditch sample	GCMS	19802	33536	ORGANIC
Bis(2-chloroisopropyl)ether	18-1747	AAB5219	0	6	in	SS	<	0.74		100	MG/KG				AAB5312 ditch sample	GCMS	19802	33536	ORGANIC
Bis(2-chloroisopropyl)ether	18-1749	AAB5220	0	6	in	SS	<	0.35		100	MG/KG				AAB5314 ditch sample	GCMS	19802	33536	ORGANIC
Bis(2-chloroisopropyl)ether	18-1750	AAB5221	0	6	in	SS	<	0.35		100	MG/KG				AAB5315 ditch sample	GCMS	19802	33536	ORGANIC
Bis(2-chloroisopropyl)ether	18-1754	AAB5222	0	6	in	SS	<	0.92		100	MG/KG				AAB5319 ditch sample	GCMS	19802	33536	ORGANIC
Bis(2-ethylhexyl)phthalate	18-1297	AAB4712	0	6	in	SS		0.63		50	MG/KG				outfall	GCMS	18531	29667	ORGANIC
Bis(2-ethylhexyl)phthalate	18-1298	AAB4713	0	6	in	SS	<	0.39		50	MG/KG				outfall	GCMS	18531	29667	ORGANIC
Bis(2-ethylhexyl)phthalate	18-1714	AAB5205	0	6	in	SS	<	0.36		50	MG/KG				Kiva 3 Area, Pajarito Canyon	GCMS	17996	29800	ORGANIC
Bis(2-ethylhexyl)phthalate	18-1715	AAB5206	0	6	in	SS	<	1.6		50	MG/KG				Kiva 3 Area, Pajarito Canyon	GCMS	17996	29800	ORGANIC
Bis(2-ethylhexyl)phthalate	18-1716	AAB5207	0	6	in	SS	<	0.33		50	MG/KG				Kiva 3 Area, Pajarito Canyon	GCMS	17996	29800	ORGANIC
Bis(2-ethylhexyl)phthalate	18-1717	AAB5208	0	6	in	SS	<	1.6		50	MG/KG				Kiva 3 Area, Pajarito Canyon	GCMS	17996	29800	ORGANIC
Bis(2-ethylhexyl)phthalate	18-1718	AAB5209	0	6	in	SS	<	0.33		50	MG/KG				Kiva 3 Area, Pajarito Canyon	GCMS	17996	29800	ORGANIC
Bis(2-ethylhexyl)phthalate	18-1719	AAB5210	0	6	in	SS	<	0.33		50	MG/KG				Kiva 3 Area, Pajarito Canyon	GCMS	17996	29800	ORGANIC
Bis(2-ethylhexyl)phthalate	18-1720	AAB5211	0	6	in	SS	<	0.42		50	MG/KG				Kiva 3 Area, Pajarito Canyon	GCMS	17996	29800	ORGANIC
Bis(2-ethylhexyl)phthalate	18-1746	AAB5217	0	6	in	SS	<	0.34		50	MG/KG				AAB5311 ditch sample	GCMS	19802	33536	ORGANIC
Bis(2-ethylhexyl)phthalate	18-1746	AAB5218	0	6	in	SS	<	0.34		50	MG/KG	FD			AAB5311 ditch sample	GCMS	19802	33536	ORGANIC
Bis(2-ethylhexyl)phthalate	18-1747	AAB5219	0	6	in	SS	<	0.74		50	MG/KG				AAB5312 ditch sample	GCMS	19802	33536	ORGANIC
Bis(2-ethylhexyl)phthalate	18-1749	AAB5220	0	6	in	SS	<	0.35		50	MG/KG				AAB5314 ditch sample	GCMS	19802	33536	ORGANIC
Bis(2-ethylhexyl)phthalate	18-1750	AAB5221	0	6	in	SS	<	0.35		50	MG/KG				AAB5315 ditch sample	GCMS	19802	33536	ORGANIC
Bis(2-ethylhexyl)phthalate	18-1754	AAB5222	0	6	in	SS	<	0.92		50	MG/KG				AAB5319 ditch sample	GCMS	19802	33536	ORGANIC
Bromophenylphenyl ether [4-]	18-1297	AAB4712	0	6	in	SS	<	0.41			MG/KG				outfall	GCMS	18531	29667	ORGANIC
Bromophenylphenyl ether [4-]	18-1298	AAB4713	0	6	in	SS	<	0.39			MG/KG				outfall	GCMS	18531	29667	ORGANIC

Analyte	Loc ID	Sample ID	Begin	End	Units	Mat	S	Sample Value	Bkgd Value	SAL Value	Units	Field Code	Lab Code	EPA Qual	Sample Loc	Tech Code	Request Number	Report Number	Suite
Bromophenylphenyl ether [4-]	18-1714	AAB5205	0	6	in	SS	<	0.36			MG/KG				Kiva 3 Area, Pajarito Canyon	GCMS	17996	29800	ORGANIC
Bromophenylphenyl ether [4-]	18-1715	AAB5206	0	6	in	SS	<	1.6			MG/KG				Kiva 3 Area, Pajarito Canyon	GCMS	17996	29800	ORGANIC
Bromophenylphenyl ether [4-]	18-1716	AAB5207	0	6	in	SS	<	0.33			MG/KG				Kiva 3 Area, Pajarito Canyon	GCMS	17996	29800	ORGANIC
Bromophenylphenyl ether [4-]	18-1717	AAB5208	0	6	in	SS	<	1.6			MG/KG				Kiva 3 Area, Pajarito Canyon	GCMS	17996	29800	ORGANIC
Bromophenylphenyl ether [4-]	18-1718	AAB5209	0	6	in	SS	<	0.33			MG/KG				Kiva 3 Area, Pajarito Canyon	GCMS	17996	29800	ORGANIC
Bromophenylphenyl ether [4-]	18-1719	AAB5210	0	6	in	SS	<	0.33			MG/KG				Kiva 3 Area, Pajarito Canyon	GCMS	17996	29800	ORGANIC
Bromophenylphenyl ether [4-]	18-1720	AAB5211	0	6	in	SS	<	0.42			MG/KG				Kiva 3 Area, Pajarito Canyon	GCMS	17996	29800	ORGANIC
Bromophenylphenyl ether [4-]	18-1746	AAB5217	0	6	in	SS	<	0.34			MG/KG				AAB5311 ditch sample	GCMS	19802	33536	ORGANIC
Bromophenylphenyl ether [4-]	18-1746	AAB5218	0	6	in	SS	<	0.34			MG/KG	FD			AAB5311 ditch sample	GCMS	19802	33536	ORGANIC
Bromophenylphenyl ether [4-]	18-1747	AAB5219	0	6	in	SS	<	0.74			MG/KG				AAB5312 ditch sample	GCMS	19802	33536	ORGANIC
Bromophenylphenyl ether [4-]	18-1749	AAB5220	0	6	in	SS	<	0.35			MG/KG				AAB5314 ditch sample	GCMS	19802	33536	ORGANIC
Bromophenylphenyl ether [4-]	18-1750	AAB5221	0	6	in	SS	<	0.35			MG/KG				AAB5315 ditch sample	GCMS	19802	33536	ORGANIC
Bromophenylphenyl ether [4-]	18-1754	AAB5222	0	6	in	SS	<	0.92			MG/KG				AAB5319 ditch sample	GCMS	19802	33536	ORGANIC
Butyl benzyl phthalate	18-1297	AAB4712	0	6	in	SS		0.87		16000	MG/KG				outfall	GCMS	18531	29667	ORGANIC
Butyl benzyl phthalate	18-1298	AAB4713	0	6	in	SS	<	0.39		16000	MG/KG				outfall	GCMS	18531	29667	ORGANIC
Butyl benzyl phthalate	18-1714	AAB5205	0	6	in	SS	<	0.36		16000	MG/KG				Kiva 3 Area, Pajarito Canyon	GCMS	17996	29800	ORGANIC
Butyl benzyl phthalate	18-1715	AAB5206	0	6	in	SS	<	1.6		16000	MG/KG				Kiva 3 Area, Pajarito Canyon	GCMS	17996	29800	ORGANIC
Butyl benzyl phthalate	18-1716	AAB5207	0	6	in	SS	<	0.33		16000	MG/KG				Kiva 3 Area, Pajarito Canyon	GCMS	17996	29800	ORGANIC
Butyl benzyl phthalate	18-1717	AAB5208	0	6	in	SS	<	1.6		16000	MG/KG				Kiva 3 Area, Pajarito Canyon	GCMS	17996	29800	ORGANIC
Butyl benzyl phthalate	18-1718	AAB5209	0	6	in	SS	<	0.33		16000	MG/KG				Kiva 3 Area, Pajarito Canyon	GCMS	17996	29800	ORGANIC
Butyl benzyl phthalate	18-1719	AAB5210	0	6	in	SS	<	0.33		16000	MG/KG				Kiva 3 Area, Pajarito Canyon	GCMS	17996	29800	ORGANIC
Butyl benzyl phthalate	18-1720	AAB5211	0	6	in	SS	<	0.42		16000	MG/KG				Kiva 3 Area, Pajarito Canyon	GCMS	17996	29800	ORGANIC
Butyl benzyl phthalate	18-1746	AAB5217	0	6	in	SS	<	0.34		16000	MG/KG				AAB5311 ditch sample	GCMS	19802	33536	ORGANIC
Butyl benzyl phthalate	18-1746	AAB5218	0	6	in	SS	<	0.34		16000	MG/KG	FD			AAB5311 ditch sample	GCMS	19802	33536	ORGANIC
Butyl benzyl phthalate	18-1747	AAB5219	0	6	in	SS	<	0.74		16000	MG/KG				AAB5312 ditch sample	GCMS	19802	33536	ORGANIC
Butyl benzyl phthalate	18-1749	AAB5220	0	6	in	SS	<	0.35		16000	MG/KG				AAB5314 ditch sample	GCMS	19802	33536	ORGANIC
Butyl benzyl phthalate	18-1750	AAB5221	0	6	in	SS	<	0.35		16000	MG/KG				AAB5315 ditch sample	GCMS	19802	33536	ORGANIC
Butyl benzyl phthalate	18-1754	AAB5222	0	6	in	SS	<	0.92		16000	MG/KG				AAB5319 ditch sample	GCMS	19802	33536	ORGANIC
Chloro-3-methylphenol [4-]	18-1297	AAB4712	0	6	in	SS	<	1.6		16000	MG/KG				outfall	GCMS	18531	29667	ORGANIC
Chloro-3-methylphenol [4-]	18-1298	AAB4713	0	6	in	SS	<	1.5		16000	MG/KG				outfall	GCMS	18531	29667	ORGANIC
Chloro-3-methylphenol [4-]	18-1714	AAB5205	0	6	in	SS	<	0.72		16000	MG/KG				Kiva 3 Area, Pajarito Canyon	GCMS	17996	29800	ORGANIC
Chloro-3-methylphenol [4-]	18-1715	AAB5206	0	6	in	SS	<	3.3		16000	MG/KG				Kiva 3 Area, Pajarito Canyon	GCMS	17996	29800	ORGANIC
Chloro-3-methylphenol [4-]	18-1716	AAB5207	0	6	in	SS	<	0.66		16000	MG/KG				Kiva 3 Area, Pajarito Canyon	GCMS	17996	29800	ORGANIC
Chloro-3-methylphenol [4-]	18-1717	AAB5208	0	6	in	SS	<	3.3		16000	MG/KG				Kiva 3 Area, Pajarito Canyon	GCMS	17996	29800	ORGANIC
Chloro-3-methylphenol [4-]	18-1718	AAB5209	0	6	in	SS	<	0.66		16000	MG/KG				Kiva 3 Area, Pajarito Canyon	GCMS	17996	29800	ORGANIC
Chloro-3-methylphenol [4-]	18-1719	AAB5210	0	6	in	SS	<	0.66		16000	MG/KG				Kiva 3 Area, Pajarito Canyon	GCMS	17996	29800	ORGANIC
Chloro-3-methylphenol [4-]	18-1720	AAB5211	0	6	in	SS	<	0.84		16000	MG/KG				Kiva 3 Area, Pajarito Canyon	GCMS	17996	29800	ORGANIC
Chloro-3-methylphenol [4-]	18-1746	AAB5217	0	6	in	SS	<	0.68		16000	MG/KG				AAB5311 ditch sample	GCMS	19802	33536	ORGANIC
Chloro-3-methylphenol [4-]	18-1746	AAB5218	0	6	in	SS	<	0.68		16000	MG/KG	FD			AAB5311 ditch sample	GCMS	19802	33536	ORGANIC
Chloro-3-methylphenol [4-]	18-1747	AAB5219	0	6	in	SS	<	1.5		16000	MG/KG				AAB5312 ditch sample	GCMS	19802	33536	ORGANIC
Chloro-3-methylphenol [4-]	18-1749	AAB5220	0	6	in	SS	<	0.7		16000	MG/KG				AAB5314 ditch sample	GCMS	19802	33536	ORGANIC
Chloro-3-methylphenol [4-]	18-1750	AAB5221	0	6	in	SS	<	0.7		16000	MG/KG				AAB5315 ditch sample	GCMS	19802	33536	ORGANIC
Chloro-3-methylphenol [4-]	18-1754	AAB5222	0	6	in	SS	<	1.8		16000	MG/KG				AAB5319 ditch sample	GCMS	19802	33536	ORGANIC
Chloroaniline [4-]	18-1297	AAB4712	0	6	in	SS	<	1.6		320	MG/KG				outfall	GCMS	18531	29667	ORGANIC
Chloroaniline [4-]	18-1298	AAB4713	0	6	in	SS	<	1.5		320	MG/KG				outfall	GCMS	18531	29667	ORGANIC
Chloroaniline [4-]	18-1714	AAB5205	0	6	in	SS	<	1.4		320	MG/KG				Kiva 3 Area, Pajarito Canyon	GCMS	17996	29800	ORGANIC
Chloroaniline [4-]	18-1715	AAB5206	0	6	in	SS	<	6.5		320	MG/KG				Kiva 3 Area, Pajarito Canyon	GCMS	17996	29800	ORGANIC
Chloroaniline [4-]	18-1716	AAB5207	0	6	in	SS	<	1.3		320	MG/KG				Kiva 3 Area, Pajarito Canyon	GCMS	17996	29800	ORGANIC
Chloroaniline [4-]	18-1717	AAB5208	0	6	in	SS	<	6.5		320	MG/KG				Kiva 3 Area, Pajarito Canyon	GCMS	17996	29800	ORGANIC
Chloroaniline [4-]	18-1718	AAB5209	0	6	in	SS	<	1.3		320	MG/KG				Kiva 3 Area, Pajarito Canyon	GCMS	17996	29800	ORGANIC
Chloroaniline [4-]	18-1719	AAB5210	0	6	in	SS	<	1.3		320	MG/KG				Kiva 3 Area, Pajarito Canyon	GCMS	17996	29800	ORGANIC
Chloroaniline [4-]	18-1720	AAB5211	0	6	in	SS	<	1.6		320	MG/KG				Kiva 3 Area, Pajarito Canyon	GCMS	17996	29800	ORGANIC
Chloroaniline [4-]	18-1746	AAB5217	0	6	in	SS	<	1.6		320	MG/KG				AAB5311 ditch sample	GCMS	19802	33536	ORGANIC
Chloroaniline [4-]	18-1746	AAB5218	0	6	in	SS	<	1.6		320	MG/KG	FD			AAB5311 ditch sample	GCMS	19802	33536	ORGANIC
Chloroaniline [4-]	18-1747	AAB5219	0	6	in	SS	<	3.6		320	MG/KG				AAB5312 ditch sample	GCMS	19802	33536	ORGANIC

Analyte	Loc ID	Sample ID	Begin	End	Units	Mat	S	Sample Value	Bkgd Value	SAL Value	Units	Field Code	Lab Code	EPA Qual	Sample Loc	Tech Code	Request Number	Report Number	Suite
Chloroaniline [4-]	18-1749	AAB5220	0	6	in	SS	<	1.7		320	MG/KG				AAB5314 ditch sample	GCMS	19802	33536	ORGANIC
Chloroaniline [4-]	18-1750	AAB5221	0	6	in	SS	<	1.7		320	MG/KG				AAB5315 ditch sample	GCMS	19802	33536	ORGANIC
Chloroaniline [4-]	18-1754	AAB5222	0	6	in	SS	<	4.5		320	MG/KG				AAB5319 ditch sample	GCMS	19802	33536	ORGANIC
Chloronaphthalene [2-]	18-1297	AAB4712	0	6	in	SS	<	0.41		6400	MG/KG				outfall	GCMS	18531	29667	ORGANIC
Chloronaphthalene [2-]	18-1298	AAB4713	0	6	in	SS	<	0.39		6400	MG/KG				outfall	GCMS	18531	29667	ORGANIC
Chloronaphthalene [2-]	18-1714	AAB5205	0	6	in	SS	<	0.36		6400	MG/KG				Kiva 3 Area, Pajarito Canyon	GCMS	17996	29800	ORGANIC
Chloronaphthalene [2-]	18-1715	AAB5206	0	6	in	SS	<	1.6		6400	MG/KG				Kiva 3 Area, Pajarito Canyon	GCMS	17996	29800	ORGANIC
Chloronaphthalene [2-]	18-1716	AAB5207	0	6	in	SS	<	0.33		6400	MG/KG				Kiva 3 Area, Pajarito Canyon	GCMS	17996	29800	ORGANIC
Chloronaphthalene [2-]	18-1717	AAB5208	0	6	in	SS	<	1.6		6400	MG/KG				Kiva 3 Area, Pajarito Canyon	GCMS	17996	29800	ORGANIC
Chloronaphthalene [2-]	18-1718	AAB5209	0	6	in	SS	<	0.33		6400	MG/KG				Kiva 3 Area, Pajarito Canyon	GCMS	17996	29800	ORGANIC
Chloronaphthalene [2-]	18-1719	AAB5210	0	6	in	SS	<	0.33		6400	MG/KG				Kiva 3 Area, Pajarito Canyon	GCMS	17996	29800	ORGANIC
Chloronaphthalene [2-]	18-1720	AAB5211	0	6	in	SS	<	0.42		6400	MG/KG				Kiva 3 Area, Pajarito Canyon	GCMS	17996	29800	ORGANIC
Chloronaphthalene [2-]	18-1746	AAB5217	0	6	in	SS	<	0.34		6400	MG/KG				AAB5311 ditch sample	GCMS	19802	33536	ORGANIC
Chloronaphthalene [2-]	18-1746	AAB5218	0	6	in	SS	<	0.34		6400	MG/KG	FD			AAB5311 ditch sample	GCMS	19802	33536	ORGANIC
Chloronaphthalene [2-]	18-1747	AAB5219	0	6	in	SS	<	0.74		6400	MG/KG				AAB5312 ditch sample	GCMS	19802	33536	ORGANIC
Chloronaphthalene [2-]	18-1749	AAB5220	0	6	in	SS	<	0.35		6400	MG/KG				AAB5314 ditch sample	GCMS	19802	33536	ORGANIC
Chloronaphthalene [2-]	18-1750	AAB5221	0	6	in	SS	<	0.35		6400	MG/KG				AAB5315 ditch sample	GCMS	19802	33536	ORGANIC
Chloronaphthalene [2-]	18-1754	AAB5222	0	6	in	SS	<	0.92		6400	MG/KG				AAB5319 ditch sample	GCMS	19802	33536	ORGANIC
Chlorophenol [o-]	18-1297	AAB4712	0	6	in	SS	<	0.41		400	MG/KG				outfall	GCMS	18531	29667	ORGANIC
Chlorophenol [o-]	18-1298	AAB4713	0	6	in	SS	<	0.39		400	MG/KG				outfall	GCMS	18531	29667	ORGANIC
Chlorophenol [o-]	18-1714	AAB5205	0	6	in	SS	<	0.36		400	MG/KG				Kiva 3 Area, Pajarito Canyon	GCMS	17996	29800	ORGANIC
Chlorophenol [o-]	18-1715	AAB5206	0	6	in	SS	<	1.6		400	MG/KG				Kiva 3 Area, Pajarito Canyon	GCMS	17996	29800	ORGANIC
Chlorophenol [o-]	18-1716	AAB5207	0	6	in	SS	<	0.33		400	MG/KG				Kiva 3 Area, Pajarito Canyon	GCMS	17996	29800	ORGANIC
Chlorophenol [o-]	18-1717	AAB5208	0	6	in	SS	<	1.6		400	MG/KG				Kiva 3 Area, Pajarito Canyon	GCMS	17996	29800	ORGANIC
Chlorophenol [o-]	18-1718	AAB5209	0	6	in	SS	<	0.33		400	MG/KG				Kiva 3 Area, Pajarito Canyon	GCMS	17996	29800	ORGANIC
Chlorophenol [o-]	18-1719	AAB5210	0	6	in	SS	<	0.33		400	MG/KG				Kiva 3 Area, Pajarito Canyon	GCMS	17996	29800	ORGANIC
Chlorophenol [o-]	18-1720	AAB5211	0	6	in	SS	<	0.42		400	MG/KG				Kiva 3 Area, Pajarito Canyon	GCMS	17996	29800	ORGANIC
Chlorophenol [o-]	18-1746	AAB5217	0	6	in	SS	<	0.34		400	MG/KG			UJ	AAB5311 ditch sample	GCMS	19802	33536	ORGANIC
Chlorophenol [o-]	18-1746	AAB5218	0	6	in	SS	<	0.34		400	MG/KG	FD		UJ	AAB5311 ditch sample	GCMS	19802	33536	ORGANIC
Chlorophenol [o-]	18-1747	AAB5219	0	6	in	SS	<	0.74		400	MG/KG			UJ	AAB5312 ditch sample	GCMS	19802	33536	ORGANIC
Chlorophenol [o-]	18-1749	AAB5220	0	6	in	SS	<	0.35		400	MG/KG			UJ	AAB5314 ditch sample	GCMS	19802	33536	ORGANIC
Chlorophenol [o-]	18-1750	AAB5221	0	6	in	SS	<	0.35		400	MG/KG			UJ	AAB5315 ditch sample	GCMS	19802	33536	ORGANIC
Chlorophenol [o-]	18-1754	AAB5222	0	6	in	SS	<	0.92		400	MG/KG			UJ	AAB5319 ditch sample	GCMS	19802	33536	ORGANIC
Chlorophenylphenyl ether [4-]	18-1297	AAB4712	0	6	in	SS	<	0.41			MG/KG				outfall	GCMS	18531	29667	ORGANIC
Chlorophenylphenyl ether [4-]	18-1298	AAB4713	0	6	in	SS	<	0.39			MG/KG				outfall	GCMS	18531	29667	ORGANIC
Chlorophenylphenyl ether [4-]	18-1714	AAB5205	0	6	in	SS	<	0.36			MG/KG				Kiva 3 Area, Pajarito Canyon	GCMS	17996	29800	ORGANIC
Chlorophenylphenyl ether [4-]	18-1715	AAB5206	0	6	in	SS	<	1.6			MG/KG				Kiva 3 Area, Pajarito Canyon	GCMS	17996	29800	ORGANIC
Chlorophenylphenyl ether [4-]	18-1716	AAB5207	0	6	in	SS	<	0.33			MG/KG				Kiva 3 Area, Pajarito Canyon	GCMS	17996	29800	ORGANIC
Chlorophenylphenyl ether [4-]	18-1717	AAB5208	0	6	in	SS	<	1.6			MG/KG				Kiva 3 Area, Pajarito Canyon	GCMS	17996	29800	ORGANIC
Chlorophenylphenyl ether [4-]	18-1718	AAB5209	0	6	in	SS	<	0.33			MG/KG				Kiva 3 Area, Pajarito Canyon	GCMS	17996	29800	ORGANIC
Chlorophenylphenyl ether [4-]	18-1719	AAB5210	0	6	in	SS	<	0.33			MG/KG				Kiva 3 Area, Pajarito Canyon	GCMS	17996	29800	ORGANIC
Chlorophenylphenyl ether [4-]	18-1720	AAB5211	0	6	in	SS	<	0.42			MG/KG				Kiva 3 Area, Pajarito Canyon	GCMS	17996	29800	ORGANIC
Chlorophenylphenyl ether [4-]	18-1746	AAB5217	0	6	in	SS	<	0.34			MG/KG				AAB5311 ditch sample	GCMS	19802	33536	ORGANIC
Chlorophenylphenyl ether [4-]	18-1746	AAB5218	0	6	in	SS	<	0.34			MG/KG	FD			AAB5311 ditch sample	GCMS	19802	33536	ORGANIC
Chlorophenylphenyl ether [4-]	18-1747	AAB5219	0	6	in	SS	<	0.74			MG/KG				AAB5312 ditch sample	GCMS	19802	33536	ORGANIC
Chlorophenylphenyl ether [4-]	18-1749	AAB5220	0	6	in	SS	<	0.35			MG/KG				AAB5314 ditch sample	GCMS	19802	33536	ORGANIC
Chlorophenylphenyl ether [4-]	18-1750	AAB5221	0	6	in	SS	<	0.35			MG/KG				AAB5315 ditch sample	GCMS	19802	33536	ORGANIC
Chlorophenylphenyl ether [4-]	18-1754	AAB5222	0	6	in	SS	<	0.92			MG/KG				AAB5319 ditch sample	GCMS	19802	33536	ORGANIC
Chrysene	18-1297	AAB4712	0	6	in	SS	<	0.41		96	MG/KG				outfall	GCMS	18531	29667	ORGANIC
Chrysene	18-1298	AAB4713	0	6	in	SS	<	0.39		96	MG/KG				outfall	GCMS	18531	29667	ORGANIC
Chrysene	18-1714	AAB5205	0	6	in	SS	<	0.36		96	MG/KG				Kiva 3 Area, Pajarito Canyon	GCMS	17996	29800	ORGANIC
Chrysene	18-1715	AAB5206	0	6	in	SS	<	1.6		96	MG/KG				Kiva 3 Area, Pajarito Canyon	GCMS	17996	29800	ORGANIC
Chrysene	18-1716	AAB5207	0	6	in	SS	<	0.33		96	MG/KG				Kiva 3 Area, Pajarito Canyon	GCMS	17996	29800	ORGANIC
Chrysene	18-1717	AAB5208	0	6	in	SS	<	1.6		96	MG/KG				Kiva 3 Area, Pajarito Canyon	GCMS	17996	29800	ORGANIC
Chrysene	18-1718	AAB5209	0	6	in	SS	<	0.33		96	MG/KG				Kiva 3 Area, Pajarito Canyon	GCMS	17996	29800	ORGANIC

Analyte	Loc ID	Sample ID	Begin	End	Units	Mat	S	Sample Value	Bkgd Value	SAL Value	Units	Field Code	Lab Code	EPA Qual	Sample Loc	Tech Code	Request Number	Report Number	Suite
Chrysene	18-1719	AAB5210	0	6	in	SS	<	0.33		96	MG/KG				Kiva 3 Area, Pajarito Canyon	GCMS	17996	29800	ORGANIC
Chrysene	18-1720	AAB5211	0	6	in	SS	<	0.42		96	MG/KG				Kiva 3 Area, Pajarito Canyon	GCMS	17996	29800	ORGANIC
Chrysene	18-1746	AAB5217	0	6	in	SS	<	0.34		96	MG/KG				AAB5311 ditch sample	GCMS	19802	33536	ORGANIC
Chrysene	18-1746	AAB5218	0	6	in	SS	<	0.34		96	MG/KG	FD			AAB5311 ditch sample	GCMS	19802	33536	ORGANIC
Chrysene	18-1747	AAB5219	0	6	in	SS	<	0.74		96	MG/KG				AAB5312 ditch sample	GCMS	19802	33536	ORGANIC
Chrysene	18-1749	AAB5220	0	6	in	SS	<	0.35		96	MG/KG				AAB5314 ditch sample	GCMS	19802	33536	ORGANIC
Chrysene	18-1750	AAB5221	0	6	in	SS	<	0.35		96	MG/KG				AAB5315 ditch sample	GCMS	19802	33536	ORGANIC
Chrysene	18-1754	AAB5222	0	6	in	SS	<	0.92		96	MG/KG				AAB5319 ditch sample	GCMS	19802	33536	ORGANIC
Di-n-butyl phthalate	18-1297	AAB4712	0	6	in	SS		26		8000	MG/KG				outfall	GCMS	18531	29667	ORGANIC
Di-n-butyl phthalate	18-1298	AAB4713	0	6	in	SS	<	0.39		8000	MG/KG				outfall	GCMS	18531	29667	ORGANIC
Di-n-butyl phthalate	18-1714	AAB5205	0	6	in	SS	<	0.36		8000	MG/KG				Kiva 3 Area, Pajarito Canyon	GCMS	17996	29800	ORGANIC
Di-n-butyl phthalate	18-1715	AAB5206	0	6	in	SS	<	1.6		8000	MG/KG				Kiva 3 Area, Pajarito Canyon	GCMS	17996	29800	ORGANIC
Di-n-butyl phthalate	18-1716	AAB5207	0	6	in	SS	<	0.33		8000	MG/KG				Kiva 3 Area, Pajarito Canyon	GCMS	17996	29800	ORGANIC
Di-n-butyl phthalate	18-1717	AAB5208	0	6	in	SS	<	1.6		8000	MG/KG				Kiva 3 Area, Pajarito Canyon	GCMS	17996	29800	ORGANIC
Di-n-butyl phthalate	18-1718	AAB5209	0	6	in	SS	<	0.33		8000	MG/KG				Kiva 3 Area, Pajarito Canyon	GCMS	17996	29800	ORGANIC
Di-n-butyl phthalate	18-1719	AAB5210	0	6	in	SS	<	0.33		8000	MG/KG				Kiva 3 Area, Pajarito Canyon	GCMS	17996	29800	ORGANIC
Di-n-butyl phthalate	18-1720	AAB5211	0	6	in	SS	<	0.42		8000	MG/KG				Kiva 3 Area, Pajarito Canyon	GCMS	17996	29800	ORGANIC
Di-n-butyl phthalate	18-1746	AAB5217	0	6	in	SS	<	0.34		8000	MG/KG				AAB5311 ditch sample	GCMS	19802	33536	ORGANIC
Di-n-butyl phthalate	18-1746	AAB5218	0	6	in	SS	<	0.34		8000	MG/KG	FD			AAB5311 ditch sample	GCMS	19802	33536	ORGANIC
Di-n-butyl phthalate	18-1747	AAB5219	0	6	in	SS	<	0.74		8000	MG/KG				AAB5312 ditch sample	GCMS	19802	33536	ORGANIC
Di-n-butyl phthalate	18-1749	AAB5220	0	6	in	SS	<	0.35		8000	MG/KG				AAB5314 ditch sample	GCMS	19802	33536	ORGANIC
Di-n-butyl phthalate	18-1750	AAB5221	0	6	in	SS	<	0.35		8000	MG/KG				AAB5315 ditch sample	GCMS	19802	33536	ORGANIC
Di-n-butyl phthalate	18-1754	AAB5222	0	6	in	SS	<	0.92		8000	MG/KG				AAB5319 ditch sample	GCMS	19802	33536	ORGANIC
Di-n-octyl phthalate	18-1297	AAB4712	0	6	in	SS	<	0.41		1600	MG/KG				outfall	GCMS	18531	29667	ORGANIC
Di-n-octyl phthalate	18-1298	AAB4713	0	6	in	SS	<	0.39		1600	MG/KG				outfall	GCMS	18531	29667	ORGANIC
Di-n-octyl phthalate	18-1714	AAB5205	0	6	in	SS	<	0.36		1600	MG/KG				Kiva 3 Area, Pajarito Canyon	GCMS	17996	29800	ORGANIC
Di-n-octyl phthalate	18-1715	AAB5206	0	6	in	SS	<	1.6		1600	MG/KG				Kiva 3 Area, Pajarito Canyon	GCMS	17996	29800	ORGANIC
Di-n-octyl phthalate	18-1716	AAB5207	0	6	in	SS	<	0.33		1600	MG/KG				Kiva 3 Area, Pajarito Canyon	GCMS	17996	29800	ORGANIC
Di-n-octyl phthalate	18-1717	AAB5208	0	6	in	SS	<	1.6		1600	MG/KG				Kiva 3 Area, Pajarito Canyon	GCMS	17996	29800	ORGANIC
Di-n-octyl phthalate	18-1718	AAB5209	0	6	in	SS	<	0.33		1600	MG/KG				Kiva 3 Area, Pajarito Canyon	GCMS	17996	29800	ORGANIC
Di-n-octyl phthalate	18-1719	AAB5210	0	6	in	SS	<	0.33		1600	MG/KG				Kiva 3 Area, Pajarito Canyon	GCMS	17996	29800	ORGANIC
Di-n-octyl phthalate	18-1720	AAB5211	0	6	in	SS	<	0.42		1600	MG/KG				Kiva 3 Area, Pajarito Canyon	GCMS	17996	29800	ORGANIC
Di-n-octyl phthalate	18-1746	AAB5217	0	6	in	SS	<	0.34		1600	MG/KG				AAB5311 ditch sample	GCMS	19802	33536	ORGANIC
Di-n-octyl phthalate	18-1746	AAB5218	0	6	in	SS	<	0.34		1600	MG/KG	FD			AAB5311 ditch sample	GCMS	19802	33536	ORGANIC
Di-n-octyl phthalate	18-1747	AAB5219	0	6	in	SS	<	0.74		1600	MG/KG			UJ	AAB5312 ditch sample	GCMS	19802	33536	ORGANIC
Di-n-octyl phthalate	18-1749	AAB5220	0	6	in	SS	<	0.35		1600	MG/KG				AAB5314 ditch sample	GCMS	19802	33536	ORGANIC
Di-n-octyl phthalate	18-1750	AAB5221	0	6	in	SS	<	0.35		1600	MG/KG				AAB5315 ditch sample	GCMS	19802	33536	ORGANIC
Di-n-octyl phthalate	18-1754	AAB5222	0	6	in	SS	<	0.92		1600	MG/KG			UJ	AAB5319 ditch sample	GCMS	19802	33536	ORGANIC
Dibenzofuran	18-1297	AAB4712	0	6	in	SS	<	0.41			MG/KG				outfall	GCMS	18531	29667	ORGANIC
Dibenzofuran	18-1298	AAB4713	0	6	in	SS	<	0.39			MG/KG				outfall	GCMS	18531	29667	ORGANIC
Dibenzofuran	18-1714	AAB5205	0	6	in	SS	<	0.36			MG/KG				Kiva 3 Area, Pajarito Canyon	GCMS	17996	29800	ORGANIC
Dibenzofuran	18-1715	AAB5206	0	6	in	SS	<	1.6			MG/KG				Kiva 3 Area, Pajarito Canyon	GCMS	17996	29800	ORGANIC
Dibenzofuran	18-1716	AAB5207	0	6	in	SS	<	0.33			MG/KG				Kiva 3 Area, Pajarito Canyon	GCMS	17996	29800	ORGANIC
Dibenzofuran	18-1717	AAB5208	0	6	in	SS	<	1.6			MG/KG				Kiva 3 Area, Pajarito Canyon	GCMS	17996	29800	ORGANIC
Dibenzofuran	18-1718	AAB5209	0	6	in	SS	<	0.33			MG/KG				Kiva 3 Area, Pajarito Canyon	GCMS	17996	29800	ORGANIC
Dibenzofuran	18-1719	AAB5210	0	6	in	SS	<	0.33			MG/KG				Kiva 3 Area, Pajarito Canyon	GCMS	17996	29800	ORGANIC
Dibenzofuran	18-1720	AAB5211	0	6	in	SS	<	0.42			MG/KG				Kiva 3 Area, Pajarito Canyon	GCMS	17996	29800	ORGANIC
Dibenzofuran	18-1746	AAB5217	0	6	in	SS	<	0.34			MG/KG				AAB5311 ditch sample	GCMS	19802	33536	ORGANIC
Dibenzofuran	18-1746	AAB5218	0	6	in	SS	<	0.34			MG/KG	FD			AAB5311 ditch sample	GCMS	19802	33536	ORGANIC
Dibenzofuran	18-1747	AAB5219	0	6	in	SS	<	0.74			MG/KG				AAB5312 ditch sample	GCMS	19802	33536	ORGANIC
Dibenzofuran	18-1749	AAB5220	0	6	in	SS	<	0.35			MG/KG				AAB5314 ditch sample	GCMS	19802	33536	ORGANIC
Dibenzofuran	18-1750	AAB5221	0	6	in	SS	<	0.35			MG/KG				AAB5315 ditch sample	GCMS	19802	33536	ORGANIC
Dibenzofuran	18-1754	AAB5222	0	6	in	SS	<	0.92			MG/KG				AAB5319 ditch sample	GCMS	19802	33536	ORGANIC
Dibenzo[a,h]anthracene	18-1297	AAB4712	0	6	in	SS	<	0.41		0.1	MG/KG				outfall	GCMS	18531	29667	ORGANIC
Dibenzo[a,h]anthracene	18-1298	AAB4713	0	6	in	SS	<	0.39		0.1	MG/KG				outfall	GCMS	18531	29667	ORGANIC

Analyte	Loc ID	Sample ID	Begin	End	Units	Mat	S	Sample Value	Bkgd Value	SAL Value	Units	Field Code	Lab Code	EPA Qual	Sample Loc	Tech Code	Request Number	Report Number	Suite
Dibenzo[a,h]anthracene	18-1714	AAB5205	0	6	in	SS	<	0.36		0.1	MG/KG				Kiva 3 Area, Pajarito Canyon	GCMS	17996	29800	ORGANIC
Dibenzo[a,h]anthracene	18-1715	AAB5206	0	6	in	SS	<	1.6		0.1	MG/KG				Kiva 3 Area, Pajarito Canyon	GCMS	17996	29800	ORGANIC
Dibenzo[a,h]anthracene	18-1716	AAB5207	0	6	in	SS	<	0.33		0.1	MG/KG				Kiva 3 Area, Pajarito Canyon	GCMS	17996	29800	ORGANIC
Dibenzo[a,h]anthracene	18-1717	AAB5208	0	6	in	SS	<	1.6		0.1	MG/KG				Kiva 3 Area, Pajarito Canyon	GCMS	17996	29800	ORGANIC
Dibenzo[a,h]anthracene	18-1718	AAB5209	0	6	in	SS	<	0.33		0.1	MG/KG				Kiva 3 Area, Pajarito Canyon	GCMS	17996	29800	ORGANIC
Dibenzo[a,h]anthracene	18-1719	AAB5210	0	6	in	SS	<	0.33		0.1	MG/KG				Kiva 3 Area, Pajarito Canyon	GCMS	17996	29800	ORGANIC
Dibenzo[a,h]anthracene	18-1720	AAB5211	0	6	in	SS	<	0.42		0.1	MG/KG				Kiva 3 Area, Pajarito Canyon	GCMS	17996	29800	ORGANIC
Dibenzo[a,h]anthracene	18-1746	AAB5217	0	6	in	SS	<	0.34		0.1	MG/KG				AAB5311 ditch sample	GCMS	19802	33536	ORGANIC
Dibenzo[a,h]anthracene	18-1746	AAB5218	0	6	in	SS	<	0.34		0.1	MG/KG	FD			AAB5311 ditch sample	GCMS	19802	33536	ORGANIC
Dibenzo[a,h]anthracene	18-1747	AAB5219	0	6	in	SS	<	0.74		0.1	MG/KG			UJ	AAB5312 ditch sample	GCMS	19802	33536	ORGANIC
Dibenzo[a,h]anthracene	18-1749	AAB5220	0	6	in	SS	<	0.35		0.1	MG/KG				AAB5314 ditch sample	GCMS	19802	33536	ORGANIC
Dibenzo[a,h]anthracene	18-1750	AAB5221	0	6	in	SS	<	0.35		0.1	MG/KG				AAB5315 ditch sample	GCMS	19802	33536	ORGANIC
Dibenzo[a,h]anthracene	18-1754	AAB5222	0	6	in	SS	<	0.92		0.1	MG/KG			UJ	AAB5319 ditch sample	GCMS	19802	33536	ORGANIC
Dichlorobenzene (1,2) [o-]	18-1297	AAB4712	0	6	in	SS	<	0.41		1600	MG/KG				outfall	GCMS	18531	29667	ORGANIC
Dichlorobenzene (1,2) [o-]	18-1298	AAB4713	0	6	in	SS	<	0.39		1600	MG/KG				outfall	GCMS	18531	29667	ORGANIC
Dichlorobenzene (1,2) [o-]	18-1714	AAB5205	0	6	in	SS	<	0.36		1600	MG/KG				Kiva 3 Area, Pajarito Canyon	GCMS	17996	29800	ORGANIC
Dichlorobenzene (1,2) [o-]	18-1715	AAB5206	0	6	in	SS	<	1.6		1600	MG/KG				Kiva 3 Area, Pajarito Canyon	GCMS	17996	29800	ORGANIC
Dichlorobenzene (1,2) [o-]	18-1716	AAB5207	0	6	in	SS	<	0.33		1600	MG/KG				Kiva 3 Area, Pajarito Canyon	GCMS	17996	29800	ORGANIC
Dichlorobenzene (1,2) [o-]	18-1717	AAB5208	0	6	in	SS	<	1.6		1600	MG/KG				Kiva 3 Area, Pajarito Canyon	GCMS	17996	29800	ORGANIC
Dichlorobenzene (1,2) [o-]	18-1718	AAB5209	0	6	in	SS	<	0.33		1600	MG/KG				Kiva 3 Area, Pajarito Canyon	GCMS	17996	29800	ORGANIC
Dichlorobenzene (1,2) [o-]	18-1719	AAB5210	0	6	in	SS	<	0.33		1600	MG/KG				Kiva 3 Area, Pajarito Canyon	GCMS	17996	29800	ORGANIC
Dichlorobenzene (1,2) [o-]	18-1720	AAB5211	0	6	in	SS	<	0.42		1600	MG/KG				Kiva 3 Area, Pajarito Canyon	GCMS	17996	29800	ORGANIC
Dichlorobenzene (1,2) [o-]	18-1746	AAB5217	0	6	in	SS	<	0.34		1600	MG/KG			R	AAB5311 ditch sample	GCMS	19802	33536	ORGANIC
Dichlorobenzene (1,2) [o-]	18-1746	AAB5218	0	6	in	SS	<	0.34		1600	MG/KG	FD		R	AAB5311 ditch sample	GCMS	19802	33536	ORGANIC
Dichlorobenzene (1,2) [o-]	18-1747	AAB5219	0	6	in	SS	<	0.74		1600	MG/KG			R	AAB5312 ditch sample	GCMS	19802	33536	ORGANIC
Dichlorobenzene (1,2) [o-]	18-1749	AAB5220	0	6	in	SS	<	0.35		1600	MG/KG			R	AAB5314 ditch sample	GCMS	19802	33536	ORGANIC
Dichlorobenzene (1,2) [o-]	18-1750	AAB5221	0	6	in	SS	<	0.35		1600	MG/KG			R	AAB5315 ditch sample	GCMS	19802	33536	ORGANIC
Dichlorobenzene (1,2) [o-]	18-1754	AAB5222	0	6	in	SS	<	0.92		1600	MG/KG			R	AAB5319 ditch sample	GCMS	19802	33536	ORGANIC
Dichlorobenzene (1,3) [m-]	18-1297	AAB4712	0	6	in	SS	<	0.41		7200	MG/KG				outfall	GCMS	18531	29667	ORGANIC
Dichlorobenzene (1,3) [m-]	18-1298	AAB4713	0	6	in	SS	<	0.39		7200	MG/KG				outfall	GCMS	18531	29667	ORGANIC
Dichlorobenzene (1,3) [m-]	18-1714	AAB5205	0	6	in	SS	<	0.36		7200	MG/KG				Kiva 3 Area, Pajarito Canyon	GCMS	17996	29800	ORGANIC
Dichlorobenzene (1,3) [m-]	18-1715	AAB5206	0	6	in	SS	<	1.6		7200	MG/KG				Kiva 3 Area, Pajarito Canyon	GCMS	17996	29800	ORGANIC
Dichlorobenzene (1,3) [m-]	18-1716	AAB5207	0	6	in	SS	<	0.33		7200	MG/KG				Kiva 3 Area, Pajarito Canyon	GCMS	17996	29800	ORGANIC
Dichlorobenzene (1,3) [m-]	18-1717	AAB5208	0	6	in	SS	<	1.6		7200	MG/KG				Kiva 3 Area, Pajarito Canyon	GCMS	17996	29800	ORGANIC
Dichlorobenzene (1,3) [m-]	18-1718	AAB5209	0	6	in	SS	<	0.33		7200	MG/KG				Kiva 3 Area, Pajarito Canyon	GCMS	17996	29800	ORGANIC
Dichlorobenzene (1,3) [m-]	18-1719	AAB5210	0	6	in	SS	<	0.33		7200	MG/KG				Kiva 3 Area, Pajarito Canyon	GCMS	17996	29800	ORGANIC
Dichlorobenzene (1,3) [m-]	18-1720	AAB5211	0	6	in	SS	<	0.42		7200	MG/KG				Kiva 3 Area, Pajarito Canyon	GCMS	17996	29800	ORGANIC
Dichlorobenzene (1,3) [m-]	18-1746	AAB5217	0	6	in	SS	<	0.34		7200	MG/KG				AAB5311 ditch sample	GCMS	19802	33536	ORGANIC
Dichlorobenzene (1,3) [m-]	18-1746	AAB5218	0	6	in	SS	<	0.34		7200	MG/KG	FD			AAB5311 ditch sample	GCMS	19802	33536	ORGANIC
Dichlorobenzene (1,3) [m-]	18-1747	AAB5219	0	6	in	SS	<	0.74		7200	MG/KG				AAB5312 ditch sample	GCMS	19802	33536	ORGANIC
Dichlorobenzene (1,3) [m-]	18-1749	AAB5220	0	6	in	SS	<	0.35		7200	MG/KG				AAB5314 ditch sample	GCMS	19802	33536	ORGANIC
Dichlorobenzene (1,3) [m-]	18-1750	AAB5221	0	6	in	SS	<	0.35		7200	MG/KG				AAB5315 ditch sample	GCMS	19802	33536	ORGANIC
Dichlorobenzene (1,3) [m-]	18-1754	AAB5222	0	6	in	SS	<	0.92		7200	MG/KG				AAB5319 ditch sample	GCMS	19802	33536	ORGANIC
Dichlorobenzene (1,4) [p-]	18-1297	AAB4712	0	6	in	SS	<	0.41		29	MG/KG				outfall	GCMS	18531	29667	ORGANIC
Dichlorobenzene (1,4) [p-]	18-1298	AAB4713	0	6	in	SS	<	0.39		29	MG/KG				outfall	GCMS	18531	29667	ORGANIC
Dichlorobenzene (1,4) [p-]	18-1714	AAB5205	0	6	in	SS	<	0.36		29	MG/KG				Kiva 3 Area, Pajarito Canyon	GCMS	17996	29800	ORGANIC
Dichlorobenzene (1,4) [p-]	18-1715	AAB5206	0	6	in	SS	<	1.6		29	MG/KG				Kiva 3 Area, Pajarito Canyon	GCMS	17996	29800	ORGANIC
Dichlorobenzene (1,4) [p-]	18-1716	AAB5207	0	6	in	SS	<	0.33		29	MG/KG				Kiva 3 Area, Pajarito Canyon	GCMS	17996	29800	ORGANIC
Dichlorobenzene (1,4) [p-]	18-1717	AAB5208	0	6	in	SS	<	1.6		29	MG/KG				Kiva 3 Area, Pajarito Canyon	GCMS	17996	29800	ORGANIC
Dichlorobenzene (1,4) [p-]	18-1718	AAB5209	0	6	in	SS	<	0.33		29	MG/KG				Kiva 3 Area, Pajarito Canyon	GCMS	17996	29800	ORGANIC
Dichlorobenzene (1,4) [p-]	18-1719	AAB5210	0	6	in	SS	<	0.33		29	MG/KG				Kiva 3 Area, Pajarito Canyon	GCMS	17996	29800	ORGANIC
Dichlorobenzene (1,4) [p-]	18-1720	AAB5211	0	6	in	SS	<	0.42		29	MG/KG				Kiva 3 Area, Pajarito Canyon	GCMS	17996	29800	ORGANIC
Dichlorobenzene (1,4) [p-]	18-1746	AAB5217	0	6	in	SS	<	0.34		29	MG/KG				AAB5311 ditch sample	GCMS	19802	33536	ORGANIC
Dichlorobenzene (1,4) [p-]	18-1746	AAB5218	0	6	in	SS	<	0.34		29	MG/KG	FD			AAB5311 ditch sample	GCMS	19802	33536	ORGANIC
Dichlorobenzene (1,4) [p-]	18-1747	AAB5219	0	6	in	SS	<	0.74		29	MG/KG				AAB5312 ditch sample	GCMS	19802	33536	ORGANIC

Analyte	Loc ID	Sample ID	Begin	End	Units	Mat	S	Sample Value	Bkgd Value	SAL Value	Units	Field Code	Lab Code	EPA Qual	Sample Loc	Tech Code	Request Number	Report Number	Suite
Dichlorobenzene (1,4) [p-]	18-1749	AAB5220	0	6	in	SS	<	0.35		29	MG/KG				AAB5314 ditch sample	GCMS	19802	33536	ORGANIC
Dichlorobenzene (1,4) [p-]	18-1750	AAB5221	0	6	in	SS	<	0.35		29	MG/KG				AAB5315 ditch sample	GCMS	19802	33536	ORGANIC
Dichlorobenzene (1,4) [p-]	18-1754	AAB5222	0	6	in	SS	<	0.92		29	MG/KG				AAB5319 ditch sample	GCMS	19802	33536	ORGANIC
Dichlorobenzidine [3,3'-]	18-1297	AAB4712	0	6	in	SS	<	1.6		1.6	MG/KG				outfall	GCMS	18531	29667	ORGANIC
Dichlorobenzidine [3,3'-]	18-1298	AAB4713	0	6	in	SS	<	1.5		1.6	MG/KG				outfall	GCMS	18531	29667	ORGANIC
Dichlorobenzidine [3,3'-]	18-1714	AAB5205	0	6	in	SS	<	0.72		1.6	MG/KG				Kiva 3 Area, Pajarito Canyon	GCMS	17996	29800	ORGANIC
Dichlorobenzidine [3,3'-]	18-1715	AAB5206	0	6	in	SS	<	3.3		1.6	MG/KG				Kiva 3 Area, Pajarito Canyon	GCMS	17996	29800	ORGANIC
Dichlorobenzidine [3,3'-]	18-1716	AAB5207	0	6	in	SS	<	0.66		1.6	MG/KG				Kiva 3 Area, Pajarito Canyon	GCMS	17996	29800	ORGANIC
Dichlorobenzidine [3,3'-]	18-1717	AAB5208	0	6	in	SS	<	3.3		1.6	MG/KG				Kiva 3 Area, Pajarito Canyon	GCMS	17996	29800	ORGANIC
Dichlorobenzidine [3,3'-]	18-1718	AAB5209	0	6	in	SS	<	0.66		1.6	MG/KG				Kiva 3 Area, Pajarito Canyon	GCMS	17996	29800	ORGANIC
Dichlorobenzidine [3,3'-]	18-1719	AAB5210	0	6	in	SS	<	0.66		1.6	MG/KG				Kiva 3 Area, Pajarito Canyon	GCMS	17996	29800	ORGANIC
Dichlorobenzidine [3,3'-]	18-1720	AAB5211	0	6	in	SS	<	0.84		1.6	MG/KG				Kiva 3 Area, Pajarito Canyon	GCMS	17996	29800	ORGANIC
Dichlorobenzidine [3,3'-]	18-1746	AAB5217	0	6	in	SS	<	0.68		1.6	MG/KG				AAB5311 ditch sample	GCMS	19802	33536	ORGANIC
Dichlorobenzidine [3,3'-]	18-1746	AAB5218	0	6	in	SS	<	0.68		1.6	MG/KG	FD			AAB5311 ditch sample	GCMS	19802	33536	ORGANIC
Dichlorobenzidine [3,3'-]	18-1747	AAB5219	0	6	in	SS	<	1.5		1.6	MG/KG				AAB5312 ditch sample	GCMS	19802	33536	ORGANIC
Dichlorobenzidine [3,3'-]	18-1749	AAB5220	0	6	in	SS	<	0.7		1.6	MG/KG				AAB5314 ditch sample	GCMS	19802	33536	ORGANIC
Dichlorobenzidine [3,3'-]	18-1750	AAB5221	0	6	in	SS	<	0.7		1.6	MG/KG				AAB5315 ditch sample	GCMS	19802	33536	ORGANIC
Dichlorobenzidine [3,3'-]	18-1754	AAB5222	0	6	in	SS	<	1.8		1.6	MG/KG				AAB5319 ditch sample	GCMS	19802	33536	ORGANIC
Dichlorophenol [2,4-]	18-1297	AAB4712	0	6	in	SS	<	0.41		240	MG/KG				outfall	GCMS	18531	29667	ORGANIC
Dichlorophenol [2,4-]	18-1298	AAB4713	0	6	in	SS	<	0.39		240	MG/KG				outfall	GCMS	18531	29667	ORGANIC
Dichlorophenol [2,4-]	18-1714	AAB5205	0	6	in	SS	<	0.36		240	MG/KG				Kiva 3 Area, Pajarito Canyon	GCMS	17996	29800	ORGANIC
Dichlorophenol [2,4-]	18-1715	AAB5206	0	6	in	SS	<	1.6		240	MG/KG				Kiva 3 Area, Pajarito Canyon	GCMS	17996	29800	ORGANIC
Dichlorophenol [2,4-]	18-1716	AAB5207	0	6	in	SS	<	0.33		240	MG/KG				Kiva 3 Area, Pajarito Canyon	GCMS	17996	29800	ORGANIC
Dichlorophenol [2,4-]	18-1717	AAB5208	0	6	in	SS	<	1.6		240	MG/KG				Kiva 3 Area, Pajarito Canyon	GCMS	17996	29800	ORGANIC
Dichlorophenol [2,4-]	18-1718	AAB5209	0	6	in	SS	<	0.33		240	MG/KG				Kiva 3 Area, Pajarito Canyon	GCMS	17996	29800	ORGANIC
Dichlorophenol [2,4-]	18-1719	AAB5210	0	6	in	SS	<	0.33		240	MG/KG				Kiva 3 Area, Pajarito Canyon	GCMS	17996	29800	ORGANIC
Dichlorophenol [2,4-]	18-1720	AAB5211	0	6	in	SS	<	0.42		240	MG/KG				Kiva 3 Area, Pajarito Canyon	GCMS	17996	29800	ORGANIC
Dichlorophenol [2,4-]	18-1746	AAB5217	0	6	in	SS	<	0.34		240	MG/KG				AAB5311 ditch sample	GCMS	19802	33536	ORGANIC
Dichlorophenol [2,4-]	18-1746	AAB5218	0	6	in	SS	<	0.34		240	MG/KG	FD			AAB5311 ditch sample	GCMS	19802	33536	ORGANIC
Dichlorophenol [2,4-]	18-1747	AAB5219	0	6	in	SS	<	0.74		240	MG/KG				AAB5312 ditch sample	GCMS	19802	33536	ORGANIC
Dichlorophenol [2,4-]	18-1749	AAB5220	0	6	in	SS	<	0.35		240	MG/KG				AAB5314 ditch sample	GCMS	19802	33536	ORGANIC
Dichlorophenol [2,4-]	18-1750	AAB5221	0	6	in	SS	<	0.35		240	MG/KG				AAB5315 ditch sample	GCMS	19802	33536	ORGANIC
Dichlorophenol [2,4-]	18-1754	AAB5222	0	6	in	SS	<	0.92		240	MG/KG				AAB5319 ditch sample	GCMS	19802	33536	ORGANIC
Diethyl phthalate	18-1297	AAB4712	0	6	in	SS	<	0.41		64000	MG/KG				outfall	GCMS	18531	29667	ORGANIC
Diethyl phthalate	18-1298	AAB4713	0	6	in	SS	<	0.39		64000	MG/KG				outfall	GCMS	18531	29667	ORGANIC
Diethyl phthalate	18-1714	AAB5205	0	6	in	SS	<	0.36		64000	MG/KG				Kiva 3 Area, Pajarito Canyon	GCMS	17996	29800	ORGANIC
Diethyl phthalate	18-1715	AAB5206	0	6	in	SS	<	1.6		64000	MG/KG				Kiva 3 Area, Pajarito Canyon	GCMS	17996	29800	ORGANIC
Diethyl phthalate	18-1716	AAB5207	0	6	in	SS	<	0.33		64000	MG/KG				Kiva 3 Area, Pajarito Canyon	GCMS	17996	29800	ORGANIC
Diethyl phthalate	18-1717	AAB5208	0	6	in	SS	<	1.6		64000	MG/KG				Kiva 3 Area, Pajarito Canyon	GCMS	17996	29800	ORGANIC
Diethyl phthalate	18-1718	AAB5209	0	6	in	SS	<	0.33		64000	MG/KG				Kiva 3 Area, Pajarito Canyon	GCMS	17996	29800	ORGANIC
Diethyl phthalate	18-1719	AAB5210	0	6	in	SS	<	0.33		64000	MG/KG				Kiva 3 Area, Pajarito Canyon	GCMS	17996	29800	ORGANIC
Diethyl phthalate	18-1720	AAB5211	0	6	in	SS	<	0.42		64000	MG/KG				Kiva 3 Area, Pajarito Canyon	GCMS	17996	29800	ORGANIC
Diethyl phthalate	18-1746	AAB5217	0	6	in	SS	<	0.34		64000	MG/KG				AAB5311 ditch sample	GCMS	19802	33536	ORGANIC
Diethyl phthalate	18-1746	AAB5218	0	6	in	SS	<	0.34		64000	MG/KG	FD			AAB5311 ditch sample	GCMS	19802	33536	ORGANIC
Diethyl phthalate	18-1747	AAB5219	0	6	in	SS	<	0.74		64000	MG/KG				AAB5312 ditch sample	GCMS	19802	33536	ORGANIC
Diethyl phthalate	18-1749	AAB5220	0	6	in	SS	<	0.35		64000	MG/KG				AAB5314 ditch sample	GCMS	19802	33536	ORGANIC
Diethyl phthalate	18-1750	AAB5221	0	6	in	SS	<	0.35		64000	MG/KG				AAB5315 ditch sample	GCMS	19802	33536	ORGANIC
Diethyl phthalate	18-1754	AAB5222	0	6	in	SS	<	0.92		64000	MG/KG				AAB5319 ditch sample	GCMS	19802	33536	ORGANIC
Dimethyl phthalate	18-1297	AAB4712	0	6	in	SS	<	0.41		800000	MG/KG				outfall	GCMS	18531	29667	ORGANIC
Dimethyl phthalate	18-1298	AAB4713	0	6	in	SS	<	0.39		800000	MG/KG				outfall	GCMS	18531	29667	ORGANIC
Dimethyl phthalate	18-1714	AAB5205	0	6	in	SS	<	0.36		800000	MG/KG				Kiva 3 Area, Pajarito Canyon	GCMS	17996	29800	ORGANIC
Dimethyl phthalate	18-1715	AAB5206	0	6	in	SS	<	1.6		800000	MG/KG				Kiva 3 Area, Pajarito Canyon	GCMS	17996	29800	ORGANIC
Dimethyl phthalate	18-1716	AAB5207	0	6	in	SS	<	0.33		800000	MG/KG				Kiva 3 Area, Pajarito Canyon	GCMS	17996	29800	ORGANIC
Dimethyl phthalate	18-1717	AAB5208	0	6	in	SS	<	1.6		800000	MG/KG				Kiva 3 Area, Pajarito Canyon	GCMS	17996	29800	ORGANIC
Dimethyl phthalate	18-1718	AAB5209	0	6	in	SS	<	0.33		800000	MG/KG				Kiva 3 Area, Pajarito Canyon	GCMS	17996	29800	ORGANIC

Analyte	Loc ID	Sample ID	Begin	End	Units	Mat	S	Sample Value	Bkgd Value	SAL Value	Units	Field Code	Lab Code	EPA Qual	Sample Loc	Tech Code	Request Number	Report Number	Suite
Dimethyl phthalate	18-1719	AAB5210	0	6	in	SS	<	0.33		800000	MG/KG				Kiva 3 Area, Pajarito Canyon	GCMS	17996	29800	ORGANIC
Dimethyl phthalate	18-1720	AAB5211	0	6	in	SS	<	0.42		800000	MG/KG				Kiva 3 Area, Pajarito Canyon	GCMS	17996	29800	ORGANIC
Dimethyl phthalate	18-1746	AAB5217	0	6	in	SS	<	0.34		800000	MG/KG				AAB5311 ditch sample	GCMS	19802	33536	ORGANIC
Dimethyl phthalate	18-1746	AAB5218	0	6	in	SS	<	0.34		800000	MG/KG	FD			AAB5311 ditch sample	GCMS	19802	33536	ORGANIC
Dimethyl phthalate	18-1747	AAB5219	0	6	in	SS	<	0.74		800000	MG/KG				AAB5312 ditch sample	GCMS	19802	33536	ORGANIC
Dimethyl phthalate	18-1749	AAB5220	0	6	in	SS	<	0.35		800000	MG/KG				AAB5314 ditch sample	GCMS	19802	33536	ORGANIC
Dimethyl phthalate	18-1750	AAB5221	0	6	in	SS	<	0.35		800000	MG/KG				AAB5315 ditch sample	GCMS	19802	33536	ORGANIC
Dimethyl phthalate	18-1754	AAB5222	0	6	in	SS	<	0.92		800000	MG/KG				AAB5319 ditch sample	GCMS	19802	33536	ORGANIC
Dimethylphenol [2,4-]	18-1297	AAB4712	0	6	in	SS	<	0.41		1600	MG/KG				outfall	GCMS	18531	29667	ORGANIC
Dimethylphenol [2,4-]	18-1298	AAB4713	0	6	in	SS	<	0.39		1600	MG/KG				outfall	GCMS	18531	29667	ORGANIC
Dimethylphenol [2,4-]	18-1714	AAB5205	0	6	in	SS	<	0.36		1600	MG/KG				Kiva 3 Area, Pajarito Canyon	GCMS	17996	29800	ORGANIC
Dimethylphenol [2,4-]	18-1715	AAB5206	0	6	in	SS	<	1.6		1600	MG/KG				Kiva 3 Area, Pajarito Canyon	GCMS	17996	29800	ORGANIC
Dimethylphenol [2,4-]	18-1716	AAB5207	0	6	in	SS	<	0.33		1600	MG/KG				Kiva 3 Area, Pajarito Canyon	GCMS	17996	29800	ORGANIC
Dimethylphenol [2,4-]	18-1717	AAB5208	0	6	in	SS	<	1.6		1600	MG/KG				Kiva 3 Area, Pajarito Canyon	GCMS	17996	29800	ORGANIC
Dimethylphenol [2,4-]	18-1718	AAB5209	0	6	in	SS	<	0.33		1600	MG/KG				Kiva 3 Area, Pajarito Canyon	GCMS	17996	29800	ORGANIC
Dimethylphenol [2,4-]	18-1719	AAB5210	0	6	in	SS	<	0.33		1600	MG/KG				Kiva 3 Area, Pajarito Canyon	GCMS	17996	29800	ORGANIC
Dimethylphenol [2,4-]	18-1720	AAB5211	0	6	in	SS	<	0.42		1600	MG/KG				Kiva 3 Area, Pajarito Canyon	GCMS	17996	29800	ORGANIC
Dimethylphenol [2,4-]	18-1746	AAB5217	0	6	in	SS	<	0.34		1600	MG/KG				AAB5311 ditch sample	GCMS	19802	33536	ORGANIC
Dimethylphenol [2,4-]	18-1746	AAB5218	0	6	in	SS	<	0.34		1600	MG/KG	FD			AAB5311 ditch sample	GCMS	19802	33536	ORGANIC
Dimethylphenol [2,4-]	18-1747	AAB5219	0	6	in	SS	<	0.74		1600	MG/KG				AAB5312 ditch sample	GCMS	19802	33536	ORGANIC
Dimethylphenol [2,4-]	18-1749	AAB5220	0	6	in	SS	<	0.35		1600	MG/KG				AAB5314 ditch sample	GCMS	19802	33536	ORGANIC
Dimethylphenol [2,4-]	18-1750	AAB5221	0	6	in	SS	<	0.35		1600	MG/KG				AAB5315 ditch sample	GCMS	19802	33536	ORGANIC
Dimethylphenol [2,4-]	18-1754	AAB5222	0	6	in	SS	<	0.92		1600	MG/KG				AAB5319 ditch sample	GCMS	19802	33536	ORGANIC
Dinitrophenol [2,4-]	18-1297	AAB4712	0	6	in	SS	<	2		160	MG/KG				outfall	GCMS	18531	29667	ORGANIC
Dinitrophenol [2,4-]	18-1298	AAB4713	0	6	in	SS	<	1.9		160	MG/KG				outfall	GCMS	18531	29667	ORGANIC
Dinitrophenol [2,4-]	18-1714	AAB5205	0	6	in	SS	<	1.7		160	MG/KG				Kiva 3 Area, Pajarito Canyon	GCMS	17996	29800	ORGANIC
Dinitrophenol [2,4-]	18-1715	AAB5206	0	6	in	SS	<	8		160	MG/KG				Kiva 3 Area, Pajarito Canyon	GCMS	17996	29800	ORGANIC
Dinitrophenol [2,4-]	18-1716	AAB5207	0	6	in	SS	<	1.6		160	MG/KG				Kiva 3 Area, Pajarito Canyon	GCMS	17996	29800	ORGANIC
Dinitrophenol [2,4-]	18-1717	AAB5208	0	6	in	SS	<	8		160	MG/KG				Kiva 3 Area, Pajarito Canyon	GCMS	17996	29800	ORGANIC
Dinitrophenol [2,4-]	18-1718	AAB5209	0	6	in	SS	<	1.6		160	MG/KG				Kiva 3 Area, Pajarito Canyon	GCMS	17996	29800	ORGANIC
Dinitrophenol [2,4-]	18-1719	AAB5210	0	6	in	SS	<	1.6		160	MG/KG				Kiva 3 Area, Pajarito Canyon	GCMS	17996	29800	ORGANIC
Dinitrophenol [2,4-]	18-1720	AAB5211	0	6	in	SS	<	2		160	MG/KG				Kiva 3 Area, Pajarito Canyon	GCMS	17996	29800	ORGANIC
Dinitrophenol [2,4-]	18-1746	AAB5217	0	6	in	SS	<	1.6		160	MG/KG				AAB5311 ditch sample	GCMS	19802	33536	ORGANIC
Dinitrophenol [2,4-]	18-1746	AAB5218	0	6	in	SS	<	1.6		160	MG/KG	FD			AAB5311 ditch sample	GCMS	19802	33536	ORGANIC
Dinitrophenol [2,4-]	18-1747	AAB5219	0	6	in	SS	<	3.6		160	MG/KG				AAB5312 ditch sample	GCMS	19802	33536	ORGANIC
Dinitrophenol [2,4-]	18-1749	AAB5220	0	6	in	SS	<	1.7		160	MG/KG				AAB5314 ditch sample	GCMS	19802	33536	ORGANIC
Dinitrophenol [2,4-]	18-1750	AAB5221	0	6	in	SS	<	1.7		160	MG/KG				AAB5315 ditch sample	GCMS	19802	33536	ORGANIC
Dinitrophenol [2,4-]	18-1754	AAB5222	0	6	in	SS	<	4.5		160	MG/KG				AAB5319 ditch sample	GCMS	19802	33536	ORGANIC
Dinitrotoluene [2,4-]	18-1297	AAB4712	0	6	in	SS	<	0.41		1	MG/KG				outfall	GCMS	18531	29667	ORGANIC
Dinitrotoluene [2,4-]	18-1298	AAB4713	0	6	in	SS	<	0.39		1	MG/KG				outfall	GCMS	18531	29667	ORGANIC
Dinitrotoluene [2,4-]	18-1714	AAB5205	0	6	in	SS	<	0.36		1	MG/KG				Kiva 3 Area, Pajarito Canyon	GCMS	17996	29800	ORGANIC
Dinitrotoluene [2,4-]	18-1715	AAB5206	0	6	in	SS	<	1.6		1	MG/KG				Kiva 3 Area, Pajarito Canyon	GCMS	17996	29800	ORGANIC
Dinitrotoluene [2,4-]	18-1716	AAB5207	0	6	in	SS	<	0.33		1	MG/KG				Kiva 3 Area, Pajarito Canyon	GCMS	17996	29800	ORGANIC
Dinitrotoluene [2,4-]	18-1717	AAB5208	0	6	in	SS	<	1.6		1	MG/KG				Kiva 3 Area, Pajarito Canyon	GCMS	17996	29800	ORGANIC
Dinitrotoluene [2,4-]	18-1718	AAB5209	0	6	in	SS	<	0.33		1	MG/KG				Kiva 3 Area, Pajarito Canyon	GCMS	17996	29800	ORGANIC
Dinitrotoluene [2,4-]	18-1719	AAB5210	0	6	in	SS	<	0.33		1	MG/KG				Kiva 3 Area, Pajarito Canyon	GCMS	17996	29800	ORGANIC
Dinitrotoluene [2,4-]	18-1720	AAB5211	0	6	in	SS	<	0.42		1	MG/KG				Kiva 3 Area, Pajarito Canyon	GCMS	17996	29800	ORGANIC
Dinitrotoluene [2,4-]	18-1746	AAB5217	0	6	in	SS	<	0.34		1	MG/KG				AAB5311 ditch sample	GCMS	19802	33536	ORGANIC
Dinitrotoluene [2,4-]	18-1746	AAB5218	0	6	in	SS	<	0.34		1	MG/KG	FD			AAB5311 ditch sample	GCMS	19802	33536	ORGANIC
Dinitrotoluene [2,4-]	18-1747	AAB5219	0	6	in	SS	<	0.74		1	MG/KG				AAB5312 ditch sample	GCMS	19802	33536	ORGANIC
Dinitrotoluene [2,4-]	18-1749	AAB5220	0	6	in	SS	<	0.35		1	MG/KG				AAB5314 ditch sample	GCMS	19802	33536	ORGANIC
Dinitrotoluene [2,4-]	18-1750	AAB5221	0	6	in	SS	<	0.35		1	MG/KG				AAB5315 ditch sample	GCMS	19802	33536	ORGANIC
Dinitrotoluene [2,4-]	18-1754	AAB5222	0	6	in	SS	<	0.92		1	MG/KG				AAB5319 ditch sample	GCMS	19802	33536	ORGANIC
Dinitrotoluene [2,6-]	18-1297	AAB4712	0	6	in	SS	<	0.41		1	MG/KG				outfall	GCMS	18531	29667	ORGANIC
Dinitrotoluene [2,6-]	18-1298	AAB4713	0	6	in	SS	<	0.39		1	MG/KG				outfall	GCMS	18531	29667	ORGANIC

Analyte	Loc ID	Sample ID	Begin	End	Units	Mat	S	Sample Value	Bkgd Value	SAL Value	Units	Field Code	Lab Code	EPA Qual	Sample Loc	Tech Code	Request Number	Report Number	Suite
Dinitrotoluene [2,6-]	18-1714	AAB5205	0	6	in	SS	<	0.36		1	MG/KG				Kiva 3 Area, Pajarito Canyon	GCMS	17996	29800	ORGANIC
Dinitrotoluene [2,6-]	18-1715	AAB5206	0	6	in	SS	<	1.6		1	MG/KG				Kiva 3 Area, Pajarito Canyon	GCMS	17996	29800	ORGANIC
Dinitrotoluene [2,6-]	18-1716	AAB5207	0	6	in	SS	<	0.33		1	MG/KG				Kiva 3 Area, Pajarito Canyon	GCMS	17996	29800	ORGANIC
Dinitrotoluene [2,6-]	18-1717	AAB5208	0	6	in	SS	<	1.6		1	MG/KG				Kiva 3 Area, Pajarito Canyon	GCMS	17996	29800	ORGANIC
Dinitrotoluene [2,6-]	18-1718	AAB5209	0	6	in	SS	<	0.33		1	MG/KG				Kiva 3 Area, Pajarito Canyon	GCMS	17996	29800	ORGANIC
Dinitrotoluene [2,6-]	18-1719	AAB5210	0	6	in	SS	<	0.33		1	MG/KG				Kiva 3 Area, Pajarito Canyon	GCMS	17996	29800	ORGANIC
Dinitrotoluene [2,6-]	18-1720	AAB5211	0	6	in	SS	<	0.42		1	MG/KG				Kiva 3 Area, Pajarito Canyon	GCMS	17996	29800	ORGANIC
Dinitrotoluene [2,6-]	18-1746	AAB5217	0	6	in	SS	<	0.34		1	MG/KG				AAB5311 ditch sample	GCMS	19802	33536	ORGANIC
Dinitrotoluene [2,6-]	18-1746	AAB5218	0	6	in	SS	<	0.34		1	MG/KG	FD			AAB5311 ditch sample	GCMS	19802	33536	ORGANIC
Dinitrotoluene [2,6-]	18-1747	AAB5219	0	6	in	SS	<	0.74		1	MG/KG				AAB5312 ditch sample	GCMS	19802	33536	ORGANIC
Dinitrotoluene [2,6-]	18-1749	AAB5220	0	6	in	SS	<	0.35		1	MG/KG				AAB5314 ditch sample	GCMS	19802	33536	ORGANIC
Dinitrotoluene [2,6-]	18-1750	AAB5221	0	6	in	SS	<	0.35		1	MG/KG				AAB5315 ditch sample	GCMS	19802	33536	ORGANIC
Dinitrotoluene [2,6-]	18-1754	AAB5222	0	6	in	SS	<	0.92		1	MG/KG				AAB5319 ditch sample	GCMS	19802	33536	ORGANIC
Fluoranthene	18-1297	AAB4712	0	6	in	SS	<	0.41		3200	MG/KG				outfall	GCMS	18531	29667	ORGANIC
Fluoranthene	18-1298	AAB4713	0	6	in	SS	<	0.39		3200	MG/KG				outfall	GCMS	18531	29667	ORGANIC
Fluoranthene	18-1714	AAB5205	0	6	in	SS	<	0.36		3200	MG/KG				Kiva 3 Area, Pajarito Canyon	GCMS	17996	29800	ORGANIC
Fluoranthene	18-1715	AAB5206	0	6	in	SS	<	1.6		3200	MG/KG				Kiva 3 Area, Pajarito Canyon	GCMS	17996	29800	ORGANIC
Fluoranthene	18-1716	AAB5207	0	6	in	SS	<	0.33		3200	MG/KG				Kiva 3 Area, Pajarito Canyon	GCMS	17996	29800	ORGANIC
Fluoranthene	18-1717	AAB5208	0	6	in	SS	<	1.6		3200	MG/KG				Kiva 3 Area, Pajarito Canyon	GCMS	17996	29800	ORGANIC
Fluoranthene	18-1718	AAB5209	0	6	in	SS	<	0.33		3200	MG/KG				Kiva 3 Area, Pajarito Canyon	GCMS	17996	29800	ORGANIC
Fluoranthene	18-1719	AAB5210	0	6	in	SS	<	0.33		3200	MG/KG				Kiva 3 Area, Pajarito Canyon	GCMS	17996	29800	ORGANIC
Fluoranthene	18-1720	AAB5211	0	6	in	SS	<	0.42		3200	MG/KG				Kiva 3 Area, Pajarito Canyon	GCMS	17996	29800	ORGANIC
Fluoranthene	18-1746	AAB5217	0	6	in	SS	<	0.34		3200	MG/KG				AAB5311 ditch sample	GCMS	19802	33536	ORGANIC
Fluoranthene	18-1746	AAB5218	0	6	in	SS	<	0.34		3200	MG/KG	FD			AAB5311 ditch sample	GCMS	19802	33536	ORGANIC
Fluoranthene	18-1747	AAB5219	0	6	in	SS		0.8		3200	MG/KG				AAB5312 ditch sample	GCMS	19802	33536	ORGANIC
Fluoranthene	18-1749	AAB5220	0	6	in	SS	<	0.35		3200	MG/KG				AAB5314 ditch sample	GCMS	19802	33536	ORGANIC
Fluoranthene	18-1750	AAB5221	0	6	in	SS	<	0.35		3200	MG/KG				AAB5315 ditch sample	GCMS	19802	33536	ORGANIC
Fluoranthene	18-1754	AAB5222	0	6	in	SS	<	0.92		3200	MG/KG				AAB5319 ditch sample	GCMS	19802	33536	ORGANIC
Fluorene	18-1297	AAB4712	0	6	in	SS	<	0.41		3200	MG/KG				outfall	GCMS	18531	29667	ORGANIC
Fluorene	18-1298	AAB4713	0	6	in	SS	<	0.39		3200	MG/KG				outfall	GCMS	18531	29667	ORGANIC
Fluorene	18-1714	AAB5205	0	6	in	SS	<	0.36		3200	MG/KG				Kiva 3 Area, Pajarito Canyon	GCMS	17996	29800	ORGANIC
Fluorene	18-1715	AAB5206	0	6	in	SS	<	1.6		3200	MG/KG				Kiva 3 Area, Pajarito Canyon	GCMS	17996	29800	ORGANIC
Fluorene	18-1716	AAB5207	0	6	in	SS	<	0.33		3200	MG/KG				Kiva 3 Area, Pajarito Canyon	GCMS	17996	29800	ORGANIC
Fluorene	18-1717	AAB5208	0	6	in	SS	<	1.6		3200	MG/KG				Kiva 3 Area, Pajarito Canyon	GCMS	17996	29800	ORGANIC
Fluorene	18-1718	AAB5209	0	6	in	SS	<	0.33		3200	MG/KG				Kiva 3 Area, Pajarito Canyon	GCMS	17996	29800	ORGANIC
Fluorene	18-1719	AAB5210	0	6	in	SS	<	0.33		3200	MG/KG				Kiva 3 Area, Pajarito Canyon	GCMS	17996	29800	ORGANIC
Fluorene	18-1720	AAB5211	0	6	in	SS	<	0.42		3200	MG/KG				Kiva 3 Area, Pajarito Canyon	GCMS	17996	29800	ORGANIC
Fluorene	18-1746	AAB5217	0	6	in	SS	<	0.34		3200	MG/KG				AAB5311 ditch sample	GCMS	19802	33536	ORGANIC
Fluorene	18-1746	AAB5218	0	6	in	SS	<	0.34		3200	MG/KG	FD			AAB5311 ditch sample	GCMS	19802	33536	ORGANIC
Fluorene	18-1747	AAB5219	0	6	in	SS	<	0.74		3200	MG/KG				AAB5312 ditch sample	GCMS	19802	33536	ORGANIC
Fluorene	18-1749	AAB5220	0	6	in	SS	<	0.35		3200	MG/KG				AAB5314 ditch sample	GCMS	19802	33536	ORGANIC
Fluorene	18-1750	AAB5221	0	6	in	SS	<	0.35		3200	MG/KG				AAB5315 ditch sample	GCMS	19802	33536	ORGANIC
Fluorene	18-1754	AAB5222	0	6	in	SS	<	0.92		3200	MG/KG				AAB5319 ditch sample	GCMS	19802	33536	ORGANIC
Hexachlorobenzene	18-1297	AAB4712	0	6	in	SS	<	0.41		0.44	MG/KG				outfall	GCMS	18531	29667	ORGANIC
Hexachlorobenzene	18-1298	AAB4713	0	6	in	SS	<	0.39		0.44	MG/KG				outfall	GCMS	18531	29667	ORGANIC
Hexachlorobenzene	18-1714	AAB5205	0	6	in	SS	<	0.36		0.44	MG/KG				Kiva 3 Area, Pajarito Canyon	GCMS	17996	29800	ORGANIC
Hexachlorobenzene	18-1715	AAB5206	0	6	in	SS	<	1.6		0.44	MG/KG				Kiva 3 Area, Pajarito Canyon	GCMS	17996	29800	ORGANIC
Hexachlorobenzene	18-1716	AAB5207	0	6	in	SS	<	0.33		0.44	MG/KG				Kiva 3 Area, Pajarito Canyon	GCMS	17996	29800	ORGANIC
Hexachlorobenzene	18-1717	AAB5208	0	6	in	SS	<	1.6		0.44	MG/KG				Kiva 3 Area, Pajarito Canyon	GCMS	17996	29800	ORGANIC
Hexachlorobenzene	18-1718	AAB5209	0	6	in	SS	<	0.33		0.44	MG/KG				Kiva 3 Area, Pajarito Canyon	GCMS	17996	29800	ORGANIC
Hexachlorobenzene	18-1719	AAB5210	0	6	in	SS	<	0.33		0.44	MG/KG				Kiva 3 Area, Pajarito Canyon	GCMS	17996	29800	ORGANIC
Hexachlorobenzene	18-1720	AAB5211	0	6	in	SS	<	0.42		0.44	MG/KG				Kiva 3 Area, Pajarito Canyon	GCMS	17996	29800	ORGANIC
Hexachlorobenzene	18-1746	AAB5217	0	6	in	SS	<	0.34		0.44	MG/KG				AAB5311 ditch sample	GCMS	19802	33536	ORGANIC
Hexachlorobenzene	18-1746	AAB5218	0	6	in	SS	<	0.34		0.44	MG/KG	FD			AAB5311 ditch sample	GCMS	19802	33536	ORGANIC
Hexachlorobenzene	18-1747	AAB5219	0	6	in	SS	<	0.74		0.44	MG/KG				AAB5312 ditch sample	GCMS	19802	33536	ORGANIC

Analyte	Loc ID	Sample ID	Begin	End	Units	Mat	S	Sample Value	Bkgd Value	SAL Value	Units	Field Code	Lab Code	EPA Qual	Sample Loc	Tech Code	Request Number	Report Number	Suite
Hexachlorobenzene	18-1749	AAB5220	0	6	in	SS	<	0.35		0.44	MG/KG				AAB5314 ditch sample	GCMS	19802	33536	ORGANIC
Hexachlorobenzene	18-1750	AAB5221	0	6	in	SS	<	0.35		0.44	MG/KG				AAB5315 ditch sample	GCMS	19802	33536	ORGANIC
Hexachlorobenzene	18-1754	AAB5222	0	6	in	SS	<	0.92		0.44	MG/KG				AAB5319 ditch sample	GCMS	19802	33536	ORGANIC
Hexachlorobutadiene	18-1297	AAB4712	0	6	in	SS	<	0.41		90	MG/KG				outfall	GCMS	18531	29667	ORGANIC
Hexachlorobutadiene	18-1298	AAB4713	0	6	in	SS	<	0.39		90	MG/KG				outfall	GCMS	18531	29667	ORGANIC
Hexachlorobutadiene	18-1714	AAB5205	0	6	in	SS	<	0.36		90	MG/KG				Kiva 3 Area, Pajarito Canyon	GCMS	17996	29800	ORGANIC
Hexachlorobutadiene	18-1715	AAB5206	0	6	in	SS	<	1.6		90	MG/KG				Kiva 3 Area, Pajarito Canyon	GCMS	17996	29800	ORGANIC
Hexachlorobutadiene	18-1716	AAB5207	0	6	in	SS	<	0.33		90	MG/KG				Kiva 3 Area, Pajarito Canyon	GCMS	17996	29800	ORGANIC
Hexachlorobutadiene	18-1717	AAB5208	0	6	in	SS	<	1.6		90	MG/KG				Kiva 3 Area, Pajarito Canyon	GCMS	17996	29800	ORGANIC
Hexachlorobutadiene	18-1718	AAB5209	0	6	in	SS	<	0.33		90	MG/KG				Kiva 3 Area, Pajarito Canyon	GCMS	17996	29800	ORGANIC
Hexachlorobutadiene	18-1719	AAB5210	0	6	in	SS	<	0.33		90	MG/KG				Kiva 3 Area, Pajarito Canyon	GCMS	17996	29800	ORGANIC
Hexachlorobutadiene	18-1720	AAB5211	0	6	in	SS	<	0.42		90	MG/KG				Kiva 3 Area, Pajarito Canyon	GCMS	17996	29800	ORGANIC
Hexachlorobutadiene	18-1746	AAB5217	0	6	in	SS	<	0.34		90	MG/KG				AAB5311 ditch sample	GCMS	19802	33536	ORGANIC
Hexachlorobutadiene	18-1746	AAB5218	0	6	in	SS	<	0.34		90	MG/KG	FD			AAB5311 ditch sample	GCMS	19802	33536	ORGANIC
Hexachlorobutadiene	18-1747	AAB5219	0	6	in	SS	<	0.74		90	MG/KG				AAB5312 ditch sample	GCMS	19802	33536	ORGANIC
Hexachlorobutadiene	18-1749	AAB5220	0	6	in	SS	<	0.35		90	MG/KG				AAB5314 ditch sample	GCMS	19802	33536	ORGANIC
Hexachlorobutadiene	18-1750	AAB5221	0	6	in	SS	<	0.35		90	MG/KG				AAB5315 ditch sample	GCMS	19802	33536	ORGANIC
Hexachlorobutadiene	18-1754	AAB5222	0	6	in	SS	<	0.92		90	MG/KG				AAB5319 ditch sample	GCMS	19802	33536	ORGANIC
Hexachlorocyclopentadiene	18-1297	AAB4712	0	6	in	SS	<	0.41		560	MG/KG				outfall	GCMS	18531	29667	ORGANIC
Hexachlorocyclopentadiene	18-1298	AAB4713	0	6	in	SS	<	0.39		560	MG/KG				outfall	GCMS	18531	29667	ORGANIC
Hexachlorocyclopentadiene	18-1714	AAB5205	0	6	in	SS	<	0.36		560	MG/KG				Kiva 3 Area, Pajarito Canyon	GCMS	17996	29800	ORGANIC
Hexachlorocyclopentadiene	18-1715	AAB5206	0	6	in	SS	<	1.6		560	MG/KG				Kiva 3 Area, Pajarito Canyon	GCMS	17996	29800	ORGANIC
Hexachlorocyclopentadiene	18-1716	AAB5207	0	6	in	SS	<	0.33		560	MG/KG				Kiva 3 Area, Pajarito Canyon	GCMS	17996	29800	ORGANIC
Hexachlorocyclopentadiene	18-1717	AAB5208	0	6	in	SS	<	1.6		560	MG/KG				Kiva 3 Area, Pajarito Canyon	GCMS	17996	29800	ORGANIC
Hexachlorocyclopentadiene	18-1718	AAB5209	0	6	in	SS	<	0.33		560	MG/KG				Kiva 3 Area, Pajarito Canyon	GCMS	17996	29800	ORGANIC
Hexachlorocyclopentadiene	18-1719	AAB5210	0	6	in	SS	<	0.33		560	MG/KG				Kiva 3 Area, Pajarito Canyon	GCMS	17996	29800	ORGANIC
Hexachlorocyclopentadiene	18-1720	AAB5211	0	6	in	SS	<	0.42		560	MG/KG				Kiva 3 Area, Pajarito Canyon	GCMS	17996	29800	ORGANIC
Hexachlorocyclopentadiene	18-1746	AAB5217	0	6	in	SS	<	0.34		560	MG/KG				AAB5311 ditch sample	GCMS	19802	33536	ORGANIC
Hexachlorocyclopentadiene	18-1746	AAB5218	0	6	in	SS	<	0.34		560	MG/KG	FD			AAB5311 ditch sample	GCMS	19802	33536	ORGANIC
Hexachlorocyclopentadiene	18-1747	AAB5219	0	6	in	SS	<	0.74		560	MG/KG				AAB5312 ditch sample	GCMS	19802	33536	ORGANIC
Hexachlorocyclopentadiene	18-1749	AAB5220	0	6	in	SS	<	0.35		560	MG/KG				AAB5314 ditch sample	GCMS	19802	33536	ORGANIC
Hexachlorocyclopentadiene	18-1750	AAB5221	0	6	in	SS	<	0.35		560	MG/KG				AAB5315 ditch sample	GCMS	19802	33536	ORGANIC
Hexachlorocyclopentadiene	18-1754	AAB5222	0	6	in	SS	<	0.92		560	MG/KG				AAB5319 ditch sample	GCMS	19802	33536	ORGANIC
Hexachloroethane	18-1297	AAB4712	0	6	in	SS	<	0.41		80	MG/KG				outfall	GCMS	18531	29667	ORGANIC
Hexachloroethane	18-1298	AAB4713	0	6	in	SS	<	0.39		80	MG/KG				outfall	GCMS	18531	29667	ORGANIC
Hexachloroethane	18-1714	AAB5205	0	6	in	SS	<	0.36		80	MG/KG				Kiva 3 Area, Pajarito Canyon	GCMS	17996	29800	ORGANIC
Hexachloroethane	18-1715	AAB5206	0	6	in	SS	<	1.6		80	MG/KG				Kiva 3 Area, Pajarito Canyon	GCMS	17996	29800	ORGANIC
Hexachloroethane	18-1716	AAB5207	0	6	in	SS	<	0.33		80	MG/KG				Kiva 3 Area, Pajarito Canyon	GCMS	17996	29800	ORGANIC
Hexachloroethane	18-1717	AAB5208	0	6	in	SS	<	1.6		80	MG/KG				Kiva 3 Area, Pajarito Canyon	GCMS	17996	29800	ORGANIC
Hexachloroethane	18-1718	AAB5209	0	6	in	SS	<	0.33		80	MG/KG				Kiva 3 Area, Pajarito Canyon	GCMS	17996	29800	ORGANIC
Hexachloroethane	18-1719	AAB5210	0	6	in	SS	<	0.33		80	MG/KG				Kiva 3 Area, Pajarito Canyon	GCMS	17996	29800	ORGANIC
Hexachloroethane	18-1720	AAB5211	0	6	in	SS	<	0.42		80	MG/KG				Kiva 3 Area, Pajarito Canyon	GCMS	17996	29800	ORGANIC
Hexachloroethane	18-1746	AAB5217	0	6	in	SS	<	0.34		80	MG/KG				AAB5311 ditch sample	GCMS	19802	33536	ORGANIC
Hexachloroethane	18-1746	AAB5218	0	6	in	SS	<	0.34		80	MG/KG	FD			AAB5311 ditch sample	GCMS	19802	33536	ORGANIC
Hexachloroethane	18-1747	AAB5219	0	6	in	SS	<	0.74		80	MG/KG				AAB5312 ditch sample	GCMS	19802	33536	ORGANIC
Hexachloroethane	18-1749	AAB5220	0	6	in	SS	<	0.35		80	MG/KG				AAB5314 ditch sample	GCMS	19802	33536	ORGANIC
Hexachloroethane	18-1750	AAB5221	0	6	in	SS	<	0.35		80	MG/KG				AAB5315 ditch sample	GCMS	19802	33536	ORGANIC
Hexachloroethane	18-1754	AAB5222	0	6	in	SS	<	0.92		80	MG/KG				AAB5319 ditch sample	GCMS	19802	33536	ORGANIC
Hexadecanoic acid	18-1714	AAB5205	0	6	in	SS	TI	0.61			MG/KG				Kiva 3 Area, Pajarito Canyon	GCMS	17996	29800	ORGANIC
Hexadecanoic acid	18-1754	AAB5222	0	6	in	SS	TI	1.5			MG/KG				AAB5319 ditch sample	GCMS	19802	33536	ORGANIC
Indeno[1,2,3-cd]pyrene	18-1297	AAB4712	0	6	in	SS	<	0.41		1	MG/KG				outfall	GCMS	18531	29667	ORGANIC
Indeno[1,2,3-cd]pyrene	18-1298	AAB4713	0	6	in	SS	<	0.39		1	MG/KG				outfall	GCMS	18531	29667	ORGANIC
Indeno[1,2,3-cd]pyrene	18-1714	AAB5205	0	6	in	SS	<	0.36		1	MG/KG				Kiva 3 Area, Pajarito Canyon	GCMS	17996	29800	ORGANIC
Indeno[1,2,3-cd]pyrene	18-1715	AAB5206	0	6	in	SS	<	1.6		1	MG/KG				Kiva 3 Area, Pajarito Canyon	GCMS	17996	29800	ORGANIC
Indeno[1,2,3-cd]pyrene	18-1716	AAB5207	0	6	in	SS	<	0.33		1	MG/KG				Kiva 3 Area, Pajarito Canyon	GCMS	17996	29800	ORGANIC

SAMPLING DATA FOR PRS 18-010(b)

Analyte	Loc ID	Sample ID	Begin	End	Units	Mat	S	Sample Value	Bkgd Value	SAL Value	Units	Field Code	Lab Code	EPA Qual	Sample Loc	Tech Code	Request Number	Report Number	Suite
Indeno[1,2,3-cd]pyrene	18-1717	AAB5208	0	6	in	SS	<	1.6		1	MG/KG				Kiva 3 Area, Pajarito Canyon	GCMS	17996	29800	ORGANIC
Indeno[1,2,3-cd]pyrene	18-1718	AAB5209	0	6	in	SS	<	0.33		1	MG/KG				Kiva 3 Area, Pajarito Canyon	GCMS	17996	29800	ORGANIC
Indeno[1,2,3-cd]pyrene	18-1719	AAB5210	0	6	in	SS	<	0.33		1	MG/KG				Kiva 3 Area, Pajarito Canyon	GCMS	17996	29800	ORGANIC
Indeno[1,2,3-cd]pyrene	18-1720	AAB5211	0	6	in	SS	<	0.42		1	MG/KG				Kiva 3 Area, Pajarito Canyon	GCMS	17996	29800	ORGANIC
Indeno[1,2,3-cd]pyrene	18-1746	AAB5217	0	6	in	SS	<	0.34		1	MG/KG				AAB5311 ditch sample	GCMS	19802	33536	ORGANIC
Indeno[1,2,3-cd]pyrene	18-1746	AAB5218	0	6	in	SS	<	0.34		1	MG/KG	FD			AAB5311 ditch sample	GCMS	19802	33536	ORGANIC
Indeno[1,2,3-cd]pyrene	18-1747	AAB5219	0	6	in	SS	<	0.74		1	MG/KG			UJ	AAB5312 ditch sample	GCMS	19802	33536	ORGANIC
Indeno[1,2,3-cd]pyrene	18-1749	AAB5220	0	6	in	SS	<	0.35		1	MG/KG				AAB5314 ditch sample	GCMS	19802	33536	ORGANIC
Indeno[1,2,3-cd]pyrene	18-1750	AAB5221	0	6	in	SS	<	0.35		1	MG/KG				AAB5315 ditch sample	GCMS	19802	33536	ORGANIC
Indeno[1,2,3-cd]pyrene	18-1754	AAB5222	0	6	in	SS	<	0.92		1	MG/KG			UJ	AAB5319 ditch sample	GCMS	19802	33536	ORGANIC
Isophorone	18-1297	AAB4712	0	6	in	SS	<	0.41		7400	MG/KG				outfall	GCMS	18531	29667	ORGANIC
Isophorone	18-1298	AAB4713	0	6	in	SS	<	0.39		7400	MG/KG				outfall	GCMS	18531	29667	ORGANIC
Isophorone	18-1714	AAB5205	0	6	in	SS	<	0.36		7400	MG/KG				Kiva 3 Area, Pajarito Canyon	GCMS	17996	29800	ORGANIC
Isophorone	18-1715	AAB5206	0	6	in	SS	<	1.6		7400	MG/KG				Kiva 3 Area, Pajarito Canyon	GCMS	17996	29800	ORGANIC
Isophorone	18-1716	AAB5207	0	6	in	SS	<	0.33		7400	MG/KG				Kiva 3 Area, Pajarito Canyon	GCMS	17996	29800	ORGANIC
Isophorone	18-1717	AAB5208	0	6	in	SS	<	1.6		7400	MG/KG				Kiva 3 Area, Pajarito Canyon	GCMS	17996	29800	ORGANIC
Isophorone	18-1718	AAB5209	0	6	in	SS	<	0.33		7400	MG/KG				Kiva 3 Area, Pajarito Canyon	GCMS	17996	29800	ORGANIC
Isophorone	18-1719	AAB5210	0	6	in	SS	<	0.33		7400	MG/KG				Kiva 3 Area, Pajarito Canyon	GCMS	17996	29800	ORGANIC
Isophorone	18-1720	AAB5211	0	6	in	SS	<	0.42		7400	MG/KG				Kiva 3 Area, Pajarito Canyon	GCMS	17996	29800	ORGANIC
Isophorone	18-1746	AAB5217	0	6	in	SS	<	0.34		7400	MG/KG				AAB5311 ditch sample	GCMS	19802	33536	ORGANIC
Isophorone	18-1746	AAB5218	0	6	in	SS	<	0.34		7400	MG/KG	FD			AAB5311 ditch sample	GCMS	19802	33536	ORGANIC
Isophorone	18-1747	AAB5219	0	6	in	SS	<	0.74		7400	MG/KG				AAB5312 ditch sample	GCMS	19802	33536	ORGANIC
Isophorone	18-1749	AAB5220	0	6	in	SS	<	0.35		7400	MG/KG				AAB5314 ditch sample	GCMS	19802	33536	ORGANIC
Isophorone	18-1750	AAB5221	0	6	in	SS	<	0.35		7400	MG/KG				AAB5315 ditch sample	GCMS	19802	33536	ORGANIC
Isophorone	18-1754	AAB5222	0	6	in	SS	<	0.92		7400	MG/KG				AAB5319 ditch sample	GCMS	19802	33536	ORGANIC
Methyl-4,6-dinitrophenol [2-]	18-1297	AAB4712	0	6	in	SS	<	2			MG/KG				outfall	GCMS	18531	29667	ORGANIC
Methyl-4,6-dinitrophenol [2-]	18-1298	AAB4713	0	6	in	SS	<	1.9			MG/KG				outfall	GCMS	18531	29667	ORGANIC
Methyl-4,6-dinitrophenol [2-]	18-1714	AAB5205	0	6	in	SS	<	1.7			MG/KG				Kiva 3 Area, Pajarito Canyon	GCMS	17996	29800	ORGANIC
Methyl-4,6-dinitrophenol [2-]	18-1715	AAB5206	0	6	in	SS	<	8			MG/KG				Kiva 3 Area, Pajarito Canyon	GCMS	17996	29800	ORGANIC
Methyl-4,6-dinitrophenol [2-]	18-1716	AAB5207	0	6	in	SS	<	1.6			MG/KG				Kiva 3 Area, Pajarito Canyon	GCMS	17996	29800	ORGANIC
Methyl-4,6-dinitrophenol [2-]	18-1717	AAB5208	0	6	in	SS	<	8			MG/KG				Kiva 3 Area, Pajarito Canyon	GCMS	17996	29800	ORGANIC
Methyl-4,6-dinitrophenol [2-]	18-1718	AAB5209	0	6	in	SS	<	1.6			MG/KG				Kiva 3 Area, Pajarito Canyon	GCMS	17996	29800	ORGANIC
Methyl-4,6-dinitrophenol [2-]	18-1719	AAB5210	0	6	in	SS	<	1.6			MG/KG				Kiva 3 Area, Pajarito Canyon	GCMS	17996	29800	ORGANIC
Methyl-4,6-dinitrophenol [2-]	18-1720	AAB5211	0	6	in	SS	<	2			MG/KG				Kiva 3 Area, Pajarito Canyon	GCMS	17996	29800	ORGANIC
Methyl-4,6-dinitrophenol [2-]	18-1746	AAB5217	0	6	in	SS	<	1.6			MG/KG				AAB5311 ditch sample	GCMS	19802	33536	ORGANIC
Methyl-4,6-dinitrophenol [2-]	18-1746	AAB5218	0	6	in	SS	<	1.6			MG/KG	FD			AAB5311 ditch sample	GCMS	19802	33536	ORGANIC
Methyl-4,6-dinitrophenol [2-]	18-1747	AAB5219	0	6	in	SS	<	3.6			MG/KG				AAB5312 ditch sample	GCMS	19802	33536	ORGANIC
Methyl-4,6-dinitrophenol [2-]	18-1749	AAB5220	0	6	in	SS	<	1.7			MG/KG				AAB5314 ditch sample	GCMS	19802	33536	ORGANIC
Methyl-4,6-dinitrophenol [2-]	18-1750	AAB5221	0	6	in	SS	<	1.7			MG/KG				AAB5315 ditch sample	GCMS	19802	33536	ORGANIC
Methyl-4,6-dinitrophenol [2-]	18-1754	AAB5222	0	6	in	SS	<	4.5			MG/KG				AAB5319 ditch sample	GCMS	19802	33536	ORGANIC
Methylnaphthalene [2-]	18-1297	AAB4712	0	6	in	SS	<	0.41			MG/KG				outfall	GCMS	18531	29667	ORGANIC
Methylnaphthalene [2-]	18-1298	AAB4713	0	6	in	SS	<	0.39			MG/KG				outfall	GCMS	18531	29667	ORGANIC
Methylnaphthalene [2-]	18-1714	AAB5205	0	6	in	SS	<	0.36			MG/KG				Kiva 3 Area, Pajarito Canyon	GCMS	17996	29800	ORGANIC
Methylnaphthalene [2-]	18-1715	AAB5206	0	6	in	SS	<	1.6			MG/KG				Kiva 3 Area, Pajarito Canyon	GCMS	17996	29800	ORGANIC
Methylnaphthalene [2-]	18-1716	AAB5207	0	6	in	SS	<	0.33			MG/KG				Kiva 3 Area, Pajarito Canyon	GCMS	17996	29800	ORGANIC
Methylnaphthalene [2-]	18-1717	AAB5208	0	6	in	SS	<	1.6			MG/KG				Kiva 3 Area, Pajarito Canyon	GCMS	17996	29800	ORGANIC
Methylnaphthalene [2-]	18-1718	AAB5209	0	6	in	SS	<	0.33			MG/KG				Kiva 3 Area, Pajarito Canyon	GCMS	17996	29800	ORGANIC
Methylnaphthalene [2-]	18-1719	AAB5210	0	6	in	SS	<	0.33			MG/KG				Kiva 3 Area, Pajarito Canyon	GCMS	17996	29800	ORGANIC
Methylnaphthalene [2-]	18-1720	AAB5211	0	6	in	SS	<	0.42			MG/KG				Kiva 3 Area, Pajarito Canyon	GCMS	17996	29800	ORGANIC
Methylnaphthalene [2-]	18-1746	AAB5217	0	6	in	SS	<	0.34			MG/KG				AAB5311 ditch sample	GCMS	19802	33536	ORGANIC
Methylnaphthalene [2-]	18-1746	AAB5218	0	6	in	SS	<	0.34			MG/KG	FD			AAB5311 ditch sample	GCMS	19802	33536	ORGANIC
Methylnaphthalene [2-]	18-1747	AAB5219	0	6	in	SS	<	0.74			MG/KG				AAB5312 ditch sample	GCMS	19802	33536	ORGANIC
Methylnaphthalene [2-]	18-1749	AAB5220	0	6	in	SS	<	0.35			MG/KG				AAB5314 ditch sample	GCMS	19802	33536	ORGANIC
Methylnaphthalene [2-]	18-1750	AAB5221	0	6	in	SS	<	0.35			MG/KG				AAB5315 ditch sample	GCMS	19802	33536	ORGANIC
Methylnaphthalene [2-]	18-1754	AAB5222	0	6	in	SS	<	0.92			MG/KG				AAB5319 ditch sample	GCMS	19802	33536	ORGANIC

Analyte	Loc ID	Sample ID	Begin	End	Units	Mat	S	Sample Value	Bkgd Value	SAL Value	Units	Field Code	Lab Code	EPA Qual	Sample Loc	Tech Code	Request Number	Report Number	Suite
Methylphenol [2-]	18-1297	AAB4712	0	6	in	SS	<	0.41		4000	MG/KG				outfall	GCMS	18531	29667	ORGANIC
Methylphenol [2-]	18-1298	AAB4713	0	6	in	SS	<	0.39		4000	MG/KG				outfall	GCMS	18531	29667	ORGANIC
Methylphenol [2-]	18-1714	AAB5205	0	6	in	SS	<	0.36		4000	MG/KG				Kiva 3 Area, Pajarito Canyon	GCMS	17996	29800	ORGANIC
Methylphenol [2-]	18-1715	AAB5206	0	6	in	SS	<	1.6		4000	MG/KG				Kiva 3 Area, Pajarito Canyon	GCMS	17996	29800	ORGANIC
Methylphenol [2-]	18-1716	AAB5207	0	6	in	SS	<	0.33		4000	MG/KG				Kiva 3 Area, Pajarito Canyon	GCMS	17996	29800	ORGANIC
Methylphenol [2-]	18-1717	AAB5208	0	6	in	SS	<	1.6		4000	MG/KG				Kiva 3 Area, Pajarito Canyon	GCMS	17996	29800	ORGANIC
Methylphenol [2-]	18-1718	AAB5209	0	6	in	SS	<	0.33		4000	MG/KG				Kiva 3 Area, Pajarito Canyon	GCMS	17996	29800	ORGANIC
Methylphenol [2-]	18-1719	AAB5210	0	6	in	SS	<	0.33		4000	MG/KG				Kiva 3 Area, Pajarito Canyon	GCMS	17996	29800	ORGANIC
Methylphenol [2-]	18-1720	AAB5211	0	6	in	SS	<	0.42		4000	MG/KG				Kiva 3 Area, Pajarito Canyon	GCMS	17996	29800	ORGANIC
Methylphenol [2-]	18-1746	AAB5217	0	6	in	SS	<	0.34		4000	MG/KG			UJ	AAB5311 ditch sample	GCMS	19802	33536	ORGANIC
Methylphenol [2-]	18-1746	AAB5218	0	6	in	SS	<	0.34		4000	MG/KG	FD		UJ	AAB5311 ditch sample	GCMS	19802	33536	ORGANIC
Methylphenol [2-]	18-1747	AAB5219	0	6	in	SS	<	0.74		4000	MG/KG			UJ	AAB5312 ditch sample	GCMS	19802	33536	ORGANIC
Methylphenol [2-]	18-1749	AAB5220	0	6	in	SS	<	0.35		4000	MG/KG			UJ	AAB5314 ditch sample	GCMS	19802	33536	ORGANIC
Methylphenol [2-]	18-1750	AAB5221	0	6	in	SS	<	0.35		4000	MG/KG			UJ	AAB5315 ditch sample	GCMS	19802	33536	ORGANIC
Methylphenol [2-]	18-1754	AAB5222	0	6	in	SS	<	0.92		4000	MG/KG			UJ	AAB5319 ditch sample	GCMS	19802	33536	ORGANIC
Methylphenol [4-]	18-1297	AAB4712	0	6	in	SS	<	0.41		400	MG/KG				outfall	GCMS	18531	29667	ORGANIC
Methylphenol [4-]	18-1298	AAB4713	0	6	in	SS	<	0.39		400	MG/KG				outfall	GCMS	18531	29667	ORGANIC
Methylphenol [4-]	18-1714	AAB5205	0	6	in	SS	<	0.36		400	MG/KG				Kiva 3 Area, Pajarito Canyon	GCMS	17996	29800	ORGANIC
Methylphenol [4-]	18-1715	AAB5206	0	6	in	SS	<	1.6		400	MG/KG				Kiva 3 Area, Pajarito Canyon	GCMS	17996	29800	ORGANIC
Methylphenol [4-]	18-1716	AAB5207	0	6	in	SS	<	0.33		400	MG/KG				Kiva 3 Area, Pajarito Canyon	GCMS	17996	29800	ORGANIC
Methylphenol [4-]	18-1717	AAB5208	0	6	in	SS	<	1.6		400	MG/KG				Kiva 3 Area, Pajarito Canyon	GCMS	17996	29800	ORGANIC
Methylphenol [4-]	18-1718	AAB5209	0	6	in	SS	<	0.33		400	MG/KG				Kiva 3 Area, Pajarito Canyon	GCMS	17996	29800	ORGANIC
Methylphenol [4-]	18-1719	AAB5210	0	6	in	SS	<	0.33		400	MG/KG				Kiva 3 Area, Pajarito Canyon	GCMS	17996	29800	ORGANIC
Methylphenol [4-]	18-1720	AAB5211	0	6	in	SS	<	0.42		400	MG/KG				Kiva 3 Area, Pajarito Canyon	GCMS	17996	29800	ORGANIC
Methylphenol [4-]	18-1746	AAB5217	0	6	in	SS	<	0.34		400	MG/KG				AAB5311 ditch sample	GCMS	19802	33536	ORGANIC
Methylphenol [4-]	18-1746	AAB5218	0	6	in	SS	<	0.34		400	MG/KG	FD			AAB5311 ditch sample	GCMS	19802	33536	ORGANIC
Methylphenol [4-]	18-1747	AAB5219	0	6	in	SS	<	0.74		400	MG/KG				AAB5312 ditch sample	GCMS	19802	33536	ORGANIC
Methylphenol [4-]	18-1749	AAB5220	0	6	in	SS	<	0.35		400	MG/KG				AAB5314 ditch sample	GCMS	19802	33536	ORGANIC
Methylphenol [4-]	18-1750	AAB5221	0	6	in	SS	<	0.35		400	MG/KG				AAB5315 ditch sample	GCMS	19802	33536	ORGANIC
Methylphenol [4-]	18-1754	AAB5222	0	6	in	SS	<	0.92		400	MG/KG				AAB5319 ditch sample	GCMS	19802	33536	ORGANIC
Naphthalene	18-1297	AAB4712	0	6	in	SS	<	0.41		3200	MG/KG				outfall	GCMS	18531	29667	ORGANIC
Naphthalene	18-1298	AAB4713	0	6	in	SS	<	0.39		3200	MG/KG				outfall	GCMS	18531	29667	ORGANIC
Naphthalene	18-1714	AAB5205	0	6	in	SS	<	0.36		3200	MG/KG				Kiva 3 Area, Pajarito Canyon	GCMS	17996	29800	ORGANIC
Naphthalene	18-1715	AAB5206	0	6	in	SS	<	1.6		3200	MG/KG				Kiva 3 Area, Pajarito Canyon	GCMS	17996	29800	ORGANIC
Naphthalene	18-1716	AAB5207	0	6	in	SS	<	0.33		3200	MG/KG				Kiva 3 Area, Pajarito Canyon	GCMS	17996	29800	ORGANIC
Naphthalene	18-1717	AAB5208	0	6	in	SS	<	1.6		3200	MG/KG				Kiva 3 Area, Pajarito Canyon	GCMS	17996	29800	ORGANIC
Naphthalene	18-1718	AAB5209	0	6	in	SS	<	0.33		3200	MG/KG				Kiva 3 Area, Pajarito Canyon	GCMS	17996	29800	ORGANIC
Naphthalene	18-1719	AAB5210	0	6	in	SS	<	0.33		3200	MG/KG				Kiva 3 Area, Pajarito Canyon	GCMS	17996	29800	ORGANIC
Naphthalene	18-1720	AAB5211	0	6	in	SS	<	0.42		3200	MG/KG				Kiva 3 Area, Pajarito Canyon	GCMS	17996	29800	ORGANIC
Naphthalene	18-1746	AAB5217	0	6	in	SS	<	0.34		3200	MG/KG			UJ	AAB5311 ditch sample	GCMS	19802	33536	ORGANIC
Naphthalene	18-1746	AAB5218	0	6	in	SS	<	0.34		3200	MG/KG	FD		UJ	AAB5311 ditch sample	GCMS	19802	33536	ORGANIC
Naphthalene	18-1747	AAB5219	0	6	in	SS	<	0.74		3200	MG/KG			UJ	AAB5312 ditch sample	GCMS	19802	33536	ORGANIC
Naphthalene	18-1749	AAB5220	0	6	in	SS	<	0.35		3200	MG/KG			UJ	AAB5314 ditch sample	GCMS	19802	33536	ORGANIC
Naphthalene	18-1750	AAB5221	0	6	in	SS	<	0.35		3200	MG/KG			UJ	AAB5315 ditch sample	GCMS	19802	33536	ORGANIC
Naphthalene	18-1754	AAB5222	0	6	in	SS	<	0.92		3200	MG/KG			UJ	AAB5319 ditch sample	GCMS	19802	33536	ORGANIC
Nitroaniline [2-]	18-1297	AAB4712	0	6	in	SS	<	2			MG/KG				outfall	GCMS	18531	29667	ORGANIC
Nitroaniline [2-]	18-1298	AAB4713	0	6	in	SS	<	1.9			MG/KG				outfall	GCMS	18531	29667	ORGANIC
Nitroaniline [2-]	18-1714	AAB5205	0	6	in	SS	<	1.7			MG/KG				Kiva 3 Area, Pajarito Canyon	GCMS	17996	29800	ORGANIC
Nitroaniline [2-]	18-1715	AAB5206	0	6	in	SS	<	8			MG/KG				Kiva 3 Area, Pajarito Canyon	GCMS	17996	29800	ORGANIC
Nitroaniline [2-]	18-1716	AAB5207	0	6	in	SS	<	1.6			MG/KG				Kiva 3 Area, Pajarito Canyon	GCMS	17996	29800	ORGANIC
Nitroaniline [2-]	18-1717	AAB5208	0	6	in	SS	<	8			MG/KG				Kiva 3 Area, Pajarito Canyon	GCMS	17996	29800	ORGANIC
Nitroaniline [2-]	18-1718	AAB5209	0	6	in	SS	<	1.6			MG/KG				Kiva 3 Area, Pajarito Canyon	GCMS	17996	29800	ORGANIC
Nitroaniline [2-]	18-1719	AAB5210	0	6	in	SS	<	1.6			MG/KG				Kiva 3 Area, Pajarito Canyon	GCMS	17996	29800	ORGANIC
Nitroaniline [2-]	18-1720	AAB5211	0	6	in	SS	<	2			MG/KG				Kiva 3 Area, Pajarito Canyon	GCMS	17996	29800	ORGANIC
Nitroaniline [2-]	18-1746	AAB5217	0	6	in	SS	<	1.6			MG/KG				AAB5311 ditch sample	GCMS	19802	33536	ORGANIC

Analyte	Loc ID	Sample ID	Begin	End	Units	Mat	S	Sample Value	Bkgd Value	SAL Value	Units	Field Code	Lab Code	EPA Qual	Sample Loc	Tech Code	Request Number	Report Number	Suite
Nitroaniline [2-]	18-1746	AAB5218	0	6	in	SS	<	1.6			MG/KG	FD			AAB5311 ditch sample	GCMS	19802	33536	ORGANIC
Nitroaniline [2-]	18-1747	AAB5219	0	6	in	SS	<	3.6			MG/KG				AAB5312 ditch sample	GCMS	19802	33536	ORGANIC
Nitroaniline [2-]	18-1749	AAB5220	0	6	in	SS	<	1.7			MG/KG				AAB5314 ditch sample	GCMS	19802	33536	ORGANIC
Nitroaniline [2-]	18-1750	AAB5221	0	6	in	SS	<	1.7			MG/KG				AAB5315 ditch sample	GCMS	19802	33536	ORGANIC
Nitroaniline [2-]	18-1754	AAB5222	0	6	in	SS	<	4.5			MG/KG				AAB5319 ditch sample	GCMS	19802	33536	ORGANIC
Nitroaniline [3-]	18-1297	AAB4712	0	6	in	SS	<	2		240	MG/KG				outfall	GCMS	18531	29667	ORGANIC
Nitroaniline [3-]	18-1298	AAB4713	0	6	in	SS	<	1.9		240	MG/KG				outfall	GCMS	18531	29667	ORGANIC
Nitroaniline [3-]	18-1714	AAB5205	0	6	in	SS	<	1.7		240	MG/KG				Kiva 3 Area, Pajarito Canyon	GCMS	17996	29800	ORGANIC
Nitroaniline [3-]	18-1715	AAB5206	0	6	in	SS	<	8		240	MG/KG				Kiva 3 Area, Pajarito Canyon	GCMS	17996	29800	ORGANIC
Nitroaniline [3-]	18-1716	AAB5207	0	6	in	SS	<	1.6		240	MG/KG				Kiva 3 Area, Pajarito Canyon	GCMS	17996	29800	ORGANIC
Nitroaniline [3-]	18-1717	AAB5208	0	6	in	SS	<	8		240	MG/KG				Kiva 3 Area, Pajarito Canyon	GCMS	17996	29800	ORGANIC
Nitroaniline [3-]	18-1718	AAB5209	0	6	in	SS	<	1.6		240	MG/KG				Kiva 3 Area, Pajarito Canyon	GCMS	17996	29800	ORGANIC
Nitroaniline [3-]	18-1719	AAB5210	0	6	in	SS	<	1.6		240	MG/KG				Kiva 3 Area, Pajarito Canyon	GCMS	17996	29800	ORGANIC
Nitroaniline [3-]	18-1720	AAB5211	0	6	in	SS	<	2		240	MG/KG				Kiva 3 Area, Pajarito Canyon	GCMS	17996	29800	ORGANIC
Nitroaniline [3-]	18-1746	AAB5217	0	6	in	SS	<	1.6		240	MG/KG				AAB5311 ditch sample	GCMS	19802	33536	ORGANIC
Nitroaniline [3-]	18-1746	AAB5218	0	6	in	SS	<	1.6		240	MG/KG	FD			AAB5311 ditch sample	GCMS	19802	33536	ORGANIC
Nitroaniline [3-]	18-1747	AAB5219	0	6	in	SS	<	3.6		240	MG/KG				AAB5312 ditch sample	GCMS	19802	33536	ORGANIC
Nitroaniline [3-]	18-1749	AAB5220	0	6	in	SS	<	1.7		240	MG/KG				AAB5314 ditch sample	GCMS	19802	33536	ORGANIC
Nitroaniline [3-]	18-1750	AAB5221	0	6	in	SS	<	1.7		240	MG/KG				AAB5315 ditch sample	GCMS	19802	33536	ORGANIC
Nitroaniline [3-]	18-1754	AAB5222	0	6	in	SS	<	4.5		240	MG/KG				AAB5319 ditch sample	GCMS	19802	33536	ORGANIC
Nitroaniline [4-]	18-1297	AAB4712	0	6	in	SS	<	2		240	MG/KG				outfall	GCMS	18531	29667	ORGANIC
Nitroaniline [4-]	18-1298	AAB4713	0	6	in	SS	<	1.9		240	MG/KG				outfall	GCMS	18531	29667	ORGANIC
Nitroaniline [4-]	18-1714	AAB5205	0	6	in	SS	<	0.66		240	MG/KG				Kiva 3 Area, Pajarito Canyon	GCMS	17996	29800	ORGANIC
Nitroaniline [4-]	18-1715	AAB5206	0	6	in	SS	<	3		240	MG/KG				Kiva 3 Area, Pajarito Canyon	GCMS	17996	29800	ORGANIC
Nitroaniline [4-]	18-1716	AAB5207	0	6	in	SS	<	0.6		240	MG/KG				Kiva 3 Area, Pajarito Canyon	GCMS	17996	29800	ORGANIC
Nitroaniline [4-]	18-1717	AAB5208	0	6	in	SS	<	3		240	MG/KG				Kiva 3 Area, Pajarito Canyon	GCMS	17996	29800	ORGANIC
Nitroaniline [4-]	18-1718	AAB5209	0	6	in	SS	<	0.6		240	MG/KG				Kiva 3 Area, Pajarito Canyon	GCMS	17996	29800	ORGANIC
Nitroaniline [4-]	18-1719	AAB5210	0	6	in	SS	<	0.6		240	MG/KG				Kiva 3 Area, Pajarito Canyon	GCMS	17996	29800	ORGANIC
Nitroaniline [4-]	18-1720	AAB5211	0	6	in	SS	<	0.76		240	MG/KG				Kiva 3 Area, Pajarito Canyon	GCMS	17996	29800	ORGANIC
Nitroaniline [4-]	18-1746	AAB5217	0	6	in	SS	<	0.68		240	MG/KG				AAB5311 ditch sample	GCMS	19802	33536	ORGANIC
Nitroaniline [4-]	18-1746	AAB5218	0	6	in	SS	<	0.68		240	MG/KG	FD			AAB5311 ditch sample	GCMS	19802	33536	ORGANIC
Nitroaniline [4-]	18-1747	AAB5219	0	6	in	SS	<	1.5		240	MG/KG				AAB5312 ditch sample	GCMS	19802	33536	ORGANIC
Nitroaniline [4-]	18-1749	AAB5220	0	6	in	SS	<	0.7		240	MG/KG				AAB5314 ditch sample	GCMS	19802	33536	ORGANIC
Nitroaniline [4-]	18-1750	AAB5221	0	6	in	SS	<	0.7		240	MG/KG				AAB5315 ditch sample	GCMS	19802	33536	ORGANIC
Nitroaniline [4-]	18-1754	AAB5222	0	6	in	SS	<	1.8		240	MG/KG				AAB5319 ditch sample	GCMS	19802	33536	ORGANIC
Nitrobenzene	18-1297	AAB4712	0	6	in	SS	<	0.41		5.3	MG/KG				outfall	GCMS	18531	29667	ORGANIC
Nitrobenzene	18-1298	AAB4713	0	6	in	SS	<	0.39		5.3	MG/KG				outfall	GCMS	18531	29667	ORGANIC
Nitrobenzene	18-1714	AAB5205	0	6	in	SS	<	0.36		5.3	MG/KG				Kiva 3 Area, Pajarito Canyon	GCMS	17996	29800	ORGANIC
Nitrobenzene	18-1715	AAB5206	0	6	in	SS	<	1.6		5.3	MG/KG				Kiva 3 Area, Pajarito Canyon	GCMS	17996	29800	ORGANIC
Nitrobenzene	18-1716	AAB5207	0	6	in	SS	<	0.33		5.3	MG/KG				Kiva 3 Area, Pajarito Canyon	GCMS	17996	29800	ORGANIC
Nitrobenzene	18-1717	AAB5208	0	6	in	SS	<	1.6		5.3	MG/KG				Kiva 3 Area, Pajarito Canyon	GCMS	17996	29800	ORGANIC
Nitrobenzene	18-1718	AAB5209	0	6	in	SS	<	0.33		5.3	MG/KG				Kiva 3 Area, Pajarito Canyon	GCMS	17996	29800	ORGANIC
Nitrobenzene	18-1719	AAB5210	0	6	in	SS	<	0.33		5.3	MG/KG				Kiva 3 Area, Pajarito Canyon	GCMS	17996	29800	ORGANIC
Nitrobenzene	18-1720	AAB5211	0	6	in	SS	<	0.42		5.3	MG/KG				Kiva 3 Area, Pajarito Canyon	GCMS	17996	29800	ORGANIC
Nitrobenzene	18-1746	AAB5217	0	6	in	SS	<	0.34		5.3	MG/KG				AAB5311 ditch sample	GCMS	19802	33536	ORGANIC
Nitrobenzene	18-1746	AAB5218	0	6	in	SS	<	0.34		5.3	MG/KG	FD			AAB5311 ditch sample	GCMS	19802	33536	ORGANIC
Nitrobenzene	18-1747	AAB5219	0	6	in	SS	<	0.74		5.3	MG/KG				AAB5312 ditch sample	GCMS	19802	33536	ORGANIC
Nitrobenzene	18-1749	AAB5220	0	6	in	SS	<	0.35		5.3	MG/KG				AAB5314 ditch sample	GCMS	19802	33536	ORGANIC
Nitrobenzene	18-1750	AAB5221	0	6	in	SS	<	0.35		5.3	MG/KG				AAB5315 ditch sample	GCMS	19802	33536	ORGANIC
Nitrobenzene	18-1754	AAB5222	0	6	in	SS	<	0.92		5.3	MG/KG				AAB5319 ditch sample	GCMS	19802	33536	ORGANIC
Nitrophenol [2-]	18-1297	AAB4712	0	6	in	SS	<	0.41			MG/KG				outfall	GCMS	18531	29667	ORGANIC
Nitrophenol [2-]	18-1298	AAB4713	0	6	in	SS	<	0.39			MG/KG				outfall	GCMS	18531	29667	ORGANIC
Nitrophenol [2-]	18-1714	AAB5205	0	6	in	SS	<	0.36			MG/KG				Kiva 3 Area, Pajarito Canyon	GCMS	17996	29800	ORGANIC
Nitrophenol [2-]	18-1715	AAB5206	0	6	in	SS	<	1.6			MG/KG				Kiva 3 Area, Pajarito Canyon	GCMS	17996	29800	ORGANIC
Nitrophenol [2-]	18-1716	AAB5207	0	6	in	SS	<	0.33			MG/KG				Kiva 3 Area, Pajarito Canyon	GCMS	17996	29800	ORGANIC

Analyte	Loc ID	Sample ID	Begin	End	Units	Mat	S	Sample Value	Bkgd Value	SAL Value	Units	Field Code	Lab Code	EPA Qual	Sample Loc	Tech Code	Request Number	Report Number	Suite
Nitrophenol [2-]	18-1717	AAB5208	0	6	in	SS	<	1.6			MG/KG				Kiva 3 Area, Pajarito Canyon	GCMS	17996	29800	ORGANIC
Nitrophenol [2-]	18-1718	AAB5209	0	6	in	SS	<	0.33			MG/KG				Kiva 3 Area, Pajarito Canyon	GCMS	17996	29800	ORGANIC
Nitrophenol [2-]	18-1719	AAB5210	0	6	in	SS	<	0.33			MG/KG				Kiva 3 Area, Pajarito Canyon	GCMS	17996	29800	ORGANIC
Nitrophenol [2-]	18-1720	AAB5211	0	6	in	SS	<	0.42			MG/KG				Kiva 3 Area, Pajarito Canyon	GCMS	17996	29800	ORGANIC
Nitrophenol [2-]	18-1746	AAB5217	0	6	in	SS	<	0.34			MG/KG				AAB5311 ditch sample	GCMS	19802	33536	ORGANIC
Nitrophenol [2-]	18-1746	AAB5218	0	6	in	SS	<	0.34			MG/KG	FD			AAB5311 ditch sample	GCMS	19802	33536	ORGANIC
Nitrophenol [2-]	18-1747	AAB5219	0	6	in	SS	<	0.74			MG/KG				AAB5312 ditch sample	GCMS	19802	33536	ORGANIC
Nitrophenol [2-]	18-1749	AAB5220	0	6	in	SS	<	0.35			MG/KG				AAB5314 ditch sample	GCMS	19802	33536	ORGANIC
Nitrophenol [2-]	18-1750	AAB5221	0	6	in	SS	<	0.35			MG/KG				AAB5315 ditch sample	GCMS	19802	33536	ORGANIC
Nitrophenol [2-]	18-1754	AAB5222	0	6	in	SS	<	0.92			MG/KG				AAB5319 ditch sample	GCMS	19802	33536	ORGANIC
Nitrophenol [4-]	18-1297	AAB4712	0	6	in	SS	<	2		5000	MG/KG				outfall	GCMS	18531	29667	ORGANIC
Nitrophenol [4-]	18-1298	AAB4713	0	6	in	SS	<	1.9		5000	MG/KG				outfall	GCMS	18531	29667	ORGANIC
Nitrophenol [4-]	18-1714	AAB5205	0	6	in	SS	<	1.7		5000	MG/KG				Kiva 3 Area, Pajarito Canyon	GCMS	17996	29800	ORGANIC
Nitrophenol [4-]	18-1715	AAB5206	0	6	in	SS	<	8		5000	MG/KG				Kiva 3 Area, Pajarito Canyon	GCMS	17996	29800	ORGANIC
Nitrophenol [4-]	18-1716	AAB5207	0	6	in	SS	<	1.6		5000	MG/KG				Kiva 3 Area, Pajarito Canyon	GCMS	17996	29800	ORGANIC
Nitrophenol [4-]	18-1717	AAB5208	0	6	in	SS	<	8		5000	MG/KG				Kiva 3 Area, Pajarito Canyon	GCMS	17996	29800	ORGANIC
Nitrophenol [4-]	18-1718	AAB5209	0	6	in	SS	<	1.6		5000	MG/KG				Kiva 3 Area, Pajarito Canyon	GCMS	17996	29800	ORGANIC
Nitrophenol [4-]	18-1719	AAB5210	0	6	in	SS	<	1.6		5000	MG/KG				Kiva 3 Area, Pajarito Canyon	GCMS	17996	29800	ORGANIC
Nitrophenol [4-]	18-1720	AAB5211	0	6	in	SS	<	2		5000	MG/KG				Kiva 3 Area, Pajarito Canyon	GCMS	17996	29800	ORGANIC
Nitrophenol [4-]	18-1746	AAB5217	0	6	in	SS	<	1.6		5000	MG/KG				AAB5311 ditch sample	GCMS	19802	33536	ORGANIC
Nitrophenol [4-]	18-1746	AAB5218	0	6	in	SS	<	1.6		5000	MG/KG	FD			AAB5311 ditch sample	GCMS	19802	33536	ORGANIC
Nitrophenol [4-]	18-1747	AAB5219	0	6	in	SS	<	3.6		5000	MG/KG				AAB5312 ditch sample	GCMS	19802	33536	ORGANIC
Nitrophenol [4-]	18-1749	AAB5220	0	6	in	SS	<	1.7		5000	MG/KG				AAB5314 ditch sample	GCMS	19802	33536	ORGANIC
Nitrophenol [4-]	18-1750	AAB5221	0	6	in	SS	<	1.7		5000	MG/KG				AAB5315 ditch sample	GCMS	19802	33536	ORGANIC
Nitrophenol [4-]	18-1754	AAB5222	0	6	in	SS	<	4.5		5000	MG/KG				AAB5319 ditch sample	GCMS	19802	33536	ORGANIC
Nitrosodi-n-propylamine [N-]	18-1297	AAB4712	0	6	in	SS	<	0.41		0.1	MG/KG				outfall	GCMS	18531	29667	ORGANIC
Nitrosodi-n-propylamine [N-]	18-1298	AAB4713	0	6	in	SS	<	0.39		0.1	MG/KG				outfall	GCMS	18531	29667	ORGANIC
Nitrosodi-n-propylamine [N-]	18-1714	AAB5205	0	6	in	SS	<	0.36		0.1	MG/KG				Kiva 3 Area, Pajarito Canyon	GCMS	17996	29800	ORGANIC
Nitrosodi-n-propylamine [N-]	18-1715	AAB5206	0	6	in	SS	<	1.6		0.1	MG/KG				Kiva 3 Area, Pajarito Canyon	GCMS	17996	29800	ORGANIC
Nitrosodi-n-propylamine [N-]	18-1716	AAB5207	0	6	in	SS	<	0.33		0.1	MG/KG				Kiva 3 Area, Pajarito Canyon	GCMS	17996	29800	ORGANIC
Nitrosodi-n-propylamine [N-]	18-1717	AAB5208	0	6	in	SS	<	1.6		0.1	MG/KG				Kiva 3 Area, Pajarito Canyon	GCMS	17996	29800	ORGANIC
Nitrosodi-n-propylamine [N-]	18-1718	AAB5209	0	6	in	SS	<	0.33		0.1	MG/KG				Kiva 3 Area, Pajarito Canyon	GCMS	17996	29800	ORGANIC
Nitrosodi-n-propylamine [N-]	18-1719	AAB5210	0	6	in	SS	<	0.33		0.1	MG/KG				Kiva 3 Area, Pajarito Canyon	GCMS	17996	29800	ORGANIC
Nitrosodi-n-propylamine [N-]	18-1720	AAB5211	0	6	in	SS	<	0.42		0.1	MG/KG				Kiva 3 Area, Pajarito Canyon	GCMS	17996	29800	ORGANIC
Nitrosodi-n-propylamine [N-]	18-1746	AAB5217	0	6	in	SS	<	0.34		0.1	MG/KG				AAB5311 ditch sample	GCMS	19802	33536	ORGANIC
Nitrosodi-n-propylamine [N-]	18-1746	AAB5218	0	6	in	SS	<	0.34		0.1	MG/KG	FD			AAB5311 ditch sample	GCMS	19802	33536	ORGANIC
Nitrosodi-n-propylamine [N-]	18-1747	AAB5219	0	6	in	SS	<	0.74		0.1	MG/KG				AAB5312 ditch sample	GCMS	19802	33536	ORGANIC
Nitrosodi-n-propylamine [N-]	18-1749	AAB5220	0	6	in	SS	<	0.35		0.1	MG/KG				AAB5314 ditch sample	GCMS	19802	33536	ORGANIC
Nitrosodi-n-propylamine [N-]	18-1750	AAB5221	0	6	in	SS	<	0.35		0.1	MG/KG				AAB5315 ditch sample	GCMS	19802	33536	ORGANIC
Nitrosodi-n-propylamine [N-]	18-1754	AAB5222	0	6	in	SS	<	0.92		0.1	MG/KG				AAB5319 ditch sample	GCMS	19802	33536	ORGANIC
Nitrosodimethylamine [N-]	18-1297	AAB4712	0	6	in	SS	<	0.41		0.014	MG/KG				outfall	GCMS	18531	29667	ORGANIC
Nitrosodimethylamine [N-]	18-1298	AAB4713	0	6	in	SS	<	0.39		0.014	MG/KG				outfall	GCMS	18531	29667	ORGANIC
Nitrosodimethylamine [N-]	18-1714	AAB5205	0	6	in	SS	<	0.36		0.014	MG/KG				Kiva 3 Area, Pajarito Canyon	GCMS	17996	29800	ORGANIC
Nitrosodimethylamine [N-]	18-1715	AAB5206	0	6	in	SS	<	1.6		0.014	MG/KG				Kiva 3 Area, Pajarito Canyon	GCMS	17996	29800	ORGANIC
Nitrosodimethylamine [N-]	18-1716	AAB5207	0	6	in	SS	<	0.33		0.014	MG/KG				Kiva 3 Area, Pajarito Canyon	GCMS	17996	29800	ORGANIC
Nitrosodimethylamine [N-]	18-1717	AAB5208	0	6	in	SS	<	1.6		0.014	MG/KG				Kiva 3 Area, Pajarito Canyon	GCMS	17996	29800	ORGANIC
Nitrosodimethylamine [N-]	18-1718	AAB5209	0	6	in	SS	<	0.33		0.014	MG/KG				Kiva 3 Area, Pajarito Canyon	GCMS	17996	29800	ORGANIC
Nitrosodimethylamine [N-]	18-1719	AAB5210	0	6	in	SS	<	0.33		0.014	MG/KG				Kiva 3 Area, Pajarito Canyon	GCMS	17996	29800	ORGANIC
Nitrosodimethylamine [N-]	18-1720	AAB5211	0	6	in	SS	<	0.42		0.014	MG/KG				Kiva 3 Area, Pajarito Canyon	GCMS	17996	29800	ORGANIC
Nitrosodimethylamine [N-]	18-1746	AAB5217	0	6	in	SS	<	0.34		0.014	MG/KG				AAB5311 ditch sample	GCMS	19802	33536	ORGANIC
Nitrosodimethylamine [N-]	18-1746	AAB5218	0	6	in	SS	<	0.34		0.014	MG/KG	FD			AAB5311 ditch sample	GCMS	19802	33536	ORGANIC
Nitrosodimethylamine [N-]	18-1747	AAB5219	0	6	in	SS	<	0.74		0.014	MG/KG				AAB5312 ditch sample	GCMS	19802	33536	ORGANIC
Nitrosodimethylamine [N-]	18-1749	AAB5220	0	6	in	SS	<	0.35		0.014	MG/KG				AAB5314 ditch sample	GCMS	19802	33536	ORGANIC
Nitrosodimethylamine [N-]	18-1750	AAB5221	0	6	in	SS	<	0.35		0.014	MG/KG				AAB5315 ditch sample	GCMS	19802	33536	ORGANIC
Nitrosodimethylamine [N-]	18-1754	AAB5222	0	6	in	SS	<	0.92		0.014	MG/KG				AAB5319 ditch sample	GCMS	19802	33536	ORGANIC

Analyte	Loc ID	Sample ID	Begin	End	Units	Mat	S	Sample Value	Bkgd Value	SAL Value	Units	Field Code	Lab Code	EPA Qual	Sample Loc	Tech Code	Request Number	Report Number	Suite
Nitrosodiphenylamine [N-]	18-1297	AAB4712	0	6	in	SS	<	0.41		140	MG/KG				outfall	GCMS	18531	29667	ORGANIC
Nitrosodiphenylamine [N-]	18-1298	AAB4713	0	6	in	SS	<	0.39		140	MG/KG				outfall	GCMS	18531	29667	ORGANIC
Nitrosodiphenylamine [N-]	18-1714	AAB5205	0	6	in	SS	<	0.36		140	MG/KG				Kiva 3 Area, Pajarito Canyon	GCMS	17996	29800	ORGANIC
Nitrosodiphenylamine [N-]	18-1715	AAB5206	0	6	in	SS	<	1.6		140	MG/KG				Kiva 3 Area, Pajarito Canyon	GCMS	17996	29800	ORGANIC
Nitrosodiphenylamine [N-]	18-1716	AAB5207	0	6	in	SS	<	0.33		140	MG/KG				Kiva 3 Area, Pajarito Canyon	GCMS	17996	29800	ORGANIC
Nitrosodiphenylamine [N-]	18-1717	AAB5208	0	6	in	SS	<	1.6		140	MG/KG				Kiva 3 Area, Pajarito Canyon	GCMS	17996	29800	ORGANIC
Nitrosodiphenylamine [N-]	18-1718	AAB5209	0	6	in	SS	<	0.33		140	MG/KG				Kiva 3 Area, Pajarito Canyon	GCMS	17996	29800	ORGANIC
Nitrosodiphenylamine [N-]	18-1719	AAB5210	0	6	in	SS	<	0.33		140	MG/KG				Kiva 3 Area, Pajarito Canyon	GCMS	17996	29800	ORGANIC
Nitrosodiphenylamine [N-]	18-1720	AAB5211	0	6	in	SS	<	0.42		140	MG/KG				Kiva 3 Area, Pajarito Canyon	GCMS	17996	29800	ORGANIC
Nitrosodiphenylamine [N-]	18-1746	AAB5217	0	6	in	SS	<	0.34		140	MG/KG				AAB5311 ditch sample	GCMS	19802	33536	ORGANIC
Nitrosodiphenylamine [N-]	18-1746	AAB5218	0	6	in	SS	<	0.34		140	MG/KG	FD			AAB5311 ditch sample	GCMS	19802	33536	ORGANIC
Nitrosodiphenylamine [N-]	18-1747	AAB5219	0	6	in	SS	<	0.74		140	MG/KG				AAB5312 ditch sample	GCMS	19802	33536	ORGANIC
Nitrosodiphenylamine [N-]	18-1749	AAB5220	0	6	in	SS	<	0.35		140	MG/KG				AAB5314 ditch sample	GCMS	19802	33536	ORGANIC
Nitrosodiphenylamine [N-]	18-1750	AAB5221	0	6	in	SS	<	0.35		140	MG/KG				AAB5315 ditch sample	GCMS	19802	33536	ORGANIC
Nitrosodiphenylamine [N-]	18-1754	AAB5222	0	6	in	SS	<	0.92		140	MG/KG				AAB5319 ditch sample	GCMS	19802	33536	ORGANIC
Octadecanoic acid	18-1754	AAB5222	0	6	in	SS	TI	1.8			MG/KG				AAB5319 ditch sample	GCMS	19802	33536	ORGANIC
Pentachlorophenol	18-1297	AAB4712	0	6	in	SS	<	2		5.8	MG/KG				outfall	GCMS	18531	29667	ORGANIC
Pentachlorophenol	18-1298	AAB4713	0	6	in	SS	<	1.9		5.8	MG/KG				outfall	GCMS	18531	29667	ORGANIC
Pentachlorophenol	18-1714	AAB5205	0	6	in	SS	<	1.7		5.8	MG/KG				Kiva 3 Area, Pajarito Canyon	GCMS	17996	29800	ORGANIC
Pentachlorophenol	18-1715	AAB5206	0	6	in	SS	<	8		5.8	MG/KG				Kiva 3 Area, Pajarito Canyon	GCMS	17996	29800	ORGANIC
Pentachlorophenol	18-1716	AAB5207	0	6	in	SS	<	1.6		5.8	MG/KG				Kiva 3 Area, Pajarito Canyon	GCMS	17996	29800	ORGANIC
Pentachlorophenol	18-1717	AAB5208	0	6	in	SS	<	8		5.8	MG/KG				Kiva 3 Area, Pajarito Canyon	GCMS	17996	29800	ORGANIC
Pentachlorophenol	18-1718	AAB5209	0	6	in	SS	<	1.6		5.8	MG/KG				Kiva 3 Area, Pajarito Canyon	GCMS	17996	29800	ORGANIC
Pentachlorophenol	18-1719	AAB5210	0	6	in	SS	<	1.6		5.8	MG/KG				Kiva 3 Area, Pajarito Canyon	GCMS	17996	29800	ORGANIC
Pentachlorophenol	18-1720	AAB5211	0	6	in	SS	<	2		5.8	MG/KG				Kiva 3 Area, Pajarito Canyon	GCMS	17996	29800	ORGANIC
Pentachlorophenol	18-1746	AAB5217	0	6	in	SS	<	1.6		5.8	MG/KG				AAB5311 ditch sample	GCMS	19802	33536	ORGANIC
Pentachlorophenol	18-1746	AAB5218	0	6	in	SS	<	1.6		5.8	MG/KG	FD			AAB5311 ditch sample	GCMS	19802	33536	ORGANIC
Pentachlorophenol	18-1747	AAB5219	0	6	in	SS	<	3.6		5.8	MG/KG				AAB5312 ditch sample	GCMS	19802	33536	ORGANIC
Pentachlorophenol	18-1749	AAB5220	0	6	in	SS	<	1.7		5.8	MG/KG				AAB5314 ditch sample	GCMS	19802	33536	ORGANIC
Pentachlorophenol	18-1750	AAB5221	0	6	in	SS	<	1.7		5.8	MG/KG				AAB5315 ditch sample	GCMS	19802	33536	ORGANIC
Pentachlorophenol	18-1754	AAB5222	0	6	in	SS	<	4.5		5.8	MG/KG				AAB5319 ditch sample	GCMS	19802	33536	ORGANIC
Phenanthrene	18-1297	AAB4712	0	6	in	SS	<	0.41			MG/KG				outfall	GCMS	18531	29667	ORGANIC
Phenanthrene	18-1298	AAB4713	0	6	in	SS	<	0.39			MG/KG				outfall	GCMS	18531	29667	ORGANIC
Phenanthrene	18-1714	AAB5205	0	6	in	SS	<	0.36			MG/KG				Kiva 3 Area, Pajarito Canyon	GCMS	17996	29800	ORGANIC
Phenanthrene	18-1715	AAB5206	0	6	in	SS	<	1.6			MG/KG				Kiva 3 Area, Pajarito Canyon	GCMS	17996	29800	ORGANIC
Phenanthrene	18-1716	AAB5207	0	6	in	SS	<	0.33			MG/KG				Kiva 3 Area, Pajarito Canyon	GCMS	17996	29800	ORGANIC
Phenanthrene	18-1717	AAB5208	0	6	in	SS	<	1.6			MG/KG				Kiva 3 Area, Pajarito Canyon	GCMS	17996	29800	ORGANIC
Phenanthrene	18-1718	AAB5209	0	6	in	SS	<	0.33			MG/KG				Kiva 3 Area, Pajarito Canyon	GCMS	17996	29800	ORGANIC
Phenanthrene	18-1719	AAB5210	0	6	in	SS	<	0.33			MG/KG				Kiva 3 Area, Pajarito Canyon	GCMS	17996	29800	ORGANIC
Phenanthrene	18-1720	AAB5211	0	6	in	SS	<	0.42			MG/KG				Kiva 3 Area, Pajarito Canyon	GCMS	17996	29800	ORGANIC
Phenanthrene	18-1746	AAB5217	0	6	in	SS	<	0.34			MG/KG				AAB5311 ditch sample	GCMS	19802	33536	ORGANIC
Phenanthrene	18-1746	AAB5218	0	6	in	SS	<	0.34			MG/KG	FD			AAB5311 ditch sample	GCMS	19802	33536	ORGANIC
Phenanthrene	18-1747	AAB5219	0	6	in	SS		0.88			MG/KG				AAB5312 ditch sample	GCMS	19802	33536	ORGANIC
Phenanthrene	18-1749	AAB5220	0	6	in	SS	<	0.35			MG/KG				AAB5314 ditch sample	GCMS	19802	33536	ORGANIC
Phenanthrene	18-1750	AAB5221	0	6	in	SS	<	0.35			MG/KG				AAB5315 ditch sample	GCMS	19802	33536	ORGANIC
Phenanthrene	18-1754	AAB5222	0	6	in	SS	<	0.92			MG/KG				AAB5319 ditch sample	GCMS	19802	33536	ORGANIC
Phenol	18-1297	AAB4712	0	6	in	SS	<	0.41		48000	MG/KG				outfall	GCMS	18531	29667	ORGANIC
Phenol	18-1298	AAB4713	0	6	in	SS	<	0.39		48000	MG/KG				outfall	GCMS	18531	29667	ORGANIC
Phenol	18-1714	AAB5205	0	6	in	SS	<	0.36		48000	MG/KG				Kiva 3 Area, Pajarito Canyon	GCMS	17996	29800	ORGANIC
Phenol	18-1715	AAB5206	0	6	in	SS	<	1.6		48000	MG/KG				Kiva 3 Area, Pajarito Canyon	GCMS	17996	29800	ORGANIC
Phenol	18-1716	AAB5207	0	6	in	SS	<	0.33		48000	MG/KG				Kiva 3 Area, Pajarito Canyon	GCMS	17996	29800	ORGANIC
Phenol	18-1717	AAB5208	0	6	in	SS	<	1.6		48000	MG/KG				Kiva 3 Area, Pajarito Canyon	GCMS	17996	29800	ORGANIC
Phenol	18-1718	AAB5209	0	6	in	SS	<	0.33		48000	MG/KG				Kiva 3 Area, Pajarito Canyon	GCMS	17996	29800	ORGANIC
Phenol	18-1719	AAB5210	0	6	in	SS	<	0.33		48000	MG/KG				Kiva 3 Area, Pajarito Canyon	GCMS	17996	29800	ORGANIC
Phenol	18-1720	AAB5211	0	6	in	SS	<	0.42		48000	MG/KG				Kiva 3 Area, Pajarito Canyon	GCMS	17996	29800	ORGANIC

Analyte	Loc ID	Sample ID	Begin	End	Units	Mat	S	Sample Value	Bkgd Value	SAL Value	Units	Field Code	Lab Code	EPA Qual	Sample Loc	Tech Code	Request Number	Report Number	Suite
Phenol	18-1746	AAB5217	0	6	in	SS	<	0.34		48000	MG/KG				AAB5311 ditch sample	GCMS	19802	33536	ORGANIC
Phenol	18-1746	AAB5218	0	6	in	SS	<	0.34		48000	MG/KG	FD			AAB5311 ditch sample	GCMS	19802	33536	ORGANIC
Phenol	18-1747	AAB5219	0	6	in	SS	<	0.74		48000	MG/KG				AAB5312 ditch sample	GCMS	19802	33536	ORGANIC
Phenol	18-1749	AAB5220	0	6	in	SS	<	0.35		48000	MG/KG				AAB5314 ditch sample	GCMS	19802	33536	ORGANIC
Phenol	18-1750	AAB5221	0	6	in	SS	<	0.35		48000	MG/KG				AAB5315 ditch sample	GCMS	19802	33536	ORGANIC
Phenol	18-1754	AAB5222	0	6	in	SS	<	0.92		48000	MG/KG				AAB5319 ditch sample	GCMS	19802	33536	ORGANIC
Pyrene	18-1297	AAB4712	0	6	in	SS	<	0.41		2400	MG/KG				outfall	GCMS	18531	29667	ORGANIC
Pyrene	18-1298	AAB4713	0	6	in	SS	<	0.39		2400	MG/KG				outfall	GCMS	18531	29667	ORGANIC
Pyrene	18-1714	AAB5205	0	6	in	SS	<	0.36		2400	MG/KG				Kiva 3 Area, Pajarito Canyon	GCMS	17996	29800	ORGANIC
Pyrene	18-1715	AAB5206	0	6	in	SS	<	1.6		2400	MG/KG				Kiva 3 Area, Pajarito Canyon	GCMS	17996	29800	ORGANIC
Pyrene	18-1716	AAB5207	0	6	in	SS	<	0.33		2400	MG/KG				Kiva 3 Area, Pajarito Canyon	GCMS	17996	29800	ORGANIC
Pyrene	18-1717	AAB5208	0	6	in	SS	<	1.6		2400	MG/KG				Kiva 3 Area, Pajarito Canyon	GCMS	17996	29800	ORGANIC
Pyrene	18-1718	AAB5209	0	6	in	SS	<	0.33		2400	MG/KG				Kiva 3 Area, Pajarito Canyon	GCMS	17996	29800	ORGANIC
Pyrene	18-1719	AAB5210	0	6	in	SS	<	0.33		2400	MG/KG				Kiva 3 Area, Pajarito Canyon	GCMS	17996	29800	ORGANIC
Pyrene	18-1720	AAB5211	0	6	in	SS	<	0.42		2400	MG/KG				Kiva 3 Area, Pajarito Canyon	GCMS	17996	29800	ORGANIC
Pyrene	18-1746	AAB5217	0	6	in	SS	<	0.34		2400	MG/KG				AAB5311 ditch sample	GCMS	19802	33536	ORGANIC
Pyrene	18-1746	AAB5218	0	6	in	SS	<	0.34		2400	MG/KG	FD			AAB5311 ditch sample	GCMS	19802	33536	ORGANIC
Pyrene	18-1747	AAB5219	0	6	in	SS	<	0.74		2400	MG/KG				AAB5312 ditch sample	GCMS	19802	33536	ORGANIC
Pyrene	18-1749	AAB5220	0	6	in	SS	<	0.35		2400	MG/KG				AAB5314 ditch sample	GCMS	19802	33536	ORGANIC
Pyrene	18-1750	AAB5221	0	6	in	SS	<	0.35		2400	MG/KG				AAB5315 ditch sample	GCMS	19802	33536	ORGANIC
Pyrene	18-1754	AAB5222	0	6	in	SS	<	0.92		2400	MG/KG				AAB5319 ditch sample	GCMS	19802	33536	ORGANIC
Saturated Hydrocarbons	18-1754	AAB5222	0	6	in	SS	TI	1.1			MG/KG				AAB5319 ditch sample	GCMS	19802	33536	ORGANIC
Saturated Hydrocarbons	18-1754	AAB5222	0	6	in	SS	TI	1.1			MG/KG				AAB5319 ditch sample	GCMS	19802	33536	ORGANIC
Trichlorobenzene [1,2,4-]	18-1297	AAB4712	0	6	in	SS	<	0.41		160	MG/KG				outfall	GCMS	18531	29667	ORGANIC
Trichlorobenzene [1,2,4-]	18-1298	AAB4713	0	6	in	SS	<	0.39		160	MG/KG				outfall	GCMS	18531	29667	ORGANIC
Trichlorobenzene [1,2,4-]	18-1714	AAB5205	0	6	in	SS	<	0.36		160	MG/KG				Kiva 3 Area, Pajarito Canyon	GCMS	17996	29800	ORGANIC
Trichlorobenzene [1,2,4-]	18-1715	AAB5206	0	6	in	SS	<	1.6		160	MG/KG				Kiva 3 Area, Pajarito Canyon	GCMS	17996	29800	ORGANIC
Trichlorobenzene [1,2,4-]	18-1716	AAB5207	0	6	in	SS	<	0.33		160	MG/KG				Kiva 3 Area, Pajarito Canyon	GCMS	17996	29800	ORGANIC
Trichlorobenzene [1,2,4-]	18-1717	AAB5208	0	6	in	SS	<	1.6		160	MG/KG				Kiva 3 Area, Pajarito Canyon	GCMS	17996	29800	ORGANIC
Trichlorobenzene [1,2,4-]	18-1718	AAB5209	0	6	in	SS	<	0.33		160	MG/KG				Kiva 3 Area, Pajarito Canyon	GCMS	17996	29800	ORGANIC
Trichlorobenzene [1,2,4-]	18-1719	AAB5210	0	6	in	SS	<	0.33		160	MG/KG				Kiva 3 Area, Pajarito Canyon	GCMS	17996	29800	ORGANIC
Trichlorobenzene [1,2,4-]	18-1720	AAB5211	0	6	in	SS	<	0.42		160	MG/KG				Kiva 3 Area, Pajarito Canyon	GCMS	17996	29800	ORGANIC
Trichlorobenzene [1,2,4-]	18-1746	AAB5217	0	6	in	SS	<	0.34		160	MG/KG			UJ	AAB5311 ditch sample	GCMS	19802	33536	ORGANIC
Trichlorobenzene [1,2,4-]	18-1746	AAB5218	0	6	in	SS	<	0.34		160	MG/KG	FD		UJ	AAB5311 ditch sample	GCMS	19802	33536	ORGANIC
Trichlorobenzene [1,2,4-]	18-1747	AAB5219	0	6	in	SS	<	0.74		160	MG/KG			UJ	AAB5312 ditch sample	GCMS	19802	33536	ORGANIC
Trichlorobenzene [1,2,4-]	18-1749	AAB5220	0	6	in	SS	<	0.35		160	MG/KG			UJ	AAB5314 ditch sample	GCMS	19802	33536	ORGANIC
Trichlorobenzene [1,2,4-]	18-1750	AAB5221	0	6	in	SS	<	0.35		160	MG/KG			UJ	AAB5315 ditch sample	GCMS	19802	33536	ORGANIC
Trichlorobenzene [1,2,4-]	18-1754	AAB5222	0	6	in	SS	<	0.92		160	MG/KG			UJ	AAB5319 ditch sample	GCMS	19802	33536	ORGANIC
Trichlorophenol [2,4,5-]	18-1297	AAB4712	0	6	in	SS	<	2		8000	MG/KG				outfall	GCMS	18531	29667	ORGANIC
Trichlorophenol [2,4,5-]	18-1298	AAB4713	0	6	in	SS	<	1.9		8000	MG/KG				outfall	GCMS	18531	29667	ORGANIC
Trichlorophenol [2,4,5-]	18-1714	AAB5205	0	6	in	SS	<	1.7		8000	MG/KG				Kiva 3 Area, Pajarito Canyon	GCMS	17996	29800	ORGANIC
Trichlorophenol [2,4,5-]	18-1715	AAB5206	0	6	in	SS	<	8		8000	MG/KG				Kiva 3 Area, Pajarito Canyon	GCMS	17996	29800	ORGANIC
Trichlorophenol [2,4,5-]	18-1716	AAB5207	0	6	in	SS	<	1.6		8000	MG/KG				Kiva 3 Area, Pajarito Canyon	GCMS	17996	29800	ORGANIC
Trichlorophenol [2,4,5-]	18-1717	AAB5208	0	6	in	SS	<	8		8000	MG/KG				Kiva 3 Area, Pajarito Canyon	GCMS	17996	29800	ORGANIC
Trichlorophenol [2,4,5-]	18-1718	AAB5209	0	6	in	SS	<	1.6		8000	MG/KG				Kiva 3 Area, Pajarito Canyon	GCMS	17996	29800	ORGANIC
Trichlorophenol [2,4,5-]	18-1719	AAB5210	0	6	in	SS	<	1.6		8000	MG/KG				Kiva 3 Area, Pajarito Canyon	GCMS	17996	29800	ORGANIC
Trichlorophenol [2,4,5-]	18-1720	AAB5211	0	6	in	SS	<	2		8000	MG/KG				Kiva 3 Area, Pajarito Canyon	GCMS	17996	29800	ORGANIC
Trichlorophenol [2,4,5-]	18-1746	AAB5217	0	6	in	SS	<	1.6		8000	MG/KG				AAB5311 ditch sample	GCMS	19802	33536	ORGANIC
Trichlorophenol [2,4,5-]	18-1746	AAB5218	0	6	in	SS	<	1.6		8000	MG/KG	FD			AAB5311 ditch sample	GCMS	19802	33536	ORGANIC
Trichlorophenol [2,4,5-]	18-1747	AAB5219	0	6	in	SS	<	3.6		8000	MG/KG				AAB5312 ditch sample	GCMS	19802	33536	ORGANIC
Trichlorophenol [2,4,5-]	18-1749	AAB5220	0	6	in	SS	<	1.7		8000	MG/KG				AAB5314 ditch sample	GCMS	19802	33536	ORGANIC
Trichlorophenol [2,4,5-]	18-1750	AAB5221	0	6	in	SS	<	1.7		8000	MG/KG				AAB5315 ditch sample	GCMS	19802	33536	ORGANIC
Trichlorophenol [2,4,5-]	18-1754	AAB5222	0	6	in	SS	<	4.5		8000	MG/KG				AAB5319 ditch sample	GCMS	19802	33536	ORGANIC
Trichlorophenol [2,4,6-]	18-1297	AAB4712	0	6	in	SS	<	0.41		64	MG/KG				outfall	GCMS	18531	29667	ORGANIC
Trichlorophenol [2,4,6-]	18-1298	AAB4713	0	6	in	SS	<	0.39		64	MG/KG				outfall	GCMS	18531	29667	ORGANIC

Analyte	Loc ID	Sample ID	Begin	End	Units	Mat	S	Sample Value	Bkgd Value	SAL Value	Units	Field Code	Lab Code	EPA Qual	Sample Loc	Tech Code	Request Number	Report Number	Suite
Trichlorophenol [2,4,6-]	18-1714	AAB5205	0	6	in	SS	<	0.36		64	MG/KG				Kiva 3 Area, Pajarito Canyon	GCMS	17996	29800	ORGANIC
Trichlorophenol [2,4,6-]	18-1715	AAB5206	0	6	in	SS	<	1.6		64	MG/KG				Kiva 3 Area, Pajarito Canyon	GCMS	17996	29800	ORGANIC
Trichlorophenol [2,4,6-]	18-1716	AAB5207	0	6	in	SS	<	0.33		64	MG/KG				Kiva 3 Area, Pajarito Canyon	GCMS	17996	29800	ORGANIC
Trichlorophenol [2,4,6-]	18-1717	AAB5208	0	6	in	SS	<	1.6		64	MG/KG				Kiva 3 Area, Pajarito Canyon	GCMS	17996	29800	ORGANIC
Trichlorophenol [2,4,6-]	18-1718	AAB5209	0	6	in	SS	<	0.33		64	MG/KG				Kiva 3 Area, Pajarito Canyon	GCMS	17996	29800	ORGANIC
Trichlorophenol [2,4,6-]	18-1719	AAB5210	0	6	in	SS	<	0.33		64	MG/KG				Kiva 3 Area, Pajarito Canyon	GCMS	17996	29800	ORGANIC
Trichlorophenol [2,4,6-]	18-1720	AAB5211	0	6	in	SS	<	0.42		64	MG/KG				Kiva 3 Area, Pajarito Canyon	GCMS	17996	29800	ORGANIC
Trichlorophenol [2,4,6-]	18-1746	AAB5217	0	6	in	SS	<	0.34		64	MG/KG				AAB5311 ditch sample	GCMS	19802	33536	ORGANIC
Trichlorophenol [2,4,6-]	18-1746	AAB5218	0	6	in	SS	<	0.34		64	MG/KG	FD			AAB5311 ditch sample	GCMS	19802	33536	ORGANIC
Trichlorophenol [2,4,6-]	18-1747	AAB5219	0	6	in	SS	<	0.74		64	MG/KG				AAB5312 ditch sample	GCMS	19802	33536	ORGANIC
Trichlorophenol [2,4,6-]	18-1749	AAB5220	0	6	in	SS	<	0.35		64	MG/KG				AAB5314 ditch sample	GCMS	19802	33536	ORGANIC
Trichlorophenol [2,4,6-]	18-1750	AAB5221	0	6	in	SS	<	0.35		64	MG/KG				AAB5315 ditch sample	GCMS	19802	33536	ORGANIC
Trichlorophenol [2,4,6-]	18-1754	AAB5222	0	6	in	SS	<	0.92		64	MG/KG				AAB5319 ditch sample	GCMS	19802	33536	ORGANIC
Unknown organic acid	18-1754	AAB5222	0	6	in	SS	TI	2.2			MG/KG				AAB5319 ditch sample	GCMS	19802	33536	ORGANIC
Unknown organic compound	18-1297	AAB4712	0	6	in	SS	TI	0.49			MG/KG				outfall	GCMS	18531	29667	ORGANIC
Unknown organic compound	18-1297	AAB4712	0	6	in	SS	TI	0.72			MG/KG				outfall	GCMS	18531	29667	ORGANIC
Unknown organic compound	18-1297	AAB4712	0	6	in	SS	TI	29			MG/KG				outfall	GCMS	18531	29667	ORGANIC
Unknown organic compound	18-1297	AAB4712	0	6	in	SS	TI	0.62			MG/KG				outfall	GCMS	18531	29667	ORGANIC
Unknown organic compound	18-1297	AAB4712	0	6	in	SS	TI	1.4			MG/KG				outfall	GCMS	18531	29667	ORGANIC
Unknown organic compound	18-1298	AAB4713	0	6	in	SS	TI	4.2			MG/KG				outfall	GCMS	18531	29667	ORGANIC
Unknown organic compound	18-1298	AAB4713	0	6	in	SS	TI	0.44			MG/KG				outfall	GCMS	18531	29667	ORGANIC
Unknown organic compound	18-1746	AAB5217	0	6	in	SS	TI	0.99			MG/KG				AAB5311 ditch sample	GCMS	19802	33536	ORGANIC
Unknown organic compound	18-1746	AAB5217	0	6	in	SS	TI	1.2			MG/KG				AAB5311 ditch sample	GCMS	19802	33536	ORGANIC
Unknown organic compound	18-1746	AAB5217	0	6	in	SS	TI	1.8			MG/KG				AAB5311 ditch sample	GCMS	19802	33536	ORGANIC
Unknown organic compound	18-1746	AAB5217	0	6	in	SS	TI	1.5			MG/KG				AAB5311 ditch sample	GCMS	19802	33536	ORGANIC
Unknown organic compound	18-1746	AAB5218	0	6	in	SS	TI	0.63			MG/KG	FD			AAB5311 ditch sample	GCMS	19802	33536	ORGANIC
Unknown organic compound	18-1746	AAB5218	0	6	in	SS	TI	0.66			MG/KG	FD			AAB5311 ditch sample	GCMS	19802	33536	ORGANIC
Unknown organic compound	18-1746	AAB5218	0	6	in	SS	TI	0.86			MG/KG	FD			AAB5311 ditch sample	GCMS	19802	33536	ORGANIC
Unknown organic compound	18-1746	AAB5218	0	6	in	SS	TI	1.2			MG/KG	FD			AAB5311 ditch sample	GCMS	19802	33536	ORGANIC
Unknown organic compound	18-1749	AAB5220	0	6	in	SS	TI	0.6			MG/KG				AAB5314 ditch sample	GCMS	19802	33536	ORGANIC
Unknown organic compound	18-1749	AAB5220	0	6	in	SS	TI	0.76			MG/KG				AAB5314 ditch sample	GCMS	19802	33536	ORGANIC
Unknown organic compound	18-1749	AAB5220	0	6	in	SS	TI	0.36			MG/KG				AAB5314 ditch sample	GCMS	19802	33536	ORGANIC
Unknown organic compound	18-1750	AAB5221	0	6	in	SS	TI	0.67			MG/KG				AAB5315 ditch sample	GCMS	19802	33536	ORGANIC
Unknown organic compound	18-1750	AAB5221	0	6	in	SS	TI	0.95			MG/KG				AAB5315 ditch sample	GCMS	19802	33536	ORGANIC
Unknown organic compound	18-1750	AAB5221	0	6	in	SS	TI	0.98			MG/KG				AAB5315 ditch sample	GCMS	19802	33536	ORGANIC
Unknown organic compound	18-1750	AAB5221	0	6	in	SS	TI	0.86			MG/KG				AAB5315 ditch sample	GCMS	19802	33536	ORGANIC
Unknown organic compound	18-1754	AAB5222	0	6	in	SS	TI	1.4			MG/KG				AAB5319 ditch sample	GCMS	19802	33536	ORGANIC
Unknown organic compound	18-1754	AAB5222	0	6	in	SS	TI	1.9			MG/KG				AAB5319 ditch sample	GCMS	19802	33536	ORGANIC

Analyte	Loc ID	Sample ID	Begin	End	Units	Mat	S	Sample Value	Bkgd Value	SAL Value	Units	Field Code	Lab Code	EPA Qual	Sample Loc	Tech Code	Request Number	Report Number	Suite
Aluminium	18-1724	AAB5227	0	12	in	SS		2330	123000		MG/KG				18-010(c) surface flow outfall, Kiva 3	ICPES	19304	31887	INORGANIC
Aluminium	18-1724	AAB5227	0	12	in	SS		2330	123000		MG/KG				18-010(c) surface flow outfall, Kiva 3	ICPES	19304	31887	INORGANIC
Aluminium	18-1727	AAB5228	0	12	in	SS		3800	123000		MG/KG				18-010(c) surface flow outfall, Kiva 3	ICPES	19304	31887	INORGANIC
Aluminium	18-1727	AAB5228	0	12	in	SS		3800	123000		MG/KG				18-010(c) surface flow outfall, Kiva 3	ICPES	19304	31887	INORGANIC
Antimony	18-1724	AAB5227	0	12	in	SS	<	9.2	2.5	32	MG/KG				18-010(c) surface flow outfall, Kiva 3	ICPES	19304	31887	INORGANIC
Antimony	18-1724	AAB5227	0	12	in	SS	<	9.2	2.5	32	MG/KG				18-010(c) surface flow outfall, Kiva 3	ICPES	19304	31887	INORGANIC
Antimony	18-1727	AAB5228	0	12	in	SS	<	6.4	2.5	32	MG/KG				18-010(c) surface flow outfall, Kiva 3	ICPES	19304	31887	INORGANIC
Antimony	18-1727	AAB5228	0	12	in	SS	<	6.4	2.5	32	MG/KG				18-010(c) surface flow outfall, Kiva 3	ICPES	19304	31887	INORGANIC
Arsenic	18-1724	AAB5227	0	12	in	SS	<	1.7	11.6		MG/KG				18-010(c) surface flow outfall, Kiva 3	ICPES	19304	31887	INORGANIC
Arsenic	18-1724	AAB5227	0	12	in	SS	<	1.7	11.6		MG/KG				18-010(c) surface flow outfall, Kiva 3	ICPES	19304	31887	INORGANIC
Arsenic	18-1727	AAB5228	0	12	in	SS		2.4	11.6		MG/KG				18-010(c) surface flow outfall, Kiva 3	ICPES	19304	31887	INORGANIC
Arsenic	18-1727	AAB5228	0	12	in	SS		2.4	11.6		MG/KG				18-010(c) surface flow outfall, Kiva 3	ICPES	19304	31887	INORGANIC
Barium	18-1724	AAB5227	0	12	in	SS		57.2	1140	5600	MG/KG				18-010(c) surface flow outfall, Kiva 3	ICPES	19304	31887	INORGANIC
Barium	18-1724	AAB5227	0	12	in	SS		57.2	1140	5600	MG/KG				18-010(c) surface flow outfall, Kiva 3	ICPES	19304	31887	INORGANIC
Barium	18-1727	AAB5228	0	12	in	SS		48.4	1140	5600	MG/KG				18-010(c) surface flow outfall, Kiva 3	ICPES	19304	31887	INORGANIC
Barium	18-1727	AAB5228	0	12	in	SS		48.4	1140	5600	MG/KG				18-010(c) surface flow outfall, Kiva 3	ICPES	19304	31887	INORGANIC
Beryllium	18-1724	AAB5227	0	12	in	SS	<	0.07	3.31		MG/KG				18-010(c) surface flow outfall, Kiva 3	ICPES	19304	31887	INORGANIC
Beryllium	18-1724	AAB5227	0	12	in	SS	<	0.07	3.31		MG/KG				18-010(c) surface flow outfall, Kiva 3	ICPES	19304	31887	INORGANIC
Beryllium	18-1727	AAB5228	0	12	in	SS	<	0.07	3.31		MG/KG				18-010(c) surface flow outfall, Kiva 3	ICPES	19304	31887	INORGANIC
Beryllium	18-1727	AAB5228	0	12	in	SS	<	0.07	3.31		MG/KG				18-010(c) surface flow outfall, Kiva 3	ICPES	19304	31887	INORGANIC
Cadmium	18-1724	AAB5227	0	12	in	SS	<	0.33	2.7	80	MG/KG				18-010(c) surface flow outfall, Kiva 3	ICPES	19304	31887	INORGANIC
Cadmium	18-1724	AAB5227	0	12	in	SS	<	0.33	2.7	80	MG/KG				18-010(c) surface flow outfall, Kiva 3	ICPES	19304	31887	INORGANIC
Cadmium	18-1727	AAB5228	0	12	in	SS		1.6	2.7	80	MG/KG				18-010(c) surface flow outfall, Kiva 3	ICPES	19304	31887	INORGANIC
Cadmium	18-1727	AAB5228	0	12	in	SS		1.6	2.7	80	MG/KG				18-010(c) surface flow outfall, Kiva 3	ICPES	19304	31887	INORGANIC
Calcium	18-1724	AAB5227	0	12	in	SS		2810	54400		MG/KG				18-010(c) surface flow outfall, Kiva 3	ICPES	19304	31887	INORGANIC
Calcium	18-1724	AAB5227	0	12	in	SS		2810	54400		MG/KG				18-010(c) surface flow outfall, Kiva 3	ICPES	19304	31887	INORGANIC
Calcium	18-1727	AAB5228	0	12	in	SS		1350	54400		MG/KG				18-010(c) surface flow outfall, Kiva 3	ICPES	19304	31887	INORGANIC
Calcium	18-1727	AAB5228	0	12	in	SS		1350	54400		MG/KG				18-010(c) surface flow outfall, Kiva 3	ICPES	19304	31887	INORGANIC
Chromium	18-1724	AAB5227	0	12	in	SS		2.8	34.2		MG/KG				18-010(c) surface flow outfall, Kiva 3	ICPES	19304	31887	INORGANIC
Chromium	18-1724	AAB5227	0	12	in	SS		2.8	34.2		MG/KG				18-010(c) surface flow outfall, Kiva 3	ICPES	19304	31887	INORGANIC
Chromium	18-1727	AAB5228	0	12	in	SS		6.6	34.2		MG/KG				18-010(c) surface flow outfall, Kiva 3	ICPES	19304	31887	INORGANIC
Chromium	18-1727	AAB5228	0	12	in	SS		6.6	34.2		MG/KG				18-010(c) surface flow outfall, Kiva 3	ICPES	19304	31887	INORGANIC
Cobalt	18-1724	AAB5227	0	12	in	SS	<	3.2	51.1		MG/KG				18-010(c) surface flow outfall, Kiva 3	ICPES	19304	31887	INORGANIC
Cobalt	18-1724	AAB5227	0	12	in	SS	<	3.2	51.1		MG/KG				18-010(c) surface flow outfall, Kiva 3	ICPES	19304	31887	INORGANIC
Cobalt	18-1727	AAB5228	0	12	in	SS	<	2.6	51.1		MG/KG				18-010(c) surface flow outfall, Kiva 3	ICPES	19304	31887	INORGANIC
Cobalt	18-1727	AAB5228	0	12	in	SS	<	2.6	51.1		MG/KG				18-010(c) surface flow outfall, Kiva 3	ICPES	19304	31887	INORGANIC
Copper	18-1724	AAB5227	0	12	in	SS		7.4	15.7	3000	MG/KG				18-010(c) surface flow outfall, Kiva 3	ICPES	19304	31887	INORGANIC
Copper	18-1724	AAB5227	0	12	in	SS		7.4	15.7	3000	MG/KG				18-010(c) surface flow outfall, Kiva 3	ICPES	19304	31887	INORGANIC
Copper	18-1727	AAB5228	0	12	in	SS		23.8	15.7	3000	MG/KG				18-010(c) surface flow outfall, Kiva 3	ICPES	19304	31887	INORGANIC
Copper	18-1727	AAB5228	0	12	in	SS		23.8	15.7	3000	MG/KG				18-010(c) surface flow outfall, Kiva 3	ICPES	19304	31887	INORGANIC
Iron	18-1724	AAB5227	0	12	in	SS		4990	35600		MG/KG				18-010(c) surface flow outfall, Kiva 3	ICPES	19304	31887	INORGANIC
Iron	18-1724	AAB5227	0	12	in	SS		4990	35600		MG/KG				18-010(c) surface flow outfall, Kiva 3	ICPES	19304	31887	INORGANIC
Iron	18-1727	AAB5228	0	12	in	SS		7290	35600		MG/KG				18-010(c) surface flow outfall, Kiva 3	ICPES	19304	31887	INORGANIC
Iron	18-1727	AAB5228	0	12	in	SS		7290	35600		MG/KG				18-010(c) surface flow outfall, Kiva 3	ICPES	19304	31887	INORGANIC
Lead	18-1724	AAB5227	0	12	in	SS		18.5	39	400	MG/KG				18-010(c) surface flow outfall, Kiva 3	ICPES	19304	31887	INORGANIC
Lead	18-1724	AAB5227	0	12	in	SS		18.5	39	400	MG/KG				18-010(c) surface flow outfall, Kiva 3	ICPES	19304	31887	INORGANIC
Lead	18-1727	AAB5228	0	12	in	SS		31	39	400	MG/KG				18-010(c) surface flow outfall, Kiva 3	ICPES	19304	31887	INORGANIC
Lead	18-1727	AAB5228	0	12	in	SS		31	39	400	MG/KG				18-010(c) surface flow outfall, Kiva 3	ICPES	19304	31887	INORGANIC
Magnesium	18-1724	AAB5227	0	12	in	SS	<	553	16100		MG/KG				18-010(c) surface flow outfall, Kiva 3	ICPES	19304	31887	INORGANIC
Magnesium	18-1724	AAB5227	0	12	in	SS	<	553	16100		MG/KG				18-010(c) surface flow outfall, Kiva 3	ICPES	19304	31887	INORGANIC
Magnesium	18-1727	AAB5228	0	12	in	SS	<	686	16100		MG/KG				18-010(c) surface flow outfall, Kiva 3	ICPES	19304	31887	INORGANIC
Magnesium	18-1727	AAB5228	0	12	in	SS	<	686	16100		MG/KG				18-010(c) surface flow outfall, Kiva 3	ICPES	19304	31887	INORGANIC
Manganese	18-1724	AAB5227	0	12	in	SS		252	1030	11000	MG/KG				18-010(c) surface flow outfall, Kiva 3	ICPES	19304	31887	INORGANIC
Manganese	18-1724	AAB5227	0	12	in	SS		252	1030	11000	MG/KG				18-010(c) surface flow outfall, Kiva 3	ICPES	19304	31887	INORGANIC
Manganese	18-1727	AAB5228	0	12	in	SS		95.1	1030	11000	MG/KG				18-010(c) surface flow outfall, Kiva 3	ICPES	19304	31887	INORGANIC

Analyte	Loc ID	Sample ID	Begin	End	Units	Mat	S	Sample Value	Bkgd Value	SAL Value	Units	Field Code	Lab Code	EPA Qual	Sample Loc	Tech Code	Request Number	Report Number	Suite
Manganese	18-1727	AAB5228	0	12	in	SS		95.1	1030	11000	MG/KG				18-010(c) surface flow outfall, Kiva 3	ICPES	19304	31887	INORGANIC
Mercury	18-1724	AAB5227	0	12	in	SS	<	0.06	0.1	24	MG/KG				18-010(c) surface flow outfall, Kiva 3	CVAA	19304	31887	INORGANIC
Mercury	18-1724	AAB5227	0	12	in	SS	<	0.06	0.1	24	MG/KG				18-010(c) surface flow outfall, Kiva 3	CVAA	19304	31887	INORGANIC
Mercury	18-1727	AAB5228	0	12	in	SS		0.18	0.1	24	MG/KG				18-010(c) surface flow outfall, Kiva 3	CVAA	19304	31887	INORGANIC
Mercury	18-1727	AAB5228	0	12	in	SS		0.18	0.1	24	MG/KG				18-010(c) surface flow outfall, Kiva 3	CVAA	19304	31887	INORGANIC
Nickel	18-1724	AAB5227	0	12	in	SS	<	3.3	26.7	1600	MG/KG				18-010(c) surface flow outfall, Kiva 3	ICPES	19304	31887	INORGANIC
Nickel	18-1724	AAB5227	0	12	in	SS	<	3.3	26.7	1600	MG/KG				18-010(c) surface flow outfall, Kiva 3	ICPES	19304	31887	INORGANIC
Nickel	18-1727	AAB5228	0	12	in	SS	<	4.6	26.7	1600	MG/KG				18-010(c) surface flow outfall, Kiva 3	ICPES	19304	31887	INORGANIC
Nickel	18-1727	AAB5228	0	12	in	SS	<	4.6	26.7	1600	MG/KG				18-010(c) surface flow outfall, Kiva 3	ICPES	19304	31887	INORGANIC
Potassium	18-1724	AAB5227	0	12	in	SS	<	802	6180		MG/KG				18-010(c) surface flow outfall, Kiva 3	ICPES	19304	31887	INORGANIC
Potassium	18-1724	AAB5227	0	12	in	SS	<	802	6180		MG/KG				18-010(c) surface flow outfall, Kiva 3	ICPES	19304	31887	INORGANIC
Potassium	18-1727	AAB5228	0	12	in	SS	<	983	6180		MG/KG				18-010(c) surface flow outfall, Kiva 3	ICPES	19304	31887	INORGANIC
Potassium	18-1727	AAB5228	0	12	in	SS	<	983	6180		MG/KG				18-010(c) surface flow outfall, Kiva 3	ICPES	19304	31887	INORGANIC
Selenium	18-1724	AAB5227	0	12	in	SS	<	0.57	1.7	400	MG/KG				18-010(c) surface flow outfall, Kiva 3	ICPES	19304	31887	INORGANIC
Selenium	18-1724	AAB5227	0	12	in	SS	<	0.57	1.7	400	MG/KG				18-010(c) surface flow outfall, Kiva 3	ICPES	19304	31887	INORGANIC
Selenium	18-1727	AAB5228	0	12	in	SS	<	0.45	1.7	400	MG/KG				18-010(c) surface flow outfall, Kiva 3	ICPES	19304	31887	INORGANIC
Selenium	18-1727	AAB5228	0	12	in	SS	<	0.45	1.7	400	MG/KG				18-010(c) surface flow outfall, Kiva 3	ICPES	19304	31887	INORGANIC
Silver	18-1724	AAB5227	0	12	in	SS	<	0.84	1.61	400	MG/KG				18-010(c) surface flow outfall, Kiva 3	ICPES	19304	31887	INORGANIC
Silver	18-1724	AAB5227	0	12	in	SS	<	0.84	1.61	400	MG/KG				18-010(c) surface flow outfall, Kiva 3	ICPES	19304	31887	INORGANIC
Silver	18-1727	AAB5228	0	12	in	SS	<	0.88	1.61	400	MG/KG				18-010(c) surface flow outfall, Kiva 3	ICPES	19304	31887	INORGANIC
Silver	18-1727	AAB5228	0	12	in	SS	<	0.88	1.61	400	MG/KG				18-010(c) surface flow outfall, Kiva 3	ICPES	19304	31887	INORGANIC
Sodium	18-1724	AAB5227	0	12	in	SS	<	129	3320		MG/KG				18-010(c) surface flow outfall, Kiva 3	ICPES	19304	31887	INORGANIC
Sodium	18-1724	AAB5227	0	12	in	SS	<	129	3320		MG/KG				18-010(c) surface flow outfall, Kiva 3	ICPES	19304	31887	INORGANIC
Sodium	18-1727	AAB5228	0	12	in	SS	<	143	3320		MG/KG				18-010(c) surface flow outfall, Kiva 3	ICPES	19304	31887	INORGANIC
Sodium	18-1727	AAB5228	0	12	in	SS	<	143	3320		MG/KG				18-010(c) surface flow outfall, Kiva 3	ICPES	19304	31887	INORGANIC
Thallium	18-1724	AAB5227	0	12	in	SS	<	0.68	0.9	6.4	MG/KG				18-010(c) surface flow outfall, Kiva 3	ICPES	19304	31887	INORGANIC
Thallium	18-1724	AAB5227	0	12	in	SS	<	0.68	0.9	6.4	MG/KG				18-010(c) surface flow outfall, Kiva 3	ICPES	19304	31887	INORGANIC
Thallium	18-1727	AAB5228	0	12	in	SS	<	0.7	0.9	6.4	MG/KG				18-010(c) surface flow outfall, Kiva 3	ICPES	19304	31887	INORGANIC
Thallium	18-1727	AAB5228	0	12	in	SS	<	0.7	0.9	6.4	MG/KG				18-010(c) surface flow outfall, Kiva 3	ICPES	19304	31887	INORGANIC
Vanadium	18-1724	AAB5227	0	12	in	SS	<	9.3	66.2	560	MG/KG				18-010(c) surface flow outfall, Kiva 3	ICPES	19304	31887	INORGANIC
Vanadium	18-1724	AAB5227	0	12	in	SS	<	9.3	66.2	560	MG/KG				18-010(c) surface flow outfall, Kiva 3	ICPES	19304	31887	INORGANIC
Vanadium	18-1727	AAB5228	0	12	in	SS		15.6	66.2	560	MG/KG				18-010(c) surface flow outfall, Kiva 3	ICPES	19304	31887	INORGANIC
Vanadium	18-1727	AAB5228	0	12	in	SS		15.6	66.2	560	MG/KG				18-010(c) surface flow outfall, Kiva 3	ICPES	19304	31887	INORGANIC
Zinc	18-1724	AAB5227	0	12	in	SS		68.5	101	24000	MG/KG				18-010(c) surface flow outfall, Kiva 3	ICPES	19304	31887	INORGANIC
Zinc	18-1724	AAB5227	0	12	in	SS		68.5	101	24000	MG/KG				18-010(c) surface flow outfall, Kiva 3	ICPES	19304	31887	INORGANIC
Zinc	18-1727	AAB5228	0	12	in	SS		87.7	101	24000	MG/KG				18-010(c) surface flow outfall, Kiva 3	ICPES	19304	31887	INORGANIC
Zinc	18-1727	AAB5228	0	12	in	SS		87.7	101	24000	MG/KG				18-010(c) surface flow outfall, Kiva 3	ICPES	19304	31887	INORGANIC
Acenaphthene	18-1724	AAB5227	0	12	in	SS	<	1.8		4800	MG/KG				18-010(c) surface flow outfall, Kiva 3	GCMS	18770	31541	ORGANIC
Acenaphthene	18-1727	AAB5228	0	12	in	SS	<	0.75		4800	MG/KG				18-010(c) surface flow outfall, Kiva 3	GCMS	18770	31541	ORGANIC
Acenaphthylene	18-1724	AAB5227	0	12	in	SS	<	1.8			MG/KG				18-010(c) surface flow outfall, Kiva 3	GCMS	18770	31541	ORGANIC
Acenaphthylene	18-1727	AAB5228	0	12	in	SS	<	0.75			MG/KG				18-010(c) surface flow outfall, Kiva 3	GCMS	18770	31541	ORGANIC
Aniline	18-1724	AAB5227	0	12	in	SS	<	1.8		120	MG/KG				18-010(c) surface flow outfall, Kiva 3	GCMS	18770	31541	ORGANIC
Aniline	18-1727	AAB5228	0	12	in	SS	<	0.75		120	MG/KG				18-010(c) surface flow outfall, Kiva 3	GCMS	18770	31541	ORGANIC
Anthracene	18-1724	AAB5227	0	12	in	SS	<	1.8		24000	MG/KG			UJ	18-010(c) surface flow outfall, Kiva 3	GCMS	18770	31541	ORGANIC
Anthracene	18-1727	AAB5228	0	12	in	SS	<	0.75		24000	MG/KG			UJ	18-010(c) surface flow outfall, Kiva 3	GCMS	18770	31541	ORGANIC
Azobenzene	18-1724	AAB5227	0	12	in	SS	<	1.8		6.4	MG/KG				18-010(c) surface flow outfall, Kiva 3	GCMS	18770	31541	ORGANIC
Azobenzene	18-1727	AAB5228	0	12	in	SS	<	0.75		6.4	MG/KG				18-010(c) surface flow outfall, Kiva 3	GCMS	18770	31541	ORGANIC
Benzoic acid	18-1724	AAB5227	0	12	in	SS	<	18		320000	MG/KG				18-010(c) surface flow outfall, Kiva 3	GCMS	18770	31541	ORGANIC
Benzoic acid	18-1727	AAB5228	0	12	in	SS	<	7.5		320000	MG/KG				18-010(c) surface flow outfall, Kiva 3	GCMS	18770	31541	ORGANIC
Benzo[a]anthracene	18-1724	AAB5227	0	12	in	SS	<	1.8		1	MG/KG				18-010(c) surface flow outfall, Kiva 3	GCMS	18770	31541	ORGANIC
Benzo[a]anthracene	18-1727	AAB5228	0	12	in	SS	<	0.75		1	MG/KG				18-010(c) surface flow outfall, Kiva 3	GCMS	18770	31541	ORGANIC
Benzo[a]pyrene	18-1724	AAB5227	0	12	in	SS	<	1.8		0.1	MG/KG			UJ	18-010(c) surface flow outfall, Kiva 3	GCMS	18770	31541	ORGANIC
Benzo[a]pyrene	18-1727	AAB5228	0	12	in	SS	<	0.75		0.1	MG/KG			UJ	18-010(c) surface flow outfall, Kiva 3	GCMS	18770	31541	ORGANIC
Benzo[b]fluoranthene	18-1724	AAB5227	0	12	in	SS	<	1.8		1	MG/KG				18-010(c) surface flow outfall, Kiva 3	GCMS	18770	31541	ORGANIC
Benzo[b]fluoranthene	18-1727	AAB5228	0	12	in	SS	<	0.75		1	MG/KG				18-010(c) surface flow outfall, Kiva 3	GCMS	18770	31541	ORGANIC

Analyte	Loc ID	Sample ID	Begin	End	Units	Mat	S	Sample Value	Bkgd Value	SAL Value	Units	Field Code	Lab Code	EPA Qual	Sample Loc	Tech Code	Request Number	Report Number	Suite
Benzo[g,h,i]perylene	18-1724	AAB5227	0	12	in	SS	<	1.8			MG/KG			UJ	18-010(c) surface flow outfall, Kiva 3	GCMS	18770	31541	ORGANIC
Benzo[g,h,i]perylene	18-1727	AAB5228	0	12	in	SS	<	0.75			MG/KG			UJ	18-010(c) surface flow outfall, Kiva 3	GCMS	18770	31541	ORGANIC
Benzo[k]fluoranthene	18-1724	AAB5227	0	12	in	SS	<	1.8		1	MG/KG				18-010(c) surface flow outfall, Kiva 3	GCMS	18770	31541	ORGANIC
Benzo[k]fluoranthene	18-1727	AAB5228	0	12	in	SS	<	0.75		1	MG/KG				18-010(c) surface flow outfall, Kiva 3	GCMS	18770	31541	ORGANIC
Benzyl alcohol	18-1724	AAB5227	0	12	in	SS	<	8.9		24000	MG/KG				18-010(c) surface flow outfall, Kiva 3	GCMS	18770	31541	ORGANIC
Benzyl alcohol	18-1727	AAB5228	0	12	in	SS	<	3.6		24000	MG/KG				18-010(c) surface flow outfall, Kiva 3	GCMS	18770	31541	ORGANIC
Bis(2-chloroethoxy)methane	18-1724	AAB5227	0	12	in	SS	<	1.8			MG/KG				18-010(c) surface flow outfall, Kiva 3	GCMS	18770	31541	ORGANIC
Bis(2-chloroethoxy)methane	18-1727	AAB5228	0	12	in	SS	<	0.75			MG/KG				18-010(c) surface flow outfall, Kiva 3	GCMS	18770	31541	ORGANIC
Bis(2-chloroethyl)ether	18-1724	AAB5227	0	12	in	SS	<	1.8		0.12	MG/KG			UJ	18-010(c) surface flow outfall, Kiva 3	GCMS	18770	31541	ORGANIC
Bis(2-chloroethyl)ether	18-1727	AAB5228	0	12	in	SS	<	0.75		0.12	MG/KG			UJ	18-010(c) surface flow outfall, Kiva 3	GCMS	18770	31541	ORGANIC
Bis(2-chloroisopropyl)ether	18-1724	AAB5227	0	12	in	SS	<	1.8		100	MG/KG				18-010(c) surface flow outfall, Kiva 3	GCMS	18770	31541	ORGANIC
Bis(2-chloroisopropyl)ether	18-1727	AAB5228	0	12	in	SS	<	0.75		100	MG/KG				18-010(c) surface flow outfall, Kiva 3	GCMS	18770	31541	ORGANIC
Bis(2-ethylhexyl)phthalate	18-1724	AAB5227	0	12	in	SS	<	1.8		50	MG/KG				18-010(c) surface flow outfall, Kiva 3	GCMS	18770	31541	ORGANIC
Bis(2-ethylhexyl)phthalate	18-1727	AAB5228	0	12	in	SS	<	0.75		50	MG/KG				18-010(c) surface flow outfall, Kiva 3	GCMS	18770	31541	ORGANIC
Bromophenylphenyl ether [4-]	18-1724	AAB5227	0	12	in	SS	<	1.8			MG/KG				18-010(c) surface flow outfall, Kiva 3	GCMS	18770	31541	ORGANIC
Bromophenylphenyl ether [4-]	18-1727	AAB5228	0	12	in	SS	<	0.75			MG/KG				18-010(c) surface flow outfall, Kiva 3	GCMS	18770	31541	ORGANIC
Butyl benzyl phthalate	18-1724	AAB5227	0	12	in	SS	<	1.8		16000	MG/KG				18-010(c) surface flow outfall, Kiva 3	GCMS	18770	31541	ORGANIC
Butyl benzyl phthalate	18-1727	AAB5228	0	12	in	SS	<	0.75		16000	MG/KG				18-010(c) surface flow outfall, Kiva 3	GCMS	18770	31541	ORGANIC
Chloro-3-methylphenol [4-]	18-1724	AAB5227	0	12	in	SS	<	7.2		16000	MG/KG			UJ	18-010(c) surface flow outfall, Kiva 3	GCMS	18770	31541	ORGANIC
Chloro-3-methylphenol [4-]	18-1727	AAB5228	0	12	in	SS	<	1.5		16000	MG/KG			UJ	18-010(c) surface flow outfall, Kiva 3	GCMS	18770	31541	ORGANIC
Chloroaniline [4-]	18-1724	AAB5227	0	12	in	SS	<	8.9		320	MG/KG				18-010(c) surface flow outfall, Kiva 3	GCMS	18770	31541	ORGANIC
Chloroaniline [4-]	18-1727	AAB5228	0	12	in	SS	<	3.6		320	MG/KG				18-010(c) surface flow outfall, Kiva 3	GCMS	18770	31541	ORGANIC
Chloronaphthalene [2-]	18-1724	AAB5227	0	12	in	SS	<	1.8		6400	MG/KG				18-010(c) surface flow outfall, Kiva 3	GCMS	18770	31541	ORGANIC
Chloronaphthalene [2-]	18-1727	AAB5228	0	12	in	SS	<	0.75		6400	MG/KG				18-010(c) surface flow outfall, Kiva 3	GCMS	18770	31541	ORGANIC
Chlorophenol [o-]	18-1724	AAB5227	0	12	in	SS	<	1.8		400	MG/KG				18-010(c) surface flow outfall, Kiva 3	GCMS	18770	31541	ORGANIC
Chlorophenol [o-]	18-1727	AAB5228	0	12	in	SS	<	0.75		400	MG/KG				18-010(c) surface flow outfall, Kiva 3	GCMS	18770	31541	ORGANIC
Chlorophenylphenyl ether [4-]	18-1724	AAB5227	0	12	in	SS	<	1.8			MG/KG				18-010(c) surface flow outfall, Kiva 3	GCMS	18770	31541	ORGANIC
Chlorophenylphenyl ether [4-]	18-1727	AAB5228	0	12	in	SS	<	0.75			MG/KG				18-010(c) surface flow outfall, Kiva 3	GCMS	18770	31541	ORGANIC
Chrysene	18-1724	AAB5227	0	12	in	SS	<	1.8		96	MG/KG				18-010(c) surface flow outfall, Kiva 3	GCMS	18770	31541	ORGANIC
Chrysene	18-1727	AAB5228	0	12	in	SS	<	0.75		96	MG/KG				18-010(c) surface flow outfall, Kiva 3	GCMS	18770	31541	ORGANIC
Di-n-butyl phthalate	18-1724	AAB5227	0	12	in	SS	<	1.8		8000	MG/KG				18-010(c) surface flow outfall, Kiva 3	GCMS	18770	31541	ORGANIC
Di-n-butyl phthalate	18-1727	AAB5228	0	12	in	SS	<	0.75		8000	MG/KG				18-010(c) surface flow outfall, Kiva 3	GCMS	18770	31541	ORGANIC
Di-n-octyl phthalate	18-1724	AAB5227	0	12	in	SS	<	1.8		1600	MG/KG				18-010(c) surface flow outfall, Kiva 3	GCMS	18770	31541	ORGANIC
Di-n-octyl phthalate	18-1727	AAB5228	0	12	in	SS	<	0.75		1600	MG/KG				18-010(c) surface flow outfall, Kiva 3	GCMS	18770	31541	ORGANIC
Dibenzofuran	18-1724	AAB5227	0	12	in	SS	<	1.8			MG/KG				18-010(c) surface flow outfall, Kiva 3	GCMS	18770	31541	ORGANIC
Dibenzofuran	18-1727	AAB5228	0	12	in	SS	<	0.75			MG/KG				18-010(c) surface flow outfall, Kiva 3	GCMS	18770	31541	ORGANIC
Dibenzo[a,h]anthracene	18-1724	AAB5227	0	12	in	SS	<	1.8		0.1	MG/KG				18-010(c) surface flow outfall, Kiva 3	GCMS	18770	31541	ORGANIC
Dibenzo[a,h]anthracene	18-1727	AAB5228	0	12	in	SS	<	0.75		0.1	MG/KG				18-010(c) surface flow outfall, Kiva 3	GCMS	18770	31541	ORGANIC
Dichlorobenzene (1,2) [o-]	18-1724	AAB5227	0	12	in	SS	<	1.8		1600	MG/KG			R	18-010(c) surface flow outfall, Kiva 3	GCMS	18770	31541	ORGANIC
Dichlorobenzene (1,2) [o-]	18-1727	AAB5228	0	12	in	SS	<	0.75		1600	MG/KG			R	18-010(c) surface flow outfall, Kiva 3	GCMS	18770	31541	ORGANIC
Dichlorobenzene (1,3) [m-]	18-1724	AAB5227	0	12	in	SS	<	1.8		7200	MG/KG				18-010(c) surface flow outfall, Kiva 3	GCMS	18770	31541	ORGANIC
Dichlorobenzene (1,3) [m-]	18-1727	AAB5228	0	12	in	SS	<	0.75		7200	MG/KG				18-010(c) surface flow outfall, Kiva 3	GCMS	18770	31541	ORGANIC
Dichlorobenzene (1,4) [p-]	18-1724	AAB5227	0	12	in	SS	<	1.8		29	MG/KG				18-010(c) surface flow outfall, Kiva 3	GCMS	18770	31541	ORGANIC
Dichlorobenzene (1,4) [p-]	18-1727	AAB5228	0	12	in	SS	<	0.75		29	MG/KG				18-010(c) surface flow outfall, Kiva 3	GCMS	18770	31541	ORGANIC
Dichlorobenzidine [3,3'-]	18-1724	AAB5227	0	12	in	SS	<	7.2		1.6	MG/KG				18-010(c) surface flow outfall, Kiva 3	GCMS	18770	31541	ORGANIC
Dichlorobenzidine [3,3'-]	18-1727	AAB5228	0	12	in	SS	<	1.5		1.6	MG/KG				18-010(c) surface flow outfall, Kiva 3	GCMS	18770	31541	ORGANIC
Dichlorophenol [2,4-]	18-1724	AAB5227	0	12	in	SS	<	1.8		240	MG/KG				18-010(c) surface flow outfall, Kiva 3	GCMS	18770	31541	ORGANIC
Dichlorophenol [2,4-]	18-1727	AAB5228	0	12	in	SS	<	0.75		240	MG/KG				18-010(c) surface flow outfall, Kiva 3	GCMS	18770	31541	ORGANIC
Diethyl phthalate	18-1724	AAB5227	0	12	in	SS	<	1.8		64000	MG/KG				18-010(c) surface flow outfall, Kiva 3	GCMS	18770	31541	ORGANIC
Diethyl phthalate	18-1727	AAB5228	0	12	in	SS	<	0.75		64000	MG/KG				18-010(c) surface flow outfall, Kiva 3	GCMS	18770	31541	ORGANIC
Dimethyl phthalate	18-1724	AAB5227	0	12	in	SS	<	1.8		800000	MG/KG				18-010(c) surface flow outfall, Kiva 3	GCMS	18770	31541	ORGANIC
Dimethyl phthalate	18-1727	AAB5228	0	12	in	SS	<	0.75		800000	MG/KG				18-010(c) surface flow outfall, Kiva 3	GCMS	18770	31541	ORGANIC
Dimethylphenol [2,4-]	18-1724	AAB5227	0	12	in	SS	<	1.8		1600	MG/KG				18-010(c) surface flow outfall, Kiva 3	GCMS	18770	31541	ORGANIC
Dimethylphenol [2,4-]	18-1727	AAB5228	0	12	in	SS	<	0.75		1600	MG/KG				18-010(c) surface flow outfall, Kiva 3	GCMS	18770	31541	ORGANIC
Dinitrophenol [2,4-]	18-1724	AAB5227	0	12	in	SS	<	8.9		160	MG/KG				18-010(c) surface flow outfall, Kiva 3	GCMS	18770	31541	ORGANIC

Analyte	Loc ID	Sample ID	Begin	End	Units	Mat	S	Sample Value	Bkgd Value	SAL Value	Units	Field Code	Lab Code	EPA Qual	Sample Loc	Tech Code	Request Number	Report Number	Suite
Dinitrophenol [2,4-]	18-1727	AAB5228	0	12	in	SS	<	3.6		160	MG/KG				18-010(c) surface flow outfall, Kiva 3	GCMS	18770	31541	ORGANIC
Dinitrotoluene [2,4-]	18-1724	AAB5227	0	12	in	SS	<	1.8		1	MG/KG				18-010(c) surface flow outfall, Kiva 3	GCMS	18770	31541	ORGANIC
Dinitrotoluene [2,4-]	18-1727	AAB5228	0	12	in	SS	<	0.75		1	MG/KG				18-010(c) surface flow outfall, Kiva 3	GCMS	18770	31541	ORGANIC
Dinitrotoluene [2,6-]	18-1724	AAB5227	0	12	in	SS	<	1.8		1	MG/KG				18-010(c) surface flow outfall, Kiva 3	GCMS	18770	31541	ORGANIC
Dinitrotoluene [2,6-]	18-1727	AAB5228	0	12	in	SS	<	0.75		1	MG/KG				18-010(c) surface flow outfall, Kiva 3	GCMS	18770	31541	ORGANIC
Fluoranthene	18-1724	AAB5227	0	12	in	SS	<	1.8		3200	MG/KG				18-010(c) surface flow outfall, Kiva 3	GCMS	18770	31541	ORGANIC
Fluoranthene	18-1727	AAB5228	0	12	in	SS		1		3200	MG/KG				18-010(c) surface flow outfall, Kiva 3	GCMS	18770	31541	ORGANIC
Fluorene	18-1724	AAB5227	0	12	in	SS	<	1.8		3200	MG/KG				18-010(c) surface flow outfall, Kiva 3	GCMS	18770	31541	ORGANIC
Fluorene	18-1727	AAB5228	0	12	in	SS	<	0.75		3200	MG/KG				18-010(c) surface flow outfall, Kiva 3	GCMS	18770	31541	ORGANIC
Hexachlorobenzene	18-1724	AAB5227	0	12	in	SS	<	1.8		0.44	MG/KG				18-010(c) surface flow outfall, Kiva 3	GCMS	18770	31541	ORGANIC
Hexachlorobenzene	18-1727	AAB5228	0	12	in	SS	<	0.75		0.44	MG/KG				18-010(c) surface flow outfall, Kiva 3	GCMS	18770	31541	ORGANIC
Hexachlorobutadiene	18-1724	AAB5227	0	12	in	SS	<	1.8		90	MG/KG				18-010(c) surface flow outfall, Kiva 3	GCMS	18770	31541	ORGANIC
Hexachlorobutadiene	18-1727	AAB5228	0	12	in	SS	<	0.75		90	MG/KG				18-010(c) surface flow outfall, Kiva 3	GCMS	18770	31541	ORGANIC
Hexachlorocyclopentadiene	18-1724	AAB5227	0	12	in	SS	<	1.8		560	MG/KG				18-010(c) surface flow outfall, Kiva 3	GCMS	18770	31541	ORGANIC
Hexachlorocyclopentadiene	18-1727	AAB5228	0	12	in	SS	<	0.75		560	MG/KG				18-010(c) surface flow outfall, Kiva 3	GCMS	18770	31541	ORGANIC
Hexachloroethane	18-1724	AAB5227	0	12	in	SS	<	1.8		80	MG/KG			R	18-010(c) surface flow outfall, Kiva 3	GCMS	18770	31541	ORGANIC
Hexachloroethane	18-1727	AAB5228	0	12	in	SS	<	0.75		80	MG/KG			R	18-010(c) surface flow outfall, Kiva 3	GCMS	18770	31541	ORGANIC
Indeno[1,2,3-cd]pyrene	18-1724	AAB5227	0	12	in	SS	<	1.8		1	MG/KG				18-010(c) surface flow outfall, Kiva 3	GCMS	18770	31541	ORGANIC
Indeno[1,2,3-cd]pyrene	18-1727	AAB5228	0	12	in	SS	<	0.75		1	MG/KG				18-010(c) surface flow outfall, Kiva 3	GCMS	18770	31541	ORGANIC
Isophorone	18-1724	AAB5227	0	12	in	SS	<	1.8		7400	MG/KG				18-010(c) surface flow outfall, Kiva 3	GCMS	18770	31541	ORGANIC
Isophorone	18-1727	AAB5228	0	12	in	SS	<	0.75		7400	MG/KG				18-010(c) surface flow outfall, Kiva 3	GCMS	18770	31541	ORGANIC
Methyl-4,6-dinitrophenol [2-]	18-1724	AAB5227	0	12	in	SS	<	8.9			MG/KG				18-010(c) surface flow outfall, Kiva 3	GCMS	18770	31541	ORGANIC
Methyl-4,6-dinitrophenol [2-]	18-1727	AAB5228	0	12	in	SS	<	3.6			MG/KG				18-010(c) surface flow outfall, Kiva 3	GCMS	18770	31541	ORGANIC
Methylnaphthalene [2-]	18-1724	AAB5227	0	12	in	SS	<	1.8			MG/KG				18-010(c) surface flow outfall, Kiva 3	GCMS	18770	31541	ORGANIC
Methylnaphthalene [2-]	18-1727	AAB5228	0	12	in	SS	<	0.75			MG/KG				18-010(c) surface flow outfall, Kiva 3	GCMS	18770	31541	ORGANIC
Methylphenol [2-]	18-1724	AAB5227	0	12	in	SS	<	1.8		4000	MG/KG			R	18-010(c) surface flow outfall, Kiva 3	GCMS	18770	31541	ORGANIC
Methylphenol [2-]	18-1727	AAB5228	0	12	in	SS	<	0.75		4000	MG/KG			R	18-010(c) surface flow outfall, Kiva 3	GCMS	18770	31541	ORGANIC
Methylphenol [4-]	18-1724	AAB5227	0	12	in	SS	<	1.8		400	MG/KG			UJ	18-010(c) surface flow outfall, Kiva 3	GCMS	18770	31541	ORGANIC
Methylphenol [4-]	18-1727	AAB5228	0	12	in	SS	<	0.75		400	MG/KG			UJ	18-010(c) surface flow outfall, Kiva 3	GCMS	18770	31541	ORGANIC
Naphthalene	18-1724	AAB5227	0	12	in	SS	<	1.8		3200	MG/KG			UJ	18-010(c) surface flow outfall, Kiva 3	GCMS	18770	31541	ORGANIC
Naphthalene	18-1727	AAB5228	0	12	in	SS	<	0.75		3200	MG/KG			UJ	18-010(c) surface flow outfall, Kiva 3	GCMS	18770	31541	ORGANIC
Nitroaniline [2-]	18-1724	AAB5227	0	12	in	SS	<	8.9			MG/KG				18-010(c) surface flow outfall, Kiva 3	GCMS	18770	31541	ORGANIC
Nitroaniline [2-]	18-1727	AAB5228	0	12	in	SS	<	3.6			MG/KG				18-010(c) surface flow outfall, Kiva 3	GCMS	18770	31541	ORGANIC
Nitroaniline [3-]	18-1724	AAB5227	0	12	in	SS	<	8.9		240	MG/KG				18-010(c) surface flow outfall, Kiva 3	GCMS	18770	31541	ORGANIC
Nitroaniline [3-]	18-1727	AAB5228	0	12	in	SS	<	3.6		240	MG/KG				18-010(c) surface flow outfall, Kiva 3	GCMS	18770	31541	ORGANIC
Nitroaniline [4-]	18-1724	AAB5227	0	12	in	SS	<	7.2		240	MG/KG				18-010(c) surface flow outfall, Kiva 3	GCMS	18770	31541	ORGANIC
Nitroaniline [4-]	18-1727	AAB5228	0	12	in	SS	<	1.5		240	MG/KG				18-010(c) surface flow outfall, Kiva 3	GCMS	18770	31541	ORGANIC
Nitrobenzene	18-1724	AAB5227	0	12	in	SS	<	1.8		5.3	MG/KG				18-010(c) surface flow outfall, Kiva 3	GCMS	18770	31541	ORGANIC
Nitrobenzene	18-1727	AAB5228	0	12	in	SS	<	0.75		5.3	MG/KG				18-010(c) surface flow outfall, Kiva 3	GCMS	18770	31541	ORGANIC
Nitrophenol [2-]	18-1724	AAB5227	0	12	in	SS	<	1.8			MG/KG				18-010(c) surface flow outfall, Kiva 3	GCMS	18770	31541	ORGANIC
Nitrophenol [2-]	18-1727	AAB5228	0	12	in	SS	<	0.75			MG/KG				18-010(c) surface flow outfall, Kiva 3	GCMS	18770	31541	ORGANIC
Nitrophenol [4-]	18-1724	AAB5227	0	12	in	SS	<	8.9		5000	MG/KG				18-010(c) surface flow outfall, Kiva 3	GCMS	18770	31541	ORGANIC
Nitrophenol [4-]	18-1727	AAB5228	0	12	in	SS	<	3.6		5000	MG/KG				18-010(c) surface flow outfall, Kiva 3	GCMS	18770	31541	ORGANIC
Nitrosodi-n-propylamine [N-]	18-1724	AAB5227	0	12	in	SS	<	1.8		0.1	MG/KG				18-010(c) surface flow outfall, Kiva 3	GCMS	18770	31541	ORGANIC
Nitrosodi-n-propylamine [N-]	18-1727	AAB5228	0	12	in	SS	<	0.75		0.1	MG/KG				18-010(c) surface flow outfall, Kiva 3	GCMS	18770	31541	ORGANIC
Nitrosodimethylamine [N-]	18-1724	AAB5227	0	12	in	SS	<	1.8		0.014	MG/KG				18-010(c) surface flow outfall, Kiva 3	GCMS	18770	31541	ORGANIC
Nitrosodimethylamine [N-]	18-1727	AAB5228	0	12	in	SS	<	0.75		0.014	MG/KG				18-010(c) surface flow outfall, Kiva 3	GCMS	18770	31541	ORGANIC
Nitrosodiphenylamine [N-]	18-1724	AAB5227	0	12	in	SS	<	1.8		140	MG/KG				18-010(c) surface flow outfall, Kiva 3	GCMS	18770	31541	ORGANIC
Nitrosodiphenylamine [N-]	18-1727	AAB5228	0	12	in	SS	<	0.75		140	MG/KG				18-010(c) surface flow outfall, Kiva 3	GCMS	18770	31541	ORGANIC
Pentachlorophenol	18-1724	AAB5227	0	12	in	SS	<	8.9		5.8	MG/KG			UJ	18-010(c) surface flow outfall, Kiva 3	GCMS	18770	31541	ORGANIC
Pentachlorophenol	18-1727	AAB5228	0	12	in	SS	<	3.6		5.8	MG/KG			UJ	18-010(c) surface flow outfall, Kiva 3	GCMS	18770	31541	ORGANIC
Phenanthrene	18-1724	AAB5227	0	12	in	SS	<	1.8			MG/KG				18-010(c) surface flow outfall, Kiva 3	GCMS	18770	31541	ORGANIC
Phenanthrene	18-1727	AAB5228	0	12	in	SS		0.84			MG/KG				18-010(c) surface flow outfall, Kiva 3	GCMS	18770	31541	ORGANIC
Phenol	18-1724	AAB5227	0	12	in	SS	<	1.8		48000	MG/KG				18-010(c) surface flow outfall, Kiva 3	GCMS	18770	31541	ORGANIC
Phenol	18-1727	AAB5228	0	12	in	SS	<	0.75		48000	MG/KG				18-010(c) surface flow outfall, Kiva 3	GCMS	18770	31541	ORGANIC

Analyte	Loc ID	Sample ID	Begin	End	Units	Mat	S	Sample Value	Bkgd Value	SAL Value	Units	Field Code	Lab Code	EPA Qual	Sample Loc	Tech Code	Request Number	Report Number	Suite
Pyrene	18-1724	AAB5227	0	12	in	SS	<	1.8		2400	MG/KG			UJ	18-010(c) surface flow outfall, Kiva 3	GCMS	18770	31541	ORGANIC
Pyrene	18-1727	AAB5228	0	12	in	SS		0.82		2400	MG/KG			UJ	18-010(c) surface flow outfall, Kiva 3	GCMS	18770	31541	ORGANIC
Saturated Hydrocarbons	18-1727	AAB5228	0	12	in	SS	TI	0.87			MG/KG				18-010(c) surface flow outfall, Kiva 3	GCMS	18770	31541	ORGANIC
Trichlorobenzene [1,2,4-]	18-1724	AAB5227	0	12	in	SS	<	1.8		160	MG/KG			UJ	18-010(c) surface flow outfall, Kiva 3	GCMS	18770	31541	ORGANIC
Trichlorobenzene [1,2,4-]	18-1727	AAB5228	0	12	in	SS	<	0.75		160	MG/KG			UJ	18-010(c) surface flow outfall, Kiva 3	GCMS	18770	31541	ORGANIC
Trichlorophenol [2,4,5-]	18-1724	AAB5227	0	12	in	SS	<	8.9		8000	MG/KG				18-010(c) surface flow outfall, Kiva 3	GCMS	18770	31541	ORGANIC
Trichlorophenol [2,4,5-]	18-1727	AAB5228	0	12	in	SS	<	3.6		8000	MG/KG				18-010(c) surface flow outfall, Kiva 3	GCMS	18770	31541	ORGANIC
Trichlorophenol [2,4,6-]	18-1724	AAB5227	0	12	in	SS	<	1.8		64	MG/KG			UJ	18-010(c) surface flow outfall, Kiva 3	GCMS	18770	31541	ORGANIC
Trichlorophenol [2,4,6-]	18-1727	AAB5228	0	12	in	SS	<	0.75		64	MG/KG			UJ	18-010(c) surface flow outfall, Kiva 3	GCMS	18770	31541	ORGANIC
Unknown organic acid	18-1727	AAB5228	0	12	in	SS	TI	1.8			MG/KG				18-010(c) surface flow outfall, Kiva 3	GCMS	18770	31541	ORGANIC
Unknown organic acid	18-1727	AAB5228	0	12	in	SS	TI	0.86			MG/KG				18-010(c) surface flow outfall, Kiva 3	GCMS	18770	31541	ORGANIC

SAMPLING DATA FOR PRS 18-010(d)

Analyte	Loc ID	Sample ID	Begin	End	Units	Mat	S	Sample Value	Bkgd Value	SAL Value	Units	Field Code	Lab Code	EPA Qual	Sample Loc	Tech Code	Request Number	Report Number	Suite
Aluminium	18-1728	AAB5233	0	6	in	SS		2840	123000		MG/KG			J	18-1728, AAB5229	ICPES	20272	34139	INORGANIC
Aluminium	18-1728	AAB5233	0	6	in	SS		2011	123000		MG/KG		D		18-1728, AAB5229	ICPES	20272	34139	INORGANIC
Aluminium	18-1730	AAB5234	0	6	in	SS		2440	123000		MG/KG			J	18-1730, AAB5231	ICPES	20272	34139	INORGANIC
Antimony	18-1728	AAB5233	0	6	in	SS	<	4.4	2.5	32	MG/KG				18-1728, AAB5229	ICPES	20272	34139	INORGANIC
Antimony	18-1728	AAB5233	0	6	in	SS	<	4.4	2.5	32	MG/KG		D		18-1728, AAB5229	ICPES	20272	34139	INORGANIC
Antimony	18-1730	AAB5234	0	6	in	SS	<	4.4	2.5	32	MG/KG				18-1730, AAB5231	ICPES	20272	34139	INORGANIC
Arsenic	18-1728	AAB5233	0	6	in	SS	<	0.57	11.6		MG/KG				18-1728, AAB5229	GFAA	20272	34139	INORGANIC
Arsenic	18-1728	AAB5233	0	6	in	SS	<	0.57	11.6		MG/KG		D		18-1728, AAB5229	GFAA	20272	34139	INORGANIC
Arsenic	18-1730	AAB5234	0	6	in	SS	<	0.56	11.6		MG/KG				18-1730, AAB5231	GFAA	20272	34139	INORGANIC
Barium	18-1728	AAB5233	0	6	in	SS	<	40.2	1140	5600	MG/KG				18-1728, AAB5229	ICPES	20272	34139	INORGANIC
Barium	18-1728	AAB5233	0	6	in	SS		32.7	1140	5600	MG/KG		D		18-1728, AAB5229	ICPES	20272	34139	INORGANIC
Barium	18-1730	AAB5234	0	6	in	SS		67.4	1140	5600	MG/KG				18-1730, AAB5231	ICPES	20272	34139	INORGANIC
Beryllium	18-1728	AAB5233	0	6	in	SS		0.22	3.31		MG/KG		D		18-1728, AAB5229	ICPES	20272	34139	INORGANIC
Beryllium	18-1728	AAB5233	0	6	in	SS	<	0.34	3.31		MG/KG				18-1728, AAB5229	ICPES	20272	34139	INORGANIC
Beryllium	18-1730	AAB5234	0	6	in	SS	<	0.28	3.31		MG/KG				18-1730, AAB5231	ICPES	20272	34139	INORGANIC
Cadmium	18-1728	AAB5233	0	6	in	SS	<	0.36	2.7	80	MG/KG		D		18-1728, AAB5229	ICPES	20272	34139	INORGANIC
Cadmium	18-1728	AAB5233	0	6	in	SS	<	0.56	2.7	80	MG/KG				18-1728, AAB5229	ICPES	20272	34139	INORGANIC
Cadmium	18-1730	AAB5234	0	6	in	SS	<	0.35	2.7	80	MG/KG				18-1730, AAB5231	ICPES	20272	34139	INORGANIC
Calcium	18-1728	AAB5233	0	6	in	SS		2270	54400		MG/KG				18-1728, AAB5229	ICPES	20272	34139	INORGANIC
Calcium	18-1728	AAB5233	0	6	in	SS		1781	54400		MG/KG		D		18-1728, AAB5229	ICPES	20272	34139	INORGANIC
Calcium	18-1730	AAB5234	0	6	in	SS		2670	54400		MG/KG				18-1730, AAB5231	ICPES	20272	34139	INORGANIC
Chromium	18-1728	AAB5233	0	6	in	SS		3	34.2		MG/KG		D		18-1728, AAB5229	ICPES	20272	34139	INORGANIC
Chromium	18-1728	AAB5233	0	6	in	SS		6.7	34.2		MG/KG			J	18-1728, AAB5229	ICPES	20272	34139	INORGANIC
Chromium	18-1730	AAB5234	0	6	in	SS		3.4	34.2		MG/KG			J	18-1730, AAB5231	ICPES	20272	34139	INORGANIC
Cobalt	18-1728	AAB5233	0	6	in	SS	<	3	51.1		MG/KG				18-1728, AAB5229	ICPES	20272	34139	INORGANIC
Cobalt	18-1728	AAB5233	0	6	in	SS		2.3	51.1		MG/KG		D		18-1728, AAB5229	ICPES	20272	34139	INORGANIC
Cobalt	18-1730	AAB5234	0	6	in	SS	<	2.4	51.1		MG/KG				18-1730, AAB5231	ICPES	20272	34139	INORGANIC
Copper	18-1728	AAB5233	0	6	in	SS		7.7	15.7	3000	MG/KG		D		18-1728, AAB5229	ICPES	20272	34139	INORGANIC
Copper	18-1728	AAB5233	0	6	in	SS		9.5	15.7	3000	MG/KG				18-1728, AAB5229	ICPES	20272	34139	INORGANIC
Copper	18-1730	AAB5234	0	6	in	SS		7.5	15.7	3000	MG/KG				18-1730, AAB5231	ICPES	20272	34139	INORGANIC
Iron	18-1728	AAB5233	0	6	in	SS		6670	35600		MG/KG				18-1728, AAB5229	ICPES	20272	34139	INORGANIC
Iron	18-1728	AAB5233	0	6	in	SS		5215	35600		MG/KG		D		18-1728, AAB5229	ICPES	20272	34139	INORGANIC
Iron	18-1730	AAB5234	0	6	in	SS		7080	35600		MG/KG				18-1730, AAB5231	ICPES	20272	34139	INORGANIC
Lead	18-1728	AAB5233	0	6	in	SS		45.3	39	400	MG/KG		D		18-1728, AAB5229	GFAA	20272	34139	INORGANIC
Lead	18-1728	AAB5233	0	6	in	SS		45.2	39	400	MG/KG				18-1728, AAB5229	GFAA	20272	34139	INORGANIC
Lead	18-1730	AAB5234	0	6	in	SS		40.9	39	400	MG/KG				18-1730, AAB5231	GFAA	20272	34139	INORGANIC
Magnesium	18-1728	AAB5233	0	6	in	SS		755	16100		MG/KG		D		18-1728, AAB5229	ICPES	20272	34139	INORGANIC
Magnesium	18-1728	AAB5233	0	6	in	SS		1080	16100		MG/KG				18-1728, AAB5229	ICPES	20272	34139	INORGANIC
Magnesium	18-1730	AAB5234	0	6	in	SS	<	1010	16100		MG/KG				18-1730, AAB5231	ICPES	20272	34139	INORGANIC
Manganese	18-1728	AAB5233	0	6	in	SS		152	1030	11000	MG/KG				18-1728, AAB5229	ICPES	20272	34139	INORGANIC
Manganese	18-1728	AAB5233	0	6	in	SS		117	1030	11000	MG/KG		D		18-1728, AAB5229	ICPES	20272	34139	INORGANIC
Manganese	18-1730	AAB5234	0	6	in	SS		175	1030	11000	MG/KG				18-1730, AAB5231	ICPES	20272	34139	INORGANIC
Mercury	18-1728	AAB5233	0	6	in	SS		0.03	0.1	24	MG/KG		D		18-1728, AAB5229	CVAA	20272	34139	INORGANIC
Mercury	18-1728	AAB5233	0	6	in	SS	<	0.02	0.1	24	MG/KG			UJ	18-1728, AAB5229	CVAA	20272	34139	INORGANIC
Mercury	18-1730	AAB5234	0	6	in	SS	<	0.02	0.1	24	MG/KG			UJ	18-1730, AAB5231	CVAA	20272	34139	INORGANIC
Nickel	18-1728	AAB5233	0	6	in	SS		5.1	26.7	1600	MG/KG		D		18-1728, AAB5229	ICPES	20272	34139	INORGANIC
Nickel	18-1728	AAB5233	0	6	in	SS	<	5.1	26.7	1600	MG/KG				18-1728, AAB5229	ICPES	20272	34139	INORGANIC
Nickel	18-1730	AAB5234	0	6	in	SS	<	3.2	26.7	1600	MG/KG				18-1730, AAB5231	ICPES	20272	34139	INORGANIC
Potassium	18-1728	AAB5233	0	6	in	SS	<	613	6180		MG/KG				18-1728, AAB5229	ICPES	20272	34139	INORGANIC
Potassium	18-1728	AAB5233	0	6	in	SS		425	6180		MG/KG		D		18-1728, AAB5229	ICPES	20272	34139	INORGANIC
Potassium	18-1730	AAB5234	0	6	in	SS	<	534	6180		MG/KG				18-1730, AAB5231	ICPES	20272	34139	INORGANIC
Selenium	18-1728	AAB5233	0	6	in	SS	<	0.53	1.7	400	MG/KG				18-1728, AAB5229	GFAA	20272	34139	INORGANIC
Selenium	18-1728	AAB5233	0	6	in	SS	<	0.53	1.7	400	MG/KG		D		18-1728, AAB5229	GFAA	20272	34139	INORGANIC
Selenium	18-1730	AAB5234	0	6	in	SS	<	0.52	1.7	400	MG/KG				18-1730, AAB5231	GFAA	20272	34139	INORGANIC
Silver	18-1728	AAB5233	0	6	in	SS	<	0.78	1.61	400	MG/KG				18-1728, AAB5229	ICPES	20272	34139	INORGANIC

Analyte	Loc ID	Sample ID	Begin	End	Units	Mat	S	Sample Value	Bkgd Value	SAL Value	Units	Field Code	Lab Code	EPA Qual	Sample Loc	Tech Code	Request Number	Report Number	Suite
Silver	18-1728	AAB5233	0	6	in	SS	<	0.78	1.61	400	MG/KG		D		18-1728, AAB5229	ICPES	20272	34139	INORGANIC
Silver	18-1730	AAB5234	0	6	in	SS	<	0.77	1.61	400	MG/KG				18-1730, AAB5231	ICPES	20272	34139	INORGANIC
Sodium	18-1728	AAB5233	0	6	in	SS	<	63.5	3320		MG/KG				18-1728, AAB5229	ICPES	20272	34139	INORGANIC
Sodium	18-1728	AAB5233	0	6	in	SS		49.6	3320		MG/KG		D		18-1728, AAB5229	ICPES	20272	34139	INORGANIC
Sodium	18-1730	AAB5234	0	6	in	SS	<	126	3320		MG/KG				18-1730, AAB5231	ICPES	20272	34139	INORGANIC
Thallium	18-1728	AAB5233	0	6	in	SS	<	0.28	0.9	6.4	MG/KG		D		18-1728, AAB5229	GFAA	20272	34139	INORGANIC
Thallium	18-1728	AAB5233	0	6	in	SS	<	0.28	0.9	6.4	MG/KG				18-1728, AAB5229	GFAA	20272	34139	INORGANIC
Thallium	18-1730	AAB5234	0	6	in	SS	<	0.27	0.9	6.4	MG/KG				18-1730, AAB5231	GFAA	20272	34139	INORGANIC
Vanadium	18-1728	AAB5233	0	6	in	SS	<	10.5	66.2	560	MG/KG				18-1728, AAB5229	ICPES	20272	34139	INORGANIC
Vanadium	18-1728	AAB5233	0	6	in	SS		8.46	66.2	560	MG/KG		D		18-1728, AAB5229	ICPES	20272	34139	INORGANIC
Vanadium	18-1730	AAB5234	0	6	in	SS		14.7	66.2	560	MG/KG				18-1730, AAB5231	ICPES	20272	34139	INORGANIC
Zinc	18-1728	AAB5233	0	6	in	SS		104	101	24000	MG/KG				18-1728, AAB5229	ICPES	20272	34139	INORGANIC
Zinc	18-1728	AAB5233	0	6	in	SS		73.9	101	24000	MG/KG		D		18-1728, AAB5229	ICPES	20272	34139	INORGANIC
Zinc	18-1730	AAB5234	0	6	in	SS		31.2	101	24000	MG/KG				18-1730, AAB5231	ICPES	20272	34139	INORGANIC
Acenaphthene	18-1728	AAB5233	0	6	in	SS	<	0.35		4800	MG/KG				18-1728, AAB5229	GCMS	20144	32623	ORGANIC
Acenaphthene	18-1730	AAB5234	0	6	in	SS	<	0.34		4800	MG/KG				18-1730, AAB5231	GCMS	20144	32623	ORGANIC
Acenaphthylene	18-1728	AAB5233	0	6	in	SS	<	0.35			MG/KG				18-1728, AAB5229	GCMS	20144	32623	ORGANIC
Acenaphthylene	18-1730	AAB5234	0	6	in	SS	<	0.34			MG/KG				18-1730, AAB5231	GCMS	20144	32623	ORGANIC
Aniline	18-1728	AAB5233	0	6	in	SS	<	0.35		120	MG/KG				18-1728, AAB5229	GCMS	20144	32623	ORGANIC
Aniline	18-1730	AAB5234	0	6	in	SS	<	0.34		120	MG/KG				18-1730, AAB5231	GCMS	20144	32623	ORGANIC
Anthracene	18-1728	AAB5233	0	6	in	SS	<	0.35		24000	MG/KG				18-1728, AAB5229	GCMS	20144	32623	ORGANIC
Anthracene	18-1730	AAB5234	0	6	in	SS	<	0.34		24000	MG/KG				18-1730, AAB5231	GCMS	20144	32623	ORGANIC
Azobenzene	18-1728	AAB5233	0	6	in	SS	<	0.35		6.4	MG/KG				18-1728, AAB5229	GCMS	20144	32623	ORGANIC
Azobenzene	18-1730	AAB5234	0	6	in	SS	<	0.34		6.4	MG/KG				18-1730, AAB5231	GCMS	20144	32623	ORGANIC
Benzoic acid	18-1728	AAB5233	0	6	in	SS	<	1.7		320000	MG/KG				18-1728, AAB5229	GCMS	20144	32623	ORGANIC
Benzoic acid	18-1730	AAB5234	0	6	in	SS	<	1.7		320000	MG/KG				18-1730, AAB5231	GCMS	20144	32623	ORGANIC
Benzo[a]anthracene	18-1728	AAB5233	0	6	in	SS		0.37		1	MG/KG				18-1728, AAB5229	GCMS	20144	32623	ORGANIC
Benzo[a]anthracene	18-1730	AAB5234	0	6	in	SS	<	0.34		1	MG/KG				18-1730, AAB5231	GCMS	20144	32623	ORGANIC
Benzo[a]pyrene	18-1728	AAB5233	0	6	in	SS		0.49		0.1	MG/KG				18-1728, AAB5229	GCMS	20144	32623	ORGANIC
Benzo[a]pyrene	18-1730	AAB5234	0	6	in	SS	<	0.34		0.1	MG/KG				18-1730, AAB5231	GCMS	20144	32623	ORGANIC
Benzo[b]fluoranthene	18-1728	AAB5233	0	6	in	SS		0.65		1	MG/KG				18-1728, AAB5229	GCMS	20144	32623	ORGANIC
Benzo[b]fluoranthene	18-1730	AAB5234	0	6	in	SS	<	0.34		1	MG/KG				18-1730, AAB5231	GCMS	20144	32623	ORGANIC
Benzo[g,h,i]perylene	18-1728	AAB5233	0	6	in	SS	<	0.35			MG/KG				18-1728, AAB5229	GCMS	20144	32623	ORGANIC
Benzo[g,h,i]perylene	18-1730	AAB5234	0	6	in	SS	<	0.34			MG/KG				18-1730, AAB5231	GCMS	20144	32623	ORGANIC
Benzo[k]fluoranthene	18-1728	AAB5233	0	6	in	SS	<	0.35		1	MG/KG				18-1728, AAB5229	GCMS	20144	32623	ORGANIC
Benzo[k]fluoranthene	18-1730	AAB5234	0	6	in	SS	<	0.34		1	MG/KG				18-1730, AAB5231	GCMS	20144	32623	ORGANIC
Benzyl alcohol	18-1728	AAB5233	0	6	in	SS	<	0.35		24000	MG/KG				18-1728, AAB5229	GCMS	20144	32623	ORGANIC
Benzyl alcohol	18-1730	AAB5234	0	6	in	SS	<	0.34		24000	MG/KG				18-1730, AAB5231	GCMS	20144	32623	ORGANIC
Bis(2-chloroethoxy)methane	18-1728	AAB5233	0	6	in	SS	<	0.35			MG/KG				18-1728, AAB5229	GCMS	20144	32623	ORGANIC
Bis(2-chloroethoxy)methane	18-1730	AAB5234	0	6	in	SS	<	0.34			MG/KG				18-1730, AAB5231	GCMS	20144	32623	ORGANIC
Bis(2-chloroethyl)ether	18-1728	AAB5233	0	6	in	SS	<	0.35		0.12	MG/KG				18-1728, AAB5229	GCMS	20144	32623	ORGANIC
Bis(2-chloroethyl)ether	18-1730	AAB5234	0	6	in	SS	<	0.34		0.12	MG/KG				18-1730, AAB5231	GCMS	20144	32623	ORGANIC
Bis(2-chloroisopropyl)ether	18-1728	AAB5233	0	6	in	SS	<	0.35		100	MG/KG				18-1728, AAB5229	GCMS	20144	32623	ORGANIC
Bis(2-chloroisopropyl)ether	18-1730	AAB5234	0	6	in	SS	<	0.34		100	MG/KG				18-1730, AAB5231	GCMS	20144	32623	ORGANIC
Bis(2-ethylhexyl)phthalate	18-1728	AAB5233	0	6	in	SS	<	0.35		50	MG/KG				18-1728, AAB5229	GCMS	20144	32623	ORGANIC
Bis(2-ethylhexyl)phthalate	18-1730	AAB5234	0	6	in	SS	<	0.34		50	MG/KG				18-1730, AAB5231	GCMS	20144	32623	ORGANIC
Bromophenylphenyl ether [4-]	18-1728	AAB5233	0	6	in	SS	<	0.35			MG/KG				18-1728, AAB5229	GCMS	20144	32623	ORGANIC
Bromophenylphenyl ether [4-]	18-1730	AAB5234	0	6	in	SS	<	0.34			MG/KG				18-1730, AAB5231	GCMS	20144	32623	ORGANIC
Butyl benzyl phthalate	18-1728	AAB5233	0	6	in	SS	<	0.35		16000	MG/KG				18-1728, AAB5229	GCMS	20144	32623	ORGANIC
Butyl benzyl phthalate	18-1730	AAB5234	0	6	in	SS	<	0.34		16000	MG/KG				18-1730, AAB5231	GCMS	20144	32623	ORGANIC
Chloro-3-methylphenol [4-]	18-1728	AAB5233	0	6	in	SS	<	0.35		16000	MG/KG				18-1728, AAB5229	GCMS	20144	32623	ORGANIC
Chloro-3-methylphenol [4-]	18-1730	AAB5234	0	6	in	SS	<	0.34		16000	MG/KG				18-1730, AAB5231	GCMS	20144	32623	ORGANIC
Chloroaniline [4-]	18-1728	AAB5233	0	6	in	SS	<	0.35		320	MG/KG				18-1728, AAB5229	GCMS	20144	32623	ORGANIC
Chloroaniline [4-]	18-1730	AAB5234	0	6	in	SS	<	0.34		320	MG/KG				18-1730, AAB5231	GCMS	20144	32623	ORGANIC
Chloronaphthalene [2-]	18-1728	AAB5233	0	6	in	SS	<	0.35		6400	MG/KG				18-1728, AAB5229	GCMS	20144	32623	ORGANIC

SAMPLING DATA FOR PRS 18-010(d)

Analyte	Loc ID	Sample ID	Begin	End	Units	Mat	S	Sample Value	Bkgd Value	SAL Value	Units	Field Code	Lab Code	EPA Qual	Sample Loc	Tech Code	Request Number	Report Number	Suite
Chloronaphthalene [2-]	18-1730	AAB5234	0	6	in	SS	<	0.34		6400	MG/KG				18-1730, AAB5231	GCMS	20144	32623	ORGANIC
Chlorophenol [o-]	18-1728	AAB5233	0	6	in	SS	<	0.35		400	MG/KG				18-1728, AAB5229	GCMS	20144	32623	ORGANIC
Chlorophenol [o-]	18-1730	AAB5234	0	6	in	SS	<	0.34		400	MG/KG				18-1730, AAB5231	GCMS	20144	32623	ORGANIC
Chlorophenylphenyl ether [4-]	18-1728	AAB5233	0	6	in	SS	<	0.35			MG/KG				18-1728, AAB5229	GCMS	20144	32623	ORGANIC
Chlorophenylphenyl ether [4-]	18-1730	AAB5234	0	6	in	SS	<	0.34			MG/KG				18-1730, AAB5231	GCMS	20144	32623	ORGANIC
Chrysene	18-1728	AAB5233	0	6	in	SS		0.68		96	MG/KG				18-1728, AAB5229	GCMS	20144	32623	ORGANIC
Chrysene	18-1730	AAB5234	0	6	in	SS	<	0.34		96	MG/KG				18-1730, AAB5231	GCMS	20144	32623	ORGANIC
Di-n-butyl phthalate	18-1728	AAB5233	0	6	in	SS	<	0.35		8000	MG/KG				18-1728, AAB5229	GCMS	20144	32623	ORGANIC
Di-n-butyl phthalate	18-1730	AAB5234	0	6	in	SS	<	0.34		8000	MG/KG				18-1730, AAB5231	GCMS	20144	32623	ORGANIC
Di-n-octyl phthalate	18-1728	AAB5233	0	6	in	SS	<	0.35		1600	MG/KG				18-1728, AAB5229	GCMS	20144	32623	ORGANIC
Di-n-octyl phthalate	18-1730	AAB5234	0	6	in	SS	<	0.34		1600	MG/KG				18-1730, AAB5231	GCMS	20144	32623	ORGANIC
Dibenzofuran	18-1728	AAB5233	0	6	in	SS	<	0.35			MG/KG				18-1728, AAB5229	GCMS	20144	32623	ORGANIC
Dibenzofuran	18-1730	AAB5234	0	6	in	SS	<	0.34			MG/KG				18-1730, AAB5231	GCMS	20144	32623	ORGANIC
Dibenzo[a,h]anthracene	18-1728	AAB5233	0	6	in	SS	<	0.35		0.1	MG/KG				18-1728, AAB5229	GCMS	20144	32623	ORGANIC
Dibenzo[a,h]anthracene	18-1730	AAB5234	0	6	in	SS	<	0.34		0.1	MG/KG				18-1730, AAB5231	GCMS	20144	32623	ORGANIC
Dichlorobenzene (1,2) [o-]	18-1728	AAB5233	0	6	in	SS	<	0.35		1600	MG/KG				18-1728, AAB5229	GCMS	20144	32623	ORGANIC
Dichlorobenzene (1,2) [o-]	18-1730	AAB5234	0	6	in	SS	<	0.34		1600	MG/KG				18-1730, AAB5231	GCMS	20144	32623	ORGANIC
Dichlorobenzene (1,3) [m-]	18-1728	AAB5233	0	6	in	SS	<	0.35		7200	MG/KG				18-1728, AAB5229	GCMS	20144	32623	ORGANIC
Dichlorobenzene (1,3) [m-]	18-1730	AAB5234	0	6	in	SS	<	0.34		7200	MG/KG				18-1730, AAB5231	GCMS	20144	32623	ORGANIC
Dichlorobenzene (1,4) [p-]	18-1728	AAB5233	0	6	in	SS	<	0.35		29	MG/KG				18-1728, AAB5229	GCMS	20144	32623	ORGANIC
Dichlorobenzene (1,4) [p-]	18-1730	AAB5234	0	6	in	SS	<	0.34		29	MG/KG				18-1730, AAB5231	GCMS	20144	32623	ORGANIC
Dichlorobenzidine [3,3'-]	18-1728	AAB5233	0	6	in	SS	<	0.35		1.6	MG/KG				18-1728, AAB5229	GCMS	20144	32623	ORGANIC
Dichlorobenzidine [3,3'-]	18-1730	AAB5234	0	6	in	SS	<	0.34		1.6	MG/KG				18-1730, AAB5231	GCMS	20144	32623	ORGANIC
Dichlorophenol [2,4-]	18-1728	AAB5233	0	6	in	SS	<	0.35		240	MG/KG				18-1728, AAB5229	GCMS	20144	32623	ORGANIC
Dichlorophenol [2,4-]	18-1730	AAB5234	0	6	in	SS	<	0.34		240	MG/KG				18-1730, AAB5231	GCMS	20144	32623	ORGANIC
Diethyl phthalate	18-1728	AAB5233	0	6	in	SS	<	0.35		64000	MG/KG				18-1728, AAB5229	GCMS	20144	32623	ORGANIC
Diethyl phthalate	18-1730	AAB5234	0	6	in	SS	<	0.34		64000	MG/KG				18-1730, AAB5231	GCMS	20144	32623	ORGANIC
Dimethyl phthalate	18-1728	AAB5233	0	6	in	SS	<	0.35		800000	MG/KG				18-1728, AAB5229	GCMS	20144	32623	ORGANIC
Dimethyl phthalate	18-1730	AAB5234	0	6	in	SS	<	0.34		800000	MG/KG				18-1730, AAB5231	GCMS	20144	32623	ORGANIC
Dimethylphenol [2,4-]	18-1728	AAB5233	0	6	in	SS	<	0.35		1600	MG/KG				18-1728, AAB5229	GCMS	20144	32623	ORGANIC
Dimethylphenol [2,4-]	18-1730	AAB5234	0	6	in	SS	<	0.34		1600	MG/KG				18-1730, AAB5231	GCMS	20144	32623	ORGANIC
Dinitrophenol [2,4-]	18-1728	AAB5233	0	6	in	SS	<	0.85		160	MG/KG				18-1728, AAB5229	GCMS	20144	32623	ORGANIC
Dinitrophenol [2,4-]	18-1730	AAB5234	0	6	in	SS	<	0.83		160	MG/KG				18-1730, AAB5231	GCMS	20144	32623	ORGANIC
Dinitrotoluene [2,4-]	18-1728	AAB5233	0	6	in	SS	<	0.35		1	MG/KG				18-1728, AAB5229	GCMS	20144	32623	ORGANIC
Dinitrotoluene [2,4-]	18-1730	AAB5234	0	6	in	SS	<	0.34		1	MG/KG				18-1730, AAB5231	GCMS	20144	32623	ORGANIC
Dinitrotoluene [2,6-]	18-1728	AAB5233	0	6	in	SS	<	0.35		1	MG/KG				18-1728, AAB5229	GCMS	20144	32623	ORGANIC
Dinitrotoluene [2,6-]	18-1730	AAB5234	0	6	in	SS	<	0.34		1	MG/KG				18-1730, AAB5231	GCMS	20144	32623	ORGANIC
Fluoranthene	18-1728	AAB5233	0	6	in	SS		1		3200	MG/KG				18-1728, AAB5229	GCMS	20144	32623	ORGANIC
Fluoranthene	18-1730	AAB5234	0	6	in	SS	<	0.34		3200	MG/KG				18-1730, AAB5231	GCMS	20144	32623	ORGANIC
Fluorene	18-1728	AAB5233	0	6	in	SS	<	0.35		3200	MG/KG				18-1728, AAB5229	GCMS	20144	32623	ORGANIC
Fluorene	18-1730	AAB5234	0	6	in	SS	<	0.34		3200	MG/KG				18-1730, AAB5231	GCMS	20144	32623	ORGANIC
Hexachlorobenzene	18-1728	AAB5233	0	6	in	SS	<	0.35		0.44	MG/KG				18-1728, AAB5229	GCMS	20144	32623	ORGANIC
Hexachlorobenzene	18-1730	AAB5234	0	6	in	SS	<	0.34		0.44	MG/KG				18-1730, AAB5231	GCMS	20144	32623	ORGANIC
Hexachlorobutadiene	18-1728	AAB5233	0	6	in	SS	<	0.35		90	MG/KG				18-1728, AAB5229	GCMS	20144	32623	ORGANIC
Hexachlorobutadiene	18-1730	AAB5234	0	6	in	SS	<	0.34		90	MG/KG				18-1730, AAB5231	GCMS	20144	32623	ORGANIC
Hexachlorocyclopentadiene	18-1728	AAB5233	0	6	in	SS	<	0.35		560	MG/KG				18-1728, AAB5229	GCMS	20144	32623	ORGANIC
Hexachlorocyclopentadiene	18-1730	AAB5234	0	6	in	SS	<	0.34		560	MG/KG				18-1730, AAB5231	GCMS	20144	32623	ORGANIC
Hexachloroethane	18-1728	AAB5233	0	6	in	SS	<	0.35		80	MG/KG				18-1728, AAB5229	GCMS	20144	32623	ORGANIC
Hexachloroethane	18-1730	AAB5234	0	6	in	SS	<	0.34		80	MG/KG				18-1730, AAB5231	GCMS	20144	32623	ORGANIC
Indeno[1,2,3-cd]pyrene	18-1728	AAB5233	0	6	in	SS		0.36		1	MG/KG				18-1728, AAB5229	GCMS	20144	32623	ORGANIC
Indeno[1,2,3-cd]pyrene	18-1730	AAB5234	0	6	in	SS	<	0.34		1	MG/KG				18-1730, AAB5231	GCMS	20144	32623	ORGANIC
Isophorone	18-1728	AAB5233	0	6	in	SS	<	0.35		7400	MG/KG				18-1728, AAB5229	GCMS	20144	32623	ORGANIC
Isophorone	18-1730	AAB5234	0	6	in	SS	<	0.34		7400	MG/KG				18-1730, AAB5231	GCMS	20144	32623	ORGANIC
Methyl-4,6-dinitrophenol [2-]	18-1728	AAB5233	0	6	in	SS	<	0.85			MG/KG				18-1728, AAB5229	GCMS	20144	32623	ORGANIC
Methyl-4,6-dinitrophenol [2-]	18-1730	AAB5234	0	6	in	SS	<	0.83			MG/KG				18-1730, AAB5231	GCMS	20144	32623	ORGANIC

Analyte	Loc ID	Sample ID	Begin	End	Units	Mat	S	Sample Value	Bkgd Value	SAL Value	Units	Field Code	Lab Code	EPA Qual	Sample Loc	Tech Code	Request Number	Report Number	Suite
Methylnaphthalene [2-]	18-1728	AAB5233	0	6	in	SS	<	0.35			MG/KG				18-1728, AAB5229	GCMS	20144	32623	ORGANIC
Methylnaphthalene [2-]	18-1730	AAB5234	0	6	in	SS	<	0.34			MG/KG				18-1730, AAB5231	GCMS	20144	32623	ORGANIC
Methylphenol [2-]	18-1728	AAB5233	0	6	in	SS	<	0.35		4000	MG/KG				18-1728, AAB5229	GCMS	20144	32623	ORGANIC
Methylphenol [2-]	18-1730	AAB5234	0	6	in	SS	<	0.34		4000	MG/KG				18-1730, AAB5231	GCMS	20144	32623	ORGANIC
Methylphenol [4-]	18-1728	AAB5233	0	6	in	SS	<	0.35		400	MG/KG				18-1728, AAB5229	GCMS	20144	32623	ORGANIC
Methylphenol [4-]	18-1730	AAB5234	0	6	in	SS	<	0.34		400	MG/KG				18-1730, AAB5231	GCMS	20144	32623	ORGANIC
Naphthalene	18-1728	AAB5233	0	6	in	SS	<	0.35		3200	MG/KG				18-1728, AAB5229	GCMS	20144	32623	ORGANIC
Naphthalene	18-1730	AAB5234	0	6	in	SS	<	0.34		3200	MG/KG				18-1730, AAB5231	GCMS	20144	32623	ORGANIC
Nitroaniline [2-]	18-1728	AAB5233	0	6	in	SS	<	0.85			MG/KG				18-1728, AAB5229	GCMS	20144	32623	ORGANIC
Nitroaniline [2-]	18-1730	AAB5234	0	6	in	SS	<	0.83			MG/KG				18-1730, AAB5231	GCMS	20144	32623	ORGANIC
Nitroaniline [3-]	18-1728	AAB5233	0	6	in	SS	<	0.85		240	MG/KG				18-1728, AAB5229	GCMS	20144	32623	ORGANIC
Nitroaniline [3-]	18-1730	AAB5234	0	6	in	SS	<	0.83		240	MG/KG				18-1730, AAB5231	GCMS	20144	32623	ORGANIC
Nitroaniline [4-]	18-1728	AAB5233	0	6	in	SS	<	0.7		240	MG/KG				18-1728, AAB5229	GCMS	20144	32623	ORGANIC
Nitroaniline [4-]	18-1730	AAB5234	0	6	in	SS	<	0.69		240	MG/KG				18-1730, AAB5231	GCMS	20144	32623	ORGANIC
Nitrobenzene	18-1728	AAB5233	0	6	in	SS	<	0.35		5.3	MG/KG				18-1728, AAB5229	GCMS	20144	32623	ORGANIC
Nitrobenzene	18-1730	AAB5234	0	6	in	SS	<	0.34		5.3	MG/KG				18-1730, AAB5231	GCMS	20144	32623	ORGANIC
Nitrophenol [2-]	18-1728	AAB5233	0	6	in	SS	<	0.35			MG/KG				18-1728, AAB5229	GCMS	20144	32623	ORGANIC
Nitrophenol [2-]	18-1730	AAB5234	0	6	in	SS	<	0.34			MG/KG				18-1730, AAB5231	GCMS	20144	32623	ORGANIC
Nitrophenol [4-]	18-1728	AAB5233	0	6	in	SS	<	0.85		5000	MG/KG				18-1728, AAB5229	GCMS	20144	32623	ORGANIC
Nitrophenol [4-]	18-1730	AAB5234	0	6	in	SS	<	0.83		5000	MG/KG				18-1730, AAB5231	GCMS	20144	32623	ORGANIC
Nitrosodi-n-propylamine [N-]	18-1728	AAB5233	0	6	in	SS	<	0.35		0.1	MG/KG				18-1728, AAB5229	GCMS	20144	32623	ORGANIC
Nitrosodi-n-propylamine [N-]	18-1730	AAB5234	0	6	in	SS	<	0.34		0.1	MG/KG				18-1730, AAB5231	GCMS	20144	32623	ORGANIC
Nitrosodimethylamine [N-]	18-1728	AAB5233	0	6	in	SS	<	0.35		0.014	MG/KG				18-1728, AAB5229	GCMS	20144	32623	ORGANIC
Nitrosodimethylamine [N-]	18-1730	AAB5234	0	6	in	SS	<	0.34		0.014	MG/KG				18-1730, AAB5231	GCMS	20144	32623	ORGANIC
Nitrosodiphenylamine [N-]	18-1728	AAB5233	0	6	in	SS	<	0.35		140	MG/KG				18-1728, AAB5229	GCMS	20144	32623	ORGANIC
Nitrosodiphenylamine [N-]	18-1730	AAB5234	0	6	in	SS	<	0.34		140	MG/KG				18-1730, AAB5231	GCMS	20144	32623	ORGANIC
Pentachlorophenol	18-1728	AAB5233	0	6	in	SS	<	0.85		5.8	MG/KG				18-1728, AAB5229	GCMS	20144	32623	ORGANIC
Pentachlorophenol	18-1730	AAB5234	0	6	in	SS	<	0.83		5.8	MG/KG				18-1730, AAB5231	GCMS	20144	32623	ORGANIC
Phenanthrene	18-1728	AAB5233	0	6	in	SS		0.67			MG/KG				18-1728, AAB5229	GCMS	20144	32623	ORGANIC
Phenanthrene	18-1730	AAB5234	0	6	in	SS	<	0.34			MG/KG				18-1730, AAB5231	GCMS	20144	32623	ORGANIC
Phenol	18-1728	AAB5233	0	6	in	SS	<	0.35		48000	MG/KG				18-1728, AAB5229	GCMS	20144	32623	ORGANIC
Phenol	18-1730	AAB5234	0	6	in	SS	<	0.34		48000	MG/KG				18-1730, AAB5231	GCMS	20144	32623	ORGANIC
Pyrene	18-1728	AAB5233	0	6	in	SS		0.86		2400	MG/KG				18-1728, AAB5229	GCMS	20144	32623	ORGANIC
Pyrene	18-1730	AAB5234	0	6	in	SS	<	0.34		2400	MG/KG				18-1730, AAB5231	GCMS	20144	32623	ORGANIC
Saturated Hydrocarbons	18-1728	AAB5233	0	6	in	SS	TI	1.1			MG/KG				18-1728, AAB5229	GCMS	20144	32623	ORGANIC
Trichlorobenzene [1,2,4-]	18-1728	AAB5233	0	6	in	SS	<	0.35		160	MG/KG				18-1728, AAB5229	GCMS	20144	32623	ORGANIC
Trichlorobenzene [1,2,4-]	18-1730	AAB5234	0	6	in	SS	<	0.34		160	MG/KG				18-1730, AAB5231	GCMS	20144	32623	ORGANIC
Trichlorophenol [2,4,5-]	18-1728	AAB5233	0	6	in	SS	<	0.85		8000	MG/KG				18-1728, AAB5229	GCMS	20144	32623	ORGANIC
Trichlorophenol [2,4,5-]	18-1730	AAB5234	0	6	in	SS	<	0.83		8000	MG/KG				18-1730, AAB5231	GCMS	20144	32623	ORGANIC
Trichlorophenol [2,4,6-]	18-1728	AAB5233	0	6	in	SS	<	0.35		64	MG/KG				18-1728, AAB5229	GCMS	20144	32623	ORGANIC
Trichlorophenol [2,4,6-]	18-1730	AAB5234	0	6	in	SS	<	0.34		64	MG/KG				18-1730, AAB5231	GCMS	20144	32623	ORGANIC
Unknown organic compound	18-1728	AAB5233	0	6	in	SS	TI	0.83			MG/KG				18-1728, AAB5229	GCMS	20144	32623	ORGANIC
Unknown organic compound	18-1728	AAB5233	0	6	in	SS	TI	1.1			MG/KG				18-1728, AAB5229	GCMS	20144	32623	ORGANIC
Unknown organic compound	18-1728	AAB5233	0	6	in	SS	TI	0.43			MG/KG				18-1728, AAB5229	GCMS	20144	32623	ORGANIC
Unknown organic compound	18-1728	AAB5233	0	6	in	SS	TI	0.66			MG/KG				18-1728, AAB5229	GCMS	20144	32623	ORGANIC
Unknown organic compound	18-1728	AAB5233	0	6	in	SS	TI	0.63			MG/KG				18-1728, AAB5229	GCMS	20144	32623	ORGANIC

THIS PAGE INTENTIONALLY LEFT BLANK

Analyte	Loc ID	Sample ID	Begin	End	Units	Mat	S	Sample Value	Bkgd Value	SAL Value	Units	Field Code	Lab Code	EPA Qual	Sample Loc	Tech Code	Request Number	Report Number	Suite
Aluminium	18-1732	AAB5249	0	12	in	SS		2260	123000		MG/KG				18-010(e) storm sewer outfall, Kiva 3	ICPES	19305	31709	INORGANIC
Aluminium	18-1733	AAB5250	0	12	in	SS		1610	123000		MG/KG				18-010(e) storm sewer outfall, Kiva 3	ICPES	19305	31709	INORGANIC
Aluminium	18-1734	AAB5251	0	12	in	SS		2990	123000		MG/KG				18-010(e) storm sewer outfall, Kiva 3	ICPES	19305	31709	INORGANIC
Aluminium	18-1735	AAB5252	0	12	in	SS		1490	123000		MG/KG				18-010(e) storm sewer outfall, Kiva 3	ICPES	19305	31709	INORGANIC
Aluminium	18-1736	AAB5253	0	12	in	SS		6820	123000		MG/KG				18-010(e) storm sewer outfall, Kiva 3	ICPES	19305	31709	INORGANIC
Aluminium	18-1739	AAB5254	0	12	in	SS		3090	123000		MG/KG				18-010(e) storm sewer outfall, Kiva 3	ICPES	19305	31709	INORGANIC
Aluminium	18-1742	AAB5255	0	12	in	SS		541	123000		MG/KG				18-010(e) storm sewer outfall, Kiva 3	ICPES	19305	31709	INORGANIC
Antimony	18-1732	AAB5249	0	12	in	SS	<	6.2	2.5	32	MG/KG				18-010(e) storm sewer outfall, Kiva 3	ICPES	19305	31709	INORGANIC
Antimony	18-1733	AAB5250	0	12	in	SS	<	6.1	2.5	32	MG/KG				18-010(e) storm sewer outfall, Kiva 3	ICPES	19305	31709	INORGANIC
Antimony	18-1734	AAB5251	0	12	in	SS	<	6.3	2.5	32	MG/KG				18-010(e) storm sewer outfall, Kiva 3	ICPES	19305	31709	INORGANIC
Antimony	18-1735	AAB5252	0	12	in	SS	<	6.2	2.5	32	MG/KG				18-010(e) storm sewer outfall, Kiva 3	ICPES	19305	31709	INORGANIC
Antimony	18-1736	AAB5253	0	12	in	SS	<	9.4	2.5	32	MG/KG				18-010(e) storm sewer outfall, Kiva 3	ICPES	19305	31709	INORGANIC
Antimony	18-1739	AAB5254	0	12	in	SS	<	9.1	2.5	32	MG/KG				18-010(e) storm sewer outfall, Kiva 3	ICPES	19305	31709	INORGANIC
Antimony	18-1742	AAB5255	0	12	in	SS	<	5.8	2.5	32	MG/KG				18-010(e) storm sewer outfall, Kiva 3	ICPES	19305	31709	INORGANIC
Arsenic	18-1732	AAB5249	0	12	in	SS	<	1.8	11.6		MG/KG				18-010(e) storm sewer outfall, Kiva 3	ICPES	19305	31709	INORGANIC
Arsenic	18-1733	AAB5250	0	12	in	SS	<	1.1	11.6		MG/KG				18-010(e) storm sewer outfall, Kiva 3	ICPES	19305	31709	INORGANIC
Arsenic	18-1734	AAB5251	0	12	in	SS	<	1.9	11.6		MG/KG				18-010(e) storm sewer outfall, Kiva 3	ICPES	19305	31709	INORGANIC
Arsenic	18-1735	AAB5252	0	12	in	SS	<	1.6	11.6		MG/KG				18-010(e) storm sewer outfall, Kiva 3	ICPES	19305	31709	INORGANIC
Arsenic	18-1736	AAB5253	0	12	in	SS		3.2	11.6		MG/KG				18-010(e) storm sewer outfall, Kiva 3	ICPES	19305	31709	INORGANIC
Arsenic	18-1739	AAB5254	0	12	in	SS	<	1.8	11.6		MG/KG				18-010(e) storm sewer outfall, Kiva 3	ICPES	19305	31709	INORGANIC
Arsenic	18-1742	AAB5255	0	12	in	SS	<	0.5	11.6		MG/KG				18-010(e) storm sewer outfall, Kiva 3	ICPES	19305	31709	INORGANIC
Barium	18-1732	AAB5249	0	12	in	SS		45.3	1140	5600	MG/KG				18-010(e) storm sewer outfall, Kiva 3	ICPES	19305	31709	INORGANIC
Barium	18-1733	AAB5250	0	12	in	SS	<	35.5	1140	5600	MG/KG				18-010(e) storm sewer outfall, Kiva 3	ICPES	19305	31709	INORGANIC
Barium	18-1734	AAB5251	0	12	in	SS		52.5	1140	5600	MG/KG				18-010(e) storm sewer outfall, Kiva 3	ICPES	19305	31709	INORGANIC
Barium	18-1735	AAB5252	0	12	in	SS		54.1	1140	5600	MG/KG				18-010(e) storm sewer outfall, Kiva 3	ICPES	19305	31709	INORGANIC
Barium	18-1736	AAB5253	0	12	in	SS		85.9	1140	5600	MG/KG				18-010(e) storm sewer outfall, Kiva 3	ICPES	19305	31709	INORGANIC
Barium	18-1739	AAB5254	0	12	in	SS		47.2	1140	5600	MG/KG				18-010(e) storm sewer outfall, Kiva 3	ICPES	19305	31709	INORGANIC
Barium	18-1742	AAB5255	0	12	in	SS	<	11.2	1140	5600	MG/KG				18-010(e) storm sewer outfall, Kiva 3	ICPES	19305	31709	INORGANIC
Beryllium	18-1732	AAB5249	0	12	in	SS	<	0.07	3.31		MG/KG				18-010(e) storm sewer outfall, Kiva 3	ICPES	19305	31709	INORGANIC
Beryllium	18-1733	AAB5250	0	12	in	SS	<	0.06	3.31		MG/KG				18-010(e) storm sewer outfall, Kiva 3	ICPES	19305	31709	INORGANIC
Beryllium	18-1734	AAB5251	0	12	in	SS	<	0.07	3.31		MG/KG				18-010(e) storm sewer outfall, Kiva 3	ICPES	19305	31709	INORGANIC
Beryllium	18-1735	AAB5252	0	12	in	SS	<	0.07	3.31		MG/KG				18-010(e) storm sewer outfall, Kiva 3	ICPES	19305	31709	INORGANIC
Beryllium	18-1736	AAB5253	0	12	in	SS	<	0.07	3.31		MG/KG				18-010(e) storm sewer outfall, Kiva 3	ICPES	19305	31709	INORGANIC
Beryllium	18-1739	AAB5254	0	12	in	SS	<	0.06	3.31		MG/KG				18-010(e) storm sewer outfall, Kiva 3	ICPES	19305	31709	INORGANIC
Beryllium	18-1742	AAB5255	0	12	in	SS	<	0.06	3.31		MG/KG				18-010(e) storm sewer outfall, Kiva 3	ICPES	19305	31709	INORGANIC
Cadmium	18-1732	AAB5249	0	12	in	SS		1.5	2.7	80	MG/KG				18-010(e) storm sewer outfall, Kiva 3	ICPES	19305	31709	INORGANIC
Cadmium	18-1733	AAB5250	0	12	in	SS	<	0.79	2.7	80	MG/KG				18-010(e) storm sewer outfall, Kiva 3	ICPES	19305	31709	INORGANIC
Cadmium	18-1734	AAB5251	0	12	in	SS	<	0.34	2.7	80	MG/KG				18-010(e) storm sewer outfall, Kiva 3	ICPES	19305	31709	INORGANIC
Cadmium	18-1735	AAB5252	0	12	in	SS	<	1	2.7	80	MG/KG				18-010(e) storm sewer outfall, Kiva 3	ICPES	19305	31709	INORGANIC
Cadmium	18-1736	AAB5253	0	12	in	SS	<	0.63	2.7	80	MG/KG				18-010(e) storm sewer outfall, Kiva 3	ICPES	19305	31709	INORGANIC
Cadmium	18-1739	AAB5254	0	12	in	SS		3.8	2.7	80	MG/KG				18-010(e) storm sewer outfall, Kiva 3	ICPES	19305	31709	INORGANIC
Cadmium	18-1742	AAB5255	0	12	in	SS	<	0.31	2.7	80	MG/KG				18-010(e) storm sewer outfall, Kiva 3	ICPES	19305	31709	INORGANIC
Calcium	18-1732	AAB5249	0	12	in	SS		1520	54400		MG/KG				18-010(e) storm sewer outfall, Kiva 3	ICPES	19305	31709	INORGANIC
Calcium	18-1733	AAB5250	0	12	in	SS		1210	54400		MG/KG				18-010(e) storm sewer outfall, Kiva 3	ICPES	19305	31709	INORGANIC
Calcium	18-1734	AAB5251	0	12	in	SS		1360	54400		MG/KG				18-010(e) storm sewer outfall, Kiva 3	ICPES	19305	31709	INORGANIC
Calcium	18-1735	AAB5252	0	12	in	SS		1290	54400		MG/KG				18-010(e) storm sewer outfall, Kiva 3	ICPES	19305	31709	INORGANIC
Calcium	18-1736	AAB5253	0	12	in	SS		1870	54400		MG/KG				18-010(e) storm sewer outfall, Kiva 3	ICPES	19305	31709	INORGANIC
Calcium	18-1739	AAB5254	0	12	in	SS		1110	54400		MG/KG				18-010(e) storm sewer outfall, Kiva 3	ICPES	19305	31709	INORGANIC
Calcium	18-1742	AAB5255	0	12	in	SS	<	421	54400		MG/KG				18-010(e) storm sewer outfall, Kiva 3	ICPES	19305	31709	INORGANIC
Chromium	18-1732	AAB5249	0	12	in	SS		4.9	34.2		MG/KG				18-010(e) storm sewer outfall, Kiva 3	ICPES	19305	31709	INORGANIC
Chromium	18-1733	AAB5250	0	12	in	SS		4.2	34.2		MG/KG				18-010(e) storm sewer outfall, Kiva 3	ICPES	19305	31709	INORGANIC
Chromium	18-1734	AAB5251	0	12	in	SS		5.3	34.2		MG/KG				18-010(e) storm sewer outfall, Kiva 3	ICPES	19305	31709	INORGANIC
Chromium	18-1735	AAB5252	0	12	in	SS		3.3	34.2		MG/KG				18-010(e) storm sewer outfall, Kiva 3	ICPES	19305	31709	INORGANIC
Chromium	18-1736	AAB5253	0	12	in	SS		7.1	34.2		MG/KG				18-010(e) storm sewer outfall, Kiva 3	ICPES	19305	31709	INORGANIC
Chromium	18-1739	AAB5254	0	12	in	SS		6	34.2		MG/KG				18-010(e) storm sewer outfall, Kiva 3	ICPES	19305	31709	INORGANIC

SAMPLING DATA FOR PRS 18-010(e)

Analyte	Loc ID	Sample ID	Begin	End	Units	Mat	S	Sample Value	Bkgd Value	SAL Value	Units	Field Code	Lab Code	EPA Qual	Sample Loc	Tech Code	Request Number	Report Number	Suite
Chromium	18-1742	AAB5255	0	12	in	SS	<	1.2	34.2		MG/KG				18-010(e) storm sewer outfall, Kiva 3	ICPES	19305	31709	INORGANIC
Cobalt	18-1732	AAB5249	0	12	in	SS	<	3.2	51.1		MG/KG				18-010(e) storm sewer outfall, Kiva 3	ICPES	19305	31709	INORGANIC
Cobalt	18-1733	AAB5250	0	12	in	SS	<	2.5	51.1		MG/KG				18-010(e) storm sewer outfall, Kiva 3	ICPES	19305	31709	INORGANIC
Cobalt	18-1734	AAB5251	0	12	in	SS	<	3.1	51.1		MG/KG				18-010(e) storm sewer outfall, Kiva 3	ICPES	19305	31709	INORGANIC
Cobalt	18-1735	AAB5252	0	12	in	SS	<	2.7	51.1		MG/KG				18-010(e) storm sewer outfall, Kiva 3	ICPES	19305	31709	INORGANIC
Cobalt	18-1736	AAB5253	0	12	in	SS	<	4.5	51.1		MG/KG				18-010(e) storm sewer outfall, Kiva 3	ICPES	19305	31709	INORGANIC
Cobalt	18-1739	AAB5254	0	12	in	SS	<	3.4	51.1		MG/KG				18-010(e) storm sewer outfall, Kiva 3	ICPES	19305	31709	INORGANIC
Cobalt	18-1742	AAB5255	0	12	in	SS	<	1.1	51.1		MG/KG				18-010(e) storm sewer outfall, Kiva 3	ICPES	19305	31709	INORGANIC
Copper	18-1732	AAB5249	0	12	in	SS		14.4	15.7	3000	MG/KG				18-010(e) storm sewer outfall, Kiva 3	ICPES	19305	31709	INORGANIC
Copper	18-1733	AAB5250	0	12	in	SS		11.9	15.7	3000	MG/KG				18-010(e) storm sewer outfall, Kiva 3	ICPES	19305	31709	INORGANIC
Copper	18-1734	AAB5251	0	12	in	SS		7.5	15.7	3000	MG/KG				18-010(e) storm sewer outfall, Kiva 3	ICPES	19305	31709	INORGANIC
Copper	18-1735	AAB5252	0	12	in	SS		8.7	15.7	3000	MG/KG				18-010(e) storm sewer outfall, Kiva 3	ICPES	19305	31709	INORGANIC
Copper	18-1736	AAB5253	0	12	in	SS		11.8	15.7	3000	MG/KG				18-010(e) storm sewer outfall, Kiva 3	ICPES	19305	31709	INORGANIC
Copper	18-1739	AAB5254	0	12	in	SS		7.2	15.7	3000	MG/KG				18-010(e) storm sewer outfall, Kiva 3	ICPES	19305	31709	INORGANIC
Copper	18-1742	AAB5255	0	12	in	SS	<	2.8	15.7	3000	MG/KG				18-010(e) storm sewer outfall, Kiva 3	ICPES	19305	31709	INORGANIC
Iron	18-1732	AAB5249	0	12	in	SS		4360	35600		MG/KG				18-010(e) storm sewer outfall, Kiva 3	ICPES	19305	31709	INORGANIC
Iron	18-1733	AAB5250	0	12	in	SS		3490	35600		MG/KG				18-010(e) storm sewer outfall, Kiva 3	ICPES	19305	31709	INORGANIC
Iron	18-1734	AAB5251	0	12	in	SS		4910	35600		MG/KG				18-010(e) storm sewer outfall, Kiva 3	ICPES	19305	31709	INORGANIC
Iron	18-1735	AAB5252	0	12	in	SS		2970	35600		MG/KG				18-010(e) storm sewer outfall, Kiva 3	ICPES	19305	31709	INORGANIC
Iron	18-1736	AAB5253	0	12	in	SS		9920	35600		MG/KG				18-010(e) storm sewer outfall, Kiva 3	ICPES	19305	31709	INORGANIC
Iron	18-1739	AAB5254	0	12	in	SS		6440	35600		MG/KG				18-010(e) storm sewer outfall, Kiva 3	ICPES	19305	31709	INORGANIC
Iron	18-1742	AAB5255	0	12	in	SS		1500	35600		MG/KG				18-010(e) storm sewer outfall, Kiva 3	ICPES	19305	31709	INORGANIC
Lead	18-1732	AAB5249	0	12	in	SS		62.1	39	400	MG/KG				18-010(e) storm sewer outfall, Kiva 3	ICPES	19305	31709	INORGANIC
Lead	18-1733	AAB5250	0	12	in	SS		29	39	400	MG/KG				18-010(e) storm sewer outfall, Kiva 3	ICPES	19305	31709	INORGANIC
Lead	18-1734	AAB5251	0	12	in	SS		26.4	39	400	MG/KG				18-010(e) storm sewer outfall, Kiva 3	ICPES	19305	31709	INORGANIC
Lead	18-1735	AAB5252	0	12	in	SS		35.4	39	400	MG/KG				18-010(e) storm sewer outfall, Kiva 3	ICPES	19305	31709	INORGANIC
Lead	18-1736	AAB5253	0	12	in	SS		22.1	39	400	MG/KG				18-010(e) storm sewer outfall, Kiva 3	ICPES	19305	31709	INORGANIC
Lead	18-1739	AAB5254	0	12	in	SS		10.1	39	400	MG/KG				18-010(e) storm sewer outfall, Kiva 3	ICPES	19305	31709	INORGANIC
Lead	18-1742	AAB5255	0	12	in	SS		3.1	39	400	MG/KG				18-010(e) storm sewer outfall, Kiva 3	ICPES	19305	31709	INORGANIC
Magnesium	18-1732	AAB5249	0	12	in	SS	<	728	16100		MG/KG				18-010(e) storm sewer outfall, Kiva 3	ICPES	19305	31709	INORGANIC
Magnesium	18-1733	AAB5250	0	12	in	SS	<	564	16100		MG/KG				18-010(e) storm sewer outfall, Kiva 3	ICPES	19305	31709	INORGANIC
Magnesium	18-1734	AAB5251	0	12	in	SS	<	697	16100		MG/KG				18-010(e) storm sewer outfall, Kiva 3	ICPES	19305	31709	INORGANIC
Magnesium	18-1735	AAB5252	0	12	in	SS	<	440	16100		MG/KG				18-010(e) storm sewer outfall, Kiva 3	ICPES	19305	31709	INORGANIC
Magnesium	18-1736	AAB5253	0	12	in	SS		1440	16100		MG/KG				18-010(e) storm sewer outfall, Kiva 3	ICPES	19305	31709	INORGANIC
Magnesium	18-1739	AAB5254	0	12	in	SS	<	725	16100		MG/KG				18-010(e) storm sewer outfall, Kiva 3	ICPES	19305	31709	INORGANIC
Magnesium	18-1742	AAB5255	0	12	in	SS	<	186	16100		MG/KG				18-010(e) storm sewer outfall, Kiva 3	ICPES	19305	31709	INORGANIC
Manganese	18-1732	AAB5249	0	12	in	SS		225	1030	11000	MG/KG				18-010(e) storm sewer outfall, Kiva 3	ICPES	19305	31709	INORGANIC
Manganese	18-1733	AAB5250	0	12	in	SS		131	1030	11000	MG/KG				18-010(e) storm sewer outfall, Kiva 3	ICPES	19305	31709	INORGANIC
Manganese	18-1734	AAB5251	0	12	in	SS		279	1030	11000	MG/KG				18-010(e) storm sewer outfall, Kiva 3	ICPES	19305	31709	INORGANIC
Manganese	18-1735	AAB5252	0	12	in	SS		264	1030	11000	MG/KG				18-010(e) storm sewer outfall, Kiva 3	ICPES	19305	31709	INORGANIC
Manganese	18-1736	AAB5253	0	12	in	SS		200	1030	11000	MG/KG				18-010(e) storm sewer outfall, Kiva 3	ICPES	19305	31709	INORGANIC
Manganese	18-1739	AAB5254	0	12	in	SS		238	1030	11000	MG/KG				18-010(e) storm sewer outfall, Kiva 3	ICPES	19305	31709	INORGANIC
Manganese	18-1742	AAB5255	0	12	in	SS		69.5	1030	11000	MG/KG				18-010(e) storm sewer outfall, Kiva 3	ICPES	19305	31709	INORGANIC
Mercury	18-1732	AAB5249	0	12	in	SS		0.22	0.1	24	MG/KG				18-010(e) storm sewer outfall, Kiva 3	CVAA	19305	31709	INORGANIC
Mercury	18-1733	AAB5250	0	12	in	SS	<	0.08	0.1	24	MG/KG				18-010(e) storm sewer outfall, Kiva 3	CVAA	19305	31709	INORGANIC
Mercury	18-1734	AAB5251	0	12	in	SS		0.18	0.1	24	MG/KG				18-010(e) storm sewer outfall, Kiva 3	CVAA	19305	31709	INORGANIC
Mercury	18-1735	AAB5252	0	12	in	SS		0.16	0.1	24	MG/KG				18-010(e) storm sewer outfall, Kiva 3	CVAA	19305	31709	INORGANIC
Mercury	18-1736	AAB5253	0	12	in	SS	<	0.09	0.1	24	MG/KG				18-010(e) storm sewer outfall, Kiva 3	CVAA	19305	31709	INORGANIC
Mercury	18-1739	AAB5254	0	12	in	SS	<	0.05	0.1	24	MG/KG				18-010(e) storm sewer outfall, Kiva 3	CVAA	19305	31709	INORGANIC
Mercury	18-1742	AAB5255	0	12	in	SS	<	0.05	0.1	24	MG/KG				18-010(e) storm sewer outfall, Kiva 3	CVAA	19305	31709	INORGANIC
Nickel	18-1732	AAB5249	0	12	in	SS	<	3.5	26.7	1600	MG/KG				18-010(e) storm sewer outfall, Kiva 3	ICPES	19305	31709	INORGANIC
Nickel	18-1733	AAB5250	0	12	in	SS	<	4.3	26.7	1600	MG/KG				18-010(e) storm sewer outfall, Kiva 3	ICPES	19305	31709	INORGANIC
Nickel	18-1734	AAB5251	0	12	in	SS	<	5.7	26.7	1600	MG/KG				18-010(e) storm sewer outfall, Kiva 3	ICPES	19305	31709	INORGANIC
Nickel	18-1735	AAB5252	0	12	in	SS	<	2.3	26.7	1600	MG/KG				18-010(e) storm sewer outfall, Kiva 3	ICPES	19305	31709	INORGANIC
Nickel	18-1736	AAB5253	0	12	in	SS	<	8.7	26.7	1600	MG/KG				18-010(e) storm sewer outfall, Kiva 3	ICPES	19305	31709	INORGANIC

Analyte	Loc ID	Sample ID	Begin	End	Units	Mat	S	Sample Value	Bkgd Value	SAL Value	Units	Field Code	Lab Code	EPA Qual	Sample Loc	Tech Code	Request Number	Report Number	Suite
Nickel	18-1739	AAB5254	0	12	in	SS	<	6.4	26.7	1600	MG/KG				18-010(e) storm sewer outfall, Kiva 3	ICPES	19305	31709	INORGANIC
Nickel	18-1742	AAB5255	0	12	in	SS	<	1.3	26.7	1600	MG/KG				18-010(e) storm sewer outfall, Kiva 3	ICPES	19305	31709	INORGANIC
Potassium	18-1732	AAB5249	0	12	in	SS	<	692	6180		MG/KG				18-010(e) storm sewer outfall, Kiva 3	ICPES	19305	31709	INORGANIC
Potassium	18-1733	AAB5250	0	12	in	SS	<	534	6180		MG/KG				18-010(e) storm sewer outfall, Kiva 3	ICPES	19305	31709	INORGANIC
Potassium	18-1734	AAB5251	0	12	in	SS	<	813	6180		MG/KG				18-010(e) storm sewer outfall, Kiva 3	ICPES	19305	31709	INORGANIC
Potassium	18-1735	AAB5252	0	12	in	SS	<	593	6180		MG/KG				18-010(e) storm sewer outfall, Kiva 3	ICPES	19305	31709	INORGANIC
Potassium	18-1736	AAB5253	0	12	in	SS		1270	6180		MG/KG				18-010(e) storm sewer outfall, Kiva 3	ICPES	19305	31709	INORGANIC
Potassium	18-1739	AAB5254	0	12	in	SS	<	706	6180		MG/KG				18-010(e) storm sewer outfall, Kiva 3	ICPES	19305	31709	INORGANIC
Potassium	18-1742	AAB5255	0	12	in	SS	<	282	6180		MG/KG				18-010(e) storm sewer outfall, Kiva 3	ICPES	19305	31709	INORGANIC
Selenium	18-1732	AAB5249	0	12	in	SS	<	0.58	1.7	400	MG/KG				18-010(e) storm sewer outfall, Kiva 3	ICPES	19305	31709	INORGANIC
Selenium	18-1733	AAB5250	0	12	in	SS	<	0.43	1.7	400	MG/KG				18-010(e) storm sewer outfall, Kiva 3	ICPES	19305	31709	INORGANIC
Selenium	18-1734	AAB5251	0	12	in	SS	<	0.45	1.7	400	MG/KG				18-010(e) storm sewer outfall, Kiva 3	ICPES	19305	31709	INORGANIC
Selenium	18-1735	AAB5252	0	12	in	SS	<	0.44	1.7	400	MG/KG				18-010(e) storm sewer outfall, Kiva 3	ICPES	19305	31709	INORGANIC
Selenium	18-1736	AAB5253	0	12	in	SS	<	1	1.7	400	MG/KG				18-010(e) storm sewer outfall, Kiva 3	ICPES	19305	31709	INORGANIC
Selenium	18-1739	AAB5254	0	12	in	SS	<	0.42	1.7	400	MG/KG				18-010(e) storm sewer outfall, Kiva 3	ICPES	19305	31709	INORGANIC
Selenium	18-1742	AAB5255	0	12	in	SS	<	0.41	1.7	400	MG/KG				18-010(e) storm sewer outfall, Kiva 3	ICPES	19305	31709	INORGANIC
Silver	18-1732	AAB5249	0	12	in	SS	<	0.84	1.61	400	MG/KG				18-010(e) storm sewer outfall, Kiva 3	ICPES	19305	31709	INORGANIC
Silver	18-1733	AAB5250	0	12	in	SS	<	0.89	1.61	400	MG/KG				18-010(e) storm sewer outfall, Kiva 3	ICPES	19305	31709	INORGANIC
Silver	18-1734	AAB5251	0	12	in	SS	<	0.85	1.61	400	MG/KG				18-010(e) storm sewer outfall, Kiva 3	ICPES	19305	31709	INORGANIC
Silver	18-1735	AAB5252	0	12	in	SS	<	0.84	1.61	400	MG/KG				18-010(e) storm sewer outfall, Kiva 3	ICPES	19305	31709	INORGANIC
Silver	18-1736	AAB5253	0	12	in	SS	<	0.94	1.61	400	MG/KG				18-010(e) storm sewer outfall, Kiva 3	ICPES	19305	31709	INORGANIC
Silver	18-1739	AAB5254	0	12	in	SS	<	0.8	1.61	400	MG/KG				18-010(e) storm sewer outfall, Kiva 3	ICPES	19305	31709	INORGANIC
Silver	18-1742	AAB5255	0	12	in	SS	<	0.78	1.61	400	MG/KG				18-010(e) storm sewer outfall, Kiva 3	ICPES	19305	31709	INORGANIC
Sodium	18-1732	AAB5249	0	12	in	SS	<	134	3320		MG/KG				18-010(e) storm sewer outfall, Kiva 3	ICPES	19305	31709	INORGANIC
Sodium	18-1733	AAB5250	0	12	in	SS	<	112	3320		MG/KG				18-010(e) storm sewer outfall, Kiva 3	ICPES	19305	31709	INORGANIC
Sodium	18-1734	AAB5251	0	12	in	SS	<	146	3320		MG/KG				18-010(e) storm sewer outfall, Kiva 3	ICPES	19305	31709	INORGANIC
Sodium	18-1735	AAB5252	0	12	in	SS	<	113	3320		MG/KG				18-010(e) storm sewer outfall, Kiva 3	ICPES	19305	31709	INORGANIC
Sodium	18-1736	AAB5253	0	12	in	SS	<	183	3320		MG/KG				18-010(e) storm sewer outfall, Kiva 3	ICPES	19305	31709	INORGANIC
Sodium	18-1739	AAB5254	0	12	in	SS	<	124	3320		MG/KG				18-010(e) storm sewer outfall, Kiva 3	ICPES	19305	31709	INORGANIC
Sodium	18-1742	AAB5255	0	12	in	SS	<	87.3	3320		MG/KG				18-010(e) storm sewer outfall, Kiva 3	ICPES	19305	31709	INORGANIC
Thallium	18-1732	AAB5249	0	12	in	SS	<	0.69	0.9	6.4	MG/KG				18-010(e) storm sewer outfall, Kiva 3	ICPES	19305	31709	INORGANIC
Thallium	18-1733	AAB5250	0	12	in	SS	<	0.66	0.9	6.4	MG/KG				18-010(e) storm sewer outfall, Kiva 3	ICPES	19305	31709	INORGANIC
Thallium	18-1734	AAB5251	0	12	in	SS	<	0.7	0.9	6.4	MG/KG				18-010(e) storm sewer outfall, Kiva 3	ICPES	19305	31709	INORGANIC
Thallium	18-1735	AAB5252	0	12	in	SS	<	0.69	0.9	6.4	MG/KG				18-010(e) storm sewer outfall, Kiva 3	ICPES	19305	31709	INORGANIC
Thallium	18-1736	AAB5253	0	12	in	SS	<	0.76	0.9	6.4	MG/KG				18-010(e) storm sewer outfall, Kiva 3	ICPES	19305	31709	INORGANIC
Thallium	18-1739	AAB5254	0	12	in	SS	<	0.65	0.9	6.4	MG/KG				18-010(e) storm sewer outfall, Kiva 3	ICPES	19305	31709	INORGANIC
Thallium	18-1742	AAB5255	0	12	in	SS	<	0.64	0.9	6.4	MG/KG				18-010(e) storm sewer outfall, Kiva 3	ICPES	19305	31709	INORGANIC
Vanadium	18-1732	AAB5249	0	12	in	SS	<	7.3	66.2	560	MG/KG				18-010(e) storm sewer outfall, Kiva 3	ICPES	19305	31709	INORGANIC
Vanadium	18-1733	AAB5250	0	12	in	SS	<	7	66.2	560	MG/KG				18-010(e) storm sewer outfall, Kiva 3	ICPES	19305	31709	INORGANIC
Vanadium	18-1734	AAB5251	0	12	in	SS	<	9.3	66.2	560	MG/KG				18-010(e) storm sewer outfall, Kiva 3	ICPES	19305	31709	INORGANIC
Vanadium	18-1735	AAB5252	0	12	in	SS	<	4.7	66.2	560	MG/KG				18-010(e) storm sewer outfall, Kiva 3	ICPES	19305	31709	INORGANIC
Vanadium	18-1736	AAB5253	0	12	in	SS		14.3	66.2	560	MG/KG				18-010(e) storm sewer outfall, Kiva 3	ICPES	19305	31709	INORGANIC
Vanadium	18-1739	AAB5254	0	12	in	SS	<	9.2	66.2	560	MG/KG				18-010(e) storm sewer outfall, Kiva 3	ICPES	19305	31709	INORGANIC
Vanadium	18-1742	AAB5255	0	12	in	SS	<	2.5	66.2	560	MG/KG				18-010(e) storm sewer outfall, Kiva 3	ICPES	19305	31709	INORGANIC
Zinc	18-1732	AAB5249	0	12	in	SS		204	101	24000	MG/KG				18-010(e) storm sewer outfall, Kiva 3	ICPES	19305	31709	INORGANIC
Zinc	18-1733	AAB5250	0	12	in	SS		63.2	101	24000	MG/KG				18-010(e) storm sewer outfall, Kiva 3	ICPES	19305	31709	INORGANIC
Zinc	18-1734	AAB5251	0	12	in	SS		62.9	101	24000	MG/KG				18-010(e) storm sewer outfall, Kiva 3	ICPES	19305	31709	INORGANIC
Zinc	18-1735	AAB5252	0	12	in	SS		59.3	101	24000	MG/KG				18-010(e) storm sewer outfall, Kiva 3	ICPES	19305	31709	INORGANIC
Zinc	18-1736	AAB5253	0	12	in	SS		59.4	101	24000	MG/KG				18-010(e) storm sewer outfall, Kiva 3	ICPES	19305	31709	INORGANIC
Zinc	18-1739	AAB5254	0	12	in	SS		34.7	101	24000	MG/KG				18-010(e) storm sewer outfall, Kiva 3	ICPES	19305	31709	INORGANIC
Zinc	18-1742	AAB5255	0	12	in	SS		11.1	101	24000	MG/KG				18-010(e) storm sewer outfall, Kiva 3	ICPES	19305	31709	INORGANIC
Acenaphthene	18-1732	AAB5249	0	12	in	SS	<	0.36		4800	MG/KG				18-010(e) storm sewer outfall, Kiva 3	GCMS	18824	31066	ORGANIC
Acenaphthene	18-1733	AAB5250	0	12	in	SS	<	0.35		4800	MG/KG				18-010(e) storm sewer outfall, Kiva 3	GCMS	18824	31066	ORGANIC
Acenaphthene	18-1734	AAB5251	0	12	in	SS	<	0.37		4800	MG/KG				18-010(e) storm sewer outfall, Kiva 3	GCMS	18824	31066	ORGANIC
Acenaphthene	18-1735	AAB5252	0	12	in	SS	<	0.37		4800	MG/KG				18-010(e) storm sewer outfall, Kiva 3	GCMS	18824	31066	ORGANIC

SAMPLING DATA FOR PRS 18-010(e)

Analyte	Loc ID	Sample ID	Begin	End	Units	Mat	S	Sample Value	Bkgd Value	SAL Value	Units	Field Code	Lab Code	EPA Qual	Sample Loc	Tech Code	Request Number	Report Number	Suite
Acenaphthene	18-1736	AAB5253	0	12	in	SS	<	0.41		4800	MG/KG				18-010(e) storm sewer outfall, Kiva 3	GCMS	18824	31066	ORGANIC
Acenaphthene	18-1739	AAB5254	0	12	in	SS	<	0.35		4800	MG/KG				18-010(e) storm sewer outfall, Kiva 3	GCMS	18824	31066	ORGANIC
Acenaphthene	18-1742	AAB5255	0	12	in	SS	<	0.34		4800	MG/KG				18-010(e) storm sewer outfall, Kiva 3	GCMS	18824	31066	ORGANIC
Acenaphthylene	18-1732	AAB5249	0	12	in	SS	<	0.36			MG/KG				18-010(e) storm sewer outfall, Kiva 3	GCMS	18824	31066	ORGANIC
Acenaphthylene	18-1733	AAB5250	0	12	in	SS	<	0.35			MG/KG				18-010(e) storm sewer outfall, Kiva 3	GCMS	18824	31066	ORGANIC
Acenaphthylene	18-1734	AAB5251	0	12	in	SS	<	0.37			MG/KG				18-010(e) storm sewer outfall, Kiva 3	GCMS	18824	31066	ORGANIC
Acenaphthylene	18-1735	AAB5252	0	12	in	SS	<	0.37			MG/KG				18-010(e) storm sewer outfall, Kiva 3	GCMS	18824	31066	ORGANIC
Acenaphthylene	18-1736	AAB5253	0	12	in	SS	<	0.41			MG/KG				18-010(e) storm sewer outfall, Kiva 3	GCMS	18824	31066	ORGANIC
Acenaphthylene	18-1739	AAB5254	0	12	in	SS	<	0.35			MG/KG				18-010(e) storm sewer outfall, Kiva 3	GCMS	18824	31066	ORGANIC
Acenaphthylene	18-1742	AAB5255	0	12	in	SS	<	0.34			MG/KG				18-010(e) storm sewer outfall, Kiva 3	GCMS	18824	31066	ORGANIC
Aniline	18-1732	AAB5249	0	12	in	SS	<	0.36		120	MG/KG				18-010(e) storm sewer outfall, Kiva 3	GCMS	18824	31066	ORGANIC
Aniline	18-1733	AAB5250	0	12	in	SS	<	0.35		120	MG/KG				18-010(e) storm sewer outfall, Kiva 3	GCMS	18824	31066	ORGANIC
Aniline	18-1734	AAB5251	0	12	in	SS	<	0.37		120	MG/KG				18-010(e) storm sewer outfall, Kiva 3	GCMS	18824	31066	ORGANIC
Aniline	18-1735	AAB5252	0	12	in	SS	<	0.37		120	MG/KG				18-010(e) storm sewer outfall, Kiva 3	GCMS	18824	31066	ORGANIC
Aniline	18-1736	AAB5253	0	12	in	SS	<	0.41		120	MG/KG				18-010(e) storm sewer outfall, Kiva 3	GCMS	18824	31066	ORGANIC
Aniline	18-1739	AAB5254	0	12	in	SS	<	0.35		120	MG/KG				18-010(e) storm sewer outfall, Kiva 3	GCMS	18824	31066	ORGANIC
Aniline	18-1742	AAB5255	0	12	in	SS	<	0.34		120	MG/KG				18-010(e) storm sewer outfall, Kiva 3	GCMS	18824	31066	ORGANIC
Anthracene	18-1732	AAB5249	0	12	in	SS	<	0.36		24000	MG/KG			UJ	18-010(e) storm sewer outfall, Kiva 3	GCMS	18824	31066	ORGANIC
Anthracene	18-1733	AAB5250	0	12	in	SS	<	0.35		24000	MG/KG			UJ	18-010(e) storm sewer outfall, Kiva 3	GCMS	18824	31066	ORGANIC
Anthracene	18-1734	AAB5251	0	12	in	SS	<	0.37		24000	MG/KG			UJ	18-010(e) storm sewer outfall, Kiva 3	GCMS	18824	31066	ORGANIC
Anthracene	18-1735	AAB5252	0	12	in	SS	<	0.37		24000	MG/KG			UJ	18-010(e) storm sewer outfall, Kiva 3	GCMS	18824	31066	ORGANIC
Anthracene	18-1736	AAB5253	0	12	in	SS	<	0.41		24000	MG/KG			UJ	18-010(e) storm sewer outfall, Kiva 3	GCMS	18824	31066	ORGANIC
Anthracene	18-1739	AAB5254	0	12	in	SS	<	0.35		24000	MG/KG			UJ	18-010(e) storm sewer outfall, Kiva 3	GCMS	18824	31066	ORGANIC
Anthracene	18-1742	AAB5255	0	12	in	SS	<	0.34		24000	MG/KG			UJ	18-010(e) storm sewer outfall, Kiva 3	GCMS	18824	31066	ORGANIC
Azobenzene	18-1732	AAB5249	0	12	in	SS	<	0.36		6.4	MG/KG				18-010(e) storm sewer outfall, Kiva 3	GCMS	18824	31066	ORGANIC
Azobenzene	18-1733	AAB5250	0	12	in	SS	<	0.35		6.4	MG/KG				18-010(e) storm sewer outfall, Kiva 3	GCMS	18824	31066	ORGANIC
Azobenzene	18-1734	AAB5251	0	12	in	SS	<	0.37		6.4	MG/KG				18-010(e) storm sewer outfall, Kiva 3	GCMS	18824	31066	ORGANIC
Azobenzene	18-1735	AAB5252	0	12	in	SS	<	0.37		6.4	MG/KG				18-010(e) storm sewer outfall, Kiva 3	GCMS	18824	31066	ORGANIC
Azobenzene	18-1736	AAB5253	0	12	in	SS	<	0.41		6.4	MG/KG				18-010(e) storm sewer outfall, Kiva 3	GCMS	18824	31066	ORGANIC
Azobenzene	18-1739	AAB5254	0	12	in	SS	<	0.35		6.4	MG/KG				18-010(e) storm sewer outfall, Kiva 3	GCMS	18824	31066	ORGANIC
Azobenzene	18-1742	AAB5255	0	12	in	SS	<	0.34		6.4	MG/KG				18-010(e) storm sewer outfall, Kiva 3	GCMS	18824	31066	ORGANIC
Benzoic acid	18-1732	AAB5249	0	12	in	SS	<	3.6		320000	MG/KG				18-010(e) storm sewer outfall, Kiva 3	GCMS	18824	31066	ORGANIC
Benzoic acid	18-1733	AAB5250	0	12	in	SS	<	3.5		320000	MG/KG				18-010(e) storm sewer outfall, Kiva 3	GCMS	18824	31066	ORGANIC
Benzoic acid	18-1734	AAB5251	0	12	in	SS	<	3.7		320000	MG/KG				18-010(e) storm sewer outfall, Kiva 3	GCMS	18824	31066	ORGANIC
Benzoic acid	18-1735	AAB5252	0	12	in	SS	<	3.7		320000	MG/KG				18-010(e) storm sewer outfall, Kiva 3	GCMS	18824	31066	ORGANIC
Benzoic acid	18-1736	AAB5253	0	12	in	SS	<	4.1		320000	MG/KG				18-010(e) storm sewer outfall, Kiva 3	GCMS	18824	31066	ORGANIC
Benzoic acid	18-1739	AAB5254	0	12	in	SS	<	3.5		320000	MG/KG				18-010(e) storm sewer outfall, Kiva 3	GCMS	18824	31066	ORGANIC
Benzoic acid	18-1742	AAB5255	0	12	in	SS	<	3.4		320000	MG/KG				18-010(e) storm sewer outfall, Kiva 3	GCMS	18824	31066	ORGANIC
Benzo[a]anthracene	18-1732	AAB5249	0	12	in	SS		0.59		1	MG/KG				18-010(e) storm sewer outfall, Kiva 3	GCMS	18824	31066	ORGANIC
Benzo[a]anthracene	18-1733	AAB5250	0	12	in	SS	<	0.35		1	MG/KG				18-010(e) storm sewer outfall, Kiva 3	GCMS	18824	31066	ORGANIC
Benzo[a]anthracene	18-1734	AAB5251	0	12	in	SS	<	0.37		1	MG/KG				18-010(e) storm sewer outfall, Kiva 3	GCMS	18824	31066	ORGANIC
Benzo[a]anthracene	18-1735	AAB5252	0	12	in	SS		0.42		1	MG/KG				18-010(e) storm sewer outfall, Kiva 3	GCMS	18824	31066	ORGANIC
Benzo[a]anthracene	18-1736	AAB5253	0	12	in	SS	<	0.41		1	MG/KG				18-010(e) storm sewer outfall, Kiva 3	GCMS	18824	31066	ORGANIC
Benzo[a]anthracene	18-1739	AAB5254	0	12	in	SS	<	0.35		1	MG/KG				18-010(e) storm sewer outfall, Kiva 3	GCMS	18824	31066	ORGANIC
Benzo[a]anthracene	18-1742	AAB5255	0	12	in	SS	<	0.34		1	MG/KG				18-010(e) storm sewer outfall, Kiva 3	GCMS	18824	31066	ORGANIC
Benzo[a]pyrene	18-1732	AAB5249	0	12	in	SS		0.61		0.1	MG/KG			J	18-010(e) storm sewer outfall, Kiva 3	GCMS	18824	31066	ORGANIC
Benzo[a]pyrene	18-1733	AAB5250	0	12	in	SS	<	0.35		0.1	MG/KG			UJ	18-010(e) storm sewer outfall, Kiva 3	GCMS	18824	31066	ORGANIC
Benzo[a]pyrene	18-1734	AAB5251	0	12	in	SS		0.44		0.1	MG/KG			J	18-010(e) storm sewer outfall, Kiva 3	GCMS	18824	31066	ORGANIC
Benzo[a]pyrene	18-1735	AAB5252	0	12	in	SS		0.44		0.1	MG/KG			J	18-010(e) storm sewer outfall, Kiva 3	GCMS	18824	31066	ORGANIC
Benzo[a]pyrene	18-1736	AAB5253	0	12	in	SS	<	0.41		0.1	MG/KG			UJ	18-010(e) storm sewer outfall, Kiva 3	GCMS	18824	31066	ORGANIC
Benzo[a]pyrene	18-1739	AAB5254	0	12	in	SS	<	0.35		0.1	MG/KG			UJ	18-010(e) storm sewer outfall, Kiva 3	GCMS	18824	31066	ORGANIC
Benzo[a]pyrene	18-1742	AAB5255	0	12	in	SS	<	0.34		0.1	MG/KG			UJ	18-010(e) storm sewer outfall, Kiva 3	GCMS	18824	31066	ORGANIC
Benzo[b]fluoranthene	18-1732	AAB5249	0	12	in	SS		1		1	MG/KG			J	18-010(e) storm sewer outfall, Kiva 3	GCMS	18824	31066	ORGANIC
Benzo[b]fluoranthene	18-1733	AAB5250	0	12	in	SS		0.63		1	MG/KG			J	18-010(e) storm sewer outfall, Kiva 3	GCMS	18824	31066	ORGANIC
Benzo[b]fluoranthene	18-1734	AAB5251	0	12	in	SS		0.49		1	MG/KG			J	18-010(e) storm sewer outfall, Kiva 3	GCMS	18824	31066	ORGANIC

Analyte	Loc ID	Sample ID	Begin	End	Units	Mat	S	Sample Value	Bkgd Value	SAL Value	Units	Field Code	Lab Code	EPA Qual	Sample Loc	Tech Code	Request Number	Report Number	Suite
Benzo[b]fluoranthene	18-1735	AAB5252	0	12	in	SS		0.65		1	MG/KG			J	18-010(e) storm sewer outfall, Kiva 3	GCMS	18824	31066	ORGANIC
Benzo[b]fluoranthene	18-1736	AAB5253	0	12	in	SS	<	0.41		1	MG/KG				18-010(e) storm sewer outfall, Kiva 3	GCMS	18824	31066	ORGANIC
Benzo[b]fluoranthene	18-1739	AAB5254	0	12	in	SS	<	0.35		1	MG/KG				18-010(e) storm sewer outfall, Kiva 3	GCMS	18824	31066	ORGANIC
Benzo[b]fluoranthene	18-1742	AAB5255	0	12	in	SS	<	0.34		1	MG/KG				18-010(e) storm sewer outfall, Kiva 3	GCMS	18824	31066	ORGANIC
Benzo[g,h,i]perylene	18-1732	AAB5249	0	12	in	SS	<	0.36			MG/KG			UJ	18-010(e) storm sewer outfall, Kiva 3	GCMS	18824	31066	ORGANIC
Benzo[g,h,i]perylene	18-1733	AAB5250	0	12	in	SS	<	0.35			MG/KG			UJ	18-010(e) storm sewer outfall, Kiva 3	GCMS	18824	31066	ORGANIC
Benzo[g,h,i]perylene	18-1734	AAB5251	0	12	in	SS		0.41			MG/KG			J	18-010(e) storm sewer outfall, Kiva 3	GCMS	18824	31066	ORGANIC
Benzo[g,h,i]perylene	18-1735	AAB5252	0	12	in	SS	<	0.37			MG/KG			UJ	18-010(e) storm sewer outfall, Kiva 3	GCMS	18824	31066	ORGANIC
Benzo[g,h,i]perylene	18-1736	AAB5253	0	12	in	SS	<	0.41			MG/KG				18-010(e) storm sewer outfall, Kiva 3	GCMS	18824	31066	ORGANIC
Benzo[g,h,i]perylene	18-1739	AAB5254	0	12	in	SS	<	0.35			MG/KG				18-010(e) storm sewer outfall, Kiva 3	GCMS	18824	31066	ORGANIC
Benzo[g,h,i]perylene	18-1742	AAB5255	0	12	in	SS	<	0.34			MG/KG				18-010(e) storm sewer outfall, Kiva 3	GCMS	18824	31066	ORGANIC
Benzo[k]fluoranthene	18-1732	AAB5249	0	12	in	SS	<	0.36		1	MG/KG			UJ	18-010(e) storm sewer outfall, Kiva 3	GCMS	18824	31066	ORGANIC
Benzo[k]fluoranthene	18-1733	AAB5250	0	12	in	SS	<	0.35		1	MG/KG			UJ	18-010(e) storm sewer outfall, Kiva 3	GCMS	18824	31066	ORGANIC
Benzo[k]fluoranthene	18-1734	AAB5251	0	12	in	SS	<	0.37		1	MG/KG			UJ	18-010(e) storm sewer outfall, Kiva 3	GCMS	18824	31066	ORGANIC
Benzo[k]fluoranthene	18-1735	AAB5252	0	12	in	SS	<	0.37		1	MG/KG			UJ	18-010(e) storm sewer outfall, Kiva 3	GCMS	18824	31066	ORGANIC
Benzo[k]fluoranthene	18-1736	AAB5253	0	12	in	SS	<	0.41		1	MG/KG				18-010(e) storm sewer outfall, Kiva 3	GCMS	18824	31066	ORGANIC
Benzo[k]fluoranthene	18-1739	AAB5254	0	12	in	SS	<	0.35		1	MG/KG				18-010(e) storm sewer outfall, Kiva 3	GCMS	18824	31066	ORGANIC
Benzo[k]fluoranthene	18-1742	AAB5255	0	12	in	SS	<	0.34		1	MG/KG				18-010(e) storm sewer outfall, Kiva 3	GCMS	18824	31066	ORGANIC
Benzyl alcohol	18-1732	AAB5249	0	12	in	SS	<	1.4		24000	MG/KG				18-010(e) storm sewer outfall, Kiva 3	GCMS	18824	31066	ORGANIC
Benzyl alcohol	18-1733	AAB5250	0	12	in	SS	<	1.4		24000	MG/KG				18-010(e) storm sewer outfall, Kiva 3	GCMS	18824	31066	ORGANIC
Benzyl alcohol	18-1734	AAB5251	0	12	in	SS	<	1.5		24000	MG/KG				18-010(e) storm sewer outfall, Kiva 3	GCMS	18824	31066	ORGANIC
Benzyl alcohol	18-1735	AAB5252	0	12	in	SS	<	1.5		24000	MG/KG				18-010(e) storm sewer outfall, Kiva 3	GCMS	18824	31066	ORGANIC
Benzyl alcohol	18-1736	AAB5253	0	12	in	SS	<	1.6		24000	MG/KG				18-010(e) storm sewer outfall, Kiva 3	GCMS	18824	31066	ORGANIC
Benzyl alcohol	18-1739	AAB5254	0	12	in	SS	<	1.4		24000	MG/KG				18-010(e) storm sewer outfall, Kiva 3	GCMS	18824	31066	ORGANIC
Benzyl alcohol	18-1742	AAB5255	0	12	in	SS	<	1.3		24000	MG/KG				18-010(e) storm sewer outfall, Kiva 3	GCMS	18824	31066	ORGANIC
Bis(2-chloroethoxy)methane	18-1732	AAB5249	0	12	in	SS	<	0.36			MG/KG				18-010(e) storm sewer outfall, Kiva 3	GCMS	18824	31066	ORGANIC
Bis(2-chloroethoxy)methane	18-1733	AAB5250	0	12	in	SS	<	0.35			MG/KG				18-010(e) storm sewer outfall, Kiva 3	GCMS	18824	31066	ORGANIC
Bis(2-chloroethoxy)methane	18-1734	AAB5251	0	12	in	SS	<	0.37			MG/KG				18-010(e) storm sewer outfall, Kiva 3	GCMS	18824	31066	ORGANIC
Bis(2-chloroethoxy)methane	18-1735	AAB5252	0	12	in	SS	<	0.37			MG/KG				18-010(e) storm sewer outfall, Kiva 3	GCMS	18824	31066	ORGANIC
Bis(2-chloroethoxy)methane	18-1736	AAB5253	0	12	in	SS	<	0.41			MG/KG				18-010(e) storm sewer outfall, Kiva 3	GCMS	18824	31066	ORGANIC
Bis(2-chloroethoxy)methane	18-1739	AAB5254	0	12	in	SS	<	0.35			MG/KG				18-010(e) storm sewer outfall, Kiva 3	GCMS	18824	31066	ORGANIC
Bis(2-chloroethoxy)methane	18-1742	AAB5255	0	12	in	SS	<	0.34			MG/KG				18-010(e) storm sewer outfall, Kiva 3	GCMS	18824	31066	ORGANIC
Bis(2-chloroethyl)ether	18-1732	AAB5249	0	12	in	SS	<	0.36		0.12	MG/KG				18-010(e) storm sewer outfall, Kiva 3	GCMS	18824	31066	ORGANIC
Bis(2-chloroethyl)ether	18-1733	AAB5250	0	12	in	SS	<	0.35		0.12	MG/KG				18-010(e) storm sewer outfall, Kiva 3	GCMS	18824	31066	ORGANIC
Bis(2-chloroethyl)ether	18-1734	AAB5251	0	12	in	SS	<	0.37		0.12	MG/KG				18-010(e) storm sewer outfall, Kiva 3	GCMS	18824	31066	ORGANIC
Bis(2-chloroethyl)ether	18-1735	AAB5252	0	12	in	SS	<	0.37		0.12	MG/KG				18-010(e) storm sewer outfall, Kiva 3	GCMS	18824	31066	ORGANIC
Bis(2-chloroethyl)ether	18-1736	AAB5253	0	12	in	SS	<	0.41		0.12	MG/KG				18-010(e) storm sewer outfall, Kiva 3	GCMS	18824	31066	ORGANIC
Bis(2-chloroethyl)ether	18-1739	AAB5254	0	12	in	SS	<	0.35		0.12	MG/KG				18-010(e) storm sewer outfall, Kiva 3	GCMS	18824	31066	ORGANIC
Bis(2-chloroethyl)ether	18-1742	AAB5255	0	12	in	SS	<	0.34		0.12	MG/KG				18-010(e) storm sewer outfall, Kiva 3	GCMS	18824	31066	ORGANIC
Bis(2-chloroisopropyl)ether	18-1732	AAB5249	0	12	in	SS	<	0.36		100	MG/KG				18-010(e) storm sewer outfall, Kiva 3	GCMS	18824	31066	ORGANIC
Bis(2-chloroisopropyl)ether	18-1733	AAB5250	0	12	in	SS	<	0.35		100	MG/KG				18-010(e) storm sewer outfall, Kiva 3	GCMS	18824	31066	ORGANIC
Bis(2-chloroisopropyl)ether	18-1734	AAB5251	0	12	in	SS	<	0.37		100	MG/KG				18-010(e) storm sewer outfall, Kiva 3	GCMS	18824	31066	ORGANIC
Bis(2-chloroisopropyl)ether	18-1735	AAB5252	0	12	in	SS	<	0.37		100	MG/KG				18-010(e) storm sewer outfall, Kiva 3	GCMS	18824	31066	ORGANIC
Bis(2-chloroisopropyl)ether	18-1736	AAB5253	0	12	in	SS	<	0.41		100	MG/KG				18-010(e) storm sewer outfall, Kiva 3	GCMS	18824	31066	ORGANIC
Bis(2-chloroisopropyl)ether	18-1739	AAB5254	0	12	in	SS	<	0.35		100	MG/KG				18-010(e) storm sewer outfall, Kiva 3	GCMS	18824	31066	ORGANIC
Bis(2-chloroisopropyl)ether	18-1742	AAB5255	0	12	in	SS	<	0.34		100	MG/KG				18-010(e) storm sewer outfall, Kiva 3	GCMS	18824	31066	ORGANIC
Bis(2-ethylhexyl)phthalate	18-1732	AAB5249	0	12	in	SS	<	0.36		50	MG/KG			UJ	18-010(e) storm sewer outfall, Kiva 3	GCMS	18824	31066	ORGANIC
Bis(2-ethylhexyl)phthalate	18-1733	AAB5250	0	12	in	SS	<	0.35		50	MG/KG			UJ	18-010(e) storm sewer outfall, Kiva 3	GCMS	18824	31066	ORGANIC
Bis(2-ethylhexyl)phthalate	18-1734	AAB5251	0	12	in	SS		1		50	MG/KG			J	18-010(e) storm sewer outfall, Kiva 3	GCMS	18824	31066	ORGANIC
Bis(2-ethylhexyl)phthalate	18-1735	AAB5252	0	12	in	SS	<	0.37		50	MG/KG			UJ	18-010(e) storm sewer outfall, Kiva 3	GCMS	18824	31066	ORGANIC
Bis(2-ethylhexyl)phthalate	18-1736	AAB5253	0	12	in	SS	<	0.41		50	MG/KG			UJ	18-010(e) storm sewer outfall, Kiva 3	GCMS	18824	31066	ORGANIC
Bis(2-ethylhexyl)phthalate	18-1739	AAB5254	0	12	in	SS	<	0.35		50	MG/KG			UJ	18-010(e) storm sewer outfall, Kiva 3	GCMS	18824	31066	ORGANIC
Bis(2-ethylhexyl)phthalate	18-1742	AAB5255	0	12	in	SS	<	0.34		50	MG/KG			UJ	18-010(e) storm sewer outfall, Kiva 3	GCMS	18824	31066	ORGANIC
Bromophenylphenyl ether [4-]	18-1732	AAB5249	0	12	in	SS	<	0.36			MG/KG				18-010(e) storm sewer outfall, Kiva 3	GCMS	18824	31066	ORGANIC
Bromophenylphenyl ether [4-]	18-1733	AAB5250	0	12	in	SS	<	0.35			MG/KG				18-010(e) storm sewer outfall, Kiva 3	GCMS	18824	31066	ORGANIC

Analyte	Loc ID	Sample ID	Begin	End	Units	Mat	S	Sample Value	Bkgd Value	SAL Value	Units	Field Code	Lab Code	EPA Qual	Sample Loc	Tech Code	Request Number	Report Number	Suite
Bromophenylphenyl ether [4-]	18-1734	AAB5251	0	12	in	SS	<	0.37			MG/KG				18-010(e) storm sewer outfall, Kiva 3	GCMS	18824	31066	ORGANIC
Bromophenylphenyl ether [4-]	18-1735	AAB5252	0	12	in	SS	<	0.37			MG/KG				18-010(e) storm sewer outfall, Kiva 3	GCMS	18824	31066	ORGANIC
Bromophenylphenyl ether [4-]	18-1736	AAB5253	0	12	in	SS	<	0.41			MG/KG				18-010(e) storm sewer outfall, Kiva 3	GCMS	18824	31066	ORGANIC
Bromophenylphenyl ether [4-]	18-1739	AAB5254	0	12	in	SS	<	0.35			MG/KG				18-010(e) storm sewer outfall, Kiva 3	GCMS	18824	31066	ORGANIC
Bromophenylphenyl ether [4-]	18-1742	AAB5255	0	12	in	SS	<	0.34			MG/KG				18-010(e) storm sewer outfall, Kiva 3	GCMS	18824	31066	ORGANIC
Butyl benzyl phthalate	18-1732	AAB5249	0	12	in	SS	<	0.36		16000	MG/KG				18-010(e) storm sewer outfall, Kiva 3	GCMS	18824	31066	ORGANIC
Butyl benzyl phthalate	18-1733	AAB5250	0	12	in	SS	<	0.35		16000	MG/KG				18-010(e) storm sewer outfall, Kiva 3	GCMS	18824	31066	ORGANIC
Butyl benzyl phthalate	18-1734	AAB5251	0	12	in	SS	<	0.37		16000	MG/KG				18-010(e) storm sewer outfall, Kiva 3	GCMS	18824	31066	ORGANIC
Butyl benzyl phthalate	18-1735	AAB5252	0	12	in	SS	<	0.37		16000	MG/KG				18-010(e) storm sewer outfall, Kiva 3	GCMS	18824	31066	ORGANIC
Butyl benzyl phthalate	18-1736	AAB5253	0	12	in	SS	<	0.41		16000	MG/KG				18-010(e) storm sewer outfall, Kiva 3	GCMS	18824	31066	ORGANIC
Butyl benzyl phthalate	18-1739	AAB5254	0	12	in	SS	<	0.35		16000	MG/KG				18-010(e) storm sewer outfall, Kiva 3	GCMS	18824	31066	ORGANIC
Butyl benzyl phthalate	18-1742	AAB5255	0	12	in	SS	<	0.34		16000	MG/KG				18-010(e) storm sewer outfall, Kiva 3	GCMS	18824	31066	ORGANIC
Chloro-3-methylphenol [4-]	18-1732	AAB5249	0	12	in	SS	<	0.73		16000	MG/KG				18-010(e) storm sewer outfall, Kiva 3	GCMS	18824	31066	ORGANIC
Chloro-3-methylphenol [4-]	18-1733	AAB5250	0	12	in	SS	<	0.7		16000	MG/KG				18-010(e) storm sewer outfall, Kiva 3	GCMS	18824	31066	ORGANIC
Chloro-3-methylphenol [4-]	18-1734	AAB5251	0	12	in	SS	<	0.74		16000	MG/KG				18-010(e) storm sewer outfall, Kiva 3	GCMS	18824	31066	ORGANIC
Chloro-3-methylphenol [4-]	18-1735	AAB5252	0	12	in	SS	<	0.74		16000	MG/KG				18-010(e) storm sewer outfall, Kiva 3	GCMS	18824	31066	ORGANIC
Chloro-3-methylphenol [4-]	18-1736	AAB5253	0	12	in	SS	<	0.82		16000	MG/KG				18-010(e) storm sewer outfall, Kiva 3	GCMS	18824	31066	ORGANIC
Chloro-3-methylphenol [4-]	18-1739	AAB5254	0	12	in	SS	<	0.71		16000	MG/KG				18-010(e) storm sewer outfall, Kiva 3	GCMS	18824	31066	ORGANIC
Chloro-3-methylphenol [4-]	18-1742	AAB5255	0	12	in	SS	<	0.68		16000	MG/KG				18-010(e) storm sewer outfall, Kiva 3	GCMS	18824	31066	ORGANIC
Chloroaniline [4-]	18-1732	AAB5249	0	12	in	SS	<	1.4		320	MG/KG				18-010(e) storm sewer outfall, Kiva 3	GCMS	18824	31066	ORGANIC
Chloroaniline [4-]	18-1733	AAB5250	0	12	in	SS	<	1.4		320	MG/KG				18-010(e) storm sewer outfall, Kiva 3	GCMS	18824	31066	ORGANIC
Chloroaniline [4-]	18-1734	AAB5251	0	12	in	SS	<	1.5		320	MG/KG				18-010(e) storm sewer outfall, Kiva 3	GCMS	18824	31066	ORGANIC
Chloroaniline [4-]	18-1735	AAB5252	0	12	in	SS	<	1.5		320	MG/KG				18-010(e) storm sewer outfall, Kiva 3	GCMS	18824	31066	ORGANIC
Chloroaniline [4-]	18-1736	AAB5253	0	12	in	SS	<	1.6		320	MG/KG				18-010(e) storm sewer outfall, Kiva 3	GCMS	18824	31066	ORGANIC
Chloroaniline [4-]	18-1739	AAB5254	0	12	in	SS	<	1.4		320	MG/KG				18-010(e) storm sewer outfall, Kiva 3	GCMS	18824	31066	ORGANIC
Chloroaniline [4-]	18-1742	AAB5255	0	12	in	SS	<	1.3		320	MG/KG				18-010(e) storm sewer outfall, Kiva 3	GCMS	18824	31066	ORGANIC
Chloronaphthalene [2-]	18-1732	AAB5249	0	12	in	SS	<	0.36		6400	MG/KG				18-010(e) storm sewer outfall, Kiva 3	GCMS	18824	31066	ORGANIC
Chloronaphthalene [2-]	18-1733	AAB5250	0	12	in	SS	<	0.35		6400	MG/KG				18-010(e) storm sewer outfall, Kiva 3	GCMS	18824	31066	ORGANIC
Chloronaphthalene [2-]	18-1734	AAB5251	0	12	in	SS	<	0.37		6400	MG/KG				18-010(e) storm sewer outfall, Kiva 3	GCMS	18824	31066	ORGANIC
Chloronaphthalene [2-]	18-1735	AAB5252	0	12	in	SS	<	0.37		6400	MG/KG				18-010(e) storm sewer outfall, Kiva 3	GCMS	18824	31066	ORGANIC
Chloronaphthalene [2-]	18-1736	AAB5253	0	12	in	SS	<	0.41		6400	MG/KG				18-010(e) storm sewer outfall, Kiva 3	GCMS	18824	31066	ORGANIC
Chloronaphthalene [2-]	18-1739	AAB5254	0	12	in	SS	<	0.35		6400	MG/KG				18-010(e) storm sewer outfall, Kiva 3	GCMS	18824	31066	ORGANIC
Chloronaphthalene [2-]	18-1742	AAB5255	0	12	in	SS	<	0.34		6400	MG/KG				18-010(e) storm sewer outfall, Kiva 3	GCMS	18824	31066	ORGANIC
Chlorophenol [o-]	18-1732	AAB5249	0	12	in	SS	<	0.36		400	MG/KG				18-010(e) storm sewer outfall, Kiva 3	GCMS	18824	31066	ORGANIC
Chlorophenol [o-]	18-1733	AAB5250	0	12	in	SS	<	0.35		400	MG/KG				18-010(e) storm sewer outfall, Kiva 3	GCMS	18824	31066	ORGANIC
Chlorophenol [o-]	18-1734	AAB5251	0	12	in	SS	<	0.37		400	MG/KG				18-010(e) storm sewer outfall, Kiva 3	GCMS	18824	31066	ORGANIC
Chlorophenol [o-]	18-1735	AAB5252	0	12	in	SS	<	0.37		400	MG/KG				18-010(e) storm sewer outfall, Kiva 3	GCMS	18824	31066	ORGANIC
Chlorophenol [o-]	18-1736	AAB5253	0	12	in	SS	<	0.41		400	MG/KG				18-010(e) storm sewer outfall, Kiva 3	GCMS	18824	31066	ORGANIC
Chlorophenol [o-]	18-1739	AAB5254	0	12	in	SS	<	0.35		400	MG/KG				18-010(e) storm sewer outfall, Kiva 3	GCMS	18824	31066	ORGANIC
Chlorophenol [o-]	18-1742	AAB5255	0	12	in	SS	<	0.34		400	MG/KG				18-010(e) storm sewer outfall, Kiva 3	GCMS	18824	31066	ORGANIC
Chlorophenylphenyl ether [4-]	18-1732	AAB5249	0	12	in	SS	<	0.36			MG/KG				18-010(e) storm sewer outfall, Kiva 3	GCMS	18824	31066	ORGANIC
Chlorophenylphenyl ether [4-]	18-1733	AAB5250	0	12	in	SS	<	0.35			MG/KG				18-010(e) storm sewer outfall, Kiva 3	GCMS	18824	31066	ORGANIC
Chlorophenylphenyl ether [4-]	18-1734	AAB5251	0	12	in	SS	<	0.37			MG/KG				18-010(e) storm sewer outfall, Kiva 3	GCMS	18824	31066	ORGANIC
Chlorophenylphenyl ether [4-]	18-1735	AAB5252	0	12	in	SS	<	0.37			MG/KG				18-010(e) storm sewer outfall, Kiva 3	GCMS	18824	31066	ORGANIC
Chlorophenylphenyl ether [4-]	18-1736	AAB5253	0	12	in	SS	<	0.41			MG/KG				18-010(e) storm sewer outfall, Kiva 3	GCMS	18824	31066	ORGANIC
Chlorophenylphenyl ether [4-]	18-1739	AAB5254	0	12	in	SS	<	0.35			MG/KG				18-010(e) storm sewer outfall, Kiva 3	GCMS	18824	31066	ORGANIC
Chlorophenylphenyl ether [4-]	18-1742	AAB5255	0	12	in	SS	<	0.34			MG/KG				18-010(e) storm sewer outfall, Kiva 3	GCMS	18824	31066	ORGANIC
Chrysene	18-1732	AAB5249	0	12	in	SS		0.8		96	MG/KG				18-010(e) storm sewer outfall, Kiva 3	GCMS	18824	31066	ORGANIC
Chrysene	18-1733	AAB5250	0	12	in	SS		0.47		96	MG/KG				18-010(e) storm sewer outfall, Kiva 3	GCMS	18824	31066	ORGANIC
Chrysene	18-1734	AAB5251	0	12	in	SS		0.45		96	MG/KG				18-010(e) storm sewer outfall, Kiva 3	GCMS	18824	31066	ORGANIC
Chrysene	18-1735	AAB5252	0	12	in	SS		0.56		96	MG/KG				18-010(e) storm sewer outfall, Kiva 3	GCMS	18824	31066	ORGANIC
Chrysene	18-1736	AAB5253	0	12	in	SS	<	0.41		96	MG/KG				18-010(e) storm sewer outfall, Kiva 3	GCMS	18824	31066	ORGANIC
Chrysene	18-1739	AAB5254	0	12	in	SS	<	0.35		96	MG/KG				18-010(e) storm sewer outfall, Kiva 3	GCMS	18824	31066	ORGANIC
Chrysene	18-1742	AAB5255	0	12	in	SS	<	0.34		96	MG/KG				18-010(e) storm sewer outfall, Kiva 3	GCMS	18824	31066	ORGANIC
Di-n-butyl phthalate	18-1732	AAB5249	0	12	in	SS	<	0.36		8000	MG/KG				18-010(e) storm sewer outfall, Kiva 3	GCMS	18824	31066	ORGANIC

Analyte	Loc ID	Sample ID	Begin	End	Units	Mat	S	Sample Value	Bkgd Value	SAL Value	Units	Field Code	Lab Code	EPA Qual	Sample Loc	Tech Code	Request Number	Report Number	Suite
Di-n-butyl phthalate	18-1733	AAB5250	0	12	in	SS	<	0.35		8000	MG/KG				18-010(e) storm sewer outfall, Kiva 3	GCMS	18824	31066	ORGANIC
Di-n-butyl phthalate	18-1734	AAB5251	0	12	in	SS	<	0.37		8000	MG/KG				18-010(e) storm sewer outfall, Kiva 3	GCMS	18824	31066	ORGANIC
Di-n-butyl phthalate	18-1735	AAB5252	0	12	in	SS	<	0.37		8000	MG/KG				18-010(e) storm sewer outfall, Kiva 3	GCMS	18824	31066	ORGANIC
Di-n-butyl phthalate	18-1736	AAB5253	0	12	in	SS	<	0.41		8000	MG/KG				18-010(e) storm sewer outfall, Kiva 3	GCMS	18824	31066	ORGANIC
Di-n-butyl phthalate	18-1739	AAB5254	0	12	in	SS	<	0.35		8000	MG/KG				18-010(e) storm sewer outfall, Kiva 3	GCMS	18824	31066	ORGANIC
Di-n-butyl phthalate	18-1742	AAB5255	0	12	in	SS	<	0.34		8000	MG/KG				18-010(e) storm sewer outfall, Kiva 3	GCMS	18824	31066	ORGANIC
Di-n-octyl phthalate	18-1732	AAB5249	0	12	in	SS	<	0.36		1600	MG/KG			UJ	18-010(e) storm sewer outfall, Kiva 3	GCMS	18824	31066	ORGANIC
Di-n-octyl phthalate	18-1733	AAB5250	0	12	in	SS	<	0.35		1600	MG/KG			UJ	18-010(e) storm sewer outfall, Kiva 3	GCMS	18824	31066	ORGANIC
Di-n-octyl phthalate	18-1734	AAB5251	0	12	in	SS		0.4		1600	MG/KG			J	18-010(e) storm sewer outfall, Kiva 3	GCMS	18824	31066	ORGANIC
Di-n-octyl phthalate	18-1735	AAB5252	0	12	in	SS	<	0.37		1600	MG/KG			UJ	18-010(e) storm sewer outfall, Kiva 3	GCMS	18824	31066	ORGANIC
Di-n-octyl phthalate	18-1736	AAB5253	0	12	in	SS	<	0.41		1600	MG/KG				18-010(e) storm sewer outfall, Kiva 3	GCMS	18824	31066	ORGANIC
Di-n-octyl phthalate	18-1739	AAB5254	0	12	in	SS	<	0.35		1600	MG/KG				18-010(e) storm sewer outfall, Kiva 3	GCMS	18824	31066	ORGANIC
Di-n-octyl phthalate	18-1742	AAB5255	0	12	in	SS	<	0.34		1600	MG/KG				18-010(e) storm sewer outfall, Kiva 3	GCMS	18824	31066	ORGANIC
Dibenzofuran	18-1732	AAB5249	0	12	in	SS	<	0.36			MG/KG				18-010(e) storm sewer outfall, Kiva 3	GCMS	18824	31066	ORGANIC
Dibenzofuran	18-1733	AAB5250	0	12	in	SS	<	0.35			MG/KG				18-010(e) storm sewer outfall, Kiva 3	GCMS	18824	31066	ORGANIC
Dibenzofuran	18-1734	AAB5251	0	12	in	SS	<	0.37			MG/KG				18-010(e) storm sewer outfall, Kiva 3	GCMS	18824	31066	ORGANIC
Dibenzofuran	18-1735	AAB5252	0	12	in	SS	<	0.37			MG/KG				18-010(e) storm sewer outfall, Kiva 3	GCMS	18824	31066	ORGANIC
Dibenzofuran	18-1736	AAB5253	0	12	in	SS	<	0.41			MG/KG				18-010(e) storm sewer outfall, Kiva 3	GCMS	18824	31066	ORGANIC
Dibenzofuran	18-1739	AAB5254	0	12	in	SS	<	0.35			MG/KG				18-010(e) storm sewer outfall, Kiva 3	GCMS	18824	31066	ORGANIC
Dibenzofuran	18-1742	AAB5255	0	12	in	SS	<	0.34			MG/KG				18-010(e) storm sewer outfall, Kiva 3	GCMS	18824	31066	ORGANIC
Dibenzo[a,h]anthracene	18-1732	AAB5249	0	12	in	SS	<	0.36		0.1	MG/KG			UJ	18-010(e) storm sewer outfall, Kiva 3	GCMS	18824	31066	ORGANIC
Dibenzo[a,h]anthracene	18-1733	AAB5250	0	12	in	SS	<	0.35		0.1	MG/KG			UJ	18-010(e) storm sewer outfall, Kiva 3	GCMS	18824	31066	ORGANIC
Dibenzo[a,h]anthracene	18-1734	AAB5251	0	12	in	SS	<	0.37		0.1	MG/KG			UJ	18-010(e) storm sewer outfall, Kiva 3	GCMS	18824	31066	ORGANIC
Dibenzo[a,h]anthracene	18-1735	AAB5252	0	12	in	SS	<	0.37		0.1	MG/KG			UJ	18-010(e) storm sewer outfall, Kiva 3	GCMS	18824	31066	ORGANIC
Dibenzo[a,h]anthracene	18-1736	AAB5253	0	12	in	SS	<	0.41		0.1	MG/KG				18-010(e) storm sewer outfall, Kiva 3	GCMS	18824	31066	ORGANIC
Dibenzo[a,h]anthracene	18-1739	AAB5254	0	12	in	SS	<	0.35		0.1	MG/KG				18-010(e) storm sewer outfall, Kiva 3	GCMS	18824	31066	ORGANIC
Dibenzo[a,h]anthracene	18-1742	AAB5255	0	12	in	SS	<	0.34		0.1	MG/KG				18-010(e) storm sewer outfall, Kiva 3	GCMS	18824	31066	ORGANIC
Dichlorobenzene (1,2) [o-]	18-1732	AAB5249	0	12	in	SS	<	0.36		1600	MG/KG			UJ	18-010(e) storm sewer outfall, Kiva 3	GCMS	18824	31066	ORGANIC
Dichlorobenzene (1,2) [o-]	18-1733	AAB5250	0	12	in	SS	<	0.35		1600	MG/KG			UJ	18-010(e) storm sewer outfall, Kiva 3	GCMS	18824	31066	ORGANIC
Dichlorobenzene (1,2) [o-]	18-1734	AAB5251	0	12	in	SS	<	0.37		1600	MG/KG			UJ	18-010(e) storm sewer outfall, Kiva 3	GCMS	18824	31066	ORGANIC
Dichlorobenzene (1,2) [o-]	18-1735	AAB5252	0	12	in	SS	<	0.37		1600	MG/KG			UJ	18-010(e) storm sewer outfall, Kiva 3	GCMS	18824	31066	ORGANIC
Dichlorobenzene (1,2) [o-]	18-1736	AAB5253	0	12	in	SS	<	0.41		1600	MG/KG			UJ	18-010(e) storm sewer outfall, Kiva 3	GCMS	18824	31066	ORGANIC
Dichlorobenzene (1,2) [o-]	18-1739	AAB5254	0	12	in	SS	<	0.35		1600	MG/KG			UJ	18-010(e) storm sewer outfall, Kiva 3	GCMS	18824	31066	ORGANIC
Dichlorobenzene (1,2) [o-]	18-1742	AAB5255	0	12	in	SS	<	0.34		1600	MG/KG			UJ	18-010(e) storm sewer outfall, Kiva 3	GCMS	18824	31066	ORGANIC
Dichlorobenzene (1,3) [m-]	18-1732	AAB5249	0	12	in	SS	<	0.36		7200	MG/KG				18-010(e) storm sewer outfall, Kiva 3	GCMS	18824	31066	ORGANIC
Dichlorobenzene (1,3) [m-]	18-1733	AAB5250	0	12	in	SS	<	0.35		7200	MG/KG				18-010(e) storm sewer outfall, Kiva 3	GCMS	18824	31066	ORGANIC
Dichlorobenzene (1,3) [m-]	18-1734	AAB5251	0	12	in	SS	<	0.37		7200	MG/KG				18-010(e) storm sewer outfall, Kiva 3	GCMS	18824	31066	ORGANIC
Dichlorobenzene (1,3) [m-]	18-1735	AAB5252	0	12	in	SS	<	0.37		7200	MG/KG				18-010(e) storm sewer outfall, Kiva 3	GCMS	18824	31066	ORGANIC
Dichlorobenzene (1,3) [m-]	18-1736	AAB5253	0	12	in	SS	<	0.41		7200	MG/KG				18-010(e) storm sewer outfall, Kiva 3	GCMS	18824	31066	ORGANIC
Dichlorobenzene (1,3) [m-]	18-1739	AAB5254	0	12	in	SS	<	0.35		7200	MG/KG				18-010(e) storm sewer outfall, Kiva 3	GCMS	18824	31066	ORGANIC
Dichlorobenzene (1,3) [m-]	18-1742	AAB5255	0	12	in	SS	<	0.34		7200	MG/KG				18-010(e) storm sewer outfall, Kiva 3	GCMS	18824	31066	ORGANIC
Dichlorobenzene (1,4) [p-]	18-1732	AAB5249	0	12	in	SS	<	0.36		29	MG/KG			UJ	18-010(e) storm sewer outfall, Kiva 3	GCMS	18824	31066	ORGANIC
Dichlorobenzene (1,4) [p-]	18-1733	AAB5250	0	12	in	SS	<	0.35		29	MG/KG			UJ	18-010(e) storm sewer outfall, Kiva 3	GCMS	18824	31066	ORGANIC
Dichlorobenzene (1,4) [p-]	18-1734	AAB5251	0	12	in	SS	<	0.37		29	MG/KG			UJ	18-010(e) storm sewer outfall, Kiva 3	GCMS	18824	31066	ORGANIC
Dichlorobenzene (1,4) [p-]	18-1735	AAB5252	0	12	in	SS	<	0.37		29	MG/KG			UJ	18-010(e) storm sewer outfall, Kiva 3	GCMS	18824	31066	ORGANIC
Dichlorobenzene (1,4) [p-]	18-1736	AAB5253	0	12	in	SS	<	0.41		29	MG/KG			UJ	18-010(e) storm sewer outfall, Kiva 3	GCMS	18824	31066	ORGANIC
Dichlorobenzene (1,4) [p-]	18-1739	AAB5254	0	12	in	SS	<	0.35		29	MG/KG			UJ	18-010(e) storm sewer outfall, Kiva 3	GCMS	18824	31066	ORGANIC
Dichlorobenzene (1,4) [p-]	18-1742	AAB5255	0	12	in	SS	<	0.34		29	MG/KG			UJ	18-010(e) storm sewer outfall, Kiva 3	GCMS	18824	31066	ORGANIC
Dichlorobenzidine [3,3'-]	18-1732	AAB5249	0	12	in	SS	<	0.73		1.6	MG/KG				18-010(e) storm sewer outfall, Kiva 3	GCMS	18824	31066	ORGANIC
Dichlorobenzidine [3,3'-]	18-1733	AAB5250	0	12	in	SS	<	0.7		1.6	MG/KG				18-010(e) storm sewer outfall, Kiva 3	GCMS	18824	31066	ORGANIC
Dichlorobenzidine [3,3'-]	18-1734	AAB5251	0	12	in	SS	<	0.74		1.6	MG/KG				18-010(e) storm sewer outfall, Kiva 3	GCMS	18824	31066	ORGANIC
Dichlorobenzidine [3,3'-]	18-1735	AAB5252	0	12	in	SS	<	0.74		1.6	MG/KG				18-010(e) storm sewer outfall, Kiva 3	GCMS	18824	31066	ORGANIC
Dichlorobenzidine [3,3'-]	18-1736	AAB5253	0	12	in	SS	<	0.82		1.6	MG/KG				18-010(e) storm sewer outfall, Kiva 3	GCMS	18824	31066	ORGANIC
Dichlorobenzidine [3,3'-]	18-1739	AAB5254	0	12	in	SS	<	0.71		1.6	MG/KG				18-010(e) storm sewer outfall, Kiva 3	GCMS	18824	31066	ORGANIC
Dichlorobenzidine [3,3'-]	18-1742	AAB5255	0	12	in	SS	<	0.68		1.6	MG/KG				18-010(e) storm sewer outfall, Kiva 3	GCMS	18824	31066	ORGANIC

Analyte	Loc ID	Sample ID	Begin	End	Units	Mat	S	Sample Value	Bkgd Value	SAL Value	Units	Field Code	Lab Code	EPA Qual	Sample Loc	Tech Code	Request Number	Report Number	Suite
Dichlorophenol [2,4-]	18-1732	AAB5249	0	12	in	SS	<	0.36		240	MG/KG				18-010(e) storm sewer outfall, Kiva 3	GCMS	18824	31066	ORGANIC
Dichlorophenol [2,4-]	18-1733	AAB5250	0	12	in	SS	<	0.35		240	MG/KG				18-010(e) storm sewer outfall, Kiva 3	GCMS	18824	31066	ORGANIC
Dichlorophenol [2,4-]	18-1734	AAB5251	0	12	in	SS	<	0.37		240	MG/KG				18-010(e) storm sewer outfall, Kiva 3	GCMS	18824	31066	ORGANIC
Dichlorophenol [2,4-]	18-1735	AAB5252	0	12	in	SS	<	0.37		240	MG/KG				18-010(e) storm sewer outfall, Kiva 3	GCMS	18824	31066	ORGANIC
Dichlorophenol [2,4-]	18-1736	AAB5253	0	12	in	SS	<	0.41		240	MG/KG				18-010(e) storm sewer outfall, Kiva 3	GCMS	18824	31066	ORGANIC
Dichlorophenol [2,4-]	18-1739	AAB5254	0	12	in	SS	<	0.35		240	MG/KG				18-010(e) storm sewer outfall, Kiva 3	GCMS	18824	31066	ORGANIC
Dichlorophenol [2,4-]	18-1742	AAB5255	0	12	in	SS	<	0.34		240	MG/KG				18-010(e) storm sewer outfall, Kiva 3	GCMS	18824	31066	ORGANIC
Diethyl phthalate	18-1732	AAB5249	0	12	in	SS	<	0.36		64000	MG/KG				18-010(e) storm sewer outfall, Kiva 3	GCMS	18824	31066	ORGANIC
Diethyl phthalate	18-1733	AAB5250	0	12	in	SS	<	0.35		64000	MG/KG				18-010(e) storm sewer outfall, Kiva 3	GCMS	18824	31066	ORGANIC
Diethyl phthalate	18-1734	AAB5251	0	12	in	SS	<	0.37		64000	MG/KG				18-010(e) storm sewer outfall, Kiva 3	GCMS	18824	31066	ORGANIC
Diethyl phthalate	18-1735	AAB5252	0	12	in	SS	<	0.37		64000	MG/KG				18-010(e) storm sewer outfall, Kiva 3	GCMS	18824	31066	ORGANIC
Diethyl phthalate	18-1736	AAB5253	0	12	in	SS	<	0.41		64000	MG/KG				18-010(e) storm sewer outfall, Kiva 3	GCMS	18824	31066	ORGANIC
Diethyl phthalate	18-1739	AAB5254	0	12	in	SS	<	0.35		64000	MG/KG				18-010(e) storm sewer outfall, Kiva 3	GCMS	18824	31066	ORGANIC
Diethyl phthalate	18-1742	AAB5255	0	12	in	SS	<	0.34		64000	MG/KG				18-010(e) storm sewer outfall, Kiva 3	GCMS	18824	31066	ORGANIC
Dimethyl phthalate	18-1732	AAB5249	0	12	in	SS	<	0.36		800000	MG/KG				18-010(e) storm sewer outfall, Kiva 3	GCMS	18824	31066	ORGANIC
Dimethyl phthalate	18-1733	AAB5250	0	12	in	SS	<	0.35		800000	MG/KG				18-010(e) storm sewer outfall, Kiva 3	GCMS	18824	31066	ORGANIC
Dimethyl phthalate	18-1734	AAB5251	0	12	in	SS	<	0.37		800000	MG/KG				18-010(e) storm sewer outfall, Kiva 3	GCMS	18824	31066	ORGANIC
Dimethyl phthalate	18-1735	AAB5252	0	12	in	SS	<	0.37		800000	MG/KG				18-010(e) storm sewer outfall, Kiva 3	GCMS	18824	31066	ORGANIC
Dimethyl phthalate	18-1736	AAB5253	0	12	in	SS	<	0.41		800000	MG/KG				18-010(e) storm sewer outfall, Kiva 3	GCMS	18824	31066	ORGANIC
Dimethyl phthalate	18-1739	AAB5254	0	12	in	SS	<	0.35		800000	MG/KG				18-010(e) storm sewer outfall, Kiva 3	GCMS	18824	31066	ORGANIC
Dimethyl phthalate	18-1742	AAB5255	0	12	in	SS	<	0.34		800000	MG/KG				18-010(e) storm sewer outfall, Kiva 3	GCMS	18824	31066	ORGANIC
Dimethylphenol [2,4-]	18-1732	AAB5249	0	12	in	SS	<	0.36		1600	MG/KG				18-010(e) storm sewer outfall, Kiva 3	GCMS	18824	31066	ORGANIC
Dimethylphenol [2,4-]	18-1733	AAB5250	0	12	in	SS	<	0.35		1600	MG/KG				18-010(e) storm sewer outfall, Kiva 3	GCMS	18824	31066	ORGANIC
Dimethylphenol [2,4-]	18-1734	AAB5251	0	12	in	SS	<	0.37		1600	MG/KG				18-010(e) storm sewer outfall, Kiva 3	GCMS	18824	31066	ORGANIC
Dimethylphenol [2,4-]	18-1735	AAB5252	0	12	in	SS	<	0.37		1600	MG/KG				18-010(e) storm sewer outfall, Kiva 3	GCMS	18824	31066	ORGANIC
Dimethylphenol [2,4-]	18-1736	AAB5253	0	12	in	SS	<	0.41		1600	MG/KG				18-010(e) storm sewer outfall, Kiva 3	GCMS	18824	31066	ORGANIC
Dimethylphenol [2,4-]	18-1739	AAB5254	0	12	in	SS	<	0.35		1600	MG/KG				18-010(e) storm sewer outfall, Kiva 3	GCMS	18824	31066	ORGANIC
Dimethylphenol [2,4-]	18-1742	AAB5255	0	12	in	SS	<	0.34		1600	MG/KG				18-010(e) storm sewer outfall, Kiva 3	GCMS	18824	31066	ORGANIC
Dinitrophenol [2,4-]	18-1732	AAB5249	0	12	in	SS	<	1.8		160	MG/KG				18-010(e) storm sewer outfall, Kiva 3	GCMS	18824	31066	ORGANIC
Dinitrophenol [2,4-]	18-1733	AAB5250	0	12	in	SS	<	1.7		160	MG/KG				18-010(e) storm sewer outfall, Kiva 3	GCMS	18824	31066	ORGANIC
Dinitrophenol [2,4-]	18-1734	AAB5251	0	12	in	SS	<	1.8		160	MG/KG				18-010(e) storm sewer outfall, Kiva 3	GCMS	18824	31066	ORGANIC
Dinitrophenol [2,4-]	18-1735	AAB5252	0	12	in	SS	<	1.8		160	MG/KG				18-010(e) storm sewer outfall, Kiva 3	GCMS	18824	31066	ORGANIC
Dinitrophenol [2,4-]	18-1736	AAB5253	0	12	in	SS	<	2		160	MG/KG				18-010(e) storm sewer outfall, Kiva 3	GCMS	18824	31066	ORGANIC
Dinitrophenol [2,4-]	18-1739	AAB5254	0	12	in	SS	<	1.7		160	MG/KG				18-010(e) storm sewer outfall, Kiva 3	GCMS	18824	31066	ORGANIC
Dinitrophenol [2,4-]	18-1742	AAB5255	0	12	in	SS	<	1.6		160	MG/KG				18-010(e) storm sewer outfall, Kiva 3	GCMS	18824	31066	ORGANIC
Dinitrotoluene [2,4-]	18-1732	AAB5249	0	12	in	SS	<	0.36		1	MG/KG			UJ	18-010(e) storm sewer outfall, Kiva 3	GCMS	18824	31066	ORGANIC
Dinitrotoluene [2,4-]	18-1733	AAB5250	0	12	in	SS	<	0.35		1	MG/KG			UJ	18-010(e) storm sewer outfall, Kiva 3	GCMS	18824	31066	ORGANIC
Dinitrotoluene [2,4-]	18-1734	AAB5251	0	12	in	SS	<	0.37		1	MG/KG			UJ	18-010(e) storm sewer outfall, Kiva 3	GCMS	18824	31066	ORGANIC
Dinitrotoluene [2,4-]	18-1735	AAB5252	0	12	in	SS	<	0.37		1	MG/KG			UJ	18-010(e) storm sewer outfall, Kiva 3	GCMS	18824	31066	ORGANIC
Dinitrotoluene [2,4-]	18-1736	AAB5253	0	12	in	SS	<	0.41		1	MG/KG			UJ	18-010(e) storm sewer outfall, Kiva 3	GCMS	18824	31066	ORGANIC
Dinitrotoluene [2,4-]	18-1739	AAB5254	0	12	in	SS	<	0.35		1	MG/KG			UJ	18-010(e) storm sewer outfall, Kiva 3	GCMS	18824	31066	ORGANIC
Dinitrotoluene [2,4-]	18-1742	AAB5255	0	12	in	SS	<	0.34		1	MG/KG			UJ	18-010(e) storm sewer outfall, Kiva 3	GCMS	18824	31066	ORGANIC
Dinitrotoluene [2,6-]	18-1732	AAB5249	0	12	in	SS	<	0.36		1	MG/KG			UJ	18-010(e) storm sewer outfall, Kiva 3	GCMS	18824	31066	ORGANIC
Dinitrotoluene [2,6-]	18-1733	AAB5250	0	12	in	SS	<	0.35		1	MG/KG			UJ	18-010(e) storm sewer outfall, Kiva 3	GCMS	18824	31066	ORGANIC
Dinitrotoluene [2,6-]	18-1734	AAB5251	0	12	in	SS	<	0.37		1	MG/KG			UJ	18-010(e) storm sewer outfall, Kiva 3	GCMS	18824	31066	ORGANIC
Dinitrotoluene [2,6-]	18-1735	AAB5252	0	12	in	SS	<	0.37		1	MG/KG			UJ	18-010(e) storm sewer outfall, Kiva 3	GCMS	18824	31066	ORGANIC
Dinitrotoluene [2,6-]	18-1736	AAB5253	0	12	in	SS	<	0.41		1	MG/KG			UJ	18-010(e) storm sewer outfall, Kiva 3	GCMS	18824	31066	ORGANIC
Dinitrotoluene [2,6-]	18-1739	AAB5254	0	12	in	SS	<	0.35		1	MG/KG			UJ	18-010(e) storm sewer outfall, Kiva 3	GCMS	18824	31066	ORGANIC
Dinitrotoluene [2,6-]	18-1742	AAB5255	0	12	in	SS	<	0.34		1	MG/KG			UJ	18-010(e) storm sewer outfall, Kiva 3	GCMS	18824	31066	ORGANIC
Fluoranthene	18-1732	AAB5249	0	12	in	SS		1.2		3200	MG/KG				18-010(e) storm sewer outfall, Kiva 3	GCMS	18824	31066	ORGANIC
Fluoranthene	18-1733	AAB5250	0	12	in	SS		0.75		3200	MG/KG				18-010(e) storm sewer outfall, Kiva 3	GCMS	18824	31066	ORGANIC
Fluoranthene	18-1734	AAB5251	0	12	in	SS		0.76		3200	MG/KG				18-010(e) storm sewer outfall, Kiva 3	GCMS	18824	31066	ORGANIC
Fluoranthene	18-1735	AAB5252	0	12	in	SS		0.89		3200	MG/KG				18-010(e) storm sewer outfall, Kiva 3	GCMS	18824	31066	ORGANIC
Fluoranthene	18-1736	AAB5253	0	12	in	SS	<	0.41		3200	MG/KG				18-010(e) storm sewer outfall, Kiva 3	GCMS	18824	31066	ORGANIC
Fluoranthene	18-1739	AAB5254	0	12	in	SS	<	0.35		3200	MG/KG				18-010(e) storm sewer outfall, Kiva 3	GCMS	18824	31066	ORGANIC

Analyte	Loc ID	Sample ID	Begin	End	Units	Mat	S	Sample Value	Bkgd Value	SAL Value	Units	Field Code	Lab Code	EPA Qual	Sample Loc	Tech Code	Request Number	Report Number	Suite
Fluoranthene	18-1742	AAB5255	0	12	in	SS	<	0.34		3200	MG/KG				18-010(e) storm sewer outfall, Kiva 3	GCMS	18824	31066	ORGANIC
Fluorene	18-1732	AAB5249	0	12	in	SS	<	0.36		3200	MG/KG				18-010(e) storm sewer outfall, Kiva 3	GCMS	18824	31066	ORGANIC
Fluorene	18-1733	AAB5250	0	12	in	SS	<	0.35		3200	MG/KG				18-010(e) storm sewer outfall, Kiva 3	GCMS	18824	31066	ORGANIC
Fluorene	18-1734	AAB5251	0	12	in	SS	<	0.37		3200	MG/KG				18-010(e) storm sewer outfall, Kiva 3	GCMS	18824	31066	ORGANIC
Fluorene	18-1735	AAB5252	0	12	in	SS	<	0.37		3200	MG/KG				18-010(e) storm sewer outfall, Kiva 3	GCMS	18824	31066	ORGANIC
Fluorene	18-1736	AAB5253	0	12	in	SS	<	0.41		3200	MG/KG				18-010(e) storm sewer outfall, Kiva 3	GCMS	18824	31066	ORGANIC
Fluorene	18-1739	AAB5254	0	12	in	SS	<	0.35		3200	MG/KG				18-010(e) storm sewer outfall, Kiva 3	GCMS	18824	31066	ORGANIC
Fluorene	18-1742	AAB5255	0	12	in	SS	<	0.34		3200	MG/KG				18-010(e) storm sewer outfall, Kiva 3	GCMS	18824	31066	ORGANIC
Hexachlorobenzene	18-1732	AAB5249	0	12	in	SS	<	0.36		0.44	MG/KG				18-010(e) storm sewer outfall, Kiva 3	GCMS	18824	31066	ORGANIC
Hexachlorobenzene	18-1733	AAB5250	0	12	in	SS	<	0.35		0.44	MG/KG				18-010(e) storm sewer outfall, Kiva 3	GCMS	18824	31066	ORGANIC
Hexachlorobenzene	18-1734	AAB5251	0	12	in	SS	<	0.37		0.44	MG/KG				18-010(e) storm sewer outfall, Kiva 3	GCMS	18824	31066	ORGANIC
Hexachlorobenzene	18-1735	AAB5252	0	12	in	SS	<	0.37		0.44	MG/KG				18-010(e) storm sewer outfall, Kiva 3	GCMS	18824	31066	ORGANIC
Hexachlorobenzene	18-1736	AAB5253	0	12	in	SS	<	0.41		0.44	MG/KG				18-010(e) storm sewer outfall, Kiva 3	GCMS	18824	31066	ORGANIC
Hexachlorobenzene	18-1739	AAB5254	0	12	in	SS	<	0.35		0.44	MG/KG				18-010(e) storm sewer outfall, Kiva 3	GCMS	18824	31066	ORGANIC
Hexachlorobenzene	18-1742	AAB5255	0	12	in	SS	<	0.34		0.44	MG/KG				18-010(e) storm sewer outfall, Kiva 3	GCMS	18824	31066	ORGANIC
Hexachlorobutadiene	18-1732	AAB5249	0	12	in	SS	<	0.36		90	MG/KG				18-010(e) storm sewer outfall, Kiva 3	GCMS	18824	31066	ORGANIC
Hexachlorobutadiene	18-1733	AAB5250	0	12	in	SS	<	0.35		90	MG/KG				18-010(e) storm sewer outfall, Kiva 3	GCMS	18824	31066	ORGANIC
Hexachlorobutadiene	18-1734	AAB5251	0	12	in	SS	<	0.37		90	MG/KG				18-010(e) storm sewer outfall, Kiva 3	GCMS	18824	31066	ORGANIC
Hexachlorobutadiene	18-1735	AAB5252	0	12	in	SS	<	0.37		90	MG/KG				18-010(e) storm sewer outfall, Kiva 3	GCMS	18824	31066	ORGANIC
Hexachlorobutadiene	18-1736	AAB5253	0	12	in	SS	<	0.41		90	MG/KG				18-010(e) storm sewer outfall, Kiva 3	GCMS	18824	31066	ORGANIC
Hexachlorobutadiene	18-1739	AAB5254	0	12	in	SS	<	0.35		90	MG/KG				18-010(e) storm sewer outfall, Kiva 3	GCMS	18824	31066	ORGANIC
Hexachlorobutadiene	18-1742	AAB5255	0	12	in	SS	<	0.34		90	MG/KG				18-010(e) storm sewer outfall, Kiva 3	GCMS	18824	31066	ORGANIC
Hexachlorocyclopentadiene	18-1732	AAB5249	0	12	in	SS	<	0.36		560	MG/KG				18-010(e) storm sewer outfall, Kiva 3	GCMS	18824	31066	ORGANIC
Hexachlorocyclopentadiene	18-1733	AAB5250	0	12	in	SS	<	0.35		560	MG/KG				18-010(e) storm sewer outfall, Kiva 3	GCMS	18824	31066	ORGANIC
Hexachlorocyclopentadiene	18-1734	AAB5251	0	12	in	SS	<	0.37		560	MG/KG				18-010(e) storm sewer outfall, Kiva 3	GCMS	18824	31066	ORGANIC
Hexachlorocyclopentadiene	18-1735	AAB5252	0	12	in	SS	<	0.37		560	MG/KG				18-010(e) storm sewer outfall, Kiva 3	GCMS	18824	31066	ORGANIC
Hexachlorocyclopentadiene	18-1736	AAB5253	0	12	in	SS	<	0.41		560	MG/KG				18-010(e) storm sewer outfall, Kiva 3	GCMS	18824	31066	ORGANIC
Hexachlorocyclopentadiene	18-1739	AAB5254	0	12	in	SS	<	0.35		560	MG/KG				18-010(e) storm sewer outfall, Kiva 3	GCMS	18824	31066	ORGANIC
Hexachlorocyclopentadiene	18-1742	AAB5255	0	12	in	SS	<	0.34		560	MG/KG				18-010(e) storm sewer outfall, Kiva 3	GCMS	18824	31066	ORGANIC
Hexachloroethane	18-1732	AAB5249	0	12	in	SS	<	0.36		80	MG/KG				18-010(e) storm sewer outfall, Kiva 3	GCMS	18824	31066	ORGANIC
Hexachloroethane	18-1733	AAB5250	0	12	in	SS	<	0.35		80	MG/KG				18-010(e) storm sewer outfall, Kiva 3	GCMS	18824	31066	ORGANIC
Hexachloroethane	18-1734	AAB5251	0	12	in	SS	<	0.37		80	MG/KG				18-010(e) storm sewer outfall, Kiva 3	GCMS	18824	31066	ORGANIC
Hexachloroethane	18-1735	AAB5252	0	12	in	SS	<	0.37		80	MG/KG				18-010(e) storm sewer outfall, Kiva 3	GCMS	18824	31066	ORGANIC
Hexachloroethane	18-1736	AAB5253	0	12	in	SS	<	0.41		80	MG/KG				18-010(e) storm sewer outfall, Kiva 3	GCMS	18824	31066	ORGANIC
Hexachloroethane	18-1739	AAB5254	0	12	in	SS	<	0.35		80	MG/KG				18-010(e) storm sewer outfall, Kiva 3	GCMS	18824	31066	ORGANIC
Hexachloroethane	18-1742	AAB5255	0	12	in	SS	<	0.34		80	MG/KG				18-010(e) storm sewer outfall, Kiva 3	GCMS	18824	31066	ORGANIC
Indeno[1,2,3-cd]pyrene	18-1732	AAB5249	0	12	in	SS	<	0.36		1	MG/KG			UJ	18-010(e) storm sewer outfall, Kiva 3	GCMS	18824	31066	ORGANIC
Indeno[1,2,3-cd]pyrene	18-1733	AAB5250	0	12	in	SS	<	0.35		1	MG/KG			UJ	18-010(e) storm sewer outfall, Kiva 3	GCMS	18824	31066	ORGANIC
Indeno[1,2,3-cd]pyrene	18-1734	AAB5251	0	12	in	SS	<	0.37		1	MG/KG			UJ	18-010(e) storm sewer outfall, Kiva 3	GCMS	18824	31066	ORGANIC
Indeno[1,2,3-cd]pyrene	18-1735	AAB5252	0	12	in	SS	<	0.37		1	MG/KG			UJ	18-010(e) storm sewer outfall, Kiva 3	GCMS	18824	31066	ORGANIC
Indeno[1,2,3-cd]pyrene	18-1736	AAB5253	0	12	in	SS	<	0.41		1	MG/KG				18-010(e) storm sewer outfall, Kiva 3	GCMS	18824	31066	ORGANIC
Indeno[1,2,3-cd]pyrene	18-1739	AAB5254	0	12	in	SS	<	0.35		1	MG/KG				18-010(e) storm sewer outfall, Kiva 3	GCMS	18824	31066	ORGANIC
Indeno[1,2,3-cd]pyrene	18-1742	AAB5255	0	12	in	SS	<	0.34		1	MG/KG				18-010(e) storm sewer outfall, Kiva 3	GCMS	18824	31066	ORGANIC
Isophorone	18-1732	AAB5249	0	12	in	SS	<	0.36		7400	MG/KG				18-010(e) storm sewer outfall, Kiva 3	GCMS	18824	31066	ORGANIC
Isophorone	18-1733	AAB5250	0	12	in	SS	<	0.35		7400	MG/KG				18-010(e) storm sewer outfall, Kiva 3	GCMS	18824	31066	ORGANIC
Isophorone	18-1734	AAB5251	0	12	in	SS	<	0.37		7400	MG/KG				18-010(e) storm sewer outfall, Kiva 3	GCMS	18824	31066	ORGANIC
Isophorone	18-1735	AAB5252	0	12	in	SS	<	0.37		7400	MG/KG				18-010(e) storm sewer outfall, Kiva 3	GCMS	18824	31066	ORGANIC
Isophorone	18-1736	AAB5253	0	12	in	SS	<	0.41		7400	MG/KG				18-010(e) storm sewer outfall, Kiva 3	GCMS	18824	31066	ORGANIC
Isophorone	18-1739	AAB5254	0	12	in	SS	<	0.35		7400	MG/KG				18-010(e) storm sewer outfall, Kiva 3	GCMS	18824	31066	ORGANIC
Isophorone	18-1742	AAB5255	0	12	in	SS	<	0.34		7400	MG/KG				18-010(e) storm sewer outfall, Kiva 3	GCMS	18824	31066	ORGANIC
Methyl-4,6-dinitrophenol [2-]	18-1732	AAB5249	0	12	in	SS	<	1.8			MG/KG				18-010(e) storm sewer outfall, Kiva 3	GCMS	18824	31066	ORGANIC
Methyl-4,6-dinitrophenol [2-]	18-1733	AAB5250	0	12	in	SS	<	1.7			MG/KG				18-010(e) storm sewer outfall, Kiva 3	GCMS	18824	31066	ORGANIC
Methyl-4,6-dinitrophenol [2-]	18-1734	AAB5251	0	12	in	SS	<	1.8			MG/KG				18-010(e) storm sewer outfall, Kiva 3	GCMS	18824	31066	ORGANIC
Methyl-4,6-dinitrophenol [2-]	18-1735	AAB5252	0	12	in	SS	<	1.8			MG/KG				18-010(e) storm sewer outfall, Kiva 3	GCMS	18824	31066	ORGANIC
Methyl-4,6-dinitrophenol [2-]	18-1736	AAB5253	0	12	in	SS	<	2			MG/KG				18-010(e) storm sewer outfall, Kiva 3	GCMS	18824	31066	ORGANIC

SAMPLING DATA FOR PRS 18-010(e)

Analyte	Loc ID	Sample ID	Begin	End	Units	Mat	S	Sample Value	Bkgd Value	SAL Value	Units	Field Code	Lab Code	EPA Qual	Sample Loc	Tech Code	Request Number	Report Number	Suite
Methyl-4,6-dinitrophenol [2-]	18-1739	AAB5254	0	12	in	SS	<	1.7			MG/KG				18-010(e) storm sewer outfall, Kiva 3	GCMS	18824	31066	ORGANIC
Methyl-4,6-dinitrophenol [2-]	18-1742	AAB5255	0	12	in	SS	<	1.6			MG/KG				18-010(e) storm sewer outfall, Kiva 3	GCMS	18824	31066	ORGANIC
Methylnaphthalene [2-]	18-1732	AAB5249	0	12	in	SS	<	0.36			MG/KG				18-010(e) storm sewer outfall, Kiva 3	GCMS	18824	31066	ORGANIC
Methylnaphthalene [2-]	18-1733	AAB5250	0	12	in	SS	<	0.35			MG/KG				18-010(e) storm sewer outfall, Kiva 3	GCMS	18824	31066	ORGANIC
Methylnaphthalene [2-]	18-1734	AAB5251	0	12	in	SS	<	0.37			MG/KG				18-010(e) storm sewer outfall, Kiva 3	GCMS	18824	31066	ORGANIC
Methylnaphthalene [2-]	18-1735	AAB5252	0	12	in	SS	<	0.37			MG/KG				18-010(e) storm sewer outfall, Kiva 3	GCMS	18824	31066	ORGANIC
Methylnaphthalene [2-]	18-1736	AAB5253	0	12	in	SS	<	0.41			MG/KG				18-010(e) storm sewer outfall, Kiva 3	GCMS	18824	31066	ORGANIC
Methylnaphthalene [2-]	18-1739	AAB5254	0	12	in	SS	<	0.35			MG/KG				18-010(e) storm sewer outfall, Kiva 3	GCMS	18824	31066	ORGANIC
Methylnaphthalene [2-]	18-1742	AAB5255	0	12	in	SS	<	0.34			MG/KG				18-010(e) storm sewer outfall, Kiva 3	GCMS	18824	31066	ORGANIC
Methylphenol [2-]	18-1732	AAB5249	0	12	in	SS	<	0.36		4000	MG/KG			UJ	18-010(e) storm sewer outfall, Kiva 3	GCMS	18824	31066	ORGANIC
Methylphenol [2-]	18-1733	AAB5250	0	12	in	SS	<	0.35		4000	MG/KG			UJ	18-010(e) storm sewer outfall, Kiva 3	GCMS	18824	31066	ORGANIC
Methylphenol [2-]	18-1734	AAB5251	0	12	in	SS	<	0.37		4000	MG/KG			UJ	18-010(e) storm sewer outfall, Kiva 3	GCMS	18824	31066	ORGANIC
Methylphenol [2-]	18-1735	AAB5252	0	12	in	SS	<	0.37		4000	MG/KG			UJ	18-010(e) storm sewer outfall, Kiva 3	GCMS	18824	31066	ORGANIC
Methylphenol [2-]	18-1736	AAB5253	0	12	in	SS	<	0.41		4000	MG/KG			UJ	18-010(e) storm sewer outfall, Kiva 3	GCMS	18824	31066	ORGANIC
Methylphenol [2-]	18-1739	AAB5254	0	12	in	SS	<	0.35		4000	MG/KG			UJ	18-010(e) storm sewer outfall, Kiva 3	GCMS	18824	31066	ORGANIC
Methylphenol [2-]	18-1742	AAB5255	0	12	in	SS	<	0.34		4000	MG/KG			UJ	18-010(e) storm sewer outfall, Kiva 3	GCMS	18824	31066	ORGANIC
Methylphenol [4-]	18-1732	AAB5249	0	12	in	SS	<	0.36		400	MG/KG			UJ	18-010(e) storm sewer outfall, Kiva 3	GCMS	18824	31066	ORGANIC
Methylphenol [4-]	18-1733	AAB5250	0	12	in	SS	<	0.35		400	MG/KG			UJ	18-010(e) storm sewer outfall, Kiva 3	GCMS	18824	31066	ORGANIC
Methylphenol [4-]	18-1734	AAB5251	0	12	in	SS	<	0.37		400	MG/KG			UJ	18-010(e) storm sewer outfall, Kiva 3	GCMS	18824	31066	ORGANIC
Methylphenol [4-]	18-1735	AAB5252	0	12	in	SS	<	0.37		400	MG/KG			UJ	18-010(e) storm sewer outfall, Kiva 3	GCMS	18824	31066	ORGANIC
Methylphenol [4-]	18-1736	AAB5253	0	12	in	SS	<	0.41		400	MG/KG			UJ	18-010(e) storm sewer outfall, Kiva 3	GCMS	18824	31066	ORGANIC
Methylphenol [4-]	18-1739	AAB5254	0	12	in	SS	<	0.35		400	MG/KG			UJ	18-010(e) storm sewer outfall, Kiva 3	GCMS	18824	31066	ORGANIC
Methylphenol [4-]	18-1742	AAB5255	0	12	in	SS	<	0.34		400	MG/KG			UJ	18-010(e) storm sewer outfall, Kiva 3	GCMS	18824	31066	ORGANIC
Naphthalene	18-1732	AAB5249	0	12	in	SS	<	0.36		3200	MG/KG			UJ	18-010(e) storm sewer outfall, Kiva 3	GCMS	18824	31066	ORGANIC
Naphthalene	18-1733	AAB5250	0	12	in	SS	<	0.35		3200	MG/KG			UJ	18-010(e) storm sewer outfall, Kiva 3	GCMS	18824	31066	ORGANIC
Naphthalene	18-1734	AAB5251	0	12	in	SS	<	0.37		3200	MG/KG			UJ	18-010(e) storm sewer outfall, Kiva 3	GCMS	18824	31066	ORGANIC
Naphthalene	18-1735	AAB5252	0	12	in	SS	<	0.37		3200	MG/KG			UJ	18-010(e) storm sewer outfall, Kiva 3	GCMS	18824	31066	ORGANIC
Naphthalene	18-1736	AAB5253	0	12	in	SS	<	0.41		3200	MG/KG			UJ	18-010(e) storm sewer outfall, Kiva 3	GCMS	18824	31066	ORGANIC
Naphthalene	18-1739	AAB5254	0	12	in	SS	<	0.35		3200	MG/KG			UJ	18-010(e) storm sewer outfall, Kiva 3	GCMS	18824	31066	ORGANIC
Naphthalene	18-1742	AAB5255	0	12	in	SS	<	0.34		3200	MG/KG			UJ	18-010(e) storm sewer outfall, Kiva 3	GCMS	18824	31066	ORGANIC
Nitroaniline [2-]	18-1732	AAB5249	0	12	in	SS	<	1.8			MG/KG				18-010(e) storm sewer outfall, Kiva 3	GCMS	18824	31066	ORGANIC
Nitroaniline [2-]	18-1733	AAB5250	0	12	in	SS	<	1.7			MG/KG				18-010(e) storm sewer outfall, Kiva 3	GCMS	18824	31066	ORGANIC
Nitroaniline [2-]	18-1734	AAB5251	0	12	in	SS	<	1.8			MG/KG				18-010(e) storm sewer outfall, Kiva 3	GCMS	18824	31066	ORGANIC
Nitroaniline [2-]	18-1735	AAB5252	0	12	in	SS	<	1.8			MG/KG				18-010(e) storm sewer outfall, Kiva 3	GCMS	18824	31066	ORGANIC
Nitroaniline [2-]	18-1736	AAB5253	0	12	in	SS	<	2			MG/KG				18-010(e) storm sewer outfall, Kiva 3	GCMS	18824	31066	ORGANIC
Nitroaniline [2-]	18-1739	AAB5254	0	12	in	SS	<	1.7			MG/KG				18-010(e) storm sewer outfall, Kiva 3	GCMS	18824	31066	ORGANIC
Nitroaniline [2-]	18-1742	AAB5255	0	12	in	SS	<	1.6			MG/KG				18-010(e) storm sewer outfall, Kiva 3	GCMS	18824	31066	ORGANIC
Nitroaniline [3-]	18-1732	AAB5249	0	12	in	SS	<	1.8		240	MG/KG				18-010(e) storm sewer outfall, Kiva 3	GCMS	18824	31066	ORGANIC
Nitroaniline [3-]	18-1733	AAB5250	0	12	in	SS	<	1.7		240	MG/KG				18-010(e) storm sewer outfall, Kiva 3	GCMS	18824	31066	ORGANIC
Nitroaniline [3-]	18-1734	AAB5251	0	12	in	SS	<	1.8		240	MG/KG				18-010(e) storm sewer outfall, Kiva 3	GCMS	18824	31066	ORGANIC
Nitroaniline [3-]	18-1735	AAB5252	0	12	in	SS	<	1.8		240	MG/KG				18-010(e) storm sewer outfall, Kiva 3	GCMS	18824	31066	ORGANIC
Nitroaniline [3-]	18-1736	AAB5253	0	12	in	SS	<	2		240	MG/KG				18-010(e) storm sewer outfall, Kiva 3	GCMS	18824	31066	ORGANIC
Nitroaniline [3-]	18-1739	AAB5254	0	12	in	SS	<	1.7		240	MG/KG				18-010(e) storm sewer outfall, Kiva 3	GCMS	18824	31066	ORGANIC
Nitroaniline [3-]	18-1742	AAB5255	0	12	in	SS	<	1.6		240	MG/KG				18-010(e) storm sewer outfall, Kiva 3	GCMS	18824	31066	ORGANIC
Nitroaniline [4-]	18-1732	AAB5249	0	12	in	SS	<	0.73		240	MG/KG				18-010(e) storm sewer outfall, Kiva 3	GCMS	18824	31066	ORGANIC
Nitroaniline [4-]	18-1733	AAB5250	0	12	in	SS	<	0.7		240	MG/KG				18-010(e) storm sewer outfall, Kiva 3	GCMS	18824	31066	ORGANIC
Nitroaniline [4-]	18-1734	AAB5251	0	12	in	SS	<	0.74		240	MG/KG				18-010(e) storm sewer outfall, Kiva 3	GCMS	18824	31066	ORGANIC
Nitroaniline [4-]	18-1735	AAB5252	0	12	in	SS	<	0.74		240	MG/KG				18-010(e) storm sewer outfall, Kiva 3	GCMS	18824	31066	ORGANIC
Nitroaniline [4-]	18-1736	AAB5253	0	12	in	SS	<	0.82		240	MG/KG				18-010(e) storm sewer outfall, Kiva 3	GCMS	18824	31066	ORGANIC
Nitroaniline [4-]	18-1739	AAB5254	0	12	in	SS	<	0.71		240	MG/KG				18-010(e) storm sewer outfall, Kiva 3	GCMS	18824	31066	ORGANIC
Nitroaniline [4-]	18-1742	AAB5255	0	12	in	SS	<	0.68		240	MG/KG				18-010(e) storm sewer outfall, Kiva 3	GCMS	18824	31066	ORGANIC
Nitrobenzene	18-1732	AAB5249	0	12	in	SS	<	0.36		5.3	MG/KG				18-010(e) storm sewer outfall, Kiva 3	GCMS	18824	31066	ORGANIC
Nitrobenzene	18-1733	AAB5250	0	12	in	SS	<	0.35		5.3	MG/KG				18-010(e) storm sewer outfall, Kiva 3	GCMS	18824	31066	ORGANIC
Nitrobenzene	18-1734	AAB5251	0	12	in	SS	<	0.37		5.3	MG/KG				18-010(e) storm sewer outfall, Kiva 3	GCMS	18824	31066	ORGANIC
Nitrobenzene	18-1735	AAB5252	0	12	in	SS	<	0.37		5.3	MG/KG				18-010(e) storm sewer outfall, Kiva 3	GCMS	18824	31066	ORGANIC

Analyte	Loc ID	Sample ID	Begin	End	Units	Mat	S	Sample Value	Bkgd Value	SAL Value	Units	Field Code	Lab Code	EPA Qual	Sample Loc	Tech Code	Request Number	Report Number	Suite
Nitrobenzene	18-1736	AAB5253	0	12	in	SS	<	0.41		5.3	MG/KG				18-010(e) storm sewer outfall, Kiva 3	GCMS	18824	31066	ORGANIC
Nitrobenzene	18-1739	AAB5254	0	12	in	SS	<	0.35		5.3	MG/KG				18-010(e) storm sewer outfall, Kiva 3	GCMS	18824	31066	ORGANIC
Nitrobenzene	18-1742	AAB5255	0	12	in	SS	<	0.34		5.3	MG/KG				18-010(e) storm sewer outfall, Kiva 3	GCMS	18824	31066	ORGANIC
Nitrophenol [2-]	18-1732	AAB5249	0	12	in	SS	<	0.36			MG/KG				18-010(e) storm sewer outfall, Kiva 3	GCMS	18824	31066	ORGANIC
Nitrophenol [2-]	18-1733	AAB5250	0	12	in	SS	<	0.35			MG/KG				18-010(e) storm sewer outfall, Kiva 3	GCMS	18824	31066	ORGANIC
Nitrophenol [2-]	18-1734	AAB5251	0	12	in	SS	<	0.37			MG/KG				18-010(e) storm sewer outfall, Kiva 3	GCMS	18824	31066	ORGANIC
Nitrophenol [2-]	18-1735	AAB5252	0	12	in	SS	<	0.37			MG/KG				18-010(e) storm sewer outfall, Kiva 3	GCMS	18824	31066	ORGANIC
Nitrophenol [2-]	18-1736	AAB5253	0	12	in	SS	<	0.41			MG/KG				18-010(e) storm sewer outfall, Kiva 3	GCMS	18824	31066	ORGANIC
Nitrophenol [2-]	18-1739	AAB5254	0	12	in	SS	<	0.35			MG/KG				18-010(e) storm sewer outfall, Kiva 3	GCMS	18824	31066	ORGANIC
Nitrophenol [2-]	18-1742	AAB5255	0	12	in	SS	<	0.34			MG/KG				18-010(e) storm sewer outfall, Kiva 3	GCMS	18824	31066	ORGANIC
Nitrophenol [4-]	18-1732	AAB5249	0	12	in	SS	<	1.8		5000	MG/KG			R	18-010(e) storm sewer outfall, Kiva 3	GCMS	18824	31066	ORGANIC
Nitrophenol [4-]	18-1733	AAB5250	0	12	in	SS	<	1.7		5000	MG/KG			R	18-010(e) storm sewer outfall, Kiva 3	GCMS	18824	31066	ORGANIC
Nitrophenol [4-]	18-1734	AAB5251	0	12	in	SS	<	1.8		5000	MG/KG			R	18-010(e) storm sewer outfall, Kiva 3	GCMS	18824	31066	ORGANIC
Nitrophenol [4-]	18-1735	AAB5252	0	12	in	SS	<	1.8		5000	MG/KG			R	18-010(e) storm sewer outfall, Kiva 3	GCMS	18824	31066	ORGANIC
Nitrophenol [4-]	18-1736	AAB5253	0	12	in	SS	<	2		5000	MG/KG			R	18-010(e) storm sewer outfall, Kiva 3	GCMS	18824	31066	ORGANIC
Nitrophenol [4-]	18-1739	AAB5254	0	12	in	SS	<	1.7		5000	MG/KG			R	18-010(e) storm sewer outfall, Kiva 3	GCMS	18824	31066	ORGANIC
Nitrophenol [4-]	18-1742	AAB5255	0	12	in	SS	<	1.6		5000	MG/KG			R	18-010(e) storm sewer outfall, Kiva 3	GCMS	18824	31066	ORGANIC
Nitrosodi-n-propylamine [N-]	18-1732	AAB5249	0	12	in	SS	<	0.36		0.1	MG/KG				18-010(e) storm sewer outfall, Kiva 3	GCMS	18824	31066	ORGANIC
Nitrosodi-n-propylamine [N-]	18-1733	AAB5250	0	12	in	SS	<	0.35		0.1	MG/KG				18-010(e) storm sewer outfall, Kiva 3	GCMS	18824	31066	ORGANIC
Nitrosodi-n-propylamine [N-]	18-1734	AAB5251	0	12	in	SS	<	0.37		0.1	MG/KG				18-010(e) storm sewer outfall, Kiva 3	GCMS	18824	31066	ORGANIC
Nitrosodi-n-propylamine [N-]	18-1735	AAB5252	0	12	in	SS	<	0.37		0.1	MG/KG				18-010(e) storm sewer outfall, Kiva 3	GCMS	18824	31066	ORGANIC
Nitrosodi-n-propylamine [N-]	18-1736	AAB5253	0	12	in	SS	<	0.41		0.1	MG/KG				18-010(e) storm sewer outfall, Kiva 3	GCMS	18824	31066	ORGANIC
Nitrosodi-n-propylamine [N-]	18-1739	AAB5254	0	12	in	SS	<	0.35		0.1	MG/KG				18-010(e) storm sewer outfall, Kiva 3	GCMS	18824	31066	ORGANIC
Nitrosodi-n-propylamine [N-]	18-1742	AAB5255	0	12	in	SS	<	0.34		0.1	MG/KG				18-010(e) storm sewer outfall, Kiva 3	GCMS	18824	31066	ORGANIC
Nitrosodimethylamine [N-]	18-1732	AAB5249	0	12	in	SS	<	0.36		0.014	MG/KG				18-010(e) storm sewer outfall, Kiva 3	GCMS	18824	31066	ORGANIC
Nitrosodimethylamine [N-]	18-1733	AAB5250	0	12	in	SS	<	0.35		0.014	MG/KG				18-010(e) storm sewer outfall, Kiva 3	GCMS	18824	31066	ORGANIC
Nitrosodimethylamine [N-]	18-1734	AAB5251	0	12	in	SS	<	0.37		0.014	MG/KG				18-010(e) storm sewer outfall, Kiva 3	GCMS	18824	31066	ORGANIC
Nitrosodimethylamine [N-]	18-1735	AAB5252	0	12	in	SS	<	0.37		0.014	MG/KG				18-010(e) storm sewer outfall, Kiva 3	GCMS	18824	31066	ORGANIC
Nitrosodimethylamine [N-]	18-1736	AAB5253	0	12	in	SS	<	0.41		0.014	MG/KG				18-010(e) storm sewer outfall, Kiva 3	GCMS	18824	31066	ORGANIC
Nitrosodimethylamine [N-]	18-1739	AAB5254	0	12	in	SS	<	0.35		0.014	MG/KG				18-010(e) storm sewer outfall, Kiva 3	GCMS	18824	31066	ORGANIC
Nitrosodimethylamine [N-]	18-1742	AAB5255	0	12	in	SS	<	0.34		0.014	MG/KG				18-010(e) storm sewer outfall, Kiva 3	GCMS	18824	31066	ORGANIC
Nitrosodiphenylamine [N-]	18-1732	AAB5249	0	12	in	SS	<	0.36		140	MG/KG				18-010(e) storm sewer outfall, Kiva 3	GCMS	18824	31066	ORGANIC
Nitrosodiphenylamine [N-]	18-1733	AAB5250	0	12	in	SS	<	0.35		140	MG/KG				18-010(e) storm sewer outfall, Kiva 3	GCMS	18824	31066	ORGANIC
Nitrosodiphenylamine [N-]	18-1734	AAB5251	0	12	in	SS	<	0.37		140	MG/KG				18-010(e) storm sewer outfall, Kiva 3	GCMS	18824	31066	ORGANIC
Nitrosodiphenylamine [N-]	18-1735	AAB5252	0	12	in	SS	<	0.37		140	MG/KG				18-010(e) storm sewer outfall, Kiva 3	GCMS	18824	31066	ORGANIC
Nitrosodiphenylamine [N-]	18-1736	AAB5253	0	12	in	SS	<	0.41		140	MG/KG				18-010(e) storm sewer outfall, Kiva 3	GCMS	18824	31066	ORGANIC
Nitrosodiphenylamine [N-]	18-1739	AAB5254	0	12	in	SS	<	0.35		140	MG/KG				18-010(e) storm sewer outfall, Kiva 3	GCMS	18824	31066	ORGANIC
Nitrosodiphenylamine [N-]	18-1742	AAB5255	0	12	in	SS	<	0.34		140	MG/KG				18-010(e) storm sewer outfall, Kiva 3	GCMS	18824	31066	ORGANIC
Pentachlorophenol	18-1732	AAB5249	0	12	in	SS	<	1.8		5.8	MG/KG			UJ	18-010(e) storm sewer outfall, Kiva 3	GCMS	18824	31066	ORGANIC
Pentachlorophenol	18-1733	AAB5250	0	12	in	SS	<	1.7		5.8	MG/KG			UJ	18-010(e) storm sewer outfall, Kiva 3	GCMS	18824	31066	ORGANIC
Pentachlorophenol	18-1734	AAB5251	0	12	in	SS	<	1.8		5.8	MG/KG			UJ	18-010(e) storm sewer outfall, Kiva 3	GCMS	18824	31066	ORGANIC
Pentachlorophenol	18-1735	AAB5252	0	12	in	SS	<	1.8		5.8	MG/KG			UJ	18-010(e) storm sewer outfall, Kiva 3	GCMS	18824	31066	ORGANIC
Pentachlorophenol	18-1736	AAB5253	0	12	in	SS	<	2		5.8	MG/KG			UJ	18-010(e) storm sewer outfall, Kiva 3	GCMS	18824	31066	ORGANIC
Pentachlorophenol	18-1739	AAB5254	0	12	in	SS	<	1.7		5.8	MG/KG			UJ	18-010(e) storm sewer outfall, Kiva 3	GCMS	18824	31066	ORGANIC
Pentachlorophenol	18-1742	AAB5255	0	12	in	SS	<	1.6		5.8	MG/KG			UJ	18-010(e) storm sewer outfall, Kiva 3	GCMS	18824	31066	ORGANIC
Phenanthrene	18-1732	AAB5249	0	12	in	SS		0.85			MG/KG				18-010(e) storm sewer outfall, Kiva 3	GCMS	18824	31066	ORGANIC
Phenanthrene	18-1733	AAB5250	0	12	in	SS		0.58			MG/KG				18-010(e) storm sewer outfall, Kiva 3	GCMS	18824	31066	ORGANIC
Phenanthrene	18-1734	AAB5251	0	12	in	SS		0.49			MG/KG				18-010(e) storm sewer outfall, Kiva 3	GCMS	18824	31066	ORGANIC
Phenanthrene	18-1735	AAB5252	0	12	in	SS		0.55			MG/KG				18-010(e) storm sewer outfall, Kiva 3	GCMS	18824	31066	ORGANIC
Phenanthrene	18-1736	AAB5253	0	12	in	SS	<	0.41			MG/KG				18-010(e) storm sewer outfall, Kiva 3	GCMS	18824	31066	ORGANIC
Phenanthrene	18-1739	AAB5254	0	12	in	SS	<	0.35			MG/KG				18-010(e) storm sewer outfall, Kiva 3	GCMS	18824	31066	ORGANIC
Phenanthrene	18-1742	AAB5255	0	12	in	SS	<	0.34			MG/KG				18-010(e) storm sewer outfall, Kiva 3	GCMS	18824	31066	ORGANIC
Phenol	18-1732	AAB5249	0	12	in	SS	<	0.36		48000	MG/KG				18-010(e) storm sewer outfall, Kiva 3	GCMS	18824	31066	ORGANIC
Phenol	18-1733	AAB5250	0	12	in	SS	<	0.35		48000	MG/KG				18-010(e) storm sewer outfall, Kiva 3	GCMS	18824	31066	ORGANIC
Phenol	18-1734	AAB5251	0	12	in	SS	<	0.37		48000	MG/KG				18-010(e) storm sewer outfall, Kiva 3	GCMS	18824	31066	ORGANIC

SAMPLING DATA FOR PRS 18-010(e)

Analyte	Loc ID	Sample ID	Begin	End	Units	Mat	S	Sample Value	Bkgd Value	SAL Value	Units	Field Code	Lab Code	EPA Qual	Sample Loc	Tech Code	Request Number	Report Number	Suite
Phenol	18-1735	AAB5252	0	12	in	SS	<	0.37		48000	MG/KG				18-010(e) storm sewer outfall, Kiva 3	GCMS	18824	31066	ORGANIC
Phenol	18-1736	AAB5253	0	12	in	SS	<	0.41		48000	MG/KG				18-010(e) storm sewer outfall, Kiva 3	GCMS	18824	31066	ORGANIC
Phenol	18-1739	AAB5254	0	12	in	SS	<	0.35		48000	MG/KG				18-010(e) storm sewer outfall, Kiva 3	GCMS	18824	31066	ORGANIC
Phenol	18-1742	AAB5255	0	12	in	SS	<	0.34		48000	MG/KG				18-010(e) storm sewer outfall, Kiva 3	GCMS	18824	31066	ORGANIC
Pyrene	18-1732	AAB5249	0	12	in	SS		1.4		2400	MG/KG			J	18-010(e) storm sewer outfall, Kiva 3	GCMS	18824	31066	ORGANIC
Pyrene	18-1733	AAB5250	0	12	in	SS		1.1		2400	MG/KG			J	18-010(e) storm sewer outfall, Kiva 3	GCMS	18824	31066	ORGANIC
Pyrene	18-1734	AAB5251	0	12	in	SS		1.1		2400	MG/KG			J	18-010(e) storm sewer outfall, Kiva 3	GCMS	18824	31066	ORGANIC
Pyrene	18-1735	AAB5252	0	12	in	SS		0.96		2400	MG/KG			J	18-010(e) storm sewer outfall, Kiva 3	GCMS	18824	31066	ORGANIC
Pyrene	18-1736	AAB5253	0	12	in	SS	<	0.41		2400	MG/KG			UJ	18-010(e) storm sewer outfall, Kiva 3	GCMS	18824	31066	ORGANIC
Pyrene	18-1739	AAB5254	0	12	in	SS	<	0.35		2400	MG/KG			UJ	18-010(e) storm sewer outfall, Kiva 3	GCMS	18824	31066	ORGANIC
Pyrene	18-1742	AAB5255	0	12	in	SS	<	0.34		2400	MG/KG			UJ	18-010(e) storm sewer outfall, Kiva 3	GCMS	18824	31066	ORGANIC
Trichlorobenzene [1,2,4-]	18-1732	AAB5249	0	12	in	SS	<	0.36		160	MG/KG			UJ	18-010(e) storm sewer outfall, Kiva 3	GCMS	18824	31066	ORGANIC
Trichlorobenzene [1,2,4-]	18-1733	AAB5250	0	12	in	SS	<	0.35		160	MG/KG			UJ	18-010(e) storm sewer outfall, Kiva 3	GCMS	18824	31066	ORGANIC
Trichlorobenzene [1,2,4-]	18-1734	AAB5251	0	12	in	SS	<	0.37		160	MG/KG			UJ	18-010(e) storm sewer outfall, Kiva 3	GCMS	18824	31066	ORGANIC
Trichlorobenzene [1,2,4-]	18-1735	AAB5252	0	12	in	SS	<	0.37		160	MG/KG			UJ	18-010(e) storm sewer outfall, Kiva 3	GCMS	18824	31066	ORGANIC
Trichlorobenzene [1,2,4-]	18-1736	AAB5253	0	12	in	SS	<	0.41		160	MG/KG			UJ	18-010(e) storm sewer outfall, Kiva 3	GCMS	18824	31066	ORGANIC
Trichlorobenzene [1,2,4-]	18-1739	AAB5254	0	12	in	SS	<	0.35		160	MG/KG			UJ	18-010(e) storm sewer outfall, Kiva 3	GCMS	18824	31066	ORGANIC
Trichlorobenzene [1,2,4-]	18-1742	AAB5255	0	12	in	SS	<	0.34		160	MG/KG			UJ	18-010(e) storm sewer outfall, Kiva 3	GCMS	18824	31066	ORGANIC
Trichlorophenol [2,4,5-]	18-1732	AAB5249	0	12	in	SS	<	1.8		8000	MG/KG				18-010(e) storm sewer outfall, Kiva 3	GCMS	18824	31066	ORGANIC
Trichlorophenol [2,4,5-]	18-1733	AAB5250	0	12	in	SS	<	1.7		8000	MG/KG				18-010(e) storm sewer outfall, Kiva 3	GCMS	18824	31066	ORGANIC
Trichlorophenol [2,4,5-]	18-1734	AAB5251	0	12	in	SS	<	1.8		8000	MG/KG				18-010(e) storm sewer outfall, Kiva 3	GCMS	18824	31066	ORGANIC
Trichlorophenol [2,4,5-]	18-1735	AAB5252	0	12	in	SS	<	1.8		8000	MG/KG				18-010(e) storm sewer outfall, Kiva 3	GCMS	18824	31066	ORGANIC
Trichlorophenol [2,4,5-]	18-1736	AAB5253	0	12	in	SS	<	2		8000	MG/KG				18-010(e) storm sewer outfall, Kiva 3	GCMS	18824	31066	ORGANIC
Trichlorophenol [2,4,5-]	18-1739	AAB5254	0	12	in	SS	<	1.7		8000	MG/KG				18-010(e) storm sewer outfall, Kiva 3	GCMS	18824	31066	ORGANIC
Trichlorophenol [2,4,5-]	18-1742	AAB5255	0	12	in	SS	<	1.6		8000	MG/KG				18-010(e) storm sewer outfall, Kiva 3	GCMS	18824	31066	ORGANIC
Trichlorophenol [2,4,6-]	18-1732	AAB5249	0	12	in	SS	<	0.36		64	MG/KG				18-010(e) storm sewer outfall, Kiva 3	GCMS	18824	31066	ORGANIC
Trichlorophenol [2,4,6-]	18-1733	AAB5250	0	12	in	SS	<	0.35		64	MG/KG				18-010(e) storm sewer outfall, Kiva 3	GCMS	18824	31066	ORGANIC
Trichlorophenol [2,4,6-]	18-1734	AAB5251	0	12	in	SS	<	0.37		64	MG/KG				18-010(e) storm sewer outfall, Kiva 3	GCMS	18824	31066	ORGANIC
Trichlorophenol [2,4,6-]	18-1735	AAB5252	0	12	in	SS	<	0.37		64	MG/KG				18-010(e) storm sewer outfall, Kiva 3	GCMS	18824	31066	ORGANIC
Trichlorophenol [2,4,6-]	18-1736	AAB5253	0	12	in	SS	<	0.41		64	MG/KG				18-010(e) storm sewer outfall, Kiva 3	GCMS	18824	31066	ORGANIC
Trichlorophenol [2,4,6-]	18-1739	AAB5254	0	12	in	SS	<	0.35		64	MG/KG				18-010(e) storm sewer outfall, Kiva 3	GCMS	18824	31066	ORGANIC
Trichlorophenol [2,4,6-]	18-1742	AAB5255	0	12	in	SS	<	0.34		64	MG/KG				18-010(e) storm sewer outfall, Kiva 3	GCMS	18824	31066	ORGANIC
Unknown organic compound	18-1732	AAB5249	0	12	in	SS	TI	1.1			MG/KG				18-010(e) storm sewer outfall, Kiva 3	GCMS	18824	31066	ORGANIC
Unknown organic compound	18-1732	AAB5249	0	12	in	SS	TI	1.1			MG/KG				18-010(e) storm sewer outfall, Kiva 3	GCMS	18824	31066	ORGANIC
Unknown organic compound	18-1732	AAB5249	0	12	in	SS	TI	0.69			MG/KG				18-010(e) storm sewer outfall, Kiva 3	GCMS	18824	31066	ORGANIC
Unknown organic compound	18-1732	AAB5249	0	12	in	SS	TI	0.66			MG/KG				18-010(e) storm sewer outfall, Kiva 3	GCMS	18824	31066	ORGANIC
Unknown organic compound	18-1733	AAB5250	0	12	in	SS	TI	1			MG/KG				18-010(e) storm sewer outfall, Kiva 3	GCMS	18824	31066	ORGANIC
Unknown organic compound	18-1733	AAB5250	0	12	in	SS	TI	0.62			MG/KG				18-010(e) storm sewer outfall, Kiva 3	GCMS	18824	31066	ORGANIC
Unknown organic compound	18-1733	AAB5250	0	12	in	SS	TI	0.78			MG/KG				18-010(e) storm sewer outfall, Kiva 3	GCMS	18824	31066	ORGANIC
Unknown organic compound	18-1733	AAB5250	0	12	in	SS	TI	0.97			MG/KG				18-010(e) storm sewer outfall, Kiva 3	GCMS	18824	31066	ORGANIC
Unknown organic compound	18-1734	AAB5251	0	12	in	SS	TI	1.7			MG/KG				18-010(e) storm sewer outfall, Kiva 3	GCMS	18824	31066	ORGANIC
Unknown organic compound	18-1734	AAB5251	0	12	in	SS	TI	0.94			MG/KG				18-010(e) storm sewer outfall, Kiva 3	GCMS	18824	31066	ORGANIC
Unknown organic compound	18-1734	AAB5251	0	12	in	SS	TI	0.41			MG/KG				18-010(e) storm sewer outfall, Kiva 3	GCMS	18824	31066	ORGANIC
Unknown organic compound	18-1734	AAB5251	0	12	in	SS	TI	1.3			MG/KG				18-010(e) storm sewer outfall, Kiva 3	GCMS	18824	31066	ORGANIC
Unknown organic compound	18-1734	AAB5251	0	12	in	SS	TI	0.6			MG/KG				18-010(e) storm sewer outfall, Kiva 3	GCMS	18824	31066	ORGANIC
Unknown organic compound	18-1734	AAB5251	0	12	in	SS	TI	0.47			MG/KG				18-010(e) storm sewer outfall, Kiva 3	GCMS	18824	31066	ORGANIC
Unknown organic compound	18-1734	AAB5251	0	12	in	SS	TI	2.3			MG/KG				18-010(e) storm sewer outfall, Kiva 3	GCMS	18824	31066	ORGANIC
Unknown organic compound	18-1734	AAB5251	0	12	in	SS	TI	0.97			MG/KG				18-010(e) storm sewer outfall, Kiva 3	GCMS	18824	31066	ORGANIC
Unknown organic compound	18-1735	AAB5252	0	12	in	SS	TI	0.56			MG/KG				18-010(e) storm sewer outfall, Kiva 3	GCMS	18824	31066	ORGANIC
Unknown Polynuclear Aromatic Hydrocarbon	18-1732	AAB5249	0	12	in	SS	TI	0.77			MG/KG				18-010(e) storm sewer outfall, Kiva 3	GCMS	18824	31066	ORGANIC
Unknown Polynuclear Aromatic Hydrocarbon	18-1732	AAB5249	0	12	in	SS	TI	1.5			MG/KG				18-010(e) storm sewer outfall, Kiva 3	GCMS	18824	31066	ORGANIC
Unknown Polynuclear Aromatic Hydrocarbon	18-1733	AAB5250	0	12	in	SS	TI	0.9			MG/KG				18-010(e) storm sewer outfall, Kiva 3	GCMS	18824	31066	ORGANIC
Unknown Polynuclear Aromatic Hydrocarbon	18-1734	AAB5251	0	12	in	SS	TI	0.42			MG/KG				18-010(e) storm sewer outfall, Kiva 3	GCMS	18824	31066	ORGANIC
Unknown Polynuclear Aromatic Hydrocarbon	18-1735	AAB5252	0	12	in	SS	TI	0.83			MG/KG				18-010(e) storm sewer outfall, Kiva 3	GCMS	18824	31066	ORGANIC

Analyte	Loc ID	Sample ID	Begin	End	Units	Mat	S	Sample Value	Bkgd Value	SAL Value	Units	Field Code	Lab Code	EPA Qual	Sample Loc	Tech Code	Request Number	Report Number	Suite
Aluminium	18-1762	AAB5262	0	12	in	SS		869	123000		MG/KG			J	Storm sewer outfall - AAB5260	ICPES	20461	34967	INORGANIC
Aluminium	18-1763	AAB5263	0	12	in	SS		1800	123000		MG/KG			J	Storm sewer outfall - AAB5261	ICPES	20461	34967	INORGANIC
Antimony	18-1762	AAB5262	0	12	in	SS	<	8.1	2.5	32	MG/KG				Storm sewer outfall - AAB5260	ICPES	20461	34967	INORGANIC
Antimony	18-1763	AAB5263	0	12	in	SS	<	8.1	2.5	32	MG/KG				Storm sewer outfall - AAB5261	ICPES	20461	34967	INORGANIC
Arsenic	18-1762	AAB5262	0	12	in	SS	<	0.47	11.6		MG/KG				Storm sewer outfall - AAB5260	GFAA	20461	34967	INORGANIC
Arsenic	18-1763	AAB5263	0	12	in	SS	<	0.43	11.6		MG/KG				Storm sewer outfall - AAB5261	GFAA	20461	34967	INORGANIC
Barium	18-1762	AAB5262	0	12	in	SS	<	16.6	1140	5600	MG/KG				Storm sewer outfall - AAB5260	ICPES	20461	34967	INORGANIC
Barium	18-1763	AAB5263	0	12	in	SS	<	36.1	1140	5600	MG/KG				Storm sewer outfall - AAB5261	ICPES	20461	34967	INORGANIC
Beryllium	18-1762	AAB5262	0	12	in	SS	<	0.43	3.31		MG/KG				Storm sewer outfall - AAB5260	ICPES	20461	34967	INORGANIC
Beryllium	18-1763	AAB5263	0	12	in	SS	<	0.65	3.31		MG/KG				Storm sewer outfall - AAB5261	ICPES	20461	34967	INORGANIC
Cadmium	18-1762	AAB5262	0	12	in	SS	<	1.1	2.7	80	MG/KG				Storm sewer outfall - AAB5260	ICPES	20461	34967	INORGANIC
Cadmium	18-1763	AAB5263	0	12	in	SS	<	1.1	2.7	80	MG/KG				Storm sewer outfall - AAB5261	ICPES	20461	34967	INORGANIC
Calcium	18-1762	AAB5262	0	12	in	SS	<	845	54400		MG/KG				Storm sewer outfall - AAB5260	ICPES	20461	34967	INORGANIC
Calcium	18-1763	AAB5263	0	12	in	SS	<	1090	54400		MG/KG				Storm sewer outfall - AAB5261	ICPES	20461	34967	INORGANIC
Chromium	18-1762	AAB5262	0	12	in	SS	<	1	34.2		MG/KG			UJ	Storm sewer outfall - AAB5260	ICPES	20461	34967	INORGANIC
Chromium	18-1763	AAB5263	0	12	in	SS	<	2.1	34.2		MG/KG			UJ	Storm sewer outfall - AAB5261	ICPES	20461	34967	INORGANIC
Cobalt	18-1762	AAB5262	0	12	in	SS	<	0.95	51.1		MG/KG				Storm sewer outfall - AAB5260	ICPES	20461	34967	INORGANIC
Cobalt	18-1763	AAB5263	0	12	in	SS	<	1.6	51.1		MG/KG				Storm sewer outfall - AAB5261	ICPES	20461	34967	INORGANIC
Copper	18-1762	AAB5262	0	12	in	SS	<	4.7	15.7	3000	MG/KG				Storm sewer outfall - AAB5260	ICPES	20461	34967	INORGANIC
Copper	18-1763	AAB5263	0	12	in	SS	<	4.8	15.7	3000	MG/KG				Storm sewer outfall - AAB5261	ICPES	20461	34967	INORGANIC
Iron	18-1762	AAB5262	0	12	in	SS		3690	35600		MG/KG				Storm sewer outfall - AAB5260	ICPES	20461	34967	INORGANIC
Iron	18-1763	AAB5263	0	12	in	SS		8330	35600		MG/KG				Storm sewer outfall - AAB5261	ICPES	20461	34967	INORGANIC
Lead	18-1762	AAB5262	0	12	in	SS		6.5	39	400	MG/KG				Storm sewer outfall - AAB5260	GFAA	20461	34967	INORGANIC
Lead	18-1763	AAB5263	0	12	in	SS		5.1	39	400	MG/KG				Storm sewer outfall - AAB5261	GFAA	20461	34967	INORGANIC
Magnesium	18-1762	AAB5262	0	12	in	SS	<	331	16100		MG/KG				Storm sewer outfall - AAB5260	ICPES	20461	34967	INORGANIC
Magnesium	18-1763	AAB5263	0	12	in	SS	<	597	16100		MG/KG				Storm sewer outfall - AAB5261	ICPES	20461	34967	INORGANIC
Manganese	18-1762	AAB5262	0	12	in	SS		221	1030	11000	MG/KG				Storm sewer outfall - AAB5260	ICPES	20461	34967	INORGANIC
Manganese	18-1763	AAB5263	0	12	in	SS		301	1030	11000	MG/KG				Storm sewer outfall - AAB5261	ICPES	20461	34967	INORGANIC
Mercury	18-1762	AAB5262	0	12	in	SS	<	0.1	0.1	24	MG/KG				Storm sewer outfall - AAB5260	CVAA	20461	34967	INORGANIC
Mercury	18-1763	AAB5263	0	12	in	SS	<	0.07	0.1	24	MG/KG				Storm sewer outfall - AAB5261	CVAA	20461	34967	INORGANIC
Nickel	18-1762	AAB5262	0	12	in	SS	<	4.6	26.7	1600	MG/KG				Storm sewer outfall - AAB5260	ICPES	20461	34967	INORGANIC
Nickel	18-1763	AAB5263	0	12	in	SS	<	4.6	26.7	1600	MG/KG				Storm sewer outfall - AAB5261	ICPES	20461	34967	INORGANIC
Potassium	18-1762	AAB5262	0	12	in	SS	<	574	6180		MG/KG				Storm sewer outfall - AAB5260	ICPES	20461	34967	INORGANIC
Potassium	18-1763	AAB5263	0	12	in	SS	<	1090	6180		MG/KG				Storm sewer outfall - AAB5261	ICPES	20461	34967	INORGANIC
Selenium	18-1762	AAB5262	0	12	in	SS	<	0.15	1.7	400	MG/KG				Storm sewer outfall - AAB5260	GFAA	20461	34967	INORGANIC
Selenium	18-1763	AAB5263	0	12	in	SS	<	0.15	1.7	400	MG/KG				Storm sewer outfall - AAB5261	GFAA	20461	34967	INORGANIC
Silver	18-1762	AAB5262	0	12	in	SS	<	1.1	1.61	400	MG/KG				Storm sewer outfall - AAB5260	ICPES	20461	34967	INORGANIC
Silver	18-1763	AAB5263	0	12	in	SS	<	1.1	1.61	400	MG/KG				Storm sewer outfall - AAB5261	ICPES	20461	34967	INORGANIC
Sodium	18-1762	AAB5262	0	12	in	SS	<	153	3320		MG/KG				Storm sewer outfall - AAB5260	ICPES	20461	34967	INORGANIC
Sodium	18-1763	AAB5263	0	12	in	SS	<	162	3320		MG/KG				Storm sewer outfall - AAB5261	ICPES	20461	34967	INORGANIC
Thallium	18-1762	AAB5262	0	12	in	SS	<	0.44	0.9	6.4	MG/KG				Storm sewer outfall - AAB5260	GFAA	20461	34967	INORGANIC
Thallium	18-1763	AAB5263	0	12	in	SS	<	0.44	0.9	6.4	MG/KG				Storm sewer outfall - AAB5261	GFAA	20461	34967	INORGANIC
Vanadium	18-1762	AAB5262	0	12	in	SS	<	4.1	66.2	560	MG/KG				Storm sewer outfall - AAB5260	ICPES	20461	34967	INORGANIC
Vanadium	18-1763	AAB5263	0	12	in	SS	<	9.6	66.2	560	MG/KG				Storm sewer outfall - AAB5261	ICPES	20461	34967	INORGANIC
Zinc	18-1762	AAB5262	0	12	in	SS		30.2	101	24000	MG/KG				Storm sewer outfall - AAB5260	ICPES	20461	34967	INORGANIC
Zinc	18-1763	AAB5263	0	12	in	SS		40	101	24000	MG/KG				Storm sewer outfall - AAB5261	ICPES	20461	34967	INORGANIC
Acenaphthene	18-1762	AAB5262	0	12	in	SS	<	0.49		4800	MG/KG				Storm sewer outfall - AAB5260	GCMS	20457	33123	ORGANIC
Acenaphthene	18-1763	AAB5263	0	12	in	SS	<	0.49		4800	MG/KG				Storm sewer outfall - AAB5261	GCMS	20457	33123	ORGANIC
Acenaphthylene	18-1762	AAB5262	0	12	in	SS	<	0.49			MG/KG				Storm sewer outfall - AAB5260	GCMS	20457	33123	ORGANIC
Acenaphthylene	18-1763	AAB5263	0	12	in	SS	<	0.49			MG/KG				Storm sewer outfall - AAB5261	GCMS	20457	33123	ORGANIC
Aniline	18-1762	AAB5262	0	12	in	SS	<	0.49		120	MG/KG				Storm sewer outfall - AAB5260	GCMS	20457	33123	ORGANIC
Aniline	18-1763	AAB5263	0	12	in	SS	<	0.49		120	MG/KG				Storm sewer outfall - AAB5261	GCMS	20457	33123	ORGANIC
Anthracene	18-1762	AAB5262	0	12	in	SS	<	0.49		24000	MG/KG				Storm sewer outfall - AAB5260	GCMS	20457	33123	ORGANIC
Anthracene	18-1763	AAB5263	0	12	in	SS	<	0.49		24000	MG/KG				Storm sewer outfall - AAB5261	GCMS	20457	33123	ORGANIC
Azobenzene	18-1762	AAB5262	0	12	in	SS	<	0.49		6.4	MG/KG				Storm sewer outfall - AAB5260	GCMS	20457	33123	ORGANIC

Analyte	Loc ID	Sample ID	Begin	End	Units	Mat	S	Sample Value	Bkgd Value	SAL Value	Units	Field Code	Lab Code	EPA Qual	Sample Loc	Tech Code	Request Number	Report Number	Suite
Azobenzene	18-1763	AAB5263	0	12	in	SS	<	0.49		6.4	MG/KG				Storm sewer outfall - AAB5261	GCMS	20457	33123	ORGANIC
Benzoic acid	18-1762	AAB5262	0	12	in	SS	<	2.4		320000	MG/KG				Storm sewer outfall - AAB5260	GCMS	20457	33123	ORGANIC
Benzoic acid	18-1763	AAB5263	0	12	in	SS	<	2.4		320000	MG/KG				Storm sewer outfall - AAB5261	GCMS	20457	33123	ORGANIC
Benzo[a]anthracene	18-1762	AAB5262	0	12	in	SS	<	0.49		1	MG/KG				Storm sewer outfall - AAB5260	GCMS	20457	33123	ORGANIC
Benzo[a]anthracene	18-1763	AAB5263	0	12	in	SS	<	0.49		1	MG/KG				Storm sewer outfall - AAB5261	GCMS	20457	33123	ORGANIC
Benzo[a]pyrene	18-1762	AAB5262	0	12	in	SS	<	0.49		0.1	MG/KG				Storm sewer outfall - AAB5260	GCMS	20457	33123	ORGANIC
Benzo[a]pyrene	18-1763	AAB5263	0	12	in	SS	<	0.49		0.1	MG/KG				Storm sewer outfall - AAB5261	GCMS	20457	33123	ORGANIC
Benzo[b]fluoranthene	18-1762	AAB5262	0	12	in	SS	<	0.49		1	MG/KG				Storm sewer outfall - AAB5260	GCMS	20457	33123	ORGANIC
Benzo[b]fluoranthene	18-1763	AAB5263	0	12	in	SS	<	0.49		1	MG/KG				Storm sewer outfall - AAB5261	GCMS	20457	33123	ORGANIC
Benzo[g,h,i]perylene	18-1762	AAB5262	0	12	in	SS	<	0.49			MG/KG				Storm sewer outfall - AAB5260	GCMS	20457	33123	ORGANIC
Benzo[g,h,i]perylene	18-1763	AAB5263	0	12	in	SS	<	0.49			MG/KG				Storm sewer outfall - AAB5261	GCMS	20457	33123	ORGANIC
Benzo[k]fluoranthene	18-1762	AAB5262	0	12	in	SS	<	0.49		1	MG/KG				Storm sewer outfall - AAB5260	GCMS	20457	33123	ORGANIC
Benzo[k]fluoranthene	18-1763	AAB5263	0	12	in	SS	<	0.49		1	MG/KG				Storm sewer outfall - AAB5261	GCMS	20457	33123	ORGANIC
Benzyl alcohol	18-1762	AAB5262	0	12	in	SS	<	0.99		24000	MG/KG				Storm sewer outfall - AAB5260	GCMS	20457	33123	ORGANIC
Benzyl alcohol	18-1763	AAB5263	0	12	in	SS	<	0.99		24000	MG/KG				Storm sewer outfall - AAB5261	GCMS	20457	33123	ORGANIC
Bis(2-chloroethoxy)methane	18-1762	AAB5262	0	12	in	SS	<	0.49			MG/KG				Storm sewer outfall - AAB5260	GCMS	20457	33123	ORGANIC
Bis(2-chloroethoxy)methane	18-1763	AAB5263	0	12	in	SS	<	0.49			MG/KG				Storm sewer outfall - AAB5261	GCMS	20457	33123	ORGANIC
Bis(2-chloroethyl)ether	18-1762	AAB5262	0	12	in	SS	<	0.49		0.12	MG/KG				Storm sewer outfall - AAB5260	GCMS	20457	33123	ORGANIC
Bis(2-chloroethyl)ether	18-1763	AAB5263	0	12	in	SS	<	0.49		0.12	MG/KG				Storm sewer outfall - AAB5261	GCMS	20457	33123	ORGANIC
Bis(2-chloroisopropyl)ether	18-1762	AAB5262	0	12	in	SS	<	0.49		100	MG/KG				Storm sewer outfall - AAB5260	GCMS	20457	33123	ORGANIC
Bis(2-chloroisopropyl)ether	18-1763	AAB5263	0	12	in	SS	<	0.49		100	MG/KG				Storm sewer outfall - AAB5261	GCMS	20457	33123	ORGANIC
Bis(2-ethylhexyl)phthalate	18-1762	AAB5262	0	12	in	SS	<	0.49		50	MG/KG				Storm sewer outfall - AAB5260	GCMS	20457	33123	ORGANIC
Bis(2-ethylhexyl)phthalate	18-1763	AAB5263	0	12	in	SS	<	0.49		50	MG/KG				Storm sewer outfall - AAB5261	GCMS	20457	33123	ORGANIC
Bromophenylphenyl ether [4-]	18-1762	AAB5262	0	12	in	SS	<	0.49			MG/KG				Storm sewer outfall - AAB5260	GCMS	20457	33123	ORGANIC
Bromophenylphenyl ether [4-]	18-1763	AAB5263	0	12	in	SS	<	0.49			MG/KG				Storm sewer outfall - AAB5261	GCMS	20457	33123	ORGANIC
Butyl benzyl phthalate	18-1762	AAB5262	0	12	in	SS	<	0.49		16000	MG/KG				Storm sewer outfall - AAB5260	GCMS	20457	33123	ORGANIC
Butyl benzyl phthalate	18-1763	AAB5263	0	12	in	SS	<	0.49		16000	MG/KG				Storm sewer outfall - AAB5261	GCMS	20457	33123	ORGANIC
Chloro-3-methylphenol [4-]	18-1762	AAB5262	0	12	in	SS	<	0.99		16000	MG/KG				Storm sewer outfall - AAB5260	GCMS	20457	33123	ORGANIC
Chloro-3-methylphenol [4-]	18-1763	AAB5263	0	12	in	SS	<	0.99		16000	MG/KG				Storm sewer outfall - AAB5261	GCMS	20457	33123	ORGANIC
Chloroaniline [4-]	18-1762	AAB5262	0	12	in	SS	<	0.99		320	MG/KG				Storm sewer outfall - AAB5260	GCMS	20457	33123	ORGANIC
Chloroaniline [4-]	18-1763	AAB5263	0	12	in	SS	<	0.99		320	MG/KG				Storm sewer outfall - AAB5261	GCMS	20457	33123	ORGANIC
Chloronaphthalene [2-]	18-1762	AAB5262	0	12	in	SS	<	0.49		6400	MG/KG				Storm sewer outfall - AAB5260	GCMS	20457	33123	ORGANIC
Chloronaphthalene [2-]	18-1763	AAB5263	0	12	in	SS	<	0.49		6400	MG/KG				Storm sewer outfall - AAB5261	GCMS	20457	33123	ORGANIC
Chlorophenol [o-]	18-1762	AAB5262	0	12	in	SS	<	0.49		400	MG/KG				Storm sewer outfall - AAB5260	GCMS	20457	33123	ORGANIC
Chlorophenol [o-]	18-1763	AAB5263	0	12	in	SS	<	0.49		400	MG/KG				Storm sewer outfall - AAB5261	GCMS	20457	33123	ORGANIC
Chlorophenylphenyl ether [4-]	18-1762	AAB5262	0	12	in	SS	<	0.49			MG/KG				Storm sewer outfall - AAB5260	GCMS	20457	33123	ORGANIC
Chlorophenylphenyl ether [4-]	18-1763	AAB5263	0	12	in	SS	<	0.49			MG/KG				Storm sewer outfall - AAB5261	GCMS	20457	33123	ORGANIC
Chrysene	18-1762	AAB5262	0	12	in	SS	<	0.49		96	MG/KG				Storm sewer outfall - AAB5260	GCMS	20457	33123	ORGANIC
Chrysene	18-1763	AAB5263	0	12	in	SS	<	0.49		96	MG/KG				Storm sewer outfall - AAB5261	GCMS	20457	33123	ORGANIC
Di-n-butyl phthalate	18-1762	AAB5262	0	12	in	SS	<	0.49		8000	MG/KG				Storm sewer outfall - AAB5260	GCMS	20457	33123	ORGANIC
Di-n-butyl phthalate	18-1763	AAB5263	0	12	in	SS	<	0.49		8000	MG/KG				Storm sewer outfall - AAB5261	GCMS	20457	33123	ORGANIC
Di-n-octyl phthalate	18-1762	AAB5262	0	12	in	SS	<	0.49		1600	MG/KG				Storm sewer outfall - AAB5260	GCMS	20457	33123	ORGANIC
Di-n-octyl phthalate	18-1763	AAB5263	0	12	in	SS	<	0.49		1600	MG/KG				Storm sewer outfall - AAB5261	GCMS	20457	33123	ORGANIC
Dibenzofuran	18-1762	AAB5262	0	12	in	SS	<	0.49			MG/KG				Storm sewer outfall - AAB5260	GCMS	20457	33123	ORGANIC
Dibenzofuran	18-1763	AAB5263	0	12	in	SS	<	0.49			MG/KG				Storm sewer outfall - AAB5261	GCMS	20457	33123	ORGANIC
Dibenzo[a,h]anthracene	18-1762	AAB5262	0	12	in	SS	<	0.49		0.1	MG/KG				Storm sewer outfall - AAB5260	GCMS	20457	33123	ORGANIC
Dibenzo[a,h]anthracene	18-1763	AAB5263	0	12	in	SS	<	0.49		0.1	MG/KG				Storm sewer outfall - AAB5261	GCMS	20457	33123	ORGANIC
Dichlorobenzene (1,2) [o-]	18-1762	AAB5262	0	12	in	SS	<	0.49		1600	MG/KG				Storm sewer outfall - AAB5260	GCMS	20457	33123	ORGANIC
Dichlorobenzene (1,2) [o-]	18-1763	AAB5263	0	12	in	SS	<	0.49		1600	MG/KG				Storm sewer outfall - AAB5261	GCMS	20457	33123	ORGANIC
Dichlorobenzene (1,3) [m-]	18-1762	AAB5262	0	12	in	SS	<	0.49		7200	MG/KG				Storm sewer outfall - AAB5260	GCMS	20457	33123	ORGANIC
Dichlorobenzene (1,3) [m-]	18-1763	AAB5263	0	12	in	SS	<	0.49		7200	MG/KG				Storm sewer outfall - AAB5261	GCMS	20457	33123	ORGANIC
Dichlorobenzene (1,4) [p-]	18-1762	AAB5262	0	12	in	SS	<	0.49		29	MG/KG				Storm sewer outfall - AAB5260	GCMS	20457	33123	ORGANIC
Dichlorobenzene (1,4) [p-]	18-1763	AAB5263	0	12	in	SS	<	0.49		29	MG/KG				Storm sewer outfall - AAB5261	GCMS	20457	33123	ORGANIC
Dichlorobenzidine [3,3'-]	18-1762	AAB5262	0	12	in	SS	<	0.99		1.6	MG/KG				Storm sewer outfall - AAB5260	GCMS	20457	33123	ORGANIC
Dichlorobenzidine [3,3'-]	18-1763	AAB5263	0	12	in	SS	<	0.99		1.6	MG/KG				Storm sewer outfall - AAB5261	GCMS	20457	33123	ORGANIC

Analyte	Loc ID	Sample ID	Begin	End	Units	Mat	S	Sample Value	Bkgd Value	SAL Value	Units	Field Code	Lab Code	EPA Qual	Sample Loc	Tech Code	Request Number	Report Number	Suite
Dichlorophenol [2,4-]	18-1762	AAB5262	0	12	in	SS	<	0.49		240	MG/KG				Storm sewer outfall - AAB5260	GCMS	20457	33123	ORGANIC
Dichlorophenol [2,4-]	18-1763	AAB5263	0	12	in	SS	<	0.49		240	MG/KG				Storm sewer outfall - AAB5261	GCMS	20457	33123	ORGANIC
Diethyl phthalate	18-1762	AAB5262	0	12	in	SS	<	0.49		64000	MG/KG				Storm sewer outfall - AAB5260	GCMS	20457	33123	ORGANIC
Diethyl phthalate	18-1763	AAB5263	0	12	in	SS	<	0.49		64000	MG/KG				Storm sewer outfall - AAB5261	GCMS	20457	33123	ORGANIC
Dimethyl phthalate	18-1762	AAB5262	0	12	in	SS	<	0.49		800000	MG/KG				Storm sewer outfall - AAB5260	GCMS	20457	33123	ORGANIC
Dimethyl phthalate	18-1763	AAB5263	0	12	in	SS	<	0.49		800000	MG/KG				Storm sewer outfall - AAB5261	GCMS	20457	33123	ORGANIC
Dimethylphenol [2,4-]	18-1762	AAB5262	0	12	in	SS	<	0.49		1600	MG/KG				Storm sewer outfall - AAB5260	GCMS	20457	33123	ORGANIC
Dimethylphenol [2,4-]	18-1763	AAB5263	0	12	in	SS	<	0.49		1600	MG/KG				Storm sewer outfall - AAB5261	GCMS	20457	33123	ORGANIC
Dinitrophenol [2,4-]	18-1762	AAB5262	0	12	in	SS	<	2.4		160	MG/KG				Storm sewer outfall - AAB5260	GCMS	20457	33123	ORGANIC
Dinitrophenol [2,4-]	18-1763	AAB5263	0	12	in	SS	<	2.4		160	MG/KG				Storm sewer outfall - AAB5261	GCMS	20457	33123	ORGANIC
Dinitrotoluene [2,4-]	18-1762	AAB5262	0	12	in	SS	<	0.49		1	MG/KG				Storm sewer outfall - AAB5260	GCMS	20457	33123	ORGANIC
Dinitrotoluene [2,4-]	18-1763	AAB5263	0	12	in	SS	<	0.49		1	MG/KG				Storm sewer outfall - AAB5261	GCMS	20457	33123	ORGANIC
Dinitrotoluene [2,6-]	18-1762	AAB5262	0	12	in	SS	<	0.49		1	MG/KG				Storm sewer outfall - AAB5260	GCMS	20457	33123	ORGANIC
Dinitrotoluene [2,6-]	18-1763	AAB5263	0	12	in	SS	<	0.49		1	MG/KG				Storm sewer outfall - AAB5261	GCMS	20457	33123	ORGANIC
Fluoranthene	18-1762	AAB5262	0	12	in	SS	<	0.49		3200	MG/KG				Storm sewer outfall - AAB5260	GCMS	20457	33123	ORGANIC
Fluoranthene	18-1763	AAB5263	0	12	in	SS	<	0.49		3200	MG/KG				Storm sewer outfall - AAB5261	GCMS	20457	33123	ORGANIC
Fluorene	18-1762	AAB5262	0	12	in	SS	<	0.49		3200	MG/KG				Storm sewer outfall - AAB5260	GCMS	20457	33123	ORGANIC
Fluorene	18-1763	AAB5263	0	12	in	SS	<	0.49		3200	MG/KG				Storm sewer outfall - AAB5261	GCMS	20457	33123	ORGANIC
Hexachlorobenzene	18-1762	AAB5262	0	12	in	SS	<	0.49		0.44	MG/KG				Storm sewer outfall - AAB5260	GCMS	20457	33123	ORGANIC
Hexachlorobenzene	18-1763	AAB5263	0	12	in	SS	<	0.49		0.44	MG/KG				Storm sewer outfall - AAB5261	GCMS	20457	33123	ORGANIC
Hexachlorobutadiene	18-1762	AAB5262	0	12	in	SS	<	0.49		90	MG/KG				Storm sewer outfall - AAB5260	GCMS	20457	33123	ORGANIC
Hexachlorobutadiene	18-1763	AAB5263	0	12	in	SS	<	0.49		90	MG/KG				Storm sewer outfall - AAB5261	GCMS	20457	33123	ORGANIC
Hexachlorocyclopentadiene	18-1762	AAB5262	0	12	in	SS	<	0.49		560	MG/KG				Storm sewer outfall - AAB5260	GCMS	20457	33123	ORGANIC
Hexachlorocyclopentadiene	18-1763	AAB5263	0	12	in	SS	<	0.49		560	MG/KG				Storm sewer outfall - AAB5261	GCMS	20457	33123	ORGANIC
Hexachloroethane	18-1762	AAB5262	0	12	in	SS	<	0.49		80	MG/KG				Storm sewer outfall - AAB5260	GCMS	20457	33123	ORGANIC
Hexachloroethane	18-1763	AAB5263	0	12	in	SS	<	0.49		80	MG/KG				Storm sewer outfall - AAB5261	GCMS	20457	33123	ORGANIC
Indeno[1,2,3-cd]pyrene	18-1762	AAB5262	0	12	in	SS	<	0.49		1	MG/KG				Storm sewer outfall - AAB5260	GCMS	20457	33123	ORGANIC
Indeno[1,2,3-cd]pyrene	18-1763	AAB5263	0	12	in	SS	<	0.49		1	MG/KG				Storm sewer outfall - AAB5261	GCMS	20457	33123	ORGANIC
Isophorone	18-1762	AAB5262	0	12	in	SS	<	0.49		7400	MG/KG				Storm sewer outfall - AAB5260	GCMS	20457	33123	ORGANIC
Isophorone	18-1763	AAB5263	0	12	in	SS	<	0.49		7400	MG/KG				Storm sewer outfall - AAB5261	GCMS	20457	33123	ORGANIC
Methyl-4,6-dinitrophenol [2-]	18-1762	AAB5262	0	12	in	SS	<	2.4			MG/KG				Storm sewer outfall - AAB5260	GCMS	20457	33123	ORGANIC
Methyl-4,6-dinitrophenol [2-]	18-1763	AAB5263	0	12	in	SS	<	2.4			MG/KG				Storm sewer outfall - AAB5261	GCMS	20457	33123	ORGANIC
Methylnaphthalene [2-]	18-1762	AAB5262	0	12	in	SS	<	0.49			MG/KG				Storm sewer outfall - AAB5260	GCMS	20457	33123	ORGANIC
Methylnaphthalene [2-]	18-1763	AAB5263	0	12	in	SS	<	0.49			MG/KG				Storm sewer outfall - AAB5261	GCMS	20457	33123	ORGANIC
Methylphenol [2-]	18-1762	AAB5262	0	12	in	SS	<	0.49		4000	MG/KG				Storm sewer outfall - AAB5260	GCMS	20457	33123	ORGANIC
Methylphenol [2-]	18-1763	AAB5263	0	12	in	SS	<	0.49		4000	MG/KG				Storm sewer outfall - AAB5261	GCMS	20457	33123	ORGANIC
Methylphenol [4-]	18-1762	AAB5262	0	12	in	SS	<	0.49		400	MG/KG				Storm sewer outfall - AAB5260	GCMS	20457	33123	ORGANIC
Methylphenol [4-]	18-1763	AAB5263	0	12	in	SS	<	0.49		400	MG/KG				Storm sewer outfall - AAB5261	GCMS	20457	33123	ORGANIC
Naphthalene	18-1762	AAB5262	0	12	in	SS	<	0.49		3200	MG/KG				Storm sewer outfall - AAB5260	GCMS	20457	33123	ORGANIC
Naphthalene	18-1763	AAB5263	0	12	in	SS	<	0.49		3200	MG/KG				Storm sewer outfall - AAB5261	GCMS	20457	33123	ORGANIC
Nitroaniline [2-]	18-1762	AAB5262	0	12	in	SS	<	2.4			MG/KG				Storm sewer outfall - AAB5260	GCMS	20457	33123	ORGANIC
Nitroaniline [2-]	18-1763	AAB5263	0	12	in	SS	<	2.4			MG/KG				Storm sewer outfall - AAB5261	GCMS	20457	33123	ORGANIC
Nitroaniline [3-]	18-1762	AAB5262	0	12	in	SS	<	2.4		240	MG/KG				Storm sewer outfall - AAB5260	GCMS	20457	33123	ORGANIC
Nitroaniline [3-]	18-1763	AAB5263	0	12	in	SS	<	2.4		240	MG/KG				Storm sewer outfall - AAB5261	GCMS	20457	33123	ORGANIC
Nitroaniline [4-]	18-1762	AAB5262	0	12	in	SS	<	2.4		240	MG/KG				Storm sewer outfall - AAB5260	GCMS	20457	33123	ORGANIC
Nitroaniline [4-]	18-1763	AAB5263	0	12	in	SS	<	2.4		240	MG/KG				Storm sewer outfall - AAB5261	GCMS	20457	33123	ORGANIC
Nitrobenzene	18-1762	AAB5262	0	12	in	SS	<	0.49		5.3	MG/KG				Storm sewer outfall - AAB5260	GCMS	20457	33123	ORGANIC
Nitrobenzene	18-1763	AAB5263	0	12	in	SS	<	0.49		5.3	MG/KG				Storm sewer outfall - AAB5261	GCMS	20457	33123	ORGANIC
Nitrophenol [2-]	18-1762	AAB5262	0	12	in	SS	<	0.49			MG/KG				Storm sewer outfall - AAB5260	GCMS	20457	33123	ORGANIC
Nitrophenol [2-]	18-1763	AAB5263	0	12	in	SS	<	0.49			MG/KG				Storm sewer outfall - AAB5261	GCMS	20457	33123	ORGANIC
Nitrophenol [4-]	18-1762	AAB5262	0	12	in	SS	<	2.4		5000	MG/KG				Storm sewer outfall - AAB5260	GCMS	20457	33123	ORGANIC
Nitrophenol [4-]	18-1763	AAB5263	0	12	in	SS	<	2.4		5000	MG/KG				Storm sewer outfall - AAB5261	GCMS	20457	33123	ORGANIC
Nitrosodi-n-propylamine [N-]	18-1762	AAB5262	0	12	in	SS	<	0.49		0.1	MG/KG				Storm sewer outfall - AAB5260	GCMS	20457	33123	ORGANIC
Nitrosodi-n-propylamine [N-]	18-1763	AAB5263	0	12	in	SS	<	0.49		0.1	MG/KG				Storm sewer outfall - AAB5261	GCMS	20457	33123	ORGANIC
Nitrosodimethylamine [N-]	18-1762	AAB5262	0	12	in	SS	<	0.49		0.014	MG/KG				Storm sewer outfall - AAB5260	GCMS	20457	33123	ORGANIC

SAMPLING DATA FOR PRS 18-010(f)

Analyte	Loc ID	Sample ID	Begin	End	Units	Mat	S	Sample Value	Bkgd Value	SAL Value	Units	Field Code	Lab Code	EPA Qual	Sample Loc	Tech Code	Request Number	Report Number	Suite
Nitrosodimethylamine [N-]	18-1763	AAB5263	0	12	in	SS	<	0.49		0.014	MG/KG				Storm sewer outfall - AAB5261	GCMS	20457	33123	ORGANIC
Nitrosodiphenylamine [N-]	18-1762	AAB5262	0	12	in	SS	<	0.49		140	MG/KG				Storm sewer outfall - AAB5260	GCMS	20457	33123	ORGANIC
Nitrosodiphenylamine [N-]	18-1763	AAB5263	0	12	in	SS	<	0.49		140	MG/KG				Storm sewer outfall - AAB5261	GCMS	20457	33123	ORGANIC
Pentachlorophenol	18-1762	AAB5262	0	12	in	SS	<	2.4		5.8	MG/KG				Storm sewer outfall - AAB5260	GCMS	20457	33123	ORGANIC
Pentachlorophenol	18-1763	AAB5263	0	12	in	SS	<	2.4		5.8	MG/KG				Storm sewer outfall - AAB5261	GCMS	20457	33123	ORGANIC
Phenanthrene	18-1762	AAB5262	0	12	in	SS	<	0.49			MG/KG				Storm sewer outfall - AAB5260	GCMS	20457	33123	ORGANIC
Phenanthrene	18-1763	AAB5263	0	12	in	SS	<	0.49			MG/KG				Storm sewer outfall - AAB5261	GCMS	20457	33123	ORGANIC
Phenol	18-1762	AAB5262	0	12	in	SS	<	0.49		48000	MG/KG				Storm sewer outfall - AAB5260	GCMS	20457	33123	ORGANIC
Phenol	18-1763	AAB5263	0	12	in	SS	<	0.49		48000	MG/KG				Storm sewer outfall - AAB5261	GCMS	20457	33123	ORGANIC
Pyrene	18-1762	AAB5262	0	12	in	SS	<	0.49		2400	MG/KG				Storm sewer outfall - AAB5260	GCMS	20457	33123	ORGANIC
Pyrene	18-1763	AAB5263	0	12	in	SS	<	0.49		2400	MG/KG				Storm sewer outfall - AAB5261	GCMS	20457	33123	ORGANIC
Trichlorobenzene [1,2,4-]	18-1762	AAB5262	0	12	in	SS	<	0.49		160	MG/KG				Storm sewer outfall - AAB5260	GCMS	20457	33123	ORGANIC
Trichlorobenzene [1,2,4-]	18-1763	AAB5263	0	12	in	SS	<	0.49		160	MG/KG				Storm sewer outfall - AAB5261	GCMS	20457	33123	ORGANIC
Trichlorophenol [2,4,5-]	18-1762	AAB5262	0	12	in	SS	<	2.4		8000	MG/KG				Storm sewer outfall - AAB5260	GCMS	20457	33123	ORGANIC
Trichlorophenol [2,4,5-]	18-1763	AAB5263	0	12	in	SS	<	2.4		8000	MG/KG				Storm sewer outfall - AAB5261	GCMS	20457	33123	ORGANIC
Trichlorophenol [2,4,6-]	18-1762	AAB5262	0	12	in	SS	<	0.49		64	MG/KG				Storm sewer outfall - AAB5260	GCMS	20457	33123	ORGANIC
Trichlorophenol [2,4,6-]	18-1763	AAB5263	0	12	in	SS	<	0.49		64	MG/KG				Storm sewer outfall - AAB5261	GCMS	20457	33123	ORGANIC

Analyte	Loc ID	Sample ID	Begin	End	Units	Mat	S	Sample Value	Bkgd Value	SAL Value	Units	Field Code	Lab Code	EPA Qual	Sample Location	Tech Code	Request Number	Report Number	Suite
Aluminium	36-2020	AAA9571				W	<	42.6			UG/L				PCO-1, Pajarito Canyon	ICPES	19690	36275	INORGANI
Aluminium	36-2020	AAA9587				W	<	23.5			UG/L				PCO-1, Pajarito Canyon	ICPES	20530	35543	INORGANI
Aluminium	36-2020	AAB2539				W		5251			UG/L		D		PCO-1	ICPMS	21220	34289	INORGANI
Aluminium	36-2020	AAB2539				W		4130			UG/L				PCO-1	ICPMS	21220	34289	INORGANI
Aluminium	36-2020	AAB2540				W		3790			UG/L	FD			PCO-1	ICPMS	21220	34289	INORGANI
Aluminium	36-2021	AAA9572				W		7140			UG/L				PCO-2, Pajarito Canyon	ICPES	19690	36275	INORGANI
Aluminium	36-2021	AAA9588				W		97.7			UG/L		D		PCO-2, Pajarito Canyon	ICPES	20588	34249	INORGANI
Aluminium	36-2021	AAA9588				W	<	93.5			UG/L				PCO-2, Pajarito Canyon	ICPES	20588	34249	INORGANI
Aluminium	36-2021	AAB2541				W		25900			UG/L				PCO-2	ICPMS	21220	34289	INORGANI
Aluminium	36-2022	AAA9589				W	<	43.4			UG/L				PCO-3, Pajarito Canyon	ICPES	20588	34249	INORGANI
Aluminium	36-2022	AAA9590				W	<	30.2			UG/L	FD			PCO-3, Pajarito Canyon	ICPES	20588	34249	INORGANI
Aluminium	36-2022	AAA9591				W	<	16.6			UG/L	FR			PCO-3, Pajarito Canyon	ICPES	20588	34249	INORGANI
Aluminium	36-2022	AAB2542				W	<	166			UG/L				PCO-3	ICPMS	21220	34289	INORGANI
Aluminium	NA	AAA9575				W	<	24.9			UG/L	FR	D		PCO Series Wells, Pajarito Canyon	ICPES	19690	36275	INORGANI
Aluminium	NA	AAA9575				W	<	24.9			UG/L	FR			PCO Series Wells, Pajarito Canyon	ICPES	19690	36275	INORGANI
Antimony	36-2020	AAA9571				W	<	46.2		6	UG/L				PCO-1, Pajarito Canyon	ICPES	19690	36275	INORGANI
Antimony	36-2020	AAA9587				W	<	7.1		6	UG/L				PCO-1, Pajarito Canyon	ICPES	20530	35543	INORGANI
Antimony	36-2020	AAB2539				W	<	2.3		6	UG/L		D		PCO-1	ICPMS	21220	34289	INORGANI
Antimony	36-2020	AAB2539				W	<	2.3		6	UG/L				PCO-1	ICPMS	21220	34289	INORGANI
Antimony	36-2020	AAB2540				W	<	2.3		6	UG/L	FD			PCO-1	ICPMS	21220	34289	INORGANI
Antimony	36-2021	AAA9572				W	<	46.2		6	UG/L				PCO-2, Pajarito Canyon	ICPES	19690	36275	INORGANI
Antimony	36-2021	AAA9588				W		8.2		6	UG/L		D		PCO-2, Pajarito Canyon	ICPES	20588	34249	INORGANI
Antimony	36-2021	AAA9588				W	<	8.4		6	UG/L				PCO-2, Pajarito Canyon	ICPES	20588	34249	INORGANI
Antimony	36-2021	AAB2541				W	<	2.3		6	UG/L				PCO-2	ICPMS	21220	34289	INORGANI
Antimony	36-2022	AAA9589				W	<	9.1		6	UG/L				PCO-3, Pajarito Canyon	ICPES	20588	34249	INORGANI
Antimony	36-2022	AAA9590				W	<	5.3		6	UG/L	FD			PCO-3, Pajarito Canyon	ICPES	20588	34249	INORGANI
Antimony	36-2022	AAA9591				W	<	1.8		6	UG/L	FR			PCO-3, Pajarito Canyon	ICPES	20588	34249	INORGANI
Antimony	36-2022	AAB2542				W	<	2.3		6	UG/L				PCO-3	ICPMS	21220	34289	INORGANI
Antimony	NA	AAA9575				W	<	46.2		6	UG/L	FR	D		PCO Series Wells, Pajarito Canyon	ICPES	19690	36275	INORGANI
Antimony	NA	AAA9575				W	<	46.2		6	UG/L	FR			PCO Series Wells, Pajarito Canyon	ICPES	19690	36275	INORGANI
Arsenic	36-2020	AAA9571				W	<	2	4.8	50	UG/L				PCO-1, Pajarito Canyon	ICPES	19690	36275	INORGANI
Arsenic	36-2020	AAA9587				W	<	3.2	4.8	50	UG/L				PCO-1, Pajarito Canyon	ICPES	20530	35543	INORGANI
Arsenic	36-2020	AAB2539				W	<	4.1	4.8	50	UG/L		D		PCO-1	ICPMS	21220	34289	INORGANI
Arsenic	36-2020	AAB2539				W	<	4.1	4.8	50	UG/L				PCO-1	ICPMS	21220	34289	INORGANI
Arsenic	36-2020	AAB2540				W	<	4.1	4.8	50	UG/L	FD			PCO-1	ICPMS	21220	34289	INORGANI
Arsenic	36-2021	AAA9572				W	<	2	4.8	50	UG/L				PCO-2, Pajarito Canyon	ICPES	19690	36275	INORGANI
Arsenic	36-2021	AAA9588				W	<	2.22	4.8	50	UG/L		D		PCO-2, Pajarito Canyon	ICPES	20588	34249	INORGANI
Arsenic	36-2021	AAA9588				W	<	2.2	4.8	50	UG/L				PCO-2, Pajarito Canyon	ICPES	20588	34249	INORGANI
Arsenic	36-2021	AAB2541				W	<	10.3	4.8	50	UG/L				PCO-2	ICPMS	21220	34289	INORGANI
Arsenic	36-2022	AAA9589				W	<	2.2	4.8	50	UG/L				PCO-3, Pajarito Canyon	ICPES	20588	34249	INORGANI
Arsenic	36-2022	AAA9590				W	<	2.2	4.8	50	UG/L	FD			PCO-3, Pajarito Canyon	ICPES	20588	34249	INORGANI
Arsenic	36-2022	AAA9591				W	<	2.2	4.8	50	UG/L	FR			PCO-3, Pajarito Canyon	ICPES	20588	34249	INORGANI
Arsenic	36-2022	AAB2542				W	<	4.1	4.8	50	UG/L				PCO-3	ICPMS	21220	34289	INORGANI
Arsenic	NA	AAA9575				W	<	2		50	UG/L	FR	D		PCO Series Wells, Pajarito Canyon	ICPES	19690	36275	INORGANI
Arsenic	NA	AAA9575				W	<	2		50	UG/L	FR			PCO Series Wells, Pajarito Canyon	ICPES	19690	36275	INORGANI
Barium	36-2020	AAA5953				W		90	214	2000	UG/L		R		PCO-1	ICPES	16237	23245	INORGANI
Barium	36-2020	AAA5953				W		70	214	2000	UG/L				PCO-1	ICPES	16237	23245	INORGANI
Barium	36-2020	AAA5984				W		66.6	214	2000	UG/L				PCO-1 well	ICPES	16797	26385	INORGANI
Barium	36-2020	AAA9571				W	<	107	214	2000	UG/L				PCO-1, Pajarito Canyon	ICPES	19690	36275	INORGANI
Barium	36-2020	AAA9587				W	<	105	214	2000	UG/L				PCO-1, Pajarito Canyon	ICPES	20530	35543	INORGANI
Barium	36-2020	AAB2539				W		163	214	2000	UG/L		D		PCO-1	ICPMS	21220	34289	INORGANI
Barium	36-2020	AAB2539				W	<	160	214	2000	UG/L				PCO-1	ICPMS	21220	34289	INORGANI
Barium	36-2020	AAB2540				W	<	150	214	2000	UG/L	FD			PCO-1	ICPMS	21220	34289	INORGANI
Barium	36-2021	AAA5954				W		80	214	2000	UG/L				PCO-2	ICPES	16237	23245	INORGANI
Barium	36-2021	AAA5955				W		90	214	2000	UG/L	FD			PCO-2	ICPES	16237	23245	INORGANI

SAMPLING DATA FOR PCO WELLS

Analyte	Loc ID	Sample ID	Begin	End	Units	Mat	S	Sample Value	Bkgd Value	SAL Value	Units	Field Code	Lab Code	EPA Qual	Sample Location	Tech Code	Request Number	Report Number	Suite
Barium	36-2021	AAA9572				W	<	156	214	2000	UG/L				PCO-2, Pajarito Canyon	ICPES	19690	36275	INORGANI
Barium	36-2021	AAA9588				W	<	56.5	214	2000	UG/L				PCO-2, Pajarito Canyon	ICPES	20588	34249	INORGANI
Barium	36-2021	AAA9588				W		56.4	214	2000	UG/L		D		PCO-2, Pajarito Canyon	ICPES	20588	34249	INORGANI
Barium	36-2021	AAB2541				W		609	214	2000	UG/L				PCO-2	ICPMS	21220	34289	INORGANI
Barium	36-2022	AAA5956				W		590	214	2000	UG/L				PCO-3	ICPES	16237	23245	INORGANI
Barium	36-2022	AAA5987				W		358	214	2000	UG/L				PCO-3 well	ICPES	16800	26379	INORGANI
Barium	36-2022	AAA5988				W		361	214	2000	UG/L	FD			PCO-3 well	ICPES	16800	26379	INORGANI
Barium	36-2022	AAA9589				W	<	116	214	2000	UG/L				PCO-3, Pajarito Canyon	ICPES	20588	34249	INORGANI
Barium	36-2022	AAA9590				W	<	121	214	2000	UG/L	FD			PCO-3, Pajarito Canyon	ICPES	20588	34249	INORGANI
Barium	36-2022	AAA9591				W	<	0.22	214	2000	UG/L	FR			PCO-3, Pajarito Canyon	ICPES	20588	34249	INORGANI
Barium	36-2022	AAB2542				W		662	214	2000	UG/L				PCO-3	ICPMS	21220	34289	INORGANI
Barium	NA	AAA5981				W	<	4		2000	UG/L	FR			PCO-1 and PCO-2	ICPES	16237	23245	INORGANI
Barium	NA	AAA5983				W	<	4		2000	UG/L	FR			PCO-3	ICPES	16237	23245	INORGANI
Barium	NA	AAA5985				W	<	25		2000	UG/L	FR				ICPES	16797	26385	INORGANI
Barium	NA	AAA9537				W	<	25		2000	UG/L	FR				ICPES	16800	26379	INORGANI
Barium	NA	AAA9575				W		1.47		2000	UG/L	FR	D		PCO Series Wells, Pajarito Canyon	ICPES	19690	36275	INORGANI
Barium	NA	AAA9575				W	<	0.97		2000	UG/L	FR			PCO Series Wells, Pajarito Canyon	ICPES	19690	36275	INORGANI
Beryllium	36-2020	AAA5953				W	<	1	1.8	4	UG/L		R		PCO-1	ICPES	16237	23245	INORGANI
Beryllium	36-2020	AAA5953				W	<	1	1.8	4	UG/L				PCO-1	ICPES	16237	23245	INORGANI
Beryllium	36-2020	AAA5984				W	<	5	1.8	4	UG/L				PCO-1 well	ICPES	16797	26385	INORGANI
Beryllium	36-2020	AAA9571				W	<	0.2	1.8	4	UG/L				PCO-1, Pajarito Canyon	ICPES	19690	36275	INORGANI
Beryllium	36-2020	AAA9587				W	<	0.3	1.8	4	UG/L				PCO-1, Pajarito Canyon	ICPES	20530	35543	INORGANI
Beryllium	36-2020	AAB2539				W		0.38	1.8	4	UG/L		D		PCO-1	ICPMS	21220	34289	INORGANI
Beryllium	36-2020	AAB2539				W	<	0.44	1.8	4	UG/L				PCO-1	ICPMS	21220	34289	INORGANI
Beryllium	36-2020	AAB2540				W	<	0.37	1.8	4	UG/L	FD			PCO-1	ICPMS	21220	34289	INORGANI
Beryllium	36-2021	AAA5954				W	<	1	1.8	4	UG/L				PCO-2	ICPES	16237	23245	INORGANI
Beryllium	36-2021	AAA5955				W	<	1	1.8	4	UG/L	FD			PCO-2	ICPES	16237	23245	INORGANI
Beryllium	36-2021	AAA9572				W	<	0.41	1.8	4	UG/L				PCO-2, Pajarito Canyon	ICPES	19690	36275	INORGANI
Beryllium	36-2021	AAA9588				W	<	0.33	1.8	4	UG/L		D		PCO-2, Pajarito Canyon	ICPES	20588	34249	INORGANI
Beryllium	36-2021	AAA9588				W	<	0.33	1.8	4	UG/L				PCO-2, Pajarito Canyon	ICPES	20588	34249	INORGANI
Beryllium	36-2021	AAB2541				W	<	3.3	1.8	4	UG/L				PCO-2	ICPMS	21220	34289	INORGANI
Beryllium	36-2022	AAA5956				W	<	1	1.8	4	UG/L				PCO-3	ICPES	16237	23245	INORGANI
Beryllium	36-2022	AAA5987				W	<	5	1.8	4	UG/L				PCO-3 well	ICPES	16800	26379	INORGANI
Beryllium	36-2022	AAA5988				W	<	5	1.8	4	UG/L	FD			PCO-3 well	ICPES	16800	26379	INORGANI
Beryllium	36-2022	AAA9589				W	<	0.33	1.8	4	UG/L				PCO-3, Pajarito Canyon	ICPES	20588	34249	INORGANI
Beryllium	36-2022	AAA9590				W	<	0.33	1.8	4	UG/L	FD			PCO-3, Pajarito Canyon	ICPES	20588	34249	INORGANI
Beryllium	36-2022	AAA9591				W	<	0.33	1.8	4	UG/L	FR			PCO-3, Pajarito Canyon	ICPES	20588	34249	INORGANI
Beryllium	36-2022	AAB2542				W	<	0.22	1.8	4	UG/L				PCO-3	ICPMS	21220	34289	INORGANI
Beryllium	NA	AAA5981				W	<	1		4	UG/L	FR			PCO-1 and PCO-2	ICPES	16237	23245	INORGANI
Beryllium	NA	AAA5983				W	<	1		4	UG/L	FR			PCO-3	ICPES	16237	23245	INORGANI
Beryllium	NA	AAA5985				W	<	5		4	UG/L	FR				ICPES	16797	26385	INORGANI
Beryllium	NA	AAA9537				W	<	5		4	UG/L	FR				ICPES	16800	26379	INORGANI
Beryllium	NA	AAA9575				W	<	0.2		4	UG/L	FR	D		PCO Series Wells, Pajarito Canyon	ICPES	19690	36275	INORGANI
Beryllium	NA	AAA9575				W	<	0.2		4	UG/L	FR			PCO Series Wells, Pajarito Canyon	ICPES	19690	36275	INORGANI
Cadmium	36-2020	AAA5953				W	<	3		5	UG/L		R		PCO-1	ICPES	16237	23245	INORGANI
Cadmium	36-2020	AAA5953				W	<	3		5	UG/L				PCO-1	ICPES	16237	23245	INORGANI
Cadmium	36-2020	AAA5984				W	<	5		5	UG/L				PCO-1 well	ICPES	16797	26385	INORGANI
Cadmium	36-2020	AAA9571				W	<	3.7		5	UG/L				PCO-1, Pajarito Canyon	ICPES	19690	36275	INORGANI
Cadmium	36-2020	AAA9587				W	<	3.8		5	UG/L				PCO-1, Pajarito Canyon	ICPES	20530	35543	INORGANI
Cadmium	36-2020	AAB2539				W		4.9		5	UG/L		D		PCO-1	ICPMS	21220	34289	INORGANI
Cadmium	36-2020	AAB2539				W	<	4		5	UG/L				PCO-1	ICPMS	21220	34289	INORGANI
Cadmium	36-2020	AAB2540				W	<	8.1		5	UG/L	FD			PCO-1	ICPMS	21220	34289	INORGANI
Cadmium	36-2021	AAA5954				W	<	3		5	UG/L				PCO-2	ICPES	16237	23245	INORGANI
Cadmium	36-2021	AAA5955				W	<	3		5	UG/L	FD			PCO-2	ICPES	16237	23245	INORGANI
Cadmium	36-2021	AAA9572				W	<	3.7		5	UG/L				PCO-2, Pajarito Canyon	ICPES	19690	36275	INORGANI

Analyte	Loc ID	Sample ID	Begin	End	Units	Mat	S	Sample Value	Bkgd Value	SAL Value	Units	Field Code	Lab Code	EPA Qual	Sample Location	Tech Code	Request Number	Report Number	Suite
Cadmium	36-2021	AAA9588				W	<	0.33		5	UG/L		D		PCO-2, Pajarito Canyon	ICPES	20588	34249	INORGANI
Cadmium	36-2021	AAA9588				W	<	0.33		5	UG/L				PCO-2, Pajarito Canyon	ICPES	20588	34249	INORGANI
Cadmium	36-2021	AAB2541				W	<	0.44		5	UG/L				PCO-2	ICPMS	21220	34289	INORGANI
Cadmium	36-2022	AAA5956				W	<	3		5	UG/L				PCO-3	ICPES	16237	23245	INORGANI
Cadmium	36-2022	AAA5987				W	<	5		5	UG/L				PCO-3 well	ICPES	16800	26379	INORGANI
Cadmium	36-2022	AAA5988				W	<	5		5	UG/L	FD			PCO-3 well	ICPES	16800	26379	INORGANI
Cadmium	36-2022	AAA9589				W	<	0.33		5	UG/L				PCO-3, Pajarito Canyon	ICPES	20588	34249	INORGANI
Cadmium	36-2022	AAA9590				W	<	0.33		5	UG/L	FD			PCO-3, Pajarito Canyon	ICPES	20588	34249	INORGANI
Cadmium	36-2022	AAA9591				W	<	0.33		5	UG/L	FR			PCO-3, Pajarito Canyon	ICPES	20588	34249	INORGANI
Cadmium	36-2022	AAB2542				W	<	0.44		5	UG/L				PCO-3	ICPMS	21220	34289	INORGANI
Cadmium	NA	AAA5981				W	<	3		5	UG/L	FR			PCO-1 and PCO-2	ICPES	16237	23245	INORGANI
Cadmium	NA	AAA5983				W	<	3		5	UG/L	FR			PCO-3	ICPES	16237	23245	INORGANI
Cadmium	NA	AAA5985				W	<	5		5	UG/L	FR				ICPES	16797	26385	INORGANI
Cadmium	NA	AAA9537				W	<	5		5	UG/L	FR				ICPES	16800	26379	INORGANI
Cadmium	NA	AAA9575				W	<	3.7		5	UG/L	FR	D		PCO Series Wells, Pajarito Canyon	ICPES	19690	36275	INORGANI
Cadmium	NA	AAA9575				W	<	3.7		5	UG/L	FR			PCO Series Wells, Pajarito Canyon	ICPES	19690	36275	INORGANI
Calcium	36-2020	AAA5984				W		15700			UG/L			J	PCO-1 well	ICPES	16797	26385	INORGANI
Calcium	36-2020	AAA9571				W		23900			UG/L				PCO-1, Pajarito Canyon	ICPES	19690	36275	INORGANI
Calcium	36-2020	AAA9587				W		24200			UG/L				PCO-1, Pajarito Canyon	ICPES	20530	35543	INORGANI
Calcium	36-2020	AAB2539				W		15506			UG/L		D		PCO-1	ICPMS	21220	34289	INORGANI
Calcium	36-2020	AAB2539				W		15700			UG/L				PCO-1	ICPMS	21220	34289	INORGANI
Calcium	36-2020	AAB2540				W		15400			UG/L	FD			PCO-1	ICPMS	21220	34289	INORGANI
Calcium	36-2021	AAA9572				W		32600			UG/L				PCO-2, Pajarito Canyon	ICPES	19690	36275	INORGANI
Calcium	36-2021	AAA9588				W		16389			UG/L		D		PCO-2, Pajarito Canyon	ICPES	20588	34249	INORGANI
Calcium	36-2021	AAA9588				W		16400			UG/L				PCO-2, Pajarito Canyon	ICPES	20588	34249	INORGANI
Calcium	36-2021	AAA9588				W		25000			UG/L				PCO-2, Pajarito Canyon	ICPES	19749	29443	INORGANI
Calcium	36-2021	AAB2541				W		26400			UG/L				PCO-2	ICPMS	21220	34289	INORGANI
Calcium	36-2022	AAA5987				W		130000			UG/L			J	PCO-3 well	ICPES	16800	26379	INORGANI
Calcium	36-2022	AAA5988				W		129000			UG/L	FD		J	PCO-3 well	ICPES	16800	26379	INORGANI
Calcium	36-2022	AAA9589				W		40800			UG/L				PCO-3, Pajarito Canyon	ICPES	20588	34249	INORGANI
Calcium	36-2022	AAA9589				W		44000			UG/L				PCO-3, Pajarito Canyon	ICPES	19749	29443	INORGANI
Calcium	36-2022	AAA9590				W		41100			UG/L	FD			PCO-3, Pajarito Canyon	ICPES	20588	34249	INORGANI
Calcium	36-2022	AAA9590				W		43000			UG/L	FD			PCO-3, Pajarito Canyon	ICPES	19749	29443	INORGANI
Calcium	36-2022	AAA9591				W	<	400			UG/L	FR			PCO-3, Pajarito Canyon	ICPES	19749	29443	INORGANI
Calcium	36-2022	AAA9591				W	<	12			UG/L	FR			PCO-3, Pajarito Canyon	ICPES	20588	34249	INORGANI
Calcium	36-2022	AAB2542				W		24500			UG/L				PCO-3	ICPMS	21220	34289	INORGANI
Calcium	NA	AAA9537				W	<	100			UG/L	FR				ICPES	16800	26379	INORGANI
Calcium	NA	AAA9575				W		46.9			UG/L	FR	D		PCO Series Wells, Pajarito Canyon	ICPES	19690	36275	INORGANI
Calcium	NA	AAA9575				W	<	126			UG/L	FR			PCO Series Wells, Pajarito Canyon	ICPES	19690	36275	INORGANI
Chlorine	36-2020	AAA5953				W		17000			UG/L				PCO-1	IC	16237	23352	INORGANI
Chlorine	36-2020	AAA5984				W		21970			UG/L				PCO-1 well	IC	16797	25585	INORGANI
Chlorine	36-2020	AAA9571				W		36100			UG/L		D		PCO-1, Pajarito Canyon	IC	19690	36273	INORGANI
Chlorine	36-2020	AAA9571				W		36300			UG/L				PCO-1, Pajarito Canyon	IC	19690	36273	INORGANI
Chlorine	36-2021	AAA5954				W		30000			UG/L				PCO-2	IC	16237	23352	INORGANI
Chlorine	36-2021	AAA5955				W		30000			UG/L	FD			PCO-2	IC	16237	23352	INORGANI
Chlorine	36-2021	AAA9588				W									PCO-2, Pajarito Canyon	IC	19749	29938	INORGANI
Chlorine	36-2022	AAA5956				W		215000			UG/L				PCO-3	IC	16237	23352	INORGANI
Chlorine	36-2022	AAA5987				W		249900			UG/L				PCO-3 well	IC	16800	25588	INORGANI
Chlorine	36-2022	AAA5988				W		267400			UG/L	FD			PCO-3 well	IC	16800	25588	INORGANI
Chlorine	36-2022	AAA9589				W									PCO-3, Pajarito Canyon	IC	19749	29938	INORGANI
Chlorine	36-2022	AAA9590				W						FD			PCO-3, Pajarito Canyon	IC	19749	29938	INORGANI
Chlorine	36-2022	AAA9591				W						FR			PCO-3, Pajarito Canyon	IC	19749	29938	INORGANI
Chlorine	NA	AAA5981				W	<	500			UG/L	FR			PCO-1 and PCO-2	IC	16237	23352	INORGANI
Chlorine	NA	AAA5983				W	<	1000			UG/L	FR			PCO-3	IC	16237	23352	INORGANI
Chlorine	NA	AAA5985				W	<	250			UG/L	FR				IC	16797	25585	INORGANI

SAMPLING DATA FOR PCO WELLS

Analyte	Loc ID	Sample ID	Begin	End	Units	Mat	S	Sample Value	Bkgd Value	SAL Value	Units	Field Code	Lab Code	EPA Qual	Sample Location	Tech Code	Request Number	Report Number	Suite
Chlorine	NA	AAA9537				W	<	250			UG/L	FR				IC	16800	25588	INORGANI
Chlorine	NA	AAA9575				W	<	250			UG/L	FR			PCO Series Wells, Pajarito Canyon	IC	19690	36273	INORGANI
Chromium	36-2020	AAA5953				W	<	4	19.1	100	UG/L		R		PCO-1	ICPES	16237	23245	INORGANI
Chromium	36-2020	AAA5953				W	<	4	19.1	100	UG/L				PCO-1	ICPES	16237	23245	INORGANI
Chromium	36-2020	AAA5984				W	<	10	19.1	100	UG/L				PCO-1 well	ICPES	16797	26385	INORGANI
Chromium	36-2020	AAA9571				W	<	3.4	19.1	100	UG/L				PCO-1, Pajarito Canyon	ICPES	19690	36275	INORGANI
Chromium	36-2020	AAA9587				W	<	2.9	19.1	100	UG/L				PCO-1, Pajarito Canyon	ICPES	20530	35543	INORGANI
Chromium	36-2020	AAB2539				W		41.3	19.1	100	UG/L		D		PCO-1	ICPMS	21220	34289	INORGANI
Chromium	36-2020	AAB2539				W		46.1	19.1	100	UG/L				PCO-1	ICPMS	21220	34289	INORGANI
Chromium	36-2020	AAB2540				W		40.3	19.1	100	UG/L	FD			PCO-1	ICPMS	21220	34289	INORGANI
Chromium	36-2021	AAA5954				W	<	4	19.1	100	UG/L				PCO-2	ICPES	16237	23245	INORGANI
Chromium	36-2021	AAA5955				W	<	4	19.1	100	UG/L	FD			PCO-2	ICPES	16237	23245	INORGANI
Chromium	36-2021	AAA9572				W	<	5.6	19.1	100	UG/L				PCO-2, Pajarito Canyon	ICPES	19690	36275	INORGANI
Chromium	36-2021	AAA9588				W	<	0.44	19.1	100	UG/L		D		PCO-2, Pajarito Canyon	ICPES	20588	34249	INORGANI
Chromium	36-2021	AAA9588				W	<	0.44	19.1	100	UG/L				PCO-2, Pajarito Canyon	ICPES	20588	34249	INORGANI
Chromium	36-2021	AAB2541				W		55.3	19.1	100	UG/L				PCO-2	ICPMS	21220	34289	INORGANI
Chromium	36-2022	AAA5956				W	<	4	19.1	100	UG/L				PCO-3	ICPES	16237	23245	INORGANI
Chromium	36-2022	AAA5987				W	<	10	19.1	100	UG/L				PCO-3 well	ICPES	16800	26379	INORGANI
Chromium	36-2022	AAA5988				W	<	10	19.1	100	UG/L	FD			PCO-3 well	ICPES	16800	26379	INORGANI
Chromium	36-2022	AAA9589				W	<	0.44	19.1	100	UG/L				PCO-3, Pajarito Canyon	ICPES	20588	34249	INORGANI
Chromium	36-2022	AAA9590				W	<	0.44	19.1	100	UG/L	FD			PCO-3, Pajarito Canyon	ICPES	20588	34249	INORGANI
Chromium	36-2022	AAA9591				W	<	0.44	19.1	100	UG/L	FR			PCO-3, Pajarito Canyon	ICPES	20588	34249	INORGANI
Chromium	36-2022	AAB2542				W	<	8.9	19.1	100	UG/L				PCO-3	ICPMS	21220	34289	INORGANI
Chromium	NA	AAA5981				W	<	4		100	UG/L	FR			PCO-1 and PCO-2	ICPES	16237	23245	INORGANI
Chromium	NA	AAA5983				W	<	4		100	UG/L	FR			PCO-3	ICPES	16237	23245	INORGANI
Chromium	NA	AAA5985				W	<	10		100	UG/L	FR				ICPES	16797	26385	INORGANI
Chromium	NA	AAA9537				W	<	10		100	UG/L	FR				ICPES	16800	26379	INORGANI
Chromium	NA	AAA9575				W	<	3.4		100	UG/L	FR	D		PCO Series Wells, Pajarito Canyon	ICPES	19690	36275	INORGANI
Chromium	NA	AAA9575				W	<	3.4		100	UG/L	FR			PCO Series Wells, Pajarito Canyon	ICPES	19690	36275	INORGANI
Cobalt	36-2020	AAA9571				W	<	3.4	7.4		UG/L				PCO-1, Pajarito Canyon	ICPES	19690	36275	INORGANI
Cobalt	36-2020	AAA9587				W	<	4.1	7.4		UG/L				PCO-1, Pajarito Canyon	ICPES	20530	35543	INORGANI
Cobalt	36-2020	AAB2539				W	<	3.6	7.4		UG/L				PCO-1	ICPMS	21220	34289	INORGANI
Cobalt	36-2020	AAB2539				W		4.1	7.4		UG/L		D		PCO-1	ICPMS	21220	34289	INORGANI
Cobalt	36-2020	AAB2540				W	<	3.4	7.4		UG/L	FD			PCO-1	ICPMS	21220	34289	INORGANI
Cobalt	36-2021	AAA9572				W	<	3.2	7.4		UG/L				PCO-2, Pajarito Canyon	ICPES	19690	36275	INORGANI
Cobalt	36-2021	AAA9588				W	<	0.56	7.4		UG/L		D		PCO-2, Pajarito Canyon	ICPES	20588	34249	INORGANI
Cobalt	36-2021	AAA9588				W	<	0.56	7.4		UG/L				PCO-2, Pajarito Canyon	ICPES	20588	34249	INORGANI
Cobalt	36-2021	AAB2541				W	<	15	7.4		UG/L				PCO-2	ICPMS	21220	34289	INORGANI
Cobalt	36-2022	AAA9589				W	<	1.2	7.4		UG/L				PCO-3, Pajarito Canyon	ICPES	20588	34249	INORGANI
Cobalt	36-2022	AAA9590				W	<	1.6	7.4		UG/L	FD			PCO-3, Pajarito Canyon	ICPES	20588	34249	INORGANI
Cobalt	36-2022	AAA9591				W	<	0.56	7.4		UG/L	FR			PCO-3, Pajarito Canyon	ICPES	20588	34249	INORGANI
Cobalt	36-2022	AAB2542				W	<	18.9	7.4		UG/L				PCO-3	ICPMS	21220	34289	INORGANI
Cobalt	NA	AAA9575				W	<	3.2			UG/L	FR	D		PCO Series Wells, Pajarito Canyon	ICPES	19690	36275	INORGANI
Cobalt	NA	AAA9575				W	<	3.2			UG/L	FR			PCO Series Wells, Pajarito Canyon	ICPES	19690	36275	INORGANI
Conductivity	36-2020	AAA5953				W		215			UMHOS/CM				PCO-1	CB	16237	23352	INORGANI
Conductivity	36-2020	AAA5984				W		224			UMHOS/CM				PCO-1 well	CB	16797	25557	INORGANI
Conductivity	36-2020	AAA9571				W		288			UMHOS/CM		D		PCO-1, Pajarito Canyon	CB	19690	36267	INORGANI
Conductivity	36-2020	AAA9571				W		288			UMHOS/CM				PCO-1, Pajarito Canyon	CB	19690	36267	INORGANI
Conductivity	36-2021	AAA5954				W		281			UMHOS/CM				PCO-2	CB	16237	23352	INORGANI
Conductivity	36-2021	AAA5955				W		281			UMHOS	FD			PCO-2	CB	16237	23352	INORGANI
Conductivity	36-2021	AAA9588				W									PCO-2, Pajarito Canyon	CB	19749	29938	INORGANI
Conductivity	36-2022	AAA5956				W		1890			UMHOS/CM				PCO-3	CB	16237	23352	INORGANI
Conductivity	36-2022	AAA5987				W		1540			UMHOS/CM		D		PCO-3 well	CB	16800	25559	INORGANI
Conductivity	36-2022	AAA5987				W		1530			UMHOS/CM				PCO-3 well	CB	16800	25559	INORGANI
Conductivity	36-2022	AAA5988				W		1560			UMHOS	FD			PCO-3 well	CB	16800	25559	INORGANI

Analyte	Loc ID	Sample ID	Begin	End	Units	Mat	S	Sample Value	Bkgd Value	SAL Value	Units	Field Code	Lab Code	EPA Qual	Sample Location	Tech Code	Request Number	Report Number	Suite
Conductivity	36-2022	AAA9589				W									PCO-3, Pajarito Canyon	CB	19749	29938	INORGANI
Conductivity	36-2022	AAA9590				W						FD			PCO-3, Pajarito Canyon	CB	19749	29938	INORGANI
Conductivity	36-2022	AAA9591				W						FR			PCO-3, Pajarito Canyon	CB	19749	29938	INORGANI
Conductivity	NA	AAA5981				W		3			UMHOS	FR			PCO-1 and PCO-2	CB	16237	23352	INORGANI
Conductivity	NA	AAA5983				W		4			UMHOS	FR			PCO-3	CB	16237	23352	INORGANI
Conductivity	NA	AAA5985				W	<	10			UMHOS	FR				CB	16797	25557	INORGANI
Conductivity	NA	AAA9537				W	<	10			UMHOS	FR				CB	16800	25559	INORGANI
Conductivity	NA	AAA9575				W		2.38			UMHOS	FR			PCO Series Wells, Pajarito Canyon	CB	19690	36267	INORGANI
Copper	36-2020	AAA9571				W	<	14.8	25	1300	UG/L				PCO-1, Pajarito Canyon	ICPES	19690	36275	INORGANI
Copper	36-2020	AAA9587				W	<	12.2	25	1300	UG/L				PCO-1, Pajarito Canyon	ICPES	20530	35543	INORGANI
Copper	36-2020	AAB2539				W		34.5	25	1300	UG/L		D		PCO-1	ICPMS	21220	34289	INORGANI
Copper	36-2020	AAB2539				W		31.5	25	1300	UG/L				PCO-1	ICPMS	21220	34289	INORGANI
Copper	36-2020	AAB2540				W	<	17.8	25	1300	UG/L	FD			PCO-1	ICPMS	21220	34289	INORGANI
Copper	36-2021	AAA9572				W	<	18	25	1300	UG/L				PCO-2, Pajarito Canyon	ICPES	19690	36275	INORGANI
Copper	36-2021	AAA9588				W	<	8.3	25	1300	UG/L				PCO-2, Pajarito Canyon	ICPES	20588	34249	INORGANI
Copper	36-2021	AAA9588				W		8.8	25	1300	UG/L		D		PCO-2, Pajarito Canyon	ICPES	20588	34249	INORGANI
Copper	36-2021	AAB2541				W		41.2	25	1300	UG/L				PCO-2	ICPMS	21220	34289	INORGANI
Copper	36-2022	AAA9589				W	<	3.3	25	1300	UG/L				PCO-3, Pajarito Canyon	ICPES	20588	34249	INORGANI
Copper	36-2022	AAA9590				W	<	1.7	25	1300	UG/L	FD			PCO-3, Pajarito Canyon	ICPES	20588	34249	INORGANI
Copper	36-2022	AAA9591				W	<	1	25	1300	UG/L	FR			PCO-3, Pajarito Canyon	ICPES	20588	34249	INORGANI
Copper	36-2022	AAB2542				W	<	12.5	25	1300	UG/L				PCO-3	ICPMS	21220	34289	INORGANI
Copper	NA	AAA9575				W		11.6		1300	UG/L	FR	D		PCO Series Wells, Pajarito Canyon	ICPES	19690	36275	INORGANI
Copper	NA	AAA9575				W	<	11.1		1300	UG/L	FR			PCO Series Wells, Pajarito Canyon	ICPES	19690	36275	INORGANI
Fluorine	36-2020	AAA5953				W		160			UG/L				PCO-1	FIA	16237	23352	INORGANI
Fluorine	36-2020	AAA5984				W	<	125			UG/L				PCO-1 well	ISE	16797	25556	INORGANI
Fluorine	36-2020	AAA9571				W		160			UG/L		D		PCO-1, Pajarito Canyon	ISE	19690	36266	INORGANI
Fluorine	36-2020	AAA9571				W		160			UG/L				PCO-1, Pajarito Canyon	ISE	19690	36266	INORGANI
Fluorine	36-2021	AAA5954				W		190			UG/L				PCO-2	FIA	16237	23352	INORGANI
Fluorine	36-2021	AAA5955				W		190			UG/L	FD			PCO-2	FIA	16237	23352	INORGANI
Fluorine	36-2021	AAA9588				W									PCO-2, Pajarito Canyon	ISE	19749	29938	INORGANI
Fluorine	36-2022	AAA5956				W		220			UG/L				PCO-3	FIA	16237	23352	INORGANI
Fluorine	36-2022	AAA5987				W		342			UG/L				PCO-3 well	ISE	16800	25558	INORGANI
Fluorine	36-2022	AAA5988				W		322			UG/L	FD			PCO-3 well	ISE	16800	25558	INORGANI
Fluorine	36-2022	AAA9589				W									PCO-3, Pajarito Canyon	ISE	19749	29938	INORGANI
Fluorine	36-2022	AAA9590				W						FD			PCO-3, Pajarito Canyon	ISE	19749	29938	INORGANI
Fluorine	36-2022	AAA9591				W						FR			PCO-3, Pajarito Canyon	ISE	19749	29938	INORGANI
Fluorine	NA	AAA5981				W	<	100			UG/L	FR			PCO-1 and PCO-2	FIA	16237	23352	INORGANI
Fluorine	NA	AAA5983				W	<	100			UG/L	FR	R		PCO-3	FIA	16237	23352	INORGANI
Fluorine	NA	AAA5983				W	<	100			UG/L	FR			PCO-3	FIA	16237	23352	INORGANI
Fluorine	NA	AAA5985				W	<	125			UG/L	FR				ISE	16797	25556	INORGANI
Fluorine	NA	AAA9537				W	<	125			UG/L	FR				ISE	16800	25558	INORGANI
Fluorine	NA	AAA9575				W	<	100			UG/L	FR			PCO Series Wells, Pajarito Canyon	ISE	19690	36266	INORGANI
Hardness	36-2020	AAA5953				W		71000			UG/L		R		PCO-1	ICPES	16237	23245	INORGANI
Hardness	36-2020	AAA5953				W		56000			UG/L				PCO-1	ICPES	16237	23245	INORGANI
Hardness	36-2020	AAA5984				W		53200			UG/L				PCO-1 well	CALC	16797	25575	INORGANI
Hardness	36-2020	AAA9571				W		84000			UG/L		D		PCO-1, Pajarito Canyon	CALC	19690	36269	INORGANI
Hardness	36-2020	AAA9571				W		82000			UG/L				PCO-1, Pajarito Canyon	CALC	19690	36269	INORGANI
Hardness	36-2020	AAA9587				W		93200			UG/L				PCO-1, Pajarito Canyon	TITR	20530	35546	INORGANI
Hardness	36-2021	AAA5954				W		74000			UG/L				PCO-2	ICPES	16237	23245	INORGANI
Hardness	36-2021	AAA5955				W		80000			UG/L	FD			PCO-2	ICPES	16237	23245	INORGANI
Hardness	36-2021	AAA9588				W		100000			UG/L				PCO-2, Pajarito Canyon	CALC	19749	29443	INORGANI
Hardness	36-2022	AAA5956				W		730000			UG/L				PCO-3	ICPES	16237	23245	INORGANI
Hardness	36-2022	AAA5987				W		492000			UG/L				PCO-3 well	CALC	16800	25578	INORGANI
Hardness	36-2022	AAA5988				W		492000			UG/L	FD			PCO-3 well	CALC	16800	25578	INORGANI
Hardness	36-2022	AAA9589				W		147000			UG/L				PCO-3, Pajarito Canyon	CALC	19749	29443	INORGANI

SAMPLING DATA FOR PCO WELLS

Analyte	Loc ID	Sample ID	Begin	End	Units	Mat	S	Sample Value	Bkgd Value	SAL Value	Units	Field Code	Lab Code	EPA Qual	Sample Location	Tech Code	Request Number	Report Number	Suite
Hardness	36-2022	AAA9590				W		147000			UG/L	FD			PCO-3, Pajarito Canyon	CALC	19749	29443	INORGANI
Hardness	36-2022	AAA9591				W	<	1000			UG/L	FR			PCO-3, Pajarito Canyon	CALC	19749	29443	INORGANI
Hardness	NA	AAA5981				W	<	1000			UG/L	FR			PCO-1 and PCO-2	ICPES	16237	23245	INORGANI
Hardness	NA	AAA5983				W	<	1000			UG/L	FR			PCO-3	ICPES	16237	23245	INORGANI
Hardness	NA	AAA5985				W	<	1000			UG/L	FR				CALC	16797	25575	INORGANI
Hardness	NA	AAA9537				W	<	1000			UG/L	FR				CALC	16800	25578	INORGANI
Hardness	NA	AAA9575				W	<	1000			UG/L	FR			PCO Series Wells, Pajarito Canyon	CALC	19690	36269	INORGANI
Iron	36-2020	AAA9571				W		144			UG/L				PCO-1, Pajarito Canyon	ICPES	19690	36275	INORGANI
Iron	36-2020	AAA9587				W		123			UG/L				PCO-1, Pajarito Canyon	ICPES	20530	35543	INORGANI
Iron	36-2020	AAB2539				W		5077			UG/L		D		PCO-1	ICPMS	21220	34289	INORGANI
Iron	36-2020	AAB2539				W		4370			UG/L				PCO-1	ICPMS	21220	34289	INORGANI
Iron	36-2020	AAB2540				W		4370			UG/L	FD			PCO-1	ICPMS	21220	34289	INORGANI
Iron	36-2021	AAA9572				W		4700			UG/L				PCO-2, Pajarito Canyon	ICPES	19690	36275	INORGANI
Iron	36-2021	AAA9588				W	<	29.1			UG/L				PCO-2, Pajarito Canyon	ICPES	20588	34249	INORGANI
Iron	36-2021	AAA9588				W		32.2			UG/L		D		PCO-2, Pajarito Canyon	ICPES	20588	34249	INORGANI
Iron	36-2021	AAB2541				W		26400			UG/L				PCO-2	ICPMS	21220	34289	INORGANI
Iron	36-2022	AAA9589				W	<	9.3			UG/L				PCO-3, Pajarito Canyon	ICPES	20588	34249	INORGANI
Iron	36-2022	AAA9590				W	<	9.3			UG/L	FD			PCO-3, Pajarito Canyon	ICPES	20588	34249	INORGANI
Iron	36-2022	AAA9591				W	<	9.3			UG/L	FR			PCO-3, Pajarito Canyon	ICPES	20588	34249	INORGANI
Iron	36-2022	AAB2542				W		993			UG/L				PCO-3	ICPMS	21220	34289	INORGANI
Iron	NA	AAA9575				W	<	43.6			UG/L	FR			PCO Series Wells, Pajarito Canyon	ICPES	19690	36275	INORGANI
Iron	NA	AAA9575				W		38.4			UG/L	FR	D		PCO Series Wells, Pajarito Canyon	ICPES	19690	36275	INORGANI
Lead	36-2020	AAA5953				W		1	14.1	50	UG/L		R		PCO-1	ICPMS	16237	23293	INORGANI
Lead	36-2020	AAA5953				W		2	14.1	50	UG/L				PCO-1	ICPMS	16237	23293	INORGANI
Lead	36-2020	AAA5984				W	<	2	14.1	50	UG/L				PCO-1 well	ETVAA	16797	26385	INORGANI
Lead	36-2020	AAA9571				W	<	0.8	14.1	50	UG/L				PCO-1, Pajarito Canyon	ICPES	19690	36275	INORGANI
Lead	36-2020	AAA9587				W	<	0.8	14.1	50	UG/L				PCO-1, Pajarito Canyon	GFAA	20530	35543	INORGANI
Lead	36-2020	AAB2539				W		9.2	14.1	50	UG/L		D		PCO-1	ICPMS	21220	34289	INORGANI
Lead	36-2020	AAB2539				W		6.6	14.1	50	UG/L				PCO-1	ICPMS	21220	34289	INORGANI
Lead	36-2020	AAB2540				W		8.4	14.1	50	UG/L	FD			PCO-1	ICPMS	21220	34289	INORGANI
Lead	36-2021	AAA5954				W		1	14.1	50	UG/L				PCO-2	ICPMS	16237	23293	INORGANI
Lead	36-2021	AAA5955				W		12	14.1	50	UG/L	FD			PCO-2	ICPMS	16237	23293	INORGANI
Lead	36-2021	AAA9572				W	<	1.9	14.1	50	UG/L				PCO-2, Pajarito Canyon	ICPES	19690	36275	INORGANI
Lead	36-2021	AAA9588				W	<	1.7	14.1	50	UG/L		D		PCO-2, Pajarito Canyon	ICPES	20588	34249	INORGANI
Lead	36-2021	AAA9588				W	<	1.7	14.1	50	UG/L				PCO-2, Pajarito Canyon	ICPES	20588	34249	INORGANI
Lead	36-2021	AAB2541				W		46.4	14.1	50	UG/L				PCO-2	ICPMS	21220	34289	INORGANI
Lead	36-2022	AAA5956				W		2	14.1	50	UG/L				PCO-3	ICPMS	16237	23293	INORGANI
Lead	36-2022	AAA5987				W	<	2	14.1	50	UG/L				PCO-3 well	ETVAA	16800	26379	INORGANI
Lead	36-2022	AAA5988				W	<	2	14.1	50	UG/L	FD			PCO-3 well	ETVAA	16800	26379	INORGANI
Lead	36-2022	AAA9589				W	<	1.7	14.1	50	UG/L				PCO-3, Pajarito Canyon	ICPES	20588	34249	INORGANI
Lead	36-2022	AAA9590				W	<	1.7	14.1	50	UG/L	FD			PCO-3, Pajarito Canyon	ICPES	20588	34249	INORGANI
Lead	36-2022	AAA9591				W	<	1.7	14.1	50	UG/L	FR			PCO-3, Pajarito Canyon	ICPES	20588	34249	INORGANI
Lead	36-2022	AAB2542				W	<	2.8	14.1	50	UG/L				PCO-3	ICPMS	21220	34289	INORGANI
Lead	NA	AAA5981				W		1		50	UG/L	FR			PCO-1 and PCO-2	ICPMS	16237	23293	INORGANI
Lead	NA	AAA5983				W		1		50	UG/L	FR			PCO-3	ICPMS	16237	23293	INORGANI
Lead	NA	AAA5985				W	<	2		50	UG/L	FR				ETVAA	16797	26385	INORGANI
Lead	NA	AAA9537				W	<	2		50	UG/L	FR				ETVAA	16800	26379	INORGANI
Lead	NA	AAA9575				W	<	0.8		50	UG/L	FR	D		PCO Series Wells, Pajarito Canyon	ICPES	19690	36275	INORGANI
Lead	NA	AAA9575				W	<	0.8		50	UG/L	FR			PCO Series Wells, Pajarito Canyon	ICPES	19690	36275	INORGANI
Magnesium	36-2020	AAA5984				W		4700			UG/L				PCO-1 well	ICPES	16797	26385	INORGANI
Magnesium	36-2020	AAA9571				W		6890			UG/L				PCO-1, Pajarito Canyon	ICPES	19690	36275	INORGANI
Magnesium	36-2020	AAA9587				W		7120			UG/L				PCO-1, Pajarito Canyon	ICPES	20530	35543	INORGANI
Magnesium	36-2020	AAB2539				W		4932			UG/L		D		PCO-1	ICPMS	21220	34289	INORGANI
Magnesium	36-2020	AAB2539				W	<	4900			UG/L				PCO-1	ICPMS	21220	34289	INORGANI
Magnesium	36-2020	AAB2540				W	<	4810			UG/L	FD			PCO-1	ICPMS	21220	34289	INORGANI

Analyte	Loc ID	Sample ID	Begin	End	Units	Mat	S	Sample Value	Bkgd Value	SAL Value	Units	Field Code	Lab Code	EPA Qual	Sample Location	Tech Code	Request Number	Report Number	Suite
Magnesium	36-2021	AAA9572				W		10000			UG/L				PCO-2, Pajarito Canyon	ICPES	19690	36275	INORGANI
Magnesium	36-2021	AAA9588				W	<	4930			UG/L				PCO-2, Pajarito Canyon	ICPES	20588	34249	INORGANI
Magnesium	36-2021	AAA9588				W		4915			UG/L		D		PCO-2, Pajarito Canyon	ICPES	20588	34249	INORGANI
Magnesium	36-2021	AAA9588				W		9400			UG/L				PCO-2, Pajarito Canyon	ICPES	19749	29443	INORGANI
Magnesium	36-2021	AAB2541				W		9720			UG/L				PCO-2	ICPMS	21220	34289	INORGANI
Magnesium	36-2022	AAA5987				W		30000			UG/L				PCO-3 well	ICPES	16800	26379	INORGANI
Magnesium	36-2022	AAA5988				W		29700			UG/L	FD			PCO-3 well	ICPES	16800	26379	INORGANI
Magnesium	36-2022	AAA9589				W		8640			UG/L				PCO-3, Pajarito Canyon	ICPES	20588	34249	INORGANI
Magnesium	36-2022	AAA9589				W		9400			UG/L				PCO-3, Pajarito Canyon	ICPES	19749	29443	INORGANI
Magnesium	36-2022	AAA9590				W		10000			UG/L	FD			PCO-3, Pajarito Canyon	ICPES	19749	29443	INORGANI
Magnesium	36-2022	AAA9590				W		8600			UG/L	FD			PCO-3, Pajarito Canyon	ICPES	20588	34249	INORGANI
Magnesium	36-2022	AAA9591				W	<	6.2			UG/L	FR			PCO-3, Pajarito Canyon	ICPES	20588	34249	INORGANI
Magnesium	36-2022	AAA9591				W	<	400			UG/L	FR			PCO-3, Pajarito Canyon	ICPES	19749	29443	INORGANI
Magnesium	36-2022	AAB2542				W		53100			UG/L				PCO-3	ICPMS	21220	34289	INORGANI
Magnesium	NA	AAA9537				W	<	50			UG/L	FR				ICPES	16800	26379	INORGANI
Magnesium	NA	AAA9575				W	<	147			UG/L	FR			PCO Series Wells, Pajarito Canyon	ICPES	19690	36275	INORGANI
Magnesium	NA	AAA9575				W		176			UG/L	FR	D		PCO Series Wells, Pajarito Canyon	ICPES	19690	36275	INORGANI
Manganese	36-2020	AAA9571				W		91	523	180	UG/L				PCO-1, Pajarito Canyon	ICPES	19690	36275	INORGANI
Manganese	36-2020	AAA9587				W		17.2	523	180	UG/L				PCO-1, Pajarito Canyon	ICPES	20530	35543	INORGANI
Manganese	36-2020	AAB2539				W		384	523	180	UG/L		D		PCO-1	ICPMS	21220	34289	INORGANI
Manganese	36-2020	AAB2539				W		372	523	180	UG/L				PCO-1	ICPMS	21220	34289	INORGANI
Manganese	36-2020	AAB2540				W		382	523	180	UG/L	FD			PCO-1	ICPMS	21220	34289	INORGANI
Manganese	36-2021	AAA9572				W		79	523	180	UG/L				PCO-2, Pajarito Canyon	ICPES	19690	36275	INORGANI
Manganese	36-2021	AAA9588				W	<	1.3	523	180	UG/L				PCO-2, Pajarito Canyon	ICPES	20588	34249	INORGANI
Manganese	36-2021	AAA9588				W		1.3	523	180	UG/L		D		PCO-2, Pajarito Canyon	ICPES	20588	34249	INORGANI
Manganese	36-2021	AAB2541				W		1460	523	180	UG/L				PCO-2	ICPMS	21220	34289	INORGANI
Manganese	36-2022	AAA9589				W		142	523	180	UG/L				PCO-3, Pajarito Canyon	ICPES	20588	34249	INORGANI
Manganese	36-2022	AAA9590				W		143	523	180	UG/L	FD			PCO-3, Pajarito Canyon	ICPES	20588	34249	INORGANI
Manganese	36-2022	AAA9591				W	<	0.11	523	180	UG/L	FR			PCO-3, Pajarito Canyon	ICPES	20588	34249	INORGANI
Manganese	36-2022	AAB2542				W		8800	523	180	UG/L				PCO-3	ICPMS	21220	34289	INORGANI
Manganese	NA	AAA9575				W	<	2		180	UG/L	FR			PCO Series Wells, Pajarito Canyon	ICPES	19690	36275	INORGANI
Manganese	NA	AAA9575				W		2		180	UG/L	FR	D		PCO Series Wells, Pajarito Canyon	ICPES	19690	36275	INORGANI
Mercury	36-2020	AAA5953				W	<	0.2		2	UG/L				PCO-1	CVAA	16237	21839	INORGANI
Mercury	36-2020	AAA5984				W	<	0.2		2	UG/L				PCO-1 well	CVAA	16797	26385	INORGANI
Mercury	36-2020	AAA9571				W	<	0.1		2	UG/L			R	PCO-1, Pajarito Canyon	CVAA	19690	36275	INORGANI
Mercury	36-2020	AAA9587				W	<	0.1		2	UG/L			UJ	PCO-1, Pajarito Canyon	CVAA	20530	35543	INORGANI
Mercury	36-2020	AAB2539				W	<	0.2		2	UG/L		D		PCO-1	CVAA	21220	34289	INORGANI
Mercury	36-2020	AAB2539				W	<	0.2		2	UG/L				PCO-1	CVAA	21220	34289	INORGANI
Mercury	36-2020	AAB2540				W	<	0.2		2	UG/L	FD			PCO-1	CVAA	21220	34289	INORGANI
Mercury	36-2021	AAA5954				W	<	0.2		2	UG/L				PCO-2	CVAA	16237	21839	INORGANI
Mercury	36-2021	AAA5955				W	<	0.2		2	UG/L	FD			PCO-2	CVAA	16237	21839	INORGANI
Mercury	36-2021	AAA9572				W	<	0.1		2	UG/L			R	PCO-2, Pajarito Canyon	CVAA	19690	36275	INORGANI
Mercury	36-2021	AAA9588				W	<	0.2		2	UG/L			UJ	PCO-2, Pajarito Canyon	CVAA	20588	34249	INORGANI
Mercury	36-2021	AAA9588				W	<	0.2		2	UG/L		D		PCO-2, Pajarito Canyon	CVAA	20588	34249	INORGANI
Mercury	36-2021	AAB2541				W	<	0.2		2	UG/L				PCO-2	CVAA	21220	34289	INORGANI
Mercury	36-2022	AAA5956				W	<	0.2		2	UG/L				PCO-3	CVAA	16237	21839	INORGANI
Mercury	36-2022	AAA5987				W	<	0.2		2	UG/L				PCO-3 well	CVAA	16800	26379	INORGANI
Mercury	36-2022	AAA5988				W	<	0.2		2	UG/L	FD			PCO-3 well	CVAA	16800	26379	INORGANI
Mercury	36-2022	AAA9589				W	<	0.2		2	UG/L			UJ	PCO-3, Pajarito Canyon	CVAA	20588	34249	INORGANI
Mercury	36-2022	AAA9590				W		0.44		2	UG/L	FD		J	PCO-3, Pajarito Canyon	CVAA	20588	34249	INORGANI
Mercury	36-2022	AAA9591				W	<	0.2		2	UG/L	FR		UJ	PCO-3, Pajarito Canyon	CVAA	20588	34249	INORGANI
Mercury	36-2022	AAB2542				W	<	0.2		2	UG/L				PCO-3	CVAA	21220	34289	INORGANI
Mercury	NA	AAA5981				W	<	0.2		2	UG/L	FR			PCO-1 and PCO-2	CVAA	16237	21839	INORGANI
Mercury	NA	AAA5983				W	<	0.2		2	UG/L	FR			PCO-3	CVAA	16237	21839	INORGANI
Mercury	NA	AAA5985				W	<	0.2		2	UG/L	FR				CVAA	16797	26385	INORGANI

SAMPLING DATA FOR PCO WELLS

Analyte	Loc ID	Sample ID	Begin	End	Units	Mat	S	Sample Value	Bkgd Value	SAL Value	Units	Field Code	Lab Code	EPA Qual	Sample Location	Tech Code	Request Number	Report Number	Suite
Mercury	NA	AAA9537				W	<	0.2		2	UG/L	FR				CVAA	16800	26379	INORGANI
Mercury	NA	AAA9575				W	<	0.1		2	UG/L	FR		R	PCO Series Wells, Pajarito Canyon	CVAA	19690	36275	INORGANI
Mercury	NA	AAA9575				W	<	0.1		2	UG/L	FR	D		PCO Series Wells, Pajarito Canyon	CVAA	19690	36275	INORGANI
Nickel	36-2020	AAA5953				W	<	10		100	UG/L		R		PCO-1	ICPES	16237	23245	INORGANI
Nickel	36-2020	AAA5953				W	<	10		100	UG/L				PCO-1	ICPES	16237	23245	INORGANI
Nickel	36-2020	AAA5984				W	<	15		100	UG/L				PCO-1 well	ICPES	16797	26385	INORGANI
Nickel	36-2020	AAA9571				W	<	15.5		100	UG/L				PCO-1, Pajarito Canyon	ICPES	19690	36275	INORGANI
Nickel	36-2020	AAA9587				W	<	15.2		100	UG/L				PCO-1, Pajarito Canyon	ICPES	20530	35543	INORGANI
Nickel	36-2020	AAB2539				W		6.3		100	UG/L		D		PCO-1	ICPMS	21220	34289	INORGANI
Nickel	36-2020	AAB2539				W	<	5.4		100	UG/L				PCO-1	ICPMS	21220	34289	INORGANI
Nickel	36-2020	AAB2540				W	<	5.7		100	UG/L	FD			PCO-1	ICPMS	21220	34289	INORGANI
Nickel	36-2021	AAA5954				W	<	10		100	UG/L				PCO-2	ICPES	16237	23245	INORGANI
Nickel	36-2021	AAA5955				W	<	10		100	UG/L	FD			PCO-2	ICPES	16237	23245	INORGANI
Nickel	36-2021	AAA9572				W	<	15.5		100	UG/L				PCO-2, Pajarito Canyon	ICPES	19690	36275	INORGANI
Nickel	36-2021	AAA9588				W	<	1.6		100	UG/L				PCO-2, Pajarito Canyon	ICPES	20588	34249	INORGANI
Nickel	36-2021	AAA9588				W		2.1		100	UG/L		D		PCO-2, Pajarito Canyon	ICPES	20588	34249	INORGANI
Nickel	36-2021	AAB2541				W	<	26		100	UG/L				PCO-2	ICPMS	21220	34289	INORGANI
Nickel	36-2022	AAA5956				W	<	10		100	UG/L				PCO-3	ICPES	16237	23245	INORGANI
Nickel	36-2022	AAA5987				W	<	15		100	UG/L				PCO-3 well	ICPES	16800	26379	INORGANI
Nickel	36-2022	AAA5988				W	<	15		100	UG/L	FD			PCO-3 well	ICPES	16800	26379	INORGANI
Nickel	36-2022	AAA9589				W	<	8.8		100	UG/L				PCO-3, Pajarito Canyon	ICPES	20588	34249	INORGANI
Nickel	36-2022	AAA9590				W	<	8.6		100	UG/L	FD			PCO-3, Pajarito Canyon	ICPES	20588	34249	INORGANI
Nickel	36-2022	AAA9591				W	<	0.67		100	UG/L	FR			PCO-3, Pajarito Canyon	ICPES	20588	34249	INORGANI
Nickel	36-2022	AAB2542				W	<	12.7		100	UG/L				PCO-3	ICPMS	21220	34289	INORGANI
Nickel	NA	AAA5981				W	<	10		100	UG/L	FR			PCO-1 and PCO-2	ICPES	16237	23245	INORGANI
Nickel	NA	AAA5983				W	<	10		100	UG/L	FR			PCO-3	ICPES	16237	23245	INORGANI
Nickel	NA	AAA5985				W	<	15		100	UG/L	FR				ICPES	16797	26385	INORGANI
Nickel	NA	AAA9537				W	<	15		100	UG/L	FR				ICPES	16800	26379	INORGANI
Nickel	NA	AAA9575				W	<	15.5		100	UG/L	FR	D		PCO Series Wells, Pajarito Canyon	ICPES	19690	36275	INORGANI
Nickel	NA	AAA9575				W	<	15.5		100	UG/L	FR			PCO Series Wells, Pajarito Canyon	ICPES	19690	36275	INORGANI
Nitrate	36-2020	AAA9587				W		420			UG/L		D		PCO-1, Pajarito Canyon	IC	20530	35544	INORGANI
Nitrate	36-2020	AAA9587				W		411			UG/L				PCO-1, Pajarito Canyon	IC	20530	35544	INORGANI
Nitrate Nitrogen	36-2020	AAA9571				W	<	20			UG/L		D		PCO-1, Pajarito Canyon	IC	19690	36273	INORGANI
Nitrate Nitrogen	36-2020	AAA9571				W	<	20			UG/L				PCO-1, Pajarito Canyon	IC	19690	36273	INORGANI
Nitrate Nitrogen	NA	AAA9575				W	<	20			UG/L	FR			PCO Series Wells, Pajarito Canyon	IC	19690	36273	INORGANI
pH	36-2020	AAA5953				W		7.96			UNITS				PCO-1	GE	16237	23352	INORGANI
pH	36-2020	AAA5984				W		6.78			UNITS		D		PCO-1 well	GE	16797	25950	INORGANI
pH	36-2020	AAA5984				W		6.78			UNITS				PCO-1 well	GE	16797	25950	INORGANI
pH	36-2020	AAA5984				W		6.78			PH		D		PCO-1 well	GE	16797	25576	INORGANI
pH	36-2020	AAA5984				W		6.78			PH				PCO-1 well	GE	16797	25576	INORGANI
pH	36-2020	AAA9571				W		7.5			UNITS		D		PCO-1, Pajarito Canyon	GE	19690	36270	INORGANI
pH	36-2020	AAA9571				W		7.54			UNITS				PCO-1, Pajarito Canyon	GE	19690	36270	INORGANI
pH	36-2021	AAA5954				W		8.1			UNITS				PCO-2	GE	16237	23352	INORGANI
pH	36-2021	AAA5955				W		7.8			UNITS	FD			PCO-2	GE	16237	23352	INORGANI
pH	36-2021	AAA9588				W									PCO-2, Pajarito Canyon	GE	19749	29938	INORGANI
pH	36-2022	AAA5956				W		7.2			UNITS				PCO-3	GE	16237	23352	INORGANI
pH	36-2022	AAA5987				W		6.81			UNITS		D		PCO-3 well	GE	16800	25953	INORGANI
pH	36-2022	AAA5987				W		6.81			UNITS				PCO-3 well	GE	16800	25953	INORGANI
pH	36-2022	AAA5987				W		6.81			PH		D		PCO-3 well	GE	16800	25577	INORGANI
pH	36-2022	AAA5987				W		6.81			PH				PCO-3 well	GE	16800	25577	INORGANI
pH	36-2022	AAA5988				W		6.79			UNITS	FD	D		PCO-3 well	GE	16800	25953	INORGANI
pH	36-2022	AAA5988				W		6.78			UNITS	FD			PCO-3 well	GE	16800	25953	INORGANI
pH	36-2022	AAA5988				W		6.79			PH	FD	D		PCO-3 well	GE	16800	25577	INORGANI
pH	36-2022	AAA5988				W		6.78			PH	FD			PCO-3 well	GE	16800	25577	INORGANI
pH	36-2022	AAA9589				W									PCO-3, Pajarito Canyon	GE	19749	29938	INORGANI

Analyte	Loc ID	Sample ID	Begin	End	Units	Mat	S	Sample Value	Bkgd Value	SAL Value	Units	Field Code	Lab Code	EPA Qual	Sample Location	Tech Code	Request Number	Report Number	Suite
pH	36-2022	AAA9590				W						FD			PCO-3, Pajarito Canyon	GE	19749	29938	INORGANI
pH	36-2022	AAA9591				W						FR			PCO-3, Pajarito Canyon	GE	19749	29938	INORGANI
pH	NA	AAA5981				W		5.1			UNITS	FR			PCO-1 and PCO-2	GE	16237	23352	INORGANI
pH	NA	AAA5983				W		5.9			UNITS	FR			PCO-3	GE	16237	23352	INORGANI
pH	NA	AAA5985				W		6.16			UNITS	FR	D			GE	16797	25950	INORGANI
pH	NA	AAA5985				W		6.17			UNITS	FR				GE	16797	25950	INORGANI
pH	NA	AAA5985				W		6.16			PH	FR	D			GE	16797	25576	INORGANI
pH	NA	AAA5985				W		6.17			PH	FR				GE	16797	25576	INORGANI
pH	NA	AAA9537				W		5.98			UNITS	FR	D			GE	16800	25953	INORGANI
pH	NA	AAA9537				W		5.99			UNITS	FR				GE	16800	25953	INORGANI
pH	NA	AAA9537				W		5.98			PH	FR	D			GE	16800	25577	INORGANI
pH	NA	AAA9537				W		5.99			PH	FR				GE	16800	25577	INORGANI
pH	NA	AAA9575				W		5.68			UNITS	FR			PCO Series Wells, Pajarito Canyon	GE	19690	36270	INORGANI
Potassium	36-2020	AAA5984				W		2820			UG/L				PCO-1 well	ICPES	16797	26385	INORGANI
Potassium	36-2020	AAA9571				W		6320			UG/L				PCO-1, Pajarito Canyon	ICPES	19690	36275	INORGANI
Potassium	36-2020	AAA9587				W	<	4730			UG/L				PCO-1, Pajarito Canyon	ICPES	20530	35543	INORGANI
Potassium	36-2020	AAB2539				W		4505			UG/L		D		PCO-1	ICPMS	21220	34289	INORGANI
Potassium	36-2020	AAB2539				W	<	4340			UG/L				PCO-1	ICPMS	21220	34289	INORGANI
Potassium	36-2020	AAB2540				W	<	4080			UG/L	FD			PCO-1	ICPMS	21220	34289	INORGANI
Potassium	36-2021	AAA9572				W		8100			UG/L				PCO-2, Pajarito Canyon	ICPES	19690	36275	INORGANI
Potassium	36-2021	AAA9588				W	<	4240			UG/L				PCO-2, Pajarito Canyon	ICPES	20588	34249	INORGANI
Potassium	36-2021	AAA9588				W		4210			UG/L		D		PCO-2, Pajarito Canyon	ICPES	20588	34249	INORGANI
Potassium	36-2021	AAA9588				W		7500			UG/L				PCO-2, Pajarito Canyon	ICPES	19749	29443	INORGANI
Potassium	36-2021	AAB2541				W		7590			UG/L				PCO-2	ICPMS	21220	34289	INORGANI
Potassium	36-2022	AAA5987				W		3660			UG/L				PCO-3 well	ICPES	16800	26379	INORGANI
Potassium	36-2022	AAA5988				W		3550			UG/L	FD			PCO-3 well	ICPES	16800	26379	INORGANI
Potassium	36-2022	AAA9589				W	<	4970			UG/L				PCO-3, Pajarito Canyon	ICPES	20588	34249	INORGANI
Potassium	36-2022	AAA9589				W		2600			UG/L				PCO-3, Pajarito Canyon	ICPES	19749	29443	INORGANI
Potassium	36-2022	AAA9590				W	<	4760			UG/L	FD			PCO-3, Pajarito Canyon	ICPES	20588	34249	INORGANI
Potassium	36-2022	AAA9590				W		3900			UG/L	FD			PCO-3, Pajarito Canyon	ICPES	19749	29443	INORGANI
Potassium	36-2022	AAA9591				W	<	702			UG/L	FR			PCO-3, Pajarito Canyon	ICPES	20588	34249	INORGANI
Potassium	36-2022	AAA9591				W	<	600			UG/L	FR			PCO-3, Pajarito Canyon	ICPES	19749	29443	INORGANI
Potassium	36-2022	AAB2542				W		8970			UG/L				PCO-3	ICPMS	21220	34289	INORGANI
Potassium	NA	AAA9537				W	<	550			UG/L	FR				ICPES	16800	26379	INORGANI
Potassium	NA	AAA9575				W		2424			UG/L	FR	D		PCO Series Wells, Pajarito Canyon	ICPES	19690	36275	INORGANI
Potassium	NA	AAA9575				W	<	1940			UG/L	FR			PCO Series Wells, Pajarito Canyon	ICPES	19690	36275	INORGANI
Selenium	36-2020	AAA9571				W	<	2		50	UG/L				PCO-1, Pajarito Canyon	ICPES	19690	36275	INORGANI
Selenium	36-2020	AAA9587				W	<	1		50	UG/L				PCO-1, Pajarito Canyon	GFAA	20530	35543	INORGANI
Selenium	36-2020	AAB2539				W	<	5.1		50	UG/L		D		PCO-1	ICPMS	21220	34289	INORGANI
Selenium	36-2020	AAB2539				W	<	5.1		50	UG/L				PCO-1	ICPMS	21220	34289	INORGANI
Selenium	36-2020	AAB2540				W	<	5.1		50	UG/L	FD			PCO-1	ICPMS	21220	34289	INORGANI
Selenium	36-2021	AAA9572				W	<	2		50	UG/L				PCO-2, Pajarito Canyon	ICPES	19690	36275	INORGANI
Selenium	36-2021	AAA9588				W	<	4.8		50	UG/L		D		PCO-2, Pajarito Canyon	ICPES	20588	34249	INORGANI
Selenium	36-2021	AAA9588				W	<	4.8		50	UG/L				PCO-2, Pajarito Canyon	ICPES	20588	34249	INORGANI
Selenium	36-2021	AAB2541				W	<	5.1		50	UG/L				PCO-2	ICPMS	21220	34289	INORGANI
Selenium	36-2022	AAA9589				W	<	4.8		50	UG/L				PCO-3, Pajarito Canyon	ICPES	20588	34249	INORGANI
Selenium	36-2022	AAA9590				W	<	4.8		50	UG/L	FD			PCO-3, Pajarito Canyon	ICPES	20588	34249	INORGANI
Selenium	36-2022	AAA9591				W	<	4.8		50	UG/L	FR			PCO-3, Pajarito Canyon	ICPES	20588	34249	INORGANI
Selenium	36-2022	AAB2542				W	<	5.1		50	UG/L				PCO-3	ICPMS	21220	34289	INORGANI
Selenium	NA	AAA9575				W	<	2		50	UG/L	FR	D		PCO Series Wells, Pajarito Canyon	ICPES	19690	36275	INORGANI
Selenium	NA	AAA9575				W	<	2		50	UG/L	FR			PCO Series Wells, Pajarito Canyon	ICPES	19690	36275	INORGANI
Silicon Dioxide	36-2020	AAA5953				W		33000			UG/L		R		PCO-1	FIA	16237	23352	INORGANI
Silicon Dioxide	36-2020	AAA5953				W		36000			UG/L				PCO-1	FIA	16237	23352	INORGANI
Silicon Dioxide	36-2021	AAA5954				W		31000			UG/L				PCO-2	FIA	16237	23352	INORGANI
Silicon Dioxide	36-2021	AAA5955				W		31000			UG/L	FD			PCO-2	FIA	16237	23352	INORGANI

SAMPLING DATA FOR PCO WELLS

Analyte	Loc ID	Sample ID	Begin	End	Units	Mat	S	Sample Value	Bkgd Value	SAL Value	Units	Field Code	Lab Code	EPA Qual	Sample Location	Tech Code	Request Number	Report Number	Suite
Silicon Dioxide	36-2022	AAA5956				W		40000			UG/L				PCO-3	FIA	16237	23352	INORGANI
Silicon Dioxide	NA	AAA5981				W	<	10000			UG/L	FR			PCO-1 and PCO-2	FIA	16237	23352	INORGANI
Silicon Dioxide	NA	AAA5983				W	<	10000			UG/L	FR			PCO-3	FIA	16237	23352	INORGANI
Silver	36-2020	AAA5953				W	<	10		170	UG/L		R		PCO-1	ICPES	16237	23245	INORGANI
Silver	36-2020	AAA5953				W	<	10		170	UG/L				PCO-1	ICPES	16237	23245	INORGANI
Silver	36-2020	AAA5984				W	<	5		170	UG/L				PCO-1 well	ICPES	16797	26385	INORGANI
Silver	36-2020	AAA9571				W	<	3.7		170	UG/L				PCO-1, Pajarito Canyon	ICPES	19690	36275	INORGANI
Silver	36-2020	AAA9587				W	<	3.8		170	UG/L				PCO-1, Pajarito Canyon	ICPES	20530	35543	INORGANI
Silver	36-2020	AAB2539				W	<	1.5		170	UG/L				PCO-1	ICPMS	21220	34289	INORGANI
Silver	36-2020	AAB2539				W		2		170	UG/L		D		PCO-1	ICPMS	21220	34289	INORGANI
Silver	36-2020	AAB2540				W	<	1.8		170	UG/L	FD			PCO-1	ICPMS	21220	34289	INORGANI
Silver	36-2021	AAA5954				W	<	10		170	UG/L				PCO-2	ICPES	16237	23245	INORGANI
Silver	36-2021	AAA5955				W	<	10		170	UG/L	FD			PCO-2	ICPES	16237	23245	INORGANI
Silver	36-2021	AAA9572				W	<	3.7		170	UG/L				PCO-2, Pajarito Canyon	ICPES	19690	36275	INORGANI
Silver	36-2021	AAA9588				W	<	1.1		170	UG/L		D		PCO-2, Pajarito Canyon	ICPES	20588	34249	INORGANI
Silver	36-2021	AAA9588				W	<	1.1		170	UG/L				PCO-2, Pajarito Canyon	ICPES	20588	34249	INORGANI
Silver	36-2021	AAB2541				W	<	3.4		170	UG/L				PCO-2	ICPMS	21220	34289	INORGANI
Silver	36-2022	AAA5956				W	<	10		170	UG/L				PCO-3	ICPES	16237	23245	INORGANI
Silver	36-2022	AAA5987				W	<	5		170	UG/L				PCO-3 well	ICPES	16800	26379	INORGANI
Silver	36-2022	AAA5988				W	<	5		170	UG/L	FD			PCO-3 well	ICPES	16800	26379	INORGANI
Silver	36-2022	AAA9589				W	<	1.1		170	UG/L				PCO-3, Pajarito Canyon	ICPES	20588	34249	INORGANI
Silver	36-2022	AAA9590				W	<	1.4		170	UG/L	FD			PCO-3, Pajarito Canyon	ICPES	20588	34249	INORGANI
Silver	36-2022	AAA9591				W	<	1.1		170	UG/L	FR			PCO-3, Pajarito Canyon	ICPES	20588	34249	INORGANI
Silver	36-2022	AAB2542				W	<	5.7		170	UG/L				PCO-3	ICPMS	21220	34289	INORGANI
Silver	NA	AAA5981				W	<	10		170	UG/L	FR			PCO-1 and PCO-2	ICPES	16237	23245	INORGANI
Silver	NA	AAA5983				W	<	10		170	UG/L	FR			PCO-3	ICPES	16237	23245	INORGANI
Silver	NA	AAA5985				W	<	5		170	UG/L	FR				ICPES	16797	26385	INORGANI
Silver	NA	AAA9537				W	<	5		170	UG/L	FR				ICPES	16800	26379	INORGANI
Silver	NA	AAA9575				W	<	3.7		170	UG/L	FR	D		PCO Series Wells, Pajarito Canyon	ICPES	19690	36275	INORGANI
Silver	NA	AAA9575				W	<	3.7		170	UG/L	FR			PCO Series Wells, Pajarito Canyon	ICPES	19690	36275	INORGANI
Sodium	36-2020	AAA5984				W		18800			UG/L				PCO-1 well	ICPES	16797	26385	INORGANI
Sodium	36-2020	AAA9571				W		26500			UG/L				PCO-1, Pajarito Canyon	ICPES	19690	36275	INORGANI
Sodium	36-2020	AAA9587				W		26500			UG/L				PCO-1, Pajarito Canyon	ICPES	20530	35543	INORGANI
Sodium	36-2020	AAB2539				W		20791			UG/L		D		PCO-1	ICPMS	21220	34289	INORGANI
Sodium	36-2020	AAB2539				W		20900			UG/L				PCO-1	ICPMS	21220	34289	INORGANI
Sodium	36-2020	AAB2540				W		20400			UG/L	FD			PCO-1	ICPMS	21220	34289	INORGANI
Sodium	36-2021	AAA9572				W		30900			UG/L				PCO-2, Pajarito Canyon	ICPES	19690	36275	INORGANI
Sodium	36-2021	AAA9588				W		20938			UG/L		D		PCO-2, Pajarito Canyon	ICPES	20588	34249	INORGANI
Sodium	36-2021	AAA9588				W		21000			UG/L				PCO-2, Pajarito Canyon	ICPES	20588	34249	INORGANI
Sodium	36-2021	AAA9588				W		17000			UG/L				PCO-2, Pajarito Canyon	ICPES	19749	29443	INORGANI
Sodium	36-2021	AAB2541				W		23400			UG/L				PCO-2	ICPMS	21220	34289	INORGANI
Sodium	36-2022	AAA5987				W		131000			UG/L				PCO-3 well	ICPES	16800	26379	INORGANI
Sodium	36-2022	AAA5988				W		131000			UG/L	FD			PCO-3 well	ICPES	16800	26379	INORGANI
Sodium	36-2022	AAA9589				W		51800			UG/L				PCO-3, Pajarito Canyon	ICPES	20588	34249	INORGANI
Sodium	36-2022	AAA9589				W		39000			UG/L				PCO-3, Pajarito Canyon	ICPES	19749	29443	INORGANI
Sodium	36-2022	AAA9590				W		50400			UG/L	FD			PCO-3, Pajarito Canyon	ICPES	20588	34249	INORGANI
Sodium	36-2022	AAA9590				W		39000			UG/L	FD			PCO-3, Pajarito Canyon	ICPES	19749	29443	INORGANI
Sodium	36-2022	AAA9591				W	<	350			UG/L	FR			PCO-3, Pajarito Canyon	ICPES	20588	34249	INORGANI
Sodium	36-2022	AAA9591				W	<	100			UG/L	FR			PCO-3, Pajarito Canyon	ICPES	19749	29443	INORGANI
Sodium	36-2022	AAB2542				W		15900			UG/L				PCO-3	ICPMS	21220	34289	INORGANI
Sodium	NA	AAA9537				W		209			UG/L	FR				ICPES	16800	26379	INORGANI
Sodium	NA	AAA9575				W	<	192			UG/L	FR			PCO Series Wells, Pajarito Canyon	ICPES	19690	36275	INORGANI
Sodium	NA	AAA9575				W		216			UG/L	FR	D		PCO Series Wells, Pajarito Canyon	ICPES	19690	36275	INORGANI
Sulfate	36-2020	AAA5953				W		9000			UG/L				PCO-1	IC	16237	23352	INORGANI
Sulfate	36-2020	AAA5984				W		9600			UG/L				PCO-1 well	IC	16797	25585	INORGANI

SAMPLING DATA FOR PCO WELLS

Analyte	Loc ID	Sample ID	Begin	End	Units	Mat	S	Sample Value	Bkgd Value	SAL Value	Units	Field Code	Lab Code	EPA Qual	Sample Location	Tech Code	Request Number	Report Number	Suite
Sulfate	36-2020	AAA9571				W		10300			UG/L		D		PCO-1, Pajarito Canyon	IC	19690	36273	INORGANI
Sulfate	36-2020	AAA9571				W		10300			UG/L				PCO-1, Pajarito Canyon	IC	19690	36273	INORGANI
Sulfate	36-2021	AAA5954				W		6000			UG/L				PCO-2	IC	16237	23352	INORGANI
Sulfate	36-2021	AAA5955				W		6000			UG/L	FD			PCO-2	IC	16237	23352	INORGANI
Sulfate	36-2021	AAA9588				W									PCO-2, Pajarito Canyon	IC	19749	29938	INORGANI
Sulfate	36-2022	AAA5956				W		14000			UG/L				PCO-3	IC	16237	23352	INORGANI
Sulfate	36-2022	AAA5987				W		5510			UG/L				PCO-3 well	IC	16800	25588	INORGANI
Sulfate	36-2022	AAA5988				W		5784			UG/L	FD			PCO-3 well	IC	16800	25588	INORGANI
Sulfate	36-2022	AAA9589				W									PCO-3, Pajarito Canyon	IC	19749	29938	INORGANI
Sulfate	36-2022	AAA9590				W						FD			PCO-3, Pajarito Canyon	IC	19749	29938	INORGANI
Sulfate	36-2022	AAA9591				W						FR			PCO-3, Pajarito Canyon	IC	19749	29938	INORGANI
Sulfate	NA	AAA5981				W	<	1000			UG/L	FR			PCO-1 and PCO-2	IC	16237	23352	INORGANI
Sulfate	NA	AAA5983				W	<	500			UG/L	FR			PCO-3	IC	16237	23352	INORGANI
Sulfate	NA	AAA5985				W	<	1250			UG/L	FR				IC	16797	25585	INORGANI
Sulfate	NA	AAA9537				W	<	1250			UG/L	FR				IC	16800	25588	INORGANI
Sulfate	NA	AAA9575				W	<	1000			UG/L	FR			PCO Series Wells, Pajarito Canyon	IC	19690	36273	INORGANI
Thallium	36-2020	AAA9571				W	<	3.1	3.9	2	UG/L				PCO-1, Pajarito Canyon	ICPES	19690	36275	INORGANI
Thallium	36-2020	AAA9587				W	<	3.4	3.9	2	UG/L				PCO-1, Pajarito Canyon	ICPES	20530	35543	INORGANI
Thallium	36-2020	AAB2539				W	<	5.2	3.9	2	UG/L		D		PCO-1	ICPMS	21220	34289	INORGANI
Thallium	36-2020	AAB2539				W	<	5.2	3.9	2	UG/L				PCO-1	ICPMS	21220	34289	INORGANI
Thallium	36-2020	AAB2540				W	<	5.2	3.9	2	UG/L	FD			PCO-1	ICPMS	21220	34289	INORGANI
Thallium	36-2021	AAA9572				W	<	3.1	3.9	2	UG/L				PCO-2, Pajarito Canyon	ICPES	19690	36275	INORGANI
Thallium	36-2021	AAA9588				W	<	4.6	3.9	2	UG/L		D		PCO-2, Pajarito Canyon	ICPES	20588	34249	INORGANI
Thallium	36-2021	AAA9588				W	<	4.6	3.9	2	UG/L				PCO-2, Pajarito Canyon	ICPES	20588	34249	INORGANI
Thallium	36-2021	AAB2541				W	<	5.2	3.9	2	UG/L				PCO-2	ICPMS	21220	34289	INORGANI
Thallium	36-2022	AAA9589				W	<	4.6	3.9	2	UG/L				PCO-3, Pajarito Canyon	ICPES	20588	34249	INORGANI
Thallium	36-2022	AAA9590				W	<	4.6	3.9	2	UG/L	FD			PCO-3, Pajarito Canyon	ICPES	20588	34249	INORGANI
Thallium	36-2022	AAA9591				W	<	4.6	3.9	2	UG/L	FR			PCO-3, Pajarito Canyon	ICPES	20588	34249	INORGANI
Thallium	36-2022	AAB2542				W	<	5.2	3.9	2	UG/L				PCO-3	ICPMS	21220	34289	INORGANI
Thallium	NA	AAA9575				W	<	3.1		2	UG/L	FR	D		PCO Series Wells, Pajarito Canyon	ICPES	19690	36275	INORGANI
Thallium	NA	AAA9575				W	<	3.1		2	UG/L	FR			PCO Series Wells, Pajarito Canyon	ICPES	19690	36275	INORGANI
Total Alkalinity	36-2020	AAA5953				W		71000			UG/L				PCO-1	TITR	16237	23352	INORGANI
Total Alkalinity	36-2020	AAA5984				W		65000			UG/L				PCO-1 well	TITR	16797	25592	INORGANI
Total Alkalinity	36-2020	AAA9571				W		73600			UG/L		D		PCO-1, Pajarito Canyon	TITR	19690	36271	INORGANI
Total Alkalinity	36-2020	AAA9571				W		74200			UG/L				PCO-1, Pajarito Canyon	TITR	19690	36271	INORGANI
Total Alkalinity	36-2021	AAA5954				W		83000			UG/L				PCO-2	TITR	16237	23352	INORGANI
Total Alkalinity	36-2021	AAA5955				W		87000			UG/L	FD			PCO-2	TITR	16237	23352	INORGANI
Total Alkalinity	36-2021	AAA9588				W									PCO-2, Pajarito Canyon	TITR	19749	29938	INORGANI
Total Alkalinity	36-2022	AAA5956				W		255000			UG/L		R		PCO-3	TITR	16237	23352	INORGANI
Total Alkalinity	36-2022	AAA5956				W		250000			UG/L				PCO-3	TITR	16237	23352	INORGANI
Total Alkalinity	36-2022	AAA5987				W		421000			UG/L				PCO-3 well	TITR	16800	25591	INORGANI
Total Alkalinity	36-2022	AAA5988				W		422000			UG/L	FD			PCO-3 well	TITR	16800	25591	INORGANI
Total Alkalinity	36-2022	AAA9589				W									PCO-3, Pajarito Canyon	TITR	19749	29938	INORGANI
Total Alkalinity	36-2022	AAA9590				W						FD			PCO-3, Pajarito Canyon	TITR	19749	29938	INORGANI
Total Alkalinity	36-2022	AAA9591				W						FR			PCO-3, Pajarito Canyon	TITR	19749	29938	INORGANI
Total Alkalinity	NA	AAA5981				W	<	5000			UG/L	FR			PCO-1 and PCO-2	TITR	16237	23352	INORGANI
Total Alkalinity	NA	AAA5983				W	<	5000			UG/L	FR			PCO-3	TITR	16237	23352	INORGANI
Total Alkalinity	NA	AAA5985				W	<	5000			UG/L	FR				TITR	16797	25592	INORGANI
Total Alkalinity	NA	AAA9537				W	<	5000			UG/L	FR				TITR	16800	25591	INORGANI
Total Alkalinity	NA	AAA9575				W	<	5000			UG/L	FR			PCO Series Wells, Pajarito Canyon	TITR	19690	36271	INORGANI
Total Dissolved Solids	36-2020	AAA5953				W		120000			UG/L				PCO-1	GRAV	16237	23352	INORGANI
Total Dissolved Solids	36-2020	AAA5984				W		179000			UG/L				PCO-1 well	GRAV	16797	25595	INORGANI
Total Dissolved Solids	36-2020	AAA9571				W		236000			UG/L		D		PCO-1, Pajarito Canyon	GRAV	19690	36264	INORGANI
Total Dissolved Solids	36-2020	AAA9571				W		258000			UG/L				PCO-1, Pajarito Canyon	GRAV	19690	36264	INORGANI
Total Dissolved Solids	36-2021	AAA5954				W		132000			UG/L				PCO-2	GRAV	16237	23352	INORGANI

SAMPLING DATA FOR PCO WELLS

Analyte	Loc ID	Sample ID	Begin	End	Units	Mat	S	Sample Value	Bkgd Value	SAL Value	Units	Field Code	Lab Code	EPA Qual	Sample Location	Tech Code	Request Number	Report Number	Suite
Total Dissolved Solids	36-2021	AAA5955				W		222000			UG/L	FD			PCO-2	GRAV	16237	23352	INORGANI
Total Dissolved Solids	36-2021	AAA9588				W									PCO-2, Pajarito Canyon	GRAV	19749	29938	INORGANI
Total Dissolved Solids	36-2022	AAA5956				W		1E+06			UG/L				PCO-3	GRAV	16237	23352	INORGANI
Total Dissolved Solids	36-2022	AAA5987				W		933000			UG/L		D		PCO-3 well	GRAV	16800	25598	INORGANI
Total Dissolved Solids	36-2022	AAA5987				W		936000			UG/L				PCO-3 well	GRAV	16800	25598	INORGANI
Total Dissolved Solids	36-2022	AAA5988				W		978000			UG/L	FD			PCO-3 well	GRAV	16800	25598	INORGANI
Total Dissolved Solids	36-2022	AAA9589				W									PCO-3, Pajarito Canyon	GRAV	19749	29938	INORGANI
Total Dissolved Solids	36-2022	AAA9590				W						FD			PCO-3, Pajarito Canyon	GRAV	19749	29938	INORGANI
Total Dissolved Solids	36-2022	AAA9591				W						FR			PCO-3, Pajarito Canyon	GRAV	19749	29938	INORGANI
Total Dissolved Solids	NA	AAA5981				W	<	1000			UG/L	FR			PCO-1 and PCO-2	GRAV	16237	23352	INORGANI
Total Dissolved Solids	NA	AAA5983				W	<	1000			UG/L	FR			PCO-3	GRAV	16237	23352	INORGANI
Total Dissolved Solids	NA	AAA5985				W		23000			UG/L	FR				GRAV	16797	25595	INORGANI
Total Dissolved Solids	NA	AAA9537				W		22000			UG/L	FR				GRAV	16800	25598	INORGANI
Total Dissolved Solids	NA	AAA9575				W		43000			UG/L	FR			PCO Series Wells, Pajarito Canyon	GRAV	19690	36264	INORGANI
Total Suspended Solids	36-2020	AAA5984				W		43000			UG/L				PCO-1 well	GRAV	16797	25595	INORGANI
Total Suspended Solids	36-2020	AAA9571				W		424000			UG/L		D		PCO-1, Pajarito Canyon	GRAV	19690	36264	INORGANI
Total Suspended Solids	36-2020	AAA9571				W		420000			UG/L				PCO-1, Pajarito Canyon	GRAV	19690	36264	INORGANI
Total Suspended Solids	36-2021	AAA9588				W									PCO-2, Pajarito Canyon	GRAV	19749	29938	INORGANI
Total Suspended Solids	36-2022	AAA5987				W		70000			UG/L		D		PCO-3 well	GRAV	16800	25598	INORGANI
Total Suspended Solids	36-2022	AAA5987				W		67000			UG/L				PCO-3 well	GRAV	16800	25598	INORGANI
Total Suspended Solids	36-2022	AAA5988				W		64000			UG/L	FD			PCO-3 well	GRAV	16800	25598	INORGANI
Total Suspended Solids	36-2022	AAA9589				W									PCO-3, Pajarito Canyon	GRAV	19749	29938	INORGANI
Total Suspended Solids	36-2022	AAA9590				W						FD			PCO-3, Pajarito Canyon	GRAV	19749	29938	INORGANI
Total Suspended Solids	36-2022	AAA9591				W						FR			PCO-3, Pajarito Canyon	GRAV	19749	29938	INORGANI
Total Suspended Solids	NA	AAA5985				W	<	4000			UG/L	FR				GRAV	16797	25595	INORGANI
Total Suspended Solids	NA	AAA9537				W		7000			UG/L	FR				GRAV	16800	25598	INORGANI
Total Suspended Solids	NA	AAA9575				W	<	1000			UG/L	FR			PCO Series Wells, Pajarito Canyon	GRAV	19690	36264	INORGANI
Vanadium	36-2020	AAA9571				W	<	7.5	27.5	240	UG/L				PCO-1, Pajarito Canyon	ICPES	19690	36275	INORGANI
Vanadium	36-2020	AAA9587				W	<	3.9	27.5	240	UG/L				PCO-1, Pajarito Canyon	ICPES	20530	35543	INORGANI
Vanadium	36-2020	AAB2539				W	<	7.9	27.5	240	UG/L				PCO-1	ICPMS	21220	34289	INORGANI
Vanadium	36-2020	AAB2539				W		9	27.5	240	UG/L		D		PCO-1	ICPMS	21220	34289	INORGANI
Vanadium	36-2020	AAB2540				W	<	7.7	27.5	240	UG/L	FD			PCO-1	ICPMS	21220	34289	INORGANI
Vanadium	36-2021	AAA9572				W	<	15	27.5	240	UG/L				PCO-2, Pajarito Canyon	ICPES	19690	36275	INORGANI
Vanadium	36-2021	AAA9588				W	<	1.2	27.5	240	UG/L				PCO-2, Pajarito Canyon	ICPES	20588	34249	INORGANI
Vanadium	36-2021	AAA9588				W		1.1	27.5	240	UG/L		D		PCO-2, Pajarito Canyon	ICPES	20588	34249	INORGANI
Vanadium	36-2021	AAB2541				W	<	48	27.5	240	UG/L				PCO-2	ICPMS	21220	34289	INORGANI
Vanadium	36-2022	AAA9589				W	<	2.6	27.5	240	UG/L				PCO-3, Pajarito Canyon	ICPES	20588	34249	INORGANI
Vanadium	36-2022	AAA9590				W	<	2.7	27.5	240	UG/L	FD			PCO-3, Pajarito Canyon	ICPES	20588	34249	INORGANI
Vanadium	36-2022	AAA9591				W	<	0.44	27.5	240	UG/L	FR			PCO-3, Pajarito Canyon	ICPES	20588	34249	INORGANI
Vanadium	36-2022	AAB2542				W	<	2	27.5	240	UG/L				PCO-3	ICPMS	21220	34289	INORGANI
Vanadium	NA	AAA9575				W	<	6.5		240	UG/L	FR			PCO Series Wells, Pajarito Canyon	ICPES	19690	36275	INORGANI
Vanadium	NA	AAA9575				W		7.2		240	UG/L	FR	D		PCO Series Wells, Pajarito Canyon	ICPES	19690	36275	INORGANI
Zinc	36-2020	AAA5953				W		90	64.3	10000	UG/L		R		PCO-1	ICPES	16237	23245	INORGANI
Zinc	36-2020	AAA5953				W	<	20	64.3	10000	UG/L				PCO-1	ICPES	16237	23245	INORGANI
Zinc	36-2020	AAA5984				W	<	20	64.3	10000	UG/L				PCO-1 well	ICPES	16797	26385	INORGANI
Zinc	36-2020	AAA9571				W	<	15	64.3	10000	UG/L				PCO-1, Pajarito Canyon	ICPES	19690	36275	INORGANI
Zinc	36-2020	AAA9587				W	<	14.6	64.3	10000	UG/L				PCO-1, Pajarito Canyon	ICPES	20530	35543	INORGANI
Zinc	36-2020	AAB2539				W		24.1	64.3	10000	UG/L		D		PCO-1	ICPMS	21220	34289	INORGANI
Zinc	36-2020	AAB2539				W	<	21.5	64.3	10000	UG/L				PCO-1	ICPMS	21220	34289	INORGANI
Zinc	36-2020	AAB2540				W		24.7	64.3	10000	UG/L	FD			PCO-1	ICPMS	21220	34289	INORGANI
Zinc	36-2021	AAA5954				W	<	20	64.3	10000	UG/L				PCO-2	ICPES	16237	23245	INORGANI
Zinc	36-2021	AAA5955				W		60	64.3	10000	UG/L	FD			PCO-2	ICPES	16237	23245	INORGANI
Zinc	36-2021	AAA9572				W		28.5	64.3	10000	UG/L				PCO-2, Pajarito Canyon	ICPES	19690	36275	INORGANI
Zinc	36-2021	AAA9588				W		3.8	64.3	10000	UG/L		D		PCO-2, Pajarito Canyon	ICPES	20588	34249	INORGANI
Zinc	36-2021	AAA9588				W	<	4	64.3	10000	UG/L				PCO-2, Pajarito Canyon	ICPES	20588	34249	INORGANI

Analyte	Loc ID	Sample ID	Begin	End	Units	Mat	S	Sample Value	Bkgd Value	SAL Value	Units	Field Code	Lab Code	EPA Qual	Sample Location	Tech Code	Request Number	Report Number	Suite
Zinc	36-2021	AAB2541				W		91.5	64.3	10000	UG/L				PCO-2	ICPMS	21220	34289	INORGANI
Zinc	36-2022	AAA5956				W		50	64.3	10000	UG/L				PCO-3	ICPES	16237	23245	INORGANI
Zinc	36-2022	AAA5987				W	<	20	64.3	10000	UG/L				PCO-3 well	ICPES	16800	26379	INORGANI
Zinc	36-2022	AAA5988				W	<	20	64.3	10000	UG/L	FD			PCO-3 well	ICPES	16800	26379	INORGANI
Zinc	36-2022	AAA9589				W	<	3.4	64.3	10000	UG/L				PCO-3, Pajarito Canyon	ICPES	20588	34249	INORGANI
Zinc	36-2022	AAA9590				W	<	2	64.3	10000	UG/L	FD			PCO-3, Pajarito Canyon	ICPES	20588	34249	INORGANI
Zinc	36-2022	AAA9591				W	<	0.44	64.3	10000	UG/L	FR			PCO-3, Pajarito Canyon	ICPES	20588	34249	INORGANI
Zinc	36-2022	AAB2542				W	<	6.2	64.3	10000	UG/L				PCO-3	ICPMS	21220	34289	INORGANI
Zinc	NA	AAA5981				W	<	20		10000	UG/L	FR			PCO-1 and PCO-2	ICPES	16237	23245	INORGANI
Zinc	NA	AAA5983				W		410		10000	UG/L	FR			PCO-3	ICPES	16237	23245	INORGANI
Zinc	NA	AAA5985				W	<	20		10000	UG/L	FR				ICPES	16797	26385	INORGANI
Zinc	NA	AAA9537				W	<	20		10000	UG/L	FR				ICPES	16800	26379	INORGANI
Zinc	NA	AAA9575				W	<	15.9		10000	UG/L	FR			PCO Series Wells, Pajarito Canyon	ICPES	19690	36275	INORGANI
Zinc	NA	AAA9575				W		5.8		10000	UG/L	FR	D		PCO Series Wells, Pajarito Canyon	ICPES	19690	36275	INORGANI
Acenaphthene	18-2023	AAB2538				W	<	0.53		2100	UG/L				MW-5	GCMS	21184	36476	ORGANIC
Acenaphthene	36-2020	AAA5953				W	<	10		2100	UG/L				PCO-1	GCMS	16222	22081	ORGANIC
Acenaphthene	36-2020	AAA5984				W	<	10		2100	UG/L				PCO-1 well	GCMS	16792	26863	ORGANIC
Acenaphthene	36-2020	AAA9571				W	<	10		2100	UG/L				PCO-1, Pajarito Canyon	GCMS	18238	31199	ORGANIC
Acenaphthene	36-2020	AAB2539				W	<	0.54		2100	UG/L				PCO-1	GCMS	21184	36476	ORGANIC
Acenaphthene	36-2020	AAB2540				W	<	0.53		2100	UG/L	FD			PCO-1	GCMS	21184	36476	ORGANIC
Acenaphthene	36-2021	AAA5954				W	<	10		2100	UG/L				PCO-2	GCMS	16222	22081	ORGANIC
Acenaphthene	36-2021	AAA5955				W	<	10		2100	UG/L	FD			PCO-2	GCMS	16222	22081	ORGANIC
Acenaphthene	36-2021	AAA9572				W	<	20		2100	UG/L				PCO-2, Pajarito Canyon	GCMS	18238	31199	ORGANIC
Acenaphthene	36-2021	AAA9588				W	<	10		2100	UG/L				PCO-2, Pajarito Canyon	GCMS	19725	33059	ORGANIC
Acenaphthene	36-2021	AAB2541				W	<	11		2100	UG/L				PCO-2	GCMS	21184	35725	ORGANIC
Acenaphthene	36-2022	AAA5956				W	<	10		2100	UG/L				PCO-3	GCMS	16222	22081	ORGANIC
Acenaphthene	36-2022	AAA5987				W	<	10		2100	UG/L				PCO-3 well	GCMS	16798	26862	ORGANIC
Acenaphthene	36-2022	AAA5988				W	<	10		2100	UG/L	FD			PCO-3 well	GCMS	16798	26862	ORGANIC
Acenaphthene	36-2022	AAA9589				W	<	10		2100	UG/L			UJ	PCO-3, Pajarito Canyon	GCMS	19725	33059	ORGANIC
Acenaphthene	36-2022	AAA9590				W	<	10		2100	UG/L	FD		UJ	PCO-3, Pajarito Canyon	GCMS	19725	33059	ORGANIC
Acenaphthene	36-2022	AAA9591				W	<	10		2100	UG/L	FR		UJ	PCO-3, Pajarito Canyon	GCMS	19725	33059	ORGANIC
Acenaphthene	36-2022	AAB2542				W	<	11		2100	UG/L				PCO-3	GCMS	21184	35725	ORGANIC
Acenaphthene	NA	AAA5981				W	<	10		2100	UG/L	FR			PCO-1 and PCO-2	GCMS	16222	22081	ORGANIC
Acenaphthene	NA	AAA5983				W	<	10		2100	UG/L	FR			PCO-3	GCMS	16222	22081	ORGANIC
Acenaphthene	NA	AAA5985				W	<	10		2100	UG/L	FR		UJ		GCMS	16792	26863	ORGANIC
Acenaphthene	NA	AAA9537				W	<	10		2100	UG/L	FR				GCMS	16798	26862	ORGANIC
Acenaphthene	NA	AAA9575				W	<	29		2100	UG/L	FR			PCO Series Wells, Pajarito Canyon	GCMS	18238	31199	ORGANIC
Acenaphthylene	18-2023	AAB2538				W	<	0.32			UG/L				MW-5	GCMS	21184	36476	ORGANIC
Acenaphthylene	36-2020	AAA5953				W	<	10			UG/L				PCO-1	GCMS	16222	22081	ORGANIC
Acenaphthylene	36-2020	AAA5984				W	<	10			UG/L				PCO-1 well	GCMS	16792	26863	ORGANIC
Acenaphthylene	36-2020	AAA9571				W	<	10			UG/L				PCO-1, Pajarito Canyon	GCMS	18238	31199	ORGANIC
Acenaphthylene	36-2020	AAB2539				W	<	0.32			UG/L				PCO-1	GCMS	21184	36476	ORGANIC
Acenaphthylene	36-2020	AAB2540				W	<	0.32			UG/L	FD			PCO-1	GCMS	21184	36476	ORGANIC
Acenaphthylene	36-2021	AAA5954				W	<	10			UG/L				PCO-2	GCMS	16222	22081	ORGANIC
Acenaphthylene	36-2021	AAA5955				W	<	10			UG/L	FD			PCO-2	GCMS	16222	22081	ORGANIC
Acenaphthylene	36-2021	AAA9572				W	<	20			UG/L				PCO-2, Pajarito Canyon	GCMS	18238	31199	ORGANIC
Acenaphthylene	36-2021	AAA9588				W	<	10			UG/L				PCO-2, Pajarito Canyon	GCMS	19725	33059	ORGANIC
Acenaphthylene	36-2021	AAB2541				W	<	11			UG/L				PCO-2	GCMS	21184	35725	ORGANIC
Acenaphthylene	36-2022	AAA5956				W	<	10			UG/L				PCO-3	GCMS	16222	22081	ORGANIC
Acenaphthylene	36-2022	AAA5987				W	<	10			UG/L				PCO-3 well	GCMS	16798	26862	ORGANIC
Acenaphthylene	36-2022	AAA5988				W	<	10			UG/L	FD			PCO-3 well	GCMS	16798	26862	ORGANIC
Acenaphthylene	36-2022	AAA9589				W	<	10			UG/L			UJ	PCO-3, Pajarito Canyon	GCMS	19725	33059	ORGANIC
Acenaphthylene	36-2022	AAA9590				W	<	10			UG/L	FD		UJ	PCO-3, Pajarito Canyon	GCMS	19725	33059	ORGANIC
Acenaphthylene	36-2022	AAA9591				W	<	10			UG/L	FR		UJ	PCO-3, Pajarito Canyon	GCMS	19725	33059	ORGANIC
Acenaphthylene	36-2022	AAB2542				W	<	11			UG/L				PCO-3	GCMS	21184	35725	ORGANIC

SAMPLING DATA FOR PCO WELLS

Analyte	Loc ID	Sample ID	Begin	End	Units	Mat	S	Sample Value	Bkgd Value	SAL Value	Units	Field Code	Lab Code	EPA Qual	Sample Location	Tech Code	Request Number	Report Number	Suite
Acenaphthylene	NA	AAA5981				W	<	10			UG/L	FR			PCO-1 and PCO-2	GCMS	16222	22081	ORGANIC
Acenaphthylene	NA	AAA5983				W	<	10			UG/L	FR			PCO-3	GCMS	16222	22081	ORGANIC
Acenaphthylene	NA	AAA5985				W	<	10			UG/L	FR		UJ		GCMS	16792	26863	ORGANIC
Acenaphthylene	NA	AAA9537				W	<	10			UG/L	FR				GCMS	16798	26862	ORGANIC
Acenaphthylene	NA	AAA9575				W	<	29			UG/L	FR			PCO Series Wells, Pajarito Canyon	GCMS	18238	31199	ORGANIC
Acetone	18-2023	AAA9592				W	<	20		3500	UG/L	FB				GCMS	19664	31343	ORGANIC
Acetone	18-2024	AAA9592				W	<	20		3500	UG/L	FB				GCMS	19664	31343	ORGANIC
Acetone	36-2020	AAA5953				W	<	20		3500	UG/L				PCO-1	GCMS	16226	22461	ORGANIC
Acetone	36-2020	AAA5984				W	<	21		3500	UG/L				PCO-1 well	GCMS	16792	26837	ORGANIC
Acetone	36-2020	AAA9571				W	<	20		3500	UG/L				PCO-1, Pajarito Canyon	GCMS	18238	31203	ORGANIC
Acetone	36-2020	AAA9587				W	<	20		3500	UG/L				PCO-1, Pajarito Canyon	GCMS	19664	31343	ORGANIC
Acetone	36-2020	AAA9592				W	<	20		3500	UG/L	FB				GCMS	19664	31343	ORGANIC
Acetone	36-2020	AAB2539				W	<	20		3500	UG/L				PCO-1	GCMS	21184	35247	ORGANIC
Acetone	36-2020	AAB2540				W	<	20		3500	UG/L	FD			PCO-1	GCMS	21184	35247	ORGANIC
Acetone	36-2021	AAA5954				W	<	20		3500	UG/L				PCO-2	GCMS	16226	22461	ORGANIC
Acetone	36-2021	AAA5955				W	<	20		3500	UG/L	FD			PCO-2	GCMS	16226	22461	ORGANIC
Acetone	36-2021	AAA9572				W	<	20		3500	UG/L				PCO-2, Pajarito Canyon	GCMS	18238	31203	ORGANIC
Acetone	36-2021	AAA9588				W	<	20		3500	UG/L				PCO-2, Pajarito Canyon	GCMS	19725	33062	ORGANIC
Acetone	36-2021	AAA9592				W	<	20		3500	UG/L	FB				GCMS	19664	31343	ORGANIC
Acetone	36-2021	AAA9593				W	<	20		3500	UG/L	FB			PCO-series, Pajarito Canyon	GCMS	19725	33062	ORGANIC
Acetone	36-2021	AAB2541				W	<	20		3500	UG/L				PCO-2	GCMS	21184	35247	ORGANIC
Acetone	36-2022	AAA5956				W	<	20		3500	UG/L				PCO-3	GCMS	16226	22461	ORGANIC
Acetone	36-2022	AAA5987				W	<	21		3500	UG/L				PCO-3 well	GCMS	16798	26840	ORGANIC
Acetone	36-2022	AAA5988				W	<	21		3500	UG/L	FD			PCO-3 well	GCMS	16798	26840	ORGANIC
Acetone	36-2022	AAA9589				W	<	20		3500	UG/L				PCO-3, Pajarito Canyon	GCMS	19725	33062	ORGANIC
Acetone	36-2022	AAA9590				W	<	20		3500	UG/L	FD			PCO-3, Pajarito Canyon	GCMS	19725	33062	ORGANIC
Acetone	36-2022	AAA9591				W	<	20		3500	UG/L	FR			PCO-3, Pajarito Canyon	GCMS	19725	33062	ORGANIC
Acetone	36-2022	AAA9592				W	<	20		3500	UG/L	FB				GCMS	19664	31343	ORGANIC
Acetone	36-2022	AAB2542				W	<	20		3500	UG/L				PCO-3	GCMS	21184	35247	ORGANIC
Acetone	NA	AAA5980				W	<	20		3500	UG/L	FB			PCO-1 and PCO-2	GCMS	16226	22461	ORGANIC
Acetone	NA	AAA5981				W	<	20		3500	UG/L	FR			PCO-1 and PCO-2	GCMS	16226	22461	ORGANIC
Acetone	NA	AAA5982				W	<	20		3500	UG/L	FB			PCO-3	GCMS	16226	22461	ORGANIC
Acetone	NA	AAA5983				W	<	20		3500	UG/L	FR			PCO-3	GCMS	16226	22461	ORGANIC
Acetone	NA	AAA5985				W	<	21		3500	UG/L	FR				GCMS	16792	26837	ORGANIC
Acetone	NA	AAA5986				W	<	21		3500	UG/L					GCMS	16792	26837	ORGANIC
Acetone	NA	AAA9537				W	<	21		3500	UG/L	FR				GCMS	16798	26840	ORGANIC
Acetone	NA	AAA9538				W	<	21		3500	UG/L	FB				GCMS	16798	26840	ORGANIC
Acetone	NA	AAA9575				W	<	20		3500	UG/L	FR			PCO Series Wells, Pajarito Canyon	GCMS	18238	31203	ORGANIC
Acetone	NA	AAA9576				W	<	20		3500	UG/L	FB			PCO Series Wells, Pajarito Canyon	GCMS	18238	31203	ORGANIC
Amino-2,6-dinitrotoluene [4-]	36-2020	AAA5953				W	<	0.11	0.5		UG/L				PCO-1	HPLC	16221	23525	ORGANIC
Amino-2,6-dinitrotoluene [4-]	36-2020	AAA5984				W	<	0.112	0.5		UG/L				PCO-1 well	HPLC	16792	27318	ORGANIC
Amino-2,6-dinitrotoluene [4-]	36-2020	AAA9571				W	<	0.054	0.5		UG/L				PCO-1, Pajarito Canyon	HPLC	18238	31202	ORGANIC
Amino-2,6-dinitrotoluene [4-]	36-2020	AAB2539				W	<	0.054	0.5		UG/L				PCO-1	HPLC	21187	35204	ORGANIC
Amino-2,6-dinitrotoluene [4-]	36-2020	AAB2540				W	<	0.054	0.5		UG/L	FD			PCO-1	HPLC	21187	35204	ORGANIC
Amino-2,6-dinitrotoluene [4-]	36-2021	AAA5954				W	<	0.11	0.5		UG/L				PCO-2	HPLC	16221	23525	ORGANIC
Amino-2,6-dinitrotoluene [4-]	36-2021	AAA5955				W	<	0.11	0.5		UG/L	FD			PCO-2	HPLC	16221	23525	ORGANIC
Amino-2,6-dinitrotoluene [4-]	36-2021	AAA9572				W	<	0.054	0.5		UG/L				PCO-2, Pajarito Canyon	HPLC	18238	31202	ORGANIC
Amino-2,6-dinitrotoluene [4-]	36-2021	AAB2541				W	<	0.054	0.5		UG/L				PCO-2	HPLC	21187	35204	ORGANIC
Amino-2,6-dinitrotoluene [4-]	36-2022	AAA5956				W	<	0.11	0.5		UG/L				PCO-3	HPLC	16221	23525	ORGANIC
Amino-2,6-dinitrotoluene [4-]	36-2022	AAA5987				W	<	0.112	0.5		UG/L				PCO-3 well	HPLC	16798	27300	ORGANIC
Amino-2,6-dinitrotoluene [4-]	36-2022	AAA5988				W	<	0.112	0.5		UG/L	FD			PCO-3 well	HPLC	16798	27300	ORGANIC
Amino-2,6-dinitrotoluene [4-]	36-2022	AAB2542				W	<	0.054	0.5		UG/L				PCO-3	HPLC	21187	35204	ORGANIC
Amino-2,6-dinitrotoluene [4-]	NA	AAA5981				W	<	0.11			UG/L	FR		J	PCO-1 and PCO-2	HPLC	16221	23525	ORGANIC
Amino-2,6-dinitrotoluene [4-]	NA	AAA5983				W	<	0.11			UG/L	FR			PCO-3	HPLC	16221	23525	ORGANIC
Amino-2,6-dinitrotoluene [4-]	NA	AAA5985				W	<	0.112			UG/L	FR				HPLC	16792	27318	ORGANIC

Analyte	Loc ID	Sample ID	Begin	End	Units	Mat	S	Sample Value	Bkgd Value	SAL Value	Units	Field Code	Lab Code	EPA Qual	Sample Location	Tech Code	Request Number	Report Number	Suite
Amino-2,6-dinitrotoluene [4-]	NA	AAA9537				W	<	0.112			UG/L	FR				HPLC	16798	27300	ORGANIC
Amino-2,6-dinitrotoluene [4-]	NA	AAA9575				W	<	0.09			UG/L	FR			PCO Series Wells, Pajarito Canyon	HPLC	18238	31202	ORGANIC
Amino-4,6-dinitrotoluene [2-]	36-2020	AAA5953				W	<	0.096	0.18		UG/L				PCO-1	HPLC	16221	23525	ORGANIC
Amino-4,6-dinitrotoluene [2-]	36-2020	AAA5984				W	<	0.091	0.18		UG/L				PCO-1 well	HPLC	16792	27318	ORGANIC
Amino-4,6-dinitrotoluene [2-]	36-2020	AAA9571				W	<	0.044	0.18		UG/L				PCO-1, Pajarito Canyon	HPLC	18238	31202	ORGANIC
Amino-4,6-dinitrotoluene [2-]	36-2020	AAB2539				W	<	0.045	0.18		UG/L				PCO-1	HPLC	21187	35204	ORGANIC
Amino-4,6-dinitrotoluene [2-]	36-2020	AAB2540				W	<	0.045	0.18		UG/L	FD			PCO-1	HPLC	21187	35204	ORGANIC
Amino-4,6-dinitrotoluene [2-]	36-2021	AAA5954				W	<	0.096	0.18		UG/L				PCO-2	HPLC	16221	23525	ORGANIC
Amino-4,6-dinitrotoluene [2-]	36-2021	AAA5955				W	<	0.096	0.18		UG/L	FD			PCO-2	HPLC	16221	23525	ORGANIC
Amino-4,6-dinitrotoluene [2-]	36-2021	AAA9572				W	<	0.044	0.18		UG/L				PCO-2, Pajarito Canyon	HPLC	18238	31202	ORGANIC
Amino-4,6-dinitrotoluene [2-]	36-2021	AAB2541				W	<	0.045	0.18		UG/L				PCO-2	HPLC	21187	35204	ORGANIC
Amino-4,6-dinitrotoluene [2-]	36-2022	AAA5956				W	<	0.096	0.18		UG/L				PCO-3	HPLC	16221	23525	ORGANIC
Amino-4,6-dinitrotoluene [2-]	36-2022	AAA5987				W	<	0.091	0.18		UG/L				PCO-3 well	HPLC	16798	27300	ORGANIC
Amino-4,6-dinitrotoluene [2-]	36-2022	AAA5988				W	<	0.091	0.18		UG/L	FD			PCO-3 well	HPLC	16798	27300	ORGANIC
Amino-4,6-dinitrotoluene [2-]	36-2022	AAB2542				W	<	0.045	0.18		UG/L				PCO-3	HPLC	21187	35204	ORGANIC
Amino-4,6-dinitrotoluene [2-]	NA	AAA5981				W	<	0.096			UG/L	FR		J	PCO-1 and PCO-2	HPLC	16221	23525	ORGANIC
Amino-4,6-dinitrotoluene [2-]	NA	AAA5983				W	<	0.096			UG/L	FR			PCO-3	HPLC	16221	23525	ORGANIC
Amino-4,6-dinitrotoluene [2-]	NA	AAA5985				W	<	0.091			UG/L	FR				HPLC	16792	27318	ORGANIC
Amino-4,6-dinitrotoluene [2-]	NA	AAA9537				W	<	0.091			UG/L	FR				HPLC	16798	27300	ORGANIC
Amino-4,6-dinitrotoluene [2-]	NA	AAA9575				W	<	0.073			UG/L	FR			PCO Series Wells, Pajarito Canyon	HPLC	18238	31202	ORGANIC
Aniline	36-2020	AAA5953				W	<	10		6.1	UG/L				PCO-1	GCMS	16222	22081	ORGANIC
Aniline	36-2020	AAA9571				W	<	10		6.1	UG/L				PCO-1, Pajarito Canyon	GCMS	18238	31199	ORGANIC
Aniline	36-2021	AAA5954				W	<	10		6.1	UG/L				PCO-2	GCMS	16222	22081	ORGANIC
Aniline	36-2021	AAA5955				W	<	10		6.1	UG/L	FD			PCO-2	GCMS	16222	22081	ORGANIC
Aniline	36-2021	AAA9572				W	<	20		6.1	UG/L				PCO-2, Pajarito Canyon	GCMS	18238	31199	ORGANIC
Aniline	36-2021	AAA9588				W	<	10		6.1	UG/L				PCO-2, Pajarito Canyon	GCMS	19725	33059	ORGANIC
Aniline	36-2021	AAB2541				W	<	11		6.1	UG/L				PCO-2	GCMS	21184	35725	ORGANIC
Aniline	36-2022	AAA5956				W	<	10		6.1	UG/L				PCO-3	GCMS	16222	22081	ORGANIC
Aniline	36-2022	AAA9589				W	<	10		6.1	UG/L			UJ	PCO-3, Pajarito Canyon	GCMS	19725	33059	ORGANIC
Aniline	36-2022	AAA9590				W	<	10		6.1	UG/L	FD		UJ	PCO-3, Pajarito Canyon	GCMS	19725	33059	ORGANIC
Aniline	36-2022	AAA9591				W	<	10		6.1	UG/L	FR		UJ	PCO-3, Pajarito Canyon	GCMS	19725	33059	ORGANIC
Aniline	36-2022	AAB2542				W	<	11		6.1	UG/L				PCO-3	GCMS	21184	35725	ORGANIC
Aniline	NA	AAA5981				W	<	10		6.1	UG/L	FR			PCO-1 and PCO-2	GCMS	16222	22081	ORGANIC
Aniline	NA	AAA5983				W	<	10		6.1	UG/L	FR			PCO-3	GCMS	16222	22081	ORGANIC
Aniline	NA	AAA9575				W	<	29		6.1	UG/L	FR			PCO Series Wells, Pajarito Canyon	GCMS	18238	31199	ORGANIC
Anthracene	18-2023	AAB2538				W	<	0.011		10000	UG/L				MW-5	GCMS	21184	36476	ORGANIC
Anthracene	36-2020	AAA5953				W	<	10		10000	UG/L				PCO-1	GCMS	16222	22081	ORGANIC
Anthracene	36-2020	AAA5984				W	<	10		10000	UG/L				PCO-1 well	GCMS	16792	26863	ORGANIC
Anthracene	36-2020	AAA9571				W	<	10		10000	UG/L				PCO-1, Pajarito Canyon	GCMS	18238	31199	ORGANIC
Anthracene	36-2020	AAB2539				W	<	0.011		10000	UG/L				PCO-1	GCMS	21184	36476	ORGANIC
Anthracene	36-2020	AAB2540				W	<	0.011		10000	UG/L	FD			PCO-1	GCMS	21184	36476	ORGANIC
Anthracene	36-2021	AAA5954				W	<	10		10000	UG/L				PCO-2	GCMS	16222	22081	ORGANIC
Anthracene	36-2021	AAA5955				W	<	10		10000	UG/L	FD			PCO-2	GCMS	16222	22081	ORGANIC
Anthracene	36-2021	AAA9572				W	<	20		10000	UG/L				PCO-2, Pajarito Canyon	GCMS	18238	31199	ORGANIC
Anthracene	36-2021	AAA9588				W	<	10		10000	UG/L				PCO-2, Pajarito Canyon	GCMS	19725	33059	ORGANIC
Anthracene	36-2021	AAB2541				W	<	11		10000	UG/L				PCO-2	GCMS	21184	35725	ORGANIC
Anthracene	36-2022	AAA5956				W	<	10		10000	UG/L				PCO-3	GCMS	16222	22081	ORGANIC
Anthracene	36-2022	AAA5987				W	<	10		10000	UG/L				PCO-3 well	GCMS	16798	26862	ORGANIC
Anthracene	36-2022	AAA5988				W	<	10		10000	UG/L	FD			PCO-3 well	GCMS	16798	26862	ORGANIC
Anthracene	36-2022	AAA9589				W	<	10		10000	UG/L			UJ	PCO-3, Pajarito Canyon	GCMS	19725	33059	ORGANIC
Anthracene	36-2022	AAA9590				W	<	10		10000	UG/L	FD		UJ	PCO-3, Pajarito Canyon	GCMS	19725	33059	ORGANIC
Anthracene	36-2022	AAA9591				W	<	10		10000	UG/L	FR		UJ	PCO-3, Pajarito Canyon	GCMS	19725	33059	ORGANIC
Anthracene	36-2022	AAB2542				W	<	11		10000	UG/L				PCO-3	GCMS	21184	35725	ORGANIC
Anthracene	NA	AAA5981				W	<	10		10000	UG/L	FR			PCO-1 and PCO-2	GCMS	16222	22081	ORGANIC
Anthracene	NA	AAA5983				W	<	10		10000	UG/L	FR			PCO-3	GCMS	16222	22081	ORGANIC

SAMPLING DATA FOR PCO WELLS

Analyte	Loc ID	Sample ID	Begin	End	Units	Mat	S	Sample Value	Bkgd Value	SAL Value	Units	Field Code	Lab Code	EPA Qual	Sample Location	Tech Code	Request Number	Report Number	Suite
Anthracene	NA	AAA5985				W	<	10		10000	UG/L	FR		UJ		GCMS	16792	26863	ORGANIC
Anthracene	NA	AAA9537				W	<	10		10000	UG/L	FR				GCMS	16798	26862	ORGANIC
Anthracene	NA	AAA9575				W	<	29		10000	UG/L	FR			PCO Series Wells, Pajarito Canyon	GCMS	18238	31199	ORGANIC
Azobenzene	36-2020	AAA5953				W	<	10		0.32	UG/L				PCO-1	GCMS	16222	22081	ORGANIC
Azobenzene	36-2020	AAA9571				W	<	10		0.32	UG/L				PCO-1, Pajarito Canyon	GCMS	18238	31199	ORGANIC
Azobenzene	36-2021	AAA5954				W	<	10		0.32	UG/L				PCO-2	GCMS	16222	22081	ORGANIC
Azobenzene	36-2021	AAA5955				W	<	10		0.32	UG/L	FD			PCO-2	GCMS	16222	22081	ORGANIC
Azobenzene	36-2021	AAA9572				W	<	20		0.32	UG/L				PCO-2, Pajarito Canyon	GCMS	18238	31199	ORGANIC
Azobenzene	36-2021	AAA9588				W	<	10		0.32	UG/L				PCO-2, Pajarito Canyon	GCMS	19725	33059	ORGANIC
Azobenzene	36-2022	AAA5956				W	<	10		0.32	UG/L				PCO-3	GCMS	16222	22081	ORGANIC
Azobenzene	36-2022	AAA9589				W	<	10		0.32	UG/L			UJ	PCO-3, Pajarito Canyon	GCMS	19725	33059	ORGANIC
Azobenzene	36-2022	AAA9590				W	<	10		0.32	UG/L	FD		UJ	PCO-3, Pajarito Canyon	GCMS	19725	33059	ORGANIC
Azobenzene	36-2022	AAA9591				W	<	10		0.32	UG/L	FR		UJ	PCO-3, Pajarito Canyon	GCMS	19725	33059	ORGANIC
Azobenzene	NA	AAA5981				W	<	10		0.32	UG/L	FR			PCO-1 and PCO-2	GCMS	16222	22081	ORGANIC
Azobenzene	NA	AAA5983				W	<	10		0.32	UG/L	FR			PCO-3	GCMS	16222	22081	ORGANIC
Azobenzene	NA	AAA9575				W	<	29		0.32	UG/L	FR			PCO Series Wells, Pajarito Canyon	GCMS	18238	31199	ORGANIC
Benzene	18-2023	AAA9592				W	<	5		5	UG/L	FB				GCMS	19664	31343	ORGANIC
Benzene	18-2024	AAA9592				W	<	5		5	UG/L	FB				GCMS	19664	31343	ORGANIC
Benzene	36-2020	AAA5953				W	<	5		5	UG/L				PCO-1	GCMS	16226	22461	ORGANIC
Benzene	36-2020	AAA5984				W	<	5		5	UG/L				PCO-1 well	GCMS	16792	26837	ORGANIC
Benzene	36-2020	AAA9571				W	<	5		5	UG/L				PCO-1, Pajarito Canyon	GCMS	18238	31203	ORGANIC
Benzene	36-2020	AAA9587				W	<	5		5	UG/L				PCO-1, Pajarito Canyon	GCMS	19664	31343	ORGANIC
Benzene	36-2020	AAA9592				W	<	5		5	UG/L	FB				GCMS	19664	31343	ORGANIC
Benzene	36-2020	AAB2539				W	<	5		5	UG/L				PCO-1	GCMS	21184	35247	ORGANIC
Benzene	36-2020	AAB2540				W	<	5		5	UG/L	FD			PCO-1	GCMS	21184	35247	ORGANIC
Benzene	36-2021	AAA5954				W	<	5		5	UG/L				PCO-2	GCMS	16226	22461	ORGANIC
Benzene	36-2021	AAA5955				W	<	5		5	UG/L	FD			PCO-2	GCMS	16226	22461	ORGANIC
Benzene	36-2021	AAA9572				W	<	5		5	UG/L				PCO-2, Pajarito Canyon	GCMS	18238	31203	ORGANIC
Benzene	36-2021	AAA9588				W	<	5		5	UG/L				PCO-2, Pajarito Canyon	GCMS	19725	33062	ORGANIC
Benzene	36-2021	AAA9592				W	<	5		5	UG/L	FB				GCMS	19664	31343	ORGANIC
Benzene	36-2021	AAA9593				W	<	5		5	UG/L	FB			PCO-series, Pajarito Canyon	GCMS	19725	33062	ORGANIC
Benzene	36-2021	AAB2541				W	<	5		5	UG/L				PCO-2	GCMS	21184	35247	ORGANIC
Benzene	36-2022	AAA5956				W	<	5		5	UG/L				PCO-3	GCMS	16226	22461	ORGANIC
Benzene	36-2022	AAA5987				W	<	5		5	UG/L				PCO-3 well	GCMS	16798	26840	ORGANIC
Benzene	36-2022	AAA5988				W	<	5		5	UG/L	FD			PCO-3 well	GCMS	16798	26840	ORGANIC
Benzene	36-2022	AAA9589				W	<	5		5	UG/L				PCO-3, Pajarito Canyon	GCMS	19725	33062	ORGANIC
Benzene	36-2022	AAA9590				W	<	5		5	UG/L	FD			PCO-3, Pajarito Canyon	GCMS	19725	33062	ORGANIC
Benzene	36-2022	AAA9591				W	<	5		5	UG/L	FR			PCO-3, Pajarito Canyon	GCMS	19725	33062	ORGANIC
Benzene	36-2022	AAA9592				W	<	5		5	UG/L	FB				GCMS	19664	31343	ORGANIC
Benzene	36-2022	AAB2542				W	<	5		5	UG/L				PCO-3	GCMS	21184	35247	ORGANIC
Benzene	NA	AAA5980				W	<	5		5	UG/L	FB			PCO-1 and PCO-2	GCMS	16226	22461	ORGANIC
Benzene	NA	AAA5981				W	<	5		5	UG/L	FR			PCO-1 and PCO-2	GCMS	16226	22461	ORGANIC
Benzene	NA	AAA5982				W	<	5		5	UG/L	FB			PCO-3	GCMS	16226	22461	ORGANIC
Benzene	NA	AAA5983				W	<	5		5	UG/L	FR			PCO-3	GCMS	16226	22461	ORGANIC
Benzene	NA	AAA5985				W	<	5		5	UG/L	FR				GCMS	16792	26837	ORGANIC
Benzene	NA	AAA5986				W	<	5		5	UG/L					GCMS	16792	26837	ORGANIC
Benzene	NA	AAA9537				W	<	5		5	UG/L	FR				GCMS	16798	26840	ORGANIC
Benzene	NA	AAA9538				W	<	5		5	UG/L	FB				GCMS	16798	26840	ORGANIC
Benzene	NA	AAA9575				W	<	5		5	UG/L	FR			PCO Series Wells, Pajarito Canyon	GCMS	18238	31203	ORGANIC
Benzene	NA	AAA9576				W	<	5		5	UG/L	FB			PCO Series Wells, Pajarito Canyon	GCMS	18238	31203	ORGANIC
Benzidine [m-]	36-2020	AAA5953				W	<	10		0.0002	UG/L				PCO-1	GCMS	16222	22081	ORGANIC
Benzidine [m-]	36-2021	AAA5954				W	<	10		0.0002	UG/L				PCO-2	GCMS	16222	22081	ORGANIC
Benzidine [m-]	36-2021	AAA5955				W	<	10		0.0002	UG/L	FD			PCO-2	GCMS	16222	22081	ORGANIC
Benzidine [m-]	36-2021	AAB2541				W	<	22		0.0002	UG/L				PCO-2	GCMS	21184	35725	ORGANIC
Benzidine [m-]	36-2022	AAA5956				W	<	10		0.0002	UG/L				PCO-3	GCMS	16222	22081	ORGANIC

Analyte	Loc ID	Sample ID	Begin	End	Units	Mat	S	Sample Value	Bkgd Value	SAL Value	Units	Field Code	Lab Code	EPA Qual	Sample Location	Tech Code	Request Number	Report Number	Suite
Benzidine [m-]	36-2022	AAB2542				W	<	21		0.0002	UG/L				PCO-3	GCMS	21184	35725	ORGANIC
Benzidine [m-]	NA	AAA5981				W	<	10		0.0002	UG/L	FR			PCO-1 and PCO-2	GCMS	16222	22081	ORGANIC
Benzidine [m-]	NA	AAA5983				W	<	10		0.0002	UG/L	FR			PCO-3	GCMS	16222	22081	ORGANIC
Benzoic acid	36-2020	AAA5953				W	<	10		140000	UG/L				PCO-1	GCMS	16222	22081	ORGANIC
Benzoic acid	36-2020	AAA5984				W	<	30		140000	UG/L				PCO-1 well	GCMS	16792	26863	ORGANIC
Benzoic acid	36-2020	AAA9571				W	<	50		140000	UG/L				PCO-1, Pajarito Canyon	GCMS	18238	31199	ORGANIC
Benzoic acid	36-2021	AAA5954				W	<	10		140000	UG/L				PCO-2	GCMS	16222	22081	ORGANIC
Benzoic acid	36-2021	AAA5955				W	<	10		140000	UG/L	FD			PCO-2	GCMS	16222	22081	ORGANIC
Benzoic acid	36-2021	AAA9572				W	<	100		140000	UG/L				PCO-2, Pajarito Canyon	GCMS	18238	31199	ORGANIC
Benzoic acid	36-2021	AAA9588				W	<	50		140000	UG/L				PCO-2, Pajarito Canyon	GCMS	19725	33059	ORGANIC
Benzoic acid	36-2021	AAB2541				W	<	110		140000	UG/L				PCO-2	GCMS	21184	35725	ORGANIC
Benzoic acid	36-2022	AAA5956				W	<	10		140000	UG/L				PCO-3	GCMS	16222	22081	ORGANIC
Benzoic acid	36-2022	AAA5987				W	<	30		140000	UG/L				PCO-3 well	GCMS	16798	26862	ORGANIC
Benzoic acid	36-2022	AAA5988				W	<	30		140000	UG/L	FD			PCO-3 well	GCMS	16798	26862	ORGANIC
Benzoic acid	36-2022	AAA9589				W	<	50		140000	UG/L			UJ	PCO-3, Pajarito Canyon	GCMS	19725	33059	ORGANIC
Benzoic acid	36-2022	AAA9590				W	<	50		140000	UG/L	FD		UJ	PCO-3, Pajarito Canyon	GCMS	19725	33059	ORGANIC
Benzoic acid	36-2022	AAA9591				W	<	50		140000	UG/L	FR		UJ	PCO-3, Pajarito Canyon	GCMS	19725	33059	ORGANIC
Benzoic acid	36-2022	AAB2542				W	<	110		140000	UG/L				PCO-3	GCMS	21184	35725	ORGANIC
Benzoic acid	NA	AAA5981				W	<	10		140000	UG/L	FR			PCO-1 and PCO-2	GCMS	16222	22081	ORGANIC
Benzoic acid	NA	AAA5983				W	<	10		140000	UG/L	FR			PCO-3	GCMS	16222	22081	ORGANIC
Benzoic acid	NA	AAA5985				W	<	30		140000	UG/L	FR		UJ		GCMS	16792	26863	ORGANIC
Benzoic acid	NA	AAA9537				W	<	30		140000	UG/L	FR				GCMS	16798	26862	ORGANIC
Benzoic acid	NA	AAA9575				W	<	140		140000	UG/L	FR			PCO Series Wells, Pajarito Canyon	GCMS	18238	31199	ORGANIC
Benzo[a]anthracene	18-2023	AAB2538				W	<	0.011		0.1	UG/L				MW-5	GCMS	21184	36476	ORGANIC
Benzo[a]anthracene	36-2020	AAA5953				W	<	10		0.1	UG/L				PCO-1	GCMS	16222	22081	ORGANIC
Benzo[a]anthracene	36-2020	AAA5984				W	<	10		0.1	UG/L			UJ	PCO-1 well	GCMS	16792	26863	ORGANIC
Benzo[a]anthracene	36-2020	AAA9571				W	<	10		0.1	UG/L				PCO-1, Pajarito Canyon	GCMS	18238	31199	ORGANIC
Benzo[a]anthracene	36-2020	AAB2539				W	<	0.011		0.1	UG/L				PCO-1	GCMS	21184	36476	ORGANIC
Benzo[a]anthracene	36-2020	AAB2540				W	<	0.011		0.1	UG/L	FD			PCO-1	GCMS	21184	36476	ORGANIC
Benzo[a]anthracene	36-2021	AAA5954				W	<	10		0.1	UG/L				PCO-2	GCMS	16222	22081	ORGANIC
Benzo[a]anthracene	36-2021	AAA5955				W	<	10		0.1	UG/L	FD			PCO-2	GCMS	16222	22081	ORGANIC
Benzo[a]anthracene	36-2021	AAA9572				W	<	20		0.1	UG/L				PCO-2, Pajarito Canyon	GCMS	18238	31199	ORGANIC
Benzo[a]anthracene	36-2021	AAA9588				W	<	10		0.1	UG/L				PCO-2, Pajarito Canyon	GCMS	19725	33059	ORGANIC
Benzo[a]anthracene	36-2021	AAB2541				W	<	11		0.1	UG/L				PCO-2	GCMS	21184	35725	ORGANIC
Benzo[a]anthracene	36-2022	AAA5956				W	<	10		0.1	UG/L				PCO-3	GCMS	16222	22081	ORGANIC
Benzo[a]anthracene	36-2022	AAA5987				W	<	10		0.1	UG/L				PCO-3 well	GCMS	16798	26862	ORGANIC
Benzo[a]anthracene	36-2022	AAA5988				W	<	10		0.1	UG/L	FD			PCO-3 well	GCMS	16798	26862	ORGANIC
Benzo[a]anthracene	36-2022	AAA9589				W	<	10		0.1	UG/L			UJ	PCO-3, Pajarito Canyon	GCMS	19725	33059	ORGANIC
Benzo[a]anthracene	36-2022	AAA9590				W	<	10		0.1	UG/L	FD		UJ	PCO-3, Pajarito Canyon	GCMS	19725	33059	ORGANIC
Benzo[a]anthracene	36-2022	AAA9591				W	<	10		0.1	UG/L	FR		UJ	PCO-3, Pajarito Canyon	GCMS	19725	33059	ORGANIC
Benzo[a]anthracene	36-2022	AAB2542				W	<	11		0.1	UG/L				PCO-3	GCMS	21184	35725	ORGANIC
Benzo[a]anthracene	NA	AAA5981				W	<	10		0.1	UG/L	FR			PCO-1 and PCO-2	GCMS	16222	22081	ORGANIC
Benzo[a]anthracene	NA	AAA5983				W	<	10		0.1	UG/L	FR			PCO-3	GCMS	16222	22081	ORGANIC
Benzo[a]anthracene	NA	AAA5985				W	<	10		0.1	UG/L	FR				GCMS	16792	26863	ORGANIC
Benzo[a]anthracene	NA	AAA9537				W	<	10		0.1	UG/L	FR				GCMS	16798	26862	ORGANIC
Benzo[a]anthracene	NA	AAA9575				W	<	29		0.1	UG/L	FR			PCO Series Wells, Pajarito Canyon	GCMS	18238	31199	ORGANIC
Benzo[a]pyrene	18-2023	AAB2538				W	<	0.011		0.2	UG/L				MW-5	GCMS	21184	36476	ORGANIC
Benzo[a]pyrene	36-2020	AAA5953				W	<	10		0.2	UG/L				PCO-1	GCMS	16222	22081	ORGANIC
Benzo[a]pyrene	36-2020	AAA5984				W	<	10		0.2	UG/L				PCO-1 well	GCMS	16792	26863	ORGANIC
Benzo[a]pyrene	36-2020	AAA9558				W	<	0.5		0.2	UG/L				PCO-1	HPLC	17263	25954	ORGANIC
Benzo[a]pyrene	36-2020	AAA9571				W	<	10		0.2	UG/L				PCO-1, Pajarito Canyon	GCMS	18238	31199	ORGANIC
Benzo[a]pyrene	36-2020	AAA9587				W	<	0.63		0.2	UG/L				PCO-1, Pajarito Canyon	GCMS	19664	31357	ORGANIC
Benzo[a]pyrene	36-2020	AAB2539				W	<	0.011		0.2	UG/L				PCO-1	GCMS	21184	36476	ORGANIC
Benzo[a]pyrene	36-2020	AAB2540				W	<	0.011		0.2	UG/L	FD			PCO-1	GCMS	21184	36476	ORGANIC
Benzo[a]pyrene	36-2021	AAA5954				W	<	10		0.2	UG/L				PCO-2	GCMS	16222	22081	ORGANIC

SAMPLING DATA FOR PCO WELLS

Analyte	Loc ID	Sample ID	Begin	End	Units	Mat	S	Sample Value	Bkgd Value	SAL Value	Units	Field Code	Lab Code	EPA Qual	Sample Location	Tech Code	Request Number	Report Number	Suite
Benzo[a]pyrene	36-2021	AAA5955				W	<	10		0.2	UG/L	FD			PCO-2	GCMS	16222	22081	ORGANIC
Benzo[a]pyrene	36-2021	AAA9572				W	<	20		0.2	UG/L				PCO-2, Pajarito Canyon	GCMS	18238	31199	ORGANIC
Benzo[a]pyrene	36-2021	AAA9588				W	<	10		0.2	UG/L				PCO-2, Pajarito Canyon	GCMS	19725	33059	ORGANIC
Benzo[a]pyrene	36-2021	AAB2541				W	<	11		0.2	UG/L				PCO-2	GCMS	21184	35725	ORGANIC
Benzo[a]pyrene	36-2022	AAA5956				W	<	10		0.2	UG/L				PCO-3	GCMS	16222	22081	ORGANIC
Benzo[a]pyrene	36-2022	AAA5987				W	<	10		0.2	UG/L				PCO-3 well	GCMS	16798	26862	ORGANIC
Benzo[a]pyrene	36-2022	AAA5988				W	<	10		0.2	UG/L	FD			PCO-3 well	GCMS	16798	26862	ORGANIC
Benzo[a]pyrene	36-2022	AAA9589				W	<	10		0.2	UG/L			UJ	PCO-3, Pajarito Canyon	GCMS	19725	33059	ORGANIC
Benzo[a]pyrene	36-2022	AAA9590				W	<	10		0.2	UG/L	FD		UJ	PCO-3, Pajarito Canyon	GCMS	19725	33059	ORGANIC
Benzo[a]pyrene	36-2022	AAA9591				W	<	10		0.2	UG/L	FR		UJ	PCO-3, Pajarito Canyon	GCMS	19725	33059	ORGANIC
Benzo[a]pyrene	36-2022	AAB2542				W	<	11		0.2	UG/L				PCO-3	GCMS	21184	35725	ORGANIC
Benzo[a]pyrene	NA	AAA5981				W	<	10		0.2	UG/L	FR			PCO-1 and PCO-2	GCMS	16222	22081	ORGANIC
Benzo[a]pyrene	NA	AAA5983				W	<	10		0.2	UG/L	FR			PCO-3	GCMS	16222	22081	ORGANIC
Benzo[a]pyrene	NA	AAA5985				W	<	10		0.2	UG/L	FR				GCMS	16792	26863	ORGANIC
Benzo[a]pyrene	NA	AAA9537				W	<	10		0.2	UG/L	FR				GCMS	16798	26862	ORGANIC
Benzo[a]pyrene	NA	AAA9575				W	<	29		0.2	UG/L	FR			PCO Series Wells, Pajarito Canyon	GCMS	18238	31199	ORGANIC
Benzo[b]fluoranthene	18-2023	AAB2538				W	<	0.011		0.2	UG/L				MW-5	GCMS	21184	36476	ORGANIC
Benzo[b]fluoranthene	36-2020	AAA5953				W	<	10		0.2	UG/L				PCO-1	GCMS	16222	22081	ORGANIC
Benzo[b]fluoranthene	36-2020	AAA5984				W	<	10		0.2	UG/L				PCO-1 well	GCMS	16792	26863	ORGANIC
Benzo[b]fluoranthene	36-2020	AAA9571				W	<	10		0.2	UG/L				PCO-1, Pajarito Canyon	GCMS	18238	31199	ORGANIC
Benzo[b]fluoranthene	36-2020	AAB2539				W	<	0.011		0.2	UG/L				PCO-1	GCMS	21184	36476	ORGANIC
Benzo[b]fluoranthene	36-2020	AAB2540				W	<	0.011		0.2	UG/L	FD			PCO-1	GCMS	21184	36476	ORGANIC
Benzo[b]fluoranthene	36-2021	AAA5954				W	<	10		0.2	UG/L				PCO-2	GCMS	16222	22081	ORGANIC
Benzo[b]fluoranthene	36-2021	AAA5955				W	<	10		0.2	UG/L	FD			PCO-2	GCMS	16222	22081	ORGANIC
Benzo[b]fluoranthene	36-2021	AAA9572				W	<	20		0.2	UG/L				PCO-2, Pajarito Canyon	GCMS	18238	31199	ORGANIC
Benzo[b]fluoranthene	36-2021	AAA9588				W	<	10		0.2	UG/L				PCO-2, Pajarito Canyon	GCMS	19725	33059	ORGANIC
Benzo[b]fluoranthene	36-2021	AAB2541				W	<	11		0.2	UG/L				PCO-2	GCMS	21184	35725	ORGANIC
Benzo[b]fluoranthene	36-2022	AAA5956				W	<	10		0.2	UG/L				PCO-3	GCMS	16222	22081	ORGANIC
Benzo[b]fluoranthene	36-2022	AAA5987				W	<	10		0.2	UG/L				PCO-3 well	GCMS	16798	26862	ORGANIC
Benzo[b]fluoranthene	36-2022	AAA5988				W	<	10		0.2	UG/L	FD			PCO-3 well	GCMS	16798	26862	ORGANIC
Benzo[b]fluoranthene	36-2022	AAA9589				W	<	10		0.2	UG/L			UJ	PCO-3, Pajarito Canyon	GCMS	19725	33059	ORGANIC
Benzo[b]fluoranthene	36-2022	AAA9590				W	<	10		0.2	UG/L	FD		UJ	PCO-3, Pajarito Canyon	GCMS	19725	33059	ORGANIC
Benzo[b]fluoranthene	36-2022	AAA9591				W	<	10		0.2	UG/L	FR		UJ	PCO-3, Pajarito Canyon	GCMS	19725	33059	ORGANIC
Benzo[b]fluoranthene	36-2022	AAB2542				W	<	11		0.2	UG/L				PCO-3	GCMS	21184	35725	ORGANIC
Benzo[b]fluoranthene	NA	AAA5981				W	<	10		0.2	UG/L	FR			PCO-1 and PCO-2	GCMS	16222	22081	ORGANIC
Benzo[b]fluoranthene	NA	AAA5983				W	<	10		0.2	UG/L	FR			PCO-3	GCMS	16222	22081	ORGANIC
Benzo[b]fluoranthene	NA	AAA5985				W	<	10		0.2	UG/L	FR				GCMS	16792	26863	ORGANIC
Benzo[b]fluoranthene	NA	AAA9537				W	<	10		0.2	UG/L	FR				GCMS	16798	26862	ORGANIC
Benzo[b]fluoranthene	NA	AAA9575				W	<	29		0.2	UG/L	FR			PCO Series Wells, Pajarito Canyon	GCMS	18238	31199	ORGANIC
Benzo[g,h,i]perylene	18-2023	AAB2538				W	<	0.042			UG/L				MW-5	GCMS	21184	36476	ORGANIC
Benzo[g,h,i]perylene	36-2020	AAA5953				W	<	10			UG/L				PCO-1	GCMS	16222	22081	ORGANIC
Benzo[g,h,i]perylene	36-2020	AAA5984				W	<	10			UG/L				PCO-1 well	GCMS	16792	26863	ORGANIC
Benzo[g,h,i]perylene	36-2020	AAA9571				W	<	10			UG/L				PCO-1, Pajarito Canyon	GCMS	18238	31199	ORGANIC
Benzo[g,h,i]perylene	36-2020	AAB2539				W	<	0.043			UG/L				PCO-1	GCMS	21184	36476	ORGANIC
Benzo[g,h,i]perylene	36-2020	AAB2540				W	<	0.042			UG/L	FD			PCO-1	GCMS	21184	36476	ORGANIC
Benzo[g,h,i]perylene	36-2021	AAA5954				W	<	10			UG/L				PCO-2	GCMS	16222	22081	ORGANIC
Benzo[g,h,i]perylene	36-2021	AAA5955				W	<	10			UG/L	FD			PCO-2	GCMS	16222	22081	ORGANIC
Benzo[g,h,i]perylene	36-2021	AAA9572				W	<	20			UG/L				PCO-2, Pajarito Canyon	GCMS	18238	31199	ORGANIC
Benzo[g,h,i]perylene	36-2021	AAA9588				W	<	10			UG/L				PCO-2, Pajarito Canyon	GCMS	19725	33059	ORGANIC
Benzo[g,h,i]perylene	36-2021	AAB2541				W	<	11			UG/L				PCO-2	GCMS	21184	35725	ORGANIC
Benzo[g,h,i]perylene	36-2022	AAA5956				W	<	10			UG/L				PCO-3	GCMS	16222	22081	ORGANIC
Benzo[g,h,i]perylene	36-2022	AAA5987				W	<	10			UG/L				PCO-3 well	GCMS	16798	26862	ORGANIC
Benzo[g,h,i]perylene	36-2022	AAA5988				W	<	10			UG/L	FD			PCO-3 well	GCMS	16798	26862	ORGANIC
Benzo[g,h,i]perylene	36-2022	AAA9589				W	<	10			UG/L			UJ	PCO-3, Pajarito Canyon	GCMS	19725	33059	ORGANIC
Benzo[g,h,i]perylene	36-2022	AAA9590				W	<	10			UG/L	FD		UJ	PCO-3, Pajarito Canyon	GCMS	19725	33059	ORGANIC

Analyte	Loc ID	Sample ID	Begin	End	Units	Mat	S	Sample Value	Bkgd Value	SAL Value	Units	Field Code	Lab Code	EPA Qual	Sample Location	Tech Code	Request Number	Report Number	Suite
Benzo[g,h,i]perylene	36-2022	AAA9591				W	<	10			UG/L	FR		UJ	PCO-3, Pajarito Canyon	GCMS	19725	33059	ORGANIC
Benzo[g,h,i]perylene	36-2022	AAB2542				W	<	11			UG/L				PCO-3	GCMS	21184	35725	ORGANIC
Benzo[g,h,i]perylene	NA	AAA5981				W	<	10			UG/L	FR			PCO-1 and PCO-2	GCMS	16222	22081	ORGANIC
Benzo[g,h,i]perylene	NA	AAA5983				W	<	10			UG/L	FR			PCO-3	GCMS	16222	22081	ORGANIC
Benzo[g,h,i]perylene	NA	AAA5985				W	<	10			UG/L	FR				GCMS	16792	26863	ORGANIC
Benzo[g,h,i]perylene	NA	AAA9537				W	<	10			UG/L	FR				GCMS	16798	26862	ORGANIC
Benzo[g,h,i]perylene	NA	AAA9575				W	<	29			UG/L	FR			PCO Series Wells, Pajarito Canyon	GCMS	18238	31199	ORGANIC
Benzo[k]fluoranthene	18-2023	AAB2538				W	<	0.011		0.2	UG/L				MW-5	GCMS	21184	36476	ORGANIC
Benzo[k]fluoranthene	36-2020	AAA5953				W	<	10		0.2	UG/L				PCO-1	GCMS	16222	22081	ORGANIC
Benzo[k]fluoranthene	36-2020	AAA5984				W	<	10		0.2	UG/L				PCO-1 well	GCMS	16792	26863	ORGANIC
Benzo[k]fluoranthene	36-2020	AAA9571				W	<	10		0.2	UG/L				PCO-1, Pajarito Canyon	GCMS	18238	31199	ORGANIC
Benzo[k]fluoranthene	36-2020	AAB2539				W	<	0.011		0.2	UG/L				PCO-1	GCMS	21184	36476	ORGANIC
Benzo[k]fluoranthene	36-2020	AAB2540				W	<	0.011		0.2	UG/L	FD			PCO-1	GCMS	21184	36476	ORGANIC
Benzo[k]fluoranthene	36-2021	AAA5954				W	<	10		0.2	UG/L				PCO-2	GCMS	16222	22081	ORGANIC
Benzo[k]fluoranthene	36-2021	AAA5955				W	<	10		0.2	UG/L	FD			PCO-2	GCMS	16222	22081	ORGANIC
Benzo[k]fluoranthene	36-2021	AAA9572				W	<	20		0.2	UG/L				PCO-2, Pajarito Canyon	GCMS	18238	31199	ORGANIC
Benzo[k]fluoranthene	36-2021	AAA9588				W	<	10		0.2	UG/L				PCO-2, Pajarito Canyon	GCMS	19725	33059	ORGANIC
Benzo[k]fluoranthene	36-2021	AAB2541				W	<	11		0.2	UG/L				PCO-2	GCMS	21184	35725	ORGANIC
Benzo[k]fluoranthene	36-2022	AAA5956				W	<	10		0.2	UG/L				PCO-3	GCMS	16222	22081	ORGANIC
Benzo[k]fluoranthene	36-2022	AAA5987				W	<	10		0.2	UG/L				PCO-3 well	GCMS	16798	26862	ORGANIC
Benzo[k]fluoranthene	36-2022	AAA5988				W	<	10		0.2	UG/L	FD			PCO-3 well	GCMS	16798	26862	ORGANIC
Benzo[k]fluoranthene	36-2022	AAA9589				W	<	10		0.2	UG/L			UJ	PCO-3, Pajarito Canyon	GCMS	19725	33059	ORGANIC
Benzo[k]fluoranthene	36-2022	AAA9590				W	<	10		0.2	UG/L	FD		UJ	PCO-3, Pajarito Canyon	GCMS	19725	33059	ORGANIC
Benzo[k]fluoranthene	36-2022	AAA9591				W	<	10		0.2	UG/L	FR		UJ	PCO-3, Pajarito Canyon	GCMS	19725	33059	ORGANIC
Benzo[k]fluoranthene	36-2022	AAB2542				W	<	11		0.2	UG/L				PCO-3	GCMS	21184	35725	ORGANIC
Benzo[k]fluoranthene	NA	AAA5981				W	<	10		0.2	UG/L	FR			PCO-1 and PCO-2	GCMS	16222	22081	ORGANIC
Benzo[k]fluoranthene	NA	AAA5983				W	<	10		0.2	UG/L	FR			PCO-3	GCMS	16222	22081	ORGANIC
Benzo[k]fluoranthene	NA	AAA5985				W	<	10		0.2	UG/L	FR				GCMS	16792	26863	ORGANIC
Benzo[k]fluoranthene	NA	AAA9537				W	<	10		0.2	UG/L	FR				GCMS	16798	26862	ORGANIC
Benzo[k]fluoranthene	NA	AAA9575				W	<	29		0.2	UG/L	FR			PCO Series Wells, Pajarito Canyon	GCMS	18238	31199	ORGANIC
Benzyl alcohol	36-2020	AAA5953				W	<	10		11000	UG/L				PCO-1	GCMS	16222	22081	ORGANIC
Benzyl alcohol	36-2020	AAA5984				W	<	10		11000	UG/L				PCO-1 well	GCMS	16792	26863	ORGANIC
Benzyl alcohol	36-2020	AAA9571				W	<	20		11000	UG/L				PCO-1, Pajarito Canyon	GCMS	18238	31199	ORGANIC
Benzyl alcohol	36-2021	AAA5954				W	<	10		11000	UG/L				PCO-2	GCMS	16222	22081	ORGANIC
Benzyl alcohol	36-2021	AAA5955				W	<	10		11000	UG/L	FD			PCO-2	GCMS	16222	22081	ORGANIC
Benzyl alcohol	36-2021	AAA9572				W	<	40		11000	UG/L				PCO-2, Pajarito Canyon	GCMS	18238	31199	ORGANIC
Benzyl alcohol	36-2021	AAA9588				W	<	10		11000	UG/L				PCO-2, Pajarito Canyon	GCMS	19725	33059	ORGANIC
Benzyl alcohol	36-2021	AAB2541				W	<	44		11000	UG/L				PCO-2	GCMS	21184	35725	ORGANIC
Benzyl alcohol	36-2022	AAA5956				W	<	10		11000	UG/L				PCO-3	GCMS	16222	22081	ORGANIC
Benzyl alcohol	36-2022	AAA5987				W	<	10		11000	UG/L				PCO-3 well	GCMS	16798	26862	ORGANIC
Benzyl alcohol	36-2022	AAA5988				W	<	10		11000	UG/L	FD			PCO-3 well	GCMS	16798	26862	ORGANIC
Benzyl alcohol	36-2022	AAA9589				W	<	10		11000	UG/L			UJ	PCO-3, Pajarito Canyon	GCMS	19725	33059	ORGANIC
Benzyl alcohol	36-2022	AAA9590				W	<	10		11000	UG/L	FD		UJ	PCO-3, Pajarito Canyon	GCMS	19725	33059	ORGANIC
Benzyl alcohol	36-2022	AAA9591				W	<	10		11000	UG/L	FR		UJ	PCO-3, Pajarito Canyon	GCMS	19725	33059	ORGANIC
Benzyl alcohol	36-2022	AAB2542				W	<	42		11000	UG/L				PCO-3	GCMS	21184	35725	ORGANIC
Benzyl alcohol	NA	AAA5981				W	<	10		11000	UG/L	FR			PCO-1 and PCO-2	GCMS	16222	22081	ORGANIC
Benzyl alcohol	NA	AAA5983				W	<	10		11000	UG/L	FR			PCO-3	GCMS	16222	22081	ORGANIC
Benzyl alcohol	NA	AAA5985				W	<	10		11000	UG/L	FR				GCMS	16792	26863	ORGANIC
Benzyl alcohol	NA	AAA9537				W	<	10		11000	UG/L	FR				GCMS	16798	26862	ORGANIC
Benzyl alcohol	NA	AAA9575				W	<	57		11000	UG/L	FR			PCO Series Wells, Pajarito Canyon	GCMS	18238	31199	ORGANIC
Bis(2-chloroethoxy)methane	36-2020	AAA5953				W	<	10			UG/L				PCO-1	GCMS	16222	22081	ORGANIC
Bis(2-chloroethoxy)methane	36-2020	AAA5984				W	<	10			UG/L				PCO-1 well	GCMS	16792	26863	ORGANIC
Bis(2-chloroethoxy)methane	36-2020	AAA9571				W	<	10			UG/L				PCO-1, Pajarito Canyon	GCMS	18238	31199	ORGANIC
Bis(2-chloroethoxy)methane	36-2021	AAA5954				W	<	10			UG/L				PCO-2	GCMS	16222	22081	ORGANIC
Bis(2-chloroethoxy)methane	36-2021	AAA5955				W	<	10			UG/L	FD			PCO-2	GCMS	16222	22081	ORGANIC

SAMPLING DATA FOR PCO WELLS

Analyte	Loc ID	Sample ID	Begin	End	Units	Mat	S	Sample Value	Bkgd Value	SAL Value	Units	Field Code	Lab Code	EPA Qual	Sample Location	Tech Code	Request Number	Report Number	Suite
Bis(2-chloroethoxy)methane	36-2021	AAA9572				W	<	20			UG/L				PCO-2, Pajarito Canyon	GCMS	18238	31199	ORGANIC
Bis(2-chloroethoxy)methane	36-2021	AAA9588				W	<	10			UG/L				PCO-2, Pajarito Canyon	GCMS	19725	33059	ORGANIC
Bis(2-chloroethoxy)methane	36-2021	AAB2541				W	<	11			UG/L				PCO-2	GCMS	21184	35725	ORGANIC
Bis(2-chloroethoxy)methane	36-2022	AAA5956				W	<	10			UG/L				PCO-3	GCMS	16222	22081	ORGANIC
Bis(2-chloroethoxy)methane	36-2022	AAA5987				W	<	10			UG/L				PCO-3 well	GCMS	16798	26862	ORGANIC
Bis(2-chloroethoxy)methane	36-2022	AAA5988				W	<	10			UG/L	FD			PCO-3 well	GCMS	16798	26862	ORGANIC
Bis(2-chloroethoxy)methane	36-2022	AAA9589				W	<	10			UG/L			UJ	PCO-3, Pajarito Canyon	GCMS	19725	33059	ORGANIC
Bis(2-chloroethoxy)methane	36-2022	AAA9590				W	<	10			UG/L	FD		UJ	PCO-3, Pajarito Canyon	GCMS	19725	33059	ORGANIC
Bis(2-chloroethoxy)methane	36-2022	AAA9591				W	<	10			UG/L	FR		UJ	PCO-3, Pajarito Canyon	GCMS	19725	33059	ORGANIC
Bis(2-chloroethoxy)methane	36-2022	AAB2542				W	<	11			UG/L				PCO-3	GCMS	21184	35725	ORGANIC
Bis(2-chloroethoxy)methane	NA	AAA5981				W	<	10			UG/L	FR			PCO-1 and PCO-2	GCMS	16222	22081	ORGANIC
Bis(2-chloroethoxy)methane	NA	AAA5983				W	<	10			UG/L	FR			PCO-3	GCMS	16222	22081	ORGANIC
Bis(2-chloroethoxy)methane	NA	AAA5985				W	<	10			UG/L	FR		UJ		GCMS	16792	26863	ORGANIC
Bis(2-chloroethoxy)methane	NA	AAA9537				W	<	10			UG/L	FR				GCMS	16798	26862	ORGANIC
Bis(2-chloroethoxy)methane	NA	AAA9575				W	<	29			UG/L	FR			PCO Series Wells, Pajarito Canyon	GCMS	18238	31199	ORGANIC
Bis(2-chloroethyl)ether	36-2020	AAA5953				W	<	10		0.032	UG/L				PCO-1	GCMS	16222	22081	ORGANIC
Bis(2-chloroethyl)ether	36-2020	AAA5984				W	<	10		0.032	UG/L				PCO-1 well	GCMS	16792	26863	ORGANIC
Bis(2-chloroethyl)ether	36-2020	AAA9571				W	<	10		0.032	UG/L				PCO-1, Pajarito Canyon	GCMS	18238	31199	ORGANIC
Bis(2-chloroethyl)ether	36-2021	AAA5954				W	<	10		0.032	UG/L				PCO-2	GCMS	16222	22081	ORGANIC
Bis(2-chloroethyl)ether	36-2021	AAA5955				W	<	10		0.032	UG/L	FD			PCO-2	GCMS	16222	22081	ORGANIC
Bis(2-chloroethyl)ether	36-2021	AAA9572				W	<	20		0.032	UG/L				PCO-2, Pajarito Canyon	GCMS	18238	31199	ORGANIC
Bis(2-chloroethyl)ether	36-2021	AAA9588				W	<	10		0.032	UG/L				PCO-2, Pajarito Canyon	GCMS	19725	33059	ORGANIC
Bis(2-chloroethyl)ether	36-2021	AAB2541				W	<	11		0.032	UG/L				PCO-2	GCMS	21184	35725	ORGANIC
Bis(2-chloroethyl)ether	36-2022	AAA5956				W	<	10		0.032	UG/L				PCO-3	GCMS	16222	22081	ORGANIC
Bis(2-chloroethyl)ether	36-2022	AAA5987				W	<	10		0.032	UG/L				PCO-3 well	GCMS	16798	26862	ORGANIC
Bis(2-chloroethyl)ether	36-2022	AAA5988				W	<	10		0.032	UG/L	FD			PCO-3 well	GCMS	16798	26862	ORGANIC
Bis(2-chloroethyl)ether	36-2022	AAA9589				W	<	10		0.032	UG/L			UJ	PCO-3, Pajarito Canyon	GCMS	19725	33059	ORGANIC
Bis(2-chloroethyl)ether	36-2022	AAA9590				W	<	10		0.032	UG/L	FD		UJ	PCO-3, Pajarito Canyon	GCMS	19725	33059	ORGANIC
Bis(2-chloroethyl)ether	36-2022	AAA9591				W	<	10		0.032	UG/L	FR		UJ	PCO-3, Pajarito Canyon	GCMS	19725	33059	ORGANIC
Bis(2-chloroethyl)ether	36-2022	AAB2542				W	<	11		0.032	UG/L				PCO-3	GCMS	21184	35725	ORGANIC
Bis(2-chloroethyl)ether	NA	AAA5981				W	<	10		0.032	UG/L	FR			PCO-1 and PCO-2	GCMS	16222	22081	ORGANIC
Bis(2-chloroethyl)ether	NA	AAA5983				W	<	10		0.032	UG/L	FR			PCO-3	GCMS	16222	22081	ORGANIC
Bis(2-chloroethyl)ether	NA	AAA5985				W	<	10		0.032	UG/L	FR				GCMS	16792	26863	ORGANIC
Bis(2-chloroethyl)ether	NA	AAA9537				W	<	10		0.032	UG/L	FR				GCMS	16798	26862	ORGANIC
Bis(2-chloroethyl)ether	NA	AAA9575				W	<	29		0.032	UG/L	FR			PCO Series Wells, Pajarito Canyon	GCMS	18238	31199	ORGANIC
Bis(2-chloroisopropyl)ether	36-2020	AAA5953				W	<	10		0.5	UG/L				PCO-1	GCMS	16222	22081	ORGANIC
Bis(2-chloroisopropyl)ether	36-2020	AAA5984				W	<	10		0.5	UG/L				PCO-1 well	GCMS	16792	26863	ORGANIC
Bis(2-chloroisopropyl)ether	36-2020	AAA9571				W	<	10		0.5	UG/L				PCO-1, Pajarito Canyon	GCMS	18238	31199	ORGANIC
Bis(2-chloroisopropyl)ether	36-2021	AAA5954				W	<	10		0.5	UG/L				PCO-2	GCMS	16222	22081	ORGANIC
Bis(2-chloroisopropyl)ether	36-2021	AAA5955				W	<	10		0.5	UG/L	FD			PCO-2	GCMS	16222	22081	ORGANIC
Bis(2-chloroisopropyl)ether	36-2021	AAA9572				W	<	20		0.5	UG/L				PCO-2, Pajarito Canyon	GCMS	18238	31199	ORGANIC
Bis(2-chloroisopropyl)ether	36-2021	AAA9588				W	<	10		0.5	UG/L				PCO-2, Pajarito Canyon	GCMS	19725	33059	ORGANIC
Bis(2-chloroisopropyl)ether	36-2021	AAB2541				W	<	11		0.5	UG/L				PCO-2	GCMS	21184	35725	ORGANIC
Bis(2-chloroisopropyl)ether	36-2022	AAA5956				W	<	10		0.5	UG/L				PCO-3	GCMS	16222	22081	ORGANIC
Bis(2-chloroisopropyl)ether	36-2022	AAA5987				W	<	10		0.5	UG/L				PCO-3 well	GCMS	16798	26862	ORGANIC
Bis(2-chloroisopropyl)ether	36-2022	AAA5988				W	<	10		0.5	UG/L	FD			PCO-3 well	GCMS	16798	26862	ORGANIC
Bis(2-chloroisopropyl)ether	36-2022	AAA9589				W	<	10		0.5	UG/L			UJ	PCO-3, Pajarito Canyon	GCMS	19725	33059	ORGANIC
Bis(2-chloroisopropyl)ether	36-2022	AAA9590				W	<	10		0.5	UG/L	FD		UJ	PCO-3, Pajarito Canyon	GCMS	19725	33059	ORGANIC
Bis(2-chloroisopropyl)ether	36-2022	AAA9591				W	<	10		0.5	UG/L	FR		UJ	PCO-3, Pajarito Canyon	GCMS	19725	33059	ORGANIC
Bis(2-chloroisopropyl)ether	36-2022	AAB2542				W	<	11		0.5	UG/L				PCO-3	GCMS	21184	35725	ORGANIC
Bis(2-chloroisopropyl)ether	NA	AAA5981				W	<	10		0.5	UG/L	FR			PCO-1 and PCO-2	GCMS	16222	22081	ORGANIC
Bis(2-chloroisopropyl)ether	NA	AAA5983				W	<	10		0.5	UG/L	FR			PCO-3	GCMS	16222	22081	ORGANIC
Bis(2-chloroisopropyl)ether	NA	AAA5985				W	<	10		0.5	UG/L	FR				GCMS	16792	26863	ORGANIC
Bis(2-chloroisopropyl)ether	NA	AAA9537				W	<	10		0.5	UG/L	FR				GCMS	16798	26862	ORGANIC
Bis(2-chloroisopropyl)ether	NA	AAA9575				W	<	29		0.5	UG/L	FR			PCO Series Wells, Pajarito Canyon	GCMS	18238	31199	ORGANIC

Analyte	Loc ID	Sample ID	Begin	End	Units	Mat	S	Sample Value	Bkgd Value	SAL Value	Units	Field Code	Lab Code	EPA Qual	Sample Location	Tech Code	Request Number	Report Number	Suite
Bis(2-ethylhexyl)phthalate	36-2020	AAA5953				W	<	10		6	UG/L				PCO-1	GCMS	16222	22081	ORGANIC
Bis(2-ethylhexyl)phthalate	36-2020	AAA5984				W	<	11		6	UG/L				PCO-1 well	GCMS	16792	26863	ORGANIC
Bis(2-ethylhexyl)phthalate	36-2020	AAA9571				W	<	10		6	UG/L				PCO-1, Pajarito Canyon	GCMS	18238	31199	ORGANIC
Bis(2-ethylhexyl)phthalate	36-2021	AAA5954				W	<	10		6	UG/L				PCO-2	GCMS	16222	22081	ORGANIC
Bis(2-ethylhexyl)phthalate	36-2021	AAA5955				W	<	10		6	UG/L	FD			PCO-2	GCMS	16222	22081	ORGANIC
Bis(2-ethylhexyl)phthalate	36-2021	AAA9572				W	<	20		6	UG/L				PCO-2, Pajarito Canyon	GCMS	18238	31199	ORGANIC
Bis(2-ethylhexyl)phthalate	36-2021	AAA9588				W	<	10		6	UG/L				PCO-2, Pajarito Canyon	GCMS	19725	33059	ORGANIC
Bis(2-ethylhexyl)phthalate	36-2021	AAB2541				W	<	11		6	UG/L				PCO-2	GCMS	21184	35725	ORGANIC
Bis(2-ethylhexyl)phthalate	36-2022	AAA5956				W	<	10		6	UG/L				PCO-3	GCMS	16222	22081	ORGANIC
Bis(2-ethylhexyl)phthalate	36-2022	AAA5987				W		16		6	UG/L				PCO-3 well	GCMS	16798	26862	ORGANIC
Bis(2-ethylhexyl)phthalate	36-2022	AAA5988				W	<	10		6	UG/L	FD			PCO-3 well	GCMS	16798	26862	ORGANIC
Bis(2-ethylhexyl)phthalate	36-2022	AAA9589				W	<	10		6	UG/L			UJ	PCO-3, Pajarito Canyon	GCMS	19725	33059	ORGANIC
Bis(2-ethylhexyl)phthalate	36-2022	AAA9590				W	<	10		6	UG/L	FD		UJ	PCO-3, Pajarito Canyon	GCMS	19725	33059	ORGANIC
Bis(2-ethylhexyl)phthalate	36-2022	AAA9591				W	<	10		6	UG/L	FR		UJ	PCO-3, Pajarito Canyon	GCMS	19725	33059	ORGANIC
Bis(2-ethylhexyl)phthalate	36-2022	AAB2542				W	<	11		6	UG/L				PCO-3	GCMS	21184	35725	ORGANIC
Bis(2-ethylhexyl)phthalate	NA	AAA5981				W		22		6	UG/L	FR			PCO-1 and PCO-2	GCMS	16222	22081	ORGANIC
Bis(2-ethylhexyl)phthalate	NA	AAA5983				W	<	10		6	UG/L	FR			PCO-3	GCMS	16222	22081	ORGANIC
Bis(2-ethylhexyl)phthalate	NA	AAA5985				W	<	10		6	UG/L	FR				GCMS	16792	26863	ORGANIC
Bis(2-ethylhexyl)phthalate	NA	AAA9537				W	<	10		6	UG/L	FR				GCMS	16798	26862	ORGANIC
Bis(2-ethylhexyl)phthalate	NA	AAA9575				W	<	29		6	UG/L	FR			PCO Series Wells, Pajarito Canyon	GCMS	18238	31199	ORGANIC
Bromobenzene	18-2023	AAA9592				W	<	5			UG/L	FB				GCMS	19664	31343	ORGANIC
Bromobenzene	18-2024	AAA9592				W	<	5			UG/L	FB				GCMS	19664	31343	ORGANIC
Bromobenzene	36-2020	AAA5953				W	<	5			UG/L				PCO-1	GCMS	16226	22461	ORGANIC
Bromobenzene	36-2020	AAA9571				W	<	5			UG/L				PCO-1, Pajarito Canyon	GCMS	18238	31203	ORGANIC
Bromobenzene	36-2020	AAA9587				W	<	5			UG/L				PCO-1, Pajarito Canyon	GCMS	19664	31343	ORGANIC
Bromobenzene	36-2020	AAA9592				W	<	5			UG/L	FB				GCMS	19664	31343	ORGANIC
Bromobenzene	36-2020	AAB2539				W	<	5			UG/L				PCO-1	GCMS	21184	35247	ORGANIC
Bromobenzene	36-2020	AAB2540				W	<	5			UG/L	FD			PCO-1	GCMS	21184	35247	ORGANIC
Bromobenzene	36-2021	AAA5954				W	<	5			UG/L				PCO-2	GCMS	16226	22461	ORGANIC
Bromobenzene	36-2021	AAA5955				W	<	5			UG/L	FD			PCO-2	GCMS	16226	22461	ORGANIC
Bromobenzene	36-2021	AAA9572				W	<	5			UG/L				PCO-2, Pajarito Canyon	GCMS	18238	31203	ORGANIC
Bromobenzene	36-2021	AAA9588				W	<	5			UG/L				PCO-2, Pajarito Canyon	GCMS	19725	33062	ORGANIC
Bromobenzene	36-2021	AAA9592				W	<	5			UG/L	FB				GCMS	19664	31343	ORGANIC
Bromobenzene	36-2021	AAA9593				W	<	5			UG/L	FB			PCO-series, Pajarito Canyon	GCMS	19725	33062	ORGANIC
Bromobenzene	36-2021	AAB2541				W	<	5			UG/L				PCO-2	GCMS	21184	35247	ORGANIC
Bromobenzene	36-2022	AAA5956				W	<	5			UG/L				PCO-3	GCMS	16226	22461	ORGANIC
Bromobenzene	36-2022	AAA9589				W	<	5			UG/L				PCO-3, Pajarito Canyon	GCMS	19725	33062	ORGANIC
Bromobenzene	36-2022	AAA9590				W	<	5			UG/L	FD			PCO-3, Pajarito Canyon	GCMS	19725	33062	ORGANIC
Bromobenzene	36-2022	AAA9591				W	<	5			UG/L	FR			PCO-3, Pajarito Canyon	GCMS	19725	33062	ORGANIC
Bromobenzene	36-2022	AAA9592				W	<	5			UG/L	FB				GCMS	19664	31343	ORGANIC
Bromobenzene	36-2022	AAB2542				W	<	5			UG/L				PCO-3	GCMS	21184	35247	ORGANIC
Bromobenzene	NA	AAA5980				W	<	5			UG/L	FB			PCO-1 and PCO-2	GCMS	16226	22461	ORGANIC
Bromobenzene	NA	AAA5981				W	<	5			UG/L	FR			PCO-1 and PCO-2	GCMS	16226	22461	ORGANIC
Bromobenzene	NA	AAA5982				W	<	5			UG/L	FB			PCO-3	GCMS	16226	22461	ORGANIC
Bromobenzene	NA	AAA5983				W	<	5			UG/L	FR			PCO-3	GCMS	16226	22461	ORGANIC
Bromobenzene	NA	AAA9575				W	<	5			UG/L	FR			PCO Series Wells, Pajarito Canyon	GCMS	18238	31203	ORGANIC
Bromobenzene	NA	AAA9576				W	<	5			UG/L	FB			PCO Series Wells, Pajarito Canyon	GCMS	18238	31203	ORGANIC
Bromochloromethane	18-2023	AAA9592				W	<	5			UG/L	FB				GCMS	19664	31343	ORGANIC
Bromochloromethane	18-2024	AAA9592				W	<	5			UG/L	FB				GCMS	19664	31343	ORGANIC
Bromochloromethane	36-2020	AAA5953				W	<	5			UG/L				PCO-1	GCMS	16226	22461	ORGANIC
Bromochloromethane	36-2020	AAA9571				W	<	5			UG/L				PCO-1, Pajarito Canyon	GCMS	18238	31203	ORGANIC
Bromochloromethane	36-2020	AAA9587				W	<	5			UG/L				PCO-1, Pajarito Canyon	GCMS	19664	31343	ORGANIC
Bromochloromethane	36-2020	AAA9592				W	<	5			UG/L	FB				GCMS	19664	31343	ORGANIC
Bromochloromethane	36-2020	AAB2539				W	<	5			UG/L				PCO-1	GCMS	21184	35247	ORGANIC
Bromochloromethane	36-2020	AAB2540				W	<	5			UG/L	FD			PCO-1	GCMS	21184	35247	ORGANIC

SAMPLING DATA FOR PCO WELLS

Analyte	Loc ID	Sample ID	Begin	End	Units	Mat	S	Sample Value	Bkgd Value	SAL Value	Units	Field Code	Lab Code	EPA Qual	Sample Location	Tech Code	Request Number	Report Number	Suite
Bromochloromethane	36-2021	AAA5954				W	<	5			UG/L				PCO-2	GCMS	16226	22461	ORGANIC
Bromochloromethane	36-2021	AAA5955				W	<	5			UG/L	FD			PCO-2	GCMS	16226	22461	ORGANIC
Bromochloromethane	36-2021	AAA9572				W	<	5			UG/L				PCO-2, Pajarito Canyon	GCMS	18238	31203	ORGANIC
Bromochloromethane	36-2021	AAA9588				W	<	5			UG/L				PCO-2, Pajarito Canyon	GCMS	19725	33062	ORGANIC
Bromochloromethane	36-2021	AAA9592				W	<	5			UG/L	FB				GCMS	19664	31343	ORGANIC
Bromochloromethane	36-2021	AAA9593				W	<	5			UG/L	FB			PCO-series, Pajarito Canyon	GCMS	19725	33062	ORGANIC
Bromochloromethane	36-2021	AAB2541				W	<	5			UG/L				PCO-2	GCMS	21184	35247	ORGANIC
Bromochloromethane	36-2022	AAA5956				W	<	5			UG/L				PCO-3	GCMS	16226	22461	ORGANIC
Bromochloromethane	36-2022	AAA9589				W	<	5			UG/L				PCO-3, Pajarito Canyon	GCMS	19725	33062	ORGANIC
Bromochloromethane	36-2022	AAA9590				W	<	5			UG/L	FD			PCO-3, Pajarito Canyon	GCMS	19725	33062	ORGANIC
Bromochloromethane	36-2022	AAA9591				W	<	5			UG/L	FR			PCO-3, Pajarito Canyon	GCMS	19725	33062	ORGANIC
Bromochloromethane	36-2022	AAA9592				W	<	5			UG/L	FB				GCMS	19664	31343	ORGANIC
Bromochloromethane	36-2022	AAB2542				W	<	5			UG/L				PCO-3	GCMS	21184	35247	ORGANIC
Bromochloromethane	NA	AAA5980				W	<	5			UG/L	FB			PCO-1 and PCO-2	GCMS	16226	22461	ORGANIC
Bromochloromethane	NA	AAA5981				W	<	5			UG/L	FR			PCO-1 and PCO-2	GCMS	16226	22461	ORGANIC
Bromochloromethane	NA	AAA5982				W	<	5			UG/L	FB			PCO-3	GCMS	16226	22461	ORGANIC
Bromochloromethane	NA	AAA5983				W	<	5			UG/L	FR			PCO-3	GCMS	16226	22461	ORGANIC
Bromochloromethane	NA	AAA9575				W	<	5			UG/L	FR			PCO Series Wells, Pajarito Canyon	GCMS	18238	31203	ORGANIC
Bromochloromethane	NA	AAA9576				W	<	5			UG/L	FB			PCO Series Wells, Pajarito Canyon	GCMS	18238	31203	ORGANIC
Bromodichloromethane	18-2023	AAA9592				W	<	5		0.56	UG/L	FB				GCMS	19664	31343	ORGANIC
Bromodichloromethane	18-2024	AAA9592				W	<	5		0.56	UG/L	FB				GCMS	19664	31343	ORGANIC
Bromodichloromethane	36-2020	AAA5953				W	<	5		0.56	UG/L				PCO-1	GCMS	16226	22461	ORGANIC
Bromodichloromethane	36-2020	AAA5984				W	<	5		0.56	UG/L				PCO-1 well	GCMS	16792	26837	ORGANIC
Bromodichloromethane	36-2020	AAA9571				W	<	5		0.56	UG/L				PCO-1, Pajarito Canyon	GCMS	18238	31203	ORGANIC
Bromodichloromethane	36-2020	AAA9587				W	<	5		0.56	UG/L				PCO-1, Pajarito Canyon	GCMS	19664	31343	ORGANIC
Bromodichloromethane	36-2020	AAA9592				W	<	5		0.56	UG/L	FB				GCMS	19664	31343	ORGANIC
Bromodichloromethane	36-2020	AAB2539				W	<	5		0.56	UG/L				PCO-1	GCMS	21184	35247	ORGANIC
Bromodichloromethane	36-2020	AAB2540				W	<	5		0.56	UG/L	FD			PCO-1	GCMS	21184	35247	ORGANIC
Bromodichloromethane	36-2021	AAA5954				W	<	5		0.56	UG/L				PCO-2	GCMS	16226	22461	ORGANIC
Bromodichloromethane	36-2021	AAA5955				W	<	5		0.56	UG/L	FD			PCO-2	GCMS	16226	22461	ORGANIC
Bromodichloromethane	36-2021	AAA9572				W	<	5		0.56	UG/L				PCO-2, Pajarito Canyon	GCMS	18238	31203	ORGANIC
Bromodichloromethane	36-2021	AAA9588				W	<	5		0.56	UG/L				PCO-2, Pajarito Canyon	GCMS	19725	33062	ORGANIC
Bromodichloromethane	36-2021	AAA9592				W	<	5		0.56	UG/L	FB				GCMS	19664	31343	ORGANIC
Bromodichloromethane	36-2021	AAA9593				W	<	5		0.56	UG/L	FB			PCO-series, Pajarito Canyon	GCMS	19725	33062	ORGANIC
Bromodichloromethane	36-2021	AAB2541				W	<	5		0.56	UG/L				PCO-2	GCMS	21184	35247	ORGANIC
Bromodichloromethane	36-2022	AAA5956				W	<	5		0.56	UG/L				PCO-3	GCMS	16226	22461	ORGANIC
Bromodichloromethane	36-2022	AAA5987				W	<	5		0.56	UG/L				PCO-3 well	GCMS	16798	26840	ORGANIC
Bromodichloromethane	36-2022	AAA5988				W	<	5		0.56	UG/L	FD			PCO-3 well	GCMS	16798	26840	ORGANIC
Bromodichloromethane	36-2022	AAA9589				W	<	5		0.56	UG/L				PCO-3, Pajarito Canyon	GCMS	19725	33062	ORGANIC
Bromodichloromethane	36-2022	AAA9590				W	<	5		0.56	UG/L	FD			PCO-3, Pajarito Canyon	GCMS	19725	33062	ORGANIC
Bromodichloromethane	36-2022	AAA9591				W	<	5		0.56	UG/L	FR			PCO-3, Pajarito Canyon	GCMS	19725	33062	ORGANIC
Bromodichloromethane	36-2022	AAA9592				W	<	5		0.56	UG/L	FB				GCMS	19664	31343	ORGANIC
Bromodichloromethane	36-2022	AAB2542				W	<	5		0.56	UG/L				PCO-3	GCMS	21184	35247	ORGANIC
Bromodichloromethane	NA	AAA5980				W	<	5		0.56	UG/L	FB			PCO-1 and PCO-2	GCMS	16226	22461	ORGANIC
Bromodichloromethane	NA	AAA5981				W	<	5		0.56	UG/L	FR			PCO-1 and PCO-2	GCMS	16226	22461	ORGANIC
Bromodichloromethane	NA	AAA5982				W	<	5		0.56	UG/L	FB			PCO-3	GCMS	16226	22461	ORGANIC
Bromodichloromethane	NA	AAA5983				W	<	5		0.56	UG/L	FR			PCO-3	GCMS	16226	22461	ORGANIC
Bromodichloromethane	NA	AAA5985				W	<	5		0.56	UG/L	FR				GCMS	16792	26837	ORGANIC
Bromodichloromethane	NA	AAA5986				W	<	5		0.56	UG/L					GCMS	16792	26837	ORGANIC
Bromodichloromethane	NA	AAA9537				W	<	5		0.56	UG/L	FR				GCMS	16798	26840	ORGANIC
Bromodichloromethane	NA	AAA9538				W	<	5		0.56	UG/L	FB				GCMS	16798	26840	ORGANIC
Bromodichloromethane	NA	AAA9575				W	<	5		0.56	UG/L	FR			PCO Series Wells, Pajarito Canyon	GCMS	18238	31203	ORGANIC
Bromodichloromethane	NA	AAA9576				W	<	5		0.56	UG/L	FB			PCO Series Wells, Pajarito Canyon	GCMS	18238	31203	ORGANIC
Bromoform	18-2023	AAA9592				W	<	5		4.4	UG/L	FB				GCMS	19664	31343	ORGANIC
Bromoform	18-2024	AAA9592				W	<	5		4.4	UG/L	FB				GCMS	19664	31343	ORGANIC

Analyte	Loc ID	Sample ID	Begin	End	Units	Mat	S	Sample Value	Bkgd Value	SAL Value	Units	Field Code	Lab Code	EPA Qual	Sample Location	Tech Code	Request Number	Report Number	Suite
Bromoform	36-2020	AAA5953				W	<	5		4.4	UG/L				PCO-1	GCMS	16226	22461	ORGANIC
Bromoform	36-2020	AAA5984				W	<	5		4.4	UG/L				PCO-1 well	GCMS	16792	26837	ORGANIC
Bromoform	36-2020	AAA9571				W	<	5		4.4	UG/L				PCO-1, Pajarito Canyon	GCMS	18238	31203	ORGANIC
Bromoform	36-2020	AAA9587				W	<	5		4.4	UG/L				PCO-1, Pajarito Canyon	GCMS	19664	31343	ORGANIC
Bromoform	36-2020	AAA9592				W	<	5		4.4	UG/L	FB				GCMS	19664	31343	ORGANIC
Bromoform	36-2020	AAB2539				W	<	5		4.4	UG/L				PCO-1	GCMS	21184	35247	ORGANIC
Bromoform	36-2020	AAB2540				W	<	5		4.4	UG/L	FD			PCO-1	GCMS	21184	35247	ORGANIC
Bromoform	36-2021	AAA5954				W	<	5		4.4	UG/L				PCO-2	GCMS	16226	22461	ORGANIC
Bromoform	36-2021	AAA5955				W	<	5		4.4	UG/L	FD			PCO-2	GCMS	16226	22461	ORGANIC
Bromoform	36-2021	AAA9572				W	<	5		4.4	UG/L				PCO-2, Pajarito Canyon	GCMS	18238	31203	ORGANIC
Bromoform	36-2021	AAA9588				W	<	5		4.4	UG/L				PCO-2, Pajarito Canyon	GCMS	19725	33062	ORGANIC
Bromoform	36-2021	AAA9592				W	<	5		4.4	UG/L	FB				GCMS	19664	31343	ORGANIC
Bromoform	36-2021	AAA9593				W	<	5		4.4	UG/L	FB			PCO-series, Pajarito Canyon	GCMS	19725	33062	ORGANIC
Bromoform	36-2021	AAB2541				W	<	5		4.4	UG/L				PCO-2	GCMS	21184	35247	ORGANIC
Bromoform	36-2022	AAA5956				W	<	5		4.4	UG/L				PCO-3	GCMS	16226	22461	ORGANIC
Bromoform	36-2022	AAA5987				W	<	5		4.4	UG/L				PCO-3 well	GCMS	16798	26840	ORGANIC
Bromoform	36-2022	AAA5988				W	<	5		4.4	UG/L	FD			PCO-3 well	GCMS	16798	26840	ORGANIC
Bromoform	36-2022	AAA9589				W	<	5		4.4	UG/L				PCO-3, Pajarito Canyon	GCMS	19725	33062	ORGANIC
Bromoform	36-2022	AAA9590				W	<	5		4.4	UG/L	FD			PCO-3, Pajarito Canyon	GCMS	19725	33062	ORGANIC
Bromoform	36-2022	AAA9591				W	<	5		4.4	UG/L	FR			PCO-3, Pajarito Canyon	GCMS	19725	33062	ORGANIC
Bromoform	36-2022	AAA9592				W	<	5		4.4	UG/L	FB				GCMS	19664	31343	ORGANIC
Bromoform	36-2022	AAB2542				W	<	5		4.4	UG/L				PCO-3	GCMS	21184	35247	ORGANIC
Bromoform	NA	AAA5980				W	<	5		4.4	UG/L	FB			PCO-1 and PCO-2	GCMS	16226	22461	ORGANIC
Bromoform	NA	AAA5981				W	<	5		4.4	UG/L	FR			PCO-1 and PCO-2	GCMS	16226	22461	ORGANIC
Bromoform	NA	AAA5982				W	<	5		4.4	UG/L	FB			PCO-3	GCMS	16226	22461	ORGANIC
Bromoform	NA	AAA5983				W	<	5		4.4	UG/L	FR			PCO-3	GCMS	16226	22461	ORGANIC
Bromoform	NA	AAA5985				W	<	5		4.4	UG/L	FR				GCMS	16792	26837	ORGANIC
Bromoform	NA	AAA5986				W	<	5		4.4	UG/L					GCMS	16792	26837	ORGANIC
Bromoform	NA	AAA9537				W	<	5		4.4	UG/L	FR				GCMS	16798	26840	ORGANIC
Bromoform	NA	AAA9538				W	<	5		4.4	UG/L	FB				GCMS	16798	26840	ORGANIC
Bromoform	NA	AAA9575				W	<	5		4.4	UG/L	FR			PCO Series Wells, Pajarito Canyon	GCMS	18238	31203	ORGANIC
Bromoform	NA	AAA9576				W	<	5		4.4	UG/L	FB			PCO Series Wells, Pajarito Canyon	GCMS	18238	31203	ORGANIC
Bromomethane	18-2023	AAA9592				W	<	10		49	UG/L	FB				GCMS	19664	31343	ORGANIC
Bromomethane	18-2024	AAA9592				W	<	10		49	UG/L	FB				GCMS	19664	31343	ORGANIC
Bromomethane	36-2020	AAA5953				W	<	10		49	UG/L				PCO-1	GCMS	16226	22461	ORGANIC
Bromomethane	36-2020	AAA5984				W	<	10		49	UG/L				PCO-1 well	GCMS	16792	26837	ORGANIC
Bromomethane	36-2020	AAA9571				W	<	10		49	UG/L				PCO-1, Pajarito Canyon	GCMS	18238	31203	ORGANIC
Bromomethane	36-2020	AAA9587				W	<	10		49	UG/L				PCO-1, Pajarito Canyon	GCMS	19664	31343	ORGANIC
Bromomethane	36-2020	AAA9592				W	<	10		49	UG/L	FB				GCMS	19664	31343	ORGANIC
Bromomethane	36-2020	AAB2539				W	<	10		49	UG/L				PCO-1	GCMS	21184	35247	ORGANIC
Bromomethane	36-2020	AAB2540				W	<	10		49	UG/L	FD			PCO-1	GCMS	21184	35247	ORGANIC
Bromomethane	36-2021	AAA5954				W	<	10		49	UG/L				PCO-2	GCMS	16226	22461	ORGANIC
Bromomethane	36-2021	AAA5955				W	<	10		49	UG/L	FD			PCO-2	GCMS	16226	22461	ORGANIC
Bromomethane	36-2021	AAA9572				W	<	10		49	UG/L				PCO-2, Pajarito Canyon	GCMS	18238	31203	ORGANIC
Bromomethane	36-2021	AAA9588				W	<	10		49	UG/L				PCO-2, Pajarito Canyon	GCMS	19725	33062	ORGANIC
Bromomethane	36-2021	AAA9592				W	<	10		49	UG/L	FB				GCMS	19664	31343	ORGANIC
Bromomethane	36-2021	AAA9593				W	<	10		49	UG/L	FB			PCO-series, Pajarito Canyon	GCMS	19725	33062	ORGANIC
Bromomethane	36-2021	AAB2541				W	<	10		49	UG/L				PCO-2	GCMS	21184	35247	ORGANIC
Bromomethane	36-2022	AAA5956				W	<	10		49	UG/L				PCO-3	GCMS	16226	22461	ORGANIC
Bromomethane	36-2022	AAA5987				W	<	10		49	UG/L				PCO-3 well	GCMS	16798	26840	ORGANIC
Bromomethane	36-2022	AAA5988				W	<	10		49	UG/L	FD			PCO-3 well	GCMS	16798	26840	ORGANIC
Bromomethane	36-2022	AAA9589				W	<	10		49	UG/L				PCO-3, Pajarito Canyon	GCMS	19725	33062	ORGANIC
Bromomethane	36-2022	AAA9590				W	<	10		49	UG/L	FD			PCO-3, Pajarito Canyon	GCMS	19725	33062	ORGANIC
Bromomethane	36-2022	AAA9591				W	<	10		49	UG/L	FR			PCO-3, Pajarito Canyon	GCMS	19725	33062	ORGANIC
Bromomethane	36-2022	AAA9592				W	<	10		49	UG/L	FB				GCMS	19664	31343	ORGANIC

SAMPLING DATA FOR PCO WELLS

Analyte	Loc ID	Sample ID	Begin	End	Units	Mat	S	Sample Value	Bkgd Value	SAL Value	Units	Field Code	Lab Code	EPA Qual	Sample Location	Tech Code	Request Number	Report Number	Suite
Bromomethane	36-2022	AAB2542				W	<	10		49	UG/L				PCO-3	GCMS	21184	35247	ORGANIC
Bromomethane	NA	AAA5980				W	<	10		49	UG/L	FB			PCO-1 and PCO-2	GCMS	16226	22461	ORGANIC
Bromomethane	NA	AAA5981				W	<	10		49	UG/L	FR			PCO-1 and PCO-2	GCMS	16226	22461	ORGANIC
Bromomethane	NA	AAA5982				W	<	10		49	UG/L	FB			PCO-3	GCMS	16226	22461	ORGANIC
Bromomethane	NA	AAA5983				W	<	10		49	UG/L	FR			PCO-3	GCMS	16226	22461	ORGANIC
Bromomethane	NA	AAA5985				W	<	10		49	UG/L	FR				GCMS	16792	26837	ORGANIC
Bromomethane	NA	AAA5986				W	<	10		49	UG/L					GCMS	16792	26837	ORGANIC
Bromomethane	NA	AAA9537				W	<	10		49	UG/L	FR				GCMS	16798	26840	ORGANIC
Bromomethane	NA	AAA9538				W	<	10		49	UG/L	FB				GCMS	16798	26840	ORGANIC
Bromomethane	NA	AAA9575				W	<	10		49	UG/L	FR			PCO Series Wells, Pajarito Canyon	GCMS	18238	31203	ORGANIC
Bromomethane	NA	AAA9576				W	<	10		49	UG/L	FB			PCO Series Wells, Pajarito Canyon	GCMS	18238	31203	ORGANIC
Bromophenylphenyl ether [4-]	36-2020	AAA5953				W	<	10			UG/L				PCO-1	GCMS	16222	22081	ORGANIC
Bromophenylphenyl ether [4-]	36-2020	AAA5984				W	<	10			UG/L				PCO-1 well	GCMS	16792	26863	ORGANIC
Bromophenylphenyl ether [4-]	36-2020	AAA9571				W	<	10			UG/L				PCO-1, Pajarito Canyon	GCMS	18238	31199	ORGANIC
Bromophenylphenyl ether [4-]	36-2021	AAA5954				W	<	10			UG/L				PCO-2	GCMS	16222	22081	ORGANIC
Bromophenylphenyl ether [4-]	36-2021	AAA5955				W	<	10			UG/L	FD			PCO-2	GCMS	16222	22081	ORGANIC
Bromophenylphenyl ether [4-]	36-2021	AAA9572				W	<	20			UG/L				PCO-2, Pajarito Canyon	GCMS	18238	31199	ORGANIC
Bromophenylphenyl ether [4-]	36-2021	AAA9588				W	<	10			UG/L				PCO-2, Pajarito Canyon	GCMS	19725	33059	ORGANIC
Bromophenylphenyl ether [4-]	36-2021	AAB2541				W	<	11			UG/L				PCO-2	GCMS	21184	35725	ORGANIC
Bromophenylphenyl ether [4-]	36-2022	AAA5956				W	<	10			UG/L				PCO-3	GCMS	16222	22081	ORGANIC
Bromophenylphenyl ether [4-]	36-2022	AAA5987				W	<	10			UG/L				PCO-3 well	GCMS	16798	26862	ORGANIC
Bromophenylphenyl ether [4-]	36-2022	AAA5988				W	<	10			UG/L	FD			PCO-3 well	GCMS	16798	26862	ORGANIC
Bromophenylphenyl ether [4-]	36-2022	AAA9589				W	<	10			UG/L			UJ	PCO-3, Pajarito Canyon	GCMS	19725	33059	ORGANIC
Bromophenylphenyl ether [4-]	36-2022	AAA9590				W	<	10			UG/L	FD		UJ	PCO-3, Pajarito Canyon	GCMS	19725	33059	ORGANIC
Bromophenylphenyl ether [4-]	36-2022	AAA9591				W	<	10			UG/L	FR		UJ	PCO-3, Pajarito Canyon	GCMS	19725	33059	ORGANIC
Bromophenylphenyl ether [4-]	36-2022	AAB2542				W	<	11			UG/L				PCO-3	GCMS	21184	35725	ORGANIC
Bromophenylphenyl ether [4-]	NA	AAA5981				W	<	10			UG/L	FR			PCO-1 and PCO-2	GCMS	16222	22081	ORGANIC
Bromophenylphenyl ether [4-]	NA	AAA5983				W	<	10			UG/L	FR			PCO-3	GCMS	16222	22081	ORGANIC
Bromophenylphenyl ether [4-]	NA	AAA5985				W	<	10			UG/L	FR		UJ		GCMS	16792	26863	ORGANIC
Bromophenylphenyl ether [4-]	NA	AAA9537				W	<	10			UG/L	FR				GCMS	16798	26862	ORGANIC
Bromophenylphenyl ether [4-]	NA	AAA9575				W	<	29			UG/L	FR			PCO Series Wells, Pajarito Canyon	GCMS	18238	31199	ORGANIC
Butanone [2-]	18-2023	AAA9592				W	<	20	280	1700	UG/L	FB				GCMS	19664	31343	ORGANIC
Butanone [2-]	18-2024	AAA9592				W	<	20	280	1700	UG/L	FB				GCMS	19664	31343	ORGANIC
Butanone [2-]	36-2020	AAA5953				W	<	20	280	1700	UG/L				PCO-1	GCMS	16226	22461	ORGANIC
Butanone [2-]	36-2020	AAA5984				W	<	21	280	1700	UG/L				PCO-1 well	GCMS	16792	26837	ORGANIC
Butanone [2-]	36-2020	AAA9571				W	<	20	280	1700	UG/L				PCO-1, Pajarito Canyon	GCMS	18238	31203	ORGANIC
Butanone [2-]	36-2020	AAA9587				W	<	20	280	1700	UG/L				PCO-1, Pajarito Canyon	GCMS	19664	31343	ORGANIC
Butanone [2-]	36-2020	AAA9592				W	<	20	280	1700	UG/L	FB				GCMS	19664	31343	ORGANIC
Butanone [2-]	36-2020	AAB2539				W	<	20	280	1700	UG/L				PCO-1	GCMS	21184	35247	ORGANIC
Butanone [2-]	36-2020	AAB2540				W	<	20	280	1700	UG/L	FD			PCO-1	GCMS	21184	35247	ORGANIC
Butanone [2-]	36-2021	AAA5954				W	<	20	280	1700	UG/L				PCO-2	GCMS	16226	22461	ORGANIC
Butanone [2-]	36-2021	AAA5955				W	<	20	280	1700	UG/L	FD			PCO-2	GCMS	16226	22461	ORGANIC
Butanone [2-]	36-2021	AAA9572				W	<	20	280	1700	UG/L				PCO-2, Pajarito Canyon	GCMS	18238	31203	ORGANIC
Butanone [2-]	36-2021	AAA9588				W	<	20	280	1700	UG/L				PCO-2, Pajarito Canyon	GCMS	19725	33062	ORGANIC
Butanone [2-]	36-2021	AAA9592				W	<	20	280	1700	UG/L	FB				GCMS	19664	31343	ORGANIC
Butanone [2-]	36-2021	AAA9593				W	<	20	280	1700	UG/L	FB			PCO-series, Pajarito Canyon	GCMS	19725	33062	ORGANIC
Butanone [2-]	36-2021	AAB2541				W	<	20	280	1700	UG/L				PCO-2	GCMS	21184	35247	ORGANIC
Butanone [2-]	36-2022	AAA5956				W	<	20	280	1700	UG/L				PCO-3	GCMS	16226	22461	ORGANIC
Butanone [2-]	36-2022	AAA5987				W	<	21	280	1700	UG/L				PCO-3 well	GCMS	16798	26840	ORGANIC
Butanone [2-]	36-2022	AAA5988				W	<	21	280	1700	UG/L	FD			PCO-3 well	GCMS	16798	26840	ORGANIC
Butanone [2-]	36-2022	AAA9589				W	<	20	280	1700	UG/L				PCO-3, Pajarito Canyon	GCMS	19725	33062	ORGANIC
Butanone [2-]	36-2022	AAA9590				W	<	20	280	1700	UG/L	FD			PCO-3, Pajarito Canyon	GCMS	19725	33062	ORGANIC
Butanone [2-]	36-2022	AAA9591				W	<	20	280	1700	UG/L	FR			PCO-3, Pajarito Canyon	GCMS	19725	33062	ORGANIC
Butanone [2-]	36-2022	AAA9592				W	<	20	280	1700	UG/L	FB				GCMS	19664	31343	ORGANIC
Butanone [2-]	36-2022	AAB2542				W	<	20	280	1700	UG/L				PCO-3	GCMS	21184	35247	ORGANIC

Analyte	Loc ID	Sample ID	Begin	End	Units	Mat	S	Sample Value	Bkgd Value	SAL Value	Units	Field Code	Lab Code	EPA Qual	Sample Location	Tech Code	Request Number	Report Number	Suite
Butanone [2-]	NA	AAA5980				W	<	20		1700	UG/L	FB			PCO-1 and PCO-2	GCMS	16226	22461	ORGANIC
Butanone [2-]	NA	AAA5981				W	<	20		1700	UG/L	FR			PCO-1 and PCO-2	GCMS	16226	22461	ORGANIC
Butanone [2-]	NA	AAA5982				W	<	20		1700	UG/L	FB			PCO-3	GCMS	16226	22461	ORGANIC
Butanone [2-]	NA	AAA5983				W	<	20		1700	UG/L	FR			PCO-3	GCMS	16226	22461	ORGANIC
Butanone [2-]	NA	AAA5985				W	<	21		1700	UG/L	FR				GCMS	16792	26837	ORGANIC
Butanone [2-]	NA	AAA5986				W	<	21		1700	UG/L					GCMS	16792	26837	ORGANIC
Butanone [2-]	NA	AAA9537				W	<	21		1700	UG/L	FR				GCMS	16798	26840	ORGANIC
Butanone [2-]	NA	AAA9538				W	<	21		1700	UG/L	FB				GCMS	16798	26840	ORGANIC
Butanone [2-]	NA	AAA9575				W	<	20		1700	UG/L	FR			PCO Series Wells, Pajarito Canyon	GCMS	18238	31203	ORGANIC
Butanone [2-]	NA	AAA9576				W	<	20		1700	UG/L	FB			PCO Series Wells, Pajarito Canyon	GCMS	18238	31203	ORGANIC
Butyl benzyl phthalate	36-2020	AAA5953				W	<	10		100	UG/L				PCO-1	GCMS	16222	22081	ORGANIC
Butyl benzyl phthalate	36-2020	AAA5984				W	<	10		100	UG/L			UJ	PCO-1 well	GCMS	16792	26863	ORGANIC
Butyl benzyl phthalate	36-2020	AAA9571				W	<	10		100	UG/L				PCO-1, Pajarito Canyon	GCMS	18238	31199	ORGANIC
Butyl benzyl phthalate	36-2021	AAA5954				W	<	10		100	UG/L				PCO-2	GCMS	16222	22081	ORGANIC
Butyl benzyl phthalate	36-2021	AAA5955				W	<	10		100	UG/L	FD			PCO-2	GCMS	16222	22081	ORGANIC
Butyl benzyl phthalate	36-2021	AAA9572				W	<	20		100	UG/L				PCO-2, Pajarito Canyon	GCMS	18238	31199	ORGANIC
Butyl benzyl phthalate	36-2021	AAA9588				W	<	10		100	UG/L				PCO-2, Pajarito Canyon	GCMS	19725	33059	ORGANIC
Butyl benzyl phthalate	36-2021	AAB2541				W	<	11		100	UG/L				PCO-2	GCMS	21184	35725	ORGANIC
Butyl benzyl phthalate	36-2022	AAA5956				W	<	10		100	UG/L				PCO-3	GCMS	16222	22081	ORGANIC
Butyl benzyl phthalate	36-2022	AAA5987				W	<	10		100	UG/L				PCO-3 well	GCMS	16798	26862	ORGANIC
Butyl benzyl phthalate	36-2022	AAA5988				W	<	10		100	UG/L	FD			PCO-3 well	GCMS	16798	26862	ORGANIC
Butyl benzyl phthalate	36-2022	AAA9589				W	<	10		100	UG/L			UJ	PCO-3, Pajarito Canyon	GCMS	19725	33059	ORGANIC
Butyl benzyl phthalate	36-2022	AAA9590				W	<	10		100	UG/L	FD		UJ	PCO-3, Pajarito Canyon	GCMS	19725	33059	ORGANIC
Butyl benzyl phthalate	36-2022	AAA9591				W	<	10		100	UG/L	FR		UJ	PCO-3, Pajarito Canyon	GCMS	19725	33059	ORGANIC
Butyl benzyl phthalate	36-2022	AAB2542				W	<	11		100	UG/L				PCO-3	GCMS	21184	35725	ORGANIC
Butyl benzyl phthalate	NA	AAA5981				W	<	10		100	UG/L	FR			PCO-1 and PCO-2	GCMS	16222	22081	ORGANIC
Butyl benzyl phthalate	NA	AAA5983				W	<	10		100	UG/L	FR			PCO-3	GCMS	16222	22081	ORGANIC
Butyl benzyl phthalate	NA	AAA5985				W	<	10		100	UG/L	FR				GCMS	16792	26863	ORGANIC
Butyl benzyl phthalate	NA	AAA9537				W	<	10		100	UG/L	FR				GCMS	16798	26862	ORGANIC
Butyl benzyl phthalate	NA	AAA9575				W	<	29		100	UG/L	FR			PCO Series Wells, Pajarito Canyon	GCMS	18238	31199	ORGANIC
Butylbenzene [n-]	18-2023	AAA9592				W	<	5			UG/L	FB				GCMS	19664	31343	ORGANIC
Butylbenzene [n-]	18-2024	AAA9592				W	<	5			UG/L	FB				GCMS	19664	31343	ORGANIC
Butylbenzene [n-]	36-2020	AAA5953				W	<	5			UG/L				PCO-1	GCMS	16226	22461	ORGANIC
Butylbenzene [n-]	36-2020	AAA9571				W	<	5			UG/L				PCO-1, Pajarito Canyon	GCMS	18238	31203	ORGANIC
Butylbenzene [n-]	36-2020	AAA9587				W	<	5			UG/L				PCO-1, Pajarito Canyon	GCMS	19664	31343	ORGANIC
Butylbenzene [n-]	36-2020	AAA9592				W	<	5			UG/L	FB				GCMS	19664	31343	ORGANIC
Butylbenzene [n-]	36-2020	AAB2539				W	<	5			UG/L				PCO-1	GCMS	21184	35247	ORGANIC
Butylbenzene [n-]	36-2020	AAB2540				W	<	5			UG/L	FD			PCO-1	GCMS	21184	35247	ORGANIC
Butylbenzene [n-]	36-2021	AAA5954				W	<	5			UG/L				PCO-2	GCMS	16226	22461	ORGANIC
Butylbenzene [n-]	36-2021	AAA5955				W	<	5			UG/L	FD			PCO-2	GCMS	16226	22461	ORGANIC
Butylbenzene [n-]	36-2021	AAA9572				W	<	5			UG/L				PCO-2, Pajarito Canyon	GCMS	18238	31203	ORGANIC
Butylbenzene [n-]	36-2021	AAA9588				W	<	5			UG/L				PCO-2, Pajarito Canyon	GCMS	19725	33062	ORGANIC
Butylbenzene [n-]	36-2021	AAA9592				W	<	5			UG/L	FB				GCMS	19664	31343	ORGANIC
Butylbenzene [n-]	36-2021	AAA9593				W	<	5			UG/L	FB			PCO-series, Pajarito Canyon	GCMS	19725	33062	ORGANIC
Butylbenzene [n-]	36-2021	AAB2541				W	<	5			UG/L				PCO-2	GCMS	21184	35247	ORGANIC
Butylbenzene [n-]	36-2022	AAA5956				W	<	5			UG/L				PCO-3	GCMS	16226	22461	ORGANIC
Butylbenzene [n-]	36-2022	AAA9589				W	<	5			UG/L				PCO-3, Pajarito Canyon	GCMS	19725	33062	ORGANIC
Butylbenzene [n-]	36-2022	AAA9590				W	<	5			UG/L	FD			PCO-3, Pajarito Canyon	GCMS	19725	33062	ORGANIC
Butylbenzene [n-]	36-2022	AAA9591				W	<	5			UG/L	FR			PCO-3, Pajarito Canyon	GCMS	19725	33062	ORGANIC
Butylbenzene [n-]	36-2022	AAA9592				W	<	5			UG/L	FB				GCMS	19664	31343	ORGANIC
Butylbenzene [n-]	36-2022	AAB2542				W	<	5			UG/L				PCO-3	GCMS	21184	35247	ORGANIC
Butylbenzene [n-]	NA	AAA5980				W	<	5			UG/L	FB			PCO-1 and PCO-2	GCMS	16226	22461	ORGANIC
Butylbenzene [n-]	NA	AAA5981				W	<	5			UG/L	FR			PCO-1 and PCO-2	GCMS	16226	22461	ORGANIC
Butylbenzene [n-]	NA	AAA5982				W	<	5			UG/L	FB			PCO-3	GCMS	16226	22461	ORGANIC
Butylbenzene [n-]	NA	AAA5983				W	<	5			UG/L	FR			PCO-3	GCMS	16226	22461	ORGANIC

SAMPLING DATA FOR PCO WELLS

Analyte	Loc ID	Sample ID	Begin	End	Units	Mat	S	Sample Value	Bkgd Value	SAL Value	Units	Field Code	Lab Code	EPA Qual	Sample Location	Tech Code	Request Number	Report Number	Suite
Butylbenzene [n-]	NA	AAA9575				W	<	5			UG/L	FR			PCO Series Wells, Pajarito Canyon	GCMS	18238	31203	ORGANIC
Butylbenzene [n-]	NA	AAA9576				W	<	5			UG/L	FB			PCO Series Wells, Pajarito Canyon	GCMS	18238	31203	ORGANIC
Butylbenzene [sec-]	18-2023	AAA9592				W	<	5			UG/L	FB				GCMS	19664	31343	ORGANIC
Butylbenzene [sec-]	18-2024	AAA9592				W	<	5			UG/L	FB				GCMS	19664	31343	ORGANIC
Butylbenzene [sec-]	36-2020	AAA5953				W	<	5			UG/L				PCO-1	GCMS	16226	22461	ORGANIC
Butylbenzene [sec-]	36-2020	AAA9571				W	<	5			UG/L				PCO-1, Pajarito Canyon	GCMS	18238	31203	ORGANIC
Butylbenzene [sec-]	36-2020	AAA9587				W	<	5			UG/L				PCO-1, Pajarito Canyon	GCMS	19664	31343	ORGANIC
Butylbenzene [sec-]	36-2020	AAA9592				W	<	5			UG/L	FB				GCMS	19664	31343	ORGANIC
Butylbenzene [sec-]	36-2020	AAB2539				W	<	5			UG/L				PCO-1	GCMS	21184	35247	ORGANIC
Butylbenzene [sec-]	36-2020	AAB2540				W	<	5			UG/L	FD			PCO-1	GCMS	21184	35247	ORGANIC
Butylbenzene [sec-]	36-2021	AAA5954				W	<	5			UG/L				PCO-2	GCMS	16226	22461	ORGANIC
Butylbenzene [sec-]	36-2021	AAA5955				W	<	5			UG/L	FD			PCO-2	GCMS	16226	22461	ORGANIC
Butylbenzene [sec-]	36-2021	AAA9572				W	<	5			UG/L				PCO-2, Pajarito Canyon	GCMS	18238	31203	ORGANIC
Butylbenzene [sec-]	36-2021	AAA9588				W	<	5			UG/L				PCO-2, Pajarito Canyon	GCMS	19725	33062	ORGANIC
Butylbenzene [sec-]	36-2021	AAA9592				W	<	5			UG/L	FB				GCMS	19664	31343	ORGANIC
Butylbenzene [sec-]	36-2021	AAA9593				W	<	5			UG/L	FB			PCO-series, Pajarito Canyon	GCMS	19725	33062	ORGANIC
Butylbenzene [sec-]	36-2021	AAB2541				W	<	5			UG/L				PCO-2	GCMS	21184	35247	ORGANIC
Butylbenzene [sec-]	36-2022	AAA5956				W	<	5			UG/L				PCO-3	GCMS	16226	22461	ORGANIC
Butylbenzene [sec-]	36-2022	AAA9589				W	<	5			UG/L				PCO-3, Pajarito Canyon	GCMS	19725	33062	ORGANIC
Butylbenzene [sec-]	36-2022	AAA9590				W	<	5			UG/L	FD			PCO-3, Pajarito Canyon	GCMS	19725	33062	ORGANIC
Butylbenzene [sec-]	36-2022	AAA9591				W	<	5			UG/L	FR			PCO-3, Pajarito Canyon	GCMS	19725	33062	ORGANIC
Butylbenzene [sec-]	36-2022	AAA9592				W	<	5			UG/L	FB				GCMS	19664	31343	ORGANIC
Butylbenzene [sec-]	36-2022	AAB2542				W	<	5			UG/L				PCO-3	GCMS	21184	35247	ORGANIC
Butylbenzene [sec-]	NA	AAA5980				W	<	5			UG/L	FB			PCO-1 and PCO-2	GCMS	16226	22461	ORGANIC
Butylbenzene [sec-]	NA	AAA5981				W	<	5			UG/L	FR			PCO-1 and PCO-2	GCMS	16226	22461	ORGANIC
Butylbenzene [sec-]	NA	AAA5982				W	<	5			UG/L	FB			PCO-3	GCMS	16226	22461	ORGANIC
Butylbenzene [sec-]	NA	AAA5983				W	<	5			UG/L	FR			PCO-3	GCMS	16226	22461	ORGANIC
Butylbenzene [sec-]	NA	AAA9575				W	<	5			UG/L	FR			PCO Series Wells, Pajarito Canyon	GCMS	18238	31203	ORGANIC
Butylbenzene [sec-]	NA	AAA9576				W	<	5			UG/L	FB			PCO Series Wells, Pajarito Canyon	GCMS	18238	31203	ORGANIC
Butylbenzene [tert-]	18-2023	AAA9592				W	<	5			UG/L	FB				GCMS	19664	31343	ORGANIC
Butylbenzene [tert-]	18-2024	AAA9592				W	<	5			UG/L	FB				GCMS	19664	31343	ORGANIC
Butylbenzene [tert-]	36-2020	AAA5953				W	<	5			UG/L				PCO-1	GCMS	16226	22461	ORGANIC
Butylbenzene [tert-]	36-2020	AAA9571				W	<	5			UG/L				PCO-1, Pajarito Canyon	GCMS	18238	31203	ORGANIC
Butylbenzene [tert-]	36-2020	AAA9587				W	<	5			UG/L				PCO-1, Pajarito Canyon	GCMS	19664	31343	ORGANIC
Butylbenzene [tert-]	36-2020	AAA9592				W	<	5			UG/L	FB				GCMS	19664	31343	ORGANIC
Butylbenzene [tert-]	36-2020	AAB2539				W	<	5			UG/L				PCO-1	GCMS	21184	35247	ORGANIC
Butylbenzene [tert-]	36-2020	AAB2540				W	<	5			UG/L	FD			PCO-1	GCMS	21184	35247	ORGANIC
Butylbenzene [tert-]	36-2021	AAA5954				W	<	5			UG/L				PCO-2	GCMS	16226	22461	ORGANIC
Butylbenzene [tert-]	36-2021	AAA5955				W	<	5			UG/L	FD			PCO-2	GCMS	16226	22461	ORGANIC
Butylbenzene [tert-]	36-2021	AAA9572				W	<	5			UG/L				PCO-2, Pajarito Canyon	GCMS	18238	31203	ORGANIC
Butylbenzene [tert-]	36-2021	AAA9588				W	<	5			UG/L				PCO-2, Pajarito Canyon	GCMS	19725	33062	ORGANIC
Butylbenzene [tert-]	36-2021	AAA9592				W	<	5			UG/L	FB				GCMS	19664	31343	ORGANIC
Butylbenzene [tert-]	36-2021	AAA9593				W	<	5			UG/L	FB			PCO-series, Pajarito Canyon	GCMS	19725	33062	ORGANIC
Butylbenzene [tert-]	36-2021	AAB2541				W	<	5			UG/L				PCO-2	GCMS	21184	35247	ORGANIC
Butylbenzene [tert-]	36-2022	AAA5956				W	<	5			UG/L				PCO-3	GCMS	16226	22461	ORGANIC
Butylbenzene [tert-]	36-2022	AAA9589				W	<	5			UG/L				PCO-3, Pajarito Canyon	GCMS	19725	33062	ORGANIC
Butylbenzene [tert-]	36-2022	AAA9590				W	<	5			UG/L	FD			PCO-3, Pajarito Canyon	GCMS	19725	33062	ORGANIC
Butylbenzene [tert-]	36-2022	AAA9591				W	<	5			UG/L	FR			PCO-3, Pajarito Canyon	GCMS	19725	33062	ORGANIC
Butylbenzene [tert-]	36-2022	AAA9592				W	<	5			UG/L	FB				GCMS	19664	31343	ORGANIC
Butylbenzene [tert-]	36-2022	AAB2542				W	<	5			UG/L				PCO-3	GCMS	21184	35247	ORGANIC
Butylbenzene [tert-]	NA	AAA5980				W	<	5			UG/L	FB			PCO-1 and PCO-2	GCMS	16226	22461	ORGANIC
Butylbenzene [tert-]	NA	AAA5981				W	<	5			UG/L	FR			PCO-1 and PCO-2	GCMS	16226	22461	ORGANIC
Butylbenzene [tert-]	NA	AAA5982				W	<	5			UG/L	FB			PCO-3	GCMS	16226	22461	ORGANIC
Butylbenzene [tert-]	NA	AAA5983				W	<	5			UG/L	FR			PCO-3	GCMS	16226	22461	ORGANIC
Butylbenzene [tert-]	NA	AAA9575				W	<	5			UG/L	FR			PCO Series Wells, Pajarito Canyon	GCMS	18238	31203	ORGANIC

Analyte	Loc ID	Sample ID	Begin	End	Units	Mat	S	Sample Value	Bkgd Value	SAL Value	Units	Field Code	Lab Code	EPA Qual	Sample Location	Tech Code	Request Number	Report Number	Suite
Butylbenzene [tert-]	NA	AAA9576				W	<	5			UG/L	FB			PCO Series Wells, Pajarito Canyon	GCMS	18238	31203	ORGANIC
Carbon disulfide	18-2023	AAA9592				W	<	5		3500	UG/L	FB				GCMS	19664	31343	ORGANIC
Carbon disulfide	18-2024	AAA9592				W	<	5		3500	UG/L	FB				GCMS	19664	31343	ORGANIC
Carbon disulfide	36-2020	AAA5953				W	<	5		3500	UG/L				PCO-1	GCMS	16226	22461	ORGANIC
Carbon disulfide	36-2020	AAA5984				W	<	5		3500	UG/L				PCO-1 well	GCMS	16792	26837	ORGANIC
Carbon disulfide	36-2020	AAA9571				W	<	5		3500	UG/L				PCO-1, Pajarito Canyon	GCMS	18238	31203	ORGANIC
Carbon disulfide	36-2020	AAA9587				W	<	5		3500	UG/L				PCO-1, Pajarito Canyon	GCMS	19664	31343	ORGANIC
Carbon disulfide	36-2020	AAA9592				W	<	5		3500	UG/L	FB				GCMS	19664	31343	ORGANIC
Carbon disulfide	36-2020	AAB2539				W	<	5		3500	UG/L				PCO-1	GCMS	21184	35247	ORGANIC
Carbon disulfide	36-2020	AAB2540				W	<	5		3500	UG/L	FD			PCO-1	GCMS	21184	35247	ORGANIC
Carbon disulfide	36-2021	AAA5954				W	<	5		3500	UG/L				PCO-2	GCMS	16226	22461	ORGANIC
Carbon disulfide	36-2021	AAA5955				W	<	5		3500	UG/L	FD			PCO-2	GCMS	16226	22461	ORGANIC
Carbon disulfide	36-2021	AAA9572				W	<	5		3500	UG/L				PCO-2, Pajarito Canyon	GCMS	18238	31203	ORGANIC
Carbon disulfide	36-2021	AAA9588				W	<	5		3500	UG/L				PCO-2, Pajarito Canyon	GCMS	19725	33062	ORGANIC
Carbon disulfide	36-2021	AAA9592				W	<	5		3500	UG/L	FB				GCMS	19664	31343	ORGANIC
Carbon disulfide	36-2021	AAA9593				W	<	5		3500	UG/L	FB			PCO-series, Pajarito Canyon	GCMS	19725	33062	ORGANIC
Carbon disulfide	36-2021	AAB2541				W	<	5		3500	UG/L				PCO-2	GCMS	21184	35247	ORGANIC
Carbon disulfide	36-2022	AAA5956				W	<	5		3500	UG/L				PCO-3	GCMS	16226	22461	ORGANIC
Carbon disulfide	36-2022	AAA5987				W	<	5		3500	UG/L				PCO-3 well	GCMS	16798	26840	ORGANIC
Carbon disulfide	36-2022	AAA5988				W	<	5		3500	UG/L	FD			PCO-3 well	GCMS	16798	26840	ORGANIC
Carbon disulfide	36-2022	AAA9589				W	<	5		3500	UG/L				PCO-3, Pajarito Canyon	GCMS	19725	33062	ORGANIC
Carbon disulfide	36-2022	AAA9590				W	<	5		3500	UG/L	FD			PCO-3, Pajarito Canyon	GCMS	19725	33062	ORGANIC
Carbon disulfide	36-2022	AAA9591				W	<	5		3500	UG/L	FR			PCO-3, Pajarito Canyon	GCMS	19725	33062	ORGANIC
Carbon disulfide	36-2022	AAA9592				W	<	5		3500	UG/L	FB				GCMS	19664	31343	ORGANIC
Carbon disulfide	36-2022	AAB2542				W	<	5		3500	UG/L				PCO-3	GCMS	21184	35247	ORGANIC
Carbon disulfide	NA	AAA5980				W	<	5		3500	UG/L	FB			PCO-1 and PCO-2	GCMS	16226	22461	ORGANIC
Carbon disulfide	NA	AAA5981				W	<	5		3500	UG/L	FR			PCO-1 and PCO-2	GCMS	16226	22461	ORGANIC
Carbon disulfide	NA	AAA5982				W	<	5		3500	UG/L	FB			PCO-3	GCMS	16226	22461	ORGANIC
Carbon disulfide	NA	AAA5983				W	<	5		3500	UG/L	FR			PCO-3	GCMS	16226	22461	ORGANIC
Carbon disulfide	NA	AAA5985				W	<	5		3500	UG/L	FR				GCMS	16792	26837	ORGANIC
Carbon disulfide	NA	AAA5986				W	<	5		3500	UG/L					GCMS	16792	26837	ORGANIC
Carbon disulfide	NA	AAA9537				W	<	5		3500	UG/L	FR				GCMS	16798	26840	ORGANIC
Carbon disulfide	NA	AAA9538				W	<	5		3500	UG/L	FB				GCMS	16798	26840	ORGANIC
Carbon disulfide	NA	AAA9575				W	<	5		3500	UG/L	FR			PCO Series Wells, Pajarito Canyon	GCMS	18238	31203	ORGANIC
Carbon disulfide	NA	AAA9576				W	<	5		3500	UG/L	FB			PCO Series Wells, Pajarito Canyon	GCMS	18238	31203	ORGANIC
Carbon tetrachloride	18-2023	AAA9592				W	<	5		5	UG/L	FB				GCMS	19664	31343	ORGANIC
Carbon tetrachloride	18-2024	AAA9592				W	<	5		5	UG/L	FB				GCMS	19664	31343	ORGANIC
Carbon tetrachloride	36-2020	AAA5953				W	<	5		5	UG/L				PCO-1	GCMS	16226	22461	ORGANIC
Carbon tetrachloride	36-2020	AAA5984				W	<	5		5	UG/L				PCO-1 well	GCMS	16792	26837	ORGANIC
Carbon tetrachloride	36-2020	AAA9571				W	<	5		5	UG/L				PCO-1, Pajarito Canyon	GCMS	18238	31203	ORGANIC
Carbon tetrachloride	36-2020	AAA9587				W	<	5		5	UG/L				PCO-1, Pajarito Canyon	GCMS	19664	31343	ORGANIC
Carbon tetrachloride	36-2020	AAA9592				W	<	5		5	UG/L	FB				GCMS	19664	31343	ORGANIC
Carbon tetrachloride	36-2020	AAB2539				W	<	5		5	UG/L				PCO-1	GCMS	21184	35247	ORGANIC
Carbon tetrachloride	36-2020	AAB2540				W	<	5		5	UG/L	FD			PCO-1	GCMS	21184	35247	ORGANIC
Carbon tetrachloride	36-2021	AAA5954				W	<	5		5	UG/L				PCO-2	GCMS	16226	22461	ORGANIC
Carbon tetrachloride	36-2021	AAA5955				W	<	5		5	UG/L	FD			PCO-2	GCMS	16226	22461	ORGANIC
Carbon tetrachloride	36-2021	AAA9572				W	<	5		5	UG/L				PCO-2, Pajarito Canyon	GCMS	18238	31203	ORGANIC
Carbon tetrachloride	36-2021	AAA9588				W	<	5		5	UG/L				PCO-2, Pajarito Canyon	GCMS	19725	33062	ORGANIC
Carbon tetrachloride	36-2021	AAA9592				W	<	5		5	UG/L	FB				GCMS	19664	31343	ORGANIC
Carbon tetrachloride	36-2021	AAA9593				W	<	5		5	UG/L	FB			PCO-series, Pajarito Canyon	GCMS	19725	33062	ORGANIC
Carbon tetrachloride	36-2021	AAB2541				W	<	5		5	UG/L				PCO-2	GCMS	21184	35247	ORGANIC
Carbon tetrachloride	36-2022	AAA5956				W	<	5		5	UG/L				PCO-3	GCMS	16226	22461	ORGANIC
Carbon tetrachloride	36-2022	AAA5987				W	<	5		5	UG/L				PCO-3 well	GCMS	16798	26840	ORGANIC
Carbon tetrachloride	36-2022	AAA5988				W	<	5		5	UG/L	FD			PCO-3 well	GCMS	16798	26840	ORGANIC
Carbon tetrachloride	36-2022	AAA9589				W	<	5		5	UG/L				PCO-3, Pajarito Canyon	GCMS	19725	33062	ORGANIC

SAMPLING DATA FOR PCO WELLS

Analyte	Loc ID	Sample ID	Begin	End	Units	Mat	S	Sample Value	Bkgd Value	SAL Value	Units	Field Code	Lab Code	EPA Qual	Sample Location	Tech Code	Request Number	Report Number	Suite
Carbon tetrachloride	36-2022	AAA9590				W	<	5		5	UG/L	FD			PCO-3, Pajarito Canyon	GCMS	19725	33062	ORGANIC
Carbon tetrachloride	36-2022	AAA9591				W	<	5		5	UG/L	FR			PCO-3, Pajarito Canyon	GCMS	19725	33062	ORGANIC
Carbon tetrachloride	36-2022	AAA9592				W	<	5		5	UG/L	FB				GCMS	19664	31343	ORGANIC
Carbon tetrachloride	36-2022	AAB2542				W	<	5		5	UG/L				PCO-3	GCMS	21184	35247	ORGANIC
Carbon tetrachloride	NA	AAA5980				W	<	5		5	UG/L	FB			PCO-1 and PCO-2	GCMS	16226	22461	ORGANIC
Carbon tetrachloride	NA	AAA5981				W	<	5		5	UG/L	FR			PCO-1 and PCO-2	GCMS	16226	22461	ORGANIC
Carbon tetrachloride	NA	AAA5982				W	<	5		5	UG/L	FB			PCO-3	GCMS	16226	22461	ORGANIC
Carbon tetrachloride	NA	AAA5983				W	<	5		5	UG/L	FR			PCO-3	GCMS	16226	22461	ORGANIC
Carbon tetrachloride	NA	AAA5985				W	<	5		5	UG/L	FR				GCMS	16792	26837	ORGANIC
Carbon tetrachloride	NA	AAA5986				W	<	5		5	UG/L					GCMS	16792	26837	ORGANIC
Carbon tetrachloride	NA	AAA9537				W	<	5		5	UG/L	FR				GCMS	16798	26840	ORGANIC
Carbon tetrachloride	NA	AAA9538				W	<	5		5	UG/L	FB				GCMS	16798	26840	ORGANIC
Carbon tetrachloride	NA	AAA9575				W	<	5		5	UG/L	FR			PCO Series Wells, Pajarito Canyon	GCMS	18238	31203	ORGANIC
Carbon tetrachloride	NA	AAA9576				W	<	5		5	UG/L	FB			PCO Series Wells, Pajarito Canyon	GCMS	18238	31203	ORGANIC
Chemical Oxygen Demand	36-2020	AAA9571				W	<	5000			UG/L		D		PCO-1, Pajarito Canyon	COLOR	19690	36268	ORGANIC
Chemical Oxygen Demand	36-2020	AAA9571				W	<	5000			UG/L				PCO-1, Pajarito Canyon	COLOR	19690	36268	ORGANIC
Chemical Oxygen Demand	NA	AAA9575				W	<	5000			UG/L	FR			PCO Series Wells, Pajarito Canyon	COLOR	19690	36268	ORGANIC
Chloro-3-methylphenol [4-]	36-2020	AAA5953				W	<	10		7000	UG/L				PCO-1	GCMS	16222	22081	ORGANIC
Chloro-3-methylphenol [4-]	36-2020	AAA5984				W	<	10		7000	UG/L				PCO-1 well	GCMS	16792	26863	ORGANIC
Chloro-3-methylphenol [4-]	36-2020	AAA9571				W	<	20		7000	UG/L				PCO-1, Pajarito Canyon	GCMS	18238	31199	ORGANIC
Chloro-3-methylphenol [4-]	36-2021	AAA5954				W	<	10		7000	UG/L				PCO-2	GCMS	16222	22081	ORGANIC
Chloro-3-methylphenol [4-]	36-2021	AAA5955				W	<	10		7000	UG/L	FD			PCO-2	GCMS	16222	22081	ORGANIC
Chloro-3-methylphenol [4-]	36-2021	AAA9572				W	<	40		7000	UG/L				PCO-2, Pajarito Canyon	GCMS	18238	31199	ORGANIC
Chloro-3-methylphenol [4-]	36-2021	AAA9588				W	<	10		7000	UG/L				PCO-2, Pajarito Canyon	GCMS	19725	33059	ORGANIC
Chloro-3-methylphenol [4-]	36-2021	AAB2541				W	<	22		7000	UG/L				PCO-2	GCMS	21184	35725	ORGANIC
Chloro-3-methylphenol [4-]	36-2022	AAA5956				W	<	10		7000	UG/L				PCO-3	GCMS	16222	22081	ORGANIC
Chloro-3-methylphenol [4-]	36-2022	AAA5987				W	<	10		7000	UG/L				PCO-3 well	GCMS	16798	26862	ORGANIC
Chloro-3-methylphenol [4-]	36-2022	AAA5988				W	<	10		7000	UG/L	FD			PCO-3 well	GCMS	16798	26862	ORGANIC
Chloro-3-methylphenol [4-]	36-2022	AAA9589				W	<	10		7000	UG/L			UJ	PCO-3, Pajarito Canyon	GCMS	19725	33059	ORGANIC
Chloro-3-methylphenol [4-]	36-2022	AAA9590				W	<	10		7000	UG/L	FD		UJ	PCO-3, Pajarito Canyon	GCMS	19725	33059	ORGANIC
Chloro-3-methylphenol [4-]	36-2022	AAA9591				W	<	10		7000	UG/L	FR		UJ	PCO-3, Pajarito Canyon	GCMS	19725	33059	ORGANIC
Chloro-3-methylphenol [4-]	36-2022	AAB2542				W	<	21		7000	UG/L			R	PCO-3	GCMS	21184	35725	ORGANIC
Chloro-3-methylphenol [4-]	NA	AAA5981				W	<	10		7000	UG/L	FR			PCO-1 and PCO-2	GCMS	16222	22081	ORGANIC
Chloro-3-methylphenol [4-]	NA	AAA5983				W	<	10		7000	UG/L	FR			PCO-3	GCMS	16222	22081	ORGANIC
Chloro-3-methylphenol [4-]	NA	AAA5985				W	<	10		7000	UG/L	FR		UJ		GCMS	16792	26863	ORGANIC
Chloro-3-methylphenol [4-]	NA	AAA9537				W	<	10		7000	UG/L	FR				GCMS	16798	26862	ORGANIC
Chloro-3-methylphenol [4-]	NA	AAA9575				W	<	57		7000	UG/L	FR			PCO Series Wells, Pajarito Canyon	GCMS	18238	31199	ORGANIC
Chloroaniline [4-]	36-2020	AAA5953				W	<	10		140	UG/L				PCO-1	GCMS	16222	22081	ORGANIC
Chloroaniline [4-]	36-2020	AAA5984				W	<	10		140	UG/L				PCO-1 well	GCMS	16792	26863	ORGANIC
Chloroaniline [4-]	36-2020	AAA9571				W	<	20		140	UG/L				PCO-1, Pajarito Canyon	GCMS	18238	31199	ORGANIC
Chloroaniline [4-]	36-2021	AAA5954				W	<	10		140	UG/L				PCO-2	GCMS	16222	22081	ORGANIC
Chloroaniline [4-]	36-2021	AAA5955				W	<	10		140	UG/L	FD			PCO-2	GCMS	16222	22081	ORGANIC
Chloroaniline [4-]	36-2021	AAA9572				W	<	40		140	UG/L				PCO-2, Pajarito Canyon	GCMS	18238	31199	ORGANIC
Chloroaniline [4-]	36-2021	AAA9588				W	<	10		140	UG/L				PCO-2, Pajarito Canyon	GCMS	19725	33059	ORGANIC
Chloroaniline [4-]	36-2021	AAB2541				W	<	44		140	UG/L				PCO-2	GCMS	21184	35725	ORGANIC
Chloroaniline [4-]	36-2022	AAA5956				W	<	10		140	UG/L				PCO-3	GCMS	16222	22081	ORGANIC
Chloroaniline [4-]	36-2022	AAA5987				W	<	10		140	UG/L				PCO-3 well	GCMS	16798	26862	ORGANIC
Chloroaniline [4-]	36-2022	AAA5988				W	<	10		140	UG/L	FD			PCO-3 well	GCMS	16798	26862	ORGANIC
Chloroaniline [4-]	36-2022	AAA9589				W	<	10		140	UG/L			UJ	PCO-3, Pajarito Canyon	GCMS	19725	33059	ORGANIC
Chloroaniline [4-]	36-2022	AAA9590				W	<	10		140	UG/L	FD		UJ	PCO-3, Pajarito Canyon	GCMS	19725	33059	ORGANIC
Chloroaniline [4-]	36-2022	AAA9591				W	<	10		140	UG/L	FR		UJ	PCO-3, Pajarito Canyon	GCMS	19725	33059	ORGANIC
Chloroaniline [4-]	36-2022	AAB2542				W	<	42		140	UG/L				PCO-3	GCMS	21184	35725	ORGANIC
Chloroaniline [4-]	NA	AAA5981				W	<	10		140	UG/L	FR			PCO-1 and PCO-2	GCMS	16222	22081	ORGANIC
Chloroaniline [4-]	NA	AAA5983				W	<	10		140	UG/L	FR			PCO-3	GCMS	16222	22081	ORGANIC
Chloroaniline [4-]	NA	AAA5985				W	<	10		140	UG/L	FR		UJ		GCMS	16792	26863	ORGANIC

Analyte	Loc ID	Sample ID	Begin	End	Units	Mat	S	Sample Value	Bkgd Value	SAL Value	Units	Field Code	Lab Code	EPA Qual	Sample Location	Tech Code	Request Number	Report Number	Suite
Chloroaniline [4-]	NA	AAA9537				W	<	10		140	UG/L	FR				GCMS	16798	26862	ORGANIC
Chloroaniline [4-]	NA	AAA9575				W	<	57		140	UG/L	FR			PCO Series Wells, Pajarito Canyon	GCMS	18238	31199	ORGANIC
Chlorobenzene	18-2023	AAA9592				W	<	5		100	UG/L	FB				GCMS	19664	31343	ORGANIC
Chlorobenzene	18-2024	AAA9592				W	<	5		100	UG/L	FB				GCMS	19664	31343	ORGANIC
Chlorobenzene	36-2020	AAA5953				W	<	5		100	UG/L				PCO-1	GCMS	16226	22461	ORGANIC
Chlorobenzene	36-2020	AAA5984				W	<	5		100	UG/L				PCO-1 well	GCMS	16792	26837	ORGANIC
Chlorobenzene	36-2020	AAA9571				W	<	5		100	UG/L				PCO-1, Pajarito Canyon	GCMS	18238	31203	ORGANIC
Chlorobenzene	36-2020	AAA9587				W	<	5		100	UG/L				PCO-1, Pajarito Canyon	GCMS	19664	31343	ORGANIC
Chlorobenzene	36-2020	AAA9592				W	<	5		100	UG/L	FB				GCMS	19664	31343	ORGANIC
Chlorobenzene	36-2020	AAB2539				W	<	5		100	UG/L				PCO-1	GCMS	21184	35247	ORGANIC
Chlorobenzene	36-2020	AAB2540				W	<	5		100	UG/L	FD			PCO-1	GCMS	21184	35247	ORGANIC
Chlorobenzene	36-2021	AAA5954				W	<	5		100	UG/L				PCO-2	GCMS	16226	22461	ORGANIC
Chlorobenzene	36-2021	AAA5955				W	<	5		100	UG/L	FD			PCO-2	GCMS	16226	22461	ORGANIC
Chlorobenzene	36-2021	AAA9572				W	<	5		100	UG/L				PCO-2, Pajarito Canyon	GCMS	18238	31203	ORGANIC
Chlorobenzene	36-2021	AAA9588				W	<	5		100	UG/L				PCO-2, Pajarito Canyon	GCMS	19725	33062	ORGANIC
Chlorobenzene	36-2021	AAA9592				W	<	5		100	UG/L	FB				GCMS	19664	31343	ORGANIC
Chlorobenzene	36-2021	AAA9593				W	<	5		100	UG/L	FB			PCO-series, Pajarito Canyon	GCMS	19725	33062	ORGANIC
Chlorobenzene	36-2021	AAB2541				W	<	5		100	UG/L				PCO-2	GCMS	21184	35247	ORGANIC
Chlorobenzene	36-2022	AAA5956				W	<	5		100	UG/L				PCO-3	GCMS	16226	22461	ORGANIC
Chlorobenzene	36-2022	AAA5987				W	<	5		100	UG/L				PCO-3 well	GCMS	16798	26840	ORGANIC
Chlorobenzene	36-2022	AAA5988				W	<	5		100	UG/L	FD			PCO-3 well	GCMS	16798	26840	ORGANIC
Chlorobenzene	36-2022	AAA9589				W	<	5		100	UG/L				PCO-3, Pajarito Canyon	GCMS	19725	33062	ORGANIC
Chlorobenzene	36-2022	AAA9590				W	<	5		100	UG/L	FD			PCO-3, Pajarito Canyon	GCMS	19725	33062	ORGANIC
Chlorobenzene	36-2022	AAA9591				W	<	5		100	UG/L	FR			PCO-3, Pajarito Canyon	GCMS	19725	33062	ORGANIC
Chlorobenzene	36-2022	AAA9592				W	<	5		100	UG/L	FB				GCMS	19664	31343	ORGANIC
Chlorobenzene	36-2022	AAB2542				W	<	5		100	UG/L				PCO-3	GCMS	21184	35247	ORGANIC
Chlorobenzene	NA	AAA5980				W	<	5		100	UG/L	FB			PCO-1 and PCO-2	GCMS	16226	22461	ORGANIC
Chlorobenzene	NA	AAA5981				W	<	5		100	UG/L	FR			PCO-1 and PCO-2	GCMS	16226	22461	ORGANIC
Chlorobenzene	NA	AAA5982				W	<	5		100	UG/L	FB			PCO-3	GCMS	16226	22461	ORGANIC
Chlorobenzene	NA	AAA5983				W	<	5		100	UG/L	FR			PCO-3	GCMS	16226	22461	ORGANIC
Chlorobenzene	NA	AAA5985				W	<	5		100	UG/L	FR				GCMS	16792	26837	ORGANIC
Chlorobenzene	NA	AAA5986				W	<	5		100	UG/L					GCMS	16792	26837	ORGANIC
Chlorobenzene	NA	AAA9537				W	<	5		100	UG/L	FR				GCMS	16798	26840	ORGANIC
Chlorobenzene	NA	AAA9538				W	<	5		100	UG/L	FB				GCMS	16798	26840	ORGANIC
Chlorobenzene	NA	AAA9575				W	<	5		100	UG/L	FR			PCO Series Wells, Pajarito Canyon	GCMS	18238	31203	ORGANIC
Chlorobenzene	NA	AAA9576				W	<	5		100	UG/L	FB			PCO Series Wells, Pajarito Canyon	GCMS	18238	31203	ORGANIC
Chlorodibromomethane	18-2023	AAA9592				W	<	5		4.2	UG/L	FB				GCMS	19664	31343	ORGANIC
Chlorodibromomethane	18-2024	AAA9592				W	<	5		4.2	UG/L	FB				GCMS	19664	31343	ORGANIC
Chlorodibromomethane	36-2020	AAA5953				W	<	5		4.2	UG/L				PCO-1	GCMS	16226	22461	ORGANIC
Chlorodibromomethane	36-2020	AAA5984				W	<	5		4.2	UG/L				PCO-1 well	GCMS	16792	26837	ORGANIC
Chlorodibromomethane	36-2020	AAA9571				W	<	5		4.2	UG/L				PCO-1, Pajarito Canyon	GCMS	18238	31203	ORGANIC
Chlorodibromomethane	36-2020	AAA9587				W	<	5		4.2	UG/L				PCO-1, Pajarito Canyon	GCMS	19664	31343	ORGANIC
Chlorodibromomethane	36-2020	AAA9592				W	<	5		4.2	UG/L	FB				GCMS	19664	31343	ORGANIC
Chlorodibromomethane	36-2020	AAB2539				W	<	5		4.2	UG/L				PCO-1	GCMS	21184	35247	ORGANIC
Chlorodibromomethane	36-2020	AAB2540				W	<	5		4.2	UG/L	FD			PCO-1	GCMS	21184	35247	ORGANIC
Chlorodibromomethane	36-2021	AAA5954				W	<	5		4.2	UG/L				PCO-2	GCMS	16226	22461	ORGANIC
Chlorodibromomethane	36-2021	AAA5955				W	<	5		4.2	UG/L	FD			PCO-2	GCMS	16226	22461	ORGANIC
Chlorodibromomethane	36-2021	AAA9572				W	<	5		4.2	UG/L				PCO-2, Pajarito Canyon	GCMS	18238	31203	ORGANIC
Chlorodibromomethane	36-2021	AAA9588				W	<	5		4.2	UG/L				PCO-2, Pajarito Canyon	GCMS	19725	33062	ORGANIC
Chlorodibromomethane	36-2021	AAA9592				W	<	5		4.2	UG/L	FB				GCMS	19664	31343	ORGANIC
Chlorodibromomethane	36-2021	AAA9593				W	<	5		4.2	UG/L	FB			PCO-series, Pajarito Canyon	GCMS	19725	33062	ORGANIC
Chlorodibromomethane	36-2021	AAB2541				W	<	5		4.2	UG/L				PCO-2	GCMS	21184	35247	ORGANIC
Chlorodibromomethane	36-2022	AAA5956				W	<	5		4.2	UG/L				PCO-3	GCMS	16226	22461	ORGANIC
Chlorodibromomethane	36-2022	AAA5987				W	<	5		4.2	UG/L				PCO-3 well	GCMS	16798	26840	ORGANIC
Chlorodibromomethane	36-2022	AAA5988				W	<	5		4.2	UG/L	FD			PCO-3 well	GCMS	16798	26840	ORGANIC

SAMPLING DATA FOR PCO WELLS

Analyte	Loc ID	Sample ID	Begin	End	Units	Mat	S	Sample Value	Bkgd Value	SAL Value	Units	Field Code	Lab Code	EPA Qual	Sample Location	Tech Code	Request Number	Report Number	Suite
Chlorodibromomethane	36-2022	AAA9589				W	<	5		4.2	UG/L				PCO-3, Pajarito Canyon	GCMS	19725	33062	ORGANIC
Chlorodibromomethane	36-2022	AAA9590				W	<	5		4.2	UG/L	FD			PCO-3, Pajarito Canyon	GCMS	19725	33062	ORGANIC
Chlorodibromomethane	36-2022	AAA9591				W	<	5		4.2	UG/L	FR			PCO-3, Pajarito Canyon	GCMS	19725	33062	ORGANIC
Chlorodibromomethane	36-2022	AAA9592				W	<	5		4.2	UG/L	FB				GCMS	19664	31343	ORGANIC
Chlorodibromomethane	36-2022	AAB2542				W	<	5		4.2	UG/L				PCO-3	GCMS	21184	35247	ORGANIC
Chlorodibromomethane	NA	AAA5980				W	<	5		4.2	UG/L	FB			PCO-1 and PCO-2	GCMS	16226	22461	ORGANIC
Chlorodibromomethane	NA	AAA5981				W	<	5		4.2	UG/L	FR			PCO-1 and PCO-2	GCMS	16226	22461	ORGANIC
Chlorodibromomethane	NA	AAA5982				W	<	5		4.2	UG/L	FB			PCO-3	GCMS	16226	22461	ORGANIC
Chlorodibromomethane	NA	AAA5983				W	<	5		4.2	UG/L	FR			PCO-3	GCMS	16226	22461	ORGANIC
Chlorodibromomethane	NA	AAA5985				W	<	5		4.2	UG/L	FR				GCMS	16792	26837	ORGANIC
Chlorodibromomethane	NA	AAA5986				W	<	5		4.2	UG/L					GCMS	16792	26837	ORGANIC
Chlorodibromomethane	NA	AAA9537				W	<	5		4.2	UG/L	FR				GCMS	16798	26840	ORGANIC
Chlorodibromomethane	NA	AAA9538				W	<	5		4.2	UG/L	FB				GCMS	16798	26840	ORGANIC
Chlorodibromomethane	NA	AAA9575				W	<	5		4.2	UG/L	FR			PCO Series Wells, Pajarito Canyon	GCMS	18238	31203	ORGANIC
Chlorodibromomethane	NA	AAA9576				W	<	5		4.2	UG/L	FB			PCO Series Wells, Pajarito Canyon	GCMS	18238	31203	ORGANIC
Chloroethane	18-2023	AAA9592				W	<	10		14000	UG/L	FB				GCMS	19664	31343	ORGANIC
Chloroethane	18-2024	AAA9592				W	<	10		14000	UG/L	FB				GCMS	19664	31343	ORGANIC
Chloroethane	36-2020	AAA5953				W	<	10		14000	UG/L				PCO-1	GCMS	16226	22461	ORGANIC
Chloroethane	36-2020	AAA5984				W	<	21		14000	UG/L				PCO-1 well	GCMS	16792	26837	ORGANIC
Chloroethane	36-2020	AAA9571				W	<	10		14000	UG/L				PCO-1, Pajarito Canyon	GCMS	18238	31203	ORGANIC
Chloroethane	36-2020	AAA9587				W	<	10		14000	UG/L				PCO-1, Pajarito Canyon	GCMS	19664	31343	ORGANIC
Chloroethane	36-2020	AAA9592				W	<	10		14000	UG/L	FB				GCMS	19664	31343	ORGANIC
Chloroethane	36-2020	AAB2539				W	<	10		14000	UG/L				PCO-1	GCMS	21184	35247	ORGANIC
Chloroethane	36-2020	AAB2540				W	<	10		14000	UG/L	FD			PCO-1	GCMS	21184	35247	ORGANIC
Chloroethane	36-2021	AAA5954				W	<	10		14000	UG/L				PCO-2	GCMS	16226	22461	ORGANIC
Chloroethane	36-2021	AAA5955				W	<	10		14000	UG/L	FD			PCO-2	GCMS	16226	22461	ORGANIC
Chloroethane	36-2021	AAA9572				W	<	10		14000	UG/L				PCO-2, Pajarito Canyon	GCMS	18238	31203	ORGANIC
Chloroethane	36-2021	AAA9588				W	<	10		14000	UG/L				PCO-2, Pajarito Canyon	GCMS	19725	33062	ORGANIC
Chloroethane	36-2021	AAA9592				W	<	10		14000	UG/L	FB				GCMS	19664	31343	ORGANIC
Chloroethane	36-2021	AAA9593				W	<	10		14000	UG/L	FB			PCO-series, Pajarito Canyon	GCMS	19725	33062	ORGANIC
Chloroethane	36-2021	AAB2541				W	<	10		14000	UG/L				PCO-2	GCMS	21184	35247	ORGANIC
Chloroethane	36-2022	AAA5956				W	<	10		14000	UG/L				PCO-3	GCMS	16226	22461	ORGANIC
Chloroethane	36-2022	AAA5987				W	<	21		14000	UG/L				PCO-3 well	GCMS	16798	26840	ORGANIC
Chloroethane	36-2022	AAA5988				W	<	21		14000	UG/L	FD			PCO-3 well	GCMS	16798	26840	ORGANIC
Chloroethane	36-2022	AAA9589				W	<	10		14000	UG/L				PCO-3, Pajarito Canyon	GCMS	19725	33062	ORGANIC
Chloroethane	36-2022	AAA9590				W	<	10		14000	UG/L	FD			PCO-3, Pajarito Canyon	GCMS	19725	33062	ORGANIC
Chloroethane	36-2022	AAA9591				W	<	10		14000	UG/L	FR			PCO-3, Pajarito Canyon	GCMS	19725	33062	ORGANIC
Chloroethane	36-2022	AAA9592				W	<	10		14000	UG/L	FB				GCMS	19664	31343	ORGANIC
Chloroethane	36-2022	AAB2542				W	<	10		14000	UG/L				PCO-3	GCMS	21184	35247	ORGANIC
Chloroethane	NA	AAA5980				W	<	10		14000	UG/L	FB			PCO-1 and PCO-2	GCMS	16226	22461	ORGANIC
Chloroethane	NA	AAA5981				W	<	10		14000	UG/L	FR			PCO-1 and PCO-2	GCMS	16226	22461	ORGANIC
Chloroethane	NA	AAA5982				W	<	10		14000	UG/L	FB			PCO-3	GCMS	16226	22461	ORGANIC
Chloroethane	NA	AAA5983				W	<	10		14000	UG/L	FR			PCO-3	GCMS	16226	22461	ORGANIC
Chloroethane	NA	AAA5985				W	<	21		14000	UG/L	FR				GCMS	16792	26837	ORGANIC
Chloroethane	NA	AAA5986				W	<	21		14000	UG/L					GCMS	16792	26837	ORGANIC
Chloroethane	NA	AAA9537				W	<	21		14000	UG/L	FR				GCMS	16798	26840	ORGANIC
Chloroethane	NA	AAA9538				W	<	21		14000	UG/L	FB				GCMS	16798	26840	ORGANIC
Chloroethane	NA	AAA9575				W	<	10		14000	UG/L	FR			PCO Series Wells, Pajarito Canyon	GCMS	18238	31203	ORGANIC
Chloroethane	NA	AAA9576				W	<	10		14000	UG/L	FB			PCO Series Wells, Pajarito Canyon	GCMS	18238	31203	ORGANIC
Chloroethylvinyl ether [2-]	36-2020	AAA5984				W	<	21			UG/L				PCO-1 well	GCMS	16792	26837	ORGANIC
Chloroethylvinyl ether [2-]	36-2022	AAA5987				W	<	21			UG/L				PCO-3 well	GCMS	16798	26840	ORGANIC
Chloroethylvinyl ether [2-]	36-2022	AAA5988				W	<	21			UG/L	FD			PCO-3 well	GCMS	16798	26840	ORGANIC
Chloroethylvinyl ether [2-]	NA	AAA5985				W	<	21			UG/L	FR				GCMS	16792	26837	ORGANIC
Chloroethylvinyl ether [2-]	NA	AAA5986				W	<	21			UG/L					GCMS	16792	26837	ORGANIC
Chloroethylvinyl ether [2-]	NA	AAA9537				W	<	21			UG/L	FR				GCMS	16798	26840	ORGANIC

Analyte	Loc ID	Sample ID	Begin	End	Units	Mat	S	Sample Value	Bkgd Value	SAL Value	Units	Field Code	Lab Code	EPA Qual	Sample Location	Tech Code	Request Number	Report Number	Suite
Chloroethylvinyl ether [2-]	NA	AAA9538				W	<	21			UG/L	FB				GCMS	16798	26840	ORGANIC
Chloroform	18-2023	AAA9592				W	<	5		100	UG/L	FB				GCMS	19664	31343	ORGANIC
Chloroform	18-2024	AAA9592				W	<	5		100	UG/L	FB				GCMS	19664	31343	ORGANIC
Chloroform	36-2020	AAA5953				W	<	5		100	UG/L				PCO-1	GCMS	16226	22461	ORGANIC
Chloroform	36-2020	AAA5984				W	<	5		100	UG/L				PCO-1 well	GCMS	16792	26837	ORGANIC
Chloroform	36-2020	AAA9571				W	<	5		100	UG/L				PCO-1, Pajarito Canyon	GCMS	18238	31203	ORGANIC
Chloroform	36-2020	AAA9587				W	<	5		100	UG/L				PCO-1, Pajarito Canyon	GCMS	19664	31343	ORGANIC
Chloroform	36-2020	AAA9592				W	<	5		100	UG/L	FB				GCMS	19664	31343	ORGANIC
Chloroform	36-2020	AAB2539				W	<	5		100	UG/L				PCO-1	GCMS	21184	35247	ORGANIC
Chloroform	36-2020	AAB2540				W	<	5		100	UG/L	FD			PCO-1	GCMS	21184	35247	ORGANIC
Chloroform	36-2021	AAA5954				W	<	5		100	UG/L				PCO-2	GCMS	16226	22461	ORGANIC
Chloroform	36-2021	AAA5955				W	<	5		100	UG/L	FD			PCO-2	GCMS	16226	22461	ORGANIC
Chloroform	36-2021	AAA9572				W	<	5		100	UG/L				PCO-2, Pajarito Canyon	GCMS	18238	31203	ORGANIC
Chloroform	36-2021	AAA9588				W	<	5		100	UG/L				PCO-2, Pajarito Canyon	GCMS	19725	33062	ORGANIC
Chloroform	36-2021	AAA9592				W	<	5		100	UG/L	FB				GCMS	19664	31343	ORGANIC
Chloroform	36-2021	AAA9593				W	<	5		100	UG/L	FB			PCO-series, Pajarito Canyon	GCMS	19725	33062	ORGANIC
Chloroform	36-2021	AAB2541				W	<	5		100	UG/L				PCO-2	GCMS	21184	35247	ORGANIC
Chloroform	36-2022	AAA5956				W	<	5		100	UG/L				PCO-3	GCMS	16226	22461	ORGANIC
Chloroform	36-2022	AAA5987				W	<	5		100	UG/L				PCO-3 well	GCMS	16798	26840	ORGANIC
Chloroform	36-2022	AAA5988				W	<	5		100	UG/L	FD			PCO-3 well	GCMS	16798	26840	ORGANIC
Chloroform	36-2022	AAA9589				W		5		100	UG/L				PCO-3, Pajarito Canyon	GCMS	19725	33062	ORGANIC
Chloroform	36-2022	AAA9590				W	<	5		100	UG/L	FD			PCO-3, Pajarito Canyon	GCMS	19725	33062	ORGANIC
Chloroform	36-2022	AAA9591				W	<	5		100	UG/L	FR			PCO-3, Pajarito Canyon	GCMS	19725	33062	ORGANIC
Chloroform	36-2022	AAA9592				W	<	5		100	UG/L	FB				GCMS	19664	31343	ORGANIC
Chloroform	36-2022	AAB2542				W	<	5		100	UG/L				PCO-3	GCMS	21184	35247	ORGANIC
Chloroform	NA	AAA5980				W	<	5		100	UG/L	FB			PCO-1 and PCO-2	GCMS	16226	22461	ORGANIC
Chloroform	NA	AAA5981				W	<	5		100	UG/L	FR			PCO-1 and PCO-2	GCMS	16226	22461	ORGANIC
Chloroform	NA	AAA5982				W	<	5		100	UG/L	FB			PCO-3	GCMS	16226	22461	ORGANIC
Chloroform	NA	AAA5983				W	<	5		100	UG/L	FR			PCO-3	GCMS	16226	22461	ORGANIC
Chloroform	NA	AAA5985				W	<	5		100	UG/L	FR				GCMS	16792	26837	ORGANIC
Chloroform	NA	AAA5986				W	<	5		100	UG/L					GCMS	16792	26837	ORGANIC
Chloroform	NA	AAA9537				W	<	5		100	UG/L	FR				GCMS	16798	26840	ORGANIC
Chloroform	NA	AAA9538				W	<	5		100	UG/L	FB				GCMS	16798	26840	ORGANIC
Chloroform	NA	AAA9575				W	<	5		100	UG/L	FR			PCO Series Wells, Pajarito Canyon	GCMS	18238	31203	ORGANIC
Chloroform	NA	AAA9576				W	<	5		100	UG/L	FB			PCO Series Wells, Pajarito Canyon	GCMS	18238	31203	ORGANIC
Chloromethane	18-2023	AAA9592				W	<	10		27	UG/L	FB				GCMS	19664	31343	ORGANIC
Chloromethane	18-2024	AAA9592				W	<	10		27	UG/L	FB				GCMS	19664	31343	ORGANIC
Chloromethane	36-2020	AAA5953				W	<	10		27	UG/L				PCO-1	GCMS	16226	22461	ORGANIC
Chloromethane	36-2020	AAA5984				W	<	10		27	UG/L				PCO-1 well	GCMS	16792	26837	ORGANIC
Chloromethane	36-2020	AAA9571				W	<	10		27	UG/L				PCO-1, Pajarito Canyon	GCMS	18238	31203	ORGANIC
Chloromethane	36-2020	AAA9587				W	<	10		27	UG/L				PCO-1, Pajarito Canyon	GCMS	19664	31343	ORGANIC
Chloromethane	36-2020	AAA9592				W	<	10		27	UG/L	FB				GCMS	19664	31343	ORGANIC
Chloromethane	36-2020	AAB2539				W	<	10		27	UG/L				PCO-1	GCMS	21184	35247	ORGANIC
Chloromethane	36-2020	AAB2540				W	<	10		27	UG/L	FD			PCO-1	GCMS	21184	35247	ORGANIC
Chloromethane	36-2021	AAA5954				W	<	10		27	UG/L				PCO-2	GCMS	16226	22461	ORGANIC
Chloromethane	36-2021	AAA5955				W	<	10		27	UG/L	FD			PCO-2	GCMS	16226	22461	ORGANIC
Chloromethane	36-2021	AAA9572				W	<	10		27	UG/L				PCO-2, Pajarito Canyon	GCMS	18238	31203	ORGANIC
Chloromethane	36-2021	AAA9588				W	<	10		27	UG/L				PCO-2, Pajarito Canyon	GCMS	19725	33062	ORGANIC
Chloromethane	36-2021	AAA9592				W	<	10		27	UG/L	FB				GCMS	19664	31343	ORGANIC
Chloromethane	36-2021	AAA9593				W	<	10		27	UG/L	FB			PCO-series, Pajarito Canyon	GCMS	19725	33062	ORGANIC
Chloromethane	36-2021	AAB2541				W	<	10		27	UG/L				PCO-2	GCMS	21184	35247	ORGANIC
Chloromethane	36-2022	AAA5956				W	<	10		27	UG/L				PCO-3	GCMS	16226	22461	ORGANIC
Chloromethane	36-2022	AAA5987				W	<	10		27	UG/L				PCO-3 well	GCMS	16798	26840	ORGANIC
Chloromethane	36-2022	AAA5988				W	<	10		27	UG/L	FD			PCO-3 well	GCMS	16798	26840	ORGANIC
Chloromethane	36-2022	AAA9589				W	<	10		27	UG/L				PCO-3, Pajarito Canyon	GCMS	19725	33062	ORGANIC

SAMPLING DATA FOR PCO WELLS

Analyte	Loc ID	Sample ID	Begin	End	Units	Mat	S	Sample Value	Bkgd Value	SAL Value	Units	Field Code	Lab Code	EPA Qual	Sample Location	Tech Code	Request Number	Report Number	Suite
Chloromethane	36-2022	AAA9590				W	<	10		27	UG/L	FD			PCO-3, Pajarito Canyon	GCMS	19725	33062	ORGANIC
Chloromethane	36-2022	AAA9591				W	<	10		27	UG/L	FR			PCO-3, Pajarito Canyon	GCMS	19725	33062	ORGANIC
Chloromethane	36-2022	AAA9592				W	<	10		27	UG/L	FB				GCMS	19664	31343	ORGANIC
Chloromethane	36-2022	AAB2542				W	<	10		27	UG/L				PCO-3	GCMS	21184	35247	ORGANIC
Chloromethane	NA	AAA5980				W	<	10		27	UG/L	FB			PCO-1 and PCO-2	GCMS	16226	22461	ORGANIC
Chloromethane	NA	AAA5981				W	<	10		27	UG/L	FR			PCO-1 and PCO-2	GCMS	16226	22461	ORGANIC
Chloromethane	NA	AAA5982				W	<	10		27	UG/L	FB			PCO-3	GCMS	16226	22461	ORGANIC
Chloromethane	NA	AAA5983				W	<	10		27	UG/L	FR			PCO-3	GCMS	16226	22461	ORGANIC
Chloromethane	NA	AAA5985				W	<	10		27	UG/L	FR				GCMS	16792	26837	ORGANIC
Chloromethane	NA	AAA5986				W	<	10		27	UG/L					GCMS	16792	26837	ORGANIC
Chloromethane	NA	AAA9537				W	<	10		27	UG/L	FR				GCMS	16798	26840	ORGANIC
Chloromethane	NA	AAA9538				W	<	10		27	UG/L	FB				GCMS	16798	26840	ORGANIC
Chloromethane	NA	AAA9575				W	<	10		27	UG/L	FR			PCO Series Wells, Pajarito Canyon	GCMS	18238	31203	ORGANIC
Chloromethane	NA	AAA9576				W	<	10		27	UG/L	FB			PCO Series Wells, Pajarito Canyon	GCMS	18238	31203	ORGANIC
Chloronaphthalene [2-]	36-2020	AAA5953				W	<	10		2800	UG/L				PCO-1	GCMS	16222	22081	ORGANIC
Chloronaphthalene [2-]	36-2020	AAA5984				W	<	10		2800	UG/L				PCO-1 well	GCMS	16792	26863	ORGANIC
Chloronaphthalene [2-]	36-2020	AAA9571				W	<	10		2800	UG/L				PCO-1, Pajarito Canyon	GCMS	18238	31199	ORGANIC
Chloronaphthalene [2-]	36-2021	AAA5954				W	<	10		2800	UG/L				PCO-2	GCMS	16222	22081	ORGANIC
Chloronaphthalene [2-]	36-2021	AAA5955				W	<	10		2800	UG/L	FD			PCO-2	GCMS	16222	22081	ORGANIC
Chloronaphthalene [2-]	36-2021	AAA9572				W	<	20		2800	UG/L				PCO-2, Pajarito Canyon	GCMS	18238	31199	ORGANIC
Chloronaphthalene [2-]	36-2021	AAA9588				W	<	10		2800	UG/L				PCO-2, Pajarito Canyon	GCMS	19725	33059	ORGANIC
Chloronaphthalene [2-]	36-2021	AAB2541				W	<	11		2800	UG/L				PCO-2	GCMS	21184	35725	ORGANIC
Chloronaphthalene [2-]	36-2022	AAA5956				W	<	10		2800	UG/L				PCO-3	GCMS	16222	22081	ORGANIC
Chloronaphthalene [2-]	36-2022	AAA5987				W	<	10		2800	UG/L				PCO-3 well	GCMS	16798	26862	ORGANIC
Chloronaphthalene [2-]	36-2022	AAA5988				W	<	10		2800	UG/L	FD			PCO-3 well	GCMS	16798	26862	ORGANIC
Chloronaphthalene [2-]	36-2022	AAA9589				W	<	10		2800	UG/L			UJ	PCO-3, Pajarito Canyon	GCMS	19725	33059	ORGANIC
Chloronaphthalene [2-]	36-2022	AAA9590				W	<	10		2800	UG/L	FD		UJ	PCO-3, Pajarito Canyon	GCMS	19725	33059	ORGANIC
Chloronaphthalene [2-]	36-2022	AAA9591				W	<	10		2800	UG/L	FR		UJ	PCO-3, Pajarito Canyon	GCMS	19725	33059	ORGANIC
Chloronaphthalene [2-]	36-2022	AAB2542				W	<	11		2800	UG/L				PCO-3	GCMS	21184	35725	ORGANIC
Chloronaphthalene [2-]	NA	AAA5981				W	<	10		2800	UG/L	FR			PCO-1 and PCO-2	GCMS	16222	22081	ORGANIC
Chloronaphthalene [2-]	NA	AAA5983				W	<	10		2800	UG/L	FR			PCO-3	GCMS	16222	22081	ORGANIC
Chloronaphthalene [2-]	NA	AAA5985				W	<	10		2800	UG/L	FR		UJ		GCMS	16792	26863	ORGANIC
Chloronaphthalene [2-]	NA	AAA9537				W	<	10		2800	UG/L	FR				GCMS	16798	26862	ORGANIC
Chloronaphthalene [2-]	NA	AAA9575				W	<	29		2800	UG/L	FR			PCO Series Wells, Pajarito Canyon	GCMS	18238	31199	ORGANIC
Chlorophenol [o-]	36-2020	AAA5953				W	<	10		170	UG/L				PCO-1	GCMS	16222	22081	ORGANIC
Chlorophenol [o-]	36-2020	AAA5984				W	<	10		170	UG/L				PCO-1 well	GCMS	16792	26863	ORGANIC
Chlorophenol [o-]	36-2020	AAA9571				W	<	10		170	UG/L				PCO-1, Pajarito Canyon	GCMS	18238	31199	ORGANIC
Chlorophenol [o-]	36-2021	AAA5954				W	<	10		170	UG/L				PCO-2	GCMS	16222	22081	ORGANIC
Chlorophenol [o-]	36-2021	AAA5955				W	<	10		170	UG/L	FD			PCO-2	GCMS	16222	22081	ORGANIC
Chlorophenol [o-]	36-2021	AAA9572				W	<	20		170	UG/L				PCO-2, Pajarito Canyon	GCMS	18238	31199	ORGANIC
Chlorophenol [o-]	36-2021	AAA9588				W	<	10		170	UG/L				PCO-2, Pajarito Canyon	GCMS	19725	33059	ORGANIC
Chlorophenol [o-]	36-2021	AAB2541				W	<	11		170	UG/L				PCO-2	GCMS	21184	35725	ORGANIC
Chlorophenol [o-]	36-2022	AAA5956				W	<	10		170	UG/L				PCO-3	GCMS	16222	22081	ORGANIC
Chlorophenol [o-]	36-2022	AAA5987				W	<	10		170	UG/L				PCO-3 well	GCMS	16798	26862	ORGANIC
Chlorophenol [o-]	36-2022	AAA5988				W	<	10		170	UG/L	FD			PCO-3 well	GCMS	16798	26862	ORGANIC
Chlorophenol [o-]	36-2022	AAA9589				W	<	10		170	UG/L			UJ	PCO-3, Pajarito Canyon	GCMS	19725	33059	ORGANIC
Chlorophenol [o-]	36-2022	AAA9590				W	<	10		170	UG/L	FD		UJ	PCO-3, Pajarito Canyon	GCMS	19725	33059	ORGANIC
Chlorophenol [o-]	36-2022	AAA9591				W	<	10		170	UG/L	FR		UJ	PCO-3, Pajarito Canyon	GCMS	19725	33059	ORGANIC
Chlorophenol [o-]	36-2022	AAB2542				W	<	11		170	UG/L			R	PCO-3	GCMS	21184	35725	ORGANIC
Chlorophenol [o-]	NA	AAA5981				W	<	10		170	UG/L	FR			PCO-1 and PCO-2	GCMS	16222	22081	ORGANIC
Chlorophenol [o-]	NA	AAA5983				W	<	10		170	UG/L	FR			PCO-3	GCMS	16222	22081	ORGANIC
Chlorophenol [o-]	NA	AAA5985				W	<	10		170	UG/L	FR				GCMS	16792	26863	ORGANIC
Chlorophenol [o-]	NA	AAA9537				W	<	10		170	UG/L	FR				GCMS	16798	26862	ORGANIC
Chlorophenol [o-]	NA	AAA9575				W	<	29		170	UG/L	FR			PCO Series Wells, Pajarito Canyon	GCMS	18238	31199	ORGANIC
Chlorophenylphenyl ether [4-]	36-2020	AAA5953				W	<	10			UG/L				PCO-1	GCMS	16222	22081	ORGANIC

Analyte	Loc ID	Sample ID	Begin	End	Units	Mat	S	Sample Value	Bkgd Value	SAL Value	Units	Field Code	Lab Code	EPA Qual	Sample Location	Tech Code	Request Number	Report Number	Suite
Chlorophenylphenyl ether [4-]	36-2020	AAA5984				W	<	10			UG/L				PCO-1 well	GCMS	16792	26863	ORGANIC
Chlorophenylphenyl ether [4-]	36-2020	AAA9571				W	<	10			UG/L				PCO-1, Pajarito Canyon	GCMS	18238	31199	ORGANIC
Chlorophenylphenyl ether [4-]	36-2021	AAA5954				W	<	10			UG/L				PCO-2	GCMS	16222	22081	ORGANIC
Chlorophenylphenyl ether [4-]	36-2021	AAA5955				W	<	10			UG/L	FD			PCO-2	GCMS	16222	22081	ORGANIC
Chlorophenylphenyl ether [4-]	36-2021	AAA9572				W	<	20			UG/L				PCO-2, Pajarito Canyon	GCMS	18238	31199	ORGANIC
Chlorophenylphenyl ether [4-]	36-2021	AAA9588				W	<	10			UG/L				PCO-2, Pajarito Canyon	GCMS	19725	33059	ORGANIC
Chlorophenylphenyl ether [4-]	36-2021	AAB2541				W	<	11			UG/L				PCO-2	GCMS	21184	35725	ORGANIC
Chlorophenylphenyl ether [4-]	36-2022	AAA5956				W	<	10			UG/L				PCO-3	GCMS	16222	22081	ORGANIC
Chlorophenylphenyl ether [4-]	36-2022	AAA5987				W	<	10			UG/L				PCO-3 well	GCMS	16798	26862	ORGANIC
Chlorophenylphenyl ether [4-]	36-2022	AAA5988				W	<	10			UG/L	FD			PCO-3 well	GCMS	16798	26862	ORGANIC
Chlorophenylphenyl ether [4-]	36-2022	AAA9589				W	<	10			UG/L			UJ	PCO-3, Pajarito Canyon	GCMS	19725	33059	ORGANIC
Chlorophenylphenyl ether [4-]	36-2022	AAA9590				W	<	10			UG/L	FD		UJ	PCO-3, Pajarito Canyon	GCMS	19725	33059	ORGANIC
Chlorophenylphenyl ether [4-]	36-2022	AAA9591				W	<	10			UG/L	FR		UJ	PCO-3, Pajarito Canyon	GCMS	19725	33059	ORGANIC
Chlorophenylphenyl ether [4-]	36-2022	AAB2542				W	<	11			UG/L				PCO-3	GCMS	21184	35725	ORGANIC
Chlorophenylphenyl ether [4-]	NA	AAA5981				W	<	10			UG/L	FR			PCO-1 and PCO-2	GCMS	16222	22081	ORGANIC
Chlorophenylphenyl ether [4-]	NA	AAA5983				W	<	10			UG/L	FR			PCO-3	GCMS	16222	22081	ORGANIC
Chlorophenylphenyl ether [4-]	NA	AAA5985				W	<	10			UG/L	FR		UJ		GCMS	16792	26863	ORGANIC
Chlorophenylphenyl ether [4-]	NA	AAA9537				W	<	10			UG/L	FR				GCMS	16798	26862	ORGANIC
Chlorophenylphenyl ether [4-]	NA	AAA9575				W	<	29			UG/L	FR			PCO Series Wells, Pajarito Canyon	GCMS	18238	31199	ORGANIC
Chlorotoluene [o-]	18-2023	AAA9592				W	<	5		700	UG/L	FB				GCMS	19664	31343	ORGANIC
Chlorotoluene [o-]	18-2024	AAA9592				W	<	5		700	UG/L	FB				GCMS	19664	31343	ORGANIC
Chlorotoluene [o-]	36-2020	AAA5953				W	<	5		700	UG/L				PCO-1	GCMS	16226	22461	ORGANIC
Chlorotoluene [o-]	36-2020	AAA9571				W	<	5		700	UG/L				PCO-1, Pajarito Canyon	GCMS	18238	31203	ORGANIC
Chlorotoluene [o-]	36-2020	AAA9587				W	<	5		700	UG/L				PCO-1, Pajarito Canyon	GCMS	19664	31343	ORGANIC
Chlorotoluene [o-]	36-2020	AAA9592				W	<	5		700	UG/L	FB				GCMS	19664	31343	ORGANIC
Chlorotoluene [o-]	36-2020	AAB2539				W	<	5		700	UG/L				PCO-1	GCMS	21184	35247	ORGANIC
Chlorotoluene [o-]	36-2020	AAB2540				W	<	5		700	UG/L	FD			PCO-1	GCMS	21184	35247	ORGANIC
Chlorotoluene [o-]	36-2021	AAA5954				W	<	5		700	UG/L				PCO-2	GCMS	16226	22461	ORGANIC
Chlorotoluene [o-]	36-2021	AAA5955				W	<	5		700	UG/L	FD			PCO-2	GCMS	16226	22461	ORGANIC
Chlorotoluene [o-]	36-2021	AAA9572				W	<	5		700	UG/L				PCO-2, Pajarito Canyon	GCMS	18238	31203	ORGANIC
Chlorotoluene [o-]	36-2021	AAA9588				W	<	5		700	UG/L				PCO-2, Pajarito Canyon	GCMS	19725	33062	ORGANIC
Chlorotoluene [o-]	36-2021	AAA9592				W	<	5		700	UG/L	FB				GCMS	19664	31343	ORGANIC
Chlorotoluene [o-]	36-2021	AAA9593				W	<	5		700	UG/L	FB			PCO-series, Pajarito Canyon	GCMS	19725	33062	ORGANIC
Chlorotoluene [o-]	36-2021	AAB2541				W	<	5		700	UG/L				PCO-2	GCMS	21184	35247	ORGANIC
Chlorotoluene [o-]	36-2022	AAA5956				W	<	5		700	UG/L				PCO-3	GCMS	16226	22461	ORGANIC
Chlorotoluene [o-]	36-2022	AAA9589				W	<	5		700	UG/L				PCO-3, Pajarito Canyon	GCMS	19725	33062	ORGANIC
Chlorotoluene [o-]	36-2022	AAA9590				W	<	5		700	UG/L	FD			PCO-3, Pajarito Canyon	GCMS	19725	33062	ORGANIC
Chlorotoluene [o-]	36-2022	AAA9591				W	<	5		700	UG/L	FR			PCO-3, Pajarito Canyon	GCMS	19725	33062	ORGANIC
Chlorotoluene [o-]	36-2022	AAA9592				W	<	5		700	UG/L	FB				GCMS	19664	31343	ORGANIC
Chlorotoluene [o-]	36-2022	AAB2542				W	<	5		700	UG/L				PCO-3	GCMS	21184	35247	ORGANIC
Chlorotoluene [o-]	NA	AAA5980				W	<	5		700	UG/L	FB			PCO-1 and PCO-2	GCMS	16226	22461	ORGANIC
Chlorotoluene [o-]	NA	AAA5981				W	<	5		700	UG/L	FR			PCO-1 and PCO-2	GCMS	16226	22461	ORGANIC
Chlorotoluene [o-]	NA	AAA5982				W	<	5		700	UG/L	FB			PCO-3	GCMS	16226	22461	ORGANIC
Chlorotoluene [o-]	NA	AAA5983				W	<	5		700	UG/L	FR			PCO-3	GCMS	16226	22461	ORGANIC
Chlorotoluene [o-]	NA	AAA9575				W	<	5		700	UG/L	FR			PCO Series Wells, Pajarito Canyon	GCMS	18238	31203	ORGANIC
Chlorotoluene [o-]	NA	AAA9576				W	<	5		700	UG/L	FB			PCO Series Wells, Pajarito Canyon	GCMS	18238	31203	ORGANIC
Chlorotoluene [p-]	18-2023	AAA9592				W	<	5			UG/L	FB				GCMS	19664	31343	ORGANIC
Chlorotoluene [p-]	18-2024	AAA9592				W	<	5			UG/L	FB				GCMS	19664	31343	ORGANIC
Chlorotoluene [p-]	36-2020	AAA5953				W	<	5			UG/L				PCO-1	GCMS	16226	22461	ORGANIC
Chlorotoluene [p-]	36-2020	AAA9571				W	<	5			UG/L				PCO-1, Pajarito Canyon	GCMS	18238	31203	ORGANIC
Chlorotoluene [p-]	36-2020	AAA9587				W	<	5			UG/L				PCO-1, Pajarito Canyon	GCMS	19664	31343	ORGANIC
Chlorotoluene [p-]	36-2020	AAA9592				W	<	5			UG/L	FB				GCMS	19664	31343	ORGANIC
Chlorotoluene [p-]	36-2020	AAB2539				W	<	5			UG/L				PCO-1	GCMS	21184	35247	ORGANIC
Chlorotoluene [p-]	36-2020	AAB2540				W	<	5			UG/L	FD			PCO-1	GCMS	21184	35247	ORGANIC
Chlorotoluene [p-]	36-2021	AAA5954				W	<	5			UG/L				PCO-2	GCMS	16226	22461	ORGANIC

SAMPLING DATA FOR PCO WELLS

Analyte	Loc ID	Sample ID	Begin	End	Units	Mat	S	Sample Value	Bkgd Value	SAL Value	Units	Field Code	Lab Code	EPA Qual	Sample Location	Tech Code	Request Number	Report Number	Suite
Chlorotoluene [p-]	36-2021	AAA5955				W	<	5			UG/L	FD			PCO-2	GCMS	16226	22461	ORGANIC
Chlorotoluene [p-]	36-2021	AAA9572				W	<	5			UG/L				PCO-2, Pajarito Canyon	GCMS	18238	31203	ORGANIC
Chlorotoluene [p-]	36-2021	AAA9588				W	<	5			UG/L				PCO-2, Pajarito Canyon	GCMS	19725	33062	ORGANIC
Chlorotoluene [p-]	36-2021	AAA9592				W	<	5			UG/L	FB				GCMS	19664	31343	ORGANIC
Chlorotoluene [p-]	36-2021	AAA9593				W	<	5			UG/L	FB			PCO-series, Pajarito Canyon	GCMS	19725	33062	ORGANIC
Chlorotoluene [p-]	36-2021	AAB2541				W	<	5			UG/L				PCO-2	GCMS	21184	35247	ORGANIC
Chlorotoluene [p-]	36-2022	AAA5956				W	<	5			UG/L				PCO-3	GCMS	16226	22461	ORGANIC
Chlorotoluene [p-]	36-2022	AAA9589				W	<	5			UG/L				PCO-3, Pajarito Canyon	GCMS	19725	33062	ORGANIC
Chlorotoluene [p-]	36-2022	AAA9590				W	<	5			UG/L	FD			PCO-3, Pajarito Canyon	GCMS	19725	33062	ORGANIC
Chlorotoluene [p-]	36-2022	AAA9591				W	<	5			UG/L	FR			PCO-3, Pajarito Canyon	GCMS	19725	33062	ORGANIC
Chlorotoluene [p-]	36-2022	AAA9592				W	<	5			UG/L	FB				GCMS	19664	31343	ORGANIC
Chlorotoluene [p-]	36-2022	AAB2542				W	<	5			UG/L				PCO-3	GCMS	21184	35247	ORGANIC
Chlorotoluene [p-]	NA	AAA5980				W	<	5			UG/L	FB			PCO-1 and PCO-2	GCMS	16226	22461	ORGANIC
Chlorotoluene [p-]	NA	AAA5981				W	<	5			UG/L	FR			PCO-1 and PCO-2	GCMS	16226	22461	ORGANIC
Chlorotoluene [p-]	NA	AAA5982				W	<	5			UG/L	FB			PCO-3	GCMS	16226	22461	ORGANIC
Chlorotoluene [p-]	NA	AAA5983				W	<	5			UG/L	FR			PCO-3	GCMS	16226	22461	ORGANIC
Chlorotoluene [p-]	NA	AAA9575				W	<	5			UG/L	FR			PCO Series Wells, Pajarito Canyon	GCMS	18238	31203	ORGANIC
Chlorotoluene [p-]	NA	AAA9576				W	<	5			UG/L	FB			PCO Series Wells, Pajarito Canyon	GCMS	18238	31203	ORGANIC
Chrysene	18-2023	AAB2538				W	<	0.021		0.2	UG/L				MW-5	GCMS	21184	36476	ORGANIC
Chrysene	36-2020	AAA5953				W	<	10		0.2	UG/L				PCO-1	GCMS	16222	22081	ORGANIC
Chrysene	36-2020	AAA5984				W	<	10		0.2	UG/L			UJ	PCO-1 well	GCMS	16792	26863	ORGANIC
Chrysene	36-2020	AAA9571				W	<	10		0.2	UG/L				PCO-1, Pajarito Canyon	GCMS	18238	31199	ORGANIC
Chrysene	36-2020	AAB2539				W	<	0.022		0.2	UG/L				PCO-1	GCMS	21184	36476	ORGANIC
Chrysene	36-2020	AAB2540				W	<	0.021		0.2	UG/L	FD			PCO-1	GCMS	21184	36476	ORGANIC
Chrysene	36-2021	AAA5954				W	<	10		0.2	UG/L				PCO-2	GCMS	16222	22081	ORGANIC
Chrysene	36-2021	AAA5955				W	<	10		0.2	UG/L	FD			PCO-2	GCMS	16222	22081	ORGANIC
Chrysene	36-2021	AAA9572				W	<	20		0.2	UG/L				PCO-2, Pajarito Canyon	GCMS	18238	31199	ORGANIC
Chrysene	36-2021	AAA9588				W	<	10		0.2	UG/L				PCO-2, Pajarito Canyon	GCMS	19725	33059	ORGANIC
Chrysene	36-2021	AAB2541				W	<	11		0.2	UG/L				PCO-2	GCMS	21184	35725	ORGANIC
Chrysene	36-2022	AAA5956				W	<	10		0.2	UG/L				PCO-3	GCMS	16222	22081	ORGANIC
Chrysene	36-2022	AAA5987				W	<	10		0.2	UG/L				PCO-3 well	GCMS	16798	26862	ORGANIC
Chrysene	36-2022	AAA5988				W	<	10		0.2	UG/L	FD			PCO-3 well	GCMS	16798	26862	ORGANIC
Chrysene	36-2022	AAA9589				W	<	10		0.2	UG/L			UJ	PCO-3, Pajarito Canyon	GCMS	19725	33059	ORGANIC
Chrysene	36-2022	AAA9590				W	<	10		0.2	UG/L	FD		UJ	PCO-3, Pajarito Canyon	GCMS	19725	33059	ORGANIC
Chrysene	36-2022	AAA9591				W	<	10		0.2	UG/L	FR		UJ	PCO-3, Pajarito Canyon	GCMS	19725	33059	ORGANIC
Chrysene	36-2022	AAB2542				W	<	11		0.2	UG/L				PCO-3	GCMS	21184	35725	ORGANIC
Chrysene	NA	AAA5981				W	<	10		0.2	UG/L	FR			PCO-1 and PCO-2	GCMS	16222	22081	ORGANIC
Chrysene	NA	AAA5983				W	<	10		0.2	UG/L	FR			PCO-3	GCMS	16222	22081	ORGANIC
Chrysene	NA	AAA5985				W	<	10		0.2	UG/L	FR		UJ		GCMS	16792	26863	ORGANIC
Chrysene	NA	AAA9537				W	<	10		0.2	UG/L	FR				GCMS	16798	26862	ORGANIC
Chrysene	NA	AAA9575				W	<	29		0.2	UG/L	FR			PCO Series Wells, Pajarito Canyon	GCMS	18238	31199	ORGANIC
Di-n-butyl phthalate	36-2020	AAA5953				W	<	10		3500	UG/L				PCO-1	GCMS	16222	22081	ORGANIC
Di-n-butyl phthalate	36-2020	AAA5984				W	<	10		3500	UG/L				PCO-1 well	GCMS	16792	26863	ORGANIC
Di-n-butyl phthalate	36-2020	AAA9571				W	<	10		3500	UG/L				PCO-1, Pajarito Canyon	GCMS	18238	31199	ORGANIC
Di-n-butyl phthalate	36-2021	AAA5954				W	<	10		3500	UG/L				PCO-2	GCMS	16222	22081	ORGANIC
Di-n-butyl phthalate	36-2021	AAA5955				W	<	10		3500	UG/L	FD			PCO-2	GCMS	16222	22081	ORGANIC
Di-n-butyl phthalate	36-2021	AAA9572				W	<	20		3500	UG/L				PCO-2, Pajarito Canyon	GCMS	18238	31199	ORGANIC
Di-n-butyl phthalate	36-2021	AAA9588				W	<	10		3500	UG/L				PCO-2, Pajarito Canyon	GCMS	19725	33059	ORGANIC
Di-n-butyl phthalate	36-2021	AAB2541				W	<	11		3500	UG/L				PCO-2	GCMS	21184	35725	ORGANIC
Di-n-butyl phthalate	36-2022	AAA5956				W	<	10		3500	UG/L				PCO-3	GCMS	16222	22081	ORGANIC
Di-n-butyl phthalate	36-2022	AAA5987				W	<	10		3500	UG/L				PCO-3 well	GCMS	16798	26862	ORGANIC
Di-n-butyl phthalate	36-2022	AAA5988				W	<	10		3500	UG/L	FD			PCO-3 well	GCMS	16798	26862	ORGANIC
Di-n-butyl phthalate	36-2022	AAA9589				W	<	10		3500	UG/L			UJ	PCO-3, Pajarito Canyon	GCMS	19725	33059	ORGANIC
Di-n-butyl phthalate	36-2022	AAA9590				W	<	10		3500	UG/L	FD		UJ	PCO-3, Pajarito Canyon	GCMS	19725	33059	ORGANIC
Di-n-butyl phthalate	36-2022	AAA9591				W	<	10		3500	UG/L	FR		UJ	PCO-3, Pajarito Canyon	GCMS	19725	33059	ORGANIC

Analyte	Loc ID	Sample ID	Begin	End	Units	Mat	S	Sample Value	Bkgd Value	SAL Value	Units	Field Code	Lab Code	EPA Qual	Sample Location	Tech Code	Request Number	Report Number	Suite
Di-n-butyl phthalate	36-2022	AAB2542				W	<	11		3500	UG/L				PCO-3	GCMS	21184	35725	ORGANIC
Di-n-butyl phthalate	NA	AAA5981				W	<	10		3500	UG/L	FR			PCO-1 and PCO-2	GCMS	16222	22081	ORGANIC
Di-n-butyl phthalate	NA	AAA5983				W	<	10		3500	UG/L	FR			PCO-3	GCMS	16222	22081	ORGANIC
Di-n-butyl phthalate	NA	AAA5985				W	<	10		3500	UG/L	FR		UJ		GCMS	16792	26863	ORGANIC
Di-n-butyl phthalate	NA	AAA9537				W	<	10		3500	UG/L	FR				GCMS	16798	26862	ORGANIC
Di-n-butyl phthalate	NA	AAA9575				W	<	29		3500	UG/L	FR			PCO Series Wells, Pajarito Canyon	GCMS	18238	31199	ORGANIC
Di-n-octyl phthalate	36-2020	AAA5953				W	<	10		700	UG/L				PCO-1	GCMS	16222	22081	ORGANIC
Di-n-octyl phthalate	36-2020	AAA5984				W	<	10		700	UG/L				PCO-1 well	GCMS	16792	26863	ORGANIC
Di-n-octyl phthalate	36-2020	AAA9571				W	<	10		700	UG/L				PCO-1, Pajarito Canyon	GCMS	18238	31199	ORGANIC
Di-n-octyl phthalate	36-2021	AAA5954				W	<	10		700	UG/L				PCO-2	GCMS	16222	22081	ORGANIC
Di-n-octyl phthalate	36-2021	AAA5955				W	<	10		700	UG/L	FD			PCO-2	GCMS	16222	22081	ORGANIC
Di-n-octyl phthalate	36-2021	AAA9572				W	<	20		700	UG/L				PCO-2, Pajarito Canyon	GCMS	18238	31199	ORGANIC
Di-n-octyl phthalate	36-2021	AAA9588				W	<	10		700	UG/L				PCO-2, Pajarito Canyon	GCMS	19725	33059	ORGANIC
Di-n-octyl phthalate	36-2021	AAB2541				W	<	11		700	UG/L				PCO-2	GCMS	21184	35725	ORGANIC
Di-n-octyl phthalate	36-2022	AAA5956				W	<	10		700	UG/L				PCO-3	GCMS	16222	22081	ORGANIC
Di-n-octyl phthalate	36-2022	AAA5987				W	<	10		700	UG/L				PCO-3 well	GCMS	16798	26862	ORGANIC
Di-n-octyl phthalate	36-2022	AAA5988				W	<	10		700	UG/L	FD			PCO-3 well	GCMS	16798	26862	ORGANIC
Di-n-octyl phthalate	36-2022	AAA9589				W	<	10		700	UG/L			UJ	PCO-3, Pajarito Canyon	GCMS	19725	33059	ORGANIC
Di-n-octyl phthalate	36-2022	AAA9590				W	<	10		700	UG/L	FD		UJ	PCO-3, Pajarito Canyon	GCMS	19725	33059	ORGANIC
Di-n-octyl phthalate	36-2022	AAA9591				W	<	10		700	UG/L	FR		UJ	PCO-3, Pajarito Canyon	GCMS	19725	33059	ORGANIC
Di-n-octyl phthalate	36-2022	AAB2542				W	<	11		700	UG/L				PCO-3	GCMS	21184	35725	ORGANIC
Di-n-octyl phthalate	NA	AAA5981				W	<	10		700	UG/L	FR			PCO-1 and PCO-2	GCMS	16222	22081	ORGANIC
Di-n-octyl phthalate	NA	AAA5983				W	<	10		700	UG/L	FR			PCO-3	GCMS	16222	22081	ORGANIC
Di-n-octyl phthalate	NA	AAA5985				W	<	10		700	UG/L	FR				GCMS	16792	26863	ORGANIC
Di-n-octyl phthalate	NA	AAA9537				W	<	10		700	UG/L	FR				GCMS	16798	26862	ORGANIC
Di-n-octyl phthalate	NA	AAA9575				W	<	29		700	UG/L	FR			PCO Series Wells, Pajarito Canyon	GCMS	18238	31199	ORGANIC
Dibenzofuran	36-2020	AAA5953				W	<	10			UG/L				PCO-1	GCMS	16222	22081	ORGANIC
Dibenzofuran	36-2020	AAA5984				W	<	10			UG/L				PCO-1 well	GCMS	16792	26863	ORGANIC
Dibenzofuran	36-2020	AAA9571				W	<	10			UG/L				PCO-1, Pajarito Canyon	GCMS	18238	31199	ORGANIC
Dibenzofuran	36-2021	AAA5954				W	<	10			UG/L				PCO-2	GCMS	16222	22081	ORGANIC
Dibenzofuran	36-2021	AAA5955				W	<	10			UG/L	FD			PCO-2	GCMS	16222	22081	ORGANIC
Dibenzofuran	36-2021	AAA9572				W	<	20			UG/L				PCO-2, Pajarito Canyon	GCMS	18238	31199	ORGANIC
Dibenzofuran	36-2021	AAA9588				W	<	10			UG/L				PCO-2, Pajarito Canyon	GCMS	19725	33059	ORGANIC
Dibenzofuran	36-2021	AAB2541				W	<	11			UG/L				PCO-2	GCMS	21184	35725	ORGANIC
Dibenzofuran	36-2022	AAA5956				W	<	10			UG/L				PCO-3	GCMS	16222	22081	ORGANIC
Dibenzofuran	36-2022	AAA5987				W	<	10			UG/L				PCO-3 well	GCMS	16798	26862	ORGANIC
Dibenzofuran	36-2022	AAA5988				W	<	10			UG/L	FD			PCO-3 well	GCMS	16798	26862	ORGANIC
Dibenzofuran	36-2022	AAA9589				W	<	10			UG/L			UJ	PCO-3, Pajarito Canyon	GCMS	19725	33059	ORGANIC
Dibenzofuran	36-2022	AAA9590				W	<	10			UG/L	FD		UJ	PCO-3, Pajarito Canyon	GCMS	19725	33059	ORGANIC
Dibenzofuran	36-2022	AAA9591				W	<	10			UG/L	FR		UJ	PCO-3, Pajarito Canyon	GCMS	19725	33059	ORGANIC
Dibenzofuran	36-2022	AAB2542				W	<	11			UG/L				PCO-3	GCMS	21184	35725	ORGANIC
Dibenzofuran	NA	AAA5981				W	<	10			UG/L	FR			PCO-1 and PCO-2	GCMS	16222	22081	ORGANIC
Dibenzofuran	NA	AAA5983				W	<	10			UG/L	FR			PCO-3	GCMS	16222	22081	ORGANIC
Dibenzofuran	NA	AAA5985				W	<	10			UG/L	FR		UJ		GCMS	16792	26863	ORGANIC
Dibenzofuran	NA	AAA9537				W	<	10			UG/L	FR				GCMS	16798	26862	ORGANIC
Dibenzofuran	NA	AAA9575				W	<	29			UG/L	FR			PCO Series Wells, Pajarito Canyon	GCMS	18238	31199	ORGANIC
Dibenzo[a,h]anthracene	18-2023	AAB2538				W	<	0.032		0.3	UG/L				MW-5	GCMS	21184	36476	ORGANIC
Dibenzo[a,h]anthracene	36-2020	AAA5953				W	<	10		0.3	UG/L				PCO-1	GCMS	16222	22081	ORGANIC
Dibenzo[a,h]anthracene	36-2020	AAA5984				W	<	10		0.3	UG/L				PCO-1 well	GCMS	16792	26863	ORGANIC
Dibenzo[a,h]anthracene	36-2020	AAA9571				W	<	10		0.3	UG/L				PCO-1, Pajarito Canyon	GCMS	18238	31199	ORGANIC
Dibenzo[a,h]anthracene	36-2020	AAB2539				W	<	0.032		0.3	UG/L				PCO-1	GCMS	21184	36476	ORGANIC
Dibenzo[a,h]anthracene	36-2020	AAB2540				W	<	0.032		0.3	UG/L	FD			PCO-1	GCMS	21184	36476	ORGANIC
Dibenzo[a,h]anthracene	36-2021	AAA5954				W	<	10		0.3	UG/L				PCO-2	GCMS	16222	22081	ORGANIC
Dibenzo[a,h]anthracene	36-2021	AAA5955				W	<	10		0.3	UG/L	FD			PCO-2	GCMS	16222	22081	ORGANIC
Dibenzo[a,h]anthracene	36-2021	AAA9572				W	<	20		0.3	UG/L				PCO-2, Pajarito Canyon	GCMS	18238	31199	ORGANIC

SAMPLING DATA FOR PCO WELLS

Analyte	Loc ID	Sample ID	Begin	End	Units	Mat	S	Sample Value	Bkgd Value	SAL Value	Units	Field Code	Lab Code	EPA Qual	Sample Location	Tech Code	Request Number	Report Number	Suite
Dibenzo[a,h]anthracene	36-2021	AAA9588				W	<	10		0.3	UG/L				PCO-2, Pajarito Canyon	GCMS	19725	33059	ORGANIC
Dibenzo[a,h]anthracene	36-2021	AAB2541				W	<	11		0.3	UG/L				PCO-2	GCMS	21184	35725	ORGANIC
Dibenzo[a,h]anthracene	36-2022	AAA5956				W	<	10		0.3	UG/L				PCO-3	GCMS	16222	22081	ORGANIC
Dibenzo[a,h]anthracene	36-2022	AAA5987				W	<	10		0.3	UG/L				PCO-3 well	GCMS	16798	26862	ORGANIC
Dibenzo[a,h]anthracene	36-2022	AAA5988				W	<	10		0.3	UG/L	FD			PCO-3 well	GCMS	16798	26862	ORGANIC
Dibenzo[a,h]anthracene	36-2022	AAA9589				W	<	10		0.3	UG/L			UJ	PCO-3, Pajarito Canyon	GCMS	19725	33059	ORGANIC
Dibenzo[a,h]anthracene	36-2022	AAA9590				W	<	10		0.3	UG/L	FD		UJ	PCO-3, Pajarito Canyon	GCMS	19725	33059	ORGANIC
Dibenzo[a,h]anthracene	36-2022	AAA9591				W	<	10		0.3	UG/L	FR		UJ	PCO-3, Pajarito Canyon	GCMS	19725	33059	ORGANIC
Dibenzo[a,h]anthracene	36-2022	AAB2542				W	<	11		0.3	UG/L				PCO-3	GCMS	21184	35725	ORGANIC
Dibenzo[a,h]anthracene	NA	AAA5981				W	<	10		0.3	UG/L	FR			PCO-1 and PCO-2	GCMS	16222	22081	ORGANIC
Dibenzo[a,h]anthracene	NA	AAA5983				W	<	10		0.3	UG/L	FR			PCO-3	GCMS	16222	22081	ORGANIC
Dibenzo[a,h]anthracene	NA	AAA5985				W	<	10		0.3	UG/L	FR				GCMS	16792	26863	ORGANIC
Dibenzo[a,h]anthracene	NA	AAA9537				W	<	10		0.3	UG/L	FR				GCMS	16798	26862	ORGANIC
Dibenzo[a,h]anthracene	NA	AAA9575				W	<	29		0.3	UG/L	FR			PCO Series Wells, Pajarito Canyon	GCMS	18238	31199	ORGANIC
Dibromo-3-chloropropane [1,2-]	18-2023	AAA9592				W	<	10		0.2	UG/L	FB				GCMS	19664	31343	ORGANIC
Dibromo-3-chloropropane [1,2-]	18-2024	AAA9592				W	<	10		0.2	UG/L	FB				GCMS	19664	31343	ORGANIC
Dibromo-3-chloropropane [1,2-]	36-2020	AAA5953				W	<	10		0.2	UG/L				PCO-1	GCMS	16226	22461	ORGANIC
Dibromo-3-chloropropane [1,2-]	36-2020	AAA9571				W	<	10		0.2	UG/L				PCO-1, Pajarito Canyon	GCMS	18238	31203	ORGANIC
Dibromo-3-chloropropane [1,2-]	36-2020	AAA9587				W	<	10		0.2	UG/L				PCO-1, Pajarito Canyon	GCMS	19664	31343	ORGANIC
Dibromo-3-chloropropane [1,2-]	36-2020	AAA9592				W	<	10		0.2	UG/L	FB				GCMS	19664	31343	ORGANIC
Dibromo-3-chloropropane [1,2-]	36-2020	AAB2539				W	<	10		0.2	UG/L				PCO-1	GCMS	21184	35247	ORGANIC
Dibromo-3-chloropropane [1,2-]	36-2020	AAB2540				W	<	10		0.2	UG/L	FD			PCO-1	GCMS	21184	35247	ORGANIC
Dibromo-3-chloropropane [1,2-]	36-2021	AAA5954				W	<	10		0.2	UG/L				PCO-2	GCMS	16226	22461	ORGANIC
Dibromo-3-chloropropane [1,2-]	36-2021	AAA5955				W	<	10		0.2	UG/L	FD			PCO-2	GCMS	16226	22461	ORGANIC
Dibromo-3-chloropropane [1,2-]	36-2021	AAA9572				W	<	10		0.2	UG/L				PCO-2, Pajarito Canyon	GCMS	18238	31203	ORGANIC
Dibromo-3-chloropropane [1,2-]	36-2021	AAA9588				W	<	10		0.2	UG/L				PCO-2, Pajarito Canyon	GCMS	19725	33062	ORGANIC
Dibromo-3-chloropropane [1,2-]	36-2021	AAA9592				W	<	10		0.2	UG/L	FB				GCMS	19664	31343	ORGANIC
Dibromo-3-chloropropane [1,2-]	36-2021	AAA9593				W	<	10		0.2	UG/L	FB			PCO-series, Pajarito Canyon	GCMS	19725	33062	ORGANIC
Dibromo-3-chloropropane [1,2-]	36-2021	AAB2541				W	<	10		0.2	UG/L				PCO-2	GCMS	21184	35247	ORGANIC
Dibromo-3-chloropropane [1,2-]	36-2022	AAA5956				W	<	10		0.2	UG/L				PCO-3	GCMS	16226	22461	ORGANIC
Dibromo-3-chloropropane [1,2-]	36-2022	AAA9589				W	<	10		0.2	UG/L				PCO-3, Pajarito Canyon	GCMS	19725	33062	ORGANIC
Dibromo-3-chloropropane [1,2-]	36-2022	AAA9590				W	<	10		0.2	UG/L	FD			PCO-3, Pajarito Canyon	GCMS	19725	33062	ORGANIC
Dibromo-3-chloropropane [1,2-]	36-2022	AAA9591				W	<	10		0.2	UG/L	FR			PCO-3, Pajarito Canyon	GCMS	19725	33062	ORGANIC
Dibromo-3-chloropropane [1,2-]	36-2022	AAA9592				W	<	10		0.2	UG/L	FB				GCMS	19664	31343	ORGANIC
Dibromo-3-chloropropane [1,2-]	36-2022	AAB2542				W	<	10		0.2	UG/L				PCO-3	GCMS	21184	35247	ORGANIC
Dibromo-3-chloropropane [1,2-]	NA	AAA5980				W	<	10		0.2	UG/L	FB			PCO-1 and PCO-2	GCMS	16226	22461	ORGANIC
Dibromo-3-chloropropane [1,2-]	NA	AAA5981				W	<	10		0.2	UG/L	FR			PCO-1 and PCO-2	GCMS	16226	22461	ORGANIC
Dibromo-3-chloropropane [1,2-]	NA	AAA5982				W	<	10		0.2	UG/L	FB			PCO-3	GCMS	16226	22461	ORGANIC
Dibromo-3-chloropropane [1,2-]	NA	AAA5983				W	<	10		0.2	UG/L	FR			PCO-3	GCMS	16226	22461	ORGANIC
Dibromo-3-chloropropane [1,2-]	NA	AAA9575				W	<	10		0.2	UG/L	FR			PCO Series Wells, Pajarito Canyon	GCMS	18238	31203	ORGANIC
Dibromo-3-chloropropane [1,2-]	NA	AAA9576				W	<	10		0.2	UG/L	FB			PCO Series Wells, Pajarito Canyon	GCMS	18238	31203	ORGANIC
Dibromoethane [1,2-]	18-2023	AAA9592				W	<	5			UG/L	FB				GCMS	19664	31343	ORGANIC
Dibromoethane [1,2-]	18-2024	AAA9592				W	<	5			UG/L	FB				GCMS	19664	31343	ORGANIC
Dibromoethane [1,2-]	36-2020	AAA5953				W	<	5			UG/L				PCO-1	GCMS	16226	22461	ORGANIC
Dibromoethane [1,2-]	36-2020	AAA9571				W	<	5			UG/L				PCO-1, Pajarito Canyon	GCMS	18238	31203	ORGANIC
Dibromoethane [1,2-]	36-2020	AAA9587				W	<	5			UG/L				PCO-1, Pajarito Canyon	GCMS	19664	31343	ORGANIC
Dibromoethane [1,2-]	36-2020	AAA9592				W	<	5			UG/L	FB				GCMS	19664	31343	ORGANIC
Dibromoethane [1,2-]	36-2020	AAB2539				W	<	5			UG/L				PCO-1	GCMS	21184	35247	ORGANIC
Dibromoethane [1,2-]	36-2020	AAB2540				W	<	5			UG/L	FD			PCO-1	GCMS	21184	35247	ORGANIC
Dibromoethane [1,2-]	36-2021	AAA5954				W	<	5			UG/L				PCO-2	GCMS	16226	22461	ORGANIC
Dibromoethane [1,2-]	36-2021	AAA5955				W	<	5			UG/L	FD			PCO-2	GCMS	16226	22461	ORGANIC
Dibromoethane [1,2-]	36-2021	AAA9572				W	<	5			UG/L				PCO-2, Pajarito Canyon	GCMS	18238	31203	ORGANIC
Dibromoethane [1,2-]	36-2021	AAA9588				W	<	5			UG/L				PCO-2, Pajarito Canyon	GCMS	19725	33062	ORGANIC
Dibromoethane [1,2-]	36-2021	AAA9592				W	<	5			UG/L	FB				GCMS	19664	31343	ORGANIC
Dibromoethane [1,2-]	36-2021	AAA9593				W	<	5			UG/L	FB			PCO-series, Pajarito Canyon	GCMS	19725	33062	ORGANIC

Analyte	Loc ID	Sample ID	Begin	End	Units	Mat	S	Sample Value	Bkgd Value	SAL Value	Units	Field Code	Lab Code	EPA Qual	Sample Location	Tech Code	Request Number	Report Number	Suite
Dibromoethane [1,2-]	36-2021	AAB2541				W	<	5			UG/L				PCO-2	GCMS	21184	35247	ORGANIC
Dibromoethane [1,2-]	36-2022	AAA5956				W	<	5			UG/L				PCO-3	GCMS	16226	22461	ORGANIC
Dibromoethane [1,2-]	36-2022	AAA9589				W	<	5			UG/L				PCO-3, Pajarito Canyon	GCMS	19725	33062	ORGANIC
Dibromoethane [1,2-]	36-2022	AAA9590				W	<	5			UG/L	FD			PCO-3, Pajarito Canyon	GCMS	19725	33062	ORGANIC
Dibromoethane [1,2-]	36-2022	AAA9591				W	<	5			UG/L	FR			PCO-3, Pajarito Canyon	GCMS	19725	33062	ORGANIC
Dibromoethane [1,2-]	36-2022	AAA9592				W	<	5			UG/L	FB				GCMS	19664	31343	ORGANIC
Dibromoethane [1,2-]	36-2022	AAB2542				W	<	5			UG/L				PCO-3	GCMS	21184	35247	ORGANIC
Dibromoethane [1,2-]	NA	AAA5980				W	<	5			UG/L	FB			PCO-1 and PCO-2	GCMS	16226	22461	ORGANIC
Dibromoethane [1,2-]	NA	AAA5981				W	<	5			UG/L	FR			PCO-1 and PCO-2	GCMS	16226	22461	ORGANIC
Dibromoethane [1,2-]	NA	AAA5982				W	<	5			UG/L	FB			PCO-3	GCMS	16226	22461	ORGANIC
Dibromoethane [1,2-]	NA	AAA5983				W	<	5			UG/L	FR			PCO-3	GCMS	16226	22461	ORGANIC
Dibromoethane [1,2-]	NA	AAA9575				W	<	5			UG/L	FR			PCO Series Wells, Pajarito Canyon	GCMS	18238	31203	ORGANIC
Dibromoethane [1,2-]	NA	AAA9576				W	<	5			UG/L	FB			PCO Series Wells, Pajarito Canyon	GCMS	18238	31203	ORGANIC
Dibromomethane	18-2023	AAA9592				W	<	5		0.0004	UG/L	FB				GCMS	19664	31343	ORGANIC
Dibromomethane	18-2024	AAA9592				W	<	5		0.0004	UG/L	FB				GCMS	19664	31343	ORGANIC
Dibromomethane	36-2020	AAA5953				W	<	5		0.0004	UG/L				PCO-1	GCMS	16226	22461	ORGANIC
Dibromomethane	36-2020	AAA9571				W	<	5		0.0004	UG/L				PCO-1, Pajarito Canyon	GCMS	18238	31203	ORGANIC
Dibromomethane	36-2020	AAA9587				W	<	5		0.0004	UG/L				PCO-1, Pajarito Canyon	GCMS	19664	31343	ORGANIC
Dibromomethane	36-2020	AAA9592				W	<	5		0.0004	UG/L	FB				GCMS	19664	31343	ORGANIC
Dibromomethane	36-2020	AAB2539				W	<	5		0.0004	UG/L				PCO-1	GCMS	21184	35247	ORGANIC
Dibromomethane	36-2020	AAB2540				W	<	5		0.0004	UG/L	FD			PCO-1	GCMS	21184	35247	ORGANIC
Dibromomethane	36-2021	AAA5954				W	<	5		0.0004	UG/L				PCO-2	GCMS	16226	22461	ORGANIC
Dibromomethane	36-2021	AAA5955				W	<	5		0.0004	UG/L	FD			PCO-2	GCMS	16226	22461	ORGANIC
Dibromomethane	36-2021	AAA9572				W	<	5		0.0004	UG/L				PCO-2, Pajarito Canyon	GCMS	18238	31203	ORGANIC
Dibromomethane	36-2021	AAA9588				W	<	5		0.0004	UG/L				PCO-2, Pajarito Canyon	GCMS	19725	33062	ORGANIC
Dibromomethane	36-2021	AAA9592				W	<	5		0.0004	UG/L	FB				GCMS	19664	31343	ORGANIC
Dibromomethane	36-2021	AAA9593				W	<	5		0.0004	UG/L	FB			PCO-series, Pajarito Canyon	GCMS	19725	33062	ORGANIC
Dibromomethane	36-2021	AAB2541				W	<	5		0.0004	UG/L				PCO-2	GCMS	21184	35247	ORGANIC
Dibromomethane	36-2022	AAA5956				W	<	5		0.0004	UG/L				PCO-3	GCMS	16226	22461	ORGANIC
Dibromomethane	36-2022	AAA9589				W	<	5		0.0004	UG/L				PCO-3, Pajarito Canyon	GCMS	19725	33062	ORGANIC
Dibromomethane	36-2022	AAA9590				W	<	5		0.0004	UG/L	FD			PCO-3, Pajarito Canyon	GCMS	19725	33062	ORGANIC
Dibromomethane	36-2022	AAA9591				W	<	5		0.0004	UG/L	FR			PCO-3, Pajarito Canyon	GCMS	19725	33062	ORGANIC
Dibromomethane	36-2022	AAA9592				W	<	5		0.0004	UG/L	FB				GCMS	19664	31343	ORGANIC
Dibromomethane	36-2022	AAB2542				W	<	5		0.0004	UG/L				PCO-3	GCMS	21184	35247	ORGANIC
Dibromomethane	NA	AAA5980				W	<	5		0.0004	UG/L	FB			PCO-1 and PCO-2	GCMS	16226	22461	ORGANIC
Dibromomethane	NA	AAA5981				W	<	5		0.0004	UG/L	FR			PCO-1 and PCO-2	GCMS	16226	22461	ORGANIC
Dibromomethane	NA	AAA5982				W	<	5		0.0004	UG/L	FB			PCO-3	GCMS	16226	22461	ORGANIC
Dibromomethane	NA	AAA5983				W	<	5		0.0004	UG/L	FR			PCO-3	GCMS	16226	22461	ORGANIC
Dibromomethane	NA	AAA9575				W	<	5		0.0004	UG/L	FR			PCO Series Wells, Pajarito Canyon	GCMS	18238	31203	ORGANIC
Dibromomethane	NA	AAA9576				W	<	5		0.0004	UG/L	FB			PCO Series Wells, Pajarito Canyon	GCMS	18238	31203	ORGANIC
Dichlorobenzene (1,2) [o-]	18-2023	AAA9592				W	<	5		600	UG/L	FB				GCMS	19664	31343	ORGANIC
Dichlorobenzene (1,2) [o-]	18-2024	AAA9592				W	<	5		600	UG/L	FB				GCMS	19664	31343	ORGANIC
Dichlorobenzene (1,2) [o-]	36-2020	AAA5953				W	<	10		600	UG/L				PCO-1	GCMS	16222	22081	ORGANIC
Dichlorobenzene (1,2) [o-]	36-2020	AAA5953				W	<	5		600	UG/L				PCO-1	GCMS	16226	22461	ORGANIC
Dichlorobenzene (1,2) [o-]	36-2020	AAA5984				W	<	10		600	UG/L				PCO-1 well	GCMS	16792	26863	ORGANIC
Dichlorobenzene (1,2) [o-]	36-2020	AAA9571				W	<	5		600	UG/L				PCO-1, Pajarito Canyon	GCMS	18238	31203	ORGANIC
Dichlorobenzene (1,2) [o-]	36-2020	AAA9571				W	<	10		600	UG/L				PCO-1, Pajarito Canyon	GCMS	18238	31199	ORGANIC
Dichlorobenzene (1,2) [o-]	36-2020	AAA9587				W	<	5		600	UG/L				PCO-1, Pajarito Canyon	GCMS	19664	31343	ORGANIC
Dichlorobenzene (1,2) [o-]	36-2020	AAA9592				W	<	5		600	UG/L	FB				GCMS	19664	31343	ORGANIC
Dichlorobenzene (1,2) [o-]	36-2020	AAB2539				W	<	5		600	UG/L				PCO-1	GCMS	21184	35247	ORGANIC
Dichlorobenzene (1,2) [o-]	36-2020	AAB2540				W	<	5		600	UG/L	FD			PCO-1	GCMS	21184	35247	ORGANIC
Dichlorobenzene (1,2) [o-]	36-2021	AAA5954				W	<	10		600	UG/L				PCO-2	GCMS	16222	22081	ORGANIC
Dichlorobenzene (1,2) [o-]	36-2021	AAA5954				W	<	5		600	UG/L				PCO-2	GCMS	16226	22461	ORGANIC
Dichlorobenzene (1,2) [o-]	36-2021	AAA5955				W	<	10		600	UG/L	FD			PCO-2	GCMS	16222	22081	ORGANIC
Dichlorobenzene (1,2) [o-]	36-2021	AAA5955				W	<	5		600	UG/L	FD			PCO-2	GCMS	16226	22461	ORGANIC

SAMPLING DATA FOR PCO WELLS

Analyte	Loc ID	Sample ID	Begin	End	Units	Mat	S	Sample Value	Bkgd Value	SAL Value	Units	Field Code	Lab Code	EPA Qual	Sample Location	Tech Code	Request Number	Report Number	Suite
Dichlorobenzene (1,2) [o-]	36-2021	AAA9572				W	<	20		600	UG/L				PCO-2, Pajarito Canyon	GCMS	18238	31199	ORGANIC
Dichlorobenzene (1,2) [o-]	36-2021	AAA9572				W	<	5		600	UG/L				PCO-2, Pajarito Canyon	GCMS	18238	31203	ORGANIC
Dichlorobenzene (1,2) [o-]	36-2021	AAA9588				W	<	5		600	UG/L				PCO-2, Pajarito Canyon	GCMS	19725	33062	ORGANIC
Dichlorobenzene (1,2) [o-]	36-2021	AAA9588				W	<	10		600	UG/L				PCO-2, Pajarito Canyon	GCMS	19725	33059	ORGANIC
Dichlorobenzene (1,2) [o-]	36-2021	AAA9592				W	<	5		600	UG/L	FB				GCMS	19664	31343	ORGANIC
Dichlorobenzene (1,2) [o-]	36-2021	AAA9593				W	<	5		600	UG/L	FB			PCO-series, Pajarito Canyon	GCMS	19725	33062	ORGANIC
Dichlorobenzene (1,2) [o-]	36-2021	AAB2541				W	<	11		600	UG/L				PCO-2	GCMS	21184	35725	ORGANIC
Dichlorobenzene (1,2) [o-]	36-2021	AAB2541				W	<	5		600	UG/L				PCO-2	GCMS	21184	35247	ORGANIC
Dichlorobenzene (1,2) [o-]	36-2022	AAA5956				W	<	10		600	UG/L				PCO-3	GCMS	16222	22081	ORGANIC
Dichlorobenzene (1,2) [o-]	36-2022	AAA5956				W	<	5		600	UG/L				PCO-3	GCMS	16226	22461	ORGANIC
Dichlorobenzene (1,2) [o-]	36-2022	AAA5987				W	<	10		600	UG/L				PCO-3 well	GCMS	16798	26862	ORGANIC
Dichlorobenzene (1,2) [o-]	36-2022	AAA5988				W	<	10		600	UG/L	FD			PCO-3 well	GCMS	16798	26862	ORGANIC
Dichlorobenzene (1,2) [o-]	36-2022	AAA9589				W	<	5		600	UG/L				PCO-3, Pajarito Canyon	GCMS	19725	33062	ORGANIC
Dichlorobenzene (1,2) [o-]	36-2022	AAA9589				W	<	10		600	UG/L			UJ	PCO-3, Pajarito Canyon	GCMS	19725	33059	ORGANIC
Dichlorobenzene (1,2) [o-]	36-2022	AAA9590				W	<	5		600	UG/L	FD			PCO-3, Pajarito Canyon	GCMS	19725	33062	ORGANIC
Dichlorobenzene (1,2) [o-]	36-2022	AAA9590				W	<	10		600	UG/L	FD		UJ	PCO-3, Pajarito Canyon	GCMS	19725	33059	ORGANIC
Dichlorobenzene (1,2) [o-]	36-2022	AAA9591				W	<	5		600	UG/L	FR			PCO-3, Pajarito Canyon	GCMS	19725	33062	ORGANIC
Dichlorobenzene (1,2) [o-]	36-2022	AAA9591				W	<	10		600	UG/L	FR		UJ	PCO-3, Pajarito Canyon	GCMS	19725	33059	ORGANIC
Dichlorobenzene (1,2) [o-]	36-2022	AAA9592				W	<	5		600	UG/L	FB				GCMS	19664	31343	ORGANIC
Dichlorobenzene (1,2) [o-]	36-2022	AAB2542				W	<	11		600	UG/L				PCO-3	GCMS	21184	35725	ORGANIC
Dichlorobenzene (1,2) [o-]	36-2022	AAB2542				W	<	5		600	UG/L				PCO-3	GCMS	21184	35247	ORGANIC
Dichlorobenzene (1,2) [o-]	NA	AAA5980				W	<	5		600	UG/L	FB			PCO-1 and PCO-2	GCMS	16226	22461	ORGANIC
Dichlorobenzene (1,2) [o-]	NA	AAA5981				W	<	10		600	UG/L	FR			PCO-1 and PCO-2	GCMS	16222	22081	ORGANIC
Dichlorobenzene (1,2) [o-]	NA	AAA5981				W	<	5		600	UG/L	FR			PCO-1 and PCO-2	GCMS	16226	22461	ORGANIC
Dichlorobenzene (1,2) [o-]	NA	AAA5982				W	<	5		600	UG/L	FB			PCO-3	GCMS	16226	22461	ORGANIC
Dichlorobenzene (1,2) [o-]	NA	AAA5983				W	<	10		600	UG/L	FR			PCO-3	GCMS	16222	22081	ORGANIC
Dichlorobenzene (1,2) [o-]	NA	AAA5983				W	<	5		600	UG/L	FR			PCO-3	GCMS	16226	22461	ORGANIC
Dichlorobenzene (1,2) [o-]	NA	AAA5985				W	<	10		600	UG/L	FR				GCMS	16792	26863	ORGANIC
Dichlorobenzene (1,2) [o-]	NA	AAA9537				W	<	10		600	UG/L	FR				GCMS	16798	26862	ORGANIC
Dichlorobenzene (1,2) [o-]	NA	AAA9575				W	<	5		600	UG/L	FR			PCO Series Wells, Pajarito Canyon	GCMS	18238	31203	ORGANIC
Dichlorobenzene (1,2) [o-]	NA	AAA9575				W	<	29		600	UG/L	FR			PCO Series Wells, Pajarito Canyon	GCMS	18238	31199	ORGANIC
Dichlorobenzene (1,2) [o-]	NA	AAA9576				W	<	5		600	UG/L	FB			PCO Series Wells, Pajarito Canyon	GCMS	18238	31203	ORGANIC
Dichlorobenzene (1,3) [m-]	18-2023	AAA9592				W	<	5		600	UG/L	FB				GCMS	19664	31343	ORGANIC
Dichlorobenzene (1,3) [m-]	18-2024	AAA9592				W	<	5		600	UG/L	FB				GCMS	19664	31343	ORGANIC
Dichlorobenzene (1,3) [m-]	36-2020	AAA5953				W	<	10		600	UG/L				PCO-1	GCMS	16222	22081	ORGANIC
Dichlorobenzene (1,3) [m-]	36-2020	AAA5953				W	<	5		600	UG/L				PCO-1	GCMS	16226	22461	ORGANIC
Dichlorobenzene (1,3) [m-]	36-2020	AAA5984				W	<	10		600	UG/L				PCO-1 well	GCMS	16792	26863	ORGANIC
Dichlorobenzene (1,3) [m-]	36-2020	AAA9571				W	<	10		600	UG/L				PCO-1, Pajarito Canyon	GCMS	18238	31199	ORGANIC
Dichlorobenzene (1,3) [m-]	36-2020	AAA9571				W	<	5		600	UG/L				PCO-1, Pajarito Canyon	GCMS	18238	31203	ORGANIC
Dichlorobenzene (1,3) [m-]	36-2020	AAA9587				W	<	5		600	UG/L				PCO-1, Pajarito Canyon	GCMS	19664	31343	ORGANIC
Dichlorobenzene (1,3) [m-]	36-2020	AAA9592				W	<	5		600	UG/L	FB				GCMS	19664	31343	ORGANIC
Dichlorobenzene (1,3) [m-]	36-2020	AAB2539				W	<	5		600	UG/L				PCO-1	GCMS	21184	35247	ORGANIC
Dichlorobenzene (1,3) [m-]	36-2020	AAB2540				W	<	5		600	UG/L	FD			PCO-1	GCMS	21184	35247	ORGANIC
Dichlorobenzene (1,3) [m-]	36-2021	AAA5954				W	<	10		600	UG/L				PCO-2	GCMS	16222	22081	ORGANIC
Dichlorobenzene (1,3) [m-]	36-2021	AAA5954				W	<	5		600	UG/L				PCO-2	GCMS	16226	22461	ORGANIC
Dichlorobenzene (1,3) [m-]	36-2021	AAA5955				W	<	10		600	UG/L	FD			PCO-2	GCMS	16222	22081	ORGANIC
Dichlorobenzene (1,3) [m-]	36-2021	AAA5955				W	<	5		600	UG/L	FD			PCO-2	GCMS	16226	22461	ORGANIC
Dichlorobenzene (1,3) [m-]	36-2021	AAA9572				W	<	20		600	UG/L				PCO-2, Pajarito Canyon	GCMS	18238	31199	ORGANIC
Dichlorobenzene (1,3) [m-]	36-2021	AAA9572				W	<	5		600	UG/L				PCO-2, Pajarito Canyon	GCMS	18238	31203	ORGANIC
Dichlorobenzene (1,3) [m-]	36-2021	AAA9588				W	<	5		600	UG/L				PCO-2, Pajarito Canyon	GCMS	19725	33062	ORGANIC
Dichlorobenzene (1,3) [m-]	36-2021	AAA9588				W	<	10		600	UG/L				PCO-2, Pajarito Canyon	GCMS	19725	33059	ORGANIC
Dichlorobenzene (1,3) [m-]	36-2021	AAA9592				W	<	5		600	UG/L	FB				GCMS	19664	31343	ORGANIC
Dichlorobenzene (1,3) [m-]	36-2021	AAA9593				W	<	5		600	UG/L	FB			PCO-series, Pajarito Canyon	GCMS	19725	33062	ORGANIC
Dichlorobenzene (1,3) [m-]	36-2021	AAB2541				W	<	11		600	UG/L				PCO-2	GCMS	21184	35725	ORGANIC
Dichlorobenzene (1,3) [m-]	36-2021	AAB2541				W	<	5		600	UG/L				PCO-2	GCMS	21184	35247	ORGANIC

Analyte	Loc ID	Sample ID	Begin	End	Units	Mat	S	Sample Value	Bkgd Value	SAL Value	Units	Field Code	Lab Code	EPA Qual	Sample Location	Tech Code	Request Number	Report Number	Suite
Dichlorobenzene (1,3) [m-]	36-2022	AAA5956				W	<	10		600	UG/L				PCO-3	GCMS	16222	22081	ORGANIC
Dichlorobenzene (1,3) [m-]	36-2022	AAA5956				W	<	5		600	UG/L				PCO-3	GCMS	16226	22461	ORGANIC
Dichlorobenzene (1,3) [m-]	36-2022	AAA5987				W	<	10		600	UG/L				PCO-3 well	GCMS	16798	26862	ORGANIC
Dichlorobenzene (1,3) [m-]	36-2022	AAA5988				W	<	10		600	UG/L	FD			PCO-3 well	GCMS	16798	26862	ORGANIC
Dichlorobenzene (1,3) [m-]	36-2022	AAA9589				W	<	5		600	UG/L				PCO-3, Pajarito Canyon	GCMS	19725	33062	ORGANIC
Dichlorobenzene (1,3) [m-]	36-2022	AAA9589				W	<	10		600	UG/L			UJ	PCO-3, Pajarito Canyon	GCMS	19725	33059	ORGANIC
Dichlorobenzene (1,3) [m-]	36-2022	AAA9590				W	<	5		600	UG/L	FD			PCO-3, Pajarito Canyon	GCMS	19725	33062	ORGANIC
Dichlorobenzene (1,3) [m-]	36-2022	AAA9590				W	<	10		600	UG/L	FD		UJ	PCO-3, Pajarito Canyon	GCMS	19725	33059	ORGANIC
Dichlorobenzene (1,3) [m-]	36-2022	AAA9591				W	<	5		600	UG/L	FR			PCO-3, Pajarito Canyon	GCMS	19725	33062	ORGANIC
Dichlorobenzene (1,3) [m-]	36-2022	AAA9591				W	<	10		600	UG/L	FR		UJ	PCO-3, Pajarito Canyon	GCMS	19725	33059	ORGANIC
Dichlorobenzene (1,3) [m-]	36-2022	AAA9592				W	<	5		600	UG/L	FB				GCMS	19664	31343	ORGANIC
Dichlorobenzene (1,3) [m-]	36-2022	AAB2542				W	<	11		600	UG/L				PCO-3	GCMS	21184	35725	ORGANIC
Dichlorobenzene (1,3) [m-]	36-2022	AAB2542				W	<	5		600	UG/L				PCO-3	GCMS	21184	35247	ORGANIC
Dichlorobenzene (1,3) [m-]	NA	AAA5980				W	<	5		600	UG/L	FB			PCO-1 and PCO-2	GCMS	16226	22461	ORGANIC
Dichlorobenzene (1,3) [m-]	NA	AAA5981				W	<	10		600	UG/L	FR			PCO-1 and PCO-2	GCMS	16222	22081	ORGANIC
Dichlorobenzene (1,3) [m-]	NA	AAA5981				W	<	5		600	UG/L	FR			PCO-1 and PCO-2	GCMS	16226	22461	ORGANIC
Dichlorobenzene (1,3) [m-]	NA	AAA5982				W	<	5		600	UG/L	FB			PCO-3	GCMS	16226	22461	ORGANIC
Dichlorobenzene (1,3) [m-]	NA	AAA5983				W	<	10		600	UG/L	FR			PCO-3	GCMS	16222	22081	ORGANIC
Dichlorobenzene (1,3) [m-]	NA	AAA5983				W	<	5		600	UG/L	FR			PCO-3	GCMS	16226	22461	ORGANIC
Dichlorobenzene (1,3) [m-]	NA	AAA5985				W	<	10		600	UG/L	FR				GCMS	16792	26863	ORGANIC
Dichlorobenzene (1,3) [m-]	NA	AAA9537				W	<	10		600	UG/L	FR				GCMS	16798	26862	ORGANIC
Dichlorobenzene (1,3) [m-]	NA	AAA9575				W	<	29		600	UG/L	FR			PCO Series Wells, Pajarito Canyon	GCMS	18238	31199	ORGANIC
Dichlorobenzene (1,3) [m-]	NA	AAA9575				W	<	5		600	UG/L	FR			PCO Series Wells, Pajarito Canyon	GCMS	18238	31203	ORGANIC
Dichlorobenzene (1,3) [m-]	NA	AAA9576				W	<	5		600	UG/L	FB			PCO Series Wells, Pajarito Canyon	GCMS	18238	31203	ORGANIC
Dichlorobenzene (1,4) [p-]	18-2023	AAA9592				W	<	5		75	UG/L	FB				GCMS	19664	31343	ORGANIC
Dichlorobenzene (1,4) [p-]	18-2024	AAA9592				W	<	5		75	UG/L	FB				GCMS	19664	31343	ORGANIC
Dichlorobenzene (1,4) [p-]	36-2020	AAA5953				W	<	10		75	UG/L				PCO-1	GCMS	16222	22081	ORGANIC
Dichlorobenzene (1,4) [p-]	36-2020	AAA5953				W	<	5		75	UG/L				PCO-1	GCMS	16226	22461	ORGANIC
Dichlorobenzene (1,4) [p-]	36-2020	AAA5984				W	<	10		75	UG/L				PCO-1 well	GCMS	16792	26863	ORGANIC
Dichlorobenzene (1,4) [p-]	36-2020	AAA9571				W	<	10		75	UG/L				PCO-1, Pajarito Canyon	GCMS	18238	31199	ORGANIC
Dichlorobenzene (1,4) [p-]	36-2020	AAA9571				W	<	5		75	UG/L				PCO-1, Pajarito Canyon	GCMS	18238	31203	ORGANIC
Dichlorobenzene (1,4) [p-]	36-2020	AAA9587				W	<	5		75	UG/L				PCO-1, Pajarito Canyon	GCMS	19664	31343	ORGANIC
Dichlorobenzene (1,4) [p-]	36-2020	AAA9592				W	<	5		75	UG/L	FB				GCMS	19664	31343	ORGANIC
Dichlorobenzene (1,4) [p-]	36-2020	AAB2539				W	<	5		75	UG/L				PCO-1	GCMS	21184	35247	ORGANIC
Dichlorobenzene (1,4) [p-]	36-2020	AAB2540				W	<	5		75	UG/L	FD			PCO-1	GCMS	21184	35247	ORGANIC
Dichlorobenzene (1,4) [p-]	36-2021	AAA5954				W	<	10		75	UG/L				PCO-2	GCMS	16222	22081	ORGANIC
Dichlorobenzene (1,4) [p-]	36-2021	AAA5954				W	<	5		75	UG/L				PCO-2	GCMS	16226	22461	ORGANIC
Dichlorobenzene (1,4) [p-]	36-2021	AAA5955				W	<	10		75	UG/L	FD			PCO-2	GCMS	16222	22081	ORGANIC
Dichlorobenzene (1,4) [p-]	36-2021	AAA5955				W	<	5		75	UG/L	FD			PCO-2	GCMS	16226	22461	ORGANIC
Dichlorobenzene (1,4) [p-]	36-2021	AAA9572				W	<	5		75	UG/L				PCO-2, Pajarito Canyon	GCMS	18238	31203	ORGANIC
Dichlorobenzene (1,4) [p-]	36-2021	AAA9572				W	<	20		75	UG/L				PCO-2, Pajarito Canyon	GCMS	18238	31199	ORGANIC
Dichlorobenzene (1,4) [p-]	36-2021	AAA9588				W	<	5		75	UG/L				PCO-2, Pajarito Canyon	GCMS	19725	33062	ORGANIC
Dichlorobenzene (1,4) [p-]	36-2021	AAA9588				W	<	10		75	UG/L				PCO-2, Pajarito Canyon	GCMS	19725	33059	ORGANIC
Dichlorobenzene (1,4) [p-]	36-2021	AAA9592				W	<	5		75	UG/L	FB				GCMS	19664	31343	ORGANIC
Dichlorobenzene (1,4) [p-]	36-2021	AAA9593				W	<	5		75	UG/L	FB			PCO-series, Pajarito Canyon	GCMS	19725	33062	ORGANIC
Dichlorobenzene (1,4) [p-]	36-2021	AAB2541				W	<	11		75	UG/L				PCO-2	GCMS	21184	35725	ORGANIC
Dichlorobenzene (1,4) [p-]	36-2021	AAB2541				W	<	5		75	UG/L				PCO-2	GCMS	21184	35247	ORGANIC
Dichlorobenzene (1,4) [p-]	36-2022	AAA5956				W	<	10		75	UG/L				PCO-3	GCMS	16222	22081	ORGANIC
Dichlorobenzene (1,4) [p-]	36-2022	AAA5956				W	<	5		75	UG/L				PCO-3	GCMS	16226	22461	ORGANIC
Dichlorobenzene (1,4) [p-]	36-2022	AAA5987				W	<	10		75	UG/L				PCO-3 well	GCMS	16798	26862	ORGANIC
Dichlorobenzene (1,4) [p-]	36-2022	AAA5988				W	<	10		75	UG/L	FD			PCO-3 well	GCMS	16798	26862	ORGANIC
Dichlorobenzene (1,4) [p-]	36-2022	AAA9589				W	<	5		75	UG/L				PCO-3, Pajarito Canyon	GCMS	19725	33062	ORGANIC
Dichlorobenzene (1,4) [p-]	36-2022	AAA9589				W	<	10		75	UG/L			UJ	PCO-3, Pajarito Canyon	GCMS	19725	33059	ORGANIC
Dichlorobenzene (1,4) [p-]	36-2022	AAA9590				W	<	5		75	UG/L	FD			PCO-3, Pajarito Canyon	GCMS	19725	33062	ORGANIC
Dichlorobenzene (1,4) [p-]	36-2022	AAA9590				W	<	10		75	UG/L	FD		UJ	PCO-3, Pajarito Canyon	GCMS	19725	33059	ORGANIC

Analyte	Loc ID	Sample ID	Begin	End	Units	Mat	S	Sample Value	Bkgd Value	SAL Value	Units	Field Code	Lab Code	EPA Qual	Sample Location	Tech Code	Request Number	Report Number	Suite
Dichlorobenzene (1,4) [p-]	36-2022	AAA9591				W	<	5		75	UG/L	FR			PCO-3, Pajarito Canyon	GCMS	19725	33062	ORGANIC
Dichlorobenzene (1,4) [p-]	36-2022	AAA9591				W	<	10		75	UG/L	FR		UJ	PCO-3, Pajarito Canyon	GCMS	19725	33059	ORGANIC
Dichlorobenzene (1,4) [p-]	36-2022	AAA9592				W	<	5		75	UG/L	FB				GCMS	19664	31343	ORGANIC
Dichlorobenzene (1,4) [p-]	36-2022	AAB2542				W	<	11		75	UG/L				PCO-3	GCMS	21184	35725	ORGANIC
Dichlorobenzene (1,4) [p-]	36-2022	AAB2542				W	<	5		75	UG/L				PCO-3	GCMS	21184	35247	ORGANIC
Dichlorobenzene (1,4) [p-]	NA	AAA5980				W	<	5		75	UG/L	FB			PCO-1 and PCO-2	GCMS	16226	22461	ORGANIC
Dichlorobenzene (1,4) [p-]	NA	AAA5981				W	<	10		75	UG/L	FR			PCO-1 and PCO-2	GCMS	16222	22081	ORGANIC
Dichlorobenzene (1,4) [p-]	NA	AAA5981				W	<	5		75	UG/L	FR			PCO-1 and PCO-2	GCMS	16226	22461	ORGANIC
Dichlorobenzene (1,4) [p-]	NA	AAA5982				W	<	5		75	UG/L	FB			PCO-3	GCMS	16226	22461	ORGANIC
Dichlorobenzene (1,4) [p-]	NA	AAA5983				W	<	10		75	UG/L	FR			PCO-3	GCMS	16222	22081	ORGANIC
Dichlorobenzene (1,4) [p-]	NA	AAA5983				W	<	5		75	UG/L	FR			PCO-3	GCMS	16226	22461	ORGANIC
Dichlorobenzene (1,4) [p-]	NA	AAA5985				W	<	10		75	UG/L	FR				GCMS	16792	26863	ORGANIC
Dichlorobenzene (1,4) [p-]	NA	AAA9537				W	<	10		75	UG/L	FR				GCMS	16798	26862	ORGANIC
Dichlorobenzene (1,4) [p-]	NA	AAA9575				W	<	5		75	UG/L	FR			PCO Series Wells, Pajarito Canyon	GCMS	18238	31203	ORGANIC
Dichlorobenzene (1,4) [p-]	NA	AAA9575				W	<	29		75	UG/L	FR			PCO Series Wells, Pajarito Canyon	GCMS	18238	31199	ORGANIC
Dichlorobenzene (1,4) [p-]	NA	AAA9576				W	<	5		75	UG/L	FB			PCO Series Wells, Pajarito Canyon	GCMS	18238	31203	ORGANIC
Dichlorobenzidine [3,3'-]	36-2020	AAA5953				W	<	10		0.078	UG/L				PCO-1	GCMS	16222	22081	ORGANIC
Dichlorobenzidine [3,3'-]	36-2020	AAA5984				W	<	20		0.078	UG/L			UJ	PCO-1 well	GCMS	16792	26863	ORGANIC
Dichlorobenzidine [3,3'-]	36-2020	AAA9571				W	<	20		0.078	UG/L				PCO-1, Pajarito Canyon	GCMS	18238	31199	ORGANIC
Dichlorobenzidine [3,3'-]	36-2021	AAA5954				W	<	10		0.078	UG/L				PCO-2	GCMS	16222	22081	ORGANIC
Dichlorobenzidine [3,3'-]	36-2021	AAA5955				W	<	10		0.078	UG/L	FD			PCO-2	GCMS	16222	22081	ORGANIC
Dichlorobenzidine [3,3'-]	36-2021	AAA9572				W	<	40		0.078	UG/L				PCO-2, Pajarito Canyon	GCMS	18238	31199	ORGANIC
Dichlorobenzidine [3,3'-]	36-2021	AAA9588				W	<	10		0.078	UG/L				PCO-2, Pajarito Canyon	GCMS	19725	33059	ORGANIC
Dichlorobenzidine [3,3'-]	36-2021	AAB2541				W	<	22		0.078	UG/L				PCO-2	GCMS	21184	35725	ORGANIC
Dichlorobenzidine [3,3'-]	36-2022	AAA5956				W	<	10		0.078	UG/L				PCO-3	GCMS	16222	22081	ORGANIC
Dichlorobenzidine [3,3'-]	36-2022	AAA5987				W	<	20		0.078	UG/L				PCO-3 well	GCMS	16798	26862	ORGANIC
Dichlorobenzidine [3,3'-]	36-2022	AAA5988				W	<	20		0.078	UG/L	FD			PCO-3 well	GCMS	16798	26862	ORGANIC
Dichlorobenzidine [3,3'-]	36-2022	AAA9589				W	<	10		0.078	UG/L			UJ	PCO-3, Pajarito Canyon	GCMS	19725	33059	ORGANIC
Dichlorobenzidine [3,3'-]	36-2022	AAA9590				W	<	10		0.078	UG/L	FD		UJ	PCO-3, Pajarito Canyon	GCMS	19725	33059	ORGANIC
Dichlorobenzidine [3,3'-]	36-2022	AAA9591				W	<	10		0.078	UG/L	FR		UJ	PCO-3, Pajarito Canyon	GCMS	19725	33059	ORGANIC
Dichlorobenzidine [3,3'-]	36-2022	AAB2542				W	<	21		0.078	UG/L				PCO-3	GCMS	21184	35725	ORGANIC
Dichlorobenzidine [3,3'-]	NA	AAA5981				W	<	10		0.078	UG/L	FR			PCO-1 and PCO-2	GCMS	16222	22081	ORGANIC
Dichlorobenzidine [3,3'-]	NA	AAA5983				W	<	10		0.078	UG/L	FR			PCO-3	GCMS	16222	22081	ORGANIC
Dichlorobenzidine [3,3'-]	NA	AAA5985				W	<	20		0.078	UG/L	FR				GCMS	16792	26863	ORGANIC
Dichlorobenzidine [3,3'-]	NA	AAA9537				W	<	20		0.078	UG/L	FR				GCMS	16798	26862	ORGANIC
Dichlorobenzidine [3,3'-]	NA	AAA9575				W	<	57		0.078	UG/L	FR			PCO Series Wells, Pajarito Canyon	GCMS	18238	31199	ORGANIC
Dichlorodifluoromethane	18-2023	AAA9592				W	<	10		7000	UG/L	FB				GCMS	19664	31343	ORGANIC
Dichlorodifluoromethane	18-2024	AAA9592				W	<	10		7000	UG/L	FB				GCMS	19664	31343	ORGANIC
Dichlorodifluoromethane	36-2020	AAA5953				W	<	10		7000	UG/L				PCO-1	GCMS	16226	22461	ORGANIC
Dichlorodifluoromethane	36-2020	AAA9571				W	<	10		7000	UG/L				PCO-1, Pajarito Canyon	GCMS	18238	31203	ORGANIC
Dichlorodifluoromethane	36-2020	AAA9587				W	<	10		7000	UG/L				PCO-1, Pajarito Canyon	GCMS	19664	31343	ORGANIC
Dichlorodifluoromethane	36-2020	AAA9592				W	<	10		7000	UG/L	FB				GCMS	19664	31343	ORGANIC
Dichlorodifluoromethane	36-2020	AAB2539				W	<	10		7000	UG/L				PCO-1	GCMS	21184	35247	ORGANIC
Dichlorodifluoromethane	36-2020	AAB2540				W	<	10		7000	UG/L	FD			PCO-1	GCMS	21184	35247	ORGANIC
Dichlorodifluoromethane	36-2021	AAA5954				W	<	10		7000	UG/L				PCO-2	GCMS	16226	22461	ORGANIC
Dichlorodifluoromethane	36-2021	AAA5955				W	<	10		7000	UG/L	FD			PCO-2	GCMS	16226	22461	ORGANIC
Dichlorodifluoromethane	36-2021	AAA9572				W	<	10		7000	UG/L				PCO-2, Pajarito Canyon	GCMS	18238	31203	ORGANIC
Dichlorodifluoromethane	36-2021	AAA9588				W	<	10		7000	UG/L				PCO-2, Pajarito Canyon	GCMS	19725	33062	ORGANIC
Dichlorodifluoromethane	36-2021	AAA9592				W	<	10		7000	UG/L	FB				GCMS	19664	31343	ORGANIC
Dichlorodifluoromethane	36-2021	AAA9593				W	<	10		7000	UG/L	FB			PCO-series, Pajarito Canyon	GCMS	19725	33062	ORGANIC
Dichlorodifluoromethane	36-2021	AAB2541				W	<	10		7000	UG/L				PCO-2	GCMS	21184	35247	ORGANIC
Dichlorodifluoromethane	36-2022	AAA5956				W	<	10		7000	UG/L				PCO-3	GCMS	16226	22461	ORGANIC
Dichlorodifluoromethane	36-2022	AAA9589				W	<	10		7000	UG/L				PCO-3, Pajarito Canyon	GCMS	19725	33062	ORGANIC
Dichlorodifluoromethane	36-2022	AAA9590				W	<	10		7000	UG/L	FD			PCO-3, Pajarito Canyon	GCMS	19725	33062	ORGANIC
Dichlorodifluoromethane	36-2022	AAA9591				W	<	10		7000	UG/L	FR			PCO-3, Pajarito Canyon	GCMS	19725	33062	ORGANIC

SAMPLING DA[illegible]R PCO WELLS

Analyte	Loc ID	Sample ID	Begin	End	Units	Mat	S	Sample Value	Bkgd Value	SAL Value	Units	Field Code	Lab Code	EPA Qual	Sample Location	Tech Code	Request Number	Report Number	Suite
Dichlorodifluoromethane	36-2022	AAA9592				W	<	10		7000	UG/L	FB				GCMS	19664	31343	ORGANIC
Dichlorodifluoromethane	36-2022	AAB2542				W	<	10		7000	UG/L				PCO-3	GCMS	21184	35247	ORGANIC
Dichlorodifluoromethane	NA	AAA5980				W	<	10		7000	UG/L	FB			PCO-1 and PCO-2	GCMS	16226	22461	ORGANIC
Dichlorodifluoromethane	NA	AAA5981				W	<	10		7000	UG/L	FR			PCO-1 and PCO-2	GCMS	16226	22461	ORGANIC
Dichlorodifluoromethane	NA	AAA5982				W	<	10		7000	UG/L	FB			PCO-3	GCMS	16226	22461	ORGANIC
Dichlorodifluoromethane	NA	AAA5983				W	<	10		7000	UG/L	FR			PCO-3	GCMS	16226	22461	ORGANIC
Dichlorodifluoromethane	NA	AAA9575				W	<	10		7000	UG/L	FR			PCO Series Wells, Pajarito Canyon	GCMS	18238	31203	ORGANIC
Dichlorodifluoromethane	NA	AAA9576				W	<	10		7000	UG/L	FB			PCO Series Wells, Pajarito Canyon	GCMS	18238	31203	ORGANIC
Dichloroethane [1,1-]	18-2023	AAA9592				W	<	5		3500	UG/L	FB				GCMS	19664	31343	ORGANIC
Dichloroethane [1,1-]	18-2024	AAA9592				W	<	5		3500	UG/L	FB				GCMS	19664	31343	ORGANIC
Dichloroethane [1,1-]	36-2020	AAA5953				W	<	5		3500	UG/L				PCO-1	GCMS	16226	22461	ORGANIC
Dichloroethane [1,1-]	36-2020	AAA5984				W	<	5		3500	UG/L				PCO-1 well	GCMS	16792	26837	ORGANIC
Dichloroethane [1,1-]	36-2020	AAA9571				W	<	5		3500	UG/L				PCO-1, Pajarito Canyon	GCMS	18238	31203	ORGANIC
Dichloroethane [1,1-]	36-2020	AAA9587				W	<	5		3500	UG/L				PCO-1, Pajarito Canyon	GCMS	19664	31343	ORGANIC
Dichloroethane [1,1-]	36-2020	AAA9592				W	<	5		3500	UG/L	FB				GCMS	19664	31343	ORGANIC
Dichloroethane [1,1-]	36-2020	AAB2539				W	<	5		3500	UG/L				PCO-1	GCMS	21184	35247	ORGANIC
Dichloroethane [1,1-]	36-2020	AAB2540				W	<	5		3500	UG/L	FD			PCO-1	GCMS	21184	35247	ORGANIC
Dichloroethane [1,1-]	36-2021	AAA5954				W	<	5		3500	UG/L				PCO-2	GCMS	16226	22461	ORGANIC
Dichloroethane [1,1-]	36-2021	AAA5955				W	<	5		3500	UG/L	FD			PCO-2	GCMS	16226	22461	ORGANIC
Dichloroethane [1,1-]	36-2021	AAA9572				W	<	5		3500	UG/L				PCO-2, Pajarito Canyon	GCMS	18238	31203	ORGANIC
Dichloroethane [1,1-]	36-2021	AAA9588				W	<	5		3500	UG/L				PCO-2, Pajarito Canyon	GCMS	19725	33062	ORGANIC
Dichloroethane [1,1-]	36-2021	AAA9592				W	<	5		3500	UG/L	FB				GCMS	19664	31343	ORGANIC
Dichloroethane [1,1-]	36-2021	AAA9593				W	<	5		3500	UG/L	FB			PCO-series, Pajarito Canyon	GCMS	19725	33062	ORGANIC
Dichloroethane [1,1-]	36-2021	AAB2541				W	<	5		3500	UG/L				PCO-2	GCMS	21184	35247	ORGANIC
Dichloroethane [1,1-]	36-2022	AAA5956				W	<	5		3500	UG/L				PCO-3	GCMS	16226	22461	ORGANIC
Dichloroethane [1,1-]	36-2022	AAA5987				W	<	5		3500	UG/L				PCO-3 well	GCMS	16798	26840	ORGANIC
Dichloroethane [1,1-]	36-2022	AAA5988				W	<	5		3500	UG/L	FD			PCO-3 well	GCMS	16798	26840	ORGANIC
Dichloroethane [1,1-]	36-2022	AAA9589				W	<	5		3500	UG/L				PCO-3, Pajarito Canyon	GCMS	19725	33062	ORGANIC
Dichloroethane [1,1-]	36-2022	AAA9590				W	<	5		3500	UG/L	FD			PCO-3, Pajarito Canyon	GCMS	19725	33062	ORGANIC
Dichloroethane [1,1-]	36-2022	AAA9591				W	<	5		3500	UG/L	FR			PCO-3, Pajarito Canyon	GCMS	19725	33062	ORGANIC
Dichloroethane [1,1-]	36-2022	AAA9592				W	<	5		3500	UG/L	FB				GCMS	19664	31343	ORGANIC
Dichloroethane [1,1-]	36-2022	AAB2542				W	<	5		3500	UG/L				PCO-3	GCMS	21184	35247	ORGANIC
Dichloroethane [1,1-]	NA	AAA5980				W	<	5		3500	UG/L	FB			PCO-1 and PCO-2	GCMS	16226	22461	ORGANIC
Dichloroethane [1,1-]	NA	AAA5981				W	<	5		3500	UG/L	FR			PCO-1 and PCO-2	GCMS	16226	22461	ORGANIC
Dichloroethane [1,1-]	NA	AAA5982				W	<	5		3500	UG/L	FB			PCO-3	GCMS	16226	22461	ORGANIC
Dichloroethane [1,1-]	NA	AAA5983				W	<	5		3500	UG/L	FR			PCO-3	GCMS	16226	22461	ORGANIC
Dichloroethane [1,1-]	NA	AAA5985				W	<	5		3500	UG/L	FR				GCMS	16792	26837	ORGANIC
Dichloroethane [1,1-]	NA	AAA5986				W	<	5		3500	UG/L					GCMS	16792	26837	ORGANIC
Dichloroethane [1,1-]	NA	AAA9537				W	<	5		3500	UG/L	FR				GCMS	16798	26840	ORGANIC
Dichloroethane [1,1-]	NA	AAA9538				W	<	5		3500	UG/L	FB				GCMS	16798	26840	ORGANIC
Dichloroethane [1,1-]	NA	AAA9575				W	<	5		3500	UG/L	FR			PCO Series Wells, Pajarito Canyon	GCMS	18238	31203	ORGANIC
Dichloroethane [1,1-]	NA	AAA9576				W	<	5		3500	UG/L	FB			PCO Series Wells, Pajarito Canyon	GCMS	18238	31203	ORGANIC
Dichloroethane [1,2-]	18-2023	AAA9592				W	<	5		5	UG/L	FB				GCMS	19664	31343	ORGANIC
Dichloroethane [1,2-]	18-2024	AAA9592				W	<	5		5	UG/L	FB				GCMS	19664	31343	ORGANIC
Dichloroethane [1,2-]	36-2020	AAA5953				W	<	5		5	UG/L				PCO-1	GCMS	16226	22461	ORGANIC
Dichloroethane [1,2-]	36-2020	AAA5984				W	<	5		5	UG/L				PCO-1 well	GCMS	16792	26837	ORGANIC
Dichloroethane [1,2-]	36-2020	AAA9571				W	<	5		5	UG/L				PCO-1, Pajarito Canyon	GCMS	18238	31203	ORGANIC
Dichloroethane [1,2-]	36-2020	AAA9587				W	<	5		5	UG/L				PCO-1, Pajarito Canyon	GCMS	19664	31343	ORGANIC
Dichloroethane [1,2-]	36-2020	AAA9592				W	<	5		5	UG/L	FB				GCMS	19664	31343	ORGANIC
Dichloroethane [1,2-]	36-2020	AAB2539				W	<	5		5	UG/L				PCO-1	GCMS	21184	35247	ORGANIC
Dichloroethane [1,2-]	36-2020	AAB2540				W	<	5		5	UG/L	FD			PCO-1	GCMS	21184	35247	ORGANIC
Dichloroethane [1,2-]	36-2021	AAA5954				W	<	5		5	UG/L				PCO-2	GCMS	16226	22461	ORGANIC
Dichloroethane [1,2-]	36-2021	AAA5955				W	<	5		5	UG/L	FD			PCO-2	GCMS	16226	22461	ORGANIC
Dichloroethane [1,2-]	36-2021	AAA9572				W	<	5		5	UG/L				PCO-2, Pajarito Canyon	GCMS	18238	31203	ORGANIC
Dichloroethane [1,2-]	36-2021	AAA9588				W	<	5		5	UG/L				PCO-2, Pajarito Canyon	GCMS	19725	33062	ORGANIC

SAMPLING DATA FOR PCO WELLS

Analyte	Loc ID	Sample ID	Begin	End	Units	Mat	S	Sample Value	Bkgd Value	SAL Value	Units	Field Code	Lab Code	EPA Qual	Sample Location	Tech Code	Request Number	Report Number	Suite
Dichloroethane [1,2-]	36-2021	AAA9592				W	<	5		5	UG/L	FB				GCMS	19664	31343	ORGANIC
Dichloroethane [1,2-]	36-2021	AAA9593				W	<	5		5	UG/L	FB			PCO-series, Pajarito Canyon	GCMS	19725	33062	ORGANIC
Dichloroethane [1,2-]	36-2021	AAB2541				W	<	5		5	UG/L				PCO-2	GCMS	21184	35247	ORGANIC
Dichloroethane [1,2-]	36-2022	AAA5956				W	<	5		5	UG/L				PCO-3	GCMS	16226	22461	ORGANIC
Dichloroethane [1,2-]	36-2022	AAA5987				W	<	5		5	UG/L				PCO-3 well	GCMS	16798	26840	ORGANIC
Dichloroethane [1,2-]	36-2022	AAA5988				W	<	5		5	UG/L	FD			PCO-3 well	GCMS	16798	26840	ORGANIC
Dichloroethane [1,2-]	36-2022	AAA9589				W	<	5		5	UG/L				PCO-3, Pajarito Canyon	GCMS	19725	33062	ORGANIC
Dichloroethane [1,2-]	36-2022	AAA9590				W	<	5		5	UG/L	FD			PCO-3, Pajarito Canyon	GCMS	19725	33062	ORGANIC
Dichloroethane [1,2-]	36-2022	AAA9591				W	<	5		5	UG/L	FR			PCO-3, Pajarito Canyon	GCMS	19725	33062	ORGANIC
Dichloroethane [1,2-]	36-2022	AAA9592				W	<	5		5	UG/L	FB				GCMS	19664	31343	ORGANIC
Dichloroethane [1,2-]	36-2022	AAB2542				W	<	5		5	UG/L				PCO-3	GCMS	21184	35247	ORGANIC
Dichloroethane [1,2-]	NA	AAA5980				W	<	5		5	UG/L	FB			PCO-1 and PCO-2	GCMS	16226	22461	ORGANIC
Dichloroethane [1,2-]	NA	AAA5981				W	<	5		5	UG/L	FR			PCO-1 and PCO-2	GCMS	16226	22461	ORGANIC
Dichloroethane [1,2-]	NA	AAA5982				W	<	5		5	UG/L	FB			PCO-3	GCMS	16226	22461	ORGANIC
Dichloroethane [1,2-]	NA	AAA5983				W	<	5		5	UG/L	FR			PCO-3	GCMS	16226	22461	ORGANIC
Dichloroethane [1,2-]	NA	AAA5985				W	<	5		5	UG/L	FR				GCMS	16792	26837	ORGANIC
Dichloroethane [1,2-]	NA	AAA5986				W	<	5		5	UG/L					GCMS	16792	26837	ORGANIC
Dichloroethane [1,2-]	NA	AAA9537				W	<	5		5	UG/L	FR				GCMS	16798	26840	ORGANIC
Dichloroethane [1,2-]	NA	AAA9538				W	<	5		5	UG/L	FB				GCMS	16798	26840	ORGANIC
Dichloroethane [1,2-]	NA	AAA9575				W	<	5		5	UG/L	FR			PCO Series Wells, Pajarito Canyon	GCMS	18238	31203	ORGANIC
Dichloroethane [1,2-]	NA	AAA9576				W	<	5		5	UG/L	FB			PCO Series Wells, Pajarito Canyon	GCMS	18238	31203	ORGANIC
Dichloroethene [1,1-]	18-2023	AAA9592				W	<	5		7	UG/L	FB				GCMS	19664	31343	ORGANIC
Dichloroethene [1,1-]	18-2024	AAA9592				W	<	5		7	UG/L	FB				GCMS	19664	31343	ORGANIC
Dichloroethene [1,1-]	36-2020	AAA5953				W	<	5		7	UG/L				PCO-1	GCMS	16226	22461	ORGANIC
Dichloroethene [1,1-]	36-2020	AAA5984				W	<	5		7	UG/L				PCO-1 well	GCMS	16792	26837	ORGANIC
Dichloroethene [1,1-]	36-2020	AAA9571				W	<	5		7	UG/L				PCO-1, Pajarito Canyon	GCMS	18238	31203	ORGANIC
Dichloroethene [1,1-]	36-2020	AAA9587				W	<	5		7	UG/L				PCO-1, Pajarito Canyon	GCMS	19664	31343	ORGANIC
Dichloroethene [1,1-]	36-2020	AAA9592				W	<	5		7	UG/L	FB				GCMS	19664	31343	ORGANIC
Dichloroethene [1,1-]	36-2020	AAB2539				W	<	5		7	UG/L				PCO-1	GCMS	21184	35247	ORGANIC
Dichloroethene [1,1-]	36-2020	AAB2540				W	<	5		7	UG/L	FD			PCO-1	GCMS	21184	35247	ORGANIC
Dichloroethene [1,1-]	36-2021	AAA5954				W	<	5		7	UG/L				PCO-2	GCMS	16226	22461	ORGANIC
Dichloroethene [1,1-]	36-2021	AAA5955				W	<	5		7	UG/L	FD			PCO-2	GCMS	16226	22461	ORGANIC
Dichloroethene [1,1-]	36-2021	AAA9572				W	<	5		7	UG/L				PCO-2, Pajarito Canyon	GCMS	18238	31203	ORGANIC
Dichloroethene [1,1-]	36-2021	AAA9588				W	<	5		7	UG/L				PCO-2, Pajarito Canyon	GCMS	19725	33062	ORGANIC
Dichloroethene [1,1-]	36-2021	AAA9592				W	<	5		7	UG/L	FB				GCMS	19664	31343	ORGANIC
Dichloroethene [1,1-]	36-2021	AAA9593				W	<	5		7	UG/L	FB			PCO-series, Pajarito Canyon	GCMS	19725	33062	ORGANIC
Dichloroethene [1,1-]	36-2021	AAB2541				W	<	5		7	UG/L				PCO-2	GCMS	21184	35247	ORGANIC
Dichloroethene [1,1-]	36-2022	AAA5956				W	<	5		7	UG/L				PCO-3	GCMS	16226	22461	ORGANIC
Dichloroethene [1,1-]	36-2022	AAA5987				W	<	5		7	UG/L				PCO-3 well	GCMS	16798	26840	ORGANIC
Dichloroethene [1,1-]	36-2022	AAA5988				W	<	5		7	UG/L	FD			PCO-3 well	GCMS	16798	26840	ORGANIC
Dichloroethene [1,1-]	36-2022	AAA9589				W	<	5		7	UG/L				PCO-3, Pajarito Canyon	GCMS	19725	33062	ORGANIC
Dichloroethene [1,1-]	36-2022	AAA9590				W	<	5		7	UG/L	FD			PCO-3, Pajarito Canyon	GCMS	19725	33062	ORGANIC
Dichloroethene [1,1-]	36-2022	AAA9591				W	<	5		7	UG/L	FR			PCO-3, Pajarito Canyon	GCMS	19725	33062	ORGANIC
Dichloroethene [1,1-]	36-2022	AAA9592				W	<	5		7	UG/L	FB				GCMS	19664	31343	ORGANIC
Dichloroethene [1,1-]	36-2022	AAB2542				W	<	5		7	UG/L				PCO-3	GCMS	21184	35247	ORGANIC
Dichloroethene [1,1-]	NA	AAA5980				W	<	5		7	UG/L	FB			PCO-1 and PCO-2	GCMS	16226	22461	ORGANIC
Dichloroethene [1,1-]	NA	AAA5981				W	<	5		7	UG/L	FR			PCO-1 and PCO-2	GCMS	16226	22461	ORGANIC
Dichloroethene [1,1-]	NA	AAA5982				W	<	5		7	UG/L	FB			PCO-3	GCMS	16226	22461	ORGANIC
Dichloroethene [1,1-]	NA	AAA5983				W	<	5		7	UG/L	FR			PCO-3	GCMS	16226	22461	ORGANIC
Dichloroethene [1,1-]	NA	AAA5985				W	<	5		7	UG/L	FR				GCMS	16792	26837	ORGANIC
Dichloroethene [1,1-]	NA	AAA5986				W	<	5		7	UG/L					GCMS	16792	26837	ORGANIC
Dichloroethene [1,1-]	NA	AAA9537				W	<	5		7	UG/L	FR				GCMS	16798	26840	ORGANIC
Dichloroethene [1,1-]	NA	AAA9538				W	<	5		7	UG/L	FB				GCMS	16798	26840	ORGANIC
Dichloroethene [1,1-]	NA	AAA9575				W	<	5		7	UG/L	FR			PCO Series Wells, Pajarito Canyon	GCMS	18238	31203	ORGANIC
Dichloroethene [1,1-]	NA	AAA9576				W	<	5		7	UG/L	FB			PCO Series Wells, Pajarito Canyon	GCMS	18238	31203	ORGANIC

SAMPLING DAT. ,R PCO WELLS

Analyte	Loc ID	Sample ID	Begin	End	Units	Mat	S	Sample Value	Bkgd Value	SAL Value	Units	Field Code	Lab Code	EPA Qual	Sample Location	Tech Code	Request Number	Report Number	Suite
Dichloroethene [1,2-]	18-2023	AAA9592				W	<	5			UG/L	FB				GCMS	19664	31343	ORGANIC
Dichloroethene [1,2-]	18-2024	AAA9592				W	<	5			UG/L	FB				GCMS	19664	31343	ORGANIC
Dichloroethene [1,2-]	36-2020	AAA5984				W	<	5			UG/L				PCO-1 well	GCMS	16792	26837	ORGANIC
Dichloroethene [1,2-]	36-2020	AAA9587				W	<	5			UG/L				PCO-1, Pajarito Canyon	GCMS	19664	31343	ORGANIC
Dichloroethene [1,2-]	36-2020	AAA9592				W	<	5			UG/L	FB				GCMS	19664	31343	ORGANIC
Dichloroethene [1,2-]	36-2021	AAA9588				W	<	5			UG/L				PCO-2, Pajarito Canyon	GCMS	19725	33062	ORGANIC
Dichloroethene [1,2-]	36-2021	AAA9592				W	<	5			UG/L	FB				GCMS	19664	31343	ORGANIC
Dichloroethene [1,2-]	36-2021	AAA9593				W	<	5			UG/L	FB			PCO-series, Pajarito Canyon	GCMS	19725	33062	ORGANIC
Dichloroethene [1,2-]	36-2022	AAA5987				W	<	5			UG/L				PCO-3 well	GCMS	16798	26840	ORGANIC
Dichloroethene [1,2-]	36-2022	AAA5988				W	<	5			UG/L	FD			PCO-3 well	GCMS	16798	26840	ORGANIC
Dichloroethene [1,2-]	36-2022	AAA9589				W	<	5			UG/L				PCO-3, Pajarito Canyon	GCMS	19725	33062	ORGANIC
Dichloroethene [1,2-]	36-2022	AAA9590				W	<	5			UG/L	FD			PCO-3, Pajarito Canyon	GCMS	19725	33062	ORGANIC
Dichloroethene [1,2-]	36-2022	AAA9591				W	<	5			UG/L	FR			PCO-3, Pajarito Canyon	GCMS	19725	33062	ORGANIC
Dichloroethene [1,2-]	36-2022	AAA9592				W	<	5			UG/L	FB				GCMS	19664	31343	ORGANIC
Dichloroethene [1,2-]	NA	AAA5985				W	<	5			UG/L	FR				GCMS	16792	26837	ORGANIC
Dichloroethene [1,2-]	NA	AAA5986				W	<	5			UG/L					GCMS	16792	26837	ORGANIC
Dichloroethene [1,2-]	NA	AAA9537				W	<	5			UG/L	FR				GCMS	16798	26840	ORGANIC
Dichloroethene [1,2-]	NA	AAA9538				W	<	5			UG/L	FB				GCMS	16798	26840	ORGANIC
Dichloroethene [trans-1,2-]	36-2020	AAA5953				W	<	5		100	UG/L				PCO-1	GCMS	16226	22461	ORGANIC
Dichloroethene [trans-1,2-]	36-2020	AAA9571				W	<	5		100	UG/L				PCO-1, Pajarito Canyon	GCMS	18238	31203	ORGANIC
Dichloroethene [trans-1,2-]	36-2020	AAB2539				W	<	5		100	UG/L				PCO-1	GCMS	21184	35247	ORGANIC
Dichloroethene [trans-1,2-]	36-2020	AAB2540				W	<	5		100	UG/L	FD			PCO-1	GCMS	21184	35247	ORGANIC
Dichloroethene [trans-1,2-]	36-2021	AAA5954				W	<	5		100	UG/L				PCO-2	GCMS	16226	22461	ORGANIC
Dichloroethene [trans-1,2-]	36-2021	AAA5955				W	<	5		100	UG/L	FD			PCO-2	GCMS	16226	22461	ORGANIC
Dichloroethene [trans-1,2-]	36-2021	AAA9572				W	<	5		100	UG/L				PCO-2, Pajarito Canyon	GCMS	18238	31203	ORGANIC
Dichloroethene [trans-1,2-]	36-2021	AAB2541				W	<	5		100	UG/L				PCO-2	GCMS	21184	35247	ORGANIC
Dichloroethene [trans-1,2-]	36-2022	AAA5956				W	<	5		100	UG/L				PCO-3	GCMS	16226	22461	ORGANIC
Dichloroethene [trans-1,2-]	36-2022	AAB2542				W	<	5		100	UG/L				PCO-3	GCMS	21184	35247	ORGANIC
Dichloroethene [trans-1,2-]	NA	AAA5980				W	<	5		100	UG/L	FB			PCO-1 and PCO-2	GCMS	16226	22461	ORGANIC
Dichloroethene [trans-1,2-]	NA	AAA5981				W	<	5		100	UG/L	FR			PCO-1 and PCO-2	GCMS	16226	22461	ORGANIC
Dichloroethene [trans-1,2-]	NA	AAA5982				W	<	5		100	UG/L	FB			PCO-3	GCMS	16226	22461	ORGANIC
Dichloroethene [trans-1,2-]	NA	AAA5983				W	<	5		100	UG/L	FR			PCO-3	GCMS	16226	22461	ORGANIC
Dichloroethene [trans-1,2-]	NA	AAA9575				W	<	5		100	UG/L	FR			PCO Series Wells, Pajarito Canyon	GCMS	18238	31203	ORGANIC
Dichloroethene [trans-1,2-]	NA	AAA9576				W	<	5		100	UG/L	FB			PCO Series Wells, Pajarito Canyon	GCMS	18238	31203	ORGANIC
Dichloroethylene [cis-1,2-]	36-2020	AAA5953				W	<	5		70	UG/L				PCO-1	GCMS	16226	22461	ORGANIC
Dichloroethylene [cis-1,2-]	36-2020	AAA9571				W	<	5		70	UG/L				PCO-1, Pajarito Canyon	GCMS	18238	31203	ORGANIC
Dichloroethylene [cis-1,2-]	36-2020	AAB2539				W	<	5		70	UG/L				PCO-1	GCMS	21184	35247	ORGANIC
Dichloroethylene [cis-1,2-]	36-2020	AAB2540				W	<	5		70	UG/L	FD			PCO-1	GCMS	21184	35247	ORGANIC
Dichloroethylene [cis-1,2-]	36-2021	AAA5954				W	<	5		70	UG/L				PCO-2	GCMS	16226	22461	ORGANIC
Dichloroethylene [cis-1,2-]	36-2021	AAA5955				W	<	5		70	UG/L	FD			PCO-2	GCMS	16226	22461	ORGANIC
Dichloroethylene [cis-1,2-]	36-2021	AAA9572				W	<	5		70	UG/L				PCO-2, Pajarito Canyon	GCMS	18238	31203	ORGANIC
Dichloroethylene [cis-1,2-]	36-2021	AAB2541				W	<	5		70	UG/L				PCO-2	GCMS	21184	35247	ORGANIC
Dichloroethylene [cis-1,2-]	36-2022	AAA5956				W	<	5		70	UG/L				PCO-3	GCMS	16226	22461	ORGANIC
Dichloroethylene [cis-1,2-]	36-2022	AAB2542				W	<	5		70	UG/L				PCO-3	GCMS	21184	35247	ORGANIC
Dichloroethylene [cis-1,2-]	NA	AAA5980				W	<	5		70	UG/L	FB			PCO-1 and PCO-2	GCMS	16226	22461	ORGANIC
Dichloroethylene [cis-1,2-]	NA	AAA5981				W	<	5		70	UG/L	FR			PCO-1 and PCO-2	GCMS	16226	22461	ORGANIC
Dichloroethylene [cis-1,2-]	NA	AAA5982				W	<	5		70	UG/L	FB			PCO-3	GCMS	16226	22461	ORGANIC
Dichloroethylene [cis-1,2-]	NA	AAA5983				W	<	5		70	UG/L	FR			PCO-3	GCMS	16226	22461	ORGANIC
Dichloroethylene [cis-1,2-]	NA	AAA9575				W	<	5		70	UG/L	FR			PCO Series Wells, Pajarito Canyon	GCMS	18238	31203	ORGANIC
Dichloroethylene [cis-1,2-]	NA	AAA9576				W	<	5		70	UG/L	FB			PCO Series Wells, Pajarito Canyon	GCMS	18238	31203	ORGANIC
Dichlorophenol [2,4-]	36-2020	AAA5953				W	<	10		100	UG/L				PCO-1	GCMS	16222	22081	ORGANIC
Dichlorophenol [2,4-]	36-2020	AAA5984				W	<	10		100	UG/L				PCO-1 well	GCMS	16792	26863	ORGANIC
Dichlorophenol [2,4-]	36-2020	AAA9571				W	<	10		100	UG/L				PCO-1, Pajarito Canyon	GCMS	18238	31199	ORGANIC
Dichlorophenol [2,4-]	36-2021	AAA5954				W	<	10		100	UG/L				PCO-2	GCMS	16222	22081	ORGANIC
Dichlorophenol [2,4-]	36-2021	AAA5955				W	<	10		100	UG/L	FD			PCO-2	GCMS	16222	22081	ORGANIC

SAMPLING DATA FOR PCO WELLS

Analyte	Loc ID	Sample ID	Begin	End	Units	Mat	S	Sample Value	Bkgd Value	SAL Value	Units	Field Code	Lab Code	EPA Qual	Sample Location	Tech Code	Request Number	Report Number	Suite
Dichlorophenol [2,4-]	36-2021	AAA9572				W	<	20		100	UG/L				PCO-2, Pajarito Canyon	GCMS	18238	31199	ORGANIC
Dichlorophenol [2,4-]	36-2021	AAA9588				W	<	10		100	UG/L				PCO-2, Pajarito Canyon	GCMS	19725	33059	ORGANIC
Dichlorophenol [2,4-]	36-2021	AAB2541				W	<	11		100	UG/L				PCO-2	GCMS	21184	35725	ORGANIC
Dichlorophenol [2,4-]	36-2022	AAA5956				W	<	10		100	UG/L				PCO-3	GCMS	16222	22081	ORGANIC
Dichlorophenol [2,4-]	36-2022	AAA5987				W	<	10		100	UG/L				PCO-3 well	GCMS	16798	26862	ORGANIC
Dichlorophenol [2,4-]	36-2022	AAA5988				W	<	10		100	UG/L	FD			PCO-3 well	GCMS	16798	26862	ORGANIC
Dichlorophenol [2,4-]	36-2022	AAA9589				W	<	10		100	UG/L			UJ	PCO-3, Pajarito Canyon	GCMS	19725	33059	ORGANIC
Dichlorophenol [2,4-]	36-2022	AAA9590				W	<	10		100	UG/L	FD		UJ	PCO-3, Pajarito Canyon	GCMS	19725	33059	ORGANIC
Dichlorophenol [2,4-]	36-2022	AAA9591				W	<	10		100	UG/L	FR		UJ	PCO-3, Pajarito Canyon	GCMS	19725	33059	ORGANIC
Dichlorophenol [2,4-]	36-2022	AAB2542				W	<	11		100	UG/L			R	PCO-3	GCMS	21184	35725	ORGANIC
Dichlorophenol [2,4-]	NA	AAA5981				W	<	10		100	UG/L	FR			PCO-1 and PCO-2	GCMS	16222	22081	ORGANIC
Dichlorophenol [2,4-]	NA	AAA5983				W	<	10		100	UG/L	FR			PCO-3	GCMS	16222	22081	ORGANIC
Dichlorophenol [2,4-]	NA	AAA5985				W	<	10		100	UG/L	FR		UJ		GCMS	16792	26863	ORGANIC
Dichlorophenol [2,4-]	NA	AAA9537				W	<	10		100	UG/L	FR				GCMS	16798	26862	ORGANIC
Dichlorophenol [2,4-]	NA	AAA9575				W	<	29		100	UG/L	FR			PCO Series Wells, Pajarito Canyon	GCMS	18238	31199	ORGANIC
Dichloropropane [1,2-]	18-2023	AAA9592				W	<	5		5	UG/L	FB				GCMS	19664	31343	ORGANIC
Dichloropropane [1,2-]	18-2024	AAA9592				W	<	5		5	UG/L	FB				GCMS	19664	31343	ORGANIC
Dichloropropane [1,2-]	36-2020	AAA5953				W	<	5		5	UG/L				PCO-1	GCMS	16226	22461	ORGANIC
Dichloropropane [1,2-]	36-2020	AAA5984				W	<	5		5	UG/L				PCO-1 well	GCMS	16792	26837	ORGANIC
Dichloropropane [1,2-]	36-2020	AAA9571				W	<	5		5	UG/L				PCO-1, Pajarito Canyon	GCMS	18238	31203	ORGANIC
Dichloropropane [1,2-]	36-2020	AAA9587				W	<	5		5	UG/L				PCO-1, Pajarito Canyon	GCMS	19664	31343	ORGANIC
Dichloropropane [1,2-]	36-2020	AAA9592				W	<	5		5	UG/L	FB				GCMS	19664	31343	ORGANIC
Dichloropropane [1,2-]	36-2020	AAB2539				W	<	5		5	UG/L				PCO-1	GCMS	21184	35247	ORGANIC
Dichloropropane [1,2-]	36-2020	AAB2540				W	<	5		5	UG/L	FD			PCO-1	GCMS	21184	35247	ORGANIC
Dichloropropane [1,2-]	36-2021	AAA5954				W	<	5		5	UG/L				PCO-2	GCMS	16226	22461	ORGANIC
Dichloropropane [1,2-]	36-2021	AAA5955				W	<	5		5	UG/L	FD			PCO-2	GCMS	16226	22461	ORGANIC
Dichloropropane [1,2-]	36-2021	AAA9572				W	<	5		5	UG/L				PCO-2, Pajarito Canyon	GCMS	18238	31203	ORGANIC
Dichloropropane [1,2-]	36-2021	AAA9588				W	<	5		5	UG/L				PCO-2, Pajarito Canyon	GCMS	19725	33062	ORGANIC
Dichloropropane [1,2-]	36-2021	AAA9592				W	<	5		5	UG/L	FB				GCMS	19664	31343	ORGANIC
Dichloropropane [1,2-]	36-2021	AAA9593				W	<	5		5	UG/L	FB			PCO-series, Pajarito Canyon	GCMS	19725	33062	ORGANIC
Dichloropropane [1,2-]	36-2021	AAB2541				W	<	5		5	UG/L				PCO-2	GCMS	21184	35247	ORGANIC
Dichloropropane [1,2-]	36-2022	AAA5956				W	<	5		5	UG/L				PCO-3	GCMS	16226	22461	ORGANIC
Dichloropropane [1,2-]	36-2022	AAA5987				W	<	5		5	UG/L				PCO-3 well	GCMS	16798	26840	ORGANIC
Dichloropropane [1,2-]	36-2022	AAA5988				W	<	5		5	UG/L	FD			PCO-3 well	GCMS	16798	26840	ORGANIC
Dichloropropane [1,2-]	36-2022	AAA9589				W	<	5		5	UG/L				PCO-3, Pajarito Canyon	GCMS	19725	33062	ORGANIC
Dichloropropane [1,2-]	36-2022	AAA9590				W	<	5		5	UG/L	FD			PCO-3, Pajarito Canyon	GCMS	19725	33062	ORGANIC
Dichloropropane [1,2-]	36-2022	AAA9591				W	<	5		5	UG/L	FR			PCO-3, Pajarito Canyon	GCMS	19725	33062	ORGANIC
Dichloropropane [1,2-]	36-2022	AAA9592				W	<	5		5	UG/L	FB				GCMS	19664	31343	ORGANIC
Dichloropropane [1,2-]	36-2022	AAB2542				W	<	5		5	UG/L				PCO-3	GCMS	21184	35247	ORGANIC
Dichloropropane [1,2-]	NA	AAA5980				W	<	5		5	UG/L	FB			PCO-1 and PCO-2	GCMS	16226	22461	ORGANIC
Dichloropropane [1,2-]	NA	AAA5981				W	<	5		5	UG/L	FR			PCO-1 and PCO-2	GCMS	16226	22461	ORGANIC
Dichloropropane [1,2-]	NA	AAA5982				W	<	5		5	UG/L	FB			PCO-3	GCMS	16226	22461	ORGANIC
Dichloropropane [1,2-]	NA	AAA5983				W	<	5		5	UG/L	FR			PCO-3	GCMS	16226	22461	ORGANIC
Dichloropropane [1,2-]	NA	AAA5985				W	<	5		5	UG/L	FR				GCMS	16792	26837	ORGANIC
Dichloropropane [1,2-]	NA	AAA5986				W	<	5		5	UG/L					GCMS	16792	26837	ORGANIC
Dichloropropane [1,2-]	NA	AAA9537				W	<	5		5	UG/L	FR				GCMS	16798	26840	ORGANIC
Dichloropropane [1,2-]	NA	AAA9538				W	<	5		5	UG/L	FB				GCMS	16798	26840	ORGANIC
Dichloropropane [1,2-]	NA	AAA9575				W	<	5		5	UG/L	FR			PCO Series Wells, Pajarito Canyon	GCMS	18238	31203	ORGANIC
Dichloropropane [1,2-]	NA	AAA9576				W	<	5		5	UG/L	FB			PCO Series Wells, Pajarito Canyon	GCMS	18238	31203	ORGANIC
Dichloropropane [1,3-]	18-2023	AAA9592				W	<	5			UG/L	FB				GCMS	19664	31343	ORGANIC
Dichloropropane [1,3-]	18-2024	AAA9592				W	<	5			UG/L	FB				GCMS	19664	31343	ORGANIC
Dichloropropane [1,3-]	36-2020	AAA5953				W	<	5			UG/L				PCO-1	GCMS	16226	22461	ORGANIC
Dichloropropane [1,3-]	36-2020	AAA9571				W	<	5			UG/L				PCO-1, Pajarito Canyon	GCMS	18238	31203	ORGANIC
Dichloropropane [1,3-]	36-2020	AAA9587				W	<	5			UG/L				PCO-1, Pajarito Canyon	GCMS	19664	31343	ORGANIC
Dichloropropane [1,3-]	36-2020	AAA9592				W	<	5			UG/L	FB				GCMS	19664	31343	ORGANIC

SAMPLING DATA FOR PCO WELLS

Analyte	Loc ID	Sample ID	Begin	End	Units	Mat	S	Sample Value	Bkgd Value	SAL Value	Units	Field Code	Lab Code	EPA Qual	Sample Location	Tech Code	Request Number	Report Number	Suite
Dichloropropane [1,3-]	36-2020	AAB2539				W	<	5			UG/L				PCO-1	GCMS	21184	35247	ORGANIC
Dichloropropane [1,3-]	36-2020	AAB2540				W	<	5			UG/L	FD			PCO-1	GCMS	21184	35247	ORGANIC
Dichloropropane [1,3-]	36-2021	AAA5954				W	<	5			UG/L				PCO-2	GCMS	16226	22461	ORGANIC
Dichloropropane [1,3-]	36-2021	AAA5955				W	<	5			UG/L	FD			PCO-2	GCMS	16226	22461	ORGANIC
Dichloropropane [1,3-]	36-2021	AAA9572				W	<	5			UG/L				PCO-2, Pajarito Canyon	GCMS	18238	31203	ORGANIC
Dichloropropane [1,3-]	36-2021	AAA9588				W	<	5			UG/L				PCO-2, Pajarito Canyon	GCMS	19725	33062	ORGANIC
Dichloropropane [1,3-]	36-2021	AAA9592				W	<	5			UG/L	FB				GCMS	19664	31343	ORGANIC
Dichloropropane [1,3-]	36-2021	AAA9593				W	<	5			UG/L	FB			PCO-series, Pajarito Canyon	GCMS	19725	33062	ORGANIC
Dichloropropane [1,3-]	36-2021	AAB2541				W	<	5			UG/L				PCO-2	GCMS	21184	35247	ORGANIC
Dichloropropane [1,3-]	36-2022	AAA5956				W	<	5			UG/L				PCO-3	GCMS	16226	22461	ORGANIC
Dichloropropane [1,3-]	36-2022	AAA9589				W	<	5			UG/L				PCO-3, Pajarito Canyon	GCMS	19725	33062	ORGANIC
Dichloropropane [1,3-]	36-2022	AAA9590				W	<	5			UG/L	FD			PCO-3, Pajarito Canyon	GCMS	19725	33062	ORGANIC
Dichloropropane [1,3-]	36-2022	AAA9591				W	<	5			UG/L	FR			PCO-3, Pajarito Canyon	GCMS	19725	33062	ORGANIC
Dichloropropane [1,3-]	36-2022	AAA9592				W	<	5			UG/L	FB				GCMS	19664	31343	ORGANIC
Dichloropropane [1,3-]	36-2022	AAB2542				W	<	5			UG/L				PCO-3	GCMS	21184	35247	ORGANIC
Dichloropropane [1,3-]	NA	AAA5980				W	<	5			UG/L	FB			PCO-1 and PCO-2	GCMS	16226	22461	ORGANIC
Dichloropropane [1,3-]	NA	AAA5981				W	<	5			UG/L	FR			PCO-1 and PCO-2	GCMS	16226	22461	ORGANIC
Dichloropropane [1,3-]	NA	AAA5982				W	<	5			UG/L	FB			PCO-3	GCMS	16226	22461	ORGANIC
Dichloropropane [1,3-]	NA	AAA5983				W	<	5			UG/L	FR			PCO-3	GCMS	16226	22461	ORGANIC
Dichloropropane [1,3-]	NA	AAA9575				W	<	5			UG/L	FR			PCO Series Wells, Pajarito Canyon	GCMS	18238	31203	ORGANIC
Dichloropropane [1,3-]	NA	AAA9576				W	<	5			UG/L	FB			PCO Series Wells, Pajarito Canyon	GCMS	18238	31203	ORGANIC
Dichloropropane [2,2-]	18-2023	AAA9592				W	<	5			UG/L	FB				GCMS	19664	31343	ORGANIC
Dichloropropane [2,2-]	18-2024	AAA9592				W	<	5			UG/L	FB				GCMS	19664	31343	ORGANIC
Dichloropropane [2,2-]	36-2020	AAA5953				W	<	5			UG/L				PCO-1	GCMS	16226	22461	ORGANIC
Dichloropropane [2,2-]	36-2020	AAA9571				W	<	5			UG/L				PCO-1, Pajarito Canyon	GCMS	18238	31203	ORGANIC
Dichloropropane [2,2-]	36-2020	AAA9587				W	<	5			UG/L				PCO-1, Pajarito Canyon	GCMS	19664	31343	ORGANIC
Dichloropropane [2,2-]	36-2020	AAA9592				W	<	5			UG/L	FB				GCMS	19664	31343	ORGANIC
Dichloropropane [2,2-]	36-2020	AAB2539				W	<	5			UG/L				PCO-1	GCMS	21184	35247	ORGANIC
Dichloropropane [2,2-]	36-2020	AAB2540				W	<	5			UG/L	FD			PCO-1	GCMS	21184	35247	ORGANIC
Dichloropropane [2,2-]	36-2021	AAA5954				W	<	5			UG/L				PCO-2	GCMS	16226	22461	ORGANIC
Dichloropropane [2,2-]	36-2021	AAA5955				W	<	5			UG/L	FD			PCO-2	GCMS	16226	22461	ORGANIC
Dichloropropane [2,2-]	36-2021	AAA9572				W	<	5			UG/L				PCO-2, Pajarito Canyon	GCMS	18238	31203	ORGANIC
Dichloropropane [2,2-]	36-2021	AAA9588				W	<	5			UG/L				PCO-2, Pajarito Canyon	GCMS	19725	33062	ORGANIC
Dichloropropane [2,2-]	36-2021	AAA9592				W	<	5			UG/L	FB				GCMS	19664	31343	ORGANIC
Dichloropropane [2,2-]	36-2021	AAA9593				W	<	5			UG/L	FB			PCO-series, Pajarito Canyon	GCMS	19725	33062	ORGANIC
Dichloropropane [2,2-]	36-2021	AAB2541				W	<	5			UG/L				PCO-2	GCMS	21184	35247	ORGANIC
Dichloropropane [2,2-]	36-2022	AAA5956				W	<	5			UG/L				PCO-3	GCMS	16226	22461	ORGANIC
Dichloropropane [2,2-]	36-2022	AAA9589				W	<	5			UG/L				PCO-3, Pajarito Canyon	GCMS	19725	33062	ORGANIC
Dichloropropane [2,2-]	36-2022	AAA9590				W	<	5			UG/L	FD			PCO-3, Pajarito Canyon	GCMS	19725	33062	ORGANIC
Dichloropropane [2,2-]	36-2022	AAA9591				W	<	5			UG/L	FR			PCO-3, Pajarito Canyon	GCMS	19725	33062	ORGANIC
Dichloropropane [2,2-]	36-2022	AAA9592				W	<	5			UG/L	FB				GCMS	19664	31343	ORGANIC
Dichloropropane [2,2-]	36-2022	AAB2542				W	<	5			UG/L				PCO-3	GCMS	21184	35247	ORGANIC
Dichloropropane [2,2-]	NA	AAA5980				W	<	5			UG/L	FB			PCO-1 and PCO-2	GCMS	16226	22461	ORGANIC
Dichloropropane [2,2-]	NA	AAA5981				W	<	5			UG/L	FR			PCO-1 and PCO-2	GCMS	16226	22461	ORGANIC
Dichloropropane [2,2-]	NA	AAA5982				W	<	5			UG/L	FB			PCO-3	GCMS	16226	22461	ORGANIC
Dichloropropane [2,2-]	NA	AAA5983				W	<	5			UG/L	FR			PCO-3	GCMS	16226	22461	ORGANIC
Dichloropropane [2,2-]	NA	AAA9575				W	<	5			UG/L	FR			PCO Series Wells, Pajarito Canyon	GCMS	18238	31203	ORGANIC
Dichloropropane [2,2-]	NA	AAA9576				W	<	5			UG/L	FB			PCO Series Wells, Pajarito Canyon	GCMS	18238	31203	ORGANIC
Dichloropropene [1,1-]	18-2023	AAA9592				W	<	5			UG/L	FB				GCMS	19664	31343	ORGANIC
Dichloropropene [1,1-]	18-2024	AAA9592				W	<	5			UG/L	FB				GCMS	19664	31343	ORGANIC
Dichloropropene [1,1-]	36-2020	AAA5953				W	<	5			UG/L				PCO-1	GCMS	16226	22461	ORGANIC
Dichloropropene [1,1-]	36-2020	AAA9571				W	<	5			UG/L				PCO-1, Pajarito Canyon	GCMS	18238	31203	ORGANIC
Dichloropropene [1,1-]	36-2020	AAA9587				W	<	5			UG/L				PCO-1, Pajarito Canyon	GCMS	19664	31343	ORGANIC
Dichloropropene [1,1-]	36-2020	AAA9592				W	<	5			UG/L	FB				GCMS	19664	31343	ORGANIC
Dichloropropene [1,1-]	36-2020	AAB2539				W	<	5			UG/L				PCO-1	GCMS	21184	35247	ORGANIC

SAMPLING DATA FOR PCO WELLS

Analyte	Loc ID	Sample ID	Begin	End	Units	Mat	S	Sample Value	Bkgd Value	SAL Value	Units	Field Code	Lab Code	EPA Qual	Sample Location	Tech Code	Request Number	Report Number	Suite
Dichloropropene [1,1-]	36-2020	AAB2540				W	<	5			UG/L	FD			PCO-1	GCMS	21184	35247	ORGANIC
Dichloropropene [1,1-]	36-2021	AAA5954				W	<	5			UG/L				PCO-2	GCMS	16226	22461	ORGANIC
Dichloropropene [1,1-]	36-2021	AAA5955				W	<	5			UG/L	FD			PCO-2	GCMS	16226	22461	ORGANIC
Dichloropropene [1,1-]	36-2021	AAA9572				W	<	5			UG/L				PCO-2, Pajarito Canyon	GCMS	18238	31203	ORGANIC
Dichloropropene [1,1-]	36-2021	AAA9588				W	<	5			UG/L				PCO-2, Pajarito Canyon	GCMS	19725	33062	ORGANIC
Dichloropropene [1,1-]	36-2021	AAA9592				W	<	5			UG/L	FB				GCMS	19664	31343	ORGANIC
Dichloropropene [1,1-]	36-2021	AAA9593				W	<	5			UG/L	FB			PCO-series, Pajarito Canyon	GCMS	19725	33062	ORGANIC
Dichloropropene [1,1-]	36-2021	AAB2541				W	<	5			UG/L				PCO-2	GCMS	21184	35247	ORGANIC
Dichloropropene [1,1-]	36-2022	AAA5956				W	<	5			UG/L				PCO-3	GCMS	16226	22461	ORGANIC
Dichloropropene [1,1-]	36-2022	AAA9589				W	<	5			UG/L				PCO-3, Pajarito Canyon	GCMS	19725	33062	ORGANIC
Dichloropropene [1,1-]	36-2022	AAA9590				W	<	5			UG/L	FD			PCO-3, Pajarito Canyon	GCMS	19725	33062	ORGANIC
Dichloropropene [1,1-]	36-2022	AAA9591				W	<	5			UG/L	FR			PCO-3, Pajarito Canyon	GCMS	19725	33062	ORGANIC
Dichloropropene [1,1-]	36-2022	AAA9592				W	<	5			UG/L	FB				GCMS	19664	31343	ORGANIC
Dichloropropene [1,1-]	36-2022	AAB2542				W	<	5			UG/L				PCO-3	GCMS	21184	35247	ORGANIC
Dichloropropene [1,1-]	NA	AAA5980				W	<	5			UG/L	FB			PCO-1 and PCO-2	GCMS	16226	22461	ORGANIC
Dichloropropene [1,1-]	NA	AAA5981				W	<	5			UG/L	FR			PCO-1 and PCO-2	GCMS	16226	22461	ORGANIC
Dichloropropene [1,1-]	NA	AAA5982				W	<	5			UG/L	FB			PCO-3	GCMS	16226	22461	ORGANIC
Dichloropropene [1,1-]	NA	AAA5983				W	<	5			UG/L	FR			PCO-3	GCMS	16226	22461	ORGANIC
Dichloropropene [1,1-]	NA	AAA9575				W	<	5			UG/L	FR			PCO Series Wells, Pajarito Canyon	GCMS	18238	31203	ORGANIC
Dichloropropene [1,1-]	NA	AAA9576				W	<	5			UG/L	FB			PCO Series Wells, Pajarito Canyon	GCMS	18238	31203	ORGANIC
Dichloropropene [cis-1,3-]	18-2023	AAA9592				W	<	5		0.19	UG/L	FB				GCMS	19664	31343	ORGANIC
Dichloropropene [cis-1,3-]	18-2024	AAA9592				W	<	5		0.19	UG/L	FB				GCMS	19664	31343	ORGANIC
Dichloropropene [cis-1,3-]	36-2020	AAA5953				W	<	5		0.19	UG/L				PCO-1	GCMS	16226	22461	ORGANIC
Dichloropropene [cis-1,3-]	36-2020	AAA5984				W	<	5		0.19	UG/L				PCO-1 well	GCMS	16792	26837	ORGANIC
Dichloropropene [cis-1,3-]	36-2020	AAA9571				W	<	5		0.19	UG/L				PCO-1, Pajarito Canyon	GCMS	18238	31203	ORGANIC
Dichloropropene [cis-1,3-]	36-2020	AAA9587				W	<	5		0.19	UG/L				PCO-1, Pajarito Canyon	GCMS	19664	31343	ORGANIC
Dichloropropene [cis-1,3-]	36-2020	AAA9592				W	<	5		0.19	UG/L	FB				GCMS	19664	31343	ORGANIC
Dichloropropene [cis-1,3-]	36-2020	AAB2539				W	<	5		0.19	UG/L				PCO-1	GCMS	21184	35247	ORGANIC
Dichloropropene [cis-1,3-]	36-2020	AAB2540				W	<	5		0.19	UG/L	FD			PCO-1	GCMS	21184	35247	ORGANIC
Dichloropropene [cis-1,3-]	36-2021	AAA5954				W	<	5		0.19	UG/L				PCO-2	GCMS	16226	22461	ORGANIC
Dichloropropene [cis-1,3-]	36-2021	AAA5955				W	<	5		0.19	UG/L	FD			PCO-2	GCMS	16226	22461	ORGANIC
Dichloropropene [cis-1,3-]	36-2021	AAA9572				W	<	5		0.19	UG/L				PCO-2, Pajarito Canyon	GCMS	18238	31203	ORGANIC
Dichloropropene [cis-1,3-]	36-2021	AAA9588				W	<	5		0.19	UG/L				PCO-2, Pajarito Canyon	GCMS	19725	33062	ORGANIC
Dichloropropene [cis-1,3-]	36-2021	AAA9592				W	<	5		0.19	UG/L	FB				GCMS	19664	31343	ORGANIC
Dichloropropene [cis-1,3-]	36-2021	AAA9593				W	<	5		0.19	UG/L	FB			PCO-series, Pajarito Canyon	GCMS	19725	33062	ORGANIC
Dichloropropene [cis-1,3-]	36-2021	AAB2541				W	<	5		0.19	UG/L				PCO-2	GCMS	21184	35247	ORGANIC
Dichloropropene [cis-1,3-]	36-2022	AAA5956				W	<	5		0.19	UG/L				PCO-3	GCMS	16226	22461	ORGANIC
Dichloropropene [cis-1,3-]	36-2022	AAA5987				W	<	5		0.19	UG/L				PCO-3 well	GCMS	16798	26840	ORGANIC
Dichloropropene [cis-1,3-]	36-2022	AAA5988				W	<	5		0.19	UG/L	FD			PCO-3 well	GCMS	16798	26840	ORGANIC
Dichloropropene [cis-1,3-]	36-2022	AAA9589				W	<	5		0.19	UG/L				PCO-3, Pajarito Canyon	GCMS	19725	33062	ORGANIC
Dichloropropene [cis-1,3-]	36-2022	AAA9590				W	<	5		0.19	UG/L	FD			PCO-3, Pajarito Canyon	GCMS	19725	33062	ORGANIC
Dichloropropene [cis-1,3-]	36-2022	AAA9591				W	<	5		0.19	UG/L	FR			PCO-3, Pajarito Canyon	GCMS	19725	33062	ORGANIC
Dichloropropene [cis-1,3-]	36-2022	AAA9592				W	<	5		0.19	UG/L	FB				GCMS	19664	31343	ORGANIC
Dichloropropene [cis-1,3-]	36-2022	AAB2542				W	<	5		0.19	UG/L				PCO-3	GCMS	21184	35247	ORGANIC
Dichloropropene [cis-1,3-]	NA	AAA5980				W	<	5		0.19	UG/L	FB			PCO-1 and PCO-2	GCMS	16226	22461	ORGANIC
Dichloropropene [cis-1,3-]	NA	AAA5981				W	<	5		0.19	UG/L	FR			PCO-1 and PCO-2	GCMS	16226	22461	ORGANIC
Dichloropropene [cis-1,3-]	NA	AAA5982				W	<	5		0.19	UG/L	FB			PCO-3	GCMS	16226	22461	ORGANIC
Dichloropropene [cis-1,3-]	NA	AAA5983				W	<	5		0.19	UG/L	FR			PCO-3	GCMS	16226	22461	ORGANIC
Dichloropropene [cis-1,3-]	NA	AAA5985				W	<	5		0.19	UG/L	FR				GCMS	16792	26837	ORGANIC
Dichloropropene [cis-1,3-]	NA	AAA5986				W	<	5		0.19	UG/L					GCMS	16792	26837	ORGANIC
Dichloropropene [cis-1,3-]	NA	AAA9537				W	<	5		0.19	UG/L	FR				GCMS	16798	26840	ORGANIC
Dichloropropene [cis-1,3-]	NA	AAA9538				W	<	5		0.19	UG/L	FB				GCMS	16798	26840	ORGANIC
Dichloropropene [cis-1,3-]	NA	AAA9575				W	<	5		0.19	UG/L	FR			PCO Series Wells, Pajarito Canyon	GCMS	18238	31203	ORGANIC
Dichloropropene [cis-1,3-]	NA	AAA9576				W	<	5		0.19	UG/L	FB			PCO Series Wells, Pajarito Canyon	GCMS	18238	31203	ORGANIC
Dichloropropene [trans-1,3-]	18-2023	AAA9592			.	W	<	5		0.19	UG/L	FB				GCMS	19664	31343	ORGANIC

SAMPLING DATA FOR P. .VELLS

Analyte	Loc ID	Sample ID	Begin	End	Units	Mat	S	Sample Value	Bkgd Value	SAL Value	Units	Field Code	Lab Code	EPA Qual	Sample Location	Tech Code	Request Number	Report Number	Suite
Dichloropropene [trans-1,3-]	18-2024	AAA9592				W	<	5		0.19	UG/L	FB				GCMS	19664	31343	ORGANIC
Dichloropropene [trans-1,3-]	36-2020	AAA5953				W	<	5		0.19	UG/L				PCO-1	GCMS	16226	22461	ORGANIC
Dichloropropene [trans-1,3-]	36-2020	AAA5984				W	<	5		0.19	UG/L				PCO-1 well	GCMS	16792	26837	ORGANIC
Dichloropropene [trans-1,3-]	36-2020	AAA9571				W	<	5		0.19	UG/L				PCO-1, Pajarito Canyon	GCMS	18238	31203	ORGANIC
Dichloropropene [trans-1,3-]	36-2020	AAA9587				W	<	5		0.19	UG/L				PCO-1, Pajarito Canyon	GCMS	19664	31343	ORGANIC
Dichloropropene [trans-1,3-]	36-2020	AAA9592				W	<	5		0.19	UG/L	FB				GCMS	19664	31343	ORGANIC
Dichloropropene [trans-1,3-]	36-2020	AAB2539				W	<	5		0.19	UG/L				PCO-1	GCMS	21184	35247	ORGANIC
Dichloropropene [trans-1,3-]	36-2020	AAB2540				W	<	5		0.19	UG/L	FD			PCO-1	GCMS	21184	35247	ORGANIC
Dichloropropene [trans-1,3-]	36-2021	AAA5954				W	<	5		0.19	UG/L				PCO-2	GCMS	16226	22461	ORGANIC
Dichloropropene [trans-1,3-]	36-2021	AAA5955				W	<	5		0.19	UG/L	FD			PCO-2	GCMS	16226	22461	ORGANIC
Dichloropropene [trans-1,3-]	36-2021	AAA9572				W	<	5		0.19	UG/L				PCO-2, Pajarito Canyon	GCMS	18238	31203	ORGANIC
Dichloropropene [trans-1,3-]	36-2021	AAA9588				W	<	5		0.19	UG/L				PCO-2, Pajarito Canyon	GCMS	19725	33062	ORGANIC
Dichloropropene [trans-1,3-]	36-2021	AAA9592				W	<	5		0.19	UG/L	FB				GCMS	19664	31343	ORGANIC
Dichloropropene [trans-1,3-]	36-2021	AAA9593				W	<	5		0.19	UG/L	FB			PCO-series, Pajarito Canyon	GCMS	19725	33062	ORGANIC
Dichloropropene [trans-1,3-]	36-2021	AAB2541				W	<	5		0.19	UG/L				PCO-2	GCMS	21184	35247	ORGANIC
Dichloropropene [trans-1,3-]	36-2022	AAA5956				W	<	5		0.19	UG/L				PCO-3	GCMS	16226	22461	ORGANIC
Dichloropropene [trans-1,3-]	36-2022	AAA5987				W	<	5		0.19	UG/L				PCO-3 well	GCMS	16798	26840	ORGANIC
Dichloropropene [trans-1,3-]	36-2022	AAA5988				W	<	5		0.19	UG/L	FD			PCO-3 well	GCMS	16798	26840	ORGANIC
Dichloropropene [trans-1,3-]	36-2022	AAA9589				W	<	5		0.19	UG/L				PCO-3, Pajarito Canyon	GCMS	19725	33062	ORGANIC
Dichloropropene [trans-1,3-]	36-2022	AAA9590				W	<	5		0.19	UG/L	FD			PCO-3, Pajarito Canyon	GCMS	19725	33062	ORGANIC
Dichloropropene [trans-1,3-]	36-2022	AAA9591				W	<	5		0.19	UG/L	FR			PCO-3, Pajarito Canyon	GCMS	19725	33062	ORGANIC
Dichloropropene [trans-1,3-]	36-2022	AAA9592				W	<	5		0.19	UG/L	FB				GCMS	19664	31343	ORGANIC
Dichloropropene [trans-1,3-]	36-2022	AAB2542				W	<	5		0.19	UG/L				PCO-3	GCMS	21184	35247	ORGANIC
Dichloropropene [trans-1,3-]	NA	AAA5980				W	<	5		0.19	UG/L	FB			PCO-1 and PCO-2	GCMS	16226	22461	ORGANIC
Dichloropropene [trans-1,3-]	NA	AAA5981				W	<	5		0.19	UG/L	FR			PCO-1 and PCO-2	GCMS	16226	22461	ORGANIC
Dichloropropene [trans-1,3-]	NA	AAA5982				W	<	5		0.19	UG/L	FB			PCO-3	GCMS	16226	22461	ORGANIC
Dichloropropene [trans-1,3-]	NA	AAA5983				W	<	5		0.19	UG/L	FR			PCO-3	GCMS	16226	22461	ORGANIC
Dichloropropene [trans-1,3-]	NA	AAA5985				W	<	5		0.19	UG/L	FR				GCMS	16792	26837	ORGANIC
Dichloropropene [trans-1,3-]	NA	AAA5986				W	<	5		0.19	UG/L					GCMS	16792	26837	ORGANIC
Dichloropropene [trans-1,3-]	NA	AAA9537				W	<	5		0.19	UG/L	FR				GCMS	16798	26840	ORGANIC
Dichloropropene [trans-1,3-]	NA	AAA9538				W	<	5		0.19	UG/L	FB				GCMS	16798	26840	ORGANIC
Dichloropropene [trans-1,3-]	NA	AAA9575				W	<	5		0.19	UG/L	FR			PCO Series Wells, Pajarito Canyon	GCMS	18238	31203	ORGANIC
Dichloropropene [trans-1,3-]	NA	AAA9576				W	<	5		0.19	UG/L	FB			PCO Series Wells, Pajarito Canyon	GCMS	18238	31203	ORGANIC
Diethyl phthalate	36-2020	AAA5953				W	<	10		5000	UG/L				PCO-1	GCMS	16222	22081	ORGANIC
Diethyl phthalate	36-2020	AAA5984				W	<	10		5000	UG/L				PCO-1 well	GCMS	16792	26863	ORGANIC
Diethyl phthalate	36-2020	AAA9571				W	<	10		5000	UG/L				PCO-1, Pajarito Canyon	GCMS	18238	31199	ORGANIC
Diethyl phthalate	36-2021	AAA5954				W	<	10		5000	UG/L				PCO-2	GCMS	16222	22081	ORGANIC
Diethyl phthalate	36-2021	AAA5955				W	<	10		5000	UG/L	FD			PCO-2	GCMS	16222	22081	ORGANIC
Diethyl phthalate	36-2021	AAA9572				W	<	20		5000	UG/L				PCO-2, Pajarito Canyon	GCMS	18238	31199	ORGANIC
Diethyl phthalate	36-2021	AAA9588				W	<	10		5000	UG/L				PCO-2, Pajarito Canyon	GCMS	19725	33059	ORGANIC
Diethyl phthalate	36-2021	AAB2541				W	<	11		5000	UG/L				PCO-2	GCMS	21184	35725	ORGANIC
Diethyl phthalate	36-2022	AAA5956				W	<	10		5000	UG/L				PCO-3	GCMS	16222	22081	ORGANIC
Diethyl phthalate	36-2022	AAA5987				W	<	10		5000	UG/L				PCO-3 well	GCMS	16798	26862	ORGANIC
Diethyl phthalate	36-2022	AAA5988				W	<	10		5000	UG/L	FD			PCO-3 well	GCMS	16798	26862	ORGANIC
Diethyl phthalate	36-2022	AAA9589				W	<	10		5000	UG/L			UJ	PCO-3, Pajarito Canyon	GCMS	19725	33059	ORGANIC
Diethyl phthalate	36-2022	AAA9590				W	<	10		5000	UG/L	FD		UJ	PCO-3, Pajarito Canyon	GCMS	19725	33059	ORGANIC
Diethyl phthalate	36-2022	AAA9591				W	<	10		5000	UG/L	FR		UJ	PCO-3, Pajarito Canyon	GCMS	19725	33059	ORGANIC
Diethyl phthalate	36-2022	AAB2542				W	<	11		5000	UG/L				PCO-3	GCMS	21184	35725	ORGANIC
Diethyl phthalate	NA	AAA5981				W	<	10		5000	UG/L	FR			PCO-1 and PCO-2	GCMS	16222	22081	ORGANIC
Diethyl phthalate	NA	AAA5983				W	<	10		5000	UG/L	FR			PCO-3	GCMS	16222	22081	ORGANIC
Diethyl phthalate	NA	AAA5985				W	<	10		5000	UG/L	FR		UJ		GCMS	16792	26863	ORGANIC
Diethyl phthalate	NA	AAA9537				W	<	10		5000	UG/L	FR				GCMS	16798	26862	ORGANIC
Diethyl phthalate	NA	AAA9575				W	<	29		5000	UG/L	FR			PCO Series Wells, Pajarito Canyon	GCMS	18238	31199	ORGANIC
Dimethyl phthalate	36-2020	AAA5953				W	<	10		350000	UG/L				PCO-1	GCMS	16222	22081	ORGANIC
Dimethyl phthalate	36-2020	AAA5984				W	<	10		350000	UG/L				PCO-1 well	GCMS	16792	26863	ORGANIC

SAMPLING DATA FOR PCO WELLS

Analyte	Loc ID	Sample ID	Begin	End	Units	Mat	S	Sample Value	Bkgd Value	SAL Value	Units	Field Code	Lab Code	EPA Qual	Sample Location	Tech Code	Request Number	Report Number	Suite
Dimethyl phthalate	36-2020	AAA9571				W	<	10		350000	UG/L				PCO-1, Pajarito Canyon	GCMS	18238	31199	ORGANIC
Dimethyl phthalate	36-2021	AAA5954				W	<	10		350000	UG/L				PCO-2	GCMS	16222	22081	ORGANIC
Dimethyl phthalate	36-2021	AAA5955				W	<	10		350000	UG/L	FD			PCO-2	GCMS	16222	22081	ORGANIC
Dimethyl phthalate	36-2021	AAA9572				W	<	20		350000	UG/L				PCO-2, Pajarito Canyon	GCMS	18238	31199	ORGANIC
Dimethyl phthalate	36-2021	AAA9588				W	<	10		350000	UG/L				PCO-2, Pajarito Canyon	GCMS	19725	33059	ORGANIC
Dimethyl phthalate	36-2021	AAB2541				W	<	11		350000	UG/L				PCO-2	GCMS	21184	35725	ORGANIC
Dimethyl phthalate	36-2022	AAA5956				W	<	10		350000	UG/L				PCO-3	GCMS	16222	22081	ORGANIC
Dimethyl phthalate	36-2022	AAA5987				W	<	10		350000	UG/L				PCO-3 well	GCMS	16798	26862	ORGANIC
Dimethyl phthalate	36-2022	AAA5988				W	<	10		350000	UG/L	FD			PCO-3 well	GCMS	16798	26862	ORGANIC
Dimethyl phthalate	36-2022	AAA9589				W	<	10		350000	UG/L			UJ	PCO-3, Pajarito Canyon	GCMS	19725	33059	ORGANIC
Dimethyl phthalate	36-2022	AAA9590				W	<	10		350000	UG/L	FD		UJ	PCO-3, Pajarito Canyon	GCMS	19725	33059	ORGANIC
Dimethyl phthalate	36-2022	AAA9591				W	<	10		350000	UG/L	FR		UJ	PCO-3, Pajarito Canyon	GCMS	19725	33059	ORGANIC
Dimethyl phthalate	36-2022	AAB2542				W	<	11		350000	UG/L				PCO-3	GCMS	21184	35725	ORGANIC
Dimethyl phthalate	NA	AAA5981				W	<	10		350000	UG/L	FR			PCO-1 and PCO-2	GCMS	16222	22081	ORGANIC
Dimethyl phthalate	NA	AAA5983				W	<	10		350000	UG/L	FR			PCO-3	GCMS	16222	22081	ORGANIC
Dimethyl phthalate	NA	AAA5985				W	<	10		350000	UG/L	FR		UJ		GCMS	16792	26863	ORGANIC
Dimethyl phthalate	NA	AAA9537				W	<	10		350000	UG/L	FR				GCMS	16798	26862	ORGANIC
Dimethyl phthalate	NA	AAA9575				W	<	29		350000	UG/L	FR			PCO Series Wells, Pajarito Canyon	GCMS	18238	31199	ORGANIC
Dimethylphenol [2,4-]	36-2020	AAA5953				W	<	10		700	UG/L				PCO-1	GCMS	16222	22081	ORGANIC
Dimethylphenol [2,4-]	36-2020	AAA5984				W	<	10		700	UG/L				PCO-1 well	GCMS	16792	26863	ORGANIC
Dimethylphenol [2,4-]	36-2020	AAA9571				W	<	10		700	UG/L				PCO-1, Pajarito Canyon	GCMS	18238	31199	ORGANIC
Dimethylphenol [2,4-]	36-2021	AAA5954				W	<	10		700	UG/L				PCO-2	GCMS	16222	22081	ORGANIC
Dimethylphenol [2,4-]	36-2021	AAA5955				W	<	10		700	UG/L	FD			PCO-2	GCMS	16222	22081	ORGANIC
Dimethylphenol [2,4-]	36-2021	AAA9572				W	<	20		700	UG/L				PCO-2, Pajarito Canyon	GCMS	18238	31199	ORGANIC
Dimethylphenol [2,4-]	36-2021	AAA9588				W	<	10		700	UG/L				PCO-2, Pajarito Canyon	GCMS	19725	33059	ORGANIC
Dimethylphenol [2,4-]	36-2021	AAB2541				W	<	11		700	UG/L				PCO-2	GCMS	21184	35725	ORGANIC
Dimethylphenol [2,4-]	36-2022	AAA5956				W	<	10		700	UG/L				PCO-3	GCMS	16222	22081	ORGANIC
Dimethylphenol [2,4-]	36-2022	AAA5987				W	<	10		700	UG/L				PCO-3 well	GCMS	16798	26862	ORGANIC
Dimethylphenol [2,4-]	36-2022	AAA5988				W	<	10		700	UG/L	FD			PCO-3 well	GCMS	16798	26862	ORGANIC
Dimethylphenol [2,4-]	36-2022	AAA9589				W	<	10		700	UG/L			UJ	PCO-3, Pajarito Canyon	GCMS	19725	33059	ORGANIC
Dimethylphenol [2,4-]	36-2022	AAA9590				W	<	10		700	UG/L	FD		UJ	PCO-3, Pajarito Canyon	GCMS	19725	33059	ORGANIC
Dimethylphenol [2,4-]	36-2022	AAA9591				W	<	10		700	UG/L	FR		UJ	PCO-3, Pajarito Canyon	GCMS	19725	33059	ORGANIC
Dimethylphenol [2,4-]	36-2022	AAB2542				W	<	11		700	UG/L			R	PCO-3	GCMS	21184	35725	ORGANIC
Dimethylphenol [2,4-]	NA	AAA5981				W	<	10		700	UG/L	FR			PCO-1 and PCO-2	GCMS	16222	22081	ORGANIC
Dimethylphenol [2,4-]	NA	AAA5983				W	<	10		700	UG/L	FR			PCO-3	GCMS	16222	22081	ORGANIC
Dimethylphenol [2,4-]	NA	AAA5985				W	<	10		700	UG/L	FR		UJ		GCMS	16792	26863	ORGANIC
Dimethylphenol [2,4-]	NA	AAA9537				W	<	10		700	UG/L	FR				GCMS	16798	26862	ORGANIC
Dimethylphenol [2,4-]	NA	AAA9575				W	<	29		700	UG/L	FR			PCO Series Wells, Pajarito Canyon	GCMS	18238	31199	ORGANIC
Dinitrobenzene [1,3-]	36-2020	AAA5953				W	<	0.083	0.62	3.5	UG/L				PCO-1	HPLC	16221	23525	ORGANIC
Dinitrobenzene [1,3-]	36-2020	AAA5984				W	<	0.074	0.62	3.5	UG/L				PCO-1 well	HPLC	16792	27318	ORGANIC
Dinitrobenzene [1,3-]	36-2020	AAA9571				W		0.041	0.62	3.5	UG/L				PCO-1, Pajarito Canyon	HPLC	18238	31202	ORGANIC
Dinitrobenzene [1,3-]	36-2020	AAB2539				W	<	0.041	0.62	3.5	UG/L				PCO-1	HPLC	21187	35204	ORGANIC
Dinitrobenzene [1,3-]	36-2020	AAB2540				W	<	0.041	0.62	3.5	UG/L	FD			PCO-1	HPLC	21187	35204	ORGANIC
Dinitrobenzene [1,3-]	36-2021	AAA5954				W	<	0.083	0.62	3.5	UG/L				PCO-2	HPLC	16221	23525	ORGANIC
Dinitrobenzene [1,3-]	36-2021	AAA5955				W	<	0.083	0.62	3.5	UG/L	FD			PCO-2	HPLC	16221	23525	ORGANIC
Dinitrobenzene [1,3-]	36-2021	AAA9572				W		0.14	0.62	3.5	UG/L				PCO-2, Pajarito Canyon	HPLC	18238	31202	ORGANIC
Dinitrobenzene [1,3-]	36-2021	AAB2541				W	<	0.041	0.62	3.5	UG/L				PCO-2	HPLC	21187	35204	ORGANIC
Dinitrobenzene [1,3-]	36-2022	AAA5956				W	<	0.083	0.62	3.5	UG/L				PCO-3	HPLC	16221	23525	ORGANIC
Dinitrobenzene [1,3-]	36-2022	AAA5987				W	<	0.074	0.62	3.5	UG/L				PCO-3 well	HPLC	16798	27300	ORGANIC
Dinitrobenzene [1,3-]	36-2022	AAA5988				W	<	0.074	0.62	3.5	UG/L	FD			PCO-3 well	HPLC	16798	27300	ORGANIC
Dinitrobenzene [1,3-]	36-2022	AAB2542				W	<	0.041	0.62	3.5	UG/L				PCO-3	HPLC	21187	35204	ORGANIC
Dinitrobenzene [1,3-]	NA	AAA5981				W	<	0.083		3.5	UG/L	FR		J	PCO-1 and PCO-2	HPLC	16221	23525	ORGANIC
Dinitrobenzene [1,3-]	NA	AAA5983				W	<	0.083		3.5	UG/L	FR			PCO-3	HPLC	16221	23525	ORGANIC
Dinitrobenzene [1,3-]	NA	AAA5985				W	<	0.074		3.5	UG/L	FR				HPLC	16792	27318	ORGANIC
Dinitrobenzene [1,3-]	NA	AAA9537				W	<	0.074		3.5	UG/L	FR				HPLC	16798	27300	ORGANIC

Analyte	Loc ID	Sample ID	Begin	End	Units	Mat	S	Sample Value	Bkgd Value	SAL Value	Units	Field Code	Lab Code	EPA Qual	Sample Location	Tech Code	Request Number	Report Number	Suite
Dinitrobenzene [1,3-]	NA	AAA9575				W	<	0.059		3.5	UG/L	FR			PCO Series Wells, Pajarito Canyon	HPLC	18238	31202	ORGANIC
Dinitrophenol [2,4-]	36-2020	AAA5953				W	<	10		70	UG/L				PCO-1	GCMS	16222	22081	ORGANIC
Dinitrophenol [2,4-]	36-2020	AAA5984				W	<	20		70	UG/L				PCO-1 well	GCMS	16792	26863	ORGANIC
Dinitrophenol [2,4-]	36-2020	AAA9571				W	<	50		70	UG/L				PCO-1, Pajarito Canyon	GCMS	18238	31199	ORGANIC
Dinitrophenol [2,4-]	36-2021	AAA5954				W	<	10		70	UG/L				PCO-2	GCMS	16222	22081	ORGANIC
Dinitrophenol [2,4-]	36-2021	AAA5955				W	<	10		70	UG/L	FD			PCO-2	GCMS	16222	22081	ORGANIC
Dinitrophenol [2,4-]	36-2021	AAA9572				W	<	100		70	UG/L				PCO-2, Pajarito Canyon	GCMS	18238	31199	ORGANIC
Dinitrophenol [2,4-]	36-2021	AAA9588				W	<	20		70	UG/L				PCO-2, Pajarito Canyon	GCMS	19725	33059	ORGANIC
Dinitrophenol [2,4-]	36-2021	AAB2541				W	<	56		70	UG/L			UJ	PCO-2	GCMS	21184	35725	ORGANIC
Dinitrophenol [2,4-]	36-2022	AAA5956				W	<	10		70	UG/L				PCO-3	GCMS	16222	22081	ORGANIC
Dinitrophenol [2,4-]	36-2022	AAA5987				W	<	20		70	UG/L				PCO-3 well	GCMS	16798	26862	ORGANIC
Dinitrophenol [2,4-]	36-2022	AAA5988				W	<	20		70	UG/L	FD			PCO-3 well	GCMS	16798	26862	ORGANIC
Dinitrophenol [2,4-]	36-2022	AAA9589				W	<	25		70	UG/L			UJ	PCO-3, Pajarito Canyon	GCMS	19725	33059	ORGANIC
Dinitrophenol [2,4-]	36-2022	AAA9590				W	<	25		70	UG/L	FD		UJ	PCO-3, Pajarito Canyon	GCMS	19725	33059	ORGANIC
Dinitrophenol [2,4-]	36-2022	AAA9591				W	<	25		70	UG/L	FR		UJ	PCO-3, Pajarito Canyon	GCMS	19725	33059	ORGANIC
Dinitrophenol [2,4-]	36-2022	AAB2542				W	<	53		70	UG/L			R	PCO-3	GCMS	21184	35725	ORGANIC
Dinitrophenol [2,4-]	NA	AAA5981				W	<	10		70	UG/L	FR			PCO-1 and PCO-2	GCMS	16222	22081	ORGANIC
Dinitrophenol [2,4-]	NA	AAA5983				W	<	10		70	UG/L	FR			PCO-3	GCMS	16222	22081	ORGANIC
Dinitrophenol [2,4-]	NA	AAA5985				W	<	20		70	UG/L	FR		UJ		GCMS	16792	26863	ORGANIC
Dinitrophenol [2,4-]	NA	AAA9537				W	<	20		70	UG/L	FR				GCMS	16798	26862	ORGANIC
Dinitrophenol [2,4-]	NA	AAA9575				W	<	140		70	UG/L	FR			PCO Series Wells, Pajarito Canyon	GCMS	18238	31199	ORGANIC
Dinitrotoluene [2,4-]	36-2020	AAA5953				W	<	10	0.09	0.05	UG/L				PCO-1	GCMS	16222	22081	ORGANIC
Dinitrotoluene [2,4-]	36-2020	AAA5953				W	<	0.064	0.09	0.05	UG/L				PCO-1	HPLC	16221	23525	ORGANIC
Dinitrotoluene [2,4-]	36-2020	AAA5984				W	<	10	0.09	0.05	UG/L				PCO-1 well	GCMS	16792	26863	ORGANIC
Dinitrotoluene [2,4-]	36-2020	AAA5984				W	<	0.076	0.09	0.05	UG/L				PCO-1 well	HPLC	16792	27318	ORGANIC
Dinitrotoluene [2,4-]	36-2020	AAA9571				W	<	10	0.09	0.05	UG/L				PCO-1, Pajarito Canyon	GCMS	18238	31199	ORGANIC
Dinitrotoluene [2,4-]	36-2020	AAA9571				W	<	0.037	0.09	0.05	UG/L				PCO-1, Pajarito Canyon	HPLC	18238	31202	ORGANIC
Dinitrotoluene [2,4-]	36-2020	AAB2539				W	<	0.032	0.09	0.05	UG/L				PCO-1	HPLC	21187	35204	ORGANIC
Dinitrotoluene [2,4-]	36-2020	AAB2540				W	<	0.032	0.09	0.05	UG/L	FD			PCO-1	HPLC	21187	35204	ORGANIC
Dinitrotoluene [2,4-]	36-2021	AAA5954				W	<	10	0.09	0.05	UG/L				PCO-2	GCMS	16222	22081	ORGANIC
Dinitrotoluene [2,4-]	36-2021	AAA5954				W	<	0.064	0.09	0.05	UG/L				PCO-2	HPLC	16221	23525	ORGANIC
Dinitrotoluene [2,4-]	36-2021	AAA5955				W	<	10	0.09	0.05	UG/L	FD			PCO-2	GCMS	16222	22081	ORGANIC
Dinitrotoluene [2,4-]	36-2021	AAA5955				W	<	0.064	0.09	0.05	UG/L	FD			PCO-2	HPLC	16221	23525	ORGANIC
Dinitrotoluene [2,4-]	36-2021	AAA9572				W	<	20	0.09	0.05	UG/L				PCO-2, Pajarito Canyon	GCMS	18238	31199	ORGANIC
Dinitrotoluene [2,4-]	36-2021	AAA9572				W	<	0.037	0.09	0.05	UG/L				PCO-2, Pajarito Canyon	HPLC	18238	31202	ORGANIC
Dinitrotoluene [2,4-]	36-2021	AAA9588				W	<	10	0.09	0.05	UG/L				PCO-2, Pajarito Canyon	GCMS	19725	33059	ORGANIC
Dinitrotoluene [2,4-]	36-2021	AAB2541				W	<	11	0.09	0.05	UG/L				PCO-2	GCMS	21184	35725	ORGANIC
Dinitrotoluene [2,4-]	36-2021	AAB2541				W	<	0.032	0.09	0.05	UG/L				PCO-2	HPLC	21187	35204	ORGANIC
Dinitrotoluene [2,4-]	36-2022	AAA5956				W	<	10	0.09	0.05	UG/L				PCO-3	GCMS	16222	22081	ORGANIC
Dinitrotoluene [2,4-]	36-2022	AAA5956				W	<	0.064	0.09	0.05	UG/L				PCO-3	HPLC	16221	23525	ORGANIC
Dinitrotoluene [2,4-]	36-2022	AAA5987				W	<	0.076	0.09	0.05	UG/L				PCO-3 well	HPLC	16798	27300	ORGANIC
Dinitrotoluene [2,4-]	36-2022	AAA5987				W	<	10	0.09	0.05	UG/L				PCO-3 well	GCMS	16798	26862	ORGANIC
Dinitrotoluene [2,4-]	36-2022	AAA5988				W	<	10	0.09	0.05	UG/L	FD			PCO-3 well	GCMS	16798	26862	ORGANIC
Dinitrotoluene [2,4-]	36-2022	AAA5988				W	<	0.076	0.09	0.05	UG/L	FD			PCO-3 well	HPLC	16798	27300	ORGANIC
Dinitrotoluene [2,4-]	36-2022	AAA9589				W	<	10	0.09	0.05	UG/L			UJ	PCO-3, Pajarito Canyon	GCMS	19725	33059	ORGANIC
Dinitrotoluene [2,4-]	36-2022	AAA9590				W	<	10	0.09	0.05	UG/L	FD		UJ	PCO-3, Pajarito Canyon	GCMS	19725	33059	ORGANIC
Dinitrotoluene [2,4-]	36-2022	AAA9591				W	<	10	0.09	0.05	UG/L	FR		UJ	PCO-3, Pajarito Canyon	GCMS	19725	33059	ORGANIC
Dinitrotoluene [2,4-]	36-2022	AAB2542				W	<	11	0.09	0.05	UG/L				PCO-3	GCMS	21184	35725	ORGANIC
Dinitrotoluene [2,4-]	36-2022	AAB2542				W	<	0.032	0.09	0.05	UG/L				PCO-3	HPLC	21187	35204	ORGANIC
Dinitrotoluene [2,4-]	NA	AAA5981				W	<	10		0.05	UG/L	FR			PCO-1 and PCO-2	GCMS	16222	22081	ORGANIC
Dinitrotoluene [2,4-]	NA	AAA5981				W	<	0.064		0.05	UG/L	FR		J	PCO-1 and PCO-2	HPLC	16221	23525	ORGANIC
Dinitrotoluene [2,4-]	NA	AAA5983				W	<	10		0.05	UG/L	FR			PCO-3	GCMS	16222	22081	ORGANIC
Dinitrotoluene [2,4-]	NA	AAA5983				W	<	0.064		0.05	UG/L	FR			PCO-3	HPLC	16221	23525	ORGANIC
Dinitrotoluene [2,4-]	NA	AAA5985				W	<	10		0.05	UG/L	FR		UJ		GCMS	16792	26863	ORGANIC
Dinitrotoluene [2,4-]	NA	AAA5985				W	<	0.076		0.05	UG/L	FR				HPLC	16792	27318	ORGANIC

SAMPLING DATA FOR PCO WELLS

Analyte	Loc ID	Sample ID	Begin	End	Units	Mat	S	Sample Value	Bkgd Value	SAL Value	Units	Field Code	Lab Code	EPA Qual	Sample Location	Tech Code	Request Number	Report Number	Suite
Dinitrotoluene [2,4-]	NA	AAA9537				W	<	10		0.05	UG/L	FR				GCMS	16798	26862	ORGANIC
Dinitrotoluene [2,4-]	NA	AAA9537				W	<	0.076		0.05	UG/L	FR				HPLC	16798	27300	ORGANIC
Dinitrotoluene [2,4-]	NA	AAA9575				W	<	29		0.05	UG/L	FR			PCO Series Wells, Pajarito Canyon	GCMS	18238	31199	ORGANIC
Dinitrotoluene [2,4-]	NA	AAA9575				W	<	0.061		0.05	UG/L	FR			PCO Series Wells, Pajarito Canyon	HPLC	18238	31202	ORGANIC
Dinitrotoluene [2,6-]	36-2020	AAA5953				W	<	10		0.05	UG/L				PCO-1	GCMS	16222	22081	ORGANIC
Dinitrotoluene [2,6-]	36-2020	AAA5953				W	<	0.092		0.05	UG/L				PCO-1	HPLC	16221	23525	ORGANIC
Dinitrotoluene [2,6-]	36-2020	AAA5984				W	<	10		0.05	UG/L				PCO-1 well	GCMS	16792	26863	ORGANIC
Dinitrotoluene [2,6-]	36-2020	AAA5984				W	<	0.114		0.05	UG/L				PCO-1 well	HPLC	16792	27318	ORGANIC
Dinitrotoluene [2,6-]	36-2020	AAA9571				W	<	10		0.05	UG/L				PCO-1, Pajarito Canyon	GCMS	18238	31199	ORGANIC
Dinitrotoluene [2,6-]	36-2020	AAA9571				W	<	0.055		0.05	UG/L				PCO-1, Pajarito Canyon	HPLC	18238	31202	ORGANIC
Dinitrotoluene [2,6-]	36-2020	AAB2539				W	<	0.048		0.05	UG/L				PCO-1	HPLC	21187	35204	ORGANIC
Dinitrotoluene [2,6-]	36-2020	AAB2540				W	<	0.048		0.05	UG/L	FD			PCO-1	HPLC	21187	35204	ORGANIC
Dinitrotoluene [2,6-]	36-2021	AAA5954				W	<	10		0.05	UG/L				PCO-2	GCMS	16222	22081	ORGANIC
Dinitrotoluene [2,6-]	36-2021	AAA5954				W	<	0.092		0.05	UG/L				PCO-2	HPLC	16221	23525	ORGANIC
Dinitrotoluene [2,6-]	36-2021	AAA5955				W	<	10		0.05	UG/L	FD			PCO-2	GCMS	16222	22081	ORGANIC
Dinitrotoluene [2,6-]	36-2021	AAA5955				W	<	0.092		0.05	UG/L	FD			PCO-2	HPLC	16221	23525	ORGANIC
Dinitrotoluene [2,6-]	36-2021	AAA9572				W	<	20		0.05	UG/L				PCO-2, Pajarito Canyon	GCMS	18238	31199	ORGANIC
Dinitrotoluene [2,6-]	36-2021	AAA9572				W	<	0.055		0.05	UG/L				PCO-2, Pajarito Canyon	HPLC	18238	31202	ORGANIC
Dinitrotoluene [2,6-]	36-2021	AAA9588				W	<	10		0.05	UG/L				PCO-2, Pajarito Canyon	GCMS	19725	33059	ORGANIC
Dinitrotoluene [2,6-]	36-2021	AAB2541				W	<	11		0.05	UG/L				PCO-2	GCMS	21184	35725	ORGANIC
Dinitrotoluene [2,6-]	36-2021	AAB2541				W	<	0.048		0.05	UG/L				PCO-2	HPLC	21187	35204	ORGANIC
Dinitrotoluene [2,6-]	36-2022	AAA5956				W	<	10		0.05	UG/L				PCO-3	GCMS	16222	22081	ORGANIC
Dinitrotoluene [2,6-]	36-2022	AAA5956				W	<	0.092		0.05	UG/L				PCO-3	HPLC	16221	23525	ORGANIC
Dinitrotoluene [2,6-]	36-2022	AAA5987				W	<	10		0.05	UG/L				PCO-3 well	GCMS	16798	26862	ORGANIC
Dinitrotoluene [2,6-]	36-2022	AAA5987				W	<	0.114		0.05	UG/L				PCO-3 well	HPLC	16798	27300	ORGANIC
Dinitrotoluene [2,6-]	36-2022	AAA5988				W	<	10		0.05	UG/L	FD			PCO-3 well	GCMS	16798	26862	ORGANIC
Dinitrotoluene [2,6-]	36-2022	AAA5988				W	<	0.114		0.05	UG/L	FD			PCO-3 well	HPLC	16798	27300	ORGANIC
Dinitrotoluene [2,6-]	36-2022	AAA9589				W	<	10		0.05	UG/L			UJ	PCO-3, Pajarito Canyon	GCMS	19725	33059	ORGANIC
Dinitrotoluene [2,6-]	36-2022	AAA9590				W	<	10		0.05	UG/L	FD		UJ	PCO-3, Pajarito Canyon	GCMS	19725	33059	ORGANIC
Dinitrotoluene [2,6-]	36-2022	AAA9591				W	<	10		0.05	UG/L	FR		UJ	PCO-3, Pajarito Canyon	GCMS	19725	33059	ORGANIC
Dinitrotoluene [2,6-]	36-2022	AAB2542				W	<	11		0.05	UG/L				PCO-3	GCMS	21184	35725	ORGANIC
Dinitrotoluene [2,6-]	36-2022	AAB2542				W	<	0.048		0.05	UG/L				PCO-3	HPLC	21187	35204	ORGANIC
Dinitrotoluene [2,6-]	NA	AAA5981				W	<	10		0.05	UG/L	FR			PCO-1 and PCO-2	GCMS	16222	22081	ORGANIC
Dinitrotoluene [2,6-]	NA	AAA5981				W	<	0.092		0.05	UG/L	FR		J	PCO-1 and PCO-2	HPLC	16221	23525	ORGANIC
Dinitrotoluene [2,6-]	NA	AAA5983				W	<	10		0.05	UG/L	FR			PCO-3	GCMS	16222	22081	ORGANIC
Dinitrotoluene [2,6-]	NA	AAA5983				W	<	0.092		0.05	UG/L	FR			PCO-3	HPLC	16221	23525	ORGANIC
Dinitrotoluene [2,6-]	NA	AAA5985				W	<	10		0.05	UG/L	FR		UJ		GCMS	16792	26863	ORGANIC
Dinitrotoluene [2,6-]	NA	AAA5985				W	<	0.114		0.05	UG/L	FR				HPLC	16792	27318	ORGANIC
Dinitrotoluene [2,6-]	NA	AAA9537				W	<	10		0.05	UG/L	FR				GCMS	16798	26862	ORGANIC
Dinitrotoluene [2,6-]	NA	AAA9537				W	<	0.114		0.05	UG/L	FR				HPLC	16798	27300	ORGANIC
Dinitrotoluene [2,6-]	NA	AAA9575				W	<	29		0.05	UG/L	FR			PCO Series Wells, Pajarito Canyon	GCMS	18238	31199	ORGANIC
Dinitrotoluene [2,6-]	NA	AAA9575				W	<	0.092		0.05	UG/L	FR			PCO Series Wells, Pajarito Canyon	HPLC	18238	31202	ORGANIC
Ethylbenzene	18-2023	AAA9592				W	<	5		700	UG/L	FB				GCMS	19664	31343	ORGANIC
Ethylbenzene	18-2024	AAA9592				W	<	5		700	UG/L	FB				GCMS	19664	31343	ORGANIC
Ethylbenzene	36-2020	AAA5953				W	<	5		700	UG/L				PCO-1	GCMS	16226	22461	ORGANIC
Ethylbenzene	36-2020	AAA5984				W	<	5		700	UG/L				PCO-1 well	GCMS	16792	26837	ORGANIC
Ethylbenzene	36-2020	AAA9571				W	<	5		700	UG/L				PCO-1, Pajarito Canyon	GCMS	18238	31203	ORGANIC
Ethylbenzene	36-2020	AAA9587				W	<	5		700	UG/L				PCO-1, Pajarito Canyon	GCMS	19664	31343	ORGANIC
Ethylbenzene	36-2020	AAA9592				W	<	5		700	UG/L	FB				GCMS	19664	31343	ORGANIC
Ethylbenzene	36-2020	AAB2539				W	<	5		700	UG/L				PCO-1	GCMS	21184	35247	ORGANIC
Ethylbenzene	36-2020	AAB2540				W	<	5		700	UG/L	FD			PCO-1	GCMS	21184	35247	ORGANIC
Ethylbenzene	36-2021	AAA5954				W	<	5		700	UG/L				PCO-2	GCMS	16226	22461	ORGANIC
Ethylbenzene	36-2021	AAA5955				W	<	5		700	UG/L	FD			PCO-2	GCMS	16226	22461	ORGANIC
Ethylbenzene	36-2021	AAA9572				W	<	5		700	UG/L				PCO-2, Pajarito Canyon	GCMS	18238	31203	ORGANIC
Ethylbenzene	36-2021	AAA9588				W	<	5		700	UG/L				PCO-2, Pajarito Canyon	GCMS	19725	33062	ORGANIC

Analyte	Loc ID	Sample ID	Begin	End	Units	Mat	S	Sample Value	Bkgd Value	SAL Value	Units	Field Code	Lab Code	EPA Qual	Sample Location	Tech Code	Request Number	Report Number	Suite
Ethylbenzene	36-2021	AAA9592				W	<	5		700	UG/L	FB				GCMS	19664	31343	ORGANIC
Ethylbenzene	36-2021	AAA9593				W	<	5		700	UG/L	FB			PCO-series, Pajarito Canyon	GCMS	19725	33062	ORGANIC
Ethylbenzene	36-2021	AAB2541				W	<	5		700	UG/L				PCO-2	GCMS	21184	35247	ORGANIC
Ethylbenzene	36-2022	AAA5956				W	<	5		700	UG/L				PCO-3	GCMS	16226	22461	ORGANIC
Ethylbenzene	36-2022	AAA5987				W	<	5		700	UG/L				PCO-3 well	GCMS	16798	26840	ORGANIC
Ethylbenzene	36-2022	AAA5988				W	<	5		700	UG/L	FD			PCO-3 well	GCMS	16798	26840	ORGANIC
Ethylbenzene	36-2022	AAA9589				W	<	5		700	UG/L				PCO-3, Pajarito Canyon	GCMS	19725	33062	ORGANIC
Ethylbenzene	36-2022	AAA9590				W	<	5		700	UG/L	FD			PCO-3, Pajarito Canyon	GCMS	19725	33062	ORGANIC
Ethylbenzene	36-2022	AAA9591				W	<	5		700	UG/L	FR			PCO-3, Pajarito Canyon	GCMS	19725	33062	ORGANIC
Ethylbenzene	36-2022	AAA9592				W	<	5		700	UG/L	FB				GCMS	19664	31343	ORGANIC
Ethylbenzene	36-2022	AAB2542				W	<	5		700	UG/L				PCO-3	GCMS	21184	35247	ORGANIC
Ethylbenzene	NA	AAA5980				W	<	5		700	UG/L	FB			PCO-1 and PCO-2	GCMS	16226	22461	ORGANIC
Ethylbenzene	NA	AAA5981				W	<	5		700	UG/L	FR			PCO-1 and PCO-2	GCMS	16226	22461	ORGANIC
Ethylbenzene	NA	AAA5982				W	<	5		700	UG/L	FB			PCO-3	GCMS	16226	22461	ORGANIC
Ethylbenzene	NA	AAA5983				W	<	5		700	UG/L	FR			PCO-3	GCMS	16226	22461	ORGANIC
Ethylbenzene	NA	AAA5985				W	<	5		700	UG/L	FR				GCMS	16792	26837	ORGANIC
Ethylbenzene	NA	AAA5986				W	<	5		700	UG/L					GCMS	16792	26837	ORGANIC
Ethylbenzene	NA	AAA9537				W	<	5		700	UG/L	FR				GCMS	16798	26840	ORGANIC
Ethylbenzene	NA	AAA9538				W	<	5		700	UG/L	FB				GCMS	16798	26840	ORGANIC
Ethylbenzene	NA	AAA9575				W	<	5		700	UG/L	FR			PCO Series Wells, Pajarito Canyon	GCMS	18238	31203	ORGANIC
Ethylbenzene	NA	AAA9576				W	<	5		700	UG/L	FB			PCO Series Wells, Pajarito Canyon	GCMS	18238	31203	ORGANIC
Fluoranthene	18-2023	AAB2538				W	<	0.032		1400	UG/L				MW-5	GCMS	21184	36476	ORGANIC
Fluoranthene	36-2020	AAA5953				W	<	10		1400	UG/L				PCO-1	GCMS	16222	22081	ORGANIC
Fluoranthene	36-2020	AAA5984				W	<	10		1400	UG/L				PCO-1 well	GCMS	16792	26863	ORGANIC
Fluoranthene	36-2020	AAA9571				W	<	10		1400	UG/L				PCO-1, Pajarito Canyon	GCMS	18238	31199	ORGANIC
Fluoranthene	36-2020	AAB2539				W	<	0.032		1400	UG/L				PCO-1	GCMS	21184	36476	ORGANIC
Fluoranthene	36-2020	AAB2540				W	<	0.032		1400	UG/L	FD			PCO-1	GCMS	21184	36476	ORGANIC
Fluoranthene	36-2021	AAA5954				W	<	10		1400	UG/L				PCO-2	GCMS	16222	22081	ORGANIC
Fluoranthene	36-2021	AAA5955				W	<	10		1400	UG/L	FD			PCO-2	GCMS	16222	22081	ORGANIC
Fluoranthene	36-2021	AAA9572				W	<	20		1400	UG/L				PCO-2, Pajarito Canyon	GCMS	18238	31199	ORGANIC
Fluoranthene	36-2021	AAA9588				W	<	10		1400	UG/L				PCO-2, Pajarito Canyon	GCMS	19725	33059	ORGANIC
Fluoranthene	36-2021	AAB2541				W	<	11		1400	UG/L				PCO-2	GCMS	21184	35725	ORGANIC
Fluoranthene	36-2022	AAA5956				W	<	10		1400	UG/L				PCO-3	GCMS	16222	22081	ORGANIC
Fluoranthene	36-2022	AAA5987				W	<	10		1400	UG/L				PCO-3 well	GCMS	16798	26862	ORGANIC
Fluoranthene	36-2022	AAA5988				W	<	10		1400	UG/L	FD			PCO-3 well	GCMS	16798	26862	ORGANIC
Fluoranthene	36-2022	AAA9589				W	<	10		1400	UG/L			UJ	PCO-3, Pajarito Canyon	GCMS	19725	33059	ORGANIC
Fluoranthene	36-2022	AAA9590				W	<	10		1400	UG/L	FD		UJ	PCO-3, Pajarito Canyon	GCMS	19725	33059	ORGANIC
Fluoranthene	36-2022	AAA9591				W	<	10		1400	UG/L	FR		UJ	PCO-3, Pajarito Canyon	GCMS	19725	33059	ORGANIC
Fluoranthene	36-2022	AAB2542				W	<	11		1400	UG/L				PCO-3	GCMS	21184	35725	ORGANIC
Fluoranthene	NA	AAA5981				W	<	10		1400	UG/L	FR			PCO-1 and PCO-2	GCMS	16222	22081	ORGANIC
Fluoranthene	NA	AAA5983				W	<	10		1400	UG/L	FR			PCO-3	GCMS	16222	22081	ORGANIC
Fluoranthene	NA	AAA5985				W	<	10		1400	UG/L	FR		UJ		GCMS	16792	26863	ORGANIC
Fluoranthene	NA	AAA9537				W	<	10		1400	UG/L	FR				GCMS	16798	26862	ORGANIC
Fluoranthene	NA	AAA9575				W	<	29		1400	UG/L	FR			PCO Series Wells, Pajarito Canyon	GCMS	18238	31199	ORGANIC
Fluorene	18-2023	AAB2538				W	<	0.042		1400	UG/L				MW-5	GCMS	21184	36476	ORGANIC
Fluorene	36-2020	AAA5953				W	<	10		1400	UG/L				PCO-1	GCMS	16222	22081	ORGANIC
Fluorene	36-2020	AAA5984				W	<	10		1400	UG/L			UJ	PCO-1 well	GCMS	16792	26863	ORGANIC
Fluorene	36-2020	AAA9571				W	<	10		1400	UG/L				PCO-1, Pajarito Canyon	GCMS	18238	31199	ORGANIC
Fluorene	36-2020	AAB2539				W	<	0.043		1400	UG/L				PCO-1	GCMS	21184	36476	ORGANIC
Fluorene	36-2020	AAB2540				W	<	0.042		1400	UG/L	FD			PCO-1	GCMS	21184	36476	ORGANIC
Fluorene	36-2021	AAA5954				W	<	10		1400	UG/L				PCO-2	GCMS	16222	22081	ORGANIC
Fluorene	36-2021	AAA5955				W	<	10		1400	UG/L	FD			PCO-2	GCMS	16222	22081	ORGANIC
Fluorene	36-2021	AAA9572				W	<	20		1400	UG/L				PCO-2, Pajarito Canyon	GCMS	18238	31199	ORGANIC
Fluorene	36-2021	AAA9588				W	<	10		1400	UG/L				PCO-2, Pajarito Canyon	GCMS	19725	33059	ORGANIC
Fluorene	36-2021	AAB2541				W	<	11		1400	UG/L				PCO-2	GCMS	21184	35725	ORGANIC

SAMPLING DATA FOR PCO WELLS

Analyte	Loc ID	Sample ID	Begin	End	Units	Mat	S	Sample Value	Bkgd Value	SAL Value	Units	Field Code	Lab Code	EPA Qual	Sample Location	Tech Code	Request Number	Report Number	Suite
Fluorene	36-2022	AAA5956				W	<	10		1400	UG/L				PCO-3	GCMS	16222	22081	ORGANIC
Fluorene	36-2022	AAA5987				W	<	10		1400	UG/L				PCO-3 well	GCMS	16798	26862	ORGANIC
Fluorene	36-2022	AAA5988				W	<	10		1400	UG/L	FD			PCO-3 well	GCMS	16798	26862	ORGANIC
Fluorene	36-2022	AAA9589				W	<	10		1400	UG/L			UJ	PCO-3, Pajarito Canyon	GCMS	19725	33059	ORGANIC
Fluorene	36-2022	AAA9590				W	<	10		1400	UG/L	FD		UJ	PCO-3, Pajarito Canyon	GCMS	19725	33059	ORGANIC
Fluorene	36-2022	AAA9591				W	<	10		1400	UG/L	FR		UJ	PCO-3, Pajarito Canyon	GCMS	19725	33059	ORGANIC
Fluorene	36-2022	AAB2542				W	<	11		1400	UG/L				PCO-3	GCMS	21184	35725	ORGANIC
Fluorene	NA	AAA5981				W	<	10		1400	UG/L	FR			PCO-1 and PCO-2	GCMS	16222	22081	ORGANIC
Fluorene	NA	AAA5983				W	<	10		1400	UG/L	FR			PCO-3	GCMS	16222	22081	ORGANIC
Fluorene	NA	AAA5985				W	<	10		1400	UG/L	FR		UJ		GCMS	16792	26863	ORGANIC
Fluorene	NA	AAA9537				W	<	10		1400	UG/L	FR				GCMS	16798	26862	ORGANIC
Fluorene	NA	AAA9575				W	<	29		1400	UG/L	FR			PCO Series Wells, Pajarito Canyon	GCMS	18238	31199	ORGANIC
Hexachlorobenzene	36-2020	AAA5953				W	<	10		1	UG/L				PCO-1	GCMS	16222	22081	ORGANIC
Hexachlorobenzene	36-2020	AAA5984				W	<	10		1	UG/L				PCO-1 well	GCMS	16792	26863	ORGANIC
Hexachlorobenzene	36-2020	AAA9571				W	<	10		1	UG/L				PCO-1, Pajarito Canyon	GCMS	18238	31199	ORGANIC
Hexachlorobenzene	36-2021	AAA5954				W	<	10		1	UG/L				PCO-2	GCMS	16222	22081	ORGANIC
Hexachlorobenzene	36-2021	AAA5955				W	<	10		1	UG/L	FD			PCO-2	GCMS	16222	22081	ORGANIC
Hexachlorobenzene	36-2021	AAA9572				W	<	20		1	UG/L				PCO-2, Pajarito Canyon	GCMS	18238	31199	ORGANIC
Hexachlorobenzene	36-2021	AAA9588				W	<	10		1	UG/L				PCO-2, Pajarito Canyon	GCMS	19725	33059	ORGANIC
Hexachlorobenzene	36-2021	AAB2541				W	<	11		1	UG/L				PCO-2	GCMS	21184	35725	ORGANIC
Hexachlorobenzene	36-2022	AAA5956				W	<	10		1	UG/L				PCO-3	GCMS	16222	22081	ORGANIC
Hexachlorobenzene	36-2022	AAA5987				W	<	10		1	UG/L				PCO-3 well	GCMS	16798	26862	ORGANIC
Hexachlorobenzene	36-2022	AAA5988				W	<	10		1	UG/L	FD			PCO-3 well	GCMS	16798	26862	ORGANIC
Hexachlorobenzene	36-2022	AAA9589				W	<	10		1	UG/L			UJ	PCO-3, Pajarito Canyon	GCMS	19725	33059	ORGANIC
Hexachlorobenzene	36-2022	AAA9590				W	<	10		1	UG/L	FD		UJ	PCO-3, Pajarito Canyon	GCMS	19725	33059	ORGANIC
Hexachlorobenzene	36-2022	AAA9591				W	<	10		1	UG/L	FR		UJ	PCO-3, Pajarito Canyon	GCMS	19725	33059	ORGANIC
Hexachlorobenzene	36-2022	AAB2542				W	<	11		1	UG/L				PCO-3	GCMS	21184	35725	ORGANIC
Hexachlorobenzene	NA	AAA5981				W	<	10		1	UG/L	FR			PCO-1 and PCO-2	GCMS	16222	22081	ORGANIC
Hexachlorobenzene	NA	AAA5983				W	<	10		1	UG/L	FR			PCO-3	GCMS	16222	22081	ORGANIC
Hexachlorobenzene	NA	AAA5985				W	<	10		1	UG/L	FR		UJ		GCMS	16792	26863	ORGANIC
Hexachlorobenzene	NA	AAA9537				W	<	10		1	UG/L	FR				GCMS	16798	26862	ORGANIC
Hexachlorobenzene	NA	AAA9575				W	<	29		1	UG/L	FR			PCO Series Wells, Pajarito Canyon	GCMS	18238	31199	ORGANIC
Hexachlorobutadiene	36-2020	AAA5953				W	<	10		4.5	UG/L				PCO-1	GCMS	16222	22081	ORGANIC
Hexachlorobutadiene	36-2020	AAA5984				W	<	10		4.5	UG/L				PCO-1 well	GCMS	16792	26863	ORGANIC
Hexachlorobutadiene	36-2020	AAA9571				W	<	10		4.5	UG/L				PCO-1, Pajarito Canyon	GCMS	18238	31199	ORGANIC
Hexachlorobutadiene	36-2020	AAB2539				W	<	5		4.5	UG/L				PCO-1	GCMS	21184	35247	ORGANIC
Hexachlorobutadiene	36-2020	AAB2540				W	<	5		4.5	UG/L	FD			PCO-1	GCMS	21184	35247	ORGANIC
Hexachlorobutadiene	36-2021	AAA5954				W	<	10		4.5	UG/L				PCO-2	GCMS	16222	22081	ORGANIC
Hexachlorobutadiene	36-2021	AAA5955				W	<	10		4.5	UG/L	FD			PCO-2	GCMS	16222	22081	ORGANIC
Hexachlorobutadiene	36-2021	AAA9572				W	<	20		4.5	UG/L				PCO-2, Pajarito Canyon	GCMS	18238	31199	ORGANIC
Hexachlorobutadiene	36-2021	AAA9588				W	<	10		4.5	UG/L				PCO-2, Pajarito Canyon	GCMS	19725	33059	ORGANIC
Hexachlorobutadiene	36-2021	AAB2541				W	<	11		4.5	UG/L				PCO-2	GCMS	21184	35725	ORGANIC
Hexachlorobutadiene	36-2021	AAB2541				W	<	5		4.5	UG/L				PCO-2	GCMS	21184	35247	ORGANIC
Hexachlorobutadiene	36-2022	AAA5956				W	<	10		4.5	UG/L				PCO-3	GCMS	16222	22081	ORGANIC
Hexachlorobutadiene	36-2022	AAA5987				W	<	10		4.5	UG/L				PCO-3 well	GCMS	16798	26862	ORGANIC
Hexachlorobutadiene	36-2022	AAA5988				W	<	10		4.5	UG/L	FD			PCO-3 well	GCMS	16798	26862	ORGANIC
Hexachlorobutadiene	36-2022	AAA9589				W	<	10		4.5	UG/L			UJ	PCO-3, Pajarito Canyon	GCMS	19725	33059	ORGANIC
Hexachlorobutadiene	36-2022	AAA9590				W	<	10		4.5	UG/L	FD		UJ	PCO-3, Pajarito Canyon	GCMS	19725	33059	ORGANIC
Hexachlorobutadiene	36-2022	AAA9591				W	<	10		4.5	UG/L	FR		UJ	PCO-3, Pajarito Canyon	GCMS	19725	33059	ORGANIC
Hexachlorobutadiene	36-2022	AAB2542				W	<	11		4.5	UG/L				PCO-3	GCMS	21184	35725	ORGANIC
Hexachlorobutadiene	36-2022	AAB2542				W	<	5		4.5	UG/L				PCO-3	GCMS	21184	35247	ORGANIC
Hexachlorobutadiene	NA	AAA5981				W	<	10		4.5	UG/L	FR			PCO-1 and PCO-2	GCMS	16222	22081	ORGANIC
Hexachlorobutadiene	NA	AAA5983				W	<	10		4.5	UG/L	FR			PCO-3	GCMS	16222	22081	ORGANIC
Hexachlorobutadiene	NA	AAA5985				W	<	10		4.5	UG/L	FR		UJ		GCMS	16792	26863	ORGANIC
Hexachlorobutadiene	NA	AAA9537				W	<	10		4.5	UG/L	FR				GCMS	16798	26862	ORGANIC

Analyte	Loc ID	Sample ID	Begin	End	Units	Mat	S	Sample Value	Bkgd Value	SAL Value	Units	Field Code	Lab Code	EPA Qual	Sample Location	Tech Code	Request Number	Report Number	Suite
Hexachlorobutadiene	NA	AAA9575				W	<	29		4.5	UG/L	FR			PCO Series Wells, Pajarito Canyon	GCMS	18238	31199	ORGANIC
Hexachlorocyclopentadiene	36-2020	AAA5953				W	<	10		50	UG/L				PCO-1	GCMS	16222	22081	ORGANIC
Hexachlorocyclopentadiene	36-2020	AAA5984				W	<	20		50	UG/L				PCO-1 well	GCMS	16792	26863	ORGANIC
Hexachlorocyclopentadiene	36-2020	AAA9571				W	<	10		50	UG/L				PCO-1, Pajarito Canyon	GCMS	18238	31199	ORGANIC
Hexachlorocyclopentadiene	36-2021	AAA5954				W	<	10		50	UG/L				PCO-2	GCMS	16222	22081	ORGANIC
Hexachlorocyclopentadiene	36-2021	AAA5955				W	<	10		50	UG/L	FD			PCO-2	GCMS	16222	22081	ORGANIC
Hexachlorocyclopentadiene	36-2021	AAA9572				W	<	20		50	UG/L				PCO-2, Pajarito Canyon	GCMS	18238	31199	ORGANIC
Hexachlorocyclopentadiene	36-2021	AAA9588				W	<	10		50	UG/L				PCO-2, Pajarito Canyon	GCMS	19725	33059	ORGANIC
Hexachlorocyclopentadiene	36-2021	AAB2541				W	<	11		50	UG/L				PCO-2	GCMS	21184	35725	ORGANIC
Hexachlorocyclopentadiene	36-2022	AAA5956				W	<	10		50	UG/L				PCO-3	GCMS	16222	22081	ORGANIC
Hexachlorocyclopentadiene	36-2022	AAA5987				W	<	20		50	UG/L				PCO-3 well	GCMS	16798	26862	ORGANIC
Hexachlorocyclopentadiene	36-2022	AAA5988				W	<	20		50	UG/L	FD			PCO-3 well	GCMS	16798	26862	ORGANIC
Hexachlorocyclopentadiene	36-2022	AAA9589				W	<	10		50	UG/L			UJ	PCO-3, Pajarito Canyon	GCMS	19725	33059	ORGANIC
Hexachlorocyclopentadiene	36-2022	AAA9590				W	<	10		50	UG/L	FD		UJ	PCO-3, Pajarito Canyon	GCMS	19725	33059	ORGANIC
Hexachlorocyclopentadiene	36-2022	AAA9591				W	<	10		50	UG/L	FR		UJ	PCO-3, Pajarito Canyon	GCMS	19725	33059	ORGANIC
Hexachlorocyclopentadiene	36-2022	AAB2542				W	<	11		50	UG/L				PCO-3	GCMS	21184	35725	ORGANIC
Hexachlorocyclopentadiene	NA	AAA5981				W	<	10		50	UG/L	FR			PCO-1 and PCO-2	GCMS	16222	22081	ORGANIC
Hexachlorocyclopentadiene	NA	AAA5983				W	<	10		50	UG/L	FR			PCO-3	GCMS	16222	22081	ORGANIC
Hexachlorocyclopentadiene	NA	AAA5985				W	<	20		50	UG/L	FR		UJ		GCMS	16792	26863	ORGANIC
Hexachlorocyclopentadiene	NA	AAA9537				W	<	20		50	UG/L	FR				GCMS	16798	26862	ORGANIC
Hexachlorocyclopentadiene	NA	AAA9575				W	<	29		50	UG/L	FR			PCO Series Wells, Pajarito Canyon	GCMS	18238	31199	ORGANIC
Hexachloroethane	36-2020	AAA5953				W	<	10		25	UG/L				PCO-1	GCMS	16222	22081	ORGANIC
Hexachloroethane	36-2020	AAA5984				W	<	10		25	UG/L				PCO-1 well	GCMS	16792	26863	ORGANIC
Hexachloroethane	36-2020	AAA9571				W	<	10		25	UG/L				PCO-1, Pajarito Canyon	GCMS	18238	31199	ORGANIC
Hexachloroethane	36-2021	AAA5954				W	<	10		25	UG/L				PCO-2	GCMS	16222	22081	ORGANIC
Hexachloroethane	36-2021	AAA5955				W	<	10		25	UG/L	FD			PCO-2	GCMS	16222	22081	ORGANIC
Hexachloroethane	36-2021	AAA9572				W	<	20		25	UG/L				PCO-2, Pajarito Canyon	GCMS	18238	31199	ORGANIC
Hexachloroethane	36-2021	AAA9588				W	<	10		25	UG/L				PCO-2, Pajarito Canyon	GCMS	19725	33059	ORGANIC
Hexachloroethane	36-2021	AAB2541				W	<	11		25	UG/L				PCO-2	GCMS	21184	35725	ORGANIC
Hexachloroethane	36-2022	AAA5956				W	<	10		25	UG/L				PCO-3	GCMS	16222	22081	ORGANIC
Hexachloroethane	36-2022	AAA5987				W	<	10		25	UG/L				PCO-3 well	GCMS	16798	26862	ORGANIC
Hexachloroethane	36-2022	AAA5988				W	<	10		25	UG/L	FD			PCO-3 well	GCMS	16798	26862	ORGANIC
Hexachloroethane	36-2022	AAA9589				W	<	10		25	UG/L			UJ	PCO-3, Pajarito Canyon	GCMS	19725	33059	ORGANIC
Hexachloroethane	36-2022	AAA9590				W	<	10		25	UG/L	FD		UJ	PCO-3, Pajarito Canyon	GCMS	19725	33059	ORGANIC
Hexachloroethane	36-2022	AAA9591				W	<	10		25	UG/L	FR		UJ	PCO-3, Pajarito Canyon	GCMS	19725	33059	ORGANIC
Hexachloroethane	36-2022	AAB2542				W	<	11		25	UG/L				PCO-3	GCMS	21184	35725	ORGANIC
Hexachloroethane	NA	AAA5981				W	<	10		25	UG/L	FR			PCO-1 and PCO-2	GCMS	16222	22081	ORGANIC
Hexachloroethane	NA	AAA5983				W	<	10		25	UG/L	FR			PCO-3	GCMS	16222	22081	ORGANIC
Hexachloroethane	NA	AAA5985				W	<	10		25	UG/L	FR				GCMS	16792	26863	ORGANIC
Hexachloroethane	NA	AAA9537				W	<	10		25	UG/L	FR				GCMS	16798	26862	ORGANIC
Hexachloroethane	NA	AAA9575				W	<	29		25	UG/L	FR			PCO Series Wells, Pajarito Canyon	GCMS	18238	31199	ORGANIC
Hexanone [2-]	18-2023	AAA9592				W	<	20			UG/L	FB				GCMS	19664	31343	ORGANIC
Hexanone [2-]	18-2024	AAA9592				W	<	20			UG/L	FB				GCMS	19664	31343	ORGANIC
Hexanone [2-]	36-2020	AAA5953				W	<	20			UG/L				PCO-1	GCMS	16226	22461	ORGANIC
Hexanone [2-]	36-2020	AAA5984				W	<	21			UG/L				PCO-1 well	GCMS	16792	26837	ORGANIC
Hexanone [2-]	36-2020	AAA9571				W	<	20			UG/L				PCO-1, Pajarito Canyon	GCMS	18238	31203	ORGANIC
Hexanone [2-]	36-2020	AAA9587				W	<	20			UG/L				PCO-1, Pajarito Canyon	GCMS	19664	31343	ORGANIC
Hexanone [2-]	36-2020	AAA9592				W	<	20			UG/L	FB				GCMS	19664	31343	ORGANIC
Hexanone [2-]	36-2020	AAB2539				W	<	20			UG/L				PCO-1	GCMS	21184	35247	ORGANIC
Hexanone [2-]	36-2020	AAB2540				W	<	20			UG/L	FD			PCO-1	GCMS	21184	35247	ORGANIC
Hexanone [2-]	36-2021	AAA5954				W	<	20			UG/L				PCO-2	GCMS	16226	22461	ORGANIC
Hexanone [2-]	36-2021	AAA5955				W	<	20			UG/L	FD			PCO-2	GCMS	16226	22461	ORGANIC
Hexanone [2-]	36-2021	AAA9572				W	<	20			UG/L				PCO-2, Pajarito Canyon	GCMS	18238	31203	ORGANIC
Hexanone [2-]	36-2021	AAA9588				W	<	20			UG/L				PCO-2, Pajarito Canyon	GCMS	19725	33062	ORGANIC
Hexanone [2-]	36-2021	AAA9592				W	<	20			UG/L	FB				GCMS	19664	31343	ORGANIC

SAMPLING DATA FOR PCO WELLS

Analyte	Loc ID	Sample ID	Begin	End	Units	Mat	S	Sample Value	Bkgd Value	SAL Value	Units	Field Code	Lab Code	EPA Qual	Sample Location	Tech Code	Request Number	Report Number	Suite
Hexanone [2-]	36-2021	AAA9593				W	<	20			UG/L	FB			PCO-series, Pajarito Canyon	GCMS	19725	33062	ORGANIC
Hexanone [2-]	36-2021	AAB2541				W	<	20			UG/L				PCO-2	GCMS	21184	35247	ORGANIC
Hexanone [2-]	36-2022	AAA5956				W	<	20			UG/L				PCO-3	GCMS	16226	22461	ORGANIC
Hexanone [2-]	36-2022	AAA5987				W	<	21			UG/L				PCO-3 well	GCMS	16798	26840	ORGANIC
Hexanone [2-]	36-2022	AAA5988				W	<	21			UG/L	FD			PCO-3 well	GCMS	16798	26840	ORGANIC
Hexanone [2-]	36-2022	AAA9589				W	<	20			UG/L				PCO-3, Pajarito Canyon	GCMS	19725	33062	ORGANIC
Hexanone [2-]	36-2022	AAA9590				W	<	20			UG/L	FD			PCO-3, Pajarito Canyon	GCMS	19725	33062	ORGANIC
Hexanone [2-]	36-2022	AAA9591				W	<	20			UG/L	FR			PCO-3, Pajarito Canyon	GCMS	19725	33062	ORGANIC
Hexanone [2-]	36-2022	AAA9592				W	<	20			UG/L	FB				GCMS	19664	31343	ORGANIC
Hexanone [2-]	36-2022	AAB2542				W	<	20			UG/L				PCO-3	GCMS	21184	35247	ORGANIC
Hexanone [2-]	NA	AAA5980				W	<	20			UG/L	FB			PCO-1 and PCO-2	GCMS	16226	22461	ORGANIC
Hexanone [2-]	NA	AAA5981				W	<	20			UG/L	FR			PCO-1 and PCO-2	GCMS	16226	22461	ORGANIC
Hexanone [2-]	NA	AAA5982				W	<	20			UG/L	FB			PCO-3	GCMS	16226	22461	ORGANIC
Hexanone [2-]	NA	AAA5983				W	<	20			UG/L	FR			PCO-3	GCMS	16226	22461	ORGANIC
Hexanone [2-]	NA	AAA5985				W	<	21			UG/L	FR				GCMS	16792	26837	ORGANIC
Hexanone [2-]	NA	AAA5986				W	<	21			UG/L					GCMS	16792	26837	ORGANIC
Hexanone [2-]	NA	AAA9537				W	<	21			UG/L	FR				GCMS	16798	26840	ORGANIC
Hexanone [2-]	NA	AAA9538				W	<	21			UG/L	FB				GCMS	16798	26840	ORGANIC
Hexanone [2-]	NA	AAA9575				W	<	20			UG/L	FR			PCO Series Wells, Pajarito Canyon	GCMS	18238	31203	ORGANIC
Hexanone [2-]	NA	AAA9576				W	<	20			UG/L	FB			PCO Series Wells, Pajarito Canyon	GCMS	18238	31203	ORGANIC
HMX	36-2020	AAA5953				W	<	0.204	2.84	1800	UG/L				PCO-1	HPLC	16221	23525	ORGANIC
HMX	36-2020	AAA5984				W	<	0.204	2.84	1800	UG/L				PCO-1 well	HPLC	16792	27318	ORGANIC
HMX	36-2020	AAA9571				W	<	0.098	2.84	1800	UG/L				PCO-1, Pajarito Canyon	HPLC	18238	31202	ORGANIC
HMX	36-2020	AAB2539				W	<	0.098	2.84	1800	UG/L				PCO-1	HPLC	21187	35204	ORGANIC
HMX	36-2020	AAB2540				W	<	0.098	2.84	1800	UG/L	FD			PCO-1	HPLC	21187	35204	ORGANIC
HMX	36-2021	AAA5954				W	<	0.204	2.84	1800	UG/L				PCO-2	HPLC	16221	23525	ORGANIC
HMX	36-2021	AAA5955				W	<	0.204	2.84	1800	UG/L	FD			PCO-2	HPLC	16221	23525	ORGANIC
HMX	36-2021	AAA9572				W		1.26	2.84	1800	UG/L				PCO-2, Pajarito Canyon	HPLC	18238	31202	ORGANIC
HMX	36-2021	AAB2541				W	<	0.098	2.84	1800	UG/L				PCO-2	HPLC	21187	35204	ORGANIC
HMX	36-2022	AAA5956				W	<	0.204	2.84	1800	UG/L				PCO-3	HPLC	16221	23525	ORGANIC
HMX	36-2022	AAA5987				W	<	0.204	2.84	1800	UG/L				PCO-3 well	HPLC	16798	27300	ORGANIC
HMX	36-2022	AAA5988				W	<	0.204	2.84	1800	UG/L	FD			PCO-3 well	HPLC	16798	27300	ORGANIC
HMX	36-2022	AAB2542				W	<	0.098	2.84	1800	UG/L				PCO-3	HPLC	21187	35204	ORGANIC
HMX	NA	AAA5981				W	<	0.204		1800	UG/L	FR		J	PCO-1 and PCO-2	HPLC	16221	23525	ORGANIC
HMX	NA	AAA5983				W	<	0.204		1800	UG/L	FR			PCO-3	HPLC	16221	23525	ORGANIC
HMX	NA	AAA5985				W	<	0.204		1800	UG/L	FR				HPLC	16792	27318	ORGANIC
HMX	NA	AAA9537				W	<	0.204		1800	UG/L	FR				HPLC	16798	27300	ORGANIC
HMX	NA	AAA9575				W	<	0.163		1800	UG/L	FR			PCO Series Wells, Pajarito Canyon	HPLC	18238	31202	ORGANIC
Indeno[1,2,3-cd]pyrene	18-2023	AAB2538				W	<	0.032		0.4	UG/L				MW-5	GCMS	21184	36476	ORGANIC
Indeno[1,2,3-cd]pyrene	36-2020	AAA5953				W	<	10		0.4	UG/L				PCO-1	GCMS	16222	22081	ORGANIC
Indeno[1,2,3-cd]pyrene	36-2020	AAA5984				W	<	10		0.4	UG/L				PCO-1 well	GCMS	16792	26863	ORGANIC
Indeno[1,2,3-cd]pyrene	36-2020	AAA9571				W	<	10		0.4	UG/L				PCO-1, Pajarito Canyon	GCMS	18238	31199	ORGANIC
Indeno[1,2,3-cd]pyrene	36-2020	AAB2539				W	<	0.032		0.4	UG/L				PCO-1	GCMS	21184	36476	ORGANIC
Indeno[1,2,3-cd]pyrene	36-2020	AAB2540				W	<	0.032		0.4	UG/L	FD			PCO-1	GCMS	21184	36476	ORGANIC
Indeno[1,2,3-cd]pyrene	36-2021	AAA5954				W	<	10		0.4	UG/L				PCO-2	GCMS	16222	22081	ORGANIC
Indeno[1,2,3-cd]pyrene	36-2021	AAA5955				W	<	10		0.4	UG/L	FD			PCO-2	GCMS	16222	22081	ORGANIC
Indeno[1,2,3-cd]pyrene	36-2021	AAA9572				W	<	20		0.4	UG/L				PCO-2, Pajarito Canyon	GCMS	18238	31199	ORGANIC
Indeno[1,2,3-cd]pyrene	36-2021	AAA9588				W	<	10		0.4	UG/L				PCO-2, Pajarito Canyon	GCMS	19725	33059	ORGANIC
Indeno[1,2,3-cd]pyrene	36-2021	AAB2541				W	<	11		0.4	UG/L				PCO-2	GCMS	21184	35725	ORGANIC
Indeno[1,2,3-cd]pyrene	36-2022	AAA5956				W	<	10		0.4	UG/L				PCO-3	GCMS	16222	22081	ORGANIC
Indeno[1,2,3-cd]pyrene	36-2022	AAA5987				W	<	10		0.4	UG/L				PCO-3 well	GCMS	16798	26862	ORGANIC
Indeno[1,2,3-cd]pyrene	36-2022	AAA5988				W	<	10		0.4	UG/L	FD			PCO-3 well	GCMS	16798	26862	ORGANIC
Indeno[1,2,3-cd]pyrene	36-2022	AAA9589				W	<	10		0.4	UG/L			UJ	PCO-3, Pajarito Canyon	GCMS	19725	33059	ORGANIC
Indeno[1,2,3-cd]pyrene	36-2022	AAA9590				W	<	10		0.4	UG/L	FD		UJ	PCO-3, Pajarito Canyon	GCMS	19725	33059	ORGANIC
Indeno[1,2,3-cd]pyrene	36-2022	AAA9591				W	<	10		0.4	UG/L	FR		UJ	PCO-3, Pajarito Canyon	GCMS	19725	33059	ORGANIC

Analyte	Loc ID	Sample ID	Begin	End	Units	Mat	S	Sample Value	Bkgd Value	SAL Value	Units	Field Code	Lab Code	EPA Qual	Sample Location	Tech Code	Request Number	Report Number	Suite
Indeno[1,2,3-cd]pyrene	36-2022	AAB2542				W	<	11		0.4	UG/L				PCO-3	GCMS	21184	35725	ORGANIC
Indeno[1,2,3-cd]pyrene	NA	AAA5981				W	<	10		0.4	UG/L	FR			PCO-1 and PCO-2	GCMS	16222	22081	ORGANIC
Indeno[1,2,3-cd]pyrene	NA	AAA5983				W	<	10		0.4	UG/L	FR			PCO-3	GCMS	16222	22081	ORGANIC
Indeno[1,2,3-cd]pyrene	NA	AAA5985				W	<	10		0.4	UG/L	FR				GCMS	16792	26863	ORGANIC
Indeno[1,2,3-cd]pyrene	NA	AAA9537				W	<	10		0.4	UG/L	FR				GCMS	16798	26862	ORGANIC
Indeno[1,2,3-cd]pyrene	NA	AAA9575				W	<	29		0.4	UG/L	FR			PCO Series Wells, Pajarito Canyon	GCMS	18238	31199	ORGANIC
Isophorone	36-2020	AAA5953				W	<	10		370	UG/L				PCO-1	GCMS	16222	22081	ORGANIC
Isophorone	36-2020	AAA5984				W	<	10		370	UG/L				PCO-1 well	GCMS	16792	26863	ORGANIC
Isophorone	36-2020	AAA9571				W	<	10		370	UG/L				PCO-1, Pajarito Canyon	GCMS	18238	31199	ORGANIC
Isophorone	36-2021	AAA5954				W	<	10		370	UG/L				PCO-2	GCMS	16222	22081	ORGANIC
Isophorone	36-2021	AAA5955				W	<	10		370	UG/L	FD			PCO-2	GCMS	16222	22081	ORGANIC
Isophorone	36-2021	AAA9572				W	<	20		370	UG/L				PCO-2, Pajarito Canyon	GCMS	18238	31199	ORGANIC
Isophorone	36-2021	AAA9588				W	<	10		370	UG/L				PCO-2, Pajarito Canyon	GCMS	19725	33059	ORGANIC
Isophorone	36-2021	AAB2541				W	<	11		370	UG/L				PCO-2	GCMS	21184	35725	ORGANIC
Isophorone	36-2022	AAA5956				W	<	10		370	UG/L				PCO-3	GCMS	16222	22081	ORGANIC
Isophorone	36-2022	AAA5987				W	<	10		370	UG/L				PCO-3 well	GCMS	16798	26862	ORGANIC
Isophorone	36-2022	AAA5988				W	<	10		370	UG/L	FD			PCO-3 well	GCMS	16798	26862	ORGANIC
Isophorone	36-2022	AAA9589				W	<	10		370	UG/L			UJ	PCO-3, Pajarito Canyon	GCMS	19725	33059	ORGANIC
Isophorone	36-2022	AAA9590				W	<	10		370	UG/L	FD		UJ	PCO-3, Pajarito Canyon	GCMS	19725	33059	ORGANIC
Isophorone	36-2022	AAA9591				W	<	10		370	UG/L	FR		UJ	PCO-3, Pajarito Canyon	GCMS	19725	33059	ORGANIC
Isophorone	36-2022	AAB2542				W	<	11		370	UG/L				PCO-3	GCMS	21184	35725	ORGANIC
Isophorone	NA	AAA5981				W	<	10		370	UG/L	FR			PCO-1 and PCO-2	GCMS	16222	22081	ORGANIC
Isophorone	NA	AAA5983				W	<	10		370	UG/L	FR			PCO-3	GCMS	16222	22081	ORGANIC
Isophorone	NA	AAA5985				W	<	10		370	UG/L	FR		UJ		GCMS	16792	26863	ORGANIC
Isophorone	NA	AAA9537				W	<	10		370	UG/L	FR				GCMS	16798	26862	ORGANIC
Isophorone	NA	AAA9575				W	<	29		370	UG/L	FR			PCO Series Wells, Pajarito Canyon	GCMS	18238	31199	ORGANIC
Isopropylbenzene	18-2023	AAA9592				W	<	5		1400	UG/L	FB				GCMS	19664	31343	ORGANIC
Isopropylbenzene	18-2024	AAA9592				W	<	5		1400	UG/L	FB				GCMS	19664	31343	ORGANIC
Isopropylbenzene	36-2020	AAA5953				W	<	5		1400	UG/L				PCO-1	GCMS	16226	22461	ORGANIC
Isopropylbenzene	36-2020	AAA9571				W	<	5		1400	UG/L				PCO-1, Pajarito Canyon	GCMS	18238	31203	ORGANIC
Isopropylbenzene	36-2020	AAA9587				W	<	5		1400	UG/L				PCO-1, Pajarito Canyon	GCMS	19664	31343	ORGANIC
Isopropylbenzene	36-2020	AAA9592				W	<	5		1400	UG/L	FB				GCMS	19664	31343	ORGANIC
Isopropylbenzene	36-2020	AAB2539				W	<	5		1400	UG/L				PCO-1	GCMS	21184	35247	ORGANIC
Isopropylbenzene	36-2020	AAB2540				W	<	5		1400	UG/L	FD			PCO-1	GCMS	21184	35247	ORGANIC
Isopropylbenzene	36-2021	AAA5954				W	<	5		1400	UG/L				PCO-2	GCMS	16226	22461	ORGANIC
Isopropylbenzene	36-2021	AAA5955				W	<	5		1400	UG/L	FD			PCO-2	GCMS	16226	22461	ORGANIC
Isopropylbenzene	36-2021	AAA9572				W	<	5		1400	UG/L				PCO-2, Pajarito Canyon	GCMS	18238	31203	ORGANIC
Isopropylbenzene	36-2021	AAA9588				W	<	5		1400	UG/L				PCO-2, Pajarito Canyon	GCMS	19725	33062	ORGANIC
Isopropylbenzene	36-2021	AAA9592				W	<	5		1400	UG/L	FB				GCMS	19664	31343	ORGANIC
Isopropylbenzene	36-2021	AAA9593				W	<	5		1400	UG/L	FB			PCO-series, Pajarito Canyon	GCMS	19725	33062	ORGANIC
Isopropylbenzene	36-2021	AAB2541				W	<	5		1400	UG/L				PCO-2	GCMS	21184	35247	ORGANIC
Isopropylbenzene	36-2022	AAA5956				W	<	5		1400	UG/L				PCO-3	GCMS	16226	22461	ORGANIC
Isopropylbenzene	36-2022	AAA9589				W	<	5		1400	UG/L				PCO-3, Pajarito Canyon	GCMS	19725	33062	ORGANIC
Isopropylbenzene	36-2022	AAA9590				W	<	5		1400	UG/L	FD			PCO-3, Pajarito Canyon	GCMS	19725	33062	ORGANIC
Isopropylbenzene	36-2022	AAA9591				W	<	5		1400	UG/L	FR			PCO-3, Pajarito Canyon	GCMS	19725	33062	ORGANIC
Isopropylbenzene	36-2022	AAA9592				W	<	5		1400	UG/L	FB				GCMS	19664	31343	ORGANIC
Isopropylbenzene	36-2022	AAB2542				W	<	5		1400	UG/L				PCO-3	GCMS	21184	35247	ORGANIC
Isopropylbenzene	NA	AAA5980				W	<	5		1400	UG/L	FB			PCO-1 and PCO-2	GCMS	16226	22461	ORGANIC
Isopropylbenzene	NA	AAA5981				W	<	5		1400	UG/L	FR			PCO-1 and PCO-2	GCMS	16226	22461	ORGANIC
Isopropylbenzene	NA	AAA5982				W	<	5		1400	UG/L	FB			PCO-3	GCMS	16226	22461	ORGANIC
Isopropylbenzene	NA	AAA5983				W	<	5		1400	UG/L	FR			PCO-3	GCMS	16226	22461	ORGANIC
Isopropylbenzene	NA	AAA9575				W	<	5		1400	UG/L	FR			PCO Series Wells, Pajarito Canyon	GCMS	18238	31203	ORGANIC
Isopropylbenzene	NA	AAA9576				W	<	5		1400	UG/L	FB			PCO Series Wells, Pajarito Canyon	GCMS	18238	31203	ORGANIC
Isopropyltoluene [4-]	18-2023	AAA9592				W	<	5			UG/L	FB				GCMS	19664	31343	ORGANIC
Isopropyltoluene [4-]	18-2024	AAA9592				W	<	5			UG/L	FB				GCMS	19664	31343	ORGANIC

SAMPLING DATA FOR PCO WELLS

Analyte	Loc ID	Sample ID	Begin	End	Units	Mat	S	Sample Value	Bkgd Value	SAL Value	Units	Field Code	Lab Code	EPA Qual	Sample Location	Tech Code	Request Number	Report Number	Suite
Isopropyltoluene [4-]	36-2020	AAA5953				W	<	5			UG/L				PCO-1	GCMS	16226	22461	ORGANIC
Isopropyltoluene [4-]	36-2020	AAA9571				W	<	5			UG/L				PCO-1, Pajarito Canyon	GCMS	18238	31203	ORGANIC
Isopropyltoluene [4-]	36-2020	AAA9587				W	<	5			UG/L				PCO-1, Pajarito Canyon	GCMS	19664	31343	ORGANIC
Isopropyltoluene [4-]	36-2020	AAA9592				W	<	5			UG/L	FB				GCMS	19664	31343	ORGANIC
Isopropyltoluene [4-]	36-2020	AAB2539				W	<	5			UG/L				PCO-1	GCMS	21184	35247	ORGANIC
Isopropyltoluene [4-]	36-2020	AAB2540				W	<	5			UG/L	FD			PCO-1	GCMS	21184	35247	ORGANIC
Isopropyltoluene [4-]	36-2021	AAA5954				W	<	5			UG/L				PCO-2	GCMS	16226	22461	ORGANIC
Isopropyltoluene [4-]	36-2021	AAA5955				W	<	5			UG/L	FD			PCO-2	GCMS	16226	22461	ORGANIC
Isopropyltoluene [4-]	36-2021	AAA9572				W	<	5			UG/L				PCO-2, Pajarito Canyon	GCMS	18238	31203	ORGANIC
Isopropyltoluene [4-]	36-2021	AAA9588				W	<	5			UG/L				PCO-2, Pajarito Canyon	GCMS	19725	33062	ORGANIC
Isopropyltoluene [4-]	36-2021	AAA9592				W	<	5			UG/L	FB				GCMS	19664	31343	ORGANIC
Isopropyltoluene [4-]	36-2021	AAA9593				W	<	5			UG/L	FB			PCO-series, Pajarito Canyon	GCMS	19725	33062	ORGANIC
Isopropyltoluene [4-]	36-2021	AAB2541				W	<	5			UG/L				PCO-2	GCMS	21184	35247	ORGANIC
Isopropyltoluene [4-]	36-2022	AAA5956				W	<	5			UG/L				PCO-3	GCMS	16226	22461	ORGANIC
Isopropyltoluene [4-]	36-2022	AAA9589				W	<	5			UG/L				PCO-3, Pajarito Canyon	GCMS	19725	33062	ORGANIC
Isopropyltoluene [4-]	36-2022	AAA9590				W	<	5			UG/L	FD			PCO-3, Pajarito Canyon	GCMS	19725	33062	ORGANIC
Isopropyltoluene [4-]	36-2022	AAA9591				W	<	5			UG/L	FR			PCO-3, Pajarito Canyon	GCMS	19725	33062	ORGANIC
Isopropyltoluene [4-]	36-2022	AAA9592				W	<	5			UG/L	FB				GCMS	19664	31343	ORGANIC
Isopropyltoluene [4-]	36-2022	AAB2542				W	<	5			UG/L				PCO-3	GCMS	21184	35247	ORGANIC
Isopropyltoluene [4-]	NA	AAA5980				W	<	5			UG/L	FB			PCO-1 and PCO-2	GCMS	16226	22461	ORGANIC
Isopropyltoluene [4-]	NA	AAA5981				W	<	5			UG/L	FR			PCO-1 and PCO-2	GCMS	16226	22461	ORGANIC
Isopropyltoluene [4-]	NA	AAA5982				W	<	5			UG/L	FB			PCO-3	GCMS	16226	22461	ORGANIC
Isopropyltoluene [4-]	NA	AAA5983				W	<	5			UG/L	FR			PCO-3	GCMS	16226	22461	ORGANIC
Isopropyltoluene [4-]	NA	AAA9575				W	<	5			UG/L	FR			PCO Series Wells, Pajarito Canyon	GCMS	18238	31203	ORGANIC
Isopropyltoluene [4-]	NA	AAA9576				W	<	5			UG/L	FB			PCO Series Wells, Pajarito Canyon	GCMS	18238	31203	ORGANIC
Methyl iodide	18-2023	AAA9592				W	<	5			UG/L	FB				GCMS	19664	31343	ORGANIC
Methyl iodide	18-2024	AAA9592				W	<	5			UG/L	FB				GCMS	19664	31343	ORGANIC
Methyl iodide	36-2020	AAA5953				W	<	5			UG/L				PCO-1	GCMS	16226	22461	ORGANIC
Methyl iodide	36-2020	AAA9571				W	<	5			UG/L				PCO-1, Pajarito Canyon	GCMS	18238	31203	ORGANIC
Methyl iodide	36-2020	AAA9587				W	<	5			UG/L				PCO-1, Pajarito Canyon	GCMS	19664	31343	ORGANIC
Methyl iodide	36-2020	AAA9592				W	<	5			UG/L	FB				GCMS	19664	31343	ORGANIC
Methyl iodide	36-2020	AAB2539				W	<	5			UG/L				PCO-1	GCMS	21184	35247	ORGANIC
Methyl iodide	36-2020	AAB2540				W	<	5			UG/L	FD			PCO-1	GCMS	21184	35247	ORGANIC
Methyl iodide	36-2021	AAA5954				W	<	5			UG/L				PCO-2	GCMS	16226	22461	ORGANIC
Methyl iodide	36-2021	AAA5955				W	<	5			UG/L	FD			PCO-2	GCMS	16226	22461	ORGANIC
Methyl iodide	36-2021	AAA9572				W	<	5			UG/L				PCO-2, Pajarito Canyon	GCMS	18238	31203	ORGANIC
Methyl iodide	36-2021	AAA9588				W	<	5			UG/L				PCO-2, Pajarito Canyon	GCMS	19725	33062	ORGANIC
Methyl iodide	36-2021	AAA9592				W	<	5			UG/L	FB				GCMS	19664	31343	ORGANIC
Methyl iodide	36-2021	AAA9593				W	<	5			UG/L	FB			PCO-series, Pajarito Canyon	GCMS	19725	33062	ORGANIC
Methyl iodide	36-2021	AAB2541				W	<	5			UG/L				PCO-2	GCMS	21184	35247	ORGANIC
Methyl iodide	36-2022	AAA5956				W	<	5			UG/L				PCO-3	GCMS	16226	22461	ORGANIC
Methyl iodide	36-2022	AAA9589				W	<	5			UG/L				PCO-3, Pajarito Canyon	GCMS	19725	33062	ORGANIC
Methyl iodide	36-2022	AAA9590				W	<	5			UG/L	FD			PCO-3, Pajarito Canyon	GCMS	19725	33062	ORGANIC
Methyl iodide	36-2022	AAA9591				W	<	5			UG/L	FR			PCO-3, Pajarito Canyon	GCMS	19725	33062	ORGANIC
Methyl iodide	36-2022	AAA9592				W	<	5			UG/L	FB				GCMS	19664	31343	ORGANIC
Methyl iodide	36-2022	AAB2542				W	<	5			UG/L				PCO-3	GCMS	21184	35247	ORGANIC
Methyl iodide	NA	AAA5980				W	<	5			UG/L	FB			PCO-1 and PCO-2	GCMS	16226	22461	ORGANIC
Methyl iodide	NA	AAA5981				W	<	5			UG/L	FR			PCO-1 and PCO-2	GCMS	16226	22461	ORGANIC
Methyl iodide	NA	AAA5982				W	<	5			UG/L	FB			PCO-3	GCMS	16226	22461	ORGANIC
Methyl iodide	NA	AAA5983				W	<	5			UG/L	FR			PCO-3	GCMS	16226	22461	ORGANIC
Methyl iodide	NA	AAA9575				W	<	5			UG/L	FR			PCO Series Wells, Pajarito Canyon	GCMS	18238	31203	ORGANIC
Methyl iodide	NA	AAA9576				W	<	5			UG/L	FB			PCO Series Wells, Pajarito Canyon	GCMS	18238	31203	ORGANIC
Methyl-2-pentanone [4-]	18-2023	AAA9592				W	<	20		1700	UG/L	FB				GCMS	19664	31343	ORGANIC
Methyl-2-pentanone [4-]	18-2024	AAA9592				W	<	20		1700	UG/L	FB				GCMS	19664	31343	ORGANIC
Methyl-2-pentanone [4-]	36-2020	AAA5953				W	<	20		1700	UG/L				PCO-1	GCMS	16226	22461	ORGANIC

SAMPLING DA]R PCO WELLS

Analyte	Loc ID	Sample ID	Begin	End	Units	Mat	S	Sample Value	Bkgd Value	SAL Value	Units	Field Code	Lab Code	EPA Qual	Sample Location	Tech Code	Request Number	Report Number	Suite
Methyl-2-pentanone [4-]	36-2020	AAA5984				W	<	21		1700	UG/L				PCO-1 well	GCMS	16792	26837	ORGANIC
Methyl-2-pentanone [4-]	36-2020	AAA9571				W	<	20		1700	UG/L				PCO-1, Pajarito Canyon	GCMS	18238	31203	ORGANIC
Methyl-2-pentanone [4-]	36-2020	AAA9587				W	<	20		1700	UG/L				PCO-1, Pajarito Canyon	GCMS	19664	31343	ORGANIC
Methyl-2-pentanone [4-]	36-2020	AAA9592				W	<	20		1700	UG/L	FB				GCMS	19664	31343	ORGANIC
Methyl-2-pentanone [4-]	36-2020	AAB2539				W	<	20		1700	UG/L				PCO-1	GCMS	21184	35247	ORGANIC
Methyl-2-pentanone [4-]	36-2020	AAB2540				W	<	20		1700	UG/L	FD			PCO-1	GCMS	21184	35247	ORGANIC
Methyl-2-pentanone [4-]	36-2021	AAA5954				W	<	20		1700	UG/L				PCO-2	GCMS	16226	22461	ORGANIC
Methyl-2-pentanone [4-]	36-2021	AAA5955				W	<	20		1700	UG/L	FD			PCO-2	GCMS	16226	22461	ORGANIC
Methyl-2-pentanone [4-]	36-2021	AAA9572				W	<	20		1700	UG/L				PCO-2, Pajarito Canyon	GCMS	18238	31203	ORGANIC
Methyl-2-pentanone [4-]	36-2021	AAA9588				W	<	20		1700	UG/L				PCO-2, Pajarito Canyon	GCMS	19725	33062	ORGANIC
Methyl-2-pentanone [4-]	36-2021	AAA9592				W	<	20		1700	UG/L	FB				GCMS	19664	31343	ORGANIC
Methyl-2-pentanone [4-]	36-2021	AAA9593				W	<	20		1700	UG/L	FB			PCO-series, Pajarito Canyon	GCMS	19725	33062	ORGANIC
Methyl-2-pentanone [4-]	36-2021	AAB2541				W	<	20		1700	UG/L				PCO-2	GCMS	21184	35247	ORGANIC
Methyl-2-pentanone [4-]	36-2022	AAA5956				W	<	20		1700	UG/L				PCO-3	GCMS	16226	22461	ORGANIC
Methyl-2-pentanone [4-]	36-2022	AAA5987				W	<	21		1700	UG/L				PCO-3 well	GCMS	16798	26840	ORGANIC
Methyl-2-pentanone [4-]	36-2022	AAA5988				W	<	21		1700	UG/L	FD			PCO-3 well	GCMS	16798	26840	ORGANIC
Methyl-2-pentanone [4-]	36-2022	AAA9589				W	<	20		1700	UG/L				PCO-3, Pajarito Canyon	GCMS	19725	33062	ORGANIC
Methyl-2-pentanone [4-]	36-2022	AAA9590				W	<	20		1700	UG/L	FD			PCO-3, Pajarito Canyon	GCMS	19725	33062	ORGANIC
Methyl-2-pentanone [4-]	36-2022	AAA9591				W	<	20		1700	UG/L	FR			PCO-3, Pajarito Canyon	GCMS	19725	33062	ORGANIC
Methyl-2-pentanone [4-]	36-2022	AAA9592				W	<	20		1700	UG/L	FB				GCMS	19664	31343	ORGANIC
Methyl-2-pentanone [4-]	36-2022	AAB2542				W	<	20		1700	UG/L				PCO-3	GCMS	21184	35247	ORGANIC
Methyl-2-pentanone [4-]	NA	AAA5980				W	<	20		1700	UG/L	FB			PCO-1 and PCO-2	GCMS	16226	22461	ORGANIC
Methyl-2-pentanone [4-]	NA	AAA5981				W	<	20		1700	UG/L	FR			PCO-1 and PCO-2	GCMS	16226	22461	ORGANIC
Methyl-2-pentanone [4-]	NA	AAA5982				W	<	20		1700	UG/L	FB			PCO-3	GCMS	16226	22461	ORGANIC
Methyl-2-pentanone [4-]	NA	AAA5983				W	<	20		1700	UG/L	FR			PCO-3	GCMS	16226	22461	ORGANIC
Methyl-2-pentanone [4-]	NA	AAA5985				W	<	21		1700	UG/L	FR				GCMS	16792	26837	ORGANIC
Methyl-2-pentanone [4-]	NA	AAA5986				W	<	21		1700	UG/L					GCMS	16792	26837	ORGANIC
Methyl-2-pentanone [4-]	NA	AAA9537				W	<	21		1700	UG/L	FR				GCMS	16798	26840	ORGANIC
Methyl-2-pentanone [4-]	NA	AAA9538				W	<	21		1700	UG/L	FB				GCMS	16798	26840	ORGANIC
Methyl-2-pentanone [4-]	NA	AAA9575				W	<	20		1700	UG/L	FR			PCO Series Wells, Pajarito Canyon	GCMS	18238	31203	ORGANIC
Methyl-2-pentanone [4-]	NA	AAA9576				W	<	20		1700	UG/L	FB			PCO Series Wells, Pajarito Canyon	GCMS	18238	31203	ORGANIC
Methyl-4,6-dinitrophenol [2-]	36-2020	AAA5953				W	<	10			UG/L				PCO-1	GCMS	16222	22081	ORGANIC
Methyl-4,6-dinitrophenol [2-]	36-2020	AAA5984				W	<	20			UG/L				PCO-1 well	GCMS	16792	26863	ORGANIC
Methyl-4,6-dinitrophenol [2-]	36-2020	AAA9571				W	<	50			UG/L				PCO-1, Pajarito Canyon	GCMS	18238	31199	ORGANIC
Methyl-4,6-dinitrophenol [2-]	36-2021	AAA5954				W	<	10			UG/L				PCO-2	GCMS	16222	22081	ORGANIC
Methyl-4,6-dinitrophenol [2-]	36-2021	AAA5955				W	<	10			UG/L	FD			PCO-2	GCMS	16222	22081	ORGANIC
Methyl-4,6-dinitrophenol [2-]	36-2021	AAA9572				W	<	100			UG/L				PCO-2, Pajarito Canyon	GCMS	18238	31199	ORGANIC
Methyl-4,6-dinitrophenol [2-]	36-2021	AAA9588				W	<	20			UG/L				PCO-2, Pajarito Canyon	GCMS	19725	33059	ORGANIC
Methyl-4,6-dinitrophenol [2-]	36-2021	AAB2541				W	<	56			UG/L				PCO-2	GCMS	21184	35725	ORGANIC
Methyl-4,6-dinitrophenol [2-]	36-2022	AAA5956				W	<	10			UG/L				PCO-3	GCMS	16222	22081	ORGANIC
Methyl-4,6-dinitrophenol [2-]	36-2022	AAA5987				W	<	20			UG/L				PCO-3 well	GCMS	16798	26862	ORGANIC
Methyl-4,6-dinitrophenol [2-]	36-2022	AAA5988				W	<	20			UG/L	FD			PCO-3 well	GCMS	16798	26862	ORGANIC
Methyl-4,6-dinitrophenol [2-]	36-2022	AAA9589				W	<	25			UG/L			UJ	PCO-3, Pajarito Canyon	GCMS	19725	33059	ORGANIC
Methyl-4,6-dinitrophenol [2-]	36-2022	AAA9590				W	<	25			UG/L	FD		UJ	PCO-3, Pajarito Canyon	GCMS	19725	33059	ORGANIC
Methyl-4,6-dinitrophenol [2-]	36-2022	AAA9591				W	<	25			UG/L	FR		UJ	PCO-3, Pajarito Canyon	GCMS	19725	33059	ORGANIC
Methyl-4,6-dinitrophenol [2-]	36-2022	AAB2542				W	<	53			UG/L			R	PCO-3	GCMS	21184	35725	ORGANIC
Methyl-4,6-dinitrophenol [2-]	NA	AAA5981				W	<	10			UG/L	FR			PCO-1 and PCO-2	GCMS	16222	22081	ORGANIC
Methyl-4,6-dinitrophenol [2-]	NA	AAA5983				W	<	10			UG/L	FR			PCO-3	GCMS	16222	22081	ORGANIC
Methyl-4,6-dinitrophenol [2-]	NA	AAA5985				W	<	20			UG/L	FR				GCMS	16792	26863	ORGANIC
Methyl-4,6-dinitrophenol [2-]	NA	AAA9537				W	<	20			UG/L	FR				GCMS	16798	26862	ORGANIC
Methyl-4,6-dinitrophenol [2-]	NA	AAA9575				W	<	140			UG/L	FR			PCO Series Wells, Pajarito Canyon	GCMS	18238	31199	ORGANIC
Methylene chloride	18-2023	AAA9592				W	<	5		5	UG/L	FB				GCMS	19664	31343	ORGANIC
Methylene chloride	18-2024	AAA9592				W	<	5		5	UG/L	FB				GCMS	19664	31343	ORGANIC
Methylene chloride	36-2020	AAA5953				W	<	5		5	UG/L				PCO-1	GCMS	16226	22461	ORGANIC
Methylene chloride	36-2020	AAA5984				W	<	5		5	UG/L				PCO-1 well	GCMS	16792	26837	ORGANIC

SAMPLING DATA FOR PCO WELLS

Analyte	Loc ID	Sample ID	Begin	End	Units	Mat	S	Sample Value	Bkgd Value	SAL Value	Units	Field Code	Lab Code	EPA Qual	Sample Location	Tech Code	Request Number	Report Number	Suite
Methylene chloride	36-2020	AAA9571				W	<	5		5	UG/L				PCO-1, Pajarito Canyon	GCMS	18238	31203	ORGANIC
Methylene chloride	36-2020	AAA9587				W	<	5		5	UG/L				PCO-1, Pajarito Canyon	GCMS	19664	31343	ORGANIC
Methylene chloride	36-2020	AAA9592				W	<	5		5	UG/L	FB				GCMS	19664	31343	ORGANIC
Methylene chloride	36-2020	AAB2539				W	<	5		5	UG/L				PCO-1	GCMS	21184	35247	ORGANIC
Methylene chloride	36-2020	AAB2540				W	<	5		5	UG/L	FD			PCO-1	GCMS	21184	35247	ORGANIC
Methylene chloride	36-2021	AAA5954				W	<	5		5	UG/L				PCO-2	GCMS	16226	22461	ORGANIC
Methylene chloride	36-2021	AAA5955				W	<	5		5	UG/L	FD			PCO-2	GCMS	16226	22461	ORGANIC
Methylene chloride	36-2021	AAA9572				W	<	5		5	UG/L				PCO-2, Pajarito Canyon	GCMS	18238	31203	ORGANIC
Methylene chloride	36-2021	AAA9588				W	<	5		5	UG/L				PCO-2, Pajarito Canyon	GCMS	19725	33062	ORGANIC
Methylene chloride	36-2021	AAA9592				W	<	5		5	UG/L	FB				GCMS	19664	31343	ORGANIC
Methylene chloride	36-2021	AAA9593				W	<	5		5	UG/L	FB			PCO-series, Pajarito Canyon	GCMS	19725	33062	ORGANIC
Methylene chloride	36-2021	AAB2541				W	<	5		5	UG/L				PCO-2	GCMS	21184	35247	ORGANIC
Methylene chloride	36-2022	AAA5956				W	<	5		5	UG/L				PCO-3	GCMS	16226	22461	ORGANIC
Methylene chloride	36-2022	AAA5987				W	<	5		5	UG/L				PCO-3 well	GCMS	16798	26840	ORGANIC
Methylene chloride	36-2022	AAA5988				W	<	5		5	UG/L	FD			PCO-3 well	GCMS	16798	26840	ORGANIC
Methylene chloride	36-2022	AAA9589				W	<	5		5	UG/L				PCO-3, Pajarito Canyon	GCMS	19725	33062	ORGANIC
Methylene chloride	36-2022	AAA9590				W	<	5		5	UG/L	FD			PCO-3, Pajarito Canyon	GCMS	19725	33062	ORGANIC
Methylene chloride	36-2022	AAA9591				W	<	5		5	UG/L	FR			PCO-3, Pajarito Canyon	GCMS	19725	33062	ORGANIC
Methylene chloride	36-2022	AAA9592				W	<	5		5	UG/L	FB				GCMS	19664	31343	ORGANIC
Methylene chloride	36-2022	AAB2542				W	<	5		5	UG/L				PCO-3	GCMS	21184	35247	ORGANIC
Methylene chloride	NA	AAA5980				W	<	5		5	UG/L	FB			PCO-1 and PCO-2	GCMS	16226	22461	ORGANIC
Methylene chloride	NA	AAA5981				W	<	5		5	UG/L	FR			PCO-1 and PCO-2	GCMS	16226	22461	ORGANIC
Methylene chloride	NA	AAA5982				W	<	5		5	UG/L	FB			PCO-3	GCMS	16226	22461	ORGANIC
Methylene chloride	NA	AAA5983				W	<	5		5	UG/L	FR			PCO-3	GCMS	16226	22461	ORGANIC
Methylene chloride	NA	AAA5985				W	<	5		5	UG/L	FR				GCMS	16792	26837	ORGANIC
Methylene chloride	NA	AAA5986				W	<	5		5	UG/L					GCMS	16792	26837	ORGANIC
Methylene chloride	NA	AAA9537				W	<	5		5	UG/L	FR				GCMS	16798	26840	ORGANIC
Methylene chloride	NA	AAA9538				W	<	5		5	UG/L	FB				GCMS	16798	26840	ORGANIC
Methylene chloride	NA	AAA9575				W	<	5		5	UG/L	FR			PCO Series Wells, Pajarito Canyon	GCMS	18238	31203	ORGANIC
Methylene chloride	NA	AAA9576				W	<	5		5	UG/L	FB			PCO Series Wells, Pajarito Canyon	GCMS	18238	31203	ORGANIC
Methylnaphthalene [1-]	18-2023	AAB2538				W	<	0.32			UG/L				MW-5	GCMS	21184	36476	ORGANIC
Methylnaphthalene [1-]	36-2020	AAB2539				W	<	0.32			UG/L				PCO-1	GCMS	21184	36476	ORGANIC
Methylnaphthalene [1-]	36-2020	AAB2540				W	<	0.32			UG/L	FD			PCO-1	GCMS	21184	36476	ORGANIC
Methylnaphthalene [2-]	18-2023	AAB2538				W	<	0.32			UG/L				MW-5	GCMS	21184	36476	ORGANIC
Methylnaphthalene [2-]	36-2020	AAA5953				W	<	10			UG/L				PCO-1	GCMS	16222	22081	ORGANIC
Methylnaphthalene [2-]	36-2020	AAA5984				W	<	10			UG/L				PCO-1 well	GCMS	16792	26863	ORGANIC
Methylnaphthalene [2-]	36-2020	AAA9571				W	<	10			UG/L				PCO-1, Pajarito Canyon	GCMS	18238	31199	ORGANIC
Methylnaphthalene [2-]	36-2020	AAB2539				W	<	0.32			UG/L				PCO-1	GCMS	21184	36476	ORGANIC
Methylnaphthalene [2-]	36-2020	AAB2540				W	<	0.32			UG/L	FD			PCO-1	GCMS	21184	36476	ORGANIC
Methylnaphthalene [2-]	36-2021	AAA5954				W	<	10			UG/L				PCO-2	GCMS	16222	22081	ORGANIC
Methylnaphthalene [2-]	36-2021	AAA5955				W	<	10			UG/L	FD			PCO-2	GCMS	16222	22081	ORGANIC
Methylnaphthalene [2-]	36-2021	AAA9572				W	<	20			UG/L				PCO-2, Pajarito Canyon	GCMS	18238	31199	ORGANIC
Methylnaphthalene [2-]	36-2021	AAA9588				W	<	10			UG/L				PCO-2, Pajarito Canyon	GCMS	19725	33059	ORGANIC
Methylnaphthalene [2-]	36-2021	AAB2541				W	<	11			UG/L				PCO-2	GCMS	21184	35725	ORGANIC
Methylnaphthalene [2-]	36-2022	AAA5956				W	<	10			UG/L				PCO-3	GCMS	16222	22081	ORGANIC
Methylnaphthalene [2-]	36-2022	AAA5987				W	<	10			UG/L				PCO-3 well	GCMS	16798	26862	ORGANIC
Methylnaphthalene [2-]	36-2022	AAA5988				W	<	10			UG/L	FD			PCO-3 well	GCMS	16798	26862	ORGANIC
Methylnaphthalene [2-]	36-2022	AAA9589				W	<	10			UG/L			UJ	PCO-3, Pajarito Canyon	GCMS	19725	33059	ORGANIC
Methylnaphthalene [2-]	36-2022	AAA9590				W	<	10			UG/L	FD		UJ	PCO-3, Pajarito Canyon	GCMS	19725	33059	ORGANIC
Methylnaphthalene [2-]	36-2022	AAA9591				W	<	10			UG/L	FR		UJ	PCO-3, Pajarito Canyon	GCMS	19725	33059	ORGANIC
Methylnaphthalene [2-]	36-2022	AAB2542				W	<	11			UG/L				PCO-3	GCMS	21184	35725	ORGANIC
Methylnaphthalene [2-]	NA	AAA5981				W	<	10			UG/L	FR			PCO-1 and PCO-2	GCMS	16222	22081	ORGANIC
Methylnaphthalene [2-]	NA	AAA5983				W	<	10			UG/L	FR			PCO-3	GCMS	16222	22081	ORGANIC
Methylnaphthalene [2-]	NA	AAA5985				W	<	10			UG/L	FR		UJ		GCMS	16792	26863	ORGANIC
Methylnaphthalene [2-]	NA	AAA9537				W	<	10			UG/L	FR				GCMS	16798	26862	ORGANIC

Analyte	Loc ID	Sample ID	Begin	End	Units	Mat	S	Sample Value	Bkgd Value	SAL Value	Units	Field Code	Lab Code	EPA Qual	Sample Location	Tech Code	Request Number	Report Number	Suite
Methylnaphthalene [2-]	NA	AAA9575				W	<	29			UG/L	FR			PCO Series Wells, Pajarito Canyon	GCMS	18238	31199	ORGANIC
Methylphenol [2-]	36-2020	AAA5953				W	<	10		1700	UG/L				PCO-1	GCMS	16222	22081	ORGANIC
Methylphenol [2-]	36-2020	AAA5984				W	<	10		1700	UG/L				PCO-1 well	GCMS	16792	26863	ORGANIC
Methylphenol [2-]	36-2020	AAA9571				W	<	10		1700	UG/L				PCO-1, Pajarito Canyon	GCMS	18238	31199	ORGANIC
Methylphenol [2-]	36-2021	AAA5954				W	<	10		1700	UG/L				PCO-2	GCMS	16222	22081	ORGANIC
Methylphenol [2-]	36-2021	AAA5955				W	<	10		1700	UG/L	FD			PCO-2	GCMS	16222	22081	ORGANIC
Methylphenol [2-]	36-2021	AAA9572				W	<	20		1700	UG/L				PCO-2, Pajarito Canyon	GCMS	18238	31199	ORGANIC
Methylphenol [2-]	36-2021	AAA9588				W	<	10		1700	UG/L				PCO-2, Pajarito Canyon	GCMS	19725	33059	ORGANIC
Methylphenol [2-]	36-2021	AAB2541				W	<	11		1700	UG/L				PCO-2	GCMS	21184	35725	ORGANIC
Methylphenol [2-]	36-2022	AAA5956				W	<	10		1700	UG/L				PCO-3	GCMS	16222	22081	ORGANIC
Methylphenol [2-]	36-2022	AAA5987				W	<	10		1700	UG/L				PCO-3 well	GCMS	16798	26862	ORGANIC
Methylphenol [2-]	36-2022	AAA5988				W	<	10		1700	UG/L	FD			PCO-3 well	GCMS	16798	26862	ORGANIC
Methylphenol [2-]	36-2022	AAA9589				W	<	10		1700	UG/L			UJ	PCO-3, Pajarito Canyon	GCMS	19725	33059	ORGANIC
Methylphenol [2-]	36-2022	AAA9590				W	<	10		1700	UG/L	FD		UJ	PCO-3, Pajarito Canyon	GCMS	19725	33059	ORGANIC
Methylphenol [2-]	36-2022	AAA9591				W	<	10		1700	UG/L	FR		UJ	PCO-3, Pajarito Canyon	GCMS	19725	33059	ORGANIC
Methylphenol [2-]	36-2022	AAB2542				W	<	11		1700	UG/L			R	PCO-3	GCMS	21184	35725	ORGANIC
Methylphenol [2-]	NA	AAA5981				W	<	10		1700	UG/L	FR			PCO-1 and PCO-2	GCMS	16222	22081	ORGANIC
Methylphenol [2-]	NA	AAA5983				W	<	10		1700	UG/L	FR			PCO-3	GCMS	16222	22081	ORGANIC
Methylphenol [2-]	NA	AAA5985				W	<	10		1700	UG/L	FR				GCMS	16792	26863	ORGANIC
Methylphenol [2-]	NA	AAA9537				W	<	10		1700	UG/L	FR				GCMS	16798	26862	ORGANIC
Methylphenol [2-]	NA	AAA9575				W	<	29		1700	UG/L	FR			PCO Series Wells, Pajarito Canyon	GCMS	18238	31199	ORGANIC
Methylphenol [4-]	36-2020	AAA5953				W	<	10		180	UG/L				PCO-1	GCMS	16222	22081	ORGANIC
Methylphenol [4-]	36-2020	AAA5984				W	<	10		180	UG/L				PCO-1 well	GCMS	16792	26863	ORGANIC
Methylphenol [4-]	36-2020	AAA9571				W	<	10		180	UG/L				PCO-1, Pajarito Canyon	GCMS	18238	31199	ORGANIC
Methylphenol [4-]	36-2021	AAA5954				W	<	10		180	UG/L				PCO-2	GCMS	16222	22081	ORGANIC
Methylphenol [4-]	36-2021	AAA5955				W	<	10		180	UG/L	FD			PCO-2	GCMS	16222	22081	ORGANIC
Methylphenol [4-]	36-2021	AAA9572				W	<	20		180	UG/L				PCO-2, Pajarito Canyon	GCMS	18238	31199	ORGANIC
Methylphenol [4-]	36-2021	AAA9588				W	<	10		180	UG/L				PCO-2, Pajarito Canyon	GCMS	19725	33059	ORGANIC
Methylphenol [4-]	36-2021	AAB2541				W	<	11		180	UG/L				PCO-2	GCMS	21184	35725	ORGANIC
Methylphenol [4-]	36-2022	AAA5956				W	<	10		180	UG/L				PCO-3	GCMS	16222	22081	ORGANIC
Methylphenol [4-]	36-2022	AAA5987				W	<	10		180	UG/L				PCO-3 well	GCMS	16798	26862	ORGANIC
Methylphenol [4-]	36-2022	AAA5988				W	<	10		180	UG/L	FD			PCO-3 well	GCMS	16798	26862	ORGANIC
Methylphenol [4-]	36-2022	AAA9589				W	<	10		180	UG/L			UJ	PCO-3, Pajarito Canyon	GCMS	19725	33059	ORGANIC
Methylphenol [4-]	36-2022	AAA9590				W	<	10		180	UG/L	FD		UJ	PCO-3, Pajarito Canyon	GCMS	19725	33059	ORGANIC
Methylphenol [4-]	36-2022	AAA9591				W	<	10		180	UG/L	FR		UJ	PCO-3, Pajarito Canyon	GCMS	19725	33059	ORGANIC
Methylphenol [4-]	36-2022	AAB2542				W	<	11		180	UG/L			R	PCO-3	GCMS	21184	35725	ORGANIC
Methylphenol [4-]	NA	AAA5981				W	<	10		180	UG/L	FR			PCO-1 and PCO-2	GCMS	16222	22081	ORGANIC
Methylphenol [4-]	NA	AAA5983				W	<	10		180	UG/L	FR			PCO-3	GCMS	16222	22081	ORGANIC
Methylphenol [4-]	NA	AAA5985				W	<	10		180	UG/L	FR				GCMS	16792	26863	ORGANIC
Methylphenol [4-]	NA	AAA9537				W	<	10		180	UG/L	FR				GCMS	16798	26862	ORGANIC
Methylphenol [4-]	NA	AAA9575				W	<	29		180	UG/L	FR			PCO Series Wells, Pajarito Canyon	GCMS	18238	31199	ORGANIC
Naphthalene	18-2023	AAB2538				W	<	0.32		1400	UG/L				MW-5	GCMS	21184	36476	ORGANIC
Naphthalene	36-2020	AAA5953				W	<	10		1400	UG/L				PCO-1	GCMS	16222	22081	ORGANIC
Naphthalene	36-2020	AAA5984				W	<	10		1400	UG/L				PCO-1 well	GCMS	16792	26863	ORGANIC
Naphthalene	36-2020	AAA9558				W	<	10		1400	UG/L				PCO-1	HPLC	17263	25954	ORGANIC
Naphthalene	36-2020	AAA9571				W	<	10		1400	UG/L				PCO-1, Pajarito Canyon	GCMS	18238	31199	ORGANIC
Naphthalene	36-2020	AAA9587				W	<	0.5		1400	UG/L				PCO-1, Pajarito Canyon	GCMS	19664	31357	ORGANIC
Naphthalene	36-2020	AAB2539				W	<	0.32		1400	UG/L				PCO-1	GCMS	21184	36476	ORGANIC
Naphthalene	36-2020	AAB2539				W	<	5		1400	UG/L				PCO-1	GCMS	21184	35247	ORGANIC
Naphthalene	36-2020	AAB2540				W	<	5		1400	UG/L	FD			PCO-1	GCMS	21184	35247	ORGANIC
Naphthalene	36-2020	AAB2540				W	<	0.32		1400	UG/L	FD			PCO-1	GCMS	21184	36476	ORGANIC
Naphthalene	36-2021	AAA5954				W	<	10		1400	UG/L				PCO-2	GCMS	16222	22081	ORGANIC
Naphthalene	36-2021	AAA5955				W	<	10		1400	UG/L	FD			PCO-2	GCMS	16222	22081	ORGANIC
Naphthalene	36-2021	AAA9572				W	<	20		1400	UG/L				PCO-2, Pajarito Canyon	GCMS	18238	31199	ORGANIC
Naphthalene	36-2021	AAA9588				W	<	10		1400	UG/L				PCO-2, Pajarito Canyon	GCMS	19725	33059	ORGANIC

SAMPLING DATA FOR PCO WELLS

Analyte	Loc ID	Sample ID	Begin	End	Units	Mat	S	Sample Value	Bkgd Value	SAL Value	Units	Field Code	Lab Code	EPA Qual	Sample Location	Tech Code	Request Number	Report Number	Suite
Naphthalene	36-2021	AAB2541				W	<	11		1400	UG/L				PCO-2	GCMS	21184	35725	ORGANIC
Naphthalene	36-2021	AAB2541				W	<	5		1400	UG/L				PCO-2	GCMS	21184	35247	ORGANIC
Naphthalene	36-2022	AAA5956				W	<	10		1400	UG/L				PCO-3	GCMS	16222	22081	ORGANIC
Naphthalene	36-2022	AAA5987				W	<	10		1400	UG/L				PCO-3 well	GCMS	16798	26862	ORGANIC
Naphthalene	36-2022	AAA5988				W	<	10		1400	UG/L	FD			PCO-3 well	GCMS	16798	26862	ORGANIC
Naphthalene	36-2022	AAA9589				W	<	10		1400	UG/L			UJ	PCO-3, Pajarito Canyon	GCMS	19725	33059	ORGANIC
Naphthalene	36-2022	AAA9590				W	<	10		1400	UG/L	FD		UJ	PCO-3, Pajarito Canyon	GCMS	19725	33059	ORGANIC
Naphthalene	36-2022	AAA9591				W	<	10		1400	UG/L	FR		UJ	PCO-3, Pajarito Canyon	GCMS	19725	33059	ORGANIC
Naphthalene	36-2022	AAB2542				W	<	11		1400	UG/L				PCO-3	GCMS	21184	35725	ORGANIC
Naphthalene	36-2022	AAB2542				W	<	5		1400	UG/L				PCO-3	GCMS	21184	35247	ORGANIC
Naphthalene	NA	AAA5981				W	<	10		1400	UG/L	FR			PCO-1 and PCO-2	GCMS	16222	22081	ORGANIC
Naphthalene	NA	AAA5983				W	<	10		1400	UG/L	FR			PCO-3	GCMS	16222	22081	ORGANIC
Naphthalene	NA	AAA5985				W	<	10		1400	UG/L	FR		UJ		GCMS	16792	26863	ORGANIC
Naphthalene	NA	AAA9537				W	<	10		1400	UG/L	FR				GCMS	16798	26862	ORGANIC
Naphthalene	NA	AAA9575				W	<	29		1400	UG/L	FR			PCO Series Wells, Pajarito Canyon	GCMS	18238	31199	ORGANIC
Nitroaniline [2-]	36-2020	AAA5953				W	<	10			UG/L				PCO-1	GCMS	16222	22081	ORGANIC
Nitroaniline [2-]	36-2020	AAA5984				W	<	20			UG/L				PCO-1 well	GCMS	16792	26863	ORGANIC
Nitroaniline [2-]	36-2020	AAA9571				W	<	50			UG/L				PCO-1, Pajarito Canyon	GCMS	18238	31199	ORGANIC
Nitroaniline [2-]	36-2021	AAA5954				W	<	10			UG/L				PCO-2	GCMS	16222	22081	ORGANIC
Nitroaniline [2-]	36-2021	AAA5955				W	<	10			UG/L	FD			PCO-2	GCMS	16222	22081	ORGANIC
Nitroaniline [2-]	36-2021	AAA9572				W	<	100			UG/L				PCO-2, Pajarito Canyon	GCMS	18238	31199	ORGANIC
Nitroaniline [2-]	36-2021	AAA9588				W	<	20			UG/L				PCO-2, Pajarito Canyon	GCMS	19725	33059	ORGANIC
Nitroaniline [2-]	36-2021	AAB2541				W	<	56			UG/L				PCO-2	GCMS	21184	35725	ORGANIC
Nitroaniline [2-]	36-2022	AAA5956				W	<	10			UG/L				PCO-3	GCMS	16222	22081	ORGANIC
Nitroaniline [2-]	36-2022	AAA5987				W	<	20			UG/L				PCO-3 well	GCMS	16798	26862	ORGANIC
Nitroaniline [2-]	36-2022	AAA5988				W	<	20			UG/L	FD			PCO-3 well	GCMS	16798	26862	ORGANIC
Nitroaniline [2-]	36-2022	AAA9589				W	<	25			UG/L			UJ	PCO-3, Pajarito Canyon	GCMS	19725	33059	ORGANIC
Nitroaniline [2-]	36-2022	AAA9590				W	<	25			UG/L	FD		UJ	PCO-3, Pajarito Canyon	GCMS	19725	33059	ORGANIC
Nitroaniline [2-]	36-2022	AAA9591				W	<	25			UG/L	FR		UJ	PCO-3, Pajarito Canyon	GCMS	19725	33059	ORGANIC
Nitroaniline [2-]	36-2022	AAB2542				W	<	53			UG/L				PCO-3	GCMS	21184	35725	ORGANIC
Nitroaniline [2-]	NA	AAA5981				W	<	10			UG/L	FR			PCO-1 and PCO-2	GCMS	16222	22081	ORGANIC
Nitroaniline [2-]	NA	AAA5983				W	<	10			UG/L	FR			PCO-3	GCMS	16222	22081	ORGANIC
Nitroaniline [2-]	NA	AAA5985				W	<	20			UG/L	FR		UJ		GCMS	16792	26863	ORGANIC
Nitroaniline [2-]	NA	AAA9537				W	<	20			UG/L	FR				GCMS	16798	26862	ORGANIC
Nitroaniline [2-]	NA	AAA9575				W	<	140			UG/L	FR			PCO Series Wells, Pajarito Canyon	GCMS	18238	31199	ORGANIC
Nitroaniline [3-]	36-2020	AAA5953				W	<	10		110	UG/L				PCO-1	GCMS	16222	22081	ORGANIC
Nitroaniline [3-]	36-2020	AAA5984				W	<	20		110	UG/L				PCO-1 well	GCMS	16792	26863	ORGANIC
Nitroaniline [3-]	36-2020	AAA9571				W	<	50		110	UG/L				PCO-1, Pajarito Canyon	GCMS	18238	31199	ORGANIC
Nitroaniline [3-]	36-2021	AAA5954				W	<	10		110	UG/L				PCO-2	GCMS	16222	22081	ORGANIC
Nitroaniline [3-]	36-2021	AAA5955				W	<	10		110	UG/L	FD			PCO-2	GCMS	16222	22081	ORGANIC
Nitroaniline [3-]	36-2021	AAA9572				W	<	100		110	UG/L				PCO-2, Pajarito Canyon	GCMS	18238	31199	ORGANIC
Nitroaniline [3-]	36-2021	AAA9588				W	<	20		110	UG/L				PCO-2, Pajarito Canyon	GCMS	19725	33059	ORGANIC
Nitroaniline [3-]	36-2021	AAB2541				W	<	56		110	UG/L				PCO-2	GCMS	21184	35725	ORGANIC
Nitroaniline [3-]	36-2022	AAA5956				W	<	10		110	UG/L				PCO-3	GCMS	16222	22081	ORGANIC
Nitroaniline [3-]	36-2022	AAA5987				W	<	20		110	UG/L				PCO-3 well	GCMS	16798	26862	ORGANIC
Nitroaniline [3-]	36-2022	AAA5988				W	<	20		110	UG/L	FD			PCO-3 well	GCMS	16798	26862	ORGANIC
Nitroaniline [3-]	36-2022	AAA9589				W	<	25		110	UG/L			UJ	PCO-3, Pajarito Canyon	GCMS	19725	33059	ORGANIC
Nitroaniline [3-]	36-2022	AAA9590				W	<	25		110	UG/L	FD		UJ	PCO-3, Pajarito Canyon	GCMS	19725	33059	ORGANIC
Nitroaniline [3-]	36-2022	AAA9591				W	<	25		110	UG/L	FR		UJ	PCO-3, Pajarito Canyon	GCMS	19725	33059	ORGANIC
Nitroaniline [3-]	36-2022	AAB2542				W	<	53		110	UG/L				PCO-3	GCMS	21184	35725	ORGANIC
Nitroaniline [3-]	NA	AAA5981				W	<	10		110	UG/L	FR			PCO-1 and PCO-2	GCMS	16222	22081	ORGANIC
Nitroaniline [3-]	NA	AAA5983				W	<	10		110	UG/L	FR			PCO-3	GCMS	16222	22081	ORGANIC
Nitroaniline [3-]	NA	AAA5985				W	<	20		110	UG/L	FR		UJ		GCMS	16792	26863	ORGANIC
Nitroaniline [3-]	NA	AAA9537				W	<	20		110	UG/L	FR				GCMS	16798	26862	ORGANIC
Nitroaniline [3-]	NA	AAA9575				W	<	140		110	UG/L	FR			PCO Series Wells, Pajarito Canyon	GCMS	18238	31199	ORGANIC

Analyte	Loc ID	Sample ID	Begin	End	Units	Mat	S	Sample Value	Bkgd Value	SAL Value	Units	Field Code	Lab Code	EPA Qual	Sample Location	Tech Code	Request Number	Report Number	Suite
Nitroaniline [4-]	36-2020	AAA5953				W	<	10		110	UG/L				PCO-1	GCMS	16222	22081	ORGANIC
Nitroaniline [4-]	36-2020	AAA5984				W	<	20		110	UG/L				PCO-1 well	GCMS	16792	26863	ORGANIC
Nitroaniline [4-]	36-2020	AAA9571				W	<	20		110	UG/L				PCO-1, Pajarito Canyon	GCMS	18238	31199	ORGANIC
Nitroaniline [4-]	36-2021	AAA5954				W	<	10		110	UG/L				PCO-2	GCMS	16222	22081	ORGANIC
Nitroaniline [4-]	36-2021	AAA5955				W	<	10		110	UG/L	FD			PCO-2	GCMS	16222	22081	ORGANIC
Nitroaniline [4-]	36-2021	AAA9572				W	<	40		110	UG/L				PCO-2, Pajarito Canyon	GCMS	18238	31199	ORGANIC
Nitroaniline [4-]	36-2021	AAA9588				W	<	20		110	UG/L				PCO-2, Pajarito Canyon	GCMS	19725	33059	ORGANIC
Nitroaniline [4-]	36-2021	AAB2541				W	<	22		110	UG/L				PCO-2	GCMS	21184	35725	ORGANIC
Nitroaniline [4-]	36-2022	AAA5956				W	<	10		110	UG/L				PCO-3	GCMS	16222	22081	ORGANIC
Nitroaniline [4-]	36-2022	AAA5987				W	<	20		110	UG/L				PCO-3 well	GCMS	16798	26862	ORGANIC
Nitroaniline [4-]	36-2022	AAA5988				W	<	20		110	UG/L	FD			PCO-3 well	GCMS	16798	26862	ORGANIC
Nitroaniline [4-]	36-2022	AAA9589				W	<	25		110	UG/L			UJ	PCO-3, Pajarito Canyon	GCMS	19725	33059	ORGANIC
Nitroaniline [4-]	36-2022	AAA9590				W	<	25		110	UG/L	FD		UJ	PCO-3, Pajarito Canyon	GCMS	19725	33059	ORGANIC
Nitroaniline [4-]	36-2022	AAA9591				W	<	25		110	UG/L	FR		UJ	PCO-3, Pajarito Canyon	GCMS	19725	33059	ORGANIC
Nitroaniline [4-]	36-2022	AAB2542				W	<	21		110	UG/L				PCO-3	GCMS	21184	35725	ORGANIC
Nitroaniline [4-]	NA	AAA5981				W	<	10		110	UG/L	FR			PCO-1 and PCO-2	GCMS	16222	22081	ORGANIC
Nitroaniline [4-]	NA	AAA5983				W	<	10		110	UG/L	FR			PCO-3	GCMS	16222	22081	ORGANIC
Nitroaniline [4-]	NA	AAA5985				W	<	20		110	UG/L	FR				GCMS	16792	26863	ORGANIC
Nitroaniline [4-]	NA	AAA9537				W	<	20		110	UG/L	FR				GCMS	16798	26862	ORGANIC
Nitroaniline [4-]	NA	AAA9575				W	<	57		110	UG/L	FR			PCO Series Wells, Pajarito Canyon	GCMS	18238	31199	ORGANIC
Nitrobenzene	36-2020	AAA5953				W	<	10	0.93	18	UG/L				PCO-1	GCMS	16222	22081	ORGANIC
Nitrobenzene	36-2020	AAA5953				W	<	0.114	0.93	18	UG/L				PCO-1	HPLC	16221	23525	ORGANIC
Nitrobenzene	36-2020	AAA5984				W	<	0.093	0.93	18	UG/L				PCO-1 well	HPLC	16792	27318	ORGANIC
Nitrobenzene	36-2020	AAA5984				W	<	10	0.93	18	UG/L				PCO-1 well	GCMS	16792	26863	ORGANIC
Nitrobenzene	36-2020	AAA9571				W		0.779	0.93	18	UG/L				PCO-1, Pajarito Canyon	HPLC	18238	31202	ORGANIC
Nitrobenzene	36-2020	AAA9571				W	<	10	0.93	18	UG/L				PCO-1, Pajarito Canyon	GCMS	18238	31199	ORGANIC
Nitrobenzene	36-2020	AAB2539				W	<	0.06	0.93	18	UG/L				PCO-1	HPLC	21187	35204	ORGANIC
Nitrobenzene	36-2020	AAB2540				W	<	0.06	0.93	18	UG/L	FD			PCO-1	HPLC	21187	35204	ORGANIC
Nitrobenzene	36-2021	AAA5954				W	<	10	0.93	18	UG/L				PCO-2	GCMS	16222	22081	ORGANIC
Nitrobenzene	36-2021	AAA5954				W	<	0.114	0.93	18	UG/L				PCO-2	HPLC	16221	23525	ORGANIC
Nitrobenzene	36-2021	AAA5955				W	<	10	0.93	18	UG/L	FD			PCO-2	GCMS	16222	22081	ORGANIC
Nitrobenzene	36-2021	AAA5955				W	<	0.114	0.93	18	UG/L	FD			PCO-2	HPLC	16221	23525	ORGANIC
Nitrobenzene	36-2021	AAA9572				W	<	20	0.93	18	UG/L				PCO-2, Pajarito Canyon	GCMS	18238	31199	ORGANIC
Nitrobenzene	36-2021	AAA9572				W		0.15	0.93	18	UG/L				PCO-2, Pajarito Canyon	HPLC	18238	31202	ORGANIC
Nitrobenzene	36-2021	AAA9588				W	<	10	0.93	18	UG/L				PCO-2, Pajarito Canyon	GCMS	19725	33059	ORGANIC
Nitrobenzene	36-2021	AAB2541				W	<	11	0.93	18	UG/L				PCO-2	GCMS	21184	35725	ORGANIC
Nitrobenzene	36-2021	AAB2541				W	<	0.06	0.93	18	UG/L				PCO-2	HPLC	21187	35204	ORGANIC
Nitrobenzene	36-2022	AAA5956				W	<	10	0.93	18	UG/L				PCO-3	GCMS	16222	22081	ORGANIC
Nitrobenzene	36-2022	AAA5956				W	<	0.114	0.93	18	UG/L				PCO-3	HPLC	16221	23525	ORGANIC
Nitrobenzene	36-2022	AAA5987				W	<	0.093	0.93	18	UG/L				PCO-3 well	HPLC	16798	27300	ORGANIC
Nitrobenzene	36-2022	AAA5987				W	<	10	0.93	18	UG/L				PCO-3 well	GCMS	16798	26862	ORGANIC
Nitrobenzene	36-2022	AAA5988				W	<	10	0.93	18	UG/L	FD			PCO-3 well	GCMS	16798	26862	ORGANIC
Nitrobenzene	36-2022	AAA5988				W	<	0.093	0.93	18	UG/L	FD			PCO-3 well	HPLC	16798	27300	ORGANIC
Nitrobenzene	36-2022	AAA9589				W	<	10	0.93	18	UG/L			UJ	PCO-3, Pajarito Canyon	GCMS	19725	33059	ORGANIC
Nitrobenzene	36-2022	AAA9590				W	<	10	0.93	18	UG/L	FD		UJ	PCO-3, Pajarito Canyon	GCMS	19725	33059	ORGANIC
Nitrobenzene	36-2022	AAA9591				W	<	10	0.93	18	UG/L	FR		UJ	PCO-3, Pajarito Canyon	GCMS	19725	33059	ORGANIC
Nitrobenzene	36-2022	AAB2542				W	<	11	0.93	18	UG/L				PCO-3	GCMS	21184	35725	ORGANIC
Nitrobenzene	36-2022	AAB2542				W	<	0.06	0.93	18	UG/L				PCO-3	HPLC	21187	35204	ORGANIC
Nitrobenzene	NA	AAA5981				W	<	10		18	UG/L	FR			PCO-1 and PCO-2	GCMS	16222	22081	ORGANIC
Nitrobenzene	NA	AAA5981				W	<	0.114		18	UG/L	FR		J	PCO-1 and PCO-2	HPLC	16221	23525	ORGANIC
Nitrobenzene	NA	AAA5983				W	<	10		18	UG/L	FR			PCO-3	GCMS	16222	22081	ORGANIC
Nitrobenzene	NA	AAA5983				W	<	0.114		18	UG/L	FR			PCO-3	HPLC	16221	23525	ORGANIC
Nitrobenzene	NA	AAA5985				W	<	0.093		18	UG/L	FR				HPLC	16792	27318	ORGANIC
Nitrobenzene	NA	AAA5985				W	<	10		18	UG/L	FR		UJ		GCMS	16792	26863	ORGANIC
Nitrobenzene	NA	AAA9537				W	<	10		18	UG/L	FR				GCMS	16798	26862	ORGANIC

SAMPLING DATA FOR PCO WELLS

Analyte	Loc ID	Sample ID	Begin	End	Units	Mat	S	Sample Value	Bkgd Value	SAL Value	Units	Field Code	Lab Code	EPA Qual	Sample Location	Tech Code	Request Number	Report Number	Suite
Nitrobenzene	NA	AAA9537				W	<	0.093		18	UG/L	FR				HPLC	16798	27300	ORGANIC
Nitrobenzene	NA	AAA9575				W	<	29		18	UG/L	FR			PCO Series Wells, Pajarito Canyon	GCMS	18238	31199	ORGANIC
Nitrobenzene	NA	AAA9575				W	<	0.074		18	UG/L	FR			PCO Series Wells, Pajarito Canyon	HPLC	18238	31202	ORGANIC
Nitrophenol [2-]	36-2020	AAA5953				W	<	10			UG/L				PCO-1	GCMS	16222	22081	ORGANIC
Nitrophenol [2-]	36-2020	AAA5984				W	<	10			UG/L				PCO-1 well	GCMS	16792	26863	ORGANIC
Nitrophenol [2-]	36-2020	AAA9571				W	<	10			UG/L				PCO-1, Pajarito Canyon	GCMS	18238	31199	ORGANIC
Nitrophenol [2-]	36-2021	AAA5954				W	<	10			UG/L				PCO-2	GCMS	16222	22081	ORGANIC
Nitrophenol [2-]	36-2021	AAA5955				W	<	10			UG/L	FD			PCO-2	GCMS	16222	22081	ORGANIC
Nitrophenol [2-]	36-2021	AAA9572				W	<	20			UG/L				PCO-2, Pajarito Canyon	GCMS	18238	31199	ORGANIC
Nitrophenol [2-]	36-2021	AAA9588				W	<	10			UG/L				PCO-2, Pajarito Canyon	GCMS	19725	33059	ORGANIC
Nitrophenol [2-]	36-2021	AAB2541				W	<	11			UG/L				PCO-2	GCMS	21184	35725	ORGANIC
Nitrophenol [2-]	36-2022	AAA5956				W	<	10			UG/L				PCO-3	GCMS	16222	22081	ORGANIC
Nitrophenol [2-]	36-2022	AAA5987				W	<	10			UG/L				PCO-3 well	GCMS	16798	26862	ORGANIC
Nitrophenol [2-]	36-2022	AAA5988				W	<	10			UG/L	FD			PCO-3 well	GCMS	16798	26862	ORGANIC
Nitrophenol [2-]	36-2022	AAA9589				W	<	10			UG/L			UJ	PCO-3, Pajarito Canyon	GCMS	19725	33059	ORGANIC
Nitrophenol [2-]	36-2022	AAA9590				W	<	10			UG/L	FD		UJ	PCO-3, Pajarito Canyon	GCMS	19725	33059	ORGANIC
Nitrophenol [2-]	36-2022	AAA9591				W	<	10			UG/L	FR		UJ	PCO-3, Pajarito Canyon	GCMS	19725	33059	ORGANIC
Nitrophenol [2-]	36-2022	AAB2542				W	<	11			UG/L			R	PCO-3	GCMS	21184	35725	ORGANIC
Nitrophenol [2-]	NA	AAA5981				W	<	10			UG/L	FR			PCO-1 and PCO-2	GCMS	16222	22081	ORGANIC
Nitrophenol [2-]	NA	AAA5983				W	<	10			UG/L	FR			PCO-3	GCMS	16222	22081	ORGANIC
Nitrophenol [2-]	NA	AAA5985				W	<	10			UG/L	FR		UJ		GCMS	16792	26863	ORGANIC
Nitrophenol [2-]	NA	AAA9537				W	<	10			UG/L	FR				GCMS	16798	26862	ORGANIC
Nitrophenol [2-]	NA	AAA9575				W	<	29			UG/L	FR			PCO Series Wells, Pajarito Canyon	GCMS	18238	31199	ORGANIC
Nitrophenol [4-]	36-2020	AAA5953				W	<	10		2200	UG/L				PCO-1	GCMS	16222	22081	ORGANIC
Nitrophenol [4-]	36-2020	AAA5984				W	<	20		2200	UG/L				PCO-1 well	GCMS	16792	26863	ORGANIC
Nitrophenol [4-]	36-2020	AAA9571				W	<	50		2200	UG/L				PCO-1, Pajarito Canyon	GCMS	18238	31199	ORGANIC
Nitrophenol [4-]	36-2021	AAA5954				W	<	10		2200	UG/L				PCO-2	GCMS	16222	22081	ORGANIC
Nitrophenol [4-]	36-2021	AAA5955				W	<	10		2200	UG/L	FD			PCO-2	GCMS	16222	22081	ORGANIC
Nitrophenol [4-]	36-2021	AAA9572				W	<	100		2200	UG/L				PCO-2, Pajarito Canyon	GCMS	18238	31199	ORGANIC
Nitrophenol [4-]	36-2021	AAA9588				W	<	20		2200	UG/L				PCO-2, Pajarito Canyon	GCMS	19725	33059	ORGANIC
Nitrophenol [4-]	36-2021	AAB2541				W	<	56		2200	UG/L				PCO-2	GCMS	21184	35725	ORGANIC
Nitrophenol [4-]	36-2022	AAA5956				W	<	10		2200	UG/L				PCO-3	GCMS	16222	22081	ORGANIC
Nitrophenol [4-]	36-2022	AAA5987				W	<	20		2200	UG/L				PCO-3 well	GCMS	16798	26862	ORGANIC
Nitrophenol [4-]	36-2022	AAA5988				W	<	20		2200	UG/L	FD			PCO-3 well	GCMS	16798	26862	ORGANIC
Nitrophenol [4-]	36-2022	AAA9589				W	<	25		2200	UG/L			UJ	PCO-3, Pajarito Canyon	GCMS	19725	33059	ORGANIC
Nitrophenol [4-]	36-2022	AAA9590				W	<	25		2200	UG/L	FD		UJ	PCO-3, Pajarito Canyon	GCMS	19725	33059	ORGANIC
Nitrophenol [4-]	36-2022	AAA9591				W	<	25		2200	UG/L	FR		UJ	PCO-3, Pajarito Canyon	GCMS	19725	33059	ORGANIC
Nitrophenol [4-]	36-2022	AAB2542				W	<	53		2200	UG/L			R	PCO-3	GCMS	21184	35725	ORGANIC
Nitrophenol [4-]	NA	AAA5981				W	<	10		2200	UG/L	FR			PCO-1 and PCO-2	GCMS	16222	22081	ORGANIC
Nitrophenol [4-]	NA	AAA5983				W	<	10		2200	UG/L	FR			PCO-3	GCMS	16222	22081	ORGANIC
Nitrophenol [4-]	NA	AAA5985				W	<	20		2200	UG/L	FR		UJ		GCMS	16792	26863	ORGANIC
Nitrophenol [4-]	NA	AAA9537				W	<	20		2200	UG/L	FR				GCMS	16798	26862	ORGANIC
Nitrophenol [4-]	NA	AAA9575				W	<	140		2200	UG/L	FR			PCO Series Wells, Pajarito Canyon	GCMS	18238	31199	ORGANIC
Nitrosodi-n-propylamine [N-]	36-2020	AAA5953				W	<	10		0.005	UG/L				PCO-1	GCMS	16222	22081	ORGANIC
Nitrosodi-n-propylamine [N-]	36-2020	AAA5984				W	<	10		0.005	UG/L				PCO-1 well	GCMS	16792	26863	ORGANIC
Nitrosodi-n-propylamine [N-]	36-2020	AAA9571				W	<	10		0.005	UG/L				PCO-1, Pajarito Canyon	GCMS	18238	31199	ORGANIC
Nitrosodi-n-propylamine [N-]	36-2021	AAA5954				W	<	10		0.005	UG/L				PCO-2	GCMS	16222	22081	ORGANIC
Nitrosodi-n-propylamine [N-]	36-2021	AAA5955				W	<	10		0.005	UG/L	FD			PCO-2	GCMS	16222	22081	ORGANIC
Nitrosodi-n-propylamine [N-]	36-2021	AAA9572				W	<	20		0.005	UG/L				PCO-2, Pajarito Canyon	GCMS	18238	31199	ORGANIC
Nitrosodi-n-propylamine [N-]	36-2021	AAA9588				W	<	10		0.005	UG/L				PCO-2, Pajarito Canyon	GCMS	19725	33059	ORGANIC
Nitrosodi-n-propylamine [N-]	36-2021	AAB2541				W	<	11		0.005	UG/L				PCO-2	GCMS	21184	35725	ORGANIC
Nitrosodi-n-propylamine [N-]	36-2022	AAA5956				W	<	10		0.005	UG/L				PCO-3	GCMS	16222	22081	ORGANIC
Nitrosodi-n-propylamine [N-]	36-2022	AAA5987				W	<	10		0.005	UG/L				PCO-3 well	GCMS	16798	26862	ORGANIC
Nitrosodi-n-propylamine [N-]	36-2022	AAA5988				W	<	10		0.005	UG/L	FD			PCO-3 well	GCMS	16798	26862	ORGANIC
Nitrosodi-n-propylamine [N-]	36-2022	AAA9589				W	<	10		0.005	UG/L			UJ	PCO-3, Pajarito Canyon	GCMS	19725	33059	ORGANIC

Analyte	Loc ID	Sample ID	Begin	End	Units	Mat	S	Sample Value	Bkgd Value	SAL Value	Units	Field Code	Lab Code	EPA Qual	Sample Location	Tech Code	Request Number	Report Number	Suite
Nitrosodi-n-propylamine [N-]	36-2022	AAA9590				W	<	10		0.005	UG/L	FD		UJ	PCO-3, Pajarito Canyon	GCMS	19725	33059	ORGANIC
Nitrosodi-n-propylamine [N-]	36-2022	AAA9591				W	<	10		0.005	UG/L	FR		UJ	PCO-3, Pajarito Canyon	GCMS	19725	33059	ORGANIC
Nitrosodi-n-propylamine [N-]	36-2022	AAB2542				W	<	11		0.005	UG/L				PCO-3	GCMS	21184	35725	ORGANIC
Nitrosodi-n-propylamine [N-]	NA	AAA5981				W	<	10		0.005	UG/L	FR			PCO-1 and PCO-2	GCMS	16222	22081	ORGANIC
Nitrosodi-n-propylamine [N-]	NA	AAA5983				W	<	10		0.005	UG/L	FR			PCO-3	GCMS	16222	22081	ORGANIC
Nitrosodi-n-propylamine [N-]	NA	AAA5985				W	<	10		0.005	UG/L	FR				GCMS	16792	26863	ORGANIC
Nitrosodi-n-propylamine [N-]	NA	AAA9537				W	<	10		0.005	UG/L	FR				GCMS	16798	26862	ORGANIC
Nitrosodi-n-propylamine [N-]	NA	AAA9575				W	<	29		0.005	UG/L	FR			PCO Series Wells, Pajarito Canyon	GCMS	18238	31199	ORGANIC
Nitrosodimethylamine [N-]	36-2020	AAA5953				W	<	10		0.0007	UG/L				PCO-1	GCMS	16222	22081	ORGANIC
Nitrosodimethylamine [N-]	36-2020	AAA9571				W	<	10		0.0007	UG/L				PCO-1, Pajarito Canyon	GCMS	18238	31199	ORGANIC
Nitrosodimethylamine [N-]	36-2021	AAA5954				W	<	10		0.0007	UG/L				PCO-2	GCMS	16222	22081	ORGANIC
Nitrosodimethylamine [N-]	36-2021	AAA5955				W	<	10		0.0007	UG/L	FD			PCO-2	GCMS	16222	22081	ORGANIC
Nitrosodimethylamine [N-]	36-2021	AAA9572				W	<	20		0.0007	UG/L				PCO-2, Pajarito Canyon	GCMS	18238	31199	ORGANIC
Nitrosodimethylamine [N-]	36-2021	AAA9588				W	<	10		0.0007	UG/L				PCO-2, Pajarito Canyon	GCMS	19725	33059	ORGANIC
Nitrosodimethylamine [N-]	36-2021	AAB2541				W	<	11		0.0007	UG/L				PCO-2	GCMS	21184	35725	ORGANIC
Nitrosodimethylamine [N-]	36-2022	AAA5956				W	<	10		0.0007	UG/L				PCO-3	GCMS	16222	22081	ORGANIC
Nitrosodimethylamine [N-]	36-2022	AAA9589				W	<	10		0.0007	UG/L			UJ	PCO-3, Pajarito Canyon	GCMS	19725	33059	ORGANIC
Nitrosodimethylamine [N-]	36-2022	AAA9590				W	<	10		0.0007	UG/L	FD		UJ	PCO-3, Pajarito Canyon	GCMS	19725	33059	ORGANIC
Nitrosodimethylamine [N-]	36-2022	AAA9591				W	<	10		0.0007	UG/L	FR		UJ	PCO-3, Pajarito Canyon	GCMS	19725	33059	ORGANIC
Nitrosodimethylamine [N-]	36-2022	AAB2542				W	<	11		0.0007	UG/L				PCO-3	GCMS	21184	35725	ORGANIC
Nitrosodimethylamine [N-]	NA	AAA5981				W	<	10		0.0007	UG/L	FR			PCO-1 and PCO-2	GCMS	16222	22081	ORGANIC
Nitrosodimethylamine [N-]	NA	AAA5983				W	<	10		0.0007	UG/L	FR			PCO-3	GCMS	16222	22081	ORGANIC
Nitrosodimethylamine [N-]	NA	AAA9575				W	<	29		0.0007	UG/L	FR			PCO Series Wells, Pajarito Canyon	GCMS	18238	31199	ORGANIC
Nitrosodiphenylamine [N-]	36-2020	AAA5953				W	<	10		7.1	UG/L				PCO-1	GCMS	16222	22081	ORGANIC
Nitrosodiphenylamine [N-]	36-2020	AAA5984				W	<	10		7.1	UG/L				PCO-1 well	GCMS	16792	26863	ORGANIC
Nitrosodiphenylamine [N-]	36-2020	AAA9571				W	<	10		7.1	UG/L				PCO-1, Pajarito Canyon	GCMS	18238	31199	ORGANIC
Nitrosodiphenylamine [N-]	36-2021	AAA5954				W	<	10		7.1	UG/L				PCO-2	GCMS	16222	22081	ORGANIC
Nitrosodiphenylamine [N-]	36-2021	AAA5955				W	<	10		7.1	UG/L	FD			PCO-2	GCMS	16222	22081	ORGANIC
Nitrosodiphenylamine [N-]	36-2021	AAA9572				W	<	20		7.1	UG/L				PCO-2, Pajarito Canyon	GCMS	18238	31199	ORGANIC
Nitrosodiphenylamine [N-]	36-2021	AAA9588				W	<	10		7.1	UG/L				PCO-2, Pajarito Canyon	GCMS	19725	33059	ORGANIC
Nitrosodiphenylamine [N-]	36-2021	AAB2541				W	<	11		7.1	UG/L				PCO-2	GCMS	21184	35725	ORGANIC
Nitrosodiphenylamine [N-]	36-2022	AAA5956				W	<	10		7.1	UG/L				PCO-3	GCMS	16222	22081	ORGANIC
Nitrosodiphenylamine [N-]	36-2022	AAA5987				W	<	10		7.1	UG/L				PCO-3 well	GCMS	16798	26862	ORGANIC
Nitrosodiphenylamine [N-]	36-2022	AAA5988				W	<	10		7.1	UG/L	FD			PCO-3 well	GCMS	16798	26862	ORGANIC
Nitrosodiphenylamine [N-]	36-2022	AAA9589				W	<	10		7.1	UG/L			UJ	PCO-3, Pajarito Canyon	GCMS	19725	33059	ORGANIC
Nitrosodiphenylamine [N-]	36-2022	AAA9590				W	<	10		7.1	UG/L	FD		UJ	PCO-3, Pajarito Canyon	GCMS	19725	33059	ORGANIC
Nitrosodiphenylamine [N-]	36-2022	AAA9591				W	<	10		7.1	UG/L	FR		UJ	PCO-3, Pajarito Canyon	GCMS	19725	33059	ORGANIC
Nitrosodiphenylamine [N-]	36-2022	AAB2542				W	<	11		7.1	UG/L				PCO-3	GCMS	21184	35725	ORGANIC
Nitrosodiphenylamine [N-]	NA	AAA5981				W	<	10		7.1	UG/L	FR			PCO-1 and PCO-2	GCMS	16222	22081	ORGANIC
Nitrosodiphenylamine [N-]	NA	AAA5983				W	<	10		7.1	UG/L	FR			PCO-3	GCMS	16222	22081	ORGANIC
Nitrosodiphenylamine [N-]	NA	AAA5985				W	<	10		7.1	UG/L	FR		UJ		GCMS	16792	26863	ORGANIC
Nitrosodiphenylamine [N-]	NA	AAA9537				W	<	10		7.1	UG/L	FR				GCMS	16798	26862	ORGANIC
Nitrosodiphenylamine [N-]	NA	AAA9575				W	<	29		7.1	UG/L	FR			PCO Series Wells, Pajarito Canyon	GCMS	18238	31199	ORGANIC
Nitrotoluene [m-]	36-2020	AAA5953				W	<	0.181			UG/L				PCO-1	HPLC	16221	23525	ORGANIC
Nitrotoluene [m-]	36-2020	AAA5984				W	<	0.198			UG/L				PCO-1 well	HPLC	16792	27318	ORGANIC
Nitrotoluene [m-]	36-2020	AAA9571				W	<	0.11			UG/L				PCO-1, Pajarito Canyon	HPLC	18238	31202	ORGANIC
Nitrotoluene [m-]	36-2020	AAB2539				W	<	0.092			UG/L				PCO-1	HPLC	21187	35204	ORGANIC
Nitrotoluene [m-]	36-2020	AAB2540				W	<	0.092			UG/L	FD			PCO-1	HPLC	21187	35204	ORGANIC
Nitrotoluene [m-]	36-2021	AAA5954				W	<	0.181			UG/L				PCO-2	HPLC	16221	23525	ORGANIC
Nitrotoluene [m-]	36-2021	AAA5955				W	<	0.181			UG/L	FD			PCO-2	HPLC	16221	23525	ORGANIC
Nitrotoluene [m-]	36-2021	AAA9572				W		1.01			UG/L				PCO-2, Pajarito Canyon	HPLC	18238	31202	ORGANIC
Nitrotoluene [m-]	36-2021	AAB2541				W	<	0.092			UG/L				PCO-2	HPLC	21187	35204	ORGANIC
Nitrotoluene [m-]	36-2022	AAA5956				W	<	0.181			UG/L				PCO-3	HPLC	16221	23525	ORGANIC
Nitrotoluene [m-]	36-2022	AAA5987				W	<	0.198			UG/L				PCO-3 well	HPLC	16798	27300	ORGANIC
Nitrotoluene [m-]	36-2022	AAA5988				W	<	0.198			UG/L	FD			PCO-3 well	HPLC	16798	27300	ORGANIC

SAMPLING DATA FOR PCO WELLS

Analyte	Loc ID	Sample ID	Begin	End	Units	Mat	S	Sample Value	Bkgd Value	SAL Value	Units	Field Code	Lab Code	EPA Qual	Sample Location	Tech Code	Request Number	Report Number	Suite
Nitrotoluene [m-]	36-2022	AAB2542				W	<	0.092			UG/L				PCO-3	HPLC	21187	35204	ORGANIC
Nitrotoluene [m-]	NA	AAA5981				W	<	0.181			UG/L	FR		J	PCO-1 and PCO-2	HPLC	16221	23525	ORGANIC
Nitrotoluene [m-]	NA	AAA5983				W	<	0.181			UG/L	FR			PCO-3	HPLC	16221	23525	ORGANIC
Nitrotoluene [m-]	NA	AAA5985				W	<	0.198			UG/L	FR				HPLC	16792	27318	ORGANIC
Nitrotoluene [m-]	NA	AAA9537				W	<	0.198			UG/L	FR				HPLC	16798	27300	ORGANIC
Nitrotoluene [m-]	NA	AAA9575				W	<	0.184			UG/L	FR			PCO Series Wells, Pajarito Canyon	HPLC	18238	31202	ORGANIC
Nitrotoluene [o-]	36-2020	AAA5953				W	<	0.18	3.66		UG/L				PCO-1	HPLC	16221	23525	ORGANIC
Nitrotoluene [o-]	36-2020	AAA5984				W	<	0.171	3.66		UG/L				PCO-1 well	HPLC	16792	27318	ORGANIC
Nitrotoluene [o-]	36-2020	AAA9571				W	<	0.082	3.66		UG/L				PCO-1, Pajarito Canyon	HPLC	18238	31202	ORGANIC
Nitrotoluene [o-]	36-2020	AAB2539				W	<	0.092	3.66		UG/L				PCO-1	HPLC	21187	35204	ORGANIC
Nitrotoluene [o-]	36-2020	AAB2540				W	<	0.092	3.66		UG/L	FD			PCO-1	HPLC	21187	35204	ORGANIC
Nitrotoluene [o-]	36-2021	AAA5954				W	<	0.18	3.66		UG/L				PCO-2	HPLC	16221	23525	ORGANIC
Nitrotoluene [o-]	36-2021	AAA5955				W	<	0.18	3.66		UG/L	FD			PCO-2	HPLC	16221	23525	ORGANIC
Nitrotoluene [o-]	36-2021	AAA9572				W	<	0.082	3.66		UG/L				PCO-2, Pajarito Canyon	HPLC	18238	31202	ORGANIC
Nitrotoluene [o-]	36-2021	AAB2541				W	<	0.092	3.66		UG/L				PCO-2	HPLC	21187	35204	ORGANIC
Nitrotoluene [o-]	36-2022	AAA5956				W	<	0.18	3.66		UG/L				PCO-3	HPLC	16221	23525	ORGANIC
Nitrotoluene [o-]	36-2022	AAA5987				W	<	0.171	3.66		UG/L				PCO-3 well	HPLC	16798	27300	ORGANIC
Nitrotoluene [o-]	36-2022	AAA5988				W	<	0.171	3.66		UG/L	FD			PCO-3 well	HPLC	16798	27300	ORGANIC
Nitrotoluene [o-]	36-2022	AAB2542				W	<	0.092	3.66		UG/L				PCO-3	HPLC	21187	35204	ORGANIC
Nitrotoluene [o-]	NA	AAA5981				W	<	0.18			UG/L	FR		J	PCO-1 and PCO-2	HPLC	16221	23525	ORGANIC
Nitrotoluene [o-]	NA	AAA5983				W	<	0.18			UG/L	FR			PCO-3	HPLC	16221	23525	ORGANIC
Nitrotoluene [o-]	NA	AAA5985				W	<	0.171			UG/L	FR				HPLC	16792	27318	ORGANIC
Nitrotoluene [o-]	NA	AAA9537				W	<	0.171			UG/L	FR				HPLC	16798	27300	ORGANIC
Nitrotoluene [o-]	NA	AAA9575				W	<	0.137			UG/L	FR			PCO Series Wells, Pajarito Canyon	HPLC	18238	31202	ORGANIC
Nitrotoluene [p-]	36-2020	AAA5953				W	<	0.225	0.82		UG/L				PCO-1	HPLC	16221	23525	ORGANIC
Nitrotoluene [p-]	36-2020	AAA5984				W	<	0.23	0.82		UG/L				PCO-1 well	HPLC	16792	27318	ORGANIC
Nitrotoluene [p-]	36-2020	AAA9571				W	<	0.095	0.82		UG/L				PCO-1, Pajarito Canyon	HPLC	18238	31202	ORGANIC
Nitrotoluene [p-]	36-2020	AAB2539				W	<	0.11	0.82		UG/L				PCO-1	HPLC	21187	35204	ORGANIC
Nitrotoluene [p-]	36-2020	AAB2540				W	<	0.11	0.82		UG/L	FD			PCO-1	HPLC	21187	35204	ORGANIC
Nitrotoluene [p-]	36-2021	AAA5954				W	<	0.225	0.82		UG/L				PCO-2	HPLC	16221	23525	ORGANIC
Nitrotoluene [p-]	36-2021	AAA5955				W	<	0.225	0.82		UG/L	FD			PCO-2	HPLC	16221	23525	ORGANIC
Nitrotoluene [p-]	36-2021	AAA9572				W	<	0.095	0.82		UG/L				PCO-2, Pajarito Canyon	HPLC	18238	31202	ORGANIC
Nitrotoluene [p-]	36-2021	AAB2541				W	<	0.11	0.82		UG/L				PCO-2	HPLC	21187	35204	ORGANIC
Nitrotoluene [p-]	36-2022	AAA5956				W	<	0.225	0.82		UG/L				PCO-3	HPLC	16221	23525	ORGANIC
Nitrotoluene [p-]	36-2022	AAA5987				W	<	0.23	0.82		UG/L				PCO-3 well	HPLC	16798	27300	ORGANIC
Nitrotoluene [p-]	36-2022	AAA5988				W	<	0.23	0.82		UG/L	FD			PCO-3 well	HPLC	16798	27300	ORGANIC
Nitrotoluene [p-]	36-2022	AAB2542				W	<	0.11	0.82		UG/L				PCO-3	HPLC	21187	35204	ORGANIC
Nitrotoluene [p-]	NA	AAA5981				W	<	0.225			UG/L	FR		J	PCO-1 and PCO-2	HPLC	16221	23525	ORGANIC
Nitrotoluene [p-]	NA	AAA5983				W	<	0.225			UG/L	FR			PCO-3	HPLC	16221	23525	ORGANIC
Nitrotoluene [p-]	NA	AAA5985				W	<	0.23			UG/L	FR				HPLC	16792	27318	ORGANIC
Nitrotoluene [p-]	NA	AAA9537				W	<	0.23			UG/L	FR				HPLC	16798	27300	ORGANIC
Nitrotoluene [p-]	NA	AAA9575				W	<	0.158			UG/L	FR			PCO Series Wells, Pajarito Canyon	HPLC	18238	31202	ORGANIC
Oleic acid	36-2022	AAB2542				W	TI	15			UG/L				PCO-3	GCMS	21184	35725	ORGANIC
Pentachlorophenol	36-2020	AAA5953				W	<	10		1	UG/L				PCO-1	GCMS	16222	22081	ORGANIC
Pentachlorophenol	36-2020	AAA5984				W	<	20		1	UG/L			UJ	PCO-1 well	GCMS	16792	26863	ORGANIC
Pentachlorophenol	36-2020	AAA9571				W	<	50		1	UG/L				PCO-1, Pajarito Canyon	GCMS	18238	31199	ORGANIC
Pentachlorophenol	36-2021	AAA5954				W	<	10		1	UG/L				PCO-2	GCMS	16222	22081	ORGANIC
Pentachlorophenol	36-2021	AAA5955				W	<	10		1	UG/L	FD			PCO-2	GCMS	16222	22081	ORGANIC
Pentachlorophenol	36-2021	AAA9572				W	<	100		1	UG/L				PCO-2, Pajarito Canyon	GCMS	18238	31199	ORGANIC
Pentachlorophenol	36-2021	AAA9588				W	<	20		1	UG/L				PCO-2, Pajarito Canyon	GCMS	19725	33059	ORGANIC
Pentachlorophenol	36-2021	AAB2541				W	<	56		1	UG/L				PCO-2	GCMS	21184	35725	ORGANIC
Pentachlorophenol	36-2022	AAA5956				W	<	10		1	UG/L				PCO-3	GCMS	16222	22081	ORGANIC
Pentachlorophenol	36-2022	AAA5987				W	<	20		1	UG/L				PCO-3 well	GCMS	16798	26862	ORGANIC
Pentachlorophenol	36-2022	AAA5988				W	<	20		1	UG/L	FD			PCO-3 well	GCMS	16798	26862	ORGANIC
Pentachlorophenol	36-2022	AAA9589				W	<	25		1	UG/L			UJ	PCO-3, Pajarito Canyon	GCMS	19725	33059	ORGANIC

Analyte	Loc ID	Sample ID	Begin	End	Units	Mat	S	Sample Value	Bkgd Value	SAL Value	Units	Field Code	Lab Code	EPA Qual	Sample Location	Tech Code	Request Number	Report Number	Suite
Pentachlorophenol	36-2022	AAA9590				W	<	25		1	UG/L	FD		UJ	PCO-3, Pajarito Canyon	GCMS	19725	33059	ORGANIC
Pentachlorophenol	36-2022	AAA9591				W	<	25		1	UG/L	FR		UJ	PCO-3, Pajarito Canyon	GCMS	19725	33059	ORGANIC
Pentachlorophenol	36-2022	AAB2542				W	<	53		1	UG/L			R	PCO-3	GCMS	21184	35725	ORGANIC
Pentachlorophenol	NA	AAA5981				W	<	10		1	UG/L	FR			PCO-1 and PCO-2	GCMS	16222	22081	ORGANIC
Pentachlorophenol	NA	AAA5983				W	<	10		1	UG/L	FR			PCO-3	GCMS	16222	22081	ORGANIC
Pentachlorophenol	NA	AAA5985				W	<	20		1	UG/L	FR		UJ		GCMS	16792	26863	ORGANIC
Pentachlorophenol	NA	AAA9537				W	<	20		1	UG/L	FR				GCMS	16798	26862	ORGANIC
Pentachlorophenol	NA	AAA9575				W	<	140		1	UG/L	FR			PCO Series Wells, Pajarito Canyon	GCMS	18238	31199	ORGANIC
Petroleum Hydrocarbons, Total Recoverable	18-2023	AAB2538				W		360			UG/L				MW-5	GCMS	21184	34876	ORGANIC
Petroleum Hydrocarbons, Total Recoverable	36-2020	AAA5984				W	<	0			UG/L				PCO-1 well	GCMS	16792	27303	ORGANIC
Petroleum Hydrocarbons, Total Recoverable	36-2020	AAA9571				W	<	350			UG/L				PCO-1, Pajarito Canyon	GCMS	18238	31203	ORGANIC
Petroleum Hydrocarbons, Total Recoverable	36-2020	AAA9587				W	<	440			UG/L				PCO-1, Pajarito Canyon	HPLC	19664	31341	ORGANIC
Petroleum Hydrocarbons, Total Recoverable	36-2020	AAB2539				W	<	290			UG/L				PCO-1	GCMS	21184	34876	ORGANIC
Petroleum Hydrocarbons, Total Recoverable	36-2020	AAB2540				W	<	290			UG/L	FD			PCO-1	GCMS	21184	34876	ORGANIC
Petroleum Hydrocarbons, Total Recoverable	NA	AAA5985				W	<	0			UG/L	FR				GCMS	16792	27303	ORGANIC
Petroleum Hydrocarbons, Total Recoverable	NA	AAA9575				W	<	480			UG/L	FR			PCO Series Wells, Pajarito Canyon	GCMS	18238	31203	ORGANIC
Phenanthrene	18-2023	AAB2538				W	<	0.032			UG/L				MW-5	GCMS	21184	36476	ORGANIC
Phenanthrene	36-2020	AAA5953				W	<	10			UG/L				PCO-1	GCMS	16222	22081	ORGANIC
Phenanthrene	36-2020	AAA5984				W	<	10			UG/L				PCO-1 well	GCMS	16792	26863	ORGANIC
Phenanthrene	36-2020	AAA9571				W	<	10			UG/L				PCO-1, Pajarito Canyon	GCMS	18238	31199	ORGANIC
Phenanthrene	36-2020	AAB2539				W	<	0.032			UG/L				PCO-1	GCMS	21184	36476	ORGANIC
Phenanthrene	36-2020	AAB2540				W	<	0.032			UG/L	FD			PCO-1	GCMS	21184	36476	ORGANIC
Phenanthrene	36-2021	AAA5954				W	<	10			UG/L				PCO-2	GCMS	16222	22081	ORGANIC
Phenanthrene	36-2021	AAA5955				W	<	10			UG/L	FD			PCO-2	GCMS	16222	22081	ORGANIC
Phenanthrene	36-2021	AAA9572				W	<	20			UG/L				PCO-2, Pajarito Canyon	GCMS	18238	31199	ORGANIC
Phenanthrene	36-2021	AAA9588				W	<	10			UG/L				PCO-2, Pajarito Canyon	GCMS	19725	33059	ORGANIC
Phenanthrene	36-2021	AAB2541				W	<	11			UG/L				PCO-2	GCMS	21184	35725	ORGANIC
Phenanthrene	36-2022	AAA5956				W	<	10			UG/L				PCO-3	GCMS	16222	22081	ORGANIC
Phenanthrene	36-2022	AAA5987				W	<	10			UG/L				PCO-3 well	GCMS	16798	26862	ORGANIC
Phenanthrene	36-2022	AAA5988				W	<	10			UG/L	FD			PCO-3 well	GCMS	16798	26862	ORGANIC
Phenanthrene	36-2022	AAA9589				W	<	10			UG/L			UJ	PCO-3, Pajarito Canyon	GCMS	19725	33059	ORGANIC
Phenanthrene	36-2022	AAA9590				W	<	10			UG/L	FD		UJ	PCO-3, Pajarito Canyon	GCMS	19725	33059	ORGANIC
Phenanthrene	36-2022	AAA9591				W	<	10			UG/L	FR		UJ	PCO-3, Pajarito Canyon	GCMS	19725	33059	ORGANIC
Phenanthrene	36-2022	AAB2542				W	<	11			UG/L				PCO-3	GCMS	21184	35725	ORGANIC
Phenanthrene	NA	AAA5981				W	<	10			UG/L	FR			PCO-1 and PCO-2	GCMS	16222	22081	ORGANIC
Phenanthrene	NA	AAA5983				W	<	10			UG/L	FR			PCO-3	GCMS	16222	22081	ORGANIC
Phenanthrene	NA	AAA5985				W	<	10			UG/L	FR		UJ		GCMS	16792	26863	ORGANIC
Phenanthrene	NA	AAA9537				W	<	10			UG/L	FR				GCMS	16798	26862	ORGANIC
Phenanthrene	NA	AAA9575				W	<	29			UG/L	FR			PCO Series Wells, Pajarito Canyon	GCMS	18238	31199	ORGANIC
Phenol	36-2020	AAA5953				W	<	10		21000	UG/L				PCO-1	GCMS	16222	22081	ORGANIC
Phenol	36-2020	AAA5984				W	<	10		21000	UG/L				PCO-1 well	GCMS	16792	26863	ORGANIC
Phenol	36-2020	AAA9571				W	<	10		21000	UG/L				PCO-1, Pajarito Canyon	GCMS	18238	31199	ORGANIC
Phenol	36-2021	AAA5954				W	<	10		21000	UG/L				PCO-2	GCMS	16222	22081	ORGANIC
Phenol	36-2021	AAA5955				W	<	10		21000	UG/L	FD			PCO-2	GCMS	16222	22081	ORGANIC
Phenol	36-2021	AAA9572				W	<	20		21000	UG/L				PCO-2, Pajarito Canyon	GCMS	18238	31199	ORGANIC
Phenol	36-2021	AAA9588				W	<	10		21000	UG/L				PCO-2, Pajarito Canyon	GCMS	19725	33059	ORGANIC
Phenol	36-2021	AAB2541				W	<	11		21000	UG/L				PCO-2	GCMS	21184	35725	ORGANIC
Phenol	36-2022	AAA5956				W	<	10		21000	UG/L				PCO-3	GCMS	16222	22081	ORGANIC
Phenol	36-2022	AAA5987				W	<	10		21000	UG/L				PCO-3 well	GCMS	16798	26862	ORGANIC
Phenol	36-2022	AAA5988				W	<	10		21000	UG/L	FD			PCO-3 well	GCMS	16798	26862	ORGANIC
Phenol	36-2022	AAA9589				W	<	10		21000	UG/L			UJ	PCO-3, Pajarito Canyon	GCMS	19725	33059	ORGANIC
Phenol	36-2022	AAA9590				W	<	10		21000	UG/L	FD		UJ	PCO-3, Pajarito Canyon	GCMS	19725	33059	ORGANIC
Phenol	36-2022	AAA9591				W	<	10		21000	UG/L	FR		UJ	PCO-3, Pajarito Canyon	GCMS	19725	33059	ORGANIC
Phenol	36-2022	AAB2542				W	<	11		21000	UG/L			R	PCO-3	GCMS	21184	35725	ORGANIC
Phenol	NA	AAA5981				W	<	10		21000	UG/L	FR			PCO-1 and PCO-2	GCMS	16222	22081	ORGANIC

SAMPLING DATA FOR PCO WELLS

Analyte	Loc ID	Sample ID	Begin	End	Units	Mat	S	Sample Value	Bkgd Value	SAL Value	Units	Field Code	Lab Code	EPA Qual	Sample Location	Tech Code	Request Number	Report Number	Suite
Phenol	NA	AAA5983				W	<	10		21000	UG/L	FR			PCO-3	GCMS	16222	22081	ORGANIC
Phenol	NA	AAA5985				W	<	10		21000	UG/L	FR				GCMS	16792	26863	ORGANIC
Phenol	NA	AAA9537				W	<	10		21000	UG/L	FR				GCMS	16798	26862	ORGANIC
Phenol	NA	AAA9575				W	<	29		21000	UG/L	FR			PCO Series Wells, Pajarito Canyon	GCMS	18238	31199	ORGANIC
Phenolphthalein Alkalinity	36-2020	AAA5953				W	<	5000			UG/L				PCO-1	TITR	16237	23352	ORGANIC
Phenolphthalein Alkalinity	36-2020	AAA5984				W	<	5000			UG/L				PCO-1 well	TITR	16797	25592	ORGANIC
Phenolphthalein Alkalinity	36-2020	AAA9571				W	<	0			UG/L		D		PCO-1, Pajarito Canyon	TITR	19690	36271	ORGANIC
Phenolphthalein Alkalinity	36-2020	AAA9571				W	<	0			UG/L				PCO-1, Pajarito Canyon	TITR	19690	36271	ORGANIC
Phenolphthalein Alkalinity	36-2021	AAA5954				W	<	5000			UG/L				PCO-2	TITR	16237	23352	ORGANIC
Phenolphthalein Alkalinity	36-2021	AAA5955				W	<	5000			UG/L	FD			PCO-2	TITR	16237	23352	ORGANIC
Phenolphthalein Alkalinity	36-2021	AAA9588				W									PCO-2, Pajarito Canyon	TITR	19749	29938	ORGANIC
Phenolphthalein Alkalinity	36-2022	AAA5956				W	<	5000			UG/L				PCO-3	TITR	16237	23352	ORGANIC
Phenolphthalein Alkalinity	36-2022	AAA5987				W	<	5000			UG/L				PCO-3 well	TITR	16800	25591	ORGANIC
Phenolphthalein Alkalinity	36-2022	AAA5988				W	<	5000			UG/L	FD			PCO-3 well	TITR	16800	25591	ORGANIC
Phenolphthalein Alkalinity	36-2022	AAA9589				W									PCO-3, Pajarito Canyon	TITR	19749	29938	ORGANIC
Phenolphthalein Alkalinity	36-2022	AAA9590				W						FD			PCO-3, Pajarito Canyon	TITR	19749	29938	ORGANIC
Phenolphthalein Alkalinity	36-2022	AAA9591				W						FR			PCO-3, Pajarito Canyon	TITR	19749	29938	ORGANIC
Phenolphthalein Alkalinity	NA	AAA5981				W	<	5000			UG/L	FR			PCO-1 and PCO-2	TITR	16237	23352	ORGANIC
Phenolphthalein Alkalinity	NA	AAA5983				W	<	5000			UG/L	FR			PCO-3	TITR	16237	23352	ORGANIC
Phenolphthalein Alkalinity	NA	AAA5985				W	<	5000			UG/L	FR				TITR	16797	25592	ORGANIC
Phenolphthalein Alkalinity	NA	AAA9537				W	<	5000			UG/L	FR				TITR	16800	25591	ORGANIC
Phenolphthalein Alkalinity	NA	AAA9575				W	<	0			UG/L	FR			PCO Series Wells, Pajarito Canyon	TITR	19690	36271	ORGANIC
Phosphate Phosphorus	36-2020	AAA5984				W		226			UG/L				PCO-1 well	ACOLR	16797	25574	ORGANIC
Phosphate Phosphorus	36-2020	AAA9571				W		451			UG/L				PCO-1, Pajarito Canyon	ACOLR	19690	36265	ORGANIC
Phosphate Phosphorus	36-2020	AAA9571				W		456			UG/L		D		PCO-1, Pajarito Canyon	ACOLR	19690	36265	ORGANIC
Phosphate Phosphorus	36-2020	AAA9587				W		224			UG/L		D		PCO-1, Pajarito Canyon	IC	20530	35544	ORGANIC
Phosphate Phosphorus	36-2020	AAA9587				W		217			UG/L				PCO-1, Pajarito Canyon	IC	20530	35544	ORGANIC
Phosphate Phosphorus	36-2021	AAA9588				W		150			UG/L				PCO-2, Pajarito Canyon	ACOLR	19749	29938	ORGANIC
Phosphate Phosphorus	36-2022	AAA5987				W		260			UG/L				PCO-3 well	ACOLR	16800	25579	ORGANIC
Phosphate Phosphorus	36-2022	AAA5988				W		190			UG/L	FD			PCO-3 well	ACOLR	16800	25579	ORGANIC
Phosphate Phosphorus	36-2022	AAA9589				W		50			UG/L				PCO-3, Pajarito Canyon	ACOLR	19749	29938	ORGANIC
Phosphate Phosphorus	36-2022	AAA9590				W		20			UG/L	FD			PCO-3, Pajarito Canyon	ACOLR	19749	29938	ORGANIC
Phosphate Phosphorus	36-2022	AAA9591				W	<	20			UG/L	FR			PCO-3, Pajarito Canyon	ACOLR	19749	29938	ORGANIC
Phosphate Phosphorus	NA	AAA5985				W	<	10			UG/L	FR				ACOLR	16797	25574	ORGANIC
Phosphate Phosphorus	NA	AAA9537				W	<	10			UG/L	FR				ACOLR	16800	25579	ORGANIC
Phosphate Phosphorus	NA	AAA9575				W	<	50			UG/L	FR			PCO Series Wells, Pajarito Canyon	ACOLR	19690	36265	ORGANIC
Propylbenzene	18-2023	AAA9592				W	<	5			UG/L	FB				GCMS	19664	31343	ORGANIC
Propylbenzene	18-2024	AAA9592				W	<	5			UG/L	FB				GCMS	19664	31343	ORGANIC
Propylbenzene	36-2020	AAA5953				W	<	5			UG/L				PCO-1	GCMS	16226	22461	ORGANIC
Propylbenzene	36-2020	AAA9571				W	<	5			UG/L				PCO-1, Pajarito Canyon	GCMS	18238	31203	ORGANIC
Propylbenzene	36-2020	AAA9587				W	<	5			UG/L				PCO-1, Pajarito Canyon	GCMS	19664	31343	ORGANIC
Propylbenzene	36-2020	AAA9592				W	<	5			UG/L	FB				GCMS	19664	31343	ORGANIC
Propylbenzene	36-2020	AAB2539				W	<	5			UG/L				PCO-1	GCMS	21184	35247	ORGANIC
Propylbenzene	36-2020	AAB2540				W	<	5			UG/L	FD			PCO-1	GCMS	21184	35247	ORGANIC
Propylbenzene	36-2021	AAA5954				W	<	5			UG/L				PCO-2	GCMS	16226	22461	ORGANIC
Propylbenzene	36-2021	AAA5955				W	<	5			UG/L	FD			PCO-2	GCMS	16226	22461	ORGANIC
Propylbenzene	36-2021	AAA9572				W	<	5			UG/L				PCO-2, Pajarito Canyon	GCMS	18238	31203	ORGANIC
Propylbenzene	36-2021	AAA9588				W	<	5			UG/L				PCO-2, Pajarito Canyon	GCMS	19725	33062	ORGANIC
Propylbenzene	36-2021	AAA9592				W	<	5			UG/L	FB				GCMS	19664	31343	ORGANIC
Propylbenzene	36-2021	AAA9593				W	<	5			UG/L	FB			PCO-series, Pajarito Canyon	GCMS	19725	33062	ORGANIC
Propylbenzene	36-2021	AAB2541				W	<	5			UG/L				PCO-2	GCMS	21184	35247	ORGANIC
Propylbenzene	36-2022	AAA5956				W	<	5			UG/L				PCO-3	GCMS	16226	22461	ORGANIC
Propylbenzene	36-2022	AAA9589				W	<	5			UG/L				PCO-3, Pajarito Canyon	GCMS	19725	33062	ORGANIC
Propylbenzene	36-2022	AAA9590				W	<	5			UG/L	FD			PCO-3, Pajarito Canyon	GCMS	19725	33062	ORGANIC
Propylbenzene	36-2022	AAA9591				W	<	5			UG/L	FR			PCO-3, Pajarito Canyon	GCMS	19725	33062	ORGANIC

Analyte	Loc ID	Sample ID	Begin	End	Units	Mat	S	Sample Value	Bkgd Value	SAL Value	Units	Field Code	Lab Code	EPA Qual	Sample Location	Tech Code	Request Number	Report Number	Suite
Propylbenzene	36-2022	AAA9592				W	<	5			UG/L	FB				GCMS	19664	31343	ORGANIC
Propylbenzene	36-2022	AAB2542				W	<	5			UG/L				PCO-3	GCMS	21184	35247	ORGANIC
Propylbenzene	NA	AAA5980				W	<	5			UG/L	FB			PCO-1 and PCO-2	GCMS	16226	22461	ORGANIC
Propylbenzene	NA	AAA5981				W	<	5			UG/L	FR			PCO-1 and PCO-2	GCMS	16226	22461	ORGANIC
Propylbenzene	NA	AAA5982				W	<	5			UG/L	FB			PCO-3	GCMS	16226	22461	ORGANIC
Propylbenzene	NA	AAA5983				W	<	5			UG/L	FR			PCO-3	GCMS	16226	22461	ORGANIC
Propylbenzene	NA	AAA9575				W	<	5			UG/L	FR			PCO Series Wells, Pajarito Canyon	GCMS	18238	31203	ORGANIC
Propylbenzene	NA	AAA9576				W	<	5			UG/L	FB			PCO Series Wells, Pajarito Canyon	GCMS	18238	31203	ORGANIC
Pyrene	18-2023	AAB2538				W	<	0.042		1000	UG/L				MW-5	GCMS	21184	36476	ORGANIC
Pyrene	36-2020	AAA5953				W	<	10		1000	UG/L				PCO-1	GCMS	16222	22081	ORGANIC
Pyrene	36-2020	AAA5984				W	<	10		1000	UG/L			UJ	PCO-1 well	GCMS	16792	26863	ORGANIC
Pyrene	36-2020	AAA9571				W	<	10		1000	UG/L				PCO-1, Pajarito Canyon	GCMS	18238	31199	ORGANIC
Pyrene	36-2020	AAB2539				W	<	0.043		1000	UG/L				PCO-1	GCMS	21184	36476	ORGANIC
Pyrene	36-2020	AAB2540				W	<	0.042		1000	UG/L	FD			PCO-1	GCMS	21184	36476	ORGANIC
Pyrene	36-2021	AAA5954				W	<	10		1000	UG/L				PCO-2	GCMS	16222	22081	ORGANIC
Pyrene	36-2021	AAA5955				W	<	10		1000	UG/L	FD			PCO-2	GCMS	16222	22081	ORGANIC
Pyrene	36-2021	AAA9572				W	<	20		1000	UG/L				PCO-2, Pajarito Canyon	GCMS	18238	31199	ORGANIC
Pyrene	36-2021	AAA9588				W	<	10		1000	UG/L				PCO-2, Pajarito Canyon	GCMS	19725	33059	ORGANIC
Pyrene	36-2021	AAB2541				W	<	11		1000	UG/L				PCO-2	GCMS	21184	35725	ORGANIC
Pyrene	36-2022	AAA5956				W	<	10		1000	UG/L				PCO-3	GCMS	16222	22081	ORGANIC
Pyrene	36-2022	AAA5987				W	<	10		1000	UG/L				PCO-3 well	GCMS	16798	26862	ORGANIC
Pyrene	36-2022	AAA5988				W	<	10		1000	UG/L	FD			PCO-3 well	GCMS	16798	26862	ORGANIC
Pyrene	36-2022	AAA9589				W	<	10		1000	UG/L			UJ	PCO-3, Pajarito Canyon	GCMS	19725	33059	ORGANIC
Pyrene	36-2022	AAA9590				W	<	10		1000	UG/L	FD		UJ	PCO-3, Pajarito Canyon	GCMS	19725	33059	ORGANIC
Pyrene	36-2022	AAA9591				W	<	10		1000	UG/L	FR		UJ	PCO-3, Pajarito Canyon	GCMS	19725	33059	ORGANIC
Pyrene	36-2022	AAB2542				W	<	11		1000	UG/L				PCO-3	GCMS	21184	35725	ORGANIC
Pyrene	NA	AAA5981				W	<	10		1000	UG/L	FR			PCO-1 and PCO-2	GCMS	16222	22081	ORGANIC
Pyrene	NA	AAA5983				W	<	10		1000	UG/L	FR			PCO-3	GCMS	16222	22081	ORGANIC
Pyrene	NA	AAA5985				W	<	10		1000	UG/L	FR		UJ		GCMS	16792	26863	ORGANIC
Pyrene	NA	AAA9537				W	<	10		1000	UG/L	FR				GCMS	16798	26862	ORGANIC
Pyrene	NA	AAA9575				W	<	29		1000	UG/L	FR			PCO Series Wells, Pajarito Canyon	GCMS	18238	31199	ORGANIC
RDX	36-2020	AAA5953				W	<	0.207	2.15	3.2	UG/L				PCO-1	HPLC	16221	23525	ORGANIC
RDX	36-2020	AAA5984				W	<	0.21	2.15	3.2	UG/L				PCO-1 well	HPLC	16792	27318	ORGANIC
RDX	36-2020	AAA9571				W	<	0.101	2.15	3.2	UG/L				PCO-1, Pajarito Canyon	HPLC	18238	31202	ORGANIC
RDX	36-2020	AAB2539				W	<	0.098	2.15	3.2	UG/L				PCO-1	HPLC	21187	35204	ORGANIC
RDX	36-2020	AAB2540				W	<	0.098	2.15	3.2	UG/L	FD			PCO-1	HPLC	21187	35204	ORGANIC
RDX	36-2021	AAA5954				W	<	0.207	2.15	3.2	UG/L				PCO-2	HPLC	16221	23525	ORGANIC
RDX	36-2021	AAA5955				W	<	0.207	2.15	3.2	UG/L	FD			PCO-2	HPLC	16221	23525	ORGANIC
RDX	36-2021	AAA9572				W	<	0.101	2.15	3.2	UG/L				PCO-2, Pajarito Canyon	HPLC	18238	31202	ORGANIC
RDX	36-2021	AAB2541				W	<	0.098	2.15	3.2	UG/L				PCO-2	HPLC	21187	35204	ORGANIC
RDX	36-2022	AAA5956				W	<	0.207	2.15	3.2	UG/L				PCO-3	HPLC	16221	23525	ORGANIC
RDX	36-2022	AAA5987				W	<	0.21	2.15	3.2	UG/L				PCO-3 well	HPLC	16798	27300	ORGANIC
RDX	36-2022	AAA5988				W	<	0.21	2.15	3.2	UG/L	FD			PCO-3 well	HPLC	16798	27300	ORGANIC
RDX	36-2022	AAB2542				W	<	0.098	2.15	3.2	UG/L				PCO-3	HPLC	21187	35204	ORGANIC
RDX	NA	AAA5981				W	<	0.207		3.2	UG/L	FR		J	PCO-1 and PCO-2	HPLC	16221	23525	ORGANIC
RDX	NA	AAA5983				W	<	0.207		3.2	UG/L	FR			PCO-3	HPLC	16221	23525	ORGANIC
RDX	NA	AAA5985				W	<	0.21		3.2	UG/L	FR				HPLC	16792	27318	ORGANIC
RDX	NA	AAA9537				W	<	0.21		3.2	UG/L	FR				HPLC	16798	27300	ORGANIC
RDX	NA	AAA9575				W	<	0.168		3.2	UG/L	FR			PCO Series Wells, Pajarito Canyon	HPLC	18238	31202	ORGANIC
Styrene	18-2023	AAA9592				W	<	5		100	UG/L	FB				GCMS	19664	31343	ORGANIC
Styrene	18-2024	AAA9592				W	<	5		100	UG/L	FB				GCMS	19664	31343	ORGANIC
Styrene	36-2020	AAA5953				W	<	5		100	UG/L				PCO-1	GCMS	16226	22461	ORGANIC
Styrene	36-2020	AAA5984				W	<	5		100	UG/L				PCO-1 well	GCMS	16792	26837	ORGANIC
Styrene	36-2020	AAA9571				W	<	5		100	UG/L				PCO-1, Pajarito Canyon	GCMS	18238	31203	ORGANIC
Styrene	36-2020	AAA9587				W	<	5		100	UG/L				PCO-1, Pajarito Canyon	GCMS	19664	31343	ORGANIC

SAMPLING DATA FOR PCO WELLS

Analyte	Loc ID	Sample ID	Begin	End	Units	Mat	S	Sample Value	Bkgd Value	SAL Value	Units	Field Code	Lab Code	EPA Qual	Sample Location	Tech Code	Request Number	Report Number	Suite
Styrene	36-2020	AAA9592				W	<	5		100	UG/L	FB				GCMS	19664	31343	ORGANIC
Styrene	36-2020	AAB2539				W	<	5		100	UG/L				PCO-1	GCMS	21184	35247	ORGANIC
Styrene	36-2020	AAB2540				W	<	5		100	UG/L	FD			PCO-1	GCMS	21184	35247	ORGANIC
Styrene	36-2021	AAA5954				W	<	5		100	UG/L				PCO-2	GCMS	16226	22461	ORGANIC
Styrene	36-2021	AAA5955				W	<	5		100	UG/L	FD			PCO-2	GCMS	16226	22461	ORGANIC
Styrene	36-2021	AAA9572				W	<	5		100	UG/L				PCO-2, Pajarito Canyon	GCMS	18238	31203	ORGANIC
Styrene	36-2021	AAA9588				W	<	5		100	UG/L				PCO-2, Pajarito Canyon	GCMS	19725	33062	ORGANIC
Styrene	36-2021	AAA9592				W	<	5		100	UG/L	FB				GCMS	19664	31343	ORGANIC
Styrene	36-2021	AAA9593				W	<	5		100	UG/L	FB			PCO-series, Pajarito Canyon	GCMS	19725	33062	ORGANIC
Styrene	36-2021	AAB2541				W	<	5		100	UG/L				PCO-2	GCMS	21184	35247	ORGANIC
Styrene	36-2022	AAA5956				W	<	5		100	UG/L				PCO-3	GCMS	16226	22461	ORGANIC
Styrene	36-2022	AAA5987				W	<	5		100	UG/L				PCO-3 well	GCMS	16798	26840	ORGANIC
Styrene	36-2022	AAA5988				W	<	5		100	UG/L	FD			PCO-3 well	GCMS	16798	26840	ORGANIC
Styrene	36-2022	AAA9589				W	<	5		100	UG/L				PCO-3, Pajarito Canyon	GCMS	19725	33062	ORGANIC
Styrene	36-2022	AAA9590				W	<	5		100	UG/L	FD			PCO-3, Pajarito Canyon	GCMS	19725	33062	ORGANIC
Styrene	36-2022	AAA9591				W	<	5		100	UG/L	FR			PCO-3, Pajarito Canyon	GCMS	19725	33062	ORGANIC
Styrene	36-2022	AAA9592				W	<	5		100	UG/L	FB				GCMS	19664	31343	ORGANIC
Styrene	36-2022	AAB2542				W	<	5		100	UG/L				PCO-3	GCMS	21184	35247	ORGANIC
Styrene	NA	AAA5980				W	<	5		100	UG/L	FB			PCO-1 and PCO-2	GCMS	16226	22461	ORGANIC
Styrene	NA	AAA5981				W	<	5		100	UG/L	FR			PCO-1 and PCO-2	GCMS	16226	22461	ORGANIC
Styrene	NA	AAA5982				W	<	5		100	UG/L	FB			PCO-3	GCMS	16226	22461	ORGANIC
Styrene	NA	AAA5983				W	<	5		100	UG/L	FR			PCO-3	GCMS	16226	22461	ORGANIC
Styrene	NA	AAA5985				W	<	5		100	UG/L	FR				GCMS	16792	26837	ORGANIC
Styrene	NA	AAA5986				W	<	5		100	UG/L					GCMS	16792	26837	ORGANIC
Styrene	NA	AAA9537				W	<	5		100	UG/L	FR				GCMS	16798	26840	ORGANIC
Styrene	NA	AAA9538				W	<	5		100	UG/L	FB				GCMS	16798	26840	ORGANIC
Styrene	NA	AAA9575				W	<	5		100	UG/L	FR			PCO Series Wells, Pajarito Canyon	GCMS	18238	31203	ORGANIC
Styrene	NA	AAA9576				W	<	5		100	UG/L	FB			PCO Series Wells, Pajarito Canyon	GCMS	18238	31203	ORGANIC
Tetrachloroethane [1,1,1,2-]	18-2023	AAA9592				W	<	5		13	UG/L	FB				GCMS	19664	31343	ORGANIC
Tetrachloroethane [1,1,1,2-]	18-2024	AAA9592				W	<	5		13	UG/L	FB				GCMS	19664	31343	ORGANIC
Tetrachloroethane [1,1,1,2-]	36-2020	AAA5953				W	<	5		13	UG/L				PCO-1	GCMS	16226	22461	ORGANIC
Tetrachloroethane [1,1,1,2-]	36-2020	AAA9571				W	<	5		13	UG/L				PCO-1, Pajarito Canyon	GCMS	18238	31203	ORGANIC
Tetrachloroethane [1,1,1,2-]	36-2020	AAA9587				W	<	5		13	UG/L				PCO-1, Pajarito Canyon	GCMS	19664	31343	ORGANIC
Tetrachloroethane [1,1,1,2-]	36-2020	AAA9592				W	<	5		13	UG/L	FB				GCMS	19664	31343	ORGANIC
Tetrachloroethane [1,1,1,2-]	36-2020	AAB2539				W	<	5		13	UG/L				PCO-1	GCMS	21184	35247	ORGANIC
Tetrachloroethane [1,1,1,2-]	36-2020	AAB2540				W	<	5		13	UG/L	FD			PCO-1	GCMS	21184	35247	ORGANIC
Tetrachloroethane [1,1,1,2-]	36-2021	AAA5954				W	<	5		13	UG/L				PCO-2	GCMS	16226	22461	ORGANIC
Tetrachloroethane [1,1,1,2-]	36-2021	AAA5955				W	<	5		13	UG/L	FD			PCO-2	GCMS	16226	22461	ORGANIC
Tetrachloroethane [1,1,1,2-]	36-2021	AAA9572				W	<	5		13	UG/L				PCO-2, Pajarito Canyon	GCMS	18238	31203	ORGANIC
Tetrachloroethane [1,1,1,2-]	36-2021	AAA9588				W	<	5		13	UG/L				PCO-2, Pajarito Canyon	GCMS	19725	33062	ORGANIC
Tetrachloroethane [1,1,1,2-]	36-2021	AAA9592				W	<	5		13	UG/L	FB				GCMS	19664	31343	ORGANIC
Tetrachloroethane [1,1,1,2-]	36-2021	AAA9593				W	<	5		13	UG/L	FB			PCO-series, Pajarito Canyon	GCMS	19725	33062	ORGANIC
Tetrachloroethane [1,1,1,2-]	36-2021	AAB2541				W	<	5		13	UG/L				PCO-2	GCMS	21184	35247	ORGANIC
Tetrachloroethane [1,1,1,2-]	36-2022	AAA5956				W	<	5		13	UG/L				PCO-3	GCMS	16226	22461	ORGANIC
Tetrachloroethane [1,1,1,2-]	36-2022	AAA9589				W	<	5		13	UG/L				PCO-3, Pajarito Canyon	GCMS	19725	33062	ORGANIC
Tetrachloroethane [1,1,1,2-]	36-2022	AAA9590				W	<	5		13	UG/L	FD			PCO-3, Pajarito Canyon	GCMS	19725	33062	ORGANIC
Tetrachloroethane [1,1,1,2-]	36-2022	AAA9591				W	<	5		13	UG/L	FR			PCO-3, Pajarito Canyon	GCMS	19725	33062	ORGANIC
Tetrachloroethane [1,1,1,2-]	36-2022	AAA9592				W	<	5		13	UG/L	FB				GCMS	19664	31343	ORGANIC
Tetrachloroethane [1,1,1,2-]	36-2022	AAB2542				W	<	5		13	UG/L				PCO-3	GCMS	21184	35247	ORGANIC
Tetrachloroethane [1,1,1,2-]	NA	AAA5980				W	<	5		13	UG/L	FB			PCO-1 and PCO-2	GCMS	16226	22461	ORGANIC
Tetrachloroethane [1,1,1,2-]	NA	AAA5981				W	<	5		13	UG/L	FR			PCO-1 and PCO-2	GCMS	16226	22461	ORGANIC
Tetrachloroethane [1,1,1,2-]	NA	AAA5982				W	<	5		13	UG/L	FB			PCO-3	GCMS	16226	22461	ORGANIC
Tetrachloroethane [1,1,1,2-]	NA	AAA5983				W	<	5		13	UG/L	FR			PCO-3	GCMS	16226	22461	ORGANIC
Tetrachloroethane [1,1,1,2-]	NA	AAA9575				W	<	5		13	UG/L	FR			PCO Series Wells, Pajarito Canyon	GCMS	18238	31203	ORGANIC
Tetrachloroethane [1,1,1,2-]	NA	AAA9576				W	<	5		13	UG/L	FB			PCO Series Wells, Pajarito Canyon	GCMS	18238	31203	ORGANIC

Analyte	Loc ID	Sample ID	Begin	End	Units	Mat	S	Sample Value	Bkgd Value	SAL Value	Units	Field Code	Lab Code	EPA Qual	Sample Location	Tech Code	Request Number	Report Number	Suite
Tetrachloroethane [1,1,2,2-]	18-2023	AAA9592				W	<	5		1.8	UG/L	FB				GCMS	19664	31343	ORGANIC
Tetrachloroethane [1,1,2,2-]	18-2024	AAA9592				W	<	5		1.8	UG/L	FB				GCMS	19664	31343	ORGANIC
Tetrachloroethane [1,1,2,2-]	36-2020	AAA5953				W	<	5		1.8	UG/L				PCO-1	GCMS	16226	22461	ORGANIC
Tetrachloroethane [1,1,2,2-]	36-2020	AAA5984				W	<	5		1.8	UG/L				PCO-1 well	GCMS	16792	26837	ORGANIC
Tetrachloroethane [1,1,2,2-]	36-2020	AAA9571				W	<	5		1.8	UG/L				PCO-1, Pajarito Canyon	GCMS	18238	31203	ORGANIC
Tetrachloroethane [1,1,2,2-]	36-2020	AAA9587				W	<	5		1.8	UG/L				PCO-1, Pajarito Canyon	GCMS	19664	31343	ORGANIC
Tetrachloroethane [1,1,2,2-]	36-2020	AAA9592				W	<	5		1.8	UG/L	FB				GCMS	19664	31343	ORGANIC
Tetrachloroethane [1,1,2,2-]	36-2020	AAB2539				W	<	5		1.8	UG/L				PCO-1	GCMS	21184	35247	ORGANIC
Tetrachloroethane [1,1,2,2-]	36-2020	AAB2540				W	<	5		1.8	UG/L	FD			PCO-1	GCMS	21184	35247	ORGANIC
Tetrachloroethane [1,1,2,2-]	36-2021	AAA5954				W	<	5		1.8	UG/L				PCO-2	GCMS	16226	22461	ORGANIC
Tetrachloroethane [1,1,2,2-]	36-2021	AAA5955				W	<	5		1.8	UG/L	FD			PCO-2	GCMS	16226	22461	ORGANIC
Tetrachloroethane [1,1,2,2-]	36-2021	AAA9572				W	<	5		1.8	UG/L				PCO-2, Pajarito Canyon	GCMS	18238	31203	ORGANIC
Tetrachloroethane [1,1,2,2-]	36-2021	AAA9588				W	<	5		1.8	UG/L				PCO-2, Pajarito Canyon	GCMS	19725	33062	ORGANIC
Tetrachloroethane [1,1,2,2-]	36-2021	AAA9592				W	<	5		1.8	UG/L	FB				GCMS	19664	31343	ORGANIC
Tetrachloroethane [1,1,2,2-]	36-2021	AAA9593				W	<	5		1.8	UG/L	FB			PCO-series, Pajarito Canyon	GCMS	19725	33062	ORGANIC
Tetrachloroethane [1,1,2,2-]	36-2021	AAB2541				W	<	5		1.8	UG/L				PCO-2	GCMS	21184	35247	ORGANIC
Tetrachloroethane [1,1,2,2-]	36-2022	AAA5956				W	<	5		1.8	UG/L				PCO-3	GCMS	16226	22461	ORGANIC
Tetrachloroethane [1,1,2,2-]	36-2022	AAA5987				W	<	5		1.8	UG/L				PCO-3 well	GCMS	16798	26840	ORGANIC
Tetrachloroethane [1,1,2,2-]	36-2022	AAA5988				W	<	5		1.8	UG/L	FD			PCO-3 well	GCMS	16798	26840	ORGANIC
Tetrachloroethane [1,1,2,2-]	36-2022	AAA9589				W	<	5		1.8	UG/L				PCO-3, Pajarito Canyon	GCMS	19725	33062	ORGANIC
Tetrachloroethane [1,1,2,2-]	36-2022	AAA9590				W	<	5		1.8	UG/L	FD			PCO-3, Pajarito Canyon	GCMS	19725	33062	ORGANIC
Tetrachloroethane [1,1,2,2-]	36-2022	AAA9591				W	<	5		1.8	UG/L	FR			PCO-3, Pajarito Canyon	GCMS	19725	33062	ORGANIC
Tetrachloroethane [1,1,2,2-]	36-2022	AAA9592				W	<	5		1.8	UG/L	FB				GCMS	19664	31343	ORGANIC
Tetrachloroethane [1,1,2,2-]	36-2022	AAB2542				W	<	5		1.8	UG/L				PCO-3	GCMS	21184	35247	ORGANIC
Tetrachloroethane [1,1,2,2-]	NA	AAA5980				W	<	5		1.8	UG/L	FB			PCO-1 and PCO-2	GCMS	16226	22461	ORGANIC
Tetrachloroethane [1,1,2,2-]	NA	AAA5981				W	<	5		1.8	UG/L	FR			PCO-1 and PCO-2	GCMS	16226	22461	ORGANIC
Tetrachloroethane [1,1,2,2-]	NA	AAA5982				W	<	5		1.8	UG/L	FB			PCO-3	GCMS	16226	22461	ORGANIC
Tetrachloroethane [1,1,2,2-]	NA	AAA5983				W	<	5		1.8	UG/L	FR			PCO-3	GCMS	16226	22461	ORGANIC
Tetrachloroethane [1,1,2,2-]	NA	AAA5985				W	<	5		1.8	UG/L	FR				GCMS	16792	26837	ORGANIC
Tetrachloroethane [1,1,2,2-]	NA	AAA5986				W	<	5		1.8	UG/L					GCMS	16792	26837	ORGANIC
Tetrachloroethane [1,1,2,2-]	NA	AAA9537				W	<	5		1.8	UG/L	FR				GCMS	16798	26840	ORGANIC
Tetrachloroethane [1,1,2,2-]	NA	AAA9538				W	<	5		1.8	UG/L	FB				GCMS	16798	26840	ORGANIC
Tetrachloroethane [1,1,2,2-]	NA	AAA9575				W	<	5		1.8	UG/L	FR			PCO Series Wells, Pajarito Canyon	GCMS	18238	31203	ORGANIC
Tetrachloroethane [1,1,2,2-]	NA	AAA9576				W	<	5		1.8	UG/L	FB			PCO Series Wells, Pajarito Canyon	GCMS	18238	31203	ORGANIC
Tetrachloroethylene	18-2023	AAA9592				W	<	5		5	UG/L	FB				GCMS	19664	31343	ORGANIC
Tetrachloroethylene	18-2024	AAA9592				W	<	5		5	UG/L	FB				GCMS	19664	31343	ORGANIC
Tetrachloroethylene	36-2020	AAA5953				W	<	5		5	UG/L				PCO-1	GCMS	16226	22461	ORGANIC
Tetrachloroethylene	36-2020	AAA5984				W	<	5		5	UG/L				PCO-1 well	GCMS	16792	26837	ORGANIC
Tetrachloroethylene	36-2020	AAA9571				W	<	5		5	UG/L				PCO-1, Pajarito Canyon	GCMS	18238	31203	ORGANIC
Tetrachloroethylene	36-2020	AAA9587				W	<	5		5	UG/L				PCO-1, Pajarito Canyon	GCMS	19664	31343	ORGANIC
Tetrachloroethylene	36-2020	AAA9592				W	<	5		5	UG/L	FB				GCMS	19664	31343	ORGANIC
Tetrachloroethylene	36-2020	AAB2539				W	<	5		5	UG/L				PCO-1	GCMS	21184	35247	ORGANIC
Tetrachloroethylene	36-2020	AAB2540				W	<	5		5	UG/L	FD			PCO-1	GCMS	21184	35247	ORGANIC
Tetrachloroethylene	36-2021	AAA5954				W	<	5		5	UG/L				PCO-2	GCMS	16226	22461	ORGANIC
Tetrachloroethylene	36-2021	AAA5955				W	<	5		5	UG/L	FD			PCO-2	GCMS	16226	22461	ORGANIC
Tetrachloroethylene	36-2021	AAA9572				W	<	5		5	UG/L				PCO-2, Pajarito Canyon	GCMS	18238	31203	ORGANIC
Tetrachloroethylene	36-2021	AAA9588				W	<	5		5	UG/L				PCO-2, Pajarito Canyon	GCMS	19725	33062	ORGANIC
Tetrachloroethylene	36-2021	AAA9592				W	<	5		5	UG/L	FB				GCMS	19664	31343	ORGANIC
Tetrachloroethylene	36-2021	AAA9593				W	<	5		5	UG/L	FB			PCO-series, Pajarito Canyon	GCMS	19725	33062	ORGANIC
Tetrachloroethylene	36-2021	AAB2541				W	<	5		5	UG/L				PCO-2	GCMS	21184	35247	ORGANIC
Tetrachloroethylene	36-2022	AAA5956				W	<	5		5	UG/L				PCO-3	GCMS	16226	22461	ORGANIC
Tetrachloroethylene	36-2022	AAA5987				W	<	5		5	UG/L				PCO-3 well	GCMS	16798	26840	ORGANIC
Tetrachloroethylene	36-2022	AAA5988				W	<	5		5	UG/L	FD			PCO-3 well	GCMS	16798	26840	ORGANIC
Tetrachloroethylene	36-2022	AAA9589				W	<	5		5	UG/L				PCO-3, Pajarito Canyon	GCMS	19725	33062	ORGANIC
Tetrachloroethylene	36-2022	AAA9590				W	<	5		5	UG/L	FD			PCO-3, Pajarito Canyon	GCMS	19725	33062	ORGANIC

SAMPLING DATA FOR PCO WELLS

Analyte	Loc ID	Sample ID	Begin	End	Units	Mat	S	Sample Value	Bkgd Value	SAL Value	Units	Field Code	Lab Code	EPA Qual	Sample Location	Tech Code	Request Number	Report Number	Suite
Tetrachloroethylene	36-2022	AAA9591				W	<	5		5	UG/L	FR			PCO-3, Pajarito Canyon	GCMS	19725	33062	ORGANIC
Tetrachloroethylene	36-2022	AAA9592				W	<	5		5	UG/L	FB				GCMS	19664	31343	ORGANIC
Tetrachloroethylene	36-2022	AAB2542				W	<	5		5	UG/L				PCO-3	GCMS	21184	35247	ORGANIC
Tetrachloroethylene	NA	AAA5980				W	<	5		5	UG/L	FB			PCO-1 and PCO-2	GCMS	16226	22461	ORGANIC
Tetrachloroethylene	NA	AAA5981				W	<	5		5	UG/L	FR			PCO-1 and PCO-2	GCMS	16226	22461	ORGANIC
Tetrachloroethylene	NA	AAA5982				W	<	5		5	UG/L	FB			PCO-3	GCMS	16226	22461	ORGANIC
Tetrachloroethylene	NA	AAA5983				W	<	5		5	UG/L	FR			PCO-3	GCMS	16226	22461	ORGANIC
Tetrachloroethylene	NA	AAA5985				W	<	5		5	UG/L	FR				GCMS	16792	26837	ORGANIC
Tetrachloroethylene	NA	AAA5986				W	<	5		5	UG/L					GCMS	16792	26837	ORGANIC
Tetrachloroethylene	NA	AAA9537				W	<	5		5	UG/L	FR				GCMS	16798	26840	ORGANIC
Tetrachloroethylene	NA	AAA9538				W	<	5		5	UG/L	FB				GCMS	16798	26840	ORGANIC
Tetrachloroethylene	NA	AAA9575				W	<	5		5	UG/L	FR			PCO Series Wells, Pajarito Canyon	GCMS	18238	31203	ORGANIC
Tetrachloroethylene	NA	AAA9576				W	<	5		5	UG/L	FB			PCO Series Wells, Pajarito Canyon	GCMS	18238	31203	ORGANIC
Tetryl(methyl-2,4,6-trinitrophenylnitramine)	36-2020	AAA5953				W	<	0.135	0.12	350	UG/L				PCO-1	HPLC	16221	23525	ORGANIC
Tetryl(methyl-2,4,6-trinitrophenylnitramine)	36-2020	AAA5984				W	<	0.113	0.12	350	UG/L				PCO-1 well	HPLC	16792	27318	ORGANIC
Tetryl(methyl-2,4,6-trinitrophenylnitramine)	36-2020	AAA9571				W	<	0.054	0.12	350	UG/L				PCO-1, Pajarito Canyon	HPLC	18238	31202	ORGANIC
Tetryl(methyl-2,4,6-trinitrophenylnitramine)	36-2020	AAB2539				W	<	0.056	0.12	350	UG/L				PCO-1	HPLC	21187	35204	ORGANIC
Tetryl(methyl-2,4,6-trinitrophenylnitramine)	36-2020	AAB2540				W	<	0.056	0.12	350	UG/L	FD			PCO-1	HPLC	21187	35204	ORGANIC
Tetryl(methyl-2,4,6-trinitrophenylnitramine)	36-2021	AAA5954				W	<	0.135	0.12	350	UG/L				PCO-2	HPLC	16221	23525	ORGANIC
Tetryl(methyl-2,4,6-trinitrophenylnitramine)	36-2021	AAA5955				W	<	0.135	0.12	350	UG/L	FD			PCO-2	HPLC	16221	23525	ORGANIC
Tetryl(methyl-2,4,6-trinitrophenylnitramine)	36-2021	AAA9572				W	<	0.054	0.12	350	UG/L				PCO-2, Pajarito Canyon	HPLC	18238	31202	ORGANIC
Tetryl(methyl-2,4,6-trinitrophenylnitramine)	36-2021	AAB2541				W	<	0.056	0.12	350	UG/L				PCO-2	HPLC	21187	35204	ORGANIC
Tetryl(methyl-2,4,6-trinitrophenylnitramine)	36-2022	AAA5956				W	<	0.135	0.12	350	UG/L				PCO-3	HPLC	16221	23525	ORGANIC
Tetryl(methyl-2,4,6-trinitrophenylnitramine)	36-2022	AAA5987				W	<	0.113	0.12	350	UG/L				PCO-3 well	HPLC	16798	27300	ORGANIC
Tetryl(methyl-2,4,6-trinitrophenylnitramine)	36-2022	AAA5988				W	<	0.113	0.12	350	UG/L	FD			PCO-3 well	HPLC	16798	27300	ORGANIC
Tetryl(methyl-2,4,6-trinitrophenylnitramine)	36-2022	AAB2542				W	<	0.056	0.12	350	UG/L				PCO-3	HPLC	21187	35204	ORGANIC
Tetryl(methyl-2,4,6-trinitrophenylnitramine)	NA	AAA5981				W	<	0.135		350	UG/L	FR		J	PCO-1 and PCO-2	HPLC	16221	23525	ORGANIC
Tetryl(methyl-2,4,6-trinitrophenylnitramine)	NA	AAA5983				W	<	0.135		350	UG/L	FR			PCO-3	HPLC	16221	23525	ORGANIC
Tetryl(methyl-2,4,6-trinitrophenylnitramine)	NA	AAA5985				W	<	0.113		350	UG/L	FR				HPLC	16792	27318	ORGANIC
Tetryl(methyl-2,4,6-trinitrophenylnitramine)	NA	AAA9537				W	<	0.113		350	UG/L	FR				HPLC	16798	27300	ORGANIC
Tetryl(methyl-2,4,6-trinitrophenylnitramine)	NA	AAA9575				W	<	0.09		350	UG/L	FR			PCO Series Wells, Pajarito Canyon	HPLC	18238	31202	ORGANIC
Toluene	18-2023	AAA9592				W	<	5		1000	UG/L	FB				GCMS	19664	31343	ORGANIC
Toluene	18-2024	AAA9592				W	<	5		1000	UG/L	FB				GCMS	19664	31343	ORGANIC
Toluene	36-2020	AAA5953				W	<	5		1000	UG/L				PCO-1	GCMS	16226	22461	ORGANIC
Toluene	36-2020	AAA5984				W	<	5		1000	UG/L				PCO-1 well	GCMS	16792	26837	ORGANIC
Toluene	36-2020	AAA9571				W	<	5		1000	UG/L				PCO-1, Pajarito Canyon	GCMS	18238	31203	ORGANIC
Toluene	36-2020	AAA9587				W	<	5		1000	UG/L				PCO-1, Pajarito Canyon	GCMS	19664	31343	ORGANIC
Toluene	36-2020	AAA9592				W	<	5		1000	UG/L	FB				GCMS	19664	31343	ORGANIC
Toluene	36-2020	AAB2539				W	<	5		1000	UG/L				PCO-1	GCMS	21184	35247	ORGANIC
Toluene	36-2020	AAB2540				W	<	5		1000	UG/L	FD			PCO-1	GCMS	21184	35247	ORGANIC
Toluene	36-2021	AAA5954				W	<	5		1000	UG/L				PCO-2	GCMS	16226	22461	ORGANIC
Toluene	36-2021	AAA5955				W	<	5		1000	UG/L	FD			PCO-2	GCMS	16226	22461	ORGANIC
Toluene	36-2021	AAA9572				W	<	5		1000	UG/L				PCO-2, Pajarito Canyon	GCMS	18238	31203	ORGANIC
Toluene	36-2021	AAA9588				W	<	5		1000	UG/L				PCO-2, Pajarito Canyon	GCMS	19725	33062	ORGANIC
Toluene	36-2021	AAA9592				W	<	5		1000	UG/L	FB				GCMS	19664	31343	ORGANIC
Toluene	36-2021	AAA9593				W	<	5		1000	UG/L	FB			PCO-series, Pajarito Canyon	GCMS	19725	33062	ORGANIC
Toluene	36-2021	AAB2541				W	<	5		1000	UG/L				PCO-2	GCMS	21184	35247	ORGANIC
Toluene	36-2022	AAA5956				W	<	5		1000	UG/L				PCO-3	GCMS	16226	22461	ORGANIC
Toluene	36-2022	AAA5987				W	<	5		1000	UG/L				PCO-3 well	GCMS	16798	26840	ORGANIC
Toluene	36-2022	AAA5988				W	<	5		1000	UG/L	FD			PCO-3 well	GCMS	16798	26840	ORGANIC
Toluene	36-2022	AAA9589				W	<	5		1000	UG/L				PCO-3, Pajarito Canyon	GCMS	19725	33062	ORGANIC
Toluene	36-2022	AAA9590				W	<	5		1000	UG/L	FD			PCO-3, Pajarito Canyon	GCMS	19725	33062	ORGANIC
Toluene	36-2022	AAA9591				W	<	5		1000	UG/L	FR			PCO-3, Pajarito Canyon	GCMS	19725	33062	ORGANIC
Toluene	36-2022	AAA9592				W	<	5		1000	UG/L	FB				GCMS	19664	31343	ORGANIC
Toluene	36-2022	AAB2542				W	<	5		1000	UG/L				PCO-3	GCMS	21184	35247	ORGANIC

Analyte	Loc ID	Sample ID	Begin	End	Units	Mat	S	Sample Value	Bkgd Value	SAL Value	Units	Field Code	Lab Code	EPA Qual	Sample Location	Tech Code	Request Number	Report Number	Suite
Toluene	NA	AAA5980				W	<	5		1000	UG/L	FB			PCO-1 and PCO-2	GCMS	16226	22461	ORGANIC
Toluene	NA	AAA5981				W	<	5		1000	UG/L	FR			PCO-1 and PCO-2	GCMS	16226	22461	ORGANIC
Toluene	NA	AAA5982				W	<	5		1000	UG/L	FB			PCO-3	GCMS	16226	22461	ORGANIC
Toluene	NA	AAA5983				W	<	5		1000	UG/L	FR			PCO-3	GCMS	16226	22461	ORGANIC
Toluene	NA	AAA5985				W	<	5		1000	UG/L	FR				GCMS	16792	26837	ORGANIC
Toluene	NA	AAA5986				W	<	5		1000	UG/L					GCMS	16792	26837	ORGANIC
Toluene	NA	AAA9537				W	<	5		1000	UG/L	FR				GCMS	16798	26840	ORGANIC
Toluene	NA	AAA9538				W	<	5		1000	UG/L	FB				GCMS	16798	26840	ORGANIC
Toluene	NA	AAA9575				W	<	5		1000	UG/L	FR			PCO Series Wells, Pajarito Canyon	GCMS	18238	31203	ORGANIC
Toluene	NA	AAA9576				W	<	5		1000	UG/L	FB			PCO Series Wells, Pajarito Canyon	GCMS	18238	31203	ORGANIC
Trichloro-1,2,2-trifluoroethane [1,1,2-]	18-2023	AAA9592				W	<	5			UG/L	FB				GCMS	19664	31343	ORGANIC
Trichloro-1,2,2-trifluoroethane [1,1,2-]	18-2024	AAA9592				W	<	5			UG/L	FB				GCMS	19664	31343	ORGANIC
Trichloro-1,2,2-trifluoroethane [1,1,2-]	36-2020	AAA5953				W	<	5			UG/L				PCO-1	GCMS	16226	22461	ORGANIC
Trichloro-1,2,2-trifluoroethane [1,1,2-]	36-2020	AAA9571				W	<	5			UG/L				PCO-1, Pajarito Canyon	GCMS	18238	31203	ORGANIC
Trichloro-1,2,2-trifluoroethane [1,1,2-]	36-2020	AAA9587				W	<	5			UG/L				PCO-1, Pajarito Canyon	GCMS	19664	31343	ORGANIC
Trichloro-1,2,2-trifluoroethane [1,1,2-]	36-2020	AAA9592				W	<	5			UG/L	FB				GCMS	19664	31343	ORGANIC
Trichloro-1,2,2-trifluoroethane [1,1,2-]	36-2020	AAB2539				W	<	5			UG/L				PCO-1	GCMS	21184	35247	ORGANIC
Trichloro-1,2,2-trifluoroethane [1,1,2-]	36-2020	AAB2540				W	<	5			UG/L	FD			PCO-1	GCMS	21184	35247	ORGANIC
Trichloro-1,2,2-trifluoroethane [1,1,2-]	36-2021	AAA5954				W	<	5			UG/L				PCO-2	GCMS	16226	22461	ORGANIC
Trichloro-1,2,2-trifluoroethane [1,1,2-]	36-2021	AAA5955				W	<	5			UG/L	FD			PCO-2	GCMS	16226	22461	ORGANIC
Trichloro-1,2,2-trifluoroethane [1,1,2-]	36-2021	AAA9572				W	<	5			UG/L				PCO-2, Pajarito Canyon	GCMS	18238	31203	ORGANIC
Trichloro-1,2,2-trifluoroethane [1,1,2-]	36-2021	AAA9588				W	<	5			UG/L				PCO-2, Pajarito Canyon	GCMS	19725	33062	ORGANIC
Trichloro-1,2,2-trifluoroethane [1,1,2-]	36-2021	AAA9592				W	<	5			UG/L	FB				GCMS	19664	31343	ORGANIC
Trichloro-1,2,2-trifluoroethane [1,1,2-]	36-2021	AAA9593				W	<	5			UG/L	FB			PCO-series, Pajarito Canyon	GCMS	19725	33062	ORGANIC
Trichloro-1,2,2-trifluoroethane [1,1,2-]	36-2021	AAB2541				W	<	5			UG/L				PCO-2	GCMS	21184	35247	ORGANIC
Trichloro-1,2,2-trifluoroethane [1,1,2-]	36-2022	AAA5956				W	<	5			UG/L				PCO-3	GCMS	16226	22461	ORGANIC
Trichloro-1,2,2-trifluoroethane [1,1,2-]	36-2022	AAA9589				W	<	5			UG/L				PCO-3, Pajarito Canyon	GCMS	19725	33062	ORGANIC
Trichloro-1,2,2-trifluoroethane [1,1,2-]	36-2022	AAA9590				W	<	5			UG/L	FD			PCO-3, Pajarito Canyon	GCMS	19725	33062	ORGANIC
Trichloro-1,2,2-trifluoroethane [1,1,2-]	36-2022	AAA9591				W	<	5			UG/L	FR			PCO-3, Pajarito Canyon	GCMS	19725	33062	ORGANIC
Trichloro-1,2,2-trifluoroethane [1,1,2-]	36-2022	AAA9592				W	<	5			UG/L	FB				GCMS	19664	31343	ORGANIC
Trichloro-1,2,2-trifluoroethane [1,1,2-]	36-2022	AAB2542				W	<	5			UG/L				PCO-3	GCMS	21184	35247	ORGANIC
Trichloro-1,2,2-trifluoroethane [1,1,2-]	NA	AAA5980				W	<	5			UG/L	FB			PCO-1 and PCO-2	GCMS	16226	22461	ORGANIC
Trichloro-1,2,2-trifluoroethane [1,1,2-]	NA	AAA5981				W	<	5			UG/L	FR			PCO-1 and PCO-2	GCMS	16226	22461	ORGANIC
Trichloro-1,2,2-trifluoroethane [1,1,2-]	NA	AAA5982				W	<	5			UG/L	FB			PCO-3	GCMS	16226	22461	ORGANIC
Trichloro-1,2,2-trifluoroethane [1,1,2-]	NA	AAA5983				W	<	5			UG/L	FR			PCO-3	GCMS	16226	22461	ORGANIC
Trichloro-1,2,2-trifluoroethane [1,1,2-]	NA	AAA9575				W	<	5			UG/L	FR			PCO Series Wells, Pajarito Canyon	GCMS	18238	31203	ORGANIC
Trichloro-1,2,2-trifluoroethane [1,1,2-]	NA	AAA9576				W	<	5			UG/L	FB			PCO Series Wells, Pajarito Canyon	GCMS	18238	31203	ORGANIC
Trichlorobenzene [1,2,3-]	36-2020	AAB2539				W	<	5			UG/L				PCO-1	GCMS	21184	35247	ORGANIC
Trichlorobenzene [1,2,3-]	36-2020	AAB2540				W	<	5			UG/L	FD			PCO-1	GCMS	21184	35247	ORGANIC
Trichlorobenzene [1,2,3-]	36-2021	AAB2541				W	<	5			UG/L				PCO-2	GCMS	21184	35247	ORGANIC
Trichlorobenzene [1,2,3-]	36-2022	AAB2542				W	<	5			UG/L				PCO-3	GCMS	21184	35247	ORGANIC
Trichlorobenzene [1,2,4-]	36-2020	AAA5953				W	<	10		70	UG/L				PCO-1	GCMS	16222	22081	ORGANIC
Trichlorobenzene [1,2,4-]	36-2020	AAA5984				W	<	10		70	UG/L				PCO-1 well	GCMS	16792	26863	ORGANIC
Trichlorobenzene [1,2,4-]	36-2020	AAA9571				W	<	10		70	UG/L				PCO-1, Pajarito Canyon	GCMS	18238	31199	ORGANIC
Trichlorobenzene [1,2,4-]	36-2020	AAB2539				W	<	5		70	UG/L				PCO-1	GCMS	21184	35247	ORGANIC
Trichlorobenzene [1,2,4-]	36-2020	AAB2540				W	<	5		70	UG/L	FD			PCO-1	GCMS	21184	35247	ORGANIC
Trichlorobenzene [1,2,4-]	36-2021	AAA5954				W	<	10		70	UG/L				PCO-2	GCMS	16222	22081	ORGANIC
Trichlorobenzene [1,2,4-]	36-2021	AAA5955				W	<	10		70	UG/L	FD			PCO-2	GCMS	16222	22081	ORGANIC
Trichlorobenzene [1,2,4-]	36-2021	AAA9572				W	<	20		70	UG/L				PCO-2, Pajarito Canyon	GCMS	18238	31199	ORGANIC
Trichlorobenzene [1,2,4-]	36-2021	AAA9588				W	<	10		70	UG/L				PCO-2, Pajarito Canyon	GCMS	19725	33059	ORGANIC
Trichlorobenzene [1,2,4-]	36-2021	AAB2541				W	<	11		70	UG/L				PCO-2	GCMS	21184	35725	ORGANIC
Trichlorobenzene [1,2,4-]	36-2021	AAB2541				W	<	5		70	UG/L				PCO-2	GCMS	21184	35247	ORGANIC
Trichlorobenzene [1,2,4-]	36-2022	AAA5956				W	<	10		70	UG/L				PCO-3	GCMS	16222	22081	ORGANIC
Trichlorobenzene [1,2,4-]	36-2022	AAA5987				W	<	10		70	UG/L				PCO-3 well	GCMS	16798	26862	ORGANIC
Trichlorobenzene [1,2,4-]	36-2022	AAA5988				W	<	10		70	UG/L	FD			PCO-3 well	GCMS	16798	26862	ORGANIC

SAMPLING DATA FOR PCO WELLS

Analyte	Loc ID	Sample ID	Begin	End	Units	Mat	S	Sample Value	Bkgd Value	SAL Value	Units	Field Code	Lab Code	EPA Qual	Sample Location	Tech Code	Request Number	Report Number	Suite
Trichlorobenzene [1,2,4-]	36-2022	AAA9589				W	<	10		70	UG/L			UJ	PCO-3, Pajarito Canyon	GCMS	19725	33059	ORGANIC
Trichlorobenzene [1,2,4-]	36-2022	AAA9590				W	<	10		70	UG/L	FD		UJ	PCO-3, Pajarito Canyon	GCMS	19725	33059	ORGANIC
Trichlorobenzene [1,2,4-]	36-2022	AAA9591				W	<	10		70	UG/L	FR		UJ	PCO-3, Pajarito Canyon	GCMS	19725	33059	ORGANIC
Trichlorobenzene [1,2,4-]	36-2022	AAB2542				W	<	11		70	UG/L				PCO-3	GCMS	21184	35725	ORGANIC
Trichlorobenzene [1,2,4-]	36-2022	AAB2542				W	<	5		70	UG/L				PCO-3	GCMS	21184	35247	ORGANIC
Trichlorobenzene [1,2,4-]	NA	AAA5981				W	<	10		70	UG/L	FR			PCO-1 and PCO-2	GCMS	16222	22081	ORGANIC
Trichlorobenzene [1,2,4-]	NA	AAA5983				W	<	10		70	UG/L	FR			PCO-3	GCMS	16222	22081	ORGANIC
Trichlorobenzene [1,2,4-]	NA	AAA5985				W	<	10		70	UG/L	FR				GCMS	16792	26863	ORGANIC
Trichlorobenzene [1,2,4-]	NA	AAA9537				W	<	10		70	UG/L	FR				GCMS	16798	26862	ORGANIC
Trichlorobenzene [1,2,4-]	NA	AAA9575				W	<	29		70	UG/L	FR			PCO Series Wells, Pajarito Canyon	GCMS	18238	31199	ORGANIC
Trichloroethane [1,1,1-]	18-2023	AAA9592				W	<	5		200	UG/L	FB				GCMS	19664	31343	ORGANIC
Trichloroethane [1,1,1-]	18-2024	AAA9592				W	<	5		200	UG/L	FB				GCMS	19664	31343	ORGANIC
Trichloroethane [1,1,1-]	36-2020	AAA5953				W	<	5		200	UG/L				PCO-1	GCMS	16226	22461	ORGANIC
Trichloroethane [1,1,1-]	36-2020	AAA5984				W	<	5		200	UG/L				PCO-1 well	GCMS	16792	26837	ORGANIC
Trichloroethane [1,1,1-]	36-2020	AAA9571				W	<	5		200	UG/L				PCO-1, Pajarito Canyon	GCMS	18238	31203	ORGANIC
Trichloroethane [1,1,1-]	36-2020	AAA9587				W	<	5		200	UG/L				PCO-1, Pajarito Canyon	GCMS	19664	31343	ORGANIC
Trichloroethane [1,1,1-]	36-2020	AAA9592				W	<	5		200	UG/L	FB				GCMS	19664	31343	ORGANIC
Trichloroethane [1,1,1-]	36-2020	AAB2539				W	<	5		200	UG/L				PCO-1	GCMS	21184	35247	ORGANIC
Trichloroethane [1,1,1-]	36-2020	AAB2540				W	<	5		200	UG/L	FD			PCO-1	GCMS	21184	35247	ORGANIC
Trichloroethane [1,1,1-]	36-2021	AAA5954				W	<	5		200	UG/L				PCO-2	GCMS	16226	22461	ORGANIC
Trichloroethane [1,1,1-]	36-2021	AAA5955				W	<	5		200	UG/L	FD			PCO-2	GCMS	16226	22461	ORGANIC
Trichloroethane [1,1,1-]	36-2021	AAA9572				W	<	5		200	UG/L				PCO-2, Pajarito Canyon	GCMS	18238	31203	ORGANIC
Trichloroethane [1,1,1-]	36-2021	AAA9588				W	<	100		200	UG/L				PCO-2, Pajarito Canyon	GCMS	19725	33062	ORGANIC
Trichloroethane [1,1,1-]	36-2021	AAA9592				W	<	5		200	UG/L	FB				GCMS	19664	31343	ORGANIC
Trichloroethane [1,1,1-]	36-2021	AAA9593				W	<	100		200	UG/L	FB			PCO-series, Pajarito Canyon	GCMS	19725	33062	ORGANIC
Trichloroethane [1,1,1-]	36-2021	AAB2541				W	<	5		200	UG/L				PCO-2	GCMS	21184	35247	ORGANIC
Trichloroethane [1,1,1-]	36-2022	AAA5956				W	<	5		200	UG/L				PCO-3	GCMS	16226	22461	ORGANIC
Trichloroethane [1,1,1-]	36-2022	AAA5987				W	<	5		200	UG/L				PCO-3 well	GCMS	16798	26840	ORGANIC
Trichloroethane [1,1,1-]	36-2022	AAA5988				W	<	5		200	UG/L	FD			PCO-3 well	GCMS	16798	26840	ORGANIC
Trichloroethane [1,1,1-]	36-2022	AAA9589				W	<	100		200	UG/L				PCO-3, Pajarito Canyon	GCMS	19725	33062	ORGANIC
Trichloroethane [1,1,1-]	36-2022	AAA9590				W	<	100		200	UG/L	FD			PCO-3, Pajarito Canyon	GCMS	19725	33062	ORGANIC
Trichloroethane [1,1,1-]	36-2022	AAA9591				W	<	100		200	UG/L	FR			PCO-3, Pajarito Canyon	GCMS	19725	33062	ORGANIC
Trichloroethane [1,1,1-]	36-2022	AAA9592				W	<	5		200	UG/L	FB				GCMS	19664	31343	ORGANIC
Trichloroethane [1,1,1-]	36-2022	AAB2542				W	<	5		200	UG/L				PCO-3	GCMS	21184	35247	ORGANIC
Trichloroethane [1,1,1-]	NA	AAA5980				W	<	5		200	UG/L	FB			PCO-1 and PCO-2	GCMS	16226	22461	ORGANIC
Trichloroethane [1,1,1-]	NA	AAA5981				W	<	5		200	UG/L	FR			PCO-1 and PCO-2	GCMS	16226	22461	ORGANIC
Trichloroethane [1,1,1-]	NA	AAA5982				W	<	5		200	UG/L	FB			PCO-3	GCMS	16226	22461	ORGANIC
Trichloroethane [1,1,1-]	NA	AAA5983				W	<	5		200	UG/L	FR			PCO-3	GCMS	16226	22461	ORGANIC
Trichloroethane [1,1,1-]	NA	AAA5985				W	<	5		200	UG/L	FR				GCMS	16792	26837	ORGANIC
Trichloroethane [1,1,1-]	NA	AAA5986				W	<	5		200	UG/L					GCMS	16792	26837	ORGANIC
Trichloroethane [1,1,1-]	NA	AAA9537				W	<	5		200	UG/L	FR				GCMS	16798	26840	ORGANIC
Trichloroethane [1,1,1-]	NA	AAA9538				W	<	5		200	UG/L	FB				GCMS	16798	26840	ORGANIC
Trichloroethane [1,1,1-]	NA	AAA9575				W	<	5		200	UG/L	FR			PCO Series Wells, Pajarito Canyon	GCMS	18238	31203	ORGANIC
Trichloroethane [1,1,1-]	NA	AAA9576				W	<	5		200	UG/L	FB			PCO Series Wells, Pajarito Canyon	GCMS	18238	31203	ORGANIC
Trichloroethane [1,1,2-]	18-2023	AAA9592				W	<	5		5	UG/L	FB				GCMS	19664	31343	ORGANIC
Trichloroethane [1,1,2-]	18-2024	AAA9592				W	<	5		5	UG/L	FB				GCMS	19664	31343	ORGANIC
Trichloroethane [1,1,2-]	36-2020	AAA5953				W	<	5		5	UG/L				PCO-1	GCMS	16226	22461	ORGANIC
Trichloroethane [1,1,2-]	36-2020	AAA5984				W	<	5		5	UG/L				PCO-1 well	GCMS	16792	26837	ORGANIC
Trichloroethane [1,1,2-]	36-2020	AAA9571				W	<	5		5	UG/L				PCO-1, Pajarito Canyon	GCMS	18238	31203	ORGANIC
Trichloroethane [1,1,2-]	36-2020	AAA9587				W	<	5		5	UG/L				PCO-1, Pajarito Canyon	GCMS	19664	31343	ORGANIC
Trichloroethane [1,1,2-]	36-2020	AAA9592				W	<	5		5	UG/L	FB				GCMS	19664	31343	ORGANIC
Trichloroethane [1,1,2-]	36-2020	AAB2539				W	<	5		5	UG/L				PCO-1	GCMS	21184	35247	ORGANIC
Trichloroethane [1,1,2-]	36-2020	AAB2540				W	<	5		5	UG/L	FD			PCO-1	GCMS	21184	35247	ORGANIC
Trichloroethane [1,1,2-]	36-2021	AAA5954				W	<	5		5	UG/L				PCO-2	GCMS	16226	22461	ORGANIC
Trichloroethane [1,1,2-]	36-2021	AAA5955				W	<	5		5	UG/L	FD			PCO-2	GCMS	16226	22461	ORGANIC

Analyte	Loc ID	Sample ID	Begin	End	Units	Mat	S	Sample Value	Bkgd Value	SAL Value	Units	Field Code	Lab Code	EPA Qual	Sample Location	Tech Code	Request Number	Report Number	Suite
Trichloroethane [1,1,2-]	36-2021	AAA9572				W	<	5		5	UG/L				PCO-2, Pajarito Canyon	GCMS	18238	31203	ORGANIC
Trichloroethane [1,1,2-]	36-2021	AAA9588				W	<	5		5	UG/L				PCO-2, Pajarito Canyon	GCMS	19725	33062	ORGANIC
Trichloroethane [1,1,2-]	36-2021	AAA9592				W	<	5		5	UG/L	FB				GCMS	19664	31343	ORGANIC
Trichloroethane [1,1,2-]	36-2021	AAA9593				W	<	5		5	UG/L	FB			PCO-series, Pajarito Canyon	GCMS	19725	33062	ORGANIC
Trichloroethane [1,1,2-]	36-2021	AAB2541				W	<	5		5	UG/L				PCO-2	GCMS	21184	35247	ORGANIC
Trichloroethane [1,1,2-]	36-2022	AAA5956				W	<	5		5	UG/L				PCO-3	GCMS	16226	22461	ORGANIC
Trichloroethane [1,1,2-]	36-2022	AAA5987				W	<	5		5	UG/L				PCO-3 well	GCMS	16798	26840	ORGANIC
Trichloroethane [1,1,2-]	36-2022	AAA5988				W	<	5		5	UG/L	FD			PCO-3 well	GCMS	16798	26840	ORGANIC
Trichloroethane [1,1,2-]	36-2022	AAA9589				W	<	5		5	UG/L				PCO-3, Pajarito Canyon	GCMS	19725	33062	ORGANIC
Trichloroethane [1,1,2-]	36-2022	AAA9590				W	<	5		5	UG/L	FD			PCO-3, Pajarito Canyon	GCMS	19725	33062	ORGANIC
Trichloroethane [1,1,2-]	36-2022	AAA9591				W	<	5		5	UG/L	FR			PCO-3, Pajarito Canyon	GCMS	19725	33062	ORGANIC
Trichloroethane [1,1,2-]	36-2022	AAA9592				W	<	5		5	UG/L	FB				GCMS	19664	31343	ORGANIC
Trichloroethane [1,1,2-]	36-2022	AAB2542				W	<	5		5	UG/L				PCO-3	GCMS	21184	35247	ORGANIC
Trichloroethane [1,1,2-]	NA	AAA5980				W	<	5		5	UG/L	FB			PCO-1 and PCO-2	GCMS	16226	22461	ORGANIC
Trichloroethane [1,1,2-]	NA	AAA5981				W	<	5		5	UG/L	FR			PCO-1 and PCO-2	GCMS	16226	22461	ORGANIC
Trichloroethane [1,1,2-]	NA	AAA5982				W	<	5		5	UG/L	FB			PCO-3	GCMS	16226	22461	ORGANIC
Trichloroethane [1,1,2-]	NA	AAA5983				W	<	5		5	UG/L	FR			PCO-3	GCMS	16226	22461	ORGANIC
Trichloroethane [1,1,2-]	NA	AAA5985				W	<	5		5	UG/L	FR				GCMS	16792	26837	ORGANIC
Trichloroethane [1,1,2-]	NA	AAA5986				W	<	5		5	UG/L					GCMS	16792	26837	ORGANIC
Trichloroethane [1,1,2-]	NA	AAA9537				W	<	5		5	UG/L	FR				GCMS	16798	26840	ORGANIC
Trichloroethane [1,1,2-]	NA	AAA9538				W	<	5		5	UG/L	FB				GCMS	16798	26840	ORGANIC
Trichloroethane [1,1,2-]	NA	AAA9575				W	<	5		5	UG/L	FR			PCO Series Wells, Pajarito Canyon	GCMS	18238	31203	ORGANIC
Trichloroethane [1,1,2-]	NA	AAA9576				W	<	5		5	UG/L	FB			PCO Series Wells, Pajarito Canyon	GCMS	18238	31203	ORGANIC
Trichloroethene	18-2023	AAA9592				W	<	5		5	UG/L	FB				GCMS	19664	31343	ORGANIC
Trichloroethene	18-2024	AAA9592				W	<	5		5	UG/L	FB				GCMS	19664	31343	ORGANIC
Trichloroethene	36-2020	AAA5953				W	<	5		5	UG/L				PCO-1	GCMS	16226	22461	ORGANIC
Trichloroethene	36-2020	AAA5984				W	<	5		5	UG/L				PCO-1 well	GCMS	16792	26837	ORGANIC
Trichloroethene	36-2020	AAA9571				W	<	5		5	UG/L				PCO-1, Pajarito Canyon	GCMS	18238	31203	ORGANIC
Trichloroethene	36-2020	AAA9587				W	<	5		5	UG/L				PCO-1, Pajarito Canyon	GCMS	19664	31343	ORGANIC
Trichloroethene	36-2020	AAA9592				W	<	5		5	UG/L	FB				GCMS	19664	31343	ORGANIC
Trichloroethene	36-2020	AAB2539				W	<	5		5	UG/L				PCO-1	GCMS	21184	35247	ORGANIC
Trichloroethene	36-2020	AAB2540				W	<	5		5	UG/L	FD			PCO-1	GCMS	21184	35247	ORGANIC
Trichloroethene	36-2021	AAA5954				W	<	5		5	UG/L				PCO-2	GCMS	16226	22461	ORGANIC
Trichloroethene	36-2021	AAA5955				W	<	5		5	UG/L	FD			PCO-2	GCMS	16226	22461	ORGANIC
Trichloroethene	36-2021	AAA9572				W	<	5		5	UG/L				PCO-2, Pajarito Canyon	GCMS	18238	31203	ORGANIC
Trichloroethene	36-2021	AAA9588				W	<	5		5	UG/L				PCO-2, Pajarito Canyon	GCMS	19725	33062	ORGANIC
Trichloroethene	36-2021	AAA9592				W	<	5		5	UG/L	FB				GCMS	19664	31343	ORGANIC
Trichloroethene	36-2021	AAA9593				W	<	5		5	UG/L	FB			PCO-series, Pajarito Canyon	GCMS	19725	33062	ORGANIC
Trichloroethene	36-2021	AAB2541				W	<	5		5	UG/L				PCO-2	GCMS	21184	35247	ORGANIC
Trichloroethene	36-2022	AAA5956				W	<	5		5	UG/L				PCO-3	GCMS	16226	22461	ORGANIC
Trichloroethene	36-2022	AAA5987				W	<	5		5	UG/L				PCO-3 well	GCMS	16798	26840	ORGANIC
Trichloroethene	36-2022	AAA5988				W	<	5		5	UG/L	FD			PCO-3 well	GCMS	16798	26840	ORGANIC
Trichloroethene	36-2022	AAA9589				W	<	5		5	UG/L				PCO-3, Pajarito Canyon	GCMS	19725	33062	ORGANIC
Trichloroethene	36-2022	AAA9590				W	<	5		5	UG/L	FD			PCO-3, Pajarito Canyon	GCMS	19725	33062	ORGANIC
Trichloroethene	36-2022	AAA9591				W	<	5		5	UG/L	FR			PCO-3, Pajarito Canyon	GCMS	19725	33062	ORGANIC
Trichloroethene	36-2022	AAA9592				W	<	5		5	UG/L	FB				GCMS	19664	31343	ORGANIC
Trichloroethene	36-2022	AAB2542				W	<	5		5	UG/L				PCO-3	GCMS	21184	35247	ORGANIC
Trichloroethene	NA	AAA5980				W	<	5		5	UG/L	FB			PCO-1 and PCO-2	GCMS	16226	22461	ORGANIC
Trichloroethene	NA	AAA5981				W	<	5		5	UG/L	FR			PCO-1 and PCO-2	GCMS	16226	22461	ORGANIC
Trichloroethene	NA	AAA5982				W	<	5		5	UG/L	FB			PCO-3	GCMS	16226	22461	ORGANIC
Trichloroethene	NA	AAA5983				W	<	5		5	UG/L	FR			PCO-3	GCMS	16226	22461	ORGANIC
Trichloroethene	NA	AAA5985				W	<	5		5	UG/L	FR				GCMS	16792	26837	ORGANIC
Trichloroethene	NA	AAA5986				W	<	5		5	UG/L					GCMS	16792	26837	ORGANIC
Trichloroethene	NA	AAA9537				W	<	5		5	UG/L	FR				GCMS	16798	26840	ORGANIC
Trichloroethene	NA	AAA9538				W	<	5		5	UG/L	FB				GCMS	16798	26840	ORGANIC

SAMPLING DATA FOR PCO WELLS

Analyte	Loc ID	Sample ID	Begin	End	Units	Mat	S	Sample Value	Bkgd Value	SAL Value	Units	Field Code	Lab Code	EPA Qual	Sample Location	Tech Code	Request Number	Report Number	Suite
Trichloroethene	NA	AAA9575				W	<	5		5	UG/L	FR			PCO Series Wells, Pajarito Canyon	GCMS	18238	31203	ORGANIC
Trichloroethene	NA	AAA9576				W	<	5		5	UG/L	FB			PCO Series Wells, Pajarito Canyon	GCMS	18238	31203	ORGANIC
Trichlorofluoromethane	18-2023	AAA9592				W	<	5		11000	UG/L	FB				GCMS	19664	31343	ORGANIC
Trichlorofluoromethane	18-2024	AAA9592				W	<	5		11000	UG/L	FB				GCMS	19664	31343	ORGANIC
Trichlorofluoromethane	36-2020	AAA5953				W	<	10		11000	UG/L				PCO-1	GCMS	16226	22461	ORGANIC
Trichlorofluoromethane	36-2020	AAA5984				W	<	10		11000	UG/L				PCO-1 well	GCMS	16792	26837	ORGANIC
Trichlorofluoromethane	36-2020	AAA9571				W	<	5		11000	UG/L				PCO-1, Pajarito Canyon	GCMS	18238	31203	ORGANIC
Trichlorofluoromethane	36-2020	AAA9587				W	<	5		11000	UG/L				PCO-1, Pajarito Canyon	GCMS	19664	31343	ORGANIC
Trichlorofluoromethane	36-2020	AAA9592				W	<	5		11000	UG/L	FB				GCMS	19664	31343	ORGANIC
Trichlorofluoromethane	36-2020	AAB2539				W	<	5		11000	UG/L				PCO-1	GCMS	21184	35247	ORGANIC
Trichlorofluoromethane	36-2020	AAB2540				W	<	5		11000	UG/L	FD			PCO-1	GCMS	21184	35247	ORGANIC
Trichlorofluoromethane	36-2021	AAA5954				W	<	10		11000	UG/L				PCO-2	GCMS	16226	22461	ORGANIC
Trichlorofluoromethane	36-2021	AAA5955				W	<	10		11000	UG/L	FD			PCO-2	GCMS	16226	22461	ORGANIC
Trichlorofluoromethane	36-2021	AAA9572				W	<	5		11000	UG/L				PCO-2, Pajarito Canyon	GCMS	18238	31203	ORGANIC
Trichlorofluoromethane	36-2021	AAA9588				W	<	5		11000	UG/L				PCO-2, Pajarito Canyon	GCMS	19725	33062	ORGANIC
Trichlorofluoromethane	36-2021	AAA9592				W	<	5		11000	UG/L	FB				GCMS	19664	31343	ORGANIC
Trichlorofluoromethane	36-2021	AAA9593				W	<	5		11000	UG/L	FB			PCO-series, Pajarito Canyon	GCMS	19725	33062	ORGANIC
Trichlorofluoromethane	36-2021	AAB2541				W	<	5		11000	UG/L				PCO-2	GCMS	21184	35247	ORGANIC
Trichlorofluoromethane	36-2022	AAA5956				W	<	10		11000	UG/L				PCO-3	GCMS	16226	22461	ORGANIC
Trichlorofluoromethane	36-2022	AAA5987				W	<	10		11000	UG/L				PCO-3 well	GCMS	16798	26840	ORGANIC
Trichlorofluoromethane	36-2022	AAA5988				W	<	10		11000	UG/L	FD			PCO-3 well	GCMS	16798	26840	ORGANIC
Trichlorofluoromethane	36-2022	AAA9589				W	<	5		11000	UG/L				PCO-3, Pajarito Canyon	GCMS	19725	33062	ORGANIC
Trichlorofluoromethane	36-2022	AAA9590				W	<	5		11000	UG/L	FD			PCO-3, Pajarito Canyon	GCMS	19725	33062	ORGANIC
Trichlorofluoromethane	36-2022	AAA9591				W	<	5		11000	UG/L	FR			PCO-3, Pajarito Canyon	GCMS	19725	33062	ORGANIC
Trichlorofluoromethane	36-2022	AAA9592				W	<	5		11000	UG/L	FB				GCMS	19664	31343	ORGANIC
Trichlorofluoromethane	36-2022	AAB2542				W	<	5		11000	UG/L				PCO-3	GCMS	21184	35247	ORGANIC
Trichlorofluoromethane	NA	AAA5980				W	<	10		11000	UG/L	FB			PCO-1 and PCO-2	GCMS	16226	22461	ORGANIC
Trichlorofluoromethane	NA	AAA5981				W	<	10		11000	UG/L	FR			PCO-1 and PCO-2	GCMS	16226	22461	ORGANIC
Trichlorofluoromethane	NA	AAA5982				W	<	10		11000	UG/L	FB			PCO-3	GCMS	16226	22461	ORGANIC
Trichlorofluoromethane	NA	AAA5983				W	<	10		11000	UG/L	FR			PCO-3	GCMS	16226	22461	ORGANIC
Trichlorofluoromethane	NA	AAA5985				W	<	10		11000	UG/L	FR				GCMS	16792	26837	ORGANIC
Trichlorofluoromethane	NA	AAA5986				W	<	10		11000	UG/L					GCMS	16792	26837	ORGANIC
Trichlorofluoromethane	NA	AAA9537				W	<	10		11000	UG/L	FR				GCMS	16798	26840	ORGANIC
Trichlorofluoromethane	NA	AAA9538				W	<	10		11000	UG/L	FB				GCMS	16798	26840	ORGANIC
Trichlorofluoromethane	NA	AAA9575				W	<	5		11000	UG/L	FR			PCO Series Wells, Pajarito Canyon	GCMS	18238	31203	ORGANIC
Trichlorofluoromethane	NA	AAA9576				W	<	5		11000	UG/L	FB			PCO Series Wells, Pajarito Canyon	GCMS	18238	31203	ORGANIC
Trichlorophenol [2,4,5-]	36-2020	AAA5953				W	<	10		3500	UG/L				PCO-1	GCMS	16222	22081	ORGANIC
Trichlorophenol [2,4,5-]	36-2020	AAA5984				W	<	20		3500	UG/L				PCO-1 well	GCMS	16792	26863	ORGANIC
Trichlorophenol [2,4,5-]	36-2020	AAA9571				W	<	50		3500	UG/L				PCO-1, Pajarito Canyon	GCMS	18238	31199	ORGANIC
Trichlorophenol [2,4,5-]	36-2021	AAA5954				W	<	10		3500	UG/L				PCO-2	GCMS	16222	22081	ORGANIC
Trichlorophenol [2,4,5-]	36-2021	AAA5955				W	<	10		3500	UG/L	FD			PCO-2	GCMS	16222	22081	ORGANIC
Trichlorophenol [2,4,5-]	36-2021	AAA9572				W	<	100		3500	UG/L				PCO-2, Pajarito Canyon	GCMS	18238	31199	ORGANIC
Trichlorophenol [2,4,5-]	36-2021	AAA9588				W	<	20		3500	UG/L				PCO-2, Pajarito Canyon	GCMS	19725	33059	ORGANIC
Trichlorophenol [2,4,5-]	36-2021	AAB2541				W	<	56		3500	UG/L				PCO-2	GCMS	21184	35725	ORGANIC
Trichlorophenol [2,4,5-]	36-2022	AAA5956				W	<	10		3500	UG/L				PCO-3	GCMS	16222	22081	ORGANIC
Trichlorophenol [2,4,5-]	36-2022	AAA5987				W	<	20		3500	UG/L				PCO-3 well	GCMS	16798	26862	ORGANIC
Trichlorophenol [2,4,5-]	36-2022	AAA5988				W	<	20		3500	UG/L	FD			PCO-3 well	GCMS	16798	26862	ORGANIC
Trichlorophenol [2,4,5-]	36-2022	AAA9589				W	<	25		3500	UG/L			UJ	PCO-3, Pajarito Canyon	GCMS	19725	33059	ORGANIC
Trichlorophenol [2,4,5-]	36-2022	AAA9590				W	<	25		3500	UG/L	FD		UJ	PCO-3, Pajarito Canyon	GCMS	19725	33059	ORGANIC
Trichlorophenol [2,4,5-]	36-2022	AAA9591				W	<	25		3500	UG/L	FR		UJ	PCO-3, Pajarito Canyon	GCMS	19725	33059	ORGANIC
Trichlorophenol [2,4,5-]	36-2022	AAB2542				W	<	53		3500	UG/L			R	PCO-3	GCMS	21184	35725	ORGANIC
Trichlorophenol [2,4,5-]	NA	AAA5981				W	<	10		3500	UG/L	FR			PCO-1 and PCO-2	GCMS	16222	22081	ORGANIC
Trichlorophenol [2,4,5-]	NA	AAA5983				W	<	10		3500	UG/L	FR			PCO-3	GCMS	16222	22081	ORGANIC
Trichlorophenol [2,4,5-]	NA	AAA5985				W	<	20		3500	UG/L	FR				GCMS	16792	26863	ORGANIC
Trichlorophenol [2,4,5-]	NA	AAA9537				W	<	20		3500	UG/L	FR				GCMS	16798	26862	ORGANIC

Analyte	Loc ID	Sample ID	Begin	End	Units	Mat	S	Sample Value	Bkgd Value	SAL Value	Units	Field Code	Lab Code	EPA Qual	Sample Location	Tech Code	Request Number	Report Number	Suite
Trichlorophenol [2,4,5-]	NA	AAA9575				W	<	140		3500	UG/L	FR			PCO Series Wells, Pajarito Canyon	GCMS	18238	31199	ORGANIC
Trichlorophenol [2,4,6-]	36-2020	AAA5953				W	<	10		3.2	UG/L				PCO-1	GCMS	16222	22081	ORGANIC
Trichlorophenol [2,4,6-]	36-2020	AAA5984				W	<	10		3.2	UG/L				PCO-1 well	GCMS	16792	26863	ORGANIC
Trichlorophenol [2,4,6-]	36-2020	AAA9571				W	<	10		3.2	UG/L				PCO-1, Pajarito Canyon	GCMS	18238	31199	ORGANIC
Trichlorophenol [2,4,6-]	36-2021	AAA5954				W	<	10		3.2	UG/L				PCO-2	GCMS	16222	22081	ORGANIC
Trichlorophenol [2,4,6-]	36-2021	AAA5955				W	<	10		3.2	UG/L	FD			PCO-2	GCMS	16222	22081	ORGANIC
Trichlorophenol [2,4,6-]	36-2021	AAA9572				W	<	20		3.2	UG/L				PCO-2, Pajarito Canyon	GCMS	18238	31199	ORGANIC
Trichlorophenol [2,4,6-]	36-2021	AAA9588				W	<	10		3.2	UG/L				PCO-2, Pajarito Canyon	GCMS	19725	33059	ORGANIC
Trichlorophenol [2,4,6-]	36-2021	AAB2541				W	<	11		3.2	UG/L				PCO-2	GCMS	21184	35725	ORGANIC
Trichlorophenol [2,4,6-]	36-2022	AAA5956				W	<	10		3.2	UG/L				PCO-3	GCMS	16222	22081	ORGANIC
Trichlorophenol [2,4,6-]	36-2022	AAA5987				W	<	10		3.2	UG/L				PCO-3 well	GCMS	16798	26862	ORGANIC
Trichlorophenol [2,4,6-]	36-2022	AAA5988				W	<	10		3.2	UG/L	FD			PCO-3 well	GCMS	16798	26862	ORGANIC
Trichlorophenol [2,4,6-]	36-2022	AAA9589				W	<	10		3.2	UG/L			UJ	PCO-3, Pajarito Canyon	GCMS	19725	33059	ORGANIC
Trichlorophenol [2,4,6-]	36-2022	AAA9590				W	<	10		3.2	UG/L	FD		UJ	PCO-3, Pajarito Canyon	GCMS	19725	33059	ORGANIC
Trichlorophenol [2,4,6-]	36-2022	AAA9591				W	<	10		3.2	UG/L	FR		UJ	PCO-3, Pajarito Canyon	GCMS	19725	33059	ORGANIC
Trichlorophenol [2,4,6-]	36-2022	AAB2542				W	<	11		3.2	UG/L			R	PCO-3	GCMS	21184	35725	ORGANIC
Trichlorophenol [2,4,6-]	NA	AAA5981				W	<	10		3.2	UG/L	FR			PCO-1 and PCO-2	GCMS	16222	22081	ORGANIC
Trichlorophenol [2,4,6-]	NA	AAA5983				W	<	10		3.2	UG/L	FR			PCO-3	GCMS	16222	22081	ORGANIC
Trichlorophenol [2,4,6-]	NA	AAA5985				W	<	10		3.2	UG/L	FR				GCMS	16792	26863	ORGANIC
Trichlorophenol [2,4,6-]	NA	AAA9537				W	<	10		3.2	UG/L	FR				GCMS	16798	26862	ORGANIC
Trichlorophenol [2,4,6-]	NA	AAA9575				W	<	29		3.2	UG/L	FR			PCO Series Wells, Pajarito Canyon	GCMS	18238	31199	ORGANIC
Trichloropropane [1,2,3-]	18-2023	AAA9592				W	<	5		210	UG/L	FB				GCMS	19664	31343	ORGANIC
Trichloropropane [1,2,3-]	18-2024	AAA9592				W	<	5		210	UG/L	FB				GCMS	19664	31343	ORGANIC
Trichloropropane [1,2,3-]	36-2020	AAA5953				W	<	5		210	UG/L				PCO-1	GCMS	16226	22461	ORGANIC
Trichloropropane [1,2,3-]	36-2020	AAA9571				W	<	5		210	UG/L				PCO-1, Pajarito Canyon	GCMS	18238	31203	ORGANIC
Trichloropropane [1,2,3-]	36-2020	AAA9587				W	<	5		210	UG/L				PCO-1, Pajarito Canyon	GCMS	19664	31343	ORGANIC
Trichloropropane [1,2,3-]	36-2020	AAA9592				W	<	5		210	UG/L	FB				GCMS	19664	31343	ORGANIC
Trichloropropane [1,2,3-]	36-2020	AAB2539				W	<	5		210	UG/L				PCO-1	GCMS	21184	35247	ORGANIC
Trichloropropane [1,2,3-]	36-2020	AAB2540				W	<	5		210	UG/L	FD			PCO-1	GCMS	21184	35247	ORGANIC
Trichloropropane [1,2,3-]	36-2021	AAA5954				W	<	5		210	UG/L				PCO-2	GCMS	16226	22461	ORGANIC
Trichloropropane [1,2,3-]	36-2021	AAA5955				W	<	5		210	UG/L	FD			PCO-2	GCMS	16226	22461	ORGANIC
Trichloropropane [1,2,3-]	36-2021	AAA9572				W	<	5		210	UG/L				PCO-2, Pajarito Canyon	GCMS	18238	31203	ORGANIC
Trichloropropane [1,2,3-]	36-2021	AAA9588				W	<	5		210	UG/L				PCO-2, Pajarito Canyon	GCMS	19725	33062	ORGANIC
Trichloropropane [1,2,3-]	36-2021	AAA9592				W	<	5		210	UG/L	FB				GCMS	19664	31343	ORGANIC
Trichloropropane [1,2,3-]	36-2021	AAA9593				W	<	5		210	UG/L	FB			PCO-series, Pajarito Canyon	GCMS	19725	33062	ORGANIC
Trichloropropane [1,2,3-]	36-2021	AAB2541				W	<	5		210	UG/L				PCO-2	GCMS	21184	35247	ORGANIC
Trichloropropane [1,2,3-]	36-2022	AAA5956				W	<	5		210	UG/L				PCO-3	GCMS	16226	22461	ORGANIC
Trichloropropane [1,2,3-]	36-2022	AAA9589				W	<	5		210	UG/L				PCO-3, Pajarito Canyon	GCMS	19725	33062	ORGANIC
Trichloropropane [1,2,3-]	36-2022	AAA9590				W	<	5		210	UG/L	FD			PCO-3, Pajarito Canyon	GCMS	19725	33062	ORGANIC
Trichloropropane [1,2,3-]	36-2022	AAA9591				W	<	5		210	UG/L	FR			PCO-3, Pajarito Canyon	GCMS	19725	33062	ORGANIC
Trichloropropane [1,2,3-]	36-2022	AAA9592				W	<	5		210	UG/L	FB				GCMS	19664	31343	ORGANIC
Trichloropropane [1,2,3-]	36-2022	AAB2542				W	<	5		210	UG/L				PCO-3	GCMS	21184	35247	ORGANIC
Trichloropropane [1,2,3-]	NA	AAA5980				W	<	5		210	UG/L	FB			PCO-1 and PCO-2	GCMS	16226	22461	ORGANIC
Trichloropropane [1,2,3-]	NA	AAA5981				W	<	5		210	UG/L	FR			PCO-1 and PCO-2	GCMS	16226	22461	ORGANIC
Trichloropropane [1,2,3-]	NA	AAA5982				W	<	5		210	UG/L	FB			PCO-3	GCMS	16226	22461	ORGANIC
Trichloropropane [1,2,3-]	NA	AAA5983				W	<	5		210	UG/L	FR			PCO-3	GCMS	16226	22461	ORGANIC
Trichloropropane [1,2,3-]	NA	AAA9575				W	<	5		210	UG/L	FR			PCO Series Wells, Pajarito Canyon	GCMS	18238	31203	ORGANIC
Trichloropropane [1,2,3-]	NA	AAA9576				W	<	5		210	UG/L	FB			PCO Series Wells, Pajarito Canyon	GCMS	18238	31203	ORGANIC
Trimethylbenzene [1,2,4-]	18-2023	AAA9592				W	<	5		18	UG/L	FB				GCMS	19664	31343	ORGANIC
Trimethylbenzene [1,2,4-]	18-2024	AAA9592				W	<	5		18	UG/L	FB				GCMS	19664	31343	ORGANIC
Trimethylbenzene [1,2,4-]	36-2020	AAA5953				W	<	5		18	UG/L				PCO-1	GCMS	16226	22461	ORGANIC
Trimethylbenzene [1,2,4-]	36-2020	AAA9571				W	<	5		18	UG/L				PCO-1, Pajarito Canyon	GCMS	18238	31203	ORGANIC
Trimethylbenzene [1,2,4-]	36-2020	AAA9587				W	<	5		18	UG/L				PCO-1, Pajarito Canyon	GCMS	19664	31343	ORGANIC
Trimethylbenzene [1,2,4-]	36-2020	AAA9592				W	<	5		18	UG/L	FB				GCMS	19664	31343	ORGANIC
Trimethylbenzene [1,2,4-]	36-2020	AAB2539				W	<	5		18	UG/L				PCO-1	GCMS	21184	35247	ORGANIC

SAMPLING DATA FOR PCO WELLS

Analyte	Loc ID	Sample ID	Begin	End	Units	Mat	S	Sample Value	Bkgd Value	SAL Value	Units	Field Code	Lab Code	EPA Qual	Sample Location	Tech Code	Request Number	Report Number	Suite
Trimethylbenzene [1,2,4-]	36-2020	AAB2540				W	<	5		18	UG/L	FD			PCO-1	GCMS	21184	35247	ORGANIC
Trimethylbenzene [1,2,4-]	36-2021	AAA5954				W	<	5		18	UG/L				PCO-2	GCMS	16226	22461	ORGANIC
Trimethylbenzene [1,2,4-]	36-2021	AAA5955				W	<	5		18	UG/L	FD			PCO-2	GCMS	16226	22461	ORGANIC
Trimethylbenzene [1,2,4-]	36-2021	AAA9572				W	<	5		18	UG/L				PCO-2, Pajarito Canyon	GCMS	18238	31203	ORGANIC
Trimethylbenzene [1,2,4-]	36-2021	AAA9588				W	<	5		18	UG/L				PCO-2, Pajarito Canyon	GCMS	19725	33062	ORGANIC
Trimethylbenzene [1,2,4-]	36-2021	AAA9592				W	<	5		18	UG/L	FB				GCMS	19664	31343	ORGANIC
Trimethylbenzene [1,2,4-]	36-2021	AAA9593				W	<	5		18	UG/L	FB			PCO-series, Pajarito Canyon	GCMS	19725	33062	ORGANIC
Trimethylbenzene [1,2,4-]	36-2021	AAB2541				W	<	5		18	UG/L				PCO-2	GCMS	21184	35247	ORGANIC
Trimethylbenzene [1,2,4-]	36-2022	AAA5956				W	<	5		18	UG/L				PCO-3	GCMS	16226	22461	ORGANIC
Trimethylbenzene [1,2,4-]	36-2022	AAA9589				W	<	5		18	UG/L				PCO-3, Pajarito Canyon	GCMS	19725	33062	ORGANIC
Trimethylbenzene [1,2,4-]	36-2022	AAA9590				W	<	5		18	UG/L	FD			PCO-3, Pajarito Canyon	GCMS	19725	33062	ORGANIC
Trimethylbenzene [1,2,4-]	36-2022	AAA9591				W	<	5		18	UG/L	FR			PCO-3, Pajarito Canyon	GCMS	19725	33062	ORGANIC
Trimethylbenzene [1,2,4-]	36-2022	AAA9592				W	<	5		18	UG/L	FB				GCMS	19664	31343	ORGANIC
Trimethylbenzene [1,2,4-]	36-2022	AAB2542				W	<	5		18	UG/L				PCO-3	GCMS	21184	35247	ORGANIC
Trimethylbenzene [1,2,4-]	NA	AAA5980				W	<	5		18	UG/L	FB			PCO-1 and PCO-2	GCMS	16226	22461	ORGANIC
Trimethylbenzene [1,2,4-]	NA	AAA5981				W	<	5		18	UG/L	FR			PCO-1 and PCO-2	GCMS	16226	22461	ORGANIC
Trimethylbenzene [1,2,4-]	NA	AAA5982				W	<	5		18	UG/L	FB			PCO-3	GCMS	16226	22461	ORGANIC
Trimethylbenzene [1,2,4-]	NA	AAA5983				W	<	5		18	UG/L	FR			PCO-3	GCMS	16226	22461	ORGANIC
Trimethylbenzene [1,2,4-]	NA	AAA9575				W	<	5		18	UG/L	FR			PCO Series Wells, Pajarito Canyon	GCMS	18238	31203	ORGANIC
Trimethylbenzene [1,2,4-]	NA	AAA9576				W	<	5		18	UG/L	FB			PCO Series Wells, Pajarito Canyon	GCMS	18238	31203	ORGANIC
Trimethylbenzene [1,3,5-]	18-2023	AAA9592				W	<	5		14	UG/L	FB				GCMS	19664	31343	ORGANIC
Trimethylbenzene [1,3,5-]	18-2024	AAA9592				W	<	5		14	UG/L	FB				GCMS	19664	31343	ORGANIC
Trimethylbenzene [1,3,5-]	36-2020	AAA5953				W	<	5		14	UG/L				PCO-1	GCMS	16226	22461	ORGANIC
Trimethylbenzene [1,3,5-]	36-2020	AAA9571				W	<	5		14	UG/L				PCO-1, Pajarito Canyon	GCMS	18238	31203	ORGANIC
Trimethylbenzene [1,3,5-]	36-2020	AAA9587				W	<	5		14	UG/L				PCO-1, Pajarito Canyon	GCMS	19664	31343	ORGANIC
Trimethylbenzene [1,3,5-]	36-2020	AAA9592				W	<	5		14	UG/L	FB				GCMS	19664	31343	ORGANIC
Trimethylbenzene [1,3,5-]	36-2020	AAB2539				W	<	7		14	UG/L				PCO-1	GCMS	21184	35247	ORGANIC
Trimethylbenzene [1,3,5-]	36-2020	AAB2540				W	<	5		14	UG/L	FD			PCO-1	GCMS	21184	35247	ORGANIC
Trimethylbenzene [1,3,5-]	36-2021	AAA5954				W	<	5		14	UG/L				PCO-2	GCMS	16226	22461	ORGANIC
Trimethylbenzene [1,3,5-]	36-2021	AAA5955				W	<	5		14	UG/L	FD			PCO-2	GCMS	16226	22461	ORGANIC
Trimethylbenzene [1,3,5-]	36-2021	AAA9572				W	<	5		14	UG/L				PCO-2, Pajarito Canyon	GCMS	18238	31203	ORGANIC
Trimethylbenzene [1,3,5-]	36-2021	AAA9588				W	<	5		14	UG/L				PCO-2, Pajarito Canyon	GCMS	19725	33062	ORGANIC
Trimethylbenzene [1,3,5-]	36-2021	AAA9592				W	<	5		14	UG/L	FB				GCMS	19664	31343	ORGANIC
Trimethylbenzene [1,3,5-]	36-2021	AAA9593				W	<	5		14	UG/L	FB			PCO-series, Pajarito Canyon	GCMS	19725	33062	ORGANIC
Trimethylbenzene [1,3,5-]	36-2021	AAB2541				W	<	5		14	UG/L				PCO-2	GCMS	21184	35247	ORGANIC
Trimethylbenzene [1,3,5-]	36-2022	AAA5956				W	<	5		14	UG/L				PCO-3	GCMS	16226	22461	ORGANIC
Trimethylbenzene [1,3,5-]	36-2022	AAA9589				W	<	5		14	UG/L				PCO-3, Pajarito Canyon	GCMS	19725	33062	ORGANIC
Trimethylbenzene [1,3,5-]	36-2022	AAA9590				W	<	5		14	UG/L	FD			PCO-3, Pajarito Canyon	GCMS	19725	33062	ORGANIC
Trimethylbenzene [1,3,5-]	36-2022	AAA9591				W	<	5		14	UG/L	FR			PCO-3, Pajarito Canyon	GCMS	19725	33062	ORGANIC
Trimethylbenzene [1,3,5-]	36-2022	AAA9592				W	<	5		14	UG/L	FB				GCMS	19664	31343	ORGANIC
Trimethylbenzene [1,3,5-]	36-2022	AAB2542				W	<	5		14	UG/L				PCO-3	GCMS	21184	35247	ORGANIC
Trimethylbenzene [1,3,5-]	NA	AAA5980				W	<	5		14	UG/L	FB			PCO-1 and PCO-2	GCMS	16226	22461	ORGANIC
Trimethylbenzene [1,3,5-]	NA	AAA5981				W	<	5		14	UG/L	FR			PCO-1 and PCO-2	GCMS	16226	22461	ORGANIC
Trimethylbenzene [1,3,5-]	NA	AAA5982				W	<	5		14	UG/L	FB			PCO-3	GCMS	16226	22461	ORGANIC
Trimethylbenzene [1,3,5-]	NA	AAA5983				W	<	5		14	UG/L	FR			PCO-3	GCMS	16226	22461	ORGANIC
Trimethylbenzene [1,3,5-]	NA	AAA9575				W	<	5		14	UG/L	FR			PCO Series Wells, Pajarito Canyon	GCMS	18238	31203	ORGANIC
Trimethylbenzene [1,3,5-]	NA	AAA9576				W	<	5		14	UG/L	FB			PCO Series Wells, Pajarito Canyon	GCMS	18238	31203	ORGANIC
Trinitrobenzene [1,3,5-]	36-2020	AAA5953				W	<	0.112	1.28	1.8	UG/L				PCO-1	HPLC	16221	23525	ORGANIC
Trinitrobenzene [1,3,5-]	36-2020	AAA5984				W	<	0.111	1.28	1.8	UG/L				PCO-1 well	HPLC	16792	27318	ORGANIC
Trinitrobenzene [1,3,5-]	36-2020	AAA9571				W	<	0.053	1.28	1.8	UG/L				PCO-1, Pajarito Canyon	HPLC	18238	31202	ORGANIC
Trinitrobenzene [1,3,5-]	36-2020	AAB2539				W	<	0.056	1.28	1.8	UG/L				PCO-1	HPLC	21187	35204	ORGANIC
Trinitrobenzene [1,3,5-]	36-2020	AAB2540				W	<	0.056	1.28	1.8	UG/L	FD			PCO-1	HPLC	21187	35204	ORGANIC
Trinitrobenzene [1,3,5-]	36-2021	AAA5954				W	<	0.112	1.28	1.8	UG/L				PCO-2	HPLC	16221	23525	ORGANIC
Trinitrobenzene [1,3,5-]	36-2021	AAA5955				W	<	0.112	1.28	1.8	UG/L	FD			PCO-2	HPLC	16221	23525	ORGANIC
Trinitrobenzene [1,3,5-]	36-2021	AAA9572				W	<	0.053	1.28	1.8	UG/L				PCO-2, Pajarito Canyon	HPLC	18238	31202	ORGANIC

Analyte	Loc ID	Sample ID	Begin	End	Units	Mat	S	Sample Value	Bkgd Value	SAL Value	Units	Field Code	Lab Code	EPA Qual	Sample Location	Tech Code	Request Number	Report Number	Suite
Trinitrobenzene [1,3,5-]	36-2021	AAB2541				W	<	0.056	1.28	1.8	UG/L				PCO-2	HPLC	21187	35204	ORGANIC
Trinitrobenzene [1,3,5-]	36-2022	AAA5956				W	<	0.112	1.28	1.8	UG/L				PCO-3	HPLC	16221	23525	ORGANIC
Trinitrobenzene [1,3,5-]	36-2022	AAA5987				W	<	0.111	1.28	1.8	UG/L				PCO-3 well	HPLC	16798	27300	ORGANIC
Trinitrobenzene [1,3,5-]	36-2022	AAA5988				W	<	0.111	1.28	1.8	UG/L	FD			PCO-3 well	HPLC	16798	27300	ORGANIC
Trinitrobenzene [1,3,5-]	36-2022	AAB2542				W	<	0.056	1.28	1.8	UG/L				PCO-3	HPLC	21187	35204	ORGANIC
Trinitrobenzene [1,3,5-]	NA	AAA5981				W	<	0.112		1.8	UG/L	FR		J	PCO-1 and PCO-2	HPLC	16221	23525	ORGANIC
Trinitrobenzene [1,3,5-]	NA	AAA5983				W	<	0.112		1.8	UG/L	FR			PCO-3	HPLC	16221	23525	ORGANIC
Trinitrobenzene [1,3,5-]	NA	AAA5985				W	<	0.111		1.8	UG/L	FR				HPLC	16792	27318	ORGANIC
Trinitrobenzene [1,3,5-]	NA	AAA9537				W	<	0.111		1.8	UG/L	FR				HPLC	16798	27300	ORGANIC
Trinitrobenzene [1,3,5-]	NA	AAA9575				W	<	0.089		1.8	UG/L	FR			PCO Series Wells, Pajarito Canyon	HPLC	18238	31202	ORGANIC
Trinitrotoluene [2,4,6-]	36-2020	AAA5953				W	<	0.104	0.12	12	UG/L				PCO-1	HPLC	16221	23525	ORGANIC
Trinitrotoluene [2,4,6-]	36-2020	AAA5984				W	<	0.104	0.12	12	UG/L				PCO-1 well	HPLC	16792	27318	ORGANIC
Trinitrotoluene [2,4,6-]	36-2020	AAA9571				W	<	0.05	0.12	12	UG/L				PCO-1, Pajarito Canyon	HPLC	18238	31202	ORGANIC
Trinitrotoluene [2,4,6-]	36-2020	AAB2539				W	<	0.047	0.12	12	UG/L				PCO-1	HPLC	21187	35204	ORGANIC
Trinitrotoluene [2,4,6-]	36-2020	AAB2540				W	<	0.047	0.12	12	UG/L	FD			PCO-1	HPLC	21187	35204	ORGANIC
Trinitrotoluene [2,4,6-]	36-2021	AAA5954				W	<	0.104	0.12	12	UG/L				PCO-2	HPLC	16221	23525	ORGANIC
Trinitrotoluene [2,4,6-]	36-2021	AAA5955				W	<	0.104	0.12	12	UG/L	FD			PCO-2	HPLC	16221	23525	ORGANIC
Trinitrotoluene [2,4,6-]	36-2021	AAA9572				W	<	0.05	0.12	12	UG/L				PCO-2, Pajarito Canyon	HPLC	18238	31202	ORGANIC
Trinitrotoluene [2,4,6-]	36-2021	AAB2541				W	<	0.047	0.12	12	UG/L				PCO-2	HPLC	21187	35204	ORGANIC
Trinitrotoluene [2,4,6-]	36-2022	AAA5956				W	<	0.104	0.12	12	UG/L				PCO-3	HPLC	16221	23525	ORGANIC
Trinitrotoluene [2,4,6-]	36-2022	AAA5987				W	<	0.104	0.12	12	UG/L				PCO-3 well	HPLC	16798	27300	ORGANIC
Trinitrotoluene [2,4,6-]	36-2022	AAA5988				W	<	0.104	0.12	12	UG/L	FD			PCO-3 well	HPLC	16798	27300	ORGANIC
Trinitrotoluene [2,4,6-]	36-2022	AAB2542				W	<	0.047	0.12	12	UG/L				PCO-3	HPLC	21187	35204	ORGANIC
Trinitrotoluene [2,4,6-]	NA	AAA5981				W	<	0.104		12	UG/L	FR		J	PCO-1 and PCO-2	HPLC	16221	23525	ORGANIC
Trinitrotoluene [2,4,6-]	NA	AAA5983				W	<	0.104		12	UG/L	FR			PCO-3	HPLC	16221	23525	ORGANIC
Trinitrotoluene [2,4,6-]	NA	AAA5985				W	<	0.104		12	UG/L	FR				HPLC	16792	27318	ORGANIC
Trinitrotoluene [2,4,6-]	NA	AAA9537				W	<	0.104		12	UG/L	FR				HPLC	16798	27300	ORGANIC
Trinitrotoluene [2,4,6-]	NA	AAA9575				W	<	0.084		12	UG/L	FR			PCO Series Wells, Pajarito Canyon	HPLC	18238	31202	ORGANIC
Unknown organic compound	36-2020	AAA9571				W	TI	59			UG/L				PCO-1, Pajarito Canyon	GCMS	18238	31199	ORGANIC
Unknown organic compound	36-2020	AAA9571				W	TI	41			UG/L				PCO-1, Pajarito Canyon	GCMS	18238	31199	ORGANIC
Unknown organic compound	36-2021	AAA9572				W	TI	24			UG/L				PCO-2, Pajarito Canyon	GCMS	18238	31199	ORGANIC
Unknown organic compound	36-2021	AAA9572				W	TI	20			UG/L				PCO-2, Pajarito Canyon	GCMS	18238	31199	ORGANIC
Unknown organic compound	36-2022	AAA9589				W	TI	38			UG/L			UJ	PCO-3, Pajarito Canyon	GCMS	19725	33059	ORGANIC
Unknown organic compound	36-2022	AAA9590				W	TI	10			UG/L	FD			PCO-3, Pajarito Canyon	GCMS	19725	33059	ORGANIC
Unknown organic compound	36-2022	AAA9590				W	TI	36			UG/L	FD			PCO-3, Pajarito Canyon	GCMS	19725	33059	ORGANIC
Vinyl acetate	36-2020	AAA5984				W	<	10		35000	UG/L				PCO-1 well	GCMS	16792	26837	ORGANIC
Vinyl acetate	36-2022	AAA5987				W	<	10		35000	UG/L				PCO-3 well	GCMS	16798	26840	ORGANIC
Vinyl acetate	36-2022	AAA5988				W	<	10		35000	UG/L	FD			PCO-3 well	GCMS	16798	26840	ORGANIC
Vinyl acetate	NA	AAA5985				W	<	10		35000	UG/L	FR				GCMS	16792	26837	ORGANIC
Vinyl acetate	NA	AAA5986				W	<	10		35000	UG/L					GCMS	16792	26837	ORGANIC
Vinyl acetate	NA	AAA9537				W	<	10		35000	UG/L	FR				GCMS	16798	26840	ORGANIC
Vinyl acetate	NA	AAA9538				W	<	10		35000	UG/L	FB				GCMS	16798	26840	ORGANIC
Vinyl chloride	18-2023	AAA9592				W	<	10		2	UG/L	FB				GCMS	19664	31343	ORGANIC
Vinyl chloride	18-2024	AAA9592				W	<	10		2	UG/L	FB				GCMS	19664	31343	ORGANIC
Vinyl chloride	36-2020	AAA5953				W	<	10		2	UG/L				PCO-1	GCMS	16226	22461	ORGANIC
Vinyl chloride	36-2020	AAA5984				W	<	10		2	UG/L				PCO-1 well	GCMS	16792	26837	ORGANIC
Vinyl chloride	36-2020	AAA9571				W	<	10		2	UG/L				PCO-1, Pajarito Canyon	GCMS	18238	31203	ORGANIC
Vinyl chloride	36-2020	AAA9587				W	<	10		2	UG/L				PCO-1, Pajarito Canyon	GCMS	19664	31343	ORGANIC
Vinyl chloride	36-2020	AAA9592				W	<	10		2	UG/L	FB				GCMS	19664	31343	ORGANIC
Vinyl chloride	36-2020	AAB2539				W	<	10		2	UG/L				PCO-1	GCMS	21184	35247	ORGANIC
Vinyl chloride	36-2020	AAB2540				W	<	10		2	UG/L	FD			PCO-1	GCMS	21184	35247	ORGANIC
Vinyl chloride	36-2021	AAA5954				W	<	10		2	UG/L				PCO-2	GCMS	16226	22461	ORGANIC
Vinyl chloride	36-2021	AAA5955				W	<	10		2	UG/L	FD			PCO-2	GCMS	16226	22461	ORGANIC
Vinyl chloride	36-2021	AAA9572				W	<	10		2	UG/L				PCO-2, Pajarito Canyon	GCMS	18238	31203	ORGANIC
Vinyl chloride	36-2021	AAA9588				W	<	10		2	UG/L				PCO-2, Pajarito Canyon	GCMS	19725	33062	ORGANIC

SAMPLING DATA FOR PCO WELLS

Analyte	Loc ID	Sample ID	Begin	End	Units	Mat	S	Sample Value	Bkgd Value	SAL Value	Units	Field Code	Lab Code	EPA Qual	Sample Location	Tech Code	Request Number	Report Number	Suite
Vinyl chloride	36-2021	AAA9592				W	<	10		2	UG/L	FB				GCMS	19664	31343	ORGANIC
Vinyl chloride	36-2021	AAA9593				W	<	10		2	UG/L	FB			PCO-series, Pajarito Canyon	GCMS	19725	33062	ORGANIC
Vinyl chloride	36-2021	AAB2541				W	<	10		2	UG/L				PCO-2	GCMS	21184	35247	ORGANIC
Vinyl chloride	36-2022	AAA5956				W	<	10		2	UG/L				PCO-3	GCMS	16226	22461	ORGANIC
Vinyl chloride	36-2022	AAA5987				W	<	10		2	UG/L				PCO-3 well	GCMS	16798	26840	ORGANIC
Vinyl chloride	36-2022	AAA5988				W	<	10		2	UG/L	FD			PCO-3 well	GCMS	16798	26840	ORGANIC
Vinyl chloride	36-2022	AAA9589				W	<	10		2	UG/L				PCO-3, Pajarito Canyon	GCMS	19725	33062	ORGANIC
Vinyl chloride	36-2022	AAA9590				W	<	10		2	UG/L	FD			PCO-3, Pajarito Canyon	GCMS	19725	33062	ORGANIC
Vinyl chloride	36-2022	AAA9591				W	<	10		2	UG/L	FR			PCO-3, Pajarito Canyon	GCMS	19725	33062	ORGANIC
Vinyl chloride	36-2022	AAA9592				W	<	10		2	UG/L	FB				GCMS	19664	31343	ORGANIC
Vinyl chloride	36-2022	AAB2542				W	<	10		2	UG/L				PCO-3	GCMS	21184	35247	ORGANIC
Vinyl chloride	NA	AAA5980				W	<	10		2	UG/L	FB			PCO-1 and PCO-2	GCMS	16226	22461	ORGANIC
Vinyl chloride	NA	AAA5981				W	<	10		2	UG/L	FR			PCO-1 and PCO-2	GCMS	16226	22461	ORGANIC
Vinyl chloride	NA	AAA5982				W	<	10		2	UG/L	FB			PCO-3	GCMS	16226	22461	ORGANIC
Vinyl chloride	NA	AAA5983				W	<	10		2	UG/L	FR			PCO-3	GCMS	16226	22461	ORGANIC
Vinyl chloride	NA	AAA5985				W	<	10		2	UG/L	FR				GCMS	16792	26837	ORGANIC
Vinyl chloride	NA	AAA5986				W	<	10		2	UG/L					GCMS	16792	26837	ORGANIC
Vinyl chloride	NA	AAA9537				W	<	10		2	UG/L	FR				GCMS	16798	26840	ORGANIC
Vinyl chloride	NA	AAA9538				W	<	10		2	UG/L	FB				GCMS	16798	26840	ORGANIC
Vinyl chloride	NA	AAA9575				W	<	10		2	UG/L	FR			PCO Series Wells, Pajarito Canyon	GCMS	18238	31203	ORGANIC
Vinyl chloride	NA	AAA9576				W	<	10		2	UG/L	FB			PCO Series Wells, Pajarito Canyon	GCMS	18238	31203	ORGANIC
Xylenes (o + m + p) [Mixed-]	18-2023	AAA9592				W	<	5		10000	UG/L	FB				GCMS	19664	31343	ORGANIC
Xylenes (o + m + p) [Mixed-]	18-2024	AAA9592				W	<	5		10000	UG/L	FB				GCMS	19664	31343	ORGANIC
Xylenes (o + m + p) [Mixed-]	36-2020	AAA5953				W	<	5		10000	UG/L				PCO-1	GCMS	16226	22461	ORGANIC
Xylenes (o + m + p) [Mixed-]	36-2020	AAA5984				W	<	5		10000	UG/L				PCO-1 well	GCMS	16792	26837	ORGANIC
Xylenes (o + m + p) [Mixed-]	36-2020	AAA9571				W	<	5		10000	UG/L				PCO-1, Pajarito Canyon	GCMS	18238	31203	ORGANIC
Xylenes (o + m + p) [Mixed-]	36-2020	AAA9587				W	<	5		10000	UG/L				PCO-1, Pajarito Canyon	GCMS	19664	31343	ORGANIC
Xylenes (o + m + p) [Mixed-]	36-2020	AAA9592				W	<	5		10000	UG/L	FB				GCMS	19664	31343	ORGANIC
Xylenes (o + m + p) [Mixed-]	36-2020	AAB2539				W	<	5		10000	UG/L				PCO-1	GCMS	21184	35247	ORGANIC
Xylenes (o + m + p) [Mixed-]	36-2020	AAB2540				W	<	5		10000	UG/L	FD			PCO-1	GCMS	21184	35247	ORGANIC
Xylenes (o + m + p) [Mixed-]	36-2021	AAA5954				W	<	5		10000	UG/L				PCO-2	GCMS	16226	22461	ORGANIC
Xylenes (o + m + p) [Mixed-]	36-2021	AAA5955				W	<	5		10000	UG/L	FD			PCO-2	GCMS	16226	22461	ORGANIC
Xylenes (o + m + p) [Mixed-]	36-2021	AAA9572				W	<	5		10000	UG/L				PCO-2, Pajarito Canyon	GCMS	18238	31203	ORGANIC
Xylenes (o + m + p) [Mixed-]	36-2021	AAA9588				W	<	5		10000	UG/L				PCO-2, Pajarito Canyon	GCMS	19725	33062	ORGANIC
Xylenes (o + m + p) [Mixed-]	36-2021	AAA9592				W	<	5		10000	UG/L	FB				GCMS	19664	31343	ORGANIC
Xylenes (o + m + p) [Mixed-]	36-2021	AAA9593				W	<	5		10000	UG/L	FB			PCO-series, Pajarito Canyon	GCMS	19725	33062	ORGANIC
Xylenes (o + m + p) [Mixed-]	36-2021	AAB2541				W	<	5		10000	UG/L				PCO-2	GCMS	21184	35247	ORGANIC
Xylenes (o + m + p) [Mixed-]	36-2022	AAA5956				W	<	5		10000	UG/L				PCO-3	GCMS	16226	22461	ORGANIC
Xylenes (o + m + p) [Mixed-]	36-2022	AAA5987				W	<	5		10000	UG/L				PCO-3 well	GCMS	16798	26840	ORGANIC
Xylenes (o + m + p) [Mixed-]	36-2022	AAA5988				W	<	5		10000	UG/L	FD			PCO-3 well	GCMS	16798	26840	ORGANIC
Xylenes (o + m + p) [Mixed-]	36-2022	AAA9589				W	<	5		10000	UG/L				PCO-3, Pajarito Canyon	GCMS	19725	33062	ORGANIC
Xylenes (o + m + p) [Mixed-]	36-2022	AAA9590				W	<	5		10000	UG/L	FD			PCO-3, Pajarito Canyon	GCMS	19725	33062	ORGANIC
Xylenes (o + m + p) [Mixed-]	36-2022	AAA9591				W	<	5		10000	UG/L	FR			PCO-3, Pajarito Canyon	GCMS	19725	33062	ORGANIC
Xylenes (o + m + p) [Mixed-]	36-2022	AAA9592				W	<	5		10000	UG/L	FB				GCMS	19664	31343	ORGANIC
Xylenes (o + m + p) [Mixed-]	36-2022	AAB2542				W	<	5		10000	UG/L				PCO-3	GCMS	21184	35247	ORGANIC
Xylenes (o + m + p) [Mixed-]	NA	AAA5980				W	<	5		10000	UG/L	FB			PCO-1 and PCO-2	GCMS	16226	22461	ORGANIC
Xylenes (o + m + p) [Mixed-]	NA	AAA5981				W	<	5		10000	UG/L	FR			PCO-1 and PCO-2	GCMS	16226	22461	ORGANIC
Xylenes (o + m + p) [Mixed-]	NA	AAA5982				W	<	5		10000	UG/L	FB			PCO-3	GCMS	16226	22461	ORGANIC
Xylenes (o + m + p) [Mixed-]	NA	AAA5983				W	<	5		10000	UG/L	FR			PCO-3	GCMS	16226	22461	ORGANIC
Xylenes (o + m + p) [Mixed-]	NA	AAA5985				W	<	5		10000	UG/L	FR				GCMS	16792	26837	ORGANIC
Xylenes (o + m + p) [Mixed-]	NA	AAA5986				W	<	5		10000	UG/L					GCMS	16792	26837	ORGANIC
Xylenes (o + m + p) [Mixed-]	NA	AAA9537				W	<	5		10000	UG/L	FR				GCMS	16798	26840	ORGANIC
Xylenes (o + m + p) [Mixed-]	NA	AAA9538				W	<	5		10000	UG/L	FB				GCMS	16798	26840	ORGANIC
Xylenes (o + m + p) [Mixed-]	NA	AAA9575				W	<	5		10000	UG/L	FR			PCO Series Wells, Pajarito Canyon	GCMS	18238	31203	ORGANIC
Xylenes (o + m + p) [Mixed-]	NA	AAA9576				W	<	5		10000	UG/L	FB			PCO Series Wells, Pajarito Canyon	GCMS	18238	31203	ORGANIC

Analyte	Loc ID	Sample ID	Begin	End	Units	Mat	S	Sample Value	Bkgd Value	SAL Value	Units	Field Code	Lab Code	EPA Qual	Sample Location	Tech Code	Request Number	Report Number	Suite
Aluminium	18-2013	AAA9563				W	<	34.5			UG/L		D		MW-1, Kiva 1 area, Pajarito Canyon	ICPES	18641	29402	INORGANIC
Aluminium	18-2013	AAA9563				W	<	48.4			UG/L				MW-1, Kiva 1 area, Pajarito Canyon	ICPES	18641	29402	INORGANIC
Aluminium	18-2013	AAA9577				W		649			UG/L				MW-1, Kiva 1 area, Pajarito Canyon	ICPES	20518	35803	INORGANIC
Aluminium	18-2013	AAB2533				W		12618			UG/L		D		MW-1	ICPES	21157	35507	INORGANIC
Aluminium	18-2013	AAB2533				W		12900			UG/L				MW-1	ICPES	21157	35507	INORGANIC
Aluminium	18-2014	AAA9564				W	<	179			UG/L				MW-2, Kiva 1 area, Pajarito Canyon	ICPES	18641	29402	INORGANIC
Aluminium	18-2014	AAA9578				W	<	76			UG/L				MW-2, Kiva 1 area, Pajarito Canyon	ICPES	20518	35803	INORGANIC
Aluminium	18-2014	AAB2534				W		13300			UG/L				MW-2	ICPES	21157	35507	INORGANIC
Aluminium	18-2015	AAA9565				W	<	62			UG/L				MW-3, Kiva 1 area, Pajarito Canyon	ICPES	18641	29402	INORGANIC
Aluminium	18-2015	AAA9579				W	<	149			UG/L				MW-3, Kiva 1 area, Pajarito Canyon	ICPES	20518	35803	INORGANIC
Aluminium	18-2015	AAA9582				W		521			UG/L	FD			MW-3, Kiva 1 area, Pajarito Canyon	ICPES	20518	35803	INORGANIC
Aluminium	18-2015	AAB2535				W		16700			UG/L				MW-3	ICPES	21157	35507	INORGANIC
Aluminium	18-2016	AAA9566				W	<	149			UG/L				MW-4, Kiva 1 area, Pajarito Canyon	ICPES	18641	29402	INORGANIC
Aluminium	18-2016	AAA9567				W	<	91			UG/L	FD			MW-4, Kiva 1 area, Pajarito Canyon	ICPES	18641	29402	INORGANIC
Aluminium	18-2016	AAA9580				W		737			UG/L				MW-4, Kiva 1 area, Pajarito Canyon	ICPES	20518	35803	INORGANIC
Aluminium	18-2016	AAA9581				W	<	23.5			UG/L	FR			Kiva 1 area, Pajarito Canyon	ICPES	20518	35803	INORGANIC
Aluminium	18-2016	AAB2536				W		17400			UG/L				MW-4	ICPES	21157	35507	INORGANIC
Aluminium	NA	AAA9559				W	<	37.1			UG/L	FR			MW-1 through MW-4	ICPES	21157	35507	INORGANIC
Aluminium	NA	AAA9568				W	<	34.5			UG/L	FR			Kiva 1 area, Pajarito Canyon	ICPES	18641	29402	INORGANIC
Aluminium	NA	AAA9595				W	<	5.8			UG/L	FR				ICPMS	21220	34289	INORGANIC
Antimony	18-2013	AAA9563				W	<	30.5		6	UG/L		D		MW-1, Kiva 1 area, Pajarito Canyon	ICPES	18641	29402	INORGANIC
Antimony	18-2013	AAA9563				W	<	30.5		6	UG/L				MW-1, Kiva 1 area, Pajarito Canyon	ICPES	18641	29402	INORGANIC
Antimony	18-2013	AAA9577				W	<	8.1		6	UG/L				MW-1, Kiva 1 area, Pajarito Canyon	ICPES	20518	35803	INORGANIC
Antimony	18-2013	AAB2533				W	<	1.8		6	UG/L		D		MW-1	ICPES	21157	35507	INORGANIC
Antimony	18-2013	AAB2533				W	<	1.8		6	UG/L				MW-1	ICPES	21157	35507	INORGANIC
Antimony	18-2014	AAA9564				W	<	30.5		6	UG/L				MW-2, Kiva 1 area, Pajarito Canyon	ICPES	18641	29402	INORGANIC
Antimony	18-2014	AAA9578				W	<	9.6		6	UG/L				MW-2, Kiva 1 area, Pajarito Canyon	ICPES	20518	35803	INORGANIC
Antimony	18-2014	AAB2534				W	<	1.8		6	UG/L				MW-2	ICPES	21157	35507	INORGANIC
Antimony	18-2015	AAA9565				W	<	45.4		6	UG/L				MW-3, Kiva 1 area, Pajarito Canyon	ICPES	18641	29402	INORGANIC
Antimony	18-2015	AAA9579				W	<	3.8		6	UG/L				MW-3, Kiva 1 area, Pajarito Canyon	ICPES	20518	35803	INORGANIC
Antimony	18-2015	AAA9582				W	<	7.4		6	UG/L	FD			MW-3, Kiva 1 area, Pajarito Canyon	ICPES	20518	35803	INORGANIC
Antimony	18-2015	AAB2535				W	<	1.8		6	UG/L				MW-3	ICPES	21157	35507	INORGANIC
Antimony	18-2016	AAA9566				W	<	30.5		6	UG/L				MW-4, Kiva 1 area, Pajarito Canyon	ICPES	18641	29402	INORGANIC
Antimony	18-2016	AAA9567				W	<	30.5		6	UG/L	FD			MW-4, Kiva 1 area, Pajarito Canyon	ICPES	18641	29402	INORGANIC
Antimony	18-2016	AAA9580				W	<	5.5		6	UG/L				MW-4, Kiva 1 area, Pajarito Canyon	ICPES	20518	35803	INORGANIC
Antimony	18-2016	AAA9581				W	<	2.4		6	UG/L	FR			Kiva 1 area, Pajarito Canyon	ICPES	20518	35803	INORGANIC
Antimony	18-2016	AAB2536				W	<	1.8		6	UG/L				MW-4	ICPES	21157	35507	INORGANIC
Antimony	NA	AAA9559				W	<	1.8		6	UG/L	FR			MW-1 through MW-4	ICPES	21157	35507	INORGANIC
Antimony	NA	AAA9568				W	<	30.5		6	UG/L	FR			Kiva 1 area, Pajarito Canyon	ICPES	18641	29402	INORGANIC
Antimony	NA	AAA9595				W	<	2.3		6	UG/L	FR				ICPMS	21220	34289	INORGANIC
Arsenic	18-2013	AAA9563				W	<	1.7	4.8	50	UG/L		D		MW-1, Kiva 1 area, Pajarito Canyon	ICPES	18641	29402	INORGANIC
Arsenic	18-2013	AAA9563				W	<	1.7	4.8	50	UG/L				MW-1, Kiva 1 area, Pajarito Canyon	ICPES	18641	29402	INORGANIC
Arsenic	18-2013	AAA9577				W	<	3.2	4.8	50	UG/L				MW-1, Kiva 1 area, Pajarito Canyon	ICPES	20518	35803	INORGANIC
Arsenic	18-2013	AAB2533				W	<	2	4.8	50	UG/L				MW-1	ICPES	21157	35507	INORGANIC
Arsenic	18-2013	AAB2533				W		3	4.8	50	UG/L		D		MW-1	ICPES	21157	35507	INORGANIC
Arsenic	18-2014	AAA9564				W	<	1.7	4.8	50	UG/L				MW-2, Kiva 1 area, Pajarito Canyon	ICPES	18641	29402	INORGANIC
Arsenic	18-2014	AAA9578				W	<	3.2	4.8	50	UG/L				MW-2, Kiva 1 area, Pajarito Canyon	ICPES	20518	35803	INORGANIC
Arsenic	18-2014	AAB2534				W	<	3.2	4.8	50	UG/L				MW-2	ICPES	21157	35507	INORGANIC
Arsenic	18-2015	AAA9565				W	<	1.7	4.8	50	UG/L				MW-3, Kiva 1 area, Pajarito Canyon	ICPES	18641	29402	INORGANIC
Arsenic	18-2015	AAA9579				W	<	3.2	4.8	50	UG/L				MW-3, Kiva 1 area, Pajarito Canyon	ICPES	20518	35803	INORGANIC
Arsenic	18-2015	AAA9582				W	<	3.2	4.8	50	UG/L	FD			MW-3, Kiva 1 area, Pajarito Canyon	ICPES	20518	35803	INORGANIC
Arsenic	18-2015	AAB2535				W	<	3.6	4.8	50	UG/L				MW-3	ICPES	21157	35507	INORGANIC
Arsenic	18-2016	AAA9566				W	<	1.7	4.8	50	UG/L				MW-4, Kiva 1 area, Pajarito Canyon	ICPES	18641	29402	INORGANIC

SAMPLING DATA FOR LACEF WELLS

Analyte	Loc ID	Sample ID	Begin	End	Units	Mat	S	Sample Value	Bkgd Value	SAL Value	Units	Field Code	Lab Code	EPA Qual	Sample Location	Tech Code	Request Number	Report Number	Suite
Arsenic	18-2016	AAA9567				W	<	1.7	4.8	50	UG/L	FD			MW-4, Kiva 1 area, Pajarito Canyon	ICPES	18641	29402	INORGANIC
Arsenic	18-2016	AAA9580				W	<	3.2	4.8	50	UG/L				MW-4, Kiva 1 area, Pajarito Canyon	ICPES	20518	35803	INORGANIC
Arsenic	18-2016	AAA9581				W	<	3.2	4.8	50	UG/L	FR			Kiva 1 area, Pajarito Canyon	ICPES	20518	35803	INORGANIC
Arsenic	18-2016	AAB2536				W	<	3.5	4.8	50	UG/L				MW-4	ICPES	21157	35507	INORGANIC
Arsenic	NA	AAA9559				W	<	1.5		50	UG/L	FR			MW-1 through MW-4	ICPES	21157	35507	INORGANIC
Arsenic	NA	AAA9568				W	<	1.7		50	UG/L	FR			Kiva 1 area, Pajarito Canyon	ICPES	18641	29402	INORGANIC
Arsenic	NA	AAA9595				W	<	4.1		50	UG/L	FR				ICPMS	21220	34289	INORGANIC
Barium	18-2013	AAA5957				W		58	214	2000	UG/L				MW-1	ICPES	16126	24124	INORGANIC
Barium	18-2013	AAA9539				W		63.4	214	2000	UG/L				MW-1 well	ICPES	16818	26380	INORGANIC
Barium	18-2013	AAA9563				W		54.9	214	2000	UG/L		D		MW-1, Kiva 1 area, Pajarito Canyon	ICPES	18641	29402	INORGANIC
Barium	18-2013	AAA9563				W	<	54.3	214	2000	UG/L				MW-1, Kiva 1 area, Pajarito Canyon	ICPES	18641	29402	INORGANIC
Barium	18-2013	AAA9577				W	<	57.3	214	2000	UG/L				MW-1, Kiva 1 area, Pajarito Canyon	ICPES	20518	35803	INORGANIC
Barium	18-2013	AAB2533				W		177	214	2000	UG/L		D		MW-1	ICPES	21157	35507	INORGANIC
Barium	18-2013	AAB2533				W	<	177	214	2000	UG/L				MW-1	ICPES	21157	35507	INORGANIC
Barium	18-2014	AAA5958				W		52	214	2000	UG/L				MW-2	ICPES	16126	24124	INORGANIC
Barium	18-2014	AAA9542				W		93.1	214	2000	UG/L				MW-2 well	ICPES	16818	26380	INORGANIC
Barium	18-2014	AAA9564				W	<	49.2	214	2000	UG/L				MW-2, Kiva 1 area, Pajarito Canyon	ICPES	18641	29402	INORGANIC
Barium	18-2014	AAA9578				W	<	56.3	214	2000	UG/L				MW-2, Kiva 1 area, Pajarito Canyon	ICPES	20518	35803	INORGANIC
Barium	18-2014	AAB2534				W	<	166	214	2000	UG/L				MW-2	ICPES	21157	35507	INORGANIC
Barium	18-2015	AAA5959				W		52	214	2000	UG/L				MW-3	ICPES	16126	24124	INORGANIC
Barium	18-2015	AAA9543				W		49.6	214	2000	UG/L				MW-3 well	ICPES	16822	26381	INORGANIC
Barium	18-2015	AAA9565				W	<	48.2	214	2000	UG/L				MW-3, Kiva 1 area, Pajarito Canyon	ICPES	18641	29402	INORGANIC
Barium	18-2015	AAA9579				W	<	69.7	214	2000	UG/L				MW-3, Kiva 1 area, Pajarito Canyon	ICPES	20518	35803	INORGANIC
Barium	18-2015	AAA9582				W	<	59.8	214	2000	UG/L	FD			MW-3, Kiva 1 area, Pajarito Canyon	ICPES	20518	35803	INORGANIC
Barium	18-2015	AAB2535				W		210	214	2000	UG/L				MW-3	ICPES	21157	35507	INORGANIC
Barium	18-2016	AAA5960				W		54	214	2000	UG/L				MW-4	ICPES	16126	24124	INORGANIC
Barium	18-2016	AAA5961				W		43	214	2000	UG/L				MW-4	ICPES	16126	24124	INORGANIC
Barium	18-2016	AAA9544				W		48.9	214	2000	UG/L				MW-4 well	ICPES	16822	26381	INORGANIC
Barium	18-2016	AAA9545				W		72.8	214	2000	UG/L	FD			MW-4 well	ICPES	16822	26381	INORGANIC
Barium	18-2016	AAA9566				W	<	55.9	214	2000	UG/L				MW-4, Kiva 1 area, Pajarito Canyon	ICPES	18641	29402	INORGANIC
Barium	18-2016	AAA9567				W	<	59.3	214	2000	UG/L	FD			MW-4, Kiva 1 area, Pajarito Canyon	ICPES	18641	29402	INORGANIC
Barium	18-2016	AAA9580				W	<	59.1	214	2000	UG/L				MW-4, Kiva 1 area, Pajarito Canyon	ICPES	20518	35803	INORGANIC
Barium	18-2016	AAA9581				W	<	1.4	214	2000	UG/L	FR			Kiva 1 area, Pajarito Canyon	ICPES	20518	35803	INORGANIC
Barium	18-2016	AAB2536				W		304	214	2000	UG/L				MW-4	ICPES	21157	35507	INORGANIC
Barium	NA	AAA5963				W	<	1		2000	UG/L	FR				ICPES	15819	22041	INORGANIC
Barium	NA	AAA5977				W	<	4		2000	UG/L	FR			MW-1, MW-2 and MW-3	ICPES	16126	24124	INORGANIC
Barium	NA	AAA5979				W	<	4		2000	UG/L	FR			MW-4	ICPES	16126	24124	INORGANIC
Barium	NA	AAA9540				W	<	25		2000	UG/L	FR				ICPES	16818	26380	INORGANIC
Barium	NA	AAA9546				W	<	25		2000	UG/L	FR				ICPES	16822	26381	INORGANIC
Barium	NA	AAA9559				W	<	3.6		2000	UG/L	FR			MW-1 through MW-4	ICPES	21157	35507	INORGANIC
Barium	NA	AAA9568				W	<	1.8		2000	UG/L	FR			Kiva 1 area, Pajarito Canyon	ICPES	18641	29402	INORGANIC
Barium	NA	AAA9595				W	<	3.5		2000	UG/L	FR				ICPMS	21220	34289	INORGANIC
Beryllium	18-2013	AAA5957				W	<	1	1.8	4	UG/L				MW-1	ICPES	16126	24124	INORGANIC
Beryllium	18-2013	AAA9539				W	<	5	1.8	4	UG/L				MW-1 well	ICPES	16818	26380	INORGANIC
Beryllium	18-2013	AAA9563				W	<	0.2	1.8	4	UG/L		D		MW-1, Kiva 1 area, Pajarito Canyon	ICPES	18641	29402	INORGANIC
Beryllium	18-2013	AAA9563				W	<	0.2	1.8	4	UG/L				MW-1, Kiva 1 area, Pajarito Canyon	ICPES	18641	29402	INORGANIC
Beryllium	18-2013	AAA9577				W	<	0.2	1.8	4	UG/L				MW-1, Kiva 1 area, Pajarito Canyon	ICPES	20518	35803	INORGANIC
Beryllium	18-2013	AAB2533				W		0.41	1.8	4	UG/L		D		MW-1	ICPES	21157	35507	INORGANIC
Beryllium	18-2013	AAB2533				W	<	0.28	1.8	4	UG/L				MW-1	ICPES	21157	35507	INORGANIC
Beryllium	18-2014	AAA5958				W	<	1	1.8	4	UG/L				MW-2	ICPES	16126	24124	INORGANIC
Beryllium	18-2014	AAA9542				W	<	5	1.8	4	UG/L				MW-2 well	ICPES	16818	26380	INORGANIC
Beryllium	18-2014	AAA9564				W	<	0.2	1.8	4	UG/L				MW-2, Kiva 1 area, Pajarito Canyon	ICPES	18641	29402	INORGANIC
Beryllium	18-2014	AAA9578				W	<	0.2	1.8	4	UG/L				MW-2, Kiva 1 area, Pajarito Canyon	ICPES	20518	35803	INORGANIC

Analyte	Loc ID	Sample ID	Begin	End	Units	Mat	S	Sample Value	Bkgd Value	SAL Value	Units	Field Code	Lab Code	EPA Qual	Sample Location	Tech Code	Request Number	Report Number	Suite
Beryllium	18-2014	AAB2534				W	<	0.5	1.8	4	UG/L				MW-2	ICPES	21157	35507	INORGANIC
Beryllium	18-2015	AAA5959				W	<	1	1.8	4	UG/L				MW-3	ICPES	16126	24124	INORGANIC
Beryllium	18-2015	AAA9543				W	<	5	1.8	4	UG/L				MW-3 well	ICPES	16822	26381	INORGANIC
Beryllium	18-2015	AAA9565				W	<	0.2	1.8	4	UG/L				MW-3, Kiva 1 area, Pajarito Canyon	ICPES	18641	29402	INORGANIC
Beryllium	18-2015	AAA9579				W	<	0.2	1.8	4	UG/L				MW-3, Kiva 1 area, Pajarito Canyon	ICPES	20518	35803	INORGANIC
Beryllium	18-2015	AAA9582				W	<	0.2	1.8	4	UG/L	FD			MW-3, Kiva 1 area, Pajarito Canyon	ICPES	20518	35803	INORGANIC
Beryllium	18-2015	AAB2535				W	<	0.64	1.8	4	UG/L				MW-3	ICPES	21157	35507	INORGANIC
Beryllium	18-2016	AAA5960				W	<	1	1.8	4	UG/L				MW-4	ICPES	16126	24124	INORGANIC
Beryllium	18-2016	AAA5961				W	<	1	1.8	4	UG/L				MW-4	ICPES	16126	24124	INORGANIC
Beryllium	18-2016	AAA9544				W	<	5	1.8	4	UG/L				MW-4 well	ICPES	16822	26381	INORGANIC
Beryllium	18-2016	AAA9545				W	<	5	1.8	4	UG/L	FD			MW-4 well	ICPES	16822	26381	INORGANIC
Beryllium	18-2016	AAA9566				W	<	0.2	1.8	4	UG/L				MW-4, Kiva 1 area, Pajarito Canyon	ICPES	18641	29402	INORGANIC
Beryllium	18-2016	AAA9567				W	<	0.2	1.8	4	UG/L	FD			MW-4, Kiva 1 area, Pajarito Canyon	ICPES	18641	29402	INORGANIC
Beryllium	18-2016	AAA9580				W	<	0.2	1.8	4	UG/L				MW-4, Kiva 1 area, Pajarito Canyon	ICPES	20518	35803	INORGANIC
Beryllium	18-2016	AAA9581				W	<	0.2	1.8	4	UG/L	FR			Kiva 1 area, Pajarito Canyon	ICPES	20518	35803	INORGANIC
Beryllium	18-2016	AAB2536				W	<	0.44	1.8	4	UG/L				MW-4	ICPES	21157	35507	INORGANIC
Beryllium	NA	AAA5963				W	<	1		4	UG/L	FR				ICPES	15819	22041	INORGANIC
Beryllium	NA	AAA5977				W	<	1		4	UG/L	FR			MW-1, MW-2 and MW-3	ICPES	16126	24124	INORGANIC
Beryllium	NA	AAA5979				W	<	1		4	UG/L	FR			MW-4	ICPES	16126	24124	INORGANIC
Beryllium	NA	AAA9540				W	<	5		4	UG/L	FR				ICPES	16818	26380	INORGANIC
Beryllium	NA	AAA9546				W	<	5		4	UG/L	FR				ICPES	16822	26381	INORGANIC
Beryllium	NA	AAA9559				W	<	0.2		4	UG/L	FR			MW-1 through MW-4	ICPES	21157	35507	INORGANIC
Beryllium	NA	AAA9568				W	<	0.2		4	UG/L	FR			Kiva 1 area, Pajarito Canyon	ICPES	18641	29402	INORGANIC
Beryllium	NA	AAA9595				W	<	0.22		4	UG/L	FR				ICPMS	21220	34289	INORGANIC
Cadmium	18-2013	AAA5957				W	<	3		5	UG/L				MW-1	ICPES	16126	24124	INORGANIC
Cadmium	18-2013	AAA9539				W	<	5		5	UG/L				MW-1 well	ICPES	16818	26380	INORGANIC
Cadmium	18-2013	AAA9563				W	<	2.2		5	UG/L		D		MW-1, Kiva 1 area, Pajarito Canyon	ICPES	18641	29402	INORGANIC
Cadmium	18-2013	AAA9563				W	<	2.2		5	UG/L				MW-1, Kiva 1 area, Pajarito Canyon	ICPES	18641	29402	INORGANIC
Cadmium	18-2013	AAA9577				W	<	3.8		5	UG/L				MW-1, Kiva 1 area, Pajarito Canyon	ICPES	20518	35803	INORGANIC
Cadmium	18-2013	AAB2533				W	<	0.2		5	UG/L		D		MW-1	ICPES	21157	35507	INORGANIC
Cadmium	18-2013	AAB2533				W	<	0.2		5	UG/L				MW-1	ICPES	21157	35507	INORGANIC
Cadmium	18-2014	AAA5958				W	<	3		5	UG/L				MW-2	ICPES	16126	24124	INORGANIC
Cadmium	18-2014	AAA9542				W	<	5		5	UG/L				MW-2 well	ICPES	16818	26380	INORGANIC
Cadmium	18-2014	AAA9564				W	<	2.2		5	UG/L				MW-2, Kiva 1 area, Pajarito Canyon	ICPES	18641	29402	INORGANIC
Cadmium	18-2014	AAA9578				W	<	3.8		5	UG/L				MW-2, Kiva 1 area, Pajarito Canyon	ICPES	20518	35803	INORGANIC
Cadmium	18-2014	AAB2534				W	<	0.2		5	UG/L				MW-2	ICPES	21157	35507	INORGANIC
Cadmium	18-2015	AAA5959				W	<	3		5	UG/L				MW-3	ICPES	16126	24124	INORGANIC
Cadmium	18-2015	AAA9543				W	<	5		5	UG/L				MW-3 well	ICPES	16822	26381	INORGANIC
Cadmium	18-2015	AAA9565				W	<	2.2		5	UG/L				MW-3, Kiva 1 area, Pajarito Canyon	ICPES	18641	29402	INORGANIC
Cadmium	18-2015	AAA9579				W	<	3.8		5	UG/L				MW-3, Kiva 1 area, Pajarito Canyon	ICPES	20518	35803	INORGANIC
Cadmium	18-2015	AAA9582				W	<	3.8		5	UG/L	FD			MW-3, Kiva 1 area, Pajarito Canyon	ICPES	20518	35803	INORGANIC
Cadmium	18-2015	AAB2535				W	<	0.2		5	UG/L				MW-3	ICPES	21157	35507	INORGANIC
Cadmium	18-2016	AAA5960				W	<	3		5	UG/L				MW-4	ICPES	16126	24124	INORGANIC
Cadmium	18-2016	AAA5961				W	<	3		5	UG/L				MW-4	ICPES	16126	24124	INORGANIC
Cadmium	18-2016	AAA9544				W	<	5		5	UG/L				MW-4 well	ICPES	16822	26381	INORGANIC
Cadmium	18-2016	AAA9545				W	<	5		5	UG/L	FD			MW-4 well	ICPES	16822	26381	INORGANIC
Cadmium	18-2016	AAA9566				W	<	2.2		5	UG/L				MW-4, Kiva 1 area, Pajarito Canyon	ICPES	18641	29402	INORGANIC
Cadmium	18-2016	AAA9567				W	<	2.2		5	UG/L	FD			MW-4, Kiva 1 area, Pajarito Canyon	ICPES	18641	29402	INORGANIC
Cadmium	18-2016	AAA9580				W	<	3.8		5	UG/L				MW-4, Kiva 1 area, Pajarito Canyon	ICPES	20518	35803	INORGANIC
Cadmium	18-2016	AAA9581				W	<	3.8		5	UG/L	FR			Kiva 1 area, Pajarito Canyon	ICPES	20518	35803	INORGANIC
Cadmium	18-2016	AAB2536				W	<	0.2		5	UG/L				MW-4	ICPES	21157	35507	INORGANIC
Cadmium	NA	AAA5963				W	<	3		5	UG/L	FR				ICPES	15819	22041	INORGANIC
Cadmium	NA	AAA5977				W	<	4		5	UG/L	FR			MW-1, MW-2 and MW-3	ICPES	16126	24124	INORGANIC

SAMPLING DATA FOR LACEF WELLS

Analyte	Loc ID	Sample ID	Begin	End	Units	Mat	S	Sample Value	Bkgd Value	SAL Value	Units	Field Code	Lab Code	EPA Qual	Sample Location	Tech Code	Request Number	Report Number	Suite
Cadmium	NA	AAA5979				W	<	3		5	UG/L	FR			MW-4	ICPES	16126	24124	INORGANIC
Cadmium	NA	AAA9540				W	<	5		5	UG/L	FR				ICPES	16818	26380	INORGANIC
Cadmium	NA	AAA9546				W	<	5		5	UG/L	FR				ICPES	16822	26381	INORGANIC
Cadmium	NA	AAA9559				W	<	0.2		5	UG/L	FR			MW-1 through MW-4	ICPES	21157	35507	INORGANIC
Cadmium	NA	AAA9568				W	<	2.2		5	UG/L	FR			Kiva 1 area, Pajarito Canyon	ICPES	18641	29402	INORGANIC
Cadmium	NA	AAA9595				W	<	0.44		5	UG/L	FR				ICPMS	21220	34289	INORGANIC
Calcium	18-2013	AAA9539				W		10600			UG/L			J	MW-1 well	ICPES	16818	26380	INORGANIC
Calcium	18-2013	AAA9563				W		11884			UG/L		D		MW-1, Kiva 1 area, Pajarito Canyon	ICPES	18641	29402	INORGANIC
Calcium	18-2013	AAA9563				W		11700			UG/L				MW-1, Kiva 1 area, Pajarito Canyon	ICPES	18641	29402	INORGANIC
Calcium	18-2013	AAA9577				W		15100			UG/L				MW-1, Kiva 1 area, Pajarito Canyon	ICPES	20518	35803	INORGANIC
Calcium	18-2013	AAA9577				W		13100			UG/L				MW-1, Kiva 1 area, Pajarito Canyon	ICPES	20518	35803	INORGANIC
Calcium	18-2013	AAB2533				W		11899			UG/L		D		MW-1	ICPES	21157	35507	INORGANIC
Calcium	18-2013	AAB2533				W		11800			UG/L				MW-1	ICPES	21157	35507	INORGANIC
Calcium	18-2014	AAA9542				W		10500			UG/L			J	MW-2 well	ICPES	16818	26380	INORGANIC
Calcium	18-2014	AAA9564				W		11700			UG/L				MW-2, Kiva 1 area, Pajarito Canyon	ICPES	18641	29402	INORGANIC
Calcium	18-2014	AAA9578				W		12900			UG/L				MW-2, Kiva 1 area, Pajarito Canyon	ICPES	20518	35803	INORGANIC
Calcium	18-2014	AAA9578				W		15600			UG/L				MW-2, Kiva 1 area, Pajarito Canyon	ICPES	20518	35803	INORGANIC
Calcium	18-2014	AAB2534				W		11900			UG/L				MW-2	ICPES	21157	35507	INORGANIC
Calcium	18-2015	AAA9543				W		10500			UG/L			J	MW-3 well	ICPES	16822	26381	INORGANIC
Calcium	18-2015	AAA9565				W		12100			UG/L				MW-3, Kiva 1 area, Pajarito Canyon	ICPES	18641	29402	INORGANIC
Calcium	18-2015	AAA9579				W		13500			UG/L				MW-3, Kiva 1 area, Pajarito Canyon	ICPES	20518	35803	INORGANIC
Calcium	18-2015	AAA9579				W		14900			UG/L				MW-3, Kiva 1 area, Pajarito Canyon	ICPES	20518	35803	INORGANIC
Calcium	18-2015	AAA9582				W		14400			UG/L	FD			MW-3, Kiva 1 area, Pajarito Canyon	ICPES	20518	35803	INORGANIC
Calcium	18-2015	AAA9582				W		13300			UG/L	FD			MW-3, Kiva 1 area, Pajarito Canyon	ICPES	20518	35803	INORGANIC
Calcium	18-2015	AAB2535				W		12100			UG/L				MW-3	ICPES	21157	35507	INORGANIC
Calcium	18-2016	AAA9544				W		9160			UG/L			J	MW-4 well	ICPES	16822	26381	INORGANIC
Calcium	18-2016	AAA9566				W		12000			UG/L				MW-4, Kiva 1 area, Pajarito Canyon	ICPES	18641	29402	INORGANIC
Calcium	18-2016	AAA9567				W		11900			UG/L	FD			MW-4, Kiva 1 area, Pajarito Canyon	ICPES	18641	29402	INORGANIC
Calcium	18-2016	AAA9580				W		13500			UG/L				MW-4, Kiva 1 area, Pajarito Canyon	ICPES	20518	35803	INORGANIC
Calcium	18-2016	AAA9580				W		15000			UG/L				MW-4, Kiva 1 area, Pajarito Canyon	ICPES	20518	35803	INORGANIC
Calcium	18-2016	AAA9581				W	<	81.2			UG/L	FR			Kiva 1 area, Pajarito Canyon	ICPES	20518	35803	INORGANIC
Calcium	18-2016	AAA9581				W	<	46.8			UG/L	FR			Kiva 1 area, Pajarito Canyon	ICPES	20518	35803	INORGANIC
Calcium	18-2016	AAB2536				W		12200			UG/L				MW-4	ICPES	21157	35507	INORGANIC
Calcium	NA	AAA9540				W		260			UG/L	FR		J		ICPES	16818	26380	INORGANIC
Calcium	NA	AAA9546				W	<	100			UG/L	FR				ICPES	16822	26381	INORGANIC
Calcium	NA	AAA9559				W	<	37			UG/L	FR			MW-1 through MW-4	ICPES	21157	35507	INORGANIC
Calcium	NA	AAA9568				W	<	34.9			UG/L	FR			Kiva 1 area, Pajarito Canyon	ICPES	18641	29402	INORGANIC
Calcium	NA	AAA9595				W	<	78.6			UG/L	FR				ICPMS	21220	34289	INORGANIC
Carbon disulfide	18-2013	AAA5957				W	<	5		3500	UG/L				MW-1	GCMS	16111	22473	INORGANIC
Carbon disulfide	18-2013	AAA9539				W	<	5		3500	UG/L				MW-1 well	GCMS	16817	26839	INORGANIC
Carbon disulfide	18-2013	AAA9563				W	<	5		3500	UG/L				MW-1, Kiva 1 area, Pajarito Canyon	GCMS	18068	30658	INORGANIC
Carbon disulfide	18-2013	AAA9577				W	<	5		3500	UG/L				MW-1, Kiva 1 area, Pajarito Canyon	GCMS	19632	33087	INORGANIC
Carbon disulfide	18-2013	AAA9583				W	<	5		3500	UG/L	FB			Kiva 1 area, Pajarito Canyon	GCMS	19632	33087	INORGANIC
Carbon disulfide	18-2014	AAA5958				W	<	5		3500	UG/L				MW-2	GCMS	16111	22473	INORGANIC
Carbon disulfide	18-2014	AAA9542				W	<	5		3500	UG/L				MW-2 well	GCMS	16817	26839	INORGANIC
Carbon disulfide	18-2014	AAA9564				W	<	5		3500	UG/L				MW-2, Kiva 1 area, Pajarito Canyon	GCMS	18068	30658	INORGANIC
Carbon disulfide	18-2014	AAA9578				W	<	5		3500	UG/L				MW-2, Kiva 1 area, Pajarito Canyon	GCMS	19632	33087	INORGANIC
Carbon disulfide	18-2015	AAA5959				W	<	5		3500	UG/L				MW-3	GCMS	16111	22473	INORGANIC
Carbon disulfide	18-2015	AAA9543				W	<	5		3500	UG/L				MW-3 well	GCMS	16821	26843	INORGANIC
Carbon disulfide	18-2015	AAA9565				W	<	5		3500	UG/L				MW-3, Kiva 1 area, Pajarito Canyon	GCMS	18068	30658	INORGANIC
Carbon disulfide	18-2015	AAA9579				W	<	5		3500	UG/L				MW-3, Kiva 1 area, Pajarito Canyon	GCMS	19632	33087	INORGANIC
Carbon disulfide	18-2015	AAA9582				W	<	5		3500	UG/L	FD			MW-3, Kiva 1 area, Pajarito Canyon	GCMS	19632	33087	INORGANIC
Carbon disulfide	18-2016	AAA5960				W	<	5		3500	UG/L				MW-4	GCMS	16111	22473	INORGANIC

Analyte	Loc ID	Sample ID	Begin	End	Units	Mat	S	Sample Value	Bkgd Value	SAL Value	Units	Field Code	Lab Code	EPA Qual	Sample Location	Tech Code	Request Number	Report Number	Suite
Carbon disulfide	18-2016	AAA5961				W	<	5		3500	UG/L				MW-4	GCMS	16111	22473	INORGANIC
Carbon disulfide	18-2016	AAA9544				W	<	5		3500	UG/L				MW-4 well	GCMS	16821	26843	INORGANIC
Carbon disulfide	18-2016	AAA9545				W	<	5		3500	UG/L	FD			MW-4 well	GCMS	16821	26843	INORGANIC
Carbon disulfide	18-2016	AAA9566				W		1.4		3500	UG/L				MW-4, Kiva 1 area, Pajarito Canyon	GCMS	18068	30658	INORGANIC
Carbon disulfide	18-2016	AAA9567				W	<	5		3500	UG/L	FD			MW-4, Kiva 1 area, Pajarito Canyon	GCMS	18068	30658	INORGANIC
Carbon disulfide	18-2016	AAA9580				W	<	5		3500	UG/L				MW-4, Kiva 1 area, Pajarito Canyon	GCMS	19632	33087	INORGANIC
Carbon disulfide	18-2016	AAA9581				W	<	5		3500	UG/L	FR			Kiva 1 area, Pajarito Canyon	GCMS	19632	33087	INORGANIC
Carbon disulfide	NA	AAA5963				W	<	5		3500	UG/L	FR				GCMS	15827	25704	INORGANIC
Carbon disulfide	NA	AAA5976				W	<	5		3500	UG/L	FB			MW-1, MW-2 and MW-3	GCMS	16111	22473	INORGANIC
Carbon disulfide	NA	AAA5977				W	<	5		3500	UG/L	FR			MW-1, MW-2 and MW-3	GCMS	16111	22473	INORGANIC
Carbon disulfide	NA	AAA5978				W	<	5		3500	UG/L	FB			MW-4	GCMS	16111	22473	INORGANIC
Carbon disulfide	NA	AAA5979				W	<	5		3500	UG/L	FR			MW-4	GCMS	16111	22473	INORGANIC
Carbon disulfide	NA	AAA9540				W	<	5		3500	UG/L	FR				GCMS	16817	26839	INORGANIC
Carbon disulfide	NA	AAA9541				W	<	5		3500	UG/L	FB				GCMS	16817	26839	INORGANIC
Carbon disulfide	NA	AAA9546				W	<	5		3500	UG/L	FR				GCMS	16821	26843	INORGANIC
Carbon disulfide	NA	AAA9547				W	<	5		3500	UG/L	FB				GCMS	16821	26843	INORGANIC
Carbon disulfide	NA	AAA9568				W	<	5		3500	UG/L	FR			Kiva 1 area, Pajarito Canyon	GCMS	18068	30658	INORGANIC
Carbon disulfide	NA	AAA9569				W	<	5		3500	UG/L	FB			Kiva 1 area, Pajarito Canyon	GCMS	18068	30658	INORGANIC
Carbon disulfide	NA	AAA9570				W	<	5		3500	UG/L	FB			Kiva 1 area, Pajarito Canyon	GCMS	18068	30658	INORGANIC
Carbon disulfide	NA	AAA9595				W	<	5		3500	UG/L	FR				GCMS	21184	35247	INORGANIC
Carbon disulfide	NA	AAA9596				W	<	5		3500	UG/L	FB				GCMS	21184	35247	INORGANIC
Chemical Oxygen Demand	18-2013	AAA9563				W		10000			UG/L		D		MW-1, Kiva 1 area, Pajarito Canyon	TITR	18641	29446	INORGANIC
Chemical Oxygen Demand	18-2013	AAA9563				W		5000			UG/L				MW-1, Kiva 1 area, Pajarito Canyon	TITR	18641	29446	INORGANIC
Chemical Oxygen Demand	18-2014	AAA9564				W		30000			UG/L				MW-2, Kiva 1 area, Pajarito Canyon	TITR	18641	29446	INORGANIC
Chemical Oxygen Demand	18-2015	AAA9565				W		30000			UG/L				MW-3, Kiva 1 area, Pajarito Canyon	TITR	18641	29446	INORGANIC
Chemical Oxygen Demand	18-2016	AAA9566				W		5000			UG/L				MW-4, Kiva 1 area, Pajarito Canyon	TITR	18641	29446	INORGANIC
Chemical Oxygen Demand	18-2016	AAA9567				W		5000			UG/L	FD			MW-4, Kiva 1 area, Pajarito Canyon	TITR	18641	29446	INORGANIC
Chemical Oxygen Demand	NA	AAA9568				W	<	5000			UG/L	FR			Kiva 1 area, Pajarito Canyon	TITR	18641	29446	INORGANIC
Chlorine	18-2013	AAA9539				W		13670			UG/L				MW-1 well	IC	16818	25586	INORGANIC
Chlorine	18-2013	AAA9563				W		15300			UG/L		D		MW-1, Kiva 1 area, Pajarito Canyon	IC	18641	29447	INORGANIC
Chlorine	18-2013	AAA9563				W		15600			UG/L				MW-1, Kiva 1 area, Pajarito Canyon	IC	18641	29447	INORGANIC
Chlorine	18-2014	AAA9542				W		13110			UG/L				MW-2 well	IC	16818	25586	INORGANIC
Chlorine	18-2014	AAA9564				W		16500			UG/L				MW-2, Kiva 1 area, Pajarito Canyon	IC	18641	29447	INORGANIC
Chlorine	18-2015	AAA9543				W		12970			UG/L				MW-3 well	IC	16822	25589	INORGANIC
Chlorine	18-2015	AAA9565				W		16200			UG/L				MW-3, Kiva 1 area, Pajarito Canyon	IC	18641	29447	INORGANIC
Chlorine	18-2016	AAA9544				W		13530			UG/L				MW-4 well	IC	16822	25589	INORGANIC
Chlorine	18-2016	AAA9566				W		14200			UG/L				MW-4, Kiva 1 area, Pajarito Canyon	IC	18641	29447	INORGANIC
Chlorine	18-2016	AAA9567				W		15100			UG/L	FD			MW-4, Kiva 1 area, Pajarito Canyon	IC	18641	29447	INORGANIC
Chlorine	NA	AAA5963				W		2000			UG/L	FR				IC	15819	22041	INORGANIC
Chlorine	NA	AAA9540				W	<	250			UG/L	FR				IC	16818	25586	INORGANIC
Chlorine	NA	AAA9546				W	<	250			UG/L	FR				IC	16822	25589	INORGANIC
Chlorine	NA	AAA9568				W	<	250			UG/L	FR			Kiva 1 area, Pajarito Canyon	IC	18641	29447	INORGANIC
Chromium	18-2013	AAA5957				W	<	4	19.1	100	UG/L				MW-1	ICPES	16126	24124	INORGANIC
Chromium	18-2013	AAA9539				W	<	10	19.1	100	UG/L				MW-1 well	ICPES	16818	26380	INORGANIC
Chromium	18-2013	AAA9563				W	<	3	19.1	100	UG/L		D		MW-1, Kiva 1 area, Pajarito Canyon	ICPES	18641	29402	INORGANIC
Chromium	18-2013	AAA9563				W	<	3	19.1	100	UG/L				MW-1, Kiva 1 area, Pajarito Canyon	ICPES	18641	29402	INORGANIC
Chromium	18-2013	AAA9577				W	<	2.9	19.1	100	UG/L				MW-1, Kiva 1 area, Pajarito Canyon	ICPES	20518	35803	INORGANIC
Chromium	18-2013	AAB2533				W	<	5.9	19.1	100	UG/L				MW-1	ICPES	21157	35507	INORGANIC
Chromium	18-2013	AAB2533				W		5.3	19.1	100	UG/L		D		MW-1	ICPES	21157	35507	INORGANIC
Chromium	18-2014	AAA5958				W	<	4	19.1	100	UG/L				MW-2	ICPES	16126	24124	INORGANIC
Chromium	18-2014	AAA9542				W	<	10	19.1	100	UG/L				MW-2 well	ICPES	16818	26380	INORGANIC
Chromium	18-2014	AAA9564				W	<	3	19.1	100	UG/L				MW-2, Kiva 1 area, Pajarito Canyon	ICPES	18641	29402	INORGANIC
Chromium	18-2014	AAA9578				W	<	2.9	19.1	100	UG/L				MW-2, Kiva 1 area, Pajarito Canyon	ICPES	20518	35803	INORGANIC

SAMPLING DATA FOR LACEF WELLS

Analyte	Loc ID	Sample ID	Begin	End	Units	Mat	S	Sample Value	Bkgd Value	SAL Value	Units	Field Code	Lab Code	EPA Qual	Sample Location	Tech Code	Request Number	Report Number	Suite
Chromium	18-2014	AAB2534				W	<	5.6	19.1	100	UG/L				MW-2	ICPES	21157	35507	INORGANIC
Chromium	18-2015	AAA5959				W	<	4	19.1	100	UG/L				MW-3	ICPES	16126	24124	INORGANIC
Chromium	18-2015	AAA9543				W	<	10	19.1	100	UG/L				MW-3 well	ICPES	16822	26381	INORGANIC
Chromium	18-2015	AAA9565				W	<	3	19.1	100	UG/L				MW-3, Kiva 1 area, Pajarito Canyon	ICPES	18641	29402	INORGANIC
Chromium	18-2015	AAA9579				W	<	2.9	19.1	100	UG/L				MW-3, Kiva 1 area, Pajarito Canyon	ICPES	20518	35803	INORGANIC
Chromium	18-2015	AAA9582				W	<	2.9	19.1	100	UG/L	FD			MW-3, Kiva 1 area, Pajarito Canyon	ICPES	20518	35803	INORGANIC
Chromium	18-2015	AAB2535				W	<	7.4	19.1	100	UG/L				MW-3	ICPES	21157	35507	INORGANIC
Chromium	18-2016	AAA5960				W	<	4	19.1	100	UG/L				MW-4	ICPES	16126	24124	INORGANIC
Chromium	18-2016	AAA5961				W	<	4	19.1	100	UG/L				MW-4	ICPES	16126	24124	INORGANIC
Chromium	18-2016	AAA9544				W	<	10	19.1	100	UG/L				MW-4 well	ICPES	16822	26381	INORGANIC
Chromium	18-2016	AAA9545				W	<	10	19.1	100	UG/L	FD			MW-4 well	ICPES	16822	26381	INORGANIC
Chromium	18-2016	AAA9566				W	<	3	19.1	100	UG/L				MW-4, Kiva 1 area, Pajarito Canyon	ICPES	18641	29402	INORGANIC
Chromium	18-2016	AAA9567				W	<	3	19.1	100	UG/L	FD			MW-4, Kiva 1 area, Pajarito Canyon	ICPES	18641	29402	INORGANIC
Chromium	18-2016	AAA9580				W	<	2.9	19.1	100	UG/L				MW-4, Kiva 1 area, Pajarito Canyon	ICPES	20518	35803	INORGANIC
Chromium	18-2016	AAA9581				W	<	2.9	19.1	100	UG/L	FR			Kiva 1 area, Pajarito Canyon	ICPES	20518	35803	INORGANIC
Chromium	18-2016	AAB2536				W	<	6.6	19.1	100	UG/L				MW-4	ICPES	21157	35507	INORGANIC
Chromium	NA	AAA5963				W	<	4		100	UG/L	FR				ICPES	15819	22041	INORGANIC
Chromium	NA	AAA5977				W	<	4		100	UG/L	FR			MW-1, MW-2 and MW-3	ICPES	16126	24124	INORGANIC
Chromium	NA	AAA5979				W	<	4		100	UG/L	FR			MW-4	ICPES	16126	24124	INORGANIC
Chromium	NA	AAA9540				W	<	10		100	UG/L	FR				ICPES	16818	26380	INORGANIC
Chromium	NA	AAA9546				W	<	10		100	UG/L	FR				ICPES	16822	26381	INORGANIC
Chromium	NA	AAA9559				W	<	0.3		100	UG/L	FR			MW-1 through MW-4	ICPES	21157	35507	INORGANIC
Chromium	NA	AAA9568				W	<	3		100	UG/L	FR			Kiva 1 area, Pajarito Canyon	ICPES	18641	29402	INORGANIC
Chromium	NA	AAA9595				W	<	0.89		100	UG/L	FR				ICPMS	21220	34289	INORGANIC
Cobalt	18-2013	AAA9563				W	<	3.2	7.4		UG/L		D		MW-1, Kiva 1 area, Pajarito Canyon	ICPES	18641	29402	INORGANIC
Cobalt	18-2013	AAA9563				W	<	3.2	7.4		UG/L				MW-1, Kiva 1 area, Pajarito Canyon	ICPES	18641	29402	INORGANIC
Cobalt	18-2013	AAA9577				W	<	4.1	7.4		UG/L				MW-1, Kiva 1 area, Pajarito Canyon	ICPES	20518	35803	INORGANIC
Cobalt	18-2013	AAB2533				W		3.1	7.4		UG/L		D		MW-1	ICPES	21157	35507	INORGANIC
Cobalt	18-2013	AAB2533				W	<	3.1	7.4		UG/L				MW-1	ICPES	21157	35507	INORGANIC
Cobalt	18-2014	AAA9564				W	<	3.2	7.4		UG/L				MW-2, Kiva 1 area, Pajarito Canyon	ICPES	18641	29402	INORGANIC
Cobalt	18-2014	AAA9578				W	<	4.1	7.4		UG/L				MW-2, Kiva 1 area, Pajarito Canyon	ICPES	20518	35803	INORGANIC
Cobalt	18-2014	AAB2534				W	<	3.3	7.4		UG/L				MW-2	ICPES	21157	35507	INORGANIC
Cobalt	18-2015	AAA9565				W	<	3.2	7.4		UG/L				MW-3, Kiva 1 area, Pajarito Canyon	ICPES	18641	29402	INORGANIC
Cobalt	18-2015	AAA9579				W	<	4.1	7.4		UG/L				MW-3, Kiva 1 area, Pajarito Canyon	ICPES	20518	35803	INORGANIC
Cobalt	18-2015	AAA9582				W	<	4.1	7.4		UG/L	FD			MW-3, Kiva 1 area, Pajarito Canyon	ICPES	20518	35803	INORGANIC
Cobalt	18-2015	AAB2535				W	<	4.3	7.4		UG/L				MW-3	ICPES	21157	35507	INORGANIC
Cobalt	18-2016	AAA9566				W	<	3.2	7.4		UG/L				MW-4, Kiva 1 area, Pajarito Canyon	ICPES	18641	29402	INORGANIC
Cobalt	18-2016	AAA9567				W	<	3.2	7.4		UG/L	FD			MW-4, Kiva 1 area, Pajarito Canyon	ICPES	18641	29402	INORGANIC
Cobalt	18-2016	AAA9580				W	<	4.1	7.4		UG/L				MW-4, Kiva 1 area, Pajarito Canyon	ICPES	20518	35803	INORGANIC
Cobalt	18-2016	AAA9581				W	<	4.1	7.4		UG/L	FR			Kiva 1 area, Pajarito Canyon	ICPES	20518	35803	INORGANIC
Cobalt	18-2016	AAB2536				W	<	4	7.4		UG/L				MW-4	ICPES	21157	35507	INORGANIC
Cobalt	NA	AAA9559				W	<	0.45			UG/L	FR			MW-1 through MW-4	ICPES	21157	35507	INORGANIC
Cobalt	NA	AAA9568				W	<	3.2			UG/L	FR			Kiva 1 area, Pajarito Canyon	ICPES	18641	29402	INORGANIC
Cobalt	NA	AAA9595				W	<	0.78			UG/L	FR				ICPMS	21220	34289	INORGANIC
Conductivity	18-2013	AAA9539				W		161			UMHOS/CM				MW-1 well	CB	16818	25564	INORGANIC
Conductivity	18-2013	AAA9563				W		159			UMHOS/CM		D		MW-1, Kiva 1 area, Pajarito Canyon	CB	18641	29525	INORGANIC
Conductivity	18-2013	AAA9563				W		159			UMHOS/CM				MW-1, Kiva 1 area, Pajarito Canyon	CB	18641	29525	INORGANIC
Conductivity	18-2014	AAA9542				W		154			UMHOS/CM				MW-2 well	CB	16818	25564	INORGANIC
Conductivity	18-2014	AAA9564				W		155			UMHOS/CM				MW-2, Kiva 1 area, Pajarito Canyon	CB	18641	29525	INORGANIC
Conductivity	18-2015	AAA9543				W		157			UMHOS/CM				MW-3 well	CB	16822	25570	INORGANIC
Conductivity	18-2015	AAA9565				W		157			UMHOS/CM				MW-3, Kiva 1 area, Pajarito Canyon	CB	18641	29525	INORGANIC
Conductivity	18-2016	AAA9544				W		154			UMHOS/CM				MW-4 well	CB	16822	25570	INORGANIC
Conductivity	18-2016	AAA9566				W		160			UMHOS/CM				MW-4, Kiva 1 area, Pajarito Canyon	CB	18641	29525	INORGANIC

Analyte	Loc ID	Sample ID	Begin	End	Units	Mat	S	Sample Value	Bkgd Value	SAL Value	Units	Field Code	Lab Code	EPA Qual	Sample Location	Tech Code	Request Number	Report Number	Suite
Conductivity	18-2016	AAA9567				W		158			UMHOS	FD			MW-4, Kiva 1 area, Pajarito Canyon	CB	18641	29525	INORGANIC
Conductivity	NA	AAA5963				W		3			UMHOS	FR				CB	15819	22041	INORGANIC
Conductivity	NA	AAA9540				W	<	10			UMHOS	FR				CB	16818	25564	INORGANIC
Conductivity	NA	AAA9546				W	<	10			UMHOS	FR				CB	16822	25570	INORGANIC
Conductivity	NA	AAA9568				W		1.54			UMHOS	FR			Kiva 1 area, Pajarito Canyon	CB	18641	29525	INORGANIC
Copper	18-2013	AAA9563				W		13.1	25	1300	UG/L		D		MW-1, Kiva 1 area, Pajarito Canyon	ICPES	18641	29402	INORGANIC
Copper	18-2013	AAA9563				W	<	8.4	25	1300	UG/L				MW-1, Kiva 1 area, Pajarito Canyon	ICPES	18641	29402	INORGANIC
Copper	18-2013	AAA9577				W	<	4.7	25	1300	UG/L				MW-1, Kiva 1 area, Pajarito Canyon	ICPES	20518	35803	INORGANIC
Copper	18-2013	AAB2533				W		5.7	25	1300	UG/L		D		MW-1	ICPES	21157	35507	INORGANIC
Copper	18-2013	AAB2533				W	<	5.2	25	1300	UG/L				MW-1	ICPES	21157	35507	INORGANIC
Copper	18-2014	AAA9564				W	<	12.4	25	1300	UG/L				MW-2, Kiva 1 area, Pajarito Canyon	ICPES	18641	29402	INORGANIC
Copper	18-2014	AAA9578				W	<	4.9	25	1300	UG/L				MW-2, Kiva 1 area, Pajarito Canyon	ICPES	20518	35803	INORGANIC
Copper	18-2014	AAB2534				W	<	5.8	25	1300	UG/L				MW-2	ICPES	21157	35507	INORGANIC
Copper	18-2015	AAA9565				W	<	14.2	25	1300	UG/L				MW-3, Kiva 1 area, Pajarito Canyon	ICPES	18641	29402	INORGANIC
Copper	18-2015	AAA9579				W	<	5.6	25	1300	UG/L				MW-3, Kiva 1 area, Pajarito Canyon	ICPES	20518	35803	INORGANIC
Copper	18-2015	AAA9582				W	<	5.5	25	1300	UG/L	FD			MW-3, Kiva 1 area, Pajarito Canyon	ICPES	20518	35803	INORGANIC
Copper	18-2015	AAB2535				W	<	8.2	25	1300	UG/L				MW-3	ICPES	21157	35507	INORGANIC
Copper	18-2016	AAA9566				W	<	10.1	25	1300	UG/L				MW-4, Kiva 1 area, Pajarito Canyon	ICPES	18641	29402	INORGANIC
Copper	18-2016	AAA9567				W	<	5.7	25	1300	UG/L	FD			MW-4, Kiva 1 area, Pajarito Canyon	ICPES	18641	29402	INORGANIC
Copper	18-2016	AAA9580				W	<	5.7	25	1300	UG/L				MW-4, Kiva 1 area, Pajarito Canyon	ICPES	20518	35803	INORGANIC
Copper	18-2016	AAA9581				W	<	5.6	25	1300	UG/L	FR			Kiva 1 area, Pajarito Canyon	ICPES	20518	35803	INORGANIC
Copper	18-2016	AAB2536				W	<	7.2	25	1300	UG/L				MW-4	ICPES	21157	35507	INORGANIC
Copper	NA	AAA9559				W	<	2.6		1300	UG/L	FR			MW-1 through MW-4	ICPES	21157	35507	INORGANIC
Copper	NA	AAA9568				W	<	9.9		1300	UG/L	FR			Kiva 1 area, Pajarito Canyon	ICPES	18641	29402	INORGANIC
Copper	NA	AAA9595				W	<	8		1300	UG/L	FR				ICPMS	21220	34289	INORGANIC
Fluorine	18-2013	AAA9539				W	<	125			UG/L				MW-1 well	ISE	16818	25565	INORGANIC
Fluorine	18-2013	AAA9563				W		140			UG/L		D		MW-1, Kiva 1 area, Pajarito Canyon	IC	18641	29447	INORGANIC
Fluorine	18-2013	AAA9563				W		140			UG/L				MW-1, Kiva 1 area, Pajarito Canyon	IC	18641	29447	INORGANIC
Fluorine	18-2014	AAA9542				W	<	125			UG/L				MW-2 well	ISE	16818	25565	INORGANIC
Fluorine	18-2014	AAA9564				W		470			UG/L				MW-2, Kiva 1 area, Pajarito Canyon	IC	18641	29447	INORGANIC
Fluorine	18-2015	AAA9543				W	<	125			UG/L				MW-3 well	ISE	16822	25569	INORGANIC
Fluorine	18-2015	AAA9565				W		190			UG/L				MW-3, Kiva 1 area, Pajarito Canyon	IC	18641	29447	INORGANIC
Fluorine	18-2016	AAA9544				W		130			UG/L				MW-4 well	ISE	16822	25569	INORGANIC
Fluorine	18-2016	AAA9566				W	<	1000			UG/L				MW-4, Kiva 1 area, Pajarito Canyon	IC	18641	29447	INORGANIC
Fluorine	18-2016	AAA9567				W		120			UG/L	FD			MW-4, Kiva 1 area, Pajarito Canyon	IC	18641	29447	INORGANIC
Fluorine	NA	AAA5963				W	<	100			UG/L	FR				ISE	15819	22041	INORGANIC
Fluorine	NA	AAA9540				W	<	125			UG/L	FR				ISE	16818	25565	INORGANIC
Fluorine	NA	AAA9546				W	<	125			UG/L	FR				ISE	16822	25569	INORGANIC
Fluorine	NA	AAA9568				W	<	100			UG/L	FR			Kiva 1 area, Pajarito Canyon	IC	18641	29447	INORGANIC
Hardness	18-2013	AAA5957				W		81000			UG/L				MW-1	CALC	16126	24124	INORGANIC
Hardness	18-2013	AAA9539				W		38800			UG/L				MW-1 well	CALC	16818	25566	INORGANIC
Hardness	18-2013	AAA9563				W		50400			UG/L		D		MW-1, Kiva 1 area, Pajarito Canyon	TITR	18641	29446	INORGANIC
Hardness	18-2013	AAA9563				W		50800			UG/L				MW-1, Kiva 1 area, Pajarito Canyon	TITR	18641	29446	INORGANIC
Hardness	18-2013	AAA9577				W		56000			UG/L				MW-1, Kiva 1 area, Pajarito Canyon	TITR	20518	35800	INORGANIC
Hardness	18-2014	AAA5958				W		42000			UG/L				MW-2	CALC	16126	24124	INORGANIC
Hardness	18-2014	AAA9542				W		39600			UG/L				MW-2 well	CALC	16818	25566	INORGANIC
Hardness	18-2014	AAA9564				W		91000			UG/L				MW-2, Kiva 1 area, Pajarito Canyon	TITR	18641	29446	INORGANIC
Hardness	18-2014	AAA9578				W		54000			UG/L				MW-2, Kiva 1 area, Pajarito Canyon	TITR	20518	35800	INORGANIC
Hardness	18-2015	AAA5959				W		42000			UG/L				MW-3	CALC	16126	24124	INORGANIC
Hardness	18-2015	AAA9543				W		36400			UG/L				MW-3 well	CALC	16822	25572	INORGANIC
Hardness	18-2015	AAA9565				W		72000			UG/L				MW-3, Kiva 1 area, Pajarito Canyon	TITR	18641	29446	INORGANIC
Hardness	18-2015	AAA9579				W		52000			UG/L				MW-3, Kiva 1 area, Pajarito Canyon	TITR	20518	35800	INORGANIC
Hardness	18-2015	AAA9582				W		56000			UG/L	FD			MW-3, Kiva 1 area, Pajarito Canyon	TITR	20518	35800	INORGANIC

SAMPLING DATA FOR LACEF WELLS

Analyte	Loc ID	Sample ID	Begin	End	Units	Mat	S	Sample Value	Bkgd Value	SAL Value	Units	Field Code	Lab Code	EPA Qual	Sample Location	Tech Code	Request Number	Report Number	Suite
Hardness	18-2016	AAA5960				W		42000			UG/L				MW-4	CALC	16126	24124	INORGANIC
Hardness	18-2016	AAA5961				W		34000			UG/L				MW-4	CALC	16126	24124	INORGANIC
Hardness	18-2016	AAA9544				W		33600			UG/L				MW-4 well	CALC	16822	25572	INORGANIC
Hardness	18-2016	AAA9566				W		44000			UG/L				MW-4, Kiva 1 area, Pajarito Canyon	TITR	18641	29446	INORGANIC
Hardness	18-2016	AAA9567				W		45000			UG/L	FD			MW-4, Kiva 1 area, Pajarito Canyon	TITR	18641	29446	INORGANIC
Hardness	18-2016	AAA9580				W		68000			UG/L				MW-4, Kiva 1 area, Pajarito Canyon	TITR	20518	35800	INORGANIC
Hardness	18-2016	AAA9581				W	<	2000			UG/L	FR			Kiva 1 area, Pajarito Canyon	TITR	20518	35800	INORGANIC
Hardness	NA	AAA5963				W	<	1000			UG/L	FR				CALC	15819	22041	INORGANIC
Hardness	NA	AAA5977				W	<	1000			UG/L	FR			MW-1, MW-2 and MW-3	CALC	16126	24124	INORGANIC
Hardness	NA	AAA5979				W	<	1000			UG/L	FR			MW-4	CALC	16126	24124	INORGANIC
Hardness	NA	AAA9540				W	<	1000			UG/L	FR				CALC	16818	25566	INORGANIC
Hardness	NA	AAA9546				W	<	1000			UG/L	FR				CALC	16822	25572	INORGANIC
Hardness	NA	AAA9568				W	<	1000			UG/L	FR			Kiva 1 area, Pajarito Canyon	TITR	18641	29446	INORGANIC
Iron	18-2013	AAA9563				W	<	38.1			UG/L				MW-1, Kiva 1 area, Pajarito Canyon	ICPES	18641	29402	INORGANIC
Iron	18-2013	AAA9563				W		48.2			UG/L		D		MW-1, Kiva 1 area, Pajarito Canyon	ICPES	18641	29402	INORGANIC
Iron	18-2013	AAA9577				W		662			UG/L				MW-1, Kiva 1 area, Pajarito Canyon	ICPES	20518	35803	INORGANIC
Iron	18-2013	AAB2533				W		7705			UG/L		D		MW-1	ICPES	21157	35507	INORGANIC
Iron	18-2013	AAB2533				W		7990			UG/L				MW-1	ICPES	21157	35507	INORGANIC
Iron	18-2014	AAA9564				W		118			UG/L				MW-2, Kiva 1 area, Pajarito Canyon	ICPES	18641	29402	INORGANIC
Iron	18-2014	AAA9578				W	<	75.1			UG/L				MW-2, Kiva 1 area, Pajarito Canyon	ICPES	20518	35803	INORGANIC
Iron	18-2014	AAB2534				W		8550			UG/L				MW-2	ICPES	21157	35507	INORGANIC
Iron	18-2015	AAA9565				W	<	61.5			UG/L				MW-3, Kiva 1 area, Pajarito Canyon	ICPES	18641	29402	INORGANIC
Iron	18-2015	AAA9579				W		160			UG/L				MW-3, Kiva 1 area, Pajarito Canyon	ICPES	20518	35803	INORGANIC
Iron	18-2015	AAA9582				W		510			UG/L	FD			MW-3, Kiva 1 area, Pajarito Canyon	ICPES	20518	35803	INORGANIC
Iron	18-2015	AAB2535				W		11700			UG/L				MW-3	ICPES	21157	35507	INORGANIC
Iron	18-2016	AAA9566				W		115			UG/L				MW-4, Kiva 1 area, Pajarito Canyon	ICPES	18641	29402	INORGANIC
Iron	18-2016	AAA9567				W	<	74.9			UG/L	FD			MW-4, Kiva 1 area, Pajarito Canyon	ICPES	18641	29402	INORGANIC
Iron	18-2016	AAA9580				W		635			UG/L				MW-4, Kiva 1 area, Pajarito Canyon	ICPES	20518	35803	INORGANIC
Iron	18-2016	AAA9581				W		297			UG/L	FR			Kiva 1 area, Pajarito Canyon	ICPES	20518	35803	INORGANIC
Iron	18-2016	AAB2536				W		9540			UG/L				MW-4	ICPES	21157	35507	INORGANIC
Iron	NA	AAA9559				W	<	9.4			UG/L	FR			MW-1 through MW-4	ICPES	21157	35507	INORGANIC
Iron	NA	AAA9568				W	<	19.8			UG/L	FR			Kiva 1 area, Pajarito Canyon	ICPES	18641	29402	INORGANIC
Iron	NA	AAA9595				W	<	8.4			UG/L	FR				ICPMS	21220	34289	INORGANIC
Lead	18-2013	AAA5957				W	<	1	14.1	50	UG/L				MW-1	ICPMS	16126	24124	INORGANIC
Lead	18-2013	AAA9539				W	<	2	14.1	50	UG/L				MW-1 well	ETVAA	16818	26380	INORGANIC
Lead	18-2013	AAA9563				W	<	0.79	14.1	50	UG/L				MW-1, Kiva 1 area, Pajarito Canyon	ICPES	18641	29402	INORGANIC
Lead	18-2013	AAA9563				W	<	0.7	14.1	50	UG/L		D		MW-1, Kiva 1 area, Pajarito Canyon	ICPES	18641	29402	INORGANIC
Lead	18-2013	AAA9577				W	<	0.8	14.1	50	UG/L				MW-1, Kiva 1 area, Pajarito Canyon	GFAA	20518	35803	INORGANIC
Lead	18-2013	AAB2533				W		4.8	14.1	50	UG/L		D		MW-1	ICPES	21157	35507	INORGANIC
Lead	18-2013	AAB2533				W		5.7	14.1	50	UG/L				MW-1	ICPES	21157	35507	INORGANIC
Lead	18-2014	AAA5958				W		1	14.1	50	UG/L				MW-2	ICPMS	16126	24124	INORGANIC
Lead	18-2014	AAA9542				W		3.5	14.1	50	UG/L				MW-2 well	ETVAA	16818	26380	INORGANIC
Lead	18-2014	AAA9564				W	<	0.7	14.1	50	UG/L				MW-2, Kiva 1 area, Pajarito Canyon	ICPES	18641	29402	INORGANIC
Lead	18-2014	AAA9578				W	<	0.8	14.1	50	UG/L				MW-2, Kiva 1 area, Pajarito Canyon	GFAA	20518	35803	INORGANIC
Lead	18-2014	AAB2534				W		6.1	14.1	50	UG/L				MW-2	ICPES	21157	35507	INORGANIC
Lead	18-2015	AAA5959				W		4	14.1	50	UG/L				MW-3	ICPMS	16126	24124	INORGANIC
Lead	18-2015	AAA9543				W	<	2	14.1	50	UG/L				MW-3 well	ETVAA	16822	26381	INORGANIC
Lead	18-2015	AAA9565				W	<	0.7	14.1	50	UG/L				MW-3, Kiva 1 area, Pajarito Canyon	ICPES	18641	29402	INORGANIC
Lead	18-2015	AAA9579				W	<	0.8	14.1	50	UG/L				MW-3, Kiva 1 area, Pajarito Canyon	GFAA	20518	35803	INORGANIC
Lead	18-2015	AAA9582				W	<	0.8	14.1	50	UG/L	FD			MW-3, Kiva 1 area, Pajarito Canyon	GFAA	20518	35803	INORGANIC
Lead	18-2015	AAB2535				W		8.2	14.1	50	UG/L				MW-3	ICPES	21157	35507	INORGANIC
Lead	18-2016	AAA5960				W		1	14.1	50	UG/L				MW-4	ICPMS	16126	24124	INORGANIC
Lead	18-2016	AAA5961				W	<	1	14.1	50	UG/L				MW-4	ICPMS	16126	24124	INORGANIC

Analyte	Loc ID	Sample ID	Begin	End	Units	Mat	S	Sample Value	Bkgd Value	SAL Value	Units	Field Code	Lab Code	EPA Qual	Sample Location	Tech Code	Request Number	Report Number	Suite
Lead	18-2016	AAA9544				W	<	2	14.1	50	UG/L				MW-4 well	ETVAA	16822	26381	INORGANIC
Lead	18-2016	AAA9545				W	<	2	14.1	50	UG/L	FD			MW-4 well	ETVAA	16822	26381	INORGANIC
Lead	18-2016	AAA9566				W	<	0.7	14.1	50	UG/L				MW-4, Kiva 1 area, Pajarito Canyon	ICPES	18641	29402	INORGANIC
Lead	18-2016	AAA9567				W	<	0.7	14.1	50	UG/L	FD			MW-4, Kiva 1 area, Pajarito Canyon	ICPES	18641	29402	INORGANIC
Lead	18-2016	AAA9580				W	<	0.8	14.1	50	UG/L				MW-4, Kiva 1 area, Pajarito Canyon	GFAA	20518	35803	INORGANIC
Lead	18-2016	AAA9581				W	<	0.8	14.1	50	UG/L	FR			Kiva 1 area, Pajarito Canyon	GFAA	20518	35803	INORGANIC
Lead	18-2016	AAB2536				W		8.1	14.1	50	UG/L				MW-4	ICPES	21157	35507	INORGANIC
Lead	NA	AAA5963				W		21.5		50	UG/L	FR				ICPMS	15819	22041	INORGANIC
Lead	NA	AAA5977				W	<	1		50	UG/L	FR			MW-1, MW-2 and MW-3	ICPMS	16126	24124	INORGANIC
Lead	NA	AAA5979				W	<	1		50	UG/L	FR			MW-4	ICPMS	16126	24124	INORGANIC
Lead	NA	AAA9540				W	<	2		50	UG/L	FR				ETVAA	16818	26380	INORGANIC
Lead	NA	AAA9546				W	<	2		50	UG/L	FR				ETVAA	16822	26381	INORGANIC
Lead	NA	AAA9559				W	<	1.5		50	UG/L	FR			MW-1 through MW-4	ICPES	21157	35507	INORGANIC
Lead	NA	AAA9568				W	<	0.99		50	UG/L	FR			Kiva 1 area, Pajarito Canyon	ICPES	18641	29402	INORGANIC
Lead	NA	AAA9595				W	<	2.8		50	UG/L	FR				ICPMS	21220	34289	INORGANIC
Magnesium	18-2013	AAA9539				W		3770			UG/L				MW-1 well	ICPES	16818	26380	INORGANIC
Magnesium	18-2013	AAA9563				W	<	3890			UG/L				MW-1, Kiva 1 area, Pajarito Canyon	ICPES	18641	29402	INORGANIC
Magnesium	18-2013	AAA9563				W		3935			UG/L		D		MW-1, Kiva 1 area, Pajarito Canyon	ICPES	18641	29402	INORGANIC
Magnesium	18-2013	AAA9577				W	<	4430			UG/L				MW-1, Kiva 1 area, Pajarito Canyon	ICPES	20518	35803	INORGANIC
Magnesium	18-2013	AAA9577				W		5470			UG/L				MW-1, Kiva 1 area, Pajarito Canyon	ICPES	20518	35803	INORGANIC
Magnesium	18-2013	AAB2533				W	<	4650			UG/L				MW-1	ICPES	21157	35507	INORGANIC
Magnesium	18-2013	AAB2533				W		4652			UG/L		D		MW-1	ICPES	21157	35507	INORGANIC
Magnesium	18-2014	AAA9542				W		3920			UG/L				MW-2 well	ICPES	16818	26380	INORGANIC
Magnesium	18-2014	AAA9564				W	<	3930			UG/L				MW-2, Kiva 1 area, Pajarito Canyon	ICPES	18641	29402	INORGANIC
Magnesium	18-2014	AAA9578				W	<	4280			UG/L				MW-2, Kiva 1 area, Pajarito Canyon	ICPES	20518	35803	INORGANIC
Magnesium	18-2014	AAA9578				W		5620			UG/L				MW-2, Kiva 1 area, Pajarito Canyon	ICPES	20518	35803	INORGANIC
Magnesium	18-2014	AAB2534				W	<	4750			UG/L				MW-2	ICPES	21157	35507	INORGANIC
Magnesium	18-2015	AAA9543				W		3430			UG/L				MW-3 well	ICPES	16822	26381	INORGANIC
Magnesium	18-2015	AAA9565				W	<	4010			UG/L				MW-3, Kiva 1 area, Pajarito Canyon	ICPES	18641	29402	INORGANIC
Magnesium	18-2015	AAA9579				W	<	4460			UG/L				MW-3, Kiva 1 area, Pajarito Canyon	ICPES	20518	35803	INORGANIC
Magnesium	18-2015	AAA9579				W		5450			UG/L				MW-3, Kiva 1 area, Pajarito Canyon	ICPES	20518	35803	INORGANIC
Magnesium	18-2015	AAA9582				W	<	4430			UG/L	FD			MW-3, Kiva 1 area, Pajarito Canyon	ICPES	20518	35803	INORGANIC
Magnesium	18-2015	AAA9582				W		5340			UG/L	FD			MW-3, Kiva 1 area, Pajarito Canyon	ICPES	20518	35803	INORGANIC
Magnesium	18-2015	AAB2535				W	<	4950			UG/L				MW-3	ICPES	21157	35507	INORGANIC
Magnesium	18-2016	AAA9544				W		3240			UG/L				MW-4 well	ICPES	16822	26381	INORGANIC
Magnesium	18-2016	AAA9566				W	<	3950			UG/L				MW-4, Kiva 1 area, Pajarito Canyon	ICPES	18641	29402	INORGANIC
Magnesium	18-2016	AAA9567				W	<	3870			UG/L	FD			MW-4, Kiva 1 area, Pajarito Canyon	ICPES	18641	29402	INORGANIC
Magnesium	18-2016	AAA9580				W	<	4540			UG/L				MW-4, Kiva 1 area, Pajarito Canyon	ICPES	20518	35803	INORGANIC
Magnesium	18-2016	AAA9580				W		5350			UG/L				MW-4, Kiva 1 area, Pajarito Canyon	ICPES	20518	35803	INORGANIC
Magnesium	18-2016	AAA9581				W	<	63.7			UG/L	FR			Kiva 1 area, Pajarito Canyon	ICPES	20518	35803	INORGANIC
Magnesium	18-2016	AAA9581				W	<	71			UG/L	FR			Kiva 1 area, Pajarito Canyon	ICPES	20518	35803	INORGANIC
Magnesium	18-2016	AAB2536				W	<	4700			UG/L				MW-4	ICPES	21157	35507	INORGANIC
Magnesium	NA	AAA9540				W	<	50			UG/L	FR				ICPES	16818	26380	INORGANIC
Magnesium	NA	AAA9546				W	<	50			UG/L	FR				ICPES	16822	26381	INORGANIC
Magnesium	NA	AAA9559				W	<	5.4			UG/L	FR			MW-1 through MW-4	ICPES	21157	35507	INORGANIC
Magnesium	NA	AAA9568				W	<	83.4			UG/L	FR			Kiva 1 area, Pajarito Canyon	ICPES	18641	29402	INORGANIC
Magnesium	NA	AAA9595				W	<	20.8			UG/L	FR				ICPMS	21220	34289	INORGANIC
Manganese	18-2013	AAA9563				W		3.6	523	180	UG/L		D		MW-1, Kiva 1 area, Pajarito Canyon	ICPES	18641	29402	INORGANIC
Manganese	18-2013	AAA9563				W	<	3.1	523	180	UG/L				MW-1, Kiva 1 area, Pajarito Canyon	ICPES	18641	29402	INORGANIC
Manganese	18-2013	AAA9577				W	<	3.8	523	180	UG/L				MW-1, Kiva 1 area, Pajarito Canyon	ICPES	20518	35803	INORGANIC
Manganese	18-2013	AAB2533				W		143	523	180	UG/L		D		MW-1	ICPES	21157	35507	INORGANIC
Manganese	18-2013	AAB2533				W		146	523	180	UG/L				MW-1	ICPES	21157	35507	INORGANIC
Manganese	18-2014	AAA9564				W	<	4.8	523	180	UG/L				MW-2, Kiva 1 area, Pajarito Canyon	ICPES	18641	29402	INORGANIC

SAMPLING DATA FOR LACEF WELLS

Analyte	Loc ID	Sample ID	Begin	End	Units	Mat	S	Sample Value	Bkgd Value	SAL Value	Units	Field Code	Lab Code	EPA Qual	Sample Location	Tech Code	Request Number	Report Number	Suite
Manganese	18-2014	AAA9578				W	<	2.8	523	180	UG/L				MW-2, Kiva 1 area, Pajarito Canyon	ICPES	20518	35803	INORGANIC
Manganese	18-2014	AAB2534				W		205	523	180	UG/L				MW-2	ICPES	21157	35507	INORGANIC
Manganese	18-2015	AAA9565				W	<	4	523	180	UG/L				MW-3, Kiva 1 area, Pajarito Canyon	ICPES	18641	29402	INORGANIC
Manganese	18-2015	AAA9579				W	<	2.8	523	180	UG/L				MW-3, Kiva 1 area, Pajarito Canyon	ICPES	20518	35803	INORGANIC
Manganese	18-2015	AAA9582				W	<	3.7	523	180	UG/L	FD			MW-3, Kiva 1 area, Pajarito Canyon	ICPES	20518	35803	INORGANIC
Manganese	18-2015	AAB2535				W		304	523	180	UG/L				MW-3	ICPES	21157	35507	INORGANIC
Manganese	18-2016	AAA9566				W	<	2.6	523	180	UG/L				MW-4, Kiva 1 area, Pajarito Canyon	ICPES	18641	29402	INORGANIC
Manganese	18-2016	AAA9567				W	<	2.6	523	180	UG/L	FD			MW-4, Kiva 1 area, Pajarito Canyon	ICPES	18641	29402	INORGANIC
Manganese	18-2016	AAA9580				W	<	3.7	523	180	UG/L				MW-4, Kiva 1 area, Pajarito Canyon	ICPES	20518	35803	INORGANIC
Manganese	18-2016	AAA9581				W	<	1.1	523	180	UG/L	FR			Kiva 1 area, Pajarito Canyon	ICPES	20518	35803	INORGANIC
Manganese	18-2016	AAB2536				W		237	523	180	UG/L				MW-4	ICPES	21157	35507	INORGANIC
Manganese	NA	AAA9559				W	<	0.16		180	UG/L	FR			MW-1 through MW-4	ICPES	21157	35507	INORGANIC
Manganese	NA	AAA9568				W	<	0.82		180	UG/L	FR			Kiva 1 area, Pajarito Canyon	ICPES	18641	29402	INORGANIC
Manganese	NA	AAA9595				W	<	1.6		180	UG/L	FR				ICPMS	21220	34289	INORGANIC
Mercury	18-2013	AAA5957				W	<	0.2		2	UG/L				MW-1	CVAA	16126	24124	INORGANIC
Mercury	18-2013	AAA9539				W	<	0.2		2	UG/L				MW-1 well	CVAA	16818	26380	INORGANIC
Mercury	18-2013	AAA9563				W	<	0.12		2	UG/L				MW-1, Kiva 1 area, Pajarito Canyon	CVAA	18641	29402	INORGANIC
Mercury	18-2013	AAA9577				W	<	0.1		2	UG/L			UJ	MW-1, Kiva 1 area, Pajarito Canyon	CVAA	20518	35803	INORGANIC
Mercury	18-2013	AAB2533				W	<	0.08		2	UG/L		D		MW-1	CVAA	21157	35507	INORGANIC
Mercury	18-2013	AAB2533				W	<	0.08		2	UG/L				MW-1	CVAA	21157	35507	INORGANIC
Mercury	18-2014	AAA5958				W	<	0.2		2	UG/L				MW-2	CVAA	16126	24124	INORGANIC
Mercury	18-2014	AAA9542				W	<	0.2		2	UG/L				MW-2 well	CVAA	16818	26380	INORGANIC
Mercury	18-2014	AAA9564				W	<	0.14		2	UG/L				MW-2, Kiva 1 area, Pajarito Canyon	CVAA	18641	29402	INORGANIC
Mercury	18-2014	AAA9564				W		0.12		2	UG/L		D		MW-2, Kiva 1 area, Pajarito Canyon	CVAA	18641	29402	INORGANIC
Mercury	18-2014	AAA9578				W	<	0.1		2	UG/L			UJ	MW-2, Kiva 1 area, Pajarito Canyon	CVAA	20518	35803	INORGANIC
Mercury	18-2014	AAB2534				W	<	0.08		2	UG/L				MW-2	CVAA	21157	35507	INORGANIC
Mercury	18-2015	AAA5959				W	<	0.2		2	UG/L				MW-3	CVAA	16126	24124	INORGANIC
Mercury	18-2015	AAA9543				W	<	0.2		2	UG/L				MW-3 well	CVAA	16822	26381	INORGANIC
Mercury	18-2015	AAA9565				W	<	0.1		2	UG/L				MW-3, Kiva 1 area, Pajarito Canyon	CVAA	18641	29402	INORGANIC
Mercury	18-2015	AAA9579				W	<	0.1		2	UG/L			UJ	MW-3, Kiva 1 area, Pajarito Canyon	CVAA	20518	35803	INORGANIC
Mercury	18-2015	AAA9582				W	<	0.1		2	UG/L	FD		UJ	MW-3, Kiva 1 area, Pajarito Canyon	CVAA	20518	35803	INORGANIC
Mercury	18-2015	AAB2535				W	<	0.1		2	UG/L				MW-3	CVAA	21157	35507	INORGANIC
Mercury	18-2016	AAA5960				W	<	0.2		2	UG/L				MW-4	CVAA	16126	24124	INORGANIC
Mercury	18-2016	AAA5961				W	<	0.2		2	UG/L				MW-4	CVAA	16126	24124	INORGANIC
Mercury	18-2016	AAA9544				W	<	0.2		2	UG/L				MW-4 well	CVAA	16822	26381	INORGANIC
Mercury	18-2016	AAA9545				W	<	0.2		2	UG/L	FD			MW-4 well	CVAA	16822	26381	INORGANIC
Mercury	18-2016	AAA9566				W	<	0.12		2	UG/L				MW-4, Kiva 1 area, Pajarito Canyon	CVAA	18641	29402	INORGANIC
Mercury	18-2016	AAA9567				W	<	0.11		2	UG/L	FD			MW-4, Kiva 1 area, Pajarito Canyon	CVAA	18641	29402	INORGANIC
Mercury	18-2016	AAA9580				W	<	0.1		2	UG/L			UJ	MW-4, Kiva 1 area, Pajarito Canyon	CVAA	20518	35803	INORGANIC
Mercury	18-2016	AAA9581				W	<	0.1		2	UG/L	FR		UJ	Kiva 1 area, Pajarito Canyon	CVAA	20518	35803	INORGANIC
Mercury	18-2016	AAB2536				W	<	0.08		2	UG/L				MW-4	CVAA	21157	35507	INORGANIC
Mercury	NA	AAA5963				W	<	0.2		2	UG/L	FR				CVAA	15819	22041	INORGANIC
Mercury	NA	AAA5977				W	<	0.2		2	UG/L	FR			MW-1, MW-2 and MW-3	CVAA	16126	24124	INORGANIC
Mercury	NA	AAA5979				W	<	0.2		2	UG/L	FR			MW-4	CVAA	16126	24124	INORGANIC
Mercury	NA	AAA9540				W	<	0.2		2	UG/L	FR				CVAA	16818	26380	INORGANIC
Mercury	NA	AAA9546				W	<	0.2		2	UG/L	FR				CVAA	16822	26381	INORGANIC
Mercury	NA	AAA9559				W	<	0.08		2	UG/L	FR			MW-1 through MW-4	CVAA	21157	35507	INORGANIC
Mercury	NA	AAA9568				W	<	0.11		2	UG/L	FR			Kiva 1 area, Pajarito Canyon	CVAA	18641	29402	INORGANIC
Mercury	NA	AAA9595				W	<	0.2		2	UG/L	FR				CVAA	21220	34289	INORGANIC
Nickel	18-2013	AAA5957				W	<	10		100	UG/L				MW-1	ICPES	16126	24124	INORGANIC
Nickel	18-2013	AAA9539				W	<	15		100	UG/L				MW-1 well	ICPES	16818	26380	INORGANIC
Nickel	18-2013	AAA9563				W	<	11.4		100	UG/L		D		MW-1, Kiva 1 area, Pajarito Canyon	ICPES	18641	29402	INORGANIC
Nickel	18-2013	AAA9563				W	<	11.4		100	UG/L				MW-1, Kiva 1 area, Pajarito Canyon	ICPES	18641	29402	INORGANIC

SAMPLING DATA LACEF WELLS

Analyte	Loc ID	Sample ID	Begin	End	Units	Mat	S	Sample Value	Bkgd Value	SAL Value	Units	Field Code	Lab Code	EPA Qual	Sample Location	Tech Code	Request Number	Report Number	Suite
Nickel	18-2013	AAA9577				W	<	15.2		100	UG/L				MW-1, Kiva 1 area, Pajarito Canyon	ICPES	20518	35803	INORGANIC
Nickel	18-2013	AAB2533				W	<	5.9		100	UG/L				MW-1	ICPES	21157	35507	INORGANIC
Nickel	18-2013	AAB2533				W		5.8		100	UG/L		D		MW-1	ICPES	21157	35507	INORGANIC
Nickel	18-2014	AAA5958				W	<	10		100	UG/L				MW-2	ICPES	16126	24124	INORGANIC
Nickel	18-2014	AAA9542				W	<	15		100	UG/L				MW-2 well	ICPES	16818	26380	INORGANIC
Nickel	18-2014	AAA9564				W	<	11.4		100	UG/L				MW-2, Kiva 1 area, Pajarito Canyon	ICPES	18641	29402	INORGANIC
Nickel	18-2014	AAA9578				W	<	15.2		100	UG/L				MW-2, Kiva 1 area, Pajarito Canyon	ICPES	20518	35803	INORGANIC
Nickel	18-2014	AAB2534				W	<	6.7		100	UG/L				MW-2	ICPES	21157	35507	INORGANIC
Nickel	18-2015	AAA5959				W	<	10		100	UG/L				MW-3	ICPES	16126	24124	INORGANIC
Nickel	18-2015	AAA9543				W	<	15		100	UG/L				MW-3 well	ICPES	16822	26381	INORGANIC
Nickel	18-2015	AAA9565				W	<	11.4		100	UG/L				MW-3, Kiva 1 area, Pajarito Canyon	ICPES	18641	29402	INORGANIC
Nickel	18-2015	AAA9579				W	<	15.2		100	UG/L				MW-3, Kiva 1 area, Pajarito Canyon	ICPES	20518	35803	INORGANIC
Nickel	18-2015	AAA9582				W	<	15.2		100	UG/L	FD			MW-3, Kiva 1 area, Pajarito Canyon	ICPES	20518	35803	INORGANIC
Nickel	18-2015	AAB2535				W	<	8.1		100	UG/L				MW-3	ICPES	21157	35507	INORGANIC
Nickel	18-2016	AAA5960				W		20		100	UG/L				MW-4	ICPES	16126	24124	INORGANIC
Nickel	18-2016	AAA5961				W	<	10		100	UG/L				MW-4	ICPES	16126	24124	INORGANIC
Nickel	18-2016	AAA9544				W	<	15		100	UG/L				MW-4 well	ICPES	16822	26381	INORGANIC
Nickel	18-2016	AAA9545				W	<	15		100	UG/L	FD			MW-4 well	ICPES	16822	26381	INORGANIC
Nickel	18-2016	AAA9566				W	<	11.4		100	UG/L				MW-4, Kiva 1 area, Pajarito Canyon	ICPES	18641	29402	INORGANIC
Nickel	18-2016	AAA9567				W	<	11.4		100	UG/L	FD			MW-4, Kiva 1 area, Pajarito Canyon	ICPES	18641	29402	INORGANIC
Nickel	18-2016	AAA9580				W	<	15.2		100	UG/L				MW-4, Kiva 1 area, Pajarito Canyon	ICPES	20518	35803	INORGANIC
Nickel	18-2016	AAA9581				W	<	15.2		100	UG/L	FR			Kiva 1 area, Pajarito Canyon	ICPES	20518	35803	INORGANIC
Nickel	18-2016	AAB2536				W	<	8.6		100	UG/L				MW-4	ICPES	21157	35507	INORGANIC
Nickel	NA	AAA5963				W	<	10		100	UG/L	FR				ICPES	15819	22041	INORGANIC
Nickel	NA	AAA5977				W	<	10		100	UG/L	FR			MW-1, MW-2 and MW-3	ICPES	16126	24124	INORGANIC
Nickel	NA	AAA5979				W	<	10		100	UG/L	FR			MW-4	ICPES	16126	24124	INORGANIC
Nickel	NA	AAA9540				W	<	15		100	UG/L	FR				ICPES	16818	26380	INORGANIC
Nickel	NA	AAA9546				W	<	15		100	UG/L	FR				ICPES	16822	26381	INORGANIC
Nickel	NA	AAA9559				W	<	0.63		100	UG/L	FR			MW-1 through MW-4	ICPES	21157	35507	INORGANIC
Nickel	NA	AAA9568				W	<	11.4		100	UG/L	FR			Kiva 1 area, Pajarito Canyon	ICPES	18641	29402	INORGANIC
Nickel	NA	AAA9595				W	<	1.5		100	UG/L	FR				ICPMS	21220	34289	INORGANIC
Nitrate	18-2013	AAA9563				W	<	50			UG/L		D		MW-1, Kiva 1 area, Pajarito Canyon	ACOLR	18641	29436	INORGANIC
Nitrate	18-2013	AAA9563				W	<	50			UG/L				MW-1, Kiva 1 area, Pajarito Canyon	ACOLR	18641	29436	INORGANIC
Nitrate	18-2013	AAA9577				W		1560			UG/L				MW-1, Kiva 1 area, Pajarito Canyon	IC	20518	35791	INORGANIC
Nitrate	18-2014	AAA9564				W	<	50			UG/L				MW-2, Kiva 1 area, Pajarito Canyon	ACOLR	18641	29436	INORGANIC
Nitrate	18-2014	AAA9578				W		401			UG/L				MW-2, Kiva 1 area, Pajarito Canyon	IC	20518	35791	INORGANIC
Nitrate	18-2015	AAA9565				W	<	50			UG/L				MW-3, Kiva 1 area, Pajarito Canyon	ACOLR	18641	29436	INORGANIC
Nitrate	18-2015	AAA9579				W		638			UG/L				MW-3, Kiva 1 area, Pajarito Canyon	IC	20518	35791	INORGANIC
Nitrate	18-2015	AAA9582				W		638			UG/L	FD			MW-3, Kiva 1 area, Pajarito Canyon	IC	20518	35791	INORGANIC
Nitrate	18-2016	AAA9566				W	<	50			UG/L				MW-4, Kiva 1 area, Pajarito Canyon	ACOLR	18641	29436	INORGANIC
Nitrate	18-2016	AAA9567				W	<	50			UG/L	FD			MW-4, Kiva 1 area, Pajarito Canyon	ACOLR	18641	29436	INORGANIC
Nitrate	18-2016	AAA9580				W		698			UG/L				MW-4, Kiva 1 area, Pajarito Canyon	IC	20518	35791	INORGANIC
Nitrate	18-2016	AAA9581				W		359			UG/L	FR			Kiva 1 area, Pajarito Canyon	IC	20518	35791	INORGANIC
Nitrate	NA	AAA9568				W	<	50			UG/L	FR			Kiva 1 area, Pajarito Canyon	ACOLR	18641	29436	INORGANIC
pH	18-2013	AAA9539				W		6.67			UNITS		D		MW-1 well	GE	16818	25952	INORGANIC
pH	18-2013	AAA9539				W		6.65			UNITS				MW-1 well	GE	16818	25952	INORGANIC
pH	18-2013	AAA9539				W		6.67			PH		D		MW-1 well	GE	16818	25568	INORGANIC
pH	18-2013	AAA9539				W		6.65			PH				MW-1 well	GE	16818	25568	INORGANIC
pH	18-2013	AAA9563				W		7.44			UNITS		D		MW-1, Kiva 1 area, Pajarito Canyon	GE	18641	29433	INORGANIC
pH	18-2013	AAA9563				W		7.44			UNITS				MW-1, Kiva 1 area, Pajarito Canyon	GE	18641	29433	INORGANIC
pH	18-2014	AAA9542				W		6.62			UNITS		D		MW-2 well	GE	16818	25952	INORGANIC
pH	18-2014	AAA9542				W		6.6			UNITS				MW-2 well	GE	16818	25952	INORGANIC
pH	18-2014	AAA9542				W		6.62			PH		D		MW-2 well	GE	16818	25568	INORGANIC

SAMPLING DATA FOR LACEF WELLS

Analyte	Loc ID	Sample ID	Begin	End	Units	Mat	S	Sample Value	Bkgd Value	SAL Value	Units	Field Code	Lab Code	EPA Qual	Sample Location	Tech Code	Request Number	Report Number	Suite
pH	18-2014	AAA9542				W		6.6			PH				MW-2 well	GE	16818	25568	INORGANIC
pH	18-2014	AAA9564				W		6.81			UNITS				MW-2, Kiva 1 area, Pajarito Canyon	GE	18641	29433	INORGANIC
pH	18-2015	AAA9543				W		6.64			UNITS		D		MW-3 well	GE	16822	25951	INORGANIC
pH	18-2015	AAA9543				W		6.63			UNITS				MW-3 well	GE	16822	25951	INORGANIC
pH	18-2015	AAA9543				W		6.64			PH		D		MW-3 well	GE	16822	25573	INORGANIC
pH	18-2015	AAA9543				W		6.63			PH				MW-3 well	GE	16822	25573	INORGANIC
pH	18-2015	AAA9565				W		6.9			UNITS				MW-3, Kiva 1 area, Pajarito Canyon	GE	18641	29433	INORGANIC
pH	18-2016	AAA9544				W		6.78			UNITS		D		MW-4 well	GE	16822	25951	INORGANIC
pH	18-2016	AAA9544				W		6.77			UNITS				MW-4 well	GE	16822	25951	INORGANIC
pH	18-2016	AAA9544				W		6.78			PH		D		MW-4 well	GE	16822	25573	INORGANIC
pH	18-2016	AAA9544				W		6.77			PH				MW-4 well	GE	16822	25573	INORGANIC
pH	18-2016	AAA9566				W		7.37			UNITS				MW-4, Kiva 1 area, Pajarito Canyon	GE	18641	29433	INORGANIC
pH	18-2016	AAA9567				W		7.66			UNITS	FD			MW-4, Kiva 1 area, Pajarito Canyon	GE	18641	29433	INORGANIC
pH	NA	AAA5963				W		6.17			UNITS	FR				GE	15819	22041	INORGANIC
pH	NA	AAA9540				W		5.66			UNITS	FR	D			GE	16818	25952	INORGANIC
pH	NA	AAA9540				W		5.68			UNITS	FR				GE	16818	25952	INORGANIC
pH	NA	AAA9540				W		5.66			PH	FR	D			GE	16818	25568	INORGANIC
pH	NA	AAA9540				W		5.68			PH	FR				GE	16818	25568	INORGANIC
pH	NA	AAA9546				W		5.82			UNITS	FR	D			GE	16822	25951	INORGANIC
pH	NA	AAA9546				W		5.83			UNITS	FR				GE	16822	25951	INORGANIC
pH	NA	AAA9546				W		5.82			PH	FR	D			GE	16822	25573	INORGANIC
pH	NA	AAA9546				W		5.83			PH	FR				GE	16822	25573	INORGANIC
pH	NA	AAA9568				W		6.7			UNITS	FR			Kiva 1 area, Pajarito Canyon	GE	18641	29433	INORGANIC
Phenolphthalein Alkalinity	18-2013	AAA9539				W	<	5000			UG/L				MW-1 well	TITR	16818	25594	INORGANIC
Phenolphthalein Alkalinity	18-2013	AAA9563				W	<	5000			UG/L		D		MW-1, Kiva 1 area, Pajarito Canyon	TITR	18641	29446	INORGANIC
Phenolphthalein Alkalinity	18-2013	AAA9563				W	<	5000			UG/L				MW-1, Kiva 1 area, Pajarito Canyon	TITR	18641	29446	INORGANIC
Phenolphthalein Alkalinity	18-2014	AAA9542				W	<	5000			UG/L				MW-2 well	TITR	16818	25594	INORGANIC
Phenolphthalein Alkalinity	18-2014	AAA9564				W	<	5000			UG/L				MW-2, Kiva 1 area, Pajarito Canyon	TITR	18641	29446	INORGANIC
Phenolphthalein Alkalinity	18-2015	AAA9543				W	<	5000			UG/L				MW-3 well	TITR	16822	25593	INORGANIC
Phenolphthalein Alkalinity	18-2015	AAA9565				W	<	5000			UG/L				MW-3, Kiva 1 area, Pajarito Canyon	TITR	18641	29446	INORGANIC
Phenolphthalein Alkalinity	18-2016	AAA9544				W	<	5000			UG/L				MW-4 well	TITR	16822	25593	INORGANIC
Phenolphthalein Alkalinity	18-2016	AAA9566				W	<	5000			UG/L				MW-4, Kiva 1 area, Pajarito Canyon	TITR	18641	29446	INORGANIC
Phenolphthalein Alkalinity	18-2016	AAA9567				W	<	5000			UG/L	FD			MW-4, Kiva 1 area, Pajarito Canyon	TITR	18641	29446	INORGANIC
Phenolphthalein Alkalinity	NA	AAA5963				W	<	5000			UG/L	FR				TITR	15819	22041	INORGANIC
Phenolphthalein Alkalinity	NA	AAA9540				W	<	5000			UG/L	FR				TITR	16818	25594	INORGANIC
Phenolphthalein Alkalinity	NA	AAA9546				W	<	5000			UG/L	FR				TITR	16822	25593	INORGANIC
Phenolphthalein Alkalinity	NA	AAA9568				W	<	5000			UG/L	FR			Kiva 1 area, Pajarito Canyon	TITR	18641	29446	INORGANIC
Phosphate Phosphorus	18-2013	AAA9539				W		1010			UG/L				MW-1 well	ACOLR	16818	25567	INORGANIC
Phosphate Phosphorus	18-2013	AAA9563				W		146			UG/L		D		MW-1, Kiva 1 area, Pajarito Canyon	ACOLR	18641	29436	INORGANIC
Phosphate Phosphorus	18-2013	AAA9563				W		141			UG/L				MW-1, Kiva 1 area, Pajarito Canyon	ACOLR	18641	29436	INORGANIC
Phosphate Phosphorus	18-2013	AAA9577				W		239			UG/L				MW-1, Kiva 1 area, Pajarito Canyon	IC	20518	35791	INORGANIC
Phosphate Phosphorus	18-2014	AAA9542				W		403			UG/L				MW-2 well	ACOLR	16818	25567	INORGANIC
Phosphate Phosphorus	18-2014	AAA9564				W		2290			UG/L				MW-2, Kiva 1 area, Pajarito Canyon	ACOLR	18641	29436	INORGANIC
Phosphate Phosphorus	18-2014	AAA9578				W		234			UG/L				MW-2, Kiva 1 area, Pajarito Canyon	IC	20518	35791	INORGANIC
Phosphate Phosphorus	18-2015	AAA9543				W		227			UG/L				MW-3 well	ACOLR	16822	25571	INORGANIC
Phosphate Phosphorus	18-2015	AAA9565				W		952			UG/L				MW-3, Kiva 1 area, Pajarito Canyon	ACOLR	18641	29436	INORGANIC
Phosphate Phosphorus	18-2015	AAA9579				W		232			UG/L				MW-3, Kiva 1 area, Pajarito Canyon	IC	20518	35791	INORGANIC
Phosphate Phosphorus	18-2015	AAA9582				W		246			UG/L	FD			MW-3, Kiva 1 area, Pajarito Canyon	IC	20518	35791	INORGANIC
Phosphate Phosphorus	18-2016	AAA9544				W		1780			UG/L				MW-4 well	ACOLR	16822	25571	INORGANIC
Phosphate Phosphorus	18-2016	AAA9566				W		283			UG/L				MW-4, Kiva 1 area, Pajarito Canyon	ACOLR	18641	29436	INORGANIC
Phosphate Phosphorus	18-2016	AAA9567				W		274			UG/L	FD			MW-4, Kiva 1 area, Pajarito Canyon	ACOLR	18641	29436	INORGANIC
Phosphate Phosphorus	18-2016	AAA9580				W		223			UG/L				MW-4, Kiva 1 area, Pajarito Canyon	IC	20518	35791	INORGANIC
Phosphate Phosphorus	18-2016	AAA9581				W	<	50			UG/L	FR			Kiva 1 area, Pajarito Canyon	IC	20518	35791	INORGANIC

Analyte	Loc ID	Sample ID	Begin	End	Units	Mat	S	Sample Value	Bkgd Value	SAL Value	Units	Field Code	Lab Code	EPA Qual	Sample Location	Tech Code	Request Number	Report Number	Suite
Phosphate Phosphorus	NA	AAA9540				W	<	10			UG/L	FR				ACOLR	16818	25567	INORGANIC
Phosphate Phosphorus	NA	AAA9546				W	<	10			UG/L	FR				ACOLR	16822	25571	INORGANIC
Phosphate Phosphorus	NA	AAA9568				W		89.8			UG/L	FR			Kiva 1 area, Pajarito Canyon	ACOLR	18641	29436	INORGANIC
Potassium	18-2013	AAA9539				W		3310			UG/L				MW-1 well	ICPES	16818	26380	INORGANIC
Potassium	18-2013	AAA9563				W	<	2712			UG/L		D		MW-1, Kiva 1 area, Pajarito Canyon	ICPES	18641	29402	INORGANIC
Potassium	18-2013	AAA9563				W	<	4590			UG/L				MW-1, Kiva 1 area, Pajarito Canyon	ICPES	18641	29402	INORGANIC
Potassium	18-2013	AAA9577				W		5340			UG/L				MW-1, Kiva 1 area, Pajarito Canyon	ICPES	20518	35803	INORGANIC
Potassium	18-2013	AAA9577				W		5690			UG/L				MW-1, Kiva 1 area, Pajarito Canyon	ICPES	20518	35803	INORGANIC
Potassium	18-2013	AAB2533				W	<	3890			UG/L				MW-1	ICPES	21157	35507	INORGANIC
Potassium	18-2013	AAB2533				W		3767			UG/L		D		MW-1	ICPES	21157	35507	INORGANIC
Potassium	18-2014	AAA9542				W		3570			UG/L				MW-2 well	ICPES	16818	26380	INORGANIC
Potassium	18-2014	AAA9564				W	<	4460			UG/L				MW-2, Kiva 1 area, Pajarito Canyon	ICPES	18641	29402	INORGANIC
Potassium	18-2014	AAA9578				W	<	2690			UG/L				MW-2, Kiva 1 area, Pajarito Canyon	ICPES	20518	35803	INORGANIC
Potassium	18-2014	AAA9578				W		5590			UG/L				MW-2, Kiva 1 area, Pajarito Canyon	ICPES	20518	35803	INORGANIC
Potassium	18-2014	AAB2534				W	<	4050			UG/L				MW-2	ICPES	21157	35507	INORGANIC
Potassium	18-2015	AAA9543				W		2950			UG/L				MW-3 well	ICPES	16822	26381	INORGANIC
Potassium	18-2015	AAA9565				W	<	4050			UG/L				MW-3, Kiva 1 area, Pajarito Canyon	ICPES	18641	29402	INORGANIC
Potassium	18-2015	AAA9579				W	<	4040			UG/L				MW-3, Kiva 1 area, Pajarito Canyon	ICPES	20518	35803	INORGANIC
Potassium	18-2015	AAA9579				W		5800			UG/L				MW-3, Kiva 1 area, Pajarito Canyon	ICPES	20518	35803	INORGANIC
Potassium	18-2015	AAA9582				W	<	4690			UG/L	FD			MW-3, Kiva 1 area, Pajarito Canyon	ICPES	20518	35803	INORGANIC
Potassium	18-2015	AAA9582				W		3700			UG/L	FD			MW-3, Kiva 1 area, Pajarito Canyon	ICPES	20518	35803	INORGANIC
Potassium	18-2015	AAB2535				W	<	4370			UG/L				MW-3	ICPES	21157	35507	INORGANIC
Potassium	18-2016	AAA9544				W		2970			UG/L				MW-4 well	ICPES	16822	26381	INORGANIC
Potassium	18-2016	AAA9566				W		5100			UG/L			J	MW-4, Kiva 1 area, Pajarito Canyon	ICPES	18641	29402	INORGANIC
Potassium	18-2016	AAA9567				W	<	4630			UG/L	FD			MW-4, Kiva 1 area, Pajarito Canyon	ICPES	18641	29402	INORGANIC
Potassium	18-2016	AAA9580				W	<	4800			UG/L				MW-4, Kiva 1 area, Pajarito Canyon	ICPES	20518	35803	INORGANIC
Potassium	18-2016	AAA9580				W		5230			UG/L				MW-4, Kiva 1 area, Pajarito Canyon	ICPES	20518	35803	INORGANIC
Potassium	18-2016	AAA9581				W	<	2660			UG/L	FR			Kiva 1 area, Pajarito Canyon	ICPES	20518	35803	INORGANIC
Potassium	18-2016	AAA9581				W	<	2660			UG/L	FR			Kiva 1 area, Pajarito Canyon	ICPES	20518	35803	INORGANIC
Potassium	18-2016	AAB2536				W	<	4010			UG/L				MW-4	ICPES	21157	35507	INORGANIC
Potassium	NA	AAA9540				W	<	550			UG/L	FR				ICPES	16818	26380	INORGANIC
Potassium	NA	AAA9546				W	<	550			UG/L	FR				ICPES	16822	26381	INORGANIC
Potassium	NA	AAA9559				W	<	34.1			UG/L	FR			MW-1 through MW-4	ICPES	21157	35507	INORGANIC
Potassium	NA	AAA9568				W	<	2710			UG/L	FR			Kiva 1 area, Pajarito Canyon	ICPES	18641	29402	INORGANIC
Potassium	NA	AAA9595				W	<	48.4			UG/L	FR				ICPMS	21220	34289	INORGANIC
Selenium	18-2013	AAA9563				W	<	1.6		50	UG/L		D		MW-1, Kiva 1 area, Pajarito Canyon	ICPES	18641	29402	INORGANIC
Selenium	18-2013	AAA9563				W	<	1.6		50	UG/L				MW-1, Kiva 1 area, Pajarito Canyon	ICPES	18641	29402	INORGANIC
Selenium	18-2013	AAA9577				W	<	1		50	UG/L				MW-1, Kiva 1 area, Pajarito Canyon	GFAA	20518	35803	INORGANIC
Selenium	18-2013	AAB2533				W	<	2.9		50	UG/L		D		MW-1	ICPES	21157	35507	INORGANIC
Selenium	18-2013	AAB2533				W	<	2.9		50	UG/L				MW-1	ICPES	21157	35507	INORGANIC
Selenium	18-2014	AAA9564				W	<	1.6		50	UG/L				MW-2, Kiva 1 area, Pajarito Canyon	ICPES	18641	29402	INORGANIC
Selenium	18-2014	AAA9578				W	<	1		50	UG/L				MW-2, Kiva 1 area, Pajarito Canyon	GFAA	20518	35803	INORGANIC
Selenium	18-2014	AAB2534				W	<	2.9		50	UG/L				MW-2	ICPES	21157	35507	INORGANIC
Selenium	18-2015	AAA9565				W	<	1.6		50	UG/L				MW-3, Kiva 1 area, Pajarito Canyon	ICPES	18641	29402	INORGANIC
Selenium	18-2015	AAA9579				W	<	1		50	UG/L				MW-3, Kiva 1 area, Pajarito Canyon	GFAA	20518	35803	INORGANIC
Selenium	18-2015	AAA9582				W	<	1		50	UG/L	FD			MW-3, Kiva 1 area, Pajarito Canyon	GFAA	20518	35803	INORGANIC
Selenium	18-2015	AAB2535				W	<	2.9		50	UG/L				MW-3	ICPES	21157	35507	INORGANIC
Selenium	18-2016	AAA9566				W	<	3		50	UG/L				MW-4, Kiva 1 area, Pajarito Canyon	ICPES	18641	29402	INORGANIC
Selenium	18-2016	AAA9567				W	<	1.6		50	UG/L	FD			MW-4, Kiva 1 area, Pajarito Canyon	ICPES	18641	29402	INORGANIC
Selenium	18-2016	AAA9580				W	<	1		50	UG/L				MW-4, Kiva 1 area, Pajarito Canyon	GFAA	20518	35803	INORGANIC
Selenium	18-2016	AAA9581				W	<	1		50	UG/L	FR			Kiva 1 area, Pajarito Canyon	GFAA	20518	35803	INORGANIC
Selenium	18-2016	AAB2536				W	<	2.9		50	UG/L				MW-4	ICPES	21157	35507	INORGANIC
Selenium	NA	AAA9559				W	<	2.9		50	UG/L	FR			MW-1 through MW-4	ICPES	21157	35507	INORGANIC

SAMPLING DATA FOR LACEF WELLS

Analyte	Loc ID	Sample ID	Begin	End	Units	Mat	S	Sample Value	Bkgd Value	SAL Value	Units	Field Code	Lab Code	EPA Qual	Sample Location	Tech Code	Request Number	Report Number	Suite
Selenium	NA	AAA9568				W	<	3		50	UG/L	FR			Kiva 1 area, Pajarito Canyon	ICPES	18641	29402	INORGANIC
Selenium	NA	AAA9595				W	<	5.1		50	UG/L	FR				ICPMS	21220	34289	INORGANIC
Silicon Dioxide	NA	AAA5963				W	<	10000			UG/L	FR				FIA	15819	22041	INORGANIC
Silver	18-2013	AAA5957				W	<	20		170	UG/L				MW-1	ICPES	16126	24124	INORGANIC
Silver	18-2013	AAA9539				W	<	5		170	UG/L				MW-1 well	ICPES	16818	26380	INORGANIC
Silver	18-2013	AAA9563				W	<	3		170	UG/L		D		MW-1, Kiva 1 area, Pajarito Canyon	ICPES	18641	29402	INORGANIC
Silver	18-2013	AAA9563				W	<	3		170	UG/L				MW-1, Kiva 1 area, Pajarito Canyon	ICPES	18641	29402	INORGANIC
Silver	18-2013	AAA9577				W	<	3.8		170	UG/L				MW-1, Kiva 1 area, Pajarito Canyon	ICPES	20518	35803	INORGANIC
Silver	18-2013	AAB2533				W	<	0.3		170	UG/L		D		MW-1	ICPES	21157	35507	INORGANIC
Silver	18-2013	AAB2533				W	<	0.3		170	UG/L				MW-1	ICPES	21157	35507	INORGANIC
Silver	18-2014	AAA5958				W	<	20		170	UG/L				MW-2	ICPES	16126	24124	INORGANIC
Silver	18-2014	AAA9542				W	<	5		170	UG/L				MW-2 well	ICPES	16818	26380	INORGANIC
Silver	18-2014	AAA9564				W	<	3		170	UG/L				MW-2, Kiva 1 area, Pajarito Canyon	ICPES	18641	29402	INORGANIC
Silver	18-2014	AAA9578				W	<	3.8		170	UG/L				MW-2, Kiva 1 area, Pajarito Canyon	ICPES	20518	35803	INORGANIC
Silver	18-2014	AAB2534				W	<	0.3		170	UG/L				MW-2	ICPES	21157	35507	INORGANIC
Silver	18-2015	AAA5959				W	<	20		170	UG/L				MW-3	ICPES	16126	24124	INORGANIC
Silver	18-2015	AAA9543				W	<	5		170	UG/L				MW-3 well	ICPES	16822	26381	INORGANIC
Silver	18-2015	AAA9565				W	<	3		170	UG/L				MW-3, Kiva 1 area, Pajarito Canyon	ICPES	18641	29402	INORGANIC
Silver	18-2015	AAA9579				W	<	3.8		170	UG/L				MW-3, Kiva 1 area, Pajarito Canyon	ICPES	20518	35803	INORGANIC
Silver	18-2015	AAA9582				W	<	3.8		170	UG/L	FD			MW-3, Kiva 1 area, Pajarito Canyon	ICPES	20518	35803	INORGANIC
Silver	18-2015	AAB2535				W	<	0.3		170	UG/L				MW-3	ICPES	21157	35507	INORGANIC
Silver	18-2016	AAA5960				W	<	20		170	UG/L				MW-4	ICPES	16126	24124	INORGANIC
Silver	18-2016	AAA5961				W	<	20		170	UG/L				MW-4	ICPES	16126	24124	INORGANIC
Silver	18-2016	AAA9544				W	<	5		170	UG/L				MW-4 well	ICPES	16822	26381	INORGANIC
Silver	18-2016	AAA9545				W	<	5		170	UG/L	FD			MW-4 well	ICPES	16822	26381	INORGANIC
Silver	18-2016	AAA9566				W	<	3		170	UG/L				MW-4, Kiva 1 area, Pajarito Canyon	ICPES	18641	29402	INORGANIC
Silver	18-2016	AAA9567				W	<	3		170	UG/L	FD			MW-4, Kiva 1 area, Pajarito Canyon	ICPES	18641	29402	INORGANIC
Silver	18-2016	AAA9580				W	<	3.8		170	UG/L				MW-4, Kiva 1 area, Pajarito Canyon	ICPES	20518	35803	INORGANIC
Silver	18-2016	AAA9581				W	<	3.8		170	UG/L	FR			Kiva 1 area, Pajarito Canyon	ICPES	20518	35803	INORGANIC
Silver	18-2016	AAB2536				W	<	0.3		170	UG/L				MW-4	ICPES	21157	35507	INORGANIC
Silver	NA	AAA5963				W	<	10		170	UG/L	FR				ICPES	15819	22041	INORGANIC
Silver	NA	AAA5977				W	<	20		170	UG/L	FR			MW-1, MW-2 and MW-3	ICPES	16126	24124	INORGANIC
Silver	NA	AAA5979				W	<	20		170	UG/L	FR			MW-4	ICPES	16126	24124	INORGANIC
Silver	NA	AAA9540				W	<	5		170	UG/L	FR				ICPES	16818	26380	INORGANIC
Silver	NA	AAA9546				W	<	5		170	UG/L	FR				ICPES	16822	26381	INORGANIC
Silver	NA	AAA9559				W	<	0.3		170	UG/L	FR			MW-1 through MW-4	ICPES	21157	35507	INORGANIC
Silver	NA	AAA9568				W	<	3		170	UG/L	FR			Kiva 1 area, Pajarito Canyon	ICPES	18641	29402	INORGANIC
Silver	NA	AAA9595				W	<	0.89		170	UG/L	FR				ICPMS	21220	34289	INORGANIC
Sodium	18-2013	AAA9539				W		138000			UG/L				MW-1 well	ICPES	16818	26380	INORGANIC
Sodium	18-2013	AAA9563				W		15028			UG/L		D		MW-1, Kiva 1 area, Pajarito Canyon	ICPES	18641	29402	INORGANIC
Sodium	18-2013	AAA9563				W		15100			UG/L				MW-1, Kiva 1 area, Pajarito Canyon	ICPES	18641	29402	INORGANIC
Sodium	18-2013	AAA9577				W		16900			UG/L				MW-1, Kiva 1 area, Pajarito Canyon	ICPES	20518	35803	INORGANIC
Sodium	18-2013	AAA9577				W		16100			UG/L				MW-1, Kiva 1 area, Pajarito Canyon	ICPES	20518	35803	INORGANIC
Sodium	18-2013	AAB2533				W		11620			UG/L		D		MW-1	ICPES	21157	35507	INORGANIC
Sodium	18-2013	AAB2533				W		11700			UG/L				MW-1	ICPES	21157	35507	INORGANIC
Sodium	18-2014	AAA9542				W		13900			UG/L				MW-2 well	ICPES	16818	26380	INORGANIC
Sodium	18-2014	AAA9564				W		14900			UG/L				MW-2, Kiva 1 area, Pajarito Canyon	ICPES	18641	29402	INORGANIC
Sodium	18-2014	AAA9578				W		16400			UG/L				MW-2, Kiva 1 area, Pajarito Canyon	ICPES	20518	35803	INORGANIC
Sodium	18-2014	AAA9578				W		16100			UG/L				MW-2, Kiva 1 area, Pajarito Canyon	ICPES	20518	35803	INORGANIC
Sodium	18-2014	AAB2534				W		11700			UG/L				MW-2	ICPES	21157	35507	INORGANIC
Sodium	18-2015	AAA9543				W		14000			UG/L				MW-3 well	ICPES	16822	26381	INORGANIC
Sodium	18-2015	AAA9565				W		15300			UG/L				MW-3, Kiva 1 area, Pajarito Canyon	ICPES	18641	29402	INORGANIC
Sodium	18-2015	AAA9579				W		16500			UG/L				MW-3, Kiva 1 area, Pajarito Canyon	ICPES	20518	35803	INORGANIC

Analyte	Loc ID	Sample ID	Begin	End	Units	Mat	S	Sample Value	Bkgd Value	SAL Value	Units	Field Code	Lab Code	EPA Qual	Sample Location	Tech Code	Request Number	Report Number	Suite
Sodium	18-2015	AAA9579				W		16800			UG/L				MW-3, Kiva 1 area, Pajarito Canyon	ICPES	20518	35803	INORGANIC
Sodium	18-2015	AAA9582				W		16900			UG/L	FD			MW-3, Kiva 1 area, Pajarito Canyon	ICPES	20518	35803	INORGANIC
Sodium	18-2015	AAA9582				W		15900			UG/L	FD			MW-3, Kiva 1 area, Pajarito Canyon	ICPES	20518	35803	INORGANIC
Sodium	18-2015	AAB2535				W		11900			UG/L				MW-3	ICPES	21157	35507	INORGANIC
Sodium	18-2016	AAA9544				W		13800			UG/L				MW-4 well	ICPES	16822	26381	INORGANIC
Sodium	18-2016	AAA9566				W		15200			UG/L				MW-4, Kiva 1 area, Pajarito Canyon	ICPES	18641	29402	INORGANIC
Sodium	18-2016	AAA9567				W		14900			UG/L	FD			MW-4, Kiva 1 area, Pajarito Canyon	ICPES	18641	29402	INORGANIC
Sodium	18-2016	AAA9580				W		15900			UG/L				MW-4, Kiva 1 area, Pajarito Canyon	ICPES	20518	35803	INORGANIC
Sodium	18-2016	AAA9580				W		17100			UG/L				MW-4, Kiva 1 area, Pajarito Canyon	ICPES	20518	35803	INORGANIC
Sodium	18-2016	AAA9581				W	<	121			UG/L	FR			Kiva 1 area, Pajarito Canyon	ICPES	20518	35803	INORGANIC
Sodium	18-2016	AAA9581				W	<	133			UG/L	FR			Kiva 1 area, Pajarito Canyon	ICPES	20518	35803	INORGANIC
Sodium	18-2016	AAB2536				W		11900			UG/L				MW-4	ICPES	21157	35507	INORGANIC
Sodium	NA	AAA9540				W		147			UG/L	FR				ICPES	16818	26380	INORGANIC
Sodium	NA	AAA9546				W	<	100			UG/L	FR				ICPES	16822	26381	INORGANIC
Sodium	NA	AAA9559				W	<	142			UG/L	FR			MW-1 through MW-4	ICPES	21157	35507	INORGANIC
Sodium	NA	AAA9568				W	<	79.7			UG/L	FR			Kiva 1 area, Pajarito Canyon	ICPES	18641	29402	INORGANIC
Sodium	NA	AAA9595				W	<	197			UG/L	FR				ICPMS	21220	34289	INORGANIC
Sulfate	18-2013	AAA9539				W		7868			UG/L				MW-1 well	IC	16818	25586	INORGANIC
Sulfate	18-2013	AAA9563				W		8020			UG/L		D		MW-1, Kiva 1 area, Pajarito Canyon	IC	18641	29447	INORGANIC
Sulfate	18-2013	AAA9563				W		7970			UG/L				MW-1, Kiva 1 area, Pajarito Canyon	IC	18641	29447	INORGANIC
Sulfate	18-2014	AAA9542				W		7868			UG/L				MW-2 well	IC	16818	25586	INORGANIC
Sulfate	18-2014	AAA9564				W		10800			UG/L				MW-2, Kiva 1 area, Pajarito Canyon	IC	18641	29447	INORGANIC
Sulfate	18-2015	AAA9543				W		7868			UG/L				MW-3 well	IC	16822	25589	INORGANIC
Sulfate	18-2015	AAA9565				W		9810			UG/L				MW-3, Kiva 1 area, Pajarito Canyon	IC	18641	29447	INORGANIC
Sulfate	18-2016	AAA9544				W		8231			UG/L				MW-4 well	IC	16822	25589	INORGANIC
Sulfate	18-2016	AAA9566				W		7410			UG/L				MW-4, Kiva 1 area, Pajarito Canyon	IC	18641	29447	INORGANIC
Sulfate	18-2016	AAA9567				W		7450			UG/L	FD			MW-4, Kiva 1 area, Pajarito Canyon	IC	18641	29447	INORGANIC
Sulfate	NA	AAA5963				W		2500			UG/L	FR				IC	15819	22041	INORGANIC
Sulfate	NA	AAA9540				W	<	1250			UG/L	FR				IC	16818	25586	INORGANIC
Sulfate	NA	AAA9546				W	<	1250			UG/L	FR				IC	16822	25589	INORGANIC
Sulfate	NA	AAA9568				W	<	1000			UG/L	FR			Kiva 1 area, Pajarito Canyon	IC	18641	29447	INORGANIC
Thallium	18-2013	AAA9563				W	<	2.7	3.9	2	UG/L		D		MW-1, Kiva 1 area, Pajarito Canyon	ICPES	18641	29402	INORGANIC
Thallium	18-2013	AAA9563				W	<	2.7	3.9	2	UG/L				MW-1, Kiva 1 area, Pajarito Canyon	ICPES	18641	29402	INORGANIC
Thallium	18-2013	AAA9577				W	<	3.4	3.9	2	UG/L				MW-1, Kiva 1 area, Pajarito Canyon	ICPES	20518	35803	INORGANIC
Thallium	18-2013	AAB2533				W	<	2.8	3.9	2	UG/L		D		MW-1	ICPES	21157	35507	INORGANIC
Thallium	18-2013	AAB2533				W	<	2.8	3.9	2	UG/L				MW-1	ICPES	21157	35507	INORGANIC
Thallium	18-2014	AAA9564				W	<	2.7	3.9	2	UG/L				MW-2, Kiva 1 area, Pajarito Canyon	ICPES	18641	29402	INORGANIC
Thallium	18-2014	AAA9578				W	<	3.4	3.9	2	UG/L				MW-2, Kiva 1 area, Pajarito Canyon	ICPES	20518	35803	INORGANIC
Thallium	18-2014	AAB2534				W	<	2.8	3.9	2	UG/L				MW-2	ICPES	21157	35507	INORGANIC
Thallium	18-2015	AAA9565				W	<	2.7	3.9	2	UG/L				MW-3, Kiva 1 area, Pajarito Canyon	ICPES	18641	29402	INORGANIC
Thallium	18-2015	AAA9579				W	<	3.4	3.9	2	UG/L				MW-3, Kiva 1 area, Pajarito Canyon	ICPES	20518	35803	INORGANIC
Thallium	18-2015	AAA9582				W	<	3.4	3.9	2	UG/L	FD			MW-3, Kiva 1 area, Pajarito Canyon	ICPES	20518	35803	INORGANIC
Thallium	18-2015	AAB2535				W	<	2.8	3.9	2	UG/L				MW-3	ICPES	21157	35507	INORGANIC
Thallium	18-2016	AAA9566				W	<	2.7	3.9	2	UG/L				MW-4, Kiva 1 area, Pajarito Canyon	ICPES	18641	29402	INORGANIC
Thallium	18-2016	AAA9567				W	<	2.7	3.9	2	UG/L	FD			MW-4, Kiva 1 area, Pajarito Canyon	ICPES	18641	29402	INORGANIC
Thallium	18-2016	AAA9580				W	<	3.4	3.9	2	UG/L				MW-4, Kiva 1 area, Pajarito Canyon	ICPES	20518	35803	INORGANIC
Thallium	18-2016	AAA9581				W	<	3.4	3.9	2	UG/L	FR			Kiva 1 area, Pajarito Canyon	ICPES	20518	35803	INORGANIC
Thallium	18-2016	AAB2536				W	<	2.8	3.9	2	UG/L				MW-4	ICPES	21157	35507	INORGANIC
Thallium	NA	AAA9559				W	<	3.7		2	UG/L	FR			MW-1 through MW-4	ICPES	21157	35507	INORGANIC
Thallium	NA	AAA9568				W	<	2.7		2	UG/L	FR			Kiva 1 area, Pajarito Canyon	ICPES	18641	29402	INORGANIC
Thallium	NA	AAA9595				W	<	5.2		2	UG/L	FR				ICPMS	21220	34289	INORGANIC
Total Alkalinity	18-2013	AAA9539				W		65000			UG/L				MW-1 well	TITR	16818	25594	INORGANIC
Total Alkalinity	18-2013	AAA9563				W		44000			UG/L		D		MW-1, Kiva 1 area, Pajarito Canyon	TITR	18641	29446	INORGANIC

SAMPLING DATA FOR LACEF WELLS

Analyte	Loc ID	Sample ID	Begin	End	Units	Mat	S	Sample Value	Bkgd Value	SAL Value	Units	Field Code	Lab Code	EPA Qual	Sample Location	Tech Code	Request Number	Report Number	Suite
Total Alkalinity	18-2013	AAA9563				W		43400			UG/L				MW-1, Kiva 1 area, Pajarito Canyon	TITR	18641	29446	INORGANIC
Total Alkalinity	18-2014	AAA9542				W		50000			UG/L				MW-2 well	TITR	16818	25594	INORGANIC
Total Alkalinity	18-2014	AAA9564				W		47200			UG/L				MW-2, Kiva 1 area, Pajarito Canyon	TITR	18641	29446	INORGANIC
Total Alkalinity	18-2015	AAA9543				W		45000			UG/L				MW-3 well	TITR	16822	25593	INORGANIC
Total Alkalinity	18-2015	AAA9565				W		40400			UG/L				MW-3, Kiva 1 area, Pajarito Canyon	TITR	18641	29446	INORGANIC
Total Alkalinity	18-2016	AAA9544				W		54000			UG/L				MW-4 well	TITR	16822	25593	INORGANIC
Total Alkalinity	18-2016	AAA9566				W		45200			UG/L				MW-4, Kiva 1 area, Pajarito Canyon	TITR	18641	29446	INORGANIC
Total Alkalinity	18-2016	AAA9567				W		45400			UG/L	FD			MW-4, Kiva 1 area, Pajarito Canyon	TITR	18641	29446	INORGANIC
Total Alkalinity	NA	AAA5963				W	<	5000			UG/L	FR				COLOR	15819	22041	INORGANIC
Total Alkalinity	NA	AAA9540				W	<	5000			UG/L	FR				TITR	16818	25594	INORGANIC
Total Alkalinity	NA	AAA9546				W	<	5000			UG/L	FR				TITR	16822	25593	INORGANIC
Total Alkalinity	NA	AAA9568				W	<	5000			UG/L	FR			Kiva 1 area, Pajarito Canyon	TITR	18641	29446	INORGANIC
Total Dissolved Solids	18-2013	AAA9539				W		941000			UG/L				MW-1 well	GRAV	16818	25596	INORGANIC
Total Dissolved Solids	18-2013	AAA9563				W		100000			UG/L		D		MW-1, Kiva 1 area, Pajarito Canyon	GRAV	18641	29437	INORGANIC
Total Dissolved Solids	18-2013	AAA9563				W		94000			UG/L				MW-1, Kiva 1 area, Pajarito Canyon	GRAV	18641	29437	INORGANIC
Total Dissolved Solids	18-2014	AAA9542				W		667000			UG/L				MW-2 well	GRAV	16818	25596	INORGANIC
Total Dissolved Solids	18-2014	AAA9564				W		428000			UG/L				MW-2, Kiva 1 area, Pajarito Canyon	GRAV	18641	29437	INORGANIC
Total Dissolved Solids	18-2015	AAA9543				W		295000			UG/L		D		MW-3 well	GRAV	16822	25599	INORGANIC
Total Dissolved Solids	18-2015	AAA9543				W		321000			UG/L				MW-3 well	GRAV	16822	25599	INORGANIC
Total Dissolved Solids	18-2015	AAA9565				W		330000			UG/L				MW-3, Kiva 1 area, Pajarito Canyon	GRAV	18641	29437	INORGANIC
Total Dissolved Solids	18-2016	AAA9544				W		2E+06			UG/L				MW-4 well	GRAV	16822	25599	INORGANIC
Total Dissolved Solids	18-2016	AAA9566				W		129000			UG/L				MW-4, Kiva 1 area, Pajarito Canyon	GRAV	18641	29437	INORGANIC
Total Dissolved Solids	18-2016	AAA9567				W		145000			UG/L	FD			MW-4, Kiva 1 area, Pajarito Canyon	GRAV	18641	29437	INORGANIC
Total Dissolved Solids	NA	AAA5963				W	<	1000			UG/L	FR				GRAV	15819	22041	INORGANIC
Total Dissolved Solids	NA	AAA9540				W		23000			UG/L	FR				GRAV	16818	25596	INORGANIC
Total Dissolved Solids	NA	AAA9546				W	<	10000			UG/L	FR				GRAV	16822	25599	INORGANIC
Total Dissolved Solids	NA	AAA9568				W	<	5000			UG/L	FR			Kiva 1 area, Pajarito Canyon	GRAV	18641	29437	INORGANIC
Total Suspended Solids	18-2013	AAA9539				W		7E+06			UG/L				MW-1 well	GRAV	16818	25596	INORGANIC
Total Suspended Solids	18-2013	AAA9563				W		232000			UG/L		D		MW-1, Kiva 1 area, Pajarito Canyon	GRAV	18641	29437	INORGANIC
Total Suspended Solids	18-2013	AAA9563				W		229000			UG/L				MW-1, Kiva 1 area, Pajarito Canyon	GRAV	18641	29437	INORGANIC
Total Suspended Solids	18-2014	AAA9542				W		4E+06			UG/L				MW-2 well	GRAV	16818	25596	INORGANIC
Total Suspended Solids	18-2014	AAA9564				W		5E+06			UG/L				MW-2, Kiva 1 area, Pajarito Canyon	GRAV	18641	29437	INORGANIC
Total Suspended Solids	18-2015	AAA9543				W		634000			UG/L				MW-3 well	GRAV	16822	25599	INORGANIC
Total Suspended Solids	18-2015	AAA9565				W		2E+06			UG/L				MW-3, Kiva 1 area, Pajarito Canyon	GRAV	18641	29437	INORGANIC
Total Suspended Solids	18-2016	AAA9544				W		1E+07			UG/L				MW-4 well	GRAV	16822	25599	INORGANIC
Total Suspended Solids	18-2016	AAA9566				W		73000			UG/L				MW-4, Kiva 1 area, Pajarito Canyon	GRAV	18641	29437	INORGANIC
Total Suspended Solids	18-2016	AAA9567				W		77000			UG/L	FD			MW-4, Kiva 1 area, Pajarito Canyon	GRAV	18641	29437	INORGANIC
Total Suspended Solids	NA	AAA9540				W	<	5000			UG/L	FR				GRAV	16818	25596	INORGANIC
Total Suspended Solids	NA	AAA9546				W	<	5000			UG/L	FR	D			GRAV	16822	25599	INORGANIC
Total Suspended Solids	NA	AAA9546				W	<	5000			UG/L	FR				GRAV	16822	25599	INORGANIC
Total Suspended Solids	NA	AAA9568				W		9000			UG/L	FR			Kiva 1 area, Pajarito Canyon	GRAV	18641	29437	INORGANIC
Unknown organic compound	18-2014	AAA9564				W	TI	16			UG/L				MW-2, Kiva 1 area, Pajarito Canyon	GCMS	18068	30658	INORGANIC
Vanadium	18-2013	AAA9563				W		9.4	27.5	240	UG/L		D		MW-1, Kiva 1 area, Pajarito Canyon	ICPES	18641	29402	INORGANIC
Vanadium	18-2013	AAA9563				W	<	5.1	27.5	240	UG/L				MW-1, Kiva 1 area, Pajarito Canyon	ICPES	18641	29402	INORGANIC
Vanadium	18-2013	AAA9577				W	<	3.1	27.5	240	UG/L				MW-1, Kiva 1 area, Pajarito Canyon	ICPES	20518	35803	INORGANIC
Vanadium	18-2013	AAB2533				W	<	9.6	27.5	240	UG/L				MW-1	ICPES	21157	35507	INORGANIC
Vanadium	18-2013	AAB2533				W		9.2	27.5	240	UG/L		D		MW-1	ICPES	21157	35507	INORGANIC
Vanadium	18-2014	AAA9564				W	<	6.9	27.5	240	UG/L				MW-2, Kiva 1 area, Pajarito Canyon	ICPES	18641	29402	INORGANIC
Vanadium	18-2014	AAA9578				W	<	3.6	27.5	240	UG/L				MW-2, Kiva 1 area, Pajarito Canyon	ICPES	20518	35803	INORGANIC
Vanadium	18-2014	AAB2534				W	<	11.5	27.5	240	UG/L				MW-2	ICPES	21157	35507	INORGANIC
Vanadium	18-2015	AAA9565				W	<	9.7	27.5	240	UG/L				MW-3, Kiva 1 area, Pajarito Canyon	ICPES	18641	29402	INORGANIC
Vanadium	18-2015	AAA9579				W	<	4.3	27.5	240	UG/L				MW-3, Kiva 1 area, Pajarito Canyon	ICPES	20518	35803	INORGANIC
Vanadium	18-2015	AAA9582				W	<	3.2	27.5	240	UG/L	FD			MW-3, Kiva 1 area, Pajarito Canyon	ICPES	20518	35803	INORGANIC

Analyte	Loc ID	Sample ID	Begin	End	Units	Mat	S	Sample Value	Bkgd Value	SAL Value	Units	Field Code	Lab Code	EPA Qual	Sample Location	Tech Code	Request Number	Report Number	Suite
Vanadium	18-2015	AAB2535				W	<	15.4	27.5	240	UG/L				MW-3	ICPES	21157	35507	INORGANIC
Vanadium	18-2016	AAA9566				W	<	8.1	27.5	240	UG/L				MW-4, Kiva 1 area, Pajarito Canyon	ICPES	18641	29402	INORGANIC
Vanadium	18-2016	AAA9567				W	<	5.3	27.5	240	UG/L	FD			MW-4, Kiva 1 area, Pajarito Canyon	ICPES	18641	29402	INORGANIC
Vanadium	18-2016	AAA9580				W	<	3.4	27.5	240	UG/L				MW-4, Kiva 1 area, Pajarito Canyon	ICPES	20518	35803	INORGANIC
Vanadium	18-2016	AAA9581				W	<	3	27.5	240	UG/L	FR			Kiva 1 area, Pajarito Canyon	ICPES	20518	35803	INORGANIC
Vanadium	18-2016	AAB2536				W	<	11.8	27.5	240	UG/L				MW-4	ICPES	21157	35507	INORGANIC
Vanadium	NA	AAA9559				W	<	0.3		240	UG/L	FR			MW-1 through MW-4	ICPES	21157	35507	INORGANIC
Vanadium	NA	AAA9568				W	<	5.8		240	UG/L	FR			Kiva 1 area, Pajarito Canyon	ICPES	18641	29402	INORGANIC
Vanadium	NA	AAA9595				W	<	0.56		240	UG/L	FR				ICPMS	21220	34289	INORGANIC
Zinc	18-2013	AAA5957				W		39	64.3	10000	UG/L				MW-1	ICPES	16126	24124	INORGANIC
Zinc	18-2013	AAA9539				W	<	20	64.3	10000	UG/L				MW-1 well	ICPES	16818	26380	INORGANIC
Zinc	18-2013	AAA9563				W		10.9	64.3	10000	UG/L		D		MW-1, Kiva 1 area, Pajarito Canyon	ICPES	18641	29402	INORGANIC
Zinc	18-2013	AAA9563				W	<	12.1	64.3	10000	UG/L				MW-1, Kiva 1 area, Pajarito Canyon	ICPES	18641	29402	INORGANIC
Zinc	18-2013	AAA9577				W	<	15.8	64.3	10000	UG/L				MW-1, Kiva 1 area, Pajarito Canyon	ICPES	20518	35803	INORGANIC
Zinc	18-2013	AAB2533				W		24.6	64.3	10000	UG/L		D		MW-1	ICPES	21157	35507	INORGANIC
Zinc	18-2013	AAB2533				W		28.1	64.3	10000	UG/L				MW-1	ICPES	21157	35507	INORGANIC
Zinc	18-2014	AAA5958				W		36	64.3	10000	UG/L				MW-2	ICPES	16126	24124	INORGANIC
Zinc	18-2014	AAA9542				W	<	20	64.3	10000	UG/L				MW-2 well	ICPES	16818	26380	INORGANIC
Zinc	18-2014	AAA9564				W	<	11.3	64.3	10000	UG/L				MW-2, Kiva 1 area, Pajarito Canyon	ICPES	18641	29402	INORGANIC
Zinc	18-2014	AAA9578				W	<	8.5	64.3	10000	UG/L				MW-2, Kiva 1 area, Pajarito Canyon	ICPES	20518	35803	INORGANIC
Zinc	18-2014	AAB2534				W		26.4	64.3	10000	UG/L				MW-2	ICPES	21157	35507	INORGANIC
Zinc	18-2015	AAA5959				W		83	64.3	10000	UG/L				MW-3	ICPES	16126	24124	INORGANIC
Zinc	18-2015	AAA9543				W	<	20	64.3	10000	UG/L				MW-3 well	ICPES	16822	26381	INORGANIC
Zinc	18-2015	AAA9565				W	<	10.7	64.3	10000	UG/L				MW-3, Kiva 1 area, Pajarito Canyon	ICPES	18641	29402	INORGANIC
Zinc	18-2015	AAA9579				W	<	13.2	64.3	10000	UG/L				MW-3, Kiva 1 area, Pajarito Canyon	ICPES	20518	35803	INORGANIC
Zinc	18-2015	AAA9582				W	<	14.1	64.3	10000	UG/L	FD			MW-3, Kiva 1 area, Pajarito Canyon	ICPES	20518	35803	INORGANIC
Zinc	18-2015	AAB2535				W		33.2	64.3	10000	UG/L				MW-3	ICPES	21157	35507	INORGANIC
Zinc	18-2016	AAA5960				W		46	64.3	10000	UG/L				MW-4	ICPES	16126	24124	INORGANIC
Zinc	18-2016	AAA5961				W		45	64.3	10000	UG/L				MW-4	ICPES	16126	24124	INORGANIC
Zinc	18-2016	AAA9544				W	<	20	64.3	10000	UG/L				MW-4 well	ICPES	16822	26381	INORGANIC
Zinc	18-2016	AAA9545				W	<	20	64.3	10000	UG/L	FD			MW-4 well	ICPES	16822	26381	INORGANIC
Zinc	18-2016	AAA9566				W	<	8.8	64.3	10000	UG/L				MW-4, Kiva 1 area, Pajarito Canyon	ICPES	18641	29402	INORGANIC
Zinc	18-2016	AAA9567				W	<	6.8	64.3	10000	UG/L	FD			MW-4, Kiva 1 area, Pajarito Canyon	ICPES	18641	29402	INORGANIC
Zinc	18-2016	AAA9580				W	<	7.5	64.3	10000	UG/L				MW-4, Kiva 1 area, Pajarito Canyon	ICPES	20518	35803	INORGANIC
Zinc	18-2016	AAA9581				W	<	9	64.3	10000	UG/L	FR			Kiva 1 area, Pajarito Canyon	ICPES	20518	35803	INORGANIC
Zinc	18-2016	AAB2536				W		28.8	64.3	10000	UG/L				MW-4	ICPES	21157	35507	INORGANIC
Zinc	NA	AAA5963				W	<	10		10000	UG/L	FR				ICPES	15819	22041	INORGANIC
Zinc	NA	AAA5977				W	<	20		10000	UG/L	FR			MW-1, MW-2 and MW-3	ICPES	16126	24124	INORGANIC
Zinc	NA	AAA5979				W	<	20		10000	UG/L	FR			MW-4	ICPES	16126	24124	INORGANIC
Zinc	NA	AAA9540				W	<	20		10000	UG/L	FR				ICPES	16818	26380	INORGANIC
Zinc	NA	AAA9546				W	<	20		10000	UG/L	FR				ICPES	16822	26381	INORGANIC
Zinc	NA	AAA9559				W	<	1.6		10000	UG/L	FR			MW-1 through MW-4	ICPES	21157	35507	INORGANIC
Zinc	NA	AAA9568				W	<	8.2		10000	UG/L	FR			Kiva 1 area, Pajarito Canyon	ICPES	18641	29402	INORGANIC
Zinc	NA	AAA9595				W	<	1.9		10000	UG/L	FR				ICPMS	21220	34289	INORGANIC
Acenaphthene	18-1023	AAA9555				W	<	10		2100	UG/L			UJ	MW-5	GCMS	17057	24003	ORGANIC
Acenaphthene	18-1024	AAA9554				W	<	10		2100	UG/L			UJ	MW-6	GCMS	17057	24003	ORGANIC
Acenaphthene	18-2013	AAA5957				W	<	11		2100	UG/L				MW-1	GCMS	16111	22504	ORGANIC
Acenaphthene	18-2013	AAA9539				W	<	10		2100	UG/L				MW-1 well	GCMS	16817	27053	ORGANIC
Acenaphthene	18-2013	AAA9563				W	<	10		2100	UG/L				MW-1, Kiva 1 area, Pajarito Canyon	GCMS	18068	30666	ORGANIC
Acenaphthene	18-2013	AAA9577				W	<	10		2100	UG/L				MW-1, Kiva 1 area, Pajarito Canyon	GCMS	19632	33089	ORGANIC
Acenaphthene	18-2014	AAA5958				W	<	11		2100	UG/L				MW-2	GCMS	16111	22504	ORGANIC
Acenaphthene	18-2014	AAA9542				W	<	10		2100	UG/L				MW-2 well	GCMS	16817	27053	ORGANIC
Acenaphthene	18-2014	AAA9564				W	<	10		2100	UG/L				MW-2, Kiva 1 area, Pajarito Canyon	GCMS	18068	30666	ORGANIC

SAMPLING DATA FOR LACEF WELLS

Analyte	Loc ID	Sample ID	Begin	End	Units	Mat	S	Sample Value	Bkgd Value	SAL Value	Units	Field Code	Lab Code	EPA Qual	Sample Location	Tech Code	Request Number	Report Number	Suite
Acenaphthene	18-2014	AAA9578				W	<	10		2100	UG/L				MW-2, Kiva 1 area, Pajarito Canyon	GCMS	19632	33089	ORGANIC
Acenaphthene	18-2015	AAA5959				W	<	10		2100	UG/L				MW-3	GCMS	16111	22504	ORGANIC
Acenaphthene	18-2015	AAA9543				W	<	10		2100	UG/L			UJ	MW-3 well	GCMS	16821	27039	ORGANIC
Acenaphthene	18-2015	AAA9565				W	<	10		2100	UG/L				MW-3, Kiva 1 area, Pajarito Canyon	GCMS	18068	30666	ORGANIC
Acenaphthene	18-2015	AAA9579				W	<	10		2100	UG/L				MW-3, Kiva 1 area, Pajarito Canyon	GCMS	19632	33089	ORGANIC
Acenaphthene	18-2015	AAA9582				W	<	10		2100	UG/L	FD			MW-3, Kiva 1 area, Pajarito Canyon	GCMS	19632	33089	ORGANIC
Acenaphthene	18-2016	AAA5960				W	<	11		2100	UG/L				MW-4	GCMS	16111	22504	ORGANIC
Acenaphthene	18-2016	AAA5961				W	<	11		2100	UG/L				MW-4	GCMS	16111	22504	ORGANIC
Acenaphthene	18-2016	AAA9544				W	<	10		2100	UG/L				MW-4 well	GCMS	16821	27039	ORGANIC
Acenaphthene	18-2016	AAA9545				W	<	10		2100	UG/L	FD			MW-4 well	GCMS	16821	27039	ORGANIC
Acenaphthene	18-2016	AAA9566				W	<	10		2100	UG/L				MW-4, Kiva 1 area, Pajarito Canyon	GCMS	18068	30666	ORGANIC
Acenaphthene	18-2016	AAA9567				W	<	10		2100	UG/L	FD			MW-4, Kiva 1 area, Pajarito Canyon	GCMS	18068	30666	ORGANIC
Acenaphthene	18-2016	AAA9580				W	<	10		2100	UG/L				MW-4, Kiva 1 area, Pajarito Canyon	GCMS	19632	33089	ORGANIC
Acenaphthene	18-2016	AAA9581				W	<	10		2100	UG/L	FR			Kiva 1 area, Pajarito Canyon	GCMS	19632	33089	ORGANIC
Acenaphthene	18-2024	AAB2537				W	<	0.51		2100	UG/L				MW-6	GCMS	21184	36476	ORGANIC
Acenaphthene	NA	AAA5963				W	<	10		2100	UG/L	FR				GCMS	15827	21394	ORGANIC
Acenaphthene	NA	AAA5977				W	<	10		2100	UG/L	FR			MW-1, MW-2 and MW-3	GCMS	16111	22504	ORGANIC
Acenaphthene	NA	AAA5979				W	<	10		2100	UG/L	FR			MW-4	GCMS	16111	22504	ORGANIC
Acenaphthene	NA	AAA9540				W	<	10		2100	UG/L	FR		UJ		GCMS	16817	27053	ORGANIC
Acenaphthene	NA	AAA9546				W	<	10		2100	UG/L	FR				GCMS	16821	27039	ORGANIC
Acenaphthene	NA	AAA9568				W	<	10		2100	UG/L	FR			Kiva 1 area, Pajarito Canyon	GCMS	18068	30666	ORGANIC
Acenaphthene	NA	AAA9595				W	<	11		2100	UG/L	FR				GCMS	21184	35725	ORGANIC
Acenaphthylene	18-1023	AAA9555				W	<	10			UG/L			UJ	MW-5	GCMS	17057	24003	ORGANIC
Acenaphthylene	18-1024	AAA9554				W	<	10			UG/L			UJ	MW-6	GCMS	17057	24003	ORGANIC
Acenaphthylene	18-2012	AAA5952	6	18	in	SS	<	0.42			MG/KG	FD			Wetlands	GCMS	15963	21988	ORGANIC
Acenaphthylene	18-2013	AAA5957				W	<	11			UG/L				MW-1	GCMS	16111	22504	ORGANIC
Acenaphthylene	18-2013	AAA9539				W	<	10			UG/L				MW-1 well	GCMS	16817	27053	ORGANIC
Acenaphthylene	18-2013	AAA9563				W	<	10			UG/L				MW-1, Kiva 1 area, Pajarito Canyon	GCMS	18068	30666	ORGANIC
Acenaphthylene	18-2013	AAA9577				W	<	10			UG/L				MW-1, Kiva 1 area, Pajarito Canyon	GCMS	19632	33089	ORGANIC
Acenaphthylene	18-2014	AAA5958				W	<	11			UG/L				MW-2	GCMS	16111	22504	ORGANIC
Acenaphthylene	18-2014	AAA9542				W	<	10			UG/L				MW-2 well	GCMS	16817	27053	ORGANIC
Acenaphthylene	18-2014	AAA9564				W	<	10			UG/L				MW-2, Kiva 1 area, Pajarito Canyon	GCMS	18068	30666	ORGANIC
Acenaphthylene	18-2014	AAA9578				W	<	10			UG/L				MW-2, Kiva 1 area, Pajarito Canyon	GCMS	19632	33089	ORGANIC
Acenaphthylene	18-2015	AAA5959				W	<	10			UG/L				MW-3	GCMS	16111	22504	ORGANIC
Acenaphthylene	18-2015	AAA9543				W	<	10			UG/L			UJ	MW-3 well	GCMS	16821	27039	ORGANIC
Acenaphthylene	18-2015	AAA9565				W	<	10			UG/L				MW-3, Kiva 1 area, Pajarito Canyon	GCMS	18068	30666	ORGANIC
Acenaphthylene	18-2015	AAA9579				W	<	10			UG/L				MW-3, Kiva 1 area, Pajarito Canyon	GCMS	19632	33089	ORGANIC
Acenaphthylene	18-2015	AAA9582				W	<	10			UG/L	FD			MW-3, Kiva 1 area, Pajarito Canyon	GCMS	19632	33089	ORGANIC
Acenaphthylene	18-2016	AAA5960				W	<	11			UG/L				MW-4	GCMS	16111	22504	ORGANIC
Acenaphthylene	18-2016	AAA5961				W	<	11			UG/L				MW-4	GCMS	16111	22504	ORGANIC
Acenaphthylene	18-2016	AAA9544				W	<	10			UG/L				MW-4 well	GCMS	16821	27039	ORGANIC
Acenaphthylene	18-2016	AAA9545				W	<	10			UG/L	FD			MW-4 well	GCMS	16821	27039	ORGANIC
Acenaphthylene	18-2016	AAA9566				W	<	10			UG/L				MW-4, Kiva 1 area, Pajarito Canyon	GCMS	18068	30666	ORGANIC
Acenaphthylene	18-2016	AAA9567				W	<	10			UG/L	FD			MW-4, Kiva 1 area, Pajarito Canyon	GCMS	18068	30666	ORGANIC
Acenaphthylene	18-2016	AAA9580				W	<	10			UG/L				MW-4, Kiva 1 area, Pajarito Canyon	GCMS	19632	33089	ORGANIC
Acenaphthylene	18-2016	AAA9581				W	<	10			UG/L	FR			Kiva 1 area, Pajarito Canyon	GCMS	19632	33089	ORGANIC
Acenaphthylene	18-2024	AAB2537				W	<	0.31			UG/L				MW-6	GCMS	21184	36476	ORGANIC
Acenaphthylene	NA	AAA5963				W	<	10			UG/L	FR				GCMS	15827	21394	ORGANIC
Acenaphthylene	NA	AAA5977				W	<	10			UG/L	FR			MW-1, MW-2 and MW-3	GCMS	16111	22504	ORGANIC
Acenaphthylene	NA	AAA5979				W	<	10			UG/L	FR			MW-4	GCMS	16111	22504	ORGANIC
Acenaphthylene	NA	AAA9540				W	<	10			UG/L	FR		UJ		GCMS	16817	27053	ORGANIC
Acenaphthylene	NA	AAA9546				W	<	10			UG/L	FR				GCMS	16821	27039	ORGANIC
Acenaphthylene	NA	AAA9568				W	<	10			UG/L	FR			Kiva 1 area, Pajarito Canyon	GCMS	18068	30666	ORGANIC

Analyte	Loc ID	Sample ID	Begin	End	Units	Mat	S	Sample Value	Bkgd Value	SAL Value	Units	Field Code	Lab Code	EPA Qual	Sample Location	Tech Code	Request Number	Report Number	Suite
Acenaphthylene	NA	AAA9595				W	<	11			UG/L	FR				GCMS	21184	35725	ORGANIC
Acetone	18-2013	AAA5957				W	<	20		3500	UG/L				MW-1	GCMS	16111	22473	ORGANIC
Acetone	18-2013	AAA9539				W	<	21		3500	UG/L				MW-1 well	GCMS	16817	26839	ORGANIC
Acetone	18-2013	AAA9563				W	<	20		3500	UG/L				MW-1, Kiva 1 area, Pajarito Canyon	GCMS	18068	30658	ORGANIC
Acetone	18-2013	AAA9577				W	<	20		3500	UG/L				MW-1, Kiva 1 area, Pajarito Canyon	GCMS	19632	33087	ORGANIC
Acetone	18-2013	AAA9583				W	<	20		3500	UG/L	FB			Kiva 1 area, Pajarito Canyon	GCMS	19632	33087	ORGANIC
Acetone	18-2014	AAA5958				W	<	20		3500	UG/L				MW-2	GCMS	16111	22473	ORGANIC
Acetone	18-2014	AAA9542				W	<	21		3500	UG/L				MW-2 well	GCMS	16817	26839	ORGANIC
Acetone	18-2014	AAA9564				W	<	20		3500	UG/L				MW-2, Kiva 1 area, Pajarito Canyon	GCMS	18068	30658	ORGANIC
Acetone	18-2014	AAA9578				W	<	20		3500	UG/L				MW-2, Kiva 1 area, Pajarito Canyon	GCMS	19632	33087	ORGANIC
Acetone	18-2015	AAA5959				W	<	20		3500	UG/L				MW-3	GCMS	16111	22473	ORGANIC
Acetone	18-2015	AAA9543				W	<	21		3500	UG/L				MW-3 well	GCMS	16821	26843	ORGANIC
Acetone	18-2015	AAA9565				W	<	20		3500	UG/L				MW-3, Kiva 1 area, Pajarito Canyon	GCMS	18068	30658	ORGANIC
Acetone	18-2015	AAA9579				W	<	20		3500	UG/L				MW-3, Kiva 1 area, Pajarito Canyon	GCMS	19632	33087	ORGANIC
Acetone	18-2015	AAA9582				W	<	20		3500	UG/L	FD			MW-3, Kiva 1 area, Pajarito Canyon	GCMS	19632	33087	ORGANIC
Acetone	18-2016	AAA5960				W	<	20		3500	UG/L				MW-4	GCMS	16111	22473	ORGANIC
Acetone	18-2016	AAA5961				W	<	20		3500	UG/L				MW-4	GCMS	16111	22473	ORGANIC
Acetone	18-2016	AAA9544				W	<	21		3500	UG/L				MW-4 well	GCMS	16821	26843	ORGANIC
Acetone	18-2016	AAA9545				W	<	21		3500	UG/L	FD			MW-4 well	GCMS	16821	26843	ORGANIC
Acetone	18-2016	AAA9566				W	<	20		3500	UG/L				MW-4, Kiva 1 area, Pajarito Canyon	GCMS	18068	30658	ORGANIC
Acetone	18-2016	AAA9567				W	<	20		3500	UG/L	FD			MW-4, Kiva 1 area, Pajarito Canyon	GCMS	18068	30658	ORGANIC
Acetone	18-2016	AAA9580				W	<	20		3500	UG/L				MW-4, Kiva 1 area, Pajarito Canyon	GCMS	19632	33087	ORGANIC
Acetone	18-2016	AAA9581				W	<	20		3500	UG/L	FR			Kiva 1 area, Pajarito Canyon	GCMS	19632	33087	ORGANIC
Acetone	NA	AAA5963				W	<	20		3500	UG/L	FR				GCMS	15827	25704	ORGANIC
Acetone	NA	AAA5976				W	<	20		3500	UG/L	FB			MW-1, MW-2 and MW-3	GCMS	16111	22473	ORGANIC
Acetone	NA	AAA5977				W	<	20		3500	UG/L	FR			MW-1, MW-2 and MW-3	GCMS	16111	22473	ORGANIC
Acetone	NA	AAA5978				W	<	20		3500	UG/L	FB			MW-4	GCMS	16111	22473	ORGANIC
Acetone	NA	AAA5979				W	<	20		3500	UG/L	FR			MW-4	GCMS	16111	22473	ORGANIC
Acetone	NA	AAA9540				W	<	21		3500	UG/L	FR				GCMS	16817	26839	ORGANIC
Acetone	NA	AAA9541				W	<	21		3500	UG/L	FB				GCMS	16817	26839	ORGANIC
Acetone	NA	AAA9546				W	<	21		3500	UG/L	FR				GCMS	16821	26843	ORGANIC
Acetone	NA	AAA9547				W	<	21		3500	UG/L	FB				GCMS	16821	26843	ORGANIC
Acetone	NA	AAA9568				W	<	34		3500	UG/L	FR			Kiva 1 area, Pajarito Canyon	GCMS	18068	30658	ORGANIC
Acetone	NA	AAA9569				W	<	20		3500	UG/L	FB			Kiva 1 area, Pajarito Canyon	GCMS	18068	30658	ORGANIC
Acetone	NA	AAA9570				W	<	20		3500	UG/L	FB			Kiva 1 area, Pajarito Canyon	GCMS	18068	30658	ORGANIC
Acetone	NA	AAA9595				W	<	20		3500	UG/L	FR				GCMS	21184	35247	ORGANIC
Acetone	NA	AAA9596				W	<	20		3500	UG/L	FB				GCMS	21184	35247	ORGANIC
Amino-2,6-dinitrotoluene [4-]	18-2013	AAA5957				W	<	0.11	0.5		UG/L				MW-1	HPLC	16110	23622	ORGANIC
Amino-2,6-dinitrotoluene [4-]	18-2013	AAA9539				W	<	0.112	0.5		UG/L				MW-1 well	HPLC	16817	27299	ORGANIC
Amino-2,6-dinitrotoluene [4-]	18-2013	AAA9563				W		0.068	0.5		UG/L				MW-1, Kiva 1 area, Pajarito Canyon	HPLC	18068	30472	ORGANIC
Amino-2,6-dinitrotoluene [4-]	18-2013	AAB2533				W	<	0.054	0.5		UG/L				MW-1	HPLC	21151	35206	ORGANIC
Amino-2,6-dinitrotoluene [4-]	18-2014	AAA5958				W	<	0.11	0.5		UG/L				MW-2	HPLC	16110	23622	ORGANIC
Amino-2,6-dinitrotoluene [4-]	18-2014	AAA9542				W	<	0.112	0.5		UG/L				MW-2 well	HPLC	16817	27299	ORGANIC
Amino-2,6-dinitrotoluene [4-]	18-2014	AAA9564				W	<	0.054	0.5		UG/L				MW-2, Kiva 1 area, Pajarito Canyon	HPLC	18068	30472	ORGANIC
Amino-2,6-dinitrotoluene [4-]	18-2014	AAB2534				W	<	0.054	0.5		UG/L				MW-2	HPLC	21151	35206	ORGANIC
Amino-2,6-dinitrotoluene [4-]	18-2015	AAA5959				W	<	0.11	0.5		UG/L				MW-3	HPLC	16110	23622	ORGANIC
Amino-2,6-dinitrotoluene [4-]	18-2015	AAA9543				W	<	0.112	0.5		UG/L				MW-3 well	HPLC	16821	27298	ORGANIC
Amino-2,6-dinitrotoluene [4-]	18-2015	AAA9565				W	<	0.054	0.5		UG/L				MW-3, Kiva 1 area, Pajarito Canyon	HPLC	18068	30472	ORGANIC
Amino-2,6-dinitrotoluene [4-]	18-2015	AAB2535				W	<	0.054	0.5		UG/L				MW-3	HPLC	21151	35206	ORGANIC
Amino-2,6-dinitrotoluene [4-]	18-2016	AAA5960				W	<	0.11	0.5		UG/L				MW-4	HPLC	16110	23622	ORGANIC
Amino-2,6-dinitrotoluene [4-]	18-2016	AAA5961				W	<	0.11	0.5		UG/L				MW-4	HPLC	16110	23622	ORGANIC
Amino-2,6-dinitrotoluene [4-]	18-2016	AAA9544				W	<	0.112	0.5		UG/L			UJ	MW-4 well	HPLC	16821	27298	ORGANIC
Amino-2,6-dinitrotoluene [4-]	18-2016	AAA9545				W	<	0.112	0.5		UG/L	FD			MW-4 well	HPLC	16821	27298	ORGANIC

SAMPLING DATA FOR LACEF WELLS

Analyte	Loc ID	Sample ID	Begin	End	Units	Mat	S	Sample Value	Bkgd Value	SAL Value	Units	Field Code	Lab Code	EPA Qual	Sample Location	Tech Code	Request Number	Report Number	Suite
Amino-2,6-dinitrotoluene [4-]	18-2016	AAA9566				W	<	0.054	0.5		UG/L				MW-4, Kiva 1 area, Pajarito Canyon	HPLC	18068	30472	ORGANIC
Amino-2,6-dinitrotoluene [4-]	18-2016	AAA9567				W	<	0.054	0.5		UG/L	FD			MW-4, Kiva 1 area, Pajarito Canyon	HPLC	18068	30472	ORGANIC
Amino-2,6-dinitrotoluene [4-]	18-2016	AAB2536				W	<	0.054	0.5		UG/L				MW-4	HPLC	21151	35206	ORGANIC
Amino-2,6-dinitrotoluene [4-]	NA	AAA5963				W	<	0.11			UG/L	FR				HPLC	15815	23357	ORGANIC
Amino-2,6-dinitrotoluene [4-]	NA	AAA5977				W	<	0.11			UG/L	FR			MW-1, MW-2 and MW-3	HPLC	16110	23622	ORGANIC
Amino-2,6-dinitrotoluene [4-]	NA	AAA5979				W	<	0.11			UG/L	FR			MW-4	HPLC	16110	23622	ORGANIC
Amino-2,6-dinitrotoluene [4-]	NA	AAA9540				W	<	0.112			UG/L	FR				HPLC	16817	27299	ORGANIC
Amino-2,6-dinitrotoluene [4-]	NA	AAA9546				W	<	0.112			UG/L	FR				HPLC	16821	27298	ORGANIC
Amino-2,6-dinitrotoluene [4-]	NA	AAA9559				W	<	0.054			UG/L	FR			MW-1 through MW-4	HPLC	21151	35206	ORGANIC
Amino-2,6-dinitrotoluene [4-]	NA	AAA9568				W	<	0.054			UG/L	FR			Kiva 1 area, Pajarito Canyon	HPLC	18068	30472	ORGANIC
Amino-2,6-dinitrotoluene [4-]	NA	AAA9595				W	<	0.054			UG/L	FR				HPLC	21187	35204	ORGANIC
Amino-4,6-dinitrotoluene [2-]	18-2013	AAA5957				W	<	0.096	0.18		UG/L				MW-1	HPLC	16110	23622	ORGANIC
Amino-4,6-dinitrotoluene [2-]	18-2013	AAA9539				W	<	0.091	0.18		UG/L				MW-1 well	HPLC	16817	27299	ORGANIC
Amino-4,6-dinitrotoluene [2-]	18-2013	AAA9563				W	<	0.044	0.18		UG/L				MW-1, Kiva 1 area, Pajarito Canyon	HPLC	18068	30472	ORGANIC
Amino-4,6-dinitrotoluene [2-]	18-2013	AAB2533				W	<	0.045	0.18		UG/L				MW-1	HPLC	21151	35206	ORGANIC
Amino-4,6-dinitrotoluene [2-]	18-2014	AAA5958				W	<	0.096	0.18		UG/L				MW-2	HPLC	16110	23622	ORGANIC
Amino-4,6-dinitrotoluene [2-]	18-2014	AAA9542				W	<	0.091	0.18		UG/L				MW-2 well	HPLC	16817	27299	ORGANIC
Amino-4,6-dinitrotoluene [2-]	18-2014	AAA9564				W	<	0.044	0.18		UG/L				MW-2, Kiva 1 area, Pajarito Canyon	HPLC	18068	30472	ORGANIC
Amino-4,6-dinitrotoluene [2-]	18-2014	AAB2534				W	<	0.045	0.18		UG/L				MW-2	HPLC	21151	35206	ORGANIC
Amino-4,6-dinitrotoluene [2-]	18-2015	AAA5959				W	<	0.096	0.18		UG/L				MW-3	HPLC	16110	23622	ORGANIC
Amino-4,6-dinitrotoluene [2-]	18-2015	AAA9543				W	<	0.091	0.18		UG/L				MW-3 well	HPLC	16821	27298	ORGANIC
Amino-4,6-dinitrotoluene [2-]	18-2015	AAA9565				W	<	0.044	0.18		UG/L				MW-3, Kiva 1 area, Pajarito Canyon	HPLC	18068	30472	ORGANIC
Amino-4,6-dinitrotoluene [2-]	18-2015	AAB2535				W	<	0.045	0.18		UG/L				MW-3	HPLC	21151	35206	ORGANIC
Amino-4,6-dinitrotoluene [2-]	18-2016	AAA5960				W	<	0.096	0.18		UG/L				MW-4	HPLC	16110	23622	ORGANIC
Amino-4,6-dinitrotoluene [2-]	18-2016	AAA5961				W	<	0.096	0.18		UG/L				MW-4	HPLC	16110	23622	ORGANIC
Amino-4,6-dinitrotoluene [2-]	18-2016	AAA9544				W	<	0.091	0.18		UG/L			UJ	MW-4 well	HPLC	16821	27298	ORGANIC
Amino-4,6-dinitrotoluene [2-]	18-2016	AAA9545				W	<	0.091	0.18		UG/L	FD			MW-4 well	HPLC	16821	27298	ORGANIC
Amino-4,6-dinitrotoluene [2-]	18-2016	AAA9566				W	<	0.044	0.18		UG/L				MW-4, Kiva 1 area, Pajarito Canyon	HPLC	18068	30472	ORGANIC
Amino-4,6-dinitrotoluene [2-]	18-2016	AAA9567				W	<	0.044	0.18		UG/L	FD			MW-4, Kiva 1 area, Pajarito Canyon	HPLC	18068	30472	ORGANIC
Amino-4,6-dinitrotoluene [2-]	18-2016	AAB2536				W	<	0.045	0.18		UG/L				MW-4	HPLC	21151	35206	ORGANIC
Amino-4,6-dinitrotoluene [2-]	NA	AAA5963				W	<	0.096			UG/L	FR				HPLC	15815	23357	ORGANIC
Amino-4,6-dinitrotoluene [2-]	NA	AAA5977				W	<	0.096			UG/L	FR			MW-1, MW-2 and MW-3	HPLC	16110	23622	ORGANIC
Amino-4,6-dinitrotoluene [2-]	NA	AAA5979				W	<	0.096			UG/L	FR			MW-4	HPLC	16110	23622	ORGANIC
Amino-4,6-dinitrotoluene [2-]	NA	AAA9540				W	<	0.091			UG/L	FR				HPLC	16817	27299	ORGANIC
Amino-4,6-dinitrotoluene [2-]	NA	AAA9546				W	<	0.091			UG/L	FR				HPLC	16821	27298	ORGANIC
Amino-4,6-dinitrotoluene [2-]	NA	AAA9559				W	<	0.045			UG/L	FR			MW-1 through MW-4	HPLC	21151	35206	ORGANIC
Amino-4,6-dinitrotoluene [2-]	NA	AAA9568				W	<	0.044			UG/L	FR			Kiva 1 area, Pajarito Canyon	HPLC	18068	30472	ORGANIC
Amino-4,6-dinitrotoluene [2-]	NA	AAA9595				W	<	0.045			UG/L	FR				HPLC	21187	35204	ORGANIC
Aniline	18-1023	AAA9555				W	<	10		6.1	UG/L			UJ	MW-5	GCMS	17057	24003	ORGANIC
Aniline	18-1024	AAA9554				W	<	10		6.1	UG/L			UJ	MW-6	GCMS	17057	24003	ORGANIC
Aniline	18-2013	AAA5957				W	<	11		6.1	UG/L				MW-1	GCMS	16111	22504	ORGANIC
Aniline	18-2013	AAA9563				W	<	10		6.1	UG/L				MW-1, Kiva 1 area, Pajarito Canyon	GCMS	18068	30666	ORGANIC
Aniline	18-2013	AAA9577				W	<	10		6.1	UG/L				MW-1, Kiva 1 area, Pajarito Canyon	GCMS	19632	33089	ORGANIC
Aniline	18-2014	AAA5958				W	<	11		6.1	UG/L				MW-2	GCMS	16111	22504	ORGANIC
Aniline	18-2014	AAA9564				W	<	10		6.1	UG/L				MW-2, Kiva 1 area, Pajarito Canyon	GCMS	18068	30666	ORGANIC
Aniline	18-2014	AAA9578				W	<	10		6.1	UG/L				MW-2, Kiva 1 area, Pajarito Canyon	GCMS	19632	33089	ORGANIC
Aniline	18-2015	AAA5959				W	<	10		6.1	UG/L				MW-3	GCMS	16111	22504	ORGANIC
Aniline	18-2015	AAA9565				W	<	10		6.1	UG/L				MW-3, Kiva 1 area, Pajarito Canyon	GCMS	18068	30666	ORGANIC
Aniline	18-2015	AAA9579				W	<	10		6.1	UG/L				MW-3, Kiva 1 area, Pajarito Canyon	GCMS	19632	33089	ORGANIC
Aniline	18-2015	AAA9582				W	<	10		6.1	UG/L	FD			MW-3, Kiva 1 area, Pajarito Canyon	GCMS	19632	33089	ORGANIC
Aniline	18-2016	AAA5960				W	<	11		6.1	UG/L				MW-4	GCMS	16111	22504	ORGANIC
Aniline	18-2016	AAA5961				W	<	11		6.1	UG/L				MW-4	GCMS	16111	22504	ORGANIC
Aniline	18-2016	AAA9566				W	<	10		6.1	UG/L				MW-4, Kiva 1 area, Pajarito Canyon	GCMS	18068	30666	ORGANIC

Analyte	Loc ID	Sample ID	Begin	End	Units	Mat	S	Sample Value	Bkgd Value	SAL Value	Units	Field Code	Lab Code	EPA Qual	Sample Location	Tech Code	Request Number	Report Number	Suite
Aniline	18-2016	AAA9567				W	<	10		6.1	UG/L	FD			MW-4, Kiva 1 area, Pajarito Canyon	GCMS	18068	30666	ORGANIC
Aniline	18-2016	AAA9580				W	<	10		6.1	UG/L				MW-4, Kiva 1 area, Pajarito Canyon	GCMS	19632	33089	ORGANIC
Aniline	18-2016	AAA9581				W	<	10		6.1	UG/L	FR			Kiva 1 area, Pajarito Canyon	GCMS	19632	33089	ORGANIC
Aniline	NA	AAA5963				W	<	10		6.1	UG/L	FR				GCMS	15827	21394	ORGANIC
Aniline	NA	AAA5977				W	<	10		6.1	UG/L	FR			MW-1, MW-2 and MW-3	GCMS	16111	22504	ORGANIC
Aniline	NA	AAA5979				W	<	10		6.1	UG/L	FR			MW-4	GCMS	16111	22504	ORGANIC
Aniline	NA	AAA9568				W	<	10		6.1	UG/L	FR			Kiva 1 area, Pajarito Canyon	GCMS	18068	30666	ORGANIC
Aniline	NA	AAA9595				W	<	11		6.1	UG/L	FR				GCMS	21184	35725	ORGANIC
Anthracene	18-1023	AAA9555				W	<	10		10000	UG/L			UJ	MW-5	GCMS	17057	24003	ORGANIC
Anthracene	18-1024	AAA9554				W	<	10		10000	UG/L			UJ	MW-6	GCMS	17057	24003	ORGANIC
Anthracene	18-2013	AAA5957				W	<	11		10000	UG/L				MW-1	GCMS	16111	22504	ORGANIC
Anthracene	18-2013	AAA9539				W	<	10		10000	UG/L				MW-1 well	GCMS	16817	27053	ORGANIC
Anthracene	18-2013	AAA9563				W	<	10		10000	UG/L				MW-1, Kiva 1 area, Pajarito Canyon	GCMS	18068	30666	ORGANIC
Anthracene	18-2013	AAA9577				W	<	10		10000	UG/L				MW-1, Kiva 1 area, Pajarito Canyon	GCMS	19632	33089	ORGANIC
Anthracene	18-2014	AAA5958				W	<	11		10000	UG/L				MW-2	GCMS	16111	22504	ORGANIC
Anthracene	18-2014	AAA9542				W	<	10		10000	UG/L				MW-2 well	GCMS	16817	27053	ORGANIC
Anthracene	18-2014	AAA9564				W	<	10		10000	UG/L				MW-2, Kiva 1 area, Pajarito Canyon	GCMS	18068	30666	ORGANIC
Anthracene	18-2014	AAA9578				W	<	10		10000	UG/L				MW-2, Kiva 1 area, Pajarito Canyon	GCMS	19632	33089	ORGANIC
Anthracene	18-2015	AAA5959				W	<	10		10000	UG/L				MW-3	GCMS	16111	22504	ORGANIC
Anthracene	18-2015	AAA9543				W	<	10		10000	UG/L			UJ	MW-3 well	GCMS	16821	27039	ORGANIC
Anthracene	18-2015	AAA9565				W	<	10		10000	UG/L				MW-3, Kiva 1 area, Pajarito Canyon	GCMS	18068	30666	ORGANIC
Anthracene	18-2015	AAA9579				W	<	10		10000	UG/L				MW-3, Kiva 1 area, Pajarito Canyon	GCMS	19632	33089	ORGANIC
Anthracene	18-2015	AAA9582				W	<	10		10000	UG/L	FD			MW-3, Kiva 1 area, Pajarito Canyon	GCMS	19632	33089	ORGANIC
Anthracene	18-2016	AAA5960				W	<	11		10000	UG/L				MW-4	GCMS	16111	22504	ORGANIC
Anthracene	18-2016	AAA5961				W	<	11		10000	UG/L				MW-4	GCMS	16111	22504	ORGANIC
Anthracene	18-2016	AAA9544				W	<	10		10000	UG/L				MW-4 well	GCMS	16821	27039	ORGANIC
Anthracene	18-2016	AAA9545				W	<	10		10000	UG/L	FD			MW-4 well	GCMS	16821	27039	ORGANIC
Anthracene	18-2016	AAA9566				W	<	10		10000	UG/L				MW-4, Kiva 1 area, Pajarito Canyon	GCMS	18068	30666	ORGANIC
Anthracene	18-2016	AAA9567				W	<	10		10000	UG/L	FD			MW-4, Kiva 1 area, Pajarito Canyon	GCMS	18068	30666	ORGANIC
Anthracene	18-2016	AAA9580				W	<	10		10000	UG/L				MW-4, Kiva 1 area, Pajarito Canyon	GCMS	19632	33089	ORGANIC
Anthracene	18-2016	AAA9581				W	<	10		10000	UG/L	FR			Kiva 1 area, Pajarito Canyon	GCMS	19632	33089	ORGANIC
Anthracene	18-2024	AAB2537				W	<	0.01		10000	UG/L				MW-6	GCMS	21184	36476	ORGANIC
Anthracene	NA	AAA5963				W	<	10		10000	UG/L	FR				GCMS	15827	21394	ORGANIC
Anthracene	NA	AAA5977				W	<	10		10000	UG/L	FR			MW-1, MW-2 and MW-3	GCMS	16111	22504	ORGANIC
Anthracene	NA	AAA5979				W	<	10		10000	UG/L	FR			MW-4	GCMS	16111	22504	ORGANIC
Anthracene	NA	AAA9540				W	<	10		10000	UG/L	FR		UJ		GCMS	16817	27053	ORGANIC
Anthracene	NA	AAA9546				W	<	10		10000	UG/L	FR				GCMS	16821	27039	ORGANIC
Anthracene	NA	AAA9568				W	<	10		10000	UG/L	FR			Kiva 1 area, Pajarito Canyon	GCMS	18068	30666	ORGANIC
Anthracene	NA	AAA9595				W	<	11		10000	UG/L	FR				GCMS	21184	35725	ORGANIC
Azobenzene	18-1023	AAA9555				W	<	10		0.32	UG/L			UJ	MW-5	GCMS	17057	24003	ORGANIC
Azobenzene	18-1024	AAA9554				W	<	10		0.32	UG/L			UJ	MW-6	GCMS	17057	24003	ORGANIC
Azobenzene	18-2013	AAA5957				W	<	11		0.32	UG/L				MW-1	GCMS	16111	22504	ORGANIC
Azobenzene	18-2013	AAA9563				W	<	10		0.32	UG/L				MW-1, Kiva 1 area, Pajarito Canyon	GCMS	18068	30666	ORGANIC
Azobenzene	18-2013	AAA9577				W	<	10		0.32	UG/L				MW-1, Kiva 1 area, Pajarito Canyon	GCMS	19632	33089	ORGANIC
Azobenzene	18-2014	AAA5958				W	<	11		0.32	UG/L				MW-2	GCMS	16111	22504	ORGANIC
Azobenzene	18-2014	AAA9564				W	<	10		0.32	UG/L				MW-2, Kiva 1 area, Pajarito Canyon	GCMS	18068	30666	ORGANIC
Azobenzene	18-2014	AAA9578				W	<	10		0.32	UG/L				MW-2, Kiva 1 area, Pajarito Canyon	GCMS	19632	33089	ORGANIC
Azobenzene	18-2015	AAA5959				W	<	10		0.32	UG/L				MW-3	GCMS	16111	22504	ORGANIC
Azobenzene	18-2015	AAA9565				W	<	10		0.32	UG/L				MW-3, Kiva 1 area, Pajarito Canyon	GCMS	18068	30666	ORGANIC
Azobenzene	18-2015	AAA9579				W	<	10		0.32	UG/L				MW-3, Kiva 1 area, Pajarito Canyon	GCMS	19632	33089	ORGANIC
Azobenzene	18-2015	AAA9582				W	<	10		0.32	UG/L	FD			MW-3, Kiva 1 area, Pajarito Canyon	GCMS	19632	33089	ORGANIC
Azobenzene	18-2016	AAA5960				W	<	11		0.32	UG/L				MW-4	GCMS	16111	22504	ORGANIC
Azobenzene	18-2016	AAA5961				W	<	11		0.32	UG/L				MW-4	GCMS	16111	22504	ORGANIC

SAMPLING DATA FOR LACEF WELLS

Analyte	Loc ID	Sample ID	Begin	End	Units	Mat	S	Sample Value	Bkgd Value	SAL Value	Units	Field Code	Lab Code	EPA Qual	Sample Location	Tech Code	Request Number	Report Number	Suite
Azobenzene	18-2016	AAA9566				W	<	10		0.32	UG/L				MW-4, Kiva 1 area, Pajarito Canyon	GCMS	18068	30666	ORGANIC
Azobenzene	18-2016	AAA9567				W	<	10		0.32	UG/L	FD			MW-4, Kiva 1 area, Pajarito Canyon	GCMS	18068	30666	ORGANIC
Azobenzene	18-2016	AAA9580				W	<	10		0.32	UG/L				MW-4, Kiva 1 area, Pajarito Canyon	GCMS	19632	33089	ORGANIC
Azobenzene	18-2016	AAA9581				W	<	10		0.32	UG/L	FR			Kiva 1 area, Pajarito Canyon	GCMS	19632	33089	ORGANIC
Azobenzene	NA	AAA5963				W	<	10		0.32	UG/L	FR				GCMS	15827	21394	ORGANIC
Azobenzene	NA	AAA5977				W	<	10		0.32	UG/L	FR			MW-1, MW-2 and MW-3	GCMS	16111	22504	ORGANIC
Azobenzene	NA	AAA5979				W	<	10		0.32	UG/L	FR			MW-4	GCMS	16111	22504	ORGANIC
Azobenzene	NA	AAA9568				W	<	10		0.32	UG/L	FR			Kiva 1 area, Pajarito Canyon	GCMS	18068	30666	ORGANIC
Benzene	18-2013	AAA5957				W	<	5		5	UG/L				MW-1	GCMS	16111	22473	ORGANIC
Benzene	18-2013	AAA9539				W	<	5		5	UG/L				MW-1 well	GCMS	16817	26839	ORGANIC
Benzene	18-2013	AAA9563				W	<	5		5	UG/L				MW-1, Kiva 1 area, Pajarito Canyon	GCMS	18068	30658	ORGANIC
Benzene	18-2013	AAA9577				W	<	5		5	UG/L				MW-1, Kiva 1 area, Pajarito Canyon	GCMS	19632	33087	ORGANIC
Benzene	18-2013	AAA9583				W	<	5		5	UG/L	FB			Kiva 1 area, Pajarito Canyon	GCMS	19632	33087	ORGANIC
Benzene	18-2014	AAA5958				W	<	5		5	UG/L				MW-2	GCMS	16111	22473	ORGANIC
Benzene	18-2014	AAA9542				W	<	5		5	UG/L				MW-2 well	GCMS	16817	26839	ORGANIC
Benzene	18-2014	AAA9564				W	<	5		5	UG/L				MW-2, Kiva 1 area, Pajarito Canyon	GCMS	18068	30658	ORGANIC
Benzene	18-2014	AAA9578				W	<	5		5	UG/L				MW-2, Kiva 1 area, Pajarito Canyon	GCMS	19632	33087	ORGANIC
Benzene	18-2015	AAA5959				W	<	5		5	UG/L				MW-3	GCMS	16111	22473	ORGANIC
Benzene	18-2015	AAA9543				W	<	5		5	UG/L				MW-3 well	GCMS	16821	26843	ORGANIC
Benzene	18-2015	AAA9565				W	<	5		5	UG/L				MW-3, Kiva 1 area, Pajarito Canyon	GCMS	18068	30658	ORGANIC
Benzene	18-2015	AAA9579				W	<	5		5	UG/L				MW-3, Kiva 1 area, Pajarito Canyon	GCMS	19632	33087	ORGANIC
Benzene	18-2015	AAA9582				W	<	5		5	UG/L	FD			MW-3, Kiva 1 area, Pajarito Canyon	GCMS	19632	33087	ORGANIC
Benzene	18-2016	AAA5960				W	<	5		5	UG/L				MW-4	GCMS	16111	22473	ORGANIC
Benzene	18-2016	AAA5961				W	<	5		5	UG/L				MW-4	GCMS	16111	22473	ORGANIC
Benzene	18-2016	AAA9544				W	<	5		5	UG/L				MW-4 well	GCMS	16821	26843	ORGANIC
Benzene	18-2016	AAA9545				W	<	5		5	UG/L	FD			MW-4 well	GCMS	16821	26843	ORGANIC
Benzene	18-2016	AAA9566				W	<	5		5	UG/L				MW-4, Kiva 1 area, Pajarito Canyon	GCMS	18068	30658	ORGANIC
Benzene	18-2016	AAA9567				W	<	5		5	UG/L	FD			MW-4, Kiva 1 area, Pajarito Canyon	GCMS	18068	30658	ORGANIC
Benzene	18-2016	AAA9580				W	<	5		5	UG/L				MW-4, Kiva 1 area, Pajarito Canyon	GCMS	19632	33087	ORGANIC
Benzene	18-2016	AAA9581				W	<	5		5	UG/L	FR			Kiva 1 area, Pajarito Canyon	GCMS	19632	33087	ORGANIC
Benzene	NA	AAA5963				W	<	5		5	UG/L	FR				GCMS	15827	25704	ORGANIC
Benzene	NA	AAA5976				W	<	5		5	UG/L	FB			MW-1, MW-2 and MW-3	GCMS	16111	22473	ORGANIC
Benzene	NA	AAA5977				W	<	5		5	UG/L	FR			MW-1, MW-2 and MW-3	GCMS	16111	22473	ORGANIC
Benzene	NA	AAA5978				W	<	5		5	UG/L	FB			MW-4	GCMS	16111	22473	ORGANIC
Benzene	NA	AAA5979				W	<	5		5	UG/L	FR			MW-4	GCMS	16111	22473	ORGANIC
Benzene	NA	AAA9540				W	<	5		5	UG/L	FR				GCMS	16817	26839	ORGANIC
Benzene	NA	AAA9541				W	<	5		5	UG/L	FB				GCMS	16817	26839	ORGANIC
Benzene	NA	AAA9546				W	<	5		5	UG/L	FR				GCMS	16821	26843	ORGANIC
Benzene	NA	AAA9547				W	<	5		5	UG/L	FB				GCMS	16821	26843	ORGANIC
Benzene	NA	AAA9568				W	<	5		5	UG/L	FR			Kiva 1 area, Pajarito Canyon	GCMS	18068	30658	ORGANIC
Benzene	NA	AAA9569				W	<	5		5	UG/L	FB			Kiva 1 area, Pajarito Canyon	GCMS	18068	30658	ORGANIC
Benzene	NA	AAA9570				W	<	5		5	UG/L	FB			Kiva 1 area, Pajarito Canyon	GCMS	18068	30658	ORGANIC
Benzene	NA	AAA9595				W	<	5		5	UG/L	FR				GCMS	21184	35247	ORGANIC
Benzene	NA	AAA9596				W	<	5		5	UG/L	FB				GCMS	21184	35247	ORGANIC
Benzidine [m-]	18-1023	AAA9555				W	<	10		2E-04	UG/L			UJ	MW-5	GCMS	17057	24003	ORGANIC
Benzidine [m-]	18-1024	AAA9554				W	<	10		2E-04	UG/L			UJ	MW-6	GCMS	17057	24003	ORGANIC
Benzidine [m-]	NA	AAA5963				W	<	10		2E-04	UG/L	FR				GCMS	15827	21394	ORGANIC
Benzidine [m-]	NA	AAA9595				W	<	21		2E-04	UG/L	FR				GCMS	21184	35725	ORGANIC
Benzoic acid	18-1023	AAA9555				W	<	10		1E+05	UG/L			UJ	MW-5	GCMS	17057	24003	ORGANIC
Benzoic acid	18-1024	AAA9554				W	<	10		1E+05	UG/L			UJ	MW-6	GCMS	17057	24003	ORGANIC
Benzoic acid	18-2013	AAA5957				W	<	53		1E+05	UG/L				MW-1	GCMS	16111	22504	ORGANIC
Benzoic acid	18-2013	AAA9539				W	<	30		1E+05	UG/L				MW-1 well	GCMS	16817	27053	ORGANIC
Benzoic acid	18-2013	AAA9563				W	<	50		1E+05	UG/L				MW-1, Kiva 1 area, Pajarito Canyon	GCMS	18068	30666	ORGANIC

Analyte	Loc ID	Sample ID	Begin	End	Units	Mat	S	Sample Value	Bkgd Value	SAL Value	Units	Field Code	Lab Code	EPA Qual	Sample Location	Tech Code	Request Number	Report Number	Suite
Benzoic acid	18-2013	AAA9577				W	<	50		1E+05	UG/L				MW-1, Kiva 1 area, Pajarito Canyon	GCMS	19632	33089	ORGANIC
Benzoic acid	18-2014	AAA5958				W	<	53		1E+05	UG/L				MW-2	GCMS	16111	22504	ORGANIC
Benzoic acid	18-2014	AAA9542				W	<	30		1E+05	UG/L				MW-2 well	GCMS	16817	27053	ORGANIC
Benzoic acid	18-2014	AAA9564				W	<	50		1E+05	UG/L				MW-2, Kiva 1 area, Pajarito Canyon	GCMS	18068	30666	ORGANIC
Benzoic acid	18-2014	AAA9578				W	<	50		1E+05	UG/L				MW-2, Kiva 1 area, Pajarito Canyon	GCMS	19632	33089	ORGANIC
Benzoic acid	18-2015	AAA5959				W	<	53		1E+05	UG/L				MW-3	GCMS	16111	22504	ORGANIC
Benzoic acid	18-2015	AAA9543				W	<	30		1E+05	UG/L				MW-3 well	GCMS	16821	27039	ORGANIC
Benzoic acid	18-2015	AAA9565				W	<	50		1E+05	UG/L				MW-3, Kiva 1 area, Pajarito Canyon	GCMS	18068	30666	ORGANIC
Benzoic acid	18-2015	AAA9579				W	<	50		1E+05	UG/L				MW-3, Kiva 1 area, Pajarito Canyon	GCMS	19632	33089	ORGANIC
Benzoic acid	18-2015	AAA9582				W	<	50		1E+05	UG/L	FD			MW-3, Kiva 1 area, Pajarito Canyon	GCMS	19632	33089	ORGANIC
Benzoic acid	18-2016	AAA5960				W	<	53		1E+05	UG/L				MW-4	GCMS	16111	22504	ORGANIC
Benzoic acid	18-2016	AAA5961				W	<	53		1E+05	UG/L				MW-4	GCMS	16111	22504	ORGANIC
Benzoic acid	18-2016	AAA9544				W	<	30		1E+05	UG/L				MW-4 well	GCMS	16821	27039	ORGANIC
Benzoic acid	18-2016	AAA9545				W	<	30		1E+05	UG/L	FD			MW-4 well	GCMS	16821	27039	ORGANIC
Benzoic acid	18-2016	AAA9566				W	<	50		1E+05	UG/L				MW-4, Kiva 1 area, Pajarito Canyon	GCMS	18068	30666	ORGANIC
Benzoic acid	18-2016	AAA9567				W	<	50		1E+05	UG/L	FD			MW-4, Kiva 1 area, Pajarito Canyon	GCMS	18068	30666	ORGANIC
Benzoic acid	18-2016	AAA9580				W	<	50		1E+05	UG/L				MW-4, Kiva 1 area, Pajarito Canyon	GCMS	19632	33089	ORGANIC
Benzoic acid	18-2016	AAA9581				W	<	50		1E+05	UG/L	FR			Kiva 1 area, Pajarito Canyon	GCMS	19632	33089	ORGANIC
Benzoic acid	NA	AAA5963				W	<	10		1E+05	UG/L	FR				GCMS	15827	21394	ORGANIC
Benzoic acid	NA	AAA5977				W	<	51		1E+05	UG/L	FR			MW-1, MW-2 and MW-3	GCMS	16111	22504	ORGANIC
Benzoic acid	NA	AAA5979				W	<	52		1E+05	UG/L	FR			MW-4	GCMS	16111	22504	ORGANIC
Benzoic acid	NA	AAA9540				W	<	30		1E+05	UG/L	FR		W		GCMS	16817	27053	ORGANIC
Benzoic acid	NA	AAA9546				W	<	30		1E+05	UG/L	FR				GCMS	16821	27039	ORGANIC
Benzoic acid	NA	AAA9568				W	<	50		1E+05	UG/L	FR			Kiva 1 area, Pajarito Canyon	GCMS	18068	30666	ORGANIC
Benzoic acid	NA	AAA9595				W	<	110		1E+05	UG/L	FR				GCMS	21184	35725	ORGANIC
Benzo[a]anthracene	18-1023	AAA9555				W	<	10		0.1	UG/L			W	MW-5	GCMS	17057	24003	ORGANIC
Benzo[a]anthracene	18-1024	AAA9554				W	<	10		0.1	UG/L			W	MW-6	GCMS	17057	24003	ORGANIC
Benzo[a]anthracene	18-2013	AAA5957				W	<	11		0.1	UG/L				MW-1	GCMS	16111	22504	ORGANIC
Benzo[a]anthracene	18-2013	AAA9539				W	<	10		0.1	UG/L			W	MW-1 well	GCMS	16817	27053	ORGANIC
Benzo[a]anthracene	18-2013	AAA9563				W	<	10		0.1	UG/L				MW-1, Kiva 1 area, Pajarito Canyon	GCMS	18068	30666	ORGANIC
Benzo[a]anthracene	18-2013	AAA9577				W	<	10		0.1	UG/L				MW-1, Kiva 1 area, Pajarito Canyon	GCMS	19632	33089	ORGANIC
Benzo[a]anthracene	18-2014	AAA5958				W	<	11		0.1	UG/L				MW-2	GCMS	16111	22504	ORGANIC
Benzo[a]anthracene	18-2014	AAA9542				W	<	10		0.1	UG/L			W	MW-2 well	GCMS	16817	27053	ORGANIC
Benzo[a]anthracene	18-2014	AAA9564				W	<	10		0.1	UG/L				MW-2, Kiva 1 area, Pajarito Canyon	GCMS	18068	30666	ORGANIC
Benzo[a]anthracene	18-2014	AAA9578				W	<	10		0.1	UG/L				MW-2, Kiva 1 area, Pajarito Canyon	GCMS	19632	33089	ORGANIC
Benzo[a]anthracene	18-2015	AAA5959				W	<	10		0.1	UG/L				MW-3	GCMS	16111	22504	ORGANIC
Benzo[a]anthracene	18-2015	AAA9543				W	<	10		0.1	UG/L			W	MW-3 well	GCMS	16821	27039	ORGANIC
Benzo[a]anthracene	18-2015	AAA9565				W	<	10		0.1	UG/L				MW-3, Kiva 1 area, Pajarito Canyon	GCMS	18068	30666	ORGANIC
Benzo[a]anthracene	18-2015	AAA9579				W	<	10		0.1	UG/L				MW-3, Kiva 1 area, Pajarito Canyon	GCMS	19632	33089	ORGANIC
Benzo[a]anthracene	18-2015	AAA9582				W	<	10		0.1	UG/L	FD			MW-3, Kiva 1 area, Pajarito Canyon	GCMS	19632	33089	ORGANIC
Benzo[a]anthracene	18-2016	AAA5960				W	<	11		0.1	UG/L				MW-4	GCMS	16111	22504	ORGANIC
Benzo[a]anthracene	18-2016	AAA5961				W	<	11		0.1	UG/L				MW-4	GCMS	16111	22504	ORGANIC
Benzo[a]anthracene	18-2016	AAA9544				W	<	10		0.1	UG/L			W	MW-4 well	GCMS	16821	27039	ORGANIC
Benzo[a]anthracene	18-2016	AAA9545				W	<	10		0.1	UG/L	FD			MW-4 well	GCMS	16821	27039	ORGANIC
Benzo[a]anthracene	18-2016	AAA9566				W	<	10		0.1	UG/L				MW-4, Kiva 1 area, Pajarito Canyon	GCMS	18068	30666	ORGANIC
Benzo[a]anthracene	18-2016	AAA9567				W	<	10		0.1	UG/L	FD			MW-4, Kiva 1 area, Pajarito Canyon	GCMS	18068	30666	ORGANIC
Benzo[a]anthracene	18-2016	AAA9580				W	<	10		0.1	UG/L				MW-4, Kiva 1 area, Pajarito Canyon	GCMS	19632	33089	ORGANIC
Benzo[a]anthracene	18-2016	AAA9581				W	<	10		0.1	UG/L	FR			Kiva 1 area, Pajarito Canyon	GCMS	19632	33089	ORGANIC
Benzo[a]anthracene	18-2024	AAB2537				W	<	0.01		0.1	UG/L				MW-6	GCMS	21184	36476	ORGANIC
Benzo[a]anthracene	NA	AAA5963				W	<	10		0.1	UG/L	FR				GCMS	15827	21394	ORGANIC
Benzo[a]anthracene	NA	AAA5977				W	<	10		0.1	UG/L	FR			MW-1, MW-2 and MW-3	GCMS	16111	22504	ORGANIC
Benzo[a]anthracene	NA	AAA5979				W	<	10		0.1	UG/L	FR			MW-4	GCMS	16111	22504	ORGANIC
Benzo[a]anthracene	NA	AAA9540				W	<	10		0.1	UG/L	FR		W		GCMS	16817	27053	ORGANIC

SAMPLING DATA FOR LACEF WELLS

Analyte	Loc ID	Sample ID	Begin	End	Units	Mat	S	Sample Value	Bkgd Value	SAL Value	Units	Field Code	Lab Code	EPA Qual	Sample Location	Tech Code	Request Number	Report Number	Suite
Benzo[a]anthracene	NA	AAA9546				W	<	10		0.1	UG/L	FR		UJ		GCMS	16821	27039	ORGANIC
Benzo[a]anthracene	NA	AAA9568				W	<	10		0.1	UG/L	FR			Kiva 1 area, Pajarito Canyon	GCMS	18068	30666	ORGANIC
Benzo[a]anthracene	NA	AAA9595				W	<	11		0.1	UG/L	FR				GCMS	21184	35725	ORGANIC
Benzo[a]pyrene	18-1023	AAA9555				W	<	10		0.2	UG/L			UJ	MW-5	GCMS	17057	24003	ORGANIC
Benzo[a]pyrene	18-1023	AAA9556				W	<	0.55		0.2	UG/L				MW-5	HPLC	17263	25954	ORGANIC
Benzo[a]pyrene	18-1024	AAA9554				W	<	10		0.2	UG/L			UJ	MW-6	GCMS	17057	24003	ORGANIC
Benzo[a]pyrene	18-1024	AAA9557				W	<	0.53		0.2	UG/L				MW-6	HPLC	17263	25954	ORGANIC
Benzo[a]pyrene	18-2013	AAA5957				W	<	11		0.2	UG/L				MW-1	GCMS	16111	22504	ORGANIC
Benzo[a]pyrene	18-2013	AAA9539				W	<	10		0.2	UG/L			UJ	MW-1 well	GCMS	16817	27053	ORGANIC
Benzo[a]pyrene	18-2013	AAA9563				W	<	10		0.2	UG/L				MW-1, Kiva 1 area, Pajarito Canyon	GCMS	18068	30666	ORGANIC
Benzo[a]pyrene	18-2013	AAA9577				W	<	10		0.2	UG/L				MW-1, Kiva 1 area, Pajarito Canyon	GCMS	19632	33089	ORGANIC
Benzo[a]pyrene	18-2014	AAA5958				W	<	11		0.2	UG/L				MW-2	GCMS	16111	22504	ORGANIC
Benzo[a]pyrene	18-2014	AAA9542				W	<	10		0.2	UG/L			UJ	MW-2 well	GCMS	16817	27053	ORGANIC
Benzo[a]pyrene	18-2014	AAA9564				W	<	10		0.2	UG/L				MW-2, Kiva 1 area, Pajarito Canyon	GCMS	18068	30666	ORGANIC
Benzo[a]pyrene	18-2014	AAA9578				W	<	10		0.2	UG/L				MW-2, Kiva 1 area, Pajarito Canyon	GCMS	19632	33089	ORGANIC
Benzo[a]pyrene	18-2015	AAA5959				W	<	10		0.2	UG/L				MW-3	GCMS	16111	22504	ORGANIC
Benzo[a]pyrene	18-2015	AAA9543				W	<	10		0.2	UG/L			UJ	MW-3 well	GCMS	16821	27039	ORGANIC
Benzo[a]pyrene	18-2015	AAA9565				W	<	10		0.2	UG/L				MW-3, Kiva 1 area, Pajarito Canyon	GCMS	18068	30666	ORGANIC
Benzo[a]pyrene	18-2015	AAA9579				W	<	10		0.2	UG/L				MW-3, Kiva 1 area, Pajarito Canyon	GCMS	19632	33089	ORGANIC
Benzo[a]pyrene	18-2015	AAA9582				W	<	10		0.2	UG/L	FD			MW-3, Kiva 1 area, Pajarito Canyon	GCMS	19632	33089	ORGANIC
Benzo[a]pyrene	18-2016	AAA5960				W	<	11		0.2	UG/L				MW-4	GCMS	16111	22504	ORGANIC
Benzo[a]pyrene	18-2016	AAA5961				W	<	11		0.2	UG/L				MW-4	GCMS	16111	22504	ORGANIC
Benzo[a]pyrene	18-2016	AAA9544				W	<	10		0.2	UG/L			UJ	MW-4 well	GCMS	16821	27039	ORGANIC
Benzo[a]pyrene	18-2016	AAA9545				W	<	10		0.2	UG/L	FD			MW-4 well	GCMS	16821	27039	ORGANIC
Benzo[a]pyrene	18-2016	AAA9566				W	<	10		0.2	UG/L			UJ	MW-4, Kiva 1 area, Pajarito Canyon	GCMS	18068	30666	ORGANIC
Benzo[a]pyrene	18-2016	AAA9567				W	<	10		0.2	UG/L	FD			MW-4, Kiva 1 area, Pajarito Canyon	GCMS	18068	30666	ORGANIC
Benzo[a]pyrene	18-2016	AAA9580				W	<	10		0.2	UG/L				MW-4, Kiva 1 area, Pajarito Canyon	GCMS	19632	33089	ORGANIC
Benzo[a]pyrene	18-2016	AAA9581				W	<	10		0.2	UG/L	FR			Kiva 1 area, Pajarito Canyon	GCMS	19632	33089	ORGANIC
Benzo[a]pyrene	18-2023	AAA9560				W	<	0.001		0.2	UG/L				MW-5, Near Bldg 31, TA-18	GCMS	18051	31398	ORGANIC
Benzo[a]pyrene	18-2024	AAA9561				W	<	0.001		0.2	UG/L				MW-6, Near Bldg 31, TA-18	GCMS	18051	31398	ORGANIC
Benzo[a]pyrene	18-2024	AAB2537				W	<	0.01		0.2	UG/L				MW-6	GCMS	21184	36476	ORGANIC
Benzo[a]pyrene	NA	AAA5963				W	<	10		0.2	UG/L	FR				GCMS	15827	21394	ORGANIC
Benzo[a]pyrene	NA	AAA5977				W	<	10		0.2	UG/L	FR			MW-1, MW-2 and MW-3	GCMS	16111	22504	ORGANIC
Benzo[a]pyrene	NA	AAA5979				W	<	10		0.2	UG/L	FR			MW-4	GCMS	16111	22504	ORGANIC
Benzo[a]pyrene	NA	AAA9540				W	<	10		0.2	UG/L	FR		UJ		GCMS	16817	27053	ORGANIC
Benzo[a]pyrene	NA	AAA9546				W	<	10		0.2	UG/L	FR		UJ		GCMS	16821	27039	ORGANIC
Benzo[a]pyrene	NA	AAA9562				W	<	0.001		0.2	UG/L	FR			QA/QC sample associated w/ MW-5 and MW-6	GCMS	18051	31398	ORGANIC
Benzo[a]pyrene	NA	AAA9568				W	<	10		0.2	UG/L	FR			Kiva 1 area, Pajarito Canyon	GCMS	18068	30666	ORGANIC
Benzo[a]pyrene	NA	AAA9595				W	<	11		0.2	UG/L	FR				GCMS	21184	35725	ORGANIC
Benzo[b]fluoranthene	18-1023	AAA9555				W	<	10		0.2	UG/L			UJ	MW-5	GCMS	17057	24003	ORGANIC
Benzo[b]fluoranthene	18-1024	AAA9554				W	<	10		0.2	UG/L			UJ	MW-6	GCMS	17057	24003	ORGANIC
Benzo[b]fluoranthene	18-2012	AAA5952	6	18	in	SS	<	0.42		1	MG/KG	FD			Wetlands	GCMS	15963	21988	ORGANIC
Benzo[b]fluoranthene	18-2013	AAA5957				W	<	11		0.2	UG/L				MW-1	GCMS	16111	22504	ORGANIC
Benzo[b]fluoranthene	18-2013	AAA9539				W	<	10		0.2	UG/L			UJ	MW-1 well	GCMS	16817	27053	ORGANIC
Benzo[b]fluoranthene	18-2013	AAA9563				W	<	10		0.2	UG/L				MW-1, Kiva 1 area, Pajarito Canyon	GCMS	18068	30666	ORGANIC
Benzo[b]fluoranthene	18-2013	AAA9577				W	<	10		0.2	UG/L				MW-1, Kiva 1 area, Pajarito Canyon	GCMS	19632	33089	ORGANIC
Benzo[b]fluoranthene	18-2014	AAA5958				W	<	11		0.2	UG/L				MW-2	GCMS	16111	22504	ORGANIC
Benzo[b]fluoranthene	18-2014	AAA9542				W	<	10		0.2	UG/L			UJ	MW-2 well	GCMS	16817	27053	ORGANIC
Benzo[b]fluoranthene	18-2014	AAA9564				W	<	10		0.2	UG/L				MW-2, Kiva 1 area, Pajarito Canyon	GCMS	18068	30666	ORGANIC
Benzo[b]fluoranthene	18-2014	AAA9578				W	<	10		0.2	UG/L				MW-2, Kiva 1 area, Pajarito Canyon	GCMS	19632	33089	ORGANIC
Benzo[b]fluoranthene	18-2015	AAA5959				W	<	10		0.2	UG/L				MW-3	GCMS	16111	22504	ORGANIC
Benzo[b]fluoranthene	18-2015	AAA9543				W	<	10		0.2	UG/L			UJ	MW-3 well	GCMS	16821	27039	ORGANIC
Benzo[b]fluoranthene	18-2015	AAA9565				W	<	10		0.2	UG/L				MW-3, Kiva 1 area, Pajarito Canyon	GCMS	18068	30666	ORGANIC

Analyte	Loc ID	Sample ID	Begin	End	Units	Mat	S	Sample Value	Bkgd Value	SAL Value	Units	Field Code	Lab Code	EPA Qual	Sample Location	Tech Code	Request Number	Report Number	Suite
Benzo[b]fluoranthene	18-2015	AAA9579				W	<	10		0.2	UG/L				MW-3, Kiva 1 area, Pajarito Canyon	GCMS	19632	33089	ORGANIC
Benzo[b]fluoranthene	18-2015	AAA9582				W	<	10		0.2	UG/L	FD			MW-3, Kiva 1 area, Pajarito Canyon	GCMS	19632	33089	ORGANIC
Benzo[b]fluoranthene	18-2016	AAA5960				W	<	11		0.2	UG/L				MW-4	GCMS	16111	22504	ORGANIC
Benzo[b]fluoranthene	18-2016	AAA5961				W	<	11		0.2	UG/L				MW-4	GCMS	16111	22504	ORGANIC
Benzo[b]fluoranthene	18-2016	AAA9544				W	<	10		0.2	UG/L			UJ	MW-4 well	GCMS	16821	27039	ORGANIC
Benzo[b]fluoranthene	18-2016	AAA9545				W	<	10		0.2	UG/L	FD			MW-4 well	GCMS	16821	27039	ORGANIC
Benzo[b]fluoranthene	18-2016	AAA9566				W	<	10		0.2	UG/L			UJ	MW-4, Kiva 1 area, Pajarito Canyon	GCMS	18068	30666	ORGANIC
Benzo[b]fluoranthene	18-2016	AAA9567				W	<	10		0.2	UG/L	FD			MW-4, Kiva 1 area, Pajarito Canyon	GCMS	18068	30666	ORGANIC
Benzo[b]fluoranthene	18-2016	AAA9580				W	<	10		0.2	UG/L				MW-4, Kiva 1 area, Pajarito Canyon	GCMS	19632	33089	ORGANIC
Benzo[b]fluoranthene	18-2016	AAA9581				W	<	10		0.2	UG/L	FR			Kiva 1 area, Pajarito Canyon	GCMS	19632	33089	ORGANIC
Benzo[b]fluoranthene	18-2024	AAB2537				W	<	0.01		0.2	UG/L				MW-6	GCMS	21184	36476	ORGANIC
Benzo[b]fluoranthene	NA	AAA5963				W	<	10		0.2	UG/L	FR				GCMS	15827	21394	ORGANIC
Benzo[b]fluoranthene	NA	AAA5977				W	<	10		0.2	UG/L	FR			MW-1, MW-2 and MW-3	GCMS	16111	22504	ORGANIC
Benzo[b]fluoranthene	NA	AAA5979				W	<	10		0.2	UG/L	FR			MW-4	GCMS	16111	22504	ORGANIC
Benzo[b]fluoranthene	NA	AAA9540				W	<	10		0.2	UG/L	FR		UJ		GCMS	16817	27053	ORGANIC
Benzo[b]fluoranthene	NA	AAA9546				W	<	10		0.2	UG/L	FR		UJ		GCMS	16821	27039	ORGANIC
Benzo[b]fluoranthene	NA	AAA9568				W	<	10		0.2	UG/L	FR			Kiva 1 area, Pajarito Canyon	GCMS	18068	30666	ORGANIC
Benzo[b]fluoranthene	NA	AAA9595				W	<	11		0.2	UG/L	FR				GCMS	21184	35725	ORGANIC
Benzo[g,h,i]perylene	18-1023	AAA9555				W	<	10			UG/L			UJ	MW-5	GCMS	17057	24003	ORGANIC
Benzo[g,h,i]perylene	18-1024	AAA9554				W	<	10			UG/L			UJ	MW-6	GCMS	17057	24003	ORGANIC
Benzo[g,h,i]perylene	18-2013	AAA5957				W	<	11			UG/L				MW-1	GCMS	16111	22504	ORGANIC
Benzo[g,h,i]perylene	18-2013	AAA9539				W	<	10			UG/L			UJ	MW-1 well	GCMS	16817	27053	ORGANIC
Benzo[g,h,i]perylene	18-2013	AAA9563				W	<	10			UG/L				MW-1, Kiva 1 area, Pajarito Canyon	GCMS	18068	30666	ORGANIC
Benzo[g,h,i]perylene	18-2013	AAA9577				W	<	10			UG/L				MW-1, Kiva 1 area, Pajarito Canyon	GCMS	19632	33089	ORGANIC
Benzo[g,h,i]perylene	18-2014	AAA5958				W	<	11			UG/L				MW-2	GCMS	16111	22504	ORGANIC
Benzo[g,h,i]perylene	18-2014	AAA9542				W	<	10			UG/L			UJ	MW-2 well	GCMS	16817	27053	ORGANIC
Benzo[g,h,i]perylene	18-2014	AAA9564				W	<	10			UG/L				MW-2, Kiva 1 area, Pajarito Canyon	GCMS	18068	30666	ORGANIC
Benzo[g,h,i]perylene	18-2014	AAA9578				W	<	10			UG/L				MW-2, Kiva 1 area, Pajarito Canyon	GCMS	19632	33089	ORGANIC
Benzo[g,h,i]perylene	18-2015	AAA5959				W	<	10			UG/L				MW-3	GCMS	16111	22504	ORGANIC
Benzo[g,h,i]perylene	18-2015	AAA9543				W	<	10			UG/L			UJ	MW-3 well	GCMS	16821	27039	ORGANIC
Benzo[g,h,i]perylene	18-2015	AAA9565				W	<	10			UG/L				MW-3, Kiva 1 area, Pajarito Canyon	GCMS	18068	30666	ORGANIC
Benzo[g,h,i]perylene	18-2015	AAA9579				W	<	10			UG/L				MW-3, Kiva 1 area, Pajarito Canyon	GCMS	19632	33089	ORGANIC
Benzo[g,h,i]perylene	18-2015	AAA9582				W	<	10			UG/L	FD			MW-3, Kiva 1 area, Pajarito Canyon	GCMS	19632	33089	ORGANIC
Benzo[g,h,i]perylene	18-2016	AAA5960				W	<	11			UG/L				MW-4	GCMS	16111	22504	ORGANIC
Benzo[g,h,i]perylene	18-2016	AAA5961				W	<	11			UG/L				MW-4	GCMS	16111	22504	ORGANIC
Benzo[g,h,i]perylene	18-2016	AAA9544				W	<	10			UG/L			UJ	MW-4 well	GCMS	16821	27039	ORGANIC
Benzo[g,h,i]perylene	18-2016	AAA9545				W	<	10			UG/L	FD			MW-4 well	GCMS	16821	27039	ORGANIC
Benzo[g,h,i]perylene	18-2016	AAA9566				W	<	10			UG/L			UJ	MW-4, Kiva 1 area, Pajarito Canyon	GCMS	18068	30666	ORGANIC
Benzo[g,h,i]perylene	18-2016	AAA9567				W	<	10			UG/L	FD			MW-4, Kiva 1 area, Pajarito Canyon	GCMS	18068	30666	ORGANIC
Benzo[g,h,i]perylene	18-2016	AAA9580				W	<	10			UG/L				MW-4, Kiva 1 area, Pajarito Canyon	GCMS	19632	33089	ORGANIC
Benzo[g,h,i]perylene	18-2016	AAA9581				W	<	10			UG/L	FR			Kiva 1 area, Pajarito Canyon	GCMS	19632	33089	ORGANIC
Benzo[g,h,i]perylene	18-2024	AAB2537				W	<	0.041			UG/L				MW-6	GCMS	21184	36476	ORGANIC
Benzo[g,h,i]perylene	NA	AAA5963				W	<	10			UG/L	FR				GCMS	15827	21394	ORGANIC
Benzo[g,h,i]perylene	NA	AAA5977				W	<	10			UG/L	FR			MW-1, MW-2 and MW-3	GCMS	16111	22504	ORGANIC
Benzo[g,h,i]perylene	NA	AAA5979				W	<	10			UG/L	FR			MW-4	GCMS	16111	22504	ORGANIC
Benzo[g,h,i]perylene	NA	AAA9540				W	<	10			UG/L	FR		UJ		GCMS	16817	27053	ORGANIC
Benzo[g,h,i]perylene	NA	AAA9546				W	<	10			UG/L	FR		UJ		GCMS	16821	27039	ORGANIC
Benzo[g,h,i]perylene	NA	AAA9568				W	<	10			UG/L	FR			Kiva 1 area, Pajarito Canyon	GCMS	18068	30666	ORGANIC
Benzo[g,h,i]perylene	NA	AAA9595				W	<	11			UG/L	FR				GCMS	21184	35725	ORGANIC
Benzo[k]fluoranthene	18-1023	AAA9555				W	<	10		0.2	UG/L			UJ	MW-5	GCMS	17057	24003	ORGANIC
Benzo[k]fluoranthene	18-1024	AAA9554				W	<	10		0.2	UG/L			UJ	MW-6	GCMS	17057	24003	ORGANIC
Benzo[k]fluoranthene	18-2012	AAA5952	6	18	in	SS	<	0.42		1	MG/KG	FD			Wetlands	GCMS	15963	21988	ORGANIC
Benzo[k]fluoranthene	18-2013	AAA5957				W	<	11		0.2	UG/L				MW-1	GCMS	16111	22504	ORGANIC

SAMPLING DATA FOR LACEF WELLS

Analyte	Loc ID	Sample ID	Begin	End	Units	Mat	S	Sample Value	Bkgd Value	SAL Value	Units	Field Code	Lab Code	EPA Qual	Sample Location	Tech Code	Request Number	Report Number	Suite
Benzo[k]fluoranthene	18-2013	AAA9539				W	<	10		0.2	UG/L			UJ	MW-1 well	GCMS	16817	27053	ORGANIC
Benzo[k]fluoranthene	18-2013	AAA9563				W	<	10		0.2	UG/L				MW-1, Kiva 1 area, Pajarito Canyon	GCMS	18068	30666	ORGANIC
Benzo[k]fluoranthene	18-2013	AAA9577				W	<	10		0.2	UG/L				MW-1, Kiva 1 area, Pajarito Canyon	GCMS	19632	33089	ORGANIC
Benzo[k]fluoranthene	18-2014	AAA5958				W	<	11		0.2	UG/L				MW-2	GCMS	16111	22504	ORGANIC
Benzo[k]fluoranthene	18-2014	AAA9542				W	<	10		0.2	UG/L			UJ	MW-2 well	GCMS	16817	27053	ORGANIC
Benzo[k]fluoranthene	18-2014	AAA9564				W	<	10		0.2	UG/L				MW-2, Kiva 1 area, Pajarito Canyon	GCMS	18068	30666	ORGANIC
Benzo[k]fluoranthene	18-2014	AAA9578				W	<	10		0.2	UG/L				MW-2, Kiva 1 area, Pajarito Canyon	GCMS	19632	33089	ORGANIC
Benzo[k]fluoranthene	18-2015	AAA5959				W	<	10		0.2	UG/L				MW-3	GCMS	16111	22504	ORGANIC
Benzo[k]fluoranthene	18-2015	AAA9543				W	<	10		0.2	UG/L			UJ	MW-3 well	GCMS	16821	27039	ORGANIC
Benzo[k]fluoranthene	18-2015	AAA9565				W	<	10		0.2	UG/L				MW-3, Kiva 1 area, Pajarito Canyon	GCMS	18068	30666	ORGANIC
Benzo[k]fluoranthene	18-2015	AAA9579				W	<	10		0.2	UG/L				MW-3, Kiva 1 area, Pajarito Canyon	GCMS	19632	33089	ORGANIC
Benzo[k]fluoranthene	18-2015	AAA9582				W	<	10		0.2	UG/L	FD			MW-3, Kiva 1 area, Pajarito Canyon	GCMS	19632	33089	ORGANIC
Benzo[k]fluoranthene	18-2016	AAA5960				W	<	11		0.2	UG/L				MW-4	GCMS	16111	22504	ORGANIC
Benzo[k]fluoranthene	18-2016	AAA5961				W	<	11		0.2	UG/L				MW-4	GCMS	16111	22504	ORGANIC
Benzo[k]fluoranthene	18-2016	AAA9544				W	<	10		0.2	UG/L			UJ	MW-4 well	GCMS	16821	27039	ORGANIC
Benzo[k]fluoranthene	18-2016	AAA9545				W	<	10		0.2	UG/L	FD			MW-4 well	GCMS	16821	27039	ORGANIC
Benzo[k]fluoranthene	18-2016	AAA9566				W	<	10		0.2	UG/L			UJ	MW-4, Kiva 1 area, Pajarito Canyon	GCMS	18068	30666	ORGANIC
Benzo[k]fluoranthene	18-2016	AAA9567				W	<	10		0.2	UG/L	FD			MW-4, Kiva 1 area, Pajarito Canyon	GCMS	18068	30666	ORGANIC
Benzo[k]fluoranthene	18-2016	AAA9580				W	<	10		0.2	UG/L				MW-4, Kiva 1 area, Pajarito Canyon	GCMS	19632	33089	ORGANIC
Benzo[k]fluoranthene	18-2016	AAA9581				W	<	10		0.2	UG/L	FR			Kiva 1 area, Pajarito Canyon	GCMS	19632	33089	ORGANIC
Benzo[k]fluoranthene	18-2024	AAB2537				W	<	0.01		0.2	UG/L				MW-6	GCMS	21184	36476	ORGANIC
Benzo[k]fluoranthene	NA	AAA5963				W	<	10		0.2	UG/L	FR				GCMS	15827	21394	ORGANIC
Benzo[k]fluoranthene	NA	AAA5977				W	<	10		0.2	UG/L	FR			MW-1, MW-2 and MW-3	GCMS	16111	22504	ORGANIC
Benzo[k]fluoranthene	NA	AAA5979				W	<	10		0.2	UG/L	FR			MW-4	GCMS	16111	22504	ORGANIC
Benzo[k]fluoranthene	NA	AAA9540				W	<	10		0.2	UG/L	FR		UJ		GCMS	16817	27053	ORGANIC
Benzo[k]fluoranthene	NA	AAA9546				W	<	10		0.2	UG/L	FR		UJ		GCMS	16821	27039	ORGANIC
Benzo[k]fluoranthene	NA	AAA9568				W	<	10		0.2	UG/L	FR			Kiva 1 area, Pajarito Canyon	GCMS	18068	30666	ORGANIC
Benzo[k]fluoranthene	NA	AAA9595				W	<	11		0.2	UG/L	FR				GCMS	21184	35725	ORGANIC
Benzyl alcohol	18-1023	AAA9555				W	<	10		11000	UG/L			UJ	MW-5	GCMS	17057	24003	ORGANIC
Benzyl alcohol	18-1024	AAA9554				W	<	10		11000	UG/L			UJ	MW-6	GCMS	17057	24003	ORGANIC
Benzyl alcohol	18-2001	AAA5933				W	<	10		11000	UG/L				WL-3, Wetlands	GCMS	15959	21768	ORGANIC
Benzyl alcohol	18-2013	AAA5957				W	<	11		11000	UG/L				MW-1	GCMS	16111	22504	ORGANIC
Benzyl alcohol	18-2013	AAA9539				W	<	10		11000	UG/L				MW-1 well	GCMS	16817	27053	ORGANIC
Benzyl alcohol	18-2013	AAA9563				W	<	20		11000	UG/L				MW-1, Kiva 1 area, Pajarito Canyon	GCMS	18068	30666	ORGANIC
Benzyl alcohol	18-2013	AAA9577				W	<	10		11000	UG/L				MW-1, Kiva 1 area, Pajarito Canyon	GCMS	19632	33089	ORGANIC
Benzyl alcohol	18-2014	AAA5958				W	<	11		11000	UG/L				MW-2	GCMS	16111	22504	ORGANIC
Benzyl alcohol	18-2014	AAA9542				W	<	10		11000	UG/L				MW-2 well	GCMS	16817	27053	ORGANIC
Benzyl alcohol	18-2014	AAA9564				W	<	20		11000	UG/L				MW-2, Kiva 1 area, Pajarito Canyon	GCMS	18068	30666	ORGANIC
Benzyl alcohol	18-2014	AAA9578				W	<	10		11000	UG/L				MW-2, Kiva 1 area, Pajarito Canyon	GCMS	19632	33089	ORGANIC
Benzyl alcohol	18-2015	AAA5959				W	<	10		11000	UG/L				MW-3	GCMS	16111	22504	ORGANIC
Benzyl alcohol	18-2015	AAA9543				W	<	10		11000	UG/L				MW-3 well	GCMS	16821	27039	ORGANIC
Benzyl alcohol	18-2015	AAA9565				W	<	20		11000	UG/L				MW-3, Kiva 1 area, Pajarito Canyon	GCMS	18068	30666	ORGANIC
Benzyl alcohol	18-2015	AAA9579				W	<	10		11000	UG/L				MW-3, Kiva 1 area, Pajarito Canyon	GCMS	19632	33089	ORGANIC
Benzyl alcohol	18-2015	AAA9582				W	<	10		11000	UG/L	FD			MW-3, Kiva 1 area, Pajarito Canyon	GCMS	19632	33089	ORGANIC
Benzyl alcohol	18-2016	AAA5960				W	<	11		11000	UG/L				MW-4	GCMS	16111	22504	ORGANIC
Benzyl alcohol	18-2016	AAA5961				W	<	11		11000	UG/L				MW-4	GCMS	16111	22504	ORGANIC
Benzyl alcohol	18-2016	AAA9544				W	<	10		11000	UG/L				MW-4 well	GCMS	16821	27039	ORGANIC
Benzyl alcohol	18-2016	AAA9545				W	<	10		11000	UG/L	FD			MW-4 well	GCMS	16821	27039	ORGANIC
Benzyl alcohol	18-2016	AAA9566				W	<	20		11000	UG/L				MW-4, Kiva 1 area, Pajarito Canyon	GCMS	18068	30666	ORGANIC
Benzyl alcohol	18-2016	AAA9567				W	<	20		11000	UG/L	FD			MW-4, Kiva 1 area, Pajarito Canyon	GCMS	18068	30666	ORGANIC
Benzyl alcohol	18-2016	AAA9580				W	<	10		11000	UG/L				MW-4, Kiva 1 area, Pajarito Canyon	GCMS	19632	33089	ORGANIC
Benzyl alcohol	18-2016	AAA9581				W	<	10		11000	UG/L	FR			Kiva 1 area, Pajarito Canyon	GCMS	19632	33089	ORGANIC
Benzyl alcohol	NA	AAA5963				W	<	10		11000	UG/L	FR				GCMS	15827	21394	ORGANIC

Analyte	Loc ID	Sample ID	Begin	End	Units	Mat	S	Sample Value	Bkgd Value	SAL Value	Units	Field Code	Lab Code	EPA Qual	Sample Location	Tech Code	Request Number	Report Number	Suite
Benzyl alcohol	NA	AAA5977				W	<	10		11000	UG/L	FR			MW-1, MW-2 and MW-3	GCMS	16111	22504	ORGANIC
Benzyl alcohol	NA	AAA5979				W	<	10		11000	UG/L	FR			MW-4	GCMS	16111	22504	ORGANIC
Benzyl alcohol	NA	AAA9540				W	<	10		11000	UG/L	FR		UJ		GCMS	16817	27053	ORGANIC
Benzyl alcohol	NA	AAA9546				W	<	10		11000	UG/L	FR				GCMS	16821	27039	ORGANIC
Benzyl alcohol	NA	AAA9568				W	<	20		11000	UG/L	FR			Kiva 1 area, Pajarito Canyon	GCMS	18068	30666	ORGANIC
Benzyl alcohol	NA	AAA9595				W	<	42		11000	UG/L	FR				GCMS	21184	35725	ORGANIC
Bis(2-chloroethoxy)methane	18-1023	AAA9555				W	<	10			UG/L			UJ	MW-5	GCMS	17057	24003	ORGANIC
Bis(2-chloroethoxy)methane	18-1024	AAA9554				W	<	10			UG/L			UJ	MW-6	GCMS	17057	24003	ORGANIC
Bis(2-chloroethoxy)methane	18-2013	AAA5957				W	<	11			UG/L				MW-1	GCMS	16111	22504	ORGANIC
Bis(2-chloroethoxy)methane	18-2013	AAA9539				W	<	10			UG/L				MW-1 well	GCMS	16817	27053	ORGANIC
Bis(2-chloroethoxy)methane	18-2013	AAA9563				W	<	10			UG/L				MW-1, Kiva 1 area, Pajarito Canyon	GCMS	18068	30666	ORGANIC
Bis(2-chloroethoxy)methane	18-2013	AAA9577				W	<	10			UG/L				MW-1, Kiva 1 area, Pajarito Canyon	GCMS	19632	33089	ORGANIC
Bis(2-chloroethoxy)methane	18-2014	AAA5958				W	<	11			UG/L				MW-2	GCMS	16111	22504	ORGANIC
Bis(2-chloroethoxy)methane	18-2014	AAA9542				W	<	10			UG/L				MW-2 well	GCMS	16817	27053	ORGANIC
Bis(2-chloroethoxy)methane	18-2014	AAA9564				W	<	10			UG/L				MW-2, Kiva 1 area, Pajarito Canyon	GCMS	18068	30666	ORGANIC
Bis(2-chloroethoxy)methane	18-2014	AAA9578				W	<	10			UG/L				MW-2, Kiva 1 area, Pajarito Canyon	GCMS	19632	33089	ORGANIC
Bis(2-chloroethoxy)methane	18-2015	AAA5959				W	<	10			UG/L				MW-3	GCMS	16111	22504	ORGANIC
Bis(2-chloroethoxy)methane	18-2015	AAA9543				W	<	10			UG/L			UJ	MW-3 well	GCMS	16821	27039	ORGANIC
Bis(2-chloroethoxy)methane	18-2015	AAA9565				W	<	10			UG/L				MW-3, Kiva 1 area, Pajarito Canyon	GCMS	18068	30666	ORGANIC
Bis(2-chloroethoxy)methane	18-2015	AAA9579				W	<	10			UG/L				MW-3, Kiva 1 area, Pajarito Canyon	GCMS	19632	33089	ORGANIC
Bis(2-chloroethoxy)methane	18-2015	AAA9582				W	<	10			UG/L	FD			MW-3, Kiva 1 area, Pajarito Canyon	GCMS	19632	33089	ORGANIC
Bis(2-chloroethoxy)methane	18-2016	AAA5960				W	<	11			UG/L				MW-4	GCMS	16111	22504	ORGANIC
Bis(2-chloroethoxy)methane	18-2016	AAA5961				W	<	11			UG/L				MW-4	GCMS	16111	22504	ORGANIC
Bis(2-chloroethoxy)methane	18-2016	AAA9544				W	<	10			UG/L				MW-4 well	GCMS	16821	27039	ORGANIC
Bis(2-chloroethoxy)methane	18-2016	AAA9545				W	<	10			UG/L	FD			MW-4 well	GCMS	16821	27039	ORGANIC
Bis(2-chloroethoxy)methane	18-2016	AAA9566				W	<	10			UG/L				MW-4, Kiva 1 area, Pajarito Canyon	GCMS	18068	30666	ORGANIC
Bis(2-chloroethoxy)methane	18-2016	AAA9567				W	<	10			UG/L	FD			MW-4, Kiva 1 area, Pajarito Canyon	GCMS	18068	30666	ORGANIC
Bis(2-chloroethoxy)methane	18-2016	AAA9580				W	<	10			UG/L				MW-4, Kiva 1 area, Pajarito Canyon	GCMS	19632	33089	ORGANIC
Bis(2-chloroethoxy)methane	18-2016	AAA9581				W	<	10			UG/L	FR			Kiva 1 area, Pajarito Canyon	GCMS	19632	33089	ORGANIC
Bis(2-chloroethoxy)methane	NA	AAA5963				W	<	10			UG/L	FR				GCMS	15827	21394	ORGANIC
Bis(2-chloroethoxy)methane	NA	AAA5977				W	<	10			UG/L	FR			MW-1, MW-2 and MW-3	GCMS	16111	22504	ORGANIC
Bis(2-chloroethoxy)methane	NA	AAA5979				W	<	10			UG/L	FR			MW-4	GCMS	16111	22504	ORGANIC
Bis(2-chloroethoxy)methane	NA	AAA9540				W	<	10			UG/L	FR		UJ		GCMS	16817	27053	ORGANIC
Bis(2-chloroethoxy)methane	NA	AAA9546				W	<	10			UG/L	FR				GCMS	16821	27039	ORGANIC
Bis(2-chloroethoxy)methane	NA	AAA9568				W	<	10			UG/L	FR			Kiva 1 area, Pajarito Canyon	GCMS	18068	30666	ORGANIC
Bis(2-chloroethoxy)methane	NA	AAA9595				W	<	11			UG/L	FR				GCMS	21184	35725	ORGANIC
Bis(2-chloroethyl)ether	18-1023	AAA9555				W	<	10		0.032	UG/L			UJ	MW-5	GCMS	17057	24003	ORGANIC
Bis(2-chloroethyl)ether	18-1024	AAA9554				W	<	10		0.032	UG/L			UJ	MW-6	GCMS	17057	24003	ORGANIC
Bis(2-chloroethyl)ether	18-2013	AAA5957				W	<	11		0.032	UG/L				MW-1	GCMS	16111	22504	ORGANIC
Bis(2-chloroethyl)ether	18-2013	AAA9539				W	<	10		0.032	UG/L				MW-1 well	GCMS	16817	27053	ORGANIC
Bis(2-chloroethyl)ether	18-2013	AAA9563				W	<	10		0.032	UG/L				MW-1, Kiva 1 area, Pajarito Canyon	GCMS	18068	30666	ORGANIC
Bis(2-chloroethyl)ether	18-2013	AAA9577				W	<	10		0.032	UG/L				MW-1, Kiva 1 area, Pajarito Canyon	GCMS	19632	33089	ORGANIC
Bis(2-chloroethyl)ether	18-2014	AAA5958				W	<	11		0.032	UG/L				MW-2	GCMS	16111	22504	ORGANIC
Bis(2-chloroethyl)ether	18-2014	AAA9542				W	<	10		0.032	UG/L				MW-2 well	GCMS	16817	27053	ORGANIC
Bis(2-chloroethyl)ether	18-2014	AAA9564				W	<	10		0.032	UG/L				MW-2, Kiva 1 area, Pajarito Canyon	GCMS	18068	30666	ORGANIC
Bis(2-chloroethyl)ether	18-2014	AAA9578				W	<	10		0.032	UG/L				MW-2, Kiva 1 area, Pajarito Canyon	GCMS	19632	33089	ORGANIC
Bis(2-chloroethyl)ether	18-2015	AAA5959				W	<	10		0.032	UG/L				MW-3	GCMS	16111	22504	ORGANIC
Bis(2-chloroethyl)ether	18-2015	AAA9543				W	<	10		0.032	UG/L			UJ	MW-3 well	GCMS	16821	27039	ORGANIC
Bis(2-chloroethyl)ether	18-2015	AAA9565				W	<	10		0.032	UG/L				MW-3, Kiva 1 area, Pajarito Canyon	GCMS	18068	30666	ORGANIC
Bis(2-chloroethyl)ether	18-2015	AAA9579				W	<	10		0.032	UG/L				MW-3, Kiva 1 area, Pajarito Canyon	GCMS	19632	33089	ORGANIC
Bis(2-chloroethyl)ether	18-2015	AAA9582				W	<	10		0.032	UG/L	FD			MW-3, Kiva 1 area, Pajarito Canyon	GCMS	19632	33089	ORGANIC
Bis(2-chloroethyl)ether	18-2016	AAA5960				W	<	11		0.032	UG/L				MW-4	GCMS	16111	22504	ORGANIC
Bis(2-chloroethyl)ether	18-2016	AAA5961				W	<	11		0.032	UG/L				MW-4	GCMS	16111	22504	ORGANIC

SAMPLING DATA FOR LACEF WELLS

Analyte	Loc ID	Sample ID	Begin	End	Units	Mat	S	Sample Value	Bkgd Value	SAL Value	Units	Field Code	Lab Code	EPA Qual	Sample Location	Tech Code	Request Number	Report Number	Suite
Bis(2-chloroethyl)ether	18-2016	AAA9544				W	<	10		0.032	UG/L				MW-4 well	GCMS	16821	27039	ORGANIC
Bis(2-chloroethyl)ether	18-2016	AAA9545				W	<	10		0.032	UG/L	FD			MW-4 well	GCMS	16821	27039	ORGANIC
Bis(2-chloroethyl)ether	18-2016	AAA9566				W	<	10		0.032	UG/L				MW-4, Kiva 1 area, Pajarito Canyon	GCMS	18068	30666	ORGANIC
Bis(2-chloroethyl)ether	18-2016	AAA9567				W	<	10		0.032	UG/L	FD			MW-4, Kiva 1 area, Pajarito Canyon	GCMS	18068	30666	ORGANIC
Bis(2-chloroethyl)ether	18-2016	AAA9580				W	<	10		0.032	UG/L				MW-4, Kiva 1 area, Pajarito Canyon	GCMS	19632	33089	ORGANIC
Bis(2-chloroethyl)ether	18-2016	AAA9581				W	<	10		0.032	UG/L	FR			Kiva 1 area, Pajarito Canyon	GCMS	19632	33089	ORGANIC
Bis(2-chloroethyl)ether	NA	AAA5963				W	<	10		0.032	UG/L	FR				GCMS	15827	21394	ORGANIC
Bis(2-chloroethyl)ether	NA	AAA5977				W	<	10		0.032	UG/L	FR			MW-1, MW-2 and MW-3	GCMS	16111	22504	ORGANIC
Bis(2-chloroethyl)ether	NA	AAA5979				W	<	10		0.032	UG/L	FR			MW-4	GCMS	16111	22504	ORGANIC
Bis(2-chloroethyl)ether	NA	AAA9540				W	<	10		0.032	UG/L	FR		UJ		GCMS	16817	27053	ORGANIC
Bis(2-chloroethyl)ether	NA	AAA9546				W	<	10		0.032	UG/L	FR				GCMS	16821	27039	ORGANIC
Bis(2-chloroethyl)ether	NA	AAA9568				W	<	10		0.032	UG/L	FR			Kiva 1 area, Pajarito Canyon	GCMS	18068	30666	ORGANIC
Bis(2-chloroethyl)ether	NA	AAA9595				W	<	11		0.032	UG/L	FR				GCMS	21184	35725	ORGANIC
Bis(2-chloroisopropyl)ether	18-1023	AAA9555				W	<	10		0.5	UG/L			UJ	MW-5	GCMS	17057	24003	ORGANIC
Bis(2-chloroisopropyl)ether	18-1024	AAA9554				W	<	10		0.5	UG/L			UJ	MW-6	GCMS	17057	24003	ORGANIC
Bis(2-chloroisopropyl)ether	18-2013	AAA5957				W	<	11		0.5	UG/L				MW-1	GCMS	16111	22504	ORGANIC
Bis(2-chloroisopropyl)ether	18-2013	AAA9539				W	<	10		0.5	UG/L				MW-1 well	GCMS	16817	27053	ORGANIC
Bis(2-chloroisopropyl)ether	18-2013	AAA9563				W	<	10		0.5	UG/L				MW-1, Kiva 1 area, Pajarito Canyon	GCMS	18068	30666	ORGANIC
Bis(2-chloroisopropyl)ether	18-2013	AAA9577				W	<	10		0.5	UG/L				MW-1, Kiva 1 area, Pajarito Canyon	GCMS	19632	33089	ORGANIC
Bis(2-chloroisopropyl)ether	18-2014	AAA5958				W	<	11		0.5	UG/L				MW-2	GCMS	16111	22504	ORGANIC
Bis(2-chloroisopropyl)ether	18-2014	AAA9542				W	<	10		0.5	UG/L				MW-2 well	GCMS	16817	27053	ORGANIC
Bis(2-chloroisopropyl)ether	18-2014	AAA9564				W	<	10		0.5	UG/L				MW-2, Kiva 1 area, Pajarito Canyon	GCMS	18068	30666	ORGANIC
Bis(2-chloroisopropyl)ether	18-2014	AAA9578				W	<	10		0.5	UG/L				MW-2, Kiva 1 area, Pajarito Canyon	GCMS	19632	33089	ORGANIC
Bis(2-chloroisopropyl)ether	18-2015	AAA5959				W	<	10		0.5	UG/L				MW-3	GCMS	16111	22504	ORGANIC
Bis(2-chloroisopropyl)ether	18-2015	AAA9543				W	<	10		0.5	UG/L			UJ	MW-3 well	GCMS	16821	27039	ORGANIC
Bis(2-chloroisopropyl)ether	18-2015	AAA9565				W	<	10		0.5	UG/L				MW-3, Kiva 1 area, Pajarito Canyon	GCMS	18068	30666	ORGANIC
Bis(2-chloroisopropyl)ether	18-2015	AAA9579				W	<	10		0.5	UG/L				MW-3, Kiva 1 area, Pajarito Canyon	GCMS	19632	33089	ORGANIC
Bis(2-chloroisopropyl)ether	18-2015	AAA9582				W	<	10		0.5	UG/L	FD			MW-3, Kiva 1 area, Pajarito Canyon	GCMS	19632	33089	ORGANIC
Bis(2-chloroisopropyl)ether	18-2016	AAA5960				W	<	11		0.5	UG/L				MW-4	GCMS	16111	22504	ORGANIC
Bis(2-chloroisopropyl)ether	18-2016	AAA5961				W	<	11		0.5	UG/L				MW-4	GCMS	16111	22504	ORGANIC
Bis(2-chloroisopropyl)ether	18-2016	AAA9544				W	<	10		0.5	UG/L				MW-4 well	GCMS	16821	27039	ORGANIC
Bis(2-chloroisopropyl)ether	18-2016	AAA9545				W	<	10		0.5	UG/L	FD			MW-4 well	GCMS	16821	27039	ORGANIC
Bis(2-chloroisopropyl)ether	18-2016	AAA9566				W	<	10		0.5	UG/L				MW-4, Kiva 1 area, Pajarito Canyon	GCMS	18068	30666	ORGANIC
Bis(2-chloroisopropyl)ether	18-2016	AAA9567				W	<	10		0.5	UG/L	FD			MW-4, Kiva 1 area, Pajarito Canyon	GCMS	18068	30666	ORGANIC
Bis(2-chloroisopropyl)ether	18-2016	AAA9580				W	<	10		0.5	UG/L				MW-4, Kiva 1 area, Pajarito Canyon	GCMS	19632	33089	ORGANIC
Bis(2-chloroisopropyl)ether	18-2016	AAA9581				W	<	10		0.5	UG/L	FR			Kiva 1 area, Pajarito Canyon	GCMS	19632	33089	ORGANIC
Bis(2-chloroisopropyl)ether	NA	AAA5963				W	<	10		0.5	UG/L	FR				GCMS	15827	21394	ORGANIC
Bis(2-chloroisopropyl)ether	NA	AAA5977				W	<	10		0.5	UG/L	FR			MW-1, MW-2 and MW-3	GCMS	16111	22504	ORGANIC
Bis(2-chloroisopropyl)ether	NA	AAA5979				W	<	10		0.5	UG/L	FR			MW-4	GCMS	16111	22504	ORGANIC
Bis(2-chloroisopropyl)ether	NA	AAA9540				W	<	10		0.5	UG/L	FR		UJ		GCMS	16817	27053	ORGANIC
Bis(2-chloroisopropyl)ether	NA	AAA9546				W	<	10		0.5	UG/L	FR				GCMS	16821	27039	ORGANIC
Bis(2-chloroisopropyl)ether	NA	AAA9568				W	<	10		0.5	UG/L	FR			Kiva 1 area, Pajarito Canyon	GCMS	18068	30666	ORGANIC
Bis(2-chloroisopropyl)ether	NA	AAA9595				W	<	11		0.5	UG/L	FR				GCMS	21184	35725	ORGANIC
Bis(2-ethylhexyl)phthalate	18-1023	AAA9555				W	<	10		6	UG/L			UJ	MW-5	GCMS	17057	24003	ORGANIC
Bis(2-ethylhexyl)phthalate	18-1024	AAA9554				W	<	10		6	UG/L			UJ	MW-6	GCMS	17057	24003	ORGANIC
Bis(2-ethylhexyl)phthalate	18-2013	AAA5957				W	<	11		6	UG/L				MW-1	GCMS	16111	22504	ORGANIC
Bis(2-ethylhexyl)phthalate	18-2013	AAA9539				W	<	10		6	UG/L			UJ	MW-1 well	GCMS	16817	27053	ORGANIC
Bis(2-ethylhexyl)phthalate	18-2013	AAA9563				W	<	10		6	UG/L				MW-1, Kiva 1 area, Pajarito Canyon	GCMS	18068	30666	ORGANIC
Bis(2-ethylhexyl)phthalate	18-2013	AAA9577				W	<	23		6	UG/L				MW-1, Kiva 1 area, Pajarito Canyon	GCMS	19632	33089	ORGANIC
Bis(2-ethylhexyl)phthalate	18-2014	AAA5958				W	<	11		6	UG/L				MW-2	GCMS	16111	22504	ORGANIC
Bis(2-ethylhexyl)phthalate	18-2014	AAA9542				W	<	10		6	UG/L			UJ	MW-2 well	GCMS	16817	27053	ORGANIC
Bis(2-ethylhexyl)phthalate	18-2014	AAA9564				W	<	10		6	UG/L				MW-2, Kiva 1 area, Pajarito Canyon	GCMS	18068	30666	ORGANIC
Bis(2-ethylhexyl)phthalate	18-2014	AAA9578				W	<	23		6	UG/L				MW-2, Kiva 1 area, Pajarito Canyon	GCMS	19632	33089	ORGANIC

Analyte	Loc ID	Sample ID	Begin	End	Units	Mat	S	Sample Value	Bkgd Value	SAL Value	Units	Field Code	Lab Code	EPA Qual	Sample Location	Tech Code	Request Number	Report Number	Suite
Bis(2-ethylhexyl)phthalate	18-2015	AAA5959				W	<	10		6	UG/L				MW-3	GCMS	16111	22504	ORGANIC
Bis(2-ethylhexyl)phthalate	18-2015	AAA9543				W	<	10		6	UG/L			UJ	MW-3 well	GCMS	16821	27039	ORGANIC
Bis(2-ethylhexyl)phthalate	18-2015	AAA9565				W	<	10		6	UG/L				MW-3, Kiva 1 area, Pajarito Canyon	GCMS	18068	30666	ORGANIC
Bis(2-ethylhexyl)phthalate	18-2015	AAA9579				W	<	23		6	UG/L				MW-3, Kiva 1 area, Pajarito Canyon	GCMS	19632	33089	ORGANIC
Bis(2-ethylhexyl)phthalate	18-2015	AAA9582				W	<	23		6	UG/L	FD			MW-3, Kiva 1 area, Pajarito Canyon	GCMS	19632	33089	ORGANIC
Bis(2-ethylhexyl)phthalate	18-2016	AAA5960				W	<	11		6	UG/L				MW-4	GCMS	16111	22504	ORGANIC
Bis(2-ethylhexyl)phthalate	18-2016	AAA5961				W	<	11		6	UG/L				MW-4	GCMS	16111	22504	ORGANIC
Bis(2-ethylhexyl)phthalate	18-2016	AAA9544				W	<	10		6	UG/L			UJ	MW-4 well	GCMS	16821	27039	ORGANIC
Bis(2-ethylhexyl)phthalate	18-2016	AAA9545				W	<	10		6	UG/L	FD			MW-4 well	GCMS	16821	27039	ORGANIC
Bis(2-ethylhexyl)phthalate	18-2016	AAA9566				W	<	10		6	UG/L				MW-4, Kiva 1 area, Pajarito Canyon	GCMS	18068	30666	ORGANIC
Bis(2-ethylhexyl)phthalate	18-2016	AAA9567				W	<	10		6	UG/L	FD			MW-4, Kiva 1 area, Pajarito Canyon	GCMS	18068	30666	ORGANIC
Bis(2-ethylhexyl)phthalate	18-2016	AAA9580				W	<	23		6	UG/L				MW-4, Kiva 1 area, Pajarito Canyon	GCMS	19632	33089	ORGANIC
Bis(2-ethylhexyl)phthalate	18-2016	AAA9581				W	<	23		6	UG/L	FR			Kiva 1 area, Pajarito Canyon	GCMS	19632	33089	ORGANIC
Bis(2-ethylhexyl)phthalate	NA	AAA5963				W	<	10		6	UG/L	FR				GCMS	15827	21394	ORGANIC
Bis(2-ethylhexyl)phthalate	NA	AAA5977				W	<	10		6	UG/L	FR			MW-1, MW-2 and MW-3	GCMS	16111	22504	ORGANIC
Bis(2-ethylhexyl)phthalate	NA	AAA5979				W	<	10		6	UG/L	FR			MW-4	GCMS	16111	22504	ORGANIC
Bis(2-ethylhexyl)phthalate	NA	AAA9540				W	<	10		6	UG/L	FR		UJ		GCMS	16817	27053	ORGANIC
Bis(2-ethylhexyl)phthalate	NA	AAA9546				W	<	10		6	UG/L	FR		UJ		GCMS	16821	27039	ORGANIC
Bis(2-ethylhexyl)phthalate	NA	AAA9568				W	<	10		6	UG/L	FR			Kiva 1 area, Pajarito Canyon	GCMS	18068	30666	ORGANIC
Bis(2-ethylhexyl)phthalate	NA	AAA9595				W	<	11		6	UG/L	FR				GCMS	21184	35725	ORGANIC
Bromobenzene	18-2013	AAA5957				W	<	5			UG/L				MW-1	GCMS	16111	22473	ORGANIC
Bromobenzene	18-2013	AAA9563				W	<	5			UG/L				MW-1, Kiva 1 area, Pajarito Canyon	GCMS	18068	30658	ORGANIC
Bromobenzene	18-2013	AAA9577				W	<	5			UG/L				MW-1, Kiva 1 area, Pajarito Canyon	GCMS	19632	33087	ORGANIC
Bromobenzene	18-2013	AAA9583				W	<	5			UG/L	FB			Kiva 1 area, Pajarito Canyon	GCMS	19632	33087	ORGANIC
Bromobenzene	18-2014	AAA5958				W	<	5			UG/L				MW-2	GCMS	16111	22473	ORGANIC
Bromobenzene	18-2014	AAA9564				W	<	5			UG/L				MW-2, Kiva 1 area, Pajarito Canyon	GCMS	18068	30658	ORGANIC
Bromobenzene	18-2014	AAA9578				W	<	5			UG/L				MW-2, Kiva 1 area, Pajarito Canyon	GCMS	19632	33087	ORGANIC
Bromobenzene	18-2015	AAA5959				W	<	5			UG/L				MW-3	GCMS	16111	22473	ORGANIC
Bromobenzene	18-2015	AAA9565				W	<	5			UG/L				MW-3, Kiva 1 area, Pajarito Canyon	GCMS	18068	30658	ORGANIC
Bromobenzene	18-2015	AAA9579				W	<	5			UG/L				MW-3, Kiva 1 area, Pajarito Canyon	GCMS	19632	33087	ORGANIC
Bromobenzene	18-2015	AAA9582				W	<	5			UG/L	FD			MW-3, Kiva 1 area, Pajarito Canyon	GCMS	19632	33087	ORGANIC
Bromobenzene	18-2016	AAA5960				W	<	5			UG/L				MW-4	GCMS	16111	22473	ORGANIC
Bromobenzene	18-2016	AAA5961				W	<	5			UG/L				MW-4	GCMS	16111	22473	ORGANIC
Bromobenzene	18-2016	AAA9566				W	<	5			UG/L				MW-4, Kiva 1 area, Pajarito Canyon	GCMS	18068	30658	ORGANIC
Bromobenzene	18-2016	AAA9567				W	<	5			UG/L	FD			MW-4, Kiva 1 area, Pajarito Canyon	GCMS	18068	30658	ORGANIC
Bromobenzene	18-2016	AAA9580				W	<	5			UG/L				MW-4, Kiva 1 area, Pajarito Canyon	GCMS	19632	33087	ORGANIC
Bromobenzene	18-2016	AAA9581				W	<	5			UG/L	FR			Kiva 1 area, Pajarito Canyon	GCMS	19632	33087	ORGANIC
Bromobenzene	NA	AAA5963				W	<	5			UG/L	FR				GCMS	15827	25704	ORGANIC
Bromobenzene	NA	AAA5976				W	<	5			UG/L	FB			MW-1, MW-2 and MW-3	GCMS	16111	22473	ORGANIC
Bromobenzene	NA	AAA5977				W	<	5			UG/L	FR			MW-1, MW-2 and MW-3	GCMS	16111	22473	ORGANIC
Bromobenzene	NA	AAA5978				W	<	5			UG/L	FB			MW-4	GCMS	16111	22473	ORGANIC
Bromobenzene	NA	AAA5979				W	<	5			UG/L	FR			MW-4	GCMS	16111	22473	ORGANIC
Bromobenzene	NA	AAA9568				W	<	5			UG/L	FR			Kiva 1 area, Pajarito Canyon	GCMS	18068	30658	ORGANIC
Bromobenzene	NA	AAA9569				W	<	5			UG/L	FB			Kiva 1 area, Pajarito Canyon	GCMS	18068	30658	ORGANIC
Bromobenzene	NA	AAA9570				W	<	5			UG/L	FB			Kiva 1 area, Pajarito Canyon	GCMS	18068	30658	ORGANIC
Bromobenzene	NA	AAA9595				W	<	5			UG/L	FR				GCMS	21184	35247	ORGANIC
Bromobenzene	NA	AAA9596				W	<	5			UG/L	FB				GCMS	21184	35247	ORGANIC
Bromochloromethane	18-2013	AAA5957				W	<	5			UG/L				MW-1	GCMS	16111	22473	ORGANIC
Bromochloromethane	18-2013	AAA9563				W	<	5			UG/L				MW-1, Kiva 1 area, Pajarito Canyon	GCMS	18068	30658	ORGANIC
Bromochloromethane	18-2013	AAA9577				W	<	5			UG/L				MW-1, Kiva 1 area, Pajarito Canyon	GCMS	19632	33087	ORGANIC
Bromochloromethane	18-2013	AAA9583				W	<	5			UG/L	FB			Kiva 1 area, Pajarito Canyon	GCMS	19632	33087	ORGANIC
Bromochloromethane	18-2014	AAA5958				W	<	5			UG/L				MW-2	GCMS	16111	22473	ORGANIC
Bromochloromethane	18-2014	AAA9564				W	<	5			UG/L				MW-2, Kiva 1 area, Pajarito Canyon	GCMS	18068	30658	ORGANIC

SAMPLING DATA FOR LACEF WELLS

Analyte	Loc ID	Sample ID	Begin	End	Units	Mat	S	Sample Value	Bkgd Value	SAL Value	Units	Field Code	Lab Code	EPA Qual	Sample Location	Tech Code	Request Number	Report Number	Suite
Bromochloromethane	18-2014	AAA9578				W	<	5			UG/L				MW-2, Kiva 1 area, Pajarito Canyon	GCMS	19632	33087	ORGANIC
Bromochloromethane	18-2015	AAA5959				W	<	5			UG/L				MW-3	GCMS	16111	22473	ORGANIC
Bromochloromethane	18-2015	AAA9565				W	<	5			UG/L				MW-3, Kiva 1 area, Pajarito Canyon	GCMS	18068	30658	ORGANIC
Bromochloromethane	18-2015	AAA9579				W	<	5			UG/L				MW-3, Kiva 1 area, Pajarito Canyon	GCMS	19632	33087	ORGANIC
Bromochloromethane	18-2015	AAA9582				W	<	5			UG/L	FD			MW-3, Kiva 1 area, Pajarito Canyon	GCMS	19632	33087	ORGANIC
Bromochloromethane	18-2016	AAA5960				W	<	5			UG/L				MW-4	GCMS	16111	22473	ORGANIC
Bromochloromethane	18-2016	AAA5961				W	<	5			UG/L				MW-4	GCMS	16111	22473	ORGANIC
Bromochloromethane	18-2016	AAA9566				W	<	5			UG/L				MW-4, Kiva 1 area, Pajarito Canyon	GCMS	18068	30658	ORGANIC
Bromochloromethane	18-2016	AAA9567				W	<	5			UG/L	FD			MW-4, Kiva 1 area, Pajarito Canyon	GCMS	18068	30658	ORGANIC
Bromochloromethane	18-2016	AAA9580				W	<	5			UG/L				MW-4, Kiva 1 area, Pajarito Canyon	GCMS	19632	33087	ORGANIC
Bromochloromethane	18-2016	AAA9581				W	<	5			UG/L	FR			Kiva 1 area, Pajarito Canyon	GCMS	19632	33087	ORGANIC
Bromochloromethane	NA	AAA5963				W	<	5			UG/L	FR				GCMS	15827	25704	ORGANIC
Bromochloromethane	NA	AAA5976				W	<	5			UG/L	FB			MW-1, MW-2 and MW-3	GCMS	16111	22473	ORGANIC
Bromochloromethane	NA	AAA5977				W	<	5			UG/L	FR			MW-1, MW-2 and MW-3	GCMS	16111	22473	ORGANIC
Bromochloromethane	NA	AAA5978				W	<	5			UG/L	FB			MW-4	GCMS	16111	22473	ORGANIC
Bromochloromethane	NA	AAA5979				W	<	5			UG/L	FR			MW-4	GCMS	16111	22473	ORGANIC
Bromochloromethane	NA	AAA9568				W	<	5			UG/L	FR			Kiva 1 area, Pajarito Canyon	GCMS	18068	30658	ORGANIC
Bromochloromethane	NA	AAA9569				W	<	5			UG/L	FB			Kiva 1 area, Pajarito Canyon	GCMS	18068	30658	ORGANIC
Bromochloromethane	NA	AAA9570				W	<	5			UG/L	FB			Kiva 1 area, Pajarito Canyon	GCMS	18068	30658	ORGANIC
Bromochloromethane	NA	AAA9595				W	<	5			UG/L	FR				GCMS	21184	35247	ORGANIC
Bromochloromethane	NA	AAA9596				W	<	5			UG/L	FB				GCMS	21184	35247	ORGANIC
Bromodichloromethane	18-2013	AAA5957				W	<	5		0.56	UG/L				MW-1	GCMS	16111	22473	ORGANIC
Bromodichloromethane	18-2013	AAA9539				W	<	5		0.56	UG/L				MW-1 well	GCMS	16817	26839	ORGANIC
Bromodichloromethane	18-2013	AAA9563				W	<	5		0.56	UG/L				MW-1, Kiva 1 area, Pajarito Canyon	GCMS	18068	30658	ORGANIC
Bromodichloromethane	18-2013	AAA9577				W	<	5		0.56	UG/L				MW-1, Kiva 1 area, Pajarito Canyon	GCMS	19632	33087	ORGANIC
Bromodichloromethane	18-2013	AAA9583				W	<	5		0.56	UG/L	FB			Kiva 1 area, Pajarito Canyon	GCMS	19632	33087	ORGANIC
Bromodichloromethane	18-2014	AAA5958				W	<	5		0.56	UG/L				MW-2	GCMS	16111	22473	ORGANIC
Bromodichloromethane	18-2014	AAA9542				W	<	5		0.56	UG/L				MW-2 well	GCMS	16817	26839	ORGANIC
Bromodichloromethane	18-2014	AAA9564				W	<	5		0.56	UG/L				MW-2, Kiva 1 area, Pajarito Canyon	GCMS	18068	30658	ORGANIC
Bromodichloromethane	18-2014	AAA9578				W	<	5		0.56	UG/L				MW-2, Kiva 1 area, Pajarito Canyon	GCMS	19632	33087	ORGANIC
Bromodichloromethane	18-2015	AAA5959				W	<	5		0.56	UG/L				MW-3	GCMS	16111	22473	ORGANIC
Bromodichloromethane	18-2015	AAA9543				W	<	5		0.56	UG/L				MW-3 well	GCMS	16821	26843	ORGANIC
Bromodichloromethane	18-2015	AAA9565				W	<	5		0.56	UG/L				MW-3, Kiva 1 area, Pajarito Canyon	GCMS	18068	30658	ORGANIC
Bromodichloromethane	18-2015	AAA9579				W	<	5		0.56	UG/L				MW-3, Kiva 1 area, Pajarito Canyon	GCMS	19632	33087	ORGANIC
Bromodichloromethane	18-2015	AAA9582				W	<	5		0.56	UG/L	FD			MW-3, Kiva 1 area, Pajarito Canyon	GCMS	19632	33087	ORGANIC
Bromodichloromethane	18-2016	AAA5960				W	<	5		0.56	UG/L				MW-4	GCMS	16111	22473	ORGANIC
Bromodichloromethane	18-2016	AAA5961				W	<	5		0.56	UG/L				MW-4	GCMS	16111	22473	ORGANIC
Bromodichloromethane	18-2016	AAA9544				W	<	5		0.56	UG/L				MW-4 well	GCMS	16821	26843	ORGANIC
Bromodichloromethane	18-2016	AAA9545				W	<	5		0.56	UG/L	FD			MW-4 well	GCMS	16821	26843	ORGANIC
Bromodichloromethane	18-2016	AAA9566				W	<	5		0.56	UG/L				MW-4, Kiva 1 area, Pajarito Canyon	GCMS	18068	30658	ORGANIC
Bromodichloromethane	18-2016	AAA9567				W	<	5		0.56	UG/L	FD			MW-4, Kiva 1 area, Pajarito Canyon	GCMS	18068	30658	ORGANIC
Bromodichloromethane	18-2016	AAA9580				W	<	5		0.56	UG/L				MW-4, Kiva 1 area, Pajarito Canyon	GCMS	19632	33087	ORGANIC
Bromodichloromethane	18-2016	AAA9581				W	<	5		0.56	UG/L	FR			Kiva 1 area, Pajarito Canyon	GCMS	19632	33087	ORGANIC
Bromodichloromethane	NA	AAA5963				W	<	5		0.56	UG/L	FR				GCMS	15827	25704	ORGANIC
Bromodichloromethane	NA	AAA5976				W	<	5		0.56	UG/L	FB			MW-1, MW-2 and MW-3	GCMS	16111	22473	ORGANIC
Bromodichloromethane	NA	AAA5977				W	<	5		0.56	UG/L	FR			MW-1, MW-2 and MW-3	GCMS	16111	22473	ORGANIC
Bromodichloromethane	NA	AAA5978				W	<	5		0.56	UG/L	FB			MW-4	GCMS	16111	22473	ORGANIC
Bromodichloromethane	NA	AAA5979				W	<	5		0.56	UG/L	FR			MW-4	GCMS	16111	22473	ORGANIC
Bromodichloromethane	NA	AAA9540				W	<	5		0.56	UG/L	FR				GCMS	16817	26839	ORGANIC
Bromodichloromethane	NA	AAA9541				W	<	5		0.56	UG/L	FB				GCMS	16817	26839	ORGANIC
Bromodichloromethane	NA	AAA9546				W	<	5		0.56	UG/L	FR				GCMS	16821	26843	ORGANIC
Bromodichloromethane	NA	AAA9547				W	<	5		0.56	UG/L	FB				GCMS	16821	26843	ORGANIC
Bromodichloromethane	NA	AAA9568				W	<	5		0.56	UG/L	FR			Kiva 1 area, Pajarito Canyon	GCMS	18068	30658	ORGANIC

Analyte	Loc ID	Sample ID	Begin	End	Units	Mat	S	Sample Value	Bkgd Value	SAL Value	Units	Field Code	Lab Code	EPA Qual	Sample Location	Tech Code	Request Number	Report Number	Suite
Bromodichloromethane	NA	AAA9569				W	<	5		0.56	UG/L	FB			Kiva 1 area, Pajarito Canyon	GCMS	18068	30658	ORGANIC
Bromodichloromethane	NA	AAA9570				W	<	5		0.56	UG/L	FB			Kiva 1 area, Pajarito Canyon	GCMS	18068	30658	ORGANIC
Bromodichloromethane	NA	AAA9595				W	<	5		0.56	UG/L	FR				GCMS	21184	35247	ORGANIC
Bromodichloromethane	NA	AAA9596				W	<	5		0.56	UG/L	FB				GCMS	21184	35247	ORGANIC
Bromoform	18-2013	AAA5957				W	<	5		4.4	UG/L				MW-1	GCMS	16111	22473	ORGANIC
Bromoform	18-2013	AAA9539				W	<	5		4.4	UG/L				MW-1 well	GCMS	16817	26839	ORGANIC
Bromoform	18-2013	AAA9563				W	<	5		4.4	UG/L				MW-1, Kiva 1 area, Pajarito Canyon	GCMS	18068	30658	ORGANIC
Bromoform	18-2013	AAA9577				W	<	5		4.4	UG/L				MW-1, Kiva 1 area, Pajarito Canyon	GCMS	19632	33087	ORGANIC
Bromoform	18-2013	AAA9583				W	<	5		4.4	UG/L	FB			Kiva 1 area, Pajarito Canyon	GCMS	19632	33087	ORGANIC
Bromoform	18-2014	AAA5958				W	<	5		4.4	UG/L				MW-2	GCMS	16111	22473	ORGANIC
Bromoform	18-2014	AAA9542				W	<	5		4.4	UG/L				MW-2 well	GCMS	16817	26839	ORGANIC
Bromoform	18-2014	AAA9564				W	<	5		4.4	UG/L				MW-2, Kiva 1 area, Pajarito Canyon	GCMS	18068	30658	ORGANIC
Bromoform	18-2014	AAA9578				W	<	5		4.4	UG/L				MW-2, Kiva 1 area, Pajarito Canyon	GCMS	19632	33087	ORGANIC
Bromoform	18-2015	AAA5959				W	<	5		4.4	UG/L				MW-3	GCMS	16111	22473	ORGANIC
Bromoform	18-2015	AAA9543				W	<	5		4.4	UG/L				MW-3 well	GCMS	16821	26843	ORGANIC
Bromoform	18-2015	AAA9565				W	<	5		4.4	UG/L				MW-3, Kiva 1 area, Pajarito Canyon	GCMS	18068	30658	ORGANIC
Bromoform	18-2015	AAA9579				W	<	5		4.4	UG/L				MW-3, Kiva 1 area, Pajarito Canyon	GCMS	19632	33087	ORGANIC
Bromoform	18-2015	AAA9582				W	<	5		4.4	UG/L	FD			MW-3, Kiva 1 area, Pajarito Canyon	GCMS	19632	33087	ORGANIC
Bromoform	18-2016	AAA5960				W	<	5		4.4	UG/L				MW-4	GCMS	16111	22473	ORGANIC
Bromoform	18-2016	AAA5961				W	<	5		4.4	UG/L				MW-4	GCMS	16111	22473	ORGANIC
Bromoform	18-2016	AAA9544				W	<	5		4.4	UG/L				MW-4 well	GCMS	16821	26843	ORGANIC
Bromoform	18-2016	AAA9545				W	<	5		4.4	UG/L	FD			MW-4 well	GCMS	16821	26843	ORGANIC
Bromoform	18-2016	AAA9566				W	<	5		4.4	UG/L				MW-4, Kiva 1 area, Pajarito Canyon	GCMS	18068	30658	ORGANIC
Bromoform	18-2016	AAA9567				W	<	5		4.4	UG/L	FD			MW-4, Kiva 1 area, Pajarito Canyon	GCMS	18068	30658	ORGANIC
Bromoform	18-2016	AAA9580				W	<	5		4.4	UG/L				MW-4, Kiva 1 area, Pajarito Canyon	GCMS	19632	33087	ORGANIC
Bromoform	18-2016	AAA9581				W	<	5		4.4	UG/L	FR			Kiva 1 area, Pajarito Canyon	GCMS	19632	33087	ORGANIC
Bromoform	NA	AAA5963				W	<	5		4.4	UG/L	FR				GCMS	15827	25704	ORGANIC
Bromoform	NA	AAA5976				W	<	5		4.4	UG/L	FB			MW-1, MW-2 and MW-3	GCMS	16111	22473	ORGANIC
Bromoform	NA	AAA5977				W	<	5		4.4	UG/L	FR			MW-1, MW-2 and MW-3	GCMS	16111	22473	ORGANIC
Bromoform	NA	AAA5978				W	<	5		4.4	UG/L	FB			MW-4	GCMS	16111	22473	ORGANIC
Bromoform	NA	AAA5979				W	<	5		4.4	UG/L	FR			MW-4	GCMS	16111	22473	ORGANIC
Bromoform	NA	AAA9540				W	<	5		4.4	UG/L	FR				GCMS	16817	26839	ORGANIC
Bromoform	NA	AAA9541				W	<	5		4.4	UG/L	FB				GCMS	16817	26839	ORGANIC
Bromoform	NA	AAA9546				W	<	5		4.4	UG/L	FR				GCMS	16821	26843	ORGANIC
Bromoform	NA	AAA9547				W	<	5		4.4	UG/L	FB				GCMS	16821	26843	ORGANIC
Bromoform	NA	AAA9568				W	<	5		4.4	UG/L	FR			Kiva 1 area, Pajarito Canyon	GCMS	18068	30658	ORGANIC
Bromoform	NA	AAA9569				W	<	5		4.4	UG/L	FB			Kiva 1 area, Pajarito Canyon	GCMS	18068	30658	ORGANIC
Bromoform	NA	AAA9570				W	<	5		4.4	UG/L	FB			Kiva 1 area, Pajarito Canyon	GCMS	18068	30658	ORGANIC
Bromoform	NA	AAA9595				W	<	5		4.4	UG/L	FR				GCMS	21184	35247	ORGANIC
Bromoform	NA	AAA9596				W	<	5		4.4	UG/L	FB				GCMS	21184	35247	ORGANIC
Bromomethane	18-2013	AAA5957				W	<	10		49	UG/L				MW-1	GCMS	16111	22473	ORGANIC
Bromomethane	18-2013	AAA9539				W	<	10		49	UG/L				MW-1 well	GCMS	16817	26839	ORGANIC
Bromomethane	18-2013	AAA9563				W	<	10		49	UG/L				MW-1, Kiva 1 area, Pajarito Canyon	GCMS	18068	30658	ORGANIC
Bromomethane	18-2013	AAA9577				W	<	10		49	UG/L				MW-1, Kiva 1 area, Pajarito Canyon	GCMS	19632	33087	ORGANIC
Bromomethane	18-2013	AAA9583				W	<	10		49	UG/L	FB			Kiva 1 area, Pajarito Canyon	GCMS	19632	33087	ORGANIC
Bromomethane	18-2014	AAA5958				W	<	10		49	UG/L				MW-2	GCMS	16111	22473	ORGANIC
Bromomethane	18-2014	AAA9542				W	<	10		49	UG/L				MW-2 well	GCMS	16817	26839	ORGANIC
Bromomethane	18-2014	AAA9564				W	<	10		49	UG/L				MW-2, Kiva 1 area, Pajarito Canyon	GCMS	18068	30658	ORGANIC
Bromomethane	18-2014	AAA9578				W	<	10		49	UG/L				MW-2, Kiva 1 area, Pajarito Canyon	GCMS	19632	33087	ORGANIC
Bromomethane	18-2015	AAA5959				W	<	10		49	UG/L				MW-3	GCMS	16111	22473	ORGANIC
Bromomethane	18-2015	AAA9543				W	<	10		49	UG/L				MW-3 well	GCMS	16821	26843	ORGANIC
Bromomethane	18-2015	AAA9565				W	<	10		49	UG/L				MW-3, Kiva 1 area, Pajarito Canyon	GCMS	18068	30658	ORGANIC
Bromomethane	18-2015	AAA9579				W	<	10		49	UG/L				MW-3, Kiva 1 area, Pajarito Canyon	GCMS	19632	33087	ORGANIC

SAMPLING DATA FOR LACEF WELLS

Analyte	Loc ID	Sample ID	Begin	End	Units	Mat	S	Sample Value	Bkgd Value	SAL Value	Units	Field Code	Lab Code	EPA Qual	Sample Location	Tech Code	Request Number	Report Number	Suite
Bromomethane	18-2015	AAA9582				W	<	10		49	UG/L	FD			MW-3, Kiva 1 area, Pajarito Canyon	GCMS	19632	33087	ORGANIC
Bromomethane	18-2016	AAA5960				W	<	10		49	UG/L				MW-4	GCMS	16111	22473	ORGANIC
Bromomethane	18-2016	AAA5961				W	<	10		49	UG/L				MW-4	GCMS	16111	22473	ORGANIC
Bromomethane	18-2016	AAA9544				W	<	10		49	UG/L				MW-4 well	GCMS	16821	26843	ORGANIC
Bromomethane	18-2016	AAA9545				W	<	10		49	UG/L	FD			MW-4 well	GCMS	16821	26843	ORGANIC
Bromomethane	18-2016	AAA9566				W	<	10		49	UG/L				MW-4, Kiva 1 area, Pajarito Canyon	GCMS	18068	30658	ORGANIC
Bromomethane	18-2016	AAA9567				W	<	10		49	UG/L	FD			MW-4, Kiva 1 area, Pajarito Canyon	GCMS	18068	30658	ORGANIC
Bromomethane	18-2016	AAA9580				W	<	10		49	UG/L				MW-4, Kiva 1 area, Pajarito Canyon	GCMS	19632	33087	ORGANIC
Bromomethane	18-2016	AAA9581				W	<	10		49	UG/L	FR			Kiva 1 area, Pajarito Canyon	GCMS	19632	33087	ORGANIC
Bromomethane	NA	AAA5963				W	<	10		49	UG/L	FR				GCMS	15827	25704	ORGANIC
Bromomethane	NA	AAA5976				W	<	10		49	UG/L	FB			MW-1, MW-2 and MW-3	GCMS	16111	22473	ORGANIC
Bromomethane	NA	AAA5977				W	<	10		49	UG/L	FR			MW-1, MW-2 and MW-3	GCMS	16111	22473	ORGANIC
Bromomethane	NA	AAA5978				W	<	10		49	UG/L	FB			MW-4	GCMS	16111	22473	ORGANIC
Bromomethane	NA	AAA5979				W	<	10		49	UG/L	FR			MW-4	GCMS	16111	22473	ORGANIC
Bromomethane	NA	AAA9540				W	<	10		49	UG/L	FR				GCMS	16817	26839	ORGANIC
Bromomethane	NA	AAA9541				W	<	10		49	UG/L	FB				GCMS	16817	26839	ORGANIC
Bromomethane	NA	AAA9546				W	<	10		49	UG/L	FR				GCMS	16821	26843	ORGANIC
Bromomethane	NA	AAA9547				W	<	10		49	UG/L	FB				GCMS	16821	26843	ORGANIC
Bromomethane	NA	AAA9568				W	<	10		49	UG/L	FR			Kiva 1 area, Pajarito Canyon	GCMS	18068	30658	ORGANIC
Bromomethane	NA	AAA9569				W	<	10		49	UG/L	FB			Kiva 1 area, Pajarito Canyon	GCMS	18068	30658	ORGANIC
Bromomethane	NA	AAA9570				W	<	10		49	UG/L	FB			Kiva 1 area, Pajarito Canyon	GCMS	18068	30658	ORGANIC
Bromomethane	NA	AAA9595				W	<	10		49	UG/L	FR				GCMS	21184	35247	ORGANIC
Bromomethane	NA	AAA9596				W	<	10		49	UG/L	FB				GCMS	21184	35247	ORGANIC
Bromophenylphenyl ether [4-]	18-1023	AAA9555				W	<	10			UG/L			UJ	MW-5	GCMS	17057	24003	ORGANIC
Bromophenylphenyl ether [4-]	18-1024	AAA9554				W	<	10			UG/L			UJ	MW-6	GCMS	17057	24003	ORGANIC
Bromophenylphenyl ether [4-]	18-2013	AAA5957				W	<	11			UG/L				MW-1	GCMS	16111	22504	ORGANIC
Bromophenylphenyl ether [4-]	18-2013	AAA9539				W	<	10			UG/L				MW-1 well	GCMS	16817	27053	ORGANIC
Bromophenylphenyl ether [4-]	18-2013	AAA9563				W	<	10			UG/L				MW-1, Kiva 1 area, Pajarito Canyon	GCMS	18068	30666	ORGANIC
Bromophenylphenyl ether [4-]	18-2013	AAA9577				W	<	10			UG/L				MW-1, Kiva 1 area, Pajarito Canyon	GCMS	19632	33089	ORGANIC
Bromophenylphenyl ether [4-]	18-2014	AAA5958				W	<	11			UG/L				MW-2	GCMS	16111	22504	ORGANIC
Bromophenylphenyl ether [4-]	18-2014	AAA9542				W	<	10			UG/L				MW-2 well	GCMS	16817	27053	ORGANIC
Bromophenylphenyl ether [4-]	18-2014	AAA9564				W	<	10			UG/L				MW-2, Kiva 1 area, Pajarito Canyon	GCMS	18068	30666	ORGANIC
Bromophenylphenyl ether [4-]	18-2014	AAA9578				W	<	10			UG/L				MW-2, Kiva 1 area, Pajarito Canyon	GCMS	19632	33089	ORGANIC
Bromophenylphenyl ether [4-]	18-2015	AAA5959				W	<	10			UG/L				MW-3	GCMS	16111	22504	ORGANIC
Bromophenylphenyl ether [4-]	18-2015	AAA9543				W	<	10			UG/L			UJ	MW-3 well	GCMS	16821	27039	ORGANIC
Bromophenylphenyl ether [4-]	18-2015	AAA9565				W	<	10			UG/L				MW-3, Kiva 1 area, Pajarito Canyon	GCMS	18068	30666	ORGANIC
Bromophenylphenyl ether [4-]	18-2015	AAA9579				W	<	10			UG/L				MW-3, Kiva 1 area, Pajarito Canyon	GCMS	19632	33089	ORGANIC
Bromophenylphenyl ether [4-]	18-2015	AAA9582				W	<	10			UG/L	FD			MW-3, Kiva 1 area, Pajarito Canyon	GCMS	19632	33089	ORGANIC
Bromophenylphenyl ether [4-]	18-2016	AAA5960				W	<	11			UG/L				MW-4	GCMS	16111	22504	ORGANIC
Bromophenylphenyl ether [4-]	18-2016	AAA5961				W	<	11			UG/L				MW-4	GCMS	16111	22504	ORGANIC
Bromophenylphenyl ether [4-]	18-2016	AAA9544				W	<	10			UG/L				MW-4 well	GCMS	16821	27039	ORGANIC
Bromophenylphenyl ether [4-]	18-2016	AAA9545				W	<	10			UG/L	FD			MW-4 well	GCMS	16821	27039	ORGANIC
Bromophenylphenyl ether [4-]	18-2016	AAA9566				W	<	10			UG/L				MW-4, Kiva 1 area, Pajarito Canyon	GCMS	18068	30666	ORGANIC
Bromophenylphenyl ether [4-]	18-2016	AAA9567				W	<	10			UG/L	FD			MW-4, Kiva 1 area, Pajarito Canyon	GCMS	18068	30666	ORGANIC
Bromophenylphenyl ether [4-]	18-2016	AAA9580				W	<	10			UG/L				MW-4, Kiva 1 area, Pajarito Canyon	GCMS	19632	33089	ORGANIC
Bromophenylphenyl ether [4-]	18-2016	AAA9581				W	<	10			UG/L	FR			Kiva 1 area, Pajarito Canyon	GCMS	19632	33089	ORGANIC
Bromophenylphenyl ether [4-]	NA	AAA5963				W	<	10			UG/L	FR				GCMS	15827	21394	ORGANIC
Bromophenylphenyl ether [4-]	NA	AAA5977				W	<	10			UG/L	FR			MW-1, MW-2 and MW-3	GCMS	16111	22504	ORGANIC
Bromophenylphenyl ether [4-]	NA	AAA5979				W	<	10			UG/L	FR			MW-4	GCMS	16111	22504	ORGANIC
Bromophenylphenyl ether [4-]	NA	AAA9540				W	<	10			UG/L	FR		UJ		GCMS	16817	27053	ORGANIC
Bromophenylphenyl ether [4-]	NA	AAA9546				W	<	10			UG/L	FR				GCMS	16821	27039	ORGANIC
Bromophenylphenyl ether [4-]	NA	AAA9568				W	<	10			UG/L	FR			Kiva 1 area, Pajarito Canyon	GCMS	18068	30666	ORGANIC
Bromophenylphenyl ether [4-]	NA	AAA9595				W	<	11			UG/L	FR				GCMS	21184	35725	ORGANIC

Analyte	Loc ID	Sample ID	Begin	End	Units	Mat	S	Sample Value	Bkgd Value	SAL Value	Units	Field Code	Lab Code	EPA Qual	Sample Location	Tech Code	Request Number	Report Number	Suite
Butanone [2-]	18-2013	AAA5957				W	<	20	280	1700	UG/L				MW-1	GCMS	16111	22473	ORGANIC
Butanone [2-]	18-2013	AAA9539				W	<	21	280	1700	UG/L				MW-1 well	GCMS	16817	26839	ORGANIC
Butanone [2-]	18-2013	AAA9563				W	<	20	280	1700	UG/L				MW-1, Kiva 1 area, Pajarito Canyon	GCMS	18068	30658	ORGANIC
Butanone [2-]	18-2013	AAA9577				W	<	20	280	1700	UG/L				MW-1, Kiva 1 area, Pajarito Canyon	GCMS	19632	33087	ORGANIC
Butanone [2-]	18-2013	AAA9583				W	<	20	280	1700	UG/L	FB			Kiva 1 area, Pajarito Canyon	GCMS	19632	33087	ORGANIC
Butanone [2-]	18-2014	AAA5958				W	<	20	280	1700	UG/L				MW-2	GCMS	16111	22473	ORGANIC
Butanone [2-]	18-2014	AAA9542				W	<	21	280	1700	UG/L				MW-2 well	GCMS	16817	26839	ORGANIC
Butanone [2-]	18-2014	AAA9564				W	<	20	280	1700	UG/L				MW-2, Kiva 1 area, Pajarito Canyon	GCMS	18068	30658	ORGANIC
Butanone [2-]	18-2014	AAA9578				W	<	20	280	1700	UG/L				MW-2, Kiva 1 area, Pajarito Canyon	GCMS	19632	33087	ORGANIC
Butanone [2-]	18-2015	AAA5959				W	<	20	280	1700	UG/L				MW-3	GCMS	16111	22473	ORGANIC
Butanone [2-]	18-2015	AAA9543				W	<	21	280	1700	UG/L			UJ	MW-3 well	GCMS	16821	26843	ORGANIC
Butanone [2-]	18-2015	AAA9565				W	<	20	280	1700	UG/L				MW-3, Kiva 1 area, Pajarito Canyon	GCMS	18068	30658	ORGANIC
Butanone [2-]	18-2015	AAA9579				W	<	20	280	1700	UG/L				MW-3, Kiva 1 area, Pajarito Canyon	GCMS	19632	33087	ORGANIC
Butanone [2-]	18-2015	AAA9582				W	<	20	280	1700	UG/L	FD			MW-3, Kiva 1 area, Pajarito Canyon	GCMS	19632	33087	ORGANIC
Butanone [2-]	18-2016	AAA5960				W	<	20	280	1700	UG/L				MW-4	GCMS	16111	22473	ORGANIC
Butanone [2-]	18-2016	AAA5961				W	<	20	280	1700	UG/L				MW-4	GCMS	16111	22473	ORGANIC
Butanone [2-]	18-2016	AAA9544				W	<	21	280	1700	UG/L			UJ	MW-4 well	GCMS	16821	26843	ORGANIC
Butanone [2-]	18-2016	AAA9545				W	<	21	280	1700	UG/L	FD		UJ	MW-4 well	GCMS	16821	26843	ORGANIC
Butanone [2-]	18-2016	AAA9566				W	<	20	280	1700	UG/L				MW-4, Kiva 1 area, Pajarito Canyon	GCMS	18068	30658	ORGANIC
Butanone [2-]	18-2016	AAA9567				W	<	20	280	1700	UG/L	FD			MW-4, Kiva 1 area, Pajarito Canyon	GCMS	18068	30658	ORGANIC
Butanone [2-]	18-2016	AAA9580				W	<	20	280	1700	UG/L				MW-4, Kiva 1 area, Pajarito Canyon	GCMS	19632	33087	ORGANIC
Butanone [2-]	18-2016	AAA9581				W	<	20	280	1700	UG/L	FR			Kiva 1 area, Pajarito Canyon	GCMS	19632	33087	ORGANIC
Butanone [2-]	NA	AAA5963				W	<	20		1700	UG/L	FR				GCMS	15827	25704	ORGANIC
Butanone [2-]	NA	AAA5976				W	<	20		1700	UG/L	FB			MW-1, MW-2 and MW-3	GCMS	16111	22473	ORGANIC
Butanone [2-]	NA	AAA5977				W	<	20		1700	UG/L	FR			MW-1, MW-2 and MW-3	GCMS	16111	22473	ORGANIC
Butanone [2-]	NA	AAA5978				W	<	20		1700	UG/L	FB			MW-4	GCMS	16111	22473	ORGANIC
Butanone [2-]	NA	AAA5979				W	<	20		1700	UG/L	FR			MW-4	GCMS	16111	22473	ORGANIC
Butanone [2-]	NA	AAA9540				W	<	21		1700	UG/L	FR				GCMS	16817	26839	ORGANIC
Butanone [2-]	NA	AAA9541				W	<	21		1700	UG/L	FB				GCMS	16817	26839	ORGANIC
Butanone [2-]	NA	AAA9546				W	<	21		1700	UG/L	FR		UJ		GCMS	16821	26843	ORGANIC
Butanone [2-]	NA	AAA9547				W	<	21		1700	UG/L	FB		UJ		GCMS	16821	26843	ORGANIC
Butanone [2-]	NA	AAA9568				W	<	20		1700	UG/L	FR			Kiva 1 area, Pajarito Canyon	GCMS	18068	30658	ORGANIC
Butanone [2-]	NA	AAA9569				W	<	20		1700	UG/L	FB			Kiva 1 area, Pajarito Canyon	GCMS	18068	30658	ORGANIC
Butanone [2-]	NA	AAA9570				W	<	20		1700	UG/L	FB			Kiva 1 area, Pajarito Canyon	GCMS	18068	30658	ORGANIC
Butanone [2-]	NA	AAA9595				W	<	20		1700	UG/L	FR				GCMS	21184	35247	ORGANIC
Butanone [2-]	NA	AAA9596				W	<	20		1700	UG/L	FB				GCMS	21184	35247	ORGANIC
Butyl benzyl phthalate	18-1023	AAA9555				W	<	10		100	UG/L			UJ	MW-5	GCMS	17057	24003	ORGANIC
Butyl benzyl phthalate	18-1024	AAA9554				W	<	10		100	UG/L			UJ	MW-6	GCMS	17057	24003	ORGANIC
Butyl benzyl phthalate	18-2013	AAA5957				W	<	11		100	UG/L				MW-1	GCMS	16111	22504	ORGANIC
Butyl benzyl phthalate	18-2013	AAA9539				W	<	10		100	UG/L			UJ	MW-1 well	GCMS	16817	27053	ORGANIC
Butyl benzyl phthalate	18-2013	AAA9563				W	<	10		100	UG/L				MW-1, Kiva 1 area, Pajarito Canyon	GCMS	18068	30666	ORGANIC
Butyl benzyl phthalate	18-2013	AAA9577				W	<	10		100	UG/L				MW-1, Kiva 1 area, Pajarito Canyon	GCMS	19632	33089	ORGANIC
Butyl benzyl phthalate	18-2014	AAA5958				W	<	11		100	UG/L				MW-2	GCMS	16111	22504	ORGANIC
Butyl benzyl phthalate	18-2014	AAA9542				W	<	10		100	UG/L			UJ	MW-2 well	GCMS	16817	27053	ORGANIC
Butyl benzyl phthalate	18-2014	AAA9564				W	<	10		100	UG/L				MW-2, Kiva 1 area, Pajarito Canyon	GCMS	18068	30666	ORGANIC
Butyl benzyl phthalate	18-2014	AAA9578				W	<	10		100	UG/L				MW-2, Kiva 1 area, Pajarito Canyon	GCMS	19632	33089	ORGANIC
Butyl benzyl phthalate	18-2015	AAA5959				W	<	10		100	UG/L				MW-3	GCMS	16111	22504	ORGANIC
Butyl benzyl phthalate	18-2015	AAA9543				W	<	10		100	UG/L			UJ	MW-3 well	GCMS	16821	27039	ORGANIC
Butyl benzyl phthalate	18-2015	AAA9565				W	<	10		100	UG/L				MW-3, Kiva 1 area, Pajarito Canyon	GCMS	18068	30666	ORGANIC
Butyl benzyl phthalate	18-2015	AAA9579				W	<	10		100	UG/L				MW-3, Kiva 1 area, Pajarito Canyon	GCMS	19632	33089	ORGANIC
Butyl benzyl phthalate	18-2015	AAA9582				W	<	10		100	UG/L	FD			MW-3, Kiva 1 area, Pajarito Canyon	GCMS	19632	33089	ORGANIC
Butyl benzyl phthalate	18-2016	AAA5960				W	<	11		100	UG/L				MW-4	GCMS	16111	22504	ORGANIC
Butyl benzyl phthalate	18-2016	AAA5961				W	<	11		100	UG/L				MW-4	GCMS	16111	22504	ORGANIC

SAMPLING DATA FOR LACEF WELLS

Analyte	Loc ID	Sample ID	Begin	End	Units	Mat	S	Sample Value	Bkgd Value	SAL Value	Units	Field Code	Lab Code	EPA Qual	Sample Location	Tech Code	Request Number	Report Number	Suite
Butyl benzyl phthalate	18-2016	AAA9544				W	<	10		100	UG/L			UJ	MW-4 well	GCMS	16821	27039	ORGANIC
Butyl benzyl phthalate	18-2016	AAA9545				W	<	10		100	UG/L	FD			MW-4 well	GCMS	16821	27039	ORGANIC
Butyl benzyl phthalate	18-2016	AAA9566				W	<	10		100	UG/L				MW-4, Kiva 1 area, Pajarito Canyon	GCMS	18068	30666	ORGANIC
Butyl benzyl phthalate	18-2016	AAA9567				W	<	10		100	UG/L	FD			MW-4, Kiva 1 area, Pajarito Canyon	GCMS	18068	30666	ORGANIC
Butyl benzyl phthalate	18-2016	AAA9580				W	<	10		100	UG/L				MW-4, Kiva 1 area, Pajarito Canyon	GCMS	19632	33089	ORGANIC
Butyl benzyl phthalate	18-2016	AAA9581				W	<	10		100	UG/L	FR			Kiva 1 area, Pajarito Canyon	GCMS	19632	33089	ORGANIC
Butyl benzyl phthalate	NA	AAA5963				W	<	10		100	UG/L	FR				GCMS	15827	21394	ORGANIC
Butyl benzyl phthalate	NA	AAA5977				W	<	10		100	UG/L	FR			MW-1, MW-2 and MW-3	GCMS	16111	22504	ORGANIC
Butyl benzyl phthalate	NA	AAA5979				W	<	10		100	UG/L	FR			MW-4	GCMS	16111	22504	ORGANIC
Butyl benzyl phthalate	NA	AAA9540				W	<	10		100	UG/L	FR		UJ		GCMS	16817	27053	ORGANIC
Butyl benzyl phthalate	NA	AAA9546				W	<	10		100	UG/L	FR		UJ		GCMS	16821	27039	ORGANIC
Butyl benzyl phthalate	NA	AAA9568				W	<	10		100	UG/L	FR			Kiva 1 area, Pajarito Canyon	GCMS	18068	30666	ORGANIC
Butyl benzyl phthalate	NA	AAA9595				W	<	11		100	UG/L	FR				GCMS	21184	35725	ORGANIC
Butylbenzene [n-]	18-2013	AAA5957				W	<	5			UG/L				MW-1	GCMS	16111	22473	ORGANIC
Butylbenzene [n-]	18-2013	AAA9563				W	<	5			UG/L				MW-1, Kiva 1 area, Pajarito Canyon	GCMS	18068	30658	ORGANIC
Butylbenzene [n-]	18-2013	AAA9577				W	<	5			UG/L				MW-1, Kiva 1 area, Pajarito Canyon	GCMS	19632	33087	ORGANIC
Butylbenzene [n-]	18-2013	AAA9583				W	<	5			UG/L	FB			Kiva 1 area, Pajarito Canyon	GCMS	19632	33087	ORGANIC
Butylbenzene [n-]	18-2014	AAA5958				W	<	5			UG/L				MW-2	GCMS	16111	22473	ORGANIC
Butylbenzene [n-]	18-2014	AAA9564				W	<	5			UG/L				MW-2, Kiva 1 area, Pajarito Canyon	GCMS	18068	30658	ORGANIC
Butylbenzene [n-]	18-2014	AAA9578				W	<	5			UG/L				MW-2, Kiva 1 area, Pajarito Canyon	GCMS	19632	33087	ORGANIC
Butylbenzene [n-]	18-2015	AAA5959				W	<	5			UG/L				MW-3	GCMS	16111	22473	ORGANIC
Butylbenzene [n-]	18-2015	AAA9565				W	<	5			UG/L				MW-3, Kiva 1 area, Pajarito Canyon	GCMS	18068	30658	ORGANIC
Butylbenzene [n-]	18-2015	AAA9579				W	<	5			UG/L				MW-3, Kiva 1 area, Pajarito Canyon	GCMS	19632	33087	ORGANIC
Butylbenzene [n-]	18-2015	AAA9582				W	<	5			UG/L	FD			MW-3, Kiva 1 area, Pajarito Canyon	GCMS	19632	33087	ORGANIC
Butylbenzene [n-]	18-2016	AAA5960				W	<	5			UG/L				MW-4	GCMS	16111	22473	ORGANIC
Butylbenzene [n-]	18-2016	AAA5961				W	<	5			UG/L				MW-4	GCMS	16111	22473	ORGANIC
Butylbenzene [n-]	18-2016	AAA9566				W	<	5			UG/L				MW-4, Kiva 1 area, Pajarito Canyon	GCMS	18068	30658	ORGANIC
Butylbenzene [n-]	18-2016	AAA9567				W	<	5			UG/L	FD			MW-4, Kiva 1 area, Pajarito Canyon	GCMS	18068	30658	ORGANIC
Butylbenzene [n-]	18-2016	AAA9580				W	<	5			UG/L				MW-4, Kiva 1 area, Pajarito Canyon	GCMS	19632	33087	ORGANIC
Butylbenzene [n-]	18-2016	AAA9581				W	<	5			UG/L	FR			Kiva 1 area, Pajarito Canyon	GCMS	19632	33087	ORGANIC
Butylbenzene [n-]	NA	AAA5963				W	<	5			UG/L	FR				GCMS	15827	25704	ORGANIC
Butylbenzene [n-]	NA	AAA5976				W	<	5			UG/L	FB			MW-1, MW-2 and MW-3	GCMS	16111	22473	ORGANIC
Butylbenzene [n-]	NA	AAA5977				W	<	5			UG/L	FR			MW-1, MW-2 and MW-3	GCMS	16111	22473	ORGANIC
Butylbenzene [n-]	NA	AAA5978				W	<	5			UG/L	FB			MW-4	GCMS	16111	22473	ORGANIC
Butylbenzene [n-]	NA	AAA5979				W	<	5			UG/L	FR			MW-4	GCMS	16111	22473	ORGANIC
Butylbenzene [n-]	NA	AAA9568				W	<	5			UG/L	FR			Kiva 1 area, Pajarito Canyon	GCMS	18068	30658	ORGANIC
Butylbenzene [n-]	NA	AAA9569				W	<	5			UG/L	FB			Kiva 1 area, Pajarito Canyon	GCMS	18068	30658	ORGANIC
Butylbenzene [n-]	NA	AAA9570				W	<	5			UG/L	FB			Kiva 1 area, Pajarito Canyon	GCMS	18068	30658	ORGANIC
Butylbenzene [n-]	NA	AAA9595				W	<	5			UG/L	FR				GCMS	21184	35247	ORGANIC
Butylbenzene [n-]	NA	AAA9596				W	<	5			UG/L	FB				GCMS	21184	35247	ORGANIC
Butylbenzene [sec-]	18-2013	AAA5957				W	<	5			UG/L				MW-1	GCMS	16111	22473	ORGANIC
Butylbenzene [sec-]	18-2013	AAA9563				W	<	5			UG/L				MW-1, Kiva 1 area, Pajarito Canyon	GCMS	18068	30658	ORGANIC
Butylbenzene [sec-]	18-2013	AAA9577				W	<	5			UG/L				MW-1, Kiva 1 area, Pajarito Canyon	GCMS	19632	33087	ORGANIC
Butylbenzene [sec-]	18-2013	AAA9583				W	<	5			UG/L	FB			Kiva 1 area, Pajarito Canyon	GCMS	19632	33087	ORGANIC
Butylbenzene [sec-]	18-2014	AAA5958				W	<	5			UG/L				MW-2	GCMS	16111	22473	ORGANIC
Butylbenzene [sec-]	18-2014	AAA9564				W	<	5			UG/L				MW-2, Kiva 1 area, Pajarito Canyon	GCMS	18068	30658	ORGANIC
Butylbenzene [sec-]	18-2014	AAA9578				W	<	5			UG/L				MW-2, Kiva 1 area, Pajarito Canyon	GCMS	19632	33087	ORGANIC
Butylbenzene [sec-]	18-2015	AAA5959				W	<	5			UG/L				MW-3	GCMS	16111	22473	ORGANIC
Butylbenzene [sec-]	18-2015	AAA9565				W	<	5			UG/L				MW-3, Kiva 1 area, Pajarito Canyon	GCMS	18068	30658	ORGANIC
Butylbenzene [sec-]	18-2015	AAA9579				W	<	5			UG/L				MW-3, Kiva 1 area, Pajarito Canyon	GCMS	19632	33087	ORGANIC
Butylbenzene [sec-]	18-2015	AAA9582				W	<	5			UG/L	FD			MW-3, Kiva 1 area, Pajarito Canyon	GCMS	19632	33087	ORGANIC
Butylbenzene [sec-]	18-2016	AAA5960				W	<	5			UG/L				MW-4	GCMS	16111	22473	ORGANIC
Butylbenzene [sec-]	18-2016	AAA5961				W	<	5			UG/L				MW-4	GCMS	16111	22473	ORGANIC

SAMPLING DAT ' LACEF WELLS

Analyte	Loc ID	Sample ID	Begin	End	Units	Mat	S	Sample Value	Bkgd Value	SAL Value	Units	Field Code	Lab Code	EPA Qual	Sample Location	Tech Code	Request Number	Report Number	Suite
Butylbenzene [sec-]	18-2016	AAA9566				W	<	5			UG/L				MW-4, Kiva 1 area, Pajarito Canyon	GCMS	18068	30658	ORGANIC
Butylbenzene [sec-]	18-2016	AAA9567				W	<	5			UG/L	FD			MW-4, Kiva 1 area, Pajarito Canyon	GCMS	18068	30658	ORGANIC
Butylbenzene [sec-]	18-2016	AAA9580				W	<	5			UG/L				MW-4, Kiva 1 area, Pajarito Canyon	GCMS	19632	33087	ORGANIC
Butylbenzene [sec-]	18-2016	AAA9581				W	<	5			UG/L	FR			Kiva 1 area, Pajarito Canyon	GCMS	19632	33087	ORGANIC
Butylbenzene [sec-]	NA	AAA5963				W	<	5			UG/L	FR				GCMS	15827	25704	ORGANIC
Butylbenzene [sec-]	NA	AAA5976				W	<	5			UG/L	FB			MW-1, MW-2 and MW-3	GCMS	16111	22473	ORGANIC
Butylbenzene [sec-]	NA	AAA5977				W	<	5			UG/L	FR			MW-1, MW-2 and MW-3	GCMS	16111	22473	ORGANIC
Butylbenzene [sec-]	NA	AAA5978				W	<	5			UG/L	FB			MW-4	GCMS	16111	22473	ORGANIC
Butylbenzene [sec-]	NA	AAA5979				W	<	5			UG/L	FR			MW-4	GCMS	16111	22473	ORGANIC
Butylbenzene [sec-]	NA	AAA9568				W	<	5			UG/L	FR			Kiva 1 area, Pajarito Canyon	GCMS	18068	30658	ORGANIC
Butylbenzene [sec-]	NA	AAA9569				W	<	5			UG/L	FB			Kiva 1 area, Pajarito Canyon	GCMS	18068	30658	ORGANIC
Butylbenzene [sec-]	NA	AAA9570				W	<	5			UG/L	FB			Kiva 1 area, Pajarito Canyon	GCMS	18068	30658	ORGANIC
Butylbenzene [sec-]	NA	AAA9595				W	<	5			UG/L	FR				GCMS	21184	35247	ORGANIC
Butylbenzene [sec-]	NA	AAA9596				W	<	5			UG/L	FB				GCMS	21184	35247	ORGANIC
Butylbenzene [tert-]	18-2013	AAA5957				W	<	5			UG/L				MW-1	GCMS	16111	22473	ORGANIC
Butylbenzene [tert-]	18-2013	AAA9563				W	<	5			UG/L				MW-1, Kiva 1 area, Pajarito Canyon	GCMS	18068	30658	ORGANIC
Butylbenzene [tert-]	18-2013	AAA9577				W	<	5			UG/L				MW-1, Kiva 1 area, Pajarito Canyon	GCMS	19632	33087	ORGANIC
Butylbenzene [tert-]	18-2013	AAA9583				W	<	5			UG/L	FB			Kiva 1 area, Pajarito Canyon	GCMS	19632	33087	ORGANIC
Butylbenzene [tert-]	18-2014	AAA5958				W	<	5			UG/L				MW-2	GCMS	16111	22473	ORGANIC
Butylbenzene [tert-]	18-2014	AAA9564				W	<	5			UG/L				MW-2, Kiva 1 area, Pajarito Canyon	GCMS	18068	30658	ORGANIC
Butylbenzene [tert-]	18-2014	AAA9578				W	<	5			UG/L				MW-2, Kiva 1 area, Pajarito Canyon	GCMS	19632	33087	ORGANIC
Butylbenzene [tert-]	18-2015	AAA5959				W	<	5			UG/L				MW-3	GCMS	16111	22473	ORGANIC
Butylbenzene [tert-]	18-2015	AAA9565				W	<	5			UG/L				MW-3, Kiva 1 area, Pajarito Canyon	GCMS	18068	30658	ORGANIC
Butylbenzene [tert-]	18-2015	AAA9579				W	<	5			UG/L				MW-3, Kiva 1 area, Pajarito Canyon	GCMS	19632	33087	ORGANIC
Butylbenzene [tert-]	18-2015	AAA9582				W	<	5			UG/L	FD			MW-3, Kiva 1 area, Pajarito Canyon	GCMS	19632	33087	ORGANIC
Butylbenzene [tert-]	18-2016	AAA5960				W	<	5			UG/L				MW-4	GCMS	16111	22473	ORGANIC
Butylbenzene [tert-]	18-2016	AAA5961				W	<	5			UG/L				MW-4	GCMS	16111	22473	ORGANIC
Butylbenzene [tert-]	18-2016	AAA9566				W	<	5			UG/L				MW-4, Kiva 1 area, Pajarito Canyon	GCMS	18068	30658	ORGANIC
Butylbenzene [tert-]	18-2016	AAA9567				W	<	5			UG/L	FD			MW-4, Kiva 1 area, Pajarito Canyon	GCMS	18068	30658	ORGANIC
Butylbenzene [tert-]	18-2016	AAA9580				W	<	5			UG/L				MW-4, Kiva 1 area, Pajarito Canyon	GCMS	19632	33087	ORGANIC
Butylbenzene [tert-]	18-2016	AAA9581				W	<	5			UG/L	FR			Kiva 1 area, Pajarito Canyon	GCMS	19632	33087	ORGANIC
Butylbenzene [tert-]	NA	AAA5963				W	<	5			UG/L	FR				GCMS	15827	25704	ORGANIC
Butylbenzene [tert-]	NA	AAA5976				W	<	5			UG/L	FB			MW-1, MW-2 and MW-3	GCMS	16111	22473	ORGANIC
Butylbenzene [tert-]	NA	AAA5977				W	<	5			UG/L	FR			MW-1, MW-2 and MW-3	GCMS	16111	22473	ORGANIC
Butylbenzene [tert-]	NA	AAA5978				W	<	5			UG/L	FB			MW-4	GCMS	16111	22473	ORGANIC
Butylbenzene [tert-]	NA	AAA5979				W	<	5			UG/L	FR			MW-4	GCMS	16111	22473	ORGANIC
Butylbenzene [tert-]	NA	AAA9568				W	<	5			UG/L	FR			Kiva 1 area, Pajarito Canyon	GCMS	18068	30658	ORGANIC
Butylbenzene [tert-]	NA	AAA9569				W	<	5			UG/L	FB			Kiva 1 area, Pajarito Canyon	GCMS	18068	30658	ORGANIC
Butylbenzene [tert-]	NA	AAA9570				W	<	5			UG/L	FB			Kiva 1 area, Pajarito Canyon	GCMS	18068	30658	ORGANIC
Butylbenzene [tert-]	NA	AAA9595				W	<	5			UG/L	FR				GCMS	21184	35247	ORGANIC
Butylbenzene [tert-]	NA	AAA9596				W	<	5			UG/L	FB				GCMS	21184	35247	ORGANIC
Carbon tetrachloride	18-2013	AAA5957				W	<	5		5	UG/L				MW-1	GCMS	16111	22473	ORGANIC
Carbon tetrachloride	18-2013	AAA9539				W	<	5		5	UG/L				MW-1 well	GCMS	16817	26839	ORGANIC
Carbon tetrachloride	18-2013	AAA9563				W	<	5		5	UG/L				MW-1, Kiva 1 area, Pajarito Canyon	GCMS	18068	30658	ORGANIC
Carbon tetrachloride	18-2013	AAA9577				W	<	5		5	UG/L				MW-1, Kiva 1 area, Pajarito Canyon	GCMS	19632	33087	ORGANIC
Carbon tetrachloride	18-2013	AAA9583				W	<	5		5	UG/L	FB			Kiva 1 area, Pajarito Canyon	GCMS	19632	33087	ORGANIC
Carbon tetrachloride	18-2014	AAA5958				W	<	5		5	UG/L				MW-2	GCMS	16111	22473	ORGANIC
Carbon tetrachloride	18-2014	AAA9542				W	<	5		5	UG/L				MW-2 well	GCMS	16817	26839	ORGANIC
Carbon tetrachloride	18-2014	AAA9564				W	<	5		5	UG/L				MW-2, Kiva 1 area, Pajarito Canyon	GCMS	18068	30658	ORGANIC
Carbon tetrachloride	18-2014	AAA9578				W	<	5		5	UG/L				MW-2, Kiva 1 area, Pajarito Canyon	GCMS	19632	33087	ORGANIC
Carbon tetrachloride	18-2015	AAA5959				W	<	5		5	UG/L				MW-3	GCMS	16111	22473	ORGANIC
Carbon tetrachloride	18-2015	AAA9543				W	<	5		5	UG/L				MW-3 well	GCMS	16821	26843	ORGANIC
Carbon tetrachloride	18-2015	AAA9565				W	<	5		5	UG/L				MW-3, Kiva 1 area, Pajarito Canyon	GCMS	18068	30658	ORGANIC

SAMPLING DATA FOR LACEF WELLS

Analyte	Loc ID	Sample ID	Begin	End	Units	Mat	S	Sample Value	Bkgd Value	SAL Value	Units	Field Code	Lab Code	EPA Qual	Sample Location	Tech Code	Request Number	Report Number	Suite
Carbon tetrachloride	18-2015	AAA9579				W	<	5		5	UG/L				MW-3, Kiva 1 area, Pajarito Canyon	GCMS	19632	33087	ORGANIC
Carbon tetrachloride	18-2015	AAA9582				W	<	5		5	UG/L	FD			MW-3, Kiva 1 area, Pajarito Canyon	GCMS	19632	33087	ORGANIC
Carbon tetrachloride	18-2016	AAA5960				W	<	5		5	UG/L				MW-4	GCMS	16111	22473	ORGANIC
Carbon tetrachloride	18-2016	AAA5961				W	<	5		5	UG/L				MW-4	GCMS	16111	22473	ORGANIC
Carbon tetrachloride	18-2016	AAA9544				W	<	5		5	UG/L				MW-4 well	GCMS	16821	26843	ORGANIC
Carbon tetrachloride	18-2016	AAA9545				W	<	5		5	UG/L	FD			MW-4 well	GCMS	16821	26843	ORGANIC
Carbon tetrachloride	18-2016	AAA9566				W	<	5		5	UG/L				MW-4, Kiva 1 area, Pajarito Canyon	GCMS	18068	30658	ORGANIC
Carbon tetrachloride	18-2016	AAA9567				W	<	5		5	UG/L	FD			MW-4, Kiva 1 area, Pajarito Canyon	GCMS	18068	30658	ORGANIC
Carbon tetrachloride	18-2016	AAA9580				W	<	5		5	UG/L				MW-4, Kiva 1 area, Pajarito Canyon	GCMS	19632	33087	ORGANIC
Carbon tetrachloride	18-2016	AAA9581				W	<	5		5	UG/L	FR			Kiva 1 area, Pajarito Canyon	GCMS	19632	33087	ORGANIC
Carbon tetrachloride	NA	AAA5963				W	<	5		5	UG/L	FR				GCMS	15827	25704	ORGANIC
Carbon tetrachloride	NA	AAA5976				W	<	5		5	UG/L	FB			MW-1, MW-2 and MW-3	GCMS	16111	22473	ORGANIC
Carbon tetrachloride	NA	AAA5977				W	<	5		5	UG/L	FR			MW-1, MW-2 and MW-3	GCMS	16111	22473	ORGANIC
Carbon tetrachloride	NA	AAA5978				W	<	5		5	UG/L	FB			MW-4	GCMS	16111	22473	ORGANIC
Carbon tetrachloride	NA	AAA5979				W	<	5		5	UG/L	FR			MW-4	GCMS	16111	22473	ORGANIC
Carbon tetrachloride	NA	AAA9540				W	<	5		5	UG/L	FR				GCMS	16817	26839	ORGANIC
Carbon tetrachloride	NA	AAA9541				W	<	5		5	UG/L	FB				GCMS	16817	26839	ORGANIC
Carbon tetrachloride	NA	AAA9546				W	<	5		5	UG/L	FR				GCMS	16821	26843	ORGANIC
Carbon tetrachloride	NA	AAA9547				W	<	5		5	UG/L	FB				GCMS	16821	26843	ORGANIC
Carbon tetrachloride	NA	AAA9568				W	<	5		5	UG/L	FR			Kiva 1 area, Pajarito Canyon	GCMS	18068	30658	ORGANIC
Carbon tetrachloride	NA	AAA9569				W	<	5		5	UG/L	FB			Kiva 1 area, Pajarito Canyon	GCMS	18068	30658	ORGANIC
Carbon tetrachloride	NA	AAA9570				W	<	5		5	UG/L	FB			Kiva 1 area, Pajarito Canyon	GCMS	18068	30658	ORGANIC
Carbon tetrachloride	NA	AAA9595				W	<	5		5	UG/L	FR				GCMS	21184	35247	ORGANIC
Carbon tetrachloride	NA	AAA9596				W	<	5		5	UG/L	FB				GCMS	21184	35247	ORGANIC
Chloro-3-methylphenol [4-]	18-1023	AAA9555				W	<	10		7000	UG/L			UJ	MW-5	GCMS	17057	24003	ORGANIC
Chloro-3-methylphenol [4-]	18-1024	AAA9554				W	<	10		7000	UG/L			UJ	MW-6	GCMS	17057	24003	ORGANIC
Chloro-3-methylphenol [4-]	18-2013	AAA5957				W	<	11		7000	UG/L				MW-1	GCMS	16111	22504	ORGANIC
Chloro-3-methylphenol [4-]	18-2013	AAA9539				W	<	10		7000	UG/L				MW-1 well	GCMS	16817	27053	ORGANIC
Chloro-3-methylphenol [4-]	18-2013	AAA9563				W	<	20		7000	UG/L				MW-1, Kiva 1 area, Pajarito Canyon	GCMS	18068	30666	ORGANIC
Chloro-3-methylphenol [4-]	18-2013	AAA9577				W	<	10		7000	UG/L				MW-1, Kiva 1 area, Pajarito Canyon	GCMS	19632	33089	ORGANIC
Chloro-3-methylphenol [4-]	18-2014	AAA5958				W	<	11		7000	UG/L				MW-2	GCMS	16111	22504	ORGANIC
Chloro-3-methylphenol [4-]	18-2014	AAA9542				W	<	10		7000	UG/L				MW-2 well	GCMS	16817	27053	ORGANIC
Chloro-3-methylphenol [4-]	18-2014	AAA9564				W	<	20		7000	UG/L				MW-2, Kiva 1 area, Pajarito Canyon	GCMS	18068	30666	ORGANIC
Chloro-3-methylphenol [4-]	18-2014	AAA9578				W	<	10		7000	UG/L				MW-2, Kiva 1 area, Pajarito Canyon	GCMS	19632	33089	ORGANIC
Chloro-3-methylphenol [4-]	18-2015	AAA5959				W	<	10		7000	UG/L				MW-3	GCMS	16111	22504	ORGANIC
Chloro-3-methylphenol [4-]	18-2015	AAA9543				W	<	10		7000	UG/L				MW-3 well	GCMS	16821	27039	ORGANIC
Chloro-3-methylphenol [4-]	18-2015	AAA9565				W	<	20		7000	UG/L				MW-3, Kiva 1 area, Pajarito Canyon	GCMS	18068	30666	ORGANIC
Chloro-3-methylphenol [4-]	18-2015	AAA9579				W	<	10		7000	UG/L				MW-3, Kiva 1 area, Pajarito Canyon	GCMS	19632	33089	ORGANIC
Chloro-3-methylphenol [4-]	18-2015	AAA9582				W	<	10		7000	UG/L	FD			MW-3, Kiva 1 area, Pajarito Canyon	GCMS	19632	33089	ORGANIC
Chloro-3-methylphenol [4-]	18-2016	AAA5960				W	<	11		7000	UG/L				MW-4	GCMS	16111	22504	ORGANIC
Chloro-3-methylphenol [4-]	18-2016	AAA5961				W	<	11		7000	UG/L				MW-4	GCMS	16111	22504	ORGANIC
Chloro-3-methylphenol [4-]	18-2016	AAA9544				W	<	10		7000	UG/L				MW-4 well	GCMS	16821	27039	ORGANIC
Chloro-3-methylphenol [4-]	18-2016	AAA9545				W	<	10		7000	UG/L	FD			MW-4 well	GCMS	16821	27039	ORGANIC
Chloro-3-methylphenol [4-]	18-2016	AAA9566				W	<	20		7000	UG/L				MW-4, Kiva 1 area, Pajarito Canyon	GCMS	18068	30666	ORGANIC
Chloro-3-methylphenol [4-]	18-2016	AAA9567				W	<	20		7000	UG/L	FD			MW-4, Kiva 1 area, Pajarito Canyon	GCMS	18068	30666	ORGANIC
Chloro-3-methylphenol [4-]	18-2016	AAA9580				W	<	10		7000	UG/L				MW-4, Kiva 1 area, Pajarito Canyon	GCMS	19632	33089	ORGANIC
Chloro-3-methylphenol [4-]	18-2016	AAA9581				W	<	10		7000	UG/L	FR			Kiva 1 area, Pajarito Canyon	GCMS	19632	33089	ORGANIC
Chloro-3-methylphenol [4-]	NA	AAA5963				W	<	10		7000	UG/L	FR				GCMS	15827	21394	ORGANIC
Chloro-3-methylphenol [4-]	NA	AAA5977				W	<	10		7000	UG/L	FR			MW-1, MW-2 and MW-3	GCMS	16111	22504	ORGANIC
Chloro-3-methylphenol [4-]	NA	AAA5979				W	<	10		7000	UG/L	FR			MW-4	GCMS	16111	22504	ORGANIC
Chloro-3-methylphenol [4-]	NA	AAA9540				W	<	10		7000	UG/L	FR		UJ		GCMS	16817	27053	ORGANIC
Chloro-3-methylphenol [4-]	NA	AAA9546				W	<	10		7000	UG/L	FR				GCMS	16821	27039	ORGANIC
Chloro-3-methylphenol [4-]	NA	AAA9568				W	<	20		7000	UG/L	FR			Kiva 1 area, Pajarito Canyon	GCMS	18068	30666	ORGANIC

Analyte	Loc ID	Sample ID	Begin	End	Units	Mat	S	Sample Value	Bkgd Value	SAL Value	Units	Field Code	Lab Code	EPA Qual	Sample Location	Tech Code	Request Number	Report Number	Suite
Chloro-3-methylphenol [4-]	NA	AAA9595				W	<	21		7000	UG/L	FR				GCMS	21184	35725	ORGANIC
Chloroaniline [4-]	18-1023	AAA9555				W	<	10		140	UG/L			UJ	MW-5	GCMS	17057	24003	ORGANIC
Chloroaniline [4-]	18-1024	AAA9554				W	<	10		140	UG/L			UJ	MW-6	GCMS	17057	24003	ORGANIC
Chloroaniline [4-]	18-2013	AAA5957				W	<	11		140	UG/L				MW-1	GCMS	16111	22504	ORGANIC
Chloroaniline [4-]	18-2013	AAA9539				W	<	10		140	UG/L				MW-1 well	GCMS	16817	27053	ORGANIC
Chloroaniline [4-]	18-2013	AAA9563				W	<	20		140	UG/L				MW-1, Kiva 1 area, Pajarito Canyon	GCMS	18068	30666	ORGANIC
Chloroaniline [4-]	18-2013	AAA9577				W	<	10		140	UG/L				MW-1, Kiva 1 area, Pajarito Canyon	GCMS	19632	33089	ORGANIC
Chloroaniline [4-]	18-2014	AAA5958				W	<	11		140	UG/L				MW-2	GCMS	16111	22504	ORGANIC
Chloroaniline [4-]	18-2014	AAA9542				W	<	10		140	UG/L				MW-2 well	GCMS	16817	27053	ORGANIC
Chloroaniline [4-]	18-2014	AAA9564				W	<	20		140	UG/L				MW-2, Kiva 1 area, Pajarito Canyon	GCMS	18068	30666	ORGANIC
Chloroaniline [4-]	18-2014	AAA9578				W	<	10		140	UG/L				MW-2, Kiva 1 area, Pajarito Canyon	GCMS	19632	33089	ORGANIC
Chloroaniline [4-]	18-2015	AAA5959				W	<	10		140	UG/L				MW-3	GCMS	16111	22504	ORGANIC
Chloroaniline [4-]	18-2015	AAA9543				W	<	10		140	UG/L			UJ	MW-3 well	GCMS	16821	27039	ORGANIC
Chloroaniline [4-]	18-2015	AAA9565				W	<	20		140	UG/L				MW-3, Kiva 1 area, Pajarito Canyon	GCMS	18068	30666	ORGANIC
Chloroaniline [4-]	18-2015	AAA9579				W	<	10		140	UG/L				MW-3, Kiva 1 area, Pajarito Canyon	GCMS	19632	33089	ORGANIC
Chloroaniline [4-]	18-2015	AAA9582				W	<	10		140	UG/L	FD			MW-3, Kiva 1 area, Pajarito Canyon	GCMS	19632	33089	ORGANIC
Chloroaniline [4-]	18-2016	AAA5960				W	<	11		140	UG/L				MW-4	GCMS	16111	22504	ORGANIC
Chloroaniline [4-]	18-2016	AAA5961				W	<	11		140	UG/L				MW-4	GCMS	16111	22504	ORGANIC
Chloroaniline [4-]	18-2016	AAA9544				W	<	10		140	UG/L				MW-4 well	GCMS	16821	27039	ORGANIC
Chloroaniline [4-]	18-2016	AAA9545				W	<	10		140	UG/L	FD			MW-4 well	GCMS	16821	27039	ORGANIC
Chloroaniline [4-]	18-2016	AAA9566				W	<	20		140	UG/L				MW-4, Kiva 1 area, Pajarito Canyon	GCMS	18068	30666	ORGANIC
Chloroaniline [4-]	18-2016	AAA9567				W	<	20		140	UG/L	FD			MW-4, Kiva 1 area, Pajarito Canyon	GCMS	18068	30666	ORGANIC
Chloroaniline [4-]	18-2016	AAA9580				W	<	10		140	UG/L				MW-4, Kiva 1 area, Pajarito Canyon	GCMS	19632	33089	ORGANIC
Chloroaniline [4-]	18-2016	AAA9581				W	<	10		140	UG/L	FR			Kiva 1 area, Pajarito Canyon	GCMS	19632	33089	ORGANIC
Chloroaniline [4-]	NA	AAA5963				W	<	10		140	UG/L	FR				GCMS	15827	21394	ORGANIC
Chloroaniline [4-]	NA	AAA5977				W	<	10		140	UG/L	FR			MW-1, MW-2 and MW-3	GCMS	16111	22504	ORGANIC
Chloroaniline [4-]	NA	AAA5979				W	<	10		140	UG/L	FR			MW-4	GCMS	16111	22504	ORGANIC
Chloroaniline [4-]	NA	AAA9540				W	<	10		140	UG/L	FR		UJ		GCMS	16817	27053	ORGANIC
Chloroaniline [4-]	NA	AAA9546				W	<	10		140	UG/L	FR				GCMS	16821	27039	ORGANIC
Chloroaniline [4-]	NA	AAA9568				W	<	20		140	UG/L	FR			Kiva 1 area, Pajarito Canyon	GCMS	18068	30666	ORGANIC
Chloroaniline [4-]	NA	AAA9595				W	<	42		140	UG/L	FR				GCMS	21184	35725	ORGANIC
Chlorobenzene	18-2013	AAA5957				W	<	5		100	UG/L				MW-1	GCMS	16111	22473	ORGANIC
Chlorobenzene	18-2013	AAA9539				W	<	5		100	UG/L				MW-1 well	GCMS	16817	26839	ORGANIC
Chlorobenzene	18-2013	AAA9563				W	<	5		100	UG/L				MW-1, Kiva 1 area, Pajarito Canyon	GCMS	18068	30658	ORGANIC
Chlorobenzene	18-2013	AAA9577				W	<	5		100	UG/L				MW-1, Kiva 1 area, Pajarito Canyon	GCMS	19632	33087	ORGANIC
Chlorobenzene	18-2013	AAA9583				W	<	5		100	UG/L	FB			Kiva 1 area, Pajarito Canyon	GCMS	19632	33087	ORGANIC
Chlorobenzene	18-2014	AAA5958				W	<	5		100	UG/L				MW-2	GCMS	16111	22473	ORGANIC
Chlorobenzene	18-2014	AAA9542				W	<	5		100	UG/L				MW-2 well	GCMS	16817	26839	ORGANIC
Chlorobenzene	18-2014	AAA9564				W	<	5		100	UG/L				MW-2, Kiva 1 area, Pajarito Canyon	GCMS	18068	30658	ORGANIC
Chlorobenzene	18-2014	AAA9578				W	<	5		100	UG/L				MW-2, Kiva 1 area, Pajarito Canyon	GCMS	19632	33087	ORGANIC
Chlorobenzene	18-2015	AAA5959				W	<	5		100	UG/L				MW-3	GCMS	16111	22473	ORGANIC
Chlorobenzene	18-2015	AAA9543				W	<	5		100	UG/L				MW-3 well	GCMS	16821	26843	ORGANIC
Chlorobenzene	18-2015	AAA9565				W	<	5		100	UG/L				MW-3, Kiva 1 area, Pajarito Canyon	GCMS	18068	30658	ORGANIC
Chlorobenzene	18-2015	AAA9579				W	<	5		100	UG/L				MW-3, Kiva 1 area, Pajarito Canyon	GCMS	19632	33087	ORGANIC
Chlorobenzene	18-2015	AAA9582				W	<	5		100	UG/L	FD			MW-3, Kiva 1 area, Pajarito Canyon	GCMS	19632	33087	ORGANIC
Chlorobenzene	18-2016	AAA5960				W	<	5		100	UG/L				MW-4	GCMS	16111	22473	ORGANIC
Chlorobenzene	18-2016	AAA5961				W	<	5		100	UG/L				MW-4	GCMS	16111	22473	ORGANIC
Chlorobenzene	18-2016	AAA9544				W	<	5		100	UG/L				MW-4 well	GCMS	16821	26843	ORGANIC
Chlorobenzene	18-2016	AAA9545				W	<	5		100	UG/L	FD			MW-4 well	GCMS	16821	26843	ORGANIC
Chlorobenzene	18-2016	AAA9566				W	<	5		100	UG/L				MW-4, Kiva 1 area, Pajarito Canyon	GCMS	18068	30658	ORGANIC
Chlorobenzene	18-2016	AAA9567				W	<	5		100	UG/L	FD			MW-4, Kiva 1 area, Pajarito Canyon	GCMS	18068	30658	ORGANIC
Chlorobenzene	18-2016	AAA9580				W	<	5		100	UG/L				MW-4, Kiva 1 area, Pajarito Canyon	GCMS	19632	33087	ORGANIC
Chlorobenzene	18-2016	AAA9581				W	<	5		100	UG/L	FR			Kiva 1 area, Pajarito Canyon	GCMS	19632	33087	ORGANIC

SAMPLING DATA FOR LACEF WELLS

Analyte	Loc ID	Sample ID	Begin	End	Units	Mat	S	Sample Value	Bkgd Value	SAL Value	Units	Field Code	Lab Code	EPA Qual	Sample Location	Tech Code	Request Number	Report Number	Suite
Chlorobenzene	NA	AAA5963				W	<	5		100	UG/L	FR				GCMS	15827	25704	ORGANIC
Chlorobenzene	NA	AAA5976				W	<	5		100	UG/L	FB			MW-1, MW-2 and MW-3	GCMS	16111	22473	ORGANIC
Chlorobenzene	NA	AAA5977				W	<	5		100	UG/L	FR			MW-1, MW-2 and MW-3	GCMS	16111	22473	ORGANIC
Chlorobenzene	NA	AAA5978				W	<	5		100	UG/L	FB			MW-4	GCMS	16111	22473	ORGANIC
Chlorobenzene	NA	AAA5979				W	<	5		100	UG/L	FR			MW-4	GCMS	16111	22473	ORGANIC
Chlorobenzene	NA	AAA9540				W	<	5		100	UG/L	FR				GCMS	16817	26839	ORGANIC
Chlorobenzene	NA	AAA9541				W	<	5		100	UG/L	FB				GCMS	16817	26839	ORGANIC
Chlorobenzene	NA	AAA9546				W	<	5		100	UG/L	FR				GCMS	16821	26843	ORGANIC
Chlorobenzene	NA	AAA9547				W	<	5		100	UG/L	FB				GCMS	16821	26843	ORGANIC
Chlorobenzene	NA	AAA9568				W	<	5		100	UG/L	FR			Kiva 1 area, Pajarito Canyon	GCMS	18068	30658	ORGANIC
Chlorobenzene	NA	AAA9569				W	<	5		100	UG/L	FB			Kiva 1 area, Pajarito Canyon	GCMS	18068	30658	ORGANIC
Chlorobenzene	NA	AAA9570				W	<	5		100	UG/L	FB			Kiva 1 area, Pajarito Canyon	GCMS	18068	30658	ORGANIC
Chlorobenzene	NA	AAA9595				W	<	5		100	UG/L	FR				GCMS	21184	35247	ORGANIC
Chlorobenzene	NA	AAA9596				W	<	5		100	UG/L	FB				GCMS	21184	35247	ORGANIC
Chlorodibromomethane	18-2013	AAA5957				W	<	5		4.2	UG/L				MW-1	GCMS	16111	22473	ORGANIC
Chlorodibromomethane	18-2013	AAA9539				W	<	5		4.2	UG/L				MW-1 well	GCMS	16817	26839	ORGANIC
Chlorodibromomethane	18-2013	AAA9563				W	<	5		4.2	UG/L				MW-1, Kiva 1 area, Pajarito Canyon	GCMS	18068	30658	ORGANIC
Chlorodibromomethane	18-2013	AAA9577				W	<	5		4.2	UG/L				MW-1, Kiva 1 area, Pajarito Canyon	GCMS	19632	33087	ORGANIC
Chlorodibromomethane	18-2013	AAA9583				W	<	5		4.2	UG/L	FB			Kiva 1 area, Pajarito Canyon	GCMS	19632	33087	ORGANIC
Chlorodibromomethane	18-2014	AAA5958				W	<	5		4.2	UG/L				MW-2	GCMS	16111	22473	ORGANIC
Chlorodibromomethane	18-2014	AAA9542				W	<	5		4.2	UG/L				MW-2 well	GCMS	16817	26839	ORGANIC
Chlorodibromomethane	18-2014	AAA9564				W	<	5		4.2	UG/L				MW-2, Kiva 1 area, Pajarito Canyon	GCMS	18068	30658	ORGANIC
Chlorodibromomethane	18-2014	AAA9578				W	<	5		4.2	UG/L				MW-2, Kiva 1 area, Pajarito Canyon	GCMS	19632	33087	ORGANIC
Chlorodibromomethane	18-2015	AAA5959				W	<	5		4.2	UG/L				MW-3	GCMS	16111	22473	ORGANIC
Chlorodibromomethane	18-2015	AAA9543				W	<	5		4.2	UG/L				MW-3 well	GCMS	16821	26843	ORGANIC
Chlorodibromomethane	18-2015	AAA9565				W	<	5		4.2	UG/L				MW-3, Kiva 1 area, Pajarito Canyon	GCMS	18068	30658	ORGANIC
Chlorodibromomethane	18-2015	AAA9579				W	<	5		4.2	UG/L				MW-3, Kiva 1 area, Pajarito Canyon	GCMS	19632	33087	ORGANIC
Chlorodibromomethane	18-2015	AAA9582				W	<	5		4.2	UG/L	FD			MW-3, Kiva 1 area, Pajarito Canyon	GCMS	19632	33087	ORGANIC
Chlorodibromomethane	18-2016	AAA5960				W	<	5		4.2	UG/L				MW-4	GCMS	16111	22473	ORGANIC
Chlorodibromomethane	18-2016	AAA5961				W	<	5		4.2	UG/L				MW-4	GCMS	16111	22473	ORGANIC
Chlorodibromomethane	18-2016	AAA9544				W	<	5		4.2	UG/L				MW-4 well	GCMS	16821	26843	ORGANIC
Chlorodibromomethane	18-2016	AAA9545				W	<	5		4.2	UG/L	FD			MW-4 well	GCMS	16821	26843	ORGANIC
Chlorodibromomethane	18-2016	AAA9566				W	<	5		4.2	UG/L				MW-4, Kiva 1 area, Pajarito Canyon	GCMS	18068	30658	ORGANIC
Chlorodibromomethane	18-2016	AAA9567				W	<	5		4.2	UG/L	FD			MW-4, Kiva 1 area, Pajarito Canyon	GCMS	18068	30658	ORGANIC
Chlorodibromomethane	18-2016	AAA9580				W	<	5		4.2	UG/L				MW-4, Kiva 1 area, Pajarito Canyon	GCMS	19632	33087	ORGANIC
Chlorodibromomethane	18-2016	AAA9581				W	<	5		4.2	UG/L	FR			Kiva 1 area, Pajarito Canyon	GCMS	19632	33087	ORGANIC
Chlorodibromomethane	NA	AAA5963				W	<	5		4.2	UG/L	FR				GCMS	15827	25704	ORGANIC
Chlorodibromomethane	NA	AAA5976				W	<	5		4.2	UG/L	FB			MW-1, MW-2 and MW-3	GCMS	16111	22473	ORGANIC
Chlorodibromomethane	NA	AAA5977				W	<	5		4.2	UG/L	FR			MW-1, MW-2 and MW-3	GCMS	16111	22473	ORGANIC
Chlorodibromomethane	NA	AAA5978				W	<	5		4.2	UG/L	FB			MW-4	GCMS	16111	22473	ORGANIC
Chlorodibromomethane	NA	AAA5979				W	<	5		4.2	UG/L	FR			MW-4	GCMS	16111	22473	ORGANIC
Chlorodibromomethane	NA	AAA9540				W	<	5		4.2	UG/L	FR				GCMS	16817	26839	ORGANIC
Chlorodibromomethane	NA	AAA9541				W	<	5		4.2	UG/L	FB				GCMS	16817	26839	ORGANIC
Chlorodibromomethane	NA	AAA9546				W	<	5		4.2	UG/L	FR				GCMS	16821	26843	ORGANIC
Chlorodibromomethane	NA	AAA9547				W	<	5		4.2	UG/L	FB				GCMS	16821	26843	ORGANIC
Chlorodibromomethane	NA	AAA9568				W	<	5		4.2	UG/L	FR			Kiva 1 area, Pajarito Canyon	GCMS	18068	30658	ORGANIC
Chlorodibromomethane	NA	AAA9569				W	<	5		4.2	UG/L	FB			Kiva 1 area, Pajarito Canyon	GCMS	18068	30658	ORGANIC
Chlorodibromomethane	NA	AAA9570				W	<	5		4.2	UG/L	FB			Kiva 1 area, Pajarito Canyon	GCMS	18068	30658	ORGANIC
Chlorodibromomethane	NA	AAA9595				W	<	5		4.2	UG/L	FR				GCMS	21184	35247	ORGANIC
Chlorodibromomethane	NA	AAA9596				W	<	5		4.2	UG/L	FB				GCMS	21184	35247	ORGANIC
Chloroethane	18-2013	AAA5957				W	<	10		14000	UG/L				MW-1	GCMS	16111	22473	ORGANIC
Chloroethane	18-2013	AAA9539				W	<	21		14000	UG/L				MW-1 well	GCMS	16817	26839	ORGANIC
Chloroethane	18-2013	AAA9563				W	<	10		14000	UG/L				MW-1, Kiva 1 area, Pajarito Canyon	GCMS	18068	30658	ORGANIC

Analyte	Loc ID	Sample ID	Begin	End	Units	Mat	S	Sample Value	Bkgd Value	SAL Value	Units	Field Code	Lab Code	EPA Qual	Sample Location	Tech Code	Request Number	Report Number	Suite
Chloroethane	18-2013	AAA9577				W	<	10		14000	UG/L				MW-1, Kiva 1 area, Pajarito Canyon	GCMS	19632	33087	ORGANIC
Chloroethane	18-2013	AAA9583				W	<	10		14000	UG/L	FB			Kiva 1 area, Pajarito Canyon	GCMS	19632	33087	ORGANIC
Chloroethane	18-2014	AAA5958				W	<	10		14000	UG/L				MW-2	GCMS	16111	22473	ORGANIC
Chloroethane	18-2014	AAA9542				W	<	21		14000	UG/L				MW-2 well	GCMS	16817	26839	ORGANIC
Chloroethane	18-2014	AAA9564				W	<	10		14000	UG/L				MW-2, Kiva 1 area, Pajarito Canyon	GCMS	18068	30658	ORGANIC
Chloroethane	18-2014	AAA9578				W	<	10		14000	UG/L				MW-2, Kiva 1 area, Pajarito Canyon	GCMS	19632	33087	ORGANIC
Chloroethane	18-2015	AAA5959				W	<	10		14000	UG/L				MW-3	GCMS	16111	22473	ORGANIC
Chloroethane	18-2015	AAA9543				W	<	21		14000	UG/L				MW-3 well	GCMS	16821	26843	ORGANIC
Chloroethane	18-2015	AAA9565				W	<	10		14000	UG/L				MW-3, Kiva 1 area, Pajarito Canyon	GCMS	18068	30658	ORGANIC
Chloroethane	18-2015	AAA9579				W	<	10		14000	UG/L				MW-3, Kiva 1 area, Pajarito Canyon	GCMS	19632	33087	ORGANIC
Chloroethane	18-2015	AAA9582				W	<	10		14000	UG/L	FD			MW-3, Kiva 1 area, Pajarito Canyon	GCMS	19632	33087	ORGANIC
Chloroethane	18-2016	AAA5960				W	<	10		14000	UG/L				MW-4	GCMS	16111	22473	ORGANIC
Chloroethane	18-2016	AAA5961				W	<	10		14000	UG/L				MW-4	GCMS	16111	22473	ORGANIC
Chloroethane	18-2016	AAA9544				W	<	21		14000	UG/L				MW-4 well	GCMS	16821	26843	ORGANIC
Chloroethane	18-2016	AAA9545				W	<	21		14000	UG/L	FD			MW-4 well	GCMS	16821	26843	ORGANIC
Chloroethane	18-2016	AAA9566				W	<	10		14000	UG/L				MW-4, Kiva 1 area, Pajarito Canyon	GCMS	18068	30658	ORGANIC
Chloroethane	18-2016	AAA9567				W	<	10		14000	UG/L	FD			MW-4, Kiva 1 area, Pajarito Canyon	GCMS	18068	30658	ORGANIC
Chloroethane	18-2016	AAA9580				W	<	10		14000	UG/L				MW-4, Kiva 1 area, Pajarito Canyon	GCMS	19632	33087	ORGANIC
Chloroethane	18-2016	AAA9581				W	<	10		14000	UG/L	FR			Kiva 1 area, Pajarito Canyon	GCMS	19632	33087	ORGANIC
Chloroethane	NA	AAA5963				W	<	10		14000	UG/L	FR				GCMS	15827	25704	ORGANIC
Chloroethane	NA	AAA5976				W	<	10		14000	UG/L	FB			MW-1, MW-2 and MW-3	GCMS	16111	22473	ORGANIC
Chloroethane	NA	AAA5977				W	<	10		14000	UG/L	FR			MW-1, MW-2 and MW-3	GCMS	16111	22473	ORGANIC
Chloroethane	NA	AAA5978				W	<	10		14000	UG/L	FB			MW-4	GCMS	16111	22473	ORGANIC
Chloroethane	NA	AAA5979				W	<	10		14000	UG/L	FR			MW-4	GCMS	16111	22473	ORGANIC
Chloroethane	NA	AAA9540				W	<	21		14000	UG/L	FR				GCMS	16817	26839	ORGANIC
Chloroethane	NA	AAA9541				W	<	21		14000	UG/L	FB				GCMS	16817	26839	ORGANIC
Chloroethane	NA	AAA9546				W	<	21		14000	UG/L	FR				GCMS	16821	26843	ORGANIC
Chloroethane	NA	AAA9547				W	<	21		14000	UG/L	FB				GCMS	16821	26843	ORGANIC
Chloroethane	NA	AAA9568				W	<	10		14000	UG/L	FR			Kiva 1 area, Pajarito Canyon	GCMS	18068	30658	ORGANIC
Chloroethane	NA	AAA9569				W	<	10		14000	UG/L	FB			Kiva 1 area, Pajarito Canyon	GCMS	18068	30658	ORGANIC
Chloroethane	NA	AAA9570				W	<	10		14000	UG/L	FB			Kiva 1 area, Pajarito Canyon	GCMS	18068	30658	ORGANIC
Chloroethane	NA	AAA9595				W	<	10		14000	UG/L	FR				GCMS	21184	35247	ORGANIC
Chloroethane	NA	AAA9596				W	<	10		14000	UG/L	FB				GCMS	21184	35247	ORGANIC
Chloroethylvinyl ether [2-]	18-2013	AAA9539				W	<	21			UG/L				MW-1 well	GCMS	16817	26839	ORGANIC
Chloroethylvinyl ether [2-]	18-2014	AAA9542				W	<	21			UG/L				MW-2 well	GCMS	16817	26839	ORGANIC
Chloroethylvinyl ether [2-]	18-2015	AAA9543				W	<	21			UG/L			UJ	MW-3 well	GCMS	16821	26843	ORGANIC
Chloroethylvinyl ether [2-]	18-2016	AAA9544				W	<	21			UG/L			UJ	MW-4 well	GCMS	16821	26843	ORGANIC
Chloroethylvinyl ether [2-]	18-2016	AAA9545				W	<	21			UG/L	FD		UJ	MW-4 well	GCMS	16821	26843	ORGANIC
Chloroethylvinyl ether [2-]	NA	AAA9540				W	<	21			UG/L	FR				GCMS	16817	26839	ORGANIC
Chloroethylvinyl ether [2-]	NA	AAA9541				W	<	21			UG/L	FB				GCMS	16817	26839	ORGANIC
Chloroethylvinyl ether [2-]	NA	AAA9546				W	<	21			UG/L	FR		UJ		GCMS	16821	26843	ORGANIC
Chloroethylvinyl ether [2-]	NA	AAA9547				W	<	21			UG/L	FB		UJ		GCMS	16821	26843	ORGANIC
Chloroform	18-2013	AAA5957				W	<	5		100	UG/L				MW-1	GCMS	16111	22473	ORGANIC
Chloroform	18-2013	AAA9539				W	<	5		100	UG/L				MW-1 well	GCMS	16817	26839	ORGANIC
Chloroform	18-2013	AAA9563				W	<	5		100	UG/L				MW-1, Kiva 1 area, Pajarito Canyon	GCMS	18068	30658	ORGANIC
Chloroform	18-2013	AAA9577				W	<	5		100	UG/L				MW-1, Kiva 1 area, Pajarito Canyon	GCMS	19632	33087	ORGANIC
Chloroform	18-2013	AAA9583				W	<	5		100	UG/L	FB			Kiva 1 area, Pajarito Canyon	GCMS	19632	33087	ORGANIC
Chloroform	18-2014	AAA5958				W	<	5		100	UG/L				MW-2	GCMS	16111	22473	ORGANIC
Chloroform	18-2014	AAA9542				W	<	5		100	UG/L				MW-2 well	GCMS	16817	26839	ORGANIC
Chloroform	18-2014	AAA9564				W	<	5		100	UG/L				MW-2, Kiva 1 area, Pajarito Canyon	GCMS	18068	30658	ORGANIC
Chloroform	18-2014	AAA9578				W	<	5		100	UG/L				MW-2, Kiva 1 area, Pajarito Canyon	GCMS	19632	33087	ORGANIC
Chloroform	18-2015	AAA5959				W	<	5		100	UG/L				MW-3	GCMS	16111	22473	ORGANIC
Chloroform	18-2015	AAA9543				W	<	5		100	UG/L				MW-3 well	GCMS	16821	26843	ORGANIC

SAMPLING DATA FOR LACEF WELLS

Analyte	Loc ID	Sample ID	Begin	End	Units	Mat	S	Sample Value	Bkgd Value	SAL Value	Units	Field Code	Lab Code	EPA Qual	Sample Location	Tech Code	Request Number	Report Number	Suite
Chloroform	18-2015	AAA9565				W	<	5		100	UG/L				MW-3, Kiva 1 area, Pajarito Canyon	GCMS	18068	30658	ORGANIC
Chloroform	18-2015	AAA9579				W	<	5		100	UG/L				MW-3, Kiva 1 area, Pajarito Canyon	GCMS	19632	33087	ORGANIC
Chloroform	18-2015	AAA9582				W	<	5		100	UG/L	FD			MW-3, Kiva 1 area, Pajarito Canyon	GCMS	19632	33087	ORGANIC
Chloroform	18-2016	AAA5960				W	<	5		100	UG/L				MW-4	GCMS	16111	22473	ORGANIC
Chloroform	18-2016	AAA5961				W	<	5		100	UG/L				MW-4	GCMS	16111	22473	ORGANIC
Chloroform	18-2016	AAA9544				W	<	5		100	UG/L				MW-4 well	GCMS	16821	26843	ORGANIC
Chloroform	18-2016	AAA9545				W	<	5		100	UG/L	FD			MW-4 well	GCMS	16821	26843	ORGANIC
Chloroform	18-2016	AAA9566				W	<	5		100	UG/L				MW-4, Kiva 1 area, Pajarito Canyon	GCMS	18068	30658	ORGANIC
Chloroform	18-2016	AAA9567				W	<	5		100	UG/L	FD			MW-4, Kiva 1 area, Pajarito Canyon	GCMS	18068	30658	ORGANIC
Chloroform	18-2016	AAA9580				W	<	5		100	UG/L				MW-4, Kiva 1 area, Pajarito Canyon	GCMS	19632	33087	ORGANIC
Chloroform	18-2016	AAA9581				W	<	5		100	UG/L	FR			Kiva 1 area, Pajarito Canyon	GCMS	19632	33087	ORGANIC
Chloroform	NA	AAA5963				W	<	5		100	UG/L	FR				GCMS	15827	25704	ORGANIC
Chloroform	NA	AAA5976				W	<	5		100	UG/L	FB			MW-1, MW-2 and MW-3	GCMS	16111	22473	ORGANIC
Chloroform	NA	AAA5977				W	<	5		100	UG/L	FR			MW-1, MW-2 and MW-3	GCMS	16111	22473	ORGANIC
Chloroform	NA	AAA5978				W	<	5		100	UG/L	FB			MW-4	GCMS	16111	22473	ORGANIC
Chloroform	NA	AAA5979				W	<	5		100	UG/L	FR			MW-4	GCMS	16111	22473	ORGANIC
Chloroform	NA	AAA9540				W	<	5		100	UG/L	FR				GCMS	16817	26839	ORGANIC
Chloroform	NA	AAA9541				W	<	5		100	UG/L	FB				GCMS	16817	26839	ORGANIC
Chloroform	NA	AAA9546				W	<	5		100	UG/L	FR				GCMS	16821	26843	ORGANIC
Chloroform	NA	AAA9547				W	<	5		100	UG/L	FB				GCMS	16821	26843	ORGANIC
Chloroform	NA	AAA9568				W	<	5		100	UG/L	FR			Kiva 1 area, Pajarito Canyon	GCMS	18068	30658	ORGANIC
Chloroform	NA	AAA9569				W	<	5		100	UG/L	FB			Kiva 1 area, Pajarito Canyon	GCMS	18068	30658	ORGANIC
Chloroform	NA	AAA9570				W	<	5		100	UG/L	FB			Kiva 1 area, Pajarito Canyon	GCMS	18068	30658	ORGANIC
Chloroform	NA	AAA9595				W	<	5		100	UG/L	FR				GCMS	21184	35247	ORGANIC
Chloroform	NA	AAA9596				W	<	5		100	UG/L	FB				GCMS	21184	35247	ORGANIC
Chloromethane	18-2013	AAA5957				W	<	10		27	UG/L				MW-1	GCMS	16111	22473	ORGANIC
Chloromethane	18-2013	AAA9539				W	<	10		27	UG/L				MW-1 well	GCMS	16817	26839	ORGANIC
Chloromethane	18-2013	AAA9563				W	<	10		27	UG/L				MW-1, Kiva 1 area, Pajarito Canyon	GCMS	18068	30658	ORGANIC
Chloromethane	18-2013	AAA9577				W	<	10		27	UG/L				MW-1, Kiva 1 area, Pajarito Canyon	GCMS	19632	33087	ORGANIC
Chloromethane	18-2013	AAA9583				W	<	10		27	UG/L	FB			Kiva 1 area, Pajarito Canyon	GCMS	19632	33087	ORGANIC
Chloromethane	18-2014	AAA5958				W	<	10		27	UG/L				MW-2	GCMS	16111	22473	ORGANIC
Chloromethane	18-2014	AAA9542				W	<	10		27	UG/L				MW-2 well	GCMS	16817	26839	ORGANIC
Chloromethane	18-2014	AAA9564				W	<	10		27	UG/L				MW-2, Kiva 1 area, Pajarito Canyon	GCMS	18068	30658	ORGANIC
Chloromethane	18-2014	AAA9578				W	<	10		27	UG/L				MW-2, Kiva 1 area, Pajarito Canyon	GCMS	19632	33087	ORGANIC
Chloromethane	18-2015	AAA5959				W	<	10		27	UG/L				MW-3	GCMS	16111	22473	ORGANIC
Chloromethane	18-2015	AAA9543				W	<	10		27	UG/L				MW-3 well	GCMS	16821	26843	ORGANIC
Chloromethane	18-2015	AAA9565				W	<	10		27	UG/L				MW-3, Kiva 1 area, Pajarito Canyon	GCMS	18068	30658	ORGANIC
Chloromethane	18-2015	AAA9579				W	<	10		27	UG/L				MW-3, Kiva 1 area, Pajarito Canyon	GCMS	19632	33087	ORGANIC
Chloromethane	18-2015	AAA9582				W	<	10		27	UG/L	FD			MW-3, Kiva 1 area, Pajarito Canyon	GCMS	19632	33087	ORGANIC
Chloromethane	18-2016	AAA5960				W	<	10		27	UG/L				MW-4	GCMS	16111	22473	ORGANIC
Chloromethane	18-2016	AAA5961				W	<	10		27	UG/L				MW-4	GCMS	16111	22473	ORGANIC
Chloromethane	18-2016	AAA9544				W	<	10		27	UG/L				MW-4 well	GCMS	16821	26843	ORGANIC
Chloromethane	18-2016	AAA9545				W	<	10		27	UG/L	FD			MW-4 well	GCMS	16821	26843	ORGANIC
Chloromethane	18-2016	AAA9566				W	<	10		27	UG/L				MW-4, Kiva 1 area, Pajarito Canyon	GCMS	18068	30658	ORGANIC
Chloromethane	18-2016	AAA9567				W	<	10		27	UG/L	FD			MW-4, Kiva 1 area, Pajarito Canyon	GCMS	18068	30658	ORGANIC
Chloromethane	18-2016	AAA9580				W	<	10		27	UG/L				MW-4, Kiva 1 area, Pajarito Canyon	GCMS	19632	33087	ORGANIC
Chloromethane	18-2016	AAA9581				W	<	10		27	UG/L	FR			Kiva 1 area, Pajarito Canyon	GCMS	19632	33087	ORGANIC
Chloromethane	NA	AAA5963				W	<	10		27	UG/L	FR				GCMS	15827	25704	ORGANIC
Chloromethane	NA	AAA5976				W	<	10		27	UG/L	FB			MW-1, MW-2 and MW-3	GCMS	16111	22473	ORGANIC
Chloromethane	NA	AAA5977				W	<	10		27	UG/L	FR			MW-1, MW-2 and MW-3	GCMS	16111	22473	ORGANIC
Chloromethane	NA	AAA5978				W	<	10		27	UG/L	FB			MW-4	GCMS	16111	22473	ORGANIC
Chloromethane	NA	AAA5979				W	<	10		27	UG/L	FR			MW-4	GCMS	16111	22473	ORGANIC
Chloromethane	NA	AAA9540				W	<	10		27	UG/L	FR				GCMS	16817	26839	ORGANIC

Analyte	Loc ID	Sample ID	Begin	End	Units	Mat	S	Sample Value	Bkgd Value	SAL Value	Units	Field Code	Lab Code	EPA Qual	Sample Location	Tech Code	Request Number	Report Number	Suite
Chloromethane	NA	AAA9541				W	<	10		27	UG/L	FB				GCMS	16817	26839	ORGANIC
Chloromethane	NA	AAA9546				W	<	10		27	UG/L	FR				GCMS	16821	26843	ORGANIC
Chloromethane	NA	AAA9547				W	<	10		27	UG/L	FB				GCMS	16821	26843	ORGANIC
Chloromethane	NA	AAA9568				W	<	10		27	UG/L	FR			Kiva 1 area, Pajarito Canyon	GCMS	18068	30658	ORGANIC
Chloromethane	NA	AAA9569				W	<	10		27	UG/L	FB			Kiva 1 area, Pajarito Canyon	GCMS	18068	30658	ORGANIC
Chloromethane	NA	AAA9570				W	<	10		27	UG/L	FB			Kiva 1 area, Pajarito Canyon	GCMS	18068	30658	ORGANIC
Chloromethane	NA	AAA9595				W	<	10		27	UG/L	FR				GCMS	21184	35247	ORGANIC
Chloromethane	NA	AAA9596				W	<	10		27	UG/L	FB				GCMS	21184	35247	ORGANIC
Chloronaphthalene [2-]	18-1023	AAA9555				W	<	10		2800	UG/L			UJ	MW-5	GCMS	17057	24003	ORGANIC
Chloronaphthalene [2-]	18-1024	AAA9554				W	<	10		2800	UG/L			UJ	MW-6	GCMS	17057	24003	ORGANIC
Chloronaphthalene [2-]	18-2013	AAA5957				W	<	11		2800	UG/L				MW-1	GCMS	16111	22504	ORGANIC
Chloronaphthalene [2-]	18-2013	AAA9539				W	<	10		2800	UG/L				MW-1 well	GCMS	16817	27053	ORGANIC
Chloronaphthalene [2-]	18-2013	AAA9563				W	<	10		2800	UG/L				MW-1, Kiva 1 area, Pajarito Canyon	GCMS	18068	30666	ORGANIC
Chloronaphthalene [2-]	18-2013	AAA9577				W	<	10		2800	UG/L				MW-1, Kiva 1 area, Pajarito Canyon	GCMS	19632	33089	ORGANIC
Chloronaphthalene [2-]	18-2014	AAA5958				W	<	11		2800	UG/L				MW-2	GCMS	16111	22504	ORGANIC
Chloronaphthalene [2-]	18-2014	AAA9542				W	<	10		2800	UG/L				MW-2 well	GCMS	16817	27053	ORGANIC
Chloronaphthalene [2-]	18-2014	AAA9564				W	<	10		2800	UG/L				MW-2, Kiva 1 area, Pajarito Canyon	GCMS	18068	30666	ORGANIC
Chloronaphthalene [2-]	18-2014	AAA9578				W	<	10		2800	UG/L				MW-2, Kiva 1 area, Pajarito Canyon	GCMS	19632	33089	ORGANIC
Chloronaphthalene [2-]	18-2015	AAA5959				W	<	10		2800	UG/L				MW-3	GCMS	16111	22504	ORGANIC
Chloronaphthalene [2-]	18-2015	AAA9543				W	<	10		2800	UG/L			UJ	MW-3 well	GCMS	16821	27039	ORGANIC
Chloronaphthalene [2-]	18-2015	AAA9565				W	<	10		2800	UG/L				MW-3, Kiva 1 area, Pajarito Canyon	GCMS	18068	30666	ORGANIC
Chloronaphthalene [2-]	18-2015	AAA9579				W	<	10		2800	UG/L				MW-3, Kiva 1 area, Pajarito Canyon	GCMS	19632	33089	ORGANIC
Chloronaphthalene [2-]	18-2015	AAA9582				W	<	10		2800	UG/L	FD			MW-3, Kiva 1 area, Pajarito Canyon	GCMS	19632	33089	ORGANIC
Chloronaphthalene [2-]	18-2016	AAA5960				W	<	11		2800	UG/L				MW-4	GCMS	16111	22504	ORGANIC
Chloronaphthalene [2-]	18-2016	AAA5961				W	<	11		2800	UG/L				MW-4	GCMS	16111	22504	ORGANIC
Chloronaphthalene [2-]	18-2016	AAA9544				W	<	10		2800	UG/L				MW-4 well	GCMS	16821	27039	ORGANIC
Chloronaphthalene [2-]	18-2016	AAA9545				W	<	10		2800	UG/L	FD			MW-4 well	GCMS	16821	27039	ORGANIC
Chloronaphthalene [2-]	18-2016	AAA9566				W	<	10		2800	UG/L				MW-4, Kiva 1 area, Pajarito Canyon	GCMS	18068	30666	ORGANIC
Chloronaphthalene [2-]	18-2016	AAA9567				W	<	10		2800	UG/L	FD			MW-4, Kiva 1 area, Pajarito Canyon	GCMS	18068	30666	ORGANIC
Chloronaphthalene [2-]	18-2016	AAA9580				W	<	10		2800	UG/L				MW-4, Kiva 1 area, Pajarito Canyon	GCMS	19632	33089	ORGANIC
Chloronaphthalene [2-]	18-2016	AAA9581				W	<	10		2800	UG/L	FR			Kiva 1 area, Pajarito Canyon	GCMS	19632	33089	ORGANIC
Chloronaphthalene [2-]	NA	AAA5963				W	<	10		2800	UG/L	FR				GCMS	15827	21394	ORGANIC
Chloronaphthalene [2-]	NA	AAA5977				W	<	10		2800	UG/L	FR			MW-1, MW-2 and MW-3	GCMS	16111	22504	ORGANIC
Chloronaphthalene [2-]	NA	AAA5979				W	<	10		2800	UG/L	FR			MW-4	GCMS	16111	22504	ORGANIC
Chloronaphthalene [2-]	NA	AAA9540				W	<	10		2800	UG/L	FR		UJ		GCMS	16817	27053	ORGANIC
Chloronaphthalene [2-]	NA	AAA9546				W	<	10		2800	UG/L	FR				GCMS	16821	27039	ORGANIC
Chloronaphthalene [2-]	NA	AAA9568				W	<	10		2800	UG/L	FR			Kiva 1 area, Pajarito Canyon	GCMS	18068	30666	ORGANIC
Chloronaphthalene [2-]	NA	AAA9595				W	<	11		2800	UG/L	FR				GCMS	21184	35725	ORGANIC
Chlorophenol [o-]	18-1023	AAA9555				W	<	10		170	UG/L			UJ	MW-5	GCMS	17057	24003	ORGANIC
Chlorophenol [o-]	18-1024	AAA9554				W	<	10		170	UG/L			UJ	MW-6	GCMS	17057	24003	ORGANIC
Chlorophenol [o-]	18-2013	AAA5957				W	<	11		170	UG/L				MW-1	GCMS	16111	22504	ORGANIC
Chlorophenol [o-]	18-2013	AAA9539				W	<	10		170	UG/L				MW-1 well	GCMS	16817	27053	ORGANIC
Chlorophenol [o-]	18-2013	AAA9563				W	<	10		170	UG/L				MW-1, Kiva 1 area, Pajarito Canyon	GCMS	18068	30666	ORGANIC
Chlorophenol [o-]	18-2013	AAA9577				W	<	10		170	UG/L				MW-1, Kiva 1 area, Pajarito Canyon	GCMS	19632	33089	ORGANIC
Chlorophenol [o-]	18-2014	AAA5958				W	<	11		170	UG/L				MW-2	GCMS	16111	22504	ORGANIC
Chlorophenol [o-]	18-2014	AAA9542				W	<	10		170	UG/L				MW-2 well	GCMS	16817	27053	ORGANIC
Chlorophenol [o-]	18-2014	AAA9564				W	<	10		170	UG/L				MW-2, Kiva 1 area, Pajarito Canyon	GCMS	18068	30666	ORGANIC
Chlorophenol [o-]	18-2014	AAA9578				W	<	10		170	UG/L				MW-2, Kiva 1 area, Pajarito Canyon	GCMS	19632	33089	ORGANIC
Chlorophenol [o-]	18-2015	AAA5959				W	<	10		170	UG/L				MW-3	GCMS	16111	22504	ORGANIC
Chlorophenol [o-]	18-2015	AAA9543				W	<	10		170	UG/L				MW-3 well	GCMS	16821	27039	ORGANIC
Chlorophenol [o-]	18-2015	AAA9565				W	<	10		170	UG/L				MW-3, Kiva 1 area, Pajarito Canyon	GCMS	18068	30666	ORGANIC
Chlorophenol [o-]	18-2015	AAA9579				W	<	10		170	UG/L				MW-3, Kiva 1 area, Pajarito Canyon	GCMS	19632	33089	ORGANIC
Chlorophenol [o-]	18-2015	AAA9582				W	<	10		170	UG/L	FD			MW-3, Kiva 1 area, Pajarito Canyon	GCMS	19632	33089	ORGANIC

SAMPLING DATA FOR LACEF WELLS

Analyte	Loc ID	Sample ID	Begin	End	Units	Mat	S	Sample Value	Bkgd Value	SAL Value	Units	Field Code	Lab Code	EPA Qual	Sample Location	Tech Code	Request Number	Report Number	Suite
Chlorophenol [o-]	18-2016	AAA5960				W	<	11		170	UG/L				MW-4	GCMS	16111	22504	ORGANIC
Chlorophenol [o-]	18-2016	AAA5961				W	<	11		170	UG/L				MW-4	GCMS	16111	22504	ORGANIC
Chlorophenol [o-]	18-2016	AAA9544				W	<	10		170	UG/L				MW-4 well	GCMS	16821	27039	ORGANIC
Chlorophenol [o-]	18-2016	AAA9545				W	<	10		170	UG/L	FD			MW-4 well	GCMS	16821	27039	ORGANIC
Chlorophenol [o-]	18-2016	AAA9566				W	<	10		170	UG/L				MW-4, Kiva 1 area, Pajarito Canyon	GCMS	18068	30666	ORGANIC
Chlorophenol [o-]	18-2016	AAA9567				W	<	10		170	UG/L	FD			MW-4, Kiva 1 area, Pajarito Canyon	GCMS	18068	30666	ORGANIC
Chlorophenol [o-]	18-2016	AAA9580				W	<	10		170	UG/L				MW-4, Kiva 1 area, Pajarito Canyon	GCMS	19632	33089	ORGANIC
Chlorophenol [o-]	18-2016	AAA9581				W	<	10		170	UG/L	FR			Kiva 1 area, Pajarito Canyon	GCMS	19632	33089	ORGANIC
Chlorophenol [o-]	NA	AAA5963				W	<	10		170	UG/L	FR				GCMS	15827	21394	ORGANIC
Chlorophenol [o-]	NA	AAA5977				W	<	10		170	UG/L	FR			MW-1, MW-2 and MW-3	GCMS	16111	22504	ORGANIC
Chlorophenol [o-]	NA	AAA5979				W	<	10		170	UG/L	FR			MW-4	GCMS	16111	22504	ORGANIC
Chlorophenol [o-]	NA	AAA9540				W	<	10		170	UG/L	FR		UJ		GCMS	16817	27053	ORGANIC
Chlorophenol [o-]	NA	AAA9546				W	<	10		170	UG/L	FR				GCMS	16821	27039	ORGANIC
Chlorophenol [o-]	NA	AAA9568				W	<	10		170	UG/L	FR			Kiva 1 area, Pajarito Canyon	GCMS	18068	30666	ORGANIC
Chlorophenol [o-]	NA	AAA9595				W	<	11		170	UG/L	FR				GCMS	21184	35725	ORGANIC
Chlorophenylphenyl ether [4-]	18-1023	AAA9555				W	<	10			UG/L			UJ	MW-5	GCMS	17057	24003	ORGANIC
Chlorophenylphenyl ether [4-]	18-1024	AAA9554				W	<	10			UG/L			UJ	MW-6	GCMS	17057	24003	ORGANIC
Chlorophenylphenyl ether [4-]	18-2013	AAA5957				W	<	11			UG/L				MW-1	GCMS	16111	22504	ORGANIC
Chlorophenylphenyl ether [4-]	18-2013	AAA9539				W	<	10			UG/L				MW-1 well	GCMS	16817	27053	ORGANIC
Chlorophenylphenyl ether [4-]	18-2013	AAA9563				W	<	10			UG/L				MW-1, Kiva 1 area, Pajarito Canyon	GCMS	18068	30666	ORGANIC
Chlorophenylphenyl ether [4-]	18-2013	AAA9577				W	<	10			UG/L				MW-1, Kiva 1 area, Pajarito Canyon	GCMS	19632	33089	ORGANIC
Chlorophenylphenyl ether [4-]	18-2014	AAA5958				W	<	11			UG/L				MW-2	GCMS	16111	22504	ORGANIC
Chlorophenylphenyl ether [4-]	18-2014	AAA9542				W	<	10			UG/L				MW-2 well	GCMS	16817	27053	ORGANIC
Chlorophenylphenyl ether [4-]	18-2014	AAA9564				W	<	10			UG/L				MW-2, Kiva 1 area, Pajarito Canyon	GCMS	18068	30666	ORGANIC
Chlorophenylphenyl ether [4-]	18-2014	AAA9578				W	<	10			UG/L				MW-2, Kiva 1 area, Pajarito Canyon	GCMS	19632	33089	ORGANIC
Chlorophenylphenyl ether [4-]	18-2015	AAA5959				W	<	10			UG/L				MW-3	GCMS	16111	22504	ORGANIC
Chlorophenylphenyl ether [4-]	18-2015	AAA9543				W	<	10			UG/L			UJ	MW-3 well	GCMS	16821	27039	ORGANIC
Chlorophenylphenyl ether [4-]	18-2015	AAA9565				W	<	10			UG/L				MW-3, Kiva 1 area, Pajarito Canyon	GCMS	18068	30666	ORGANIC
Chlorophenylphenyl ether [4-]	18-2015	AAA9579				W	<	10			UG/L				MW-3, Kiva 1 area, Pajarito Canyon	GCMS	19632	33089	ORGANIC
Chlorophenylphenyl ether [4-]	18-2015	AAA9582				W	<	10			UG/L	FD			MW-3, Kiva 1 area, Pajarito Canyon	GCMS	19632	33089	ORGANIC
Chlorophenylphenyl ether [4-]	18-2016	AAA5960				W	<	11			UG/L				MW-4	GCMS	16111	22504	ORGANIC
Chlorophenylphenyl ether [4-]	18-2016	AAA5961				W	<	11			UG/L				MW-4	GCMS	16111	22504	ORGANIC
Chlorophenylphenyl ether [4-]	18-2016	AAA9544				W	<	10			UG/L				MW-4 well	GCMS	16821	27039	ORGANIC
Chlorophenylphenyl ether [4-]	18-2016	AAA9545				W	<	10			UG/L	FD			MW-4 well	GCMS	16821	27039	ORGANIC
Chlorophenylphenyl ether [4-]	18-2016	AAA9566				W	<	10			UG/L				MW-4, Kiva 1 area, Pajarito Canyon	GCMS	18068	30666	ORGANIC
Chlorophenylphenyl ether [4-]	18-2016	AAA9567				W	<	10			UG/L	FD			MW-4, Kiva 1 area, Pajarito Canyon	GCMS	18068	30666	ORGANIC
Chlorophenylphenyl ether [4-]	18-2016	AAA9580				W	<	10			UG/L				MW-4, Kiva 1 area, Pajarito Canyon	GCMS	19632	33089	ORGANIC
Chlorophenylphenyl ether [4-]	18-2016	AAA9581				W	<	10			UG/L	FR			Kiva 1 area, Pajarito Canyon	GCMS	19632	33089	ORGANIC
Chlorophenylphenyl ether [4-]	NA	AAA5963				W	<	10			UG/L	FR				GCMS	15827	21394	ORGANIC
Chlorophenylphenyl ether [4-]	NA	AAA5977				W	<	10			UG/L	FR			MW-1, MW-2 and MW-3	GCMS	16111	22504	ORGANIC
Chlorophenylphenyl ether [4-]	NA	AAA5979				W	<	10			UG/L	FR			MW-4	GCMS	16111	22504	ORGANIC
Chlorophenylphenyl ether [4-]	NA	AAA9540				W	<	10			UG/L	FR		UJ		GCMS	16817	27053	ORGANIC
Chlorophenylphenyl ether [4-]	NA	AAA9546				W	<	10			UG/L	FR				GCMS	16821	27039	ORGANIC
Chlorophenylphenyl ether [4-]	NA	AAA9568				W	<	10			UG/L	FR			Kiva 1 area, Pajarito Canyon	GCMS	18068	30666	ORGANIC
Chlorophenylphenyl ether [4-]	NA	AAA9595				W	<	11			UG/L	FR				GCMS	21184	35725	ORGANIC
Chlorotoluene [o-]	18-2013	AAA5957				W	<	5		700	UG/L				MW-1	GCMS	16111	22473	ORGANIC
Chlorotoluene [o-]	18-2013	AAA9563				W	<	5		700	UG/L				MW-1, Kiva 1 area, Pajarito Canyon	GCMS	18068	30658	ORGANIC
Chlorotoluene [o-]	18-2013	AAA9577				W	<	5		700	UG/L				MW-1, Kiva 1 area, Pajarito Canyon	GCMS	19632	33087	ORGANIC
Chlorotoluene [o-]	18-2013	AAA9583				W	<	5		700	UG/L	FB			Kiva 1 area, Pajarito Canyon	GCMS	19632	33087	ORGANIC
Chlorotoluene [o-]	18-2014	AAA5958				W	<	5		700	UG/L				MW-2	GCMS	16111	22473	ORGANIC
Chlorotoluene [o-]	18-2014	AAA9564				W	<	5		700	UG/L				MW-2, Kiva 1 area, Pajarito Canyon	GCMS	18068	30658	ORGANIC
Chlorotoluene [o-]	18-2014	AAA9578				W	<	5		700	UG/L				MW-2, Kiva 1 area, Pajarito Canyon	GCMS	19632	33087	ORGANIC
Chlorotoluene [o-]	18-2015	AAA5959				W	<	5		700	UG/L				MW-3	GCMS	16111	22473	ORGANIC

Analyte	Loc ID	Sample ID	Begin	End	Units	Mat	S	Sample Value	Bkgd Value	SAL Value	Units	Field Code	Lab Code	EPA Qual	Sample Location	Tech Code	Request Number	Report Number	Suite
Chlorotoluene [o-]	18-2015	AAA9565				W	<	5		700	UG/L				MW-3, Kiva 1 area, Pajarito Canyon	GCMS	18068	30658	ORGANIC
Chlorotoluene [o-]	18-2015	AAA9579				W	<	5		700	UG/L				MW-3, Kiva 1 area, Pajarito Canyon	GCMS	19632	33087	ORGANIC
Chlorotoluene [o-]	18-2015	AAA9582				W	<	5		700	UG/L	FD			MW-3, Kiva 1 area, Pajarito Canyon	GCMS	19632	33087	ORGANIC
Chlorotoluene [o-]	18-2016	AAA5960				W	<	5		700	UG/L				MW-4	GCMS	16111	22473	ORGANIC
Chlorotoluene [o-]	18-2016	AAA5961				W	<	5		700	UG/L				MW-4	GCMS	16111	22473	ORGANIC
Chlorotoluene [o-]	18-2016	AAA9566				W	<	5		700	UG/L				MW-4, Kiva 1 area, Pajarito Canyon	GCMS	18068	30658	ORGANIC
Chlorotoluene [o-]	18-2016	AAA9567				W	<	5		700	UG/L	FD			MW-4, Kiva 1 area, Pajarito Canyon	GCMS	18068	30658	ORGANIC
Chlorotoluene [o-]	18-2016	AAA9580				W	<	5		700	UG/L				MW-4, Kiva 1 area, Pajarito Canyon	GCMS	19632	33087	ORGANIC
Chlorotoluene [o-]	18-2016	AAA9581				W	<	5		700	UG/L	FR			Kiva 1 area, Pajarito Canyon	GCMS	19632	33087	ORGANIC
Chlorotoluene [o-]	NA	AAA5963				W	<	5		700	UG/L	FR				GCMS	15827	25704	ORGANIC
Chlorotoluene [o-]	NA	AAA5976				W	<	5		700	UG/L	FB			MW-1, MW-2 and MW-3	GCMS	16111	22473	ORGANIC
Chlorotoluene [o-]	NA	AAA5977				W	<	5		700	UG/L	FR			MW-1, MW-2 and MW-3	GCMS	16111	22473	ORGANIC
Chlorotoluene [o-]	NA	AAA5978				W	<	5		700	UG/L	FB			MW-4	GCMS	16111	22473	ORGANIC
Chlorotoluene [o-]	NA	AAA5979				W	<	5		700	UG/L	FR			MW-4	GCMS	16111	22473	ORGANIC
Chlorotoluene [o-]	NA	AAA9568				W	<	5		700	UG/L	FR			Kiva 1 area, Pajarito Canyon	GCMS	18068	30658	ORGANIC
Chlorotoluene [o-]	NA	AAA9569				W	<	5		700	UG/L	FB			Kiva 1 area, Pajarito Canyon	GCMS	18068	30658	ORGANIC
Chlorotoluene [o-]	NA	AAA9570				W	<	5		700	UG/L	FB			Kiva 1 area, Pajarito Canyon	GCMS	18068	30658	ORGANIC
Chlorotoluene [o-]	NA	AAA9595				W	<	5		700	UG/L	FR				GCMS	21184	35247	ORGANIC
Chlorotoluene [o-]	NA	AAA9596				W	<	5		700	UG/L	FB				GCMS	21184	35247	ORGANIC
Chlorotoluene [p-]	18-2013	AAA5957				W	<	5			UG/L				MW-1	GCMS	16111	22473	ORGANIC
Chlorotoluene [p-]	18-2013	AAA9563				W	<	5			UG/L				MW-1, Kiva 1 area, Pajarito Canyon	GCMS	18068	30658	ORGANIC
Chlorotoluene [p-]	18-2013	AAA9577				W	<	5			UG/L				MW-1, Kiva 1 area, Pajarito Canyon	GCMS	19632	33087	ORGANIC
Chlorotoluene [p-]	18-2013	AAA9583				W	<	5			UG/L	FB			Kiva 1 area, Pajarito Canyon	GCMS	19632	33087	ORGANIC
Chlorotoluene [p-]	18-2014	AAA5958				W	<	5			UG/L				MW-2	GCMS	16111	22473	ORGANIC
Chlorotoluene [p-]	18-2014	AAA9564				W	<	5			UG/L				MW-2, Kiva 1 area, Pajarito Canyon	GCMS	18068	30658	ORGANIC
Chlorotoluene [p-]	18-2014	AAA9578				W	<	5			UG/L				MW-2, Kiva 1 area, Pajarito Canyon	GCMS	19632	33087	ORGANIC
Chlorotoluene [p-]	18-2015	AAA5959				W	<	5			UG/L				MW-3	GCMS	16111	22473	ORGANIC
Chlorotoluene [p-]	18-2015	AAA9565				W	<	5			UG/L				MW-3, Kiva 1 area, Pajarito Canyon	GCMS	18068	30658	ORGANIC
Chlorotoluene [p-]	18-2015	AAA9579				W	<	5			UG/L				MW-3, Kiva 1 area, Pajarito Canyon	GCMS	19632	33087	ORGANIC
Chlorotoluene [p-]	18-2015	AAA9582				W	<	5			UG/L	FD			MW-3, Kiva 1 area, Pajarito Canyon	GCMS	19632	33087	ORGANIC
Chlorotoluene [p-]	18-2016	AAA5960				W	<	5			UG/L				MW-4	GCMS	16111	22473	ORGANIC
Chlorotoluene [p-]	18-2016	AAA5961				W	<	5			UG/L				MW-4	GCMS	16111	22473	ORGANIC
Chlorotoluene [p-]	18-2016	AAA9566				W	<	5			UG/L				MW-4, Kiva 1 area, Pajarito Canyon	GCMS	18068	30658	ORGANIC
Chlorotoluene [p-]	18-2016	AAA9567				W	<	5			UG/L	FD			MW-4, Kiva 1 area, Pajarito Canyon	GCMS	18068	30658	ORGANIC
Chlorotoluene [p-]	18-2016	AAA9580				W	<	5			UG/L				MW-4, Kiva 1 area, Pajarito Canyon	GCMS	19632	33087	ORGANIC
Chlorotoluene [p-]	18-2016	AAA9581				W	<	5			UG/L	FR			Kiva 1 area, Pajarito Canyon	GCMS	19632	33087	ORGANIC
Chlorotoluene [p-]	NA	AAA5963				W	<	5			UG/L	FR				GCMS	15827	25704	ORGANIC
Chlorotoluene [p-]	NA	AAA5976				W	<	5			UG/L	FB			MW-1, MW-2 and MW-3	GCMS	16111	22473	ORGANIC
Chlorotoluene [p-]	NA	AAA5977				W	<	5			UG/L	FR			MW-1, MW-2 and MW-3	GCMS	16111	22473	ORGANIC
Chlorotoluene [p-]	NA	AAA5978				W	<	5			UG/L	FB			MW-4	GCMS	16111	22473	ORGANIC
Chlorotoluene [p-]	NA	AAA5979				W	<	5			UG/L	FR			MW-4	GCMS	16111	22473	ORGANIC
Chlorotoluene [p-]	NA	AAA9568				W	<	5			UG/L	FR			Kiva 1 area, Pajarito Canyon	GCMS	18068	30658	ORGANIC
Chlorotoluene [p-]	NA	AAA9569				W	<	5			UG/L	FB			Kiva 1 area, Pajarito Canyon	GCMS	18068	30658	ORGANIC
Chlorotoluene [p-]	NA	AAA9570				W	<	5			UG/L	FB			Kiva 1 area, Pajarito Canyon	GCMS	18068	30658	ORGANIC
Chlorotoluene [p-]	NA	AAA9595				W	<	5			UG/L	FR				GCMS	21184	35247	ORGANIC
Chlorotoluene [p-]	NA	AAA9596				W	<	5			UG/L	FB				GCMS	21184	35247	ORGANIC
Chrysene	18-1023	AAA9555				W	<	10		0.2	UG/L			UJ	MW-5	GCMS	17057	24003	ORGANIC
Chrysene	18-1024	AAA9554				W	<	10		0.2	UG/L			UJ	MW-6	GCMS	17057	24003	ORGANIC
Chrysene	18-2012	AAA5952	6	18	in	SS	<	0.42		96	MG/KG	FD			Wetlands	GCMS	15963	21988	ORGANIC
Chrysene	18-2013	AAA5957				W	<	11		0.2	UG/L				MW-1	GCMS	16111	22504	ORGANIC
Chrysene	18-2013	AAA9539				W	<	10		0.2	UG/L			UJ	MW-1 well	GCMS	16817	27053	ORGANIC
Chrysene	18-2013	AAA9563				W	<	10		0.2	UG/L				MW-1, Kiva 1 area, Pajarito Canyon	GCMS	18068	30666	ORGANIC
Chrysene	18-2013	AAA9577				W	<	10		0.2	UG/L				MW-1, Kiva 1 area, Pajarito Canyon	GCMS	19632	33089	ORGANIC

SAMPLING DATA FOR LACEF WELLS

Analyte	Loc ID	Sample ID	Begin	End	Units	Mat	S	Sample Value	Bkgd Value	SAL Value	Units	Field Code	Lab Code	EPA Qual	Sample Location	Tech Code	Request Number	Report Number	Suite
Chrysene	18-2014	AAA5958				W	<	11		0.2	UG/L				MW-2	GCMS	16111	22504	ORGANIC
Chrysene	18-2014	AAA9542				W	<	10		0.2	UG/L			UJ	MW-2 well	GCMS	16817	27053	ORGANIC
Chrysene	18-2014	AAA9564				W	<	10		0.2	UG/L				MW-2, Kiva 1 area, Pajarito Canyon	GCMS	18068	30666	ORGANIC
Chrysene	18-2014	AAA9578				W	<	10		0.2	UG/L				MW-2, Kiva 1 area, Pajarito Canyon	GCMS	19632	33089	ORGANIC
Chrysene	18-2015	AAA5959				W	<	10		0.2	UG/L				MW-3	GCMS	16111	22504	ORGANIC
Chrysene	18-2015	AAA9543				W	<	10		0.2	UG/L			UJ	MW-3 well	GCMS	16821	27039	ORGANIC
Chrysene	18-2015	AAA9565				W	<	10		0.2	UG/L				MW-3, Kiva 1 area, Pajarito Canyon	GCMS	18068	30666	ORGANIC
Chrysene	18-2015	AAA9579				W	<	10		0.2	UG/L				MW-3, Kiva 1 area, Pajarito Canyon	GCMS	19632	33089	ORGANIC
Chrysene	18-2015	AAA9582				W	<	10		0.2	UG/L	FD			MW-3, Kiva 1 area, Pajarito Canyon	GCMS	19632	33089	ORGANIC
Chrysene	18-2016	AAA5960				W	<	11		0.2	UG/L				MW-4	GCMS	16111	22504	ORGANIC
Chrysene	18-2016	AAA5961				W	<	11		0.2	UG/L				MW-4	GCMS	16111	22504	ORGANIC
Chrysene	18-2016	AAA9544				W	<	10		0.2	UG/L			UJ	MW-4 well	GCMS	16821	27039	ORGANIC
Chrysene	18-2016	AAA9545				W	<	10		0.2	UG/L	FD		UJ	MW-4 well	GCMS	16821	27039	ORGANIC
Chrysene	18-2016	AAA9566				W	<	10		0.2	UG/L				MW-4, Kiva 1 area, Pajarito Canyon	GCMS	18068	30666	ORGANIC
Chrysene	18-2016	AAA9567				W	<	10		0.2	UG/L	FD			MW-4, Kiva 1 area, Pajarito Canyon	GCMS	18068	30666	ORGANIC
Chrysene	18-2016	AAA9580				W	<	10		0.2	UG/L				MW-4, Kiva 1 area, Pajarito Canyon	GCMS	19632	33089	ORGANIC
Chrysene	18-2016	AAA9581				W	<	10		0.2	UG/L	FR			Kiva 1 area, Pajarito Canyon	GCMS	19632	33089	ORGANIC
Chrysene	18-2024	AAB2537				W	<	0.021		0.2	UG/L				MW-6	GCMS	21184	36476	ORGANIC
Chrysene	NA	AAA5963				W	<	10		0.2	UG/L	FR				GCMS	15827	21394	ORGANIC
Chrysene	NA	AAA5977				W	<	10		0.2	UG/L	FR			MW-1, MW-2 and MW-3	GCMS	16111	22504	ORGANIC
Chrysene	NA	AAA5979				W	<	10		0.2	UG/L	FR			MW-4	GCMS	16111	22504	ORGANIC
Chrysene	NA	AAA9540				W	<	10		0.2	UG/L	FR		UJ		GCMS	16817	27053	ORGANIC
Chrysene	NA	AAA9546				W	<	10		0.2	UG/L	FR		UJ		GCMS	16821	27039	ORGANIC
Chrysene	NA	AAA9568				W	<	10		0.2	UG/L	FR			Kiva 1 area, Pajarito Canyon	GCMS	18068	30666	ORGANIC
Chrysene	NA	AAA9595				W	<	11		0.2	UG/L	FR				GCMS	21184	35725	ORGANIC
Di-n-butyl phthalate	18-1023	AAA9555				W	<	63		3500	UG/L			UJ	MW-5	GCMS	17057	24003	ORGANIC
Di-n-butyl phthalate	18-1024	AAA9554				W	<	53		3500	UG/L			UJ	MW-6	GCMS	17057	24003	ORGANIC
Di-n-butyl phthalate	18-2013	AAA5957				W	<	11		3500	UG/L				MW-1	GCMS	16111	22504	ORGANIC
Di-n-butyl phthalate	18-2013	AAA9539				W	<	10		3500	UG/L				MW-1 well	GCMS	16817	27053	ORGANIC
Di-n-butyl phthalate	18-2013	AAA9563				W	<	10		3500	UG/L				MW-1, Kiva 1 area, Pajarito Canyon	GCMS	18068	30666	ORGANIC
Di-n-butyl phthalate	18-2013	AAA9577				W	<	10		3500	UG/L				MW-1, Kiva 1 area, Pajarito Canyon	GCMS	19632	33089	ORGANIC
Di-n-butyl phthalate	18-2014	AAA5958				W	<	11		3500	UG/L				MW-2	GCMS	16111	22504	ORGANIC
Di-n-butyl phthalate	18-2014	AAA9542				W	<	10		3500	UG/L				MW-2 well	GCMS	16817	27053	ORGANIC
Di-n-butyl phthalate	18-2014	AAA9564				W	<	10		3500	UG/L				MW-2, Kiva 1 area, Pajarito Canyon	GCMS	18068	30666	ORGANIC
Di-n-butyl phthalate	18-2014	AAA9578				W	<	10		3500	UG/L				MW-2, Kiva 1 area, Pajarito Canyon	GCMS	19632	33089	ORGANIC
Di-n-butyl phthalate	18-2015	AAA5959				W	<	10		3500	UG/L				MW-3	GCMS	16111	22504	ORGANIC
Di-n-butyl phthalate	18-2015	AAA9543				W	<	10		3500	UG/L			UJ	MW-3 well	GCMS	16821	27039	ORGANIC
Di-n-butyl phthalate	18-2015	AAA9565				W	<	10		3500	UG/L				MW-3, Kiva 1 area, Pajarito Canyon	GCMS	18068	30666	ORGANIC
Di-n-butyl phthalate	18-2015	AAA9579				W	<	10		3500	UG/L				MW-3, Kiva 1 area, Pajarito Canyon	GCMS	19632	33089	ORGANIC
Di-n-butyl phthalate	18-2015	AAA9582				W	<	10		3500	UG/L	FD			MW-3, Kiva 1 area, Pajarito Canyon	GCMS	19632	33089	ORGANIC
Di-n-butyl phthalate	18-2016	AAA5960				W	<	11		3500	UG/L				MW-4	GCMS	16111	22504	ORGANIC
Di-n-butyl phthalate	18-2016	AAA5961				W	<	11		3500	UG/L				MW-4	GCMS	16111	22504	ORGANIC
Di-n-butyl phthalate	18-2016	AAA9544				W	<	10		3500	UG/L				MW-4 well	GCMS	16821	27039	ORGANIC
Di-n-butyl phthalate	18-2016	AAA9545				W	<	10		3500	UG/L	FD			MW-4 well	GCMS	16821	27039	ORGANIC
Di-n-butyl phthalate	18-2016	AAA9566				W	<	10		3500	UG/L				MW-4, Kiva 1 area, Pajarito Canyon	GCMS	18068	30666	ORGANIC
Di-n-butyl phthalate	18-2016	AAA9567				W	<	10		3500	UG/L	FD			MW-4, Kiva 1 area, Pajarito Canyon	GCMS	18068	30666	ORGANIC
Di-n-butyl phthalate	18-2016	AAA9580				W	<	10		3500	UG/L				MW-4, Kiva 1 area, Pajarito Canyon	GCMS	19632	33089	ORGANIC
Di-n-butyl phthalate	18-2016	AAA9581				W	<	10		3500	UG/L	FR			Kiva 1 area, Pajarito Canyon	GCMS	19632	33089	ORGANIC
Di-n-butyl phthalate	NA	AAA5963				W	<	10		3500	UG/L	FR				GCMS	15827	21394	ORGANIC
Di-n-butyl phthalate	NA	AAA5977				W	<	10		3500	UG/L	FR			MW-1, MW-2 and MW-3	GCMS	16111	22504	ORGANIC
Di-n-butyl phthalate	NA	AAA5979				W	<	10		3500	UG/L	FR			MW-4	GCMS	16111	22504	ORGANIC
Di-n-butyl phthalate	NA	AAA9540				W	<	10		3500	UG/L	FR		UJ		GCMS	16817	27053	ORGANIC
Di-n-butyl phthalate	NA	AAA9546				W	<	10		3500	UG/L	FR				GCMS	16821	27039	ORGANIC

Analyte	Loc ID	Sample ID	Begin	End	Units	Mat	S	Sample Value	Bkgd Value	SAL Value	Units	Field Code	Lab Code	EPA Qual	Sample Location	Tech Code	Request Number	Report Number	Suite
Di-n-butyl phthalate	NA	AAA9568				W	<	10		3500	UG/L	FR			Kiva 1 area, Pajarito Canyon	GCMS	18068	30666	ORGANIC
Di-n-butyl phthalate	NA	AAA9595				W	<	11		3500	UG/L	FR				GCMS	21184	35725	ORGANIC
Di-n-octyl phthalate	18-1023	AAA9555				W	<	10		700	UG/L			UJ	MW-5	GCMS	17057	24003	ORGANIC
Di-n-octyl phthalate	18-1024	AAA9554				W	<	10		700	UG/L			UJ	MW-6	GCMS	17057	24003	ORGANIC
Di-n-octyl phthalate	18-2013	AAA5957				W	<	11		700	UG/L				MW-1	GCMS	16111	22504	ORGANIC
Di-n-octyl phthalate	18-2013	AAA9539				W	<	10		700	UG/L			UJ	MW-1 well	GCMS	16817	27053	ORGANIC
Di-n-octyl phthalate	18-2013	AAA9563				W	<	10		700	UG/L				MW-1, Kiva 1 area, Pajarito Canyon	GCMS	18068	30666	ORGANIC
Di-n-octyl phthalate	18-2013	AAA9577				W	<	10		700	UG/L				MW-1, Kiva 1 area, Pajarito Canyon	GCMS	19632	33089	ORGANIC
Di-n-octyl phthalate	18-2014	AAA5958				W	<	11		700	UG/L				MW-2	GCMS	16111	22504	ORGANIC
Di-n-octyl phthalate	18-2014	AAA9542				W	<	10		700	UG/L				MW-2 well	GCMS	16817	27053	ORGANIC
Di-n-octyl phthalate	18-2014	AAA9564				W	<	10		700	UG/L				MW-2, Kiva 1 area, Pajarito Canyon	GCMS	18068	30666	ORGANIC
Di-n-octyl phthalate	18-2014	AAA9578				W	<	10		700	UG/L				MW-2, Kiva 1 area, Pajarito Canyon	GCMS	19632	33089	ORGANIC
Di-n-octyl phthalate	18-2015	AAA5959				W	<	10		700	UG/L				MW-3	GCMS	16111	22504	ORGANIC
Di-n-octyl phthalate	18-2015	AAA9543				W	<	10		700	UG/L			UJ	MW-3 well	GCMS	16821	27039	ORGANIC
Di-n-octyl phthalate	18-2015	AAA9565				W	<	10		700	UG/L				MW-3, Kiva 1 area, Pajarito Canyon	GCMS	18068	30666	ORGANIC
Di-n-octyl phthalate	18-2015	AAA9579				W	<	10		700	UG/L				MW-3, Kiva 1 area, Pajarito Canyon	GCMS	19632	33089	ORGANIC
Di-n-octyl phthalate	18-2015	AAA9582				W	<	10		700	UG/L	FD			MW-3, Kiva 1 area, Pajarito Canyon	GCMS	19632	33089	ORGANIC
Di-n-octyl phthalate	18-2016	AAA5960				W	<	11		700	UG/L				MW-4	GCMS	16111	22504	ORGANIC
Di-n-octyl phthalate	18-2016	AAA5961				W	<	11		700	UG/L				MW-4	GCMS	16111	22504	ORGANIC
Di-n-octyl phthalate	18-2016	AAA9544				W	<	10		700	UG/L			UJ	MW-4 well	GCMS	16821	27039	ORGANIC
Di-n-octyl phthalate	18-2016	AAA9545				W	<	10		700	UG/L	FD			MW-4 well	GCMS	16821	27039	ORGANIC
Di-n-octyl phthalate	18-2016	AAA9566				W	<	10		700	UG/L			UJ	MW-4, Kiva 1 area, Pajarito Canyon	GCMS	18068	30666	ORGANIC
Di-n-octyl phthalate	18-2016	AAA9567				W	<	10		700	UG/L	FD			MW-4, Kiva 1 area, Pajarito Canyon	GCMS	18068	30666	ORGANIC
Di-n-octyl phthalate	18-2016	AAA9580				W	<	10		700	UG/L				MW-4, Kiva 1 area, Pajarito Canyon	GCMS	19632	33089	ORGANIC
Di-n-octyl phthalate	18-2016	AAA9581				W	<	10		700	UG/L	FR			Kiva 1 area, Pajarito Canyon	GCMS	19632	33089	ORGANIC
Di-n-octyl phthalate	NA	AAA5963				W	<	10		700	UG/L	FR				GCMS	15827	21394	ORGANIC
Di-n-octyl phthalate	NA	AAA5977				W	<	10		700	UG/L	FR			MW-1, MW-2 and MW-3	GCMS	16111	22504	ORGANIC
Di-n-octyl phthalate	NA	AAA5979				W	<	10		700	UG/L	FR			MW-4	GCMS	16111	22504	ORGANIC
Di-n-octyl phthalate	NA	AAA9540				W	<	10		700	UG/L	FR		UJ		GCMS	16817	27053	ORGANIC
Di-n-octyl phthalate	NA	AAA9546				W	<	10		700	UG/L	FR		UJ		GCMS	16821	27039	ORGANIC
Di-n-octyl phthalate	NA	AAA9568				W	<	10		700	UG/L	FR			Kiva 1 area, Pajarito Canyon	GCMS	18068	30666	ORGANIC
Di-n-octyl phthalate	NA	AAA9595				W	<	11		700	UG/L	FR				GCMS	21184	35725	ORGANIC
Dibenzofuran	18-1023	AAA9555				W	<	10			UG/L			UJ	MW-5	GCMS	17057	24003	ORGANIC
Dibenzofuran	18-1024	AAA9554				W	<	10			UG/L			UJ	MW-6	GCMS	17057	24003	ORGANIC
Dibenzofuran	18-2013	AAA5957				W	<	11			UG/L				MW-1	GCMS	16111	22504	ORGANIC
Dibenzofuran	18-2013	AAA9539				W	<	10			UG/L				MW-1 well	GCMS	16817	27053	ORGANIC
Dibenzofuran	18-2013	AAA9563				W	<	10			UG/L				MW-1, Kiva 1 area, Pajarito Canyon	GCMS	18068	30666	ORGANIC
Dibenzofuran	18-2013	AAA9577				W	<	10			UG/L				MW-1, Kiva 1 area, Pajarito Canyon	GCMS	19632	33089	ORGANIC
Dibenzofuran	18-2014	AAA5958				W	<	11			UG/L				MW-2	GCMS	16111	22504	ORGANIC
Dibenzofuran	18-2014	AAA9542				W	<	10			UG/L				MW-2 well	GCMS	16817	27053	ORGANIC
Dibenzofuran	18-2014	AAA9564				W	<	10			UG/L				MW-2, Kiva 1 area, Pajarito Canyon	GCMS	18068	30666	ORGANIC
Dibenzofuran	18-2014	AAA9578				W	<	10			UG/L				MW-2, Kiva 1 area, Pajarito Canyon	GCMS	19632	33089	ORGANIC
Dibenzofuran	18-2015	AAA5959				W	<	10			UG/L				MW-3	GCMS	16111	22504	ORGANIC
Dibenzofuran	18-2015	AAA9543				W	<	10			UG/L			UJ	MW-3 well	GCMS	16821	27039	ORGANIC
Dibenzofuran	18-2015	AAA9565				W	<	10			UG/L				MW-3, Kiva 1 area, Pajarito Canyon	GCMS	18068	30666	ORGANIC
Dibenzofuran	18-2015	AAA9579				W	<	10			UG/L				MW-3, Kiva 1 area, Pajarito Canyon	GCMS	19632	33089	ORGANIC
Dibenzofuran	18-2015	AAA9582				W	<	10			UG/L	FD			MW-3, Kiva 1 area, Pajarito Canyon	GCMS	19632	33089	ORGANIC
Dibenzofuran	18-2016	AAA5960				W	<	11			UG/L				MW-4	GCMS	16111	22504	ORGANIC
Dibenzofuran	18-2016	AAA5961				W	<	11			UG/L				MW-4	GCMS	16111	22504	ORGANIC
Dibenzofuran	18-2016	AAA9544				W	<	10			UG/L				MW-4 well	GCMS	16821	27039	ORGANIC
Dibenzofuran	18-2016	AAA9545				W	<	10			UG/L	FD			MW-4 well	GCMS	16821	27039	ORGANIC
Dibenzofuran	18-2016	AAA9566				W	<	10			UG/L				MW-4, Kiva 1 area, Pajarito Canyon	GCMS	18068	30666	ORGANIC
Dibenzofuran	18-2016	AAA9567				W	<	10			UG/L	FD			MW-4, Kiva 1 area, Pajarito Canyon	GCMS	18068	30666	ORGANIC

SAMPLING DATA FOR LACEF WELLS

Analyte	Loc ID	Sample ID	Begin	End	Units	Mat	S	Sample Value	Bkgd Value	SAL Value	Units	Field Code	Lab Code	EPA Qual	Sample Location	Tech Code	Request Number	Report Number	Suite
Dibenzofuran	18-2016	AAA9580				W	<	10			UG/L				MW-4, Kiva 1 area, Pajarito Canyon	GCMS	19632	33089	ORGANIC
Dibenzofuran	18-2016	AAA9581				W	<	10			UG/L	FR			Kiva 1 area, Pajarito Canyon	GCMS	19632	33089	ORGANIC
Dibenzofuran	NA	AAA5963				W	<	10			UG/L	FR				GCMS	15827	21394	ORGANIC
Dibenzofuran	NA	AAA5977				W	<	10			UG/L	FR			MW-1, MW-2 and MW-3	GCMS	16111	22504	ORGANIC
Dibenzofuran	NA	AAA5979				W	<	10			UG/L	FR			MW-4	GCMS	16111	22504	ORGANIC
Dibenzofuran	NA	AAA9540				W	<	10			UG/L	FR		UJ		GCMS	16817	27053	ORGANIC
Dibenzofuran	NA	AAA9546				W	<	10			UG/L	FR				GCMS	16821	27039	ORGANIC
Dibenzofuran	NA	AAA9568				W	<	10			UG/L	FR			Kiva 1 area, Pajarito Canyon	GCMS	18068	30666	ORGANIC
Dibenzofuran	NA	AAA9595				W	<	11			UG/L	FR				GCMS	21184	35725	ORGANIC
Dibenzo[a,h]anthracene	18-1023	AAA9555				W	<	10		0.3	UG/L			UJ	MW-5	GCMS	17057	24003	ORGANIC
Dibenzo[a,h]anthracene	18-1024	AAA9554				W	<	10		0.3	UG/L			UJ	MW-6	GCMS	17057	24003	ORGANIC
Dibenzo[a,h]anthracene	18-2013	AAA5957				W	<	11		0.3	UG/L				MW-1	GCMS	16111	22504	ORGANIC
Dibenzo[a,h]anthracene	18-2013	AAA9539				W	<	10		0.3	UG/L			UJ	MW-1 well	GCMS	16817	27053	ORGANIC
Dibenzo[a,h]anthracene	18-2013	AAA9563				W	<	10		0.3	UG/L				MW-1, Kiva 1 area, Pajarito Canyon	GCMS	18068	30666	ORGANIC
Dibenzo[a,h]anthracene	18-2013	AAA9577				W	<	10		0.3	UG/L				MW-1, Kiva 1 area, Pajarito Canyon	GCMS	19632	33089	ORGANIC
Dibenzo[a,h]anthracene	18-2014	AAA5958				W	<	11		0.3	UG/L				MW-2	GCMS	16111	22504	ORGANIC
Dibenzo[a,h]anthracene	18-2014	AAA9542				W	<	10		0.3	UG/L			UJ	MW-2 well	GCMS	16817	27053	ORGANIC
Dibenzo[a,h]anthracene	18-2014	AAA9564				W	<	10		0.3	UG/L				MW-2, Kiva 1 area, Pajarito Canyon	GCMS	18068	30666	ORGANIC
Dibenzo[a,h]anthracene	18-2014	AAA9578				W	<	10		0.3	UG/L				MW-2, Kiva 1 area, Pajarito Canyon	GCMS	19632	33089	ORGANIC
Dibenzo[a,h]anthracene	18-2015	AAA5959				W	<	10		0.3	UG/L				MW-3	GCMS	16111	22504	ORGANIC
Dibenzo[a,h]anthracene	18-2015	AAA9543				W	<	10		0.3	UG/L			UJ	MW-3 well	GCMS	16821	27039	ORGANIC
Dibenzo[a,h]anthracene	18-2015	AAA9565				W	<	10		0.3	UG/L				MW-3, Kiva 1 area, Pajarito Canyon	GCMS	18068	30666	ORGANIC
Dibenzo[a,h]anthracene	18-2015	AAA9579				W	<	10		0.3	UG/L				MW-3, Kiva 1 area, Pajarito Canyon	GCMS	19632	33089	ORGANIC
Dibenzo[a,h]anthracene	18-2015	AAA9582				W	<	10		0.3	UG/L	FD			MW-3, Kiva 1 area, Pajarito Canyon	GCMS	19632	33089	ORGANIC
Dibenzo[a,h]anthracene	18-2016	AAA5960				W	<	11		0.3	UG/L				MW-4	GCMS	16111	22504	ORGANIC
Dibenzo[a,h]anthracene	18-2016	AAA5961				W	<	11		0.3	UG/L				MW-4	GCMS	16111	22504	ORGANIC
Dibenzo[a,h]anthracene	18-2016	AAA9544				W	<	10		0.3	UG/L			UJ	MW-4 well	GCMS	16821	27039	ORGANIC
Dibenzo[a,h]anthracene	18-2016	AAA9545				W	<	10		0.3	UG/L	FD			MW-4 well	GCMS	16821	27039	ORGANIC
Dibenzo[a,h]anthracene	18-2016	AAA9566				W	<	10		0.3	UG/L			UJ	MW-4, Kiva 1 area, Pajarito Canyon	GCMS	18068	30666	ORGANIC
Dibenzo[a,h]anthracene	18-2016	AAA9567				W	<	10		0.3	UG/L	FD			MW-4, Kiva 1 area, Pajarito Canyon	GCMS	18068	30666	ORGANIC
Dibenzo[a,h]anthracene	18-2016	AAA9580				W	<	10		0.3	UG/L				MW-4, Kiva 1 area, Pajarito Canyon	GCMS	19632	33089	ORGANIC
Dibenzo[a,h]anthracene	18-2016	AAA9581				W	<	10		0.3	UG/L	FR			Kiva 1 area, Pajarito Canyon	GCMS	19632	33089	ORGANIC
Dibenzo[a,h]anthracene	18-2024	AAB2537				W	<	0.031		0.3	UG/L				MW-6	GCMS	21184	36476	ORGANIC
Dibenzo[a,h]anthracene	NA	AAA5963				W	<	10		0.3	UG/L	FR				GCMS	15827	21394	ORGANIC
Dibenzo[a,h]anthracene	NA	AAA5977				W	<	10		0.3	UG/L	FR			MW-1, MW-2 and MW-3	GCMS	16111	22504	ORGANIC
Dibenzo[a,h]anthracene	NA	AAA5979				W	<	10		0.3	UG/L	FR			MW-4	GCMS	16111	22504	ORGANIC
Dibenzo[a,h]anthracene	NA	AAA9540				W	<	10		0.3	UG/L	FR		UJ		GCMS	16817	27053	ORGANIC
Dibenzo[a,h]anthracene	NA	AAA9546				W	<	10		0.3	UG/L	FR		UJ		GCMS	16821	27039	ORGANIC
Dibenzo[a,h]anthracene	NA	AAA9568				W	<	10		0.3	UG/L	FR			Kiva 1 area, Pajarito Canyon	GCMS	18068	30666	ORGANIC
Dibenzo[a,h]anthracene	NA	AAA9595				W	<	11		0.3	UG/L	FR				GCMS	21184	35725	ORGANIC
Dibromo-3-chloropropane [1,2-]	18-2013	AAA5957				W	<	10		0.2	UG/L				MW-1	GCMS	16111	22473	ORGANIC
Dibromo-3-chloropropane [1,2-]	18-2013	AAA9563				W	<	10		0.2	UG/L				MW-1, Kiva 1 area, Pajarito Canyon	GCMS	18068	30658	ORGANIC
Dibromo-3-chloropropane [1,2-]	18-2013	AAA9577				W	<	10		0.2	UG/L				MW-1, Kiva 1 area, Pajarito Canyon	GCMS	19632	33087	ORGANIC
Dibromo-3-chloropropane [1,2-]	18-2013	AAA9583				W	<	10		0.2	UG/L	FB			Kiva 1 area, Pajarito Canyon	GCMS	19632	33087	ORGANIC
Dibromo-3-chloropropane [1,2-]	18-2014	AAA5958				W	<	10		0.2	UG/L				MW-2	GCMS	16111	22473	ORGANIC
Dibromo-3-chloropropane [1,2-]	18-2014	AAA9564				W	<	10		0.2	UG/L				MW-2, Kiva 1 area, Pajarito Canyon	GCMS	18068	30658	ORGANIC
Dibromo-3-chloropropane [1,2-]	18-2014	AAA9578				W	<	10		0.2	UG/L				MW-2, Kiva 1 area, Pajarito Canyon	GCMS	19632	33087	ORGANIC
Dibromo-3-chloropropane [1,2-]	18-2015	AAA5959				W	<	10		0.2	UG/L				MW-3	GCMS	16111	22473	ORGANIC
Dibromo-3-chloropropane [1,2-]	18-2015	AAA9565				W	<	10		0.2	UG/L				MW-3, Kiva 1 area, Pajarito Canyon	GCMS	18068	30658	ORGANIC
Dibromo-3-chloropropane [1,2-]	18-2015	AAA9579				W	<	10		0.2	UG/L				MW-3, Kiva 1 area, Pajarito Canyon	GCMS	19632	33087	ORGANIC
Dibromo-3-chloropropane [1,2-]	18-2015	AAA9582				W	<	10		0.2	UG/L	FD			MW-3, Kiva 1 area, Pajarito Canyon	GCMS	19632	33087	ORGANIC
Dibromo-3-chloropropane [1,2-]	18-2016	AAA5960				W	<	10		0.2	UG/L				MW-4	GCMS	16111	22473	ORGANIC
Dibromo-3-chloropropane [1,2-]	18-2016	AAA5961				W	<	10		0.2	UG/L				MW-4	GCMS	16111	22473	ORGANIC

Analyte	Loc ID	Sample ID	Begin	End	Units	Mat	S	Sample Value	Bkgd Value	SAL Value	Units	Field Code	Lab Code	EPA Qual	Sample Location	Tech Code	Request Number	Report Number	Suite
Dibromo-3-chloropropane [1,2-]	18-2016	AAA9566				W	<	10		0.2	UG/L				MW-4, Kiva 1 area, Pajarito Canyon	GCMS	18068	30658	ORGANIC
Dibromo-3-chloropropane [1,2-]	18-2016	AAA9567				W	<	10		0.2	UG/L	FD			MW-4, Kiva 1 area, Pajarito Canyon	GCMS	18068	30658	ORGANIC
Dibromo-3-chloropropane [1,2-]	18-2016	AAA9580				W	<	10		0.2	UG/L				MW-4, Kiva 1 area, Pajarito Canyon	GCMS	19632	33087	ORGANIC
Dibromo-3-chloropropane [1,2-]	18-2016	AAA9581				W	<	10		0.2	UG/L	FR			Kiva 1 area, Pajarito Canyon	GCMS	19632	33087	ORGANIC
Dibromo-3-chloropropane [1,2-]	NA	AAA5963				W	<	10		0.2	UG/L	FR				GCMS	15827	25704	ORGANIC
Dibromo-3-chloropropane [1,2-]	NA	AAA5976				W	<	10		0.2	UG/L	FB			MW-1, MW-2 and MW-3	GCMS	16111	22473	ORGANIC
Dibromo-3-chloropropane [1,2-]	NA	AAA5977				W	<	10		0.2	UG/L	FR			MW-1, MW-2 and MW-3	GCMS	16111	22473	ORGANIC
Dibromo-3-chloropropane [1,2-]	NA	AAA5978				W	<	10		0.2	UG/L	FB			MW-4	GCMS	16111	22473	ORGANIC
Dibromo-3-chloropropane [1,2-]	NA	AAA5979				W	<	10		0.2	UG/L	FR			MW-4	GCMS	16111	22473	ORGANIC
Dibromo-3-chloropropane [1,2-]	NA	AAA9568				W	<	10		0.2	UG/L	FR			Kiva 1 area, Pajarito Canyon	GCMS	18068	30658	ORGANIC
Dibromo-3-chloropropane [1,2-]	NA	AAA9569				W	<	10		0.2	UG/L	FB			Kiva 1 area, Pajarito Canyon	GCMS	18068	30658	ORGANIC
Dibromo-3-chloropropane [1,2-]	NA	AAA9570				W	<	10		0.2	UG/L	FB			Kiva 1 area, Pajarito Canyon	GCMS	18068	30658	ORGANIC
Dibromo-3-chloropropane [1,2-]	NA	AAA9595				W	<	10		0.2	UG/L	FR				GCMS	21184	35247	ORGANIC
Dibromo-3-chloropropane [1,2-]	NA	AAA9596				W	<	10		0.2	UG/L	FB				GCMS	21184	35247	ORGANIC
Dibromoethane [1,2-]	18-2013	AAA5957				W	<	5			UG/L				MW-1	GCMS	16111	22473	ORGANIC
Dibromoethane [1,2-]	18-2013	AAA9563				W	<	5			UG/L				MW-1, Kiva 1 area, Pajarito Canyon	GCMS	18068	30658	ORGANIC
Dibromoethane [1,2-]	18-2013	AAA9577				W	<	5			UG/L				MW-1, Kiva 1 area, Pajarito Canyon	GCMS	19632	33087	ORGANIC
Dibromoethane [1,2-]	18-2013	AAA9583				W	<	5			UG/L	FB			Kiva 1 area, Pajarito Canyon	GCMS	19632	33087	ORGANIC
Dibromoethane [1,2-]	18-2014	AAA5958				W	<	5			UG/L				MW-2	GCMS	16111	22473	ORGANIC
Dibromoethane [1,2-]	18-2014	AAA9564				W	<	5			UG/L				MW-2, Kiva 1 area, Pajarito Canyon	GCMS	18068	30658	ORGANIC
Dibromoethane [1,2-]	18-2014	AAA9578				W	<	5			UG/L				MW-2, Kiva 1 area, Pajarito Canyon	GCMS	19632	33087	ORGANIC
Dibromoethane [1,2-]	18-2015	AAA5959				W	<	5			UG/L				MW-3	GCMS	16111	22473	ORGANIC
Dibromoethane [1,2-]	18-2015	AAA9565				W	<	5			UG/L				MW-3, Kiva 1 area, Pajarito Canyon	GCMS	18068	30658	ORGANIC
Dibromoethane [1,2-]	18-2015	AAA9579				W	<	5			UG/L				MW-3, Kiva 1 area, Pajarito Canyon	GCMS	19632	33087	ORGANIC
Dibromoethane [1,2-]	18-2015	AAA9582				W	<	5			UG/L	FD			MW-3, Kiva 1 area, Pajarito Canyon	GCMS	19632	33087	ORGANIC
Dibromoethane [1,2-]	18-2016	AAA5960				W	<	5			UG/L				MW-4	GCMS	16111	22473	ORGANIC
Dibromoethane [1,2-]	18-2016	AAA5961				W	<	5			UG/L				MW-4	GCMS	16111	22473	ORGANIC
Dibromoethane [1,2-]	18-2016	AAA9566				W	<	5			UG/L				MW-4, Kiva 1 area, Pajarito Canyon	GCMS	18068	30658	ORGANIC
Dibromoethane [1,2-]	18-2016	AAA9567				W	<	5			UG/L	FD			MW-4, Kiva 1 area, Pajarito Canyon	GCMS	18068	30658	ORGANIC
Dibromoethane [1,2-]	18-2016	AAA9580				W	<	5			UG/L				MW-4, Kiva 1 area, Pajarito Canyon	GCMS	19632	33087	ORGANIC
Dibromoethane [1,2-]	18-2016	AAA9581				W	<	5			UG/L	FR			Kiva 1 area, Pajarito Canyon	GCMS	19632	33087	ORGANIC
Dibromoethane [1,2-]	NA	AAA5963				W	<	5			UG/L	FR				GCMS	15827	25704	ORGANIC
Dibromoethane [1,2-]	NA	AAA5976				W	<	5			UG/L	FB			MW-1, MW-2 and MW-3	GCMS	16111	22473	ORGANIC
Dibromoethane [1,2-]	NA	AAA5977				W	<	5			UG/L	FR			MW-1, MW-2 and MW-3	GCMS	16111	22473	ORGANIC
Dibromoethane [1,2-]	NA	AAA5978				W	<	5			UG/L	FB			MW-4	GCMS	16111	22473	ORGANIC
Dibromoethane [1,2-]	NA	AAA5979				W	<	5			UG/L	FR			MW-4	GCMS	16111	22473	ORGANIC
Dibromoethane [1,2-]	NA	AAA9568				W	<	5			UG/L	FR			Kiva 1 area, Pajarito Canyon	GCMS	18068	30658	ORGANIC
Dibromoethane [1,2-]	NA	AAA9569				W	<	5			UG/L	FB			Kiva 1 area, Pajarito Canyon	GCMS	18068	30658	ORGANIC
Dibromoethane [1,2-]	NA	AAA9570				W	<	5			UG/L	FB			Kiva 1 area, Pajarito Canyon	GCMS	18068	30658	ORGANIC
Dibromoethane [1,2-]	NA	AAA9595				W	<	5			UG/L	FR				GCMS	21184	35247	ORGANIC
Dibromoethane [1,2-]	NA	AAA9596				W	<	5			UG/L	FB				GCMS	21184	35247	ORGANIC
Dibromomethane	18-2013	AAA5957				W	<	5		4E-04	UG/L				MW-1	GCMS	16111	22473	ORGANIC
Dibromomethane	18-2013	AAA9563				W	<	5		4E-04	UG/L				MW-1, Kiva 1 area, Pajarito Canyon	GCMS	18068	30658	ORGANIC
Dibromomethane	18-2013	AAA9577				W	<	5		4E-04	UG/L				MW-1, Kiva 1 area, Pajarito Canyon	GCMS	19632	33087	ORGANIC
Dibromomethane	18-2013	AAA9583				W	<	5		4E-04	UG/L	FB			Kiva 1 area, Pajarito Canyon	GCMS	19632	33087	ORGANIC
Dibromomethane	18-2014	AAA5958				W	<	5		4E-04	UG/L				MW-2	GCMS	16111	22473	ORGANIC
Dibromomethane	18-2014	AAA9564				W	<	5		4E-04	UG/L				MW-2, Kiva 1 area, Pajarito Canyon	GCMS	18068	30658	ORGANIC
Dibromomethane	18-2014	AAA9578				W	<	5		4E-04	UG/L				MW-2, Kiva 1 area, Pajarito Canyon	GCMS	19632	33087	ORGANIC
Dibromomethane	18-2015	AAA5959				W	<	5		4E-04	UG/L				MW-3	GCMS	16111	22473	ORGANIC
Dibromomethane	18-2015	AAA9565				W	<	5		4E-04	UG/L				MW-3, Kiva 1 area, Pajarito Canyon	GCMS	18068	30658	ORGANIC
Dibromomethane	18-2015	AAA9579				W	<	5		4E-04	UG/L				MW-3, Kiva 1 area, Pajarito Canyon	GCMS	19632	33087	ORGANIC
Dibromomethane	18-2015	AAA9582				W	<	5		4E-04	UG/L	FD			MW-3, Kiva 1 area, Pajarito Canyon	GCMS	19632	33087	ORGANIC
Dibromomethane	18-2016	AAA5960				W	<	5		4E-04	UG/L				MW-4	GCMS	16111	22473	ORGANIC

SAMPLING DATA FOR LACEF WELLS

Analyte	Loc ID	Sample ID	Begin	End	Units	Mat	S	Sample Value	Bkgd Value	SAL Value	Units	Field Code	Lab Code	EPA Qual	Sample Location	Tech Code	Request Number	Report Number	Suite
Dibromomethane	18-2016	AAA5961				W	<	5		4E-04	UG/L				MW-4	GCMS	16111	22473	ORGANIC
Dibromomethane	18-2016	AAA9566				W	<	5		4E-04	UG/L				MW-4, Kiva 1 area, Pajarito Canyon	GCMS	18068	30658	ORGANIC
Dibromomethane	18-2016	AAA9567				W	<	5		4E-04	UG/L	FD			MW-4, Kiva 1 area, Pajarito Canyon	GCMS	18068	30658	ORGANIC
Dibromomethane	18-2016	AAA9580				W	<	5		4E-04	UG/L				MW-4, Kiva 1 area, Pajarito Canyon	GCMS	19632	33087	ORGANIC
Dibromomethane	18-2016	AAA9581				W	<	5		4E-04	UG/L	FR			Kiva 1 area, Pajarito Canyon	GCMS	19632	33087	ORGANIC
Dibromomethane	NA	AAA5963				W	<	5		4E-04	UG/L	FR				GCMS	15827	25704	ORGANIC
Dibromomethane	NA	AAA5976				W	<	5		4E-04	UG/L	FB			MW-1, MW-2 and MW-3	GCMS	16111	22473	ORGANIC
Dibromomethane	NA	AAA5977				W	<	5		4E-04	UG/L	FR			MW-1, MW-2 and MW-3	GCMS	16111	22473	ORGANIC
Dibromomethane	NA	AAA5978				W	<	5		4E-04	UG/L	FB			MW-4	GCMS	16111	22473	ORGANIC
Dibromomethane	NA	AAA5979				W	<	5		4E-04	UG/L	FR			MW-4	GCMS	16111	22473	ORGANIC
Dibromomethane	NA	AAA9568				W	<	5		4E-04	UG/L	FR			Kiva 1 area, Pajarito Canyon	GCMS	18068	30658	ORGANIC
Dibromomethane	NA	AAA9569				W	<	5		4E-04	UG/L	FB			Kiva 1 area, Pajarito Canyon	GCMS	18068	30658	ORGANIC
Dibromomethane	NA	AAA9570				W	<	5		4E-04	UG/L	FB			Kiva 1 area, Pajarito Canyon	GCMS	18068	30658	ORGANIC
Dibromomethane	NA	AAA9595				W	<	5		4E-04	UG/L	FR				GCMS	21184	35247	ORGANIC
Dibromomethane	NA	AAA9596				W	<	5		4E-04	UG/L	FB				GCMS	21184	35247	ORGANIC
Dichlorobenzene (1,2) [o-]	18-1023	AAA9555				W	<	10		600	UG/L			UJ	MW-5	GCMS	17057	24003	ORGANIC
Dichlorobenzene (1,2) [o-]	18-1024	AAA9554				W	<	10		600	UG/L			UJ	MW-6	GCMS	17057	24003	ORGANIC
Dichlorobenzene (1,2) [o-]	18-2013	AAA5957				W	<	5		600	UG/L				MW-1	GCMS	16111	22473	ORGANIC
Dichlorobenzene (1,2) [o-]	18-2013	AAA5957				W	<	11		600	UG/L				MW-1	GCMS	16111	22504	ORGANIC
Dichlorobenzene (1,2) [o-]	18-2013	AAA9539				W	<	10		600	UG/L				MW-1 well	GCMS	16817	27053	ORGANIC
Dichlorobenzene (1,2) [o-]	18-2013	AAA9563				W	<	10		600	UG/L				MW-1, Kiva 1 area, Pajarito Canyon	GCMS	18068	30666	ORGANIC
Dichlorobenzene (1,2) [o-]	18-2013	AAA9563				W	<	5		600	UG/L				MW-1, Kiva 1 area, Pajarito Canyon	GCMS	18068	30658	ORGANIC
Dichlorobenzene (1,2) [o-]	18-2013	AAA9577				W	<	5		600	UG/L				MW-1, Kiva 1 area, Pajarito Canyon	GCMS	19632	33087	ORGANIC
Dichlorobenzene (1,2) [o-]	18-2013	AAA9577				W	<	10		600	UG/L				MW-1, Kiva 1 area, Pajarito Canyon	GCMS	19632	33089	ORGANIC
Dichlorobenzene (1,2) [o-]	18-2013	AAA9583				W	<	5		600	UG/L	FB			Kiva 1 area, Pajarito Canyon	GCMS	19632	33087	ORGANIC
Dichlorobenzene (1,2) [o-]	18-2014	AAA5958				W	<	11		600	UG/L				MW-2	GCMS	16111	22504	ORGANIC
Dichlorobenzene (1,2) [o-]	18-2014	AAA5958				W	<	5		600	UG/L				MW-2	GCMS	16111	22473	ORGANIC
Dichlorobenzene (1,2) [o-]	18-2014	AAA9542				W	<	10		600	UG/L				MW-2 well	GCMS	16817	27053	ORGANIC
Dichlorobenzene (1,2) [o-]	18-2014	AAA9564				W	<	10		600	UG/L				MW-2, Kiva 1 area, Pajarito Canyon	GCMS	18068	30666	ORGANIC
Dichlorobenzene (1,2) [o-]	18-2014	AAA9564				W	<	5		600	UG/L				MW-2, Kiva 1 area, Pajarito Canyon	GCMS	18068	30658	ORGANIC
Dichlorobenzene (1,2) [o-]	18-2014	AAA9578				W	<	5		600	UG/L				MW-2, Kiva 1 area, Pajarito Canyon	GCMS	19632	33087	ORGANIC
Dichlorobenzene (1,2) [o-]	18-2014	AAA9578				W	<	10		600	UG/L				MW-2, Kiva 1 area, Pajarito Canyon	GCMS	19632	33089	ORGANIC
Dichlorobenzene (1,2) [o-]	18-2015	AAA5959				W	<	5		600	UG/L				MW-3	GCMS	16111	22473	ORGANIC
Dichlorobenzene (1,2) [o-]	18-2015	AAA5959				W	<	10		600	UG/L				MW-3	GCMS	16111	22504	ORGANIC
Dichlorobenzene (1,2) [o-]	18-2015	AAA9543				W	<	10		600	UG/L			UJ	MW-3 well	GCMS	16821	27039	ORGANIC
Dichlorobenzene (1,2) [o-]	18-2015	AAA9565				W	<	5		600	UG/L				MW-3, Kiva 1 area, Pajarito Canyon	GCMS	18068	30658	ORGANIC
Dichlorobenzene (1,2) [o-]	18-2015	AAA9565				W	<	10		600	UG/L				MW-3, Kiva 1 area, Pajarito Canyon	GCMS	18068	30666	ORGANIC
Dichlorobenzene (1,2) [o-]	18-2015	AAA9579				W	<	5		600	UG/L				MW-3, Kiva 1 area, Pajarito Canyon	GCMS	19632	33087	ORGANIC
Dichlorobenzene (1,2) [o-]	18-2015	AAA9579				W	<	10		600	UG/L				MW-3, Kiva 1 area, Pajarito Canyon	GCMS	19632	33089	ORGANIC
Dichlorobenzene (1,2) [o-]	18-2015	AAA9582				W	<	5		600	UG/L	FD			MW-3, Kiva 1 area, Pajarito Canyon	GCMS	19632	33087	ORGANIC
Dichlorobenzene (1,2) [o-]	18-2015	AAA9582				W	<	10		600	UG/L	FD			MW-3, Kiva 1 area, Pajarito Canyon	GCMS	19632	33089	ORGANIC
Dichlorobenzene (1,2) [o-]	18-2016	AAA5960				W	<	11		600	UG/L				MW-4	GCMS	16111	22504	ORGANIC
Dichlorobenzene (1,2) [o-]	18-2016	AAA5960				W	<	5		600	UG/L				MW-4	GCMS	16111	22473	ORGANIC
Dichlorobenzene (1,2) [o-]	18-2016	AAA5961				W	<	5		600	UG/L				MW-4	GCMS	16111	22473	ORGANIC
Dichlorobenzene (1,2) [o-]	18-2016	AAA5961				W	<	11		600	UG/L				MW-4	GCMS	16111	22504	ORGANIC
Dichlorobenzene (1,2) [o-]	18-2016	AAA9544				W	<	10		600	UG/L				MW-4 well	GCMS	16821	27039	ORGANIC
Dichlorobenzene (1,2) [o-]	18-2016	AAA9545				W	<	10		600	UG/L	FD			MW-4 well	GCMS	16821	27039	ORGANIC
Dichlorobenzene (1,2) [o-]	18-2016	AAA9566				W	<	5		600	UG/L				MW-4, Kiva 1 area, Pajarito Canyon	GCMS	18068	30658	ORGANIC
Dichlorobenzene (1,2) [o-]	18-2016	AAA9566				W	<	10		600	UG/L				MW-4, Kiva 1 area, Pajarito Canyon	GCMS	18068	30666	ORGANIC
Dichlorobenzene (1,2) [o-]	18-2016	AAA9567				W	<	10		600	UG/L	FD			MW-4, Kiva 1 area, Pajarito Canyon	GCMS	18068	30666	ORGANIC
Dichlorobenzene (1,2) [o-]	18-2016	AAA9567				W	<	5		600	UG/L	FD			MW-4, Kiva 1 area, Pajarito Canyon	GCMS	18068	30658	ORGANIC
Dichlorobenzene (1,2) [o-]	18-2016	AAA9580				W	<	5		600	UG/L				MW-4, Kiva 1 area, Pajarito Canyon	GCMS	19632	33087	ORGANIC
Dichlorobenzene (1,2) [o-]	18-2016	AAA9580				W	<	10		600	UG/L				MW-4, Kiva 1 area, Pajarito Canyon	GCMS	19632	33089	ORGANIC

Analyte	Loc ID	Sample ID	Begin	End	Units	Mat	S	Sample Value	Bkgd Value	SAL Value	Units	Field Code	Lab Code	EPA Qual	Sample Location	Tech Code	Request Number	Report Number	Suite
Dichlorobenzene (1,2) [o-]	18-2016	AAA9581				W	<	5		600	UG/L	FR			Kiva 1 area, Pajarito Canyon	GCMS	19632	33087	ORGANIC
Dichlorobenzene (1,2) [o-]	18-2016	AAA9581				W	<	10		600	UG/L	FR			Kiva 1 area, Pajarito Canyon	GCMS	19632	33089	ORGANIC
Dichlorobenzene (1,2) [o-]	NA	AAA5963				W	<	10		600	UG/L	FR				GCMS	15827	21394	ORGANIC
Dichlorobenzene (1,2) [o-]	NA	AAA5963				W	<	5		600	UG/L	FR				GCMS	15827	25704	ORGANIC
Dichlorobenzene (1,2) [o-]	NA	AAA5976				W	<	5		600	UG/L	FB			MW-1, MW-2 and MW-3	GCMS	16111	22473	ORGANIC
Dichlorobenzene (1,2) [o-]	NA	AAA5977				W	<	5		600	UG/L	FR			MW-1, MW-2 and MW-3	GCMS	16111	22473	ORGANIC
Dichlorobenzene (1,2) [o-]	NA	AAA5977				W	<	10		600	UG/L	FR			MW-1, MW-2 and MW-3	GCMS	16111	22504	ORGANIC
Dichlorobenzene (1,2) [o-]	NA	AAA5978				W	<	5		600	UG/L	FB			MW-4	GCMS	16111	22473	ORGANIC
Dichlorobenzene (1,2) [o-]	NA	AAA5979				W	<	5		600	UG/L	FR			MW-4	GCMS	16111	22473	ORGANIC
Dichlorobenzene (1,2) [o-]	NA	AAA5979				W	<	10		600	UG/L	FR			MW-4	GCMS	16111	22504	ORGANIC
Dichlorobenzene (1,2) [o-]	NA	AAA9540				W	<	10		600	UG/L	FR		UJ		GCMS	16817	27053	ORGANIC
Dichlorobenzene (1,2) [o-]	NA	AAA9546				W	<	10		600	UG/L	FR				GCMS	16821	27039	ORGANIC
Dichlorobenzene (1,2) [o-]	NA	AAA9568				W	<	10		600	UG/L	FR			Kiva 1 area, Pajarito Canyon	GCMS	18068	30666	ORGANIC
Dichlorobenzene (1,2) [o-]	NA	AAA9568				W	<	5		600	UG/L	FR			Kiva 1 area, Pajarito Canyon	GCMS	18068	30658	ORGANIC
Dichlorobenzene (1,2) [o-]	NA	AAA9569				W	<	5		600	UG/L	FB			Kiva 1 area, Pajarito Canyon	GCMS	18068	30658	ORGANIC
Dichlorobenzene (1,2) [o-]	NA	AAA9570				W	<	5		600	UG/L	FB			Kiva 1 area, Pajarito Canyon	GCMS	18068	30658	ORGANIC
Dichlorobenzene (1,2) [o-]	NA	AAA9595				W	<	5		600	UG/L	FR				GCMS	21184	35247	ORGANIC
Dichlorobenzene (1,2) [o-]	NA	AAA9595				W	<	11		600	UG/L	FR				GCMS	21184	35725	ORGANIC
Dichlorobenzene (1,2) [o-]	NA	AAA9596				W	<	5		600	UG/L	FB				GCMS	21184	35247	ORGANIC
Dichlorobenzene (1,3) [m-]	18-1023	AAA9555				W	<	10		600	UG/L			UJ	MW-5	GCMS	17057	24003	ORGANIC
Dichlorobenzene (1,3) [m-]	18-1024	AAA9554				W	<	10		600	UG/L			UJ	MW-6	GCMS	17057	24003	ORGANIC
Dichlorobenzene (1,3) [m-]	18-2013	AAA5957				W	<	11		600	UG/L				MW-1	GCMS	16111	22504	ORGANIC
Dichlorobenzene (1,3) [m-]	18-2013	AAA5957				W	<	5		600	UG/L				MW-1	GCMS	16111	22473	ORGANIC
Dichlorobenzene (1,3) [m-]	18-2013	AAA9539				W	<	10		600	UG/L				MW-1 well	GCMS	16817	27053	ORGANIC
Dichlorobenzene (1,3) [m-]	18-2013	AAA9563				W	<	10		600	UG/L				MW-1, Kiva 1 area, Pajarito Canyon	GCMS	18068	30666	ORGANIC
Dichlorobenzene (1,3) [m-]	18-2013	AAA9563				W	<	5		600	UG/L				MW-1, Kiva 1 area, Pajarito Canyon	GCMS	18068	30658	ORGANIC
Dichlorobenzene (1,3) [m-]	18-2013	AAA9577				W	<	5		600	UG/L				MW-1, Kiva 1 area, Pajarito Canyon	GCMS	19632	33087	ORGANIC
Dichlorobenzene (1,3) [m-]	18-2013	AAA9577				W	<	10		600	UG/L				MW-1, Kiva 1 area, Pajarito Canyon	GCMS	19632	33089	ORGANIC
Dichlorobenzene (1,3) [m-]	18-2013	AAA9583				W	<	5		600	UG/L	FB			Kiva 1 area, Pajarito Canyon	GCMS	19632	33087	ORGANIC
Dichlorobenzene (1,3) [m-]	18-2014	AAA5958				W	<	11		600	UG/L				MW-2	GCMS	16111	22504	ORGANIC
Dichlorobenzene (1,3) [m-]	18-2014	AAA5958				W	<	5		600	UG/L				MW-2	GCMS	16111	22473	ORGANIC
Dichlorobenzene (1,3) [m-]	18-2014	AAA9542				W	<	10		600	UG/L				MW-2 well	GCMS	16817	27053	ORGANIC
Dichlorobenzene (1,3) [m-]	18-2014	AAA9564				W	<	5		600	UG/L				MW-2, Kiva 1 area, Pajarito Canyon	GCMS	18068	30658	ORGANIC
Dichlorobenzene (1,3) [m-]	18-2014	AAA9564				W	<	10		600	UG/L				MW-2, Kiva 1 area, Pajarito Canyon	GCMS	18068	30666	ORGANIC
Dichlorobenzene (1,3) [m-]	18-2014	AAA9578				W	<	5		600	UG/L				MW-2, Kiva 1 area, Pajarito Canyon	GCMS	19632	33087	ORGANIC
Dichlorobenzene (1,3) [m-]	18-2014	AAA9578				W	<	10		600	UG/L				MW-2, Kiva 1 area, Pajarito Canyon	GCMS	19632	33089	ORGANIC
Dichlorobenzene (1,3) [m-]	18-2015	AAA5959				W	<	10		600	UG/L				MW-3	GCMS	16111	22504	ORGANIC
Dichlorobenzene (1,3) [m-]	18-2015	AAA5959				W	<	5		600	UG/L				MW-3	GCMS	16111	22473	ORGANIC
Dichlorobenzene (1,3) [m-]	18-2015	AAA9543				W	<	10		600	UG/L			UJ	MW-3 well	GCMS	16821	27039	ORGANIC
Dichlorobenzene (1,3) [m-]	18-2015	AAA9565				W	<	10		600	UG/L				MW-3, Kiva 1 area, Pajarito Canyon	GCMS	18068	30666	ORGANIC
Dichlorobenzene (1,3) [m-]	18-2015	AAA9565				W	<	5		600	UG/L				MW-3, Kiva 1 area, Pajarito Canyon	GCMS	18068	30658	ORGANIC
Dichlorobenzene (1,3) [m-]	18-2015	AAA9579				W	<	5		600	UG/L				MW-3, Kiva 1 area, Pajarito Canyon	GCMS	19632	33087	ORGANIC
Dichlorobenzene (1,3) [m-]	18-2015	AAA9579				W	<	10		600	UG/L				MW-3, Kiva 1 area, Pajarito Canyon	GCMS	19632	33089	ORGANIC
Dichlorobenzene (1,3) [m-]	18-2015	AAA9582				W	<	5		600	UG/L	FD			MW-3, Kiva 1 area, Pajarito Canyon	GCMS	19632	33087	ORGANIC
Dichlorobenzene (1,3) [m-]	18-2015	AAA9582				W	<	10		600	UG/L	FD			MW-3, Kiva 1 area, Pajarito Canyon	GCMS	19632	33089	ORGANIC
Dichlorobenzene (1,3) [m-]	18-2016	AAA5960				W	<	5		600	UG/L				MW-4	GCMS	16111	22473	ORGANIC
Dichlorobenzene (1,3) [m-]	18-2016	AAA5960				W	<	11		600	UG/L				MW-4	GCMS	16111	22504	ORGANIC
Dichlorobenzene (1,3) [m-]	18-2016	AAA5961				W	<	11		600	UG/L				MW-4	GCMS	16111	22504	ORGANIC
Dichlorobenzene (1,3) [m-]	18-2016	AAA5961				W	<	5		600	UG/L				MW-4	GCMS	16111	22473	ORGANIC
Dichlorobenzene (1,3) [m-]	18-2016	AAA9544				W	<	10		600	UG/L				MW-4 well	GCMS	16821	27039	ORGANIC
Dichlorobenzene (1,3) [m-]	18-2016	AAA9545				W	<	10		600	UG/L	FD			MW-4 well	GCMS	16821	27039	ORGANIC
Dichlorobenzene (1,3) [m-]	18-2016	AAA9566				W	<	10		600	UG/L				MW-4, Kiva 1 area, Pajarito Canyon	GCMS	18068	30666	ORGANIC
Dichlorobenzene (1,3) [m-]	18-2016	AAA9566				W	<	5		600	UG/L				MW-4, Kiva 1 area, Pajarito Canyon	GCMS	18068	30658	ORGANIC

SAMPLING DATA FOR LACEF WELLS

Analyte	Loc ID	Sample ID	Begin	End	Units	Mat	S	Sample Value	Bkgd Value	SAL Value	Units	Field Code	Lab Code	EPA Qual	Sample Location	Tech Code	Request Number	Report Number	Suite
Dichlorobenzene (1,3) [m-]	18-2016	AAA9567				W	<	10		600	UG/L	FD			MW-4, Kiva 1 area, Pajarito Canyon	GCMS	18068	30666	ORGANIC
Dichlorobenzene (1,3) [m-]	18-2016	AAA9567				W	<	5		600	UG/L	FD			MW-4, Kiva 1 area, Pajarito Canyon	GCMS	18068	30658	ORGANIC
Dichlorobenzene (1,3) [m-]	18-2016	AAA9580				W	<	5		600	UG/L				MW-4, Kiva 1 area, Pajarito Canyon	GCMS	19632	33087	ORGANIC
Dichlorobenzene (1,3) [m-]	18-2016	AAA9580				W	<	10		600	UG/L				MW-4, Kiva 1 area, Pajarito Canyon	GCMS	19632	33089	ORGANIC
Dichlorobenzene (1,3) [m-]	18-2016	AAA9581				W	<	5		600	UG/L	FR			Kiva 1 area, Pajarito Canyon	GCMS	19632	33087	ORGANIC
Dichlorobenzene (1,3) [m-]	18-2016	AAA9581				W	<	10		600	UG/L	FR			Kiva 1 area, Pajarito Canyon	GCMS	19632	33089	ORGANIC
Dichlorobenzene (1,3) [m-]	NA	AAA5963				W	<	10		600	UG/L	FR				GCMS	15827	21394	ORGANIC
Dichlorobenzene (1,3) [m-]	NA	AAA5963				W	<	5		600	UG/L	FR				GCMS	15827	25704	ORGANIC
Dichlorobenzene (1,3) [m-]	NA	AAA5976				W	<	5		600	UG/L	FB			MW-1, MW-2 and MW-3	GCMS	16111	22473	ORGANIC
Dichlorobenzene (1,3) [m-]	NA	AAA5977				W	<	5		600	UG/L	FR			MW-1, MW-2 and MW-3	GCMS	16111	22473	ORGANIC
Dichlorobenzene (1,3) [m-]	NA	AAA5977				W	<	10		600	UG/L	FR			MW-1, MW-2 and MW-3	GCMS	16111	22504	ORGANIC
Dichlorobenzene (1,3) [m-]	NA	AAA5978				W	<	5		600	UG/L	FB			MW-4	GCMS	16111	22473	ORGANIC
Dichlorobenzene (1,3) [m-]	NA	AAA5979				W	<	5		600	UG/L	FR			MW-4	GCMS	16111	22473	ORGANIC
Dichlorobenzene (1,3) [m-]	NA	AAA5979				W	<	10		600	UG/L	FR			MW-4	GCMS	16111	22504	ORGANIC
Dichlorobenzene (1,3) [m-]	NA	AAA9540				W	<	10		600	UG/L	FR		UJ		GCMS	16817	27053	ORGANIC
Dichlorobenzene (1,3) [m-]	NA	AAA9546				W	<	10		600	UG/L	FR				GCMS	16821	27039	ORGANIC
Dichlorobenzene (1,3) [m-]	NA	AAA9568				W	<	10		600	UG/L	FR			Kiva 1 area, Pajarito Canyon	GCMS	18068	30666	ORGANIC
Dichlorobenzene (1,3) [m-]	NA	AAA9568				W	<	5		600	UG/L	FR			Kiva 1 area, Pajarito Canyon	GCMS	18068	30658	ORGANIC
Dichlorobenzene (1,3) [m-]	NA	AAA9569				W	<	5		600	UG/L	FB			Kiva 1 area, Pajarito Canyon	GCMS	18068	30658	ORGANIC
Dichlorobenzene (1,3) [m-]	NA	AAA9570				W	<	5		600	UG/L	FB			Kiva 1 area, Pajarito Canyon	GCMS	18068	30658	ORGANIC
Dichlorobenzene (1,3) [m-]	NA	AAA9595				W	<	5		600	UG/L	FR				GCMS	21184	35247	ORGANIC
Dichlorobenzene (1,3) [m-]	NA	AAA9595				W	<	11		600	UG/L	FR				GCMS	21184	35725	ORGANIC
Dichlorobenzene (1,3) [m-]	NA	AAA9596				W	<	5		600	UG/L	FB				GCMS	21184	35247	ORGANIC
Dichlorobenzene (1,4) [p-]	18-1023	AAA9555				W	<	10		75	UG/L			UJ	MW-5	GCMS	17057	24003	ORGANIC
Dichlorobenzene (1,4) [p-]	18-1024	AAA9554				W	<	10		75	UG/L			UJ	MW-6	GCMS	17057	24003	ORGANIC
Dichlorobenzene (1,4) [p-]	18-2013	AAA5957				W	<	11		75	UG/L				MW-1	GCMS	16111	22504	ORGANIC
Dichlorobenzene (1,4) [p-]	18-2013	AAA5957				W	<	5		75	UG/L				MW-1	GCMS	16111	22473	ORGANIC
Dichlorobenzene (1,4) [p-]	18-2013	AAA9539				W	<	10		75	UG/L				MW-1 well	GCMS	16817	27053	ORGANIC
Dichlorobenzene (1,4) [p-]	18-2013	AAA9563				W	<	5		75	UG/L				MW-1, Kiva 1 area, Pajarito Canyon	GCMS	18068	30658	ORGANIC
Dichlorobenzene (1,4) [p-]	18-2013	AAA9563				W	<	10		75	UG/L				MW-1, Kiva 1 area, Pajarito Canyon	GCMS	18068	30666	ORGANIC
Dichlorobenzene (1,4) [p-]	18-2013	AAA9577				W	<	5		75	UG/L				MW-1, Kiva 1 area, Pajarito Canyon	GCMS	19632	33087	ORGANIC
Dichlorobenzene (1,4) [p-]	18-2013	AAA9577				W	<	10		75	UG/L				MW-1, Kiva 1 area, Pajarito Canyon	GCMS	19632	33089	ORGANIC
Dichlorobenzene (1,4) [p-]	18-2013	AAA9583				W	<	5		75	UG/L	FB			Kiva 1 area, Pajarito Canyon	GCMS	19632	33087	ORGANIC
Dichlorobenzene (1,4) [p-]	18-2014	AAA5958				W	<	5		75	UG/L				MW-2	GCMS	16111	22473	ORGANIC
Dichlorobenzene (1,4) [p-]	18-2014	AAA5958				W	<	11		75	UG/L				MW-2	GCMS	16111	22504	ORGANIC
Dichlorobenzene (1,4) [p-]	18-2014	AAA9542				W	<	10		75	UG/L				MW-2 well	GCMS	16817	27053	ORGANIC
Dichlorobenzene (1,4) [p-]	18-2014	AAA9564				W	<	5		75	UG/L				MW-2, Kiva 1 area, Pajarito Canyon	GCMS	18068	30658	ORGANIC
Dichlorobenzene (1,4) [p-]	18-2014	AAA9564				W	<	10		75	UG/L				MW-2, Kiva 1 area, Pajarito Canyon	GCMS	18068	30666	ORGANIC
Dichlorobenzene (1,4) [p-]	18-2014	AAA9578				W	<	5		75	UG/L				MW-2, Kiva 1 area, Pajarito Canyon	GCMS	19632	33087	ORGANIC
Dichlorobenzene (1,4) [p-]	18-2014	AAA9578				W	<	10		75	UG/L				MW-2, Kiva 1 area, Pajarito Canyon	GCMS	19632	33089	ORGANIC
Dichlorobenzene (1,4) [p-]	18-2015	AAA5959				W	<	10		75	UG/L				MW-3	GCMS	16111	22504	ORGANIC
Dichlorobenzene (1,4) [p-]	18-2015	AAA5959				W	<	5		75	UG/L				MW-3	GCMS	16111	22473	ORGANIC
Dichlorobenzene (1,4) [p-]	18-2015	AAA9543				W	<	10		75	UG/L			UJ	MW-3 well	GCMS	16821	27039	ORGANIC
Dichlorobenzene (1,4) [p-]	18-2015	AAA9565				W	<	10		75	UG/L				MW-3, Kiva 1 area, Pajarito Canyon	GCMS	18068	30666	ORGANIC
Dichlorobenzene (1,4) [p-]	18-2015	AAA9565				W	<	5		75	UG/L				MW-3, Kiva 1 area, Pajarito Canyon	GCMS	18068	30658	ORGANIC
Dichlorobenzene (1,4) [p-]	18-2015	AAA9579				W	<	5		75	UG/L				MW-3, Kiva 1 area, Pajarito Canyon	GCMS	19632	33087	ORGANIC
Dichlorobenzene (1,4) [p-]	18-2015	AAA9579				W	<	10		75	UG/L				MW-3, Kiva 1 area, Pajarito Canyon	GCMS	19632	33089	ORGANIC
Dichlorobenzene (1,4) [p-]	18-2015	AAA9582				W	<	10		75	UG/L	FD			MW-3, Kiva 1 area, Pajarito Canyon	GCMS	19632	33089	ORGANIC
Dichlorobenzene (1,4) [p-]	18-2015	AAA9582				W	<	5		75	UG/L	FD			MW-3, Kiva 1 area, Pajarito Canyon	GCMS	19632	33087	ORGANIC
Dichlorobenzene (1,4) [p-]	18-2016	AAA5960				W	<	11		75	UG/L				MW-4	GCMS	16111	22504	ORGANIC
Dichlorobenzene (1,4) [p-]	18-2016	AAA5960				W	<	5		75	UG/L				MW-4	GCMS	16111	22473	ORGANIC
Dichlorobenzene (1,4) [p-]	18-2016	AAA5961				W	<	5		75	UG/L				MW-4	GCMS	16111	22473	ORGANIC
Dichlorobenzene (1,4) [p-]	18-2016	AAA5961				W	<	11		75	UG/L				MW-4	GCMS	16111	22504	ORGANIC

Analyte	Loc ID	Sample ID	Begin	End	Units	Mat	S	Sample Value	Bkgd Value	SAL Value	Units	Field Code	Lab Code	EPA Qual	Sample Location	Tech Code	Request Number	Report Number	Suite
Dichlorobenzene (1,4) [p-]	18-2016	AAA9544				W	<	10		75	UG/L				MW-4 well	GCMS	16821	27039	ORGANIC
Dichlorobenzene (1,4) [p-]	18-2016	AAA9545				W	<	10		75	UG/L	FD			MW-4 well	GCMS	16821	27039	ORGANIC
Dichlorobenzene (1,4) [p-]	18-2016	AAA9566				W	<	5		75	UG/L				MW-4, Kiva 1 area, Pajarito Canyon	GCMS	18068	30658	ORGANIC
Dichlorobenzene (1,4) [p-]	18-2016	AAA9566				W	<	10		75	UG/L				MW-4, Kiva 1 area, Pajarito Canyon	GCMS	18068	30666	ORGANIC
Dichlorobenzene (1,4) [p-]	18-2016	AAA9567				W	<	5		75	UG/L	FD			MW-4, Kiva 1 area, Pajarito Canyon	GCMS	18068	30658	ORGANIC
Dichlorobenzene (1,4) [p-]	18-2016	AAA9567				W	<	10		75	UG/L	FD			MW-4, Kiva 1 area, Pajarito Canyon	GCMS	18068	30666	ORGANIC
Dichlorobenzene (1,4) [p-]	18-2016	AAA9580				W	<	5		75	UG/L				MW-4, Kiva 1 area, Pajarito Canyon	GCMS	19632	33087	ORGANIC
Dichlorobenzene (1,4) [p-]	18-2016	AAA9580				W	<	10		75	UG/L				MW-4, Kiva 1 area, Pajarito Canyon	GCMS	19632	33089	ORGANIC
Dichlorobenzene (1,4) [p-]	18-2016	AAA9581				W	<	5		75	UG/L	FR			Kiva 1 area, Pajarito Canyon	GCMS	19632	33087	ORGANIC
Dichlorobenzene (1,4) [p-]	18-2016	AAA9581				W	<	10		75	UG/L	FR			Kiva 1 area, Pajarito Canyon	GCMS	19632	33089	ORGANIC
Dichlorobenzene (1,4) [p-]	NA	AAA5963				W	<	10		75	UG/L	FR				GCMS	15827	21394	ORGANIC
Dichlorobenzene (1,4) [p-]	NA	AAA5963				W	<	5		75	UG/L	FR				GCMS	15827	25704	ORGANIC
Dichlorobenzene (1,4) [p-]	NA	AAA5976				W	<	5		75	UG/L	FB			MW-1, MW-2 and MW-3	GCMS	16111	22473	ORGANIC
Dichlorobenzene (1,4) [p-]	NA	AAA5977				W	<	5		75	UG/L	FR			MW-1, MW-2 and MW-3	GCMS	16111	22473	ORGANIC
Dichlorobenzene (1,4) [p-]	NA	AAA5977				W	<	10		75	UG/L	FR			MW-1, MW-2 and MW-3	GCMS	16111	22504	ORGANIC
Dichlorobenzene (1,4) [p-]	NA	AAA5978				W	<	5		75	UG/L	FB			MW-4	GCMS	16111	22473	ORGANIC
Dichlorobenzene (1,4) [p-]	NA	AAA5979				W	<	5		75	UG/L	FR			MW-4	GCMS	16111	22473	ORGANIC
Dichlorobenzene (1,4) [p-]	NA	AAA5979				W	<	10		75	UG/L	FR			MW-4	GCMS	16111	22504	ORGANIC
Dichlorobenzene (1,4) [p-]	NA	AAA9540				W	<	10		75	UG/L	FR		UJ		GCMS	16817	27053	ORGANIC
Dichlorobenzene (1,4) [p-]	NA	AAA9546				W	<	10		75	UG/L	FR				GCMS	16821	27039	ORGANIC
Dichlorobenzene (1,4) [p-]	NA	AAA9568				W	<	5		75	UG/L	FR			Kiva 1 area, Pajarito Canyon	GCMS	18068	30658	ORGANIC
Dichlorobenzene (1,4) [p-]	NA	AAA9568				W	<	10		75	UG/L	FR			Kiva 1 area, Pajarito Canyon	GCMS	18068	30666	ORGANIC
Dichlorobenzene (1,4) [p-]	NA	AAA9569				W	<	5		75	UG/L	FB			Kiva 1 area, Pajarito Canyon	GCMS	18068	30658	ORGANIC
Dichlorobenzene (1,4) [p-]	NA	AAA9570				W	<	5		75	UG/L	FB			Kiva 1 area, Pajarito Canyon	GCMS	18068	30658	ORGANIC
Dichlorobenzene (1,4) [p-]	NA	AAA9595				W	<	5		75	UG/L	FR				GCMS	21184	35247	ORGANIC
Dichlorobenzene (1,4) [p-]	NA	AAA9595				W	<	11		75	UG/L	FR				GCMS	21184	35725	ORGANIC
Dichlorobenzene (1,4) [p-]	NA	AAA9596				W	<	5		75	UG/L	FB				GCMS	21184	35247	ORGANIC
Dichlorobenzidine [3,3'-]	18-1023	AAA9555				W	<	10		0.078	UG/L			UJ	MW-5	GCMS	17057	24003	ORGANIC
Dichlorobenzidine [3,3'-]	18-1024	AAA9554				W	<	10		0.078	UG/L			UJ	MW-6	GCMS	17057	24003	ORGANIC
Dichlorobenzidine [3,3'-]	18-2013	AAA5957				W	<	11		0.078	UG/L				MW-1	GCMS	16111	22504	ORGANIC
Dichlorobenzidine [3,3'-]	18-2013	AAA9539				W	<	10		0.078	UG/L				MW-1 well	GCMS	16817	27053	ORGANIC
Dichlorobenzidine [3,3'-]	18-2013	AAA9563				W	<	20		0.078	UG/L				MW-1, Kiva 1 area, Pajarito Canyon	GCMS	18068	30666	ORGANIC
Dichlorobenzidine [3,3'-]	18-2013	AAA9577				W	<	10		0.078	UG/L				MW-1, Kiva 1 area, Pajarito Canyon	GCMS	19632	33089	ORGANIC
Dichlorobenzidine [3,3'-]	18-2014	AAA5958				W	<	11		0.078	UG/L				MW-2	GCMS	16111	22504	ORGANIC
Dichlorobenzidine [3,3'-]	18-2014	AAA9542				W	<	10		0.078	UG/L				MW-2 well	GCMS	16817	27053	ORGANIC
Dichlorobenzidine [3,3'-]	18-2014	AAA9564				W	<	20		0.078	UG/L				MW-2, Kiva 1 area, Pajarito Canyon	GCMS	18068	30666	ORGANIC
Dichlorobenzidine [3,3'-]	18-2014	AAA9578				W	<	10		0.078	UG/L				MW-2, Kiva 1 area, Pajarito Canyon	GCMS	19632	33089	ORGANIC
Dichlorobenzidine [3,3'-]	18-2015	AAA5959				W	<	10		0.078	UG/L				MW-3	GCMS	16111	22504	ORGANIC
Dichlorobenzidine [3,3'-]	18-2015	AAA9543				W	<	10		0.078	UG/L			UJ	MW-3 well	GCMS	16821	27039	ORGANIC
Dichlorobenzidine [3,3'-]	18-2015	AAA9565				W	<	20		0.078	UG/L				MW-3, Kiva 1 area, Pajarito Canyon	GCMS	18068	30666	ORGANIC
Dichlorobenzidine [3,3'-]	18-2015	AAA9579				W	<	10		0.078	UG/L				MW-3, Kiva 1 area, Pajarito Canyon	GCMS	19632	33089	ORGANIC
Dichlorobenzidine [3,3'-]	18-2015	AAA9582				W	<	10		0.078	UG/L	FD			MW-3, Kiva 1 area, Pajarito Canyon	GCMS	19632	33089	ORGANIC
Dichlorobenzidine [3,3'-]	18-2016	AAA5960				W	<	11		0.078	UG/L				MW-4	GCMS	16111	22504	ORGANIC
Dichlorobenzidine [3,3'-]	18-2016	AAA5961				W	<	11		0.078	UG/L				MW-4	GCMS	16111	22504	ORGANIC
Dichlorobenzidine [3,3'-]	18-2016	AAA9544				W	<	10		0.078	UG/L				MW-4 well	GCMS	16821	27039	ORGANIC
Dichlorobenzidine [3,3'-]	18-2016	AAA9545				W	<	10		0.078	UG/L	FD			MW-4 well	GCMS	16821	27039	ORGANIC
Dichlorobenzidine [3,3'-]	18-2016	AAA9566				W	<	20		0.078	UG/L				MW-4, Kiva 1 area, Pajarito Canyon	GCMS	18068	30666	ORGANIC
Dichlorobenzidine [3,3'-]	18-2016	AAA9567				W	<	20		0.078	UG/L	FD			MW-4, Kiva 1 area, Pajarito Canyon	GCMS	18068	30666	ORGANIC
Dichlorobenzidine [3,3'-]	18-2016	AAA9580				W	<	10		0.078	UG/L				MW-4, Kiva 1 area, Pajarito Canyon	GCMS	19632	33089	ORGANIC
Dichlorobenzidine [3,3'-]	18-2016	AAA9581				W	<	10		0.078	UG/L	FR			Kiva 1 area, Pajarito Canyon	GCMS	19632	33089	ORGANIC
Dichlorobenzidine [3,3'-]	NA	AAA5963				W	<	10		0.078	UG/L	FR				GCMS	15827	21394	ORGANIC
Dichlorobenzidine [3,3'-]	NA	AAA5977				W	<	10		0.078	UG/L	FR			MW-1, MW-2 and MW-3	GCMS	16111	22504	ORGANIC
Dichlorobenzidine [3,3'-]	NA	AAA5979				W	<	10		0.078	UG/L	FR			MW-4	GCMS	16111	22504	ORGANIC

SAMPLING DATA FOR LACEF WELLS

Analyte	Loc ID	Sample ID	Begin	End	Units	Mat	S	Sample Value	Bkgd Value	SAL Value	Units	Field Code	Lab Code	EPA Qual	Sample Location	Tech Code	Request Number	Report Number	Suite
Dichlorobenzidine [3,3'-]	NA	AAA9540				W	<	10		0.078	UG/L	FR		UJ		GCMS	16817	27053	ORGANIC
Dichlorobenzidine [3,3'-]	NA	AAA9546				W	<	10		0.078	UG/L	FR				GCMS	16821	27039	ORGANIC
Dichlorobenzidine [3,3'-]	NA	AAA9568				W	<	20		0.078	UG/L	FR			Kiva 1 area, Pajarito Canyon	GCMS	18068	30666	ORGANIC
Dichlorobenzidine [3,3'-]	NA	AAA9595				W	<	21		0.078	UG/L	FR				GCMS	21184	35725	ORGANIC
Dichlorodifluoromethane	18-2013	AAA5957				W	<	10		7000	UG/L				MW-1	GCMS	16111	22473	ORGANIC
Dichlorodifluoromethane	18-2013	AAA9563				W	<	10		7000	UG/L				MW-1, Kiva 1 area, Pajarito Canyon	GCMS	18068	30658	ORGANIC
Dichlorodifluoromethane	18-2013	AAA9577				W	<	10		7000	UG/L				MW-1, Kiva 1 area, Pajarito Canyon	GCMS	19632	33087	ORGANIC
Dichlorodifluoromethane	18-2013	AAA9583				W	<	10		7000	UG/L	FB			Kiva 1 area, Pajarito Canyon	GCMS	19632	33087	ORGANIC
Dichlorodifluoromethane	18-2014	AAA5958				W	<	10		7000	UG/L				MW-2	GCMS	16111	22473	ORGANIC
Dichlorodifluoromethane	18-2014	AAA9564				W	<	10		7000	UG/L				MW-2, Kiva 1 area, Pajarito Canyon	GCMS	18068	30658	ORGANIC
Dichlorodifluoromethane	18-2014	AAA9578				W	<	10		7000	UG/L				MW-2, Kiva 1 area, Pajarito Canyon	GCMS	19632	33087	ORGANIC
Dichlorodifluoromethane	18-2015	AAA5959				W	<	10		7000	UG/L				MW-3	GCMS	16111	22473	ORGANIC
Dichlorodifluoromethane	18-2015	AAA9565				W	<	10		7000	UG/L				MW-3, Kiva 1 area, Pajarito Canyon	GCMS	18068	30658	ORGANIC
Dichlorodifluoromethane	18-2015	AAA9579				W	<	10		7000	UG/L				MW-3, Kiva 1 area, Pajarito Canyon	GCMS	19632	33087	ORGANIC
Dichlorodifluoromethane	18-2015	AAA9582				W	<	10		7000	UG/L	FD			MW-3, Kiva 1 area, Pajarito Canyon	GCMS	19632	33087	ORGANIC
Dichlorodifluoromethane	18-2016	AAA5960				W	<	10		7000	UG/L				MW-4	GCMS	16111	22473	ORGANIC
Dichlorodifluoromethane	18-2016	AAA5961				W	<	10		7000	UG/L				MW-4	GCMS	16111	22473	ORGANIC
Dichlorodifluoromethane	18-2016	AAA9566				W	<	10		7000	UG/L				MW-4, Kiva 1 area, Pajarito Canyon	GCMS	18068	30658	ORGANIC
Dichlorodifluoromethane	18-2016	AAA9567				W	<	10		7000	UG/L	FD			MW-4, Kiva 1 area, Pajarito Canyon	GCMS	18068	30658	ORGANIC
Dichlorodifluoromethane	18-2016	AAA9580				W	<	10		7000	UG/L				MW-4, Kiva 1 area, Pajarito Canyon	GCMS	19632	33087	ORGANIC
Dichlorodifluoromethane	18-2016	AAA9581				W	<	10		7000	UG/L	FR			Kiva 1 area, Pajarito Canyon	GCMS	19632	33087	ORGANIC
Dichlorodifluoromethane	NA	AAA5963				W	<	10		7000	UG/L	FR				GCMS	15827	25704	ORGANIC
Dichlorodifluoromethane	NA	AAA5976				W	<	10		7000	UG/L	FB			MW-1, MW-2 and MW-3	GCMS	16111	22473	ORGANIC
Dichlorodifluoromethane	NA	AAA5977				W	<	10		7000	UG/L	FR			MW-1, MW-2 and MW-3	GCMS	16111	22473	ORGANIC
Dichlorodifluoromethane	NA	AAA5978				W	<	10		7000	UG/L	FB			MW-4	GCMS	16111	22473	ORGANIC
Dichlorodifluoromethane	NA	AAA5979				W	<	10		7000	UG/L	FR			MW-4	GCMS	16111	22473	ORGANIC
Dichlorodifluoromethane	NA	AAA9568				W	<	10		7000	UG/L	FR			Kiva 1 area, Pajarito Canyon	GCMS	18068	30658	ORGANIC
Dichlorodifluoromethane	NA	AAA9569				W	<	10		7000	UG/L	FB			Kiva 1 area, Pajarito Canyon	GCMS	18068	30658	ORGANIC
Dichlorodifluoromethane	NA	AAA9570				W	<	10		7000	UG/L	FB			Kiva 1 area, Pajarito Canyon	GCMS	18068	30658	ORGANIC
Dichlorodifluoromethane	NA	AAA9595				W	<	10		7000	UG/L	FR				GCMS	21184	35247	ORGANIC
Dichlorodifluoromethane	NA	AAA9596				W	<	10		7000	UG/L	FB				GCMS	21184	35247	ORGANIC
Dichloroethane [1,1-]	18-2013	AAA5957				W	<	5		3500	UG/L				MW-1	GCMS	16111	22473	ORGANIC
Dichloroethane [1,1-]	18-2013	AAA9539				W	<	5		3500	UG/L				MW-1 well	GCMS	16817	26839	ORGANIC
Dichloroethane [1,1-]	18-2013	AAA9563				W	<	5		3500	UG/L				MW-1, Kiva 1 area, Pajarito Canyon	GCMS	18068	30658	ORGANIC
Dichloroethane [1,1-]	18-2013	AAA9577				W	<	5		3500	UG/L				MW-1, Kiva 1 area, Pajarito Canyon	GCMS	19632	33087	ORGANIC
Dichloroethane [1,1-]	18-2013	AAA9583				W	<	5		3500	UG/L	FB			Kiva 1 area, Pajarito Canyon	GCMS	19632	33087	ORGANIC
Dichloroethane [1,1-]	18-2014	AAA5958				W	<	5		3500	UG/L				MW-2	GCMS	16111	22473	ORGANIC
Dichloroethane [1,1-]	18-2014	AAA9542				W	<	5		3500	UG/L				MW-2 well	GCMS	16817	26839	ORGANIC
Dichloroethane [1,1-]	18-2014	AAA9564				W	<	5		3500	UG/L				MW-2, Kiva 1 area, Pajarito Canyon	GCMS	18068	30658	ORGANIC
Dichloroethane [1,1-]	18-2014	AAA9578				W	<	5		3500	UG/L				MW-2, Kiva 1 area, Pajarito Canyon	GCMS	19632	33087	ORGANIC
Dichloroethane [1,1-]	18-2015	AAA5959				W	<	5		3500	UG/L				MW-3	GCMS	16111	22473	ORGANIC
Dichloroethane [1,1-]	18-2015	AAA9543				W	<	5		3500	UG/L				MW-3 well	GCMS	16821	26843	ORGANIC
Dichloroethane [1,1-]	18-2015	AAA9565				W	<	5		3500	UG/L				MW-3, Kiva 1 area, Pajarito Canyon	GCMS	18068	30658	ORGANIC
Dichloroethane [1,1-]	18-2015	AAA9579				W	<	5		3500	UG/L				MW-3, Kiva 1 area, Pajarito Canyon	GCMS	19632	33087	ORGANIC
Dichloroethane [1,1-]	18-2015	AAA9582				W	<	5		3500	UG/L	FD			MW-3, Kiva 1 area, Pajarito Canyon	GCMS	19632	33087	ORGANIC
Dichloroethane [1,1-]	18-2016	AAA5960				W	<	5		3500	UG/L				MW-4	GCMS	16111	22473	ORGANIC
Dichloroethane [1,1-]	18-2016	AAA5961				W	<	5		3500	UG/L				MW-4	GCMS	16111	22473	ORGANIC
Dichloroethane [1,1-]	18-2016	AAA9544				W	<	5		3500	UG/L				MW-4 well	GCMS	16821	26843	ORGANIC
Dichloroethane [1,1-]	18-2016	AAA9545				W	<	5		3500	UG/L	FD			MW-4 well	GCMS	16821	26843	ORGANIC
Dichloroethane [1,1-]	18-2016	AAA9566				W	<	5		3500	UG/L				MW-4, Kiva 1 area, Pajarito Canyon	GCMS	18068	30658	ORGANIC
Dichloroethane [1,1-]	18-2016	AAA9567				W	<	5		3500	UG/L	FD			MW-4, Kiva 1 area, Pajarito Canyon	GCMS	18068	30658	ORGANIC
Dichloroethane [1,1-]	18-2016	AAA9580				W	<	5		3500	UG/L				MW-4, Kiva 1 area, Pajarito Canyon	GCMS	19632	33087	ORGANIC
Dichloroethane [1,1-]	18-2016	AAA9581				W	<	5		3500	UG/L	FR			Kiva 1 area, Pajarito Canyon	GCMS	19632	33087	ORGANIC

Analyte	Loc ID	Sample ID	Begin	End	Units	Mat	S	Sample Value	Bkgd Value	SAL Value	Units	Field Code	Lab Code	EPA Qual	Sample Location	Tech Code	Request Number	Report Number	Suite
Dichloroethane [1,1-]	NA	AAA5963				W	<	5		3500	UG/L	FR				GCMS	15827	25704	ORGANIC
Dichloroethane [1,1-]	NA	AAA5976				W	<	5		3500	UG/L	FB			MW-1, MW-2 and MW-3	GCMS	16111	22473	ORGANIC
Dichloroethane [1,1-]	NA	AAA5977				W	<	5		3500	UG/L	FR			MW-1, MW-2 and MW-3	GCMS	16111	22473	ORGANIC
Dichloroethane [1,1-]	NA	AAA5978				W	<	5		3500	UG/L	FB			MW-4	GCMS	16111	22473	ORGANIC
Dichloroethane [1,1-]	NA	AAA5979				W	<	5		3500	UG/L	FR			MW-4	GCMS	16111	22473	ORGANIC
Dichloroethane [1,1-]	NA	AAA9540				W	<	5		3500	UG/L	FR				GCMS	16817	26839	ORGANIC
Dichloroethane [1,1-]	NA	AAA9541				W	<	5		3500	UG/L	FB				GCMS	16817	26839	ORGANIC
Dichloroethane [1,1-]	NA	AAA9546				W	<	5		3500	UG/L	FR				GCMS	16821	26843	ORGANIC
Dichloroethane [1,1-]	NA	AAA9547				W	<	5		3500	UG/L	FB				GCMS	16821	26843	ORGANIC
Dichloroethane [1,1-]	NA	AAA9568				W	<	5		3500	UG/L	FR			Kiva 1 area, Pajarito Canyon	GCMS	18068	30658	ORGANIC
Dichloroethane [1,1-]	NA	AAA9569				W	<	5		3500	UG/L	FB			Kiva 1 area, Pajarito Canyon	GCMS	18068	30658	ORGANIC
Dichloroethane [1,1-]	NA	AAA9570				W	<	5		3500	UG/L	FB			Kiva 1 area, Pajarito Canyon	GCMS	18068	30658	ORGANIC
Dichloroethane [1,1-]	NA	AAA9595				W	<	5		3500	UG/L	FR				GCMS	21184	35247	ORGANIC
Dichloroethane [1,1-]	NA	AAA9596				W	<	5		3500	UG/L	FB				GCMS	21184	35247	ORGANIC
Dichloroethane [1,2-]	18-2013	AAA5957				W	<	5		5	UG/L				MW-1	GCMS	16111	22473	ORGANIC
Dichloroethane [1,2-]	18-2013	AAA9539				W	<	5		5	UG/L				MW-1 well	GCMS	16817	26839	ORGANIC
Dichloroethane [1,2-]	18-2013	AAA9563				W	<	5		5	UG/L				MW-1, Kiva 1 area, Pajarito Canyon	GCMS	18068	30658	ORGANIC
Dichloroethane [1,2-]	18-2013	AAA9577				W	<	5		5	UG/L				MW-1, Kiva 1 area, Pajarito Canyon	GCMS	19632	33087	ORGANIC
Dichloroethane [1,2-]	18-2013	AAA9583				W	<	5		5	UG/L	FB			Kiva 1 area, Pajarito Canyon	GCMS	19632	33087	ORGANIC
Dichloroethane [1,2-]	18-2014	AAA5958				W	<	5		5	UG/L				MW-2	GCMS	16111	22473	ORGANIC
Dichloroethane [1,2-]	18-2014	AAA9542				W	<	5		5	UG/L				MW-2 well	GCMS	16817	26839	ORGANIC
Dichloroethane [1,2-]	18-2014	AAA9564				W	<	5		5	UG/L				MW-2, Kiva 1 area, Pajarito Canyon	GCMS	18068	30658	ORGANIC
Dichloroethane [1,2-]	18-2014	AAA9578				W	<	5		5	UG/L				MW-2, Kiva 1 area, Pajarito Canyon	GCMS	19632	33087	ORGANIC
Dichloroethane [1,2-]	18-2015	AAA5959				W	<	5		5	UG/L				MW-3	GCMS	16111	22473	ORGANIC
Dichloroethane [1,2-]	18-2015	AAA9543				W	<	5		5	UG/L				MW-3 well	GCMS	16821	26843	ORGANIC
Dichloroethane [1,2-]	18-2015	AAA9565				W		6		5	UG/L				MW-3, Kiva 1 area, Pajarito Canyon	GCMS	18068	30658	ORGANIC
Dichloroethane [1,2-]	18-2015	AAA9579				W	<	5		5	UG/L				MW-3, Kiva 1 area, Pajarito Canyon	GCMS	19632	33087	ORGANIC
Dichloroethane [1,2-]	18-2015	AAA9582				W	<	5		5	UG/L	FD			MW-3, Kiva 1 area, Pajarito Canyon	GCMS	19632	33087	ORGANIC
Dichloroethane [1,2-]	18-2016	AAA5960				W	<	5		5	UG/L				MW-4	GCMS	16111	22473	ORGANIC
Dichloroethane [1,2-]	18-2016	AAA5961				W	<	5		5	UG/L				MW-4	GCMS	16111	22473	ORGANIC
Dichloroethane [1,2-]	18-2016	AAA9544				W	<	5		5	UG/L				MW-4 well	GCMS	16821	26843	ORGANIC
Dichloroethane [1,2-]	18-2016	AAA9545				W	<	5		5	UG/L	FD			MW-4 well	GCMS	16821	26843	ORGANIC
Dichloroethane [1,2-]	18-2016	AAA9566				W		12		5	UG/L				MW-4, Kiva 1 area, Pajarito Canyon	GCMS	18068	30658	ORGANIC
Dichloroethane [1,2-]	18-2016	AAA9567				W		12		5	UG/L	FD			MW-4, Kiva 1 area, Pajarito Canyon	GCMS	18068	30658	ORGANIC
Dichloroethane [1,2-]	18-2016	AAA9580				W	<	5		5	UG/L				MW-4, Kiva 1 area, Pajarito Canyon	GCMS	19632	33087	ORGANIC
Dichloroethane [1,2-]	18-2016	AAA9581				W	<	5		5	UG/L	FR			Kiva 1 area, Pajarito Canyon	GCMS	19632	33087	ORGANIC
Dichloroethane [1,2-]	NA	AAA5963				W	<	5		5	UG/L	FR				GCMS	15827	25704	ORGANIC
Dichloroethane [1,2-]	NA	AAA5976				W	<	5		5	UG/L	FB			MW-1, MW-2 and MW-3	GCMS	16111	22473	ORGANIC
Dichloroethane [1,2-]	NA	AAA5977				W	<	5		5	UG/L	FR			MW-1, MW-2 and MW-3	GCMS	16111	22473	ORGANIC
Dichloroethane [1,2-]	NA	AAA5978				W	<	5		5	UG/L	FB			MW-4	GCMS	16111	22473	ORGANIC
Dichloroethane [1,2-]	NA	AAA5979				W	<	5		5	UG/L	FR			MW-4	GCMS	16111	22473	ORGANIC
Dichloroethane [1,2-]	NA	AAA9540				W	<	5		5	UG/L	FR				GCMS	16817	26839	ORGANIC
Dichloroethane [1,2-]	NA	AAA9541				W	<	5		5	UG/L	FB				GCMS	16817	26839	ORGANIC
Dichloroethane [1,2-]	NA	AAA9546				W	<	5		5	UG/L	FR				GCMS	16821	26843	ORGANIC
Dichloroethane [1,2-]	NA	AAA9547				W	<	5		5	UG/L	FB				GCMS	16821	26843	ORGANIC
Dichloroethane [1,2-]	NA	AAA9568				W		12		5	UG/L	FR			Kiva 1 area, Pajarito Canyon	GCMS	18068	30658	ORGANIC
Dichloroethane [1,2-]	NA	AAA9569				W		6		5	UG/L	FB			Kiva 1 area, Pajarito Canyon	GCMS	18068	30658	ORGANIC
Dichloroethane [1,2-]	NA	AAA9570				W	<	5		5	UG/L	FB			Kiva 1 area, Pajarito Canyon	GCMS	18068	30658	ORGANIC
Dichloroethane [1,2-]	NA	AAA9595				W	<	5		5	UG/L	FR				GCMS	21184	35247	ORGANIC
Dichloroethane [1,2-]	NA	AAA9596				W	<	5		5	UG/L	FB				GCMS	21184	35247	ORGANIC
Dichloroethene [1,1-]	18-2013	AAA5957				W	<	5		7	UG/L				MW-1	GCMS	16111	22473	ORGANIC
Dichloroethene [1,1-]	18-2013	AAA9539				W	<	5		7	UG/L				MW-1 well	GCMS	16817	26839	ORGANIC
Dichloroethene [1,1-]	18-2013	AAA9563				W	<	5		7	UG/L				MW-1, Kiva 1 area, Pajarito Canyon	GCMS	18068	30658	ORGANIC

SAMPLING DATA FOR LACEF WELLS

Analyte	Loc ID	Sample ID	Begin	End	Units	Mat	S	Sample Value	Bkgd Value	SAL Value	Units	Field Code	Lab Code	EPA Qual	Sample Location	Tech Code	Request Number	Report Number	Suite
Dichloroethene [1,1-]	18-2013	AAA9577				W	<	5		7	UG/L				MW-1, Kiva 1 area, Pajarito Canyon	GCMS	19632	33087	ORGANIC
Dichloroethene [1,1-]	18-2013	AAA9583				W	<	5		7	UG/L	FB			Kiva 1 area, Pajarito Canyon	GCMS	19632	33087	ORGANIC
Dichloroethene [1,1-]	18-2014	AAA5958				W	<	5		7	UG/L				MW-2	GCMS	16111	22473	ORGANIC
Dichloroethene [1,1-]	18-2014	AAA9542				W	<	5		7	UG/L				MW-2 well	GCMS	16817	26839	ORGANIC
Dichloroethene [1,1-]	18-2014	AAA9564				W	<	5		7	UG/L				MW-2, Kiva 1 area, Pajarito Canyon	GCMS	18068	30658	ORGANIC
Dichloroethene [1,1-]	18-2014	AAA9578				W	<	5		7	UG/L				MW-2, Kiva 1 area, Pajarito Canyon	GCMS	19632	33087	ORGANIC
Dichloroethene [1,1-]	18-2015	AAA5959				W	<	5		7	UG/L				MW-3	GCMS	16111	22473	ORGANIC
Dichloroethene [1,1-]	18-2015	AAA9543				W	<	5		7	UG/L				MW-3 well	GCMS	16821	26843	ORGANIC
Dichloroethene [1,1-]	18-2015	AAA9565				W	<	5		7	UG/L				MW-3, Kiva 1 area, Pajarito Canyon	GCMS	18068	30658	ORGANIC
Dichloroethene [1,1-]	18-2015	AAA9579				W	<	5		7	UG/L				MW-3, Kiva 1 area, Pajarito Canyon	GCMS	19632	33087	ORGANIC
Dichloroethene [1,1-]	18-2015	AAA9582				W	<	5		7	UG/L	FD			MW-3, Kiva 1 area, Pajarito Canyon	GCMS	19632	33087	ORGANIC
Dichloroethene [1,1-]	18-2016	AAA5960				W	<	5		7	UG/L				MW-4	GCMS	16111	22473	ORGANIC
Dichloroethene [1,1-]	18-2016	AAA5961				W	<	5		7	UG/L				MW-4	GCMS	16111	22473	ORGANIC
Dichloroethene [1,1-]	18-2016	AAA9544				W	<	5		7	UG/L				MW-4 well	GCMS	16821	26843	ORGANIC
Dichloroethene [1,1-]	18-2016	AAA9545				W	<	5		7	UG/L	FD			MW-4 well	GCMS	16821	26843	ORGANIC
Dichloroethene [1,1-]	18-2016	AAA9566				W	<	5		7	UG/L				MW-4, Kiva 1 area, Pajarito Canyon	GCMS	18068	30658	ORGANIC
Dichloroethene [1,1-]	18-2016	AAA9567				W	<	5		7	UG/L	FD			MW-4, Kiva 1 area, Pajarito Canyon	GCMS	18068	30658	ORGANIC
Dichloroethene [1,1-]	18-2016	AAA9580				W	<	5		7	UG/L				MW-4, Kiva 1 area, Pajarito Canyon	GCMS	19632	33087	ORGANIC
Dichloroethene [1,1-]	18-2016	AAA9581				W	<	5		7	UG/L	FR			Kiva 1 area, Pajarito Canyon	GCMS	19632	33087	ORGANIC
Dichloroethene [1,1-]	NA	AAA5963				W	<	5		7	UG/L	FR				GCMS	15827	25704	ORGANIC
Dichloroethene [1,1-]	NA	AAA5976				W	<	5		7	UG/L	FB			MW-1, MW-2 and MW-3	GCMS	16111	22473	ORGANIC
Dichloroethene [1,1-]	NA	AAA5977				W	<	5		7	UG/L	FR			MW-1, MW-2 and MW-3	GCMS	16111	22473	ORGANIC
Dichloroethene [1,1-]	NA	AAA5978				W	<	5		7	UG/L	FB			MW-4	GCMS	16111	22473	ORGANIC
Dichloroethene [1,1-]	NA	AAA5979				W	<	5		7	UG/L	FR			MW-4	GCMS	16111	22473	ORGANIC
Dichloroethene [1,1-]	NA	AAA9540				W	<	5		7	UG/L	FR				GCMS	16817	26839	ORGANIC
Dichloroethene [1,1-]	NA	AAA9541				W	<	5		7	UG/L	FB				GCMS	16817	26839	ORGANIC
Dichloroethene [1,1-]	NA	AAA9546				W	<	5		7	UG/L	FR				GCMS	16821	26843	ORGANIC
Dichloroethene [1,1-]	NA	AAA9547				W	<	5		7	UG/L	FB				GCMS	16821	26843	ORGANIC
Dichloroethene [1,1-]	NA	AAA9568				W	<	5		7	UG/L	FR			Kiva 1 area, Pajarito Canyon	GCMS	18068	30658	ORGANIC
Dichloroethene [1,1-]	NA	AAA9569				W	<	5		7	UG/L	FB			Kiva 1 area, Pajarito Canyon	GCMS	18068	30658	ORGANIC
Dichloroethene [1,1-]	NA	AAA9570				W	<	5		7	UG/L	FB			Kiva 1 area, Pajarito Canyon	GCMS	18068	30658	ORGANIC
Dichloroethene [1,1-]	NA	AAA9595				W	<	5		7	UG/L	FR				GCMS	21184	35247	ORGANIC
Dichloroethene [1,1-]	NA	AAA9596				W	<	5		7	UG/L	FB				GCMS	21184	35247	ORGANIC
Dichloroethene [1,2-]	18-2013	AAA9539				W	<	5			UG/L				MW-1 well	GCMS	16817	26839	ORGANIC
Dichloroethene [1,2-]	18-2013	AAA9577				W	<	5			UG/L				MW-1, Kiva 1 area, Pajarito Canyon	GCMS	19632	33087	ORGANIC
Dichloroethene [1,2-]	18-2013	AAA9583				W	<	5			UG/L	FB			Kiva 1 area, Pajarito Canyon	GCMS	19632	33087	ORGANIC
Dichloroethene [1,2-]	18-2014	AAA9542				W	<	5			UG/L				MW-2 well	GCMS	16817	26839	ORGANIC
Dichloroethene [1,2-]	18-2014	AAA9578				W	<	5			UG/L				MW-2, Kiva 1 area, Pajarito Canyon	GCMS	19632	33087	ORGANIC
Dichloroethene [1,2-]	18-2015	AAA9543				W	<	5			UG/L				MW-3 well	GCMS	16821	26843	ORGANIC
Dichloroethene [1,2-]	18-2015	AAA9579				W	<	5			UG/L				MW-3, Kiva 1 area, Pajarito Canyon	GCMS	19632	33087	ORGANIC
Dichloroethene [1,2-]	18-2015	AAA9582				W	<	5			UG/L	FD			MW-3, Kiva 1 area, Pajarito Canyon	GCMS	19632	33087	ORGANIC
Dichloroethene [1,2-]	18-2016	AAA9544				W	<	5			UG/L				MW-4 well	GCMS	16821	26843	ORGANIC
Dichloroethene [1,2-]	18-2016	AAA9545				W	<	5			UG/L	FD			MW-4 well	GCMS	16821	26843	ORGANIC
Dichloroethene [1,2-]	18-2016	AAA9580				W	<	5			UG/L				MW-4, Kiva 1 area, Pajarito Canyon	GCMS	19632	33087	ORGANIC
Dichloroethene [1,2-]	18-2016	AAA9581				W	<	5			UG/L	FR			Kiva 1 area, Pajarito Canyon	GCMS	19632	33087	ORGANIC
Dichloroethene [1,2-]	NA	AAA9540				W	<	5			UG/L	FR				GCMS	16817	26839	ORGANIC
Dichloroethene [1,2-]	NA	AAA9541				W	<	5			UG/L	FB				GCMS	16817	26839	ORGANIC
Dichloroethene [1,2-]	NA	AAA9546				W	<	5			UG/L	FR				GCMS	16821	26843	ORGANIC
Dichloroethene [1,2-]	NA	AAA9547				W	<	5			UG/L	FB				GCMS	16821	26843	ORGANIC
Dichloroethene [trans-1,2-]	18-2013	AAA5957				W	<	5		100	UG/L				MW-1	GCMS	16111	22473	ORGANIC
Dichloroethene [trans-1,2-]	18-2013	AAA9563				W	<	5		100	UG/L				MW-1, Kiva 1 area, Pajarito Canyon	GCMS	18068	30658	ORGANIC
Dichloroethene [trans-1,2-]	18-2014	AAA5958				W	<	5		100	UG/L				MW-2	GCMS	16111	22473	ORGANIC
Dichloroethene [trans-1,2-]	18-2014	AAA9564				W	<	5		100	UG/L				MW-2, Kiva 1 area, Pajarito Canyon	GCMS	18068	30658	ORGANIC

Analyte	Loc ID	Sample ID	Begin	End	Units	Mat	S	Sample Value	Bkgd Value	SAL Value	Units	Field Code	Lab Code	EPA Qual	Sample Location	Tech Code	Request Number	Report Number	Suite
Dichloroethene [trans-1,2-]	18-2015	AAA5959				W	<	5		100	UG/L				MW-3	GCMS	16111	22473	ORGANIC
Dichloroethene [trans-1,2-]	18-2015	AAA9565				W	<	5		100	UG/L				MW-3, Kiva 1 area, Pajarito Canyon	GCMS	18068	30658	ORGANIC
Dichloroethene [trans-1,2-]	18-2016	AAA5960				W	<	5		100	UG/L				MW-4	GCMS	16111	22473	ORGANIC
Dichloroethene [trans-1,2-]	18-2016	AAA5961				W	<	5		100	UG/L				MW-4	GCMS	16111	22473	ORGANIC
Dichloroethene [trans-1,2-]	18-2016	AAA9566				W	<	5		100	UG/L				MW-4, Kiva 1 area, Pajarito Canyon	GCMS	18068	30658	ORGANIC
Dichloroethene [trans-1,2-]	18-2016	AAA9567				W	<	5		100	UG/L	FD			MW-4, Kiva 1 area, Pajarito Canyon	GCMS	18068	30658	ORGANIC
Dichloroethene [trans-1,2-]	NA	AAA5963				W	<	5		100	UG/L	FR				GCMS	15827	25704	ORGANIC
Dichloroethene [trans-1,2-]	NA	AAA5976				W	<	5		100	UG/L	FB			MW-1, MW-2 and MW-3	GCMS	16111	22473	ORGANIC
Dichloroethene [trans-1,2-]	NA	AAA5977				W	<	5		100	UG/L	FR			MW-1, MW-2 and MW-3	GCMS	16111	22473	ORGANIC
Dichloroethene [trans-1,2-]	NA	AAA5978				W	<	5		100	UG/L	FB			MW-4	GCMS	16111	22473	ORGANIC
Dichloroethene [trans-1,2-]	NA	AAA5979				W	<	5		100	UG/L	FR			MW-4	GCMS	16111	22473	ORGANIC
Dichloroethene [trans-1,2-]	NA	AAA9568				W	<	5		100	UG/L	FR			Kiva 1 area, Pajarito Canyon	GCMS	18068	30658	ORGANIC
Dichloroethene [trans-1,2-]	NA	AAA9569				W	<	5		100	UG/L	FB			Kiva 1 area, Pajarito Canyon	GCMS	18068	30658	ORGANIC
Dichloroethene [trans-1,2-]	NA	AAA9570				W	<	5		100	UG/L	FB			Kiva 1 area, Pajarito Canyon	GCMS	18068	30658	ORGANIC
Dichloroethene [trans-1,2-]	NA	AAA9595				W	<	5		100	UG/L	FR				GCMS	21184	35247	ORGANIC
Dichloroethene [trans-1,2-]	NA	AAA9596				W	<	5		100	UG/L	FB				GCMS	21184	35247	ORGANIC
Dichloroethylene [cis-1,2-]	18-2013	AAA5957				W	<	5		70	UG/L				MW-1	GCMS	16111	22473	ORGANIC
Dichloroethylene [cis-1,2-]	18-2013	AAA9563				W	<	5		70	UG/L				MW-1, Kiva 1 area, Pajarito Canyon	GCMS	18068	30658	ORGANIC
Dichloroethylene [cis-1,2-]	18-2014	AAA5958				W	<	5		70	UG/L				MW-2	GCMS	16111	22473	ORGANIC
Dichloroethylene [cis-1,2-]	18-2014	AAA9564				W	<	5		70	UG/L				MW-2, Kiva 1 area, Pajarito Canyon	GCMS	18068	30658	ORGANIC
Dichloroethylene [cis-1,2-]	18-2015	AAA5959				W	<	5		70	UG/L				MW-3	GCMS	16111	22473	ORGANIC
Dichloroethylene [cis-1,2-]	18-2015	AAA9565				W	<	5		70	UG/L				MW-3, Kiva 1 area, Pajarito Canyon	GCMS	18068	30658	ORGANIC
Dichloroethylene [cis-1,2-]	18-2016	AAA5960				W	<	5		70	UG/L				MW-4	GCMS	16111	22473	ORGANIC
Dichloroethylene [cis-1,2-]	18-2016	AAA5961				W	<	5		70	UG/L				MW-4	GCMS	16111	22473	ORGANIC
Dichloroethylene [cis-1,2-]	18-2016	AAA9566				W	<	5		70	UG/L				MW-4, Kiva 1 area, Pajarito Canyon	GCMS	18068	30658	ORGANIC
Dichloroethylene [cis-1,2-]	18-2016	AAA9567				W	<	5		70	UG/L	FD			MW-4, Kiva 1 area, Pajarito Canyon	GCMS	18068	30658	ORGANIC
Dichloroethylene [cis-1,2-]	NA	AAA5963				W	<	5		70	UG/L	FR				GCMS	15827	25704	ORGANIC
Dichloroethylene [cis-1,2-]	NA	AAA5976				W	<	5		70	UG/L	FB			MW-1, MW-2 and MW-3	GCMS	16111	22473	ORGANIC
Dichloroethylene [cis-1,2-]	NA	AAA5977				W	<	5		70	UG/L	FR			MW-1, MW-2 and MW-3	GCMS	16111	22473	ORGANIC
Dichloroethylene [cis-1,2-]	NA	AAA5978				W	<	5		70	UG/L	FB			MW-4	GCMS	16111	22473	ORGANIC
Dichloroethylene [cis-1,2-]	NA	AAA5979				W	<	5		70	UG/L	FR			MW-4	GCMS	16111	22473	ORGANIC
Dichloroethylene [cis-1,2-]	NA	AAA9568				W	<	5		70	UG/L	FR			Kiva 1 area, Pajarito Canyon	GCMS	18068	30658	ORGANIC
Dichloroethylene [cis-1,2-]	NA	AAA9569				W	<	5		70	UG/L	FB			Kiva 1 area, Pajarito Canyon	GCMS	18068	30658	ORGANIC
Dichloroethylene [cis-1,2-]	NA	AAA9570				W	<	5		70	UG/L	FB			Kiva 1 area, Pajarito Canyon	GCMS	18068	30658	ORGANIC
Dichloroethylene [cis-1,2-]	NA	AAA9595				W	<	5		70	UG/L	FR				GCMS	21184	35247	ORGANIC
Dichloroethylene [cis-1,2-]	NA	AAA9596				W	<	5		70	UG/L	FB				GCMS	21184	35247	ORGANIC
Dichlorophenol [2,4-]	18-1023	AAA9555				W	<	10		100	UG/L			UJ	MW-5	GCMS	17057	24003	ORGANIC
Dichlorophenol [2,4-]	18-1024	AAA9554				W	<	10		100	UG/L			UJ	MW-6	GCMS	17057	24003	ORGANIC
Dichlorophenol [2,4-]	18-2013	AAA5957				W	<	11		100	UG/L				MW-1	GCMS	16111	22504	ORGANIC
Dichlorophenol [2,4-]	18-2013	AAA9539				W	<	10		100	UG/L				MW-1 well	GCMS	16817	27053	ORGANIC
Dichlorophenol [2,4-]	18-2013	AAA9563				W	<	10		100	UG/L				MW-1, Kiva 1 area, Pajarito Canyon	GCMS	18068	30666	ORGANIC
Dichlorophenol [2,4-]	18-2013	AAA9577				W	<	10		100	UG/L				MW-1, Kiva 1 area, Pajarito Canyon	GCMS	19632	33089	ORGANIC
Dichlorophenol [2,4-]	18-2014	AAA5958				W	<	11		100	UG/L				MW-2	GCMS	16111	22504	ORGANIC
Dichlorophenol [2,4-]	18-2014	AAA9542				W	<	10		100	UG/L				MW-2 well	GCMS	16817	27053	ORGANIC
Dichlorophenol [2,4-]	18-2014	AAA9564				W	<	10		100	UG/L				MW-2, Kiva 1 area, Pajarito Canyon	GCMS	18068	30666	ORGANIC
Dichlorophenol [2,4-]	18-2014	AAA9578				W	<	10		100	UG/L				MW-2, Kiva 1 area, Pajarito Canyon	GCMS	19632	33089	ORGANIC
Dichlorophenol [2,4-]	18-2015	AAA5959				W	<	10		100	UG/L				MW-3	GCMS	16111	22504	ORGANIC
Dichlorophenol [2,4-]	18-2015	AAA9543				W	<	10		100	UG/L				MW-3 well	GCMS	16821	27039	ORGANIC
Dichlorophenol [2,4-]	18-2015	AAA9565				W	<	10		100	UG/L				MW-3, Kiva 1 area, Pajarito Canyon	GCMS	18068	30666	ORGANIC
Dichlorophenol [2,4-]	18-2015	AAA9579				W	<	10		100	UG/L				MW-3, Kiva 1 area, Pajarito Canyon	GCMS	19632	33089	ORGANIC
Dichlorophenol [2,4-]	18-2015	AAA9582				W	<	10		100	UG/L	FD			MW-3, Kiva 1 area, Pajarito Canyon	GCMS	19632	33089	ORGANIC
Dichlorophenol [2,4-]	18-2016	AAA5960				W	<	11		100	UG/L				MW-4	GCMS	16111	22504	ORGANIC
Dichlorophenol [2,4-]	18-2016	AAA5961				W	<	11		100	UG/L				MW-4	GCMS	16111	22504	ORGANIC

SAMPLING DATA FOR LACEF WELLS

Analyte	Loc ID	Sample ID	Begin	End	Units	Mat	S	Sample Value	Bkgd Value	SAL Value	Units	Field Code	Lab Code	EPA Qual	Sample Location	Tech Code	Request Number	Report Number	Suite
Dichlorophenol [2,4-]	18-2016	AAA9544				W	<	10		100	UG/L				MW-4 well	GCMS	16821	27039	ORGANIC
Dichlorophenol [2,4-]	18-2016	AAA9545				W	<	10		100	UG/L	FD			MW-4 well	GCMS	16821	27039	ORGANIC
Dichlorophenol [2,4-]	18-2016	AAA9566				W	<	10		100	UG/L				MW-4, Kiva 1 area, Pajarito Canyon	GCMS	18068	30666	ORGANIC
Dichlorophenol [2,4-]	18-2016	AAA9567				W	<	10		100	UG/L	FD			MW-4, Kiva 1 area, Pajarito Canyon	GCMS	18068	30666	ORGANIC
Dichlorophenol [2,4-]	18-2016	AAA9580				W	<	10		100	UG/L				MW-4, Kiva 1 area, Pajarito Canyon	GCMS	19632	33089	ORGANIC
Dichlorophenol [2,4-]	18-2016	AAA9581				W	<	10		100	UG/L	FR			Kiva 1 area, Pajarito Canyon	GCMS	19632	33089	ORGANIC
Dichlorophenol [2,4-]	NA	AAA5963				W	<	10		100	UG/L	FR				GCMS	15827	21394	ORGANIC
Dichlorophenol [2,4-]	NA	AAA5977				W	<	10		100	UG/L	FR			MW-1, MW-2 and MW-3	GCMS	16111	22504	ORGANIC
Dichlorophenol [2,4-]	NA	AAA5979				W	<	10		100	UG/L	FR			MW-4	GCMS	16111	22504	ORGANIC
Dichlorophenol [2,4-]	NA	AAA9540				W	<	10		100	UG/L	FR		UJ		GCMS	16817	27053	ORGANIC
Dichlorophenol [2,4-]	NA	AAA9546				W	<	10		100	UG/L	FR				GCMS	16821	27039	ORGANIC
Dichlorophenol [2,4-]	NA	AAA9568				W	<	10		100	UG/L	FR			Kiva 1 area, Pajarito Canyon	GCMS	18068	30666	ORGANIC
Dichlorophenol [2,4-]	NA	AAA9595				W	<	11		100	UG/L	FR				GCMS	21184	35725	ORGANIC
Dichloropropane [1,2-]	18-2013	AAA5957				W	<	5		5	UG/L				MW-1	GCMS	16111	22473	ORGANIC
Dichloropropane [1,2-]	18-2013	AAA9539				W	<	5		5	UG/L				MW-1 well	GCMS	16817	26839	ORGANIC
Dichloropropane [1,2-]	18-2013	AAA9563				W	<	5		5	UG/L				MW-1, Kiva 1 area, Pajarito Canyon	GCMS	18068	30658	ORGANIC
Dichloropropane [1,2-]	18-2013	AAA9577				W	<	5		5	UG/L				MW-1, Kiva 1 area, Pajarito Canyon	GCMS	19632	33087	ORGANIC
Dichloropropane [1,2-]	18-2013	AAA9583				W	<	5		5	UG/L	FB			Kiva 1 area, Pajarito Canyon	GCMS	19632	33087	ORGANIC
Dichloropropane [1,2-]	18-2014	AAA5958				W	<	5		5	UG/L				MW-2	GCMS	16111	22473	ORGANIC
Dichloropropane [1,2-]	18-2014	AAA9542				W	<	5		5	UG/L				MW-2 well	GCMS	16817	26839	ORGANIC
Dichloropropane [1,2-]	18-2014	AAA9564				W	<	5		5	UG/L				MW-2, Kiva 1 area, Pajarito Canyon	GCMS	18068	30658	ORGANIC
Dichloropropane [1,2-]	18-2014	AAA9578				W	<	5		5	UG/L				MW-2, Kiva 1 area, Pajarito Canyon	GCMS	19632	33087	ORGANIC
Dichloropropane [1,2-]	18-2015	AAA5959				W	<	5		5	UG/L				MW-3	GCMS	16111	22473	ORGANIC
Dichloropropane [1,2-]	18-2015	AAA9543				W	<	5		5	UG/L				MW-3 well	GCMS	16821	26843	ORGANIC
Dichloropropane [1,2-]	18-2015	AAA9565				W	<	5		5	UG/L				MW-3, Kiva 1 area, Pajarito Canyon	GCMS	18068	30658	ORGANIC
Dichloropropane [1,2-]	18-2015	AAA9579				W	<	5		5	UG/L				MW-3, Kiva 1 area, Pajarito Canyon	GCMS	19632	33087	ORGANIC
Dichloropropane [1,2-]	18-2015	AAA9582				W	<	5		5	UG/L	FD			MW-3, Kiva 1 area, Pajarito Canyon	GCMS	19632	33087	ORGANIC
Dichloropropane [1,2-]	18-2016	AAA5960				W	<	5		5	UG/L				MW-4	GCMS	16111	22473	ORGANIC
Dichloropropane [1,2-]	18-2016	AAA5961				W	<	5		5	UG/L				MW-4	GCMS	16111	22473	ORGANIC
Dichloropropane [1,2-]	18-2016	AAA9544				W	<	5		5	UG/L				MW-4 well	GCMS	16821	26843	ORGANIC
Dichloropropane [1,2-]	18-2016	AAA9545				W	<	5		5	UG/L	FD			MW-4 well	GCMS	16821	26843	ORGANIC
Dichloropropane [1,2-]	18-2016	AAA9566				W	<	5		5	UG/L				MW-4, Kiva 1 area, Pajarito Canyon	GCMS	18068	30658	ORGANIC
Dichloropropane [1,2-]	18-2016	AAA9567				W	<	5		5	UG/L	FD			MW-4, Kiva 1 area, Pajarito Canyon	GCMS	18068	30658	ORGANIC
Dichloropropane [1,2-]	18-2016	AAA9580				W	<	5		5	UG/L				MW-4, Kiva 1 area, Pajarito Canyon	GCMS	19632	33087	ORGANIC
Dichloropropane [1,2-]	18-2016	AAA9581				W	<	5		5	UG/L	FR			Kiva 1 area, Pajarito Canyon	GCMS	19632	33087	ORGANIC
Dichloropropane [1,2-]	NA	AAA5963				W	<	5		5	UG/L	FR				GCMS	15827	25704	ORGANIC
Dichloropropane [1,2-]	NA	AAA5976				W	<	5		5	UG/L	FB			MW-1, MW-2 and MW-3	GCMS	16111	22473	ORGANIC
Dichloropropane [1,2-]	NA	AAA5977				W	<	5		5	UG/L	FR			MW-1, MW-2 and MW-3	GCMS	16111	22473	ORGANIC
Dichloropropane [1,2-]	NA	AAA5978				W	<	5		5	UG/L	FB			MW-4	GCMS	16111	22473	ORGANIC
Dichloropropane [1,2-]	NA	AAA5979				W	<	5		5	UG/L	FR			MW-4	GCMS	16111	22473	ORGANIC
Dichloropropane [1,2-]	NA	AAA9540				W	<	5		5	UG/L	FR				GCMS	16817	26839	ORGANIC
Dichloropropane [1,2-]	NA	AAA9541				W	<	5		5	UG/L	FB				GCMS	16817	26839	ORGANIC
Dichloropropane [1,2-]	NA	AAA9546				W	<	5		5	UG/L	FR				GCMS	16821	26843	ORGANIC
Dichloropropane [1,2-]	NA	AAA9547				W	<	5		5	UG/L	FB				GCMS	16821	26843	ORGANIC
Dichloropropane [1,2-]	NA	AAA9568				W	<	5		5	UG/L	FR			Kiva 1 area, Pajarito Canyon	GCMS	18068	30658	ORGANIC
Dichloropropane [1,2-]	NA	AAA9569				W	<	5		5	UG/L	FB			Kiva 1 area, Pajarito Canyon	GCMS	18068	30658	ORGANIC
Dichloropropane [1,2-]	NA	AAA9570				W	<	5		5	UG/L	FB			Kiva 1 area, Pajarito Canyon	GCMS	18068	30658	ORGANIC
Dichloropropane [1,2-]	NA	AAA9595				W	<	5		5	UG/L	FR				GCMS	21184	35247	ORGANIC
Dichloropropane [1,2-]	NA	AAA9596				W	<	5		5	UG/L	FB				GCMS	21184	35247	ORGANIC
Dichloropropane [1,3-]	18-2013	AAA5957				W	<	5			UG/L				MW-1	GCMS	16111	22473	ORGANIC
Dichloropropane [1,3-]	18-2013	AAA9563				W	<	5			UG/L				MW-1, Kiva 1 area, Pajarito Canyon	GCMS	18068	30658	ORGANIC
Dichloropropane [1,3-]	18-2013	AAA9577				W	<	5			UG/L				MW-1, Kiva 1 area, Pajarito Canyon	GCMS	19632	33087	ORGANIC
Dichloropropane [1,3-]	18-2013	AAA9583				W	<	5			UG/L	FB			Kiva 1 area, Pajarito Canyon	GCMS	19632	33087	ORGANIC

Analyte	Loc ID	Sample ID	Begin	End	Units	Mat	S	Sample Value	Bkgd Value	SAL Value	Units	Field Code	Lab Code	EPA Qual	Sample Location	Tech Code	Request Number	Report Number	Suite
Dichloropropane [1,3-]	18-2014	AAA5958				W	<	5			UG/L				MW-2	GCMS	16111	22473	ORGANIC
Dichloropropane [1,3-]	18-2014	AAA9564				W	<	5			UG/L				MW-2, Kiva 1 area, Pajarito Canyon	GCMS	18068	30658	ORGANIC
Dichloropropane [1,3-]	18-2014	AAA9578				W	<	5			UG/L				MW-2, Kiva 1 area, Pajarito Canyon	GCMS	19632	33087	ORGANIC
Dichloropropane [1,3-]	18-2015	AAA5959				W	<	5			UG/L				MW-3	GCMS	16111	22473	ORGANIC
Dichloropropane [1,3-]	18-2015	AAA9565				W	<	5			UG/L				MW-3, Kiva 1 area, Pajarito Canyon	GCMS	18068	30658	ORGANIC
Dichloropropane [1,3-]	18-2015	AAA9579				W	<	5			UG/L				MW-3, Kiva 1 area, Pajarito Canyon	GCMS	19632	33087	ORGANIC
Dichloropropane [1,3-]	18-2015	AAA9582				W	<	5			UG/L	FD			MW-3, Kiva 1 area, Pajarito Canyon	GCMS	19632	33087	ORGANIC
Dichloropropane [1,3-]	18-2016	AAA5960				W	<	5			UG/L				MW-4	GCMS	16111	22473	ORGANIC
Dichloropropane [1,3-]	18-2016	AAA5961				W	<	5			UG/L				MW-4	GCMS	16111	22473	ORGANIC
Dichloropropane [1,3-]	18-2016	AAA9566				W	<	5			UG/L				MW-4, Kiva 1 area, Pajarito Canyon	GCMS	18068	30658	ORGANIC
Dichloropropane [1,3-]	18-2016	AAA9567				W	<	5			UG/L	FD			MW-4, Kiva 1 area, Pajarito Canyon	GCMS	18068	30658	ORGANIC
Dichloropropane [1,3-]	18-2016	AAA9580				W	<	5			UG/L				MW-4, Kiva 1 area, Pajarito Canyon	GCMS	19632	33087	ORGANIC
Dichloropropane [1,3-]	18-2016	AAA9581				W	<	5			UG/L	FR			Kiva 1 area, Pajarito Canyon	GCMS	19632	33087	ORGANIC
Dichloropropane [1,3-]	NA	AAA5963				W	<	5			UG/L	FR				GCMS	15827	25704	ORGANIC
Dichloropropane [1,3-]	NA	AAA5976				W	<	5			UG/L	FB			MW-1, MW-2 and MW-3	GCMS	16111	22473	ORGANIC
Dichloropropane [1,3-]	NA	AAA5977				W	<	5			UG/L	FR			MW-1, MW-2 and MW-3	GCMS	16111	22473	ORGANIC
Dichloropropane [1,3-]	NA	AAA5978				W	<	5			UG/L	FB			MW-4	GCMS	16111	22473	ORGANIC
Dichloropropane [1,3-]	NA	AAA5979				W	<	5			UG/L	FR			MW-4	GCMS	16111	22473	ORGANIC
Dichloropropane [1,3-]	NA	AAA9568				W	<	5			UG/L	FR			Kiva 1 area, Pajarito Canyon	GCMS	18068	30658	ORGANIC
Dichloropropane [1,3-]	NA	AAA9569				W	<	5			UG/L	FB			Kiva 1 area, Pajarito Canyon	GCMS	18068	30658	ORGANIC
Dichloropropane [1,3-]	NA	AAA9570				W	<	5			UG/L	FB			Kiva 1 area, Pajarito Canyon	GCMS	18068	30658	ORGANIC
Dichloropropane [1,3-]	NA	AAA9595				W	<	5			UG/L	FR				GCMS	21184	35247	ORGANIC
Dichloropropane [1,3-]	NA	AAA9596				W	<	5			UG/L	FB				GCMS	21184	35247	ORGANIC
Dichloropropane [2,2-]	18-2013	AAA5957				W	<	5			UG/L				MW-1	GCMS	16111	22473	ORGANIC
Dichloropropane [2,2-]	18-2013	AAA9563				W	<	5			UG/L				MW-1, Kiva 1 area, Pajarito Canyon	GCMS	18068	30658	ORGANIC
Dichloropropane [2,2-]	18-2013	AAA9577				W	<	5			UG/L				MW-1, Kiva 1 area, Pajarito Canyon	GCMS	19632	33087	ORGANIC
Dichloropropane [2,2-]	18-2013	AAA9583				W	<	5			UG/L	FB			Kiva 1 area, Pajarito Canyon	GCMS	19632	33087	ORGANIC
Dichloropropane [2,2-]	18-2014	AAA5958				W	<	5			UG/L				MW-2	GCMS	16111	22473	ORGANIC
Dichloropropane [2,2-]	18-2014	AAA9564				W	<	5			UG/L				MW-2, Kiva 1 area, Pajarito Canyon	GCMS	18068	30658	ORGANIC
Dichloropropane [2,2-]	18-2014	AAA9578				W	<	5			UG/L				MW-2, Kiva 1 area, Pajarito Canyon	GCMS	19632	33087	ORGANIC
Dichloropropane [2,2-]	18-2015	AAA5959				W	<	5			UG/L				MW-3	GCMS	16111	22473	ORGANIC
Dichloropropane [2,2-]	18-2015	AAA9565				W	<	5			UG/L				MW-3, Kiva 1 area, Pajarito Canyon	GCMS	18068	30658	ORGANIC
Dichloropropane [2,2-]	18-2015	AAA9579				W	<	5			UG/L				MW-3, Kiva 1 area, Pajarito Canyon	GCMS	19632	33087	ORGANIC
Dichloropropane [2,2-]	18-2015	AAA9582				W	<	5			UG/L	FD			MW-3, Kiva 1 area, Pajarito Canyon	GCMS	19632	33087	ORGANIC
Dichloropropane [2,2-]	18-2016	AAA5960				W	<	5			UG/L				MW-4	GCMS	16111	22473	ORGANIC
Dichloropropane [2,2-]	18-2016	AAA5961				W	<	5			UG/L				MW-4	GCMS	16111	22473	ORGANIC
Dichloropropane [2,2-]	18-2016	AAA9566				W	<	5			UG/L				MW-4, Kiva 1 area, Pajarito Canyon	GCMS	18068	30658	ORGANIC
Dichloropropane [2,2-]	18-2016	AAA9567				W	<	5			UG/L	FD			MW-4, Kiva 1 area, Pajarito Canyon	GCMS	18068	30658	ORGANIC
Dichloropropane [2,2-]	18-2016	AAA9580				W	<	5			UG/L				MW-4, Kiva 1 area, Pajarito Canyon	GCMS	19632	33087	ORGANIC
Dichloropropane [2,2-]	18-2016	AAA9581				W	<	5			UG/L	FR			Kiva 1 area, Pajarito Canyon	GCMS	19632	33087	ORGANIC
Dichloropropane [2,2-]	NA	AAA5963				W	<	5			UG/L	FR				GCMS	15827	25704	ORGANIC
Dichloropropane [2,2-]	NA	AAA5976				W	<	5			UG/L	FB			MW-1, MW-2 and MW-3	GCMS	16111	22473	ORGANIC
Dichloropropane [2,2-]	NA	AAA5977				W	<	5			UG/L	FR			MW-1, MW-2 and MW-3	GCMS	16111	22473	ORGANIC
Dichloropropane [2,2-]	NA	AAA5978				W	<	5			UG/L	FB			MW-4	GCMS	16111	22473	ORGANIC
Dichloropropane [2,2-]	NA	AAA5979				W	<	5			UG/L	FR			MW-4	GCMS	16111	22473	ORGANIC
Dichloropropane [2,2-]	NA	AAA9568				W	<	5			UG/L	FR			Kiva 1 area, Pajarito Canyon	GCMS	18068	30658	ORGANIC
Dichloropropane [2,2-]	NA	AAA9569				W	<	5			UG/L	FB			Kiva 1 area, Pajarito Canyon	GCMS	18068	30658	ORGANIC
Dichloropropane [2,2-]	NA	AAA9570				W	<	5			UG/L	FB			Kiva 1 area, Pajarito Canyon	GCMS	18068	30658	ORGANIC
Dichloropropane [2,2-]	NA	AAA9595				W	<	5			UG/L	FR				GCMS	21184	35247	ORGANIC
Dichloropropane [2,2-]	NA	AAA9596				W	<	5			UG/L	FB				GCMS	21184	35247	ORGANIC
Dichloropropene [1,1-]	18-2013	AAA5957				W	<	5			UG/L				MW-1	GCMS	16111	22473	ORGANIC
Dichloropropene [1,1-]	18-2013	AAA9563				W	<	5			UG/L				MW-1, Kiva 1 area, Pajarito Canyon	GCMS	18068	30658	ORGANIC
Dichloropropene [1,1-]	18-2013	AAA9577				W	<	5			UG/L				MW-1, Kiva 1 area, Pajarito Canyon	GCMS	19632	33087	ORGANIC

SAMPLING DATA FOR LACEF WELLS

Analyte	Loc ID	Sample ID	Begin	End	Units	Mat	S	Sample Value	Bkgd Value	SAL Value	Units	Field Code	Lab Code	EPA Qual	Sample Location	Tech Code	Request Number	Report Number	Suite
Dichloropropene [1,1-]	18-2013	AAA9583				W	<	5			UG/L	FB			Kiva 1 area, Pajarito Canyon	GCMS	19632	33087	ORGANIC
Dichloropropene [1,1-]	18-2014	AAA5958				W	<	5			UG/L				MW-2	GCMS	16111	22473	ORGANIC
Dichloropropene [1,1-]	18-2014	AAA9564				W	<	5			UG/L				MW-2, Kiva 1 area, Pajarito Canyon	GCMS	18068	30658	ORGANIC
Dichloropropene [1,1-]	18-2014	AAA9578				W	<	5			UG/L				MW-2, Kiva 1 area, Pajarito Canyon	GCMS	19632	33087	ORGANIC
Dichloropropene [1,1-]	18-2015	AAA5959				W	<	5			UG/L				MW-3	GCMS	16111	22473	ORGANIC
Dichloropropene [1,1-]	18-2015	AAA9565				W	<	5			UG/L				MW-3, Kiva 1 area, Pajarito Canyon	GCMS	18068	30658	ORGANIC
Dichloropropene [1,1-]	18-2015	AAA9579				W	<	5			UG/L				MW-3, Kiva 1 area, Pajarito Canyon	GCMS	19632	33087	ORGANIC
Dichloropropene [1,1-]	18-2015	AAA9582				W	<	5			UG/L	FD			MW-3, Kiva 1 area, Pajarito Canyon	GCMS	19632	33087	ORGANIC
Dichloropropene [1,1-]	18-2016	AAA5960				W	<	5			UG/L				MW-4	GCMS	16111	22473	ORGANIC
Dichloropropene [1,1-]	18-2016	AAA5961				W	<	5			UG/L				MW-4	GCMS	16111	22473	ORGANIC
Dichloropropene [1,1-]	18-2016	AAA9566				W	<	5			UG/L				MW-4, Kiva 1 area, Pajarito Canyon	GCMS	18068	30658	ORGANIC
Dichloropropene [1,1-]	18-2016	AAA9567				W	<	5			UG/L	FD			MW-4, Kiva 1 area, Pajarito Canyon	GCMS	18068	30658	ORGANIC
Dichloropropene [1,1-]	18-2016	AAA9580				W	<	5			UG/L				MW-4, Kiva 1 area, Pajarito Canyon	GCMS	19632	33087	ORGANIC
Dichloropropene [1,1-]	18-2016	AAA9581				W	<	5			UG/L	FR			Kiva 1 area, Pajarito Canyon	GCMS	19632	33087	ORGANIC
Dichloropropene [1,1-]	NA	AAA5963				W	<	5			UG/L	FR				GCMS	15827	25704	ORGANIC
Dichloropropene [1,1-]	NA	AAA5976				W	<	5			UG/L	FB			MW-1, MW-2 and MW-3	GCMS	16111	22473	ORGANIC
Dichloropropene [1,1-]	NA	AAA5977				W	<	5			UG/L	FR			MW-1, MW-2 and MW-3	GCMS	16111	22473	ORGANIC
Dichloropropene [1,1-]	NA	AAA5978				W	<	5			UG/L	FB			MW-4	GCMS	16111	22473	ORGANIC
Dichloropropene [1,1-]	NA	AAA5979				W	<	5			UG/L	FR			MW-4	GCMS	16111	22473	ORGANIC
Dichloropropene [1,1-]	NA	AAA9568				W	<	5			UG/L	FR			Kiva 1 area, Pajarito Canyon	GCMS	18068	30658	ORGANIC
Dichloropropene [1,1-]	NA	AAA9569				W	<	5			UG/L	FB			Kiva 1 area, Pajarito Canyon	GCMS	18068	30658	ORGANIC
Dichloropropene [1,1-]	NA	AAA9570				W	<	5			UG/L	FB			Kiva 1 area, Pajarito Canyon	GCMS	18068	30658	ORGANIC
Dichloropropene [1,1-]	NA	AAA9595				W	<	5			UG/L	FR				GCMS	21184	35247	ORGANIC
Dichloropropene [1,1-]	NA	AAA9596				W	<	5			UG/L	FB				GCMS	21184	35247	ORGANIC
Dichloropropene [cis-1,3-]	18-2013	AAA5957				W	<	5		0.19	UG/L				MW-1	GCMS	16111	22473	ORGANIC
Dichloropropene [cis-1,3-]	18-2013	AAA9539				W	<	5		0.19	UG/L				MW-1 well	GCMS	16817	26839	ORGANIC
Dichloropropene [cis-1,3-]	18-2013	AAA9563				W	<	5		0.19	UG/L				MW-1, Kiva 1 area, Pajarito Canyon	GCMS	18068	30658	ORGANIC
Dichloropropene [cis-1,3-]	18-2013	AAA9577				W	<	5		0.19	UG/L				MW-1, Kiva 1 area, Pajarito Canyon	GCMS	19632	33087	ORGANIC
Dichloropropene [cis-1,3-]	18-2013	AAA9583				W	<	5		0.19	UG/L	FB			Kiva 1 area, Pajarito Canyon	GCMS	19632	33087	ORGANIC
Dichloropropene [cis-1,3-]	18-2014	AAA5958				W	<	5		0.19	UG/L				MW-2	GCMS	16111	22473	ORGANIC
Dichloropropene [cis-1,3-]	18-2014	AAA9542				W	<	5		0.19	UG/L				MW-2 well	GCMS	16817	26839	ORGANIC
Dichloropropene [cis-1,3-]	18-2014	AAA9564				W	<	5		0.19	UG/L				MW-2, Kiva 1 area, Pajarito Canyon	GCMS	18068	30658	ORGANIC
Dichloropropene [cis-1,3-]	18-2014	AAA9578				W	<	5		0.19	UG/L				MW-2, Kiva 1 area, Pajarito Canyon	GCMS	19632	33087	ORGANIC
Dichloropropene [cis-1,3-]	18-2015	AAA5959				W	<	5		0.19	UG/L				MW-3	GCMS	16111	22473	ORGANIC
Dichloropropene [cis-1,3-]	18-2015	AAA9543				W	<	5		0.19	UG/L				MW-3 well	GCMS	16821	26843	ORGANIC
Dichloropropene [cis-1,3-]	18-2015	AAA9565				W	<	5		0.19	UG/L				MW-3, Kiva 1 area, Pajarito Canyon	GCMS	18068	30658	ORGANIC
Dichloropropene [cis-1,3-]	18-2015	AAA9579				W	<	5		0.19	UG/L				MW-3, Kiva 1 area, Pajarito Canyon	GCMS	19632	33087	ORGANIC
Dichloropropene [cis-1,3-]	18-2015	AAA9582				W	<	5		0.19	UG/L	FD			MW-3, Kiva 1 area, Pajarito Canyon	GCMS	19632	33087	ORGANIC
Dichloropropene [cis-1,3-]	18-2016	AAA5960				W	<	5		0.19	UG/L				MW-4	GCMS	16111	22473	ORGANIC
Dichloropropene [cis-1,3-]	18-2016	AAA5961				W	<	5		0.19	UG/L				MW-4	GCMS	16111	22473	ORGANIC
Dichloropropene [cis-1,3-]	18-2016	AAA9544				W	<	5		0.19	UG/L				MW-4 well	GCMS	16821	26843	ORGANIC
Dichloropropene [cis-1,3-]	18-2016	AAA9545				W	<	5		0.19	UG/L	FD			MW-4 well	GCMS	16821	26843	ORGANIC
Dichloropropene [cis-1,3-]	18-2016	AAA9566				W	<	5		0.19	UG/L				MW-4, Kiva 1 area, Pajarito Canyon	GCMS	18068	30658	ORGANIC
Dichloropropene [cis-1,3-]	18-2016	AAA9567				W	<	5		0.19	UG/L	FD			MW-4, Kiva 1 area, Pajarito Canyon	GCMS	18068	30658	ORGANIC
Dichloropropene [cis-1,3-]	18-2016	AAA9580				W	<	5		0.19	UG/L				MW-4, Kiva 1 area, Pajarito Canyon	GCMS	19632	33087	ORGANIC
Dichloropropene [cis-1,3-]	18-2016	AAA9581				W	<	5		0.19	UG/L	FR			Kiva 1 area, Pajarito Canyon	GCMS	19632	33087	ORGANIC
Dichloropropene [cis-1,3-]	NA	AAA5963				W	<	5		0.19	UG/L	FR				GCMS	15827	25704	ORGANIC
Dichloropropene [cis-1,3-]	NA	AAA5976				W	<	5		0.19	UG/L	FB			MW-1, MW-2 and MW-3	GCMS	16111	22473	ORGANIC
Dichloropropene [cis-1,3-]	NA	AAA5977				W	<	5		0.19	UG/L	FR			MW-1, MW-2 and MW-3	GCMS	16111	22473	ORGANIC
Dichloropropene [cis-1,3-]	NA	AAA5978				W	<	5		0.19	UG/L	FB			MW-4	GCMS	16111	22473	ORGANIC
Dichloropropene [cis-1,3-]	NA	AAA5979				W	<	5		0.19	UG/L	FR			MW-4	GCMS	16111	22473	ORGANIC
Dichloropropene [cis-1,3-]	NA	AAA9540				W	<	5		0.19	UG/L	FR				GCMS	16817	26839	ORGANIC
Dichloropropene [cis-1,3-]	NA	AAA9541				W	<	5		0.19	UG/L	FB				GCMS	16817	26839	ORGANIC

Analyte	Loc ID	Sample ID	Begin	End	Units	Mat	S	Sample Value	Bkgd Value	SAL Value	Units	Field Code	Lab Code	EPA Qual	Sample Location	Tech Code	Request Number	Report Number	Suite
Dichloropropene [cis-1,3-]	NA	AAA9546				W	<	5		0.19	UG/L	FR				GCMS	16821	26843	ORGANIC
Dichloropropene [cis-1,3-]	NA	AAA9547				W	<	5		0.19	UG/L	FB				GCMS	16821	26843	ORGANIC
Dichloropropene [cis-1,3-]	NA	AAA9568				W	<	5		0.19	UG/L	FR			Kiva 1 area, Pajarito Canyon	GCMS	18068	30658	ORGANIC
Dichloropropene [cis-1,3-]	NA	AAA9569				W	<	5		0.19	UG/L	FB			Kiva 1 area, Pajarito Canyon	GCMS	18068	30658	ORGANIC
Dichloropropene [cis-1,3-]	NA	AAA9570				W	<	5		0.19	UG/L	FB			Kiva 1 area, Pajarito Canyon	GCMS	18068	30658	ORGANIC
Dichloropropene [cis-1,3-]	NA	AAA9595				W	<	5		0.19	UG/L	FR				GCMS	21184	35247	ORGANIC
Dichloropropene [cis-1,3-]	NA	AAA9596				W	<	5		0.19	UG/L	FB				GCMS	21184	35247	ORGANIC
Dichloropropene [trans-1,3-]	18-2013	AAA5957				W	<	5		0.19	UG/L				MW-1	GCMS	16111	22473	ORGANIC
Dichloropropene [trans-1,3-]	18-2013	AAA9539				W	<	5		0.19	UG/L				MW-1 well	GCMS	16817	26839	ORGANIC
Dichloropropene [trans-1,3-]	18-2013	AAA9563				W	<	5		0.19	UG/L				MW-1, Kiva 1 area, Pajarito Canyon	GCMS	18068	30658	ORGANIC
Dichloropropene [trans-1,3-]	18-2013	AAA9577				W	<	5		0.19	UG/L				MW-1, Kiva 1 area, Pajarito Canyon	GCMS	19632	33087	ORGANIC
Dichloropropene [trans-1,3-]	18-2013	AAA9583				W	<	5		0.19	UG/L	FB			Kiva 1 area, Pajarito Canyon	GCMS	19632	33087	ORGANIC
Dichloropropene [trans-1,3-]	18-2014	AAA5958				W	<	5		0.19	UG/L				MW-2	GCMS	16111	22473	ORGANIC
Dichloropropene [trans-1,3-]	18-2014	AAA9542				W	<	5		0.19	UG/L				MW-2 well	GCMS	16817	26839	ORGANIC
Dichloropropene [trans-1,3-]	18-2014	AAA9564				W	<	5		0.19	UG/L				MW-2, Kiva 1 area, Pajarito Canyon	GCMS	18068	30658	ORGANIC
Dichloropropene [trans-1,3-]	18-2014	AAA9578				W	<	5		0.19	UG/L				MW-2, Kiva 1 area, Pajarito Canyon	GCMS	19632	33087	ORGANIC
Dichloropropene [trans-1,3-]	18-2015	AAA5959				W	<	5		0.19	UG/L				MW-3	GCMS	16111	22473	ORGANIC
Dichloropropene [trans-1,3-]	18-2015	AAA9543				W	<	5		0.19	UG/L				MW-3 well	GCMS	16821	26843	ORGANIC
Dichloropropene [trans-1,3-]	18-2015	AAA9565				W	<	5		0.19	UG/L				MW-3, Kiva 1 area, Pajarito Canyon	GCMS	18068	30658	ORGANIC
Dichloropropene [trans-1,3-]	18-2015	AAA9579				W	<	5		0.19	UG/L				MW-3, Kiva 1 area, Pajarito Canyon	GCMS	19632	33087	ORGANIC
Dichloropropene [trans-1,3-]	18-2015	AAA9582				W	<	5		0.19	UG/L	FD			MW-3, Kiva 1 area, Pajarito Canyon	GCMS	19632	33087	ORGANIC
Dichloropropene [trans-1,3-]	18-2016	AAA5960				W	<	5		0.19	UG/L				MW-4	GCMS	16111	22473	ORGANIC
Dichloropropene [trans-1,3-]	18-2016	AAA5961				W	<	5		0.19	UG/L				MW-4	GCMS	16111	22473	ORGANIC
Dichloropropene [trans-1,3-]	18-2016	AAA9544				W	<	5		0.19	UG/L				MW-4 well	GCMS	16821	26843	ORGANIC
Dichloropropene [trans-1,3-]	18-2016	AAA9545				W	<	5		0.19	UG/L	FD			MW-4 well	GCMS	16821	26843	ORGANIC
Dichloropropene [trans-1,3-]	18-2016	AAA9566				W	<	5		0.19	UG/L				MW-4, Kiva 1 area, Pajarito Canyon	GCMS	18068	30658	ORGANIC
Dichloropropene [trans-1,3-]	18-2016	AAA9567				W	<	5		0.19	UG/L	FD			MW-4, Kiva 1 area, Pajarito Canyon	GCMS	18068	30658	ORGANIC
Dichloropropene [trans-1,3-]	18-2016	AAA9580				W	<	5		0.19	UG/L				MW-4, Kiva 1 area, Pajarito Canyon	GCMS	19632	33087	ORGANIC
Dichloropropene [trans-1,3-]	18-2016	AAA9581				W	<	5		0.19	UG/L	FR			Kiva 1 area, Pajarito Canyon	GCMS	19632	33087	ORGANIC
Dichloropropene [trans-1,3-]	NA	AAA5963				W	<	5		0.19	UG/L	FR				GCMS	15827	25704	ORGANIC
Dichloropropene [trans-1,3-]	NA	AAA5976				W	<	5		0.19	UG/L	FB			MW-1, MW-2 and MW-3	GCMS	16111	22473	ORGANIC
Dichloropropene [trans-1,3-]	NA	AAA5977				W	<	5		0.19	UG/L	FR			MW-1, MW-2 and MW-3	GCMS	16111	22473	ORGANIC
Dichloropropene [trans-1,3-]	NA	AAA5978				W	<	5		0.19	UG/L	FB			MW-4	GCMS	16111	22473	ORGANIC
Dichloropropene [trans-1,3-]	NA	AAA5979				W	<	5		0.19	UG/L	FR			MW-4	GCMS	16111	22473	ORGANIC
Dichloropropene [trans-1,3-]	NA	AAA9540				W	<	5		0.19	UG/L	FR				GCMS	16817	26839	ORGANIC
Dichloropropene [trans-1,3-]	NA	AAA9541				W	<	5		0.19	UG/L	FB				GCMS	16817	26839	ORGANIC
Dichloropropene [trans-1,3-]	NA	AAA9546				W	<	5		0.19	UG/L	FR				GCMS	16821	26843	ORGANIC
Dichloropropene [trans-1,3-]	NA	AAA9547				W	<	5		0.19	UG/L	FB				GCMS	16821	26843	ORGANIC
Dichloropropene [trans-1,3-]	NA	AAA9568				W	<	5		0.19	UG/L	FR			Kiva 1 area, Pajarito Canyon	GCMS	18068	30658	ORGANIC
Dichloropropene [trans-1,3-]	NA	AAA9569				W	<	5		0.19	UG/L	FB			Kiva 1 area, Pajarito Canyon	GCMS	18068	30658	ORGANIC
Dichloropropene [trans-1,3-]	NA	AAA9570				W	<	5		0.19	UG/L	FB			Kiva 1 area, Pajarito Canyon	GCMS	18068	30658	ORGANIC
Dichloropropene [trans-1,3-]	NA	AAA9595				W	<	5		0.19	UG/L	FR				GCMS	21184	35247	ORGANIC
Dichloropropene [trans-1,3-]	NA	AAA9596				W	<	5		0.19	UG/L	FB				GCMS	21184	35247	ORGANIC
Diethyl phthalate	18-1023	AAA9555				W	<	10		5000	UG/L			UJ	MW-5	GCMS	17057	24003	ORGANIC
Diethyl phthalate	18-1024	AAA9554				W	<	10		5000	UG/L			UJ	MW-6	GCMS	17057	24003	ORGANIC
Diethyl phthalate	18-2013	AAA5957				W	<	11		5000	UG/L				MW-1	GCMS	16111	22504	ORGANIC
Diethyl phthalate	18-2013	AAA9539				W	<	10		5000	UG/L				MW-1 well	GCMS	16817	27053	ORGANIC
Diethyl phthalate	18-2013	AAA9563				W	<	10		5000	UG/L				MW-1, Kiva 1 area, Pajarito Canyon	GCMS	18068	30666	ORGANIC
Diethyl phthalate	18-2013	AAA9577				W	<	10		5000	UG/L				MW-1, Kiva 1 area, Pajarito Canyon	GCMS	19632	33089	ORGANIC
Diethyl phthalate	18-2014	AAA5958				W	<	11		5000	UG/L				MW-2	GCMS	16111	22504	ORGANIC
Diethyl phthalate	18-2014	AAA9542				W	<	10		5000	UG/L				MW-2 well	GCMS	16817	27053	ORGANIC
Diethyl phthalate	18-2014	AAA9564				W	<	10		5000	UG/L				MW-2, Kiva 1 area, Pajarito Canyon	GCMS	18068	30666	ORGANIC
Diethyl phthalate	18-2014	AAA9578				W	<	10		5000	UG/L				MW-2, Kiva 1 area, Pajarito Canyon	GCMS	19632	33089	ORGANIC

SAMPLING DATA FOR LACEF WELLS

Analyte	Loc ID	Sample ID	Begin	End	Units	Mat	S	Sample Value	Bkgd Value	SAL Value	Units	Field Code	Lab Code	EPA Qual	Sample Location	Tech Code	Request Number	Report Number	Suite
Diethyl phthalate	18-2015	AAA5959				W	<	10		5000	UG/L				MW-3	GCMS	16111	22504	ORGANIC
Diethyl phthalate	18-2015	AAA9543				W	<	10		5000	UG/L			UJ	MW-3 well	GCMS	16821	27039	ORGANIC
Diethyl phthalate	18-2015	AAA9565				W	<	10		5000	UG/L				MW-3, Kiva 1 area, Pajarito Canyon	GCMS	18068	30666	ORGANIC
Diethyl phthalate	18-2015	AAA9579				W	<	10		5000	UG/L				MW-3, Kiva 1 area, Pajarito Canyon	GCMS	19632	33089	ORGANIC
Diethyl phthalate	18-2015	AAA9582				W	<	10		5000	UG/L	FD			MW-3, Kiva 1 area, Pajarito Canyon	GCMS	19632	33089	ORGANIC
Diethyl phthalate	18-2016	AAA5960				W	<	11		5000	UG/L				MW-4	GCMS	16111	22504	ORGANIC
Diethyl phthalate	18-2016	AAA5961				W	<	11		5000	UG/L				MW-4	GCMS	16111	22504	ORGANIC
Diethyl phthalate	18-2016	AAA9544				W	<	10		5000	UG/L				MW-4 well	GCMS	16821	27039	ORGANIC
Diethyl phthalate	18-2016	AAA9545				W	<	10		5000	UG/L	FD			MW-4 well	GCMS	16821	27039	ORGANIC
Diethyl phthalate	18-2016	AAA9566				W	<	10		5000	UG/L				MW-4, Kiva 1 area, Pajarito Canyon	GCMS	18068	30666	ORGANIC
Diethyl phthalate	18-2016	AAA9567				W	<	10		5000	UG/L	FD			MW-4, Kiva 1 area, Pajarito Canyon	GCMS	18068	30666	ORGANIC
Diethyl phthalate	18-2016	AAA9580				W	<	10		5000	UG/L				MW-4, Kiva 1 area, Pajarito Canyon	GCMS	19632	33089	ORGANIC
Diethyl phthalate	18-2016	AAA9581				W	<	10		5000	UG/L	FR			Kiva 1 area, Pajarito Canyon	GCMS	19632	33089	ORGANIC
Diethyl phthalate	NA	AAA5963				W	<	10		5000	UG/L	FR				GCMS	15827	21394	ORGANIC
Diethyl phthalate	NA	AAA5977				W	<	10		5000	UG/L	FR			MW-1, MW-2 and MW-3	GCMS	16111	22504	ORGANIC
Diethyl phthalate	NA	AAA5979				W	<	10		5000	UG/L	FR			MW-4	GCMS	16111	22504	ORGANIC
Diethyl phthalate	NA	AAA9540				W	<	10		5000	UG/L	FR		UJ		GCMS	16817	27053	ORGANIC
Diethyl phthalate	NA	AAA9546				W	<	10		5000	UG/L	FR				GCMS	16821	27039	ORGANIC
Diethyl phthalate	NA	AAA9568				W	<	10		5000	UG/L	FR			Kiva 1 area, Pajarito Canyon	GCMS	18068	30666	ORGANIC
Diethyl phthalate	NA	AAA9595				W	<	11		5000	UG/L	FR				GCMS	21184	35725	ORGANIC
Dimethyl phthalate	18-1023	AAA9555				W	<	10		4E+05	UG/L			UJ	MW-5	GCMS	17057	24003	ORGANIC
Dimethyl phthalate	18-1024	AAA9554				W	<	10		4E+05	UG/L			UJ	MW-6	GCMS	17057	24003	ORGANIC
Dimethyl phthalate	18-2013	AAA5957				W	<	11		4E+05	UG/L				MW-1	GCMS	16111	22504	ORGANIC
Dimethyl phthalate	18-2013	AAA9539				W	<	10		4E+05	UG/L				MW-1 well	GCMS	16817	27053	ORGANIC
Dimethyl phthalate	18-2013	AAA9563				W	<	10		4E+05	UG/L				MW-1, Kiva 1 area, Pajarito Canyon	GCMS	18068	30666	ORGANIC
Dimethyl phthalate	18-2013	AAA9577				W	<	10		4E+05	UG/L				MW-1, Kiva 1 area, Pajarito Canyon	GCMS	19632	33089	ORGANIC
Dimethyl phthalate	18-2014	AAA5958				W	<	11		4E+05	UG/L				MW-2	GCMS	16111	22504	ORGANIC
Dimethyl phthalate	18-2014	AAA9542				W	<	10		4E+05	UG/L				MW-2 well	GCMS	16817	27053	ORGANIC
Dimethyl phthalate	18-2014	AAA9564				W	<	10		4E+05	UG/L				MW-2, Kiva 1 area, Pajarito Canyon	GCMS	18068	30666	ORGANIC
Dimethyl phthalate	18-2014	AAA9578				W	<	10		4E+05	UG/L				MW-2, Kiva 1 area, Pajarito Canyon	GCMS	19632	33089	ORGANIC
Dimethyl phthalate	18-2015	AAA5959				W	<	10		4E+05	UG/L				MW-3	GCMS	16111	22504	ORGANIC
Dimethyl phthalate	18-2015	AAA9543				W	<	10		4E+05	UG/L			UJ	MW-3 well	GCMS	16821	27039	ORGANIC
Dimethyl phthalate	18-2015	AAA9565				W	<	10		4E+05	UG/L				MW-3, Kiva 1 area, Pajarito Canyon	GCMS	18068	30666	ORGANIC
Dimethyl phthalate	18-2015	AAA9579				W	<	10		4E+05	UG/L				MW-3, Kiva 1 area, Pajarito Canyon	GCMS	19632	33089	ORGANIC
Dimethyl phthalate	18-2015	AAA9582				W	<	10		4E+05	UG/L	FD			MW-3, Kiva 1 area, Pajarito Canyon	GCMS	19632	33089	ORGANIC
Dimethyl phthalate	18-2016	AAA5960				W	<	11		4E+05	UG/L				MW-4	GCMS	16111	22504	ORGANIC
Dimethyl phthalate	18-2016	AAA5961				W	<	11		4E+05	UG/L				MW-4	GCMS	16111	22504	ORGANIC
Dimethyl phthalate	18-2016	AAA9544				W	<	10		4E+05	UG/L				MW-4 well	GCMS	16821	27039	ORGANIC
Dimethyl phthalate	18-2016	AAA9545				W	<	10		4E+05	UG/L	FD			MW-4 well	GCMS	16821	27039	ORGANIC
Dimethyl phthalate	18-2016	AAA9566				W	<	10		4E+05	UG/L				MW-4, Kiva 1 area, Pajarito Canyon	GCMS	18068	30666	ORGANIC
Dimethyl phthalate	18-2016	AAA9567				W	<	10		4E+05	UG/L	FD			MW-4, Kiva 1 area, Pajarito Canyon	GCMS	18068	30666	ORGANIC
Dimethyl phthalate	18-2016	AAA9580				W	<	10		4E+05	UG/L				MW-4, Kiva 1 area, Pajarito Canyon	GCMS	19632	33089	ORGANIC
Dimethyl phthalate	18-2016	AAA9581				W	<	10		4E+05	UG/L	FR			Kiva 1 area, Pajarito Canyon	GCMS	19632	33089	ORGANIC
Dimethyl phthalate	NA	AAA5963				W	<	10		4E+05	UG/L	FR				GCMS	15827	21394	ORGANIC
Dimethyl phthalate	NA	AAA5977				W	<	10		4E+05	UG/L	FR			MW-1, MW-2 and MW-3	GCMS	16111	22504	ORGANIC
Dimethyl phthalate	NA	AAA5979				W	<	10		4E+05	UG/L	FR			MW-4	GCMS	16111	22504	ORGANIC
Dimethyl phthalate	NA	AAA9540				W	<	10		4E+05	UG/L	FR		UJ		GCMS	16817	27053	ORGANIC
Dimethyl phthalate	NA	AAA9546				W	<	10		4E+05	UG/L	FR				GCMS	16821	27039	ORGANIC
Dimethyl phthalate	NA	AAA9568				W	<	10		4E+05	UG/L	FR			Kiva 1 area, Pajarito Canyon	GCMS	18068	30666	ORGANIC
Dimethyl phthalate	NA	AAA9595				W	<	11		4E+05	UG/L	FR				GCMS	21184	35725	ORGANIC
Dimethylphenol [2,4-]	18-1023	AAA9555				W	<	10		700	UG/L			UJ	MW-5	GCMS	17057	24003	ORGANIC
Dimethylphenol [2,4-]	18-1024	AAA9554				W	<	10		700	UG/L			UJ	MW-6	GCMS	17057	24003	ORGANIC
Dimethylphenol [2,4-]	18-2013	AAA5957				W	<	11		700	UG/L				MW-1	GCMS	16111	22504	ORGANIC

Analyte	Loc ID	Sample ID	Begin	End	Units	Mat	S	Sample Value	Bkgd Value	SAL Value	Units	Field Code	Lab Code	EPA Qual	Sample Location	Tech Code	Request Number	Report Number	Suite
Dimethylphenol [2,4-]	18-2013	AAA9539				W	<	10		700	UG/L				MW-1 well	GCMS	16817	27053	ORGANIC
Dimethylphenol [2,4-]	18-2013	AAA9563				W	<	10		700	UG/L				MW-1, Kiva 1 area, Pajarito Canyon	GCMS	18068	30666	ORGANIC
Dimethylphenol [2,4-]	18-2013	AAA9577				W	<	10		700	UG/L				MW-1, Kiva 1 area, Pajarito Canyon	GCMS	19632	33089	ORGANIC
Dimethylphenol [2,4-]	18-2014	AAA5958				W	<	11		700	UG/L				MW-2	GCMS	16111	22504	ORGANIC
Dimethylphenol [2,4-]	18-2014	AAA9542				W	<	10		700	UG/L				MW-2 well	GCMS	16817	27053	ORGANIC
Dimethylphenol [2,4-]	18-2014	AAA9564				W	<	10		700	UG/L				MW-2, Kiva 1 area, Pajarito Canyon	GCMS	18068	30666	ORGANIC
Dimethylphenol [2,4-]	18-2014	AAA9578				W	<	10		700	UG/L				MW-2, Kiva 1 area, Pajarito Canyon	GCMS	19632	33089	ORGANIC
Dimethylphenol [2,4-]	18-2015	AAA5959				W	<	10		700	UG/L				MW-3	GCMS	16111	22504	ORGANIC
Dimethylphenol [2,4-]	18-2015	AAA9543				W	<	10		700	UG/L				MW-3 well	GCMS	16821	27039	ORGANIC
Dimethylphenol [2,4-]	18-2015	AAA9565				W	<	10		700	UG/L				MW-3, Kiva 1 area, Pajarito Canyon	GCMS	18068	30666	ORGANIC
Dimethylphenol [2,4-]	18-2015	AAA9579				W	<	10		700	UG/L				MW-3, Kiva 1 area, Pajarito Canyon	GCMS	19632	33089	ORGANIC
Dimethylphenol [2,4-]	18-2015	AAA9582				W	<	10		700	UG/L	FD			MW-3, Kiva 1 area, Pajarito Canyon	GCMS	19632	33089	ORGANIC
Dimethylphenol [2,4-]	18-2016	AAA5960				W	<	11		700	UG/L				MW-4	GCMS	16111	22504	ORGANIC
Dimethylphenol [2,4-]	18-2016	AAA5961				W	<	11		700	UG/L				MW-4	GCMS	16111	22504	ORGANIC
Dimethylphenol [2,4-]	18-2016	AAA9544				W	<	10		700	UG/L				MW-4 well	GCMS	16821	27039	ORGANIC
Dimethylphenol [2,4-]	18-2016	AAA9545				W	<	10		700	UG/L	FD			MW-4 well	GCMS	16821	27039	ORGANIC
Dimethylphenol [2,4-]	18-2016	AAA9566				W	<	10		700	UG/L				MW-4, Kiva 1 area, Pajarito Canyon	GCMS	18068	30666	ORGANIC
Dimethylphenol [2,4-]	18-2016	AAA9567				W	<	10		700	UG/L	FD			MW-4, Kiva 1 area, Pajarito Canyon	GCMS	18068	30666	ORGANIC
Dimethylphenol [2,4-]	18-2016	AAA9580				W	<	10		700	UG/L				MW-4, Kiva 1 area, Pajarito Canyon	GCMS	19632	33089	ORGANIC
Dimethylphenol [2,4-]	18-2016	AAA9581				W	<	10		700	UG/L	FR			Kiva 1 area, Pajarito Canyon	GCMS	19632	33089	ORGANIC
Dimethylphenol [2,4-]	NA	AAA5963				W	<	10		700	UG/L	FR				GCMS	15827	21394	ORGANIC
Dimethylphenol [2,4-]	NA	AAA5977				W	<	10		700	UG/L	FR			MW-1, MW-2 and MW-3	GCMS	16111	22504	ORGANIC
Dimethylphenol [2,4-]	NA	AAA5979				W	<	10		700	UG/L	FR			MW-4	GCMS	16111	22504	ORGANIC
Dimethylphenol [2,4-]	NA	AAA9540				W	<	10		700	UG/L	FR		UJ		GCMS	16817	27053	ORGANIC
Dimethylphenol [2,4-]	NA	AAA9546				W	<	10		700	UG/L	FR				GCMS	16821	27039	ORGANIC
Dimethylphenol [2,4-]	NA	AAA9568				W	<	10		700	UG/L	FR			Kiva 1 area, Pajarito Canyon	GCMS	18068	30666	ORGANIC
Dimethylphenol [2,4-]	NA	AAA9595				W	<	11		700	UG/L	FR				GCMS	21184	35725	ORGANIC
Dinitrobenzene [1,3-]	18-2013	AAA5957				W	<	0.083	0.62	3.5	UG/L				MW-1	HPLC	16110	23622	ORGANIC
Dinitrobenzene [1,3-]	18-2013	AAA9539				W	<	0.074	0.62	3.5	UG/L				MW-1 well	HPLC	16817	27299	ORGANIC
Dinitrobenzene [1,3-]	18-2013	AAA9563				W	<	0.036	0.62	3.5	UG/L				MW-1, Kiva 1 area, Pajarito Canyon	HPLC	18068	30472	ORGANIC
Dinitrobenzene [1,3-]	18-2013	AAB2533				W	<	0.041	0.62	3.5	UG/L				MW-1	HPLC	21151	35206	ORGANIC
Dinitrobenzene [1,3-]	18-2014	AAA5958				W	<	0.083	0.62	3.5	UG/L				MW-2	HPLC	16110	23622	ORGANIC
Dinitrobenzene [1,3-]	18-2014	AAA9542				W	<	0.074	0.62	3.5	UG/L				MW-2 well	HPLC	16817	27299	ORGANIC
Dinitrobenzene [1,3-]	18-2014	AAA9564				W	<	0.036	0.62	3.5	UG/L				MW-2, Kiva 1 area, Pajarito Canyon	HPLC	18068	30472	ORGANIC
Dinitrobenzene [1,3-]	18-2014	AAB2534				W	<	0.041	0.62	3.5	UG/L				MW-2	HPLC	21151	35206	ORGANIC
Dinitrobenzene [1,3-]	18-2015	AAA5959				W	<	0.083	0.62	3.5	UG/L				MW-3	HPLC	16110	23622	ORGANIC
Dinitrobenzene [1,3-]	18-2015	AAA9543				W	<	0.074	0.62	3.5	UG/L				MW-3 well	HPLC	16821	27298	ORGANIC
Dinitrobenzene [1,3-]	18-2015	AAA9565				W	<	0.036	0.62	3.5	UG/L				MW-3, Kiva 1 area, Pajarito Canyon	HPLC	18068	30472	ORGANIC
Dinitrobenzene [1,3-]	18-2015	AAB2535				W	<	0.041	0.62	3.5	UG/L				MW-3	HPLC	21151	35206	ORGANIC
Dinitrobenzene [1,3-]	18-2016	AAA5960				W	<	0.083	0.62	3.5	UG/L				MW-4	HPLC	16110	23622	ORGANIC
Dinitrobenzene [1,3-]	18-2016	AAA5961				W	<	0.083	0.62	3.5	UG/L				MW-4	HPLC	16110	23622	ORGANIC
Dinitrobenzene [1,3-]	18-2016	AAA9544				W	<	0.074	0.62	3.5	UG/L			UJ	MW-4 well	HPLC	16821	27298	ORGANIC
Dinitrobenzene [1,3-]	18-2016	AAA9545				W	<	0.074	0.62	3.5	UG/L	FD			MW-4 well	HPLC	16821	27298	ORGANIC
Dinitrobenzene [1,3-]	18-2016	AAA9566				W	<	0.036	0.62	3.5	UG/L				MW-4, Kiva 1 area, Pajarito Canyon	HPLC	18068	30472	ORGANIC
Dinitrobenzene [1,3-]	18-2016	AAA9567				W	<	0.036	0.62	3.5	UG/L	FD			MW-4, Kiva 1 area, Pajarito Canyon	HPLC	18068	30472	ORGANIC
Dinitrobenzene [1,3-]	18-2016	AAB2536				W	<	0.041	0.62	3.5	UG/L				MW-4	HPLC	21151	35206	ORGANIC
Dinitrobenzene [1,3-]	NA	AAA5963				W	<	0.083		3.5	UG/L	FR				HPLC	15815	23357	ORGANIC
Dinitrobenzene [1,3-]	NA	AAA5977				W	<	0.083		3.5	UG/L	FR			MW-1, MW-2 and MW-3	HPLC	16110	23622	ORGANIC
Dinitrobenzene [1,3-]	NA	AAA5979				W	<	0.083		3.5	UG/L	FR			MW-4	HPLC	16110	23622	ORGANIC
Dinitrobenzene [1,3-]	NA	AAA9540				W	<	0.074		3.5	UG/L	FR				HPLC	16817	27299	ORGANIC
Dinitrobenzene [1,3-]	NA	AAA9546				W	<	0.074		3.5	UG/L	FR				HPLC	16821	27298	ORGANIC
Dinitrobenzene [1,3-]	NA	AAA9559				W	<	0.041		3.5	UG/L	FR			MW-1 through MW-4	HPLC	21151	35206	ORGANIC
Dinitrobenzene [1,3-]	NA	AAA9568				W		0.037		3.5	UG/L	FR			Kiva 1 area, Pajarito Canyon	HPLC	18068	30472	ORGANIC

SAMPLING DATA FOR LACEF WELLS

Analyte	Loc ID	Sample ID	Begin	End	Units	Mat	S	Sample Value	Bkgd Value	SAL Value	Units	Field Code	Lab Code	EPA Qual	Sample Location	Tech Code	Request Number	Report Number	Suite
Dinitrobenzene [1,3-]	NA	AAA9595				W	<	0.041		3.5	UG/L	FR				HPLC	21187	35204	ORGANIC
Dinitrophenol [2,4-]	18-1023	AAA9555				W	<	10		70	UG/L			UJ	MW-5	GCMS	17057	24003	ORGANIC
Dinitrophenol [2,4-]	18-1024	AAA9554				W	<	10		70	UG/L			UJ	MW-6	GCMS	17057	24003	ORGANIC
Dinitrophenol [2,4-]	18-2013	AAA5957				W	<	27		70	UG/L				MW-1	GCMS	16111	22504	ORGANIC
Dinitrophenol [2,4-]	18-2013	AAA9539				W	<	30		70	UG/L				MW-1 well	GCMS	16817	27053	ORGANIC
Dinitrophenol [2,4-]	18-2013	AAA9563				W	<	50		70	UG/L				MW-1, Kiva 1 area, Pajarito Canyon	GCMS	18068	30666	ORGANIC
Dinitrophenol [2,4-]	18-2013	AAA9577				W	<	25		70	UG/L				MW-1, Kiva 1 area, Pajarito Canyon	GCMS	19632	33089	ORGANIC
Dinitrophenol [2,4-]	18-2014	AAA5958				W	<	27		70	UG/L				MW-2	GCMS	16111	22504	ORGANIC
Dinitrophenol [2,4-]	18-2014	AAA9542				W	<	30		70	UG/L				MW-2 well	GCMS	16817	27053	ORGANIC
Dinitrophenol [2,4-]	18-2014	AAA9564				W	<	50		70	UG/L				MW-2, Kiva 1 area, Pajarito Canyon	GCMS	18068	30666	ORGANIC
Dinitrophenol [2,4-]	18-2014	AAA9578				W	<	25		70	UG/L				MW-2, Kiva 1 area, Pajarito Canyon	GCMS	19632	33089	ORGANIC
Dinitrophenol [2,4-]	18-2015	AAA5959				W	<	26		70	UG/L				MW-3	GCMS	16111	22504	ORGANIC
Dinitrophenol [2,4-]	18-2015	AAA9543				W	<	30		70	UG/L				MW-3 well	GCMS	16821	27039	ORGANIC
Dinitrophenol [2,4-]	18-2015	AAA9565				W	<	50		70	UG/L				MW-3, Kiva 1 area, Pajarito Canyon	GCMS	18068	30666	ORGANIC
Dinitrophenol [2,4-]	18-2015	AAA9579				W	<	25		70	UG/L				MW-3, Kiva 1 area, Pajarito Canyon	GCMS	19632	33089	ORGANIC
Dinitrophenol [2,4-]	18-2015	AAA9582				W	<	25		70	UG/L	FD			MW-3, Kiva 1 area, Pajarito Canyon	GCMS	19632	33089	ORGANIC
Dinitrophenol [2,4-]	18-2016	AAA5960				W	<	27		70	UG/L				MW-4	GCMS	16111	22504	ORGANIC
Dinitrophenol [2,4-]	18-2016	AAA5961				W	<	27		70	UG/L				MW-4	GCMS	16111	22504	ORGANIC
Dinitrophenol [2,4-]	18-2016	AAA9544				W	<	30		70	UG/L				MW-4 well	GCMS	16821	27039	ORGANIC
Dinitrophenol [2,4-]	18-2016	AAA9545				W	<	30		70	UG/L	FD			MW-4 well	GCMS	16821	27039	ORGANIC
Dinitrophenol [2,4-]	18-2016	AAA9566				W	<	50		70	UG/L				MW-4, Kiva 1 area, Pajarito Canyon	GCMS	18068	30666	ORGANIC
Dinitrophenol [2,4-]	18-2016	AAA9567				W	<	50		70	UG/L	FD			MW-4, Kiva 1 area, Pajarito Canyon	GCMS	18068	30666	ORGANIC
Dinitrophenol [2,4-]	18-2016	AAA9580				W	<	25		70	UG/L				MW-4, Kiva 1 area, Pajarito Canyon	GCMS	19632	33089	ORGANIC
Dinitrophenol [2,4-]	18-2016	AAA9581				W	<	25		70	UG/L	FR			Kiva 1 area, Pajarito Canyon	GCMS	19632	33089	ORGANIC
Dinitrophenol [2,4-]	NA	AAA5963				W	<	10		70	UG/L	FR				GCMS	15827	21394	ORGANIC
Dinitrophenol [2,4-]	NA	AAA5977				W	<	26		70	UG/L	FR			MW-1, MW-2 and MW-3	GCMS	16111	22504	ORGANIC
Dinitrophenol [2,4-]	NA	AAA5979				W	<	26		70	UG/L	FR			MW-4	GCMS	16111	22504	ORGANIC
Dinitrophenol [2,4-]	NA	AAA9540				W	<	30		70	UG/L	FR		UJ		GCMS	16817	27053	ORGANIC
Dinitrophenol [2,4-]	NA	AAA9546				W	<	30		70	UG/L	FR				GCMS	16821	27039	ORGANIC
Dinitrophenol [2,4-]	NA	AAA9568				W	<	50		70	UG/L	FR			Kiva 1 area, Pajarito Canyon	GCMS	18068	30666	ORGANIC
Dinitrophenol [2,4-]	NA	AAA9595				W	<	53		70	UG/L	FR		UJ		GCMS	21184	35725	ORGANIC
Dinitrotoluene [2,4-]	18-1023	AAA9555				W	<	10	0.09	0.05	UG/L			UJ	MW-5	GCMS	17057	24003	ORGANIC
Dinitrotoluene [2,4-]	18-1024	AAA9554				W	<	10	0.09	0.05	UG/L			UJ	MW-6	GCMS	17057	24003	ORGANIC
Dinitrotoluene [2,4-]	18-2013	AAA5957				W	<	0.064	0.09	0.05	UG/L				MW-1	HPLC	16110	23622	ORGANIC
Dinitrotoluene [2,4-]	18-2013	AAA5957				W	<	11	0.09	0.05	UG/L				MW-1	GCMS	16111	22504	ORGANIC
Dinitrotoluene [2,4-]	18-2013	AAA9539				W	<	10	0.09	0.05	UG/L				MW-1 well	GCMS	16817	27053	ORGANIC
Dinitrotoluene [2,4-]	18-2013	AAA9539				W	<	0.076	0.09	0.05	UG/L				MW-1 well	HPLC	16817	27299	ORGANIC
Dinitrotoluene [2,4-]	18-2013	AAA9563				W	<	10	0.09	0.05	UG/L				MW-1, Kiva 1 area, Pajarito Canyon	GCMS	18068	30666	ORGANIC
Dinitrotoluene [2,4-]	18-2013	AAA9563				W	<	0.037	0.09	0.05	UG/L				MW-1, Kiva 1 area, Pajarito Canyon	HPLC	18068	30472	ORGANIC
Dinitrotoluene [2,4-]	18-2013	AAA9577				W	<	10	0.09	0.05	UG/L				MW-1, Kiva 1 area, Pajarito Canyon	GCMS	19632	33089	ORGANIC
Dinitrotoluene [2,4-]	18-2013	AAB2533				W	<	0.032	0.09	0.05	UG/L				MW-1	HPLC	21151	35206	ORGANIC
Dinitrotoluene [2,4-]	18-2014	AAA5958				W	<	0.064	0.09	0.05	UG/L				MW-2	HPLC	16110	23622	ORGANIC
Dinitrotoluene [2,4-]	18-2014	AAA5958				W	<	11	0.09	0.05	UG/L				MW-2	GCMS	16111	22504	ORGANIC
Dinitrotoluene [2,4-]	18-2014	AAA9542				W	<	10	0.09	0.05	UG/L				MW-2 well	GCMS	16817	27053	ORGANIC
Dinitrotoluene [2,4-]	18-2014	AAA9542				W	<	0.076	0.09	0.05	UG/L				MW-2 well	HPLC	16817	27299	ORGANIC
Dinitrotoluene [2,4-]	18-2014	AAA9564				W	<	0.037	0.09	0.05	UG/L				MW-2, Kiva 1 area, Pajarito Canyon	HPLC	18068	30472	ORGANIC
Dinitrotoluene [2,4-]	18-2014	AAA9564				W	<	10	0.09	0.05	UG/L				MW-2, Kiva 1 area, Pajarito Canyon	GCMS	18068	30666	ORGANIC
Dinitrotoluene [2,4-]	18-2014	AAA9578				W	<	10	0.09	0.05	UG/L				MW-2, Kiva 1 area, Pajarito Canyon	GCMS	19632	33089	ORGANIC
Dinitrotoluene [2,4-]	18-2014	AAB2534				W	<	0.032	0.09	0.05	UG/L				MW-2	HPLC	21151	35206	ORGANIC
Dinitrotoluene [2,4-]	18-2015	AAA5959				W	<	0.064	0.09	0.05	UG/L				MW-3	HPLC	16110	23622	ORGANIC
Dinitrotoluene [2,4-]	18-2015	AAA5959				W	<	10	0.09	0.05	UG/L				MW-3	GCMS	16111	22504	ORGANIC
Dinitrotoluene [2,4-]	18-2015	AAA9543				W	<	10	0.09	0.05	UG/L			UJ	MW-3 well	GCMS	16821	27039	ORGANIC
Dinitrotoluene [2,4-]	18-2015	AAA9543				W	<	0.076	0.09	0.05	UG/L				MW-3 well	HPLC	16821	27298	ORGANIC

Analyte	Loc ID	Sample ID	Begin	End	Units	Mat	S	Sample Value	Bkgd Value	SAL Value	Units	Field Code	Lab Code	EPA Qual	Sample Location	Tech Code	Request Number	Report Number	Suite
Dinitrotoluene [2,4-]	18-2015	AAA9565				W	<	0.037	0.09	0.05	UG/L				MW-3, Kiva 1 area, Pajarito Canyon	HPLC	18068	30472	ORGANIC
Dinitrotoluene [2,4-]	18-2015	AAA9565				W	<	10	0.09	0.05	UG/L				MW-3, Kiva 1 area, Pajarito Canyon	GCMS	18068	30666	ORGANIC
Dinitrotoluene [2,4-]	18-2015	AAA9579				W	<	10	0.09	0.05	UG/L				MW-3, Kiva 1 area, Pajarito Canyon	GCMS	19632	33089	ORGANIC
Dinitrotoluene [2,4-]	18-2015	AAA9582				W	<	10	0.09	0.05	UG/L	FD			MW-3, Kiva 1 area, Pajarito Canyon	GCMS	19632	33089	ORGANIC
Dinitrotoluene [2,4-]	18-2015	AAB2535				W	<	0.032	0.09	0.05	UG/L				MW-3	HPLC	21151	35206	ORGANIC
Dinitrotoluene [2,4-]	18-2016	AAA5960				W	<	0.064	0.09	0.05	UG/L				MW-4	HPLC	16110	23622	ORGANIC
Dinitrotoluene [2,4-]	18-2016	AAA5960				W	<	11	0.09	0.05	UG/L				MW-4	GCMS	16111	22504	ORGANIC
Dinitrotoluene [2,4-]	18-2016	AAA5961				W	<	0.064	0.09	0.05	UG/L				MW-4	HPLC	16110	23622	ORGANIC
Dinitrotoluene [2,4-]	18-2016	AAA5961				W	<	11	0.09	0.05	UG/L				MW-4	GCMS	16111	22504	ORGANIC
Dinitrotoluene [2,4-]	18-2016	AAA9544				W	<	10	0.09	0.05	UG/L				MW-4 well	GCMS	16821	27039	ORGANIC
Dinitrotoluene [2,4-]	18-2016	AAA9544				W	<	0.076	0.09	0.05	UG/L			UJ	MW-4 well	HPLC	16821	27298	ORGANIC
Dinitrotoluene [2,4-]	18-2016	AAA9545				W	<	10	0.09	0.05	UG/L	FD			MW-4 well	GCMS	16821	27039	ORGANIC
Dinitrotoluene [2,4-]	18-2016	AAA9545				W	<	0.076	0.09	0.05	UG/L	FD			MW-4 well	HPLC	16821	27298	ORGANIC
Dinitrotoluene [2,4-]	18-2016	AAA9566				W	<	10	0.09	0.05	UG/L				MW-4, Kiva 1 area, Pajarito Canyon	GCMS	18068	30666	ORGANIC
Dinitrotoluene [2,4-]	18-2016	AAA9566				W	<	0.037	0.09	0.05	UG/L				MW-4, Kiva 1 area, Pajarito Canyon	HPLC	18068	30472	ORGANIC
Dinitrotoluene [2,4-]	18-2016	AAA9567				W	<	0.037	0.09	0.05	UG/L	FD			MW-4, Kiva 1 area, Pajarito Canyon	HPLC	18068	30472	ORGANIC
Dinitrotoluene [2,4-]	18-2016	AAA9567				W	<	10	0.09	0.05	UG/L	FD			MW-4, Kiva 1 area, Pajarito Canyon	GCMS	18068	30666	ORGANIC
Dinitrotoluene [2,4-]	18-2016	AAA9580				W	<	10	0.09	0.05	UG/L				MW-4, Kiva 1 area, Pajarito Canyon	GCMS	19632	33089	ORGANIC
Dinitrotoluene [2,4-]	18-2016	AAA9581				W	<	10	0.09	0.05	UG/L	FR			Kiva 1 area, Pajarito Canyon	GCMS	19632	33089	ORGANIC
Dinitrotoluene [2,4-]	18-2016	AAB2536				W	<	0.032	0.09	0.05	UG/L				MW-4	HPLC	21151	35206	ORGANIC
Dinitrotoluene [2,4-]	NA	AAA5963				W	<	10		0.05	UG/L	FR				GCMS	15827	21394	ORGANIC
Dinitrotoluene [2,4-]	NA	AAA5963				W	<	0.064		0.05	UG/L	FR				HPLC	15815	23357	ORGANIC
Dinitrotoluene [2,4-]	NA	AAA5977				W	<	10		0.05	UG/L	FR			MW-1, MW-2 and MW-3	GCMS	16111	22504	ORGANIC
Dinitrotoluene [2,4-]	NA	AAA5977				W	<	0.064		0.05	UG/L	FR			MW-1, MW-2 and MW-3	HPLC	16110	23622	ORGANIC
Dinitrotoluene [2,4-]	NA	AAA5979				W	<	10		0.05	UG/L	FR			MW-4	GCMS	16111	22504	ORGANIC
Dinitrotoluene [2,4-]	NA	AAA5979				W	<	0.064		0.05	UG/L	FR			MW-4	HPLC	16110	23622	ORGANIC
Dinitrotoluene [2,4-]	NA	AAA9540				W	<	10		0.05	UG/L	FR		UJ		GCMS	16817	27053	ORGANIC
Dinitrotoluene [2,4-]	NA	AAA9540				W	<	0.076		0.05	UG/L	FR				HPLC	16817	27299	ORGANIC
Dinitrotoluene [2,4-]	NA	AAA9546				W	<	0.076		0.05	UG/L	FR				HPLC	16821	27298	ORGANIC
Dinitrotoluene [2,4-]	NA	AAA9546				W	<	10		0.05	UG/L	FR				GCMS	16821	27039	ORGANIC
Dinitrotoluene [2,4-]	NA	AAA9559				W	<	0.032		0.05	UG/L	FR			MW-1 through MW-4	HPLC	21151	35206	ORGANIC
Dinitrotoluene [2,4-]	NA	AAA9568				W	<	10		0.05	UG/L	FR			Kiva 1 area, Pajarito Canyon	GCMS	18068	30666	ORGANIC
Dinitrotoluene [2,4-]	NA	AAA9568				W	<	0.037		0.05	UG/L	FR			Kiva 1 area, Pajarito Canyon	HPLC	18068	30472	ORGANIC
Dinitrotoluene [2,4-]	NA	AAA9595				W	<	0.032		0.05	UG/L	FR				HPLC	21187	35204	ORGANIC
Dinitrotoluene [2,4-]	NA	AAA9595				W	<	11		0.05	UG/L	FR				GCMS	21184	35725	ORGANIC
Dinitrotoluene [2,6-]	18-1023	AAA9555				W	<	10		0.05	UG/L			UJ	MW-5	GCMS	17057	24003	ORGANIC
Dinitrotoluene [2,6-]	18-1024	AAA9554				W	<	10		0.05	UG/L			UJ	MW-6	GCMS	17057	24003	ORGANIC
Dinitrotoluene [2,6-]	18-2013	AAA5957				W	<	0.092		0.05	UG/L				MW-1	HPLC	16110	23622	ORGANIC
Dinitrotoluene [2,6-]	18-2013	AAA5957				W	<	11		0.05	UG/L				MW-1	GCMS	16111	22504	ORGANIC
Dinitrotoluene [2,6-]	18-2013	AAA9539				W	<	10		0.05	UG/L				MW-1 well	GCMS	16817	27053	ORGANIC
Dinitrotoluene [2,6-]	18-2013	AAA9539				W	<	0.114		0.05	UG/L				MW-1 well	HPLC	16817	27299	ORGANIC
Dinitrotoluene [2,6-]	18-2013	AAA9563				W	<	0.055		0.05	UG/L				MW-1, Kiva 1 area, Pajarito Canyon	HPLC	18068	30472	ORGANIC
Dinitrotoluene [2,6-]	18-2013	AAA9563				W	<	10		0.05	UG/L				MW-1, Kiva 1 area, Pajarito Canyon	GCMS	18068	30666	ORGANIC
Dinitrotoluene [2,6-]	18-2013	AAA9577				W	<	10		0.05	UG/L				MW-1, Kiva 1 area, Pajarito Canyon	GCMS	19632	33089	ORGANIC
Dinitrotoluene [2,6-]	18-2013	AAB2533				W	<	0.048		0.05	UG/L				MW-1	HPLC	21151	35206	ORGANIC
Dinitrotoluene [2,6-]	18-2014	AAA5958				W	<	0.092		0.05	UG/L				MW-2	HPLC	16110	23622	ORGANIC
Dinitrotoluene [2,6-]	18-2014	AAA5958				W	<	11		0.05	UG/L				MW-2	GCMS	16111	22504	ORGANIC
Dinitrotoluene [2,6-]	18-2014	AAA9542				W	<	10		0.05	UG/L				MW-2 well	GCMS	16817	27053	ORGANIC
Dinitrotoluene [2,6-]	18-2014	AAA9542				W	<	0.114		0.05	UG/L				MW-2 well	HPLC	16817	27299	ORGANIC
Dinitrotoluene [2,6-]	18-2014	AAA9564				W	<	0.055		0.05	UG/L				MW-2, Kiva 1 area, Pajarito Canyon	HPLC	18068	30472	ORGANIC
Dinitrotoluene [2,6-]	18-2014	AAA9564				W	<	10		0.05	UG/L				MW-2, Kiva 1 area, Pajarito Canyon	GCMS	18068	30666	ORGANIC
Dinitrotoluene [2,6-]	18-2014	AAA9578				W	<	10		0.05	UG/L				MW-2, Kiva 1 area, Pajarito Canyon	GCMS	19632	33089	ORGANIC
Dinitrotoluene [2,6-]	18-2014	AAB2534				W	<	0.048		0.05	UG/L				MW-2	HPLC	21151	35206	ORGANIC

SAMPLING DATA FOR LACEF WELLS

Analyte	Loc ID	Sample ID	Begin	End	Units	Mat	S	Sample Value	Bkgd Value	SAL Value	Units	Field Code	Lab Code	EPA Qual	Sample Location	Tech Code	Request Number	Report Number	Suite
Dinitrotoluene [2,6-]	18-2015	AAA5959				W	<	0.092		0.05	UG/L				MW-3	HPLC	16110	23622	ORGANIC
Dinitrotoluene [2,6-]	18-2015	AAA5959				W	<	10		0.05	UG/L				MW-3	GCMS	16111	22504	ORGANIC
Dinitrotoluene [2,6-]	18-2015	AAA9543				W	<	10		0.05	UG/L			UJ	MW-3 well	GCMS	16821	27039	ORGANIC
Dinitrotoluene [2,6-]	18-2015	AAA9543				W	<	0.114		0.05	UG/L				MW-3 well	HPLC	16821	27298	ORGANIC
Dinitrotoluene [2,6-]	18-2015	AAA9565				W	<	0.055		0.05	UG/L				MW-3, Kiva 1 area, Pajarito Canyon	HPLC	18068	30472	ORGANIC
Dinitrotoluene [2,6-]	18-2015	AAA9565				W	<	10		0.05	UG/L				MW-3, Kiva 1 area, Pajarito Canyon	GCMS	18068	30666	ORGANIC
Dinitrotoluene [2,6-]	18-2015	AAA9579				W	<	10		0.05	UG/L				MW-3, Kiva 1 area, Pajarito Canyon	GCMS	19632	33089	ORGANIC
Dinitrotoluene [2,6-]	18-2015	AAA9582				W	<	10		0.05	UG/L	FD			MW-3, Kiva 1 area, Pajarito Canyon	GCMS	19632	33089	ORGANIC
Dinitrotoluene [2,6-]	18-2015	AAB2535				W	<	0.048		0.05	UG/L				MW-3	HPLC	21151	35206	ORGANIC
Dinitrotoluene [2,6-]	18-2016	AAA5960				W	<	0.092		0.05	UG/L				MW-4	HPLC	16110	23622	ORGANIC
Dinitrotoluene [2,6-]	18-2016	AAA5960				W	<	11		0.05	UG/L				MW-4	GCMS	16111	22504	ORGANIC
Dinitrotoluene [2,6-]	18-2016	AAA5961				W	<	0.092		0.05	UG/L				MW-4	HPLC	16110	23622	ORGANIC
Dinitrotoluene [2,6-]	18-2016	AAA5961				W	<	11		0.05	UG/L				MW-4	GCMS	16111	22504	ORGANIC
Dinitrotoluene [2,6-]	18-2016	AAA9544				W	<	10		0.05	UG/L				MW-4 well	GCMS	16821	27039	ORGANIC
Dinitrotoluene [2,6-]	18-2016	AAA9544				W	<	0.114		0.05	UG/L			UJ	MW-4 well	HPLC	16821	27298	ORGANIC
Dinitrotoluene [2,6-]	18-2016	AAA9545				W	<	10		0.05	UG/L	FD			MW-4 well	GCMS	16821	27039	ORGANIC
Dinitrotoluene [2,6-]	18-2016	AAA9545				W	<	0.114		0.05	UG/L	FD			MW-4 well	HPLC	16821	27298	ORGANIC
Dinitrotoluene [2,6-]	18-2016	AAA9566				W	<	0.055		0.05	UG/L				MW-4, Kiva 1 area, Pajarito Canyon	HPLC	18068	30472	ORGANIC
Dinitrotoluene [2,6-]	18-2016	AAA9566				W	<	10		0.05	UG/L				MW-4, Kiva 1 area, Pajarito Canyon	GCMS	18068	30666	ORGANIC
Dinitrotoluene [2,6-]	18-2016	AAA9567				W	<	0.055		0.05	UG/L	FD			MW-4, Kiva 1 area, Pajarito Canyon	HPLC	18068	30472	ORGANIC
Dinitrotoluene [2,6-]	18-2016	AAA9567				W	<	10		0.05	UG/L	FD			MW-4, Kiva 1 area, Pajarito Canyon	GCMS	18068	30666	ORGANIC
Dinitrotoluene [2,6-]	18-2016	AAA9580				W	<	10		0.05	UG/L				MW-4, Kiva 1 area, Pajarito Canyon	GCMS	19632	33089	ORGANIC
Dinitrotoluene [2,6-]	18-2016	AAA9581				W	<	10		0.05	UG/L	FR			Kiva 1 area, Pajarito Canyon	GCMS	19632	33089	ORGANIC
Dinitrotoluene [2,6-]	18-2016	AAB2536				W	<	0.048		0.05	UG/L				MW-4	HPLC	21151	35206	ORGANIC
Dinitrotoluene [2,6-]	NA	AAA5963				W	<	10		0.05	UG/L	FR				GCMS	15827	21394	ORGANIC
Dinitrotoluene [2,6-]	NA	AAA5963				W	<	0.092		0.05	UG/L	FR				HPLC	15815	23357	ORGANIC
Dinitrotoluene [2,6-]	NA	AAA5977				W	<	10		0.05	UG/L	FR			MW-1, MW-2 and MW-3	GCMS	16111	22504	ORGANIC
Dinitrotoluene [2,6-]	NA	AAA5977				W	<	0.092		0.05	UG/L	FR			MW-1, MW-2 and MW-3	HPLC	16110	23622	ORGANIC
Dinitrotoluene [2,6-]	NA	AAA5979				W	<	10		0.05	UG/L	FR			MW-4	GCMS	16111	22504	ORGANIC
Dinitrotoluene [2,6-]	NA	AAA5979				W	<	0.092		0.05	UG/L	FR			MW-4	HPLC	16110	23622	ORGANIC
Dinitrotoluene [2,6-]	NA	AAA9540				W	<	10		0.05	UG/L	FR		UJ		GCMS	16817	27053	ORGANIC
Dinitrotoluene [2,6-]	NA	AAA9540				W	<	0.114		0.05	UG/L	FR				HPLC	16817	27299	ORGANIC
Dinitrotoluene [2,6-]	NA	AAA9546				W	<	0.114		0.05	UG/L	FR				HPLC	16821	27298	ORGANIC
Dinitrotoluene [2,6-]	NA	AAA9546				W	<	10		0.05	UG/L	FR				GCMS	16821	27039	ORGANIC
Dinitrotoluene [2,6-]	NA	AAA9559				W	<	0.048		0.05	UG/L	FR			MW-1 through MW-4	HPLC	21151	35206	ORGANIC
Dinitrotoluene [2,6-]	NA	AAA9568				W	<	10		0.05	UG/L	FR			Kiva 1 area, Pajarito Canyon	GCMS	18068	30666	ORGANIC
Dinitrotoluene [2,6-]	NA	AAA9568				W	<	0.055		0.05	UG/L	FR			Kiva 1 area, Pajarito Canyon	HPLC	18068	30472	ORGANIC
Dinitrotoluene [2,6-]	NA	AAA9595				W	<	0.048		0.05	UG/L	FR				HPLC	21187	35204	ORGANIC
Dinitrotoluene [2,6-]	NA	AAA9595				W	<	11		0.05	UG/L	FR				GCMS	21184	35725	ORGANIC
Ethylbenzene	18-2013	AAA5957				W	<	5		700	UG/L				MW-1	GCMS	16111	22473	ORGANIC
Ethylbenzene	18-2013	AAA9539				W	<	5		700	UG/L				MW-1 well	GCMS	16817	26839	ORGANIC
Ethylbenzene	18-2013	AAA9563				W	<	5		700	UG/L				MW-1, Kiva 1 area, Pajarito Canyon	GCMS	18068	30658	ORGANIC
Ethylbenzene	18-2013	AAA9577				W	<	5		700	UG/L				MW-1, Kiva 1 area, Pajarito Canyon	GCMS	19632	33087	ORGANIC
Ethylbenzene	18-2013	AAA9583				W	<	5		700	UG/L	FB			Kiva 1 area, Pajarito Canyon	GCMS	19632	33087	ORGANIC
Ethylbenzene	18-2014	AAA5958				W	<	5		700	UG/L				MW-2	GCMS	16111	22473	ORGANIC
Ethylbenzene	18-2014	AAA9542				W	<	5		700	UG/L				MW-2 well	GCMS	16817	26839	ORGANIC
Ethylbenzene	18-2014	AAA9564				W	<	5		700	UG/L				MW-2, Kiva 1 area, Pajarito Canyon	GCMS	18068	30658	ORGANIC
Ethylbenzene	18-2014	AAA9578				W	<	5		700	UG/L				MW-2, Kiva 1 area, Pajarito Canyon	GCMS	19632	33087	ORGANIC
Ethylbenzene	18-2015	AAA5959				W	<	5		700	UG/L				MW-3	GCMS	16111	22473	ORGANIC
Ethylbenzene	18-2015	AAA9543				W	<	5		700	UG/L				MW-3 well	GCMS	16821	26843	ORGANIC
Ethylbenzene	18-2015	AAA9565				W	<	5		700	UG/L				MW-3, Kiva 1 area, Pajarito Canyon	GCMS	18068	30658	ORGANIC
Ethylbenzene	18-2015	AAA9579				W	<	5		700	UG/L				MW-3, Kiva 1 area, Pajarito Canyon	GCMS	19632	33087	ORGANIC
Ethylbenzene	18-2015	AAA9582				W	<	5		700	UG/L	FD			MW-3, Kiva 1 area, Pajarito Canyon	GCMS	19632	33087	ORGANIC

Analyte	Loc ID	Sample ID	Begin	End	Units	Mat	S	Sample Value	Bkgd Value	SAL Value	Units	Field Code	Lab Code	EPA Qual	Sample Location	Tech Code	Request Number	Report Number	Suite
Ethylbenzene	18-2016	AAA5960				W	<	5		700	UG/L				MW-4	GCMS	16111	22473	ORGANIC
Ethylbenzene	18-2016	AAA5961				W	<	5		700	UG/L				MW-4	GCMS	16111	22473	ORGANIC
Ethylbenzene	18-2016	AAA9544				W	<	5		700	UG/L				MW-4 well	GCMS	16821	26843	ORGANIC
Ethylbenzene	18-2016	AAA9545				W	<	5		700	UG/L	FD			MW-4 well	GCMS	16821	26843	ORGANIC
Ethylbenzene	18-2016	AAA9566				W	<	5		700	UG/L				MW-4, Kiva 1 area, Pajarito Canyon	GCMS	18068	30658	ORGANIC
Ethylbenzene	18-2016	AAA9567				W	<	5		700	UG/L	FD			MW-4, Kiva 1 area, Pajarito Canyon	GCMS	18068	30658	ORGANIC
Ethylbenzene	18-2016	AAA9580				W	<	5		700	UG/L				MW-4, Kiva 1 area, Pajarito Canyon	GCMS	19632	33087	ORGANIC
Ethylbenzene	18-2016	AAA9581				W	<	5		700	UG/L	FR			Kiva 1 area, Pajarito Canyon	GCMS	19632	33087	ORGANIC
Ethylbenzene	NA	AAA5963				W	<	5		700	UG/L	FR				GCMS	15827	25704	ORGANIC
Ethylbenzene	NA	AAA5976				W	<	5		700	UG/L	FB			MW-1, MW-2 and MW-3	GCMS	16111	22473	ORGANIC
Ethylbenzene	NA	AAA5977				W	<	5		700	UG/L	FR			MW-1, MW-2 and MW-3	GCMS	16111	22473	ORGANIC
Ethylbenzene	NA	AAA5978				W	<	5		700	UG/L	FB			MW-4	GCMS	16111	22473	ORGANIC
Ethylbenzene	NA	AAA5979				W	<	5		700	UG/L	FR			MW-4	GCMS	16111	22473	ORGANIC
Ethylbenzene	NA	AAA9540				W	<	5		700	UG/L	FR				GCMS	16817	26839	ORGANIC
Ethylbenzene	NA	AAA9541				W	<	5		700	UG/L	FB				GCMS	16817	26839	ORGANIC
Ethylbenzene	NA	AAA9546				W	<	5		700	UG/L	FR				GCMS	16821	26843	ORGANIC
Ethylbenzene	NA	AAA9547				W	<	5		700	UG/L	FB				GCMS	16821	26843	ORGANIC
Ethylbenzene	NA	AAA9568				W	<	5		700	UG/L	FR			Kiva 1 area, Pajarito Canyon	GCMS	18068	30658	ORGANIC
Ethylbenzene	NA	AAA9569				W	<	5		700	UG/L	FB			Kiva 1 area, Pajarito Canyon	GCMS	18068	30658	ORGANIC
Ethylbenzene	NA	AAA9570				W	<	5		700	UG/L	FB			Kiva 1 area, Pajarito Canyon	GCMS	18068	30658	ORGANIC
Ethylbenzene	NA	AAA9595				W	<	5		700	UG/L	FR				GCMS	21184	35247	ORGANIC
Ethylbenzene	NA	AAA9596				W	<	5		700	UG/L	FB				GCMS	21184	35247	ORGANIC
Fluoranthene	18-1023	AAA9555				W	<	10		1400	UG/L			UJ	MW-5	GCMS	17057	24003	ORGANIC
Fluoranthene	18-1024	AAA9554				W	<	10		1400	UG/L			UJ	MW-6	GCMS	17057	24003	ORGANIC
Fluoranthene	18-2012	AAA5952	6	18	in	SS	<	0.42		3200	MG/KG	FD			Wetlands	GCMS	15963	21988	ORGANIC
Fluoranthene	18-2013	AAA5957				W	<	11		1400	UG/L				MW-1	GCMS	16111	22504	ORGANIC
Fluoranthene	18-2013	AAA9539				W	<	10		1400	UG/L				MW-1 well	GCMS	16817	27053	ORGANIC
Fluoranthene	18-2013	AAA9563				W	<	10		1400	UG/L				MW-1, Kiva 1 area, Pajarito Canyon	GCMS	18068	30666	ORGANIC
Fluoranthene	18-2013	AAA9577				W	<	10		1400	UG/L				MW-1, Kiva 1 area, Pajarito Canyon	GCMS	19632	33089	ORGANIC
Fluoranthene	18-2014	AAA5958				W	<	11		1400	UG/L				MW-2	GCMS	16111	22504	ORGANIC
Fluoranthene	18-2014	AAA9542				W	<	10		1400	UG/L				MW-2 well	GCMS	16817	27053	ORGANIC
Fluoranthene	18-2014	AAA9564				W	<	10		1400	UG/L				MW-2, Kiva 1 area, Pajarito Canyon	GCMS	18068	30666	ORGANIC
Fluoranthene	18-2014	AAA9578				W	<	10		1400	UG/L				MW-2, Kiva 1 area, Pajarito Canyon	GCMS	19632	33089	ORGANIC
Fluoranthene	18-2015	AAA5959				W	<	10		1400	UG/L				MW-3	GCMS	16111	22504	ORGANIC
Fluoranthene	18-2015	AAA9543				W	<	10		1400	UG/L			UJ	MW-3 well	GCMS	16821	27039	ORGANIC
Fluoranthene	18-2015	AAA9565				W	<	10		1400	UG/L				MW-3, Kiva 1 area, Pajarito Canyon	GCMS	18068	30666	ORGANIC
Fluoranthene	18-2015	AAA9579				W	<	10		1400	UG/L				MW-3, Kiva 1 area, Pajarito Canyon	GCMS	19632	33089	ORGANIC
Fluoranthene	18-2015	AAA9582				W	<	10		1400	UG/L	FD			MW-3, Kiva 1 area, Pajarito Canyon	GCMS	19632	33089	ORGANIC
Fluoranthene	18-2016	AAA5960				W	<	11		1400	UG/L				MW-4	GCMS	16111	22504	ORGANIC
Fluoranthene	18-2016	AAA5961				W	<	11		1400	UG/L				MW-4	GCMS	16111	22504	ORGANIC
Fluoranthene	18-2016	AAA9544				W	<	10		1400	UG/L				MW-4 well	GCMS	16821	27039	ORGANIC
Fluoranthene	18-2016	AAA9545				W	<	10		1400	UG/L	FD			MW-4 well	GCMS	16821	27039	ORGANIC
Fluoranthene	18-2016	AAA9566				W	<	10		1400	UG/L				MW-4, Kiva 1 area, Pajarito Canyon	GCMS	18068	30666	ORGANIC
Fluoranthene	18-2016	AAA9567				W	<	10		1400	UG/L	FD			MW-4, Kiva 1 area, Pajarito Canyon	GCMS	18068	30666	ORGANIC
Fluoranthene	18-2016	AAA9580				W	<	10		1400	UG/L				MW-4, Kiva 1 area, Pajarito Canyon	GCMS	19632	33089	ORGANIC
Fluoranthene	18-2016	AAA9581				W	<	10		1400	UG/L	FR			Kiva 1 area, Pajarito Canyon	GCMS	19632	33089	ORGANIC
Fluoranthene	18-2024	AAB2537				W	<	0.031		1400	UG/L				MW-6	GCMS	21184	36476	ORGANIC
Fluoranthene	NA	AAA5963				W	<	10		1400	UG/L	FR				GCMS	15827	21394	ORGANIC
Fluoranthene	NA	AAA5977				W	<	10		1400	UG/L	FR			MW-1, MW-2 and MW-3	GCMS	16111	22504	ORGANIC
Fluoranthene	NA	AAA5979				W	<	10		1400	UG/L	FR			MW-4	GCMS	16111	22504	ORGANIC
Fluoranthene	NA	AAA9540				W	<	10		1400	UG/L	FR		UJ		GCMS	16817	27053	ORGANIC
Fluoranthene	NA	AAA9546				W	<	10		1400	UG/L	FR				GCMS	16821	27039	ORGANIC
Fluoranthene	NA	AAA9568				W	<	10		1400	UG/L	FR			Kiva 1 area, Pajarito Canyon	GCMS	18068	30666	ORGANIC

SAMPLING DATA FOR LACEF WELLS

Analyte	Loc ID	Sample ID	Begin	End	Units	Mat	S	Sample Value	Bkgd Value	SAL Value	Units	Field Code	Lab Code	EPA Qual	Sample Location	Tech Code	Request Number	Report Number	Suite
Fluoranthene	NA	AAA9595				W	<	11		1400	UG/L	FR				GCMS	21184	35725	ORGANIC
Fluorene	18-1023	AAA9555				W	<	10		1400	UG/L			UJ	MW-5	GCMS	17057	24003	ORGANIC
Fluorene	18-1024	AAA9554				W	<	10		1400	UG/L			UJ	MW-6	GCMS	17057	24003	ORGANIC
Fluorene	18-2013	AAA5957				W	<	11		1400	UG/L				MW-1	GCMS	16111	22504	ORGANIC
Fluorene	18-2013	AAA9539				W	<	10		1400	UG/L				MW-1 well	GCMS	16817	27053	ORGANIC
Fluorene	18-2013	AAA9563				W	<	10		1400	UG/L				MW-1, Kiva 1 area, Pajarito Canyon	GCMS	18068	30666	ORGANIC
Fluorene	18-2013	AAA9577				W	<	10		1400	UG/L				MW-1, Kiva 1 area, Pajarito Canyon	GCMS	19632	33089	ORGANIC
Fluorene	18-2014	AAA5958				W	<	11		1400	UG/L				MW-2	GCMS	16111	22504	ORGANIC
Fluorene	18-2014	AAA9542				W	<	10		1400	UG/L				MW-2 well	GCMS	16817	27053	ORGANIC
Fluorene	18-2014	AAA9564				W	<	10		1400	UG/L				MW-2, Kiva 1 area, Pajarito Canyon	GCMS	18068	30666	ORGANIC
Fluorene	18-2014	AAA9578				W	<	10		1400	UG/L				MW-2, Kiva 1 area, Pajarito Canyon	GCMS	19632	33089	ORGANIC
Fluorene	18-2015	AAA5959				W	<	10		1400	UG/L				MW-3	GCMS	16111	22504	ORGANIC
Fluorene	18-2015	AAA9543				W	<	10		1400	UG/L			UJ	MW-3 well	GCMS	16821	27039	ORGANIC
Fluorene	18-2015	AAA9565				W	<	10		1400	UG/L				MW-3, Kiva 1 area, Pajarito Canyon	GCMS	18068	30666	ORGANIC
Fluorene	18-2015	AAA9579				W	<	10		1400	UG/L				MW-3, Kiva 1 area, Pajarito Canyon	GCMS	19632	33089	ORGANIC
Fluorene	18-2015	AAA9582				W	<	10		1400	UG/L	FD			MW-3, Kiva 1 area, Pajarito Canyon	GCMS	19632	33089	ORGANIC
Fluorene	18-2016	AAA5960				W	<	11		1400	UG/L				MW-4	GCMS	16111	22504	ORGANIC
Fluorene	18-2016	AAA5961				W	<	11		1400	UG/L				MW-4	GCMS	16111	22504	ORGANIC
Fluorene	18-2016	AAA9544				W	<	10		1400	UG/L			UJ	MW-4 well	GCMS	16821	27039	ORGANIC
Fluorene	18-2016	AAA9545				W	<	10		1400	UG/L	FD		UJ	MW-4 well	GCMS	16821	27039	ORGANIC
Fluorene	18-2016	AAA9566				W	<	10		1400	UG/L				MW-4, Kiva 1 area, Pajarito Canyon	GCMS	18068	30666	ORGANIC
Fluorene	18-2016	AAA9567				W	<	10		1400	UG/L	FD			MW-4, Kiva 1 area, Pajarito Canyon	GCMS	18068	30666	ORGANIC
Fluorene	18-2016	AAA9580				W	<	10		1400	UG/L				MW-4, Kiva 1 area, Pajarito Canyon	GCMS	19632	33089	ORGANIC
Fluorene	18-2016	AAA9581				W	<	10		1400	UG/L	FR			Kiva 1 area, Pajarito Canyon	GCMS	19632	33089	ORGANIC
Fluorene	18-2024	AAB2537				W	<	0.041		1400	UG/L				MW-6	GCMS	21184	36476	ORGANIC
Fluorene	NA	AAA5963				W	<	10		1400	UG/L	FR				GCMS	15827	21394	ORGANIC
Fluorene	NA	AAA5977				W	<	10		1400	UG/L	FR			MW-1, MW-2 and MW-3	GCMS	16111	22504	ORGANIC
Fluorene	NA	AAA5979				W	<	10		1400	UG/L	FR			MW-4	GCMS	16111	22504	ORGANIC
Fluorene	NA	AAA9540				W	<	10		1400	UG/L	FR		UJ		GCMS	16817	27053	ORGANIC
Fluorene	NA	AAA9546				W		10		1400	UG/L	FR		UJ		GCMS	16821	27039	ORGANIC
Fluorene	NA	AAA9568				W	<	10		1400	UG/L	FR			Kiva 1 area, Pajarito Canyon	GCMS	18068	30666	ORGANIC
Fluorene	NA	AAA9595				W	<	11		1400	UG/L	FR				GCMS	21184	35725	ORGANIC
Hexachlorobenzene	18-1023	AAA9555				W	<	10		1	UG/L			UJ	MW-5	GCMS	17057	24003	ORGANIC
Hexachlorobenzene	18-1024	AAA9554				W	<	10		1	UG/L			UJ	MW-6	GCMS	17057	24003	ORGANIC
Hexachlorobenzene	18-2013	AAA5957				W	<	11		1	UG/L				MW-1	GCMS	16111	22504	ORGANIC
Hexachlorobenzene	18-2013	AAA9539				W	<	10		1	UG/L				MW-1 well	GCMS	16817	27053	ORGANIC
Hexachlorobenzene	18-2013	AAA9563				W	<	10		1	UG/L				MW-1, Kiva 1 area, Pajarito Canyon	GCMS	18068	30666	ORGANIC
Hexachlorobenzene	18-2013	AAA9577				W	<	10		1	UG/L				MW-1, Kiva 1 area, Pajarito Canyon	GCMS	19632	33089	ORGANIC
Hexachlorobenzene	18-2014	AAA5958				W	<	11		1	UG/L				MW-2	GCMS	16111	22504	ORGANIC
Hexachlorobenzene	18-2014	AAA9542				W	<	10		1	UG/L				MW-2 well	GCMS	16817	27053	ORGANIC
Hexachlorobenzene	18-2014	AAA9564				W	<	10		1	UG/L				MW-2, Kiva 1 area, Pajarito Canyon	GCMS	18068	30666	ORGANIC
Hexachlorobenzene	18-2014	AAA9578				W	<	10		1	UG/L				MW-2, Kiva 1 area, Pajarito Canyon	GCMS	19632	33089	ORGANIC
Hexachlorobenzene	18-2015	AAA5959				W	<	10		1	UG/L				MW-3	GCMS	16111	22504	ORGANIC
Hexachlorobenzene	18-2015	AAA9543				W	<	10		1	UG/L			UJ	MW-3 well	GCMS	16821	27039	ORGANIC
Hexachlorobenzene	18-2015	AAA9565				W	<	10		1	UG/L				MW-3, Kiva 1 area, Pajarito Canyon	GCMS	18068	30666	ORGANIC
Hexachlorobenzene	18-2015	AAA9579				W	<	10		1	UG/L				MW-3, Kiva 1 area, Pajarito Canyon	GCMS	19632	33089	ORGANIC
Hexachlorobenzene	18-2015	AAA9582				W	<	10		1	UG/L	FD			MW-3, Kiva 1 area, Pajarito Canyon	GCMS	19632	33089	ORGANIC
Hexachlorobenzene	18-2016	AAA5960				W	<	11		1	UG/L				MW-4	GCMS	16111	22504	ORGANIC
Hexachlorobenzene	18-2016	AAA5961				W	<	11		1	UG/L				MW-4	GCMS	16111	22504	ORGANIC
Hexachlorobenzene	18-2016	AAA9544				W	<	10		1	UG/L				MW-4 well	GCMS	16821	27039	ORGANIC
Hexachlorobenzene	18-2016	AAA9545				W	<	10		1	UG/L	FD			MW-4 well	GCMS	16821	27039	ORGANIC
Hexachlorobenzene	18-2016	AAA9566				W	<	10		1	UG/L				MW-4, Kiva 1 area, Pajarito Canyon	GCMS	18068	30666	ORGANIC
Hexachlorobenzene	18-2016	AAA9567				W	<	10		1	UG/L	FD			MW-4, Kiva 1 area, Pajarito Canyon	GCMS	18068	30666	ORGANIC

Analyte	Loc ID	Sample ID	Begin	End	Units	Mat	S	Sample Value	Bkgd Value	SAL Value	Units	Field Code	Lab Code	EPA Qual	Sample Location	Tech Code	Request Number	Report Number	Suite
Hexachlorobenzene	18-2016	AAA9580				W	<	10		1	UG/L				MW-4, Kiva 1 area, Pajarito Canyon	GCMS	19632	33089	ORGANIC
Hexachlorobenzene	18-2016	AAA9581				W	<	10		1	UG/L	FR			Kiva 1 area, Pajarito Canyon	GCMS	19632	33089	ORGANIC
Hexachlorobenzene	NA	AAA5963				W	<	10		1	UG/L	FR				GCMS	15827	21394	ORGANIC
Hexachlorobenzene	NA	AAA5977				W	<	10		1	UG/L	FR			MW-1, MW-2 and MW-3	GCMS	16111	22504	ORGANIC
Hexachlorobenzene	NA	AAA5979				W	<	10		1	UG/L	FR			MW-4	GCMS	16111	22504	ORGANIC
Hexachlorobenzene	NA	AAA9540				W	<	10		1	UG/L	FR		UJ		GCMS	16817	27053	ORGANIC
Hexachlorobenzene	NA	AAA9546				W	<	10		1	UG/L	FR				GCMS	16821	27039	ORGANIC
Hexachlorobenzene	NA	AAA9568				W	<	10		1	UG/L	FR			Kiva 1 area, Pajarito Canyon	GCMS	18068	30666	ORGANIC
Hexachlorobenzene	NA	AAA9595				W	<	11		1	UG/L	FR				GCMS	21184	35725	ORGANIC
Hexachlorobutadiene	18-1023	AAA9555				W	<	10		4.5	UG/L			UJ	MW-5	GCMS	17057	24003	ORGANIC
Hexachlorobutadiene	18-1024	AAA9554				W	<	10		4.5	UG/L			UJ	MW-6	GCMS	17057	24003	ORGANIC
Hexachlorobutadiene	18-2013	AAA5957				W	<	11		4.5	UG/L				MW-1	GCMS	16111	22504	ORGANIC
Hexachlorobutadiene	18-2013	AAA9539				W	<	10		4.5	UG/L				MW-1 well	GCMS	16817	27053	ORGANIC
Hexachlorobutadiene	18-2013	AAA9563				W	<	10		4.5	UG/L				MW-1, Kiva 1 area, Pajarito Canyon	GCMS	18068	30666	ORGANIC
Hexachlorobutadiene	18-2013	AAA9577				W	<	10		4.5	UG/L				MW-1, Kiva 1 area, Pajarito Canyon	GCMS	19632	33089	ORGANIC
Hexachlorobutadiene	18-2014	AAA5958				W	<	11		4.5	UG/L				MW-2	GCMS	16111	22504	ORGANIC
Hexachlorobutadiene	18-2014	AAA9542				W	<	10		4.5	UG/L				MW-2 well	GCMS	16817	27053	ORGANIC
Hexachlorobutadiene	18-2014	AAA9564				W	<	10		4.5	UG/L				MW-2, Kiva 1 area, Pajarito Canyon	GCMS	18068	30666	ORGANIC
Hexachlorobutadiene	18-2014	AAA9578				W	<	10		4.5	UG/L				MW-2, Kiva 1 area, Pajarito Canyon	GCMS	19632	33089	ORGANIC
Hexachlorobutadiene	18-2015	AAA5959				W	<	10		4.5	UG/L				MW-3	GCMS	16111	22504	ORGANIC
Hexachlorobutadiene	18-2015	AAA9543				W	<	10		4.5	UG/L			UJ	MW-3 well	GCMS	16821	27039	ORGANIC
Hexachlorobutadiene	18-2015	AAA9565				W	<	10		4.5	UG/L				MW-3, Kiva 1 area, Pajarito Canyon	GCMS	18068	30666	ORGANIC
Hexachlorobutadiene	18-2015	AAA9579				W	<	10		4.5	UG/L				MW-3, Kiva 1 area, Pajarito Canyon	GCMS	19632	33089	ORGANIC
Hexachlorobutadiene	18-2015	AAA9582				W	<	10		4.5	UG/L	FD			MW-3, Kiva 1 area, Pajarito Canyon	GCMS	19632	33089	ORGANIC
Hexachlorobutadiene	18-2016	AAA5960				W	<	11		4.5	UG/L				MW-4	GCMS	16111	22504	ORGANIC
Hexachlorobutadiene	18-2016	AAA5961				W	<	11		4.5	UG/L				MW-4	GCMS	16111	22504	ORGANIC
Hexachlorobutadiene	18-2016	AAA9544				W	<	10		4.5	UG/L				MW-4 well	GCMS	16821	27039	ORGANIC
Hexachlorobutadiene	18-2016	AAA9545				W	<	10		4.5	UG/L	FD			MW-4 well	GCMS	16821	27039	ORGANIC
Hexachlorobutadiene	18-2016	AAA9566				W	<	10		4.5	UG/L				MW-4, Kiva 1 area, Pajarito Canyon	GCMS	18068	30666	ORGANIC
Hexachlorobutadiene	18-2016	AAA9567				W	<	10		4.5	UG/L	FD			MW-4, Kiva 1 area, Pajarito Canyon	GCMS	18068	30666	ORGANIC
Hexachlorobutadiene	18-2016	AAA9580				W	<	10		4.5	UG/L				MW-4, Kiva 1 area, Pajarito Canyon	GCMS	19632	33089	ORGANIC
Hexachlorobutadiene	18-2016	AAA9581				W	<	10		4.5	UG/L	FR			Kiva 1 area, Pajarito Canyon	GCMS	19632	33089	ORGANIC
Hexachlorobutadiene	NA	AAA5963				W	<	10		4.5	UG/L	FR				GCMS	15827	21394	ORGANIC
Hexachlorobutadiene	NA	AAA5977				W	<	10		4.5	UG/L	FR			MW-1, MW-2 and MW-3	GCMS	16111	22504	ORGANIC
Hexachlorobutadiene	NA	AAA5979				W	<	10		4.5	UG/L	FR			MW-4	GCMS	16111	22504	ORGANIC
Hexachlorobutadiene	NA	AAA9540				W	<	10		4.5	UG/L	FR		UJ		GCMS	16817	27053	ORGANIC
Hexachlorobutadiene	NA	AAA9546				W	<	10		4.5	UG/L	FR				GCMS	16821	27039	ORGANIC
Hexachlorobutadiene	NA	AAA9568				W	<	10		4.5	UG/L	FR			Kiva 1 area, Pajarito Canyon	GCMS	18068	30666	ORGANIC
Hexachlorobutadiene	NA	AAA9595				W	<	5		4.5	UG/L	FR				GCMS	21184	35247	ORGANIC
Hexachlorobutadiene	NA	AAA9595				W	<	11		4.5	UG/L	FR				GCMS	21184	35725	ORGANIC
Hexachlorobutadiene	NA	AAA9596				W	<	5		4.5	UG/L	FB				GCMS	21184	35247	ORGANIC
Hexachlorocyclopentadiene	18-1023	AAA9555				W	<	10		50	UG/L			UJ	MW-5	GCMS	17057	24003	ORGANIC
Hexachlorocyclopentadiene	18-1024	AAA9554				W	<	10		50	UG/L			UJ	MW-6	GCMS	17057	24003	ORGANIC
Hexachlorocyclopentadiene	18-2013	AAA5957				W	<	11		50	UG/L				MW-1	GCMS	16111	22504	ORGANIC
Hexachlorocyclopentadiene	18-2013	AAA9539				W	<	10		50	UG/L				MW-1 well	GCMS	16817	27053	ORGANIC
Hexachlorocyclopentadiene	18-2013	AAA9563				W	<	10		50	UG/L				MW-1, Kiva 1 area, Pajarito Canyon	GCMS	18068	30666	ORGANIC
Hexachlorocyclopentadiene	18-2013	AAA9577				W	<	10		50	UG/L				MW-1, Kiva 1 area, Pajarito Canyon	GCMS	19632	33089	ORGANIC
Hexachlorocyclopentadiene	18-2014	AAA5958				W	<	11		50	UG/L				MW-2	GCMS	16111	22504	ORGANIC
Hexachlorocyclopentadiene	18-2014	AAA9542				W	<	10		50	UG/L				MW-2 well	GCMS	16817	27053	ORGANIC
Hexachlorocyclopentadiene	18-2014	AAA9564				W	<	10		50	UG/L				MW-2, Kiva 1 area, Pajarito Canyon	GCMS	18068	30666	ORGANIC
Hexachlorocyclopentadiene	18-2014	AAA9578				W	<	10		50	UG/L				MW-2, Kiva 1 area, Pajarito Canyon	GCMS	19632	33089	ORGANIC
Hexachlorocyclopentadiene	18-2015	AAA5959				W	<	10		50	UG/L				MW-3	GCMS	16111	22504	ORGANIC
Hexachlorocyclopentadiene	18-2015	AAA9543				W	<	10		50	UG/L			UJ	MW-3 well	GCMS	16821	27039	ORGANIC

SAMPLING DATA FOR LACEF WELLS

Analyte	Loc ID	Sample ID	Begin	End	Units	Mat	S	Sample Value	Bkgd Value	SAL Value	Units	Field Code	Lab Code	EPA Qual	Sample Location	Tech Code	Request Number	Report Number	Suite
Hexachlorocyclopentadiene	18-2015	AAA9565				W	<	10		50	UG/L				MW-3, Kiva 1 area, Pajarito Canyon	GCMS	18068	30666	ORGANIC
Hexachlorocyclopentadiene	18-2015	AAA9579				W	<	10		50	UG/L				MW-3, Kiva 1 area, Pajarito Canyon	GCMS	19632	33089	ORGANIC
Hexachlorocyclopentadiene	18-2015	AAA9582				W	<	10		50	UG/L	FD			MW-3, Kiva 1 area, Pajarito Canyon	GCMS	19632	33089	ORGANIC
Hexachlorocyclopentadiene	18-2016	AAA5960				W	<	11		50	UG/L				MW-4	GCMS	16111	22504	ORGANIC
Hexachlorocyclopentadiene	18-2016	AAA5961				W	<	11		50	UG/L				MW-4	GCMS	16111	22504	ORGANIC
Hexachlorocyclopentadiene	18-2016	AAA9544				W	<	10		50	UG/L				MW-4 well	GCMS	16821	27039	ORGANIC
Hexachlorocyclopentadiene	18-2016	AAA9545				W	<	10		50	UG/L	FD			MW-4 well	GCMS	16821	27039	ORGANIC
Hexachlorocyclopentadiene	18-2016	AAA9566				W	<	10		50	UG/L				MW-4, Kiva 1 area, Pajarito Canyon	GCMS	18068	30666	ORGANIC
Hexachlorocyclopentadiene	18-2016	AAA9567				W	<	10		50	UG/L	FD			MW-4, Kiva 1 area, Pajarito Canyon	GCMS	18068	30666	ORGANIC
Hexachlorocyclopentadiene	18-2016	AAA9580				W	<	10		50	UG/L				MW-4, Kiva 1 area, Pajarito Canyon	GCMS	19632	33089	ORGANIC
Hexachlorocyclopentadiene	18-2016	AAA9581				W	<	10		50	UG/L	FR			Kiva 1 area, Pajarito Canyon	GCMS	19632	33089	ORGANIC
Hexachlorocyclopentadiene	NA	AAA5963				W	<	10		50	UG/L	FR				GCMS	15827	21394	ORGANIC
Hexachlorocyclopentadiene	NA	AAA5977				W	<	10		50	UG/L	FR			MW-1, MW-2 and MW-3	GCMS	16111	22504	ORGANIC
Hexachlorocyclopentadiene	NA	AAA5979				W	<	10		50	UG/L	FR			MW-4	GCMS	16111	22504	ORGANIC
Hexachlorocyclopentadiene	NA	AAA9540				W	<	10		50	UG/L	FR		UJ		GCMS	16817	27053	ORGANIC
Hexachlorocyclopentadiene	NA	AAA9546				W	<	10		50	UG/L	FR				GCMS	16821	27039	ORGANIC
Hexachlorocyclopentadiene	NA	AAA9568				W	<	10		50	UG/L	FR			Kiva 1 area, Pajarito Canyon	GCMS	18068	30666	ORGANIC
Hexachlorocyclopentadiene	NA	AAA9595				W	<	11		50	UG/L	FR				GCMS	21184	35725	ORGANIC
Hexachloroethane	18-1023	AAA9555				W	<	10		25	UG/L			UJ	MW-5	GCMS	17057	24003	ORGANIC
Hexachloroethane	18-1024	AAA9554				W	<	10		25	UG/L			UJ	MW-6	GCMS	17057	24003	ORGANIC
Hexachloroethane	18-2013	AAA5957				W	<	11		25	UG/L				MW-1	GCMS	16111	22504	ORGANIC
Hexachloroethane	18-2013	AAA9539				W	<	10		25	UG/L				MW-1 well	GCMS	16817	27053	ORGANIC
Hexachloroethane	18-2013	AAA9563				W	<	10		25	UG/L				MW-1, Kiva 1 area, Pajarito Canyon	GCMS	18068	30666	ORGANIC
Hexachloroethane	18-2013	AAA9577				W	<	10		25	UG/L				MW-1, Kiva 1 area, Pajarito Canyon	GCMS	19632	33089	ORGANIC
Hexachloroethane	18-2014	AAA5958				W	<	11		25	UG/L				MW-2	GCMS	16111	22504	ORGANIC
Hexachloroethane	18-2014	AAA9542				W	<	10		25	UG/L				MW-2 well	GCMS	16817	27053	ORGANIC
Hexachloroethane	18-2014	AAA9564				W	<	10		25	UG/L				MW-2, Kiva 1 area, Pajarito Canyon	GCMS	18068	30666	ORGANIC
Hexachloroethane	18-2014	AAA9578				W	<	10		25	UG/L				MW-2, Kiva 1 area, Pajarito Canyon	GCMS	19632	33089	ORGANIC
Hexachloroethane	18-2015	AAA5959				W	<	10		25	UG/L				MW-3	GCMS	16111	22504	ORGANIC
Hexachloroethane	18-2015	AAA9543				W	<	10		25	UG/L			UJ	MW-3 well	GCMS	16821	27039	ORGANIC
Hexachloroethane	18-2015	AAA9565				W	<	10		25	UG/L				MW-3, Kiva 1 area, Pajarito Canyon	GCMS	18068	30666	ORGANIC
Hexachloroethane	18-2015	AAA9579				W	<	10		25	UG/L				MW-3, Kiva 1 area, Pajarito Canyon	GCMS	19632	33089	ORGANIC
Hexachloroethane	18-2015	AAA9582				W	<	10		25	UG/L	FD			MW-3, Kiva 1 area, Pajarito Canyon	GCMS	19632	33089	ORGANIC
Hexachloroethane	18-2016	AAA5960				W	<	11		25	UG/L				MW-4	GCMS	16111	22504	ORGANIC
Hexachloroethane	18-2016	AAA5961				W	<	11		25	UG/L				MW-4	GCMS	16111	22504	ORGANIC
Hexachloroethane	18-2016	AAA9544				W	<	10		25	UG/L				MW-4 well	GCMS	16821	27039	ORGANIC
Hexachloroethane	18-2016	AAA9545				W	<	10		25	UG/L	FD			MW-4 well	GCMS	16821	27039	ORGANIC
Hexachloroethane	18-2016	AAA9566				W	<	10		25	UG/L				MW-4, Kiva 1 area, Pajarito Canyon	GCMS	18068	30666	ORGANIC
Hexachloroethane	18-2016	AAA9567				W	<	10		25	UG/L	FD			MW-4, Kiva 1 area, Pajarito Canyon	GCMS	18068	30666	ORGANIC
Hexachloroethane	18-2016	AAA9580				W	<	10		25	UG/L				MW-4, Kiva 1 area, Pajarito Canyon	GCMS	19632	33089	ORGANIC
Hexachloroethane	18-2016	AAA9581				W	<	10		25	UG/L	FR			Kiva 1 area, Pajarito Canyon	GCMS	19632	33089	ORGANIC
Hexachloroethane	NA	AAA5963				W	<	10		25	UG/L	FR				GCMS	15827	21394	ORGANIC
Hexachloroethane	NA	AAA5977				W	<	10		25	UG/L	FR			MW-1, MW-2 and MW-3	GCMS	16111	22504	ORGANIC
Hexachloroethane	NA	AAA5979				W	<	10		25	UG/L	FR			MW-4	GCMS	16111	22504	ORGANIC
Hexachloroethane	NA	AAA9540				W	<	10		25	UG/L	FR		UJ		GCMS	16817	27053	ORGANIC
Hexachloroethane	NA	AAA9546				W	<	10		25	UG/L	FR				GCMS	16821	27039	ORGANIC
Hexachloroethane	NA	AAA9568				W	<	10		25	UG/L	FR			Kiva 1 area, Pajarito Canyon	GCMS	18068	30666	ORGANIC
Hexachloroethane	NA	AAA9595				W	<	11		25	UG/L	FR				GCMS	21184	35725	ORGANIC
Hexanone [2-]	18-2013	AAA5957				W	<	20			UG/L				MW-1	GCMS	16111	22473	ORGANIC
Hexanone [2-]	18-2013	AAA9539				W	<	21			UG/L				MW-1 well	GCMS	16817	26839	ORGANIC
Hexanone [2-]	18-2013	AAA9563				W	<	20			UG/L				MW-1, Kiva 1 area, Pajarito Canyon	GCMS	18068	30658	ORGANIC
Hexanone [2-]	18-2013	AAA9577				W	<	20			UG/L				MW-1, Kiva 1 area, Pajarito Canyon	GCMS	19632	33087	ORGANIC
Hexanone [2-]	18-2013	AAA9583				W	<	20			UG/L	FB			Kiva 1 area, Pajarito Canyon	GCMS	19632	33087	ORGANIC

Analyte	Loc ID	Sample ID	Begin	End	Units	Mat	S	Sample Value	Bkgd Value	SAL Value	Units	Field Code	Lab Code	EPA Qual	Sample Location	Tech Code	Request Number	Report Number	Suite
Hexanone [2-]	18-2014	AAA5958				W	<	20			UG/L				MW-2	GCMS	16111	22473	ORGANIC
Hexanone [2-]	18-2014	AAA9542				W	<	21			UG/L				MW-2 well	GCMS	16817	26839	ORGANIC
Hexanone [2-]	18-2014	AAA9564				W	<	20			UG/L				MW-2, Kiva 1 area, Pajarito Canyon	GCMS	18068	30658	ORGANIC
Hexanone [2-]	18-2014	AAA9578				W	<	20			UG/L				MW-2, Kiva 1 area, Pajarito Canyon	GCMS	19632	33087	ORGANIC
Hexanone [2-]	18-2015	AAA5959				W	<	20			UG/L				MW-3	GCMS	16111	22473	ORGANIC
Hexanone [2-]	18-2015	AAA9543				W	<	21			UG/L				MW-3 well	GCMS	16821	26843	ORGANIC
Hexanone [2-]	18-2015	AAA9565				W	<	20			UG/L				MW-3, Kiva 1 area, Pajarito Canyon	GCMS	18068	30658	ORGANIC
Hexanone [2-]	18-2015	AAA9579				W	<	20			UG/L				MW-3, Kiva 1 area, Pajarito Canyon	GCMS	19632	33087	ORGANIC
Hexanone [2-]	18-2015	AAA9582				W	<	20			UG/L	FD			MW-3, Kiva 1 area, Pajarito Canyon	GCMS	19632	33087	ORGANIC
Hexanone [2-]	18-2016	AAA5960				W	<	20			UG/L				MW-4	GCMS	16111	22473	ORGANIC
Hexanone [2-]	18-2016	AAA5961				W	<	20			UG/L				MW-4	GCMS	16111	22473	ORGANIC
Hexanone [2-]	18-2016	AAA9544				W	<	21			UG/L				MW-4 well	GCMS	16821	26843	ORGANIC
Hexanone [2-]	18-2016	AAA9545				W	<	21			UG/L	FD			MW-4 well	GCMS	16821	26843	ORGANIC
Hexanone [2-]	18-2016	AAA9566				W	<	20			UG/L				MW-4, Kiva 1 area, Pajarito Canyon	GCMS	18068	30658	ORGANIC
Hexanone [2-]	18-2016	AAA9567				W	<	20			UG/L	FD			MW-4, Kiva 1 area, Pajarito Canyon	GCMS	18068	30658	ORGANIC
Hexanone [2-]	18-2016	AAA9580				W	<	20			UG/L				MW-4, Kiva 1 area, Pajarito Canyon	GCMS	19632	33087	ORGANIC
Hexanone [2-]	18-2016	AAA9581				W	<	20			UG/L	FR			Kiva 1 area, Pajarito Canyon	GCMS	19632	33087	ORGANIC
Hexanone [2-]	NA	AAA5963				W	<	20			UG/L	FR				GCMS	15827	25704	ORGANIC
Hexanone [2-]	NA	AAA5976				W	<	20			UG/L	FB			MW-1, MW-2 and MW-3	GCMS	16111	22473	ORGANIC
Hexanone [2-]	NA	AAA5977				W	<	20			UG/L	FR			MW-1, MW-2 and MW-3	GCMS	16111	22473	ORGANIC
Hexanone [2-]	NA	AAA5978				W	<	20			UG/L	FB			MW-4	GCMS	16111	22473	ORGANIC
Hexanone [2-]	NA	AAA5979				W	<	20			UG/L	FR			MW-4	GCMS	16111	22473	ORGANIC
Hexanone [2-]	NA	AAA9540				W	<	21			UG/L	FR				GCMS	16817	26839	ORGANIC
Hexanone [2-]	NA	AAA9541				W	<	21			UG/L	FB				GCMS	16817	26839	ORGANIC
Hexanone [2-]	NA	AAA9546				W	<	21			UG/L	FR				GCMS	16821	26843	ORGANIC
Hexanone [2-]	NA	AAA9547				W	<	21			UG/L	FB				GCMS	16821	26843	ORGANIC
Hexanone [2-]	NA	AAA9568				W	<	20			UG/L	FR			Kiva 1 area, Pajarito Canyon	GCMS	18068	30658	ORGANIC
Hexanone [2-]	NA	AAA9569				W	<	20			UG/L	FB			Kiva 1 area, Pajarito Canyon	GCMS	18068	30658	ORGANIC
Hexanone [2-]	NA	AAA9570				W	<	20			UG/L	FB			Kiva 1 area, Pajarito Canyon	GCMS	18068	30658	ORGANIC
Hexanone [2-]	NA	AAA9595				W	<	20			UG/L	FR				GCMS	21184	35247	ORGANIC
Hexanone [2-]	NA	AAA9596				W	<	20			UG/L	FB				GCMS	21184	35247	ORGANIC
HMX	18-2012	AAA5952	6	18	in	SS	<	0.415	2.84	4000	MG/KG	FD			Wetlands	HPLC	15962	23482	ORGANIC
HMX	18-2013	AAA5957				W		3.09	2.84	1800	UG/L				MW-1	HPLC	16110	23622	ORGANIC
HMX	18-2013	AAA9539				W		4.25	2.84	1800	UG/L				MW-1 well	HPLC	16817	27299	ORGANIC
HMX	18-2013	AAA9563				W		3.39	2.84	1800	UG/L				MW-1, Kiva 1 area, Pajarito Canyon	HPLC	18068	30472	ORGANIC
HMX	18-2013	AAB2533				W		2.52	2.84	1800	UG/L				MW-1	HPLC	21151	35206	ORGANIC
HMX	18-2014	AAA5958				W		2.28	2.84	1800	UG/L				MW-2	HPLC	16110	23622	ORGANIC
HMX	18-2014	AAA9542				W		3.31	2.84	1800	UG/L				MW-2 well	HPLC	16817	27299	ORGANIC
HMX	18-2014	AAA9564				W		3.2	2.84	1800	UG/L				MW-2, Kiva 1 area, Pajarito Canyon	HPLC	18068	30472	ORGANIC
HMX	18-2014	AAB2534				W		2.74	2.84	1800	UG/L				MW-2	HPLC	21151	35206	ORGANIC
HMX	18-2015	AAA5959				W		0.292	2.84	1800	UG/L				MW-3	HPLC	16110	23622	ORGANIC
HMX	18-2015	AAA9543				W		4.54	2.84	1800	UG/L				MW-3 well	HPLC	16821	27298	ORGANIC
HMX	18-2015	AAA9565				W		3.8	2.84	1800	UG/L				MW-3, Kiva 1 area, Pajarito Canyon	HPLC	18068	30472	ORGANIC
HMX	18-2015	AAB2535				W		2.69	2.84	1800	UG/L				MW-3	HPLC	21151	35206	ORGANIC
HMX	18-2016	AAA5960				W		3.15	2.84	1800	UG/L				MW-4	HPLC	16110	23622	ORGANIC
HMX	18-2016	AAA5961				W		3.45	2.84	1800	UG/L				MW-4	HPLC	16110	23622	ORGANIC
HMX	18-2016	AAA9544				W		0.925	2.84	1800	UG/L			J	MW-4 well	HPLC	16821	27298	ORGANIC
HMX	18-2016	AAA9545				W		3.24	2.84	1800	UG/L	FD			MW-4 well	HPLC	16821	27298	ORGANIC
HMX	18-2016	AAA9566				W		3.41	2.84	1800	UG/L				MW-4, Kiva 1 area, Pajarito Canyon	HPLC	18068	30472	ORGANIC
HMX	18-2016	AAA9567				W		3.26	2.84	1800	UG/L	FD			MW-4, Kiva 1 area, Pajarito Canyon	HPLC	18068	30472	ORGANIC
HMX	18-2016	AAB2536				W		2.66	2.84	1800	UG/L				MW-4	HPLC	21151	35206	ORGANIC
HMX	NA	AAA5963				W	<	0.204		1800	UG/L	FR				HPLC	15815	23357	ORGANIC
HMX	NA	AAA5977				W	<	0.204		1800	UG/L	FR			MW-1, MW-2 and MW-3	HPLC	16110	23622	ORGANIC

SAMPLING DATA FOR LACEF WELLS

Analyte	Loc ID	Sample ID	Begin	End	Units	Mat	S	Sample Value	Bkgd Value	SAL Value	Units	Field Code	Lab Code	EPA Qual	Sample Location	Tech Code	Request Number	Report Number	Suite
HMX	NA	AAA5979				W	<	0.204		1800	UG/L	FR			MW-4	HPLC	16110	23622	ORGANIC
HMX	NA	AAA9540				W	<	0.204		1800	UG/L	FR				HPLC	16817	27299	ORGANIC
HMX	NA	AAA9546				W	<	0.204		1800	UG/L	FR				HPLC	16821	27298	ORGANIC
HMX	NA	AAA9559				W	<	0.098		1800	UG/L	FR			MW-1 through MW-4	HPLC	21151	35206	ORGANIC
HMX	NA	AAA9568				W	<	0.098		1800	UG/L	FR			Kiva 1 area, Pajarito Canyon	HPLC	18068	30472	ORGANIC
HMX	NA	AAA9595				W	<	0.098		1800	UG/L	FR				HPLC	21187	35204	ORGANIC
Indeno[1,2,3-cd]pyrene	18-1023	AAA9555				W	<	10		0.4	UG/L			UJ	MW-5	GCMS	17057	24003	ORGANIC
Indeno[1,2,3-cd]pyrene	18-1024	AAA9554				W	<	10		0.4	UG/L			UJ	MW-6	GCMS	17057	24003	ORGANIC
Indeno[1,2,3-cd]pyrene	18-2013	AAA5957				W	<	11		0.4	UG/L				MW-1	GCMS	16111	22504	ORGANIC
Indeno[1,2,3-cd]pyrene	18-2013	AAA9539				W	<	10		0.4	UG/L				MW-1 well	GCMS	16817	27053	ORGANIC
Indeno[1,2,3-cd]pyrene	18-2013	AAA9563				W	<	10		0.4	UG/L				MW-1, Kiva 1 area, Pajarito Canyon	GCMS	18068	30666	ORGANIC
Indeno[1,2,3-cd]pyrene	18-2013	AAA9577				W	<	10		0.4	UG/L				MW-1, Kiva 1 area, Pajarito Canyon	GCMS	19632	33089	ORGANIC
Indeno[1,2,3-cd]pyrene	18-2014	AAA5958				W	<	11		0.4	UG/L				MW-2	GCMS	16111	22504	ORGANIC
Indeno[1,2,3-cd]pyrene	18-2014	AAA9542				W	<	10		0.4	UG/L				MW-2 well	GCMS	16817	27053	ORGANIC
Indeno[1,2,3-cd]pyrene	18-2014	AAA9564				W	<	10		0.4	UG/L				MW-2, Kiva 1 area, Pajarito Canyon	GCMS	18068	30666	ORGANIC
Indeno[1,2,3-cd]pyrene	18-2014	AAA9578				W	<	10		0.4	UG/L				MW-2, Kiva 1 area, Pajarito Canyon	GCMS	19632	33089	ORGANIC
Indeno[1,2,3-cd]pyrene	18-2015	AAA5959				W	<	10		0.4	UG/L				MW-3	GCMS	16111	22504	ORGANIC
Indeno[1,2,3-cd]pyrene	18-2015	AAA9543				W	<	10		0.4	UG/L			UJ	MW-3 well	GCMS	16821	27039	ORGANIC
Indeno[1,2,3-cd]pyrene	18-2015	AAA9565				W	<	10		0.4	UG/L				MW-3, Kiva 1 area, Pajarito Canyon	GCMS	18068	30666	ORGANIC
Indeno[1,2,3-cd]pyrene	18-2015	AAA9579				W	<	10		0.4	UG/L				MW-3, Kiva 1 area, Pajarito Canyon	GCMS	19632	33089	ORGANIC
Indeno[1,2,3-cd]pyrene	18-2015	AAA9582				W	<	10		0.4	UG/L	FD			MW-3, Kiva 1 area, Pajarito Canyon	GCMS	19632	33089	ORGANIC
Indeno[1,2,3-cd]pyrene	18-2016	AAA5960				W	<	11		0.4	UG/L				MW-4	GCMS	16111	22504	ORGANIC
Indeno[1,2,3-cd]pyrene	18-2016	AAA5961				W	<	11		0.4	UG/L				MW-4	GCMS	16111	22504	ORGANIC
Indeno[1,2,3-cd]pyrene	18-2016	AAA9544				W	<	10		0.4	UG/L				MW-4 well	GCMS	16821	27039	ORGANIC
Indeno[1,2,3-cd]pyrene	18-2016	AAA9545				W	<	10		0.4	UG/L	FD			MW-4 well	GCMS	16821	27039	ORGANIC
Indeno[1,2,3-cd]pyrene	18-2016	AAA9566				W	<	10		0.4	UG/L			UJ	MW-4, Kiva 1 area, Pajarito Canyon	GCMS	18068	30666	ORGANIC
Indeno[1,2,3-cd]pyrene	18-2016	AAA9567				W	<	10		0.4	UG/L	FD			MW-4, Kiva 1 area, Pajarito Canyon	GCMS	18068	30666	ORGANIC
Indeno[1,2,3-cd]pyrene	18-2016	AAA9580				W	<	10		0.4	UG/L				MW-4, Kiva 1 area, Pajarito Canyon	GCMS	19632	33089	ORGANIC
Indeno[1,2,3-cd]pyrene	18-2016	AAA9581				W	<	10		0.4	UG/L	FR			Kiva 1 area, Pajarito Canyon	GCMS	19632	33089	ORGANIC
Indeno[1,2,3-cd]pyrene	18-2024	AAB2537				W	<	0.031		0.4	UG/L				MW-6	GCMS	21184	36476	ORGANIC
Indeno[1,2,3-cd]pyrene	NA	AAA5963				W	<	10		0.4	UG/L	FR				GCMS	15827	21394	ORGANIC
Indeno[1,2,3-cd]pyrene	NA	AAA5977				W	<	10		0.4	UG/L	FR			MW-1, MW-2 and MW-3	GCMS	16111	22504	ORGANIC
Indeno[1,2,3-cd]pyrene	NA	AAA5979				W	<	10		0.4	UG/L	FR			MW-4	GCMS	16111	22504	ORGANIC
Indeno[1,2,3-cd]pyrene	NA	AAA9540				W	<	10		0.4	UG/L	FR		UJ		GCMS	16817	27053	ORGANIC
Indeno[1,2,3-cd]pyrene	NA	AAA9546				W	<	10		0.4	UG/L	FR				GCMS	16821	27039	ORGANIC
Indeno[1,2,3-cd]pyrene	NA	AAA9568				W	<	10		0.4	UG/L	FR			Kiva 1 area, Pajarito Canyon	GCMS	18068	30666	ORGANIC
Indeno[1,2,3-cd]pyrene	NA	AAA9595				W	<	11		0.4	UG/L	FR				GCMS	21184	35725	ORGANIC
Isophorone	18-1023	AAA9555				W	<	10		370	UG/L			UJ	MW-5	GCMS	17057	24003	ORGANIC
Isophorone	18-1024	AAA9554				W	<	10		370	UG/L			UJ	MW-6	GCMS	17057	24003	ORGANIC
Isophorone	18-2013	AAA5957				W	<	11		370	UG/L				MW-1	GCMS	16111	22504	ORGANIC
Isophorone	18-2013	AAA9539				W	<	10		370	UG/L				MW-1 well	GCMS	16817	27053	ORGANIC
Isophorone	18-2013	AAA9563				W	<	10		370	UG/L				MW-1, Kiva 1 area, Pajarito Canyon	GCMS	18068	30666	ORGANIC
Isophorone	18-2013	AAA9577				W	<	10		370	UG/L				MW-1, Kiva 1 area, Pajarito Canyon	GCMS	19632	33089	ORGANIC
Isophorone	18-2014	AAA5958				W	<	11		370	UG/L				MW-2	GCMS	16111	22504	ORGANIC
Isophorone	18-2014	AAA9542				W	<	10		370	UG/L				MW-2 well	GCMS	16817	27053	ORGANIC
Isophorone	18-2014	AAA9564				W	<	10		370	UG/L				MW-2, Kiva 1 area, Pajarito Canyon	GCMS	18068	30666	ORGANIC
Isophorone	18-2014	AAA9578				W	<	10		370	UG/L				MW-2, Kiva 1 area, Pajarito Canyon	GCMS	19632	33089	ORGANIC
Isophorone	18-2015	AAA5959				W	<	10		370	UG/L				MW-3	GCMS	16111	22504	ORGANIC
Isophorone	18-2015	AAA9543				W	<	10		370	UG/L			UJ	MW-3 well	GCMS	16821	27039	ORGANIC
Isophorone	18-2015	AAA9565				W	<	10		370	UG/L				MW-3, Kiva 1 area, Pajarito Canyon	GCMS	18068	30666	ORGANIC
Isophorone	18-2015	AAA9579				W	<	10		370	UG/L				MW-3, Kiva 1 area, Pajarito Canyon	GCMS	19632	33089	ORGANIC
Isophorone	18-2015	AAA9582				W	<	10		370	UG/L	FD			MW-3, Kiva 1 area, Pajarito Canyon	GCMS	19632	33089	ORGANIC
Isophorone	18-2016	AAA5960				W	<	11		370	UG/L				MW-4	GCMS	16111	22504	ORGANIC

Analyte	Loc ID	Sample ID	Begin	End	Units	Mat	S	Sample Value	Bkgd Value	SAL Value	Units	Field Code	Lab Code	EPA Qual	Sample Location	Tech Code	Request Number	Report Number	Suite
Isophorone	18-2016	AAA5961				W	<	11		370	UG/L				MW-4	GCMS	16111	22504	ORGANIC
Isophorone	18-2016	AAA9544				W	<	10		370	UG/L				MW-4 well	GCMS	16821	27039	ORGANIC
Isophorone	18-2016	AAA9545				W	<	10		370	UG/L	FD			MW-4 well	GCMS	16821	27039	ORGANIC
Isophorone	18-2016	AAA9566				W	<	10		370	UG/L				MW-4, Kiva 1 area, Pajarito Canyon	GCMS	18068	30666	ORGANIC
Isophorone	18-2016	AAA9567				W	<	10		370	UG/L	FD			MW-4, Kiva 1 area, Pajarito Canyon	GCMS	18068	30666	ORGANIC
Isophorone	18-2016	AAA9580				W	<	10		370	UG/L				MW-4, Kiva 1 area, Pajarito Canyon	GCMS	19632	33089	ORGANIC
Isophorone	18-2016	AAA9581				W	<	10		370	UG/L	FR			Kiva 1 area, Pajarito Canyon	GCMS	19632	33089	ORGANIC
Isophorone	NA	AAA5963				W	<	10		370	UG/L	FR				GCMS	15827	21394	ORGANIC
Isophorone	NA	AAA5977				W	<	10		370	UG/L	FR			MW-1, MW-2 and MW-3	GCMS	16111	22504	ORGANIC
Isophorone	NA	AAA5979				W	<	10		370	UG/L	FR			MW-4	GCMS	16111	22504	ORGANIC
Isophorone	NA	AAA9540				W	<	10		370	UG/L	FR		UJ		GCMS	16817	27053	ORGANIC
Isophorone	NA	AAA9546				W	<	10		370	UG/L	FR				GCMS	16821	27039	ORGANIC
Isophorone	NA	AAA9568				W	<	10		370	UG/L	FR			Kiva 1 area, Pajarito Canyon	GCMS	18068	30666	ORGANIC
Isophorone	NA	AAA9595				W	<	11		370	UG/L	FR				GCMS	21184	35725	ORGANIC
Isopropylbenzene	18-2013	AAA5957				W	<	5		1400	UG/L				MW-1	GCMS	16111	22473	ORGANIC
Isopropylbenzene	18-2013	AAA9563				W	<	5		1400	UG/L				MW-1, Kiva 1 area, Pajarito Canyon	GCMS	18068	30658	ORGANIC
Isopropylbenzene	18-2013	AAA9577				W	<	5		1400	UG/L				MW-1, Kiva 1 area, Pajarito Canyon	GCMS	19632	33087	ORGANIC
Isopropylbenzene	18-2013	AAA9583				W	<	5		1400	UG/L	FB			Kiva 1 area, Pajarito Canyon	GCMS	19632	33087	ORGANIC
Isopropylbenzene	18-2014	AAA5958				W	<	5		1400	UG/L				MW-2	GCMS	16111	22473	ORGANIC
Isopropylbenzene	18-2014	AAA9564				W	<	5		1400	UG/L				MW-2, Kiva 1 area, Pajarito Canyon	GCMS	18068	30658	ORGANIC
Isopropylbenzene	18-2014	AAA9578				W	<	5		1400	UG/L				MW-2, Kiva 1 area, Pajarito Canyon	GCMS	19632	33087	ORGANIC
Isopropylbenzene	18-2015	AAA5959				W	<	5		1400	UG/L				MW-3	GCMS	16111	22473	ORGANIC
Isopropylbenzene	18-2015	AAA9565				W	<	5		1400	UG/L				MW-3, Kiva 1 area, Pajarito Canyon	GCMS	18068	30658	ORGANIC
Isopropylbenzene	18-2015	AAA9579				W	<	5		1400	UG/L				MW-3, Kiva 1 area, Pajarito Canyon	GCMS	19632	33087	ORGANIC
Isopropylbenzene	18-2015	AAA9582				W	<	5		1400	UG/L	FD			MW-3, Kiva 1 area, Pajarito Canyon	GCMS	19632	33087	ORGANIC
Isopropylbenzene	18-2016	AAA5960				W	<	5		1400	UG/L				MW-4	GCMS	16111	22473	ORGANIC
Isopropylbenzene	18-2016	AAA5961				W	<	5		1400	UG/L				MW-4	GCMS	16111	22473	ORGANIC
Isopropylbenzene	18-2016	AAA9566				W	<	5		1400	UG/L				MW-4, Kiva 1 area, Pajarito Canyon	GCMS	18068	30658	ORGANIC
Isopropylbenzene	18-2016	AAA9567				W	<	5		1400	UG/L	FD			MW-4, Kiva 1 area, Pajarito Canyon	GCMS	18068	30658	ORGANIC
Isopropylbenzene	18-2016	AAA9580				W	<	5		1400	UG/L				MW-4, Kiva 1 area, Pajarito Canyon	GCMS	19632	33087	ORGANIC
Isopropylbenzene	18-2016	AAA9581				W	<	5		1400	UG/L	FR			Kiva 1 area, Pajarito Canyon	GCMS	19632	33087	ORGANIC
Isopropylbenzene	NA	AAA5963				W	<	5		1400	UG/L	FR				GCMS	15827	25704	ORGANIC
Isopropylbenzene	NA	AAA5976				W	<	5		1400	UG/L	FB			MW-1, MW-2 and MW-3	GCMS	16111	22473	ORGANIC
Isopropylbenzene	NA	AAA5977				W	<	5		1400	UG/L	FR			MW-1, MW-2 and MW-3	GCMS	16111	22473	ORGANIC
Isopropylbenzene	NA	AAA5978				W	<	5		1400	UG/L	FB			MW-4	GCMS	16111	22473	ORGANIC
Isopropylbenzene	NA	AAA5979				W	<	5		1400	UG/L	FR			MW-4	GCMS	16111	22473	ORGANIC
Isopropylbenzene	NA	AAA9568				W	<	5		1400	UG/L	FR			Kiva 1 area, Pajarito Canyon	GCMS	18068	30658	ORGANIC
Isopropylbenzene	NA	AAA9569				W	<	5		1400	UG/L	FB			Kiva 1 area, Pajarito Canyon	GCMS	18068	30658	ORGANIC
Isopropylbenzene	NA	AAA9570				W	<	5		1400	UG/L	FB			Kiva 1 area, Pajarito Canyon	GCMS	18068	30658	ORGANIC
Isopropylbenzene	NA	AAA9595				W	<	5		1400	UG/L	FR				GCMS	21184	35247	ORGANIC
Isopropylbenzene	NA	AAA9596				W	<	5		1400	UG/L	FB				GCMS	21184	35247	ORGANIC
Isopropyltoluene [4-]	18-2013	AAA5957				W	<	5			UG/L				MW-1	GCMS	16111	22473	ORGANIC
Isopropyltoluene [4-]	18-2013	AAA9563				W	<	5			UG/L				MW-1, Kiva 1 area, Pajarito Canyon	GCMS	18068	30658	ORGANIC
Isopropyltoluene [4-]	18-2013	AAA9577				W	<	5			UG/L				MW-1, Kiva 1 area, Pajarito Canyon	GCMS	19632	33087	ORGANIC
Isopropyltoluene [4-]	18-2013	AAA9583				W	<	5			UG/L	FB			Kiva 1 area, Pajarito Canyon	GCMS	19632	33087	ORGANIC
Isopropyltoluene [4-]	18-2014	AAA5958				W	<	5			UG/L				MW-2	GCMS	16111	22473	ORGANIC
Isopropyltoluene [4-]	18-2014	AAA9564				W	<	5			UG/L				MW-2, Kiva 1 area, Pajarito Canyon	GCMS	18068	30658	ORGANIC
Isopropyltoluene [4-]	18-2014	AAA9578				W	<	5			UG/L				MW-2, Kiva 1 area, Pajarito Canyon	GCMS	19632	33087	ORGANIC
Isopropyltoluene [4-]	18-2015	AAA5959				W	<	5			UG/L				MW-3	GCMS	16111	22473	ORGANIC
Isopropyltoluene [4-]	18-2015	AAA9565				W	<	5			UG/L				MW-3, Kiva 1 area, Pajarito Canyon	GCMS	18068	30658	ORGANIC
Isopropyltoluene [4-]	18-2015	AAA9579				W	<	5			UG/L				MW-3, Kiva 1 area, Pajarito Canyon	GCMS	19632	33087	ORGANIC
Isopropyltoluene [4-]	18-2015	AAA9582				W	<	5			UG/L	FD			MW-3, Kiva 1 area, Pajarito Canyon	GCMS	19632	33087	ORGANIC
Isopropyltoluene [4-]	18-2016	AAA5960				W	<	5			UG/L				MW-4	GCMS	16111	22473	ORGANIC

SAMPLING DATA FOR LACEF WELLS

Analyte	Loc ID	Sample ID	Begin	End	Units	Mat	S	Sample Value	Bkgd Value	SAL Value	Units	Field Code	Lab Code	EPA Qual	Sample Location	Tech Code	Request Number	Report Number	Suite
Isopropyltoluene [4-]	18-2016	AAA5961				W	<	5			UG/L				MW-4	GCMS	16111	22473	ORGANIC
Isopropyltoluene [4-]	18-2016	AAA9566				W	<	5			UG/L				MW-4, Kiva 1 area, Pajarito Canyon	GCMS	18068	30658	ORGANIC
Isopropyltoluene [4-]	18-2016	AAA9567				W	<	5			UG/L	FD			MW-4, Kiva 1 area, Pajarito Canyon	GCMS	18068	30658	ORGANIC
Isopropyltoluene [4-]	18-2016	AAA9580				W	<	5			UG/L				MW-4, Kiva 1 area, Pajarito Canyon	GCMS	19632	33087	ORGANIC
Isopropyltoluene [4-]	18-2016	AAA9581				W	<	5			UG/L	FR			Kiva 1 area, Pajarito Canyon	GCMS	19632	33087	ORGANIC
Isopropyltoluene [4-]	NA	AAA5963				W	<	5			UG/L	FR				GCMS	15827	25704	ORGANIC
Isopropyltoluene [4-]	NA	AAA5976				W	<	5			UG/L	FB			MW-1, MW-2 and MW-3	GCMS	16111	22473	ORGANIC
Isopropyltoluene [4-]	NA	AAA5977				W	<	5			UG/L	FR			MW-1, MW-2 and MW-3	GCMS	16111	22473	ORGANIC
Isopropyltoluene [4-]	NA	AAA5978				W	<	5			UG/L	FB			MW-4	GCMS	16111	22473	ORGANIC
Isopropyltoluene [4-]	NA	AAA5979				W	<	5			UG/L	FR			MW-4	GCMS	16111	22473	ORGANIC
Isopropyltoluene [4-]	NA	AAA9568				W	<	5			UG/L	FR			Kiva 1 area, Pajarito Canyon	GCMS	18068	30658	ORGANIC
Isopropyltoluene [4-]	NA	AAA9569				W	<	5			UG/L	FB			Kiva 1 area, Pajarito Canyon	GCMS	18068	30658	ORGANIC
Isopropyltoluene [4-]	NA	AAA9570				W	<	5			UG/L	FB			Kiva 1 area, Pajarito Canyon	GCMS	18068	30658	ORGANIC
Isopropyltoluene [4-]	NA	AAA9595				W	<	5			UG/L	FR				GCMS	21184	35247	ORGANIC
Isopropyltoluene [4-]	NA	AAA9596				W	<	5			UG/L	FB				GCMS	21184	35247	ORGANIC
Methyl iodide	18-2013	AAA5957				W	<	5			UG/L				MW-1	GCMS	16111	22473	ORGANIC
Methyl iodide	18-2013	AAA9563				W	<	5			UG/L				MW-1, Kiva 1 area, Pajarito Canyon	GCMS	18068	30658	ORGANIC
Methyl iodide	18-2013	AAA9577				W	<	5			UG/L				MW-1, Kiva 1 area, Pajarito Canyon	GCMS	19632	33087	ORGANIC
Methyl iodide	18-2013	AAA9583				W	<	5			UG/L	FB			Kiva 1 area, Pajarito Canyon	GCMS	19632	33087	ORGANIC
Methyl iodide	18-2014	AAA5958				W	<	5			UG/L				MW-2	GCMS	16111	22473	ORGANIC
Methyl iodide	18-2014	AAA9564				W	<	5			UG/L				MW-2, Kiva 1 area, Pajarito Canyon	GCMS	18068	30658	ORGANIC
Methyl iodide	18-2014	AAA9578				W	<	5			UG/L				MW-2, Kiva 1 area, Pajarito Canyon	GCMS	19632	33087	ORGANIC
Methyl iodide	18-2015	AAA5959				W	<	5			UG/L				MW-3	GCMS	16111	22473	ORGANIC
Methyl iodide	18-2015	AAA9565				W	<	5			UG/L				MW-3, Kiva 1 area, Pajarito Canyon	GCMS	18068	30658	ORGANIC
Methyl iodide	18-2015	AAA9579				W	<	5			UG/L				MW-3, Kiva 1 area, Pajarito Canyon	GCMS	19632	33087	ORGANIC
Methyl iodide	18-2015	AAA9582				W	<	5			UG/L	FD			MW-3, Kiva 1 area, Pajarito Canyon	GCMS	19632	33087	ORGANIC
Methyl iodide	18-2016	AAA5960				W	<	5			UG/L				MW-4	GCMS	16111	22473	ORGANIC
Methyl iodide	18-2016	AAA5961				W	<	5			UG/L				MW-4	GCMS	16111	22473	ORGANIC
Methyl iodide	18-2016	AAA9566				W	<	5			UG/L				MW-4, Kiva 1 area, Pajarito Canyon	GCMS	18068	30658	ORGANIC
Methyl iodide	18-2016	AAA9567				W	<	5			UG/L	FD			MW-4, Kiva 1 area, Pajarito Canyon	GCMS	18068	30658	ORGANIC
Methyl iodide	18-2016	AAA9580				W	<	5			UG/L				MW-4, Kiva 1 area, Pajarito Canyon	GCMS	19632	33087	ORGANIC
Methyl iodide	18-2016	AAA9581				W	<	5			UG/L	FR			Kiva 1 area, Pajarito Canyon	GCMS	19632	33087	ORGANIC
Methyl iodide	NA	AAA5963				W	<	5			UG/L	FR				GCMS	15827	25704	ORGANIC
Methyl iodide	NA	AAA5976				W	<	5			UG/L	FB			MW-1, MW-2 and MW-3	GCMS	16111	22473	ORGANIC
Methyl iodide	NA	AAA5977				W	<	5			UG/L	FR			MW-1, MW-2 and MW-3	GCMS	16111	22473	ORGANIC
Methyl iodide	NA	AAA5978				W	<	5			UG/L	FB			MW-4	GCMS	16111	22473	ORGANIC
Methyl iodide	NA	AAA5979				W	<	5			UG/L	FR			MW-4	GCMS	16111	22473	ORGANIC
Methyl iodide	NA	AAA9568				W	<	5			UG/L	FR			Kiva 1 area, Pajarito Canyon	GCMS	18068	30658	ORGANIC
Methyl iodide	NA	AAA9569				W	<	5			UG/L	FB			Kiva 1 area, Pajarito Canyon	GCMS	18068	30658	ORGANIC
Methyl iodide	NA	AAA9570				W	<	5			UG/L	FB			Kiva 1 area, Pajarito Canyon	GCMS	18068	30658	ORGANIC
Methyl iodide	NA	AAA9595				W	<	5			UG/L	FR				GCMS	21184	35247	ORGANIC
Methyl iodide	NA	AAA9596				W	<	5			UG/L	FB				GCMS	21184	35247	ORGANIC
Methyl-2-pentanone [4-]	18-2013	AAA5957				W	<	20		1700	UG/L				MW-1	GCMS	16111	22473	ORGANIC
Methyl-2-pentanone [4-]	18-2013	AAA9539				W	<	21		1700	UG/L				MW-1 well	GCMS	16817	26839	ORGANIC
Methyl-2-pentanone [4-]	18-2013	AAA9563				W	<	20		1700	UG/L				MW-1, Kiva 1 area, Pajarito Canyon	GCMS	18068	30658	ORGANIC
Methyl-2-pentanone [4-]	18-2013	AAA9577				W	<	20		1700	UG/L				MW-1, Kiva 1 area, Pajarito Canyon	GCMS	19632	33087	ORGANIC
Methyl-2-pentanone [4-]	18-2013	AAA9583				W	<	20		1700	UG/L	FB			Kiva 1 area, Pajarito Canyon	GCMS	19632	33087	ORGANIC
Methyl-2-pentanone [4-]	18-2014	AAA5958				W	<	20		1700	UG/L				MW-2	GCMS	16111	22473	ORGANIC
Methyl-2-pentanone [4-]	18-2014	AAA9542				W	<	21		1700	UG/L				MW-2 well	GCMS	16817	26839	ORGANIC
Methyl-2-pentanone [4-]	18-2014	AAA9564				W	<	20		1700	UG/L				MW-2, Kiva 1 area, Pajarito Canyon	GCMS	18068	30658	ORGANIC
Methyl-2-pentanone [4-]	18-2014	AAA9578				W	<	20		1700	UG/L				MW-2, Kiva 1 area, Pajarito Canyon	GCMS	19632	33087	ORGANIC
Methyl-2-pentanone [4-]	18-2015	AAA5959				W	<	20		1700	UG/L				MW-3	GCMS	16111	22473	ORGANIC
Methyl-2-pentanone [4-]	18-2015	AAA9543				W	<	21		1700	UG/L				MW-3 well	GCMS	16821	26843	ORGANIC

Analyte	Loc ID	Sample ID	Begin	End	Units	Mat	S	Sample Value	Bkgd Value	SAL Value	Units	Field Code	Lab Code	EPA Qual	Sample Location	Tech Code	Request Number	Report Number	Suite
Methyl-2-pentanone [4-]	18-2015	AAA9565				W	<	20		1700	UG/L				MW-3, Kiva 1 area, Pajarito Canyon	GCMS	18068	30658	ORGANIC
Methyl-2-pentanone [4-]	18-2015	AAA9579				W	<	20		1700	UG/L				MW-3, Kiva 1 area, Pajarito Canyon	GCMS	19632	33087	ORGANIC
Methyl-2-pentanone [4-]	18-2015	AAA9582				W	<	20		1700	UG/L	FD			MW-3, Kiva 1 area, Pajarito Canyon	GCMS	19632	33087	ORGANIC
Methyl-2-pentanone [4-]	18-2016	AAA5960				W	<	20		1700	UG/L				MW-4	GCMS	16111	22473	ORGANIC
Methyl-2-pentanone [4-]	18-2016	AAA5961				W	<	20		1700	UG/L				MW-4	GCMS	16111	22473	ORGANIC
Methyl-2-pentanone [4-]	18-2016	AAA9544				W	<	21		1700	UG/L				MW-4 well	GCMS	16821	26843	ORGANIC
Methyl-2-pentanone [4-]	18-2016	AAA9545				W	<	21		1700	UG/L	FD			MW-4 well	GCMS	16821	26843	ORGANIC
Methyl-2-pentanone [4-]	18-2016	AAA9566				W	<	20		1700	UG/L				MW-4, Kiva 1 area, Pajarito Canyon	GCMS	18068	30658	ORGANIC
Methyl-2-pentanone [4-]	18-2016	AAA9567				W	<	20		1700	UG/L	FD			MW-4, Kiva 1 area, Pajarito Canyon	GCMS	18068	30658	ORGANIC
Methyl-2-pentanone [4-]	18-2016	AAA9580				W	<	20		1700	UG/L				MW-4, Kiva 1 area, Pajarito Canyon	GCMS	19632	33087	ORGANIC
Methyl-2-pentanone [4-]	18-2016	AAA9581				W	<	20		1700	UG/L	FR			Kiva 1 area, Pajarito Canyon	GCMS	19632	33087	ORGANIC
Methyl-2-pentanone [4-]	NA	AAA5963				W	<	20		1700	UG/L	FR				GCMS	15827	25704	ORGANIC
Methyl-2-pentanone [4-]	NA	AAA5976				W	<	20		1700	UG/L	FB			MW-1, MW-2 and MW-3	GCMS	16111	22473	ORGANIC
Methyl-2-pentanone [4-]	NA	AAA5977				W	<	20		1700	UG/L	FR			MW-1, MW-2 and MW-3	GCMS	16111	22473	ORGANIC
Methyl-2-pentanone [4-]	NA	AAA5978				W	<	20		1700	UG/L	FB			MW-4	GCMS	16111	22473	ORGANIC
Methyl-2-pentanone [4-]	NA	AAA5979				W	<	20		1700	UG/L	FR			MW-4	GCMS	16111	22473	ORGANIC
Methyl-2-pentanone [4-]	NA	AAA9540				W	<	21		1700	UG/L	FR				GCMS	16817	26839	ORGANIC
Methyl-2-pentanone [4-]	NA	AAA9541				W	<	21		1700	UG/L	FB				GCMS	16817	26839	ORGANIC
Methyl-2-pentanone [4-]	NA	AAA9546				W	<	21		1700	UG/L	FR				GCMS	16821	26843	ORGANIC
Methyl-2-pentanone [4-]	NA	AAA9547				W	<	21		1700	UG/L	FB				GCMS	16821	26843	ORGANIC
Methyl-2-pentanone [4-]	NA	AAA9568				W	<	20		1700	UG/L	FR			Kiva 1 area, Pajarito Canyon	GCMS	18068	30658	ORGANIC
Methyl-2-pentanone [4-]	NA	AAA9569				W	<	20		1700	UG/L	FB			Kiva 1 area, Pajarito Canyon	GCMS	18068	30658	ORGANIC
Methyl-2-pentanone [4-]	NA	AAA9570				W	<	20		1700	UG/L	FB			Kiva 1 area, Pajarito Canyon	GCMS	18068	30658	ORGANIC
Methyl-2-pentanone [4-]	NA	AAA9595				W	<	20		1700	UG/L	FR				GCMS	21184	35247	ORGANIC
Methyl-2-pentanone [4-]	NA	AAA9596				W	<	20		1700	UG/L	FB				GCMS	21184	35247	ORGANIC
Methyl-4,6-dinitrophenol [2-]	18-1023	AAA9555				W	<	10			UG/L			UJ	MW-5	GCMS	17057	24003	ORGANIC
Methyl-4,6-dinitrophenol [2-]	18-1024	AAA9554				W	<	10			UG/L			UJ	MW-6	GCMS	17057	24003	ORGANIC
Methyl-4,6-dinitrophenol [2-]	18-2013	AAA5957				W	<	27			UG/L				MW-1	GCMS	16111	22504	ORGANIC
Methyl-4,6-dinitrophenol [2-]	18-2013	AAA9539				W	<	30			UG/L				MW-1 well	GCMS	16817	27053	ORGANIC
Methyl-4,6-dinitrophenol [2-]	18-2013	AAA9563				W	<	50			UG/L				MW-1, Kiva 1 area, Pajarito Canyon	GCMS	18068	30666	ORGANIC
Methyl-4,6-dinitrophenol [2-]	18-2013	AAA9577				W	<	25			UG/L				MW-1, Kiva 1 area, Pajarito Canyon	GCMS	19632	33089	ORGANIC
Methyl-4,6-dinitrophenol [2-]	18-2014	AAA5958				W	<	27			UG/L				MW-2	GCMS	16111	22504	ORGANIC
Methyl-4,6-dinitrophenol [2-]	18-2014	AAA9542				W	<	30			UG/L				MW-2 well	GCMS	16817	27053	ORGANIC
Methyl-4,6-dinitrophenol [2-]	18-2014	AAA9564				W	<	50			UG/L				MW-2, Kiva 1 area, Pajarito Canyon	GCMS	18068	30666	ORGANIC
Methyl-4,6-dinitrophenol [2-]	18-2014	AAA9578				W	<	25			UG/L				MW-2, Kiva 1 area, Pajarito Canyon	GCMS	19632	33089	ORGANIC
Methyl-4,6-dinitrophenol [2-]	18-2015	AAA5959				W	<	26			UG/L				MW-3	GCMS	16111	22504	ORGANIC
Methyl-4,6-dinitrophenol [2-]	18-2015	AAA9543				W	<	30			UG/L				MW-3 well	GCMS	16821	27039	ORGANIC
Methyl-4,6-dinitrophenol [2-]	18-2015	AAA9565				W	<	50			UG/L				MW-3, Kiva 1 area, Pajarito Canyon	GCMS	18068	30666	ORGANIC
Methyl-4,6-dinitrophenol [2-]	18-2015	AAA9579				W	<	25			UG/L				MW-3, Kiva 1 area, Pajarito Canyon	GCMS	19632	33089	ORGANIC
Methyl-4,6-dinitrophenol [2-]	18-2015	AAA9582				W	<	25			UG/L	FD			MW-3, Kiva 1 area, Pajarito Canyon	GCMS	19632	33089	ORGANIC
Methyl-4,6-dinitrophenol [2-]	18-2016	AAA5960				W	<	27			UG/L				MW-4	GCMS	16111	22504	ORGANIC
Methyl-4,6-dinitrophenol [2-]	18-2016	AAA5961				W	<	27			UG/L				MW-4	GCMS	16111	22504	ORGANIC
Methyl-4,6-dinitrophenol [2-]	18-2016	AAA9544				W	<	30			UG/L				MW-4 well	GCMS	16821	27039	ORGANIC
Methyl-4,6-dinitrophenol [2-]	18-2016	AAA9545				W	<	30			UG/L	FD			MW-4 well	GCMS	16821	27039	ORGANIC
Methyl-4,6-dinitrophenol [2-]	18-2016	AAA9566				W	<	50			UG/L				MW-4, Kiva 1 area, Pajarito Canyon	GCMS	18068	30666	ORGANIC
Methyl-4,6-dinitrophenol [2-]	18-2016	AAA9567				W	<	50			UG/L	FD			MW-4, Kiva 1 area, Pajarito Canyon	GCMS	18068	30666	ORGANIC
Methyl-4,6-dinitrophenol [2-]	18-2016	AAA9580				W	<	25			UG/L				MW-4, Kiva 1 area, Pajarito Canyon	GCMS	19632	33089	ORGANIC
Methyl-4,6-dinitrophenol [2-]	18-2016	AAA9581				W	<	25			UG/L	FR			Kiva 1 area, Pajarito Canyon	GCMS	19632	33089	ORGANIC
Methyl-4,6-dinitrophenol [2-]	NA	AAA5963				W	<	10			UG/L	FR				GCMS	15827	21394	ORGANIC
Methyl-4,6-dinitrophenol [2-]	NA	AAA5977				W	<	26			UG/L	FR			MW-1, MW-2 and MW-3	GCMS	16111	22504	ORGANIC
Methyl-4,6-dinitrophenol [2-]	NA	AAA5979				W	<	26			UG/L	FR			MW-4	GCMS	16111	22504	ORGANIC
Methyl-4,6-dinitrophenol [2-]	NA	AAA9540				W	<	30			UG/L	FR		UJ		GCMS	16817	27053	ORGANIC
Methyl-4,6-dinitrophenol [2-]	NA	AAA9546				W	<	30			UG/L	FR				GCMS	16821	27039	ORGANIC

SAMPLING DATA FOR LACEF WELLS

Analyte	Loc ID	Sample ID	Begin	End	Units	Mat	S	Sample Value	Bkgd Value	SAL Value	Units	Field Code	Lab Code	EPA Qual	Sample Location	Tech Code	Request Number	Report Number	Suite
Methyl-4,6-dinitrophenol [2-]	NA	AAA9568				W	<	50			UG/L	FR			Kiva 1 area, Pajarito Canyon	GCMS	18068	30666	ORGANIC
Methyl-4,6-dinitrophenol [2-]	NA	AAA9595				W	<	53			UG/L	FR				GCMS	21184	35725	ORGANIC
Methylene chloride	18-2013	AAA5957				W	<	5		5	UG/L				MW-1	GCMS	16111	22473	ORGANIC
Methylene chloride	18-2013	AAA9539				W	<	5		5	UG/L				MW-1 well	GCMS	16817	26839	ORGANIC
Methylene chloride	18-2013	AAA9563				W	<	5		5	UG/L				MW-1, Kiva 1 area, Pajarito Canyon	GCMS	18068	30658	ORGANIC
Methylene chloride	18-2013	AAA9577				W	<	5		5	UG/L				MW-1, Kiva 1 area, Pajarito Canyon	GCMS	19632	33087	ORGANIC
Methylene chloride	18-2013	AAA9583				W	<	5		5	UG/L	FB			Kiva 1 area, Pajarito Canyon	GCMS	19632	33087	ORGANIC
Methylene chloride	18-2014	AAA5958				W	<	5		5	UG/L				MW-2	GCMS	16111	22473	ORGANIC
Methylene chloride	18-2014	AAA9542				W	<	5		5	UG/L				MW-2 well	GCMS	16817	26839	ORGANIC
Methylene chloride	18-2014	AAA9564				W	<	5		5	UG/L				MW-2, Kiva 1 area, Pajarito Canyon	GCMS	18068	30658	ORGANIC
Methylene chloride	18-2014	AAA9578				W	<	5		5	UG/L				MW-2, Kiva 1 area, Pajarito Canyon	GCMS	19632	33087	ORGANIC
Methylene chloride	18-2015	AAA5959				W	<	5		5	UG/L				MW-3	GCMS	16111	22473	ORGANIC
Methylene chloride	18-2015	AAA9543				W	<	5		5	UG/L				MW-3 well	GCMS	16821	26843	ORGANIC
Methylene chloride	18-2015	AAA9565				W	<	5		5	UG/L				MW-3, Kiva 1 area, Pajarito Canyon	GCMS	18068	30658	ORGANIC
Methylene chloride	18-2015	AAA9579				W	<	5		5	UG/L				MW-3, Kiva 1 area, Pajarito Canyon	GCMS	19632	33087	ORGANIC
Methylene chloride	18-2015	AAA9582				W	<	5		5	UG/L	FD			MW-3, Kiva 1 area, Pajarito Canyon	GCMS	19632	33087	ORGANIC
Methylene chloride	18-2016	AAA5960				W	<	5		5	UG/L				MW-4	GCMS	16111	22473	ORGANIC
Methylene chloride	18-2016	AAA5961				W	<	5		5	UG/L				MW-4	GCMS	16111	22473	ORGANIC
Methylene chloride	18-2016	AAA9544				W	<	5		5	UG/L				MW-4 well	GCMS	16821	26843	ORGANIC
Methylene chloride	18-2016	AAA9545				W	<	5		5	UG/L	FD			MW-4 well	GCMS	16821	26843	ORGANIC
Methylene chloride	18-2016	AAA9566				W	<	5		5	UG/L				MW-4, Kiva 1 area, Pajarito Canyon	GCMS	18068	30658	ORGANIC
Methylene chloride	18-2016	AAA9567				W	<	5		5	UG/L	FD			MW-4, Kiva 1 area, Pajarito Canyon	GCMS	18068	30658	ORGANIC
Methylene chloride	18-2016	AAA9580				W	<	5		5	UG/L				MW-4, Kiva 1 area, Pajarito Canyon	GCMS	19632	33087	ORGANIC
Methylene chloride	18-2016	AAA9581				W	<	5		5	UG/L	FR			Kiva 1 area, Pajarito Canyon	GCMS	19632	33087	ORGANIC
Methylene chloride	NA	AAA5963				W	<	5		5	UG/L	FR				GCMS	15827	25704	ORGANIC
Methylene chloride	NA	AAA5976				W	<	5		5	UG/L	FB			MW-1, MW-2 and MW-3	GCMS	16111	22473	ORGANIC
Methylene chloride	NA	AAA5977				W	<	5		5	UG/L	FR			MW-1, MW-2 and MW-3	GCMS	16111	22473	ORGANIC
Methylene chloride	NA	AAA5978				W	<	5		5	UG/L	FB			MW-4	GCMS	16111	22473	ORGANIC
Methylene chloride	NA	AAA5979				W	<	5		5	UG/L	FR			MW-4	GCMS	16111	22473	ORGANIC
Methylene chloride	NA	AAA9540				W	<	5		5	UG/L	FR				GCMS	16817	26839	ORGANIC
Methylene chloride	NA	AAA9541				W	<	5		5	UG/L	FB				GCMS	16817	26839	ORGANIC
Methylene chloride	NA	AAA9546				W	<	5		5	UG/L	FR				GCMS	16821	26843	ORGANIC
Methylene chloride	NA	AAA9547				W	<	5		5	UG/L	FB				GCMS	16821	26843	ORGANIC
Methylene chloride	NA	AAA9568				W	<	5		5	UG/L	FR			Kiva 1 area, Pajarito Canyon	GCMS	18068	30658	ORGANIC
Methylene chloride	NA	AAA9569				W	<	5		5	UG/L	FB			Kiva 1 area, Pajarito Canyon	GCMS	18068	30658	ORGANIC
Methylene chloride	NA	AAA9570				W	<	5		5	UG/L	FB			Kiva 1 area, Pajarito Canyon	GCMS	18068	30658	ORGANIC
Methylene chloride	NA	AAA9595				W	<	5		5	UG/L	FR				GCMS	21184	35247	ORGANIC
Methylene chloride	NA	AAA9596				W	<	5		5	UG/L	FB				GCMS	21184	35247	ORGANIC
Methylnaphthalene [1-]	18-2024	AAB2537				W	<	0.31			UG/L				MW-6	GCMS	21184	36476	ORGANIC
Methylnaphthalene [2-]	18-1023	AAA9555				W	<	10			UG/L			UJ	MW-5	GCMS	17057	24003	ORGANIC
Methylnaphthalene [2-]	18-1024	AAA9554				W	<	10			UG/L			UJ	MW-6	GCMS	17057	24003	ORGANIC
Methylnaphthalene [2-]	18-2013	AAA5957				W	<	11			UG/L				MW-1	GCMS	16111	22504	ORGANIC
Methylnaphthalene [2-]	18-2013	AAA9539				W	<	10			UG/L				MW-1 well	GCMS	16817	27053	ORGANIC
Methylnaphthalene [2-]	18-2013	AAA9563				W	<	10			UG/L				MW-1, Kiva 1 area, Pajarito Canyon	GCMS	18068	30666	ORGANIC
Methylnaphthalene [2-]	18-2013	AAA9577				W	<	10			UG/L				MW-1, Kiva 1 area, Pajarito Canyon	GCMS	19632	33089	ORGANIC
Methylnaphthalene [2-]	18-2014	AAA5958				W	<	11			UG/L				MW-2	GCMS	16111	22504	ORGANIC
Methylnaphthalene [2-]	18-2014	AAA9542				W	<	10			UG/L				MW-2 well	GCMS	16817	27053	ORGANIC
Methylnaphthalene [2-]	18-2014	AAA9564				W	<	10			UG/L				MW-2, Kiva 1 area, Pajarito Canyon	GCMS	18068	30666	ORGANIC
Methylnaphthalene [2-]	18-2014	AAA9578				W	<	10			UG/L				MW-2, Kiva 1 area, Pajarito Canyon	GCMS	19632	33089	ORGANIC
Methylnaphthalene [2-]	18-2015	AAA5959				W	<	10			UG/L				MW-3	GCMS	16111	22504	ORGANIC
Methylnaphthalene [2-]	18-2015	AAA9543				W	<	10			UG/L			UJ	MW-3 well	GCMS	16821	27039	ORGANIC
Methylnaphthalene [2-]	18-2015	AAA9565				W	<	10			UG/L				MW-3, Kiva 1 area, Pajarito Canyon	GCMS	18068	30666	ORGANIC
Methylnaphthalene [2-]	18-2015	AAA9579				W	<	10			UG/L				MW-3, Kiva 1 area, Pajarito Canyon	GCMS	19632	33089	ORGANIC

Analyte	Loc ID	Sample ID	Begin	End	Units	Mat	S	Sample Value	Bkgd Value	SAL Value	Units	Field Code	Lab Code	EPA Qual	Sample Location	Tech Code	Request Number	Report Number	Suite
Methylnaphthalene [2-]	18-2015	AAA9582				W	<	10			UG/L	FD			MW-3, Kiva 1 area, Pajarito Canyon	GCMS	19632	33089	ORGANIC
Methylnaphthalene [2-]	18-2016	AAA5960				W	<	11			UG/L				MW-4	GCMS	16111	22504	ORGANIC
Methylnaphthalene [2-]	18-2016	AAA5961				W	<	11			UG/L				MW-4	GCMS	16111	22504	ORGANIC
Methylnaphthalene [2-]	18-2016	AAA9544				W	<	10			UG/L				MW-4 well	GCMS	16821	27039	ORGANIC
Methylnaphthalene [2-]	18-2016	AAA9545				W	<	10			UG/L	FD			MW-4 well	GCMS	16821	27039	ORGANIC
Methylnaphthalene [2-]	18-2016	AAA9566				W	<	10			UG/L				MW-4, Kiva 1 area, Pajarito Canyon	GCMS	18068	30666	ORGANIC
Methylnaphthalene [2-]	18-2016	AAA9567				W	<	10			UG/L	FD			MW-4, Kiva 1 area, Pajarito Canyon	GCMS	18068	30666	ORGANIC
Methylnaphthalene [2-]	18-2016	AAA9580				W	<	10			UG/L				MW-4, Kiva 1 area, Pajarito Canyon	GCMS	19632	33089	ORGANIC
Methylnaphthalene [2-]	18-2016	AAA9581				W	<	10			UG/L	FR			Kiva 1 area, Pajarito Canyon	GCMS	19632	33089	ORGANIC
Methylnaphthalene [2-]	18-2024	AAB2537				W	<	0.31			UG/L				MW-6	GCMS	21184	36476	ORGANIC
Methylnaphthalene [2-]	NA	AAA5963				W	<	10			UG/L	FR				GCMS	15827	21394	ORGANIC
Methylnaphthalene [2-]	NA	AAA5977				W	<	10			UG/L	FR			MW-1, MW-2 and MW-3	GCMS	16111	22504	ORGANIC
Methylnaphthalene [2-]	NA	AAA5979				W	<	10			UG/L	FR			MW-4	GCMS	16111	22504	ORGANIC
Methylnaphthalene [2-]	NA	AAA9540				W	<	10			UG/L	FR		UJ		GCMS	16817	27053	ORGANIC
Methylnaphthalene [2-]	NA	AAA9546				W	<	10			UG/L	FR				GCMS	16821	27039	ORGANIC
Methylnaphthalene [2-]	NA	AAA9568				W	<	10			UG/L	FR			Kiva 1 area, Pajarito Canyon	GCMS	18068	30666	ORGANIC
Methylnaphthalene [2-]	NA	AAA9595				W	<	11			UG/L	FR				GCMS	21184	35725	ORGANIC
Methylphenol [2-]	18-1023	AAA9555				W	<	10		1700	UG/L			UJ	MW-5	GCMS	17057	24003	ORGANIC
Methylphenol [2-]	18-1024	AAA9554				W	<	10		1700	UG/L			UJ	MW-6	GCMS	17057	24003	ORGANIC
Methylphenol [2-]	18-2013	AAA5957				W	<	11		1700	UG/L				MW-1	GCMS	16111	22504	ORGANIC
Methylphenol [2-]	18-2013	AAA9539				W	<	10		1700	UG/L				MW-1 well	GCMS	16817	27053	ORGANIC
Methylphenol [2-]	18-2013	AAA9563				W	<	10		1700	UG/L				MW-1, Kiva 1 area, Pajarito Canyon	GCMS	18068	30666	ORGANIC
Methylphenol [2-]	18-2013	AAA9577				W	<	10		1700	UG/L				MW-1, Kiva 1 area, Pajarito Canyon	GCMS	19632	33089	ORGANIC
Methylphenol [2-]	18-2014	AAA5958				W	<	11		1700	UG/L				MW-2	GCMS	16111	22504	ORGANIC
Methylphenol [2-]	18-2014	AAA9542				W	<	10		1700	UG/L				MW-2 well	GCMS	16817	27053	ORGANIC
Methylphenol [2-]	18-2014	AAA9564				W	<	10		1700	UG/L				MW-2, Kiva 1 area, Pajarito Canyon	GCMS	18068	30666	ORGANIC
Methylphenol [2-]	18-2014	AAA9578				W	<	10		1700	UG/L				MW-2, Kiva 1 area, Pajarito Canyon	GCMS	19632	33089	ORGANIC
Methylphenol [2-]	18-2015	AAA5959				W	<	10		1700	UG/L				MW-3	GCMS	16111	22504	ORGANIC
Methylphenol [2-]	18-2015	AAA9543				W	<	10		1700	UG/L				MW-3 well	GCMS	16821	27039	ORGANIC
Methylphenol [2-]	18-2015	AAA9565				W	<	10		1700	UG/L				MW-3, Kiva 1 area, Pajarito Canyon	GCMS	18068	30666	ORGANIC
Methylphenol [2-]	18-2015	AAA9579				W	<	10		1700	UG/L				MW-3, Kiva 1 area, Pajarito Canyon	GCMS	19632	33089	ORGANIC
Methylphenol [2-]	18-2015	AAA9582				W	<	10		1700	UG/L	FD			MW-3, Kiva 1 area, Pajarito Canyon	GCMS	19632	33089	ORGANIC
Methylphenol [2-]	18-2016	AAA5960				W	<	11		1700	UG/L				MW-4	GCMS	16111	22504	ORGANIC
Methylphenol [2-]	18-2016	AAA5961				W	<	11		1700	UG/L				MW-4	GCMS	16111	22504	ORGANIC
Methylphenol [2-]	18-2016	AAA9544				W	<	10		1700	UG/L				MW-4 well	GCMS	16821	27039	ORGANIC
Methylphenol [2-]	18-2016	AAA9545				W	<	10		1700	UG/L	FD			MW-4 well	GCMS	16821	27039	ORGANIC
Methylphenol [2-]	18-2016	AAA9566				W	<	10		1700	UG/L				MW-4, Kiva 1 area, Pajarito Canyon	GCMS	18068	30666	ORGANIC
Methylphenol [2-]	18-2016	AAA9567				W	<	10		1700	UG/L	FD			MW-4, Kiva 1 area, Pajarito Canyon	GCMS	18068	30666	ORGANIC
Methylphenol [2-]	18-2016	AAA9580				W	<	10		1700	UG/L				MW-4, Kiva 1 area, Pajarito Canyon	GCMS	19632	33089	ORGANIC
Methylphenol [2-]	18-2016	AAA9581				W	<	10		1700	UG/L	FR			Kiva 1 area, Pajarito Canyon	GCMS	19632	33089	ORGANIC
Methylphenol [2-]	NA	AAA5963				W	<	10		1700	UG/L	FR				GCMS	15827	21394	ORGANIC
Methylphenol [2-]	NA	AAA5977				W	<	10		1700	UG/L	FR			MW-1, MW-2 and MW-3	GCMS	16111	22504	ORGANIC
Methylphenol [2-]	NA	AAA5979				W	<	10		1700	UG/L	FR			MW-4	GCMS	16111	22504	ORGANIC
Methylphenol [2-]	NA	AAA9540				W	<	10		1700	UG/L	FR		UJ		GCMS	16817	27053	ORGANIC
Methylphenol [2-]	NA	AAA9546				W	<	10		1700	UG/L	FR				GCMS	16821	27039	ORGANIC
Methylphenol [2-]	NA	AAA9568				W	<	10		1700	UG/L	FR			Kiva 1 area, Pajarito Canyon	GCMS	18068	30666	ORGANIC
Methylphenol [2-]	NA	AAA9595				W	<	11		1700	UG/L	FR				GCMS	21184	35725	ORGANIC
Methylphenol [4-]	18-1023	AAA9555				W	<	10		180	UG/L			UJ	MW-5	GCMS	17057	24003	ORGANIC
Methylphenol [4-]	18-1024	AAA9554				W	<	10		180	UG/L			UJ	MW-6	GCMS	17057	24003	ORGANIC
Methylphenol [4-]	18-2013	AAA5957				W	<	11		180	UG/L				MW-1	GCMS	16111	22504	ORGANIC
Methylphenol [4-]	18-2013	AAA9539				W	<	10		180	UG/L				MW-1 well	GCMS	16817	27053	ORGANIC
Methylphenol [4-]	18-2013	AAA9563				W	<	10		180	UG/L				MW-1, Kiva 1 area, Pajarito Canyon	GCMS	18068	30666	ORGANIC
Methylphenol [4-]	18-2013	AAA9577				W	<	10		180	UG/L				MW-1, Kiva 1 area, Pajarito Canyon	GCMS	19632	33089	ORGANIC

SAMPLING DATA FOR LACEF WELLS

Analyte	Loc ID	Sample ID	Begin	End	Units	Mat	S	Sample Value	Bkgd Value	SAL Value	Units	Field Code	Lab Code	EPA Qual	Sample Location	Tech Code	Request Number	Report Number	Suite
Methylphenol [4-]	18-2014	AAA5958				W	<	11		180	UG/L				MW-2	GCMS	16111	22504	ORGANIC
Methylphenol [4-]	18-2014	AAA9542				W	<	10		180	UG/L				MW-2 well	GCMS	16817	27053	ORGANIC
Methylphenol [4-]	18-2014	AAA9564				W	<	10		180	UG/L				MW-2, Kiva 1 area, Pajarito Canyon	GCMS	18068	30666	ORGANIC
Methylphenol [4-]	18-2014	AAA9578				W	<	10		180	UG/L				MW-2, Kiva 1 area, Pajarito Canyon	GCMS	19632	33089	ORGANIC
Methylphenol [4-]	18-2015	AAA5959				W	<	10		180	UG/L				MW-3	GCMS	16111	22504	ORGANIC
Methylphenol [4-]	18-2015	AAA9543				W	<	10		180	UG/L				MW-3 well	GCMS	16821	27039	ORGANIC
Methylphenol [4-]	18-2015	AAA9565				W	<	10		180	UG/L				MW-3, Kiva 1 area, Pajarito Canyon	GCMS	18068	30666	ORGANIC
Methylphenol [4-]	18-2015	AAA9579				W	<	10		180	UG/L				MW-3, Kiva 1 area, Pajarito Canyon	GCMS	19632	33089	ORGANIC
Methylphenol [4-]	18-2015	AAA9582				W	<	10		180	UG/L	FD			MW-3, Kiva 1 area, Pajarito Canyon	GCMS	19632	33089	ORGANIC
Methylphenol [4-]	18-2016	AAA5960				W	<	11		180	UG/L				MW-4	GCMS	16111	22504	ORGANIC
Methylphenol [4-]	18-2016	AAA5961				W	<	11		180	UG/L				MW-4	GCMS	16111	22504	ORGANIC
Methylphenol [4-]	18-2016	AAA9544				W	<	10		180	UG/L				MW-4 well	GCMS	16821	27039	ORGANIC
Methylphenol [4-]	18-2016	AAA9545				W	<	10		180	UG/L	FD			MW-4 well	GCMS	16821	27039	ORGANIC
Methylphenol [4-]	18-2016	AAA9566				W	<	10		180	UG/L				MW-4, Kiva 1 area, Pajarito Canyon	GCMS	18068	30666	ORGANIC
Methylphenol [4-]	18-2016	AAA9567				W	<	10		180	UG/L	FD			MW-4, Kiva 1 area, Pajarito Canyon	GCMS	18068	30666	ORGANIC
Methylphenol [4-]	18-2016	AAA9580				W	<	10		180	UG/L				MW-4, Kiva 1 area, Pajarito Canyon	GCMS	19632	33089	ORGANIC
Methylphenol [4-]	18-2016	AAA9581				W	<	10		180	UG/L	FR			Kiva 1 area, Pajarito Canyon	GCMS	19632	33089	ORGANIC
Methylphenol [4-]	NA	AAA5963				W	<	10		180	UG/L	FR				GCMS	15827	21394	ORGANIC
Methylphenol [4-]	NA	AAA5977				W	<	10		180	UG/L	FR			MW-1, MW-2 and MW-3	GCMS	16111	22504	ORGANIC
Methylphenol [4-]	NA	AAA5979				W	<	10		180	UG/L	FR			MW-4	GCMS	16111	22504	ORGANIC
Methylphenol [4-]	NA	AAA9540				W	<	10		180	UG/L	FR		UJ		GCMS	16817	27053	ORGANIC
Methylphenol [4-]	NA	AAA9546				W	<	10		180	UG/L	FR				GCMS	16821	27039	ORGANIC
Methylphenol [4-]	NA	AAA9568				W	<	10		180	UG/L	FR			Kiva 1 area, Pajarito Canyon	GCMS	18068	30666	ORGANIC
Methylphenol [4-]	NA	AAA9595				W	<	11		180	UG/L	FR				GCMS	21184	35725	ORGANIC
Naphthalene	18-1023	AAA9555				W	<	10		1400	UG/L			UJ	MW-5	GCMS	17057	24003	ORGANIC
Naphthalene	18-1023	AAA9556				W	<	11		1400	UG/L				MW-5	HPLC	17263	25954	ORGANIC
Naphthalene	18-1024	AAA9554				W	<	10		1400	UG/L			UJ	MW-6	GCMS	17057	24003	ORGANIC
Naphthalene	18-1024	AAA9557				W	<	11		1400	UG/L				MW-6	HPLC	17263	25954	ORGANIC
Naphthalene	18-2013	AAA5957				W	<	11		1400	UG/L				MW-1	GCMS	16111	22504	ORGANIC
Naphthalene	18-2013	AAA9539				W	<	10		1400	UG/L				MW-1 well	GCMS	16817	27053	ORGANIC
Naphthalene	18-2013	AAA9563				W	<	10		1400	UG/L				MW-1, Kiva 1 area, Pajarito Canyon	GCMS	18068	30666	ORGANIC
Naphthalene	18-2013	AAA9577				W	<	10		1400	UG/L				MW-1, Kiva 1 area, Pajarito Canyon	GCMS	19632	33089	ORGANIC
Naphthalene	18-2014	AAA5958				W	<	11		1400	UG/L				MW-2	GCMS	16111	22504	ORGANIC
Naphthalene	18-2014	AAA9542				W	<	10		1400	UG/L				MW-2 well	GCMS	16817	27053	ORGANIC
Naphthalene	18-2014	AAA9564				W	<	10		1400	UG/L				MW-2, Kiva 1 area, Pajarito Canyon	GCMS	18068	30666	ORGANIC
Naphthalene	18-2014	AAA9578				W	<	10		1400	UG/L				MW-2, Kiva 1 area, Pajarito Canyon	GCMS	19632	33089	ORGANIC
Naphthalene	18-2015	AAA5959				W	<	10		1400	UG/L				MW-3	GCMS	16111	22504	ORGANIC
Naphthalene	18-2015	AAA9543				W	<	10		1400	UG/L			UJ	MW-3 well	GCMS	16821	27039	ORGANIC
Naphthalene	18-2015	AAA9565				W	<	10		1400	UG/L				MW-3, Kiva 1 area, Pajarito Canyon	GCMS	18068	30666	ORGANIC
Naphthalene	18-2015	AAA9579				W	<	10		1400	UG/L				MW-3, Kiva 1 area, Pajarito Canyon	GCMS	19632	33089	ORGANIC
Naphthalene	18-2015	AAA9582				W	<	10		1400	UG/L	FD			MW-3, Kiva 1 area, Pajarito Canyon	GCMS	19632	33089	ORGANIC
Naphthalene	18-2016	AAA5960				W	<	11		1400	UG/L				MW-4	GCMS	16111	22504	ORGANIC
Naphthalene	18-2016	AAA5961				W	<	11		1400	UG/L				MW-4	GCMS	16111	22504	ORGANIC
Naphthalene	18-2016	AAA9544				W	<	10		1400	UG/L				MW-4 well	GCMS	16821	27039	ORGANIC
Naphthalene	18-2016	AAA9545				W	<	10		1400	UG/L	FD			MW-4 well	GCMS	16821	27039	ORGANIC
Naphthalene	18-2016	AAA9566				W	<	10		1400	UG/L				MW-4, Kiva 1 area, Pajarito Canyon	GCMS	18068	30666	ORGANIC
Naphthalene	18-2016	AAA9567				W	<	10		1400	UG/L	FD			MW-4, Kiva 1 area, Pajarito Canyon	GCMS	18068	30666	ORGANIC
Naphthalene	18-2016	AAA9580				W	<	10		1400	UG/L				MW-4, Kiva 1 area, Pajarito Canyon	GCMS	19632	33089	ORGANIC
Naphthalene	18-2016	AAA9581				W	<	10		1400	UG/L	FR			Kiva 1 area, Pajarito Canyon	GCMS	19632	33089	ORGANIC
Naphthalene	18-2023	AAA9560				W	<	0.917		1400	UG/L				MW-5, Near Bldg 31, TA-18	GCMS	18051	31398	ORGANIC
Naphthalene	18-2024	AAA9561				W	<	0.917		1400	UG/L				MW-6, Near Bldg 31, TA-18	GCMS	18051	31398	ORGANIC
Naphthalene	18-2024	AAB2537				W	<	0.31		1400	UG/L				MW-6	GCMS	21184	36476	ORGANIC
Naphthalene	NA	AAA5963				W	<	10		1400	UG/L	FR				GCMS	15827	21394	ORGANIC

Analyte	Loc ID	Sample ID	Begin	End	Units	Mat	S	Sample Value	Bkgd Value	SAL Value	Units	Field Code	Lab Code	EPA Qual	Sample Location	Tech Code	Request Number	Report Number	Suite
Naphthalene	NA	AAA5977				W	<	10		1400	UG/L	FR			MW-1, MW-2 and MW-3	GCMS	16111	22504	ORGANIC
Naphthalene	NA	AAA5979				W	<	10		1400	UG/L	FR			MW-4	GCMS	16111	22504	ORGANIC
Naphthalene	NA	AAA9540				W	<	10		1400	UG/L	FR		UJ		GCMS	16817	27053	ORGANIC
Naphthalene	NA	AAA9546				W	<	10		1400	UG/L	FR				GCMS	16821	27039	ORGANIC
Naphthalene	NA	AAA9562				W	<	0.917		1400	UG/L	FR			QA/QC sample associated w/ MW-5 and MW-6	GCMS	18051	31398	ORGANIC
Naphthalene	NA	AAA9568				W	<	10		1400	UG/L	FR			Kiva 1 area, Pajarito Canyon	GCMS	18068	30666	ORGANIC
Naphthalene	NA	AAA9595				W	<	5		1400	UG/L	FR				GCMS	21184	35247	ORGANIC
Naphthalene	NA	AAA9595				W	<	11		1400	UG/L	FR				GCMS	21184	35725	ORGANIC
Naphthalene	NA	AAA9596				W	<	5		1400	UG/L	FB				GCMS	21184	35247	ORGANIC
Nitroaniline [2-]	18-1023	AAA9555				W	<	10			UG/L			UJ	MW-5	GCMS	17057	24003	ORGANIC
Nitroaniline [2-]	18-1024	AAA9554				W	<	10			UG/L			UJ	MW-6	GCMS	17057	24003	ORGANIC
Nitroaniline [2-]	18-2013	AAA5957				W	<	27			UG/L				MW-1	GCMS	16111	22504	ORGANIC
Nitroaniline [2-]	18-2013	AAA9539				W	<	30			UG/L				MW-1 well	GCMS	16817	27053	ORGANIC
Nitroaniline [2-]	18-2013	AAA9563				W	<	50			UG/L				MW-1, Kiva 1 area, Pajarito Canyon	GCMS	18068	30666	ORGANIC
Nitroaniline [2-]	18-2013	AAA9577				W	<	25			UG/L				MW-1, Kiva 1 area, Pajarito Canyon	GCMS	19632	33089	ORGANIC
Nitroaniline [2-]	18-2014	AAA5958				W	<	27			UG/L				MW-2	GCMS	16111	22504	ORGANIC
Nitroaniline [2-]	18-2014	AAA9542				W	<	30			UG/L				MW-2 well	GCMS	16817	27053	ORGANIC
Nitroaniline [2-]	18-2014	AAA9564				W	<	50			UG/L				MW-2, Kiva 1 area, Pajarito Canyon	GCMS	18068	30666	ORGANIC
Nitroaniline [2-]	18-2014	AAA9578				W	<	25			UG/L				MW-2, Kiva 1 area, Pajarito Canyon	GCMS	19632	33089	ORGANIC
Nitroaniline [2-]	18-2015	AAA5959				W	<	26			UG/L				MW-3	GCMS	16111	22504	ORGANIC
Nitroaniline [2-]	18-2015	AAA9543				W	<	30			UG/L			UJ	MW-3 well	GCMS	16821	27039	ORGANIC
Nitroaniline [2-]	18-2015	AAA9565				W	<	50			UG/L				MW-3, Kiva 1 area, Pajarito Canyon	GCMS	18068	30666	ORGANIC
Nitroaniline [2-]	18-2015	AAA9579				W	<	25			UG/L				MW-3, Kiva 1 area, Pajarito Canyon	GCMS	19632	33089	ORGANIC
Nitroaniline [2-]	18-2015	AAA9582				W	<	25			UG/L	FD			MW-3, Kiva 1 area, Pajarito Canyon	GCMS	19632	33089	ORGANIC
Nitroaniline [2-]	18-2016	AAA5960				W	<	27			UG/L				MW-4	GCMS	16111	22504	ORGANIC
Nitroaniline [2-]	18-2016	AAA5961				W	<	27			UG/L				MW-4	GCMS	16111	22504	ORGANIC
Nitroaniline [2-]	18-2016	AAA9544				W	<	30			UG/L				MW-4 well	GCMS	16821	27039	ORGANIC
Nitroaniline [2-]	18-2016	AAA9545				W	<	30			UG/L	FD			MW-4 well	GCMS	16821	27039	ORGANIC
Nitroaniline [2-]	18-2016	AAA9566				W	<	50			UG/L				MW-4, Kiva 1 area, Pajarito Canyon	GCMS	18068	30666	ORGANIC
Nitroaniline [2-]	18-2016	AAA9567				W	<	50			UG/L	FD			MW-4, Kiva 1 area, Pajarito Canyon	GCMS	18068	30666	ORGANIC
Nitroaniline [2-]	18-2016	AAA9580				W	<	25			UG/L				MW-4, Kiva 1 area, Pajarito Canyon	GCMS	19632	33089	ORGANIC
Nitroaniline [2-]	18-2016	AAA9581				W	<	25			UG/L	FR			Kiva 1 area, Pajarito Canyon	GCMS	19632	33089	ORGANIC
Nitroaniline [2-]	NA	AAA5963				W	<	10			UG/L	FR				GCMS	15827	21394	ORGANIC
Nitroaniline [2-]	NA	AAA5977				W	<	26			UG/L	FR			MW-1, MW-2 and MW-3	GCMS	16111	22504	ORGANIC
Nitroaniline [2-]	NA	AAA5979				W	<	26			UG/L	FR			MW-4	GCMS	16111	22504	ORGANIC
Nitroaniline [2-]	NA	AAA9540				W	<	30			UG/L	FR		UJ		GCMS	16817	27053	ORGANIC
Nitroaniline [2-]	NA	AAA9546				W	<	30			UG/L	FR				GCMS	16821	27039	ORGANIC
Nitroaniline [2-]	NA	AAA9568				W	<	50			UG/L	FR			Kiva 1 area, Pajarito Canyon	GCMS	18068	30666	ORGANIC
Nitroaniline [2-]	NA	AAA9595				W	<	53			UG/L	FR				GCMS	21184	35725	ORGANIC
Nitroaniline [3-]	18-1023	AAA9555				W	<	10		110	UG/L			UJ	MW-5	GCMS	17057	24003	ORGANIC
Nitroaniline [3-]	18-1024	AAA9554				W	<	10		110	UG/L			UJ	MW-6	GCMS	17057	24003	ORGANIC
Nitroaniline [3-]	18-2013	AAA5957				W	<	27		110	UG/L				MW-1	GCMS	16111	22504	ORGANIC
Nitroaniline [3-]	18-2013	AAA9539				W	<	30		110	UG/L				MW-1 well	GCMS	16817	27053	ORGANIC
Nitroaniline [3-]	18-2013	AAA9563				W	<	50		110	UG/L				MW-1, Kiva 1 area, Pajarito Canyon	GCMS	18068	30666	ORGANIC
Nitroaniline [3-]	18-2013	AAA9577				W	<	25		110	UG/L				MW-1, Kiva 1 area, Pajarito Canyon	GCMS	19632	33089	ORGANIC
Nitroaniline [3-]	18-2014	AAA5958				W	<	27		110	UG/L				MW-2	GCMS	16111	22504	ORGANIC
Nitroaniline [3-]	18-2014	AAA9542				W	<	30		110	UG/L				MW-2 well	GCMS	16817	27053	ORGANIC
Nitroaniline [3-]	18-2014	AAA9564				W	<	50		110	UG/L				MW-2, Kiva 1 area, Pajarito Canyon	GCMS	18068	30666	ORGANIC
Nitroaniline [3-]	18-2014	AAA9578				W	<	25		110	UG/L				MW-2, Kiva 1 area, Pajarito Canyon	GCMS	19632	33089	ORGANIC
Nitroaniline [3-]	18-2015	AAA5959				W	<	26		110	UG/L				MW-3	GCMS	16111	22504	ORGANIC
Nitroaniline [3-]	18-2015	AAA9543				W	<	30		110	UG/L			UJ	MW-3 well	GCMS	16821	27039	ORGANIC
Nitroaniline [3-]	18-2015	AAA9565				W	<	50		110	UG/L				MW-3, Kiva 1 area, Pajarito Canyon	GCMS	18068	30666	ORGANIC
Nitroaniline [3-]	18-2015	AAA9579				W	<	25		110	UG/L				MW-3, Kiva 1 area, Pajarito Canyon	GCMS	19632	33089	ORGANIC

SAMPLING DATA FOR LACEF WELLS

Analyte	Loc ID	Sample ID	Begin	End	Units	Mat	S	Sample Value	Bkgd Value	SAL Value	Units	Field Code	Lab Code	EPA Qual	Sample Location	Tech Code	Request Number	Report Number	Suite
Nitroaniline [3-]	18-2015	AAA9582				W	<	25		110	UG/L	FD			MW-3, Kiva 1 area, Pajarito Canyon	GCMS	19632	33089	ORGANIC
Nitroaniline [3-]	18-2016	AAA5960				W	<	27		110	UG/L				MW-4	GCMS	16111	22504	ORGANIC
Nitroaniline [3-]	18-2016	AAA5961				W	<	27		110	UG/L				MW-4	GCMS	16111	22504	ORGANIC
Nitroaniline [3-]	18-2016	AAA9544				W	<	30		110	UG/L				MW-4 well	GCMS	16821	27039	ORGANIC
Nitroaniline [3-]	18-2016	AAA9545				W	<	30		110	UG/L	FD			MW-4 well	GCMS	16821	27039	ORGANIC
Nitroaniline [3-]	18-2016	AAA9566				W	<	50		110	UG/L				MW-4, Kiva 1 area, Pajarito Canyon	GCMS	18068	30666	ORGANIC
Nitroaniline [3-]	18-2016	AAA9567				W	<	50		110	UG/L	FD			MW-4, Kiva 1 area, Pajarito Canyon	GCMS	18068	30666	ORGANIC
Nitroaniline [3-]	18-2016	AAA9580				W	<	25		110	UG/L				MW-4, Kiva 1 area, Pajarito Canyon	GCMS	19632	33089	ORGANIC
Nitroaniline [3-]	18-2016	AAA9581				W	<	25		110	UG/L	FR			Kiva 1 area, Pajarito Canyon	GCMS	19632	33089	ORGANIC
Nitroaniline [3-]	NA	AAA5963				W	<	10		110	UG/L	FR				GCMS	15827	21394	ORGANIC
Nitroaniline [3-]	NA	AAA5977				W	<	26		110	UG/L	FR			MW-1, MW-2 and MW-3	GCMS	16111	22504	ORGANIC
Nitroaniline [3-]	NA	AAA5979				W	<	26		110	UG/L	FR			MW-4	GCMS	16111	22504	ORGANIC
Nitroaniline [3-]	NA	AAA9540				W	<	30		110	UG/L	FR		UJ		GCMS	16817	27053	ORGANIC
Nitroaniline [3-]	NA	AAA9546				W	<	30		110	UG/L	FR				GCMS	16821	27039	ORGANIC
Nitroaniline [3-]	NA	AAA9568				W	<	50		110	UG/L	FR			Kiva 1 area, Pajarito Canyon	GCMS	18068	30666	ORGANIC
Nitroaniline [3-]	NA	AAA9595				W	<	53		110	UG/L	FR				GCMS	21184	35725	ORGANIC
Nitroaniline [4-]	18-1023	AAA9555				W	<	10		110	UG/L			UJ	MW-5	GCMS	17057	24003	ORGANIC
Nitroaniline [4-]	18-1024	AAA9554				W	<	10		110	UG/L			UJ	MW-6	GCMS	17057	24003	ORGANIC
Nitroaniline [4-]	18-2001	AAA5933				W	<	10		110	UG/L				WL-3, Wetlands	GCMS	15959	21768	ORGANIC
Nitroaniline [4-]	18-2013	AAA5957				W	<	27		110	UG/L				MW-1	GCMS	16111	22504	ORGANIC
Nitroaniline [4-]	18-2013	AAA9539				W	<	30		110	UG/L				MW-1 well	GCMS	16817	27053	ORGANIC
Nitroaniline [4-]	18-2013	AAA9563				W	<	20		110	UG/L				MW-1, Kiva 1 area, Pajarito Canyon	GCMS	18068	30666	ORGANIC
Nitroaniline [4-]	18-2013	AAA9577				W	<	25		110	UG/L				MW-1, Kiva 1 area, Pajarito Canyon	GCMS	19632	33089	ORGANIC
Nitroaniline [4-]	18-2014	AAA5958				W	<	27		110	UG/L				MW-2	GCMS	16111	22504	ORGANIC
Nitroaniline [4-]	18-2014	AAA9542				W	<	30		110	UG/L				MW-2 well	GCMS	16817	27053	ORGANIC
Nitroaniline [4-]	18-2014	AAA9564				W	<	20		110	UG/L				MW-2, Kiva 1 area, Pajarito Canyon	GCMS	18068	30666	ORGANIC
Nitroaniline [4-]	18-2014	AAA9578				W	<	25		110	UG/L				MW-2, Kiva 1 area, Pajarito Canyon	GCMS	19632	33089	ORGANIC
Nitroaniline [4-]	18-2015	AAA5959				W	<	26		110	UG/L				MW-3	GCMS	16111	22504	ORGANIC
Nitroaniline [4-]	18-2015	AAA9543				W	<	30		110	UG/L			UJ	MW-3 well	GCMS	16821	27039	ORGANIC
Nitroaniline [4-]	18-2015	AAA9565				W	<	20		110	UG/L				MW-3, Kiva 1 area, Pajarito Canyon	GCMS	18068	30666	ORGANIC
Nitroaniline [4-]	18-2015	AAA9579				W	<	25		110	UG/L				MW-3, Kiva 1 area, Pajarito Canyon	GCMS	19632	33089	ORGANIC
Nitroaniline [4-]	18-2015	AAA9582				W	<	25		110	UG/L	FD			MW-3, Kiva 1 area, Pajarito Canyon	GCMS	19632	33089	ORGANIC
Nitroaniline [4-]	18-2016	AAA5960				W	<	27		110	UG/L				MW-4	GCMS	16111	22504	ORGANIC
Nitroaniline [4-]	18-2016	AAA5961				W	<	27		110	UG/L				MW-4	GCMS	16111	22504	ORGANIC
Nitroaniline [4-]	18-2016	AAA9544				W	<	30		110	UG/L				MW-4 well	GCMS	16821	27039	ORGANIC
Nitroaniline [4-]	18-2016	AAA9545				W	<	30		110	UG/L	FD			MW-4 well	GCMS	16821	27039	ORGANIC
Nitroaniline [4-]	18-2016	AAA9566				W	<	20		110	UG/L				MW-4, Kiva 1 area, Pajarito Canyon	GCMS	18068	30666	ORGANIC
Nitroaniline [4-]	18-2016	AAA9567				W	<	20		110	UG/L	FD			MW-4, Kiva 1 area, Pajarito Canyon	GCMS	18068	30666	ORGANIC
Nitroaniline [4-]	18-2016	AAA9580				W	<	25		110	UG/L				MW-4, Kiva 1 area, Pajarito Canyon	GCMS	19632	33089	ORGANIC
Nitroaniline [4-]	18-2016	AAA9581				W	<	25		110	UG/L	FR			Kiva 1 area, Pajarito Canyon	GCMS	19632	33089	ORGANIC
Nitroaniline [4-]	NA	AAA5963				W	<	10		110	UG/L	FR				GCMS	15827	21394	ORGANIC
Nitroaniline [4-]	NA	AAA5977				W	<	26		110	UG/L	FR			MW-1, MW-2 and MW-3	GCMS	16111	22504	ORGANIC
Nitroaniline [4-]	NA	AAA5979				W	<	26		110	UG/L	FR			MW-4	GCMS	16111	22504	ORGANIC
Nitroaniline [4-]	NA	AAA9540				W	<	30		110	UG/L	FR		UJ		GCMS	16817	27053	ORGANIC
Nitroaniline [4-]	NA	AAA9546				W	<	30		110	UG/L	FR				GCMS	16821	27039	ORGANIC
Nitroaniline [4-]	NA	AAA9568				W	<	20		110	UG/L	FR			Kiva 1 area, Pajarito Canyon	GCMS	18068	30666	ORGANIC
Nitroaniline [4-]	NA	AAA9595				W	<	21		110	UG/L	FR				GCMS	21184	35725	ORGANIC
Nitrobenzene	18-1023	AAA9555				W	<	10	0.93	18	UG/L			UJ	MW-5	GCMS	17057	24003	ORGANIC
Nitrobenzene	18-1024	AAA9554				W	<	10	0.93	18	UG/L			UJ	MW-6	GCMS	17057	24003	ORGANIC
Nitrobenzene	18-2013	AAA5957				W	<	11	0.93	18	UG/L				MW-1	GCMS	16111	22504	ORGANIC
Nitrobenzene	18-2013	AAA5957				W	<	0.114	0.93	18	UG/L				MW-1	HPLC	16110	23622	ORGANIC
Nitrobenzene	18-2013	AAA9539				W	<	0.093	0.93	18	UG/L				MW-1 well	HPLC	16817	27299	ORGANIC
Nitrobenzene	18-2013	AAA9539				W	<	10	0.93	18	UG/L				MW-1 well	GCMS	16817	27053	ORGANIC

Analyte	Loc ID	Sample ID	Begin	End	Units	Mat	S	Sample Value	Bkgd Value	SAL Value	Units	Field Code	Lab Code	EPA Qual	Sample Location	Tech Code	Request Number	Report Number	Suite
Nitrobenzene	18-2013	AAA9563				W	<	0.044	0.93	18	UG/L				MW-1, Kiva 1 area, Pajarito Canyon	HPLC	18068	30472	ORGANIC
Nitrobenzene	18-2013	AAA9563				W	<	10	0.93	18	UG/L				MW-1, Kiva 1 area, Pajarito Canyon	GCMS	18068	30666	ORGANIC
Nitrobenzene	18-2013	AAA9577				W	<	10	0.93	18	UG/L				MW-1, Kiva 1 area, Pajarito Canyon	GCMS	19632	33089	ORGANIC
Nitrobenzene	18-2013	AAB2533				W	<	0.06	0.93	18	UG/L				MW-1	HPLC	21151	35206	ORGANIC
Nitrobenzene	18-2014	AAA5958				W	<	0.114	0.93	18	UG/L				MW-2	HPLC	16110	23622	ORGANIC
Nitrobenzene	18-2014	AAA5958				W	<	11	0.93	18	UG/L				MW-2	GCMS	16111	22504	ORGANIC
Nitrobenzene	18-2014	AAA9542				W	<	10	0.93	18	UG/L				MW-2 well	GCMS	16817	27053	ORGANIC
Nitrobenzene	18-2014	AAA9542				W	<	0.093	0.93	18	UG/L				MW-2 well	HPLC	16817	27299	ORGANIC
Nitrobenzene	18-2014	AAA9564				W	<	0.044	0.93	18	UG/L				MW-2, Kiva 1 area, Pajarito Canyon	HPLC	18068	30472	ORGANIC
Nitrobenzene	18-2014	AAA9564				W	<	10	0.93	18	UG/L				MW-2, Kiva 1 area, Pajarito Canyon	GCMS	18068	30666	ORGANIC
Nitrobenzene	18-2014	AAA9578				W	<	10	0.93	18	UG/L				MW-2, Kiva 1 area, Pajarito Canyon	GCMS	19632	33089	ORGANIC
Nitrobenzene	18-2014	AAB2534				W	<	0.06	0.93	18	UG/L				MW-2	HPLC	21151	35206	ORGANIC
Nitrobenzene	18-2015	AAA5959				W	<	0.114	0.93	18	UG/L				MW-3	HPLC	16110	23622	ORGANIC
Nitrobenzene	18-2015	AAA5959				W	<	10	0.93	18	UG/L				MW-3	GCMS	16111	22504	ORGANIC
Nitrobenzene	18-2015	AAA9543				W	<	0.093	0.93	18	UG/L				MW-3 well	HPLC	16821	27298	ORGANIC
Nitrobenzene	18-2015	AAA9543				W	<	10	0.93	18	UG/L			UJ	MW-3 well	GCMS	16821	27039	ORGANIC
Nitrobenzene	18-2015	AAA9565				W		0.085	0.93	18	UG/L				MW-3, Kiva 1 area, Pajarito Canyon	HPLC	18068	30472	ORGANIC
Nitrobenzene	18-2015	AAA9565				W	<	10	0.93	18	UG/L				MW-3, Kiva 1 area, Pajarito Canyon	GCMS	18068	30666	ORGANIC
Nitrobenzene	18-2015	AAA9579				W	<	10	0.93	18	UG/L				MW-3, Kiva 1 area, Pajarito Canyon	GCMS	19632	33089	ORGANIC
Nitrobenzene	18-2015	AAA9582				W	<	10	0.93	18	UG/L	FD			MW-3, Kiva 1 area, Pajarito Canyon	GCMS	19632	33089	ORGANIC
Nitrobenzene	18-2015	AAB2535				W	<	0.06	0.93	18	UG/L				MW-3	HPLC	21151	35206	ORGANIC
Nitrobenzene	18-2016	AAA5960				W	<	11	0.93	18	UG/L				MW-4	GCMS	16111	22504	ORGANIC
Nitrobenzene	18-2016	AAA5960				W	<	0.114	0.93	18	UG/L				MW-4	HPLC	16110	23622	ORGANIC
Nitrobenzene	18-2016	AAA5961				W	<	0.114	0.93	18	UG/L				MW-4	HPLC	16110	23622	ORGANIC
Nitrobenzene	18-2016	AAA5961				W	<	11	0.93	18	UG/L				MW-4	GCMS	16111	22504	ORGANIC
Nitrobenzene	18-2016	AAA9544				W	<	10	0.93	18	UG/L				MW-4 well	GCMS	16821	27039	ORGANIC
Nitrobenzene	18-2016	AAA9544				W	<	0.093	0.93	18	UG/L			UJ	MW-4 well	HPLC	16821	27298	ORGANIC
Nitrobenzene	18-2016	AAA9545				W	<	0.093	0.93	18	UG/L	FD			MW-4 well	HPLC	16821	27298	ORGANIC
Nitrobenzene	18-2016	AAA9545				W	<	10	0.93	18	UG/L	FD			MW-4 well	GCMS	16821	27039	ORGANIC
Nitrobenzene	18-2016	AAA9566				W	<	10	0.93	18	UG/L				MW-4, Kiva 1 area, Pajarito Canyon	GCMS	18068	30666	ORGANIC
Nitrobenzene	18-2016	AAA9566				W	<	0.044	0.93	18	UG/L				MW-4, Kiva 1 area, Pajarito Canyon	HPLC	18068	30472	ORGANIC
Nitrobenzene	18-2016	AAA9567				W	<	0.044	0.93	18	UG/L	FD			MW-4, Kiva 1 area, Pajarito Canyon	HPLC	18068	30472	ORGANIC
Nitrobenzene	18-2016	AAA9567				W	<	10	0.93	18	UG/L	FD			MW-4, Kiva 1 area, Pajarito Canyon	GCMS	18068	30666	ORGANIC
Nitrobenzene	18-2016	AAA9580				W	<	10	0.93	18	UG/L				MW-4, Kiva 1 area, Pajarito Canyon	GCMS	19632	33089	ORGANIC
Nitrobenzene	18-2016	AAA9581				W	<	10	0.93	18	UG/L	FR			Kiva 1 area, Pajarito Canyon	GCMS	19632	33089	ORGANIC
Nitrobenzene	18-2016	AAB2536				W	<	0.06	0.93	18	UG/L				MW-4	HPLC	21151	35206	ORGANIC
Nitrobenzene	NA	AAA5963				W	<	10		18	UG/L	FR				GCMS	15827	21394	ORGANIC
Nitrobenzene	NA	AAA5963				W	<	0.114		18	UG/L	FR				HPLC	15815	23357	ORGANIC
Nitrobenzene	NA	AAA5977				W	<	10		18	UG/L	FR			MW-1, MW-2 and MW-3	GCMS	16111	22504	ORGANIC
Nitrobenzene	NA	AAA5977				W	<	0.114		18	UG/L	FR			MW-1, MW-2 and MW-3	HPLC	16110	23622	ORGANIC
Nitrobenzene	NA	AAA5979				W	<	10		18	UG/L	FR			MW-4	GCMS	16111	22504	ORGANIC
Nitrobenzene	NA	AAA5979				W	<	0.114		18	UG/L	FR			MW-4	HPLC	16110	23622	ORGANIC
Nitrobenzene	NA	AAA9540				W	<	0.093		18	UG/L	FR				HPLC	16817	27299	ORGANIC
Nitrobenzene	NA	AAA9540				W	<	10		18	UG/L	FR		UJ		GCMS	16817	27053	ORGANIC
Nitrobenzene	NA	AAA9546				W	<	0.093		18	UG/L	FR				HPLC	16821	27298	ORGANIC
Nitrobenzene	NA	AAA9546				W	<	10		18	UG/L	FR				GCMS	16821	27039	ORGANIC
Nitrobenzene	NA	AAA9559				W	<	0.06		18	UG/L	FR			MW-1 through MW-4	HPLC	21151	35206	ORGANIC
Nitrobenzene	NA	AAA9568				W	<	10		18	UG/L	FR			Kiva 1 area, Pajarito Canyon	GCMS	18068	30666	ORGANIC
Nitrobenzene	NA	AAA9568				W	<	0.044		18	UG/L	FR			Kiva 1 area, Pajarito Canyon	HPLC	18068	30472	ORGANIC
Nitrobenzene	NA	AAA9595				W	<	0.06		18	UG/L	FR				HPLC	21187	35204	ORGANIC
Nitrobenzene	NA	AAA9595				W	<	11		18	UG/L	FR				GCMS	21184	35725	ORGANIC
Nitrophenol [2-]	18-1023	AAA9555				W	<	10			UG/L			UJ	MW-5	GCMS	17057	24003	ORGANIC
Nitrophenol [2-]	18-1024	AAA9554				W	<	10			UG/L			UJ	MW-6	GCMS	17057	24003	ORGANIC

SAMPLING DATA FOR LACEF WELLS

Analyte	Loc ID	Sample ID	Begin	End	Units	Mat	S	Sample Value	Bkgd Value	SAL Value	Units	Field Code	Lab Code	EPA Qual	Sample Location	Tech Code	Request Number	Report Number	Suite
Nitrophenol [2-]	18-2013	AAA5957				W	<	11			UG/L				MW-1	GCMS	16111	22504	ORGANIC
Nitrophenol [2-]	18-2013	AAA9539				W	<	10			UG/L				MW-1 well	GCMS	16817	27053	ORGANIC
Nitrophenol [2-]	18-2013	AAA9563				W	<	10			UG/L				MW-1, Kiva 1 area, Pajarito Canyon	GCMS	18068	30666	ORGANIC
Nitrophenol [2-]	18-2013	AAA9577				W	<	10			UG/L				MW-1, Kiva 1 area, Pajarito Canyon	GCMS	19632	33089	ORGANIC
Nitrophenol [2-]	18-2014	AAA5958				W	<	11			UG/L				MW-2	GCMS	16111	22504	ORGANIC
Nitrophenol [2-]	18-2014	AAA9542				W	<	10			UG/L				MW-2 well	GCMS	16817	27053	ORGANIC
Nitrophenol [2-]	18-2014	AAA9564				W	<	10			UG/L				MW-2, Kiva 1 area, Pajarito Canyon	GCMS	18068	30666	ORGANIC
Nitrophenol [2-]	18-2014	AAA9578				W	<	10			UG/L				MW-2, Kiva 1 area, Pajarito Canyon	GCMS	19632	33089	ORGANIC
Nitrophenol [2-]	18-2015	AAA5959				W	<	10			UG/L				MW-3	GCMS	16111	22504	ORGANIC
Nitrophenol [2-]	18-2015	AAA9543				W	<	10			UG/L				MW-3 well	GCMS	16821	27039	ORGANIC
Nitrophenol [2-]	18-2015	AAA9565				W	<	10			UG/L				MW-3, Kiva 1 area, Pajarito Canyon	GCMS	18068	30666	ORGANIC
Nitrophenol [2-]	18-2015	AAA9579				W	<	10			UG/L				MW-3, Kiva 1 area, Pajarito Canyon	GCMS	19632	33089	ORGANIC
Nitrophenol [2-]	18-2015	AAA9582				W	<	10			UG/L	FD			MW-3, Kiva 1 area, Pajarito Canyon	GCMS	19632	33089	ORGANIC
Nitrophenol [2-]	18-2016	AAA5960				W	<	11			UG/L				MW-4	GCMS	16111	22504	ORGANIC
Nitrophenol [2-]	18-2016	AAA5961				W	<	11			UG/L				MW-4	GCMS	16111	22504	ORGANIC
Nitrophenol [2-]	18-2016	AAA9544				W	<	10			UG/L				MW-4 well	GCMS	16821	27039	ORGANIC
Nitrophenol [2-]	18-2016	AAA9545				W	<	10			UG/L	FD			MW-4 well	GCMS	16821	27039	ORGANIC
Nitrophenol [2-]	18-2016	AAA9566				W	<	10			UG/L				MW-4, Kiva 1 area, Pajarito Canyon	GCMS	18068	30666	ORGANIC
Nitrophenol [2-]	18-2016	AAA9567				W	<	10			UG/L	FD			MW-4, Kiva 1 area, Pajarito Canyon	GCMS	18068	30666	ORGANIC
Nitrophenol [2-]	18-2016	AAA9580				W	<	10			UG/L				MW-4, Kiva 1 area, Pajarito Canyon	GCMS	19632	33089	ORGANIC
Nitrophenol [2-]	18-2016	AAA9581				W	<	10			UG/L	FR			Kiva 1 area, Pajarito Canyon	GCMS	19632	33089	ORGANIC
Nitrophenol [2-]	NA	AAA5963				W	<	10			UG/L	FR				GCMS	15827	21394	ORGANIC
Nitrophenol [2-]	NA	AAA5977				W	<	10			UG/L	FR			MW-1, MW-2 and MW-3	GCMS	16111	22504	ORGANIC
Nitrophenol [2-]	NA	AAA5979				W	<	10			UG/L	FR			MW-4	GCMS	16111	22504	ORGANIC
Nitrophenol [2-]	NA	AAA9540				W	<	10			UG/L	FR		UJ		GCMS	16817	27053	ORGANIC
Nitrophenol [2-]	NA	AAA9546				W	<	10			UG/L	FR				GCMS	16821	27039	ORGANIC
Nitrophenol [2-]	NA	AAA9568				W	<	10			UG/L	FR			Kiva 1 area, Pajarito Canyon	GCMS	18068	30666	ORGANIC
Nitrophenol [2-]	NA	AAA9595				W	<	11			UG/L	FR				GCMS	21184	35725	ORGANIC
Nitrophenol [4-]	18-1023	AAA9555				W	<	10		2200	UG/L			UJ	MW-5	GCMS	17057	24003	ORGANIC
Nitrophenol [4-]	18-1024	AAA9554				W	<	10		2200	UG/L			UJ	MW-6	GCMS	17057	24003	ORGANIC
Nitrophenol [4-]	18-2001	AAA5933				W	<	10		2200	UG/L				WL-3, Wetlands	GCMS	15959	21768	ORGANIC
Nitrophenol [4-]	18-2013	AAA5957				W	<	27		2200	UG/L				MW-1	GCMS	16111	22504	ORGANIC
Nitrophenol [4-]	18-2013	AAA9539				W	<	30		2200	UG/L				MW-1 well	GCMS	16817	27053	ORGANIC
Nitrophenol [4-]	18-2013	AAA9563				W	<	50		2200	UG/L				MW-1, Kiva 1 area, Pajarito Canyon	GCMS	18068	30666	ORGANIC
Nitrophenol [4-]	18-2013	AAA9577				W	<	25		2200	UG/L				MW-1, Kiva 1 area, Pajarito Canyon	GCMS	19632	33089	ORGANIC
Nitrophenol [4-]	18-2014	AAA5958				W	<	27		2200	UG/L				MW-2	GCMS	16111	22504	ORGANIC
Nitrophenol [4-]	18-2014	AAA9542				W	<	30		2200	UG/L				MW-2 well	GCMS	16817	27053	ORGANIC
Nitrophenol [4-]	18-2014	AAA9564				W	<	50		2200	UG/L				MW-2, Kiva 1 area, Pajarito Canyon	GCMS	18068	30666	ORGANIC
Nitrophenol [4-]	18-2014	AAA9578				W	<	25		2200	UG/L				MW-2, Kiva 1 area, Pajarito Canyon	GCMS	19632	33089	ORGANIC
Nitrophenol [4-]	18-2015	AAA5959				W	<	26		2200	UG/L				MW-3	GCMS	16111	22504	ORGANIC
Nitrophenol [4-]	18-2015	AAA9543				W	<	30		2200	UG/L				MW-3 well	GCMS	16821	27039	ORGANIC
Nitrophenol [4-]	18-2015	AAA9565				W	<	50		2200	UG/L				MW-3, Kiva 1 area, Pajarito Canyon	GCMS	18068	30666	ORGANIC
Nitrophenol [4-]	18-2015	AAA9579				W	<	25		2200	UG/L				MW-3, Kiva 1 area, Pajarito Canyon	GCMS	19632	33089	ORGANIC
Nitrophenol [4-]	18-2015	AAA9582				W	<	25		2200	UG/L	FD			MW-3, Kiva 1 area, Pajarito Canyon	GCMS	19632	33089	ORGANIC
Nitrophenol [4-]	18-2016	AAA5960				W	<	27		2200	UG/L				MW-4	GCMS	16111	22504	ORGANIC
Nitrophenol [4-]	18-2016	AAA5961				W	<	27		2200	UG/L				MW-4	GCMS	16111	22504	ORGANIC
Nitrophenol [4-]	18-2016	AAA9544				W	<	30		2200	UG/L				MW-4 well	GCMS	16821	27039	ORGANIC
Nitrophenol [4-]	18-2016	AAA9545				W	<	30		2200	UG/L	FD			MW-4 well	GCMS	16821	27039	ORGANIC
Nitrophenol [4-]	18-2016	AAA9566				W	<	50		2200	UG/L				MW-4, Kiva 1 area, Pajarito Canyon	GCMS	18068	30666	ORGANIC
Nitrophenol [4-]	18-2016	AAA9567				W	<	50		2200	UG/L	FD			MW-4, Kiva 1 area, Pajarito Canyon	GCMS	18068	30666	ORGANIC
Nitrophenol [4-]	18-2016	AAA9580				W	<	25		2200	UG/L				MW-4, Kiva 1 area, Pajarito Canyon	GCMS	19632	33089	ORGANIC
Nitrophenol [4-]	18-2016	AAA9581				W	<	25		2200	UG/L	FR			Kiva 1 area, Pajarito Canyon	GCMS	19632	33089	ORGANIC
Nitrophenol [4-]	NA	AAA5963				W	<	10		2200	UG/L	FR				GCMS	15827	21394	ORGANIC

Analyte	Loc ID	Sample ID	Begin	End	Units	Mat	S	Sample Value	Bkgd Value	SAL Value	Units	Field Code	Lab Code	EPA Qual	Sample Location	Tech Code	Request Number	Report Number	Suite
Nitrophenol [4-]	NA	AAA5977				W	<	26		2200	UG/L	FR			MW-1, MW-2 and MW-3	GCMS	16111	22504	ORGANIC
Nitrophenol [4-]	NA	AAA5979				W	<	26		2200	UG/L	FR			MW-4	GCMS	16111	22504	ORGANIC
Nitrophenol [4-]	NA	AAA9540				W	<	30		2200	UG/L	FR		UJ		GCMS	16817	27053	ORGANIC
Nitrophenol [4-]	NA	AAA9546				W	<	30		2200	UG/L	FR				GCMS	16821	27039	ORGANIC
Nitrophenol [4-]	NA	AAA9568				W	<	50		2200	UG/L	FR			Kiva 1 area, Pajarito Canyon	GCMS	18068	30666	ORGANIC
Nitrophenol [4-]	NA	AAA9595				W	<	53		2200	UG/L	FR				GCMS	21184	35725	ORGANIC
Nitrosodi-n-propylamine [N-]	18-1023	AAA9555				W	<	10		0.005	UG/L			UJ	MW-5	GCMS	17057	24003	ORGANIC
Nitrosodi-n-propylamine [N-]	18-1024	AAA9554				W	<	10		0.005	UG/L			UJ	MW-6	GCMS	17057	24003	ORGANIC
Nitrosodi-n-propylamine [N-]	18-2013	AAA5957				W	<	11		0.005	UG/L				MW-1	GCMS	16111	22504	ORGANIC
Nitrosodi-n-propylamine [N-]	18-2013	AAA9539				W	<	10		0.005	UG/L				MW-1 well	GCMS	16817	27053	ORGANIC
Nitrosodi-n-propylamine [N-]	18-2013	AAA9563				W	<	10		0.005	UG/L				MW-1, Kiva 1 area, Pajarito Canyon	GCMS	18068	30666	ORGANIC
Nitrosodi-n-propylamine [N-]	18-2013	AAA9577				W	<	10		0.005	UG/L				MW-1, Kiva 1 area, Pajarito Canyon	GCMS	19632	33089	ORGANIC
Nitrosodi-n-propylamine [N-]	18-2014	AAA5958				W	<	11		0.005	UG/L				MW-2	GCMS	16111	22504	ORGANIC
Nitrosodi-n-propylamine [N-]	18-2014	AAA9542				W	<	10		0.005	UG/L				MW-2 well	GCMS	16817	27053	ORGANIC
Nitrosodi-n-propylamine [N-]	18-2014	AAA9564				W	<	10		0.005	UG/L				MW-2, Kiva 1 area, Pajarito Canyon	GCMS	18068	30666	ORGANIC
Nitrosodi-n-propylamine [N-]	18-2014	AAA9578				W	<	10		0.005	UG/L				MW-2, Kiva 1 area, Pajarito Canyon	GCMS	19632	33089	ORGANIC
Nitrosodi-n-propylamine [N-]	18-2015	AAA5959				W	<	10		0.005	UG/L				MW-3	GCMS	16111	22504	ORGANIC
Nitrosodi-n-propylamine [N-]	18-2015	AAA9543				W	<	10		0.005	UG/L			UJ	MW-3 well	GCMS	16821	27039	ORGANIC
Nitrosodi-n-propylamine [N-]	18-2015	AAA9565				W	<	10		0.005	UG/L				MW-3, Kiva 1 area, Pajarito Canyon	GCMS	18068	30666	ORGANIC
Nitrosodi-n-propylamine [N-]	18-2015	AAA9579				W	<	10		0.005	UG/L				MW-3, Kiva 1 area, Pajarito Canyon	GCMS	19632	33089	ORGANIC
Nitrosodi-n-propylamine [N-]	18-2015	AAA9582				W	<	10		0.005	UG/L	FD			MW-3, Kiva 1 area, Pajarito Canyon	GCMS	19632	33089	ORGANIC
Nitrosodi-n-propylamine [N-]	18-2016	AAA5960				W	<	11		0.005	UG/L				MW-4	GCMS	16111	22504	ORGANIC
Nitrosodi-n-propylamine [N-]	18-2016	AAA5961				W	<	11		0.005	UG/L				MW-4	GCMS	16111	22504	ORGANIC
Nitrosodi-n-propylamine [N-]	18-2016	AAA9544				W	<	10		0.005	UG/L				MW-4 well	GCMS	16821	27039	ORGANIC
Nitrosodi-n-propylamine [N-]	18-2016	AAA9545				W	<	10		0.005	UG/L	FD			MW-4 well	GCMS	16821	27039	ORGANIC
Nitrosodi-n-propylamine [N-]	18-2016	AAA9566				W	<	10		0.005	UG/L				MW-4, Kiva 1 area, Pajarito Canyon	GCMS	18068	30666	ORGANIC
Nitrosodi-n-propylamine [N-]	18-2016	AAA9567				W	<	10		0.005	UG/L	FD			MW-4, Kiva 1 area, Pajarito Canyon	GCMS	18068	30666	ORGANIC
Nitrosodi-n-propylamine [N-]	18-2016	AAA9580				W	<	10		0.005	UG/L				MW-4, Kiva 1 area, Pajarito Canyon	GCMS	19632	33089	ORGANIC
Nitrosodi-n-propylamine [N-]	18-2016	AAA9581				W	<	10		0.005	UG/L	FR			Kiva 1 area, Pajarito Canyon	GCMS	19632	33089	ORGANIC
Nitrosodi-n-propylamine [N-]	NA	AAA5963				W	<	10		0.005	UG/L	FR				GCMS	15827	21394	ORGANIC
Nitrosodi-n-propylamine [N-]	NA	AAA5977				W	<	10		0.005	UG/L	FR			MW-1, MW-2 and MW-3	GCMS	16111	22504	ORGANIC
Nitrosodi-n-propylamine [N-]	NA	AAA5979				W	<	10		0.005	UG/L	FR			MW-4	GCMS	16111	22504	ORGANIC
Nitrosodi-n-propylamine [N-]	NA	AAA9540				W	<	10		0.005	UG/L	FR		UJ		GCMS	16817	27053	ORGANIC
Nitrosodi-n-propylamine [N-]	NA	AAA9546				W	<	10		0.005	UG/L	FR				GCMS	16821	27039	ORGANIC
Nitrosodi-n-propylamine [N-]	NA	AAA9568				W	<	10		0.005	UG/L	FR			Kiva 1 area, Pajarito Canyon	GCMS	18068	30666	ORGANIC
Nitrosodi-n-propylamine [N-]	NA	AAA9595				W	<	11		0.005	UG/L	FR				GCMS	21184	35725	ORGANIC
Nitrosodimethylamine [N-]	18-1023	AAA9555				W	<	10		7E-04	UG/L			UJ	MW-5	GCMS	17057	24003	ORGANIC
Nitrosodimethylamine [N-]	18-1024	AAA9554				W	<	10		7E-04	UG/L			UJ	MW-6	GCMS	17057	24003	ORGANIC
Nitrosodimethylamine [N-]	18-2013	AAA5957				W	<	11		7E-04	UG/L				MW-1	GCMS	16111	22504	ORGANIC
Nitrosodimethylamine [N-]	18-2013	AAA9563				W	<	10		7E-04	UG/L				MW-1, Kiva 1 area, Pajarito Canyon	GCMS	18068	30666	ORGANIC
Nitrosodimethylamine [N-]	18-2013	AAA9577				W	<	10		7E-04	UG/L				MW-1, Kiva 1 area, Pajarito Canyon	GCMS	19632	33089	ORGANIC
Nitrosodimethylamine [N-]	18-2014	AAA5958				W	<	11		7E-04	UG/L				MW-2	GCMS	16111	22504	ORGANIC
Nitrosodimethylamine [N-]	18-2014	AAA9564				W	<	10		7E-04	UG/L				MW-2, Kiva 1 area, Pajarito Canyon	GCMS	18068	30666	ORGANIC
Nitrosodimethylamine [N-]	18-2014	AAA9578				W	<	10		7E-04	UG/L				MW-2, Kiva 1 area, Pajarito Canyon	GCMS	19632	33089	ORGANIC
Nitrosodimethylamine [N-]	18-2015	AAA5959				W	<	10		7E-04	UG/L				MW-3	GCMS	16111	22504	ORGANIC
Nitrosodimethylamine [N-]	18-2015	AAA9565				W	<	10		7E-04	UG/L				MW-3, Kiva 1 area, Pajarito Canyon	GCMS	18068	30666	ORGANIC
Nitrosodimethylamine [N-]	18-2015	AAA9579				W	<	10		7E-04	UG/L				MW-3, Kiva 1 area, Pajarito Canyon	GCMS	19632	33089	ORGANIC
Nitrosodimethylamine [N-]	18-2015	AAA9582				W	<	10		7E-04	UG/L	FD			MW-3, Kiva 1 area, Pajarito Canyon	GCMS	19632	33089	ORGANIC
Nitrosodimethylamine [N-]	18-2016	AAA5960				W	<	11		7E-04	UG/L				MW-4	GCMS	16111	22504	ORGANIC
Nitrosodimethylamine [N-]	18-2016	AAA5961				W	<	11		7E-04	UG/L				MW-4	GCMS	16111	22504	ORGANIC
Nitrosodimethylamine [N-]	18-2016	AAA9566				W	<	10		7E-04	UG/L				MW-4, Kiva 1 area, Pajarito Canyon	GCMS	18068	30666	ORGANIC
Nitrosodimethylamine [N-]	18-2016	AAA9567				W	<	10		7E-04	UG/L	FD			MW-4, Kiva 1 area, Pajarito Canyon	GCMS	18068	30666	ORGANIC
Nitrosodimethylamine [N-]	18-2016	AAA9580				W	<	10		7E-04	UG/L				MW-4, Kiva 1 area, Pajarito Canyon	GCMS	19632	33089	ORGANIC

SAMPLING DATA FOR LACEF WELLS

Analyte	Loc ID	Sample ID	Begin	End	Units	Mat	S	Sample Value	Bkgd Value	SAL Value	Units	Field Code	Lab Code	EPA Qual	Sample Location	Tech Code	Request Number	Report Number	Suite
Nitrosodimethylamine [N-]	18-2016	AAA9581				W	<	10		7E-04	UG/L	FR			Kiva 1 area, Pajarito Canyon	GCMS	19632	33089	ORGANIC
Nitrosodimethylamine [N-]	NA	AAA5963				W	<	10		7E-04	UG/L	FR				GCMS	15827	21394	ORGANIC
Nitrosodimethylamine [N-]	NA	AAA5977				W	<	10		7E-04	UG/L	FR			MW-1, MW-2 and MW-3	GCMS	16111	22504	ORGANIC
Nitrosodimethylamine [N-]	NA	AAA5979				W	<	10		7E-04	UG/L	FR			MW-4	GCMS	16111	22504	ORGANIC
Nitrosodimethylamine [N-]	NA	AAA9568				W	<	10		7E-04	UG/L	FR			Kiva 1 area, Pajarito Canyon	GCMS	18068	30666	ORGANIC
Nitrosodimethylamine [N-]	NA	AAA9595				W	<	11		7E-04	UG/L	FR				GCMS	21184	35725	ORGANIC
Nitrosodiphenylamine [N-]	18-1023	AAA9555				W	<	10		7.1	UG/L			UJ	MW-5	GCMS	17057	24003	ORGANIC
Nitrosodiphenylamine [N-]	18-1024	AAA9554				W	<	10		7.1	UG/L			UJ	MW-6	GCMS	17057	24003	ORGANIC
Nitrosodiphenylamine [N-]	18-2013	AAA5957				W	<	11		7.1	UG/L				MW-1	GCMS	16111	22504	ORGANIC
Nitrosodiphenylamine [N-]	18-2013	AAA9539				W	<	10		7.1	UG/L				MW-1 well	GCMS	16817	27053	ORGANIC
Nitrosodiphenylamine [N-]	18-2013	AAA9563				W	<	10		7.1	UG/L				MW-1, Kiva 1 area, Pajarito Canyon	GCMS	18068	30666	ORGANIC
Nitrosodiphenylamine [N-]	18-2013	AAA9577				W	<	10		7.1	UG/L				MW-1, Kiva 1 area, Pajarito Canyon	GCMS	19632	33089	ORGANIC
Nitrosodiphenylamine [N-]	18-2014	AAA5958				W	<	11		7.1	UG/L				MW-2	GCMS	16111	22504	ORGANIC
Nitrosodiphenylamine [N-]	18-2014	AAA9542				W	<	10		7.1	UG/L				MW-2 well	GCMS	16817	27053	ORGANIC
Nitrosodiphenylamine [N-]	18-2014	AAA9564				W	<	10		7.1	UG/L				MW-2, Kiva 1 area, Pajarito Canyon	GCMS	18068	30666	ORGANIC
Nitrosodiphenylamine [N-]	18-2014	AAA9578				W	<	10		7.1	UG/L				MW-2, Kiva 1 area, Pajarito Canyon	GCMS	19632	33089	ORGANIC
Nitrosodiphenylamine [N-]	18-2015	AAA5959				W	<	10		7.1	UG/L				MW-3	GCMS	16111	22504	ORGANIC
Nitrosodiphenylamine [N-]	18-2015	AAA9543				W	<	10		7.1	UG/L			UJ	MW-3 well	GCMS	16821	27039	ORGANIC
Nitrosodiphenylamine [N-]	18-2015	AAA9565				W	<	10		7.1	UG/L				MW-3, Kiva 1 area, Pajarito Canyon	GCMS	18068	30666	ORGANIC
Nitrosodiphenylamine [N-]	18-2015	AAA9579				W	<	10		7.1	UG/L				MW-3, Kiva 1 area, Pajarito Canyon	GCMS	19632	33089	ORGANIC
Nitrosodiphenylamine [N-]	18-2015	AAA9582				W	<	10		7.1	UG/L	FD			MW-3, Kiva 1 area, Pajarito Canyon	GCMS	19632	33089	ORGANIC
Nitrosodiphenylamine [N-]	18-2016	AAA5960				W	<	11		7.1	UG/L				MW-4	GCMS	16111	22504	ORGANIC
Nitrosodiphenylamine [N-]	18-2016	AAA5961				W	<	11		7.1	UG/L				MW-4	GCMS	16111	22504	ORGANIC
Nitrosodiphenylamine [N-]	18-2016	AAA9544				W	<	10		7.1	UG/L				MW-4 well	GCMS	16821	27039	ORGANIC
Nitrosodiphenylamine [N-]	18-2016	AAA9545				W	<	10		7.1	UG/L	FD			MW-4 well	GCMS	16821	27039	ORGANIC
Nitrosodiphenylamine [N-]	18-2016	AAA9566				W	<	10		7.1	UG/L				MW-4, Kiva 1 area, Pajarito Canyon	GCMS	18068	30666	ORGANIC
Nitrosodiphenylamine [N-]	18-2016	AAA9567				W	<	10		7.1	UG/L	FD			MW-4, Kiva 1 area, Pajarito Canyon	GCMS	18068	30666	ORGANIC
Nitrosodiphenylamine [N-]	18-2016	AAA9580				W	<	10		7.1	UG/L				MW-4, Kiva 1 area, Pajarito Canyon	GCMS	19632	33089	ORGANIC
Nitrosodiphenylamine [N-]	18-2016	AAA9581				W	<	10		7.1	UG/L	FR			Kiva 1 area, Pajarito Canyon	GCMS	19632	33089	ORGANIC
Nitrosodiphenylamine [N-]	NA	AAA5963				W	<	10		7.1	UG/L	FR				GCMS	15827	21394	ORGANIC
Nitrosodiphenylamine [N-]	NA	AAA5977				W	<	10		7.1	UG/L	FR			MW-1, MW-2 and MW-3	GCMS	16111	22504	ORGANIC
Nitrosodiphenylamine [N-]	NA	AAA5979				W	<	10		7.1	UG/L	FR			MW-4	GCMS	16111	22504	ORGANIC
Nitrosodiphenylamine [N-]	NA	AAA9540				W	<	10		7.1	UG/L	FR		UJ		GCMS	16817	27053	ORGANIC
Nitrosodiphenylamine [N-]	NA	AAA9546				W	<	10		7.1	UG/L	FR				GCMS	16821	27039	ORGANIC
Nitrosodiphenylamine [N-]	NA	AAA9568				W	<	10		7.1	UG/L	FR			Kiva 1 area, Pajarito Canyon	GCMS	18068	30666	ORGANIC
Nitrosodiphenylamine [N-]	NA	AAA9595				W	<	11		7.1	UG/L	FR				GCMS	21184	35725	ORGANIC
Nitrotoluene [m-]	18-2013	AAA5957				W	<	0.181			UG/L				MW-1	HPLC	16110	23622	ORGANIC
Nitrotoluene [m-]	18-2013	AAA9539				W	<	0.198			UG/L				MW-1 well	HPLC	16817	27299	ORGANIC
Nitrotoluene [m-]	18-2013	AAA9563				W		0.294			UG/L				MW-1, Kiva 1 area, Pajarito Canyon	HPLC	18068	30472	ORGANIC
Nitrotoluene [m-]	18-2013	AAB2533				W	<	0.092			UG/L				MW-1	HPLC	21151	35206	ORGANIC
Nitrotoluene [m-]	18-2014	AAA5958				W	<	0.181			UG/L				MW-2	HPLC	16110	23622	ORGANIC
Nitrotoluene [m-]	18-2014	AAA9542				W	<	0.198			UG/L				MW-2 well	HPLC	16817	27299	ORGANIC
Nitrotoluene [m-]	18-2014	AAA9564				W		0.242			UG/L				MW-2, Kiva 1 area, Pajarito Canyon	HPLC	18068	30472	ORGANIC
Nitrotoluene [m-]	18-2014	AAB2534				W	<	0.092			UG/L				MW-2	HPLC	21151	35206	ORGANIC
Nitrotoluene [m-]	18-2015	AAA5959				W	<	0.181			UG/L				MW-3	HPLC	16110	23622	ORGANIC
Nitrotoluene [m-]	18-2015	AAA9543				W	<	0.198			UG/L				MW-3 well	HPLC	16821	27298	ORGANIC
Nitrotoluene [m-]	18-2015	AAA9565				W	<	0.11			UG/L				MW-3, Kiva 1 area, Pajarito Canyon	HPLC	18068	30472	ORGANIC
Nitrotoluene [m-]	18-2015	AAB2535				W	<	0.092			UG/L				MW-3	HPLC	21151	35206	ORGANIC
Nitrotoluene [m-]	18-2016	AAA5960				W	<	0.181			UG/L				MW-4	HPLC	16110	23622	ORGANIC
Nitrotoluene [m-]	18-2016	AAA5961				W	<	0.181			UG/L				MW-4	HPLC	16110	23622	ORGANIC
Nitrotoluene [m-]	18-2016	AAA9544				W	<	0.198			UG/L			UJ	MW-4 well	HPLC	16821	27298	ORGANIC
Nitrotoluene [m-]	18-2016	AAA9545				W	<	0.198			UG/L	FD			MW-4 well	HPLC	16821	27298	ORGANIC
Nitrotoluene [m-]	18-2016	AAA9566				W	<	0.11			UG/L				MW-4, Kiva 1 area, Pajarito Canyon	HPLC	18068	30472	ORGANIC

Analyte	Loc ID	Sample ID	Begin	End	Units	Mat	S	Sample Value	Bkgd Value	SAL Value	Units	Field Code	Lab Code	EPA Qual	Sample Location	Tech Code	Request Number	Report Number	Suite
Nitrotoluene [m-]	18-2016	AAA9567				W	<	0.11			UG/L	FD			MW-4, Kiva 1 area, Pajarito Canyon	HPLC	18068	30472	ORGANIC
Nitrotoluene [m-]	18-2016	AAB2536				W	<	0.092			UG/L				MW-4	HPLC	21151	35206	ORGANIC
Nitrotoluene [m-]	NA	AAA5963				W	<	0.181			UG/L	FR				HPLC	15815	23357	ORGANIC
Nitrotoluene [m-]	NA	AAA5977				W	<	0.181			UG/L	FR			MW-1, MW-2 and MW-3	HPLC	16110	23622	ORGANIC
Nitrotoluene [m-]	NA	AAA5979				W	<	0.181			UG/L	FR			MW-4	HPLC	16110	23622	ORGANIC
Nitrotoluene [m-]	NA	AAA9540				W	<	0.198			UG/L	FR				HPLC	16817	27299	ORGANIC
Nitrotoluene [m-]	NA	AAA9546				W	<	0.198			UG/L	FR				HPLC	16821	27298	ORGANIC
Nitrotoluene [m-]	NA	AAA9559				W	<	0.092			UG/L	FR			MW-1 through MW-4	HPLC	21151	35206	ORGANIC
Nitrotoluene [m-]	NA	AAA9568				W	<	0.11			UG/L	FR			Kiva 1 area, Pajarito Canyon	HPLC	18068	30472	ORGANIC
Nitrotoluene [m-]	NA	AAA9595				W	<	0.092			UG/L	FR				HPLC	21187	35204	ORGANIC
Nitrotoluene [o-]	18-2013	AAA5957				W	<	0.18	3.66		UG/L				MW-1	HPLC	16110	23622	ORGANIC
Nitrotoluene [o-]	18-2013	AAA9539				W	<	0.171	3.66		UG/L				MW-1 well	HPLC	16817	27299	ORGANIC
Nitrotoluene [o-]	18-2013	AAA9563				W	<	0.082	3.66		UG/L				MW-1, Kiva 1 area, Pajarito Canyon	HPLC	18068	30472	ORGANIC
Nitrotoluene [o-]	18-2013	AAB2533				W	<	0.092	3.66		UG/L				MW-1	HPLC	21151	35206	ORGANIC
Nitrotoluene [o-]	18-2014	AAA5958				W	<	0.18	3.66		UG/L				MW-2	HPLC	16110	23622	ORGANIC
Nitrotoluene [o-]	18-2014	AAA9542				W	<	0.171	3.66		UG/L				MW-2 well	HPLC	16817	27299	ORGANIC
Nitrotoluene [o-]	18-2014	AAA9564				W	<	0.082	3.66		UG/L				MW-2, Kiva 1 area, Pajarito Canyon	HPLC	18068	30472	ORGANIC
Nitrotoluene [o-]	18-2014	AAB2534				W	<	0.092	3.66		UG/L				MW-2	HPLC	21151	35206	ORGANIC
Nitrotoluene [o-]	18-2015	AAA5959				W	<	0.18	3.66		UG/L				MW-3	HPLC	16110	23622	ORGANIC
Nitrotoluene [o-]	18-2015	AAA9543				W	<	0.171	3.66		UG/L				MW-3 well	HPLC	16821	27298	ORGANIC
Nitrotoluene [o-]	18-2015	AAA9565				W	<	0.082	3.66		UG/L				MW-3, Kiva 1 area, Pajarito Canyon	HPLC	18068	30472	ORGANIC
Nitrotoluene [o-]	18-2015	AAB2535				W	<	0.092	3.66		UG/L				MW-3	HPLC	21151	35206	ORGANIC
Nitrotoluene [o-]	18-2016	AAA5960				W	<	0.18	3.66		UG/L				MW-4	HPLC	16110	23622	ORGANIC
Nitrotoluene [o-]	18-2016	AAA5961				W	<	0.18	3.66		UG/L				MW-4	HPLC	16110	23622	ORGANIC
Nitrotoluene [o-]	18-2016	AAA9544				W	<	0.171	3.66		UG/L			UJ	MW-4 well	HPLC	16821	27298	ORGANIC
Nitrotoluene [o-]	18-2016	AAA9545				W	<	0.171	3.66		UG/L	FD			MW-4 well	HPLC	16821	27298	ORGANIC
Nitrotoluene [o-]	18-2016	AAA9566				W	<	0.082	3.66		UG/L				MW-4, Kiva 1 area, Pajarito Canyon	HPLC	18068	30472	ORGANIC
Nitrotoluene [o-]	18-2016	AAA9567				W	<	0.082	3.66		UG/L	FD			MW-4, Kiva 1 area, Pajarito Canyon	HPLC	18068	30472	ORGANIC
Nitrotoluene [o-]	18-2016	AAB2536				W	<	0.092	3.66		UG/L				MW-4	HPLC	21151	35206	ORGANIC
Nitrotoluene [o-]	NA	AAA5963				W	<	0.18			UG/L	FR				HPLC	15815	23357	ORGANIC
Nitrotoluene [o-]	NA	AAA5977				W	<	0.18			UG/L	FR			MW-1, MW-2 and MW-3	HPLC	16110	23622	ORGANIC
Nitrotoluene [o-]	NA	AAA5979				W	<	0.18			UG/L	FR			MW-4	HPLC	16110	23622	ORGANIC
Nitrotoluene [o-]	NA	AAA9540				W	<	0.171			UG/L	FR				HPLC	16817	27299	ORGANIC
Nitrotoluene [o-]	NA	AAA9546				W	<	0.171			UG/L	FR				HPLC	16821	27298	ORGANIC
Nitrotoluene [o-]	NA	AAA9559				W	<	0.092			UG/L	FR			MW-1 through MW-4	HPLC	21151	35206	ORGANIC
Nitrotoluene [o-]	NA	AAA9568				W	<	0.082			UG/L	FR			Kiva 1 area, Pajarito Canyon	HPLC	18068	30472	ORGANIC
Nitrotoluene [o-]	NA	AAA9595				W	<	0.092			UG/L	FR				HPLC	21187	35204	ORGANIC
Nitrotoluene [p-]	18-2013	AAA5957				W	<	0.225	0.82		UG/L				MW-1	HPLC	16110	23622	ORGANIC
Nitrotoluene [p-]	18-2013	AAA9539				W	<	0.23	0.82		UG/L				MW-1 well	HPLC	16817	27299	ORGANIC
Nitrotoluene [p-]	18-2013	AAA9563				W	<	0.095	0.82		UG/L				MW-1, Kiva 1 area, Pajarito Canyon	HPLC	18068	30472	ORGANIC
Nitrotoluene [p-]	18-2013	AAB2533				W	<	0.11	0.82		UG/L				MW-1	HPLC	21151	35206	ORGANIC
Nitrotoluene [p-]	18-2014	AAA5958				W	<	0.225	0.82		UG/L				MW-2	HPLC	16110	23622	ORGANIC
Nitrotoluene [p-]	18-2014	AAA9542				W	<	0.23	0.82		UG/L				MW-2 well	HPLC	16817	27299	ORGANIC
Nitrotoluene [p-]	18-2014	AAA9564				W	<	0.095	0.82		UG/L				MW-2, Kiva 1 area, Pajarito Canyon	HPLC	18068	30472	ORGANIC
Nitrotoluene [p-]	18-2014	AAB2534				W	<	0.11	0.82		UG/L				MW-2	HPLC	21151	35206	ORGANIC
Nitrotoluene [p-]	18-2015	AAA5959				W	<	0.225	0.82		UG/L				MW-3	HPLC	16110	23622	ORGANIC
Nitrotoluene [p-]	18-2015	AAA9543				W	<	0.23	0.82		UG/L				MW-3 well	HPLC	16821	27298	ORGANIC
Nitrotoluene [p-]	18-2015	AAA9565				W	<	0.095	0.82		UG/L				MW-3, Kiva 1 area, Pajarito Canyon	HPLC	18068	30472	ORGANIC
Nitrotoluene [p-]	18-2015	AAB2535				W	<	0.11	0.82		UG/L				MW-3	HPLC	21151	35206	ORGANIC
Nitrotoluene [p-]	18-2016	AAA5960				W	<	0.225	0.82		UG/L				MW-4	HPLC	16110	23622	ORGANIC
Nitrotoluene [p-]	18-2016	AAA5961				W	<	0.225	0.82		UG/L				MW-4	HPLC	16110	23622	ORGANIC
Nitrotoluene [p-]	18-2016	AAA9544				W	<	0.23	0.82		UG/L			UJ	MW-4 well	HPLC	16821	27298	ORGANIC
Nitrotoluene [p-]	18-2016	AAA9545				W	<	0.23	0.82		UG/L	FD			MW-4 well	HPLC	16821	27298	ORGANIC

SAMPLING DATA FOR LACEF WELLS

Analyte	Loc ID	Sample ID	Begin	End	Units	Mat	S	Sample Value	Bkgd Value	SAL Value	Units	Field Code	Lab Code	EPA Qual	Sample Location	Tech Code	Request Number	Report Number	Suite
Nitrotoluene [p-]	18-2016	AAA9566				W	<	0.095	0.82		UG/L				MW-4, Kiva 1 area, Pajarito Canyon	HPLC	18068	30472	ORGANIC
Nitrotoluene [p-]	18-2016	AAA9567				W	<	0.095	0.82		UG/L	FD			MW-4, Kiva 1 area, Pajarito Canyon	HPLC	18068	30472	ORGANIC
Nitrotoluene [p-]	18-2016	AAB2536				W	<	0.11	0.82		UG/L				MW-4	HPLC	21151	35206	ORGANIC
Nitrotoluene [p-]	NA	AAA5963				W	<	0.225			UG/L	FR				HPLC	15815	23357	ORGANIC
Nitrotoluene [p-]	NA	AAA5977				W	<	0.225			UG/L	FR			MW-1, MW-2 and MW-3	HPLC	16110	23622	ORGANIC
Nitrotoluene [p-]	NA	AAA5979				W	<	0.225			UG/L	FR			MW-4	HPLC	16110	23622	ORGANIC
Nitrotoluene [p-]	NA	AAA9540				W	<	0.23			UG/L	FR				HPLC	16817	27299	ORGANIC
Nitrotoluene [p-]	NA	AAA9546				W	<	0.23			UG/L	FR				HPLC	16821	27298	ORGANIC
Nitrotoluene [p-]	NA	AAA9559				W	<	0.11			UG/L	FR			MW-1 through MW-4	HPLC	21151	35206	ORGANIC
Nitrotoluene [p-]	NA	AAA9568				W	<	0.095			UG/L	FR			Kiva 1 area, Pajarito Canyon	HPLC	18068	30472	ORGANIC
Nitrotoluene [p-]	NA	AAA9595				W	<	0.11			UG/L	FR				HPLC	21187	35204	ORGANIC
Octanal	18-2014	AAA9564				W	TI	17			UG/L				MW-2, Kiva 1 area, Pajarito Canyon	GCMS	18068	30658	ORGANIC
Pentachlorophenol	18-1023	AAA9555				W	<	10		1	UG/L			UJ	MW-5	GCMS	17057	24003	ORGANIC
Pentachlorophenol	18-1024	AAA9554				W	<	10		1	UG/L			UJ	MW-6	GCMS	17057	24003	ORGANIC
Pentachlorophenol	18-2013	AAA5957				W	<	27		1	UG/L				MW-1	GCMS	16111	22504	ORGANIC
Pentachlorophenol	18-2013	AAA9539				W	<	30		1	UG/L				MW-1 well	GCMS	16817	27053	ORGANIC
Pentachlorophenol	18-2013	AAA9563				W	<	50		1	UG/L				MW-1, Kiva 1 area, Pajarito Canyon	GCMS	18068	30666	ORGANIC
Pentachlorophenol	18-2013	AAA9577				W	<	25		1	UG/L				MW-1, Kiva 1 area, Pajarito Canyon	GCMS	19632	33089	ORGANIC
Pentachlorophenol	18-2014	AAA5958				W	<	27		1	UG/L				MW-2	GCMS	16111	22504	ORGANIC
Pentachlorophenol	18-2014	AAA9542				W	<	30		1	UG/L				MW-2 well	GCMS	16817	27053	ORGANIC
Pentachlorophenol	18-2014	AAA9564				W	<	50		1	UG/L				MW-2, Kiva 1 area, Pajarito Canyon	GCMS	18068	30666	ORGANIC
Pentachlorophenol	18-2014	AAA9578				W	<	25		1	UG/L				MW-2, Kiva 1 area, Pajarito Canyon	GCMS	19632	33089	ORGANIC
Pentachlorophenol	18-2015	AAA5959				W	<	26		1	UG/L				MW-3	GCMS	16111	22504	ORGANIC
Pentachlorophenol	18-2015	AAA9543				W	<	30		1	UG/L			UJ	MW-3 well	GCMS	16821	27039	ORGANIC
Pentachlorophenol	18-2015	AAA9565				W	<	50		1	UG/L				MW-3, Kiva 1 area, Pajarito Canyon	GCMS	18068	30666	ORGANIC
Pentachlorophenol	18-2015	AAA9579				W	<	25		1	UG/L				MW-3, Kiva 1 area, Pajarito Canyon	GCMS	19632	33089	ORGANIC
Pentachlorophenol	18-2015	AAA9582				W	<	25		1	UG/L	FD			MW-3, Kiva 1 area, Pajarito Canyon	GCMS	19632	33089	ORGANIC
Pentachlorophenol	18-2016	AAA5960				W	<	27		1	UG/L				MW-4	GCMS	16111	22504	ORGANIC
Pentachlorophenol	18-2016	AAA5961				W	<	27		1	UG/L				MW-4	GCMS	16111	22504	ORGANIC
Pentachlorophenol	18-2016	AAA9544				W	<	30		1	UG/L			UJ	MW-4 well	GCMS	16821	27039	ORGANIC
Pentachlorophenol	18-2016	AAA9545				W	<	30		1	UG/L	FD		UJ	MW-4 well	GCMS	16821	27039	ORGANIC
Pentachlorophenol	18-2016	AAA9566				W	<	50		1	UG/L				MW-4, Kiva 1 area, Pajarito Canyon	GCMS	18068	30666	ORGANIC
Pentachlorophenol	18-2016	AAA9567				W	<	50		1	UG/L	FD			MW-4, Kiva 1 area, Pajarito Canyon	GCMS	18068	30666	ORGANIC
Pentachlorophenol	18-2016	AAA9580				W	<	25		1	UG/L				MW-4, Kiva 1 area, Pajarito Canyon	GCMS	19632	33089	ORGANIC
Pentachlorophenol	18-2016	AAA9581				W	<	25		1	UG/L	FR			Kiva 1 area, Pajarito Canyon	GCMS	19632	33089	ORGANIC
Pentachlorophenol	NA	AAA5963				W	<	10		1	UG/L	FR				GCMS	15827	21394	ORGANIC
Pentachlorophenol	NA	AAA5977				W	<	26		1	UG/L	FR			MW-1, MW-2 and MW-3	GCMS	16111	22504	ORGANIC
Pentachlorophenol	NA	AAA5979				W	<	26		1	UG/L	FR			MW-4	GCMS	16111	22504	ORGANIC
Pentachlorophenol	NA	AAA9540				W	<	30		1	UG/L	FR		UJ		GCMS	16817	27053	ORGANIC
Pentachlorophenol	NA	AAA9546				W	<	30		1	UG/L	FR		UJ		GCMS	16821	27039	ORGANIC
Pentachlorophenol	NA	AAA9568				W	<	50		1	UG/L	FR			Kiva 1 area, Pajarito Canyon	GCMS	18068	30666	ORGANIC
Pentachlorophenol	NA	AAA9595				W	<	53		1	UG/L	FR				GCMS	21184	35725	ORGANIC
Petroleum Hydrocarbons, Total Recoverable	18-1023	AAA9555				W	<	1000			UG/L				MW-5	GCMS	17044	23805	ORGANIC
Petroleum Hydrocarbons, Total Recoverable	18-1024	AAA9554				W	<	1000			UG/L				MW-6	GCMS	17044	23805	ORGANIC
Petroleum Hydrocarbons, Total Recoverable	18-2023	AAA9560				W	<	1970			UG/L				MW-5, Near Bldg 31, TA-18	GCMS	18125	31184	ORGANIC
Petroleum Hydrocarbons, Total Recoverable	18-2024	AAA9561				W	<	2110			UG/L				MW-6, Near Bldg 31, TA-18	GCMS	18125	31184	ORGANIC
Petroleum Hydrocarbons, Total Recoverable	18-2024	AAB2537				W	<	300			UG/L				MW-6	GCMS	21184	34876	ORGANIC

Analyte	Loc ID	Sample ID	Begin	End	Units	Mat	S	Sample Value	Bkgd Value	SAL Value	Units	Field Code	Lab Code	EPA Qual	Sample Location	Tech Code	Request Number	Report Number	Suite
Petroleum Hydrocarbons, Total Recoverable	NA	AAA9562				W	<	1990			UG/L	FR			QA/QC sample associated w/ MW-5 and MW-6	GCMS	18125	31184	ORGANIC
Petroleum Hydrocarbons, Total Recoverable	NA	AAA9595				W	<	290			UG/L	FR				GCMS	21184	34876	ORGANIC
Phenanthrene	18-1023	AAA9555				W	<	10			UG/L			UJ	MW-5	GCMS	17057	24003	ORGANIC
Phenanthrene	18-1024	AAA9554				W	<	10			UG/L			UJ	MW-6	GCMS	17057	24003	ORGANIC
Phenanthrene	18-2013	AAA5957				W	<	11			UG/L				MW-1	GCMS	16111	22504	ORGANIC
Phenanthrene	18-2013	AAA9539				W	<	10			UG/L				MW-1 well	GCMS	16817	27053	ORGANIC
Phenanthrene	18-2013	AAA9563				W	<	10			UG/L				MW-1, Kiva 1 area, Pajarito Canyon	GCMS	18068	30666	ORGANIC
Phenanthrene	18-2013	AAA9577				W	<	10			UG/L				MW-1, Kiva 1 area, Pajarito Canyon	GCMS	19632	33089	ORGANIC
Phenanthrene	18-2014	AAA5958				W	<	11			UG/L				MW-2	GCMS	16111	22504	ORGANIC
Phenanthrene	18-2014	AAA9542				W	<	10			UG/L				MW-2 well	GCMS	16817	27053	ORGANIC
Phenanthrene	18-2014	AAA9564				W	<	10			UG/L				MW-2, Kiva 1 area, Pajarito Canyon	GCMS	18068	30666	ORGANIC
Phenanthrene	18-2014	AAA9578				W	<	10			UG/L				MW-2, Kiva 1 area, Pajarito Canyon	GCMS	19632	33089	ORGANIC
Phenanthrene	18-2015	AAA5959				W	<	10			UG/L				MW-3	GCMS	16111	22504	ORGANIC
Phenanthrene	18-2015	AAA9543				W	<	10			UG/L			UJ	MW-3 well	GCMS	16821	27039	ORGANIC
Phenanthrene	18-2015	AAA9565				W	<	10			UG/L				MW-3, Kiva 1 area, Pajarito Canyon	GCMS	18068	30666	ORGANIC
Phenanthrene	18-2015	AAA9579				W	<	10			UG/L				MW-3, Kiva 1 area, Pajarito Canyon	GCMS	19632	33089	ORGANIC
Phenanthrene	18-2015	AAA9582				W	<	10			UG/L	FD			MW-3, Kiva 1 area, Pajarito Canyon	GCMS	19632	33089	ORGANIC
Phenanthrene	18-2016	AAA5960				W	<	11			UG/L				MW-4	GCMS	16111	22504	ORGANIC
Phenanthrene	18-2016	AAA5961				W	<	11			UG/L				MW-4	GCMS	16111	22504	ORGANIC
Phenanthrene	18-2016	AAA9544				W	<	10			UG/L				MW-4 well	GCMS	16821	27039	ORGANIC
Phenanthrene	18-2016	AAA9545				W	<	10			UG/L	FD			MW-4 well	GCMS	16821	27039	ORGANIC
Phenanthrene	18-2016	AAA9566				W	<	10			UG/L				MW-4, Kiva 1 area, Pajarito Canyon	GCMS	18068	30666	ORGANIC
Phenanthrene	18-2016	AAA9567				W	<	10			UG/L	FD			MW-4, Kiva 1 area, Pajarito Canyon	GCMS	18068	30666	ORGANIC
Phenanthrene	18-2016	AAA9580				W	<	10			UG/L				MW-4, Kiva 1 area, Pajarito Canyon	GCMS	19632	33089	ORGANIC
Phenanthrene	18-2016	AAA9581				W	<	10			UG/L	FR			Kiva 1 area, Pajarito Canyon	GCMS	19632	33089	ORGANIC
Phenanthrene	18-2024	AAB2537				W	<	0.031			UG/L				MW-6	GCMS	21184	36476	ORGANIC
Phenanthrene	NA	AAA5963				W	<	10			UG/L	FR				GCMS	15827	21394	ORGANIC
Phenanthrene	NA	AAA5977				W	<	10			UG/L	FR			MW-1, MW-2 and MW-3	GCMS	16111	22504	ORGANIC
Phenanthrene	NA	AAA5979				W	<	10			UG/L	FR			MW-4	GCMS	16111	22504	ORGANIC
Phenanthrene	NA	AAA9540				W	<	10			UG/L	FR		UJ		GCMS	16817	27053	ORGANIC
Phenanthrene	NA	AAA9546				W	<	10			UG/L	FR				GCMS	16821	27039	ORGANIC
Phenanthrene	NA	AAA9568				W	<	10			UG/L	FR			Kiva 1 area, Pajarito Canyon	GCMS	18068	30666	ORGANIC
Phenanthrene	NA	AAA9595				W	<	11			UG/L	FR				GCMS	21184	35725	ORGANIC
Phenol	18-1023	AAA9555				W	<	10		21000	UG/L			UJ	MW-5	GCMS	17057	24003	ORGANIC
Phenol	18-1024	AAA9554				W	<	10		21000	UG/L			UJ	MW-6	GCMS	17057	24003	ORGANIC
Phenol	18-2013	AAA5957				W	<	11		21000	UG/L				MW-1	GCMS	16111	22504	ORGANIC
Phenol	18-2013	AAA9539				W	<	10		21000	UG/L				MW-1 well	GCMS	16817	27053	ORGANIC
Phenol	18-2013	AAA9563				W	<	10		21000	UG/L				MW-1, Kiva 1 area, Pajarito Canyon	GCMS	18068	30666	ORGANIC
Phenol	18-2013	AAA9577				W	<	10		21000	UG/L				MW-1, Kiva 1 area, Pajarito Canyon	GCMS	19632	33089	ORGANIC
Phenol	18-2014	AAA5958				W	<	11		21000	UG/L				MW-2	GCMS	16111	22504	ORGANIC
Phenol	18-2014	AAA9542				W	<	10		21000	UG/L				MW-2 well	GCMS	16817	27053	ORGANIC
Phenol	18-2014	AAA9564				W	<	10		21000	UG/L				MW-2, Kiva 1 area, Pajarito Canyon	GCMS	18068	30666	ORGANIC
Phenol	18-2014	AAA9578				W	<	10		21000	UG/L				MW-2, Kiva 1 area, Pajarito Canyon	GCMS	19632	33089	ORGANIC
Phenol	18-2015	AAA5959				W	<	10		21000	UG/L				MW-3	GCMS	16111	22504	ORGANIC
Phenol	18-2015	AAA9543				W	<	10		21000	UG/L				MW-3 well	GCMS	16821	27039	ORGANIC
Phenol	18-2015	AAA9565				W	<	10		21000	UG/L				MW-3, Kiva 1 area, Pajarito Canyon	GCMS	18068	30666	ORGANIC
Phenol	18-2015	AAA9579				W	<	10		21000	UG/L				MW-3, Kiva 1 area, Pajarito Canyon	GCMS	19632	33089	ORGANIC
Phenol	18-2015	AAA9582				W	<	10		21000	UG/L	FD			MW-3, Kiva 1 area, Pajarito Canyon	GCMS	19632	33089	ORGANIC
Phenol	18-2016	AAA5960				W	<	11		21000	UG/L				MW-4	GCMS	16111	22504	ORGANIC
Phenol	18-2016	AAA5961				W	<	11		21000	UG/L				MW-4	GCMS	16111	22504	ORGANIC
Phenol	18-2016	AAA9544				W	<	10		21000	UG/L				MW-4 well	GCMS	16821	27039	ORGANIC

SAMPLING DATA FOR LACEF WELLS

Analyte	Loc ID	Sample ID	Begin	End	Units	Mat	S	Sample Value	Bkgd Value	SAL Value	Units	Field Code	Lab Code	EPA Qual	Sample Location	Tech Code	Request Number	Report Number	Suite
Phenol	18-2016	AAA9545				W	<	10		21000	UG/L	FD			MW-4 well	GCMS	16821	27039	ORGANIC
Phenol	18-2016	AAA9566				W	<	10		21000	UG/L				MW-4, Kiva 1 area, Pajarito Canyon	GCMS	18068	30666	ORGANIC
Phenol	18-2016	AAA9567				W	<	10		21000	UG/L	FD			MW-4, Kiva 1 area, Pajarito Canyon	GCMS	18068	30666	ORGANIC
Phenol	18-2016	AAA9580				W	<	10		21000	UG/L				MW-4, Kiva 1 area, Pajarito Canyon	GCMS	19632	33089	ORGANIC
Phenol	18-2016	AAA9581				W	<	10		21000	UG/L	FR			Kiva 1 area, Pajarito Canyon	GCMS	19632	33089	ORGANIC
Phenol	NA	AAA5963				W	<	10		21000	UG/L	FR				GCMS	15827	21394	ORGANIC
Phenol	NA	AAA5977				W	<	10		21000	UG/L	FR			MW-1, MW-2 and MW-3	GCMS	16111	22504	ORGANIC
Phenol	NA	AAA5979				W	<	10		21000	UG/L	FR			MW-4	GCMS	16111	22504	ORGANIC
Phenol	NA	AAA9540				W	<	10		21000	UG/L	FR		UJ		GCMS	16817	27053	ORGANIC
Phenol	NA	AAA9546				W	<	10		21000	UG/L	FR				GCMS	16821	27039	ORGANIC
Phenol	NA	AAA9568				W	<	10		21000	UG/L	FR			Kiva 1 area, Pajarito Canyon	GCMS	18068	30666	ORGANIC
Phenol	NA	AAA9595				W	<	11		21000	UG/L	FR				GCMS	21184	35725	ORGANIC
Propylbenzene	18-2013	AAA5957				W	<	5			UG/L				MW-1	GCMS	16111	22473	ORGANIC
Propylbenzene	18-2013	AAA9563				W	<	5			UG/L				MW-1, Kiva 1 area, Pajarito Canyon	GCMS	18068	30658	ORGANIC
Propylbenzene	18-2013	AAA9577				W	<	5			UG/L				MW-1, Kiva 1 area, Pajarito Canyon	GCMS	19632	33087	ORGANIC
Propylbenzene	18-2013	AAA9583				W	<	5			UG/L	FB			Kiva 1 area, Pajarito Canyon	GCMS	19632	33087	ORGANIC
Propylbenzene	18-2014	AAA5958				W	<	5			UG/L				MW-2	GCMS	16111	22473	ORGANIC
Propylbenzene	18-2014	AAA9564				W	<	5			UG/L				MW-2, Kiva 1 area, Pajarito Canyon	GCMS	18068	30658	ORGANIC
Propylbenzene	18-2014	AAA9578				W	<	5			UG/L				MW-2, Kiva 1 area, Pajarito Canyon	GCMS	19632	33087	ORGANIC
Propylbenzene	18-2015	AAA5959				W	<	5			UG/L				MW-3	GCMS	16111	22473	ORGANIC
Propylbenzene	18-2015	AAA9565				W	<	5			UG/L				MW-3, Kiva 1 area, Pajarito Canyon	GCMS	18068	30658	ORGANIC
Propylbenzene	18-2015	AAA9579				W	<	5			UG/L				MW-3, Kiva 1 area, Pajarito Canyon	GCMS	19632	33087	ORGANIC
Propylbenzene	18-2015	AAA9582				W	<	5			UG/L	FD			MW-3, Kiva 1 area, Pajarito Canyon	GCMS	19632	33087	ORGANIC
Propylbenzene	18-2016	AAA5960				W	<	5			UG/L				MW-4	GCMS	16111	22473	ORGANIC
Propylbenzene	18-2016	AAA5961				W	<	5			UG/L				MW-4	GCMS	16111	22473	ORGANIC
Propylbenzene	18-2016	AAA9566				W	<	5			UG/L				MW-4, Kiva 1 area, Pajarito Canyon	GCMS	18068	30658	ORGANIC
Propylbenzene	18-2016	AAA9567				W	<	5			UG/L	FD			MW-4, Kiva 1 area, Pajarito Canyon	GCMS	18068	30658	ORGANIC
Propylbenzene	18-2016	AAA9580				W	<	5			UG/L				MW-4, Kiva 1 area, Pajarito Canyon	GCMS	19632	33087	ORGANIC
Propylbenzene	18-2016	AAA9581				W	<	5			UG/L	FR			Kiva 1 area, Pajarito Canyon	GCMS	19632	33087	ORGANIC
Propylbenzene	NA	AAA5963				W	<	5			UG/L	FR				GCMS	15827	25704	ORGANIC
Propylbenzene	NA	AAA5976				W	<	5			UG/L	FB			MW-1, MW-2 and MW-3	GCMS	16111	22473	ORGANIC
Propylbenzene	NA	AAA5977				W	<	5			UG/L	FR			MW-1, MW-2 and MW-3	GCMS	16111	22473	ORGANIC
Propylbenzene	NA	AAA5978				W	<	5			UG/L	FB			MW-4	GCMS	16111	22473	ORGANIC
Propylbenzene	NA	AAA5979				W	<	5			UG/L	FR			MW-4	GCMS	16111	22473	ORGANIC
Propylbenzene	NA	AAA9568				W	<	5			UG/L	FR			Kiva 1 area, Pajarito Canyon	GCMS	18068	30658	ORGANIC
Propylbenzene	NA	AAA9569				W	<	5			UG/L	FB			Kiva 1 area, Pajarito Canyon	GCMS	18068	30658	ORGANIC
Propylbenzene	NA	AAA9570				W	<	5			UG/L	FB			Kiva 1 area, Pajarito Canyon	GCMS	18068	30658	ORGANIC
Propylbenzene	NA	AAA9595				W	<	5			UG/L	FR				GCMS	21184	35247	ORGANIC
Propylbenzene	NA	AAA9596				W	<	5			UG/L	FB				GCMS	21184	35247	ORGANIC
Pyrene	18-1023	AAA9555				W	<	10		1000	UG/L			UJ	MW-5	GCMS	17057	24003	ORGANIC
Pyrene	18-1024	AAA9554				W	<	10		1000	UG/L			UJ	MW-6	GCMS	17057	24003	ORGANIC
Pyrene	18-2013	AAA5957				W	<	11		1000	UG/L				MW-1	GCMS	16111	22504	ORGANIC
Pyrene	18-2013	AAA9539				W	<	10		1000	UG/L				MW-1 well	GCMS	16817	27053	ORGANIC
Pyrene	18-2013	AAA9563				W	<	10		1000	UG/L				MW-1, Kiva 1 area, Pajarito Canyon	GCMS	18068	30666	ORGANIC
Pyrene	18-2013	AAA9577				W	<	10		1000	UG/L				MW-1, Kiva 1 area, Pajarito Canyon	GCMS	19632	33089	ORGANIC
Pyrene	18-2014	AAA5958				W	<	11		1000	UG/L				MW-2	GCMS	16111	22504	ORGANIC
Pyrene	18-2014	AAA9542				W	<	10		1000	UG/L				MW-2 well	GCMS	16817	27053	ORGANIC
Pyrene	18-2014	AAA9564				W	<	10		1000	UG/L				MW-2, Kiva 1 area, Pajarito Canyon	GCMS	18068	30666	ORGANIC
Pyrene	18-2014	AAA9578				W	<	10		1000	UG/L				MW-2, Kiva 1 area, Pajarito Canyon	GCMS	19632	33089	ORGANIC
Pyrene	18-2015	AAA5959				W	<	10		1000	UG/L				MW-3	GCMS	16111	22504	ORGANIC
Pyrene	18-2015	AAA9543				W	<	10		1000	UG/L			UJ	MW-3 well	GCMS	16821	27039	ORGANIC
Pyrene	18-2015	AAA9565				W	<	10		1000	UG/L				MW-3, Kiva 1 area, Pajarito Canyon	GCMS	18068	30666	ORGANIC
Pyrene	18-2015	AAA9579				W	<	10		1000	UG/L				MW-3, Kiva 1 area, Pajarito Canyon	GCMS	19632	33089	ORGANIC

Analyte	Loc ID	Sample ID	Begin	End	Units	Mat	S	Sample Value	Bkgd Value	SAL Value	Units	Field Code	Lab Code	EPA Qual	Sample Location	Tech Code	Request Number	Report Number	Suite
Pyrene	18-2015	AAA9582				W	<	10		1000	UG/L	FD			MW-3, Kiva 1 area, Pajarito Canyon	GCMS	19632	33089	ORGANIC
Pyrene	18-2016	AAA5960				W	<	11		1000	UG/L				MW-4	GCMS	16111	22504	ORGANIC
Pyrene	18-2016	AAA5961				W	<	11		1000	UG/L				MW-4	GCMS	16111	22504	ORGANIC
Pyrene	18-2016	AAA9544				W	<	10		1000	UG/L			UJ	MW-4 well	GCMS	16821	27039	ORGANIC
Pyrene	18-2016	AAA9545				W	<	10		1000	UG/L	FD		UJ	MW-4 well	GCMS	16821	27039	ORGANIC
Pyrene	18-2016	AAA9566				W	<	10		1000	UG/L				MW-4, Kiva 1 area, Pajarito Canyon	GCMS	18068	30666	ORGANIC
Pyrene	18-2016	AAA9567				W	<	10		1000	UG/L	FD			MW-4, Kiva 1 area, Pajarito Canyon	GCMS	18068	30666	ORGANIC
Pyrene	18-2016	AAA9580				W	<	10		1000	UG/L				MW-4, Kiva 1 area, Pajarito Canyon	GCMS	19632	33089	ORGANIC
Pyrene	18-2016	AAA9581				W	<	10		1000	UG/L	FR			Kiva 1 area, Pajarito Canyon	GCMS	19632	33089	ORGANIC
Pyrene	18-2024	AAB2537				W	<	0.041		1000	UG/L				MW-6	GCMS	21184	36476	ORGANIC
Pyrene	NA	AAA5963				W	<	10		1000	UG/L	FR				GCMS	15827	21394	ORGANIC
Pyrene	NA	AAA5977				W	<	10		1000	UG/L	FR			MW-1, MW-2 and MW-3	GCMS	16111	22504	ORGANIC
Pyrene	NA	AAA5979				W	<	10		1000	UG/L	FR			MW-4	GCMS	16111	22504	ORGANIC
Pyrene	NA	AAA9540				W	<	10		1000	UG/L	FR		UJ		GCMS	16817	27053	ORGANIC
Pyrene	NA	AAA9546				W	<	10		1000	UG/L	FR		UJ		GCMS	16821	27039	ORGANIC
Pyrene	NA	AAA9568				W	<	10		1000	UG/L	FR			Kiva 1 area, Pajarito Canyon	GCMS	18068	30666	ORGANIC
Pyrene	NA	AAA9595				W	<	11		1000	UG/L	FR				GCMS	21184	35725	ORGANIC
RDX	18-2013	AAA5957				W		0.886	2.15	3.2	UG/L				MW-1	HPLC	16110	23622	ORGANIC
RDX	18-2013	AAA9539				W		1.55	2.15	3.2	UG/L			J	MW-1 well	HPLC	16817	27299	ORGANIC
RDX	18-2013	AAA9563				W		0.957	2.15	3.2	UG/L				MW-1, Kiva 1 area, Pajarito Canyon	HPLC	18068	30472	ORGANIC
RDX	18-2013	AAB2533				W		0.614	2.15	3.2	UG/L				MW-1	HPLC	21151	35206	ORGANIC
RDX	18-2014	AAA5958				W		0.963	2.15	3.2	UG/L				MW-2	HPLC	16110	23622	ORGANIC
RDX	18-2014	AAA9542				W		1.29	2.15	3.2	UG/L			J	MW-2 well	HPLC	16817	27299	ORGANIC
RDX	18-2014	AAA9564				W		0.936	2.15	3.2	UG/L				MW-2, Kiva 1 area, Pajarito Canyon	HPLC	18068	30472	ORGANIC
RDX	18-2014	AAB2534				W		0.63	2.15	3.2	UG/L				MW-2	HPLC	21151	35206	ORGANIC
RDX	18-2015	AAA5959				W	<	0.207	2.15	3.2	UG/L				MW-3	HPLC	16110	23622	ORGANIC
RDX	18-2015	AAA9543				W		3.01	2.15	3.2	UG/L			J	MW-3 well	HPLC	16821	27298	ORGANIC
RDX	18-2015	AAA9565				W		0.927	2.15	3.2	UG/L				MW-3, Kiva 1 area, Pajarito Canyon	HPLC	18068	30472	ORGANIC
RDX	18-2015	AAB2535				W		0.654	2.15	3.2	UG/L				MW-3	HPLC	21151	35206	ORGANIC
RDX	18-2016	AAA5960				W		1.05	2.15	3.2	UG/L				MW-4	HPLC	16110	23622	ORGANIC
RDX	18-2016	AAA5961				W		1.07	2.15	3.2	UG/L				MW-4	HPLC	16110	23622	ORGANIC
RDX	18-2016	AAA9544				W		0.467	2.15	3.2	UG/L			J	MW-4 well	HPLC	16821	27298	ORGANIC
RDX	18-2016	AAA9545				W		1.04	2.15	3.2	UG/L	FD		J	MW-4 well	HPLC	16821	27298	ORGANIC
RDX	18-2016	AAA9566				W		0.913	2.15	3.2	UG/L				MW-4, Kiva 1 area, Pajarito Canyon	HPLC	18068	30472	ORGANIC
RDX	18-2016	AAA9567				W		0.9	2.15	3.2	UG/L	FD			MW-4, Kiva 1 area, Pajarito Canyon	HPLC	18068	30472	ORGANIC
RDX	18-2016	AAB2536				W		0.645	2.15	3.2	UG/L				MW-4	HPLC	21151	35206	ORGANIC
RDX	NA	AAA5963				W	<	0.207		3.2	UG/L	FR				HPLC	15815	23357	ORGANIC
RDX	NA	AAA5977				W	<	0.207		3.2	UG/L	FR			MW-1, MW-2 and MW-3	HPLC	16110	23622	ORGANIC
RDX	NA	AAA5979				W	<	0.207		3.2	UG/L	FR			MW-4	HPLC	16110	23622	ORGANIC
RDX	NA	AAA9540				W	<	0.21		3.2	UG/L	FR				HPLC	16817	27299	ORGANIC
RDX	NA	AAA9546				W	<	0.21		3.2	UG/L	FR				HPLC	16821	27298	ORGANIC
RDX	NA	AAA9559				W	<	0.098		3.2	UG/L	FR			MW-1 through MW-4	HPLC	21151	35206	ORGANIC
RDX	NA	AAA9568				W	<	0.101		3.2	UG/L	FR			Kiva 1 area, Pajarito Canyon	HPLC	18068	30472	ORGANIC
RDX	NA	AAA9595				W	<	0.098		3.2	UG/L	FR				HPLC	21187	35204	ORGANIC
Styrene	18-2013	AAA5957				W	<	5		100	UG/L				MW-1	GCMS	16111	22473	ORGANIC
Styrene	18-2013	AAA9539				W	<	5		100	UG/L				MW-1 well	GCMS	16817	26839	ORGANIC
Styrene	18-2013	AAA9563				W	<	5		100	UG/L				MW-1, Kiva 1 area, Pajarito Canyon	GCMS	18068	30658	ORGANIC
Styrene	18-2013	AAA9577				W	<	5		100	UG/L				MW-1, Kiva 1 area, Pajarito Canyon	GCMS	19632	33087	ORGANIC
Styrene	18-2013	AAA9583				W	<	5		100	UG/L	FB			Kiva 1 area, Pajarito Canyon	GCMS	19632	33087	ORGANIC
Styrene	18-2014	AAA5958				W	<	5		100	UG/L				MW-2	GCMS	16111	22473	ORGANIC
Styrene	18-2014	AAA9542				W	<	5		100	UG/L				MW-2 well	GCMS	16817	26839	ORGANIC
Styrene	18-2014	AAA9564				W	<	5		100	UG/L				MW-2, Kiva 1 area, Pajarito Canyon	GCMS	18068	30658	ORGANIC
Styrene	18-2014	AAA9578				W	<	5		100	UG/L				MW-2, Kiva 1 area, Pajarito Canyon	GCMS	19632	33087	ORGANIC

SAMPLING DATA FOR LACEF WELLS

Analyte	Loc ID	Sample ID	Begin	End	Units	Mat	S	Sample Value	Bkgd Value	SAL Value	Units	Field Code	Lab Code	EPA Qual	Sample Location	Tech Code	Request Number	Report Number	Suite
Styrene	18-2015	AAA5959				W	<	5		100	UG/L				MW-3	GCMS	16111	22473	ORGANIC
Styrene	18-2015	AAA9543				W	<	5		100	UG/L				MW-3 well	GCMS	16821	26843	ORGANIC
Styrene	18-2015	AAA9565				W	<	5		100	UG/L				MW-3, Kiva 1 area, Pajarito Canyon	GCMS	18068	30658	ORGANIC
Styrene	18-2015	AAA9579				W	<	5		100	UG/L				MW-3, Kiva 1 area, Pajarito Canyon	GCMS	19632	33087	ORGANIC
Styrene	18-2015	AAA9582				W	<	5		100	UG/L	FD			MW-3, Kiva 1 area, Pajarito Canyon	GCMS	19632	33087	ORGANIC
Styrene	18-2016	AAA5960				W	<	5		100	UG/L				MW-4	GCMS	16111	22473	ORGANIC
Styrene	18-2016	AAA5961				W	<	5		100	UG/L				MW-4	GCMS	16111	22473	ORGANIC
Styrene	18-2016	AAA9544				W	<	5		100	UG/L				MW-4 well	GCMS	16821	26843	ORGANIC
Styrene	18-2016	AAA9545				W	<	5		100	UG/L	FD			MW-4 well	GCMS	16821	26843	ORGANIC
Styrene	18-2016	AAA9566				W	<	5		100	UG/L				MW-4, Kiva 1 area, Pajarito Canyon	GCMS	18068	30658	ORGANIC
Styrene	18-2016	AAA9567				W	<	5		100	UG/L	FD			MW-4, Kiva 1 area, Pajarito Canyon	GCMS	18068	30658	ORGANIC
Styrene	18-2016	AAA9580				W	<	5		100	UG/L				MW-4, Kiva 1 area, Pajarito Canyon	GCMS	19632	33087	ORGANIC
Styrene	18-2016	AAA9581				W	<	5		100	UG/L	FR			Kiva 1 area, Pajarito Canyon	GCMS	19632	33087	ORGANIC
Styrene	NA	AAA5963				W	<	5		100	UG/L	FR				GCMS	15827	25704	ORGANIC
Styrene	NA	AAA5976				W	<	5		100	UG/L	FB			MW-1, MW-2 and MW-3	GCMS	16111	22473	ORGANIC
Styrene	NA	AAA5977				W	<	5		100	UG/L	FR			MW-1, MW-2 and MW-3	GCMS	16111	22473	ORGANIC
Styrene	NA	AAA5978				W	<	5		100	UG/L	FB			MW-4	GCMS	16111	22473	ORGANIC
Styrene	NA	AAA5979				W	<	5		100	UG/L	FR			MW-4	GCMS	16111	22473	ORGANIC
Styrene	NA	AAA9540				W	<	5		100	UG/L	FR				GCMS	16817	26839	ORGANIC
Styrene	NA	AAA9541				W	<	5		100	UG/L	FB				GCMS	16817	26839	ORGANIC
Styrene	NA	AAA9546				W	<	5		100	UG/L	FR				GCMS	16821	26843	ORGANIC
Styrene	NA	AAA9547				W	<	5		100	UG/L	FB				GCMS	16821	26843	ORGANIC
Styrene	NA	AAA9568				W	<	5		100	UG/L	FR			Kiva 1 area, Pajarito Canyon	GCMS	18068	30658	ORGANIC
Styrene	NA	AAA9569				W	<	5		100	UG/L	FB			Kiva 1 area, Pajarito Canyon	GCMS	18068	30658	ORGANIC
Styrene	NA	AAA9570				W	<	5		100	UG/L	FB			Kiva 1 area, Pajarito Canyon	GCMS	18068	30658	ORGANIC
Styrene	NA	AAA9595				W	<	5		100	UG/L	FR				GCMS	21184	35247	ORGANIC
Styrene	NA	AAA9596				W	<	5		100	UG/L	FB				GCMS	21184	35247	ORGANIC
Tetrachloroethane [1,1,1,2-]	18-2013	AAA5957				W	<	5		13	UG/L				MW-1	GCMS	16111	22473	ORGANIC
Tetrachloroethane [1,1,1,2-]	18-2013	AAA9563				W	<	5		13	UG/L				MW-1, Kiva 1 area, Pajarito Canyon	GCMS	18068	30658	ORGANIC
Tetrachloroethane [1,1,1,2-]	18-2013	AAA9577				W	<	5		13	UG/L				MW-1, Kiva 1 area, Pajarito Canyon	GCMS	19632	33087	ORGANIC
Tetrachloroethane [1,1,1,2-]	18-2013	AAA9583				W	<	5		13	UG/L	FB			Kiva 1 area, Pajarito Canyon	GCMS	19632	33087	ORGANIC
Tetrachloroethane [1,1,1,2-]	18-2014	AAA5958				W	<	5		13	UG/L				MW-2	GCMS	16111	22473	ORGANIC
Tetrachloroethane [1,1,1,2-]	18-2014	AAA9564				W	<	5		13	UG/L				MW-2, Kiva 1 area, Pajarito Canyon	GCMS	18068	30658	ORGANIC
Tetrachloroethane [1,1,1,2-]	18-2014	AAA9578				W	<	5		13	UG/L				MW-2, Kiva 1 area, Pajarito Canyon	GCMS	19632	33087	ORGANIC
Tetrachloroethane [1,1,1,2-]	18-2015	AAA5959				W	<	5		13	UG/L				MW-3	GCMS	16111	22473	ORGANIC
Tetrachloroethane [1,1,1,2-]	18-2015	AAA9565				W	<	5		13	UG/L				MW-3, Kiva 1 area, Pajarito Canyon	GCMS	18068	30658	ORGANIC
Tetrachloroethane [1,1,1,2-]	18-2015	AAA9579				W	<	5		13	UG/L				MW-3, Kiva 1 area, Pajarito Canyon	GCMS	19632	33087	ORGANIC
Tetrachloroethane [1,1,1,2-]	18-2015	AAA9582				W	<	5		13	UG/L	FD			MW-3, Kiva 1 area, Pajarito Canyon	GCMS	19632	33087	ORGANIC
Tetrachloroethane [1,1,1,2-]	18-2016	AAA5960				W	<	5		13	UG/L				MW-4	GCMS	16111	22473	ORGANIC
Tetrachloroethane [1,1,1,2-]	18-2016	AAA5961				W	<	5		13	UG/L				MW-4	GCMS	16111	22473	ORGANIC
Tetrachloroethane [1,1,1,2-]	18-2016	AAA9566				W	<	5		13	UG/L				MW-4, Kiva 1 area, Pajarito Canyon	GCMS	18068	30658	ORGANIC
Tetrachloroethane [1,1,1,2-]	18-2016	AAA9567				W	<	5		13	UG/L	FD			MW-4, Kiva 1 area, Pajarito Canyon	GCMS	18068	30658	ORGANIC
Tetrachloroethane [1,1,1,2-]	18-2016	AAA9580				W	<	5		13	UG/L				MW-4, Kiva 1 area, Pajarito Canyon	GCMS	19632	33087	ORGANIC
Tetrachloroethane [1,1,1,2-]	18-2016	AAA9581				W	<	5		13	UG/L	FR			Kiva 1 area, Pajarito Canyon	GCMS	19632	33087	ORGANIC
Tetrachloroethane [1,1,1,2-]	NA	AAA5963				W	<	5		13	UG/L	FR				GCMS	15827	25704	ORGANIC
Tetrachloroethane [1,1,1,2-]	NA	AAA5976				W	<	5		13	UG/L	FB			MW-1, MW-2 and MW-3	GCMS	16111	22473	ORGANIC
Tetrachloroethane [1,1,1,2-]	NA	AAA5977				W	<	5		13	UG/L	FR			MW-1, MW-2 and MW-3	GCMS	16111	22473	ORGANIC
Tetrachloroethane [1,1,1,2-]	NA	AAA5978				W	<	5		13	UG/L	FB			MW-4	GCMS	16111	22473	ORGANIC
Tetrachloroethane [1,1,1,2-]	NA	AAA5979				W	<	5		13	UG/L	FR			MW-4	GCMS	16111	22473	ORGANIC
Tetrachloroethane [1,1,1,2-]	NA	AAA9568				W	<	5		13	UG/L	FR			Kiva 1 area, Pajarito Canyon	GCMS	18068	30658	ORGANIC
Tetrachloroethane [1,1,1,2-]	NA	AAA9569				W	<	5		13	UG/L	FB			Kiva 1 area, Pajarito Canyon	GCMS	18068	30658	ORGANIC
Tetrachloroethane [1,1,1,2-]	NA	AAA9570				W	<	5		13	UG/L	FB			Kiva 1 area, Pajarito Canyon	GCMS	18068	30658	ORGANIC
Tetrachloroethane [1,1,1,2-]	NA	AAA9595				W	<	5		13	UG/L	FR				GCMS	21184	35247	ORGANIC

Analyte	Loc ID	Sample ID	Begin	End	Units	Mat	S	Sample Value	Bkgd Value	SAL Value	Units	Field Code	Lab Code	EPA Qual	Sample Location	Tech Code	Request Number	Report Number	Suite
Tetrachloroethane [1,1,1,2-]	NA	AAA9596				W	<	5		13	UG/L	FB				GCMS	21184	35247	ORGANIC
Tetrachloroethane [1,1,2,2-]	18-2013	AAA5957				W	<	5		1.8	UG/L				MW-1	GCMS	16111	22473	ORGANIC
Tetrachloroethane [1,1,2,2-]	18-2013	AAA9539				W	<	5		1.8	UG/L				MW-1 well	GCMS	16817	26839	ORGANIC
Tetrachloroethane [1,1,2,2-]	18-2013	AAA9563				W	<	5		1.8	UG/L				MW-1, Kiva 1 area, Pajarito Canyon	GCMS	18068	30658	ORGANIC
Tetrachloroethane [1,1,2,2-]	18-2013	AAA9577				W	<	5		1.8	UG/L				MW-1, Kiva 1 area, Pajarito Canyon	GCMS	19632	33087	ORGANIC
Tetrachloroethane [1,1,2,2-]	18-2013	AAA9583				W	<	5		1.8	UG/L	FB			Kiva 1 area, Pajarito Canyon	GCMS	19632	33087	ORGANIC
Tetrachloroethane [1,1,2,2-]	18-2014	AAA5958				W	<	5		1.8	UG/L				MW-2	GCMS	16111	22473	ORGANIC
Tetrachloroethane [1,1,2,2-]	18-2014	AAA9542				W	<	5		1.8	UG/L				MW-2 well	GCMS	16817	26839	ORGANIC
Tetrachloroethane [1,1,2,2-]	18-2014	AAA9564				W	<	5		1.8	UG/L				MW-2, Kiva 1 area, Pajarito Canyon	GCMS	18068	30658	ORGANIC
Tetrachloroethane [1,1,2,2-]	18-2014	AAA9578				W	<	5		1.8	UG/L				MW-2, Kiva 1 area, Pajarito Canyon	GCMS	19632	33087	ORGANIC
Tetrachloroethane [1,1,2,2-]	18-2015	AAA5959				W	<	5		1.8	UG/L				MW-3	GCMS	16111	22473	ORGANIC
Tetrachloroethane [1,1,2,2-]	18-2015	AAA9543				W	<	5		1.8	UG/L				MW-3 well	GCMS	16821	26843	ORGANIC
Tetrachloroethane [1,1,2,2-]	18-2015	AAA9565				W	<	5		1.8	UG/L				MW-3, Kiva 1 area, Pajarito Canyon	GCMS	18068	30658	ORGANIC
Tetrachloroethane [1,1,2,2-]	18-2015	AAA9579				W	<	5		1.8	UG/L				MW-3, Kiva 1 area, Pajarito Canyon	GCMS	19632	33087	ORGANIC
Tetrachloroethane [1,1,2,2-]	18-2015	AAA9582				W	<	5		1.8	UG/L	FD			MW-3, Kiva 1 area, Pajarito Canyon	GCMS	19632	33087	ORGANIC
Tetrachloroethane [1,1,2,2-]	18-2016	AAA5960				W	<	5		1.8	UG/L				MW-4	GCMS	16111	22473	ORGANIC
Tetrachloroethane [1,1,2,2-]	18-2016	AAA5961				W	<	5		1.8	UG/L				MW-4	GCMS	16111	22473	ORGANIC
Tetrachloroethane [1,1,2,2-]	18-2016	AAA9544				W	<	5		1.8	UG/L				MW-4 well	GCMS	16821	26843	ORGANIC
Tetrachloroethane [1,1,2,2-]	18-2016	AAA9545				W	<	5		1.8	UG/L	FD			MW-4 well	GCMS	16821	26843	ORGANIC
Tetrachloroethane [1,1,2,2-]	18-2016	AAA9566				W	<	5		1.8	UG/L				MW-4, Kiva 1 area, Pajarito Canyon	GCMS	18068	30658	ORGANIC
Tetrachloroethane [1,1,2,2-]	18-2016	AAA9567				W	<	5		1.8	UG/L	FD			MW-4, Kiva 1 area, Pajarito Canyon	GCMS	18068	30658	ORGANIC
Tetrachloroethane [1,1,2,2-]	18-2016	AAA9580				W	<	5		1.8	UG/L				MW-4, Kiva 1 area, Pajarito Canyon	GCMS	19632	33087	ORGANIC
Tetrachloroethane [1,1,2,2-]	18-2016	AAA9581				W	<	5		1.8	UG/L	FR			Kiva 1 area, Pajarito Canyon	GCMS	19632	33087	ORGANIC
Tetrachloroethane [1,1,2,2-]	NA	AAA5963				W	<	5		1.8	UG/L	FR				GCMS	15827	25704	ORGANIC
Tetrachloroethane [1,1,2,2-]	NA	AAA5976				W	<	5		1.8	UG/L	FB			MW-1, MW-2 and MW-3	GCMS	16111	22473	ORGANIC
Tetrachloroethane [1,1,2,2-]	NA	AAA5977				W	<	5		1.8	UG/L	FR			MW-1, MW-2 and MW-3	GCMS	16111	22473	ORGANIC
Tetrachloroethane [1,1,2,2-]	NA	AAA5978				W	<	5		1.8	UG/L	FB			MW-4	GCMS	16111	22473	ORGANIC
Tetrachloroethane [1,1,2,2-]	NA	AAA5979				W	<	5		1.8	UG/L	FR			MW-4	GCMS	16111	22473	ORGANIC
Tetrachloroethane [1,1,2,2-]	NA	AAA9540				W	<	5		1.8	UG/L	FR				GCMS	16817	26839	ORGANIC
Tetrachloroethane [1,1,2,2-]	NA	AAA9541				W	<	5		1.8	UG/L	FB				GCMS	16817	26839	ORGANIC
Tetrachloroethane [1,1,2,2-]	NA	AAA9546				W	<	5		1.8	UG/L	FR				GCMS	16821	26843	ORGANIC
Tetrachloroethane [1,1,2,2-]	NA	AAA9547				W	<	5		1.8	UG/L	FB				GCMS	16821	26843	ORGANIC
Tetrachloroethane [1,1,2,2-]	NA	AAA9568				W	<	5		1.8	UG/L	FR			Kiva 1 area, Pajarito Canyon	GCMS	18068	30658	ORGANIC
Tetrachloroethane [1,1,2,2-]	NA	AAA9569				W	<	5		1.8	UG/L	FB			Kiva 1 area, Pajarito Canyon	GCMS	18068	30658	ORGANIC
Tetrachloroethane [1,1,2,2-]	NA	AAA9570				W	<	5		1.8	UG/L	FB			Kiva 1 area, Pajarito Canyon	GCMS	18068	30658	ORGANIC
Tetrachloroethane [1,1,2,2-]	NA	AAA9595				W	<	5		1.8	UG/L	FR				GCMS	21184	35247	ORGANIC
Tetrachloroethane [1,1,2,2-]	NA	AAA9596				W	<	5		1.8	UG/L	FB				GCMS	21184	35247	ORGANIC
Tetrachloroethylene	18-2013	AAA5957				W	<	5		5	UG/L				MW-1	GCMS	16111	22473	ORGANIC
Tetrachloroethylene	18-2013	AAA9539				W	<	5		5	UG/L				MW-1 well	GCMS	16817	26839	ORGANIC
Tetrachloroethylene	18-2013	AAA9563				W	<	5		5	UG/L				MW-1, Kiva 1 area, Pajarito Canyon	GCMS	18068	30658	ORGANIC
Tetrachloroethylene	18-2013	AAA9577				W	<	5		5	UG/L				MW-1, Kiva 1 area, Pajarito Canyon	GCMS	19632	33087	ORGANIC
Tetrachloroethylene	18-2013	AAA9583				W	<	5		5	UG/L	FB			Kiva 1 area, Pajarito Canyon	GCMS	19632	33087	ORGANIC
Tetrachloroethylene	18-2014	AAA5958				W	<	5		5	UG/L				MW-2	GCMS	16111	22473	ORGANIC
Tetrachloroethylene	18-2014	AAA9542				W	<	5		5	UG/L				MW-2 well	GCMS	16817	26839	ORGANIC
Tetrachloroethylene	18-2014	AAA9564				W	<	5		5	UG/L				MW-2, Kiva 1 area, Pajarito Canyon	GCMS	18068	30658	ORGANIC
Tetrachloroethylene	18-2014	AAA9578				W	<	5		5	UG/L				MW-2, Kiva 1 area, Pajarito Canyon	GCMS	19632	33087	ORGANIC
Tetrachloroethylene	18-2015	AAA5959				W	<	5		5	UG/L				MW-3	GCMS	16111	22473	ORGANIC
Tetrachloroethylene	18-2015	AAA9543				W	<	5		5	UG/L				MW-3 well	GCMS	16821	26843	ORGANIC
Tetrachloroethylene	18-2015	AAA9565				W	<	5		5	UG/L				MW-3, Kiva 1 area, Pajarito Canyon	GCMS	18068	30658	ORGANIC
Tetrachloroethylene	18-2015	AAA9579				W	<	5		5	UG/L				MW-3, Kiva 1 area, Pajarito Canyon	GCMS	19632	33087	ORGANIC
Tetrachloroethylene	18-2015	AAA9582				W	<	5		5	UG/L	FD			MW-3, Kiva 1 area, Pajarito Canyon	GCMS	19632	33087	ORGANIC
Tetrachloroethylene	18-2016	AAA5960				W	<	5		5	UG/L				MW-4	GCMS	16111	22473	ORGANIC
Tetrachloroethylene	18-2016	AAA5961				W	<	5		5	UG/L				MW-4	GCMS	16111	22473	ORGANIC

SAMPLING DATA FOR LACEF WELLS

Analyte	Loc ID	Sample ID	Begin	End	Units	Mat	S	Sample Value	Bkgd Value	SAL Value	Units	Field Code	Lab Code	EPA Qual	Sample Location	Tech Code	Request Number	Report Number	Suite
Tetrachloroethylene	18-2016	AAA9544				W	<	5		5	UG/L				MW-4 well	GCMS	16821	26843	ORGANIC
Tetrachloroethylene	18-2016	AAA9545				W	<	5		5	UG/L	FD			MW-4 well	GCMS	16821	26843	ORGANIC
Tetrachloroethylene	18-2016	AAA9566				W	<	5		5	UG/L				MW-4, Kiva 1 area, Pajarito Canyon	GCMS	18068	30658	ORGANIC
Tetrachloroethylene	18-2016	AAA9567				W	<	5		5	UG/L	FD			MW-4, Kiva 1 area, Pajarito Canyon	GCMS	18068	30658	ORGANIC
Tetrachloroethylene	18-2016	AAA9580				W	<	5		5	UG/L				MW-4, Kiva 1 area, Pajarito Canyon	GCMS	19632	33087	ORGANIC
Tetrachloroethylene	18-2016	AAA9581				W	<	5		5	UG/L	FR			Kiva 1 area, Pajarito Canyon	GCMS	19632	33087	ORGANIC
Tetrachloroethylene	NA	AAA5963				W	<	5		5	UG/L	FR				GCMS	15827	25704	ORGANIC
Tetrachloroethylene	NA	AAA5976				W	<	5		5	UG/L	FB			MW-1, MW-2 and MW-3	GCMS	16111	22473	ORGANIC
Tetrachloroethylene	NA	AAA5977				W	<	5		5	UG/L	FR			MW-1, MW-2 and MW-3	GCMS	16111	22473	ORGANIC
Tetrachloroethylene	NA	AAA5978				W	<	5		5	UG/L	FB			MW-4	GCMS	16111	22473	ORGANIC
Tetrachloroethylene	NA	AAA5979				W	<	5		5	UG/L	FR			MW-4	GCMS	16111	22473	ORGANIC
Tetrachloroethylene	NA	AAA9540				W	<	5		5	UG/L	FR				GCMS	16817	26839	ORGANIC
Tetrachloroethylene	NA	AAA9541				W	<	5		5	UG/L	FB				GCMS	16817	26839	ORGANIC
Tetrachloroethylene	NA	AAA9546				W	<	5		5	UG/L	FR				GCMS	16821	26843	ORGANIC
Tetrachloroethylene	NA	AAA9547				W	<	5		5	UG/L	FB				GCMS	16821	26843	ORGANIC
Tetrachloroethylene	NA	AAA9568				W	<	5		5	UG/L	FR			Kiva 1 area, Pajarito Canyon	GCMS	18068	30658	ORGANIC
Tetrachloroethylene	NA	AAA9569				W	<	5		5	UG/L	FB			Kiva 1 area, Pajarito Canyon	GCMS	18068	30658	ORGANIC
Tetrachloroethylene	NA	AAA9570				W	<	5		5	UG/L	FB			Kiva 1 area, Pajarito Canyon	GCMS	18068	30658	ORGANIC
Tetrachloroethylene	NA	AAA9595				W	<	5		5	UG/L	FR				GCMS	21184	35247	ORGANIC
Tetrachloroethylene	NA	AAA9596				W	<	5		5	UG/L	FB				GCMS	21184	35247	ORGANIC
Tetryl(methyl-2,4,6-trinitrophenylnitramine)	18-2013	AAA5957				W	<	0.135	0.12	350	UG/L				MW-1	HPLC	16110	23622	ORGANIC
Tetryl(methyl-2,4,6-trinitrophenylnitramine)	18-2013	AAA9539				W	<	0.113	0.12	350	UG/L				MW-1 well	HPLC	16817	27299	ORGANIC
Tetryl(methyl-2,4,6-trinitrophenylnitramine)	18-2013	AAA9563				W	<	0.054	0.12	350	UG/L				MW-1, Kiva 1 area, Pajarito Canyon	HPLC	18068	30472	ORGANIC
Tetryl(methyl-2,4,6-trinitrophenylnitramine)	18-2013	AAB2533				W	<	0.056	0.12	350	UG/L				MW-1	HPLC	21151	35206	ORGANIC
Tetryl(methyl-2,4,6-trinitrophenylnitramine)	18-2014	AAA5958				W	<	0.135	0.12	350	UG/L				MW-2	HPLC	16110	23622	ORGANIC
Tetryl(methyl-2,4,6-trinitrophenylnitramine)	18-2014	AAA9542				W	<	0.113	0.12	350	UG/L				MW-2 well	HPLC	16817	27299	ORGANIC
Tetryl(methyl-2,4,6-trinitrophenylnitramine)	18-2014	AAA9564				W	<	0.054	0.12	350	UG/L				MW-2, Kiva 1 area, Pajarito Canyon	HPLC	18068	30472	ORGANIC
Tetryl(methyl-2,4,6-trinitrophenylnitramine)	18-2014	AAB2534				W	<	0.056	0.12	350	UG/L				MW-2	HPLC	21151	35206	ORGANIC
Tetryl(methyl-2,4,6-trinitrophenylnitramine)	18-2015	AAA5959				W	<	0.135	0.12	350	UG/L				MW-3	HPLC	16110	23622	ORGANIC
Tetryl(methyl-2,4,6-trinitrophenylnitramine)	18-2015	AAA9543				W	<	0.113	0.12	350	UG/L				MW-3 well	HPLC	16821	27298	ORGANIC
Tetryl(methyl-2,4,6-trinitrophenylnitramine)	18-2015	AAA9565				W	<	0.054	0.12	350	UG/L				MW-3, Kiva 1 area, Pajarito Canyon	HPLC	18068	30472	ORGANIC
Tetryl(methyl-2,4,6-trinitrophenylnitramine)	18-2015	AAB2535				W	<	0.056	0.12	350	UG/L				MW-3	HPLC	21151	35206	ORGANIC
Tetryl(methyl-2,4,6-trinitrophenylnitramine)	18-2016	AAA5960				W	<	0.135	0.12	350	UG/L				MW-4	HPLC	16110	23622	ORGANIC
Tetryl(methyl-2,4,6-trinitrophenylnitramine)	18-2016	AAA5961				W	<	0.135	0.12	350	UG/L				MW-4	HPLC	16110	23622	ORGANIC
Tetryl(methyl-2,4,6-trinitrophenylnitramine)	18-2016	AAA9544				W	<	0.113	0.12	350	UG/L			UJ	MW-4 well	HPLC	16821	27298	ORGANIC
Tetryl(methyl-2,4,6-trinitrophenylnitramine)	18-2016	AAA9545				W	<	0.113	0.12	350	UG/L	FD			MW-4 well	HPLC	16821	27298	ORGANIC

Analyte	Loc ID	Sample ID	Begin	End	Units	Mat	S	Sample Value	Bkgd Value	SAL Value	Units	Field Code	Lab Code	EPA Qual	Sample Location	Tech Code	Request Number	Report Number	Suite
Tetryl(methyl-2,4,6-trinitrophenylnitramine)	18-2016	AAA9566				W	<	0.054	0.12	350	UG/L				MW-4, Kiva 1 area, Pajarito Canyon	HPLC	18068	30472	ORGANIC
Tetryl(methyl-2,4,6-trinitrophenylnitramine)	18-2016	AAA9567				W	<	0.054	0.12	350	UG/L	FD			MW-4, Kiva 1 area, Pajarito Canyon	HPLC	18068	30472	ORGANIC
Tetryl(methyl-2,4,6-trinitrophenylnitramine)	18-2016	AAB2536				W	<	0.056	0.12	350	UG/L				MW-4	HPLC	21151	35206	ORGANIC
Tetryl(methyl-2,4,6-trinitrophenylnitramine)	NA	AAA5963				W	<	0.135		350	UG/L	FR				HPLC	15815	23357	ORGANIC
Tetryl(methyl-2,4,6-trinitrophenylnitramine)	NA	AAA5977				W	<	0.135		350	UG/L	FR			MW-1, MW-2 and MW-3	HPLC	16110	23622	ORGANIC
Tetryl(methyl-2,4,6-trinitrophenylnitramine)	NA	AAA5979				W	<	0.135		350	UG/L	FR			MW-4	HPLC	16110	23622	ORGANIC
Tetryl(methyl-2,4,6-trinitrophenylnitramine)	NA	AAA9540				W	<	0.113		350	UG/L	FR				HPLC	16817	27299	ORGANIC
Tetryl(methyl-2,4,6-trinitrophenylnitramine)	NA	AAA9546				W	<	0.113		350	UG/L	FR				HPLC	16821	27298	ORGANIC
Tetryl(methyl-2,4,6-trinitrophenylnitramine)	NA	AAA9559				W	<	0.056		350	UG/L	FR			MW-1 through MW-4	HPLC	21151	35206	ORGANIC
Tetryl(methyl-2,4,6-trinitrophenylnitramine)	NA	AAA9568				W	<	0.054		350	UG/L	FR			Kiva 1 area, Pajarito Canyon	HPLC	18068	30472	ORGANIC
Tetryl(methyl-2,4,6-trinitrophenylnitramine)	NA	AAA9595				W	<	0.056		350	UG/L	FR				HPLC	21187	35204	ORGANIC
Toluene	18-2013	AAA5957				W	<	5		1000	UG/L				MW-1	GCMS	16111	22473	ORGANIC
Toluene	18-2013	AAA9539				W	<	5		1000	UG/L				MW-1 well	GCMS	16817	26839	ORGANIC
Toluene	18-2013	AAA9563				W	<	5		1000	UG/L				MW-1, Kiva 1 area, Pajarito Canyon	GCMS	18068	30658	ORGANIC
Toluene	18-2013	AAA9577				W	<	5		1000	UG/L				MW-1, Kiva 1 area, Pajarito Canyon	GCMS	19632	33087	ORGANIC
Toluene	18-2013	AAA9583				W	<	5		1000	UG/L	FB			Kiva 1 area, Pajarito Canyon	GCMS	19632	33087	ORGANIC
Toluene	18-2014	AAA5958				W	<	5		1000	UG/L				MW-2	GCMS	16111	22473	ORGANIC
Toluene	18-2014	AAA9542				W	<	5		1000	UG/L				MW-2 well	GCMS	16817	26839	ORGANIC
Toluene	18-2014	AAA9564				W	<	5		1000	UG/L				MW-2, Kiva 1 area, Pajarito Canyon	GCMS	18068	30658	ORGANIC
Toluene	18-2014	AAA9578				W	<	5		1000	UG/L				MW-2, Kiva 1 area, Pajarito Canyon	GCMS	19632	33087	ORGANIC
Toluene	18-2015	AAA5959				W	<	5		1000	UG/L				MW-3	GCMS	16111	22473	ORGANIC
Toluene	18-2015	AAA9543				W	<	5		1000	UG/L				MW-3 well	GCMS	16821	26843	ORGANIC
Toluene	18-2015	AAA9565				W	<	5		1000	UG/L				MW-3, Kiva 1 area, Pajarito Canyon	GCMS	18068	30658	ORGANIC
Toluene	18-2015	AAA9579				W	<	5		1000	UG/L				MW-3, Kiva 1 area, Pajarito Canyon	GCMS	19632	33087	ORGANIC
Toluene	18-2015	AAA9582				W	<	5		1000	UG/L	FD			MW-3, Kiva 1 area, Pajarito Canyon	GCMS	19632	33087	ORGANIC
Toluene	18-2016	AAA5960				W	<	5		1000	UG/L				MW-4	GCMS	16111	22473	ORGANIC
Toluene	18-2016	AAA5961				W	<	5		1000	UG/L				MW-4	GCMS	16111	22473	ORGANIC
Toluene	18-2016	AAA9544				W	<	5		1000	UG/L				MW-4 well	GCMS	16821	26843	ORGANIC
Toluene	18-2016	AAA9545				W	<	5		1000	UG/L	FD			MW-4 well	GCMS	16821	26843	ORGANIC
Toluene	18-2016	AAA9566				W	<	5		1000	UG/L				MW-4, Kiva 1 area, Pajarito Canyon	GCMS	18068	30658	ORGANIC
Toluene	18-2016	AAA9567				W	<	5		1000	UG/L	FD			MW-4, Kiva 1 area, Pajarito Canyon	GCMS	18068	30658	ORGANIC
Toluene	18-2016	AAA9580				W	<	5		1000	UG/L				MW-4, Kiva 1 area, Pajarito Canyon	GCMS	19632	33087	ORGANIC
Toluene	18-2016	AAA9581				W	<	5		1000	UG/L	FR			Kiva 1 area, Pajarito Canyon	GCMS	19632	33087	ORGANIC
Toluene	NA	AAA5963				W		13		1000	UG/L	FR				GCMS	15827	25704	ORGANIC
Toluene	NA	AAA5976				W	<	5		1000	UG/L	FB			MW-1, MW-2 and MW-3	GCMS	16111	22473	ORGANIC
Toluene	NA	AAA5977				W	<	5		1000	UG/L	FR			MW-1, MW-2 and MW-3	GCMS	16111	22473	ORGANIC
Toluene	NA	AAA5978				W	<	5		1000	UG/L	FB			MW-4	GCMS	16111	22473	ORGANIC
Toluene	NA	AAA5979				W	<	5		1000	UG/L	FR			MW-4	GCMS	16111	22473	ORGANIC
Toluene	NA	AAA9540				W	<	5		1000	UG/L	FR				GCMS	16817	26839	ORGANIC
Toluene	NA	AAA9541				W	<	5		1000	UG/L	FB				GCMS	16817	26839	ORGANIC
Toluene	NA	AAA9546				W	<	5		1000	UG/L	FR				GCMS	16821	26843	ORGANIC
Toluene	NA	AAA9547				W	<	5		1000	UG/L	FB				GCMS	16821	26843	ORGANIC

SAMPLING DATA FOR LACEF WELLS

Analyte	Loc ID	Sample ID	Begin	End	Units	Mat	S	Sample Value	Bkgd Value	SAL Value	Units	Field Code	Lab Code	EPA Qual	Sample Location	Tech Code	Request Number	Report Number	Suite
Toluene	NA	AAA9568				W	<	5		1000	UG/L	FR			Kiva 1 area, Pajarito Canyon	GCMS	18068	30658	ORGANIC
Toluene	NA	AAA9569				W	<	5		1000	UG/L	FB			Kiva 1 area, Pajarito Canyon	GCMS	18068	30658	ORGANIC
Toluene	NA	AAA9570				W	<	5		1000	UG/L	FB			Kiva 1 area, Pajarito Canyon	GCMS	18068	30658	ORGANIC
Toluene	NA	AAA9595				W	<	5		1000	UG/L	FR				GCMS	21184	35247	ORGANIC
Toluene	NA	AAA9596				W	<	5		1000	UG/L	FB				GCMS	21184	35247	ORGANIC
Trichloro-1,2,2-trifluoroethane [1,1,2-]	18-2013	AAA5957				W	<	5			UG/L				MW-1	GCMS	16111	22473	ORGANIC
Trichloro-1,2,2-trifluoroethane [1,1,2-]	18-2013	AAA9563				W	<	5			UG/L				MW-1, Kiva 1 area, Pajarito Canyon	GCMS	18068	30658	ORGANIC
Trichloro-1,2,2-trifluoroethane [1,1,2-]	18-2013	AAA9577				W	<	5			UG/L				MW-1, Kiva 1 area, Pajarito Canyon	GCMS	19632	33087	ORGANIC
Trichloro-1,2,2-trifluoroethane [1,1,2-]	18-2013	AAA9583				W	<	5			UG/L	FB			Kiva 1 area, Pajarito Canyon	GCMS	19632	33087	ORGANIC
Trichloro-1,2,2-trifluoroethane [1,1,2-]	18-2014	AAA5958				W	<	5			UG/L				MW-2	GCMS	16111	22473	ORGANIC
Trichloro-1,2,2-trifluoroethane [1,1,2-]	18-2014	AAA9564				W	<	5			UG/L				MW-2, Kiva 1 area, Pajarito Canyon	GCMS	18068	30658	ORGANIC
Trichloro-1,2,2-trifluoroethane [1,1,2-]	18-2014	AAA9578				W	<	5			UG/L				MW-2, Kiva 1 area, Pajarito Canyon	GCMS	19632	33087	ORGANIC
Trichloro-1,2,2-trifluoroethane [1,1,2-]	18-2015	AAA5959				W	<	5			UG/L				MW-3	GCMS	16111	22473	ORGANIC
Trichloro-1,2,2-trifluoroethane [1,1,2-]	18-2015	AAA9565				W	<	5			UG/L				MW-3, Kiva 1 area, Pajarito Canyon	GCMS	18068	30658	ORGANIC
Trichloro-1,2,2-trifluoroethane [1,1,2-]	18-2015	AAA9579				W	<	5			UG/L				MW-3, Kiva 1 area, Pajarito Canyon	GCMS	19632	33087	ORGANIC
Trichloro-1,2,2-trifluoroethane [1,1,2-]	18-2015	AAA9582				W	<	5			UG/L	FD			MW-3, Kiva 1 area, Pajarito Canyon	GCMS	19632	33087	ORGANIC
Trichloro-1,2,2-trifluoroethane [1,1,2-]	18-2016	AAA5960				W	<	5			UG/L				MW-4	GCMS	16111	22473	ORGANIC
Trichloro-1,2,2-trifluoroethane [1,1,2-]	18-2016	AAA5961				W	<	5			UG/L				MW-4	GCMS	16111	22473	ORGANIC
Trichloro-1,2,2-trifluoroethane [1,1,2-]	18-2016	AAA9566				W	<	5			UG/L				MW-4, Kiva 1 area, Pajarito Canyon	GCMS	18068	30658	ORGANIC
Trichloro-1,2,2-trifluoroethane [1,1,2-]	18-2016	AAA9567				W	<	5			UG/L	FD			MW-4, Kiva 1 area, Pajarito Canyon	GCMS	18068	30658	ORGANIC
Trichloro-1,2,2-trifluoroethane [1,1,2-]	18-2016	AAA9580				W	<	5			UG/L				MW-4, Kiva 1 area, Pajarito Canyon	GCMS	19632	33087	ORGANIC
Trichloro-1,2,2-trifluoroethane [1,1,2-]	18-2016	AAA9581				W	<	5			UG/L	FR			Kiva 1 area, Pajarito Canyon	GCMS	19632	33087	ORGANIC
Trichloro-1,2,2-trifluoroethane [1,1,2-]	NA	AAA5963				W	<	5			UG/L	FR				GCMS	15827	25704	ORGANIC
Trichloro-1,2,2-trifluoroethane [1,1,2-]	NA	AAA5976				W	<	5			UG/L	FB			MW-1, MW-2 and MW-3	GCMS	16111	22473	ORGANIC
Trichloro-1,2,2-trifluoroethane [1,1,2-]	NA	AAA5977				W	<	5			UG/L	FR			MW-1, MW-2 and MW-3	GCMS	16111	22473	ORGANIC
Trichloro-1,2,2-trifluoroethane [1,1,2-]	NA	AAA5978				W	<	5			UG/L	FB			MW-4	GCMS	16111	22473	ORGANIC
Trichloro-1,2,2-trifluoroethane [1,1,2-]	NA	AAA5979				W	<	5			UG/L	FR			MW-4	GCMS	16111	22473	ORGANIC
Trichloro-1,2,2-trifluoroethane [1,1,2-]	NA	AAA9568				W	<	5			UG/L	FR			Kiva 1 area, Pajarito Canyon	GCMS	18068	30658	ORGANIC
Trichloro-1,2,2-trifluoroethane [1,1,2-]	NA	AAA9569				W	<	5			UG/L	FB			Kiva 1 area, Pajarito Canyon	GCMS	18068	30658	ORGANIC

Analyte	Loc ID	Sample ID	Begin	End	Units	Mat	S	Sample Value	Bkgd Value	SAL Value	Units	Field Code	Lab Code	EPA Qual	Sample Location	Tech Code	Request Number	Report Number	Suite
Trichloro-1,2,2-trifluoroethane [1,1,2-]	NA	AAA9570				W	<	5			UG/L	FB			Kiva 1 area, Pajarito Canyon	GCMS	18068	30658	ORGANIC
Trichloro-1,2,2-trifluoroethane [1,1,2-]	NA	AAA9595				W	<	5			UG/L	FR				GCMS	21184	35247	ORGANIC
Trichloro-1,2,2-trifluoroethane [1,1,2-]	NA	AAA9596				W	<	5			UG/L	FB				GCMS	21184	35247	ORGANIC
Trichlorobenzene [1,2,3-]	NA	AAA9595				W	<	5			UG/L	FR				GCMS	21184	35247	ORGANIC
Trichlorobenzene [1,2,3-]	NA	AAA9596				W	<	5			UG/L	FB				GCMS	21184	35247	ORGANIC
Trichlorobenzene [1,2,4-]	18-1023	AAA9555				W	<	10		70	UG/L			UJ	MW-5	GCMS	17057	24003	ORGANIC
Trichlorobenzene [1,2,4-]	18-1024	AAA9554				W	<	10		70	UG/L			UJ	MW-6	GCMS	17057	24003	ORGANIC
Trichlorobenzene [1,2,4-]	18-2013	AAA5957				W	<	11		70	UG/L				MW-1	GCMS	16111	22504	ORGANIC
Trichlorobenzene [1,2,4-]	18-2013	AAA9539				W	<	10		70	UG/L				MW-1 well	GCMS	16817	27053	ORGANIC
Trichlorobenzene [1,2,4-]	18-2013	AAA9563				W	<	10		70	UG/L				MW-1, Kiva 1 area, Pajarito Canyon	GCMS	18068	30666	ORGANIC
Trichlorobenzene [1,2,4-]	18-2013	AAA9577				W	<	10		70	UG/L				MW-1, Kiva 1 area, Pajarito Canyon	GCMS	19632	33089	ORGANIC
Trichlorobenzene [1,2,4-]	18-2014	AAA5958				W	<	11		70	UG/L				MW-2	GCMS	16111	22504	ORGANIC
Trichlorobenzene [1,2,4-]	18-2014	AAA9542				W	<	10		70	UG/L				MW-2 well	GCMS	16817	27053	ORGANIC
Trichlorobenzene [1,2,4-]	18-2014	AAA9564				W	<	10		70	UG/L				MW-2, Kiva 1 area, Pajarito Canyon	GCMS	18068	30666	ORGANIC
Trichlorobenzene [1,2,4-]	18-2014	AAA9578				W	<	10		70	UG/L				MW-2, Kiva 1 area, Pajarito Canyon	GCMS	19632	33089	ORGANIC
Trichlorobenzene [1,2,4-]	18-2015	AAA5959				W	<	10		70	UG/L				MW-3	GCMS	16111	22504	ORGANIC
Trichlorobenzene [1,2,4-]	18-2015	AAA9543				W	<	10		70	UG/L			UJ	MW-3 well	GCMS	16821	27039	ORGANIC
Trichlorobenzene [1,2,4-]	18-2015	AAA9565				W	<	10		70	UG/L				MW-3, Kiva 1 area, Pajarito Canyon	GCMS	18068	30666	ORGANIC
Trichlorobenzene [1,2,4-]	18-2015	AAA9579				W	<	10		70	UG/L				MW-3, Kiva 1 area, Pajarito Canyon	GCMS	19632	33089	ORGANIC
Trichlorobenzene [1,2,4-]	18-2015	AAA9582				W	<	10		70	UG/L	FD			MW-3, Kiva 1 area, Pajarito Canyon	GCMS	19632	33089	ORGANIC
Trichlorobenzene [1,2,4-]	18-2016	AAA5960				W	<	11		70	UG/L				MW-4	GCMS	16111	22504	ORGANIC
Trichlorobenzene [1,2,4-]	18-2016	AAA5961				W	<	11		70	UG/L				MW-4	GCMS	16111	22504	ORGANIC
Trichlorobenzene [1,2,4-]	18-2016	AAA9544				W	<	10		70	UG/L				MW-4 well	GCMS	16821	27039	ORGANIC
Trichlorobenzene [1,2,4-]	18-2016	AAA9545				W	<	10		70	UG/L	FD			MW-4 well	GCMS	16821	27039	ORGANIC
Trichlorobenzene [1,2,4-]	18-2016	AAA9566				W	<	10		70	UG/L				MW-4, Kiva 1 area, Pajarito Canyon	GCMS	18068	30666	ORGANIC
Trichlorobenzene [1,2,4-]	18-2016	AAA9567				W	<	10		70	UG/L	FD			MW-4, Kiva 1 area, Pajarito Canyon	GCMS	18068	30666	ORGANIC
Trichlorobenzene [1,2,4-]	18-2016	AAA9580				W	<	10		70	UG/L				MW-4, Kiva 1 area, Pajarito Canyon	GCMS	19632	33089	ORGANIC
Trichlorobenzene [1,2,4-]	18-2016	AAA9581				W	<	10		70	UG/L	FR			Kiva 1 area, Pajarito Canyon	GCMS	19632	33089	ORGANIC
Trichlorobenzene [1,2,4-]	NA	AAA5963				W	<	10		70	UG/L	FR				GCMS	15827	21394	ORGANIC
Trichlorobenzene [1,2,4-]	NA	AAA5977				W	<	10		70	UG/L	FR			MW-1, MW-2 and MW-3	GCMS	16111	22504	ORGANIC
Trichlorobenzene [1,2,4-]	NA	AAA5979				W	<	10		70	UG/L	FR			MW-4	GCMS	16111	22504	ORGANIC
Trichlorobenzene [1,2,4-]	NA	AAA9540				W	<	10		70	UG/L	FR		UJ		GCMS	16817	27053	ORGANIC
Trichlorobenzene [1,2,4-]	NA	AAA9546				W	<	10		70	UG/L	FR				GCMS	16821	27039	ORGANIC
Trichlorobenzene [1,2,4-]	NA	AAA9568				W	<	10		70	UG/L	FR			Kiva 1 area, Pajarito Canyon	GCMS	18068	30666	ORGANIC
Trichlorobenzene [1,2,4-]	NA	AAA9595				W	<	5		70	UG/L	FR				GCMS	21184	35247	ORGANIC
Trichlorobenzene [1,2,4-]	NA	AAA9595				W	<	11		70	UG/L	FR				GCMS	21184	35725	ORGANIC
Trichlorobenzene [1,2,4-]	NA	AAA9596				W	<	5		70	UG/L	FB				GCMS	21184	35247	ORGANIC
Trichloroethane [1,1,1-]	18-2013	AAA5957				W	<	5		200	UG/L				MW-1	GCMS	16111	22473	ORGANIC
Trichloroethane [1,1,1-]	18-2013	AAA9539				W	<	5		200	UG/L				MW-1 well	GCMS	16817	26839	ORGANIC
Trichloroethane [1,1,1-]	18-2013	AAA9563				W	<	5		200	UG/L				MW-1, Kiva 1 area, Pajarito Canyon	GCMS	18068	30658	ORGANIC
Trichloroethane [1,1,1-]	18-2013	AAA9577				W	<	100		200	UG/L				MW-1, Kiva 1 area, Pajarito Canyon	GCMS	19632	33087	ORGANIC
Trichloroethane [1,1,1-]	18-2013	AAA9583				W	<	100		200	UG/L	FB			Kiva 1 area, Pajarito Canyon	GCMS	19632	33087	ORGANIC
Trichloroethane [1,1,1-]	18-2014	AAA5958				W	<	5		200	UG/L				MW-2	GCMS	16111	22473	ORGANIC
Trichloroethane [1,1,1-]	18-2014	AAA9542				W	<	5		200	UG/L				MW-2 well	GCMS	16817	26839	ORGANIC
Trichloroethane [1,1,1-]	18-2014	AAA9564				W	<	5		200	UG/L				MW-2, Kiva 1 area, Pajarito Canyon	GCMS	18068	30658	ORGANIC
Trichloroethane [1,1,1-]	18-2014	AAA9578				W	<	100		200	UG/L				MW-2, Kiva 1 area, Pajarito Canyon	GCMS	19632	33087	ORGANIC
Trichloroethane [1,1,1-]	18-2015	AAA5959				W	<	5		200	UG/L				MW-3	GCMS	16111	22473	ORGANIC
Trichloroethane [1,1,1-]	18-2015	AAA9543				W	<	5		200	UG/L				MW-3 well	GCMS	16821	26843	ORGANIC
Trichloroethane [1,1,1-]	18-2015	AAA9565				W	<	5		200	UG/L				MW-3, Kiva 1 area, Pajarito Canyon	GCMS	18068	30658	ORGANIC
Trichloroethane [1,1,1-]	18-2015	AAA9579				W	<	100		200	UG/L				MW-3, Kiva 1 area, Pajarito Canyon	GCMS	19632	33087	ORGANIC

SAMPLING DATA FOR LACEF WELLS

Analyte	Loc ID	Sample ID	Begin	End	Units	Mat	S	Sample Value	Bkgd Value	SAL Value	Units	Field Code	Lab Code	EPA Qual	Sample Location	Tech Code	Request Number	Report Number	Suite
Trichloroethane [1,1,1-]	18-2015	AAA9582				W	<	100		200	UG/L	FD			MW-3, Kiva 1 area, Pajarito Canyon	GCMS	19632	33087	ORGANIC
Trichloroethane [1,1,1-]	18-2016	AAA5960				W	<	5		200	UG/L				MW-4	GCMS	16111	22473	ORGANIC
Trichloroethane [1,1,1-]	18-2016	AAA5961				W	<	5		200	UG/L				MW-4	GCMS	16111	22473	ORGANIC
Trichloroethane [1,1,1-]	18-2016	AAA9544				W	<	5		200	UG/L				MW-4 well	GCMS	16821	26843	ORGANIC
Trichloroethane [1,1,1-]	18-2016	AAA9545				W	<	5		200	UG/L	FD			MW-4 well	GCMS	16821	26843	ORGANIC
Trichloroethane [1,1,1-]	18-2016	AAA9566				W	<	5		200	UG/L				MW-4, Kiva 1 area, Pajarito Canyon	GCMS	18068	30658	ORGANIC
Trichloroethane [1,1,1-]	18-2016	AAA9567				W	<	5		200	UG/L	FD			MW-4, Kiva 1 area, Pajarito Canyon	GCMS	18068	30658	ORGANIC
Trichloroethane [1,1,1-]	18-2016	AAA9580				W	<	100		200	UG/L				MW-4, Kiva 1 area, Pajarito Canyon	GCMS	19632	33087	ORGANIC
Trichloroethane [1,1,1-]	18-2016	AAA9581				W	<	100		200	UG/L	FR			Kiva 1 area, Pajarito Canyon	GCMS	19632	33087	ORGANIC
Trichloroethane [1,1,1-]	NA	AAA5963				W	<	5		200	UG/L	FR				GCMS	15827	25704	ORGANIC
Trichloroethane [1,1,1-]	NA	AAA5976				W	<	5		200	UG/L	FB			MW-1, MW-2 and MW-3	GCMS	16111	22473	ORGANIC
Trichloroethane [1,1,1-]	NA	AAA5977				W	<	5		200	UG/L	FR			MW-1, MW-2 and MW-3	GCMS	16111	22473	ORGANIC
Trichloroethane [1,1,1-]	NA	AAA5978				W	<	5		200	UG/L	FB			MW-4	GCMS	16111	22473	ORGANIC
Trichloroethane [1,1,1-]	NA	AAA5979				W	<	5		200	UG/L	FR			MW-4	GCMS	16111	22473	ORGANIC
Trichloroethane [1,1,1-]	NA	AAA9540				W	<	5		200	UG/L	FR				GCMS	16817	26839	ORGANIC
Trichloroethane [1,1,1-]	NA	AAA9541				W	<	5		200	UG/L	FB				GCMS	16817	26839	ORGANIC
Trichloroethane [1,1,1-]	NA	AAA9546				W	<	5		200	UG/L	FR				GCMS	16821	26843	ORGANIC
Trichloroethane [1,1,1-]	NA	AAA9547				W	<	5		200	UG/L	FB				GCMS	16821	26843	ORGANIC
Trichloroethane [1,1,1-]	NA	AAA9568				W	<	5		200	UG/L	FR			Kiva 1 area, Pajarito Canyon	GCMS	18068	30658	ORGANIC
Trichloroethane [1,1,1-]	NA	AAA9569				W	<	5		200	UG/L	FB			Kiva 1 area, Pajarito Canyon	GCMS	18068	30658	ORGANIC
Trichloroethane [1,1,1-]	NA	AAA9570				W	<	5		200	UG/L	FB			Kiva 1 area, Pajarito Canyon	GCMS	18068	30658	ORGANIC
Trichloroethane [1,1,1-]	NA	AAA9595				W	<	5		200	UG/L	FR				GCMS	21184	35247	ORGANIC
Trichloroethane [1,1,1-]	NA	AAA9596				W	<	5		200	UG/L	FB				GCMS	21184	35247	ORGANIC
Trichloroethane [1,1,2-]	18-2013	AAA5957				W	<	5		5	UG/L				MW-1	GCMS	16111	22473	ORGANIC
Trichloroethane [1,1,2-]	18-2013	AAA9539				W	<	5		5	UG/L				MW-1 well	GCMS	16817	26839	ORGANIC
Trichloroethane [1,1,2-]	18-2013	AAA9563				W	<	5		5	UG/L				MW-1, Kiva 1 area, Pajarito Canyon	GCMS	18068	30658	ORGANIC
Trichloroethane [1,1,2-]	18-2013	AAA9577				W	<	5		5	UG/L				MW-1, Kiva 1 area, Pajarito Canyon	GCMS	19632	33087	ORGANIC
Trichloroethane [1,1,2-]	18-2013	AAA9583				W	<	5		5	UG/L	FB			Kiva 1 area, Pajarito Canyon	GCMS	19632	33087	ORGANIC
Trichloroethane [1,1,2-]	18-2014	AAA5958				W	<	5		5	UG/L				MW-2	GCMS	16111	22473	ORGANIC
Trichloroethane [1,1,2-]	18-2014	AAA9542				W	<	5		5	UG/L				MW-2 well	GCMS	16817	26839	ORGANIC
Trichloroethane [1,1,2-]	18-2014	AAA9564				W	<	5		5	UG/L				MW-2, Kiva 1 area, Pajarito Canyon	GCMS	18068	30658	ORGANIC
Trichloroethane [1,1,2-]	18-2014	AAA9578				W	<	5		5	UG/L				MW-2, Kiva 1 area, Pajarito Canyon	GCMS	19632	33087	ORGANIC
Trichloroethane [1,1,2-]	18-2015	AAA5959				W	<	5		5	UG/L				MW-3	GCMS	16111	22473	ORGANIC
Trichloroethane [1,1,2-]	18-2015	AAA9543				W	<	5		5	UG/L				MW-3 well	GCMS	16821	26843	ORGANIC
Trichloroethane [1,1,2-]	18-2015	AAA9565				W	<	5		5	UG/L				MW-3, Kiva 1 area, Pajarito Canyon	GCMS	18068	30658	ORGANIC
Trichloroethane [1,1,2-]	18-2015	AAA9579				W	<	5		5	UG/L				MW-3, Kiva 1 area, Pajarito Canyon	GCMS	19632	33087	ORGANIC
Trichloroethane [1,1,2-]	18-2015	AAA9582				W	<	5		5	UG/L	FD			MW-3, Kiva 1 area, Pajarito Canyon	GCMS	19632	33087	ORGANIC
Trichloroethane [1,1,2-]	18-2016	AAA5960				W	<	5		5	UG/L				MW-4	GCMS	16111	22473	ORGANIC
Trichloroethane [1,1,2-]	18-2016	AAA5961				W	<	5		5	UG/L				MW-4	GCMS	16111	22473	ORGANIC
Trichloroethane [1,1,2-]	18-2016	AAA9544				W	<	5		5	UG/L				MW-4 well	GCMS	16821	26843	ORGANIC
Trichloroethane [1,1,2-]	18-2016	AAA9545				W	<	5		5	UG/L	FD			MW-4 well	GCMS	16821	26843	ORGANIC
Trichloroethane [1,1,2-]	18-2016	AAA9566				W	<	5		5	UG/L				MW-4, Kiva 1 area, Pajarito Canyon	GCMS	18068	30658	ORGANIC
Trichloroethane [1,1,2-]	18-2016	AAA9567				W	<	5		5	UG/L	FD			MW-4, Kiva 1 area, Pajarito Canyon	GCMS	18068	30658	ORGANIC
Trichloroethane [1,1,2-]	18-2016	AAA9580				W	<	5		5	UG/L				MW-4, Kiva 1 area, Pajarito Canyon	GCMS	19632	33087	ORGANIC
Trichloroethane [1,1,2-]	18-2016	AAA9581				W	<	5		5	UG/L	FR			Kiva 1 area, Pajarito Canyon	GCMS	19632	33087	ORGANIC
Trichloroethane [1,1,2-]	NA	AAA5963				W	<	5		5	UG/L	FR				GCMS	15827	25704	ORGANIC
Trichloroethane [1,1,2-]	NA	AAA5976				W	<	5		5	UG/L	FB			MW-1, MW-2 and MW-3	GCMS	16111	22473	ORGANIC
Trichloroethane [1,1,2-]	NA	AAA5977				W	<	5		5	UG/L	FR			MW-1, MW-2 and MW-3	GCMS	16111	22473	ORGANIC
Trichloroethane [1,1,2-]	NA	AAA5978				W	<	5		5	UG/L	FB			MW-4	GCMS	16111	22473	ORGANIC
Trichloroethane [1,1,2-]	NA	AAA5979				W	<	5		5	UG/L	FR			MW-4	GCMS	16111	22473	ORGANIC
Trichloroethane [1,1,2-]	NA	AAA9540				W	<	5		5	UG/L	FR				GCMS	16817	26839	ORGANIC
Trichloroethane [1,1,2-]	NA	AAA9541				W	<	5		5	UG/L	FB				GCMS	16817	26839	ORGANIC
Trichloroethane [1,1,2-]	NA	AAA9546				W	<	5		5	UG/L	FR				GCMS	16821	26843	ORGANIC

Analyte	Loc ID	Sample ID	Begin	End	Units	Mat	S	Sample Value	Bkgd Value	SAL Value	Units	Field Code	Lab Code	EPA Qual	Sample Location	Tech Code	Request Number	Report Number	Suite
Trichloroethane [1,1,2-]	NA	AAA9547				W	<	5		5	UG/L	FB				GCMS	16821	26843	ORGANIC
Trichloroethane [1,1,2-]	NA	AAA9568				W	<	5		5	UG/L	FR			Kiva 1 area, Pajarito Canyon	GCMS	18068	30658	ORGANIC
Trichloroethane [1,1,2-]	NA	AAA9569				W	<	5		5	UG/L	FB			Kiva 1 area, Pajarito Canyon	GCMS	18068	30658	ORGANIC
Trichloroethane [1,1,2-]	NA	AAA9570				W	<	5		5	UG/L	FB			Kiva 1 area, Pajarito Canyon	GCMS	18068	30658	ORGANIC
Trichloroethane [1,1,2-]	NA	AAA9595				W	<	5		5	UG/L	FR				GCMS	21184	35247	ORGANIC
Trichloroethane [1,1,2-]	NA	AAA9596				W	<	5		5	UG/L	FB				GCMS	21184	35247	ORGANIC
Trichloroethene	18-2013	AAA5957				W	<	5		5	UG/L				MW-1	GCMS	16111	22473	ORGANIC
Trichloroethene	18-2013	AAA9539				W	<	5		5	UG/L				MW-1 well	GCMS	16817	26839	ORGANIC
Trichloroethene	18-2013	AAA9563				W	<	5		5	UG/L				MW-1, Kiva 1 area, Pajarito Canyon	GCMS	18068	30658	ORGANIC
Trichloroethene	18-2013	AAA9577				W	<	5		5	UG/L				MW-1, Kiva 1 area, Pajarito Canyon	GCMS	19632	33087	ORGANIC
Trichloroethene	18-2013	AAA9583				W	<	5		5	UG/L	FB			Kiva 1 area, Pajarito Canyon	GCMS	19632	33087	ORGANIC
Trichloroethene	18-2014	AAA5958				W	<	5		5	UG/L				MW-2	GCMS	16111	22473	ORGANIC
Trichloroethene	18-2014	AAA9542				W	<	5		5	UG/L				MW-2 well	GCMS	16817	26839	ORGANIC
Trichloroethene	18-2014	AAA9564				W	<	5		5	UG/L				MW-2, Kiva 1 area, Pajarito Canyon	GCMS	18068	30658	ORGANIC
Trichloroethene	18-2014	AAA9578				W	<	5		5	UG/L				MW-2, Kiva 1 area, Pajarito Canyon	GCMS	19632	33087	ORGANIC
Trichloroethene	18-2015	AAA5959				W	<	5		5	UG/L				MW-3	GCMS	16111	22473	ORGANIC
Trichloroethene	18-2015	AAA9543				W	<	5		5	UG/L				MW-3 well	GCMS	16821	26843	ORGANIC
Trichloroethene	18-2015	AAA9565				W	<	5		5	UG/L				MW-3, Kiva 1 area, Pajarito Canyon	GCMS	18068	30658	ORGANIC
Trichloroethene	18-2015	AAA9579				W	<	5		5	UG/L				MW-3, Kiva 1 area, Pajarito Canyon	GCMS	19632	33087	ORGANIC
Trichloroethene	18-2015	AAA9582				W	<	5		5	UG/L	FD			MW-3, Kiva 1 area, Pajarito Canyon	GCMS	19632	33087	ORGANIC
Trichloroethene	18-2016	AAA5960				W	<	5		5	UG/L				MW-4	GCMS	16111	22473	ORGANIC
Trichloroethene	18-2016	AAA5961				W	<	5		5	UG/L				MW-4	GCMS	16111	22473	ORGANIC
Trichloroethene	18-2016	AAA9544				W	<	5		5	UG/L				MW-4 well	GCMS	16821	26843	ORGANIC
Trichloroethene	18-2016	AAA9545				W	<	5		5	UG/L	FD			MW-4 well	GCMS	16821	26843	ORGANIC
Trichloroethene	18-2016	AAA9566				W	<	5		5	UG/L				MW-4, Kiva 1 area, Pajarito Canyon	GCMS	18068	30658	ORGANIC
Trichloroethene	18-2016	AAA9567				W	<	5		5	UG/L	FD			MW-4, Kiva 1 area, Pajarito Canyon	GCMS	18068	30658	ORGANIC
Trichloroethene	18-2016	AAA9580				W	<	5		5	UG/L				MW-4, Kiva 1 area, Pajarito Canyon	GCMS	19632	33087	ORGANIC
Trichloroethene	18-2016	AAA9581				W	<	5		5	UG/L	FR			Kiva 1 area, Pajarito Canyon	GCMS	19632	33087	ORGANIC
Trichloroethene	NA	AAA5963				W	<	5		5	UG/L	FR				GCMS	15827	25704	ORGANIC
Trichloroethene	NA	AAA5976				W	<	5		5	UG/L	FB			MW-1, MW-2 and MW-3	GCMS	16111	22473	ORGANIC
Trichloroethene	NA	AAA5977				W	<	5		5	UG/L	FR			MW-1, MW-2 and MW-3	GCMS	16111	22473	ORGANIC
Trichloroethene	NA	AAA5978				W	<	5		5	UG/L	FB			MW-4	GCMS	16111	22473	ORGANIC
Trichloroethene	NA	AAA5979				W	<	5		5	UG/L	FR			MW-4	GCMS	16111	22473	ORGANIC
Trichloroethene	NA	AAA9540				W	<	5		5	UG/L	FR				GCMS	16817	26839	ORGANIC
Trichloroethene	NA	AAA9541				W	<	5		5	UG/L	FB				GCMS	16817	26839	ORGANIC
Trichloroethene	NA	AAA9546				W	<	5		5	UG/L	FR				GCMS	16821	26843	ORGANIC
Trichloroethene	NA	AAA9547				W	<	5		5	UG/L	FB				GCMS	16821	26843	ORGANIC
Trichloroethene	NA	AAA9568				W	<	5		5	UG/L	FR			Kiva 1 area, Pajarito Canyon	GCMS	18068	30658	ORGANIC
Trichloroethene	NA	AAA9569				W	<	5		5	UG/L	FB			Kiva 1 area, Pajarito Canyon	GCMS	18068	30658	ORGANIC
Trichloroethene	NA	AAA9570				W	<	5		5	UG/L	FB			Kiva 1 area, Pajarito Canyon	GCMS	18068	30658	ORGANIC
Trichloroethene	NA	AAA9595				W	<	5		5	UG/L	FR				GCMS	21184	35247	ORGANIC
Trichloroethene	NA	AAA9596				W	<	5		5	UG/L	FB				GCMS	21184	35247	ORGANIC
Trichlorofluoromethane	18-2013	AAA5957				W	<	10		11000	UG/L				MW-1	GCMS	16111	22473	ORGANIC
Trichlorofluoromethane	18-2013	AAA9539				W	<	10		11000	UG/L				MW-1 well	GCMS	16817	26839	ORGANIC
Trichlorofluoromethane	18-2013	AAA9563				W	<	5		11000	UG/L				MW-1, Kiva 1 area, Pajarito Canyon	GCMS	18068	30658	ORGANIC
Trichlorofluoromethane	18-2013	AAA9577				W	<	5		11000	UG/L				MW-1, Kiva 1 area, Pajarito Canyon	GCMS	19632	33087	ORGANIC
Trichlorofluoromethane	18-2013	AAA9583				W	<	5		11000	UG/L	FB			Kiva 1 area, Pajarito Canyon	GCMS	19632	33087	ORGANIC
Trichlorofluoromethane	18-2014	AAA5958				W	<	10		11000	UG/L				MW-2	GCMS	16111	22473	ORGANIC
Trichlorofluoromethane	18-2014	AAA9542				W	<	10		11000	UG/L				MW-2 well	GCMS	16817	26839	ORGANIC
Trichlorofluoromethane	18-2014	AAA9564				W	<	5		11000	UG/L				MW-2, Kiva 1 area, Pajarito Canyon	GCMS	18068	30658	ORGANIC
Trichlorofluoromethane	18-2014	AAA9578				W	<	5		11000	UG/L				MW-2, Kiva 1 area, Pajarito Canyon	GCMS	19632	33087	ORGANIC
Trichlorofluoromethane	18-2015	AAA5959				W	<	10		11000	UG/L				MW-3	GCMS	16111	22473	ORGANIC
Trichlorofluoromethane	18-2015	AAA9543				W	<	10		11000	UG/L				MW-3 well	GCMS	16821	26843	ORGANIC

SAMPLING DATA FOR LACEF WELLS

Analyte	Loc ID	Sample ID	Begin	End	Units	Mat	S	Sample Value	Bkgd Value	SAL Value	Units	Field Code	Lab Code	EPA Qual	Sample Location	Tech Code	Request Number	Report Number	Suite
Trichlorofluoromethane	18-2015	AAA9565				W	<	5		11000	UG/L				MW-3, Kiva 1 area, Pajarito Canyon	GCMS	18068	30658	ORGANIC
Trichlorofluoromethane	18-2015	AAA9579				W	<	5		11000	UG/L				MW-3, Kiva 1 area, Pajarito Canyon	GCMS	19632	33087	ORGANIC
Trichlorofluoromethane	18-2015	AAA9582				W	<	5		11000	UG/L	FD			MW-3, Kiva 1 area, Pajarito Canyon	GCMS	19632	33087	ORGANIC
Trichlorofluoromethane	18-2016	AAA5960				W	<	10		11000	UG/L				MW-4	GCMS	16111	22473	ORGANIC
Trichlorofluoromethane	18-2016	AAA5961				W	<	10		11000	UG/L				MW-4	GCMS	16111	22473	ORGANIC
Trichlorofluoromethane	18-2016	AAA9544				W	<	10		11000	UG/L				MW-4 well	GCMS	16821	26843	ORGANIC
Trichlorofluoromethane	18-2016	AAA9545				W	<	10		11000	UG/L	FD			MW-4 well	GCMS	16821	26843	ORGANIC
Trichlorofluoromethane	18-2016	AAA9566				W	<	5		11000	UG/L				MW-4, Kiva 1 area, Pajarito Canyon	GCMS	18068	30658	ORGANIC
Trichlorofluoromethane	18-2016	AAA9567				W	<	5		11000	UG/L	FD			MW-4, Kiva 1 area, Pajarito Canyon	GCMS	18068	30658	ORGANIC
Trichlorofluoromethane	18-2016	AAA9580				W	<	5		11000	UG/L				MW-4, Kiva 1 area, Pajarito Canyon	GCMS	19632	33087	ORGANIC
Trichlorofluoromethane	18-2016	AAA9581				W	<	5		11000	UG/L	FR			Kiva 1 area, Pajarito Canyon	GCMS	19632	33087	ORGANIC
Trichlorofluoromethane	NA	AAA5963				W	<	5		11000	UG/L	FR				GCMS	15827	25704	ORGANIC
Trichlorofluoromethane	NA	AAA5976				W	<	10		11000	UG/L	FB			MW-1, MW-2 and MW-3	GCMS	16111	22473	ORGANIC
Trichlorofluoromethane	NA	AAA5977				W	<	10		11000	UG/L	FR			MW-1, MW-2 and MW-3	GCMS	16111	22473	ORGANIC
Trichlorofluoromethane	NA	AAA5978				W	<	10		11000	UG/L	FB			MW-4	GCMS	16111	22473	ORGANIC
Trichlorofluoromethane	NA	AAA5979				W	<	10		11000	UG/L	FR			MW-4	GCMS	16111	22473	ORGANIC
Trichlorofluoromethane	NA	AAA9540				W	<	10		11000	UG/L	FR				GCMS	16817	26839	ORGANIC
Trichlorofluoromethane	NA	AAA9541				W	<	10		11000	UG/L	FB				GCMS	16817	26839	ORGANIC
Trichlorofluoromethane	NA	AAA9546				W	<	10		11000	UG/L	FR				GCMS	16821	26843	ORGANIC
Trichlorofluoromethane	NA	AAA9547				W	<	10		11000	UG/L	FB				GCMS	16821	26843	ORGANIC
Trichlorofluoromethane	NA	AAA9568				W	<	5		11000	UG/L	FR			Kiva 1 area, Pajarito Canyon	GCMS	18068	30658	ORGANIC
Trichlorofluoromethane	NA	AAA9569				W	<	5		11000	UG/L	FB			Kiva 1 area, Pajarito Canyon	GCMS	18068	30658	ORGANIC
Trichlorofluoromethane	NA	AAA9570				W	<	5		11000	UG/L	FB			Kiva 1 area, Pajarito Canyon	GCMS	18068	30658	ORGANIC
Trichlorofluoromethane	NA	AAA9595				W	<	5		11000	UG/L	FR				GCMS	21184	35247	ORGANIC
Trichlorofluoromethane	NA	AAA9596				W	<	5		11000	UG/L	FB				GCMS	21184	35247	ORGANIC
Trichlorophenol [2,4,5-]	18-1023	AAA9555				W	<	10		3500	UG/L			UJ	MW-5	GCMS	17057	24003	ORGANIC
Trichlorophenol [2,4,5-]	18-1024	AAA9554				W	<	10		3500	UG/L			UJ	MW-6	GCMS	17057	24003	ORGANIC
Trichlorophenol [2,4,5-]	18-2013	AAA5957				W	<	27		3500	UG/L				MW-1	GCMS	16111	22504	ORGANIC
Trichlorophenol [2,4,5-]	18-2013	AAA9539				W	<	30		3500	UG/L				MW-1 well	GCMS	16817	27053	ORGANIC
Trichlorophenol [2,4,5-]	18-2013	AAA9563				W	<	50		3500	UG/L				MW-1, Kiva 1 area, Pajarito Canyon	GCMS	18068	30666	ORGANIC
Trichlorophenol [2,4,5-]	18-2013	AAA9577				W	<	25		3500	UG/L				MW-1, Kiva 1 area, Pajarito Canyon	GCMS	19632	33089	ORGANIC
Trichlorophenol [2,4,5-]	18-2014	AAA5958				W	<	27		3500	UG/L				MW-2	GCMS	16111	22504	ORGANIC
Trichlorophenol [2,4,5-]	18-2014	AAA9542				W	<	30		3500	UG/L				MW-2 well	GCMS	16817	27053	ORGANIC
Trichlorophenol [2,4,5-]	18-2014	AAA9564				W	<	50		3500	UG/L				MW-2, Kiva 1 area, Pajarito Canyon	GCMS	18068	30666	ORGANIC
Trichlorophenol [2,4,5-]	18-2014	AAA9578				W	<	25		3500	UG/L				MW-2, Kiva 1 area, Pajarito Canyon	GCMS	19632	33089	ORGANIC
Trichlorophenol [2,4,5-]	18-2015	AAA5959				W	<	26		3500	UG/L				MW-3	GCMS	16111	22504	ORGANIC
Trichlorophenol [2,4,5-]	18-2015	AAA9543				W	<	30		3500	UG/L				MW-3 well	GCMS	16821	27039	ORGANIC
Trichlorophenol [2,4,5-]	18-2015	AAA9565				W	<	50		3500	UG/L				MW-3, Kiva 1 area, Pajarito Canyon	GCMS	18068	30666	ORGANIC
Trichlorophenol [2,4,5-]	18-2015	AAA9579				W	<	25		3500	UG/L				MW-3, Kiva 1 area, Pajarito Canyon	GCMS	19632	33089	ORGANIC
Trichlorophenol [2,4,5-]	18-2015	AAA9582				W	<	25		3500	UG/L	FD			MW-3, Kiva 1 area, Pajarito Canyon	GCMS	19632	33089	ORGANIC
Trichlorophenol [2,4,5-]	18-2016	AAA5960				W	<	27		3500	UG/L				MW-4	GCMS	16111	22504	ORGANIC
Trichlorophenol [2,4,5-]	18-2016	AAA5961				W	<	27		3500	UG/L				MW-4	GCMS	16111	22504	ORGANIC
Trichlorophenol [2,4,5-]	18-2016	AAA9544				W	<	30		3500	UG/L				MW-4 well	GCMS	16821	27039	ORGANIC
Trichlorophenol [2,4,5-]	18-2016	AAA9545				W	<	30		3500	UG/L	FD			MW-4 well	GCMS	16821	27039	ORGANIC
Trichlorophenol [2,4,5-]	18-2016	AAA9566				W	<	50		3500	UG/L				MW-4, Kiva 1 area, Pajarito Canyon	GCMS	18068	30666	ORGANIC
Trichlorophenol [2,4,5-]	18-2016	AAA9567				W	<	50		3500	UG/L	FD			MW-4, Kiva 1 area, Pajarito Canyon	GCMS	18068	30666	ORGANIC
Trichlorophenol [2,4,5-]	18-2016	AAA9580				W	<	25		3500	UG/L				MW-4, Kiva 1 area, Pajarito Canyon	GCMS	19632	33089	ORGANIC
Trichlorophenol [2,4,5-]	18-2016	AAA9581				W	<	25		3500	UG/L	FR			Kiva 1 area, Pajarito Canyon	GCMS	19632	33089	ORGANIC
Trichlorophenol [2,4,5-]	NA	AAA5963				W	<	10		3500	UG/L	FR				GCMS	15827	21394	ORGANIC
Trichlorophenol [2,4,5-]	NA	AAA5977				W	<	26		3500	UG/L	FR			MW-1, MW-2 and MW-3	GCMS	16111	22504	ORGANIC
Trichlorophenol [2,4,5-]	NA	AAA5979				W	<	26		3500	UG/L	FR			MW-4	GCMS	16111	22504	ORGANIC
Trichlorophenol [2,4,5-]	NA	AAA9540				W	<	30		3500	UG/L	FR		UJ		GCMS	16817	27053	ORGANIC
Trichlorophenol [2,4,5-]	NA	AAA9546				W	<	30		3500	UG/L	FR				GCMS	16821	27039	ORGANIC

Analyte	Loc ID	Sample ID	Begin	End	Units	Mat	S	Sample Value	Bkgd Value	SAL Value	Units	Field Code	Lab Code	EPA Qual	Sample Location	Tech Code	Request Number	Report Number	Suite
Trichlorophenol [2,4,5-]	NA	AAA9568				W	<	50		3500	UG/L	FR			Kiva 1 area, Pajarito Canyon	GCMS	18068	30666	ORGANIC
Trichlorophenol [2,4,5-]	NA	AAA9595				W	<	53		3500	UG/L	FR				GCMS	21184	35725	ORGANIC
Trichlorophenol [2,4,6-]	18-1023	AAA9555				W	<	10		3.2	UG/L			UJ	MW-5	GCMS	17057	24003	ORGANIC
Trichlorophenol [2,4,6-]	18-1024	AAA9554				W	<	10		3.2	UG/L			UJ	MW-6	GCMS	17057	24003	ORGANIC
Trichlorophenol [2,4,6-]	18-2013	AAA5957				W	<	11		3.2	UG/L				MW-1	GCMS	16111	22504	ORGANIC
Trichlorophenol [2,4,6-]	18-2013	AAA9539				W	<	10		3.2	UG/L				MW-1 well	GCMS	16817	27053	ORGANIC
Trichlorophenol [2,4,6-]	18-2013	AAA9563				W	<	10		3.2	UG/L				MW-1, Kiva 1 area, Pajarito Canyon	GCMS	18068	30666	ORGANIC
Trichlorophenol [2,4,6-]	18-2013	AAA9577				W	<	10		3.2	UG/L				MW-1, Kiva 1 area, Pajarito Canyon	GCMS	19632	33089	ORGANIC
Trichlorophenol [2,4,6-]	18-2014	AAA5958				W	<	11		3.2	UG/L				MW-2	GCMS	16111	22504	ORGANIC
Trichlorophenol [2,4,6-]	18-2014	AAA9542				W	<	10		3.2	UG/L				MW-2 well	GCMS	16817	27053	ORGANIC
Trichlorophenol [2,4,6-]	18-2014	AAA9564				W	<	10		3.2	UG/L				MW-2, Kiva 1 area, Pajarito Canyon	GCMS	18068	30666	ORGANIC
Trichlorophenol [2,4,6-]	18-2014	AAA9578				W	<	10		3.2	UG/L				MW-2, Kiva 1 area, Pajarito Canyon	GCMS	19632	33089	ORGANIC
Trichlorophenol [2,4,6-]	18-2015	AAA5959				W	<	10		3.2	UG/L				MW-3	GCMS	16111	22504	ORGANIC
Trichlorophenol [2,4,6-]	18-2015	AAA9543				W	<	10		3.2	UG/L				MW-3 well	GCMS	16821	27039	ORGANIC
Trichlorophenol [2,4,6-]	18-2015	AAA9565				W	<	10		3.2	UG/L				MW-3, Kiva 1 area, Pajarito Canyon	GCMS	18068	30666	ORGANIC
Trichlorophenol [2,4,6-]	18-2015	AAA9579				W	<	10		3.2	UG/L				MW-3, Kiva 1 area, Pajarito Canyon	GCMS	19632	33089	ORGANIC
Trichlorophenol [2,4,6-]	18-2015	AAA9582				W	<	10		3.2	UG/L	FD			MW-3, Kiva 1 area, Pajarito Canyon	GCMS	19632	33089	ORGANIC
Trichlorophenol [2,4,6-]	18-2016	AAA5960				W	<	11		3.2	UG/L				MW-4	GCMS	16111	22504	ORGANIC
Trichlorophenol [2,4,6-]	18-2016	AAA5961				W	<	11		3.2	UG/L				MW-4	GCMS	16111	22504	ORGANIC
Trichlorophenol [2,4,6-]	18-2016	AAA9544				W	<	10		3.2	UG/L				MW-4 well	GCMS	16821	27039	ORGANIC
Trichlorophenol [2,4,6-]	18-2016	AAA9545				W	<	10		3.2	UG/L	FD			MW-4 well	GCMS	16821	27039	ORGANIC
Trichlorophenol [2,4,6-]	18-2016	AAA9566				W	<	10		3.2	UG/L				MW-4, Kiva 1 area, Pajarito Canyon	GCMS	18068	30666	ORGANIC
Trichlorophenol [2,4,6-]	18-2016	AAA9567				W	<	10		3.2	UG/L	FD			MW-4, Kiva 1 area, Pajarito Canyon	GCMS	18068	30666	ORGANIC
Trichlorophenol [2,4,6-]	18-2016	AAA9580				W	<	10		3.2	UG/L				MW-4, Kiva 1 area, Pajarito Canyon	GCMS	19632	33089	ORGANIC
Trichlorophenol [2,4,6-]	18-2016	AAA9581				W	<	10		3.2	UG/L	FR			Kiva 1 area, Pajarito Canyon	GCMS	19632	33089	ORGANIC
Trichlorophenol [2,4,6-]	NA	AAA5963				W	<	10		3.2	UG/L	FR				GCMS	15827	21394	ORGANIC
Trichlorophenol [2,4,6-]	NA	AAA5977				W	<	10		3.2	UG/L	FR			MW-1, MW-2 and MW-3	GCMS	16111	22504	ORGANIC
Trichlorophenol [2,4,6-]	NA	AAA5979				W	<	10		3.2	UG/L	FR			MW-4	GCMS	16111	22504	ORGANIC
Trichlorophenol [2,4,6-]	NA	AAA9540				W	<	10		3.2	UG/L	FR		UJ		GCMS	16817	27053	ORGANIC
Trichlorophenol [2,4,6-]	NA	AAA9546				W	<	10		3.2	UG/L	FR				GCMS	16821	27039	ORGANIC
Trichlorophenol [2,4,6-]	NA	AAA9568				W	<	10		3.2	UG/L	FR			Kiva 1 area, Pajarito Canyon	GCMS	18068	30666	ORGANIC
Trichlorophenol [2,4,6-]	NA	AAA9595				W	<	11		3.2	UG/L	FR				GCMS	21184	35725	ORGANIC
Trichloropropane [1,2,3-]	18-2013	AAA5957				W	<	5		210	UG/L				MW-1	GCMS	16111	22473	ORGANIC
Trichloropropane [1,2,3-]	18-2013	AAA9563				W	<	5		210	UG/L				MW-1, Kiva 1 area, Pajarito Canyon	GCMS	18068	30658	ORGANIC
Trichloropropane [1,2,3-]	18-2013	AAA9577				W	<	5		210	UG/L				MW-1, Kiva 1 area, Pajarito Canyon	GCMS	19632	33087	ORGANIC
Trichloropropane [1,2,3-]	18-2013	AAA9583				W	<	5		210	UG/L	FB			Kiva 1 area, Pajarito Canyon	GCMS	19632	33087	ORGANIC
Trichloropropane [1,2,3-]	18-2014	AAA5958				W	<	5		210	UG/L				MW-2	GCMS	16111	22473	ORGANIC
Trichloropropane [1,2,3-]	18-2014	AAA9564				W	<	5		210	UG/L				MW-2, Kiva 1 area, Pajarito Canyon	GCMS	18068	30658	ORGANIC
Trichloropropane [1,2,3-]	18-2014	AAA9578				W	<	5		210	UG/L				MW-2, Kiva 1 area, Pajarito Canyon	GCMS	19632	33087	ORGANIC
Trichloropropane [1,2,3-]	18-2015	AAA5959				W	<	5		210	UG/L				MW-3	GCMS	16111	22473	ORGANIC
Trichloropropane [1,2,3-]	18-2015	AAA9565				W	<	5		210	UG/L				MW-3, Kiva 1 area, Pajarito Canyon	GCMS	18068	30658	ORGANIC
Trichloropropane [1,2,3-]	18-2015	AAA9579				W	<	5		210	UG/L				MW-3, Kiva 1 area, Pajarito Canyon	GCMS	19632	33087	ORGANIC
Trichloropropane [1,2,3-]	18-2015	AAA9582				W	<	5		210	UG/L	FD			MW-3, Kiva 1 area, Pajarito Canyon	GCMS	19632	33087	ORGANIC
Trichloropropane [1,2,3-]	18-2016	AAA5960				W	<	5		210	UG/L				MW-4	GCMS	16111	22473	ORGANIC
Trichloropropane [1,2,3-]	18-2016	AAA5961				W	<	5		210	UG/L				MW-4	GCMS	16111	22473	ORGANIC
Trichloropropane [1,2,3-]	18-2016	AAA9566				W	<	5		210	UG/L				MW-4, Kiva 1 area, Pajarito Canyon	GCMS	18068	30658	ORGANIC
Trichloropropane [1,2,3-]	18-2016	AAA9567				W	<	5		210	UG/L	FD			MW-4, Kiva 1 area, Pajarito Canyon	GCMS	18068	30658	ORGANIC
Trichloropropane [1,2,3-]	18-2016	AAA9580				W	<	5		210	UG/L				MW-4, Kiva 1 area, Pajarito Canyon	GCMS	19632	33087	ORGANIC
Trichloropropane [1,2,3-]	18-2016	AAA9581				W	<	5		210	UG/L	FR			Kiva 1 area, Pajarito Canyon	GCMS	19632	33087	ORGANIC
Trichloropropane [1,2,3-]	NA	AAA5963				W	<	5		210	UG/L	FR				GCMS	15827	25704	ORGANIC
Trichloropropane [1,2,3-]	NA	AAA5976				W	<	5		210	UG/L	FB			MW-1, MW-2 and MW-3	GCMS	16111	22473	ORGANIC
Trichloropropane [1,2,3-]	NA	AAA5977				W	<	5		210	UG/L	FR			MW-1, MW-2 and MW-3	GCMS	16111	22473	ORGANIC
Trichloropropane [1,2,3-]	NA	AAA5978				W	<	5		210	UG/L	FB			MW-4	GCMS	16111	22473	ORGANIC

SAMPLING DATA FOR LACEF WELLS

Analyte	Loc ID	Sample ID	Begin	End	Units	Mat	S	Sample Value	Bkgd Value	SAL Value	Units	Field Code	Lab Code	EPA Qual	Sample Location	Tech Code	Request Number	Report Number	Suite
Trichloropropane [1,2,3-]	NA	AAA5979				W	<	5		210	UG/L	FR			MW-4	GCMS	16111	22473	ORGANIC
Trichloropropane [1,2,3-]	NA	AAA9568				W	<	5		210	UG/L	FR			Kiva 1 area, Pajarito Canyon	GCMS	18068	30658	ORGANIC
Trichloropropane [1,2,3-]	NA	AAA9569				W	<	5		210	UG/L	FB			Kiva 1 area, Pajarito Canyon	GCMS	18068	30658	ORGANIC
Trichloropropane [1,2,3-]	NA	AAA9570				W	<	5		210	UG/L	FB			Kiva 1 area, Pajarito Canyon	GCMS	18068	30658	ORGANIC
Trichloropropane [1,2,3-]	NA	AAA9595				W	<	5		210	UG/L	FR				GCMS	21184	35247	ORGANIC
Trichloropropane [1,2,3-]	NA	AAA9596				W	<	5		210	UG/L	FB				GCMS	21184	35247	ORGANIC
Trimethylbenzene [1,2,4-]	18-2013	AAA5957				W	<	5		18	UG/L				MW-1	GCMS	16111	22473	ORGANIC
Trimethylbenzene [1,2,4-]	18-2013	AAA9563				W	<	5		18	UG/L				MW-1, Kiva 1 area, Pajarito Canyon	GCMS	18068	30658	ORGANIC
Trimethylbenzene [1,2,4-]	18-2013	AAA9577				W	<	5		18	UG/L				MW-1, Kiva 1 area, Pajarito Canyon	GCMS	19632	33087	ORGANIC
Trimethylbenzene [1,2,4-]	18-2013	AAA9583				W	<	5		18	UG/L	FB			Kiva 1 area, Pajarito Canyon	GCMS	19632	33087	ORGANIC
Trimethylbenzene [1,2,4-]	18-2014	AAA5958				W	<	5		18	UG/L				MW-2	GCMS	16111	22473	ORGANIC
Trimethylbenzene [1,2,4-]	18-2014	AAA9564				W	<	5		18	UG/L				MW-2, Kiva 1 area, Pajarito Canyon	GCMS	18068	30658	ORGANIC
Trimethylbenzene [1,2,4-]	18-2014	AAA9578				W	<	5		18	UG/L				MW-2, Kiva 1 area, Pajarito Canyon	GCMS	19632	33087	ORGANIC
Trimethylbenzene [1,2,4-]	18-2015	AAA5959				W	<	5		18	UG/L				MW-3	GCMS	16111	22473	ORGANIC
Trimethylbenzene [1,2,4-]	18-2015	AAA9565				W	<	5		18	UG/L				MW-3, Kiva 1 area, Pajarito Canyon	GCMS	18068	30658	ORGANIC
Trimethylbenzene [1,2,4-]	18-2015	AAA9579				W	<	5		18	UG/L				MW-3, Kiva 1 area, Pajarito Canyon	GCMS	19632	33087	ORGANIC
Trimethylbenzene [1,2,4-]	18-2015	AAA9582				W	<	5		18	UG/L	FD			MW-3, Kiva 1 area, Pajarito Canyon	GCMS	19632	33087	ORGANIC
Trimethylbenzene [1,2,4-]	18-2016	AAA5960				W	<	5		18	UG/L				MW-4	GCMS	16111	22473	ORGANIC
Trimethylbenzene [1,2,4-]	18-2016	AAA5961				W	<	5		18	UG/L				MW-4	GCMS	16111	22473	ORGANIC
Trimethylbenzene [1,2,4-]	18-2016	AAA9566				W	<	5		18	UG/L				MW-4, Kiva 1 area, Pajarito Canyon	GCMS	18068	30658	ORGANIC
Trimethylbenzene [1,2,4-]	18-2016	AAA9567				W	<	5		18	UG/L	FD			MW-4, Kiva 1 area, Pajarito Canyon	GCMS	18068	30658	ORGANIC
Trimethylbenzene [1,2,4-]	18-2016	AAA9580				W	<	5		18	UG/L				MW-4, Kiva 1 area, Pajarito Canyon	GCMS	19632	33087	ORGANIC
Trimethylbenzene [1,2,4-]	18-2016	AAA9581				W	<	5		18	UG/L	FR			Kiva 1 area, Pajarito Canyon	GCMS	19632	33087	ORGANIC
Trimethylbenzene [1,2,4-]	NA	AAA5963				W	<	5		18	UG/L	FR				GCMS	15827	25704	ORGANIC
Trimethylbenzene [1,2,4-]	NA	AAA5976				W	<	5		18	UG/L	FB			MW-1, MW-2 and MW-3	GCMS	16111	22473	ORGANIC
Trimethylbenzene [1,2,4-]	NA	AAA5977				W	<	5		18	UG/L	FR			MW-1, MW-2 and MW-3	GCMS	16111	22473	ORGANIC
Trimethylbenzene [1,2,4-]	NA	AAA5978				W	<	5		18	UG/L	FB			MW-4	GCMS	16111	22473	ORGANIC
Trimethylbenzene [1,2,4-]	NA	AAA5979				W	<	5		18	UG/L	FR			MW-4	GCMS	16111	22473	ORGANIC
Trimethylbenzene [1,2,4-]	NA	AAA9568				W	<	5		18	UG/L	FR			Kiva 1 area, Pajarito Canyon	GCMS	18068	30658	ORGANIC
Trimethylbenzene [1,2,4-]	NA	AAA9569				W	<	5		18	UG/L	FB			Kiva 1 area, Pajarito Canyon	GCMS	18068	30658	ORGANIC
Trimethylbenzene [1,2,4-]	NA	AAA9570				W	<	5		18	UG/L	FB			Kiva 1 area, Pajarito Canyon	GCMS	18068	30658	ORGANIC
Trimethylbenzene [1,2,4-]	NA	AAA9595				W	<	5		18	UG/L	FR				GCMS	21184	35247	ORGANIC
Trimethylbenzene [1,2,4-]	NA	AAA9596				W	<	5		18	UG/L	FB				GCMS	21184	35247	ORGANIC
Trimethylbenzene [1,3,5-]	18-2013	AAA5957				W	<	5		14	UG/L				MW-1	GCMS	16111	22473	ORGANIC
Trimethylbenzene [1,3,5-]	18-2013	AAA9563				W	<	5		14	UG/L				MW-1, Kiva 1 area, Pajarito Canyon	GCMS	18068	30658	ORGANIC
Trimethylbenzene [1,3,5-]	18-2013	AAA9577				W	<	5		14	UG/L				MW-1, Kiva 1 area, Pajarito Canyon	GCMS	19632	33087	ORGANIC
Trimethylbenzene [1,3,5-]	18-2013	AAA9583				W	<	5		14	UG/L	FB			Kiva 1 area, Pajarito Canyon	GCMS	19632	33087	ORGANIC
Trimethylbenzene [1,3,5-]	18-2014	AAA5958				W	<	5		14	UG/L				MW-2	GCMS	16111	22473	ORGANIC
Trimethylbenzene [1,3,5-]	18-2014	AAA9564				W	<	5		14	UG/L				MW-2, Kiva 1 area, Pajarito Canyon	GCMS	18068	30658	ORGANIC
Trimethylbenzene [1,3,5-]	18-2014	AAA9578				W	<	5		14	UG/L				MW-2, Kiva 1 area, Pajarito Canyon	GCMS	19632	33087	ORGANIC
Trimethylbenzene [1,3,5-]	18-2015	AAA5959				W	<	5		14	UG/L				MW-3	GCMS	16111	22473	ORGANIC
Trimethylbenzene [1,3,5-]	18-2015	AAA9565				W	<	5		14	UG/L				MW-3, Kiva 1 area, Pajarito Canyon	GCMS	18068	30658	ORGANIC
Trimethylbenzene [1,3,5-]	18-2015	AAA9579				W	<	5		14	UG/L				MW-3, Kiva 1 area, Pajarito Canyon	GCMS	19632	33087	ORGANIC
Trimethylbenzene [1,3,5-]	18-2015	AAA9582				W	<	5		14	UG/L	FD			MW-3, Kiva 1 area, Pajarito Canyon	GCMS	19632	33087	ORGANIC
Trimethylbenzene [1,3,5-]	18-2016	AAA5960				W	<	5		14	UG/L				MW-4	GCMS	16111	22473	ORGANIC
Trimethylbenzene [1,3,5-]	18-2016	AAA5961				W	<	5		14	UG/L				MW-4	GCMS	16111	22473	ORGANIC
Trimethylbenzene [1,3,5-]	18-2016	AAA9566				W	<	5		14	UG/L				MW-4, Kiva 1 area, Pajarito Canyon	GCMS	18068	30658	ORGANIC
Trimethylbenzene [1,3,5-]	18-2016	AAA9567				W	<	5		14	UG/L	FD			MW-4, Kiva 1 area, Pajarito Canyon	GCMS	18068	30658	ORGANIC
Trimethylbenzene [1,3,5-]	18-2016	AAA9580				W	<	5		14	UG/L				MW-4, Kiva 1 area, Pajarito Canyon	GCMS	19632	33087	ORGANIC
Trimethylbenzene [1,3,5-]	18-2016	AAA9581				W	<	5		14	UG/L	FR			Kiva 1 area, Pajarito Canyon	GCMS	19632	33087	ORGANIC
Trimethylbenzene [1,3,5-]	NA	AAA5963				W	<	5		14	UG/L	FR				GCMS	15827	25704	ORGANIC
Trimethylbenzene [1,3,5-]	NA	AAA5976				W	<	5		14	UG/L	FB			MW-1, MW-2 and MW-3	GCMS	16111	22473	ORGANIC
Trimethylbenzene [1,3,5-]	NA	AAA5977				W	<	5		14	UG/L	FR			MW-1, MW-2 and MW-3	GCMS	16111	22473	ORGANIC

Analyte	Loc ID	Sample ID	Begin	End	Units	Mat	S	Sample Value	Bkgd Value	SAL Value	Units	Field Code	Lab Code	EPA Qual	Sample Location	Tech Code	Request Number	Report Number	Suite
Trimethylbenzene [1,3,5-]	NA	AAA5978				W	<	5		14	UG/L	FB			MW-4	GCMS	16111	22473	ORGANIC
Trimethylbenzene [1,3,5-]	NA	AAA5979				W	<	5		14	UG/L	FR			MW-4	GCMS	16111	22473	ORGANIC
Trimethylbenzene [1,3,5-]	NA	AAA9568				W	<	5		14	UG/L	FR			Kiva 1 area, Pajarito Canyon	GCMS	18068	30658	ORGANIC
Trimethylbenzene [1,3,5-]	NA	AAA9569				W	<	5		14	UG/L	FB			Kiva 1 area, Pajarito Canyon	GCMS	18068	30658	ORGANIC
Trimethylbenzene [1,3,5-]	NA	AAA9570				W	<	5		14	UG/L	FB			Kiva 1 area, Pajarito Canyon	GCMS	18068	30658	ORGANIC
Trimethylbenzene [1,3,5-]	NA	AAA9595				W	<	5		14	UG/L	FR				GCMS	21184	35247	ORGANIC
Trimethylbenzene [1,3,5-]	NA	AAA9596				W	<	5		14	UG/L	FB				GCMS	21184	35247	ORGANIC
Trinitrobenzene [1,3,5-]	18-2013	AAA5957				W	<	0.112	1.28	1.8	UG/L				MW-1	HPLC	16110	23622	ORGANIC
Trinitrobenzene [1,3,5-]	18-2013	AAA9539				W	<	0.111	1.28	1.8	UG/L				MW-1 well	HPLC	16817	27299	ORGANIC
Trinitrobenzene [1,3,5-]	18-2013	AAA9563				W	<	0.053	1.28	1.8	UG/L				MW-1, Kiva 1 area, Pajarito Canyon	HPLC	18068	30472	ORGANIC
Trinitrobenzene [1,3,5-]	18-2013	AAB2533				W	<	0.056	1.28	1.8	UG/L				MW-1	HPLC	21151	35206	ORGANIC
Trinitrobenzene [1,3,5-]	18-2014	AAA5958				W	<	0.112	1.28	1.8	UG/L				MW-2	HPLC	16110	23622	ORGANIC
Trinitrobenzene [1,3,5-]	18-2014	AAA9542				W	<	0.111	1.28	1.8	UG/L				MW-2 well	HPLC	16817	27299	ORGANIC
Trinitrobenzene [1,3,5-]	18-2014	AAA9564				W	<	0.053	1.28	1.8	UG/L				MW-2, Kiva 1 area, Pajarito Canyon	HPLC	18068	30472	ORGANIC
Trinitrobenzene [1,3,5-]	18-2014	AAB2534				W	<	0.056	1.28	1.8	UG/L				MW-2	HPLC	21151	35206	ORGANIC
Trinitrobenzene [1,3,5-]	18-2015	AAA5959				W	<	0.112	1.28	1.8	UG/L				MW-3	HPLC	16110	23622	ORGANIC
Trinitrobenzene [1,3,5-]	18-2015	AAA9543				W	<	0.111	1.28	1.8	UG/L				MW-3 well	HPLC	16821	27298	ORGANIC
Trinitrobenzene [1,3,5-]	18-2015	AAA9565				W	<	0.053	1.28	1.8	UG/L				MW-3, Kiva 1 area, Pajarito Canyon	HPLC	18068	30472	ORGANIC
Trinitrobenzene [1,3,5-]	18-2015	AAB2535				W	<	0.056	1.28	1.8	UG/L				MW-3	HPLC	21151	35206	ORGANIC
Trinitrobenzene [1,3,5-]	18-2016	AAA5960				W	<	0.112	1.28	1.8	UG/L				MW-4	HPLC	16110	23622	ORGANIC
Trinitrobenzene [1,3,5-]	18-2016	AAA5961				W	<	0.112	1.28	1.8	UG/L				MW-4	HPLC	16110	23622	ORGANIC
Trinitrobenzene [1,3,5-]	18-2016	AAA9544				W	<	0.111	1.28	1.8	UG/L			UJ	MW-4 well	HPLC	16821	27298	ORGANIC
Trinitrobenzene [1,3,5-]	18-2016	AAA9545				W	<	0.111	1.28	1.8	UG/L	FD			MW-4 well	HPLC	16821	27298	ORGANIC
Trinitrobenzene [1,3,5-]	18-2016	AAA9566				W	<	0.053	1.28	1.8	UG/L				MW-4, Kiva 1 area, Pajarito Canyon	HPLC	18068	30472	ORGANIC
Trinitrobenzene [1,3,5-]	18-2016	AAA9567				W	<	0.053	1.28	1.8	UG/L	FD			MW-4, Kiva 1 area, Pajarito Canyon	HPLC	18068	30472	ORGANIC
Trinitrobenzene [1,3,5-]	18-2016	AAB2536				W	<	0.056	1.28	1.8	UG/L				MW-4	HPLC	21151	35206	ORGANIC
Trinitrobenzene [1,3,5-]	NA	AAA5963				W	<	0.112	1.28	1.8	UG/L	FR				HPLC	15815	23357	ORGANIC
Trinitrobenzene [1,3,5-]	NA	AAA5977				W	<	0.112	1.28	1.8	UG/L	FR			MW-1, MW-2 and MW-3	HPLC	16110	23622	ORGANIC
Trinitrobenzene [1,3,5-]	NA	AAA5979				W	<	0.112	1.28	1.8	UG/L	FR			MW-4	HPLC	16110	23622	ORGANIC
Trinitrobenzene [1,3,5-]	NA	AAA9540				W	<	0.111	1.28	1.8	UG/L	FR				HPLC	16817	27299	ORGANIC
Trinitrobenzene [1,3,5-]	NA	AAA9546				W	<	0.111	1.28	1.8	UG/L	FR				HPLC	16821	27298	ORGANIC
Trinitrobenzene [1,3,5-]	NA	AAA9559				W	<	0.056	1.28	1.8	UG/L	FR			MW-1 through MW-4	HPLC	21151	35206	ORGANIC
Trinitrobenzene [1,3,5-]	NA	AAA9568				W	<	0.053	1.28	1.8	UG/L	FR			Kiva 1 area, Pajarito Canyon	HPLC	18068	30472	ORGANIC
Trinitrobenzene [1,3,5-]	NA	AAA9595				W	<	0.056	1.28	1.8	UG/L	FR				HPLC	21187	35204	ORGANIC
Trinitrotoluene [2,4,6-]	18-2013	AAA5957				W	<	0.104	0.12	12	UG/L				MW-1	HPLC	16110	23622	ORGANIC
Trinitrotoluene [2,4,6-]	18-2013	AAA9539				W	<	0.104	0.12	12	UG/L				MW-1 well	HPLC	16817	27299	ORGANIC
Trinitrotoluene [2,4,6-]	18-2013	AAA9563				W	<	0.05	0.12	12	UG/L				MW-1, Kiva 1 area, Pajarito Canyon	HPLC	18068	30472	ORGANIC
Trinitrotoluene [2,4,6-]	18-2013	AAB2533				W	<	0.047	0.12	12	UG/L				MW-1	HPLC	21151	35206	ORGANIC
Trinitrotoluene [2,4,6-]	18-2014	AAA5958				W	<	0.104	0.12	12	UG/L				MW-2	HPLC	16110	23622	ORGANIC
Trinitrotoluene [2,4,6-]	18-2014	AAA9542				W	<	0.104	0.12	12	UG/L				MW-2 well	HPLC	16817	27299	ORGANIC
Trinitrotoluene [2,4,6-]	18-2014	AAA9564				W	<	0.05	0.12	12	UG/L				MW-2, Kiva 1 area, Pajarito Canyon	HPLC	18068	30472	ORGANIC
Trinitrotoluene [2,4,6-]	18-2014	AAB2534				W	<	0.047	0.12	12	UG/L				MW-2	HPLC	21151	35206	ORGANIC
Trinitrotoluene [2,4,6-]	18-2015	AAA5959				W	<	0.104	0.12	12	UG/L				MW-3	HPLC	16110	23622	ORGANIC
Trinitrotoluene [2,4,6-]	18-2015	AAA9543				W	<	0.104	0.12	12	UG/L				MW-3 well	HPLC	16821	27298	ORGANIC
Trinitrotoluene [2,4,6-]	18-2015	AAA9565				W	<	0.05	0.12	12	UG/L				MW-3, Kiva 1 area, Pajarito Canyon	HPLC	18068	30472	ORGANIC
Trinitrotoluene [2,4,6-]	18-2015	AAB2535				W	<	0.047	0.12	12	UG/L				MW-3	HPLC	21151	35206	ORGANIC
Trinitrotoluene [2,4,6-]	18-2016	AAA5960				W	<	0.104	0.12	12	UG/L				MW-4	HPLC	16110	23622	ORGANIC
Trinitrotoluene [2,4,6-]	18-2016	AAA5961				W	<	0.104	0.12	12	UG/L				MW-4	HPLC	16110	23622	ORGANIC
Trinitrotoluene [2,4,6-]	18-2016	AAA9544				W	<	0.104	0.12	12	UG/L			UJ	MW-4 well	HPLC	16821	27298	ORGANIC
Trinitrotoluene [2,4,6-]	18-2016	AAA9545				W	<	0.104	0.12	12	UG/L	FD			MW-4 well	HPLC	16821	27298	ORGANIC
Trinitrotoluene [2,4,6-]	18-2016	AAA9566				W	<	0.05	0.12	12	UG/L				MW-4, Kiva 1 area, Pajarito Canyon	HPLC	18068	30472	ORGANIC
Trinitrotoluene [2,4,6-]	18-2016	AAA9567				W	<	0.05	0.12	12	UG/L	FD			MW-4, Kiva 1 area, Pajarito Canyon	HPLC	18068	30472	ORGANIC
Trinitrotoluene [2,4,6-]	18-2016	AAB2536				W	<	0.047	0.12	12	UG/L				MW-4	HPLC	21151	35206	ORGANIC

SAMPLING DATA FOR LACEF WELLS

Analyte	Loc ID	Sample ID	Begin	End	Units	Mat	S	Sample Value	Bkgd Value	SAL Value	Units	Field Code	Lab Code	EPA Qual	Sample Location	Tech Code	Request Number	Report Number	Suite
Trinitrotoluene [2,4,6-]	NA	AAA5963				W	<	0.104		12	UG/L	FR				HPLC	15815	23357	ORGANIC
Trinitrotoluene [2,4,6-]	NA	AAA5977				W	<	0.104		12	UG/L	FR			MW-1, MW-2 and MW-3	HPLC	16110	23622	ORGANIC
Trinitrotoluene [2,4,6-]	NA	AAA5979				W	<	0.104		12	UG/L	FR			MW-4	HPLC	16110	23622	ORGANIC
Trinitrotoluene [2,4,6-]	NA	AAA9540				W	<	0.104		12	UG/L	FR				HPLC	16817	27299	ORGANIC
Trinitrotoluene [2,4,6-]	NA	AAA9546				W	<	0.104		12	UG/L	FR				HPLC	16821	27298	ORGANIC
Trinitrotoluene [2,4,6-]	NA	AAA9559				W	<	0.047		12	UG/L	FR			MW-1 through MW-4	HPLC	21151	35206	ORGANIC
Trinitrotoluene [2,4,6-]	NA	AAA9568				W	<	0.05		12	UG/L	FR			Kiva 1 area, Pajarito Canyon	HPLC	18068	30472	ORGANIC
Trinitrotoluene [2,4,6-]	NA	AAA9595				W	<	0.047		12	UG/L	FR				HPLC	21187	35204	ORGANIC
Unknown organic compound	18-2013	AAA9563				W	TI	40			UG/L				MW-1, Kiva 1 area, Pajarito Canyon	GCMS	18068	30666	ORGANIC
Unknown organic compound	18-2013	AAA9563				W	TI	18			UG/L				MW-1, Kiva 1 area, Pajarito Canyon	GCMS	18068	30666	ORGANIC
Unknown organic compound	18-2013	AAA9577				W	TI	12			UG/L				MW-1, Kiva 1 area, Pajarito Canyon	GCMS	19632	33089	ORGANIC
Unknown organic compound	18-2013	AAA9577				W	TI	17			UG/L				MW-1, Kiva 1 area, Pajarito Canyon	GCMS	19632	33089	ORGANIC
Unknown organic compound	18-2014	AAA9564				W	TI	34			UG/L				MW-2, Kiva 1 area, Pajarito Canyon	GCMS	18068	30666	ORGANIC
Unknown organic compound	18-2014	AAA9564				W	TI	310			UG/L				MW-2, Kiva 1 area, Pajarito Canyon	GCMS	18068	30666	ORGANIC
Unknown organic compound	18-2014	AAA9564				W	TI	14			UG/L				MW-2, Kiva 1 area, Pajarito Canyon	GCMS	18068	30666	ORGANIC
Unknown organic compound	18-2014	AAA9564				W	TI	17			UG/L				MW-2, Kiva 1 area, Pajarito Canyon	GCMS	18068	30666	ORGANIC
Unknown organic compound	18-2015	AAA9565				W	TI	11			UG/L				MW-3, Kiva 1 area, Pajarito Canyon	GCMS	18068	30666	ORGANIC
Unknown organic compound	18-2015	AAA9565				W	TI	23			UG/L				MW-3, Kiva 1 area, Pajarito Canyon	GCMS	18068	30666	ORGANIC
Unknown organic compound	18-2015	AAA9565				W	TI	16			UG/L				MW-3, Kiva 1 area, Pajarito Canyon	GCMS	18068	30666	ORGANIC
Unknown organic compound	18-2015	AAA9565				W	TI	12			UG/L				MW-3, Kiva 1 area, Pajarito Canyon	GCMS	18068	30666	ORGANIC
Unknown organic compound	18-2015	AAA9565				W	TI	10			UG/L				MW-3, Kiva 1 area, Pajarito Canyon	GCMS	18068	30666	ORGANIC
Unknown organic compound	18-2015	AAA9565				W	TI	42			UG/L				MW-3, Kiva 1 area, Pajarito Canyon	GCMS	18068	30666	ORGANIC
Unknown organic compound	18-2015	AAA9582				W	TI	49			UG/L	FD			MW-3, Kiva 1 area, Pajarito Canyon	GCMS	19632	33089	ORGANIC
Unknown organic compound	18-2016	AAA5960				W	TI	12			UG/L				MW-4	GCMS	16111	22504	ORGANIC
Unknown organic compound	18-2016	AAA5961				W	TI	44			UG/L				MW-4	GCMS	16111	22504	ORGANIC
Unknown organic compound	18-2016	AAA9566				W	TI	10			UG/L				MW-4, Kiva 1 area, Pajarito Canyon	GCMS	18068	30666	ORGANIC
Unknown organic compound	18-2016	AAA9566				W	TI	30			UG/L				MW-4, Kiva 1 area, Pajarito Canyon	GCMS	18068	30666	ORGANIC
Unknown organic compound	18-2016	AAA9566				W	TI	34			UG/L				MW-4, Kiva 1 area, Pajarito Canyon	GCMS	18068	30666	ORGANIC
Unknown organic compound	18-2016	AAA9567				W	TI	43			UG/L	FD			MW-4, Kiva 1 area, Pajarito Canyon	GCMS	18068	30666	ORGANIC
Unknown organic compound	18-2016	AAA9580				W	TI	12			UG/L				MW-4, Kiva 1 area, Pajarito Canyon	GCMS	19632	33089	ORGANIC
Unknown organic compound	NA	AAA5977				W	TI	67			UG/L	FR			MW-1, MW-2 and MW-3	GCMS	16111	22504	ORGANIC
Vinyl acetate	18-2013	AAA9539				W	<	10		35000	UG/L				MW-1 well	GCMS	16817	26839	ORGANIC
Vinyl acetate	18-2014	AAA9542				W	<	10		35000	UG/L				MW-2 well	GCMS	16817	26839	ORGANIC
Vinyl acetate	18-2015	AAA9543				W	<	10		35000	UG/L				MW-3 well	GCMS	16821	26843	ORGANIC
Vinyl acetate	18-2016	AAA9544				W	<	10		35000	UG/L				MW-4 well	GCMS	16821	26843	ORGANIC
Vinyl acetate	18-2016	AAA9545				W	<	10		35000	UG/L	FD			MW-4 well	GCMS	16821	26843	ORGANIC
Vinyl acetate	NA	AAA9540				W	<	10		35000	UG/L	FR				GCMS	16817	26839	ORGANIC
Vinyl acetate	NA	AAA9541				W	<	10		35000	UG/L	FB				GCMS	16817	26839	ORGANIC
Vinyl acetate	NA	AAA9546				W	<	10		35000	UG/L	FR				GCMS	16821	26843	ORGANIC
Vinyl acetate	NA	AAA9547				W	<	10		35000	UG/L	FB				GCMS	16821	26843	ORGANIC
Vinyl chloride	18-2013	AAA5957				W	<	10		2	UG/L				MW-1	GCMS	16111	22473	ORGANIC
Vinyl chloride	18-2013	AAA9539				W	<	10		2	UG/L				MW-1 well	GCMS	16817	26839	ORGANIC
Vinyl chloride	18-2013	AAA9563				W	<	10		2	UG/L				MW-1, Kiva 1 area, Pajarito Canyon	GCMS	18068	30658	ORGANIC
Vinyl chloride	18-2013	AAA9577				W	<	10		2	UG/L				MW-1, Kiva 1 area, Pajarito Canyon	GCMS	19632	33087	ORGANIC
Vinyl chloride	18-2013	AAA9583				W	<	10		2	UG/L	FB			Kiva 1 area, Pajarito Canyon	GCMS	19632	33087	ORGANIC
Vinyl chloride	18-2014	AAA5958				W	<	10		2	UG/L				MW-2	GCMS	16111	22473	ORGANIC
Vinyl chloride	18-2014	AAA9542				W	<	10		2	UG/L				MW-2 well	GCMS	16817	26839	ORGANIC
Vinyl chloride	18-2014	AAA9564				W	<	10		2	UG/L				MW-2, Kiva 1 area, Pajarito Canyon	GCMS	18068	30658	ORGANIC
Vinyl chloride	18-2014	AAA9578				W	<	10		2	UG/L				MW-2, Kiva 1 area, Pajarito Canyon	GCMS	19632	33087	ORGANIC
Vinyl chloride	18-2015	AAA5959				W	<	10		2	UG/L				MW-3	GCMS	16111	22473	ORGANIC
Vinyl chloride	18-2015	AAA9543				W	<	10		2	UG/L				MW-3 well	GCMS	16821	26843	ORGANIC
Vinyl chloride	18-2015	AAA9565				W	<	10		2	UG/L				MW-3, Kiva 1 area, Pajarito Canyon	GCMS	18068	30658	ORGANIC
Vinyl chloride	18-2015	AAA9579				W	<	10		2	UG/L				MW-3, Kiva 1 area, Pajarito Canyon	GCMS	19632	33087	ORGANIC

Analyte	Loc ID	Sample ID	Begin	End	Units	Mat	S	Sample Value	Bkgd Value	SAL Value	Units	Field Code	Lab Code	EPA Qual	Sample Location	Tech Code	Request Number	Report Number	Suite
Vinyl chloride	18-2015	AAA9582				W	<	10		2	UG/L	FD			MW-3, Kiva 1 area, Pajarito Canyon	GCMS	19632	33087	ORGANIC
Vinyl chloride	18-2016	AAA5960				W	<	10		2	UG/L				MW-4	GCMS	16111	22473	ORGANIC
Vinyl chloride	18-2016	AAA5961				W	<	10		2	UG/L				MW-4	GCMS	16111	22473	ORGANIC
Vinyl chloride	18-2016	AAA9544				W	<	10		2	UG/L				MW-4 well	GCMS	16821	26843	ORGANIC
Vinyl chloride	18-2016	AAA9545				W	<	10		2	UG/L	FD			MW-4 well	GCMS	16821	26843	ORGANIC
Vinyl chloride	18-2016	AAA9566				W	<	10		2	UG/L				MW-4, Kiva 1 area, Pajarito Canyon	GCMS	18068	30658	ORGANIC
Vinyl chloride	18-2016	AAA9567				W	<	10		2	UG/L	FD			MW-4, Kiva 1 area, Pajarito Canyon	GCMS	18068	30658	ORGANIC
Vinyl chloride	18-2016	AAA9580				W	<	10		2	UG/L				MW-4, Kiva 1 area, Pajarito Canyon	GCMS	19632	33087	ORGANIC
Vinyl chloride	18-2016	AAA9581				W	<	10		2	UG/L	FR			Kiva 1 area, Pajarito Canyon	GCMS	19632	33087	ORGANIC
Vinyl chloride	NA	AAA5963				W	<	10		2	UG/L	FR				GCMS	15827	25704	ORGANIC
Vinyl chloride	NA	AAA5976				W	<	10		2	UG/L	FB			MW-1, MW-2 and MW-3	GCMS	16111	22473	ORGANIC
Vinyl chloride	NA	AAA5977				W	<	10		2	UG/L	FR			MW-1, MW-2 and MW-3	GCMS	16111	22473	ORGANIC
Vinyl chloride	NA	AAA5978				W	<	10		2	UG/L	FB			MW-4	GCMS	16111	22473	ORGANIC
Vinyl chloride	NA	AAA5979				W	<	10		2	UG/L	FR			MW-4	GCMS	16111	22473	ORGANIC
Vinyl chloride	NA	AAA9540				W	<	10		2	UG/L	FR				GCMS	16817	26839	ORGANIC
Vinyl chloride	NA	AAA9541				W	<	10		2	UG/L	FB				GCMS	16817	26839	ORGANIC
Vinyl chloride	NA	AAA9546				W	<	10		2	UG/L	FR				GCMS	16821	26843	ORGANIC
Vinyl chloride	NA	AAA9547				W	<	10		2	UG/L	FB				GCMS	16821	26843	ORGANIC
Vinyl chloride	NA	AAA9568				W	<	10		2	UG/L	FR			Kiva 1 area, Pajarito Canyon	GCMS	18068	30658	ORGANIC
Vinyl chloride	NA	AAA9569				W	<	10		2	UG/L	FB			Kiva 1 area, Pajarito Canyon	GCMS	18068	30658	ORGANIC
Vinyl chloride	NA	AAA9570				W	<	10		2	UG/L	FB			Kiva 1 area, Pajarito Canyon	GCMS	18068	30658	ORGANIC
Vinyl chloride	NA	AAA9595				W	<	10		2	UG/L	FR				GCMS	21184	35247	ORGANIC
Vinyl chloride	NA	AAA9596				W	<	10		2	UG/L	FB				GCMS	21184	35247	ORGANIC
Xylenes (o + m + p) [Mixed-]	18-2013	AAA5957				W	<	5		10000	UG/L				MW-1	GCMS	16111	22473	ORGANIC
Xylenes (o + m + p) [Mixed-]	18-2013	AAA9539				W	<	5		10000	UG/L				MW-1 well	GCMS	16817	26839	ORGANIC
Xylenes (o + m + p) [Mixed-]	18-2013	AAA9563				W	<	5		10000	UG/L				MW-1, Kiva 1 area, Pajarito Canyon	GCMS	18068	30658	ORGANIC
Xylenes (o + m + p) [Mixed-]	18-2013	AAA9577				W	<	5		10000	UG/L				MW-1, Kiva 1 area, Pajarito Canyon	GCMS	19632	33087	ORGANIC
Xylenes (o + m + p) [Mixed-]	18-2013	AAA9583				W	<	5		10000	UG/L	FB			Kiva 1 area, Pajarito Canyon	GCMS	19632	33087	ORGANIC
Xylenes (o + m + p) [Mixed-]	18-2014	AAA5958				W	<	5		10000	UG/L				MW-2	GCMS	16111	22473	ORGANIC
Xylenes (o + m + p) [Mixed-]	18-2014	AAA9542				W	<	5		10000	UG/L				MW-2 well	GCMS	16817	26839	ORGANIC
Xylenes (o + m + p) [Mixed-]	18-2014	AAA9564				W	<	5		10000	UG/L				MW-2, Kiva 1 area, Pajarito Canyon	GCMS	18068	30658	ORGANIC
Xylenes (o + m + p) [Mixed-]	18-2014	AAA9578				W	<	5		10000	UG/L				MW-2, Kiva 1 area, Pajarito Canyon	GCMS	19632	33087	ORGANIC
Xylenes (o + m + p) [Mixed-]	18-2015	AAA5959				W	<	5		10000	UG/L				MW-3	GCMS	16111	22473	ORGANIC
Xylenes (o + m + p) [Mixed-]	18-2015	AAA9543				W	<	5		10000	UG/L				MW-3 well	GCMS	16821	26843	ORGANIC
Xylenes (o + m + p) [Mixed-]	18-2015	AAA9565				W	<	5		10000	UG/L				MW-3, Kiva 1 area, Pajarito Canyon	GCMS	18068	30658	ORGANIC
Xylenes (o + m + p) [Mixed-]	18-2015	AAA9579				W	<	5		10000	UG/L				MW-3, Kiva 1 area, Pajarito Canyon	GCMS	19632	33087	ORGANIC
Xylenes (o + m + p) [Mixed-]	18-2015	AAA9582				W	<	5		10000	UG/L	FD			MW-3, Kiva 1 area, Pajarito Canyon	GCMS	19632	33087	ORGANIC
Xylenes (o + m + p) [Mixed-]	18-2016	AAA5960				W	<	5		10000	UG/L				MW-4	GCMS	16111	22473	ORGANIC
Xylenes (o + m + p) [Mixed-]	18-2016	AAA5961				W	<	5		10000	UG/L				MW-4	GCMS	16111	22473	ORGANIC
Xylenes (o + m + p) [Mixed-]	18-2016	AAA9544				W	<	5		10000	UG/L				MW-4 well	GCMS	16821	26843	ORGANIC
Xylenes (o + m + p) [Mixed-]	18-2016	AAA9545				W	<	5		10000	UG/L	FD			MW-4 well	GCMS	16821	26843	ORGANIC
Xylenes (o + m + p) [Mixed-]	18-2016	AAA9566				W	<	5		10000	UG/L				MW-4, Kiva 1 area, Pajarito Canyon	GCMS	18068	30658	ORGANIC
Xylenes (o + m + p) [Mixed-]	18-2016	AAA9567				W	<	5		10000	UG/L	FD			MW-4, Kiva 1 area, Pajarito Canyon	GCMS	18068	30658	ORGANIC
Xylenes (o + m + p) [Mixed-]	18-2016	AAA9580				W	<	5		10000	UG/L				MW-4, Kiva 1 area, Pajarito Canyon	GCMS	19632	33087	ORGANIC
Xylenes (o + m + p) [Mixed-]	18-2016	AAA9581				W	<	5		10000	UG/L	FR			Kiva 1 area, Pajarito Canyon	GCMS	19632	33087	ORGANIC
Xylenes (o + m + p) [Mixed-]	NA	AAA5963				W	<	5		10000	UG/L	FR				GCMS	15827	25704	ORGANIC
Xylenes (o + m + p) [Mixed-]	NA	AAA5976				W	<	5		10000	UG/L	FB			MW-1, MW-2 and MW-3	GCMS	16111	22473	ORGANIC
Xylenes (o + m + p) [Mixed-]	NA	AAA5977				W	<	5		10000	UG/L	FR			MW-1, MW-2 and MW-3	GCMS	16111	22473	ORGANIC
Xylenes (o + m + p) [Mixed-]	NA	AAA5978				W	<	5		10000	UG/L	FB			MW-4	GCMS	16111	22473	ORGANIC
Xylenes (o + m + p) [Mixed-]	NA	AAA5979				W	<	5		10000	UG/L	FR			MW-4	GCMS	16111	22473	ORGANIC
Xylenes (o + m + p) [Mixed-]	NA	AAA9540				W	<	5		10000	UG/L	FR				GCMS	16817	26839	ORGANIC
Xylenes (o + m + p) [Mixed-]	NA	AAA9541				W	<	5		10000	UG/L	FB				GCMS	16817	26839	ORGANIC
Xylenes (o + m + p) [Mixed-]	NA	AAA9546				W	<	5		10000	UG/L	FR				GCMS	16821	26843	ORGANIC

SAMPLING DATA FOR LACEF WELLS

Analyte	Loc ID	Sample ID	Begin	End	Units	Mat	S	Sample Value	Bkgd Value	SAL Value	Units	Field Code	Lab Code	EPA Qual	Sample Location	Tech Code	Request Number	Report Number	Suite
Xylenes (o + m + p) [Mixed-]	NA	AAA9547				W	<	5		10000	UG/L	FB				GCMS	16821	26843	ORGANIC
Xylenes (o + m + p) [Mixed-]	NA	AAA9568				W	<	5		10000	UG/L	FR			Kiva 1 area, Pajarito Canyon	GCMS	18068	30658	ORGANIC
Xylenes (o + m + p) [Mixed-]	NA	AAA9569				W	<	5		10000	UG/L	FB			Kiva 1 area, Pajarito Canyon	GCMS	18068	30658	ORGANIC
Xylenes (o + m + p) [Mixed-]	NA	AAA9570				W	<	5		10000	UG/L	FB			Kiva 1 area, Pajarito Canyon	GCMS	18068	30658	ORGANIC
Xylenes (o + m + p) [Mixed-]	NA	AAA9595				W	<	5		10000	UG/L	FR				GCMS	21184	35247	ORGANIC
Xylenes (o + m + p) [Mixed-]	NA	AAA9596				W	<	5		10000	UG/L	FB				GCMS	21184	35247	ORGANIC

SAMPLING DA[illegible]R WETLANDS

Analyte	Loc ID	Sample ID	Begin	End	Units	Mat	S	Sample Value	Bkgd Value	SAL Value	Units	Field Code	Lab Code	EPA Qual	Sample Loc	Tech Code	Request Number	Report Number	Suite
Barium	18-2001	AAA5933				W		51	82	2000	UG/L				WL-3, Wetlands	ICPES	15984	23491	INORGANIC
Barium	18-2001	AAA5935	6	18	in	SS		130	315	5600	MG/KG				WL-3, Wetlands	ICPES	15984	23491	INORGANIC
Barium	18-2002	AAA5934				W		50	82	2000	UG/L				WL-3, Wetlands	ICPES	15984	23491	INORGANIC
Barium	18-2002	AAA5936	6	18	in	SS		96	315	5600	MG/KG				WL-3, Wetlands	ICPES	15984	23491	INORGANIC
Barium	18-2003	AAA5937	6	18	in	SS		79	315	5600	MG/KG				WL-3, Wetlands	ICPES	15984	23491	INORGANIC
Barium	18-2004	AAA5938	6	18	in	SS		110	315	5600	MG/KG				WL-3, Wetlands	ICPES	15984	23491	INORGANIC
Barium	18-2009	AAA5945				W		56	82	2000	UG/L				WL-1, Wetlands	ICPES	15985	22836	INORGANIC
Barium	18-2009	AAA5948	6	18	in	SS		45	315	5600	MG/KG				WL-1, Wetlands	ICPES	15985	22836	INORGANIC
Barium	18-2010	AAA5946				W		82	82	2000	UG/L				WL-1, Wetlands	ICPES	15985	22836	INORGANIC
Barium	18-2010	AAA5947				W		55	82	2000	UG/L	FD			WL-1, Wetlands	ICPES	15985	22836	INORGANIC
Barium	18-2010	AAA5949	6	18	in	SS		48	315	5600	MG/KG				Wetlands	ICPES	15985	22836	INORGANIC
Barium	18-2011	AAA5950	6	18	in	SS		68	315	5600	MG/KG				Wetlands	ICPES	15985	22836	INORGANIC
Barium	18-2012	AAA5951	6	18	in	SS		50	315	5600	MG/KG				Wetlands	ICPES	15985	22836	INORGANIC
Barium	18-2012	AAA5952	6	18	in	SS		42	315	5600	MG/KG	FD			Wetlands	ICPES	15985	22836	INORGANIC
Barium	36-2000	AAA5901				W		73	82	2000	UG/L				WL-8, Wetlands	ICPES	15819	22041	INORGANIC
Barium	36-2000	AAA5903	6	18	in	SS		110	315	5600	MG/KG				WL-8, Wetlands	ICPES	15817	22766	INORGANIC
Barium	36-2001	AAA5902				W		77	82	2000	UG/L				WL-8, Wetlands	ICPES	15819	22041	INORGANIC
Barium	36-2001	AAA5904	6	18	in	SS		110	315	5600	MG/KG				WL-8, Wetlands	ICPES	15817	22766	INORGANIC
Barium	36-2002	AAA5905	6	18	in	SS		35	315	5600	MG/KG				WL-8, Wetlands	ICPES	15817	22766	INORGANIC
Barium	36-2003	AAA5906	6	18	in	SS		51	315	5600	MG/KG				WL-8, Wetlands	ICPES	15817	22766	INORGANIC
Barium	36-2004	AAA5907				W		69	82	2000	UG/L				WL-7, Wetlands	ICPES	15831	22032	INORGANIC
Barium	36-2004	AAA5908				W		72	82	2000	UG/L	FD			WL-7, Wetlands	ICPES	15831	22032	INORGANIC
Barium	36-2004	AAA5910	6	18	in	SS		210	315	5600	MG/KG				WL-7, Wetlands	ICPES	15817	22766	INORGANIC
Barium	36-2005	AAA5909				W		60	82	2000	UG/L				WL-7, Wetlands	ICPES	15849	22547	INORGANIC
Barium	36-2005	AAA5911	6	18	in	SS		240	315	5600	MG/KG				WL-7, Wetlands	ICPES	15817	22766	INORGANIC
Barium	36-2006	AAA5912	6	18	in	SS		68	315	5600	MG/KG				WL-7, Wetlands	ICPES	15817	22766	INORGANIC
Barium	36-2006	AAA5913	6	18	in	SS		55	315	5600	MG/KG	FD			WL-7, Wetlands	ICPES	15817	22766	INORGANIC
Barium	36-2007	AAA5914	6	18	in	SS		210	315	5600	MG/KG				WL-7, Wetlands	ICPES	15817	22766	INORGANIC
Barium	36-2008	AAA5915				W		66	82	2000	UG/L				WL-6, Wetlands	ICPES	15831	22032	INORGANIC
Barium	36-2008	AAA5917	6	18	in	SS		150	315	5600	MG/KG				WL-6, Wetlands	ICPES	15832	22929	INORGANIC
Barium	36-2009	AAA5916				W		74	82	2000	UG/L				WL-6, Wetlands	ICPES	15831	22032	INORGANIC
Barium	36-2009	AAA5918	6	18	in	SS		240	315	5600	MG/KG				WL-6, Wetlands	ICPES	15832	22929	INORGANIC
Barium	36-2010	AAA5919	6	18	in	SS		140	315	5600	MG/KG				WL-6, Wetlands	ICPES	15832	22929	INORGANIC
Barium	36-2011	AAA5920	6	18	in	SS		160	315	5600	MG/KG				WL-6, Wetlands	ICPES	15832	22929	INORGANIC
Barium	36-2012	AAA5921				W		70	82	2000	UG/L				WL-5, Wetlands	ICPES	15849	22547	INORGANIC
Barium	36-2012	AAA5923	6	18	in	SS		100	315	5600	MG/KG				WL-5, Wetlands	ICPES	15850	22765	INORGANIC
Barium	36-2013	AAA5922				W		80	82	2000	UG/L				WL-5, Wetlands	ICPES	15849	22547	INORGANIC
Barium	36-2013	AAA5924	6	18	in	SS		130	315	5600	MG/KG				WL-5, Wetlands	ICPES	15850	22765	INORGANIC
Barium	36-2014	AAA5925	6	18	in	SS		200	315	5600	MG/KG				WL-5, Wetlands	ICPES	15850	22765	INORGANIC
Barium	36-2015	AAA5926	6	18	in	SS		100	315	5600	MG/KG				WL-5, Wetlands	ICPES	15850	22765	INORGANIC
Barium	36-2016	AAA5927				W		100	82	2000	UG/L				WL-4, Wetlands	ICPES	15882	24982	INORGANIC
Barium	36-2016	AAA5929	6	18	in	SS		63	315	5600	MG/KG				WL-4, Wetlands	ICPES	15890	22564	INORGANIC
Barium	36-2017	AAA5928				W		100	82	2000	UG/L				WL-4, Wetlands	ICPES	15882	24982	INORGANIC
Barium	36-2017	AAA5930	6	18	in	SS		80	315	5600	MG/KG				WL-4, Wetlands	ICPES	15890	22564	INORGANIC
Barium	36-2018	AAA5931	6	18	in	SS		28	315	5600	MG/KG				WL-4, Wetlands	ICPES	15890	22564	INORGANIC
Barium	36-2019	AAA5932	6	18	in	SS		72	315	5600	MG/KG				WL-4, Wetlands	ICPES	15890	22564	INORGANIC
Barium	NA	AAA5964				W	<	2		2000	UG/L	EB			WL-7, Wetlands	ICPES	15849	22547	INORGANIC
Barium	NA	AAA5966				W	<	1		2000	UG/L	FR			WL-7, Wetlands	ICPES	15831	22032	INORGANIC
Barium	NA	AAA5968				W	<	2		2000	UG/L	FR			WL-5, Wetlands	ICPES	15849	22547	INORGANIC
Barium	NA	AAA5970				W	<	2		2000	UG/L	FR			WL-4, Wetlands	ICPES	15882	24982	INORGANIC
Barium	NA	AAA5972				W	<	4		2000	UG/L	FR	R		WL-3, Wetlands	ICPES	15984	23491	INORGANIC
Barium	NA	AAA5972				W	<	4		2000	UG/L	FR			WL-3, Wetlands	ICPES	15984	23491	INORGANIC
Barium	NA	AAA5974				W	<	4		2000	UG/L	FR			WL-1, Wetlands	ICPES	15985	22836	INORGANIC

SAMPLING DATA FOR WETLANDS

Analyte	Loc ID	Sample ID	Begin	End	Units	Mat	S	Sample Value	Bkgd Value	SAL Value	Units	Field Code	Lab Code	EPA Qual	Sample Loc	Tech Code	Request Number	Report Number	Suite
Barium	NA	AAA5975				W	<	4		2000	UG/L	EB			WL-1, Wetlands	ICPES	15985	22836	INORGANIC
Beryllium	18-2001	AAA5933				W	<	1		4	UG/L				WL-3, Wetlands	ICPES	15984	23491	INORGANIC
Beryllium	18-2001	AAA5935	6	18	in	SS		0.72	1.95		MG/KG				WL-3, Wetlands	ICPES	15984	23491	INORGANIC
Beryllium	18-2002	AAA5934				W	<	1		4	UG/L				WL-3, Wetlands	ICPES	15984	23491	INORGANIC
Beryllium	18-2002	AAA5936	6	18	in	SS		0.95	1.95		MG/KG				WL-3, Wetlands	ICPES	15984	23491	INORGANIC
Beryllium	18-2003	AAA5937	6	18	in	SS		0.77	1.95		MG/KG				WL-3, Wetlands	ICPES	15984	23491	INORGANIC
Beryllium	18-2004	AAA5938	6	18	in	SS		1	1.95		MG/KG				WL-3, Wetlands	ICPES	15984	23491	INORGANIC
Beryllium	18-2009	AAA5945				W	<	1		4	UG/L				WL-1, Wetlands	ICPES	15985	22836	INORGANIC
Beryllium	18-2009	AAA5948	6	18	in	SS		0.47	1.95		MG/KG				WL-1, Wetlands	ICPES	15985	22836	INORGANIC
Beryllium	18-2010	AAA5946				W	<	1		4	UG/L				WL-1, Wetlands	ICPES	15985	22836	INORGANIC
Beryllium	18-2010	AAA5947				W	<	1		4	UG/L	FD			WL-1, Wetlands	ICPES	15985	22836	INORGANIC
Beryllium	18-2010	AAA5949	6	18	in	SS		0.62	1.95		MG/KG				Wetlands	ICPES	15985	22836	INORGANIC
Beryllium	18-2011	AAA5950	6	18	in	SS		0.56	1.95		MG/KG				Wetlands	ICPES	15985	22836	INORGANIC
Beryllium	18-2012	AAA5951	6	18	in	SS		0.52	1.95		MG/KG				Wetlands	ICPES	15985	22836	INORGANIC
Beryllium	18-2012	AAA5952	6	18	in	SS		0.45	1.95		MG/KG	FD			Wetlands	ICPES	15985	22836	INORGANIC
Beryllium	36-2000	AAA5901				W	<	1		4	UG/L				WL-8, Wetlands	ICPES	15819	22041	INORGANIC
Beryllium	36-2000	AAA5903	6	18	in	SS		0.81	1.95		MG/KG				WL-8, Wetlands	ICPES	15817	22766	INORGANIC
Beryllium	36-2001	AAA5902				W	<	1		4	UG/L				WL-8, Wetlands	ICPES	15819	22041	INORGANIC
Beryllium	36-2001	AAA5904	6	18	in	SS		0.87	1.95		MG/KG				WL-8, Wetlands	ICPES	15817	22766	INORGANIC
Beryllium	36-2002	AAA5905	6	18	in	SS		0.29	1.95		MG/KG				WL-8, Wetlands	ICPES	15817	22766	INORGANIC
Beryllium	36-2003	AAA5906	6	18	in	SS		0.56	1.95		MG/KG				WL-8, Wetlands	ICPES	15817	22766	INORGANIC
Beryllium	36-2004	AAA5907				W	<	1		4	UG/L				WL-7, Wetlands	ICPES	15831	22032	INORGANIC
Beryllium	36-2004	AAA5908				W	<	1		4	UG/L	FD			WL-7, Wetlands	ICPES	15831	22032	INORGANIC
Beryllium	36-2004	AAA5910	6	18	in	SS		1.4	1.95		MG/KG				WL-7, Wetlands	ICPES	15817	22766	INORGANIC
Beryllium	36-2005	AAA5909				W	<	1		4	UG/L				WL-7, Wetlands	ICPES	15849	22547	INORGANIC
Beryllium	36-2005	AAA5911	6	18	in	SS		1	1.95		MG/KG				WL-7, Wetlands	ICPES	15817	22766	INORGANIC
Beryllium	36-2006	AAA5912	6	18	in	SS		0.62	1.95		MG/KG				WL-7, Wetlands	ICPES	15817	22766	INORGANIC
Beryllium	36-2006	AAA5913	6	18	in	SS		0.51	1.95		MG/KG	FD			WL-7, Wetlands	ICPES	15817	22766	INORGANIC
Beryllium	36-2007	AAA5914	6	18	in	SS		1.3	1.95		MG/KG				WL-7, Wetlands	ICPES	15817	22766	INORGANIC
Beryllium	36-2008	AAA5915				W	<	1		4	UG/L				WL-6, Wetlands	ICPES	15831	22032	INORGANIC
Beryllium	36-2008	AAA5917	6	18	in	SS		1	1.95		MG/KG				WL-6, Wetlands	ICPES	15832	22929	INORGANIC
Beryllium	36-2009	AAA5916				W	<	1		4	UG/L				WL-6, Wetlands	ICPES	15831	22032	INORGANIC
Beryllium	36-2009	AAA5918	6	18	in	SS		1	1.95		MG/KG				WL-6, Wetlands	ICPES	15832	22929	INORGANIC
Beryllium	36-2010	AAA5919	6	18	in	SS		0.87	1.95		MG/KG				WL-6, Wetlands	ICPES	15832	22929	INORGANIC
Beryllium	36-2011	AAA5920	6	18	in	SS		0.79	1.95		MG/KG				WL-6, Wetlands	ICPES	15832	22929	INORGANIC
Beryllium	36-2012	AAA5921				W	<	1		4	UG/L				WL-5, Wetlands	ICPES	15849	22547	INORGANIC
Beryllium	36-2012	AAA5923	6	18	in	SS		0.83	1.95		MG/KG				WL-5, Wetlands	ICPES	15850	22765	INORGANIC
Beryllium	36-2013	AAA5922				W	<	1		4	UG/L				WL-5, Wetlands	ICPES	15849	22547	INORGANIC
Beryllium	36-2013	AAA5924	6	18	in	SS		1	1.95		MG/KG				WL-5, Wetlands	ICPES	15850	22765	INORGANIC
Beryllium	36-2014	AAA5925	6	18	in	SS		1.3	1.95		MG/KG				WL-5, Wetlands	ICPES	15850	22765	INORGANIC
Beryllium	36-2015	AAA5926	6	18	in	SS		0.68	1.95		MG/KG				WL-5, Wetlands	ICPES	15850	22765	INORGANIC
Beryllium	36-2016	AAA5927				W	<	1		4	UG/L				WL-4, Wetlands	ICPES	15882	24982	INORGANIC
Beryllium	36-2016	AAA5929	6	18	in	SS		0.43	1.95		MG/KG				WL-4, Wetlands	ICPES	15890	22564	INORGANIC
Beryllium	36-2017	AAA5928				W	<	1		4	UG/L				WL-4, Wetlands	ICPES	15882	24982	INORGANIC
Beryllium	36-2017	AAA5930	6	18	in	SS		0.71	1.95		MG/KG				WL-4, Wetlands	ICPES	15890	22564	INORGANIC
Beryllium	36-2018	AAA5931	6	18	in	SS		0.19	1.95		MG/KG				WL-4, Wetlands	ICPES	15890	22564	INORGANIC
Beryllium	36-2019	AAA5932	6	18	in	SS		0.57	1.95		MG/KG				WL-4, Wetlands	ICPES	15890	22564	INORGANIC
Beryllium	NA	AAA5964				W	<	1		4	UG/L	EB			WL-7, Wetlands	ICPES	15849	22547	INORGANIC
Beryllium	NA	AAA5966				W	<	1		4	UG/L	FR			WL-7, Wetlands	ICPES	15831	22032	INORGANIC
Beryllium	NA	AAA5968				W	<	1		4	UG/L	FR			WL-5, Wetlands	ICPES	15849	22547	INORGANIC
Beryllium	NA	AAA5970				W	<	1		4	UG/L	FR			WL-4, Wetlands	ICPES	15882	24982	INORGANIC
Beryllium	NA	AAA5972				W	<	1		4	UG/L	FR	R		WL-3, Wetlands	ICPES	15984	23491	INORGANIC
Beryllium	NA	AAA5972				W	<	1		4	UG/L	FR			WL-3, Wetlands	ICPES	15984	23491	INORGANIC

SAMPLING DA ›R WETLANDS

Analyte	Loc ID	Sample ID	Begin	End	Units	Mat	S	Sample Value	Bkgd Value	SAL Value	Units	Field Code	Lab Code	EPA Qual	Sample Loc	Tech Code	Request Number	Report Number	Suite
Beryllium	NA	AAA5974				W	<	1		4	UG/L	FR			WL-1, Wetlands	ICPES	15985	22836	INORGANIC
Beryllium	NA	AAA5975				W	<	1		4	UG/L	EB			WL-1, Wetlands	ICPES	15985	22836	INORGANIC
Cadmium	18-2001	AAA5933				W	<	3		5	UG/L				WL-3, Wetlands	ICPES	15984	23491	INORGANIC
Cadmium	18-2001	AAA5935	6	18	in	SS	<	1	2.7	80	MG/KG				WL-3, Wetlands	ICPES	15984	23491	INORGANIC
Cadmium	18-2002	AAA5934				W	<	3		5	UG/L				WL-3, Wetlands	ICPES	15984	23491	INORGANIC
Cadmium	18-2002	AAA5936	6	18	in	SS	<	1	2.7	80	MG/KG				WL-3, Wetlands	ICPES	15984	23491	INORGANIC
Cadmium	18-2003	AAA5937	6	18	in	SS	<	1	2.7	80	MG/KG				WL-3, Wetlands	ICPES	15984	23491	INORGANIC
Cadmium	18-2004	AAA5938	6	18	in	SS	<	1	2.7	80	MG/KG				WL-3, Wetlands	ICPES	15984	23491	INORGANIC
Cadmium	18-2009	AAA5945				W	<	3		5	UG/L				WL-1, Wetlands	ICPES	15985	22836	INORGANIC
Cadmium	18-2009	AAA5948	6	18	in	SS	<	0.4	2.7	80	MG/KG				WL-1, Wetlands	ICPES	15985	22836	INORGANIC
Cadmium	18-2010	AAA5946				W	<	3		5	UG/L				WL-1, Wetlands	ICPES	15985	22836	INORGANIC
Cadmium	18-2010	AAA5947				W	<	3		5	UG/L	FD			WL-1, Wetlands	ICPES	15985	22836	INORGANIC
Cadmium	18-2010	AAA5949	6	18	in	SS	<	0.4	2.7	80	MG/KG				Wetlands	ICPES	15985	22836	INORGANIC
Cadmium	18-2011	AAA5950	6	18	in	SS	<	0.4	2.7	80	MG/KG				Wetlands	ICPES	15985	22836	INORGANIC
Cadmium	18-2012	AAA5951	6	18	in	SS	<	0.4	2.7	80	MG/KG				Wetlands	ICPES	15985	22836	INORGANIC
Cadmium	18-2012	AAA5952	6	18	in	SS	<	0.4	2.7	80	MG/KG	FD			Wetlands	ICPES	15985	22836	INORGANIC
Cadmium	36-2000	AAA5901				W	<	3		5	UG/L				WL-8, Wetlands	ICPES	15819	22041	INORGANIC
Cadmium	36-2000	AAA5903	6	18	in	SS	<	0.4	2.7	80	MG/KG				WL-8, Wetlands	ICPES	15817	22766	INORGANIC
Cadmium	36-2001	AAA5902				W	<	3		5	UG/L				WL-8, Wetlands	ICPES	15819	22041	INORGANIC
Cadmium	36-2001	AAA5904	6	18	in	SS	<	0.4	2.7	80	MG/KG				WL-8, Wetlands	ICPES	15817	22766	INORGANIC
Cadmium	36-2002	AAA5905	6	18	in	SS	<	0.4	2.7	80	MG/KG				WL-8, Wetlands	ICPES	15817	22766	INORGANIC
Cadmium	36-2003	AAA5906	6	18	in	SS	<	0.4	2.7	80	MG/KG				WL-8, Wetlands	ICPES	15817	22766	INORGANIC
Cadmium	36-2004	AAA5907				W	<	3		5	UG/L				WL-7, Wetlands	ICPES	15831	22032	INORGANIC
Cadmium	36-2004	AAA5908				W	<	3		5	UG/L	FD			WL-7, Wetlands	ICPES	15831	22032	INORGANIC
Cadmium	36-2004	AAA5910	6	18	in	SS		0.7	2.7	80	MG/KG				WL-7, Wetlands	ICPES	15817	22766	INORGANIC
Cadmium	36-2005	AAA5909				W	<	3		5	UG/L				WL-7, Wetlands	ICPES	15849	22547	INORGANIC
Cadmium	36-2005	AAA5911	6	18	in	SS	<	0.4	2.7	80	MG/KG				WL-7, Wetlands	ICPES	15817	22766	INORGANIC
Cadmium	36-2006	AAA5912	6	18	in	SS	<	0.4	2.7	80	MG/KG				WL-7, Wetlands	ICPES	15817	22766	INORGANIC
Cadmium	36-2006	AAA5913	6	18	in	SS	<	0.4	2.7	80	MG/KG	FD			WL-7, Wetlands	ICPES	15817	22766	INORGANIC
Cadmium	36-2007	AAA5914	6	18	in	SS	<	0.4	2.7	80	MG/KG				WL-7, Wetlands	ICPES	15817	22766	INORGANIC
Cadmium	36-2008	AAA5915				W	<	3		5	UG/L				WL-6, Wetlands	ICPES	15831	22032	INORGANIC
Cadmium	36-2008	AAA5917	6	18	in	SS	<	0.4	2.7	80	MG/KG				WL-6, Wetlands	ICPES	15832	22929	INORGANIC
Cadmium	36-2009	AAA5916				W	<	3		5	UG/L				WL-6, Wetlands	ICPES	15831	22032	INORGANIC
Cadmium	36-2009	AAA5918	6	18	in	SS	<	0.4	2.7	80	MG/KG				WL-6, Wetlands	ICPES	15832	22929	INORGANIC
Cadmium	36-2010	AAA5919	6	18	in	SS	<	0.4	2.7	80	MG/KG				WL-6, Wetlands	ICPES	15832	22929	INORGANIC
Cadmium	36-2011	AAA5920	6	18	in	SS	<	0.4	2.7	80	MG/KG				WL-6, Wetlands	ICPES	15832	22929	INORGANIC
Cadmium	36-2012	AAA5921				W	<	3		5	UG/L				WL-5, Wetlands	ICPES	15849	22547	INORGANIC
Cadmium	36-2012	AAA5923	6	18	in	SS	<	0.4	2.7	80	MG/KG				WL-5, Wetlands	ICPES	15850	22765	INORGANIC
Cadmium	36-2013	AAA5922				W	<	3		5	UG/L				WL-5, Wetlands	ICPES	15849	22547	INORGANIC
Cadmium	36-2013	AAA5924	6	18	in	SS	<	0.4	2.7	80	MG/KG				WL-5, Wetlands	ICPES	15850	22765	INORGANIC
Cadmium	36-2014	AAA5925	6	18	in	SS	<	0.4	2.7	80	MG/KG				WL-5, Wetlands	ICPES	15850	22765	INORGANIC
Cadmium	36-2015	AAA5926	6	18	in	SS	<	0.4	2.7	80	MG/KG				WL-5, Wetlands	ICPES	15850	22765	INORGANIC
Cadmium	36-2016	AAA5927				W	<	3		5	UG/L				WL-4, Wetlands	ICPES	15882	24982	INORGANIC
Cadmium	36-2016	AAA5929	6	18	in	SS	<	0.4	2.7	80	MG/KG				WL-4, Wetlands	ICPES	15890	22564	INORGANIC
Cadmium	36-2017	AAA5928				W	<	3		5	UG/L				WL-4, Wetlands	ICPES	15882	24982	INORGANIC
Cadmium	36-2017	AAA5930	6	18	in	SS	<	0.4	2.7	80	MG/KG				WL-4, Wetlands	ICPES	15890	22564	INORGANIC
Cadmium	36-2018	AAA5931	6	18	in	SS	<	0.4	2.7	80	MG/KG				WL-4, Wetlands	ICPES	15890	22564	INORGANIC
Cadmium	36-2019	AAA5932	6	18	in	SS	<	0.4	2.7	80	MG/KG				WL-4, Wetlands	ICPES	15890	22564	INORGANIC
Cadmium	NA	AAA5964				W	<	3		5	UG/L	EB			WL-7, Wetlands	ICPES	15849	22547	INORGANIC
Cadmium	NA	AAA5966				W	<	3		5	UG/L	FR			WL-7, Wetlands	ICPES	15831	22032	INORGANIC
Cadmium	NA	AAA5968				W	<	3		5	UG/L	FR			WL-5, Wetlands	ICPES	15849	22547	INORGANIC
Cadmium	NA	AAA5970				W	<	3		5	UG/L	FR			WL-4, Wetlands	ICPES	15882	24982	INORGANIC
Cadmium	NA	AAA5972				W	<	3		5	UG/L	FR	R		WL-3, Wetlands	ICPES	15984	23491	INORGANIC

SAMPLING DATA FOR WETLANDS

Analyte	Loc ID	Sample ID	Begin	End	Units	Mat	S	Sample Value	Bkgd Value	SAL Value	Units	Field Code	Lab Code	EPA Qual	Sample Loc	Tech Code	Request Number	Report Number	Suite
Cadmium	NA	AAA5972				W	<	3		5	UG/L	FR			WL-3, Wetlands	ICPES	15984	23491	INORGANIC
Cadmium	NA	AAA5974				W	<	3		5	UG/L	FR			WL-1, Wetlands	ICPES	15985	22836	INORGANIC
Cadmium	NA	AAA5975				W	<	3		5	UG/L	EB			WL-1, Wetlands	ICPES	15985	22836	INORGANIC
Chlorine	18-2001	AAA5933				W		12000			UG/L				WL-3, Wetlands	IC	15984	23491	INORGANIC
Chlorine	18-2002	AAA5934				W		12000			UG/L				WL-3, Wetlands	IC	15984	23491	INORGANIC
Chlorine	18-2009	AAA5945				W		12000			UG/L				WL-1, Wetlands	IC	15985	22836	INORGANIC
Chlorine	18-2010	AAA5946				W		13000			UG/L				WL-1, Wetlands	IC	15985	22836	INORGANIC
Chlorine	18-2010	AAA5947				W		12000			UG/L	FD			WL-1, Wetlands	IC	15985	22836	INORGANIC
Chlorine	36-2000	AAA5901				W		31000			UG/L				WL-8, Wetlands	IC	15819	22041	INORGANIC
Chlorine	36-2001	AAA5902				W		30000			UG/L				WL-8, Wetlands	IC	15819	22041	INORGANIC
Chlorine	36-2004	AAA5907				W		29000			UG/L				WL-7, Wetlands	IC	15831	22032	INORGANIC
Chlorine	36-2004	AAA5908				W		29000			UG/L	FD			WL-7, Wetlands	IC	15831	22032	INORGANIC
Chlorine	36-2005	AAA5909				W		29000			UG/L				WL-7, Wetlands	IC	15849	22547	INORGANIC
Chlorine	36-2008	AAA5915				W		28000			UG/L				WL-6, Wetlands	IC	15831	22032	INORGANIC
Chlorine	36-2009	AAA5916				W		28000			UG/L				WL-6, Wetlands	IC	15831	22032	INORGANIC
Chlorine	36-2012	AAA5921				W		26000			UG/L				WL-5, Wetlands	IC	15849	22547	INORGANIC
Chlorine	36-2013	AAA5922				W		26000			UG/L				WL-5, Wetlands	IC	15849	22547	INORGANIC
Chlorine	36-2016	AAA5927				W		26000			UG/L				WL-4, Wetlands	IC	15882	24982	INORGANIC
Chlorine	36-2017	AAA5928				W		26000			UG/L				WL-4, Wetlands	IC	15882	24982	INORGANIC
Chlorine	NA	AAA5964				W	<	500			UG/L	EB			WL-7, Wetlands	IC	15849	22547	INORGANIC
Chlorine	NA	AAA5966				W	<	500			UG/L	FR			WL-7, Wetlands	IC	15831	22032	INORGANIC
Chlorine	NA	AAA5968				W		2000			UG/L	FR			WL-5, Wetlands	IC	15849	22547	INORGANIC
Chlorine	NA	AAA5970				W		2000			UG/L	FR			WL-4, Wetlands	IC	15882	24982	INORGANIC
Chlorine	NA	AAA5972				W		2000			UG/L	FR			WL-3, Wetlands	IC	15984	23491	INORGANIC
Chlorine	NA	AAA5974				W	<	500			UG/L	FR			WL-1, Wetlands	IC	15985	22836	INORGANIC
Chlorine	NA	AAA5975				W	<	500			UG/L	EB			WL-1, Wetlands	IC	15985	22836	INORGANIC
Chromium	18-2001	AAA5933				W	<	4		100	UG/L				WL-3, Wetlands	ICPES	15984	23491	INORGANIC
Chromium	18-2001	AAA5935	6	18	in	SS		5.3	19.3		MG/KG				WL-3, Wetlands	ICPES	15984	23491	INORGANIC
Chromium	18-2002	AAA5934				W	<	4		100	UG/L				WL-3, Wetlands	ICPES	15984	23491	INORGANIC
Chromium	18-2002	AAA5936	6	18	in	SS		8.6	19.3		MG/KG				WL-3, Wetlands	ICPES	15984	23491	INORGANIC
Chromium	18-2003	AAA5937	6	18	in	SS		5.2	19.3		MG/KG				WL-3, Wetlands	ICPES	15984	23491	INORGANIC
Chromium	18-2004	AAA5938	6	18	in	SS		9	19.3		MG/KG				WL-3, Wetlands	ICPES	15984	23491	INORGANIC
Chromium	18-2009	AAA5945				W	<	4		100	UG/L				WL-1, Wetlands	ICPES	15985	22836	INORGANIC
Chromium	18-2009	AAA5948	6	18	in	SS		4.8	19.3		MG/KG				WL-1, Wetlands	ICPES	15985	22836	INORGANIC
Chromium	18-2010	AAA5946				W	<	4		100	UG/L				WL-1, Wetlands	ICPES	15985	22836	INORGANIC
Chromium	18-2010	AAA5947				W	<	4		100	UG/L	FD			WL-1, Wetlands	ICPES	15985	22836	INORGANIC
Chromium	18-2010	AAA5949	6	18	in	SS		6.4	19.3		MG/KG				Wetlands	ICPES	15985	22836	INORGANIC
Chromium	18-2011	AAA5950	6	18	in	SS		5.4	19.3		MG/KG				Wetlands	ICPES	15985	22836	INORGANIC
Chromium	18-2012	AAA5951	6	18	in	SS		5.1	19.3		MG/KG				Wetlands	ICPES	15985	22836	INORGANIC
Chromium	18-2012	AAA5952	6	18	in	SS		4.5	19.3		MG/KG	FD			Wetlands	ICPES	15985	22836	INORGANIC
Chromium	36-2000	AAA5901				W	<	4		100	UG/L				WL-8, Wetlands	ICPES	15819	22041	INORGANIC
Chromium	36-2000	AAA5903	6	18	in	SS		7.8	19.3		MG/KG				WL-8, Wetlands	ICPES	15817	22766	INORGANIC
Chromium	36-2001	AAA5902				W	<	4		100	UG/L				WL-8, Wetlands	ICPES	15819	22041	INORGANIC
Chromium	36-2001	AAA5904	6	18	in	SS		10	19.3		MG/KG				WL-8, Wetlands	ICPES	15817	22766	INORGANIC
Chromium	36-2002	AAA5905	6	18	in	SS		3.2	19.3		MG/KG				WL-8, Wetlands	ICPES	15817	22766	INORGANIC
Chromium	36-2003	AAA5906	6	18	in	SS		5.3	19.3		MG/KG				WL-8, Wetlands	ICPES	15817	22766	INORGANIC
Chromium	36-2004	AAA5907				W	<	4		100	UG/L				WL-7, Wetlands	ICPES	15831	22032	INORGANIC
Chromium	36-2004	AAA5908				W	<	4		100	UG/L	FD			WL-7, Wetlands	ICPES	15831	22032	INORGANIC
Chromium	36-2004	AAA5910	6	18	in	SS		16	19.3		MG/KG				WL-7, Wetlands	ICPES	15817	22766	INORGANIC
Chromium	36-2005	AAA5909				W	<	4		100	UG/L				WL-7, Wetlands	ICPES	15849	22547	INORGANIC
Chromium	36-2005	AAA5911	6	18	in	SS		10	19.3		MG/KG				WL-7, Wetlands	ICPES	15817	22766	INORGANIC
Chromium	36-2006	AAA5912	6	18	in	SS		5.8	19.3		MG/KG				WL-7, Wetlands	ICPES	15817	22766	INORGANIC
Chromium	36-2006	AAA5913	6	18	in	SS		5.6	19.3		MG/KG	FD			WL-7, Wetlands	ICPES	15817	22766	INORGANIC

SAMPLING DA OR WETLANDS

Analyte	Loc ID	Sample ID	Begin	End	Units	Mat	S	Sample Value	Bkgd Value	SAL Value	Units	Field Code	Lab Code	EPA Qual	Sample Loc	Tech Code	Request Number	Report Number	Suite
Chromium	36-2007	AAA5914	6	18	in	SS		11	19.3		MG/KG				WL-7, Wetlands	ICPES	15817	22766	INORGANIC
Chromium	36-2008	AAA5915				W	<	4		100	UG/L				WL-6, Wetlands	ICPES	15831	22032	INORGANIC
Chromium	36-2008	AAA5917	6	18	in	SS		8.9	19.3		MG/KG				WL-6, Wetlands	ICPES	15832	22929	INORGANIC
Chromium	36-2009	AAA5916				W	<	4		100	UG/L				WL-6, Wetlands	ICPES	15831	22032	INORGANIC
Chromium	36-2009	AAA5918	6	18	in	SS		9.9	19.3		MG/KG				WL-6, Wetlands	ICPES	15832	22929	INORGANIC
Chromium	36-2010	AAA5919	6	18	in	SS		8.1	19.3		MG/KG				WL-6, Wetlands	ICPES	15832	22929	INORGANIC
Chromium	36-2011	AAA5920	6	18	in	SS		7.6	19.3		MG/KG				WL-6, Wetlands	ICPES	15832	22929	INORGANIC
Chromium	36-2012	AAA5921				W	<	4		100	UG/L				WL-5, Wetlands	ICPES	15849	22547	INORGANIC
Chromium	36-2012	AAA5923	6	18	in	SS		8.4	19.3		MG/KG				WL-5, Wetlands	ICPES	15850	22765	INORGANIC
Chromium	36-2013	AAA5922				W	<	4		100	UG/L				WL-5, Wetlands	ICPES	15849	22547	INORGANIC
Chromium	36-2013	AAA5924	6	18	in	SS		9.5	19.3		MG/KG				WL-5, Wetlands	ICPES	15850	22765	INORGANIC
Chromium	36-2014	AAA5925	6	18	in	SS		13	19.3		MG/KG				WL-5, Wetlands	ICPES	15850	22765	INORGANIC
Chromium	36-2015	AAA5926	6	18	in	SS		6.9	19.3		MG/KG				WL-5, Wetlands	ICPES	15850	22765	INORGANIC
Chromium	36-2016	AAA5927				W	<	4		100	UG/L				WL-4, Wetlands	ICPES	15882	24982	INORGANIC
Chromium	36-2016	AAA5929	6	18	in	SS		4.1	19.3		MG/KG				WL-4, Wetlands	ICPES	15890	22564	INORGANIC
Chromium	36-2017	AAA5928				W	<	4		100	UG/L				WL-4, Wetlands	ICPES	15882	24982	INORGANIC
Chromium	36-2017	AAA5930	6	18	in	SS		4.6	19.3		MG/KG				WL-4, Wetlands	ICPES	15890	22564	INORGANIC
Chromium	36-2018	AAA5931	6	18	in	SS		2.6	19.3		MG/KG				WL-4, Wetlands	ICPES	15890	22564	INORGANIC
Chromium	36-2019	AAA5932	6	18	in	SS		4.7	19.3		MG/KG				WL-4, Wetlands	ICPES	15890	22564	INORGANIC
Chromium	NA	AAA5964				W		5		100	UG/L	EB			WL-7, Wetlands	ICPES	15849	22547	INORGANIC
Chromium	NA	AAA5966				W	<	4		100	UG/L	FR			WL-7, Wetlands	ICPES	15831	22032	INORGANIC
Chromium	NA	AAA5968				W		95		100	UG/L	FR			WL-5, Wetlands	ICPES	15849	22547	INORGANIC
Chromium	NA	AAA5970				W	<	4		100	UG/L	FR			WL-4, Wetlands	ICPES	15882	24982	INORGANIC
Chromium	NA	AAA5972				W	<	4		100	UG/L	FR	R		WL-3, Wetlands	ICPES	15984	23491	INORGANIC
Chromium	NA	AAA5972				W	<	4		100	UG/L	FR			WL-3, Wetlands	ICPES	15984	23491	INORGANIC
Chromium	NA	AAA5974				W	<	4		100	UG/L	FR			WL-1, Wetlands	ICPES	15985	22836	INORGANIC
Chromium	NA	AAA5975				W	<	4		100	UG/L	EB			WL-1, Wetlands	ICPES	15985	22836	INORGANIC
Conductivity	18-2001	AAA5933				W		155			UMHOS/CM				WL-3, Wetlands	CB	15984	23491	INORGANIC
Conductivity	18-2002	AAA5934				W		154			UMHOS/CM				WL-3, Wetlands	CB	15984	23491	INORGANIC
Conductivity	18-2009	AAA5945				W		163			UMHOS/CM				WL-1, Wetlands	CB	15985	22836	INORGANIC
Conductivity	18-2010	AAA5946				W		175			UMHOS/CM				WL-1, Wetlands	CB	15985	22836	INORGANIC
Conductivity	18-2010	AAA5947				W		151			UMHOS/CM	FD			WL-1, Wetlands	CB	15985	22836	INORGANIC
Conductivity	36-2000	AAA5901				W		294			UMHOS/CM				WL-8, Wetlands	CB	15819	22041	INORGANIC
Conductivity	36-2001	AAA5902				W		272			UMHOS/CM				WL-8, Wetlands	CB	15819	22041	INORGANIC
Conductivity	36-2004	AAA5907				W		285			UMHOS/CM				WL-7, Wetlands	CB	15831	22032	INORGANIC
Conductivity	36-2004	AAA5908				W		253			UMHOS/CM	FD			WL-7, Wetlands	CB	15831	22032	INORGANIC
Conductivity	36-2005	AAA5909				W		936			UMHOS/CM				WL-7, Wetlands	CB	15849	22547	INORGANIC
Conductivity	36-2008	AAA5915				W		270			UMHOS/CM				WL-6, Wetlands	CB	15831	22032	INORGANIC
Conductivity	36-2009	AAA5916				W		267			UMHOS/CM				WL-6, Wetlands	CB	15831	22032	INORGANIC
Conductivity	36-2012	AAA5921				W		914			UMHOS/CM				WL-5, Wetlands	CB	15849	22547	INORGANIC
Conductivity	36-2013	AAA5922				W		853			UMHOS/CM				WL-5, Wetlands	CB	15849	22547	INORGANIC
Conductivity	36-2016	AAA5927				W		245			UMHOS/CM				WL-4, Wetlands	CB	15882	24982	INORGANIC
Conductivity	36-2017	AAA5928				W		268			UMHOS/CM				WL-4, Wetlands	CB	15882	24982	INORGANIC
Conductivity	NA	AAA5964				W		3			UMHOS/CM	EB			WL-7, Wetlands	CB	15849	22547	INORGANIC
Conductivity	NA	AAA5966				W		12			UMHOS/CM	FR			WL-7, Wetlands	CB	15831	22032	INORGANIC
Conductivity	NA	AAA5968				W		4			UMHOS/CM	FR			WL-5, Wetlands	CB	15849	22547	INORGANIC
Conductivity	NA	AAA5970				W		4			UMHOS/CM	FR			WL-4, Wetlands	CB	15882	24982	INORGANIC
Conductivity	NA	AAA5972				W		4			UMHOS/CM	FR			WL-3, Wetlands	CB	15984	23491	INORGANIC
Conductivity	NA	AAA5974				W		3			UMHOS/CM	FR			WL-1, Wetlands	CB	15985	22836	INORGANIC
Conductivity	NA	AAA5975				W		3			UMHOS/CM	EB			WL-1, Wetlands	CB	15985	22836	INORGANIC
Fluorine	18-2001	AAA5933				W		150			UG/L				WL-3, Wetlands	ISE	15984	23491	INORGANIC
Fluorine	18-2002	AAA5934				W		150			UG/L				WL-3, Wetlands	ISE	15984	23491	INORGANIC
Fluorine	18-2009	AAA5945				W		140			UG/L				WL-1, Wetlands	ISE	15985	22836	INORGANIC

SAMPLING DATA FOR WETLANDS

Analyte	Loc ID	Sample ID	Begin	End	Units	Mat	S	Sample Value	Bkgd Value	SAL Value	Units	Field Code	Lab Code	EPA Qual	Sample Loc	Tech Code	Request Number	Report Number	Suite
Fluorine	18-2010	AAA5946				W		140			UG/L				WL-1, Wetlands	ISE	15985	22836	INORGANIC
Fluorine	18-2010	AAA5947				W		140			UG/L	FD			WL-1, Wetlands	ISE	15985	22836	INORGANIC
Fluorine	36-2000	AAA5901				W		190			UG/L				WL-8, Wetlands	ISE	15819	22041	INORGANIC
Fluorine	36-2001	AAA5902				W		210			UG/L				WL-8, Wetlands	ISE	15819	22041	INORGANIC
Fluorine	36-2004	AAA5907				W		180			UG/L				WL-7, Wetlands	ISE	15831	22032	INORGANIC
Fluorine	36-2004	AAA5908				W		200			UG/L	FD			WL-7, Wetlands	ISE	15831	22032	INORGANIC
Fluorine	36-2005	AAA5909				W		190			UG/L				WL-7, Wetlands	ISE	15849	22547	INORGANIC
Fluorine	36-2008	AAA5915				W		190			UG/L				WL-6, Wetlands	ISE	15831	22032	INORGANIC
Fluorine	36-2009	AAA5916				W		180			UG/L				WL-6, Wetlands	ISE	15831	22032	INORGANIC
Fluorine	36-2012	AAA5921				W		170			UG/L		R		WL-5, Wetlands	ISE	15849	22547	INORGANIC
Fluorine	36-2012	AAA5921				W		170			UG/L				WL-5, Wetlands	ISE	15849	22547	INORGANIC
Fluorine	36-2013	AAA5922				W		160			UG/L				WL-5, Wetlands	ISE	15849	22547	INORGANIC
Fluorine	36-2016	AAA5927				W		280			UG/L				WL-4, Wetlands	ISE	15882	24982	INORGANIC
Fluorine	36-2017	AAA5928				W		350			UG/L		R		WL-4, Wetlands	ISE	15882	24982	INORGANIC
Fluorine	36-2017	AAA5928				W		350			UG/L				WL-4, Wetlands	ISE	15882	24982	INORGANIC
Fluorine	NA	AAA5964				W	<	100			UG/L	EB			WL-7, Wetlands	ISE	15849	22547	INORGANIC
Fluorine	NA	AAA5966				W	<	100			UG/L	FR			WL-7, Wetlands	ISE	15831	22032	INORGANIC
Fluorine	NA	AAA5968				W	<	100			UG/L	FR			WL-5, Wetlands	ISE	15849	22547	INORGANIC
Fluorine	NA	AAA5970				W	<	100			UG/L	FR			WL-4, Wetlands	ISE	15882	24982	INORGANIC
Fluorine	NA	AAA5972				W	<	100			UG/L	FR			WL-3, Wetlands	ISE	15984	23491	INORGANIC
Fluorine	NA	AAA5974				W	<	100			UG/L	FR			WL-1, Wetlands	ISE	15985	22836	INORGANIC
Fluorine	NA	AAA5975				W	<	100			UG/L	EB			WL-1, Wetlands	ISE	15985	22836	INORGANIC
Hardness	18-2001	AAA5933				W		48000			UG/L				WL-3, Wetlands	CALC	15984	23491	INORGANIC
Hardness	18-2002	AAA5934				W		48000			UG/L				WL-3, Wetlands	CALC	15984	23491	INORGANIC
Hardness	18-2009	AAA5945				W		48000			UG/L				WL-1, Wetlands	CALC	15985	22836	INORGANIC
Hardness	18-2010	AAA5946				W		56000			UG/L				WL-1, Wetlands	CALC	15985	22836	INORGANIC
Hardness	18-2010	AAA5947				W		51000			UG/L	FD			WL-1, Wetlands	CALC	15985	22836	INORGANIC
Hardness	36-2000	AAA5901				W		100000			UG/L				WL-8, Wetlands	CALC	15819	22041	INORGANIC
Hardness	36-2001	AAA5902				W		100000			UG/L				WL-8, Wetlands	CALC	15819	22041	INORGANIC
Hardness	36-2004	AAA5907				W		91000			UG/L				WL-7, Wetlands	CALC	15831	22032	INORGANIC
Hardness	36-2004	AAA5908				W		95000			UG/L	FD			WL-7, Wetlands	CALC	15831	22032	INORGANIC
Hardness	36-2005	AAA5909				W		180000			UG/L				WL-7, Wetlands	CALC	15849	22547	INORGANIC
Hardness	36-2008	AAA5915				W		94000			UG/L				WL-6, Wetlands	CALC	15831	22032	INORGANIC
Hardness	36-2009	AAA5916				W		91000			UG/L				WL-6, Wetlands	CALC	15831	22032	INORGANIC
Hardness	36-2012	AAA5921				W		160000			UG/L				WL-5, Wetlands	CALC	15849	22547	INORGANIC
Hardness	36-2013	AAA5922				W		140000			UG/L				WL-5, Wetlands	CALC	15849	22547	INORGANIC
Hardness	36-2016	AAA5927				W		160000			UG/L				WL-4, Wetlands	CALC	15882	24982	INORGANIC
Hardness	36-2017	AAA5928				W		170000			UG/L				WL-4, Wetlands	CALC	15882	24982	INORGANIC
Hardness	NA	AAA5964				W	<	1000			UG/L	EB			WL-7, Wetlands	CALC	15849	22547	INORGANIC
Hardness	NA	AAA5966				W	<	1000			UG/L	FR			WL-7, Wetlands	CALC	15831	22032	INORGANIC
Hardness	NA	AAA5968				W	<	1000			UG/L	FR			WL-5, Wetlands	CALC	15849	22547	INORGANIC
Hardness	NA	AAA5970				W	<	1000			UG/L	FR			WL-4, Wetlands	CALC	15882	24982	INORGANIC
Hardness	NA	AAA5972				W	<	1000			UG/L	FR	R		WL-3, Wetlands	ICPES	15984	23491	INORGANIC
Hardness	NA	AAA5972				W	<	1000			UG/L	FR			WL-3, Wetlands	CALC	15984	23491	INORGANIC
Hardness	NA	AAA5974				W	<	1000			UG/L	FR			WL-1, Wetlands	CALC	15985	22836	INORGANIC
Hardness	NA	AAA5975				W	<	1000			UG/L	EB			WL-1, Wetlands	CALC	15985	22836	INORGANIC
Lead	18-2001	AAA5933				W		3	3	50	UG/L				WL-3, Wetlands	ICPMS	15984	23491	INORGANIC
Lead	18-2001	AAA5935	6	18	in	SS		13	23.3	400	MG/KG				WL-3, Wetlands	ICPES	15984	25361	INORGANIC
Lead	18-2002	AAA5934				W		2	3	50	UG/L				WL-3, Wetlands	ICPMS	15984	23491	INORGANIC
Lead	18-2002	AAA5936	6	18	in	SS		10	23.3	400	MG/KG				WL-3, Wetlands	ICPES	15984	25361	INORGANIC
Lead	18-2003	AAA5937	6	18	in	SS		10	23.3	400	MG/KG				WL-3, Wetlands	ICPES	15984	25361	INORGANIC
Lead	18-2004	AAA5938	6	18	in	SS	<	11	23.3	400	MG/KG				WL-3, Wetlands	ICPES	15984	25361	INORGANIC
Lead	18-2009	AAA5945				W	<	30	3	50	UG/L				WL-1, Wetlands	ICPES	15985	22836	INORGANIC

SAMPLING DA]R WETLANDS

Analyte	Loc ID	Sample ID	Begin	End	Units	Mat	S	Sample Value	Bkgd Value	SAL Value	Units	Field Code	Lab Code	EPA Qual	Sample Loc	Tech Code	Request Number	Report Number	Suite
Lead	18-2009	AAA5948	6	18	in	SS		10	23.3	400	MG/KG				WL-1, Wetlands	ICPES	15985	22836	INORGANIC
Lead	18-2010	AAA5946				W	<	30	3	50	UG/L				WL-1, Wetlands	ICPES	15985	22836	INORGANIC
Lead	18-2010	AAA5947				W	<	30	3	50	UG/L	FD			WL-1, Wetlands	ICPES	15985	22836	INORGANIC
Lead	18-2010	AAA5949	6	18	in	SS		11	23.3	400	MG/KG				Wetlands	ICPES	15985	22836	INORGANIC
Lead	18-2011	AAA5950	6	18	in	SS		8	23.3	400	MG/KG				Wetlands	ICPES	15985	22836	INORGANIC
Lead	18-2012	AAA5951	6	18	in	SS	<	4	23.3	400	MG/KG				Wetlands	ICPES	15985	22836	INORGANIC
Lead	18-2012	AAA5952	6	18	in	SS	<	9	23.3	400	MG/KG	FD			Wetlands	ICPES	15985	22836	INORGANIC
Lead	36-2000	AAA5901				W		1	3	50	UG/L				WL-8, Wetlands	ICPMS	15819	22041	INORGANIC
Lead	36-2000	AAA5903	6	18	in	SS		20	23.3	400	MG/KG				WL-8, Wetlands	ICPES	15817	22766	INORGANIC
Lead	36-2001	AAA5902				W		5.5	3	50	UG/L				WL-8, Wetlands	ICPMS	15819	22041	INORGANIC
Lead	36-2001	AAA5904	6	18	in	SS		18	23.3	400	MG/KG				WL-8, Wetlands	ICPES	15817	22766	INORGANIC
Lead	36-2002	AAA5905	6	18	in	SS		11	23.3	400	MG/KG				WL-8, Wetlands	ICPES	15817	22766	INORGANIC
Lead	36-2003	AAA5906	6	18	in	SS		9	23.3	400	MG/KG				WL-8, Wetlands	ICPES	15817	22766	INORGANIC
Lead	36-2004	AAA5907				W		12	3	50	UG/L				WL-7, Wetlands	ICPMS	15831	22032	INORGANIC
Lead	36-2004	AAA5908				W		4	3	50	UG/L	FD			WL-7, Wetlands	ICPMS	15831	22032	INORGANIC
Lead	36-2004	AAA5910	6	18	in	SS		41	23.3	400	MG/KG				WL-7, Wetlands	ICPES	15817	22766	INORGANIC
Lead	36-2005	AAA5909				W		6	3	50	UG/L				WL-7, Wetlands	ICPMS	15849	22547	INORGANIC
Lead	36-2005	AAA5911	6	18	in	SS		27	23.3	400	MG/KG				WL-7, Wetlands	ICPES	15817	22766	INORGANIC
Lead	36-2006	AAA5912	6	18	in	SS		16	23.3	400	MG/KG				WL-7, Wetlands	ICPES	15817	22766	INORGANIC
Lead	36-2006	AAA5913	6	18	in	SS		11	23.3	400	MG/KG	FD			WL-7, Wetlands	ICPES	15817	22766	INORGANIC
Lead	36-2007	AAA5914	6	18	in	SS		35	23.3	400	MG/KG				WL-7, Wetlands	ICPES	15817	22766	INORGANIC
Lead	36-2008	AAA5915				W		2.5	3	50	UG/L				WL-6, Wetlands	ICPMS	15831	22032	INORGANIC
Lead	36-2008	AAA5917	6	18	in	SS		27	23.3	400	MG/KG				WL-6, Wetlands	ICPMS	15832	22929	INORGANIC
Lead	36-2009	AAA5916				W		2	3	50	UG/L				WL-6, Wetlands	ICPMS	15831	22032	INORGANIC
Lead	36-2009	AAA5918	6	18	in	SS		25	23.3	400	MG/KG				WL-6, Wetlands	ICPMS	15832	22929	INORGANIC
Lead	36-2010	AAA5919	6	18	in	SS		25	23.3	400	MG/KG				WL-6, Wetlands	ICPMS	15832	22929	INORGANIC
Lead	36-2011	AAA5920	6	18	in	SS		18	23.3	400	MG/KG				WL-6, Wetlands	ICPMS	15832	22929	INORGANIC
Lead	36-2012	AAA5921				W		3	3	50	UG/L				WL-5, Wetlands	ICPMS	15849	22547	INORGANIC
Lead	36-2012	AAA5923	6	18	in	SS		20	23.3	400	MG/KG				WL-5, Wetlands	ICPES	15850	22765	INORGANIC
Lead	36-2013	AAA5922				W		3	3	50	UG/L				WL-5, Wetlands	ICPMS	15849	22547	INORGANIC
Lead	36-2013	AAA5924	6	18	in	SS		30	23.3	400	MG/KG				WL-5, Wetlands	ICPES	15850	22765	INORGANIC
Lead	36-2014	AAA5925	6	18	in	SS		38	23.3	400	MG/KG				WL-5, Wetlands	ICPES	15850	22765	INORGANIC
Lead	36-2015	AAA5926	6	18	in	SS		20	23.3	400	MG/KG				WL-5, Wetlands	ICPES	15850	22765	INORGANIC
Lead	36-2016	AAA5927				W		3	3	50	UG/L				WL-4, Wetlands	ICPMS	15882	24982	INORGANIC
Lead	36-2016	AAA5929	6	18	in	SS		12	23.3	400	MG/KG				WL-4, Wetlands	ICPES	15890	22564	INORGANIC
Lead	36-2017	AAA5928				W		2	3	50	UG/L				WL-4, Wetlands	ICPMS	15882	24982	INORGANIC
Lead	36-2017	AAA5930	6	18	in	SS		16	23.3	400	MG/KG				WL-4, Wetlands	ICPES	15890	22564	INORGANIC
Lead	36-2018	AAA5931	6	18	in	SS		9	23.3	400	MG/KG				WL-4, Wetlands	ICPES	15890	22564	INORGANIC
Lead	36-2019	AAA5932	6	18	in	SS		13	23.3	400	MG/KG				WL-4, Wetlands	ICPES	15890	22564	INORGANIC
Lead	NA	AAA5964				W		4		50	UG/L	EB			WL-7, Wetlands	ICPMS	15849	22547	INORGANIC
Lead	NA	AAA5966				W	<	1		50	UG/L	FR			WL-7, Wetlands	ICPMS	15831	22032	INORGANIC
Lead	NA	AAA5968				W		0		50	UG/L	FR			WL-5, Wetlands	ICPMS	15849	22547	INORGANIC
Lead	NA	AAA5970				W		6		50	UG/L	FR			WL-4, Wetlands	ICPMS	15882	24982	INORGANIC
Lead	NA	AAA5972				W	<	1		50	UG/L	FR	R		WL-3, Wetlands	ICPMS	15984	23491	INORGANIC
Lead	NA	AAA5972				W	<	1		50	UG/L	FR			WL-3, Wetlands	ICPMS	15984	23491	INORGANIC
Lead	NA	AAA5974				W	<	30		50	UG/L	FR			WL-1, Wetlands	ICPES	15985	22836	INORGANIC
Lead	NA	AAA5975				W	<	30		50	UG/L	EB			WL-1, Wetlands	ICPES	15985	22836	INORGANIC
Mercury	18-2001	AAA5933				W	<	0.2		2	UG/L				WL-3, Wetlands	CVAA	15984	23491	INORGANIC
Mercury	18-2001	AAA5935	6	18	in	SS	<	0.1	0.1	24	MG/KG		R		WL-3, Wetlands	CVAA	15984	23491	INORGANIC
Mercury	18-2001	AAA5935	6	18	in	SS	<	0.1	0.1	24	MG/KG		R		WL-3, Wetlands	CVAA	15984	23491	INORGANIC
Mercury	18-2001	AAA5935	6	18	in	SS	<	0.1	0.1	24	MG/KG				WL-3, Wetlands	CVAA	15984	23491	INORGANIC
Mercury	18-2002	AAA5934				W	<	0.2		2	UG/L				WL-3, Wetlands	CVAA	15984	23491	INORGANIC
Mercury	18-2002	AAA5936	6	18	in	SS	<	0.1	0.1	24	MG/KG		R		WL-3, Wetlands	CVAA	15984	23491	INORGANIC

SAMPLING DATA FOR WETLANDS

Analyte	Loc ID	Sample ID	Begin	End	Units	Mat	S	Sample Value	Bkgd Value	SAL Value	Units	Field Code	Lab Code	EPA Qual	Sample Loc	Tech Code	Request Number	Report Number	Suite
Mercury	18-2002	AAA5936	6	18	in	SS	<	0.1	0.1	24	MG/KG		R		WL-3, Wetlands	CVAA	15984	23491	INORGANIC
Mercury	18-2002	AAA5936	6	18	in	SS	<	0.1	0.1	24	MG/KG				WL-3, Wetlands	CVAA	15984	23491	INORGANIC
Mercury	18-2003	AAA5937	6	18	in	SS	<	0.1	0.1	24	MG/KG		R		WL-3, Wetlands	CVAA	15984	23491	INORGANIC
Mercury	18-2003	AAA5937	6	18	in	SS	<	0.1	0.1	24	MG/KG		R		WL-3, Wetlands	CVAA	15984	23491	INORGANIC
Mercury	18-2003	AAA5937	6	18	in	SS	<	0.1	0.1	24	MG/KG				WL-3, Wetlands	CVAA	15984	23491	INORGANIC
Mercury	18-2004	AAA5938	6	18	in	SS	<	0.1	0.1	24	MG/KG		R		WL-3, Wetlands	CVAA	15984	23491	INORGANIC
Mercury	18-2004	AAA5938	6	18	in	SS	<	0.1	0.1	24	MG/KG		R		WL-3, Wetlands	CVAA	15984	23491	INORGANIC
Mercury	18-2004	AAA5938	6	18	in	SS	<	0.1	0.1	24	MG/KG				WL-3, Wetlands	CVAA	15984	23491	INORGANIC
Mercury	18-2009	AAA5945				W	<	0.2		2	UG/L				WL-1, Wetlands	CVAA	15985	22836	INORGANIC
Mercury	18-2009	AAA5948	6	18	in	SS	<	0.1	0.1	24	MG/KG		R		WL-1, Wetlands	CVAA	15985	22836	INORGANIC
Mercury	18-2009	AAA5948	6	18	in	SS	<	0.1	0.1	24	MG/KG		R		WL-1, Wetlands	CVAA	15985	22836	INORGANIC
Mercury	18-2009	AAA5948	6	18	in	SS	<	0.1	0.1	24	MG/KG				WL-1, Wetlands	CVAA	15985	22836	INORGANIC
Mercury	18-2010	AAA5946				W	<	0.2		2	UG/L				WL-1, Wetlands	CVAA	15985	22836	INORGANIC
Mercury	18-2010	AAA5947				W	<	0.2		2	UG/L	FD			WL-1, Wetlands	CVAA	15985	22836	INORGANIC
Mercury	18-2010	AAA5949	6	18	in	SS	<	0.1	0.1	24	MG/KG		R		Wetlands	CVAA	15985	22836	INORGANIC
Mercury	18-2010	AAA5949	6	18	in	SS	<	0.1	0.1	24	MG/KG		R		Wetlands	CVAA	15985	22836	INORGANIC
Mercury	18-2010	AAA5949	6	18	in	SS	<	0.1	0.1	24	MG/KG				Wetlands	CVAA	15985	22836	INORGANIC
Mercury	18-2011	AAA5950	6	18	in	SS	<	0.1	0.1	24	MG/KG		R		Wetlands	CVAA	15985	22836	INORGANIC
Mercury	18-2011	AAA5950	6	18	in	SS	<	0.1	0.1	24	MG/KG		R		Wetlands	CVAA	15985	22836	INORGANIC
Mercury	18-2011	AAA5950	6	18	in	SS	<	0.1	0.1	24	MG/KG				Wetlands	CVAA	15985	22836	INORGANIC
Mercury	18-2012	AAA5951	6	18	in	SS	<	0.1	0.1	24	MG/KG		R		Wetlands	CVAA	15985	22836	INORGANIC
Mercury	18-2012	AAA5951	6	18	in	SS	<	0.1	0.1	24	MG/KG		R		Wetlands	CVAA	15985	22836	INORGANIC
Mercury	18-2012	AAA5951	6	18	in	SS	<	0.1	0.1	24	MG/KG				Wetlands	CVAA	15985	22836	INORGANIC
Mercury	18-2012	AAA5952	6	18	in	SS	<	0.1	0.1	24	MG/KG	FD	R		Wetlands	CVAA	15985	22836	INORGANIC
Mercury	18-2012	AAA5952	6	18	in	SS	<	0.1	0.1	24	MG/KG	FD	R		Wetlands	CVAA	15985	22836	INORGANIC
Mercury	18-2012	AAA5952	6	18	in	SS	<	0.1	0.1	24	MG/KG	FD			Wetlands	CVAA	15985	22836	INORGANIC
Mercury	36-2000	AAA5901				W	<	0.2		2	UG/L				WL-8, Wetlands	CVAA	15819	22041	INORGANIC
Mercury	36-2000	AAA5903	6	18	in	SS	<	0.1	0.1	24	MG/KG		R		WL-8, Wetlands	CVAA	15817	22766	INORGANIC
Mercury	36-2000	AAA5903	6	18	in	SS	<	0.1	0.1	24	MG/KG		R		WL-8, Wetlands	CVAA	15817	22766	INORGANIC
Mercury	36-2000	AAA5903	6	18	in	SS	<	0.1	0.1	24	MG/KG				WL-8, Wetlands	CVAA	15817	22766	INORGANIC
Mercury	36-2001	AAA5902				W	<	0.2		2	UG/L				WL-8, Wetlands	CVAA	15819	22041	INORGANIC
Mercury	36-2001	AAA5904	6	18	in	SS	<	0.1	0.1	24	MG/KG		R		WL-8, Wetlands	CVAA	15817	22766	INORGANIC
Mercury	36-2001	AAA5904	6	18	in	SS	<	0.1	0.1	24	MG/KG		R		WL-8, Wetlands	CVAA	15817	22766	INORGANIC
Mercury	36-2001	AAA5904	6	18	in	SS	<	0.1	0.1	24	MG/KG				WL-8, Wetlands	CVAA	15817	22766	INORGANIC
Mercury	36-2002	AAA5905	6	18	in	SS	<	0.1	0.1	24	MG/KG		R		WL-8, Wetlands	CVAA	15817	22766	INORGANIC
Mercury	36-2002	AAA5905	6	18	in	SS	<	0.1	0.1	24	MG/KG		R		WL-8, Wetlands	CVAA	15817	22766	INORGANIC
Mercury	36-2002	AAA5905	6	18	in	SS	<	0.1	0.1	24	MG/KG				WL-8, Wetlands	CVAA	15817	22766	INORGANIC
Mercury	36-2003	AAA5906	6	18	in	SS	<	0.1	0.1	24	MG/KG		R		WL-8, Wetlands	CVAA	15817	22766	INORGANIC
Mercury	36-2003	AAA5906	6	18	in	SS	<	0.1	0.1	24	MG/KG		R		WL-8, Wetlands	CVAA	15817	22766	INORGANIC
Mercury	36-2003	AAA5906	6	18	in	SS	<	0.1	0.1	24	MG/KG				WL-8, Wetlands	CVAA	15817	22766	INORGANIC
Mercury	36-2004	AAA5907				W	<	0.2		2	UG/L				WL-7, Wetlands	CVAA	15831	22032	INORGANIC
Mercury	36-2004	AAA5908				W	<	0.2		2	UG/L	FD			WL-7, Wetlands	CVAA	15831	22032	INORGANIC
Mercury	36-2004	AAA5910	6	18	in	SS	<	0.1	0.1	24	MG/KG		R		WL-7, Wetlands	CVAA	15817	22766	INORGANIC
Mercury	36-2004	AAA5910	6	18	in	SS	<	0.1	0.1	24	MG/KG		R		WL-7, Wetlands	CVAA	15817	22766	INORGANIC
Mercury	36-2004	AAA5910	6	18	in	SS	<	0.1	0.1	24	MG/KG				WL-7, Wetlands	CVAA	15817	22766	INORGANIC
Mercury	36-2005	AAA5909				W	<	0.2		2	UG/L				WL-7, Wetlands	CVAA	15849	22547	INORGANIC
Mercury	36-2005	AAA5911	6	18	in	SS	<	0.1	0.1	24	MG/KG		R		WL-7, Wetlands	CVAA	15817	22766	INORGANIC
Mercury	36-2005	AAA5911	6	18	in	SS	<	0.1	0.1	24	MG/KG		R		WL-7, Wetlands	CVAA	15817	22766	INORGANIC
Mercury	36-2005	AAA5911	6	18	in	SS	<	0.1	0.1	24	MG/KG				WL-7, Wetlands	CVAA	15817	22766	INORGANIC
Mercury	36-2006	AAA5912	6	18	in	SS	<	0.1	0.1	24	MG/KG		R		WL-7, Wetlands	CVAA	15817	22766	INORGANIC
Mercury	36-2006	AAA5912	6	18	in	SS	<	0.1	0.1	24	MG/KG		R		WL-7, Wetlands	CVAA	15817	22766	INORGANIC
Mercury	36-2006	AAA5912	6	18	in	SS	<	0.1	0.1	24	MG/KG				WL-7, Wetlands	CVAA	15817	22766	INORGANIC
Mercury	36-2006	AAA5913	6	18	in	SS	<	0.1	0.1	24	MG/KG	FD	R		WL-7, Wetlands	CVAA	15817	22766	INORGANIC

SAMPLING DA[illegible] OR WETLANDS

Analyte	Loc ID	Sample ID	Begin	End	Units	Mat	S	Sample Value	Bkgd Value	SAL Value	Units	Field Code	Lab Code	EPA Qual	Sample Loc	Tech Code	Request Number	Report Number	Suite
Mercury	36-2006	AAA5913	6	18	in	SS	<	0.1	0.1	24	MG/KG	FD	R		WL-7, Wetlands	CVAA	15817	22766	INORGANIC
Mercury	36-2006	AAA5913	6	18	in	SS	<	0.1	0.1	24	MG/KG	FD			WL-7, Wetlands	CVAA	15817	22766	INORGANIC
Mercury	36-2007	AAA5914	6	18	in	SS	<	0.1	0.1	24	MG/KG		R		WL-7, Wetlands	CVAA	15817	22766	INORGANIC
Mercury	36-2007	AAA5914	6	18	in	SS	<	0.1	0.1	24	MG/KG		R		WL-7, Wetlands	CVAA	15817	22766	INORGANIC
Mercury	36-2007	AAA5914	6	18	in	SS	<	0.1	0.1	24	MG/KG				WL-7, Wetlands	CVAA	15817	22766	INORGANIC
Mercury	36-2008	AAA5915				W	<	0.2		2	UG/L				WL-6, Wetlands	CVAA	15831	22032	INORGANIC
Mercury	36-2008	AAA5917	6	18	in	SS	<	0.1	0.1	24	MG/KG		R		WL-6, Wetlands	CVAA	15832	22929	INORGANIC
Mercury	36-2008	AAA5917	6	18	in	SS	<	0.1	0.1	24	MG/KG		R		WL-6, Wetlands	CVAA	15832	22929	INORGANIC
Mercury	36-2008	AAA5917	6	18	in	SS	<	0.1	0.1	24	MG/KG				WL-6, Wetlands	CVAA	15832	22929	INORGANIC
Mercury	36-2009	AAA5916				W	<	0.2		2	UG/L				WL-6, Wetlands	CVAA	15831	22032	INORGANIC
Mercury	36-2009	AAA5918	6	18	in	SS	<	0.1	0.1	24	MG/KG		R		WL-6, Wetlands	CVAA	15832	22929	INORGANIC
Mercury	36-2009	AAA5918	6	18	in	SS	<	0.1	0.1	24	MG/KG		R		WL-6, Wetlands	CVAA	15832	22929	INORGANIC
Mercury	36-2009	AAA5918	6	18	in	SS	<	0.1	0.1	24	MG/KG				WL-6, Wetlands	CVAA	15832	22929	INORGANIC
Mercury	36-2010	AAA5919	6	18	in	SS	<	0.1	0.1	24	MG/KG		R		WL-6, Wetlands	CVAA	15832	22929	INORGANIC
Mercury	36-2010	AAA5919	6	18	in	SS	<	0.1	0.1	24	MG/KG		R		WL-6, Wetlands	CVAA	15832	22929	INORGANIC
Mercury	36-2010	AAA5919	6	18	in	SS	<	0.1	0.1	24	MG/KG				WL-6, Wetlands	CVAA	15832	22929	INORGANIC
Mercury	36-2011	AAA5920	6	18	in	SS	<	0.1	0.1	24	MG/KG		R		WL-6, Wetlands	CVAA	15832	22929	INORGANIC
Mercury	36-2011	AAA5920	6	18	in	SS	<	0.1	0.1	24	MG/KG		R		WL-6, Wetlands	CVAA	15832	22929	INORGANIC
Mercury	36-2011	AAA5920	6	18	in	SS	<	0.1	0.1	24	MG/KG				WL-6, Wetlands	CVAA	15832	22929	INORGANIC
Mercury	36-2012	AAA5921				W	<	0.2		2	UG/L				WL-5, Wetlands	CVAA	15849	22547	INORGANIC
Mercury	36-2012	AAA5923	6	18	in	SS	<	0.1	0.1	24	MG/KG		R		WL-5, Wetlands	CVAA	15850	22765	INORGANIC
Mercury	36-2012	AAA5923	6	18	in	SS	<	0.1	0.1	24	MG/KG		R		WL-5, Wetlands	CVAA	15850	22765	INORGANIC
Mercury	36-2012	AAA5923	6	18	in	SS	<	0.1	0.1	24	MG/KG				WL-5, Wetlands	CVAA	15850	22765	INORGANIC
Mercury	36-2013	AAA5922				W	<	0.2		2	UG/L				WL-5, Wetlands	CVAA	15849	22547	INORGANIC
Mercury	36-2013	AAA5924	6	18	in	SS	<	0.1	0.1	24	MG/KG		R		WL-5, Wetlands	CVAA	15850	22765	INORGANIC
Mercury	36-2013	AAA5924	6	18	in	SS	<	0.1	0.1	24	MG/KG		R		WL-5, Wetlands	CVAA	15850	22765	INORGANIC
Mercury	36-2013	AAA5924	6	18	in	SS	<	0.1	0.1	24	MG/KG				WL-5, Wetlands	CVAA	15850	22765	INORGANIC
Mercury	36-2014	AAA5925	6	18	in	SS	<	0.1	0.1	24	MG/KG		R		WL-5, Wetlands	CVAA	15850	22765	INORGANIC
Mercury	36-2014	AAA5925	6	18	in	SS	<	0.1	0.1	24	MG/KG		R		WL-5, Wetlands	CVAA	15850	22765	INORGANIC
Mercury	36-2014	AAA5925	6	18	in	SS	<	0.1	0.1	24	MG/KG				WL-5, Wetlands	CVAA	15850	22765	INORGANIC
Mercury	36-2015	AAA5926	6	18	in	SS	<	0.1	0.1	24	MG/KG		R		WL-5, Wetlands	CVAA	15850	22765	INORGANIC
Mercury	36-2015	AAA5926	6	18	in	SS	<	0.1	0.1	24	MG/KG		R		WL-5, Wetlands	CVAA	15850	22765	INORGANIC
Mercury	36-2015	AAA5926	6	18	in	SS	<	0.1	0.1	24	MG/KG				WL-5, Wetlands	CVAA	15850	22765	INORGANIC
Mercury	36-2016	AAA5927				W	<	0.2		2	UG/L				WL-4, Wetlands	CVAA	15882	24982	INORGANIC
Mercury	36-2016	AAA5929	6	18	in	SS	<	0.1	0.1	24	MG/KG		R		WL-4, Wetlands	CVAA	15890	22564	INORGANIC
Mercury	36-2016	AAA5929	6	18	in	SS	<	0.1	0.1	24	MG/KG		R		WL-4, Wetlands	CVAA	15890	22564	INORGANIC
Mercury	36-2016	AAA5929	6	18	in	SS	<	0.1	0.1	24	MG/KG				WL-4, Wetlands	CVAA	15890	22564	INORGANIC
Mercury	36-2017	AAA5928				W	<	0.2		2	UG/L				WL-4, Wetlands	CVAA	15882	24982	INORGANIC
Mercury	36-2017	AAA5930	6	18	in	SS	<	0.1	0.1	24	MG/KG		R		WL-4, Wetlands	CVAA	15890	22564	INORGANIC
Mercury	36-2017	AAA5930	6	18	in	SS	<	0.1	0.1	24	MG/KG		R		WL-4, Wetlands	CVAA	15890	22564	INORGANIC
Mercury	36-2017	AAA5930	6	18	in	SS	<	0.1	0.1	24	MG/KG				WL-4, Wetlands	CVAA	15890	22564	INORGANIC
Mercury	36-2018	AAA5931	6	18	in	SS	<	0.1	0.1	24	MG/KG		R		WL-4, Wetlands	CVAA	15890	22564	INORGANIC
Mercury	36-2018	AAA5931	6	18	in	SS	<	0.1	0.1	24	MG/KG		R		WL-4, Wetlands	CVAA	15890	22564	INORGANIC
Mercury	36-2018	AAA5931	6	18	in	SS	<	0.1	0.1	24	MG/KG				WL-4, Wetlands	CVAA	15890	22564	INORGANIC
Mercury	36-2019	AAA5932	6	18	in	SS	<	0.1	0.1	24	MG/KG		R		WL-4, Wetlands	CVAA	15890	22564	INORGANIC
Mercury	36-2019	AAA5932	6	18	in	SS	<	0.1	0.1	24	MG/KG		R		WL-4, Wetlands	CVAA	15890	22564	INORGANIC
Mercury	36-2019	AAA5932	6	18	in	SS	<	0.1	0.1	24	MG/KG				WL-4, Wetlands	CVAA	15890	22564	INORGANIC
Mercury	NA	AAA5964				W	<	0.2		2	UG/L	FB			WL-7, Wetlands	CVAA	15849	22547	INORGANIC
Mercury	NA	AAA5966				W	<	0.2		2	UG/L	FR			WL-7, Wetlands	CVAA	15831	22032	INORGANIC
Mercury	NA	AAA5968				W	<	0.2		2	UG/L	FR			WL-5, Wetlands	CVAA	15849	22547	INORGANIC
Mercury	NA	AAA5970				W	<	0.2		2	UG/L	FR	R		WL-4, Wetlands	CVAA	15882	24982	INORGANIC
Mercury	NA	AAA5970				W	<	0.2		2	UG/L	FR			WL-4, Wetlands	CVAA	15882	24982	INORGANIC
Mercury	NA	AAA5972				W	<	0.2		2	UG/L	FR			WL-3, Wetlands	CVAA	15984	23491	INORGANIC

SAMPLING DATA FOR WETLANDS

Analyte	Loc ID	Sample ID	Begin	End	Units	Mat	S	Sample Value	Bkgd Value	SAL Value	Units	Field Code	Lab Code	EPA Qual	Sample Loc	Tech Code	Request Number	Report Number	Suite
Mercury	NA	AAA5974				W	<	0.2		2	UG/L	FR			WL-1, Wetlands	CVAA	15985	22836	INORGANIC
Mercury	NA	AAA5975				W	<	0.2		2	UG/L	EB			WL-1, Wetlands	CVAA	15985	22836	INORGANIC
Nickel	18-2001	AAA5933				W	<	10		100	UG/L				WL-3, Wetlands	ICPES	15984	23491	INORGANIC
Nickel	18-2001	AAA5935	6	18	in	SS		7.7	15.2	1600	MG/KG				WL-3, Wetlands	ICPES	15984	23491	INORGANIC
Nickel	18-2002	AAA5934				W	<	10		100	UG/L				WL-3, Wetlands	ICPES	15984	23491	INORGANIC
Nickel	18-2002	AAA5936	6	18	in	SS		7	15.2	1600	MG/KG				WL-3, Wetlands	ICPES	15984	23491	INORGANIC
Nickel	18-2003	AAA5937	6	18	in	SS		5.6	15.2	1600	MG/KG				WL-3, Wetlands	ICPES	15984	23491	INORGANIC
Nickel	18-2004	AAA5938	6	18	in	SS		7.9	15.2	1600	MG/KG				WL-3, Wetlands	ICPES	15984	23491	INORGANIC
Nickel	18-2009	AAA5945				W	<	10		100	UG/L				WL-1, Wetlands	ICPES	15985	22836	INORGANIC
Nickel	18-2009	AAA5948	6	18	in	SS		4.1	15.2	1600	MG/KG				WL-1, Wetlands	ICPES	15985	22836	INORGANIC
Nickel	18-2010	AAA5946				W	<	10		100	UG/L				WL-1, Wetlands	ICPES	15985	22836	INORGANIC
Nickel	18-2010	AAA5947				W	<	10		100	UG/L	FD			WL-1, Wetlands	ICPES	15985	22836	INORGANIC
Nickel	18-2010	AAA5949	6	18	in	SS		4.4	15.2	1600	MG/KG				Wetlands	ICPES	15985	22836	INORGANIC
Nickel	18-2011	AAA5950	6	18	in	SS		5.6	15.2	1600	MG/KG				Wetlands	ICPES	15985	22836	INORGANIC
Nickel	18-2012	AAA5951	6	18	in	SS		3.4	15.2	1600	MG/KG				Wetlands	ICPES	15985	22836	INORGANIC
Nickel	18-2012	AAA5952	6	18	in	SS		3.3	15.2	1600	MG/KG	FD			Wetlands	ICPES	15985	22836	INORGANIC
Nickel	36-2000	AAA5901				W	<	10		100	UG/L				WL-8, Wetlands	ICPES	15819	22041	INORGANIC
Nickel	36-2000	AAA5903	6	18	in	SS		7.6	15.2	1600	MG/KG				WL-8, Wetlands	ICPES	15817	22766	INORGANIC
Nickel	36-2001	AAA5902				W	<	10		100	UG/L				WL-8, Wetlands	ICPES	15819	22041	INORGANIC
Nickel	36-2001	AAA5904	6	18	in	SS		6	15.2	1600	MG/KG				WL-8, Wetlands	ICPES	15817	22766	INORGANIC
Nickel	36-2002	AAA5905	6	18	in	SS	<	2	15.2	1600	MG/KG				WL-8, Wetlands	ICPES	15817	22766	INORGANIC
Nickel	36-2003	AAA5906	6	18	in	SS		4.8	15.2	1600	MG/KG				WL-8, Wetlands	ICPES	15817	22766	INORGANIC
Nickel	36-2004	AAA5907				W	<	10		100	UG/L				WL-7, Wetlands	ICPES	15831	22032	INORGANIC
Nickel	36-2004	AAA5908				W	<	10		100	UG/L	FD			WL-7, Wetlands	ICPES	15831	22032	INORGANIC
Nickel	36-2004	AAA5910	6	18	in	SS		14	15.2	1600	MG/KG		D		WL-7, Wetlands	ICPES	15817	22766	INORGANIC
Nickel	36-2005	AAA5909				W	<	10		100	UG/L				WL-7, Wetlands	ICPES	15849	22547	INORGANIC
Nickel	36-2005	AAA5911	6	18	in	SS		12	15.2	1600	MG/KG				WL-7, Wetlands	ICPES	15817	22766	INORGANIC
Nickel	36-2006	AAA5912	6	18	in	SS		6	15.2	1600	MG/KG				WL-7, Wetlands	ICPES	15817	22766	INORGANIC
Nickel	36-2006	AAA5913	6	18	in	SS		5	15.2	1600	MG/KG	FD			WL-7, Wetlands	ICPES	15817	22766	INORGANIC
Nickel	36-2007	AAA5914	6	18	in	SS		14	15.2	1600	MG/KG				WL-7, Wetlands	ICPES	15817	22766	INORGANIC
Nickel	36-2008	AAA5915				W	<	10		100	UG/L				WL-6, Wetlands	ICPES	15831	22032	INORGANIC
Nickel	36-2008	AAA5917	6	18	in	SS		12	15.2	1600	MG/KG				WL-6, Wetlands	ICPES	15832	22929	INORGANIC
Nickel	36-2009	AAA5916				W	<	10		100	UG/L				WL-6, Wetlands	ICPES	15831	22032	INORGANIC
Nickel	36-2009	AAA5918	6	18	in	SS		13	15.2	1600	MG/KG				WL-6, Wetlands	ICPES	15832	22929	INORGANIC
Nickel	36-2010	AAA5919	6	18	in	SS		11	15.2	1600	MG/KG				WL-6, Wetlands	ICPES	15832	22929	INORGANIC
Nickel	36-2011	AAA5920	6	18	in	SS		11	15.2	1600	MG/KG				WL-6, Wetlands	ICPES	15832	22929	INORGANIC
Nickel	36-2012	AAA5921				W	<	10		100	UG/L				WL-5, Wetlands	ICPES	15849	22547	INORGANIC
Nickel	36-2012	AAA5923	6	18	in	SS		7	15.2	1600	MG/KG				WL-5, Wetlands	ICPES	15850	22765	INORGANIC
Nickel	36-2013	AAA5922				W	<	10		100	UG/L				WL-5, Wetlands	ICPES	15849	22547	INORGANIC
Nickel	36-2013	AAA5924	6	18	in	SS		12	15.2	1600	MG/KG				WL-5, Wetlands	ICPES	15850	22765	INORGANIC
Nickel	36-2014	AAA5925	6	18	in	SS		12	15.2	1600	MG/KG				WL-5, Wetlands	ICPES	15850	22765	INORGANIC
Nickel	36-2015	AAA5926	6	18	in	SS		6.9	15.2	1600	MG/KG				WL-5, Wetlands	ICPES	15850	22765	INORGANIC
Nickel	36-2016	AAA5927				W	<	10		100	UG/L				WL-4, Wetlands	ICPES	15882	24982	INORGANIC
Nickel	36-2016	AAA5929	6	18	in	SS	<	2	15.2	1600	MG/KG				WL-4, Wetlands	ICPES	15890	22564	INORGANIC
Nickel	36-2017	AAA5928				W	<	10		100	UG/L				WL-4, Wetlands	ICPES	15882	24982	INORGANIC
Nickel	36-2017	AAA5930	6	18	in	SS	<	2	15.2	1600	MG/KG				WL-4, Wetlands	ICPES	15890	22564	INORGANIC
Nickel	36-2018	AAA5931	6	18	in	SS	<	2	15.2	1600	MG/KG				WL-4, Wetlands	ICPES	15890	22564	INORGANIC
Nickel	36-2019	AAA5932	6	18	in	SS		4	15.2	1600	MG/KG				WL-4, Wetlands	ICPES	15890	22564	INORGANIC
Nickel	NA	AAA5964				W	<	10		100	UG/L	EB			WL-7, Wetlands	ICPES	15849	22547	INORGANIC
Nickel	NA	AAA5966				W	<	10		100	UG/L	FR			WL-7, Wetlands	ICPES	15831	22032	INORGANIC
Nickel	NA	AAA5968				W	<	10		100	UG/L	FR			WL-5, Wetlands	ICPES	15849	22547	INORGANIC
Nickel	NA	AAA5970				W	<	10		100	UG/L	FR			WL-4, Wetlands	ICPES	15882	24982	INORGANIC
Nickel	NA	AAA5972				W	<	10		100	UG/L	FR	R		WL-3, Wetlands	ICPES	15984	23491	INORGANIC

SAMPLING DA 'OR WETLANDS

Analyte	Loc ID	Sample ID	Begin	End	Units	Mat	S	Sample Value	Bkgd Value	SAL Value	Units	Field Code	Lab Code	EPA Qual	Sample Loc	Tech Code	Request Number	Report Number	Suite
Nickel	NA	AAA5972				W	<	10		100	UG/L	FR			WL-3, Wetlands	ICPES	15984	23491	INORGANIC
Nickel	NA	AAA5974				W	<	10		100	UG/L	FR			WL-1, Wetlands	ICPES	15985	22836	INORGANIC
Nickel	NA	AAA5975				W	<	10		100	UG/L	EB			WL-1, Wetlands	ICPES	15985	22836	INORGANIC
pH	18-2001	AAA5933				W		7.33			UNITS				WL-3, Wetlands	GE	15984	23491	INORGANIC
pH	18-2002	AAA5934				W		7.57			UNITS				WL-3, Wetlands	GE	15984	23491	INORGANIC
pH	18-2009	AAA5945				W		7.06			UNITS				WL-1, Wetlands	GE	15985	22836	INORGANIC
pH	18-2010	AAA5946				W		6.74			UNITS				WL-1, Wetlands	GE	15985	22836	INORGANIC
pH	18-2010	AAA5947				W		7.16			UNITS	FD			WL-1, Wetlands	GE	15985	22836	INORGANIC
pH	36-2000	AAA5901				W		7.88			UNITS				WL-8, Wetlands	GE	15819	22041	INORGANIC
pH	36-2001	AAA5902				W		6.99			UNITS				WL-8, Wetlands	GE	15819	22041	INORGANIC
pH	36-2004	AAA5907				W		7.53			UNITS				WL-7, Wetlands	GE	15831	22032	INORGANIC
pH	36-2004	AAA5908				W		7.96			UNITS	FD			WL-7, Wetlands	GE	15831	22032	INORGANIC
pH	36-2005	AAA5909				W		7.97			UNITS				WL-7, Wetlands	GE	15849	22547	INORGANIC
pH	36-2008	AAA5915				W		7.99			UNITS				WL-6, Wetlands	GE	15831	22032	INORGANIC
pH	36-2009	AAA5916				W		7.23			UNITS				WL-6, Wetlands	GE	15831	22032	INORGANIC
pH	36-2012	AAA5921				W		7.48			UNITS				WL-5, Wetlands	GE	15849	22547	INORGANIC
pH	36-2013	AAA5922				W		8.14			UNITS				WL-5, Wetlands	GE	15849	22547	INORGANIC
pH	36-2016	AAA5927				W		7.42			UNITS				WL-4, Wetlands	GE	15882	24982	INORGANIC
pH	36-2017	AAA5928				W		7.43			UNITS				WL-4, Wetlands	GE	15882	24982	INORGANIC
pH	NA	AAA5964				W		6.2			UNITS	EB			WL-7, Wetlands	GE	15849	22547	INORGANIC
pH	NA	AAA5966				W		5.87			UNITS	FR			WL-7, Wetlands	GE	15831	22032	INORGANIC
pH	NA	AAA5968				W		5.82			UNITS	FR			WL-5, Wetlands	GE	15849	22547	INORGANIC
pH	NA	AAA5970				W		6.36			UNITS	FR			WL-4, Wetlands	GE	15882	24982	INORGANIC
pH	NA	AAA5972				W		6.15			UNITS	FR			WL-3, Wetlands	GE	15984	23491	INORGANIC
pH	NA	AAA5974				W		5.58			UNITS	FR			WL-1, Wetlands	GE	15985	22836	INORGANIC
pH	NA	AAA5975				W		6.39			UNITS	EB			WL-1, Wetlands	GE	15985	22836	INORGANIC
Phenolphthalein Alkalinity	18-2001	AAA5933				W	<	5000			UG/L				WL-3, Wetlands	TITR	15984	23491	INORGANIC
Phenolphthalein Alkalinity	18-2002	AAA5934				W	<	5000			UG/L		R		WL-3, Wetlands	TITR	15984	23491	INORGANIC
Phenolphthalein Alkalinity	18-2002	AAA5934				W	<	5000			UG/L				WL-3, Wetlands	TITR	15984	23491	INORGANIC
Phenolphthalein Alkalinity	18-2009	AAA5945				W	<	5000			UG/L				WL-1, Wetlands	TITR	15985	22836	INORGANIC
Phenolphthalein Alkalinity	18-2010	AAA5946				W	<	5000			UG/L				WL-1, Wetlands	TITR	15985	22836	INORGANIC
Phenolphthalein Alkalinity	18-2010	AAA5947				W	<	5000			UG/L	FD			WL-1, Wetlands	TITR	15985	22836	INORGANIC
Phenolphthalein Alkalinity	36-2000	AAA5901				W	<	5000			UG/L				WL-8, Wetlands	TITR	15819	22041	INORGANIC
Phenolphthalein Alkalinity	36-2001	AAA5902				W	<	5000			UG/L				WL-8, Wetlands	TITR	15819	22041	INORGANIC
Phenolphthalein Alkalinity	36-2004	AAA5907				W	<	5000			UG/L				WL-7, Wetlands	TITR	15831	22032	INORGANIC
Phenolphthalein Alkalinity	36-2004	AAA5908				W	<	5000			UG/L	FD			WL-7, Wetlands	TITR	15831	22032	INORGANIC
Phenolphthalein Alkalinity	36-2005	AAA5909				W	<	5000			UG/L				WL-7, Wetlands	TITR	15849	22547	INORGANIC
Phenolphthalein Alkalinity	36-2008	AAA5915				W	<	5000			UG/L		R		WL-6, Wetlands	TITR	15831	22032	INORGANIC
Phenolphthalein Alkalinity	36-2008	AAA5915				W	<	5000			UG/L				WL-6, Wetlands	TITR	15831	22032	INORGANIC
Phenolphthalein Alkalinity	36-2009	AAA5916				W	<	5000			UG/L				WL-6, Wetlands	TITR	15831	22032	INORGANIC
Phenolphthalein Alkalinity	36-2012	AAA5921				W	<	5000			UG/L		R		WL-5, Wetlands	TITR	15849	22547	INORGANIC
Phenolphthalein Alkalinity	36-2012	AAA5921				W	<	5000			UG/L				WL-5, Wetlands	TITR	15849	22547	INORGANIC
Phenolphthalein Alkalinity	36-2013	AAA5922				W	<	5000			UG/L				WL-5, Wetlands	TITR	15849	22547	INORGANIC
Phenolphthalein Alkalinity	36-2016	AAA5927				W	<	5000			UG/L				WL-4, Wetlands	TITR	15882	24982	INORGANIC
Phenolphthalein Alkalinity	36-2017	AAA5928				W	<	5000			UG/L				WL-4, Wetlands	TITR	15882	24982	INORGANIC
Phenolphthalein Alkalinity	NA	AAA5964				W	<	5000			UG/L	EB			WL-7, Wetlands	TITR	15849	22547	INORGANIC
Phenolphthalein Alkalinity	NA	AAA5966				W	<	5000			UG/L	FR			WL-7, Wetlands	TITR	15831	22032	INORGANIC
Phenolphthalein Alkalinity	NA	AAA5968				W	<	5000			UG/L	FR			WL-5, Wetlands	TITR	15849	22547	INORGANIC
Phenolphthalein Alkalinity	NA	AAA5970				W	<	5000			UG/L	FR			WL-4, Wetlands	TITR	15882	24982	INORGANIC
Phenolphthalein Alkalinity	NA	AAA5972				W	<	5000			UG/L	FR			WL-3, Wetlands	TITR	15984	23491	INORGANIC
Phenolphthalein Alkalinity	NA	AAA5974				W	<	5000			UG/L	FR			WL-1, Wetlands	TITR	15985	22836	INORGANIC
Phenolphthalein Alkalinity	NA	AAA5975				W	<	5000			UG/L	EB			WL-1, Wetlands	TITR	15985	22836	INORGANIC
Silicon Dioxide	18-2001	AAA5933				W		31000			UG/L				WL-3, Wetlands	FIA	15984	23491	INORGANIC

SAMPLING DATA FOR WETLANDS

Analyte	Loc ID	Sample ID	Begin	End	Units	Mat	S	Sample Value	Bkgd Value	SAL Value	Units	Field Code	Lab Code	EPA Qual	Sample Loc	Tech Code	Request Number	Report Number	Suite
Silicon Dioxide	18-2002	AAA5934				W		31000			UG/L				WL-3, Wetlands	FIA	15984	23491	INORGANIC
Silicon Dioxide	18-2009	AAA5945				W		31000			UG/L				WL-1, Wetlands	FIA	15985	22836	INORGANIC
Silicon Dioxide	18-2010	AAA5946				W		32000			UG/L				WL-1, Wetlands	FIA	15985	22836	INORGANIC
Silicon Dioxide	18-2010	AAA5947				W		34000			UG/L	FD			WL-1, Wetlands	FIA	15985	22836	INORGANIC
Silicon Dioxide	36-2000	AAA5901				W		39000			UG/L				WL-8, Wetlands	FIA	15819	22041	INORGANIC
Silicon Dioxide	36-2001	AAA5902				W		37000			UG/L				WL-8, Wetlands	FIA	15819	22041	INORGANIC
Silicon Dioxide	36-2004	AAA5907				W		36000			UG/L				WL-7, Wetlands	FIA	15831	22032	INORGANIC
Silicon Dioxide	36-2004	AAA5908				W		36000			UG/L	FD			WL-7, Wetlands	FIA	15831	22032	INORGANIC
Silicon Dioxide	36-2005	AAA5909				W		36000			UG/L		R		WL-7, Wetlands	FIA	15849	22547	INORGANIC
Silicon Dioxide	36-2005	AAA5909				W		35000			UG/L				WL-7, Wetlands	FIA	15849	22547	INORGANIC
Silicon Dioxide	36-2008	AAA5915				W		36000			UG/L				WL-6, Wetlands	FIA	15831	22032	INORGANIC
Silicon Dioxide	36-2009	AAA5916				W		33000			UG/L				WL-6, Wetlands	FIA	15831	22032	INORGANIC
Silicon Dioxide	36-2012	AAA5921				W		35000			UG/L				WL-5, Wetlands	FIA	15849	22547	INORGANIC
Silicon Dioxide	36-2013	AAA5922				W		35000			UG/L				WL-5, Wetlands	FIA	15849	22547	INORGANIC
Silicon Dioxide	36-2016	AAA5927				W		37000			UG/L				WL-4, Wetlands	FIA	15882	24982	INORGANIC
Silicon Dioxide	36-2017	AAA5928				W		37000			UG/L				WL-4, Wetlands	FIA	15882	24982	INORGANIC
Silicon Dioxide	NA	AAA5964				W	<	10000			UG/L	EB			WL-7, Wetlands	FIA	15849	22547	INORGANIC
Silicon Dioxide	NA	AAA5966				W	<	10000			UG/L	FR			WL-7, Wetlands	FIA	15831	22032	INORGANIC
Silicon Dioxide	NA	AAA5968				W	<	10000			UG/L	FR			WL-5, Wetlands	FIA	15849	22547	INORGANIC
Silicon Dioxide	NA	AAA5970				W	<	10000			UG/L	FR	R		WL-4, Wetlands	FIA	15882	24982	INORGANIC
Silicon Dioxide	NA	AAA5970				W	<	10000			UG/L	FR			WL-4, Wetlands	FIA	15882	24982	INORGANIC
Silicon Dioxide	NA	AAA5972				W	<	10000			UG/L	FR			WL-3, Wetlands	FIA	15984	23491	INORGANIC
Silicon Dioxide	NA	AAA5974				W	<	10000			UG/L	FR			WL-1, Wetlands	FIA	15985	22836	INORGANIC
Silicon Dioxide	NA	AAA5975				W	<	10000			UG/L	EB			WL-1, Wetlands	FIA	15985	22836	INORGANIC
Silver	18-2001	AAA5933				W	<	10		170	UG/L				WL-3, Wetlands	ICPES	15984	23491	INORGANIC
Silver	18-2001	AAA5935	6	18	in	SS	<	1	1.61	400	MG/KG				WL-3, Wetlands	ICPES	15984	23491	INORGANIC
Silver	18-2002	AAA5934				W	<	10		170	UG/L				WL-3, Wetlands	ICPES	15984	23491	INORGANIC
Silver	18-2002	AAA5936	6	18	in	SS	<	1	1.61	400	MG/KG				WL-3, Wetlands	ICPES	15984	23491	INORGANIC
Silver	18-2003	AAA5937	6	18	in	SS	<	1	1.61	400	MG/KG				WL-3, Wetlands	ICPES	15984	23491	INORGANIC
Silver	18-2004	AAA5938	6	18	in	SS	<	1	1.61	400	MG/KG				WL-3, Wetlands	ICPES	15984	23491	INORGANIC
Silver	18-2009	AAA5945				W	<	10		170	UG/L				WL-1, Wetlands	ICPES	15985	22836	INORGANIC
Silver	18-2009	AAA5948	6	18	in	SS	<	1	1.61	400	MG/KG				WL-1, Wetlands	ICPES	15985	22836	INORGANIC
Silver	18-2010	AAA5946				W	<	10		170	UG/L				WL-1, Wetlands	ICPES	15985	22836	INORGANIC
Silver	18-2010	AAA5947				W	<	10		170	UG/L	FD			WL-1, Wetlands	ICPES	15985	22836	INORGANIC
Silver	18-2010	AAA5949	6	18	in	SS	<	1	1.61	400	MG/KG				Wetlands	ICPES	15985	22836	INORGANIC
Silver	18-2011	AAA5950	6	18	in	SS	<	1	1.61	400	MG/KG				Wetlands	ICPES	15985	22836	INORGANIC
Silver	18-2012	AAA5951	6	18	in	SS	<	1	1.61	400	MG/KG				Wetlands	ICPES	15985	22836	INORGANIC
Silver	18-2012	AAA5952	6	18	in	SS	<	1	1.61	400	MG/KG	FD			Wetlands	ICPES	15985	22836	INORGANIC
Silver	36-2000	AAA5901				W	<	10		170	UG/L				WL-8, Wetlands	ICPES	15819	22041	INORGANIC
Silver	36-2000	AAA5903	6	18	in	SS	<	1	1.61	400	MG/KG				WL-8, Wetlands	ICPES	15817	22766	INORGANIC
Silver	36-2001	AAA5902				W	<	10		170	UG/L				WL-8, Wetlands	ICPES	15819	22041	INORGANIC
Silver	36-2001	AAA5904	6	18	in	SS	<	1	1.61	400	MG/KG				WL-8, Wetlands	ICPES	15817	22766	INORGANIC
Silver	36-2002	AAA5905	6	18	in	SS	<	1	1.61	400	MG/KG				WL-8, Wetlands	ICPES	15817	22766	INORGANIC
Silver	36-2003	AAA5906	6	18	in	SS	<	1	1.61	400	MG/KG				WL-8, Wetlands	ICPES	15817	22766	INORGANIC
Silver	36-2004	AAA5907				W	<	10		170	UG/L				WL-7, Wetlands	ICPES	15831	22032	INORGANIC
Silver	36-2004	AAA5908				W	<	10		170	UG/L	FD			WL-7, Wetlands	ICPES	15831	22032	INORGANIC
Silver	36-2004	AAA5910	6	18	in	SS		1.8	1.61	400	MG/KG				WL-7, Wetlands	ICPES	15817	22766	INORGANIC
Silver	36-2005	AAA5909				W	<	10		170	UG/L				WL-7, Wetlands	ICPES	15849	22547	INORGANIC
Silver	36-2005	AAA5911	6	18	in	SS	<	1	1.61	400	MG/KG				WL-7, Wetlands	ICPES	15817	22766	INORGANIC
Silver	36-2006	AAA5912	6	18	in	SS	<	1	1.61	400	MG/KG				WL-7, Wetlands	ICPES	15817	22766	INORGANIC
Silver	36-2006	AAA5913	6	18	in	SS	<	1	1.61	400	MG/KG	FD			WL-7, Wetlands	ICPES	15817	22766	INORGANIC
Silver	36-2007	AAA5914	6	18	in	SS	<	1	1.61	400	MG/KG				WL-7, Wetlands	ICPES	15817	22766	INORGANIC
Silver	36-2008	AAA5915				W	<	10		170	UG/L				WL-6, Wetlands	ICPES	15831	22032	INORGANIC

SAMPLING DA' 'R WETLANDS

Analyte	Loc ID	Sample ID	Begin	End	Units	Mat	S	Sample Value	Bkgd Value	SAL Value	Units	Field Code	Lab Code	EPA Qual	Sample Loc	Tech Code	Request Number	Report Number	Suite
Silver	36-2008	AAA5917	6	18	in	SS	<	1	1.61	400	MG/KG				WL-6, Wetlands	ICPES	15832	22929	INORGANIC
Silver	36-2009	AAA5916				W	<	10		170	UG/L				WL-6, Wetlands	ICPES	15831	22032	INORGANIC
Silver	36-2009	AAA5918	6	18	in	SS	<	1	1.61	400	MG/KG				WL-6, Wetlands	ICPES	15832	22929	INORGANIC
Silver	36-2010	AAA5919	6	18	in	SS	<	1	1.61	400	MG/KG				WL-6, Wetlands	ICPES	15832	22929	INORGANIC
Silver	36-2011	AAA5920	6	18	in	SS	<	1	1.61	400	MG/KG				WL-5, Wetlands	ICPES	15849	22547	INORGANIC
Silver	36-2012	AAA5921				W	<	10		170	UG/L				WL-5, Wetlands	ICPES	15850	22765	INORGANIC
Silver	36-2012	AAA5923	6	18	in	SS	<	1	1.61	400	MG/KG				WL-5, Wetlands	ICPES	15849	22547	INORGANIC
Silver	36-2013	AAA5922				W	<	10		170	UG/L				WL-5, Wetlands	ICPES	15850	22765	INORGANIC
Silver	36-2013	AAA5924	6	18	in	SS	<	1	1.61	400	MG/KG				WL-5, Wetlands	ICPES	15850	22765	INORGANIC
Silver	36-2014	AAA5925	6	18	in	SS	<	1	1.61	400	MG/KG				WL-5, Wetlands	ICPES	15850	22765	INORGANIC
Silver	36-2015	AAA5926	6	18	in	SS	<	1	1.61	400	MG/KG				WL-4, Wetlands	ICPES	15882	24982	INORGANIC
Silver	36-2016	AAA5927				W	<	10		170	UG/L				WL-4, Wetlands	ICPES	15890	22564	INORGANIC
Silver	36-2016	AAA5929	6	18	in	SS	<	1	1.61	400	MG/KG				WL-4, Wetlands	ICPES	15882	24982	INORGANIC
Silver	36-2017	AAA5928				W	<	10		170	UG/L				WL-4, Wetlands	ICPES	15890	22564	INORGANIC
Silver	36-2017	AAA5930	6	18	in	SS	<	1	1.61	400	MG/KG				WL-4, Wetlands	ICPES	15890	22564	INORGANIC
Silver	36-2018	AAA5931	6	18	in	SS	<	1	1.61	400	MG/KG				WL-4, Wetlands	ICPES	15890	22564	INORGANIC
Silver	36-2019	AAA5932	6	18	in	SS	<	1	1.61	400	MG/KG				WL-7, Wetlands	ICPES	15849	22547	INORGANIC
Silver	NA	AAA5964				W	<	10		170	UG/L	EB			WL-7, Wetlands	ICPES	15831	22032	INORGANIC
Silver	NA	AAA5966				W	<	10		170	UG/L	FR			WL-5, Wetlands	ICPES	15849	22547	INORGANIC
Silver	NA	AAA5968				W	<	10		170	UG/L	FR			WL-4, Wetlands	ICPES	15882	24982	INORGANIC
Silver	NA	AAA5970				W	<	10		170	UG/L	FR			WL-3, Wetlands	ICPES	15984	23491	INORGANIC
Silver	NA	AAA5972				W	<	10		170	UG/L	FR	R		WL-3, Wetlands	ICPES	15984	23491	INORGANIC
Silver	NA	AAA5972				W	<	10		170	UG/L	FR			WL-1, Wetlands	ICPES	15985	22836	INORGANIC
Silver	NA	AAA5974				W	<	10		170	UG/L	FR			WL-1, Wetlands	ICPES	15985	22836	INORGANIC
Silver	NA	AAA5975				W	<	10		170	UG/L	EB			WL-3, Wetlands	IC	15984	23491	INORGANIC
Sulfate	18-2001	AAA5933				W		7500			UG/L				WL-3, Wetlands	IC	15984	23491	INORGANIC
Sulfate	18-2002	AAA5934				W		7500			UG/L				WL-1, Wetlands	IC	15985	22836	INORGANIC
Sulfate	18-2009	AAA5945				W		7000			UG/L				WL-1, Wetlands	IC	15985	22836	INORGANIC
Sulfate	18-2010	AAA5946				W		7000			UG/L				WL-1, Wetlands	IC	15985	22836	INORGANIC
Sulfate	18-2010	AAA5947				W		7500			UG/L	FD			WL-8, Wetlands	IC	15819	22041	INORGANIC
Sulfate	36-2000	AAA5901				W		6000			UG/L				WL-8, Wetlands	IC	15819	22041	INORGANIC
Sulfate	36-2001	AAA5902				W		5800			UG/L				WL-7, Wetlands	IC	15831	22032	INORGANIC
Sulfate	36-2004	AAA5907				W		6500			UG/L				WL-7, Wetlands	IC	15831	22032	INORGANIC
Sulfate	36-2004	AAA5908				W		6400			UG/L	FD			WL-7, Wetlands	IC	15849	22547	INORGANIC
Sulfate	36-2005	AAA5909				W		6000			UG/L				WL-6, Wetlands	IC	15831	22032	INORGANIC
Sulfate	36-2008	AAA5915				W		6600			UG/L				WL-6, Wetlands	IC	15831	22032	INORGANIC
Sulfate	36-2009	AAA5916				W		6900			UG/L				WL-5, Wetlands	IC	15849	22547	INORGANIC
Sulfate	36-2012	AAA5921				W		7000			UG/L				WL-5, Wetlands	IC	15849	22547	INORGANIC
Sulfate	36-2013	AAA5922				W		8000			UG/L				WL-4, Wetlands	IC	15882	24982	INORGANIC
Sulfate	36-2016	AAA5927				W		7000			UG/L				WL-4, Wetlands	IC	15882	24982	INORGANIC
Sulfate	36-2017	AAA5928				W		7000			UG/L				WL-7, Wetlands	IC	15849	22547	INORGANIC
Sulfate	NA	AAA5964				W	<	1000			UG/L	EB			WL-7, Wetlands	IC	15831	22032	INORGANIC
Sulfate	NA	AAA5966				W	<	1000			UG/L	FR			WL-5, Wetlands	IC	15849	22547	INORGANIC
Sulfate	NA	AAA5968				W	<	1000			UG/L	FR			WL-4, Wetlands	IC	15882	24982	INORGANIC
Sulfate	NA	AAA5970				W		2500			UG/L	FR			WL-3, Wetlands	IC	15984	23491	INORGANIC
Sulfate	NA	AAA5972				W	<	1000			UG/L	FR			WL-1, Wetlands	IC	15985	22836	INORGANIC
Sulfate	NA	AAA5974				W	<	1000			UG/L	FR			WL-1, Wetlands	IC	15985	22836	INORGANIC
Sulfate	NA	AAA5975				W		2000			UG/L	EB			WL-3, Wetlands	COLOR	15984	23491	INORGANIC
Total Alkalinity	18-2001	AAA5933				W		50000			UG/L				WL-3, Wetlands	COLOR	15984	23491	INORGANIC
Total Alkalinity	18-2002	AAA5934				W		55000			UG/L		R		WL-3, Wetlands	COLOR	15984	23491	INORGANIC
Total Alkalinity	18-2002	AAA5934				W		51000			UG/L				WL-1, Wetlands	COLOR	15985	22836	INORGANIC
Total Alkalinity	18-2009	AAA5945				W		51000			UG/L				WL-1, Wetlands	COLOR	15985	22836	INORGANIC
Total Alkalinity	18-2010	AAA5946				W		56000			UG/L								

SAMPLING DATA FOR WETLANDS

Analyte	Loc ID	Sample ID	Begin	End	Units	Mat	S	Sample Value	Bkgd Value	SAL Value	Units	Field Code	Lab Code	EPA Qual	Sample Loc	Tech Code	Request Number	Report Number	Suite
Total Alkalinity	18-2010	AAA5947				W		51000			UG/L	FD	R		WL-1, Wetlands	COLOR	15985	22836	INORGANIC
Total Alkalinity	18-2010	AAA5947				W		50000			UG/L	FD			WL-1, Wetlands	COLOR	15985	22836	INORGANIC
Total Alkalinity	36-2000	AAA5901				W		80000			UG/L				WL-8, Wetlands	COLOR	15819	22041	INORGANIC
Total Alkalinity	36-2001	AAA5902				W		99000			UG/L				WL-8, Wetlands	COLOR	15819	22041	INORGANIC
Total Alkalinity	36-2004	AAA5907				W		81000			UG/L				WL-7, Wetlands	COLOR	15831	22032	INORGANIC
Total Alkalinity	36-2004	AAA5908				W		81000			UG/L	FD			WL-7, Wetlands	COLOR	15831	22032	INORGANIC
Total Alkalinity	36-2005	AAA5909				W		97000			UG/L				WL-7, Wetlands	COLOR	15849	22547	INORGANIC
Total Alkalinity	36-2008	AAA5915				W		84000			UG/L		R		WL-6, Wetlands	COLOR	15831	22032	INORGANIC
Total Alkalinity	36-2008	AAA5915				W		82000			UG/L				WL-6, Wetlands	COLOR	15831	22032	INORGANIC
Total Alkalinity	36-2009	AAA5916				W		81000			UG/L				WL-6, Wetlands	COLOR	15831	22032	INORGANIC
Total Alkalinity	36-2012	AAA5921				W		84000			UG/L		R		WL-5, Wetlands	COLOR	15849	22547	INORGANIC
Total Alkalinity	36-2012	AAA5921				W		95000			UG/L				WL-5, Wetlands	COLOR	15849	22547	INORGANIC
Total Alkalinity	36-2013	AAA5922				W		65000			UG/L				WL-5, Wetlands	COLOR	15849	22547	INORGANIC
Total Alkalinity	36-2016	AAA5927				W		74000			UG/L				WL-4, Wetlands	COLOR	15882	24982	INORGANIC
Total Alkalinity	36-2017	AAA5928				W		77000			UG/L				WL-4, Wetlands	COLOR	15882	24982	INORGANIC
Total Alkalinity	NA	AAA5964				W	<	1000			UG/L	EB			WL-7, Wetlands	COLOR	15849	22547	INORGANIC
Total Alkalinity	NA	AAA5966				W	<	5000			UG/L	FR			WL-7, Wetlands	COLOR	15831	22032	INORGANIC
Total Alkalinity	NA	AAA5968				W	<	1000			UG/L	FR			WL-5, Wetlands	COLOR	15849	22547	INORGANIC
Total Alkalinity	NA	AAA5970				W	<	1000			UG/L	FR			WL-4, Wetlands	COLOR	15882	24982	INORGANIC
Total Alkalinity	NA	AAA5972				W	<	1000			UG/L	FR			WL-3, Wetlands	COLOR	15984	23491	INORGANIC
Total Alkalinity	NA	AAA5974				W	<	1000			UG/L	FR			WL-1, Wetlands	COLOR	15985	22836	INORGANIC
Total Alkalinity	NA	AAA5975				W	<	1000			UG/L	EB			WL-1, Wetlands	COLOR	15985	22836	INORGANIC
Total Dissolved Solids	18-2001	AAA5933				W		86000			UG/L				WL-3, Wetlands	GRAV	15984	23491	INORGANIC
Total Dissolved Solids	18-2002	AAA5934				W		94000			UG/L				WL-3, Wetlands	GRAV	15984	23491	INORGANIC
Total Dissolved Solids	18-2009	AAA5945				W		130000			UG/L				WL-1, Wetlands	GRAV	15985	22836	INORGANIC
Total Dissolved Solids	18-2010	AAA5946				W		68000			UG/L				WL-1, Wetlands	GRAV	15985	22836	INORGANIC
Total Dissolved Solids	18-2010	AAA5947				W		98000			UG/L	FD			WL-1, Wetlands	GRAV	15985	22836	INORGANIC
Total Dissolved Solids	36-2000	AAA5901				W		136000			UG/L				WL-8, Wetlands	GRAV	15819	22041	INORGANIC
Total Dissolved Solids	36-2001	AAA5902				W		198000			UG/L				WL-8, Wetlands	GRAV	15819	22041	INORGANIC
Total Dissolved Solids	36-2004	AAA5907				W		190000			UG/L				WL-7, Wetlands	GRAV	15831	22032	INORGANIC
Total Dissolved Solids	36-2004	AAA5908				W		60000			UG/L	FD			WL-7, Wetlands	GRAV	15831	22032	INORGANIC
Total Dissolved Solids	36-2005	AAA5909				W		200000			UG/L				WL-7, Wetlands	GRAV	15849	22547	INORGANIC
Total Dissolved Solids	36-2008	AAA5915				W		166000			UG/L				WL-6, Wetlands	GRAV	15831	22032	INORGANIC
Total Dissolved Solids	36-2009	AAA5916				W		42000			UG/L				WL-6, Wetlands	GRAV	15831	22032	INORGANIC
Total Dissolved Solids	36-2012	AAA5921				W		158000			UG/L				WL-5, Wetlands	GRAV	15849	22547	INORGANIC
Total Dissolved Solids	36-2013	AAA5922				W		126000			UG/L				WL-5, Wetlands	GRAV	15849	22547	INORGANIC
Total Dissolved Solids	36-2016	AAA5927				W		184000			UG/L				WL-4, Wetlands	GRAV	15882	24982	INORGANIC
Total Dissolved Solids	36-2017	AAA5928				W		160000			UG/L				WL-4, Wetlands	GRAV	15882	24982	INORGANIC
Total Dissolved Solids	NA	AAA5964				W	<	1000			UG/L	EB			WL-7, Wetlands	GRAV	15849	22547	INORGANIC
Total Dissolved Solids	NA	AAA5966				W	<	1000			UG/L	FR			WL-7, Wetlands	GRAV	15831	22032	INORGANIC
Total Dissolved Solids	NA	AAA5968				W		1500000			UG/L	FR			WL-5, Wetlands	GRAV	15849	22547	INORGANIC
Total Dissolved Solids	NA	AAA5970				W		2000			UG/L	FR			WL-4, Wetlands	GRAV	15882	24982	INORGANIC
Total Dissolved Solids	NA	AAA5972				W		12000			UG/L	FR			WL-3, Wetlands	GRAV	15984	23491	INORGANIC
Total Dissolved Solids	NA	AAA5974				W	<	1000			UG/L	FR			WL-1, Wetlands	GRAV	15985	22836	INORGANIC
Total Dissolved Solids	NA	AAA5975				W		6000			UG/L	EB			WL-1, Wetlands	GRAV	15985	22836	INORGANIC
Zinc	18-2001	AAA5933				W	<	20		10000	UG/L				WL-3, Wetlands	ICPES	15984	23491	INORGANIC
Zinc	18-2001	AAA5935	6	18	in	SS		40	50.8	24000	MG/KG				WL-3, Wetlands	ICPES	15984	23491	INORGANIC
Zinc	18-2002	AAA5934				W	<	20		10000	UG/L				WL-3, Wetlands	ICPES	15984	23491	INORGANIC
Zinc	18-2002	AAA5936	6	18	in	SS		38	50.8	24000	MG/KG				WL-3, Wetlands	ICPES	15984	23491	INORGANIC
Zinc	18-2003	AAA5937	6	18	in	SS		36	50.8	24000	MG/KG				WL-3, Wetlands	ICPES	15984	23491	INORGANIC
Zinc	18-2004	AAA5938	6	18	in	SS		46	50.8	24000	MG/KG				WL-3, Wetlands	ICPES	15984	23491	INORGANIC
Zinc	18-2009	AAA5945				W	<	20		10000	UG/L				WL-1, Wetlands	ICPES	15985	22836	INORGANIC
Zinc	18-2009	AAA5948	6	18	in	SS		69	50.8	24000	MG/KG				WL-1, Wetlands	ICPES	15985	22836	INORGANIC

SAMPLING DA[illegible]OR WETLANDS

Analyte	Loc ID	Sample ID	Begin	End	Units	Mat	S	Sample Value	Bkgd Value	SAL Value	Units	Field Code	Lab Code	EPA Qual	Sample Loc	Tech Code	Request Number	Report Number	Suite
Zinc	18-2010	AAA5946				W	<	20		10000	UG/L				WL-1, Wetlands	ICPES	15985	22836	INORGANIC
Zinc	18-2010	AAA5947				W	<	20		10000	UG/L	FD			WL-1, Wetlands	ICPES	15985	22836	INORGANIC
Zinc	18-2010	AAA5949	6	18	in	SS		49	50.8	24000	MG/KG				Wetlands	ICPES	15985	22836	INORGANIC
Zinc	18-2011	AAA5950	6	18	in	SS		36	50.8	24000	MG/KG				Wetlands	ICPES	15985	22836	INORGANIC
Zinc	18-2012	AAA5951	6	18	in	SS		38	50.8	24000	MG/KG				Wetlands	ICPES	15985	22836	INORGANIC
Zinc	18-2012	AAA5952	6	18	in	SS		40	50.8	24000	MG/KG	FD			Wetlands	ICPES	15985	22836	INORGANIC
Zinc	36-2000	AAA5901				W	<	10		10000	UG/L				WL-8, Wetlands	ICPES	15819	22041	INORGANIC
Zinc	36-2000	AAA5903	6	18	in	SS		57	50.8	24000	MG/KG				WL-8, Wetlands	ICPES	15817	22766	INORGANIC
Zinc	36-2001	AAA5902				W	<	10		10000	UG/L				WL-8, Wetlands	ICPES	15819	22041	INORGANIC
Zinc	36-2001	AAA5904	6	18	in	SS		90	50.8	24000	MG/KG				WL-8, Wetlands	ICPES	15817	22766	INORGANIC
Zinc	36-2002	AAA5905	6	18	in	SS		29	50.8	24000	MG/KG				WL-8, Wetlands	ICPES	15817	22766	INORGANIC
Zinc	36-2003	AAA5906	6	18	in	SS		48	50.8	24000	MG/KG				WL-8, Wetlands	ICPES	15817	22766	INORGANIC
Zinc	36-2004	AAA5907				W	<	10		10000	UG/L				WL-7, Wetlands	ICPES	15831	22032	INORGANIC
Zinc	36-2004	AAA5908				W	<	10		10000	UG/L	FD			WL-7, Wetlands	ICPES	15831	22032	INORGANIC
Zinc	36-2004	AAA5910	6	18	in	SS		110	50.8	24000	MG/KG				WL-7, Wetlands	ICPES	15817	22766	INORGANIC
Zinc	36-2005	AAA5909				W	<	30		10000	UG/L				WL-7, Wetlands	ICPES	15849	22547	INORGANIC
Zinc	36-2005	AAA5911	6	18	in	SS		68	50.8	24000	MG/KG				WL-7, Wetlands	ICPES	15817	22766	INORGANIC
Zinc	36-2006	AAA5912	6	18	in	SS		46	50.8	24000	MG/KG				WL-7, Wetlands	ICPES	15817	22766	INORGANIC
Zinc	36-2006	AAA5913	6	18	in	SS		48	50.8	24000	MG/KG	FD			WL-7, Wetlands	ICPES	15817	22766	INORGANIC
Zinc	36-2007	AAA5914	6	18	in	SS		84	50.8	24000	MG/KG				WL-7, Wetlands	ICPES	15817	22766	INORGANIC
Zinc	36-2008	AAA5915				W	<	10		10000	UG/L				WL-6, Wetlands	ICPES	15831	22032	INORGANIC
Zinc	36-2008	AAA5917	6	18	in	SS		55	50.8	24000	MG/KG				WL-6, Wetlands	ICPES	15832	22929	INORGANIC
Zinc	36-2009	AAA5916				W	<	10		10000	UG/L				WL-6, Wetlands	ICPES	15831	22032	INORGANIC
Zinc	36-2009	AAA5918	6	18	in	SS		61	50.8	24000	MG/KG				WL-6, Wetlands	ICPES	15832	22929	INORGANIC
Zinc	36-2010	AAA5919	6	18	in	SS		50	50.8	24000	MG/KG				WL-6, Wetlands	ICPES	15832	22929	INORGANIC
Zinc	36-2011	AAA5920	6	18	in	SS		46	50.8	24000	MG/KG				WL-6, Wetlands	ICPES	15832	22929	INORGANIC
Zinc	36-2012	AAA5921				W	<	30		10000	UG/L				WL-5, Wetlands	ICPES	15849	22547	INORGANIC
Zinc	36-2012	AAA5923	6	18	in	SS		55	50.8	24000	MG/KG				WL-5, Wetlands	ICPES	15850	22765	INORGANIC
Zinc	36-2013	AAA5922				W	<	30		10000	UG/L				WL-5, Wetlands	ICPES	15849	22547	INORGANIC
Zinc	36-2013	AAA5924	6	18	in	SS		50	50.8	24000	MG/KG				WL-5, Wetlands	ICPES	15850	22765	INORGANIC
Zinc	36-2014	AAA5925	6	18	in	SS		68	50.8	24000	MG/KG				WL-5, Wetlands	ICPES	15850	22765	INORGANIC
Zinc	36-2015	AAA5926	6	18	in	SS		39	50.8	24000	MG/KG				WL-5, Wetlands	ICPES	15850	22765	INORGANIC
Zinc	36-2016	AAA5927				W	<	30		10000	UG/L				WL-4, Wetlands	ICPES	15882	24982	INORGANIC
Zinc	36-2016	AAA5929	6	18	in	SS		37	50.8	24000	MG/KG				WL-4, Wetlands	ICPES	15890	22564	INORGANIC
Zinc	36-2017	AAA5928				W	<	30		10000	UG/L				WL-4, Wetlands	ICPES	15882	24982	INORGANIC
Zinc	36-2017	AAA5930	6	18	in	SS		55	50.8	24000	MG/KG				WL-4, Wetlands	ICPES	15890	22564	INORGANIC
Zinc	36-2018	AAA5931	6	18	in	SS		31	50.8	24000	MG/KG				WL-4, Wetlands	ICPES	15890	22564	INORGANIC
Zinc	36-2019	AAA5932	6	18	in	SS		64	50.8	24000	MG/KG				WL-4, Wetlands	ICPES	15890	22564	INORGANIC
Zinc	NA	AAA5964				W	<	30		10000	UG/L	EB			WL-7, Wetlands	ICPES	15849	22547	INORGANIC
Zinc	NA	AAA5966				W	<	10		10000	UG/L	FR			WL-7, Wetlands	ICPES	15831	22032	INORGANIC
Zinc	NA	AAA5968				W	<	30		10000	UG/L	FR			WL-5, Wetlands	ICPES	15849	22547	INORGANIC
Zinc	NA	AAA5970				W		60		10000	UG/L	FR			WL-4, Wetlands	ICPES	15882	24982	INORGANIC
Zinc	NA	AAA5972				W	<	20		10000	UG/L	FR	R		WL-3, Wetlands	ICPES	15984	23491	INORGANIC
Zinc	NA	AAA5972				W	<	20		10000	UG/L	FR			WL-3, Wetlands	ICPES	15984	23491	INORGANIC
Zinc	NA	AAA5974				W	<	20		10000	UG/L	FR			WL-1, Wetlands	ICPES	15985	22836	INORGANIC
Zinc	NA	AAA5975				W		20		10000	UG/L	EB			WL-1, Wetlands	ICPES	15985	22836	INORGANIC
Acenaphthene	18-2001	AAA5933				W	<	10		2100	UG/L				WL-3, Wetlands	GCMS	15959	21768	ORGANIC
Acenaphthene	18-2001	AAA5935	6	18	in	SS	<	0.42		4800	MG/KG				WL-3, Wetlands	GCMS	15955	21998	ORGANIC
Acenaphthene	18-2002	AAA5934				W	<	10		2100	UG/L				WL-3, Wetlands	GCMS	15959	21768	ORGANIC
Acenaphthene	18-2002	AAA5936	6	18	in	SS	<	0.43		4800	MG/KG				WL-3, Wetlands	GCMS	15955	21998	ORGANIC
Acenaphthene	18-2003	AAA5937	6	18	in	SS	<	0.42		4800	MG/KG				WL-3, Wetlands	GCMS	15955	21998	ORGANIC
Acenaphthene	18-2004	AAA5938	6	18	in	SS	<	0.42		4800	MG/KG				WL-3, Wetlands	GCMS	15955	21998	ORGANIC
Acenaphthene	18-2009	AAA5945				W	<	10		2100	UG/L				WL-1, Wetlands	GCMS	15964	21776	ORGANIC

SAMPLING DATA FOR WETLANDS

Analyte	Loc ID	Sample ID	Begin	End	Units	Mat	S	Sample Value	Bkgd Value	SAL Value	Units	Field Code	Lab Code	EPA Qual	Sample Loc	Tech Code	Request Number	Report Number	Suite
Acenaphthene	18-2009	AAA5948	6	18	in	SS	<	0.4		4800	MG/KG				WL-1, Wetlands	GCMS	15963	21988	ORGANIC
Acenaphthene	18-2010	AAA5946				W	<	10		2100	UG/L				WL-1, Wetlands	GCMS	15964	21776	ORGANIC
Acenaphthene	18-2010	AAA5947				W	<	10		2100	UG/L	FD			WL-1, Wetlands	GCMS	15964	21776	ORGANIC
Acenaphthene	18-2010	AAA5949	6	18	in	SS	<	0.43		4800	MG/KG				Wetlands	GCMS	15963	21988	ORGANIC
Acenaphthene	18-2011	AAA5950	6	18	in	SS	<	0.41		4800	MG/KG				Wetlands	GCMS	15963	21988	ORGANIC
Acenaphthene	18-2012	AAA5951	6	18	in	SS	<	0.41		4800	MG/KG				Wetlands	GCMS	15963	21988	ORGANIC
Acenaphthene	18-2012	AAA5952	6	18	in	SS	<	0.42		4800	MG/KG	FD			Wetlands	GCMS	15963	21988	ORGANIC
Acenaphthene	36-2000	AAA5901				W	<	10		2100	UG/L				WL-8, Wetlands	GCMS	15827	21394	ORGANIC
Acenaphthene	36-2000	AAA5903	6	18	in	SS	<	0.46		4800	MG/KG				WL-8, Wetlands	GCMS	15814	21929	ORGANIC
Acenaphthene	36-2001	AAA5902				W	<	10		2100	UG/L				WL-8, Wetlands	GCMS	15827	21394	ORGANIC
Acenaphthene	36-2001	AAA5904	6	18	in	SS	<	0.44		4800	MG/KG				WL-8, Wetlands	GCMS	15814	21929	ORGANIC
Acenaphthene	36-2002	AAA5905	6	18	in	SS	<	0.41		4800	MG/KG				WL-8, Wetlands	GCMS	15814	21929	ORGANIC
Acenaphthene	36-2003	AAA5906	6	18	in	SS	<	0.43		4800	MG/KG				WL-8, Wetlands	GCMS	15814	21929	ORGANIC
Acenaphthene	36-2004	AAA5907				W	<	10		2100	UG/L				WL-7, Wetlands	GCMS	15833	21395	ORGANIC
Acenaphthene	36-2004	AAA5908				W	<	10		2100	UG/L	FD			WL-7, Wetlands	GCMS	15833	21395	ORGANIC
Acenaphthene	36-2004	AAA5910	6	18	in	SS	<	1.1		4800	MG/KG				WL-7, Wetlands	GCMS	15814	21929	ORGANIC
Acenaphthene	36-2005	AAA5909				W	<	10		2100	UG/L				WL-7, Wetlands	GCMS	15878	21408	ORGANIC
Acenaphthene	36-2005	AAA5911	6	18	in	SS	<	0.94		4800	MG/KG				WL-7, Wetlands	GCMS	15814	21929	ORGANIC
Acenaphthene	36-2006	AAA5912	6	18	in	SS	<	0.58		4800	MG/KG				WL-7, Wetlands	GCMS	15814	21929	ORGANIC
Acenaphthene	36-2006	AAA5913	6	18	in	SS	<	0.57		4800	MG/KG	FD			WL-7, Wetlands	GCMS	15814	21929	ORGANIC
Acenaphthene	36-2007	AAA5914	6	18	in	SS	<	0.87		4800	MG/KG				WL-7, Wetlands	GCMS	15814	21929	ORGANIC
Acenaphthene	36-2008	AAA5917	6	18	in	SS	<	0.56		4800	MG/KG				WL-6, Wetlands	GCMS	15836	21495	ORGANIC
Acenaphthene	36-2009	AAA5916				W	<	10		2100	UG/L				WL-6, Wetlands	GCMS	15833	21395	ORGANIC
Acenaphthene	36-2009	AAA5918	6	18	in	SS	<	0.62		4800	MG/KG				WL-6, Wetlands	GCMS	15836	21495	ORGANIC
Acenaphthene	36-2010	AAA5919	6	18	in	SS	<	0.66		4800	MG/KG				WL-6, Wetlands	GCMS	15836	21495	ORGANIC
Acenaphthene	36-2011	AAA5920	6	18	in	SS	<	0.56		4800	MG/KG				WL-6, Wetlands	GCMS	15836	21495	ORGANIC
Acenaphthene	36-2012	AAA5921				W	<	10		2100	UG/L				WL-5, Wetlands	GCMS	15878	21408	ORGANIC
Acenaphthene	36-2012	AAA5923	6	18	in	SS	<	0.48		4800	MG/KG				WL-5, Wetlands	GCMS	15869	21719	ORGANIC
Acenaphthene	36-2013	AAA5922				W	<	10		2100	UG/L				WL-5, Wetlands	GCMS	15878	21408	ORGANIC
Acenaphthene	36-2013	AAA5924	6	18	in	SS	<	0.55		4800	MG/KG				WL-5, Wetlands	GCMS	15869	21719	ORGANIC
Acenaphthene	36-2014	AAA5925	6	18	in	SS	<	0.57		4800	MG/KG				WL-5, Wetlands	GCMS	15869	21719	ORGANIC
Acenaphthene	36-2015	AAA5926	6	18	in	SS	<	0.47		4800	MG/KG				WL-5, Wetlands	GCMS	15869	21719	ORGANIC
Acenaphthene	36-2016	AAA5927				W	<	10		2100	UG/L				WL-4, Wetlands	GCMS	15879	21423	ORGANIC
Acenaphthene	36-2016	AAA5929	6	18	in	SS	<	0.51		4800	MG/KG				WL-4, Wetlands	GCMS	15873	21721	ORGANIC
Acenaphthene	36-2017	AAA5928				W	<	10		2100	UG/L				WL-4, Wetlands	GCMS	15879	21423	ORGANIC
Acenaphthene	36-2017	AAA5930	6	18	in	SS	<	0.5		4800	MG/KG				WL-4, Wetlands	GCMS	15873	21721	ORGANIC
Acenaphthene	36-2018	AAA5931	6	18	in	SS	<	0.51		4800	MG/KG				WL-4, Wetlands	GCMS	15873	21721	ORGANIC
Acenaphthene	36-2019	AAA5932	6	18	in	SS	<	0.45		4800	MG/KG				WL-4, Wetlands	GCMS	15873	21721	ORGANIC
Acenaphthene	NA	AAA5964				W	<	10		2100	UG/L	EB			WL-7, Wetlands	GCMS	15878	21408	ORGANIC
Acenaphthene	NA	AAA5966				W	<	10		2100	UG/L	FR			WL-7, Wetlands	GCMS	15833	21395	ORGANIC
Acenaphthene	NA	AAA5968				W	<	10		2100	UG/L	FR			WL-5, Wetlands	GCMS	15878	21408	ORGANIC
Acenaphthene	NA	AAA5970				W	<	10		2100	UG/L	FR			WL-4, Wetlands	GCMS	15879	21423	ORGANIC
Acenaphthene	NA	AAA5972				W	<	10		2100	UG/L	FR			WL-3, Wetlands	GCMS	15959	21768	ORGANIC
Acenaphthene	NA	AAA5974				W	<	10		2100	UG/L	FR			WL-1, Wetlands	GCMS	15964	21776	ORGANIC
Acenaphthene	NA	AAA5975				W	<	10		2100	UG/L	EB			WL-1, Wetlands	GCMS	15964	21776	ORGANIC
Acenaphthylene	18-2001	AAA5933				W	<	10			UG/L				WL-3, Wetlands	GCMS	15959	21768	ORGANIC
Acenaphthylene	18-2001	AAA5935	6	18	in	SS	<	0.42			MG/KG				WL-3, Wetlands	GCMS	15955	21998	ORGANIC
Acenaphthylene	18-2002	AAA5934				W	<	10			UG/L				WL-3, Wetlands	GCMS	15959	21768	ORGANIC
Acenaphthylene	18-2002	AAA5936	6	18	in	SS	<	0.43			MG/KG				WL-3, Wetlands	GCMS	15955	21998	ORGANIC
Acenaphthylene	18-2003	AAA5937	6	18	in	SS	<	0.42			MG/KG				WL-3, Wetlands	GCMS	15955	21998	ORGANIC
Acenaphthylene	18-2004	AAA5938	6	18	in	SS	<	0.42			MG/KG				WL-3, Wetlands	GCMS	15955	21998	ORGANIC
Acenaphthylene	18-2009	AAA5945				W	<	10			UG/L				WL-1, Wetlands	GCMS	15964	21776	ORGANIC
Acenaphthylene	18-2009	AAA5948	6	18	in	SS	<	0.4			MG/KG				WL-1, Wetlands	GCMS	15963	21988	ORGANIC

SAMPLING DA[illegible]OR WETLANDS

Analyte	Loc ID	Sample ID	Begin	End	Units	Mat	S	Sample Value	Bkgd Value	SAL Value	Units	Field Code	Lab Code	EPA Qual	Sample Loc	Tech Code	Request Number	Report Number	Suite
Acenaphthylene	18-2010	AAA5946				W	<	10			UG/L				WL-1, Wetlands	GCMS	15964	21776	ORGANIC
Acenaphthylene	18-2010	AAA5947				W	<	10			UG/L	FD			WL-1, Wetlands	GCMS	15964	21776	ORGANIC
Acenaphthylene	18-2010	AAA5949	6	18	in	SS	<	0.43			MG/KG				Wetlands	GCMS	15963	21988	ORGANIC
Acenaphthylene	18-2011	AAA5950	6	18	in	SS	<	0.41			MG/KG				Wetlands	GCMS	15963	21988	ORGANIC
Acenaphthylene	18-2012	AAA5951	6	18	in	SS	<	0.41			MG/KG				Wetlands	GCMS	15963	21988	ORGANIC
Acenaphthylene	18-2012	AAA5952	6	18	in	SS	<	0.42			MG/KG	FD			Wetlands	GCMS	15963	21988	ORGANIC
Acenaphthylene	36-2000	AAA5901				W	<	10			UG/L				WL-8, Wetlands	GCMS	15827	21394	ORGANIC
Acenaphthylene	36-2000	AAA5903	6	18	in	SS	<	0.46			MG/KG				WL-8, Wetlands	GCMS	15814	21929	ORGANIC
Acenaphthylene	36-2001	AAA5902				W	<	10			UG/L				WL-8, Wetlands	GCMS	15827	21394	ORGANIC
Acenaphthylene	36-2001	AAA5904	6	18	in	SS	<	0.44			MG/KG				WL-8, Wetlands	GCMS	15814	21929	ORGANIC
Acenaphthylene	36-2002	AAA5905	6	18	in	SS	<	0.41			MG/KG				WL-8, Wetlands	GCMS	15814	21929	ORGANIC
Acenaphthylene	36-2003	AAA5906	6	18	in	SS	<	0.43			MG/KG				WL-8, Wetlands	GCMS	15814	21929	ORGANIC
Acenaphthylene	36-2004	AAA5907				W	<	10			UG/L				WL-7, Wetlands	GCMS	15833	21395	ORGANIC
Acenaphthylene	36-2004	AAA5908				W	<	10			UG/L	FD			WL-7, Wetlands	GCMS	15833	21395	ORGANIC
Acenaphthylene	36-2004	AAA5910	6	18	in	SS	<	1.1			MG/KG				WL-7, Wetlands	GCMS	15814	21929	ORGANIC
Acenaphthylene	36-2005	AAA5909				W	<	10			UG/L				WL-7, Wetlands	GCMS	15878	21408	ORGANIC
Acenaphthylene	36-2005	AAA5911	6	18	in	SS	<	0.94			MG/KG				WL-7, Wetlands	GCMS	15814	21929	ORGANIC
Acenaphthylene	36-2006	AAA5912	6	18	in	SS	<	0.58			MG/KG				WL-7, Wetlands	GCMS	15814	21929	ORGANIC
Acenaphthylene	36-2006	AAA5913	6	18	in	SS	<	0.57			MG/KG	FD			WL-7, Wetlands	GCMS	15814	21929	ORGANIC
Acenaphthylene	36-2007	AAA5914	6	18	in	SS	<	0.87			MG/KG				WL-7, Wetlands	GCMS	15814	21929	ORGANIC
Acenaphthylene	36-2008	AAA5917	6	18	in	SS	<	0.56			MG/KG				WL-6, Wetlands	GCMS	15836	21495	ORGANIC
Acenaphthylene	36-2009	AAA5916				W	<	10			UG/L				WL-6, Wetlands	GCMS	15833	21395	ORGANIC
Acenaphthylene	36-2009	AAA5918	6	18	in	SS	<	0.62			MG/KG				WL-6, Wetlands	GCMS	15836	21495	ORGANIC
Acenaphthylene	36-2010	AAA5919	6	18	in	SS	<	0.66			MG/KG				WL-6, Wetlands	GCMS	15836	21495	ORGANIC
Acenaphthylene	36-2011	AAA5920	6	18	in	SS	<	0.56			MG/KG				WL-6, Wetlands	GCMS	15836	21495	ORGANIC
Acenaphthylene	36-2012	AAA5921				W	<	10			UG/L				WL-5, Wetlands	GCMS	15878	21408	ORGANIC
Acenaphthylene	36-2012	AAA5923	6	18	in	SS	<	0.48			MG/KG				WL-5, Wetlands	GCMS	15869	21719	ORGANIC
Acenaphthylene	36-2013	AAA5922				W	<	10			UG/L				WL-5, Wetlands	GCMS	15878	21408	ORGANIC
Acenaphthylene	36-2013	AAA5924	6	18	in	SS	<	0.55			MG/KG				WL-5, Wetlands	GCMS	15869	21719	ORGANIC
Acenaphthylene	36-2014	AAA5925	6	18	in	SS	<	0.57			MG/KG				WL-5, Wetlands	GCMS	15869	21719	ORGANIC
Acenaphthylene	36-2015	AAA5926	6	18	in	SS	<	0.47			MG/KG				WL-5, Wetlands	GCMS	15869	21719	ORGANIC
Acenaphthylene	36-2016	AAA5927				W	<	10			UG/L				WL-4, Wetlands	GCMS	15879	21423	ORGANIC
Acenaphthylene	36-2016	AAA5929	6	18	in	SS	<	0.51			MG/KG				WL-4, Wetlands	GCMS	15873	21721	ORGANIC
Acenaphthylene	36-2017	AAA5928				W	<	10			UG/L				WL-4, Wetlands	GCMS	15879	21423	ORGANIC
Acenaphthylene	36-2017	AAA5930	6	18	in	SS	<	0.5			MG/KG				WL-4, Wetlands	GCMS	15873	21721	ORGANIC
Acenaphthylene	36-2018	AAA5931	6	18	in	SS	<	0.51			MG/KG				WL-4, Wetlands	GCMS	15873	21721	ORGANIC
Acenaphthylene	36-2019	AAA5932	6	18	in	SS	<	0.45			MG/KG				WL-4, Wetlands	GCMS	15873	21721	ORGANIC
Acenaphthylene	NA	AAA5964				W	<	10			UG/L	EB			WL-7, Wetlands	GCMS	15878	21408	ORGANIC
Acenaphthylene	NA	AAA5966				W	<	10			UG/L	FR			WL-7, Wetlands	GCMS	15833	21395	ORGANIC
Acenaphthylene	NA	AAA5968				W	<	10			UG/L	FR			WL-5, Wetlands	GCMS	15878	21408	ORGANIC
Acenaphthylene	NA	AAA5970				W	<	10			UG/L	FR			WL-4, Wetlands	GCMS	15879	21423	ORGANIC
Acenaphthylene	NA	AAA5972				W	<	10			UG/L	FR			WL-3, Wetlands	GCMS	15959	21768	ORGANIC
Acenaphthylene	NA	AAA5974				W	<	10			UG/L	FR			WL-1, Wetlands	GCMS	15964	21776	ORGANIC
Acenaphthylene	NA	AAA5975				W	<	10			UG/L	EB			WL-1, Wetlands	GCMS	15964	21776	ORGANIC
Acetone	18-2001	AAA5933				W	<	20		3500	UG/L				WL-3, Wetlands	GCMS	15955	22186	ORGANIC
Acetone	18-2001	AAA5935	6	18	in	SS		0.069		8000	MG/KG				WL-3, Wetlands	GCMS	15955	22186	ORGANIC
Acetone	18-2002	AAA5934				W	<	20		3500	UG/L				WL-3, Wetlands	GCMS	15955	22186	ORGANIC
Acetone	18-2002	AAA5936	6	18	in	SS		0.038		8000	MG/KG				WL-3, Wetlands	GCMS	15955	22186	ORGANIC
Acetone	18-2003	AAA5937	6	18	in	SS		0.21		8000	MG/KG				WL-3, Wetlands	GCMS	15955	22186	ORGANIC
Acetone	18-2004	AAA5938	6	18	in	SS		0.14		8000	MG/KG				WL-3, Wetlands	GCMS	15955	22186	ORGANIC
Acetone	18-2009	AAA5945				W	<	20		3500	UG/L				WL-1, Wetlands	GCMS	15963	22261	ORGANIC
Acetone	18-2009	AAA5948	6	18	in	SS	<	0.024		8000	MG/KG				WL-1, Wetlands	GCMS	15963	22261	ORGANIC
Acetone	18-2010	AAA5946				W	<	20		3500	UG/L				WL-1, Wetlands	GCMS	15963	22261	ORGANIC

SAMPLING DATA FOR WETLANDS

Analyte	Loc ID	Sample ID	Begin	End	Units	Mat	S	Sample Value	Bkgd Value	SAL Value	Units	Field Code	Lab Code	EPA Qual	Sample Loc	Tech Code	Request Number	Report Number	Suite
Acetone	18-2010	AAA5947				W	<	20		3500	UG/L	FD			WL-1, Wetlands	GCMS	15963	22261	ORGANIC
Acetone	18-2010	AAA5949	6	18	in	SS	<	0.026		8000	MG/KG				Wetlands	GCMS	15963	22261	ORGANIC
Acetone	18-2011	AAA5950	6	18	in	SS	<	0.032		8000	MG/KG				Wetlands	GCMS	15963	22261	ORGANIC
Acetone	18-2012	AAA5951	6	18	in	SS	<	0.025		8000	MG/KG				Wetlands	GCMS	15963	22261	ORGANIC
Acetone	18-2012	AAA5952	6	18	in	SS	<	0.072		8000	MG/KG				Wetlands	GCMS	15963	22261	ORGANIC
Acetone	36-2000	AAA5901				W	<	20		3500	UG/L	FD			WL-8, Wetlands	GCMS	15827	25704	ORGANIC
Acetone	36-2000	AAA5903	6	18	in	SS		0.045		8000	MG/KG				WL-8, Wetlands	GCMS	15827	25704	ORGANIC
Acetone	36-2000	AAA5903	6	18	in	SS		0.045		8000	MG/KG				WL-8, Wetlands	GCMS	15827	22727	ORGANIC
Acetone	36-2001	AAA5902				W	<	20		3500	UG/L				WL-8, Wetlands	GCMS	15827	25704	ORGANIC
Acetone	36-2001	AAA5904	6	18	in	SS	<	0.02		8000	MG/KG				WL-8, Wetlands	GCMS	15827	25704	ORGANIC
Acetone	36-2001	AAA5904	6	18	in	SS	<	0.02		8000	MG/KG				WL-8, Wetlands	GCMS	15827	22727	ORGANIC
Acetone	36-2002	AAA5905	6	18	in	SS	<	0.02		8000	MG/KG				WL-8, Wetlands	GCMS	15827	25704	ORGANIC
Acetone	36-2002	AAA5905	6	18	in	SS	<	0.02		8000	MG/KG				WL-8, Wetlands	GCMS	15827	22727	ORGANIC
Acetone	36-2003	AAA5906	6	18	in	SS		0.03		8000	MG/KG				WL-8, Wetlands	GCMS	15827	25704	ORGANIC
Acetone	36-2003	AAA5906	6	18	in	SS		0.03		8000	MG/KG				WL-8, Wetlands	GCMS	15827	25704	ORGANIC
Acetone	36-2004	AAA5907				W	<	20		3500	UG/L				WL-8, Wetlands	GCMS	15827	22727	ORGANIC
Acetone	36-2004	AAA5908				W	<	20		3500	UG/L	FD			WL-7, Wetlands	GCMS	15833	22783	ORGANIC
Acetone	36-2004	AAA5910	6	18	in	SS		0.21		8000	MG/KG				WL-7, Wetlands	GCMS	15833	22783	ORGANIC
Acetone	36-2004	AAA5910	6	18	in	SS		0.21		8000	MG/KG				WL-7, Wetlands	GCMS	15827	25704	ORGANIC
Acetone	36-2005	AAA5909				W	<	20		3500	UG/L				WL-7, Wetlands	GCMS	15827	22727	ORGANIC
Acetone	36-2005	AAA5911	6	18	in	SS		0.45		8000	MG/KG				WL-7, Wetlands	GCMS	15869	21779	ORGANIC
Acetone	36-2005	AAA5911	6	18	in	SS		0.45		8000	MG/KG				WL-7, Wetlands	GCMS	15827	25704	ORGANIC
Acetone	36-2006	AAA5912	6	18	in	SS		0.11		8000	MG/KG				WL-7, Wetlands	GCMS	15827	22727	ORGANIC
Acetone	36-2006	AAA5912	6	18	in	SS		0.11		8000	MG/KG				WL-7, Wetlands	GCMS	15827	22727	ORGANIC
Acetone	36-2006	AAA5913	6	18	in	SS		0.066		8000	MG/KG	FD			WL-7, Wetlands	GCMS	15827	25704	ORGANIC
Acetone	36-2006	AAA5913	6	18	in	SS		0.066		8000	MG/KG	FD			WL-7, Wetlands	GCMS	15827	22727	ORGANIC
Acetone	36-2007	AAA5914	6	18	in	SS		0.065		8000	MG/KG				WL-7, Wetlands	GCMS	15827	25704	ORGANIC
Acetone	36-2007	AAA5914	6	18	in	SS		0.065		8000	MG/KG				WL-7, Wetlands	GCMS	15827	22727	ORGANIC
Acetone	36-2008	AAA5915				W	<	20		3500	UG/L				WL-6, Wetlands	GCMS	15827	25704	ORGANIC
Acetone	36-2008	AAA5917	6	18	in	SS		0.12		8000	MG/KG				WL-6, Wetlands	GCMS	15833	22783	ORGANIC
Acetone	36-2009	AAA5916				W	<	20		3500	UG/L				WL-6, Wetlands	GCMS	15833	22783	ORGANIC
Acetone	36-2009	AAA5918	6	18	in	SS		0.071		8000	MG/KG				WL-6, Wetlands	GCMS	15833	22783	ORGANIC
Acetone	36-2010	AAA5919	6	18	in	SS		0.043		8000	MG/KG				WL-6, Wetlands	GCMS	15833	22783	ORGANIC
Acetone	36-2011	AAA5920	6	18	in	SS	<	0.02		8000	MG/KG				WL-6, Wetlands	GCMS	15833	22783	ORGANIC
Acetone	36-2012	AAA5921				W	<	20		3500	UG/L				WL-5, Wetlands	GCMS	15869	21779	ORGANIC
Acetone	36-2012	AAA5923	6	18	in	SS		0.033		8000	MG/KG				WL-5, Wetlands	GCMS	15869	21779	ORGANIC
Acetone	36-2013	AAA5922				W	<	20		3500	UG/L				WL-5, Wetlands	GCMS	15869	21779	ORGANIC
Acetone	36-2013	AAA5924	6	18	in	SS		0.054		8000	MG/KG				WL-5, Wetlands	GCMS	15869	21779	ORGANIC
Acetone	36-2014	AAA5925	6	18	in	SS		0.11		8000	MG/KG				WL-5, Wetlands	GCMS	15869	21779	ORGANIC
Acetone	36-2015	AAA5926	6	18	in	SS		0.071		8000	MG/KG				WL-5, Wetlands	GCMS	15869	21779	ORGANIC
Acetone	36-2016	AAA5927				W	<	20		3500	UG/L				WL-4, Wetlands	GCMS	15873	21817	ORGANIC
Acetone	36-2016	AAA5929	6	18	in	SS	<	0.031		8000	MG/KG				WL-4, Wetlands	GCMS	15873	21817	ORGANIC
Acetone	36-2017	AAA5928				W	<	20		3500	UG/L				WL-4, Wetlands	GCMS	15873	21817	ORGANIC
Acetone	36-2017	AAA5930	6	18	in	SS		0.035		8000	MG/KG				WL-4, Wetlands	GCMS	15873	21817	ORGANIC
Acetone	36-2018	AAA5931	6	18	in	SS	<	0.031		8000	MG/KG				WL-4, Wetlands	GCMS	15873	21817	ORGANIC
Acetone	36-2019	AAA5932	6	18	in	SS		0.035		8000	MG/KG				WL-7, Wetlands	GCMS	15869	21779	ORGANIC
Acetone	NA	AAA5964				W	<	20		3500	UG/L	EB			WL-7, Wetlands	GCMS	15833	22783	ORGANIC
Acetone	NA	AAA5965				S	<	0.02		8000	MG/KG	FB			WL-7, Wetlands	GCMS	15833	22783	ORGANIC
Acetone	NA	AAA5966				W	<	20		3500	UG/L	FB			WL-5, Wetlands	GCMS	15869	21779	ORGANIC
Acetone	NA	AAA5967				W	<	20		3500	UG/L	FB			WL-5, Wetlands	GCMS	15869	21779	ORGANIC
Acetone	NA	AAA5968				W	<	20		3500	UG/L	FB			WL-4, Wetlands	GCMS	15873	23207	ORGANIC
Acetone	NA	AAA5969				W	<	20		3500	UG/L	FB			WL-4, Wetlands	GCMS	15873	21817	ORGANIC
Acetone	NA	AAA5970				W	<	20		3500	UG/L	FB							

SAMPLING DA' ' 'OR WETLANDS

Analyte	Loc ID	Sample ID	Begin	End	Units	Mat	S	Sample Value	Bkgd Value	SAL Value	Units	Field Code	Lab Code	EPA Qual	Sample Loc	Tech Code	Request Number	Report Number	Suite
Acetone	NA	AAA5971				W	<	20		3500	UG/L	FB			WL-3, Wetlands	GCMS	15955	22186	ORGANIC
Acetone	NA	AAA5972				W	<	20		3500	UG/L	FR			WL-3, Wetlands	GCMS	15955	22186	ORGANIC
Acetone	NA	AAA5973				W	<	20		3500	UG/L	FB			WL-1, Wetlands	GCMS	15963	22261	ORGANIC
Acetone	NA	AAA5974				W	<	20		3500	UG/L	FR			WL-1, Wetlands	GCMS	15963	22261	ORGANIC
Acetone	NA	AAA5975				W	<	20		3500	UG/L	EB			WL-1, Wetlands	GCMS	15963	22261	ORGANIC
Amino-2,6-dinitrotoluene [4-]	18-2001	AAA5933				W	<	0.11			UG/L				WL-3, Wetlands	HPLC	15939	23356	ORGANIC
Amino-2,6-dinitrotoluene [4-]	18-2001	AAA5935	6	18	in	SS	<	0.223			MG/KG				WL-3, Wetlands	HPLC	15939	23356	ORGANIC
Amino-2,6-dinitrotoluene [4-]	18-2002	AAA5934				W	<	0.11			UG/L				WL-3, Wetlands	HPLC	15939	23356	ORGANIC
Amino-2,6-dinitrotoluene [4-]	18-2002	AAA5936	6	18	in	SS	<	0.223			MG/KG				WL-3, Wetlands	HPLC	15939	23356	ORGANIC
Amino-2,6-dinitrotoluene [4-]	18-2003	AAA5937	6	18	in	SS	<	0.223			MG/KG				WL-3, Wetlands	HPLC	15939	23356	ORGANIC
Amino-2,6-dinitrotoluene [4-]	18-2004	AAA5938	6	18	in	SS	<	0.224			MG/KG				WL-1, Wetlands	HPLC	15962	23482	ORGANIC
Amino-2,6-dinitrotoluene [4-]	18-2009	AAA5945				W	<	0.11			UG/L				WL-1, Wetlands	HPLC	15962	23482	ORGANIC
Amino-2,6-dinitrotoluene [4-]	18-2009	AAA5948	6	18	in	SS	<	0.221			MG/KG				WL-1, Wetlands	HPLC	15962	23482	ORGANIC
Amino-2,6-dinitrotoluene [4-]	18-2010	AAA5946				W	<	0.11			UG/L				WL-1, Wetlands	HPLC	15962	23482	ORGANIC
Amino-2,6-dinitrotoluene [4-]	18-2010	AAA5947				W	<	0.11			UG/L	FD			Wetlands	HPLC	15962	23482	ORGANIC
Amino-2,6-dinitrotoluene [4-]	18-2010	AAA5949	6	18	in	SS	<	0.223			MG/KG				Wetlands	HPLC	15962	23482	ORGANIC
Amino-2,6-dinitrotoluene [4-]	18-2011	AAA5950	6	18	in	SS	<	0.221			MG/KG				Wetlands	HPLC	15962	23482	ORGANIC
Amino-2,6-dinitrotoluene [4-]	18-2012	AAA5951	6	18	in	SS	<	0.222			MG/KG				Wetlands	HPLC	15962	23482	ORGANIC
Amino-2,6-dinitrotoluene [4-]	18-2012	AAA5952	6	18	in	SS	<	0.223			MG/KG	FD			WL-8, Wetlands	HPLC	15815	23357	ORGANIC
Amino-2,6-dinitrotoluene [4-]	36-2000	AAA5901				W	<	0.11			UG/L				WL-8, Wetlands	HPLC	15815	23357	ORGANIC
Amino-2,6-dinitrotoluene [4-]	36-2000	AAA5903	6	18	in	SS	<	0.224			MG/KG				WL-8, Wetlands	HPLC	15815	23357	ORGANIC
Amino-2,6-dinitrotoluene [4-]	36-2001	AAA5902				W	<	0.11			UG/L				WL-8, Wetlands	HPLC	15815	23357	ORGANIC
Amino-2,6-dinitrotoluene [4-]	36-2001	AAA5904	6	18	in	SS	<	0.223			MG/KG				WL-8, Wetlands	HPLC	15815	23357	ORGANIC
Amino-2,6-dinitrotoluene [4-]	36-2002	AAA5905	6	18	in	SS	<	0.221			MG/KG				WL-8, Wetlands	HPLC	15815	23357	ORGANIC
Amino-2,6-dinitrotoluene [4-]	36-2003	AAA5906	6	18	in	SS	<	0.223			MG/KG				WL-7, Wetlands	HPLC	15835	23361	ORGANIC
Amino-2,6-dinitrotoluene [4-]	36-2004	AAA5907				W	<	0.11			UG/L				WL-7, Wetlands	HPLC	15835	23361	ORGANIC
Amino-2,6-dinitrotoluene [4-]	36-2004	AAA5908				W	<	0.11			UG/L	FD			WL-7, Wetlands	HPLC	15815	23357	ORGANIC
Amino-2,6-dinitrotoluene [4-]	36-2004	AAA5910	6	18	in	SS	<	0.24			MG/KG				WL-7, Wetlands	HPLC	15853	23447	ORGANIC
Amino-2,6-dinitrotoluene [4-]	36-2005	AAA5909				W	<	0.11			UG/L				WL-7, Wetlands	HPLC	15815	23357	ORGANIC
Amino-2,6-dinitrotoluene [4-]	36-2005	AAA5911	6	18	in	SS	<	0.223			MG/KG				WL-7, Wetlands	HPLC	15815	23357	ORGANIC
Amino-2,6-dinitrotoluene [4-]	36-2006	AAA5912	6	18	in	SS	<	0.224			MG/KG				WL-7, Wetlands	HPLC	15815	23357	ORGANIC
Amino-2,6-dinitrotoluene [4-]	36-2006	AAA5913	6	18	in	SS	<	0.223			MG/KG	FD			WL-7, Wetlands	HPLC	15815	23357	ORGANIC
Amino-2,6-dinitrotoluene [4-]	36-2007	AAA5914	6	18	in	SS	<	0.233			MG/KG				WL-6, Wetlands	HPLC	15835	23361	ORGANIC
Amino-2,6-dinitrotoluene [4-]	36-2008	AAA5915				W	<	0.11			UG/L				WL-6, Wetlands	HPLC	15835	23361	ORGANIC
Amino-2,6-dinitrotoluene [4-]	36-2008	AAA5917	6	18	in	SS	<	0.228			MG/KG				WL-6, Wetlands	HPLC	15835	23361	ORGANIC
Amino-2,6-dinitrotoluene [4-]	36-2009	AAA5916				W	<	0.11			UG/L				WL-6, Wetlands	HPLC	15835	23361	ORGANIC
Amino-2,6-dinitrotoluene [4-]	36-2009	AAA5918	6	18	in	SS	<	0.227			MG/KG				WL-6, Wetlands	HPLC	15835	23361	ORGANIC
Amino-2,6-dinitrotoluene [4-]	36-2010	AAA5919	6	18	in	SS	<	0.227			MG/KG				WL-6, Wetlands	HPLC	15835	23361	ORGANIC
Amino-2,6-dinitrotoluene [4-]	36-2011	AAA5920	6	18	in	SS	<	0.227			MG/KG				WL-5, Wetlands	HPLC	15853	23447	ORGANIC
Amino-2,6-dinitrotoluene [4-]	36-2012	AAA5921				W	<	0.11			UG/L				WL-5, Wetlands	HPLC	15853	23447	ORGANIC
Amino-2,6-dinitrotoluene [4-]	36-2012	AAA5923	6	18	in	SS	<	0.231			MG/KG				WL-5, Wetlands	HPLC	15853	23447	ORGANIC
Amino-2,6-dinitrotoluene [4-]	36-2013	AAA5922				W	<	0.11			UG/L				WL-5, Wetlands	HPLC	15853	23447	ORGANIC
Amino-2,6-dinitrotoluene [4-]	36-2013	AAA5924	6	18	in	SS	<	0.232			MG/KG				WL-5, Wetlands	HPLC	15853	23447	ORGANIC
Amino-2,6-dinitrotoluene [4-]	36-2014	AAA5925	6	18	in	SS	<	0.247			MG/KG				WL-5, Wetlands	HPLC	15853	23447	ORGANIC
Amino-2,6-dinitrotoluene [4-]	36-2015	AAA5926	6	18	in	SS	<	0.23			MG/KG				WL-4, Wetlands	HPLC	15867	23363	ORGANIC
Amino-2,6-dinitrotoluene [4-]	36-2016	AAA5927				W	<	0.11			UG/L				WL-4, Wetlands	HPLC	15867	23363	ORGANIC
Amino-2,6-dinitrotoluene [4-]	36-2016	AAA5929	6	18	in	SS	<	0.224			MG/KG				WL-4, Wetlands	HPLC	15867	23363	ORGANIC
Amino-2,6-dinitrotoluene [4-]	36-2017	AAA5928				W	<	0.11			UG/L				WL-4, Wetlands	HPLC	15867	23363	ORGANIC
Amino-2,6-dinitrotoluene [4-]	36-2017	AAA5930	6	18	in	SS	<	0.224			MG/KG				WL-4, Wetlands	HPLC	15867	23363	ORGANIC
Amino-2,6-dinitrotoluene [4-]	36-2018	AAA5931	6	18	in	SS	<	0.221			MG/KG				WL-4, Wetlands	HPLC	15867	23363	ORGANIC
Amino-2,6-dinitrotoluene [4-]	36-2019	AAA5932	6	18	in	SS	<	0.224			MG/KG				WL-7, Wetlands	HPLC	15853	23447	ORGANIC
Amino-2,6-dinitrotoluene [4-]	NA	AAA5964				W	<	0.11			UG/L	EB			WL-7, Wetlands	HPLC	15835	23361	ORGANIC
Amino-2,6-dinitrotoluene [4-]	NA	AAA5966				W	<	0.11			UG/L	FR							

SAMPLING DATA FOR WETLANDS

Analyte	Loc ID	Sample ID	Begin	End	Units	Mat	S	Sample Value	Bkgd Value	SAL Value	Units	Field Code	Lab Code	EPA Qual	Sample Loc	Tech Code	Request Number	Report Number	Suite
Amino-2,6-dinitrotoluene [4-]	NA	AAA5968				W	<	0.11			UG/L	FR			WL-5, Wetlands	HPLC	15853	23447	ORGANIC
Amino-2,6-dinitrotoluene [4-]	NA	AAA5970				W	<	0.11			UG/L	FR			WL-4, Wetlands	HPLC	15867	23363	ORGANIC
Amino-2,6-dinitrotoluene [4-]	NA	AAA5972				W	<	0.11			UG/L	FR			WL-3, Wetlands	HPLC	15939	23356	ORGANIC
Amino-2,6-dinitrotoluene [4-]	NA	AAA5974				W	<	0.11			UG/L	FR			WL-1, Wetlands	HPLC	15962	23482	ORGANIC
Amino-2,6-dinitrotoluene [4-]	NA	AAA5975				W	<	0.11			UG/L	EB			WL-1, Wetlands	HPLC	15962	23482	ORGANIC
Amino-4,6-dinitrotoluene [2-]	18-2001	AAA5933				W	<	0.096			UG/L				WL-3, Wetlands	HPLC	15939	23356	ORGANIC
Amino-4,6-dinitrotoluene [2-]	18-2001	AAA5935	6	18	in	SS	<	0.196			MG/KG				WL-3, Wetlands	HPLC	15939	23356	ORGANIC
Amino-4,6-dinitrotoluene [2-]	18-2002	AAA5934				W	<	0.096			UG/L				WL-3, Wetlands	HPLC	15939	23356	ORGANIC
Amino-4,6-dinitrotoluene [2-]	18-2002	AAA5936	6	18	in	SS	<	0.196			MG/KG				WL-3, Wetlands	HPLC	15939	23356	ORGANIC
Amino-4,6-dinitrotoluene [2-]	18-2003	AAA5937	6	18	in	SS	<	0.196			MG/KG				WL-3, Wetlands	HPLC	15939	23356	ORGANIC
Amino-4,6-dinitrotoluene [2-]	18-2004	AAA5938	6	18	in	SS	<	0.197			MG/KG				WL-3, Wetlands	HPLC	15939	23356	ORGANIC
Amino-4,6-dinitrotoluene [2-]	18-2009	AAA5945				W	<	0.096			UG/L				WL-1, Wetlands	HPLC	15962	23482	ORGANIC
Amino-4,6-dinitrotoluene [2-]	18-2009	AAA5948	6	18	in	SS	<	0.194			MG/KG				WL-1, Wetlands	HPLC	15962	23482	ORGANIC
Amino-4,6-dinitrotoluene [2-]	18-2010	AAA5946				W	<	0.096			UG/L				WL-1, Wetlands	HPLC	15962	23482	ORGANIC
Amino-4,6-dinitrotoluene [2-]	18-2010	AAA5947				W	<	0.096			UG/L	FD			WL-1, Wetlands	HPLC	15962	23482	ORGANIC
Amino-4,6-dinitrotoluene [2-]	18-2010	AAA5949	6	18	in	SS	<	0.195			MG/KG				Wetlands	HPLC	15962	23482	ORGANIC
Amino-4,6-dinitrotoluene [2-]	18-2011	AAA5950	6	18	in	SS	<	0.194			MG/KG				Wetlands	HPLC	15962	23482	ORGANIC
Amino-4,6-dinitrotoluene [2-]	18-2012	AAA5951	6	18	in	SS	<	0.195			MG/KG				Wetlands	HPLC	15962	23482	ORGANIC
Amino-4,6-dinitrotoluene [2-]	18-2012	AAA5952	6	18	in	SS	<	0.195			MG/KG	FD			Wetlands	HPLC	15962	23482	ORGANIC
Amino-4,6-dinitrotoluene [2-]	36-2000	AAA5901				W	<	0.096			UG/L				WL-8, Wetlands	HPLC	15815	23357	ORGANIC
Amino-4,6-dinitrotoluene [2-]	36-2000	AAA5903	6	18	in	SS	<	0.197			MG/KG				WL-8, Wetlands	HPLC	15815	23357	ORGANIC
Amino-4,6-dinitrotoluene [2-]	36-2001	AAA5902				W	<	0.096			UG/L				WL-8, Wetlands	HPLC	15815	23357	ORGANIC
Amino-4,6-dinitrotoluene [2-]	36-2001	AAA5904	6	18	in	SS	<	0.196			MG/KG				WL-8, Wetlands	HPLC	15815	23357	ORGANIC
Amino-4,6-dinitrotoluene [2-]	36-2002	AAA5905	6	18	in	SS	<	0.194			MG/KG				WL-8, Wetlands	HPLC	15815	23357	ORGANIC
Amino-4,6-dinitrotoluene [2-]	36-2003	AAA5906	6	18	in	SS	<	0.195			MG/KG				WL-8, Wetlands	HPLC	15815	23357	ORGANIC
Amino-4,6-dinitrotoluene [2-]	36-2004	AAA5907				W	<	0.096			UG/L				WL-7, Wetlands	HPLC	15835	23361	ORGANIC
Amino-4,6-dinitrotoluene [2-]	36-2004	AAA5908				W	<	0.096			UG/L	FD			WL-7, Wetlands	HPLC	15835	23361	ORGANIC
Amino-4,6-dinitrotoluene [2-]	36-2004	AAA5910	6	18	in	SS	<	0.211			MG/KG				WL-7, Wetlands	HPLC	15815	23357	ORGANIC
Amino-4,6-dinitrotoluene [2-]	36-2005	AAA5909				W	<	0.096			UG/L				WL-7, Wetlands	HPLC	15853	23447	ORGANIC
Amino-4,6-dinitrotoluene [2-]	36-2005	AAA5911	6	18	in	SS	<	0.196			MG/KG				WL-7, Wetlands	HPLC	15815	23357	ORGANIC
Amino-4,6-dinitrotoluene [2-]	36-2006	AAA5912	6	18	in	SS	<	0.197			MG/KG				WL-7, Wetlands	HPLC	15815	23357	ORGANIC
Amino-4,6-dinitrotoluene [2-]	36-2006	AAA5913	6	18	in	SS	<	0.196			MG/KG	FD			WL-7, Wetlands	HPLC	15815	23357	ORGANIC
Amino-4,6-dinitrotoluene [2-]	36-2007	AAA5914	6	18	in	SS	<	0.204			MG/KG				WL-7, Wetlands	HPLC	15815	23357	ORGANIC
Amino-4,6-dinitrotoluene [2-]	36-2008	AAA5915				W	<	0.096			UG/L				WL-6, Wetlands	HPLC	15835	23361	ORGANIC
Amino-4,6-dinitrotoluene [2-]	36-2008	AAA5917	6	18	in	SS	<	0.2			MG/KG				WL-6, Wetlands	HPLC	15835	23361	ORGANIC
Amino-4,6-dinitrotoluene [2-]	36-2009	AAA5916				W	<	0.096			UG/L				WL-6, Wetlands	HPLC	15835	23361	ORGANIC
Amino-4,6-dinitrotoluene [2-]	36-2009	AAA5918	6	18	in	SS	<	0.2			MG/KG				WL-6, Wetlands	HPLC	15835	23361	ORGANIC
Amino-4,6-dinitrotoluene [2-]	36-2010	AAA5919	6	18	in	SS	<	0.199			MG/KG				WL-6, Wetlands	HPLC	15835	23361	ORGANIC
Amino-4,6-dinitrotoluene [2-]	36-2011	AAA5920	6	18	in	SS	<	0.199			MG/KG				WL-6, Wetlands	HPLC	15835	23361	ORGANIC
Amino-4,6-dinitrotoluene [2-]	36-2012	AAA5921				W	<	0.096			UG/L				WL-5, Wetlands	HPLC	15853	23447	ORGANIC
Amino-4,6-dinitrotoluene [2-]	36-2012	AAA5923	6	18	in	SS	<	0.203			MG/KG				WL-5, Wetlands	HPLC	15853	23447	ORGANIC
Amino-4,6-dinitrotoluene [2-]	36-2013	AAA5922				W	<	0.096			UG/L				WL-5, Wetlands	HPLC	15853	23447	ORGANIC
Amino-4,6-dinitrotoluene [2-]	36-2013	AAA5924	6	18	in	SS	<	0.204			MG/KG				WL-5, Wetlands	HPLC	15853	23447	ORGANIC
Amino-4,6-dinitrotoluene [2-]	36-2014	AAA5925	6	18	in	SS	<	0.217			MG/KG				WL-5, Wetlands	HPLC	15853	23447	ORGANIC
Amino-4,6-dinitrotoluene [2-]	36-2015	AAA5926	6	18	in	SS	<	0.202			MG/KG				WL-5, Wetlands	HPLC	15853	23447	ORGANIC
Amino-4,6-dinitrotoluene [2-]	36-2016	AAA5927				W	<	0.096			UG/L				WL-4, Wetlands	HPLC	15867	23363	ORGANIC
Amino-4,6-dinitrotoluene [2-]	36-2016	AAA5929	6	18	in	SS	<	0.197			MG/KG				WL-4, Wetlands	HPLC	15867	23363	ORGANIC
Amino-4,6-dinitrotoluene [2-]	36-2017	AAA5928				W	<	0.096			UG/L				WL-4, Wetlands	HPLC	15867	23363	ORGANIC
Amino-4,6-dinitrotoluene [2-]	36-2017	AAA5930	6	18	in	SS	<	0.196			MG/KG				WL-4, Wetlands	HPLC	15867	23363	ORGANIC
Amino-4,6-dinitrotoluene [2-]	36-2018	AAA5931	6	18	in	SS	<	0.194			MG/KG				WL-4, Wetlands	HPLC	15867	23363	ORGANIC
Amino-4,6-dinitrotoluene [2-]	36-2019	AAA5932	6	18	in	SS	<	0.196			MG/KG				WL-4, Wetlands	HPLC	15867	23363	ORGANIC
Amino-4,6-dinitrotoluene [2-]	NA	AAA5964				W	<	0.096			UG/L	EB			WL-7, Wetlands	HPLC	15853	23447	ORGANIC
Amino-4,6-dinitrotoluene [2-]	NA	AAA5966				W	<	0.096			UG/L	FR			WL-7, Wetlands	HPLC	15835	23361	ORGANIC

SAMPLING D[illegible] [illegible]OR WETLANDS

Analyte	Loc ID	Sample ID	Begin	End	Units	Mat	S	Sample Value	Bkgd Value	SAL Value	Units	Field Code	Lab Code	EPA Qual	Sample Loc	Tech Code	Request Number	Report Number	Suite
Amino-4,6-dinitrotoluene [2-]	NA	AAA5968				W	<	0.096			UG/L	FR			WL-5, Wetlands	HPLC	15853	23447	ORGANIC
Amino-4,6-dinitrotoluene [2-]	NA	AAA5970				W	<	0.096			UG/L	FR			WL-4, Wetlands	HPLC	15867	23363	ORGANIC
Amino-4,6-dinitrotoluene [2-]	NA	AAA5972				W	<	0.096			UG/L	FR			WL-3, Wetlands	HPLC	15939	23356	ORGANIC
Amino-4,6-dinitrotoluene [2-]	NA	AAA5974				W	<	0.096			UG/L	FR			WL-1, Wetlands	HPLC	15962	23482	ORGANIC
Amino-4,6-dinitrotoluene [2-]	NA	AAA5975				W	<	0.096			UG/L	EB			WL-1, Wetlands	HPLC	15962	23482	ORGANIC
Aniline	18-2001	AAA5933				W	<	10		6.1	UG/L				WL-3, Wetlands	GCMS	15959	21768	ORGANIC
Aniline	18-2001	AAA5935	6	18	in	SS	<	0.42		120	MG/KG				WL-3, Wetlands	GCMS	15955	21998	ORGANIC
Aniline	18-2002	AAA5934				W	<	10		6.1	UG/L				WL-3, Wetlands	GCMS	15959	21768	ORGANIC
Aniline	18-2002	AAA5936	6	18	in	SS	<	0.43		120	MG/KG				WL-3, Wetlands	GCMS	15955	21998	ORGANIC
Aniline	18-2003	AAA5937	6	18	in	SS	<	0.42		120	MG/KG				WL-3, Wetlands	GCMS	15955	21998	ORGANIC
Aniline	18-2004	AAA5938	6	18	in	SS	<	0.42		120	MG/KG				WL-3, Wetlands	GCMS	15955	21998	ORGANIC
Aniline	18-2009	AAA5945				W	<	10		6.1	UG/L				WL-1, Wetlands	GCMS	15964	21776	ORGANIC
Aniline	18-2009	AAA5948	6	18	in	SS	<	0.4		120	MG/KG				WL-1, Wetlands	GCMS	15963	21988	ORGANIC
Aniline	18-2010	AAA5946				W	<	10		6.1	UG/L				WL-1, Wetlands	GCMS	15964	21776	ORGANIC
Aniline	18-2010	AAA5947				W	<	10		6.1	UG/L	FD			WL-1, Wetlands	GCMS	15964	21776	ORGANIC
Aniline	18-2010	AAA5949	6	18	in	SS	<	0.43		120	MG/KG				Wetlands	GCMS	15963	21988	ORGANIC
Aniline	18-2011	AAA5950	6	18	in	SS	<	0.41		120	MG/KG				Wetlands	GCMS	15963	21988	ORGANIC
Aniline	18-2012	AAA5951	6	18	in	SS	<	0.41		120	MG/KG				Wetlands	GCMS	15963	21988	ORGANIC
Aniline	18-2012	AAA5952	6	18	in	SS	<	0.42		120	MG/KG	FD			Wetlands	GCMS	15963	21988	ORGANIC
Aniline	36-2000	AAA5901				W	<	10		6.1	UG/L				WL-8, Wetlands	GCMS	15827	21394	ORGANIC
Aniline	36-2000	AAA5903	6	18	in	SS	<	0.46		120	MG/KG				WL-8, Wetlands	GCMS	15814	21929	ORGANIC
Aniline	36-2001	AAA5902				W	<	10		6.1	UG/L				WL-8, Wetlands	GCMS	15827	21394	ORGANIC
Aniline	36-2001	AAA5904	6	18	in	SS	<	0.44		120	MG/KG				WL-8, Wetlands	GCMS	15814	21929	ORGANIC
Aniline	36-2002	AAA5905	6	18	in	SS	<	0.41		120	MG/KG				WL-8, Wetlands	GCMS	15814	21929	ORGANIC
Aniline	36-2003	AAA5906	6	18	in	SS	<	0.43		120	MG/KG				WL-8, Wetlands	GCMS	15814	21929	ORGANIC
Aniline	36-2004	AAA5907				W	<	10		6.1	UG/L				WL-7, Wetlands	GCMS	15833	21395	ORGANIC
Aniline	36-2004	AAA5908				W	<	10		6.1	UG/L	FD			WL-7, Wetlands	GCMS	15833	21395	ORGANIC
Aniline	36-2004	AAA5910	6	18	in	SS	<	1.1		120	MG/KG				WL-7, Wetlands	GCMS	15814	21929	ORGANIC
Aniline	36-2005	AAA5909				W	<	10		6.1	UG/L				WL-7, Wetlands	GCMS	15878	21408	ORGANIC
Aniline	36-2005	AAA5911	6	18	in	SS	<	0.94		120	MG/KG				WL-7, Wetlands	GCMS	15814	21929	ORGANIC
Aniline	36-2006	AAA5912	6	18	in	SS	<	0.58		120	MG/KG				WL-7, Wetlands	GCMS	15814	21929	ORGANIC
Aniline	36-2006	AAA5913	6	18	in	SS	<	0.57		120	MG/KG	FD			WL-7, Wetlands	GCMS	15814	21929	ORGANIC
Aniline	36-2007	AAA5914	6	18	in	SS	<	0.87		120	MG/KG				WL-7, Wetlands	GCMS	15814	21929	ORGANIC
Aniline	36-2008	AAA5917	6	18	in	SS	<	0.56		120	MG/KG				WL-6, Wetlands	GCMS	15836	21495	ORGANIC
Aniline	36-2009	AAA5916				W	<	10		6.1	UG/L				WL-6, Wetlands	GCMS	15833	21395	ORGANIC
Aniline	36-2009	AAA5918	6	18	in	SS	<	0.62		120	MG/KG				WL-6, Wetlands	GCMS	15836	21495	ORGANIC
Aniline	36-2010	AAA5919	6	18	in	SS	<	0.66		120	MG/KG				WL-6, Wetlands	GCMS	15836	21495	ORGANIC
Aniline	36-2011	AAA5920	6	18	in	SS	<	0.56		120	MG/KG				WL-6, Wetlands	GCMS	15836	21495	ORGANIC
Aniline	36-2012	AAA5921				W	<	10		6.1	UG/L				WL-5, Wetlands	GCMS	15878	21408	ORGANIC
Aniline	36-2012	AAA5923	6	18	in	SS	<	0.48		120	MG/KG				WL-5, Wetlands	GCMS	15869	21719	ORGANIC
Aniline	36-2013	AAA5922				W	<	10		6.1	UG/L				WL-5, Wetlands	GCMS	15878	21408	ORGANIC
Aniline	36-2013	AAA5924	6	18	in	SS	<	0.55		120	MG/KG				WL-5, Wetlands	GCMS	15869	21719	ORGANIC
Aniline	36-2014	AAA5925	6	18	in	SS	<	0.57		120	MG/KG				WL-5, Wetlands	GCMS	15869	21719	ORGANIC
Aniline	36-2015	AAA5926	6	18	in	SS	<	0.47		120	MG/KG				WL-5, Wetlands	GCMS	15869	21719	ORGANIC
Aniline	36-2016	AAA5927				W	<	10		6.1	UG/L				WL-4, Wetlands	GCMS	15879	21423	ORGANIC
Aniline	36-2016	AAA5929	6	18	in	SS	<	0.51		120	MG/KG				WL-4, Wetlands	GCMS	15873	21721	ORGANIC
Aniline	36-2017	AAA5928				W	<	10		6.1	UG/L				WL-4, Wetlands	GCMS	15879	21423	ORGANIC
Aniline	36-2017	AAA5930	6	18	in	SS	<	0.5		120	MG/KG				WL-4, Wetlands	GCMS	15873	21721	ORGANIC
Aniline	36-2018	AAA5931	6	18	in	SS	<	0.51		120	MG/KG				WL-4, Wetlands	GCMS	15873	21721	ORGANIC
Aniline	36-2019	AAA5932	6	18	in	SS	<	0.45		120	MG/KG				WL-4, Wetlands	GCMS	15873	21721	ORGANIC
Aniline	NA	AAA5964				W	<	10		6.1	UG/L	EB			WL-7, Wetlands	GCMS	15878	21408	ORGANIC
Aniline	NA	AAA5966				W	<	10		6.1	UG/L	FR			WL-7, Wetlands	GCMS	15833	21395	ORGANIC
Aniline	NA	AAA5968				W	<	10		6.1	UG/L	FR			WL-5, Wetlands	GCMS	15878	21408	ORGANIC

SAMPLING DATA FOR WETLANDS

Analyte	Loc ID	Sample ID	Begin	End	Units	Mat	S	Sample Value	Bkgd Value	SAL Value	Units	Field Code	Lab Code	EPA Qual	Sample Loc	Tech Code	Request Number	Report Number	Suite
Aniline	NA	AAA5970				W	<	10		6.1	UG/L	FR			WL-4, Wetlands	GCMS	15879	21423	ORGANIC
Aniline	NA	AAA5972				W	<	10		6.1	UG/L	FR			WL-3, Wetlands	GCMS	15959	21768	ORGANIC
Aniline	NA	AAA5974				W	<	10		6.1	UG/L	FR			WL-1, Wetlands	GCMS	15964	21776	ORGANIC
Aniline	NA	AAA5975				W	<	10		6.1	UG/L	EB			WL-1, Wetlands	GCMS	15964	21776	ORGANIC
Anthracene	18-2001	AAA5933				W	<	10		10000	UG/L				WL-3, Wetlands	GCMS	15959	21768	ORGANIC
Anthracene	18-2001	AAA5935	6	18	in	SS	<	0.42		24000	MG/KG				WL-3, Wetlands	GCMS	15955	21998	ORGANIC
Anthracene	18-2002	AAA5934				W	<	10		10000	UG/L				WL-3, Wetlands	GCMS	15959	21768	ORGANIC
Anthracene	18-2002	AAA5936	6	18	in	SS	<	0.43		24000	MG/KG				WL-3, Wetlands	GCMS	15955	21998	ORGANIC
Anthracene	18-2003	AAA5937	6	18	in	SS	<	0.42		24000	MG/KG				WL-3, Wetlands	GCMS	15955	21998	ORGANIC
Anthracene	18-2004	AAA5938	6	18	in	SS	<	0.42		24000	MG/KG				WL-3, Wetlands	GCMS	15955	21998	ORGANIC
Anthracene	18-2009	AAA5945				W	<	10		10000	UG/L				WL-1, Wetlands	GCMS	15964	21776	ORGANIC
Anthracene	18-2009	AAA5948	6	18	in	SS	<	0.4		24000	MG/KG				WL-1, Wetlands	GCMS	15963	21988	ORGANIC
Anthracene	18-2010	AAA5946				W	<	10		10000	UG/L				WL-1, Wetlands	GCMS	15964	21776	ORGANIC
Anthracene	18-2010	AAA5947				W	<	10		10000	UG/L	FD			WL-1, Wetlands	GCMS	15964	21776	ORGANIC
Anthracene	18-2010	AAA5949	6	18	in	SS	<	0.43		24000	MG/KG				Wetlands	GCMS	15963	21988	ORGANIC
Anthracene	18-2011	AAA5950	6	18	in	SS	<	0.41		24000	MG/KG				Wetlands	GCMS	15963	21988	ORGANIC
Anthracene	18-2012	AAA5951	6	18	in	SS	<	0.41		24000	MG/KG				Wetlands	GCMS	15963	21988	ORGANIC
Anthracene	18-2012	AAA5952	6	18	in	SS	<	0.42		24000	MG/KG	FD			Wetlands	GCMS	15963	21988	ORGANIC
Anthracene	36-2000	AAA5901				W	<	10		10000	UG/L				WL-8, Wetlands	GCMS	15827	21394	ORGANIC
Anthracene	36-2000	AAA5903	6	18	in	SS	<	0.46		24000	MG/KG				WL-8, Wetlands	GCMS	15814	21929	ORGANIC
Anthracene	36-2001	AAA5902				W	<	10		10000	UG/L				WL-8, Wetlands	GCMS	15827	21394	ORGANIC
Anthracene	36-2001	AAA5904	6	18	in	SS	<	0.44		24000	MG/KG				WL-8, Wetlands	GCMS	15814	21929	ORGANIC
Anthracene	36-2002	AAA5905	6	18	in	SS	<	0.41		24000	MG/KG				WL-8, Wetlands	GCMS	15814	21929	ORGANIC
Anthracene	36-2003	AAA5906	6	18	in	SS	<	0.43		24000	MG/KG				WL-8, Wetlands	GCMS	15814	21929	ORGANIC
Anthracene	36-2004	AAA5907				W	<	10		10000	UG/L				WL-7, Wetlands	GCMS	15833	21395	ORGANIC
Anthracene	36-2004	AAA5908				W	<	10		10000	UG/L	FD			WL-7, Wetlands	GCMS	15833	21395	ORGANIC
Anthracene	36-2004	AAA5910	6	18	in	SS	<	1.1		24000	MG/KG				WL-7, Wetlands	GCMS	15814	21929	ORGANIC
Anthracene	36-2005	AAA5909				W	<	10		10000	UG/L				WL-7, Wetlands	GCMS	15878	21408	ORGANIC
Anthracene	36-2005	AAA5911	6	18	in	SS	<	0.94		24000	MG/KG				WL-7, Wetlands	GCMS	15814	21929	ORGANIC
Anthracene	36-2006	AAA5912	6	18	in	SS	<	0.58		24000	MG/KG				WL-7, Wetlands	GCMS	15814	21929	ORGANIC
Anthracene	36-2006	AAA5913	6	18	in	SS	<	0.57		24000	MG/KG	FD			WL-7, Wetlands	GCMS	15814	21929	ORGANIC
Anthracene	36-2007	AAA5914	6	18	in	SS	<	0.87		24000	MG/KG				WL-7, Wetlands	GCMS	15814	21929	ORGANIC
Anthracene	36-2008	AAA5917	6	18	in	SS	<	0.56		24000	MG/KG				WL-6, Wetlands	GCMS	15836	21495	ORGANIC
Anthracene	36-2009	AAA5916				W	<	10		10000	UG/L				WL-6, Wetlands	GCMS	15833	21395	ORGANIC
Anthracene	36-2009	AAA5918	6	18	in	SS	<	0.62		24000	MG/KG				WL-6, Wetlands	GCMS	15836	21495	ORGANIC
Anthracene	36-2010	AAA5919	6	18	in	SS	<	0.66		24000	MG/KG				WL-6, Wetlands	GCMS	15836	21495	ORGANIC
Anthracene	36-2011	AAA5920	6	18	in	SS	<	0.56		24000	MG/KG				WL-6, Wetlands	GCMS	15836	21495	ORGANIC
Anthracene	36-2012	AAA5921				W	<	10		10000	UG/L				WL-5, Wetlands	GCMS	15878	21408	ORGANIC
Anthracene	36-2012	AAA5923	6	18	in	SS	<	0.48		24000	MG/KG				WL-5, Wetlands	GCMS	15869	21719	ORGANIC
Anthracene	36-2013	AAA5922				W	<	10		10000	UG/L				WL-5, Wetlands	GCMS	15878	21408	ORGANIC
Anthracene	36-2013	AAA5924	6	18	in	SS	<	0.55		24000	MG/KG				WL-5, Wetlands	GCMS	15869	21719	ORGANIC
Anthracene	36-2014	AAA5925	6	18	in	SS	<	0.57		24000	MG/KG				WL-5, Wetlands	GCMS	15869	21719	ORGANIC
Anthracene	36-2015	AAA5926	6	18	in	SS	<	0.47		24000	MG/KG				WL-5, Wetlands	GCMS	15869	21719	ORGANIC
Anthracene	36-2016	AAA5927				W	<	10		10000	UG/L				WL-4, Wetlands	GCMS	15879	21423	ORGANIC
Anthracene	36-2016	AAA5929	6	18	in	SS	<	0.51		24000	MG/KG				WL-4, Wetlands	GCMS	15873	21721	ORGANIC
Anthracene	36-2017	AAA5928				W	<	10		10000	UG/L				WL-4, Wetlands	GCMS	15879	21423	ORGANIC
Anthracene	36-2017	AAA5930	6	18	in	SS	<	0.5		24000	MG/KG				WL-4, Wetlands	GCMS	15873	21721	ORGANIC
Anthracene	36-2018	AAA5931	6	18	in	SS	<	0.51		24000	MG/KG				WL-4, Wetlands	GCMS	15873	21721	ORGANIC
Anthracene	36-2019	AAA5932	6	18	in	SS	<	0.45		24000	MG/KG				WL-4, Wetlands	GCMS	15873	21721	ORGANIC
Anthracene	NA	AAA5964				W	<	10		10000	UG/L	EB			WL-7, Wetlands	GCMS	15878	21408	ORGANIC
Anthracene	NA	AAA5966				W	<	10		10000	UG/L	FR			WL-7, Wetlands	GCMS	15833	21395	ORGANIC
Anthracene	NA	AAA5968				W	<	10		10000	UG/L	FR			WL-5, Wetlands	GCMS	15878	21408	ORGANIC
Anthracene	NA	AAA5970				W	<	10		10000	UG/L	FR			WL-4, Wetlands	GCMS	15879	21423	ORGANIC

SAMPLING DA[illegible]R WETLANDS

Analyte	Loc ID	Sample ID	Begin	End	Units	Mat	S	Sample Value	Bkgd Value	SAL Value	Units	Field Code	Lab Code	EPA Qual	Sample Loc	Tech Code	Request Number	Report Number	Suite
Anthracene	NA	AAA5972				W	<	10		10000	UG/L	FR			WL-3, Wetlands	GCMS	15959	21768	ORGANIC
Anthracene	NA	AAA5974				W	<	10		10000	UG/L	FR			WL-1, Wetlands	GCMS	15964	21776	ORGANIC
Anthracene	NA	AAA5975				W	<	10		10000	UG/L	EB			WL-1, Wetlands	GCMS	15964	21776	ORGANIC
Azobenzene	18-2001	AAA5933				W	<	10		0.32	UG/L				WL-3, Wetlands	GCMS	15959	21768	ORGANIC
Azobenzene	18-2001	AAA5935	6	18	in	SS	<	0.42		6.4	MG/KG				WL-3, Wetlands	GCMS	15955	21998	ORGANIC
Azobenzene	18-2002	AAA5934				W	<	10		0.32	UG/L				WL-3, Wetlands	GCMS	15959	21768	ORGANIC
Azobenzene	18-2002	AAA5936	6	18	in	SS	<	0.43		6.4	MG/KG				WL-3, Wetlands	GCMS	15955	21998	ORGANIC
Azobenzene	18-2003	AAA5937	6	18	in	SS	<	0.42		6.4	MG/KG				WL-3, Wetlands	GCMS	15955	21998	ORGANIC
Azobenzene	18-2004	AAA5938	6	18	in	SS	<	0.42		6.4	MG/KG				WL-3, Wetlands	GCMS	15955	21998	ORGANIC
Azobenzene	18-2009	AAA5945				W	<	10		0.32	UG/L				WL-1, Wetlands	GCMS	15964	21776	ORGANIC
Azobenzene	18-2009	AAA5948	6	18	in	SS	<	0.4		6.4	MG/KG				WL-1, Wetlands	GCMS	15963	21988	ORGANIC
Azobenzene	18-2010	AAA5946				W	<	10		0.32	UG/L				WL-1, Wetlands	GCMS	15964	21776	ORGANIC
Azobenzene	18-2010	AAA5947				W	<	10		0.32	UG/L	FD			WL-1, Wetlands	GCMS	15964	21776	ORGANIC
Azobenzene	18-2010	AAA5949	6	18	in	SS	<	0.43		6.4	MG/KG				Wetlands	GCMS	15963	21988	ORGANIC
Azobenzene	18-2011	AAA5950	6	18	in	SS	<	0.41		6.4	MG/KG				Wetlands	GCMS	15963	21988	ORGANIC
Azobenzene	18-2012	AAA5951	6	18	in	SS	<	0.41		6.4	MG/KG				Wetlands	GCMS	15963	21988	ORGANIC
Azobenzene	18-2012	AAA5952	6	18	in	SS	<	0.42		6.4	MG/KG	FD			Wetlands	GCMS	15963	21988	ORGANIC
Azobenzene	36-2000	AAA5901				W	<	10		0.32	UG/L				WL-8, Wetlands	GCMS	15827	21394	ORGANIC
Azobenzene	36-2000	AAA5903	6	18	in	SS	<	0.46		6.4	MG/KG				WL-8, Wetlands	GCMS	15814	21929	ORGANIC
Azobenzene	36-2001	AAA5902				W	<	10		0.32	UG/L				WL-8, Wetlands	GCMS	15827	21394	ORGANIC
Azobenzene	36-2001	AAA5904	6	18	in	SS	<	0.44		6.4	MG/KG				WL-8, Wetlands	GCMS	15814	21929	ORGANIC
Azobenzene	36-2002	AAA5905	6	18	in	SS	<	0.41		6.4	MG/KG				WL-8, Wetlands	GCMS	15814	21929	ORGANIC
Azobenzene	36-2003	AAA5906	6	18	in	SS	<	0.43		6.4	MG/KG				WL-8, Wetlands	GCMS	15814	21929	ORGANIC
Azobenzene	36-2004	AAA5907				W	<	10		0.32	UG/L				WL-7, Wetlands	GCMS	15833	21395	ORGANIC
Azobenzene	36-2004	AAA5908				W	<	10		0.32	UG/L	FD			WL-7, Wetlands	GCMS	15833	21395	ORGANIC
Azobenzene	36-2004	AAA5910	6	18	in	SS	<	1.1		6.4	MG/KG				WL-7, Wetlands	GCMS	15814	21929	ORGANIC
Azobenzene	36-2005	AAA5909				W	<	10		0.32	UG/L				WL-7, Wetlands	GCMS	15878	21408	ORGANIC
Azobenzene	36-2005	AAA5911	6	18	in	SS	<	0.94		6.4	MG/KG				WL-7, Wetlands	GCMS	15814	21929	ORGANIC
Azobenzene	36-2006	AAA5912	6	18	in	SS	<	0.58		6.4	MG/KG				WL-7, Wetlands	GCMS	15814	21929	ORGANIC
Azobenzene	36-2006	AAA5913	6	18	in	SS	<	0.57		6.4	MG/KG	FD			WL-7, Wetlands	GCMS	15814	21929	ORGANIC
Azobenzene	36-2007	AAA5914	6	18	in	SS	<	0.87		6.4	MG/KG				WL-7, Wetlands	GCMS	15814	21929	ORGANIC
Azobenzene	36-2008	AAA5917	6	18	in	SS	<	0.56		6.4	MG/KG				WL-6, Wetlands	GCMS	15836	21495	ORGANIC
Azobenzene	36-2009	AAA5916				W	<	10		0.32	UG/L				WL-6, Wetlands	GCMS	15833	21395	ORGANIC
Azobenzene	36-2009	AAA5918	6	18	in	SS	<	0.62		6.4	MG/KG				WL-6, Wetlands	GCMS	15836	21495	ORGANIC
Azobenzene	36-2010	AAA5919	6	18	in	SS	<	0.66		6.4	MG/KG				WL-6, Wetlands	GCMS	15836	21495	ORGANIC
Azobenzene	36-2011	AAA5920	6	18	in	SS	<	0.56		6.4	MG/KG				WL-6, Wetlands	GCMS	15836	21495	ORGANIC
Azobenzene	36-2012	AAA5921				W	<	10		0.32	UG/L				WL-5, Wetlands	GCMS	15878	21408	ORGANIC
Azobenzene	36-2012	AAA5923	6	18	in	SS	<	0.48		6.4	MG/KG				WL-5, Wetlands	GCMS	15869	21719	ORGANIC
Azobenzene	36-2013	AAA5922				W	<	10		0.32	UG/L				WL-5, Wetlands	GCMS	15878	21408	ORGANIC
Azobenzene	36-2013	AAA5924	6	18	in	SS	<	0.55		6.4	MG/KG				WL-5, Wetlands	GCMS	15869	21719	ORGANIC
Azobenzene	36-2014	AAA5925	6	18	in	SS	<	0.57		6.4	MG/KG				WL-5, Wetlands	GCMS	15869	21719	ORGANIC
Azobenzene	36-2015	AAA5926	6	18	in	SS	<	0.47		6.4	MG/KG				WL-5, Wetlands	GCMS	15869	21719	ORGANIC
Azobenzene	36-2016	AAA5927				W	<	10		0.32	UG/L				WL-4, Wetlands	GCMS	15879	21423	ORGANIC
Azobenzene	36-2016	AAA5929	6	18	in	SS	<	0.51		6.4	MG/KG				WL-4, Wetlands	GCMS	15873	21721	ORGANIC
Azobenzene	36-2017	AAA5928				W	<	10		0.32	UG/L				WL-4, Wetlands	GCMS	15879	21423	ORGANIC
Azobenzene	36-2017	AAA5930	6	18	in	SS	<	0.5		6.4	MG/KG				WL-4, Wetlands	GCMS	15873	21721	ORGANIC
Azobenzene	36-2018	AAA5931	6	18	in	SS	<	0.51		6.4	MG/KG				WL-4, Wetlands	GCMS	15873	21721	ORGANIC
Azobenzene	36-2019	AAA5932	6	18	in	SS	<	0.45		6.4	MG/KG				WL-4, Wetlands	GCMS	15873	21721	ORGANIC
Azobenzene	NA	AAA5964				W	<	10		0.32	UG/L	EB			WL-7, Wetlands	GCMS	15878	21408	ORGANIC
Azobenzene	NA	AAA5966				W	<	10		0.32	UG/L	FR			WL-7, Wetlands	GCMS	15833	21395	ORGANIC
Azobenzene	NA	AAA5968				W	<	10		0.32	UG/L	FR			WL-5, Wetlands	GCMS	15878	21408	ORGANIC
Azobenzene	NA	AAA5970				W	<	10		0.32	UG/L	FR			WL-4, Wetlands	GCMS	15879	21423	ORGANIC
Azobenzene	NA	AAA5972				W	<	10		0.32	UG/L	FR			WL-3, Wetlands	GCMS	15959	21768	ORGANIC

SAMPLING DATA FOR WETLANDS

Analyte	Loc ID	Sample ID	Begin	End	Units	Mat	S	Sample Value	Bkgd Value	SAL Value	Units	Field Code	Lab Code	EPA Qual	Sample Loc	Tech Code	Request Number	Report Number	Suite
Azobenzene	NA	AAA5974				W	<	10		0.32	UG/L	FR			WL-1, Wetlands	GCMS	15964	21776	ORGANIC
Azobenzene	NA	AAA5975				W	<	10		0.32	UG/L	EB			WL-1, Wetlands	GCMS	15964	21776	ORGANIC
Benzene	18-2001	AAA5933				W	<	5		5	UG/L				WL-3, Wetlands	GCMS	15955	22186	ORGANIC
Benzene	18-2001	AAA5935	6	18	in	SS	<	0.006		0.67	MG/KG				WL-3, Wetlands	GCMS	15955	22186	ORGANIC
Benzene	18-2002	AAA5934				W	<	5		5	UG/L				WL-3, Wetlands	GCMS	15955	22186	ORGANIC
Benzene	18-2002	AAA5936	6	18	in	SS	<	0.007		0.67	MG/KG				WL-3, Wetlands	GCMS	15955	22186	ORGANIC
Benzene	18-2003	AAA5937	6	18	in	SS	<	0.006		0.67	MG/KG				WL-3, Wetlands	GCMS	15955	22186	ORGANIC
Benzene	18-2004	AAA5938	6	18	in	SS	<	0.006		0.67	MG/KG				WL-3, Wetlands	GCMS	15955	22186	ORGANIC
Benzene	18-2009	AAA5945				W	<	5		5	UG/L				WL-1, Wetlands	GCMS	15963	22261	ORGANIC
Benzene	18-2009	AAA5948	6	18	in	SS	<	0.006		0.67	MG/KG				WL-1, Wetlands	GCMS	15963	22261	ORGANIC
Benzene	18-2010	AAA5946				W	<	5		5	UG/L				WL-1, Wetlands	GCMS	15963	22261	ORGANIC
Benzene	18-2010	AAA5947				W	<	5		5	UG/L	FD			WL-1, Wetlands	GCMS	15963	22261	ORGANIC
Benzene	18-2010	AAA5949	6	18	in	SS	<	0.007		0.67	MG/KG				Wetlands	GCMS	15963	22261	ORGANIC
Benzene	18-2011	AAA5950	6	18	in	SS	<	0.006		0.67	MG/KG				Wetlands	GCMS	15963	22261	ORGANIC
Benzene	18-2012	AAA5951	6	18	in	SS	<	0.006		0.67	MG/KG				Wetlands	GCMS	15963	22261	ORGANIC
Benzene	18-2012	AAA5952	6	18	in	SS	<	0.006		0.67	MG/KG	FD			Wetlands	GCMS	15963	22261	ORGANIC
Benzene	36-2000	AAA5901				W	<	5		5	UG/L				WL-8, Wetlands	GCMS	15827	25704	ORGANIC
Benzene	36-2000	AAA5903	6	18	in	SS	<	0.005		0.67	MG/KG				WL-8, Wetlands	GCMS	15827	25704	ORGANIC
Benzene	36-2000	AAA5903	6	18	in	SS	<	0.005		0.67	MG/KG				WL-8, Wetlands	GCMS	15827	22727	ORGANIC
Benzene	36-2001	AAA5902				W	<	5		5	UG/L				WL-8, Wetlands	GCMS	15827	25704	ORGANIC
Benzene	36-2001	AAA5904	6	18	in	SS	<	0.005		0.67	MG/KG				WL-8, Wetlands	GCMS	15827	25704	ORGANIC
Benzene	36-2001	AAA5904	6	18	in	SS	<	0.005		0.67	MG/KG				WL-8, Wetlands	GCMS	15827	22727	ORGANIC
Benzene	36-2002	AAA5905	6	18	in	SS	<	0.005		0.67	MG/KG				WL-8, Wetlands	GCMS	15827	22727	ORGANIC
Benzene	36-2002	AAA5905	6	18	in	SS	<	0.005		0.67	MG/KG				WL-8, Wetlands	GCMS	15827	25704	ORGANIC
Benzene	36-2003	AAA5906	6	18	in	SS	<	0.005		0.67	MG/KG				WL-8, Wetlands	GCMS	15827	22727	ORGANIC
Benzene	36-2003	AAA5906	6	18	in	SS	<	0.005		0.67	MG/KG				WL-8, Wetlands	GCMS	15827	25704	ORGANIC
Benzene	36-2004	AAA5907				W	<	5		5	UG/L				WL-7, Wetlands	GCMS	15833	22783	ORGANIC
Benzene	36-2004	AAA5908				W	<	5		5	UG/L	FD			WL-7, Wetlands	GCMS	15833	22783	ORGANIC
Benzene	36-2004	AAA5910	6	18	in	SS	<	0.005		0.67	MG/KG				WL-7, Wetlands	GCMS	15827	25704	ORGANIC
Benzene	36-2004	AAA5910	6	18	in	SS	<	0.005		0.67	MG/KG				WL-7, Wetlands	GCMS	15827	22727	ORGANIC
Benzene	36-2005	AAA5909				W	<	5		5	UG/L				WL-7, Wetlands	GCMS	15869	21779	ORGANIC
Benzene	36-2005	AAA5911	6	18	in	SS	<	0.005		0.67	MG/KG				WL-7, Wetlands	GCMS	15827	25704	ORGANIC
Benzene	36-2005	AAA5911	6	18	in	SS	<	0.005		0.67	MG/KG				WL-7, Wetlands	GCMS	15827	22727	ORGANIC
Benzene	36-2006	AAA5912	6	18	in	SS	<	0.005		0.67	MG/KG				WL-7, Wetlands	GCMS	15827	22727	ORGANIC
Benzene	36-2006	AAA5912	6	18	in	SS	<	0.005		0.67	MG/KG				WL-7, Wetlands	GCMS	15827	25704	ORGANIC
Benzene	36-2006	AAA5913	6	18	in	SS	<	0.005		0.67	MG/KG	FD			WL-7, Wetlands	GCMS	15827	22727	ORGANIC
Benzene	36-2006	AAA5913	6	18	in	SS	<	0.005		0.67	MG/KG	FD			WL-7, Wetlands	GCMS	15827	25704	ORGANIC
Benzene	36-2007	AAA5914	6	18	in	SS	<	0.005		0.67	MG/KG				WL-7, Wetlands	GCMS	15827	22727	ORGANIC
Benzene	36-2007	AAA5914	6	18	in	SS	<	0.005		0.67	MG/KG				WL-7, Wetlands	GCMS	15827	25704	ORGANIC
Benzene	36-2008	AAA5915				W	<	5		5	UG/L				WL-6, Wetlands	GCMS	15833	22783	ORGANIC
Benzene	36-2008	AAA5917	6	18	in	SS	<	0.005		0.67	MG/KG				WL-6, Wetlands	GCMS	15833	22783	ORGANIC
Benzene	36-2009	AAA5916				W	<	5		5	UG/L				WL-6, Wetlands	GCMS	15833	22783	ORGANIC
Benzene	36-2009	AAA5918	6	18	in	SS	<	0.005		0.67	MG/KG				WL-6, Wetlands	GCMS	15833	22783	ORGANIC
Benzene	36-2010	AAA5919	6	18	in	SS	<	0.005		0.67	MG/KG				WL-6, Wetlands	GCMS	15833	22783	ORGANIC
Benzene	36-2011	AAA5920	6	18	in	SS	<	0.005		0.67	MG/KG				WL-5, Wetlands	GCMS	15869	21779	ORGANIC
Benzene	36-2012	AAA5921				W	<	5		5	UG/L				WL-5, Wetlands	GCMS	15869	21779	ORGANIC
Benzene	36-2012	AAA5923	6	18	in	SS	<	0.007		0.67	MG/KG				WL-5, Wetlands	GCMS	15869	21779	ORGANIC
Benzene	36-2013	AAA5922				W	<	5		5	UG/L				WL-5, Wetlands	GCMS	15869	21779	ORGANIC
Benzene	36-2013	AAA5924	6	18	in	SS	<	0.008		0.67	MG/KG				WL-5, Wetlands	GCMS	15869	21779	ORGANIC
Benzene	36-2014	AAA5925	6	18	in	SS	<	0.009		0.67	MG/KG				WL-5, Wetlands	GCMS	15869	21779	ORGANIC
Benzene	36-2015	AAA5926	6	18	in	SS	<	0.007		0.67	MG/KG				WL-4, Wetlands	GCMS	15873	21817	ORGANIC
Benzene	36-2016	AAA5927				W	<	5		5	UG/L				WL-4, Wetlands	GCMS	15873	21817	ORGANIC
Benzene	36-2016	AAA5929	6	18	in	SS	<	0.008		0.67	MG/KG								

SAMPLING D/ OR WETLANDS

Analyte	Loc ID	Sample ID	Begin	End	Units	Mat	S	Sample Value	Bkgd Value	SAL Value	Units	Field Code	Lab Code	EPA Qual	Sample Loc	Tech Code	Request Number	Report Number	Suite
Benzene	36-2017	AAA5928				W	<	5		5	UG/L				WL-4, Wetlands	GCMS	15873	21817	ORGANIC
Benzene	36-2017	AAA5930	6	18	in	SS	<	0.008		0.67	MG/KG				WL-4, Wetlands	GCMS	15873	21817	ORGANIC
Benzene	36-2018	AAA5931	6	18	in	SS	<	0.008		0.67	MG/KG				WL-4, Wetlands	GCMS	15873	21817	ORGANIC
Benzene	36-2019	AAA5932	6	18	in	SS	<	0.007		0.67	MG/KG				WL-4, Wetlands	GCMS	15873	21817	ORGANIC
Benzene	NA	AAA5964				W	<	5		5	UG/L	EB			WL-7, Wetlands	GCMS	15869	21779	ORGANIC
Benzene	NA	AAA5965				S	<	0.005		0.67	MG/KG	FB			WL-7, Wetlands	GCMS	15833	22783	ORGANIC
Benzene	NA	AAA5966				W	<	5		5	UG/L	FR			WL-7, Wetlands	GCMS	15833	22783	ORGANIC
Benzene	NA	AAA5967				W	<	5		5	UG/L	FB			WL-5, Wetlands	GCMS	15869	21779	ORGANIC
Benzene	NA	AAA5968				W	<	5		5	UG/L	FR			WL-5, Wetlands	GCMS	15869	21779	ORGANIC
Benzene	NA	AAA5969				W	<	5		5	UG/L	FB			WL-4, Wetlands	GCMS	15873	23207	ORGANIC
Benzene	NA	AAA5970				W	<	5		5	UG/L	FR			WL-4, Wetlands	GCMS	15873	21817	ORGANIC
Benzene	NA	AAA5971				W	<	5		5	UG/L	FB			WL-3, Wetlands	GCMS	15955	22186	ORGANIC
Benzene	NA	AAA5972				W	<	5		5	UG/L	FR			WL-3, Wetlands	GCMS	15955	22186	ORGANIC
Benzene	NA	AAA5973				W	<	5		5	UG/L	FB			WL-1, Wetlands	GCMS	15963	22261	ORGANIC
Benzene	NA	AAA5974				W	<	5		5	UG/L	FR			WL-1, Wetlands	GCMS	15963	22261	ORGANIC
Benzene	NA	AAA5975				W	<	5		5	UG/L	EB			WL-1, Wetlands	GCMS	15963	22261	ORGANIC
Benzene						W	<	10		0.0002	UG/L				WL-3, Wetlands	GCMS	15959	21768	ORGANIC
Benzidine [m-]	18-2001	AAA5933				SS	<	2.1		0.003	MG/KG				WL-3, Wetlands	GCMS	15955	21998	ORGANIC
Benzidine [m-]	18-2001	AAA5935	6	18	in	W	<	10		0.0002	UG/L				WL-3, Wetlands	GCMS	15959	21768	ORGANIC
Benzidine [m-]	18-2002	AAA5934				SS	<	2.1		0.003	MG/KG				WL-3, Wetlands	GCMS	15955	21998	ORGANIC
Benzidine [m-]	18-2002	AAA5936	6	18	in	SS	<	2		0.003	MG/KG				WL-3, Wetlands	GCMS	15955	21998	ORGANIC
Benzidine [m-]	18-2003	AAA5937	6	18	in	SS	<	2.1		0.003	MG/KG				WL-3, Wetlands	GCMS	15955	21998	ORGANIC
Benzidine [m-]	18-2004	AAA5938	6	18	in	W	<	10		0.0002	UG/L				WL-1, Wetlands	GCMS	15964	21776	ORGANIC
Benzidine [m-]	18-2009	AAA5945				SS	<	1.9		0.003	MG/KG				WL-1, Wetlands	GCMS	15963	21988	ORGANIC
Benzidine [m-]	18-2009	AAA5948	6	18	in	W	<	10		0.0002	UG/L				WL-1, Wetlands	GCMS	15964	21776	ORGANIC
Benzidine [m-]	18-2010	AAA5946				W	<	10		0.0002	UG/L	FD			WL-1, Wetlands	GCMS	15964	21776	ORGANIC
Benzidine [m-]	18-2010	AAA5947				SS	<	2.1		0.003	MG/KG				Wetlands	GCMS	15963	21988	ORGANIC
Benzidine [m-]	18-2010	AAA5949	6	18	in	SS	<	2		0.003	MG/KG				Wetlands	GCMS	15963	21988	ORGANIC
Benzidine [m-]	18-2011	AAA5950	6	18	in	SS	<	2		0.003	MG/KG				Wetlands	GCMS	15963	21988	ORGANIC
Benzidine [m-]	18-2012	AAA5951	6	18	in	SS	<	2		0.003	MG/KG	FD			Wetlands	GCMS	15963	21988	ORGANIC
Benzidine [m-]	18-2012	AAA5952	6	18	in	W	<	10		0.0002	UG/L				WL-8, Wetlands	GCMS	15827	21394	ORGANIC
Benzidine [m-]	36-2000	AAA5901				SS	<	2.2		0.003	MG/KG				WL-8, Wetlands	GCMS	15814	21929	ORGANIC
Benzidine [m-]	36-2000	AAA5903	6	18	in	W	<	10		0.0002	UG/L				WL-8, Wetlands	GCMS	15827	21394	ORGANIC
Benzidine [m-]	36-2001	AAA5902				SS	<	2.1		0.003	MG/KG				WL-8, Wetlands	GCMS	15814	21929	ORGANIC
Benzidine [m-]	36-2001	AAA5904	6	18	in	SS	<	2		0.003	MG/KG				WL-8, Wetlands	GCMS	15814	21929	ORGANIC
Benzidine [m-]	36-2002	AAA5905	6	18	in	SS	<	2.1		0.003	MG/KG				WL-8, Wetlands	GCMS	15814	21929	ORGANIC
Benzidine [m-]	36-2003	AAA5906	6	18	in	W	<	10		0.0002	UG/L				WL-7, Wetlands	GCMS	15833	21395	ORGANIC
Benzidine [m-]	36-2004	AAA5907				W	<	10		0.0002	UG/L	FD			WL-7, Wetlands	GCMS	15833	21395	ORGANIC
Benzidine [m-]	36-2004	AAA5908				SS	<	5.5		0.003	MG/KG				WL-7, Wetlands	GCMS	15814	21929	ORGANIC
Benzidine [m-]	36-2004	AAA5910	6	18	in	W	<	10		0.0002	UG/L				WL-7, Wetlands	GCMS	15878	21408	ORGANIC
Benzidine [m-]	36-2005	AAA5909				SS	<	4.6		0.003	MG/KG				WL-7, Wetlands	GCMS	15814	21929	ORGANIC
Benzidine [m-]	36-2005	AAA5911	6	18	in	SS	<	2.8		0.003	MG/KG				WL-7, Wetlands	GCMS	15814	21929	ORGANIC
Benzidine [m-]	36-2006	AAA5912	6	18	in	SS	<	2.7		0.003	MG/KG	FD			WL-7, Wetlands	GCMS	15814	21929	ORGANIC
Benzidine [m-]	36-2006	AAA5913	6	18	in	SS	<	4.2		0.003	MG/KG				WL-7, Wetlands	GCMS	15814	21929	ORGANIC
Benzidine [m-]	36-2007	AAA5914	6	18	in	SS	<	2.7		0.003	MG/KG				WL-6, Wetlands	GCMS	15836	21495	ORGANIC
Benzidine [m-]	36-2008	AAA5917	6	18	in	W	<	10		0.0002	UG/L				WL-6, Wetlands	GCMS	15833	21395	ORGANIC
Benzidine [m-]	36-2009	AAA5916				SS	<	3		0.003	MG/KG				WL-6, Wetlands	GCMS	15836	21495	ORGANIC
Benzidine [m-]	36-2009	AAA5918	6	18	in	SS	<	3.2		0.003	MG/KG				WL-6, Wetlands	GCMS	15836	21495	ORGANIC
Benzidine [m-]	36-2010	AAA5919	6	18	in	SS	<	2.7		0.003	MG/KG				WL-6, Wetlands	GCMS	15836	21495	ORGANIC
Benzidine [m-]	36-2011	AAA5920	6	18	in	W	<	10		0.0002	UG/L				WL-5, Wetlands	GCMS	15878	21408	ORGANIC
Benzidine [m-]	36-2012	AAA5921				SS	<	2.3		0.003	MG/KG				WL-5, Wetlands	GCMS	15869	21719	ORGANIC
Benzidine [m-]	36-2012	AAA5923	6	18	in	W	<	10		0.0002	UG/L				WL-5, Wetlands	GCMS	15878	21408	ORGANIC
Benzidine [m-]	36-2013	AAA5922				SS	<	2.7		0.003	MG/KG				WL-5, Wetlands	GCMS	15869	21719	ORGANIC
Benzidine [m-]	36-2013	AAA5924	6	18	in														

SAMPLING DATA FOR WETLANDS

Analyte	Loc ID	Sample ID	Begin	End	Units	Mat	S	Sample Value	Bkgd Value	SAL Value	Units	Field Code	Lab Code	EPA Qual	Sample Loc	Tech Code	Request Number	Report Number	Suite
Benzidine [m-]	36-2014	AAA5925	6	18	in	SS	<	2.7		0.003	MG/KG				WL-5, Wetlands	GCMS	15869	21719	ORGANIC
Benzidine [m-]	36-2015	AAA5926	6	18	in	SS	<	2.3		0.003	MG/KG				WL-5, Wetlands	GCMS	15869	21719	ORGANIC
Benzidine [m-]	36-2016	AAA5927				W	<	10		0.0002	UG/L				WL-4, Wetlands	GCMS	15879	21423	ORGANIC
Benzidine [m-]	36-2016	AAA5929	6	18	in	SS	<	2.5		0.003	MG/KG				WL-4, Wetlands	GCMS	15873	21721	ORGANIC
Benzidine [m-]	36-2017	AAA5928				W	<	10		0.0002	UG/L				WL-4, Wetlands	GCMS	15879	21423	ORGANIC
Benzidine [m-]	36-2017	AAA5930	6	18	in	SS	<	2.4		0.003	MG/KG				WL-4, Wetlands	GCMS	15873	21721	ORGANIC
Benzidine [m-]	36-2018	AAA5931	6	18	in	SS	<	2.5		0.003	MG/KG				WL-4, Wetlands	GCMS	15873	21721	ORGANIC
Benzidine [m-]	36-2019	AAA5932	6	18	in	SS	<	2.2		0.003	MG/KG				WL-4, Wetlands	GCMS	15873	21721	ORGANIC
Benzidine [m-]	NA	AAA5964				W	<	10		0.0002	UG/L	EB			WL-7, Wetlands	GCMS	15878	21408	ORGANIC
Benzidine [m-]	NA	AAA5966				W	<	10		0.0002	UG/L	FR			WL-7, Wetlands	GCMS	15833	21395	ORGANIC
Benzidine [m-]	NA	AAA5968				W	<	10		0.0002	UG/L	FR			WL-5, Wetlands	GCMS	15878	21408	ORGANIC
Benzidine [m-]	NA	AAA5970				W	<	10		0.0002	UG/L	FR			WL-4, Wetlands	GCMS	15879	21423	ORGANIC
Benzidine [m-]	NA	AAA5972				W	<	10		0.0002	UG/L	FR			WL-3, Wetlands	GCMS	15959	21768	ORGANIC
Benzidine [m-]	NA	AAA5974				W	<	10		0.0002	UG/L	FR			WL-1, Wetlands	GCMS	15964	21776	ORGANIC
Benzoic acid	NA	AAA5975				W	<	10		0.0002	UG/L	EB			WL-1, Wetlands	GCMS	15964	21776	ORGANIC
Benzoic acid	18-2001	AAA5933				W	<	10		140000	UG/L				WL-3, Wetlands	GCMS	15959	21768	ORGANIC
Benzoic acid	18-2001	AAA5935	6	18	in	SS	<	4.2		320000	MG/KG				WL-3, Wetlands	GCMS	15955	21998	ORGANIC
Benzoic acid	18-2002	AAA5934				W	<	10		140000	UG/L				WL-3, Wetlands	GCMS	15959	21768	ORGANIC
Benzoic acid	18-2002	AAA5936	6	18	in	SS	<	4.3		320000	MG/KG				WL-3, Wetlands	GCMS	15955	21998	ORGANIC
Benzoic acid	18-2003	AAA5937	6	18	in	SS	<	4.2		320000	MG/KG				WL-3, Wetlands	GCMS	15955	21998	ORGANIC
Benzoic acid	18-2004	AAA5938	6	18	in	SS	<	4.2		320000	MG/KG				WL-3, Wetlands	GCMS	15955	21998	ORGANIC
Benzoic acid	18-2009	AAA5945				W	<	10		140000	UG/L				WL-1, Wetlands	GCMS	15964	21776	ORGANIC
Benzoic acid	18-2009	AAA5948	6	18	in	SS	<	4		320000	MG/KG				WL-1, Wetlands	GCMS	15963	21988	ORGANIC
Benzoic acid	18-2010	AAA5946				W	<	10		140000	UG/L				WL-1, Wetlands	GCMS	15964	21776	ORGANIC
Benzoic acid	18-2010	AAA5947				W	<	10		140000	UG/L	FD			WL-1, Wetlands	GCMS	15964	21776	ORGANIC
Benzoic acid	18-2010	AAA5949	6	18	in	SS	<	4.3		320000	MG/KG				Wetlands	GCMS	15963	21988	ORGANIC
Benzoic acid	18-2011	AAA5950	6	18	in	SS	<	4.1		320000	MG/KG				Wetlands	GCMS	15963	21988	ORGANIC
Benzoic acid	18-2012	AAA5951	6	18	in	SS	<	4.1		320000	MG/KG				Wetlands	GCMS	15963	21988	ORGANIC
Benzoic acid	18-2012	AAA5952	6	18	in	SS	<	4.2		320000	MG/KG	FD			Wetlands	GCMS	15963	21988	ORGANIC
Benzoic acid	36-2000	AAA5901				W	<	10		140000	UG/L				WL-8, Wetlands	GCMS	15827	21394	ORGANIC
Benzoic acid	36-2000	AAA5903	6	18	in	SS	<	4.6		320000	MG/KG				WL-8, Wetlands	GCMS	15814	21929	ORGANIC
Benzoic acid	36-2001	AAA5902				W	<	10		140000	UG/L				WL-8, Wetlands	GCMS	15827	21394	ORGANIC
Benzoic acid	36-2001	AAA5904	6	18	in	SS	<	4.4		320000	MG/KG				WL-8, Wetlands	GCMS	15814	21929	ORGANIC
Benzoic acid	36-2002	AAA5905	6	18	in	SS	<	4.1		320000	MG/KG				WL-8, Wetlands	GCMS	15814	21929	ORGANIC
Benzoic acid	36-2003	AAA5906	6	18	in	SS	<	4.3		320000	MG/KG				WL-8, Wetlands	GCMS	15814	21929	ORGANIC
Benzoic acid	36-2004	AAA5907				W	<	10		140000	UG/L				WL-7, Wetlands	GCMS	15833	21395	ORGANIC
Benzoic acid	36-2004	AAA5908				W	<	10		140000	UG/L	FD			WL-7, Wetlands	GCMS	15833	21395	ORGANIC
Benzoic acid	36-2004	AAA5910	6	18	in	SS	<	11		320000	MG/KG				WL-7, Wetlands	GCMS	15814	21929	ORGANIC
Benzoic acid	36-2005	AAA5909				W	<	10		140000	UG/L				WL-7, Wetlands	GCMS	15878	21408	ORGANIC
Benzoic acid	36-2005	AAA5911	6	18	in	SS	<	9.4		320000	MG/KG				WL-7, Wetlands	GCMS	15814	21929	ORGANIC
Benzoic acid	36-2006	AAA5912	6	18	in	SS	<	5.8		320000	MG/KG				WL-7, Wetlands	GCMS	15814	21929	ORGANIC
Benzoic acid	36-2006	AAA5913	6	18	in	SS	<	5.7		320000	MG/KG	FD			WL-7, Wetlands	GCMS	15814	21929	ORGANIC
Benzoic acid	36-2007	AAA5914	6	18	in	SS	<	8.7		320000	MG/KG				WL-7, Wetlands	GCMS	15814	21929	ORGANIC
Benzoic acid	36-2008	AAA5917	6	18	in	SS	<	5.6		320000	MG/KG				WL-6, Wetlands	GCMS	15836	21495	ORGANIC
Benzoic acid	36-2009	AAA5916				W	<	10		140000	UG/L				WL-6, Wetlands	GCMS	15833	21395	ORGANIC
Benzoic acid	36-2009	AAA5918	6	18	in	SS	<	6.2		320000	MG/KG				WL-6, Wetlands	GCMS	15836	21495	ORGANIC
Benzoic acid	36-2010	AAA5919	6	18	in	SS	<	6.6		320000	MG/KG				WL-6, Wetlands	GCMS	15836	21495	ORGANIC
Benzoic acid	36-2011	AAA5920	6	18	in	SS	<	5.6		320000	MG/KG				WL-6, Wetlands	GCMS	15836	21495	ORGANIC
Benzoic acid	36-2012	AAA5921				W	<	10		140000	UG/L				WL-5, Wetlands	GCMS	15878	21408	ORGANIC
Benzoic acid	36-2012	AAA5923	6	18	in	SS	<	4.8		320000	MG/KG				WL-5, Wetlands	GCMS	15869	21719	ORGANIC
Benzoic acid	36-2013	AAA5922				W	<	10		140000	UG/L				WL-5, Wetlands	GCMS	15878	21408	ORGANIC
Benzoic acid	36-2013	AAA5924	6	18	in	SS	<	5.5		320000	MG/KG				WL-5, Wetlands	GCMS	15869	21719	ORGANIC
Benzoic acid	36-2014	AAA5925	6	18	in	SS	<	5.7		320000	MG/KG				WL-5, Wetlands	GCMS	15869	21719	ORGANIC

SAMPLING DA OR WETLANDS

Analyte	Loc ID	Sample ID	Begin	End	Units	Mat	S	Sample Value	Bkgd Value	SAL Value	Units	Field Code	Lab Code	EPA Qual	Sample Loc	Tech Code	Request Number	Report Number	Suite
Benzoic acid	36-2015	AAA5926	6	18	in	SS	<	4.7		320000	MG/KG				WL-5, Wetlands	GCMS	15869	21719	ORGANIC
Benzoic acid	36-2016	AAA5927				W	<	10		140000	UG/L				WL-4, Wetlands	GCMS	15879	21423	ORGANIC
Benzoic acid	36-2016	AAA5929	6	18	in	SS	<	2.5		320000	MG/KG				WL-4, Wetlands	GCMS	15873	21721	ORGANIC
Benzoic acid	36-2017	AAA5928				W	<	10		140000	UG/L				WL-4, Wetlands	GCMS	15879	21423	ORGANIC
Benzoic acid	36-2017	AAA5930	6	18	in	SS	<	2.4		320000	MG/KG				WL-4, Wetlands	GCMS	15873	21721	ORGANIC
Benzoic acid	36-2018	AAA5931	6	18	in	SS	<	2.5		320000	MG/KG				WL-4, Wetlands	GCMS	15873	21721	ORGANIC
Benzoic acid	36-2019	AAA5932	6	18	in	SS	<	2.2		320000	MG/KG				WL-4, Wetlands	GCMS	15873	21721	ORGANIC
Benzoic acid	NA	AAA5964				W	<	10		140000	UG/L	EB			WL-7, Wetlands	GCMS	15878	21408	ORGANIC
Benzoic acid	NA	AAA5966				W	<	10		140000	UG/L	FR			WL-7, Wetlands	GCMS	15833	21395	ORGANIC
Benzoic acid	NA	AAA5968				W	<	10		140000	UG/L	FR			WL-5, Wetlands	GCMS	15878	21408	ORGANIC
Benzoic acid	NA	AAA5970				W	<	10		140000	UG/L	FR			WL-4, Wetlands	GCMS	15879	21423	ORGANIC
Benzoic acid	NA	AAA5972				W	<	10		140000	UG/L	FR			WL-3, Wetlands	GCMS	15959	21768	ORGANIC
Benzoic acid	NA	AAA5974				W	<	10		140000	UG/L	FR			WL-1, Wetlands	GCMS	15964	21776	ORGANIC
Benzoic acid	NA	AAA5975				W	<	10		140000	UG/L	EB			WL-1, Wetlands	GCMS	15964	21776	ORGANIC
Benzo[a]anthracene	18-2001	AAA5933				SS	<	0.42		0.1	UG/L				WL-3, Wetlands	GCMS	15959	21768	ORGANIC
Benzo[a]anthracene	18-2001	AAA5935	6	18	in	W	<	10		1	MG/KG				WL-3, Wetlands	GCMS	15955	21998	ORGANIC
Benzo[a]anthracene	18-2002	AAA5934				SS	<	0.43		0.1	UG/L				WL-3, Wetlands	GCMS	15959	21768	ORGANIC
Benzo[a]anthracene	18-2002	AAA5936	6	18	in	SS	<	0.42		1	MG/KG				WL-3, Wetlands	GCMS	15955	21998	ORGANIC
Benzo[a]anthracene	18-2003	AAA5937	6	18	in	SS	<	0.42		1	MG/KG				WL-3, Wetlands	GCMS	15955	21998	ORGANIC
Benzo[a]anthracene	18-2004	AAA5938	6	18	in	W	<	10		1	MG/KG				WL-3, Wetlands	GCMS	15955	21998	ORGANIC
Benzo[a]anthracene	18-2009	AAA5945				SS	<	0.4		0.1	UG/L				WL-1, Wetlands	GCMS	15964	21776	ORGANIC
Benzo[a]anthracene	18-2009	AAA5948	6	18	in	W	<	10		1	MG/KG				WL-1, Wetlands	GCMS	15963	21988	ORGANIC
Benzo[a]anthracene	18-2010	AAA5946				W	<	10		0.1	UG/L				WL-1, Wetlands	GCMS	15964	21776	ORGANIC
Benzo[a]anthracene	18-2010	AAA5947				SS	<	0.43		0.1	UG/L	FD			WL-1, Wetlands	GCMS	15964	21776	ORGANIC
Benzo[a]anthracene	18-2010	AAA5949	6	18	in	SS	<	0.41		1	MG/KG				Wetlands	GCMS	15963	21988	ORGANIC
Benzo[a]anthracene	18-2011	AAA5950	6	18	in	SS	<	0.41		1	MG/KG				Wetlands	GCMS	15963	21988	ORGANIC
Benzo[a]anthracene	18-2012	AAA5951	6	18	in	SS	<	0.42		1	MG/KG				Wetlands	GCMS	15963	21988	ORGANIC
Benzo[a]anthracene	18-2012	AAA5952	6	18	in	W	<	10		1	MG/KG	FD			Wetlands	GCMS	15963	21988	ORGANIC
Benzo[a]anthracene	36-2000	AAA5901				SS	<	0.46		0.1	UG/L				WL-8, Wetlands	GCMS	15827	21394	ORGANIC
Benzo[a]anthracene	36-2000	AAA5903	6	18	in	W	<	10		1	MG/KG				WL-8, Wetlands	GCMS	15814	21929	ORGANIC
Benzo[a]anthracene	36-2001	AAA5902				SS	<	0.44		0.1	UG/L				WL-8, Wetlands	GCMS	15827	21394	ORGANIC
Benzo[a]anthracene	36-2001	AAA5904	6	18	in	SS	<	0.41		1	MG/KG				WL-8, Wetlands	GCMS	15814	21929	ORGANIC
Benzo[a]anthracene	36-2002	AAA5905	6	18	in	SS	<	0.43		1	MG/KG				WL-8, Wetlands	GCMS	15814	21929	ORGANIC
Benzo[a]anthracene	36-2003	AAA5906	6	18	in	W	<	10		1	MG/KG				WL-8, Wetlands	GCMS	15814	21929	ORGANIC
Benzo[a]anthracene	36-2004	AAA5907				W	<	10		0.1	UG/L				WL-7, Wetlands	GCMS	15833	21395	ORGANIC
Benzo[a]anthracene	36-2004	AAA5908				SS	<	1.1		0.1	UG/L	FD			WL-7, Wetlands	GCMS	15833	21395	ORGANIC
Benzo[a]anthracene	36-2004	AAA5910	6	18	in	W	<	10		1	MG/KG				WL-7, Wetlands	GCMS	15814	21929	ORGANIC
Benzo[a]anthracene	36-2005	AAA5909				SS	<	0.94		0.1	UG/L				WL-7, Wetlands	GCMS	15878	21408	ORGANIC
Benzo[a]anthracene	36-2005	AAA5911	6	18	in	SS	<	0.58		1	MG/KG				WL-7, Wetlands	GCMS	15814	21929	ORGANIC
Benzo[a]anthracene	36-2006	AAA5912	6	18	in	SS	<	0.57		1	MG/KG				WL-7, Wetlands	GCMS	15814	21929	ORGANIC
Benzo[a]anthracene	36-2006	AAA5913	6	18	in	SS	<	0.87		1	MG/KG				WL-7, Wetlands	GCMS	15814	21929	ORGANIC
Benzo[a]anthracene	36-2007	AAA5914	6	18	in	SS	<	0.56		1	MG/KG	FD			WL-7, Wetlands	GCMS	15814	21929	ORGANIC
Benzo[a]anthracene	36-2008	AAA5917	6	18	in	W	<	10		0.1	UG/L				WL-6, Wetlands	GCMS	15836	21495	ORGANIC
Benzo[a]anthracene	36-2009	AAA5916				SS	<	0.62		1	MG/KG				WL-6, Wetlands	GCMS	15833	21395	ORGANIC
Benzo[a]anthracene	36-2009	AAA5918	6	18	in	SS	<	0.66		1	MG/KG				WL-6, Wetlands	GCMS	15836	21495	ORGANIC
Benzo[a]anthracene	36-2010	AAA5919	6	18	in	SS	<	0.56		1	MG/KG				WL-6, Wetlands	GCMS	15836	21495	ORGANIC
Benzo[a]anthracene	36-2011	AAA5920	6	18	in	W	<	10		0.1	UG/L				WL-6, Wetlands	GCMS	15836	21495	ORGANIC
Benzo[a]anthracene	36-2012	AAA5921				SS	<	0.48		1	MG/KG				WL-5, Wetlands	GCMS	15878	21408	ORGANIC
Benzo[a]anthracene	36-2012	AAA5923	6	18	in	W	<	10		0.1	UG/L				WL-5, Wetlands	GCMS	15869	21719	ORGANIC
Benzo[a]anthracene	36-2013	AAA5922				SS	<	0.55		1	MG/KG				WL-5, Wetlands	GCMS	15878	21408	ORGANIC
Benzo[a]anthracene	36-2013	AAA5924	6	18	in	SS	<	0.57		1	MG/KG				WL-5, Wetlands	GCMS	15869	21719	ORGANIC
Benzo[a]anthracene	36-2014	AAA5925	6	18	in	SS	<	0.47		1	MG/KG				WL-5, Wetlands	GCMS	15869	21719	ORGANIC
Benzo[a]anthracene	36-2015	AAA5926	6	18	in										WL-5, Wetlands	GCMS	15869	21719	ORGANIC

SAMPLING DATA FOR WETLANDS

Analyte	Loc ID	Sample ID	Begin	End	Units	Mat	S	Sample Value	Bkgd Value	SAL Value	Units	Field Code	Lab Code	EPA Qual	Sample Loc	Tech Code	Request Number	Report Number	Suite
Benzo[a]anthracene	36-2016	AAA5927				W	<	10		0.1	UG/L				WL-4, Wetlands	GCMS	15879	21423	ORGANIC
Benzo[a]anthracene	36-2016	AAA5929	6	18	in	SS	<	0.51		1	MG/KG				WL-4, Wetlands	GCMS	15873	21721	ORGANIC
Benzo[a]anthracene	36-2017	AAA5928				W	<	10		0.1	UG/L				WL-4, Wetlands	GCMS	15879	21423	ORGANIC
Benzo[a]anthracene	36-2017	AAA5930	6	18	in	SS	<	0.5		1	MG/KG				WL-4, Wetlands	GCMS	15873	21721	ORGANIC
Benzo[a]anthracene	36-2018	AAA5931	6	18	in	SS	<	0.51		1	MG/KG				WL-4, Wetlands	GCMS	15873	21721	ORGANIC
Benzo[a]anthracene	36-2019	AAA5932	6	18	in	SS	<	0.45		1	MG/KG				WL-4, Wetlands	GCMS	15873	21721	ORGANIC
Benzo[a]anthracene	NA	AAA5964				W	<	10		0.1	UG/L	EB			WL-7, Wetlands	GCMS	15878	21408	ORGANIC
Benzo[a]anthracene	NA	AAA5966				W	<	10		0.1	UG/L	FR			WL-7, Wetlands	GCMS	15833	21395	ORGANIC
Benzo[a]anthracene	NA	AAA5968				W	<	10		0.1	UG/L	FR			WL-5, Wetlands	GCMS	15878	21408	ORGANIC
Benzo[a]anthracene	NA	AAA5970				W	<	10		0.1	UG/L	FR			WL-4, Wetlands	GCMS	15879	21423	ORGANIC
Benzo[a]anthracene	NA	AAA5972				W	<	10		0.1	UG/L	FR			WL-3, Wetlands	GCMS	15959	21768	ORGANIC
Benzo[a]anthracene	NA	AAA5974				W	<	10		0.1	UG/L	FR			WL-1, Wetlands	GCMS	15964	21776	ORGANIC
Benzo[a]pyrene	NA	AAA5975				W	<	10		0.1	UG/L	EB			WL-1, Wetlands	GCMS	15964	21776	ORGANIC
Benzo[a]pyrene	18-2001	AAA5933				W	<	10		0.2	UG/L				WL-3, Wetlands	GCMS	15959	21768	ORGANIC
Benzo[a]pyrene	18-2001	AAA5935	6	18	in	SS	<	0.42		0.1	MG/KG				WL-3, Wetlands	GCMS	15955	21998	ORGANIC
Benzo[a]pyrene	18-2002	AAA5934				W	<	10		0.2	UG/L				WL-3, Wetlands	GCMS	15959	21768	ORGANIC
Benzo[a]pyrene	18-2002	AAA5936	6	18	in	SS	<	0.43		0.1	MG/KG				WL-3, Wetlands	GCMS	15955	21998	ORGANIC
Benzo[a]pyrene	18-2003	AAA5937	6	18	in	SS	<	0.42		0.1	MG/KG				WL-3, Wetlands	GCMS	15955	21998	ORGANIC
Benzo[a]pyrene	18-2004	AAA5938	6	18	in	SS	<	0.42		0.1	MG/KG				WL-3, Wetlands	GCMS	15955	21998	ORGANIC
Benzo[a]pyrene	18-2009	AAA5945				W	<	10		0.2	UG/L				WL-1, Wetlands	GCMS	15964	21776	ORGANIC
Benzo[a]pyrene	18-2009	AAA5948	6	18	in	SS	<	0.4		0.1	MG/KG				WL-1, Wetlands	GCMS	15963	21988	ORGANIC
Benzo[a]pyrene	18-2010	AAA5946				W	<	10		0.2	UG/L				WL-1, Wetlands	GCMS	15964	21776	ORGANIC
Benzo[a]pyrene	18-2010	AAA5947				W	<	10		0.2	UG/L	FD			WL-1, Wetlands	GCMS	15964	21776	ORGANIC
Benzo[a]pyrene	18-2010	AAA5949	6	18	in	SS	<	0.43		0.1	MG/KG				Wetlands	GCMS	15963	21988	ORGANIC
Benzo[a]pyrene	18-2011	AAA5950	6	18	in	SS	<	0.41		0.1	MG/KG				Wetlands	GCMS	15963	21988	ORGANIC
Benzo[a]pyrene	18-2012	AAA5951	6	18	in	SS	<	0.41		0.1	MG/KG				Wetlands	GCMS	15963	21988	ORGANIC
Benzo[a]pyrene	18-2012	AAA5952	6	18	in	SS	<	0.42		0.1	MG/KG	FD			Wetlands	GCMS	15963	21988	ORGANIC
Benzo[a]pyrene	36-2000	AAA5901				W	<	10		0.2	UG/L				WL-8, Wetlands	GCMS	15827	21394	ORGANIC
Benzo[a]pyrene	36-2000	AAA5903	6	18	in	SS	<	0.46		0.1	MG/KG				WL-8, Wetlands	GCMS	15814	21929	ORGANIC
Benzo[a]pyrene	36-2001	AAA5902				W	<	10		0.2	UG/L				WL-8, Wetlands	GCMS	15827	21394	ORGANIC
Benzo[a]pyrene	36-2001	AAA5904	6	18	in	SS	<	0.44		0.1	MG/KG				WL-8, Wetlands	GCMS	15814	21929	ORGANIC
Benzo[a]pyrene	36-2002	AAA5905	6	18	in	SS	<	0.41		0.1	MG/KG				WL-8, Wetlands	GCMS	15814	21929	ORGANIC
Benzo[a]pyrene	36-2003	AAA5906	6	18	in	SS	<	0.43		0.1	MG/KG				WL-8, Wetlands	GCMS	15814	21929	ORGANIC
Benzo[a]pyrene	36-2004	AAA5907				W	<	10		0.2	UG/L				WL-7, Wetlands	GCMS	15833	21395	ORGANIC
Benzo[a]pyrene	36-2004	AAA5908				W	<	10		0.2	UG/L	FD			WL-7, Wetlands	GCMS	15833	21395	ORGANIC
Benzo[a]pyrene	36-2004	AAA5910	6	18	in	SS	<	1.1		0.1	MG/KG				WL-7, Wetlands	GCMS	15814	21929	ORGANIC
Benzo[a]pyrene	36-2005	AAA5909				W	<	10		0.2	UG/L				WL-7, Wetlands	GCMS	15878	21408	ORGANIC
Benzo[a]pyrene	36-2005	AAA5911	6	18	in	SS	<	0.94		0.1	MG/KG				WL-7, Wetlands	GCMS	15814	21929	ORGANIC
Benzo[a]pyrene	36-2006	AAA5912	6	18	in	SS	<	0.58		0.1	MG/KG				WL-7, Wetlands	GCMS	15814	21929	ORGANIC
Benzo[a]pyrene	36-2006	AAA5913	6	18	in	SS	<	0.57		0.1	MG/KG	FD			WL-7, Wetlands	GCMS	15814	21929	ORGANIC
Benzo[a]pyrene	36-2007	AAA5914	6	18	in	SS	<	0.87		0.1	MG/KG				WL-7, Wetlands	GCMS	15814	21929	ORGANIC
Benzo[a]pyrene	36-2008	AAA5917	6	18	in	SS	<	0.56		0.1	MG/KG				WL-6, Wetlands	GCMS	15836	21495	ORGANIC
Benzo[a]pyrene	36-2009	AAA5916				W	<	10		0.2	UG/L				WL-6, Wetlands	GCMS	15833	21395	ORGANIC
Benzo[a]pyrene	36-2009	AAA5918	6	18	in	SS	<	0.62		0.1	MG/KG				WL-6, Wetlands	GCMS	15836	21495	ORGANIC
Benzo[a]pyrene	36-2010	AAA5919	6	18	in	SS	<	0.66		0.1	MG/KG				WL-6, Wetlands	GCMS	15836	21495	ORGANIC
Benzo[a]pyrene	36-2011	AAA5920	6	18	in	SS	<	0.56		0.1	MG/KG				WL-6, Wetlands	GCMS	15836	21495	ORGANIC
Benzo[a]pyrene	36-2012	AAA5921				W	<	10		0.2	UG/L				WL-5, Wetlands	GCMS	15878	21408	ORGANIC
Benzo[a]pyrene	36-2012	AAA5923	6	18	in	SS	<	0.48		0.1	MG/KG				WL-5, Wetlands	GCMS	15869	21719	ORGANIC
Benzo[a]pyrene	36-2013	AAA5922				W	<	10		0.2	UG/L				WL-5, Wetlands	GCMS	15878	21408	ORGANIC
Benzo[a]pyrene	36-2013	AAA5924	6	18	in	SS	<	0.55		0.1	MG/KG				WL-5, Wetlands	GCMS	15869	21719	ORGANIC
Benzo[a]pyrene	36-2014	AAA5925	6	18	in	SS	<	0.57		0.1	MG/KG				WL-5, Wetlands	GCMS	15869	21719	ORGANIC
Benzo[a]pyrene	36-2015	AAA5926	6	18	in	SS	<	0.47		0.1	MG/KG				WL-5, Wetlands	GCMS	15869	21719	ORGANIC
Benzo[a]pyrene	36-2016	AAA5927				W	<	10		0.2	UG/L				WL-4, Wetlands	GCMS	15879	21423	ORGANIC

SAMPLING DA OR WETLANDS

Analyte	Loc ID	Sample ID	Begin	End	Units	Mat	S	Sample Value	Bkgd Value	SAL Value	Units	Field Code	Lab Code	EPA Qual	Sample Loc	Tech Code	Request Number	Report Number	Suite
Benzo[a]pyrene	36-2016	AAA5929	6	18	in	SS	<	0.51		0.1	MG/KG				WL-4, Wetlands	GCMS	15873	21721	ORGANIC
Benzo[a]pyrene	36-2017	AAA5928				W	<	10		0.2	UG/L				WL-4, Wetlands	GCMS	15879	21423	ORGANIC
Benzo[a]pyrene	36-2017	AAA5930	6	18	in	SS	<	0.5		0.1	MG/KG				WL-4, Wetlands	GCMS	15873	21721	ORGANIC
Benzo[a]pyrene	36-2018	AAA5931	6	18	in	SS	<	0.51		0.1	MG/KG				WL-4, Wetlands	GCMS	15873	21721	ORGANIC
Benzo[a]pyrene	36-2019	AAA5932	6	18	in	SS	<	0.45		0.1	MG/KG				WL-4, Wetlands	GCMS	15873	21721	ORGANIC
Benzo[a]pyrene	NA	AAA5964				W	<	10		0.2	UG/L	EB			WL-7, Wetlands	GCMS	15878	21408	ORGANIC
Benzo[a]pyrene	NA	AAA5966				W	<	10		0.2	UG/L	FR			WL-7, Wetlands	GCMS	15833	21395	ORGANIC
Benzo[a]pyrene	NA	AAA5968				W	<	10		0.2	UG/L	FR			WL-5, Wetlands	GCMS	15878	21408	ORGANIC
Benzo[a]pyrene	NA	AAA5970				W	<	10		0.2	UG/L	FR			WL-4, Wetlands	GCMS	15879	21423	ORGANIC
Benzo[a]pyrene	NA	AAA5972				W	<	10		0.2	UG/L	FR			WL-3, Wetlands	GCMS	15959	21768	ORGANIC
Benzo[a]pyrene	NA	AAA5974				W	<	10		0.2	UG/L	FR			WL-1, Wetlands	GCMS	15964	21776	ORGANIC
Benzo[a]pyrene	NA	AAA5975				W	<	10		0.2	UG/L	EB			WL-1, Wetlands	GCMS	15964	21776	ORGANIC
Benzo[b]fluoranthene	18-2001	AAA5933				W	<	10		0.2	UG/L				WL-3, Wetlands	GCMS	15959	21768	ORGANIC
Benzo[b]fluoranthene	18-2001	AAA5935	6	18	in	SS	<	0.42		1	MG/KG				WL-3, Wetlands	GCMS	15955	21998	ORGANIC
Benzo[b]fluoranthene	18-2002	AAA5934				W	<	10		0.2	UG/L				WL-3, Wetlands	GCMS	15959	21768	ORGANIC
Benzo[b]fluoranthene	18-2002	AAA5936	6	18	in	SS	<	0.43		1	MG/KG				WL-3, Wetlands	GCMS	15955	21998	ORGANIC
Benzo[b]fluoranthene	18-2003	AAA5937	6	18	in	SS	<	0.42		1	MG/KG				WL-3, Wetlands	GCMS	15955	21998	ORGANIC
Benzo[b]fluoranthene	18-2004	AAA5938	6	18	in	SS	<	0.42		1	MG/KG				WL-3, Wetlands	GCMS	15955	21998	ORGANIC
Benzo[b]fluoranthene	18-2009	AAA5945				W	<	10		0.2	UG/L				WL-1, Wetlands	GCMS	15964	21776	ORGANIC
Benzo[b]fluoranthene	18-2009	AAA5948	6	18	in	SS	<	0.4		1	MG/KG				WL-1, Wetlands	GCMS	15963	21988	ORGANIC
Benzo[b]fluoranthene	18-2010	AAA5946				W	<	10		0.2	UG/L				WL-1, Wetlands	GCMS	15964	21776	ORGANIC
Benzo[b]fluoranthene	18-2010	AAA5947				W	<	10		0.2	UG/L	FD			WL-1, Wetlands	GCMS	15964	21776	ORGANIC
Benzo[b]fluoranthene	18-2010	AAA5949	6	18	in	SS	<	0.43		1	MG/KG				Wetlands	GCMS	15963	21988	ORGANIC
Benzo[b]fluoranthene	18-2011	AAA5950	6	18	in	SS	<	0.41		1	MG/KG				Wetlands	GCMS	15963	21988	ORGANIC
Benzo[b]fluoranthene	18-2012	AAA5951	6	18	in	SS	<	0.41		1	MG/KG				Wetlands	GCMS	15963	21988	ORGANIC
Benzo[b]fluoranthene	18-2012	AAA5952	6	18	in	SS	<	0.42		1	MG/KG	FD			Wetlands	GCMS	15963	21988	ORGANIC
Benzo[b]fluoranthene	36-2000	AAA5901				W	<	10		0.2	UG/L				WL-8, Wetlands	GCMS	15827	21394	ORGANIC
Benzo[b]fluoranthene	36-2000	AAA5903	6	18	in	SS	<	0.46		1	MG/KG				WL-8, Wetlands	GCMS	15814	21929	ORGANIC
Benzo[b]fluoranthene	36-2001	AAA5902				W	<	10		0.2	UG/L				WL-8, Wetlands	GCMS	15827	21394	ORGANIC
Benzo[b]fluoranthene	36-2001	AAA5904	6	18	in	SS	<	0.44		1	MG/KG				WL-8, Wetlands	GCMS	15814	21929	ORGANIC
Benzo[b]fluoranthene	36-2002	AAA5905	6	18	in	SS	<	0.41		1	MG/KG				WL-8, Wetlands	GCMS	15814	21929	ORGANIC
Benzo[b]fluoranthene	36-2003	AAA5906	6	18	in	SS	<	0.43		1	MG/KG				WL-8, Wetlands	GCMS	15814	21929	ORGANIC
Benzo[b]fluoranthene	36-2004	AAA5907				W	<	10		0.2	UG/L				WL-7, Wetlands	GCMS	15833	21395	ORGANIC
Benzo[b]fluoranthene	36-2004	AAA5908				W	<	10		0.2	UG/L	FD			WL-7, Wetlands	GCMS	15833	21395	ORGANIC
Benzo[b]fluoranthene	36-2004	AAA5910	6	18	in	SS	<	1.1		1	MG/KG				WL-7, Wetlands	GCMS	15814	21929	ORGANIC
Benzo[b]fluoranthene	36-2005	AAA5909				W	<	10		0.2	UG/L				WL-7, Wetlands	GCMS	15878	21408	ORGANIC
Benzo[b]fluoranthene	36-2005	AAA5911	6	18	in	SS	<	0.94		1	MG/KG				WL-7, Wetlands	GCMS	15814	21929	ORGANIC
Benzo[b]fluoranthene	36-2006	AAA5912	6	18	in	SS	<	0.58		1	MG/KG				WL-7, Wetlands	GCMS	15814	21929	ORGANIC
Benzo[b]fluoranthene	36-2006	AAA5913	6	18	in	SS	<	0.57		1	MG/KG	FD			WL-7, Wetlands	GCMS	15814	21929	ORGANIC
Benzo[b]fluoranthene	36-2007	AAA5914	6	18	in	SS	<	0.87		1	MG/KG				WL-7, Wetlands	GCMS	15814	21929	ORGANIC
Benzo[b]fluoranthene	36-2008	AAA5917	6	18	in	SS	<	0.56		1	MG/KG				WL-6, Wetlands	GCMS	15836	21495	ORGANIC
Benzo[b]fluoranthene	36-2009	AAA5916				W	<	10		0.2	UG/L				WL-6, Wetlands	GCMS	15833	21395	ORGANIC
Benzo[b]fluoranthene	36-2009	AAA5918	6	18	in	SS	<	0.62		1	MG/KG				WL-6, Wetlands	GCMS	15836	21495	ORGANIC
Benzo[b]fluoranthene	36-2010	AAA5919	6	18	in	SS	<	0.66		1	MG/KG				WL-6, Wetlands	GCMS	15836	21495	ORGANIC
Benzo[b]fluoranthene	36-2011	AAA5920	6	18	in	SS	<	0.56		1	MG/KG				WL-6, Wetlands	GCMS	15836	21495	ORGANIC
Benzo[b]fluoranthene	36-2012	AAA5921				W	<	10		0.2	UG/L				WL-5, Wetlands	GCMS	15878	21408	ORGANIC
Benzo[b]fluoranthene	36-2012	AAA5923	6	18	in	SS	<	0.48		1	MG/KG				WL-5, Wetlands	GCMS	15869	21719	ORGANIC
Benzo[b]fluoranthene	36-2013	AAA5922				W	<	10		0.2	UG/L				WL-5, Wetlands	GCMS	15878	21408	ORGANIC
Benzo[b]fluoranthene	36-2013	AAA5924	6	18	in	SS	<	0.55		1	MG/KG				WL-5, Wetlands	GCMS	15869	21719	ORGANIC
Benzo[b]fluoranthene	36-2014	AAA5925	6	18	in	SS	<	0.57		1	MG/KG				WL-5, Wetlands	GCMS	15869	21719	ORGANIC
Benzo[b]fluoranthene	36-2015	AAA5926	6	18	in	SS	<	0.47		1	MG/KG				WL-5, Wetlands	GCMS	15869	21719	ORGANIC
Benzo[b]fluoranthene	36-2016	AAA5927				W	<	10		0.2	UG/L				WL-4, Wetlands	GCMS	15879	21423	ORGANIC
Benzo[b]fluoranthene	36-2016	AAA5929	6	18	in	SS	<	0.51		1	MG/KG				WL-4, Wetlands	GCMS	15873	21721	ORGANIC

SAMPLING DATA FOR WETLANDS

Analyte	Loc ID	Sample ID	Begin	End	Units	Mat	S	Sample Value	Bkgd Value	SAL Value	Units	Field Code	Lab Code	EPA Qual	Sample Loc	Tech Code	Request Number	Report Number	Suite
Benzo[b]fluoranthene	36-2017	AAA5928				W	<	10		0.2	UG/L				WL-4, Wetlands	GCMS	15879	21423	ORGANIC
Benzo[b]fluoranthene	36-2017	AAA5930	6	18	in	SS	<	0.5		1	MG/KG				WL-4, Wetlands	GCMS	15873	21721	ORGANIC
Benzo[b]fluoranthene	36-2018	AAA5931	6	18	in	SS	<	0.51		1	MG/KG				WL-4, Wetlands	GCMS	15873	21721	ORGANIC
Benzo[b]fluoranthene	36-2019	AAA5932	6	18	in	SS	<	0.45		1	MG/KG				WL-4, Wetlands	GCMS	15873	21721	ORGANIC
Benzo[b]fluoranthene	NA	AAA5964				W	<	10		0.2	UG/L	FB			WL-7, Wetlands	GCMS	15878	21408	ORGANIC
Benzo[b]fluoranthene	NA	AAA5966				W	<	10		0.2	UG/L	FR			WL-7, Wetlands	GCMS	15833	21395	ORGANIC
Benzo[b]fluoranthene	NA	AAA5968				W	<	10		0.2	UG/L	FR			WL-5, Wetlands	GCMS	15878	21408	ORGANIC
Benzo[b]fluoranthene	NA	AAA5970				W	<	10		0.2	UG/L	FR			WL-4, Wetlands	GCMS	15879	21423	ORGANIC
Benzo[b]fluoranthene	NA	AAA5972				W	<	10		0.2	UG/L	FR			WL-3, Wetlands	GCMS	15959	21768	ORGANIC
Benzo[b]fluoranthene	NA	AAA5974				W	<	10		0.2	UG/L	FR			WL-1, Wetlands	GCMS	15964	21776	ORGANIC
Benzo[b]fluoranthene	NA	AAA5975				W	<	10		0.2	UG/L	FB			WL-1, Wetlands	GCMS	15964	21776	ORGANIC
Benzo[g,h,i]perylene	18-2001	AAA5933				W	<	10			UG/L				WL-3, Wetlands	GCMS	15959	21768	ORGANIC
Benzo[g,h,i]perylene	18-2001	AAA5935	6	18	in	SS	<	0.42			MG/KG				WL-3, Wetlands	GCMS	15955	21998	ORGANIC
Benzo[g,h,i]perylene	18-2002	AAA5934				W	<	10			UG/L				WL-3, Wetlands	GCMS	15959	21768	ORGANIC
Benzo[g,h,i]perylene	18-2002	AAA5936	6	18	in	SS	<	0.43			MG/KG				WL-3, Wetlands	GCMS	15955	21998	ORGANIC
Benzo[g,h,i]perylene	18-2003	AAA5937	6	18	in	SS	<	0.42			MG/KG				WL-3, Wetlands	GCMS	15955	21998	ORGANIC
Benzo[g,h,i]perylene	18-2004	AAA5938	6	18	in	SS	<	0.42			MG/KG				WL-3, Wetlands	GCMS	15955	21998	ORGANIC
Benzo[g,h,i]perylene	18-2009	AAA5945				W	<	10			UG/L				WL-1, Wetlands	GCMS	15964	21776	ORGANIC
Benzo[g,h,i]perylene	18-2009	AAA5948	6	18	in	SS	<	0.4			MG/KG				WL-1, Wetlands	GCMS	15963	21988	ORGANIC
Benzo[g,h,i]perylene	18-2010	AAA5946				W	<	10			UG/L				WL-1, Wetlands	GCMS	15964	21776	ORGANIC
Benzo[g,h,i]perylene	18-2010	AAA5947				W	<	10			UG/L	FD			WL-1, Wetlands	GCMS	15964	21776	ORGANIC
Benzo[g,h,i]perylene	18-2010	AAA5949	6	18	in	SS	<	0.43			MG/KG				Wetlands	GCMS	15963	21988	ORGANIC
Benzo[g,h,i]perylene	18-2011	AAA5950	6	18	in	SS	<	0.41			MG/KG				Wetlands	GCMS	15963	21988	ORGANIC
Benzo[g,h,i]perylene	18-2012	AAA5951	6	18	in	SS	<	0.41			MG/KG				Wetlands	GCMS	15963	21988	ORGANIC
Benzo[g,h,i]perylene	18-2012	AAA5952	6	18	in	SS	<	0.42			MG/KG	FD			Wetlands	GCMS	15963	21988	ORGANIC
Benzo[g,h,i]perylene	36-2000	AAA5901				W	<	10			UG/L				WL-8, Wetlands	GCMS	15827	21394	ORGANIC
Benzo[g,h,i]perylene	36-2000	AAA5903	6	18	in	SS	<	0.46			MG/KG				WL-8, Wetlands	GCMS	15814	21929	ORGANIC
Benzo[g,h,i]perylene	36-2001	AAA5902				W	<	10			UG/L				WL-8, Wetlands	GCMS	15827	21394	ORGANIC
Benzo[g,h,i]perylene	36-2001	AAA5904	6	18	in	SS	<	0.44			MG/KG				WL-8, Wetlands	GCMS	15814	21929	ORGANIC
Benzo[g,h,i]perylene	36-2002	AAA5905	6	18	in	SS	<	0.41			MG/KG				WL-8, Wetlands	GCMS	15814	21929	ORGANIC
Benzo[g,h,i]perylene	36-2003	AAA5906	6	18	in	SS	<	0.43			MG/KG				WL-8, Wetlands	GCMS	15814	21929	ORGANIC
Benzo[g,h,i]perylene	36-2004	AAA5907				W	<	10			UG/L				WL-7, Wetlands	GCMS	15833	21395	ORGANIC
Benzo[g,h,i]perylene	36-2004	AAA5908				W	<	10			UG/L	FD			WL-7, Wetlands	GCMS	15833	21395	ORGANIC
Benzo[g,h,i]perylene	36-2004	AAA5910	6	18	in	SS	<	1.1			MG/KG				WL-7, Wetlands	GCMS	15814	21929	ORGANIC
Benzo[g,h,i]perylene	36-2005	AAA5909				W	<	10			UG/L				WL-7, Wetlands	GCMS	15878	21408	ORGANIC
Benzo[g,h,i]perylene	36-2005	AAA5911	6	18	in	SS	<	0.94			MG/KG				WL-7, Wetlands	GCMS	15814	21929	ORGANIC
Benzo[g,h,i]perylene	36-2006	AAA5912	6	18	in	SS	<	0.58			MG/KG				WL-7, Wetlands	GCMS	15814	21929	ORGANIC
Benzo[g,h,i]perylene	36-2006	AAA5913	6	18	in	SS	<	0.57			MG/KG	FD			WL-7, Wetlands	GCMS	15814	21929	ORGANIC
Benzo[g,h,i]perylene	36-2007	AAA5914	6	18	in	SS	<	0.87			MG/KG				WL-7, Wetlands	GCMS	15814	21929	ORGANIC
Benzo[g,h,i]perylene	36-2008	AAA5917	6	18	in	SS	<	0.56			MG/KG				WL-6, Wetlands	GCMS	15836	21495	ORGANIC
Benzo[g,h,i]perylene	36-2009	AAA5916				W	<	10			UG/L				WL-6, Wetlands	GCMS	15833	21395	ORGANIC
Benzo[g,h,i]perylene	36-2009	AAA5918	6	18	in	SS	<	0.62			MG/KG				WL-6, Wetlands	GCMS	15836	21495	ORGANIC
Benzo[g,h,i]perylene	36-2010	AAA5919	6	18	in	SS	<	0.66			MG/KG				WL-6, Wetlands	GCMS	15836	21495	ORGANIC
Benzo[g,h,i]perylene	36-2011	AAA5920	6	18	in	SS	<	0.56			MG/KG				WL-6, Wetlands	GCMS	15836	21495	ORGANIC
Benzo[g,h,i]perylene	36-2012	AAA5921				W	<	10			UG/L				WL-5, Wetlands	GCMS	15878	21408	ORGANIC
Benzo[g,h,i]perylene	36-2012	AAA5923	6	18	in	SS	<	0.48			MG/KG				WL-5, Wetlands	GCMS	15869	21719	ORGANIC
Benzo[g,h,i]perylene	36-2013	AAA5922				W	<	10			UG/L				WL-5, Wetlands	GCMS	15878	21408	ORGANIC
Benzo[g,h,i]perylene	36-2013	AAA5924	6	18	in	SS	<	0.55			MG/KG				WL-5, Wetlands	GCMS	15869	21719	ORGANIC
Benzo[g,h,i]perylene	36-2014	AAA5925	6	18	in	SS	<	0.57			MG/KG				WL-5, Wetlands	GCMS	15869	21719	ORGANIC
Benzo[g,h,i]perylene	36-2015	AAA5926	6	18	in	SS	<	0.47			MG/KG				WL-5, Wetlands	GCMS	15869	21719	ORGANIC
Benzo[g,h,i]perylene	36-2016	AAA5927				W	<	10			UG/L				WL-4, Wetlands	GCMS	15879	21423	ORGANIC
Benzo[g,h,i]perylene	36-2016	AAA5929	6	18	in	SS	<	0.51			MG/KG				WL-4, Wetlands	GCMS	15873	21721	ORGANIC
Benzo[g,h,i]perylene	36-2017	AAA5928				W	<	10			UG/L				WL-4, Wetlands	GCMS	15879	21423	ORGANIC

SAMPLING D/ ›R WETLANDS

Analyte	Loc ID	Sample ID	Begin	End	Units	Mat	S	Sample Value	Bkgd Value	SAL Value	Units	Field Code	Lab Code	EPA Qual	Sample Loc	Tech Code	Request Number	Report Number	Suite
Benzo[g,h,i]perylene	36-2017	AAA5930	6	18	in	SS	<	0.5			MG/KG				WL-4, Wetlands	GCMS	15873	21721	ORGANIC
Benzo[g,h,i]perylene	36-2018	AAA5931	6	18	in	SS	<	0.51			MG/KG				WL-4, Wetlands	GCMS	15873	21721	ORGANIC
Benzo[g,h,i]perylene	36-2019	AAA5932	6	18	in	SS	<	0.45			MG/KG				WL-4, Wetlands	GCMS	15873	21721	ORGANIC
Benzo[g,h,i]perylene	NA	AAA5964				W	<	10			UG/L	FB			WL-7, Wetlands	GCMS	15878	21408	ORGANIC
Benzo[g,h,i]perylene	NA	AAA5966				W	<	10			UG/L	FR			WL-7, Wetlands	GCMS	15833	21395	ORGANIC
Benzo[g,h,i]perylene	NA	AAA5968				W	<	10			UG/L	FR			WL-5, Wetlands	GCMS	15878	21408	ORGANIC
Benzo[g,h,i]perylene	NA	AAA5970				W	<	10			UG/L	FR			WL-4, Wetlands	GCMS	15879	21423	ORGANIC
Benzo[g,h,i]perylene	NA	AAA5972				W	<	10			UG/L	FR			WL-3, Wetlands	GCMS	15959	21768	ORGANIC
Benzo[g,h,i]perylene	NA	AAA5974				W	<	10			UG/L	FR			WL-1, Wetlands	GCMS	15964	21776	ORGANIC
Benzo[g,h,i]perylene	NA	AAA5975				W	<	10			UG/L	FB			WL-1, Wetlands	GCMS	15964	21776	ORGANIC
Benzo[k]fluoranthene	18-2001	AAA5933				W	<	10		0.2	UG/L				WL-3, Wetlands	GCMS	15959	21768	ORGANIC
Benzo[k]fluoranthene	18-2001	AAA5935	6	18	in	SS	<	0.42		1	MG/KG				WL-3, Wetlands	GCMS	15955	21998	ORGANIC
Benzo[k]fluoranthene	18-2002	AAA5934				W	<	10		0.2	UG/L				WL-3, Wetlands	GCMS	15959	21768	ORGANIC
Benzo[k]fluoranthene	18-2002	AAA5936	6	18	in	SS	<	0.43		1	MG/KG				WL-3, Wetlands	GCMS	15955	21998	ORGANIC
Benzo[k]fluoranthene	18-2003	AAA5937	6	18	in	SS	<	0.42		1	MG/KG				WL-3, Wetlands	GCMS	15955	21998	ORGANIC
Benzo[k]fluoranthene	18-2004	AAA5938	6	18	in	SS	<	0.42		1	MG/KG				WL-3, Wetlands	GCMS	15955	21998	ORGANIC
Benzo[k]fluoranthene	18-2009	AAA5945				W	<	10		0.2	UG/L				WL-1, Wetlands	GCMS	15964	21776	ORGANIC
Benzo[k]fluoranthene	18-2009	AAA5948	6	18	in	SS	<	0.4		1	MG/KG				WL-1, Wetlands	GCMS	15963	21988	ORGANIC
Benzo[k]fluoranthene	18-2010	AAA5946				W	<	10		0.2	UG/L				WL-1, Wetlands	GCMS	15964	21776	ORGANIC
Benzo[k]fluoranthene	18-2010	AAA5947				W	<	10		0.2	UG/L	FD			WL-1, Wetlands	GCMS	15964	21776	ORGANIC
Benzo[k]fluoranthene	18-2010	AAA5949	6	18	in	SS	<	0.43		1	MG/KG				Wetlands	GCMS	15963	21988	ORGANIC
Benzo[k]fluoranthene	18-2011	AAA5950	6	18	in	SS	<	0.41		1	MG/KG				Wetlands	GCMS	15963	21988	ORGANIC
Benzo[k]fluoranthene	18-2012	AAA5951	6	18	in	SS	<	0.41		1	MG/KG				Wetlands	GCMS	15963	21988	ORGANIC
Benzo[k]fluoranthene	18-2012	AAA5952	6	18	in	SS	<	0.42		1	MG/KG	FD			Wetlands	GCMS	15963	21988	ORGANIC
Benzo[k]fluoranthene	36-2000	AAA5901				W	<	10		0.2	UG/L				WL-8, Wetlands	GCMS	15827	21394	ORGANIC
Benzo[k]fluoranthene	36-2000	AAA5903	6	18	in	SS	<	0.46		1	MG/KG				WL-8, Wetlands	GCMS	15814	21929	ORGANIC
Benzo[k]fluoranthene	36-2001	AAA5902				W	<	10		0.2	UG/L				WL-8, Wetlands	GCMS	15827	21394	ORGANIC
Benzo[k]fluoranthene	36-2001	AAA5904	6	18	in	SS	<	0.44		1	MG/KG				WL-8, Wetlands	GCMS	15814	21929	ORGANIC
Benzo[k]fluoranthene	36-2002	AAA5905	6	18	in	SS	<	0.41		1	MG/KG				WL-8, Wetlands	GCMS	15814	21929	ORGANIC
Benzo[k]fluoranthene	36-2003	AAA5906	6	18	in	SS	<	0.43		1	MG/KG				WL-8, Wetlands	GCMS	15814	21929	ORGANIC
Benzo[k]fluoranthene	36-2004	AAA5907				W	<	10		0.2	UG/L				WL-7, Wetlands	GCMS	15833	21395	ORGANIC
Benzo[k]fluoranthene	36-2004	AAA5908				W	<	10		0.2	UG/L	FD			WL-7, Wetlands	GCMS	15833	21395	ORGANIC
Benzo[k]fluoranthene	36-2004	AAA5910	6	18	in	SS	<	1.1		1	MG/KG				WL-7, Wetlands	GCMS	15814	21929	ORGANIC
Benzo[k]fluoranthene	36-2005	AAA5909				W	<	10		0.2	UG/L				WL-7, Wetlands	GCMS	15878	21408	ORGANIC
Benzo[k]fluoranthene	36-2005	AAA5911	6	18	in	SS	<	0.94		1	MG/KG				WL-7, Wetlands	GCMS	15814	21929	ORGANIC
Benzo[k]fluoranthene	36-2006	AAA5912	6	18	in	SS	<	0.58		1	MG/KG				WL-7, Wetlands	GCMS	15814	21929	ORGANIC
Benzo[k]fluoranthene	36-2006	AAA5913	6	18	in	SS	<	0.57		1	MG/KG	FD			WL-7, Wetlands	GCMS	15814	21929	ORGANIC
Benzo[k]fluoranthene	36-2007	AAA5914	6	18	in	SS	<	0.87		1	MG/KG				WL-7, Wetlands	GCMS	15814	21929	ORGANIC
Benzo[k]fluoranthene	36-2008	AAA5917	6	18	in	SS	<	0.56		1	MG/KG				WL-6, Wetlands	GCMS	15836	21495	ORGANIC
Benzo[k]fluoranthene	36-2009	AAA5916				W	<	10		0.2	UG/L				WL-6, Wetlands	GCMS	15833	21395	ORGANIC
Benzo[k]fluoranthene	36-2009	AAA5918	6	18	in	SS	<	0.62		1	MG/KG				WL-6, Wetlands	GCMS	15836	21495	ORGANIC
Benzo[k]fluoranthene	36-2010	AAA5919	6	18	in	SS	<	0.66		1	MG/KG				WL-6, Wetlands	GCMS	15836	21495	ORGANIC
Benzo[k]fluoranthene	36-2011	AAA5920	6	18	in	SS	<	0.56		1	MG/KG				WL-6, Wetlands	GCMS	15836	21495	ORGANIC
Benzo[k]fluoranthene	36-2012	AAA5921				W	<	10		0.2	UG/L				WL-5, Wetlands	GCMS	15878	21408	ORGANIC
Benzo[k]fluoranthene	36-2012	AAA5923	6	18	in	SS	<	0.48		1	MG/KG				WL-5, Wetlands	GCMS	15869	21719	ORGANIC
Benzo[k]fluoranthene	36-2013	AAA5922				W	<	10		0.2	UG/L				WL-5, Wetlands	GCMS	15878	21408	ORGANIC
Benzo[k]fluoranthene	36-2013	AAA5924	6	18	in	SS	<	0.55		1	MG/KG				WL-5, Wetlands	GCMS	15869	21719	ORGANIC
Benzo[k]fluoranthene	36-2014	AAA5925	6	18	in	SS	<	0.57		1	MG/KG				WL-5, Wetlands	GCMS	15869	21719	ORGANIC
Benzo[k]fluoranthene	36-2015	AAA5926	6	18	in	SS	<	0.47		1	MG/KG				WL-5, Wetlands	GCMS	15869	21719	ORGANIC
Benzo[k]fluoranthene	36-2016	AAA5927				W	<	10		0.2	UG/L				WL-4, Wetlands	GCMS	15879	21423	ORGANIC
Benzo[k]fluoranthene	36-2016	AAA5929	6	18	in	SS	<	0.51		1	MG/KG				WL-4, Wetlands	GCMS	15873	21721	ORGANIC
Benzo[k]fluoranthene	36-2017	AAA5928				W	<	10		0.2	UG/L				WL-4, Wetlands	GCMS	15879	21423	ORGANIC
Benzo[k]fluoranthene	36-2017	AAA5930	6	18	in	SS	<	0.5		1	MG/KG				WL-4, Wetlands	GCMS	15873	21721	ORGANIC

SAMPLING DATA FOR WETLANDS

Analyte	Loc ID	Sample ID	Begin	End	Units	Mat	S	Sample Value	Bkgd Value	SAL Value	Units	Field Code	Lab Code	EPA Qual	Sample Loc	Tech Code	Request Number	Report Number	Suite
Benzo[k]fluoranthene	36-2018	AAA5931	6	18	in	SS	<	0.51		1	MG/KG				WL-4, Wetlands	GCMS	15873	21721	ORGANIC
Benzo[k]fluoranthene	36-2019	AAA5932	6	18	in	SS	<	0.45		1	MG/KG				WL-4, Wetlands	GCMS	15873	21721	ORGANIC
Benzo[k]fluoranthene	NA	AAA5964				W	<	10		0.2	UG/L	FB			WL-7, Wetlands	GCMS	15878	21408	ORGANIC
Benzo[k]fluoranthene	NA	AAA5966				W	<	10		0.2	UG/L	FR			WL-7, Wetlands	GCMS	15833	21395	ORGANIC
Benzo[k]fluoranthene	NA	AAA5968				W	<	10		0.2	UG/L	FR			WL-5, Wetlands	GCMS	15878	21408	ORGANIC
Benzo[k]fluoranthene	NA	AAA5970				W	<	10		0.2	UG/L	FR			WL-4, Wetlands	GCMS	15879	21423	ORGANIC
Benzo[k]fluoranthene	NA	AAA5972				W	<	10		0.2	UG/L	FR			WL-3, Wetlands	GCMS	15959	21768	ORGANIC
Benzo[k]fluoranthene	NA	AAA5974				W	<	10		0.2	UG/L	FR			WL-1, Wetlands	GCMS	15964	21776	ORGANIC
Benzo[k]fluoranthene	NA	AAA5975				W	<	10		0.2	UG/L	FB			WL-1, Wetlands	GCMS	15964	21776	ORGANIC
Benzyl alcohol	18-2001	AAA5933				W	<	10		11000	UG/L				WL-3, Wetlands	GCMS	15959	21768	ORGANIC
Benzyl alcohol	18-2001	AAA5935	6	18	in	SS	<	1.7		24000	MG/KG				WL-3, Wetlands	GCMS	15955	21998	ORGANIC
Benzyl alcohol	18-2002	AAA5934				W	<	10		11000	UG/L				WL-3, Wetlands	GCMS	15959	21768	ORGANIC
Benzyl alcohol	18-2002	AAA5936	6	18	in	SS	<	1.7		24000	MG/KG				WL-3, Wetlands	GCMS	15955	21998	ORGANIC
Benzyl alcohol	18-2003	AAA5937	6	18	in	SS	<	1.6		24000	MG/KG				WL-3, Wetlands	GCMS	15955	21998	ORGANIC
Benzyl alcohol	18-2004	AAA5938	6	18	in	SS	<	1.7		24000	MG/KG				WL-3, Wetlands	GCMS	15955	21998	ORGANIC
Benzyl alcohol	18-2009	AAA5945				W	<	10		11000	UG/L				WL-1, Wetlands	GCMS	15964	21776	ORGANIC
Benzyl alcohol	18-2009	AAA5948	6	18	in	SS	<	1.6		24000	MG/KG				WL-1, Wetlands	GCMS	15963	21988	ORGANIC
Benzyl alcohol	18-2010	AAA5946				W	<	10		11000	UG/L				WL-1, Wetlands	GCMS	15964	21776	ORGANIC
Benzyl alcohol	18-2010	AAA5947				W	<	10		11000	UG/L	FD			WL-1, Wetlands	GCMS	15964	21776	ORGANIC
Benzyl alcohol	18-2010	AAA5949	6	18	in	SS	<	1.7		24000	MG/KG				Wetlands	GCMS	15963	21988	ORGANIC
Benzyl alcohol	18-2011	AAA5950	6	18	in	SS	<	1.6		24000	MG/KG				Wetlands	GCMS	15963	21988	ORGANIC
Benzyl alcohol	18-2012	AAA5951	6	18	in	SS	<	1.6		24000	MG/KG				Wetlands	GCMS	15963	21988	ORGANIC
Benzyl alcohol	18-2012	AAA5952	6	18	in	SS	<	1.6		24000	MG/KG	FD			Wetlands	GCMS	15963	21988	ORGANIC
Benzyl alcohol	36-2000	AAA5901				W	<	10		11000	UG/L				WL-8, Wetlands	GCMS	15827	21394	ORGANIC
Benzyl alcohol	36-2000	AAA5903	6	18	in	SS	<	1.8		24000	MG/KG				WL-8, Wetlands	GCMS	15814	21929	ORGANIC
Benzyl alcohol	36-2001	AAA5902				W	<	10		11000	UG/L				WL-8, Wetlands	GCMS	15827	21394	ORGANIC
Benzyl alcohol	36-2001	AAA5904	6	18	in	SS	<	1.7		24000	MG/KG				WL-8, Wetlands	GCMS	15814	21929	ORGANIC
Benzyl alcohol	36-2002	AAA5905	6	18	in	SS	<	1.6		24000	MG/KG				WL-8, Wetlands	GCMS	15814	21929	ORGANIC
Benzyl alcohol	36-2003	AAA5906	6	18	in	SS	<	1.7		24000	MG/KG				WL-8, Wetlands	GCMS	15814	21929	ORGANIC
Benzyl alcohol	36-2004	AAA5907				W	<	10		11000	UG/L				WL-7, Wetlands	GCMS	15833	21395	ORGANIC
Benzyl alcohol	36-2004	AAA5908				W	<	10		11000	UG/L	FD			WL-7, Wetlands	GCMS	15833	21395	ORGANIC
Benzyl alcohol	36-2004	AAA5910	6	18	in	SS	<	4.5		24000	MG/KG				WL-7, Wetlands	GCMS	15814	21929	ORGANIC
Benzyl alcohol	36-2005	AAA5909				W	<	10		11000	UG/L				WL-7, Wetlands	GCMS	15878	21408	ORGANIC
Benzyl alcohol	36-2005	AAA5911	6	18	in	SS	<	3.7		24000	MG/KG				WL-7, Wetlands	GCMS	15814	21929	ORGANIC
Benzyl alcohol	36-2006	AAA5912	6	18	in	SS	<	2.3		24000	MG/KG				WL-7, Wetlands	GCMS	15814	21929	ORGANIC
Benzyl alcohol	36-2006	AAA5913	6	18	in	SS	<	2.2		24000	MG/KG	FD			WL-7, Wetlands	GCMS	15814	21929	ORGANIC
Benzyl alcohol	36-2007	AAA5914	6	18	in	SS	<	3.4		24000	MG/KG				WL-7, Wetlands	GCMS	15814	21929	ORGANIC
Benzyl alcohol	36-2008	AAA5917	6	18	in	SS	<	1.1		24000	MG/KG				WL-6, Wetlands	GCMS	15836	21495	ORGANIC
Benzyl alcohol	36-2009	AAA5916				W	<	10		11000	UG/L				WL-6, Wetlands	GCMS	15833	21395	ORGANIC
Benzyl alcohol	36-2009	AAA5918	6	18	in	SS	<	1.2		24000	MG/KG				WL-6, Wetlands	GCMS	15836	21495	ORGANIC
Benzyl alcohol	36-2010	AAA5919	6	18	in	SS	<	1.3		24000	MG/KG				WL-6, Wetlands	GCMS	15836	21495	ORGANIC
Benzyl alcohol	36-2011	AAA5920	6	18	in	SS	<	1.1		24000	MG/KG				WL-6, Wetlands	GCMS	15836	21495	ORGANIC
Benzyl alcohol	36-2012	AAA5921				W	<	10		11000	UG/L				WL-5, Wetlands	GCMS	15878	21408	ORGANIC
Benzyl alcohol	36-2012	AAA5923	6	18	in	SS	<	1.9		24000	MG/KG				WL-5, Wetlands	GCMS	15869	21719	ORGANIC
Benzyl alcohol	36-2013	AAA5922				W	<	10		11000	UG/L				WL-5, Wetlands	GCMS	15878	21408	ORGANIC
Benzyl alcohol	36-2013	AAA5924	6	18	in	SS	<	2.2		24000	MG/KG				WL-5, Wetlands	GCMS	15869	21719	ORGANIC
Benzyl alcohol	36-2014	AAA5925	6	18	in	SS	<	2.2		24000	MG/KG				WL-5, Wetlands	GCMS	15869	21719	ORGANIC
Benzyl alcohol	36-2015	AAA5926	6	18	in	SS	<	1.9		24000	MG/KG				WL-5, Wetlands	GCMS	15869	21719	ORGANIC
Benzyl alcohol	36-2016	AAA5927				W	<	10		11000	UG/L				WL-4, Wetlands	GCMS	15879	21423	ORGANIC
Benzyl alcohol	36-2016	AAA5929	6	18	in	SS	<	1		24000	MG/KG				WL-4, Wetlands	GCMS	15873	21721	ORGANIC
Benzyl alcohol	36-2017	AAA5928				W	<	10		11000	UG/L				WL-4, Wetlands	GCMS	15879	21423	ORGANIC
Benzyl alcohol	36-2017	AAA5930	6	18	in	SS	<	1		24000	MG/KG				WL-4, Wetlands	GCMS	15873	21721	ORGANIC
Benzyl alcohol	36-2018	AAA5931	6	18	in	SS	<	1		24000	MG/KG				WL-4, Wetlands	GCMS	15873	21721	ORGANIC

Analyte	Loc ID	Sample ID	Begin	End	Units	Mat	S	Sample Value	Bkgd Value	SAL Value	Units	Field Code	Lab Code	EPA Qual	Sample Loc	Tech Code	Request Number	Report Number	Suite
Benzyl alcohol	36-2019	AAA5932	6	18	in	SS	<	0.89		24000	MG/KG				WL-4, Wetlands	GCMS	15873	21721	ORGANIC
Benzyl alcohol	NA	AAA5964				W	<	10		11000	UG/L	EB			WL-7, Wetlands	GCMS	15878	21408	ORGANIC
Benzyl alcohol	NA	AAA5966				W		12		11000	UG/L	FR			WL-7, Wetlands	GCMS	15833	21395	ORGANIC
Benzyl alcohol	NA	AAA5968				W	<	10		11000	UG/L	FR			WL-5, Wetlands	GCMS	15878	21408	ORGANIC
Benzyl alcohol	NA	AAA5970				W	<	10		11000	UG/L	FR			WL-4, Wetlands	GCMS	15879	21423	ORGANIC
Benzyl alcohol	NA	AAA5972				W	<	10		11000	UG/L	FR			WL-3, Wetlands	GCMS	15959	21768	ORGANIC
Benzyl alcohol	NA	AAA5974				W	<	10		11000	UG/L	FR			WL-1, Wetlands	GCMS	15964	21776	ORGANIC
Benzyl alcohol	NA	AAA5975				W	<	10		11000	UG/L	EB			WL-1, Wetlands	GCMS	15964	21776	ORGANIC
Bis(2-chloroethoxy)methane	18-2001	AAA5933				W	<	10			UG/L				WL-3, Wetlands	GCMS	15959	21768	ORGANIC
Bis(2-chloroethoxy)methane	18-2001	AAA5935	6	18	in	SS	<	0.42			MG/KG				WL-3, Wetlands	GCMS	15955	21998	ORGANIC
Bis(2-chloroethoxy)methane	18-2002	AAA5934				W	<	10			UG/L				WL-3, Wetlands	GCMS	15959	21768	ORGANIC
Bis(2-chloroethoxy)methane	18-2002	AAA5936	6	18	in	SS	<	0.43			MG/KG				WL-3, Wetlands	GCMS	15955	21998	ORGANIC
Bis(2-chloroethoxy)methane	18-2003	AAA5937	6	18	in	SS	<	0.42			MG/KG				WL-3, Wetlands	GCMS	15955	21998	ORGANIC
Bis(2-chloroethoxy)methane	18-2004	AAA5938	6	18	in	SS	<	0.42			MG/KG				WL-3, Wetlands	GCMS	15955	21998	ORGANIC
Bis(2-chloroethoxy)methane	18-2009	AAA5945				W	<	10			UG/L				WL-1, Wetlands	GCMS	15964	21776	ORGANIC
Bis(2-chloroethoxy)methane	18-2009	AAA5948	6	18	in	SS	<	0.4			MG/KG				WL-1, Wetlands	GCMS	15963	21988	ORGANIC
Bis(2-chloroethoxy)methane	18-2010	AAA5946				W	<	10			UG/L				WL-1, Wetlands	GCMS	15964	21776	ORGANIC
Bis(2-chloroethoxy)methane	18-2010	AAA5947				W	<	10			UG/L	FD			WL-1, Wetlands	GCMS	15964	21776	ORGANIC
Bis(2-chloroethoxy)methane	18-2010	AAA5949	6	18	in	SS	<	0.43			MG/KG				Wetlands	GCMS	15963	21988	ORGANIC
Bis(2-chloroethoxy)methane	18-2011	AAA5950	6	18	in	SS	<	0.41			MG/KG				Wetlands	GCMS	15963	21988	ORGANIC
Bis(2-chloroethoxy)methane	18-2012	AAA5951	6	18	in	SS	<	0.41			MG/KG				Wetlands	GCMS	15963	21988	ORGANIC
Bis(2-chloroethoxy)methane	18-2012	AAA5952	6	18	in	SS	<	0.42			MG/KG	FD			Wetlands	GCMS	15963	21988	ORGANIC
Bis(2-chloroethoxy)methane	36-2000	AAA5901				W	<	10			UG/L				WL-8, Wetlands	GCMS	15827	21394	ORGANIC
Bis(2-chloroethoxy)methane	36-2000	AAA5903	6	18	in	SS	<	0.46			MG/KG				WL-8, Wetlands	GCMS	15814	21929	ORGANIC
Bis(2-chloroethoxy)methane	36-2001	AAA5902				W	<	10			UG/L				WL-8, Wetlands	GCMS	15827	21394	ORGANIC
Bis(2-chloroethoxy)methane	36-2001	AAA5904	6	18	in	SS	<	0.44			MG/KG				WL-8, Wetlands	GCMS	15814	21929	ORGANIC
Bis(2-chloroethoxy)methane	36-2002	AAA5905	6	18	in	SS	<	0.41			MG/KG				WL-8, Wetlands	GCMS	15814	21929	ORGANIC
Bis(2-chloroethoxy)methane	36-2003	AAA5906	6	18	in	SS	<	0.43			MG/KG				WL-8, Wetlands	GCMS	15814	21929	ORGANIC
Bis(2-chloroethoxy)methane	36-2004	AAA5907				W	<	10			UG/L				WL-7, Wetlands	GCMS	15833	21395	ORGANIC
Bis(2-chloroethoxy)methane	36-2004	AAA5908				W	<	10			UG/L	FD			WL-7, Wetlands	GCMS	15833	21395	ORGANIC
Bis(2-chloroethoxy)methane	36-2004	AAA5910	6	18	in	SS	<	1.1			MG/KG				WL-7, Wetlands	GCMS	15814	21929	ORGANIC
Bis(2-chloroethoxy)methane	36-2005	AAA5909				W	<	10			UG/L				WL-7, Wetlands	GCMS	15878	21408	ORGANIC
Bis(2-chloroethoxy)methane	36-2005	AAA5911	6	18	in	SS	<	0.94			MG/KG				WL-7, Wetlands	GCMS	15814	21929	ORGANIC
Bis(2-chloroethoxy)methane	36-2006	AAA5912	6	18	in	SS	<	0.58			MG/KG				WL-7, Wetlands	GCMS	15814	21929	ORGANIC
Bis(2-chloroethoxy)methane	36-2006	AAA5913	6	18	in	SS	<	0.57			MG/KG	FD			WL-7, Wetlands	GCMS	15814	21929	ORGANIC
Bis(2-chloroethoxy)methane	36-2007	AAA5914	6	18	in	SS	<	0.87			MG/KG				WL-7, Wetlands	GCMS	15814	21929	ORGANIC
Bis(2-chloroethoxy)methane	36-2008	AAA5917	6	18	in	SS	<	0.56			MG/KG				WL-6, Wetlands	GCMS	15836	21495	ORGANIC
Bis(2-chloroethoxy)methane	36-2009	AAA5916				W	<	10			UG/L				WL-6, Wetlands	GCMS	15833	21395	ORGANIC
Bis(2-chloroethoxy)methane	36-2009	AAA5918	6	18	in	SS	<	0.62			MG/KG				WL-6, Wetlands	GCMS	15836	21495	ORGANIC
Bis(2-chloroethoxy)methane	36-2010	AAA5919	6	18	in	SS	<	0.66			MG/KG				WL-6, Wetlands	GCMS	15836	21495	ORGANIC
Bis(2-chloroethoxy)methane	36-2011	AAA5920	6	18	in	SS	<	0.56			MG/KG				WL-6, Wetlands	GCMS	15836	21495	ORGANIC
Bis(2-chloroethoxy)methane	36-2012	AAA5921				W	<	10			UG/L				WL-5, Wetlands	GCMS	15878	21408	ORGANIC
Bis(2-chloroethoxy)methane	36-2012	AAA5923	6	18	in	SS	<	0.48			MG/KG				WL-5, Wetlands	GCMS	15869	21719	ORGANIC
Bis(2-chloroethoxy)methane	36-2013	AAA5922				W	<	10			UG/L				WL-5, Wetlands	GCMS	15878	21408	ORGANIC
Bis(2-chloroethoxy)methane	36-2013	AAA5924	6	18	in	SS	<	0.55			MG/KG				WL-5, Wetlands	GCMS	15869	21719	ORGANIC
Bis(2-chloroethoxy)methane	36-2014	AAA5925	6	18	in	SS	<	0.57			MG/KG				WL-5, Wetlands	GCMS	15869	21719	ORGANIC
Bis(2-chloroethoxy)methane	36-2015	AAA5926	6	18	in	SS	<	0.47			MG/KG				WL-5, Wetlands	GCMS	15869	21719	ORGANIC
Bis(2-chloroethoxy)methane	36-2016	AAA5927				W	<	10			UG/L				WL-4, Wetlands	GCMS	15879	21423	ORGANIC
Bis(2-chloroethoxy)methane	36-2016	AAA5929	6	18	in	SS	<	0.51			MG/KG				WL-4, Wetlands	GCMS	15873	21721	ORGANIC
Bis(2-chloroethoxy)methane	36-2017	AAA5928				W	<	10			UG/L				WL-4, Wetlands	GCMS	15879	21423	ORGANIC
Bis(2-chloroethoxy)methane	36-2017	AAA5930	6	18	in	SS	<	0.5			MG/KG				WL-4, Wetlands	GCMS	15873	21721	ORGANIC
Bis(2-chloroethoxy)methane	36-2018	AAA5931	6	18	in	SS	<	0.51			MG/KG				WL-4, Wetlands	GCMS	15873	21721	ORGANIC
Bis(2-chloroethoxy)methane	36-2019	AAA5932	6	18	in	SS	<	0.45			MG/KG				WL-4, Wetlands	GCMS	15873	21721	ORGANIC

SAMPLING DATA FOR WETLANDS

Analyte	Loc ID	Sample ID	Begin	End	Units	Mat	S	Sample Value	Bkgd Value	SAL Value	Units	Field Code	Lab Code	EPA Qual	Sample Loc	Tech Code	Request Number	Report Number	Suite
Bis(2-chloroethoxy)methane	NA	AAA5964				W	<	10			UG/L	EB			WL-7, Wetlands	GCMS	15878	21408	ORGANIC
Bis(2-chloroethoxy)methane	NA	AAA5966				W	<	10			UG/L	FR			WL-7, Wetlands	GCMS	15833	21395	ORGANIC
Bis(2-chloroethoxy)methane	NA	AAA5968				W	<	10			UG/L	FR			WL-5, Wetlands	GCMS	15878	21408	ORGANIC
Bis(2-chloroethoxy)methane	NA	AAA5970				W	<	10			UG/L	FR			WL-4, Wetlands	GCMS	15879	21423	ORGANIC
Bis(2-chloroethoxy)methane	NA	AAA5972				W	<	10			UG/L	FR			WL-3, Wetlands	GCMS	15959	21768	ORGANIC
Bis(2-chloroethoxy)methane	NA	AAA5974				W	<	10			UG/L	FR			WL-1, Wetlands	GCMS	15964	21776	ORGANIC
Bis(2-chloroethoxy)methane	NA	AAA5975				W	<	10			UG/L	EB			WL-1, Wetlands	GCMS	15964	21776	ORGANIC
Bis(2-chloroethyl)ether	18-2001	AAA5933				W	<	10		0.032	UG/L				WL-3, Wetlands	GCMS	15959	21768	ORGANIC
Bis(2-chloroethyl)ether	18-2001	AAA5935	6	18	in	SS	<	0.42		0.12	MG/KG				WL-3, Wetlands	GCMS	15955	21998	ORGANIC
Bis(2-chloroethyl)ether	18-2002	AAA5934				W	<	10		0.032	UG/L				WL-3, Wetlands	GCMS	15959	21768	ORGANIC
Bis(2-chloroethyl)ether	18-2002	AAA5936	6	18	in	SS	<	0.43		0.12	MG/KG				WL-3, Wetlands	GCMS	15955	21998	ORGANIC
Bis(2-chloroethyl)ether	18-2003	AAA5937	6	18	in	SS	<	0.42		0.12	MG/KG				WL-3, Wetlands	GCMS	15955	21998	ORGANIC
Bis(2-chloroethyl)ether	18-2004	AAA5938	6	18	in	SS	<	0.42		0.12	MG/KG				WL-3, Wetlands	GCMS	15955	21998	ORGANIC
Bis(2-chloroethyl)ether	18-2009	AAA5945				W	<	10		0.032	UG/L				WL-1, Wetlands	GCMS	15964	21776	ORGANIC
Bis(2-chloroethyl)ether	18-2009	AAA5948	6	18	in	SS	<	0.4		0.12	MG/KG				WL-1, Wetlands	GCMS	15963	21988	ORGANIC
Bis(2-chloroethyl)ether	18-2010	AAA5946				W	<	10		0.032	UG/L				WL-1, Wetlands	GCMS	15964	21776	ORGANIC
Bis(2-chloroethyl)ether	18-2010	AAA5947				W	<	10		0.032	UG/L	FD			WL-1, Wetlands	GCMS	15964	21776	ORGANIC
Bis(2-chloroethyl)ether	18-2010	AAA5949	6	18	in	SS	<	0.43		0.12	MG/KG				Wetlands	GCMS	15963	21988	ORGANIC
Bis(2-chloroethyl)ether	18-2011	AAA5950	6	18	in	SS	<	0.41		0.12	MG/KG				Wetlands	GCMS	15963	21988	ORGANIC
Bis(2-chloroethyl)ether	18-2012	AAA5951	6	18	in	SS	<	0.41		0.12	MG/KG				Wetlands	GCMS	15963	21988	ORGANIC
Bis(2-chloroethyl)ether	18-2012	AAA5952	6	18	in	SS	<	0.42		0.12	MG/KG	FD			Wetlands	GCMS	15963	21988	ORGANIC
Bis(2-chloroethyl)ether	36-2000	AAA5901				W	<	10		0.032	UG/L				WL-8, Wetlands	GCMS	15827	21394	ORGANIC
Bis(2-chloroethyl)ether	36-2000	AAA5903	6	18	in	SS	<	0.46		0.12	MG/KG				WL-8, Wetlands	GCMS	15814	21929	ORGANIC
Bis(2-chloroethyl)ether	36-2001	AAA5902				W	<	10		0.032	UG/L				WL-8, Wetlands	GCMS	15827	21394	ORGANIC
Bis(2-chloroethyl)ether	36-2001	AAA5904	6	18	in	SS	<	0.44		0.12	MG/KG				WL-8, Wetlands	GCMS	15814	21929	ORGANIC
Bis(2-chloroethyl)ether	36-2002	AAA5905	6	18	in	SS	<	0.41		0.12	MG/KG				WL-8, Wetlands	GCMS	15814	21929	ORGANIC
Bis(2-chloroethyl)ether	36-2003	AAA5906	6	18	in	SS	<	0.43		0.12	MG/KG				WL-8, Wetlands	GCMS	15814	21929	ORGANIC
Bis(2-chloroethyl)ether	36-2004	AAA5907				W	<	10		0.032	UG/L				WL-7, Wetlands	GCMS	15833	21395	ORGANIC
Bis(2-chloroethyl)ether	36-2004	AAA5908				W	<	10		0.032	UG/L	FD			WL-7, Wetlands	GCMS	15833	21395	ORGANIC
Bis(2-chloroethyl)ether	36-2004	AAA5910	6	18	in	SS	<	1.1		0.12	MG/KG				WL-7, Wetlands	GCMS	15814	21929	ORGANIC
Bis(2-chloroethyl)ether	36-2005	AAA5909				W	<	10		0.032	UG/L				WL-7, Wetlands	GCMS	15878	21408	ORGANIC
Bis(2-chloroethyl)ether	36-2005	AAA5911	6	18	in	SS	<	0.94		0.12	MG/KG				WL-7, Wetlands	GCMS	15814	21929	ORGANIC
Bis(2-chloroethyl)ether	36-2006	AAA5912	6	18	in	SS	<	0.58		0.12	MG/KG				WL-7, Wetlands	GCMS	15814	21929	ORGANIC
Bis(2-chloroethyl)ether	36-2006	AAA5913	6	18	in	SS	<	0.57		0.12	MG/KG	FD			WL-7, Wetlands	GCMS	15814	21929	ORGANIC
Bis(2-chloroethyl)ether	36-2007	AAA5914	6	18	in	SS	<	0.87		0.12	MG/KG				WL-7, Wetlands	GCMS	15814	21929	ORGANIC
Bis(2-chloroethyl)ether	36-2008	AAA5917	6	18	in	SS	<	0.56		0.12	MG/KG				WL-6, Wetlands	GCMS	15836	21495	ORGANIC
Bis(2-chloroethyl)ether	36-2009	AAA5916				W	<	10		0.032	UG/L				WL-6, Wetlands	GCMS	15833	21395	ORGANIC
Bis(2-chloroethyl)ether	36-2009	AAA5918	6	18	in	SS	<	0.62		0.12	MG/KG				WL-6, Wetlands	GCMS	15836	21495	ORGANIC
Bis(2-chloroethyl)ether	36-2010	AAA5919	6	18	in	SS	<	0.66		0.12	MG/KG				WL-6, Wetlands	GCMS	15836	21495	ORGANIC
Bis(2-chloroethyl)ether	36-2011	AAA5920	6	18	in	SS	<	0.56		0.12	MG/KG				WL-6, Wetlands	GCMS	15836	21495	ORGANIC
Bis(2-chloroethyl)ether	36-2012	AAA5921				W	<	10		0.032	UG/L				WL-5, Wetlands	GCMS	15878	21408	ORGANIC
Bis(2-chloroethyl)ether	36-2012	AAA5923	6	18	in	SS	<	0.48		0.12	MG/KG				WL-5, Wetlands	GCMS	15869	21719	ORGANIC
Bis(2-chloroethyl)ether	36-2013	AAA5922				W	<	10		0.032	UG/L				WL-5, Wetlands	GCMS	15878	21408	ORGANIC
Bis(2-chloroethyl)ether	36-2013	AAA5924	6	18	in	SS	<	0.55		0.12	MG/KG				WL-5, Wetlands	GCMS	15869	21719	ORGANIC
Bis(2-chloroethyl)ether	36-2014	AAA5925	6	18	in	SS	<	0.57		0.12	MG/KG				WL-5, Wetlands	GCMS	15869	21719	ORGANIC
Bis(2-chloroethyl)ether	36-2015	AAA5926	6	18	in	SS	<	0.47		0.12	MG/KG				WL-5, Wetlands	GCMS	15869	21719	ORGANIC
Bis(2-chloroethyl)ether	36-2016	AAA5927				W	<	10		0.032	UG/L				WL-4, Wetlands	GCMS	15879	21423	ORGANIC
Bis(2-chloroethyl)ether	36-2016	AAA5929	6	18	in	SS	<	0.51		0.12	MG/KG				WL-4, Wetlands	GCMS	15873	21721	ORGANIC
Bis(2-chloroethyl)ether	36-2017	AAA5928				W	<	10		0.032	UG/L				WL-4, Wetlands	GCMS	15879	21423	ORGANIC
Bis(2-chloroethyl)ether	36-2017	AAA5930	6	18	in	SS	<	0.5		0.12	MG/KG				WL-4, Wetlands	GCMS	15873	21721	ORGANIC
Bis(2-chloroethyl)ether	36-2018	AAA5931	6	18	in	SS	<	0.51		0.12	MG/KG				WL-4, Wetlands	GCMS	15873	21721	ORGANIC
Bis(2-chloroethyl)ether	36-2019	AAA5932	6	18	in	SS	<	0.45		0.12	MG/KG				WL-4, Wetlands	GCMS	15873	21721	ORGANIC
Bis(2-chloroethyl)ether	NA	AAA5964				W	<	10		0.032	UG/L	EB			WL-7, Wetlands	GCMS	15878	21408	ORGANIC

SAMPLING D/ ›R WETLANDS

Analyte	Loc ID	Sample ID	Begin	End	Units	Mat	S	Sample Value	Bkgd Value	SAL Value	Units	Field Code	Lab Code	EPA Qual	Sample Loc	Tech Code	Request Number	Report Number	Suite
Bis(2-chloroethyl)ether	NA	AAA5966				W	<	10		0.032	UG/L	FR			WL-7, Wetlands	GCMS	15833	21395	ORGANIC
Bis(2-chloroethyl)ether	NA	AAA5968				W	<	10		0.032	UG/L	FR			WL-5, Wetlands	GCMS	15878	21408	ORGANIC
Bis(2-chloroethyl)ether	NA	AAA5970				W	<	10		0.032	UG/L	FR			WL-4, Wetlands	GCMS	15879	21423	ORGANIC
Bis(2-chloroethyl)ether	NA	AAA5972				W	<	10		0.032	UG/L	FR			WL-3, Wetlands	GCMS	15959	21768	ORGANIC
Bis(2-chloroethyl)ether	NA	AAA5974				W	<	10		0.032	UG/L	FR			WL-1, Wetlands	GCMS	15964	21776	ORGANIC
Bis(2-chloroethyl)ether	NA	AAA5975				W	<	10		0.032	UG/L	EB			WL-1, Wetlands	GCMS	15964	21776	ORGANIC
Bis(2-chloroethyl)ether	18-2001	AAA5933				W	<	10		0.5	UG/L				WL-3, Wetlands	GCMS	15959	21768	ORGANIC
Bis(2-chloroisopropyl)ether	18-2001	AAA5935	6	18	in	SS	<	0.42		100	MG/KG				WL-3, Wetlands	GCMS	15955	21998	ORGANIC
Bis(2-chloroisopropyl)ether	18-2002	AAA5934				W	<	10		0.5	UG/L				WL-3, Wetlands	GCMS	15959	21768	ORGANIC
Bis(2-chloroisopropyl)ether	18-2002	AAA5936	6	18	in	SS	<	0.43		100	MG/KG				WL-3, Wetlands	GCMS	15955	21998	ORGANIC
Bis(2-chloroisopropyl)ether	18-2003	AAA5937	6	18	in	SS	<	0.42		100	MG/KG				WL-3, Wetlands	GCMS	15955	21998	ORGANIC
Bis(2-chloroisopropyl)ether	18-2004	AAA5938	6	18	in	SS	<	0.42		100	MG/KG				WL-3, Wetlands	GCMS	15955	21998	ORGANIC
Bis(2-chloroisopropyl)ether	18-2009	AAA5945				W	<	10		0.5	UG/L				WL-1, Wetlands	GCMS	15964	21776	ORGANIC
Bis(2-chloroisopropyl)ether	18-2009	AAA5948	6	18	in	SS	<	0.4		100	MG/KG				WL-1, Wetlands	GCMS	15963	21988	ORGANIC
Bis(2-chloroisopropyl)ether	18-2010	AAA5946				W	<	10		0.5	UG/L				WL-1, Wetlands	GCMS	15964	21776	ORGANIC
Bis(2-chloroisopropyl)ether	18-2010	AAA5947				W	<	10		0.5	UG/L	FD			WL-1, Wetlands	GCMS	15964	21776	ORGANIC
Bis(2-chloroisopropyl)ether	18-2010	AAA5949	6	18	in	SS	<	0.43		100	MG/KG				Wetlands	GCMS	15963	21988	ORGANIC
Bis(2-chloroisopropyl)ether	18-2011	AAA5950	6	18	in	SS	<	0.41		100	MG/KG				Wetlands	GCMS	15963	21988	ORGANIC
Bis(2-chloroisopropyl)ether	18-2012	AAA5951	6	18	in	SS	<	0.41		100	MG/KG				Wetlands	GCMS	15963	21988	ORGANIC
Bis(2-chloroisopropyl)ether	18-2012	AAA5952	6	18	in	SS	<	0.42		100	MG/KG	FD			Wetlands	GCMS	15963	21988	ORGANIC
Bis(2-chloroisopropyl)ether	36-2000	AAA5901				W	<	10		0.5	UG/L				WL-8, Wetlands	GCMS	15827	21394	ORGANIC
Bis(2-chloroisopropyl)ether	36-2000	AAA5903	6	18	in	SS	<	0.46		100	MG/KG				WL-8, Wetlands	GCMS	15814	21929	ORGANIC
Bis(2-chloroisopropyl)ether	36-2001	AAA5902				W	<	10		0.5	UG/L				WL-8, Wetlands	GCMS	15827	21394	ORGANIC
Bis(2-chloroisopropyl)ether	36-2001	AAA5904	6	18	in	SS	<	0.44		100	MG/KG				WL-8, Wetlands	GCMS	15814	21929	ORGANIC
Bis(2-chloroisopropyl)ether	36-2002	AAA5905	6	18	in	SS	<	0.41		100	MG/KG				WL-8, Wetlands	GCMS	15814	21929	ORGANIC
Bis(2-chloroisopropyl)ether	36-2003	AAA5906	6	18	in	SS	<	0.43		100	MG/KG				WL-8, Wetlands	GCMS	15814	21929	ORGANIC
Bis(2-chloroisopropyl)ether	36-2004	AAA5907				W	<	10		0.5	UG/L				WL-7, Wetlands	GCMS	15833	21395	ORGANIC
Bis(2-chloroisopropyl)ether	36-2004	AAA5908				W	<	10		0.5	UG/L	FD			WL-7, Wetlands	GCMS	15833	21395	ORGANIC
Bis(2-chloroisopropyl)ether	36-2004	AAA5910	6	18	in	SS	<	1.1		100	MG/KG				WL-7, Wetlands	GCMS	15814	21929	ORGANIC
Bis(2-chloroisopropyl)ether	36-2005	AAA5909				W	<	10		0.5	UG/L				WL-7, Wetlands	GCMS	15878	21408	ORGANIC
Bis(2-chloroisopropyl)ether	36-2005	AAA5911	6	18	in	SS	<	0.94		100	MG/KG				WL-7, Wetlands	GCMS	15814	21929	ORGANIC
Bis(2-chloroisopropyl)ether	36-2006	AAA5912	6	18	in	SS	<	0.58		100	MG/KG				WL-7, Wetlands	GCMS	15814	21929	ORGANIC
Bis(2-chloroisopropyl)ether	36-2006	AAA5913	6	18	in	SS	<	0.57		100	MG/KG	FD			WL-7, Wetlands	GCMS	15814	21929	ORGANIC
Bis(2-chloroisopropyl)ether	36-2007	AAA5914	6	18	in	SS	<	0.87		100	MG/KG				WL-7, Wetlands	GCMS	15814	21929	ORGANIC
Bis(2-chloroisopropyl)ether	36-2008	AAA5917	6	18	in	SS	<	0.56		100	MG/KG				WL-6, Wetlands	GCMS	15836	21495	ORGANIC
Bis(2-chloroisopropyl)ether	36-2009	AAA5916				W	<	10		0.5	UG/L				WL-6, Wetlands	GCMS	15833	21395	ORGANIC
Bis(2-chloroisopropyl)ether	36-2009	AAA5918	6	18	in	SS	<	0.62		100	MG/KG				WL-6, Wetlands	GCMS	15836	21495	ORGANIC
Bis(2-chloroisopropyl)ether	36-2010	AAA5919	6	18	in	SS	<	0.66		100	MG/KG				WL-6, Wetlands	GCMS	15836	21495	ORGANIC
Bis(2-chloroisopropyl)ether	36-2011	AAA5920	6	18	in	SS	<	0.56		100	MG/KG				WL-6, Wetlands	GCMS	15836	21495	ORGANIC
Bis(2-chloroisopropyl)ether	36-2012	AAA5921				W	<	10		0.5	UG/L				WL-5, Wetlands	GCMS	15878	21408	ORGANIC
Bis(2-chloroisopropyl)ether	36-2012	AAA5923	6	18	in	SS	<	0.48		100	MG/KG				WL-5, Wetlands	GCMS	15869	21719	ORGANIC
Bis(2-chloroisopropyl)ether	36-2013	AAA5922				W	<	10		0.5	UG/L				WL-5, Wetlands	GCMS	15878	21408	ORGANIC
Bis(2-chloroisopropyl)ether	36-2013	AAA5924	6	18	in	SS	<	0.55		100	MG/KG				WL-5, Wetlands	GCMS	15869	21719	ORGANIC
Bis(2-chloroisopropyl)ether	36-2014	AAA5925	6	18	in	SS	<	0.57		100	MG/KG				WL-5, Wetlands	GCMS	15869	21719	ORGANIC
Bis(2-chloroisopropyl)ether	36-2015	AAA5926	6	18	in	SS	<	0.47		100	MG/KG				WL-5, Wetlands	GCMS	15869	21719	ORGANIC
Bis(2-chloroisopropyl)ether	36-2016	AAA5927				W	<	10		0.5	UG/L				WL-4, Wetlands	GCMS	15879	21423	ORGANIC
Bis(2-chloroisopropyl)ether	36-2016	AAA5929	6	18	in	SS	<	0.51		100	MG/KG				WL-4, Wetlands	GCMS	15873	21721	ORGANIC
Bis(2-chloroisopropyl)ether	36-2017	AAA5928				W	<	10		0.5	UG/L				WL-4, Wetlands	GCMS	15879	21423	ORGANIC
Bis(2-chloroisopropyl)ether	36-2017	AAA5930	6	18	in	SS	<	0.5		100	MG/KG				WL-4, Wetlands	GCMS	15873	21721	ORGANIC
Bis(2-chloroisopropyl)ether	36-2018	AAA5931	6	18	in	SS	<	0.51		100	MG/KG				WL-4, Wetlands	GCMS	15873	21721	ORGANIC
Bis(2-chloroisopropyl)ether	36-2019	AAA5932	6	18	in	SS	<	0.45		100	MG/KG				WL-4, Wetlands	GCMS	15873	21721	ORGANIC
Bis(2-chloroisopropyl)ether	NA	AAA5964				W	<	10		0.5	UG/L	EB			WL-7, Wetlands	GCMS	15878	21408	ORGANIC
Bis(2-chloroisopropyl)ether	NA	AAA5966				W	<	10		0.5	UG/L	FR			WL-7, Wetlands	GCMS	15833	21395	ORGANIC

SAMPLING DATA FOR WETLANDS

Analyte	Loc ID	Sample ID	Begin	End	Units	Mat	S	Sample Value	Bkgd Value	SAL Value	Units	Field Code	Lab Code	EPA Qual	Sample Loc	Tech Code	Request Number	Report Number	Suite
Bis(2-chloroisopropyl)ether	NA	AAA5968				W	<	10		0.5	UG/L	FR			WL-5, Wetlands	GCMS	15878	21408	ORGANIC
Bis(2-chloroisopropyl)ether	NA	AAA5970				W	<	10		0.5	UG/L	FR			WL-4, Wetlands	GCMS	15879	21423	ORGANIC
Bis(2-chloroisopropyl)ether	NA	AAA5972				W	<	10		0.5	UG/L	FR			WL-3, Wetlands	GCMS	15959	21768	ORGANIC
Bis(2-chloroisopropyl)ether	NA	AAA5974				W	<	10		0.5	UG/L	FR			WL-1, Wetlands	GCMS	15964	21776	ORGANIC
Bis(2-chloroisopropyl)ether	NA	AAA5975				W	<	10		0.5	UG/L	EB			WL-1, Wetlands	GCMS	15964	21776	ORGANIC
Bis(2-ethylhexyl)phthalate	18-2001	AAA5933				W	<	10		6	UG/L				WL-3, Wetlands	GCMS	15959	21768	ORGANIC
Bis(2-ethylhexyl)phthalate	18-2001	AAA5935	6	18	in	SS	<	0.42		50	MG/KG				WL-3, Wetlands	GCMS	15955	21998	ORGANIC
Bis(2-ethylhexyl)phthalate	18-2002	AAA5934				W	<	10		6	UG/L				WL-3, Wetlands	GCMS	15959	21768	ORGANIC
Bis(2-ethylhexyl)phthalate	18-2002	AAA5936	6	18	in	SS	<	0.43		50	MG/KG				WL-3, Wetlands	GCMS	15955	21998	ORGANIC
Bis(2-ethylhexyl)phthalate	18-2003	AAA5937	6	18	in	SS	<	0.42		50	MG/KG				WL-3, Wetlands	GCMS	15955	21998	ORGANIC
Bis(2-ethylhexyl)phthalate	18-2004	AAA5938	6	18	in	SS	<	0.42		50	MG/KG				WL-3, Wetlands	GCMS	15955	21998	ORGANIC
Bis(2-ethylhexyl)phthalate	18-2009	AAA5945				W	<	10		6	UG/L				WL-1, Wetlands	GCMS	15964	21776	ORGANIC
Bis(2-ethylhexyl)phthalate	18-2009	AAA5948	6	18	in	SS	<	0.4		50	MG/KG				WL-1, Wetlands	GCMS	15963	21988	ORGANIC
Bis(2-ethylhexyl)phthalate	18-2010	AAA5946				W	<	10		6	UG/L				WL-1, Wetlands	GCMS	15964	21776	ORGANIC
Bis(2-ethylhexyl)phthalate	18-2010	AAA5947				W	<	10		6	UG/L	FD			WL-1, Wetlands	GCMS	15964	21776	ORGANIC
Bis(2-ethylhexyl)phthalate	18-2010	AAA5949	6	18	in	SS	<	0.43		50	MG/KG				Wetlands	GCMS	15963	21988	ORGANIC
Bis(2-ethylhexyl)phthalate	18-2011	AAA5950	6	18	in	SS	<	0.41		50	MG/KG				Wetlands	GCMS	15963	21988	ORGANIC
Bis(2-ethylhexyl)phthalate	18-2012	AAA5951	6	18	in	SS	<	0.41		50	MG/KG				Wetlands	GCMS	15963	21988	ORGANIC
Bis(2-ethylhexyl)phthalate	18-2012	AAA5952	6	18	in	SS	<	0.42		50	MG/KG	FD			Wetlands	GCMS	15963	21988	ORGANIC
Bis(2-ethylhexyl)phthalate	36-2000	AAA5901				W	<	10		6	UG/L				WL-8, Wetlands	GCMS	15827	21394	ORGANIC
Bis(2-ethylhexyl)phthalate	36-2000	AAA5903	6	18	in	SS	<	0.46		50	MG/KG				WL-8, Wetlands	GCMS	15814	21929	ORGANIC
Bis(2-ethylhexyl)phthalate	36-2001	AAA5902				W	<	10		6	UG/L				WL-8, Wetlands	GCMS	15827	21394	ORGANIC
Bis(2-ethylhexyl)phthalate	36-2001	AAA5904	6	18	in	SS	<	0.44		50	MG/KG				WL-8, Wetlands	GCMS	15814	21929	ORGANIC
Bis(2-ethylhexyl)phthalate	36-2002	AAA5905	6	18	in	SS	<	0.41		50	MG/KG				WL-8, Wetlands	GCMS	15814	21929	ORGANIC
Bis(2-ethylhexyl)phthalate	36-2003	AAA5906	6	18	in	SS	<	0.43		50	MG/KG				WL-8, Wetlands	GCMS	15814	21929	ORGANIC
Bis(2-ethylhexyl)phthalate	36-2004	AAA5907				W	<	10		6	UG/L				WL-7, Wetlands	GCMS	15833	21395	ORGANIC
Bis(2-ethylhexyl)phthalate	36-2004	AAA5908				W	<	10		6	UG/L	FD			WL-7, Wetlands	GCMS	15833	21395	ORGANIC
Bis(2-ethylhexyl)phthalate	36-2004	AAA5910	6	18	in	SS	<	1.1		50	MG/KG				WL-7, Wetlands	GCMS	15814	21929	ORGANIC
Bis(2-ethylhexyl)phthalate	36-2005	AAA5909				W	<	10		6	UG/L				WL-7, Wetlands	GCMS	15878	21408	ORGANIC
Bis(2-ethylhexyl)phthalate	36-2005	AAA5911	6	18	in	SS	<	0.94		50	MG/KG				WL-7, Wetlands	GCMS	15814	21929	ORGANIC
Bis(2-ethylhexyl)phthalate	36-2006	AAA5912	6	18	in	SS	<	0.58		50	MG/KG				WL-7, Wetlands	GCMS	15814	21929	ORGANIC
Bis(2-ethylhexyl)phthalate	36-2006	AAA5913	6	18	in	SS	<	0.57		50	MG/KG	FD			WL-7, Wetlands	GCMS	15814	21929	ORGANIC
Bis(2-ethylhexyl)phthalate	36-2007	AAA5914	6	18	in	SS	<	0.87		50	MG/KG				WL-7, Wetlands	GCMS	15814	21929	ORGANIC
Bis(2-ethylhexyl)phthalate	36-2008	AAA5917	6	18	in	SS	<	0.56		50	MG/KG				WL-6, Wetlands	GCMS	15836	21495	ORGANIC
Bis(2-ethylhexyl)phthalate	36-2009	AAA5916				W	<	10		6	UG/L				WL-6, Wetlands	GCMS	15833	21395	ORGANIC
Bis(2-ethylhexyl)phthalate	36-2009	AAA5918	6	18	in	SS	<	0.62		50	MG/KG				WL-6, Wetlands	GCMS	15836	21495	ORGANIC
Bis(2-ethylhexyl)phthalate	36-2010	AAA5919	6	18	in	SS	<	0.66		50	MG/KG				WL-6, Wetlands	GCMS	15836	21495	ORGANIC
Bis(2-ethylhexyl)phthalate	36-2011	AAA5920	6	18	in	SS	<	0.56		50	MG/KG				WL-6, Wetlands	GCMS	15836	21495	ORGANIC
Bis(2-ethylhexyl)phthalate	36-2012	AAA5921				W	<	10		6	UG/L				WL-5, Wetlands	GCMS	15878	21408	ORGANIC
Bis(2-ethylhexyl)phthalate	36-2012	AAA5923	6	18	in	SS	<	0.48		50	MG/KG				WL-5, Wetlands	GCMS	15869	21719	ORGANIC
Bis(2-ethylhexyl)phthalate	36-2013	AAA5922				W	<	10		6	UG/L				WL-5, Wetlands	GCMS	15878	21408	ORGANIC
Bis(2-ethylhexyl)phthalate	36-2013	AAA5924	6	18	in	SS	<	0.55		50	MG/KG				WL-5, Wetlands	GCMS	15869	21719	ORGANIC
Bis(2-ethylhexyl)phthalate	36-2014	AAA5925	6	18	in	SS	<	0.57		50	MG/KG				WL-5, Wetlands	GCMS	15869	21719	ORGANIC
Bis(2-ethylhexyl)phthalate	36-2015	AAA5926	6	18	in	SS	<	0.47		50	MG/KG				WL-5, Wetlands	GCMS	15869	21719	ORGANIC
Bis(2-ethylhexyl)phthalate	36-2016	AAA5927				W	<	10		6	UG/L				WL-4, Wetlands	GCMS	15879	21423	ORGANIC
Bis(2-ethylhexyl)phthalate	36-2016	AAA5929	6	18	in	SS	<	0.51		50	MG/KG				WL-4, Wetlands	GCMS	15873	21721	ORGANIC
Bis(2-ethylhexyl)phthalate	36-2017	AAA5928				W	<	10		6	UG/L				WL-4, Wetlands	GCMS	15879	21423	ORGANIC
Bis(2-ethylhexyl)phthalate	36-2017	AAA5930	6	18	in	SS	<	0.5		50	MG/KG				WL-4, Wetlands	GCMS	15873	21721	ORGANIC
Bis(2-ethylhexyl)phthalate	36-2018	AAA5931	6	18	in	SS	<	0.51		50	MG/KG				WL-4, Wetlands	GCMS	15873	21721	ORGANIC
Bis(2-ethylhexyl)phthalate	36-2019	AAA5932	6	18	in	SS	<	0.45		50	MG/KG				WL-7, Wetlands	GCMS	15878	21408	ORGANIC
Bis(2-ethylhexyl)phthalate	NA	AAA5964				W	<	10		6	UG/L	EB			WL-7, Wetlands	GCMS	15833	21395	ORGANIC
Bis(2-ethylhexyl)phthalate	NA	AAA5966				W	<	10		6	UG/L	FR			WL-5, Wetlands	GCMS	15878	21408	ORGANIC
Bis(2-ethylhexyl)phthalate	NA	AAA5968				W		37		6	UG/L	FR							

SAMPLING DA[illegible]OR WETLANDS

Analyte	Loc ID	Sample ID	Begin	End	Units	Mat	S	Sample Value	Bkgd Value	SAL Value	Units	Field Code	Lab Code	EPA Qual	Sample Loc	Tech Code	Request Number	Report Number	Suite
Bis(2-ethylhexyl)phthalate	NA	AAA5970				W	<	10		6	UG/L	FR			WL-4, Wetlands	GCMS	15879	21423	ORGANIC
Bis(2-ethylhexyl)phthalate	NA	AAA5972				W	<	10		6	UG/L	FR			WL-3, Wetlands	GCMS	15959	21768	ORGANIC
Bis(2-ethylhexyl)phthalate	NA	AAA5974				W	<	10		6	UG/L	FR			WL-1, Wetlands	GCMS	15964	21776	ORGANIC
Bis(2-ethylhexyl)phthalate	NA	AAA5975				W	<	10		6	UG/L	EB			WL-1, Wetlands	GCMS	15964	21776	ORGANIC
Bromobenzene	18-2001	AAA5933				W	<	5			UG/L				WL-3, Wetlands	GCMS	15955	22186	ORGANIC
Bromobenzene	18-2001	AAA5935	6	18	in	SS	<	0.006			MG/KG				WL-3, Wetlands	GCMS	15955	22186	ORGANIC
Bromobenzene	18-2002	AAA5934				W	<	5			UG/L				WL-3, Wetlands	GCMS	15955	22186	ORGANIC
Bromobenzene	18-2002	AAA5936	6	18	in	SS	<	0.007			MG/KG				WL-3, Wetlands	GCMS	15955	22186	ORGANIC
Bromobenzene	18-2003	AAA5937	6	18	in	SS	<	0.006			MG/KG				WL-3, Wetlands	GCMS	15955	22186	ORGANIC
Bromobenzene	18-2004	AAA5938	6	18	in	SS	<	0.006			MG/KG				WL-3, Wetlands	GCMS	15955	22186	ORGANIC
Bromobenzene	18-2009	AAA5945				W	<	5			UG/L				WL-1, Wetlands	GCMS	15963	22261	ORGANIC
Bromobenzene	18-2009	AAA5948	6	18	in	SS	<	0.006			MG/KG				WL-1, Wetlands	GCMS	15963	22261	ORGANIC
Bromobenzene	18-2010	AAA5946				W	<	5			UG/L				WL-1, Wetlands	GCMS	15963	22261	ORGANIC
Bromobenzene	18-2010	AAA5947				W	<	5			UG/L	FD			WL-1, Wetlands	GCMS	15963	22261	ORGANIC
Bromobenzene	18-2010	AAA5949	6	18	in	SS	<	0.007			MG/KG				Wetlands	GCMS	15963	22261	ORGANIC
Bromobenzene	18-2011	AAA5950	6	18	in	SS	<	0.006			MG/KG				Wetlands	GCMS	15963	22261	ORGANIC
Bromobenzene	18-2012	AAA5951	6	18	in	SS	<	0.006			MG/KG				Wetlands	GCMS	15963	22261	ORGANIC
Bromobenzene	18-2012	AAA5952	6	18	in	SS	<	0.006			MG/KG	FD			Wetlands	GCMS	15963	22261	ORGANIC
Bromobenzene	36-2000	AAA5901				W	<	5			UG/L				WL-8, Wetlands	GCMS	15827	25704	ORGANIC
Bromobenzene	36-2000	AAA5903	6	18	in	SS	<	0.005			MG/KG				WL-8, Wetlands	GCMS	15827	25704	ORGANIC
Bromobenzene	36-2000	AAA5903	6	18	in	SS	<	0.005			MG/KG				WL-8, Wetlands	GCMS	15827	22727	ORGANIC
Bromobenzene	36-2001	AAA5902				W	<	5			UG/L				WL-8, Wetlands	GCMS	15827	25704	ORGANIC
Bromobenzene	36-2001	AAA5904	6	18	in	SS	<	0.005			MG/KG				WL-8, Wetlands	GCMS	15827	25704	ORGANIC
Bromobenzene	36-2001	AAA5904	6	18	in	SS	<	0.005			MG/KG				WL-8, Wetlands	GCMS	15827	22727	ORGANIC
Bromobenzene	36-2002	AAA5905	6	18	in	SS	<	0.005			MG/KG				WL-8, Wetlands	GCMS	15827	22727	ORGANIC
Bromobenzene	36-2002	AAA5905	6	18	in	SS	<	0.005			MG/KG				WL-8, Wetlands	GCMS	15827	25704	ORGANIC
Bromobenzene	36-2003	AAA5906	6	18	in	SS	<	0.005			MG/KG				WL-8, Wetlands	GCMS	15827	22727	ORGANIC
Bromobenzene	36-2003	AAA5906	6	18	in	SS	<	0.005			MG/KG				WL-8, Wetlands	GCMS	15827	25704	ORGANIC
Bromobenzene	36-2004	AAA5907				W	<	5			UG/L				WL-7, Wetlands	GCMS	15833	22783	ORGANIC
Bromobenzene	36-2004	AAA5908				W	<	5			UG/L	FD			WL-7, Wetlands	GCMS	15833	22783	ORGANIC
Bromobenzene	36-2004	AAA5910	6	18	in	SS	<	0.005			MG/KG				WL-7, Wetlands	GCMS	15827	25704	ORGANIC
Bromobenzene	36-2004	AAA5910	6	18	in	SS	<	0.005			MG/KG				WL-7, Wetlands	GCMS	15827	22727	ORGANIC
Bromobenzene	36-2005	AAA5909				W	<	5			UG/L				WL-7, Wetlands	GCMS	15869	21779	ORGANIC
Bromobenzene	36-2005	AAA5911	6	18	in	SS	<	0.005			MG/KG				WL-7, Wetlands	GCMS	15827	25704	ORGANIC
Bromobenzene	36-2005	AAA5911	6	18	in	SS	<	0.005			MG/KG				WL-7, Wetlands	GCMS	15827	22727	ORGANIC
Bromobenzene	36-2006	AAA5912	6	18	in	SS	<	0.005			MG/KG				WL-7, Wetlands	GCMS	15827	25704	ORGANIC
Bromobenzene	36-2006	AAA5912	6	18	in	SS	<	0.005			MG/KG				WL-7, Wetlands	GCMS	15827	22727	ORGANIC
Bromobenzene	36-2006	AAA5913	6	18	in	SS	<	0.005			MG/KG	FD			WL-7, Wetlands	GCMS	15827	25704	ORGANIC
Bromobenzene	36-2006	AAA5913	6	18	in	SS	<	0.005			MG/KG	FD			WL-7, Wetlands	GCMS	15827	22727	ORGANIC
Bromobenzene	36-2007	AAA5914	6	18	in	SS	<	0.005			MG/KG				WL-7, Wetlands	GCMS	15827	22727	ORGANIC
Bromobenzene	36-2007	AAA5914	6	18	in	SS	<	0.005			MG/KG				WL-7, Wetlands	GCMS	15827	25704	ORGANIC
Bromobenzene	36-2008	AAA5915				W	<	5			UG/L				WL-6, Wetlands	GCMS	15833	22783	ORGANIC
Bromobenzene	36-2008	AAA5917	6	18	in	SS	<	0.005			MG/KG				WL-6, Wetlands	GCMS	15833	22783	ORGANIC
Bromobenzene	36-2009	AAA5916				W	<	5			UG/L				WL-6, Wetlands	GCMS	15833	22783	ORGANIC
Bromobenzene	36-2009	AAA5918	6	18	in	SS	<	0.005			MG/KG				WL-6, Wetlands	GCMS	15833	22783	ORGANIC
Bromobenzene	36-2010	AAA5919	6	18	in	SS	<	0.005			MG/KG				WL-6, Wetlands	GCMS	15833	22783	ORGANIC
Bromobenzene	36-2011	AAA5920	6	18	in	SS	<	0.005			MG/KG				WL-6, Wetlands	GCMS	15833	22783	ORGANIC
Bromobenzene	36-2012	AAA5921				W	<	5			UG/L				WL-5, Wetlands	GCMS	15869	21779	ORGANIC
Bromobenzene	36-2012	AAA5923	6	18	in	SS	<	0.007			MG/KG				WL-5, Wetlands	GCMS	15869	21779	ORGANIC
Bromobenzene	36-2013	AAA5922				W	<	5			UG/L				WL-5, Wetlands	GCMS	15869	21779	ORGANIC
Bromobenzene	36-2013	AAA5924	6	18	in	SS	<	0.008			MG/KG				WL-5, Wetlands	GCMS	15869	21779	ORGANIC
Bromobenzene	36-2014	AAA5925	6	18	in	SS	<	0.009			MG/KG				WL-5, Wetlands	GCMS	15869	21779	ORGANIC
Bromobenzene	36-2015	AAA5926	6	18	in	SS	<	0.007			MG/KG				WL-5, Wetlands	GCMS	15869	21779	ORGANIC

SAMPLING DATA FOR WETLANDS

Analyte	Loc ID	Sample ID	Begin	End	Units	Mat	S	Sample Value	Bkgd Value	SAL Value	Units	Field Code	Lab Code	EPA Qual	Sample Loc	Tech Code	Request Number	Report Number	Suite
Bromobenzene	36-2016	AAA5927				W	<	5			UG/L				WL-4, Wetlands	GCMS	15873	21817	ORGANIC
Bromobenzene	36-2016	AAA5929	6	18	in	SS	<	0.008			MG/KG				WL-4, Wetlands	GCMS	15873	21817	ORGANIC
Bromobenzene	36-2017	AAA5928				W	<	5			UG/L				WL-4, Wetlands	GCMS	15873	21817	ORGANIC
Bromobenzene	36-2017	AAA5930	6	18	in	SS	<	0.008			MG/KG				WL-4, Wetlands	GCMS	15873	21817	ORGANIC
Bromobenzene	36-2018	AAA5931	6	18	in	SS	<	0.008			MG/KG				WL-4, Wetlands	GCMS	15873	21817	ORGANIC
Bromobenzene	36-2019	AAA5932	6	18	in	SS	<	0.007			MG/KG				WL-4, Wetlands	GCMS	15873	21817	ORGANIC
Bromobenzene	NA	AAA5964				W	<	5			UG/L	EB			WL-7, Wetlands	GCMS	15869	21779	ORGANIC
Bromobenzene	NA	AAA5965				S	<	0.005			MG/KG	FB			WL-7, Wetlands	GCMS	15833	22783	ORGANIC
Bromobenzene	NA	AAA5966				W	<	5			UG/L	FR			WL-7, Wetlands	GCMS	15833	22783	ORGANIC
Bromobenzene	NA	AAA5967				W	<	5			UG/L	FB			WL-5, Wetlands	GCMS	15869	21779	ORGANIC
Bromobenzene	NA	AAA5968				W	<	5			UG/L	FR			WL-5, Wetlands	GCMS	15869	21779	ORGANIC
Bromobenzene	NA	AAA5969				W	<	5			UG/L	FB			WL-4, Wetlands	GCMS	15873	23207	ORGANIC
Bromobenzene	NA	AAA5970				W	<	5			UG/L	FR			WL-4, Wetlands	GCMS	15873	21817	ORGANIC
Bromobenzene	NA	AAA5971				W	<	5			UG/L	FB			WL-3, Wetlands	GCMS	15955	22186	ORGANIC
Bromobenzene	NA	AAA5972				W	<	5			UG/L	FR			WL-3, Wetlands	GCMS	15955	22186	ORGANIC
Bromobenzene	NA	AAA5973				W	<	5			UG/L	FB			WL-1, Wetlands	GCMS	15963	22261	ORGANIC
Bromobenzene	NA	AAA5974				W	<	5			UG/L	FR			WL-1, Wetlands	GCMS	15963	22261	ORGANIC
Bromobenzene	NA	AAA5975				W	<	5			UG/L	EB			WL-1, Wetlands	GCMS	15963	22261	ORGANIC
Bromochloromethane	18-2001	AAA5933				W	<	5			UG/L				WL-3, Wetlands	GCMS	15955	22186	ORGANIC
Bromochloromethane	18-2001	AAA5935	6	18	in	SS	<	0.006			MG/KG				WL-3, Wetlands	GCMS	15955	22186	ORGANIC
Bromochloromethane	18-2002	AAA5934				W	<	5			UG/L				WL-3, Wetlands	GCMS	15955	22186	ORGANIC
Bromochloromethane	18-2002	AAA5936	6	18	in	SS	<	0.007			MG/KG				WL-3, Wetlands	GCMS	15955	22186	ORGANIC
Bromochloromethane	18-2003	AAA5937	6	18	in	SS	<	0.006			MG/KG				WL-3, Wetlands	GCMS	15955	22186	ORGANIC
Bromochloromethane	18-2004	AAA5938	6	18	in	SS	<	0.006			MG/KG				WL-1, Wetlands	GCMS	15963	22261	ORGANIC
Bromochloromethane	18-2009	AAA5945				W	<	5			UG/L				WL-1, Wetlands	GCMS	15963	22261	ORGANIC
Bromochloromethane	18-2009	AAA5948	6	18	in	SS	<	0.006			MG/KG				WL-1, Wetlands	GCMS	15963	22261	ORGANIC
Bromochloromethane	18-2010	AAA5946				W	<	5			UG/L				WL-1, Wetlands	GCMS	15963	22261	ORGANIC
Bromochloromethane	18-2010	AAA5947				W	<	5			UG/L	FD			WL-1, Wetlands	GCMS	15963	22261	ORGANIC
Bromochloromethane	18-2010	AAA5949	6	18	in	SS	<	0.007			MG/KG				Wetlands	GCMS	15963	22261	ORGANIC
Bromochloromethane	18-2011	AAA5950	6	18	in	SS	<	0.006			MG/KG				Wetlands	GCMS	15963	22261	ORGANIC
Bromochloromethane	18-2012	AAA5951	6	18	in	SS	<	0.006			MG/KG				Wetlands	GCMS	15963	22261	ORGANIC
Bromochloromethane	18-2012	AAA5952	6	18	in	SS	<	0.006			MG/KG	FD			Wetlands	GCMS	15963	22261	ORGANIC
Bromochloromethane	36-2000	AAA5901				W	<	5			UG/L				WL-8, Wetlands	GCMS	15827	25704	ORGANIC
Bromochloromethane	36-2000	AAA5903	6	18	in	SS	<	0.005			MG/KG				WL-8, Wetlands	GCMS	15827	25704	ORGANIC
Bromochloromethane	36-2000	AAA5903	6	18	in	SS	<	0.005			MG/KG				WL-8, Wetlands	GCMS	15827	22727	ORGANIC
Bromochloromethane	36-2001	AAA5902				W	<	5			UG/L				WL-8, Wetlands	GCMS	15827	25704	ORGANIC
Bromochloromethane	36-2001	AAA5904	6	18	in	SS	<	0.005			MG/KG				WL-8, Wetlands	GCMS	15827	25704	ORGANIC
Bromochloromethane	36-2001	AAA5904	6	18	in	SS	<	0.005			MG/KG				WL-8, Wetlands	GCMS	15827	22727	ORGANIC
Bromochloromethane	36-2002	AAA5905	6	18	in	SS	<	0.005			MG/KG				WL-8, Wetlands	GCMS	15827	25704	ORGANIC
Bromochloromethane	36-2002	AAA5905	6	18	in	SS	<	0.005			MG/KG				WL-8, Wetlands	GCMS	15827	22727	ORGANIC
Bromochloromethane	36-2003	AAA5906	6	18	in	SS	<	0.005			MG/KG				WL-8, Wetlands	GCMS	15827	25704	ORGANIC
Bromochloromethane	36-2003	AAA5906	6	18	in	SS	<	0.005			MG/KG				WL-8, Wetlands	GCMS	15827	22727	ORGANIC
Bromochloromethane	36-2004	AAA5907				W	<	5			UG/L				WL-7, Wetlands	GCMS	15833	22783	ORGANIC
Bromochloromethane	36-2004	AAA5908				W	<	5			UG/L	FD			WL-7, Wetlands	GCMS	15833	22783	ORGANIC
Bromochloromethane	36-2004	AAA5910	6	18	in	SS	<	0.005			MG/KG				WL-7, Wetlands	GCMS	15827	22727	ORGANIC
Bromochloromethane	36-2004	AAA5910	6	18	in	SS	<	0.005			MG/KG				WL-7, Wetlands	GCMS	15827	25704	ORGANIC
Bromochloromethane	36-2005	AAA5909				W	<	5			UG/L				WL-7, Wetlands	GCMS	15869	21779	ORGANIC
Bromochloromethane	36-2005	AAA5911	6	18	in	SS	<	0.005			MG/KG				WL-7, Wetlands	GCMS	15827	25704	ORGANIC
Bromochloromethane	36-2005	AAA5911	6	18	in	SS	<	0.005			MG/KG				WL-7, Wetlands	GCMS	15827	22727	ORGANIC
Bromochloromethane	36-2006	AAA5912	6	18	in	SS	<	0.005			MG/KG				WL-7, Wetlands	GCMS	15827	25704	ORGANIC
Bromochloromethane	36-2006	AAA5912	6	18	in	SS	<	0.005			MG/KG				WL-7, Wetlands	GCMS	15827	22727	ORGANIC
Bromochloromethane	36-2006	AAA5913	6	18	in	SS	<	0.005			MG/KG	FD			WL-7, Wetlands	GCMS	15827	22727	ORGANIC
Bromochloromethane	36-2006	AAA5913	6	18	in	SS	<	0.005			MG/KG	FD			WL-7, Wetlands	GCMS	15827	25704	ORGANIC

SAMPLING DA[illegible]R WETLANDS

Analyte	Loc ID	Sample ID	Begin	End	Units	Mat	S	Sample Value	Bkgd Value	SAL Value	Units	Field Code	Lab Code	EPA Qual	Sample Loc	Tech Code	Request Number	Report Number	Suite
Bromochloromethane	36-2007	AAA5914	6	18	in	SS	<	0.005			MG/KG				WL-7, Wetlands	GCMS	15827	22727	ORGANIC
Bromochloromethane	36-2007	AAA5914	6	18	in	SS	<	0.005			MG/KG				WL-7, Wetlands	GCMS	15827	25704	ORGANIC
Bromochloromethane	36-2008	AAA5915				W	<	5			UG/L				WL-6, Wetlands	GCMS	15833	22783	ORGANIC
Bromochloromethane	36-2008	AAA5917	6	18	in	SS	<	0.005			MG/KG				WL-6, Wetlands	GCMS	15833	22783	ORGANIC
Bromochloromethane	36-2009	AAA5916				W	<	5			UG/L				WL-6, Wetlands	GCMS	15833	22783	ORGANIC
Bromochloromethane	36-2009	AAA5918	6	18	in	SS	<	0.005			MG/KG				WL-6, Wetlands	GCMS	15833	22783	ORGANIC
Bromochloromethane	36-2010	AAA5919	6	18	in	SS	<	0.005			MG/KG				WL-6, Wetlands	GCMS	15833	22783	ORGANIC
Bromochloromethane	36-2011	AAA5920	6	18	in	SS	<	0.005			MG/KG				WL-6, Wetlands	GCMS	15833	22783	ORGANIC
Bromochloromethane	36-2012	AAA5921				W	<	5			UG/L				WL-5, Wetlands	GCMS	15869	21779	ORGANIC
Bromochloromethane	36-2012	AAA5923	6	18	in	SS	<	0.007			MG/KG				WL-5, Wetlands	GCMS	15869	21779	ORGANIC
Bromochloromethane	36-2013	AAA5922				W	<	5			UG/L				WL-5, Wetlands	GCMS	15869	21779	ORGANIC
Bromochloromethane	36-2013	AAA5924	6	18	in	SS	<	0.008			MG/KG				WL-5, Wetlands	GCMS	15869	21779	ORGANIC
Bromochloromethane	36-2014	AAA5925	6	18	in	SS	<	0.009			MG/KG				WL-5, Wetlands	GCMS	15869	21779	ORGANIC
Bromochloromethane	36-2015	AAA5926	6	18	in	SS	<	0.007			MG/KG				WL-5, Wetlands	GCMS	15869	21779	ORGANIC
Bromochloromethane	36-2016	AAA5927				W	<	5			UG/L				WL-4, Wetlands	GCMS	15873	21817	ORGANIC
Bromochloromethane	36-2016	AAA5929	6	18	in	SS	<	0.008			MG/KG				WL-4, Wetlands	GCMS	15873	21817	ORGANIC
Bromochloromethane	36-2017	AAA5928				W	<	5			UG/L				WL-4, Wetlands	GCMS	15873	21817	ORGANIC
Bromochloromethane	36-2017	AAA5930	6	18	in	SS	<	0.008			MG/KG				WL-4, Wetlands	GCMS	15873	21817	ORGANIC
Bromochloromethane	36-2018	AAA5931	6	18	in	SS	<	0.008			MG/KG				WL-4, Wetlands	GCMS	15873	21817	ORGANIC
Bromochloromethane	36-2019	AAA5932	6	18	in	SS	<	0.007			MG/KG				WL-4, Wetlands	GCMS	15873	21817	ORGANIC
Bromochloromethane	NA	AAA5964				W	<	5			UG/L	FB			WL-7, Wetlands	GCMS	15869	21779	ORGANIC
Bromochloromethane	NA	AAA5965				S	<	0.005			MG/KG	FB			WL-7, Wetlands	GCMS	15833	22783	ORGANIC
Bromochloromethane	NA	AAA5966				W	<	5			UG/L	FB			WL-7, Wetlands	GCMS	15833	22783	ORGANIC
Bromochloromethane	NA	AAA5967				W	<	5			UG/L	FB			WL-5, Wetlands	GCMS	15869	21779	ORGANIC
Bromochloromethane	NA	AAA5968				W	<	5			UG/L	FB			WL-5, Wetlands	GCMS	15869	21779	ORGANIC
Bromochloromethane	NA	AAA5969				W	<	5			UG/L	FB			WL-4, Wetlands	GCMS	15873	23207	ORGANIC
Bromochloromethane	NA	AAA5970				W	<	5			UG/L	FB			WL-4, Wetlands	GCMS	15873	21817	ORGANIC
Bromochloromethane	NA	AAA5971				W	<	5			UG/L	FB			WL-3, Wetlands	GCMS	15955	22186	ORGANIC
Bromochloromethane	NA	AAA5972				W	<	5			UG/L	FB			WL-3, Wetlands	GCMS	15955	22186	ORGANIC
Bromochloromethane	NA	AAA5973				W	<	5			UG/L	FB			WL-1, Wetlands	GCMS	15963	22261	ORGANIC
Bromochloromethane	NA	AAA5974				W	<	5			UG/L	FB			WL-1, Wetlands	GCMS	15963	22261	ORGANIC
Bromochloromethane	NA	AAA5975				W	<	5			UG/L	FB			WL-1, Wetlands	GCMS	15963	22261	ORGANIC
Bromodichloromethane	18-2001	AAA5933				W	<	5		0.56	UG/L				WL-3, Wetlands	GCMS	15955	22186	ORGANIC
Bromodichloromethane	18-2001	AAA5935	6	18	in	SS	<	0.006		11	MG/KG				WL-3, Wetlands	GCMS	15955	22186	ORGANIC
Bromodichloromethane	18-2002	AAA5934				W	<	5		0.56	UG/L				WL-3, Wetlands	GCMS	15955	22186	ORGANIC
Bromodichloromethane	18-2002	AAA5936	6	18	in	SS	<	0.007		11	MG/KG				WL-3, Wetlands	GCMS	15955	22186	ORGANIC
Bromodichloromethane	18-2003	AAA5937	6	18	in	SS	<	0.006		11	MG/KG				WL-3, Wetlands	GCMS	15955	22186	ORGANIC
Bromodichloromethane	18-2004	AAA5938	6	18	in	SS	<	0.006		11	MG/KG				WL-3, Wetlands	GCMS	15955	22186	ORGANIC
Bromodichloromethane	18-2009	AAA5945				W	<	5		0.56	UG/L				WL-1, Wetlands	GCMS	15963	22261	ORGANIC
Bromodichloromethane	18-2009	AAA5948	6	18	in	SS	<	0.006		11	MG/KG				WL-1, Wetlands	GCMS	15963	22261	ORGANIC
Bromodichloromethane	18-2010	AAA5946				W	<	5		0.56	UG/L				WL-1, Wetlands	GCMS	15963	22261	ORGANIC
Bromodichloromethane	18-2010	AAA5947				W	<	5		0.56	UG/L	FD			WL-1, Wetlands	GCMS	15963	22261	ORGANIC
Bromodichloromethane	18-2010	AAA5949	6	18	in	SS	<	0.007		11	MG/KG				Wetlands	GCMS	15963	22261	ORGANIC
Bromodichloromethane	18-2011	AAA5950	6	18	in	SS	<	0.006		11	MG/KG				Wetlands	GCMS	15963	22261	ORGANIC
Bromodichloromethane	18-2012	AAA5951	6	18	in	SS	<	0.006		11	MG/KG				Wetlands	GCMS	15963	22261	ORGANIC
Bromodichloromethane	18-2012	AAA5952	6	18	in	SS	<	0.006		11	MG/KG	FD			Wetlands	GCMS	15963	22261	ORGANIC
Bromodichloromethane	36-2000	AAA5901				W	<	5		0.56	UG/L				WL-8, Wetlands	GCMS	15827	25704	ORGANIC
Bromodichloromethane	36-2000	AAA5903	6	18	in	SS	<	0.005		11	MG/KG				WL-8, Wetlands	GCMS	15827	25704	ORGANIC
Bromodichloromethane	36-2000	AAA5903	6	18	in	SS	<	0.005		11	MG/KG				WL-8, Wetlands	GCMS	15827	22727	ORGANIC
Bromodichloromethane	36-2001	AAA5902				W	<	5		0.56	UG/L				WL-8, Wetlands	GCMS	15827	25704	ORGANIC
Bromodichloromethane	36-2001	AAA5904	6	18	in	SS	<	0.005		11	MG/KG				WL-8, Wetlands	GCMS	15827	25704	ORGANIC
Bromodichloromethane	36-2001	AAA5904	6	18	in	SS	<	0.005		11	MG/KG				WL-8, Wetlands	GCMS	15827	22727	ORGANIC
Bromodichloromethane	36-2002	AAA5905	6	18	in	SS	<	0.005		11	MG/KG				WL-8, Wetlands	GCMS	15827	22727	ORGANIC

SAMPLING DATA FOR WETLANDS

Analyte	Loc ID	Sample ID	Begin	End	Units	Mat	S	Sample Value	Bkgd Value	SAL Value	Units	Field Code	Lab Code	EPA Qual	Sample Loc	Tech Code	Request Number	Report Number	Suite
Bromodichloromethane	36-2002	AAA5905	6	18	in	SS	<	0.005		11	MG/KG				WL-8, Wetlands	GCMS	15827	25704	ORGANIC
Bromodichloromethane	36-2003	AAA5906	6	18	in	SS	<	0.005		11	MG/KG				WL-8, Wetlands	GCMS	15827	25704	ORGANIC
Bromodichloromethane	36-2003	AAA5906	6	18	in	SS	<	0.005		11	MG/KG				WL-8, Wetlands	GCMS	15827	22727	ORGANIC
Bromodichloromethane	36-2004	AAA5907				W	<	5		0.56	UG/L				WL-7, Wetlands	GCMS	15833	22783	ORGANIC
Bromodichloromethane	36-2004	AAA5908				W	<	5		0.56	UG/L	FD			WL-7, Wetlands	GCMS	15833	22783	ORGANIC
Bromodichloromethane	36-2004	AAA5910	6	18	in	SS	<	0.005		11	MG/KG				WL-7, Wetlands	GCMS	15827	22727	ORGANIC
Bromodichloromethane	36-2004	AAA5910	6	18	in	SS	<	0.005		11	MG/KG				WL-7, Wetlands	GCMS	15827	25704	ORGANIC
Bromodichloromethane	36-2005	AAA5909				W	<	5		0.56	UG/L				WL-7, Wetlands	GCMS	15869	21779	ORGANIC
Bromodichloromethane	36-2005	AAA5911	6	18	in	SS	<	0.005		11	MG/KG				WL-7, Wetlands	GCMS	15827	25704	ORGANIC
Bromodichloromethane	36-2005	AAA5911	6	18	in	SS	<	0.005		11	MG/KG				WL-7, Wetlands	GCMS	15827	22727	ORGANIC
Bromodichloromethane	36-2006	AAA5912	6	18	in	SS	<	0.005		11	MG/KG				WL-7, Wetlands	GCMS	15827	22727	ORGANIC
Bromodichloromethane	36-2006	AAA5912	6	18	in	SS	<	0.005		11	MG/KG				WL-7, Wetlands	GCMS	15827	25704	ORGANIC
Bromodichloromethane	36-2006	AAA5913	6	18	in	SS	<	0.005		11	MG/KG	FD			WL-7, Wetlands	GCMS	15827	22727	ORGANIC
Bromodichloromethane	36-2006	AAA5913	6	18	in	SS	<	0.005		11	MG/KG	FD			WL-7, Wetlands	GCMS	15827	25704	ORGANIC
Bromodichloromethane	36-2007	AAA5914	6	18	in	SS	<	0.005		11	MG/KG				WL-7, Wetlands	GCMS	15827	22727	ORGANIC
Bromodichloromethane	36-2007	AAA5914	6	18	in	SS	<	0.005		11	MG/KG				WL-7, Wetlands	GCMS	15827	25704	ORGANIC
Bromodichloromethane	36-2008	AAA5915				W	<	5		0.56	UG/L				WL-6, Wetlands	GCMS	15833	22783	ORGANIC
Bromodichloromethane	36-2008	AAA5917	6	18	in	SS	<	0.005		11	MG/KG				WL-6, Wetlands	GCMS	15833	22783	ORGANIC
Bromodichloromethane	36-2009	AAA5916				W	<	5		0.56	UG/L				WL-6, Wetlands	GCMS	15833	22783	ORGANIC
Bromodichloromethane	36-2009	AAA5918	6	18	in	SS	<	0.005		11	MG/KG				WL-6, Wetlands	GCMS	15833	22783	ORGANIC
Bromodichloromethane	36-2010	AAA5919	6	18	in	SS	<	0.005		11	MG/KG				WL-6, Wetlands	GCMS	15833	22783	ORGANIC
Bromodichloromethane	36-2011	AAA5920	6	18	in	SS	<	0.005		11	MG/KG				WL-6, Wetlands	GCMS	15833	22783	ORGANIC
Bromodichloromethane	36-2012	AAA5921				W	<	5		0.56	UG/L				WL-5, Wetlands	GCMS	15869	21779	ORGANIC
Bromodichloromethane	36-2012	AAA5923	6	18	in	SS	<	0.007		11	MG/KG				WL-5, Wetlands	GCMS	15869	21779	ORGANIC
Bromodichloromethane	36-2013	AAA5922				W	<	5		0.56	UG/L				WL-5, Wetlands	GCMS	15869	21779	ORGANIC
Bromodichloromethane	36-2013	AAA5924	6	18	in	SS	<	0.008		11	MG/KG				WL-5, Wetlands	GCMS	15869	21779	ORGANIC
Bromodichloromethane	36-2014	AAA5925	6	18	in	SS	<	0.009		11	MG/KG				WL-5, Wetlands	GCMS	15869	21779	ORGANIC
Bromodichloromethane	36-2015	AAA5926	6	18	in	SS	<	0.007		11	MG/KG				WL-5, Wetlands	GCMS	15869	21779	ORGANIC
Bromodichloromethane	36-2016	AAA5927				W	<	5		0.56	UG/L				WL-4, Wetlands	GCMS	15873	21817	ORGANIC
Bromodichloromethane	36-2016	AAA5929	6	18	in	SS	<	0.008		11	MG/KG				WL-4, Wetlands	GCMS	15873	21817	ORGANIC
Bromodichloromethane	36-2017	AAA5928				W	<	5		0.56	UG/L				WL-4, Wetlands	GCMS	15873	21817	ORGANIC
Bromodichloromethane	36-2017	AAA5930	6	18	in	SS	<	0.008		11	MG/KG				WL-4, Wetlands	GCMS	15873	21817	ORGANIC
Bromodichloromethane	36-2018	AAA5931	6	18	in	SS	<	0.008		11	MG/KG				WL-4, Wetlands	GCMS	15873	21817	ORGANIC
Bromodichloromethane	36-2019	AAA5932	6	18	in	SS	<	0.007		11	MG/KG				WL-4, Wetlands	GCMS	15873	21817	ORGANIC
Bromodichloromethane	NA	AAA5964				W	<	5		0.56	UG/L	FB			WL-7, Wetlands	GCMS	15869	21779	ORGANIC
Bromodichloromethane	NA	AAA5965				S	<	0.005		11	MG/KG	FB			WL-7, Wetlands	GCMS	15833	22783	ORGANIC
Bromodichloromethane	NA	AAA5966				W	<	5		0.56	UG/L	FB			WL-7, Wetlands	GCMS	15833	22783	ORGANIC
Bromodichloromethane	NA	AAA5967				W	<	5		0.56	UG/L	FB			WL-5, Wetlands	GCMS	15869	21779	ORGANIC
Bromodichloromethane	NA	AAA5968				W	<	5		0.56	UG/L	FB			WL-5, Wetlands	GCMS	15869	21779	ORGANIC
Bromodichloromethane	NA	AAA5969				W	<	5		0.56	UG/L	FB			WL-4, Wetlands	GCMS	15873	23207	ORGANIC
Bromodichloromethane	NA	AAA5970				W	<	5		0.56	UG/L	FB			WL-4, Wetlands	GCMS	15873	21817	ORGANIC
Bromodichloromethane	NA	AAA5971				W	<	5		0.56	UG/L	FB			WL-3, Wetlands	GCMS	15955	22186	ORGANIC
Bromodichloromethane	NA	AAA5972				W	<	5		0.56	UG/L	FB			WL-3, Wetlands	GCMS	15955	22186	ORGANIC
Bromodichloromethane	NA	AAA5973				W	<	5		0.56	UG/L	FB			WL-1, Wetlands	GCMS	15963	22261	ORGANIC
Bromodichloromethane	NA	AAA5974				W	<	5		0.56	UG/L	FB			WL-1, Wetlands	GCMS	15963	22261	ORGANIC
Bromodichloromethane	NA	AAA5975				W	<	5		0.56	UG/L	FB			WL-1, Wetlands	GCMS	15963	22261	ORGANIC
Bromoform	18-2001	AAA5933				W	<	5		4.4	UG/L				WL-3, Wetlands	GCMS	15955	22186	ORGANIC
Bromoform	18-2001	AAA5935	6	18	in	SS	<	0.006		89	MG/KG				WL-3, Wetlands	GCMS	15955	22186	ORGANIC
Bromoform	18-2002	AAA5934				W	<	5		4.4	UG/L				WL-3, Wetlands	GCMS	15955	22186	ORGANIC
Bromoform	18-2002	AAA5936	6	18	in	SS	<	0.007		89	MG/KG				WL-3, Wetlands	GCMS	15955	22186	ORGANIC
Bromoform	18-2003	AAA5937	6	18	in	SS	<	0.006		89	MG/KG				WL-3, Wetlands	GCMS	15955	22186	ORGANIC
Bromoform	18-2004	AAA5938	6	18	in	SS	<	0.006		89	MG/KG				WL-3, Wetlands	GCMS	15955	22186	ORGANIC
Bromoform	18-2009	AAA5945				W	<	5		4.4	UG/L				WL-1, Wetlands	GCMS	15963	22261	ORGANIC

SAMPLING D/ 'OR WETLANDS

Analyte	Loc ID	Sample ID	Begin	End	Units	Mat	S	Sample Value	Bkgd Value	SAL Value	Units	Field Code	Lab Code	EPA Qual	Sample Loc	Tech Code	Request Number	Report Number	Suite
Bromoform	18-2009	AAA5948	6	18	in	SS	<	0.006		89	MG/KG				WL-1, Wetlands	GCMS	15963	22261	ORGANIC
Bromoform	18-2010	AAA5946				W	<	5		4.4	UG/L				WL-1, Wetlands	GCMS	15963	22261	ORGANIC
Bromoform	18-2010	AAA5947				W	<	5		4.4	UG/L	FD			WL-1, Wetlands	GCMS	15963	22261	ORGANIC
Bromoform	18-2010	AAA5949	6	18	in	SS	<	0.007		89	MG/KG				Wetlands	GCMS	15963	22261	ORGANIC
Bromoform	18-2011	AAA5950	6	18	in	SS	<	0.006		89	MG/KG				Wetlands	GCMS	15963	22261	ORGANIC
Bromoform	18-2012	AAA5951	6	18	in	SS	<	0.006		89	MG/KG				Wetlands	GCMS	15963	22261	ORGANIC
Bromoform	18-2012	AAA5952	6	18	in	SS	<	0.006		89	MG/KG	FD			Wetlands	GCMS	15963	22261	ORGANIC
Bromoform	36-2000	AAA5901				W	<	5		4.4	UG/L				WL-8, Wetlands	GCMS	15827	25704	ORGANIC
Bromoform	36-2000	AAA5903	6	18	in	SS	<	0.005		89	MG/KG				WL-8, Wetlands	GCMS	15827	25704	ORGANIC
Bromoform	36-2000	AAA5903	6	18	in	SS	<	0.005		89	MG/KG				WL-8, Wetlands	GCMS	15827	22727	ORGANIC
Bromoform	36-2001	AAA5902				W	<	5		4.4	UG/L				WL-8, Wetlands	GCMS	15827	25704	ORGANIC
Bromoform	36-2001	AAA5904	6	18	in	SS	<	0.005		89	MG/KG				WL-8, Wetlands	GCMS	15827	25704	ORGANIC
Bromoform	36-2001	AAA5904	6	18	in	SS	<	0.005		89	MG/KG				WL-8, Wetlands	GCMS	15827	22727	ORGANIC
Bromoform	36-2002	AAA5905	6	18	in	SS	<	0.005		89	MG/KG				WL-8, Wetlands	GCMS	15827	22727	ORGANIC
Bromoform	36-2002	AAA5905	6	18	in	SS	<	0.005		89	MG/KG				WL-8, Wetlands	GCMS	15827	25704	ORGANIC
Bromoform	36-2003	AAA5906	6	18	in	SS	<	0.005		89	MG/KG				WL-8, Wetlands	GCMS	15827	22727	ORGANIC
Bromoform	36-2003	AAA5906	6	18	in	SS	<	0.005		89	MG/KG				WL-8, Wetlands	GCMS	15827	25704	ORGANIC
Bromoform	36-2004	AAA5907				W	<	5		4.4	UG/L				WL-7, Wetlands	GCMS	15833	22783	ORGANIC
Bromoform	36-2004	AAA5908				W	<	5		4.4	UG/L	FD			WL-7, Wetlands	GCMS	15833	22783	ORGANIC
Bromoform	36-2004	AAA5910	6	18	in	SS	<	0.005		89	MG/KG				WL-7, Wetlands	GCMS	15827	22727	ORGANIC
Bromoform	36-2004	AAA5910	6	18	in	SS	<	0.005		89	MG/KG				WL-7, Wetlands	GCMS	15827	25704	ORGANIC
Bromoform	36-2005	AAA5909				W	<	5		4.4	UG/L				WL-7, Wetlands	GCMS	15869	21779	ORGANIC
Bromoform	36-2005	AAA5911	6	18	in	SS	<	0.005		89	MG/KG				WL-7, Wetlands	GCMS	15827	25704	ORGANIC
Bromoform	36-2005	AAA5911	6	18	in	SS	<	0.005		89	MG/KG				WL-7, Wetlands	GCMS	15827	22727	ORGANIC
Bromoform	36-2006	AAA5912	6	18	in	SS	<	0.005		89	MG/KG				WL-7, Wetlands	GCMS	15827	22727	ORGANIC
Bromoform	36-2006	AAA5912	6	18	in	SS	<	0.005		89	MG/KG				WL-7, Wetlands	GCMS	15827	25704	ORGANIC
Bromoform	36-2006	AAA5913	6	18	in	SS	<	0.005		89	MG/KG	FD			WL-7, Wetlands	GCMS	15827	22727	ORGANIC
Bromoform	36-2006	AAA5913	6	18	in	SS	<	0.005		89	MG/KG	FD			WL-7, Wetlands	GCMS	15827	25704	ORGANIC
Bromoform	36-2007	AAA5914	6	18	in	SS	<	0.005		89	MG/KG				WL-7, Wetlands	GCMS	15827	22727	ORGANIC
Bromoform	36-2007	AAA5914	6	18	in	SS	<	0.005		89	MG/KG				WL-7, Wetlands	GCMS	15827	25704	ORGANIC
Bromoform	36-2008	AAA5915				W	<	5		4.4	UG/L				WL-6, Wetlands	GCMS	15833	22783	ORGANIC
Bromoform	36-2008	AAA5917	6	18	in	SS	<	0.005		89	MG/KG				WL-6, Wetlands	GCMS	15833	22783	ORGANIC
Bromoform	36-2009	AAA5916				W	<	5		4.4	UG/L				WL-6, Wetlands	GCMS	15833	22783	ORGANIC
Bromoform	36-2009	AAA5918	6	18	in	SS	<	0.005		89	MG/KG				WL-6, Wetlands	GCMS	15833	22783	ORGANIC
Bromoform	36-2010	AAA5919	6	18	in	SS	<	0.005		89	MG/KG				WL-6, Wetlands	GCMS	15833	22783	ORGANIC
Bromoform	36-2011	AAA5920	6	18	in	SS	<	0.005		89	MG/KG				WL-6, Wetlands	GCMS	15833	22783	ORGANIC
Bromoform	36-2012	AAA5921				W	<	5		4.4	UG/L				WL-5, Wetlands	GCMS	15869	21779	ORGANIC
Bromoform	36-2012	AAA5923	6	18	in	SS	<	0.007		89	MG/KG				WL-5, Wetlands	GCMS	15869	21779	ORGANIC
Bromoform	36-2013	AAA5922				W	<	5		4.4	UG/L				WL-5, Wetlands	GCMS	15869	21779	ORGANIC
Bromoform	36-2013	AAA5924	6	18	in	SS	<	0.008		89	MG/KG				WL-5, Wetlands	GCMS	15869	21779	ORGANIC
Bromoform	36-2014	AAA5925	6	18	in	SS	<	0.009		89	MG/KG				WL-5, Wetlands	GCMS	15869	21779	ORGANIC
Bromoform	36-2015	AAA5926	6	18	in	SS	<	0.007		89	MG/KG				WL-4, Wetlands	GCMS	15873	21817	ORGANIC
Bromoform	36-2016	AAA5927				W	<	5		4.4	UG/L				WL-4, Wetlands	GCMS	15873	21817	ORGANIC
Bromoform	36-2016	AAA5929	6	18	in	SS	<	0.008		89	MG/KG				WL-4, Wetlands	GCMS	15873	21817	ORGANIC
Bromoform	36-2017	AAA5928				W	<	5		4.4	UG/L				WL-4, Wetlands	GCMS	15873	21817	ORGANIC
Bromoform	36-2017	AAA5930	6	18	in	SS	<	0.008		89	MG/KG				WL-4, Wetlands	GCMS	15873	21817	ORGANIC
Bromoform	36-2018	AAA5931	6	18	in	SS	<	0.008		89	MG/KG				WL-4, Wetlands	GCMS	15873	21817	ORGANIC
Bromoform	36-2019	AAA5932	6	18	in	SS	<	0.007		89	MG/KG				WL-7, Wetlands	GCMS	15869	21779	ORGANIC
Bromoform	NA	AAA5964				W	<	5		4.4	UG/L	EB			WL-7, Wetlands	GCMS	15833	22783	ORGANIC
Bromoform	NA	AAA5965				S	<	0.005		89	MG/KG	FB			WL-7, Wetlands	GCMS	15833	22783	ORGANIC
Bromoform	NA	AAA5966				W	<	5		4.4	UG/L	FR			WL-5, Wetlands	GCMS	15869	21779	ORGANIC
Bromoform	NA	AAA5967				W	<	5		4.4	UG/L	FB			WL-5, Wetlands	GCMS	15869	21779	ORGANIC
Bromoform	NA	AAA5968				W	<	5		4.4	UG/L	FR							

SAMPLING DATA FOR WETLANDS

Analyte	Loc ID	Sample ID	Begin	End	Units	Mat	S	Sample Value	Bkgd Value	SAL Value	Units	Field Code	Lab Code	EPA Qual	Sample Loc	Tech Code	Request Number	Report Number	Suite
Bromoform	NA	AAA5969				W	<	5		4.4	UG/L	FB			WL-4, Wetlands	GCMS	15873	23207	ORGANIC
Bromoform	NA	AAA5970				W	<	5		4.4	UG/L	FB			WL-4, Wetlands	GCMS	15873	21817	ORGANIC
Bromoform	NA	AAA5971				W	<	5		4.4	UG/L	FB			WL-3, Wetlands	GCMS	15955	22186	ORGANIC
Bromoform	NA	AAA5972				W	<	5		4.4	UG/L	FB			WL-3, Wetlands	GCMS	15955	22186	ORGANIC
Bromoform	NA	AAA5973				W	<	5		4.4	UG/L	FB			WL-1, Wetlands	GCMS	15963	22261	ORGANIC
Bromoform	NA	AAA5974				W	<	5		4.4	UG/L	FB			WL-1, Wetlands	GCMS	15963	22261	ORGANIC
Bromoform	NA	AAA5975				W	<	5		4.4	UG/L	FB			WL-1, Wetlands	GCMS	15963	22261	ORGANIC
Bromomethane	18-2001	AAA5933				W	<	10		49	UG/L				WL-3, Wetlands	GCMS	15955	22186	ORGANIC
Bromomethane	18-2001	AAA5935	6	18	in	SS	<	0.013		0.43	MG/KG				WL-3, Wetlands	GCMS	15955	22186	ORGANIC
Bromomethane	18-2002	AAA5934				W	<	10		49	UG/L				WL-3, Wetlands	GCMS	15955	22186	ORGANIC
Bromomethane	18-2002	AAA5936	6	18	in	SS	<	0.013		0.43	MG/KG				WL-3, Wetlands	GCMS	15955	22186	ORGANIC
Bromomethane	18-2003	AAA5937	6	18	in	SS	<	0.013		0.43	MG/KG				WL-3, Wetlands	GCMS	15955	22186	ORGANIC
Bromomethane	18-2004	AAA5938	6	18	in	SS	<	0.013		0.43	MG/KG				WL-3, Wetlands	GCMS	15955	22186	ORGANIC
Bromomethane	18-2009	AAA5945				W	<	10		49	UG/L				WL-1, Wetlands	GCMS	15963	22261	ORGANIC
Bromomethane	18-2009	AAA5948	6	18	in	SS	<	0.012		0.43	MG/KG				WL-1, Wetlands	GCMS	15963	22261	ORGANIC
Bromomethane	18-2010	AAA5946				W	<	10		49	UG/L				WL-1, Wetlands	GCMS	15963	22261	ORGANIC
Bromomethane	18-2010	AAA5947				W	<	10		49	UG/L	FD			WL-1, Wetlands	GCMS	15963	22261	ORGANIC
Bromomethane	18-2010	AAA5949	6	18	in	SS	<	0.013		0.43	MG/KG				Wetlands	GCMS	15963	22261	ORGANIC
Bromomethane	18-2011	AAA5950	6	18	in	SS	<	0.012		0.43	MG/KG				Wetlands	GCMS	15963	22261	ORGANIC
Bromomethane	18-2012	AAA5951	6	18	in	SS	<	0.012		0.43	MG/KG				Wetlands	GCMS	15963	22261	ORGANIC
Bromomethane	18-2012	AAA5952	6	18	in	SS	<	0.013		0.43	MG/KG	FD			Wetlands	GCMS	15963	22261	ORGANIC
Bromomethane	36-2000	AAA5901				W	<	10		49	UG/L				WL-8, Wetlands	GCMS	15827	25704	ORGANIC
Bromomethane	36-2000	AAA5903	6	18	in	SS	<	0.01		0.43	MG/KG				WL-8, Wetlands	GCMS	15827	25704	ORGANIC
Bromomethane	36-2000	AAA5903	6	18	in	SS	<	0.01		0.43	MG/KG				WL-8, Wetlands	GCMS	15827	22727	ORGANIC
Bromomethane	36-2001	AAA5902				W	<	10		49	UG/L				WL-8, Wetlands	GCMS	15827	25704	ORGANIC
Bromomethane	36-2001	AAA5904	6	18	in	SS	<	0.01		0.43	MG/KG				WL-8, Wetlands	GCMS	15827	25704	ORGANIC
Bromomethane	36-2001	AAA5904	6	18	in	SS	<	0.01		0.43	MG/KG				WL-8, Wetlands	GCMS	15827	22727	ORGANIC
Bromomethane	36-2002	AAA5905	6	18	in	SS	<	0.01		0.43	MG/KG				WL-8, Wetlands	GCMS	15827	22727	ORGANIC
Bromomethane	36-2002	AAA5905	6	18	in	SS	<	0.01		0.43	MG/KG				WL-8, Wetlands	GCMS	15827	25704	ORGANIC
Bromomethane	36-2003	AAA5906	6	18	in	SS	<	0.01		0.43	MG/KG				WL-8, Wetlands	GCMS	15827	25704	ORGANIC
Bromomethane	36-2003	AAA5906	6	18	in	SS	<	0.01		0.43	MG/KG				WL-8, Wetlands	GCMS	15827	22727	ORGANIC
Bromomethane	36-2004	AAA5907				W	<	10		49	UG/L				WL-7, Wetlands	GCMS	15833	22783	ORGANIC
Bromomethane	36-2004	AAA5908				W	<	10		49	UG/L	FD			WL-7, Wetlands	GCMS	15833	22783	ORGANIC
Bromomethane	36-2004	AAA5910	6	18	in	SS	<	0.01		0.43	MG/KG				WL-7, Wetlands	GCMS	15827	25704	ORGANIC
Bromomethane	36-2004	AAA5910	6	18	in	SS	<	0.01		0.43	MG/KG				WL-7, Wetlands	GCMS	15827	22727	ORGANIC
Bromomethane	36-2005	AAA5909				W	<	10		49	UG/L				WL-7, Wetlands	GCMS	15869	21779	ORGANIC
Bromomethane	36-2005	AAA5911	6	18	in	SS	<	0.01		0.43	MG/KG				WL-7, Wetlands	GCMS	15827	25704	ORGANIC
Bromomethane	36-2005	AAA5911	6	18	in	SS	<	0.01		0.43	MG/KG				WL-7, Wetlands	GCMS	15827	22727	ORGANIC
Bromomethane	36-2006	AAA5912	6	18	in	SS	<	0.01		0.43	MG/KG				WL-7, Wetlands	GCMS	15827	25704	ORGANIC
Bromomethane	36-2006	AAA5912	6	18	in	SS	<	0.01		0.43	MG/KG				WL-7, Wetlands	GCMS	15827	22727	ORGANIC
Bromomethane	36-2006	AAA5913	6	18	in	SS	<	0.01		0.43	MG/KG	FD			WL-7, Wetlands	GCMS	15827	22727	ORGANIC
Bromomethane	36-2006	AAA5913	6	18	in	SS	<	0.01		0.43	MG/KG	FD			WL-7, Wetlands	GCMS	15827	25704	ORGANIC
Bromomethane	36-2007	AAA5914	6	18	in	SS	<	0.01		0.43	MG/KG				WL-7, Wetlands	GCMS	15827	22727	ORGANIC
Bromomethane	36-2007	AAA5914	6	18	in	SS	<	0.01		0.43	MG/KG				WL-7, Wetlands	GCMS	15827	25704	ORGANIC
Bromomethane	36-2008	AAA5915				W	<	10		49	UG/L				WL-6, Wetlands	GCMS	15833	22783	ORGANIC
Bromomethane	36-2008	AAA5917	6	18	in	SS	<	0.01		0.43	MG/KG				WL-6, Wetlands	GCMS	15833	22783	ORGANIC
Bromomethane	36-2009	AAA5916				W	<	10		49	UG/L				WL-6, Wetlands	GCMS	15833	22783	ORGANIC
Bromomethane	36-2009	AAA5918	6	18	in	SS	<	0.01		0.43	MG/KG				WL-6, Wetlands	GCMS	15833	22783	ORGANIC
Bromomethane	36-2010	AAA5919	6	18	in	SS	<	0.01		0.43	MG/KG				WL-6, Wetlands	GCMS	15833	22783	ORGANIC
Bromomethane	36-2011	AAA5920	6	18	in	SS	<	0.01		0.43	MG/KG				WL-6, Wetlands	GCMS	15833	22783	ORGANIC
Bromomethane	36-2012	AAA5921				W	<	10		49	UG/L				WL-5, Wetlands	GCMS	15869	21779	ORGANIC
Bromomethane	36-2012	AAA5923	6	18	in	SS	<	0.014		0.43	MG/KG				WL-5, Wetlands	GCMS	15869	21779	ORGANIC
Bromomethane	36-2013	AAA5922				W	<	10		49	UG/L				WL-5, Wetlands	GCMS	15869	21779	ORGANIC

SAMPLING DA ‹R WETLANDS

Analyte	Loc ID	Sample ID	Begin	End	Units	Mat	S	Sample Value	Bkgd Value	SAL Value	Units	Field Code	Lab Code	EPA Qual	Sample Loc	Tech Code	Request Number	Report Number	Suite
Bromomethane	36-2013	AAA5924	6	18	in	SS	<	0.017		0.43	MG/KG				WL-5, Wetlands	GCMS	15869	21779	ORGANIC
Bromomethane	36-2014	AAA5925	6	18	in	SS	<	0.017		0.43	MG/KG				WL-5, Wetlands	GCMS	15869	21779	ORGANIC
Bromomethane	36-2015	AAA5926	6	18	in	SS	<	0.014		0.43	MG/KG				WL-5, Wetlands	GCMS	15869	21779	ORGANIC
Bromomethane	36-2016	AAA5927				W	<	10		49	UG/L				WL-4, Wetlands	GCMS	15873	21817	ORGANIC
Bromomethane	36-2016	AAA5929	6	18	in	SS	<	0.015		0.43	MG/KG				WL-4, Wetlands	GCMS	15873	21817	ORGANIC
Bromomethane	36-2017	AAA5928				W	<	10		49	UG/L				WL-4, Wetlands	GCMS	15873	21817	ORGANIC
Bromomethane	36-2017	AAA5930	6	18	in	SS	<	0.015		0.43	MG/KG				WL-4, Wetlands	GCMS	15873	21817	ORGANIC
Bromomethane	36-2018	AAA5931	6	18	in	SS	<	0.016		0.43	MG/KG				WL-4, Wetlands	GCMS	15873	21817	ORGANIC
Bromomethane	36-2019	AAA5932	6	18	in	SS	<	0.014		0.43	MG/KG				WL-4, Wetlands	GCMS	15873	21817	ORGANIC
Bromomethane	NA	AAA5964				W	<	10		49	UG/L	EB			WL-7, Wetlands	GCMS	15869	21779	ORGANIC
Bromomethane	NA	AAA5965				S	<	0.01		0.43	MG/KG	FB			WL-7, Wetlands	GCMS	15833	22783	ORGANIC
Bromomethane	NA	AAA5966				W	<	10		49	UG/L	FR			WL-7, Wetlands	GCMS	15833	22783	ORGANIC
Bromomethane	NA	AAA5967				W	<	10		49	UG/L	FB			WL-5, Wetlands	GCMS	15869	21779	ORGANIC
Bromomethane	NA	AAA5968				W	<	10		49	UG/L	FR			WL-5, Wetlands	GCMS	15869	21779	ORGANIC
Bromomethane	NA	AAA5969				W	<	10		49	UG/L	FB			WL-4, Wetlands	GCMS	15873	23207	ORGANIC
Bromomethane	NA	AAA5970				W	<	10		49	UG/L	FR			WL-4, Wetlands	GCMS	15873	21817	ORGANIC
Bromomethane	NA	AAA5971				W	<	10		49	UG/L	FB			WL-3, Wetlands	GCMS	15955	22186	ORGANIC
Bromomethane	NA	AAA5972				W	<	10		49	UG/L	FR			WL-3, Wetlands	GCMS	15955	22186	ORGANIC
Bromomethane	NA	AAA5973				W	<	10		49	UG/L	FB			WL-1, Wetlands	GCMS	15963	22261	ORGANIC
Bromomethane	NA	AAA5974				W	<	10		49	UG/L	FR			WL-1, Wetlands	GCMS	15963	22261	ORGANIC
Bromomethane	NA	AAA5975				W	<	10		49	UG/L	EB			WL-1, Wetlands	GCMS	15963	22261	ORGANIC
Bromomethane	18-2001	AAA5933				W	<	10			UG/L				WL-3, Wetlands	GCMS	15959	21768	ORGANIC
Bromophenylphenyl ether [4-]	18-2001	AAA5935	6	18	in	SS	<	0.42			MG/KG				WL-3, Wetlands	GCMS	15955	21998	ORGANIC
Bromophenylphenyl ether [4-]	18-2002	AAA5934				W	<	10			UG/L				WL-3, Wetlands	GCMS	15959	21768	ORGANIC
Bromophenylphenyl ether [4-]	18-2002	AAA5936	6	18	in	SS	<	0.43			MG/KG				WL-3, Wetlands	GCMS	15955	21998	ORGANIC
Bromophenylphenyl ether [4-]	18-2003	AAA5937	6	18	in	SS	<	0.42			MG/KG				WL-3, Wetlands	GCMS	15955	21998	ORGANIC
Bromophenylphenyl ether [4-]	18-2004	AAA5938	6	18	in	SS	<	0.42			MG/KG				WL-3, Wetlands	GCMS	15955	21998	ORGANIC
Bromophenylphenyl ether [4-]	18-2009	AAA5945				W	<	10			UG/L				WL-1, Wetlands	GCMS	15964	21776	ORGANIC
Bromophenylphenyl ether [4-]	18-2009	AAA5948	6	18	in	SS	<	0.4			MG/KG				WL-1, Wetlands	GCMS	15963	21988	ORGANIC
Bromophenylphenyl ether [4-]	18-2010	AAA5946				W	<	10			UG/L				WL-1, Wetlands	GCMS	15964	21776	ORGANIC
Bromophenylphenyl ether [4-]	18-2010	AAA5947				W	<	10			UG/L	FD			WL-1, Wetlands	GCMS	15964	21776	ORGANIC
Bromophenylphenyl ether [4-]	18-2010	AAA5949	6	18	in	SS	<	0.43			MG/KG				Wetlands	GCMS	15963	21988	ORGANIC
Bromophenylphenyl ether [4-]	18-2011	AAA5950	6	18	in	SS	<	0.41			MG/KG				Wetlands	GCMS	15963	21988	ORGANIC
Bromophenylphenyl ether [4-]	18-2012	AAA5951	6	18	in	SS	<	0.41			MG/KG				Wetlands	GCMS	15963	21988	ORGANIC
Bromophenylphenyl ether [4-]	18-2012	AAA5952	6	18	in	SS	<	0.42			MG/KG	FD			Wetlands	GCMS	15963	21988	ORGANIC
Bromophenylphenyl ether [4-]	36-2000	AAA5901				W	<	10			UG/L				WL-8, Wetlands	GCMS	15827	21394	ORGANIC
Bromophenylphenyl ether [4-]	36-2000	AAA5903	6	18	in	SS	<	0.46			MG/KG				WL-8, Wetlands	GCMS	15814	21929	ORGANIC
Bromophenylphenyl ether [4-]	36-2001	AAA5902				W	<	10			UG/L				WL-8, Wetlands	GCMS	15827	21394	ORGANIC
Bromophenylphenyl ether [4-]	36-2001	AAA5904	6	18	in	SS	<	0.44			MG/KG				WL-8, Wetlands	GCMS	15814	21929	ORGANIC
Bromophenylphenyl ether [4-]	36-2002	AAA5905	6	18	in	SS	<	0.41			MG/KG				WL-8, Wetlands	GCMS	15814	21929	ORGANIC
Bromophenylphenyl ether [4-]	36-2003	AAA5906	6	18	in	SS	<	0.43			MG/KG				WL-8, Wetlands	GCMS	15814	21929	ORGANIC
Bromophenylphenyl ether [4-]	36-2004	AAA5907				W	<	10			UG/L				WL-7, Wetlands	GCMS	15833	21395	ORGANIC
Bromophenylphenyl ether [4-]	36-2004	AAA5908				W	<	10			UG/L	FD			WL-7, Wetlands	GCMS	15833	21395	ORGANIC
Bromophenylphenyl ether [4-]	36-2004	AAA5910	6	18	in	SS	<	1.1			MG/KG				WL-7, Wetlands	GCMS	15814	21929	ORGANIC
Bromophenylphenyl ether [4-]	36-2005	AAA5909				W	<	10			UG/L				WL-7, Wetlands	GCMS	15878	21408	ORGANIC
Bromophenylphenyl ether [4-]	36-2005	AAA5911	6	18	in	SS	<	0.94			MG/KG				WL-7, Wetlands	GCMS	15814	21929	ORGANIC
Bromophenylphenyl ether [4-]	36-2006	AAA5912	6	18	in	SS	<	0.58			MG/KG				WL-7, Wetlands	GCMS	15814	21929	ORGANIC
Bromophenylphenyl ether [4-]	36-2006	AAA5913	6	18	in	SS	<	0.57			MG/KG	FD			WL-7, Wetlands	GCMS	15814	21929	ORGANIC
Bromophenylphenyl ether [4-]	36-2007	AAA5914	6	18	in	SS	<	0.87			MG/KG				WL-7, Wetlands	GCMS	15814	21929	ORGANIC
Bromophenylphenyl ether [4-]	36-2008	AAA5917	6	18	in	SS	<	0.56			MG/KG				WL-6, Wetlands	GCMS	15836	21495	ORGANIC
Bromophenylphenyl ether [4-]	36-2009	AAA5916				W	<	10			UG/L				WL-6, Wetlands	GCMS	15833	21395	ORGANIC
Bromophenylphenyl ether [4-]	36-2009	AAA5918	6	18	in	SS	<	0.62			MG/KG				WL-6, Wetlands	GCMS	15836	21495	ORGANIC
Bromophenylphenyl ether [4-]	36-2010	AAA5919	6	18	in	SS	<	0.66			MG/KG				WL-6, Wetlands	GCMS	15836	21495	ORGANIC

SAMPLING DATA FOR WETLANDS

Analyte	Loc ID	Sample ID	Begin	End	Units	Mat	S	Sample Value	Bkgd Value	SAL Value	Units	Field Code	Lab Code	EPA Qual	Sample Loc	Tech Code	Request Number	Report Number	Suite
Bromophenylphenyl ether [4-]	36-2011	AAA5920	6	18	in	SS	<	0.56			MG/KG				WL-6, Wetlands	GCMS	15836	21495	ORGANIC
Bromophenylphenyl ether [4-]	36-2012	AAA5921				W	<	10			UG/L				WL-5, Wetlands	GCMS	15878	21408	ORGANIC
Bromophenylphenyl ether [4-]	36-2012	AAA5923	6	18	in	SS	<	0.48			MG/KG				WL-5, Wetlands	GCMS	15869	21719	ORGANIC
Bromophenylphenyl ether [4-]	36-2013	AAA5922				W	<	10			UG/L				WL-5, Wetlands	GCMS	15878	21408	ORGANIC
Bromophenylphenyl ether [4-]	36-2013	AAA5924	6	18	in	SS	<	0.55			MG/KG				WL-5, Wetlands	GCMS	15869	21719	ORGANIC
Bromophenylphenyl ether [4-]	36-2014	AAA5925	6	18	in	SS	<	0.57			MG/KG				WL-5, Wetlands	GCMS	15869	21719	ORGANIC
Bromophenylphenyl ether [4-]	36-2015	AAA5926	6	18	in	SS	<	0.47			MG/KG				WL-5, Wetlands	GCMS	15869	21719	ORGANIC
Bromophenylphenyl ether [4-]	36-2016	AAA5927				W	<	10			UG/L				WL-4, Wetlands	GCMS	15879	21423	ORGANIC
Bromophenylphenyl ether [4-]	36-2016	AAA5929	6	18	in	SS	<	0.51			MG/KG				WL-4, Wetlands	GCMS	15873	21721	ORGANIC
Bromophenylphenyl ether [4-]	36-2017	AAA5928				W	<	10			UG/L				WL-4, Wetlands	GCMS	15879	21423	ORGANIC
Bromophenylphenyl ether [4-]	36-2017	AAA5930	6	18	in	SS	<	0.5			MG/KG				WL-4, Wetlands	GCMS	15873	21721	ORGANIC
Bromophenylphenyl ether [4-]	36-2018	AAA5931	6	18	in	SS	<	0.51			MG/KG				WL-4, Wetlands	GCMS	15873	21721	ORGANIC
Bromophenylphenyl ether [4-]	36-2019	AAA5932	6	18	in	SS	<	0.45			MG/KG				WL-4, Wetlands	GCMS	15873	21721	ORGANIC
Bromophenylphenyl ether [4-]	NA	AAA5964				W	<	10			UG/L	EB			WL-7, Wetlands	GCMS	15878	21408	ORGANIC
Bromophenylphenyl ether [4-]	NA	AAA5966				W	<	10			UG/L	FR			WL-7, Wetlands	GCMS	15833	21395	ORGANIC
Bromophenylphenyl ether [4-]	NA	AAA5968				W	<	10			UG/L	FR			WL-5, Wetlands	GCMS	15878	21408	ORGANIC
Bromophenylphenyl ether [4-]	NA	AAA5970				W	<	10			UG/L	FR			WL-4, Wetlands	GCMS	15879	21423	ORGANIC
Bromophenylphenyl ether [4-]	NA	AAA5972				W	<	10			UG/L	FR			WL-3, Wetlands	GCMS	15959	21768	ORGANIC
Bromophenylphenyl ether [4-]	NA	AAA5974				W	<	10			UG/L	FR			WL-1, Wetlands	GCMS	15964	21776	ORGANIC
Bromophenylphenyl ether [4-]	NA	AAA5975				W	<	10			UG/L	EB			WL-1, Wetlands	GCMS	15964	21776	ORGANIC
Butanone [2-]	18-2001	AAA5933				W	<	20		1700	UG/L				WL-3, Wetlands	GCMS	15955	22186	ORGANIC
Butanone [2-]	18-2001	AAA5935	6	18	in	SS	<	0.026		4000	MG/KG				WL-3, Wetlands	GCMS	15955	22186	ORGANIC
Butanone [2-]	18-2002	AAA5934				W	<	20		1700	UG/L				WL-3, Wetlands	GCMS	15955	22186	ORGANIC
Butanone [2-]	18-2002	AAA5936	6	18	in	SS	<	0.026		4000	MG/KG				WL-3, Wetlands	GCMS	15955	22186	ORGANIC
Butanone [2-]	18-2003	AAA5937	6	18	in	SS	<	0.025		4000	MG/KG				WL-3, Wetlands	GCMS	15955	22186	ORGANIC
Butanone [2-]	18-2004	AAA5938	6	18	in	SS	<	0.026		4000	MG/KG				WL-1, Wetlands	GCMS	15963	22261	ORGANIC
Butanone [2-]	18-2009	AAA5945				W	<	20		1700	UG/L				WL-1, Wetlands	GCMS	15963	22261	ORGANIC
Butanone [2-]	18-2009	AAA5948	6	18	in	SS	<	0.024		4000	MG/KG				WL-1, Wetlands	GCMS	15963	22261	ORGANIC
Butanone [2-]	18-2010	AAA5946				W	<	20		1700	UG/L				WL-1, Wetlands	GCMS	15963	22261	ORGANIC
Butanone [2-]	18-2010	AAA5947				W	<	20		1700	UG/L	FD			WL-1, Wetlands	GCMS	15963	22261	ORGANIC
Butanone [2-]	18-2010	AAA5949	6	18	in	SS	<	0.026		4000	MG/KG				Wetlands	GCMS	15963	22261	ORGANIC
Butanone [2-]	18-2011	AAA5950	6	18	in	SS	<	0.025		4000	MG/KG				Wetlands	GCMS	15963	22261	ORGANIC
Butanone [2-]	18-2012	AAA5951	6	18	in	SS	<	0.025		4000	MG/KG				Wetlands	GCMS	15963	22261	ORGANIC
Butanone [2-]	18-2012	AAA5952	6	18	in	SS	<	0.025		4000	MG/KG	FD			Wetlands	GCMS	15963	22261	ORGANIC
Butanone [2-]	36-2000	AAA5901				W	<	20		1700	UG/L				WL-8, Wetlands	GCMS	15827	25704	ORGANIC
Butanone [2-]	36-2000	AAA5903	6	18	in	SS	<	0.02		4000	MG/KG				WL-8, Wetlands	GCMS	15827	25704	ORGANIC
Butanone [2-]	36-2000	AAA5903	6	18	in	SS	<	0.02		4000	MG/KG				WL-8, Wetlands	GCMS	15827	22727	ORGANIC
Butanone [2-]	36-2001	AAA5902				W	<	20		1700	UG/L				WL-8, Wetlands	GCMS	15827	25704	ORGANIC
Butanone [2-]	36-2001	AAA5904	6	18	in	SS	<	0.02		4000	MG/KG				WL-8, Wetlands	GCMS	15827	25704	ORGANIC
Butanone [2-]	36-2001	AAA5904	6	18	in	SS	<	0.02		4000	MG/KG				WL-8, Wetlands	GCMS	15827	22727	ORGANIC
Butanone [2-]	36-2002	AAA5905	6	18	in	SS	<	0.02		4000	MG/KG				WL-8, Wetlands	GCMS	15827	25704	ORGANIC
Butanone [2-]	36-2002	AAA5905	6	18	in	SS	<	0.02		4000	MG/KG				WL-8, Wetlands	GCMS	15827	22727	ORGANIC
Butanone [2-]	36-2003	AAA5906	6	18	in	SS	<	0.02		4000	MG/KG				WL-8, Wetlands	GCMS	15827	22727	ORGANIC
Butanone [2-]	36-2003	AAA5906	6	18	in	SS	<	0.02		4000	MG/KG				WL-8, Wetlands	GCMS	15827	25704	ORGANIC
Butanone [2-]	36-2004	AAA5907				W	<	20		1700	UG/L				WL-7, Wetlands	GCMS	15833	22783	ORGANIC
Butanone [2-]	36-2004	AAA5908				W	<	20		1700	UG/L	FD			WL-7, Wetlands	GCMS	15833	22783	ORGANIC
Butanone [2-]	36-2004	AAA5910	6	18	in	SS	<	0.02		4000	MG/KG				WL-7, Wetlands	GCMS	15827	22727	ORGANIC
Butanone [2-]	36-2004	AAA5910	6	18	in	SS	<	0.02		4000	MG/KG				WL-7, Wetlands	GCMS	15827	25704	ORGANIC
Butanone [2-]	36-2005	AAA5909				W	<	20		1700	UG/L				WL-7, Wetlands	GCMS	15869	21779	ORGANIC
Butanone [2-]	36-2005	AAA5911	6	18	in	SS		0.13		4000	MG/KG			J	WL-7, Wetlands	GCMS	15827	25704	ORGANIC
Butanone [2-]	36-2005	AAA5911	6	18	in	SS		0.13		4000	MG/KG				WL-7, Wetlands	GCMS	15827	22727	ORGANIC
Butanone [2-]	36-2006	AAA5912	6	18	in	SS	<	0.02		4000	MG/KG				WL-7, Wetlands	GCMS	15827	25704	ORGANIC
Butanone [2-]	36-2006	AAA5912	6	18	in	SS	<	0.02		4000	MG/KG				WL-7, Wetlands	GCMS	15827	22727	ORGANIC

SAMPLING DA]R WETLANDS

Analyte	Loc ID	Sample ID	Begin	End	Units	Mat	S	Sample Value	Bkgd Value	SAL Value	Units	Field Code	Lab Code	EPA Qual	Sample Loc	Tech Code	Request Number	Report Number	Suite
Butanone [2-]	36-2006	AAA5913	6	18	in	SS	<	0.02		4000	MG/KG	FD			WL-7, Wetlands	GCMS	15827	22727	ORGANIC
Butanone [2-]	36-2006	AAA5913	6	18	in	SS	<	0.02		4000	MG/KG	FD			WL-7, Wetlands	GCMS	15827	25704	ORGANIC
Butanone [2-]	36-2007	AAA5914	6	18	in	SS	<	0.02		4000	MG/KG				WL-7, Wetlands	GCMS	15827	22727	ORGANIC
Butanone [2-]	36-2007	AAA5914	6	18	in	SS	<	0.02		4000	MG/KG				WL-7, Wetlands	GCMS	15827	25704	ORGANIC
Butanone [2-]	36-2008	AAA5915				W	<	20		1700	UG/L				WL-6, Wetlands	GCMS	15833	22783	ORGANIC
Butanone [2-]	36-2008	AAA5917	6	18	in	SS	<	0.02		4000	MG/KG				WL-6, Wetlands	GCMS	15833	22783	ORGANIC
Butanone [2-]	36-2009	AAA5916				W	<	20		1700	UG/L				WL-6, Wetlands	GCMS	15833	22783	ORGANIC
Butanone [2-]	36-2009	AAA5918	6	18	in	SS	<	0.02		4000	MG/KG				WL-6, Wetlands	GCMS	15833	22783	ORGANIC
Butanone [2-]	36-2010	AAA5919	6	18	in	SS	<	0.02		4000	MG/KG				WL-6, Wetlands	GCMS	15833	22783	ORGANIC
Butanone [2-]	36-2011	AAA5920	6	18	in	SS	<	0.02		4000	MG/KG				WL-6, Wetlands	GCMS	15833	22783	ORGANIC
Butanone [2-]	36-2012	AAA5921				W	<	20		1700	UG/L				WL-5, Wetlands	GCMS	15869	21779	ORGANIC
Butanone [2-]	36-2012	AAA5923	6	18	in	SS	<	0.029		4000	MG/KG				WL-5, Wetlands	GCMS	15869	21779	ORGANIC
Butanone [2-]	36-2013	AAA5922				W	<	20		1700	UG/L				WL-5, Wetlands	GCMS	15869	21779	ORGANIC
Butanone [2-]	36-2013	AAA5924	6	18	in	SS	<	0.033		4000	MG/KG				WL-5, Wetlands	GCMS	15869	21779	ORGANIC
Butanone [2-]	36-2014	AAA5925	6	18	in	SS	<	0.034		4000	MG/KG				WL-5, Wetlands	GCMS	15869	21779	ORGANIC
Butanone [2-]	36-2015	AAA5926	6	18	in	SS	<	0.029		4000	MG/KG				WL-5, Wetlands	GCMS	15869	21779	ORGANIC
Butanone [2-]	36-2016	AAA5927				W	<	20		1700	UG/L				WL-4, Wetlands	GCMS	15873	21817	ORGANIC
Butanone [2-]	36-2016	AAA5929	6	18	in	SS	<	0.031		4000	MG/KG				WL-4, Wetlands	GCMS	15873	21817	ORGANIC
Butanone [2-]	36-2017	AAA5928				W	<	20		1700	UG/L				WL-4, Wetlands	GCMS	15873	21817	ORGANIC
Butanone [2-]	36-2017	AAA5930	6	18	in	SS	<	0.03		4000	MG/KG				WL-4, Wetlands	GCMS	15873	21817	ORGANIC
Butanone [2-]	36-2018	AAA5931	6	18	in	SS	<	0.031		4000	MG/KG				WL-4, Wetlands	GCMS	15873	21817	ORGANIC
Butanone [2-]	36-2019	AAA5932	6	18	in	SS	<	0.027		4000	MG/KG				WL-4, Wetlands	GCMS	15873	21817	ORGANIC
Butanone [2-]	NA	AAA5964				W	<	20		1700	UG/L	EB			WL-7, Wetlands	GCMS	15869	21779	ORGANIC
Butanone [2-]	NA	AAA5965				S	<	0.02		4000	MG/KG	FB			WL-7, Wetlands	GCMS	15833	22783	ORGANIC
Butanone [2-]	NA	AAA5966				W	<	20		1700	UG/L	FR			WL-7, Wetlands	GCMS	15833	22783	ORGANIC
Butanone [2-]	NA	AAA5967				W	<	20		1700	UG/L	FB			WL-5, Wetlands	GCMS	15869	21779	ORGANIC
Butanone [2-]	NA	AAA5968				W	<	20		1700	UG/L	FR			WL-5, Wetlands	GCMS	15869	21779	ORGANIC
Butanone [2-]	NA	AAA5969				W	<	20		1700	UG/L	FB			WL-4, Wetlands	GCMS	15873	23207	ORGANIC
Butanone [2-]	NA	AAA5970				W	<	20		1700	UG/L	FR			WL-4, Wetlands	GCMS	15873	21817	ORGANIC
Butanone [2-]	NA	AAA5971				W	<	20		1700	UG/L	FB			WL-3, Wetlands	GCMS	15955	22186	ORGANIC
Butanone [2-]	NA	AAA5972				W	<	20		1700	UG/L	FR			WL-3, Wetlands	GCMS	15955	22186	ORGANIC
Butanone [2-]	NA	AAA5973				W	<	20		1700	UG/L	FB			WL-1, Wetlands	GCMS	15963	22261	ORGANIC
Butanone [2-]	NA	AAA5974				W	<	20		1700	UG/L	FR			WL-1, Wetlands	GCMS	15963	22261	ORGANIC
Butanone [2-]	NA	AAA5975				W	<	20		1700	UG/L	EB			WL-1, Wetlands	GCMS	15963	22261	ORGANIC
Butyl benzyl phthalate	18-2001	AAA5933				W	<	10		100	UG/L				WL-3, Wetlands	GCMS	15959	21768	ORGANIC
Butyl benzyl phthalate	18-2001	AAA5935	6	18	in	SS	<	0.42		16000	MG/KG				WL-3, Wetlands	GCMS	15955	21998	ORGANIC
Butyl benzyl phthalate	18-2002	AAA5934				W	<	10		100	UG/L				WL-3, Wetlands	GCMS	15959	21768	ORGANIC
Butyl benzyl phthalate	18-2002	AAA5936	6	18	in	SS	<	0.43		16000	MG/KG				WL-3, Wetlands	GCMS	15955	21998	ORGANIC
Butyl benzyl phthalate	18-2003	AAA5937	6	18	in	SS	<	0.42		16000	MG/KG				WL-3, Wetlands	GCMS	15955	21998	ORGANIC
Butyl benzyl phthalate	18-2004	AAA5938	6	18	in	SS	<	0.42		16000	MG/KG				WL-3, Wetlands	GCMS	15955	21998	ORGANIC
Butyl benzyl phthalate	18-2009	AAA5945				W	<	10		100	UG/L				WL-1, Wetlands	GCMS	15964	21776	ORGANIC
Butyl benzyl phthalate	18-2009	AAA5948	6	18	in	SS	<	0.4		16000	MG/KG				WL-1, Wetlands	GCMS	15963	21988	ORGANIC
Butyl benzyl phthalate	18-2010	AAA5946				W	<	10		100	UG/L				WL-1, Wetlands	GCMS	15964	21776	ORGANIC
Butyl benzyl phthalate	18-2010	AAA5947				W	<	10		100	UG/L	FD			WL-1, Wetlands	GCMS	15964	21776	ORGANIC
Butyl benzyl phthalate	18-2010	AAA5949	6	18	in	SS	<	0.43		16000	MG/KG				Wetlands	GCMS	15963	21988	ORGANIC
Butyl benzyl phthalate	18-2011	AAA5950	6	18	in	SS	<	0.41		16000	MG/KG				Wetlands	GCMS	15963	21988	ORGANIC
Butyl benzyl phthalate	18-2012	AAA5951	6	18	in	SS	<	0.41		16000	MG/KG				Wetlands	GCMS	15963	21988	ORGANIC
Butyl benzyl phthalate	18-2012	AAA5952	6	18	in	SS	<	0.42		16000	MG/KG	FD			Wetlands	GCMS	15963	21988	ORGANIC
Butyl benzyl phthalate	36-2000	AAA5901				W	<	10		100	UG/L				WL-8, Wetlands	GCMS	15827	21394	ORGANIC
Butyl benzyl phthalate	36-2000	AAA5903	6	18	in	SS	<	0.46		16000	MG/KG				WL-8, Wetlands	GCMS	15814	21929	ORGANIC
Butyl benzyl phthalate	36-2001	AAA5902				W	<	10		100	UG/L				WL-8, Wetlands	GCMS	15827	21394	ORGANIC
Butyl benzyl phthalate	36-2001	AAA5904	6	18	in	SS	<	0.44		16000	MG/KG				WL-8, Wetlands	GCMS	15814	21929	ORGANIC
Butyl benzyl phthalate	36-2002	AAA5905	6	18	in	SS	<	0.41		16000	MG/KG				WL-8, Wetlands	GCMS	15814	21929	ORGANIC

SAMPLING DATA FOR WETLANDS

Analyte	Loc ID	Sample ID	Begin	End	Units	Mat	S	Sample Value	Bkgd Value	SAL Value	Units	Field Code	Lab Code	EPA Qual	Sample Loc	Tech Code	Request Number	Report Number	Suite
Butyl benzyl phthalate	36-2003	AAA5906	6	18	in	SS	<	0.43		16000	MG/KG				WL-8, Wetlands	GCMS	15814	21929	ORGANIC
Butyl benzyl phthalate	36-2004	AAA5907				W	<	10		100	UG/L				WL-7, Wetlands	GCMS	15833	21395	ORGANIC
Butyl benzyl phthalate	36-2004	AAA5908				W	<	10		100	UG/L	FD			WL-7, Wetlands	GCMS	15833	21395	ORGANIC
Butyl benzyl phthalate	36-2004	AAA5910	6	18	in	SS	<	1.1		16000	MG/KG				WL-7, Wetlands	GCMS	15814	21929	ORGANIC
Butyl benzyl phthalate	36-2005	AAA5909				W	<	10		100	UG/L				WL-7, Wetlands	GCMS	15878	21408	ORGANIC
Butyl benzyl phthalate	36-2005	AAA5911	6	18	in	SS	<	0.94		16000	MG/KG				WL-7, Wetlands	GCMS	15814	21929	ORGANIC
Butyl benzyl phthalate	36-2006	AAA5912	6	18	in	SS	<	0.58		16000	MG/KG				WL-7, Wetlands	GCMS	15814	21929	ORGANIC
Butyl benzyl phthalate	36-2006	AAA5913	6	18	in	SS	<	0.57		16000	MG/KG	FD			WL-7, Wetlands	GCMS	15814	21929	ORGANIC
Butyl benzyl phthalate	36-2007	AAA5914	6	18	in	SS	<	0.87		16000	MG/KG				WL-7, Wetlands	GCMS	15814	21929	ORGANIC
Butyl benzyl phthalate	36-2008	AAA5917	6	18	in	SS	<	0.56		16000	MG/KG				WL-6, Wetlands	GCMS	15836	21495	ORGANIC
Butyl benzyl phthalate	36-2009	AAA5916				W	<	10		100	UG/L				WL-6, Wetlands	GCMS	15833	21395	ORGANIC
Butyl benzyl phthalate	36-2009	AAA5918	6	18	in	SS	<	0.62		16000	MG/KG				WL-6, Wetlands	GCMS	15836	21495	ORGANIC
Butyl benzyl phthalate	36-2010	AAA5919	6	18	in	SS	<	0.66		16000	MG/KG				WL-6, Wetlands	GCMS	15836	21495	ORGANIC
Butyl benzyl phthalate	36-2011	AAA5920	6	18	in	SS	<	0.56		16000	MG/KG				WL-6, Wetlands	GCMS	15836	21495	ORGANIC
Butyl benzyl phthalate	36-2012	AAA5921				W	<	10		100	UG/L				WL-5, Wetlands	GCMS	15878	21408	ORGANIC
Butyl benzyl phthalate	36-2012	AAA5923	6	18	in	SS	<	0.48		16000	MG/KG				WL-5, Wetlands	GCMS	15869	21719	ORGANIC
Butyl benzyl phthalate	36-2013	AAA5922				W	<	10		100	UG/L				WL-5, Wetlands	GCMS	15878	21408	ORGANIC
Butyl benzyl phthalate	36-2013	AAA5924	6	18	in	SS	<	0.55		16000	MG/KG				WL-5, Wetlands	GCMS	15869	21719	ORGANIC
Butyl benzyl phthalate	36-2014	AAA5925	6	18	in	SS	<	0.57		16000	MG/KG				WL-5, Wetlands	GCMS	15869	21719	ORGANIC
Butyl benzyl phthalate	36-2015	AAA5926	6	18	in	SS	<	0.47		16000	MG/KG				WL-5, Wetlands	GCMS	15869	21719	ORGANIC
Butyl benzyl phthalate	36-2016	AAA5927				W	<	10		100	UG/L				WL-4, Wetlands	GCMS	15879	21423	ORGANIC
Butyl benzyl phthalate	36-2016	AAA5929	6	18	in	SS	<	0.51		16000	MG/KG				WL-4, Wetlands	GCMS	15873	21721	ORGANIC
Butyl benzyl phthalate	36-2017	AAA5928				W	<	10		100	UG/L				WL-4, Wetlands	GCMS	15879	21423	ORGANIC
Butyl benzyl phthalate	36-2017	AAA5930	6	18	in	SS	<	0.5		16000	MG/KG				WL-4, Wetlands	GCMS	15873	21721	ORGANIC
Butyl benzyl phthalate	36-2018	AAA5931	6	18	in	SS	<	0.51		16000	MG/KG				WL-4, Wetlands	GCMS	15873	21721	ORGANIC
Butyl benzyl phthalate	36-2019	AAA5932	6	18	in	SS	<	0.45		16000	MG/KG				WL-4, Wetlands	GCMS	15873	21721	ORGANIC
Butyl benzyl phthalate	NA	AAA5964				W	<	10		100	UG/L	EB			WL-7, Wetlands	GCMS	15878	21408	ORGANIC
Butyl benzyl phthalate	NA	AAA5966				W	<	10		100	UG/L	FR			WL-7, Wetlands	GCMS	15833	21395	ORGANIC
Butyl benzyl phthalate	NA	AAA5968				W	<	10		100	UG/L	FR			WL-5, Wetlands	GCMS	15878	21408	ORGANIC
Butyl benzyl phthalate	NA	AAA5970				W	<	10		100	UG/L	FR			WL-4, Wetlands	GCMS	15879	21423	ORGANIC
Butyl benzyl phthalate	NA	AAA5972				W	<	10		100	UG/L	FR			WL-3, Wetlands	GCMS	15959	21768	ORGANIC
Butyl benzyl phthalate	NA	AAA5974				W	<	10		100	UG/L	FR			WL-1, Wetlands	GCMS	15964	21776	ORGANIC
Butyl benzyl phthalate	NA	AAA5975				W	<	10		100	UG/L	EB			WL-1, Wetlands	GCMS	15964	21776	ORGANIC
Butylbenzene [n-]	18-2001	AAA5933				W	<	5			UG/L				WL-3, Wetlands	GCMS	15955	22186	ORGANIC
Butylbenzene [n-]	18-2001	AAA5935	6	18	in	SS	<	0.006			MG/KG				WL-3, Wetlands	GCMS	15955	22186	ORGANIC
Butylbenzene [n-]	18-2002	AAA5934				W	<	5			UG/L				WL-3, Wetlands	GCMS	15955	22186	ORGANIC
Butylbenzene [n-]	18-2002	AAA5936	6	18	in	SS	<	0.007			MG/KG				WL-3, Wetlands	GCMS	15955	22186	ORGANIC
Butylbenzene [n-]	18-2003	AAA5937	6	18	in	SS	<	0.006			MG/KG				WL-3, Wetlands	GCMS	15955	22186	ORGANIC
Butylbenzene [n-]	18-2004	AAA5938	6	18	in	SS	<	0.006			MG/KG				WL-3, Wetlands	GCMS	15955	22186	ORGANIC
Butylbenzene [n-]	18-2009	AAA5945				W	<	5			UG/L				WL-1, Wetlands	GCMS	15963	22261	ORGANIC
Butylbenzene [n-]	18-2009	AAA5948	6	18	in	SS	<	0.006			MG/KG				WL-1, Wetlands	GCMS	15963	22261	ORGANIC
Butylbenzene [n-]	18-2010	AAA5946				W	<	5			UG/L				WL-1, Wetlands	GCMS	15963	22261	ORGANIC
Butylbenzene [n-]	18-2010	AAA5947				W	<	5			UG/L	FD			WL-1, Wetlands	GCMS	15963	22261	ORGANIC
Butylbenzene [n-]	18-2010	AAA5949	6	18	in	SS	<	0.007			MG/KG				Wetlands	GCMS	15963	22261	ORGANIC
Butylbenzene [n-]	18-2011	AAA5950	6	18	in	SS	<	0.006			MG/KG				Wetlands	GCMS	15963	22261	ORGANIC
Butylbenzene [n-]	18-2012	AAA5951	6	18	in	SS	<	0.006			MG/KG				Wetlands	GCMS	15963	22261	ORGANIC
Butylbenzene [n-]	18-2012	AAA5952	6	18	in	SS	<	0.006			MG/KG	FD			Wetlands	GCMS	15963	22261	ORGANIC
Butylbenzene [n-]	36-2000	AAA5901				W	<	5			UG/L				WL-8, Wetlands	GCMS	15827	25704	ORGANIC
Butylbenzene [n-]	36-2000	AAA5903	6	18	in	SS	<	0.005			MG/KG				WL-8, Wetlands	GCMS	15827	25704	ORGANIC
Butylbenzene [n-]	36-2000	AAA5903	6	18	in	SS	<	0.005			MG/KG				WL-8, Wetlands	GCMS	15827	22727	ORGANIC
Butylbenzene [n-]	36-2001	AAA5902				W	<	5			UG/L				WL-8, Wetlands	GCMS	15827	25704	ORGANIC
Butylbenzene [n-]	36-2001	AAA5904	6	18	in	SS	<	0.005			MG/KG				WL-8, Wetlands	GCMS	15827	25704	ORGANIC
Butylbenzene [n-]	36-2001	AAA5904	6	18	in	SS	<	0.005			MG/KG				WL-8, Wetlands	GCMS	15827	22727	ORGANIC

Analyte	Loc ID	Sample ID	Begin	End	Units	Mat	S	Sample Value	Bkgd Value	SAL Value	Units	Field Code	Lab Code	EPA Qual	Sample Loc	Tech Code	Request Number	Report Number	Suite
Butylbenzene [n-]	36-2002	AAA5905	6	18	in	SS	<	0.005			MG/KG				WL-8, Wetlands	GCMS	15827	25704	ORGANIC
Butylbenzene [n-]	36-2002	AAA5905	6	18	in	SS	<	0.005			MG/KG				WL-8, Wetlands	GCMS	15827	22727	ORGANIC
Butylbenzene [n-]	36-2003	AAA5906	6	18	in	SS	<	0.005			MG/KG				WL-8, Wetlands	GCMS	15827	22727	ORGANIC
Butylbenzene [n-]	36-2003	AAA5906	6	18	in	SS	<	0.005			MG/KG				WL-8, Wetlands	GCMS	15827	25704	ORGANIC
Butylbenzene [n-]	36-2004	AAA5907				W	<	5			UG/L				WL-7, Wetlands	GCMS	15833	22783	ORGANIC
Butylbenzene [n-]	36-2004	AAA5908				W	<	5			UG/L	FD			WL-7, Wetlands	GCMS	15833	22783	ORGANIC
Butylbenzene [n-]	36-2004	AAA5910	6	18	in	SS	<	0.005			MG/KG				WL-7, Wetlands	GCMS	15827	22727	ORGANIC
Butylbenzene [n-]	36-2004	AAA5910	6	18	in	SS	<	0.005			MG/KG				WL-7, Wetlands	GCMS	15827	25704	ORGANIC
Butylbenzene [n-]	36-2005	AAA5909				W	<	5			UG/L				WL-7, Wetlands	GCMS	15869	21779	ORGANIC
Butylbenzene [n-]	36-2005	AAA5911	6	18	in	SS	<	0.005			MG/KG				WL-7, Wetlands	GCMS	15827	25704	ORGANIC
Butylbenzene [n-]	36-2005	AAA5911	6	18	in	SS	<	0.005			MG/KG				WL-7, Wetlands	GCMS	15827	22727	ORGANIC
Butylbenzene [n-]	36-2006	AAA5912	6	18	in	SS	<	0.005			MG/KG				WL-7, Wetlands	GCMS	15827	25704	ORGANIC
Butylbenzene [n-]	36-2006	AAA5912	6	18	in	SS	<	0.005			MG/KG				WL-7, Wetlands	GCMS	15827	22727	ORGANIC
Butylbenzene [n-]	36-2006	AAA5913	6	18	in	SS	<	0.005			MG/KG	FD			WL-7, Wetlands	GCMS	15827	25704	ORGANIC
Butylbenzene [n-]	36-2006	AAA5913	6	18	in	SS	<	0.005			MG/KG	FD			WL-7, Wetlands	GCMS	15827	22727	ORGANIC
Butylbenzene [n-]	36-2007	AAA5914	6	18	in	SS	<	0.005			MG/KG				WL-7, Wetlands	GCMS	15827	22727	ORGANIC
Butylbenzene [n-]	36-2007	AAA5914	6	18	in	SS	<	0.005			MG/KG				WL-7, Wetlands	GCMS	15827	25704	ORGANIC
Butylbenzene [n-]	36-2008	AAA5915				W	<	5			UG/L				WL-6, Wetlands	GCMS	15833	22783	ORGANIC
Butylbenzene [n-]	36-2008	AAA5917	6	18	in	SS	<	0.005			MG/KG				WL-6, Wetlands	GCMS	15833	22783	ORGANIC
Butylbenzene [n-]	36-2009	AAA5916				W	<	5			UG/L				WL-6, Wetlands	GCMS	15833	22783	ORGANIC
Butylbenzene [n-]	36-2009	AAA5918	6	18	in	SS	<	0.005			MG/KG				WL-6, Wetlands	GCMS	15833	22783	ORGANIC
Butylbenzene [n-]	36-2010	AAA5919	6	18	in	SS	<	0.005			MG/KG				WL-6, Wetlands	GCMS	15833	22783	ORGANIC
Butylbenzene [n-]	36-2011	AAA5920	6	18	in	SS	<	0.005			MG/KG				WL-6, Wetlands	GCMS	15833	22783	ORGANIC
Butylbenzene [n-]	36-2012	AAA5921				W	<	5			UG/L				WL-5, Wetlands	GCMS	15869	21779	ORGANIC
Butylbenzene [n-]	36-2012	AAA5923	6	18	in	SS	<	0.007			MG/KG				WL-5, Wetlands	GCMS	15869	21779	ORGANIC
Butylbenzene [n-]	36-2013	AAA5922				W	<	5			UG/L				WL-5, Wetlands	GCMS	15869	21779	ORGANIC
Butylbenzene [n-]	36-2013	AAA5924	6	18	in	SS	<	0.008			MG/KG				WL-5, Wetlands	GCMS	15869	21779	ORGANIC
Butylbenzene [n-]	36-2014	AAA5925	6	18	in	SS	<	0.009			MG/KG				WL-5, Wetlands	GCMS	15869	21779	ORGANIC
Butylbenzene [n-]	36-2015	AAA5926	6	18	in	SS	<	0.007			MG/KG				WL-5, Wetlands	GCMS	15869	21779	ORGANIC
Butylbenzene [n-]	36-2016	AAA5927				W	<	5			UG/L				WL-4, Wetlands	GCMS	15873	21817	ORGANIC
Butylbenzene [n-]	36-2016	AAA5929	6	18	in	SS	<	0.008			MG/KG				WL-4, Wetlands	GCMS	15873	21817	ORGANIC
Butylbenzene [n-]	36-2017	AAA5928				W	<	5			UG/L				WL-4, Wetlands	GCMS	15873	21817	ORGANIC
Butylbenzene [n-]	36-2017	AAA5930	6	18	in	SS	<	0.008			MG/KG				WL-4, Wetlands	GCMS	15873	21817	ORGANIC
Butylbenzene [n-]	36-2018	AAA5931	6	18	in	SS	<	0.008			MG/KG				WL-4, Wetlands	GCMS	15873	21817	ORGANIC
Butylbenzene [n-]	36-2019	AAA5932	6	18	in	SS	<	0.007			MG/KG				WL-4, Wetlands	GCMS	15873	21817	ORGANIC
Butylbenzene [n-]	NA	AAA5964				W	<	5			UG/L	FB			WL-7, Wetlands	GCMS	15869	21779	ORGANIC
Butylbenzene [n-]	NA	AAA5965				S	<	0.005			MG/KG	FB			WL-7, Wetlands	GCMS	15833	22783	ORGANIC
Butylbenzene [n-]	NA	AAA5966				W	<	5			UG/L	FR			WL-7, Wetlands	GCMS	15833	22783	ORGANIC
Butylbenzene [n-]	NA	AAA5967				W	<	5			UG/L	FB			WL-5, Wetlands	GCMS	15869	21779	ORGANIC
Butylbenzene [n-]	NA	AAA5968				W	<	5			UG/L	FR			WL-5, Wetlands	GCMS	15869	21779	ORGANIC
Butylbenzene [n-]	NA	AAA5969				W	<	5			UG/L	FB			WL-4, Wetlands	GCMS	15873	23207	ORGANIC
Butylbenzene [n-]	NA	AAA5970				W	<	5			UG/L	FR			WL-4, Wetlands	GCMS	15873	21817	ORGANIC
Butylbenzene [n-]	NA	AAA5971				W	<	5			UG/L	FB			WL-3, Wetlands	GCMS	15955	22186	ORGANIC
Butylbenzene [n-]	NA	AAA5972				W	<	5			UG/L	FR			WL-3, Wetlands	GCMS	15955	22186	ORGANIC
Butylbenzene [n-]	NA	AAA5973				W	<	5			UG/L	FB			WL-1, Wetlands	GCMS	15963	22261	ORGANIC
Butylbenzene [n-]	NA	AAA5974				W	<	5			UG/L	FR			WL-1, Wetlands	GCMS	15963	22261	ORGANIC
Butylbenzene [n-]	NA	AAA5975				W	<	5			UG/L	FB			WL-1, Wetlands	GCMS	15963	22261	ORGANIC
Butylbenzene [sec-]	18-2001	AAA5933				W	<	5			UG/L				WL-3, Wetlands	GCMS	15955	22186	ORGANIC
Butylbenzene [sec-]	18-2001	AAA5935	6	18	in	SS	<	0.006			MG/KG				WL-3, Wetlands	GCMS	15955	22186	ORGANIC
Butylbenzene [sec-]	18-2002	AAA5934				W	<	5			UG/L				WL-3, Wetlands	GCMS	15955	22186	ORGANIC
Butylbenzene [sec-]	18-2002	AAA5936	6	18	in	SS	<	0.007			MG/KG				WL-3, Wetlands	GCMS	15955	22186	ORGANIC
Butylbenzene [sec-]	18-2003	AAA5937	6	18	in	SS	<	0.006			MG/KG				WL-3, Wetlands	GCMS	15955	22186	ORGANIC
Butylbenzene [sec-]	18-2004	AAA5938	6	18	in	SS	<	0.006			MG/KG				WL-3, Wetlands	GCMS	15955	22186	ORGANIC

SAMPLING DATA FOR WETLANDS

Analyte	Loc ID	Sample ID	Begin	End	Units	Mat	S	Sample Value	Bkgd Value	SAL Value	Units	Field Code	Lab Code	EPA Qual	Sample Loc	Tech Code	Request Number	Report Number	Suite
Butylbenzene [sec-]	18-2009	AAA5945				W	<	5			UG/L				WL-1, Wetlands	GCMS	15963	22261	ORGANIC
Butylbenzene [sec-]	18-2009	AAA5948	6	18	in	SS	<	0.006			MG/KG				WL-1, Wetlands	GCMS	15963	22261	ORGANIC
Butylbenzene [sec-]	18-2010	AAA5946				W	<	5			UG/L				WL-1, Wetlands	GCMS	15963	22261	ORGANIC
Butylbenzene [sec-]	18-2010	AAA5947				W	<	5			UG/L	FD			WL-1, Wetlands	GCMS	15963	22261	ORGANIC
Butylbenzene [sec-]	18-2010	AAA5949	6	18	in	SS	<	0.007			MG/KG				Wetlands	GCMS	15963	22261	ORGANIC
Butylbenzene [sec-]	18-2011	AAA5950	6	18	in	SS	<	0.006			MG/KG				Wetlands	GCMS	15963	22261	ORGANIC
Butylbenzene [sec-]	18-2012	AAA5951	6	18	in	SS	<	0.006			MG/KG				Wetlands	GCMS	15963	22261	ORGANIC
Butylbenzene [sec-]	18-2012	AAA5952	6	18	in	SS	<	0.006			MG/KG	FD			Wetlands	GCMS	15963	22261	ORGANIC
Butylbenzene [sec-]	36-2000	AAA5901				W	<	5			UG/L				WL-8, Wetlands	GCMS	15827	25704	ORGANIC
Butylbenzene [sec-]	36-2000	AAA5903	6	18	in	SS	<	0.005			MG/KG				WL-8, Wetlands	GCMS	15827	25704	ORGANIC
Butylbenzene [sec-]	36-2000	AAA5903	6	18	in	SS	<	0.005			MG/KG				WL-8, Wetlands	GCMS	15827	22727	ORGANIC
Butylbenzene [sec-]	36-2001	AAA5902				W	<	5			UG/L				WL-8, Wetlands	GCMS	15827	25704	ORGANIC
Butylbenzene [sec-]	36-2001	AAA5904	6	18	in	SS	<	0.005			MG/KG				WL-8, Wetlands	GCMS	15827	25704	ORGANIC
Butylbenzene [sec-]	36-2001	AAA5904	6	18	in	SS	<	0.005			MG/KG				WL-8, Wetlands	GCMS	15827	22727	ORGANIC
Butylbenzene [sec-]	36-2002	AAA5905	6	18	in	SS	<	0.005			MG/KG				WL-8, Wetlands	GCMS	15827	22727	ORGANIC
Butylbenzene [sec-]	36-2002	AAA5905	6	18	in	SS	<	0.005			MG/KG				WL-8, Wetlands	GCMS	15827	25704	ORGANIC
Butylbenzene [sec-]	36-2003	AAA5906	6	18	in	SS	<	0.005			MG/KG				WL-8, Wetlands	GCMS	15827	22727	ORGANIC
Butylbenzene [sec-]	36-2003	AAA5906	6	18	in	SS	<	0.005			MG/KG				WL-8, Wetlands	GCMS	15827	25704	ORGANIC
Butylbenzene [sec-]	36-2004	AAA5907				W	<	5			UG/L				WL-7, Wetlands	GCMS	15833	22783	ORGANIC
Butylbenzene [sec-]	36-2004	AAA5908				W	<	5			UG/L	FD			WL-7, Wetlands	GCMS	15833	22783	ORGANIC
Butylbenzene [sec-]	36-2004	AAA5910	6	18	in	SS	<	0.005			MG/KG				WL-7, Wetlands	GCMS	15827	22727	ORGANIC
Butylbenzene [sec-]	36-2004	AAA5910	6	18	in	SS	<	0.005			MG/KG				WL-7, Wetlands	GCMS	15827	25704	ORGANIC
Butylbenzene [sec-]	36-2005	AAA5909				W	<	5			UG/L				WL-7, Wetlands	GCMS	15869	21779	ORGANIC
Butylbenzene [sec-]	36-2005	AAA5911	6	18	in	SS	<	0.005			MG/KG				WL-7, Wetlands	GCMS	15827	25704	ORGANIC
Butylbenzene [sec-]	36-2005	AAA5911	6	18	in	SS	<	0.005			MG/KG				WL-7, Wetlands	GCMS	15827	22727	ORGANIC
Butylbenzene [sec-]	36-2006	AAA5912	6	18	in	SS	<	0.005			MG/KG				WL-7, Wetlands	GCMS	15827	22727	ORGANIC
Butylbenzene [sec-]	36-2006	AAA5912	6	18	in	SS	<	0.005			MG/KG				WL-7, Wetlands	GCMS	15827	25704	ORGANIC
Butylbenzene [sec-]	36-2006	AAA5913	6	18	in	SS	<	0.005			MG/KG	FD			WL-7, Wetlands	GCMS	15827	22727	ORGANIC
Butylbenzene [sec-]	36-2006	AAA5913	6	18	in	SS	<	0.005			MG/KG	FD			WL-7, Wetlands	GCMS	15827	25704	ORGANIC
Butylbenzene [sec-]	36-2007	AAA5914	6	18	in	SS	<	0.005			MG/KG				WL-7, Wetlands	GCMS	15827	22727	ORGANIC
Butylbenzene [sec-]	36-2007	AAA5914	6	18	in	SS	<	0.005			MG/KG				WL-7, Wetlands	GCMS	15827	25704	ORGANIC
Butylbenzene [sec-]	36-2008	AAA5915				W	<	5			UG/L				WL-6, Wetlands	GCMS	15833	22783	ORGANIC
Butylbenzene [sec-]	36-2008	AAA5917	6	18	in	SS	<	0.005			MG/KG				WL-6, Wetlands	GCMS	15833	22783	ORGANIC
Butylbenzene [sec-]	36-2009	AAA5916				W	<	5			UG/L				WL-6, Wetlands	GCMS	15833	22783	ORGANIC
Butylbenzene [sec-]	36-2009	AAA5918	6	18	in	SS	<	0.005			MG/KG				WL-6, Wetlands	GCMS	15833	22783	ORGANIC
Butylbenzene [sec-]	36-2010	AAA5919	6	18	in	SS	<	0.005			MG/KG				WL-6, Wetlands	GCMS	15833	22783	ORGANIC
Butylbenzene [sec-]	36-2011	AAA5920	6	18	in	SS	<	0.005			MG/KG				WL-6, Wetlands	GCMS	15833	22783	ORGANIC
Butylbenzene [sec-]	36-2012	AAA5921				W	<	5			UG/L				WL-5, Wetlands	GCMS	15869	21779	ORGANIC
Butylbenzene [sec-]	36-2012	AAA5923	6	18	in	SS	<	0.007			MG/KG				WL-5, Wetlands	GCMS	15869	21779	ORGANIC
Butylbenzene [sec-]	36-2013	AAA5922				W	<	5			UG/L				WL-5, Wetlands	GCMS	15869	21779	ORGANIC
Butylbenzene [sec-]	36-2013	AAA5924	6	18	in	SS	<	0.008			MG/KG				WL-5, Wetlands	GCMS	15869	21779	ORGANIC
Butylbenzene [sec-]	36-2014	AAA5925	6	18	in	SS	<	0.009			MG/KG				WL-5, Wetlands	GCMS	15869	21779	ORGANIC
Butylbenzene [sec-]	36-2015	AAA5926	6	18	in	SS	<	0.007			MG/KG				WL-5, Wetlands	GCMS	15869	21779	ORGANIC
Butylbenzene [sec-]	36-2016	AAA5927				W	<	5			UG/L				WL-4, Wetlands	GCMS	15873	21817	ORGANIC
Butylbenzene [sec-]	36-2016	AAA5929	6	18	in	SS	<	0.008			MG/KG				WL-4, Wetlands	GCMS	15873	21817	ORGANIC
Butylbenzene [sec-]	36-2017	AAA5928				W	<	5			UG/L				WL-4, Wetlands	GCMS	15873	21817	ORGANIC
Butylbenzene [sec-]	36-2017	AAA5930	6	18	in	SS	<	0.008			MG/KG				WL-4, Wetlands	GCMS	15873	21817	ORGANIC
Butylbenzene [sec-]	36-2018	AAA5931	6	18	in	SS	<	0.008			MG/KG				WL-4, Wetlands	GCMS	15873	21817	ORGANIC
Butylbenzene [sec-]	36-2019	AAA5932	6	18	in	SS	<	0.007			MG/KG				WL-4, Wetlands	GCMS	15873	21817	ORGANIC
Butylbenzene [sec-]	NA	AAA5964				W	<	5			UG/L	EB			WL-7, Wetlands	GCMS	15869	21779	ORGANIC
Butylbenzene [sec-]	NA	AAA5965				S	<	0.005			MG/KG	FB			WL-7, Wetlands	GCMS	15833	22783	ORGANIC
Butylbenzene [sec-]	NA	AAA5966				W	<	5			UG/L	FB			WL-7, Wetlands	GCMS	15833	22783	ORGANIC
Butylbenzene [sec-]	NA	AAA5967				W	<	5			UG/L	FB			WL-5, Wetlands	GCMS	15869	21779	ORGANIC

Analyte	Loc ID	Sample ID	Begin	End	Units	Mat	S	Sample Value	Bkgd Value	SAL Value	Units	Field Code	Lab Code	EPA Qual	Sample Loc	Tech Code	Request Number	Report Number	Suite
Butylbenzene [sec-]	NA	AAA5968				W	<	5			UG/L	FR			WL-5, Wetlands	GCMS	15869	21779	ORGANIC
Butylbenzene [sec-]	NA	AAA5969				W	<	5			UG/L	FB			WL-4, Wetlands	GCMS	15873	23207	ORGANIC
Butylbenzene [sec-]	NA	AAA5970				W	<	5			UG/L	FR			WL-4, Wetlands	GCMS	15873	21817	ORGANIC
Butylbenzene [sec-]	NA	AAA5971				W	<	5			UG/L	FB			WL-3, Wetlands	GCMS	15955	22186	ORGANIC
Butylbenzene [sec-]	NA	AAA5972				W	<	5			UG/L	FR			WL-3, Wetlands	GCMS	15955	22186	ORGANIC
Butylbenzene [sec-]	NA	AAA5973				W	<	5			UG/L	FB			WL-1, Wetlands	GCMS	15963	22261	ORGANIC
Butylbenzene [sec-]	NA	AAA5974				W	<	5			UG/L	FR			WL-1, Wetlands	GCMS	15963	22261	ORGANIC
Butylbenzene [sec-]	NA	AAA5975				W	<	5			UG/L	EB			WL-1, Wetlands	GCMS	15963	22261	ORGANIC
Butylbenzene [tert-]	18-2001	AAA5933				W	<	5			UG/L				WL-3, Wetlands	GCMS	15955	22186	ORGANIC
Butylbenzene [tert-]	18-2001	AAA5935	6	18	in	SS	<	0.006			MG/KG				WL-3, Wetlands	GCMS	15955	22186	ORGANIC
Butylbenzene [tert-]	18-2002	AAA5934				W	<	5			UG/L				WL-3, Wetlands	GCMS	15955	22186	ORGANIC
Butylbenzene [tert-]	18-2002	AAA5936	6	18	in	SS	<	0.007			MG/KG				WL-3, Wetlands	GCMS	15955	22186	ORGANIC
Butylbenzene [tert-]	18-2003	AAA5937	6	18	in	SS	<	0.006			MG/KG				WL-3, Wetlands	GCMS	15955	22186	ORGANIC
Butylbenzene [tert-]	18-2004	AAA5938	6	18	in	SS	<	0.006			MG/KG				WL-3, Wetlands	GCMS	15955	22186	ORGANIC
Butylbenzene [tert-]	18-2009	AAA5945				W	<	5			UG/L				WL-1, Wetlands	GCMS	15963	22261	ORGANIC
Butylbenzene [tert-]	18-2009	AAA5948	6	18	in	SS	<	0.006			MG/KG				WL-1, Wetlands	GCMS	15963	22261	ORGANIC
Butylbenzene [tert-]	18-2010	AAA5946				W	<	5			UG/L				WL-1, Wetlands	GCMS	15963	22261	ORGANIC
Butylbenzene [tert-]	18-2010	AAA5947				W	<	5			UG/L	FD			WL-1, Wetlands	GCMS	15963	22261	ORGANIC
Butylbenzene [tert-]	18-2010	AAA5949	6	18	in	SS	<	0.007			MG/KG				Wetlands	GCMS	15963	22261	ORGANIC
Butylbenzene [tert-]	18-2011	AAA5950	6	18	in	SS	<	0.006			MG/KG				Wetlands	GCMS	15963	22261	ORGANIC
Butylbenzene [tert-]	18-2012	AAA5951	6	18	in	SS	<	0.006			MG/KG				Wetlands	GCMS	15963	22261	ORGANIC
Butylbenzene [tert-]	18-2012	AAA5952	6	18	in	SS	<	0.006			MG/KG	FD			Wetlands	GCMS	15963	22261	ORGANIC
Butylbenzene [tert-]	36-2000	AAA5901				W	<	5			UG/L				WL-8, Wetlands	GCMS	15827	25704	ORGANIC
Butylbenzene [tert-]	36-2000	AAA5903	6	18	in	SS	<	0.005			MG/KG				WL-8, Wetlands	GCMS	15827	25704	ORGANIC
Butylbenzene [tert-]	36-2000	AAA5903	6	18	in	SS	<	0.005			MG/KG				WL-8, Wetlands	GCMS	15827	22727	ORGANIC
Butylbenzene [tert-]	36-2001	AAA5902				W	<	5			UG/L				WL-8, Wetlands	GCMS	15827	25704	ORGANIC
Butylbenzene [tert-]	36-2001	AAA5904	6	18	in	SS	<	0.005			MG/KG				WL-8, Wetlands	GCMS	15827	22727	ORGANIC
Butylbenzene [tert-]	36-2001	AAA5904	6	18	in	SS	<	0.005			MG/KG				WL-8, Wetlands	GCMS	15827	25704	ORGANIC
Butylbenzene [tert-]	36-2002	AAA5905	6	18	in	SS	<	0.005			MG/KG				WL-8, Wetlands	GCMS	15827	22727	ORGANIC
Butylbenzene [tert-]	36-2002	AAA5905	6	18	in	SS	<	0.005			MG/KG				WL-8, Wetlands	GCMS	15827	25704	ORGANIC
Butylbenzene [tert-]	36-2003	AAA5906	6	18	in	SS	<	0.005			MG/KG				WL-8, Wetlands	GCMS	15827	22783	ORGANIC
Butylbenzene [tert-]	36-2003	AAA5906	6	18	in	SS	<	0.005			MG/KG				WL-7, Wetlands	GCMS	15833	22783	ORGANIC
Butylbenzene [tert-]	36-2004	AAA5907				W	<	5			UG/L				WL-7, Wetlands	GCMS	15833	22727	ORGANIC
Butylbenzene [tert-]	36-2004	AAA5908				W	<	5			UG/L	FD			WL-7, Wetlands	GCMS	15827	25704	ORGANIC
Butylbenzene [tert-]	36-2004	AAA5910	6	18	in	SS	<	0.005			MG/KG				WL-7, Wetlands	GCMS	15827	21779	ORGANIC
Butylbenzene [tert-]	36-2004	AAA5910	6	18	in	SS	<	0.005			MG/KG				WL-7, Wetlands	GCMS	15827	25704	ORGANIC
Butylbenzene [tert-]	36-2005	AAA5909				W	<	5			UG/L				WL-7, Wetlands	GCMS	15827	22727	ORGANIC
Butylbenzene [tert-]	36-2005	AAA5911	6	18	in	SS	<	0.005			MG/KG				WL-7, Wetlands	GCMS	15827	25704	ORGANIC
Butylbenzene [tert-]	36-2005	AAA5911	6	18	in	SS	<	0.005			MG/KG				WL-7, Wetlands	GCMS	15827	22727	ORGANIC
Butylbenzene [tert-]	36-2006	AAA5912	6	18	in	SS	<	0.005			MG/KG				WL-7, Wetlands	GCMS	15827	25704	ORGANIC
Butylbenzene [tert-]	36-2006	AAA5912	6	18	in	SS	<	0.005			MG/KG	FD			WL-7, Wetlands	GCMS	15827	22727	ORGANIC
Butylbenzene [tert-]	36-2006	AAA5913	6	18	in	SS	<	0.005			MG/KG	FD			WL-7, Wetlands	GCMS	15827	22727	ORGANIC
Butylbenzene [tert-]	36-2006	AAA5913	6	18	in	SS	<	0.005			MG/KG				WL-7, Wetlands	GCMS	15827	25704	ORGANIC
Butylbenzene [tert-]	36-2007	AAA5914	6	18	in	SS	<	0.005			MG/KG				WL-6, Wetlands	GCMS	15833	22783	ORGANIC
Butylbenzene [tert-]	36-2007	AAA5914	6	18	in	SS	<	0.005			MG/KG				WL-6, Wetlands	GCMS	15833	22783	ORGANIC
Butylbenzene [tert-]	36-2008	AAA5915				W	<	5			UG/L				WL-6, Wetlands	GCMS	15833	22783	ORGANIC
Butylbenzene [tert-]	36-2008	AAA5917	6	18	in	SS	<	0.005			MG/KG				WL-6, Wetlands	GCMS	15833	22783	ORGANIC
Butylbenzene [tert-]	36-2009	AAA5916				W	<	5			UG/L				WL-6, Wetlands	GCMS	15833	22783	ORGANIC
Butylbenzene [tert-]	36-2009	AAA5918	6	18	in	SS	<	0.005			MG/KG				WL-6, Wetlands	GCMS	15833	22783	ORGANIC
Butylbenzene [tert-]	36-2010	AAA5919	6	18	in	SS	<	0.005			MG/KG				WL-6, Wetlands	GCMS	15833	22783	ORGANIC
Butylbenzene [tert-]	36-2011	AAA5920	6	18	in	SS	<	0.005			MG/KG				WL-5, Wetlands	GCMS	15869	21779	ORGANIC
Butylbenzene [tert-]	36-2012	AAA5921				W	<	5			UG/L				WL-5, Wetlands	GCMS	15869	21779	ORGANIC
Butylbenzene [tert-]	36-2012	AAA5923	6	18	in	SS	<	0.007			MG/KG								

SAMPLING DATA FOR WETLANDS

Analyte	Loc ID	Sample ID	Begin	End	Units	Mat	S	Sample Value	Bkgd Value	SAL Value	Units	Field Code	Lab Code	EPA Qual	Sample Loc	Tech Code	Request Number	Report Number	Suite
Butylbenzene [tert-]	36-2013	AAA5922				W	<	5			UG/L				WL-5, Wetlands	GCMS	15869	21779	ORGANIC
Butylbenzene [tert-]	36-2013	AAA5924	6	18	in	SS	<	0.008			MG/KG				WL-5, Wetlands	GCMS	15869	21779	ORGANIC
Butylbenzene [tert-]	36-2014	AAA5925	6	18	in	SS	<	0.009			MG/KG				WL-5, Wetlands	GCMS	15869	21779	ORGANIC
Butylbenzene [tert-]	36-2015	AAA5926	6	18	in	SS	<	0.007			MG/KG				WL-5, Wetlands	GCMS	15869	21779	ORGANIC
Butylbenzene [tert-]	36-2016	AAA5927				W	<	5			UG/L				WL-4, Wetlands	GCMS	15873	21817	ORGANIC
Butylbenzene [tert-]	36-2016	AAA5929	6	18	in	SS	<	0.008			MG/KG				WL-4, Wetlands	GCMS	15873	21817	ORGANIC
Butylbenzene [tert-]	36-2017	AAA5928				W	<	5			UG/L				WL-4, Wetlands	GCMS	15873	21817	ORGANIC
Butylbenzene [tert-]	36-2017	AAA5930	6	18	in	SS	<	0.008			MG/KG				WL-4, Wetlands	GCMS	15873	21817	ORGANIC
Butylbenzene [tert-]	36-2018	AAA5931	6	18	in	SS	<	0.008			MG/KG				WL-4, Wetlands	GCMS	15873	21817	ORGANIC
Butylbenzene [tert-]	36-2019	AAA5932	6	18	in	SS	<	0.007			MG/KG				WL-4, Wetlands	GCMS	15873	21817	ORGANIC
Butylbenzene [tert-]	NA	AAA5964				W	<	5			UG/L	EB			WL-7, Wetlands	GCMS	15869	21779	ORGANIC
Butylbenzene [tert-]	NA	AAA5965				S	<	0.005			MG/KG	FB			WL-7, Wetlands	GCMS	15833	22783	ORGANIC
Butylbenzene [tert-]	NA	AAA5966				W	<	5			UG/L	FR			WL-7, Wetlands	GCMS	15833	22783	ORGANIC
Butylbenzene [tert-]	NA	AAA5967				W	<	5			UG/L	FB			WL-5, Wetlands	GCMS	15869	21779	ORGANIC
Butylbenzene [tert-]	NA	AAA5968				W	<	5			UG/L	FR			WL-5, Wetlands	GCMS	15869	21779	ORGANIC
Butylbenzene [tert-]	NA	AAA5969				W	<	5			UG/L	FB			WL-4, Wetlands	GCMS	15873	23207	ORGANIC
Butylbenzene [tert-]	NA	AAA5970				W	<	5			UG/L	FR			WL-4, Wetlands	GCMS	15873	21817	ORGANIC
Butylbenzene [tert-]	NA	AAA5971				W	<	5			UG/L	FB			WL-3, Wetlands	GCMS	15955	22186	ORGANIC
Butylbenzene [tert-]	NA	AAA5972				W	<	5			UG/L	FR			WL-3, Wetlands	GCMS	15955	22186	ORGANIC
Butylbenzene [tert-]	NA	AAA5973				W	<	5			UG/L	FB			WL-1, Wetlands	GCMS	15963	22261	ORGANIC
Butylbenzene [tert-]	NA	AAA5974				W	<	5			UG/L	FR			WL-1, Wetlands	GCMS	15963	22261	ORGANIC
Butylbenzene [tert-]	NA	AAA5975				W	<	5			UG/L	EB			WL-1, Wetlands	GCMS	15963	22261	ORGANIC
Carbon disulfide	18-2001	AAA5933				W	<	5		3500	UG/L				WL-3, Wetlands	GCMS	15955	22186	ORGANIC
Carbon disulfide	18-2001	AAA5935	6	18	in	SS	<	0.006		7.4	MG/KG				WL-3, Wetlands	GCMS	15955	22186	ORGANIC
Carbon disulfide	18-2002	AAA5934				W	<	5		3500	UG/L				WL-3, Wetlands	GCMS	15955	22186	ORGANIC
Carbon disulfide	18-2002	AAA5936	6	18	in	SS	<	0.007		7.4	MG/KG				WL-3, Wetlands	GCMS	15955	22186	ORGANIC
Carbon disulfide	18-2003	AAA5937	6	18	in	SS	<	0.006		7.4	MG/KG				WL-3, Wetlands	GCMS	15955	22186	ORGANIC
Carbon disulfide	18-2004	AAA5938	6	18	in	SS	<	0.006		7.4	MG/KG				WL-3, Wetlands	GCMS	15955	22186	ORGANIC
Carbon disulfide	18-2009	AAA5945				W	<	5		3500	UG/L				WL-1, Wetlands	GCMS	15963	22261	ORGANIC
Carbon disulfide	18-2009	AAA5948	6	18	in	SS	<	0.006		7.4	MG/KG				WL-1, Wetlands	GCMS	15963	22261	ORGANIC
Carbon disulfide	18-2010	AAA5946				W	<	5		3500	UG/L				WL-1, Wetlands	GCMS	15963	22261	ORGANIC
Carbon disulfide	18-2010	AAA5947				W	<	5		3500	UG/L	FD			WL-1, Wetlands	GCMS	15963	22261	ORGANIC
Carbon disulfide	18-2010	AAA5949	6	18	in	SS	<	0.007		7.4	MG/KG				Wetlands	GCMS	15963	22261	ORGANIC
Carbon disulfide	18-2011	AAA5950	6	18	in	SS	<	0.006		7.4	MG/KG				Wetlands	GCMS	15963	22261	ORGANIC
Carbon disulfide	18-2012	AAA5951	6	18	in	SS	<	0.006		7.4	MG/KG				Wetlands	GCMS	15963	22261	ORGANIC
Carbon disulfide	18-2012	AAA5952	6	18	in	SS	<	0.006		7.4	MG/KG	FD			Wetlands	GCMS	15963	22261	ORGANIC
Carbon disulfide	36-2000	AAA5901				W	<	5		3500	UG/L				WL-8, Wetlands	GCMS	15827	25704	ORGANIC
Carbon disulfide	36-2000	AAA5903	6	18	in	SS	<	0.005		7.4	MG/KG				WL-8, Wetlands	GCMS	15827	25704	ORGANIC
Carbon disulfide	36-2000	AAA5903	6	18	in	SS	<	0.005		7.4	MG/KG				WL-8, Wetlands	GCMS	15827	22727	ORGANIC
Carbon disulfide	36-2001	AAA5902				W	<	5		3500	UG/L				WL-8, Wetlands	GCMS	15827	25704	ORGANIC
Carbon disulfide	36-2001	AAA5904	6	18	in	SS	<	0.005		7.4	MG/KG				WL-8, Wetlands	GCMS	15827	25704	ORGANIC
Carbon disulfide	36-2001	AAA5904	6	18	in	SS	<	0.005		7.4	MG/KG				WL-8, Wetlands	GCMS	15827	22727	ORGANIC
Carbon disulfide	36-2002	AAA5905	6	18	in	SS	<	0.005		7.4	MG/KG				WL-8, Wetlands	GCMS	15827	25704	ORGANIC
Carbon disulfide	36-2002	AAA5905	6	18	in	SS	<	0.005		7.4	MG/KG				WL-8, Wetlands	GCMS	15827	22727	ORGANIC
Carbon disulfide	36-2003	AAA5906	6	18	in	SS	<	0.005		7.4	MG/KG				WL-8, Wetlands	GCMS	15827	22727	ORGANIC
Carbon disulfide	36-2003	AAA5906	6	18	in	SS	<	0.005		7.4	MG/KG				WL-8, Wetlands	GCMS	15827	25704	ORGANIC
Carbon disulfide	36-2004	AAA5907				W	<	5		3500	UG/L				WL-7, Wetlands	GCMS	15833	22783	ORGANIC
Carbon disulfide	36-2004	AAA5908				W	<	5		3500	UG/L	FD			WL-7, Wetlands	GCMS	15833	22783	ORGANIC
Carbon disulfide	36-2004	AAA5910	6	18	in	SS	<	0.005		7.4	MG/KG				WL-7, Wetlands	GCMS	15827	22727	ORGANIC
Carbon disulfide	36-2004	AAA5910	6	18	in	SS	<	0.005		7.4	MG/KG				WL-7, Wetlands	GCMS	15827	25704	ORGANIC
Carbon disulfide	36-2005	AAA5909				W	<	5		3500	UG/L				WL-7, Wetlands	GCMS	15869	21779	ORGANIC
Carbon disulfide	36-2005	AAA5911	6	18	in	SS	<	0.005		7.4	MG/KG				WL-7, Wetlands	GCMS	15827	22727	ORGANIC
Carbon disulfide	36-2005	AAA5911	6	18	in	SS	<	0.005		7.4	MG/KG				WL-7, Wetlands	GCMS	15827	25704	ORGANIC

Analyte	Loc ID	Sample ID	Begin	End	Units	Mat	S	Sample Value	Bkgd Value	SAL Value	Units	Field Code	Lab Code	EPA Qual	Sample Loc	Tech Code	Request Number	Report Number	Suite
Carbon disulfide	36-2006	AAA5912	6	18	in	SS	<	0.005		7.4	MG/KG				WL-7, Wetlands	GCMS	15827	22727	ORGANIC
Carbon disulfide	36-2006	AAA5912	6	18	in	SS	<	0.005		7.4	MG/KG				WL-7, Wetlands	GCMS	15827	25704	ORGANIC
Carbon disulfide	36-2006	AAA5913	6	18	in	SS	<	0.005		7.4	MG/KG	FD			WL-7, Wetlands	GCMS	15827	22727	ORGANIC
Carbon disulfide	36-2006	AAA5913	6	18	in	SS	<	0.005		7.4	MG/KG	FD			WL-7, Wetlands	GCMS	15827	25704	ORGANIC
Carbon disulfide	36-2007	AAA5914	6	18	in	SS	<	0.005		7.4	MG/KG				WL-7, Wetlands	GCMS	15827	22727	ORGANIC
Carbon disulfide	36-2007	AAA5914	6	18	in	SS	<	0.005		7.4	MG/KG				WL-7, Wetlands	GCMS	15827	25704	ORGANIC
Carbon disulfide	36-2008	AAA5915				W	<	5		3500	UG/L				WL-6, Wetlands	GCMS	15833	22783	ORGANIC
Carbon disulfide	36-2008	AAA5917	6	18	in	SS	<	0.005		7.4	MG/KG				WL-6, Wetlands	GCMS	15833	22783	ORGANIC
Carbon disulfide	36-2009	AAA5916				W	<	5		3500	UG/L				WL-6, Wetlands	GCMS	15833	22783	ORGANIC
Carbon disulfide	36-2009	AAA5918	6	18	in	SS	<	0.005		7.4	MG/KG				WL-6, Wetlands	GCMS	15833	22783	ORGANIC
Carbon disulfide	36-2010	AAA5919	6	18	in	SS	<	0.005		7.4	MG/KG				WL-6, Wetlands	GCMS	15833	22783	ORGANIC
Carbon disulfide	36-2011	AAA5920	6	18	in	SS	<	0.005		7.4	MG/KG				WL-6, Wetlands	GCMS	15833	22783	ORGANIC
Carbon disulfide	36-2012	AAA5921				W	<	5		3500	UG/L				WL-5, Wetlands	GCMS	15869	21779	ORGANIC
Carbon disulfide	36-2012	AAA5923	6	18	in	SS	<	0.007		7.4	MG/KG				WL-5, Wetlands	GCMS	15869	21779	ORGANIC
Carbon disulfide	36-2013	AAA5922				W	<	5		3500	UG/L				WL-5, Wetlands	GCMS	15869	21779	ORGANIC
Carbon disulfide	36-2013	AAA5924	6	18	in	SS	<	0.008		7.4	MG/KG				WL-5, Wetlands	GCMS	15869	21779	ORGANIC
Carbon disulfide	36-2014	AAA5925	6	18	in	SS	<	0.009		7.4	MG/KG				WL-5, Wetlands	GCMS	15869	21779	ORGANIC
Carbon disulfide	36-2015	AAA5926	6	18	in	SS	<	0.007		7.4	MG/KG				WL-5, Wetlands	GCMS	15869	21779	ORGANIC
Carbon disulfide	36-2016	AAA5927				W	<	5		3500	UG/L				WL-4, Wetlands	GCMS	15873	21817	ORGANIC
Carbon disulfide	36-2016	AAA5929	6	18	in	SS	<	0.008		7.4	MG/KG				WL-4, Wetlands	GCMS	15873	21817	ORGANIC
Carbon disulfide	36-2017	AAA5928				W	<	5		3500	UG/L				WL-4, Wetlands	GCMS	15873	21817	ORGANIC
Carbon disulfide	36-2017	AAA5930	6	18	in	SS	<	0.008		7.4	MG/KG				WL-4, Wetlands	GCMS	15873	21817	ORGANIC
Carbon disulfide	36-2018	AAA5931	6	18	in	SS	<	0.008		7.4	MG/KG				WL-4, Wetlands	GCMS	15873	21817	ORGANIC
Carbon disulfide	36-2019	AAA5932	6	18	in	SS	<	0.007		7.4	MG/KG				WL-4, Wetlands	GCMS	15873	21817	ORGANIC
Carbon disulfide	NA	AAA5964				W	<	5		3500	UG/L	EB			WL-7, Wetlands	GCMS	15869	21779	ORGANIC
Carbon disulfide	NA	AAA5965				S	<	0.005		7.4	MG/KG	FB			WL-7, Wetlands	GCMS	15833	22783	ORGANIC
Carbon disulfide	NA	AAA5966				W	<	5		3500	UG/L	FR			WL-7, Wetlands	GCMS	15833	22783	ORGANIC
Carbon disulfide	NA	AAA5967				W	<	5		3500	UG/L	FB			WL-5, Wetlands	GCMS	15869	21779	ORGANIC
Carbon disulfide	NA	AAA5968				W	<	5		3500	UG/L	FR			WL-5, Wetlands	GCMS	15869	21779	ORGANIC
Carbon disulfide	NA	AAA5969				W	<	5		3500	UG/L	FB			WL-4, Wetlands	GCMS	15873	23207	ORGANIC
Carbon disulfide	NA	AAA5970				W	<	5		3500	UG/L	FR			WL-4, Wetlands	GCMS	15873	21817	ORGANIC
Carbon disulfide	NA	AAA5971				W	<	5		3500	UG/L	FB			WL-3, Wetlands	GCMS	15955	22186	ORGANIC
Carbon disulfide	NA	AAA5972				W	<	5		3500	UG/L	FR			WL-3, Wetlands	GCMS	15955	22186	ORGANIC
Carbon disulfide	NA	AAA5973				W	<	5		3500	UG/L	FB			WL-1, Wetlands	GCMS	15963	22261	ORGANIC
Carbon disulfide	NA	AAA5974				W	<	5		3500	UG/L	FR			WL-1, Wetlands	GCMS	15963	22261	ORGANIC
Carbon disulfide	NA	AAA5975				W	<	5		3500	UG/L	EB			WL-1, Wetlands	GCMS	15963	22261	ORGANIC
Carbon tetrachloride	18-2001	AAA5933				W	<	5		5	UG/L				WL-3, Wetlands	GCMS	15955	22186	ORGANIC
Carbon tetrachloride	18-2001	AAA5935	6	18	in	SS	<	0.006		0.21	MG/KG				WL-3, Wetlands	GCMS	15955	22186	ORGANIC
Carbon tetrachloride	18-2002	AAA5934				W	<	5		5	UG/L				WL-3, Wetlands	GCMS	15955	22186	ORGANIC
Carbon tetrachloride	18-2002	AAA5936	6	18	in	SS	<	0.007		0.21	MG/KG				WL-3, Wetlands	GCMS	15955	22186	ORGANIC
Carbon tetrachloride	18-2003	AAA5937	6	18	in	SS	<	0.006		0.21	MG/KG				WL-3, Wetlands	GCMS	15955	22186	ORGANIC
Carbon tetrachloride	18-2004	AAA5938	6	18	in	SS	<	0.006		0.21	MG/KG				WL-3, Wetlands	GCMS	15955	22186	ORGANIC
Carbon tetrachloride	18-2009	AAA5945				W	<	5		5	UG/L				WL-1, Wetlands	GCMS	15963	22261	ORGANIC
Carbon tetrachloride	18-2009	AAA5948	6	18	in	SS	<	0.006		0.21	MG/KG				WL-1, Wetlands	GCMS	15963	22261	ORGANIC
Carbon tetrachloride	18-2010	AAA5946				W	<	5		5	UG/L				WL-1, Wetlands	GCMS	15963	22261	ORGANIC
Carbon tetrachloride	18-2010	AAA5947				W	<	5		5	UG/L	FD			WL-1, Wetlands	GCMS	15963	22261	ORGANIC
Carbon tetrachloride	18-2010	AAA5949	6	18	in	SS	<	0.007		0.21	MG/KG				Wetlands	GCMS	15963	22261	ORGANIC
Carbon tetrachloride	18-2011	AAA5950	6	18	in	SS	<	0.006		0.21	MG/KG				Wetlands	GCMS	15963	22261	ORGANIC
Carbon tetrachloride	18-2012	AAA5951	6	18	in	SS	<	0.006		0.21	MG/KG				Wetlands	GCMS	15963	22261	ORGANIC
Carbon tetrachloride	18-2012	AAA5952	6	18	in	SS	<	0.006		0.21	MG/KG	FD			Wetlands	GCMS	15963	22261	ORGANIC
Carbon tetrachloride	36-2000	AAA5901				W	<	5		5	UG/L				WL-8, Wetlands	GCMS	15827	25704	ORGANIC
Carbon tetrachloride	36-2000	AAA5903	6	18	in	SS	<	0.005		0.21	MG/KG				WL-8, Wetlands	GCMS	15827	25704	ORGANIC
Carbon tetrachloride	36-2000	AAA5903	6	18	in	SS	<	0.005		0.21	MG/KG				WL-8, Wetlands	GCMS	15827	22727	ORGANIC

SAMPLING DATA FOR WETLANDS

Analyte	Loc ID	Sample ID	Begin	End	Units	Mat	S	Sample Value	Bkgd Value	SAL Value	Units	Field Code	Lab Code	EPA Qual	Sample Loc	Tech Code	Request Number	Report Number	Suite
Carbon tetrachloride	36-2001	AAA5902				W	<	5		5	UG/L				WL-8, Wetlands	GCMS	15827	25704	ORGANIC
Carbon tetrachloride	36-2001	AAA5904	6	18	in	SS	<	0.005		0.21	MG/KG				WL-8, Wetlands	GCMS	15827	25704	ORGANIC
Carbon tetrachloride	36-2001	AAA5904	6	18	in	SS	<	0.005		0.21	MG/KG				WL-8, Wetlands	GCMS	15827	22727	ORGANIC
Carbon tetrachloride	36-2002	AAA5905	6	18	in	SS	<	0.005		0.21	MG/KG				WL-8, Wetlands	GCMS	15827	25704	ORGANIC
Carbon tetrachloride	36-2002	AAA5905	6	18	in	SS	<	0.005		0.21	MG/KG				WL-8, Wetlands	GCMS	15827	22727	ORGANIC
Carbon tetrachloride	36-2003	AAA5906	6	18	in	SS	<	0.005		0.21	MG/KG				WL-8, Wetlands	GCMS	15827	25704	ORGANIC
Carbon tetrachloride	36-2003	AAA5906	6	18	in	SS	<	0.005		0.21	MG/KG				WL-8, Wetlands	GCMS	15827	22727	ORGANIC
Carbon tetrachloride	36-2004	AAA5907				W	<	5		5	UG/L				WL-7, Wetlands	GCMS	15833	22783	ORGANIC
Carbon tetrachloride	36-2004	AAA5908				W	<	5		5	UG/L	FD			WL-7, Wetlands	GCMS	15833	22783	ORGANIC
Carbon tetrachloride	36-2004	AAA5910	6	18	in	SS	<	0.005		0.21	MG/KG				WL-7, Wetlands	GCMS	15827	22727	ORGANIC
Carbon tetrachloride	36-2004	AAA5910	6	18	in	SS	<	0.005		0.21	MG/KG				WL-7, Wetlands	GCMS	15827	25704	ORGANIC
Carbon tetrachloride	36-2005	AAA5909				W	<	5		5	UG/L				WL-7, Wetlands	GCMS	15869	21779	ORGANIC
Carbon tetrachloride	36-2005	AAA5911	6	18	in	SS	<	0.005		0.21	MG/KG				WL-7, Wetlands	GCMS	15827	25704	ORGANIC
Carbon tetrachloride	36-2005	AAA5911	6	18	in	SS	<	0.005		0.21	MG/KG				WL-7, Wetlands	GCMS	15827	22727	ORGANIC
Carbon tetrachloride	36-2006	AAA5912	6	18	in	SS	<	0.005		0.21	MG/KG				WL-7, Wetlands	GCMS	15827	22727	ORGANIC
Carbon tetrachloride	36-2006	AAA5912	6	18	in	SS	<	0.005		0.21	MG/KG				WL-7, Wetlands	GCMS	15827	25704	ORGANIC
Carbon tetrachloride	36-2006	AAA5913	6	18	in	SS	<	0.005		0.21	MG/KG	FD			WL-7, Wetlands	GCMS	15827	25704	ORGANIC
Carbon tetrachloride	36-2006	AAA5913	6	18	in	SS	<	0.005		0.21	MG/KG	FD			WL-7, Wetlands	GCMS	15827	22727	ORGANIC
Carbon tetrachloride	36-2007	AAA5914	6	18	in	SS	<	0.005		0.21	MG/KG				WL-7, Wetlands	GCMS	15827	22727	ORGANIC
Carbon tetrachloride	36-2007	AAA5914	6	18	in	SS	<	0.005		0.21	MG/KG				WL-7, Wetlands	GCMS	15827	25704	ORGANIC
Carbon tetrachloride	36-2008	AAA5915				W	<	5		5	UG/L				WL-6, Wetlands	GCMS	15833	22783	ORGANIC
Carbon tetrachloride	36-2008	AAA5917	6	18	in	SS	<	0.005		0.21	MG/KG				WL-6, Wetlands	GCMS	15833	22783	ORGANIC
Carbon tetrachloride	36-2009	AAA5916				W	<	5		5	UG/L				WL-6, Wetlands	GCMS	15833	22783	ORGANIC
Carbon tetrachloride	36-2009	AAA5918	6	18	in	SS	<	0.005		0.21	MG/KG				WL-6, Wetlands	GCMS	15833	22783	ORGANIC
Carbon tetrachloride	36-2010	AAA5919	6	18	in	SS	<	0.005		0.21	MG/KG				WL-6, Wetlands	GCMS	15833	22783	ORGANIC
Carbon tetrachloride	36-2011	AAA5920	6	18	in	SS	<	0.005		0.21	MG/KG				WL-6, Wetlands	GCMS	15833	22783	ORGANIC
Carbon tetrachloride	36-2012	AAA5921				W	<	5		5	UG/L				WL-5, Wetlands	GCMS	15869	21779	ORGANIC
Carbon tetrachloride	36-2012	AAA5923	6	18	in	SS	<	0.007		0.21	MG/KG				WL-5, Wetlands	GCMS	15869	21779	ORGANIC
Carbon tetrachloride	36-2013	AAA5922				W	<	5		5	UG/L				WL-5, Wetlands	GCMS	15869	21779	ORGANIC
Carbon tetrachloride	36-2013	AAA5924	6	18	in	SS	<	0.008		0.21	MG/KG				WL-5, Wetlands	GCMS	15869	21779	ORGANIC
Carbon tetrachloride	36-2014	AAA5925	6	18	in	SS	<	0.009		0.21	MG/KG				WL-5, Wetlands	GCMS	15869	21779	ORGANIC
Carbon tetrachloride	36-2015	AAA5926	6	18	in	SS	<	0.007		0.21	MG/KG				WL-5, Wetlands	GCMS	15869	21779	ORGANIC
Carbon tetrachloride	36-2016	AAA5927				W	<	5		5	UG/L				WL-4, Wetlands	GCMS	15873	21817	ORGANIC
Carbon tetrachloride	36-2016	AAA5929	6	18	in	SS	<	0.008		0.21	MG/KG				WL-4, Wetlands	GCMS	15873	21817	ORGANIC
Carbon tetrachloride	36-2017	AAA5928				W	<	5		5	UG/L				WL-4, Wetlands	GCMS	15873	21817	ORGANIC
Carbon tetrachloride	36-2017	AAA5930	6	18	in	SS	<	0.008		0.21	MG/KG				WL-4, Wetlands	GCMS	15873	21817	ORGANIC
Carbon tetrachloride	36-2018	AAA5931	6	18	in	SS	<	0.008		0.21	MG/KG				WL-4, Wetlands	GCMS	15873	21817	ORGANIC
Carbon tetrachloride	36-2019	AAA5932	6	18	in	SS	<	0.007		0.21	MG/KG				WL-4, Wetlands	GCMS	15873	21817	ORGANIC
Carbon tetrachloride	NA	AAA5964				W	<	5		5	UG/L	EB			WL-7, Wetlands	GCMS	15869	21779	ORGANIC
Carbon tetrachloride	NA	AAA5965				S	<	0.005		0.21	MG/KG	FB			WL-7, Wetlands	GCMS	15833	22783	ORGANIC
Carbon tetrachloride	NA	AAA5966				W	<	5		5	UG/L	FR			WL-7, Wetlands	GCMS	15833	22783	ORGANIC
Carbon tetrachloride	NA	AAA5967				W	<	5		5	UG/L	FB			WL-5, Wetlands	GCMS	15869	21779	ORGANIC
Carbon tetrachloride	NA	AAA5968				W	<	5		5	UG/L	FR			WL-5, Wetlands	GCMS	15869	21779	ORGANIC
Carbon tetrachloride	NA	AAA5969				W	<	5		5	UG/L	FB			WL-4, Wetlands	GCMS	15873	23207	ORGANIC
Carbon tetrachloride	NA	AAA5970				W	<	5		5	UG/L	FR			WL-4, Wetlands	GCMS	15873	21817	ORGANIC
Carbon tetrachloride	NA	AAA5971				W	<	5		5	UG/L	FB			WL-3, Wetlands	GCMS	15955	22186	ORGANIC
Carbon tetrachloride	NA	AAA5972				W	<	5		5	UG/L	FR			WL-3, Wetlands	GCMS	15955	22186	ORGANIC
Carbon tetrachloride	NA	AAA5973				W	<	5		5	UG/L	FB			WL-1, Wetlands	GCMS	15963	22261	ORGANIC
Carbon tetrachloride	NA	AAA5974				W	<	5		5	UG/L	FR			WL-1, Wetlands	GCMS	15963	22261	ORGANIC
Carbon tetrachloride	NA	AAA5975				W	<	5		5	UG/L	EB			WL-1, Wetlands	GCMS	15963	22261	ORGANIC
Chloro-3-methylphenol [4-]	18-2001	AAA5933				W	<	10		7000	UG/L				WL-3, Wetlands	GCMS	15959	21768	ORGANIC
Chloro-3-methylphenol [4-]	18-2001	AAA5935	6	18	in	SS	<	0.85		16000	MG/KG				WL-3, Wetlands	GCMS	15955	21998	ORGANIC
Chloro-3-methylphenol [4-]	18-2002	AAA5934				W	<	10		7000	UG/L				WL-3, Wetlands	GCMS	15959	21768	ORGANIC

SAMPLING DA OR WETLANDS

Analyte	Loc ID	Sample ID	Begin	End	Units	Mat	S	Sample Value	Bkgd Value	SAL Value	Units	Field Code	Lab Code	EPA Qual	Sample Loc	Tech Code	Request Number	Report Number	Suite
Chloro-3-methylphenol [4-]	18-2002	AAA5936	6	18	in	SS	<	0.87		16000	MG/KG				WL-3, Wetlands	GCMS	15955	21998	ORGANIC
Chloro-3-methylphenol [4-]	18-2003	AAA5937	6	18	in	SS	<	0.84		16000	MG/KG				WL-3, Wetlands	GCMS	15955	21998	ORGANIC
Chloro-3-methylphenol [4-]	18-2004	AAA5938	6	18	in	SS	<	0.84		16000	MG/KG				WL-3, Wetlands	GCMS	15955	21998	ORGANIC
Chloro-3-methylphenol [4-]	18-2009	AAA5945				W	<	10		7000	UG/L				WL-1, Wetlands	GCMS	15964	21776	ORGANIC
Chloro-3-methylphenol [4-]	18-2009	AAA5948	6	18	in	SS	<	0.8		16000	MG/KG				WL-1, Wetlands	GCMS	15963	21988	ORGANIC
Chloro-3-methylphenol [4-]	18-2010	AAA5946				W	<	10		7000	UG/L				WL-1, Wetlands	GCMS	15964	21776	ORGANIC
Chloro-3-methylphenol [4-]	18-2010	AAA5947				W	<	10		7000	UG/L	FD			WL-1, Wetlands	GCMS	15964	21776	ORGANIC
Chloro-3-methylphenol [4-]	18-2010	AAA5949	6	18	in	SS	<	0.87		16000	MG/KG				Wetlands	GCMS	15963	21988	ORGANIC
Chloro-3-methylphenol [4-]	18-2011	AAA5950	6	18	in	SS	<	0.82		16000	MG/KG				Wetlands	GCMS	15963	21988	ORGANIC
Chloro-3-methylphenol [4-]	18-2012	AAA5951	6	18	in	SS	<	0.82		16000	MG/KG				Wetlands	GCMS	15963	21988	ORGANIC
Chloro-3-methylphenol [4-]	18-2012	AAA5952	6	18	in	SS	<	0.83		16000	MG/KG	FD			Wetlands	GCMS	15963	21988	ORGANIC
Chloro-3-methylphenol [4-]	36-2000	AAA5901				W	<	10		7000	UG/L				WL-8, Wetlands	GCMS	15827	21394	ORGANIC
Chloro-3-methylphenol [4-]	36-2000	AAA5903	6	18	in	SS	<	0.93		16000	MG/KG				WL-8, Wetlands	GCMS	15814	21929	ORGANIC
Chloro-3-methylphenol [4-]	36-2001	AAA5902				W	<	10		7000	UG/L				WL-8, Wetlands	GCMS	15827	21394	ORGANIC
Chloro-3-methylphenol [4-]	36-2001	AAA5904	6	18	in	SS	<	0.88		16000	MG/KG				WL-8, Wetlands	GCMS	15814	21929	ORGANIC
Chloro-3-methylphenol [4-]	36-2002	AAA5905	6	18	in	SS	<	0.82		16000	MG/KG				WL-8, Wetlands	GCMS	15814	21929	ORGANIC
Chloro-3-methylphenol [4-]	36-2003	AAA5906	6	18	in	SS	<	0.85		16000	MG/KG				WL-8, Wetlands	GCMS	15814	21929	ORGANIC
Chloro-3-methylphenol [4-]	36-2004	AAA5907				W	<	10		7000	UG/L				WL-7, Wetlands	GCMS	15833	21395	ORGANIC
Chloro-3-methylphenol [4-]	36-2004	AAA5908				W	<	10		7000	UG/L	FD			WL-7, Wetlands	GCMS	15833	21395	ORGANIC
Chloro-3-methylphenol [4-]	36-2004	AAA5910	6	18	in	SS	<	2.3		16000	MG/KG				WL-7, Wetlands	GCMS	15814	21929	ORGANIC
Chloro-3-methylphenol [4-]	36-2005	AAA5909				W	<	10		7000	UG/L				WL-7, Wetlands	GCMS	15878	21408	ORGANIC
Chloro-3-methylphenol [4-]	36-2005	AAA5911	6	18	in	SS	<	1.9		16000	MG/KG				WL-7, Wetlands	GCMS	15814	21929	ORGANIC
Chloro-3-methylphenol [4-]	36-2006	AAA5912	6	18	in	SS	<	1.2		16000	MG/KG				WL-7, Wetlands	GCMS	15814	21929	ORGANIC
Chloro-3-methylphenol [4-]	36-2006	AAA5913	6	18	in	SS	<	1.1		16000	MG/KG	FD			WL-7, Wetlands	GCMS	15814	21929	ORGANIC
Chloro-3-methylphenol [4-]	36-2007	AAA5914	6	18	in	SS	<	1.7		16000	MG/KG				WL-7, Wetlands	GCMS	15814	21929	ORGANIC
Chloro-3-methylphenol [4-]	36-2008	AAA5917	6	18	in	SS	<	1.1		16000	MG/KG				WL-6, Wetlands	GCMS	15836	21495	ORGANIC
Chloro-3-methylphenol [4-]	36-2009	AAA5916				W	<	10		7000	UG/L				WL-6, Wetlands	GCMS	15833	21395	ORGANIC
Chloro-3-methylphenol [4-]	36-2009	AAA5918	6	18	in	SS	<	1.2		16000	MG/KG				WL-6, Wetlands	GCMS	15836	21495	ORGANIC
Chloro-3-methylphenol [4-]	36-2010	AAA5919	6	18	in	SS	<	1.3		16000	MG/KG				WL-6, Wetlands	GCMS	15836	21495	ORGANIC
Chloro-3-methylphenol [4-]	36-2011	AAA5920	6	18	in	SS	<	1.1		16000	MG/KG				WL-6, Wetlands	GCMS	15836	21495	ORGANIC
Chloro-3-methylphenol [4-]	36-2012	AAA5921				W	<	10		7000	UG/L				WL-5, Wetlands	GCMS	15878	21408	ORGANIC
Chloro-3-methylphenol [4-]	36-2012	AAA5923	6	18	in	SS	<	0.96		16000	MG/KG				WL-5, Wetlands	GCMS	15869	21719	ORGANIC
Chloro-3-methylphenol [4-]	36-2013	AAA5922				W	<	10		7000	UG/L				WL-5, Wetlands	GCMS	15878	21408	ORGANIC
Chloro-3-methylphenol [4-]	36-2013	AAA5924	6	18	in	SS	<	1.1		16000	MG/KG				WL-5, Wetlands	GCMS	15869	21719	ORGANIC
Chloro-3-methylphenol [4-]	36-2014	AAA5925	6	18	in	SS	<	1.1		16000	MG/KG				WL-5, Wetlands	GCMS	15869	21719	ORGANIC
Chloro-3-methylphenol [4-]	36-2015	AAA5926	6	18	in	SS	<	0.94		16000	MG/KG				WL-5, Wetlands	GCMS	15869	21719	ORGANIC
Chloro-3-methylphenol [4-]	36-2016	AAA5927				W	<	10		7000	UG/L				WL-4, Wetlands	GCMS	15879	21423	ORGANIC
Chloro-3-methylphenol [4-]	36-2016	AAA5929	6	18	in	SS	<	1		16000	MG/KG				WL-4, Wetlands	GCMS	15873	21721	ORGANIC
Chloro-3-methylphenol [4-]	36-2017	AAA5928				W	<	10		7000	UG/L				WL-4, Wetlands	GCMS	15879	21423	ORGANIC
Chloro-3-methylphenol [4-]	36-2017	AAA5930	6	18	in	SS	<	1		16000	MG/KG				WL-4, Wetlands	GCMS	15873	21721	ORGANIC
Chloro-3-methylphenol [4-]	36-2018	AAA5931	6	18	in	SS	<	1		16000	MG/KG				WL-4, Wetlands	GCMS	15873	21721	ORGANIC
Chloro-3-methylphenol [4-]	36-2019	AAA5932	6	18	in	SS	<	0.89		16000	MG/KG				WL-4, Wetlands	GCMS	15873	21721	ORGANIC
Chloro-3-methylphenol [4-]	NA	AAA5964				W	<	10		7000	UG/L	EB			WL-7, Wetlands	GCMS	15878	21408	ORGANIC
Chloro-3-methylphenol [4-]	NA	AAA5966				W	<	10		7000	UG/L	FR			WL-7, Wetlands	GCMS	15833	21395	ORGANIC
Chloro-3-methylphenol [4-]	NA	AAA5968				W	<	10		7000	UG/L	FR			WL-5, Wetlands	GCMS	15878	21408	ORGANIC
Chloro-3-methylphenol [4-]	NA	AAA5970				W	<	10		7000	UG/L	FR			WL-4, Wetlands	GCMS	15879	21423	ORGANIC
Chloro-3-methylphenol [4-]	NA	AAA5972				W	<	10		7000	UG/L	FR			WL-3, Wetlands	GCMS	15959	21768	ORGANIC
Chloro-3-methylphenol [4-]	NA	AAA5974				W	<	10		7000	UG/L	FR			WL-1, Wetlands	GCMS	15964	21776	ORGANIC
Chloro-3-methylphenol [4-]	NA	AAA5975				W	<	10		7000	UG/L	EB			WL-1, Wetlands	GCMS	15964	21776	ORGANIC
Chloroaniline [4-]	18-2001	AAA5933				W	<	10		140	UG/L				WL-3, Wetlands	GCMS	15959	21768	ORGANIC
Chloroaniline [4-]	18-2001	AAA5935	6	18	in	SS	<	1.7		320	MG/KG				WL-3, Wetlands	GCMS	15955	21998	ORGANIC
Chloroaniline [4-]	18-2002	AAA5934				W	<	10		140	UG/L				WL-3, Wetlands	GCMS	15959	21768	ORGANIC
Chloroaniline [4-]	18-2002	AAA5936	6	18	in	SS	<	1.7		320	MG/KG				WL-3, Wetlands	GCMS	15955	21998	ORGANIC

SAMPLING DATA FOR WETLANDS

Analyte	Loc ID	Sample ID	Begin	End	Units	Mat	S	Sample Value	Bkgd Value	SAL Value	Units	Field Code	Lab Code	EPA Qual	Sample Loc	Tech Code	Request Number	Report Number	Suite
Chloroaniline [4-]	18-2003	AAA5937	6	18	in	SS	<	1.6		320	MG/KG				WL-3, Wetlands	GCMS	15955	21998	ORGANIC
Chloroaniline [4-]	18-2004	AAA5938	6	18	in	SS	<	1.7		320	MG/KG				WL-3, Wetlands	GCMS	15955	21998	ORGANIC
Chloroaniline [4-]	18-2009	AAA5945				W	<	10		140	UG/L				WL-1, Wetlands	GCMS	15964	21776	ORGANIC
Chloroaniline [4-]	18-2009	AAA5948	6	18	in	SS	<	1.6		320	MG/KG				WL-1, Wetlands	GCMS	15963	21988	ORGANIC
Chloroaniline [4-]	18-2010	AAA5946				W	<	10		140	UG/L				WL-1, Wetlands	GCMS	15964	21776	ORGANIC
Chloroaniline [4-]	18-2010	AAA5947				W	<	10		140	UG/L	FD			WL-1, Wetlands	GCMS	15964	21776	ORGANIC
Chloroaniline [4-]	18-2010	AAA5949	6	18	in	SS	<	1.7		320	MG/KG				Wetlands	GCMS	15963	21988	ORGANIC
Chloroaniline [4-]	18-2011	AAA5950	6	18	in	SS	<	1.6		320	MG/KG				Wetlands	GCMS	15963	21988	ORGANIC
Chloroaniline [4-]	18-2012	AAA5951	6	18	in	SS	<	1.6		320	MG/KG				Wetlands	GCMS	15963	21988	ORGANIC
Chloroaniline [4-]	18-2012	AAA5952	6	18	in	SS	<	1.6		320	MG/KG	FD			Wetlands	GCMS	15963	21988	ORGANIC
Chloroaniline [4-]	36-2000	AAA5901				W	<	10		140	UG/L				WL-8, Wetlands	GCMS	15827	21394	ORGANIC
Chloroaniline [4-]	36-2000	AAA5903	6	18	in	SS	<	1.8		320	MG/KG				WL-8, Wetlands	GCMS	15814	21929	ORGANIC
Chloroaniline [4-]	36-2001	AAA5902				W	<	10		140	UG/L				WL-8, Wetlands	GCMS	15827	21394	ORGANIC
Chloroaniline [4-]	36-2001	AAA5904	6	18	in	SS	<	1.7		320	MG/KG				WL-8, Wetlands	GCMS	15814	21929	ORGANIC
Chloroaniline [4-]	36-2002	AAA5905	6	18	in	SS	<	1.6		320	MG/KG				WL-8, Wetlands	GCMS	15814	21929	ORGANIC
Chloroaniline [4-]	36-2003	AAA5906	6	18	in	SS	<	1.7		320	MG/KG				WL-8, Wetlands	GCMS	15814	21929	ORGANIC
Chloroaniline [4-]	36-2004	AAA5907				W	<	10		140	UG/L				WL-7, Wetlands	GCMS	15833	21395	ORGANIC
Chloroaniline [4-]	36-2004	AAA5908				W	<	10		140	UG/L	FD			WL-7, Wetlands	GCMS	15833	21395	ORGANIC
Chloroaniline [4-]	36-2004	AAA5910	6	18	in	SS	<	4.5		320	MG/KG				WL-7, Wetlands	GCMS	15814	21929	ORGANIC
Chloroaniline [4-]	36-2005	AAA5909				W	<	10		140	UG/L				WL-7, Wetlands	GCMS	15878	21408	ORGANIC
Chloroaniline [4-]	36-2005	AAA5911	6	18	in	SS	<	3.7		320	MG/KG				WL-7, Wetlands	GCMS	15814	21929	ORGANIC
Chloroaniline [4-]	36-2006	AAA5912	6	18	in	SS	<	2.3		320	MG/KG				WL-7, Wetlands	GCMS	15814	21929	ORGANIC
Chloroaniline [4-]	36-2006	AAA5913	6	18	in	SS	<	2.2		320	MG/KG	FD			WL-7, Wetlands	GCMS	15814	21929	ORGANIC
Chloroaniline [4-]	36-2007	AAA5914	6	18	in	SS	<	3.4		320	MG/KG				WL-7, Wetlands	GCMS	15814	21929	ORGANIC
Chloroaniline [4-]	36-2008	AAA5917	6	18	in	SS	<	2.2		320	MG/KG				WL-6, Wetlands	GCMS	15836	21495	ORGANIC
Chloroaniline [4-]	36-2009	AAA5916				W	<	10		140	UG/L				WL-6, Wetlands	GCMS	15833	21395	ORGANIC
Chloroaniline [4-]	36-2009	AAA5918	6	18	in	SS	<	2.4		320	MG/KG				WL-6, Wetlands	GCMS	15836	21495	ORGANIC
Chloroaniline [4-]	36-2010	AAA5919	6	18	in	SS	<	2.6		320	MG/KG				WL-6, Wetlands	GCMS	15836	21495	ORGANIC
Chloroaniline [4-]	36-2011	AAA5920	6	18	in	SS	<	2.2		320	MG/KG				WL-6, Wetlands	GCMS	15836	21495	ORGANIC
Chloroaniline [4-]	36-2012	AAA5921				W	<	10		140	UG/L				WL-5, Wetlands	GCMS	15878	21408	ORGANIC
Chloroaniline [4-]	36-2012	AAA5923	6	18	in	SS	<	1.9		320	MG/KG				WL-5, Wetlands	GCMS	15869	21719	ORGANIC
Chloroaniline [4-]	36-2013	AAA5922				W	<	10		140	UG/L				WL-5, Wetlands	GCMS	15878	21408	ORGANIC
Chloroaniline [4-]	36-2013	AAA5924	6	18	in	SS	<	2.2		320	MG/KG				WL-5, Wetlands	GCMS	15869	21719	ORGANIC
Chloroaniline [4-]	36-2014	AAA5925	6	18	in	SS	<	2.2		320	MG/KG				WL-5, Wetlands	GCMS	15869	21719	ORGANIC
Chloroaniline [4-]	36-2015	AAA5926	6	18	in	SS	<	1.9		320	MG/KG				WL-5, Wetlands	GCMS	15869	21719	ORGANIC
Chloroaniline [4-]	36-2016	AAA5927				W	<	10		140	UG/L				WL-4, Wetlands	GCMS	15879	21423	ORGANIC
Chloroaniline [4-]	36-2016	AAA5929	6	18	in	SS	<	1		320	MG/KG				WL-4, Wetlands	GCMS	15873	21721	ORGANIC
Chloroaniline [4-]	36-2017	AAA5928				W	<	10		140	UG/L				WL-4, Wetlands	GCMS	15879	21423	ORGANIC
Chloroaniline [4-]	36-2017	AAA5930	6	18	in	SS	<	1		320	MG/KG				WL-4, Wetlands	GCMS	15873	21721	ORGANIC
Chloroaniline [4-]	36-2018	AAA5931	6	18	in	SS	<	1		320	MG/KG				WL-4, Wetlands	GCMS	15873	21721	ORGANIC
Chloroaniline [4-]	36-2019	AAA5932	6	18	in	SS	<	0.89		320	MG/KG				WL-4, Wetlands	GCMS	15873	21721	ORGANIC
Chloroaniline [4-]	NA	AAA5964				W	<	10		140	UG/L	EB			WL-7, Wetlands	GCMS	15878	21408	ORGANIC
Chloroaniline [4-]	NA	AAA5966				W	<	10		140	UG/L	FR			WL-7, Wetlands	GCMS	15833	21395	ORGANIC
Chloroaniline [4-]	NA	AAA5968				W	<	10		140	UG/L	FR			WL-5, Wetlands	GCMS	15878	21408	ORGANIC
Chloroaniline [4-]	NA	AAA5970				W	<	10		140	UG/L	FR			WL-4, Wetlands	GCMS	15879	21423	ORGANIC
Chloroaniline [4-]	NA	AAA5972				W	<	10		140	UG/L	FR			WL-3, Wetlands	GCMS	15959	21768	ORGANIC
Chloroaniline [4-]	NA	AAA5974				W	<	10		140	UG/L	FR			WL-1, Wetlands	GCMS	15964	21776	ORGANIC
Chloroaniline [4-]	NA	AAA5975				W	<	10		140	UG/L	EB			WL-1, Wetlands	GCMS	15964	21776	ORGANIC
Chlorobenzene	18-2001	AAA5933				W	<	5		100	UG/L				WL-3, Wetlands	GCMS	15955	22186	ORGANIC
Chlorobenzene	18-2001	AAA5935	6	18	in	SS	<	0.006		67	MG/KG				WL-3, Wetlands	GCMS	15955	22186	ORGANIC
Chlorobenzene	18-2002	AAA5934				W	<	5		100	UG/L				WL-3, Wetlands	GCMS	15955	22186	ORGANIC
Chlorobenzene	18-2002	AAA5936	6	18	in	SS	<	0.007		67	MG/KG				WL-3, Wetlands	GCMS	15955	22186	ORGANIC
Chlorobenzene	18-2003	AAA5937	6	18	in	SS	<	0.006		67	MG/KG				WL-3, Wetlands	GCMS	15955	22186	ORGANIC

Analyte	Loc ID	Sample ID	Begin	End	Units	Mat	S	Sample Value	Bkgd Value	SAL Value	Units	Field Code	Lab Code	EPA Qual	Sample Loc	Tech Code	Request Number	Report Number	Suite
Chlorobenzene	18-2004	AAA5938	6	18	in	SS	<	0.006		67	MG/KG				WL-3, Wetlands	GCMS	15955	22186	ORGANIC
Chlorobenzene	18-2009	AAA5945				W	<	5		100	UG/L				WL-1, Wetlands	GCMS	15963	22261	ORGANIC
Chlorobenzene	18-2009	AAA5948	6	18	in	SS	<	0.006		67	MG/KG				WL-1, Wetlands	GCMS	15963	22261	ORGANIC
Chlorobenzene	18-2010	AAA5946				W	<	5		100	UG/L				WL-1, Wetlands	GCMS	15963	22261	ORGANIC
Chlorobenzene	18-2010	AAA5947				W	<	5		100	UG/L	FD			WL-1, Wetlands	GCMS	15963	22261	ORGANIC
Chlorobenzene	18-2010	AAA5949	6	18	in	SS	<	0.007		67	MG/KG				Wetlands	GCMS	15963	22261	ORGANIC
Chlorobenzene	18-2011	AAA5950	6	18	in	SS	<	0.006		67	MG/KG				Wetlands	GCMS	15963	22261	ORGANIC
Chlorobenzene	18-2012	AAA5951	6	18	in	SS	<	0.006		67	MG/KG				Wetlands	GCMS	15963	22261	ORGANIC
Chlorobenzene	18-2012	AAA5952	6	18	in	SS	<	0.006		67	MG/KG	FD			Wetlands	GCMS	15963	22261	ORGANIC
Chlorobenzene	36-2000	AAA5901				W	<	5		100	UG/L				WL-8, Wetlands	GCMS	15827	25704	ORGANIC
Chlorobenzene	36-2000	AAA5903	6	18	in	SS	<	0.005		67	MG/KG				WL-8, Wetlands	GCMS	15827	25704	ORGANIC
Chlorobenzene	36-2000	AAA5903	6	18	in	SS	<	0.005		67	MG/KG				WL-8, Wetlands	GCMS	15827	22727	ORGANIC
Chlorobenzene	36-2001	AAA5902				W	<	5		100	UG/L				WL-8, Wetlands	GCMS	15827	25704	ORGANIC
Chlorobenzene	36-2001	AAA5904	6	18	in	SS	<	0.005		67	MG/KG				WL-8, Wetlands	GCMS	15827	25704	ORGANIC
Chlorobenzene	36-2001	AAA5904	6	18	in	SS	<	0.005		67	MG/KG				WL-8, Wetlands	GCMS	15827	22727	ORGANIC
Chlorobenzene	36-2002	AAA5905	6	18	in	SS	<	0.005		67	MG/KG				WL-8, Wetlands	GCMS	15827	22727	ORGANIC
Chlorobenzene	36-2002	AAA5905	6	18	in	SS	<	0.005		67	MG/KG				WL-8, Wetlands	GCMS	15827	25704	ORGANIC
Chlorobenzene	36-2003	AAA5906	6	18	in	SS	<	0.005		67	MG/KG				WL-8, Wetlands	GCMS	15827	25704	ORGANIC
Chlorobenzene	36-2003	AAA5906	6	18	in	SS	<	0.005		67	MG/KG				WL-8, Wetlands	GCMS	15827	22727	ORGANIC
Chlorobenzene	36-2004	AAA5907				W	<	5		100	UG/L				WL-7, Wetlands	GCMS	15833	22783	ORGANIC
Chlorobenzene	36-2004	AAA5908				W	<	5		100	UG/L	FD			WL-7, Wetlands	GCMS	15833	22783	ORGANIC
Chlorobenzene	36-2004	AAA5910	6	18	in	SS	<	0.005		67	MG/KG				WL-7, Wetlands	GCMS	15827	25704	ORGANIC
Chlorobenzene	36-2004	AAA5910	6	18	in	SS	<	0.005		67	MG/KG				WL-7, Wetlands	GCMS	15827	22727	ORGANIC
Chlorobenzene	36-2005	AAA5909				W	<	5		100	UG/L				WL-7, Wetlands	GCMS	15869	21779	ORGANIC
Chlorobenzene	36-2005	AAA5911	6	18	in	SS	<	0.005		67	MG/KG				WL-7, Wetlands	GCMS	15827	25704	ORGANIC
Chlorobenzene	36-2005	AAA5911	6	18	in	SS	<	0.005		67	MG/KG				WL-7, Wetlands	GCMS	15827	22727	ORGANIC
Chlorobenzene	36-2006	AAA5912	6	18	in	SS	<	0.005		67	MG/KG				WL-7, Wetlands	GCMS	15827	25704	ORGANIC
Chlorobenzene	36-2006	AAA5912	6	18	in	SS	<	0.005		67	MG/KG				WL-7, Wetlands	GCMS	15827	22727	ORGANIC
Chlorobenzene	36-2006	AAA5913	6	18	in	SS	<	0.005		67	MG/KG	FD			WL-7, Wetlands	GCMS	15827	25704	ORGANIC
Chlorobenzene	36-2006	AAA5913	6	18	in	SS	<	0.005		67	MG/KG	FD			WL-7, Wetlands	GCMS	15827	22727	ORGANIC
Chlorobenzene	36-2007	AAA5914	6	18	in	SS	<	0.005		67	MG/KG				WL-7, Wetlands	GCMS	15827	22727	ORGANIC
Chlorobenzene	36-2007	AAA5914	6	18	in	SS	<	0.005		67	MG/KG				WL-7, Wetlands	GCMS	15827	25704	ORGANIC
Chlorobenzene	36-2008	AAA5915				W	<	5		100	UG/L				WL-6, Wetlands	GCMS	15833	22783	ORGANIC
Chlorobenzene	36-2008	AAA5917	6	18	in	SS	<	0.005		67	MG/KG				WL-6, Wetlands	GCMS	15833	22783	ORGANIC
Chlorobenzene	36-2009	AAA5916				W	<	5		100	UG/L				WL-6, Wetlands	GCMS	15833	22783	ORGANIC
Chlorobenzene	36-2009	AAA5918	6	18	in	SS	<	0.005		67	MG/KG				WL-6, Wetlands	GCMS	15833	22783	ORGANIC
Chlorobenzene	36-2010	AAA5919	6	18	in	SS	<	0.005		67	MG/KG				WL-6, Wetlands	GCMS	15833	22783	ORGANIC
Chlorobenzene	36-2011	AAA5920	6	18	in	SS	<	0.005		67	MG/KG				WL-6, Wetlands	GCMS	15833	22783	ORGANIC
Chlorobenzene	36-2012	AAA5921				W	<	5		100	UG/L				WL-5, Wetlands	GCMS	15869	21779	ORGANIC
Chlorobenzene	36-2012	AAA5923	6	18	in	SS	<	0.007		67	MG/KG				WL-5, Wetlands	GCMS	15869	21779	ORGANIC
Chlorobenzene	36-2013	AAA5922				W	<	5		100	UG/L				WL-5, Wetlands	GCMS	15869	21779	ORGANIC
Chlorobenzene	36-2013	AAA5924	6	18	in	SS	<	0.008		67	MG/KG				WL-5, Wetlands	GCMS	15869	21779	ORGANIC
Chlorobenzene	36-2014	AAA5925	6	18	in	SS	<	0.009		67	MG/KG				WL-5, Wetlands	GCMS	15869	21779	ORGANIC
Chlorobenzene	36-2015	AAA5926	6	18	in	SS	<	0.007		67	MG/KG				WL-5, Wetlands	GCMS	15869	21779	ORGANIC
Chlorobenzene	36-2016	AAA5927				W	<	5		100	UG/L				WL-4, Wetlands	GCMS	15873	21817	ORGANIC
Chlorobenzene	36-2016	AAA5929	6	18	in	SS	<	0.008		67	MG/KG				WL-4, Wetlands	GCMS	15873	21817	ORGANIC
Chlorobenzene	36-2017	AAA5928				W	<	5		100	UG/L				WL-4, Wetlands	GCMS	15873	21817	ORGANIC
Chlorobenzene	36-2017	AAA5930	6	18	in	SS	<	0.008		67	MG/KG				WL-4, Wetlands	GCMS	15873	21817	ORGANIC
Chlorobenzene	36-2018	AAA5931	6	18	in	SS	<	0.008		67	MG/KG				WL-4, Wetlands	GCMS	15873	21817	ORGANIC
Chlorobenzene	36-2019	AAA5932	6	18	in	SS	<	0.007		67	MG/KG				WL-4, Wetlands	GCMS	15873	21817	ORGANIC
Chlorobenzene	NA	AAA5964				W	<	5		100	UG/L	EB			WL-7, Wetlands	GCMS	15869	21779	ORGANIC
Chlorobenzene	NA	AAA5965				S	<	0.005		67	MG/KG	FB			WL-7, Wetlands	GCMS	15833	22783	ORGANIC
Chlorobenzene	NA	AAA5966				W	<	5		100	UG/L	FR			WL-7, Wetlands	GCMS	15833	22783	ORGANIC

SAMPLING DATA FOR WETLANDS

Analyte	Loc ID	Sample ID	Begin	End	Units	Mat	S	Sample Value	Bkgd Value	SAL Value	Units	Field Code	Lab Code	EPA Qual	Sample Loc	Tech Code	Request Number	Report Number	Suite
Chlorobenzene	NA	AAA5967				W	<	5		100	UG/L	FB			WL-5, Wetlands	GCMS	15869	21779	ORGANIC
Chlorobenzene	NA	AAA5968				W	<	5		100	UG/L	FR			WL-5, Wetlands	GCMS	15869	21779	ORGANIC
Chlorobenzene	NA	AAA5969				W	<	5		100	UG/L	FB			WL-4, Wetlands	GCMS	15873	23207	ORGANIC
Chlorobenzene	NA	AAA5970				W	<	5		100	UG/L	FR			WL-4, Wetlands	GCMS	15873	21817	ORGANIC
Chlorobenzene	NA	AAA5971				W	<	5		100	UG/L	FB			WL-3, Wetlands	GCMS	15955	22186	ORGANIC
Chlorobenzene	NA	AAA5972				W	<	5		100	UG/L	FR			WL-3, Wetlands	GCMS	15955	22186	ORGANIC
Chlorobenzene	NA	AAA5973				W	<	5		100	UG/L	FB			WL-1, Wetlands	GCMS	15963	22261	ORGANIC
Chlorobenzene	NA	AAA5974				W	<	5		100	UG/L	FR			WL-1, Wetlands	GCMS	15963	22261	ORGANIC
Chlorobenzene	NA	AAA5975				W	<	5		100	UG/L	FB			WL-1, Wetlands	GCMS	15963	22261	ORGANIC
Chlorodibromomethane	18-2001	AAA5933				W	<	5		4.2	UG/L				WL-3, Wetlands	GCMS	15955	22186	ORGANIC
Chlorodibromomethane	18-2001	AAA5935	6	18	in	SS	<	0.006		83	MG/KG				WL-3, Wetlands	GCMS	15955	22186	ORGANIC
Chlorodibromomethane	18-2002	AAA5934				W	<	5		4.2	UG/L				WL-3, Wetlands	GCMS	15955	22186	ORGANIC
Chlorodibromomethane	18-2002	AAA5936	6	18	in	SS	<	0.007		83	MG/KG				WL-3, Wetlands	GCMS	15955	22186	ORGANIC
Chlorodibromomethane	18-2003	AAA5937	6	18	in	SS	<	0.006		83	MG/KG				WL-3, Wetlands	GCMS	15955	22186	ORGANIC
Chlorodibromomethane	18-2004	AAA5938	6	18	in	SS	<	0.006		83	MG/KG				WL-3, Wetlands	GCMS	15955	22186	ORGANIC
Chlorodibromomethane	18-2009	AAA5945				W	<	5		4.2	UG/L				WL-1, Wetlands	GCMS	15963	22261	ORGANIC
Chlorodibromomethane	18-2009	AAA5948	6	18	in	SS	<	0.006		83	MG/KG				WL-1, Wetlands	GCMS	15963	22261	ORGANIC
Chlorodibromomethane	18-2010	AAA5946				W	<	5		4.2	UG/L				WL-1, Wetlands	GCMS	15963	22261	ORGANIC
Chlorodibromomethane	18-2010	AAA5947				W	<	5		4.2	UG/L	FD			WL-1, Wetlands	GCMS	15963	22261	ORGANIC
Chlorodibromomethane	18-2010	AAA5949	6	18	in	SS	<	0.007		83	MG/KG				Wetlands	GCMS	15963	22261	ORGANIC
Chlorodibromomethane	18-2011	AAA5950	6	18	in	SS	<	0.006		83	MG/KG				Wetlands	GCMS	15963	22261	ORGANIC
Chlorodibromomethane	18-2012	AAA5951	6	18	in	SS	<	0.006		83	MG/KG				Wetlands	GCMS	15963	22261	ORGANIC
Chlorodibromomethane	18-2012	AAA5952	6	18	in	SS	<	0.006		83	MG/KG	FD			Wetlands	GCMS	15963	22261	ORGANIC
Chlorodibromomethane	36-2000	AAA5901				W	<	5		4.2	UG/L				WL-8, Wetlands	GCMS	15827	25704	ORGANIC
Chlorodibromomethane	36-2000	AAA5903	6	18	in	SS	<	0.005		83	MG/KG				WL-8, Wetlands	GCMS	15827	25704	ORGANIC
Chlorodibromomethane	36-2000	AAA5903	6	18	in	SS	<	0.005		83	MG/KG				WL-8, Wetlands	GCMS	15827	22727	ORGANIC
Chlorodibromomethane	36-2001	AAA5902				W	<	5		4.2	UG/L				WL-8, Wetlands	GCMS	15827	25704	ORGANIC
Chlorodibromomethane	36-2001	AAA5904	6	18	in	SS	<	0.005		83	MG/KG				WL-8, Wetlands	GCMS	15827	25704	ORGANIC
Chlorodibromomethane	36-2001	AAA5904	6	18	in	SS	<	0.005		83	MG/KG				WL-8, Wetlands	GCMS	15827	22727	ORGANIC
Chlorodibromomethane	36-2002	AAA5905	6	18	in	SS	<	0.005		83	MG/KG				WL-8, Wetlands	GCMS	15827	22727	ORGANIC
Chlorodibromomethane	36-2002	AAA5905	6	18	in	SS	<	0.005		83	MG/KG				WL-8, Wetlands	GCMS	15827	25704	ORGANIC
Chlorodibromomethane	36-2003	AAA5906	6	18	in	SS	<	0.005		83	MG/KG				WL-8, Wetlands	GCMS	15827	25704	ORGANIC
Chlorodibromomethane	36-2003	AAA5906	6	18	in	SS	<	0.005		83	MG/KG				WL-8, Wetlands	GCMS	15827	22727	ORGANIC
Chlorodibromomethane	36-2004	AAA5907				W	<	5		4.2	UG/L				WL-7, Wetlands	GCMS	15833	22783	ORGANIC
Chlorodibromomethane	36-2004	AAA5908				W	<	5		4.2	UG/L	FD			WL-7, Wetlands	GCMS	15833	22783	ORGANIC
Chlorodibromomethane	36-2004	AAA5910	6	18	in	SS	<	0.005		83	MG/KG				WL-7, Wetlands	GCMS	15827	25704	ORGANIC
Chlorodibromomethane	36-2004	AAA5910	6	18	in	SS	<	0.005		83	MG/KG				WL-7, Wetlands	GCMS	15827	22727	ORGANIC
Chlorodibromomethane	36-2005	AAA5909				W	<	5		4.2	UG/L				WL-7, Wetlands	GCMS	15869	21779	ORGANIC
Chlorodibromomethane	36-2005	AAA5911	6	18	in	SS	<	0.005		83	MG/KG				WL-7, Wetlands	GCMS	15827	25704	ORGANIC
Chlorodibromomethane	36-2005	AAA5911	6	18	in	SS	<	0.005		83	MG/KG				WL-7, Wetlands	GCMS	15827	22727	ORGANIC
Chlorodibromomethane	36-2006	AAA5912	6	18	in	SS	<	0.005		83	MG/KG				WL-7, Wetlands	GCMS	15827	22727	ORGANIC
Chlorodibromomethane	36-2006	AAA5912	6	18	in	SS	<	0.005		83	MG/KG				WL-7, Wetlands	GCMS	15827	25704	ORGANIC
Chlorodibromomethane	36-2006	AAA5913	6	18	in	SS	<	0.005		83	MG/KG	FD			WL-7, Wetlands	GCMS	15827	22727	ORGANIC
Chlorodibromomethane	36-2006	AAA5913	6	18	in	SS	<	0.005		83	MG/KG	FD			WL-7, Wetlands	GCMS	15827	25704	ORGANIC
Chlorodibromomethane	36-2007	AAA5914	6	18	in	SS	<	0.005		83	MG/KG				WL-7, Wetlands	GCMS	15827	22727	ORGANIC
Chlorodibromomethane	36-2007	AAA5914	6	18	in	SS	<	0.005		83	MG/KG				WL-7, Wetlands	GCMS	15827	25704	ORGANIC
Chlorodibromomethane	36-2008	AAA5915				W	<	5		4.2	UG/L				WL-6, Wetlands	GCMS	15833	22783	ORGANIC
Chlorodibromomethane	36-2008	AAA5917	6	18	in	SS	<	0.005		83	MG/KG				WL-6, Wetlands	GCMS	15833	22783	ORGANIC
Chlorodibromomethane	36-2009	AAA5916				W	<	5		4.2	UG/L				WL-6, Wetlands	GCMS	15833	22783	ORGANIC
Chlorodibromomethane	36-2009	AAA5918	6	18	in	SS	<	0.005		83	MG/KG				WL-6, Wetlands	GCMS	15833	22783	ORGANIC
Chlorodibromomethane	36-2010	AAA5919	6	18	in	SS	<	0.005		83	MG/KG				WL-6, Wetlands	GCMS	15833	22783	ORGANIC
Chlorodibromomethane	36-2011	AAA5920	6	18	in	SS	<	0.005		83	MG/KG				WL-6, Wetlands	GCMS	15833	22783	ORGANIC
Chlorodibromomethane	36-2012	AAA5921				W	<	5		4.2	UG/L				WL-5, Wetlands	GCMS	15869	21779	ORGANIC

SAMPLING DA 'R WETLANDS

Analyte	Loc ID	Sample ID	Begin	End	Units	Mat	S	Sample Value	Bkgd Value	SAL Value	Units	Field Code	Lab Code	EPA Qual	Sample Loc	Tech Code	Request Number	Report Number	Suite
Chlorodibromomethane	36-2012	AAA5923	6	18	in	SS	<	0.007		83	MG/KG				WL-5, Wetlands	GCMS	15869	21779	ORGANIC
Chlorodibromomethane	36-2013	AAA5922				W	<	5		4.2	UG/L				WL-5, Wetlands	GCMS	15869	21779	ORGANIC
Chlorodibromomethane	36-2013	AAA5924	6	18	in	SS	<	0.008		83	MG/KG				WL-5, Wetlands	GCMS	15869	21779	ORGANIC
Chlorodibromomethane	36-2014	AAA5925	6	18	in	SS	<	0.009		83	MG/KG				WL-5, Wetlands	GCMS	15869	21779	ORGANIC
Chlorodibromomethane	36-2015	AAA5926	6	18	in	SS	<	0.007		83	MG/KG				WL-5, Wetlands	GCMS	15869	21779	ORGANIC
Chlorodibromomethane	36-2016	AAA5927				W	<	5		4.2	UG/L				WL-4, Wetlands	GCMS	15873	21817	ORGANIC
Chlorodibromomethane	36-2016	AAA5929	6	18	in	SS	<	0.008		83	MG/KG				WL-4, Wetlands	GCMS	15873	21817	ORGANIC
Chlorodibromomethane	36-2017	AAA5928				W	<	5		4.2	UG/L				WL-4, Wetlands	GCMS	15873	21817	ORGANIC
Chlorodibromomethane	36-2017	AAA5930	6	18	in	SS	<	0.008		83	MG/KG				WL-4, Wetlands	GCMS	15873	21817	ORGANIC
Chlorodibromomethane	36-2018	AAA5931	6	18	in	SS	<	0.008		83	MG/KG				WL-4, Wetlands	GCMS	15873	21817	ORGANIC
Chlorodibromomethane	36-2019	AAA5932	6	18	in	SS	<	0.007		83	MG/KG				WL-4, Wetlands	GCMS	15873	21817	ORGANIC
Chlorodibromomethane	NA	AAA5964				W	<	5		4.2	UG/L	EB			WL-7, Wetlands	GCMS	15869	21779	ORGANIC
Chlorodibromomethane	NA	AAA5965				S	<	0.005		83	MG/KG	FB			WL-7, Wetlands	GCMS	15833	22783	ORGANIC
Chlorodibromomethane	NA	AAA5966				W	<	5		4.2	UG/L	FR			WL-7, Wetlands	GCMS	15833	22783	ORGANIC
Chlorodibromomethane	NA	AAA5967				W	<	5		4.2	UG/L	FB			WL-5, Wetlands	GCMS	15869	21779	ORGANIC
Chlorodibromomethane	NA	AAA5968				W	<	5		4.2	UG/L	FR			WL-5, Wetlands	GCMS	15869	21779	ORGANIC
Chlorodibromomethane	NA	AAA5969				W	<	5		4.2	UG/L	FB			WL-4, Wetlands	GCMS	15873	23207	ORGANIC
Chlorodibromomethane	NA	AAA5970				W	<	5		4.2	UG/L	FR			WL-4, Wetlands	GCMS	15873	21817	ORGANIC
Chlorodibromomethane	NA	AAA5971				W	<	5		4.2	UG/L	FB			WL-3, Wetlands	GCMS	15955	22186	ORGANIC
Chlorodibromomethane	NA	AAA5972				W	<	5		4.2	UG/L	FR			WL-3, Wetlands	GCMS	15955	22186	ORGANIC
Chlorodibromomethane	NA	AAA5973				W	<	5		4.2	UG/L	FB			WL-1, Wetlands	GCMS	15963	22261	ORGANIC
Chlorodibromomethane	NA	AAA5974				W	<	5		4.2	UG/L	FR			WL-1, Wetlands	GCMS	15963	22261	ORGANIC
Chlorodibromomethane	NA	AAA5975				W	<	5		4.2	UG/L	EB			WL-1, Wetlands	GCMS	15963	22261	ORGANIC
Chlorodibromomethane	18-2001	AAA5933				W	<	10		14000	UG/L				WL-3, Wetlands	GCMS	15955	22186	ORGANIC
Chloroethane	18-2001	AAA5935	6	18	in	SS	<	0.013		2900	MG/KG				WL-3, Wetlands	GCMS	15955	22186	ORGANIC
Chloroethane	18-2002	AAA5934				W	<	10		14000	UG/L				WL-3, Wetlands	GCMS	15955	22186	ORGANIC
Chloroethane	18-2002	AAA5936	6	18	in	SS	<	0.013		2900	MG/KG				WL-3, Wetlands	GCMS	15955	22186	ORGANIC
Chloroethane	18-2003	AAA5937	6	18	in	SS	<	0.013		2900	MG/KG				WL-3, Wetlands	GCMS	15955	22186	ORGANIC
Chloroethane	18-2004	AAA5938	6	18	in	SS	<	0.013		2900	MG/KG				WL-3, Wetlands	GCMS	15955	22186	ORGANIC
Chloroethane	18-2009	AAA5945				W	<	10		14000	UG/L				WL-1, Wetlands	GCMS	15963	22261	ORGANIC
Chloroethane	18-2009	AAA5948	6	18	in	SS	<	0.012		2900	MG/KG				WL-1, Wetlands	GCMS	15963	22261	ORGANIC
Chloroethane	18-2010	AAA5946				W	<	10		14000	UG/L				WL-1, Wetlands	GCMS	15963	22261	ORGANIC
Chloroethane	18-2010	AAA5947				W	<	10		14000	UG/L	FD			WL-1, Wetlands	GCMS	15963	22261	ORGANIC
Chloroethane	18-2010	AAA5949	6	18	in	SS	<	0.013		2900	MG/KG				Wetlands	GCMS	15963	22261	ORGANIC
Chloroethane	18-2011	AAA5950	6	18	in	SS	<	0.012		2900	MG/KG				Wetlands	GCMS	15963	22261	ORGANIC
Chloroethane	18-2012	AAA5951	6	18	in	SS	<	0.012		2900	MG/KG				Wetlands	GCMS	15963	22261	ORGANIC
Chloroethane	18-2012	AAA5952	6	18	in	SS	<	0.013		2900	MG/KG	FD			Wetlands	GCMS	15963	22261	ORGANIC
Chloroethane	36-2000	AAA5901				W	<	10		14000	UG/L				WL-8, Wetlands	GCMS	15827	25704	ORGANIC
Chloroethane	36-2000	AAA5903	6	18	in	SS	<	0.01		2900	MG/KG				WL-8, Wetlands	GCMS	15827	25704	ORGANIC
Chloroethane	36-2000	AAA5903	6	18	in	SS	<	0.01		2900	MG/KG				WL-8, Wetlands	GCMS	15827	22727	ORGANIC
Chloroethane	36-2001	AAA5902				W	<	10		14000	UG/L				WL-8, Wetlands	GCMS	15827	25704	ORGANIC
Chloroethane	36-2001	AAA5904	6	18	in	SS	<	0.01		2900	MG/KG				WL-8, Wetlands	GCMS	15827	25704	ORGANIC
Chloroethane	36-2001	AAA5904	6	18	in	SS	<	0.01		2900	MG/KG				WL-8, Wetlands	GCMS	15827	22727	ORGANIC
Chloroethane	36-2002	AAA5905	6	18	in	SS	<	0.01		2900	MG/KG				WL-8, Wetlands	GCMS	15827	25704	ORGANIC
Chloroethane	36-2002	AAA5905	6	18	in	SS	<	0.01		2900	MG/KG				WL-8, Wetlands	GCMS	15827	22727	ORGANIC
Chloroethane	36-2003	AAA5906	6	18	in	SS	<	0.01		2900	MG/KG				WL-8, Wetlands	GCMS	15827	22727	ORGANIC
Chloroethane	36-2003	AAA5906	6	18	in	SS	<	0.01		2900	MG/KG				WL-8, Wetlands	GCMS	15827	25704	ORGANIC
Chloroethane	36-2004	AAA5907				W	<	10		14000	UG/L				WL-7, Wetlands	GCMS	15833	22783	ORGANIC
Chloroethane	36-2004	AAA5908				W	<	10		14000	UG/L	FD			WL-7, Wetlands	GCMS	15833	22783	ORGANIC
Chloroethane	36-2004	AAA5910	6	18	in	SS	<	0.01		2900	MG/KG				WL-7, Wetlands	GCMS	15827	22727	ORGANIC
Chloroethane	36-2004	AAA5910	6	18	in	SS	<	0.01		2900	MG/KG				WL-7, Wetlands	GCMS	15827	25704	ORGANIC
Chloroethane	36-2005	AAA5909				W	<	10		14000	UG/L				WL-7, Wetlands	GCMS	15869	21779	ORGANIC
Chloroethane	36-2005	AAA5911	6	18	in	SS	<	0.01		2900	MG/KG				WL-7, Wetlands	GCMS	15827	22727	ORGANIC

SAMPLING DATA FOR WETLANDS

Analyte	Loc ID	Sample ID	Begin	End	Units	Mat	S	Sample Value	Bkgd Value	SAL Value	Units	Field Code	Lab Code	EPA Qual	Sample Loc	Tech Code	Request Number	Report Number	Suite
Chloroethane	36-2005	AAA5911	6	18	in	SS	<	0.01		2900	MG/KG				WL-7, Wetlands	GCMS	15827	25704	ORGANIC
Chloroethane	36-2006	AAA5912	6	18	in	SS	<	0.01		2900	MG/KG				WL-7, Wetlands	GCMS	15827	22727	ORGANIC
Chloroethane	36-2006	AAA5912	6	18	in	SS	<	0.01		2900	MG/KG				WL-7, Wetlands	GCMS	15827	25704	ORGANIC
Chloroethane	36-2006	AAA5913	6	18	in	SS	<	0.01		2900	MG/KG	FD			WL-7, Wetlands	GCMS	15827	22727	ORGANIC
Chloroethane	36-2006	AAA5913	6	18	in	SS	<	0.01		2900	MG/KG	FD			WL-7, Wetlands	GCMS	15827	25704	ORGANIC
Chloroethane	36-2007	AAA5914	6	18	in	SS	<	0.01		2900	MG/KG				WL-7, Wetlands	GCMS	15827	22727	ORGANIC
Chloroethane	36-2007	AAA5914	6	18	in	SS	<	0.01		2900	MG/KG				WL-7, Wetlands	GCMS	15827	25704	ORGANIC
Chloroethane	36-2008	AAA5915				W	<	10		14000	UG/L				WL-6, Wetlands	GCMS	15833	22783	ORGANIC
Chloroethane	36-2008	AAA5917	6	18	in	SS	<	0.01		2900	MG/KG				WL-6, Wetlands	GCMS	15833	22783	ORGANIC
Chloroethane	36-2009	AAA5916				W	<	10		14000	UG/L				WL-6, Wetlands	GCMS	15833	22783	ORGANIC
Chloroethane	36-2009	AAA5918	6	18	in	SS	<	0.01		2900	MG/KG				WL-6, Wetlands	GCMS	15833	22783	ORGANIC
Chloroethane	36-2010	AAA5919	6	18	in	SS	<	0.01		2900	MG/KG				WL-6, Wetlands	GCMS	15833	22783	ORGANIC
Chloroethane	36-2011	AAA5920	6	18	in	SS	<	0.01		2900	MG/KG				WL-6, Wetlands	GCMS	15833	22783	ORGANIC
Chloroethane	36-2012	AAA5921				W	<	10		14000	UG/L				WL-5, Wetlands	GCMS	15869	21779	ORGANIC
Chloroethane	36-2012	AAA5923	6	18	in	SS	<	0.014		2900	MG/KG				WL-5, Wetlands	GCMS	15869	21779	ORGANIC
Chloroethane	36-2013	AAA5922				W	<	10		14000	UG/L				WL-5, Wetlands	GCMS	15869	21779	ORGANIC
Chloroethane	36-2013	AAA5924	6	18	in	SS	<	0.017		2900	MG/KG				WL-5, Wetlands	GCMS	15869	21779	ORGANIC
Chloroethane	36-2014	AAA5925	6	18	in	SS	<	0.017		2900	MG/KG				WL-5, Wetlands	GCMS	15869	21779	ORGANIC
Chloroethane	36-2015	AAA5926	6	18	in	SS	<	0.014		2900	MG/KG				WL-5, Wetlands	GCMS	15869	21779	ORGANIC
Chloroethane	36-2016	AAA5927				W	<	10		14000	UG/L				WL-4, Wetlands	GCMS	15873	21817	ORGANIC
Chloroethane	36-2016	AAA5929	6	18	in	SS	<	0.015		2900	MG/KG				WL-4, Wetlands	GCMS	15873	21817	ORGANIC
Chloroethane	36-2017	AAA5928				W	<	10		14000	UG/L				WL-4, Wetlands	GCMS	15873	21817	ORGANIC
Chloroethane	36-2017	AAA5930	6	18	in	SS	<	0.015		2900	MG/KG				WL-4, Wetlands	GCMS	15873	21817	ORGANIC
Chloroethane	36-2018	AAA5931	6	18	in	SS	<	0.016		2900	MG/KG				WL-4, Wetlands	GCMS	15873	21817	ORGANIC
Chloroethane	36-2019	AAA5932	6	18	in	SS	<	0.014		2900	MG/KG				WL-4, Wetlands	GCMS	15873	21817	ORGANIC
Chloroethane	NA	AAA5964				W	<	10		14000	UG/L	FB			WL-7, Wetlands	GCMS	15869	21779	ORGANIC
Chloroethane	NA	AAA5965				S	<	0.01		2900	MG/KG	FB			WL-7, Wetlands	GCMS	15833	22783	ORGANIC
Chloroethane	NA	AAA5966				W	<	10		14000	UG/L	FB			WL-7, Wetlands	GCMS	15833	22783	ORGANIC
Chloroethane	NA	AAA5967				W	<	10		14000	UG/L	FB			WL-5, Wetlands	GCMS	15869	21779	ORGANIC
Chloroethane	NA	AAA5968				W	<	10		14000	UG/L	FB			WL-5, Wetlands	GCMS	15869	21779	ORGANIC
Chloroethane	NA	AAA5969				W	<	10		14000	UG/L	FB			WL-4, Wetlands	GCMS	15873	23207	ORGANIC
Chloroethane	NA	AAA5970				W	<	10		14000	UG/L	FB			WL-4, Wetlands	GCMS	15873	21817	ORGANIC
Chloroethane	NA	AAA5971				W	<	10		14000	UG/L	FB			WL-3, Wetlands	GCMS	15955	22186	ORGANIC
Chloroethane	NA	AAA5972				W	<	10		14000	UG/L	FB			WL-3, Wetlands	GCMS	15955	22186	ORGANIC
Chloroethane	NA	AAA5973				W	<	10		14000	UG/L	FB			WL-1, Wetlands	GCMS	15963	22261	ORGANIC
Chloroethane	NA	AAA5974				W	<	10		14000	UG/L	FB			WL-1, Wetlands	GCMS	15963	22261	ORGANIC
Chloroethane	NA	AAA5975				W	<	10		14000	UG/L	FB			WL-1, Wetlands	GCMS	15963	22261	ORGANIC
Chloroform	18-2001	AAA5933				W	<	5		100	UG/L				WL-3, Wetlands	GCMS	15955	22186	ORGANIC
Chloroform	18-2001	AAA5935	6	18	in	SS	<	0.006		0.21	MG/KG				WL-3, Wetlands	GCMS	15955	22186	ORGANIC
Chloroform	18-2002	AAA5934				W	<	5		100	UG/L				WL-3, Wetlands	GCMS	15955	22186	ORGANIC
Chloroform	18-2002	AAA5936	6	18	in	SS	<	0.007		0.21	MG/KG				WL-3, Wetlands	GCMS	15955	22186	ORGANIC
Chloroform	18-2003	AAA5937	6	18	in	SS	<	0.006		0.21	MG/KG				WL-3, Wetlands	GCMS	15955	22186	ORGANIC
Chloroform	18-2004	AAA5938	6	18	in	SS	<	0.006		0.21	MG/KG				WL-3, Wetlands	GCMS	15955	22186	ORGANIC
Chloroform	18-2009	AAA5945				W	<	5		100	UG/L				WL-1, Wetlands	GCMS	15963	22261	ORGANIC
Chloroform	18-2009	AAA5948	6	18	in	SS	<	0.006		0.21	MG/KG				WL-1, Wetlands	GCMS	15963	22261	ORGANIC
Chloroform	18-2010	AAA5946				W	<	5		100	UG/L				WL-1, Wetlands	GCMS	15963	22261	ORGANIC
Chloroform	18-2010	AAA5947				W	<	5		100	UG/L	FD			WL-1, Wetlands	GCMS	15963	22261	ORGANIC
Chloroform	18-2010	AAA5949	6	18	in	SS	<	0.007		0.21	MG/KG				Wetlands	GCMS	15963	22261	ORGANIC
Chloroform	18-2011	AAA5950	6	18	in	SS	<	0.006		0.21	MG/KG				Wetlands	GCMS	15963	22261	ORGANIC
Chloroform	18-2012	AAA5951	6	18	in	SS	<	0.006		0.21	MG/KG				Wetlands	GCMS	15963	22261	ORGANIC
Chloroform	18-2012	AAA5952	6	18	in	SS	<	0.006		0.21	MG/KG	FD			Wetlands	GCMS	15963	22261	ORGANIC
Chloroform	36-2000	AAA5901				W	<	5		100	UG/L				WL-8, Wetlands	GCMS	15827	25704	ORGANIC
Chloroform	36-2000	AAA5903	6	18	in	SS	<	0.005		0.21	MG/KG				WL-8, Wetlands	GCMS	15827	25704	ORGANIC

SAMPLING DA[illegible] OR WETLANDS

Analyte	Loc ID	Sample ID	Begin	End	Units	Mat	S	Sample Value	Bkgd Value	SAL Value	Units	Field Code	Lab Code	EPA Qual	Sample Loc	Tech Code	Request Number	Report Number	Suite
Chloroform	36-2000	AAA5903	6	18	in	SS	<	0.005		0.21	MG/KG				WL-8, Wetlands	GCMS	15827	22727	ORGANIC
Chloroform	36-2001	AAA5902				W	<	5		100	UG/L				WL-8, Wetlands	GCMS	15827	25704	ORGANIC
Chloroform	36-2001	AAA5904	6	18	in	SS	<	0.005		0.21	MG/KG				WL-8, Wetlands	GCMS	15827	25704	ORGANIC
Chloroform	36-2001	AAA5904	6	18	in	SS	<	0.005		0.21	MG/KG				WL-8, Wetlands	GCMS	15827	22727	ORGANIC
Chloroform	36-2002	AAA5905	6	18	in	SS	<	0.005		0.21	MG/KG				WL-8, Wetlands	GCMS	15827	22727	ORGANIC
Chloroform	36-2002	AAA5905	6	18	in	SS	<	0.005		0.21	MG/KG				WL-8, Wetlands	GCMS	15827	25704	ORGANIC
Chloroform	36-2003	AAA5906	6	18	in	SS	<	0.005		0.21	MG/KG				WL-8, Wetlands	GCMS	15827	22727	ORGANIC
Chloroform	36-2003	AAA5906	6	18	in	SS	<	0.005		0.21	MG/KG				WL-8, Wetlands	GCMS	15827	25704	ORGANIC
Chloroform	36-2004	AAA5907				W	<	5		100	UG/L				WL-7, Wetlands	GCMS	15833	22783	ORGANIC
Chloroform	36-2004	AAA5908				W	<	5		100	UG/L	FD			WL-7, Wetlands	GCMS	15833	22783	ORGANIC
Chloroform	36-2004	AAA5910	6	18	in	SS	<	0.005		0.21	MG/KG				WL-7, Wetlands	GCMS	15827	25704	ORGANIC
Chloroform	36-2004	AAA5910	6	18	in	SS	<	0.005		0.21	MG/KG				WL-7, Wetlands	GCMS	15827	22727	ORGANIC
Chloroform	36-2005	AAA5909				W	<	5		100	UG/L				WL-7, Wetlands	GCMS	15869	21779	ORGANIC
Chloroform	36-2005	AAA5911	6	18	in	SS	<	0.005		0.21	MG/KG				WL-7, Wetlands	GCMS	15827	25704	ORGANIC
Chloroform	36-2005	AAA5911	6	18	in	SS	<	0.005		0.21	MG/KG				WL-7, Wetlands	GCMS	15827	22727	ORGANIC
Chloroform	36-2006	AAA5912	6	18	in	SS	<	0.005		0.21	MG/KG				WL-7, Wetlands	GCMS	15827	22727	ORGANIC
Chloroform	36-2006	AAA5912	6	18	in	SS	<	0.005		0.21	MG/KG				WL-7, Wetlands	GCMS	15827	25704	ORGANIC
Chloroform	36-2006	AAA5913	6	18	in	SS	<	0.005		0.21	MG/KG	FD			WL-7, Wetlands	GCMS	15827	22727	ORGANIC
Chloroform	36-2006	AAA5913	6	18	in	SS	<	0.005		0.21	MG/KG	FD			WL-7, Wetlands	GCMS	15827	25704	ORGANIC
Chloroform	36-2007	AAA5914	6	18	in	SS	<	0.005		0.21	MG/KG				WL-7, Wetlands	GCMS	15833	22783	ORGANIC
Chloroform	36-2007	AAA5914	6	18	in	SS	<	0.005		0.21	MG/KG				WL-6, Wetlands	GCMS	15833	22783	ORGANIC
Chloroform	36-2008	AAA5915				W	<	5		100	UG/L				WL-6, Wetlands	GCMS	15833	22783	ORGANIC
Chloroform	36-2008	AAA5917	6	18	in	SS	<	0.005		0.21	MG/KG				WL-6, Wetlands	GCMS	15833	22783	ORGANIC
Chloroform	36-2009	AAA5916				W	<	5		100	UG/L				WL-6, Wetlands	GCMS	15833	22783	ORGANIC
Chloroform	36-2009	AAA5918	6	18	in	SS	<	0.005		0.21	MG/KG				WL-6, Wetlands	GCMS	15833	22783	ORGANIC
Chloroform	36-2010	AAA5919	6	18	in	SS	<	0.005		0.21	MG/KG				WL-6, Wetlands	GCMS	15833	22783	ORGANIC
Chloroform	36-2011	AAA5920	6	18	in	SS	<	0.005		0.21	MG/KG				WL-6, Wetlands	GCMS	15833	22783	ORGANIC
Chloroform	36-2012	AAA5921				W	<	5		100	UG/L				WL-5, Wetlands	GCMS	15869	21779	ORGANIC
Chloroform	36-2012	AAA5923	6	18	in	SS	<	0.007		0.21	MG/KG				WL-5, Wetlands	GCMS	15869	21779	ORGANIC
Chloroform	36-2013	AAA5922				W	<	5		100	UG/L				WL-5, Wetlands	GCMS	15869	21779	ORGANIC
Chloroform	36-2013	AAA5924	6	18	in	SS	<	0.008		0.21	MG/KG				WL-5, Wetlands	GCMS	15869	21779	ORGANIC
Chloroform	36-2014	AAA5925	6	18	in	SS	<	0.009		0.21	MG/KG				WL-5, Wetlands	GCMS	15869	21779	ORGANIC
Chloroform	36-2015	AAA5926	6	18	in	SS	<	0.007		0.21	MG/KG				WL-4, Wetlands	GCMS	15873	21817	ORGANIC
Chloroform	36-2016	AAA5927				W	<	5		100	UG/L				WL-4, Wetlands	GCMS	15873	21817	ORGANIC
Chloroform	36-2016	AAA5929	6	18	in	SS	<	0.008		0.21	MG/KG				WL-4, Wetlands	GCMS	15873	21817	ORGANIC
Chloroform	36-2017	AAA5928				W	<	5		100	UG/L				WL-4, Wetlands	GCMS	15873	21817	ORGANIC
Chloroform	36-2017	AAA5930	6	18	in	SS	<	0.008		0.21	MG/KG				WL-4, Wetlands	GCMS	15873	21817	ORGANIC
Chloroform	36-2018	AAA5931	6	18	in	SS	<	0.008		0.21	MG/KG				WL-4, Wetlands	GCMS	15873	21817	ORGANIC
Chloroform	36-2019	AAA5932	6	18	in	SS	<	0.007		0.21	MG/KG				WL-4, Wetlands	GCMS	15873	21817	ORGANIC
Chloroform	NA	AAA5964				W	<	5		100	UG/L	FB			WL-7, Wetlands	GCMS	15869	21779	ORGANIC
Chloroform	NA	AAA5965				S	<	0.005		0.21	MG/KG	FB			WL-7, Wetlands	GCMS	15833	22783	ORGANIC
Chloroform	NA	AAA5966				W	<	5		100	UG/L	FB			WL-7, Wetlands	GCMS	15833	22783	ORGANIC
Chloroform	NA	AAA5967				W	<	5		100	UG/L	FB			WL-5, Wetlands	GCMS	15869	21779	ORGANIC
Chloroform	NA	AAA5968				W	<	5		100	UG/L	FB			WL-5, Wetlands	GCMS	15869	21779	ORGANIC
Chloroform	NA	AAA5969				W	<	5		100	UG/L	FB			WL-4, Wetlands	GCMS	15873	23207	ORGANIC
Chloroform	NA	AAA5970				W	<	5		100	UG/L	FB			WL-4, Wetlands	GCMS	15873	21817	ORGANIC
Chloroform	NA	AAA5971				W	<	5		100	UG/L	FB			WL-3, Wetlands	GCMS	15955	22186	ORGANIC
Chloroform	NA	AAA5972				W	<	5		100	UG/L	FB			WL-3, Wetlands	GCMS	15955	22186	ORGANIC
Chloroform	NA	AAA5973				W	<	5		100	UG/L	FB			WL-1, Wetlands	GCMS	15963	22261	ORGANIC
Chloroform	NA	AAA5974				W	<	5		100	UG/L	FB			WL-1, Wetlands	GCMS	15963	22261	ORGANIC
Chloroform	NA	AAA5975				W	<	5		100	UG/L	FB			WL-1, Wetlands	GCMS	15963	22261	ORGANIC
Chloroform	18-2001	AAA5933				W	<	10		27	UG/L				WL-3, Wetlands	GCMS	15955	22186	ORGANIC
Chloromethane	18-2001	AAA5935	6	18	in	SS	<	0.013		6.4	MG/KG				WL-3, Wetlands	GCMS	15955	22186	ORGANIC

SAMPLING DATA FOR WETLANDS

Analyte	Loc ID	Sample ID	Begin	End	Units	Mat	S	Sample Value	Bkgd Value	SAL Value	Units	Field Code	Lab Code	EPA Qual	Sample Loc	Tech Code	Request Number	Report Number	Suite
Chloromethane	18-2002	AAA5934				W	<	10		27	UG/L				WL-3, Wetlands	GCMS	15955	22186	ORGANIC
Chloromethane	18-2002	AAA5936	6	18	in	SS	<	0.013		6.4	MG/KG				WL-3, Wetlands	GCMS	15955	22186	ORGANIC
Chloromethane	18-2003	AAA5937	6	18	in	SS	<	0.013		6.4	MG/KG				WL-3, Wetlands	GCMS	15955	22186	ORGANIC
Chloromethane	18-2004	AAA5938	6	18	in	SS	<	0.013		6.4	MG/KG				WL-3, Wetlands	GCMS	15955	22186	ORGANIC
Chloromethane	18-2009	AAA5945				W	<	10		27	UG/L				WL-1, Wetlands	GCMS	15963	22261	ORGANIC
Chloromethane	18-2009	AAA5948	6	18	in	SS	<	0.012		6.4	MG/KG				WL-1, Wetlands	GCMS	15963	22261	ORGANIC
Chloromethane	18-2010	AAA5946				W	<	10		27	UG/L				WL-1, Wetlands	GCMS	15963	22261	ORGANIC
Chloromethane	18-2010	AAA5947				W	<	10		27	UG/L	FD			WL-1, Wetlands	GCMS	15963	22261	ORGANIC
Chloromethane	18-2010	AAA5949	6	18	in	SS	<	0.013		6.4	MG/KG				Wetlands	GCMS	15963	22261	ORGANIC
Chloromethane	18-2011	AAA5950	6	18	in	SS	<	0.012		6.4	MG/KG				Wetlands	GCMS	15963	22261	ORGANIC
Chloromethane	18-2012	AAA5951	6	18	in	SS	<	0.012		6.4	MG/KG				Wetlands	GCMS	15963	22261	ORGANIC
Chloromethane	18-2012	AAA5952	6	18	in	SS	<	0.013		6.4	MG/KG	FD			Wetlands	GCMS	15963	22261	ORGANIC
Chloromethane	36-2000	AAA5901				W	<	10		27	UG/L				WL-8, Wetlands	GCMS	15827	25704	ORGANIC
Chloromethane	36-2000	AAA5903	6	18	in	SS	<	0.01		6.4	MG/KG				WL-8, Wetlands	GCMS	15827	25704	ORGANIC
Chloromethane	36-2000	AAA5903	6	18	in	SS	<	0.01		6.4	MG/KG				WL-8, Wetlands	GCMS	15827	22727	ORGANIC
Chloromethane	36-2001	AAA5902				W	<	10		27	UG/L				WL-8, Wetlands	GCMS	15827	25704	ORGANIC
Chloromethane	36-2001	AAA5904	6	18	in	SS	<	0.01		6.4	MG/KG				WL-8, Wetlands	GCMS	15827	25704	ORGANIC
Chloromethane	36-2001	AAA5904	6	18	in	SS	<	0.01		6.4	MG/KG				WL-8, Wetlands	GCMS	15827	22727	ORGANIC
Chloromethane	36-2002	AAA5905	6	18	in	SS	<	0.01		6.4	MG/KG				WL-8, Wetlands	GCMS	15827	22727	ORGANIC
Chloromethane	36-2002	AAA5905	6	18	in	SS	<	0.01		6.4	MG/KG				WL-8, Wetlands	GCMS	15827	25704	ORGANIC
Chloromethane	36-2003	AAA5906	6	18	in	SS	<	0.01		6.4	MG/KG				WL-8, Wetlands	GCMS	15827	25704	ORGANIC
Chloromethane	36-2003	AAA5906	6	18	in	SS	<	0.01		6.4	MG/KG				WL-8, Wetlands	GCMS	15827	22727	ORGANIC
Chloromethane	36-2004	AAA5907				W	<	10		27	UG/L				WL-7, Wetlands	GCMS	15833	22783	ORGANIC
Chloromethane	36-2004	AAA5908				W	<	10		27	UG/L	FD			WL-7, Wetlands	GCMS	15833	22783	ORGANIC
Chloromethane	36-2004	AAA5910	6	18	in	SS	<	0.01		6.4	MG/KG				WL-7, Wetlands	GCMS	15827	22727	ORGANIC
Chloromethane	36-2004	AAA5910	6	18	in	SS	<	0.01		6.4	MG/KG				WL-7, Wetlands	GCMS	15827	25704	ORGANIC
Chloromethane	36-2005	AAA5909				W	<	10		27	UG/L				WL-7, Wetlands	GCMS	15869	21779	ORGANIC
Chloromethane	36-2005	AAA5911	6	18	in	SS	<	0.01		6.4	MG/KG				WL-7, Wetlands	GCMS	15827	25704	ORGANIC
Chloromethane	36-2005	AAA5911	6	18	in	SS	<	0.01		6.4	MG/KG				WL-7, Wetlands	GCMS	15827	22727	ORGANIC
Chloromethane	36-2006	AAA5912	6	18	in	SS	<	0.01		6.4	MG/KG				WL-7, Wetlands	GCMS	15827	25704	ORGANIC
Chloromethane	36-2006	AAA5912	6	18	in	SS	<	0.01		6.4	MG/KG				WL-7, Wetlands	GCMS	15827	22727	ORGANIC
Chloromethane	36-2006	AAA5913	6	18	in	SS	<	0.01		6.4	MG/KG	FD			WL-7, Wetlands	GCMS	15827	22727	ORGANIC
Chloromethane	36-2006	AAA5913	6	18	in	SS	<	0.01		6.4	MG/KG	FD			WL-7, Wetlands	GCMS	15827	25704	ORGANIC
Chloromethane	36-2007	AAA5914	6	18	in	SS	<	0.01		6.4	MG/KG				WL-7, Wetlands	GCMS	15827	22727	ORGANIC
Chloromethane	36-2007	AAA5914	6	18	in	SS	<	0.01		6.4	MG/KG				WL-7, Wetlands	GCMS	15827	25704	ORGANIC
Chloromethane	36-2008	AAA5915				W	<	10		27	UG/L				WL-6, Wetlands	GCMS	15833	22783	ORGANIC
Chloromethane	36-2008	AAA5917	6	18	in	SS	<	0.01		6.4	MG/KG				WL-6, Wetlands	GCMS	15833	22783	ORGANIC
Chloromethane	36-2009	AAA5916				W	<	10		27	UG/L				WL-6, Wetlands	GCMS	15833	22783	ORGANIC
Chloromethane	36-2009	AAA5918	6	18	in	SS	<	0.01		6.4	MG/KG				WL-6, Wetlands	GCMS	15833	22783	ORGANIC
Chloromethane	36-2010	AAA5919	6	18	in	SS	<	0.01		6.4	MG/KG				WL-6, Wetlands	GCMS	15833	22783	ORGANIC
Chloromethane	36-2011	AAA5920	6	18	in	SS	<	0.01		6.4	MG/KG				WL-6, Wetlands	GCMS	15833	22783	ORGANIC
Chloromethane	36-2012	AAA5921				W	<	10		27	UG/L				WL-5, Wetlands	GCMS	15869	21779	ORGANIC
Chloromethane	36-2012	AAA5923	6	18	in	SS	<	0.014		6.4	MG/KG				WL-5, Wetlands	GCMS	15869	21779	ORGANIC
Chloromethane	36-2013	AAA5922				W	<	10		27	UG/L				WL-5, Wetlands	GCMS	15869	21779	ORGANIC
Chloromethane	36-2013	AAA5924	6	18	in	SS	<	0.017		6.4	MG/KG				WL-5, Wetlands	GCMS	15869	21779	ORGANIC
Chloromethane	36-2014	AAA5925	6	18	in	SS	<	0.017		6.4	MG/KG				WL-5, Wetlands	GCMS	15869	21779	ORGANIC
Chloromethane	36-2015	AAA5926	6	18	in	SS	<	0.014		6.4	MG/KG				WL-5, Wetlands	GCMS	15869	21779	ORGANIC
Chloromethane	36-2016	AAA5927				W	<	10		27	UG/L				WL-4, Wetlands	GCMS	15873	21817	ORGANIC
Chloromethane	36-2016	AAA5929	6	18	in	SS	<	0.015		6.4	MG/KG				WL-4, Wetlands	GCMS	15873	21817	ORGANIC
Chloromethane	36-2017	AAA5928				W	<	10		27	UG/L				WL-4, Wetlands	GCMS	15873	21817	ORGANIC
Chloromethane	36-2017	AAA5930	6	18	in	SS	<	0.015		6.4	MG/KG				WL-4, Wetlands	GCMS	15873	21817	ORGANIC
Chloromethane	36-2018	AAA5931	6	18	in	SS	<	0.016		6.4	MG/KG				WL-4, Wetlands	GCMS	15873	21817	ORGANIC
Chloromethane	36-2019	AAA5932	6	18	in	SS	<	0.014		6.4	MG/KG				WL-4, Wetlands	GCMS	15873	21817	ORGANIC

Analyte	Loc ID	Sample ID	Begin	End	Units	Mat	S	Sample Value	Bkgd Value	SAL Value	Units	Field Code	Lab Code	EPA Qual	Sample Loc	Tech Code	Request Number	Report Number	Suite
Chloromethane	NA	AAA5964				W	<	10		27	UG/L	EB			WL-7, Wetlands	GCMS	15869	21779	ORGANIC
Chloromethane	NA	AAA5965				S	<	0.01		6.4	MG/KG	FB			WL-7, Wetlands	GCMS	15833	22783	ORGANIC
Chloromethane	NA	AAA5966				W	<	10		27	UG/L	FR			WL-7, Wetlands	GCMS	15833	22783	ORGANIC
Chloromethane	NA	AAA5967				W	<	10		27	UG/L	FB			WL-5, Wetlands	GCMS	15869	21779	ORGANIC
Chloromethane	NA	AAA5968				W	<	10		27	UG/L	FR			WL-5, Wetlands	GCMS	15869	21779	ORGANIC
Chloromethane	NA	AAA5969				W	<	10		27	UG/L	FB			WL-4, Wetlands	GCMS	15873	23207	ORGANIC
Chloromethane	NA	AAA5970				W	<	10		27	UG/L	FR			WL-4, Wetlands	GCMS	15873	21817	ORGANIC
Chloromethane	NA	AAA5971				W	<	10		27	UG/L	FB			WL-3, Wetlands	GCMS	15955	22186	ORGANIC
Chloromethane	NA	AAA5972				W	<	10		27	UG/L	FR			WL-3, Wetlands	GCMS	15955	22186	ORGANIC
Chloromethane	NA	AAA5973				W	<	10		27	UG/L	FB			WL-1, Wetlands	GCMS	15963	22261	ORGANIC
Chloromethane	NA	AAA5974				W	<	10		27	UG/L	FR			WL-1, Wetlands	GCMS	15963	22261	ORGANIC
Chloromethane	NA	AAA5975				W	<	10		27	UG/L	EB			WL-1, Wetlands	GCMS	15963	22261	ORGANIC
Chloronaphthalene [2-]	18-2001	AAA5933				W	<	10		2800	UG/L				WL-3, Wetlands	GCMS	15959	21768	ORGANIC
Chloronaphthalene [2-]	18-2001	AAA5935	6	18	in	SS	<	0.42		6400	MG/KG				WL-3, Wetlands	GCMS	15955	21998	ORGANIC
Chloronaphthalene [2-]	18-2002	AAA5934				W	<	10		2800	UG/L				WL-3, Wetlands	GCMS	15959	21768	ORGANIC
Chloronaphthalene [2-]	18-2002	AAA5936	6	18	in	SS	<	0.43		6400	MG/KG				WL-3, Wetlands	GCMS	15955	21998	ORGANIC
Chloronaphthalene [2-]	18-2003	AAA5937	6	18	in	SS	<	0.42		6400	MG/KG				WL-3, Wetlands	GCMS	15955	21998	ORGANIC
Chloronaphthalene [2-]	18-2004	AAA5938	6	18	in	SS	<	0.42		6400	MG/KG				WL-3, Wetlands	GCMS	15955	21998	ORGANIC
Chloronaphthalene [2-]	18-2009	AAA5945				W	<	10		2800	UG/L				WL-1, Wetlands	GCMS	15964	21776	ORGANIC
Chloronaphthalene [2-]	18-2009	AAA5948	6	18	in	SS	<	0.4		6400	MG/KG				WL-1, Wetlands	GCMS	15963	21988	ORGANIC
Chloronaphthalene [2-]	18-2010	AAA5946				W	<	10		2800	UG/L				WL-1, Wetlands	GCMS	15964	21776	ORGANIC
Chloronaphthalene [2-]	18-2010	AAA5947				W	<	10		2800	UG/L	FD			WL-1, Wetlands	GCMS	15964	21776	ORGANIC
Chloronaphthalene [2-]	18-2010	AAA5949	6	18	in	SS	<	0.43		6400	MG/KG				Wetlands	GCMS	15963	21988	ORGANIC
Chloronaphthalene [2-]	18-2011	AAA5950	6	18	in	SS	<	0.41		6400	MG/KG				Wetlands	GCMS	15963	21988	ORGANIC
Chloronaphthalene [2-]	18-2012	AAA5951	6	18	in	SS	<	0.41		6400	MG/KG				Wetlands	GCMS	15963	21988	ORGANIC
Chloronaphthalene [2-]	18-2012	AAA5952	6	18	in	SS	<	0.42		6400	MG/KG	FD			Wetlands	GCMS	15963	21988	ORGANIC
Chloronaphthalene [2-]	36-2000	AAA5901				W	<	10		2800	UG/L				WL-8, Wetlands	GCMS	15827	21394	ORGANIC
Chloronaphthalene [2-]	36-2000	AAA5903	6	18	in	SS	<	0.46		6400	MG/KG				WL-8, Wetlands	GCMS	15814	21929	ORGANIC
Chloronaphthalene [2-]	36-2001	AAA5902				W	<	10		2800	UG/L				WL-8, Wetlands	GCMS	15827	21394	ORGANIC
Chloronaphthalene [2-]	36-2001	AAA5904	6	18	in	SS	<	0.44		6400	MG/KG				WL-8, Wetlands	GCMS	15814	21929	ORGANIC
Chloronaphthalene [2-]	36-2002	AAA5905	6	18	in	SS	<	0.41		6400	MG/KG				WL-8, Wetlands	GCMS	15814	21929	ORGANIC
Chloronaphthalene [2-]	36-2003	AAA5906	6	18	in	SS	<	0.43		6400	MG/KG				WL-8, Wetlands	GCMS	15814	21929	ORGANIC
Chloronaphthalene [2-]	36-2004	AAA5907				W	<	10		2800	UG/L				WL-7, Wetlands	GCMS	15833	21395	ORGANIC
Chloronaphthalene [2-]	36-2004	AAA5908				W	<	10		2800	UG/L	FD			WL-7, Wetlands	GCMS	15833	21395	ORGANIC
Chloronaphthalene [2-]	36-2004	AAA5910	6	18	in	SS	<	1.1		6400	MG/KG				WL-7, Wetlands	GCMS	15814	21929	ORGANIC
Chloronaphthalene [2-]	36-2005	AAA5909				W	<	10		2800	UG/L				WL-7, Wetlands	GCMS	15878	21408	ORGANIC
Chloronaphthalene [2-]	36-2005	AAA5911	6	18	in	SS	<	0.94		6400	MG/KG				WL-7, Wetlands	GCMS	15814	21929	ORGANIC
Chloronaphthalene [2-]	36-2006	AAA5912	6	18	in	SS	<	0.58		6400	MG/KG				WL-7, Wetlands	GCMS	15814	21929	ORGANIC
Chloronaphthalene [2-]	36-2006	AAA5913	6	18	in	SS	<	0.57		6400	MG/KG	FD			WL-7, Wetlands	GCMS	15814	21929	ORGANIC
Chloronaphthalene [2-]	36-2007	AAA5914	6	18	in	SS	<	0.87		6400	MG/KG				WL-7, Wetlands	GCMS	15814	21929	ORGANIC
Chloronaphthalene [2-]	36-2008	AAA5917	6	18	in	SS	<	0.56		6400	MG/KG				WL-6, Wetlands	GCMS	15836	21495	ORGANIC
Chloronaphthalene [2-]	36-2009	AAA5916				W	<	10		2800	UG/L				WL-6, Wetlands	GCMS	15833	21395	ORGANIC
Chloronaphthalene [2-]	36-2009	AAA5918	6	18	in	SS	<	0.62		6400	MG/KG				WL-6, Wetlands	GCMS	15836	21495	ORGANIC
Chloronaphthalene [2-]	36-2010	AAA5919	6	18	in	SS	<	0.66		6400	MG/KG				WL-6, Wetlands	GCMS	15836	21495	ORGANIC
Chloronaphthalene [2-]	36-2011	AAA5920	6	18	in	SS	<	0.56		6400	MG/KG				WL-6, Wetlands	GCMS	15836	21495	ORGANIC
Chloronaphthalene [2-]	36-2012	AAA5921				W	<	10		2800	UG/L				WL-5, Wetlands	GCMS	15878	21408	ORGANIC
Chloronaphthalene [2-]	36-2012	AAA5923	6	18	in	SS	<	0.48		6400	MG/KG				WL-5, Wetlands	GCMS	15869	21719	ORGANIC
Chloronaphthalene [2-]	36-2013	AAA5922				W	<	10		2800	UG/L				WL-5, Wetlands	GCMS	15878	21408	ORGANIC
Chloronaphthalene [2-]	36-2013	AAA5924	6	18	in	SS	<	0.55		6400	MG/KG				WL-5, Wetlands	GCMS	15869	21719	ORGANIC
Chloronaphthalene [2-]	36-2014	AAA5925	6	18	in	SS	<	0.57		6400	MG/KG				WL-5, Wetlands	GCMS	15869	21719	ORGANIC
Chloronaphthalene [2-]	36-2015	AAA5926	6	18	in	SS	<	0.47		6400	MG/KG				WL-5, Wetlands	GCMS	15869	21719	ORGANIC
Chloronaphthalene [2-]	36-2016	AAA5927				W	<	10		2800	UG/L				WL-4, Wetlands	GCMS	15879	21423	ORGANIC
Chloronaphthalene [2-]	36-2016	AAA5929	6	18	in	SS	<	0.51		6400	MG/KG				WL-4, Wetlands	GCMS	15873	21721	ORGANIC

SAMPLING DATA FOR WETLANDS

Analyte	Loc ID	Sample ID	Begin	End	Units	Mat	S	Sample Value	Bkgd Value	SAL Value	Units	Field Code	Lab Code	EPA Qual	Sample Loc	Tech Code	Request Number	Report Number	Suite
Chloronaphthalene [2-]	36-2017	AAA5928				W	<	10		2800	UG/L				WL-4, Wetlands	GCMS	15879	21423	ORGANIC
Chloronaphthalene [2-]	36-2017	AAA5930	6	18	in	SS	<	0.5		6400	MG/KG				WL-4, Wetlands	GCMS	15873	21721	ORGANIC
Chloronaphthalene [2-]	36-2018	AAA5931	6	18	in	SS	<	0.51		6400	MG/KG				WL-4, Wetlands	GCMS	15873	21721	ORGANIC
Chloronaphthalene [2-]	36-2019	AAA5932	6	18	in	SS	<	0.45		6400	MG/KG				WL-4, Wetlands	GCMS	15873	21721	ORGANIC
Chloronaphthalene [2-]	NA	AAA5964				W	<	10		2800	UG/L	EB			WL-7, Wetlands	GCMS	15878	21408	ORGANIC
Chloronaphthalene [2-]	NA	AAA5966				W	<	10		2800	UG/L	FR			WL-7, Wetlands	GCMS	15833	21395	ORGANIC
Chloronaphthalene [2-]	NA	AAA5968				W	<	10		2800	UG/L	FR			WL-5, Wetlands	GCMS	15878	21408	ORGANIC
Chloronaphthalene [2-]	NA	AAA5970				W	<	10		2800	UG/L	FR			WL-4, Wetlands	GCMS	15879	21423	ORGANIC
Chloronaphthalene [2-]	NA	AAA5972				W	<	10		2800	UG/L	FR			WL-3, Wetlands	GCMS	15959	21768	ORGANIC
Chloronaphthalene [2-]	NA	AAA5974				W	<	10		2800	UG/L	FR			WL-1, Wetlands	GCMS	15964	21776	ORGANIC
Chloronaphthalene [2-]	NA	AAA5975				W	<	10		2800	UG/L	EB			WL-1, Wetlands	GCMS	15964	21776	ORGANIC
Chlorophenol [o-]	18-2001	AAA5933				W	<	10		170	UG/L				WL-3, Wetlands	GCMS	15959	21768	ORGANIC
Chlorophenol [o-]	18-2001	AAA5935	6	18	in	SS	<	0.42		400	MG/KG				WL-3, Wetlands	GCMS	15955	21998	ORGANIC
Chlorophenol [o-]	18-2002	AAA5934				W	<	10		170	UG/L				WL-3, Wetlands	GCMS	15959	21768	ORGANIC
Chlorophenol [o-]	18-2002	AAA5936	6	18	in	SS	<	0.43		400	MG/KG				WL-3, Wetlands	GCMS	15955	21998	ORGANIC
Chlorophenol [o-]	18-2003	AAA5937	6	18	in	SS	<	0.42		400	MG/KG				WL-3, Wetlands	GCMS	15955	21998	ORGANIC
Chlorophenol [o-]	18-2004	AAA5938	6	18	in	SS	<	0.42		400	MG/KG				WL-3, Wetlands	GCMS	15955	21998	ORGANIC
Chlorophenol [o-]	18-2009	AAA5945				W	<	10		170	UG/L				WL-1, Wetlands	GCMS	15964	21776	ORGANIC
Chlorophenol [o-]	18-2009	AAA5948	6	18	in	SS	<	0.4		400	MG/KG				WL-1, Wetlands	GCMS	15963	21988	ORGANIC
Chlorophenol [o-]	18-2010	AAA5946				W	<	10		170	UG/L				WL-1, Wetlands	GCMS	15964	21776	ORGANIC
Chlorophenol [o-]	18-2010	AAA5947				W	<	10		170	UG/L	FD			WL-1, Wetlands	GCMS	15964	21776	ORGANIC
Chlorophenol [o-]	18-2010	AAA5949	6	18	in	SS	<	0.43		400	MG/KG				Wetlands	GCMS	15963	21988	ORGANIC
Chlorophenol [o-]	18-2011	AAA5950	6	18	in	SS	<	0.41		400	MG/KG				Wetlands	GCMS	15963	21988	ORGANIC
Chlorophenol [o-]	18-2012	AAA5951	6	18	in	SS	<	0.41		400	MG/KG				Wetlands	GCMS	15963	21988	ORGANIC
Chlorophenol [o-]	18-2012	AAA5952	6	18	in	SS	<	0.42		400	MG/KG	FD			Wetlands	GCMS	15963	21988	ORGANIC
Chlorophenol [o-]	36-2000	AAA5901				W	<	10		170	UG/L				WL-8, Wetlands	GCMS	15827	21394	ORGANIC
Chlorophenol [o-]	36-2000	AAA5903	6	18	in	SS	<	0.46		400	MG/KG				WL-8, Wetlands	GCMS	15814	21929	ORGANIC
Chlorophenol [o-]	36-2001	AAA5902				W	<	10		170	UG/L				WL-8, Wetlands	GCMS	15827	21394	ORGANIC
Chlorophenol [o-]	36-2001	AAA5904	6	18	in	SS	<	0.44		400	MG/KG				WL-8, Wetlands	GCMS	15814	21929	ORGANIC
Chlorophenol [o-]	36-2002	AAA5905	6	18	in	SS	<	0.41		400	MG/KG				WL-8, Wetlands	GCMS	15814	21929	ORGANIC
Chlorophenol [o-]	36-2003	AAA5906	6	18	in	SS	<	0.43		400	MG/KG				WL-8, Wetlands	GCMS	15814	21929	ORGANIC
Chlorophenol [o-]	36-2004	AAA5907				W	<	10		170	UG/L				WL-7, Wetlands	GCMS	15833	21395	ORGANIC
Chlorophenol [o-]	36-2004	AAA5908				W	<	10		170	UG/L	FD			WL-7, Wetlands	GCMS	15833	21395	ORGANIC
Chlorophenol [o-]	36-2004	AAA5910	6	18	in	SS	<	1.1		400	MG/KG				WL-7, Wetlands	GCMS	15814	21929	ORGANIC
Chlorophenol [o-]	36-2005	AAA5909				W	<	10		170	UG/L				WL-7, Wetlands	GCMS	15878	21408	ORGANIC
Chlorophenol [o-]	36-2005	AAA5911	6	18	in	SS	<	0.94		400	MG/KG				WL-7, Wetlands	GCMS	15814	21929	ORGANIC
Chlorophenol [o-]	36-2006	AAA5912	6	18	in	SS	<	0.58		400	MG/KG				WL-7, Wetlands	GCMS	15814	21929	ORGANIC
Chlorophenol [o-]	36-2006	AAA5913	6	18	in	SS	<	0.57		400	MG/KG	FD			WL-7, Wetlands	GCMS	15814	21929	ORGANIC
Chlorophenol [o-]	36-2007	AAA5914	6	18	in	SS	<	0.87		400	MG/KG				WL-7, Wetlands	GCMS	15814	21929	ORGANIC
Chlorophenol [o-]	36-2008	AAA5917	6	18	in	SS	<	0.56		400	MG/KG				WL-6, Wetlands	GCMS	15836	21495	ORGANIC
Chlorophenol [o-]	36-2009	AAA5916				W	<	10		170	UG/L				WL-6, Wetlands	GCMS	15833	21395	ORGANIC
Chlorophenol [o-]	36-2009	AAA5918	6	18	in	SS	<	0.62		400	MG/KG				WL-6, Wetlands	GCMS	15836	21495	ORGANIC
Chlorophenol [o-]	36-2010	AAA5919	6	18	in	SS	<	0.66		400	MG/KG				WL-6, Wetlands	GCMS	15836	21495	ORGANIC
Chlorophenol [o-]	36-2011	AAA5920	6	18	in	SS	<	0.56		400	MG/KG				WL-6, Wetlands	GCMS	15836	21495	ORGANIC
Chlorophenol [o-]	36-2012	AAA5921				W	<	10		170	UG/L				WL-5, Wetlands	GCMS	15878	21408	ORGANIC
Chlorophenol [o-]	36-2012	AAA5923	6	18	in	SS	<	0.48		400	MG/KG				WL-5, Wetlands	GCMS	15869	21719	ORGANIC
Chlorophenol [o-]	36-2013	AAA5922				W	<	10		170	UG/L				WL-5, Wetlands	GCMS	15878	21408	ORGANIC
Chlorophenol [o-]	36-2013	AAA5924	6	18	in	SS	<	0.55		400	MG/KG				WL-5, Wetlands	GCMS	15869	21719	ORGANIC
Chlorophenol [o-]	36-2014	AAA5925	6	18	in	SS	<	0.57		400	MG/KG				WL-5, Wetlands	GCMS	15869	21719	ORGANIC
Chlorophenol [o-]	36-2015	AAA5926	6	18	in	SS	<	0.47		400	MG/KG				WL-5, Wetlands	GCMS	15869	21719	ORGANIC
Chlorophenol [o-]	36-2016	AAA5927				W	<	10		170	UG/L				WL-4, Wetlands	GCMS	15879	21423	ORGANIC
Chlorophenol [o-]	36-2016	AAA5929	6	18	in	SS	<	0.51		400	MG/KG				WL-4, Wetlands	GCMS	15873	21721	ORGANIC
Chlorophenol [o-]	36-2017	AAA5928				W	<	10		170	UG/L				WL-4, Wetlands	GCMS	15879	21423	ORGANIC

Analyte	Loc ID	Sample ID	Begin	End	Units	Mat	S	Sample Value	Bkgd Value	SAL Value	Units	Field Code	Lab Code	EPA Qual	Sample Loc	Tech Code	Request Number	Report Number	Suite
Chlorophenol [o-]	36-2017	AAA5930	6	18	in	SS	<	0.5		400	MG/KG				WL-4, Wetlands	GCMS	15873	21721	ORGANIC
Chlorophenol [o-]	36-2018	AAA5931	6	18	in	SS	<	0.51		400	MG/KG				WL-4, Wetlands	GCMS	15873	21721	ORGANIC
Chlorophenol [o-]	36-2019	AAA5932	6	18	in	SS	<	0.45		400	MG/KG				WL-4, Wetlands	GCMS	15873	21721	ORGANIC
Chlorophenol [o-]	NA	AAA5964				W	<	10		170	UG/L	EB			WL-7, Wetlands	GCMS	15878	21408	ORGANIC
Chlorophenol [o-]	NA	AAA5966				W	<	10		170	UG/L	FR			WL-7, Wetlands	GCMS	15833	21395	ORGANIC
Chlorophenol [o-]	NA	AAA5968				W	<	10		170	UG/L	FR			WL-5, Wetlands	GCMS	15878	21408	ORGANIC
Chlorophenol [o-]	NA	AAA5970				W	<	10		170	UG/L	FR			WL-4, Wetlands	GCMS	15879	21423	ORGANIC
Chlorophenol [o-]	NA	AAA5972				W	<	10		170	UG/L	FR			WL-3, Wetlands	GCMS	15959	21768	ORGANIC
Chlorophenol [o-]	NA	AAA5974				W	<	10		170	UG/L	FR			WL-1, Wetlands	GCMS	15964	21776	ORGANIC
Chlorophenol [o-]	NA	AAA5975				W	<	10		170	UG/L	EB			WL-1, Wetlands	GCMS	15964	21776	ORGANIC
Chlorophenylphenyl ether [4-]	18-2001	AAA5933				W	<	10			UG/L				WL-3, Wetlands	GCMS	15959	21768	ORGANIC
Chlorophenylphenyl ether [4-]	18-2001	AAA5935	6	18	in	SS	<	0.42			MG/KG				WL-3, Wetlands	GCMS	15955	21998	ORGANIC
Chlorophenylphenyl ether [4-]	18-2002	AAA5934				W	<	10			UG/L				WL-3, Wetlands	GCMS	15959	21768	ORGANIC
Chlorophenylphenyl ether [4-]	18-2002	AAA5936	6	18	in	SS	<	0.43			MG/KG				WL-3, Wetlands	GCMS	15955	21998	ORGANIC
Chlorophenylphenyl ether [4-]	18-2003	AAA5937	6	18	in	SS	<	0.42			MG/KG				WL-3, Wetlands	GCMS	15955	21998	ORGANIC
Chlorophenylphenyl ether [4-]	18-2004	AAA5938	6	18	in	SS	<	0.42			MG/KG				WL-3, Wetlands	GCMS	15955	21998	ORGANIC
Chlorophenylphenyl ether [4-]	18-2009	AAA5945				W	<	10			UG/L				WL-1, Wetlands	GCMS	15964	21776	ORGANIC
Chlorophenylphenyl ether [4-]	18-2009	AAA5948	6	18	in	SS	<	0.4			MG/KG				WL-1, Wetlands	GCMS	15963	21988	ORGANIC
Chlorophenylphenyl ether [4-]	18-2010	AAA5946				W	<	10			UG/L				WL-1, Wetlands	GCMS	15964	21776	ORGANIC
Chlorophenylphenyl ether [4-]	18-2010	AAA5947				W	<	10			UG/L	FD			WL-1, Wetlands	GCMS	15964	21776	ORGANIC
Chlorophenylphenyl ether [4-]	18-2010	AAA5949	6	18	in	SS	<	0.43			MG/KG				Wetlands	GCMS	15963	21988	ORGANIC
Chlorophenylphenyl ether [4-]	18-2011	AAA5950	6	18	in	SS	<	0.41			MG/KG				Wetlands	GCMS	15963	21988	ORGANIC
Chlorophenylphenyl ether [4-]	18-2012	AAA5951	6	18	in	SS	<	0.41			MG/KG				Wetlands	GCMS	15963	21988	ORGANIC
Chlorophenylphenyl ether [4-]	18-2012	AAA5952	6	18	in	SS	<	0.42			MG/KG	FD			Wetlands	GCMS	15963	21988	ORGANIC
Chlorophenylphenyl ether [4-]	36-2000	AAA5901				W	<	10			UG/L				WL-8, Wetlands	GCMS	15827	21394	ORGANIC
Chlorophenylphenyl ether [4-]	36-2000	AAA5903	6	18	in	SS	<	0.46			MG/KG				WL-8, Wetlands	GCMS	15814	21929	ORGANIC
Chlorophenylphenyl ether [4-]	36-2001	AAA5902				W	<	10			UG/L				WL-8, Wetlands	GCMS	15827	21394	ORGANIC
Chlorophenylphenyl ether [4-]	36-2001	AAA5904	6	18	in	SS	<	0.44			MG/KG				WL-8, Wetlands	GCMS	15814	21929	ORGANIC
Chlorophenylphenyl ether [4-]	36-2002	AAA5905	6	18	in	SS	<	0.41			MG/KG				WL-8, Wetlands	GCMS	15814	21929	ORGANIC
Chlorophenylphenyl ether [4-]	36-2003	AAA5906	6	18	in	SS	<	0.43			MG/KG				WL-8, Wetlands	GCMS	15814	21929	ORGANIC
Chlorophenylphenyl ether [4-]	36-2004	AAA5907				W	<	10			UG/L				WL-7, Wetlands	GCMS	15833	21395	ORGANIC
Chlorophenylphenyl ether [4-]	36-2004	AAA5908				W	<	10			UG/L	FD			WL-7, Wetlands	GCMS	15833	21395	ORGANIC
Chlorophenylphenyl ether [4-]	36-2004	AAA5910	6	18	in	SS	<	1.1			MG/KG				WL-7, Wetlands	GCMS	15814	21929	ORGANIC
Chlorophenylphenyl ether [4-]	36-2005	AAA5909				W	<	10			UG/L				WL-7, Wetlands	GCMS	15878	21408	ORGANIC
Chlorophenylphenyl ether [4-]	36-2005	AAA5911	6	18	in	SS	<	0.94			MG/KG				WL-7, Wetlands	GCMS	15814	21929	ORGANIC
Chlorophenylphenyl ether [4-]	36-2006	AAA5912	6	18	in	SS	<	0.58			MG/KG				WL-7, Wetlands	GCMS	15814	21929	ORGANIC
Chlorophenylphenyl ether [4-]	36-2006	AAA5913	6	18	in	SS	<	0.57			MG/KG	FD			WL-7, Wetlands	GCMS	15814	21929	ORGANIC
Chlorophenylphenyl ether [4-]	36-2007	AAA5914	6	18	in	SS	<	0.87			MG/KG				WL-7, Wetlands	GCMS	15814	21929	ORGANIC
Chlorophenylphenyl ether [4-]	36-2008	AAA5917	6	18	in	SS	<	0.56			MG/KG				WL-6, Wetlands	GCMS	15836	21495	ORGANIC
Chlorophenylphenyl ether [4-]	36-2009	AAA5916				W	<	10			UG/L				WL-6, Wetlands	GCMS	15833	21395	ORGANIC
Chlorophenylphenyl ether [4-]	36-2009	AAA5918	6	18	in	SS	<	0.62			MG/KG				WL-6, Wetlands	GCMS	15836	21495	ORGANIC
Chlorophenylphenyl ether [4-]	36-2010	AAA5919	6	18	in	SS	<	0.66			MG/KG				WL-6, Wetlands	GCMS	15836	21495	ORGANIC
Chlorophenylphenyl ether [4-]	36-2011	AAA5920	6	18	in	SS	<	0.56			MG/KG				WL-6, Wetlands	GCMS	15836	21495	ORGANIC
Chlorophenylphenyl ether [4-]	36-2012	AAA5921				W	<	10			UG/L				WL-5, Wetlands	GCMS	15878	21408	ORGANIC
Chlorophenylphenyl ether [4-]	36-2012	AAA5923	6	18	in	SS	<	0.48			MG/KG				WL-5, Wetlands	GCMS	15869	21719	ORGANIC
Chlorophenylphenyl ether [4-]	36-2013	AAA5922				W	<	10			UG/L				WL-5, Wetlands	GCMS	15878	21408	ORGANIC
Chlorophenylphenyl ether [4-]	36-2013	AAA5924	6	18	in	SS	<	0.55			MG/KG				WL-5, Wetlands	GCMS	15869	21719	ORGANIC
Chlorophenylphenyl ether [4-]	36-2014	AAA5925	6	18	in	SS	<	0.57			MG/KG				WL-5, Wetlands	GCMS	15869	21719	ORGANIC
Chlorophenylphenyl ether [4-]	36-2015	AAA5926	6	18	in	SS	<	0.47			MG/KG				WL-5, Wetlands	GCMS	15869	21719	ORGANIC
Chlorophenylphenyl ether [4-]	36-2016	AAA5927				W	<	10			UG/L				WL-4, Wetlands	GCMS	15879	21423	ORGANIC
Chlorophenylphenyl ether [4-]	36-2016	AAA5929	6	18	in	SS	<	0.51			MG/KG				WL-4, Wetlands	GCMS	15873	21721	ORGANIC
Chlorophenylphenyl ether [4-]	36-2017	AAA5928				W	<	10			UG/L				WL-4, Wetlands	GCMS	15879	21423	ORGANIC
Chlorophenylphenyl ether [4-]	36-2017	AAA5930	6	18	in	SS	<	0.5			MG/KG				WL-4, Wetlands	GCMS	15873	21721	ORGANIC

SAMPLING DATA FOR WETLANDS

Analyte	Loc ID	Sample ID	Begin	End	Units	Mat	S	Sample Value	Bkgd Value	SAL Value	Units	Field Code	Lab Code	EPA Qual	Sample Loc	Tech Code	Request Number	Report Number	Suite
Chlorophenylphenyl ether [4-]	36-2018	AAA5931	6	18	in	SS	<	0.51			MG/KG				WL-4, Wetlands	GCMS	15873	21721	ORGANIC
Chlorophenylphenyl ether [4-]	36-2019	AAA5932	6	18	in	SS	<	0.45			MG/KG				WL-4, Wetlands	GCMS	15873	21721	ORGANIC
Chlorophenylphenyl ether [4-]	NA	AAA5964				W	<	10			UG/L	EB			WL-7, Wetlands	GCMS	15878	21408	ORGANIC
Chlorophenylphenyl ether [4-]	NA	AAA5966				W	<	10			UG/L	FR			WL-7, Wetlands	GCMS	15833	21395	ORGANIC
Chlorophenylphenyl ether [4-]	NA	AAA5968				W	<	10			UG/L	FR			WL-5, Wetlands	GCMS	15878	21408	ORGANIC
Chlorophenylphenyl ether [4-]	NA	AAA5970				W	<	10			UG/L	FR			WL-4, Wetlands	GCMS	15879	21423	ORGANIC
Chlorophenylphenyl ether [4-]	NA	AAA5972				W	<	10			UG/L	FR			WL-3, Wetlands	GCMS	15959	21768	ORGANIC
Chlorophenylphenyl ether [4-]	NA	AAA5974				W	<	10			UG/L	FR			WL-1, Wetlands	GCMS	15964	21776	ORGANIC
Chlorophenylphenyl ether [4-]	NA	AAA5975				W	<	10			UG/L	EB			WL-1, Wetlands	GCMS	15964	21776	ORGANIC
Chlorotoluene [o-]	18-2001	AAA5933				W	<	5		700	UG/L				WL-3, Wetlands	GCMS	15955	22186	ORGANIC
Chlorotoluene [o-]	18-2001	AAA5935	6	18	in	SS	<	0.006		1600	MG/KG				WL-3, Wetlands	GCMS	15955	22186	ORGANIC
Chlorotoluene [o-]	18-2002	AAA5934				W	<	5		700	UG/L				WL-3, Wetlands	GCMS	15955	22186	ORGANIC
Chlorotoluene [o-]	18-2002	AAA5936	6	18	in	SS	<	0.007		1600	MG/KG				WL-3, Wetlands	GCMS	15955	22186	ORGANIC
Chlorotoluene [o-]	18-2003	AAA5937	6	18	in	SS	<	0.006		1600	MG/KG				WL-3, Wetlands	GCMS	15955	22186	ORGANIC
Chlorotoluene [o-]	18-2004	AAA5938	6	18	in	SS	<	0.006		1600	MG/KG				WL-3, Wetlands	GCMS	15955	22186	ORGANIC
Chlorotoluene [o-]	18-2009	AAA5945				W	<	5		700	UG/L				WL-1, Wetlands	GCMS	15963	22261	ORGANIC
Chlorotoluene [o-]	18-2009	AAA5948	6	18	in	SS	<	0.006		1600	MG/KG				WL-1, Wetlands	GCMS	15963	22261	ORGANIC
Chlorotoluene [o-]	18-2010	AAA5946				W	<	5		700	UG/L				WL-1, Wetlands	GCMS	15963	22261	ORGANIC
Chlorotoluene [o-]	18-2010	AAA5947				W	<	5		700	UG/L	FD			WL-1, Wetlands	GCMS	15963	22261	ORGANIC
Chlorotoluene [o-]	18-2010	AAA5949	6	18	in	SS	<	0.007		1600	MG/KG				Wetlands	GCMS	15963	22261	ORGANIC
Chlorotoluene [o-]	18-2011	AAA5950	6	18	in	SS	<	0.006		1600	MG/KG				Wetlands	GCMS	15963	22261	ORGANIC
Chlorotoluene [o-]	18-2012	AAA5951	6	18	in	SS	<	0.006		1600	MG/KG				Wetlands	GCMS	15963	22261	ORGANIC
Chlorotoluene [o-]	18-2012	AAA5952	6	18	in	SS	<	0.006		1600	MG/KG	FD			Wetlands	GCMS	15963	22261	ORGANIC
Chlorotoluene [o-]	36-2000	AAA5901				W	<	5		700	UG/L				WL-8, Wetlands	GCMS	15827	25704	ORGANIC
Chlorotoluene [o-]	36-2000	AAA5903	6	18	in	SS	<	0.005		1600	MG/KG				WL-8, Wetlands	GCMS	15827	25704	ORGANIC
Chlorotoluene [o-]	36-2000	AAA5903	6	18	in	SS	<	0.005		1600	MG/KG				WL-8, Wetlands	GCMS	15827	22727	ORGANIC
Chlorotoluene [o-]	36-2001	AAA5902				W	<	5		700	UG/L				WL-8, Wetlands	GCMS	15827	25704	ORGANIC
Chlorotoluene [o-]	36-2001	AAA5904	6	18	in	SS	<	0.005		1600	MG/KG				WL-8, Wetlands	GCMS	15827	22727	ORGANIC
Chlorotoluene [o-]	36-2001	AAA5904	6	18	in	SS	<	0.005		1600	MG/KG				WL-8, Wetlands	GCMS	15827	25704	ORGANIC
Chlorotoluene [o-]	36-2002	AAA5905	6	18	in	SS	<	0.005		1600	MG/KG				WL-8, Wetlands	GCMS	15827	22727	ORGANIC
Chlorotoluene [o-]	36-2002	AAA5905	6	18	in	SS	<	0.005		1600	MG/KG				WL-8, Wetlands	GCMS	15827	25704	ORGANIC
Chlorotoluene [o-]	36-2003	AAA5906	6	18	in	SS	<	0.005		1600	MG/KG				WL-8, Wetlands	GCMS	15827	22727	ORGANIC
Chlorotoluene [o-]	36-2003	AAA5906	6	18	in	SS	<	0.005		1600	MG/KG				WL-8, Wetlands	GCMS	15827	25704	ORGANIC
Chlorotoluene [o-]	36-2004	AAA5907				W	<	5		700	UG/L				WL-7, Wetlands	GCMS	15833	22783	ORGANIC
Chlorotoluene [o-]	36-2004	AAA5908				W	<	5		700	UG/L	FD			WL-7, Wetlands	GCMS	15833	22783	ORGANIC
Chlorotoluene [o-]	36-2004	AAA5910	6	18	in	SS	<	0.005		1600	MG/KG				WL-7, Wetlands	GCMS	15827	22727	ORGANIC
Chlorotoluene [o-]	36-2004	AAA5910	6	18	in	SS	<	0.005		1600	MG/KG				WL-7, Wetlands	GCMS	15827	25704	ORGANIC
Chlorotoluene [o-]	36-2005	AAA5909				W	<	5		700	UG/L				WL-7, Wetlands	GCMS	15869	21779	ORGANIC
Chlorotoluene [o-]	36-2005	AAA5911	6	18	in	SS	<	0.005		1600	MG/KG				WL-7, Wetlands	GCMS	15827	25704	ORGANIC
Chlorotoluene [o-]	36-2005	AAA5911	6	18	in	SS	<	0.005		1600	MG/KG				WL-7, Wetlands	GCMS	15827	22727	ORGANIC
Chlorotoluene [o-]	36-2006	AAA5912	6	18	in	SS	<	0.005		1600	MG/KG				WL-7, Wetlands	GCMS	15827	25704	ORGANIC
Chlorotoluene [o-]	36-2006	AAA5912	6	18	in	SS	<	0.005		1600	MG/KG				WL-7, Wetlands	GCMS	15827	22727	ORGANIC
Chlorotoluene [o-]	36-2006	AAA5913	6	18	in	SS	<	0.005		1600	MG/KG	FD			WL-7, Wetlands	GCMS	15827	25704	ORGANIC
Chlorotoluene [o-]	36-2006	AAA5913	6	18	in	SS	<	0.005		1600	MG/KG	FD			WL-7, Wetlands	GCMS	15827	22727	ORGANIC
Chlorotoluene [o-]	36-2007	AAA5914	6	18	in	SS	<	0.005		1600	MG/KG				WL-7, Wetlands	GCMS	15827	22727	ORGANIC
Chlorotoluene [o-]	36-2007	AAA5914	6	18	in	SS	<	0.005		1600	MG/KG				WL-7, Wetlands	GCMS	15827	25704	ORGANIC
Chlorotoluene [o-]	36-2008	AAA5915				W	<	5		700	UG/L				WL-6, Wetlands	GCMS	15833	22783	ORGANIC
Chlorotoluene [o-]	36-2008	AAA5917	6	18	in	SS	<	0.005		1600	MG/KG				WL-6, Wetlands	GCMS	15833	22783	ORGANIC
Chlorotoluene [o-]	36-2009	AAA5916				W	<	5		700	UG/L				WL-6, Wetlands	GCMS	15833	22783	ORGANIC
Chlorotoluene [o-]	36-2009	AAA5918	6	18	in	SS	<	0.005		1600	MG/KG				WL-6, Wetlands	GCMS	15833	22783	ORGANIC
Chlorotoluene [o-]	36-2010	AAA5919	6	18	in	SS	<	0.005		1600	MG/KG				WL-6, Wetlands	GCMS	15833	22783	ORGANIC
Chlorotoluene [o-]	36-2011	AAA5920	6	18	in	SS	<	0.005		1600	MG/KG				WL-6, Wetlands	GCMS	15833	22783	ORGANIC
Chlorotoluene [o-]	36-2012	AAA5921				W	<	5		700	UG/L				WL-5, Wetlands	GCMS	15869	21779	ORGANIC

Analyte	Loc ID	Sample ID	Begin	End	Units	Mat	S	Sample Value	Bkgd Value	SAL Value	Units	Field Code	Lab Code	EPA Qual	Sample Loc	Tech Code	Request Number	Report Number	Suite
Chlorotoluene [o-]	36-2012	AAA5923	6	18	in	SS	<	0.007		1600	MG/KG				WL-5, Wetlands	GCMS	15869	21779	ORGANIC
Chlorotoluene [o-]	36-2013	AAA5922				W	<	5		700	UG/L				WL-5, Wetlands	GCMS	15869	21779	ORGANIC
Chlorotoluene [o-]	36-2013	AAA5924	6	18	in	SS	<	0.008		1600	MG/KG				WL-5, Wetlands	GCMS	15869	21779	ORGANIC
Chlorotoluene [o-]	36-2014	AAA5925	6	18	in	SS	<	0.009		1600	MG/KG				WL-5, Wetlands	GCMS	15869	21779	ORGANIC
Chlorotoluene [o-]	36-2015	AAA5926	6	18	in	SS	<	0.007		1600	MG/KG				WL-5, Wetlands	GCMS	15869	21779	ORGANIC
Chlorotoluene [o-]	36-2016	AAA5927				W	<	5		700	UG/L				WL-4, Wetlands	GCMS	15873	21817	ORGANIC
Chlorotoluene [o-]	36-2016	AAA5929	6	18	in	SS	<	0.008		1600	MG/KG				WL-4, Wetlands	GCMS	15873	21817	ORGANIC
Chlorotoluene [o-]	36-2017	AAA5928				W	<	5		700	UG/L				WL-4, Wetlands	GCMS	15873	21817	ORGANIC
Chlorotoluene [o-]	36-2017	AAA5930	6	18	in	SS	<	0.008		1600	MG/KG				WL-4, Wetlands	GCMS	15873	21817	ORGANIC
Chlorotoluene [o-]	36-2018	AAA5931	6	18	in	SS	<	0.008		1600	MG/KG				WL-4, Wetlands	GCMS	15873	21817	ORGANIC
Chlorotoluene [o-]	36-2019	AAA5932	6	18	in	SS	<	0.007		1600	MG/KG				WL-4, Wetlands	GCMS	15873	21817	ORGANIC
Chlorotoluene [o-]	NA	AAA5964				W	<	5		700	UG/L	EB			WL-7, Wetlands	GCMS	15869	21779	ORGANIC
Chlorotoluene [o-]	NA	AAA5965				S	<	0.005		1600	MG/KG	FB			WL-7, Wetlands	GCMS	15833	22783	ORGANIC
Chlorotoluene [o-]	NA	AAA5966				W	<	5		700	UG/L	FR			WL-7, Wetlands	GCMS	15833	22783	ORGANIC
Chlorotoluene [o-]	NA	AAA5967				W	<	5		700	UG/L	FB			WL-5, Wetlands	GCMS	15869	21779	ORGANIC
Chlorotoluene [o-]	NA	AAA5968				W	<	5		700	UG/L	FR			WL-5, Wetlands	GCMS	15869	21779	ORGANIC
Chlorotoluene [o-]	NA	AAA5969				W	<	5		700	UG/L	FB			WL-4, Wetlands	GCMS	15873	23207	ORGANIC
Chlorotoluene [o-]	NA	AAA5970				W	<	5		700	UG/L	FR			WL-4, Wetlands	GCMS	15873	21817	ORGANIC
Chlorotoluene [o-]	NA	AAA5971				W	<	5		700	UG/L	FB			WL-3, Wetlands	GCMS	15955	22186	ORGANIC
Chlorotoluene [o-]	NA	AAA5972				W	<	5		700	UG/L	FR			WL-3, Wetlands	GCMS	15955	22186	ORGANIC
Chlorotoluene [o-]	NA	AAA5973				W	<	5		700	UG/L	FB			WL-1, Wetlands	GCMS	15963	22261	ORGANIC
Chlorotoluene [o-]	NA	AAA5974				W	<	5		700	UG/L	FR			WL-1, Wetlands	GCMS	15963	22261	ORGANIC
Chlorotoluene [o-]	NA	AAA5975				W	<	5		700	UG/L	EB			WL-1, Wetlands	GCMS	15963	22261	ORGANIC
Chlorotoluene [p-]	18-2001	AAA5933				W	<	5			UG/L				WL-3, Wetlands	GCMS	15955	22186	ORGANIC
Chlorotoluene [p-]	18-2001	AAA5935	6	18	in	SS	<	0.006			MG/KG				WL-3, Wetlands	GCMS	15955	22186	ORGANIC
Chlorotoluene [p-]	18-2002	AAA5934				W	<	5			UG/L				WL-3, Wetlands	GCMS	15955	22186	ORGANIC
Chlorotoluene [p-]	18-2002	AAA5936	6	18	in	SS	<	0.007			MG/KG				WL-3, Wetlands	GCMS	15955	22186	ORGANIC
Chlorotoluene [p-]	18-2003	AAA5937	6	18	in	SS	<	0.006			MG/KG				WL-3, Wetlands	GCMS	15955	22186	ORGANIC
Chlorotoluene [p-]	18-2004	AAA5938	6	18	in	SS	<	0.006			MG/KG				WL-3, Wetlands	GCMS	15955	22186	ORGANIC
Chlorotoluene [p-]	18-2009	AAA5945				W	<	5			UG/L				WL-1, Wetlands	GCMS	15963	22261	ORGANIC
Chlorotoluene [p-]	18-2009	AAA5948	6	18	in	SS	<	0.006			MG/KG				WL-1, Wetlands	GCMS	15963	22261	ORGANIC
Chlorotoluene [p-]	18-2010	AAA5946				W	<	5			UG/L				WL-1, Wetlands	GCMS	15963	22261	ORGANIC
Chlorotoluene [p-]	18-2010	AAA5947				W	<	5			UG/L	FD			WL-1, Wetlands	GCMS	15963	22261	ORGANIC
Chlorotoluene [p-]	18-2010	AAA5949	6	18	in	SS	<	0.007			MG/KG				Wetlands	GCMS	15963	22261	ORGANIC
Chlorotoluene [p-]	18-2011	AAA5950	6	18	in	SS	<	0.006			MG/KG				Wetlands	GCMS	15963	22261	ORGANIC
Chlorotoluene [p-]	18-2012	AAA5951	6	18	in	SS	<	0.006			MG/KG				Wetlands	GCMS	15963	22261	ORGANIC
Chlorotoluene [p-]	18-2012	AAA5952	6	18	in	SS	<	0.006			MG/KG	FD			Wetlands	GCMS	15963	22261	ORGANIC
Chlorotoluene [p-]	36-2000	AAA5901				W	<	5			UG/L				WL-8, Wetlands	GCMS	15827	25704	ORGANIC
Chlorotoluene [p-]	36-2000	AAA5903	6	18	in	SS	<	0.005			MG/KG				WL-8, Wetlands	GCMS	15827	25704	ORGANIC
Chlorotoluene [p-]	36-2000	AAA5903	6	18	in	SS	<	0.005			MG/KG				WL-8, Wetlands	GCMS	15827	22727	ORGANIC
Chlorotoluene [p-]	36-2001	AAA5902				W	<	5			UG/L				WL-8, Wetlands	GCMS	15827	25704	ORGANIC
Chlorotoluene [p-]	36-2001	AAA5904	6	18	in	SS	<	0.005			MG/KG				WL-8, Wetlands	GCMS	15827	25704	ORGANIC
Chlorotoluene [p-]	36-2001	AAA5904	6	18	in	SS	<	0.005			MG/KG				WL-8, Wetlands	GCMS	15827	22727	ORGANIC
Chlorotoluene [p-]	36-2002	AAA5905	6	18	in	SS	<	0.005			MG/KG				WL-8, Wetlands	GCMS	15827	25704	ORGANIC
Chlorotoluene [p-]	36-2002	AAA5905	6	18	in	SS	<	0.005			MG/KG				WL-8, Wetlands	GCMS	15827	22727	ORGANIC
Chlorotoluene [p-]	36-2003	AAA5906	6	18	in	SS	<	0.005			MG/KG				WL-8, Wetlands	GCMS	15827	22727	ORGANIC
Chlorotoluene [p-]	36-2003	AAA5906	6	18	in	SS	<	0.005			MG/KG				WL-8, Wetlands	GCMS	15827	25704	ORGANIC
Chlorotoluene [p-]	36-2004	AAA5907				W	<	5			UG/L				WL-7, Wetlands	GCMS	15833	22783	ORGANIC
Chlorotoluene [p-]	36-2004	AAA5908				W	<	5			UG/L	FD			WL-7, Wetlands	GCMS	15833	22783	ORGANIC
Chlorotoluene [p-]	36-2004	AAA5910	6	18	in	SS	<	0.005			MG/KG				WL-7, Wetlands	GCMS	15827	22727	ORGANIC
Chlorotoluene [p-]	36-2004	AAA5910	6	18	in	SS	<	0.005			MG/KG				WL-7, Wetlands	GCMS	15827	25704	ORGANIC
Chlorotoluene [p-]	36-2005	AAA5909				W	<	5			UG/L				WL-7, Wetlands	GCMS	15869	21779	ORGANIC
Chlorotoluene [p-]	36-2005	AAA5911	6	18	in	SS	<	0.005			MG/KG				WL-7, Wetlands	GCMS	15827	25704	ORGANIC

SAMPLING DATA FOR WETLANDS

Analyte	Loc ID	Sample ID	Begin	End	Units	Mat	S	Sample Value	Bkgd Value	SAL Value	Units	Field Code	Lab Code	EPA Qual	Sample Loc	Tech Code	Request Number	Report Number	Suite
Chlorotoluene [p-]	36-2005	AAA5911	6	18	in	SS	<	0.005			MG/KG				WL-7, Wetlands	GCMS	15827	22727	ORGANIC
Chlorotoluene [p-]	36-2006	AAA5912	6	18	in	SS	<	0.005			MG/KG				WL-7, Wetlands	GCMS	15827	25704	ORGANIC
Chlorotoluene [p-]	36-2006	AAA5912	6	18	in	SS	<	0.005			MG/KG				WL-7, Wetlands	GCMS	15827	22727	ORGANIC
Chlorotoluene [p-]	36-2006	AAA5913	6	18	in	SS	<	0.005			MG/KG	FD			WL-7, Wetlands	GCMS	15827	25704	ORGANIC
Chlorotoluene [p-]	36-2006	AAA5913	6	18	in	SS	<	0.005			MG/KG	FD			WL-7, Wetlands	GCMS	15827	22727	ORGANIC
Chlorotoluene [p-]	36-2007	AAA5914	6	18	in	SS	<	0.005			MG/KG				WL-7, Wetlands	GCMS	15827	22727	ORGANIC
Chlorotoluene [p-]	36-2007	AAA5914	6	18	in	SS	<	0.005			MG/KG				WL-7, Wetlands	GCMS	15827	25704	ORGANIC
Chlorotoluene [p-]	36-2008	AAA5915				W	<	5			UG/L				WL-6, Wetlands	GCMS	15833	22783	ORGANIC
Chlorotoluene [p-]	36-2008	AAA5917	6	18	in	SS	<	0.005			MG/KG				WL-6, Wetlands	GCMS	15833	22783	ORGANIC
Chlorotoluene [p-]	36-2009	AAA5916				W	<	5			UG/L				WL-6, Wetlands	GCMS	15833	22783	ORGANIC
Chlorotoluene [p-]	36-2009	AAA5918	6	18	in	SS	<	0.005			MG/KG				WL-6, Wetlands	GCMS	15833	22783	ORGANIC
Chlorotoluene [p-]	36-2010	AAA5919	6	18	in	SS	<	0.005			MG/KG				WL-6, Wetlands	GCMS	15833	22783	ORGANIC
Chlorotoluene [p-]	36-2011	AAA5920	6	18	in	SS	<	0.005			MG/KG				WL-6, Wetlands	GCMS	15833	22783	ORGANIC
Chlorotoluene [p-]	36-2012	AAA5921				W	<	5			UG/L				WL-5, Wetlands	GCMS	15869	21779	ORGANIC
Chlorotoluene [p-]	36-2012	AAA5923	6	18	in	SS	<	0.007			MG/KG				WL-5, Wetlands	GCMS	15869	21779	ORGANIC
Chlorotoluene [p-]	36-2013	AAA5922				W	<	5			UG/L				WL-5, Wetlands	GCMS	15869	21779	ORGANIC
Chlorotoluene [p-]	36-2013	AAA5924	6	18	in	SS	<	0.008			MG/KG				WL-5, Wetlands	GCMS	15869	21779	ORGANIC
Chlorotoluene [p-]	36-2014	AAA5925	6	18	in	SS	<	0.009			MG/KG				WL-5, Wetlands	GCMS	15869	21779	ORGANIC
Chlorotoluene [p-]	36-2015	AAA5926	6	18	in	SS	<	0.007			MG/KG				WL-5, Wetlands	GCMS	15869	21779	ORGANIC
Chlorotoluene [p-]	36-2016	AAA5927				W	<	5			UG/L				WL-4, Wetlands	GCMS	15873	21817	ORGANIC
Chlorotoluene [p-]	36-2016	AAA5929	6	18	in	SS	<	0.008			MG/KG				WL-4, Wetlands	GCMS	15873	21817	ORGANIC
Chlorotoluene [p-]	36-2017	AAA5928				W	<	5			UG/L				WL-4, Wetlands	GCMS	15873	21817	ORGANIC
Chlorotoluene [p-]	36-2017	AAA5930	6	18	in	SS	<	0.008			MG/KG				WL-4, Wetlands	GCMS	15873	21817	ORGANIC
Chlorotoluene [p-]	36-2018	AAA5931	6	18	in	SS	<	0.008			MG/KG				WL-4, Wetlands	GCMS	15873	21817	ORGANIC
Chlorotoluene [p-]	36-2019	AAA5932	6	18	in	SS	<	0.007			MG/KG				WL-4, Wetlands	GCMS	15873	21817	ORGANIC
Chlorotoluene [p-]	NA	AAA5964				W	<	5			UG/L	EB			WL-7, Wetlands	GCMS	15869	21779	ORGANIC
Chlorotoluene [p-]	NA	AAA5965				S	<	0.005			MG/KG	FB			WL-7, Wetlands	GCMS	15833	22783	ORGANIC
Chlorotoluene [p-]	NA	AAA5966				W	<	5			UG/L	FR			WL-7, Wetlands	GCMS	15833	22783	ORGANIC
Chlorotoluene [p-]	NA	AAA5967				W	<	5			UG/L	FB			WL-5, Wetlands	GCMS	15869	21779	ORGANIC
Chlorotoluene [p-]	NA	AAA5968				W	<	5			UG/L	FR			WL-5, Wetlands	GCMS	15869	21779	ORGANIC
Chlorotoluene [p-]	NA	AAA5969				W	<	5			UG/L	FB			WL-4, Wetlands	GCMS	15873	23207	ORGANIC
Chlorotoluene [p-]	NA	AAA5970				W	<	5			UG/L	FR			WL-4, Wetlands	GCMS	15873	21817	ORGANIC
Chlorotoluene [p-]	NA	AAA5971				W	<	5			UG/L	FB			WL-3, Wetlands	GCMS	15955	22186	ORGANIC
Chlorotoluene [p-]	NA	AAA5972				W	<	5			UG/L	FR			WL-3, Wetlands	GCMS	15955	22186	ORGANIC
Chlorotoluene [p-]	NA	AAA5973				W	<	5			UG/L	FB			WL-1, Wetlands	GCMS	15963	22261	ORGANIC
Chlorotoluene [p-]	NA	AAA5974				W	<	5			UG/L	FR			WL-1, Wetlands	GCMS	15963	22261	ORGANIC
Chlorotoluene [p-]	NA	AAA5975				W	<	5			UG/L	EB			WL-1, Wetlands	GCMS	15963	22261	ORGANIC
Chrysene	18-2001	AAA5933				W	<	10		0.2	UG/L				WL-3, Wetlands	GCMS	15959	21768	ORGANIC
Chrysene	18-2001	AAA5935	6	18	in	SS	<	0.42		96	MG/KG				WL-3, Wetlands	GCMS	15955	21998	ORGANIC
Chrysene	18-2002	AAA5934				W	<	10		0.2	UG/L				WL-3, Wetlands	GCMS	15959	21768	ORGANIC
Chrysene	18-2002	AAA5936	6	18	in	SS	<	0.43		96	MG/KG				WL-3, Wetlands	GCMS	15955	21998	ORGANIC
Chrysene	18-2003	AAA5937	6	18	in	SS	<	0.42		96	MG/KG				WL-3, Wetlands	GCMS	15955	21998	ORGANIC
Chrysene	18-2004	AAA5938	6	18	in	SS	<	0.42		96	MG/KG				WL-3, Wetlands	GCMS	15955	21998	ORGANIC
Chrysene	18-2009	AAA5945				W	<	10		0.2	UG/L				WL-1, Wetlands	GCMS	15964	21776	ORGANIC
Chrysene	18-2009	AAA5948	6	18	in	SS	<	0.4		96	MG/KG				WL-1, Wetlands	GCMS	15963	21988	ORGANIC
Chrysene	18-2010	AAA5946				W	<	10		0.2	UG/L				WL-1, Wetlands	GCMS	15964	21776	ORGANIC
Chrysene	18-2010	AAA5947				W	<	10		0.2	UG/L	FD			WL-1, Wetlands	GCMS	15964	21776	ORGANIC
Chrysene	18-2010	AAA5949	6	18	in	SS	<	0.43		96	MG/KG				Wetlands	GCMS	15963	21988	ORGANIC
Chrysene	18-2011	AAA5950	6	18	in	SS	<	0.41		96	MG/KG				Wetlands	GCMS	15963	21988	ORGANIC
Chrysene	18-2012	AAA5951	6	18	in	SS	<	0.41		96	MG/KG				Wetlands	GCMS	15963	21988	ORGANIC
Chrysene	18-2012	AAA5952	6	18	in	SS	<	0.42		96	MG/KG	FD			Wetlands	GCMS	15963	21988	ORGANIC
Chrysene	36-2000	AAA5901				W	<	10		0.2	UG/L				WL-8, Wetlands	GCMS	15827	21394	ORGANIC
Chrysene	36-2000	AAA5903	6	18	in	SS	<	0.46		96	MG/KG				WL-8, Wetlands	GCMS	15814	21929	ORGANIC

Analyte	Loc ID	Sample ID	Begin	End	Units	Mat	S	Sample Value	Bkgd Value	SAL Value	Units	Field Code	Lab Code	EPA Qual	Sample Loc	Tech Code	Request Number	Report Number	Suite
Chrysene	36-2001	AAA5902				W	<	10		0.2	UG/L				WL-8, Wetlands	GCMS	15827	21394	ORGANIC
Chrysene	36-2001	AAA5904	6	18	in	SS	<	0.44		96	MG/KG				WL-8, Wetlands	GCMS	15814	21929	ORGANIC
Chrysene	36-2002	AAA5905	6	18	in	SS	<	0.41		96	MG/KG				WL-8, Wetlands	GCMS	15814	21929	ORGANIC
Chrysene	36-2003	AAA5906	6	18	in	SS	<	0.43		96	MG/KG				WL-8, Wetlands	GCMS	15814	21929	ORGANIC
Chrysene	36-2004	AAA5907				W	<	10		0.2	UG/L				WL-7, Wetlands	GCMS	15833	21395	ORGANIC
Chrysene	36-2004	AAA5908				W	<	10		0.2	UG/L	FD			WL-7, Wetlands	GCMS	15833	21395	ORGANIC
Chrysene	36-2004	AAA5910	6	18	in	SS	<	1.1		96	MG/KG				WL-7, Wetlands	GCMS	15814	21929	ORGANIC
Chrysene	36-2005	AAA5909				W	<	10		0.2	UG/L				WL-7, Wetlands	GCMS	15878	21408	ORGANIC
Chrysene	36-2005	AAA5911	6	18	in	SS	<	0.94		96	MG/KG				WL-7, Wetlands	GCMS	15814	21929	ORGANIC
Chrysene	36-2006	AAA5912	6	18	in	SS	<	0.58		96	MG/KG				WL-7, Wetlands	GCMS	15814	21929	ORGANIC
Chrysene	36-2006	AAA5913	6	18	in	SS	<	0.57		96	MG/KG	FD			WL-7, Wetlands	GCMS	15814	21929	ORGANIC
Chrysene	36-2007	AAA5914	6	18	in	SS	<	0.87		96	MG/KG				WL-7, Wetlands	GCMS	15814	21929	ORGANIC
Chrysene	36-2008	AAA5917	6	18	in	SS	<	0.56		96	MG/KG				WL-6, Wetlands	GCMS	15836	21495	ORGANIC
Chrysene	36-2009	AAA5916				W	<	10		0.2	UG/L				WL-6, Wetlands	GCMS	15833	21395	ORGANIC
Chrysene	36-2009	AAA5918	6	18	in	SS	<	0.62		96	MG/KG				WL-6, Wetlands	GCMS	15836	21495	ORGANIC
Chrysene	36-2010	AAA5919	6	18	in	SS	<	0.66		96	MG/KG				WL-6, Wetlands	GCMS	15836	21495	ORGANIC
Chrysene	36-2011	AAA5920	6	18	in	SS	<	0.56		96	MG/KG				WL-6, Wetlands	GCMS	15836	21495	ORGANIC
Chrysene	36-2012	AAA5921				W	<	10		0.2	UG/L				WL-5, Wetlands	GCMS	15878	21408	ORGANIC
Chrysene	36-2012	AAA5923	6	18	in	SS	<	0.48		96	MG/KG				WL-5, Wetlands	GCMS	15869	21719	ORGANIC
Chrysene	36-2013	AAA5922				W	<	10		0.2	UG/L				WL-5, Wetlands	GCMS	15878	21408	ORGANIC
Chrysene	36-2013	AAA5924	6	18	in	SS	<	0.55		96	MG/KG				WL-5, Wetlands	GCMS	15869	21719	ORGANIC
Chrysene	36-2014	AAA5925	6	18	in	SS	<	0.57		96	MG/KG				WL-5, Wetlands	GCMS	15869	21719	ORGANIC
Chrysene	36-2015	AAA5926	6	18	in	SS	<	0.47		96	MG/KG				WL-5, Wetlands	GCMS	15869	21719	ORGANIC
Chrysene	36-2016	AAA5927				W	<	10		0.2	UG/L				WL-4, Wetlands	GCMS	15879	21423	ORGANIC
Chrysene	36-2016	AAA5929	6	18	in	SS	<	0.51		96	MG/KG				WL-4, Wetlands	GCMS	15873	21721	ORGANIC
Chrysene	36-2017	AAA5928				W	<	10		0.2	UG/L				WL-4, Wetlands	GCMS	15879	21423	ORGANIC
Chrysene	36-2017	AAA5930	6	18	in	SS	<	0.5		96	MG/KG				WL-4, Wetlands	GCMS	15873	21721	ORGANIC
Chrysene	36-2018	AAA5931	6	18	in	SS	<	0.51		96	MG/KG				WL-4, Wetlands	GCMS	15873	21721	ORGANIC
Chrysene	36-2019	AAA5932	6	18	in	SS	<	0.45		96	MG/KG				WL-4, Wetlands	GCMS	15873	21721	ORGANIC
Chrysene	NA	AAA5964				W	<	10		0.2	UG/L	EB			WL-7, Wetlands	GCMS	15878	21408	ORGANIC
Chrysene	NA	AAA5966				W	<	10		0.2	UG/L	FR			WL-7, Wetlands	GCMS	15833	21395	ORGANIC
Chrysene	NA	AAA5968				W	<	10		0.2	UG/L	FR			WL-5, Wetlands	GCMS	15878	21408	ORGANIC
Chrysene	NA	AAA5970				W	<	10		0.2	UG/L	FR			WL-4, Wetlands	GCMS	15879	21423	ORGANIC
Chrysene	NA	AAA5972				W	<	10		0.2	UG/L	FR			WL-3, Wetlands	GCMS	15959	21768	ORGANIC
Chrysene	NA	AAA5974				W	<	10		0.2	UG/L	FR			WL-1, Wetlands	GCMS	15964	21776	ORGANIC
Chrysene	NA	AAA5975				W	<	10		0.2	UG/L	EB			WL-1, Wetlands	GCMS	15964	21776	ORGANIC
Cyclic Hydrocarbons	18-2010	AAA5949	6	18	in	SS	TI	0.036			MG/KG				Wetlands	GCMS	15963	22261	ORGANIC
Cyclic Hydrocarbons	36-2000	AAA5903	6	18	in	SS	TI	4.3			MG/KG				WL-8, Wetlands	GCMS	15814	21929	ORGANIC
Cyclic Hydrocarbons	36-2003	AAA5906	6	18	in	SS	TI	0.71			MG/KG				WL-8, Wetlands	GCMS	15814	21929	ORGANIC
Di-n-butyl phthalate	18-2001	AAA5933				W	<	10		3500	UG/L				WL-3, Wetlands	GCMS	15959	21768	ORGANIC
Di-n-butyl phthalate	18-2001	AAA5935	6	18	in	SS	<	0.42		8000	MG/KG				WL-3, Wetlands	GCMS	15955	21998	ORGANIC
Di-n-butyl phthalate	18-2002	AAA5934				W	<	10		3500	UG/L				WL-3, Wetlands	GCMS	15959	21768	ORGANIC
Di-n-butyl phthalate	18-2002	AAA5936	6	18	in	SS	<	0.43		8000	MG/KG				WL-3, Wetlands	GCMS	15955	21998	ORGANIC
Di-n-butyl phthalate	18-2003	AAA5937	6	18	in	SS	<	0.42		8000	MG/KG				WL-3, Wetlands	GCMS	15955	21998	ORGANIC
Di-n-butyl phthalate	18-2004	AAA5938	6	18	in	SS	<	0.42		8000	MG/KG				WL-3, Wetlands	GCMS	15955	21998	ORGANIC
Di-n-butyl phthalate	18-2009	AAA5945				W	<	10		3500	UG/L				WL-1, Wetlands	GCMS	15964	21776	ORGANIC
Di-n-butyl phthalate	18-2009	AAA5948	6	18	in	SS	<	0.4		8000	MG/KG				WL-1, Wetlands	GCMS	15963	21988	ORGANIC
Di-n-butyl phthalate	18-2010	AAA5946				W	<	10		3500	UG/L				WL-1, Wetlands	GCMS	15964	21776	ORGANIC
Di-n-butyl phthalate	18-2010	AAA5947				W	<	10		3500	UG/L	FD			WL-1, Wetlands	GCMS	15964	21776	ORGANIC
Di-n-butyl phthalate	18-2010	AAA5949	6	18	in	SS	<	0.43		8000	MG/KG				Wetlands	GCMS	15963	21988	ORGANIC
Di-n-butyl phthalate	18-2011	AAA5950	6	18	in	SS	<	0.41		8000	MG/KG				Wetlands	GCMS	15963	21988	ORGANIC
Di-n-butyl phthalate	18-2012	AAA5951	6	18	in	SS	<	0.41		8000	MG/KG				Wetlands	GCMS	15963	21988	ORGANIC
Di-n-butyl phthalate	18-2012	AAA5952	6	18	in	SS	<	0.42		8000	MG/KG	FD			Wetlands	GCMS	15963	21988	ORGANIC

SAMPLING DATA FOR WETLANDS

Analyte	Loc ID	Sample ID	Begin	End	Units	Mat	S	Sample Value	Bkgd Value	SAL Value	Units	Field Code	Lab Code	EPA Qual	Sample Loc	Tech Code	Request Number	Report Number	Suite
Di-n-butyl phthalate	36-2000	AAA5901				W	<	10		3500	UG/L				WL-8, Wetlands	GCMS	15827	21394	ORGANIC
Di-n-butyl phthalate	36-2000	AAA5903	6	18	in	SS	<	0.46		8000	MG/KG				WL-8, Wetlands	GCMS	15814	21929	ORGANIC
Di-n-butyl phthalate	36-2001	AAA5902				W	<	10		3500	UG/L				WL-8, Wetlands	GCMS	15827	21394	ORGANIC
Di-n-butyl phthalate	36-2001	AAA5904	6	18	in	SS	<	0.44		8000	MG/KG				WL-8, Wetlands	GCMS	15814	21929	ORGANIC
Di-n-butyl phthalate	36-2002	AAA5905	6	18	in	SS	<	0.41		8000	MG/KG				WL-8, Wetlands	GCMS	15814	21929	ORGANIC
Di-n-butyl phthalate	36-2003	AAA5906	6	18	in	SS	<	0.43		8000	MG/KG				WL-8, Wetlands	GCMS	15814	21929	ORGANIC
Di-n-butyl phthalate	36-2004	AAA5907				W	<	10		3500	UG/L				WL-7, Wetlands	GCMS	15833	21395	ORGANIC
Di-n-butyl phthalate	36-2004	AAA5908				W	<	10		3500	UG/L	FD			WL-7, Wetlands	GCMS	15833	21395	ORGANIC
Di-n-butyl phthalate	36-2004	AAA5910	6	18	in	SS	<	1.1		8000	MG/KG				WL-7, Wetlands	GCMS	15814	21929	ORGANIC
Di-n-butyl phthalate	36-2005	AAA5909				W	<	10		3500	UG/L				WL-7, Wetlands	GCMS	15878	21408	ORGANIC
Di-n-butyl phthalate	36-2005	AAA5911	6	18	in	SS	<	0.94		8000	MG/KG				WL-7, Wetlands	GCMS	15814	21929	ORGANIC
Di-n-butyl phthalate	36-2006	AAA5912	6	18	in	SS	<	0.58		8000	MG/KG				WL-7, Wetlands	GCMS	15814	21929	ORGANIC
Di-n-butyl phthalate	36-2006	AAA5913	6	18	in	SS	<	0.57		8000	MG/KG	FD			WL-7, Wetlands	GCMS	15814	21929	ORGANIC
Di-n-butyl phthalate	36-2007	AAA5914	6	18	in	SS	<	0.87		8000	MG/KG				WL-7, Wetlands	GCMS	15814	21929	ORGANIC
Di-n-butyl phthalate	36-2008	AAA5917	6	18	in	SS	<	0.56		8000	MG/KG				WL-6, Wetlands	GCMS	15836	21495	ORGANIC
Di-n-butyl phthalate	36-2009	AAA5916				W	<	10		3500	UG/L				WL-6, Wetlands	GCMS	15833	21395	ORGANIC
Di-n-butyl phthalate	36-2009	AAA5918	6	18	in	SS	<	0.62		8000	MG/KG				WL-6, Wetlands	GCMS	15836	21495	ORGANIC
Di-n-butyl phthalate	36-2010	AAA5919	6	18	in	SS	<	0.66		8000	MG/KG				WL-6, Wetlands	GCMS	15836	21495	ORGANIC
Di-n-butyl phthalate	36-2011	AAA5920	6	18	in	SS	<	0.56		8000	MG/KG				WL-6, Wetlands	GCMS	15836	21495	ORGANIC
Di-n-butyl phthalate	36-2012	AAA5921				W	<	10		3500	UG/L				WL-5, Wetlands	GCMS	15878	21408	ORGANIC
Di-n-butyl phthalate	36-2012	AAA5923	6	18	in	SS	<	0.48		8000	MG/KG				WL-5, Wetlands	GCMS	15869	21719	ORGANIC
Di-n-butyl phthalate	36-2013	AAA5922				W	<	10		3500	UG/L				WL-5, Wetlands	GCMS	15878	21408	ORGANIC
Di-n-butyl phthalate	36-2013	AAA5924	6	18	in	SS	<	0.55		8000	MG/KG				WL-5, Wetlands	GCMS	15869	21719	ORGANIC
Di-n-butyl phthalate	36-2014	AAA5925	6	18	in	SS	<	0.57		8000	MG/KG				WL-5, Wetlands	GCMS	15869	21719	ORGANIC
Di-n-butyl phthalate	36-2015	AAA5926	6	18	in	SS	<	0.47		8000	MG/KG				WL-5, Wetlands	GCMS	15869	21719	ORGANIC
Di-n-butyl phthalate	36-2016	AAA5927				W	<	10		3500	UG/L				WL-4, Wetlands	GCMS	15879	21423	ORGANIC
Di-n-butyl phthalate	36-2016	AAA5929	6	18	in	SS	<	0.51		8000	MG/KG				WL-4, Wetlands	GCMS	15873	21721	ORGANIC
Di-n-butyl phthalate	36-2017	AAA5928				W	<	10		3500	UG/L				WL-4, Wetlands	GCMS	15879	21423	ORGANIC
Di-n-butyl phthalate	36-2017	AAA5930	6	18	in	SS	<	0.5		8000	MG/KG				WL-4, Wetlands	GCMS	15873	21721	ORGANIC
Di-n-butyl phthalate	36-2018	AAA5931	6	18	in	SS	<	0.51		8000	MG/KG				WL-4, Wetlands	GCMS	15873	21721	ORGANIC
Di-n-butyl phthalate	36-2019	AAA5932	6	18	in	SS	<	0.45		8000	MG/KG				WL-4, Wetlands	GCMS	15873	21721	ORGANIC
Di-n-butyl phthalate	NA	AAA5964				W	<	10		3500	UG/L	EB			WL-7, Wetlands	GCMS	15878	21408	ORGANIC
Di-n-butyl phthalate	NA	AAA5966				W	<	10		3500	UG/L	FR			WL-7, Wetlands	GCMS	15833	21395	ORGANIC
Di-n-butyl phthalate	NA	AAA5968				W	<	10		3500	UG/L	FR			WL-5, Wetlands	GCMS	15878	21408	ORGANIC
Di-n-butyl phthalate	NA	AAA5970				W	<	10		3500	UG/L	FR			WL-4, Wetlands	GCMS	15879	21423	ORGANIC
Di-n-butyl phthalate	NA	AAA5972				W	<	10		3500	UG/L	FR			WL-3, Wetlands	GCMS	15959	21768	ORGANIC
Di-n-butyl phthalate	NA	AAA5974				W	<	10		3500	UG/L	FR			WL-1, Wetlands	GCMS	15964	21776	ORGANIC
Di-n-butyl phthalate	NA	AAA5975				W	<	10		3500	UG/L	EB			WL-1, Wetlands	GCMS	15964	21776	ORGANIC
Di-n-octyl phthalate	18-2001	AAA5933				W	<	10		700	UG/L				WL-3, Wetlands	GCMS	15959	21768	ORGANIC
Di-n-octyl phthalate	18-2001	AAA5935	6	18	in	SS	<	0.42		1600	MG/KG				WL-3, Wetlands	GCMS	15955	21998	ORGANIC
Di-n-octyl phthalate	18-2002	AAA5934				W	<	10		700	UG/L				WL-3, Wetlands	GCMS	15959	21768	ORGANIC
Di-n-octyl phthalate	18-2002	AAA5936	6	18	in	SS	<	0.43		1600	MG/KG				WL-3, Wetlands	GCMS	15955	21998	ORGANIC
Di-n-octyl phthalate	18-2003	AAA5937	6	18	in	SS	<	0.42		1600	MG/KG				WL-3, Wetlands	GCMS	15955	21998	ORGANIC
Di-n-octyl phthalate	18-2004	AAA5938	6	18	in	SS	<	0.42		1600	MG/KG				WL-3, Wetlands	GCMS	15955	21998	ORGANIC
Di-n-octyl phthalate	18-2009	AAA5945				W	<	10		700	UG/L				WL-1, Wetlands	GCMS	15964	21776	ORGANIC
Di-n-octyl phthalate	18-2009	AAA5948	6	18	in	SS	<	0.4		1600	MG/KG				WL-1, Wetlands	GCMS	15963	21988	ORGANIC
Di-n-octyl phthalate	18-2010	AAA5946				W	<	10		700	UG/L				WL-1, Wetlands	GCMS	15964	21776	ORGANIC
Di-n-octyl phthalate	18-2010	AAA5947				W	<	10		700	UG/L	FD			WL-1, Wetlands	GCMS	15964	21776	ORGANIC
Di-n-octyl phthalate	18-2010	AAA5949	6	18	in	SS	<	0.43		1600	MG/KG				Wetlands	GCMS	15963	21988	ORGANIC
Di-n-octyl phthalate	18-2011	AAA5950	6	18	in	SS	<	0.41		1600	MG/KG				Wetlands	GCMS	15963	21988	ORGANIC
Di-n-octyl phthalate	18-2012	AAA5951	6	18	in	SS	<	0.41		1600	MG/KG				Wetlands	GCMS	15963	21988	ORGANIC
Di-n-octyl phthalate	18-2012	AAA5952	6	18	in	SS	<	0.42		1600	MG/KG	FD			Wetlands	GCMS	15963	21988	ORGANIC
Di-n-octyl phthalate	36-2000	AAA5901				W	<	10		700	UG/L				WL-8, Wetlands	GCMS	15827	21394	ORGANIC

Analyte	Loc ID	Sample ID	Begin	End	Units	Mat	S	Sample Value	Bkgd Value	SAL Value	Units	Field Code	Lab Code	EPA Qual	Sample Loc	Tech Code	Request Number	Report Number	Suite
Di-n-octyl phthalate	36-2000	AAA5903	6	18	in	SS	<	0.46		1600	MG/KG				WL-8, Wetlands	GCMS	15814	21929	ORGANIC
Di-n-octyl phthalate	36-2001	AAA5902				W	<	10		700	UG/L				WL-8, Wetlands	GCMS	15827	21394	ORGANIC
Di-n-octyl phthalate	36-2001	AAA5904	6	18	in	SS	<	0.44		1600	MG/KG				WL-8, Wetlands	GCMS	15814	21929	ORGANIC
Di-n-octyl phthalate	36-2002	AAA5905	6	18	in	SS	<	0.41		1600	MG/KG				WL-8, Wetlands	GCMS	15814	21929	ORGANIC
Di-n-octyl phthalate	36-2003	AAA5906	6	18	in	SS	<	0.43		1600	MG/KG				WL-8, Wetlands	GCMS	15814	21929	ORGANIC
Di-n-octyl phthalate	36-2004	AAA5907				W	<	10		700	UG/L				WL-7, Wetlands	GCMS	15833	21395	ORGANIC
Di-n-octyl phthalate	36-2004	AAA5908				W	<	10		700	UG/L	FD			WL-7, Wetlands	GCMS	15833	21395	ORGANIC
Di-n-octyl phthalate	36-2004	AAA5910	6	18	in	SS	<	1.1		1600	MG/KG				WL-7, Wetlands	GCMS	15814	21929	ORGANIC
Di-n-octyl phthalate	36-2005	AAA5909				W	<	10		700	UG/L				WL-7, Wetlands	GCMS	15878	21408	ORGANIC
Di-n-octyl phthalate	36-2005	AAA5911	6	18	in	SS	<	0.94		1600	MG/KG				WL-7, Wetlands	GCMS	15814	21929	ORGANIC
Di-n-octyl phthalate	36-2006	AAA5912	6	18	in	SS	<	0.58		1600	MG/KG				WL-7, Wetlands	GCMS	15814	21929	ORGANIC
Di-n-octyl phthalate	36-2006	AAA5913	6	18	in	SS	<	0.57		1600	MG/KG	FD			WL-7, Wetlands	GCMS	15814	21929	ORGANIC
Di-n-octyl phthalate	36-2007	AAA5914	6	18	in	SS	<	0.87		1600	MG/KG				WL-7, Wetlands	GCMS	15814	21929	ORGANIC
Di-n-octyl phthalate	36-2008	AAA5917	6	18	in	SS	<	0.56		1600	MG/KG				WL-6, Wetlands	GCMS	15836	21495	ORGANIC
Di-n-octyl phthalate	36-2009	AAA5916				W	<	10		700	UG/L				WL-6, Wetlands	GCMS	15833	21395	ORGANIC
Di-n-octyl phthalate	36-2009	AAA5918	6	18	in	SS	<	0.62		1600	MG/KG				WL-6, Wetlands	GCMS	15836	21495	ORGANIC
Di-n-octyl phthalate	36-2010	AAA5919	6	18	in	SS	<	0.66		1600	MG/KG				WL-6, Wetlands	GCMS	15836	21495	ORGANIC
Di-n-octyl phthalate	36-2011	AAA5920	6	18	in	SS	<	0.56		1600	MG/KG				WL-6, Wetlands	GCMS	15836	21495	ORGANIC
Di-n-octyl phthalate	36-2012	AAA5921				W	<	10		700	UG/L				WL-5, Wetlands	GCMS	15878	21408	ORGANIC
Di-n-octyl phthalate	36-2012	AAA5923	6	18	in	SS	<	0.48		1600	MG/KG				WL-5, Wetlands	GCMS	15869	21719	ORGANIC
Di-n-octyl phthalate	36-2013	AAA5922				W	<	10		700	UG/L				WL-5, Wetlands	GCMS	15878	21408	ORGANIC
Di-n-octyl phthalate	36-2013	AAA5924	6	18	in	SS	<	0.55		1600	MG/KG				WL-5, Wetlands	GCMS	15869	21719	ORGANIC
Di-n-octyl phthalate	36-2014	AAA5925	6	18	in	SS	<	0.57		1600	MG/KG				WL-5, Wetlands	GCMS	15869	21719	ORGANIC
Di-n-octyl phthalate	36-2015	AAA5926	6	18	in	SS	<	0.47		1600	MG/KG				WL-5, Wetlands	GCMS	15869	21719	ORGANIC
Di-n-octyl phthalate	36-2016	AAA5927				W	<	10		700	UG/L				WL-4, Wetlands	GCMS	15879	21423	ORGANIC
Di-n-octyl phthalate	36-2016	AAA5929	6	18	in	SS	<	0.51		1600	MG/KG				WL-4, Wetlands	GCMS	15873	21721	ORGANIC
Di-n-octyl phthalate	36-2017	AAA5928				W	<	10		700	UG/L				WL-4, Wetlands	GCMS	15879	21423	ORGANIC
Di-n-octyl phthalate	36-2017	AAA5930	6	18	in	SS	<	0.5		1600	MG/KG				WL-4, Wetlands	GCMS	15873	21721	ORGANIC
Di-n-octyl phthalate	36-2018	AAA5931	6	18	in	SS	<	0.51		1600	MG/KG				WL-4, Wetlands	GCMS	15873	21721	ORGANIC
Di-n-octyl phthalate	36-2019	AAA5932	6	18	in	SS	<	0.45		1600	MG/KG				WL-4, Wetlands	GCMS	15873	21721	ORGANIC
Di-n-octyl phthalate	NA	AAA5964				W	<	10		700	UG/L	EB			WL-7, Wetlands	GCMS	15878	21408	ORGANIC
Di-n-octyl phthalate	NA	AAA5966				W	<	10		700	UG/L	FR			WL-7, Wetlands	GCMS	15833	21395	ORGANIC
Di-n-octyl phthalate	NA	AAA5968				W	<	10		700	UG/L	FR			WL-5, Wetlands	GCMS	15878	21408	ORGANIC
Di-n-octyl phthalate	NA	AAA5970				W	<	10		700	UG/L	FR			WL-4, Wetlands	GCMS	15879	21423	ORGANIC
Di-n-octyl phthalate	NA	AAA5972				W	<	10		700	UG/L	FR			WL-3, Wetlands	GCMS	15959	21768	ORGANIC
Di-n-octyl phthalate	NA	AAA5974				W	<	10		700	UG/L	FR			WL-1, Wetlands	GCMS	15964	21776	ORGANIC
Di-n-octyl phthalate	NA	AAA5975				W	<	10		700	UG/L	EB			WL-1, Wetlands	GCMS	15964	21776	ORGANIC
Dibenzofuran	18-2001	AAA5933				W	<	10			UG/L				WL-3, Wetlands	GCMS	15959	21768	ORGANIC
Dibenzofuran	18-2001	AAA5935	6	18	in	SS	<	0.42			MG/KG				WL-3, Wetlands	GCMS	15955	21998	ORGANIC
Dibenzofuran	18-2002	AAA5934				W	<	10			UG/L				WL-3, Wetlands	GCMS	15959	21768	ORGANIC
Dibenzofuran	18-2002	AAA5936	6	18	in	SS	<	0.43			MG/KG				WL-3, Wetlands	GCMS	15955	21998	ORGANIC
Dibenzofuran	18-2003	AAA5937	6	18	in	SS	<	0.42			MG/KG				WL-3, Wetlands	GCMS	15955	21998	ORGANIC
Dibenzofuran	18-2004	AAA5938	6	18	in	SS	<	0.42			MG/KG				WL-3, Wetlands	GCMS	15955	21998	ORGANIC
Dibenzofuran	18-2009	AAA5945				W	<	10			UG/L				WL-1, Wetlands	GCMS	15964	21776	ORGANIC
Dibenzofuran	18-2009	AAA5948	6	18	in	SS	<	0.4			MG/KG				WL-1, Wetlands	GCMS	15963	21988	ORGANIC
Dibenzofuran	18-2010	AAA5946				W	<	10			UG/L				WL-1, Wetlands	GCMS	15964	21776	ORGANIC
Dibenzofuran	18-2010	AAA5947				W	<	10			UG/L	FD			WL-1, Wetlands	GCMS	15964	21776	ORGANIC
Dibenzofuran	18-2010	AAA5949	6	18	in	SS	<	0.43			MG/KG				Wetlands	GCMS	15963	21988	ORGANIC
Dibenzofuran	18-2011	AAA5950	6	18	in	SS	<	0.41			MG/KG				Wetlands	GCMS	15963	21988	ORGANIC
Dibenzofuran	18-2012	AAA5951	6	18	in	SS	<	0.41			MG/KG				Wetlands	GCMS	15963	21988	ORGANIC
Dibenzofuran	18-2012	AAA5952	6	18	in	SS	<	0.42			MG/KG	FD			Wetlands	GCMS	15963	21988	ORGANIC
Dibenzofuran	36-2000	AAA5901				W	<	10			UG/L				WL-8, Wetlands	GCMS	15827	21394	ORGANIC
Dibenzofuran	36-2000	AAA5903	6	18	in	SS	<	0.46			MG/KG				WL-8, Wetlands	GCMS	15814	21929	ORGANIC

SAMPLING DATA FOR WETLANDS

Analyte	Loc ID	Sample ID	Begin	End	Units	Mat	S	Sample Value	Bkgd Value	SAL Value	Units	Field Code	Lab Code	EPA Qual	Sample Loc	Tech Code	Request Number	Report Number	Suite
Dibenzofuran	36-2001	AAA5902				W	<	10			UG/L				WL-8, Wetlands	GCMS	15827	21394	ORGANIC
Dibenzofuran	36-2001	AAA5904	6	18	in	SS	<	0.44			MG/KG				WL-8, Wetlands	GCMS	15814	21929	ORGANIC
Dibenzofuran	36-2002	AAA5905	6	18	in	SS	<	0.41			MG/KG				WL-8, Wetlands	GCMS	15814	21929	ORGANIC
Dibenzofuran	36-2003	AAA5906	6	18	in	SS	<	0.43			MG/KG				WL-8, Wetlands	GCMS	15814	21929	ORGANIC
Dibenzofuran	36-2004	AAA5907				W	<	10			UG/L				WL-7, Wetlands	GCMS	15833	21395	ORGANIC
Dibenzofuran	36-2004	AAA5908				W	<	10			UG/L	FD			WL-7, Wetlands	GCMS	15833	21395	ORGANIC
Dibenzofuran	36-2004	AAA5910	6	18	in	SS	<	1.1			MG/KG				WL-7, Wetlands	GCMS	15814	21929	ORGANIC
Dibenzofuran	36-2005	AAA5909				W	<	10			UG/L				WL-7, Wetlands	GCMS	15878	21408	ORGANIC
Dibenzofuran	36-2005	AAA5911	6	18	in	SS	<	0.94			MG/KG				WL-7, Wetlands	GCMS	15814	21929	ORGANIC
Dibenzofuran	36-2006	AAA5912	6	18	in	SS	<	0.58			MG/KG				WL-7, Wetlands	GCMS	15814	21929	ORGANIC
Dibenzofuran	36-2006	AAA5913	6	18	in	SS	<	0.57			MG/KG	FD			WL-7, Wetlands	GCMS	15814	21929	ORGANIC
Dibenzofuran	36-2007	AAA5914	6	18	in	SS	<	0.87			MG/KG				WL-7, Wetlands	GCMS	15814	21929	ORGANIC
Dibenzofuran	36-2008	AAA5917	6	18	in	SS	<	0.56			MG/KG				WL-6, Wetlands	GCMS	15836	21495	ORGANIC
Dibenzofuran	36-2009	AAA5916				W	<	10			UG/L				WL-6, Wetlands	GCMS	15833	21395	ORGANIC
Dibenzofuran	36-2009	AAA5918	6	18	in	SS	<	0.62			MG/KG				WL-6, Wetlands	GCMS	15836	21495	ORGANIC
Dibenzofuran	36-2010	AAA5919	6	18	in	SS	<	0.66			MG/KG				WL-6, Wetlands	GCMS	15836	21495	ORGANIC
Dibenzofuran	36-2011	AAA5920	6	18	in	SS	<	0.56			MG/KG				WL-6, Wetlands	GCMS	15836	21495	ORGANIC
Dibenzofuran	36-2012	AAA5921				W	<	10			UG/L				WL-5, Wetlands	GCMS	15878	21408	ORGANIC
Dibenzofuran	36-2012	AAA5923	6	18	in	SS	<	0.48			MG/KG				WL-5, Wetlands	GCMS	15869	21719	ORGANIC
Dibenzofuran	36-2013	AAA5922				W	<	10			UG/L				WL-5, Wetlands	GCMS	15878	21408	ORGANIC
Dibenzofuran	36-2013	AAA5924	6	18	in	SS	<	0.55			MG/KG				WL-5, Wetlands	GCMS	15869	21719	ORGANIC
Dibenzofuran	36-2014	AAA5925	6	18	in	SS	<	0.57			MG/KG				WL-5, Wetlands	GCMS	15869	21719	ORGANIC
Dibenzofuran	36-2015	AAA5926	6	18	in	SS	<	0.47			MG/KG				WL-5, Wetlands	GCMS	15869	21719	ORGANIC
Dibenzofuran	36-2016	AAA5927				W	<	10			UG/L				WL-4, Wetlands	GCMS	15879	21423	ORGANIC
Dibenzofuran	36-2016	AAA5929	6	18	in	SS	<	0.51			MG/KG				WL-4, Wetlands	GCMS	15873	21721	ORGANIC
Dibenzofuran	36-2017	AAA5928				W	<	10			UG/L				WL-4, Wetlands	GCMS	15879	21423	ORGANIC
Dibenzofuran	36-2017	AAA5930	6	18	in	SS	<	0.5			MG/KG				WL-4, Wetlands	GCMS	15873	21721	ORGANIC
Dibenzofuran	36-2018	AAA5931	6	18	in	SS	<	0.51			MG/KG				WL-4, Wetlands	GCMS	15873	21721	ORGANIC
Dibenzofuran	36-2019	AAA5932	6	18	in	SS	<	0.45			MG/KG				WL-4, Wetlands	GCMS	15873	21721	ORGANIC
Dibenzofuran	NA	AAA5964				W	<	10			UG/L	EB			WL-7, Wetlands	GCMS	15878	21408	ORGANIC
Dibenzofuran	NA	AAA5966				W	<	10			UG/L	FR			WL-7, Wetlands	GCMS	15833	21395	ORGANIC
Dibenzofuran	NA	AAA5968				W	<	10			UG/L	FR			WL-5, Wetlands	GCMS	15878	21408	ORGANIC
Dibenzofuran	NA	AAA5970				W	<	10			UG/L	FR			WL-4, Wetlands	GCMS	15879	21423	ORGANIC
Dibenzofuran	NA	AAA5972				W	<	10			UG/L	FR			WL-3, Wetlands	GCMS	15959	21768	ORGANIC
Dibenzofuran	NA	AAA5974				W	<	10			UG/L	FR			WL-1, Wetlands	GCMS	15964	21776	ORGANIC
Dibenzofuran	NA	AAA5975				W	<	10			UG/L	EB			WL-1, Wetlands	GCMS	15964	21776	ORGANIC
Dibenzo[a,h]anthracene	18-2001	AAA5933				W	<	10		0.3	UG/L				WL-3, Wetlands	GCMS	15959	21768	ORGANIC
Dibenzo[a,h]anthracene	18-2001	AAA5935	6	18	in	SS	<	0.42		0.1	MG/KG				WL-3, Wetlands	GCMS	15955	21998	ORGANIC
Dibenzo[a,h]anthracene	18-2002	AAA5934				W	<	10		0.3	UG/L				WL-3, Wetlands	GCMS	15959	21768	ORGANIC
Dibenzo[a,h]anthracene	18-2002	AAA5936	6	18	in	SS	<	0.43		0.1	MG/KG				WL-3, Wetlands	GCMS	15955	21998	ORGANIC
Dibenzo[a,h]anthracene	18-2003	AAA5937	6	18	in	SS	<	0.42		0.1	MG/KG				WL-3, Wetlands	GCMS	15955	21998	ORGANIC
Dibenzo[a,h]anthracene	18-2004	AAA5938	6	18	in	SS	<	0.42		0.1	MG/KG				WL-3, Wetlands	GCMS	15955	21998	ORGANIC
Dibenzo[a,h]anthracene	18-2009	AAA5945				W	<	10		0.3	UG/L				WL-1, Wetlands	GCMS	15964	21776	ORGANIC
Dibenzo[a,h]anthracene	18-2009	AAA5948	6	18	in	SS	<	0.4		0.1	MG/KG				WL-1, Wetlands	GCMS	15963	21988	ORGANIC
Dibenzo[a,h]anthracene	18-2010	AAA5946				W	<	10		0.3	UG/L				WL-1, Wetlands	GCMS	15964	21776	ORGANIC
Dibenzo[a,h]anthracene	18-2010	AAA5947				W	<	10		0.3	UG/L	FD			WL-1, Wetlands	GCMS	15964	21776	ORGANIC
Dibenzo[a,h]anthracene	18-2010	AAA5949	6	18	in	SS	<	0.43		0.1	MG/KG				Wetlands	GCMS	15963	21988	ORGANIC
Dibenzo[a,h]anthracene	18-2011	AAA5950	6	18	in	SS	<	0.41		0.1	MG/KG				Wetlands	GCMS	15963	21988	ORGANIC
Dibenzo[a,h]anthracene	18-2012	AAA5951	6	18	in	SS	<	0.41		0.1	MG/KG				Wetlands	GCMS	15963	21988	ORGANIC
Dibenzo[a,h]anthracene	18-2012	AAA5952	6	18	in	SS	<	0.42		0.1	MG/KG	FD			Wetlands	GCMS	15963	21988	ORGANIC
Dibenzo[a,h]anthracene	36-2000	AAA5901				W	<	10		0.3	UG/L				WL-8, Wetlands	GCMS	15827	21394	ORGANIC
Dibenzo[a,h]anthracene	36-2000	AAA5903	6	18	in	SS	<	0.46		0.1	MG/KG				WL-8, Wetlands	GCMS	15814	21929	ORGANIC
Dibenzo[a,h]anthracene	36-2001	AAA5902				W	<	10		0.3	UG/L				WL-8, Wetlands	GCMS	15827	21394	ORGANIC

SAMPLING D/ ‘OR WETLANDS

Analyte	Loc ID	Sample ID	Begin	End	Units	Mat	S	Sample Value	Bkgd Value	SAL Value	Units	Field Code	Lab Code	EPA Qual	Sample Loc	Tech Code	Request Number	Report Number	Suite
Dibenzo[a,h]anthracene	36-2001	AAA5904	6	18	in	SS	<	0.44		0.1	MG/KG				WL-8, Wetlands	GCMS	15814	21929	ORGANIC
Dibenzo[a,h]anthracene	36-2002	AAA5905	6	18	in	SS	<	0.41		0.1	MG/KG				WL-8, Wetlands	GCMS	15814	21929	ORGANIC
Dibenzo[a,h]anthracene	36-2003	AAA5906	6	18	in	SS	<	0.43		0.1	MG/KG				WL-8, Wetlands	GCMS	15814	21929	ORGANIC
Dibenzo[a,h]anthracene	36-2004	AAA5907				W	<	10		0.3	UG/L				WL-7, Wetlands	GCMS	15833	21395	ORGANIC
Dibenzo[a,h]anthracene	36-2004	AAA5908				W	<	10		0.3	UG/L	FD			WL-7, Wetlands	GCMS	15833	21395	ORGANIC
Dibenzo[a,h]anthracene	36-2004	AAA5910	6	18	in	SS	<	1.1		0.1	MG/KG				WL-7, Wetlands	GCMS	15814	21929	ORGANIC
Dibenzo[a,h]anthracene	36-2005	AAA5909				W	<	10		0.3	UG/L				WL-7, Wetlands	GCMS	15878	21408	ORGANIC
Dibenzo[a,h]anthracene	36-2005	AAA5911	6	18	in	SS	<	0.94		0.1	MG/KG				WL-7, Wetlands	GCMS	15814	21929	ORGANIC
Dibenzo[a,h]anthracene	36-2006	AAA5912	6	18	in	SS	<	0.58		0.1	MG/KG				WL-7, Wetlands	GCMS	15814	21929	ORGANIC
Dibenzo[a,h]anthracene	36-2006	AAA5913	6	18	in	SS	<	0.57		0.1	MG/KG	FD			WL-7, Wetlands	GCMS	15814	21929	ORGANIC
Dibenzo[a,h]anthracene	36-2007	AAA5914	6	18	in	SS	<	0.87		0.1	MG/KG				WL-7, Wetlands	GCMS	15814	21929	ORGANIC
Dibenzo[a,h]anthracene	36-2008	AAA5917	6	18	in	SS	<	0.56		0.1	MG/KG				WL-6, Wetlands	GCMS	15836	21495	ORGANIC
Dibenzo[a,h]anthracene	36-2009	AAA5916				W	<	10		0.3	UG/L				WL-6, Wetlands	GCMS	15833	21395	ORGANIC
Dibenzo[a,h]anthracene	36-2009	AAA5918	6	18	in	SS	<	0.62		0.1	MG/KG				WL-6, Wetlands	GCMS	15836	21495	ORGANIC
Dibenzo[a,h]anthracene	36-2010	AAA5919	6	18	in	SS	<	0.66		0.1	MG/KG				WL-6, Wetlands	GCMS	15836	21495	ORGANIC
Dibenzo[a,h]anthracene	36-2011	AAA5920	6	18	in	SS	<	0.56		0.1	MG/KG				WL-6, Wetlands	GCMS	15836	21495	ORGANIC
Dibenzo[a,h]anthracene	36-2012	AAA5921				W	<	10		0.3	UG/L				WL-5, Wetlands	GCMS	15878	21408	ORGANIC
Dibenzo[a,h]anthracene	36-2012	AAA5923	6	18	in	SS	<	0.48		0.1	MG/KG				WL-5, Wetlands	GCMS	15869	21719	ORGANIC
Dibenzo[a,h]anthracene	36-2013	AAA5922				W	<	10		0.3	UG/L				WL-5, Wetlands	GCMS	15878	21408	ORGANIC
Dibenzo[a,h]anthracene	36-2013	AAA5924	6	18	in	SS	<	0.55		0.1	MG/KG				WL-5, Wetlands	GCMS	15869	21719	ORGANIC
Dibenzo[a,h]anthracene	36-2014	AAA5925	6	18	in	SS	<	0.57		0.1	MG/KG				WL-5, Wetlands	GCMS	15869	21719	ORGANIC
Dibenzo[a,h]anthracene	36-2015	AAA5926	6	18	in	SS	<	0.47		0.1	MG/KG				WL-5, Wetlands	GCMS	15869	21719	ORGANIC
Dibenzo[a,h]anthracene	36-2016	AAA5927				W	<	10		0.3	UG/L				WL-4, Wetlands	GCMS	15879	21423	ORGANIC
Dibenzo[a,h]anthracene	36-2016	AAA5929	6	18	in	SS	<	0.51		0.1	MG/KG				WL-4, Wetlands	GCMS	15873	21721	ORGANIC
Dibenzo[a,h]anthracene	36-2017	AAA5928				W	<	10		0.3	UG/L				WL-4, Wetlands	GCMS	15879	21423	ORGANIC
Dibenzo[a,h]anthracene	36-2017	AAA5930	6	18	in	SS	<	0.5		0.1	MG/KG				WL-4, Wetlands	GCMS	15873	21721	ORGANIC
Dibenzo[a,h]anthracene	36-2018	AAA5931	6	18	in	SS	<	0.51		0.1	MG/KG				WL-4, Wetlands	GCMS	15873	21721	ORGANIC
Dibenzo[a,h]anthracene	36-2019	AAA5932	6	18	in	SS	<	0.45		0.1	MG/KG				WL-4, Wetlands	GCMS	15873	21721	ORGANIC
Dibenzo[a,h]anthracene	NA	AAA5964				W	<	10		0.3	UG/L	EB			WL-7, Wetlands	GCMS	15878	21408	ORGANIC
Dibenzo[a,h]anthracene	NA	AAA5966				W	<	10		0.3	UG/L	FR			WL-7, Wetlands	GCMS	15833	21395	ORGANIC
Dibenzo[a,h]anthracene	NA	AAA5968				W	<	10		0.3	UG/L	FR			WL-5, Wetlands	GCMS	15878	21408	ORGANIC
Dibenzo[a,h]anthracene	NA	AAA5970				W	<	10		0.3	UG/L	FR			WL-4, Wetlands	GCMS	15879	21423	ORGANIC
Dibenzo[a,h]anthracene	NA	AAA5972				W	<	10		0.3	UG/L	FR			WL-3, Wetlands	GCMS	15959	21768	ORGANIC
Dibenzo[a,h]anthracene	NA	AAA5974				W	<	10		0.3	UG/L	FR			WL-1, Wetlands	GCMS	15964	21776	ORGANIC
Dibenzo[a,h]anthracene	NA	AAA5975				W	<	10		0.3	UG/L	EB			WL-1, Wetlands	GCMS	15964	21776	ORGANIC
Dibromo-3-chloropropane [1,2-]	18-2001	AAA5933				W	<	10		0.2	UG/L				WL-3, Wetlands	GCMS	15955	22186	ORGANIC
Dibromo-3-chloropropane [1,2-]	18-2001	AAA5935	6	18	in	SS	<	0.013		0.5	MG/KG				WL-3, Wetlands	GCMS	15955	22186	ORGANIC
Dibromo-3-chloropropane [1,2-]	18-2002	AAA5934				W	<	10		0.2	UG/L				WL-3, Wetlands	GCMS	15955	22186	ORGANIC
Dibromo-3-chloropropane [1,2-]	18-2002	AAA5936	6	18	in	SS	<	0.013		0.5	MG/KG				WL-3, Wetlands	GCMS	15955	22186	ORGANIC
Dibromo-3-chloropropane [1,2-]	18-2003	AAA5937	6	18	in	SS	<	0.013		0.5	MG/KG				WL-3, Wetlands	GCMS	15955	22186	ORGANIC
Dibromo-3-chloropropane [1,2-]	18-2004	AAA5938	6	18	in	SS	<	0.013		0.5	MG/KG				WL-3, Wetlands	GCMS	15955	22186	ORGANIC
Dibromo-3-chloropropane [1,2-]	18-2009	AAA5945				W	<	10		0.2	UG/L				WL-1, Wetlands	GCMS	15963	22261	ORGANIC
Dibromo-3-chloropropane [1,2-]	18-2009	AAA5948	6	18	in	SS	<	0.012		0.5	MG/KG				WL-1, Wetlands	GCMS	15963	22261	ORGANIC
Dibromo-3-chloropropane [1,2-]	18-2010	AAA5946				W	<	10		0.2	UG/L				WL-1, Wetlands	GCMS	15963	22261	ORGANIC
Dibromo-3-chloropropane [1,2-]	18-2010	AAA5947				W	<	10		0.2	UG/L	FD			WL-1, Wetlands	GCMS	15963	22261	ORGANIC
Dibromo-3-chloropropane [1,2-]	18-2010	AAA5949	6	18	in	SS	<	0.013		0.5	MG/KG				Wetlands	GCMS	15963	22261	ORGANIC
Dibromo-3-chloropropane [1,2-]	18-2011	AAA5950	6	18	in	SS	<	0.012		0.5	MG/KG				Wetlands	GCMS	15963	22261	ORGANIC
Dibromo-3-chloropropane [1,2-]	18-2012	AAA5951	6	18	in	SS	<	0.012		0.5	MG/KG				Wetlands	GCMS	15963	22261	ORGANIC
Dibromo-3-chloropropane [1,2-]	18-2012	AAA5952	6	18	in	SS	<	0.013		0.5	MG/KG	FD			Wetlands	GCMS	15963	22261	ORGANIC
Dibromo-3-chloropropane [1,2-]	36-2000	AAA5901				W	<	10		0.2	UG/L				WL-8, Wetlands	GCMS	15827	25704	ORGANIC
Dibromo-3-chloropropane [1,2-]	36-2000	AAA5903	6	18	in	SS	<	0.01		0.5	MG/KG				WL-8, Wetlands	GCMS	15827	22727	ORGANIC
Dibromo-3-chloropropane [1,2-]	36-2000	AAA5903	6	18	in	SS	<	0.01		0.5	MG/KG				WL-8, Wetlands	GCMS	15827	25704	ORGANIC
Dibromo-3-chloropropane [1,2-]	36-2001	AAA5902				W	<	10		0.2	UG/L				WL-8, Wetlands	GCMS	15827	25704	ORGANIC

SAMPLING DATA FOR WETLANDS

Analyte	Loc ID	Sample ID	Begin	End	Units	Mat	S	Sample Value	Bkgd Value	SAL Value	Units	Field Code	Lab Code	EPA Qual	Sample Loc	Tech Code	Request Number	Report Number	Suite
Dibromo-3-chloropropane [1,2-]	36-2001	AAA5904	6	18	in	SS	<	0.01		0.5	MG/KG				WL-8, Wetlands	GCMS	15827	22727	ORGANIC
Dibromo-3-chloropropane [1,2-]	36-2001	AAA5904	6	18	in	SS	<	0.01		0.5	MG/KG				WL-8, Wetlands	GCMS	15827	25704	ORGANIC
Dibromo-3-chloropropane [1,2-]	36-2002	AAA5905	6	18	in	SS	<	0.01		0.5	MG/KG				WL-8, Wetlands	GCMS	15827	25704	ORGANIC
Dibromo-3-chloropropane [1,2-]	36-2002	AAA5905	6	18	in	SS	<	0.01		0.5	MG/KG				WL-8, Wetlands	GCMS	15827	22727	ORGANIC
Dibromo-3-chloropropane [1,2-]	36-2003	AAA5906	6	18	in	SS	<	0.01		0.5	MG/KG				WL-8, Wetlands	GCMS	15827	22727	ORGANIC
Dibromo-3-chloropropane [1,2-]	36-2003	AAA5906	6	18	in	SS	<	0.01		0.5	MG/KG				WL-8, Wetlands	GCMS	15827	25704	ORGANIC
Dibromo-3-chloropropane [1,2-]	36-2004	AAA5907				W	<	10		0.2	UG/L				WL-7, Wetlands	GCMS	15833	22783	ORGANIC
Dibromo-3-chloropropane [1,2-]	36-2004	AAA5908				W	<	10		0.2	UG/L	FD			WL-7, Wetlands	GCMS	15833	22783	ORGANIC
Dibromo-3-chloropropane [1,2-]	36-2004	AAA5910	6	18	in	SS	<	0.01		0.5	MG/KG				WL-7, Wetlands	GCMS	15827	22727	ORGANIC
Dibromo-3-chloropropane [1,2-]	36-2004	AAA5910	6	18	in	SS	<	0.01		0.5	MG/KG				WL-7, Wetlands	GCMS	15827	25704	ORGANIC
Dibromo-3-chloropropane [1,2-]	36-2005	AAA5909				W	<	10		0.2	UG/L				WL-7, Wetlands	GCMS	15869	21779	ORGANIC
Dibromo-3-chloropropane [1,2-]	36-2005	AAA5911	6	18	in	SS	<	0.01		0.5	MG/KG				WL-7, Wetlands	GCMS	15827	25704	ORGANIC
Dibromo-3-chloropropane [1,2-]	36-2005	AAA5911	6	18	in	SS	<	0.01		0.5	MG/KG				WL-7, Wetlands	GCMS	15827	22727	ORGANIC
Dibromo-3-chloropropane [1,2-]	36-2006	AAA5912	6	18	in	SS	<	0.01		0.5	MG/KG				WL-7, Wetlands	GCMS	15827	25704	ORGANIC
Dibromo-3-chloropropane [1,2-]	36-2006	AAA5912	6	18	in	SS	<	0.01		0.5	MG/KG				WL-7, Wetlands	GCMS	15827	22727	ORGANIC
Dibromo-3-chloropropane [1,2-]	36-2006	AAA5913	6	18	in	SS	<	0.01		0.5	MG/KG	FD			WL-7, Wetlands	GCMS	15827	25704	ORGANIC
Dibromo-3-chloropropane [1,2-]	36-2006	AAA5913	6	18	in	SS	<	0.01		0.5	MG/KG	FD			WL-7, Wetlands	GCMS	15827	22727	ORGANIC
Dibromo-3-chloropropane [1,2-]	36-2007	AAA5914	6	18	in	SS	<	0.01		0.5	MG/KG				WL-7, Wetlands	GCMS	15827	22727	ORGANIC
Dibromo-3-chloropropane [1,2-]	36-2007	AAA5914	6	18	in	SS	<	0.01		0.5	MG/KG				WL-7, Wetlands	GCMS	15827	25704	ORGANIC
Dibromo-3-chloropropane [1,2-]	36-2008	AAA5915				W	<	10		0.2	UG/L				WL-6, Wetlands	GCMS	15833	22783	ORGANIC
Dibromo-3-chloropropane [1,2-]	36-2008	AAA5917	6	18	in	SS	<	0.01		0.5	MG/KG				WL-6, Wetlands	GCMS	15833	22783	ORGANIC
Dibromo-3-chloropropane [1,2-]	36-2009	AAA5916				W	<	10		0.2	UG/L				WL-6, Wetlands	GCMS	15833	22783	ORGANIC
Dibromo-3-chloropropane [1,2-]	36-2009	AAA5918	6	18	in	SS	<	0.01		0.5	MG/KG				WL-6, Wetlands	GCMS	15833	22783	ORGANIC
Dibromo-3-chloropropane [1,2-]	36-2010	AAA5919	6	18	in	SS	<	0.01		0.5	MG/KG				WL-6, Wetlands	GCMS	15833	22783	ORGANIC
Dibromo-3-chloropropane [1,2-]	36-2011	AAA5920	6	18	in	SS	<	0.01		0.5	MG/KG				WL-6, Wetlands	GCMS	15833	22783	ORGANIC
Dibromo-3-chloropropane [1,2-]	36-2012	AAA5921				W	<	10		0.2	UG/L				WL-5, Wetlands	GCMS	15869	21779	ORGANIC
Dibromo-3-chloropropane [1,2-]	36-2012	AAA5923	6	18	in	SS	<	0.014		0.5	MG/KG				WL-5, Wetlands	GCMS	15869	21779	ORGANIC
Dibromo-3-chloropropane [1,2-]	36-2013	AAA5922				W	<	10		0.2	UG/L				WL-5, Wetlands	GCMS	15869	21779	ORGANIC
Dibromo-3-chloropropane [1,2-]	36-2013	AAA5924	6	18	in	SS	<	0.017		0.5	MG/KG				WL-5, Wetlands	GCMS	15869	21779	ORGANIC
Dibromo-3-chloropropane [1,2-]	36-2014	AAA5925	6	18	in	SS	<	0.017		0.5	MG/KG				WL-5, Wetlands	GCMS	15869	21779	ORGANIC
Dibromo-3-chloropropane [1,2-]	36-2015	AAA5926	6	18	in	SS	<	0.014		0.5	MG/KG				WL-5, Wetlands	GCMS	15869	21779	ORGANIC
Dibromo-3-chloropropane [1,2-]	36-2016	AAA5927				W	<	10		0.2	UG/L				WL-4, Wetlands	GCMS	15873	21817	ORGANIC
Dibromo-3-chloropropane [1,2-]	36-2016	AAA5929	6	18	in	SS	<	0.015		0.5	MG/KG				WL-4, Wetlands	GCMS	15873	21817	ORGANIC
Dibromo-3-chloropropane [1,2-]	36-2017	AAA5928				W	<	10		0.2	UG/L				WL-4, Wetlands	GCMS	15873	21817	ORGANIC
Dibromo-3-chloropropane [1,2-]	36-2017	AAA5930	6	18	in	SS	<	0.015		0.5	MG/KG				WL-4, Wetlands	GCMS	15873	21817	ORGANIC
Dibromo-3-chloropropane [1,2-]	36-2018	AAA5931	6	18	in	SS	<	0.016		0.5	MG/KG				WL-4, Wetlands	GCMS	15873	21817	ORGANIC
Dibromo-3-chloropropane [1,2-]	36-2019	AAA5932	6	18	in	SS	<	0.014		0.5	MG/KG				WL-4, Wetlands	GCMS	15873	21817	ORGANIC
Dibromo-3-chloropropane [1,2-]	NA	AAA5964				W	<	10		0.2	UG/L	FB			WL-7, Wetlands	GCMS	15869	21779	ORGANIC
Dibromo-3-chloropropane [1,2-]	NA	AAA5965				S	<	0.01		0.5	MG/KG	FB			WL-7, Wetlands	GCMS	15833	22783	ORGANIC
Dibromo-3-chloropropane [1,2-]	NA	AAA5966				W	<	10		0.2	UG/L	FB			WL-7, Wetlands	GCMS	15833	22783	ORGANIC
Dibromo-3-chloropropane [1,2-]	NA	AAA5967				W	<	10		0.2	UG/L	FB			WL-5, Wetlands	GCMS	15869	21779	ORGANIC
Dibromo-3-chloropropane [1,2-]	NA	AAA5968				W	<	10		0.2	UG/L	FB			WL-5, Wetlands	GCMS	15869	21779	ORGANIC
Dibromo-3-chloropropane [1,2-]	NA	AAA5969				W	<	10		0.2	UG/L	FB			WL-4, Wetlands	GCMS	15873	23207	ORGANIC
Dibromo-3-chloropropane [1,2-]	NA	AAA5970				W	<	10		0.2	UG/L	FB			WL-4, Wetlands	GCMS	15873	21817	ORGANIC
Dibromo-3-chloropropane [1,2-]	NA	AAA5971				W	<	10		0.2	UG/L	FB			WL-3, Wetlands	GCMS	15955	22186	ORGANIC
Dibromo-3-chloropropane [1,2-]	NA	AAA5972				W	<	10		0.2	UG/L	FB			WL-3, Wetlands	GCMS	15955	22186	ORGANIC
Dibromo-3-chloropropane [1,2-]	NA	AAA5973				W	<	10		0.2	UG/L	FB			WL-1, Wetlands	GCMS	15963	22261	ORGANIC
Dibromo-3-chloropropane [1,2-]	NA	AAA5974				W	<	10		0.2	UG/L	FB			WL-1, Wetlands	GCMS	15963	22261	ORGANIC
Dibromo-3-chloropropane [1,2-]	NA	AAA5975				W	<	10		0.2	UG/L	FB			WL-1, Wetlands	GCMS	15963	22261	ORGANIC
Dibromoethane [1,2-]	18-2001	AAA5933				W	<	5			UG/L				WL-3, Wetlands	GCMS	15955	22186	ORGANIC
Dibromoethane [1,2-]	18-2001	AAA5935	6	18	in	SS	<	0.006			MG/KG				WL-3, Wetlands	GCMS	15955	22186	ORGANIC
Dibromoethane [1,2-]	18-2002	AAA5934				W	<	5			UG/L				WL-3, Wetlands	GCMS	15955	22186	ORGANIC
Dibromoethane [1,2-]	18-2002	AAA5936	6	18	in	SS	<	0.007			MG/KG				WL-3, Wetlands	GCMS	15955	22186	ORGANIC

SAMPLING DA 'R WETLANDS

Analyte	Loc ID	Sample ID	Begin	End	Units	Mat	S	Sample Value	Bkgd Value	SAL Value	Units	Field Code	Lab Code	EPA Qual	Sample Loc	Tech Code	Request Number	Report Number	Suite
Dibromoethane [1,2-]	18-2003	AAA5937	6	18	in	SS	<	0.006			MG/KG				WL-3, Wetlands	GCMS	15955	22186	ORGANIC
Dibromoethane [1,2-]	18-2004	AAA5938	6	18	in	SS	<	0.006			MG/KG				WL-3, Wetlands	GCMS	15955	22186	ORGANIC
Dibromoethane [1,2-]	18-2009	AAA5945				W	<	5			UG/L				WL-1, Wetlands	GCMS	15963	22261	ORGANIC
Dibromoethane [1,2-]	18-2009	AAA5948	6	18	in	SS	<	0.006			MG/KG				WL-1, Wetlands	GCMS	15963	22261	ORGANIC
Dibromoethane [1,2-]	18-2010	AAA5946				W	<	5			UG/L				WL-1, Wetlands	GCMS	15963	22261	ORGANIC
Dibromoethane [1,2-]	18-2010	AAA5947				W	<	5			UG/L	FD			WL-1, Wetlands	GCMS	15963	22261	ORGANIC
Dibromoethane [1,2-]	18-2010	AAA5949	6	18	in	SS	<	0.007			MG/KG				Wetlands	GCMS	15963	22261	ORGANIC
Dibromoethane [1,2-]	18-2011	AAA5950	6	18	in	SS	<	0.006			MG/KG				Wetlands	GCMS	15963	22261	ORGANIC
Dibromoethane [1,2-]	18-2012	AAA5951	6	18	in	SS	<	0.006			MG/KG				Wetlands	GCMS	15963	22261	ORGANIC
Dibromoethane [1,2-]	18-2012	AAA5952	6	18	in	SS	<	0.006			MG/KG	FD			Wetlands	GCMS	15963	22261	ORGANIC
Dibromoethane [1,2-]	36-2000	AAA5901				W	<	5			UG/L				WL-8, Wetlands	GCMS	15827	25704	ORGANIC
Dibromoethane [1,2-]	36-2000	AAA5903	6	18	in	SS	<	0.005			MG/KG				WL-8, Wetlands	GCMS	15827	25704	ORGANIC
Dibromoethane [1,2-]	36-2000	AAA5903	6	18	in	SS	<	0.005			MG/KG				WL-8, Wetlands	GCMS	15827	22727	ORGANIC
Dibromoethane [1,2-]	36-2001	AAA5902				W	<	5			UG/L				WL-8, Wetlands	GCMS	15827	25704	ORGANIC
Dibromoethane [1,2-]	36-2001	AAA5904	6	18	in	SS	<	0.005			MG/KG				WL-8, Wetlands	GCMS	15827	25704	ORGANIC
Dibromoethane [1,2-]	36-2001	AAA5904	6	18	in	SS	<	0.005			MG/KG				WL-8, Wetlands	GCMS	15827	22727	ORGANIC
Dibromoethane [1,2-]	36-2002	AAA5905	6	18	in	SS	<	0.005			MG/KG				WL-8, Wetlands	GCMS	15827	25704	ORGANIC
Dibromoethane [1,2-]	36-2002	AAA5905	6	18	in	SS	<	0.005			MG/KG				WL-8, Wetlands	GCMS	15827	22727	ORGANIC
Dibromoethane [1,2-]	36-2003	AAA5906	6	18	in	SS	<	0.005			MG/KG				WL-8, Wetlands	GCMS	15827	22727	ORGANIC
Dibromoethane [1,2-]	36-2003	AAA5906	6	18	in	SS	<	0.005			MG/KG				WL-8, Wetlands	GCMS	15827	25704	ORGANIC
Dibromoethane [1,2-]	36-2004	AAA5907				W	<	5			UG/L				WL-7, Wetlands	GCMS	15833	22783	ORGANIC
Dibromoethane [1,2-]	36-2004	AAA5908				W	<	5			UG/L	FD			WL-7, Wetlands	GCMS	15833	22783	ORGANIC
Dibromoethane [1,2-]	36-2004	AAA5910	6	18	in	SS	<	0.005			MG/KG				WL-7, Wetlands	GCMS	15827	25704	ORGANIC
Dibromoethane [1,2-]	36-2004	AAA5910	6	18	in	SS	<	0.005			MG/KG				WL-7, Wetlands	GCMS	15827	22727	ORGANIC
Dibromoethane [1,2-]	36-2005	AAA5909				W	<	5			UG/L				WL-7, Wetlands	GCMS	15869	21779	ORGANIC
Dibromoethane [1,2-]	36-2005	AAA5911	6	18	in	SS	<	0.005			MG/KG				WL-7, Wetlands	GCMS	15827	25704	ORGANIC
Dibromoethane [1,2-]	36-2005	AAA5911	6	18	in	SS	<	0.005			MG/KG				WL-7, Wetlands	GCMS	15827	22727	ORGANIC
Dibromoethane [1,2-]	36-2006	AAA5912	6	18	in	SS	<	0.005			MG/KG				WL-7, Wetlands	GCMS	15827	25704	ORGANIC
Dibromoethane [1,2-]	36-2006	AAA5912	6	18	in	SS	<	0.005			MG/KG				WL-7, Wetlands	GCMS	15827	22727	ORGANIC
Dibromoethane [1,2-]	36-2006	AAA5913	6	18	in	SS	<	0.005			MG/KG	FD			WL-7, Wetlands	GCMS	15827	25704	ORGANIC
Dibromoethane [1,2-]	36-2006	AAA5913	6	18	in	SS	<	0.005			MG/KG	FD			WL-7, Wetlands	GCMS	15827	22727	ORGANIC
Dibromoethane [1,2-]	36-2007	AAA5914	6	18	in	SS	<	0.005			MG/KG				WL-7, Wetlands	GCMS	15827	22727	ORGANIC
Dibromoethane [1,2-]	36-2007	AAA5914	6	18	in	SS	<	0.005			MG/KG				WL-7, Wetlands	GCMS	15827	25704	ORGANIC
Dibromoethane [1,2-]	36-2008	AAA5915				W	<	5			UG/L				WL-6, Wetlands	GCMS	15833	22783	ORGANIC
Dibromoethane [1,2-]	36-2008	AAA5917	6	18	in	SS	<	0.005			MG/KG				WL-6, Wetlands	GCMS	15833	22783	ORGANIC
Dibromoethane [1,2-]	36-2009	AAA5916				W	<	5			UG/L				WL-6, Wetlands	GCMS	15833	22783	ORGANIC
Dibromoethane [1,2-]	36-2009	AAA5918	6	18	in	SS	<	0.005			MG/KG				WL-6, Wetlands	GCMS	15833	22783	ORGANIC
Dibromoethane [1,2-]	36-2010	AAA5919	6	18	in	SS	<	0.005			MG/KG				WL-6, Wetlands	GCMS	15833	22783	ORGANIC
Dibromoethane [1,2-]	36-2011	AAA5920	6	18	in	SS	<	0.005			MG/KG				WL-6, Wetlands	GCMS	15833	22783	ORGANIC
Dibromoethane [1,2-]	36-2012	AAA5921				W	<	5			UG/L				WL-5, Wetlands	GCMS	15869	21779	ORGANIC
Dibromoethane [1,2-]	36-2012	AAA5923	6	18	in	SS	<	0.007			MG/KG				WL-5, Wetlands	GCMS	15869	21779	ORGANIC
Dibromoethane [1,2-]	36-2013	AAA5922				W	<	5			UG/L				WL-5, Wetlands	GCMS	15869	21779	ORGANIC
Dibromoethane [1,2-]	36-2013	AAA5924	6	18	in	SS	<	0.008			MG/KG				WL-5, Wetlands	GCMS	15869	21779	ORGANIC
Dibromoethane [1,2-]	36-2014	AAA5925	6	18	in	SS	<	0.009			MG/KG				WL-5, Wetlands	GCMS	15869	21779	ORGANIC
Dibromoethane [1,2-]	36-2015	AAA5926	6	18	in	SS	<	0.007			MG/KG				WL-5, Wetlands	GCMS	15869	21779	ORGANIC
Dibromoethane [1,2-]	36-2016	AAA5927				W	<	5			UG/L				WL-4, Wetlands	GCMS	15873	21817	ORGANIC
Dibromoethane [1,2-]	36-2016	AAA5929	6	18	in	SS	<	0.008			MG/KG				WL-4, Wetlands	GCMS	15873	21817	ORGANIC
Dibromoethane [1,2-]	36-2017	AAA5928				W	<	5			UG/L				WL-4, Wetlands	GCMS	15873	21817	ORGANIC
Dibromoethane [1,2-]	36-2017	AAA5930	6	18	in	SS	<	0.008			MG/KG				WL-4, Wetlands	GCMS	15873	21817	ORGANIC
Dibromoethane [1,2-]	36-2018	AAA5931	6	18	in	SS	<	0.008			MG/KG				WL-4, Wetlands	GCMS	15873	21817	ORGANIC
Dibromoethane [1,2-]	36-2019	AAA5932	6	18	in	SS	<	0.007			MG/KG				WL-4, Wetlands	GCMS	15873	21817	ORGANIC
Dibromoethane [1,2-]	NA	AAA5964				W	<	5			UG/L	EB			WL-7, Wetlands	GCMS	15869	21779	ORGANIC
Dibromoethane [1,2-]	NA	AAA5965				S	<	0.005			MG/KG	FB			WL-7, Wetlands	GCMS	15833	22783	ORGANIC

SAMPLING DATA FOR WETLANDS

Analyte	Loc ID	Sample ID	Begin	End	Units	Mat	S	Sample Value	Bkgd Value	SAL Value	Units	Field Code	Lab Code	EPA Qual	Sample Loc	Tech Code	Request Number	Report Number	Suite
Dibromoethane [1,2-]	NA	AAA5966				W	<	5			UG/L	FR			WL-7, Wetlands	GCMS	15833	22783	ORGANIC
Dibromoethane [1,2-]	NA	AAA5967				W	<	5			UG/L	FB			WL-5, Wetlands	GCMS	15869	21779	ORGANIC
Dibromoethane [1,2-]	NA	AAA5968				W	<	5			UG/L	FR			WL-5, Wetlands	GCMS	15869	21779	ORGANIC
Dibromoethane [1,2-]	NA	AAA5969				W	<	5			UG/L	FB			WL-4, Wetlands	GCMS	15873	23207	ORGANIC
Dibromoethane [1,2-]	NA	AAA5970				W	<	5			UG/L	FR			WL-4, Wetlands	GCMS	15873	21817	ORGANIC
Dibromoethane [1,2-]	NA	AAA5971				W	<	5			UG/L	FB			WL-3, Wetlands	GCMS	15955	22186	ORGANIC
Dibromoethane [1,2-]	NA	AAA5972				W	<	5			UG/L	FR			WL-3, Wetlands	GCMS	15955	22186	ORGANIC
Dibromoethane [1,2-]	NA	AAA5973				W	<	5			UG/L	FB			WL-1, Wetlands	GCMS	15963	22261	ORGANIC
Dibromoethane [1,2-]	NA	AAA5974				W	<	5			UG/L	FR			WL-1, Wetlands	GCMS	15963	22261	ORGANIC
Dibromoethane [1,2-]	NA	AAA5975				W	<	5			UG/L	EB			WL-1, Wetlands	GCMS	15963	22261	ORGANIC
Dibromomethane	18-2001	AAA5933				W	<	5		0.0004	UG/L				WL-3, Wetlands	GCMS	15955	22186	ORGANIC
Dibromomethane	18-2001	AAA5935	6	18	in	SS	<	0.006		0.0082	MG/KG				WL-3, Wetlands	GCMS	15955	22186	ORGANIC
Dibromomethane	18-2002	AAA5934				W	<	5		0.0004	UG/L				WL-3, Wetlands	GCMS	15955	22186	ORGANIC
Dibromomethane	18-2002	AAA5936	6	18	in	SS	<	0.007		0.0082	MG/KG				WL-3, Wetlands	GCMS	15955	22186	ORGANIC
Dibromomethane	18-2003	AAA5937	6	18	in	SS	<	0.006		0.0082	MG/KG				WL-3, Wetlands	GCMS	15955	22186	ORGANIC
Dibromomethane	18-2004	AAA5938	6	18	in	SS	<	0.006		0.0082	MG/KG				WL-3, Wetlands	GCMS	15955	22186	ORGANIC
Dibromomethane	18-2009	AAA5945				W	<	5		0.0004	UG/L				WL-1, Wetlands	GCMS	15963	22261	ORGANIC
Dibromomethane	18-2009	AAA5948	6	18	in	SS	<	0.006		0.0082	MG/KG				WL-1, Wetlands	GCMS	15963	22261	ORGANIC
Dibromomethane	18-2010	AAA5946				W	<	5		0.0004	UG/L				WL-1, Wetlands	GCMS	15963	22261	ORGANIC
Dibromomethane	18-2010	AAA5947				W	<	5		0.0004	UG/L	FD			WL-1, Wetlands	GCMS	15963	22261	ORGANIC
Dibromomethane	18-2010	AAA5949	6	18	in	SS	<	0.007		0.0082	MG/KG				Wetlands	GCMS	15963	22261	ORGANIC
Dibromomethane	18-2011	AAA5950	6	18	in	SS	<	0.006		0.0082	MG/KG				Wetlands	GCMS	15963	22261	ORGANIC
Dibromomethane	18-2012	AAA5951	6	18	in	SS	<	0.006		0.0082	MG/KG				Wetlands	GCMS	15963	22261	ORGANIC
Dibromomethane	18-2012	AAA5952	6	18	in	SS	<	0.006		0.0082	MG/KG	FD			Wetlands	GCMS	15963	22261	ORGANIC
Dibromomethane	36-2000	AAA5901				W	<	5		0.0004	UG/L				WL-8, Wetlands	GCMS	15827	25704	ORGANIC
Dibromomethane	36-2000	AAA5903	6	18	in	SS	<	0.005		0.0082	MG/KG				WL-8, Wetlands	GCMS	15827	25704	ORGANIC
Dibromomethane	36-2000	AAA5903	6	18	in	SS	<	0.005		0.0082	MG/KG				WL-8, Wetlands	GCMS	15827	22727	ORGANIC
Dibromomethane	36-2001	AAA5902				W	<	5		0.0004	UG/L				WL-8, Wetlands	GCMS	15827	25704	ORGANIC
Dibromomethane	36-2001	AAA5904	6	18	in	SS	<	0.005		0.0082	MG/KG				WL-8, Wetlands	GCMS	15827	25704	ORGANIC
Dibromomethane	36-2001	AAA5904	6	18	in	SS	<	0.005		0.0082	MG/KG				WL-8, Wetlands	GCMS	15827	22727	ORGANIC
Dibromomethane	36-2002	AAA5905	6	18	in	SS	<	0.005		0.0082	MG/KG				WL-8, Wetlands	GCMS	15827	22727	ORGANIC
Dibromomethane	36-2002	AAA5905	6	18	in	SS	<	0.005		0.0082	MG/KG				WL-8, Wetlands	GCMS	15827	25704	ORGANIC
Dibromomethane	36-2003	AAA5906	6	18	in	SS	<	0.005		0.0082	MG/KG				WL-8, Wetlands	GCMS	15827	25704	ORGANIC
Dibromomethane	36-2003	AAA5906	6	18	in	SS	<	0.005		0.0082	MG/KG				WL-8, Wetlands	GCMS	15827	22727	ORGANIC
Dibromomethane	36-2004	AAA5907				W	<	5		0.0004	UG/L				WL-7, Wetlands	GCMS	15833	22783	ORGANIC
Dibromomethane	36-2004	AAA5908				W	<	5		0.0004	UG/L	FD			WL-7, Wetlands	GCMS	15833	22783	ORGANIC
Dibromomethane	36-2004	AAA5910	6	18	in	SS	<	0.005		0.0082	MG/KG				WL-7, Wetlands	GCMS	15827	22727	ORGANIC
Dibromomethane	36-2004	AAA5910	6	18	in	SS	<	0.005		0.0082	MG/KG				WL-7, Wetlands	GCMS	15827	25704	ORGANIC
Dibromomethane	36-2005	AAA5909				W	<	5		0.0004	UG/L				WL-7, Wetlands	GCMS	15869	21779	ORGANIC
Dibromomethane	36-2005	AAA5911	6	18	in	SS	<	0.005		0.0082	MG/KG				WL-7, Wetlands	GCMS	15827	25704	ORGANIC
Dibromomethane	36-2005	AAA5911	6	18	in	SS	<	0.005		0.0082	MG/KG				WL-7, Wetlands	GCMS	15827	22727	ORGANIC
Dibromomethane	36-2006	AAA5912	6	18	in	SS	<	0.005		0.0082	MG/KG				WL-7, Wetlands	GCMS	15827	25704	ORGANIC
Dibromomethane	36-2006	AAA5912	6	18	in	SS	<	0.005		0.0082	MG/KG				WL-7, Wetlands	GCMS	15827	22727	ORGANIC
Dibromomethane	36-2006	AAA5913	6	18	in	SS	<	0.005		0.0082	MG/KG	FD			WL-7, Wetlands	GCMS	15827	22727	ORGANIC
Dibromomethane	36-2006	AAA5913	6	18	in	SS	<	0.005		0.0082	MG/KG	FD			WL-7, Wetlands	GCMS	15827	25704	ORGANIC
Dibromomethane	36-2007	AAA5914	6	18	in	SS	<	0.005		0.0082	MG/KG				WL-7, Wetlands	GCMS	15827	22727	ORGANIC
Dibromomethane	36-2007	AAA5914	6	18	in	SS	<	0.005		0.0082	MG/KG				WL-7, Wetlands	GCMS	15827	25704	ORGANIC
Dibromomethane	36-2008	AAA5915				W	<	5		0.0004	UG/L				WL-6, Wetlands	GCMS	15833	22783	ORGANIC
Dibromomethane	36-2008	AAA5917	6	18	in	SS	<	0.005		0.0082	MG/KG				WL-6, Wetlands	GCMS	15833	22783	ORGANIC
Dibromomethane	36-2009	AAA5916				W	<	5		0.0004	UG/L				WL-6, Wetlands	GCMS	15833	22783	ORGANIC
Dibromomethane	36-2009	AAA5918	6	18	in	SS	<	0.005		0.0082	MG/KG				WL-6, Wetlands	GCMS	15833	22783	ORGANIC
Dibromomethane	36-2010	AAA5919	6	18	in	SS	<	0.005		0.0082	MG/KG				WL-6, Wetlands	GCMS	15833	22783	ORGANIC
Dibromomethane	36-2011	AAA5920	6	18	in	SS	<	0.005		0.0082	MG/KG				WL-6, Wetlands	GCMS	15833	22783	ORGANIC

SAMPLING DA[illegible]R WETLANDS

Analyte	Loc ID	Sample ID	Begin	End	Units	Mat	S	Sample Value	Bkgd Value	SAL Value	Units	Field Code	Lab Code	EPA Qual	Sample Loc	Tech Code	Request Number	Report Number	Suite
Dibromomethane	36-2012	AAA5921				W	<	5		0.0004	UG/L				WL-5, Wetlands	GCMS	15869	21779	ORGANIC
Dibromomethane	36-2012	AAA5923	6	18	in	SS	<	0.007		0.0082	MG/KG				WL-5, Wetlands	GCMS	15869	21779	ORGANIC
Dibromomethane	36-2013	AAA5922				W	<	5		0.0004	UG/L				WL-5, Wetlands	GCMS	15869	21779	ORGANIC
Dibromomethane	36-2013	AAA5924	6	18	in	SS	<	0.008		0.0082	MG/KG				WL-5, Wetlands	GCMS	15869	21779	ORGANIC
Dibromomethane	36-2014	AAA5925	6	18	in	SS	<	0.009		0.0082	MG/KG				WL-5, Wetlands	GCMS	15869	21779	ORGANIC
Dibromomethane	36-2015	AAA5926	6	18	in	SS	<	0.007		0.0082	MG/KG				WL-5, Wetlands	GCMS	15869	21779	ORGANIC
Dibromomethane	36-2016	AAA5927				W	<	5		0.0004	UG/L				WL-4, Wetlands	GCMS	15873	21817	ORGANIC
Dibromomethane	36-2016	AAA5929	6	18	in	SS	<	0.008		0.0082	MG/KG				WL-4, Wetlands	GCMS	15873	21817	ORGANIC
Dibromomethane	36-2017	AAA5928				W	<	5		0.0004	UG/L				WL-4, Wetlands	GCMS	15873	21817	ORGANIC
Dibromomethane	36-2017	AAA5930	6	18	in	SS	<	0.008		0.0082	MG/KG				WL-4, Wetlands	GCMS	15873	21817	ORGANIC
Dibromomethane	36-2018	AAA5931	6	18	in	SS	<	0.008		0.0082	MG/KG				WL-4, Wetlands	GCMS	15873	21817	ORGANIC
Dibromomethane	36-2019	AAA5932	6	18	in	SS	<	0.007		0.0082	MG/KG				WL-4, Wetlands	GCMS	15873	21817	ORGANIC
Dibromomethane	NA	AAA5964				W	<	5		0.0004	UG/L	EB			WL-7, Wetlands	GCMS	15869	21779	ORGANIC
Dibromomethane	NA	AAA5965				S	<	0.005		0.0082	MG/KG	FB			WL-7, Wetlands	GCMS	15833	22783	ORGANIC
Dibromomethane	NA	AAA5966				W	<	5		0.0004	UG/L	FR			WL-7, Wetlands	GCMS	15833	22783	ORGANIC
Dibromomethane	NA	AAA5967				W	<	5		0.0004	UG/L	FB			WL-5, Wetlands	GCMS	15869	21779	ORGANIC
Dibromomethane	NA	AAA5968				W	<	5		0.0004	UG/L	FR			WL-5, Wetlands	GCMS	15869	21779	ORGANIC
Dibromomethane	NA	AAA5969				W	<	5		0.0004	UG/L	FB			WL-4, Wetlands	GCMS	15873	23207	ORGANIC
Dibromomethane	NA	AAA5970				W	<	5		0.0004	UG/L	FR			WL-4, Wetlands	GCMS	15873	21817	ORGANIC
Dibromomethane	NA	AAA5971				W	<	5		0.0004	UG/L	FB			WL-3, Wetlands	GCMS	15955	22186	ORGANIC
Dibromomethane	NA	AAA5972				W	<	5		0.0004	UG/L	FR			WL-3, Wetlands	GCMS	15955	22186	ORGANIC
Dibromomethane	NA	AAA5973				W	<	5		0.0004	UG/L	FB			WL-1, Wetlands	GCMS	15963	22261	ORGANIC
Dibromomethane	NA	AAA5974				W	<	5		0.0004	UG/L	FR			WL-1, Wetlands	GCMS	15963	22261	ORGANIC
Dibromomethane	NA	AAA5975				W	<	5		0.0004	UG/L	EB			WL-1, Wetlands	GCMS	15963	22261	ORGANIC
Dichlorobenzene (1,2) [o-]	18-2001	AAA5933				W	<	10		600	UG/L				WL-3, Wetlands	GCMS	15959	21768	ORGANIC
Dichlorobenzene (1,2) [o-]	18-2001	AAA5933				W	<	5		600	UG/L				WL-3, Wetlands	GCMS	15955	22186	ORGANIC
Dichlorobenzene (1,2) [o-]	18-2001	AAA5935	6	18	in	SS	<	0.006		1600	MG/KG				WL-3, Wetlands	GCMS	15955	22186	ORGANIC
Dichlorobenzene (1,2) [o-]	18-2001	AAA5935	6	18	in	SS	<	0.42		1600	MG/KG				WL-3, Wetlands	GCMS	15955	21998	ORGANIC
Dichlorobenzene (1,2) [o-]	18-2002	AAA5934				W	<	10		600	UG/L				WL-3, Wetlands	GCMS	15959	21768	ORGANIC
Dichlorobenzene (1,2) [o-]	18-2002	AAA5934				W	<	5		600	UG/L				WL-3, Wetlands	GCMS	15955	22186	ORGANIC
Dichlorobenzene (1,2) [o-]	18-2002	AAA5936	6	18	in	SS	<	0.007		1600	MG/KG				WL-3, Wetlands	GCMS	15955	22186	ORGANIC
Dichlorobenzene (1,2) [o-]	18-2002	AAA5936	6	18	in	SS	<	0.43		1600	MG/KG				WL-3, Wetlands	GCMS	15955	21998	ORGANIC
Dichlorobenzene (1,2) [o-]	18-2003	AAA5937	6	18	in	SS	<	0.006		1600	MG/KG				WL-3, Wetlands	GCMS	15955	22186	ORGANIC
Dichlorobenzene (1,2) [o-]	18-2003	AAA5937	6	18	in	SS	<	0.42		1600	MG/KG				WL-3, Wetlands	GCMS	15955	21998	ORGANIC
Dichlorobenzene (1,2) [o-]	18-2004	AAA5938	6	18	in	SS	<	0.006		1600	MG/KG				WL-3, Wetlands	GCMS	15955	22186	ORGANIC
Dichlorobenzene (1,2) [o-]	18-2004	AAA5938	6	18	in	SS	<	0.42		1600	MG/KG				WL-3, Wetlands	GCMS	15955	21998	ORGANIC
Dichlorobenzene (1,2) [o-]	18-2009	AAA5945				W	<	10		600	UG/L				WL-1, Wetlands	GCMS	15964	21776	ORGANIC
Dichlorobenzene (1,2) [o-]	18-2009	AAA5945				W	<	5		600	UG/L				WL-1, Wetlands	GCMS	15963	22261	ORGANIC
Dichlorobenzene (1,2) [o-]	18-2009	AAA5948	6	18	in	SS	<	0.006		1600	MG/KG				WL-1, Wetlands	GCMS	15963	22261	ORGANIC
Dichlorobenzene (1,2) [o-]	18-2009	AAA5948	6	18	in	SS	<	0.4		1600	MG/KG				WL-1, Wetlands	GCMS	15963	21988	ORGANIC
Dichlorobenzene (1,2) [o-]	18-2010	AAA5946				W	<	10		600	UG/L				WL-1, Wetlands	GCMS	15964	21776	ORGANIC
Dichlorobenzene (1,2) [o-]	18-2010	AAA5946				W	<	5		600	UG/L				WL-1, Wetlands	GCMS	15963	22261	ORGANIC
Dichlorobenzene (1,2) [o-]	18-2010	AAA5947				W	<	10		600	UG/L	FD			WL-1, Wetlands	GCMS	15964	21776	ORGANIC
Dichlorobenzene (1,2) [o-]	18-2010	AAA5947				W	<	5		600	UG/L	FD			WL-1, Wetlands	GCMS	15963	22261	ORGANIC
Dichlorobenzene (1,2) [o-]	18-2010	AAA5949	6	18	in	SS	<	0.007		1600	MG/KG				Wetlands	GCMS	15963	22261	ORGANIC
Dichlorobenzene (1,2) [o-]	18-2010	AAA5949	6	18	in	SS	<	0.43		1600	MG/KG				Wetlands	GCMS	15963	21988	ORGANIC
Dichlorobenzene (1,2) [o-]	18-2011	AAA5950	6	18	in	SS	<	0.006		1600	MG/KG				Wetlands	GCMS	15963	22261	ORGANIC
Dichlorobenzene (1,2) [o-]	18-2011	AAA5950	6	18	in	SS	<	0.41		1600	MG/KG				Wetlands	GCMS	15963	21988	ORGANIC
Dichlorobenzene (1,2) [o-]	18-2012	AAA5951	6	18	in	SS	<	0.006		1600	MG/KG				Wetlands	GCMS	15963	22261	ORGANIC
Dichlorobenzene (1,2) [o-]	18-2012	AAA5951	6	18	in	SS	<	0.41		1600	MG/KG				Wetlands	GCMS	15963	21988	ORGANIC
Dichlorobenzene (1,2) [o-]	18-2012	AAA5952	6	18	in	SS	<	0.006		1600	MG/KG	FD			Wetlands	GCMS	15963	22261	ORGANIC
Dichlorobenzene (1,2) [o-]	18-2012	AAA5952	6	18	in	SS	<	0.42		1600	MG/KG	FD			Wetlands	GCMS	15963	21988	ORGANIC
Dichlorobenzene (1,2) [o-]	36-2000	AAA5901				W	<	10		600	UG/L				WL-8, Wetlands	GCMS	15827	21394	ORGANIC

SAMPLING DATA FOR WETLANDS

Analyte	Loc ID	Sample ID	Begin	End	Units	Mat	S	Sample Value	Bkgd Value	SAL Value	Units	Field Code	Lab Code	EPA Qual	Sample Loc	Tech Code	Request Number	Report Number	Suite
Dichlorobenzene (1,2) [o-]	36-2000	AAA5901				W	<	5		600	UG/L				WL-8, Wetlands	GCMS	15827	25704	ORGANIC
Dichlorobenzene (1,2) [o-]	36-2000	AAA5903	6	18	in	SS	<	0.005		1600	MG/KG				WL-8, Wetlands	GCMS	15827	25704	ORGANIC
Dichlorobenzene (1,2) [o-]	36-2000	AAA5903	6	18	in	SS	<	0.005		1600	MG/KG				WL-8, Wetlands	GCMS	15827	22727	ORGANIC
Dichlorobenzene (1,2) [o-]	36-2000	AAA5903	6	18	in	SS	<	0.46		1600	MG/KG				WL-8, Wetlands	GCMS	15814	21929	ORGANIC
Dichlorobenzene (1,2) [o-]	36-2001	AAA5902				W	<	10		600	UG/L				WL-8, Wetlands	GCMS	15827	21394	ORGANIC
Dichlorobenzene (1,2) [o-]	36-2001	AAA5902				W	<	5		600	UG/L				WL-8, Wetlands	GCMS	15827	25704	ORGANIC
Dichlorobenzene (1,2) [o-]	36-2001	AAA5904	6	18	in	SS	<	0.005		1600	MG/KG				WL-8, Wetlands	GCMS	15827	22727	ORGANIC
Dichlorobenzene (1,2) [o-]	36-2001	AAA5904	6	18	in	SS	<	0.005		1600	MG/KG				WL-8, Wetlands	GCMS	15827	25704	ORGANIC
Dichlorobenzene (1,2) [o-]	36-2001	AAA5904	6	18	in	SS	<	0.44		1600	MG/KG				WL-8, Wetlands	GCMS	15814	21929	ORGANIC
Dichlorobenzene (1,2) [o-]	36-2002	AAA5905	6	18	in	SS	<	0.005		1600	MG/KG				WL-8, Wetlands	GCMS	15827	22727	ORGANIC
Dichlorobenzene (1,2) [o-]	36-2002	AAA5905	6	18	in	SS	<	0.005		1600	MG/KG				WL-8, Wetlands	GCMS	15827	25704	ORGANIC
Dichlorobenzene (1,2) [o-]	36-2002	AAA5905	6	18	in	SS	<	0.41		1600	MG/KG				WL-8, Wetlands	GCMS	15814	21929	ORGANIC
Dichlorobenzene (1,2) [o-]	36-2003	AAA5906	6	18	in	SS	<	0.005		1600	MG/KG				WL-8, Wetlands	GCMS	15827	22727	ORGANIC
Dichlorobenzene (1,2) [o-]	36-2003	AAA5906	6	18	in	SS	<	0.005		1600	MG/KG				WL-8, Wetlands	GCMS	15827	25704	ORGANIC
Dichlorobenzene (1,2) [o-]	36-2003	AAA5906	6	18	in	SS	<	0.43		1600	MG/KG				WL-8, Wetlands	GCMS	15814	21929	ORGANIC
Dichlorobenzene (1,2) [o-]	36-2004	AAA5907				W	<	10		600	UG/L				WL-7, Wetlands	GCMS	15833	21395	ORGANIC
Dichlorobenzene (1,2) [o-]	36-2004	AAA5907				W	<	5		600	UG/L				WL-7, Wetlands	GCMS	15833	22783	ORGANIC
Dichlorobenzene (1,2) [o-]	36-2004	AAA5908				W	<	10		600	UG/L	FD			WL-7, Wetlands	GCMS	15833	21395	ORGANIC
Dichlorobenzene (1,2) [o-]	36-2004	AAA5908				W	<	5		600	UG/L	FD			WL-7, Wetlands	GCMS	15833	22783	ORGANIC
Dichlorobenzene (1,2) [o-]	36-2004	AAA5910	6	18	in	SS	<	0.005		1600	MG/KG				WL-7, Wetlands	GCMS	15827	22727	ORGANIC
Dichlorobenzene (1,2) [o-]	36-2004	AAA5910	6	18	in	SS	<	0.005		1600	MG/KG				WL-7, Wetlands	GCMS	15827	25704	ORGANIC
Dichlorobenzene (1,2) [o-]	36-2004	AAA5910	6	18	in	SS	<	1.1		1600	MG/KG				WL-7, Wetlands	GCMS	15814	21929	ORGANIC
Dichlorobenzene (1,2) [o-]	36-2005	AAA5909				W	<	10		600	UG/L				WL-7, Wetlands	GCMS	15878	21408	ORGANIC
Dichlorobenzene (1,2) [o-]	36-2005	AAA5909				W	<	5		600	UG/L				WL-7, Wetlands	GCMS	15869	21779	ORGANIC
Dichlorobenzene (1,2) [o-]	36-2005	AAA5911	6	18	in	SS	<	0.005		1600	MG/KG				WL-7, Wetlands	GCMS	15827	22727	ORGANIC
Dichlorobenzene (1,2) [o-]	36-2005	AAA5911	6	18	in	SS	<	0.005		1600	MG/KG				WL-7, Wetlands	GCMS	15827	25704	ORGANIC
Dichlorobenzene (1,2) [o-]	36-2005	AAA5911	6	18	in	SS	<	0.94		1600	MG/KG				WL-7, Wetlands	GCMS	15814	21929	ORGANIC
Dichlorobenzene (1,2) [o-]	36-2006	AAA5912	6	18	in	SS	<	0.005		1600	MG/KG				WL-7, Wetlands	GCMS	15827	25704	ORGANIC
Dichlorobenzene (1,2) [o-]	36-2006	AAA5912	6	18	in	SS	<	0.005		1600	MG/KG				WL-7, Wetlands	GCMS	15827	22727	ORGANIC
Dichlorobenzene (1,2) [o-]	36-2006	AAA5912	6	18	in	SS	<	0.58		1600	MG/KG				WL-7, Wetlands	GCMS	15814	21929	ORGANIC
Dichlorobenzene (1,2) [o-]	36-2006	AAA5913	6	18	in	SS	<	0.005		1600	MG/KG	FD			WL-7, Wetlands	GCMS	15827	25704	ORGANIC
Dichlorobenzene (1,2) [o-]	36-2006	AAA5913	6	18	in	SS	<	0.005		1600	MG/KG	FD			WL-7, Wetlands	GCMS	15827	22727	ORGANIC
Dichlorobenzene (1,2) [o-]	36-2006	AAA5913	6	18	in	SS	<	0.57		1600	MG/KG	FD			WL-7, Wetlands	GCMS	15814	21929	ORGANIC
Dichlorobenzene (1,2) [o-]	36-2007	AAA5914	6	18	in	SS	<	0.005		1600	MG/KG				WL-7, Wetlands	GCMS	15827	22727	ORGANIC
Dichlorobenzene (1,2) [o-]	36-2007	AAA5914	6	18	in	SS	<	0.005		1600	MG/KG				WL-7, Wetlands	GCMS	15827	25704	ORGANIC
Dichlorobenzene (1,2) [o-]	36-2007	AAA5914	6	18	in	SS	<	0.87		1600	MG/KG				WL-7, Wetlands	GCMS	15814	21929	ORGANIC
Dichlorobenzene (1,2) [o-]	36-2008	AAA5915				W	<	5		600	UG/L				WL-6, Wetlands	GCMS	15833	22783	ORGANIC
Dichlorobenzene (1,2) [o-]	36-2008	AAA5917	6	18	in	SS	<	0.005		1600	MG/KG				WL-6, Wetlands	GCMS	15833	22783	ORGANIC
Dichlorobenzene (1,2) [o-]	36-2008	AAA5917	6	18	in	SS	<	0.56		1600	MG/KG				WL-6, Wetlands	GCMS	15836	21495	ORGANIC
Dichlorobenzene (1,2) [o-]	36-2009	AAA5916				W	<	10		600	UG/L				WL-6, Wetlands	GCMS	15833	21395	ORGANIC
Dichlorobenzene (1,2) [o-]	36-2009	AAA5916				W	<	5		600	UG/L				WL-6, Wetlands	GCMS	15833	22783	ORGANIC
Dichlorobenzene (1,2) [o-]	36-2009	AAA5918	6	18	in	SS	<	0.005		1600	MG/KG				WL-6, Wetlands	GCMS	15833	22783	ORGANIC
Dichlorobenzene (1,2) [o-]	36-2009	AAA5918	6	18	in	SS	<	0.62		1600	MG/KG				WL-6, Wetlands	GCMS	15836	21495	ORGANIC
Dichlorobenzene (1,2) [o-]	36-2010	AAA5919	6	18	in	SS	<	0.005		1600	MG/KG				WL-6, Wetlands	GCMS	15833	22783	ORGANIC
Dichlorobenzene (1,2) [o-]	36-2010	AAA5919	6	18	in	SS	<	0.66		1600	MG/KG				WL-6, Wetlands	GCMS	15836	21495	ORGANIC
Dichlorobenzene (1,2) [o-]	36-2011	AAA5920	6	18	in	SS	<	0.005		1600	MG/KG				WL-6, Wetlands	GCMS	15833	22783	ORGANIC
Dichlorobenzene (1,2) [o-]	36-2011	AAA5920	6	18	in	SS	<	0.56		1600	MG/KG				WL-6, Wetlands	GCMS	15836	21495	ORGANIC
Dichlorobenzene (1,2) [o-]	36-2012	AAA5921				W	<	10		600	UG/L				WL-5, Wetlands	GCMS	15878	21408	ORGANIC
Dichlorobenzene (1,2) [o-]	36-2012	AAA5921				W	<	5		600	UG/L				WL-5, Wetlands	GCMS	15869	21779	ORGANIC
Dichlorobenzene (1,2) [o-]	36-2012	AAA5923	6	18	in	SS	<	0.007		1600	MG/KG				WL-5, Wetlands	GCMS	15869	21779	ORGANIC
Dichlorobenzene (1,2) [o-]	36-2012	AAA5923	6	18	in	SS	<	0.48		1600	MG/KG				WL-5, Wetlands	GCMS	15869	21719	ORGANIC
Dichlorobenzene (1,2) [o-]	36-2013	AAA5922				W	<	10		600	UG/L				WL-5, Wetlands	GCMS	15878	21408	ORGANIC
Dichlorobenzene (1,2) [o-]	36-2013	AAA5922				W	<	5		600	UG/L				WL-5, Wetlands	GCMS	15869	21779	ORGANIC

Analyte	Loc ID	Sample ID	Begin	End	Units	Mat	S	Sample Value	Bkgd Value	SAL Value	Units	Field Code	Lab Code	EPA Qual	Sample Loc	Tech Code	Request Number	Report Number	Suite
Dichlorobenzene (1,2) [o-]	36-2013	AAA5924	6	18	in	SS	<	0.008		1600	MG/KG				WL-5, Wetlands	GCMS	15869	21779	ORGANIC
Dichlorobenzene (1,2) [o-]	36-2013	AAA5924	6	18	in	SS	<	0.55		1600	MG/KG				WL-5, Wetlands	GCMS	15869	21719	ORGANIC
Dichlorobenzene (1,2) [o-]	36-2014	AAA5925	6	18	in	SS	<	0.009		1600	MG/KG				WL-5, Wetlands	GCMS	15869	21779	ORGANIC
Dichlorobenzene (1,2) [o-]	36-2014	AAA5925	6	18	in	SS	<	0.57		1600	MG/KG				WL-5, Wetlands	GCMS	15869	21719	ORGANIC
Dichlorobenzene (1,2) [o-]	36-2015	AAA5926	6	18	in	SS	<	0.007		1600	MG/KG				WL-5, Wetlands	GCMS	15869	21779	ORGANIC
Dichlorobenzene (1,2) [o-]	36-2015	AAA5926	6	18	in	SS	<	0.47		1600	MG/KG				WL-5, Wetlands	GCMS	15869	21719	ORGANIC
Dichlorobenzene (1,2) [o-]	36-2016	AAA5927				W	<	10		600	UG/L				WL-4, Wetlands	GCMS	15879	21423	ORGANIC
Dichlorobenzene (1,2) [o-]	36-2016	AAA5927				W	<	5		600	UG/L				WL-4, Wetlands	GCMS	15873	21817	ORGANIC
Dichlorobenzene (1,2) [o-]	36-2016	AAA5929	6	18	in	SS	<	0.008		1600	MG/KG				WL-4, Wetlands	GCMS	15873	21817	ORGANIC
Dichlorobenzene (1,2) [o-]	36-2016	AAA5929	6	18	in	SS	<	0.51		1600	MG/KG				WL-4, Wetlands	GCMS	15873	21721	ORGANIC
Dichlorobenzene (1,2) [o-]	36-2017	AAA5928				W	<	10		600	UG/L				WL-4, Wetlands	GCMS	15879	21423	ORGANIC
Dichlorobenzene (1,2) [o-]	36-2017	AAA5928				W	<	5		600	UG/L				WL-4, Wetlands	GCMS	15873	21817	ORGANIC
Dichlorobenzene (1,2) [o-]	36-2017	AAA5930	6	18	in	SS	<	0.008		1600	MG/KG				WL-4, Wetlands	GCMS	15873	21817	ORGANIC
Dichlorobenzene (1,2) [o-]	36-2017	AAA5930	6	18	in	SS	<	0.5		1600	MG/KG				WL-4, Wetlands	GCMS	15873	21721	ORGANIC
Dichlorobenzene (1,2) [o-]	36-2018	AAA5931	6	18	in	SS	<	0.008		1600	MG/KG				WL-4, Wetlands	GCMS	15873	21817	ORGANIC
Dichlorobenzene (1,2) [o-]	36-2018	AAA5931	6	18	in	SS	<	0.51		1600	MG/KG				WL-4, Wetlands	GCMS	15873	21721	ORGANIC
Dichlorobenzene (1,2) [o-]	36-2019	AAA5932	6	18	in	SS	<	0.007		1600	MG/KG				WL-4, Wetlands	GCMS	15873	21817	ORGANIC
Dichlorobenzene (1,2) [o-]	36-2019	AAA5932	6	18	in	SS	<	0.45		1600	MG/KG				WL-4, Wetlands	GCMS	15873	21721	ORGANIC
Dichlorobenzene (1,2) [o-]	NA	AAA5964				W	<	10		600	UG/L	FB			WL-7, Wetlands	GCMS	15878	21408	ORGANIC
Dichlorobenzene (1,2) [o-]	NA	AAA5964				W	<	5		600	UG/L	FB			WL-7, Wetlands	GCMS	15869	21779	ORGANIC
Dichlorobenzene (1,2) [o-]	NA	AAA5965				S	<	0.005		1600	MG/KG	FB			WL-7, Wetlands	GCMS	15833	22783	ORGANIC
Dichlorobenzene (1,2) [o-]	NA	AAA5966				W	<	10		600	UG/L	FR			WL-7, Wetlands	GCMS	15833	21395	ORGANIC
Dichlorobenzene (1,2) [o-]	NA	AAA5966				W	<	5		600	UG/L	FR			WL-7, Wetlands	GCMS	15833	22783	ORGANIC
Dichlorobenzene (1,2) [o-]	NA	AAA5967				W	<	5		600	UG/L	FB			WL-5, Wetlands	GCMS	15869	21779	ORGANIC
Dichlorobenzene (1,2) [o-]	NA	AAA5968				W	<	10		600	UG/L	FR			WL-5, Wetlands	GCMS	15878	21408	ORGANIC
Dichlorobenzene (1,2) [o-]	NA	AAA5968				W	<	5		600	UG/L	FR			WL-5, Wetlands	GCMS	15869	21779	ORGANIC
Dichlorobenzene (1,2) [o-]	NA	AAA5969				W	<	5		600	UG/L	FB			WL-4, Wetlands	GCMS	15873	23207	ORGANIC
Dichlorobenzene (1,2) [o-]	NA	AAA5970				W	<	10		600	UG/L	FR			WL-4, Wetlands	GCMS	15879	21423	ORGANIC
Dichlorobenzene (1,2) [o-]	NA	AAA5970				W	<	5		600	UG/L	FR			WL-4, Wetlands	GCMS	15873	21817	ORGANIC
Dichlorobenzene (1,2) [o-]	NA	AAA5971				W	<	5		600	UG/L	FB			WL-3, Wetlands	GCMS	15955	22186	ORGANIC
Dichlorobenzene (1,2) [o-]	NA	AAA5972				W	<	10		600	UG/L	FR			WL-3, Wetlands	GCMS	15959	21768	ORGANIC
Dichlorobenzene (1,2) [o-]	NA	AAA5972				W	<	5		600	UG/L	FR			WL-3, Wetlands	GCMS	15955	22186	ORGANIC
Dichlorobenzene (1,2) [o-]	NA	AAA5973				W	<	5		600	UG/L	FB			WL-1, Wetlands	GCMS	15963	22261	ORGANIC
Dichlorobenzene (1,2) [o-]	NA	AAA5974				W	<	10		600	UG/L	FR			WL-1, Wetlands	GCMS	15964	21776	ORGANIC
Dichlorobenzene (1,2) [o-]	NA	AAA5974				W	<	5		600	UG/L	FR			WL-1, Wetlands	GCMS	15963	22261	ORGANIC
Dichlorobenzene (1,2) [o-]	NA	AAA5975				W	<	10		600	UG/L	FB			WL-1, Wetlands	GCMS	15964	21776	ORGANIC
Dichlorobenzene (1,2) [o-]	NA	AAA5975				W	<	5		600	UG/L	FB			WL-1, Wetlands	GCMS	15963	22261	ORGANIC
Dichlorobenzene (1,3) [m-]	18-2001	AAA5933				W	<	10		600	UG/L				WL-3, Wetlands	GCMS	15959	21768	ORGANIC
Dichlorobenzene (1,3) [m-]	18-2001	AAA5933				W	<	5		600	UG/L				WL-3, Wetlands	GCMS	15955	22186	ORGANIC
Dichlorobenzene (1,3) [m-]	18-2001	AAA5935	6	18	in	SS	<	0.006		7200	MG/KG				WL-3, Wetlands	GCMS	15955	22186	ORGANIC
Dichlorobenzene (1,3) [m-]	18-2001	AAA5935	6	18	in	SS	<	0.42		7200	MG/KG				WL-3, Wetlands	GCMS	15955	21998	ORGANIC
Dichlorobenzene (1,3) [m-]	18-2002	AAA5934				W	<	10		600	UG/L				WL-3, Wetlands	GCMS	15959	21768	ORGANIC
Dichlorobenzene (1,3) [m-]	18-2002	AAA5934				W	<	5		600	UG/L				WL-3, Wetlands	GCMS	15955	22186	ORGANIC
Dichlorobenzene (1,3) [m-]	18-2002	AAA5936	6	18	in	SS	<	0.007		7200	MG/KG				WL-3, Wetlands	GCMS	15955	22186	ORGANIC
Dichlorobenzene (1,3) [m-]	18-2002	AAA5936	6	18	in	SS	<	0.43		7200	MG/KG				WL-3, Wetlands	GCMS	15955	21998	ORGANIC
Dichlorobenzene (1,3) [m-]	18-2003	AAA5937	6	18	in	SS	<	0.006		7200	MG/KG				WL-3, Wetlands	GCMS	15955	22186	ORGANIC
Dichlorobenzene (1,3) [m-]	18-2003	AAA5937	6	18	in	SS	<	0.42		7200	MG/KG				WL-3, Wetlands	GCMS	15955	21998	ORGANIC
Dichlorobenzene (1,3) [m-]	18-2004	AAA5938	6	18	in	SS	<	0.006		7200	MG/KG				WL-3, Wetlands	GCMS	15955	22186	ORGANIC
Dichlorobenzene (1,3) [m-]	18-2004	AAA5938	6	18	in	SS	<	0.42		7200	MG/KG				WL-3, Wetlands	GCMS	15955	21998	ORGANIC
Dichlorobenzene (1,3) [m-]	18-2009	AAA5945				W	<	10		600	UG/L				WL-1, Wetlands	GCMS	15964	21776	ORGANIC
Dichlorobenzene (1,3) [m-]	18-2009	AAA5945				W	<	5		600	UG/L				WL-1, Wetlands	GCMS	15963	22261	ORGANIC
Dichlorobenzene (1,3) [m-]	18-2009	AAA5948	6	18	in	SS	<	0.006		7200	MG/KG				WL-1, Wetlands	GCMS	15963	22261	ORGANIC
Dichlorobenzene (1,3) [m-]	18-2009	AAA5948	6	18	in	SS	<	0.4		7200	MG/KG				WL-1, Wetlands	GCMS	15963	21988	ORGANIC

SAMPLING DATA FOR WETLANDS

Analyte	Loc ID	Sample ID	Begin	End	Units	Mat	S	Sample Value	Bkgd Value	SAL Value	Units	Field Code	Lab Code	EPA Qual	Sample Loc	Tech Code	Request Number	Report Number	Suite
Dichlorobenzene (1,3) [m-]	18-2010	AAA5946				W	<	10		600	UG/L				WL-1, Wetlands	GCMS	15964	21776	ORGANIC
Dichlorobenzene (1,3) [m-]	18-2010	AAA5946				W	<	5		600	UG/L				WL-1, Wetlands	GCMS	15963	22261	ORGANIC
Dichlorobenzene (1,3) [m-]	18-2010	AAA5947				W	<	10		600	UG/L	FD			WL-1, Wetlands	GCMS	15964	21776	ORGANIC
Dichlorobenzene (1,3) [m-]	18-2010	AAA5947				W	<	5		600	UG/L	FD			WL-1, Wetlands	GCMS	15963	22261	ORGANIC
Dichlorobenzene (1,3) [m-]	18-2010	AAA5949	6	18	in	SS	<	0.007		7200	MG/KG				Wetlands	GCMS	15963	22261	ORGANIC
Dichlorobenzene (1,3) [m-]	18-2010	AAA5949	6	18	in	SS	<	0.43		7200	MG/KG				Wetlands	GCMS	15963	21988	ORGANIC
Dichlorobenzene (1,3) [m-]	18-2011	AAA5950	6	18	in	SS	<	0.006		7200	MG/KG				Wetlands	GCMS	15963	22261	ORGANIC
Dichlorobenzene (1,3) [m-]	18-2011	AAA5950	6	18	in	SS	<	0.41		7200	MG/KG				Wetlands	GCMS	15963	21988	ORGANIC
Dichlorobenzene (1,3) [m-]	18-2012	AAA5951	6	18	in	SS	<	0.006		7200	MG/KG				Wetlands	GCMS	15963	22261	ORGANIC
Dichlorobenzene (1,3) [m-]	18-2012	AAA5951	6	18	in	SS	<	0.41		7200	MG/KG				Wetlands	GCMS	15963	21988	ORGANIC
Dichlorobenzene (1,3) [m-]	18-2012	AAA5952	6	18	in	SS	<	0.006		7200	MG/KG	FD			Wetlands	GCMS	15963	22261	ORGANIC
Dichlorobenzene (1,3) [m-]	18-2012	AAA5952	6	18	in	SS	<	0.42		7200	MG/KG	FD			Wetlands	GCMS	15963	21988	ORGANIC
Dichlorobenzene (1,3) [m-]	36-2000	AAA5901				W	<	10		600	UG/L				WL-8, Wetlands	GCMS	15827	21394	ORGANIC
Dichlorobenzene (1,3) [m-]	36-2000	AAA5901				W	<	5		600	UG/L				WL-8, Wetlands	GCMS	15827	25704	ORGANIC
Dichlorobenzene (1,3) [m-]	36-2000	AAA5903	6	18	in	SS	<	0.005		7200	MG/KG				WL-8, Wetlands	GCMS	15827	25704	ORGANIC
Dichlorobenzene (1,3) [m-]	36-2000	AAA5903	6	18	in	SS	<	0.005		7200	MG/KG				WL-8, Wetlands	GCMS	15827	22727	ORGANIC
Dichlorobenzene (1,3) [m-]	36-2000	AAA5903	6	18	in	SS	<	0.46		7200	MG/KG				WL-8, Wetlands	GCMS	15814	21929	ORGANIC
Dichlorobenzene (1,3) [m-]	36-2001	AAA5902				W	<	10		600	UG/L				WL-8, Wetlands	GCMS	15827	21394	ORGANIC
Dichlorobenzene (1,3) [m-]	36-2001	AAA5902				W	<	5		600	UG/L				WL-8, Wetlands	GCMS	15827	25704	ORGANIC
Dichlorobenzene (1,3) [m-]	36-2001	AAA5904	6	18	in	SS	<	0.005		7200	MG/KG				WL-8, Wetlands	GCMS	15827	25704	ORGANIC
Dichlorobenzene (1,3) [m-]	36-2001	AAA5904	6	18	in	SS	<	0.005		7200	MG/KG				WL-8, Wetlands	GCMS	15827	22727	ORGANIC
Dichlorobenzene (1,3) [m-]	36-2001	AAA5904	6	18	in	SS	<	0.44		7200	MG/KG				WL-8, Wetlands	GCMS	15814	21929	ORGANIC
Dichlorobenzene (1,3) [m-]	36-2002	AAA5905	6	18	in	SS	<	0.005		7200	MG/KG				WL-8, Wetlands	GCMS	15827	25704	ORGANIC
Dichlorobenzene (1,3) [m-]	36-2002	AAA5905	6	18	in	SS	<	0.005		7200	MG/KG				WL-8, Wetlands	GCMS	15827	22727	ORGANIC
Dichlorobenzene (1,3) [m-]	36-2002	AAA5905	6	18	in	SS	<	0.41		7200	MG/KG				WL-8, Wetlands	GCMS	15814	21929	ORGANIC
Dichlorobenzene (1,3) [m-]	36-2003	AAA5906	6	18	in	SS	<	0.005		7200	MG/KG				WL-8, Wetlands	GCMS	15827	25704	ORGANIC
Dichlorobenzene (1,3) [m-]	36-2003	AAA5906	6	18	in	SS	<	0.005		7200	MG/KG				WL-8, Wetlands	GCMS	15827	22727	ORGANIC
Dichlorobenzene (1,3) [m-]	36-2003	AAA5906	6	18	in	SS	<	0.43		7200	MG/KG				WL-8, Wetlands	GCMS	15814	21929	ORGANIC
Dichlorobenzene (1,3) [m-]	36-2004	AAA5907				W	<	10		600	UG/L				WL-7, Wetlands	GCMS	15833	21395	ORGANIC
Dichlorobenzene (1,3) [m-]	36-2004	AAA5907				W	<	5		600	UG/L				WL-7, Wetlands	GCMS	15833	22783	ORGANIC
Dichlorobenzene (1,3) [m-]	36-2004	AAA5908				W	<	10		600	UG/L	FD			WL-7, Wetlands	GCMS	15833	21395	ORGANIC
Dichlorobenzene (1,3) [m-]	36-2004	AAA5908				W	<	5		600	UG/L	FD			WL-7, Wetlands	GCMS	15833	22783	ORGANIC
Dichlorobenzene (1,3) [m-]	36-2004	AAA5910	6	18	in	SS	<	0.005		7200	MG/KG				WL-7, Wetlands	GCMS	15827	22727	ORGANIC
Dichlorobenzene (1,3) [m-]	36-2004	AAA5910	6	18	in	SS	<	0.005		7200	MG/KG				WL-7, Wetlands	GCMS	15827	25704	ORGANIC
Dichlorobenzene (1,3) [m-]	36-2004	AAA5910	6	18	in	SS	<	1.1		7200	MG/KG				WL-7, Wetlands	GCMS	15814	21929	ORGANIC
Dichlorobenzene (1,3) [m-]	36-2005	AAA5909				W	<	10		600	UG/L				WL-7, Wetlands	GCMS	15878	21408	ORGANIC
Dichlorobenzene (1,3) [m-]	36-2005	AAA5909				W	<	5		600	UG/L				WL-7, Wetlands	GCMS	15869	21779	ORGANIC
Dichlorobenzene (1,3) [m-]	36-2005	AAA5911	6	18	in	SS	<	0.005		7200	MG/KG				WL-7, Wetlands	GCMS	15827	25704	ORGANIC
Dichlorobenzene (1,3) [m-]	36-2005	AAA5911	6	18	in	SS	<	0.005		7200	MG/KG				WL-7, Wetlands	GCMS	15827	22727	ORGANIC
Dichlorobenzene (1,3) [m-]	36-2005	AAA5911	6	18	in	SS	<	0.94		7200	MG/KG				WL-7, Wetlands	GCMS	15814	21929	ORGANIC
Dichlorobenzene (1,3) [m-]	36-2006	AAA5912	6	18	in	SS	<	0.005		7200	MG/KG				WL-7, Wetlands	GCMS	15827	22727	ORGANIC
Dichlorobenzene (1,3) [m-]	36-2006	AAA5912	6	18	in	SS	<	0.005		7200	MG/KG				WL-7, Wetlands	GCMS	15827	25704	ORGANIC
Dichlorobenzene (1,3) [m-]	36-2006	AAA5912	6	18	in	SS	<	0.58		7200	MG/KG				WL-7, Wetlands	GCMS	15814	21929	ORGANIC
Dichlorobenzene (1,3) [m-]	36-2006	AAA5913	6	18	in	SS	<	0.005		7200	MG/KG	FD			WL-7, Wetlands	GCMS	15827	25704	ORGANIC
Dichlorobenzene (1,3) [m-]	36-2006	AAA5913	6	18	in	SS	<	0.005		7200	MG/KG	FD			WL-7, Wetlands	GCMS	15827	22727	ORGANIC
Dichlorobenzene (1,3) [m-]	36-2006	AAA5913	6	18	in	SS	<	0.57		7200	MG/KG	FD			WL-7, Wetlands	GCMS	15814	21929	ORGANIC
Dichlorobenzene (1,3) [m-]	36-2007	AAA5914	6	18	in	SS	<	0.005		7200	MG/KG				WL-7, Wetlands	GCMS	15827	22727	ORGANIC
Dichlorobenzene (1,3) [m-]	36-2007	AAA5914	6	18	in	SS	<	0.005		7200	MG/KG				WL-7, Wetlands	GCMS	15827	25704	ORGANIC
Dichlorobenzene (1,3) [m-]	36-2007	AAA5914	6	18	in	SS	<	0.87		7200	MG/KG				WL-7, Wetlands	GCMS	15814	21929	ORGANIC
Dichlorobenzene (1,3) [m-]	36-2008	AAA5915				W	<	5		600	UG/L				WL-6, Wetlands	GCMS	15833	22783	ORGANIC
Dichlorobenzene (1,3) [m-]	36-2008	AAA5917	6	18	in	SS	<	0.005		7200	MG/KG				WL-6, Wetlands	GCMS	15833	22783	ORGANIC
Dichlorobenzene (1,3) [m-]	36-2008	AAA5917	6	18	in	SS	<	0.56		7200	MG/KG				WL-6, Wetlands	GCMS	15836	21495	ORGANIC
Dichlorobenzene (1,3) [m-]	36-2009	AAA5916				W	<	10		600	UG/L				WL-6, Wetlands	GCMS	15833	21395	ORGANIC

SAMPLING DA R WETLANDS

Analyte	Loc ID	Sample ID	Begin	End	Units	Mat	S	Sample Value	Bkgd Value	SAL Value	Units	Field Code	Lab Code	EPA Qual	Sample Loc	Tech Code	Request Number	Report Number	Suite
Dichlorobenzene (1,3) [m-]	36-2009	AAA5916				W	<	5		600	UG/L				WL-6, Wetlands	GCMS	15833	22783	ORGANIC
Dichlorobenzene (1,3) [m-]	36-2009	AAA5918	6	18	in	SS	<	0.005		7200	MG/KG				WL-6, Wetlands	GCMS	15833	22783	ORGANIC
Dichlorobenzene (1,3) [m-]	36-2009	AAA5918	6	18	in	SS	<	0.62		7200	MG/KG				WL-6, Wetlands	GCMS	15836	21495	ORGANIC
Dichlorobenzene (1,3) [m-]	36-2010	AAA5919	6	18	in	SS	<	0.005		7200	MG/KG				WL-6, Wetlands	GCMS	15833	22783	ORGANIC
Dichlorobenzene (1,3) [m-]	36-2010	AAA5919	6	18	in	SS	<	0.66		7200	MG/KG				WL-6, Wetlands	GCMS	15836	21495	ORGANIC
Dichlorobenzene (1,3) [m-]	36-2011	AAA5920	6	18	in	SS	<	0.005		7200	MG/KG				WL-6, Wetlands	GCMS	15833	22783	ORGANIC
Dichlorobenzene (1,3) [m-]	36-2011	AAA5920	6	18	in	SS	<	0.56		7200	MG/KG				WL-6, Wetlands	GCMS	15836	21495	ORGANIC
Dichlorobenzene (1,3) [m-]	36-2012	AAA5921				W	<	10		600	UG/L				WL-5, Wetlands	GCMS	15878	21408	ORGANIC
Dichlorobenzene (1,3) [m-]	36-2012	AAA5921				W	<	5		600	UG/L				WL-5, Wetlands	GCMS	15869	21779	ORGANIC
Dichlorobenzene (1,3) [m-]	36-2012	AAA5923	6	18	in	SS	<	0.007		7200	MG/KG				WL-5, Wetlands	GCMS	15869	21779	ORGANIC
Dichlorobenzene (1,3) [m-]	36-2012	AAA5923	6	18	in	SS	<	0.48		7200	MG/KG				WL-5, Wetlands	GCMS	15869	21719	ORGANIC
Dichlorobenzene (1,3) [m-]	36-2013	AAA5922				W	<	10		600	UG/L				WL-5, Wetlands	GCMS	15878	21408	ORGANIC
Dichlorobenzene (1,3) [m-]	36-2013	AAA5922				W	<	5		600	UG/L				WL-5, Wetlands	GCMS	15869	21779	ORGANIC
Dichlorobenzene (1,3) [m-]	36-2013	AAA5924	6	18	in	SS	<	0.008		7200	MG/KG				WL-5, Wetlands	GCMS	15869	21779	ORGANIC
Dichlorobenzene (1,3) [m-]	36-2013	AAA5924	6	18	in	SS	<	0.55		7200	MG/KG				WL-5, Wetlands	GCMS	15869	21719	ORGANIC
Dichlorobenzene (1,3) [m-]	36-2014	AAA5925	6	18	in	SS	<	0.009		7200	MG/KG				WL-5, Wetlands	GCMS	15869	21779	ORGANIC
Dichlorobenzene (1,3) [m-]	36-2014	AAA5925	6	18	in	SS	<	0.57		7200	MG/KG				WL-5, Wetlands	GCMS	15869	21719	ORGANIC
Dichlorobenzene (1,3) [m-]	36-2015	AAA5926	6	18	in	SS	<	0.007		7200	MG/KG				WL-5, Wetlands	GCMS	15869	21779	ORGANIC
Dichlorobenzene (1,3) [m-]	36-2015	AAA5926	6	18	in	SS	<	0.47		7200	MG/KG				WL-5, Wetlands	GCMS	15869	21719	ORGANIC
Dichlorobenzene (1,3) [m-]	36-2016	AAA5927				W	<	10		600	UG/L				WL-4, Wetlands	GCMS	15879	21423	ORGANIC
Dichlorobenzene (1,3) [m-]	36-2016	AAA5927				W	<	5		600	UG/L				WL-4, Wetlands	GCMS	15873	21817	ORGANIC
Dichlorobenzene (1,3) [m-]	36-2016	AAA5929	6	18	in	SS	<	0.008		7200	MG/KG				WL-4, Wetlands	GCMS	15873	21817	ORGANIC
Dichlorobenzene (1,3) [m-]	36-2016	AAA5929	6	18	in	SS	<	0.51		7200	MG/KG				WL-4, Wetlands	GCMS	15873	21721	ORGANIC
Dichlorobenzene (1,3) [m-]	36-2017	AAA5928				W	<	10		600	UG/L				WL-4, Wetlands	GCMS	15879	21423	ORGANIC
Dichlorobenzene (1,3) [m-]	36-2017	AAA5928				W	<	5		600	UG/L				WL-4, Wetlands	GCMS	15873	21817	ORGANIC
Dichlorobenzene (1,3) [m-]	36-2017	AAA5930	6	18	in	SS	<	0.008		7200	MG/KG				WL-4, Wetlands	GCMS	15873	21817	ORGANIC
Dichlorobenzene (1,3) [m-]	36-2017	AAA5930	6	18	in	SS	<	0.5		7200	MG/KG				WL-4, Wetlands	GCMS	15873	21721	ORGANIC
Dichlorobenzene (1,3) [m-]	36-2018	AAA5931	6	18	in	SS	<	0.008		7200	MG/KG				WL-4, Wetlands	GCMS	15873	21817	ORGANIC
Dichlorobenzene (1,3) [m-]	36-2018	AAA5931	6	18	in	SS	<	0.51		7200	MG/KG				WL-4, Wetlands	GCMS	15873	21721	ORGANIC
Dichlorobenzene (1,3) [m-]	36-2019	AAA5932	6	18	in	SS	<	0.007		7200	MG/KG				WL-4, Wetlands	GCMS	15873	21817	ORGANIC
Dichlorobenzene (1,3) [m-]	36-2019	AAA5932	6	18	in	SS	<	0.45		7200	MG/KG				WL-4, Wetlands	GCMS	15873	21721	ORGANIC
Dichlorobenzene (1,3) [m-]	NA	AAA5964				W	<	10		600	UG/L	EB			WL-7, Wetlands	GCMS	15878	21408	ORGANIC
Dichlorobenzene (1,3) [m-]	NA	AAA5964				W	<	5		600	UG/L	EB			WL-7, Wetlands	GCMS	15869	21779	ORGANIC
Dichlorobenzene (1,3) [m-]	NA	AAA5965				S	<	0.005		7200	MG/KG	FB			WL-7, Wetlands	GCMS	15833	22783	ORGANIC
Dichlorobenzene (1,3) [m-]	NA	AAA5966				W	<	10		600	UG/L	FR			WL-7, Wetlands	GCMS	15833	21395	ORGANIC
Dichlorobenzene (1,3) [m-]	NA	AAA5966				W	<	5		600	UG/L	FR			WL-7, Wetlands	GCMS	15833	22783	ORGANIC
Dichlorobenzene (1,3) [m-]	NA	AAA5967				W	<	5		600	UG/L	FB			WL-5, Wetlands	GCMS	15869	21779	ORGANIC
Dichlorobenzene (1,3) [m-]	NA	AAA5968				W	<	10		600	UG/L	FR			WL-5, Wetlands	GCMS	15878	21408	ORGANIC
Dichlorobenzene (1,3) [m-]	NA	AAA5968				W	<	5		600	UG/L	FR			WL-5, Wetlands	GCMS	15869	21779	ORGANIC
Dichlorobenzene (1,3) [m-]	NA	AAA5969				W	<	5		600	UG/L	FB			WL-4, Wetlands	GCMS	15873	23207	ORGANIC
Dichlorobenzene (1,3) [m-]	NA	AAA5970				W	<	10		600	UG/L	FR			WL-4, Wetlands	GCMS	15879	21423	ORGANIC
Dichlorobenzene (1,3) [m-]	NA	AAA5970				W	<	5		600	UG/L	FR			WL-4, Wetlands	GCMS	15873	21817	ORGANIC
Dichlorobenzene (1,3) [m-]	NA	AAA5971				W	<	5		600	UG/L	FB			WL-3, Wetlands	GCMS	15955	22186	ORGANIC
Dichlorobenzene (1,3) [m-]	NA	AAA5972				W	<	10		600	UG/L	FR			WL-3, Wetlands	GCMS	15959	21768	ORGANIC
Dichlorobenzene (1,3) [m-]	NA	AAA5972				W	<	5		600	UG/L	FR			WL-3, Wetlands	GCMS	15955	22186	ORGANIC
Dichlorobenzene (1,3) [m-]	NA	AAA5973				W	<	5		600	UG/L	FB			WL-1, Wetlands	GCMS	15963	22261	ORGANIC
Dichlorobenzene (1,3) [m-]	NA	AAA5974				W	<	10		600	UG/L	FR			WL-1, Wetlands	GCMS	15964	21776	ORGANIC
Dichlorobenzene (1,3) [m-]	NA	AAA5974				W	<	5		600	UG/L	FR			WL-1, Wetlands	GCMS	15963	22261	ORGANIC
Dichlorobenzene (1,3) [m-]	NA	AAA5975				W	<	10		600	UG/L	EB			WL-1, Wetlands	GCMS	15964	21776	ORGANIC
Dichlorobenzene (1,3) [m-]	NA	AAA5975				W	<	5		600	UG/L	EB			WL-1, Wetlands	GCMS	15963	22261	ORGANIC
Dichlorobenzene (1,4) [p-]	18-2001	AAA5933				W	<	10		75	UG/L				WL-3, Wetlands	GCMS	15959	21768	ORGANIC
Dichlorobenzene (1,4) [p-]	18-2001	AAA5933				W	<	5		75	UG/L				WL-3, Wetlands	GCMS	15955	22186	ORGANIC
Dichlorobenzene (1,4) [p-]	18-2001	AAA5935	6	18	in	SS	<	0.006		29	MG/KG				WL-3, Wetlands	GCMS	15955	22186	ORGANIC

SAMPLING DATA FOR WETLANDS

Analyte	Loc ID	Sample ID	Begin	End	Units	Mat	S	Sample Value	Bkgd Value	SAL Value	Units	Field Code	Lab Code	EPA Qual	Sample Loc	Tech Code	Request Number	Report Number	Suite
Dichlorobenzene (1,4) [p-]	18-2001	AAA5935	6	18	in	SS	<	0.42		29	MG/KG				WL-3, Wetlands	GCMS	15955	21998	ORGANIC
Dichlorobenzene (1,4) [p-]	18-2002	AAA5934				W	<	10		75	UG/L				WL-3, Wetlands	GCMS	15959	21768	ORGANIC
Dichlorobenzene (1,4) [p-]	18-2002	AAA5934				W	<	5		75	UG/L				WL-3, Wetlands	GCMS	15955	22186	ORGANIC
Dichlorobenzene (1,4) [p-]	18-2002	AAA5936	6	18	in	SS	<	0.007		29	MG/KG				WL-3, Wetlands	GCMS	15955	22186	ORGANIC
Dichlorobenzene (1,4) [p-]	18-2002	AAA5936	6	18	in	SS	<	0.43		29	MG/KG				WL-3, Wetlands	GCMS	15955	21998	ORGANIC
Dichlorobenzene (1,4) [p-]	18-2003	AAA5937	6	18	in	SS	<	0.006		29	MG/KG				WL-3, Wetlands	GCMS	15955	22186	ORGANIC
Dichlorobenzene (1,4) [p-]	18-2003	AAA5937	6	18	in	SS	<	0.42		29	MG/KG				WL-3, Wetlands	GCMS	15955	21998	ORGANIC
Dichlorobenzene (1,4) [p-]	18-2004	AAA5938	6	18	in	SS	<	0.006		29	MG/KG				WL-3, Wetlands	GCMS	15955	22186	ORGANIC
Dichlorobenzene (1,4) [p-]	18-2004	AAA5938	6	18	in	SS	<	0.42		29	MG/KG				WL-3, Wetlands	GCMS	15955	21998	ORGANIC
Dichlorobenzene (1,4) [p-]	18-2009	AAA5945				W	<	10		75	UG/L				WL-1, Wetlands	GCMS	15964	21776	ORGANIC
Dichlorobenzene (1,4) [p-]	18-2009	AAA5945				W	<	5		75	UG/L				WL-1, Wetlands	GCMS	15963	22261	ORGANIC
Dichlorobenzene (1,4) [p-]	18-2009	AAA5948	6	18	in	SS	<	0.006		29	MG/KG				WL-1, Wetlands	GCMS	15963	22261	ORGANIC
Dichlorobenzene (1,4) [p-]	18-2009	AAA5948	6	18	in	SS	<	0.4		29	MG/KG				WL-1, Wetlands	GCMS	15963	21988	ORGANIC
Dichlorobenzene (1,4) [p-]	18-2010	AAA5946				W	<	10		75	UG/L				WL-1, Wetlands	GCMS	15964	21776	ORGANIC
Dichlorobenzene (1,4) [p-]	18-2010	AAA5946				W	<	5		75	UG/L				WL-1, Wetlands	GCMS	15963	22261	ORGANIC
Dichlorobenzene (1,4) [p-]	18-2010	AAA5947				W	<	10		75	UG/L	FD			WL-1, Wetlands	GCMS	15964	21776	ORGANIC
Dichlorobenzene (1,4) [p-]	18-2010	AAA5947				W	<	5		75	UG/L	FD			WL-1, Wetlands	GCMS	15963	22261	ORGANIC
Dichlorobenzene (1,4) [p-]	18-2010	AAA5949	6	18	in	SS	<	0.007		29	MG/KG				Wetlands	GCMS	15963	22261	ORGANIC
Dichlorobenzene (1,4) [p-]	18-2010	AAA5949	6	18	in	SS	<	0.43		29	MG/KG				Wetlands	GCMS	15963	21988	ORGANIC
Dichlorobenzene (1,4) [p-]	18-2011	AAA5950	6	18	in	SS	<	0.006		29	MG/KG				Wetlands	GCMS	15963	22261	ORGANIC
Dichlorobenzene (1,4) [p-]	18-2011	AAA5950	6	18	in	SS	<	0.41		29	MG/KG				Wetlands	GCMS	15963	21988	ORGANIC
Dichlorobenzene (1,4) [p-]	18-2012	AAA5951	6	18	in	SS	<	0.006		29	MG/KG				Wetlands	GCMS	15963	22261	ORGANIC
Dichlorobenzene (1,4) [p-]	18-2012	AAA5951	6	18	in	SS	<	0.41		29	MG/KG				Wetlands	GCMS	15963	21988	ORGANIC
Dichlorobenzene (1,4) [p-]	18-2012	AAA5952	6	18	in	SS	<	0.006		29	MG/KG	FD			Wetlands	GCMS	15963	22261	ORGANIC
Dichlorobenzene (1,4) [p-]	18-2012	AAA5952	6	18	in	SS	<	0.42		29	MG/KG	FD			Wetlands	GCMS	15963	21988	ORGANIC
Dichlorobenzene (1,4) [p-]	36-2000	AAA5901				W	<	10		75	UG/L				WL-8, Wetlands	GCMS	15827	21394	ORGANIC
Dichlorobenzene (1,4) [p-]	36-2000	AAA5901				W	<	5		75	UG/L				WL-8, Wetlands	GCMS	15827	25704	ORGANIC
Dichlorobenzene (1,4) [p-]	36-2000	AAA5903	6	18	in	SS	<	0.005		29	MG/KG				WL-8, Wetlands	GCMS	15827	25704	ORGANIC
Dichlorobenzene (1,4) [p-]	36-2000	AAA5903	6	18	in	SS	<	0.005		29	MG/KG				WL-8, Wetlands	GCMS	15827	22727	ORGANIC
Dichlorobenzene (1,4) [p-]	36-2000	AAA5903	6	18	in	SS	<	0.46		29	MG/KG				WL-8, Wetlands	GCMS	15814	21929	ORGANIC
Dichlorobenzene (1,4) [p-]	36-2001	AAA5902				W	<	10		75	UG/L				WL-8, Wetlands	GCMS	15827	21394	ORGANIC
Dichlorobenzene (1,4) [p-]	36-2001	AAA5902				W	<	5		75	UG/L				WL-8, Wetlands	GCMS	15827	25704	ORGANIC
Dichlorobenzene (1,4) [p-]	36-2001	AAA5904	6	18	in	SS	<	0.005		29	MG/KG				WL-8, Wetlands	GCMS	15827	25704	ORGANIC
Dichlorobenzene (1,4) [p-]	36-2001	AAA5904	6	18	in	SS	<	0.005		29	MG/KG				WL-8, Wetlands	GCMS	15827	22727	ORGANIC
Dichlorobenzene (1,4) [p-]	36-2001	AAA5904	6	18	in	SS	<	0.44		29	MG/KG				WL-8, Wetlands	GCMS	15814	21929	ORGANIC
Dichlorobenzene (1,4) [p-]	36-2002	AAA5905	6	18	in	SS	<	0.005		29	MG/KG				WL-8, Wetlands	GCMS	15827	25704	ORGANIC
Dichlorobenzene (1,4) [p-]	36-2002	AAA5905	6	18	in	SS	<	0.005		29	MG/KG				WL-8, Wetlands	GCMS	15827	22727	ORGANIC
Dichlorobenzene (1,4) [p-]	36-2002	AAA5905	6	18	in	SS	<	0.41		29	MG/KG				WL-8, Wetlands	GCMS	15814	21929	ORGANIC
Dichlorobenzene (1,4) [p-]	36-2003	AAA5906	6	18	in	SS	<	0.005		29	MG/KG				WL-8, Wetlands	GCMS	15827	22727	ORGANIC
Dichlorobenzene (1,4) [p-]	36-2003	AAA5906	6	18	in	SS	<	0.005		29	MG/KG				WL-8, Wetlands	GCMS	15827	25704	ORGANIC
Dichlorobenzene (1,4) [p-]	36-2003	AAA5906	6	18	in	SS	<	0.43		29	MG/KG				WL-8, Wetlands	GCMS	15814	21929	ORGANIC
Dichlorobenzene (1,4) [p-]	36-2004	AAA5907				W	<	10		75	UG/L				WL-7, Wetlands	GCMS	15833	21395	ORGANIC
Dichlorobenzene (1,4) [p-]	36-2004	AAA5907				W	<	5		75	UG/L				WL-7, Wetlands	GCMS	15833	22783	ORGANIC
Dichlorobenzene (1,4) [p-]	36-2004	AAA5908				W	<	10		75	UG/L	FD			WL-7, Wetlands	GCMS	15833	21395	ORGANIC
Dichlorobenzene (1,4) [p-]	36-2004	AAA5908				W	<	5		75	UG/L	FD			WL-7, Wetlands	GCMS	15833	22783	ORGANIC
Dichlorobenzene (1,4) [p-]	36-2004	AAA5910	6	18	in	SS	<	0.005		29	MG/KG				WL-7, Wetlands	GCMS	15827	25704	ORGANIC
Dichlorobenzene (1,4) [p-]	36-2004	AAA5910	6	18	in	SS	<	0.005		29	MG/KG				WL-7, Wetlands	GCMS	15827	22727	ORGANIC
Dichlorobenzene (1,4) [p-]	36-2004	AAA5910	6	18	in	SS	<	1.1		29	MG/KG				WL-7, Wetlands	GCMS	15814	21929	ORGANIC
Dichlorobenzene (1,4) [p-]	36-2005	AAA5909				W	<	10		75	UG/L				WL-7, Wetlands	GCMS	15878	21408	ORGANIC
Dichlorobenzene (1,4) [p-]	36-2005	AAA5909				W	<	5		75	UG/L				WL-7, Wetlands	GCMS	15869	21779	ORGANIC
Dichlorobenzene (1,4) [p-]	36-2005	AAA5911	6	18	in	SS	<	0.005		29	MG/KG				WL-7, Wetlands	GCMS	15827	25704	ORGANIC
Dichlorobenzene (1,4) [p-]	36-2005	AAA5911	6	18	in	SS	<	0.005		29	MG/KG				WL-7, Wetlands	GCMS	15827	22727	ORGANIC
Dichlorobenzene (1,4) [p-]	36-2005	AAA5911	6	18	in	SS	<	0.94		29	MG/KG				WL-7, Wetlands	GCMS	15814	21929	ORGANIC

SAMPLING DA 'R WETLANDS

Analyte	Loc ID	Sample ID	Begin	End	Units	Mat	S	Sample Value	Bkgd Value	SAL Value	Units	Field Code	Lab Code	EPA Qual	Sample Loc	Tech Code	Request Number	Report Number	Suite
Dichlorobenzene (1,4) [p-]	36-2006	AAA5912	6	18	in	SS	<	0.005		29	MG/KG				WL-7, Wetlands	GCMS	15827	25704	ORGANIC
Dichlorobenzene (1,4) [p-]	36-2006	AAA5912	6	18	in	SS	<	0.005		29	MG/KG				WL-7, Wetlands	GCMS	15827	22727	ORGANIC
Dichlorobenzene (1,4) [p-]	36-2006	AAA5912	6	18	in	SS	<	0.58		29	MG/KG				WL-7, Wetlands	GCMS	15814	21929	ORGANIC
Dichlorobenzene (1,4) [p-]	36-2006	AAA5913	6	18	in	SS	<	0.005		29	MG/KG	FD			WL-7, Wetlands	GCMS	15827	25704	ORGANIC
Dichlorobenzene (1,4) [p-]	36-2006	AAA5913	6	18	in	SS	<	0.005		29	MG/KG	FD			WL-7, Wetlands	GCMS	15827	22727	ORGANIC
Dichlorobenzene (1,4) [p-]	36-2006	AAA5913	6	18	in	SS	<	0.57		29	MG/KG	FD			WL-7, Wetlands	GCMS	15814	21929	ORGANIC
Dichlorobenzene (1,4) [p-]	36-2007	AAA5914	6	18	in	SS	<	0.005		29	MG/KG				WL-7, Wetlands	GCMS	15827	22727	ORGANIC
Dichlorobenzene (1,4) [p-]	36-2007	AAA5914	6	18	in	SS	<	0.005		29	MG/KG				WL-7, Wetlands	GCMS	15827	25704	ORGANIC
Dichlorobenzene (1,4) [p-]	36-2007	AAA5914	6	18	in	SS	<	0.87		29	MG/KG				WL-7, Wetlands	GCMS	15814	21929	ORGANIC
Dichlorobenzene (1,4) [p-]	36-2008	AAA5915				W	<	5		75	UG/L				WL-6, Wetlands	GCMS	15833	22783	ORGANIC
Dichlorobenzene (1,4) [p-]	36-2008	AAA5917	6	18	in	SS	<	0.005		29	MG/KG				WL-6, Wetlands	GCMS	15833	22783	ORGANIC
Dichlorobenzene (1,4) [p-]	36-2008	AAA5917	6	18	in	SS	<	0.56		29	MG/KG				WL-6, Wetlands	GCMS	15836	21495	ORGANIC
Dichlorobenzene (1,4) [p-]	36-2009	AAA5916				W	<	10		75	UG/L				WL-6, Wetlands	GCMS	15833	21395	ORGANIC
Dichlorobenzene (1,4) [p-]	36-2009	AAA5916				W	<	5		75	UG/L				WL-6, Wetlands	GCMS	15833	22783	ORGANIC
Dichlorobenzene (1,4) [p-]	36-2009	AAA5918	6	18	in	SS	<	0.005		29	MG/KG				WL-6, Wetlands	GCMS	15833	22783	ORGANIC
Dichlorobenzene (1,4) [p-]	36-2009	AAA5918	6	18	in	SS	<	0.62		29	MG/KG				WL-6, Wetlands	GCMS	15836	21495	ORGANIC
Dichlorobenzene (1,4) [p-]	36-2010	AAA5919	6	18	in	SS	<	0.005		29	MG/KG				WL-6, Wetlands	GCMS	15833	22783	ORGANIC
Dichlorobenzene (1,4) [p-]	36-2010	AAA5919	6	18	in	SS	<	0.66		29	MG/KG				WL-6, Wetlands	GCMS	15836	21495	ORGANIC
Dichlorobenzene (1,4) [p-]	36-2011	AAA5920	6	18	in	SS	<	0.005		29	MG/KG				WL-6, Wetlands	GCMS	15833	22783	ORGANIC
Dichlorobenzene (1,4) [p-]	36-2011	AAA5920	6	18	in	SS	<	0.56		29	MG/KG				WL-6, Wetlands	GCMS	15836	21495	ORGANIC
Dichlorobenzene (1,4) [p-]	36-2012	AAA5921				W	<	10		75	UG/L				WL-5, Wetlands	GCMS	15878	21408	ORGANIC
Dichlorobenzene (1,4) [p-]	36-2012	AAA5921				W	<	5		75	UG/L				WL-5, Wetlands	GCMS	15869	21779	ORGANIC
Dichlorobenzene (1,4) [p-]	36-2012	AAA5923	6	18	in	SS	<	0.007		29	MG/KG				WL-5, Wetlands	GCMS	15869	21779	ORGANIC
Dichlorobenzene (1,4) [p-]	36-2012	AAA5923	6	18	in	SS	<	0.48		29	MG/KG				WL-5, Wetlands	GCMS	15869	21719	ORGANIC
Dichlorobenzene (1,4) [p-]	36-2013	AAA5922				W	<	10		75	UG/L				WL-5, Wetlands	GCMS	15878	21408	ORGANIC
Dichlorobenzene (1,4) [p-]	36-2013	AAA5922				W	<	5		75	UG/L				WL-5, Wetlands	GCMS	15869	21779	ORGANIC
Dichlorobenzene (1,4) [p-]	36-2013	AAA5924	6	18	in	SS	<	0.008		29	MG/KG				WL-5, Wetlands	GCMS	15869	21779	ORGANIC
Dichlorobenzene (1,4) [p-]	36-2013	AAA5924	6	18	in	SS	<	0.55		29	MG/KG				WL-5, Wetlands	GCMS	15869	21719	ORGANIC
Dichlorobenzene (1,4) [p-]	36-2014	AAA5925	6	18	in	SS	<	0.009		29	MG/KG				WL-5, Wetlands	GCMS	15869	21779	ORGANIC
Dichlorobenzene (1,4) [p-]	36-2014	AAA5925	6	18	in	SS	<	0.57		29	MG/KG				WL-5, Wetlands	GCMS	15869	21719	ORGANIC
Dichlorobenzene (1,4) [p-]	36-2015	AAA5926	6	18	in	SS	<	0.007		29	MG/KG				WL-5, Wetlands	GCMS	15869	21779	ORGANIC
Dichlorobenzene (1,4) [p-]	36-2015	AAA5926	6	18	in	SS	<	0.47		29	MG/KG				WL-5, Wetlands	GCMS	15869	21719	ORGANIC
Dichlorobenzene (1,4) [p-]	36-2016	AAA5927				W	<	10		75	UG/L				WL-4, Wetlands	GCMS	15879	21423	ORGANIC
Dichlorobenzene (1,4) [p-]	36-2016	AAA5927				W	<	5		75	UG/L				WL-4, Wetlands	GCMS	15873	21817	ORGANIC
Dichlorobenzene (1,4) [p-]	36-2016	AAA5929	6	18	in	SS	<	0.008		29	MG/KG				WL-4, Wetlands	GCMS	15873	21817	ORGANIC
Dichlorobenzene (1,4) [p-]	36-2016	AAA5929	6	18	in	SS	<	0.51		29	MG/KG				WL-4, Wetlands	GCMS	15873	21721	ORGANIC
Dichlorobenzene (1,4) [p-]	36-2017	AAA5928				W	<	10		75	UG/L				WL-4, Wetlands	GCMS	15879	21423	ORGANIC
Dichlorobenzene (1,4) [p-]	36-2017	AAA5928				W	<	5		75	UG/L				WL-4, Wetlands	GCMS	15873	21817	ORGANIC
Dichlorobenzene (1,4) [p-]	36-2017	AAA5930	6	18	in	SS	<	0.008		29	MG/KG				WL-4, Wetlands	GCMS	15873	21817	ORGANIC
Dichlorobenzene (1,4) [p-]	36-2017	AAA5930	6	18	in	SS	<	0.5		29	MG/KG				WL-4, Wetlands	GCMS	15873	21721	ORGANIC
Dichlorobenzene (1,4) [p-]	36-2018	AAA5931	6	18	in	SS	<	0.008		29	MG/KG				WL-4, Wetlands	GCMS	15873	21817	ORGANIC
Dichlorobenzene (1,4) [p-]	36-2018	AAA5931	6	18	in	SS	<	0.51		29	MG/KG				WL-4, Wetlands	GCMS	15873	21721	ORGANIC
Dichlorobenzene (1,4) [p-]	36-2019	AAA5932	6	18	in	SS	<	0.007		29	MG/KG				WL-4, Wetlands	GCMS	15873	21817	ORGANIC
Dichlorobenzene (1,4) [p-]	36-2019	AAA5932	6	18	in	SS	<	0.45		29	MG/KG				WL-4, Wetlands	GCMS	15873	21721	ORGANIC
Dichlorobenzene (1,4) [p-]	NA	AAA5964				W	<	10		75	UG/L	EB			WL-7, Wetlands	GCMS	15878	21408	ORGANIC
Dichlorobenzene (1,4) [p-]	NA	AAA5964				W	<	5		75	UG/L	EB			WL-7, Wetlands	GCMS	15869	21779	ORGANIC
Dichlorobenzene (1,4) [p-]	NA	AAA5965				S	<	0.005		29	MG/KG	FB			WL-7, Wetlands	GCMS	15833	22783	ORGANIC
Dichlorobenzene (1,4) [p-]	NA	AAA5966				W	<	10		75	UG/L	FR			WL-7, Wetlands	GCMS	15833	21395	ORGANIC
Dichlorobenzene (1,4) [p-]	NA	AAA5966				W	<	5		75	UG/L	FR			WL-7, Wetlands	GCMS	15833	22783	ORGANIC
Dichlorobenzene (1,4) [p-]	NA	AAA5967				W	<	5		75	UG/L	FB			WL-5, Wetlands	GCMS	15869	21779	ORGANIC
Dichlorobenzene (1,4) [p-]	NA	AAA5968				W	<	10		75	UG/L	FR			WL-5, Wetlands	GCMS	15878	21408	ORGANIC
Dichlorobenzene (1,4) [p-]	NA	AAA5968				W	<	5		75	UG/L	FR			WL-5, Wetlands	GCMS	15869	21779	ORGANIC
Dichlorobenzene (1,4) [p-]	NA	AAA5969				W	<	5		75	UG/L	FB			WL-4, Wetlands	GCMS	15873	23207	ORGANIC

SAMPLING DATA FOR WETLANDS

Analyte	Loc ID	Sample ID	Begin	End	Units	Mat	S	Sample Value	Bkgd Value	SAL Value	Units	Field Code	Lab Code	EPA Qual	Sample Loc	Tech Code	Request Number	Report Number	Suite
Dichlorobenzene (1,4) [p-]	NA	AAA5970				W	<	10		75	UG/L	FR			WL-4, Wetlands	GCMS	15879	21423	ORGANIC
Dichlorobenzene (1,4) [p-]	NA	AAA5970				W	<	5		75	UG/L	FR			WL-4, Wetlands	GCMS	15873	21817	ORGANIC
Dichlorobenzene (1,4) [p-]	NA	AAA5971				W	<	5		75	UG/L	FB			WL-3, Wetlands	GCMS	15955	22186	ORGANIC
Dichlorobenzene (1,4) [p-]	NA	AAA5972				W	<	10		75	UG/L	FR			WL-3, Wetlands	GCMS	15959	21768	ORGANIC
Dichlorobenzene (1,4) [p-]	NA	AAA5972				W	<	5		75	UG/L	FR			WL-3, Wetlands	GCMS	15955	22186	ORGANIC
Dichlorobenzene (1,4) [p-]	NA	AAA5973				W	<	5		75	UG/L	FB			WL-1, Wetlands	GCMS	15963	22261	ORGANIC
Dichlorobenzene (1,4) [p-]	NA	AAA5974				W	<	10		75	UG/L	FR			WL-1, Wetlands	GCMS	15964	21776	ORGANIC
Dichlorobenzene (1,4) [p-]	NA	AAA5974				W	<	5		75	UG/L	FR			WL-1, Wetlands	GCMS	15963	22261	ORGANIC
Dichlorobenzene (1,4) [p-]	NA	AAA5975				W	<	10		75	UG/L	EB			WL-1, Wetlands	GCMS	15964	21776	ORGANIC
Dichlorobenzene (1,4) [p-]	NA	AAA5975				W	<	5		75	UG/L	EB			WL-1, Wetlands	GCMS	15963	22261	ORGANIC
Dichlorobenzidine [3,3'-]	18-2001	AAA5933				W	<	10		0.078	UG/L				WL-3, Wetlands	GCMS	15959	21768	ORGANIC
Dichlorobenzidine [3,3'-]	18-2001	AAA5935	6	18	in	SS	<	0.85		1.6	MG/KG				WL-3, Wetlands	GCMS	15955	21998	ORGANIC
Dichlorobenzidine [3,3'-]	18-2002	AAA5934				W	<	10		0.078	UG/L				WL-3, Wetlands	GCMS	15959	21768	ORGANIC
Dichlorobenzidine [3,3'-]	18-2002	AAA5936	6	18	in	SS	<	0.87		1.6	MG/KG				WL-3, Wetlands	GCMS	15955	21998	ORGANIC
Dichlorobenzidine [3,3'-]	18-2003	AAA5937	6	18	in	SS	<	0.84		1.6	MG/KG				WL-3, Wetlands	GCMS	15955	21998	ORGANIC
Dichlorobenzidine [3,3'-]	18-2004	AAA5938	6	18	in	SS	<	0.84		1.6	MG/KG				WL-3, Wetlands	GCMS	15955	21998	ORGANIC
Dichlorobenzidine [3,3'-]	18-2009	AAA5945				W	<	10		0.078	UG/L				WL-1, Wetlands	GCMS	15964	21776	ORGANIC
Dichlorobenzidine [3,3'-]	18-2009	AAA5948	6	18	in	SS	<	0.8		1.6	MG/KG				WL-1, Wetlands	GCMS	15963	21988	ORGANIC
Dichlorobenzidine [3,3'-]	18-2010	AAA5946				W	<	10		0.078	UG/L				WL-1, Wetlands	GCMS	15964	21776	ORGANIC
Dichlorobenzidine [3,3'-]	18-2010	AAA5947				W	<	10		0.078	UG/L	FD			WL-1, Wetlands	GCMS	15964	21776	ORGANIC
Dichlorobenzidine [3,3'-]	18-2010	AAA5949	6	18	in	SS	<	0.87		1.6	MG/KG				Wetlands	GCMS	15963	21988	ORGANIC
Dichlorobenzidine [3,3'-]	18-2011	AAA5950	6	18	in	SS	<	0.82		1.6	MG/KG				Wetlands	GCMS	15963	21988	ORGANIC
Dichlorobenzidine [3,3'-]	18-2012	AAA5951	6	18	in	SS	<	0.82		1.6	MG/KG				Wetlands	GCMS	15963	21988	ORGANIC
Dichlorobenzidine [3,3'-]	18-2012	AAA5952	6	18	in	SS	<	0.83		1.6	MG/KG	FD			Wetlands	GCMS	15963	21988	ORGANIC
Dichlorobenzidine [3,3'-]	36-2000	AAA5901				W	<	10		0.078	UG/L				WL-8, Wetlands	GCMS	15827	21394	ORGANIC
Dichlorobenzidine [3,3'-]	36-2000	AAA5903	6	18	in	SS	<	0.93		1.6	MG/KG				WL-8, Wetlands	GCMS	15814	21929	ORGANIC
Dichlorobenzidine [3,3'-]	36-2001	AAA5902				W	<	10		0.078	UG/L				WL-8, Wetlands	GCMS	15827	21394	ORGANIC
Dichlorobenzidine [3,3'-]	36-2001	AAA5904	6	18	in	SS	<	0.88		1.6	MG/KG				WL-8, Wetlands	GCMS	15814	21929	ORGANIC
Dichlorobenzidine [3,3'-]	36-2002	AAA5905	6	18	in	SS	<	0.82		1.6	MG/KG				WL-8, Wetlands	GCMS	15814	21929	ORGANIC
Dichlorobenzidine [3,3'-]	36-2003	AAA5906	6	18	in	SS	<	0.85		1.6	MG/KG				WL-8, Wetlands	GCMS	15814	21929	ORGANIC
Dichlorobenzidine [3,3'-]	36-2004	AAA5907				W	<	10		0.078	UG/L				WL-7, Wetlands	GCMS	15833	21395	ORGANIC
Dichlorobenzidine [3,3'-]	36-2004	AAA5908				W	<	10		0.078	UG/L	FD			WL-7, Wetlands	GCMS	15833	21395	ORGANIC
Dichlorobenzidine [3,3'-]	36-2004	AAA5910	6	18	in	SS	<	2.3		1.6	MG/KG				WL-7, Wetlands	GCMS	15814	21929	ORGANIC
Dichlorobenzidine [3,3'-]	36-2005	AAA5909				W	<	10		0.078	UG/L				WL-7, Wetlands	GCMS	15878	21408	ORGANIC
Dichlorobenzidine [3,3'-]	36-2005	AAA5911	6	18	in	SS	<	1.9		1.6	MG/KG				WL-7, Wetlands	GCMS	15814	21929	ORGANIC
Dichlorobenzidine [3,3'-]	36-2006	AAA5912	6	18	in	SS	<	1.2		1.6	MG/KG				WL-7, Wetlands	GCMS	15814	21929	ORGANIC
Dichlorobenzidine [3,3'-]	36-2006	AAA5913	6	18	in	SS	<	1.1		1.6	MG/KG	FD			WL-7, Wetlands	GCMS	15814	21929	ORGANIC
Dichlorobenzidine [3,3'-]	36-2007	AAA5914	6	18	in	SS	<	1.7		1.6	MG/KG				WL-7, Wetlands	GCMS	15814	21929	ORGANIC
Dichlorobenzidine [3,3'-]	36-2008	AAA5917	6	18	in	SS	<	1.1		1.6	MG/KG				WL-6, Wetlands	GCMS	15836	21495	ORGANIC
Dichlorobenzidine [3,3'-]	36-2009	AAA5916				W	<	10		0.078	UG/L				WL-6, Wetlands	GCMS	15833	21395	ORGANIC
Dichlorobenzidine [3,3'-]	36-2009	AAA5918	6	18	in	SS	<	1.2		1.6	MG/KG				WL-6, Wetlands	GCMS	15836	21495	ORGANIC
Dichlorobenzidine [3,3'-]	36-2010	AAA5919	6	18	in	SS	<	1.3		1.6	MG/KG				WL-6, Wetlands	GCMS	15836	21495	ORGANIC
Dichlorobenzidine [3,3'-]	36-2011	AAA5920	6	18	in	SS	<	1.1		1.6	MG/KG				WL-6, Wetlands	GCMS	15836	21495	ORGANIC
Dichlorobenzidine [3,3'-]	36-2012	AAA5921				W	<	10		0.078	UG/L				WL-5, Wetlands	GCMS	15878	21408	ORGANIC
Dichlorobenzidine [3,3'-]	36-2012	AAA5923	6	18	in	SS	<	0.96		1.6	MG/KG				WL-5, Wetlands	GCMS	15869	21719	ORGANIC
Dichlorobenzidine [3,3'-]	36-2013	AAA5922				W	<	10		0.078	UG/L				WL-5, Wetlands	GCMS	15878	21408	ORGANIC
Dichlorobenzidine [3,3'-]	36-2013	AAA5924	6	18	in	SS	<	1.1		1.6	MG/KG				WL-5, Wetlands	GCMS	15869	21719	ORGANIC
Dichlorobenzidine [3,3'-]	36-2014	AAA5925	6	18	in	SS	<	1.1		1.6	MG/KG				WL-5, Wetlands	GCMS	15869	21719	ORGANIC
Dichlorobenzidine [3,3'-]	36-2015	AAA5926	6	18	in	SS	<	0.94		1.6	MG/KG				WL-5, Wetlands	GCMS	15869	21719	ORGANIC
Dichlorobenzidine [3,3'-]	36-2016	AAA5927				W	<	10		0.078	UG/L				WL-4, Wetlands	GCMS	15879	21423	ORGANIC
Dichlorobenzidine [3,3'-]	36-2016	AAA5929	6	18	in	SS	<	1		1.6	MG/KG				WL-4, Wetlands	GCMS	15873	21721	ORGANIC
Dichlorobenzidine [3,3'-]	36-2017	AAA5928				W	<	10		0.078	UG/L				WL-4, Wetlands	GCMS	15879	21423	ORGANIC
Dichlorobenzidine [3,3'-]	36-2017	AAA5930	6	18	in	SS	<	1		1.6	MG/KG				WL-4, Wetlands	GCMS	15873	21721	ORGANIC

Analyte	Loc ID	Sample ID	Begin	End	Units	Mat	S	Sample Value	Bkgd Value	SAL Value	Units	Field Code	Lab Code	EPA Qual	Sample Loc	Tech Code	Request Number	Report Number	Suite
Dichlorobenzidine [3,3'-]	36-2018	AAA5931	6	18	in	SS	<	1		1.6	MG/KG				WL-4, Wetlands	GCMS	15873	21721	ORGANIC
Dichlorobenzidine [3,3'-]	36-2019	AAA5932	6	18	in	SS	<	0.89		1.6	MG/KG				WL-4, Wetlands	GCMS	15873	21721	ORGANIC
Dichlorobenzidine [3,3'-]	NA	AAA5964				W	<	10		0.078	UG/L	EB			WL-7, Wetlands	GCMS	15878	21408	ORGANIC
Dichlorobenzidine [3,3'-]	NA	AAA5966				W	<	10		0.078	UG/L	FR			WL-7, Wetlands	GCMS	15833	21395	ORGANIC
Dichlorobenzidine [3,3'-]	NA	AAA5968				W	<	10		0.078	UG/L	FR			WL-5, Wetlands	GCMS	15878	21408	ORGANIC
Dichlorobenzidine [3,3'-]	NA	AAA5970				W	<	10		0.078	UG/L	FR			WL-4, Wetlands	GCMS	15879	21423	ORGANIC
Dichlorobenzidine [3,3'-]	NA	AAA5972				W	<	10		0.078	UG/L	FR			WL-3, Wetlands	GCMS	15959	21768	ORGANIC
Dichlorobenzidine [3,3'-]	NA	AAA5974				W	<	10		0.078	UG/L	FR			WL-1, Wetlands	GCMS	15964	21776	ORGANIC
Dichlorobenzidine [3,3'-]	NA	AAA5975				W	<	10		0.078	UG/L	EB			WL-1, Wetlands	GCMS	15964	21776	ORGANIC
Dichlorodifluoromethane	18-2001	AAA5933				W	<	10		7000	UG/L				WL-3, Wetlands	GCMS	15955	22186	ORGANIC
Dichlorodifluoromethane	18-2001	AAA5935	6	18	in	SS	<	0.013		16000	MG/KG				WL-3, Wetlands	GCMS	15955	22186	ORGANIC
Dichlorodifluoromethane	18-2002	AAA5934				W	<	10		7000	UG/L				WL-3, Wetlands	GCMS	15955	22186	ORGANIC
Dichlorodifluoromethane	18-2002	AAA5936	6	18	in	SS	<	0.013		16000	MG/KG				WL-3, Wetlands	GCMS	15955	22186	ORGANIC
Dichlorodifluoromethane	18-2003	AAA5937	6	18	in	SS	<	0.013		16000	MG/KG				WL-3, Wetlands	GCMS	15955	22186	ORGANIC
Dichlorodifluoromethane	18-2004	AAA5938	6	18	in	SS	<	0.013		16000	MG/KG				WL-3, Wetlands	GCMS	15955	22186	ORGANIC
Dichlorodifluoromethane	18-2009	AAA5945				W	<	10		7000	UG/L				WL-1, Wetlands	GCMS	15963	22261	ORGANIC
Dichlorodifluoromethane	18-2009	AAA5948	6	18	in	SS	<	0.012		16000	MG/KG				WL-1, Wetlands	GCMS	15963	22261	ORGANIC
Dichlorodifluoromethane	18-2010	AAA5946				W	<	10		7000	UG/L				WL-1, Wetlands	GCMS	15963	22261	ORGANIC
Dichlorodifluoromethane	18-2010	AAA5947				W	<	10		7000	UG/L	FD			WL-1, Wetlands	GCMS	15963	22261	ORGANIC
Dichlorodifluoromethane	18-2010	AAA5949	6	18	in	SS	<	0.013		16000	MG/KG				Wetlands	GCMS	15963	22261	ORGANIC
Dichlorodifluoromethane	18-2011	AAA5950	6	18	in	SS	<	0.012		16000	MG/KG				Wetlands	GCMS	15963	22261	ORGANIC
Dichlorodifluoromethane	18-2012	AAA5951	6	18	in	SS	<	0.012		16000	MG/KG				Wetlands	GCMS	15963	22261	ORGANIC
Dichlorodifluoromethane	18-2012	AAA5952	6	18	in	SS	<	0.013		16000	MG/KG	FD			Wetlands	GCMS	15963	22261	ORGANIC
Dichlorodifluoromethane	36-2000	AAA5901				W	<	10		7000	UG/L				WL-8, Wetlands	GCMS	15827	25704	ORGANIC
Dichlorodifluoromethane	36-2000	AAA5903	6	18	in	SS	<	0.01		16000	MG/KG				WL-8, Wetlands	GCMS	15827	25704	ORGANIC
Dichlorodifluoromethane	36-2000	AAA5903	6	18	in	SS	<	0.01		16000	MG/KG				WL-8, Wetlands	GCMS	15827	22727	ORGANIC
Dichlorodifluoromethane	36-2001	AAA5902				W	<	10		7000	UG/L				WL-8, Wetlands	GCMS	15827	25704	ORGANIC
Dichlorodifluoromethane	36-2001	AAA5904	6	18	in	SS	<	0.01		16000	MG/KG				WL-8, Wetlands	GCMS	15827	25704	ORGANIC
Dichlorodifluoromethane	36-2001	AAA5904	6	18	in	SS	<	0.01		16000	MG/KG				WL-8, Wetlands	GCMS	15827	22727	ORGANIC
Dichlorodifluoromethane	36-2002	AAA5905	6	18	in	SS	<	0.01		16000	MG/KG				WL-8, Wetlands	GCMS	15827	25704	ORGANIC
Dichlorodifluoromethane	36-2002	AAA5905	6	18	in	SS	<	0.01		16000	MG/KG				WL-8, Wetlands	GCMS	15827	22727	ORGANIC
Dichlorodifluoromethane	36-2003	AAA5906	6	18	in	SS	<	0.01		16000	MG/KG				WL-8, Wetlands	GCMS	15827	25704	ORGANIC
Dichlorodifluoromethane	36-2003	AAA5906	6	18	in	SS	<	0.01		16000	MG/KG				WL-8, Wetlands	GCMS	15827	22727	ORGANIC
Dichlorodifluoromethane	36-2004	AAA5907				W	<	10		7000	UG/L				WL-7, Wetlands	GCMS	15833	22783	ORGANIC
Dichlorodifluoromethane	36-2004	AAA5908				W	<	10		7000	UG/L	FD			WL-7, Wetlands	GCMS	15833	22783	ORGANIC
Dichlorodifluoromethane	36-2004	AAA5910	6	18	in	SS	<	0.01		16000	MG/KG				WL-7, Wetlands	GCMS	15827	25704	ORGANIC
Dichlorodifluoromethane	36-2004	AAA5910	6	18	in	SS	<	0.01		16000	MG/KG				WL-7, Wetlands	GCMS	15827	22727	ORGANIC
Dichlorodifluoromethane	36-2005	AAA5909				W	<	10		7000	UG/L				WL-7, Wetlands	GCMS	15869	21779	ORGANIC
Dichlorodifluoromethane	36-2005	AAA5911	6	18	in	SS	<	0.01		16000	MG/KG				WL-7, Wetlands	GCMS	15827	25704	ORGANIC
Dichlorodifluoromethane	36-2005	AAA5911	6	18	in	SS	<	0.01		16000	MG/KG				WL-7, Wetlands	GCMS	15827	22727	ORGANIC
Dichlorodifluoromethane	36-2006	AAA5912	6	18	in	SS	<	0.01		16000	MG/KG				WL-7, Wetlands	GCMS	15827	25704	ORGANIC
Dichlorodifluoromethane	36-2006	AAA5912	6	18	in	SS	<	0.01		16000	MG/KG				WL-7, Wetlands	GCMS	15827	22727	ORGANIC
Dichlorodifluoromethane	36-2006	AAA5913	6	18	in	SS	<	0.01		16000	MG/KG	FD			WL-7, Wetlands	GCMS	15827	22727	ORGANIC
Dichlorodifluoromethane	36-2006	AAA5913	6	18	in	SS	<	0.01		16000	MG/KG	FD			WL-7, Wetlands	GCMS	15827	25704	ORGANIC
Dichlorodifluoromethane	36-2007	AAA5914	6	18	in	SS	<	0.01		16000	MG/KG				WL-7, Wetlands	GCMS	15827	22727	ORGANIC
Dichlorodifluoromethane	36-2007	AAA5914	6	18	in	SS	<	0.01		16000	MG/KG				WL-7, Wetlands	GCMS	15827	25704	ORGANIC
Dichlorodifluoromethane	36-2008	AAA5915				W	<	10		7000	UG/L				WL-6, Wetlands	GCMS	15833	22783	ORGANIC
Dichlorodifluoromethane	36-2008	AAA5917	6	18	in	SS	<	0.01		16000	MG/KG				WL-6, Wetlands	GCMS	15833	22783	ORGANIC
Dichlorodifluoromethane	36-2009	AAA5916				W	<	10		7000	UG/L				WL-6, Wetlands	GCMS	15833	22783	ORGANIC
Dichlorodifluoromethane	36-2009	AAA5918	6	18	in	SS	<	0.01		16000	MG/KG				WL-6, Wetlands	GCMS	15833	22783	ORGANIC
Dichlorodifluoromethane	36-2010	AAA5919	6	18	in	SS	<	0.01		16000	MG/KG				WL-6, Wetlands	GCMS	15833	22783	ORGANIC
Dichlorodifluoromethane	36-2011	AAA5920	6	18	in	SS	<	0.01		16000	MG/KG				WL-6, Wetlands	GCMS	15833	22783	ORGANIC
Dichlorodifluoromethane	36-2012	AAA5921				W	<	10		7000	UG/L				WL-5, Wetlands	GCMS	15869	21779	ORGANIC

SAMPLING DATA FOR WETLANDS

Analyte	Loc ID	Sample ID	Begin	End	Units	Mat	S	Sample Value	Bkgd Value	SAL Value	Units	Field Code	Lab Code	EPA Qual	Sample Loc	Tech Code	Request Number	Report Number	Suite
Dichlorodifluoromethane	36-2012	AAA5923	6	18	in	SS	<	0.014		16000	MG/KG				WL-5, Wetlands	GCMS	15869	21779	ORGANIC
Dichlorodifluoromethane	36-2013	AAA5922				W	<	10		7000	UG/L				WL-5, Wetlands	GCMS	15869	21779	ORGANIC
Dichlorodifluoromethane	36-2013	AAA5924	6	18	in	SS	<	0.017		16000	MG/KG				WL-5, Wetlands	GCMS	15869	21779	ORGANIC
Dichlorodifluoromethane	36-2014	AAA5925	6	18	in	SS	<	0.017		16000	MG/KG				WL-5, Wetlands	GCMS	15869	21779	ORGANIC
Dichlorodifluoromethane	36-2015	AAA5926	6	18	in	SS	<	0.014		16000	MG/KG				WL-5, Wetlands	GCMS	15869	21779	ORGANIC
Dichlorodifluoromethane	36-2016	AAA5927				W	<	10		7000	UG/L				WL-4, Wetlands	GCMS	15873	21817	ORGANIC
Dichlorodifluoromethane	36-2016	AAA5929	6	18	in	SS	<	0.015		16000	MG/KG				WL-4, Wetlands	GCMS	15873	21817	ORGANIC
Dichlorodifluoromethane	36-2017	AAA5928				W	<	10		7000	UG/L				WL-4, Wetlands	GCMS	15873	21817	ORGANIC
Dichlorodifluoromethane	36-2017	AAA5930	6	18	in	SS	<	0.015		16000	MG/KG				WL-4, Wetlands	GCMS	15873	21817	ORGANIC
Dichlorodifluoromethane	36-2018	AAA5931	6	18	in	SS	<	0.016		16000	MG/KG				WL-4, Wetlands	GCMS	15873	21817	ORGANIC
Dichlorodifluoromethane	36-2019	AAA5932	6	18	in	SS	<	0.014		16000	MG/KG				WL-4, Wetlands	GCMS	15873	21817	ORGANIC
Dichlorodifluoromethane	NA	AAA5964				W	<	10		7000	UG/L	EB			WL-7, Wetlands	GCMS	15869	21779	ORGANIC
Dichlorodifluoromethane	NA	AAA5965				S	<	0.01		16000	MG/KG	FB			WL-7, Wetlands	GCMS	15833	22783	ORGANIC
Dichlorodifluoromethane	NA	AAA5966				W	<	10		7000	UG/L	FR			WL-7, Wetlands	GCMS	15833	22783	ORGANIC
Dichlorodifluoromethane	NA	AAA5967				W	<	10		7000	UG/L	FB			WL-5, Wetlands	GCMS	15869	21779	ORGANIC
Dichlorodifluoromethane	NA	AAA5968				W	<	10		7000	UG/L	FR			WL-5, Wetlands	GCMS	15869	21779	ORGANIC
Dichlorodifluoromethane	NA	AAA5969				W	<	10		7000	UG/L	FB			WL-4, Wetlands	GCMS	15873	23207	ORGANIC
Dichlorodifluoromethane	NA	AAA5970				W	<	10		7000	UG/L	FR			WL-4, Wetlands	GCMS	15873	21817	ORGANIC
Dichlorodifluoromethane	NA	AAA5971				W	<	10		7000	UG/L	FB			WL-3, Wetlands	GCMS	15955	22186	ORGANIC
Dichlorodifluoromethane	NA	AAA5972				W	<	10		7000	UG/L	FR			WL-3, Wetlands	GCMS	15955	22186	ORGANIC
Dichlorodifluoromethane	NA	AAA5973				W	<	10		7000	UG/L	FB			WL-1, Wetlands	GCMS	15963	22261	ORGANIC
Dichlorodifluoromethane	NA	AAA5974				W	<	10		7000	UG/L	FR			WL-1, Wetlands	GCMS	15963	22261	ORGANIC
Dichlorodifluoromethane	NA	AAA5975				W	<	10		7000	UG/L	EB			WL-1, Wetlands	GCMS	15963	22261	ORGANIC
Dichloroethane [1,1-]	18-2001	AAA5933				W	<	5		3500	UG/L				WL-3, Wetlands	GCMS	15955	22186	ORGANIC
Dichloroethane [1,1-]	18-2001	AAA5935	6	18	in	SS	<	0.006		410	MG/KG				WL-3, Wetlands	GCMS	15955	22186	ORGANIC
Dichloroethane [1,1-]	18-2002	AAA5934				W	<	5		3500	UG/L				WL-3, Wetlands	GCMS	15955	22186	ORGANIC
Dichloroethane [1,1-]	18-2002	AAA5936	6	18	in	SS	<	0.007		410	MG/KG				WL-3, Wetlands	GCMS	15955	22186	ORGANIC
Dichloroethane [1,1-]	18-2003	AAA5937	6	18	in	SS	<	0.006		410	MG/KG				WL-3, Wetlands	GCMS	15955	22186	ORGANIC
Dichloroethane [1,1-]	18-2004	AAA5938	6	18	in	SS	<	0.006		410	MG/KG				WL-3, Wetlands	GCMS	15955	22186	ORGANIC
Dichloroethane [1,1-]	18-2009	AAA5945				W	<	5		3500	UG/L				WL-1, Wetlands	GCMS	15963	22261	ORGANIC
Dichloroethane [1,1-]	18-2009	AAA5948	6	18	in	SS	<	0.006		410	MG/KG				WL-1, Wetlands	GCMS	15963	22261	ORGANIC
Dichloroethane [1,1-]	18-2010	AAA5946				W	<	5		3500	UG/L				WL-1, Wetlands	GCMS	15963	22261	ORGANIC
Dichloroethane [1,1-]	18-2010	AAA5947				W	<	5		3500	UG/L	FD			WL-1, Wetlands	GCMS	15963	22261	ORGANIC
Dichloroethane [1,1-]	18-2010	AAA5949	6	18	in	SS	<	0.007		410	MG/KG				Wetlands	GCMS	15963	22261	ORGANIC
Dichloroethane [1,1-]	18-2011	AAA5950	6	18	in	SS	<	0.006		410	MG/KG				Wetlands	GCMS	15963	22261	ORGANIC
Dichloroethane [1,1-]	18-2012	AAA5951	6	18	in	SS	<	0.006		410	MG/KG				Wetlands	GCMS	15963	22261	ORGANIC
Dichloroethane [1,1-]	18-2012	AAA5952	6	18	in	SS	<	0.006		410	MG/KG	FD			Wetlands	GCMS	15963	22261	ORGANIC
Dichloroethane [1,1-]	36-2000	AAA5901				W	<	5		3500	UG/L				WL-8, Wetlands	GCMS	15827	25704	ORGANIC
Dichloroethane [1,1-]	36-2000	AAA5903	6	18	in	SS	<	0.005		410	MG/KG				WL-8, Wetlands	GCMS	15827	25704	ORGANIC
Dichloroethane [1,1-]	36-2000	AAA5903	6	18	in	SS	<	0.005		410	MG/KG				WL-8, Wetlands	GCMS	15827	22727	ORGANIC
Dichloroethane [1,1-]	36-2001	AAA5902				W	<	5		3500	UG/L				WL-8, Wetlands	GCMS	15827	25704	ORGANIC
Dichloroethane [1,1-]	36-2001	AAA5904	6	18	in	SS	<	0.005		410	MG/KG				WL-8, Wetlands	GCMS	15827	25704	ORGANIC
Dichloroethane [1,1-]	36-2001	AAA5904	6	18	in	SS	<	0.005		410	MG/KG				WL-8, Wetlands	GCMS	15827	22727	ORGANIC
Dichloroethane [1,1-]	36-2002	AAA5905	6	18	in	SS	<	0.005		410	MG/KG				WL-8, Wetlands	GCMS	15827	22727	ORGANIC
Dichloroethane [1,1-]	36-2002	AAA5905	6	18	in	SS	<	0.005		410	MG/KG				WL-8, Wetlands	GCMS	15827	25704	ORGANIC
Dichloroethane [1,1-]	36-2003	AAA5906	6	18	in	SS	<	0.005		410	MG/KG				WL-8, Wetlands	GCMS	15827	25704	ORGANIC
Dichloroethane [1,1-]	36-2003	AAA5906	6	18	in	SS	<	0.005		410	MG/KG				WL-8, Wetlands	GCMS	15827	22727	ORGANIC
Dichloroethane [1,1-]	36-2004	AAA5907				W	<	5		3500	UG/L				WL-7, Wetlands	GCMS	15833	22783	ORGANIC
Dichloroethane [1,1-]	36-2004	AAA5908				W	<	5		3500	UG/L	FD			WL-7, Wetlands	GCMS	15833	22783	ORGANIC
Dichloroethane [1,1-]	36-2004	AAA5910	6	18	in	SS	<	0.005		410	MG/KG				WL-7, Wetlands	GCMS	15827	22727	ORGANIC
Dichloroethane [1,1-]	36-2004	AAA5910	6	18	in	SS	<	0.005		410	MG/KG				WL-7, Wetlands	GCMS	15827	25704	ORGANIC
Dichloroethane [1,1-]	36-2005	AAA5909				W	<	5		3500	UG/L				WL-7, Wetlands	GCMS	15869	21779	ORGANIC
Dichloroethane [1,1-]	36-2005	AAA5911	6	18	in	SS	<	0.005		410	MG/KG				WL-7, Wetlands	GCMS	15827	25704	ORGANIC

SAMPLING DAT OR WETLANDS

Analyte	Loc ID	Sample ID	Begin	End	Units	Mat	S	Sample Value	Bkgd Value	SAL Value	Units	Field Code	Lab Code	EPA Qual	Sample Loc	Tech Code	Request Number	Report Number	Suite
Dichloroethane [1,1-]	36-2005	AAA5911	6	18	in	SS	<	0.005		410	MG/KG				WL-7, Wetlands	GCMS	15827	22727	ORGANIC
Dichloroethane [1,1-]	36-2006	AAA5912	6	18	in	SS	<	0.005		410	MG/KG				WL-7, Wetlands	GCMS	15827	25704	ORGANIC
Dichloroethane [1,1-]	36-2006	AAA5912	6	18	in	SS	<	0.005		410	MG/KG				WL-7, Wetlands	GCMS	15827	22727	ORGANIC
Dichloroethane [1,1-]	36-2006	AAA5913	6	18	in	SS	<	0.005		410	MG/KG	FD			WL-7, Wetlands	GCMS	15827	22727	ORGANIC
Dichloroethane [1,1-]	36-2006	AAA5913	6	18	in	SS	<	0.005		410	MG/KG	FD			WL-7, Wetlands	GCMS	15827	25704	ORGANIC
Dichloroethane [1,1-]	36-2007	AAA5914	6	18	in	SS	<	0.005		410	MG/KG				WL-7, Wetlands	GCMS	15827	22727	ORGANIC
Dichloroethane [1,1-]	36-2007	AAA5914	6	18	in	SS	<	0.005		410	MG/KG				WL-7, Wetlands	GCMS	15827	25704	ORGANIC
Dichloroethane [1,1-]	36-2008	AAA5915				W	<	5		3500	UG/L				WL-6, Wetlands	GCMS	15833	22783	ORGANIC
Dichloroethane [1,1-]	36-2008	AAA5917	6	18	in	SS	<	0.005		410	MG/KG				WL-6, Wetlands	GCMS	15833	22783	ORGANIC
Dichloroethane [1,1-]	36-2009	AAA5916				W	<	5		3500	UG/L				WL-6, Wetlands	GCMS	15833	22783	ORGANIC
Dichloroethane [1,1-]	36-2009	AAA5918	6	18	in	SS	<	0.005		410	MG/KG				WL-6, Wetlands	GCMS	15833	22783	ORGANIC
Dichloroethane [1,1-]	36-2010	AAA5919	6	18	in	SS	<	0.005		410	MG/KG				WL-6, Wetlands	GCMS	15833	22783	ORGANIC
Dichloroethane [1,1-]	36-2011	AAA5920	6	18	in	SS	<	0.005		410	MG/KG				WL-6, Wetlands	GCMS	15833	22783	ORGANIC
Dichloroethane [1,1-]	36-2012	AAA5921				W	<	5		3500	UG/L				WL-5, Wetlands	GCMS	15869	21779	ORGANIC
Dichloroethane [1,1-]	36-2012	AAA5923	6	18	in	SS	<	0.007		410	MG/KG				WL-5, Wetlands	GCMS	15869	21779	ORGANIC
Dichloroethane [1,1-]	36-2013	AAA5922				W	<	5		3500	UG/L				WL-5, Wetlands	GCMS	15869	21779	ORGANIC
Dichloroethane [1,1-]	36-2013	AAA5924	6	18	in	SS	<	0.008		410	MG/KG				WL-5, Wetlands	GCMS	15869	21779	ORGANIC
Dichloroethane [1,1-]	36-2014	AAA5925	6	18	in	SS	<	0.009		410	MG/KG				WL-5, Wetlands	GCMS	15869	21779	ORGANIC
Dichloroethane [1,1-]	36-2015	AAA5926	6	18	in	SS	<	0.007		410	MG/KG				WL-5, Wetlands	GCMS	15869	21779	ORGANIC
Dichloroethane [1,1-]	36-2016	AAA5927				W	<	5		3500	UG/L				WL-4, Wetlands	GCMS	15873	21817	ORGANIC
Dichloroethane [1,1-]	36-2016	AAA5929	6	18	in	SS	<	0.008		410	MG/KG				WL-4, Wetlands	GCMS	15873	21817	ORGANIC
Dichloroethane [1,1-]	36-2017	AAA5928				W	<	5		3500	UG/L				WL-4, Wetlands	GCMS	15873	21817	ORGANIC
Dichloroethane [1,1-]	36-2017	AAA5930	6	18	in	SS	<	0.008		410	MG/KG				WL-4, Wetlands	GCMS	15873	21817	ORGANIC
Dichloroethane [1,1-]	36-2018	AAA5931	6	18	in	SS	<	0.008		410	MG/KG				WL-4, Wetlands	GCMS	15873	21817	ORGANIC
Dichloroethane [1,1-]	36-2019	AAA5932	6	18	in	SS	<	0.007		410	MG/KG				WL-4, Wetlands	GCMS	15873	21817	ORGANIC
Dichloroethane [1,1-]	NA	AAA5964				W	<	5		3500	UG/L	FB			WL-7, Wetlands	GCMS	15869	21779	ORGANIC
Dichloroethane [1,1-]	NA	AAA5965				S	<	0.005		410	MG/KG	FB			WL-7, Wetlands	GCMS	15833	22783	ORGANIC
Dichloroethane [1,1-]	NA	AAA5966				W	<	5		3500	UG/L	FR			WL-7, Wetlands	GCMS	15833	22783	ORGANIC
Dichloroethane [1,1-]	NA	AAA5967				W	<	5		3500	UG/L	FB			WL-5, Wetlands	GCMS	15869	21779	ORGANIC
Dichloroethane [1,1-]	NA	AAA5968				W	<	5		3500	UG/L	FR			WL-5, Wetlands	GCMS	15869	21779	ORGANIC
Dichloroethane [1,1-]	NA	AAA5969				W	<	5		3500	UG/L	FB			WL-4, Wetlands	GCMS	15873	23207	ORGANIC
Dichloroethane [1,1-]	NA	AAA5970				W	<	5		3500	UG/L	FR			WL-4, Wetlands	GCMS	15873	21817	ORGANIC
Dichloroethane [1,1-]	NA	AAA5971				W	<	5		3500	UG/L	FB			WL-3, Wetlands	GCMS	15955	22186	ORGANIC
Dichloroethane [1,1-]	NA	AAA5972				W	<	5		3500	UG/L	FR			WL-3, Wetlands	GCMS	15955	22186	ORGANIC
Dichloroethane [1,1-]	NA	AAA5973				W	<	5		3500	UG/L	FB			WL-1, Wetlands	GCMS	15963	22261	ORGANIC
Dichloroethane [1,1-]	NA	AAA5974				W	<	5		3500	UG/L	FR			WL-1, Wetlands	GCMS	15963	22261	ORGANIC
Dichloroethane [1,1-]	NA	AAA5975				W	<	5		3500	UG/L	FB			WL-1, Wetlands	GCMS	15963	22261	ORGANIC
Dichloroethane [1,2-]	18-2001	AAA5933				W	<	5		5	UG/L				WL-3, Wetlands	GCMS	15955	22186	ORGANIC
Dichloroethane [1,2-]	18-2001	AAA5935	6	18	in	SS	<	0.006		0.2	MG/KG				WL-3, Wetlands	GCMS	15955	22186	ORGANIC
Dichloroethane [1,2-]	18-2002	AAA5934				W	<	5		5	UG/L				WL-3, Wetlands	GCMS	15955	22186	ORGANIC
Dichloroethane [1,2-]	18-2002	AAA5936	6	18	in	SS	<	0.007		0.2	MG/KG				WL-3, Wetlands	GCMS	15955	22186	ORGANIC
Dichloroethane [1,2-]	18-2003	AAA5937	6	18	in	SS	<	0.006		0.2	MG/KG				WL-3, Wetlands	GCMS	15955	22186	ORGANIC
Dichloroethane [1,2-]	18-2004	AAA5938	6	18	in	SS	<	0.006		0.2	MG/KG				WL-3, Wetlands	GCMS	15955	22186	ORGANIC
Dichloroethane [1,2-]	18-2009	AAA5945				W	<	5		5	UG/L				WL-1, Wetlands	GCMS	15963	22261	ORGANIC
Dichloroethane [1,2-]	18-2009	AAA5948	6	18	in	SS	<	0.006		0.2	MG/KG				WL-1, Wetlands	GCMS	15963	22261	ORGANIC
Dichloroethane [1,2-]	18-2010	AAA5946				W	<	5		5	UG/L				WL-1, Wetlands	GCMS	15963	22261	ORGANIC
Dichloroethane [1,2-]	18-2010	AAA5947				W	<	5		5	UG/L	FD			WL-1, Wetlands	GCMS	15963	22261	ORGANIC
Dichloroethane [1,2-]	18-2010	AAA5949	6	18	in	SS	<	0.007		0.2	MG/KG				Wetlands	GCMS	15963	22261	ORGANIC
Dichloroethane [1,2-]	18-2011	AAA5950	6	18	in	SS	<	0.006		0.2	MG/KG				Wetlands	GCMS	15963	22261	ORGANIC
Dichloroethane [1,2-]	18-2012	AAA5951	6	18	in	SS	<	0.006		0.2	MG/KG				Wetlands	GCMS	15963	22261	ORGANIC
Dichloroethane [1,2-]	18-2012	AAA5952	6	18	in	SS	<	0.006		0.2	MG/KG	FD			Wetlands	GCMS	15963	22261	ORGANIC
Dichloroethane [1,2-]	36-2000	AAA5901				W	<	5		5	UG/L				WL-8, Wetlands	GCMS	15827	25704	ORGANIC
Dichloroethane [1,2-]	36-2000	AAA5903	6	18	in	SS	<	0.005		0.2	MG/KG				WL-8, Wetlands	GCMS	15827	25704	ORGANIC

SAMPLING DATA FOR WETLANDS

Analyte	Loc ID	Sample ID	Begin	End	Units	Mat	S	Sample Value	Bkgd Value	SAL Value	Units	Field Code	Lab Code	EPA Qual	Sample Loc	Tech Code	Request Number	Report Number	Suite
Dichloroethane [1,2-]	36-2000	AAA5903	6	18	in	SS	<	0.005		0.2	MG/KG				WL-8, Wetlands	GCMS	15827	22727	ORGANIC
Dichloroethane [1,2-]	36-2001	AAA5902				W	<	5		5	UG/L				WL-8, Wetlands	GCMS	15827	25704	ORGANIC
Dichloroethane [1,2-]	36-2001	AAA5904	6	18	in	SS	<	0.005		0.2	MG/KG				WL-8, Wetlands	GCMS	15827	25704	ORGANIC
Dichloroethane [1,2-]	36-2001	AAA5904	6	18	in	SS	<	0.005		0.2	MG/KG				WL-8, Wetlands	GCMS	15827	22727	ORGANIC
Dichloroethane [1,2-]	36-2002	AAA5905	6	18	in	SS	<	0.005		0.2	MG/KG				WL-8, Wetlands	GCMS	15827	25704	ORGANIC
Dichloroethane [1,2-]	36-2002	AAA5905	6	18	in	SS	<	0.005		0.2	MG/KG				WL-8, Wetlands	GCMS	15827	22727	ORGANIC
Dichloroethane [1,2-]	36-2003	AAA5906	6	18	in	SS	<	0.005		0.2	MG/KG				WL-8, Wetlands	GCMS	15827	22727	ORGANIC
Dichloroethane [1,2-]	36-2003	AAA5906	6	18	in	SS	<	0.005		0.2	MG/KG				WL-8, Wetlands	GCMS	15827	25704	ORGANIC
Dichloroethane [1,2-]	36-2004	AAA5907				W	<	5		5	UG/L				WL-7, Wetlands	GCMS	15833	22783	ORGANIC
Dichloroethane [1,2-]	36-2004	AAA5908				W	<	5		5	UG/L	FD			WL-7, Wetlands	GCMS	15833	22783	ORGANIC
Dichloroethane [1,2-]	36-2004	AAA5910	6	18	in	SS	<	0.005		0.2	MG/KG				WL-7, Wetlands	GCMS	15827	25704	ORGANIC
Dichloroethane [1,2-]	36-2004	AAA5910	6	18	in	SS	<	0.005		0.2	MG/KG				WL-7, Wetlands	GCMS	15827	22727	ORGANIC
Dichloroethane [1,2-]	36-2005	AAA5909				W	<	5		5	UG/L				WL-7, Wetlands	GCMS	15869	21779	ORGANIC
Dichloroethane [1,2-]	36-2005	AAA5911	6	18	in	SS	<	0.005		0.2	MG/KG				WL-7, Wetlands	GCMS	15827	25704	ORGANIC
Dichloroethane [1,2-]	36-2005	AAA5911	6	18	in	SS	<	0.005		0.2	MG/KG				WL-7, Wetlands	GCMS	15827	22727	ORGANIC
Dichloroethane [1,2-]	36-2006	AAA5912	6	18	in	SS	<	0.005		0.2	MG/KG				WL-7, Wetlands	GCMS	15827	25704	ORGANIC
Dichloroethane [1,2-]	36-2006	AAA5912	6	18	in	SS	<	0.005		0.2	MG/KG				WL-7, Wetlands	GCMS	15827	22727	ORGANIC
Dichloroethane [1,2-]	36-2006	AAA5913	6	18	in	SS	<	0.005		0.2	MG/KG	FD			WL-7, Wetlands	GCMS	15827	25704	ORGANIC
Dichloroethane [1,2-]	36-2006	AAA5913	6	18	in	SS	<	0.005		0.2	MG/KG	FD			WL-7, Wetlands	GCMS	15827	22727	ORGANIC
Dichloroethane [1,2-]	36-2007	AAA5914	6	18	in	SS	<	0.005		0.2	MG/KG				WL-7, Wetlands	GCMS	15827	22727	ORGANIC
Dichloroethane [1,2-]	36-2007	AAA5914	6	18	in	SS	<	0.005		0.2	MG/KG				WL-7, Wetlands	GCMS	15827	25704	ORGANIC
Dichloroethane [1,2-]	36-2008	AAA5915				W	<	5		5	UG/L				WL-6, Wetlands	GCMS	15833	22783	ORGANIC
Dichloroethane [1,2-]	36-2008	AAA5917	6	18	in	SS	<	0.005		0.2	MG/KG				WL-6, Wetlands	GCMS	15833	22783	ORGANIC
Dichloroethane [1,2-]	36-2009	AAA5916				W	<	5		5	UG/L				WL-6, Wetlands	GCMS	15833	22783	ORGANIC
Dichloroethane [1,2-]	36-2009	AAA5918	6	18	in	SS	<	0.005		0.2	MG/KG				WL-6, Wetlands	GCMS	15833	22783	ORGANIC
Dichloroethane [1,2-]	36-2010	AAA5919	6	18	in	SS	<	0.005		0.2	MG/KG				WL-6, Wetlands	GCMS	15833	22783	ORGANIC
Dichloroethane [1,2-]	36-2011	AAA5920	6	18	in	SS	<	0.005		0.2	MG/KG				WL-6, Wetlands	GCMS	15833	22783	ORGANIC
Dichloroethane [1,2-]	36-2012	AAA5921				W	<	5		5	UG/L				WL-5, Wetlands	GCMS	15869	21779	ORGANIC
Dichloroethane [1,2-]	36-2012	AAA5923	6	18	in	SS	<	0.007		0.2	MG/KG				WL-5, Wetlands	GCMS	15869	21779	ORGANIC
Dichloroethane [1,2-]	36-2013	AAA5922				W	<	5		5	UG/L				WL-5, Wetlands	GCMS	15869	21779	ORGANIC
Dichloroethane [1,2-]	36-2013	AAA5924	6	18	in	SS	<	0.008		0.2	MG/KG				WL-5, Wetlands	GCMS	15869	21779	ORGANIC
Dichloroethane [1,2-]	36-2014	AAA5925	6	18	in	SS	<	0.009		0.2	MG/KG				WL-5, Wetlands	GCMS	15869	21779	ORGANIC
Dichloroethane [1,2-]	36-2015	AAA5926	6	18	in	SS	<	0.007		0.2	MG/KG				WL-5, Wetlands	GCMS	15869	21779	ORGANIC
Dichloroethane [1,2-]	36-2016	AAA5927				W	<	5		5	UG/L				WL-4, Wetlands	GCMS	15873	21817	ORGANIC
Dichloroethane [1,2-]	36-2016	AAA5929	6	18	in	SS	<	0.008		0.2	MG/KG				WL-4, Wetlands	GCMS	15873	21817	ORGANIC
Dichloroethane [1,2-]	36-2017	AAA5928				W	<	5		5	UG/L				WL-4, Wetlands	GCMS	15873	21817	ORGANIC
Dichloroethane [1,2-]	36-2017	AAA5930	6	18	in	SS	<	0.008		0.2	MG/KG				WL-4, Wetlands	GCMS	15873	21817	ORGANIC
Dichloroethane [1,2-]	36-2018	AAA5931	6	18	in	SS	<	0.008		0.2	MG/KG				WL-4, Wetlands	GCMS	15873	21817	ORGANIC
Dichloroethane [1,2-]	36-2019	AAA5932	6	18	in	SS	<	0.007		0.2	MG/KG				WL-4, Wetlands	GCMS	15873	21817	ORGANIC
Dichloroethane [1,2-]	NA	AAA5964				W	<	5		5	UG/L	FB			WL-7, Wetlands	GCMS	15869	21779	ORGANIC
Dichloroethane [1,2-]	NA	AAA5965				S	<	0.005		0.2	MG/KG	FB			WL-7, Wetlands	GCMS	15833	22783	ORGANIC
Dichloroethane [1,2-]	NA	AAA5966				W	<	5		5	UG/L	FR			WL-7, Wetlands	GCMS	15833	22783	ORGANIC
Dichloroethane [1,2-]	NA	AAA5967				W		5		5	UG/L	FB			WL-5, Wetlands	GCMS	15869	21779	ORGANIC
Dichloroethane [1,2-]	NA	AAA5968				W	<	5		5	UG/L	FR			WL-5, Wetlands	GCMS	15869	21779	ORGANIC
Dichloroethane [1,2-]	NA	AAA5969				W	<	5		5	UG/L	FB			WL-4, Wetlands	GCMS	15873	23207	ORGANIC
Dichloroethane [1,2-]	NA	AAA5970				W	<	5		5	UG/L	FR			WL-4, Wetlands	GCMS	15873	21817	ORGANIC
Dichloroethane [1,2-]	NA	AAA5971				W	<	5		5	UG/L	FB			WL-3, Wetlands	GCMS	15955	22186	ORGANIC
Dichloroethane [1,2-]	NA	AAA5972				W	<	5		5	UG/L	FR			WL-3, Wetlands	GCMS	15955	22186	ORGANIC
Dichloroethane [1,2-]	NA	AAA5973				W	<	5		5	UG/L	FB			WL-1, Wetlands	GCMS	15963	22261	ORGANIC
Dichloroethane [1,2-]	NA	AAA5974				W	<	5		5	UG/L	FR			WL-1, Wetlands	GCMS	15963	22261	ORGANIC
Dichloroethane [1,2-]	NA	AAA5975				W	<	5		5	UG/L	FB			WL-1, Wetlands	GCMS	15963	22261	ORGANIC
Dichloroethene [1,1-]	18-2001	AAA5933				W	<	5		7	UG/L				WL-3, Wetlands	GCMS	15955	22186	ORGANIC
Dichloroethene [1,1-]	18-2001	AAA5935	6	18	in	SS	<	0.006		0.4	MG/KG				WL-3, Wetlands	GCMS	15955	22186	ORGANIC

Analyte	Loc ID	Sample ID	Begin	End	Units	Mat	S	Sample Value	Bkgd Value	SAL Value	Units	Field Code	Lab Code	EPA Qual	Sample Loc	Tech Code	Request Number	Report Number	Suite
Dichloroethene [1,1-]	18-2002	AAA5934				W	<	5		7	UG/L				WL-3, Wetlands	GCMS	15955	22186	ORGANIC
Dichloroethene [1,1-]	18-2002	AAA5936	6	18	in	SS	<	0.007		0.4	MG/KG				WL-3, Wetlands	GCMS	15955	22186	ORGANIC
Dichloroethene [1,1-]	18-2003	AAA5937	6	18	in	SS	<	0.006		0.4	MG/KG				WL-3, Wetlands	GCMS	15955	22186	ORGANIC
Dichloroethene [1,1-]	18-2004	AAA5938	6	18	in	SS	<	0.006		0.4	MG/KG				WL-3, Wetlands	GCMS	15955	22186	ORGANIC
Dichloroethene [1,1-]	18-2009	AAA5945				W	<	5		7	UG/L				WL-1, Wetlands	GCMS	15963	22261	ORGANIC
Dichloroethene [1,1-]	18-2009	AAA5948	6	18	in	SS	<	0.006		0.4	MG/KG				WL-1, Wetlands	GCMS	15963	22261	ORGANIC
Dichloroethene [1,1-]	18-2010	AAA5946				W	<	5		7	UG/L				WL-1, Wetlands	GCMS	15963	22261	ORGANIC
Dichloroethene [1,1-]	18-2010	AAA5947				W	<	5		7	UG/L	FD			WL-1, Wetlands	GCMS	15963	22261	ORGANIC
Dichloroethene [1,1-]	18-2010	AAA5949	6	18	in	SS	<	0.007		0.4	MG/KG				Wetlands	GCMS	15963	22261	ORGANIC
Dichloroethene [1,1-]	18-2011	AAA5950	6	18	in	SS	<	0.006		0.4	MG/KG				Wetlands	GCMS	15963	22261	ORGANIC
Dichloroethene [1,1-]	18-2012	AAA5951	6	18	in	SS	<	0.006		0.4	MG/KG				Wetlands	GCMS	15963	22261	ORGANIC
Dichloroethene [1,1-]	18-2012	AAA5952	6	18	in	SS	<	0.006		0.4	MG/KG	FD			Wetlands	GCMS	15963	22261	ORGANIC
Dichloroethene [1,1-]	36-2000	AAA5901				W	<	5		7	UG/L				WL-8, Wetlands	GCMS	15827	25704	ORGANIC
Dichloroethene [1,1-]	36-2000	AAA5903	6	18	in	SS	<	0.005		0.4	MG/KG				WL-8, Wetlands	GCMS	15827	25704	ORGANIC
Dichloroethene [1,1-]	36-2000	AAA5903	6	18	in	SS	<	0.005		0.4	MG/KG				WL-8, Wetlands	GCMS	15827	22727	ORGANIC
Dichloroethene [1,1-]	36-2001	AAA5902				W	<	5		7	UG/L				WL-8, Wetlands	GCMS	15827	25704	ORGANIC
Dichloroethene [1,1-]	36-2001	AAA5904	6	18	in	SS	<	0.005		0.4	MG/KG				WL-8, Wetlands	GCMS	15827	25704	ORGANIC
Dichloroethene [1,1-]	36-2001	AAA5904	6	18	in	SS	<	0.005		0.4	MG/KG				WL-8, Wetlands	GCMS	15827	22727	ORGANIC
Dichloroethene [1,1-]	36-2002	AAA5905	6	18	in	SS	<	0.005		0.4	MG/KG				WL-8, Wetlands	GCMS	15827	25704	ORGANIC
Dichloroethene [1,1-]	36-2002	AAA5905	6	18	in	SS	<	0.005		0.4	MG/KG				WL-8, Wetlands	GCMS	15827	22727	ORGANIC
Dichloroethene [1,1-]	36-2003	AAA5906	6	18	in	SS	<	0.005		0.4	MG/KG				WL-8, Wetlands	GCMS	15827	25704	ORGANIC
Dichloroethene [1,1-]	36-2003	AAA5906	6	18	in	SS	<	0.005		0.4	MG/KG				WL-8, Wetlands	GCMS	15827	22727	ORGANIC
Dichloroethene [1,1-]	36-2004	AAA5907				W	<	5		7	UG/L				WL-7, Wetlands	GCMS	15833	22783	ORGANIC
Dichloroethene [1,1-]	36-2004	AAA5908				W	<	5		7	UG/L	FD			WL-7, Wetlands	GCMS	15833	22783	ORGANIC
Dichloroethene [1,1-]	36-2004	AAA5910	6	18	in	SS	<	0.005		0.4	MG/KG				WL-7, Wetlands	GCMS	15827	25704	ORGANIC
Dichloroethene [1,1-]	36-2004	AAA5910	6	18	in	SS	<	0.005		0.4	MG/KG				WL-7, Wetlands	GCMS	15827	22727	ORGANIC
Dichloroethene [1,1-]	36-2005	AAA5909				W	<	5		7	UG/L				WL-7, Wetlands	GCMS	15869	21779	ORGANIC
Dichloroethene [1,1-]	36-2005	AAA5911	6	18	in	SS	<	0.005		0.4	MG/KG				WL-7, Wetlands	GCMS	15827	25704	ORGANIC
Dichloroethene [1,1-]	36-2005	AAA5911	6	18	in	SS	<	0.005		0.4	MG/KG				WL-7, Wetlands	GCMS	15827	22727	ORGANIC
Dichloroethene [1,1-]	36-2006	AAA5912	6	18	in	SS	<	0.005		0.4	MG/KG				WL-7, Wetlands	GCMS	15827	25704	ORGANIC
Dichloroethene [1,1-]	36-2006	AAA5912	6	18	in	SS	<	0.005		0.4	MG/KG				WL-7, Wetlands	GCMS	15827	22727	ORGANIC
Dichloroethene [1,1-]	36-2006	AAA5913	6	18	in	SS	<	0.005		0.4	MG/KG	FD			WL-7, Wetlands	GCMS	15827	22727	ORGANIC
Dichloroethene [1,1-]	36-2006	AAA5913	6	18	in	SS	<	0.005		0.4	MG/KG	FD			WL-7, Wetlands	GCMS	15827	25704	ORGANIC
Dichloroethene [1,1-]	36-2007	AAA5914	6	18	in	SS	<	0.005		0.4	MG/KG				WL-7, Wetlands	GCMS	15827	22727	ORGANIC
Dichloroethene [1,1-]	36-2007	AAA5914	6	18	in	SS	<	0.005		0.4	MG/KG				WL-7, Wetlands	GCMS	15827	25704	ORGANIC
Dichloroethene [1,1-]	36-2008	AAA5915				W	<	5		7	UG/L				WL-6, Wetlands	GCMS	15833	22783	ORGANIC
Dichloroethene [1,1-]	36-2008	AAA5917	6	18	in	SS	<	0.005		0.4	MG/KG				WL-6, Wetlands	GCMS	15833	22783	ORGANIC
Dichloroethene [1,1-]	36-2009	AAA5916				W	<	5		7	UG/L				WL-6, Wetlands	GCMS	15833	22783	ORGANIC
Dichloroethene [1,1-]	36-2009	AAA5918	6	18	in	SS	<	0.005		0.4	MG/KG				WL-6, Wetlands	GCMS	15833	22783	ORGANIC
Dichloroethene [1,1-]	36-2010	AAA5919	6	18	in	SS	<	0.005		0.4	MG/KG				WL-6, Wetlands	GCMS	15833	22783	ORGANIC
Dichloroethene [1,1-]	36-2011	AAA5920	6	18	in	SS	<	0.005		0.4	MG/KG				WL-6, Wetlands	GCMS	15833	22783	ORGANIC
Dichloroethene [1,1-]	36-2012	AAA5921				W	<	5		7	UG/L				WL-5, Wetlands	GCMS	15869	21779	ORGANIC
Dichloroethene [1,1-]	36-2012	AAA5923	6	18	in	SS	<	0.007		0.4	MG/KG				WL-5, Wetlands	GCMS	15869	21779	ORGANIC
Dichloroethene [1,1-]	36-2013	AAA5922				W	<	5		7	UG/L				WL-5, Wetlands	GCMS	15869	21779	ORGANIC
Dichloroethene [1,1-]	36-2013	AAA5924	6	18	in	SS	<	0.008		0.4	MG/KG				WL-5, Wetlands	GCMS	15869	21779	ORGANIC
Dichloroethene [1,1-]	36-2014	AAA5925	6	18	in	SS	<	0.009		0.4	MG/KG				WL-5, Wetlands	GCMS	15869	21779	ORGANIC
Dichloroethene [1,1-]	36-2015	AAA5926	6	18	in	SS	<	0.007		0.4	MG/KG				WL-5, Wetlands	GCMS	15869	21779	ORGANIC
Dichloroethene [1,1-]	36-2016	AAA5927				W	<	5		7	UG/L				WL-4, Wetlands	GCMS	15873	21817	ORGANIC
Dichloroethene [1,1-]	36-2016	AAA5929	6	18	in	SS	<	0.008		0.4	MG/KG				WL-4, Wetlands	GCMS	15873	21817	ORGANIC
Dichloroethene [1,1-]	36-2017	AAA5928				W	<	5		7	UG/L				WL-4, Wetlands	GCMS	15873	21817	ORGANIC
Dichloroethene [1,1-]	36-2017	AAA5930	6	18	in	SS	<	0.008		0.4	MG/KG				WL-4, Wetlands	GCMS	15873	21817	ORGANIC
Dichloroethene [1,1-]	36-2018	AAA5931	6	18	in	SS	<	0.008		0.4	MG/KG				WL-4, Wetlands	GCMS	15873	21817	ORGANIC
Dichloroethene [1,1-]	36-2019	AAA5932	6	18	in	SS	<	0.007		0.4	MG/KG				WL-4, Wetlands	GCMS	15873	21817	ORGANIC

SAMPLING DATA FOR WETLANDS

Analyte	Loc ID	Sample ID	Begin	End	Units	Mat	S	Sample Value	Bkgd Value	SAL Value	Units	Field Code	Lab Code	EPA Qual	Sample Loc	Tech Code	Request Number	Report Number	Suite
Dichloroethene [1,1-]	NA	AAA5964				W	<	5		7	UG/L	EB			WL-7, Wetlands	GCMS	15869	21779	ORGANIC
Dichloroethene [1,1-]	NA	AAA5965				S	<	0.005		0.4	MG/KG	FB			WL-7, Wetlands	GCMS	15833	22783	ORGANIC
Dichloroethene [1,1-]	NA	AAA5966				W	<	5		7	UG/L	FR			WL-7, Wetlands	GCMS	15833	22783	ORGANIC
Dichloroethene [1,1-]	NA	AAA5967				W	<	5		7	UG/L	FB			WL-5, Wetlands	GCMS	15869	21779	ORGANIC
Dichloroethene [1,1-]	NA	AAA5968				W	<	5		7	UG/L	FR			WL-5, Wetlands	GCMS	15869	21779	ORGANIC
Dichloroethene [1,1-]	NA	AAA5969				W	<	5		7	UG/L	FB			WL-4, Wetlands	GCMS	15873	23207	ORGANIC
Dichloroethene [1,1-]	NA	AAA5970				W	<	5		7	UG/L	FR			WL-4, Wetlands	GCMS	15873	21817	ORGANIC
Dichloroethene [1,1-]	NA	AAA5971				W	<	5		7	UG/L	FB			WL-3, Wetlands	GCMS	15955	22186	ORGANIC
Dichloroethene [1,1-]	NA	AAA5972				W	<	5		7	UG/L	FR			WL-3, Wetlands	GCMS	15955	22186	ORGANIC
Dichloroethene [1,1-]	NA	AAA5973				W	<	5		7	UG/L	FB			WL-1, Wetlands	GCMS	15963	22261	ORGANIC
Dichloroethene [1,1-]	NA	AAA5974				W	<	5		7	UG/L	FR			WL-1, Wetlands	GCMS	15963	22261	ORGANIC
Dichloroethene [1,1-]	NA	AAA5975				W	<	5		7	UG/L	EB			WL-1, Wetlands	GCMS	15963	22261	ORGANIC
Dichloroethene [trans-1,2-]	18-2001	AAA5933				W	<	5		100	UG/L				WL-3, Wetlands	GCMS	15955	22186	ORGANIC
Dichloroethene [trans-1,2-]	18-2001	AAA5935	6	18	in	SS	<	0.006		1600	MG/KG				WL-3, Wetlands	GCMS	15955	22186	ORGANIC
Dichloroethene [trans-1,2-]	18-2002	AAA5934				W	<	5		100	UG/L				WL-3, Wetlands	GCMS	15955	22186	ORGANIC
Dichloroethene [trans-1,2-]	18-2002	AAA5936	6	18	in	SS	<	0.007		1600	MG/KG				WL-3, Wetlands	GCMS	15955	22186	ORGANIC
Dichloroethene [trans-1,2-]	18-2003	AAA5937	6	18	in	SS	<	0.006		1600	MG/KG				WL-3, Wetlands	GCMS	15955	22186	ORGANIC
Dichloroethene [trans-1,2-]	18-2004	AAA5938	6	18	in	SS	<	0.006		1600	MG/KG				WL-3, Wetlands	GCMS	15955	22186	ORGANIC
Dichloroethene [trans-1,2-]	18-2009	AAA5945				W	<	5		100	UG/L				WL-1, Wetlands	GCMS	15963	22261	ORGANIC
Dichloroethene [trans-1,2-]	18-2009	AAA5948	6	18	in	SS	<	0.006		1600	MG/KG				WL-1, Wetlands	GCMS	15963	22261	ORGANIC
Dichloroethene [trans-1,2-]	18-2010	AAA5946				W	<	5		100	UG/L				WL-1, Wetlands	GCMS	15963	22261	ORGANIC
Dichloroethene [trans-1,2-]	18-2010	AAA5947				W	<	5		100	UG/L	FD			WL-1, Wetlands	GCMS	15963	22261	ORGANIC
Dichloroethene [trans-1,2-]	18-2010	AAA5949	6	18	in	SS	<	0.007		1600	MG/KG				Wetlands	GCMS	15963	22261	ORGANIC
Dichloroethene [trans-1,2-]	18-2011	AAA5950	6	18	in	SS	<	0.006		1600	MG/KG				Wetlands	GCMS	15963	22261	ORGANIC
Dichloroethene [trans-1,2-]	18-2012	AAA5951	6	18	in	SS	<	0.006		1600	MG/KG				Wetlands	GCMS	15963	22261	ORGANIC
Dichloroethene [trans-1,2-]	18-2012	AAA5952	6	18	in	SS	<	0.006		1600	MG/KG	FD			Wetlands	GCMS	15963	22261	ORGANIC
Dichloroethene [trans-1,2-]	36-2000	AAA5901				W	<	5		100	UG/L				WL-8, Wetlands	GCMS	15827	25704	ORGANIC
Dichloroethene [trans-1,2-]	36-2000	AAA5903	6	18	in	SS	<	0.005		1600	MG/KG				WL-8, Wetlands	GCMS	15827	25704	ORGANIC
Dichloroethene [trans-1,2-]	36-2000	AAA5903	6	18	in	SS	<	0.005		1600	MG/KG				WL-8, Wetlands	GCMS	15827	22727	ORGANIC
Dichloroethene [trans-1,2-]	36-2001	AAA5902				W	<	5		100	UG/L				WL-8, Wetlands	GCMS	15827	25704	ORGANIC
Dichloroethene [trans-1,2-]	36-2001	AAA5904	6	18	in	SS	<	0.005		1600	MG/KG				WL-8, Wetlands	GCMS	15827	25704	ORGANIC
Dichloroethene [trans-1,2-]	36-2001	AAA5904	6	18	in	SS	<	0.005		1600	MG/KG				WL-8, Wetlands	GCMS	15827	22727	ORGANIC
Dichloroethene [trans-1,2-]	36-2002	AAA5905	6	18	in	SS	<	0.005		1600	MG/KG				WL-8, Wetlands	GCMS	15827	25704	ORGANIC
Dichloroethene [trans-1,2-]	36-2002	AAA5905	6	18	in	SS	<	0.005		1600	MG/KG				WL-8, Wetlands	GCMS	15827	22727	ORGANIC
Dichloroethene [trans-1,2-]	36-2003	AAA5906	6	18	in	SS	<	0.005		1600	MG/KG				WL-8, Wetlands	GCMS	15827	25704	ORGANIC
Dichloroethene [trans-1,2-]	36-2003	AAA5906	6	18	in	SS	<	0.005		1600	MG/KG				WL-8, Wetlands	GCMS	15827	22727	ORGANIC
Dichloroethene [trans-1,2-]	36-2004	AAA5907				W	<	5		100	UG/L				WL-7, Wetlands	GCMS	15833	22783	ORGANIC
Dichloroethene [trans-1,2-]	36-2004	AAA5908				W	<	5		100	UG/L	FD			WL-7, Wetlands	GCMS	15833	22783	ORGANIC
Dichloroethene [trans-1,2-]	36-2004	AAA5910	6	18	in	SS	<	0.005		1600	MG/KG				WL-7, Wetlands	GCMS	15827	22727	ORGANIC
Dichloroethene [trans-1,2-]	36-2004	AAA5910	6	18	in	SS	<	0.005		1600	MG/KG				WL-7, Wetlands	GCMS	15827	25704	ORGANIC
Dichloroethene [trans-1,2-]	36-2005	AAA5909				W	<	5		100	UG/L				WL-7, Wetlands	GCMS	15869	21779	ORGANIC
Dichloroethene [trans-1,2-]	36-2005	AAA5911	6	18	in	SS	<	0.005		1600	MG/KG				WL-7, Wetlands	GCMS	15827	25704	ORGANIC
Dichloroethene [trans-1,2-]	36-2005	AAA5911	6	18	in	SS	<	0.005		1600	MG/KG				WL-7, Wetlands	GCMS	15827	22727	ORGANIC
Dichloroethene [trans-1,2-]	36-2006	AAA5912	6	18	in	SS	<	0.005		1600	MG/KG				WL-7, Wetlands	GCMS	15827	22727	ORGANIC
Dichloroethene [trans-1,2-]	36-2006	AAA5912	6	18	in	SS	<	0.005		1600	MG/KG				WL-7, Wetlands	GCMS	15827	25704	ORGANIC
Dichloroethene [trans-1,2-]	36-2006	AAA5913	6	18	in	SS	<	0.005		1600	MG/KG	FD			WL-7, Wetlands	GCMS	15827	25704	ORGANIC
Dichloroethene [trans-1,2-]	36-2006	AAA5913	6	18	in	SS	<	0.005		1600	MG/KG	FD			WL-7, Wetlands	GCMS	15827	22727	ORGANIC
Dichloroethene [trans-1,2-]	36-2007	AAA5914	6	18	in	SS	<	0.005		1600	MG/KG				WL-7, Wetlands	GCMS	15827	22727	ORGANIC
Dichloroethene [trans-1,2-]	36-2007	AAA5914	6	18	in	SS	<	0.005		1600	MG/KG				WL-7, Wetlands	GCMS	15827	25704	ORGANIC
Dichloroethene [trans-1,2-]	36-2008	AAA5915				W	<	5		100	UG/L				WL-6, Wetlands	GCMS	15833	22783	ORGANIC
Dichloroethene [trans-1,2-]	36-2008	AAA5917	6	18	in	SS	<	0.005		1600	MG/KG				WL-6, Wetlands	GCMS	15833	22783	ORGANIC
Dichloroethene [trans-1,2-]	36-2009	AAA5916				W	<	5		100	UG/L				WL-6, Wetlands	GCMS	15833	22783	ORGANIC
Dichloroethene [trans-1,2-]	36-2009	AAA5918	6	18	in	SS	<	0.005		1600	MG/KG				WL-6, Wetlands	GCMS	15833	22783	ORGANIC

Analyte	Loc ID	Sample ID	Begin	End	Units	Mat	S	Sample Value	Bkgd Value	SAL Value	Units	Field Code	Lab Code	EPA Qual	Sample Loc	Tech Code	Request Number	Report Number	Suite
Dichloroethene [trans-1,2-]	36-2010	AAA5919	6	18	in	SS	<	0.005		1600	MG/KG				WL-6, Wetlands	GCMS	15833	22783	ORGANIC
Dichloroethene [trans-1,2-]	36-2011	AAA5920	6	18	in	SS	<	0.005		1600	MG/KG				WL-6, Wetlands	GCMS	15833	22783	ORGANIC
Dichloroethene [trans-1,2-]	36-2012	AAA5921				W	<	5		100	UG/L				WL-5, Wetlands	GCMS	15869	21779	ORGANIC
Dichloroethene [trans-1,2-]	36-2012	AAA5923	6	18	in	SS	<	0.007		1600	MG/KG				WL-5, Wetlands	GCMS	15869	21779	ORGANIC
Dichloroethene [trans-1,2-]	36-2013	AAA5922				W	<	5		100	UG/L				WL-5, Wetlands	GCMS	15869	21779	ORGANIC
Dichloroethene [trans-1,2-]	36-2013	AAA5924	6	18	in	SS	<	0.008		1600	MG/KG				WL-5, Wetlands	GCMS	15869	21779	ORGANIC
Dichloroethene [trans-1,2-]	36-2014	AAA5925	6	18	in	SS	<	0.009		1600	MG/KG				WL-5, Wetlands	GCMS	15869	21779	ORGANIC
Dichloroethene [trans-1,2-]	36-2015	AAA5926	6	18	in	SS	<	0.007		1600	MG/KG				WL-5, Wetlands	GCMS	15869	21779	ORGANIC
Dichloroethene [trans-1,2-]	36-2016	AAA5927				W	<	5		100	UG/L				WL-4, Wetlands	GCMS	15873	21817	ORGANIC
Dichloroethene [trans-1,2-]	36-2016	AAA5929	6	18	in	SS	<	0.008		1600	MG/KG				WL-4, Wetlands	GCMS	15873	21817	ORGANIC
Dichloroethene [trans-1,2-]	36-2017	AAA5928				W	<	5		100	UG/L				WL-4, Wetlands	GCMS	15873	21817	ORGANIC
Dichloroethene [trans-1,2-]	36-2017	AAA5930	6	18	in	SS	<	0.008		1600	MG/KG				WL-4, Wetlands	GCMS	15873	21817	ORGANIC
Dichloroethene [trans-1,2-]	36-2018	AAA5931	6	18	in	SS	<	0.008		1600	MG/KG				WL-4, Wetlands	GCMS	15873	21817	ORGANIC
Dichloroethene [trans-1,2-]	36-2019	AAA5932	6	18	in	SS	<	0.007		1600	MG/KG				WL-4, Wetlands	GCMS	15873	21817	ORGANIC
Dichloroethene [trans-1,2-]	NA	AAA5964				W	<	5		100	UG/L	EB			WL-7, Wetlands	GCMS	15869	21779	ORGANIC
Dichloroethene [trans-1,2-]	NA	AAA5965				S	<	0.005		1600	MG/KG	FB			WL-7, Wetlands	GCMS	15833	22783	ORGANIC
Dichloroethene [trans-1,2-]	NA	AAA5966				W	<	5		100	UG/L	FR			WL-7, Wetlands	GCMS	15833	22783	ORGANIC
Dichloroethene [trans-1,2-]	NA	AAA5967				W	<	5		100	UG/L	FB			WL-5, Wetlands	GCMS	15869	21779	ORGANIC
Dichloroethene [trans-1,2-]	NA	AAA5968				W	<	5		100	UG/L	FR			WL-5, Wetlands	GCMS	15869	21779	ORGANIC
Dichloroethene [trans-1,2-]	NA	AAA5969				W	<	5		100	UG/L	FB			WL-4, Wetlands	GCMS	15873	23207	ORGANIC
Dichloroethene [trans-1,2-]	NA	AAA5970				W	<	5		100	UG/L	FR			WL-4, Wetlands	GCMS	15873	21817	ORGANIC
Dichloroethene [trans-1,2-]	NA	AAA5971				W	<	5		100	UG/L	FB			WL-3, Wetlands	GCMS	15955	22186	ORGANIC
Dichloroethene [trans-1,2-]	NA	AAA5972				W	<	5		100	UG/L	FR			WL-3, Wetlands	GCMS	15955	22186	ORGANIC
Dichloroethene [trans-1,2-]	NA	AAA5973				W	<	5		100	UG/L	FB			WL-1, Wetlands	GCMS	15963	22261	ORGANIC
Dichloroethene [trans-1,2-]	NA	AAA5974				W	<	5		100	UG/L	FR			WL-1, Wetlands	GCMS	15963	22261	ORGANIC
Dichloroethene [trans-1,2-]	NA	AAA5975				W	<	5		100	UG/L	EB			WL-1, Wetlands	GCMS	15963	22261	ORGANIC
Dichloroethylene [cis-1,2-]	18-2001	AAA5933				W	<	5		70	UG/L				WL-3, Wetlands	GCMS	15955	22186	ORGANIC
Dichloroethylene [cis-1,2-]	18-2001	AAA5935	6	18	in	SS	<	0.006		800	MG/KG				WL-3, Wetlands	GCMS	15955	22186	ORGANIC
Dichloroethylene [cis-1,2-]	18-2002	AAA5934				W	<	5		70	UG/L				WL-3, Wetlands	GCMS	15955	22186	ORGANIC
Dichloroethylene [cis-1,2-]	18-2002	AAA5936	6	18	in	SS	<	0.007		800	MG/KG				WL-3, Wetlands	GCMS	15955	22186	ORGANIC
Dichloroethylene [cis-1,2-]	18-2003	AAA5937	6	18	in	SS	<	0.006		800	MG/KG				WL-3, Wetlands	GCMS	15955	22186	ORGANIC
Dichloroethylene [cis-1,2-]	18-2004	AAA5938	6	18	in	SS	<	0.006		800	MG/KG				WL-3, Wetlands	GCMS	15955	22186	ORGANIC
Dichloroethylene [cis-1,2-]	18-2009	AAA5945				W	<	5		70	UG/L				WL-1, Wetlands	GCMS	15963	22261	ORGANIC
Dichloroethylene [cis-1,2-]	18-2009	AAA5948	6	18	in	SS	<	0.006		800	MG/KG				WL-1, Wetlands	GCMS	15963	22261	ORGANIC
Dichloroethylene [cis-1,2-]	18-2010	AAA5946				W	<	5		70	UG/L				WL-1, Wetlands	GCMS	15963	22261	ORGANIC
Dichloroethylene [cis-1,2-]	18-2010	AAA5947				W	<	5		70	UG/L	FD			WL-1, Wetlands	GCMS	15963	22261	ORGANIC
Dichloroethylene [cis-1,2-]	18-2010	AAA5949	6	18	in	SS	<	0.007		800	MG/KG				Wetlands	GCMS	15963	22261	ORGANIC
Dichloroethylene [cis-1,2-]	18-2011	AAA5950	6	18	in	SS	<	0.006		800	MG/KG				Wetlands	GCMS	15963	22261	ORGANIC
Dichloroethylene [cis-1,2-]	18-2012	AAA5951	6	18	in	SS	<	0.006		800	MG/KG				Wetlands	GCMS	15963	22261	ORGANIC
Dichloroethylene [cis-1,2-]	18-2012	AAA5952	6	18	in	SS	<	0.006		800	MG/KG	FD			Wetlands	GCMS	15963	22261	ORGANIC
Dichloroethylene [cis-1,2-]	36-2000	AAA5901				W	<	5		70	UG/L				WL-8, Wetlands	GCMS	15827	25704	ORGANIC
Dichloroethylene [cis-1,2-]	36-2000	AAA5903	6	18	in	SS	<	0.005		800	MG/KG				WL-8, Wetlands	GCMS	15827	25704	ORGANIC
Dichloroethylene [cis-1,2-]	36-2000	AAA5903	6	18	in	SS	<	0.005		800	MG/KG				WL-8, Wetlands	GCMS	15827	22727	ORGANIC
Dichloroethylene [cis-1,2-]	36-2001	AAA5902				W	<	5		70	UG/L				WL-8, Wetlands	GCMS	15827	25704	ORGANIC
Dichloroethylene [cis-1,2-]	36-2001	AAA5904	6	18	in	SS	<	0.005		800	MG/KG				WL-8, Wetlands	GCMS	15827	25704	ORGANIC
Dichloroethylene [cis-1,2-]	36-2001	AAA5904	6	18	in	SS	<	0.005		800	MG/KG				WL-8, Wetlands	GCMS	15827	22727	ORGANIC
Dichloroethylene [cis-1,2-]	36-2002	AAA5905	6	18	in	SS	<	0.005		800	MG/KG				WL-8, Wetlands	GCMS	15827	25704	ORGANIC
Dichloroethylene [cis-1,2-]	36-2002	AAA5905	6	18	in	SS	<	0.005		800	MG/KG				WL-8, Wetlands	GCMS	15827	22727	ORGANIC
Dichloroethylene [cis-1,2-]	36-2003	AAA5906	6	18	in	SS	<	0.005		800	MG/KG				WL-8, Wetlands	GCMS	15827	22727	ORGANIC
Dichloroethylene [cis-1,2-]	36-2003	AAA5906	6	18	in	SS	<	0.005		800	MG/KG				WL-8, Wetlands	GCMS	15827	25704	ORGANIC
Dichloroethylene [cis-1,2-]	36-2004	AAA5907				W	<	5		70	UG/L				WL-7, Wetlands	GCMS	15833	22783	ORGANIC
Dichloroethylene [cis-1,2-]	36-2004	AAA5908				W	<	5		70	UG/L	FD			WL-7, Wetlands	GCMS	15833	22783	ORGANIC
Dichloroethylene [cis-1,2-]	36-2004	AAA5910	6	18	in	SS	<	0.005		800	MG/KG				WL-7, Wetlands	GCMS	15827	22727	ORGANIC

SAMPLING DATA FOR WETLANDS

Analyte	Loc ID	Sample ID	Begin	End	Units	Mat	S	Sample Value	Bkgd Value	SAL Value	Units	Field Code	Lab Code	EPA Qual	Sample Loc	Tech Code	Request Number	Report Number	Suite
Dichloroethylene [cis-1,2-]	36-2004	AAA5910	6	18	in	SS	<	0.005		800	MG/KG				WL-7, Wetlands	GCMS	15827	25704	ORGANIC
Dichloroethylene [cis-1,2-]	36-2005	AAA5909				W	<	5		70	UG/L				WL-7, Wetlands	GCMS	15869	21779	ORGANIC
Dichloroethylene [cis-1,2-]	36-2005	AAA5911	6	18	in	SS	<	0.005		800	MG/KG				WL-7, Wetlands	GCMS	15827	25704	ORGANIC
Dichloroethylene [cis-1,2-]	36-2005	AAA5911	6	18	in	SS	<	0.005		800	MG/KG				WL-7, Wetlands	GCMS	15827	22727	ORGANIC
Dichloroethylene [cis-1,2-]	36-2006	AAA5912	6	18	in	SS	<	0.005		800	MG/KG				WL-7, Wetlands	GCMS	15827	22727	ORGANIC
Dichloroethylene [cis-1,2-]	36-2006	AAA5912	6	18	in	SS	<	0.005		800	MG/KG				WL-7, Wetlands	GCMS	15827	25704	ORGANIC
Dichloroethylene [cis-1,2-]	36-2006	AAA5913	6	18	in	SS	<	0.005		800	MG/KG	FD			WL-7, Wetlands	GCMS	15827	25704	ORGANIC
Dichloroethylene [cis-1,2-]	36-2006	AAA5913	6	18	in	SS	<	0.005		800	MG/KG	FD			WL-7, Wetlands	GCMS	15827	22727	ORGANIC
Dichloroethylene [cis-1,2-]	36-2007	AAA5914	6	18	in	SS	<	0.005		800	MG/KG				WL-7, Wetlands	GCMS	15827	22727	ORGANIC
Dichloroethylene [cis-1,2-]	36-2007	AAA5914	6	18	in	SS	<	0.005		800	MG/KG				WL-7, Wetlands	GCMS	15827	25704	ORGANIC
Dichloroethylene [cis-1,2-]	36-2008	AAA5915				W	<	5		70	UG/L				WL-6, Wetlands	GCMS	15833	22783	ORGANIC
Dichloroethylene [cis-1,2-]	36-2008	AAA5917	6	18	in	SS	<	0.005		800	MG/KG				WL-6, Wetlands	GCMS	15833	22783	ORGANIC
Dichloroethylene [cis-1,2-]	36-2009	AAA5916				W	<	5		70	UG/L				WL-6, Wetlands	GCMS	15833	22783	ORGANIC
Dichloroethylene [cis-1,2-]	36-2009	AAA5918	6	18	in	SS	<	0.005		800	MG/KG				WL-6, Wetlands	GCMS	15833	22783	ORGANIC
Dichloroethylene [cis-1,2-]	36-2010	AAA5919	6	18	in	SS	<	0.005		800	MG/KG				WL-6, Wetlands	GCMS	15833	22783	ORGANIC
Dichloroethylene [cis-1,2-]	36-2011	AAA5920	6	18	in	SS	<	0.005		800	MG/KG				WL-6, Wetlands	GCMS	15833	22783	ORGANIC
Dichloroethylene [cis-1,2-]	36-2012	AAA5921				W	<	5		70	UG/L				WL-5, Wetlands	GCMS	15869	21779	ORGANIC
Dichloroethylene [cis-1,2-]	36-2012	AAA5923	6	18	in	SS	<	0.007		800	MG/KG				WL-5, Wetlands	GCMS	15869	21779	ORGANIC
Dichloroethylene [cis-1,2-]	36-2013	AAA5922				W	<	5		70	UG/L				WL-5, Wetlands	GCMS	15869	21779	ORGANIC
Dichloroethylene [cis-1,2-]	36-2013	AAA5924	6	18	in	SS	<	0.008		800	MG/KG				WL-5, Wetlands	GCMS	15869	21779	ORGANIC
Dichloroethylene [cis-1,2-]	36-2014	AAA5925	6	18	in	SS	<	0.009		800	MG/KG				WL-5, Wetlands	GCMS	15869	21779	ORGANIC
Dichloroethylene [cis-1,2-]	36-2015	AAA5926	6	18	in	SS	<	0.007		800	MG/KG				WL-5, Wetlands	GCMS	15869	21779	ORGANIC
Dichloroethylene [cis-1,2-]	36-2016	AAA5927				W	<	5		70	UG/L				WL-4, Wetlands	GCMS	15873	21817	ORGANIC
Dichloroethylene [cis-1,2-]	36-2016	AAA5929	6	18	in	SS	<	0.008		800	MG/KG				WL-4, Wetlands	GCMS	15873	21817	ORGANIC
Dichloroethylene [cis-1,2-]	36-2017	AAA5928				W	<	5		70	UG/L				WL-4, Wetlands	GCMS	15873	21817	ORGANIC
Dichloroethylene [cis-1,2-]	36-2017	AAA5930	6	18	in	SS	<	0.008		800	MG/KG				WL-4, Wetlands	GCMS	15873	21817	ORGANIC
Dichloroethylene [cis-1,2-]	36-2018	AAA5931	6	18	in	SS	<	0.008		800	MG/KG				WL-4, Wetlands	GCMS	15873	21817	ORGANIC
Dichloroethylene [cis-1,2-]	36-2019	AAA5932	6	18	in	SS	<	0.007		800	MG/KG				WL-4, Wetlands	GCMS	15873	21817	ORGANIC
Dichloroethylene [cis-1,2-]	NA	AAA5964				W	<	5		70	UG/L	FB			WL-7, Wetlands	GCMS	15869	21779	ORGANIC
Dichloroethylene [cis-1,2-]	NA	AAA5965				S	<	0.005		800	MG/KG	FB			WL-7, Wetlands	GCMS	15833	22783	ORGANIC
Dichloroethylene [cis-1,2-]	NA	AAA5966				W	<	5		70	UG/L	FB			WL-7, Wetlands	GCMS	15833	22783	ORGANIC
Dichloroethylene [cis-1,2-]	NA	AAA5967				W	<	5		70	UG/L	FB			WL-5, Wetlands	GCMS	15869	21779	ORGANIC
Dichloroethylene [cis-1,2-]	NA	AAA5968				W	<	5		70	UG/L	FB			WL-5, Wetlands	GCMS	15869	21779	ORGANIC
Dichloroethylene [cis-1,2-]	NA	AAA5969				W	<	5		70	UG/L	FB			WL-4, Wetlands	GCMS	15873	23207	ORGANIC
Dichloroethylene [cis-1,2-]	NA	AAA5970				W	<	5		70	UG/L	FB			WL-4, Wetlands	GCMS	15873	21817	ORGANIC
Dichloroethylene [cis-1,2-]	NA	AAA5971				W	<	5		70	UG/L	FB			WL-3, Wetlands	GCMS	15955	22186	ORGANIC
Dichloroethylene [cis-1,2-]	NA	AAA5972				W	<	5		70	UG/L	FB			WL-3, Wetlands	GCMS	15955	22186	ORGANIC
Dichloroethylene [cis-1,2-]	NA	AAA5973				W	<	5		70	UG/L	FB			WL-1, Wetlands	GCMS	15963	22261	ORGANIC
Dichloroethylene [cis-1,2-]	NA	AAA5974				W	<	5		70	UG/L	FB			WL-1, Wetlands	GCMS	15963	22261	ORGANIC
Dichloroethylene [cis-1,2-]	NA	AAA5975				W	<	5		70	UG/L	FB			WL-1, Wetlands	GCMS	15963	22261	ORGANIC
Dichlorophenol [2,4-]	18-2001	AAA5933				W	<	10		100	UG/L				WL-3, Wetlands	GCMS	15959	21768	ORGANIC
Dichlorophenol [2,4-]	18-2001	AAA5935	6	18	in	SS	<	0.42		240	MG/KG				WL-3, Wetlands	GCMS	15955	21998	ORGANIC
Dichlorophenol [2,4-]	18-2002	AAA5934				W	<	10		100	UG/L				WL-3, Wetlands	GCMS	15959	21768	ORGANIC
Dichlorophenol [2,4-]	18-2002	AAA5936	6	18	in	SS	<	0.43		240	MG/KG				WL-3, Wetlands	GCMS	15955	21998	ORGANIC
Dichlorophenol [2,4-]	18-2003	AAA5937	6	18	in	SS	<	0.42		240	MG/KG				WL-3, Wetlands	GCMS	15955	21998	ORGANIC
Dichlorophenol [2,4-]	18-2004	AAA5938	6	18	in	SS	<	0.42		240	MG/KG				WL-3, Wetlands	GCMS	15955	21998	ORGANIC
Dichlorophenol [2,4-]	18-2009	AAA5945				W	<	10		100	UG/L				WL-1, Wetlands	GCMS	15964	21776	ORGANIC
Dichlorophenol [2,4-]	18-2009	AAA5948	6	18	in	SS	<	0.4		240	MG/KG				WL-1, Wetlands	GCMS	15963	21988	ORGANIC
Dichlorophenol [2,4-]	18-2010	AAA5946				W	<	10		100	UG/L				WL-1, Wetlands	GCMS	15964	21776	ORGANIC
Dichlorophenol [2,4-]	18-2010	AAA5947				W	<	10		100	UG/L	FD			WL-1, Wetlands	GCMS	15964	21776	ORGANIC
Dichlorophenol [2,4-]	18-2010	AAA5949	6	18	in	SS	<	0.43		240	MG/KG				Wetlands	GCMS	15963	21988	ORGANIC
Dichlorophenol [2,4-]	18-2011	AAA5950	6	18	in	SS	<	0.41		240	MG/KG				Wetlands	GCMS	15963	21988	ORGANIC
Dichlorophenol [2,4-]	18-2012	AAA5951	6	18	in	SS	<	0.41		240	MG/KG				Wetlands	GCMS	15963	21988	ORGANIC

Analyte	Loc ID	Sample ID	Begin	End	Units	Mat	S	Sample Value	Bkgd Value	SAL Value	Units	Field Code	Lab Code	EPA Qual	Sample Loc	Tech Code	Request Number	Report Number	Suite
Dichlorophenol [2,4-]	18-2012	AAA5952	6	18	in	SS	<	0.42		240	MG/KG	FD			Wetlands	GCMS	15963	21988	ORGANIC
Dichlorophenol [2,4-]	36-2000	AAA5901				W	<	10		100	UG/L				WL-8, Wetlands	GCMS	15827	21394	ORGANIC
Dichlorophenol [2,4-]	36-2000	AAA5903	6	18	in	SS	<	0.46		240	MG/KG				WL-8, Wetlands	GCMS	15814	21929	ORGANIC
Dichlorophenol [2,4-]	36-2001	AAA5902				W	<	10		100	UG/L				WL-8, Wetlands	GCMS	15827	21394	ORGANIC
Dichlorophenol [2,4-]	36-2001	AAA5904	6	18	in	SS	<	0.44		240	MG/KG				WL-8, Wetlands	GCMS	15814	21929	ORGANIC
Dichlorophenol [2,4-]	36-2002	AAA5905	6	18	in	SS	<	0.41		240	MG/KG				WL-8, Wetlands	GCMS	15814	21929	ORGANIC
Dichlorophenol [2,4-]	36-2003	AAA5906	6	18	in	SS	<	0.43		240	MG/KG				WL-8, Wetlands	GCMS	15814	21929	ORGANIC
Dichlorophenol [2,4-]	36-2004	AAA5907				W	<	10		100	UG/L				WL-7, Wetlands	GCMS	15833	21395	ORGANIC
Dichlorophenol [2,4-]	36-2004	AAA5908				W	<	10		100	UG/L	FD			WL-7, Wetlands	GCMS	15833	21395	ORGANIC
Dichlorophenol [2,4-]	36-2004	AAA5910	6	18	in	SS	<	1.1		240	MG/KG				WL-7, Wetlands	GCMS	15814	21929	ORGANIC
Dichlorophenol [2,4-]	36-2005	AAA5909				W	<	10		100	UG/L				WL-7, Wetlands	GCMS	15878	21408	ORGANIC
Dichlorophenol [2,4-]	36-2005	AAA5911	6	18	in	SS	<	0.94		240	MG/KG				WL-7, Wetlands	GCMS	15814	21929	ORGANIC
Dichlorophenol [2,4-]	36-2006	AAA5912	6	18	in	SS	<	0.58		240	MG/KG				WL-7, Wetlands	GCMS	15814	21929	ORGANIC
Dichlorophenol [2,4-]	36-2006	AAA5913	6	18	in	SS	<	0.57		240	MG/KG	FD			WL-7, Wetlands	GCMS	15814	21929	ORGANIC
Dichlorophenol [2,4-]	36-2007	AAA5914	6	18	in	SS	<	0.87		240	MG/KG				WL-7, Wetlands	GCMS	15814	21929	ORGANIC
Dichlorophenol [2,4-]	36-2008	AAA5917	6	18	in	SS	<	0.56		240	MG/KG				WL-6, Wetlands	GCMS	15836	21495	ORGANIC
Dichlorophenol [2,4-]	36-2009	AAA5916				W	<	10		100	UG/L				WL-6, Wetlands	GCMS	15833	21395	ORGANIC
Dichlorophenol [2,4-]	36-2009	AAA5918	6	18	in	SS	<	0.62		240	MG/KG				WL-6, Wetlands	GCMS	15836	21495	ORGANIC
Dichlorophenol [2,4-]	36-2010	AAA5919	6	18	in	SS	<	0.66		240	MG/KG				WL-6, Wetlands	GCMS	15836	21495	ORGANIC
Dichlorophenol [2,4-]	36-2011	AAA5920	6	18	in	SS	<	0.56		240	MG/KG				WL-6, Wetlands	GCMS	15836	21495	ORGANIC
Dichlorophenol [2,4-]	36-2012	AAA5921				W	<	10		100	UG/L				WL-5, Wetlands	GCMS	15878	21408	ORGANIC
Dichlorophenol [2,4-]	36-2012	AAA5923	6	18	in	SS	<	0.48		240	MG/KG				WL-5, Wetlands	GCMS	15869	21719	ORGANIC
Dichlorophenol [2,4-]	36-2013	AAA5922				W	<	10		100	UG/L				WL-5, Wetlands	GCMS	15878	21408	ORGANIC
Dichlorophenol [2,4-]	36-2013	AAA5924	6	18	in	SS	<	0.55		240	MG/KG				WL-5, Wetlands	GCMS	15869	21719	ORGANIC
Dichlorophenol [2,4-]	36-2014	AAA5925	6	18	in	SS	<	0.57		240	MG/KG				WL-5, Wetlands	GCMS	15869	21719	ORGANIC
Dichlorophenol [2,4-]	36-2015	AAA5926	6	18	in	SS	<	0.47		240	MG/KG				WL-5, Wetlands	GCMS	15869	21719	ORGANIC
Dichlorophenol [2,4-]	36-2016	AAA5927				W	<	10		100	UG/L				WL-4, Wetlands	GCMS	15879	21423	ORGANIC
Dichlorophenol [2,4-]	36-2016	AAA5929	6	18	in	SS	<	0.51		240	MG/KG				WL-4, Wetlands	GCMS	15873	21721	ORGANIC
Dichlorophenol [2,4-]	36-2017	AAA5928				W	<	10		100	UG/L				WL-4, Wetlands	GCMS	15879	21423	ORGANIC
Dichlorophenol [2,4-]	36-2017	AAA5930	6	18	in	SS	<	0.5		240	MG/KG				WL-4, Wetlands	GCMS	15873	21721	ORGANIC
Dichlorophenol [2,4-]	36-2018	AAA5931	6	18	in	SS	<	0.51		240	MG/KG				WL-4, Wetlands	GCMS	15873	21721	ORGANIC
Dichlorophenol [2,4-]	36-2019	AAA5932	6	18	in	SS	<	0.45		240	MG/KG				WL-4, Wetlands	GCMS	15873	21721	ORGANIC
Dichlorophenol [2,4-]	NA	AAA5964				W	<	10		100	UG/L	EB			WL-7, Wetlands	GCMS	15878	21408	ORGANIC
Dichlorophenol [2,4-]	NA	AAA5966				W	<	10		100	UG/L	FR			WL-7, Wetlands	GCMS	15833	21395	ORGANIC
Dichlorophenol [2,4-]	NA	AAA5968				W	<	10		100	UG/L	FR			WL-5, Wetlands	GCMS	15878	21408	ORGANIC
Dichlorophenol [2,4-]	NA	AAA5970				W	<	10		100	UG/L	FR			WL-4, Wetlands	GCMS	15879	21423	ORGANIC
Dichlorophenol [2,4-]	NA	AAA5972				W	<	10		100	UG/L	FR			WL-3, Wetlands	GCMS	15959	21768	ORGANIC
Dichlorophenol [2,4-]	NA	AAA5974				W	<	10		100	UG/L	FR			WL-1, Wetlands	GCMS	15964	21776	ORGANIC
Dichlorophenol [2,4-]	NA	AAA5975				W	<	10		100	UG/L	EB			WL-1, Wetlands	GCMS	15964	21776	ORGANIC
Dichloropropane [1,2-]	18-2001	AAA5933				W	<	5		5	UG/L				WL-3, Wetlands	GCMS	15955	22186	ORGANIC
Dichloropropane [1,2-]	18-2001	AAA5935	6	18	in	SS	<	0.006		6.5	MG/KG				WL-3, Wetlands	GCMS	15955	22186	ORGANIC
Dichloropropane [1,2-]	18-2002	AAA5934				W	<	5		5	UG/L				WL-3, Wetlands	GCMS	15955	22186	ORGANIC
Dichloropropane [1,2-]	18-2002	AAA5936	6	18	in	SS	<	0.007		6.5	MG/KG				WL-3, Wetlands	GCMS	15955	22186	ORGANIC
Dichloropropane [1,2-]	18-2003	AAA5937	6	18	in	SS	<	0.006		6.5	MG/KG				WL-3, Wetlands	GCMS	15955	22186	ORGANIC
Dichloropropane [1,2-]	18-2004	AAA5938	6	18	in	SS	<	0.006		6.5	MG/KG				WL-3, Wetlands	GCMS	15955	22186	ORGANIC
Dichloropropane [1,2-]	18-2009	AAA5945				W	<	5		5	UG/L				WL-1, Wetlands	GCMS	15963	22261	ORGANIC
Dichloropropane [1,2-]	18-2009	AAA5948	6	18	in	SS	<	0.006		6.5	MG/KG				WL-1, Wetlands	GCMS	15963	22261	ORGANIC
Dichloropropane [1,2-]	18-2010	AAA5946				W	<	5		5	UG/L				WL-1, Wetlands	GCMS	15963	22261	ORGANIC
Dichloropropane [1,2-]	18-2010	AAA5947				W	<	5		5	UG/L	FD			WL-1, Wetlands	GCMS	15963	22261	ORGANIC
Dichloropropane [1,2-]	18-2010	AAA5949	6	18	in	SS	<	0.007		6.5	MG/KG				Wetlands	GCMS	15963	22261	ORGANIC
Dichloropropane [1,2-]	18-2011	AAA5950	6	18	in	SS	<	0.006		6.5	MG/KG				Wetlands	GCMS	15963	22261	ORGANIC
Dichloropropane [1,2-]	18-2012	AAA5951	6	18	in	SS	<	0.006		6.5	MG/KG				Wetlands	GCMS	15963	22261	ORGANIC
Dichloropropane [1,2-]	18-2012	AAA5952	6	18	in	SS	<	0.006		6.5	MG/KG	FD			Wetlands	GCMS	15963	22261	ORGANIC

SAMPLING DATA FOR WETLANDS

Analyte	Loc ID	Sample ID	Begin	End	Units	Mat	S	Sample Value	Bkgd Value	SAL Value	Units	Field Code	Lab Code	EPA Qual	Sample Loc	Tech Code	Request Number	Report Number	Suite
Dichloropropane [1,2-]	36-2000	AAA5901				W	<	5		5	UG/L				WL-8, Wetlands	GCMS	15827	25704	ORGANIC
Dichloropropane [1,2-]	36-2000	AAA5903	6	18	in	SS	<	0.005		6.5	MG/KG				WL-8, Wetlands	GCMS	15827	25704	ORGANIC
Dichloropropane [1,2-]	36-2000	AAA5903	6	18	in	SS	<	0.005		6.5	MG/KG				WL-8, Wetlands	GCMS	15827	22727	ORGANIC
Dichloropropane [1,2-]	36-2001	AAA5902				W	<	5		5	UG/L				WL-8, Wetlands	GCMS	15827	25704	ORGANIC
Dichloropropane [1,2-]	36-2001	AAA5904	6	18	in	SS	<	0.005		6.5	MG/KG				WL-8, Wetlands	GCMS	15827	25704	ORGANIC
Dichloropropane [1,2-]	36-2001	AAA5904	6	18	in	SS	<	0.005		6.5	MG/KG				WL-8, Wetlands	GCMS	15827	22727	ORGANIC
Dichloropropane [1,2-]	36-2002	AAA5905	6	18	in	SS	<	0.005		6.5	MG/KG				WL-8, Wetlands	GCMS	15827	25704	ORGANIC
Dichloropropane [1,2-]	36-2002	AAA5905	6	18	in	SS	<	0.005		6.5	MG/KG				WL-8, Wetlands	GCMS	15827	22727	ORGANIC
Dichloropropane [1,2-]	36-2003	AAA5906	6	18	in	SS	<	0.005		6.5	MG/KG				WL-8, Wetlands	GCMS	15827	22727	ORGANIC
Dichloropropane [1,2-]	36-2003	AAA5906	6	18	in	SS	<	0.005		6.5	MG/KG				WL-8, Wetlands	GCMS	15827	25704	ORGANIC
Dichloropropane [1,2-]	36-2004	AAA5907				W	<	5		5	UG/L				WL-7, Wetlands	GCMS	15833	22783	ORGANIC
Dichloropropane [1,2-]	36-2004	AAA5908				W	<	5		5	UG/L	FD			WL-7, Wetlands	GCMS	15833	22783	ORGANIC
Dichloropropane [1,2-]	36-2004	AAA5910	6	18	in	SS	<	0.005		6.5	MG/KG				WL-7, Wetlands	GCMS	15827	25704	ORGANIC
Dichloropropane [1,2-]	36-2004	AAA5910	6	18	in	SS	<	0.005		6.5	MG/KG				WL-7, Wetlands	GCMS	15827	22727	ORGANIC
Dichloropropane [1,2-]	36-2005	AAA5909				W	<	5		5	UG/L				WL-7, Wetlands	GCMS	15869	21779	ORGANIC
Dichloropropane [1,2-]	36-2005	AAA5911	6	18	in	SS	<	0.005		6.5	MG/KG				WL-7, Wetlands	GCMS	15827	25704	ORGANIC
Dichloropropane [1,2-]	36-2005	AAA5911	6	18	in	SS	<	0.005		6.5	MG/KG				WL-7, Wetlands	GCMS	15827	22727	ORGANIC
Dichloropropane [1,2-]	36-2006	AAA5912	6	18	in	SS	<	0.005		6.5	MG/KG				WL-7, Wetlands	GCMS	15827	25704	ORGANIC
Dichloropropane [1,2-]	36-2006	AAA5912	6	18	in	SS	<	0.005		6.5	MG/KG				WL-7, Wetlands	GCMS	15827	22727	ORGANIC
Dichloropropane [1,2-]	36-2006	AAA5913	6	18	in	SS	<	0.005		6.5	MG/KG	FD			WL-7, Wetlands	GCMS	15827	22727	ORGANIC
Dichloropropane [1,2-]	36-2006	AAA5913	6	18	in	SS	<	0.005		6.5	MG/KG	FD			WL-7, Wetlands	GCMS	15827	25704	ORGANIC
Dichloropropane [1,2-]	36-2007	AAA5914	6	18	in	SS	<	0.005		6.5	MG/KG				WL-7, Wetlands	GCMS	15827	22727	ORGANIC
Dichloropropane [1,2-]	36-2007	AAA5914	6	18	in	SS	<	0.005		6.5	MG/KG				WL-7, Wetlands	GCMS	15827	25704	ORGANIC
Dichloropropane [1,2-]	36-2008	AAA5915				W	<	5		5	UG/L				WL-6, Wetlands	GCMS	15833	22783	ORGANIC
Dichloropropane [1,2-]	36-2008	AAA5917	6	18	in	SS	<	0.005		6.5	MG/KG				WL-6, Wetlands	GCMS	15833	22783	ORGANIC
Dichloropropane [1,2-]	36-2009	AAA5916				W	<	5		5	UG/L				WL-6, Wetlands	GCMS	15833	22783	ORGANIC
Dichloropropane [1,2-]	36-2009	AAA5918	6	18	in	SS	<	0.005		6.5	MG/KG				WL-6, Wetlands	GCMS	15833	22783	ORGANIC
Dichloropropane [1,2-]	36-2010	AAA5919	6	18	in	SS	<	0.005		6.5	MG/KG				WL-6, Wetlands	GCMS	15833	22783	ORGANIC
Dichloropropane [1,2-]	36-2011	AAA5920	6	18	in	SS	<	0.005		6.5	MG/KG				WL-6, Wetlands	GCMS	15833	22783	ORGANIC
Dichloropropane [1,2-]	36-2012	AAA5921				W	<	5		5	UG/L				WL-5, Wetlands	GCMS	15869	21779	ORGANIC
Dichloropropane [1,2-]	36-2012	AAA5923	6	18	in	SS	<	0.007		6.5	MG/KG				WL-5, Wetlands	GCMS	15869	21779	ORGANIC
Dichloropropane [1,2-]	36-2013	AAA5922				W	<	5		5	UG/L				WL-5, Wetlands	GCMS	15869	21779	ORGANIC
Dichloropropane [1,2-]	36-2013	AAA5924	6	18	in	SS	<	0.008		6.5	MG/KG				WL-5, Wetlands	GCMS	15869	21779	ORGANIC
Dichloropropane [1,2-]	36-2014	AAA5925	6	18	in	SS	<	0.009		6.5	MG/KG				WL-5, Wetlands	GCMS	15869	21779	ORGANIC
Dichloropropane [1,2-]	36-2015	AAA5926	6	18	in	SS	<	0.007		6.5	MG/KG				WL-5, Wetlands	GCMS	15869	21779	ORGANIC
Dichloropropane [1,2-]	36-2016	AAA5927				W	<	5		5	UG/L				WL-4, Wetlands	GCMS	15873	21817	ORGANIC
Dichloropropane [1,2-]	36-2016	AAA5929	6	18	in	SS	<	0.008		6.5	MG/KG				WL-4, Wetlands	GCMS	15873	21817	ORGANIC
Dichloropropane [1,2-]	36-2017	AAA5928				W	<	5		5	UG/L				WL-4, Wetlands	GCMS	15873	21817	ORGANIC
Dichloropropane [1,2-]	36-2017	AAA5930	6	18	in	SS	<	0.008		6.5	MG/KG				WL-4, Wetlands	GCMS	15873	21817	ORGANIC
Dichloropropane [1,2-]	36-2018	AAA5931	6	18	in	SS	<	0.008		6.5	MG/KG				WL-4, Wetlands	GCMS	15873	21817	ORGANIC
Dichloropropane [1,2-]	36-2019	AAA5932	6	18	in	SS	<	0.007		6.5	MG/KG				WL-4, Wetlands	GCMS	15873	21817	ORGANIC
Dichloropropane [1,2-]	NA	AAA5964				W	<	5		5	UG/L	EB			WL-7, Wetlands	GCMS	15869	21779	ORGANIC
Dichloropropane [1,2-]	NA	AAA5965				S	<	0.005		6.5	MG/KG	FB			WL-7, Wetlands	GCMS	15833	22783	ORGANIC
Dichloropropane [1,2-]	NA	AAA5966				W	<	5		5	UG/L	FR			WL-7, Wetlands	GCMS	15833	22783	ORGANIC
Dichloropropane [1,2-]	NA	AAA5967				W	<	5		5	UG/L	FB			WL-5, Wetlands	GCMS	15869	21779	ORGANIC
Dichloropropane [1,2-]	NA	AAA5968				W	<	5		5	UG/L	FR			WL-5, Wetlands	GCMS	15869	21779	ORGANIC
Dichloropropane [1,2-]	NA	AAA5969				W	<	5		5	UG/L	FB			WL-4, Wetlands	GCMS	15873	23207	ORGANIC
Dichloropropane [1,2-]	NA	AAA5970				W	<	5		5	UG/L	FR			WL-4, Wetlands	GCMS	15873	21817	ORGANIC
Dichloropropane [1,2-]	NA	AAA5971				W	<	5		5	UG/L	FB			WL-3, Wetlands	GCMS	15955	22186	ORGANIC
Dichloropropane [1,2-]	NA	AAA5972				W	<	5		5	UG/L	FR			WL-3, Wetlands	GCMS	15955	22186	ORGANIC
Dichloropropane [1,2-]	NA	AAA5973				W	<	5		5	UG/L	FB			WL-1, Wetlands	GCMS	15963	22261	ORGANIC
Dichloropropane [1,2-]	NA	AAA5974				W	<	5		5	UG/L	FR			WL-1, Wetlands	GCMS	15963	22261	ORGANIC
Dichloropropane [1,2-]	NA	AAA5975				W	<	5		5	UG/L	EB			WL-1, Wetlands	GCMS	15963	22261	ORGANIC

Analyte	Loc ID	Sample ID	Begin	End	Units	Mat	S	Sample Value	Bkgd Value	SAL Value	Units	Field Code	Lab Code	EPA Qual	Sample Loc	Tech Code	Request Number	Report Number	Suite
Dichloropropane [1,3-]	18-2001	AAA5933				W	<	5			UG/L				WL-3, Wetlands	GCMS	15955	22186	ORGANIC
Dichloropropane [1,3-]	18-2001	AAA5935	6	18	in	SS	<	0.006			MG/KG				WL-3, Wetlands	GCMS	15955	22186	ORGANIC
Dichloropropane [1,3-]	18-2002	AAA5934				W	<	5			UG/L				WL-3, Wetlands	GCMS	15955	22186	ORGANIC
Dichloropropane [1,3-]	18-2002	AAA5936	6	18	in	SS	<	0.007			MG/KG				WL-3, Wetlands	GCMS	15955	22186	ORGANIC
Dichloropropane [1,3-]	18-2003	AAA5937	6	18	in	SS	<	0.006			MG/KG				WL-3, Wetlands	GCMS	15955	22186	ORGANIC
Dichloropropane [1,3-]	18-2004	AAA5938	6	18	in	SS	<	0.006			MG/KG				WL-3, Wetlands	GCMS	15955	22186	ORGANIC
Dichloropropane [1,3-]	18-2009	AAA5945				W	<	5			UG/L				WL-1, Wetlands	GCMS	15963	22261	ORGANIC
Dichloropropane [1,3-]	18-2009	AAA5948	6	18	in	SS	<	0.006			MG/KG				WL-1, Wetlands	GCMS	15963	22261	ORGANIC
Dichloropropane [1,3-]	18-2010	AAA5946				W	<	5			UG/L				WL-1, Wetlands	GCMS	15963	22261	ORGANIC
Dichloropropane [1,3-]	18-2010	AAA5947				W	<	5			UG/L	FD			WL-1, Wetlands	GCMS	15963	22261	ORGANIC
Dichloropropane [1,3-]	18-2010	AAA5949	6	18	in	SS	<	0.007			MG/KG				Wetlands	GCMS	15963	22261	ORGANIC
Dichloropropane [1,3-]	18-2011	AAA5950	6	18	in	SS	<	0.006			MG/KG				Wetlands	GCMS	15963	22261	ORGANIC
Dichloropropane [1,3-]	18-2012	AAA5951	6	18	in	SS	<	0.006			MG/KG				Wetlands	GCMS	15963	22261	ORGANIC
Dichloropropane [1,3-]	18-2012	AAA5952	6	18	in	SS	<	0.006			MG/KG	FD			Wetlands	GCMS	15963	22261	ORGANIC
Dichloropropane [1,3-]	36-2000	AAA5901				W	<	5			UG/L				WL-8, Wetlands	GCMS	15827	25704	ORGANIC
Dichloropropane [1,3-]	36-2000	AAA5903	6	18	in	SS	<	0.005			MG/KG				WL-8, Wetlands	GCMS	15827	25704	ORGANIC
Dichloropropane [1,3-]	36-2000	AAA5903	6	18	in	SS	<	0.005			MG/KG				WL-8, Wetlands	GCMS	15827	22727	ORGANIC
Dichloropropane [1,3-]	36-2001	AAA5902				W	<	5			UG/L				WL-8, Wetlands	GCMS	15827	25704	ORGANIC
Dichloropropane [1,3-]	36-2001	AAA5904	6	18	in	SS	<	0.005			MG/KG				WL-8, Wetlands	GCMS	15827	25704	ORGANIC
Dichloropropane [1,3-]	36-2001	AAA5904	6	18	in	SS	<	0.005			MG/KG				WL-8, Wetlands	GCMS	15827	22727	ORGANIC
Dichloropropane [1,3-]	36-2002	AAA5905	6	18	in	SS	<	0.005			MG/KG				WL-8, Wetlands	GCMS	15827	22727	ORGANIC
Dichloropropane [1,3-]	36-2002	AAA5905	6	18	in	SS	<	0.005			MG/KG				WL-8, Wetlands	GCMS	15827	25704	ORGANIC
Dichloropropane [1,3-]	36-2003	AAA5906	6	18	in	SS	<	0.005			MG/KG				WL-8, Wetlands	GCMS	15827	22727	ORGANIC
Dichloropropane [1,3-]	36-2003	AAA5906	6	18	in	SS	<	0.005			MG/KG				WL-8, Wetlands	GCMS	15827	25704	ORGANIC
Dichloropropane [1,3-]	36-2004	AAA5907				W	<	5			UG/L				WL-7, Wetlands	GCMS	15833	22783	ORGANIC
Dichloropropane [1,3-]	36-2004	AAA5908				W	<	5			UG/L	FD			WL-7, Wetlands	GCMS	15833	22783	ORGANIC
Dichloropropane [1,3-]	36-2004	AAA5910	6	18	in	SS	<	0.005			MG/KG				WL-7, Wetlands	GCMS	15827	22727	ORGANIC
Dichloropropane [1,3-]	36-2004	AAA5910	6	18	in	SS	<	0.005			MG/KG				WL-7, Wetlands	GCMS	15827	25704	ORGANIC
Dichloropropane [1,3-]	36-2005	AAA5909				W	<	5			UG/L				WL-7, Wetlands	GCMS	15869	21779	ORGANIC
Dichloropropane [1,3-]	36-2005	AAA5911	6	18	in	SS	<	0.005			MG/KG				WL-7, Wetlands	GCMS	15827	25704	ORGANIC
Dichloropropane [1,3-]	36-2005	AAA5911	6	18	in	SS	<	0.005			MG/KG				WL-7, Wetlands	GCMS	15827	22727	ORGANIC
Dichloropropane [1,3-]	36-2006	AAA5912	6	18	in	SS	<	0.005			MG/KG				WL-7, Wetlands	GCMS	15827	22727	ORGANIC
Dichloropropane [1,3-]	36-2006	AAA5912	6	18	in	SS	<	0.005			MG/KG				WL-7, Wetlands	GCMS	15827	25704	ORGANIC
Dichloropropane [1,3-]	36-2006	AAA5913	6	18	in	SS	<	0.005			MG/KG	FD			WL-7, Wetlands	GCMS	15827	22727	ORGANIC
Dichloropropane [1,3-]	36-2006	AAA5913	6	18	in	SS	<	0.005			MG/KG	FD			WL-7, Wetlands	GCMS	15827	25704	ORGANIC
Dichloropropane [1,3-]	36-2007	AAA5914	6	18	in	SS	<	0.005			MG/KG				WL-7, Wetlands	GCMS	15827	22727	ORGANIC
Dichloropropane [1,3-]	36-2007	AAA5914	6	18	in	SS	<	0.005			MG/KG				WL-7, Wetlands	GCMS	15827	25704	ORGANIC
Dichloropropane [1,3-]	36-2008	AAA5915				W	<	5			UG/L				WL-6, Wetlands	GCMS	15833	22783	ORGANIC
Dichloropropane [1,3-]	36-2008	AAA5917	6	18	in	SS	<	0.005			MG/KG				WL-6, Wetlands	GCMS	15833	22783	ORGANIC
Dichloropropane [1,3-]	36-2009	AAA5916				W	<	5			UG/L				WL-6, Wetlands	GCMS	15833	22783	ORGANIC
Dichloropropane [1,3-]	36-2009	AAA5918	6	18	in	SS	<	0.005			MG/KG				WL-6, Wetlands	GCMS	15833	22783	ORGANIC
Dichloropropane [1,3-]	36-2010	AAA5919	6	18	in	SS	<	0.005			MG/KG				WL-6, Wetlands	GCMS	15833	22783	ORGANIC
Dichloropropane [1,3-]	36-2011	AAA5920	6	18	in	SS	<	0.005			MG/KG				WL-6, Wetlands	GCMS	15833	22783	ORGANIC
Dichloropropane [1,3-]	36-2012	AAA5921				W	<	5			UG/L				WL-5, Wetlands	GCMS	15869	21779	ORGANIC
Dichloropropane [1,3-]	36-2012	AAA5923	6	18	in	SS	<	0.007			MG/KG				WL-5, Wetlands	GCMS	15869	21779	ORGANIC
Dichloropropane [1,3-]	36-2013	AAA5922				W	<	5			UG/L				WL-5, Wetlands	GCMS	15869	21779	ORGANIC
Dichloropropane [1,3-]	36-2013	AAA5924	6	18	in	SS	<	0.008			MG/KG				WL-5, Wetlands	GCMS	15869	21779	ORGANIC
Dichloropropane [1,3-]	36-2014	AAA5925	6	18	in	SS	<	0.009			MG/KG				WL-5, Wetlands	GCMS	15869	21779	ORGANIC
Dichloropropane [1,3-]	36-2015	AAA5926	6	18	in	SS	<	0.007			MG/KG				WL-5, Wetlands	GCMS	15869	21779	ORGANIC
Dichloropropane [1,3-]	36-2016	AAA5927				W	<	5			UG/L				WL-4, Wetlands	GCMS	15873	21817	ORGANIC
Dichloropropane [1,3-]	36-2016	AAA5929	6	18	in	SS	<	0.008			MG/KG				WL-4, Wetlands	GCMS	15873	21817	ORGANIC
Dichloropropane [1,3-]	36-2017	AAA5928				W	<	5			UG/L				WL-4, Wetlands	GCMS	15873	21817	ORGANIC
Dichloropropane [1,3-]	36-2017	AAA5930	6	18	in	SS	<	0.008			MG/KG				WL-4, Wetlands	GCMS	15873	21817	ORGANIC

SAMPLING DATA FOR WETLANDS

Analyte	Loc ID	Sample ID	Begin	End	Units	Mat	S	Sample Value	Bkgd Value	SAL Value	Units	Field Code	Lab Code	EPA Qual	Sample Loc	Tech Code	Request Number	Report Number	Suite
Dichloropropane [1,3-]	36-2018	AAA5931	6	18	in	SS	<	0.008			MG/KG				WL-4, Wetlands	GCMS	15873	21817	ORGANIC
Dichloropropane [1,3-]	36-2019	AAA5932	6	18	in	SS	<	0.007			MG/KG				WL-4, Wetlands	GCMS	15873	21817	ORGANIC
Dichloropropane [1,3-]	NA	AAA5964				W	<	5			UG/L	EB			WL-7, Wetlands	GCMS	15869	21779	ORGANIC
Dichloropropane [1,3-]	NA	AAA5965				S	<	0.005			MG/KG	FB			WL-7, Wetlands	GCMS	15833	22783	ORGANIC
Dichloropropane [1,3-]	NA	AAA5966				W	<	5			UG/L	FR			WL-7, Wetlands	GCMS	15833	22783	ORGANIC
Dichloropropane [1,3-]	NA	AAA5967				W	<	5			UG/L	FB			WL-5, Wetlands	GCMS	15869	21779	ORGANIC
Dichloropropane [1,3-]	NA	AAA5968				W	<	5			UG/L	FR			WL-5, Wetlands	GCMS	15869	21779	ORGANIC
Dichloropropane [1,3-]	NA	AAA5969				W	<	5			UG/L	FB			WL-4, Wetlands	GCMS	15873	23207	ORGANIC
Dichloropropane [1,3-]	NA	AAA5970				W	<	5			UG/L	FR			WL-4, Wetlands	GCMS	15873	21817	ORGANIC
Dichloropropane [1,3-]	NA	AAA5971				W	<	5			UG/L	FB			WL-3, Wetlands	GCMS	15955	22186	ORGANIC
Dichloropropane [1,3-]	NA	AAA5972				W	<	5			UG/L	FR			WL-3, Wetlands	GCMS	15955	22186	ORGANIC
Dichloropropane [1,3-]	NA	AAA5973				W	<	5			UG/L	FB			WL-1, Wetlands	GCMS	15963	22261	ORGANIC
Dichloropropane [1,3-]	NA	AAA5974				W	<	5			UG/L	FR			WL-1, Wetlands	GCMS	15963	22261	ORGANIC
Dichloropropane [1,3-]	NA	AAA5975				W	<	5			UG/L	EB			WL-1, Wetlands	GCMS	15963	22261	ORGANIC
Dichloropropane [2,2-]	18-2001	AAA5933				W	<	5			UG/L				WL-3, Wetlands	GCMS	15955	22186	ORGANIC
Dichloropropane [2,2-]	18-2001	AAA5935	6	18	in	SS	<	0.006			MG/KG				WL-3, Wetlands	GCMS	15955	22186	ORGANIC
Dichloropropane [2,2-]	18-2002	AAA5934				W	<	5			UG/L				WL-3, Wetlands	GCMS	15955	22186	ORGANIC
Dichloropropane [2,2-]	18-2002	AAA5936	6	18	in	SS	<	0.007			MG/KG				WL-3, Wetlands	GCMS	15955	22186	ORGANIC
Dichloropropane [2,2-]	18-2003	AAA5937	6	18	in	SS	<	0.006			MG/KG				WL-3, Wetlands	GCMS	15955	22186	ORGANIC
Dichloropropane [2,2-]	18-2004	AAA5938	6	18	in	SS	<	0.006			MG/KG				WL-3, Wetlands	GCMS	15955	22186	ORGANIC
Dichloropropane [2,2-]	18-2009	AAA5945				W	<	5			UG/L				WL-1, Wetlands	GCMS	15963	22261	ORGANIC
Dichloropropane [2,2-]	18-2009	AAA5948	6	18	in	SS	<	0.006			MG/KG				WL-1, Wetlands	GCMS	15963	22261	ORGANIC
Dichloropropane [2,2-]	18-2010	AAA5946				W	<	5			UG/L				WL-1, Wetlands	GCMS	15963	22261	ORGANIC
Dichloropropane [2,2-]	18-2010	AAA5947				W	<	5			UG/L	FD			WL-1, Wetlands	GCMS	15963	22261	ORGANIC
Dichloropropane [2,2-]	18-2010	AAA5949	6	18	in	SS	<	0.007			MG/KG				Wetlands	GCMS	15963	22261	ORGANIC
Dichloropropane [2,2-]	18-2011	AAA5950	6	18	in	SS	<	0.006			MG/KG				Wetlands	GCMS	15963	22261	ORGANIC
Dichloropropane [2,2-]	18-2012	AAA5951	6	18	in	SS	<	0.006			MG/KG				Wetlands	GCMS	15963	22261	ORGANIC
Dichloropropane [2,2-]	18-2012	AAA5952	6	18	in	SS	<	0.006			MG/KG	FD			Wetlands	GCMS	15963	22261	ORGANIC
Dichloropropane [2,2-]	36-2000	AAA5901				W	<	5			UG/L				WL-8, Wetlands	GCMS	15827	25704	ORGANIC
Dichloropropane [2,2-]	36-2000	AAA5903	6	18	in	SS	<	0.005			MG/KG				WL-8, Wetlands	GCMS	15827	25704	ORGANIC
Dichloropropane [2,2-]	36-2000	AAA5903	6	18	in	SS	<	0.005			MG/KG				WL-8, Wetlands	GCMS	15827	22727	ORGANIC
Dichloropropane [2,2-]	36-2001	AAA5902				W	<	5			UG/L				WL-8, Wetlands	GCMS	15827	25704	ORGANIC
Dichloropropane [2,2-]	36-2001	AAA5904	6	18	in	SS	<	0.005			MG/KG				WL-8, Wetlands	GCMS	15827	25704	ORGANIC
Dichloropropane [2,2-]	36-2001	AAA5904	6	18	in	SS	<	0.005			MG/KG				WL-8, Wetlands	GCMS	15827	22727	ORGANIC
Dichloropropane [2,2-]	36-2002	AAA5905	6	18	in	SS	<	0.005			MG/KG				WL-8, Wetlands	GCMS	15827	25704	ORGANIC
Dichloropropane [2,2-]	36-2002	AAA5905	6	18	in	SS	<	0.005			MG/KG				WL-8, Wetlands	GCMS	15827	22727	ORGANIC
Dichloropropane [2,2-]	36-2003	AAA5906	6	18	in	SS	<	0.005			MG/KG				WL-8, Wetlands	GCMS	15827	25704	ORGANIC
Dichloropropane [2,2-]	36-2003	AAA5906	6	18	in	SS	<	0.005			MG/KG				WL-8, Wetlands	GCMS	15827	22727	ORGANIC
Dichloropropane [2,2-]	36-2004	AAA5907				W	<	5			UG/L				WL-7, Wetlands	GCMS	15833	22783	ORGANIC
Dichloropropane [2,2-]	36-2004	AAA5908				W	<	5			UG/L	FD			WL-7, Wetlands	GCMS	15833	22783	ORGANIC
Dichloropropane [2,2-]	36-2004	AAA5910	6	18	in	SS	<	0.005			MG/KG				WL-7, Wetlands	GCMS	15827	25704	ORGANIC
Dichloropropane [2,2-]	36-2004	AAA5910	6	18	in	SS	<	0.005			MG/KG				WL-7, Wetlands	GCMS	15827	22727	ORGANIC
Dichloropropane [2,2-]	36-2005	AAA5909				W	<	5			UG/L				WL-7, Wetlands	GCMS	15869	21779	ORGANIC
Dichloropropane [2,2-]	36-2005	AAA5911	6	18	in	SS	<	0.005			MG/KG				WL-7, Wetlands	GCMS	15827	25704	ORGANIC
Dichloropropane [2,2-]	36-2005	AAA5911	6	18	in	SS	<	0.005			MG/KG				WL-7, Wetlands	GCMS	15827	22727	ORGANIC
Dichloropropane [2,2-]	36-2006	AAA5912	6	18	in	SS	<	0.005			MG/KG				WL-7, Wetlands	GCMS	15827	22727	ORGANIC
Dichloropropane [2,2-]	36-2006	AAA5912	6	18	in	SS	<	0.005			MG/KG				WL-7, Wetlands	GCMS	15827	25704	ORGANIC
Dichloropropane [2,2-]	36-2006	AAA5913	6	18	in	SS	<	0.005			MG/KG	FD			WL-7, Wetlands	GCMS	15827	25704	ORGANIC
Dichloropropane [2,2-]	36-2006	AAA5913	6	18	in	SS	<	0.005			MG/KG	FD			WL-7, Wetlands	GCMS	15827	22727	ORGANIC
Dichloropropane [2,2-]	36-2007	AAA5914	6	18	in	SS	<	0.005			MG/KG				WL-7, Wetlands	GCMS	15827	22727	ORGANIC
Dichloropropane [2,2-]	36-2007	AAA5914	6	18	in	SS	<	0.005			MG/KG				WL-7, Wetlands	GCMS	15827	25704	ORGANIC
Dichloropropane [2,2-]	36-2008	AAA5915				W	<	5			UG/L				WL-6, Wetlands	GCMS	15833	22783	ORGANIC
Dichloropropane [2,2-]	36-2008	AAA5917	6	18	in	SS	<	0.005			MG/KG				WL-6, Wetlands	GCMS	15833	22783	ORGANIC

Analyte	Loc ID	Sample ID	Begin	End	Units	Mat	S	Sample Value	Bkgd Value	SAL Value	Units	Field Code	Lab Code	EPA Qual	Sample Loc	Tech Code	Request Number	Report Number	Suite
Dichloropropane [2,2-]	36-2009	AAA5916				W	<	5			UG/L				WL-6, Wetlands	GCMS	15833	22783	ORGANIC
Dichloropropane [2,2-]	36-2009	AAA5918	6	18	in	SS	<	0.005			MG/KG				WL-6, Wetlands	GCMS	15833	22783	ORGANIC
Dichloropropane [2,2-]	36-2010	AAA5919	6	18	in	SS	<	0.005			MG/KG				WL-6, Wetlands	GCMS	15833	22783	ORGANIC
Dichloropropane [2,2-]	36-2011	AAA5920	6	18	in	SS	<	0.005			MG/KG				WL-6, Wetlands	GCMS	15833	22783	ORGANIC
Dichloropropane [2,2-]	36-2012	AAA5921				W	<	5			UG/L				WL-5, Wetlands	GCMS	15869	21779	ORGANIC
Dichloropropane [2,2-]	36-2012	AAA5923	6	18	in	SS	<	0.007			MG/KG				WL-5, Wetlands	GCMS	15869	21779	ORGANIC
Dichloropropane [2,2-]	36-2013	AAA5922				W	<	5			UG/L				WL-5, Wetlands	GCMS	15869	21779	ORGANIC
Dichloropropane [2,2-]	36-2013	AAA5924	6	18	in	SS	<	0.008			MG/KG				WL-5, Wetlands	GCMS	15869	21779	ORGANIC
Dichloropropane [2,2-]	36-2014	AAA5925	6	18	in	SS	<	0.009			MG/KG				WL-5, Wetlands	GCMS	15869	21779	ORGANIC
Dichloropropane [2,2-]	36-2015	AAA5926	6	18	in	SS	<	0.007			MG/KG				WL-5, Wetlands	GCMS	15869	21779	ORGANIC
Dichloropropane [2,2-]	36-2016	AAA5927				W	<	5			UG/L				WL-4, Wetlands	GCMS	15873	21817	ORGANIC
Dichloropropane [2,2-]	36-2016	AAA5929	6	18	in	SS	<	0.008			MG/KG				WL-4, Wetlands	GCMS	15873	21817	ORGANIC
Dichloropropane [2,2-]	36-2017	AAA5928				W	<	5			UG/L				WL-4, Wetlands	GCMS	15873	21817	ORGANIC
Dichloropropane [2,2-]	36-2017	AAA5930	6	18	in	SS	<	0.008			MG/KG				WL-4, Wetlands	GCMS	15873	21817	ORGANIC
Dichloropropane [2,2-]	36-2018	AAA5931	6	18	in	SS	<	0.008			MG/KG				WL-4, Wetlands	GCMS	15873	21817	ORGANIC
Dichloropropane [2,2-]	36-2019	AAA5932	6	18	in	SS	<	0.007			MG/KG				WL-4, Wetlands	GCMS	15873	21817	ORGANIC
Dichloropropane [2,2-]	NA	AAA5964				W	<	5			UG/L	EB			WL-7, Wetlands	GCMS	15869	21779	ORGANIC
Dichloropropane [2,2-]	NA	AAA5965				S	<	0.005			MG/KG	FB			WL-7, Wetlands	GCMS	15833	22783	ORGANIC
Dichloropropane [2,2-]	NA	AAA5966				W	<	5			UG/L	FR			WL-7, Wetlands	GCMS	15833	22783	ORGANIC
Dichloropropane [2,2-]	NA	AAA5967				W	<	5			UG/L	FB			WL-5, Wetlands	GCMS	15869	21779	ORGANIC
Dichloropropane [2,2-]	NA	AAA5968				W	<	5			UG/L	FR			WL-5, Wetlands	GCMS	15869	21779	ORGANIC
Dichloropropane [2,2-]	NA	AAA5969				W	<	5			UG/L	FB			WL-4, Wetlands	GCMS	15873	23207	ORGANIC
Dichloropropane [2,2-]	NA	AAA5970				W	<	5			UG/L	FR			WL-4, Wetlands	GCMS	15873	21817	ORGANIC
Dichloropropane [2,2-]	NA	AAA5971				W	<	5			UG/L	FB			WL-3, Wetlands	GCMS	15955	22186	ORGANIC
Dichloropropane [2,2-]	NA	AAA5972				W	<	5			UG/L	FR			WL-3, Wetlands	GCMS	15955	22186	ORGANIC
Dichloropropane [2,2-]	NA	AAA5973				W	<	5			UG/L	FB			WL-1, Wetlands	GCMS	15963	22261	ORGANIC
Dichloropropane [2,2-]	NA	AAA5974				W	<	5			UG/L	FR			WL-1, Wetlands	GCMS	15963	22261	ORGANIC
Dichloropropane [2,2-]	NA	AAA5975				W	<	5			UG/L	EB			WL-1, Wetlands	GCMS	15963	22261	ORGANIC
Dichloropropene [1,1-]	18-2001	AAA5933				W	<	5			UG/L				WL-3, Wetlands	GCMS	15955	22186	ORGANIC
Dichloropropene [1,1-]	18-2001	AAA5935	6	18	in	SS	<	0.006			MG/KG				WL-3, Wetlands	GCMS	15955	22186	ORGANIC
Dichloropropene [1,1-]	18-2002	AAA5934				W	<	5			UG/L				WL-3, Wetlands	GCMS	15955	22186	ORGANIC
Dichloropropene [1,1-]	18-2002	AAA5936	6	18	in	SS	<	0.007			MG/KG				WL-3, Wetlands	GCMS	15955	22186	ORGANIC
Dichloropropene [1,1-]	18-2003	AAA5937	6	18	in	SS	<	0.006			MG/KG				WL-3, Wetlands	GCMS	15955	22186	ORGANIC
Dichloropropene [1,1-]	18-2004	AAA5938	6	18	in	SS	<	0.006			MG/KG				WL-3, Wetlands	GCMS	15955	22186	ORGANIC
Dichloropropene [1,1-]	18-2009	AAA5945				W	<	5			UG/L				WL-1, Wetlands	GCMS	15963	22261	ORGANIC
Dichloropropene [1,1-]	18-2009	AAA5948	6	18	in	SS	<	0.006			MG/KG				WL-1, Wetlands	GCMS	15963	22261	ORGANIC
Dichloropropene [1,1-]	18-2010	AAA5946				W	<	5			UG/L				WL-1, Wetlands	GCMS	15963	22261	ORGANIC
Dichloropropene [1,1-]	18-2010	AAA5947				W	<	5			UG/L	FD			WL-1, Wetlands	GCMS	15963	22261	ORGANIC
Dichloropropene [1,1-]	18-2010	AAA5949	6	18	in	SS	<	0.007			MG/KG				Wetlands	GCMS	15963	22261	ORGANIC
Dichloropropene [1,1-]	18-2011	AAA5950	6	18	in	SS	<	0.006			MG/KG				Wetlands	GCMS	15963	22261	ORGANIC
Dichloropropene [1,1-]	18-2012	AAA5951	6	18	in	SS	<	0.006			MG/KG				Wetlands	GCMS	15963	22261	ORGANIC
Dichloropropene [1,1-]	18-2012	AAA5952	6	18	in	SS	<	0.006			MG/KG	FD			Wetlands	GCMS	15963	22261	ORGANIC
Dichloropropene [1,1-]	36-2000	AAA5901				W	<	5			UG/L				WL-8, Wetlands	GCMS	15827	25704	ORGANIC
Dichloropropene [1,1-]	36-2000	AAA5903	6	18	in	SS	<	0.005			MG/KG				WL-8, Wetlands	GCMS	15827	25704	ORGANIC
Dichloropropene [1,1-]	36-2000	AAA5903	6	18	in	SS	<	0.005			MG/KG				WL-8, Wetlands	GCMS	15827	22727	ORGANIC
Dichloropropene [1,1-]	36-2001	AAA5902				W	<	5			UG/L				WL-8, Wetlands	GCMS	15827	25704	ORGANIC
Dichloropropene [1,1-]	36-2001	AAA5904	6	18	in	SS	<	0.005			MG/KG				WL-8, Wetlands	GCMS	15827	25704	ORGANIC
Dichloropropene [1,1-]	36-2001	AAA5904	6	18	in	SS	<	0.005			MG/KG				WL-8, Wetlands	GCMS	15827	22727	ORGANIC
Dichloropropene [1,1-]	36-2002	AAA5905	6	18	in	SS	<	0.005			MG/KG				WL-8, Wetlands	GCMS	15827	25704	ORGANIC
Dichloropropene [1,1-]	36-2002	AAA5905	6	18	in	SS	<	0.005			MG/KG				WL-8, Wetlands	GCMS	15827	22727	ORGANIC
Dichloropropene [1,1-]	36-2003	AAA5906	6	18	in	SS	<	0.005			MG/KG				WL-8, Wetlands	GCMS	15827	25704	ORGANIC
Dichloropropene [1,1-]	36-2003	AAA5906	6	18	in	SS	<	0.005			MG/KG				WL-8, Wetlands	GCMS	15827	22727	ORGANIC
Dichloropropene [1,1-]	36-2004	AAA5907				W	<	5			UG/L				WL-7, Wetlands	GCMS	15833	22783	ORGANIC

SAMPLING DATA FOR WETLANDS

Analyte	Loc ID	Sample ID	Begin	End	Units	Mat	S	Sample Value	Bkgd Value	SAL Value	Units	Field Code	Lab Code	EPA Qual	Sample Loc	Tech Code	Request Number	Report Number	Suite
Dichloropropene [1,1-]	36-2004	AAA5908				W	<	5			UG/L	FD			WL-7, Wetlands	GCMS	15833	22783	ORGANIC
Dichloropropene [1,1-]	36-2004	AAA5910	6	18	in	SS	<	0.005			MG/KG				WL-7, Wetlands	GCMS	15827	22727	ORGANIC
Dichloropropene [1,1-]	36-2004	AAA5910	6	18	in	SS	<	0.005			MG/KG				WL-7, Wetlands	GCMS	15827	25704	ORGANIC
Dichloropropene [1,1-]	36-2005	AAA5909				W	<	5			UG/L				WL-7, Wetlands	GCMS	15869	21779	ORGANIC
Dichloropropene [1,1-]	36-2005	AAA5911	6	18	in	SS	<	0.005			MG/KG				WL-7, Wetlands	GCMS	15827	25704	ORGANIC
Dichloropropene [1,1-]	36-2005	AAA5911	6	18	in	SS	<	0.005			MG/KG				WL-7, Wetlands	GCMS	15827	22727	ORGANIC
Dichloropropene [1,1-]	36-2006	AAA5912	6	18	in	SS	<	0.005			MG/KG				WL-7, Wetlands	GCMS	15827	22727	ORGANIC
Dichloropropene [1,1-]	36-2006	AAA5912	6	18	in	SS	<	0.005			MG/KG				WL-7, Wetlands	GCMS	15827	25704	ORGANIC
Dichloropropene [1,1-]	36-2006	AAA5913	6	18	in	SS	<	0.005			MG/KG	FD			WL-7, Wetlands	GCMS	15827	25704	ORGANIC
Dichloropropene [1,1-]	36-2006	AAA5913	6	18	in	SS	<	0.005			MG/KG	FD			WL-7, Wetlands	GCMS	15827	22727	ORGANIC
Dichloropropene [1,1-]	36-2007	AAA5914	6	18	in	SS	<	0.005			MG/KG				WL-7, Wetlands	GCMS	15827	22727	ORGANIC
Dichloropropene [1,1-]	36-2007	AAA5914	6	18	in	SS	<	0.005			MG/KG				WL-7, Wetlands	GCMS	15827	25704	ORGANIC
Dichloropropene [1,1-]	36-2008	AAA5915				W	<	5			UG/L				WL-6, Wetlands	GCMS	15833	22783	ORGANIC
Dichloropropene [1,1-]	36-2008	AAA5917	6	18	in	SS	<	0.005			MG/KG				WL-6, Wetlands	GCMS	15833	22783	ORGANIC
Dichloropropene [1,1-]	36-2009	AAA5916				W	<	5			UG/L				WL-6, Wetlands	GCMS	15833	22783	ORGANIC
Dichloropropene [1,1-]	36-2009	AAA5918	6	18	in	SS	<	0.005			MG/KG				WL-6, Wetlands	GCMS	15833	22783	ORGANIC
Dichloropropene [1,1-]	36-2010	AAA5919	6	18	in	SS	<	0.005			MG/KG				WL-6, Wetlands	GCMS	15833	22783	ORGANIC
Dichloropropene [1,1-]	36-2011	AAA5920	6	18	in	SS	<	0.005			MG/KG				WL-6, Wetlands	GCMS	15833	22783	ORGANIC
Dichloropropene [1,1-]	36-2012	AAA5921				W	<	5			UG/L				WL-5, Wetlands	GCMS	15869	21779	ORGANIC
Dichloropropene [1,1-]	36-2012	AAA5923	6	18	in	SS	<	0.007			MG/KG				WL-5, Wetlands	GCMS	15869	21779	ORGANIC
Dichloropropene [1,1-]	36-2013	AAA5922				W	<	5			UG/L				WL-5, Wetlands	GCMS	15869	21779	ORGANIC
Dichloropropene [1,1-]	36-2013	AAA5924	6	18	in	SS	<	0.008			MG/KG				WL-5, Wetlands	GCMS	15869	21779	ORGANIC
Dichloropropene [1,1-]	36-2014	AAA5925	6	18	in	SS	<	0.009			MG/KG				WL-5, Wetlands	GCMS	15869	21779	ORGANIC
Dichloropropene [1,1-]	36-2015	AAA5926	6	18	in	SS	<	0.007			MG/KG				WL-5, Wetlands	GCMS	15869	21779	ORGANIC
Dichloropropene [1,1-]	36-2016	AAA5927				W	<	5			UG/L				WL-4, Wetlands	GCMS	15873	21817	ORGANIC
Dichloropropene [1,1-]	36-2016	AAA5929	6	18	in	SS	<	0.008			MG/KG				WL-4, Wetlands	GCMS	15873	21817	ORGANIC
Dichloropropene [1,1-]	36-2017	AAA5928				W	<	5			UG/L				WL-4, Wetlands	GCMS	15873	21817	ORGANIC
Dichloropropene [1,1-]	36-2017	AAA5930	6	18	in	SS	<	0.008			MG/KG				WL-4, Wetlands	GCMS	15873	21817	ORGANIC
Dichloropropene [1,1-]	36-2018	AAA5931	6	18	in	SS	<	0.008			MG/KG				WL-4, Wetlands	GCMS	15873	21817	ORGANIC
Dichloropropene [1,1-]	36-2019	AAA5932	6	18	in	SS	<	0.007			MG/KG				WL-4, Wetlands	GCMS	15873	21817	ORGANIC
Dichloropropene [1,1-]	NA	AAA5964				W	<	5			UG/L	EB			WL-7, Wetlands	GCMS	15869	21779	ORGANIC
Dichloropropene [1,1-]	NA	AAA5965				S	<	0.005			MG/KG	FB			WL-7, Wetlands	GCMS	15833	22783	ORGANIC
Dichloropropene [1,1-]	NA	AAA5966				W	<	5			UG/L	FR			WL-7, Wetlands	GCMS	15833	22783	ORGANIC
Dichloropropene [1,1-]	NA	AAA5967				W	<	5			UG/L	FB			WL-5, Wetlands	GCMS	15869	21779	ORGANIC
Dichloropropene [1,1-]	NA	AAA5968				W	<	5			UG/L	FR			WL-5, Wetlands	GCMS	15869	21779	ORGANIC
Dichloropropene [1,1-]	NA	AAA5969				W	<	5			UG/L	FB			WL-4, Wetlands	GCMS	15873	23207	ORGANIC
Dichloropropene [1,1-]	NA	AAA5970				W	<	5			UG/L	FR			WL-4, Wetlands	GCMS	15873	21817	ORGANIC
Dichloropropene [1,1-]	NA	AAA5971				W	<	5			UG/L	FB			WL-3, Wetlands	GCMS	15955	22186	ORGANIC
Dichloropropene [1,1-]	NA	AAA5972				W	<	5			UG/L	FR			WL-3, Wetlands	GCMS	15955	22186	ORGANIC
Dichloropropene [1,1-]	NA	AAA5973				W	<	5			UG/L	FB			WL-1, Wetlands	GCMS	15963	22261	ORGANIC
Dichloropropene [1,1-]	NA	AAA5974				W	<	5			UG/L	FR			WL-1, Wetlands	GCMS	15963	22261	ORGANIC
Dichloropropene [1,1-]	NA	AAA5975				W	<	5			UG/L	EB			WL-1, Wetlands	GCMS	15963	22261	ORGANIC
Dichloropropene [cis-1,3-]	18-2001	AAA5933				W	<	5		0.19	UG/L				WL-3, Wetlands	GCMS	15955	22186	ORGANIC
Dichloropropene [cis-1,3-]	18-2001	AAA5935	6	18	in	SS	<	0.006		0.17	MG/KG				WL-3, Wetlands	GCMS	15955	22186	ORGANIC
Dichloropropene [cis-1,3-]	18-2002	AAA5934				W	<	5		0.19	UG/L				WL-3, Wetlands	GCMS	15955	22186	ORGANIC
Dichloropropene [cis-1,3-]	18-2002	AAA5936	6	18	in	SS	<	0.007		0.17	MG/KG				WL-3, Wetlands	GCMS	15955	22186	ORGANIC
Dichloropropene [cis-1,3-]	18-2003	AAA5937	6	18	in	SS	<	0.006		0.17	MG/KG				WL-3, Wetlands	GCMS	15955	22186	ORGANIC
Dichloropropene [cis-1,3-]	18-2004	AAA5938	6	18	in	SS	<	0.006		0.17	MG/KG				WL-3, Wetlands	GCMS	15955	22186	ORGANIC
Dichloropropene [cis-1,3-]	18-2009	AAA5945				W	<	5		0.19	UG/L				WL-1, Wetlands	GCMS	15963	22261	ORGANIC
Dichloropropene [cis-1,3-]	18-2009	AAA5948	6	18	in	SS	<	0.006		0.17	MG/KG				WL-1, Wetlands	GCMS	15963	22261	ORGANIC
Dichloropropene [cis-1,3-]	18-2010	AAA5946				W	<	5		0.19	UG/L				WL-1, Wetlands	GCMS	15963	22261	ORGANIC
Dichloropropene [cis-1,3-]	18-2010	AAA5947				W	<	5		0.19	UG/L	FD			WL-1, Wetlands	GCMS	15963	22261	ORGANIC
Dichloropropene [cis-1,3-]	18-2010	AAA5949	6	18	in	SS	<	0.007		0.17	MG/KG				Wetlands	GCMS	15963	22261	ORGANIC

SAMPLING DA[illegible]R WETLANDS

Analyte	Loc ID	Sample ID	Begin	End	Units	Mat	S	Sample Value	Bkgd Value	SAL Value	Units	Field Code	Lab Code	EPA Qual	Sample Loc	Tech Code	Request Number	Report Number	Suite
Dichloropropene [cis-1,3-]	18-2011	AAA5950	6	18	in	SS	<	0.006		0.17	MG/KG				Wetlands	GCMS	15963	22261	ORGANIC
Dichloropropene [cis-1,3-]	18-2012	AAA5951	6	18	in	SS	<	0.006		0.17	MG/KG				Wetlands	GCMS	15963	22261	ORGANIC
Dichloropropene [cis-1,3-]	18-2012	AAA5952	6	18	in	SS	<	0.006		0.17	MG/KG	FD			Wetlands	GCMS	15963	22261	ORGANIC
Dichloropropene [cis-1,3-]	36-2000	AAA5901				W	<	5		0.19	UG/L				WL-8, Wetlands	GCMS	15827	25704	ORGANIC
Dichloropropene [cis-1,3-]	36-2000	AAA5903	6	18	in	SS	<	0.005		0.17	MG/KG				WL-8, Wetlands	GCMS	15827	25704	ORGANIC
Dichloropropene [cis-1,3-]	36-2000	AAA5903	6	18	in	SS	<	0.005		0.17	MG/KG				WL-8, Wetlands	GCMS	15827	22727	ORGANIC
Dichloropropene [cis-1,3-]	36-2001	AAA5902				W	<	5		0.19	UG/L				WL-8, Wetlands	GCMS	15827	25704	ORGANIC
Dichloropropene [cis-1,3-]	36-2001	AAA5904	6	18	in	SS	<	0.005		0.17	MG/KG				WL-8, Wetlands	GCMS	15827	25704	ORGANIC
Dichloropropene [cis-1,3-]	36-2001	AAA5904	6	18	in	SS	<	0.005		0.17	MG/KG				WL-8, Wetlands	GCMS	15827	22727	ORGANIC
Dichloropropene [cis-1,3-]	36-2002	AAA5905	6	18	in	SS	<	0.005		0.17	MG/KG				WL-8, Wetlands	GCMS	15827	22727	ORGANIC
Dichloropropene [cis-1,3-]	36-2002	AAA5905	6	18	in	SS	<	0.005		0.17	MG/KG				WL-8, Wetlands	GCMS	15827	25704	ORGANIC
Dichloropropene [cis-1,3-]	36-2003	AAA5906	6	18	in	SS	<	0.005		0.17	MG/KG				WL-8, Wetlands	GCMS	15827	25704	ORGANIC
Dichloropropene [cis-1,3-]	36-2003	AAA5906	6	18	in	SS	<	0.005		0.17	MG/KG				WL-8, Wetlands	GCMS	15827	22727	ORGANIC
Dichloropropene [cis-1,3-]	36-2004	AAA5907				W	<	5		0.19	UG/L				WL-7, Wetlands	GCMS	15833	22783	ORGANIC
Dichloropropene [cis-1,3-]	36-2004	AAA5908				W	<	5		0.19	UG/L	FD			WL-7, Wetlands	GCMS	15833	22783	ORGANIC
Dichloropropene [cis-1,3-]	36-2004	AAA5910	6	18	in	SS	<	0.005		0.17	MG/KG				WL-7, Wetlands	GCMS	15827	22727	ORGANIC
Dichloropropene [cis-1,3-]	36-2004	AAA5910	6	18	in	SS	<	0.005		0.17	MG/KG				WL-7, Wetlands	GCMS	15827	25704	ORGANIC
Dichloropropene [cis-1,3-]	36-2005	AAA5909				W	<	5		0.19	UG/L				WL-7, Wetlands	GCMS	15869	21779	ORGANIC
Dichloropropene [cis-1,3-]	36-2005	AAA5911	6	18	in	SS	<	0.005		0.17	MG/KG				WL-7, Wetlands	GCMS	15827	25704	ORGANIC
Dichloropropene [cis-1,3-]	36-2005	AAA5911	6	18	in	SS	<	0.005		0.17	MG/KG				WL-7, Wetlands	GCMS	15827	22727	ORGANIC
Dichloropropene [cis-1,3-]	36-2006	AAA5912	6	18	in	SS	<	0.005		0.17	MG/KG				WL-7, Wetlands	GCMS	15827	25704	ORGANIC
Dichloropropene [cis-1,3-]	36-2006	AAA5912	6	18	in	SS	<	0.005		0.17	MG/KG				WL-7, Wetlands	GCMS	15827	22727	ORGANIC
Dichloropropene [cis-1,3-]	36-2006	AAA5913	6	18	in	SS	<	0.005		0.17	MG/KG	FD			WL-7, Wetlands	GCMS	15827	25704	ORGANIC
Dichloropropene [cis-1,3-]	36-2006	AAA5913	6	18	in	SS	<	0.005		0.17	MG/KG	FD			WL-7, Wetlands	GCMS	15827	22727	ORGANIC
Dichloropropene [cis-1,3-]	36-2007	AAA5914	6	18	in	SS	<	0.005		0.17	MG/KG				WL-7, Wetlands	GCMS	15827	22727	ORGANIC
Dichloropropene [cis-1,3-]	36-2007	AAA5914	6	18	in	SS	<	0.005		0.17	MG/KG				WL-7, Wetlands	GCMS	15827	25704	ORGANIC
Dichloropropene [cis-1,3-]	36-2008	AAA5915				W	<	5		0.19	UG/L				WL-6, Wetlands	GCMS	15833	22783	ORGANIC
Dichloropropene [cis-1,3-]	36-2008	AAA5917	6	18	in	SS	<	0.005		0.17	MG/KG				WL-6, Wetlands	GCMS	15833	22783	ORGANIC
Dichloropropene [cis-1,3-]	36-2009	AAA5916				W	<	5		0.19	UG/L				WL-6, Wetlands	GCMS	15833	22783	ORGANIC
Dichloropropene [cis-1,3-]	36-2009	AAA5918	6	18	in	SS	<	0.005		0.17	MG/KG				WL-6, Wetlands	GCMS	15833	22783	ORGANIC
Dichloropropene [cis-1,3-]	36-2010	AAA5919	6	18	in	SS	<	0.005		0.17	MG/KG				WL-6, Wetlands	GCMS	15833	22783	ORGANIC
Dichloropropene [cis-1,3-]	36-2011	AAA5920	6	18	in	SS	<	0.005		0.17	MG/KG				WL-6, Wetlands	GCMS	15833	22783	ORGANIC
Dichloropropene [cis-1,3-]	36-2012	AAA5921				W	<	5		0.19	UG/L				WL-5, Wetlands	GCMS	15869	21779	ORGANIC
Dichloropropene [cis-1,3-]	36-2012	AAA5923	6	18	in	SS	<	0.007		0.17	MG/KG				WL-5, Wetlands	GCMS	15869	21779	ORGANIC
Dichloropropene [cis-1,3-]	36-2013	AAA5922				W	<	5		0.19	UG/L				WL-5, Wetlands	GCMS	15869	21779	ORGANIC
Dichloropropene [cis-1,3-]	36-2013	AAA5924	6	18	in	SS	<	0.008		0.17	MG/KG				WL-5, Wetlands	GCMS	15869	21779	ORGANIC
Dichloropropene [cis-1,3-]	36-2014	AAA5925	6	18	in	SS	<	0.009		0.17	MG/KG				WL-5, Wetlands	GCMS	15869	21779	ORGANIC
Dichloropropene [cis-1,3-]	36-2015	AAA5926	6	18	in	SS	<	0.007		0.17	MG/KG				WL-5, Wetlands	GCMS	15869	21779	ORGANIC
Dichloropropene [cis-1,3-]	36-2016	AAA5927				W	<	5		0.19	UG/L				WL-4, Wetlands	GCMS	15873	21817	ORGANIC
Dichloropropene [cis-1,3-]	36-2016	AAA5929	6	18	in	SS	<	0.008		0.17	MG/KG				WL-4, Wetlands	GCMS	15873	21817	ORGANIC
Dichloropropene [cis-1,3-]	36-2017	AAA5928				W	<	5		0.19	UG/L				WL-4, Wetlands	GCMS	15873	21817	ORGANIC
Dichloropropene [cis-1,3-]	36-2017	AAA5930	6	18	in	SS	<	0.008		0.17	MG/KG				WL-4, Wetlands	GCMS	15873	21817	ORGANIC
Dichloropropene [cis-1,3-]	36-2018	AAA5931	6	18	in	SS	<	0.008		0.17	MG/KG				WL-4, Wetlands	GCMS	15873	21817	ORGANIC
Dichloropropene [cis-1,3-]	36-2019	AAA5932	6	18	in	SS	<	0.007		0.17	MG/KG				WL-4, Wetlands	GCMS	15873	21817	ORGANIC
Dichloropropene [cis-1,3-]	NA	AAA5964				W	<	5		0.19	UG/L	EB			WL-7, Wetlands	GCMS	15869	21779	ORGANIC
Dichloropropene [cis-1,3-]	NA	AAA5965				S	<	0.005		0.17	MG/KG	FB			WL-7, Wetlands	GCMS	15833	22783	ORGANIC
Dichloropropene [cis-1,3-]	NA	AAA5966				W	<	5		0.19	UG/L	FR			WL-7, Wetlands	GCMS	15833	22783	ORGANIC
Dichloropropene [cis-1,3-]	NA	AAA5967				W	<	5		0.19	UG/L	FB			WL-5, Wetlands	GCMS	15869	21779	ORGANIC
Dichloropropene [cis-1,3-]	NA	AAA5968				W	<	5		0.19	UG/L	FR			WL-5, Wetlands	GCMS	15869	21779	ORGANIC
Dichloropropene [cis-1,3-]	NA	AAA5969				W	<	5		0.19	UG/L	FB			WL-4, Wetlands	GCMS	15873	23207	ORGANIC
Dichloropropene [cis-1,3-]	NA	AAA5970				W	<	5		0.19	UG/L	FR			WL-4, Wetlands	GCMS	15873	21817	ORGANIC
Dichloropropene [cis-1,3-]	NA	AAA5971				W	<	5		0.19	UG/L	FB			WL-3, Wetlands	GCMS	15955	22186	ORGANIC
Dichloropropene [cis-1,3-]	NA	AAA5972				W	<	5		0.19	UG/L	FR			WL-3, Wetlands	GCMS	15955	22186	ORGANIC

SAMPLING DATA FOR WETLANDS

Analyte	Loc ID	Sample ID	Begin	End	Units	Mat	S	Sample Value	Bkgd Value	SAL Value	Units	Field Code	Lab Code	EPA Qual	Sample Loc	Tech Code	Request Number	Report Number	Suite
Dichloropropene [cis-1,3-]	NA	AAA5973				W	<	5		0.19	UG/L	FB			WL-1, Wetlands	GCMS	15963	22261	ORGANIC
Dichloropropene [cis-1,3-]	NA	AAA5974				W	<	5		0.19	UG/L	FR			WL-1, Wetlands	GCMS	15963	22261	ORGANIC
Dichloropropene [cis-1,3-]	NA	AAA5975				W	<	5		0.19	UG/L	EB			WL-1, Wetlands	GCMS	15963	22261	ORGANIC
Dichloropropene [trans-1,3-]	18-2001	AAA5933				W	<	5		0.19	UG/L				WL-3, Wetlands	GCMS	15955	22186	ORGANIC
Dichloropropene [trans-1,3-]	18-2001	AAA5935	6	18	in	SS	<	0.006		0.17	MG/KG				WL-3, Wetlands	GCMS	15955	22186	ORGANIC
Dichloropropene [trans-1,3-]	18-2002	AAA5934				W	<	5		0.19	UG/L				WL-3, Wetlands	GCMS	15955	22186	ORGANIC
Dichloropropene [trans-1,3-]	18-2002	AAA5936	6	18	in	SS	<	0.007		0.17	MG/KG				WL-3, Wetlands	GCMS	15955	22186	ORGANIC
Dichloropropene [trans-1,3-]	18-2003	AAA5937	6	18	in	SS	<	0.006		0.17	MG/KG				WL-3, Wetlands	GCMS	15955	22186	ORGANIC
Dichloropropene [trans-1,3-]	18-2004	AAA5938	6	18	in	SS	<	0.006		0.17	MG/KG				WL-3, Wetlands	GCMS	15955	22186	ORGANIC
Dichloropropene [trans-1,3-]	18-2009	AAA5945				W	<	5		0.19	UG/L				WL-1, Wetlands	GCMS	15963	22261	ORGANIC
Dichloropropene [trans-1,3-]	18-2009	AAA5948	6	18	in	SS	<	0.006		0.17	MG/KG				WL-1, Wetlands	GCMS	15963	22261	ORGANIC
Dichloropropene [trans-1,3-]	18-2010	AAA5946				W	<	5		0.19	UG/L				WL-1, Wetlands	GCMS	15963	22261	ORGANIC
Dichloropropene [trans-1,3-]	18-2010	AAA5947				W	<	5		0.19	UG/L	FD			WL-1, Wetlands	GCMS	15963	22261	ORGANIC
Dichloropropene [trans-1,3-]	18-2010	AAA5949	6	18	in	SS	<	0.007		0.17	MG/KG				Wetlands	GCMS	15963	22261	ORGANIC
Dichloropropene [trans-1,3-]	18-2011	AAA5950	6	18	in	SS	<	0.006		0.17	MG/KG				Wetlands	GCMS	15963	22261	ORGANIC
Dichloropropene [trans-1,3-]	18-2012	AAA5951	6	18	in	SS	<	0.006		0.17	MG/KG				Wetlands	GCMS	15963	22261	ORGANIC
Dichloropropene [trans-1,3-]	18-2012	AAA5952	6	18	in	SS	<	0.006		0.17	MG/KG	FD			Wetlands	GCMS	15963	22261	ORGANIC
Dichloropropene [trans-1,3-]	36-2000	AAA5901				W	<	5		0.19	UG/L				WL-8, Wetlands	GCMS	15827	25704	ORGANIC
Dichloropropene [trans-1,3-]	36-2000	AAA5903	6	18	in	SS	<	0.005		0.17	MG/KG				WL-8, Wetlands	GCMS	15827	25704	ORGANIC
Dichloropropene [trans-1,3-]	36-2000	AAA5903	6	18	in	SS	<	0.005		0.17	MG/KG				WL-8, Wetlands	GCMS	15827	22727	ORGANIC
Dichloropropene [trans-1,3-]	36-2001	AAA5902				W	<	5		0.19	UG/L				WL-8, Wetlands	GCMS	15827	25704	ORGANIC
Dichloropropene [trans-1,3-]	36-2001	AAA5904	6	18	in	SS	<	0.005		0.17	MG/KG				WL-8, Wetlands	GCMS	15827	25704	ORGANIC
Dichloropropene [trans-1,3-]	36-2001	AAA5904	6	18	in	SS	<	0.005		0.17	MG/KG				WL-8, Wetlands	GCMS	15827	22727	ORGANIC
Dichloropropene [trans-1,3-]	36-2002	AAA5905	6	18	in	SS	<	0.005		0.17	MG/KG				WL-8, Wetlands	GCMS	15827	22727	ORGANIC
Dichloropropene [trans-1,3-]	36-2002	AAA5905	6	18	in	SS	<	0.005		0.17	MG/KG				WL-8, Wetlands	GCMS	15827	25704	ORGANIC
Dichloropropene [trans-1,3-]	36-2003	AAA5906	6	18	in	SS	<	0.005		0.17	MG/KG				WL-8, Wetlands	GCMS	15827	25704	ORGANIC
Dichloropropene [trans-1,3-]	36-2003	AAA5906	6	18	in	SS	<	0.005		0.17	MG/KG				WL-8, Wetlands	GCMS	15827	22727	ORGANIC
Dichloropropene [trans-1,3-]	36-2004	AAA5907				W	<	5		0.19	UG/L				WL-7, Wetlands	GCMS	15833	22783	ORGANIC
Dichloropropene [trans-1,3-]	36-2004	AAA5908				W	<	5		0.19	UG/L	FD			WL-7, Wetlands	GCMS	15833	22783	ORGANIC
Dichloropropene [trans-1,3-]	36-2004	AAA5910	6	18	in	SS	<	0.005		0.17	MG/KG				WL-7, Wetlands	GCMS	15827	22727	ORGANIC
Dichloropropene [trans-1,3-]	36-2004	AAA5910	6	18	in	SS	<	0.005		0.17	MG/KG				WL-7, Wetlands	GCMS	15827	25704	ORGANIC
Dichloropropene [trans-1,3-]	36-2005	AAA5909				W	<	5		0.19	UG/L				WL-7, Wetlands	GCMS	15869	21779	ORGANIC
Dichloropropene [trans-1,3-]	36-2005	AAA5911	6	18	in	SS	<	0.005		0.17	MG/KG				WL-7, Wetlands	GCMS	15827	25704	ORGANIC
Dichloropropene [trans-1,3-]	36-2005	AAA5911	6	18	in	SS	<	0.005		0.17	MG/KG				WL-7, Wetlands	GCMS	15827	22727	ORGANIC
Dichloropropene [trans-1,3-]	36-2006	AAA5912	6	18	in	SS	<	0.005		0.17	MG/KG				WL-7, Wetlands	GCMS	15827	25704	ORGANIC
Dichloropropene [trans-1,3-]	36-2006	AAA5912	6	18	in	SS	<	0.005		0.17	MG/KG				WL-7, Wetlands	GCMS	15827	22727	ORGANIC
Dichloropropene [trans-1,3-]	36-2006	AAA5913	6	18	in	SS	<	0.005		0.17	MG/KG	FD			WL-7, Wetlands	GCMS	15827	25704	ORGANIC
Dichloropropene [trans-1,3-]	36-2006	AAA5913	6	18	in	SS	<	0.005		0.17	MG/KG	FD			WL-7, Wetlands	GCMS	15827	22727	ORGANIC
Dichloropropene [trans-1,3-]	36-2007	AAA5914	6	18	in	SS	<	0.005		0.17	MG/KG				WL-7, Wetlands	GCMS	15827	22727	ORGANIC
Dichloropropene [trans-1,3-]	36-2007	AAA5914	6	18	in	SS	<	0.005		0.17	MG/KG				WL-7, Wetlands	GCMS	15827	25704	ORGANIC
Dichloropropene [trans-1,3-]	36-2008	AAA5915				W	<	5		0.19	UG/L				WL-6, Wetlands	GCMS	15833	22783	ORGANIC
Dichloropropene [trans-1,3-]	36-2008	AAA5917	6	18	in	SS	<	0.005		0.17	MG/KG				WL-6, Wetlands	GCMS	15833	22783	ORGANIC
Dichloropropene [trans-1,3-]	36-2009	AAA5916				W	<	5		0.19	UG/L				WL-6, Wetlands	GCMS	15833	22783	ORGANIC
Dichloropropene [trans-1,3-]	36-2009	AAA5918	6	18	in	SS	<	0.005		0.17	MG/KG				WL-6, Wetlands	GCMS	15833	22783	ORGANIC
Dichloropropene [trans-1,3-]	36-2010	AAA5919	6	18	in	SS	<	0.005		0.17	MG/KG				WL-6, Wetlands	GCMS	15833	22783	ORGANIC
Dichloropropene [trans-1,3-]	36-2011	AAA5920	6	18	in	SS	<	0.005		0.17	MG/KG				WL-6, Wetlands	GCMS	15833	22783	ORGANIC
Dichloropropene [trans-1,3-]	36-2012	AAA5921				W	<	5		0.19	UG/L				WL-5, Wetlands	GCMS	15869	21779	ORGANIC
Dichloropropene [trans-1,3-]	36-2012	AAA5923	6	18	in	SS	<	0.007		0.17	MG/KG				WL-5, Wetlands	GCMS	15869	21779	ORGANIC
Dichloropropene [trans-1,3-]	36-2013	AAA5922				W	<	5		0.19	UG/L				WL-5, Wetlands	GCMS	15869	21779	ORGANIC
Dichloropropene [trans-1,3-]	36-2013	AAA5924	6	18	in	SS	<	0.008		0.17	MG/KG				WL-5, Wetlands	GCMS	15869	21779	ORGANIC
Dichloropropene [trans-1,3-]	36-2014	AAA5925	6	18	in	SS	<	0.009		0.17	MG/KG				WL-5, Wetlands	GCMS	15869	21779	ORGANIC
Dichloropropene [trans-1,3-]	36-2015	AAA5926	6	18	in	SS	<	0.007		0.17	MG/KG				WL-5, Wetlands	GCMS	15869	21779	ORGANIC
Dichloropropene [trans-1,3-]	36-2016	AAA5927				W	<	5		0.19	UG/L				WL-4, Wetlands	GCMS	15873	21817	ORGANIC

SAMPLING DA ‘R WETLANDS

Analyte	Loc ID	Sample ID	Begin	End	Units	Mat	S	Sample Value	Bkgd Value	SAL Value	Units	Field Code	Lab Code	EPA Qual	Sample Loc	Tech Code	Request Number	Report Number	Suite
Dichloropropene [trans-1,3-]	36-2016	AAA5929	6	18	in	SS	<	0.008		0.17	MG/KG				WL-4, Wetlands	GCMS	15873	21817	ORGANIC
Dichloropropene [trans-1,3-]	36-2017	AAA5928				W	<	5		0.19	UG/L				WL-4, Wetlands	GCMS	15873	21817	ORGANIC
Dichloropropene [trans-1,3-]	36-2017	AAA5930	6	18	in	SS	<	0.008		0.17	MG/KG				WL-4, Wetlands	GCMS	15873	21817	ORGANIC
Dichloropropene [trans-1,3-]	36-2018	AAA5931	6	18	in	SS	<	0.008		0.17	MG/KG				WL-4, Wetlands	GCMS	15873	21817	ORGANIC
Dichloropropene [trans-1,3-]	36-2019	AAA5932	6	18	in	SS	<	0.007		0.17	MG/KG				WL-4, Wetlands	GCMS	15873	21817	ORGANIC
Dichloropropene [trans-1,3-]	NA	AAA5964				W	<	5		0.19	UG/L	EB			WL-7, Wetlands	GCMS	15869	21779	ORGANIC
Dichloropropene [trans-1,3-]	NA	AAA5965				S	<	0.005		0.17	MG/KG	FB			WL-7, Wetlands	GCMS	15833	22783	ORGANIC
Dichloropropene [trans-1,3-]	NA	AAA5966				W	<	5		0.19	UG/L	FR			WL-7, Wetlands	GCMS	15833	22783	ORGANIC
Dichloropropene [trans-1,3-]	NA	AAA5967				W	<	5		0.19	UG/L	FB			WL-5, Wetlands	GCMS	15869	21779	ORGANIC
Dichloropropene [trans-1,3-]	NA	AAA5968				W	<	5		0.19	UG/L	FR			WL-5, Wetlands	GCMS	15869	21779	ORGANIC
Dichloropropene [trans-1,3-]	NA	AAA5969				W	<	5		0.19	UG/L	FB			WL-4, Wetlands	GCMS	15873	23207	ORGANIC
Dichloropropene [trans-1,3-]	NA	AAA5970				W	<	5		0.19	UG/L	FR			WL-4, Wetlands	GCMS	15873	21817	ORGANIC
Dichloropropene [trans-1,3-]	NA	AAA5971				W	<	5		0.19	UG/L	FB			WL-3, Wetlands	GCMS	15955	22186	ORGANIC
Dichloropropene [trans-1,3-]	NA	AAA5972				W	<	5		0.19	UG/L	FR			WL-3, Wetlands	GCMS	15955	22186	ORGANIC
Dichloropropene [trans-1,3-]	NA	AAA5973				W	<	5		0.19	UG/L	FB			WL-1, Wetlands	GCMS	15963	22261	ORGANIC
Dichloropropene [trans-1,3-]	NA	AAA5974				W	<	5		0.19	UG/L	FR			WL-1, Wetlands	GCMS	15963	22261	ORGANIC
Dichloropropene [trans-1,3-]	NA	AAA5975				W	<	5		0.19	UG/L	EB			WL-1, Wetlands	GCMS	15963	22261	ORGANIC
Diethyl phthalate	18-2001	AAA5933				W	<	10		5000	UG/L				WL-3, Wetlands	GCMS	15959	21768	ORGANIC
Diethyl phthalate	18-2001	AAA5935	6	18	in	SS	<	0.42		64000	MG/KG				WL-3, Wetlands	GCMS	15955	21998	ORGANIC
Diethyl phthalate	18-2002	AAA5934				W	<	10		5000	UG/L				WL-3, Wetlands	GCMS	15959	21768	ORGANIC
Diethyl phthalate	18-2002	AAA5936	6	18	in	SS	<	0.43		64000	MG/KG				WL-3, Wetlands	GCMS	15955	21998	ORGANIC
Diethyl phthalate	18-2003	AAA5937	6	18	in	SS	<	0.42		64000	MG/KG				WL-3, Wetlands	GCMS	15955	21998	ORGANIC
Diethyl phthalate	18-2004	AAA5938	6	18	in	SS	<	0.42		64000	MG/KG				WL-3, Wetlands	GCMS	15955	21998	ORGANIC
Diethyl phthalate	18-2009	AAA5945				W	<	10		5000	UG/L				WL-1, Wetlands	GCMS	15964	21776	ORGANIC
Diethyl phthalate	18-2009	AAA5948	6	18	in	SS	<	0.4		64000	MG/KG				WL-1, Wetlands	GCMS	15963	21988	ORGANIC
Diethyl phthalate	18-2010	AAA5946				W	<	10		5000	UG/L				WL-1, Wetlands	GCMS	15964	21776	ORGANIC
Diethyl phthalate	18-2010	AAA5947				W	<	10		5000	UG/L	FD			WL-1, Wetlands	GCMS	15964	21776	ORGANIC
Diethyl phthalate	18-2010	AAA5949	6	18	in	SS	<	0.43		64000	MG/KG				Wetlands	GCMS	15963	21988	ORGANIC
Diethyl phthalate	18-2011	AAA5950	6	18	in	SS	<	0.41		64000	MG/KG				Wetlands	GCMS	15963	21988	ORGANIC
Diethyl phthalate	18-2012	AAA5951	6	18	in	SS	<	0.41		64000	MG/KG				Wetlands	GCMS	15963	21988	ORGANIC
Diethyl phthalate	18-2012	AAA5952	6	18	in	SS	<	0.42		64000	MG/KG	FD			Wetlands	GCMS	15963	21988	ORGANIC
Diethyl phthalate	36-2000	AAA5901				W	<	10		5000	UG/L				WL-8, Wetlands	GCMS	15827	21394	ORGANIC
Diethyl phthalate	36-2000	AAA5903	6	18	in	SS	<	0.46		64000	MG/KG				WL-8, Wetlands	GCMS	15814	21929	ORGANIC
Diethyl phthalate	36-2001	AAA5902				W	<	10		5000	UG/L				WL-8, Wetlands	GCMS	15827	21394	ORGANIC
Diethyl phthalate	36-2001	AAA5904	6	18	in	SS	<	0.44		64000	MG/KG				WL-8, Wetlands	GCMS	15814	21929	ORGANIC
Diethyl phthalate	36-2002	AAA5905	6	18	in	SS	<	0.41		64000	MG/KG				WL-8, Wetlands	GCMS	15814	21929	ORGANIC
Diethyl phthalate	36-2003	AAA5906	6	18	in	SS	<	0.43		64000	MG/KG				WL-8, Wetlands	GCMS	15814	21929	ORGANIC
Diethyl phthalate	36-2004	AAA5907				W	<	10		5000	UG/L				WL-7, Wetlands	GCMS	15833	21395	ORGANIC
Diethyl phthalate	36-2004	AAA5908				W	<	10		5000	UG/L	FD			WL-7, Wetlands	GCMS	15833	21395	ORGANIC
Diethyl phthalate	36-2004	AAA5910	6	18	in	SS	<	1.1		64000	MG/KG				WL-7, Wetlands	GCMS	15814	21929	ORGANIC
Diethyl phthalate	36-2005	AAA5909				W	<	10		5000	UG/L				WL-7, Wetlands	GCMS	15878	21408	ORGANIC
Diethyl phthalate	36-2005	AAA5911	6	18	in	SS	<	0.94		64000	MG/KG				WL-7, Wetlands	GCMS	15814	21929	ORGANIC
Diethyl phthalate	36-2006	AAA5912	6	18	in	SS	<	0.58		64000	MG/KG				WL-7, Wetlands	GCMS	15814	21929	ORGANIC
Diethyl phthalate	36-2006	AAA5913	6	18	in	SS	<	0.57		64000	MG/KG	FD			WL-7, Wetlands	GCMS	15814	21929	ORGANIC
Diethyl phthalate	36-2007	AAA5914	6	18	in	SS	<	0.87		64000	MG/KG				WL-7, Wetlands	GCMS	15814	21929	ORGANIC
Diethyl phthalate	36-2008	AAA5917	6	18	in	SS	<	0.56		64000	MG/KG				WL-6, Wetlands	GCMS	15836	21495	ORGANIC
Diethyl phthalate	36-2009	AAA5916				W	<	10		5000	UG/L				WL-6, Wetlands	GCMS	15833	21395	ORGANIC
Diethyl phthalate	36-2009	AAA5918	6	18	in	SS	<	0.62		64000	MG/KG				WL-6, Wetlands	GCMS	15836	21495	ORGANIC
Diethyl phthalate	36-2010	AAA5919	6	18	in	SS	<	0.66		64000	MG/KG				WL-6, Wetlands	GCMS	15836	21495	ORGANIC
Diethyl phthalate	36-2011	AAA5920	6	18	in	SS	<	0.56		64000	MG/KG				WL-6, Wetlands	GCMS	15836	21495	ORGANIC
Diethyl phthalate	36-2012	AAA5921				W	<	10		5000	UG/L				WL-5, Wetlands	GCMS	15878	21408	ORGANIC
Diethyl phthalate	36-2012	AAA5923	6	18	in	SS	<	0.48		64000	MG/KG				WL-5, Wetlands	GCMS	15869	21719	ORGANIC
Diethyl phthalate	36-2013	AAA5922				W	<	10		5000	UG/L				WL-5, Wetlands	GCMS	15878	21408	ORGANIC

SAMPLING DATA FOR WETLANDS

Analyte	Loc ID	Sample ID	Begin	End	Units	Mat	S	Sample Value	Bkgd Value	SAL Value	Units	Field Code	Lab Code	EPA Qual	Sample Loc	Tech Code	Request Number	Report Number	Suite
Diethyl phthalate	36-2013	AAA5924	6	18	in	SS	<	0.55		64000	MG/KG				WL-5, Wetlands	GCMS	15869	21719	ORGANIC
Diethyl phthalate	36-2014	AAA5925	6	18	in	SS	<	0.57		64000	MG/KG				WL-5, Wetlands	GCMS	15869	21719	ORGANIC
Diethyl phthalate	36-2015	AAA5926	6	18	in	SS	<	0.47		64000	MG/KG				WL-5, Wetlands	GCMS	15869	21719	ORGANIC
Diethyl phthalate	36-2016	AAA5927				W	<	10		5000	UG/L				WL-4, Wetlands	GCMS	15879	21423	ORGANIC
Diethyl phthalate	36-2016	AAA5929	6	18	in	SS	<	0.51		64000	MG/KG				WL-4, Wetlands	GCMS	15873	21721	ORGANIC
Diethyl phthalate	36-2017	AAA5928				W	<	10		5000	UG/L				WL-4, Wetlands	GCMS	15879	21423	ORGANIC
Diethyl phthalate	36-2017	AAA5930	6	18	in	SS	<	0.5		64000	MG/KG				WL-4, Wetlands	GCMS	15873	21721	ORGANIC
Diethyl phthalate	36-2018	AAA5931	6	18	in	SS	<	0.51		64000	MG/KG				WL-4, Wetlands	GCMS	15873	21721	ORGANIC
Diethyl phthalate	36-2019	AAA5932	6	18	in	SS	<	0.45		64000	MG/KG				WL-4, Wetlands	GCMS	15873	21721	ORGANIC
Diethyl phthalate	NA	AAA5964				W	<	10		5000	UG/L	EB			WL-7, Wetlands	GCMS	15878	21408	ORGANIC
Diethyl phthalate	NA	AAA5966				W	<	10		5000	UG/L	FR			WL-7, Wetlands	GCMS	15833	21395	ORGANIC
Diethyl phthalate	NA	AAA5968				W	<	10		5000	UG/L	FR			WL-5, Wetlands	GCMS	15878	21408	ORGANIC
Diethyl phthalate	NA	AAA5970				W	<	10		5000	UG/L	FR			WL-4, Wetlands	GCMS	15879	21423	ORGANIC
Diethyl phthalate	NA	AAA5972				W	<	10		5000	UG/L	FR			WL-3, Wetlands	GCMS	15959	21768	ORGANIC
Diethyl phthalate	NA	AAA5974				W	<	10		5000	UG/L	FR			WL-1, Wetlands	GCMS	15964	21776	ORGANIC
Diethyl phthalate	NA	AAA5975				W	<	10		5000	UG/L	EB			WL-1, Wetlands	GCMS	15964	21776	ORGANIC
Dimethyl phthalate	18-2001	AAA5933				W	<	10		350000	UG/L				WL-3, Wetlands	GCMS	15959	21768	ORGANIC
Dimethyl phthalate	18-2001	AAA5935	6	18	in	SS	<	0.42		800000	MG/KG				WL-3, Wetlands	GCMS	15955	21998	ORGANIC
Dimethyl phthalate	18-2002	AAA5934				W	<	10		350000	UG/L				WL-3, Wetlands	GCMS	15959	21768	ORGANIC
Dimethyl phthalate	18-2002	AAA5936	6	18	in	SS	<	0.43		800000	MG/KG				WL-3, Wetlands	GCMS	15955	21998	ORGANIC
Dimethyl phthalate	18-2003	AAA5937	6	18	in	SS	<	0.42		800000	MG/KG				WL-3, Wetlands	GCMS	15955	21998	ORGANIC
Dimethyl phthalate	18-2004	AAA5938	6	18	in	SS	<	0.42		800000	MG/KG				WL-3, Wetlands	GCMS	15955	21998	ORGANIC
Dimethyl phthalate	18-2009	AAA5945				W	<	10		350000	UG/L				WL-1, Wetlands	GCMS	15964	21776	ORGANIC
Dimethyl phthalate	18-2009	AAA5948	6	18	in	SS	<	0.4		800000	MG/KG				WL-1, Wetlands	GCMS	15963	21988	ORGANIC
Dimethyl phthalate	18-2010	AAA5946				W	<	10		350000	UG/L				WL-1, Wetlands	GCMS	15964	21776	ORGANIC
Dimethyl phthalate	18-2010	AAA5947				W	<	10		350000	UG/L	FD			WL-1, Wetlands	GCMS	15964	21776	ORGANIC
Dimethyl phthalate	18-2010	AAA5949	6	18	in	SS	<	0.43		800000	MG/KG				Wetlands	GCMS	15963	21988	ORGANIC
Dimethyl phthalate	18-2011	AAA5950	6	18	in	SS	<	0.41		800000	MG/KG				Wetlands	GCMS	15963	21988	ORGANIC
Dimethyl phthalate	18-2012	AAA5951	6	18	in	SS	<	0.41		800000	MG/KG				Wetlands	GCMS	15963	21988	ORGANIC
Dimethyl phthalate	18-2012	AAA5952	6	18	in	SS	<	0.42		800000	MG/KG	FD			Wetlands	GCMS	15963	21988	ORGANIC
Dimethyl phthalate	36-2000	AAA5901				W	<	10		350000	UG/L				WL-8, Wetlands	GCMS	15827	21394	ORGANIC
Dimethyl phthalate	36-2000	AAA5903	6	18	in	SS	<	0.46		800000	MG/KG				WL-8, Wetlands	GCMS	15814	21929	ORGANIC
Dimethyl phthalate	36-2001	AAA5902				W	<	10		350000	UG/L				WL-8, Wetlands	GCMS	15827	21394	ORGANIC
Dimethyl phthalate	36-2001	AAA5904	6	18	in	SS	<	0.44		800000	MG/KG				WL-8, Wetlands	GCMS	15814	21929	ORGANIC
Dimethyl phthalate	36-2002	AAA5905	6	18	in	SS	<	0.41		800000	MG/KG				WL-8, Wetlands	GCMS	15814	21929	ORGANIC
Dimethyl phthalate	36-2003	AAA5906	6	18	in	SS	<	0.43		800000	MG/KG				WL-8, Wetlands	GCMS	15814	21929	ORGANIC
Dimethyl phthalate	36-2004	AAA5907				W	<	10		350000	UG/L				WL-7, Wetlands	GCMS	15833	21395	ORGANIC
Dimethyl phthalate	36-2004	AAA5908				W	<	10		350000	UG/L	FD			WL-7, Wetlands	GCMS	15833	21395	ORGANIC
Dimethyl phthalate	36-2004	AAA5910	6	18	in	SS	<	1.1		800000	MG/KG				WL-7, Wetlands	GCMS	15814	21929	ORGANIC
Dimethyl phthalate	36-2005	AAA5909				W	<	10		350000	UG/L				WL-7, Wetlands	GCMS	15878	21408	ORGANIC
Dimethyl phthalate	36-2005	AAA5911	6	18	in	SS	<	0.94		800000	MG/KG				WL-7, Wetlands	GCMS	15814	21929	ORGANIC
Dimethyl phthalate	36-2006	AAA5912	6	18	in	SS	<	0.58		800000	MG/KG				WL-7, Wetlands	GCMS	15814	21929	ORGANIC
Dimethyl phthalate	36-2006	AAA5913	6	18	in	SS	<	0.57		800000	MG/KG	FD			WL-7, Wetlands	GCMS	15814	21929	ORGANIC
Dimethyl phthalate	36-2007	AAA5914	6	18	in	SS	<	0.87		800000	MG/KG				WL-7, Wetlands	GCMS	15814	21929	ORGANIC
Dimethyl phthalate	36-2008	AAA5917	6	18	in	SS	<	0.56		800000	MG/KG				WL-6, Wetlands	GCMS	15836	21495	ORGANIC
Dimethyl phthalate	36-2009	AAA5916				W	<	10		350000	UG/L				WL-6, Wetlands	GCMS	15833	21395	ORGANIC
Dimethyl phthalate	36-2009	AAA5918	6	18	in	SS	<	0.62		800000	MG/KG				WL-6, Wetlands	GCMS	15836	21495	ORGANIC
Dimethyl phthalate	36-2010	AAA5919	6	18	in	SS	<	0.66		800000	MG/KG				WL-6, Wetlands	GCMS	15836	21495	ORGANIC
Dimethyl phthalate	36-2011	AAA5920	6	18	in	SS	<	0.56		800000	MG/KG				WL-6, Wetlands	GCMS	15836	21495	ORGANIC
Dimethyl phthalate	36-2012	AAA5921				W	<	10		350000	UG/L				WL-5, Wetlands	GCMS	15878	21408	ORGANIC
Dimethyl phthalate	36-2012	AAA5923	6	18	in	SS	<	0.48		800000	MG/KG				WL-5, Wetlands	GCMS	15869	21719	ORGANIC
Dimethyl phthalate	36-2013	AAA5922				W	<	10		350000	UG/L				WL-5, Wetlands	GCMS	15878	21408	ORGANIC
Dimethyl phthalate	36-2013	AAA5924	6	18	in	SS	<	0.55		800000	MG/KG				WL-5, Wetlands	GCMS	15869	21719	ORGANIC

Analyte	Loc ID	Sample ID	Begin	End	Units	Mat	S	Sample Value	Bkgd Value	SAL Value	Units	Field Code	Lab Code	EPA Qual	Sample Loc	Tech Code	Request Number	Report Number	Suite
Dimethyl phthalate	36-2014	AAA5925	6	18	in	SS	<	0.57		800000	MG/KG				WL-5, Wetlands	GCMS	15869	21719	ORGANIC
Dimethyl phthalate	36-2015	AAA5926	6	18	in	SS	<	0.47		800000	MG/KG				WL-5, Wetlands	GCMS	15869	21719	ORGANIC
Dimethyl phthalate	36-2016	AAA5927				W	<	10		350000	UG/L				WL-4, Wetlands	GCMS	15879	21423	ORGANIC
Dimethyl phthalate	36-2016	AAA5929	6	18	in	SS	<	0.51		800000	MG/KG				WL-4, Wetlands	GCMS	15873	21721	ORGANIC
Dimethyl phthalate	36-2017	AAA5928				W	<	10		350000	UG/L				WL-4, Wetlands	GCMS	15879	21423	ORGANIC
Dimethyl phthalate	36-2017	AAA5930	6	18	in	SS	<	0.5		800000	MG/KG				WL-4, Wetlands	GCMS	15873	21721	ORGANIC
Dimethyl phthalate	36-2018	AAA5931	6	18	in	SS	<	0.51		800000	MG/KG				WL-4, Wetlands	GCMS	15873	21721	ORGANIC
Dimethyl phthalate	36-2019	AAA5932	6	18	in	SS	<	0.45		800000	MG/KG				WL-4, Wetlands	GCMS	15873	21721	ORGANIC
Dimethyl phthalate	NA	AAA5964				W	<	10		350000	UG/L	EB			WL-7, Wetlands	GCMS	15878	21408	ORGANIC
Dimethyl phthalate	NA	AAA5966				W	<	10		350000	UG/L	FR			WL-7, Wetlands	GCMS	15833	21395	ORGANIC
Dimethyl phthalate	NA	AAA5968				W	<	10		350000	UG/L	FR			WL-5, Wetlands	GCMS	15878	21408	ORGANIC
Dimethyl phthalate	NA	AAA5970				W	<	10		350000	UG/L	FR			WL-4, Wetlands	GCMS	15879	21423	ORGANIC
Dimethyl phthalate	NA	AAA5972				W	<	10		350000	UG/L	FR			WL-3, Wetlands	GCMS	15959	21768	ORGANIC
Dimethyl phthalate	NA	AAA5974				W	<	10		350000	UG/L	FR			WL-1, Wetlands	GCMS	15964	21776	ORGANIC
Dimethyl phthalate	NA	AAA5975				W	<	10		350000	UG/L	EB			WL-1, Wetlands	GCMS	15964	21776	ORGANIC
Dimethylphenol [2,4-]	18-2001	AAA5933				W	<	10		700	UG/L				WL-3, Wetlands	GCMS	15959	21768	ORGANIC
Dimethylphenol [2,4-]	18-2001	AAA5935	6	18	in	SS	<	0.42		1600	MG/KG				WL-3, Wetlands	GCMS	15955	21998	ORGANIC
Dimethylphenol [2,4-]	18-2002	AAA5934				W	<	10		700	UG/L				WL-3, Wetlands	GCMS	15959	21768	ORGANIC
Dimethylphenol [2,4-]	18-2002	AAA5936	6	18	in	SS	<	0.43		1600	MG/KG				WL-3, Wetlands	GCMS	15955	21998	ORGANIC
Dimethylphenol [2,4-]	18-2003	AAA5937	6	18	in	SS	<	0.42		1600	MG/KG				WL-3, Wetlands	GCMS	15955	21998	ORGANIC
Dimethylphenol [2,4-]	18-2004	AAA5938	6	18	in	SS	<	0.42		1600	MG/KG				WL-3, Wetlands	GCMS	15955	21998	ORGANIC
Dimethylphenol [2,4-]	18-2009	AAA5945				W	<	10		700	UG/L				WL-1, Wetlands	GCMS	15964	21776	ORGANIC
Dimethylphenol [2,4-]	18-2009	AAA5948	6	18	in	SS	<	0.4		1600	MG/KG				WL-1, Wetlands	GCMS	15963	21988	ORGANIC
Dimethylphenol [2,4-]	18-2010	AAA5946				W	<	10		700	UG/L				WL-1, Wetlands	GCMS	15964	21776	ORGANIC
Dimethylphenol [2,4-]	18-2010	AAA5947				W	<	10		700	UG/L	FD			WL-1, Wetlands	GCMS	15964	21776	ORGANIC
Dimethylphenol [2,4-]	18-2010	AAA5949	6	18	in	SS	<	0.43		1600	MG/KG				Wetlands	GCMS	15963	21988	ORGANIC
Dimethylphenol [2,4-]	18-2011	AAA5950	6	18	in	SS	<	0.41		1600	MG/KG				Wetlands	GCMS	15963	21988	ORGANIC
Dimethylphenol [2,4-]	18-2012	AAA5951	6	18	in	SS	<	0.41		1600	MG/KG				Wetlands	GCMS	15963	21988	ORGANIC
Dimethylphenol [2,4-]	18-2012	AAA5952	6	18	in	SS	<	0.42		1600	MG/KG	FD			Wetlands	GCMS	15963	21988	ORGANIC
Dimethylphenol [2,4-]	36-2000	AAA5901				W	<	10		700	UG/L				WL-8, Wetlands	GCMS	15827	21394	ORGANIC
Dimethylphenol [2,4-]	36-2000	AAA5903	6	18	in	SS	<	0.46		1600	MG/KG				WL-8, Wetlands	GCMS	15814	21929	ORGANIC
Dimethylphenol [2,4-]	36-2001	AAA5902				W	<	10		700	UG/L				WL-8, Wetlands	GCMS	15827	21394	ORGANIC
Dimethylphenol [2,4-]	36-2001	AAA5904	6	18	in	SS	<	0.44		1600	MG/KG				WL-8, Wetlands	GCMS	15814	21929	ORGANIC
Dimethylphenol [2,4-]	36-2002	AAA5905	6	18	in	SS	<	0.41		1600	MG/KG				WL-8, Wetlands	GCMS	15814	21929	ORGANIC
Dimethylphenol [2,4-]	36-2003	AAA5906	6	18	in	SS	<	0.43		1600	MG/KG				WL-8, Wetlands	GCMS	15814	21929	ORGANIC
Dimethylphenol [2,4-]	36-2004	AAA5907				W	<	10		700	UG/L				WL-7, Wetlands	GCMS	15833	21395	ORGANIC
Dimethylphenol [2,4-]	36-2004	AAA5908				W	<	10		700	UG/L	FD			WL-7, Wetlands	GCMS	15833	21395	ORGANIC
Dimethylphenol [2,4-]	36-2004	AAA5910	6	18	in	SS	<	1.1		1600	MG/KG				WL-7, Wetlands	GCMS	15814	21929	ORGANIC
Dimethylphenol [2,4-]	36-2005	AAA5909				W	<	10		700	UG/L				WL-7, Wetlands	GCMS	15878	21408	ORGANIC
Dimethylphenol [2,4-]	36-2005	AAA5911	6	18	in	SS	<	0.94		1600	MG/KG				WL-7, Wetlands	GCMS	15814	21929	ORGANIC
Dimethylphenol [2,4-]	36-2006	AAA5912	6	18	in	SS	<	0.58		1600	MG/KG				WL-7, Wetlands	GCMS	15814	21929	ORGANIC
Dimethylphenol [2,4-]	36-2006	AAA5913	6	18	in	SS	<	0.57		1600	MG/KG	FD			WL-7, Wetlands	GCMS	15814	21929	ORGANIC
Dimethylphenol [2,4-]	36-2007	AAA5914	6	18	in	SS	<	0.87		1600	MG/KG				WL-7, Wetlands	GCMS	15814	21929	ORGANIC
Dimethylphenol [2,4-]	36-2008	AAA5917	6	18	in	SS	<	0.56		1600	MG/KG				WL-6, Wetlands	GCMS	15836	21495	ORGANIC
Dimethylphenol [2,4-]	36-2009	AAA5916				W	<	10		700	UG/L				WL-6, Wetlands	GCMS	15833	21395	ORGANIC
Dimethylphenol [2,4-]	36-2009	AAA5918	6	18	in	SS	<	0.62		1600	MG/KG				WL-6, Wetlands	GCMS	15836	21495	ORGANIC
Dimethylphenol [2,4-]	36-2010	AAA5919	6	18	in	SS	<	0.66		1600	MG/KG				WL-6, Wetlands	GCMS	15836	21495	ORGANIC
Dimethylphenol [2,4-]	36-2011	AAA5920	6	18	in	SS	<	0.56		1600	MG/KG				WL-6, Wetlands	GCMS	15836	21495	ORGANIC
Dimethylphenol [2,4-]	36-2012	AAA5921				W	<	10		700	UG/L				WL-5, Wetlands	GCMS	15878	21408	ORGANIC
Dimethylphenol [2,4-]	36-2012	AAA5923	6	18	in	SS	<	0.48		1600	MG/KG				WL-5, Wetlands	GCMS	15869	21719	ORGANIC
Dimethylphenol [2,4-]	36-2013	AAA5922				W	<	10		700	UG/L				WL-5, Wetlands	GCMS	15878	21408	ORGANIC
Dimethylphenol [2,4-]	36-2013	AAA5924	6	18	in	SS	<	0.55		1600	MG/KG				WL-5, Wetlands	GCMS	15869	21719	ORGANIC
Dimethylphenol [2,4-]	36-2014	AAA5925	6	18	in	SS	<	0.57		1600	MG/KG				WL-5, Wetlands	GCMS	15869	21719	ORGANIC

SAMPLING DATA FOR WETLANDS

Analyte	Loc ID	Sample ID	Begin	End	Units	Mat	S	Sample Value	Bkgd Value	SAL Value	Units	Field Code	Lab Code	EPA Qual	Sample Loc	Tech Code	Request Number	Report Number	Suite
Dimethylphenol [2,4-]	36-2015	AAA5926	6	18	in	SS	<	0.47		1600	MG/KG				WL-5, Wetlands	GCMS	15869	21719	ORGANIC
Dimethylphenol [2,4-]	36-2016	AAA5927				W	<	10		700	UG/L				WL-4, Wetlands	GCMS	15879	21423	ORGANIC
Dimethylphenol [2,4-]	36-2016	AAA5929	6	18	in	SS	<	0.51		1600	MG/KG				WL-4, Wetlands	GCMS	15873	21721	ORGANIC
Dimethylphenol [2,4-]	36-2017	AAA5928				W	<	10		700	UG/L				WL-4, Wetlands	GCMS	15879	21423	ORGANIC
Dimethylphenol [2,4-]	36-2017	AAA5930	6	18	in	SS	<	0.5		1600	MG/KG				WL-4, Wetlands	GCMS	15873	21721	ORGANIC
Dimethylphenol [2,4-]	36-2018	AAA5931	6	18	in	SS	<	0.51		1600	MG/KG				WL-4, Wetlands	GCMS	15873	21721	ORGANIC
Dimethylphenol [2,4-]	36-2019	AAA5932	6	18	in	SS	<	0.45		1600	MG/KG				WL-4, Wetlands	GCMS	15873	21721	ORGANIC
Dimethylphenol [2,4-]	NA	AAA5964				W	<	10		700	UG/L	EB			WL-7, Wetlands	GCMS	15878	21408	ORGANIC
Dimethylphenol [2,4-]	NA	AAA5966				W	<	10		700	UG/L	FR			WL-7, Wetlands	GCMS	15833	21395	ORGANIC
Dimethylphenol [2,4-]	NA	AAA5968				W	<	10		700	UG/L	FR			WL-5, Wetlands	GCMS	15878	21408	ORGANIC
Dimethylphenol [2,4-]	NA	AAA5970				W	<	10		700	UG/L	FR			WL-4, Wetlands	GCMS	15879	21423	ORGANIC
Dimethylphenol [2,4-]	NA	AAA5972				W	<	10		700	UG/L	FR			WL-3, Wetlands	GCMS	15959	21768	ORGANIC
Dimethylphenol [2,4-]	NA	AAA5974				W	<	10		700	UG/L	FR			WL-1, Wetlands	GCMS	15964	21776	ORGANIC
Dimethylphenol [2,4-]	NA	AAA5975				W	<	10		700	UG/L	EB			WL-1, Wetlands	GCMS	15964	21776	ORGANIC
Dinitrobenzene [1,3-]	18-2001	AAA5933				W	<	0.083		3.5	UG/L				WL-3, Wetlands	HPLC	15939	23356	ORGANIC
Dinitrobenzene [1,3-]	18-2001	AAA5935	6	18	in	SS	<	0.168		8	MG/KG				WL-3, Wetlands	HPLC	15939	23356	ORGANIC
Dinitrobenzene [1,3-]	18-2002	AAA5934				W	<	0.083		3.5	UG/L				WL-3, Wetlands	HPLC	15939	23356	ORGANIC
Dinitrobenzene [1,3-]	18-2002	AAA5936	6	18	in	SS	<	0.168		8	MG/KG				WL-3, Wetlands	HPLC	15939	23356	ORGANIC
Dinitrobenzene [1,3-]	18-2003	AAA5937	6	18	in	SS	<	0.168		8	MG/KG				WL-3, Wetlands	HPLC	15939	23356	ORGANIC
Dinitrobenzene [1,3-]	18-2004	AAA5938	6	18	in	SS	<	0.169		8	MG/KG				WL-3, Wetlands	HPLC	15939	23356	ORGANIC
Dinitrobenzene [1,3-]	18-2009	AAA5945				W	<	0.083		3.5	UG/L				WL-1, Wetlands	HPLC	15962	23482	ORGANIC
Dinitrobenzene [1,3-]	18-2009	AAA5948	6	18	in	SS	<	0.166		8	MG/KG				WL-1, Wetlands	HPLC	15962	23482	ORGANIC
Dinitrobenzene [1,3-]	18-2010	AAA5946				W	<	0.083		3.5	UG/L				WL-1, Wetlands	HPLC	15962	23482	ORGANIC
Dinitrobenzene [1,3-]	18-2010	AAA5947				W	<	0.083		3.5	UG/L	FD			WL-1, Wetlands	HPLC	15962	23482	ORGANIC
Dinitrobenzene [1,3-]	18-2010	AAA5949	6	18	in	SS	<	0.168		8	MG/KG				Wetlands	HPLC	15962	23482	ORGANIC
Dinitrobenzene [1,3-]	18-2011	AAA5950	6	18	in	SS	<	0.167		8	MG/KG				Wetlands	HPLC	15962	23482	ORGANIC
Dinitrobenzene [1,3-]	18-2012	AAA5951	6	18	in	SS	<	0.167		8	MG/KG				Wetlands	HPLC	15962	23482	ORGANIC
Dinitrobenzene [1,3-]	18-2012	AAA5952	6	18	in	SS	<	0.168		8	MG/KG	FD			Wetlands	HPLC	15962	23482	ORGANIC
Dinitrobenzene [1,3-]	36-2000	AAA5901				W	<	0.083		3.5	UG/L				WL-8, Wetlands	HPLC	15815	23357	ORGANIC
Dinitrobenzene [1,3-]	36-2000	AAA5903	6	18	in	SS	<	0.169		8	MG/KG				WL-8, Wetlands	HPLC	15815	23357	ORGANIC
Dinitrobenzene [1,3-]	36-2001	AAA5902				W	<	0.083		3.5	UG/L				WL-8, Wetlands	HPLC	15815	23357	ORGANIC
Dinitrobenzene [1,3-]	36-2001	AAA5904	6	18	in	SS	<	0.168		8	MG/KG				WL-8, Wetlands	HPLC	15815	23357	ORGANIC
Dinitrobenzene [1,3-]	36-2002	AAA5905	6	18	in	SS	<	0.166		8	MG/KG				WL-8, Wetlands	HPLC	15815	23357	ORGANIC
Dinitrobenzene [1,3-]	36-2003	AAA5906	6	18	in	SS	<	0.168		8	MG/KG				WL-8, Wetlands	HPLC	15815	23357	ORGANIC
Dinitrobenzene [1,3-]	36-2004	AAA5907				W	<	0.083		3.5	UG/L				WL-7, Wetlands	HPLC	15835	23361	ORGANIC
Dinitrobenzene [1,3-]	36-2004	AAA5908				W	<	0.083		3.5	UG/L	FD			WL-7, Wetlands	HPLC	15835	23361	ORGANIC
Dinitrobenzene [1,3-]	36-2004	AAA5910	6	18	in	SS	<	0.181		8	MG/KG				WL-7, Wetlands	HPLC	15815	23357	ORGANIC
Dinitrobenzene [1,3-]	36-2005	AAA5909				W	<	0.083		3.5	UG/L				WL-7, Wetlands	HPLC	15853	23447	ORGANIC
Dinitrobenzene [1,3-]	36-2005	AAA5911	6	18	in	SS	<	0.168		8	MG/KG				WL-7, Wetlands	HPLC	15815	23357	ORGANIC
Dinitrobenzene [1,3-]	36-2006	AAA5912	6	18	in	SS	<	0.169		8	MG/KG				WL-7, Wetlands	HPLC	15815	23357	ORGANIC
Dinitrobenzene [1,3-]	36-2006	AAA5913	6	18	in	SS	<	0.168		8	MG/KG	FD			WL-7, Wetlands	HPLC	15815	23357	ORGANIC
Dinitrobenzene [1,3-]	36-2007	AAA5914	6	18	in	SS	<	0.175		8	MG/KG				WL-7, Wetlands	HPLC	15815	23357	ORGANIC
Dinitrobenzene [1,3-]	36-2008	AAA5915				W	<	0.083		3.5	UG/L				WL-6, Wetlands	HPLC	15835	23361	ORGANIC
Dinitrobenzene [1,3-]	36-2008	AAA5917	6	18	in	SS	<	0.172		8	MG/KG				WL-6, Wetlands	HPLC	15835	23361	ORGANIC
Dinitrobenzene [1,3-]	36-2009	AAA5916				W	<	0.083		3.5	UG/L				WL-6, Wetlands	HPLC	15835	23361	ORGANIC
Dinitrobenzene [1,3-]	36-2009	AAA5918	6	18	in	SS	<	0.171		8	MG/KG				WL-6, Wetlands	HPLC	15835	23361	ORGANIC
Dinitrobenzene [1,3-]	36-2010	AAA5919	6	18	in	SS	<	0.171		8	MG/KG				WL-6, Wetlands	HPLC	15835	23361	ORGANIC
Dinitrobenzene [1,3-]	36-2011	AAA5920	6	18	in	SS	<	0.171		8	MG/KG				WL-6, Wetlands	HPLC	15835	23361	ORGANIC
Dinitrobenzene [1,3-]	36-2012	AAA5921				W	<	0.083		3.5	UG/L				WL-5, Wetlands	HPLC	15853	23447	ORGANIC
Dinitrobenzene [1,3-]	36-2012	AAA5923	6	18	in	SS	<	0.174		8	MG/KG				WL-5, Wetlands	HPLC	15853	23447	ORGANIC
Dinitrobenzene [1,3-]	36-2013	AAA5922				W	<	0.083		3.5	UG/L				WL-5, Wetlands	HPLC	15853	23447	ORGANIC
Dinitrobenzene [1,3-]	36-2013	AAA5924	6	18	in	SS	<	0.175		8	MG/KG				WL-5, Wetlands	HPLC	15853	23447	ORGANIC
Dinitrobenzene [1,3-]	36-2014	AAA5925	6	18	in	SS	<	0.186		8	MG/KG				WL-5, Wetlands	HPLC	15853	23447	ORGANIC

Analyte	Loc ID	Sample ID	Begin	End	Units	Mat	S	Sample Value	Bkgd Value	SAL Value	Units	Field Code	Lab Code	EPA Qual	Sample Loc	Tech Code	Request Number	Report Number	Suite
Dinitrobenzene [1,3-]	36-2015	AAA5926	6	18	in	SS	<	0.173		8	MG/KG				WL-5, Wetlands	HPLC	15853	23447	ORGANIC
Dinitrobenzene [1,3-]	36-2016	AAA5927				W	<	0.083		3.5	UG/L				WL-4, Wetlands	HPLC	15867	23363	ORGANIC
Dinitrobenzene [1,3-]	36-2016	AAA5929	6	18	in	SS	<	0.169		8	MG/KG				WL-4, Wetlands	HPLC	15867	23363	ORGANIC
Dinitrobenzene [1,3-]	36-2017	AAA5928				W	<	0.083		3.5	UG/L				WL-4, Wetlands	HPLC	15867	23363	ORGANIC
Dinitrobenzene [1,3-]	36-2017	AAA5930	6	18	in	SS	<	0.168		8	MG/KG				WL-4, Wetlands	HPLC	15867	23363	ORGANIC
Dinitrobenzene [1,3-]	36-2018	AAA5931	6	18	in	SS	<	0.167		8	MG/KG				WL-4, Wetlands	HPLC	15867	23363	ORGANIC
Dinitrobenzene [1,3-]	36-2019	AAA5932	6	18	in	SS	<	0.168		8	MG/KG				WL-4, Wetlands	HPLC	15867	23363	ORGANIC
Dinitrobenzene [1,3-]	NA	AAA5964				W	<	0.083		3.5	UG/L	EB			WL-7, Wetlands	HPLC	15853	23447	ORGANIC
Dinitrobenzene [1,3-]	NA	AAA5966				W	<	0.083		3.5	UG/L	FR			WL-7, Wetlands	HPLC	15835	23361	ORGANIC
Dinitrobenzene [1,3-]	NA	AAA5968				W	<	0.083		3.5	UG/L	FR			WL-5, Wetlands	HPLC	15853	23447	ORGANIC
Dinitrobenzene [1,3-]	NA	AAA5970				W	<	0.083		3.5	UG/L	FR			WL-4, Wetlands	HPLC	15867	23363	ORGANIC
Dinitrobenzene [1,3-]	NA	AAA5972				W	<	0.083		3.5	UG/L	FR			WL-3, Wetlands	HPLC	15939	23356	ORGANIC
Dinitrobenzene [1,3-]	NA	AAA5974				W	<	0.083		3.5	UG/L	FR			WL-1, Wetlands	HPLC	15962	23482	ORGANIC
Dinitrobenzene [1,3-]	NA	AAA5975				W	<	0.083		3.5	UG/L	EB			WL-1, Wetlands	HPLC	15962	23482	ORGANIC
Dinitrophenol [2,4-]	18-2001	AAA5933				W	<	10		70	UG/L				WL-3, Wetlands	GCMS	15959	21768	ORGANIC
Dinitrophenol [2,4-]	18-2001	AAA5935	6	18	in	SS	<	2.1		160	MG/KG				WL-3, Wetlands	GCMS	15955	21998	ORGANIC
Dinitrophenol [2,4-]	18-2002	AAA5934				W	<	10		70	UG/L				WL-3, Wetlands	GCMS	15959	21768	ORGANIC
Dinitrophenol [2,4-]	18-2002	AAA5936	6	18	in	SS	<	2.1		160	MG/KG				WL-3, Wetlands	GCMS	15955	21998	ORGANIC
Dinitrophenol [2,4-]	18-2003	AAA5937	6	18	in	SS	<	2		160	MG/KG				WL-3, Wetlands	GCMS	15955	21998	ORGANIC
Dinitrophenol [2,4-]	18-2004	AAA5938	6	18	in	SS	<	2.1		160	MG/KG				WL-3, Wetlands	GCMS	15955	21998	ORGANIC
Dinitrophenol [2,4-]	18-2009	AAA5945				W	<	10		70	UG/L				WL-1, Wetlands	GCMS	15964	21776	ORGANIC
Dinitrophenol [2,4-]	18-2009	AAA5948	6	18	in	SS	<	1.9		160	MG/KG				WL-1, Wetlands	GCMS	15963	21988	ORGANIC
Dinitrophenol [2,4-]	18-2010	AAA5946				W	<	10		70	UG/L				WL-1, Wetlands	GCMS	15964	21776	ORGANIC
Dinitrophenol [2,4-]	18-2010	AAA5947				W	<	10		70	UG/L	FD			WL-1, Wetlands	GCMS	15964	21776	ORGANIC
Dinitrophenol [2,4-]	18-2010	AAA5949	6	18	in	SS	<	2.1		160	MG/KG				Wetlands	GCMS	15963	21988	ORGANIC
Dinitrophenol [2,4-]	18-2011	AAA5950	6	18	in	SS	<	2		160	MG/KG				Wetlands	GCMS	15963	21988	ORGANIC
Dinitrophenol [2,4-]	18-2012	AAA5951	6	18	in	SS	<	2		160	MG/KG				Wetlands	GCMS	15963	21988	ORGANIC
Dinitrophenol [2,4-]	18-2012	AAA5952	6	18	in	SS	<	2		160	MG/KG	FD			Wetlands	GCMS	15963	21988	ORGANIC
Dinitrophenol [2,4-]	36-2000	AAA5901				W	<	10		70	UG/L				WL-8, Wetlands	GCMS	15827	21394	ORGANIC
Dinitrophenol [2,4-]	36-2000	AAA5903	6	18	in	SS	<	2.2		160	MG/KG				WL-8, Wetlands	GCMS	15814	21929	ORGANIC
Dinitrophenol [2,4-]	36-2001	AAA5902				W	<	10		70	UG/L				WL-8, Wetlands	GCMS	15827	21394	ORGANIC
Dinitrophenol [2,4-]	36-2001	AAA5904	6	18	in	SS	<	2.1		160	MG/KG				WL-8, Wetlands	GCMS	15814	21929	ORGANIC
Dinitrophenol [2,4-]	36-2002	AAA5905	6	18	in	SS	<	2		160	MG/KG				WL-8, Wetlands	GCMS	15814	21929	ORGANIC
Dinitrophenol [2,4-]	36-2003	AAA5906	6	18	in	SS	<	2.1		160	MG/KG				WL-8, Wetlands	GCMS	15814	21929	ORGANIC
Dinitrophenol [2,4-]	36-2004	AAA5907				W	<	10		70	UG/L				WL-7, Wetlands	GCMS	15833	21395	ORGANIC
Dinitrophenol [2,4-]	36-2004	AAA5908				W	<	10		70	UG/L	FD			WL-7, Wetlands	GCMS	15833	21395	ORGANIC
Dinitrophenol [2,4-]	36-2004	AAA5910	6	18	in	SS	<	5.5		160	MG/KG				WL-7, Wetlands	GCMS	15814	21929	ORGANIC
Dinitrophenol [2,4-]	36-2005	AAA5909				W	<	10		70	UG/L				WL-7, Wetlands	GCMS	15878	21408	ORGANIC
Dinitrophenol [2,4-]	36-2005	AAA5911	6	18	in	SS	<	4.6		160	MG/KG				WL-7, Wetlands	GCMS	15814	21929	ORGANIC
Dinitrophenol [2,4-]	36-2006	AAA5912	6	18	in	SS	<	2.8		160	MG/KG				WL-7, Wetlands	GCMS	15814	21929	ORGANIC
Dinitrophenol [2,4-]	36-2006	AAA5913	6	18	in	SS	<	2.7		160	MG/KG	FD			WL-7, Wetlands	GCMS	15814	21929	ORGANIC
Dinitrophenol [2,4-]	36-2007	AAA5914	6	18	in	SS	<	4.2		160	MG/KG				WL-7, Wetlands	GCMS	15814	21929	ORGANIC
Dinitrophenol [2,4-]	36-2008	AAA5917	6	18	in	SS	<	2.7		160	MG/KG				WL-6, Wetlands	GCMS	15836	21495	ORGANIC
Dinitrophenol [2,4-]	36-2009	AAA5916				W	<	10		70	UG/L				WL-6, Wetlands	GCMS	15833	21395	ORGANIC
Dinitrophenol [2,4-]	36-2009	AAA5918	6	18	in	SS	<	3		160	MG/KG				WL-6, Wetlands	GCMS	15836	21495	ORGANIC
Dinitrophenol [2,4-]	36-2010	AAA5919	6	18	in	SS	<	3.2		160	MG/KG				WL-6, Wetlands	GCMS	15836	21495	ORGANIC
Dinitrophenol [2,4-]	36-2011	AAA5920	6	18	in	SS	<	2.7		160	MG/KG				WL-6, Wetlands	GCMS	15836	21495	ORGANIC
Dinitrophenol [2,4-]	36-2012	AAA5921				W	<	10		70	UG/L				WL-5, Wetlands	GCMS	15878	21408	ORGANIC
Dinitrophenol [2,4-]	36-2012	AAA5923	6	18	in	SS	<	2.3		160	MG/KG				WL-5, Wetlands	GCMS	15869	21719	ORGANIC
Dinitrophenol [2,4-]	36-2013	AAA5922				W	<	10		70	UG/L				WL-5, Wetlands	GCMS	15878	21408	ORGANIC
Dinitrophenol [2,4-]	36-2013	AAA5924	6	18	in	SS	<	2.7		160	MG/KG				WL-5, Wetlands	GCMS	15869	21719	ORGANIC
Dinitrophenol [2,4-]	36-2014	AAA5925	6	18	in	SS	<	2.7		160	MG/KG				WL-5, Wetlands	GCMS	15869	21719	ORGANIC
Dinitrophenol [2,4-]	36-2015	AAA5926	6	18	in	SS	<	2.3		160	MG/KG				WL-5, Wetlands	GCMS	15869	21719	ORGANIC

SAMPLING DATA FOR WETLANDS

Analyte	Loc ID	Sample ID	Begin	End	Units	Mat	S	Sample Value	Bkgd Value	SAL Value	Units	Field Code	Lab Code	EPA Qual	Sample Loc	Tech Code	Request Number	Report Number	Suite
Dinitrophenol [2,4-]	36-2016	AAA5927				W	<	10		70	UG/L				WL-4, Wetlands	GCMS	15879	21423	ORGANIC
Dinitrophenol [2,4-]	36-2016	AAA5929	6	18	in	SS	<	2.5		160	MG/KG				WL-4, Wetlands	GCMS	15873	21721	ORGANIC
Dinitrophenol [2,4-]	36-2017	AAA5928				W	<	10		70	UG/L				WL-4, Wetlands	GCMS	15879	21423	ORGANIC
Dinitrophenol [2,4-]	36-2017	AAA5930	6	18	in	SS	<	2.4		160	MG/KG				WL-4, Wetlands	GCMS	15873	21721	ORGANIC
Dinitrophenol [2,4-]	36-2018	AAA5931	6	18	in	SS	<	2.5		160	MG/KG				WL-4, Wetlands	GCMS	15873	21721	ORGANIC
Dinitrophenol [2,4-]	36-2019	AAA5932	6	18	in	SS	<	2.2		160	MG/KG				WL-4, Wetlands	GCMS	15873	21721	ORGANIC
Dinitrophenol [2,4-]	NA	AAA5964				W	<	10		70	UG/L	EB			WL-7, Wetlands	GCMS	15878	21408	ORGANIC
Dinitrophenol [2,4-]	NA	AAA5966				W	<	10		70	UG/L	FR			WL-7, Wetlands	GCMS	15833	21395	ORGANIC
Dinitrophenol [2,4-]	NA	AAA5968				W	<	10		70	UG/L	FR			WL-5, Wetlands	GCMS	15878	21408	ORGANIC
Dinitrophenol [2,4-]	NA	AAA5970				W	<	10		70	UG/L	FR			WL-4, Wetlands	GCMS	15879	21423	ORGANIC
Dinitrophenol [2,4-]	NA	AAA5972				W	<	10		70	UG/L	FR			WL-3, Wetlands	GCMS	15959	21768	ORGANIC
Dinitrophenol [2,4-]	NA	AAA5974				W	<	10		70	UG/L	FR			WL-1, Wetlands	GCMS	15964	21776	ORGANIC
Dinitrophenol [2,4-]	NA	AAA5975				W	<	10		70	UG/L	EB			WL-1, Wetlands	GCMS	15964	21776	ORGANIC
Dinitrotoluene [2,4-]	18-2001	AAA5933				W	<	0.064		0.05	UG/L				WL-3, Wetlands	HPLC	15939	23356	ORGANIC
Dinitrotoluene [2,4-]	18-2001	AAA5933				W	<	10		0.05	UG/L				WL-3, Wetlands	GCMS	15959	21768	ORGANIC
Dinitrotoluene [2,4-]	18-2001	AAA5935	6	18	in	SS	<	0.131		1	MG/KG				WL-3, Wetlands	HPLC	15939	23356	ORGANIC
Dinitrotoluene [2,4-]	18-2001	AAA5935	6	18	in	SS	<	0.42		1	MG/KG				WL-3, Wetlands	GCMS	15955	21998	ORGANIC
Dinitrotoluene [2,4-]	18-2002	AAA5934				W	<	0.064		0.05	UG/L				WL-3, Wetlands	HPLC	15939	23356	ORGANIC
Dinitrotoluene [2,4-]	18-2002	AAA5934				W	<	10		0.05	UG/L				WL-3, Wetlands	GCMS	15959	21768	ORGANIC
Dinitrotoluene [2,4-]	18-2002	AAA5936	6	18	in	SS	<	0.131		1	MG/KG				WL-3, Wetlands	HPLC	15939	23356	ORGANIC
Dinitrotoluene [2,4-]	18-2002	AAA5936	6	18	in	SS	<	0.43		1	MG/KG				WL-3, Wetlands	GCMS	15955	21998	ORGANIC
Dinitrotoluene [2,4-]	18-2003	AAA5937	6	18	in	SS	<	0.131		1	MG/KG				WL-3, Wetlands	HPLC	15939	23356	ORGANIC
Dinitrotoluene [2,4-]	18-2003	AAA5937	6	18	in	SS	<	0.42		1	MG/KG				WL-3, Wetlands	GCMS	15955	21998	ORGANIC
Dinitrotoluene [2,4-]	18-2004	AAA5938	6	18	in	SS	<	0.131		1	MG/KG				WL-3, Wetlands	HPLC	15939	23356	ORGANIC
Dinitrotoluene [2,4-]	18-2004	AAA5938	6	18	in	SS	<	0.42		1	MG/KG				WL-3, Wetlands	GCMS	15955	21998	ORGANIC
Dinitrotoluene [2,4-]	18-2009	AAA5945				W	<	0.064		0.05	UG/L				WL-1, Wetlands	HPLC	15962	23482	ORGANIC
Dinitrotoluene [2,4-]	18-2009	AAA5945				W	<	10		0.05	UG/L				WL-1, Wetlands	GCMS	15964	21776	ORGANIC
Dinitrotoluene [2,4-]	18-2009	AAA5948	6	18	in	SS	<	0.129		1	MG/KG				WL-1, Wetlands	HPLC	15962	23482	ORGANIC
Dinitrotoluene [2,4-]	18-2009	AAA5948	6	18	in	SS	<	0.4		1	MG/KG				WL-1, Wetlands	GCMS	15963	21988	ORGANIC
Dinitrotoluene [2,4-]	18-2010	AAA5946				W	<	0.064		0.05	UG/L				WL-1, Wetlands	HPLC	15962	23482	ORGANIC
Dinitrotoluene [2,4-]	18-2010	AAA5946				W	<	10		0.05	UG/L				WL-1, Wetlands	GCMS	15964	21776	ORGANIC
Dinitrotoluene [2,4-]	18-2010	AAA5947				W	<	0.064		0.05	UG/L	FD			WL-1, Wetlands	HPLC	15962	23482	ORGANIC
Dinitrotoluene [2,4-]	18-2010	AAA5947				W	<	10		0.05	UG/L	FD			WL-1, Wetlands	GCMS	15964	21776	ORGANIC
Dinitrotoluene [2,4-]	18-2010	AAA5949	6	18	in	SS	<	0.13		1	MG/KG				Wetlands	HPLC	15962	23482	ORGANIC
Dinitrotoluene [2,4-]	18-2010	AAA5949	6	18	in	SS	<	0.43		1	MG/KG				Wetlands	GCMS	15963	21988	ORGANIC
Dinitrotoluene [2,4-]	18-2011	AAA5950	6	18	in	SS	<	0.41		1	MG/KG				Wetlands	GCMS	15963	21988	ORGANIC
Dinitrotoluene [2,4-]	18-2011	AAA5950	6	18	in	SS	<	0.13		1	MG/KG				Wetlands	HPLC	15962	23482	ORGANIC
Dinitrotoluene [2,4-]	18-2012	AAA5951	6	18	in	SS	<	0.41		1	MG/KG				Wetlands	GCMS	15963	21988	ORGANIC
Dinitrotoluene [2,4-]	18-2012	AAA5951	6	18	in	SS	<	0.13		1	MG/KG				Wetlands	HPLC	15962	23482	ORGANIC
Dinitrotoluene [2,4-]	18-2012	AAA5952	6	18	in	SS	<	0.42		1	MG/KG	FD			Wetlands	GCMS	15963	21988	ORGANIC
Dinitrotoluene [2,4-]	18-2012	AAA5952	6	18	in	SS	<	0.13		1	MG/KG	FD			Wetlands	HPLC	15962	23482	ORGANIC
Dinitrotoluene [2,4-]	36-2000	AAA5901				W	<	0.064		0.05	UG/L				WL-8, Wetlands	HPLC	15815	23357	ORGANIC
Dinitrotoluene [2,4-]	36-2000	AAA5901				W	<	10		0.05	UG/L				WL-8, Wetlands	GCMS	15827	21394	ORGANIC
Dinitrotoluene [2,4-]	36-2000	AAA5903	6	18	in	SS	<	0.131		1	MG/KG				WL-8, Wetlands	HPLC	15815	23357	ORGANIC
Dinitrotoluene [2,4-]	36-2000	AAA5903	6	18	in	SS	<	0.46		1	MG/KG				WL-8, Wetlands	GCMS	15814	21929	ORGANIC
Dinitrotoluene [2,4-]	36-2001	AAA5902				W	<	0.064		0.05	UG/L				WL-8, Wetlands	HPLC	15815	23357	ORGANIC
Dinitrotoluene [2,4-]	36-2001	AAA5902				W	<	10		0.05	UG/L				WL-8, Wetlands	GCMS	15827	21394	ORGANIC
Dinitrotoluene [2,4-]	36-2001	AAA5904	6	18	in	SS	<	0.131		1	MG/KG				WL-8, Wetlands	HPLC	15815	23357	ORGANIC
Dinitrotoluene [2,4-]	36-2001	AAA5904	6	18	in	SS	<	0.44		1	MG/KG				WL-8, Wetlands	GCMS	15814	21929	ORGANIC
Dinitrotoluene [2,4-]	36-2002	AAA5905	6	18	in	SS	<	0.13		1	MG/KG				WL-8, Wetlands	HPLC	15815	23357	ORGANIC
Dinitrotoluene [2,4-]	36-2002	AAA5905	6	18	in	SS	<	0.41		1	MG/KG				WL-8, Wetlands	GCMS	15814	21929	ORGANIC
Dinitrotoluene [2,4-]	36-2003	AAA5906	6	18	in	SS	<	0.13		1	MG/KG				WL-8, Wetlands	HPLC	15815	23357	ORGANIC
Dinitrotoluene [2,4-]	36-2003	AAA5906	6	18	in	SS	<	0.43		1	MG/KG				WL-8, Wetlands	GCMS	15814	21929	ORGANIC

SAMPLING DAT R WETLANDS

Analyte	Loc ID	Sample ID	Begin	End	Units	Mat	S	Sample Value	Bkgd Value	SAL Value	Units	Field Code	Lab Code	EPA Qual	Sample Loc	Tech Code	Request Number	Report Number	Suite
Dinitrotoluene [2,4-]	36-2004	AAA5907				W	<	0.064		0.05	UG/L				WL-7, Wetlands	HPLC	15835	23361	ORGANIC
Dinitrotoluene [2,4-]	36-2004	AAA5907				W	<	10		0.05	UG/L				WL-7, Wetlands	GCMS	15833	21395	ORGANIC
Dinitrotoluene [2,4-]	36-2004	AAA5908				W	<	0.064		0.05	UG/L	FD			WL-7, Wetlands	HPLC	15835	23361	ORGANIC
Dinitrotoluene [2,4-]	36-2004	AAA5908				W	<	10		0.05	UG/L	FD			WL-7, Wetlands	GCMS	15833	21395	ORGANIC
Dinitrotoluene [2,4-]	36-2004	AAA5910	6	18	in	SS	<	0.141		1	MG/KG				WL-7, Wetlands	HPLC	15815	23357	ORGANIC
Dinitrotoluene [2,4-]	36-2004	AAA5910	6	18	in	SS	<	1.1		1	MG/KG				WL-7, Wetlands	GCMS	15814	21929	ORGANIC
Dinitrotoluene [2,4-]	36-2005	AAA5909				W	<	0.064		0.05	UG/L				WL-7, Wetlands	HPLC	15853	23447	ORGANIC
Dinitrotoluene [2,4-]	36-2005	AAA5909				W	<	10		0.05	UG/L				WL-7, Wetlands	GCMS	15878	21408	ORGANIC
Dinitrotoluene [2,4-]	36-2005	AAA5911	6	18	in	SS	<	0.131		1	MG/KG				WL-7, Wetlands	HPLC	15815	23357	ORGANIC
Dinitrotoluene [2,4-]	36-2005	AAA5911	6	18	in	SS	<	0.94		1	MG/KG				WL-7, Wetlands	GCMS	15814	21929	ORGANIC
Dinitrotoluene [2,4-]	36-2006	AAA5912	6	18	in	SS	<	0.131		1	MG/KG				WL-7, Wetlands	HPLC	15815	23357	ORGANIC
Dinitrotoluene [2,4-]	36-2006	AAA5912	6	18	in	SS	<	0.58		1	MG/KG				WL-7, Wetlands	GCMS	15814	21929	ORGANIC
Dinitrotoluene [2,4-]	36-2006	AAA5913	6	18	in	SS	<	0.131		1	MG/KG	FD			WL-7, Wetlands	HPLC	15815	23357	ORGANIC
Dinitrotoluene [2,4-]	36-2006	AAA5913	6	18	in	SS	<	0.57		1	MG/KG	FD			WL-7, Wetlands	GCMS	15814	21929	ORGANIC
Dinitrotoluene [2,4-]	36-2007	AAA5914	6	18	in	SS	<	0.136		1	MG/KG				WL-7, Wetlands	HPLC	15835	23361	ORGANIC
Dinitrotoluene [2,4-]	36-2007	AAA5914	6	18	in	SS	<	0.87		1	MG/KG				WL-6, Wetlands	HPLC	15835	23361	ORGANIC
Dinitrotoluene [2,4-]	36-2008	AAA5915				W	<	0.064		0.05	UG/L				WL-6, Wetlands	GCMS	15836	21495	ORGANIC
Dinitrotoluene [2,4-]	36-2008	AAA5917	6	18	in	SS	<	0.134		1	MG/KG				WL-6, Wetlands	HPLC	15835	23361	ORGANIC
Dinitrotoluene [2,4-]	36-2008	AAA5917	6	18	in	SS	<	0.56		1	MG/KG				WL-6, Wetlands	GCMS	15833	21395	ORGANIC
Dinitrotoluene [2,4-]	36-2009	AAA5916				W	<	0.064		0.05	UG/L				WL-6, Wetlands	HPLC	15835	23361	ORGANIC
Dinitrotoluene [2,4-]	36-2009	AAA5916				W	<	10		0.05	UG/L				WL-6, Wetlands	GCMS	15836	21495	ORGANIC
Dinitrotoluene [2,4-]	36-2009	AAA5918	6	18	in	SS	<	0.133		1	MG/KG				WL-6, Wetlands	HPLC	15835	23361	ORGANIC
Dinitrotoluene [2,4-]	36-2009	AAA5918	6	18	in	SS	<	0.62		1	MG/KG				WL-6, Wetlands	GCMS	15836	21495	ORGANIC
Dinitrotoluene [2,4-]	36-2010	AAA5919	6	18	in	SS	<	0.133		1	MG/KG				WL-6, Wetlands	HPLC	15835	23361	ORGANIC
Dinitrotoluene [2,4-]	36-2010	AAA5919	6	18	in	SS	<	0.66		1	MG/KG				WL-6, Wetlands	GCMS	15836	21495	ORGANIC
Dinitrotoluene [2,4-]	36-2011	AAA5920	6	18	in	SS	<	0.133		1	MG/KG				WL-5, Wetlands	HPLC	15853	23447	ORGANIC
Dinitrotoluene [2,4-]	36-2011	AAA5920	6	18	in	SS	<	0.56		1	MG/KG				WL-5, Wetlands	GCMS	15878	21408	ORGANIC
Dinitrotoluene [2,4-]	36-2012	AAA5921				W	<	0.064		0.05	UG/L				WL-5, Wetlands	HPLC	15853	23447	ORGANIC
Dinitrotoluene [2,4-]	36-2012	AAA5921				W	<	10		0.05	UG/L				WL-5, Wetlands	GCMS	15869	21719	ORGANIC
Dinitrotoluene [2,4-]	36-2012	AAA5923	6	18	in	SS	<	0.135		1	MG/KG				WL-5, Wetlands	HPLC	15853	23447	ORGANIC
Dinitrotoluene [2,4-]	36-2012	AAA5923	6	18	in	SS	<	0.48		1	MG/KG				WL-5, Wetlands	GCMS	15878	21408	ORGANIC
Dinitrotoluene [2,4-]	36-2013	AAA5922				W	<	0.064		0.05	UG/L				WL-5, Wetlands	HPLC	15853	23447	ORGANIC
Dinitrotoluene [2,4-]	36-2013	AAA5922				W	<	10		0.05	UG/L				WL-5, Wetlands	GCMS	15869	21719	ORGANIC
Dinitrotoluene [2,4-]	36-2013	AAA5924	6	18	in	SS	<	0.136		1	MG/KG				WL-5, Wetlands	HPLC	15853	23447	ORGANIC
Dinitrotoluene [2,4-]	36-2013	AAA5924	6	18	in	SS	<	0.55		1	MG/KG				WL-5, Wetlands	GCMS	15869	21719	ORGANIC
Dinitrotoluene [2,4-]	36-2014	AAA5925	6	18	in	SS	<	0.145		1	MG/KG				WL-5, Wetlands	HPLC	15853	23447	ORGANIC
Dinitrotoluene [2,4-]	36-2014	AAA5925	6	18	in	SS	<	0.57		1	MG/KG				WL-5, Wetlands	GCMS	15869	21719	ORGANIC
Dinitrotoluene [2,4-]	36-2015	AAA5926	6	18	in	SS	<	0.135		1	MG/KG				WL-4, Wetlands	HPLC	15867	23363	ORGANIC
Dinitrotoluene [2,4-]	36-2015	AAA5926	6	18	in	SS	<	0.47		1	MG/KG				WL-4, Wetlands	GCMS	15879	21423	ORGANIC
Dinitrotoluene [2,4-]	36-2016	AAA5927				W	<	0.064		0.05	UG/L				WL-4, Wetlands	HPLC	15867	23363	ORGANIC
Dinitrotoluene [2,4-]	36-2016	AAA5927				W	<	10		0.05	UG/L				WL-4, Wetlands	GCMS	15873	21721	ORGANIC
Dinitrotoluene [2,4-]	36-2016	AAA5929	6	18	in	SS	<	0.131		1	MG/KG				WL-4, Wetlands	HPLC	15867	23363	ORGANIC
Dinitrotoluene [2,4-]	36-2016	AAA5929	6	18	in	SS	<	0.51		1	MG/KG				WL-4, Wetlands	GCMS	15879	21423	ORGANIC
Dinitrotoluene [2,4-]	36-2017	AAA5928				W	<	0.064		0.05	UG/L				WL-4, Wetlands	HPLC	15867	23363	ORGANIC
Dinitrotoluene [2,4-]	36-2017	AAA5928				W	<	10		0.05	UG/L				WL-4, Wetlands	GCMS	15873	21721	ORGANIC
Dinitrotoluene [2,4-]	36-2017	AAA5930	6	18	in	SS	<	0.131		1	MG/KG				WL-4, Wetlands	GCMS	15873	21721	ORGANIC
Dinitrotoluene [2,4-]	36-2017	AAA5930	6	18	in	SS	<	0.5		1	MG/KG				WL-4, Wetlands	HPLC	15867	23363	ORGANIC
Dinitrotoluene [2,4-]	36-2018	AAA5931	6	18	in	SS	<	0.51		1	MG/KG				WL-4, Wetlands	HPLC	15867	23363	ORGANIC
Dinitrotoluene [2,4-]	36-2018	AAA5931	6	18	in	SS	<	0.13		1	MG/KG				WL-4, Wetlands	GCMS	15873	21721	ORGANIC
Dinitrotoluene [2,4-]	36-2019	AAA5932	6	18	in	SS	<	0.131		1	MG/KG				WL-7, Wetlands	HPLC	15853	23447	ORGANIC
Dinitrotoluene [2,4-]	36-2019	AAA5932	6	18	in	SS	<	0.45		1	MG/KG				WL-7, Wetlands	GCMS	15878	21408	ORGANIC
Dinitrotoluene [2,4-]	NA	AAA5964				W	<	0.064		0.05	UG/L	EB							
Dinitrotoluene [2,4-]	NA	AAA5964				W	<	10		0.05	UG/L	EB							

SAMPLING DATA FOR WETLANDS

Analyte	Loc ID	Sample ID	Begin	End	Units	Mat	S	Sample Value	Bkgd Value	SAL Value	Units	Field Code	Lab Code	EPA Qual	Sample Loc	Tech Code	Request Number	Report Number	Suite
Dinitrotoluene [2,4-]	NA	AAA5966				W	<	0.064		0.05	UG/L	FR			WL-7, Wetlands	HPLC	15835	23361	ORGANIC
Dinitrotoluene [2,4-]	NA	AAA5966				W	<	10		0.05	UG/L	FR			WL-7, Wetlands	GCMS	15833	21395	ORGANIC
Dinitrotoluene [2,4-]	NA	AAA5968				W	<	0.064		0.05	UG/L	FR			WL-5, Wetlands	HPLC	15853	23447	ORGANIC
Dinitrotoluene [2,4-]	NA	AAA5968				W	<	10		0.05	UG/L	FR			WL-5, Wetlands	GCMS	15878	21408	ORGANIC
Dinitrotoluene [2,4-]	NA	AAA5970				W	<	0.064		0.05	UG/L	FR			WL-4, Wetlands	HPLC	15867	23363	ORGANIC
Dinitrotoluene [2,4-]	NA	AAA5970				W	<	10		0.05	UG/L	FR			WL-4, Wetlands	GCMS	15879	21423	ORGANIC
Dinitrotoluene [2,4-]	NA	AAA5972				W	<	0.064		0.05	UG/L	FR			WL-3, Wetlands	HPLC	15939	23356	ORGANIC
Dinitrotoluene [2,4-]	NA	AAA5972				W	<	10		0.05	UG/L	FR			WL-3, Wetlands	GCMS	15959	21768	ORGANIC
Dinitrotoluene [2,4-]	NA	AAA5974				W	<	0.064		0.05	UG/L	FR			WL-1, Wetlands	HPLC	15962	23482	ORGANIC
Dinitrotoluene [2,4-]	NA	AAA5974				W	<	10		0.05	UG/L	FR			WL-1, Wetlands	GCMS	15964	21776	ORGANIC
Dinitrotoluene [2,4-]	NA	AAA5975				W	<	0.064		0.05	UG/L	EB			WL-1, Wetlands	HPLC	15962	23482	ORGANIC
Dinitrotoluene [2,4-]	NA	AAA5975				W	<	10		0.05	UG/L	EB			WL-1, Wetlands	GCMS	15964	21776	ORGANIC
Dinitrotoluene [2,6-]	18-2001	AAA5933				W	<	0.092		0.05	UG/L				WL-3, Wetlands	HPLC	15939	23356	ORGANIC
Dinitrotoluene [2,6-]	18-2001	AAA5933				W	<	10		0.05	UG/L				WL-3, Wetlands	GCMS	15959	21768	ORGANIC
Dinitrotoluene [2,6-]	18-2001	AAA5935	6	18	in	SS	<	0.186		1	MG/KG				WL-3, Wetlands	HPLC	15939	23356	ORGANIC
Dinitrotoluene [2,6-]	18-2001	AAA5935	6	18	in	SS	<	0.42		1	MG/KG				WL-3, Wetlands	GCMS	15955	21998	ORGANIC
Dinitrotoluene [2,6-]	18-2002	AAA5934				W	<	0.092		0.05	UG/L				WL-3, Wetlands	HPLC	15939	23356	ORGANIC
Dinitrotoluene [2,6-]	18-2002	AAA5934				W	<	10		0.05	UG/L				WL-3, Wetlands	GCMS	15959	21768	ORGANIC
Dinitrotoluene [2,6-]	18-2002	AAA5936	6	18	in	SS	<	0.186		1	MG/KG				WL-3, Wetlands	HPLC	15939	23356	ORGANIC
Dinitrotoluene [2,6-]	18-2002	AAA5936	6	18	in	SS	<	0.43		1	MG/KG				WL-3, Wetlands	GCMS	15955	21998	ORGANIC
Dinitrotoluene [2,6-]	18-2003	AAA5937	6	18	in	SS	<	0.186		1	MG/KG				WL-3, Wetlands	HPLC	15939	23356	ORGANIC
Dinitrotoluene [2,6-]	18-2003	AAA5937	6	18	in	SS	<	0.42		1	MG/KG				WL-3, Wetlands	GCMS	15955	21998	ORGANIC
Dinitrotoluene [2,6-]	18-2004	AAA5938	6	18	in	SS	<	0.187		1	MG/KG				WL-3, Wetlands	HPLC	15939	23356	ORGANIC
Dinitrotoluene [2,6-]	18-2004	AAA5938	6	18	in	SS	<	0.42		1	MG/KG				WL-3, Wetlands	GCMS	15955	21998	ORGANIC
Dinitrotoluene [2,6-]	18-2009	AAA5945				W	<	0.092		0.05	UG/L				WL-1, Wetlands	HPLC	15962	23482	ORGANIC
Dinitrotoluene [2,6-]	18-2009	AAA5945				W	<	10		0.05	UG/L				WL-1, Wetlands	GCMS	15964	21776	ORGANIC
Dinitrotoluene [2,6-]	18-2009	AAA5948	6	18	in	SS	<	0.184		1	MG/KG				WL-1, Wetlands	HPLC	15962	23482	ORGANIC
Dinitrotoluene [2,6-]	18-2009	AAA5948	6	18	in	SS	<	0.4		1	MG/KG				WL-1, Wetlands	GCMS	15963	21988	ORGANIC
Dinitrotoluene [2,6-]	18-2010	AAA5946				W	<	0.092		0.05	UG/L				WL-1, Wetlands	HPLC	15962	23482	ORGANIC
Dinitrotoluene [2,6-]	18-2010	AAA5946				W	<	10		0.05	UG/L				WL-1, Wetlands	GCMS	15964	21776	ORGANIC
Dinitrotoluene [2,6-]	18-2010	AAA5947				W	<	0.092		0.05	UG/L	FD			WL-1, Wetlands	HPLC	15962	23482	ORGANIC
Dinitrotoluene [2,6-]	18-2010	AAA5947				W	<	10		0.05	UG/L	FD			WL-1, Wetlands	GCMS	15964	21776	ORGANIC
Dinitrotoluene [2,6-]	18-2010	AAA5949	6	18	in	SS	<	0.186		1	MG/KG				Wetlands	HPLC	15962	23482	ORGANIC
Dinitrotoluene [2,6-]	18-2010	AAA5949	6	18	in	SS	<	0.43		1	MG/KG				Wetlands	GCMS	15963	21988	ORGANIC
Dinitrotoluene [2,6-]	18-2011	AAA5950	6	18	in	SS	<	0.185		1	MG/KG				Wetlands	HPLC	15962	23482	ORGANIC
Dinitrotoluene [2,6-]	18-2011	AAA5950	6	18	in	SS	<	0.41		1	MG/KG				Wetlands	GCMS	15963	21988	ORGANIC
Dinitrotoluene [2,6-]	18-2012	AAA5951	6	18	in	SS	<	0.185		1	MG/KG				Wetlands	HPLC	15962	23482	ORGANIC
Dinitrotoluene [2,6-]	18-2012	AAA5951	6	18	in	SS	<	0.41		1	MG/KG				Wetlands	GCMS	15963	21988	ORGANIC
Dinitrotoluene [2,6-]	18-2012	AAA5952	6	18	in	SS	<	0.186		1	MG/KG	FD			Wetlands	HPLC	15962	23482	ORGANIC
Dinitrotoluene [2,6-]	18-2012	AAA5952	6	18	in	SS	<	0.42		1	MG/KG	FD			Wetlands	GCMS	15963	21988	ORGANIC
Dinitrotoluene [2,6-]	36-2000	AAA5901				W	<	0.092		0.05	UG/L				WL-8, Wetlands	HPLC	15815	23357	ORGANIC
Dinitrotoluene [2,6-]	36-2000	AAA5901				W	<	10		0.05	UG/L				WL-8, Wetlands	GCMS	15827	21394	ORGANIC
Dinitrotoluene [2,6-]	36-2000	AAA5903	6	18	in	SS	<	0.187		1	MG/KG				WL-8, Wetlands	HPLC	15815	23357	ORGANIC
Dinitrotoluene [2,6-]	36-2000	AAA5903	6	18	in	SS	<	0.46		1	MG/KG				WL-8, Wetlands	GCMS	15814	21929	ORGANIC
Dinitrotoluene [2,6-]	36-2001	AAA5902				W	<	0.092		0.05	UG/L				WL-8, Wetlands	HPLC	15815	23357	ORGANIC
Dinitrotoluene [2,6-]	36-2001	AAA5902				W	<	10		0.05	UG/L				WL-8, Wetlands	GCMS	15827	21394	ORGANIC
Dinitrotoluene [2,6-]	36-2001	AAA5904	6	18	in	SS	<	0.186		1	MG/KG				WL-8, Wetlands	HPLC	15815	23357	ORGANIC
Dinitrotoluene [2,6-]	36-2001	AAA5904	6	18	in	SS	<	0.44		1	MG/KG				WL-8, Wetlands	GCMS	15814	21929	ORGANIC
Dinitrotoluene [2,6-]	36-2002	AAA5905	6	18	in	SS	<	0.184		1	MG/KG				WL-8, Wetlands	HPLC	15815	23357	ORGANIC
Dinitrotoluene [2,6-]	36-2002	AAA5905	6	18	in	SS	<	0.41		1	MG/KG				WL-8, Wetlands	GCMS	15814	21929	ORGANIC
Dinitrotoluene [2,6-]	36-2003	AAA5906	6	18	in	SS	<	0.186		1	MG/KG				WL-8, Wetlands	HPLC	15815	23357	ORGANIC
Dinitrotoluene [2,6-]	36-2003	AAA5906	6	18	in	SS	<	0.43		1	MG/KG				WL-8, Wetlands	GCMS	15814	21929	ORGANIC
Dinitrotoluene [2,6-]	36-2004	AAA5907				W	<	0.092		0.05	UG/L				WL-7, Wetlands	HPLC	15835	23361	ORGANIC

SAMPLING DA[illegible]R WETLANDS

Analyte	Loc ID	Sample ID	Begin	End	Units	Mat	S	Sample Value	Bkgd Value	SAL Value	Units	Field Code	Lab Code	EPA Qual	Sample Loc	Tech Code	Request Number	Report Number	Suite
Dinitrotoluene [2,6-]	36-2004	AAA5907				W	<	10		0.05	UG/L				WL-7, Wetlands	GCMS	15833	21395	ORGANIC
Dinitrotoluene [2,6-]	36-2004	AAA5908				W	<	0.092		0.05	UG/L	FD			WL-7, Wetlands	HPLC	15835	23361	ORGANIC
Dinitrotoluene [2,6-]	36-2004	AAA5908				W	<	10		0.05	UG/L	FD			WL-7, Wetlands	GCMS	15833	21395	ORGANIC
Dinitrotoluene [2,6-]	36-2004	AAA5910	6	18	in	SS	<	1.1		1	MG/KG				WL-7, Wetlands	GCMS	15814	21929	ORGANIC
Dinitrotoluene [2,6-]	36-2004	AAA5910	6	18	in	SS	<	0.2		1	MG/KG				WL-7, Wetlands	HPLC	15815	23357	ORGANIC
Dinitrotoluene [2,6-]	36-2005	AAA5909				W	<	0.092		0.05	UG/L				WL-7, Wetlands	HPLC	15853	23447	ORGANIC
Dinitrotoluene [2,6-]	36-2005	AAA5909				W	<	10		0.05	UG/L				WL-7, Wetlands	GCMS	15878	21408	ORGANIC
Dinitrotoluene [2,6-]	36-2005	AAA5911	6	18	in	SS	<	0.186		1	MG/KG				WL-7, Wetlands	HPLC	15815	23357	ORGANIC
Dinitrotoluene [2,6-]	36-2005	AAA5911	6	18	in	SS	<	0.94		1	MG/KG				WL-7, Wetlands	GCMS	15814	21929	ORGANIC
Dinitrotoluene [2,6-]	36-2006	AAA5912	6	18	in	SS	<	0.187		1	MG/KG				WL-7, Wetlands	HPLC	15815	23357	ORGANIC
Dinitrotoluene [2,6-]	36-2006	AAA5912	6	18	in	SS	<	0.58		1	MG/KG				WL-7, Wetlands	GCMS	15814	21929	ORGANIC
Dinitrotoluene [2,6-]	36-2006	AAA5913	6	18	in	SS	<	0.186		1	MG/KG	FD			WL-7, Wetlands	HPLC	15815	23357	ORGANIC
Dinitrotoluene [2,6-]	36-2006	AAA5913	6	18	in	SS	<	0.57		1	MG/KG	FD			WL-7, Wetlands	GCMS	15814	21929	ORGANIC
Dinitrotoluene [2,6-]	36-2007	AAA5914	6	18	in	SS	<	0.194		1	MG/KG				WL-7, Wetlands	HPLC	15815	23357	ORGANIC
Dinitrotoluene [2,6-]	36-2007	AAA5914	6	18	in	SS	<	0.87		1	MG/KG				WL-7, Wetlands	GCMS	15814	21929	ORGANIC
Dinitrotoluene [2,6-]	36-2008	AAA5915				W	<	0.092		0.05	UG/L				WL-6, Wetlands	HPLC	15835	23361	ORGANIC
Dinitrotoluene [2,6-]	36-2008	AAA5917	6	18	in	SS	<	0.56		1	MG/KG				WL-6, Wetlands	GCMS	15836	21495	ORGANIC
Dinitrotoluene [2,6-]	36-2008	AAA5917	6	18	in	SS	<	0.19		1	MG/KG				WL-6, Wetlands	HPLC	15835	23361	ORGANIC
Dinitrotoluene [2,6-]	36-2009	AAA5916				W	<	0.092		0.05	UG/L				WL-6, Wetlands	HPLC	15835	23361	ORGANIC
Dinitrotoluene [2,6-]	36-2009	AAA5916				W	<	10		0.05	UG/L				WL-6, Wetlands	GCMS	15833	21395	ORGANIC
Dinitrotoluene [2,6-]	36-2009	AAA5918	6	18	in	SS	<	0.62		1	MG/KG				WL-6, Wetlands	GCMS	15836	21495	ORGANIC
Dinitrotoluene [2,6-]	36-2009	AAA5918	6	18	in	SS	<	0.19		1	MG/KG				WL-6, Wetlands	HPLC	15835	23361	ORGANIC
Dinitrotoluene [2,6-]	36-2010	AAA5919	6	18	in	SS	<	0.189		1	MG/KG				WL-6, Wetlands	HPLC	15835	23361	ORGANIC
Dinitrotoluene [2,6-]	36-2010	AAA5919	6	18	in	SS	<	0.66		1	MG/KG				WL-6, Wetlands	GCMS	15836	21495	ORGANIC
Dinitrotoluene [2,6-]	36-2011	AAA5920	6	18	in	SS	<	0.189		1	MG/KG				WL-6, Wetlands	HPLC	15835	23361	ORGANIC
Dinitrotoluene [2,6-]	36-2011	AAA5920	6	18	in	SS	<	0.56		1	MG/KG				WL-6, Wetlands	GCMS	15836	21495	ORGANIC
Dinitrotoluene [2,6-]	36-2012	AAA5921				W	<	0.092		0.05	UG/L				WL-5, Wetlands	HPLC	15853	23447	ORGANIC
Dinitrotoluene [2,6-]	36-2012	AAA5921				W	<	10		0.05	UG/L				WL-5, Wetlands	GCMS	15878	21408	ORGANIC
Dinitrotoluene [2,6-]	36-2012	AAA5923	6	18	in	SS	<	0.192		1	MG/KG				WL-5, Wetlands	HPLC	15853	23447	ORGANIC
Dinitrotoluene [2,6-]	36-2012	AAA5923	6	18	in	SS	<	0.48		1	MG/KG				WL-5, Wetlands	GCMS	15869	21719	ORGANIC
Dinitrotoluene [2,6-]	36-2013	AAA5922				W	<	0.092		0.05	UG/L				WL-5, Wetlands	HPLC	15853	23447	ORGANIC
Dinitrotoluene [2,6-]	36-2013	AAA5922				W	<	10		0.05	UG/L				WL-5, Wetlands	GCMS	15878	21408	ORGANIC
Dinitrotoluene [2,6-]	36-2013	AAA5924	6	18	in	SS	<	0.194		1	MG/KG				WL-5, Wetlands	HPLC	15853	23447	ORGANIC
Dinitrotoluene [2,6-]	36-2013	AAA5924	6	18	in	SS	<	0.55		1	MG/KG				WL-5, Wetlands	GCMS	15869	21719	ORGANIC
Dinitrotoluene [2,6-]	36-2014	AAA5925	6	18	in	SS	<	0.206		1	MG/KG				WL-5, Wetlands	HPLC	15853	23447	ORGANIC
Dinitrotoluene [2,6-]	36-2014	AAA5925	6	18	in	SS	<	0.57		1	MG/KG				WL-5, Wetlands	GCMS	15869	21719	ORGANIC
Dinitrotoluene [2,6-]	36-2015	AAA5926	6	18	in	SS	<	0.192		1	MG/KG				WL-5, Wetlands	HPLC	15853	23447	ORGANIC
Dinitrotoluene [2,6-]	36-2015	AAA5926	6	18	in	SS	<	0.47		1	MG/KG				WL-5, Wetlands	GCMS	15869	21719	ORGANIC
Dinitrotoluene [2,6-]	36-2016	AAA5927				W	<	0.092		0.05	UG/L				WL-4, Wetlands	HPLC	15867	23363	ORGANIC
Dinitrotoluene [2,6-]	36-2016	AAA5927				W	<	10		0.05	UG/L				WL-4, Wetlands	GCMS	15879	21423	ORGANIC
Dinitrotoluene [2,6-]	36-2016	AAA5929	6	18	in	SS	<	0.187		1	MG/KG				WL-4, Wetlands	HPLC	15867	23363	ORGANIC
Dinitrotoluene [2,6-]	36-2016	AAA5929	6	18	in	SS	<	0.51		1	MG/KG				WL-4, Wetlands	GCMS	15873	21721	ORGANIC
Dinitrotoluene [2,6-]	36-2017	AAA5928				W	<	0.092		0.05	UG/L				WL-4, Wetlands	HPLC	15867	23363	ORGANIC
Dinitrotoluene [2,6-]	36-2017	AAA5928				W	<	10		0.05	UG/L				WL-4, Wetlands	GCMS	15879	21423	ORGANIC
Dinitrotoluene [2,6-]	36-2017	AAA5930	6	18	in	SS	<	0.187		1	MG/KG				WL-4, Wetlands	HPLC	15867	23363	ORGANIC
Dinitrotoluene [2,6-]	36-2017	AAA5930	6	18	in	SS	<	0.5		1	MG/KG				WL-4, Wetlands	GCMS	15873	21721	ORGANIC
Dinitrotoluene [2,6-]	36-2018	AAA5931	6	18	in	SS	<	0.184		1	MG/KG				WL-4, Wetlands	HPLC	15867	23363	ORGANIC
Dinitrotoluene [2,6-]	36-2018	AAA5931	6	18	in	SS	<	0.51		1	MG/KG				WL-4, Wetlands	GCMS	15873	21721	ORGANIC
Dinitrotoluene [2,6-]	36-2019	AAA5932	6	18	in	SS	<	0.186		1	MG/KG				WL-4, Wetlands	HPLC	15867	23363	ORGANIC
Dinitrotoluene [2,6-]	36-2019	AAA5932	6	18	in	SS	<	0.45		1	MG/KG				WL-4, Wetlands	GCMS	15873	21721	ORGANIC
Dinitrotoluene [2,6-]	NA	AAA5964				W	<	0.092		0.05	UG/L	FB			WL-7, Wetlands	HPLC	15853	23447	ORGANIC
Dinitrotoluene [2,6-]	NA	AAA5964				W	<	10		0.05	UG/L	FB			WL-7, Wetlands	GCMS	15878	21408	ORGANIC
Dinitrotoluene [2,6-]	NA	AAA5966				W	<	0.092		0.05	UG/L	FB			WL-7, Wetlands	HPLC	15835	23361	ORGANIC

SAMPLING DATA FOR WETLANDS

Analyte	Loc ID	Sample ID	Begin	End	Units	Mat	S	Sample Value	Bkgd Value	SAL Value	Units	Field Code	Lab Code	EPA Qual	Sample Loc	Tech Code	Request Number	Report Number	Suite
Dinitrotoluene [2,6-]	NA	AAA5966				W	<	10		0.05	UG/L	FR			WL-7, Wetlands	GCMS	15833	21395	ORGANIC
Dinitrotoluene [2,6-]	NA	AAA5968				W	<	0.092		0.05	UG/L	FR			WL-5, Wetlands	HPLC	15853	23447	ORGANIC
Dinitrotoluene [2,6-]	NA	AAA5968				W	<	10		0.05	UG/L	FR			WL-5, Wetlands	GCMS	15878	21408	ORGANIC
Dinitrotoluene [2,6-]	NA	AAA5970				W	<	0.092		0.05	UG/L	FR			WL-4, Wetlands	HPLC	15867	23363	ORGANIC
Dinitrotoluene [2,6-]	NA	AAA5970				W	<	10		0.05	UG/L	FR			WL-4, Wetlands	GCMS	15879	21423	ORGANIC
Dinitrotoluene [2,6-]	NA	AAA5972				W	<	0.092		0.05	UG/L	FR			WL-3, Wetlands	HPLC	15939	23356	ORGANIC
Dinitrotoluene [2,6-]	NA	AAA5972				W	<	10		0.05	UG/L	FR			WL-3, Wetlands	GCMS	15959	21768	ORGANIC
Dinitrotoluene [2,6-]	NA	AAA5974				W	<	0.092		0.05	UG/L	FR			WL-1, Wetlands	HPLC	15962	23482	ORGANIC
Dinitrotoluene [2,6-]	NA	AAA5974				W	<	10		0.05	UG/L	FR			WL-1, Wetlands	GCMS	15964	21776	ORGANIC
Dinitrotoluene [2,6-]	NA	AAA5975				W	<	0.092		0.05	UG/L	EB			WL-1, Wetlands	HPLC	15962	23482	ORGANIC
Dinitrotoluene [2,6-]	NA	AAA5975				W	<	10		0.05	UG/L	EB			WL-1, Wetlands	GCMS	15964	21776	ORGANIC
Ethylbenzene	18-2001	AAA5933				W	<	5		700	UG/L				WL-3, Wetlands	GCMS	15955	22186	ORGANIC
Ethylbenzene	18-2001	AAA5935	6	18	in	SS	<	0.006		3100	MG/KG				WL-3, Wetlands	GCMS	15955	22186	ORGANIC
Ethylbenzene	18-2002	AAA5934				W	<	5		700	UG/L				WL-3, Wetlands	GCMS	15955	22186	ORGANIC
Ethylbenzene	18-2002	AAA5936	6	18	in	SS	<	0.007		3100	MG/KG				WL-3, Wetlands	GCMS	15955	22186	ORGANIC
Ethylbenzene	18-2003	AAA5937	6	18	in	SS	<	0.006		3100	MG/KG				WL-3, Wetlands	GCMS	15955	22186	ORGANIC
Ethylbenzene	18-2004	AAA5938	6	18	in	SS	<	0.006		3100	MG/KG				WL-3, Wetlands	GCMS	15955	22186	ORGANIC
Ethylbenzene	18-2009	AAA5945				W	<	5		700	UG/L				WL-1, Wetlands	GCMS	15963	22261	ORGANIC
Ethylbenzene	18-2009	AAA5948	6	18	in	SS	<	0.006		3100	MG/KG				WL-1, Wetlands	GCMS	15963	22261	ORGANIC
Ethylbenzene	18-2010	AAA5946				W	<	5		700	UG/L				WL-1, Wetlands	GCMS	15963	22261	ORGANIC
Ethylbenzene	18-2010	AAA5947				W	<	5		700	UG/L	FD			WL-1, Wetlands	GCMS	15963	22261	ORGANIC
Ethylbenzene	18-2010	AAA5949	6	18	in	SS	<	0.007		3100	MG/KG				Wetlands	GCMS	15963	22261	ORGANIC
Ethylbenzene	18-2011	AAA5950	6	18	in	SS	<	0.006		3100	MG/KG				Wetlands	GCMS	15963	22261	ORGANIC
Ethylbenzene	18-2012	AAA5951	6	18	in	SS	<	0.006		3100	MG/KG				Wetlands	GCMS	15963	22261	ORGANIC
Ethylbenzene	18-2012	AAA5952	6	18	in	SS	<	0.006		3100	MG/KG	FD			Wetlands	GCMS	15963	22261	ORGANIC
Ethylbenzene	36-2000	AAA5901				W	<	5		700	UG/L				WL-8, Wetlands	GCMS	15827	25704	ORGANIC
Ethylbenzene	36-2000	AAA5903	6	18	in	SS	<	0.005		3100	MG/KG				WL-8, Wetlands	GCMS	15827	25704	ORGANIC
Ethylbenzene	36-2000	AAA5903	6	18	in	SS	<	0.005		3100	MG/KG				WL-8, Wetlands	GCMS	15827	22727	ORGANIC
Ethylbenzene	36-2001	AAA5902				W	<	5		700	UG/L				WL-8, Wetlands	GCMS	15827	25704	ORGANIC
Ethylbenzene	36-2001	AAA5904	6	18	in	SS	<	0.005		3100	MG/KG				WL-8, Wetlands	GCMS	15827	25704	ORGANIC
Ethylbenzene	36-2001	AAA5904	6	18	in	SS	<	0.005		3100	MG/KG				WL-8, Wetlands	GCMS	15827	22727	ORGANIC
Ethylbenzene	36-2002	AAA5905	6	18	in	SS	<	0.005		3100	MG/KG				WL-8, Wetlands	GCMS	15827	22727	ORGANIC
Ethylbenzene	36-2002	AAA5905	6	18	in	SS	<	0.005		3100	MG/KG				WL-8, Wetlands	GCMS	15827	25704	ORGANIC
Ethylbenzene	36-2003	AAA5906	6	18	in	SS	<	0.005		3100	MG/KG				WL-8, Wetlands	GCMS	15827	25704	ORGANIC
Ethylbenzene	36-2003	AAA5906	6	18	in	SS	<	0.005		3100	MG/KG				WL-8, Wetlands	GCMS	15827	22727	ORGANIC
Ethylbenzene	36-2004	AAA5907				W	<	5		700	UG/L				WL-7, Wetlands	GCMS	15833	22783	ORGANIC
Ethylbenzene	36-2004	AAA5908				W	<	5		700	UG/L	FD			WL-7, Wetlands	GCMS	15833	22783	ORGANIC
Ethylbenzene	36-2004	AAA5910	6	18	in	SS	<	0.005		3100	MG/KG				WL-7, Wetlands	GCMS	15827	25704	ORGANIC
Ethylbenzene	36-2004	AAA5910	6	18	in	SS	<	0.005		3100	MG/KG				WL-7, Wetlands	GCMS	15827	22727	ORGANIC
Ethylbenzene	36-2005	AAA5909				W	<	5		700	UG/L				WL-7, Wetlands	GCMS	15869	21779	ORGANIC
Ethylbenzene	36-2005	AAA5911	6	18	in	SS	<	0.005		3100	MG/KG				WL-7, Wetlands	GCMS	15827	25704	ORGANIC
Ethylbenzene	36-2005	AAA5911	6	18	in	SS	<	0.005		3100	MG/KG				WL-7, Wetlands	GCMS	15827	22727	ORGANIC
Ethylbenzene	36-2006	AAA5912	6	18	in	SS	<	0.005		3100	MG/KG				WL-7, Wetlands	GCMS	15827	25704	ORGANIC
Ethylbenzene	36-2006	AAA5912	6	18	in	SS	<	0.005		3100	MG/KG				WL-7, Wetlands	GCMS	15827	22727	ORGANIC
Ethylbenzene	36-2006	AAA5913	6	18	in	SS	<	0.005		3100	MG/KG	FD			WL-7, Wetlands	GCMS	15827	25704	ORGANIC
Ethylbenzene	36-2006	AAA5913	6	18	in	SS	<	0.005		3100	MG/KG	FD			WL-7, Wetlands	GCMS	15827	22727	ORGANIC
Ethylbenzene	36-2007	AAA5914	6	18	in	SS	<	0.005		3100	MG/KG				WL-7, Wetlands	GCMS	15827	22727	ORGANIC
Ethylbenzene	36-2007	AAA5914	6	18	in	SS	<	0.005		3100	MG/KG				WL-7, Wetlands	GCMS	15827	25704	ORGANIC
Ethylbenzene	36-2008	AAA5915				W	<	5		700	UG/L				WL-6, Wetlands	GCMS	15833	22783	ORGANIC
Ethylbenzene	36-2008	AAA5917	6	18	in	SS	<	0.005		3100	MG/KG				WL-6, Wetlands	GCMS	15833	22783	ORGANIC
Ethylbenzene	36-2009	AAA5916				W	<	5		700	UG/L				WL-6, Wetlands	GCMS	15833	22783	ORGANIC
Ethylbenzene	36-2009	AAA5918	6	18	in	SS	<	0.005		3100	MG/KG				WL-6, Wetlands	GCMS	15833	22783	ORGANIC
Ethylbenzene	36-2010	AAA5919	6	18	in	SS	<	0.005		3100	MG/KG				WL-6, Wetlands	GCMS	15833	22783	ORGANIC

SAMPLING DA R WETLANDS

Analyte	Loc ID	Sample ID	Begin	End	Units	Mat	S	Sample Value	Bkgd Value	SAL Value	Units	Field Code	Lab Code	EPA Qual	Sample Loc	Tech Code	Request Number	Report Number	Suite
Ethylbenzene	36-2011	AAA5920	6	18	in	SS	<	0.005		3100	MG/KG				WL-6, Wetlands	GCMS	15833	22783	ORGANIC
Ethylbenzene	36-2012	AAA5921				W	<	5		700	UG/L				WL-5, Wetlands	GCMS	15869	21779	ORGANIC
Ethylbenzene	36-2012	AAA5923	6	18	in	SS	<	0.007		3100	MG/KG				WL-5, Wetlands	GCMS	15869	21779	ORGANIC
Ethylbenzene	36-2013	AAA5922				W	<	5		700	UG/L				WL-5, Wetlands	GCMS	15869	21779	ORGANIC
Ethylbenzene	36-2013	AAA5924	6	18	in	SS	<	0.008		3100	MG/KG				WL-5, Wetlands	GCMS	15869	21779	ORGANIC
Ethylbenzene	36-2014	AAA5925	6	18	in	SS	<	0.009		3100	MG/KG				WL-5, Wetlands	GCMS	15869	21779	ORGANIC
Ethylbenzene	36-2015	AAA5926	6	18	in	SS	<	0.007		3100	MG/KG				WL-4, Wetlands	GCMS	15873	21817	ORGANIC
Ethylbenzene	36-2016	AAA5927				W	<	5		700	UG/L				WL-4, Wetlands	GCMS	15873	21817	ORGANIC
Ethylbenzene	36-2016	AAA5929	6	18	in	SS	<	0.008		3100	MG/KG				WL-4, Wetlands	GCMS	15873	21817	ORGANIC
Ethylbenzene	36-2017	AAA5928				W	<	5		700	UG/L				WL-4, Wetlands	GCMS	15873	21817	ORGANIC
Ethylbenzene	36-2017	AAA5930	6	18	in	SS	<	0.008		3100	MG/KG				WL-4, Wetlands	GCMS	15873	21817	ORGANIC
Ethylbenzene	36-2018	AAA5931	6	18	in	SS	<	0.008		3100	MG/KG				WL-4, Wetlands	GCMS	15873	21817	ORGANIC
Ethylbenzene	36-2019	AAA5932	6	18	in	SS	<	0.007		3100	MG/KG				WL-7, Wetlands	GCMS	15869	21779	ORGANIC
Ethylbenzene	NA	AAA5964				W	<	5		700	UG/L	EB			WL-7, Wetlands	GCMS	15833	22783	ORGANIC
Ethylbenzene	NA	AAA5965				S	<	0.005		3100	MG/KG	FB			WL-7, Wetlands	GCMS	15833	22783	ORGANIC
Ethylbenzene	NA	AAA5966				W	<	5		700	UG/L	FR			WL-5, Wetlands	GCMS	15869	21779	ORGANIC
Ethylbenzene	NA	AAA5967				W	<	5		700	UG/L	FB			WL-5, Wetlands	GCMS	15869	21779	ORGANIC
Ethylbenzene	NA	AAA5968				W	<	5		700	UG/L	FR			WL-4, Wetlands	GCMS	15873	23207	ORGANIC
Ethylbenzene	NA	AAA5969				W	<	5		700	UG/L	FB			WL-4, Wetlands	GCMS	15873	21817	ORGANIC
Ethylbenzene	NA	AAA5970				W	<	5		700	UG/L	FR			WL-3, Wetlands	GCMS	15955	22186	ORGANIC
Ethylbenzene	NA	AAA5971				W	<	5		700	UG/L	FB			WL-3, Wetlands	GCMS	15955	22186	ORGANIC
Ethylbenzene	NA	AAA5972				W	<	5		700	UG/L	FR			WL-1, Wetlands	GCMS	15963	22261	ORGANIC
Ethylbenzene	NA	AAA5973				W	<	5		700	UG/L	FB			WL-1, Wetlands	GCMS	15963	22261	ORGANIC
Ethylbenzene	NA	AAA5974				W	<	5		700	UG/L	FR			WL-1, Wetlands	GCMS	15963	22261	ORGANIC
Ethylbenzene	NA	AAA5975				W	<	5		700	UG/L	EB			WL-3, Wetlands	GCMS	15959	21768	ORGANIC
Fluoranthene	18-2001	AAA5933				W	<	10		1400	UG/L				WL-3, Wetlands	GCMS	15955	21998	ORGANIC
Fluoranthene	18-2001	AAA5935	6	18	in	SS	<	0.42		3200	MG/KG				WL-3, Wetlands	GCMS	15959	21768	ORGANIC
Fluoranthene	18-2002	AAA5934				W	<	10		1400	UG/L				WL-3, Wetlands	GCMS	15955	21998	ORGANIC
Fluoranthene	18-2002	AAA5936	6	18	in	SS	<	0.43		3200	MG/KG				WL-3, Wetlands	GCMS	15955	21998	ORGANIC
Fluoranthene	18-2003	AAA5937	6	18	in	SS	<	0.42		3200	MG/KG				WL-3, Wetlands	GCMS	15955	21998	ORGANIC
Fluoranthene	18-2004	AAA5938	6	18	in	SS	<	0.42		3200	MG/KG				WL-1, Wetlands	GCMS	15964	21776	ORGANIC
Fluoranthene	18-2009	AAA5945				W	<	10		1400	UG/L				WL-1, Wetlands	GCMS	15963	21988	ORGANIC
Fluoranthene	18-2009	AAA5948	6	18	in	SS	<	0.4		3200	MG/KG				WL-1, Wetlands	GCMS	15964	21776	ORGANIC
Fluoranthene	18-2010	AAA5946				W	<	10		1400	UG/L				WL-1, Wetlands	GCMS	15964	21776	ORGANIC
Fluoranthene	18-2010	AAA5947				W	<	10		1400	UG/L	FD			Wetlands	GCMS	15963	21988	ORGANIC
Fluoranthene	18-2010	AAA5949	6	18	in	SS	<	0.43		3200	MG/KG				Wetlands	GCMS	15963	21988	ORGANIC
Fluoranthene	18-2011	AAA5950	6	18	in	SS	<	0.41		3200	MG/KG				Wetlands	GCMS	15963	21988	ORGANIC
Fluoranthene	18-2012	AAA5951	6	18	in	SS	<	0.41		3200	MG/KG				Wetlands	GCMS	15963	21988	ORGANIC
Fluoranthene	18-2012	AAA5952	6	18	in	SS	<	0.42		3200	MG/KG	FD			Wetlands	GCMS	15963	21988	ORGANIC
Fluoranthene	36-2000	AAA5901				W	<	10		1400	UG/L				WL-8, Wetlands	GCMS	15827	21394	ORGANIC
Fluoranthene	36-2000	AAA5903	6	18	in	SS	<	0.46		3200	MG/KG				WL-8, Wetlands	GCMS	15814	21929	ORGANIC
Fluoranthene	36-2001	AAA5902				W	<	10		1400	UG/L				WL-8, Wetlands	GCMS	15827	21394	ORGANIC
Fluoranthene	36-2001	AAA5904	6	18	in	SS	<	0.44		3200	MG/KG				WL-8, Wetlands	GCMS	15814	21929	ORGANIC
Fluoranthene	36-2002	AAA5905	6	18	in	SS	<	0.41		3200	MG/KG				WL-8, Wetlands	GCMS	15814	21929	ORGANIC
Fluoranthene	36-2003	AAA5906	6	18	in	SS	<	0.43		3200	MG/KG				WL-8, Wetlands	GCMS	15814	21929	ORGANIC
Fluoranthene	36-2004	AAA5907				W	<	10		1400	UG/L				WL-7, Wetlands	GCMS	15833	21395	ORGANIC
Fluoranthene	36-2004	AAA5908				W	<	10		1400	UG/L	FD			WL-7, Wetlands	GCMS	15833	21395	ORGANIC
Fluoranthene	36-2004	AAA5910	6	18	in	SS	<	1.1		3200	MG/KG				WL-7, Wetlands	GCMS	15814	21929	ORGANIC
Fluoranthene	36-2005	AAA5909				W	<	10		1400	UG/L				WL-7, Wetlands	GCMS	15878	21408	ORGANIC
Fluoranthene	36-2005	AAA5911	6	18	in	SS	<	0.94		3200	MG/KG				WL-7, Wetlands	GCMS	15814	21929	ORGANIC
Fluoranthene	36-2006	AAA5912	6	18	in	SS	<	0.58		3200	MG/KG				WL-7, Wetlands	GCMS	15814	21929	ORGANIC
Fluoranthene	36-2006	AAA5913	6	18	in	SS	<	0.57		3200	MG/KG	FD			WL-7, Wetlands	GCMS	15814	21929	ORGANIC
Fluoranthene	36-2007	AAA5914	6	18	in	SS	<	0.87		3200	MG/KG				WL-7, Wetlands	GCMS	15814	21929	ORGANIC

SAMPLING DATA FOR WETLANDS

Analyte	Loc ID	Sample ID	Begin	End	Units	Mat	S	Sample Value	Bkgd Value	SAL Value	Units	Field Code	Lab Code	EPA Qual	Sample Loc	Tech Code	Request Number	Report Number	Suite
Fluoranthene	36-2008	AAA5917	6	18	in	SS	<	0.56		3200	MG/KG				WL-6, Wetlands	GCMS	15836	21495	ORGANIC
Fluoranthene	36-2009	AAA5916				W	<	10		1400	UG/L				WL-6, Wetlands	GCMS	15833	21395	ORGANIC
Fluoranthene	36-2009	AAA5918	6	18	in	SS	<	0.62		3200	MG/KG				WL-6, Wetlands	GCMS	15836	21495	ORGANIC
Fluoranthene	36-2010	AAA5919	6	18	in	SS	<	0.66		3200	MG/KG				WL-6, Wetlands	GCMS	15836	21495	ORGANIC
Fluoranthene	36-2011	AAA5920	6	18	in	SS	<	0.56		3200	MG/KG				WL-6, Wetlands	GCMS	15836	21495	ORGANIC
Fluoranthene	36-2012	AAA5921				W	<	10		1400	UG/L				WL-5, Wetlands	GCMS	15878	21408	ORGANIC
Fluoranthene	36-2012	AAA5923	6	18	in	SS	<	0.48		3200	MG/KG				WL-5, Wetlands	GCMS	15869	21719	ORGANIC
Fluoranthene	36-2013	AAA5922				W	<	10		1400	UG/L				WL-5, Wetlands	GCMS	15878	21408	ORGANIC
Fluoranthene	36-2013	AAA5924	6	18	in	SS	<	0.55		3200	MG/KG				WL-5, Wetlands	GCMS	15869	21719	ORGANIC
Fluoranthene	36-2014	AAA5925	6	18	in	SS	<	0.57		3200	MG/KG				WL-5, Wetlands	GCMS	15869	21719	ORGANIC
Fluoranthene	36-2015	AAA5926	6	18	in	SS	<	0.47		3200	MG/KG				WL-5, Wetlands	GCMS	15869	21719	ORGANIC
Fluoranthene	36-2016	AAA5927				W	<	10		1400	UG/L				WL-4, Wetlands	GCMS	15879	21423	ORGANIC
Fluoranthene	36-2016	AAA5929	6	18	in	SS	<	0.51		3200	MG/KG				WL-4, Wetlands	GCMS	15873	21721	ORGANIC
Fluoranthene	36-2017	AAA5928				W	<	10		1400	UG/L				WL-4, Wetlands	GCMS	15879	21423	ORGANIC
Fluoranthene	36-2017	AAA5930	6	18	in	SS	<	0.5		3200	MG/KG				WL-4, Wetlands	GCMS	15873	21721	ORGANIC
Fluoranthene	36-2018	AAA5931	6	18	in	SS	<	0.51		3200	MG/KG				WL-4, Wetlands	GCMS	15873	21721	ORGANIC
Fluoranthene	36-2019	AAA5932	6	18	in	SS	<	0.45		3200	MG/KG				WL-4, Wetlands	GCMS	15873	21721	ORGANIC
Fluoranthene	NA	AAA5964				W	<	10		1400	UG/L	EB			WL-7, Wetlands	GCMS	15878	21408	ORGANIC
Fluoranthene	NA	AAA5966				W	<	10		1400	UG/L	FR			WL-7, Wetlands	GCMS	15833	21395	ORGANIC
Fluoranthene	NA	AAA5968				W	<	10		1400	UG/L	FR			WL-5, Wetlands	GCMS	15878	21408	ORGANIC
Fluoranthene	NA	AAA5970				W	<	10		1400	UG/L	FR			WL-4, Wetlands	GCMS	15879	21423	ORGANIC
Fluoranthene	NA	AAA5972				W	<	10		1400	UG/L	FR			WL-3, Wetlands	GCMS	15959	21768	ORGANIC
Fluoranthene	NA	AAA5974				W	<	10		1400	UG/L	FR			WL-1, Wetlands	GCMS	15964	21776	ORGANIC
Fluoranthene	NA	AAA5975				W	<	10		1400	UG/L	EB			WL-1, Wetlands	GCMS	15964	21776	ORGANIC
Fluorene	18-2001	AAA5933				W	<	10		1400	UG/L				WL-3, Wetlands	GCMS	15959	21768	ORGANIC
Fluorene	18-2001	AAA5935	6	18	in	SS	<	0.42		3200	MG/KG				WL-3, Wetlands	GCMS	15955	21998	ORGANIC
Fluorene	18-2002	AAA5934				W	<	10		1400	UG/L				WL-3, Wetlands	GCMS	15959	21768	ORGANIC
Fluorene	18-2002	AAA5936	6	18	in	SS	<	0.43		3200	MG/KG				WL-3, Wetlands	GCMS	15955	21998	ORGANIC
Fluorene	18-2003	AAA5937	6	18	in	SS	<	0.42		3200	MG/KG				WL-3, Wetlands	GCMS	15955	21998	ORGANIC
Fluorene	18-2004	AAA5938	6	18	in	SS	<	0.42		3200	MG/KG				WL-3, Wetlands	GCMS	15955	21998	ORGANIC
Fluorene	18-2009	AAA5945				W	<	10		1400	UG/L				WL-1, Wetlands	GCMS	15964	21776	ORGANIC
Fluorene	18-2009	AAA5948	6	18	in	SS	<	0.4		3200	MG/KG				WL-1, Wetlands	GCMS	15963	21988	ORGANIC
Fluorene	18-2010	AAA5946				W	<	10		1400	UG/L				WL-1, Wetlands	GCMS	15964	21776	ORGANIC
Fluorene	18-2010	AAA5947				W	<	10		1400	UG/L	FD			WL-1, Wetlands	GCMS	15964	21776	ORGANIC
Fluorene	18-2010	AAA5949	6	18	in	SS	<	0.43		3200	MG/KG				Wetlands	GCMS	15963	21988	ORGANIC
Fluorene	18-2011	AAA5950	6	18	in	SS	<	0.41		3200	MG/KG				Wetlands	GCMS	15963	21988	ORGANIC
Fluorene	18-2012	AAA5951	6	18	in	SS	<	0.41		3200	MG/KG				Wetlands	GCMS	15963	21988	ORGANIC
Fluorene	18-2012	AAA5952	6	18	in	SS	<	0.42		3200	MG/KG	FD			Wetlands	GCMS	15963	21988	ORGANIC
Fluorene	36-2000	AAA5901				W	<	10		1400	UG/L				WL-8, Wetlands	GCMS	15827	21394	ORGANIC
Fluorene	36-2000	AAA5903	6	18	in	SS	<	0.46		3200	MG/KG				WL-8, Wetlands	GCMS	15814	21929	ORGANIC
Fluorene	36-2001	AAA5902				W	<	10		1400	UG/L				WL-8, Wetlands	GCMS	15827	21394	ORGANIC
Fluorene	36-2001	AAA5904	6	18	in	SS	<	0.44		3200	MG/KG				WL-8, Wetlands	GCMS	15814	21929	ORGANIC
Fluorene	36-2002	AAA5905	6	18	in	SS	<	0.41		3200	MG/KG				WL-8, Wetlands	GCMS	15814	21929	ORGANIC
Fluorene	36-2003	AAA5906	6	18	in	SS	<	0.43		3200	MG/KG				WL-8, Wetlands	GCMS	15814	21929	ORGANIC
Fluorene	36-2004	AAA5907				W	<	10		1400	UG/L				WL-7, Wetlands	GCMS	15833	21395	ORGANIC
Fluorene	36-2004	AAA5908				W	<	10		1400	UG/L	FD			WL-7, Wetlands	GCMS	15833	21395	ORGANIC
Fluorene	36-2004	AAA5910	6	18	in	SS	<	1.1		3200	MG/KG				WL-7, Wetlands	GCMS	15814	21929	ORGANIC
Fluorene	36-2005	AAA5909				W	<	10		1400	UG/L				WL-7, Wetlands	GCMS	15878	21408	ORGANIC
Fluorene	36-2005	AAA5911	6	18	in	SS	<	0.94		3200	MG/KG				WL-7, Wetlands	GCMS	15814	21929	ORGANIC
Fluorene	36-2006	AAA5912	6	18	in	SS	<	0.58		3200	MG/KG				WL-7, Wetlands	GCMS	15814	21929	ORGANIC
Fluorene	36-2006	AAA5913	6	18	in	SS	<	0.57		3200	MG/KG	FD			WL-7, Wetlands	GCMS	15814	21929	ORGANIC
Fluorene	36-2007	AAA5914	6	18	in	SS	<	0.87		3200	MG/KG				WL-7, Wetlands	GCMS	15814	21929	ORGANIC
Fluorene	36-2008	AAA5917	6	18	in	SS	<	0.56		3200	MG/KG				WL-6, Wetlands	GCMS	15836	21495	ORGANIC

Analyte	Loc ID	Sample ID	Begin	End	Units	Mat	S	Sample Value	Bkgd Value	SAL Value	Units	Field Code	Lab Code	EPA Qual	Sample Loc	Tech Code	Request Number	Report Number	Suite
Fluorene	36-2009	AAA5916				W	<	10		1400	UG/L				WL-6, Wetlands	GCMS	15833	21395	ORGANIC
Fluorene	36-2009	AAA5918	6	18	in	SS	<	0.62		3200	MG/KG				WL-6, Wetlands	GCMS	15836	21495	ORGANIC
Fluorene	36-2010	AAA5919	6	18	in	SS	<	0.66		3200	MG/KG				WL-6, Wetlands	GCMS	15836	21495	ORGANIC
Fluorene	36-2011	AAA5920	6	18	in	SS	<	0.56		3200	MG/KG				WL-6, Wetlands	GCMS	15836	21495	ORGANIC
Fluorene	36-2012	AAA5921				W	<	10		1400	UG/L				WL-5, Wetlands	GCMS	15878	21408	ORGANIC
Fluorene	36-2012	AAA5923	6	18	in	SS	<	0.48		3200	MG/KG				WL-5, Wetlands	GCMS	15869	21719	ORGANIC
Fluorene	36-2013	AAA5922				W	<	10		1400	UG/L				WL-5, Wetlands	GCMS	15878	21408	ORGANIC
Fluorene	36-2013	AAA5924	6	18	in	SS	<	0.55		3200	MG/KG				WL-5, Wetlands	GCMS	15869	21719	ORGANIC
Fluorene	36-2014	AAA5925	6	18	in	SS	<	0.57		3200	MG/KG				WL-5, Wetlands	GCMS	15869	21719	ORGANIC
Fluorene	36-2015	AAA5926	6	18	in	SS	<	0.47		3200	MG/KG				WL-5, Wetlands	GCMS	15869	21719	ORGANIC
Fluorene	36-2016	AAA5927				W	<	10		1400	UG/L				WL-4, Wetlands	GCMS	15879	21423	ORGANIC
Fluorene	36-2016	AAA5929	6	18	in	SS	<	0.51		3200	MG/KG				WL-4, Wetlands	GCMS	15873	21721	ORGANIC
Fluorene	36-2017	AAA5928				W	<	10		1400	UG/L				WL-4, Wetlands	GCMS	15879	21423	ORGANIC
Fluorene	36-2017	AAA5930	6	18	in	SS	<	0.5		3200	MG/KG				WL-4, Wetlands	GCMS	15873	21721	ORGANIC
Fluorene	36-2018	AAA5931	6	18	in	SS	<	0.51		3200	MG/KG				WL-4, Wetlands	GCMS	15873	21721	ORGANIC
Fluorene	36-2019	AAA5932	6	18	in	SS	<	0.45		3200	MG/KG				WL-4, Wetlands	GCMS	15873	21721	ORGANIC
Fluorene	NA	AAA5964				W	<	10		1400	UG/L	EB			WL-7, Wetlands	GCMS	15878	21408	ORGANIC
Fluorene	NA	AAA5966				W	<	10		1400	UG/L	FR			WL-7, Wetlands	GCMS	15833	21395	ORGANIC
Fluorene	NA	AAA5968				W	<	10		1400	UG/L	FR			WL-5, Wetlands	GCMS	15878	21408	ORGANIC
Fluorene	NA	AAA5970				W	<	10		1400	UG/L	FR			WL-4, Wetlands	GCMS	15879	21423	ORGANIC
Fluorene	NA	AAA5972				W	<	10		1400	UG/L	FR			WL-3, Wetlands	GCMS	15959	21768	ORGANIC
Fluorene	NA	AAA5974				W	<	10		1400	UG/L	FR			WL-1, Wetlands	GCMS	15964	21776	ORGANIC
Fluorene	NA	AAA5975				W	<	10		1400	UG/L	EB			WL-1, Wetlands	GCMS	15964	21776	ORGANIC
Heptadecane	36-2004	AAA5910	6	18	in	SS	TI	2.7			MG/KG				WL-7, Wetlands	GCMS	15814	21929	ORGANIC
Heptadecane	36-2006	AAA5913	6	18	in	SS	TI	1.2			MG/KG	FD			WL-7, Wetlands	GCMS	15814	21929	ORGANIC
Hexachlorobenzene	18-2001	AAA5933				W	<	10		1	UG/L				WL-3, Wetlands	GCMS	15959	21768	ORGANIC
Hexachlorobenzene	18-2001	AAA5935	6	18	in	SS	<	0.42		0.44	MG/KG				WL-3, Wetlands	GCMS	15955	21998	ORGANIC
Hexachlorobenzene	18-2002	AAA5934				W	<	10		1	UG/L				WL-3, Wetlands	GCMS	15959	21768	ORGANIC
Hexachlorobenzene	18-2002	AAA5936	6	18	in	SS	<	0.43		0.44	MG/KG				WL-3, Wetlands	GCMS	15955	21998	ORGANIC
Hexachlorobenzene	18-2003	AAA5937	6	18	in	SS	<	0.42		0.44	MG/KG				WL-3, Wetlands	GCMS	15955	21998	ORGANIC
Hexachlorobenzene	18-2004	AAA5938	6	18	in	SS	<	0.42		0.44	MG/KG				WL-3, Wetlands	GCMS	15955	21998	ORGANIC
Hexachlorobenzene	18-2009	AAA5945				W	<	10		1	UG/L				WL-1, Wetlands	GCMS	15964	21776	ORGANIC
Hexachlorobenzene	18-2009	AAA5948	6	18	in	SS	<	0.4		0.44	MG/KG				WL-1, Wetlands	GCMS	15963	21988	ORGANIC
Hexachlorobenzene	18-2010	AAA5946				W	<	10		1	UG/L				WL-1, Wetlands	GCMS	15964	21776	ORGANIC
Hexachlorobenzene	18-2010	AAA5947				W	<	10		1	UG/L	FD			WL-1, Wetlands	GCMS	15964	21776	ORGANIC
Hexachlorobenzene	18-2010	AAA5949	6	18	in	SS	<	0.43		0.44	MG/KG				Wetlands	GCMS	15963	21988	ORGANIC
Hexachlorobenzene	18-2011	AAA5950	6	18	in	SS	<	0.41		0.44	MG/KG				Wetlands	GCMS	15963	21988	ORGANIC
Hexachlorobenzene	18-2012	AAA5951	6	18	in	SS	<	0.41		0.44	MG/KG				Wetlands	GCMS	15963	21988	ORGANIC
Hexachlorobenzene	18-2012	AAA5952	6	18	in	SS	<	0.42		0.44	MG/KG	FD			Wetlands	GCMS	15963	21988	ORGANIC
Hexachlorobenzene	36-2000	AAA5901				W	<	10		1	UG/L				WL-8, Wetlands	GCMS	15827	21394	ORGANIC
Hexachlorobenzene	36-2000	AAA5903	6	18	in	SS	<	0.46		0.44	MG/KG				WL-8, Wetlands	GCMS	15814	21929	ORGANIC
Hexachlorobenzene	36-2001	AAA5902				W	<	10		1	UG/L				WL-8, Wetlands	GCMS	15827	21394	ORGANIC
Hexachlorobenzene	36-2001	AAA5904	6	18	in	SS	<	0.44		0.44	MG/KG				WL-8, Wetlands	GCMS	15814	21929	ORGANIC
Hexachlorobenzene	36-2002	AAA5905	6	18	in	SS	<	0.41		0.44	MG/KG				WL-8, Wetlands	GCMS	15814	21929	ORGANIC
Hexachlorobenzene	36-2003	AAA5906	6	18	in	SS	<	0.43		0.44	MG/KG				WL-8, Wetlands	GCMS	15814	21929	ORGANIC
Hexachlorobenzene	36-2004	AAA5907				W	<	10		1	UG/L				WL-7, Wetlands	GCMS	15833	21395	ORGANIC
Hexachlorobenzene	36-2004	AAA5908				W	<	10		1	UG/L	FD			WL-7, Wetlands	GCMS	15833	21395	ORGANIC
Hexachlorobenzene	36-2004	AAA5910	6	18	in	SS	<	1.1		0.44	MG/KG				WL-7, Wetlands	GCMS	15814	21929	ORGANIC
Hexachlorobenzene	36-2005	AAA5909				W	<	10		1	UG/L				WL-7, Wetlands	GCMS	15878	21408	ORGANIC
Hexachlorobenzene	36-2005	AAA5911	6	18	in	SS	<	0.94		0.44	MG/KG				WL-7, Wetlands	GCMS	15814	21929	ORGANIC
Hexachlorobenzene	36-2006	AAA5912	6	18	in	SS	<	0.58		0.44	MG/KG				WL-7, Wetlands	GCMS	15814	21929	ORGANIC
Hexachlorobenzene	36-2006	AAA5913	6	18	in	SS	<	0.57		0.44	MG/KG	FD			WL-7, Wetlands	GCMS	15814	21929	ORGANIC
Hexachlorobenzene	36-2007	AAA5914	6	18	in	SS	<	0.87		0.44	MG/KG				WL-7, Wetlands	GCMS	15814	21929	ORGANIC

SAMPLING DATA FOR WETLANDS

Analyte	Loc ID	Sample ID	Begin	End	Units	Mat	S	Sample Value	Bkgd Value	SAL Value	Units	Field Code	Lab Code	EPA Qual	Sample Loc	Tech Code	Request Number	Report Number	Suite
Hexachlorobenzene	36-2008	AAA5917	6	18	in	SS	<	0.56		0.44	MG/KG				WL-6, Wetlands	GCMS	15836	21495	ORGANIC
Hexachlorobenzene	36-2009	AAA5916				W	<	10		1	UG/L				WL-6, Wetlands	GCMS	15833	21395	ORGANIC
Hexachlorobenzene	36-2009	AAA5918	6	18	in	SS	<	0.62		0.44	MG/KG				WL-6, Wetlands	GCMS	15836	21495	ORGANIC
Hexachlorobenzene	36-2010	AAA5919	6	18	in	SS	<	0.66		0.44	MG/KG				WL-6, Wetlands	GCMS	15836	21495	ORGANIC
Hexachlorobenzene	36-2011	AAA5920	6	18	in	SS	<	0.56		0.44	MG/KG				WL-6, Wetlands	GCMS	15836	21495	ORGANIC
Hexachlorobenzene	36-2012	AAA5921				W	<	10		1	UG/L				WL-5, Wetlands	GCMS	15878	21408	ORGANIC
Hexachlorobenzene	36-2012	AAA5923	6	18	in	SS	<	0.48		0.44	MG/KG				WL-5, Wetlands	GCMS	15869	21719	ORGANIC
Hexachlorobenzene	36-2013	AAA5922				W	<	10		1	UG/L				WL-5, Wetlands	GCMS	15878	21408	ORGANIC
Hexachlorobenzene	36-2013	AAA5924	6	18	in	SS	<	0.55		0.44	MG/KG				WL-5, Wetlands	GCMS	15869	21719	ORGANIC
Hexachlorobenzene	36-2014	AAA5925	6	18	in	SS	<	0.57		0.44	MG/KG				WL-5, Wetlands	GCMS	15869	21719	ORGANIC
Hexachlorobenzene	36-2015	AAA5926	6	18	in	SS	<	0.47		0.44	MG/KG				WL-5, Wetlands	GCMS	15869	21719	ORGANIC
Hexachlorobenzene	36-2016	AAA5927				W	<	10		1	UG/L				WL-4, Wetlands	GCMS	15879	21423	ORGANIC
Hexachlorobenzene	36-2016	AAA5929	6	18	in	SS	<	0.51		0.44	MG/KG				WL-4, Wetlands	GCMS	15873	21721	ORGANIC
Hexachlorobenzene	36-2017	AAA5928				W	<	10		1	UG/L				WL-4, Wetlands	GCMS	15879	21423	ORGANIC
Hexachlorobenzene	36-2017	AAA5930	6	18	in	SS	<	0.5		0.44	MG/KG				WL-4, Wetlands	GCMS	15873	21721	ORGANIC
Hexachlorobenzene	36-2018	AAA5931	6	18	in	SS	<	0.51		0.44	MG/KG				WL-4, Wetlands	GCMS	15873	21721	ORGANIC
Hexachlorobenzene	36-2019	AAA5932	6	18	in	SS	<	0.45		0.44	MG/KG				WL-4, Wetlands	GCMS	15873	21721	ORGANIC
Hexachlorobenzene	NA	AAA5964				W	<	10		1	UG/L	EB			WL-7, Wetlands	GCMS	15878	21408	ORGANIC
Hexachlorobenzene	NA	AAA5966				W	<	10		1	UG/L	FR			WL-7, Wetlands	GCMS	15833	21395	ORGANIC
Hexachlorobenzene	NA	AAA5968				W	<	10		1	UG/L	FR			WL-5, Wetlands	GCMS	15878	21408	ORGANIC
Hexachlorobenzene	NA	AAA5970				W	<	10		1	UG/L	FR			WL-4, Wetlands	GCMS	15879	21423	ORGANIC
Hexachlorobenzene	NA	AAA5972				W	<	10		1	UG/L	FR			WL-3, Wetlands	GCMS	15959	21768	ORGANIC
Hexachlorobenzene	NA	AAA5974				W	<	10		1	UG/L	FR			WL-1, Wetlands	GCMS	15964	21776	ORGANIC
Hexachlorobenzene	NA	AAA5975				W	<	10		1	UG/L	EB			WL-1, Wetlands	GCMS	15964	21776	ORGANIC
Hexachlorobutadiene	18-2001	AAA5933				W	<	10		4.5	UG/L				WL-3, Wetlands	GCMS	15959	21768	ORGANIC
Hexachlorobutadiene	18-2001	AAA5935	6	18	in	SS	<	0.42		90	MG/KG				WL-3, Wetlands	GCMS	15955	21998	ORGANIC
Hexachlorobutadiene	18-2002	AAA5934				W	<	10		4.5	UG/L				WL-3, Wetlands	GCMS	15959	21768	ORGANIC
Hexachlorobutadiene	18-2002	AAA5936	6	18	in	SS	<	0.43		90	MG/KG				WL-3, Wetlands	GCMS	15955	21998	ORGANIC
Hexachlorobutadiene	18-2003	AAA5937	6	18	in	SS	<	0.42		90	MG/KG				WL-3, Wetlands	GCMS	15955	21998	ORGANIC
Hexachlorobutadiene	18-2004	AAA5938	6	18	in	SS	<	0.42		90	MG/KG				WL-3, Wetlands	GCMS	15955	21998	ORGANIC
Hexachlorobutadiene	18-2009	AAA5945				W	<	10		4.5	UG/L				WL-1, Wetlands	GCMS	15964	21776	ORGANIC
Hexachlorobutadiene	18-2009	AAA5948	6	18	in	SS	<	0.4		90	MG/KG				WL-1, Wetlands	GCMS	15963	21988	ORGANIC
Hexachlorobutadiene	18-2010	AAA5946				W	<	10		4.5	UG/L				WL-1, Wetlands	GCMS	15964	21776	ORGANIC
Hexachlorobutadiene	18-2010	AAA5947				W	<	10		4.5	UG/L	FD			WL-1, Wetlands	GCMS	15964	21776	ORGANIC
Hexachlorobutadiene	18-2010	AAA5949	6	18	in	SS	<	0.43		90	MG/KG				Wetlands	GCMS	15963	21988	ORGANIC
Hexachlorobutadiene	18-2011	AAA5950	6	18	in	SS	<	0.41		90	MG/KG				Wetlands	GCMS	15963	21988	ORGANIC
Hexachlorobutadiene	18-2012	AAA5951	6	18	in	SS	<	0.41		90	MG/KG				Wetlands	GCMS	15963	21988	ORGANIC
Hexachlorobutadiene	18-2012	AAA5952	6	18	in	SS	<	0.42		90	MG/KG	FD			Wetlands	GCMS	15963	21988	ORGANIC
Hexachlorobutadiene	36-2000	AAA5901				W	<	10		4.5	UG/L				WL-8, Wetlands	GCMS	15827	21394	ORGANIC
Hexachlorobutadiene	36-2000	AAA5903	6	18	in	SS	<	0.46		90	MG/KG				WL-8, Wetlands	GCMS	15814	21929	ORGANIC
Hexachlorobutadiene	36-2001	AAA5902				W	<	10		4.5	UG/L				WL-8, Wetlands	GCMS	15827	21394	ORGANIC
Hexachlorobutadiene	36-2001	AAA5904	6	18	in	SS	<	0.44		90	MG/KG				WL-8, Wetlands	GCMS	15814	21929	ORGANIC
Hexachlorobutadiene	36-2002	AAA5905	6	18	in	SS	<	0.41		90	MG/KG				WL-8, Wetlands	GCMS	15814	21929	ORGANIC
Hexachlorobutadiene	36-2003	AAA5906	6	18	in	SS	<	0.43		90	MG/KG				WL-8, Wetlands	GCMS	15814	21929	ORGANIC
Hexachlorobutadiene	36-2004	AAA5907				W	<	10		4.5	UG/L				WL-7, Wetlands	GCMS	15833	21395	ORGANIC
Hexachlorobutadiene	36-2004	AAA5908				W	<	10		4.5	UG/L	FD			WL-7, Wetlands	GCMS	15833	21395	ORGANIC
Hexachlorobutadiene	36-2004	AAA5910	6	18	in	SS	<	1.1		90	MG/KG				WL-7, Wetlands	GCMS	15814	21929	ORGANIC
Hexachlorobutadiene	36-2005	AAA5909				W	<	10		4.5	UG/L				WL-7, Wetlands	GCMS	15878	21408	ORGANIC
Hexachlorobutadiene	36-2005	AAA5911	6	18	in	SS	<	0.94		90	MG/KG				WL-7, Wetlands	GCMS	15814	21929	ORGANIC
Hexachlorobutadiene	36-2006	AAA5912	6	18	in	SS	<	0.58		90	MG/KG				WL-7, Wetlands	GCMS	15814	21929	ORGANIC
Hexachlorobutadiene	36-2006	AAA5913	6	18	in	SS	<	0.57		90	MG/KG	FD			WL-7, Wetlands	GCMS	15814	21929	ORGANIC
Hexachlorobutadiene	36-2007	AAA5914	6	18	in	SS	<	0.87		90	MG/KG				WL-7, Wetlands	GCMS	15814	21929	ORGANIC
Hexachlorobutadiene	36-2008	AAA5917	6	18	in	SS	<	0.56		90	MG/KG				WL-6, Wetlands	GCMS	15836	21495	ORGANIC

Analyte	Loc ID	Sample ID	Begin	End	Units	Mat	S	Sample Value	Bkgd Value	SAL Value	Units	Field Code	Lab Code	EPA Qual	Sample Loc	Tech Code	Request Number	Report Number	Suite
Hexachlorobutadiene	36-2009	AAA5916				W	<	10		4.5	UG/L				WL-6, Wetlands	GCMS	15833	21395	ORGANIC
Hexachlorobutadiene	36-2009	AAA5918	6	18	in	SS	<	0.62		90	MG/KG				WL-6, Wetlands	GCMS	15836	21495	ORGANIC
Hexachlorobutadiene	36-2010	AAA5919	6	18	in	SS	<	0.66		90	MG/KG				WL-6, Wetlands	GCMS	15836	21495	ORGANIC
Hexachlorobutadiene	36-2011	AAA5920	6	18	in	SS	<	0.56		90	MG/KG				WL-6, Wetlands	GCMS	15836	21495	ORGANIC
Hexachlorobutadiene	36-2012	AAA5921				W	<	10		4.5	UG/L				WL-5, Wetlands	GCMS	15878	21408	ORGANIC
Hexachlorobutadiene	36-2012	AAA5923	6	18	in	SS	<	0.48		90	MG/KG				WL-5, Wetlands	GCMS	15869	21719	ORGANIC
Hexachlorobutadiene	36-2013	AAA5922				W	<	10		4.5	UG/L				WL-5, Wetlands	GCMS	15878	21408	ORGANIC
Hexachlorobutadiene	36-2013	AAA5924	6	18	in	SS	<	0.55		90	MG/KG				WL-5, Wetlands	GCMS	15869	21719	ORGANIC
Hexachlorobutadiene	36-2014	AAA5925	6	18	in	SS	<	0.57		90	MG/KG				WL-5, Wetlands	GCMS	15869	21719	ORGANIC
Hexachlorobutadiene	36-2015	AAA5926	6	18	in	SS	<	0.47		90	MG/KG				WL-5, Wetlands	GCMS	15869	21719	ORGANIC
Hexachlorobutadiene	36-2016	AAA5927				W	<	10		4.5	UG/L				WL-4, Wetlands	GCMS	15879	21423	ORGANIC
Hexachlorobutadiene	36-2016	AAA5929	6	18	in	SS	<	0.51		90	MG/KG				WL-4, Wetlands	GCMS	15873	21721	ORGANIC
Hexachlorobutadiene	36-2017	AAA5928				W	<	10		4.5	UG/L				WL-4, Wetlands	GCMS	15879	21423	ORGANIC
Hexachlorobutadiene	36-2017	AAA5930	6	18	in	SS	<	0.5		90	MG/KG				WL-4, Wetlands	GCMS	15873	21721	ORGANIC
Hexachlorobutadiene	36-2018	AAA5931	6	18	in	SS	<	0.51		90	MG/KG				WL-4, Wetlands	GCMS	15873	21721	ORGANIC
Hexachlorobutadiene	36-2019	AAA5932	6	18	in	SS	<	0.45		90	MG/KG				WL-4, Wetlands	GCMS	15873	21721	ORGANIC
Hexachlorobutadiene	NA	AAA5964				W	<	10		4.5	UG/L	EB			WL-7, Wetlands	GCMS	15878	21408	ORGANIC
Hexachlorobutadiene	NA	AAA5966				W	<	10		4.5	UG/L	FR			WL-7, Wetlands	GCMS	15833	21395	ORGANIC
Hexachlorobutadiene	NA	AAA5968				W	<	10		4.5	UG/L	FR			WL-5, Wetlands	GCMS	15878	21408	ORGANIC
Hexachlorobutadiene	NA	AAA5970				W	<	10		4.5	UG/L	FR			WL-4, Wetlands	GCMS	15879	21423	ORGANIC
Hexachlorobutadiene	NA	AAA5972				W	<	10		4.5	UG/L	FR			WL-3, Wetlands	GCMS	15959	21768	ORGANIC
Hexachlorobutadiene	NA	AAA5974				W	<	10		4.5	UG/L	FR			WL-1, Wetlands	GCMS	15964	21776	ORGANIC
Hexachlorobutadiene	NA	AAA5975				W	<	10		4.5	UG/L	EB			WL-1, Wetlands	GCMS	15964	21776	ORGANIC
Hexachlorocyclopentadiene	18-2001	AAA5933				W	<	10		50	UG/L				WL-3, Wetlands	GCMS	15959	21768	ORGANIC
Hexachlorocyclopentadiene	18-2001	AAA5935	6	18	in	SS	<	0.42		560	MG/KG				WL-3, Wetlands	GCMS	15955	21998	ORGANIC
Hexachlorocyclopentadiene	18-2002	AAA5934				W	<	10		50	UG/L				WL-3, Wetlands	GCMS	15959	21768	ORGANIC
Hexachlorocyclopentadiene	18-2002	AAA5936	6	18	in	SS	<	0.43		560	MG/KG				WL-3, Wetlands	GCMS	15955	21998	ORGANIC
Hexachlorocyclopentadiene	18-2003	AAA5937	6	18	in	SS	<	0.42		560	MG/KG				WL-3, Wetlands	GCMS	15955	21998	ORGANIC
Hexachlorocyclopentadiene	18-2004	AAA5938	6	18	in	SS	<	0.42		560	MG/KG				WL-3, Wetlands	GCMS	15955	21998	ORGANIC
Hexachlorocyclopentadiene	18-2009	AAA5945				W	<	10		50	UG/L				WL-1, Wetlands	GCMS	15964	21776	ORGANIC
Hexachlorocyclopentadiene	18-2009	AAA5948	6	18	in	SS	<	0.4		560	MG/KG				WL-1, Wetlands	GCMS	15963	21988	ORGANIC
Hexachlorocyclopentadiene	18-2010	AAA5946				W	<	10		50	UG/L				WL-1, Wetlands	GCMS	15964	21776	ORGANIC
Hexachlorocyclopentadiene	18-2010	AAA5947				W	<	10		50	UG/L	FD			WL-1, Wetlands	GCMS	15964	21776	ORGANIC
Hexachlorocyclopentadiene	18-2010	AAA5949	6	18	in	SS	<	0.43		560	MG/KG				Wetlands	GCMS	15963	21988	ORGANIC
Hexachlorocyclopentadiene	18-2011	AAA5950	6	18	in	SS	<	0.41		560	MG/KG				Wetlands	GCMS	15963	21988	ORGANIC
Hexachlorocyclopentadiene	18-2012	AAA5951	6	18	in	SS	<	0.41		560	MG/KG				Wetlands	GCMS	15963	21988	ORGANIC
Hexachlorocyclopentadiene	18-2012	AAA5952	6	18	in	SS	<	0.42		560	MG/KG	FD			Wetlands	GCMS	15963	21988	ORGANIC
Hexachlorocyclopentadiene	36-2000	AAA5901				W	<	10		50	UG/L				WL-8, Wetlands	GCMS	15827	21394	ORGANIC
Hexachlorocyclopentadiene	36-2000	AAA5903	6	18	in	SS	<	0.46		560	MG/KG				WL-8, Wetlands	GCMS	15814	21929	ORGANIC
Hexachlorocyclopentadiene	36-2001	AAA5902				W	<	10		50	UG/L				WL-8, Wetlands	GCMS	15827	21394	ORGANIC
Hexachlorocyclopentadiene	36-2001	AAA5904	6	18	in	SS	<	0.44		560	MG/KG				WL-8, Wetlands	GCMS	15814	21929	ORGANIC
Hexachlorocyclopentadiene	36-2002	AAA5905	6	18	in	SS	<	0.41		560	MG/KG				WL-8, Wetlands	GCMS	15814	21929	ORGANIC
Hexachlorocyclopentadiene	36-2003	AAA5906	6	18	in	SS	<	0.43		560	MG/KG				WL-8, Wetlands	GCMS	15814	21929	ORGANIC
Hexachlorocyclopentadiene	36-2004	AAA5907				W	<	10		50	UG/L				WL-7, Wetlands	GCMS	15833	21395	ORGANIC
Hexachlorocyclopentadiene	36-2004	AAA5908				W	<	10		50	UG/L	FD			WL-7, Wetlands	GCMS	15833	21395	ORGANIC
Hexachlorocyclopentadiene	36-2004	AAA5910	6	18	in	SS	<	1.1		560	MG/KG				WL-7, Wetlands	GCMS	15814	21929	ORGANIC
Hexachlorocyclopentadiene	36-2005	AAA5909				W	<	10		50	UG/L				WL-7, Wetlands	GCMS	15878	21408	ORGANIC
Hexachlorocyclopentadiene	36-2005	AAA5911	6	18	in	SS	<	0.94		560	MG/KG				WL-7, Wetlands	GCMS	15814	21929	ORGANIC
Hexachlorocyclopentadiene	36-2006	AAA5912	6	18	in	SS	<	0.58		560	MG/KG				WL-7, Wetlands	GCMS	15814	21929	ORGANIC
Hexachlorocyclopentadiene	36-2006	AAA5913	6	18	in	SS	<	0.57		560	MG/KG	FD			WL-7, Wetlands	GCMS	15814	21929	ORGANIC
Hexachlorocyclopentadiene	36-2007	AAA5914	6	18	in	SS	<	0.87		560	MG/KG				WL-7, Wetlands	GCMS	15814	21929	ORGANIC
Hexachlorocyclopentadiene	36-2008	AAA5917	6	18	in	SS	<	0.56		560	MG/KG				WL-6, Wetlands	GCMS	15836	21495	ORGANIC
Hexachlorocyclopentadiene	36-2009	AAA5916				W	<	10		50	UG/L				WL-6, Wetlands	GCMS	15833	21395	ORGANIC

SAMPLING DATA FOR WETLANDS

Analyte	Loc ID	Sample ID	Begin	End	Units	Mat	S	Sample Value	Bkgd Value	SAL Value	Units	Field Code	Lab Code	EPA Qual	Sample Loc	Tech Code	Request Number	Report Number	Suite
Hexachlorocyclopentadiene	36-2009	AAA5918	6	18	in	SS	<	0.62		560	MG/KG				WL-6, Wetlands	GCMS	15836	21495	ORGANIC
Hexachlorocyclopentadiene	36-2010	AAA5919	6	18	in	SS	<	0.66		560	MG/KG				WL-6, Wetlands	GCMS	15836	21495	ORGANIC
Hexachlorocyclopentadiene	36-2011	AAA5920	6	18	in	SS	<	0.56		560	MG/KG				WL-6, Wetlands	GCMS	15836	21495	ORGANIC
Hexachlorocyclopentadiene	36-2012	AAA5921				W	<	10		50	UG/L				WL-5, Wetlands	GCMS	15878	21408	ORGANIC
Hexachlorocyclopentadiene	36-2012	AAA5923	6	18	in	SS	<	0.48		560	MG/KG				WL-5, Wetlands	GCMS	15869	21719	ORGANIC
Hexachlorocyclopentadiene	36-2013	AAA5922				W	<	10		50	UG/L				WL-5, Wetlands	GCMS	15878	21408	ORGANIC
Hexachlorocyclopentadiene	36-2013	AAA5924	6	18	in	SS	<	0.55		560	MG/KG				WL-5, Wetlands	GCMS	15869	21719	ORGANIC
Hexachlorocyclopentadiene	36-2014	AAA5925	6	18	in	SS	<	0.57		560	MG/KG				WL-5, Wetlands	GCMS	15869	21719	ORGANIC
Hexachlorocyclopentadiene	36-2015	AAA5926	6	18	in	SS	<	0.47		560	MG/KG				WL-5, Wetlands	GCMS	15869	21719	ORGANIC
Hexachlorocyclopentadiene	36-2016	AAA5927				W	<	10		50	UG/L				WL-4, Wetlands	GCMS	15879	21423	ORGANIC
Hexachlorocyclopentadiene	36-2016	AAA5929	6	18	in	SS	<	0.51		560	MG/KG				WL-4, Wetlands	GCMS	15873	21721	ORGANIC
Hexachlorocyclopentadiene	36-2017	AAA5928				W	<	10		50	UG/L				WL-4, Wetlands	GCMS	15879	21423	ORGANIC
Hexachlorocyclopentadiene	36-2017	AAA5930	6	18	in	SS	<	0.5		560	MG/KG				WL-4, Wetlands	GCMS	15873	21721	ORGANIC
Hexachlorocyclopentadiene	36-2018	AAA5931	6	18	in	SS	<	0.51		560	MG/KG				WL-4, Wetlands	GCMS	15873	21721	ORGANIC
Hexachlorocyclopentadiene	36-2019	AAA5932	6	18	in	SS	<	0.45		560	MG/KG				WL-4, Wetlands	GCMS	15873	21721	ORGANIC
Hexachlorocyclopentadiene	NA	AAA5964				W	<	10		50	UG/L	EB			WL-7, Wetlands	GCMS	15878	21408	ORGANIC
Hexachlorocyclopentadiene	NA	AAA5966				W	<	10		50	UG/L	FR			WL-7, Wetlands	GCMS	15833	21395	ORGANIC
Hexachlorocyclopentadiene	NA	AAA5968				W	<	10		50	UG/L	FR			WL-5, Wetlands	GCMS	15878	21408	ORGANIC
Hexachlorocyclopentadiene	NA	AAA5970				W	<	10		50	UG/L	FR			WL-4, Wetlands	GCMS	15879	21423	ORGANIC
Hexachlorocyclopentadiene	NA	AAA5972				W	<	10		50	UG/L	FR			WL-3, Wetlands	GCMS	15959	21768	ORGANIC
Hexachlorocyclopentadiene	NA	AAA5974				W	<	10		50	UG/L	FR			WL-1, Wetlands	GCMS	15964	21776	ORGANIC
Hexachlorocyclopentadiene	NA	AAA5975				W	<	10		50	UG/L	EB			WL-1, Wetlands	GCMS	15964	21776	ORGANIC
Hexachloroethane	18-2001	AAA5933				W	<	10		25	UG/L				WL-3, Wetlands	GCMS	15959	21768	ORGANIC
Hexachloroethane	18-2001	AAA5935	6	18	in	SS	<	0.42		80	MG/KG				WL-3, Wetlands	GCMS	15955	21998	ORGANIC
Hexachloroethane	18-2002	AAA5934				W	<	10		25	UG/L				WL-3, Wetlands	GCMS	15959	21768	ORGANIC
Hexachloroethane	18-2002	AAA5936	6	18	in	SS	<	0.43		80	MG/KG				WL-3, Wetlands	GCMS	15955	21998	ORGANIC
Hexachloroethane	18-2003	AAA5937	6	18	in	SS	<	0.42		80	MG/KG				WL-3, Wetlands	GCMS	15955	21998	ORGANIC
Hexachloroethane	18-2004	AAA5938	6	18	in	SS	<	0.42		80	MG/KG				WL-3, Wetlands	GCMS	15955	21998	ORGANIC
Hexachloroethane	18-2009	AAA5945				W	<	10		25	UG/L				WL-1, Wetlands	GCMS	15964	21776	ORGANIC
Hexachloroethane	18-2009	AAA5948	6	18	in	SS	<	0.4		80	MG/KG				WL-1, Wetlands	GCMS	15963	21988	ORGANIC
Hexachloroethane	18-2010	AAA5946				W	<	10		25	UG/L				WL-1, Wetlands	GCMS	15964	21776	ORGANIC
Hexachloroethane	18-2010	AAA5947				W	<	10		25	UG/L	FD			WL-1, Wetlands	GCMS	15964	21776	ORGANIC
Hexachloroethane	18-2010	AAA5949	6	18	in	SS	<	0.43		80	MG/KG				Wetlands	GCMS	15963	21988	ORGANIC
Hexachloroethane	18-2011	AAA5950	6	18	in	SS	<	0.41		80	MG/KG				Wetlands	GCMS	15963	21988	ORGANIC
Hexachloroethane	18-2012	AAA5951	6	18	in	SS	<	0.41		80	MG/KG				Wetlands	GCMS	15963	21988	ORGANIC
Hexachloroethane	18-2012	AAA5952	6	18	in	SS	<	0.42		80	MG/KG	FD			Wetlands	GCMS	15963	21988	ORGANIC
Hexachloroethane	36-2000	AAA5901				W	<	10		25	UG/L				WL-8, Wetlands	GCMS	15827	21394	ORGANIC
Hexachloroethane	36-2000	AAA5903	6	18	in	SS	<	0.46		80	MG/KG				WL-8, Wetlands	GCMS	15814	21929	ORGANIC
Hexachloroethane	36-2001	AAA5902				W	<	10		25	UG/L				WL-8, Wetlands	GCMS	15827	21394	ORGANIC
Hexachloroethane	36-2001	AAA5904	6	18	in	SS	<	0.44		80	MG/KG				WL-8, Wetlands	GCMS	15814	21929	ORGANIC
Hexachloroethane	36-2002	AAA5905	6	18	in	SS	<	0.41		80	MG/KG				WL-8, Wetlands	GCMS	15814	21929	ORGANIC
Hexachloroethane	36-2003	AAA5906	6	18	in	SS	<	0.43		80	MG/KG				WL-8, Wetlands	GCMS	15814	21929	ORGANIC
Hexachloroethane	36-2004	AAA5907				W	<	10		25	UG/L				WL-7, Wetlands	GCMS	15833	21395	ORGANIC
Hexachloroethane	36-2004	AAA5908				W	<	10		25	UG/L	FD			WL-7, Wetlands	GCMS	15833	21395	ORGANIC
Hexachloroethane	36-2004	AAA5910	6	18	in	SS	<	1.1		80	MG/KG				WL-7, Wetlands	GCMS	15814	21929	ORGANIC
Hexachloroethane	36-2005	AAA5909				W	<	10		25	UG/L				WL-7, Wetlands	GCMS	15878	21408	ORGANIC
Hexachloroethane	36-2005	AAA5911	6	18	in	SS	<	0.94		80	MG/KG				WL-7, Wetlands	GCMS	15814	21929	ORGANIC
Hexachloroethane	36-2006	AAA5912	6	18	in	SS	<	0.58		80	MG/KG				WL-7, Wetlands	GCMS	15814	21929	ORGANIC
Hexachloroethane	36-2006	AAA5913	6	18	in	SS	<	0.57		80	MG/KG	FD			WL-7, Wetlands	GCMS	15814	21929	ORGANIC
Hexachloroethane	36-2007	AAA5914	6	18	in	SS	<	0.87		80	MG/KG				WL-7, Wetlands	GCMS	15814	21929	ORGANIC
Hexachloroethane	36-2008	AAA5917	6	18	in	SS	<	0.56		80	MG/KG				WL-6, Wetlands	GCMS	15836	21495	ORGANIC
Hexachloroethane	36-2009	AAA5916				W	<	10		25	UG/L				WL-6, Wetlands	GCMS	15833	21395	ORGANIC
Hexachloroethane	36-2009	AAA5918	6	18	in	SS	<	0.62		80	MG/KG				WL-6, Wetlands	GCMS	15836	21495	ORGANIC

Analyte	Loc ID	Sample ID	Begin	End	Units	Mat	S	Sample Value	Bkgd Value	SAL Value	Units	Field Code	Lab Code	EPA Qual	Sample Loc	Tech Code	Request Number	Report Number	Suite
Hexachloroethane	36-2010	AAA5919	6	18	in	SS	<	0.66		80	MG/KG				WL-6, Wetlands	GCMS	15836	21495	ORGANIC
Hexachloroethane	36-2011	AAA5920	6	18	in	SS	<	0.56		80	MG/KG				WL-6, Wetlands	GCMS	15836	21495	ORGANIC
Hexachloroethane	36-2012	AAA5921				W	<	10		25	UG/L				WL-5, Wetlands	GCMS	15878	21408	ORGANIC
Hexachloroethane	36-2012	AAA5923	6	18	in	SS	<	0.48		80	MG/KG				WL-5, Wetlands	GCMS	15869	21719	ORGANIC
Hexachloroethane	36-2013	AAA5922				W	<	10		25	UG/L				WL-5, Wetlands	GCMS	15878	21408	ORGANIC
Hexachloroethane	36-2013	AAA5924	6	18	in	SS	<	0.55		80	MG/KG				WL-5, Wetlands	GCMS	15869	21719	ORGANIC
Hexachloroethane	36-2014	AAA5925	6	18	in	SS	<	0.57		80	MG/KG				WL-5, Wetlands	GCMS	15869	21719	ORGANIC
Hexachloroethane	36-2015	AAA5926	6	18	in	SS	<	0.47		80	MG/KG				WL-5, Wetlands	GCMS	15869	21719	ORGANIC
Hexachloroethane	36-2016	AAA5927				W	<	10		25	UG/L				WL-4, Wetlands	GCMS	15879	21423	ORGANIC
Hexachloroethane	36-2016	AAA5929	6	18	in	SS	<	0.51		80	MG/KG				WL-4, Wetlands	GCMS	15873	21721	ORGANIC
Hexachloroethane	36-2017	AAA5928				W	<	10		25	UG/L				WL-4, Wetlands	GCMS	15879	21423	ORGANIC
Hexachloroethane	36-2017	AAA5930	6	18	in	SS	<	0.5		80	MG/KG				WL-4, Wetlands	GCMS	15873	21721	ORGANIC
Hexachloroethane	36-2018	AAA5931	6	18	in	SS	<	0.51		80	MG/KG				WL-4, Wetlands	GCMS	15873	21721	ORGANIC
Hexachloroethane	36-2019	AAA5932	6	18	in	SS	<	0.45		80	MG/KG				WL-4, Wetlands	GCMS	15873	21721	ORGANIC
Hexachloroethane	NA	AAA5964				W	<	10		25	UG/L	EB			WL-7, Wetlands	GCMS	15878	21408	ORGANIC
Hexachloroethane	NA	AAA5966				W	<	10		25	UG/L	FR			WL-7, Wetlands	GCMS	15833	21395	ORGANIC
Hexachloroethane	NA	AAA5968				W	<	10		25	UG/L	FR			WL-5, Wetlands	GCMS	15878	21408	ORGANIC
Hexachloroethane	NA	AAA5970				W	<	10		25	UG/L	FR			WL-4, Wetlands	GCMS	15879	21423	ORGANIC
Hexachloroethane	NA	AAA5972				W	<	10		25	UG/L	FR			WL-3, Wetlands	GCMS	15959	21768	ORGANIC
Hexachloroethane	NA	AAA5974				W	<	10		25	UG/L	FR			WL-1, Wetlands	GCMS	15964	21776	ORGANIC
Hexachloroethane	NA	AAA5975				W	<	10		25	UG/L	EB			WL-1, Wetlands	GCMS	15964	21776	ORGANIC
Hexanone [2-]	18-2001	AAA5933				W	<	20			UG/L				WL-3, Wetlands	GCMS	15955	22186	ORGANIC
Hexanone [2-]	18-2001	AAA5935	6	18	in	SS	<	0.026			MG/KG				WL-3, Wetlands	GCMS	15955	22186	ORGANIC
Hexanone [2-]	18-2002	AAA5934				W	<	20			UG/L				WL-3, Wetlands	GCMS	15955	22186	ORGANIC
Hexanone [2-]	18-2002	AAA5936	6	18	in	SS	<	0.026			MG/KG				WL-3, Wetlands	GCMS	15955	22186	ORGANIC
Hexanone [2-]	18-2003	AAA5937	6	18	in	SS	<	0.025			MG/KG				WL-3, Wetlands	GCMS	15955	22186	ORGANIC
Hexanone [2-]	18-2004	AAA5938	6	18	in	SS	<	0.026			MG/KG				WL-3, Wetlands	GCMS	15955	22186	ORGANIC
Hexanone [2-]	18-2009	AAA5945				W	<	20			UG/L				WL-1, Wetlands	GCMS	15963	22261	ORGANIC
Hexanone [2-]	18-2009	AAA5948	6	18	in	SS	<	0.024			MG/KG				WL-1, Wetlands	GCMS	15963	22261	ORGANIC
Hexanone [2-]	18-2010	AAA5946				W	<	20			UG/L				WL-1, Wetlands	GCMS	15963	22261	ORGANIC
Hexanone [2-]	18-2010	AAA5947				W	<	20			UG/L	FD			WL-1, Wetlands	GCMS	15963	22261	ORGANIC
Hexanone [2-]	18-2010	AAA5949	6	18	in	SS	<	0.026			MG/KG				Wetlands	GCMS	15963	22261	ORGANIC
Hexanone [2-]	18-2011	AAA5950	6	18	in	SS	<	0.025			MG/KG				Wetlands	GCMS	15963	22261	ORGANIC
Hexanone [2-]	18-2012	AAA5951	6	18	in	SS	<	0.025			MG/KG				Wetlands	GCMS	15963	22261	ORGANIC
Hexanone [2-]	18-2012	AAA5952	6	18	in	SS	<	0.025			MG/KG	FD			Wetlands	GCMS	15963	22261	ORGANIC
Hexanone [2-]	36-2000	AAA5901				W	<	20			UG/L				WL-8, Wetlands	GCMS	15827	25704	ORGANIC
Hexanone [2-]	36-2000	AAA5903	6	18	in	SS	<	0.02			MG/KG				WL-8, Wetlands	GCMS	15827	25704	ORGANIC
Hexanone [2-]	36-2000	AAA5903	6	18	in	SS	<	0.02			MG/KG				WL-8, Wetlands	GCMS	15827	22727	ORGANIC
Hexanone [2-]	36-2001	AAA5902				W	<	20			UG/L				WL-8, Wetlands	GCMS	15827	25704	ORGANIC
Hexanone [2-]	36-2001	AAA5904	6	18	in	SS	<	0.02			MG/KG				WL-8, Wetlands	GCMS	15827	25704	ORGANIC
Hexanone [2-]	36-2001	AAA5904	6	18	in	SS	<	0.02			MG/KG				WL-8, Wetlands	GCMS	15827	22727	ORGANIC
Hexanone [2-]	36-2002	AAA5905	6	18	in	SS	<	0.02			MG/KG				WL-8, Wetlands	GCMS	15827	25704	ORGANIC
Hexanone [2-]	36-2002	AAA5905	6	18	in	SS	<	0.02			MG/KG				WL-8, Wetlands	GCMS	15827	22727	ORGANIC
Hexanone [2-]	36-2003	AAA5906	6	18	in	SS	<	0.02			MG/KG				WL-8, Wetlands	GCMS	15827	25704	ORGANIC
Hexanone [2-]	36-2003	AAA5906	6	18	in	SS	<	0.02			MG/KG				WL-8, Wetlands	GCMS	15827	22727	ORGANIC
Hexanone [2-]	36-2004	AAA5907				W	<	20			UG/L				WL-7, Wetlands	GCMS	15833	22783	ORGANIC
Hexanone [2-]	36-2004	AAA5908				W	<	20			UG/L	FD			WL-7, Wetlands	GCMS	15833	22783	ORGANIC
Hexanone [2-]	36-2004	AAA5910	6	18	in	SS	<	0.02			MG/KG				WL-7, Wetlands	GCMS	15827	25704	ORGANIC
Hexanone [2-]	36-2004	AAA5910	6	18	in	SS	<	0.02			MG/KG				WL-7, Wetlands	GCMS	15827	22727	ORGANIC
Hexanone [2-]	36-2005	AAA5909				W	<	20			UG/L				WL-7, Wetlands	GCMS	15869	21779	ORGANIC
Hexanone [2-]	36-2005	AAA5911	6	18	in	SS	<	0.02			MG/KG				WL-7, Wetlands	GCMS	15827	25704	ORGANIC
Hexanone [2-]	36-2005	AAA5911	6	18	in	SS	<	0.02			MG/KG				WL-7, Wetlands	GCMS	15827	22727	ORGANIC
Hexanone [2-]	36-2006	AAA5912	6	18	in	SS	<	0.02			MG/KG				WL-7, Wetlands	GCMS	15827	22727	ORGANIC

SAMPLING DATA FOR WETLANDS

Analyte	Loc ID	Sample ID	Begin	End	Units	Mat	S	Sample Value	Bkgd Value	SAL Value	Units	Field Code	Lab Code	EPA Qual	Sample Loc	Tech Code	Request Number	Report Number	Suite
Hexanone [2-]	36-2006	AAA5912	6	18	in	SS	<	0.02			MG/KG				WL-7, Wetlands	GCMS	15827	25704	ORGANIC
Hexanone [2-]	36-2006	AAA5913	6	18	in	SS	<	0.02			MG/KG	FD			WL-7, Wetlands	GCMS	15827	25704	ORGANIC
Hexanone [2-]	36-2006	AAA5913	6	18	in	SS	<	0.02			MG/KG	FD			WL-7, Wetlands	GCMS	15827	22727	ORGANIC
Hexanone [2-]	36-2007	AAA5914	6	18	in	SS	<	0.02			MG/KG				WL-7, Wetlands	GCMS	15827	22727	ORGANIC
Hexanone [2-]	36-2007	AAA5914	6	18	in	SS	<	0.02			MG/KG				WL-7, Wetlands	GCMS	15827	25704	ORGANIC
Hexanone [2-]	36-2008	AAA5915				W	<	20			UG/L				WL-6, Wetlands	GCMS	15833	22783	ORGANIC
Hexanone [2-]	36-2008	AAA5917	6	18	in	SS	<	0.02			MG/KG				WL-6, Wetlands	GCMS	15833	22783	ORGANIC
Hexanone [2-]	36-2009	AAA5916				W	<	20			UG/L				WL-6, Wetlands	GCMS	15833	22783	ORGANIC
Hexanone [2-]	36-2009	AAA5918	6	18	in	SS	<	0.02			MG/KG				WL-6, Wetlands	GCMS	15833	22783	ORGANIC
Hexanone [2-]	36-2010	AAA5919	6	18	in	SS	<	0.02			MG/KG				WL-6, Wetlands	GCMS	15833	22783	ORGANIC
Hexanone [2-]	36-2011	AAA5920	6	18	in	SS	<	0.02			MG/KG				WL-6, Wetlands	GCMS	15833	22783	ORGANIC
Hexanone [2-]	36-2012	AAA5921				W	<	20			UG/L				WL-5, Wetlands	GCMS	15869	21779	ORGANIC
Hexanone [2-]	36-2012	AAA5923	6	18	in	SS	<	0.029			MG/KG				WL-5, Wetlands	GCMS	15869	21779	ORGANIC
Hexanone [2-]	36-2013	AAA5922				W	<	20			UG/L				WL-5, Wetlands	GCMS	15869	21779	ORGANIC
Hexanone [2-]	36-2013	AAA5924	6	18	in	SS	<	0.033			MG/KG				WL-5, Wetlands	GCMS	15869	21779	ORGANIC
Hexanone [2-]	36-2014	AAA5925	6	18	in	SS	<	0.034			MG/KG				WL-5, Wetlands	GCMS	15869	21779	ORGANIC
Hexanone [2-]	36-2015	AAA5926	6	18	in	SS	<	0.029			MG/KG				WL-5, Wetlands	GCMS	15869	21779	ORGANIC
Hexanone [2-]	36-2016	AAA5927				W	<	20			UG/L				WL-4, Wetlands	GCMS	15873	21817	ORGANIC
Hexanone [2-]	36-2016	AAA5929	6	18	in	SS	<	0.031			MG/KG				WL-4, Wetlands	GCMS	15873	21817	ORGANIC
Hexanone [2-]	36-2017	AAA5928				W	<	20			UG/L				WL-4, Wetlands	GCMS	15873	21817	ORGANIC
Hexanone [2-]	36-2017	AAA5930	6	18	in	SS	<	0.03			MG/KG				WL-4, Wetlands	GCMS	15873	21817	ORGANIC
Hexanone [2-]	36-2018	AAA5931	6	18	in	SS	<	0.031			MG/KG				WL-4, Wetlands	GCMS	15873	21817	ORGANIC
Hexanone [2-]	36-2019	AAA5932	6	18	in	SS	<	0.027			MG/KG				WL-4, Wetlands	GCMS	15873	21817	ORGANIC
Hexanone [2-]	NA	AAA5964				W	<	20			UG/L	EB			WL-7, Wetlands	GCMS	15869	21779	ORGANIC
Hexanone [2-]	NA	AAA5965				S	<	0.02			MG/KG	FB			WL-7, Wetlands	GCMS	15833	22783	ORGANIC
Hexanone [2-]	NA	AAA5966				W	<	20			UG/L	FR			WL-7, Wetlands	GCMS	15833	22783	ORGANIC
Hexanone [2-]	NA	AAA5967				W	<	20			UG/L	FB			WL-5, Wetlands	GCMS	15869	21779	ORGANIC
Hexanone [2-]	NA	AAA5968				W	<	20			UG/L	FR			WL-5, Wetlands	GCMS	15869	21779	ORGANIC
Hexanone [2-]	NA	AAA5969				W	<	20			UG/L	FB			WL-4, Wetlands	GCMS	15873	23207	ORGANIC
Hexanone [2-]	NA	AAA5970				W	<	20			UG/L	FR			WL-4, Wetlands	GCMS	15873	21817	ORGANIC
Hexanone [2-]	NA	AAA5971				W	<	20			UG/L	FB			WL-3, Wetlands	GCMS	15955	22186	ORGANIC
Hexanone [2-]	NA	AAA5972				W	<	20			UG/L	FR			WL-3, Wetlands	GCMS	15955	22186	ORGANIC
Hexanone [2-]	NA	AAA5973				W	<	20			UG/L	FB			WL-1, Wetlands	GCMS	15963	22261	ORGANIC
Hexanone [2-]	NA	AAA5974				W	<	20			UG/L	FR			WL-1, Wetlands	GCMS	15963	22261	ORGANIC
Hexanone [2-]	NA	AAA5975				W	<	20			UG/L	EB			WL-1, Wetlands	GCMS	15963	22261	ORGANIC
HMX	18-2001	AAA5933				W		2.73	3.38	1800	UG/L				WL-3, Wetlands	HPLC	15939	23356	ORGANIC
HMX	18-2001	AAA5935	6	18	in	SS	<	0.415		4000	MG/KG				WL-3, Wetlands	HPLC	15939	23356	ORGANIC
HMX	18-2002	AAA5934				W		3.38	3.38	1800	UG/L				WL-3, Wetlands	HPLC	15939	23356	ORGANIC
HMX	18-2002	AAA5936	6	18	in	SS	<	0.416		4000	MG/KG				WL-3, Wetlands	HPLC	15939	23356	ORGANIC
HMX	18-2003	AAA5937	6	18	in	SS	<	0.415		4000	MG/KG				WL-3, Wetlands	HPLC	15939	23356	ORGANIC
HMX	18-2004	AAA5938	6	18	in	SS	<	0.418		4000	MG/KG				WL-3, Wetlands	HPLC	15939	23356	ORGANIC
HMX	18-2009	AAA5945				W		2.47	3.38	1800	UG/L				WL-1, Wetlands	HPLC	15962	23482	ORGANIC
HMX	18-2009	AAA5948	6	18	in	SS	<	0.411		4000	MG/KG				WL-1, Wetlands	HPLC	15962	23482	ORGANIC
HMX	18-2010	AAA5946				W		1.41	3.38	1800	UG/L				WL-1, Wetlands	HPLC	15962	23482	ORGANIC
HMX	18-2010	AAA5947				W		2.85	3.38	1800	UG/L	FD			WL-1, Wetlands	HPLC	15962	23482	ORGANIC
HMX	18-2010	AAA5949	6	18	in	SS	<	0.415		4000	MG/KG				Wetlands	HPLC	15962	23482	ORGANIC
HMX	18-2011	AAA5950	6	18	in	SS	<	0.413		4000	MG/KG				Wetlands	HPLC	15962	23482	ORGANIC
HMX	18-2012	AAA5951	6	18	in	SS	<	0.414		4000	MG/KG				Wetlands	HPLC	15962	23482	ORGANIC
HMX	18-2012	AAA5952	6	18	in	SS	<	0.415		4000	MG/KG	FD			Wetlands	HPLC	15962	23482	ORGANIC
HMX	36-2000	AAA5901				W		0.985	3.38	1800	UG/L				WL-8, Wetlands	HPLC	15815	23357	ORGANIC
HMX	36-2000	AAA5903	6	18	in	SS	<	0.417		4000	MG/KG				WL-8, Wetlands	HPLC	15815	23357	ORGANIC
HMX	36-2001	AAA5902				W		0.925	3.38	1800	UG/L				WL-8, Wetlands	HPLC	15815	23357	ORGANIC
HMX	36-2001	AAA5904	6	18	in	SS	<	0.416		4000	MG/KG				WL-8, Wetlands	HPLC	15815	23357	ORGANIC

SAMPLING DA[illegible]R WETLANDS

Analyte	Loc ID	Sample ID	Begin	End	Units	Mat	S	Sample Value	Bkgd Value	SAL Value	Units	Field Code	Lab Code	EPA Qual	Sample Loc	Tech Code	Request Number	Report Number	Suite
HMX	36-2002	AAA5905	6	18	in	SS	<	0.412		4000	MG/KG				WL-8, Wetlands	HPLC	15815	23357	ORGANIC
HMX	36-2003	AAA5906	6	18	in	SS	<	0.415		4000	MG/KG				WL-8, Wetlands	HPLC	15815	23357	ORGANIC
HMX	36-2004	AAA5907				W		0.752	3.38	1800	UG/L				WL-7, Wetlands	HPLC	15835	23361	ORGANIC
HMX	36-2004	AAA5908				W		0.838	3.38	1800	UG/L	FD			WL-7, Wetlands	HPLC	15835	23361	ORGANIC
HMX	36-2004	AAA5910	6	18	in	SS	<	0.448		4000	MG/KG				WL-7, Wetlands	HPLC	15815	23357	ORGANIC
HMX	36-2005	AAA5909				W		0.872	3.38	1800	UG/L				WL-7, Wetlands	HPLC	15853	23447	ORGANIC
HMX	36-2005	AAA5911	6	18	in	SS	<	0.416		4000	MG/KG				WL-7, Wetlands	HPLC	15815	23357	ORGANIC
HMX	36-2006	AAA5912	6	18	in	SS	<	0.417		4000	MG/KG				WL-7, Wetlands	HPLC	15815	23357	ORGANIC
HMX	36-2006	AAA5913	6	18	in	SS	<	0.416		4000	MG/KG	FD			WL-7, Wetlands	HPLC	15815	23357	ORGANIC
HMX	36-2007	AAA5914	6	18	in	SS	<	0.434		4000	MG/KG				WL-7, Wetlands	HPLC	15815	23357	ORGANIC
HMX	36-2008	AAA5915				W		0.835	3.38	1800	UG/L				WL-6, Wetlands	HPLC	15835	23361	ORGANIC
HMX	36-2008	AAA5917	6	18	in	SS	<	0.425		4000	MG/KG				WL-6, Wetlands	HPLC	15835	23361	ORGANIC
HMX	36-2009	AAA5916				W		0.954	3.38	1800	UG/L				WL-6, Wetlands	HPLC	15835	23361	ORGANIC
HMX	36-2009	AAA5918	6	18	in	SS	<	0.423		4000	MG/KG				WL-6, Wetlands	HPLC	15835	23361	ORGANIC
HMX	36-2010	AAA5919	6	18	in	SS	<	0.423		4000	MG/KG				WL-6, Wetlands	HPLC	15835	23361	ORGANIC
HMX	36-2011	AAA5920	6	18	in	SS	<	0.422		4000	MG/KG				WL-6, Wetlands	HPLC	15835	23361	ORGANIC
HMX	36-2012	AAA5921				W		0.975	3.38	1800	UG/L				WL-5, Wetlands	HPLC	15853	23447	ORGANIC
HMX	36-2012	AAA5923	6	18	in	SS	<	0.43		4000	MG/KG				WL-5, Wetlands	HPLC	15853	23447	ORGANIC
HMX	36-2013	AAA5922				W		1.54	3.38	1800	UG/L				WL-5, Wetlands	HPLC	15853	23447	ORGANIC
HMX	36-2013	AAA5924	6	18	in	SS	<	0.432		4000	MG/KG				WL-5, Wetlands	HPLC	15853	23447	ORGANIC
HMX	36-2014	AAA5925	6	18	in	SS	<	0.46		4000	MG/KG				WL-5, Wetlands	HPLC	15853	23447	ORGANIC
HMX	36-2015	AAA5926	6	18	in	SS	<	0.428		4000	MG/KG				WL-5, Wetlands	HPLC	15853	23447	ORGANIC
HMX	36-2016	AAA5927				W		0.572	3.38	1800	UG/L				WL-4, Wetlands	HPLC	15867	23363	ORGANIC
HMX	36-2016	AAA5929	6	18	in	SS	<	0.418		4000	MG/KG				WL-4, Wetlands	HPLC	15867	23363	ORGANIC
HMX	36-2017	AAA5928				W	<	0.204	3.38	1800	UG/L				WL-4, Wetlands	HPLC	15867	23363	ORGANIC
HMX	36-2017	AAA5930	6	18	in	SS	<	0.417		4000	MG/KG				WL-4, Wetlands	HPLC	15867	23363	ORGANIC
HMX	36-2018	AAA5931	6	18	in	SS	<	0.412		4000	MG/KG				WL-4, Wetlands	HPLC	15867	23363	ORGANIC
HMX	36-2019	AAA5932	6	18	in	SS	<	0.416		4000	MG/KG				WL-4, Wetlands	HPLC	15867	23363	ORGANIC
HMX	NA	AAA5964				W	<	0.204		1800	UG/L	EB			WL-7, Wetlands	HPLC	15853	23447	ORGANIC
HMX	NA	AAA5966				W	<	0.204		1800	UG/L	FR			WL-7, Wetlands	HPLC	15835	23361	ORGANIC
HMX	NA	AAA5968				W	<	0.204		1800	UG/L	FR			WL-5, Wetlands	HPLC	15853	23447	ORGANIC
HMX	NA	AAA5970				W	<	0.204		1800	UG/L	FR			WL-4, Wetlands	HPLC	15867	23363	ORGANIC
HMX	NA	AAA5972				W	<	0.204		1800	UG/L	FR			WL-3, Wetlands	HPLC	15939	23356	ORGANIC
HMX	NA	AAA5974				W	<	0.204		1800	UG/L	FR			WL-1, Wetlands	HPLC	15962	23482	ORGANIC
HMX	NA	AAA5975				W	<	0.204		1800	UG/L	EB			WL-1, Wetlands	HPLC	15962	23482	ORGANIC
Indeno[1,2,3-cd]pyrene	18-2001	AAA5933				W	<	10		0.4	UG/L				WL-3, Wetlands	GCMS	15959	21768	ORGANIC
Indeno[1,2,3-cd]pyrene	18-2001	AAA5935	6	18	in	SS	<	0.42		1	MG/KG				WL-3, Wetlands	GCMS	15955	21998	ORGANIC
Indeno[1,2,3-cd]pyrene	18-2002	AAA5934				W	<	10		0.4	UG/L				WL-3, Wetlands	GCMS	15959	21768	ORGANIC
Indeno[1,2,3-cd]pyrene	18-2002	AAA5936	6	18	in	SS	<	0.43		1	MG/KG				WL-3, Wetlands	GCMS	15955	21998	ORGANIC
Indeno[1,2,3-cd]pyrene	18-2003	AAA5937	6	18	in	SS	<	0.42		1	MG/KG				WL-3, Wetlands	GCMS	15955	21998	ORGANIC
Indeno[1,2,3-cd]pyrene	18-2004	AAA5938	6	18	in	SS	<	0.42		1	MG/KG				WL-3, Wetlands	GCMS	15955	21998	ORGANIC
Indeno[1,2,3-cd]pyrene	18-2009	AAA5945				W	<	10		0.4	UG/L				WL-1, Wetlands	GCMS	15964	21776	ORGANIC
Indeno[1,2,3-cd]pyrene	18-2009	AAA5948	6	18	in	SS	<	0.4		1	MG/KG				WL-1, Wetlands	GCMS	15963	21988	ORGANIC
Indeno[1,2,3-cd]pyrene	18-2010	AAA5946				W	<	10		0.4	UG/L				WL-1, Wetlands	GCMS	15964	21776	ORGANIC
Indeno[1,2,3-cd]pyrene	18-2010	AAA5947				W	<	10		0.4	UG/L	FD			WL-1, Wetlands	GCMS	15964	21776	ORGANIC
Indeno[1,2,3-cd]pyrene	18-2010	AAA5949	6	18	in	SS	<	0.43		1	MG/KG				Wetlands	GCMS	15963	21988	ORGANIC
Indeno[1,2,3-cd]pyrene	18-2011	AAA5950	6	18	in	SS	<	0.41		1	MG/KG				Wetlands	GCMS	15963	21988	ORGANIC
Indeno[1,2,3-cd]pyrene	18-2012	AAA5951	6	18	in	SS	<	0.41		1	MG/KG				Wetlands	GCMS	15963	21988	ORGANIC
Indeno[1,2,3-cd]pyrene	18-2012	AAA5952	6	18	in	SS	<	0.42		1	MG/KG	FD			Wetlands	GCMS	15963	21988	ORGANIC
Indeno[1,2,3-cd]pyrene	36-2000	AAA5901				W	<	10		0.4	UG/L				WL-8, Wetlands	GCMS	15827	21394	ORGANIC
Indeno[1,2,3-cd]pyrene	36-2000	AAA5903	6	18	in	SS	<	0.46		1	MG/KG				WL-8, Wetlands	GCMS	15814	21929	ORGANIC
Indeno[1,2,3-cd]pyrene	36-2001	AAA5902				W	<	10		0.4	UG/L				WL-8, Wetlands	GCMS	15827	21394	ORGANIC
Indeno[1,2,3-cd]pyrene	36-2001	AAA5904	6	18	in	SS	<	0.44		1	MG/KG				WL-8, Wetlands	GCMS	15814	21929	ORGANIC

SAMPLING DATA FOR WETLANDS

Analyte	Loc ID	Sample ID	Begin	End	Units	Mat	S	Sample Value	Bkgd Value	SAL Value	Units	Field Code	Lab Code	EPA Qual	Sample Loc	Tech Code	Request Number	Report Number	Suite
Indeno[1,2,3-cd]pyrene	36-2002	AAA5905	6	18	in	SS	<	0.41		1	MG/KG				WL-8, Wetlands	GCMS	15814	21929	ORGANIC
Indeno[1,2,3-cd]pyrene	36-2003	AAA5906	6	18	in	SS	<	0.43		1	MG/KG				WL-8, Wetlands	GCMS	15814	21929	ORGANIC
Indeno[1,2,3-cd]pyrene	36-2004	AAA5907				W	<	10		0.4	UG/L				WL-7, Wetlands	GCMS	15833	21395	ORGANIC
Indeno[1,2,3-cd]pyrene	36-2004	AAA5908				W	<	10		0.4	UG/L	FD			WL-7, Wetlands	GCMS	15833	21395	ORGANIC
Indeno[1,2,3-cd]pyrene	36-2004	AAA5910	6	18	in	SS	<	1.1		1	MG/KG				WL-7, Wetlands	GCMS	15814	21929	ORGANIC
Indeno[1,2,3-cd]pyrene	36-2005	AAA5909				W	<	10		0.4	UG/L				WL-7, Wetlands	GCMS	15878	21408	ORGANIC
Indeno[1,2,3-cd]pyrene	36-2005	AAA5911	6	18	in	SS	<	0.94		1	MG/KG				WL-7, Wetlands	GCMS	15814	21929	ORGANIC
Indeno[1,2,3-cd]pyrene	36-2006	AAA5912	6	18	in	SS	<	0.58		1	MG/KG				WL-7, Wetlands	GCMS	15814	21929	ORGANIC
Indeno[1,2,3-cd]pyrene	36-2006	AAA5913	6	18	in	SS	<	0.57		1	MG/KG	FD			WL-7, Wetlands	GCMS	15814	21929	ORGANIC
Indeno[1,2,3-cd]pyrene	36-2007	AAA5914	6	18	in	SS	<	0.87		1	MG/KG				WL-7, Wetlands	GCMS	15814	21929	ORGANIC
Indeno[1,2,3-cd]pyrene	36-2008	AAA5917	6	18	in	SS	<	0.56		1	MG/KG				WL-6, Wetlands	GCMS	15836	21495	ORGANIC
Indeno[1,2,3-cd]pyrene	36-2009	AAA5916				W	<	10		0.4	UG/L				WL-6, Wetlands	GCMS	15833	21395	ORGANIC
Indeno[1,2,3-cd]pyrene	36-2009	AAA5918	6	18	in	SS	<	0.62		1	MG/KG				WL-6, Wetlands	GCMS	15836	21495	ORGANIC
Indeno[1,2,3-cd]pyrene	36-2010	AAA5919	6	18	in	SS	<	0.66		1	MG/KG				WL-6, Wetlands	GCMS	15836	21495	ORGANIC
Indeno[1,2,3-cd]pyrene	36-2011	AAA5920	6	18	in	SS	<	0.56		1	MG/KG				WL-6, Wetlands	GCMS	15836	21495	ORGANIC
Indeno[1,2,3-cd]pyrene	36-2012	AAA5921				W	<	10		0.4	UG/L				WL-5, Wetlands	GCMS	15878	21408	ORGANIC
Indeno[1,2,3-cd]pyrene	36-2012	AAA5923	6	18	in	SS	<	0.48		1	MG/KG				WL-5, Wetlands	GCMS	15869	21719	ORGANIC
Indeno[1,2,3-cd]pyrene	36-2013	AAA5922				W	<	10		0.4	UG/L				WL-5, Wetlands	GCMS	15878	21408	ORGANIC
Indeno[1,2,3-cd]pyrene	36-2013	AAA5924	6	18	in	SS	<	0.55		1	MG/KG				WL-5, Wetlands	GCMS	15869	21719	ORGANIC
Indeno[1,2,3-cd]pyrene	36-2014	AAA5925	6	18	in	SS	<	0.57		1	MG/KG				WL-5, Wetlands	GCMS	15869	21719	ORGANIC
Indeno[1,2,3-cd]pyrene	36-2015	AAA5926	6	18	in	SS	<	0.47		1	MG/KG				WL-5, Wetlands	GCMS	15869	21719	ORGANIC
Indeno[1,2,3-cd]pyrene	36-2016	AAA5927				W	<	10		0.4	UG/L				WL-4, Wetlands	GCMS	15879	21423	ORGANIC
Indeno[1,2,3-cd]pyrene	36-2016	AAA5929	6	18	in	SS	<	0.51		1	MG/KG				WL-4, Wetlands	GCMS	15873	21721	ORGANIC
Indeno[1,2,3-cd]pyrene	36-2017	AAA5928				W	<	10		0.4	UG/L				WL-4, Wetlands	GCMS	15879	21423	ORGANIC
Indeno[1,2,3-cd]pyrene	36-2017	AAA5930	6	18	in	SS	<	0.5		1	MG/KG				WL-4, Wetlands	GCMS	15873	21721	ORGANIC
Indeno[1,2,3-cd]pyrene	36-2018	AAA5931	6	18	in	SS	<	0.51		1	MG/KG				WL-4, Wetlands	GCMS	15873	21721	ORGANIC
Indeno[1,2,3-cd]pyrene	36-2019	AAA5932	6	18	in	SS	<	0.45		1	MG/KG				WL-4, Wetlands	GCMS	15873	21721	ORGANIC
Indeno[1,2,3-cd]pyrene	NA	AAA5964				W	<	10		0.4	UG/L	EB			WL-7, Wetlands	GCMS	15878	21408	ORGANIC
Indeno[1,2,3-cd]pyrene	NA	AAA5966				W	<	10		0.4	UG/L	FR			WL-7, Wetlands	GCMS	15833	21395	ORGANIC
Indeno[1,2,3-cd]pyrene	NA	AAA5968				W	<	10		0.4	UG/L	FR			WL-5, Wetlands	GCMS	15878	21408	ORGANIC
Indeno[1,2,3-cd]pyrene	NA	AAA5970				W	<	10		0.4	UG/L	FR			WL-4, Wetlands	GCMS	15879	21423	ORGANIC
Indeno[1,2,3-cd]pyrene	NA	AAA5972				W	<	10		0.4	UG/L	FR			WL-3, Wetlands	GCMS	15959	21768	ORGANIC
Indeno[1,2,3-cd]pyrene	NA	AAA5974				W	<	10		0.4	UG/L	FR			WL-1, Wetlands	GCMS	15964	21776	ORGANIC
Indeno[1,2,3-cd]pyrene	NA	AAA5975				W	<	10		0.4	UG/L	EB			WL-1, Wetlands	GCMS	15964	21776	ORGANIC
Isophorone	18-2001	AAA5933				W	<	10		370	UG/L				WL-3, Wetlands	GCMS	15959	21768	ORGANIC
Isophorone	18-2001	AAA5935	6	18	in	SS	<	0.42		7400	MG/KG				WL-3, Wetlands	GCMS	15955	21998	ORGANIC
Isophorone	18-2002	AAA5934				W	<	10		370	UG/L				WL-3, Wetlands	GCMS	15959	21768	ORGANIC
Isophorone	18-2002	AAA5936	6	18	in	SS	<	0.43		7400	MG/KG				WL-3, Wetlands	GCMS	15955	21998	ORGANIC
Isophorone	18-2003	AAA5937	6	18	in	SS	<	0.42		7400	MG/KG				WL-3, Wetlands	GCMS	15955	21998	ORGANIC
Isophorone	18-2004	AAA5938	6	18	in	SS	<	0.42		7400	MG/KG				WL-3, Wetlands	GCMS	15955	21998	ORGANIC
Isophorone	18-2009	AAA5945				W	<	10		370	UG/L				WL-1, Wetlands	GCMS	15964	21776	ORGANIC
Isophorone	18-2009	AAA5948	6	18	in	SS	<	0.4		7400	MG/KG				WL-1, Wetlands	GCMS	15963	21988	ORGANIC
Isophorone	18-2010	AAA5946				W	<	10		370	UG/L				WL-1, Wetlands	GCMS	15964	21776	ORGANIC
Isophorone	18-2010	AAA5947				W	<	10		370	UG/L	FD			WL-1, Wetlands	GCMS	15964	21776	ORGANIC
Isophorone	18-2010	AAA5949	6	18	in	SS	<	0.43		7400	MG/KG				Wetlands	GCMS	15963	21988	ORGANIC
Isophorone	18-2011	AAA5950	6	18	in	SS	<	0.41		7400	MG/KG				Wetlands	GCMS	15963	21988	ORGANIC
Isophorone	18-2012	AAA5951	6	18	in	SS	<	0.41		7400	MG/KG				Wetlands	GCMS	15963	21988	ORGANIC
Isophorone	18-2012	AAA5952	6	18	in	SS	<	0.42		7400	MG/KG	FD			Wetlands	GCMS	15963	21988	ORGANIC
Isophorone	36-2000	AAA5901				W	<	10		370	UG/L				WL-8, Wetlands	GCMS	15827	21394	ORGANIC
Isophorone	36-2000	AAA5903	6	18	in	SS	<	0.46		7400	MG/KG				WL-8, Wetlands	GCMS	15814	21929	ORGANIC
Isophorone	36-2001	AAA5902				W	<	10		370	UG/L				WL-8, Wetlands	GCMS	15827	21394	ORGANIC
Isophorone	36-2001	AAA5904	6	18	in	SS	<	0.44		7400	MG/KG				WL-8, Wetlands	GCMS	15814	21929	ORGANIC
Isophorone	36-2002	AAA5905	6	18	in	SS	<	0.41		7400	MG/KG				WL-8, Wetlands	GCMS	15814	21929	ORGANIC

Analyte	Loc ID	Sample ID	Begin	End	Units	Mat	S	Sample Value	Bkgd Value	SAL Value	Units	Field Code	Lab Code	EPA Qual	Sample Loc	Tech Code	Request Number	Report Number	Suite
Isophorone	36-2003	AAA5906	6	18	in	SS	<	0.43		7400	MG/KG				WL-8, Wetlands	GCMS	15814	21929	ORGANIC
Isophorone	36-2004	AAA5907				W	<	10		370	UG/L				WL-7, Wetlands	GCMS	15833	21395	ORGANIC
Isophorone	36-2004	AAA5908				W	<	10		370	UG/L	FD			WL-7, Wetlands	GCMS	15833	21395	ORGANIC
Isophorone	36-2004	AAA5910	6	18	in	SS	<	1.1		7400	MG/KG				WL-7, Wetlands	GCMS	15814	21929	ORGANIC
Isophorone	36-2005	AAA5909				W	<	10		370	UG/L				WL-7, Wetlands	GCMS	15878	21408	ORGANIC
Isophorone	36-2005	AAA5911	6	18	in	SS	<	0.94		7400	MG/KG				WL-7, Wetlands	GCMS	15814	21929	ORGANIC
Isophorone	36-2006	AAA5912	6	18	in	SS	<	0.58		7400	MG/KG				WL-7, Wetlands	GCMS	15814	21929	ORGANIC
Isophorone	36-2006	AAA5913	6	18	in	SS	<	0.57		7400	MG/KG	FD			WL-7, Wetlands	GCMS	15814	21929	ORGANIC
Isophorone	36-2007	AAA5914	6	18	in	SS	<	0.87		7400	MG/KG				WL-7, Wetlands	GCMS	15814	21929	ORGANIC
Isophorone	36-2008	AAA5917	6	18	in	SS	<	0.56		7400	MG/KG				WL-6, Wetlands	GCMS	15836	21495	ORGANIC
Isophorone	36-2009	AAA5916				W	<	10		370	UG/L				WL-6, Wetlands	GCMS	15833	21395	ORGANIC
Isophorone	36-2009	AAA5918	6	18	in	SS	<	0.62		7400	MG/KG				WL-6, Wetlands	GCMS	15836	21495	ORGANIC
Isophorone	36-2010	AAA5919	6	18	in	SS	<	0.66		7400	MG/KG				WL-6, Wetlands	GCMS	15836	21495	ORGANIC
Isophorone	36-2011	AAA5920	6	18	in	SS	<	0.56		7400	MG/KG				WL-6, Wetlands	GCMS	15836	21495	ORGANIC
Isophorone	36-2012	AAA5921				W	<	10		370	UG/L				WL-5, Wetlands	GCMS	15878	21408	ORGANIC
Isophorone	36-2012	AAA5923	6	18	in	SS	<	0.48		7400	MG/KG				WL-5, Wetlands	GCMS	15869	21719	ORGANIC
Isophorone	36-2013	AAA5922				W	<	10		370	UG/L				WL-5, Wetlands	GCMS	15878	21408	ORGANIC
Isophorone	36-2013	AAA5924	6	18	in	SS	<	0.55		7400	MG/KG				WL-5, Wetlands	GCMS	15869	21719	ORGANIC
Isophorone	36-2014	AAA5925	6	18	in	SS	<	0.57		7400	MG/KG				WL-5, Wetlands	GCMS	15869	21719	ORGANIC
Isophorone	36-2015	AAA5926	6	18	in	SS	<	0.47		7400	MG/KG				WL-5, Wetlands	GCMS	15869	21719	ORGANIC
Isophorone	36-2016	AAA5927				W	<	10		370	UG/L				WL-4, Wetlands	GCMS	15879	21423	ORGANIC
Isophorone	36-2016	AAA5929	6	18	in	SS	<	0.51		7400	MG/KG				WL-4, Wetlands	GCMS	15873	21721	ORGANIC
Isophorone	36-2017	AAA5928				W	<	10		370	UG/L				WL-4, Wetlands	GCMS	15879	21423	ORGANIC
Isophorone	36-2017	AAA5930	6	18	in	SS	<	0.5		7400	MG/KG				WL-4, Wetlands	GCMS	15873	21721	ORGANIC
Isophorone	36-2018	AAA5931	6	18	in	SS	<	0.51		7400	MG/KG				WL-4, Wetlands	GCMS	15873	21721	ORGANIC
Isophorone	36-2019	AAA5932	6	18	in	SS	<	0.45		7400	MG/KG				WL-4, Wetlands	GCMS	15873	21721	ORGANIC
Isophorone	NA	AAA5964				W	<	10		370	UG/L	EB			WL-7, Wetlands	GCMS	15878	21408	ORGANIC
Isophorone	NA	AAA5966				W	<	10		370	UG/L	FR			WL-7, Wetlands	GCMS	15833	21395	ORGANIC
Isophorone	NA	AAA5968				W	<	10		370	UG/L	FR			WL-5, Wetlands	GCMS	15878	21408	ORGANIC
Isophorone	NA	AAA5970				W	<	10		370	UG/L	FR			WL-4, Wetlands	GCMS	15879	21423	ORGANIC
Isophorone	NA	AAA5972				W	<	10		370	UG/L	FR			WL-3, Wetlands	GCMS	15959	21768	ORGANIC
Isophorone	NA	AAA5974				W	<	10		370	UG/L	FR			WL-1, Wetlands	GCMS	15964	21776	ORGANIC
Isophorone	NA	AAA5975				W	<	10		370	UG/L	EB			WL-1, Wetlands	GCMS	15964	21776	ORGANIC
Isopropylbenzene	18-2001	AAA5933				W	<	5		1400	UG/L				WL-3, Wetlands	GCMS	15955	22186	ORGANIC
Isopropylbenzene	18-2001	AAA5935	6	18	in	SS	<	0.006		3200	MG/KG				WL-3, Wetlands	GCMS	15955	22186	ORGANIC
Isopropylbenzene	18-2002	AAA5934				W	<	5		1400	UG/L				WL-3, Wetlands	GCMS	15955	22186	ORGANIC
Isopropylbenzene	18-2002	AAA5936	6	18	in	SS	<	0.007		3200	MG/KG				WL-3, Wetlands	GCMS	15955	22186	ORGANIC
Isopropylbenzene	18-2003	AAA5937	6	18	in	SS	<	0.006		3200	MG/KG				WL-3, Wetlands	GCMS	15955	22186	ORGANIC
Isopropylbenzene	18-2004	AAA5938	6	18	in	SS	<	0.006		3200	MG/KG				WL-3, Wetlands	GCMS	15955	22186	ORGANIC
Isopropylbenzene	18-2009	AAA5945				W	<	5		1400	UG/L				WL-1, Wetlands	GCMS	15963	22261	ORGANIC
Isopropylbenzene	18-2009	AAA5948	6	18	in	SS	<	0.006		3200	MG/KG				WL-1, Wetlands	GCMS	15963	22261	ORGANIC
Isopropylbenzene	18-2010	AAA5946				W	<	5		1400	UG/L				WL-1, Wetlands	GCMS	15963	22261	ORGANIC
Isopropylbenzene	18-2010	AAA5947				W	<	5		1400	UG/L	FD			WL-1, Wetlands	GCMS	15963	22261	ORGANIC
Isopropylbenzene	18-2010	AAA5949	6	18	in	SS	<	0.007		3200	MG/KG				Wetlands	GCMS	15963	22261	ORGANIC
Isopropylbenzene	18-2011	AAA5950	6	18	in	SS	<	0.006		3200	MG/KG				Wetlands	GCMS	15963	22261	ORGANIC
Isopropylbenzene	18-2012	AAA5951	6	18	in	SS	<	0.006		3200	MG/KG				Wetlands	GCMS	15963	22261	ORGANIC
Isopropylbenzene	18-2012	AAA5952	6	18	in	SS	<	0.006		3200	MG/KG	FD			Wetlands	GCMS	15963	22261	ORGANIC
Isopropylbenzene	36-2000	AAA5901				W	<	5		1400	UG/L				WL-8, Wetlands	GCMS	15827	25704	ORGANIC
Isopropylbenzene	36-2000	AAA5903	6	18	in	SS	<	0.005		3200	MG/KG				WL-8, Wetlands	GCMS	15827	25704	ORGANIC
Isopropylbenzene	36-2000	AAA5903	6	18	in	SS	<	0.005		3200	MG/KG				WL-8, Wetlands	GCMS	15827	22727	ORGANIC
Isopropylbenzene	36-2001	AAA5902				W	<	5		1400	UG/L				WL-8, Wetlands	GCMS	15827	25704	ORGANIC
Isopropylbenzene	36-2001	AAA5904	6	18	in	SS	<	0.005		3200	MG/KG				WL-8, Wetlands	GCMS	15827	22727	ORGANIC
Isopropylbenzene	36-2001	AAA5904	6	18	in	SS	<	0.005		3200	MG/KG				WL-8, Wetlands	GCMS	15827	25704	ORGANIC

SAMPLING DATA FOR WETLANDS

Analyte	Loc ID	Sample ID	Begin	End	Units	Mat	S	Sample Value	Bkgd Value	SAL Value	Units	Field Code	Lab Code	EPA Qual	Sample Loc	Tech Code	Request Number	Report Number	Suite
Isopropylbenzene	36-2002	AAA5905	6	18	in	SS	<	0.005		3200	MG/KG				WL-8, Wetlands	GCMS	15827	22727	ORGANIC
Isopropylbenzene	36-2002	AAA5905	6	18	in	SS	<	0.005		3200	MG/KG				WL-8, Wetlands	GCMS	15827	25704	ORGANIC
Isopropylbenzene	36-2003	AAA5906	6	18	in	SS	<	0.005		3200	MG/KG				WL-8, Wetlands	GCMS	15827	22727	ORGANIC
Isopropylbenzene	36-2003	AAA5906	6	18	in	SS	<	0.005		3200	MG/KG				WL-8, Wetlands	GCMS	15827	25704	ORGANIC
Isopropylbenzene	36-2004	AAA5907				W	<	5		1400	UG/L				WL-7, Wetlands	GCMS	15833	22783	ORGANIC
Isopropylbenzene	36-2004	AAA5908				W	<	5		1400	UG/L	FD			WL-7, Wetlands	GCMS	15833	22783	ORGANIC
Isopropylbenzene	36-2004	AAA5910	6	18	in	SS	<	0.005		3200	MG/KG				WL-7, Wetlands	GCMS	15827	22727	ORGANIC
Isopropylbenzene	36-2004	AAA5910	6	18	in	SS	<	0.005		3200	MG/KG				WL-7, Wetlands	GCMS	15827	25704	ORGANIC
Isopropylbenzene	36-2005	AAA5909				W	<	5		1400	UG/L				WL-7, Wetlands	GCMS	15869	21779	ORGANIC
Isopropylbenzene	36-2005	AAA5911	6	18	in	SS	<	0.005		3200	MG/KG				WL-7, Wetlands	GCMS	15827	25704	ORGANIC
Isopropylbenzene	36-2005	AAA5911	6	18	in	SS	<	0.005		3200	MG/KG				WL-7, Wetlands	GCMS	15827	22727	ORGANIC
Isopropylbenzene	36-2006	AAA5912	6	18	in	SS	<	0.005		3200	MG/KG				WL-7, Wetlands	GCMS	15827	25704	ORGANIC
Isopropylbenzene	36-2006	AAA5912	6	18	in	SS	<	0.005		3200	MG/KG				WL-7, Wetlands	GCMS	15827	22727	ORGANIC
Isopropylbenzene	36-2006	AAA5913	6	18	in	SS	<	0.005		3200	MG/KG	FD			WL-7, Wetlands	GCMS	15827	22727	ORGANIC
Isopropylbenzene	36-2006	AAA5913	6	18	in	SS	<	0.005		3200	MG/KG	FD			WL-7, Wetlands	GCMS	15827	25704	ORGANIC
Isopropylbenzene	36-2007	AAA5914	6	18	in	SS	<	0.005		3200	MG/KG				WL-7, Wetlands	GCMS	15827	22727	ORGANIC
Isopropylbenzene	36-2007	AAA5914	6	18	in	SS	<	0.005		3200	MG/KG				WL-7, Wetlands	GCMS	15827	25704	ORGANIC
Isopropylbenzene	36-2008	AAA5915				W	<	5		1400	UG/L				WL-6, Wetlands	GCMS	15833	22783	ORGANIC
Isopropylbenzene	36-2008	AAA5917	6	18	in	SS	<	0.005		3200	MG/KG				WL-6, Wetlands	GCMS	15833	22783	ORGANIC
Isopropylbenzene	36-2009	AAA5916				W	<	5		1400	UG/L				WL-6, Wetlands	GCMS	15833	22783	ORGANIC
Isopropylbenzene	36-2009	AAA5918	6	18	in	SS	<	0.005		3200	MG/KG				WL-6, Wetlands	GCMS	15833	22783	ORGANIC
Isopropylbenzene	36-2010	AAA5919	6	18	in	SS	<	0.005		3200	MG/KG				WL-6, Wetlands	GCMS	15833	22783	ORGANIC
Isopropylbenzene	36-2011	AAA5920	6	18	in	SS	<	0.005		3200	MG/KG				WL-6, Wetlands	GCMS	15833	22783	ORGANIC
Isopropylbenzene	36-2012	AAA5921				W	<	5		1400	UG/L				WL-5, Wetlands	GCMS	15869	21779	ORGANIC
Isopropylbenzene	36-2012	AAA5923	6	18	in	SS	<	0.007		3200	MG/KG				WL-5, Wetlands	GCMS	15869	21779	ORGANIC
Isopropylbenzene	36-2013	AAA5922				W	<	5		1400	UG/L				WL-5, Wetlands	GCMS	15869	21779	ORGANIC
Isopropylbenzene	36-2013	AAA5924	6	18	in	SS	<	0.008		3200	MG/KG				WL-5, Wetlands	GCMS	15869	21779	ORGANIC
Isopropylbenzene	36-2014	AAA5925	6	18	in	SS	<	0.009		3200	MG/KG				WL-5, Wetlands	GCMS	15869	21779	ORGANIC
Isopropylbenzene	36-2015	AAA5926	6	18	in	SS	<	0.007		3200	MG/KG				WL-5, Wetlands	GCMS	15869	21779	ORGANIC
Isopropylbenzene	36-2016	AAA5927				W	<	5		1400	UG/L				WL-4, Wetlands	GCMS	15873	21817	ORGANIC
Isopropylbenzene	36-2016	AAA5929	6	18	in	SS	<	0.008		3200	MG/KG				WL-4, Wetlands	GCMS	15873	21817	ORGANIC
Isopropylbenzene	36-2017	AAA5928				W	<	5		1400	UG/L				WL-4, Wetlands	GCMS	15873	21817	ORGANIC
Isopropylbenzene	36-2017	AAA5930	6	18	in	SS	<	0.008		3200	MG/KG				WL-4, Wetlands	GCMS	15873	21817	ORGANIC
Isopropylbenzene	36-2018	AAA5931	6	18	in	SS	<	0.008		3200	MG/KG				WL-4, Wetlands	GCMS	15873	21817	ORGANIC
Isopropylbenzene	36-2019	AAA5932	6	18	in	SS	<	0.007		3200	MG/KG				WL-4, Wetlands	GCMS	15873	21817	ORGANIC
Isopropylbenzene	NA	AAA5964				W	<	5		1400	UG/L	EB			WL-7, Wetlands	GCMS	15869	21779	ORGANIC
Isopropylbenzene	NA	AAA5965				S	<	0.005		3200	MG/KG	FB			WL-7, Wetlands	GCMS	15833	22783	ORGANIC
Isopropylbenzene	NA	AAA5966				W	<	5		1400	UG/L	FB			WL-7, Wetlands	GCMS	15833	22783	ORGANIC
Isopropylbenzene	NA	AAA5967				W	<	5		1400	UG/L	FB			WL-5, Wetlands	GCMS	15869	21779	ORGANIC
Isopropylbenzene	NA	AAA5968				W	<	5		1400	UG/L	FB			WL-5, Wetlands	GCMS	15869	21779	ORGANIC
Isopropylbenzene	NA	AAA5969				W	<	5		1400	UG/L	FB			WL-4, Wetlands	GCMS	15873	23207	ORGANIC
Isopropylbenzene	NA	AAA5970				W	<	5		1400	UG/L	FB			WL-4, Wetlands	GCMS	15873	21817	ORGANIC
Isopropylbenzene	NA	AAA5971				W	<	5		1400	UG/L	FB			WL-3, Wetlands	GCMS	15955	22186	ORGANIC
Isopropylbenzene	NA	AAA5972				W	<	5		1400	UG/L	FB			WL-3, Wetlands	GCMS	15955	22186	ORGANIC
Isopropylbenzene	NA	AAA5973				W	<	5		1400	UG/L	FB			WL-1, Wetlands	GCMS	15963	22261	ORGANIC
Isopropylbenzene	NA	AAA5974				W	<	5		1400	UG/L	FB			WL-1, Wetlands	GCMS	15963	22261	ORGANIC
Isopropylbenzene	NA	AAA5975				W	<	5		1400	UG/L	EB			WL-1, Wetlands	GCMS	15963	22261	ORGANIC
Isopropyltoluene [4-]	18-2001	AAA5933				W	<	5			UG/L				WL-3, Wetlands	GCMS	15955	22186	ORGANIC
Isopropyltoluene [4-]	18-2001	AAA5935	6	18	in	SS	<	0.006			MG/KG				WL-3, Wetlands	GCMS	15955	22186	ORGANIC
Isopropyltoluene [4-]	18-2002	AAA5934				W	<	5			UG/L				WL-3, Wetlands	GCMS	15955	22186	ORGANIC
Isopropyltoluene [4-]	18-2002	AAA5936	6	18	in	SS	<	0.007			MG/KG				WL-3, Wetlands	GCMS	15955	22186	ORGANIC
Isopropyltoluene [4-]	18-2003	AAA5937	6	18	in	SS	<	0.006			MG/KG				WL-3, Wetlands	GCMS	15955	22186	ORGANIC
Isopropyltoluene [4-]	18-2004	AAA5938	6	18	in	SS	<	0.006			MG/KG				WL-3, Wetlands	GCMS	15955	22186	ORGANIC

SAMPLING DA[illegible]OR WETLANDS

Analyte	Loc ID	Sample ID	Begin	End	Units	Mat	S	Sample Value	Bkgd Value	SAL Value	Units	Field Code	Lab Code	EPA Qual	Sample Loc	Tech Code	Request Number	Report Number	Suite
Isopropyltoluene [4-]	18-2009	AAA5945				W	<	5			UG/L				WL-1, Wetlands	GCMS	15963	22261	ORGANIC
Isopropyltoluene [4-]	18-2009	AAA5948	6	18	in	SS	<	0.006			MG/KG				WL-1, Wetlands	GCMS	15963	22261	ORGANIC
Isopropyltoluene [4-]	18-2010	AAA5946				W	<	5			UG/L				WL-1, Wetlands	GCMS	15963	22261	ORGANIC
Isopropyltoluene [4-]	18-2010	AAA5947				W	<	5			UG/L	FD			WL-1, Wetlands	GCMS	15963	22261	ORGANIC
Isopropyltoluene [4-]	18-2010	AAA5949	6	18	in	SS	<	0.007			MG/KG				Wetlands	GCMS	15963	22261	ORGANIC
Isopropyltoluene [4-]	18-2011	AAA5950	6	18	in	SS	<	0.006			MG/KG				Wetlands	GCMS	15963	22261	ORGANIC
Isopropyltoluene [4-]	18-2012	AAA5951	6	18	in	SS	<	0.006			MG/KG				Wetlands	GCMS	15963	22261	ORGANIC
Isopropyltoluene [4-]	18-2012	AAA5952	6	18	in	SS	<	0.006			MG/KG	FD			Wetlands	GCMS	15963	22261	ORGANIC
Isopropyltoluene [4-]	36-2000	AAA5901				W	<	5			UG/L				WL-8, Wetlands	GCMS	15827	25704	ORGANIC
Isopropyltoluene [4-]	36-2000	AAA5903	6	18	in	SS	<	0.005			MG/KG				WL-8, Wetlands	GCMS	15827	25704	ORGANIC
Isopropyltoluene [4-]	36-2000	AAA5903	6	18	in	SS	<	0.005			MG/KG				WL-8, Wetlands	GCMS	15827	22727	ORGANIC
Isopropyltoluene [4-]	36-2001	AAA5902				W	<	5			UG/L				WL-8, Wetlands	GCMS	15827	25704	ORGANIC
Isopropyltoluene [4-]	36-2001	AAA5904	6	18	in	SS	<	0.005			MG/KG				WL-8, Wetlands	GCMS	15827	25704	ORGANIC
Isopropyltoluene [4-]	36-2001	AAA5904	6	18	in	SS	<	0.005			MG/KG				WL-8, Wetlands	GCMS	15827	22727	ORGANIC
Isopropyltoluene [4-]	36-2002	AAA5905	6	18	in	SS	<	0.005			MG/KG				WL-8, Wetlands	GCMS	15827	22727	ORGANIC
Isopropyltoluene [4-]	36-2002	AAA5905	6	18	in	SS	<	0.005			MG/KG				WL-8, Wetlands	GCMS	15827	25704	ORGANIC
Isopropyltoluene [4-]	36-2003	AAA5906	6	18	in	SS	<	0.005			MG/KG				WL-8, Wetlands	GCMS	15827	22727	ORGANIC
Isopropyltoluene [4-]	36-2003	AAA5906	6	18	in	SS	<	0.005			MG/KG				WL-8, Wetlands	GCMS	15827	25704	ORGANIC
Isopropyltoluene [4-]	36-2004	AAA5907				W	<	5			UG/L				WL-7, Wetlands	GCMS	15833	22783	ORGANIC
Isopropyltoluene [4-]	36-2004	AAA5908				W	<	5			UG/L	FD			WL-7, Wetlands	GCMS	15833	22783	ORGANIC
Isopropyltoluene [4-]	36-2004	AAA5910	6	18	in	SS	<	0.005			MG/KG				WL-7, Wetlands	GCMS	15827	22727	ORGANIC
Isopropyltoluene [4-]	36-2004	AAA5910	6	18	in	SS	<	0.005			MG/KG				WL-7, Wetlands	GCMS	15827	25704	ORGANIC
Isopropyltoluene [4-]	36-2005	AAA5909				W	<	5			UG/L				WL-7, Wetlands	GCMS	15869	21779	ORGANIC
Isopropyltoluene [4-]	36-2005	AAA5911	6	18	in	SS	<	0.005			MG/KG				WL-7, Wetlands	GCMS	15827	22727	ORGANIC
Isopropyltoluene [4-]	36-2005	AAA5911	6	18	in	SS	<	0.005			MG/KG				WL-7, Wetlands	GCMS	15827	25704	ORGANIC
Isopropyltoluene [4-]	36-2006	AAA5912	6	18	in	SS	<	0.005			MG/KG				WL-7, Wetlands	GCMS	15827	22727	ORGANIC
Isopropyltoluene [4-]	36-2006	AAA5912	6	18	in	SS	<	0.005			MG/KG				WL-7, Wetlands	GCMS	15827	25704	ORGANIC
Isopropyltoluene [4-]	36-2006	AAA5913	6	18	in	SS	<	0.005			MG/KG	FD			WL-7, Wetlands	GCMS	15827	25704	ORGANIC
Isopropyltoluene [4-]	36-2006	AAA5913	6	18	in	SS	<	0.005			MG/KG	FD			WL-7, Wetlands	GCMS	15827	22727	ORGANIC
Isopropyltoluene [4-]	36-2007	AAA5914	6	18	in	SS	<	0.005			MG/KG				WL-7, Wetlands	GCMS	15827	22727	ORGANIC
Isopropyltoluene [4-]	36-2007	AAA5914	6	18	in	SS	<	0.005			MG/KG				WL-7, Wetlands	GCMS	15827	25704	ORGANIC
Isopropyltoluene [4-]	36-2008	AAA5915				W	<	5			UG/L				WL-6, Wetlands	GCMS	15833	22783	ORGANIC
Isopropyltoluene [4-]	36-2008	AAA5917	6	18	in	SS	<	0.005			MG/KG				WL-6, Wetlands	GCMS	15833	22783	ORGANIC
Isopropyltoluene [4-]	36-2009	AAA5916				W	<	5			UG/L				WL-6, Wetlands	GCMS	15833	22783	ORGANIC
Isopropyltoluene [4-]	36-2009	AAA5918	6	18	in	SS	<	0.005			MG/KG				WL-6, Wetlands	GCMS	15833	22783	ORGANIC
Isopropyltoluene [4-]	36-2010	AAA5919	6	18	in	SS	<	0.005			MG/KG				WL-6, Wetlands	GCMS	15833	22783	ORGANIC
Isopropyltoluene [4-]	36-2011	AAA5920	6	18	in	SS	<	0.005			MG/KG				WL-6, Wetlands	GCMS	15833	22783	ORGANIC
Isopropyltoluene [4-]	36-2012	AAA5921				W	<	5			UG/L				WL-5, Wetlands	GCMS	15869	21779	ORGANIC
Isopropyltoluene [4-]	36-2012	AAA5923	6	18	in	SS	<	0.007			MG/KG				WL-5, Wetlands	GCMS	15869	21779	ORGANIC
Isopropyltoluene [4-]	36-2013	AAA5922				W	<	5			UG/L				WL-5, Wetlands	GCMS	15869	21779	ORGANIC
Isopropyltoluene [4-]	36-2013	AAA5924	6	18	in	SS	<	0.008			MG/KG				WL-5, Wetlands	GCMS	15869	21779	ORGANIC
Isopropyltoluene [4-]	36-2014	AAA5925	6	18	in	SS	<	0.009			MG/KG				WL-5, Wetlands	GCMS	15869	21779	ORGANIC
Isopropyltoluene [4-]	36-2015	AAA5926	6	18	in	SS	<	0.007			MG/KG				WL-5, Wetlands	GCMS	15869	21779	ORGANIC
Isopropyltoluene [4-]	36-2016	AAA5927				W	<	5			UG/L				WL-4, Wetlands	GCMS	15873	21817	ORGANIC
Isopropyltoluene [4-]	36-2016	AAA5929	6	18	in	SS	<	0.008			MG/KG				WL-4, Wetlands	GCMS	15873	21817	ORGANIC
Isopropyltoluene [4-]	36-2017	AAA5928				W	<	5			UG/L				WL-4, Wetlands	GCMS	15873	21817	ORGANIC
Isopropyltoluene [4-]	36-2017	AAA5930	6	18	in	SS	<	0.008			MG/KG				WL-4, Wetlands	GCMS	15873	21817	ORGANIC
Isopropyltoluene [4-]	36-2018	AAA5931	6	18	in	SS	<	0.008			MG/KG				WL-4, Wetlands	GCMS	15873	21817	ORGANIC
Isopropyltoluene [4-]	36-2019	AAA5932	6	18	in	SS	<	0.007			MG/KG				WL-4, Wetlands	GCMS	15873	21817	ORGANIC
Isopropyltoluene [4-]	NA	AAA5964				W	<	5			UG/L	EB			WL-7, Wetlands	GCMS	15869	21779	ORGANIC
Isopropyltoluene [4-]	NA	AAA5965				S	<	0.005			MG/KG	FB			WL-7, Wetlands	GCMS	15833	22783	ORGANIC
Isopropyltoluene [4-]	NA	AAA5966				W	<	5			UG/L	FB			WL-7, Wetlands	GCMS	15833	22783	ORGANIC
Isopropyltoluene [4-]	NA	AAA5967				W	<	5			UG/L	FB			WL-5, Wetlands	GCMS	15869	21779	ORGANIC

SAMPLING DATA FOR WETLANDS

Analyte	Loc ID	Sample ID	Begin	End	Units	Mat	S	Sample Value	Bkgd Value	SAL Value	Units	Field Code	Lab Code	EPA Qual	Sample Loc	Tech Code	Request Number	Report Number	Suite
Isopropyltoluene [4-]	NA	AAA5968				W	<	5			UG/L	FR			WL-5, Wetlands	GCMS	15869	21779	ORGANIC
Isopropyltoluene [4-]	NA	AAA5969				W	<	5			UG/L	FB			WL-4, Wetlands	GCMS	15873	23207	ORGANIC
Isopropyltoluene [4-]	NA	AAA5970				W	<	5			UG/L	FR			WL-4, Wetlands	GCMS	15873	21817	ORGANIC
Isopropyltoluene [4-]	NA	AAA5971				W	<	5			UG/L	FB			WL-3, Wetlands	GCMS	15955	22186	ORGANIC
Isopropyltoluene [4-]	NA	AAA5972				W	<	5			UG/L	FR			WL-3, Wetlands	GCMS	15955	22186	ORGANIC
Isopropyltoluene [4-]	NA	AAA5973				W	<	5			UG/L	FB			WL-1, Wetlands	GCMS	15963	22261	ORGANIC
Isopropyltoluene [4-]	NA	AAA5974				W	<	5			UG/L	FR			WL-1, Wetlands	GCMS	15963	22261	ORGANIC
Isopropyltoluene [4-]	NA	AAA5975				W	<	5			UG/L	FB			WL-1, Wetlands	GCMS	15963	22261	ORGANIC
Methyl iodide	18-2001	AAA5933				W	<	5			UG/L				WL-3, Wetlands	GCMS	15955	22186	ORGANIC
Methyl iodide	18-2001	AAA5935	6	18	in	SS	<	0.006			MG/KG				WL-3, Wetlands	GCMS	15955	22186	ORGANIC
Methyl iodide	18-2002	AAA5934				W	<	5			UG/L				WL-3, Wetlands	GCMS	15955	22186	ORGANIC
Methyl iodide	18-2002	AAA5936	6	18	in	SS	<	0.007			MG/KG				WL-3, Wetlands	GCMS	15955	22186	ORGANIC
Methyl iodide	18-2003	AAA5937	6	18	in	SS	<	0.006			MG/KG				WL-3, Wetlands	GCMS	15955	22186	ORGANIC
Methyl iodide	18-2004	AAA5938	6	18	in	SS	<	0.006			MG/KG				WL-3, Wetlands	GCMS	15955	22186	ORGANIC
Methyl iodide	18-2009	AAA5945				W	<	5			UG/L				WL-1, Wetlands	GCMS	15963	22261	ORGANIC
Methyl iodide	18-2009	AAA5948	6	18	in	SS	<	0.006			MG/KG				WL-1, Wetlands	GCMS	15963	22261	ORGANIC
Methyl iodide	18-2010	AAA5946				W	<	5			UG/L				WL-1, Wetlands	GCMS	15963	22261	ORGANIC
Methyl iodide	18-2010	AAA5947				W	<	5			UG/L	FD			WL-1, Wetlands	GCMS	15963	22261	ORGANIC
Methyl iodide	18-2010	AAA5949	6	18	in	SS	<	0.007			MG/KG				Wetlands	GCMS	15963	22261	ORGANIC
Methyl iodide	18-2011	AAA5950	6	18	in	SS	<	0.006			MG/KG				Wetlands	GCMS	15963	22261	ORGANIC
Methyl iodide	18-2012	AAA5951	6	18	in	SS	<	0.006			MG/KG				Wetlands	GCMS	15963	22261	ORGANIC
Methyl iodide	18-2012	AAA5952	6	18	in	SS	<	0.006			MG/KG	FD			Wetlands	GCMS	15963	22261	ORGANIC
Methyl iodide	36-2000	AAA5901				W	<	5			UG/L				WL-8, Wetlands	GCMS	15827	25704	ORGANIC
Methyl iodide	36-2000	AAA5903	6	18	in	SS	<	0.005			MG/KG				WL-8, Wetlands	GCMS	15827	25704	ORGANIC
Methyl iodide	36-2000	AAA5903	6	18	in	SS	<	0.005			MG/KG				WL-8, Wetlands	GCMS	15827	22727	ORGANIC
Methyl iodide	36-2001	AAA5902				W	<	5			UG/L				WL-8, Wetlands	GCMS	15827	25704	ORGANIC
Methyl iodide	36-2001	AAA5904	6	18	in	SS	<	0.005			MG/KG				WL-8, Wetlands	GCMS	15827	25704	ORGANIC
Methyl iodide	36-2001	AAA5904	6	18	in	SS	<	0.005			MG/KG				WL-8, Wetlands	GCMS	15827	22727	ORGANIC
Methyl iodide	36-2002	AAA5905	6	18	in	SS	<	0.005			MG/KG				WL-8, Wetlands	GCMS	15827	22727	ORGANIC
Methyl iodide	36-2002	AAA5905	6	18	in	SS	<	0.005			MG/KG				WL-8, Wetlands	GCMS	15827	25704	ORGANIC
Methyl iodide	36-2003	AAA5906	6	18	in	SS	<	0.005			MG/KG				WL-8, Wetlands	GCMS	15827	25704	ORGANIC
Methyl iodide	36-2003	AAA5906	6	18	in	SS	<	0.005			MG/KG				WL-8, Wetlands	GCMS	15827	22727	ORGANIC
Methyl iodide	36-2004	AAA5907				W	<	5			UG/L				WL-7, Wetlands	GCMS	15833	22783	ORGANIC
Methyl iodide	36-2004	AAA5908				W	<	5			UG/L	FD			WL-7, Wetlands	GCMS	15833	22783	ORGANIC
Methyl iodide	36-2004	AAA5910	6	18	in	SS	<	0.005			MG/KG				WL-7, Wetlands	GCMS	15827	22727	ORGANIC
Methyl iodide	36-2004	AAA5910	6	18	in	SS	<	0.005			MG/KG				WL-7, Wetlands	GCMS	15827	25704	ORGANIC
Methyl iodide	36-2005	AAA5909				W	<	5			UG/L				WL-7, Wetlands	GCMS	15869	21779	ORGANIC
Methyl iodide	36-2005	AAA5911	6	18	in	SS	<	0.005			MG/KG				WL-7, Wetlands	GCMS	15827	25704	ORGANIC
Methyl iodide	36-2005	AAA5911	6	18	in	SS	<	0.005			MG/KG				WL-7, Wetlands	GCMS	15827	22727	ORGANIC
Methyl iodide	36-2006	AAA5912	6	18	in	SS	<	0.005			MG/KG				WL-7, Wetlands	GCMS	15827	25704	ORGANIC
Methyl iodide	36-2006	AAA5912	6	18	in	SS	<	0.005			MG/KG	FD			WL-7, Wetlands	GCMS	15827	22727	ORGANIC
Methyl iodide	36-2006	AAA5913	6	18	in	SS	<	0.005			MG/KG	FD			WL-7, Wetlands	GCMS	15827	22727	ORGANIC
Methyl iodide	36-2006	AAA5913	6	18	in	SS	<	0.005			MG/KG				WL-7, Wetlands	GCMS	15827	25704	ORGANIC
Methyl iodide	36-2007	AAA5914	6	18	in	SS	<	0.005			MG/KG				WL-7, Wetlands	GCMS	15827	22727	ORGANIC
Methyl iodide	36-2007	AAA5914	6	18	in	SS	<	0.005			MG/KG				WL-7, Wetlands	GCMS	15827	25704	ORGANIC
Methyl iodide	36-2008	AAA5915				W	<	5			UG/L				WL-6, Wetlands	GCMS	15833	22783	ORGANIC
Methyl iodide	36-2008	AAA5917	6	18	in	SS	<	0.005			MG/KG				WL-6, Wetlands	GCMS	15833	22783	ORGANIC
Methyl iodide	36-2009	AAA5916				W	<	5			UG/L				WL-6, Wetlands	GCMS	15833	22783	ORGANIC
Methyl iodide	36-2009	AAA5918	6	18	in	SS	<	0.005			MG/KG				WL-6, Wetlands	GCMS	15833	22783	ORGANIC
Methyl iodide	36-2010	AAA5919	6	18	in	SS	<	0.005			MG/KG				WL-6, Wetlands	GCMS	15833	22783	ORGANIC
Methyl iodide	36-2011	AAA5920	6	18	in	SS	<	0.005			MG/KG				WL-6, Wetlands	GCMS	15833	22783	ORGANIC
Methyl iodide	36-2012	AAA5921				W	<	5			UG/L				WL-5, Wetlands	GCMS	15869	21779	ORGANIC
Methyl iodide	36-2012	AAA5923	6	18	in	SS	<	0.007			MG/KG				WL-5, Wetlands	GCMS	15869	21779	ORGANIC

Analyte	Loc ID	Sample ID	Begin	End	Units	Mat	S	Sample Value	Bkgd Value	SAL Value	Units	Field Code	Lab Code	EPA Qual	Sample Loc	Tech Code	Request Number	Report Number	Suite
Methyl iodide	36-2013	AAA5922				W	<	5			UG/L				WL-5, Wetlands	GCMS	15869	21779	ORGANIC
Methyl iodide	36-2013	AAA5924	6	18	in	SS	<	0.008			MG/KG				WL-5, Wetlands	GCMS	15869	21779	ORGANIC
Methyl iodide	36-2014	AAA5925	6	18	in	SS	<	0.009			MG/KG				WL-5, Wetlands	GCMS	15869	21779	ORGANIC
Methyl iodide	36-2015	AAA5926	6	18	in	SS	<	0.007			MG/KG				WL-5, Wetlands	GCMS	15869	21779	ORGANIC
Methyl iodide	36-2016	AAA5927				W	<	5			UG/L				WL-4, Wetlands	GCMS	15873	21817	ORGANIC
Methyl iodide	36-2016	AAA5929	6	18	in	SS	<	0.008			MG/KG				WL-4, Wetlands	GCMS	15873	21817	ORGANIC
Methyl iodide	36-2017	AAA5928				W	<	5			UG/L				WL-4, Wetlands	GCMS	15873	21817	ORGANIC
Methyl iodide	36-2017	AAA5930	6	18	in	SS	<	0.008			MG/KG				WL-4, Wetlands	GCMS	15873	21817	ORGANIC
Methyl iodide	36-2018	AAA5931	6	18	in	SS	<	0.008			MG/KG				WL-4, Wetlands	GCMS	15873	21817	ORGANIC
Methyl iodide	36-2019	AAA5932	6	18	in	SS	<	0.007			MG/KG				WL-4, Wetlands	GCMS	15873	21817	ORGANIC
Methyl iodide	NA	AAA5964				W	<	5			UG/L	FB			WL-7, Wetlands	GCMS	15869	21779	ORGANIC
Methyl iodide	NA	AAA5965				S	<	0.005			MG/KG	FB			WL-7, Wetlands	GCMS	15833	22783	ORGANIC
Methyl iodide	NA	AAA5966				W	<	5			UG/L	FB			WL-7, Wetlands	GCMS	15833	22783	ORGANIC
Methyl iodide	NA	AAA5967				W	<	5			UG/L	FB			WL-5, Wetlands	GCMS	15869	21779	ORGANIC
Methyl iodide	NA	AAA5968				W	<	5			UG/L	FB			WL-5, Wetlands	GCMS	15869	21779	ORGANIC
Methyl iodide	NA	AAA5969				W	<	5			UG/L	FB			WL-4, Wetlands	GCMS	15873	23207	ORGANIC
Methyl iodide	NA	AAA5970				W	<	5			UG/L	FB			WL-4, Wetlands	GCMS	15873	21817	ORGANIC
Methyl iodide	NA	AAA5971				W	<	5			UG/L	FB			WL-3, Wetlands	GCMS	15955	22186	ORGANIC
Methyl iodide	NA	AAA5972				W	<	5			UG/L	FB			WL-3, Wetlands	GCMS	15955	22186	ORGANIC
Methyl iodide	NA	AAA5973				W	<	5			UG/L	FB			WL-1, Wetlands	GCMS	15963	22261	ORGANIC
Methyl iodide	NA	AAA5974				W	<	5			UG/L	FB			WL-1, Wetlands	GCMS	15963	22261	ORGANIC
Methyl iodide	NA	AAA5975				W	<	5			UG/L	FB			WL-1, Wetlands	GCMS	15963	22261	ORGANIC
Methyl-2-pentanone [4-]	18-2001	AAA5933				W	<	20		1700	UG/L				WL-3, Wetlands	GCMS	15955	22186	ORGANIC
Methyl-2-pentanone [4-]	18-2001	AAA5935	6	18	in	SS	<	0.026		510	MG/KG				WL-3, Wetlands	GCMS	15955	22186	ORGANIC
Methyl-2-pentanone [4-]	18-2002	AAA5934				W	<	20		1700	UG/L				WL-3, Wetlands	GCMS	15955	22186	ORGANIC
Methyl-2-pentanone [4-]	18-2002	AAA5936	6	18	in	SS	<	0.026		510	MG/KG				WL-3, Wetlands	GCMS	15955	22186	ORGANIC
Methyl-2-pentanone [4-]	18-2003	AAA5937	6	18	in	SS	<	0.025		510	MG/KG				WL-3, Wetlands	GCMS	15955	22186	ORGANIC
Methyl-2-pentanone [4-]	18-2004	AAA5938	6	18	in	SS	<	0.026		510	MG/KG				WL-3, Wetlands	GCMS	15955	22186	ORGANIC
Methyl-2-pentanone [4-]	18-2009	AAA5945				W	<	20		1700	UG/L				WL-1, Wetlands	GCMS	15963	22261	ORGANIC
Methyl-2-pentanone [4-]	18-2009	AAA5948	6	18	in	SS	<	0.024		510	MG/KG				WL-1, Wetlands	GCMS	15963	22261	ORGANIC
Methyl-2-pentanone [4-]	18-2010	AAA5946				W	<	20		1700	UG/L				WL-1, Wetlands	GCMS	15963	22261	ORGANIC
Methyl-2-pentanone [4-]	18-2010	AAA5947				W	<	20		1700	UG/L	FD			WL-1, Wetlands	GCMS	15963	22261	ORGANIC
Methyl-2-pentanone [4-]	18-2010	AAA5949	6	18	in	SS	<	0.026		510	MG/KG				Wetlands	GCMS	15963	22261	ORGANIC
Methyl-2-pentanone [4-]	18-2011	AAA5950	6	18	in	SS	<	0.025		510	MG/KG				Wetlands	GCMS	15963	22261	ORGANIC
Methyl-2-pentanone [4-]	18-2012	AAA5951	6	18	in	SS	<	0.025		510	MG/KG				Wetlands	GCMS	15963	22261	ORGANIC
Methyl-2-pentanone [4-]	18-2012	AAA5952	6	18	in	SS	<	0.025		510	MG/KG	FD			Wetlands	GCMS	15963	22261	ORGANIC
Methyl-2-pentanone [4-]	36-2000	AAA5901				W	<	20		1700	UG/L				WL-8, Wetlands	GCMS	15827	25704	ORGANIC
Methyl-2-pentanone [4-]	36-2000	AAA5903	6	18	in	SS	<	0.02		510	MG/KG				WL-8, Wetlands	GCMS	15827	25704	ORGANIC
Methyl-2-pentanone [4-]	36-2000	AAA5903	6	18	in	SS	<	0.02		510	MG/KG				WL-8, Wetlands	GCMS	15827	22727	ORGANIC
Methyl-2-pentanone [4-]	36-2001	AAA5902				W	<	20		1700	UG/L				WL-8, Wetlands	GCMS	15827	25704	ORGANIC
Methyl-2-pentanone [4-]	36-2001	AAA5904	6	18	in	SS	<	0.02		510	MG/KG				WL-8, Wetlands	GCMS	15827	25704	ORGANIC
Methyl-2-pentanone [4-]	36-2001	AAA5904	6	18	in	SS	<	0.02		510	MG/KG				WL-8, Wetlands	GCMS	15827	22727	ORGANIC
Methyl-2-pentanone [4-]	36-2002	AAA5905	6	18	in	SS	<	0.02		510	MG/KG				WL-8, Wetlands	GCMS	15827	25704	ORGANIC
Methyl-2-pentanone [4-]	36-2002	AAA5905	6	18	in	SS	<	0.02		510	MG/KG				WL-8, Wetlands	GCMS	15827	22727	ORGANIC
Methyl-2-pentanone [4-]	36-2003	AAA5906	6	18	in	SS	<	0.02		510	MG/KG				WL-8, Wetlands	GCMS	15827	22727	ORGANIC
Methyl-2-pentanone [4-]	36-2003	AAA5906	6	18	in	SS	<	0.02		510	MG/KG				WL-8, Wetlands	GCMS	15827	25704	ORGANIC
Methyl-2-pentanone [4-]	36-2004	AAA5907				W	<	20		1700	UG/L				WL-7, Wetlands	GCMS	15833	22783	ORGANIC
Methyl-2-pentanone [4-]	36-2004	AAA5908				W	<	20		1700	UG/L	FD			WL-7, Wetlands	GCMS	15833	22783	ORGANIC
Methyl-2-pentanone [4-]	36-2004	AAA5910	6	18	in	SS	<	0.02		510	MG/KG				WL-7, Wetlands	GCMS	15827	25704	ORGANIC
Methyl-2-pentanone [4-]	36-2004	AAA5910	6	18	in	SS	<	0.02		510	MG/KG				WL-7, Wetlands	GCMS	15827	22727	ORGANIC
Methyl-2-pentanone [4-]	36-2005	AAA5909				W	<	20		1700	UG/L				WL-7, Wetlands	GCMS	15869	21779	ORGANIC
Methyl-2-pentanone [4-]	36-2005	AAA5911	6	18	in	SS	<	0.02		510	MG/KG				WL-7, Wetlands	GCMS	15827	25704	ORGANIC
Methyl-2-pentanone [4-]	36-2005	AAA5911	6	18	in	SS	<	0.02		510	MG/KG				WL-7, Wetlands	GCMS	15827	22727	ORGANIC

SAMPLING DATA FOR WETLANDS

Analyte	Loc ID	Sample ID	Begin	End	Units	Mat	S	Sample Value	Bkgd Value	SAL Value	Units	Field Code	Lab Code	EPA Qual	Sample Loc	Tech Code	Request Number	Report Number	Suite
Methyl-2-pentanone [4-]	36-2006	AAA5912	6	18	in	SS	<	0.02		510	MG/KG				WL-7, Wetlands	GCMS	15827	25704	ORGANIC
Methyl-2-pentanone [4-]	36-2006	AAA5912	6	18	in	SS	<	0.02		510	MG/KG				WL-7, Wetlands	GCMS	15827	22727	ORGANIC
Methyl-2-pentanone [4-]	36-2006	AAA5913	6	18	in	SS	<	0.02		510	MG/KG	FD			WL-7, Wetlands	GCMS	15827	25704	ORGANIC
Methyl-2-pentanone [4-]	36-2006	AAA5913	6	18	in	SS	<	0.02		510	MG/KG	FD			WL-7, Wetlands	GCMS	15827	22727	ORGANIC
Methyl-2-pentanone [4-]	36-2007	AAA5914	6	18	in	SS	<	0.02		510	MG/KG				WL-7, Wetlands	GCMS	15827	22727	ORGANIC
Methyl-2-pentanone [4-]	36-2007	AAA5914	6	18	in	SS	<	0.02		510	MG/KG				WL-7, Wetlands	GCMS	15827	25704	ORGANIC
Methyl-2-pentanone [4-]	36-2008	AAA5915				W	<	20		1700	UG/L				WL-6, Wetlands	GCMS	15833	22783	ORGANIC
Methyl-2-pentanone [4-]	36-2008	AAA5917	6	18	in	SS	<	0.02		510	MG/KG				WL-6, Wetlands	GCMS	15833	22783	ORGANIC
Methyl-2-pentanone [4-]	36-2009	AAA5916				W	<	20		1700	UG/L				WL-6, Wetlands	GCMS	15833	22783	ORGANIC
Methyl-2-pentanone [4-]	36-2009	AAA5918	6	18	in	SS	<	0.02		510	MG/KG				WL-6, Wetlands	GCMS	15833	22783	ORGANIC
Methyl-2-pentanone [4-]	36-2010	AAA5919	6	18	in	SS	<	0.02		510	MG/KG				WL-6, Wetlands	GCMS	15833	22783	ORGANIC
Methyl-2-pentanone [4-]	36-2011	AAA5920	6	18	in	SS	<	0.02		510	MG/KG				WL-6, Wetlands	GCMS	15833	22783	ORGANIC
Methyl-2-pentanone [4-]	36-2012	AAA5921				W	<	20		1700	UG/L				WL-5, Wetlands	GCMS	15869	21779	ORGANIC
Methyl-2-pentanone [4-]	36-2012	AAA5923	6	18	in	SS	<	0.029		510	MG/KG				WL-5, Wetlands	GCMS	15869	21779	ORGANIC
Methyl-2-pentanone [4-]	36-2013	AAA5922				W	<	20		1700	UG/L				WL-5, Wetlands	GCMS	15869	21779	ORGANIC
Methyl-2-pentanone [4-]	36-2013	AAA5924	6	18	in	SS	<	0.033		510	MG/KG				WL-5, Wetlands	GCMS	15869	21779	ORGANIC
Methyl-2-pentanone [4-]	36-2014	AAA5925	6	18	in	SS	<	0.034		510	MG/KG				WL-5, Wetlands	GCMS	15869	21779	ORGANIC
Methyl-2-pentanone [4-]	36-2015	AAA5926	6	18	in	SS	<	0.029		510	MG/KG				WL-5, Wetlands	GCMS	15869	21779	ORGANIC
Methyl-2-pentanone [4-]	36-2016	AAA5927				W	<	20		1700	UG/L				WL-4, Wetlands	GCMS	15873	21817	ORGANIC
Methyl-2-pentanone [4-]	36-2016	AAA5929	6	18	in	SS	<	0.031		510	MG/KG				WL-4, Wetlands	GCMS	15873	21817	ORGANIC
Methyl-2-pentanone [4-]	36-2017	AAA5928				W	<	20		1700	UG/L				WL-4, Wetlands	GCMS	15873	21817	ORGANIC
Methyl-2-pentanone [4-]	36-2017	AAA5930	6	18	in	SS	<	0.03		510	MG/KG				WL-4, Wetlands	GCMS	15873	21817	ORGANIC
Methyl-2-pentanone [4-]	36-2018	AAA5931	6	18	in	SS	<	0.031		510	MG/KG				WL-4, Wetlands	GCMS	15873	21817	ORGANIC
Methyl-2-pentanone [4-]	36-2019	AAA5932	6	18	in	SS	<	0.027		510	MG/KG				WL-4, Wetlands	GCMS	15873	21817	ORGANIC
Methyl-2-pentanone [4-]	NA	AAA5964				W	<	20		1700	UG/L	FB			WL-7, Wetlands	GCMS	15869	21779	ORGANIC
Methyl-2-pentanone [4-]	NA	AAA5965				S	<	0.02		510	MG/KG	FB			WL-7, Wetlands	GCMS	15833	22783	ORGANIC
Methyl-2-pentanone [4-]	NA	AAA5966				W	<	20		1700	UG/L	FB			WL-7, Wetlands	GCMS	15833	22783	ORGANIC
Methyl-2-pentanone [4-]	NA	AAA5967				W	<	20		1700	UG/L	FB			WL-5, Wetlands	GCMS	15869	21779	ORGANIC
Methyl-2-pentanone [4-]	NA	AAA5968				W	<	20		1700	UG/L	FB			WL-5, Wetlands	GCMS	15869	21779	ORGANIC
Methyl-2-pentanone [4-]	NA	AAA5969				W	<	20		1700	UG/L	FB			WL-4, Wetlands	GCMS	15873	23207	ORGANIC
Methyl-2-pentanone [4-]	NA	AAA5970				W	<	20		1700	UG/L	FB			WL-4, Wetlands	GCMS	15873	21817	ORGANIC
Methyl-2-pentanone [4-]	NA	AAA5971				W	<	20		1700	UG/L	FB			WL-3, Wetlands	GCMS	15955	22186	ORGANIC
Methyl-2-pentanone [4-]	NA	AAA5972				W	<	20		1700	UG/L	FB			WL-3, Wetlands	GCMS	15955	22186	ORGANIC
Methyl-2-pentanone [4-]	NA	AAA5973				W	<	20		1700	UG/L	FB			WL-1, Wetlands	GCMS	15963	22261	ORGANIC
Methyl-2-pentanone [4-]	NA	AAA5974				W	<	20		1700	UG/L	FB			WL-1, Wetlands	GCMS	15963	22261	ORGANIC
Methyl-2-pentanone [4-]	NA	AAA5975				W	<	20		1700	UG/L	FB			WL-1, Wetlands	GCMS	15963	22261	ORGANIC
Methyl-4,6-dinitrophenol [2-]	18-2001	AAA5933				W	<	10			UG/L				WL-3, Wetlands	GCMS	15959	21768	ORGANIC
Methyl-4,6-dinitrophenol [2-]	18-2001	AAA5935	6	18	in	SS	<	2.1			MG/KG				WL-3, Wetlands	GCMS	15955	21998	ORGANIC
Methyl-4,6-dinitrophenol [2-]	18-2002	AAA5934				W	<	10			UG/L				WL-3, Wetlands	GCMS	15959	21768	ORGANIC
Methyl-4,6-dinitrophenol [2-]	18-2002	AAA5936	6	18	in	SS	<	2.1			MG/KG				WL-3, Wetlands	GCMS	15955	21998	ORGANIC
Methyl-4,6-dinitrophenol [2-]	18-2003	AAA5937	6	18	in	SS	<	2			MG/KG				WL-3, Wetlands	GCMS	15955	21998	ORGANIC
Methyl-4,6-dinitrophenol [2-]	18-2004	AAA5938	6	18	in	SS	<	2.1			MG/KG				WL-3, Wetlands	GCMS	15955	21998	ORGANIC
Methyl-4,6-dinitrophenol [2-]	18-2009	AAA5945				W	<	10			UG/L				WL-1, Wetlands	GCMS	15964	21776	ORGANIC
Methyl-4,6-dinitrophenol [2-]	18-2009	AAA5948	6	18	in	SS	<	1.9			MG/KG				WL-1, Wetlands	GCMS	15963	21988	ORGANIC
Methyl-4,6-dinitrophenol [2-]	18-2010	AAA5946				W	<	10			UG/L				WL-1, Wetlands	GCMS	15964	21776	ORGANIC
Methyl-4,6-dinitrophenol [2-]	18-2010	AAA5947				W	<	10			UG/L	FD			WL-1, Wetlands	GCMS	15964	21776	ORGANIC
Methyl-4,6-dinitrophenol [2-]	18-2010	AAA5949	6	18	in	SS	<	2.1			MG/KG				Wetlands	GCMS	15963	21988	ORGANIC
Methyl-4,6-dinitrophenol [2-]	18-2011	AAA5950	6	18	in	SS	<	2			MG/KG				Wetlands	GCMS	15963	21988	ORGANIC
Methyl-4,6-dinitrophenol [2-]	18-2012	AAA5951	6	18	in	SS	<	2			MG/KG				Wetlands	GCMS	15963	21988	ORGANIC
Methyl-4,6-dinitrophenol [2-]	18-2012	AAA5952	6	18	in	SS	<	2			MG/KG	FD			Wetlands	GCMS	15963	21988	ORGANIC
Methyl-4,6-dinitrophenol [2-]	36-2000	AAA5901				W	<	10			UG/L				WL-8, Wetlands	GCMS	15827	21394	ORGANIC
Methyl-4,6-dinitrophenol [2-]	36-2000	AAA5903	6	18	in	SS	<	2.2			MG/KG				WL-8, Wetlands	GCMS	15814	21929	ORGANIC
Methyl-4,6-dinitrophenol [2-]	36-2001	AAA5902				W	<	10			UG/L				WL-8, Wetlands	GCMS	15827	21394	ORGANIC

Analyte	Loc ID	Sample ID	Begin	End	Units	Mat	S	Sample Value	Bkgd Value	SAL Value	Units	Field Code	Lab Code	EPA Qual	Sample Loc	Tech Code	Request Number	Report Number	Suite
Methyl-4,6-dinitrophenol [2-]	36-2001	AAA5904	6	18	in	SS	<	2.1			MG/KG				WL-8, Wetlands	GCMS	15814	21929	ORGANIC
Methyl-4,6-dinitrophenol [2-]	36-2002	AAA5905	6	18	in	SS	<	2			MG/KG				WL-8, Wetlands	GCMS	15814	21929	ORGANIC
Methyl-4,6-dinitrophenol [2-]	36-2003	AAA5906	6	18	in	SS	<	2.1			MG/KG				WL-8, Wetlands	GCMS	15814	21929	ORGANIC
Methyl-4,6-dinitrophenol [2-]	36-2004	AAA5907				W	<	10			UG/L				WL-7, Wetlands	GCMS	15833	21395	ORGANIC
Methyl-4,6-dinitrophenol [2-]	36-2004	AAA5908				W	<	10			UG/L	FD			WL-7, Wetlands	GCMS	15833	21395	ORGANIC
Methyl-4,6-dinitrophenol [2-]	36-2004	AAA5910	6	18	in	SS	<	5.5			MG/KG				WL-7, Wetlands	GCMS	15814	21929	ORGANIC
Methyl-4,6-dinitrophenol [2-]	36-2005	AAA5909				W	<	10			UG/L				WL-7, Wetlands	GCMS	15878	21408	ORGANIC
Methyl-4,6-dinitrophenol [2-]	36-2005	AAA5911	6	18	in	SS	<	4.6			MG/KG				WL-7, Wetlands	GCMS	15814	21929	ORGANIC
Methyl-4,6-dinitrophenol [2-]	36-2006	AAA5912	6	18	in	SS	<	2.8			MG/KG				WL-7, Wetlands	GCMS	15814	21929	ORGANIC
Methyl-4,6-dinitrophenol [2-]	36-2006	AAA5913	6	18	in	SS	<	2.7			MG/KG	FD			WL-7, Wetlands	GCMS	15814	21929	ORGANIC
Methyl-4,6-dinitrophenol [2-]	36-2007	AAA5914	6	18	in	SS	<	4.2			MG/KG				WL-7, Wetlands	GCMS	15814	21929	ORGANIC
Methyl-4,6-dinitrophenol [2-]	36-2008	AAA5917	6	18	in	SS	<	2.7			MG/KG				WL-6, Wetlands	GCMS	15836	21495	ORGANIC
Methyl-4,6-dinitrophenol [2-]	36-2009	AAA5916				W	<	10			UG/L				WL-6, Wetlands	GCMS	15833	21395	ORGANIC
Methyl-4,6-dinitrophenol [2-]	36-2009	AAA5918	6	18	in	SS	<	3			MG/KG				WL-6, Wetlands	GCMS	15836	21495	ORGANIC
Methyl-4,6-dinitrophenol [2-]	36-2010	AAA5919	6	18	in	SS	<	3.2			MG/KG				WL-6, Wetlands	GCMS	15836	21495	ORGANIC
Methyl-4,6-dinitrophenol [2-]	36-2011	AAA5920	6	18	in	SS	<	2.7			MG/KG				WL-6, Wetlands	GCMS	15836	21495	ORGANIC
Methyl-4,6-dinitrophenol [2-]	36-2012	AAA5921				W	<	10			UG/L				WL-5, Wetlands	GCMS	15878	21408	ORGANIC
Methyl-4,6-dinitrophenol [2-]	36-2012	AAA5923	6	18	in	SS	<	2.3			MG/KG				WL-5, Wetlands	GCMS	15869	21719	ORGANIC
Methyl-4,6-dinitrophenol [2-]	36-2013	AAA5922				W	<	10			UG/L				WL-5, Wetlands	GCMS	15878	21408	ORGANIC
Methyl-4,6-dinitrophenol [2-]	36-2013	AAA5924	6	18	in	SS	<	2.7			MG/KG				WL-5, Wetlands	GCMS	15869	21719	ORGANIC
Methyl-4,6-dinitrophenol [2-]	36-2014	AAA5925	6	18	in	SS	<	2.7			MG/KG				WL-5, Wetlands	GCMS	15869	21719	ORGANIC
Methyl-4,6-dinitrophenol [2-]	36-2015	AAA5926	6	18	in	SS	<	2.3			MG/KG				WL-5, Wetlands	GCMS	15869	21719	ORGANIC
Methyl-4,6-dinitrophenol [2-]	36-2016	AAA5927				W	<	10			UG/L				WL-4, Wetlands	GCMS	15879	21423	ORGANIC
Methyl-4,6-dinitrophenol [2-]	36-2016	AAA5929	6	18	in	SS	<	2.5			MG/KG				WL-4, Wetlands	GCMS	15873	21721	ORGANIC
Methyl-4,6-dinitrophenol [2-]	36-2017	AAA5928				W	<	10			UG/L				WL-4, Wetlands	GCMS	15879	21423	ORGANIC
Methyl-4,6-dinitrophenol [2-]	36-2017	AAA5930	6	18	in	SS	<	2.4			MG/KG				WL-4, Wetlands	GCMS	15873	21721	ORGANIC
Methyl-4,6-dinitrophenol [2-]	36-2018	AAA5931	6	18	in	SS	<	2.5			MG/KG				WL-4, Wetlands	GCMS	15873	21721	ORGANIC
Methyl-4,6-dinitrophenol [2-]	36-2019	AAA5932	6	18	in	SS	<	2.2			MG/KG				WL-4, Wetlands	GCMS	15873	21721	ORGANIC
Methyl-4,6-dinitrophenol [2-]	NA	AAA5964				W	<	10			UG/L	EB			WL-7, Wetlands	GCMS	15878	21408	ORGANIC
Methyl-4,6-dinitrophenol [2-]	NA	AAA5966				W	<	10			UG/L	FR			WL-7, Wetlands	GCMS	15833	21395	ORGANIC
Methyl-4,6-dinitrophenol [2-]	NA	AAA5968				W	<	10			UG/L	FR			WL-5, Wetlands	GCMS	15878	21408	ORGANIC
Methyl-4,6-dinitrophenol [2-]	NA	AAA5970				W	<	10			UG/L	FR			WL-4, Wetlands	GCMS	15879	21423	ORGANIC
Methyl-4,6-dinitrophenol [2-]	NA	AAA5972				W	<	10			UG/L	FR			WL-3, Wetlands	GCMS	15959	21768	ORGANIC
Methyl-4,6-dinitrophenol [2-]	NA	AAA5974				W	<	10			UG/L	FR			WL-1, Wetlands	GCMS	15964	21776	ORGANIC
Methyl-4,6-dinitrophenol [2-]	NA	AAA5975				W	<	10			UG/L	EB			WL-1, Wetlands	GCMS	15964	21776	ORGANIC
Methylene chloride	18-2001	AAA5933				W	<	5		5	UG/L				WL-3, Wetlands	GCMS	15955	22186	ORGANIC
Methylene chloride	18-2001	AAA5935	6	18	in	SS	<	0.006		5.6	MG/KG				WL-3, Wetlands	GCMS	15955	22186	ORGANIC
Methylene chloride	18-2002	AAA5934				W	<	5		5	UG/L				WL-3, Wetlands	GCMS	15955	22186	ORGANIC
Methylene chloride	18-2002	AAA5936	6	18	in	SS	<	0.007		5.6	MG/KG				WL-3, Wetlands	GCMS	15955	22186	ORGANIC
Methylene chloride	18-2003	AAA5937	6	18	in	SS	<	0.006		5.6	MG/KG				WL-3, Wetlands	GCMS	15955	22186	ORGANIC
Methylene chloride	18-2004	AAA5938	6	18	in	SS	<	0.006		5.6	MG/KG				WL-3, Wetlands	GCMS	15955	22186	ORGANIC
Methylene chloride	18-2009	AAA5945				W	<	5		5	UG/L				WL-1, Wetlands	GCMS	15963	22261	ORGANIC
Methylene chloride	18-2009	AAA5948	6	18	in	SS	<	0.006		5.6	MG/KG				WL-1, Wetlands	GCMS	15963	22261	ORGANIC
Methylene chloride	18-2010	AAA5946				W	<	5		5	UG/L				WL-1, Wetlands	GCMS	15963	22261	ORGANIC
Methylene chloride	18-2010	AAA5947				W	<	5		5	UG/L	FD			WL-1, Wetlands	GCMS	15963	22261	ORGANIC
Methylene chloride	18-2010	AAA5949	6	18	in	SS	<	0.007		5.6	MG/KG				Wetlands	GCMS	15963	22261	ORGANIC
Methylene chloride	18-2011	AAA5950	6	18	in	SS	<	0.006		5.6	MG/KG				Wetlands	GCMS	15963	22261	ORGANIC
Methylene chloride	18-2012	AAA5951	6	18	in	SS	<	0.006		5.6	MG/KG				Wetlands	GCMS	15963	22261	ORGANIC
Methylene chloride	18-2012	AAA5952	6	18	in	SS	<	0.006		5.6	MG/KG	FD			Wetlands	GCMS	15963	22261	ORGANIC
Methylene chloride	36-2000	AAA5901				W	<	5		5	UG/L				WL-8, Wetlands	GCMS	15827	25704	ORGANIC
Methylene chloride	36-2000	AAA5903	6	18	in	SS	<	0.005		5.6	MG/KG				WL-8, Wetlands	GCMS	15827	25704	ORGANIC
Methylene chloride	36-2000	AAA5903	6	18	in	SS	<	0.005		5.6	MG/KG				WL-8, Wetlands	GCMS	15827	22727	ORGANIC
Methylene chloride	36-2001	AAA5902				W	<	5		5	UG/L				WL-8, Wetlands	GCMS	15827	25704	ORGANIC

SAMPLING DATA FOR WETLANDS

Analyte	Loc ID	Sample ID	Begin	End	Units	Mat	S	Sample Value	Bkgd Value	SAL Value	Units	Field Code	Lab Code	EPA Qual	Sample Loc	Tech Code	Request Number	Report Number	Suite
Methylene chloride	36-2001	AAA5904	6	18	in	SS	<	0.005		5.6	MG/KG				WL-8, Wetlands	GCMS	15827	25704	ORGANIC
Methylene chloride	36-2001	AAA5904	6	18	in	SS	<	0.005		5.6	MG/KG				WL-8, Wetlands	GCMS	15827	22727	ORGANIC
Methylene chloride	36-2002	AAA5905	6	18	in	SS	<	0.005		5.6	MG/KG				WL-8, Wetlands	GCMS	15827	25704	ORGANIC
Methylene chloride	36-2002	AAA5905	6	18	in	SS	<	0.005		5.6	MG/KG				WL-8, Wetlands	GCMS	15827	22727	ORGANIC
Methylene chloride	36-2003	AAA5906	6	18	in	SS	<	0.005		5.6	MG/KG				WL-8, Wetlands	GCMS	15827	22727	ORGANIC
Methylene chloride	36-2003	AAA5906	6	18	in	SS	<	0.005		5.6	MG/KG				WL-8, Wetlands	GCMS	15827	25704	ORGANIC
Methylene chloride	36-2004	AAA5907				W	<	5		5	UG/L				WL-7, Wetlands	GCMS	15833	22783	ORGANIC
Methylene chloride	36-2004	AAA5908				W	<	5		5	UG/L	FD			WL-7, Wetlands	GCMS	15833	22783	ORGANIC
Methylene chloride	36-2004	AAA5910	6	18	in	SS	<	0.005		5.6	MG/KG				WL-7, Wetlands	GCMS	15827	22727	ORGANIC
Methylene chloride	36-2004	AAA5910	6	18	in	SS	<	0.005		5.6	MG/KG				WL-7, Wetlands	GCMS	15827	25704	ORGANIC
Methylene chloride	36-2005	AAA5909				W	<	5		5	UG/L				WL-7, Wetlands	GCMS	15869	21779	ORGANIC
Methylene chloride	36-2005	AAA5911	6	18	in	SS	<	0.005		5.6	MG/KG				WL-7, Wetlands	GCMS	15827	22727	ORGANIC
Methylene chloride	36-2005	AAA5911	6	18	in	SS	<	0.005		5.6	MG/KG				WL-7, Wetlands	GCMS	15827	25704	ORGANIC
Methylene chloride	36-2006	AAA5912	6	18	in	SS	<	0.005		5.6	MG/KG				WL-7, Wetlands	GCMS	15827	22727	ORGANIC
Methylene chloride	36-2006	AAA5912	6	18	in	SS	<	0.005		5.6	MG/KG				WL-7, Wetlands	GCMS	15827	25704	ORGANIC
Methylene chloride	36-2006	AAA5913	6	18	in	SS	<	0.005		5.6	MG/KG	FD			WL-7, Wetlands	GCMS	15827	22727	ORGANIC
Methylene chloride	36-2006	AAA5913	6	18	in	SS	<	0.005		5.6	MG/KG	FD			WL-7, Wetlands	GCMS	15827	25704	ORGANIC
Methylene chloride	36-2007	AAA5914	6	18	in	SS	<	0.005		5.6	MG/KG				WL-7, Wetlands	GCMS	15827	22727	ORGANIC
Methylene chloride	36-2007	AAA5914	6	18	in	SS	<	0.005		5.6	MG/KG				WL-7, Wetlands	GCMS	15827	25704	ORGANIC
Methylene chloride	36-2008	AAA5915				W	<	5		5	UG/L				WL-6, Wetlands	GCMS	15833	22783	ORGANIC
Methylene chloride	36-2008	AAA5917	6	18	in	SS	<	0.005		5.6	MG/KG				WL-6, Wetlands	GCMS	15833	22783	ORGANIC
Methylene chloride	36-2009	AAA5916				W	<	5		5	UG/L				WL-6, Wetlands	GCMS	15833	22783	ORGANIC
Methylene chloride	36-2009	AAA5918	6	18	in	SS	<	0.005		5.6	MG/KG				WL-6, Wetlands	GCMS	15833	22783	ORGANIC
Methylene chloride	36-2010	AAA5919	6	18	in	SS	<	0.005		5.6	MG/KG				WL-6, Wetlands	GCMS	15833	22783	ORGANIC
Methylene chloride	36-2011	AAA5920	6	18	in	SS	<	0.005		5.6	MG/KG				WL-6, Wetlands	GCMS	15833	22783	ORGANIC
Methylene chloride	36-2012	AAA5921				W	<	5		5	UG/L				WL-5, Wetlands	GCMS	15869	21779	ORGANIC
Methylene chloride	36-2012	AAA5923	6	18	in	SS	<	0.007		5.6	MG/KG				WL-5, Wetlands	GCMS	15869	21779	ORGANIC
Methylene chloride	36-2013	AAA5922				W	<	5		5	UG/L				WL-5, Wetlands	GCMS	15869	21779	ORGANIC
Methylene chloride	36-2013	AAA5924	6	18	in	SS	<	0.008		5.6	MG/KG				WL-5, Wetlands	GCMS	15869	21779	ORGANIC
Methylene chloride	36-2014	AAA5925	6	18	in	SS		0.013		5.6	MG/KG				WL-5, Wetlands	GCMS	15869	21779	ORGANIC
Methylene chloride	36-2015	AAA5926	6	18	in	SS		0.01		5.6	MG/KG				WL-5, Wetlands	GCMS	15869	21779	ORGANIC
Methylene chloride	36-2016	AAA5927				W		13		5	UG/L				WL-4, Wetlands	GCMS	15873	21817	ORGANIC
Methylene chloride	36-2016	AAA5929	6	18	in	SS	<	0.008		5.6	MG/KG				WL-4, Wetlands	GCMS	15873	21817	ORGANIC
Methylene chloride	36-2017	AAA5928				W		14		5	UG/L				WL-4, Wetlands	GCMS	15873	21817	ORGANIC
Methylene chloride	36-2017	AAA5930	6	18	in	SS	<	0.008		5.6	MG/KG				WL-4, Wetlands	GCMS	15873	21817	ORGANIC
Methylene chloride	36-2018	AAA5931	6	18	in	SS	<	0.008		5.6	MG/KG				WL-4, Wetlands	GCMS	15873	21817	ORGANIC
Methylene chloride	36-2019	AAA5932	6	18	in	SS	<	0.007		5.6	MG/KG				WL-4, Wetlands	GCMS	15873	21817	ORGANIC
Methylene chloride	NA	AAA5964				W	<	5		5	UG/L	EB			WL-7, Wetlands	GCMS	15869	21779	ORGANIC
Methylene chloride	NA	AAA5965				S	<	0.005		5.6	MG/KG	FB			WL-7, Wetlands	GCMS	15833	22783	ORGANIC
Methylene chloride	NA	AAA5966				W	<	5		5	UG/L	FR			WL-7, Wetlands	GCMS	15833	22783	ORGANIC
Methylene chloride	NA	AAA5967				W	<	5		5	UG/L	FB			WL-5, Wetlands	GCMS	15869	21779	ORGANIC
Methylene chloride	NA	AAA5968				W	<	5		5	UG/L	FR			WL-5, Wetlands	GCMS	15869	21779	ORGANIC
Methylene chloride	NA	AAA5969				W		6		5	UG/L	FB			WL-4, Wetlands	GCMS	15873	23207	ORGANIC
Methylene chloride	NA	AAA5970				W		12		5	UG/L	FR			WL-4, Wetlands	GCMS	15873	21817	ORGANIC
Methylene chloride	NA	AAA5971				W	<	5		5	UG/L	FB			WL-3, Wetlands	GCMS	15955	22186	ORGANIC
Methylene chloride	NA	AAA5972				W	<	5		5	UG/L	FR			WL-3, Wetlands	GCMS	15955	22186	ORGANIC
Methylene chloride	NA	AAA5973				W	<	5		5	UG/L	FB			WL-1, Wetlands	GCMS	15963	22261	ORGANIC
Methylene chloride	NA	AAA5974				W	<	5		5	UG/L	FR			WL-1, Wetlands	GCMS	15963	22261	ORGANIC
Methylene chloride	NA	AAA5975				W	<	5		5	UG/L	EB			WL-1, Wetlands	GCMS	15963	22261	ORGANIC
Methylnaphthalene [2-]	18-2001	AAA5933				W	<	10			UG/L				WL-3, Wetlands	GCMS	15959	21768	ORGANIC
Methylnaphthalene [2-]	18-2001	AAA5935	6	18	in	SS	<	0.42			MG/KG				WL-3, Wetlands	GCMS	15955	21998	ORGANIC
Methylnaphthalene [2-]	18-2002	AAA5934				W	<	10			UG/L				WL-3, Wetlands	GCMS	15959	21768	ORGANIC
Methylnaphthalene [2-]	18-2002	AAA5936	6	18	in	SS	<	0.43			MG/KG				WL-3, Wetlands	GCMS	15955	21998	ORGANIC

Analyte	Loc ID	Sample ID	Begin	End	Units	Mat	S	Sample Value	Bkgd Value	SAL Value	Units	Field Code	Lab Code	EPA Qual	Sample Loc	Tech Code	Request Number	Report Number	Suite
Methylnaphthalene [2-]	18-2003	AAA5937	6	18	in	SS	<	0.42			MG/KG				WL-3, Wetlands	GCMS	15955	21998	ORGANIC
Methylnaphthalene [2-]	18-2004	AAA5938	6	18	in	SS	<	0.42			MG/KG				WL-3, Wetlands	GCMS	15955	21998	ORGANIC
Methylnaphthalene [2-]	18-2009	AAA5945				W	<	10			UG/L				WL-1, Wetlands	GCMS	15964	21776	ORGANIC
Methylnaphthalene [2-]	18-2009	AAA5948	6	18	in	SS	<	0.4			MG/KG				WL-1, Wetlands	GCMS	15963	21988	ORGANIC
Methylnaphthalene [2-]	18-2010	AAA5946				W	<	10			UG/L				WL-1, Wetlands	GCMS	15964	21776	ORGANIC
Methylnaphthalene [2-]	18-2010	AAA5947				W	<	10			UG/L	FD			WL-1, Wetlands	GCMS	15964	21776	ORGANIC
Methylnaphthalene [2-]	18-2010	AAA5949	6	18	in	SS	<	0.43			MG/KG				Wetlands	GCMS	15963	21988	ORGANIC
Methylnaphthalene [2-]	18-2011	AAA5950	6	18	in	SS	<	0.41			MG/KG				Wetlands	GCMS	15963	21988	ORGANIC
Methylnaphthalene [2-]	18-2012	AAA5951	6	18	in	SS	<	0.41			MG/KG				Wetlands	GCMS	15963	21988	ORGANIC
Methylnaphthalene [2-]	18-2012	AAA5952	6	18	in	SS	<	0.42			MG/KG	FD			Wetlands	GCMS	15963	21988	ORGANIC
Methylnaphthalene [2-]	36-2000	AAA5901				W	<	10			UG/L				WL-8, Wetlands	GCMS	15827	21394	ORGANIC
Methylnaphthalene [2-]	36-2000	AAA5903	6	18	in	SS	<	0.46			MG/KG				WL-8, Wetlands	GCMS	15814	21929	ORGANIC
Methylnaphthalene [2-]	36-2001	AAA5902				W	<	10			UG/L				WL-8, Wetlands	GCMS	15827	21394	ORGANIC
Methylnaphthalene [2-]	36-2001	AAA5904	6	18	in	SS	<	0.44			MG/KG				WL-8, Wetlands	GCMS	15814	21929	ORGANIC
Methylnaphthalene [2-]	36-2002	AAA5905	6	18	in	SS	<	0.41			MG/KG				WL-8, Wetlands	GCMS	15814	21929	ORGANIC
Methylnaphthalene [2-]	36-2003	AAA5906	6	18	in	SS	<	0.43			MG/KG				WL-8, Wetlands	GCMS	15814	21929	ORGANIC
Methylnaphthalene [2-]	36-2004	AAA5907				W	<	10			UG/L				WL-7, Wetlands	GCMS	15833	21395	ORGANIC
Methylnaphthalene [2-]	36-2004	AAA5908				W	<	10			UG/L	FD			WL-7, Wetlands	GCMS	15833	21395	ORGANIC
Methylnaphthalene [2-]	36-2004	AAA5910	6	18	in	SS	<	1.1			MG/KG				WL-7, Wetlands	GCMS	15814	21929	ORGANIC
Methylnaphthalene [2-]	36-2005	AAA5909				W	<	10			UG/L				WL-7, Wetlands	GCMS	15878	21408	ORGANIC
Methylnaphthalene [2-]	36-2005	AAA5911	6	18	in	SS	<	0.94			MG/KG				WL-7, Wetlands	GCMS	15814	21929	ORGANIC
Methylnaphthalene [2-]	36-2006	AAA5912	6	18	in	SS	<	0.58			MG/KG				WL-7, Wetlands	GCMS	15814	21929	ORGANIC
Methylnaphthalene [2-]	36-2006	AAA5913	6	18	in	SS	<	0.57			MG/KG	FD			WL-7, Wetlands	GCMS	15814	21929	ORGANIC
Methylnaphthalene [2-]	36-2007	AAA5914	6	18	in	SS	<	0.87			MG/KG				WL-7, Wetlands	GCMS	15814	21929	ORGANIC
Methylnaphthalene [2-]	36-2008	AAA5917	6	18	in	SS	<	0.56			MG/KG				WL-6, Wetlands	GCMS	15836	21495	ORGANIC
Methylnaphthalene [2-]	36-2009	AAA5916				W	<	10			UG/L				WL-6, Wetlands	GCMS	15833	21395	ORGANIC
Methylnaphthalene [2-]	36-2009	AAA5918	6	18	in	SS	<	0.62			MG/KG				WL-6, Wetlands	GCMS	15836	21495	ORGANIC
Methylnaphthalene [2-]	36-2010	AAA5919	6	18	in	SS	<	0.66			MG/KG				WL-6, Wetlands	GCMS	15836	21495	ORGANIC
Methylnaphthalene [2-]	36-2011	AAA5920	6	18	in	SS	<	0.56			MG/KG				WL-6, Wetlands	GCMS	15836	21495	ORGANIC
Methylnaphthalene [2-]	36-2012	AAA5921				W	<	10			UG/L				WL-5, Wetlands	GCMS	15878	21408	ORGANIC
Methylnaphthalene [2-]	36-2012	AAA5923	6	18	in	SS	<	0.48			MG/KG				WL-5, Wetlands	GCMS	15869	21719	ORGANIC
Methylnaphthalene [2-]	36-2013	AAA5922				W	<	10			UG/L				WL-5, Wetlands	GCMS	15878	21408	ORGANIC
Methylnaphthalene [2-]	36-2013	AAA5924	6	18	in	SS	<	0.55			MG/KG				WL-5, Wetlands	GCMS	15869	21719	ORGANIC
Methylnaphthalene [2-]	36-2014	AAA5925	6	18	in	SS	<	0.57			MG/KG				WL-5, Wetlands	GCMS	15869	21719	ORGANIC
Methylnaphthalene [2-]	36-2015	AAA5926	6	18	in	SS	<	0.47			MG/KG				WL-5, Wetlands	GCMS	15869	21719	ORGANIC
Methylnaphthalene [2-]	36-2016	AAA5927				W	<	10			UG/L				WL-4, Wetlands	GCMS	15879	21423	ORGANIC
Methylnaphthalene [2-]	36-2016	AAA5929	6	18	in	SS	<	0.51			MG/KG				WL-4, Wetlands	GCMS	15873	21721	ORGANIC
Methylnaphthalene [2-]	36-2017	AAA5928				W	<	10			UG/L				WL-4, Wetlands	GCMS	15879	21423	ORGANIC
Methylnaphthalene [2-]	36-2017	AAA5930	6	18	in	SS	<	0.5			MG/KG				WL-4, Wetlands	GCMS	15873	21721	ORGANIC
Methylnaphthalene [2-]	36-2018	AAA5931	6	18	in	SS	<	0.51			MG/KG				WL-4, Wetlands	GCMS	15873	21721	ORGANIC
Methylnaphthalene [2-]	36-2019	AAA5932	6	18	in	SS	<	0.45			MG/KG				WL-4, Wetlands	GCMS	15873	21721	ORGANIC
Methylnaphthalene [2-]	NA	AAA5964				W	<	10			UG/L	EB			WL-7, Wetlands	GCMS	15878	21408	ORGANIC
Methylnaphthalene [2-]	NA	AAA5966				W	<	10			UG/L	FR			WL-7, Wetlands	GCMS	15833	21395	ORGANIC
Methylnaphthalene [2-]	NA	AAA5968				W	<	10			UG/L	FR			WL-5, Wetlands	GCMS	15878	21408	ORGANIC
Methylnaphthalene [2-]	NA	AAA5970				W	<	10			UG/L	FR			WL-4, Wetlands	GCMS	15879	21423	ORGANIC
Methylnaphthalene [2-]	NA	AAA5972				W	<	10			UG/L	FR			WL-3, Wetlands	GCMS	15959	21768	ORGANIC
Methylnaphthalene [2-]	NA	AAA5974				W	<	10			UG/L	FR			WL-1, Wetlands	GCMS	15964	21776	ORGANIC
Methylnaphthalene [2-]	NA	AAA5975				W	<	10			UG/L	EB			WL-1, Wetlands	GCMS	15964	21776	ORGANIC
Methylphenol [2-]	18-2001	AAA5933				W	<	10		1700	UG/L				WL-3, Wetlands	GCMS	15959	21768	ORGANIC
Methylphenol [2-]	18-2001	AAA5935	6	18	in	SS	<	0.42		4000	MG/KG				WL-3, Wetlands	GCMS	15955	21998	ORGANIC
Methylphenol [2-]	18-2002	AAA5934				W	<	10		1700	UG/L				WL-3, Wetlands	GCMS	15959	21768	ORGANIC
Methylphenol [2-]	18-2002	AAA5936	6	18	in	SS	<	0.43		4000	MG/KG				WL-3, Wetlands	GCMS	15955	21998	ORGANIC
Methylphenol [2-]	18-2003	AAA5937	6	18	in	SS	<	0.42		4000	MG/KG				WL-3, Wetlands	GCMS	15955	21998	ORGANIC

SAMPLING DATA FOR WETLANDS

Analyte	Loc ID	Sample ID	Begin	End	Units	Mat	S	Sample Value	Bkgd Value	SAL Value	Units	Field Code	Lab Code	EPA Qual	Sample Loc	Tech Code	Request Number	Report Number	Suite
Methylphenol [2-]	18-2004	AAA5938	6	18	in	SS	<	0.42		4000	MG/KG				WL-3, Wetlands	GCMS	15955	21998	ORGANIC
Methylphenol [2-]	18-2009	AAA5945				W	<	10		1700	UG/L				WL-1, Wetlands	GCMS	15964	21776	ORGANIC
Methylphenol [2-]	18-2009	AAA5948	6	18	in	SS	<	0.4		4000	MG/KG				WL-1, Wetlands	GCMS	15963	21988	ORGANIC
Methylphenol [2-]	18-2010	AAA5946				W	<	10		1700	UG/L				WL-1, Wetlands	GCMS	15964	21776	ORGANIC
Methylphenol [2-]	18-2010	AAA5947				W	<	10		1700	UG/L	FD			WL-1, Wetlands	GCMS	15964	21776	ORGANIC
Methylphenol [2-]	18-2010	AAA5949	6	18	in	SS	<	0.43		4000	MG/KG				Wetlands	GCMS	15963	21988	ORGANIC
Methylphenol [2-]	18-2011	AAA5950	6	18	in	SS	<	0.41		4000	MG/KG				Wetlands	GCMS	15963	21988	ORGANIC
Methylphenol [2-]	18-2012	AAA5951	6	18	in	SS	<	0.41		4000	MG/KG				Wetlands	GCMS	15963	21988	ORGANIC
Methylphenol [2-]	18-2012	AAA5952	6	18	in	SS	<	0.42		4000	MG/KG	FD			Wetlands	GCMS	15963	21988	ORGANIC
Methylphenol [2-]	36-2000	AAA5901				W	<	10		1700	UG/L				WL-8, Wetlands	GCMS	15827	21394	ORGANIC
Methylphenol [2-]	36-2000	AAA5903	6	18	in	SS	<	0.46		4000	MG/KG				WL-8, Wetlands	GCMS	15814	21929	ORGANIC
Methylphenol [2-]	36-2001	AAA5902				W	<	10		1700	UG/L				WL-8, Wetlands	GCMS	15827	21394	ORGANIC
Methylphenol [2-]	36-2001	AAA5904	6	18	in	SS	<	0.44		4000	MG/KG				WL-8, Wetlands	GCMS	15814	21929	ORGANIC
Methylphenol [2-]	36-2002	AAA5905	6	18	in	SS	<	0.41		4000	MG/KG				WL-8, Wetlands	GCMS	15814	21929	ORGANIC
Methylphenol [2-]	36-2003	AAA5906	6	18	in	SS	<	0.43		4000	MG/KG				WL-8, Wetlands	GCMS	15814	21929	ORGANIC
Methylphenol [2-]	36-2004	AAA5907				W	<	10		1700	UG/L				WL-7, Wetlands	GCMS	15833	21395	ORGANIC
Methylphenol [2-]	36-2004	AAA5908				W	<	10		1700	UG/L	FD			WL-7, Wetlands	GCMS	15833	21395	ORGANIC
Methylphenol [2-]	36-2004	AAA5910	6	18	in	SS	<	1.1		4000	MG/KG				WL-7, Wetlands	GCMS	15814	21929	ORGANIC
Methylphenol [2-]	36-2005	AAA5909				W	<	10		1700	UG/L				WL-7, Wetlands	GCMS	15878	21408	ORGANIC
Methylphenol [2-]	36-2005	AAA5911	6	18	in	SS	<	0.94		4000	MG/KG				WL-7, Wetlands	GCMS	15814	21929	ORGANIC
Methylphenol [2-]	36-2006	AAA5912	6	18	in	SS	<	0.58		4000	MG/KG				WL-7, Wetlands	GCMS	15814	21929	ORGANIC
Methylphenol [2-]	36-2006	AAA5913	6	18	in	SS	<	0.57		4000	MG/KG	FD			WL-7, Wetlands	GCMS	15814	21929	ORGANIC
Methylphenol [2-]	36-2007	AAA5914	6	18	in	SS	<	0.87		4000	MG/KG				WL-7, Wetlands	GCMS	15814	21929	ORGANIC
Methylphenol [2-]	36-2008	AAA5917	6	18	in	SS	<	0.56		4000	MG/KG				WL-6, Wetlands	GCMS	15836	21495	ORGANIC
Methylphenol [2-]	36-2009	AAA5916				W	<	10		1700	UG/L				WL-6, Wetlands	GCMS	15833	21395	ORGANIC
Methylphenol [2-]	36-2009	AAA5918	6	18	in	SS	<	0.62		4000	MG/KG				WL-6, Wetlands	GCMS	15836	21495	ORGANIC
Methylphenol [2-]	36-2010	AAA5919	6	18	in	SS	<	0.66		4000	MG/KG				WL-6, Wetlands	GCMS	15836	21495	ORGANIC
Methylphenol [2-]	36-2011	AAA5920	6	18	in	SS	<	0.56		4000	MG/KG				WL-6, Wetlands	GCMS	15836	21495	ORGANIC
Methylphenol [2-]	36-2012	AAA5921				W	<	10		1700	UG/L				WL-5, Wetlands	GCMS	15878	21408	ORGANIC
Methylphenol [2-]	36-2012	AAA5923	6	18	in	SS	<	0.48		4000	MG/KG				WL-5, Wetlands	GCMS	15869	21719	ORGANIC
Methylphenol [2-]	36-2013	AAA5922				W	<	10		1700	UG/L				WL-5, Wetlands	GCMS	15878	21408	ORGANIC
Methylphenol [2-]	36-2013	AAA5924	6	18	in	SS	<	0.55		4000	MG/KG				WL-5, Wetlands	GCMS	15869	21719	ORGANIC
Methylphenol [2-]	36-2014	AAA5925	6	18	in	SS	<	0.57		4000	MG/KG				WL-5, Wetlands	GCMS	15869	21719	ORGANIC
Methylphenol [2-]	36-2015	AAA5926	6	18	in	SS	<	0.47		4000	MG/KG				WL-5, Wetlands	GCMS	15869	21719	ORGANIC
Methylphenol [2-]	36-2016	AAA5927				W	<	10		1700	UG/L				WL-4, Wetlands	GCMS	15879	21423	ORGANIC
Methylphenol [2-]	36-2016	AAA5929	6	18	in	SS	<	0.51		4000	MG/KG				WL-4, Wetlands	GCMS	15873	21721	ORGANIC
Methylphenol [2-]	36-2017	AAA5928				W	<	10		1700	UG/L				WL-4, Wetlands	GCMS	15879	21423	ORGANIC
Methylphenol [2-]	36-2017	AAA5930	6	18	in	SS	<	0.5		4000	MG/KG				WL-4, Wetlands	GCMS	15873	21721	ORGANIC
Methylphenol [2-]	36-2018	AAA5931	6	18	in	SS	<	0.51		4000	MG/KG				WL-4, Wetlands	GCMS	15873	21721	ORGANIC
Methylphenol [2-]	36-2019	AAA5932	6	18	in	SS	<	0.45		4000	MG/KG				WL-4, Wetlands	GCMS	15873	21721	ORGANIC
Methylphenol [2-]	NA	AAA5964				W	<	10		1700	UG/L	EB			WL-7, Wetlands	GCMS	15878	21408	ORGANIC
Methylphenol [2-]	NA	AAA5966				W	<	10		1700	UG/L	FR			WL-7, Wetlands	GCMS	15833	21395	ORGANIC
Methylphenol [2-]	NA	AAA5968				W	<	10		1700	UG/L	FR			WL-5, Wetlands	GCMS	15878	21408	ORGANIC
Methylphenol [2-]	NA	AAA5970				W	<	10		1700	UG/L	FR			WL-4, Wetlands	GCMS	15879	21423	ORGANIC
Methylphenol [2-]	NA	AAA5972				W	<	10		1700	UG/L	FR			WL-3, Wetlands	GCMS	15959	21768	ORGANIC
Methylphenol [2-]	NA	AAA5974				W	<	10		1700	UG/L	FR			WL-1, Wetlands	GCMS	15964	21776	ORGANIC
Methylphenol [2-]	NA	AAA5975				W	<	10		1700	UG/L	EB			WL-1, Wetlands	GCMS	15964	21776	ORGANIC
Methylphenol [4-]	18-2001	AAA5933				W	<	10		180	UG/L				WL-3, Wetlands	GCMS	15959	21768	ORGANIC
Methylphenol [4-]	18-2001	AAA5935	6	18	in	SS	<	0.42		400	MG/KG				WL-3, Wetlands	GCMS	15955	21998	ORGANIC
Methylphenol [4-]	18-2002	AAA5934				W	<	10		180	UG/L				WL-3, Wetlands	GCMS	15959	21768	ORGANIC
Methylphenol [4-]	18-2002	AAA5936	6	18	in	SS	<	0.43		400	MG/KG				WL-3, Wetlands	GCMS	15955	21998	ORGANIC
Methylphenol [4-]	18-2003	AAA5937	6	18	in	SS	<	0.42		400	MG/KG				WL-3, Wetlands	GCMS	15955	21998	ORGANIC
Methylphenol [4-]	18-2004	AAA5938	6	18	in	SS	<	0.42		400	MG/KG				WL-3, Wetlands	GCMS	15955	21998	ORGANIC

Analyte	Loc ID	Sample ID	Begin	End	Units	Mat	S	Sample Value	Bkgd Value	SAL Value	Units	Field Code	Lab Code	EPA Qual	Sample Loc	Tech Code	Request Number	Report Number	Suite
Methylphenol [4-]	18-2009	AAA5945				W	<	10		180	UG/L				WL-1, Wetlands	GCMS	15964	21776	ORGANIC
Methylphenol [4-]	18-2009	AAA5948	6	18	in	SS	<	0.4		400	MG/KG				WL-1, Wetlands	GCMS	15963	21988	ORGANIC
Methylphenol [4-]	18-2010	AAA5946				W	<	10		180	UG/L				WL-1, Wetlands	GCMS	15964	21776	ORGANIC
Methylphenol [4-]	18-2010	AAA5947				W	<	10		180	UG/L	FD			WL-1, Wetlands	GCMS	15964	21776	ORGANIC
Methylphenol [4-]	18-2010	AAA5949	6	18	in	SS	<	0.43		400	MG/KG				Wetlands	GCMS	15963	21988	ORGANIC
Methylphenol [4-]	18-2011	AAA5950	6	18	in	SS	<	0.41		400	MG/KG				Wetlands	GCMS	15963	21988	ORGANIC
Methylphenol [4-]	18-2012	AAA5951	6	18	in	SS	<	0.41		400	MG/KG				Wetlands	GCMS	15963	21988	ORGANIC
Methylphenol [4-]	18-2012	AAA5952	6	18	in	SS	<	0.42		400	MG/KG	FD			Wetlands	GCMS	15963	21988	ORGANIC
Methylphenol [4-]	36-2000	AAA5901				W	<	10		180	UG/L				WL-8, Wetlands	GCMS	15827	21394	ORGANIC
Methylphenol [4-]	36-2000	AAA5903	6	18	in	SS	<	0.46		400	MG/KG				WL-8, Wetlands	GCMS	15814	21929	ORGANIC
Methylphenol [4-]	36-2001	AAA5902				W	<	10		180	UG/L				WL-8, Wetlands	GCMS	15827	21394	ORGANIC
Methylphenol [4-]	36-2001	AAA5904	6	18	in	SS	<	0.44		400	MG/KG				WL-8, Wetlands	GCMS	15814	21929	ORGANIC
Methylphenol [4-]	36-2002	AAA5905	6	18	in	SS	<	0.41		400	MG/KG				WL-8, Wetlands	GCMS	15814	21929	ORGANIC
Methylphenol [4-]	36-2003	AAA5906	6	18	in	SS	<	0.43		400	MG/KG				WL-8, Wetlands	GCMS	15814	21929	ORGANIC
Methylphenol [4-]	36-2004	AAA5907				W	<	10		180	UG/L				WL-7, Wetlands	GCMS	15833	21395	ORGANIC
Methylphenol [4-]	36-2004	AAA5908				W	<	10		180	UG/L	FD			WL-7, Wetlands	GCMS	15833	21395	ORGANIC
Methylphenol [4-]	36-2004	AAA5910	6	18	in	SS	<	1.1		400	MG/KG				WL-7, Wetlands	GCMS	15814	21929	ORGANIC
Methylphenol [4-]	36-2005	AAA5909				W	<	10		180	UG/L				WL-7, Wetlands	GCMS	15878	21408	ORGANIC
Methylphenol [4-]	36-2005	AAA5911	6	18	in	SS	<	0.94		400	MG/KG				WL-7, Wetlands	GCMS	15814	21929	ORGANIC
Methylphenol [4-]	36-2006	AAA5912	6	18	in	SS	<	0.58		400	MG/KG				WL-7, Wetlands	GCMS	15814	21929	ORGANIC
Methylphenol [4-]	36-2006	AAA5913	6	18	in	SS	<	0.57		400	MG/KG	FD			WL-7, Wetlands	GCMS	15814	21929	ORGANIC
Methylphenol [4-]	36-2007	AAA5914	6	18	in	SS	<	0.87		400	MG/KG				WL-7, Wetlands	GCMS	15814	21929	ORGANIC
Methylphenol [4-]	36-2008	AAA5917	6	18	in	SS	<	0.56		400	MG/KG				WL-6, Wetlands	GCMS	15836	21495	ORGANIC
Methylphenol [4-]	36-2009	AAA5916				W	<	10		180	UG/L				WL-6, Wetlands	GCMS	15833	21395	ORGANIC
Methylphenol [4-]	36-2009	AAA5918	6	18	in	SS	<	0.62		400	MG/KG				WL-6, Wetlands	GCMS	15836	21495	ORGANIC
Methylphenol [4-]	36-2010	AAA5919	6	18	in	SS	<	0.66		400	MG/KG				WL-6, Wetlands	GCMS	15836	21495	ORGANIC
Methylphenol [4-]	36-2011	AAA5920	6	18	in	SS	<	0.56		400	MG/KG				WL-6, Wetlands	GCMS	15836	21495	ORGANIC
Methylphenol [4-]	36-2012	AAA5921				W	<	10		180	UG/L				WL-5, Wetlands	GCMS	15878	21408	ORGANIC
Methylphenol [4-]	36-2012	AAA5923	6	18	in	SS	<	0.48		400	MG/KG				WL-5, Wetlands	GCMS	15869	21719	ORGANIC
Methylphenol [4-]	36-2013	AAA5922				W	<	10		180	UG/L				WL-5, Wetlands	GCMS	15878	21408	ORGANIC
Methylphenol [4-]	36-2013	AAA5924	6	18	in	SS	<	0.55		400	MG/KG				WL-5, Wetlands	GCMS	15869	21719	ORGANIC
Methylphenol [4-]	36-2014	AAA5925	6	18	in	SS	<	0.57		400	MG/KG				WL-5, Wetlands	GCMS	15869	21719	ORGANIC
Methylphenol [4-]	36-2015	AAA5926	6	18	in	SS	<	0.47		400	MG/KG				WL-5, Wetlands	GCMS	15869	21719	ORGANIC
Methylphenol [4-]	36-2016	AAA5927				W	<	10		180	UG/L				WL-4, Wetlands	GCMS	15879	21423	ORGANIC
Methylphenol [4-]	36-2016	AAA5929	6	18	in	SS	<	0.51		400	MG/KG				WL-4, Wetlands	GCMS	15873	21721	ORGANIC
Methylphenol [4-]	36-2017	AAA5928				W	<	10		180	UG/L				WL-4, Wetlands	GCMS	15879	21423	ORGANIC
Methylphenol [4-]	36-2017	AAA5930	6	18	in	SS	<	0.5		400	MG/KG				WL-4, Wetlands	GCMS	15873	21721	ORGANIC
Methylphenol [4-]	36-2018	AAA5931	6	18	in	SS	<	0.51		400	MG/KG				WL-4, Wetlands	GCMS	15873	21721	ORGANIC
Methylphenol [4-]	36-2019	AAA5932	6	18	in	SS	<	0.45		400	MG/KG				WL-4, Wetlands	GCMS	15873	21721	ORGANIC
Methylphenol [4-]	NA	AAA5964				W	<	10		180	UG/L	EB			WL-7, Wetlands	GCMS	15878	21408	ORGANIC
Methylphenol [4-]	NA	AAA5966				W	<	10		180	UG/L	FR			WL-7, Wetlands	GCMS	15833	21395	ORGANIC
Methylphenol [4-]	NA	AAA5968				W	<	10		180	UG/L	FR			WL-5, Wetlands	GCMS	15878	21408	ORGANIC
Methylphenol [4-]	NA	AAA5970				W	<	10		180	UG/L	FR			WL-4, Wetlands	GCMS	15879	21423	ORGANIC
Methylphenol [4-]	NA	AAA5972				W	<	10		180	UG/L	FR			WL-3, Wetlands	GCMS	15959	21768	ORGANIC
Methylphenol [4-]	NA	AAA5974				W	<	10		180	UG/L	FR			WL-1, Wetlands	GCMS	15964	21776	ORGANIC
Methylphenol [4-]	NA	AAA5975				W	<	10		180	UG/L	EB			WL-1, Wetlands	GCMS	15964	21776	ORGANIC
Naphthalene	18-2001	AAA5933				W	<	10		1400	UG/L				WL-3, Wetlands	GCMS	15959	21768	ORGANIC
Naphthalene	18-2001	AAA5935	6	18	in	SS	<	0.42		3200	MG/KG				WL-3, Wetlands	GCMS	15955	21998	ORGANIC
Naphthalene	18-2002	AAA5934				W	<	10		1400	UG/L				WL-3, Wetlands	GCMS	15959	21768	ORGANIC
Naphthalene	18-2002	AAA5936	6	18	in	SS	<	0.43		3200	MG/KG				WL-3, Wetlands	GCMS	15955	21998	ORGANIC
Naphthalene	18-2003	AAA5937	6	18	in	SS	<	0.42		3200	MG/KG				WL-3, Wetlands	GCMS	15955	21998	ORGANIC
Naphthalene	18-2004	AAA5938	6	18	in	SS	<	0.42		3200	MG/KG				WL-3, Wetlands	GCMS	15955	21998	ORGANIC
Naphthalene	18-2009	AAA5945				W	<	10		1400	UG/L				WL-1, Wetlands	GCMS	15964	21776	ORGANIC

SAMPLING DATA FOR WETLANDS

Analyte	Loc ID	Sample ID	Begin	End	Units	Mat	S	Sample Value	Bkgd Value	SAL Value	Units	Field Code	Lab Code	EPA Qual	Sample Loc	Tech Code	Request Number	Report Number	Suite
Naphthalene	18-2009	AAA5948	6	18	in	SS	<	0.4		3200	MG/KG				WL-1, Wetlands	GCMS	15963	21988	ORGANIC
Naphthalene	18-2010	AAA5946				W	<	10		1400	UG/L				WL-1, Wetlands	GCMS	15964	21776	ORGANIC
Naphthalene	18-2010	AAA5947				W	<	10		1400	UG/L	FD			WL-1, Wetlands	GCMS	15964	21776	ORGANIC
Naphthalene	18-2010	AAA5949	6	18	in	SS	<	0.43		3200	MG/KG				Wetlands	GCMS	15963	21988	ORGANIC
Naphthalene	18-2011	AAA5950	6	18	in	SS	<	0.41		3200	MG/KG				Wetlands	GCMS	15963	21988	ORGANIC
Naphthalene	18-2012	AAA5951	6	18	in	SS	<	0.41		3200	MG/KG				Wetlands	GCMS	15963	21988	ORGANIC
Naphthalene	18-2012	AAA5952	6	18	in	SS	<	0.42		3200	MG/KG	FD			Wetlands	GCMS	15963	21988	ORGANIC
Naphthalene	36-2000	AAA5901				W	<	10		1400	UG/L				WL-8, Wetlands	GCMS	15827	21394	ORGANIC
Naphthalene	36-2000	AAA5903	6	18	in	SS	<	0.46		3200	MG/KG				WL-8, Wetlands	GCMS	15814	21929	ORGANIC
Naphthalene	36-2001	AAA5902				W	<	10		1400	UG/L				WL-8, Wetlands	GCMS	15827	21394	ORGANIC
Naphthalene	36-2001	AAA5904	6	18	in	SS	<	0.44		3200	MG/KG				WL-8, Wetlands	GCMS	15814	21929	ORGANIC
Naphthalene	36-2002	AAA5905	6	18	in	SS	<	0.41		3200	MG/KG				WL-8, Wetlands	GCMS	15814	21929	ORGANIC
Naphthalene	36-2003	AAA5906	6	18	in	SS	<	0.43		3200	MG/KG				WL-8, Wetlands	GCMS	15814	21929	ORGANIC
Naphthalene	36-2004	AAA5907				W	<	10		1400	UG/L				WL-7, Wetlands	GCMS	15833	21395	ORGANIC
Naphthalene	36-2004	AAA5908				W	<	10		1400	UG/L	FD			WL-7, Wetlands	GCMS	15833	21395	ORGANIC
Naphthalene	36-2004	AAA5910	6	18	in	SS	<	1.1		3200	MG/KG				WL-7, Wetlands	GCMS	15814	21929	ORGANIC
Naphthalene	36-2005	AAA5909				W	<	10		1400	UG/L				WL-7, Wetlands	GCMS	15878	21408	ORGANIC
Naphthalene	36-2005	AAA5911	6	18	in	SS	<	0.94		3200	MG/KG				WL-7, Wetlands	GCMS	15814	21929	ORGANIC
Naphthalene	36-2006	AAA5912	6	18	in	SS	<	0.58		3200	MG/KG				WL-7, Wetlands	GCMS	15814	21929	ORGANIC
Naphthalene	36-2006	AAA5913	6	18	in	SS	<	0.57		3200	MG/KG	FD			WL-7, Wetlands	GCMS	15814	21929	ORGANIC
Naphthalene	36-2007	AAA5914	6	18	in	SS	<	0.87		3200	MG/KG				WL-7, Wetlands	GCMS	15814	21929	ORGANIC
Naphthalene	36-2008	AAA5917	6	18	in	SS	<	0.56		3200	MG/KG				WL-6, Wetlands	GCMS	15836	21495	ORGANIC
Naphthalene	36-2009	AAA5916				W	<	10		1400	UG/L				WL-6, Wetlands	GCMS	15833	21395	ORGANIC
Naphthalene	36-2009	AAA5918	6	18	in	SS	<	0.62		3200	MG/KG				WL-6, Wetlands	GCMS	15836	21495	ORGANIC
Naphthalene	36-2010	AAA5919	6	18	in	SS	<	0.66		3200	MG/KG				WL-6, Wetlands	GCMS	15836	21495	ORGANIC
Naphthalene	36-2011	AAA5920	6	18	in	SS	<	0.56		3200	MG/KG				WL-6, Wetlands	GCMS	15836	21495	ORGANIC
Naphthalene	36-2012	AAA5921				W	<	10		1400	UG/L				WL-5, Wetlands	GCMS	15878	21408	ORGANIC
Naphthalene	36-2012	AAA5923	6	18	in	SS	<	0.48		3200	MG/KG				WL-5, Wetlands	GCMS	15869	21719	ORGANIC
Naphthalene	36-2013	AAA5922				W	<	10		1400	UG/L				WL-5, Wetlands	GCMS	15878	21408	ORGANIC
Naphthalene	36-2013	AAA5924	6	18	in	SS	<	0.55		3200	MG/KG				WL-5, Wetlands	GCMS	15869	21719	ORGANIC
Naphthalene	36-2014	AAA5925	6	18	in	SS	<	0.57		3200	MG/KG				WL-5, Wetlands	GCMS	15869	21719	ORGANIC
Naphthalene	36-2015	AAA5926	6	18	in	SS	<	0.47		3200	MG/KG				WL-5, Wetlands	GCMS	15869	21719	ORGANIC
Naphthalene	36-2016	AAA5927				W	<	10		1400	UG/L				WL-4, Wetlands	GCMS	15879	21423	ORGANIC
Naphthalene	36-2016	AAA5929	6	18	in	SS	<	0.51		3200	MG/KG				WL-4, Wetlands	GCMS	15873	21721	ORGANIC
Naphthalene	36-2017	AAA5928				W	<	10		1400	UG/L				WL-4, Wetlands	GCMS	15879	21423	ORGANIC
Naphthalene	36-2017	AAA5930	6	18	in	SS	<	0.5		3200	MG/KG				WL-4, Wetlands	GCMS	15873	21721	ORGANIC
Naphthalene	36-2018	AAA5931	6	18	in	SS	<	0.51		3200	MG/KG				WL-4, Wetlands	GCMS	15873	21721	ORGANIC
Naphthalene	36-2019	AAA5932	6	18	in	SS	<	0.45		3200	MG/KG				WL-4, Wetlands	GCMS	15873	21721	ORGANIC
Naphthalene	NA	AAA5964				W	<	10		1400	UG/L	EB			WL-7, Wetlands	GCMS	15878	21408	ORGANIC
Naphthalene	NA	AAA5966				W	<	10		1400	UG/L	FR			WL-7, Wetlands	GCMS	15833	21395	ORGANIC
Naphthalene	NA	AAA5968				W	<	10		1400	UG/L	FR			WL-5, Wetlands	GCMS	15878	21408	ORGANIC
Naphthalene	NA	AAA5970				W	<	10		1400	UG/L	FR			WL-4, Wetlands	GCMS	15879	21423	ORGANIC
Naphthalene	NA	AAA5972				W	<	10		1400	UG/L	FR			WL-3, Wetlands	GCMS	15959	21768	ORGANIC
Naphthalene	NA	AAA5974				W	<	10		1400	UG/L	FR			WL-1, Wetlands	GCMS	15964	21776	ORGANIC
Naphthalene	NA	AAA5975				W	<	10		1400	UG/L	EB			WL-1, Wetlands	GCMS	15964	21776	ORGANIC
Nitroaniline [2-]	18-2001	AAA5933				W	<	10			UG/L				WL-3, Wetlands	GCMS	15959	21768	ORGANIC
Nitroaniline [2-]	18-2001	AAA5935	6	18	in	SS	<	2.1			MG/KG				WL-3, Wetlands	GCMS	15955	21998	ORGANIC
Nitroaniline [2-]	18-2002	AAA5934				W	<	10			UG/L				WL-3, Wetlands	GCMS	15959	21768	ORGANIC
Nitroaniline [2-]	18-2002	AAA5936	6	18	in	SS	<	2.1			MG/KG				WL-3, Wetlands	GCMS	15955	21998	ORGANIC
Nitroaniline [2-]	18-2003	AAA5937	6	18	in	SS	<	2			MG/KG				WL-3, Wetlands	GCMS	15955	21998	ORGANIC
Nitroaniline [2-]	18-2004	AAA5938	6	18	in	SS	<	2.1			MG/KG				WL-3, Wetlands	GCMS	15955	21998	ORGANIC
Nitroaniline [2-]	18-2009	AAA5945				W	<	10			UG/L				WL-1, Wetlands	GCMS	15964	21776	ORGANIC
Nitroaniline [2-]	18-2009	AAA5948	6	18	in	SS	<	1.9			MG/KG				WL-1, Wetlands	GCMS	15963	21988	ORGANIC

SAMPLING DA OR WETLANDS

Analyte	Loc ID	Sample ID	Begin	End	Units	Mat	S	Sample Value	Bkgd Value	SAL Value	Units	Field Code	Lab Code	EPA Qual	Sample Loc	Tech Code	Request Number	Report Number	Suite
Nitroaniline [2-]	18-2010	AAA5946				W	<	10			UG/L				WL-1, Wetlands	GCMS	15964	21776	ORGANIC
Nitroaniline [2-]	18-2010	AAA5947				W	<	10			UG/L	FD			WL-1, Wetlands	GCMS	15964	21776	ORGANIC
Nitroaniline [2-]	18-2010	AAA5949	6	18	in	SS	<	2.1			MG/KG				Wetlands	GCMS	15963	21988	ORGANIC
Nitroaniline [2-]	18-2011	AAA5950	6	18	in	SS	<	2			MG/KG				Wetlands	GCMS	15963	21988	ORGANIC
Nitroaniline [2-]	18-2012	AAA5951	6	18	in	SS	<	2			MG/KG				Wetlands	GCMS	15963	21988	ORGANIC
Nitroaniline [2-]	18-2012	AAA5952	6	18	in	SS	<	2			MG/KG	FD			Wetlands	GCMS	15963	21988	ORGANIC
Nitroaniline [2-]	36-2000	AAA5901				W	<	10			UG/L				WL-8, Wetlands	GCMS	15827	21394	ORGANIC
Nitroaniline [2-]	36-2000	AAA5903	6	18	in	SS	<	2.2			MG/KG				WL-8, Wetlands	GCMS	15814	21929	ORGANIC
Nitroaniline [2-]	36-2001	AAA5902				W	<	10			UG/L				WL-8, Wetlands	GCMS	15827	21394	ORGANIC
Nitroaniline [2-]	36-2001	AAA5904	6	18	in	SS	<	2.1			MG/KG				WL-8, Wetlands	GCMS	15814	21929	ORGANIC
Nitroaniline [2-]	36-2002	AAA5905	6	18	in	SS	<	2			MG/KG				WL-8, Wetlands	GCMS	15814	21929	ORGANIC
Nitroaniline [2-]	36-2003	AAA5906	6	18	in	SS	<	2.1			MG/KG				WL-8, Wetlands	GCMS	15814	21929	ORGANIC
Nitroaniline [2-]	36-2004	AAA5907				W	<	10			UG/L				WL-7, Wetlands	GCMS	15833	21395	ORGANIC
Nitroaniline [2-]	36-2004	AAA5908				W	<	10			UG/L	FD			WL-7, Wetlands	GCMS	15833	21395	ORGANIC
Nitroaniline [2-]	36-2004	AAA5910	6	18	in	SS	<	5.5			MG/KG				WL-7, Wetlands	GCMS	15814	21929	ORGANIC
Nitroaniline [2-]	36-2005	AAA5909				W	<	10			UG/L				WL-7, Wetlands	GCMS	15878	21408	ORGANIC
Nitroaniline [2-]	36-2005	AAA5911	6	18	in	SS	<	4.6			MG/KG				WL-7, Wetlands	GCMS	15814	21929	ORGANIC
Nitroaniline [2-]	36-2006	AAA5912	6	18	in	SS	<	2.8			MG/KG				WL-7, Wetlands	GCMS	15814	21929	ORGANIC
Nitroaniline [2-]	36-2006	AAA5913	6	18	in	SS	<	2.7			MG/KG	FD			WL-7, Wetlands	GCMS	15814	21929	ORGANIC
Nitroaniline [2-]	36-2007	AAA5914	6	18	in	SS	<	4.2			MG/KG				WL-7, Wetlands	GCMS	15814	21929	ORGANIC
Nitroaniline [2-]	36-2008	AAA5917	6	18	in	SS	<	2.7			MG/KG				WL-6, Wetlands	GCMS	15836	21495	ORGANIC
Nitroaniline [2-]	36-2009	AAA5916				W	<	10			UG/L				WL-6, Wetlands	GCMS	15833	21395	ORGANIC
Nitroaniline [2-]	36-2009	AAA5918	6	18	in	SS	<	3			MG/KG				WL-6, Wetlands	GCMS	15836	21495	ORGANIC
Nitroaniline [2-]	36-2010	AAA5919	6	18	in	SS	<	3.2			MG/KG				WL-6, Wetlands	GCMS	15836	21495	ORGANIC
Nitroaniline [2-]	36-2011	AAA5920	6	18	in	SS	<	2.7			MG/KG				WL-6, Wetlands	GCMS	15836	21495	ORGANIC
Nitroaniline [2-]	36-2012	AAA5921				W	<	10			UG/L				WL-5, Wetlands	GCMS	15878	21408	ORGANIC
Nitroaniline [2-]	36-2012	AAA5923	6	18	in	SS	<	2.3			MG/KG				WL-5, Wetlands	GCMS	15869	21719	ORGANIC
Nitroaniline [2-]	36-2013	AAA5922				W	<	10			UG/L				WL-5, Wetlands	GCMS	15878	21408	ORGANIC
Nitroaniline [2-]	36-2013	AAA5924	6	18	in	SS	<	2.7			MG/KG				WL-5, Wetlands	GCMS	15869	21719	ORGANIC
Nitroaniline [2-]	36-2014	AAA5925	6	18	in	SS	<	2.7			MG/KG				WL-5, Wetlands	GCMS	15869	21719	ORGANIC
Nitroaniline [2-]	36-2015	AAA5926	6	18	in	SS	<	2.3			MG/KG				WL-5, Wetlands	GCMS	15869	21719	ORGANIC
Nitroaniline [2-]	36-2016	AAA5927				W	<	10			UG/L				WL-4, Wetlands	GCMS	15879	21423	ORGANIC
Nitroaniline [2-]	36-2016	AAA5929	6	18	in	SS	<	2.5			MG/KG				WL-4, Wetlands	GCMS	15873	21721	ORGANIC
Nitroaniline [2-]	36-2017	AAA5928				W	<	10			UG/L				WL-4, Wetlands	GCMS	15879	21423	ORGANIC
Nitroaniline [2-]	36-2017	AAA5930	6	18	in	SS	<	2.4			MG/KG				WL-4, Wetlands	GCMS	15873	21721	ORGANIC
Nitroaniline [2-]	36-2018	AAA5931	6	18	in	SS	<	2.5			MG/KG				WL-4, Wetlands	GCMS	15873	21721	ORGANIC
Nitroaniline [2-]	36-2019	AAA5932	6	18	in	SS	<	2.2			MG/KG				WL-4, Wetlands	GCMS	15873	21721	ORGANIC
Nitroaniline [2-]	NA	AAA5964				W	<	10			UG/L	EB			WL-7, Wetlands	GCMS	15878	21408	ORGANIC
Nitroaniline [2-]	NA	AAA5966				W	<	10			UG/L	FR			WL-7, Wetlands	GCMS	15833	21395	ORGANIC
Nitroaniline [2-]	NA	AAA5968				W	<	10			UG/L	FR			WL-5, Wetlands	GCMS	15878	21408	ORGANIC
Nitroaniline [2-]	NA	AAA5970				W	<	10			UG/L	FR			WL-4, Wetlands	GCMS	15879	21423	ORGANIC
Nitroaniline [2-]	NA	AAA5972				W	<	10			UG/L	FR			WL-3, Wetlands	GCMS	15959	21768	ORGANIC
Nitroaniline [2-]	NA	AAA5974				W	<	10			UG/L	FR			WL-1, Wetlands	GCMS	15964	21776	ORGANIC
Nitroaniline [2-]	NA	AAA5975				W	<	10			UG/L	EB			WL-1, Wetlands	GCMS	15964	21776	ORGANIC
Nitroaniline [3-]	18-2001	AAA5933				W	<	10		110	UG/L				WL-3, Wetlands	GCMS	15959	21768	ORGANIC
Nitroaniline [3-]	18-2001	AAA5935	6	18	in	SS	<	2.1		240	MG/KG				WL-3, Wetlands	GCMS	15955	21998	ORGANIC
Nitroaniline [3-]	18-2002	AAA5934				W	<	10		110	UG/L				WL-3, Wetlands	GCMS	15959	21768	ORGANIC
Nitroaniline [3-]	18-2002	AAA5936	6	18	in	SS	<	2.1		240	MG/KG				WL-3, Wetlands	GCMS	15955	21998	ORGANIC
Nitroaniline [3-]	18-2003	AAA5937	6	18	in	SS	<	2		240	MG/KG				WL-3, Wetlands	GCMS	15955	21998	ORGANIC
Nitroaniline [3-]	18-2004	AAA5938	6	18	in	SS	<	2.1		240	MG/KG				WL-3, Wetlands	GCMS	15955	21998	ORGANIC
Nitroaniline [3-]	18-2009	AAA5945				W	<	10		110	UG/L				WL-1, Wetlands	GCMS	15964	21776	ORGANIC
Nitroaniline [3-]	18-2009	AAA5948	6	18	in	SS	<	1.9		240	MG/KG				WL-1, Wetlands	GCMS	15963	21988	ORGANIC
Nitroaniline [3-]	18-2010	AAA5946				W	<	10		110	UG/L				WL-1, Wetlands	GCMS	15964	21776	ORGANIC

SAMPLING DATA FOR WETLANDS

Analyte	Loc ID	Sample ID	Begin	End	Units	Mat	S	Sample Value	Bkgd Value	SAL Value	Units	Field Code	Lab Code	EPA Qual	Sample Loc	Tech Code	Request Number	Report Number	Suite
Nitroaniline [3-]	18-2010	AAA5947				W	<	10		110	UG/L	FD			WL-1, Wetlands	GCMS	15964	21776	ORGANIC
Nitroaniline [3-]	18-2010	AAA5949	6	18	in	SS	<	2.1		240	MG/KG				Wetlands	GCMS	15963	21988	ORGANIC
Nitroaniline [3-]	18-2011	AAA5950	6	18	in	SS	<	2		240	MG/KG				Wetlands	GCMS	15963	21988	ORGANIC
Nitroaniline [3-]	18-2012	AAA5951	6	18	in	SS	<	2		240	MG/KG				Wetlands	GCMS	15963	21988	ORGANIC
Nitroaniline [3-]	18-2012	AAA5952	6	18	in	SS	<	2		240	MG/KG	FD			Wetlands	GCMS	15963	21988	ORGANIC
Nitroaniline [3-]	36-2000	AAA5901				W	<	10		110	UG/L				WL-8, Wetlands	GCMS	15827	21394	ORGANIC
Nitroaniline [3-]	36-2000	AAA5903	6	18	in	SS	<	2.2		240	MG/KG				WL-8, Wetlands	GCMS	15814	21929	ORGANIC
Nitroaniline [3-]	36-2001	AAA5902				W	<	10		110	UG/L				WL-8, Wetlands	GCMS	15827	21394	ORGANIC
Nitroaniline [3-]	36-2001	AAA5904	6	18	in	SS	<	2.1		240	MG/KG				WL-8, Wetlands	GCMS	15814	21929	ORGANIC
Nitroaniline [3-]	36-2002	AAA5905	6	18	in	SS	<	2		240	MG/KG				WL-8, Wetlands	GCMS	15814	21929	ORGANIC
Nitroaniline [3-]	36-2003	AAA5906	6	18	in	SS	<	2.1		240	MG/KG				WL-8, Wetlands	GCMS	15814	21929	ORGANIC
Nitroaniline [3-]	36-2004	AAA5907				W	<	10		110	UG/L				WL-7, Wetlands	GCMS	15833	21395	ORGANIC
Nitroaniline [3-]	36-2004	AAA5908				W	<	10		110	UG/L	FD			WL-7, Wetlands	GCMS	15833	21395	ORGANIC
Nitroaniline [3-]	36-2004	AAA5910	6	18	in	SS	<	5.5		240	MG/KG				WL-7, Wetlands	GCMS	15814	21929	ORGANIC
Nitroaniline [3-]	36-2005	AAA5909				W	<	10		110	UG/L				WL-7, Wetlands	GCMS	15878	21408	ORGANIC
Nitroaniline [3-]	36-2005	AAA5911	6	18	in	SS	<	4.6		240	MG/KG				WL-7, Wetlands	GCMS	15814	21929	ORGANIC
Nitroaniline [3-]	36-2006	AAA5912	6	18	in	SS	<	2.8		240	MG/KG				WL-7, Wetlands	GCMS	15814	21929	ORGANIC
Nitroaniline [3-]	36-2006	AAA5913	6	18	in	SS	<	2.7		240	MG/KG	FD			WL-7, Wetlands	GCMS	15814	21929	ORGANIC
Nitroaniline [3-]	36-2007	AAA5914	6	18	in	SS	<	4.2		240	MG/KG				WL-7, Wetlands	GCMS	15814	21929	ORGANIC
Nitroaniline [3-]	36-2008	AAA5917	6	18	in	SS	<	2.7		240	MG/KG				WL-6, Wetlands	GCMS	15836	21495	ORGANIC
Nitroaniline [3-]	36-2009	AAA5916				W	<	10		110	UG/L				WL-6, Wetlands	GCMS	15833	21395	ORGANIC
Nitroaniline [3-]	36-2009	AAA5918	6	18	in	SS	<	3		240	MG/KG				WL-6, Wetlands	GCMS	15836	21495	ORGANIC
Nitroaniline [3-]	36-2010	AAA5919	6	18	in	SS	<	3.2		240	MG/KG				WL-6, Wetlands	GCMS	15836	21495	ORGANIC
Nitroaniline [3-]	36-2011	AAA5920	6	18	in	SS	<	2.7		240	MG/KG				WL-6, Wetlands	GCMS	15836	21495	ORGANIC
Nitroaniline [3-]	36-2012	AAA5921				W	<	10		110	UG/L				WL-5, Wetlands	GCMS	15878	21408	ORGANIC
Nitroaniline [3-]	36-2012	AAA5923	6	18	in	SS	<	2.3		240	MG/KG				WL-5, Wetlands	GCMS	15869	21719	ORGANIC
Nitroaniline [3-]	36-2013	AAA5922				W	<	10		110	UG/L				WL-5, Wetlands	GCMS	15878	21408	ORGANIC
Nitroaniline [3-]	36-2013	AAA5924	6	18	in	SS	<	2.7		240	MG/KG				WL-5, Wetlands	GCMS	15869	21719	ORGANIC
Nitroaniline [3-]	36-2014	AAA5925	6	18	in	SS	<	2.7		240	MG/KG				WL-5, Wetlands	GCMS	15869	21719	ORGANIC
Nitroaniline [3-]	36-2015	AAA5926	6	18	in	SS	<	2.3		240	MG/KG				WL-5, Wetlands	GCMS	15869	21719	ORGANIC
Nitroaniline [3-]	36-2016	AAA5927				W	<	10		110	UG/L				WL-4, Wetlands	GCMS	15879	21423	ORGANIC
Nitroaniline [3-]	36-2016	AAA5929	6	18	in	SS	<	2.5		240	MG/KG				WL-4, Wetlands	GCMS	15873	21721	ORGANIC
Nitroaniline [3-]	36-2017	AAA5928				W	<	10		110	UG/L				WL-4, Wetlands	GCMS	15879	21423	ORGANIC
Nitroaniline [3-]	36-2017	AAA5930	6	18	in	SS	<	2.4		240	MG/KG				WL-4, Wetlands	GCMS	15873	21721	ORGANIC
Nitroaniline [3-]	36-2018	AAA5931	6	18	in	SS	<	2.5		240	MG/KG				WL-4, Wetlands	GCMS	15873	21721	ORGANIC
Nitroaniline [3-]	36-2019	AAA5932	6	18	in	SS	<	2.2		240	MG/KG				WL-4, Wetlands	GCMS	15873	21721	ORGANIC
Nitroaniline [3-]	NA	AAA5964				W	<	10		110	UG/L	EB			WL-7, Wetlands	GCMS	15878	21408	ORGANIC
Nitroaniline [3-]	NA	AAA5966				W	<	10		110	UG/L	FR			WL-7, Wetlands	GCMS	15833	21395	ORGANIC
Nitroaniline [3-]	NA	AAA5968				W	<	10		110	UG/L	FR			WL-5, Wetlands	GCMS	15878	21408	ORGANIC
Nitroaniline [3-]	NA	AAA5970				W	<	10		110	UG/L	FR			WL-4, Wetlands	GCMS	15879	21423	ORGANIC
Nitroaniline [3-]	NA	AAA5972				W	<	10		110	UG/L	FR			WL-3, Wetlands	GCMS	15959	21768	ORGANIC
Nitroaniline [3-]	NA	AAA5974				W	<	10		110	UG/L	FR			WL-1, Wetlands	GCMS	15964	21776	ORGANIC
Nitroaniline [3-]	NA	AAA5975				W	<	10		110	UG/L	EB			WL-1, Wetlands	GCMS	15964	21776	ORGANIC
Nitroaniline [4-]	18-2001	AAA5933				W	<	10		110	UG/L				WL-3, Wetlands	GCMS	15959	21768	ORGANIC
Nitroaniline [4-]	18-2001	AAA5935	6	18	in	SS	<	0.85		240	MG/KG				WL-3, Wetlands	GCMS	15955	21998	ORGANIC
Nitroaniline [4-]	18-2002	AAA5934				W	<	10		110	UG/L				WL-3, Wetlands	GCMS	15959	21768	ORGANIC
Nitroaniline [4-]	18-2002	AAA5936	6	18	in	SS	<	0.87		240	MG/KG				WL-3, Wetlands	GCMS	15955	21998	ORGANIC
Nitroaniline [4-]	18-2003	AAA5937	6	18	in	SS	<	0.84		240	MG/KG				WL-3, Wetlands	GCMS	15955	21998	ORGANIC
Nitroaniline [4-]	18-2004	AAA5938	6	18	in	SS	<	0.84		240	MG/KG				WL-3, Wetlands	GCMS	15955	21998	ORGANIC
Nitroaniline [4-]	18-2009	AAA5945				W	<	10		110	UG/L				WL-1, Wetlands	GCMS	15964	21776	ORGANIC
Nitroaniline [4-]	18-2009	AAA5948	6	18	in	SS	<	0.8		240	MG/KG				WL-1, Wetlands	GCMS	15963	21988	ORGANIC
Nitroaniline [4-]	18-2010	AAA5946				W	<	10		110	UG/L				WL-1, Wetlands	GCMS	15964	21776	ORGANIC
Nitroaniline [4-]	18-2010	AAA5947				W	<	10		110	UG/L	FD			WL-1, Wetlands	GCMS	15964	21776	ORGANIC

Analyte	Loc ID	Sample ID	Begin	End	Units	Mat	S	Sample Value	Bkgd Value	SAL Value	Units	Field Code	Lab Code	EPA Qual	Sample Loc	Tech Code	Request Number	Report Number	Suite
Nitroaniline [4-]	18-2010	AAA5949	6	18	in	SS	<	0.87		240	MG/KG				Wetlands	GCMS	15963	21988	ORGANIC
Nitroaniline [4-]	18-2011	AAA5950	6	18	in	SS	<	0.82		240	MG/KG				Wetlands	GCMS	15963	21988	ORGANIC
Nitroaniline [4-]	18-2012	AAA5951	6	18	in	SS	<	0.82		240	MG/KG				Wetlands	GCMS	15963	21988	ORGANIC
Nitroaniline [4-]	18-2012	AAA5952	6	18	in	SS	<	0.83		240	MG/KG	FD			Wetlands	GCMS	15963	21988	ORGANIC
Nitroaniline [4-]	36-2000	AAA5901				W	<	10		110	UG/L				WL-8, Wetlands	GCMS	15827	21394	ORGANIC
Nitroaniline [4-]	36-2000	AAA5903	6	18	in	SS	<	2.2		240	MG/KG				WL-8, Wetlands	GCMS	15814	21929	ORGANIC
Nitroaniline [4-]	36-2001	AAA5902				W	<	10		110	UG/L				WL-8, Wetlands	GCMS	15827	21394	ORGANIC
Nitroaniline [4-]	36-2001	AAA5904	6	18	in	SS	<	0.88		240	MG/KG				WL-8, Wetlands	GCMS	15814	21929	ORGANIC
Nitroaniline [4-]	36-2002	AAA5905	6	18	in	SS	<	0.82		240	MG/KG				WL-8, Wetlands	GCMS	15814	21929	ORGANIC
Nitroaniline [4-]	36-2003	AAA5906	6	18	in	SS	<	2.1		240	MG/KG				WL-8, Wetlands	GCMS	15814	21929	ORGANIC
Nitroaniline [4-]	36-2004	AAA5907				W	<	10		110	UG/L				WL-7, Wetlands	GCMS	15833	21395	ORGANIC
Nitroaniline [4-]	36-2004	AAA5908				W	<	10		110	UG/L	FD			WL-7, Wetlands	GCMS	15833	21395	ORGANIC
Nitroaniline [4-]	36-2004	AAA5910	6	18	in	SS	<	2.3		240	MG/KG				WL-7, Wetlands	GCMS	15814	21929	ORGANIC
Nitroaniline [4-]	36-2005	AAA5909				W	<	10		110	UG/L				WL-7, Wetlands	GCMS	15878	21408	ORGANIC
Nitroaniline [4-]	36-2005	AAA5911	6	18	in	SS	<	1.9		240	MG/KG				WL-7, Wetlands	GCMS	15814	21929	ORGANIC
Nitroaniline [4-]	36-2006	AAA5912	6	18	in	SS	<	1.2		240	MG/KG				WL-7, Wetlands	GCMS	15814	21929	ORGANIC
Nitroaniline [4-]	36-2006	AAA5913	6	18	in	SS	<	1.1		240	MG/KG	FD			WL-7, Wetlands	GCMS	15814	21929	ORGANIC
Nitroaniline [4-]	36-2007	AAA5914	6	18	in	SS	<	1.7		240	MG/KG				WL-7, Wetlands	GCMS	15814	21929	ORGANIC
Nitroaniline [4-]	36-2008	AAA5917	6	18	in	SS	<	2.7		240	MG/KG				WL-6, Wetlands	GCMS	15836	21495	ORGANIC
Nitroaniline [4-]	36-2009	AAA5916				W	<	10		110	UG/L				WL-6, Wetlands	GCMS	15833	21395	ORGANIC
Nitroaniline [4-]	36-2009	AAA5918	6	18	in	SS	<	3		240	MG/KG				WL-6, Wetlands	GCMS	15836	21495	ORGANIC
Nitroaniline [4-]	36-2010	AAA5919	6	18	in	SS	<	3.2		240	MG/KG				WL-6, Wetlands	GCMS	15836	21495	ORGANIC
Nitroaniline [4-]	36-2011	AAA5920	6	18	in	SS	<	2.7		240	MG/KG				WL-6, Wetlands	GCMS	15836	21495	ORGANIC
Nitroaniline [4-]	36-2012	AAA5921				W	<	10		110	UG/L				WL-5, Wetlands	GCMS	15878	21408	ORGANIC
Nitroaniline [4-]	36-2012	AAA5923	6	18	in	SS	<	2.3		240	MG/KG				WL-5, Wetlands	GCMS	15869	21719	ORGANIC
Nitroaniline [4-]	36-2013	AAA5922				W	<	10		110	UG/L				WL-5, Wetlands	GCMS	15878	21408	ORGANIC
Nitroaniline [4-]	36-2013	AAA5924	6	18	in	SS	<	2.7		240	MG/KG				WL-5, Wetlands	GCMS	15869	21719	ORGANIC
Nitroaniline [4-]	36-2014	AAA5925	6	18	in	SS	<	2.7		240	MG/KG				WL-5, Wetlands	GCMS	15869	21719	ORGANIC
Nitroaniline [4-]	36-2015	AAA5926	6	18	in	SS	<	2.3		240	MG/KG				WL-5, Wetlands	GCMS	15869	21719	ORGANIC
Nitroaniline [4-]	36-2016	AAA5927				W	<	10		110	UG/L				WL-4, Wetlands	GCMS	15879	21423	ORGANIC
Nitroaniline [4-]	36-2016	AAA5929	6	18	in	SS	<	2.5		240	MG/KG				WL-4, Wetlands	GCMS	15873	21721	ORGANIC
Nitroaniline [4-]	36-2017	AAA5928				W	<	10		110	UG/L				WL-4, Wetlands	GCMS	15879	21423	ORGANIC
Nitroaniline [4-]	36-2017	AAA5930	6	18	in	SS	<	2.4		240	MG/KG				WL-4, Wetlands	GCMS	15873	21721	ORGANIC
Nitroaniline [4-]	36-2018	AAA5931	6	18	in	SS	<	2.5		240	MG/KG				WL-4, Wetlands	GCMS	15873	21721	ORGANIC
Nitroaniline [4-]	36-2019	AAA5932	6	18	in	SS	<	2.2		240	MG/KG				WL-4, Wetlands	GCMS	15873	21721	ORGANIC
Nitroaniline [4-]	NA	AAA5964				W	<	10		110	UG/L	EB			WL-7, Wetlands	GCMS	15878	21408	ORGANIC
Nitroaniline [4-]	NA	AAA5966				W	<	10		110	UG/L	FR			WL-7, Wetlands	GCMS	15833	21395	ORGANIC
Nitroaniline [4-]	NA	AAA5968				W	<	10		110	UG/L	FR			WL-5, Wetlands	GCMS	15878	21408	ORGANIC
Nitroaniline [4-]	NA	AAA5970				W	<	10		110	UG/L	FR			WL-4, Wetlands	GCMS	15879	21423	ORGANIC
Nitroaniline [4-]	NA	AAA5972				W	<	10		110	UG/L	FR			WL-3, Wetlands	GCMS	15959	21768	ORGANIC
Nitroaniline [4-]	NA	AAA5974				W	<	10		110	UG/L	FR			WL-1, Wetlands	GCMS	15964	21776	ORGANIC
Nitroaniline [4-]	NA	AAA5975				W	<	10		110	UG/L	EB			WL-1, Wetlands	GCMS	15964	21776	ORGANIC
Nitrobenzene	18-2001	AAA5933				W	<	0.114		18	UG/L				WL-3, Wetlands	HPLC	15939	23356	ORGANIC
Nitrobenzene	18-2001	AAA5933				W	<	10		18	UG/L				WL-3, Wetlands	GCMS	15959	21768	ORGANIC
Nitrobenzene	18-2001	AAA5935	6	18	in	SS	<	0.231		5.3	MG/KG				WL-3, Wetlands	HPLC	15939	23356	ORGANIC
Nitrobenzene	18-2001	AAA5935	6	18	in	SS	<	0.42		5.3	MG/KG				WL-3, Wetlands	GCMS	15955	21998	ORGANIC
Nitrobenzene	18-2002	AAA5934				W	<	0.114		18	UG/L				WL-3, Wetlands	HPLC	15939	23356	ORGANIC
Nitrobenzene	18-2002	AAA5934				W	<	10		18	UG/L				WL-3, Wetlands	GCMS	15959	21768	ORGANIC
Nitrobenzene	18-2002	AAA5936	6	18	in	SS	<	0.232		5.3	MG/KG				WL-3, Wetlands	HPLC	15939	23356	ORGANIC
Nitrobenzene	18-2002	AAA5936	6	18	in	SS	<	0.43		5.3	MG/KG				WL-3, Wetlands	GCMS	15955	21998	ORGANIC
Nitrobenzene	18-2003	AAA5937	6	18	in	SS	<	0.231		5.3	MG/KG				WL-3, Wetlands	HPLC	15939	23356	ORGANIC
Nitrobenzene	18-2003	AAA5937	6	18	in	SS	<	0.42		5.3	MG/KG				WL-3, Wetlands	GCMS	15955	21998	ORGANIC
Nitrobenzene	18-2004	AAA5938	6	18	in	SS	<	0.233		5.3	MG/KG				WL-3, Wetlands	HPLC	15939	23356	ORGANIC

SAMPLING DATA FOR WETLANDS

Analyte	Loc ID	Sample ID	Begin	End	Units	Mat	S	Sample Value	Bkgd Value	SAL Value	Units	Field Code	Lab Code	EPA Qual	Sample Loc	Tech Code	Request Number	Report Number	Suite
Nitrobenzene	18-2004	AAA5938	6	18	in	SS	<	0.42		5.3	MG/KG				WL-3, Wetlands	GCMS	15955	21998	ORGANIC
Nitrobenzene	18-2009	AAA5945				W	<	0.114		18	UG/L				WL-1, Wetlands	HPLC	15962	23482	ORGANIC
Nitrobenzene	18-2009	AAA5945				W	<	10		18	UG/L				WL-1, Wetlands	GCMS	15964	21776	ORGANIC
Nitrobenzene	18-2009	AAA5948	6	18	in	SS	<	0.229		5.3	MG/KG				WL-1, Wetlands	HPLC	15962	23482	ORGANIC
Nitrobenzene	18-2009	AAA5948	6	18	in	SS	<	0.4		5.3	MG/KG				WL-1, Wetlands	GCMS	15963	21988	ORGANIC
Nitrobenzene	18-2010	AAA5946				W	<	0.114		18	UG/L				WL-1, Wetlands	HPLC	15962	23482	ORGANIC
Nitrobenzene	18-2010	AAA5946				W	<	10		18	UG/L				WL-1, Wetlands	GCMS	15964	21776	ORGANIC
Nitrobenzene	18-2010	AAA5947				W	<	0.114		18	UG/L	FD			WL-1, Wetlands	HPLC	15962	23482	ORGANIC
Nitrobenzene	18-2010	AAA5947				W	<	10		18	UG/L	FD			WL-1, Wetlands	GCMS	15964	21776	ORGANIC
Nitrobenzene	18-2010	AAA5949	6	18	in	SS	<	0.231		5.3	MG/KG				Wetlands	HPLC	15962	23482	ORGANIC
Nitrobenzene	18-2010	AAA5949	6	18	in	SS	<	0.43		5.3	MG/KG				Wetlands	GCMS	15963	21988	ORGANIC
Nitrobenzene	18-2011	AAA5950	6	18	in	SS	<	0.41		5.3	MG/KG				Wetlands	GCMS	15963	21988	ORGANIC
Nitrobenzene	18-2011	AAA5950	6	18	in	SS	<	0.23		5.3	MG/KG				Wetlands	HPLC	15962	23482	ORGANIC
Nitrobenzene	18-2012	AAA5951	6	18	in	SS	<	0.41		5.3	MG/KG				Wetlands	GCMS	15963	21988	ORGANIC
Nitrobenzene	18-2012	AAA5951	6	18	in	SS	<	0.23		5.3	MG/KG				Wetlands	HPLC	15962	23482	ORGANIC
Nitrobenzene	18-2012	AAA5952	6	18	in	SS	<	0.231		5.3	MG/KG	FD			Wetlands	HPLC	15962	23482	ORGANIC
Nitrobenzene	18-2012	AAA5952	6	18	in	SS	<	0.42		5.3	MG/KG	FD			Wetlands	GCMS	15963	21988	ORGANIC
Nitrobenzene	36-2000	AAA5901				W	<	0.114		18	UG/L				WL-8, Wetlands	HPLC	15815	23357	ORGANIC
Nitrobenzene	36-2000	AAA5901				W	<	10		18	UG/L				WL-8, Wetlands	GCMS	15827	21394	ORGANIC
Nitrobenzene	36-2000	AAA5903	6	18	in	SS	<	0.232		5.3	MG/KG				WL-8, Wetlands	HPLC	15815	23357	ORGANIC
Nitrobenzene	36-2000	AAA5903	6	18	in	SS	<	0.46		5.3	MG/KG				WL-8, Wetlands	GCMS	15814	21929	ORGANIC
Nitrobenzene	36-2001	AAA5902				W	<	0.114		18	UG/L				WL-8, Wetlands	HPLC	15815	23357	ORGANIC
Nitrobenzene	36-2001	AAA5902				W	<	10		18	UG/L				WL-8, Wetlands	GCMS	15827	21394	ORGANIC
Nitrobenzene	36-2001	AAA5904	6	18	in	SS	<	0.232		5.3	MG/KG				WL-8, Wetlands	HPLC	15815	23357	ORGANIC
Nitrobenzene	36-2001	AAA5904	6	18	in	SS	<	0.44		5.3	MG/KG				WL-8, Wetlands	GCMS	15814	21929	ORGANIC
Nitrobenzene	36-2002	AAA5905	6	18	in	SS	<	0.229		5.3	MG/KG				WL-8, Wetlands	HPLC	15815	23357	ORGANIC
Nitrobenzene	36-2002	AAA5905	6	18	in	SS	<	0.41		5.3	MG/KG				WL-8, Wetlands	GCMS	15814	21929	ORGANIC
Nitrobenzene	36-2003	AAA5906	6	18	in	SS	<	0.231		5.3	MG/KG				WL-8, Wetlands	HPLC	15815	23357	ORGANIC
Nitrobenzene	36-2003	AAA5906	6	18	in	SS	<	0.43		5.3	MG/KG				WL-8, Wetlands	GCMS	15814	21929	ORGANIC
Nitrobenzene	36-2004	AAA5907				W	<	0.114		18	UG/L				WL-7, Wetlands	HPLC	15835	23361	ORGANIC
Nitrobenzene	36-2004	AAA5907				W	<	10		18	UG/L				WL-7, Wetlands	GCMS	15833	21395	ORGANIC
Nitrobenzene	36-2004	AAA5908				W	<	0.114		18	UG/L	FD			WL-7, Wetlands	HPLC	15835	23361	ORGANIC
Nitrobenzene	36-2004	AAA5908				W	<	10		18	UG/L	FD			WL-7, Wetlands	GCMS	15833	21395	ORGANIC
Nitrobenzene	36-2004	AAA5910	6	18	in	SS	<	0.249		5.3	MG/KG				WL-7, Wetlands	HPLC	15815	23357	ORGANIC
Nitrobenzene	36-2004	AAA5910	6	18	in	SS	<	1.1		5.3	MG/KG				WL-7, Wetlands	GCMS	15814	21929	ORGANIC
Nitrobenzene	36-2005	AAA5909				W	<	0.114		18	UG/L				WL-7, Wetlands	HPLC	15853	23447	ORGANIC
Nitrobenzene	36-2005	AAA5909				W	<	10		18	UG/L				WL-7, Wetlands	GCMS	15878	21408	ORGANIC
Nitrobenzene	36-2005	AAA5911	6	18	in	SS	<	0.232		5.3	MG/KG				WL-7, Wetlands	HPLC	15815	23357	ORGANIC
Nitrobenzene	36-2005	AAA5911	6	18	in	SS	<	0.94		5.3	MG/KG				WL-7, Wetlands	GCMS	15814	21929	ORGANIC
Nitrobenzene	36-2006	AAA5912	6	18	in	SS	<	0.232		5.3	MG/KG				WL-7, Wetlands	HPLC	15815	23357	ORGANIC
Nitrobenzene	36-2006	AAA5912	6	18	in	SS	<	0.58		5.3	MG/KG				WL-7, Wetlands	GCMS	15814	21929	ORGANIC
Nitrobenzene	36-2006	AAA5913	6	18	in	SS	<	0.232		5.3	MG/KG	FD			WL-7, Wetlands	HPLC	15815	23357	ORGANIC
Nitrobenzene	36-2006	AAA5913	6	18	in	SS	<	0.57		5.3	MG/KG	FD			WL-7, Wetlands	GCMS	15814	21929	ORGANIC
Nitrobenzene	36-2007	AAA5914	6	18	in	SS	<	0.241		5.3	MG/KG				WL-7, Wetlands	HPLC	15815	23357	ORGANIC
Nitrobenzene	36-2007	AAA5914	6	18	in	SS	<	0.87		5.3	MG/KG				WL-7, Wetlands	GCMS	15814	21929	ORGANIC
Nitrobenzene	36-2008	AAA5915				W	<	0.114		18	UG/L				WL-6, Wetlands	HPLC	15835	23361	ORGANIC
Nitrobenzene	36-2008	AAA5917	6	18	in	SS	<	0.237		5.3	MG/KG				WL-6, Wetlands	HPLC	15835	23361	ORGANIC
Nitrobenzene	36-2008	AAA5917	6	18	in	SS	<	0.56		5.3	MG/KG				WL-6, Wetlands	GCMS	15836	21495	ORGANIC
Nitrobenzene	36-2009	AAA5916				W	<	0.114		18	UG/L				WL-6, Wetlands	HPLC	15835	23361	ORGANIC
Nitrobenzene	36-2009	AAA5916				W	<	10		18	UG/L				WL-6, Wetlands	GCMS	15833	21395	ORGANIC
Nitrobenzene	36-2009	AAA5918	6	18	in	SS	<	0.236		5.3	MG/KG				WL-6, Wetlands	HPLC	15835	23361	ORGANIC
Nitrobenzene	36-2009	AAA5918	6	18	in	SS	<	0.62		5.3	MG/KG				WL-6, Wetlands	GCMS	15836	21495	ORGANIC
Nitrobenzene	36-2010	AAA5919	6	18	in	SS	<	0.235		5.3	MG/KG				WL-6, Wetlands	HPLC	15835	23361	ORGANIC

SAMPLING DA R WETLANDS

Analyte	Loc ID	Sample ID	Begin	End	Units	Mat	S	Sample Value	Bkgd Value	SAL Value	Units	Field Code	Lab Code	EPA Qual	Sample Loc	Tech Code	Request Number	Report Number	Suite
Nitrobenzene	36-2010	AAA5919	6	18	in	SS	<	0.66		5.3	MG/KG				WL-6, Wetlands	GCMS	15836	21495	ORGANIC
Nitrobenzene	36-2011	AAA5920	6	18	in	SS	<	0.235		5.3	MG/KG				WL-6, Wetlands	HPLC	15835	23361	ORGANIC
Nitrobenzene	36-2011	AAA5920	6	18	in	SS	<	0.56		5.3	MG/KG				WL-6, Wetlands	GCMS	15836	21495	ORGANIC
Nitrobenzene	36-2012	AAA5921				W	<	0.114		18	UG/L				WL-5, Wetlands	HPLC	15853	23447	ORGANIC
Nitrobenzene	36-2012	AAA5921				W	<	10		18	UG/L				WL-5, Wetlands	GCMS	15878	21408	ORGANIC
Nitrobenzene	36-2012	AAA5923	6	18	in	SS	<	0.239		5.3	MG/KG				WL-5, Wetlands	HPLC	15853	23447	ORGANIC
Nitrobenzene	36-2012	AAA5923	6	18	in	SS	<	0.48		5.3	MG/KG				WL-5, Wetlands	GCMS	15869	21719	ORGANIC
Nitrobenzene	36-2013	AAA5922				W	<	0.114		18	UG/L				WL-5, Wetlands	HPLC	15853	23447	ORGANIC
Nitrobenzene	36-2013	AAA5922				W	<	10		18	UG/L				WL-5, Wetlands	GCMS	15878	21408	ORGANIC
Nitrobenzene	36-2013	AAA5924	6	18	in	SS	<	0.241		5.3	MG/KG				WL-5, Wetlands	HPLC	15853	23447	ORGANIC
Nitrobenzene	36-2013	AAA5924	6	18	in	SS	<	0.55		5.3	MG/KG				WL-5, Wetlands	GCMS	15869	21719	ORGANIC
Nitrobenzene	36-2014	AAA5925	6	18	in	SS	<	0.256		5.3	MG/KG				WL-5, Wetlands	HPLC	15853	23447	ORGANIC
Nitrobenzene	36-2014	AAA5925	6	18	in	SS	<	0.57		5.3	MG/KG				WL-5, Wetlands	GCMS	15869	21719	ORGANIC
Nitrobenzene	36-2015	AAA5926	6	18	in	SS	<	0.238		5.3	MG/KG				WL-5, Wetlands	HPLC	15853	23447	ORGANIC
Nitrobenzene	36-2015	AAA5926	6	18	in	SS	<	0.47		5.3	MG/KG				WL-5, Wetlands	GCMS	15869	21719	ORGANIC
Nitrobenzene	36-2016	AAA5927				W	<	0.114		18	UG/L				WL-4, Wetlands	HPLC	15867	23363	ORGANIC
Nitrobenzene	36-2016	AAA5927				W	<	10		18	UG/L				WL-4, Wetlands	GCMS	15879	21423	ORGANIC
Nitrobenzene	36-2016	AAA5929	6	18	in	SS	<	0.233		5.3	MG/KG				WL-4, Wetlands	HPLC	15867	23363	ORGANIC
Nitrobenzene	36-2016	AAA5929	6	18	in	SS	<	0.51		5.3	MG/KG				WL-4, Wetlands	GCMS	15873	21721	ORGANIC
Nitrobenzene	36-2017	AAA5928				W	<	0.114		18	UG/L				WL-4, Wetlands	HPLC	15867	23363	ORGANIC
Nitrobenzene	36-2017	AAA5928				W	<	10		18	UG/L				WL-4, Wetlands	GCMS	15879	21423	ORGANIC
Nitrobenzene	36-2017	AAA5930	6	18	in	SS	<	0.232		5.3	MG/KG				WL-4, Wetlands	HPLC	15867	23363	ORGANIC
Nitrobenzene	36-2017	AAA5930	6	18	in	SS	<	0.5		5.3	MG/KG				WL-4, Wetlands	GCMS	15873	21721	ORGANIC
Nitrobenzene	36-2018	AAA5931	6	18	in	SS	<	0.229		5.3	MG/KG				WL-4, Wetlands	HPLC	15867	23363	ORGANIC
Nitrobenzene	36-2018	AAA5931	6	18	in	SS	<	0.51		5.3	MG/KG				WL-4, Wetlands	GCMS	15873	21721	ORGANIC
Nitrobenzene	36-2019	AAA5932	6	18	in	SS	<	0.232		5.3	MG/KG				WL-4, Wetlands	HPLC	15867	23363	ORGANIC
Nitrobenzene	36-2019	AAA5932	6	18	in	SS	<	0.45		5.3	MG/KG				WL-4, Wetlands	GCMS	15873	21721	ORGANIC
Nitrobenzene	NA	AAA5964				W	<	0.114		18	UG/L	EB			WL-7, Wetlands	HPLC	15853	23447	ORGANIC
Nitrobenzene	NA	AAA5964				W	<	10		18	UG/L	EB			WL-7, Wetlands	GCMS	15878	21408	ORGANIC
Nitrobenzene	NA	AAA5966				W		1.67		18	UG/L	FR			WL-7, Wetlands	HPLC	15835	23361	ORGANIC
Nitrobenzene	NA	AAA5966				W	<	10		18	UG/L	FR			WL-7, Wetlands	GCMS	15833	21395	ORGANIC
Nitrobenzene	NA	AAA5968				W	<	0.114		18	UG/L	FR			WL-5, Wetlands	HPLC	15853	23447	ORGANIC
Nitrobenzene	NA	AAA5968				W	<	10		18	UG/L	FR			WL-5, Wetlands	GCMS	15878	21408	ORGANIC
Nitrobenzene	NA	AAA5970				W	<	0.114		18	UG/L	FR			WL-4, Wetlands	HPLC	15867	23363	ORGANIC
Nitrobenzene	NA	AAA5970				W	<	10		18	UG/L	FR			WL-4, Wetlands	GCMS	15879	21423	ORGANIC
Nitrobenzene	NA	AAA5972				W	<	0.114		18	UG/L	FR			WL-3, Wetlands	HPLC	15939	23356	ORGANIC
Nitrobenzene	NA	AAA5972				W	<	10		18	UG/L	FR			WL-3, Wetlands	GCMS	15959	21768	ORGANIC
Nitrobenzene	NA	AAA5974				W	<	0.114		18	UG/L	FR			WL-1, Wetlands	HPLC	15962	23482	ORGANIC
Nitrobenzene	NA	AAA5974				W	<	10		18	UG/L	FR			WL-1, Wetlands	GCMS	15964	21776	ORGANIC
Nitrobenzene	NA	AAA5975				W	<	0.114		18	UG/L	EB			WL-1, Wetlands	HPLC	15962	23482	ORGANIC
Nitrobenzene	NA	AAA5975				W	<	10		18	UG/L	EB			WL-1, Wetlands	GCMS	15964	21776	ORGANIC
Nitrophenol [2-]	18-2001	AAA5933				W	<	10			UG/L				WL-3, Wetlands	GCMS	15959	21768	ORGANIC
Nitrophenol [2-]	18-2001	AAA5935	6	18	in	SS	<	0.42			MG/KG				WL-3, Wetlands	GCMS	15955	21998	ORGANIC
Nitrophenol [2-]	18-2002	AAA5934				W	<	10			UG/L				WL-3, Wetlands	GCMS	15959	21768	ORGANIC
Nitrophenol [2-]	18-2002	AAA5936	6	18	in	SS	<	0.43			MG/KG				WL-3, Wetlands	GCMS	15955	21998	ORGANIC
Nitrophenol [2-]	18-2003	AAA5937	6	18	in	SS	<	0.42			MG/KG				WL-3, Wetlands	GCMS	15955	21998	ORGANIC
Nitrophenol [2-]	18-2004	AAA5938	6	18	in	SS	<	0.42			MG/KG				WL-3, Wetlands	GCMS	15955	21998	ORGANIC
Nitrophenol [2-]	18-2009	AAA5945				W	<	10			UG/L				WL-1, Wetlands	GCMS	15964	21776	ORGANIC
Nitrophenol [2-]	18-2009	AAA5948	6	18	in	SS	<	0.4			MG/KG				WL-1, Wetlands	GCMS	15963	21988	ORGANIC
Nitrophenol [2-]	18-2010	AAA5946				W	<	10			UG/L				WL-1, Wetlands	GCMS	15964	21776	ORGANIC
Nitrophenol [2-]	18-2010	AAA5947				W	<	10			UG/L	FD			WL-1, Wetlands	GCMS	15964	21776	ORGANIC
Nitrophenol [2-]	18-2010	AAA5949	6	18	in	SS	<	0.43			MG/KG				Wetlands	GCMS	15963	21988	ORGANIC
Nitrophenol [2-]	18-2011	AAA5950	6	18	in	SS	<	0.41			MG/KG				Wetlands	GCMS	15963	21988	ORGANIC

SAMPLING DATA FOR WETLANDS

Analyte	Loc ID	Sample ID	Begin	End	Units	Mat	S	Sample Value	Bkgd Value	SAL Value	Units	Field Code	Lab Code	EPA Qual	Sample Loc	Tech Code	Request Number	Report Number	Suite
Nitrophenol [2-]	18-2012	AAA5951	6	18	in	SS	<	0.41			MG/KG				Wetlands	GCMS	15963	21988	ORGANIC
Nitrophenol [2-]	18-2012	AAA5952	6	18	in	SS	<	0.42			MG/KG	FD			Wetlands	GCMS	15963	21988	ORGANIC
Nitrophenol [2-]	36-2000	AAA5901				W	<	10			UG/L				WL-8, Wetlands	GCMS	15827	21394	ORGANIC
Nitrophenol [2-]	36-2000	AAA5903	6	18	in	SS	<	0.46			MG/KG				WL-8, Wetlands	GCMS	15814	21929	ORGANIC
Nitrophenol [2-]	36-2001	AAA5902				W	<	10			UG/L				WL-8, Wetlands	GCMS	15827	21394	ORGANIC
Nitrophenol [2-]	36-2001	AAA5904	6	18	in	SS	<	0.44			MG/KG				WL-8, Wetlands	GCMS	15814	21929	ORGANIC
Nitrophenol [2-]	36-2002	AAA5905	6	18	in	SS	<	0.41			MG/KG				WL-8, Wetlands	GCMS	15814	21929	ORGANIC
Nitrophenol [2-]	36-2003	AAA5906	6	18	in	SS	<	0.43			MG/KG				WL-8, Wetlands	GCMS	15814	21929	ORGANIC
Nitrophenol [2-]	36-2004	AAA5907				W	<	10			UG/L				WL-7, Wetlands	GCMS	15833	21395	ORGANIC
Nitrophenol [2-]	36-2004	AAA5908				W	<	10			UG/L	FD			WL-7, Wetlands	GCMS	15833	21395	ORGANIC
Nitrophenol [2-]	36-2004	AAA5910	6	18	in	SS	<	1.1			MG/KG				WL-7, Wetlands	GCMS	15814	21929	ORGANIC
Nitrophenol [2-]	36-2005	AAA5909				W	<	10			UG/L				WL-7, Wetlands	GCMS	15878	21408	ORGANIC
Nitrophenol [2-]	36-2005	AAA5911	6	18	in	SS	<	0.94			MG/KG				WL-7, Wetlands	GCMS	15814	21929	ORGANIC
Nitrophenol [2-]	36-2006	AAA5912	6	18	in	SS	<	0.58			MG/KG				WL-7, Wetlands	GCMS	15814	21929	ORGANIC
Nitrophenol [2-]	36-2006	AAA5913	6	18	in	SS	<	0.57			MG/KG	FD			WL-7, Wetlands	GCMS	15814	21929	ORGANIC
Nitrophenol [2-]	36-2007	AAA5914	6	18	in	SS	<	0.87			MG/KG				WL-7, Wetlands	GCMS	15814	21929	ORGANIC
Nitrophenol [2-]	36-2008	AAA5917	6	18	in	SS	<	0.56			MG/KG				WL-6, Wetlands	GCMS	15836	21495	ORGANIC
Nitrophenol [2-]	36-2009	AAA5916				W	<	10			UG/L				WL-6, Wetlands	GCMS	15833	21395	ORGANIC
Nitrophenol [2-]	36-2009	AAA5918	6	18	in	SS	<	0.62			MG/KG				WL-6, Wetlands	GCMS	15836	21495	ORGANIC
Nitrophenol [2-]	36-2010	AAA5919	6	18	in	SS	<	0.66			MG/KG				WL-6, Wetlands	GCMS	15836	21495	ORGANIC
Nitrophenol [2-]	36-2011	AAA5920	6	18	in	SS	<	0.56			MG/KG				WL-6, Wetlands	GCMS	15836	21495	ORGANIC
Nitrophenol [2-]	36-2012	AAA5921				W	<	10			UG/L				WL-5, Wetlands	GCMS	15878	21408	ORGANIC
Nitrophenol [2-]	36-2012	AAA5923	6	18	in	SS	<	0.48			MG/KG				WL-5, Wetlands	GCMS	15869	21719	ORGANIC
Nitrophenol [2-]	36-2013	AAA5922				W	<	10			UG/L				WL-5, Wetlands	GCMS	15878	21408	ORGANIC
Nitrophenol [2-]	36-2013	AAA5924	6	18	in	SS	<	0.55			MG/KG				WL-5, Wetlands	GCMS	15869	21719	ORGANIC
Nitrophenol [2-]	36-2014	AAA5925	6	18	in	SS	<	0.57			MG/KG				WL-5, Wetlands	GCMS	15869	21719	ORGANIC
Nitrophenol [2-]	36-2015	AAA5926	6	18	in	SS	<	0.47			MG/KG				WL-5, Wetlands	GCMS	15869	21719	ORGANIC
Nitrophenol [2-]	36-2016	AAA5927				W	<	10			UG/L				WL-4, Wetlands	GCMS	15879	21423	ORGANIC
Nitrophenol [2-]	36-2016	AAA5929	6	18	in	SS	<	0.51			MG/KG				WL-4, Wetlands	GCMS	15873	21721	ORGANIC
Nitrophenol [2-]	36-2017	AAA5928				W	<	10			UG/L				WL-4, Wetlands	GCMS	15879	21423	ORGANIC
Nitrophenol [2-]	36-2017	AAA5930	6	18	in	SS	<	0.5			MG/KG				WL-4, Wetlands	GCMS	15873	21721	ORGANIC
Nitrophenol [2-]	36-2018	AAA5931	6	18	in	SS	<	0.51			MG/KG				WL-4, Wetlands	GCMS	15873	21721	ORGANIC
Nitrophenol [2-]	36-2019	AAA5932	6	18	in	SS	<	0.45			MG/KG				WL-4, Wetlands	GCMS	15873	21721	ORGANIC
Nitrophenol [2-]	NA	AAA5964				W	<	10			UG/L	EB			WL-7, Wetlands	GCMS	15878	21408	ORGANIC
Nitrophenol [2-]	NA	AAA5966				W	<	10			UG/L	FR			WL-7, Wetlands	GCMS	15833	21395	ORGANIC
Nitrophenol [2-]	NA	AAA5968				W	<	10			UG/L	FR			WL-5, Wetlands	GCMS	15878	21408	ORGANIC
Nitrophenol [2-]	NA	AAA5970				W	<	10			UG/L	FR			WL-4, Wetlands	GCMS	15879	21423	ORGANIC
Nitrophenol [2-]	NA	AAA5972				W	<	10			UG/L	FR			WL-3, Wetlands	GCMS	15959	21768	ORGANIC
Nitrophenol [2-]	NA	AAA5974				W	<	10			UG/L	FR			WL-1, Wetlands	GCMS	15964	21776	ORGANIC
Nitrophenol [2-]	NA	AAA5975				W	<	10			UG/L	EB			WL-1, Wetlands	GCMS	15964	21776	ORGANIC
Nitrophenol [4-]	18-2001	AAA5933				W	<	10		2200	UG/L				WL-3, Wetlands	GCMS	15959	21768	ORGANIC
Nitrophenol [4-]	18-2001	AAA5935	6	18	in	SS	<	2.1		5000	MG/KG				WL-3, Wetlands	GCMS	15955	21998	ORGANIC
Nitrophenol [4-]	18-2002	AAA5934				W	<	10		2200	UG/L				WL-3, Wetlands	GCMS	15959	21768	ORGANIC
Nitrophenol [4-]	18-2002	AAA5936	6	18	in	SS	<	2.1		5000	MG/KG				WL-3, Wetlands	GCMS	15955	21998	ORGANIC
Nitrophenol [4-]	18-2003	AAA5937	6	18	in	SS	<	2		5000	MG/KG				WL-3, Wetlands	GCMS	15955	21998	ORGANIC
Nitrophenol [4-]	18-2004	AAA5938	6	18	in	SS	<	2.1		5000	MG/KG				WL-1, Wetlands	GCMS	15964	21776	ORGANIC
Nitrophenol [4-]	18-2009	AAA5945				W	<	10		2200	UG/L				WL-1, Wetlands	GCMS	15963	21988	ORGANIC
Nitrophenol [4-]	18-2009	AAA5948	6	18	in	SS	<	1.9		5000	MG/KG				WL-1, Wetlands	GCMS	15964	21776	ORGANIC
Nitrophenol [4-]	18-2010	AAA5946				W	<	10		2200	UG/L				WL-1, Wetlands	GCMS	15964	21776	ORGANIC
Nitrophenol [4-]	18-2010	AAA5947				W	<	10		2200	UG/L	FD			Wetlands	GCMS	15963	21988	ORGANIC
Nitrophenol [4-]	18-2010	AAA5949	6	18	in	SS	<	2.1		5000	MG/KG				Wetlands	GCMS	15963	21988	ORGANIC
Nitrophenol [4-]	18-2011	AAA5950	6	18	in	SS	<	2		5000	MG/KG				Wetlands	GCMS	15963	21988	ORGANIC
Nitrophenol [4-]	18-2012	AAA5951	6	18	in	SS	<	2		5000	MG/KG				Wetlands	GCMS	15963	21988	ORGANIC

Analyte	Loc ID	Sample ID	Begin	End	Units	Mat	S	Sample Value	Bkgd Value	SAL Value	Units	Field Code	Lab Code	EPA Qual	Sample Loc	Tech Code	Request Number	Report Number	Suite
Nitrophenol [4-]	18-2012	AAA5952	6	18	in	SS	<	2		5000	MG/KG	FD			Wetlands	GCMS	15963	21988	ORGANIC
Nitrophenol [4-]	36-2000	AAA5901				W	<	10		2200	UG/L				WL-8, Wetlands	GCMS	15827	21394	ORGANIC
Nitrophenol [4-]	36-2000	AAA5903	6	18	in	SS	<	2.2		5000	MG/KG				WL-8, Wetlands	GCMS	15814	21929	ORGANIC
Nitrophenol [4-]	36-2001	AAA5902				W	<	10		2200	UG/L				WL-8, Wetlands	GCMS	15827	21394	ORGANIC
Nitrophenol [4-]	36-2001	AAA5904	6	18	in	SS	<	2.1		5000	MG/KG				WL-8, Wetlands	GCMS	15814	21929	ORGANIC
Nitrophenol [4-]	36-2002	AAA5905	6	18	in	SS	<	2		5000	MG/KG				WL-8, Wetlands	GCMS	15814	21929	ORGANIC
Nitrophenol [4-]	36-2003	AAA5906	6	18	in	SS	<	2.1		5000	MG/KG				WL-8, Wetlands	GCMS	15814	21929	ORGANIC
Nitrophenol [4-]	36-2004	AAA5907				W	<	10		2200	UG/L				WL-7, Wetlands	GCMS	15833	21395	ORGANIC
Nitrophenol [4-]	36-2004	AAA5908				W	<	10		2200	UG/L	FD			WL-7, Wetlands	GCMS	15833	21395	ORGANIC
Nitrophenol [4-]	36-2004	AAA5910	6	18	in	SS	<	5.5		5000	MG/KG				WL-7, Wetlands	GCMS	15814	21929	ORGANIC
Nitrophenol [4-]	36-2005	AAA5909				W	<	10		2200	UG/L				WL-7, Wetlands	GCMS	15878	21408	ORGANIC
Nitrophenol [4-]	36-2005	AAA5911	6	18	in	SS	<	4.6		5000	MG/KG				WL-7, Wetlands	GCMS	15814	21929	ORGANIC
Nitrophenol [4-]	36-2006	AAA5912	6	18	in	SS	<	2.8		5000	MG/KG				WL-7, Wetlands	GCMS	15814	21929	ORGANIC
Nitrophenol [4-]	36-2006	AAA5913	6	18	in	SS	<	2.7		5000	MG/KG	FD			WL-7, Wetlands	GCMS	15814	21929	ORGANIC
Nitrophenol [4-]	36-2007	AAA5914	6	18	in	SS	<	4.2		5000	MG/KG				WL-7, Wetlands	GCMS	15814	21929	ORGANIC
Nitrophenol [4-]	36-2008	AAA5917	6	18	in	SS	<	2.7		5000	MG/KG				WL-6, Wetlands	GCMS	15836	21495	ORGANIC
Nitrophenol [4-]	36-2009	AAA5916				W	<	10		2200	UG/L				WL-6, Wetlands	GCMS	15833	21395	ORGANIC
Nitrophenol [4-]	36-2009	AAA5918	6	18	in	SS	<	3		5000	MG/KG				WL-6, Wetlands	GCMS	15836	21495	ORGANIC
Nitrophenol [4-]	36-2010	AAA5919	6	18	in	SS	<	3.2		5000	MG/KG				WL-6, Wetlands	GCMS	15836	21495	ORGANIC
Nitrophenol [4-]	36-2011	AAA5920	6	18	in	SS	<	2.7		5000	MG/KG				WL-6, Wetlands	GCMS	15836	21495	ORGANIC
Nitrophenol [4-]	36-2012	AAA5921				W	<	10		2200	UG/L				WL-5, Wetlands	GCMS	15878	21408	ORGANIC
Nitrophenol [4-]	36-2012	AAA5923	6	18	in	SS	<	2.3		5000	MG/KG				WL-5, Wetlands	GCMS	15869	21719	ORGANIC
Nitrophenol [4-]	36-2013	AAA5922				W	<	10		2200	UG/L				WL-5, Wetlands	GCMS	15878	21408	ORGANIC
Nitrophenol [4-]	36-2013	AAA5924	6	18	in	SS	<	2.7		5000	MG/KG				WL-5, Wetlands	GCMS	15869	21719	ORGANIC
Nitrophenol [4-]	36-2014	AAA5925	6	18	in	SS	<	2.7		5000	MG/KG				WL-5, Wetlands	GCMS	15869	21719	ORGANIC
Nitrophenol [4-]	36-2015	AAA5926	6	18	in	SS	<	2.3		5000	MG/KG				WL-5, Wetlands	GCMS	15869	21719	ORGANIC
Nitrophenol [4-]	36-2016	AAA5927				W	<	10		2200	UG/L				WL-4, Wetlands	GCMS	15879	21423	ORGANIC
Nitrophenol [4-]	36-2016	AAA5929	6	18	in	SS	<	2.5		5000	MG/KG				WL-4, Wetlands	GCMS	15873	21721	ORGANIC
Nitrophenol [4-]	36-2017	AAA5928				W	<	10		2200	UG/L				WL-4, Wetlands	GCMS	15879	21423	ORGANIC
Nitrophenol [4-]	36-2017	AAA5930	6	18	in	SS	<	2.4		5000	MG/KG				WL-4, Wetlands	GCMS	15873	21721	ORGANIC
Nitrophenol [4-]	36-2018	AAA5931	6	18	in	SS	<	2.5		5000	MG/KG				WL-4, Wetlands	GCMS	15873	21721	ORGANIC
Nitrophenol [4-]	36-2019	AAA5932	6	18	in	SS	<	2.2		5000	MG/KG				WL-4, Wetlands	GCMS	15873	21721	ORGANIC
Nitrophenol [4-]	NA	AAA5964				W	<	10		2200	UG/L	EB			WL-7, Wetlands	GCMS	15878	21408	ORGANIC
Nitrophenol [4-]	NA	AAA5966				W	<	10		2200	UG/L	FR			WL-7, Wetlands	GCMS	15833	21395	ORGANIC
Nitrophenol [4-]	NA	AAA5968				W	<	10		2200	UG/L	FR			WL-5, Wetlands	GCMS	15878	21408	ORGANIC
Nitrophenol [4-]	NA	AAA5970				W	<	10		2200	UG/L	FR			WL-4, Wetlands	GCMS	15879	21423	ORGANIC
Nitrophenol [4-]	NA	AAA5972				W	<	10		2200	UG/L	FR			WL-3, Wetlands	GCMS	15959	21768	ORGANIC
Nitrophenol [4-]	NA	AAA5974				W	<	10		2200	UG/L	FR			WL-1, Wetlands	GCMS	15964	21776	ORGANIC
Nitrophenol [4-]	NA	AAA5975				W	<	10		2200	UG/L	EB			WL-1, Wetlands	GCMS	15964	21776	ORGANIC
Nitrosodi-n-propylamine [N-]	18-2001	AAA5933				W	<	10		0.005	UG/L				WL-3, Wetlands	GCMS	15959	21768	ORGANIC
Nitrosodi-n-propylamine [N-]	18-2001	AAA5935	6	18	in	SS	<	0.42		0.1	MG/KG				WL-3, Wetlands	GCMS	15955	21998	ORGANIC
Nitrosodi-n-propylamine [N-]	18-2002	AAA5934				W	<	10		0.005	UG/L				WL-3, Wetlands	GCMS	15959	21768	ORGANIC
Nitrosodi-n-propylamine [N-]	18-2002	AAA5936	6	18	in	SS	<	0.43		0.1	MG/KG				WL-3, Wetlands	GCMS	15955	21998	ORGANIC
Nitrosodi-n-propylamine [N-]	18-2003	AAA5937	6	18	in	SS	<	0.42		0.1	MG/KG				WL-3, Wetlands	GCMS	15955	21998	ORGANIC
Nitrosodi-n-propylamine [N-]	18-2004	AAA5938	6	18	in	SS	<	0.42		0.1	MG/KG				WL-3, Wetlands	GCMS	15955	21998	ORGANIC
Nitrosodi-n-propylamine [N-]	18-2009	AAA5945				W	<	10		0.005	UG/L				WL-1, Wetlands	GCMS	15964	21776	ORGANIC
Nitrosodi-n-propylamine [N-]	18-2009	AAA5948	6	18	in	SS	<	0.4		0.1	MG/KG				WL-1, Wetlands	GCMS	15963	21988	ORGANIC
Nitrosodi-n-propylamine [N-]	18-2010	AAA5946				W	<	10		0.005	UG/L				WL-1, Wetlands	GCMS	15964	21776	ORGANIC
Nitrosodi-n-propylamine [N-]	18-2010	AAA5947				W	<	10		0.005	UG/L	FD			WL-1, Wetlands	GCMS	15964	21776	ORGANIC
Nitrosodi-n-propylamine [N-]	18-2010	AAA5949	6	18	in	SS	<	0.43		0.1	MG/KG				Wetlands	GCMS	15963	21988	ORGANIC
Nitrosodi-n-propylamine [N-]	18-2011	AAA5950	6	18	in	SS	<	0.41		0.1	MG/KG				Wetlands	GCMS	15963	21988	ORGANIC
Nitrosodi-n-propylamine [N-]	18-2012	AAA5951	6	18	in	SS	<	0.41		0.1	MG/KG				Wetlands	GCMS	15963	21988	ORGANIC
Nitrosodi-n-propylamine [N-]	18-2012	AAA5952	6	18	in	SS	<	0.42		0.1	MG/KG	FD			Wetlands	GCMS	15963	21988	ORGANIC

SAMPLING DATA FOR WETLANDS

Analyte	Loc ID	Sample ID	Begin	End	Units	Mat	S	Sample Value	Bkgd Value	SAL Value	Units	Field Code	Lab Code	EPA Qual	Sample Loc	Tech Code	Request Number	Report Number	Suite
Nitrosodi-n-propylamine [N-]	36-2000	AAA5901				W	<	10		0.005	UG/L				WL-8, Wetlands	GCMS	15827	21394	ORGANIC
Nitrosodi-n-propylamine [N-]	36-2000	AAA5903	6	18	in	SS	<	0.46		0.1	MG/KG				WL-8, Wetlands	GCMS	15814	21929	ORGANIC
Nitrosodi-n-propylamine [N-]	36-2001	AAA5902				W	<	10		0.005	UG/L				WL-8, Wetlands	GCMS	15827	21394	ORGANIC
Nitrosodi-n-propylamine [N-]	36-2001	AAA5904	6	18	in	SS	<	0.44		0.1	MG/KG				WL-8, Wetlands	GCMS	15814	21929	ORGANIC
Nitrosodi-n-propylamine [N-]	36-2002	AAA5905	6	18	in	SS	<	0.41		0.1	MG/KG				WL-8, Wetlands	GCMS	15814	21929	ORGANIC
Nitrosodi-n-propylamine [N-]	36-2003	AAA5906	6	18	in	SS	<	0.43		0.1	MG/KG				WL-8, Wetlands	GCMS	15814	21929	ORGANIC
Nitrosodi-n-propylamine [N-]	36-2004	AAA5907				W	<	10		0.005	UG/L				WL-7, Wetlands	GCMS	15833	21395	ORGANIC
Nitrosodi-n-propylamine [N-]	36-2004	AAA5908				W	<	10		0.005	UG/L	FD			WL-7, Wetlands	GCMS	15833	21395	ORGANIC
Nitrosodi-n-propylamine [N-]	36-2004	AAA5910	6	18	in	SS	<	1.1		0.1	MG/KG				WL-7, Wetlands	GCMS	15814	21929	ORGANIC
Nitrosodi-n-propylamine [N-]	36-2005	AAA5909				W	<	10		0.005	UG/L				WL-7, Wetlands	GCMS	15878	21408	ORGANIC
Nitrosodi-n-propylamine [N-]	36-2005	AAA5911	6	18	in	SS	<	0.94		0.1	MG/KG				WL-7, Wetlands	GCMS	15814	21929	ORGANIC
Nitrosodi-n-propylamine [N-]	36-2006	AAA5912	6	18	in	SS	<	0.58		0.1	MG/KG				WL-7, Wetlands	GCMS	15814	21929	ORGANIC
Nitrosodi-n-propylamine [N-]	36-2006	AAA5913	6	18	in	SS	<	0.57		0.1	MG/KG	FD			WL-7, Wetlands	GCMS	15814	21929	ORGANIC
Nitrosodi-n-propylamine [N-]	36-2007	AAA5914	6	18	in	SS	<	0.87		0.1	MG/KG				WL-7, Wetlands	GCMS	15814	21929	ORGANIC
Nitrosodi-n-propylamine [N-]	36-2008	AAA5917	6	18	in	SS	<	0.56		0.1	MG/KG				WL-6, Wetlands	GCMS	15836	21495	ORGANIC
Nitrosodi-n-propylamine [N-]	36-2009	AAA5916				W	<	10		0.005	UG/L				WL-6, Wetlands	GCMS	15833	21395	ORGANIC
Nitrosodi-n-propylamine [N-]	36-2009	AAA5918	6	18	in	SS	<	0.62		0.1	MG/KG				WL-6, Wetlands	GCMS	15836	21495	ORGANIC
Nitrosodi-n-propylamine [N-]	36-2010	AAA5919	6	18	in	SS	<	0.66		0.1	MG/KG				WL-6, Wetlands	GCMS	15836	21495	ORGANIC
Nitrosodi-n-propylamine [N-]	36-2011	AAA5920	6	18	in	SS	<	0.56		0.1	MG/KG				WL-6, Wetlands	GCMS	15836	21495	ORGANIC
Nitrosodi-n-propylamine [N-]	36-2012	AAA5921				W	<	10		0.005	UG/L				WL-5, Wetlands	GCMS	15878	21408	ORGANIC
Nitrosodi-n-propylamine [N-]	36-2012	AAA5923	6	18	in	SS	<	0.48		0.1	MG/KG				WL-5, Wetlands	GCMS	15869	21719	ORGANIC
Nitrosodi-n-propylamine [N-]	36-2013	AAA5922				W	<	10		0.005	UG/L				WL-5, Wetlands	GCMS	15878	21408	ORGANIC
Nitrosodi-n-propylamine [N-]	36-2013	AAA5924	6	18	in	SS	<	0.55		0.1	MG/KG				WL-5, Wetlands	GCMS	15869	21719	ORGANIC
Nitrosodi-n-propylamine [N-]	36-2014	AAA5925	6	18	in	SS	<	0.57		0.1	MG/KG				WL-5, Wetlands	GCMS	15869	21719	ORGANIC
Nitrosodi-n-propylamine [N-]	36-2015	AAA5926	6	18	in	SS	<	0.47		0.1	MG/KG				WL-5, Wetlands	GCMS	15869	21719	ORGANIC
Nitrosodi-n-propylamine [N-]	36-2016	AAA5927				W	<	10		0.005	UG/L				WL-4, Wetlands	GCMS	15879	21423	ORGANIC
Nitrosodi-n-propylamine [N-]	36-2016	AAA5929	6	18	in	SS	<	0.51		0.1	MG/KG				WL-4, Wetlands	GCMS	15873	21721	ORGANIC
Nitrosodi-n-propylamine [N-]	36-2017	AAA5928				W	<	10		0.005	UG/L				WL-4, Wetlands	GCMS	15879	21423	ORGANIC
Nitrosodi-n-propylamine [N-]	36-2017	AAA5930	6	18	in	SS	<	0.5		0.1	MG/KG				WL-4, Wetlands	GCMS	15873	21721	ORGANIC
Nitrosodi-n-propylamine [N-]	36-2018	AAA5931	6	18	in	SS	<	0.51		0.1	MG/KG				WL-4, Wetlands	GCMS	15873	21721	ORGANIC
Nitrosodi-n-propylamine [N-]	36-2019	AAA5932	6	18	in	SS	<	0.45		0.1	MG/KG				WL-4, Wetlands	GCMS	15873	21721	ORGANIC
Nitrosodi-n-propylamine [N-]	NA	AAA5964				W	<	10		0.005	UG/L	EB			WL-7, Wetlands	GCMS	15878	21408	ORGANIC
Nitrosodi-n-propylamine [N-]	NA	AAA5966				W	<	10		0.005	UG/L	FR			WL-7, Wetlands	GCMS	15833	21395	ORGANIC
Nitrosodi-n-propylamine [N-]	NA	AAA5968				W	<	10		0.005	UG/L	FR			WL-5, Wetlands	GCMS	15878	21408	ORGANIC
Nitrosodi-n-propylamine [N-]	NA	AAA5970				W	<	10		0.005	UG/L	FR			WL-4, Wetlands	GCMS	15879	21423	ORGANIC
Nitrosodi-n-propylamine [N-]	NA	AAA5972				W	<	10		0.005	UG/L	FR			WL-3, Wetlands	GCMS	15959	21768	ORGANIC
Nitrosodi-n-propylamine [N-]	NA	AAA5974				W	<	10		0.005	UG/L	FR			WL-1, Wetlands	GCMS	15964	21776	ORGANIC
Nitrosodi-n-propylamine [N-]	NA	AAA5975				W	<	10		0.005	UG/L	EB			WL-1, Wetlands	GCMS	15964	21776	ORGANIC
Nitrosodimethylamine [N-]	18-2001	AAA5933				W	<	10		0.0007	UG/L				WL-3, Wetlands	GCMS	15959	21768	ORGANIC
Nitrosodimethylamine [N-]	18-2001	AAA5935	6	18	in	SS	<	0.42		0.014	MG/KG				WL-3, Wetlands	GCMS	15955	21998	ORGANIC
Nitrosodimethylamine [N-]	18-2002	AAA5934				W	<	10		0.0007	UG/L				WL-3, Wetlands	GCMS	15959	21768	ORGANIC
Nitrosodimethylamine [N-]	18-2002	AAA5936	6	18	in	SS	<	0.43		0.014	MG/KG				WL-3, Wetlands	GCMS	15955	21998	ORGANIC
Nitrosodimethylamine [N-]	18-2003	AAA5937	6	18	in	SS	<	0.42		0.014	MG/KG				WL-3, Wetlands	GCMS	15955	21998	ORGANIC
Nitrosodimethylamine [N-]	18-2004	AAA5938	6	18	in	SS	<	0.42		0.014	MG/KG				WL-3, Wetlands	GCMS	15955	21998	ORGANIC
Nitrosodimethylamine [N-]	18-2009	AAA5945				W	<	10		0.0007	UG/L				WL-1, Wetlands	GCMS	15964	21776	ORGANIC
Nitrosodimethylamine [N-]	18-2009	AAA5948	6	18	in	SS	<	0.4		0.014	MG/KG				WL-1, Wetlands	GCMS	15963	21988	ORGANIC
Nitrosodimethylamine [N-]	18-2010	AAA5946				W	<	10		0.0007	UG/L				WL-1, Wetlands	GCMS	15964	21776	ORGANIC
Nitrosodimethylamine [N-]	18-2010	AAA5947				W	<	10		0.0007	UG/L	FD			WL-1, Wetlands	GCMS	15964	21776	ORGANIC
Nitrosodimethylamine [N-]	18-2010	AAA5949	6	18	in	SS	<	0.43		0.014	MG/KG				Wetlands	GCMS	15963	21988	ORGANIC
Nitrosodimethylamine [N-]	18-2011	AAA5950	6	18	in	SS	<	0.41		0.014	MG/KG				Wetlands	GCMS	15963	21988	ORGANIC
Nitrosodimethylamine [N-]	18-2012	AAA5951	6	18	in	SS	<	0.41		0.014	MG/KG				Wetlands	GCMS	15963	21988	ORGANIC
Nitrosodimethylamine [N-]	18-2012	AAA5952	6	18	in	SS	<	0.42		0.014	MG/KG	FD			Wetlands	GCMS	15963	21988	ORGANIC
Nitrosodimethylamine [N-]	36-2000	AAA5901				W	<	10		0.0007	UG/L				WL-8, Wetlands	GCMS	15827	21394	ORGANIC

Analyte	Loc ID	Sample ID	Begin	End	Units	Mat	S	Sample Value	Bkgd Value	SAL Value	Units	Field Code	Lab Code	EPA Qual	Sample Loc	Tech Code	Request Number	Report Number	Suite
Nitrosodimethylamine [N-]	36-2000	AAA5903	6	18	in	SS	<	0.46		0.014	MG/KG				WL-8, Wetlands	GCMS	15814	21929	ORGANIC
Nitrosodimethylamine [N-]	36-2001	AAA5902				W	<	10		0.0007	UG/L				WL-8, Wetlands	GCMS	15827	21394	ORGANIC
Nitrosodimethylamine [N-]	36-2001	AAA5904	6	18	in	SS	<	0.44		0.014	MG/KG				WL-8, Wetlands	GCMS	15814	21929	ORGANIC
Nitrosodimethylamine [N-]	36-2002	AAA5905	6	18	in	SS	<	0.41		0.014	MG/KG				WL-8, Wetlands	GCMS	15814	21929	ORGANIC
Nitrosodimethylamine [N-]	36-2003	AAA5906	6	18	in	SS	<	0.43		0.014	MG/KG				WL-8, Wetlands	GCMS	15814	21929	ORGANIC
Nitrosodimethylamine [N-]	36-2004	AAA5907				W	<	10		0.0007	UG/L				WL-7, Wetlands	GCMS	15833	21395	ORGANIC
Nitrosodimethylamine [N-]	36-2004	AAA5908				W	<	10		0.0007	UG/L	FD			WL-7, Wetlands	GCMS	15833	21395	ORGANIC
Nitrosodimethylamine [N-]	36-2004	AAA5910	6	18	in	SS	<	1.1		0.014	MG/KG				WL-7, Wetlands	GCMS	15814	21929	ORGANIC
Nitrosodimethylamine [N-]	36-2005	AAA5909				W	<	10		0.0007	UG/L				WL-7, Wetlands	GCMS	15878	21408	ORGANIC
Nitrosodimethylamine [N-]	36-2005	AAA5911	6	18	in	SS	<	0.94		0.014	MG/KG				WL-7, Wetlands	GCMS	15814	21929	ORGANIC
Nitrosodimethylamine [N-]	36-2006	AAA5912	6	18	in	SS	<	0.58		0.014	MG/KG				WL-7, Wetlands	GCMS	15814	21929	ORGANIC
Nitrosodimethylamine [N-]	36-2006	AAA5913	6	18	in	SS	<	0.57		0.014	MG/KG	FD			WL-7, Wetlands	GCMS	15814	21929	ORGANIC
Nitrosodimethylamine [N-]	36-2007	AAA5914	6	18	in	SS	<	0.87		0.014	MG/KG				WL-7, Wetlands	GCMS	15814	21929	ORGANIC
Nitrosodimethylamine [N-]	36-2008	AAA5917	6	18	in	SS	<	0.56		0.014	MG/KG				WL-6, Wetlands	GCMS	15836	21495	ORGANIC
Nitrosodimethylamine [N-]	36-2009	AAA5916				W	<	10		0.0007	UG/L				WL-6, Wetlands	GCMS	15833	21395	ORGANIC
Nitrosodimethylamine [N-]	36-2009	AAA5918	6	18	in	SS	<	0.62		0.014	MG/KG				WL-6, Wetlands	GCMS	15836	21495	ORGANIC
Nitrosodimethylamine [N-]	36-2010	AAA5919	6	18	in	SS	<	0.66		0.014	MG/KG				WL-6, Wetlands	GCMS	15836	21495	ORGANIC
Nitrosodimethylamine [N-]	36-2011	AAA5920	6	18	in	SS	<	0.56		0.014	MG/KG				WL-6, Wetlands	GCMS	15836	21495	ORGANIC
Nitrosodimethylamine [N-]	36-2012	AAA5921				W	<	10		0.0007	UG/L				WL-5, Wetlands	GCMS	15878	21408	ORGANIC
Nitrosodimethylamine [N-]	36-2012	AAA5923	6	18	in	SS	<	0.48		0.014	MG/KG				WL-5, Wetlands	GCMS	15869	21719	ORGANIC
Nitrosodimethylamine [N-]	36-2013	AAA5922				W	<	10		0.0007	UG/L				WL-5, Wetlands	GCMS	15878	21408	ORGANIC
Nitrosodimethylamine [N-]	36-2013	AAA5924	6	18	in	SS	<	0.55		0.014	MG/KG				WL-5, Wetlands	GCMS	15869	21719	ORGANIC
Nitrosodimethylamine [N-]	36-2014	AAA5925	6	18	in	SS	<	0.57		0.014	MG/KG				WL-5, Wetlands	GCMS	15869	21719	ORGANIC
Nitrosodimethylamine [N-]	36-2015	AAA5926	6	18	in	SS	<	0.47		0.014	MG/KG				WL-5, Wetlands	GCMS	15869	21719	ORGANIC
Nitrosodimethylamine [N-]	36-2016	AAA5927				W	<	10		0.0007	UG/L				WL-4, Wetlands	GCMS	15879	21423	ORGANIC
Nitrosodimethylamine [N-]	36-2016	AAA5929	6	18	in	SS	<	0.51		0.014	MG/KG				WL-4, Wetlands	GCMS	15873	21721	ORGANIC
Nitrosodimethylamine [N-]	36-2017	AAA5928				W	<	10		0.0007	UG/L				WL-4, Wetlands	GCMS	15879	21423	ORGANIC
Nitrosodimethylamine [N-]	36-2017	AAA5930	6	18	in	SS	<	0.5		0.014	MG/KG				WL-4, Wetlands	GCMS	15873	21721	ORGANIC
Nitrosodimethylamine [N-]	36-2018	AAA5931	6	18	in	SS	<	0.51		0.014	MG/KG				WL-4, Wetlands	GCMS	15873	21721	ORGANIC
Nitrosodimethylamine [N-]	36-2019	AAA5932	6	18	in	SS	<	0.45		0.014	MG/KG				WL-4, Wetlands	GCMS	15873	21721	ORGANIC
Nitrosodimethylamine [N-]	NA	AAA5964				W	<	10		0.0007	UG/L	EB			WL-7, Wetlands	GCMS	15878	21408	ORGANIC
Nitrosodimethylamine [N-]	NA	AAA5966				W	<	10		0.0007	UG/L	FR			WL-7, Wetlands	GCMS	15833	21395	ORGANIC
Nitrosodimethylamine [N-]	NA	AAA5968				W	<	10		0.0007	UG/L	FR			WL-5, Wetlands	GCMS	15878	21408	ORGANIC
Nitrosodimethylamine [N-]	NA	AAA5970				W	<	10		0.0007	UG/L	FR			WL-4, Wetlands	GCMS	15879	21423	ORGANIC
Nitrosodimethylamine [N-]	NA	AAA5972				W	<	10		0.0007	UG/L	FR			WL-3, Wetlands	GCMS	15959	21768	ORGANIC
Nitrosodimethylamine [N-]	NA	AAA5974				W	<	10		0.0007	UG/L	FR			WL-1, Wetlands	GCMS	15964	21776	ORGANIC
Nitrosodimethylamine [N-]	NA	AAA5975				W	<	10		0.0007	UG/L	EB			WL-1, Wetlands	GCMS	15964	21776	ORGANIC
Nitrosodiphenylamine [N-]	18-2001	AAA5933				W	<	10		7.1	UG/L				WL-3, Wetlands	GCMS	15959	21768	ORGANIC
Nitrosodiphenylamine [N-]	18-2001	AAA5935	6	18	in	SS	<	0.42		140	MG/KG				WL-3, Wetlands	GCMS	15955	21998	ORGANIC
Nitrosodiphenylamine [N-]	18-2002	AAA5934				W	<	10		7.1	UG/L				WL-3, Wetlands	GCMS	15959	21768	ORGANIC
Nitrosodiphenylamine [N-]	18-2002	AAA5936	6	18	in	SS	<	0.43		140	MG/KG				WL-3, Wetlands	GCMS	15955	21998	ORGANIC
Nitrosodiphenylamine [N-]	18-2003	AAA5937	6	18	in	SS	<	0.42		140	MG/KG				WL-3, Wetlands	GCMS	15955	21998	ORGANIC
Nitrosodiphenylamine [N-]	18-2004	AAA5938	6	18	in	SS	<	0.42		140	MG/KG				WL-3, Wetlands	GCMS	15955	21998	ORGANIC
Nitrosodiphenylamine [N-]	18-2009	AAA5945				W	<	10		7.1	UG/L				WL-1, Wetlands	GCMS	15964	21776	ORGANIC
Nitrosodiphenylamine [N-]	18-2009	AAA5948	6	18	in	SS	<	0.4		140	MG/KG				WL-1, Wetlands	GCMS	15963	21988	ORGANIC
Nitrosodiphenylamine [N-]	18-2010	AAA5946				W	<	10		7.1	UG/L				WL-1, Wetlands	GCMS	15964	21776	ORGANIC
Nitrosodiphenylamine [N-]	18-2010	AAA5947				W	<	10		7.1	UG/L	FD			WL-1, Wetlands	GCMS	15964	21776	ORGANIC
Nitrosodiphenylamine [N-]	18-2010	AAA5949	6	18	in	SS	<	0.43		140	MG/KG				Wetlands	GCMS	15963	21988	ORGANIC
Nitrosodiphenylamine [N-]	18-2011	AAA5950	6	18	in	SS	<	0.41		140	MG/KG				Wetlands	GCMS	15963	21988	ORGANIC
Nitrosodiphenylamine [N-]	18-2012	AAA5951	6	18	in	SS	<	0.41		140	MG/KG				Wetlands	GCMS	15963	21988	ORGANIC
Nitrosodiphenylamine [N-]	18-2012	AAA5952	6	18	in	SS	<	0.42		140	MG/KG	FD			Wetlands	GCMS	15963	21988	ORGANIC
Nitrosodiphenylamine [N-]	36-2000	AAA5901				W	<	10		7.1	UG/L				WL-8, Wetlands	GCMS	15827	21394	ORGANIC
Nitrosodiphenylamine [N-]	36-2000	AAA5903	6	18	in	SS	<	0.46		140	MG/KG				WL-8, Wetlands	GCMS	15814	21929	ORGANIC

SAMPLING DATA FOR WETLANDS

Analyte	Loc ID	Sample ID	Begin	End	Units	Mat	S	Sample Value	Bkgd Value	SAL Value	Units	Field Code	Lab Code	EPA Qual	Sample Loc	Tech Code	Request Number	Report Number	Suite
Nitrosodiphenylamine [N-]	36-2001	AAA5902				W	<	10		7.1	UG/L				WL-8, Wetlands	GCMS	15827	21394	ORGANIC
Nitrosodiphenylamine [N-]	36-2001	AAA5904	6	18	in	SS	<	0.44		140	MG/KG				WL-8, Wetlands	GCMS	15814	21929	ORGANIC
Nitrosodiphenylamine [N-]	36-2002	AAA5905	6	18	in	SS	<	0.41		140	MG/KG				WL-8, Wetlands	GCMS	15814	21929	ORGANIC
Nitrosodiphenylamine [N-]	36-2003	AAA5906	6	18	in	SS	<	0.43		140	MG/KG				WL-8, Wetlands	GCMS	15814	21929	ORGANIC
Nitrosodiphenylamine [N-]	36-2004	AAA5907				W	<	10		7.1	UG/L				WL-7, Wetlands	GCMS	15833	21395	ORGANIC
Nitrosodiphenylamine [N-]	36-2004	AAA5908				W	<	10		7.1	UG/L	FD			WL-7, Wetlands	GCMS	15833	21395	ORGANIC
Nitrosodiphenylamine [N-]	36-2004	AAA5910	6	18	in	SS	<	1.1		140	MG/KG				WL-7, Wetlands	GCMS	15814	21929	ORGANIC
Nitrosodiphenylamine [N-]	36-2005	AAA5909				W	<	10		7.1	UG/L				WL-7, Wetlands	GCMS	15878	21408	ORGANIC
Nitrosodiphenylamine [N-]	36-2005	AAA5911	6	18	in	SS	<	0.94		140	MG/KG				WL-7, Wetlands	GCMS	15814	21929	ORGANIC
Nitrosodiphenylamine [N-]	36-2006	AAA5912	6	18	in	SS	<	0.58		140	MG/KG				WL-7, Wetlands	GCMS	15814	21929	ORGANIC
Nitrosodiphenylamine [N-]	36-2006	AAA5913	6	18	in	SS	<	0.57		140	MG/KG	FD			WL-7, Wetlands	GCMS	15814	21929	ORGANIC
Nitrosodiphenylamine [N-]	36-2007	AAA5914	6	18	in	SS	<	0.87		140	MG/KG				WL-7, Wetlands	GCMS	15814	21929	ORGANIC
Nitrosodiphenylamine [N-]	36-2008	AAA5917	6	18	in	SS	<	0.56		140	MG/KG				WL-6, Wetlands	GCMS	15836	21495	ORGANIC
Nitrosodiphenylamine [N-]	36-2009	AAA5916				W	<	10		7.1	UG/L				WL-6, Wetlands	GCMS	15833	21395	ORGANIC
Nitrosodiphenylamine [N-]	36-2009	AAA5918	6	18	in	SS	<	0.62		140	MG/KG				WL-6, Wetlands	GCMS	15836	21495	ORGANIC
Nitrosodiphenylamine [N-]	36-2010	AAA5919	6	18	in	SS	<	0.66		140	MG/KG				WL-6, Wetlands	GCMS	15836	21495	ORGANIC
Nitrosodiphenylamine [N-]	36-2011	AAA5920	6	18	in	SS	<	0.56		140	MG/KG				WL-6, Wetlands	GCMS	15836	21495	ORGANIC
Nitrosodiphenylamine [N-]	36-2012	AAA5921				W	<	10		7.1	UG/L				WL-5, Wetlands	GCMS	15878	21408	ORGANIC
Nitrosodiphenylamine [N-]	36-2012	AAA5923	6	18	in	SS	<	0.48		140	MG/KG				WL-5, Wetlands	GCMS	15869	21719	ORGANIC
Nitrosodiphenylamine [N-]	36-2013	AAA5922				W	<	10		7.1	UG/L				WL-5, Wetlands	GCMS	15878	21408	ORGANIC
Nitrosodiphenylamine [N-]	36-2013	AAA5924	6	18	in	SS	<	0.55		140	MG/KG				WL-5, Wetlands	GCMS	15869	21719	ORGANIC
Nitrosodiphenylamine [N-]	36-2014	AAA5925	6	18	in	SS	<	0.57		140	MG/KG				WL-5, Wetlands	GCMS	15869	21719	ORGANIC
Nitrosodiphenylamine [N-]	36-2015	AAA5926	6	18	in	SS	<	0.47		140	MG/KG				WL-5, Wetlands	GCMS	15869	21719	ORGANIC
Nitrosodiphenylamine [N-]	36-2016	AAA5927				W	<	10		7.1	UG/L				WL-4, Wetlands	GCMS	15879	21423	ORGANIC
Nitrosodiphenylamine [N-]	36-2016	AAA5929	6	18	in	SS	<	0.51		140	MG/KG				WL-4, Wetlands	GCMS	15873	21721	ORGANIC
Nitrosodiphenylamine [N-]	36-2017	AAA5928				W	<	10		7.1	UG/L				WL-4, Wetlands	GCMS	15879	21423	ORGANIC
Nitrosodiphenylamine [N-]	36-2017	AAA5930	6	18	in	SS	<	0.5		140	MG/KG				WL-4, Wetlands	GCMS	15873	21721	ORGANIC
Nitrosodiphenylamine [N-]	36-2018	AAA5931	6	18	in	SS	<	0.51		140	MG/KG				WL-4, Wetlands	GCMS	15873	21721	ORGANIC
Nitrosodiphenylamine [N-]	36-2019	AAA5932	6	18	in	SS	<	0.45		140	MG/KG				WL-4, Wetlands	GCMS	15873	21721	ORGANIC
Nitrosodiphenylamine [N-]	NA	AAA5964				W	<	10		7.1	UG/L	EB			WL-7, Wetlands	GCMS	15878	21408	ORGANIC
Nitrosodiphenylamine [N-]	NA	AAA5966				W	<	10		7.1	UG/L	FR			WL-7, Wetlands	GCMS	15833	21395	ORGANIC
Nitrosodiphenylamine [N-]	NA	AAA5968				W	<	10		7.1	UG/L	FR			WL-5, Wetlands	GCMS	15878	21408	ORGANIC
Nitrosodiphenylamine [N-]	NA	AAA5970				W	<	10		7.1	UG/L	FR			WL-4, Wetlands	GCMS	15879	21423	ORGANIC
Nitrosodiphenylamine [N-]	NA	AAA5972				W	<	10		7.1	UG/L	FR			WL-3, Wetlands	GCMS	15959	21768	ORGANIC
Nitrosodiphenylamine [N-]	NA	AAA5974				W	<	10		7.1	UG/L	FR			WL-1, Wetlands	GCMS	15964	21776	ORGANIC
Nitrosodiphenylamine [N-]	NA	AAA5975				W	<	10		7.1	UG/L	EB			WL-1, Wetlands	GCMS	15964	21776	ORGANIC
Nitrotoluene [m-]	18-2001	AAA5933				W	<	0.181			UG/L				WL-3, Wetlands	HPLC	15939	23356	ORGANIC
Nitrotoluene [m-]	18-2001	AAA5935	6	18	in	SS	<	0.367			MG/KG				WL-3, Wetlands	HPLC	15939	23356	ORGANIC
Nitrotoluene [m-]	18-2002	AAA5934				W	<	0.181			UG/L				WL-3, Wetlands	HPLC	15939	23356	ORGANIC
Nitrotoluene [m-]	18-2002	AAA5936	6	18	in	SS	<	0.368			MG/KG				WL-3, Wetlands	HPLC	15939	23356	ORGANIC
Nitrotoluene [m-]	18-2003	AAA5937	6	18	in	SS	<	0.367			MG/KG				WL-3, Wetlands	HPLC	15939	23356	ORGANIC
Nitrotoluene [m-]	18-2004	AAA5938	6	18	in	SS	<	0.37			MG/KG				WL-3, Wetlands	HPLC	15939	23356	ORGANIC
Nitrotoluene [m-]	18-2009	AAA5945				W	<	0.181			UG/L				WL-1, Wetlands	HPLC	15962	23482	ORGANIC
Nitrotoluene [m-]	18-2009	AAA5948	6	18	in	SS	<	0.364			MG/KG				WL-1, Wetlands	HPLC	15962	23482	ORGANIC
Nitrotoluene [m-]	18-2010	AAA5946				W	<	0.181			UG/L				WL-1, Wetlands	HPLC	15962	23482	ORGANIC
Nitrotoluene [m-]	18-2010	AAA5947				W	<	0.181			UG/L	FD			WL-1, Wetlands	HPLC	15962	23482	ORGANIC
Nitrotoluene [m-]	18-2010	AAA5949	6	18	in	SS	<	0.367			MG/KG				Wetlands	HPLC	15962	23482	ORGANIC
Nitrotoluene [m-]	18-2011	AAA5950	6	18	in	SS	<	0.365			MG/KG				Wetlands	HPLC	15962	23482	ORGANIC
Nitrotoluene [m-]	18-2012	AAA5951	6	18	in	SS	<	0.366			MG/KG				Wetlands	HPLC	15962	23482	ORGANIC
Nitrotoluene [m-]	18-2012	AAA5952	6	18	in	SS	<	0.367			MG/KG	FD			Wetlands	HPLC	15962	23482	ORGANIC
Nitrotoluene [m-]	36-2000	AAA5901				W	<	0.181			UG/L				WL-8, Wetlands	HPLC	15815	23357	ORGANIC
Nitrotoluene [m-]	36-2000	AAA5903	6	18	in	SS	<	0.369			MG/KG				WL-8, Wetlands	HPLC	15815	23357	ORGANIC
Nitrotoluene [m-]	36-2001	AAA5902				W	<	0.181			UG/L				WL-8, Wetlands	HPLC	15815	23357	ORGANIC

Analyte	Loc ID	Sample ID	Begin	End	Units	Mat	S	Sample Value	Bkgd Value	SAL Value	Units	Field Code	Lab Code	EPA Qual	Sample Loc	Tech Code	Request Number	Report Number	Suite
Nitrotoluene [m-]	36-2001	AAA5904	6	18	in	SS	<	0.368			MG/KG				WL-8, Wetlands	HPLC	15815	23357	ORGANIC
Nitrotoluene [m-]	36-2002	AAA5905	6	18	in	SS	<	0.364			MG/KG				WL-8, Wetlands	HPLC	15815	23357	ORGANIC
Nitrotoluene [m-]	36-2003	AAA5906	6	18	in	SS	<	0.367			MG/KG				WL-8, Wetlands	HPLC	15815	23357	ORGANIC
Nitrotoluene [m-]	36-2004	AAA5907				W	<	0.181			UG/L				WL-7, Wetlands	HPLC	15835	23361	ORGANIC
Nitrotoluene [m-]	36-2004	AAA5908				W	<	0.181			UG/L	FD			WL-7, Wetlands	HPLC	15835	23361	ORGANIC
Nitrotoluene [m-]	36-2004	AAA5910	6	18	in	SS	<	0.396			MG/KG				WL-7, Wetlands	HPLC	15815	23357	ORGANIC
Nitrotoluene [m-]	36-2005	AAA5909				W	<	0.181			UG/L				WL-7, Wetlands	HPLC	15853	23447	ORGANIC
Nitrotoluene [m-]	36-2005	AAA5911	6	18	in	SS	<	0.368			MG/KG				WL-7, Wetlands	HPLC	15815	23357	ORGANIC
Nitrotoluene [m-]	36-2006	AAA5912	6	18	in	SS	<	0.369			MG/KG				WL-7, Wetlands	HPLC	15815	23357	ORGANIC
Nitrotoluene [m-]	36-2006	AAA5913	6	18	in	SS	<	0.368			MG/KG	FD			WL-7, Wetlands	HPLC	15815	23357	ORGANIC
Nitrotoluene [m-]	36-2007	AAA5914	6	18	in	SS	<	0.383			MG/KG				WL-7, Wetlands	HPLC	15815	23357	ORGANIC
Nitrotoluene [m-]	36-2008	AAA5915				W	<	0.181			UG/L				WL-6, Wetlands	HPLC	15835	23361	ORGANIC
Nitrotoluene [m-]	36-2008	AAA5917	6	18	in	SS	<	0.376			MG/KG				WL-6, Wetlands	HPLC	15835	23361	ORGANIC
Nitrotoluene [m-]	36-2009	AAA5916				W	<	0.181			UG/L				WL-6, Wetlands	HPLC	15835	23361	ORGANIC
Nitrotoluene [m-]	36-2009	AAA5918	6	18	in	SS	<	0.375			MG/KG				WL-6, Wetlands	HPLC	15835	23361	ORGANIC
Nitrotoluene [m-]	36-2010	AAA5919	6	18	in	SS	<	0.374			MG/KG				WL-6, Wetlands	HPLC	15835	23361	ORGANIC
Nitrotoluene [m-]	36-2011	AAA5920	6	18	in	SS	<	0.373			MG/KG				WL-6, Wetlands	HPLC	15835	23361	ORGANIC
Nitrotoluene [m-]	36-2012	AAA5921				W	<	0.181			UG/L				WL-5, Wetlands	HPLC	15853	23447	ORGANIC
Nitrotoluene [m-]	36-2012	AAA5923	6	18	in	SS	<	0.38			MG/KG				WL-5, Wetlands	HPLC	15853	23447	ORGANIC
Nitrotoluene [m-]	36-2013	AAA5922				W	<	0.181			UG/L				WL-5, Wetlands	HPLC	15853	23447	ORGANIC
Nitrotoluene [m-]	36-2013	AAA5924	6	18	in	SS	<	0.383			MG/KG				WL-5, Wetlands	HPLC	15853	23447	ORGANIC
Nitrotoluene [m-]	36-2014	AAA5925	6	18	in	SS	<	0.407			MG/KG				WL-5, Wetlands	HPLC	15853	23447	ORGANIC
Nitrotoluene [m-]	36-2015	AAA5926	6	18	in	SS	<	0.379			MG/KG				WL-5, Wetlands	HPLC	15853	23447	ORGANIC
Nitrotoluene [m-]	36-2016	AAA5927				W	<	0.181			UG/L				WL-4, Wetlands	HPLC	15867	23363	ORGANIC
Nitrotoluene [m-]	36-2016	AAA5929	6	18	in	SS	<	0.369			MG/KG				WL-4, Wetlands	HPLC	15867	23363	ORGANIC
Nitrotoluene [m-]	36-2017	AAA5928				W	<	0.181			UG/L				WL-4, Wetlands	HPLC	15867	23363	ORGANIC
Nitrotoluene [m-]	36-2017	AAA5930	6	18	in	SS	<	0.369			MG/KG				WL-4, Wetlands	HPLC	15867	23363	ORGANIC
Nitrotoluene [m-]	36-2018	AAA5931	6	18	in	SS	<	0.365			MG/KG				WL-4, Wetlands	HPLC	15867	23363	ORGANIC
Nitrotoluene [m-]	36-2019	AAA5932	6	18	in	SS	<	0.368			MG/KG				WL-4, Wetlands	HPLC	15867	23363	ORGANIC
Nitrotoluene [m-]	NA	AAA5964				W	<	0.181			UG/L	EB			WL-7, Wetlands	HPLC	15853	23447	ORGANIC
Nitrotoluene [m-]	NA	AAA5966				W	<	0.181			UG/L	FR			WL-7, Wetlands	HPLC	15835	23361	ORGANIC
Nitrotoluene [m-]	NA	AAA5968				W	<	0.181			UG/L	FR			WL-5, Wetlands	HPLC	15853	23447	ORGANIC
Nitrotoluene [m-]	NA	AAA5970				W	<	0.181			UG/L	FR			WL-4, Wetlands	HPLC	15867	23363	ORGANIC
Nitrotoluene [m-]	NA	AAA5972				W	<	0.181			UG/L	FR			WL-3, Wetlands	HPLC	15939	23356	ORGANIC
Nitrotoluene [m-]	NA	AAA5974				W	<	0.181			UG/L	FR			WL-1, Wetlands	HPLC	15962	23482	ORGANIC
Nitrotoluene [m-]	NA	AAA5975				W	<	0.181			UG/L	EB			WL-1, Wetlands	HPLC	15962	23482	ORGANIC
Nitrotoluene [o-]	18-2001	AAA5933				W	<	0.18			UG/L				WL-3, Wetlands	HPLC	15939	23356	ORGANIC
Nitrotoluene [o-]	18-2001	AAA5935	6	18	in	SS	<	0.365			MG/KG				WL-3, Wetlands	HPLC	15939	23356	ORGANIC
Nitrotoluene [o-]	18-2002	AAA5934				W	<	0.18			UG/L				WL-3, Wetlands	HPLC	15939	23356	ORGANIC
Nitrotoluene [o-]	18-2002	AAA5936	6	18	in	SS	<	0.366			MG/KG				WL-3, Wetlands	HPLC	15939	23356	ORGANIC
Nitrotoluene [o-]	18-2003	AAA5937	6	18	in	SS	<	0.365			MG/KG				WL-3, Wetlands	HPLC	15939	23356	ORGANIC
Nitrotoluene [o-]	18-2004	AAA5938	6	18	in	SS	<	0.367			MG/KG				WL-3, Wetlands	HPLC	15939	23356	ORGANIC
Nitrotoluene [o-]	18-2009	AAA5945				W	<	0.18			UG/L				WL-1, Wetlands	HPLC	15962	23482	ORGANIC
Nitrotoluene [o-]	18-2009	AAA5948	6	18	in	SS	<	0.361			MG/KG				WL-1, Wetlands	HPLC	15962	23482	ORGANIC
Nitrotoluene [o-]	18-2010	AAA5946				W	<	0.18			UG/L				WL-1, Wetlands	HPLC	15962	23482	ORGANIC
Nitrotoluene [o-]	18-2010	AAA5947				W	<	0.18			UG/L	FD			WL-1, Wetlands	HPLC	15962	23482	ORGANIC
Nitrotoluene [o-]	18-2010	AAA5949	6	18	in	SS	<	0.364			MG/KG				Wetlands	HPLC	15962	23482	ORGANIC
Nitrotoluene [o-]	18-2011	AAA5950	6	18	in	SS	<	0.362			MG/KG				Wetlands	HPLC	15962	23482	ORGANIC
Nitrotoluene [o-]	18-2012	AAA5951	6	18	in	SS	<	0.363			MG/KG				Wetlands	HPLC	15962	23482	ORGANIC
Nitrotoluene [o-]	18-2012	AAA5952	6	18	in	SS	<	0.364			MG/KG	FD			Wetlands	HPLC	15962	23482	ORGANIC
Nitrotoluene [o-]	36-2000	AAA5901				W		0.183			UG/L				WL-8, Wetlands	HPLC	15815	23357	ORGANIC
Nitrotoluene [o-]	36-2000	AAA5903	6	18	in	SS	<	0.367			MG/KG				WL-8, Wetlands	HPLC	15815	23357	ORGANIC
Nitrotoluene [o-]	36-2001	AAA5902				W		0.31			UG/L				WL-8, Wetlands	HPLC	15815	23357	ORGANIC

SAMPLING DATA FOR WETLANDS

Analyte	Loc ID	Sample ID	Begin	End	Units	Mat	S	Sample Value	Bkgd Value	SAL Value	Units	Field Code	Lab Code	EPA Qual	Sample Loc	Tech Code	Request Number	Report Number	Suite
Nitrotoluene [o-]	36-2001	AAA5904	6	18	in	SS	<	0.366			MG/KG				WL-8, Wetlands	HPLC	15815	23357	ORGANIC
Nitrotoluene [o-]	36-2002	AAA5905	6	18	in	SS	<	0.362			MG/KG				WL-8, Wetlands	HPLC	15815	23357	ORGANIC
Nitrotoluene [o-]	36-2003	AAA5906	6	18	in	SS	<	0.364			MG/KG				WL-8, Wetlands	HPLC	15815	23357	ORGANIC
Nitrotoluene [o-]	36-2004	AAA5907				W	<	0.18			UG/L				WL-7, Wetlands	HPLC	15835	23361	ORGANIC
Nitrotoluene [o-]	36-2004	AAA5908				W	<	0.18			UG/L	FD			WL-7, Wetlands	HPLC	15835	23361	ORGANIC
Nitrotoluene [o-]	36-2004	AAA5910	6	18	in	SS	<	0.393			MG/KG				WL-7, Wetlands	HPLC	15815	23357	ORGANIC
Nitrotoluene [o-]	36-2005	AAA5909				W	<	0.18			UG/L				WL-7, Wetlands	HPLC	15853	23447	ORGANIC
Nitrotoluene [o-]	36-2005	AAA5911	6	18	in	SS	<	0.365			MG/KG				WL-7, Wetlands	HPLC	15815	23357	ORGANIC
Nitrotoluene [o-]	36-2006	AAA5912	6	18	in	SS	<	0.367			MG/KG				WL-7, Wetlands	HPLC	15815	23357	ORGANIC
Nitrotoluene [o-]	36-2006	AAA5913	6	18	in	SS	<	0.365			MG/KG	FD			WL-7, Wetlands	HPLC	15815	23357	ORGANIC
Nitrotoluene [o-]	36-2007	AAA5914	6	18	in	SS	<	0.381			MG/KG				WL-7, Wetlands	HPLC	15815	23357	ORGANIC
Nitrotoluene [o-]	36-2008	AAA5915				W	<	0.18			UG/L				WL-6, Wetlands	HPLC	15835	23361	ORGANIC
Nitrotoluene [o-]	36-2008	AAA5917	6	18	in	SS	<	0.373			MG/KG				WL-6, Wetlands	HPLC	15835	23361	ORGANIC
Nitrotoluene [o-]	36-2009	AAA5916				W	<	0.18			UG/L				WL-6, Wetlands	HPLC	15835	23361	ORGANIC
Nitrotoluene [o-]	36-2009	AAA5918	6	18	in	SS	<	0.372			MG/KG				WL-6, Wetlands	HPLC	15835	23361	ORGANIC
Nitrotoluene [o-]	36-2010	AAA5919	6	18	in	SS	<	0.371			MG/KG				WL-6, Wetlands	HPLC	15835	23361	ORGANIC
Nitrotoluene [o-]	36-2011	AAA5920	6	18	in	SS	<	0.371			MG/KG				WL-6, Wetlands	HPLC	15835	23361	ORGANIC
Nitrotoluene [o-]	36-2012	AAA5921				W	<	0.18			UG/L				WL-5, Wetlands	HPLC	15853	23447	ORGANIC
Nitrotoluene [o-]	36-2012	AAA5923	6	18	in	SS	<	0.378			MG/KG				WL-5, Wetlands	HPLC	15853	23447	ORGANIC
Nitrotoluene [o-]	36-2013	AAA5922				W	<	0.18			UG/L				WL-5, Wetlands	HPLC	15853	23447	ORGANIC
Nitrotoluene [o-]	36-2013	AAA5924	6	18	in	SS	<	0.38			MG/KG				WL-5, Wetlands	HPLC	15853	23447	ORGANIC
Nitrotoluene [o-]	36-2014	AAA5925	6	18	in	SS	<	0.404			MG/KG				WL-5, Wetlands	HPLC	15853	23447	ORGANIC
Nitrotoluene [o-]	36-2015	AAA5926	6	18	in	SS	<	0.376			MG/KG				WL-5, Wetlands	HPLC	15853	23447	ORGANIC
Nitrotoluene [o-]	36-2016	AAA5927				W	<	0.18			UG/L				WL-4, Wetlands	HPLC	15867	23363	ORGANIC
Nitrotoluene [o-]	36-2016	AAA5929	6	18	in	SS	<	0.367			MG/KG				WL-4, Wetlands	HPLC	15867	23363	ORGANIC
Nitrotoluene [o-]	36-2017	AAA5928				W	<	0.18			UG/L				WL-4, Wetlands	HPLC	15867	23363	ORGANIC
Nitrotoluene [o-]	36-2017	AAA5930	6	18	in	SS	<	0.366			MG/KG				WL-4, Wetlands	HPLC	15867	23363	ORGANIC
Nitrotoluene [o-]	36-2018	AAA5931	6	18	in	SS	<	0.362			MG/KG				WL-4, Wetlands	HPLC	15867	23363	ORGANIC
Nitrotoluene [o-]	36-2019	AAA5932	6	18	in	SS	<	0.366			MG/KG				WL-4, Wetlands	HPLC	15867	23363	ORGANIC
Nitrotoluene [o-]	NA	AAA5964				W	<	0.18			UG/L	EB			WL-7, Wetlands	HPLC	15853	23447	ORGANIC
Nitrotoluene [o-]	NA	AAA5966				W	<	0.18			UG/L	FR			WL-7, Wetlands	HPLC	15835	23361	ORGANIC
Nitrotoluene [o-]	NA	AAA5968				W	<	0.18			UG/L	FR			WL-5, Wetlands	HPLC	15853	23447	ORGANIC
Nitrotoluene [o-]	NA	AAA5970				W	<	0.18			UG/L	FR			WL-4, Wetlands	HPLC	15867	23363	ORGANIC
Nitrotoluene [o-]	NA	AAA5972				W	<	0.18			UG/L	FR			WL-3, Wetlands	HPLC	15939	23356	ORGANIC
Nitrotoluene [o-]	NA	AAA5974				W	<	0.18			UG/L	FR			WL-1, Wetlands	HPLC	15962	23482	ORGANIC
Nitrotoluene [o-]	NA	AAA5975				W	<	0.18			UG/L	EB			WL-1, Wetlands	HPLC	15962	23482	ORGANIC
Nitrotoluene [p-]	18-2001	AAA5933				W	<	0.225			UG/L				WL-3, Wetlands	HPLC	15939	23356	ORGANIC
Nitrotoluene [p-]	18-2001	AAA5935	6	18	in	SS	<	0.458			MG/KG				WL-3, Wetlands	HPLC	15939	23356	ORGANIC
Nitrotoluene [p-]	18-2002	AAA5934				W	<	0.225			UG/L				WL-3, Wetlands	HPLC	15939	23356	ORGANIC
Nitrotoluene [p-]	18-2002	AAA5936	6	18	in	SS	<	0.459			MG/KG				WL-3, Wetlands	HPLC	15939	23356	ORGANIC
Nitrotoluene [p-]	18-2003	AAA5937	6	18	in	SS	<	0.458			MG/KG				WL-3, Wetlands	HPLC	15939	23356	ORGANIC
Nitrotoluene [p-]	18-2004	AAA5938	6	18	in	SS	<	0.461			MG/KG				WL-3, Wetlands	HPLC	15939	23356	ORGANIC
Nitrotoluene [p-]	18-2009	AAA5945				W	<	0.225			UG/L				WL-1, Wetlands	HPLC	15962	23482	ORGANIC
Nitrotoluene [p-]	18-2009	AAA5948	6	18	in	SS	<	0.453			MG/KG				WL-1, Wetlands	HPLC	15962	23482	ORGANIC
Nitrotoluene [p-]	18-2010	AAA5946				W	<	0.225			UG/L				WL-1, Wetlands	HPLC	15962	23482	ORGANIC
Nitrotoluene [p-]	18-2010	AAA5947				W	<	0.225			UG/L	FD			WL-1, Wetlands	HPLC	15962	23482	ORGANIC
Nitrotoluene [p-]	18-2010	AAA5949	6	18	in	SS	<	0.457			MG/KG				Wetlands	HPLC	15962	23482	ORGANIC
Nitrotoluene [p-]	18-2011	AAA5950	6	18	in	SS	<	0.455			MG/KG				Wetlands	HPLC	15962	23482	ORGANIC
Nitrotoluene [p-]	18-2012	AAA5951	6	18	in	SS	<	0.456			MG/KG				Wetlands	HPLC	15962	23482	ORGANIC
Nitrotoluene [p-]	18-2012	AAA5952	6	18	in	SS	<	0.457			MG/KG	FD			Wetlands	HPLC	15962	23482	ORGANIC
Nitrotoluene [p-]	36-2000	AAA5901				W	<	0.225			UG/L				WL-8, Wetlands	HPLC	15815	23357	ORGANIC
Nitrotoluene [p-]	36-2000	AAA5903	6	18	in	SS	<	0.46			MG/KG				WL-8, Wetlands	HPLC	15815	23357	ORGANIC
Nitrotoluene [p-]	36-2001	AAA5902				W	<	0.225			UG/L				WL-8, Wetlands	HPLC	15815	23357	ORGANIC

Analyte	Loc ID	Sample ID	Begin	End	Units	Mat	S	Sample Value	Bkgd Value	SAL Value	Units	Field Code	Lab Code	EPA Qual	Sample Loc	Tech Code	Request Number	Report Number	Suite
Nitrotoluene [p-]	36-2001	AAA5904	6	18	in	SS	<	0.459			MG/KG				WL-8, Wetlands	HPLC	15815	23357	ORGANIC
Nitrotoluene [p-]	36-2002	AAA5905	6	18	in	SS	<	0.454			MG/KG				WL-8, Wetlands	HPLC	15815	23357	ORGANIC
Nitrotoluene [p-]	36-2003	AAA5906	6	18	in	SS	<	0.457			MG/KG				WL-8, Wetlands	HPLC	15815	23357	ORGANIC
Nitrotoluene [p-]	36-2004	AAA5907				W	<	0.225			UG/L				WL-7, Wetlands	HPLC	15835	23361	ORGANIC
Nitrotoluene [p-]	36-2004	AAA5908				W	<	0.225			UG/L	FD			WL-7, Wetlands	HPLC	15835	23361	ORGANIC
Nitrotoluene [p-]	36-2004	AAA5910	6	18	in	SS	<	0.493			MG/KG				WL-7, Wetlands	HPLC	15815	23357	ORGANIC
Nitrotoluene [p-]	36-2005	AAA5909				W	<	0.225			UG/L				WL-7, Wetlands	HPLC	15853	23447	ORGANIC
Nitrotoluene [p-]	36-2005	AAA5911	6	18	in	SS	<	0.458			MG/KG				WL-7, Wetlands	HPLC	15815	23357	ORGANIC
Nitrotoluene [p-]	36-2006	AAA5912	6	18	in	SS	<	0.46			MG/KG				WL-7, Wetlands	HPLC	15815	23357	ORGANIC
Nitrotoluene [p-]	36-2006	AAA5913	6	18	in	SS	<	0.459			MG/KG	FD			WL-7, Wetlands	HPLC	15815	23357	ORGANIC
Nitrotoluene [p-]	36-2007	AAA5914	6	18	in	SS	<	0.478			MG/KG				WL-7, Wetlands	HPLC	15815	23357	ORGANIC
Nitrotoluene [p-]	36-2008	AAA5915				W	<	0.225			UG/L				WL-6, Wetlands	HPLC	15835	23361	ORGANIC
Nitrotoluene [p-]	36-2008	AAA5917	6	18	in	SS	<	0.469			MG/KG				WL-6, Wetlands	HPLC	15835	23361	ORGANIC
Nitrotoluene [p-]	36-2009	AAA5916				W	<	0.225			UG/L				WL-6, Wetlands	HPLC	15835	23361	ORGANIC
Nitrotoluene [p-]	36-2009	AAA5918	6	18	in	SS	<	0.467			MG/KG				WL-6, Wetlands	HPLC	15835	23361	ORGANIC
Nitrotoluene [p-]	36-2010	AAA5919	6	18	in	SS	<	0.466			MG/KG				WL-6, Wetlands	HPLC	15835	23361	ORGANIC
Nitrotoluene [p-]	36-2011	AAA5920	6	18	in	SS	<	0.465			MG/KG				WL-6, Wetlands	HPLC	15835	23361	ORGANIC
Nitrotoluene [p-]	36-2012	AAA5921				W	<	0.225			UG/L				WL-5, Wetlands	HPLC	15853	23447	ORGANIC
Nitrotoluene [p-]	36-2012	AAA5923	6	18	in	SS	<	0.474			MG/KG				WL-5, Wetlands	HPLC	15853	23447	ORGANIC
Nitrotoluene [p-]	36-2013	AAA5922				W	<	0.225			UG/L				WL-5, Wetlands	HPLC	15853	23447	ORGANIC
Nitrotoluene [p-]	36-2013	AAA5924	6	18	in	SS	<	0.477			MG/KG				WL-5, Wetlands	HPLC	15853	23447	ORGANIC
Nitrotoluene [p-]	36-2014	AAA5925	6	18	in	SS	<	0.507			MG/KG				WL-5, Wetlands	HPLC	15853	23447	ORGANIC
Nitrotoluene [p-]	36-2015	AAA5926	6	18	in	SS	<	0.472			MG/KG				WL-5, Wetlands	HPLC	15853	23447	ORGANIC
Nitrotoluene [p-]	36-2016	AAA5927				W	<	0.225			UG/L				WL-4, Wetlands	HPLC	15867	23363	ORGANIC
Nitrotoluene [p-]	36-2016	AAA5929	6	18	in	SS	<	0.46			MG/KG				WL-4, Wetlands	HPLC	15867	23363	ORGANIC
Nitrotoluene [p-]	36-2017	AAA5928				W	<	0.225			UG/L				WL-4, Wetlands	HPLC	15867	23363	ORGANIC
Nitrotoluene [p-]	36-2017	AAA5930	6	18	in	SS	<	0.459			MG/KG				WL-4, Wetlands	HPLC	15867	23363	ORGANIC
Nitrotoluene [p-]	36-2018	AAA5931	6	18	in	SS	<	0.454			MG/KG				WL-4, Wetlands	HPLC	15867	23363	ORGANIC
Nitrotoluene [p-]	36-2019	AAA5932	6	18	in	SS	<	0.459			MG/KG				WL-4, Wetlands	HPLC	15867	23363	ORGANIC
Nitrotoluene [p-]	NA	AAA5964				W	<	0.225			UG/L	EB			WL-7, Wetlands	HPLC	15853	23447	ORGANIC
Nitrotoluene [p-]	NA	AAA5966				W	<	0.225			UG/L	FR			WL-7, Wetlands	HPLC	15835	23361	ORGANIC
Nitrotoluene [p-]	NA	AAA5968				W	<	0.225			UG/L	FR			WL-5, Wetlands	HPLC	15853	23447	ORGANIC
Nitrotoluene [p-]	NA	AAA5970				W	<	0.225			UG/L	FR			WL-4, Wetlands	HPLC	15867	23363	ORGANIC
Nitrotoluene [p-]	NA	AAA5972				W	<	0.225			UG/L	FR			WL-3, Wetlands	HPLC	15939	23356	ORGANIC
Nitrotoluene [p-]	NA	AAA5974				W	<	0.225			UG/L	FR			WL-1, Wetlands	HPLC	15962	23482	ORGANIC
Nitrotoluene [p-]	NA	AAA5975				W	<	0.225			UG/L	EB			WL-1, Wetlands	HPLC	15962	23482	ORGANIC
Pentachlorophenol	18-2001	AAA5933				W	<	10		1	UG/L				WL-3, Wetlands	GCMS	15959	21768	ORGANIC
Pentachlorophenol	18-2001	AAA5935	6	18	in	SS	<	2.1		5.8	MG/KG				WL-3, Wetlands	GCMS	15955	21998	ORGANIC
Pentachlorophenol	18-2002	AAA5934				W	<	10		1	UG/L				WL-3, Wetlands	GCMS	15959	21768	ORGANIC
Pentachlorophenol	18-2002	AAA5936	6	18	in	SS	<	2.1		5.8	MG/KG				WL-3, Wetlands	GCMS	15955	21998	ORGANIC
Pentachlorophenol	18-2003	AAA5937	6	18	in	SS	<	2		5.8	MG/KG				WL-3, Wetlands	GCMS	15955	21998	ORGANIC
Pentachlorophenol	18-2004	AAA5938	6	18	in	SS	<	2.1		5.8	MG/KG				WL-3, Wetlands	GCMS	15955	21998	ORGANIC
Pentachlorophenol	18-2009	AAA5945				W	<	10		1	UG/L				WL-1, Wetlands	GCMS	15964	21776	ORGANIC
Pentachlorophenol	18-2009	AAA5948	6	18	in	SS	<	1.9		5.8	MG/KG				WL-1, Wetlands	GCMS	15963	21988	ORGANIC
Pentachlorophenol	18-2010	AAA5946				W	<	10		1	UG/L				WL-1, Wetlands	GCMS	15964	21776	ORGANIC
Pentachlorophenol	18-2010	AAA5947				W	<	10		1	UG/L	FD			WL-1, Wetlands	GCMS	15964	21776	ORGANIC
Pentachlorophenol	18-2010	AAA5949	6	18	in	SS	<	2.1		5.8	MG/KG				Wetlands	GCMS	15963	21988	ORGANIC
Pentachlorophenol	18-2011	AAA5950	6	18	in	SS	<	2		5.8	MG/KG				Wetlands	GCMS	15963	21988	ORGANIC
Pentachlorophenol	18-2012	AAA5951	6	18	in	SS	<	2		5.8	MG/KG				Wetlands	GCMS	15963	21988	ORGANIC
Pentachlorophenol	18-2012	AAA5952	6	18	in	SS	<	2		5.8	MG/KG	FD			Wetlands	GCMS	15963	21988	ORGANIC
Pentachlorophenol	36-2000	AAA5901				W	<	10		1	UG/L				WL-8, Wetlands	GCMS	15827	21394	ORGANIC
Pentachlorophenol	36-2000	AAA5903	6	18	in	SS	<	2.2		5.8	MG/KG				WL-8, Wetlands	GCMS	15814	21929	ORGANIC
Pentachlorophenol	36-2001	AAA5902				W	<	10		1	UG/L				WL-8, Wetlands	GCMS	15827	21394	ORGANIC

SAMPLING DATA FOR WETLANDS

Analyte	Loc ID	Sample ID	Begin	End	Units	Mat	S	Sample Value	Bkgd Value	SAL Value	Units	Field Code	Lab Code	EPA Qual	Sample Loc	Tech Code	Request Number	Report Number	Suite
Pentachlorophenol	36-2001	AAA5904	6	18	in	SS	<	2.1		5.8	MG/KG				WL-8, Wetlands	GCMS	15814	21929	ORGANIC
Pentachlorophenol	36-2002	AAA5905	6	18	in	SS	<	2		5.8	MG/KG				WL-8, Wetlands	GCMS	15814	21929	ORGANIC
Pentachlorophenol	36-2003	AAA5906	6	18	in	SS	<	2.1		5.8	MG/KG				WL-8, Wetlands	GCMS	15814	21929	ORGANIC
Pentachlorophenol	36-2004	AAA5907				W	<	10		1	UG/L				WL-7, Wetlands	GCMS	15833	21395	ORGANIC
Pentachlorophenol	36-2004	AAA5908				W	<	10		1	UG/L	FD			WL-7, Wetlands	GCMS	15833	21395	ORGANIC
Pentachlorophenol	36-2004	AAA5910	6	18	in	SS	<	5.5		5.8	MG/KG				WL-7, Wetlands	GCMS	15814	21929	ORGANIC
Pentachlorophenol	36-2005	AAA5909				W	<	10		1	UG/L				WL-7, Wetlands	GCMS	15878	21408	ORGANIC
Pentachlorophenol	36-2005	AAA5911	6	18	in	SS	<	4.6		5.8	MG/KG				WL-7, Wetlands	GCMS	15814	21929	ORGANIC
Pentachlorophenol	36-2006	AAA5912	6	18	in	SS	<	2.8		5.8	MG/KG				WL-7, Wetlands	GCMS	15814	21929	ORGANIC
Pentachlorophenol	36-2006	AAA5913	6	18	in	SS	<	2.7		5.8	MG/KG	FD			WL-7, Wetlands	GCMS	15814	21929	ORGANIC
Pentachlorophenol	36-2007	AAA5914	6	18	in	SS	<	4.2		5.8	MG/KG				WL-7, Wetlands	GCMS	15814	21929	ORGANIC
Pentachlorophenol	36-2008	AAA5917	6	18	in	SS	<	2.7		5.8	MG/KG				WL-6, Wetlands	GCMS	15836	21495	ORGANIC
Pentachlorophenol	36-2009	AAA5916				W	<	10		1	UG/L				WL-6, Wetlands	GCMS	15833	21395	ORGANIC
Pentachlorophenol	36-2009	AAA5918	6	18	in	SS	<	3		5.8	MG/KG				WL-6, Wetlands	GCMS	15836	21495	ORGANIC
Pentachlorophenol	36-2010	AAA5919	6	18	in	SS	<	3.2		5.8	MG/KG				WL-6, Wetlands	GCMS	15836	21495	ORGANIC
Pentachlorophenol	36-2011	AAA5920	6	18	in	SS	<	2.7		5.8	MG/KG				WL-6, Wetlands	GCMS	15836	21495	ORGANIC
Pentachlorophenol	36-2012	AAA5921				W	<	10		1	UG/L				WL-5, Wetlands	GCMS	15878	21408	ORGANIC
Pentachlorophenol	36-2012	AAA5923	6	18	in	SS	<	2.3		5.8	MG/KG				WL-5, Wetlands	GCMS	15869	21719	ORGANIC
Pentachlorophenol	36-2013	AAA5922				W	<	10		1	UG/L				WL-5, Wetlands	GCMS	15878	21408	ORGANIC
Pentachlorophenol	36-2013	AAA5924	6	18	in	SS	<	2.7		5.8	MG/KG				WL-5, Wetlands	GCMS	15869	21719	ORGANIC
Pentachlorophenol	36-2014	AAA5925	6	18	in	SS	<	2.7		5.8	MG/KG				WL-5, Wetlands	GCMS	15869	21719	ORGANIC
Pentachlorophenol	36-2015	AAA5926	6	18	in	SS	<	2.3		5.8	MG/KG				WL-5, Wetlands	GCMS	15869	21719	ORGANIC
Pentachlorophenol	36-2016	AAA5927				W	<	10		1	UG/L				WL-4, Wetlands	GCMS	15879	21423	ORGANIC
Pentachlorophenol	36-2016	AAA5929	6	18	in	SS	<	2.5		5.8	MG/KG				WL-4, Wetlands	GCMS	15873	21721	ORGANIC
Pentachlorophenol	36-2017	AAA5928				W	<	10		1	UG/L				WL-4, Wetlands	GCMS	15879	21423	ORGANIC
Pentachlorophenol	36-2017	AAA5930	6	18	in	SS	<	2.4		5.8	MG/KG				WL-4, Wetlands	GCMS	15873	21721	ORGANIC
Pentachlorophenol	36-2018	AAA5931	6	18	in	SS	<	2.5		5.8	MG/KG				WL-4, Wetlands	GCMS	15873	21721	ORGANIC
Pentachlorophenol	36-2019	AAA5932	6	18	in	SS	<	2.2		5.8	MG/KG				WL-4, Wetlands	GCMS	15873	21721	ORGANIC
Pentachlorophenol	NA	AAA5964				W	<	10		1	UG/L	EB			WL-7, Wetlands	GCMS	15878	21408	ORGANIC
Pentachlorophenol	NA	AAA5966				W	<	10		1	UG/L	FR			WL-7, Wetlands	GCMS	15833	21395	ORGANIC
Pentachlorophenol	NA	AAA5968				W	<	10		1	UG/L	FR			WL-5, Wetlands	GCMS	15878	21408	ORGANIC
Pentachlorophenol	NA	AAA5970				W	<	10		1	UG/L	FR			WL-4, Wetlands	GCMS	15879	21423	ORGANIC
Pentachlorophenol	NA	AAA5972				W	<	10		1	UG/L	FR			WL-3, Wetlands	GCMS	15959	21768	ORGANIC
Pentachlorophenol	NA	AAA5974				W	<	10		1	UG/L	FR			WL-1, Wetlands	GCMS	15964	21776	ORGANIC
Pentachlorophenol	NA	AAA5975				W	<	10		1	UG/L	EB			WL-1, Wetlands	GCMS	15964	21776	ORGANIC
Phenanthrene	18-2001	AAA5933				W	<	10			UG/L				WL-3, Wetlands	GCMS	15959	21768	ORGANIC
Phenanthrene	18-2001	AAA5935	6	18	in	SS	<	0.42			MG/KG				WL-3, Wetlands	GCMS	15955	21998	ORGANIC
Phenanthrene	18-2002	AAA5934				W	<	10			UG/L				WL-3, Wetlands	GCMS	15959	21768	ORGANIC
Phenanthrene	18-2002	AAA5936	6	18	in	SS	<	0.43			MG/KG				WL-3, Wetlands	GCMS	15955	21998	ORGANIC
Phenanthrene	18-2003	AAA5937	6	18	in	SS	<	0.42			MG/KG				WL-3, Wetlands	GCMS	15955	21998	ORGANIC
Phenanthrene	18-2004	AAA5938	6	18	in	SS	<	0.42			MG/KG				WL-3, Wetlands	GCMS	15955	21998	ORGANIC
Phenanthrene	18-2009	AAA5945				W	<	10			UG/L				WL-1, Wetlands	GCMS	15964	21776	ORGANIC
Phenanthrene	18-2009	AAA5948	6	18	in	SS	<	0.4			MG/KG				WL-1, Wetlands	GCMS	15963	21988	ORGANIC
Phenanthrene	18-2010	AAA5946				W	<	10			UG/L				WL-1, Wetlands	GCMS	15964	21776	ORGANIC
Phenanthrene	18-2010	AAA5947				W	<	10			UG/L	FD			WL-1, Wetlands	GCMS	15964	21776	ORGANIC
Phenanthrene	18-2010	AAA5949	6	18	in	SS	<	0.43			MG/KG				Wetlands	GCMS	15963	21988	ORGANIC
Phenanthrene	18-2011	AAA5950	6	18	in	SS	<	0.41			MG/KG				Wetlands	GCMS	15963	21988	ORGANIC
Phenanthrene	18-2012	AAA5951	6	18	in	SS	<	0.41			MG/KG				Wetlands	GCMS	15963	21988	ORGANIC
Phenanthrene	18-2012	AAA5952	6	18	in	SS	<	0.42			MG/KG	FD			Wetlands	GCMS	15963	21988	ORGANIC
Phenanthrene	36-2000	AAA5901				W	<	10			UG/L				WL-8, Wetlands	GCMS	15827	21394	ORGANIC
Phenanthrene	36-2000	AAA5903	6	18	in	SS	<	0.46			MG/KG				WL-8, Wetlands	GCMS	15814	21929	ORGANIC
Phenanthrene	36-2001	AAA5902				W	<	10			UG/L				WL-8, Wetlands	GCMS	15827	21394	ORGANIC
Phenanthrene	36-2001	AAA5904	6	18	in	SS	<	0.44			MG/KG				WL-8, Wetlands	GCMS	15814	21929	ORGANIC

Analyte	Loc ID	Sample ID	Begin	End	Units	Mat	S	Sample Value	Bkgd Value	SAL Value	Units	Field Code	Lab Code	EPA Qual	Sample Loc	Tech Code	Request Number	Report Number	Suite
Phenanthrene	36-2002	AAA5905	6	18	in	SS	<	0.41			MG/KG				WL-8, Wetlands	GCMS	15814	21929	ORGANIC
Phenanthrene	36-2003	AAA5906	6	18	in	SS	<	0.43			MG/KG				WL-8, Wetlands	GCMS	15814	21929	ORGANIC
Phenanthrene	36-2004	AAA5907				W	<	10			UG/L				WL-7, Wetlands	GCMS	15833	21395	ORGANIC
Phenanthrene	36-2004	AAA5908				W	<	10			UG/L	FD			WL-7, Wetlands	GCMS	15833	21395	ORGANIC
Phenanthrene	36-2004	AAA5910	6	18	in	SS	<	1.1			MG/KG				WL-7, Wetlands	GCMS	15814	21929	ORGANIC
Phenanthrene	36-2005	AAA5909				W	<	10			UG/L				WL-7, Wetlands	GCMS	15878	21408	ORGANIC
Phenanthrene	36-2005	AAA5911	6	18	in	SS	<	0.94			MG/KG				WL-7, Wetlands	GCMS	15814	21929	ORGANIC
Phenanthrene	36-2006	AAA5912	6	18	in	SS	<	0.58			MG/KG				WL-7, Wetlands	GCMS	15814	21929	ORGANIC
Phenanthrene	36-2006	AAA5913	6	18	in	SS	<	0.57			MG/KG	FD			WL-7, Wetlands	GCMS	15814	21929	ORGANIC
Phenanthrene	36-2007	AAA5914	6	18	in	SS	<	0.87			MG/KG				WL-7, Wetlands	GCMS	15814	21929	ORGANIC
Phenanthrene	36-2008	AAA5917	6	18	in	SS	<	0.56			MG/KG				WL-6, Wetlands	GCMS	15836	21495	ORGANIC
Phenanthrene	36-2009	AAA5916				W	<	10			UG/L				WL-6, Wetlands	GCMS	15833	21395	ORGANIC
Phenanthrene	36-2009	AAA5918	6	18	in	SS	<	0.62			MG/KG				WL-6, Wetlands	GCMS	15836	21495	ORGANIC
Phenanthrene	36-2010	AAA5919	6	18	in	SS	<	0.66			MG/KG				WL-6, Wetlands	GCMS	15836	21495	ORGANIC
Phenanthrene	36-2011	AAA5920	6	18	in	SS	<	0.56			MG/KG				WL-6, Wetlands	GCMS	15836	21495	ORGANIC
Phenanthrene	36-2012	AAA5921				W	<	10			UG/L				WL-5, Wetlands	GCMS	15878	21408	ORGANIC
Phenanthrene	36-2012	AAA5923	6	18	in	SS	<	0.48			MG/KG				WL-5, Wetlands	GCMS	15869	21719	ORGANIC
Phenanthrene	36-2013	AAA5922				W	<	10			UG/L				WL-5, Wetlands	GCMS	15878	21408	ORGANIC
Phenanthrene	36-2013	AAA5924	6	18	in	SS	<	0.55			MG/KG				WL-5, Wetlands	GCMS	15869	21719	ORGANIC
Phenanthrene	36-2014	AAA5925	6	18	in	SS	<	0.57			MG/KG				WL-5, Wetlands	GCMS	15869	21719	ORGANIC
Phenanthrene	36-2015	AAA5926	6	18	in	SS	<	0.47			MG/KG				WL-5, Wetlands	GCMS	15869	21719	ORGANIC
Phenanthrene	36-2016	AAA5927				W	<	10			UG/L				WL-4, Wetlands	GCMS	15879	21423	ORGANIC
Phenanthrene	36-2016	AAA5929	6	18	in	SS	<	0.51			MG/KG				WL-4, Wetlands	GCMS	15873	21721	ORGANIC
Phenanthrene	36-2017	AAA5928				W	<	10			UG/L				WL-4, Wetlands	GCMS	15879	21423	ORGANIC
Phenanthrene	36-2017	AAA5930	6	18	in	SS	<	0.5			MG/KG				WL-4, Wetlands	GCMS	15873	21721	ORGANIC
Phenanthrene	36-2018	AAA5931	6	18	in	SS	<	0.51			MG/KG				WL-4, Wetlands	GCMS	15873	21721	ORGANIC
Phenanthrene	36-2019	AAA5932	6	18	in	SS	<	0.45			MG/KG				WL-4, Wetlands	GCMS	15873	21721	ORGANIC
Phenanthrene	NA	AAA5964				W	<	10			UG/L	EB			WL-7, Wetlands	GCMS	15878	21408	ORGANIC
Phenanthrene	NA	AAA5966				W	<	10			UG/L	FR			WL-7, Wetlands	GCMS	15833	21395	ORGANIC
Phenanthrene	NA	AAA5968				W	<	10			UG/L	FR			WL-5, Wetlands	GCMS	15878	21408	ORGANIC
Phenanthrene	NA	AAA5970				W	<	10			UG/L	FR			WL-4, Wetlands	GCMS	15879	21423	ORGANIC
Phenanthrene	NA	AAA5972				W	<	10			UG/L	FR			WL-3, Wetlands	GCMS	15959	21768	ORGANIC
Phenanthrene	NA	AAA5974				W	<	10			UG/L	FR			WL-1, Wetlands	GCMS	15964	21776	ORGANIC
Phenanthrene	NA	AAA5975				W	<	10			UG/L	EB			WL-1, Wetlands	GCMS	15964	21776	ORGANIC
Phenol	18-2001	AAA5933				W	<	10		21000	UG/L				WL-3, Wetlands	GCMS	15959	21768	ORGANIC
Phenol	18-2001	AAA5935	6	18	in	SS	<	0.42		48000	MG/KG				WL-3, Wetlands	GCMS	15955	21998	ORGANIC
Phenol	18-2002	AAA5934				W	<	10		21000	UG/L				WL-3, Wetlands	GCMS	15959	21768	ORGANIC
Phenol	18-2002	AAA5936	6	18	in	SS	<	0.43		48000	MG/KG				WL-3, Wetlands	GCMS	15955	21998	ORGANIC
Phenol	18-2003	AAA5937	6	18	in	SS	<	0.42		48000	MG/KG				WL-3, Wetlands	GCMS	15955	21998	ORGANIC
Phenol	18-2004	AAA5938	6	18	in	SS	<	0.42		48000	MG/KG				WL-3, Wetlands	GCMS	15955	21998	ORGANIC
Phenol	18-2009	AAA5945				W	<	10		21000	UG/L				WL-1, Wetlands	GCMS	15964	21776	ORGANIC
Phenol	18-2009	AAA5948	6	18	in	SS	<	0.4		48000	MG/KG				WL-1, Wetlands	GCMS	15963	21988	ORGANIC
Phenol	18-2010	AAA5946				W	<	10		21000	UG/L				WL-1, Wetlands	GCMS	15964	21776	ORGANIC
Phenol	18-2010	AAA5947				W	<	10		21000	UG/L	FD			WL-1, Wetlands	GCMS	15964	21776	ORGANIC
Phenol	18-2010	AAA5949	6	18	in	SS	<	0.43		48000	MG/KG				Wetlands	GCMS	15963	21988	ORGANIC
Phenol	18-2011	AAA5950	6	18	in	SS	<	0.41		48000	MG/KG				Wetlands	GCMS	15963	21988	ORGANIC
Phenol	18-2012	AAA5951	6	18	in	SS	<	0.41		48000	MG/KG				Wetlands	GCMS	15963	21988	ORGANIC
Phenol	18-2012	AAA5952	6	18	in	SS	<	0.42		48000	MG/KG	FD			Wetlands	GCMS	15963	21988	ORGANIC
Phenol	36-2000	AAA5901				W	<	10		21000	UG/L				WL-8, Wetlands	GCMS	15827	21394	ORGANIC
Phenol	36-2000	AAA5903	6	18	in	SS	<	0.46		48000	MG/KG				WL-8, Wetlands	GCMS	15814	21929	ORGANIC
Phenol	36-2001	AAA5902				W	<	10		21000	UG/L				WL-8, Wetlands	GCMS	15827	21394	ORGANIC
Phenol	36-2001	AAA5904	6	18	in	SS	<	0.44		48000	MG/KG				WL-8, Wetlands	GCMS	15814	21929	ORGANIC
Phenol	36-2002	AAA5905	6	18	in	SS	<	0.41		48000	MG/KG				WL-8, Wetlands	GCMS	15814	21929	ORGANIC

SAMPLING DATA FOR WETLANDS

Analyte	Loc ID	Sample ID	Begin	End	Units	Mat	S	Sample Value	Bkgd Value	SAL Value	Units	Field Code	Lab Code	EPA Qual	Sample Loc	Tech Code	Request Number	Report Number	Suite
Phenol	36-2003	AAA5906	6	18	in	SS	<	0.43		48000	MG/KG				WL-8, Wetlands	GCMS	15814	21929	ORGANIC
Phenol	36-2004	AAA5907				W	<	10		21000	UG/L				WL-7, Wetlands	GCMS	15833	21395	ORGANIC
Phenol	36-2004	AAA5908				W	<	10		21000	UG/L	FD			WL-7, Wetlands	GCMS	15833	21395	ORGANIC
Phenol	36-2004	AAA5910	6	18	in	SS	<	1.1		48000	MG/KG				WL-7, Wetlands	GCMS	15814	21929	ORGANIC
Phenol	36-2005	AAA5909				W	<	10		21000	UG/L				WL-7, Wetlands	GCMS	15878	21408	ORGANIC
Phenol	36-2005	AAA5911	6	18	in	SS	<	0.94		48000	MG/KG				WL-7, Wetlands	GCMS	15814	21929	ORGANIC
Phenol	36-2006	AAA5912	6	18	in	SS	<	0.58		48000	MG/KG				WL-7, Wetlands	GCMS	15814	21929	ORGANIC
Phenol	36-2006	AAA5913	6	18	in	SS	<	0.57		48000	MG/KG	FD			WL-7, Wetlands	GCMS	15814	21929	ORGANIC
Phenol	36-2007	AAA5914	6	18	in	SS	<	0.87		48000	MG/KG				WL-7, Wetlands	GCMS	15814	21929	ORGANIC
Phenol	36-2008	AAA5917	6	18	in	SS	<	0.56		48000	MG/KG				WL-6, Wetlands	GCMS	15836	21495	ORGANIC
Phenol	36-2009	AAA5916				W	<	10		21000	UG/L				WL-6, Wetlands	GCMS	15833	21395	ORGANIC
Phenol	36-2009	AAA5918	6	18	in	SS	<	0.62		48000	MG/KG				WL-6, Wetlands	GCMS	15836	21495	ORGANIC
Phenol	36-2010	AAA5919	6	18	in	SS	<	0.66		48000	MG/KG				WL-6, Wetlands	GCMS	15836	21495	ORGANIC
Phenol	36-2011	AAA5920	6	18	in	SS	<	0.56		48000	MG/KG				WL-6, Wetlands	GCMS	15836	21495	ORGANIC
Phenol	36-2012	AAA5921				W	<	10		21000	UG/L				WL-5, Wetlands	GCMS	15878	21408	ORGANIC
Phenol	36-2012	AAA5923	6	18	in	SS	<	0.48		48000	MG/KG				WL-5, Wetlands	GCMS	15869	21719	ORGANIC
Phenol	36-2013	AAA5922				W	<	10		21000	UG/L				WL-5, Wetlands	GCMS	15878	21408	ORGANIC
Phenol	36-2013	AAA5924	6	18	in	SS	<	0.55		48000	MG/KG				WL-5, Wetlands	GCMS	15869	21719	ORGANIC
Phenol	36-2014	AAA5925	6	18	in	SS	<	0.57		48000	MG/KG				WL-5, Wetlands	GCMS	15869	21719	ORGANIC
Phenol	36-2015	AAA5926	6	18	in	SS	<	0.47		48000	MG/KG				WL-5, Wetlands	GCMS	15869	21719	ORGANIC
Phenol	36-2016	AAA5927				W	<	10		21000	UG/L				WL-4, Wetlands	GCMS	15879	21423	ORGANIC
Phenol	36-2016	AAA5929	6	18	in	SS	<	0.51		48000	MG/KG				WL-4, Wetlands	GCMS	15873	21721	ORGANIC
Phenol	36-2017	AAA5928				W	<	10		21000	UG/L				WL-4, Wetlands	GCMS	15879	21423	ORGANIC
Phenol	36-2017	AAA5930	6	18	in	SS	<	0.5		48000	MG/KG				WL-4, Wetlands	GCMS	15873	21721	ORGANIC
Phenol	36-2018	AAA5931	6	18	in	SS	<	0.51		48000	MG/KG				WL-4, Wetlands	GCMS	15873	21721	ORGANIC
Phenol	36-2019	AAA5932	6	18	in	SS	<	0.45		48000	MG/KG				WL-4, Wetlands	GCMS	15873	21721	ORGANIC
Phenol	NA	AAA5964				W	<	10		21000	UG/L	EB			WL-7, Wetlands	GCMS	15878	21408	ORGANIC
Phenol	NA	AAA5966				W	<	10		21000	UG/L	FR			WL-7, Wetlands	GCMS	15833	21395	ORGANIC
Phenol	NA	AAA5968				W	<	10		21000	UG/L	FR			WL-5, Wetlands	GCMS	15878	21408	ORGANIC
Phenol	NA	AAA5970				W	<	10		21000	UG/L	FR			WL-4, Wetlands	GCMS	15879	21423	ORGANIC
Phenol	NA	AAA5972				W	<	10		21000	UG/L	FR			WL-3, Wetlands	GCMS	15959	21768	ORGANIC
Phenol	NA	AAA5974				W	<	10		21000	UG/L	FR			WL-1, Wetlands	GCMS	15964	21776	ORGANIC
Phenol	NA	AAA5975				W	<	10		21000	UG/L	EB			WL-1, Wetlands	GCMS	15964	21776	ORGANIC
Plasticizers, Phosphate type	18-2011	AAA5950	6	18	in	SS	TI	0.009			MG/KG				Wetlands	GCMS	15963	22261	ORGANIC
Plasticizers, Phosphate type	18-2011	AAA5950	6	18	in	SS	TI	0.012			MG/KG				Wetlands	GCMS	15963	22261	ORGANIC
Propylbenzene	18-2001	AAA5933				W	<	5			UG/L				WL-3, Wetlands	GCMS	15955	22186	ORGANIC
Propylbenzene	18-2001	AAA5935	6	18	in	SS	<	0.006			MG/KG				WL-3, Wetlands	GCMS	15955	22186	ORGANIC
Propylbenzene	18-2002	AAA5934				W	<	5			UG/L				WL-3, Wetlands	GCMS	15955	22186	ORGANIC
Propylbenzene	18-2002	AAA5936	6	18	in	SS	<	0.007			MG/KG				WL-3, Wetlands	GCMS	15955	22186	ORGANIC
Propylbenzene	18-2003	AAA5937	6	18	in	SS	<	0.006			MG/KG				WL-3, Wetlands	GCMS	15955	22186	ORGANIC
Propylbenzene	18-2004	AAA5938	6	18	in	SS	<	0.006			MG/KG				WL-3, Wetlands	GCMS	15955	22186	ORGANIC
Propylbenzene	18-2009	AAA5945				W	<	5			UG/L				WL-1, Wetlands	GCMS	15963	22261	ORGANIC
Propylbenzene	18-2009	AAA5948	6	18	in	SS	<	0.006			MG/KG				WL-1, Wetlands	GCMS	15963	22261	ORGANIC
Propylbenzene	18-2010	AAA5946				W	<	5			UG/L				WL-1, Wetlands	GCMS	15963	22261	ORGANIC
Propylbenzene	18-2010	AAA5947				W	<	5			UG/L	FD			WL-1, Wetlands	GCMS	15963	22261	ORGANIC
Propylbenzene	18-2010	AAA5949	6	18	in	SS	<	0.007			MG/KG				Wetlands	GCMS	15963	22261	ORGANIC
Propylbenzene	18-2011	AAA5950	6	18	in	SS	<	0.006			MG/KG				Wetlands	GCMS	15963	22261	ORGANIC
Propylbenzene	18-2012	AAA5951	6	18	in	SS	<	0.006			MG/KG				Wetlands	GCMS	15963	22261	ORGANIC
Propylbenzene	18-2012	AAA5952	6	18	in	SS	<	0.006			MG/KG	FD			Wetlands	GCMS	15963	22261	ORGANIC
Propylbenzene	36-2000	AAA5901				W	<	5			UG/L				WL-8, Wetlands	GCMS	15827	25704	ORGANIC
Propylbenzene	36-2000	AAA5903	6	18	in	SS	<	0.005			MG/KG				WL-8, Wetlands	GCMS	15827	25704	ORGANIC
Propylbenzene	36-2000	AAA5903	6	18	in	SS	<	0.005			MG/KG				WL-8, Wetlands	GCMS	15827	22727	ORGANIC
Propylbenzene	36-2001	AAA5902				W	<	5			UG/L				WL-8, Wetlands	GCMS	15827	25704	ORGANIC

Analyte	Loc ID	Sample ID	Begin	End	Units	Mat	S	Sample Value	Bkgd Value	SAL Value	Units	Field Code	Lab Code	EPA Qual	Sample Loc	Tech Code	Request Number	Report Number	Suite
Propylbenzene	36-2001	AAA5904	6	18	in	SS	<	0.005			MG/KG				WL-8, Wetlands	GCMS	15827	25704	ORGANIC
Propylbenzene	36-2001	AAA5904	6	18	in	SS	<	0.005			MG/KG				WL-8, Wetlands	GCMS	15827	22727	ORGANIC
Propylbenzene	36-2002	AAA5905	6	18	in	SS	<	0.005			MG/KG				WL-8, Wetlands	GCMS	15827	25704	ORGANIC
Propylbenzene	36-2002	AAA5905	6	18	in	SS	<	0.005			MG/KG				WL-8, Wetlands	GCMS	15827	22727	ORGANIC
Propylbenzene	36-2003	AAA5906	6	18	in	SS	<	0.005			MG/KG				WL-8, Wetlands	GCMS	15827	25704	ORGANIC
Propylbenzene	36-2003	AAA5906	6	18	in	SS	<	0.005			MG/KG				WL-8, Wetlands	GCMS	15827	22727	ORGANIC
Propylbenzene	36-2004	AAA5907				W	<	5			UG/L				WL-7, Wetlands	GCMS	15833	22783	ORGANIC
Propylbenzene	36-2004	AAA5908				W	<	5			UG/L	FD			WL-7, Wetlands	GCMS	15833	22783	ORGANIC
Propylbenzene	36-2004	AAA5910	6	18	in	SS	<	0.005			MG/KG				WL-7, Wetlands	GCMS	15827	22727	ORGANIC
Propylbenzene	36-2004	AAA5910	6	18	in	SS	<	0.005			MG/KG				WL-7, Wetlands	GCMS	15827	25704	ORGANIC
Propylbenzene	36-2005	AAA5909				W	<	5			UG/L				WL-7, Wetlands	GCMS	15869	21779	ORGANIC
Propylbenzene	36-2005	AAA5911	6	18	in	SS	<	0.005			MG/KG				WL-7, Wetlands	GCMS	15827	25704	ORGANIC
Propylbenzene	36-2005	AAA5911	6	18	in	SS	<	0.005			MG/KG				WL-7, Wetlands	GCMS	15827	22727	ORGANIC
Propylbenzene	36-2006	AAA5912	6	18	in	SS	<	0.005			MG/KG				WL-7, Wetlands	GCMS	15827	25704	ORGANIC
Propylbenzene	36-2006	AAA5912	6	18	in	SS	<	0.005			MG/KG				WL-7, Wetlands	GCMS	15827	22727	ORGANIC
Propylbenzene	36-2006	AAA5913	6	18	in	SS	<	0.005			MG/KG	FD			WL-7, Wetlands	GCMS	15827	25704	ORGANIC
Propylbenzene	36-2006	AAA5913	6	18	in	SS	<	0.005			MG/KG	FD			WL-7, Wetlands	GCMS	15827	22727	ORGANIC
Propylbenzene	36-2007	AAA5914	6	18	in	SS	<	0.005			MG/KG				WL-7, Wetlands	GCMS	15827	22727	ORGANIC
Propylbenzene	36-2007	AAA5914	6	18	in	SS	<	0.005			MG/KG				WL-7, Wetlands	GCMS	15827	25704	ORGANIC
Propylbenzene	36-2008	AAA5915				W	<	5			UG/L				WL-6, Wetlands	GCMS	15833	22783	ORGANIC
Propylbenzene	36-2008	AAA5917	6	18	in	SS	<	0.005			MG/KG				WL-6, Wetlands	GCMS	15833	22783	ORGANIC
Propylbenzene	36-2009	AAA5916				W	<	5			UG/L				WL-6, Wetlands	GCMS	15833	22783	ORGANIC
Propylbenzene	36-2009	AAA5918	6	18	in	SS	<	0.005			MG/KG				WL-6, Wetlands	GCMS	15833	22783	ORGANIC
Propylbenzene	36-2010	AAA5919	6	18	in	SS	<	0.005			MG/KG				WL-6, Wetlands	GCMS	15833	22783	ORGANIC
Propylbenzene	36-2011	AAA5920	6	18	in	SS	<	0.005			MG/KG				WL-6, Wetlands	GCMS	15833	22783	ORGANIC
Propylbenzene	36-2012	AAA5921				W	<	5			UG/L				WL-5, Wetlands	GCMS	15869	21779	ORGANIC
Propylbenzene	36-2012	AAA5923	6	18	in	SS	<	0.007			MG/KG				WL-5, Wetlands	GCMS	15869	21779	ORGANIC
Propylbenzene	36-2013	AAA5922				W	<	5			UG/L				WL-5, Wetlands	GCMS	15869	21779	ORGANIC
Propylbenzene	36-2013	AAA5924	6	18	in	SS	<	0.008			MG/KG				WL-5, Wetlands	GCMS	15869	21779	ORGANIC
Propylbenzene	36-2014	AAA5925	6	18	in	SS	<	0.009			MG/KG				WL-5, Wetlands	GCMS	15869	21779	ORGANIC
Propylbenzene	36-2015	AAA5926	6	18	in	SS	<	0.007			MG/KG				WL-5, Wetlands	GCMS	15869	21779	ORGANIC
Propylbenzene	36-2016	AAA5927				W	<	5			UG/L				WL-4, Wetlands	GCMS	15873	21817	ORGANIC
Propylbenzene	36-2016	AAA5929	6	18	in	SS	<	0.008			MG/KG				WL-4, Wetlands	GCMS	15873	21817	ORGANIC
Propylbenzene	36-2017	AAA5928				W	<	5			UG/L				WL-4, Wetlands	GCMS	15873	21817	ORGANIC
Propylbenzene	36-2017	AAA5930	6	18	in	SS	<	0.008			MG/KG				WL-4, Wetlands	GCMS	15873	21817	ORGANIC
Propylbenzene	36-2018	AAA5931	6	18	in	SS	<	0.008			MG/KG				WL-4, Wetlands	GCMS	15873	21817	ORGANIC
Propylbenzene	36-2019	AAA5932	6	18	in	SS	<	0.007			MG/KG				WL-4, Wetlands	GCMS	15873	21817	ORGANIC
Propylbenzene	NA	AAA5964				W	<	5			UG/L	EB			WL-7, Wetlands	GCMS	15869	21779	ORGANIC
Propylbenzene	NA	AAA5965				S	<	0.005			MG/KG	FB			WL-7, Wetlands	GCMS	15833	22783	ORGANIC
Propylbenzene	NA	AAA5966				W	<	5			UG/L	FR			WL-7, Wetlands	GCMS	15833	22783	ORGANIC
Propylbenzene	NA	AAA5967				W	<	5			UG/L	FB			WL-5, Wetlands	GCMS	15869	21779	ORGANIC
Propylbenzene	NA	AAA5968				W	<	5			UG/L	FR			WL-5, Wetlands	GCMS	15869	21779	ORGANIC
Propylbenzene	NA	AAA5969				W	<	5			UG/L	FB			WL-4, Wetlands	GCMS	15873	23207	ORGANIC
Propylbenzene	NA	AAA5970				W	<	5			UG/L	FR			WL-4, Wetlands	GCMS	15873	21817	ORGANIC
Propylbenzene	NA	AAA5971				W	<	5			UG/L	FB			WL-3, Wetlands	GCMS	15955	22186	ORGANIC
Propylbenzene	NA	AAA5972				W	<	5			UG/L	FR			WL-3, Wetlands	GCMS	15955	22186	ORGANIC
Propylbenzene	NA	AAA5973				W	<	5			UG/L	FB			WL-1, Wetlands	GCMS	15963	22261	ORGANIC
Propylbenzene	NA	AAA5974				W	<	5			UG/L	FR			WL-1, Wetlands	GCMS	15963	22261	ORGANIC
Propylbenzene	NA	AAA5975				W	<	5			UG/L	EB			WL-1, Wetlands	GCMS	15963	22261	ORGANIC
Pyrene	18-2001	AAA5933				W	<	10		1000	UG/L				WL-3, Wetlands	GCMS	15959	21768	ORGANIC
Pyrene	18-2001	AAA5935	6	18	in	SS	<	0.42		2400	MG/KG				WL-3, Wetlands	GCMS	15955	21998	ORGANIC
Pyrene	18-2002	AAA5934				W	<	10		1000	UG/L				WL-3, Wetlands	GCMS	15959	21768	ORGANIC
Pyrene	18-2002	AAA5936	6	18	in	SS	<	0.43		2400	MG/KG				WL-3, Wetlands	GCMS	15955	21998	ORGANIC

SAMPLING DATA FOR WETLANDS

Analyte	Loc ID	Sample ID	Begin	End	Units	Mat	S	Sample Value	Bkgd Value	SAL Value	Units	Field Code	Lab Code	EPA Qual	Sample Loc	Tech Code	Request Number	Report Number	Suite
Pyrene	18-2003	AAA5937	6	18	in	SS	<	0.42		2400	MG/KG				WL-3, Wetlands	GCMS	15955	21998	ORGANIC
Pyrene	18-2004	AAA5938	6	18	in	SS	<	0.42		2400	MG/KG				WL-3, Wetlands	GCMS	15955	21998	ORGANIC
Pyrene	18-2009	AAA5945				W	<	10		1000	UG/L				WL-1, Wetlands	GCMS	15964	21776	ORGANIC
Pyrene	18-2009	AAA5948	6	18	in	SS	<	0.4		2400	MG/KG				WL-1, Wetlands	GCMS	15963	21988	ORGANIC
Pyrene	18-2010	AAA5946				W	<	10		1000	UG/L				WL-1, Wetlands	GCMS	15964	21776	ORGANIC
Pyrene	18-2010	AAA5947				W	<	10		1000	UG/L	FD			WL-1, Wetlands	GCMS	15964	21776	ORGANIC
Pyrene	18-2010	AAA5949	6	18	in	SS	<	0.43		2400	MG/KG				Wetlands	GCMS	15963	21988	ORGANIC
Pyrene	18-2011	AAA5950	6	18	in	SS	<	0.41		2400	MG/KG				Wetlands	GCMS	15963	21988	ORGANIC
Pyrene	18-2012	AAA5951	6	18	in	SS	<	0.41		2400	MG/KG				Wetlands	GCMS	15963	21988	ORGANIC
Pyrene	18-2012	AAA5952	6	18	in	SS	<	0.42		2400	MG/KG	FD			Wetlands	GCMS	15963	21988	ORGANIC
Pyrene	36-2000	AAA5901				W	<	10		1000	UG/L				WL-8, Wetlands	GCMS	15827	21394	ORGANIC
Pyrene	36-2000	AAA5903	6	18	in	SS	<	0.46		2400	MG/KG				WL-8, Wetlands	GCMS	15814	21929	ORGANIC
Pyrene	36-2001	AAA5902				W	<	10		1000	UG/L				WL-8, Wetlands	GCMS	15827	21394	ORGANIC
Pyrene	36-2001	AAA5904	6	18	in	SS	<	0.44		2400	MG/KG				WL-8, Wetlands	GCMS	15814	21929	ORGANIC
Pyrene	36-2002	AAA5905	6	18	in	SS	<	0.41		2400	MG/KG				WL-8, Wetlands	GCMS	15814	21929	ORGANIC
Pyrene	36-2003	AAA5906	6	18	in	SS	<	0.43		2400	MG/KG				WL-8, Wetlands	GCMS	15814	21929	ORGANIC
Pyrene	36-2004	AAA5907				W	<	10		1000	UG/L				WL-7, Wetlands	GCMS	15833	21395	ORGANIC
Pyrene	36-2004	AAA5908				W	<	10		1000	UG/L	FD			WL-7, Wetlands	GCMS	15833	21395	ORGANIC
Pyrene	36-2004	AAA5910	6	18	in	SS	<	1.1		2400	MG/KG				WL-7, Wetlands	GCMS	15814	21929	ORGANIC
Pyrene	36-2005	AAA5909				W	<	10		1000	UG/L				WL-7, Wetlands	GCMS	15878	21408	ORGANIC
Pyrene	36-2005	AAA5911	6	18	in	SS	<	0.94		2400	MG/KG				WL-7, Wetlands	GCMS	15814	21929	ORGANIC
Pyrene	36-2006	AAA5912	6	18	in	SS	<	0.58		2400	MG/KG				WL-7, Wetlands	GCMS	15814	21929	ORGANIC
Pyrene	36-2006	AAA5913	6	18	in	SS	<	0.57		2400	MG/KG	FD			WL-7, Wetlands	GCMS	15814	21929	ORGANIC
Pyrene	36-2007	AAA5914	6	18	in	SS	<	0.87		2400	MG/KG				WL-7, Wetlands	GCMS	15814	21929	ORGANIC
Pyrene	36-2008	AAA5917	6	18	in	SS	<	0.56		2400	MG/KG				WL-6, Wetlands	GCMS	15836	21495	ORGANIC
Pyrene	36-2009	AAA5916				W	<	10		1000	UG/L				WL-6, Wetlands	GCMS	15833	21395	ORGANIC
Pyrene	36-2009	AAA5918	6	18	in	SS	<	0.62		2400	MG/KG				WL-6, Wetlands	GCMS	15836	21495	ORGANIC
Pyrene	36-2010	AAA5919	6	18	in	SS	<	0.66		2400	MG/KG				WL-6, Wetlands	GCMS	15836	21495	ORGANIC
Pyrene	36-2011	AAA5920	6	18	in	SS	<	0.56		2400	MG/KG				WL-6, Wetlands	GCMS	15836	21495	ORGANIC
Pyrene	36-2012	AAA5921				W	<	10		1000	UG/L				WL-5, Wetlands	GCMS	15878	21408	ORGANIC
Pyrene	36-2012	AAA5923	6	18	in	SS	<	0.48		2400	MG/KG				WL-5, Wetlands	GCMS	15869	21719	ORGANIC
Pyrene	36-2013	AAA5922				W	<	10		1000	UG/L				WL-5, Wetlands	GCMS	15878	21408	ORGANIC
Pyrene	36-2013	AAA5924	6	18	in	SS	<	0.55		2400	MG/KG				WL-5, Wetlands	GCMS	15869	21719	ORGANIC
Pyrene	36-2014	AAA5925	6	18	in	SS	<	0.57		2400	MG/KG				WL-5, Wetlands	GCMS	15869	21719	ORGANIC
Pyrene	36-2015	AAA5926	6	18	in	SS	<	0.47		2400	MG/KG				WL-5, Wetlands	GCMS	15869	21719	ORGANIC
Pyrene	36-2016	AAA5927				W	<	10		1000	UG/L				WL-4, Wetlands	GCMS	15879	21423	ORGANIC
Pyrene	36-2016	AAA5929	6	18	in	SS	<	0.51		2400	MG/KG				WL-4, Wetlands	GCMS	15873	21721	ORGANIC
Pyrene	36-2017	AAA5928				W	<	10		1000	UG/L				WL-4, Wetlands	GCMS	15879	21423	ORGANIC
Pyrene	36-2017	AAA5930	6	18	in	SS	<	0.5		2400	MG/KG				WL-4, Wetlands	GCMS	15873	21721	ORGANIC
Pyrene	36-2018	AAA5931	6	18	in	SS	<	0.51		2400	MG/KG				WL-4, Wetlands	GCMS	15873	21721	ORGANIC
Pyrene	36-2019	AAA5932	6	18	in	SS	<	0.45		2400	MG/KG				WL-4, Wetlands	GCMS	15873	21721	ORGANIC
Pyrene	NA	AAA5964				W	<	10		1000	UG/L	EB			WL-7, Wetlands	GCMS	15878	21408	ORGANIC
Pyrene	NA	AAA5966				W	<	10		1000	UG/L	FR			WL-7, Wetlands	GCMS	15833	21395	ORGANIC
Pyrene	NA	AAA5968				W	<	10		1000	UG/L	FR			WL-5, Wetlands	GCMS	15878	21408	ORGANIC
Pyrene	NA	AAA5970				W	<	10		1000	UG/L	FR			WL-4, Wetlands	GCMS	15879	21423	ORGANIC
Pyrene	NA	AAA5972				W	<	10		1000	UG/L	FR			WL-3, Wetlands	GCMS	15959	21768	ORGANIC
Pyrene	NA	AAA5974				W	<	10		1000	UG/L	FR			WL-1, Wetlands	GCMS	15964	21776	ORGANIC
Pyrene	NA	AAA5975				W	<	10		1000	UG/L	EB			WL-1, Wetlands	GCMS	15964	21776	ORGANIC
RDX	18-2001	AAA5933				W	<	0.207	0.323	3.2	UG/L				WL-3, Wetlands	HPLC	15939	23356	ORGANIC
RDX	18-2001	AAA5935	6	18	in	SS	<	0.42		64	MG/KG				WL-3, Wetlands	HPLC	15939	23356	ORGANIC
RDX	18-2002	AAA5934				W		0.263	0.323	3.2	UG/L				WL-3, Wetlands	HPLC	15939	23356	ORGANIC
RDX	18-2002	AAA5936	6	18	in	SS	<	0.422		64	MG/KG				WL-3, Wetlands	HPLC	15939	23356	ORGANIC
RDX	18-2003	AAA5937	6	18	in	SS	<	0.42		64	MG/KG				WL-3, Wetlands	HPLC	15939	23356	ORGANIC

Analyte	Loc ID	Sample ID	Begin	End	Units	Mat	S	Sample Value	Bkgd Value	SAL Value	Units	Field Code	Lab Code	EPA Qual	Sample Loc	Tech Code	Request Number	Report Number	Suite
RDX	18-2004	AAA5938	6	18	in	SS	<	0.423		64	MG/KG				WL-3, Wetlands	HPLC	15939	23356	ORGANIC
RDX	18-2009	AAA5945				W		0.323	0.323	3.2	UG/L				WL-1, Wetlands	HPLC	15962	23482	ORGANIC
RDX	18-2009	AAA5948	6	18	in	SS	<	0.417		64	MG/KG				WL-1, Wetlands	HPLC	15962	23482	ORGANIC
RDX	18-2010	AAA5946				W	<	0.207	0.323	3.2	UG/L				WL-1, Wetlands	HPLC	15962	23482	ORGANIC
RDX	18-2010	AAA5947				W	<	0.207	0.323	3.2	UG/L	FD			WL-1, Wetlands	HPLC	15962	23482	ORGANIC
RDX	18-2010	AAA5949	6	18	in	SS	<	0.42		64	MG/KG				Wetlands	HPLC	15962	23482	ORGANIC
RDX	18-2011	AAA5950	6	18	in	SS	<	0.418		64	MG/KG				Wetlands	HPLC	15962	23482	ORGANIC
RDX	18-2012	AAA5951	6	18	in	SS	<	0.419		64	MG/KG				Wetlands	HPLC	15962	23482	ORGANIC
RDX	18-2012	AAA5952	6	18	in	SS	<	0.42		64	MG/KG	FD			Wetlands	HPLC	15962	23482	ORGANIC
RDX	36-2000	AAA5901				W	<	0.207	0.323	3.2	UG/L				WL-8, Wetlands	HPLC	15815	23357	ORGANIC
RDX	36-2000	AAA5903	6	18	in	SS	<	0.423		64	MG/KG				WL-8, Wetlands	HPLC	15815	23357	ORGANIC
RDX	36-2001	AAA5902				W		0.274	0.323	3.2	UG/L				WL-8, Wetlands	HPLC	15815	23357	ORGANIC
RDX	36-2001	AAA5904	6	18	in	SS	<	0.422		64	MG/KG				WL-8, Wetlands	HPLC	15815	23357	ORGANIC
RDX	36-2002	AAA5905	6	18	in	SS	<	0.417		64	MG/KG				WL-8, Wetlands	HPLC	15815	23357	ORGANIC
RDX	36-2003	AAA5906	6	18	in	SS	<	0.42		64	MG/KG				WL-8, Wetlands	HPLC	15815	23357	ORGANIC
RDX	36-2004	AAA5907				W	<	0.207	0.323	3.2	UG/L				WL-7, Wetlands	HPLC	15835	23361	ORGANIC
RDX	36-2004	AAA5908				W	<	0.207	0.323	3.2	UG/L	FD			WL-7, Wetlands	HPLC	15835	23361	ORGANIC
RDX	36-2004	AAA5910	6	18	in	SS	<	0.453		64	MG/KG				WL-7, Wetlands	HPLC	15815	23357	ORGANIC
RDX	36-2005	AAA5909				W		0.226	0.323	3.2	UG/L				WL-7, Wetlands	HPLC	15853	23447	ORGANIC
RDX	36-2005	AAA5911	6	18	in	SS	<	0.421		64	MG/KG				WL-7, Wetlands	HPLC	15815	23357	ORGANIC
RDX	36-2006	AAA5912	6	18	in	SS	<	0.423		64	MG/KG				WL-7, Wetlands	HPLC	15815	23357	ORGANIC
RDX	36-2006	AAA5913	6	18	in	SS	<	0.421		64	MG/KG	FD			WL-7, Wetlands	HPLC	15815	23357	ORGANIC
RDX	36-2007	AAA5914	6	18	in	SS	<	0.439		64	MG/KG				WL-7, Wetlands	HPLC	15815	23357	ORGANIC
RDX	36-2008	AAA5915				W		0.242	0.323	3.2	UG/L				WL-6, Wetlands	HPLC	15835	23361	ORGANIC
RDX	36-2008	AAA5917	6	18	in	SS	<	0.431		64	MG/KG				WL-6, Wetlands	HPLC	15835	23361	ORGANIC
RDX	36-2009	AAA5916				W		0.244	0.323	3.2	UG/L				WL-6, Wetlands	HPLC	15835	23361	ORGANIC
RDX	36-2009	AAA5918	6	18	in	SS	<	0.429		64	MG/KG				WL-6, Wetlands	HPLC	15835	23361	ORGANIC
RDX	36-2010	AAA5919	6	18	in	SS	<	0.428		64	MG/KG				WL-6, Wetlands	HPLC	15835	23361	ORGANIC
RDX	36-2011	AAA5920	6	18	in	SS	<	0.428		64	MG/KG				WL-6, Wetlands	HPLC	15835	23361	ORGANIC
RDX	36-2012	AAA5921				W	<	0.207	0.323	3.2	UG/L				WL-5, Wetlands	HPLC	15853	23447	ORGANIC
RDX	36-2012	AAA5923	6	18	in	SS	<	0.435		64	MG/KG				WL-5, Wetlands	HPLC	15853	23447	ORGANIC
RDX	36-2013	AAA5922				W	<	0.207	0.323	3.2	UG/L				WL-5, Wetlands	HPLC	15853	23447	ORGANIC
RDX	36-2013	AAA5924	6	18	in	SS	<	0.438		64	MG/KG				WL-5, Wetlands	HPLC	15853	23447	ORGANIC
RDX	36-2014	AAA5925	6	18	in	SS	<	0.466		64	MG/KG				WL-5, Wetlands	HPLC	15853	23447	ORGANIC
RDX	36-2015	AAA5926	6	18	in	SS	<	0.434		64	MG/KG				WL-5, Wetlands	HPLC	15853	23447	ORGANIC
RDX	36-2016	AAA5927				W	<	0.207	0.323	3.2	UG/L				WL-4, Wetlands	HPLC	15867	23363	ORGANIC
RDX	36-2016	AAA5929	6	18	in	SS	<	0.423		64	MG/KG				WL-4, Wetlands	HPLC	15867	23363	ORGANIC
RDX	36-2017	AAA5928				W	<	0.207	0.323	3.2	UG/L				WL-4, Wetlands	HPLC	15867	23363	ORGANIC
RDX	36-2017	AAA5930	6	18	in	SS	<	0.422		64	MG/KG				WL-4, Wetlands	HPLC	15867	23363	ORGANIC
RDX	36-2018	AAA5931	6	18	in	SS	<	0.417		64	MG/KG				WL-4, Wetlands	HPLC	15867	23363	ORGANIC
RDX	36-2019	AAA5932	6	18	in	SS	<	0.422		64	MG/KG				WL-4, Wetlands	HPLC	15867	23363	ORGANIC
RDX	NA	AAA5964				W	<	0.207		3.2	UG/L	EB			WL-7, Wetlands	HPLC	15853	23447	ORGANIC
RDX	NA	AAA5966				W	<	0.207		3.2	UG/L	FR			WL-7, Wetlands	HPLC	15835	23361	ORGANIC
RDX	NA	AAA5968				W	<	0.207		3.2	UG/L	FR			WL-5, Wetlands	HPLC	15853	23447	ORGANIC
RDX	NA	AAA5970				W	<	0.207		3.2	UG/L	FR			WL-4, Wetlands	HPLC	15867	23363	ORGANIC
RDX	NA	AAA5972				W	<	0.207		3.2	UG/L	FR			WL-3, Wetlands	HPLC	15939	23356	ORGANIC
RDX	NA	AAA5974				W	<	0.207		3.2	UG/L	FR			WL-1, Wetlands	HPLC	15962	23482	ORGANIC
RDX	NA	AAA5975				W	<	0.207		3.2	UG/L	EB			WL-1, Wetlands	HPLC	15962	23482	ORGANIC
Saturated Hydrocarbons	18-2001	AAA5935	6	18	in	SS	TI	0.47			MG/KG				WL-3, Wetlands	GCMS	15955	21998	ORGANIC
Saturated Hydrocarbons	18-2009	AAA5948	6	18	in	SS	TI	0.49			MG/KG				WL-1, Wetlands	GCMS	15963	21988	ORGANIC
Saturated Hydrocarbons	36-2004	AAA5910	6	18	in	SS	TI	1.2			MG/KG				WL-7, Wetlands	GCMS	15814	21929	ORGANIC
Saturated Hydrocarbons	36-2005	AAA5911	6	18	in	SS	TI	3.5			MG/KG				WL-7, Wetlands	GCMS	15814	21929	ORGANIC
Saturated Hydrocarbons	36-2005	AAA5911	6	18	in	SS	TI	2.8			MG/KG				WL-7, Wetlands	GCMS	15814	21929	ORGANIC

SAMPLING DATA FOR WETLANDS

Analyte	Loc ID	Sample ID	Begin	End	Units	Mat	S	Sample Value	Bkgd Value	SAL Value	Units	Field Code	Lab Code	EPA Qual	Sample Loc	Tech Code	Request Number	Report Number	Suite
Saturated Hydrocarbons	36-2006	AAA5912	6	18	in	SS	TI	0.59			MG/KG				WL-7, Wetlands	GCMS	15814	21929	ORGANIC
Saturated Hydrocarbons	36-2007	AAA5914	6	18	in	SS	TI	1.4			MG/KG				WL-7, Wetlands	GCMS	15814	21929	ORGANIC
Saturated Hydrocarbons	36-2007	AAA5914	6	18	in	SS	TI	4.3			MG/KG				WL-7, Wetlands	GCMS	15814	21929	ORGANIC
Saturated Hydrocarbons	36-2008	AAA5917	6	18	in	SS	TI	1.3			MG/KG				WL-6, Wetlands	GCMS	15836	21495	ORGANIC
Saturated Hydrocarbons	36-2008	AAA5917	6	18	in	SS	TI	2.8			MG/KG				WL-6, Wetlands	GCMS	15836	21495	ORGANIC
Saturated Hydrocarbons	36-2008	AAA5917	6	18	in	SS	TI	0.8			MG/KG				WL-6, Wetlands	GCMS	15836	21495	ORGANIC
Saturated Hydrocarbons	36-2009	AAA5918	6	18	in	SS	TI	0.72			MG/KG				WL-6, Wetlands	GCMS	15836	21495	ORGANIC
Saturated Hydrocarbons	36-2009	AAA5918	6	18	in	SS	TI	1.2			MG/KG				WL-6, Wetlands	GCMS	15836	21495	ORGANIC
Saturated Hydrocarbons	36-2009	AAA5918	6	18	in	SS	TI	2.7			MG/KG				WL-6, Wetlands	GCMS	15836	21495	ORGANIC
Saturated Hydrocarbons	36-2009	AAA5918	6	18	in	SS	TI	2.5			MG/KG				WL-6, Wetlands	GCMS	15836	21495	ORGANIC
Saturated Hydrocarbons	36-2010	AAA5919	6	18	in	SS	TI	0.73			MG/KG				WL-6, Wetlands	GCMS	15836	21495	ORGANIC
Saturated Hydrocarbons	36-2010	AAA5919	6	18	in	SS	TI	2.3			MG/KG				WL-6, Wetlands	GCMS	15836	21495	ORGANIC
Saturated Hydrocarbons	36-2011	AAA5920	6	18	in	SS	TI	0.98			MG/KG				WL-6, Wetlands	GCMS	15836	21495	ORGANIC
Saturated Hydrocarbons	36-2011	AAA5920	6	18	in	SS	TI	2			MG/KG				WL-6, Wetlands	GCMS	15836	21495	ORGANIC
Saturated Hydrocarbons	36-2012	AAA5923	6	18	in	SS	TI	0.58			MG/KG				WL-5, Wetlands	GCMS	15869	21719	ORGANIC
Saturated Hydrocarbons	36-2012	AAA5923	6	18	in	SS	TI	0.86			MG/KG				WL-5, Wetlands	GCMS	15869	21719	ORGANIC
Saturated Hydrocarbons	36-2013	AAA5924	6	18	in	SS	TI	1.5			MG/KG				WL-5, Wetlands	GCMS	15869	21719	ORGANIC
Saturated Hydrocarbons	36-2013	AAA5924	6	18	in	SS	TI	2.4			MG/KG				WL-5, Wetlands	GCMS	15869	21719	ORGANIC
Saturated Hydrocarbons	36-2014	AAA5925	6	18	in	SS	TI	1.2			MG/KG				WL-5, Wetlands	GCMS	15869	21719	ORGANIC
Saturated Hydrocarbons	36-2014	AAA5925	6	18	in	SS	TI	1.9			MG/KG				WL-5, Wetlands	GCMS	15869	21719	ORGANIC
Saturated Hydrocarbons	36-2015	AAA5926	6	18	in	SS	TI	0.85			MG/KG				WL-5, Wetlands	GCMS	15869	21719	ORGANIC
Saturated Hydrocarbons	36-2015	AAA5926	6	18	in	SS	TI	0.54			MG/KG				WL-5, Wetlands	GCMS	15869	21719	ORGANIC
Saturated Hydrocarbons	36-2015	AAA5926	6	18	in	SS	TI	2			MG/KG				WL-5, Wetlands	GCMS	15869	21719	ORGANIC
Saturated Hydrocarbons	36-2016	AAA5929	6	18	in	SS	TI	1.6			MG/KG				WL-4, Wetlands	GCMS	15873	21721	ORGANIC
Saturated Hydrocarbons	36-2016	AAA5929	6	18	in	SS	TI	5			MG/KG				WL-4, Wetlands	GCMS	15873	21721	ORGANIC
Saturated Hydrocarbons	36-2017	AAA5930	6	18	in	SS	TI	0.65			MG/KG				WL-4, Wetlands	GCMS	15873	21721	ORGANIC
Saturated Hydrocarbons	36-2017	AAA5930	6	18	in	SS	TI	3.3			MG/KG				WL-4, Wetlands	GCMS	15873	21721	ORGANIC
Saturated Hydrocarbons	36-2018	AAA5931	6	18	in	SS	TI	0.91			MG/KG				WL-4, Wetlands	GCMS	15873	21721	ORGANIC
Saturated Hydrocarbons	36-2018	AAA5931	6	18	in	SS	TI	0.62			MG/KG				WL-4, Wetlands	GCMS	15873	21721	ORGANIC
Saturated Hydrocarbons	36-2019	AAA5932	6	18	in	SS	TI	1.2			MG/KG				WL-4, Wetlands	GCMS	15873	21721	ORGANIC
Saturated Hydrocarbons	36-2019	AAA5932	6	18	in	SS	TI	4.7			MG/KG				WL-4, Wetlands	GCMS	15873	21721	ORGANIC
Silicone oligomers	NA	AAA5971				W	TI	9			UG/L	FB			WL-3, Wetlands	GCMS	15955	22186	ORGANIC
Stigmast-5-en-3-ol [3,beta,]	36-2016	AAA5929	6	18	in	SS	TI	4.4			MG/KG				WL-4, Wetlands	GCMS	15873	21721	ORGANIC
Stigmast-5-en-3-ol [3,beta,]	36-2017	AAA5930	6	18	in	SS	TI	1.6			MG/KG				WL-4, Wetlands	GCMS	15873	21721	ORGANIC
Stigmast-5-en-3-ol [3,beta,]	36-2018	AAA5931	6	18	in	SS	TI	1.3			MG/KG				WL-4, Wetlands	GCMS	15873	21721	ORGANIC
Stigmast-5-en-3-ol [3,beta,]	36-2019	AAA5932	6	18	in	SS	TI	2.2			MG/KG				WL-4, Wetlands	GCMS	15873	21721	ORGANIC
Styrene	18-2001	AAA5933				W	<	5		100	UG/L				WL-3, Wetlands	GCMS	15955	22186	ORGANIC
Styrene	18-2001	AAA5935	6	18	in	SS	<	0.006		3300	MG/KG				WL-3, Wetlands	GCMS	15955	22186	ORGANIC
Styrene	18-2002	AAA5934				W	<	5		100	UG/L				WL-3, Wetlands	GCMS	15955	22186	ORGANIC
Styrene	18-2002	AAA5936	6	18	in	SS	<	0.007		3300	MG/KG				WL-3, Wetlands	GCMS	15955	22186	ORGANIC
Styrene	18-2003	AAA5937	6	18	in	SS	<	0.006		3300	MG/KG				WL-3, Wetlands	GCMS	15955	22186	ORGANIC
Styrene	18-2004	AAA5938	6	18	in	SS	<	0.006		3300	MG/KG				WL-3, Wetlands	GCMS	15955	22186	ORGANIC
Styrene	18-2009	AAA5945				W	<	5		100	UG/L				WL-1, Wetlands	GCMS	15963	22261	ORGANIC
Styrene	18-2009	AAA5948	6	18	in	SS	<	0.006		3300	MG/KG				WL-1, Wetlands	GCMS	15963	22261	ORGANIC
Styrene	18-2010	AAA5946				W	<	5		100	UG/L				WL-1, Wetlands	GCMS	15963	22261	ORGANIC
Styrene	18-2010	AAA5947				W	<	5		100	UG/L	FD			WL-1, Wetlands	GCMS	15963	22261	ORGANIC
Styrene	18-2010	AAA5949	6	18	in	SS	<	0.007		3300	MG/KG				Wetlands	GCMS	15963	22261	ORGANIC
Styrene	18-2011	AAA5950	6	18	in	SS	<	0.006		3300	MG/KG				Wetlands	GCMS	15963	22261	ORGANIC
Styrene	18-2012	AAA5951	6	18	in	SS	<	0.006		3300	MG/KG				Wetlands	GCMS	15963	22261	ORGANIC
Styrene	18-2012	AAA5952	6	18	in	SS	<	0.006		3300	MG/KG	FD			Wetlands	GCMS	15963	22261	ORGANIC
Styrene	36-2000	AAA5901				W	<	5		100	UG/L				WL-8, Wetlands	GCMS	15827	25704	ORGANIC
Styrene	36-2000	AAA5903	6	18	in	SS	<	0.005		3300	MG/KG				WL-8, Wetlands	GCMS	15827	25704	ORGANIC
Styrene	36-2000	AAA5903	6	18	in	SS	<	0.005		3300	MG/KG				WL-8, Wetlands	GCMS	15827	22727	ORGANIC

SAMPLING D/ ›R WETLANDS

Analyte	Loc ID	Sample ID	Begin	End	Units	Mat	S	Sample Value	Bkgd Value	SAL Value	Units	Field Code	Lab Code	EPA Qual	Sample Loc	Tech Code	Request Number	Report Number	Suite
Styrene	36-2001	AAA5902				W	<	5		100	UG/L				WL-8, Wetlands	GCMS	15827	25704	ORGANIC
Styrene	36-2001	AAA5904	6	18	in	SS	<	0.005		3300	MG/KG				WL-8, Wetlands	GCMS	15827	25704	ORGANIC
Styrene	36-2001	AAA5904	6	18	in	SS	<	0.005		3300	MG/KG				WL-8, Wetlands	GCMS	15827	22727	ORGANIC
Styrene	36-2002	AAA5905	6	18	in	SS	<	0.005		3300	MG/KG				WL-8, Wetlands	GCMS	15827	22727	ORGANIC
Styrene	36-2002	AAA5905	6	18	in	SS	<	0.005		3300	MG/KG				WL-8, Wetlands	GCMS	15827	25704	ORGANIC
Styrene	36-2003	AAA5906	6	18	in	SS	<	0.005		3300	MG/KG				WL-8, Wetlands	GCMS	15827	25704	ORGANIC
Styrene	36-2003	AAA5906	6	18	in	SS	<	0.005		3300	MG/KG				WL-8, Wetlands	GCMS	15827	22727	ORGANIC
Styrene	36-2004	AAA5907				W	<	5		100	UG/L				WL-7, Wetlands	GCMS	15833	22783	ORGANIC
Styrene	36-2004	AAA5908				W	<	5		100	UG/L	FD			WL-7, Wetlands	GCMS	15833	22783	ORGANIC
Styrene	36-2004	AAA5910	6	18	in	SS	<	0.005		3300	MG/KG				WL-7, Wetlands	GCMS	15827	22727	ORGANIC
Styrene	36-2004	AAA5910	6	18	in	SS	<	0.005		3300	MG/KG				WL-7, Wetlands	GCMS	15827	25704	ORGANIC
Styrene	36-2005	AAA5909				W	<	5		100	UG/L				WL-7, Wetlands	GCMS	15869	21779	ORGANIC
Styrene	36-2005	AAA5911	6	18	in	SS	<	0.005		3300	MG/KG				WL-7, Wetlands	GCMS	15827	25704	ORGANIC
Styrene	36-2005	AAA5911	6	18	in	SS	<	0.005		3300	MG/KG				WL-7, Wetlands	GCMS	15827	22727	ORGANIC
Styrene	36-2006	AAA5912	6	18	in	SS	<	0.005		3300	MG/KG				WL-7, Wetlands	GCMS	15827	25704	ORGANIC
Styrene	36-2006	AAA5912	6	18	in	SS	<	0.005		3300	MG/KG				WL-7, Wetlands	GCMS	15827	22727	ORGANIC
Styrene	36-2006	AAA5913	6	18	in	SS	<	0.005		3300	MG/KG	FD			WL-7, Wetlands	GCMS	15827	25704	ORGANIC
Styrene	36-2006	AAA5913	6	18	in	SS	<	0.005		3300	MG/KG	FD			WL-7, Wetlands	GCMS	15827	22727	ORGANIC
Styrene	36-2007	AAA5914	6	18	in	SS	<	0.005		3300	MG/KG				WL-7, Wetlands	GCMS	15827	22727	ORGANIC
Styrene	36-2007	AAA5914	6	18	in	SS	<	0.005		3300	MG/KG				WL-7, Wetlands	GCMS	15827	25704	ORGANIC
Styrene	36-2008	AAA5915				W	<	5		100	UG/L				WL-6, Wetlands	GCMS	15833	22783	ORGANIC
Styrene	36-2008	AAA5917	6	18	in	SS	<	0.005		3300	MG/KG				WL-6, Wetlands	GCMS	15833	22783	ORGANIC
Styrene	36-2009	AAA5916				W	<	5		100	UG/L				WL-6, Wetlands	GCMS	15833	22783	ORGANIC
Styrene	36-2009	AAA5918	6	18	in	SS	<	0.005		3300	MG/KG				WL-6, Wetlands	GCMS	15833	22783	ORGANIC
Styrene	36-2010	AAA5919	6	18	in	SS	<	0.005		3300	MG/KG				WL-6, Wetlands	GCMS	15833	22783	ORGANIC
Styrene	36-2011	AAA5920	6	18	in	SS	<	0.005		3300	MG/KG				WL-6, Wetlands	GCMS	15833	22783	ORGANIC
Styrene	36-2012	AAA5921				W	<	5		100	UG/L				WL-5, Wetlands	GCMS	15869	21779	ORGANIC
Styrene	36-2012	AAA5923	6	18	in	SS	<	0.007		3300	MG/KG				WL-5, Wetlands	GCMS	15869	21779	ORGANIC
Styrene	36-2013	AAA5922				W	<	5		100	UG/L				WL-5, Wetlands	GCMS	15869	21779	ORGANIC
Styrene	36-2013	AAA5924	6	18	in	SS	<	0.008		3300	MG/KG				WL-5, Wetlands	GCMS	15869	21779	ORGANIC
Styrene	36-2014	AAA5925	6	18	in	SS	<	0.009		3300	MG/KG				WL-5, Wetlands	GCMS	15869	21779	ORGANIC
Styrene	36-2015	AAA5926	6	18	in	SS	<	0.007		3300	MG/KG				WL-5, Wetlands	GCMS	15869	21779	ORGANIC
Styrene	36-2016	AAA5927				W	<	5		100	UG/L				WL-4, Wetlands	GCMS	15873	21817	ORGANIC
Styrene	36-2016	AAA5929	6	18	in	SS	<	0.008		3300	MG/KG				WL-4, Wetlands	GCMS	15873	21817	ORGANIC
Styrene	36-2017	AAA5928				W	<	5		100	UG/L				WL-4, Wetlands	GCMS	15873	21817	ORGANIC
Styrene	36-2017	AAA5930	6	18	in	SS	<	0.008		3300	MG/KG				WL-4, Wetlands	GCMS	15873	21817	ORGANIC
Styrene	36-2018	AAA5931	6	18	in	SS	<	0.008		3300	MG/KG				WL-4, Wetlands	GCMS	15873	21817	ORGANIC
Styrene	36-2019	AAA5932	6	18	in	SS	<	0.007		3300	MG/KG				WL-4, Wetlands	GCMS	15873	21817	ORGANIC
Styrene	NA	AAA5964				W	<	5		100	UG/L	EB			WL-7, Wetlands	GCMS	15869	21779	ORGANIC
Styrene	NA	AAA5965				S	<	0.005		3300	MG/KG	FB			WL-7, Wetlands	GCMS	15833	22783	ORGANIC
Styrene	NA	AAA5966				W	<	5		100	UG/L	FR			WL-7, Wetlands	GCMS	15833	22783	ORGANIC
Styrene	NA	AAA5967				W	<	5		100	UG/L	FB			WL-5, Wetlands	GCMS	15869	21779	ORGANIC
Styrene	NA	AAA5968				W	<	5		100	UG/L	FR			WL-5, Wetlands	GCMS	15869	21779	ORGANIC
Styrene	NA	AAA5969				W	<	5		100	UG/L	FB			WL-4, Wetlands	GCMS	15873	23207	ORGANIC
Styrene	NA	AAA5970				W	<	5		100	UG/L	FR			WL-4, Wetlands	GCMS	15873	21817	ORGANIC
Styrene	NA	AAA5971				W	<	5		100	UG/L	FB			WL-3, Wetlands	GCMS	15955	22186	ORGANIC
Styrene	NA	AAA5972				W	<	5		100	UG/L	FR			WL-3, Wetlands	GCMS	15955	22186	ORGANIC
Styrene	NA	AAA5973				W	<	5		100	UG/L	FB			WL-1, Wetlands	GCMS	15963	22261	ORGANIC
Styrene	NA	AAA5974				W	<	5		100	UG/L	FR			WL-1, Wetlands	GCMS	15963	22261	ORGANIC
Styrene	NA	AAA5975				W	<	5		100	UG/L	EB			WL-1, Wetlands	GCMS	15963	22261	ORGANIC
Tetrachloroethane [1,1,1,2-]	18-2001	AAA5933				W	<	5		13	UG/L				WL-3, Wetlands	GCMS	15955	22186	ORGANIC
Tetrachloroethane [1,1,1,2-]	18-2001	AAA5935	6	18	in	SS	<	0.006		270	MG/KG				WL-3, Wetlands	GCMS	15955	22186	ORGANIC
Tetrachloroethane [1,1,1,2-]	18-2002	AAA5934				W	<	5		13	UG/L				WL-3, Wetlands	GCMS	15955	22186	ORGANIC

SAMPLING DATA FOR WETLANDS

Analyte	Loc ID	Sample ID	Begin	End	Units	Mat	S	Sample Value	Bkgd Value	SAL Value	Units	Field Code	Lab Code	EPA Qual	Sample Loc	Tech Code	Request Number	Report Number	Suite
Tetrachloroethane [1,1,1,2-]	18-2002	AAA5936	6	18	in	SS	<	0.007		270	MG/KG				WL-3, Wetlands	GCMS	15955	22186	ORGANIC
Tetrachloroethane [1,1,1,2-]	18-2003	AAA5937	6	18	in	SS	<	0.006		270	MG/KG				WL-3, Wetlands	GCMS	15955	22186	ORGANIC
Tetrachloroethane [1,1,1,2-]	18-2004	AAA5938	6	18	in	SS	<	0.006		270	MG/KG				WL-3, Wetlands	GCMS	15955	22186	ORGANIC
Tetrachloroethane [1,1,1,2-]	18-2009	AAA5945				W	<	5		13	UG/L				WL-1, Wetlands	GCMS	15963	22261	ORGANIC
Tetrachloroethane [1,1,1,2-]	18-2009	AAA5948	6	18	in	SS	<	0.006		270	MG/KG				WL-1, Wetlands	GCMS	15963	22261	ORGANIC
Tetrachloroethane [1,1,1,2-]	18-2010	AAA5946				W	<	5		13	UG/L				WL-1, Wetlands	GCMS	15963	22261	ORGANIC
Tetrachloroethane [1,1,1,2-]	18-2010	AAA5947				W	<	5		13	UG/L	FD			WL-1, Wetlands	GCMS	15963	22261	ORGANIC
Tetrachloroethane [1,1,1,2-]	18-2010	AAA5949	6	18	in	SS	<	0.007		270	MG/KG				Wetlands	GCMS	15963	22261	ORGANIC
Tetrachloroethane [1,1,1,2-]	18-2011	AAA5950	6	18	in	SS	<	0.006		270	MG/KG				Wetlands	GCMS	15963	22261	ORGANIC
Tetrachloroethane [1,1,1,2-]	18-2012	AAA5951	6	18	in	SS	<	0.006		270	MG/KG				Wetlands	GCMS	15963	22261	ORGANIC
Tetrachloroethane [1,1,1,2-]	18-2012	AAA5952	6	18	in	SS	<	0.006		270	MG/KG	FD			Wetlands	GCMS	15963	22261	ORGANIC
Tetrachloroethane [1,1,1,2-]	36-2000	AAA5901				W	<	5		13	UG/L				WL-8, Wetlands	GCMS	15827	25704	ORGANIC
Tetrachloroethane [1,1,1,2-]	36-2000	AAA5903	6	18	in	SS	<	0.005		270	MG/KG				WL-8, Wetlands	GCMS	15827	25704	ORGANIC
Tetrachloroethane [1,1,1,2-]	36-2000	AAA5903	6	18	in	SS	<	0.005		270	MG/KG				WL-8, Wetlands	GCMS	15827	22727	ORGANIC
Tetrachloroethane [1,1,1,2-]	36-2001	AAA5902				W	<	5		13	UG/L				WL-8, Wetlands	GCMS	15827	25704	ORGANIC
Tetrachloroethane [1,1,1,2-]	36-2001	AAA5904	6	18	in	SS	<	0.005		270	MG/KG				WL-8, Wetlands	GCMS	15827	25704	ORGANIC
Tetrachloroethane [1,1,1,2-]	36-2001	AAA5904	6	18	in	SS	<	0.005		270	MG/KG				WL-8, Wetlands	GCMS	15827	22727	ORGANIC
Tetrachloroethane [1,1,1,2-]	36-2002	AAA5905	6	18	in	SS	<	0.005		270	MG/KG				WL-8, Wetlands	GCMS	15827	25704	ORGANIC
Tetrachloroethane [1,1,1,2-]	36-2002	AAA5905	6	18	in	SS	<	0.005		270	MG/KG				WL-8, Wetlands	GCMS	15827	22727	ORGANIC
Tetrachloroethane [1,1,1,2-]	36-2003	AAA5906	6	18	in	SS	<	0.005		270	MG/KG				WL-8, Wetlands	GCMS	15827	25704	ORGANIC
Tetrachloroethane [1,1,1,2-]	36-2003	AAA5906	6	18	in	SS	<	0.005		270	MG/KG				WL-8, Wetlands	GCMS	15827	22727	ORGANIC
Tetrachloroethane [1,1,1,2-]	36-2004	AAA5907				W	<	5		13	UG/L				WL-7, Wetlands	GCMS	15833	22783	ORGANIC
Tetrachloroethane [1,1,1,2-]	36-2004	AAA5908				W	<	5		13	UG/L	FD			WL-7, Wetlands	GCMS	15833	22783	ORGANIC
Tetrachloroethane [1,1,1,2-]	36-2004	AAA5910	6	18	in	SS	<	0.005		270	MG/KG				WL-7, Wetlands	GCMS	15827	25704	ORGANIC
Tetrachloroethane [1,1,1,2-]	36-2004	AAA5910	6	18	in	SS	<	0.005		270	MG/KG				WL-7, Wetlands	GCMS	15827	22727	ORGANIC
Tetrachloroethane [1,1,1,2-]	36-2005	AAA5909				W	<	5		13	UG/L				WL-7, Wetlands	GCMS	15869	21779	ORGANIC
Tetrachloroethane [1,1,1,2-]	36-2005	AAA5911	6	18	in	SS	<	0.005		270	MG/KG				WL-7, Wetlands	GCMS	15827	25704	ORGANIC
Tetrachloroethane [1,1,1,2-]	36-2005	AAA5911	6	18	in	SS	<	0.005		270	MG/KG				WL-7, Wetlands	GCMS	15827	22727	ORGANIC
Tetrachloroethane [1,1,1,2-]	36-2006	AAA5912	6	18	in	SS	<	0.005		270	MG/KG				WL-7, Wetlands	GCMS	15827	22727	ORGANIC
Tetrachloroethane [1,1,1,2-]	36-2006	AAA5912	6	18	in	SS	<	0.005		270	MG/KG				WL-7, Wetlands	GCMS	15827	25704	ORGANIC
Tetrachloroethane [1,1,1,2-]	36-2006	AAA5913	6	18	in	SS	<	0.005		270	MG/KG	FD			WL-7, Wetlands	GCMS	15827	25704	ORGANIC
Tetrachloroethane [1,1,1,2-]	36-2006	AAA5913	6	18	in	SS	<	0.005		270	MG/KG	FD			WL-7, Wetlands	GCMS	15827	22727	ORGANIC
Tetrachloroethane [1,1,1,2-]	36-2007	AAA5914	6	18	in	SS	<	0.005		270	MG/KG				WL-7, Wetlands	GCMS	15827	22727	ORGANIC
Tetrachloroethane [1,1,1,2-]	36-2007	AAA5914	6	18	in	SS	<	0.005		270	MG/KG				WL-7, Wetlands	GCMS	15827	25704	ORGANIC
Tetrachloroethane [1,1,1,2-]	36-2008	AAA5915				W	<	5		13	UG/L				WL-6, Wetlands	GCMS	15833	22783	ORGANIC
Tetrachloroethane [1,1,1,2-]	36-2008	AAA5917	6	18	in	SS	<	0.005		270	MG/KG				WL-6, Wetlands	GCMS	15833	22783	ORGANIC
Tetrachloroethane [1,1,1,2-]	36-2009	AAA5916				W	<	5		13	UG/L				WL-6, Wetlands	GCMS	15833	22783	ORGANIC
Tetrachloroethane [1,1,1,2-]	36-2009	AAA5918	6	18	in	SS	<	0.005		270	MG/KG				WL-6, Wetlands	GCMS	15833	22783	ORGANIC
Tetrachloroethane [1,1,1,2-]	36-2010	AAA5919	6	18	in	SS	<	0.005		270	MG/KG				WL-6, Wetlands	GCMS	15833	22783	ORGANIC
Tetrachloroethane [1,1,1,2-]	36-2011	AAA5920	6	18	in	SS	<	0.005		270	MG/KG				WL-6, Wetlands	GCMS	15833	22783	ORGANIC
Tetrachloroethane [1,1,1,2-]	36-2012	AAA5921				W	<	5		13	UG/L				WL-5, Wetlands	GCMS	15869	21779	ORGANIC
Tetrachloroethane [1,1,1,2-]	36-2012	AAA5923	6	18	in	SS	<	0.007		270	MG/KG				WL-5, Wetlands	GCMS	15869	21779	ORGANIC
Tetrachloroethane [1,1,1,2-]	36-2013	AAA5922				W	<	5		13	UG/L				WL-5, Wetlands	GCMS	15869	21779	ORGANIC
Tetrachloroethane [1,1,1,2-]	36-2013	AAA5924	6	18	in	SS	<	0.008		270	MG/KG				WL-5, Wetlands	GCMS	15869	21779	ORGANIC
Tetrachloroethane [1,1,1,2-]	36-2014	AAA5925	6	18	in	SS	<	0.009		270	MG/KG				WL-5, Wetlands	GCMS	15869	21779	ORGANIC
Tetrachloroethane [1,1,1,2-]	36-2015	AAA5926	6	18	in	SS	<	0.007		270	MG/KG				WL-5, Wetlands	GCMS	15869	21779	ORGANIC
Tetrachloroethane [1,1,1,2-]	36-2016	AAA5927				W	<	5		13	UG/L				WL-4, Wetlands	GCMS	15873	21817	ORGANIC
Tetrachloroethane [1,1,1,2-]	36-2016	AAA5929	6	18	in	SS	<	0.008		270	MG/KG				WL-4, Wetlands	GCMS	15873	21817	ORGANIC
Tetrachloroethane [1,1,1,2-]	36-2017	AAA5928				W	<	5		13	UG/L				WL-4, Wetlands	GCMS	15873	21817	ORGANIC
Tetrachloroethane [1,1,1,2-]	36-2017	AAA5930	6	18	in	SS	<	0.008		270	MG/KG				WL-4, Wetlands	GCMS	15873	21817	ORGANIC
Tetrachloroethane [1,1,1,2-]	36-2018	AAA5931	6	18	in	SS	<	0.008		270	MG/KG				WL-4, Wetlands	GCMS	15873	21817	ORGANIC
Tetrachloroethane [1,1,1,2-]	36-2019	AAA5932	6	18	in	SS	<	0.007		270	MG/KG				WL-4, Wetlands	GCMS	15873	21817	ORGANIC
Tetrachloroethane [1,1,1,2-]	NA	AAA5964				W	<	5		13	UG/L	EB			WL-7, Wetlands	GCMS	15869	21779	ORGANIC

SAMPLING DA 'R WETLANDS

Analyte	Loc ID	Sample ID	Begin	End	Units	Mat	S	Sample Value	Bkgd Value	SAL Value	Units	Field Code	Lab Code	EPA Qual	Sample Loc	Tech Code	Request Number	Report Number	Suite
Tetrachloroethane [1,1,1,2-]	NA	AAA5965				S	<	0.005		270	MG/KG	FB			WL-7, Wetlands	GCMS	15833	22783	ORGANIC
Tetrachloroethane [1,1,1,2-]	NA	AAA5966				W	<	5		13	UG/L	FR			WL-7, Wetlands	GCMS	15833	22783	ORGANIC
Tetrachloroethane [1,1,1,2-]	NA	AAA5967				W	<	5		13	UG/L	FB			WL-5, Wetlands	GCMS	15869	21779	ORGANIC
Tetrachloroethane [1,1,1,2-]	NA	AAA5968				W	<	5		13	UG/L	FR			WL-5, Wetlands	GCMS	15869	21779	ORGANIC
Tetrachloroethane [1,1,1,2-]	NA	AAA5969				W	<	5		13	UG/L	FB			WL-4, Wetlands	GCMS	15873	23207	ORGANIC
Tetrachloroethane [1,1,1,2-]	NA	AAA5970				W	<	5		13	UG/L	FR			WL-4, Wetlands	GCMS	15873	21817	ORGANIC
Tetrachloroethane [1,1,1,2-]	NA	AAA5971				W	<	5		13	UG/L	FB			WL-3, Wetlands	GCMS	15955	22186	ORGANIC
Tetrachloroethane [1,1,1,2-]	NA	AAA5972				W	<	5		13	UG/L	FR			WL-3, Wetlands	GCMS	15955	22186	ORGANIC
Tetrachloroethane [1,1,1,2-]	NA	AAA5973				W	<	5		13	UG/L	FB			WL-1, Wetlands	GCMS	15963	22261	ORGANIC
Tetrachloroethane [1,1,1,2-]	NA	AAA5974				W	<	5		13	UG/L	FR			WL-1, Wetlands	GCMS	15963	22261	ORGANIC
Tetrachloroethane [1,1,1,2-]	NA	AAA5975				W	<	5		13	UG/L	EB			WL-1, Wetlands	GCMS	15963	22261	ORGANIC
Tetrachloroethane [1,1,2,2-]	18-2001	AAA5933				W	<	5		1.8	UG/L				WL-3, Wetlands	GCMS	15955	22186	ORGANIC
Tetrachloroethane [1,1,2,2-]	18-2001	AAA5935	6	18	in	SS	<	0.006		3.9	MG/KG				WL-3, Wetlands	GCMS	15955	22186	ORGANIC
Tetrachloroethane [1,1,2,2-]	18-2002	AAA5934				W	<	5		1.8	UG/L				WL-3, Wetlands	GCMS	15955	22186	ORGANIC
Tetrachloroethane [1,1,2,2-]	18-2002	AAA5936	6	18	in	SS	<	0.007		3.9	MG/KG				WL-3, Wetlands	GCMS	15955	22186	ORGANIC
Tetrachloroethane [1,1,2,2-]	18-2003	AAA5937	6	18	in	SS	<	0.006		3.9	MG/KG				WL-3, Wetlands	GCMS	15955	22186	ORGANIC
Tetrachloroethane [1,1,2,2-]	18-2004	AAA5938	6	18	in	SS	<	0.006		3.9	MG/KG				WL-3, Wetlands	GCMS	15955	22186	ORGANIC
Tetrachloroethane [1,1,2,2-]	18-2009	AAA5945				W	<	5		1.8	UG/L				WL-1, Wetlands	GCMS	15963	22261	ORGANIC
Tetrachloroethane [1,1,2,2-]	18-2009	AAA5948	6	18	in	SS	<	0.006		3.9	MG/KG				WL-1, Wetlands	GCMS	15963	22261	ORGANIC
Tetrachloroethane [1,1,2,2-]	18-2010	AAA5946				W	<	5		1.8	UG/L				WL-1, Wetlands	GCMS	15963	22261	ORGANIC
Tetrachloroethane [1,1,2,2-]	18-2010	AAA5947				W	<	5		1.8	UG/L	FD			WL-1, Wetlands	GCMS	15963	22261	ORGANIC
Tetrachloroethane [1,1,2,2-]	18-2010	AAA5949	6	18	in	SS	<	0.007		3.9	MG/KG				Wetlands	GCMS	15963	22261	ORGANIC
Tetrachloroethane [1,1,2,2-]	18-2011	AAA5950	6	18	in	SS	<	0.006		3.9	MG/KG				Wetlands	GCMS	15963	22261	ORGANIC
Tetrachloroethane [1,1,2,2-]	18-2012	AAA5951	6	18	in	SS	<	0.006		3.9	MG/KG				Wetlands	GCMS	15963	22261	ORGANIC
Tetrachloroethane [1,1,2,2-]	18-2012	AAA5952	6	18	in	SS	<	0.006		3.9	MG/KG	FD			Wetlands	GCMS	15963	22261	ORGANIC
Tetrachloroethane [1,1,2,2-]	36-2000	AAA5901				W	<	5		1.8	UG/L				WL-8, Wetlands	GCMS	15827	25704	ORGANIC
Tetrachloroethane [1,1,2,2-]	36-2000	AAA5903	6	18	in	SS	<	0.005		3.9	MG/KG				WL-8, Wetlands	GCMS	15827	25704	ORGANIC
Tetrachloroethane [1,1,2,2-]	36-2000	AAA5903	6	18	in	SS	<	0.005		3.9	MG/KG				WL-8, Wetlands	GCMS	15827	22727	ORGANIC
Tetrachloroethane [1,1,2,2-]	36-2001	AAA5902				W	<	5		1.8	UG/L				WL-8, Wetlands	GCMS	15827	25704	ORGANIC
Tetrachloroethane [1,1,2,2-]	36-2001	AAA5904	6	18	in	SS	<	0.005		3.9	MG/KG				WL-8, Wetlands	GCMS	15827	22727	ORGANIC
Tetrachloroethane [1,1,2,2-]	36-2001	AAA5904	6	18	in	SS	<	0.005		3.9	MG/KG				WL-8, Wetlands	GCMS	15827	25704	ORGANIC
Tetrachloroethane [1,1,2,2-]	36-2002	AAA5905	6	18	in	SS	<	0.005		3.9	MG/KG				WL-8, Wetlands	GCMS	15827	25704	ORGANIC
Tetrachloroethane [1,1,2,2-]	36-2002	AAA5905	6	18	in	SS	<	0.005		3.9	MG/KG				WL-8, Wetlands	GCMS	15827	22727	ORGANIC
Tetrachloroethane [1,1,2,2-]	36-2003	AAA5906	6	18	in	SS	<	0.005		3.9	MG/KG				WL-8, Wetlands	GCMS	15827	22727	ORGANIC
Tetrachloroethane [1,1,2,2-]	36-2003	AAA5906	6	18	in	SS	<	0.005		3.9	MG/KG				WL-8, Wetlands	GCMS	15827	25704	ORGANIC
Tetrachloroethane [1,1,2,2-]	36-2004	AAA5907				W	<	5		1.8	UG/L				WL-7, Wetlands	GCMS	15833	22783	ORGANIC
Tetrachloroethane [1,1,2,2-]	36-2004	AAA5908				W	<	5		1.8	UG/L	FD			WL-7, Wetlands	GCMS	15833	22783	ORGANIC
Tetrachloroethane [1,1,2,2-]	36-2004	AAA5910	6	18	in	SS	<	0.005		3.9	MG/KG				WL-7, Wetlands	GCMS	15827	22727	ORGANIC
Tetrachloroethane [1,1,2,2-]	36-2004	AAA5910	6	18	in	SS	<	0.005		3.9	MG/KG				WL-7, Wetlands	GCMS	15827	25704	ORGANIC
Tetrachloroethane [1,1,2,2-]	36-2005	AAA5909				W	<	5		1.8	UG/L				WL-7, Wetlands	GCMS	15869	21779	ORGANIC
Tetrachloroethane [1,1,2,2-]	36-2005	AAA5911	6	18	in	SS	<	0.005		3.9	MG/KG				WL-7, Wetlands	GCMS	15827	25704	ORGANIC
Tetrachloroethane [1,1,2,2-]	36-2005	AAA5911	6	18	in	SS	<	0.005		3.9	MG/KG				WL-7, Wetlands	GCMS	15827	22727	ORGANIC
Tetrachloroethane [1,1,2,2-]	36-2006	AAA5912	6	18	in	SS	<	0.005		3.9	MG/KG				WL-7, Wetlands	GCMS	15827	22727	ORGANIC
Tetrachloroethane [1,1,2,2-]	36-2006	AAA5912	6	18	in	SS	<	0.005		3.9	MG/KG				WL-7, Wetlands	GCMS	15827	25704	ORGANIC
Tetrachloroethane [1,1,2,2-]	36-2006	AAA5913	6	18	in	SS	<	0.005		3.9	MG/KG	FD			WL-7, Wetlands	GCMS	15827	25704	ORGANIC
Tetrachloroethane [1,1,2,2-]	36-2006	AAA5913	6	18	in	SS	<	0.005		3.9	MG/KG	FD			WL-7, Wetlands	GCMS	15827	22727	ORGANIC
Tetrachloroethane [1,1,2,2-]	36-2007	AAA5914	6	18	in	SS	<	0.005		3.9	MG/KG				WL-7, Wetlands	GCMS	15827	22727	ORGANIC
Tetrachloroethane [1,1,2,2-]	36-2007	AAA5914	6	18	in	SS	<	0.005		3.9	MG/KG				WL-7, Wetlands	GCMS	15827	25704	ORGANIC
Tetrachloroethane [1,1,2,2-]	36-2008	AAA5915				W	<	5		1.8	UG/L				WL-6, Wetlands	GCMS	15833	22783	ORGANIC
Tetrachloroethane [1,1,2,2-]	36-2008	AAA5917	6	18	in	SS	<	0.005		3.9	MG/KG				WL-6, Wetlands	GCMS	15833	22783	ORGANIC
Tetrachloroethane [1,1,2,2-]	36-2009	AAA5916				W	<	5		1.8	UG/L				WL-6, Wetlands	GCMS	15833	22783	ORGANIC
Tetrachloroethane [1,1,2,2-]	36-2009	AAA5918	6	18	in	SS	<	0.005		3.9	MG/KG				WL-6, Wetlands	GCMS	15833	22783	ORGANIC
Tetrachloroethane [1,1,2,2-]	36-2010	AAA5919	6	18	in	SS	<	0.005		3.9	MG/KG				WL-6, Wetlands	GCMS	15833	22783	ORGANIC

SAMPLING DATA FOR WETLANDS

Analyte	Loc ID	Sample ID	Begin	End	Units	Mat	S	Sample Value	Bkgd Value	SAL Value	Units	Field Code	Lab Code	EPA Qual	Sample Loc	Tech Code	Request Number	Report Number	Suite
Tetrachloroethane [1,1,2,2-]	36-2011	AAA5920	6	18	in	SS	<	0.005		3.9	MG/KG				WL-6, Wetlands	GCMS	15833	22783	ORGANIC
Tetrachloroethane [1,1,2,2-]	36-2012	AAA5921				W	<	5		1.8	UG/L				WL-5, Wetlands	GCMS	15869	21779	ORGANIC
Tetrachloroethane [1,1,2,2-]	36-2012	AAA5923	6	18	in	SS	<	0.007		3.9	MG/KG				WL-5, Wetlands	GCMS	15869	21779	ORGANIC
Tetrachloroethane [1,1,2,2-]	36-2013	AAA5922				W	<	5		1.8	UG/L				WL-5, Wetlands	GCMS	15869	21779	ORGANIC
Tetrachloroethane [1,1,2,2-]	36-2013	AAA5924	6	18	in	SS	<	0.008		3.9	MG/KG				WL-5, Wetlands	GCMS	15869	21779	ORGANIC
Tetrachloroethane [1,1,2,2-]	36-2014	AAA5925	6	18	in	SS	<	0.009		3.9	MG/KG				WL-5, Wetlands	GCMS	15869	21779	ORGANIC
Tetrachloroethane [1,1,2,2-]	36-2015	AAA5926	6	18	in	SS	<	0.007		3.9	MG/KG				WL-5, Wetlands	GCMS	15869	21779	ORGANIC
Tetrachloroethane [1,1,2,2-]	36-2016	AAA5927				W	<	5		1.8	UG/L				WL-4, Wetlands	GCMS	15873	21817	ORGANIC
Tetrachloroethane [1,1,2,2-]	36-2016	AAA5929	6	18	in	SS	<	0.008		3.9	MG/KG				WL-4, Wetlands	GCMS	15873	21817	ORGANIC
Tetrachloroethane [1,1,2,2-]	36-2017	AAA5928				W	<	5		1.8	UG/L				WL-4, Wetlands	GCMS	15873	21817	ORGANIC
Tetrachloroethane [1,1,2,2-]	36-2017	AAA5930	6	18	in	SS	<	0.008		3.9	MG/KG				WL-4, Wetlands	GCMS	15873	21817	ORGANIC
Tetrachloroethane [1,1,2,2-]	36-2018	AAA5931	6	18	in	SS	<	0.008		3.9	MG/KG				WL-4, Wetlands	GCMS	15873	21817	ORGANIC
Tetrachloroethane [1,1,2,2-]	36-2019	AAA5932	6	18	in	SS	<	0.007		3.9	MG/KG				WL-4, Wetlands	GCMS	15873	21817	ORGANIC
Tetrachloroethane [1,1,2,2-]	NA	AAA5964				W	<	5		1.8	UG/L	EB			WL-7, Wetlands	GCMS	15869	21779	ORGANIC
Tetrachloroethane [1,1,2,2-]	NA	AAA5965				S	<	0.005		3.9	MG/KG	FB			WL-7, Wetlands	GCMS	15833	22783	ORGANIC
Tetrachloroethane [1,1,2,2-]	NA	AAA5966				W	<	5		1.8	UG/L	FR			WL-7, Wetlands	GCMS	15833	22783	ORGANIC
Tetrachloroethane [1,1,2,2-]	NA	AAA5967				W	<	5		1.8	UG/L	FB			WL-5, Wetlands	GCMS	15869	21779	ORGANIC
Tetrachloroethane [1,1,2,2-]	NA	AAA5968				W	<	5		1.8	UG/L	FR			WL-5, Wetlands	GCMS	15869	21779	ORGANIC
Tetrachloroethane [1,1,2,2-]	NA	AAA5969				W	<	5		1.8	UG/L	FB			WL-4, Wetlands	GCMS	15873	23207	ORGANIC
Tetrachloroethane [1,1,2,2-]	NA	AAA5970				W	<	5		1.8	UG/L	FR			WL-4, Wetlands	GCMS	15873	21817	ORGANIC
Tetrachloroethane [1,1,2,2-]	NA	AAA5971				W	<	5		1.8	UG/L	FB			WL-3, Wetlands	GCMS	15955	22186	ORGANIC
Tetrachloroethane [1,1,2,2-]	NA	AAA5972				W	<	5		1.8	UG/L	FR			WL-3, Wetlands	GCMS	15955	22186	ORGANIC
Tetrachloroethane [1,1,2,2-]	NA	AAA5973				W	<	5		1.8	UG/L	FB			WL-1, Wetlands	GCMS	15963	22261	ORGANIC
Tetrachloroethane [1,1,2,2-]	NA	AAA5974				W	<	5		1.8	UG/L	FR			WL-1, Wetlands	GCMS	15963	22261	ORGANIC
Tetrachloroethane [1,1,2,2-]	NA	AAA5975				W	<	5		1.8	UG/L	EB			WL-1, Wetlands	GCMS	15963	22261	ORGANIC
Tetrachloroethylene	18-2001	AAA5933				W	<	5		5	UG/L				WL-3, Wetlands	GCMS	15955	22186	ORGANIC
Tetrachloroethylene	18-2001	AAA5935	6	18	in	SS	<	0.006		5.9	MG/KG				WL-3, Wetlands	GCMS	15955	22186	ORGANIC
Tetrachloroethylene	18-2002	AAA5934				W	<	5		5	UG/L				WL-3, Wetlands	GCMS	15955	22186	ORGANIC
Tetrachloroethylene	18-2002	AAA5936	6	18	in	SS	<	0.007		5.9	MG/KG				WL-3, Wetlands	GCMS	15955	22186	ORGANIC
Tetrachloroethylene	18-2003	AAA5937	6	18	in	SS	<	0.006		5.9	MG/KG				WL-3, Wetlands	GCMS	15955	22186	ORGANIC
Tetrachloroethylene	18-2004	AAA5938	6	18	in	SS	<	0.006		5.9	MG/KG				WL-3, Wetlands	GCMS	15955	22186	ORGANIC
Tetrachloroethylene	18-2009	AAA5945				W	<	5		5	UG/L				WL-1, Wetlands	GCMS	15963	22261	ORGANIC
Tetrachloroethylene	18-2009	AAA5948	6	18	in	SS	<	0.006		5.9	MG/KG				WL-1, Wetlands	GCMS	15963	22261	ORGANIC
Tetrachloroethylene	18-2010	AAA5946				W	<	5		5	UG/L				WL-1, Wetlands	GCMS	15963	22261	ORGANIC
Tetrachloroethylene	18-2010	AAA5947				W	<	5		5	UG/L	FD			WL-1, Wetlands	GCMS	15963	22261	ORGANIC
Tetrachloroethylene	18-2010	AAA5949	6	18	in	SS	<	0.007		5.9	MG/KG				Wetlands	GCMS	15963	22261	ORGANIC
Tetrachloroethylene	18-2011	AAA5950	6	18	in	SS	<	0.006		5.9	MG/KG				Wetlands	GCMS	15963	22261	ORGANIC
Tetrachloroethylene	18-2012	AAA5951	6	18	in	SS	<	0.006		5.9	MG/KG				Wetlands	GCMS	15963	22261	ORGANIC
Tetrachloroethylene	18-2012	AAA5952	6	18	in	SS	<	0.006		5.9	MG/KG	FD			Wetlands	GCMS	15963	22261	ORGANIC
Tetrachloroethylene	36-2000	AAA5901				W	<	5		5	UG/L				WL-8, Wetlands	GCMS	15827	25704	ORGANIC
Tetrachloroethylene	36-2000	AAA5903	6	18	in	SS	<	0.005		5.9	MG/KG				WL-8, Wetlands	GCMS	15827	25704	ORGANIC
Tetrachloroethylene	36-2000	AAA5903	6	18	in	SS	<	0.005		5.9	MG/KG				WL-8, Wetlands	GCMS	15827	22727	ORGANIC
Tetrachloroethylene	36-2001	AAA5902				W	<	5		5	UG/L				WL-8, Wetlands	GCMS	15827	25704	ORGANIC
Tetrachloroethylene	36-2001	AAA5904	6	18	in	SS	<	0.005		5.9	MG/KG				WL-8, Wetlands	GCMS	15827	25704	ORGANIC
Tetrachloroethylene	36-2001	AAA5904	6	18	in	SS	<	0.005		5.9	MG/KG				WL-8, Wetlands	GCMS	15827	22727	ORGANIC
Tetrachloroethylene	36-2002	AAA5905	6	18	in	SS	<	0.005		5.9	MG/KG				WL-8, Wetlands	GCMS	15827	22727	ORGANIC
Tetrachloroethylene	36-2002	AAA5905	6	18	in	SS	<	0.005		5.9	MG/KG				WL-8, Wetlands	GCMS	15827	25704	ORGANIC
Tetrachloroethylene	36-2003	AAA5906	6	18	in	SS	<	0.005		5.9	MG/KG				WL-8, Wetlands	GCMS	15827	22727	ORGANIC
Tetrachloroethylene	36-2003	AAA5906	6	18	in	SS	<	0.005		5.9	MG/KG				WL-8, Wetlands	GCMS	15827	25704	ORGANIC
Tetrachloroethylene	36-2004	AAA5907				W	<	5		5	UG/L				WL-7, Wetlands	GCMS	15833	22783	ORGANIC
Tetrachloroethylene	36-2004	AAA5908				W	<	5		5	UG/L	FD			WL-7, Wetlands	GCMS	15833	22783	ORGANIC
Tetrachloroethylene	36-2004	AAA5910	6	18	in	SS	<	0.005		5.9	MG/KG				WL-7, Wetlands	GCMS	15827	25704	ORGANIC
Tetrachloroethylene	36-2004	AAA5910	6	18	in	SS	<	0.005		5.9	MG/KG				WL-7, Wetlands	GCMS	15827	22727	ORGANIC

Analyte	Loc ID	Sample ID	Begin	End	Units	Mat	S	Sample Value	Bkgd Value	SAL Value	Units	Field Code	Lab Code	EPA Qual	Sample Loc	Tech Code	Request Number	Report Number	Suite
Tetrachloroethylene	36-2005	AAA5909				W	<	5		5	UG/L				WL-7, Wetlands	GCMS	15869	21779	ORGANIC
Tetrachloroethylene	36-2005	AAA5911	6	18	in	SS	<	0.005		5.9	MG/KG				WL-7, Wetlands	GCMS	15827	25704	ORGANIC
Tetrachloroethylene	36-2005	AAA5911	6	18	in	SS	<	0.005		5.9	MG/KG				WL-7, Wetlands	GCMS	15827	22727	ORGANIC
Tetrachloroethylene	36-2006	AAA5912	6	18	in	SS	<	0.005		5.9	MG/KG				WL-7, Wetlands	GCMS	15827	22727	ORGANIC
Tetrachloroethylene	36-2006	AAA5912	6	18	in	SS	<	0.005		5.9	MG/KG				WL-7, Wetlands	GCMS	15827	25704	ORGANIC
Tetrachloroethylene	36-2006	AAA5913	6	18	in	SS	<	0.005		5.9	MG/KG	FD			WL-7, Wetlands	GCMS	15827	25704	ORGANIC
Tetrachloroethylene	36-2006	AAA5913	6	18	in	SS	<	0.005		5.9	MG/KG	FD			WL-7, Wetlands	GCMS	15827	22727	ORGANIC
Tetrachloroethylene	36-2007	AAA5914	6	18	in	SS	<	0.005		5.9	MG/KG				WL-7, Wetlands	GCMS	15827	22727	ORGANIC
Tetrachloroethylene	36-2007	AAA5914	6	18	in	SS	<	0.005		5.9	MG/KG				WL-7, Wetlands	GCMS	15827	25704	ORGANIC
Tetrachloroethylene	36-2008	AAA5915				W	<	5		5	UG/L				WL-6, Wetlands	GCMS	15833	22783	ORGANIC
Tetrachloroethylene	36-2008	AAA5917	6	18	in	SS	<	0.005		5.9	MG/KG				WL-6, Wetlands	GCMS	15833	22783	ORGANIC
Tetrachloroethylene	36-2009	AAA5916				W	<	5		5	UG/L				WL-6, Wetlands	GCMS	15833	22783	ORGANIC
Tetrachloroethylene	36-2009	AAA5918	6	18	in	SS	<	0.005		5.9	MG/KG				WL-6, Wetlands	GCMS	15833	22783	ORGANIC
Tetrachloroethylene	36-2010	AAA5919	6	18	in	SS	<	0.005		5.9	MG/KG				WL-6, Wetlands	GCMS	15833	22783	ORGANIC
Tetrachloroethylene	36-2011	AAA5920	6	18	in	SS	<	0.005		5.9	MG/KG				WL-6, Wetlands	GCMS	15833	22783	ORGANIC
Tetrachloroethylene	36-2012	AAA5921				W	<	5		5	UG/L				WL-5, Wetlands	GCMS	15869	21779	ORGANIC
Tetrachloroethylene	36-2012	AAA5923	6	18	in	SS	<	0.007		5.9	MG/KG				WL-5, Wetlands	GCMS	15869	21779	ORGANIC
Tetrachloroethylene	36-2013	AAA5922				W	<	5		5	UG/L				WL-5, Wetlands	GCMS	15869	21779	ORGANIC
Tetrachloroethylene	36-2013	AAA5924	6	18	in	SS	<	0.008		5.9	MG/KG				WL-5, Wetlands	GCMS	15869	21779	ORGANIC
Tetrachloroethylene	36-2014	AAA5925	6	18	in	SS	<	0.009		5.9	MG/KG				WL-5, Wetlands	GCMS	15869	21779	ORGANIC
Tetrachloroethylene	36-2015	AAA5926	6	18	in	SS	<	0.007		5.9	MG/KG				WL-5, Wetlands	GCMS	15869	21779	ORGANIC
Tetrachloroethylene	36-2016	AAA5927				W	<	5		5	UG/L				WL-4, Wetlands	GCMS	15873	21817	ORGANIC
Tetrachloroethylene	36-2016	AAA5929	6	18	in	SS	<	0.008		5.9	MG/KG				WL-4, Wetlands	GCMS	15873	21817	ORGANIC
Tetrachloroethylene	36-2017	AAA5928				W	<	5		5	UG/L				WL-4, Wetlands	GCMS	15873	21817	ORGANIC
Tetrachloroethylene	36-2017	AAA5930	6	18	in	SS	<	0.008		5.9	MG/KG				WL-4, Wetlands	GCMS	15873	21817	ORGANIC
Tetrachloroethylene	36-2018	AAA5931	6	18	in	SS	<	0.008		5.9	MG/KG				WL-4, Wetlands	GCMS	15873	21817	ORGANIC
Tetrachloroethylene	36-2019	AAA5932	6	18	in	SS	<	0.007		5.9	MG/KG				WL-4, Wetlands	GCMS	15873	21817	ORGANIC
Tetrachloroethylene	NA	AAA5964				W	<	5		5	UG/L	FB			WL-7, Wetlands	GCMS	15869	21779	ORGANIC
Tetrachloroethylene	NA	AAA5965				S	<	0.005		5.9	MG/KG	FB			WL-7, Wetlands	GCMS	15833	22783	ORGANIC
Tetrachloroethylene	NA	AAA5966				W	<	5		5	UG/L	FB			WL-7, Wetlands	GCMS	15833	22783	ORGANIC
Tetrachloroethylene	NA	AAA5967				W	<	5		5	UG/L	FB			WL-5, Wetlands	GCMS	15869	21779	ORGANIC
Tetrachloroethylene	NA	AAA5968				W	<	5		5	UG/L	FB			WL-5, Wetlands	GCMS	15869	21779	ORGANIC
Tetrachloroethylene	NA	AAA5969				W	<	5		5	UG/L	FB			WL-4, Wetlands	GCMS	15873	23207	ORGANIC
Tetrachloroethylene	NA	AAA5970				W	<	5		5	UG/L	FB			WL-4, Wetlands	GCMS	15873	21817	ORGANIC
Tetrachloroethylene	NA	AAA5971				W	<	5		5	UG/L	FB			WL-3, Wetlands	GCMS	15955	22186	ORGANIC
Tetrachloroethylene	NA	AAA5972				W	<	5		5	UG/L	FB			WL-3, Wetlands	GCMS	15955	22186	ORGANIC
Tetrachloroethylene	NA	AAA5973				W	<	5		5	UG/L	FB			WL-1, Wetlands	GCMS	15963	22261	ORGANIC
Tetrachloroethylene	NA	AAA5974				W	<	5		5	UG/L	FB			WL-1, Wetlands	GCMS	15963	22261	ORGANIC
Tetrachloroethylene	NA	AAA5975				W	<	5		5	UG/L	FB			WL-1, Wetlands	GCMS	15963	22261	ORGANIC
Tetryl(methyl-2,4,6-trinitrophenylnitramine)	18-2001	AAA5933				W	<	0.135		350	UG/L				WL-3, Wetlands	HPLC	15939	23356	ORGANIC
Tetryl(methyl-2,4,6-trinitrophenylnitramine)	18-2001	AAA5935	6	18	in	SS	<	0.274		800	MG/KG				WL-3, Wetlands	HPLC	15939	23356	ORGANIC
Tetryl(methyl-2,4,6-trinitrophenylnitramine)	18-2002	AAA5934				W	<	0.135		350	UG/L				WL-3, Wetlands	HPLC	15939	23356	ORGANIC
Tetryl(methyl-2,4,6-trinitrophenylnitramine)	18-2002	AAA5936	6	18	in	SS	<	0.275		800	MG/KG				WL-3, Wetlands	HPLC	15939	23356	ORGANIC
Tetryl(methyl-2,4,6-trinitrophenylnitramine)	18-2003	AAA5937	6	18	in	SS	<	0.274		800	MG/KG				WL-3, Wetlands	HPLC	15939	23356	ORGANIC
Tetryl(methyl-2,4,6-trinitrophenylnitramine)	18-2004	AAA5938	6	18	in	SS	<	0.276		800	MG/KG				WL-1, Wetlands	HPLC	15962	23482	ORGANIC
Tetryl(methyl-2,4,6-trinitrophenylnitramine)	18-2009	AAA5945				W	<	0.135		350	UG/L				WL-1, Wetlands	HPLC	15962	23482	ORGANIC
Tetryl(methyl-2,4,6-trinitrophenylnitramine)	18-2009	AAA5948	6	18	in	SS	<	0.272		800	MG/KG				WL-1, Wetlands	HPLC	15962	23482	ORGANIC
Tetryl(methyl-2,4,6-trinitrophenylnitramine)	18-2010	AAA5946				W	<	0.135		350	UG/L				WL-1, Wetlands	HPLC	15962	23482	ORGANIC
Tetryl(methyl-2,4,6-trinitrophenylnitramine)	18-2010	AAA5947				W	<	0.135		350	UG/L	FD			Wetlands	HPLC	15962	23482	ORGANIC
Tetryl(methyl-2,4,6-trinitrophenylnitramine)	18-2010	AAA5949	6	18	in	SS	<	0.274		800	MG/KG				Wetlands	HPLC	15962	23482	ORGANIC
Tetryl(methyl-2,4,6-trinitrophenylnitramine)	18-2011	AAA5950	6	18	in	SS	<	0.273		800	MG/KG				Wetlands	HPLC	15962	23482	ORGANIC
Tetryl(methyl-2,4,6-trinitrophenylnitramine)	18-2012	AAA5951	6	18	in	SS	<	0.273		800	MG/KG				Wetlands	HPLC	15962	23482	ORGANIC
Tetryl(methyl-2,4,6-trinitrophenylnitramine)	18-2012	AAA5952	6	18	in	SS	<	0.274		800	MG/KG	FD			Wetlands	HPLC	15962	23482	ORGANIC

SAMPLING DATA FOR WETLANDS

Analyte	Loc ID	Sample ID	Begin	End	Units	Mat	S	Sample Value	Bkgd Value	SAL Value	Units	Field Code	Lab Code	EPA Qual	Sample Loc	Tech Code	Request Number	Report Number	Suite
Tetryl(methyl-2,4,6-trinitrophenylnitramine)	36-2000	AAA5901				W		0.745		350	UG/L				WL-8, Wetlands	HPLC	15815	23357	ORGANIC
Tetryl(methyl-2,4,6-trinitrophenylnitramine)	36-2000	AAA5903	6	18	in	SS	<	0.276		800	MG/KG				WL-8, Wetlands	HPLC	15815	23357	ORGANIC
Tetryl(methyl-2,4,6-trinitrophenylnitramine)	36-2001	AAA5902				W		0.816		350	UG/L				WL-8, Wetlands	HPLC	15815	23357	ORGANIC
Tetryl(methyl-2,4,6-trinitrophenylnitramine)	36-2001	AAA5904	6	18	in	SS	<	0.275		800	MG/KG				WL-8, Wetlands	HPLC	15815	23357	ORGANIC
Tetryl(methyl-2,4,6-trinitrophenylnitramine)	36-2002	AAA5905	6	18	in	SS	<	0.272		800	MG/KG				WL-8, Wetlands	HPLC	15815	23357	ORGANIC
Tetryl(methyl-2,4,6-trinitrophenylnitramine)	36-2003	AAA5906	6	18	in	SS	<	0.274		800	MG/KG				WL-8, Wetlands	HPLC	15815	23357	ORGANIC
Tetryl(methyl-2,4,6-trinitrophenylnitramine)	36-2004	AAA5907				W		0.636		350	UG/L				WL-7, Wetlands	HPLC	15835	23361	ORGANIC
Tetryl(methyl-2,4,6-trinitrophenylnitramine)	36-2004	AAA5908				W	<	0.135		350	UG/L	FD			WL-7, Wetlands	HPLC	15835	23361	ORGANIC
Tetryl(methyl-2,4,6-trinitrophenylnitramine)	36-2004	AAA5910	6	18	in	SS	<	0.296		800	MG/KG				WL-7, Wetlands	HPLC	15815	23357	ORGANIC
Tetryl(methyl-2,4,6-trinitrophenylnitramine)	36-2005	AAA5909				W	<	0.135		350	UG/L				WL-7, Wetlands	HPLC	15853	23447	ORGANIC
Tetryl(methyl-2,4,6-trinitrophenylnitramine)	36-2005	AAA5911	6	18	in	SS	<	0.275		800	MG/KG				WL-7, Wetlands	HPLC	15815	23357	ORGANIC
Tetryl(methyl-2,4,6-trinitrophenylnitramine)	36-2006	AAA5912	6	18	in	SS	<	0.276		800	MG/KG				WL-7, Wetlands	HPLC	15815	23357	ORGANIC
Tetryl(methyl-2,4,6-trinitrophenylnitramine)	36-2006	AAA5913	6	18	in	SS	<	0.275		800	MG/KG	FD			WL-7, Wetlands	HPLC	15815	23357	ORGANIC
Tetryl(methyl-2,4,6-trinitrophenylnitramine)	36-2007	AAA5914	6	18	in	SS	<	0.286		800	MG/KG				WL-7, Wetlands	HPLC	15815	23357	ORGANIC
Tetryl(methyl-2,4,6-trinitrophenylnitramine)	36-2008	AAA5915				W		0.626		350	UG/L				WL-6, Wetlands	HPLC	15835	23361	ORGANIC
Tetryl(methyl-2,4,6-trinitrophenylnitramine)	36-2008	AAA5917	6	18	in	SS	<	0.281		800	MG/KG				WL-6, Wetlands	HPLC	15835	23361	ORGANIC
Tetryl(methyl-2,4,6-trinitrophenylnitramine)	36-2009	AAA5916				W		0.54		350	UG/L				WL-6, Wetlands	HPLC	15835	23361	ORGANIC
Tetryl(methyl-2,4,6-trinitrophenylnitramine)	36-2009	AAA5918	6	18	in	SS	<	0.28		800	MG/KG				WL-6, Wetlands	HPLC	15835	23361	ORGANIC
Tetryl(methyl-2,4,6-trinitrophenylnitramine)	36-2010	AAA5919	6	18	in	SS	<	0.279		800	MG/KG				WL-6, Wetlands	HPLC	15835	23361	ORGANIC
Tetryl(methyl-2,4,6-trinitrophenylnitramine)	36-2011	AAA5920	6	18	in	SS	<	0.279		800	MG/KG				WL-6, Wetlands	HPLC	15835	23361	ORGANIC
Tetryl(methyl-2,4,6-trinitrophenylnitramine)	36-2012	AAA5921				W	<	0.135		350	UG/L				WL-5, Wetlands	HPLC	15853	23447	ORGANIC
Tetryl(methyl-2,4,6-trinitrophenylnitramine)	36-2012	AAA5923	6	18	in	SS	<	0.284		800	MG/KG				WL-5, Wetlands	HPLC	15853	23447	ORGANIC
Tetryl(methyl-2,4,6-trinitrophenylnitramine)	36-2013	AAA5922				W	<	0.135		350	UG/L				WL-5, Wetlands	HPLC	15853	23447	ORGANIC
Tetryl(methyl-2,4,6-trinitrophenylnitramine)	36-2013	AAA5924	6	18	in	SS	<	0.286		800	MG/KG				WL-5, Wetlands	HPLC	15853	23447	ORGANIC
Tetryl(methyl-2,4,6-trinitrophenylnitramine)	36-2014	AAA5925	6	18	in	SS	<	0.304		800	MG/KG				WL-5, Wetlands	HPLC	15853	23447	ORGANIC
Tetryl(methyl-2,4,6-trinitrophenylnitramine)	36-2015	AAA5926	6	18	in	SS	<	0.283		800	MG/KG				WL-5, Wetlands	HPLC	15853	23447	ORGANIC
Tetryl(methyl-2,4,6-trinitrophenylnitramine)	36-2016	AAA5927				W		0.689		350	UG/L			J	WL-4, Wetlands	HPLC	15867	23363	ORGANIC
Tetryl(methyl-2,4,6-trinitrophenylnitramine)	36-2016	AAA5929	6	18	in	SS	<	0.276		800	MG/KG				WL-4, Wetlands	HPLC	15867	23363	ORGANIC
Tetryl(methyl-2,4,6-trinitrophenylnitramine)	36-2017	AAA5928				W	<	0.135		350	UG/L				WL-4, Wetlands	HPLC	15867	23363	ORGANIC
Tetryl(methyl-2,4,6-trinitrophenylnitramine)	36-2017	AAA5930	6	18	in	SS	<	0.275		800	MG/KG				WL-4, Wetlands	HPLC	15867	23363	ORGANIC
Tetryl(methyl-2,4,6-trinitrophenylnitramine)	36-2018	AAA5931	6	18	in	SS	<	0.272		800	MG/KG				WL-4, Wetlands	HPLC	15867	23363	ORGANIC
Tetryl(methyl-2,4,6-trinitrophenylnitramine)	36-2019	AAA5932	6	18	in	SS	<	0.275		800	MG/KG				WL-4, Wetlands	HPLC	15867	23363	ORGANIC
Tetryl(methyl-2,4,6-trinitrophenylnitramine)	NA	AAA5964				W	<	0.135		350	UG/L	EB			WL-7, Wetlands	HPLC	15853	23447	ORGANIC
Tetryl(methyl-2,4,6-trinitrophenylnitramine)	NA	AAA5966				W	<	0.135		350	UG/L	FR			WL-7, Wetlands	HPLC	15835	23361	ORGANIC
Tetryl(methyl-2,4,6-trinitrophenylnitramine)	NA	AAA5968				W	<	0.135		350	UG/L	FR			WL-5, Wetlands	HPLC	15853	23447	ORGANIC
Tetryl(methyl-2,4,6-trinitrophenylnitramine)	NA	AAA5970				W	<	0.135		350	UG/L	FR			WL-4, Wetlands	HPLC	15867	23363	ORGANIC
Tetryl(methyl-2,4,6-trinitrophenylnitramine)	NA	AAA5972				W	<	0.135		350	UG/L	FR			WL-3, Wetlands	HPLC	15939	23356	ORGANIC
Tetryl(methyl-2,4,6-trinitrophenylnitramine)	NA	AAA5974				W	<	0.135		350	UG/L	FR			WL-1, Wetlands	HPLC	15962	23482	ORGANIC
Tetryl(methyl-2,4,6-trinitrophenylnitramine)	NA	AAA5975				W	<	0.135		350	UG/L	EB			WL-1, Wetlands	HPLC	15962	23482	ORGANIC
Toluene	18-2001	AAA5933				W	<	5		1000	UG/L				WL-3, Wetlands	GCMS	15955	22186	ORGANIC
Toluene	18-2001	AAA5935	6	18	in	SS	<	0.006		910	MG/KG				WL-3, Wetlands	GCMS	15955	22186	ORGANIC
Toluene	18-2002	AAA5934				W	<	5		1000	UG/L				WL-3, Wetlands	GCMS	15955	22186	ORGANIC
Toluene	18-2002	AAA5936	6	18	in	SS	<	0.007		910	MG/KG				WL-3, Wetlands	GCMS	15955	22186	ORGANIC
Toluene	18-2003	AAA5937	6	18	in	SS	<	0.006		910	MG/KG				WL-3, Wetlands	GCMS	15955	22186	ORGANIC
Toluene	18-2004	AAA5938	6	18	in	SS	<	0.006		910	MG/KG				WL-3, Wetlands	GCMS	15955	22186	ORGANIC
Toluene	18-2009	AAA5945				W	<	5		1000	UG/L				WL-1, Wetlands	GCMS	15963	22261	ORGANIC
Toluene	18-2009	AAA5948	6	18	in	SS	<	0.006		910	MG/KG				WL-1, Wetlands	GCMS	15963	22261	ORGANIC
Toluene	18-2010	AAA5946				W	<	5		1000	UG/L				WL-1, Wetlands	GCMS	15963	22261	ORGANIC
Toluene	18-2010	AAA5947				W	<	5		1000	UG/L	FD			WL-1, Wetlands	GCMS	15963	22261	ORGANIC
Toluene	18-2010	AAA5949	6	18	in	SS	<	0.007		910	MG/KG				Wetlands	GCMS	15963	22261	ORGANIC
Toluene	18-2011	AAA5950	6	18	in	SS	<	0.006		910	MG/KG				Wetlands	GCMS	15963	22261	ORGANIC
Toluene	18-2012	AAA5951	6	18	in	SS	<	0.006		910	MG/KG				Wetlands	GCMS	15963	22261	ORGANIC
Toluene	18-2012	AAA5952	6	18	in	SS	<	0.006		910	MG/KG	FD			Wetlands	GCMS	15963	22261	ORGANIC

Analyte	Loc ID	Sample ID	Begin	End	Units	Mat	S	Sample Value	Bkgd Value	SAL Value	Units	Field Code	Lab Code	EPA Qual	Sample Loc	Tech Code	Request Number	Report Number	Suite
Toluene	36-2000	AAA5901				W	<	5		1000	UG/L				WL-8, Wetlands	GCMS	15827	25704	ORGANIC
Toluene	36-2000	AAA5903	6	18	in	SS	<	0.005		910	MG/KG				WL-8, Wetlands	GCMS	15827	25704	ORGANIC
Toluene	36-2000	AAA5903	6	18	in	SS	<	0.005		910	MG/KG				WL-8, Wetlands	GCMS	15827	22727	ORGANIC
Toluene	36-2001	AAA5902				W	<	5		1000	UG/L				WL-8, Wetlands	GCMS	15827	25704	ORGANIC
Toluene	36-2001	AAA5904	6	18	in	SS	<	0.005		910	MG/KG				WL-8, Wetlands	GCMS	15827	25704	ORGANIC
Toluene	36-2001	AAA5904	6	18	in	SS	<	0.005		910	MG/KG				WL-8, Wetlands	GCMS	15827	22727	ORGANIC
Toluene	36-2002	AAA5905	6	18	in	SS	<	0.005		910	MG/KG				WL-8, Wetlands	GCMS	15827	22727	ORGANIC
Toluene	36-2002	AAA5905	6	18	in	SS	<	0.005		910	MG/KG				WL-8, Wetlands	GCMS	15827	25704	ORGANIC
Toluene	36-2003	AAA5906	6	18	in	SS	<	0.005		910	MG/KG				WL-8, Wetlands	GCMS	15827	25704	ORGANIC
Toluene	36-2003	AAA5906	6	18	in	SS	<	0.005		910	MG/KG				WL-8, Wetlands	GCMS	15827	22727	ORGANIC
Toluene	36-2004	AAA5907				W	<	5		1000	UG/L				WL-7, Wetlands	GCMS	15833	22783	ORGANIC
Toluene	36-2004	AAA5908				W	<	5		1000	UG/L	FD			WL-7, Wetlands	GCMS	15833	22783	ORGANIC
Toluene	36-2004	AAA5910	6	18	in	SS	<	0.005		910	MG/KG				WL-7, Wetlands	GCMS	15827	25704	ORGANIC
Toluene	36-2004	AAA5910	6	18	in	SS	<	0.005		910	MG/KG				WL-7, Wetlands	GCMS	15827	22727	ORGANIC
Toluene	36-2005	AAA5909				W	<	5		1000	UG/L				WL-7, Wetlands	GCMS	15869	21779	ORGANIC
Toluene	36-2005	AAA5911	6	18	in	SS		0.43		910	MG/KG				WL-7, Wetlands	GCMS	15827	25704	ORGANIC
Toluene	36-2005	AAA5911	6	18	in	SS		0.43		910	MG/KG				WL-7, Wetlands	GCMS	15827	22727	ORGANIC
Toluene	36-2006	AAA5912	6	18	in	SS	<	0.005		910	MG/KG				WL-7, Wetlands	GCMS	15827	25704	ORGANIC
Toluene	36-2006	AAA5912	6	18	in	SS	<	0.005		910	MG/KG				WL-7, Wetlands	GCMS	15827	22727	ORGANIC
Toluene	36-2006	AAA5913	6	18	in	SS	<	0.005		910	MG/KG	FD			WL-7, Wetlands	GCMS	15827	25704	ORGANIC
Toluene	36-2006	AAA5913	6	18	in	SS	<	0.005		910	MG/KG	FD			WL-7, Wetlands	GCMS	15827	22727	ORGANIC
Toluene	36-2007	AAA5914	6	18	in	SS		0.022		910	MG/KG				WL-7, Wetlands	GCMS	15827	22727	ORGANIC
Toluene	36-2007	AAA5914	6	18	in	SS		0.022		910	MG/KG				WL-7, Wetlands	GCMS	15827	25704	ORGANIC
Toluene	36-2008	AAA5915				W	<	5		1000	UG/L				WL-6, Wetlands	GCMS	15833	22783	ORGANIC
Toluene	36-2008	AAA5917	6	18	in	SS	<	0.005		910	MG/KG				WL-6, Wetlands	GCMS	15833	22783	ORGANIC
Toluene	36-2009	AAA5916				W	<	5		1000	UG/L				WL-6, Wetlands	GCMS	15833	22783	ORGANIC
Toluene	36-2009	AAA5918	6	18	in	SS	<	0.005		910	MG/KG				WL-6, Wetlands	GCMS	15833	22783	ORGANIC
Toluene	36-2010	AAA5919	6	18	in	SS	<	0.005		910	MG/KG				WL-6, Wetlands	GCMS	15833	22783	ORGANIC
Toluene	36-2011	AAA5920	6	18	in	SS	<	0.005		910	MG/KG				WL-6, Wetlands	GCMS	15833	22783	ORGANIC
Toluene	36-2012	AAA5921				W	<	5		1000	UG/L				WL-5, Wetlands	GCMS	15869	21779	ORGANIC
Toluene	36-2012	AAA5923	6	18	in	SS		0.011		910	MG/KG				WL-5, Wetlands	GCMS	15869	21779	ORGANIC
Toluene	36-2013	AAA5922				W	<	5		1000	UG/L				WL-5, Wetlands	GCMS	15869	21779	ORGANIC
Toluene	36-2013	AAA5924	6	18	in	SS	<	0.008		910	MG/KG				WL-5, Wetlands	GCMS	15869	21779	ORGANIC
Toluene	36-2014	AAA5925	6	18	in	SS		0.01		910	MG/KG				WL-5, Wetlands	GCMS	15869	21779	ORGANIC
Toluene	36-2015	AAA5926	6	18	in	SS	<	0.007		910	MG/KG				WL-5, Wetlands	GCMS	15869	21779	ORGANIC
Toluene	36-2016	AAA5927				W	<	5		1000	UG/L				WL-4, Wetlands	GCMS	15873	21817	ORGANIC
Toluene	36-2016	AAA5929	6	18	in	SS	<	0.008		910	MG/KG				WL-4, Wetlands	GCMS	15873	21817	ORGANIC
Toluene	36-2017	AAA5928				W	<	5		1000	UG/L				WL-4, Wetlands	GCMS	15873	21817	ORGANIC
Toluene	36-2017	AAA5930	6	18	in	SS	<	0.008		910	MG/KG				WL-4, Wetlands	GCMS	15873	21817	ORGANIC
Toluene	36-2018	AAA5931	6	18	in	SS	<	0.008		910	MG/KG				WL-4, Wetlands	GCMS	15873	21817	ORGANIC
Toluene	36-2019	AAA5932	6	18	in	SS	<	0.007		910	MG/KG				WL-4, Wetlands	GCMS	15873	21817	ORGANIC
Toluene	NA	AAA5964				W		16		1000	UG/L	EB			WL-7, Wetlands	GCMS	15869	21779	ORGANIC
Toluene	NA	AAA5965				S	<	0.005		910	MG/KG	FB			WL-7, Wetlands	GCMS	15833	22783	ORGANIC
Toluene	NA	AAA5966				W		14		1000	UG/L	FR			WL-7, Wetlands	GCMS	15833	22783	ORGANIC
Toluene	NA	AAA5967				W		12		1000	UG/L	FB			WL-5, Wetlands	GCMS	15869	21779	ORGANIC
Toluene	NA	AAA5968				W		11		1000	UG/L	FR			WL-5, Wetlands	GCMS	15869	21779	ORGANIC
Toluene	NA	AAA5969				W	<	5		1000	UG/L	FB			WL-4, Wetlands	GCMS	15873	23207	ORGANIC
Toluene	NA	AAA5970				W	<	5		1000	UG/L	FR			WL-4, Wetlands	GCMS	15873	21817	ORGANIC
Toluene	NA	AAA5971				W		15		1000	UG/L	FB			WL-3, Wetlands	GCMS	15955	22186	ORGANIC
Toluene	NA	AAA5972				W		13		1000	UG/L	FR			WL-3, Wetlands	GCMS	15955	22186	ORGANIC
Toluene	NA	AAA5973				W	<	5		1000	UG/L	FB			WL-1, Wetlands	GCMS	15963	22261	ORGANIC
Toluene	NA	AAA5974				W		12		1000	UG/L	FR			WL-1, Wetlands	GCMS	15963	22261	ORGANIC
Toluene	NA	AAA5975				W		10		1000	UG/L	EB			WL-1, Wetlands	GCMS	15963	22261	ORGANIC

SAMPLING DATA FOR WETLANDS

Analyte	Loc ID	Sample ID	Begin	End	Units	Mat	S	Sample Value	Bkgd Value	SAL Value	Units	Field Code	Lab Code	EPA Qual	Sample Loc	Tech Code	Request Number	Report Number	Suite
Trichloro-1,2,2-trifluoroethane [1,1,2-]	18-2001	AAA5933				W	<	5			UG/L				WL-3, Wetlands	GCMS	15955	22186	ORGANIC
Trichloro-1,2,2-trifluoroethane [1,1,2-]	18-2001	AAA5935	6	18	in	SS	<	0.006			MG/KG				WL-3, Wetlands	GCMS	15955	22186	ORGANIC
Trichloro-1,2,2-trifluoroethane [1,1,2-]	18-2002	AAA5934				W	<	5			UG/L				WL-3, Wetlands	GCMS	15955	22186	ORGANIC
Trichloro-1,2,2-trifluoroethane [1,1,2-]	18-2002	AAA5936	6	18	in	SS	<	0.007			MG/KG				WL-3, Wetlands	GCMS	15955	22186	ORGANIC
Trichloro-1,2,2-trifluoroethane [1,1,2-]	18-2003	AAA5937	6	18	in	SS	<	0.006			MG/KG				WL-3, Wetlands	GCMS	15955	22186	ORGANIC
Trichloro-1,2,2-trifluoroethane [1,1,2-]	18-2004	AAA5938	6	18	in	SS	<	0.006			MG/KG				WL-3, Wetlands	GCMS	15955	22186	ORGANIC
Trichloro-1,2,2-trifluoroethane [1,1,2-]	18-2009	AAA5945				W	<	5			UG/L				WL-1, Wetlands	GCMS	15963	22261	ORGANIC
Trichloro-1,2,2-trifluoroethane [1,1,2-]	18-2009	AAA5948	6	18	in	SS	<	0.006			MG/KG				WL-1, Wetlands	GCMS	15963	22261	ORGANIC
Trichloro-1,2,2-trifluoroethane [1,1,2-]	18-2010	AAA5946				W	<	5			UG/L				WL-1, Wetlands	GCMS	15963	22261	ORGANIC
Trichloro-1,2,2-trifluoroethane [1,1,2-]	18-2010	AAA5947				W	<	5			UG/L	FD			WL-1, Wetlands	GCMS	15963	22261	ORGANIC
Trichloro-1,2,2-trifluoroethane [1,1,2-]	18-2010	AAA5949	6	18	in	SS	<	0.007			MG/KG				Wetlands	GCMS	15963	22261	ORGANIC
Trichloro-1,2,2-trifluoroethane [1,1,2-]	18-2011	AAA5950	6	18	in	SS	<	0.006			MG/KG				Wetlands	GCMS	15963	22261	ORGANIC
Trichloro-1,2,2-trifluoroethane [1,1,2-]	18-2012	AAA5951	6	18	in	SS	<	0.006			MG/KG				Wetlands	GCMS	15963	22261	ORGANIC
Trichloro-1,2,2-trifluoroethane [1,1,2-]	18-2012	AAA5952	6	18	in	SS	<	0.006			MG/KG	FD			Wetlands	GCMS	15963	22261	ORGANIC
Trichloro-1,2,2-trifluoroethane [1,1,2-]	36-2000	AAA5901				W	<	5			UG/L				WL-8, Wetlands	GCMS	15827	25704	ORGANIC
Trichloro-1,2,2-trifluoroethane [1,1,2-]	36-2000	AAA5903	6	18	in	SS	<	0.005			MG/KG				WL-8, Wetlands	GCMS	15827	25704	ORGANIC
Trichloro-1,2,2-trifluoroethane [1,1,2-]	36-2000	AAA5903	6	18	in	SS	<	0.005			MG/KG				WL-8, Wetlands	GCMS	15827	22727	ORGANIC
Trichloro-1,2,2-trifluoroethane [1,1,2-]	36-2001	AAA5902				W	<	5			UG/L				WL-8, Wetlands	GCMS	15827	25704	ORGANIC
Trichloro-1,2,2-trifluoroethane [1,1,2-]	36-2001	AAA5904	6	18	in	SS	<	0.005			MG/KG				WL-8, Wetlands	GCMS	15827	25704	ORGANIC
Trichloro-1,2,2-trifluoroethane [1,1,2-]	36-2001	AAA5904	6	18	in	SS	<	0.005			MG/KG				WL-8, Wetlands	GCMS	15827	22727	ORGANIC
Trichloro-1,2,2-trifluoroethane [1,1,2-]	36-2002	AAA5905	6	18	in	SS	<	0.005			MG/KG				WL-8, Wetlands	GCMS	15827	25704	ORGANIC
Trichloro-1,2,2-trifluoroethane [1,1,2-]	36-2002	AAA5905	6	18	in	SS	<	0.005			MG/KG				WL-8, Wetlands	GCMS	15827	22727	ORGANIC
Trichloro-1,2,2-trifluoroethane [1,1,2-]	36-2003	AAA5906	6	18	in	SS	<	0.005			MG/KG				WL-8, Wetlands	GCMS	15827	25704	ORGANIC
Trichloro-1,2,2-trifluoroethane [1,1,2-]	36-2003	AAA5906	6	18	in	SS	<	0.005			MG/KG				WL-8, Wetlands	GCMS	15827	22727	ORGANIC
Trichloro-1,2,2-trifluoroethane [1,1,2-]	36-2004	AAA5907				W	<	5			UG/L				WL-7, Wetlands	GCMS	15833	22783	ORGANIC
Trichloro-1,2,2-trifluoroethane [1,1,2-]	36-2004	AAA5908				W	<	5			UG/L	FD			WL-7, Wetlands	GCMS	15833	22783	ORGANIC
Trichloro-1,2,2-trifluoroethane [1,1,2-]	36-2004	AAA5910	6	18	in	SS	<	0.005			MG/KG				WL-7, Wetlands	GCMS	15827	25704	ORGANIC
Trichloro-1,2,2-trifluoroethane [1,1,2-]	36-2004	AAA5910	6	18	in	SS	<	0.005			MG/KG				WL-7, Wetlands	GCMS	15827	22727	ORGANIC
Trichloro-1,2,2-trifluoroethane [1,1,2-]	36-2005	AAA5909				W	<	5			UG/L				WL-7, Wetlands	GCMS	15869	21779	ORGANIC
Trichloro-1,2,2-trifluoroethane [1,1,2-]	36-2005	AAA5911	6	18	in	SS	<	0.005			MG/KG				WL-7, Wetlands	GCMS	15827	25704	ORGANIC
Trichloro-1,2,2-trifluoroethane [1,1,2-]	36-2005	AAA5911	6	18	in	SS	<	0.005			MG/KG				WL-7, Wetlands	GCMS	15827	22727	ORGANIC
Trichloro-1,2,2-trifluoroethane [1,1,2-]	36-2006	AAA5912	6	18	in	SS	<	0.005			MG/KG				WL-7, Wetlands	GCMS	15827	25704	ORGANIC
Trichloro-1,2,2-trifluoroethane [1,1,2-]	36-2006	AAA5912	6	18	in	SS	<	0.005			MG/KG				WL-7, Wetlands	GCMS	15827	22727	ORGANIC
Trichloro-1,2,2-trifluoroethane [1,1,2-]	36-2006	AAA5913	6	18	in	SS	<	0.005			MG/KG	FD			WL-7, Wetlands	GCMS	15827	22727	ORGANIC
Trichloro-1,2,2-trifluoroethane [1,1,2-]	36-2006	AAA5913	6	18	in	SS	<	0.005			MG/KG	FD			WL-7, Wetlands	GCMS	15827	25704	ORGANIC
Trichloro-1,2,2-trifluoroethane [1,1,2-]	36-2007	AAA5914	6	18	in	SS	<	0.005			MG/KG				WL-7, Wetlands	GCMS	15827	22727	ORGANIC
Trichloro-1,2,2-trifluoroethane [1,1,2-]	36-2007	AAA5914	6	18	in	SS	<	0.005			MG/KG				WL-7, Wetlands	GCMS	15827	25704	ORGANIC
Trichloro-1,2,2-trifluoroethane [1,1,2-]	36-2008	AAA5915				W	<	5			UG/L				WL-6, Wetlands	GCMS	15833	22783	ORGANIC
Trichloro-1,2,2-trifluoroethane [1,1,2-]	36-2008	AAA5917	6	18	in	SS	<	0.005			MG/KG				WL-6, Wetlands	GCMS	15833	22783	ORGANIC
Trichloro-1,2,2-trifluoroethane [1,1,2-]	36-2009	AAA5916				W	<	5			UG/L				WL-6, Wetlands	GCMS	15833	22783	ORGANIC
Trichloro-1,2,2-trifluoroethane [1,1,2-]	36-2009	AAA5918	6	18	in	SS	<	0.005			MG/KG				WL-6, Wetlands	GCMS	15833	22783	ORGANIC
Trichloro-1,2,2-trifluoroethane [1,1,2-]	36-2010	AAA5919	6	18	in	SS	<	0.005			MG/KG				WL-6, Wetlands	GCMS	15833	22783	ORGANIC
Trichloro-1,2,2-trifluoroethane [1,1,2-]	36-2011	AAA5920	6	18	in	SS	<	0.005			MG/KG				WL-6, Wetlands	GCMS	15833	22783	ORGANIC
Trichloro-1,2,2-trifluoroethane [1,1,2-]	36-2012	AAA5921				W	<	5			UG/L				WL-5, Wetlands	GCMS	15869	21779	ORGANIC
Trichloro-1,2,2-trifluoroethane [1,1,2-]	36-2012	AAA5923	6	18	in	SS	<	0.007			MG/KG				WL-5, Wetlands	GCMS	15869	21779	ORGANIC
Trichloro-1,2,2-trifluoroethane [1,1,2-]	36-2013	AAA5922				W	<	5			UG/L				WL-5, Wetlands	GCMS	15869	21779	ORGANIC
Trichloro-1,2,2-trifluoroethane [1,1,2-]	36-2013	AAA5924	6	18	in	SS	<	0.008			MG/KG				WL-5, Wetlands	GCMS	15869	21779	ORGANIC
Trichloro-1,2,2-trifluoroethane [1,1,2-]	36-2014	AAA5925	6	18	in	SS	<	0.009			MG/KG				WL-5, Wetlands	GCMS	15869	21779	ORGANIC
Trichloro-1,2,2-trifluoroethane [1,1,2-]	36-2015	AAA5926	6	18	in	SS	<	0.007			MG/KG				WL-5, Wetlands	GCMS	15869	21779	ORGANIC
Trichloro-1,2,2-trifluoroethane [1,1,2-]	36-2016	AAA5927				W	<	5			UG/L				WL-4, Wetlands	GCMS	15873	21817	ORGANIC
Trichloro-1,2,2-trifluoroethane [1,1,2-]	36-2016	AAA5929	6	18	in	SS	<	0.008			MG/KG				WL-4, Wetlands	GCMS	15873	21817	ORGANIC
Trichloro-1,2,2-trifluoroethane [1,1,2-]	36-2017	AAA5928				W	<	5			UG/L				WL-4, Wetlands	GCMS	15873	21817	ORGANIC
Trichloro-1,2,2-trifluoroethane [1,1,2-]	36-2017	AAA5930	6	18	in	SS	<	0.008			MG/KG				WL-4, Wetlands	GCMS	15873	21817	ORGANIC

Analyte	Loc ID	Sample ID	Begin	End	Units	Mat	S	Sample Value	Bkgd Value	SAL Value	Units	Field Code	Lab Code	EPA Qual	Sample Loc	Tech Code	Request Number	Report Number	Suite
Trichloro-1,2,2-trifluoroethane [1,1,2-]	36-2018	AAA5931	6	18	in	SS	<	0.008			MG/KG				WL-4, Wetlands	GCMS	15873	21817	ORGANIC
Trichloro-1,2,2-trifluoroethane [1,1,2-]	36-2019	AAA5932	6	18	in	SS	<	0.007			MG/KG				WL-4, Wetlands	GCMS	15873	21817	ORGANIC
Trichloro-1,2,2-trifluoroethane [1,1,2-]	NA	AAA5964				W	<	5			UG/L	EB			WL-7, Wetlands	GCMS	15869	21779	ORGANIC
Trichloro-1,2,2-trifluoroethane [1,1,2-]	NA	AAA5965				S	<	0.005			MG/KG	FB			WL-7, Wetlands	GCMS	15833	22783	ORGANIC
Trichloro-1,2,2-trifluoroethane [1,1,2-]	NA	AAA5966				W	<	5			UG/L	FR			WL-7, Wetlands	GCMS	15833	22783	ORGANIC
Trichloro-1,2,2-trifluoroethane [1,1,2-]	NA	AAA5967				W	<	5			UG/L	FB			WL-5, Wetlands	GCMS	15869	21779	ORGANIC
Trichloro-1,2,2-trifluoroethane [1,1,2-]	NA	AAA5968				W	<	5			UG/L	FR			WL-5, Wetlands	GCMS	15869	21779	ORGANIC
Trichloro-1,2,2-trifluoroethane [1,1,2-]	NA	AAA5969				W	<	5			UG/L	FB			WL-4, Wetlands	GCMS	15873	23207	ORGANIC
Trichloro-1,2,2-trifluoroethane [1,1,2-]	NA	AAA5970				W	<	5			UG/L	FR			WL-4, Wetlands	GCMS	15873	21817	ORGANIC
Trichloro-1,2,2-trifluoroethane [1,1,2-]	NA	AAA5971				W	<	5			UG/L	FB			WL-3, Wetlands	GCMS	15955	22186	ORGANIC
Trichloro-1,2,2-trifluoroethane [1,1,2-]	NA	AAA5972				W	<	5			UG/L	FR			WL-3, Wetlands	GCMS	15955	22186	ORGANIC
Trichloro-1,2,2-trifluoroethane [1,1,2-]	NA	AAA5973				W	<	5			UG/L	FB			WL-1, Wetlands	GCMS	15963	22261	ORGANIC
Trichloro-1,2,2-trifluoroethane [1,1,2-]	NA	AAA5974				W	<	5			UG/L	FR			WL-1, Wetlands	GCMS	15963	22261	ORGANIC
Trichloro-1,2,2-trifluoroethane [1,1,2-]	NA	AAA5975				W	<	5			UG/L	EB			WL-1, Wetlands	GCMS	15963	22261	ORGANIC
Trichlorobenzene [1,2,4-]	18-2001	AAA5933				W	<	10		70	UG/L				WL-3, Wetlands	GCMS	15959	21768	ORGANIC
Trichlorobenzene [1,2,4-]	18-2001	AAA5935	6	18	in	SS	<	0.42		160	MG/KG				WL-3, Wetlands	GCMS	15955	21998	ORGANIC
Trichlorobenzene [1,2,4-]	18-2002	AAA5934				W	<	10		70	UG/L				WL-3, Wetlands	GCMS	15959	21768	ORGANIC
Trichlorobenzene [1,2,4-]	18-2002	AAA5936	6	18	in	SS	<	0.43		160	MG/KG				WL-3, Wetlands	GCMS	15955	21998	ORGANIC
Trichlorobenzene [1,2,4-]	18-2003	AAA5937	6	18	in	SS	<	0.42		160	MG/KG				WL-3, Wetlands	GCMS	15955	21998	ORGANIC
Trichlorobenzene [1,2,4-]	18-2004	AAA5938	6	18	in	SS	<	0.42		160	MG/KG				WL-3, Wetlands	GCMS	15955	21998	ORGANIC
Trichlorobenzene [1,2,4-]	18-2009	AAA5945				W	<	10		70	UG/L				WL-1, Wetlands	GCMS	15964	21776	ORGANIC
Trichlorobenzene [1,2,4-]	18-2009	AAA5948	6	18	in	SS	<	0.4		160	MG/KG				WL-1, Wetlands	GCMS	15963	21988	ORGANIC
Trichlorobenzene [1,2,4-]	18-2010	AAA5946				W	<	10		70	UG/L				WL-1, Wetlands	GCMS	15964	21776	ORGANIC
Trichlorobenzene [1,2,4-]	18-2010	AAA5947				W	<	10		70	UG/L	FD			WL-1, Wetlands	GCMS	15964	21776	ORGANIC
Trichlorobenzene [1,2,4-]	18-2010	AAA5949	6	18	in	SS	<	0.43		160	MG/KG				Wetlands	GCMS	15963	21988	ORGANIC
Trichlorobenzene [1,2,4-]	18-2011	AAA5950	6	18	in	SS	<	0.41		160	MG/KG				Wetlands	GCMS	15963	21988	ORGANIC
Trichlorobenzene [1,2,4-]	18-2012	AAA5951	6	18	in	SS	<	0.41		160	MG/KG				Wetlands	GCMS	15963	21988	ORGANIC
Trichlorobenzene [1,2,4-]	18-2012	AAA5952	6	18	in	SS	<	0.42		160	MG/KG	FD			Wetlands	GCMS	15963	21988	ORGANIC
Trichlorobenzene [1,2,4-]	36-2000	AAA5901				W	<	10		70	UG/L				WL-8, Wetlands	GCMS	15827	21394	ORGANIC
Trichlorobenzene [1,2,4-]	36-2000	AAA5903	6	18	in	SS	<	0.46		160	MG/KG				WL-8, Wetlands	GCMS	15814	21929	ORGANIC
Trichlorobenzene [1,2,4-]	36-2001	AAA5902				W	<	10		70	UG/L				WL-8, Wetlands	GCMS	15827	21394	ORGANIC
Trichlorobenzene [1,2,4-]	36-2001	AAA5904	6	18	in	SS	<	0.44		160	MG/KG				WL-8, Wetlands	GCMS	15814	21929	ORGANIC
Trichlorobenzene [1,2,4-]	36-2002	AAA5905	6	18	in	SS	<	0.41		160	MG/KG				WL-8, Wetlands	GCMS	15814	21929	ORGANIC
Trichlorobenzene [1,2,4-]	36-2003	AAA5906	6	18	in	SS	<	0.43		160	MG/KG				WL-8, Wetlands	GCMS	15814	21929	ORGANIC
Trichlorobenzene [1,2,4-]	36-2004	AAA5907				W	<	10		70	UG/L				WL-7, Wetlands	GCMS	15833	21395	ORGANIC
Trichlorobenzene [1,2,4-]	36-2004	AAA5908				W	<	10		70	UG/L	FD			WL-7, Wetlands	GCMS	15833	21395	ORGANIC
Trichlorobenzene [1,2,4-]	36-2004	AAA5910	6	18	in	SS	<	1.1		160	MG/KG				WL-7, Wetlands	GCMS	15814	21929	ORGANIC
Trichlorobenzene [1,2,4-]	36-2005	AAA5909				W	<	10		70	UG/L				WL-7, Wetlands	GCMS	15878	21408	ORGANIC
Trichlorobenzene [1,2,4-]	36-2005	AAA5911	6	18	in	SS	<	0.94		160	MG/KG				WL-7, Wetlands	GCMS	15814	21929	ORGANIC
Trichlorobenzene [1,2,4-]	36-2006	AAA5912	6	18	in	SS	<	0.58		160	MG/KG				WL-7, Wetlands	GCMS	15814	21929	ORGANIC
Trichlorobenzene [1,2,4-]	36-2006	AAA5913	6	18	in	SS	<	0.57		160	MG/KG	FD			WL-7, Wetlands	GCMS	15814	21929	ORGANIC
Trichlorobenzene [1,2,4-]	36-2007	AAA5914	6	18	in	SS	<	0.87		160	MG/KG				WL-7, Wetlands	GCMS	15814	21929	ORGANIC
Trichlorobenzene [1,2,4-]	36-2008	AAA5917	6	18	in	SS	<	0.56		160	MG/KG				WL-6, Wetlands	GCMS	15836	21495	ORGANIC
Trichlorobenzene [1,2,4-]	36-2009	AAA5916				W	<	10		70	UG/L				WL-6, Wetlands	GCMS	15833	21395	ORGANIC
Trichlorobenzene [1,2,4-]	36-2009	AAA5918	6	18	in	SS	<	0.62		160	MG/KG				WL-6, Wetlands	GCMS	15836	21495	ORGANIC
Trichlorobenzene [1,2,4-]	36-2010	AAA5919	6	18	in	SS	<	0.66		160	MG/KG				WL-6, Wetlands	GCMS	15836	21495	ORGANIC
Trichlorobenzene [1,2,4-]	36-2011	AAA5920	6	18	in	SS	<	0.56		160	MG/KG				WL-6, Wetlands	GCMS	15836	21495	ORGANIC
Trichlorobenzene [1,2,4-]	36-2012	AAA5921				W	<	10		70	UG/L				WL-5, Wetlands	GCMS	15878	21408	ORGANIC
Trichlorobenzene [1,2,4-]	36-2012	AAA5923	6	18	in	SS	<	0.48		160	MG/KG				WL-5, Wetlands	GCMS	15869	21719	ORGANIC
Trichlorobenzene [1,2,4-]	36-2013	AAA5922				W	<	10		70	UG/L				WL-5, Wetlands	GCMS	15878	21408	ORGANIC
Trichlorobenzene [1,2,4-]	36-2013	AAA5924	6	18	in	SS	<	0.55		160	MG/KG				WL-5, Wetlands	GCMS	15869	21719	ORGANIC
Trichlorobenzene [1,2,4-]	36-2014	AAA5925	6	18	in	SS	<	0.57		160	MG/KG				WL-5, Wetlands	GCMS	15869	21719	ORGANIC
Trichlorobenzene [1,2,4-]	36-2015	AAA5926	6	18	in	SS	<	0.47		160	MG/KG				WL-5, Wetlands	GCMS	15869	21719	ORGANIC

SAMPLING DATA FOR WETLANDS

Analyte	Loc ID	Sample ID	Begin	End	Units	Mat	S	Sample Value	Bkgd Value	SAL Value	Units	Field Code	Lab Code	EPA Qual	Sample Loc	Tech Code	Request Number	Report Number	Suite
Trichlorobenzene [1,2,4-]	36-2016	AAA5927				W	<	10		70	UG/L				WL-4, Wetlands	GCMS	15879	21423	ORGANIC
Trichlorobenzene [1,2,4-]	36-2016	AAA5929	6	18	in	SS	<	0.51		160	MG/KG				WL-4, Wetlands	GCMS	15873	21721	ORGANIC
Trichlorobenzene [1,2,4-]	36-2017	AAA5928				W	<	10		70	UG/L				WL-4, Wetlands	GCMS	15879	21423	ORGANIC
Trichlorobenzene [1,2,4-]	36-2017	AAA5930	6	18	in	SS	<	0.5		160	MG/KG				WL-4, Wetlands	GCMS	15873	21721	ORGANIC
Trichlorobenzene [1,2,4-]	36-2018	AAA5931	6	18	in	SS	<	0.51		160	MG/KG				WL-4, Wetlands	GCMS	15873	21721	ORGANIC
Trichlorobenzene [1,2,4-]	36-2019	AAA5932	6	18	in	SS	<	0.45		160	MG/KG				WL-4, Wetlands	GCMS	15873	21721	ORGANIC
Trichlorobenzene [1,2,4-]	NA	AAA5964				W	<	10		70	UG/L	EB			WL-7, Wetlands	GCMS	15878	21408	ORGANIC
Trichlorobenzene [1,2,4-]	NA	AAA5966				W	<	10		70	UG/L	FR			WL-7, Wetlands	GCMS	15833	21395	ORGANIC
Trichlorobenzene [1,2,4-]	NA	AAA5968				W	<	10		70	UG/L	FR			WL-5, Wetlands	GCMS	15878	21408	ORGANIC
Trichlorobenzene [1,2,4-]	NA	AAA5970				W	<	10		70	UG/L	FR			WL-4, Wetlands	GCMS	15879	21423	ORGANIC
Trichlorobenzene [1,2,4-]	NA	AAA5972				W	<	10		70	UG/L	FR			WL-3, Wetlands	GCMS	15959	21768	ORGANIC
Trichlorobenzene [1,2,4-]	NA	AAA5974				W	<	10		70	UG/L	FR			WL-1, Wetlands	GCMS	15964	21776	ORGANIC
Trichlorobenzene [1,2,4-]	NA	AAA5975				W	<	10		70	UG/L	EB			WL-1, Wetlands	GCMS	15964	21776	ORGANIC
Trichloroethane [1,1,1-]	18-2001	AAA5933				W	<	5		200	UG/L				WL-3, Wetlands	GCMS	15955	22186	ORGANIC
Trichloroethane [1,1,1-]	18-2001	AAA5935	6	18	in	SS	<	0.006		1000	MG/KG				WL-3, Wetlands	GCMS	15955	22186	ORGANIC
Trichloroethane [1,1,1-]	18-2002	AAA5934				W	<	5		200	UG/L				WL-3, Wetlands	GCMS	15955	22186	ORGANIC
Trichloroethane [1,1,1-]	18-2002	AAA5936	6	18	in	SS	<	0.007		1000	MG/KG				WL-3, Wetlands	GCMS	15955	22186	ORGANIC
Trichloroethane [1,1,1-]	18-2003	AAA5937	6	18	in	SS	<	0.006		1000	MG/KG				WL-3, Wetlands	GCMS	15955	22186	ORGANIC
Trichloroethane [1,1,1-]	18-2004	AAA5938	6	18	in	SS	<	0.006		1000	MG/KG				WL-3, Wetlands	GCMS	15955	22186	ORGANIC
Trichloroethane [1,1,1-]	18-2009	AAA5945				W	<	5		200	UG/L				WL-1, Wetlands	GCMS	15963	22261	ORGANIC
Trichloroethane [1,1,1-]	18-2009	AAA5948	6	18	in	SS	<	0.006		1000	MG/KG				WL-1, Wetlands	GCMS	15963	22261	ORGANIC
Trichloroethane [1,1,1-]	18-2010	AAA5946				W	<	5		200	UG/L				WL-1, Wetlands	GCMS	15963	22261	ORGANIC
Trichloroethane [1,1,1-]	18-2010	AAA5947				W	<	5		200	UG/L	FD			WL-1, Wetlands	GCMS	15963	22261	ORGANIC
Trichloroethane [1,1,1-]	18-2010	AAA5949	6	18	in	SS	<	0.007		1000	MG/KG				Wetlands	GCMS	15963	22261	ORGANIC
Trichloroethane [1,1,1-]	18-2011	AAA5950	6	18	in	SS	<	0.006		1000	MG/KG				Wetlands	GCMS	15963	22261	ORGANIC
Trichloroethane [1,1,1-]	18-2012	AAA5951	6	18	in	SS	<	0.006		1000	MG/KG				Wetlands	GCMS	15963	22261	ORGANIC
Trichloroethane [1,1,1-]	18-2012	AAA5952	6	18	in	SS	<	0.006		1000	MG/KG	FD			Wetlands	GCMS	15963	22261	ORGANIC
Trichloroethane [1,1,1-]	36-2000	AAA5901				W	<	5		200	UG/L				WL-8, Wetlands	GCMS	15827	25704	ORGANIC
Trichloroethane [1,1,1-]	36-2000	AAA5903	6	18	in	SS	<	0.005		1000	MG/KG				WL-8, Wetlands	GCMS	15827	25704	ORGANIC
Trichloroethane [1,1,1-]	36-2000	AAA5903	6	18	in	SS	<	0.005		1000	MG/KG				WL-8, Wetlands	GCMS	15827	22727	ORGANIC
Trichloroethane [1,1,1-]	36-2001	AAA5902				W	<	5		200	UG/L				WL-8, Wetlands	GCMS	15827	25704	ORGANIC
Trichloroethane [1,1,1-]	36-2001	AAA5904	6	18	in	SS	<	0.005		1000	MG/KG				WL-8, Wetlands	GCMS	15827	25704	ORGANIC
Trichloroethane [1,1,1-]	36-2001	AAA5904	6	18	in	SS	<	0.005		1000	MG/KG				WL-8, Wetlands	GCMS	15827	22727	ORGANIC
Trichloroethane [1,1,1-]	36-2002	AAA5905	6	18	in	SS	<	0.005		1000	MG/KG				WL-8, Wetlands	GCMS	15827	22727	ORGANIC
Trichloroethane [1,1,1-]	36-2002	AAA5905	6	18	in	SS	<	0.005		1000	MG/KG				WL-8, Wetlands	GCMS	15827	25704	ORGANIC
Trichloroethane [1,1,1-]	36-2003	AAA5906	6	18	in	SS	<	0.005		1000	MG/KG				WL-8, Wetlands	GCMS	15827	22727	ORGANIC
Trichloroethane [1,1,1-]	36-2003	AAA5906	6	18	in	SS	<	0.005		1000	MG/KG				WL-8, Wetlands	GCMS	15827	25704	ORGANIC
Trichloroethane [1,1,1-]	36-2004	AAA5907				W	<	5		200	UG/L				WL-7, Wetlands	GCMS	15833	22783	ORGANIC
Trichloroethane [1,1,1-]	36-2004	AAA5908				W	<	5		200	UG/L	FD			WL-7, Wetlands	GCMS	15833	22783	ORGANIC
Trichloroethane [1,1,1-]	36-2004	AAA5910	6	18	in	SS	<	0.005		1000	MG/KG				WL-7, Wetlands	GCMS	15827	25704	ORGANIC
Trichloroethane [1,1,1-]	36-2004	AAA5910	6	18	in	SS	<	0.005		1000	MG/KG				WL-7, Wetlands	GCMS	15827	22727	ORGANIC
Trichloroethane [1,1,1-]	36-2005	AAA5909				W	<	5		200	UG/L				WL-7, Wetlands	GCMS	15869	21779	ORGANIC
Trichloroethane [1,1,1-]	36-2005	AAA5911	6	18	in	SS	<	0.005		1000	MG/KG				WL-7, Wetlands	GCMS	15827	25704	ORGANIC
Trichloroethane [1,1,1-]	36-2005	AAA5911	6	18	in	SS	<	0.005		1000	MG/KG				WL-7, Wetlands	GCMS	15827	22727	ORGANIC
Trichloroethane [1,1,1-]	36-2006	AAA5912	6	18	in	SS	<	0.005		1000	MG/KG				WL-7, Wetlands	GCMS	15827	22727	ORGANIC
Trichloroethane [1,1,1-]	36-2006	AAA5912	6	18	in	SS	<	0.005		1000	MG/KG				WL-7, Wetlands	GCMS	15827	25704	ORGANIC
Trichloroethane [1,1,1-]	36-2006	AAA5913	6	18	in	SS	<	0.005		1000	MG/KG	FD			WL-7, Wetlands	GCMS	15827	22727	ORGANIC
Trichloroethane [1,1,1-]	36-2006	AAA5913	6	18	in	SS	<	0.005		1000	MG/KG	FD			WL-7, Wetlands	GCMS	15827	25704	ORGANIC
Trichloroethane [1,1,1-]	36-2007	AAA5914	6	18	in	SS	<	0.005		1000	MG/KG				WL-7, Wetlands	GCMS	15827	22727	ORGANIC
Trichloroethane [1,1,1-]	36-2007	AAA5914	6	18	in	SS	<	0.005		1000	MG/KG				WL-7, Wetlands	GCMS	15827	25704	ORGANIC
Trichloroethane [1,1,1-]	36-2008	AAA5915				W	<	5		200	UG/L				WL-6, Wetlands	GCMS	15833	22783	ORGANIC
Trichloroethane [1,1,1-]	36-2008	AAA5917	6	18	in	SS	<	0.005		1000	MG/KG				WL-6, Wetlands	GCMS	15833	22783	ORGANIC
Trichloroethane [1,1,1-]	36-2009	AAA5916				W	<	5		200	UG/L				WL-6, Wetlands	GCMS	15833	22783	ORGANIC

Analyte	Loc ID	Sample ID	Begin	End	Units	Mat	S	Sample Value	Bkgd Value	SAL Value	Units	Field Code	Lab Code	EPA Qual	Sample Loc	Tech Code	Request Number	Report Number	Suite
Trichloroethane [1,1,1-]	36-2009	AAA5918	6	18	in	SS	<	0.005		1000	MG/KG				WL-6, Wetlands	GCMS	15833	22783	ORGANIC
Trichloroethane [1,1,1-]	36-2010	AAA5919	6	18	in	SS	<	0.005		1000	MG/KG				WL-6, Wetlands	GCMS	15833	22783	ORGANIC
Trichloroethane [1,1,1-]	36-2011	AAA5920	6	18	in	SS	<	0.005		1000	MG/KG				WL-6, Wetlands	GCMS	15833	22783	ORGANIC
Trichloroethane [1,1,1-]	36-2012	AAA5921				W	<	5		200	UG/L				WL-5, Wetlands	GCMS	15869	21779	ORGANIC
Trichloroethane [1,1,1-]	36-2012	AAA5923	6	18	in	SS	<	0.007		1000	MG/KG				WL-5, Wetlands	GCMS	15869	21779	ORGANIC
Trichloroethane [1,1,1-]	36-2013	AAA5922				W	<	5		200	UG/L				WL-5, Wetlands	GCMS	15869	21779	ORGANIC
Trichloroethane [1,1,1-]	36-2013	AAA5924	6	18	in	SS	<	0.008		1000	MG/KG				WL-5, Wetlands	GCMS	15869	21779	ORGANIC
Trichloroethane [1,1,1-]	36-2014	AAA5925	6	18	in	SS	<	0.009		1000	MG/KG				WL-5, Wetlands	GCMS	15869	21779	ORGANIC
Trichloroethane [1,1,1-]	36-2015	AAA5926	6	18	in	SS	<	0.007		1000	MG/KG				WL-5, Wetlands	GCMS	15869	21779	ORGANIC
Trichloroethane [1,1,1-]	36-2016	AAA5927				W	<	5		200	UG/L				WL-4, Wetlands	GCMS	15873	21817	ORGANIC
Trichloroethane [1,1,1-]	36-2016	AAA5929	6	18	in	SS	<	0.008		1000	MG/KG				WL-4, Wetlands	GCMS	15873	21817	ORGANIC
Trichloroethane [1,1,1-]	36-2017	AAA5928				W	<	5		200	UG/L				WL-4, Wetlands	GCMS	15873	21817	ORGANIC
Trichloroethane [1,1,1-]	36-2017	AAA5930	6	18	in	SS	<	0.008		1000	MG/KG				WL-4, Wetlands	GCMS	15873	21817	ORGANIC
Trichloroethane [1,1,1-]	36-2018	AAA5931	6	18	in	SS	<	0.008		1000	MG/KG				WL-4, Wetlands	GCMS	15873	21817	ORGANIC
Trichloroethane [1,1,1-]	36-2019	AAA5932	6	18	in	SS	<	0.007		1000	MG/KG				WL-4, Wetlands	GCMS	15873	21817	ORGANIC
Trichloroethane [1,1,1-]	NA	AAA5964				W	<	5		200	UG/L	EB			WL-7, Wetlands	GCMS	15869	21779	ORGANIC
Trichloroethane [1,1,1-]	NA	AAA5965				S	<	0.005		1000	MG/KG	FB			WL-7, Wetlands	GCMS	15833	22783	ORGANIC
Trichloroethane [1,1,1-]	NA	AAA5966				W	<	5		200	UG/L	FR			WL-7, Wetlands	GCMS	15833	22783	ORGANIC
Trichloroethane [1,1,1-]	NA	AAA5967				W	<	5		200	UG/L	FB			WL-5, Wetlands	GCMS	15869	21779	ORGANIC
Trichloroethane [1,1,1-]	NA	AAA5968				W	<	5		200	UG/L	FR			WL-5, Wetlands	GCMS	15869	21779	ORGANIC
Trichloroethane [1,1,1-]	NA	AAA5969				W	<	5		200	UG/L	FB			WL-4, Wetlands	GCMS	15873	23207	ORGANIC
Trichloroethane [1,1,1-]	NA	AAA5970				W	<	5		200	UG/L	FR			WL-4, Wetlands	GCMS	15873	21817	ORGANIC
Trichloroethane [1,1,1-]	NA	AAA5971				W	<	5		200	UG/L	FB			WL-3, Wetlands	GCMS	15955	22186	ORGANIC
Trichloroethane [1,1,1-]	NA	AAA5972				W	<	5		200	UG/L	FR			WL-3, Wetlands	GCMS	15955	22186	ORGANIC
Trichloroethane [1,1,1-]	NA	AAA5973				W	<	5		200	UG/L	FB			WL-1, Wetlands	GCMS	15963	22261	ORGANIC
Trichloroethane [1,1,1-]	NA	AAA5974				W	<	5		200	UG/L	FR			WL-1, Wetlands	GCMS	15963	22261	ORGANIC
Trichloroethane [1,1,1-]	NA	AAA5975				W	<	5		200	UG/L	EB			WL-1, Wetlands	GCMS	15963	22261	ORGANIC
Trichloroethane [1,1,2-]	18-2001	AAA5933				W	<	5		5	UG/L				WL-3, Wetlands	GCMS	15955	22186	ORGANIC
Trichloroethane [1,1,2-]	18-2001	AAA5935	6	18	in	SS	<	0.006		6.3	MG/KG				WL-3, Wetlands	GCMS	15955	22186	ORGANIC
Trichloroethane [1,1,2-]	18-2002	AAA5934				W	<	5		5	UG/L				WL-3, Wetlands	GCMS	15955	22186	ORGANIC
Trichloroethane [1,1,2-]	18-2002	AAA5936	6	18	in	SS	<	0.007		6.3	MG/KG				WL-3, Wetlands	GCMS	15955	22186	ORGANIC
Trichloroethane [1,1,2-]	18-2003	AAA5937	6	18	in	SS	<	0.006		6.3	MG/KG				WL-3, Wetlands	GCMS	15955	22186	ORGANIC
Trichloroethane [1,1,2-]	18-2004	AAA5938	6	18	in	SS	<	0.006		6.3	MG/KG				WL-3, Wetlands	GCMS	15955	22186	ORGANIC
Trichloroethane [1,1,2-]	18-2009	AAA5945				W	<	5		5	UG/L				WL-1, Wetlands	GCMS	15963	22261	ORGANIC
Trichloroethane [1,1,2-]	18-2009	AAA5948	6	18	in	SS	<	0.006		6.3	MG/KG				WL-1, Wetlands	GCMS	15963	22261	ORGANIC
Trichloroethane [1,1,2-]	18-2010	AAA5946				W	<	5		5	UG/L				WL-1, Wetlands	GCMS	15963	22261	ORGANIC
Trichloroethane [1,1,2-]	18-2010	AAA5947				W	<	5		5	UG/L	FD			WL-1, Wetlands	GCMS	15963	22261	ORGANIC
Trichloroethane [1,1,2-]	18-2010	AAA5949	6	18	in	SS	<	0.007		6.3	MG/KG				Wetlands	GCMS	15963	22261	ORGANIC
Trichloroethane [1,1,2-]	18-2011	AAA5950	6	18	in	SS	<	0.006		6.3	MG/KG				Wetlands	GCMS	15963	22261	ORGANIC
Trichloroethane [1,1,2-]	18-2012	AAA5951	6	18	in	SS	<	0.006		6.3	MG/KG				Wetlands	GCMS	15963	22261	ORGANIC
Trichloroethane [1,1,2-]	18-2012	AAA5952	6	18	in	SS	<	0.006		6.3	MG/KG	FD			Wetlands	GCMS	15963	22261	ORGANIC
Trichloroethane [1,1,2-]	36-2000	AAA5901				W	<	5		5	UG/L				WL-8, Wetlands	GCMS	15827	25704	ORGANIC
Trichloroethane [1,1,2-]	36-2000	AAA5903	6	18	in	SS	<	0.005		6.3	MG/KG				WL-8, Wetlands	GCMS	15827	25704	ORGANIC
Trichloroethane [1,1,2-]	36-2000	AAA5903	6	18	in	SS	<	0.005		6.3	MG/KG				WL-8, Wetlands	GCMS	15827	22727	ORGANIC
Trichloroethane [1,1,2-]	36-2001	AAA5902				W	<	5		5	UG/L				WL-8, Wetlands	GCMS	15827	25704	ORGANIC
Trichloroethane [1,1,2-]	36-2001	AAA5904	6	18	in	SS	<	0.005		6.3	MG/KG				WL-8, Wetlands	GCMS	15827	25704	ORGANIC
Trichloroethane [1,1,2-]	36-2001	AAA5904	6	18	in	SS	<	0.005		6.3	MG/KG				WL-8, Wetlands	GCMS	15827	22727	ORGANIC
Trichloroethane [1,1,2-]	36-2002	AAA5905	6	18	in	SS	<	0.005		6.3	MG/KG				WL-8, Wetlands	GCMS	15827	25704	ORGANIC
Trichloroethane [1,1,2-]	36-2002	AAA5905	6	18	in	SS	<	0.005		6.3	MG/KG				WL-8, Wetlands	GCMS	15827	22727	ORGANIC
Trichloroethane [1,1,2-]	36-2003	AAA5906	6	18	in	SS	<	0.005		6.3	MG/KG				WL-8, Wetlands	GCMS	15827	22727	ORGANIC
Trichloroethane [1,1,2-]	36-2003	AAA5906	6	18	in	SS	<	0.005		6.3	MG/KG				WL-8, Wetlands	GCMS	15827	25704	ORGANIC
Trichloroethane [1,1,2-]	36-2004	AAA5907				W	<	5		5	UG/L				WL-7, Wetlands	GCMS	15833	22783	ORGANIC
Trichloroethane [1,1,2-]	36-2004	AAA5908				W	<	5		5	UG/L	FD			WL-7, Wetlands	GCMS	15833	22783	ORGANIC

SAMPLING DATA FOR WETLANDS

Analyte	Loc ID	Sample ID	Begin	End	Units	Mat	S	Sample Value	Bkgd Value	SAL Value	Units	Field Code	Lab Code	EPA Qual	Sample Loc	Tech Code	Request Number	Report Number	Suite
Trichloroethane [1,1,2-]	36-2004	AAA5910	6	18	in	SS	<	0.005		6.3	MG/KG				WL-7, Wetlands	GCMS	15827	22727	ORGANIC
Trichloroethane [1,1,2-]	36-2004	AAA5910	6	18	in	SS	<	0.005		6.3	MG/KG				WL-7, Wetlands	GCMS	15827	25704	ORGANIC
Trichloroethane [1,1,2-]	36-2005	AAA5909				W	<	5		5	UG/L				WL-7, Wetlands	GCMS	15869	21779	ORGANIC
Trichloroethane [1,1,2-]	36-2005	AAA5911	6	18	in	SS	<	0.005		6.3	MG/KG				WL-7, Wetlands	GCMS	15827	25704	ORGANIC
Trichloroethane [1,1,2-]	36-2005	AAA5911	6	18	in	SS	<	0.005		6.3	MG/KG				WL-7, Wetlands	GCMS	15827	22727	ORGANIC
Trichloroethane [1,1,2-]	36-2006	AAA5912	6	18	in	SS	<	0.005		6.3	MG/KG				WL-7, Wetlands	GCMS	15827	25704	ORGANIC
Trichloroethane [1,1,2-]	36-2006	AAA5912	6	18	in	SS	<	0.005		6.3	MG/KG				WL-7, Wetlands	GCMS	15827	22727	ORGANIC
Trichloroethane [1,1,2-]	36-2006	AAA5913	6	18	in	SS	<	0.005		6.3	MG/KG	FD			WL-7, Wetlands	GCMS	15827	22727	ORGANIC
Trichloroethane [1,1,2-]	36-2006	AAA5913	6	18	in	SS	<	0.005		6.3	MG/KG	FD			WL-7, Wetlands	GCMS	15827	25704	ORGANIC
Trichloroethane [1,1,2-]	36-2007	AAA5914	6	18	in	SS	<	0.005		6.3	MG/KG				WL-7, Wetlands	GCMS	15827	22727	ORGANIC
Trichloroethane [1,1,2-]	36-2007	AAA5914	6	18	in	SS	<	0.005		6.3	MG/KG				WL-7, Wetlands	GCMS	15827	25704	ORGANIC
Trichloroethane [1,1,2-]	36-2008	AAA5915				W	<	5		5	UG/L				WL-6, Wetlands	GCMS	15833	22783	ORGANIC
Trichloroethane [1,1,2-]	36-2008	AAA5917	6	18	in	SS	<	0.005		6.3	MG/KG				WL-6, Wetlands	GCMS	15833	22783	ORGANIC
Trichloroethane [1,1,2-]	36-2009	AAA5916				W	<	5		5	UG/L				WL-6, Wetlands	GCMS	15833	22783	ORGANIC
Trichloroethane [1,1,2-]	36-2009	AAA5918	6	18	in	SS	<	0.005		6.3	MG/KG				WL-6, Wetlands	GCMS	15833	22783	ORGANIC
Trichloroethane [1,1,2-]	36-2010	AAA5919	6	18	in	SS	<	0.005		6.3	MG/KG				WL-6, Wetlands	GCMS	15833	22783	ORGANIC
Trichloroethane [1,1,2-]	36-2011	AAA5920	6	18	in	SS	<	0.005		6.3	MG/KG				WL-6, Wetlands	GCMS	15833	22783	ORGANIC
Trichloroethane [1,1,2-]	36-2012	AAA5921				W	<	5		5	UG/L				WL-5, Wetlands	GCMS	15869	21779	ORGANIC
Trichloroethane [1,1,2-]	36-2012	AAA5923	6	18	in	SS	<	0.007		6.3	MG/KG				WL-5, Wetlands	GCMS	15869	21779	ORGANIC
Trichloroethane [1,1,2-]	36-2013	AAA5922				W	<	5		5	UG/L				WL-5, Wetlands	GCMS	15869	21779	ORGANIC
Trichloroethane [1,1,2-]	36-2013	AAA5924	6	18	in	SS	<	0.008		6.3	MG/KG				WL-5, Wetlands	GCMS	15869	21779	ORGANIC
Trichloroethane [1,1,2-]	36-2014	AAA5925	6	18	in	SS	<	0.009		6.3	MG/KG				WL-5, Wetlands	GCMS	15869	21779	ORGANIC
Trichloroethane [1,1,2-]	36-2015	AAA5926	6	18	in	SS	<	0.007		6.3	MG/KG				WL-5, Wetlands	GCMS	15869	21779	ORGANIC
Trichloroethane [1,1,2-]	36-2016	AAA5927				W	<	5		5	UG/L				WL-4, Wetlands	GCMS	15873	21817	ORGANIC
Trichloroethane [1,1,2-]	36-2016	AAA5929	6	18	in	SS	<	0.008		6.3	MG/KG				WL-4, Wetlands	GCMS	15873	21817	ORGANIC
Trichloroethane [1,1,2-]	36-2017	AAA5928				W	<	5		5	UG/L				WL-4, Wetlands	GCMS	15873	21817	ORGANIC
Trichloroethane [1,1,2-]	36-2017	AAA5930	6	18	in	SS	<	0.008		6.3	MG/KG				WL-4, Wetlands	GCMS	15873	21817	ORGANIC
Trichloroethane [1,1,2-]	36-2018	AAA5931	6	18	in	SS	<	0.008		6.3	MG/KG				WL-4, Wetlands	GCMS	15873	21817	ORGANIC
Trichloroethane [1,1,2-]	36-2019	AAA5932	6	18	in	SS	<	0.007		6.3	MG/KG				WL-4, Wetlands	GCMS	15873	21817	ORGANIC
Trichloroethane [1,1,2-]	NA	AAA5964				W	<	5		5	UG/L	FB			WL-7, Wetlands	GCMS	15869	21779	ORGANIC
Trichloroethane [1,1,2-]	NA	AAA5965				S	<	0.005		6.3	MG/KG	FB			WL-7, Wetlands	GCMS	15833	22783	ORGANIC
Trichloroethane [1,1,2-]	NA	AAA5966				W	<	5		5	UG/L	FR			WL-7, Wetlands	GCMS	15833	22783	ORGANIC
Trichloroethane [1,1,2-]	NA	AAA5967				W	<	5		5	UG/L	FB			WL-5, Wetlands	GCMS	15869	21779	ORGANIC
Trichloroethane [1,1,2-]	NA	AAA5968				W	<	5		5	UG/L	FR			WL-5, Wetlands	GCMS	15869	21779	ORGANIC
Trichloroethane [1,1,2-]	NA	AAA5969				W	<	5		5	UG/L	FB			WL-4, Wetlands	GCMS	15873	23207	ORGANIC
Trichloroethane [1,1,2-]	NA	AAA5970				W	<	5		5	UG/L	FR			WL-4, Wetlands	GCMS	15873	21817	ORGANIC
Trichloroethane [1,1,2-]	NA	AAA5971				W	<	5		5	UG/L	FB			WL-3, Wetlands	GCMS	15955	22186	ORGANIC
Trichloroethane [1,1,2-]	NA	AAA5972				W	<	5		5	UG/L	FR			WL-3, Wetlands	GCMS	15955	22186	ORGANIC
Trichloroethane [1,1,2-]	NA	AAA5973				W	<	5		5	UG/L	FB			WL-1, Wetlands	GCMS	15963	22261	ORGANIC
Trichloroethane [1,1,2-]	NA	AAA5974				W	<	5		5	UG/L	FR			WL-1, Wetlands	GCMS	15963	22261	ORGANIC
Trichloroethane [1,1,2-]	NA	AAA5975				W	<	5		5	UG/L	FB			WL-1, Wetlands	GCMS	15963	22261	ORGANIC
Trichloroethene	18-2001	AAA5933				W	<	5		5	UG/L				WL-3, Wetlands	GCMS	15955	22186	ORGANIC
Trichloroethene	18-2001	AAA5935	6	18	in	SS	<	0.006		3.2	MG/KG				WL-3, Wetlands	GCMS	15955	22186	ORGANIC
Trichloroethene	18-2002	AAA5934				W	<	5		5	UG/L				WL-3, Wetlands	GCMS	15955	22186	ORGANIC
Trichloroethene	18-2002	AAA5936	6	18	in	SS	<	0.007		3.2	MG/KG				WL-3, Wetlands	GCMS	15955	22186	ORGANIC
Trichloroethene	18-2003	AAA5937	6	18	in	SS	<	0.006		3.2	MG/KG				WL-3, Wetlands	GCMS	15955	22186	ORGANIC
Trichloroethene	18-2004	AAA5938	6	18	in	SS	<	0.006		3.2	MG/KG				WL-3, Wetlands	GCMS	15955	22186	ORGANIC
Trichloroethene	18-2009	AAA5945				W	<	5		5	UG/L				WL-1, Wetlands	GCMS	15963	22261	ORGANIC
Trichloroethene	18-2009	AAA5948	6	18	in	SS	<	0.006		3.2	MG/KG				WL-1, Wetlands	GCMS	15963	22261	ORGANIC
Trichloroethene	18-2010	AAA5946				W	<	5		5	UG/L				WL-1, Wetlands	GCMS	15963	22261	ORGANIC
Trichloroethene	18-2010	AAA5947				W	<	5		5	UG/L	FD			WL-1, Wetlands	GCMS	15963	22261	ORGANIC
Trichloroethene	18-2010	AAA5949	6	18	in	SS	<	0.007		3.2	MG/KG				Wetlands	GCMS	15963	22261	ORGANIC
Trichloroethene	18-2011	AAA5950	6	18	in	SS	<	0.006		3.2	MG/KG				Wetlands	GCMS	15963	22261	ORGANIC

SAMPLING DA^ ᖘ WETLANDS

Analyte	Loc ID	Sample ID	Begin	End	Units	Mat	S	Sample Value	Bkgd Value	SAL Value	Units	Field Code	Lab Code	EPA Qual	Sample Loc	Tech Code	Request Number	Report Number	Suite
Trichloroethene	18-2012	AAA5951	6	18	in	SS	<	0.006		3.2	MG/KG				Wetlands	GCMS	15963	22261	ORGANIC
Trichloroethene	18-2012	AAA5952	6	18	in	SS	<	0.006		3.2	MG/KG	FD			Wetlands	GCMS	15963	22261	ORGANIC
Trichloroethene	36-2000	AAA5901				W	<	5		5	UG/L				WL-8, Wetlands	GCMS	15827	25704	ORGANIC
Trichloroethene	36-2000	AAA5903	6	18	in	SS	<	0.005		3.2	MG/KG				WL-8, Wetlands	GCMS	15827	25704	ORGANIC
Trichloroethene	36-2000	AAA5903	6	18	in	SS	<	0.005		3.2	MG/KG				WL-8, Wetlands	GCMS	15827	22727	ORGANIC
Trichloroethene	36-2001	AAA5902				W	<	5		5	UG/L				WL-8, Wetlands	GCMS	15827	25704	ORGANIC
Trichloroethene	36-2001	AAA5904	6	18	in	SS	<	0.005		3.2	MG/KG				WL-8, Wetlands	GCMS	15827	25704	ORGANIC
Trichloroethene	36-2001	AAA5904	6	18	in	SS	<	0.005		3.2	MG/KG				WL-8, Wetlands	GCMS	15827	22727	ORGANIC
Trichloroethene	36-2002	AAA5905	6	18	in	SS	<	0.005		3.2	MG/KG				WL-8, Wetlands	GCMS	15827	25704	ORGANIC
Trichloroethene	36-2002	AAA5905	6	18	in	SS	<	0.005		3.2	MG/KG				WL-8, Wetlands	GCMS	15827	22727	ORGANIC
Trichloroethene	36-2003	AAA5906	6	18	in	SS	<	0.005		3.2	MG/KG				WL-8, Wetlands	GCMS	15827	22727	ORGANIC
Trichloroethene	36-2003	AAA5906	6	18	in	SS	<	0.005		3.2	MG/KG				WL-8, Wetlands	GCMS	15827	25704	ORGANIC
Trichloroethene	36-2004	AAA5907				W	<	5		5	UG/L				WL-7, Wetlands	GCMS	15833	22783	ORGANIC
Trichloroethene	36-2004	AAA5908				W	<	5		5	UG/L	FD			WL-7, Wetlands	GCMS	15833	22783	ORGANIC
Trichloroethene	36-2004	AAA5910	6	18	in	SS	<	0.005		3.2	MG/KG				WL-7, Wetlands	GCMS	15827	22727	ORGANIC
Trichloroethene	36-2004	AAA5910	6	18	in	SS	<	0.005		3.2	MG/KG				WL-7, Wetlands	GCMS	15827	25704	ORGANIC
Trichloroethene	36-2005	AAA5909				W	<	5		5	UG/L				WL-7, Wetlands	GCMS	15869	21779	ORGANIC
Trichloroethene	36-2005	AAA5911	6	18	in	SS	<	0.005		3.2	MG/KG				WL-7, Wetlands	GCMS	15827	25704	ORGANIC
Trichloroethene	36-2005	AAA5911	6	18	in	SS	<	0.005		3.2	MG/KG				WL-7, Wetlands	GCMS	15827	22727	ORGANIC
Trichloroethene	36-2006	AAA5912	6	18	in	SS	<	0.005		3.2	MG/KG				WL-7, Wetlands	GCMS	15827	22727	ORGANIC
Trichloroethene	36-2006	AAA5912	6	18	in	SS	<	0.005		3.2	MG/KG				WL-7, Wetlands	GCMS	15827	25704	ORGANIC
Trichloroethene	36-2006	AAA5913	6	18	in	SS	<	0.005		3.2	MG/KG	FD			WL-7, Wetlands	GCMS	15827	22727	ORGANIC
Trichloroethene	36-2006	AAA5913	6	18	in	SS	<	0.005		3.2	MG/KG	FD			WL-7, Wetlands	GCMS	15827	25704	ORGANIC
Trichloroethene	36-2007	AAA5914	6	18	in	SS	<	0.005		3.2	MG/KG				WL-7, Wetlands	GCMS	15827	22727	ORGANIC
Trichloroethene	36-2007	AAA5914	6	18	in	SS	<	0.005		3.2	MG/KG				WL-7, Wetlands	GCMS	15827	25704	ORGANIC
Trichloroethene	36-2008	AAA5915				W	<	5		5	UG/L				WL-6, Wetlands	GCMS	15833	22783	ORGANIC
Trichloroethene	36-2008	AAA5917	6	18	in	SS	<	0.005		3.2	MG/KG				WL-6, Wetlands	GCMS	15833	22783	ORGANIC
Trichloroethene	36-2009	AAA5916				W	<	5		5	UG/L				WL-6, Wetlands	GCMS	15833	22783	ORGANIC
Trichloroethene	36-2009	AAA5918	6	18	in	SS	<	0.005		3.2	MG/KG				WL-6, Wetlands	GCMS	15833	22783	ORGANIC
Trichloroethene	36-2010	AAA5919	6	18	in	SS	<	0.005		3.2	MG/KG				WL-6, Wetlands	GCMS	15833	22783	ORGANIC
Trichloroethene	36-2011	AAA5920	6	18	in	SS	<	0.005		3.2	MG/KG				WL-6, Wetlands	GCMS	15833	22783	ORGANIC
Trichloroethene	36-2012	AAA5921				W	<	5		5	UG/L				WL-5, Wetlands	GCMS	15869	21779	ORGANIC
Trichloroethene	36-2012	AAA5923	6	18	in	SS	<	0.007		3.2	MG/KG				WL-5, Wetlands	GCMS	15869	21779	ORGANIC
Trichloroethene	36-2013	AAA5922				W	<	5		5	UG/L				WL-5, Wetlands	GCMS	15869	21779	ORGANIC
Trichloroethene	36-2013	AAA5924	6	18	in	SS	<	0.008		3.2	MG/KG				WL-5, Wetlands	GCMS	15869	21779	ORGANIC
Trichloroethene	36-2014	AAA5925	6	18	in	SS	<	0.009		3.2	MG/KG				WL-5, Wetlands	GCMS	15869	21779	ORGANIC
Trichloroethene	36-2015	AAA5926	6	18	in	SS	<	0.007		3.2	MG/KG				WL-5, Wetlands	GCMS	15869	21779	ORGANIC
Trichloroethene	36-2016	AAA5927				W	<	5		5	UG/L				WL-4, Wetlands	GCMS	15873	21817	ORGANIC
Trichloroethene	36-2016	AAA5929	6	18	in	SS	<	0.008		3.2	MG/KG				WL-4, Wetlands	GCMS	15873	21817	ORGANIC
Trichloroethene	36-2017	AAA5928				W	<	5		5	UG/L				WL-4, Wetlands	GCMS	15873	21817	ORGANIC
Trichloroethene	36-2017	AAA5930	6	18	in	SS	<	0.008		3.2	MG/KG				WL-4, Wetlands	GCMS	15873	21817	ORGANIC
Trichloroethene	36-2018	AAA5931	6	18	in	SS	<	0.008		3.2	MG/KG				WL-4, Wetlands	GCMS	15873	21817	ORGANIC
Trichloroethene	36-2019	AAA5932	6	18	in	SS	<	0.007		3.2	MG/KG				WL-4, Wetlands	GCMS	15873	21817	ORGANIC
Trichloroethene	NA	AAA5964				W	<	5		5	UG/L	FB			WL-7, Wetlands	GCMS	15869	21779	ORGANIC
Trichloroethene	NA	AAA5965				S	<	0.005		3.2	MG/KG	FB			WL-7, Wetlands	GCMS	15833	22783	ORGANIC
Trichloroethene	NA	AAA5966				W	<	5		5	UG/L	FR			WL-7, Wetlands	GCMS	15833	22783	ORGANIC
Trichloroethene	NA	AAA5967				W	<	5		5	UG/L	FB			WL-5, Wetlands	GCMS	15869	21779	ORGANIC
Trichloroethene	NA	AAA5968				W	<	5		5	UG/L	FR			WL-5, Wetlands	GCMS	15869	21779	ORGANIC
Trichloroethene	NA	AAA5969				W	<	5		5	UG/L	FB			WL-4, Wetlands	GCMS	15873	23207	ORGANIC
Trichloroethene	NA	AAA5970				W	<	5		5	UG/L	FR			WL-4, Wetlands	GCMS	15873	21817	ORGANIC
Trichloroethene	NA	AAA5971				W	<	5		5	UG/L	FB			WL-3, Wetlands	GCMS	15955	22186	ORGANIC
Trichloroethene	NA	AAA5972				W	<	5		5	UG/L	FR			WL-3, Wetlands	GCMS	15955	22186	ORGANIC
Trichloroethene	NA	AAA5973				W	<	5		5	UG/L	FB			WL-1, Wetlands	GCMS	15963	22261	ORGANIC

SAMPLING DATA FOR WETLANDS

Analyte	Loc ID	Sample ID	Begin	End	Units	Mat	S	Sample Value	Bkgd Value	SAL Value	Units	Field Code	Lab Code	EPA Qual	Sample Loc	Tech Code	Request Number	Report Number	Suite
Trichloroethene	NA	AAA5974				W	<	5		5	UG/L	FR			WL-1, Wetlands	GCMS	15963	22261	ORGANIC
Trichloroethene	NA	AAA5975				W	<	5		5	UG/L	EB			WL-1, Wetlands	GCMS	15963	22261	ORGANIC
Trichlorofluoromethane	18-2001	AAA5933				W	<	10		11000	UG/L				WL-3, Wetlands	GCMS	15955	22186	ORGANIC
Trichlorofluoromethane	18-2001	AAA5935	6	18	in	SS	<	0.013		24000	MG/KG				WL-3, Wetlands	GCMS	15955	22186	ORGANIC
Trichlorofluoromethane	18-2002	AAA5934				W	<	10		11000	UG/L				WL-3, Wetlands	GCMS	15955	22186	ORGANIC
Trichlorofluoromethane	18-2002	AAA5936	6	18	in	SS	<	0.013		24000	MG/KG				WL-3, Wetlands	GCMS	15955	22186	ORGANIC
Trichlorofluoromethane	18-2003	AAA5937	6	18	in	SS	<	0.013		24000	MG/KG				WL-3, Wetlands	GCMS	15955	22186	ORGANIC
Trichlorofluoromethane	18-2004	AAA5938	6	18	in	SS	<	0.013		24000	MG/KG				WL-3, Wetlands	GCMS	15955	22186	ORGANIC
Trichlorofluoromethane	18-2009	AAA5945				W	<	10		11000	UG/L				WL-1, Wetlands	GCMS	15963	22261	ORGANIC
Trichlorofluoromethane	18-2009	AAA5948	6	18	in	SS	<	0.012		24000	MG/KG				WL-1, Wetlands	GCMS	15963	22261	ORGANIC
Trichlorofluoromethane	18-2010	AAA5946				W	<	10		11000	UG/L				WL-1, Wetlands	GCMS	15963	22261	ORGANIC
Trichlorofluoromethane	18-2010	AAA5947				W	<	10		11000	UG/L	FD			WL-1, Wetlands	GCMS	15963	22261	ORGANIC
Trichlorofluoromethane	18-2010	AAA5949	6	18	in	SS	<	0.013		24000	MG/KG				Wetlands	GCMS	15963	22261	ORGANIC
Trichlorofluoromethane	18-2011	AAA5950	6	18	in	SS	<	0.012		24000	MG/KG				Wetlands	GCMS	15963	22261	ORGANIC
Trichlorofluoromethane	18-2012	AAA5951	6	18	in	SS	<	0.012		24000	MG/KG				Wetlands	GCMS	15963	22261	ORGANIC
Trichlorofluoromethane	18-2012	AAA5952	6	18	in	SS	<	0.013		24000	MG/KG	FD			Wetlands	GCMS	15963	22261	ORGANIC
Trichlorofluoromethane	36-2000	AAA5901				W	<	5		11000	UG/L				WL-8, Wetlands	GCMS	15827	25704	ORGANIC
Trichlorofluoromethane	36-2000	AAA5903	6	18	in	SS	<	0.005		24000	MG/KG				WL-8, Wetlands	GCMS	15827	25704	ORGANIC
Trichlorofluoromethane	36-2000	AAA5903	6	18	in	SS	<	0.005		24000	MG/KG				WL-8, Wetlands	GCMS	15827	22727	ORGANIC
Trichlorofluoromethane	36-2001	AAA5902				W	<	5		11000	UG/L				WL-8, Wetlands	GCMS	15827	25704	ORGANIC
Trichlorofluoromethane	36-2001	AAA5904	6	18	in	SS	<	0.005		24000	MG/KG				WL-8, Wetlands	GCMS	15827	25704	ORGANIC
Trichlorofluoromethane	36-2001	AAA5904	6	18	in	SS	<	0.005		24000	MG/KG				WL-8, Wetlands	GCMS	15827	22727	ORGANIC
Trichlorofluoromethane	36-2002	AAA5905	6	18	in	SS	<	0.005		24000	MG/KG				WL-8, Wetlands	GCMS	15827	25704	ORGANIC
Trichlorofluoromethane	36-2002	AAA5905	6	18	in	SS	<	0.005		24000	MG/KG				WL-8, Wetlands	GCMS	15827	22727	ORGANIC
Trichlorofluoromethane	36-2003	AAA5906	6	18	in	SS	<	0.005		24000	MG/KG				WL-8, Wetlands	GCMS	15827	25704	ORGANIC
Trichlorofluoromethane	36-2003	AAA5906	6	18	in	SS	<	0.005		24000	MG/KG				WL-8, Wetlands	GCMS	15827	22727	ORGANIC
Trichlorofluoromethane	36-2004	AAA5907				W	<	5		11000	UG/L				WL-7, Wetlands	GCMS	15833	22783	ORGANIC
Trichlorofluoromethane	36-2004	AAA5908				W	<	5		11000	UG/L	FD			WL-7, Wetlands	GCMS	15833	22783	ORGANIC
Trichlorofluoromethane	36-2004	AAA5910	6	18	in	SS	<	0.005		24000	MG/KG				WL-7, Wetlands	GCMS	15827	25704	ORGANIC
Trichlorofluoromethane	36-2004	AAA5910	6	18	in	SS	<	0.005		24000	MG/KG				WL-7, Wetlands	GCMS	15827	22727	ORGANIC
Trichlorofluoromethane	36-2005	AAA5909				W	<	10		11000	UG/L				WL-7, Wetlands	GCMS	15869	21779	ORGANIC
Trichlorofluoromethane	36-2005	AAA5911	6	18	in	SS	<	0.005		24000	MG/KG				WL-7, Wetlands	GCMS	15827	25704	ORGANIC
Trichlorofluoromethane	36-2005	AAA5911	6	18	in	SS	<	0.005		24000	MG/KG				WL-7, Wetlands	GCMS	15827	22727	ORGANIC
Trichlorofluoromethane	36-2006	AAA5912	6	18	in	SS	<	0.005		24000	MG/KG				WL-7, Wetlands	GCMS	15827	25704	ORGANIC
Trichlorofluoromethane	36-2006	AAA5912	6	18	in	SS	<	0.005		24000	MG/KG				WL-7, Wetlands	GCMS	15827	22727	ORGANIC
Trichlorofluoromethane	36-2006	AAA5913	6	18	in	SS	<	0.005		24000	MG/KG	FD			WL-7, Wetlands	GCMS	15827	22727	ORGANIC
Trichlorofluoromethane	36-2006	AAA5913	6	18	in	SS	<	0.005		24000	MG/KG	FD			WL-7, Wetlands	GCMS	15827	25704	ORGANIC
Trichlorofluoromethane	36-2007	AAA5914	6	18	in	SS	<	0.005		24000	MG/KG				WL-7, Wetlands	GCMS	15827	22727	ORGANIC
Trichlorofluoromethane	36-2007	AAA5914	6	18	in	SS	<	0.005		24000	MG/KG				WL-7, Wetlands	GCMS	15827	25704	ORGANIC
Trichlorofluoromethane	36-2008	AAA5915				W	<	5		11000	UG/L				WL-6, Wetlands	GCMS	15833	22783	ORGANIC
Trichlorofluoromethane	36-2008	AAA5917	6	18	in	SS	<	0.005		24000	MG/KG				WL-6, Wetlands	GCMS	15833	22783	ORGANIC
Trichlorofluoromethane	36-2009	AAA5916				W	<	5		11000	UG/L				WL-6, Wetlands	GCMS	15833	22783	ORGANIC
Trichlorofluoromethane	36-2009	AAA5918	6	18	in	SS	<	0.005		24000	MG/KG				WL-6, Wetlands	GCMS	15833	22783	ORGANIC
Trichlorofluoromethane	36-2010	AAA5919	6	18	in	SS	<	0.005		24000	MG/KG				WL-6, Wetlands	GCMS	15833	22783	ORGANIC
Trichlorofluoromethane	36-2011	AAA5920	6	18	in	SS	<	0.005		24000	MG/KG				WL-6, Wetlands	GCMS	15833	22783	ORGANIC
Trichlorofluoromethane	36-2012	AAA5921				W	<	10		11000	UG/L				WL-5, Wetlands	GCMS	15869	21779	ORGANIC
Trichlorofluoromethane	36-2012	AAA5923	6	18	in	SS	<	0.014		24000	MG/KG				WL-5, Wetlands	GCMS	15869	21779	ORGANIC
Trichlorofluoromethane	36-2013	AAA5922				W	<	10		11000	UG/L				WL-5, Wetlands	GCMS	15869	21779	ORGANIC
Trichlorofluoromethane	36-2013	AAA5924	6	18	in	SS	<	0.017		24000	MG/KG				WL-5, Wetlands	GCMS	15869	21779	ORGANIC
Trichlorofluoromethane	36-2014	AAA5925	6	18	in	SS	<	0.017		24000	MG/KG				WL-5, Wetlands	GCMS	15869	21779	ORGANIC
Trichlorofluoromethane	36-2015	AAA5926	6	18	in	SS	<	0.014		24000	MG/KG				WL-5, Wetlands	GCMS	15869	21779	ORGANIC
Trichlorofluoromethane	36-2016	AAA5927				W	<	10		11000	UG/L				WL-4, Wetlands	GCMS	15873	21817	ORGANIC
Trichlorofluoromethane	36-2016	AAA5929	6	18	in	SS	<	0.015		24000	MG/KG				WL-4, Wetlands	GCMS	15873	21817	ORGANIC

Analyte	Loc ID	Sample ID	Begin	End	Units	Mat	S	Sample Value	Bkgd Value	SAL Value	Units	Field Code	Lab Code	EPA Qual	Sample Loc	Tech Code	Request Number	Report Number	Suite
Trichlorofluoromethane	36-2017	AAA5928				W	<	10		11000	UG/L				WL-4, Wetlands	GCMS	15873	21817	ORGANIC
Trichlorofluoromethane	36-2017	AAA5930	6	18	in	SS	<	0.015		24000	MG/KG				WL-4, Wetlands	GCMS	15873	21817	ORGANIC
Trichlorofluoromethane	36-2018	AAA5931	6	18	in	SS	<	0.016		24000	MG/KG				WL-4, Wetlands	GCMS	15873	21817	ORGANIC
Trichlorofluoromethane	36-2019	AAA5932	6	18	in	SS	<	0.014		24000	MG/KG				WL-4, Wetlands	GCMS	15873	21817	ORGANIC
Trichlorofluoromethane	NA	AAA5964				W	<	10		11000	UG/L	EB			WL-7, Wetlands	GCMS	15869	21779	ORGANIC
Trichlorofluoromethane	NA	AAA5965				S	<	0.005		24000	MG/KG	FB			WL-7, Wetlands	GCMS	15833	22783	ORGANIC
Trichlorofluoromethane	NA	AAA5966				W	<	5		11000	UG/L	FR			WL-7, Wetlands	GCMS	15833	22783	ORGANIC
Trichlorofluoromethane	NA	AAA5967				W	<	10		11000	UG/L	FB			WL-5, Wetlands	GCMS	15869	21779	ORGANIC
Trichlorofluoromethane	NA	AAA5968				W	<	10		11000	UG/L	FR			WL-5, Wetlands	GCMS	15869	21779	ORGANIC
Trichlorofluoromethane	NA	AAA5969				W	<	10		11000	UG/L	FB			WL-4, Wetlands	GCMS	15873	23207	ORGANIC
Trichlorofluoromethane	NA	AAA5970				W	<	10		11000	UG/L	FR			WL-4, Wetlands	GCMS	15873	21817	ORGANIC
Trichlorofluoromethane	NA	AAA5971				W	<	10		11000	UG/L	FB			WL-3, Wetlands	GCMS	15955	22186	ORGANIC
Trichlorofluoromethane	NA	AAA5972				W	<	10		11000	UG/L	FR			WL-3, Wetlands	GCMS	15955	22186	ORGANIC
Trichlorofluoromethane	NA	AAA5973				W	<	10		11000	UG/L	FB			WL-1, Wetlands	GCMS	15963	22261	ORGANIC
Trichlorofluoromethane	NA	AAA5974				W	<	10		11000	UG/L	FR			WL-1, Wetlands	GCMS	15963	22261	ORGANIC
Trichlorofluoromethane	NA	AAA5975				W	<	10		11000	UG/L	EB			WL-1, Wetlands	GCMS	15963	22261	ORGANIC
Trichlorophenol [2,4,5-]	18-2001	AAA5933				W	<	10		3500	UG/L				WL-3, Wetlands	GCMS	15959	21768	ORGANIC
Trichlorophenol [2,4,5-]	18-2001	AAA5935	6	18	in	SS	<	2.1		8000	MG/KG				WL-3, Wetlands	GCMS	15955	21998	ORGANIC
Trichlorophenol [2,4,5-]	18-2002	AAA5934				W	<	10		3500	UG/L				WL-3, Wetlands	GCMS	15959	21768	ORGANIC
Trichlorophenol [2,4,5-]	18-2002	AAA5936	6	18	in	SS	<	2.1		8000	MG/KG				WL-3, Wetlands	GCMS	15955	21998	ORGANIC
Trichlorophenol [2,4,5-]	18-2003	AAA5937	6	18	in	SS	<	2		8000	MG/KG				WL-3, Wetlands	GCMS	15955	21998	ORGANIC
Trichlorophenol [2,4,5-]	18-2004	AAA5938	6	18	in	SS	<	2.1		8000	MG/KG				WL-3, Wetlands	GCMS	15955	21998	ORGANIC
Trichlorophenol [2,4,5-]	18-2009	AAA5945				W	<	10		3500	UG/L				WL-1, Wetlands	GCMS	15964	21776	ORGANIC
Trichlorophenol [2,4,5-]	18-2009	AAA5948	6	18	in	SS	<	1.9		8000	MG/KG				WL-1, Wetlands	GCMS	15963	21988	ORGANIC
Trichlorophenol [2,4,5-]	18-2010	AAA5946				W	<	10		3500	UG/L				WL-1, Wetlands	GCMS	15964	21776	ORGANIC
Trichlorophenol [2,4,5-]	18-2010	AAA5947				W	<	10		3500	UG/L	FD			WL-1, Wetlands	GCMS	15964	21776	ORGANIC
Trichlorophenol [2,4,5-]	18-2010	AAA5949	6	18	in	SS	<	2.1		8000	MG/KG				Wetlands	GCMS	15963	21988	ORGANIC
Trichlorophenol [2,4,5-]	18-2011	AAA5950	6	18	in	SS	<	2		8000	MG/KG				Wetlands	GCMS	15963	21988	ORGANIC
Trichlorophenol [2,4,5-]	18-2012	AAA5951	6	18	in	SS	<	2		8000	MG/KG				Wetlands	GCMS	15963	21988	ORGANIC
Trichlorophenol [2,4,5-]	18-2012	AAA5952	6	18	in	SS	<	2		8000	MG/KG	FD			Wetlands	GCMS	15963	21988	ORGANIC
Trichlorophenol [2,4,5-]	36-2000	AAA5901				W	<	10		3500	UG/L				WL-8, Wetlands	GCMS	15827	21394	ORGANIC
Trichlorophenol [2,4,5-]	36-2000	AAA5903	6	18	in	SS	<	2.2		8000	MG/KG				WL-8, Wetlands	GCMS	15814	21929	ORGANIC
Trichlorophenol [2,4,5-]	36-2001	AAA5902				W	<	10		3500	UG/L				WL-8, Wetlands	GCMS	15827	21394	ORGANIC
Trichlorophenol [2,4,5-]	36-2001	AAA5904	6	18	in	SS	<	2.1		8000	MG/KG				WL-8, Wetlands	GCMS	15814	21929	ORGANIC
Trichlorophenol [2,4,5-]	36-2002	AAA5905	6	18	in	SS	<	2		8000	MG/KG				WL-8, Wetlands	GCMS	15814	21929	ORGANIC
Trichlorophenol [2,4,5-]	36-2003	AAA5906	6	18	in	SS	<	2.1		8000	MG/KG				WL-8, Wetlands	GCMS	15814	21929	ORGANIC
Trichlorophenol [2,4,5-]	36-2004	AAA5907				W	<	10		3500	UG/L				WL-7, Wetlands	GCMS	15833	21395	ORGANIC
Trichlorophenol [2,4,5-]	36-2004	AAA5908				W	<	10		3500	UG/L	FD			WL-7, Wetlands	GCMS	15833	21395	ORGANIC
Trichlorophenol [2,4,5-]	36-2004	AAA5910	6	18	in	SS	<	5.5		8000	MG/KG				WL-7, Wetlands	GCMS	15814	21929	ORGANIC
Trichlorophenol [2,4,5-]	36-2005	AAA5909				W	<	10		3500	UG/L				WL-7, Wetlands	GCMS	15878	21408	ORGANIC
Trichlorophenol [2,4,5-]	36-2005	AAA5911	6	18	in	SS	<	4.6		8000	MG/KG				WL-7, Wetlands	GCMS	15814	21929	ORGANIC
Trichlorophenol [2,4,5-]	36-2006	AAA5912	6	18	in	SS	<	2.8		8000	MG/KG				WL-7, Wetlands	GCMS	15814	21929	ORGANIC
Trichlorophenol [2,4,5-]	36-2006	AAA5913	6	18	in	SS	<	2.7		8000	MG/KG	FD			WL-7, Wetlands	GCMS	15814	21929	ORGANIC
Trichlorophenol [2,4,5-]	36-2007	AAA5914	6	18	in	SS	<	4.2		8000	MG/KG				WL-7, Wetlands	GCMS	15814	21929	ORGANIC
Trichlorophenol [2,4,5-]	36-2008	AAA5917	6	18	in	SS	<	2.7		8000	MG/KG				WL-6, Wetlands	GCMS	15836	21495	ORGANIC
Trichlorophenol [2,4,5-]	36-2009	AAA5916				W	<	10		3500	UG/L				WL-6, Wetlands	GCMS	15833	21395	ORGANIC
Trichlorophenol [2,4,5-]	36-2009	AAA5918	6	18	in	SS	<	1.2		8000	MG/KG				WL-6, Wetlands	GCMS	15836	21495	ORGANIC
Trichlorophenol [2,4,5-]	36-2010	AAA5919	6	18	in	SS	<	1.3		8000	MG/KG				WL-6, Wetlands	GCMS	15836	21495	ORGANIC
Trichlorophenol [2,4,5-]	36-2011	AAA5920	6	18	in	SS	<	2.7		8000	MG/KG				WL-6, Wetlands	GCMS	15836	21495	ORGANIC
Trichlorophenol [2,4,5-]	36-2012	AAA5921				W	<	10		3500	UG/L				WL-5, Wetlands	GCMS	15878	21408	ORGANIC
Trichlorophenol [2,4,5-]	36-2012	AAA5923	6	18	in	SS	<	0.48		8000	MG/KG				WL-5, Wetlands	GCMS	15869	21719	ORGANIC
Trichlorophenol [2,4,5-]	36-2013	AAA5922				W	<	10		3500	UG/L				WL-5, Wetlands	GCMS	15878	21408	ORGANIC
Trichlorophenol [2,4,5-]	36-2013	AAA5924	6	18	in	SS	<	0.55		8000	MG/KG				WL-5, Wetlands	GCMS	15869	21719	ORGANIC

SAMPLING DATA FOR WETLANDS

Analyte	Loc ID	Sample ID	Begin	End	Units	Mat	S	Sample Value	Bkgd Value	SAL Value	Units	Field Code	Lab Code	EPA Qual	Sample Loc	Tech Code	Request Number	Report Number	Suite
Trichlorophenol [2,4,5-]	36-2014	AAA5925	6	18	in	SS	<	0.57		8000	MG/KG				WL-5, Wetlands	GCMS	15869	21719	ORGANIC
Trichlorophenol [2,4,5-]	36-2015	AAA5926	6	18	in	SS	<	0.47		8000	MG/KG				WL-5, Wetlands	GCMS	15869	21719	ORGANIC
Trichlorophenol [2,4,5-]	36-2016	AAA5927				W	<	10		3500	UG/L				WL-4, Wetlands	GCMS	15879	21423	ORGANIC
Trichlorophenol [2,4,5-]	36-2016	AAA5929	6	18	in	SS	<	0.51		8000	MG/KG				WL-4, Wetlands	GCMS	15873	21721	ORGANIC
Trichlorophenol [2,4,5-]	36-2017	AAA5928				W	<	10		3500	UG/L				WL-4, Wetlands	GCMS	15879	21423	ORGANIC
Trichlorophenol [2,4,5-]	36-2017	AAA5930	6	18	in	SS	<	0.5		8000	MG/KG				WL-4, Wetlands	GCMS	15873	21721	ORGANIC
Trichlorophenol [2,4,5-]	36-2018	AAA5931	6	18	in	SS	<	0.51		8000	MG/KG				WL-4, Wetlands	GCMS	15873	21721	ORGANIC
Trichlorophenol [2,4,5-]	36-2019	AAA5932	6	18	in	SS	<	0.45		8000	MG/KG				WL-4, Wetlands	GCMS	15873	21721	ORGANIC
Trichlorophenol [2,4,5-]	NA	AAA5964				W	<	10		3500	UG/L	EB			WL-7, Wetlands	GCMS	15878	21408	ORGANIC
Trichlorophenol [2,4,5-]	NA	AAA5966				W	<	10		3500	UG/L	FR			WL-7, Wetlands	GCMS	15833	21395	ORGANIC
Trichlorophenol [2,4,5-]	NA	AAA5968				W	<	10		3500	UG/L	FR			WL-5, Wetlands	GCMS	15878	21408	ORGANIC
Trichlorophenol [2,4,5-]	NA	AAA5970				W	<	10		3500	UG/L	FR			WL-4, Wetlands	GCMS	15879	21423	ORGANIC
Trichlorophenol [2,4,5-]	NA	AAA5972				W	<	10		3500	UG/L	FR			WL-3, Wetlands	GCMS	15959	21768	ORGANIC
Trichlorophenol [2,4,5-]	NA	AAA5974				W	<	10		3500	UG/L	FR			WL-1, Wetlands	GCMS	15964	21776	ORGANIC
Trichlorophenol [2,4,5-]	NA	AAA5975				W	<	10		3500	UG/L	EB			WL-1, Wetlands	GCMS	15964	21776	ORGANIC
Trichlorophenol [2,4,6-]	18-2001	AAA5933				W	<	10		3.2	UG/L				WL-3, Wetlands	GCMS	15959	21768	ORGANIC
Trichlorophenol [2,4,6-]	18-2001	AAA5935	6	18	in	SS	<	0.42		64	MG/KG				WL-3, Wetlands	GCMS	15955	21998	ORGANIC
Trichlorophenol [2,4,6-]	18-2002	AAA5934				W	<	10		3.2	UG/L				WL-3, Wetlands	GCMS	15959	21768	ORGANIC
Trichlorophenol [2,4,6-]	18-2002	AAA5936	6	18	in	SS	<	0.43		64	MG/KG				WL-3, Wetlands	GCMS	15955	21998	ORGANIC
Trichlorophenol [2,4,6-]	18-2003	AAA5937	6	18	in	SS	<	0.42		64	MG/KG				WL-3, Wetlands	GCMS	15955	21998	ORGANIC
Trichlorophenol [2,4,6-]	18-2004	AAA5938	6	18	in	SS	<	0.42		64	MG/KG				WL-3, Wetlands	GCMS	15955	21998	ORGANIC
Trichlorophenol [2,4,6-]	18-2009	AAA5945				W	<	10		3.2	UG/L				WL-1, Wetlands	GCMS	15964	21776	ORGANIC
Trichlorophenol [2,4,6-]	18-2009	AAA5948	6	18	in	SS	<	0.4		64	MG/KG				WL-1, Wetlands	GCMS	15963	21988	ORGANIC
Trichlorophenol [2,4,6-]	18-2010	AAA5946				W	<	10		3.2	UG/L				WL-1, Wetlands	GCMS	15964	21776	ORGANIC
Trichlorophenol [2,4,6-]	18-2010	AAA5947				W	<	10		3.2	UG/L	FD			WL-1, Wetlands	GCMS	15964	21776	ORGANIC
Trichlorophenol [2,4,6-]	18-2010	AAA5949	6	18	in	SS	<	0.43		64	MG/KG				Wetlands	GCMS	15963	21988	ORGANIC
Trichlorophenol [2,4,6-]	18-2011	AAA5950	6	18	in	SS	<	0.41		64	MG/KG				Wetlands	GCMS	15963	21988	ORGANIC
Trichlorophenol [2,4,6-]	18-2012	AAA5951	6	18	in	SS	<	0.41		64	MG/KG				Wetlands	GCMS	15963	21988	ORGANIC
Trichlorophenol [2,4,6-]	18-2012	AAA5952	6	18	in	SS	<	0.42		64	MG/KG	FD			Wetlands	GCMS	15963	21988	ORGANIC
Trichlorophenol [2,4,6-]	36-2000	AAA5901				W	<	10		3.2	UG/L				WL-8, Wetlands	GCMS	15827	21394	ORGANIC
Trichlorophenol [2,4,6-]	36-2000	AAA5903	6	18	in	SS	<	0.46		64	MG/KG				WL-8, Wetlands	GCMS	15814	21929	ORGANIC
Trichlorophenol [2,4,6-]	36-2001	AAA5902				W	<	10		3.2	UG/L				WL-8, Wetlands	GCMS	15827	21394	ORGANIC
Trichlorophenol [2,4,6-]	36-2001	AAA5904	6	18	in	SS	<	0.44		64	MG/KG				WL-8, Wetlands	GCMS	15814	21929	ORGANIC
Trichlorophenol [2,4,6-]	36-2002	AAA5905	6	18	in	SS	<	0.41		64	MG/KG				WL-8, Wetlands	GCMS	15814	21929	ORGANIC
Trichlorophenol [2,4,6-]	36-2003	AAA5906	6	18	in	SS	<	0.43		64	MG/KG				WL-8, Wetlands	GCMS	15814	21929	ORGANIC
Trichlorophenol [2,4,6-]	36-2004	AAA5907				W	<	10		3.2	UG/L				WL-7, Wetlands	GCMS	15833	21395	ORGANIC
Trichlorophenol [2,4,6-]	36-2004	AAA5908				W	<	10		3.2	UG/L	FD			WL-7, Wetlands	GCMS	15833	21395	ORGANIC
Trichlorophenol [2,4,6-]	36-2004	AAA5910	6	18	in	SS	<	1.1		64	MG/KG				WL-7, Wetlands	GCMS	15814	21929	ORGANIC
Trichlorophenol [2,4,6-]	36-2005	AAA5909				W	<	10		3.2	UG/L				WL-7, Wetlands	GCMS	15878	21408	ORGANIC
Trichlorophenol [2,4,6-]	36-2005	AAA5911	6	18	in	SS	<	0.94		64	MG/KG				WL-7, Wetlands	GCMS	15814	21929	ORGANIC
Trichlorophenol [2,4,6-]	36-2006	AAA5912	6	18	in	SS	<	0.58		64	MG/KG				WL-7, Wetlands	GCMS	15814	21929	ORGANIC
Trichlorophenol [2,4,6-]	36-2006	AAA5913	6	18	in	SS	<	0.57		64	MG/KG	FD			WL-7, Wetlands	GCMS	15814	21929	ORGANIC
Trichlorophenol [2,4,6-]	36-2007	AAA5914	6	18	in	SS	<	0.87		64	MG/KG				WL-7, Wetlands	GCMS	15814	21929	ORGANIC
Trichlorophenol [2,4,6-]	36-2008	AAA5917	6	18	in	SS	<	0.56		64	MG/KG				WL-6, Wetlands	GCMS	15836	21495	ORGANIC
Trichlorophenol [2,4,6-]	36-2009	AAA5916				W	<	10		3.2	UG/L				WL-6, Wetlands	GCMS	15833	21395	ORGANIC
Trichlorophenol [2,4,6-]	36-2009	AAA5918	6	18	in	SS	<	0.62		64	MG/KG				WL-6, Wetlands	GCMS	15836	21495	ORGANIC
Trichlorophenol [2,4,6-]	36-2010	AAA5919	6	18	in	SS	<	0.66		64	MG/KG				WL-6, Wetlands	GCMS	15836	21495	ORGANIC
Trichlorophenol [2,4,6-]	36-2011	AAA5920	6	18	in	SS	<	0.56		64	MG/KG				WL-6, Wetlands	GCMS	15836	21495	ORGANIC
Trichlorophenol [2,4,6-]	36-2012	AAA5921				W	<	10		3.2	UG/L				WL-5, Wetlands	GCMS	15878	21408	ORGANIC
Trichlorophenol [2,4,6-]	36-2012	AAA5923	6	18	in	SS	<	0.48		64	MG/KG				WL-5, Wetlands	GCMS	15869	21719	ORGANIC
Trichlorophenol [2,4,6-]	36-2013	AAA5922				W	<	10		3.2	UG/L				WL-5, Wetlands	GCMS	15878	21408	ORGANIC
Trichlorophenol [2,4,6-]	36-2013	AAA5924	6	18	in	SS	<	0.55		64	MG/KG				WL-5, Wetlands	GCMS	15869	21719	ORGANIC
Trichlorophenol [2,4,6-]	36-2014	AAA5925	6	18	in	SS	<	0.57		64	MG/KG				WL-5, Wetlands	GCMS	15869	21719	ORGANIC

Analyte	Loc ID	Sample ID	Begin	End	Units	Mat	S	Sample Value	Bkgd Value	SAL Value	Units	Field Code	Lab Code	EPA Qual	Sample Loc	Tech Code	Request Number	Report Number	Suite
Trichlorophenol [2,4,6-]	36-2015	AAA5926	6	18	in	SS	<	0.47		64	MG/KG				WL-5, Wetlands	GCMS	15869	21719	ORGANIC
Trichlorophenol [2,4,6-]	36-2016	AAA5927				W	<	10		3.2	UG/L				WL-4, Wetlands	GCMS	15879	21423	ORGANIC
Trichlorophenol [2,4,6-]	36-2016	AAA5929	6	18	in	SS	<	0.51		64	MG/KG				WL-4, Wetlands	GCMS	15873	21721	ORGANIC
Trichlorophenol [2,4,6-]	36-2017	AAA5928				W	<	10		3.2	UG/L				WL-4, Wetlands	GCMS	15879	21423	ORGANIC
Trichlorophenol [2,4,6-]	36-2017	AAA5930	6	18	in	SS	<	0.5		64	MG/KG				WL-4, Wetlands	GCMS	15873	21721	ORGANIC
Trichlorophenol [2,4,6-]	36-2018	AAA5931	6	18	in	SS	<	0.51		64	MG/KG				WL-4, Wetlands	GCMS	15873	21721	ORGANIC
Trichlorophenol [2,4,6-]	36-2019	AAA5932	6	18	in	SS	<	0.45		64	MG/KG				WL-4, Wetlands	GCMS	15873	21721	ORGANIC
Trichlorophenol [2,4,6-]	NA	AAA5964				W	<	10		3.2	UG/L	EB			WL-7, Wetlands	GCMS	15878	21408	ORGANIC
Trichlorophenol [2,4,6-]	NA	AAA5966				W	<	10		3.2	UG/L	FR			WL-7, Wetlands	GCMS	15833	21395	ORGANIC
Trichlorophenol [2,4,6-]	NA	AAA5968				W	<	10		3.2	UG/L	FR			WL-5, Wetlands	GCMS	15878	21408	ORGANIC
Trichlorophenol [2,4,6-]	NA	AAA5970				W	<	10		3.2	UG/L	FR			WL-4, Wetlands	GCMS	15879	21423	ORGANIC
Trichlorophenol [2,4,6-]	NA	AAA5972				W	<	10		3.2	UG/L	FR			WL-3, Wetlands	GCMS	15959	21768	ORGANIC
Trichlorophenol [2,4,6-]	NA	AAA5974				W	<	10		3.2	UG/L	FR			WL-1, Wetlands	GCMS	15964	21776	ORGANIC
Trichlorophenol [2,4,6-]	NA	AAA5975				W	<	10		3.2	UG/L	EB			WL-1, Wetlands	GCMS	15964	21776	ORGANIC
Trichloropropane [1,2,3-]	18-2001	AAA5933				W	<	5		210	UG/L				WL-3, Wetlands	GCMS	15955	22186	ORGANIC
Trichloropropane [1,2,3-]	18-2001	AAA5935	6	18	in	SS	<	0.006		480	MG/KG				WL-3, Wetlands	GCMS	15955	22186	ORGANIC
Trichloropropane [1,2,3-]	18-2002	AAA5934				W	<	5		210	UG/L				WL-3, Wetlands	GCMS	15955	22186	ORGANIC
Trichloropropane [1,2,3-]	18-2002	AAA5936	6	18	in	SS	<	0.007		480	MG/KG				WL-3, Wetlands	GCMS	15955	22186	ORGANIC
Trichloropropane [1,2,3-]	18-2003	AAA5937	6	18	in	SS	<	0.006		480	MG/KG				WL-3, Wetlands	GCMS	15955	22186	ORGANIC
Trichloropropane [1,2,3-]	18-2004	AAA5938	6	18	in	SS	<	0.006		480	MG/KG				WL-3, Wetlands	GCMS	15955	22186	ORGANIC
Trichloropropane [1,2,3-]	18-2009	AAA5945				W	<	5		210	UG/L				WL-1, Wetlands	GCMS	15963	22261	ORGANIC
Trichloropropane [1,2,3-]	18-2009	AAA5948	6	18	in	SS	<	0.006		480	MG/KG				WL-1, Wetlands	GCMS	15963	22261	ORGANIC
Trichloropropane [1,2,3-]	18-2010	AAA5946				W	<	5		210	UG/L				WL-1, Wetlands	GCMS	15963	22261	ORGANIC
Trichloropropane [1,2,3-]	18-2010	AAA5947				W	<	5		210	UG/L	FD			WL-1, Wetlands	GCMS	15963	22261	ORGANIC
Trichloropropane [1,2,3-]	18-2010	AAA5949	6	18	in	SS	<	0.007		480	MG/KG				Wetlands	GCMS	15963	22261	ORGANIC
Trichloropropane [1,2,3-]	18-2011	AAA5950	6	18	in	SS	<	0.006		480	MG/KG				Wetlands	GCMS	15963	22261	ORGANIC
Trichloropropane [1,2,3-]	18-2012	AAA5951	6	18	in	SS	<	0.006		480	MG/KG				Wetlands	GCMS	15963	22261	ORGANIC
Trichloropropane [1,2,3-]	18-2012	AAA5952	6	18	in	SS	<	0.006		480	MG/KG	FD			Wetlands	GCMS	15963	22261	ORGANIC
Trichloropropane [1,2,3-]	36-2000	AAA5901				W	<	5		210	UG/L				WL-8, Wetlands	GCMS	15827	25704	ORGANIC
Trichloropropane [1,2,3-]	36-2000	AAA5903	6	18	in	SS	<	0.005		480	MG/KG				WL-8, Wetlands	GCMS	15827	22727	ORGANIC
Trichloropropane [1,2,3-]	36-2000	AAA5903	6	18	in	SS	<	0.005		480	MG/KG				WL-8, Wetlands	GCMS	15827	25704	ORGANIC
Trichloropropane [1,2,3-]	36-2001	AAA5902				W	<	5		210	UG/L				WL-8, Wetlands	GCMS	15827	25704	ORGANIC
Trichloropropane [1,2,3-]	36-2001	AAA5904	6	18	in	SS	<	0.005		480	MG/KG				WL-8, Wetlands	GCMS	15827	22727	ORGANIC
Trichloropropane [1,2,3-]	36-2001	AAA5904	6	18	in	SS	<	0.005		480	MG/KG				WL-8, Wetlands	GCMS	15827	25704	ORGANIC
Trichloropropane [1,2,3-]	36-2002	AAA5905	6	18	in	SS	<	0.005		480	MG/KG				WL-8, Wetlands	GCMS	15827	25704	ORGANIC
Trichloropropane [1,2,3-]	36-2002	AAA5905	6	18	in	SS	<	0.005		480	MG/KG				WL-8, Wetlands	GCMS	15827	22727	ORGANIC
Trichloropropane [1,2,3-]	36-2003	AAA5906	6	18	in	SS	<	0.005		480	MG/KG				WL-8, Wetlands	GCMS	15827	22727	ORGANIC
Trichloropropane [1,2,3-]	36-2003	AAA5906	6	18	in	SS	<	0.005		480	MG/KG				WL-8, Wetlands	GCMS	15827	25704	ORGANIC
Trichloropropane [1,2,3-]	36-2004	AAA5907				W	<	5		210	UG/L				WL-7, Wetlands	GCMS	15833	22783	ORGANIC
Trichloropropane [1,2,3-]	36-2004	AAA5908				W	<	5		210	UG/L	FD			WL-7, Wetlands	GCMS	15833	22783	ORGANIC
Trichloropropane [1,2,3-]	36-2004	AAA5910	6	18	in	SS	<	0.005		480	MG/KG				WL-7, Wetlands	GCMS	15827	22727	ORGANIC
Trichloropropane [1,2,3-]	36-2004	AAA5910	6	18	in	SS	<	0.005		480	MG/KG				WL-7, Wetlands	GCMS	15827	25704	ORGANIC
Trichloropropane [1,2,3-]	36-2005	AAA5909				W	<	5		210	UG/L				WL-7, Wetlands	GCMS	15869	21779	ORGANIC
Trichloropropane [1,2,3-]	36-2005	AAA5911	6	18	in	SS	<	0.005		480	MG/KG				WL-7, Wetlands	GCMS	15827	25704	ORGANIC
Trichloropropane [1,2,3-]	36-2005	AAA5911	6	18	in	SS	<	0.005		480	MG/KG				WL-7, Wetlands	GCMS	15827	22727	ORGANIC
Trichloropropane [1,2,3-]	36-2006	AAA5912	6	18	in	SS	<	0.005		480	MG/KG				WL-7, Wetlands	GCMS	15827	25704	ORGANIC
Trichloropropane [1,2,3-]	36-2006	AAA5912	6	18	in	SS	<	0.005		480	MG/KG				WL-7, Wetlands	GCMS	15827	22727	ORGANIC
Trichloropropane [1,2,3-]	36-2006	AAA5913	6	18	in	SS	<	0.005		480	MG/KG	FD			WL-7, Wetlands	GCMS	15827	25704	ORGANIC
Trichloropropane [1,2,3-]	36-2006	AAA5913	6	18	in	SS	<	0.005		480	MG/KG	FD			WL-7, Wetlands	GCMS	15827	22727	ORGANIC
Trichloropropane [1,2,3-]	36-2007	AAA5914	6	18	in	SS	<	0.005		480	MG/KG				WL-7, Wetlands	GCMS	15827	22727	ORGANIC
Trichloropropane [1,2,3-]	36-2007	AAA5914	6	18	in	SS	<	0.005		480	MG/KG				WL-7, Wetlands	GCMS	15827	25704	ORGANIC
Trichloropropane [1,2,3-]	36-2008	AAA5915				W	<	5		210	UG/L				WL-6, Wetlands	GCMS	15833	22783	ORGANIC
Trichloropropane [1,2,3-]	36-2008	AAA5917	6	18	in	SS	<	0.005		480	MG/KG				WL-6, Wetlands	GCMS	15833	22783	ORGANIC

SAMPLING DATA FOR WETLANDS

Analyte	Loc ID	Sample ID	Begin	End	Units	Mat	S	Sample Value	Bkgd Value	SAL Value	Units	Field Code	Lab Code	EPA Qual	Sample Loc	Tech Code	Request Number	Report Number	Suite
Trichloropropane [1,2,3-]	36-2009	AAA5916				W	<	5		210	UG/L				WL-6, Wetlands	GCMS	15833	22783	ORGANIC
Trichloropropane [1,2,3-]	36-2009	AAA5918	6	18	in	SS	<	0.005		480	MG/KG				WL-6, Wetlands	GCMS	15833	22783	ORGANIC
Trichloropropane [1,2,3-]	36-2010	AAA5919	6	18	in	SS	<	0.005		480	MG/KG				WL-6, Wetlands	GCMS	15833	22783	ORGANIC
Trichloropropane [1,2,3-]	36-2011	AAA5920	6	18	in	SS	<	0.005		480	MG/KG				WL-6, Wetlands	GCMS	15833	22783	ORGANIC
Trichloropropane [1,2,3-]	36-2012	AAA5921				W	<	5		210	UG/L				WL-5, Wetlands	GCMS	15869	21779	ORGANIC
Trichloropropane [1,2,3-]	36-2012	AAA5923	6	18	in	SS	<	0.007		480	MG/KG				WL-5, Wetlands	GCMS	15869	21779	ORGANIC
Trichloropropane [1,2,3-]	36-2013	AAA5922				W	<	5		210	UG/L				WL-5, Wetlands	GCMS	15869	21779	ORGANIC
Trichloropropane [1,2,3-]	36-2013	AAA5924	6	18	in	SS	<	0.008		480	MG/KG				WL-5, Wetlands	GCMS	15869	21779	ORGANIC
Trichloropropane [1,2,3-]	36-2014	AAA5925	6	18	in	SS	<	0.009		480	MG/KG				WL-5, Wetlands	GCMS	15869	21779	ORGANIC
Trichloropropane [1,2,3-]	36-2015	AAA5926	6	18	in	SS	<	0.007		480	MG/KG				WL-5, Wetlands	GCMS	15869	21779	ORGANIC
Trichloropropane [1,2,3-]	36-2016	AAA5927				W	<	5		210	UG/L				WL-4, Wetlands	GCMS	15873	21817	ORGANIC
Trichloropropane [1,2,3-]	36-2016	AAA5929	6	18	in	SS	<	0.008		480	MG/KG				WL-4, Wetlands	GCMS	15873	21817	ORGANIC
Trichloropropane [1,2,3-]	36-2017	AAA5928				W	<	5		210	UG/L				WL-4, Wetlands	GCMS	15873	21817	ORGANIC
Trichloropropane [1,2,3-]	36-2017	AAA5930	6	18	in	SS	<	0.008		480	MG/KG				WL-4, Wetlands	GCMS	15873	21817	ORGANIC
Trichloropropane [1,2,3-]	36-2018	AAA5931	6	18	in	SS	<	0.008		480	MG/KG				WL-4, Wetlands	GCMS	15873	21817	ORGANIC
Trichloropropane [1,2,3-]	36-2019	AAA5932	6	18	in	SS	<	0.007		480	MG/KG				WL-4, Wetlands	GCMS	15873	21817	ORGANIC
Trichloropropane [1,2,3-]	NA	AAA5964				W	<	5		210	UG/L	EB			WL-7, Wetlands	GCMS	15869	21779	ORGANIC
Trichloropropane [1,2,3-]	NA	AAA5965				S	<	0.005		480	MG/KG	FB			WL-7, Wetlands	GCMS	15833	22783	ORGANIC
Trichloropropane [1,2,3-]	NA	AAA5966				W	<	5		210	UG/L	FR			WL-7, Wetlands	GCMS	15833	22783	ORGANIC
Trichloropropane [1,2,3-]	NA	AAA5967				W	<	5		210	UG/L	FB			WL-5, Wetlands	GCMS	15869	21779	ORGANIC
Trichloropropane [1,2,3-]	NA	AAA5968				W	<	5		210	UG/L	FR			WL-5, Wetlands	GCMS	15869	21779	ORGANIC
Trichloropropane [1,2,3-]	NA	AAA5969				W	<	5		210	UG/L	FB			WL-4, Wetlands	GCMS	15873	23207	ORGANIC
Trichloropropane [1,2,3-]	NA	AAA5970				W	<	5		210	UG/L	FR			WL-4, Wetlands	GCMS	15873	21817	ORGANIC
Trichloropropane [1,2,3-]	NA	AAA5971				W	<	5		210	UG/L	FB			WL-3, Wetlands	GCMS	15955	22186	ORGANIC
Trichloropropane [1,2,3-]	NA	AAA5972				W	<	5		210	UG/L	FR			WL-3, Wetlands	GCMS	15955	22186	ORGANIC
Trichloropropane [1,2,3-]	NA	AAA5973				W	<	5		210	UG/L	FB			WL-1, Wetlands	GCMS	15963	22261	ORGANIC
Trichloropropane [1,2,3-]	NA	AAA5974				W	<	5		210	UG/L	FR			WL-1, Wetlands	GCMS	15963	22261	ORGANIC
Trichloropropane [1,2,3-]	NA	AAA5975				W	<	5		210	UG/L	EB			WL-1, Wetlands	GCMS	15963	22261	ORGANIC
Trimethylbenzene [1,2,4-]	18-2001	AAA5933				W	<	5		18	UG/L				WL-3, Wetlands	GCMS	15955	22186	ORGANIC
Trimethylbenzene [1,2,4-]	18-2001	AAA5935	6	18	in	SS	<	0.006		40	MG/KG				WL-3, Wetlands	GCMS	15955	22186	ORGANIC
Trimethylbenzene [1,2,4-]	18-2002	AAA5934				W	<	5		18	UG/L				WL-3, Wetlands	GCMS	15955	22186	ORGANIC
Trimethylbenzene [1,2,4-]	18-2002	AAA5936	6	18	in	SS	<	0.007		40	MG/KG				WL-3, Wetlands	GCMS	15955	22186	ORGANIC
Trimethylbenzene [1,2,4-]	18-2003	AAA5937	6	18	in	SS	<	0.006		40	MG/KG				WL-3, Wetlands	GCMS	15955	22186	ORGANIC
Trimethylbenzene [1,2,4-]	18-2004	AAA5938	6	18	in	SS	<	0.006		40	MG/KG				WL-3, Wetlands	GCMS	15955	22186	ORGANIC
Trimethylbenzene [1,2,4-]	18-2009	AAA5945				W	<	5		18	UG/L				WL-1, Wetlands	GCMS	15963	22261	ORGANIC
Trimethylbenzene [1,2,4-]	18-2009	AAA5948	6	18	in	SS	<	0.006		40	MG/KG				WL-1, Wetlands	GCMS	15963	22261	ORGANIC
Trimethylbenzene [1,2,4-]	18-2010	AAA5946				W	<	5		18	UG/L				WL-1, Wetlands	GCMS	15963	22261	ORGANIC
Trimethylbenzene [1,2,4-]	18-2010	AAA5947				W	<	5		18	UG/L	FD			WL-1, Wetlands	GCMS	15963	22261	ORGANIC
Trimethylbenzene [1,2,4-]	18-2010	AAA5949	6	18	in	SS	<	0.007		40	MG/KG				Wetlands	GCMS	15963	22261	ORGANIC
Trimethylbenzene [1,2,4-]	18-2011	AAA5950	6	18	in	SS	<	0.006		40	MG/KG				Wetlands	GCMS	15963	22261	ORGANIC
Trimethylbenzene [1,2,4-]	18-2012	AAA5951	6	18	in	SS	<	0.006		40	MG/KG				Wetlands	GCMS	15963	22261	ORGANIC
Trimethylbenzene [1,2,4-]	18-2012	AAA5952	6	18	in	SS	<	0.006		40	MG/KG	FD			Wetlands	GCMS	15963	22261	ORGANIC
Trimethylbenzene [1,2,4-]	36-2000	AAA5901				W	<	5		18	UG/L				WL-8, Wetlands	GCMS	15827	25704	ORGANIC
Trimethylbenzene [1,2,4-]	36-2000	AAA5903	6	18	in	SS	<	0.005		40	MG/KG				WL-8, Wetlands	GCMS	15827	25704	ORGANIC
Trimethylbenzene [1,2,4-]	36-2000	AAA5903	6	18	in	SS	<	0.005		40	MG/KG				WL-8, Wetlands	GCMS	15827	22727	ORGANIC
Trimethylbenzene [1,2,4-]	36-2001	AAA5902				W	<	5		18	UG/L				WL-8, Wetlands	GCMS	15827	25704	ORGANIC
Trimethylbenzene [1,2,4-]	36-2001	AAA5904	6	18	in	SS	<	0.005		40	MG/KG				WL-8, Wetlands	GCMS	15827	22727	ORGANIC
Trimethylbenzene [1,2,4-]	36-2001	AAA5904	6	18	in	SS	<	0.005		40	MG/KG				WL-8, Wetlands	GCMS	15827	25704	ORGANIC
Trimethylbenzene [1,2,4-]	36-2002	AAA5905	6	18	in	SS	<	0.005		40	MG/KG				WL-8, Wetlands	GCMS	15827	22727	ORGANIC
Trimethylbenzene [1,2,4-]	36-2002	AAA5905	6	18	in	SS	<	0.005		40	MG/KG				WL-8, Wetlands	GCMS	15827	25704	ORGANIC
Trimethylbenzene [1,2,4-]	36-2003	AAA5906	6	18	in	SS	<	0.005		40	MG/KG				WL-8, Wetlands	GCMS	15827	22727	ORGANIC
Trimethylbenzene [1,2,4-]	36-2003	AAA5906	6	18	in	SS	<	0.005		40	MG/KG				WL-8, Wetlands	GCMS	15827	25704	ORGANIC
Trimethylbenzene [1,2,4-]	36-2004	AAA5907				W	<	5		18	UG/L				WL-7, Wetlands	GCMS	15833	22783	ORGANIC

Analyte	Loc ID	Sample ID	Begin	End	Units	Mat	S	Sample Value	Bkgd Value	SAL Value	Units	Field Code	Lab Code	EPA Qual	Sample Loc	Tech Code	Request Number	Report Number	Suite
Trimethylbenzene [1,2,4-]	36-2004	AAA5908				W	<	5		18	UG/L	FD			WL-7, Wetlands	GCMS	15833	22783	ORGANIC
Trimethylbenzene [1,2,4-]	36-2004	AAA5910	6	18	in	SS	<	0.005		40	MG/KG				WL-7, Wetlands	GCMS	15827	22727	ORGANIC
Trimethylbenzene [1,2,4-]	36-2004	AAA5910	6	18	in	SS	<	0.005		40	MG/KG				WL-7, Wetlands	GCMS	15827	25704	ORGANIC
Trimethylbenzene [1,2,4-]	36-2005	AAA5909				W	<	5		18	UG/L				WL-7, Wetlands	GCMS	15869	21779	ORGANIC
Trimethylbenzene [1,2,4-]	36-2005	AAA5911	6	18	in	SS	<	0.005		40	MG/KG				WL-7, Wetlands	GCMS	15827	25704	ORGANIC
Trimethylbenzene [1,2,4-]	36-2005	AAA5911	6	18	in	SS	<	0.005		40	MG/KG				WL-7, Wetlands	GCMS	15827	22727	ORGANIC
Trimethylbenzene [1,2,4-]	36-2006	AAA5912	6	18	in	SS	<	0.005		40	MG/KG				WL-7, Wetlands	GCMS	15827	25704	ORGANIC
Trimethylbenzene [1,2,4-]	36-2006	AAA5912	6	18	in	SS	<	0.005		40	MG/KG				WL-7, Wetlands	GCMS	15827	22727	ORGANIC
Trimethylbenzene [1,2,4-]	36-2006	AAA5913	6	18	in	SS	<	0.005		40	MG/KG	FD			WL-7, Wetlands	GCMS	15827	25704	ORGANIC
Trimethylbenzene [1,2,4-]	36-2006	AAA5913	6	18	in	SS	<	0.005		40	MG/KG	FD			WL-7, Wetlands	GCMS	15827	22727	ORGANIC
Trimethylbenzene [1,2,4-]	36-2007	AAA5914	6	18	in	SS	<	0.005		40	MG/KG				WL-7, Wetlands	GCMS	15827	22727	ORGANIC
Trimethylbenzene [1,2,4-]	36-2007	AAA5914	6	18	in	SS	<	0.005		40	MG/KG				WL-7, Wetlands	GCMS	15827	25704	ORGANIC
Trimethylbenzene [1,2,4-]	36-2008	AAA5915				W	<	5		18	UG/L				WL-6, Wetlands	GCMS	15833	22783	ORGANIC
Trimethylbenzene [1,2,4-]	36-2008	AAA5917	6	18	in	SS	<	0.005		40	MG/KG				WL-6, Wetlands	GCMS	15833	22783	ORGANIC
Trimethylbenzene [1,2,4-]	36-2009	AAA5916				W	<	5		18	UG/L				WL-6, Wetlands	GCMS	15833	22783	ORGANIC
Trimethylbenzene [1,2,4-]	36-2009	AAA5918	6	18	in	SS	<	0.005		40	MG/KG				WL-6, Wetlands	GCMS	15833	22783	ORGANIC
Trimethylbenzene [1,2,4-]	36-2010	AAA5919	6	18	in	SS	<	0.005		40	MG/KG				WL-6, Wetlands	GCMS	15833	22783	ORGANIC
Trimethylbenzene [1,2,4-]	36-2011	AAA5920	6	18	in	SS	<	0.005		40	MG/KG				WL-6, Wetlands	GCMS	15833	22783	ORGANIC
Trimethylbenzene [1,2,4-]	36-2012	AAA5921				W	<	5		18	UG/L				WL-5, Wetlands	GCMS	15869	21779	ORGANIC
Trimethylbenzene [1,2,4-]	36-2012	AAA5923	6	18	in	SS	<	0.007		40	MG/KG				WL-5, Wetlands	GCMS	15869	21779	ORGANIC
Trimethylbenzene [1,2,4-]	36-2013	AAA5922				W	<	5		18	UG/L				WL-5, Wetlands	GCMS	15869	21779	ORGANIC
Trimethylbenzene [1,2,4-]	36-2013	AAA5924	6	18	in	SS	<	0.008		40	MG/KG				WL-5, Wetlands	GCMS	15869	21779	ORGANIC
Trimethylbenzene [1,2,4-]	36-2014	AAA5925	6	18	in	SS	<	0.009		40	MG/KG				WL-5, Wetlands	GCMS	15869	21779	ORGANIC
Trimethylbenzene [1,2,4-]	36-2015	AAA5926	6	18	in	SS	<	0.007		40	MG/KG				WL-5, Wetlands	GCMS	15869	21779	ORGANIC
Trimethylbenzene [1,2,4-]	36-2016	AAA5927				W	<	5		18	UG/L				WL-4, Wetlands	GCMS	15873	21817	ORGANIC
Trimethylbenzene [1,2,4-]	36-2016	AAA5929	6	18	in	SS	<	0.008		40	MG/KG				WL-4, Wetlands	GCMS	15873	21817	ORGANIC
Trimethylbenzene [1,2,4-]	36-2017	AAA5928				W	<	5		18	UG/L				WL-4, Wetlands	GCMS	15873	21817	ORGANIC
Trimethylbenzene [1,2,4-]	36-2017	AAA5930	6	18	in	SS	<	0.008		40	MG/KG				WL-4, Wetlands	GCMS	15873	21817	ORGANIC
Trimethylbenzene [1,2,4-]	36-2018	AAA5931	6	18	in	SS	<	0.008		40	MG/KG				WL-4, Wetlands	GCMS	15873	21817	ORGANIC
Trimethylbenzene [1,2,4-]	36-2019	AAA5932	6	18	in	SS	<	0.007		40	MG/KG				WL-4, Wetlands	GCMS	15873	21817	ORGANIC
Trimethylbenzene [1,2,4-]	NA	AAA5964				W	<	5		18	UG/L	EB			WL-7, Wetlands	GCMS	15869	21779	ORGANIC
Trimethylbenzene [1,2,4-]	NA	AAA5965				S	<	0.005		40	MG/KG	FB			WL-7, Wetlands	GCMS	15833	22783	ORGANIC
Trimethylbenzene [1,2,4-]	NA	AAA5966				W	<	5		18	UG/L	FR			WL-7, Wetlands	GCMS	15833	22783	ORGANIC
Trimethylbenzene [1,2,4-]	NA	AAA5967				W	<	5		18	UG/L	FB			WL-5, Wetlands	GCMS	15869	21779	ORGANIC
Trimethylbenzene [1,2,4-]	NA	AAA5968				W	<	5		18	UG/L	FR			WL-5, Wetlands	GCMS	15869	21779	ORGANIC
Trimethylbenzene [1,2,4-]	NA	AAA5969				W	<	5		18	UG/L	FB			WL-4, Wetlands	GCMS	15873	23207	ORGANIC
Trimethylbenzene [1,2,4-]	NA	AAA5970				W	<	5		18	UG/L	FR			WL-4, Wetlands	GCMS	15873	21817	ORGANIC
Trimethylbenzene [1,2,4-]	NA	AAA5971				W	<	5		18	UG/L	FB			WL-3, Wetlands	GCMS	15955	22186	ORGANIC
Trimethylbenzene [1,2,4-]	NA	AAA5972				W	<	5		18	UG/L	FR			WL-3, Wetlands	GCMS	15955	22186	ORGANIC
Trimethylbenzene [1,2,4-]	NA	AAA5973				W	<	5		18	UG/L	FB			WL-1, Wetlands	GCMS	15963	22261	ORGANIC
Trimethylbenzene [1,2,4-]	NA	AAA5974				W	<	5		18	UG/L	FR			WL-1, Wetlands	GCMS	15963	22261	ORGANIC
Trimethylbenzene [1,2,4-]	NA	AAA5975				W	<	5		18	UG/L	EB			WL-1, Wetlands	GCMS	15963	22261	ORGANIC
Trimethylbenzene [1,3,5-]	18-2001	AAA5933				W	<	5		14	UG/L				WL-3, Wetlands	GCMS	15955	22186	ORGANIC
Trimethylbenzene [1,3,5-]	18-2001	AAA5935	6	18	in	SS	<	0.006		32	MG/KG				WL-3, Wetlands	GCMS	15955	22186	ORGANIC
Trimethylbenzene [1,3,5-]	18-2002	AAA5934				W	<	5		14	UG/L				WL-3, Wetlands	GCMS	15955	22186	ORGANIC
Trimethylbenzene [1,3,5-]	18-2002	AAA5936	6	18	in	SS	<	0.007		32	MG/KG				WL-3, Wetlands	GCMS	15955	22186	ORGANIC
Trimethylbenzene [1,3,5-]	18-2003	AAA5937	6	18	in	SS	<	0.006		32	MG/KG				WL-3, Wetlands	GCMS	15955	22186	ORGANIC
Trimethylbenzene [1,3,5-]	18-2004	AAA5938	6	18	in	SS	<	0.006		32	MG/KG				WL-3, Wetlands	GCMS	15955	22186	ORGANIC
Trimethylbenzene [1,3,5-]	18-2009	AAA5945				W	<	5		14	UG/L				WL-1, Wetlands	GCMS	15963	22261	ORGANIC
Trimethylbenzene [1,3,5-]	18-2009	AAA5948	6	18	in	SS	<	0.006		32	MG/KG				WL-1, Wetlands	GCMS	15963	22261	ORGANIC
Trimethylbenzene [1,3,5-]	18-2010	AAA5946				W	<	5		14	UG/L				WL-1, Wetlands	GCMS	15963	22261	ORGANIC
Trimethylbenzene [1,3,5-]	18-2010	AAA5947				W	<	5		14	UG/L	FD			WL-1, Wetlands	GCMS	15963	22261	ORGANIC
Trimethylbenzene [1,3,5-]	18-2010	AAA5949	6	18	in	SS	<	0.007		32	MG/KG				Wetlands	GCMS	15963	22261	ORGANIC

SAMPLING DATA FOR WETLANDS

Analyte	Loc ID	Sample ID	Begin	End	Units	Mat	S	Sample Value	Bkgd Value	SAL Value	Units	Field Code	Lab Code	EPA Qual	Sample Loc	Tech Code	Request Number	Report Number	Suite
Trimethylbenzene [1,3,5-]	18-2011	AAA5950	6	18	in	SS	<	0.006		32	MG/KG				Wetlands	GCMS	15963	22261	ORGANIC
Trimethylbenzene [1,3,5-]	18-2012	AAA5951	6	18	in	SS	<	0.006		32	MG/KG				Wetlands	GCMS	15963	22261	ORGANIC
Trimethylbenzene [1,3,5-]	18-2012	AAA5952	6	18	in	SS	<	0.006		32	MG/KG	FD			Wetlands	GCMS	15963	22261	ORGANIC
Trimethylbenzene [1,3,5-]	36-2000	AAA5901				W	<	5		14	UG/L				WL-8, Wetlands	GCMS	15827	25704	ORGANIC
Trimethylbenzene [1,3,5-]	36-2000	AAA5903	6	18	in	SS	<	0.005		32	MG/KG				WL-8, Wetlands	GCMS	15827	25704	ORGANIC
Trimethylbenzene [1,3,5-]	36-2000	AAA5903	6	18	in	SS	<	0.005		32	MG/KG				WL-8, Wetlands	GCMS	15827	22727	ORGANIC
Trimethylbenzene [1,3,5-]	36-2001	AAA5902				W	<	5		14	UG/L				WL-8, Wetlands	GCMS	15827	25704	ORGANIC
Trimethylbenzene [1,3,5-]	36-2001	AAA5904	6	18	in	SS	<	0.005		32	MG/KG				WL-8, Wetlands	GCMS	15827	25704	ORGANIC
Trimethylbenzene [1,3,5-]	36-2001	AAA5904	6	18	in	SS	<	0.005		32	MG/KG				WL-8, Wetlands	GCMS	15827	22727	ORGANIC
Trimethylbenzene [1,3,5-]	36-2002	AAA5905	6	18	in	SS	<	0.005		32	MG/KG				WL-8, Wetlands	GCMS	15827	25704	ORGANIC
Trimethylbenzene [1,3,5-]	36-2002	AAA5905	6	18	in	SS	<	0.005		32	MG/KG				WL-8, Wetlands	GCMS	15827	22727	ORGANIC
Trimethylbenzene [1,3,5-]	36-2003	AAA5906	6	18	in	SS	<	0.005		32	MG/KG				WL-8, Wetlands	GCMS	15827	22727	ORGANIC
Trimethylbenzene [1,3,5-]	36-2003	AAA5906	6	18	in	SS	<	0.005		32	MG/KG				WL-8, Wetlands	GCMS	15827	25704	ORGANIC
Trimethylbenzene [1,3,5-]	36-2004	AAA5907				W	<	5		14	UG/L				WL-7, Wetlands	GCMS	15833	22783	ORGANIC
Trimethylbenzene [1,3,5-]	36-2004	AAA5908				W	<	5		14	UG/L	FD			WL-7, Wetlands	GCMS	15833	22783	ORGANIC
Trimethylbenzene [1,3,5-]	36-2004	AAA5910	6	18	in	SS	<	0.005		32	MG/KG				WL-7, Wetlands	GCMS	15827	25704	ORGANIC
Trimethylbenzene [1,3,5-]	36-2004	AAA5910	6	18	in	SS	<	0.005		32	MG/KG				WL-7, Wetlands	GCMS	15827	22727	ORGANIC
Trimethylbenzene [1,3,5-]	36-2005	AAA5909				W	<	5		14	UG/L				WL-7, Wetlands	GCMS	15869	21779	ORGANIC
Trimethylbenzene [1,3,5-]	36-2005	AAA5911	6	18	in	SS	<	0.005		32	MG/KG				WL-7, Wetlands	GCMS	15827	25704	ORGANIC
Trimethylbenzene [1,3,5-]	36-2005	AAA5911	6	18	in	SS	<	0.005		32	MG/KG				WL-7, Wetlands	GCMS	15827	22727	ORGANIC
Trimethylbenzene [1,3,5-]	36-2006	AAA5912	6	18	in	SS	<	0.005		32	MG/KG				WL-7, Wetlands	GCMS	15827	25704	ORGANIC
Trimethylbenzene [1,3,5-]	36-2006	AAA5912	6	18	in	SS	<	0.005		32	MG/KG				WL-7, Wetlands	GCMS	15827	22727	ORGANIC
Trimethylbenzene [1,3,5-]	36-2006	AAA5913	6	18	in	SS	<	0.005		32	MG/KG	FD			WL-7, Wetlands	GCMS	15827	25704	ORGANIC
Trimethylbenzene [1,3,5-]	36-2006	AAA5913	6	18	in	SS	<	0.005		32	MG/KG	FD			WL-7, Wetlands	GCMS	15827	22727	ORGANIC
Trimethylbenzene [1,3,5-]	36-2007	AAA5914	6	18	in	SS	<	0.005		32	MG/KG				WL-7, Wetlands	GCMS	15827	22727	ORGANIC
Trimethylbenzene [1,3,5-]	36-2007	AAA5914	6	18	in	SS	<	0.005		32	MG/KG				WL-7, Wetlands	GCMS	15827	25704	ORGANIC
Trimethylbenzene [1,3,5-]	36-2008	AAA5915				W	<	5		14	UG/L				WL-6, Wetlands	GCMS	15833	22783	ORGANIC
Trimethylbenzene [1,3,5-]	36-2008	AAA5917	6	18	in	SS	<	0.005		32	MG/KG				WL-6, Wetlands	GCMS	15833	22783	ORGANIC
Trimethylbenzene [1,3,5-]	36-2009	AAA5916				W	<	5		14	UG/L				WL-6, Wetlands	GCMS	15833	22783	ORGANIC
Trimethylbenzene [1,3,5-]	36-2009	AAA5918	6	18	in	SS	<	0.005		32	MG/KG				WL-6, Wetlands	GCMS	15833	22783	ORGANIC
Trimethylbenzene [1,3,5-]	36-2010	AAA5919	6	18	in	SS	<	0.005		32	MG/KG				WL-6, Wetlands	GCMS	15833	22783	ORGANIC
Trimethylbenzene [1,3,5-]	36-2011	AAA5920	6	18	in	SS	<	0.005		32	MG/KG				WL-6, Wetlands	GCMS	15833	22783	ORGANIC
Trimethylbenzene [1,3,5-]	36-2012	AAA5921				W	<	5		14	UG/L				WL-5, Wetlands	GCMS	15869	21779	ORGANIC
Trimethylbenzene [1,3,5-]	36-2012	AAA5923	6	18	in	SS	<	0.007		32	MG/KG				WL-5, Wetlands	GCMS	15869	21779	ORGANIC
Trimethylbenzene [1,3,5-]	36-2013	AAA5922				W	<	5		14	UG/L				WL-5, Wetlands	GCMS	15869	21779	ORGANIC
Trimethylbenzene [1,3,5-]	36-2013	AAA5924	6	18	in	SS	<	0.008		32	MG/KG				WL-5, Wetlands	GCMS	15869	21779	ORGANIC
Trimethylbenzene [1,3,5-]	36-2014	AAA5925	6	18	in	SS	<	0.009		32	MG/KG				WL-5, Wetlands	GCMS	15869	21779	ORGANIC
Trimethylbenzene [1,3,5-]	36-2015	AAA5926	6	18	in	SS	<	0.007		32	MG/KG				WL-5, Wetlands	GCMS	15869	21779	ORGANIC
Trimethylbenzene [1,3,5-]	36-2016	AAA5927				W	<	5		14	UG/L				WL-4, Wetlands	GCMS	15873	21817	ORGANIC
Trimethylbenzene [1,3,5-]	36-2016	AAA5929	6	18	in	SS	<	0.008		32	MG/KG				WL-4, Wetlands	GCMS	15873	21817	ORGANIC
Trimethylbenzene [1,3,5-]	36-2017	AAA5928				W	<	5		14	UG/L				WL-4, Wetlands	GCMS	15873	21817	ORGANIC
Trimethylbenzene [1,3,5-]	36-2017	AAA5930	6	18	in	SS	<	0.008		32	MG/KG				WL-4, Wetlands	GCMS	15873	21817	ORGANIC
Trimethylbenzene [1,3,5-]	36-2018	AAA5931	6	18	in	SS	<	0.008		32	MG/KG				WL-4, Wetlands	GCMS	15873	21817	ORGANIC
Trimethylbenzene [1,3,5-]	36-2019	AAA5932	6	18	in	SS	<	0.007		32	MG/KG				WL-4, Wetlands	GCMS	15873	21817	ORGANIC
Trimethylbenzene [1,3,5-]	NA	AAA5964				W	<	5		14	UG/L	FB			WL-7, Wetlands	GCMS	15869	21779	ORGANIC
Trimethylbenzene [1,3,5-]	NA	AAA5965				S	<	0.005		32	MG/KG	FB			WL-7, Wetlands	GCMS	15833	22783	ORGANIC
Trimethylbenzene [1,3,5-]	NA	AAA5966				W	<	5		14	UG/L	FR			WL-7, Wetlands	GCMS	15833	22783	ORGANIC
Trimethylbenzene [1,3,5-]	NA	AAA5967				W	<	5		14	UG/L	FB			WL-5, Wetlands	GCMS	15869	21779	ORGANIC
Trimethylbenzene [1,3,5-]	NA	AAA5968				W	<	5		14	UG/L	FR			WL-5, Wetlands	GCMS	15869	21779	ORGANIC
Trimethylbenzene [1,3,5-]	NA	AAA5969				W	<	5		14	UG/L	FB			WL-4, Wetlands	GCMS	15873	23207	ORGANIC
Trimethylbenzene [1,3,5-]	NA	AAA5970				W	<	5		14	UG/L	FR			WL-4, Wetlands	GCMS	15873	21817	ORGANIC
Trimethylbenzene [1,3,5-]	NA	AAA5971				W	<	5		14	UG/L	FB			WL-3, Wetlands	GCMS	15955	22186	ORGANIC
Trimethylbenzene [1,3,5-]	NA	AAA5972				W	<	5		14	UG/L	FR			WL-3, Wetlands	GCMS	15955	22186	ORGANIC

SAMPLING DA]R WETLANDS

Analyte	Loc ID	Sample ID	Begin	End	Units	Mat	S	Sample Value	Bkgd Value	SAL Value	Units	Field Code	Lab Code	EPA Qual	Sample Loc	Tech Code	Request Number	Report Number	Suite
Trimethylbenzene [1,3,5-]	NA	AAA5973				W	<	5		14	UG/L	FB			WL-1, Wetlands	GCMS	15963	22261	ORGANIC
Trimethylbenzene [1,3,5-]	NA	AAA5974				W	<	5		14	UG/L	FR			WL-1, Wetlands	GCMS	15963	22261	ORGANIC
Trimethylbenzene [1,3,5-]	NA	AAA5975				W	<	5		14	UG/L	EB			WL-1, Wetlands	GCMS	15963	22261	ORGANIC
Trinitrobenzene [1,3,5-]	18-2001	AAA5933				W	<	0.112		1.8	UG/L				WL-3, Wetlands	HPLC	15939	23356	ORGANIC
Trinitrobenzene [1,3,5-]	18-2001	AAA5935	6	18	in	SS	<	0.226		4	MG/KG				WL-3, Wetlands	HPLC	15939	23356	ORGANIC
Trinitrobenzene [1,3,5-]	18-2002	AAA5934				W	<	0.112		1.8	UG/L				WL-3, Wetlands	HPLC	15939	23356	ORGANIC
Trinitrobenzene [1,3,5-]	18-2002	AAA5936	6	18	in	SS	<	0.227		4	MG/KG				WL-3, Wetlands	HPLC	15939	23356	ORGANIC
Trinitrobenzene [1,3,5-]	18-2003	AAA5937	6	18	in	SS	<	0.227		4	MG/KG				WL-3, Wetlands	HPLC	15939	23356	ORGANIC
Trinitrobenzene [1,3,5-]	18-2004	AAA5938	6	18	in	SS	<	0.228		4	MG/KG				WL-3, Wetlands	HPLC	15939	23356	ORGANIC
Trinitrobenzene [1,3,5-]	18-2009	AAA5945				W	<	0.112		1.8	UG/L				WL-1, Wetlands	HPLC	15962	23482	ORGANIC
Trinitrobenzene [1,3,5-]	18-2009	AAA5948	6	18	in	SS	<	0.224		4	MG/KG				WL-1, Wetlands	HPLC	15962	23482	ORGANIC
Trinitrobenzene [1,3,5-]	18-2010	AAA5946				W	<	0.112		1.8	UG/L				WL-1, Wetlands	HPLC	15962	23482	ORGANIC
Trinitrobenzene [1,3,5-]	18-2010	AAA5947				W	<	0.112		1.8	UG/L	FD			WL-1, Wetlands	HPLC	15962	23482	ORGANIC
Trinitrobenzene [1,3,5-]	18-2010	AAA5949	6	18	in	SS	<	0.226		4	MG/KG				Wetlands	HPLC	15962	23482	ORGANIC
Trinitrobenzene [1,3,5-]	18-2011	AAA5950	6	18	in	SS	<	0.225		4	MG/KG				Wetlands	HPLC	15962	23482	ORGANIC
Trinitrobenzene [1,3,5-]	18-2012	AAA5951	6	18	in	SS	<	0.226		4	MG/KG				Wetlands	HPLC	15962	23482	ORGANIC
Trinitrobenzene [1,3,5-]	18-2012	AAA5952	6	18	in	SS	<	0.226		4	MG/KG	FD			Wetlands	HPLC	15962	23482	ORGANIC
Trinitrobenzene [1,3,5-]	36-2000	AAA5901				W	<	0.112		1.8	UG/L				WL-8, Wetlands	HPLC	15815	23357	ORGANIC
Trinitrobenzene [1,3,5-]	36-2000	AAA5903	6	18	in	SS	<	0.228		4	MG/KG				WL-8, Wetlands	HPLC	15815	23357	ORGANIC
Trinitrobenzene [1,3,5-]	36-2001	AAA5902				W	<	0.112		1.8	UG/L				WL-8, Wetlands	HPLC	15815	23357	ORGANIC
Trinitrobenzene [1,3,5-]	36-2001	AAA5904	6	18	in	SS	<	0.227		4	MG/KG				WL-8, Wetlands	HPLC	15815	23357	ORGANIC
Trinitrobenzene [1,3,5-]	36-2002	AAA5905	6	18	in	SS	<	0.225		4	MG/KG				WL-8, Wetlands	HPLC	15815	23357	ORGANIC
Trinitrobenzene [1,3,5-]	36-2003	AAA5906	6	18	in	SS	<	0.226		4	MG/KG				WL-8, Wetlands	HPLC	15815	23357	ORGANIC
Trinitrobenzene [1,3,5-]	36-2004	AAA5907				W	<	0.112		1.8	UG/L				WL-7, Wetlands	HPLC	15835	23361	ORGANIC
Trinitrobenzene [1,3,5-]	36-2004	AAA5908				W	<	0.112		1.8	UG/L	FD			WL-7, Wetlands	HPLC	15835	23361	ORGANIC
Trinitrobenzene [1,3,5-]	36-2004	AAA5910	6	18	in	SS	<	0.244		4	MG/KG				WL-7, Wetlands	HPLC	15815	23357	ORGANIC
Trinitrobenzene [1,3,5-]	36-2005	AAA5909				W	<	0.112		1.8	UG/L				WL-7, Wetlands	HPLC	15853	23447	ORGANIC
Trinitrobenzene [1,3,5-]	36-2005	AAA5911	6	18	in	SS	<	0.227		4	MG/KG				WL-7, Wetlands	HPLC	15815	23357	ORGANIC
Trinitrobenzene [1,3,5-]	36-2006	AAA5912	6	18	in	SS	<	0.228		4	MG/KG				WL-7, Wetlands	HPLC	15815	23357	ORGANIC
Trinitrobenzene [1,3,5-]	36-2006	AAA5913	6	18	in	SS	<	0.227		4	MG/KG	FD			WL-7, Wetlands	HPLC	15815	23357	ORGANIC
Trinitrobenzene [1,3,5-]	36-2007	AAA5914	6	18	in	SS	<	0.236		4	MG/KG				WL-7, Wetlands	HPLC	15815	23357	ORGANIC
Trinitrobenzene [1,3,5-]	36-2008	AAA5915				W	<	0.112		1.8	UG/L				WL-6, Wetlands	HPLC	15835	23361	ORGANIC
Trinitrobenzene [1,3,5-]	36-2008	AAA5917	6	18	in	SS	<	0.232		4	MG/KG				WL-6, Wetlands	HPLC	15835	23361	ORGANIC
Trinitrobenzene [1,3,5-]	36-2009	AAA5916				W	<	0.112		1.8	UG/L				WL-6, Wetlands	HPLC	15835	23361	ORGANIC
Trinitrobenzene [1,3,5-]	36-2009	AAA5918	6	18	in	SS	<	0.231		4	MG/KG				WL-6, Wetlands	HPLC	15835	23361	ORGANIC
Trinitrobenzene [1,3,5-]	36-2010	AAA5919	6	18	in	SS	<	0.231		4	MG/KG				WL-6, Wetlands	HPLC	15835	23361	ORGANIC
Trinitrobenzene [1,3,5-]	36-2011	AAA5920	6	18	in	SS	<	0.23		4	MG/KG				WL-6, Wetlands	HPLC	15835	23361	ORGANIC
Trinitrobenzene [1,3,5-]	36-2012	AAA5921				W	<	0.112		1.8	UG/L				WL-5, Wetlands	HPLC	15853	23447	ORGANIC
Trinitrobenzene [1,3,5-]	36-2012	AAA5923	6	18	in	SS	<	0.235		4	MG/KG				WL-5, Wetlands	HPLC	15853	23447	ORGANIC
Trinitrobenzene [1,3,5-]	36-2013	AAA5922				W	<	0.112		1.8	UG/L				WL-5, Wetlands	HPLC	15853	23447	ORGANIC
Trinitrobenzene [1,3,5-]	36-2013	AAA5924	6	18	in	SS	<	0.236		4	MG/KG				WL-5, Wetlands	HPLC	15853	23447	ORGANIC
Trinitrobenzene [1,3,5-]	36-2014	AAA5925	6	18	in	SS	<	0.251		4	MG/KG				WL-5, Wetlands	HPLC	15853	23447	ORGANIC
Trinitrobenzene [1,3,5-]	36-2015	AAA5926	6	18	in	SS	<	0.234		4	MG/KG				WL-5, Wetlands	HPLC	15853	23447	ORGANIC
Trinitrobenzene [1,3,5-]	36-2016	AAA5927				W	<	0.112		1.8	UG/L				WL-4, Wetlands	HPLC	15867	23363	ORGANIC
Trinitrobenzene [1,3,5-]	36-2016	AAA5929	6	18	in	SS	<	0.228		4	MG/KG				WL-4, Wetlands	HPLC	15867	23363	ORGANIC
Trinitrobenzene [1,3,5-]	36-2017	AAA5928				W	<	0.112		1.8	UG/L				WL-4, Wetlands	HPLC	15867	23363	ORGANIC
Trinitrobenzene [1,3,5-]	36-2017	AAA5930	6	18	in	SS	<	0.227		4	MG/KG				WL-4, Wetlands	HPLC	15867	23363	ORGANIC
Trinitrobenzene [1,3,5-]	36-2018	AAA5931	6	18	in	SS	<	0.225		4	MG/KG				WL-4, Wetlands	HPLC	15867	23363	ORGANIC
Trinitrobenzene [1,3,5-]	36-2019	AAA5932	6	18	in	SS	<	0.227		4	MG/KG				WL-4, Wetlands	HPLC	15867	23363	ORGANIC
Trinitrobenzene [1,3,5-]	NA	AAA5964				W	<	0.112		1.8	UG/L	EB			WL-7, Wetlands	HPLC	15853	23447	ORGANIC
Trinitrobenzene [1,3,5-]	NA	AAA5966				W	<	0.112		1.8	UG/L	FR			WL-7, Wetlands	HPLC	15835	23361	ORGANIC
Trinitrobenzene [1,3,5-]	NA	AAA5968				W	<	0.112		1.8	UG/L	FR			WL-5, Wetlands	HPLC	15853	23447	ORGANIC
Trinitrobenzene [1,3,5-]	NA	AAA5970				W	<	0.112		1.8	UG/L	FR			WL-4, Wetlands	HPLC	15867	23363	ORGANIC

SAMPLING DATA FOR WETLANDS

Analyte	Loc ID	Sample ID	Begin	End	Units	Mat	S	Sample Value	Bkgd Value	SAL Value	Units	Field Code	Lab Code	EPA Qual	Sample Loc	Tech Code	Request Number	Report Number	Suite
Trinitrobenzene [1,3,5-]	NA	AAA5972				W	<	0.112		1.8	UG/L	FR			WL-3, Wetlands	HPLC	15939	23356	ORGANIC
Trinitrobenzene [1,3,5-]	NA	AAA5974				W	<	0.112		1.8	UG/L	FR			WL-1, Wetlands	HPLC	15962	23482	ORGANIC
Trinitrobenzene [1,3,5-]	NA	AAA5975				W	<	0.112		1.8	UG/L	EB			WL-1, Wetlands	HPLC	15962	23482	ORGANIC
Trinitrotoluene [2,4,6-]	18-2001	AAA5933				W	<	0.104		12	UG/L				WL-3, Wetlands	HPLC	15939	23356	ORGANIC
Trinitrotoluene [2,4,6-]	18-2001	AAA5935	6	18	in	SS	<	0.212		40	MG/KG				WL-3, Wetlands	HPLC	15939	23356	ORGANIC
Trinitrotoluene [2,4,6-]	18-2002	AAA5934				W	<	0.104		12	UG/L				WL-3, Wetlands	HPLC	15939	23356	ORGANIC
Trinitrotoluene [2,4,6-]	18-2002	AAA5936	6	18	in	SS	<	0.213		40	MG/KG				WL-3, Wetlands	HPLC	15939	23356	ORGANIC
Trinitrotoluene [2,4,6-]	18-2003	AAA5937	6	18	in	SS	<	0.212		40	MG/KG				WL-3, Wetlands	HPLC	15939	23356	ORGANIC
Trinitrotoluene [2,4,6-]	18-2004	AAA5938	6	18	in	SS	<	0.213		40	MG/KG				WL-3, Wetlands	HPLC	15939	23356	ORGANIC
Trinitrotoluene [2,4,6-]	18-2009	AAA5945				W	<	0.104		12	UG/L				WL-1, Wetlands	HPLC	15962	23482	ORGANIC
Trinitrotoluene [2,4,6-]	18-2009	AAA5948	6	18	in	SS	<	0.21		40	MG/KG				WL-1, Wetlands	HPLC	15962	23482	ORGANIC
Trinitrotoluene [2,4,6-]	18-2010	AAA5946				W	<	0.104		12	UG/L				WL-1, Wetlands	HPLC	15962	23482	ORGANIC
Trinitrotoluene [2,4,6-]	18-2010	AAA5947				W	<	0.104		12	UG/L	FD			WL-1, Wetlands	HPLC	15962	23482	ORGANIC
Trinitrotoluene [2,4,6-]	18-2010	AAA5949	6	18	in	SS	<	0.212		40	MG/KG				Wetlands	HPLC	15962	23482	ORGANIC
Trinitrotoluene [2,4,6-]	18-2011	AAA5950	6	18	in	SS	<	0.211		40	MG/KG				Wetlands	HPLC	15962	23482	ORGANIC
Trinitrotoluene [2,4,6-]	18-2012	AAA5951	6	18	in	SS	<	0.211		40	MG/KG				Wetlands	HPLC	15962	23482	ORGANIC
Trinitrotoluene [2,4,6-]	18-2012	AAA5952	6	18	in	SS	<	0.212		40	MG/KG	FD			Wetlands	HPLC	15962	23482	ORGANIC
Trinitrotoluene [2,4,6-]	36-2000	AAA5901				W	<	0.104		12	UG/L				WL-8, Wetlands	HPLC	15815	23357	ORGANIC
Trinitrotoluene [2,4,6-]	36-2000	AAA5903	6	18	in	SS	<	0.213		40	MG/KG				WL-8, Wetlands	HPLC	15815	23357	ORGANIC
Trinitrotoluene [2,4,6-]	36-2001	AAA5902				W	<	0.104		12	UG/L				WL-8, Wetlands	HPLC	15815	23357	ORGANIC
Trinitrotoluene [2,4,6-]	36-2001	AAA5904	6	18	in	SS	<	0.213		40	MG/KG				WL-8, Wetlands	HPLC	15815	23357	ORGANIC
Trinitrotoluene [2,4,6-]	36-2002	AAA5905	6	18	in	SS	<	0.21		40	MG/KG				WL-8, Wetlands	HPLC	15815	23357	ORGANIC
Trinitrotoluene [2,4,6-]	36-2003	AAA5906	6	18	in	SS	<	0.212		40	MG/KG				WL-8, Wetlands	HPLC	15815	23357	ORGANIC
Trinitrotoluene [2,4,6-]	36-2004	AAA5907				W	<	0.104		12	UG/L				WL-7, Wetlands	HPLC	15835	23361	ORGANIC
Trinitrotoluene [2,4,6-]	36-2004	AAA5908				W	<	0.104		12	UG/L	FD			WL-7, Wetlands	HPLC	15835	23361	ORGANIC
Trinitrotoluene [2,4,6-]	36-2004	AAA5910	6	18	in	SS	<	0.229		40	MG/KG				WL-7, Wetlands	HPLC	15815	23357	ORGANIC
Trinitrotoluene [2,4,6-]	36-2005	AAA5909				W	<	0.104		12	UG/L				WL-7, Wetlands	HPLC	15853	23447	ORGANIC
Trinitrotoluene [2,4,6-]	36-2005	AAA5911	6	18	in	SS	<	0.212		40	MG/KG				WL-7, Wetlands	HPLC	15815	23357	ORGANIC
Trinitrotoluene [2,4,6-]	36-2006	AAA5912	6	18	in	SS	<	0.213		40	MG/KG				WL-7, Wetlands	HPLC	15815	23357	ORGANIC
Trinitrotoluene [2,4,6-]	36-2006	AAA5913	6	18	in	SS	<	0.213		40	MG/KG	FD			WL-7, Wetlands	HPLC	15815	23357	ORGANIC
Trinitrotoluene [2,4,6-]	36-2007	AAA5914	6	18	in	SS	<	0.221		40	MG/KG				WL-7, Wetlands	HPLC	15815	23357	ORGANIC
Trinitrotoluene [2,4,6-]	36-2008	AAA5915				W	<	0.104		12	UG/L				WL-6, Wetlands	HPLC	15835	23361	ORGANIC
Trinitrotoluene [2,4,6-]	36-2008	AAA5917	6	18	in	SS	<	0.217		40	MG/KG				WL-6, Wetlands	HPLC	15835	23361	ORGANIC
Trinitrotoluene [2,4,6-]	36-2009	AAA5916				W	<	0.104		12	UG/L				WL-6, Wetlands	HPLC	15835	23361	ORGANIC
Trinitrotoluene [2,4,6-]	36-2009	AAA5918	6	18	in	SS	<	0.216		40	MG/KG				WL-6, Wetlands	HPLC	15835	23361	ORGANIC
Trinitrotoluene [2,4,6-]	36-2010	AAA5919	6	18	in	SS	<	0.216		40	MG/KG				WL-6, Wetlands	HPLC	15835	23361	ORGANIC
Trinitrotoluene [2,4,6-]	36-2011	AAA5920	6	18	in	SS	<	0.216		40	MG/KG				WL-6, Wetlands	HPLC	15835	23361	ORGANIC
Trinitrotoluene [2,4,6-]	36-2012	AAA5921				W	<	0.104		12	UG/L				WL-5, Wetlands	HPLC	15853	23447	ORGANIC
Trinitrotoluene [2,4,6-]	36-2012	AAA5923	6	18	in	SS	<	0.22		40	MG/KG				WL-5, Wetlands	HPLC	15853	23447	ORGANIC
Trinitrotoluene [2,4,6-]	36-2013	AAA5922				W	<	0.104		12	UG/L				WL-5, Wetlands	HPLC	15853	23447	ORGANIC
Trinitrotoluene [2,4,6-]	36-2013	AAA5924	6	18	in	SS	<	0.221		40	MG/KG				WL-5, Wetlands	HPLC	15853	23447	ORGANIC
Trinitrotoluene [2,4,6-]	36-2014	AAA5925	6	18	in	SS	<	0.235		40	MG/KG				WL-5, Wetlands	HPLC	15853	23447	ORGANIC
Trinitrotoluene [2,4,6-]	36-2015	AAA5926	6	18	in	SS	<	0.219		40	MG/KG				WL-5, Wetlands	HPLC	15853	23447	ORGANIC
Trinitrotoluene [2,4,6-]	36-2016	AAA5927				W	<	0.104		12	UG/L				WL-4, Wetlands	HPLC	15867	23363	ORGANIC
Trinitrotoluene [2,4,6-]	36-2016	AAA5929	6	18	in	SS	<	0.213		40	MG/KG				WL-4, Wetlands	HPLC	15867	23363	ORGANIC
Trinitrotoluene [2,4,6-]	36-2017	AAA5928				W	<	0.104		12	UG/L				WL-4, Wetlands	HPLC	15867	23363	ORGANIC
Trinitrotoluene [2,4,6-]	36-2017	AAA5930	6	18	in	SS	<	0.213		40	MG/KG				WL-4, Wetlands	HPLC	15867	23363	ORGANIC
Trinitrotoluene [2,4,6-]	36-2018	AAA5931	6	18	in	SS	<	0.211		40	MG/KG				WL-4, Wetlands	HPLC	15867	23363	ORGANIC
Trinitrotoluene [2,4,6-]	36-2019	AAA5932	6	18	in	SS	<	0.213		40	MG/KG				WL-4, Wetlands	HPLC	15867	23363	ORGANIC
Trinitrotoluene [2,4,6-]	NA	AAA5964				W	<	0.104		12	UG/L	EB			WL-7, Wetlands	HPLC	15853	23447	ORGANIC
Trinitrotoluene [2,4,6-]	NA	AAA5966				W	<	0.104		12	UG/L	FR			WL-7, Wetlands	HPLC	15835	23361	ORGANIC
Trinitrotoluene [2,4,6-]	NA	AAA5968				W	<	0.104		12	UG/L	FR			WL-5, Wetlands	HPLC	15853	23447	ORGANIC
Trinitrotoluene [2,4,6-]	NA	AAA5970				W	<	0.104		12	UG/L	FR			WL-4, Wetlands	HPLC	15867	23363	ORGANIC

SAMPLING DATA FOR WETLANDS

Analyte	Loc ID	Sample ID	Begin	End	Units	Mat	S	Sample Value	Bkgd Value	SAL Value	Units	Field Code	Lab Code	EPA Qual	Sample Loc	Tech Code	Request Number	Report Number	Suite
Trinitrotoluene [2,4,6-]	NA	AAA5972				W	<	0.104		12	UG/L	FR			WL-3, Wetlands	HPLC	15939	23356	ORGANIC
Trinitrotoluene [2,4,6-]	NA	AAA5974				W	<	0.104		12	UG/L	FR			WL-1, Wetlands	HPLC	15962	23482	ORGANIC
Trinitrotoluene [2,4,6-]	NA	AAA5975				W	<	0.104		12	UG/L	EB			WL-1, Wetlands	HPLC	15962	23482	ORGANIC
Unknown Alcohol	18-2001	AAA5935	6	18	in	SS	TI	0.56			MG/KG				WL-3, Wetlands	GCMS	15955	21998	ORGANIC
Unknown Alcohol	36-2000	AAA5903	6	18	in	SS	TI	0.74			MG/KG				WL-8, Wetlands	GCMS	15814	21929	ORGANIC
Unknown Alcohol	36-2000	AAA5903	6	18	in	SS	TI	0.52			MG/KG				WL-8, Wetlands	GCMS	15814	21929	ORGANIC
Unknown Alcohol	36-2001	AAA5904	6	18	in	SS	TI	0.47			MG/KG				WL-8, Wetlands	GCMS	15814	21929	ORGANIC
Unknown Alcohol	36-2004	AAA5910	6	18	in	SS	TI	2.4			MG/KG				WL-7, Wetlands	GCMS	15814	21929	ORGANIC
Unknown Alcohol	36-2006	AAA5912	6	18	in	SS	TI	1.3			MG/KG				WL-7, Wetlands	GCMS	15814	21929	ORGANIC
Unknown Alcohol	36-2006	AAA5913	6	18	in	SS	TI	6.5			MG/KG	FD			WL-7, Wetlands	GCMS	15814	21929	ORGANIC
Unknown Alcohol	36-2006	AAA5913	6	18	in	SS	TI	0.76			MG/KG	FD			WL-7, Wetlands	GCMS	15814	21929	ORGANIC
Unknown Alcohol	36-2006	AAA5913	6	18	in	SS	TI	1.8			MG/KG	FD			WL-7, Wetlands	GCMS	15814	21929	ORGANIC
Unknown Alcohol	36-2007	AAA5914	6	18	in	SS	TI	1.1			MG/KG				WL-7, Wetlands	GCMS	15814	21929	ORGANIC
Unknown Alcohol	36-2007	AAA5914	6	18	in	SS	TI	1.2			MG/KG				WL-7, Wetlands	GCMS	15814	21929	ORGANIC
Unknown Alcohol	36-2008	AAA5917	6	18	in	SS	TI	2.5			MG/KG				WL-6, Wetlands	GCMS	15836	21495	ORGANIC
Unknown Alcohol	36-2010	AAA5919	6	18	in	SS	TI	4.1			MG/KG				WL-6, Wetlands	GCMS	15836	21495	ORGANIC
Unknown Alcohol	36-2011	AAA5920	6	18	in	SS	TI	2.4			MG/KG				WL-6, Wetlands	GCMS	15836	21495	ORGANIC
Unknown Alcohol	36-2013	AAA5924	6	18	in	SS	TI	1.5			MG/KG				WL-5, Wetlands	GCMS	15869	21719	ORGANIC
Unknown Alcohol	36-2014	AAA5925	6	18	in	SS	TI	2.2			MG/KG				WL-5, Wetlands	GCMS	15869	21719	ORGANIC
Unknown Alcohol	36-2015	AAA5926	6	18	in	SS	TI	0.79			MG/KG				WL-5, Wetlands	GCMS	15869	21719	ORGANIC
Unknown Alcohol	NA	AAA5964				W	TI	19			UG/L	EB			WL-7, Wetlands	GCMS	15869	21779	ORGANIC
Unknown Alcohol	NA	AAA5967				W	TI	21			UG/L	FB			WL-5, Wetlands	GCMS	15869	21779	ORGANIC
Unknown Alcohol	NA	AAA5968				W	TI	19			UG/L	FR			WL-5, Wetlands	GCMS	15869	21779	ORGANIC
Unknown Alcohol	NA	AAA5971				W	TI	14			UG/L	FB			WL-3, Wetlands	GCMS	15955	22186	ORGANIC
Unknown Alcohol	NA	AAA5972				W	TI	18			UG/L	FR			WL-3, Wetlands	GCMS	15955	22186	ORGANIC
Unknown Alcohol	NA	AAA5974				W	TI	20			UG/L	FR			WL-1, Wetlands	GCMS	15963	22261	ORGANIC
Unknown Alcohol	NA	AAA5975				W	TI	15			UG/L	EB			WL-1, Wetlands	GCMS	15963	22261	ORGANIC
Unknown Aldehydes	18-2001	AAA5935	6	18	in	SS	TI	0.43			MG/KG				WL-3, Wetlands	GCMS	15955	21998	ORGANIC
Unknown Aldehydes	36-2001	AAA5904	6	18	in	SS	TI	0.62			MG/KG				WL-8, Wetlands	GCMS	15814	21929	ORGANIC
Unknown Aldehydes	36-2003	AAA5906	6	18	in	SS	TI	0.59			MG/KG				WL-8, Wetlands	GCMS	15814	21929	ORGANIC
Unknown Aldehydes	36-2005	AAA5911	6	18	in	SS	TI	2.7			MG/KG				WL-7, Wetlands	GCMS	15814	21929	ORGANIC
Unknown Aldehydes	36-2006	AAA5912	6	18	in	SS	TI	4.4			MG/KG				WL-7, Wetlands	GCMS	15814	21929	ORGANIC
Unknown Aldehydes	36-2006	AAA5912	6	18	in	SS	TI	1.5			MG/KG				WL-7, Wetlands	GCMS	15814	21929	ORGANIC
Unknown Aldehydes	36-2006	AAA5913	6	18	in	SS	TI	0.79			MG/KG	FD			WL-7, Wetlands	GCMS	15814	21929	ORGANIC
Unknown Aldehydes	36-2006	AAA5913	6	18	in	SS	TI	0.95			MG/KG	FD			WL-7, Wetlands	GCMS	15814	21929	ORGANIC
Unknown Aldehydes	36-2007	AAA5914	6	18	in	SS	TI	1.3			MG/KG				WL-7, Wetlands	GCMS	15814	21929	ORGANIC
Unknown Aldehydes	36-2008	AAA5917	6	18	in	SS	TI	2.2			MG/KG				WL-6, Wetlands	GCMS	15836	21495	ORGANIC
Unknown Aldehydes	36-2009	AAA5918	6	18	in	SS	TI	1.3			MG/KG				WL-6, Wetlands	GCMS	15836	21495	ORGANIC
Unknown Aldehydes	36-2009	AAA5918	6	18	in	SS	TI	1.8			MG/KG				WL-6, Wetlands	GCMS	15836	21495	ORGANIC
Unknown Aldehydes	36-2010	AAA5919	6	18	in	SS	TI	3.2			MG/KG				WL-6, Wetlands	GCMS	15836	21495	ORGANIC
Unknown Aldehydes	36-2010	AAA5919	6	18	in	SS	TI	0.93			MG/KG				WL-6, Wetlands	GCMS	15836	21495	ORGANIC
Unknown Aldehydes	36-2011	AAA5920	6	18	in	SS	TI	0.66			MG/KG				WL-6, Wetlands	GCMS	15836	21495	ORGANIC
Unknown Aldehydes	36-2011	AAA5920	6	18	in	SS	TI	0.58			MG/KG				WL-6, Wetlands	GCMS	15836	21495	ORGANIC
Unknown Aldehydes	36-2011	AAA5920	6	18	in	SS	TI	2.6			MG/KG				WL-6, Wetlands	GCMS	15836	21495	ORGANIC
Unknown Aldehydes	36-2012	AAA5923	6	18	in	SS	TI	1.2			MG/KG				WL-5, Wetlands	GCMS	15869	21719	ORGANIC
Unknown Aldehydes	36-2012	AAA5923	6	18	in	SS	TI	3.3			MG/KG				WL-5, Wetlands	GCMS	15869	21719	ORGANIC
Unknown Aldehydes	36-2013	AAA5924	6	18	in	SS	TI	3			MG/KG				WL-5, Wetlands	GCMS	15869	21719	ORGANIC
Unknown Aldehydes	36-2013	AAA5924	6	18	in	SS	TI	1			MG/KG				WL-5, Wetlands	GCMS	15869	21719	ORGANIC
Unknown Aldehydes	36-2014	AAA5925	6	18	in	SS	TI	3.8			MG/KG				WL-5, Wetlands	GCMS	15869	21719	ORGANIC
Unknown Aldehydes	36-2014	AAA5925	6	18	in	SS	TI	1.4			MG/KG				WL-5, Wetlands	GCMS	15869	21719	ORGANIC
Unknown Aldehydes	36-2014	AAA5925	6	18	in	SS	TI	0.58			MG/KG				WL-5, Wetlands	GCMS	15869	21719	ORGANIC
Unknown Aldehydes	36-2015	AAA5926	6	18	in	SS	TI	1.3			MG/KG				WL-5, Wetlands	GCMS	15869	21719	ORGANIC
Unknown Aldehydes	36-2015	AAA5926	6	18	in	SS	TI	0.48			MG/KG				WL-5, Wetlands	GCMS	15869	21719	ORGANIC

SAMPLING DATA FOR WETLANDS

Analyte	Loc ID	Sample ID	Begin	End	Units	Mat	S	Sample Value	Bkgd Value	SAL Value	Units	Field Code	Lab Code	EPA Qual	Sample Loc	Tech Code	Request Number	Report Number	Suite
Unknown Aldehydes	36-2016	AAA5929	6	18	in	SS	TI	0.78			MG/KG				WL-4, Wetlands	GCMS	15873	21721	ORGANIC
Unknown Aldehydes	36-2016	AAA5929	6	18	in	SS	TI	0.04			MG/KG				WL-4, Wetlands	GCMS	15873	21817	ORGANIC
Unknown Aldehydes	NA	AAA5967				W	TI	7			UG/L	FB			WL-5, Wetlands	GCMS	15869	21779	ORGANIC
Unknown Aldehydes	NA	AAA5967				W	TI	6			UG/L	FB			WL-5, Wetlands	GCMS	15869	21779	ORGANIC
Unknown organic acid	36-2000	AAA5903	6	18	in	SS	TI	0.49			MG/KG				WL-8, Wetlands	GCMS	15814	21929	ORGANIC
Unknown organic acid	36-2016	AAA5929	6	18	in	SS	TI	0.61			MG/KG				WL-4, Wetlands	GCMS	15873	21721	ORGANIC
Unknown organic acid	36-2016	AAA5929	6	18	in	SS	TI	0.64			MG/KG				WL-4, Wetlands	GCMS	15873	21721	ORGANIC
Unknown organic acid	36-2016	AAA5929	6	18	in	SS	TI	0.83			MG/KG				WL-4, Wetlands	GCMS	15873	21721	ORGANIC
Unknown organic acid	36-2016	AAA5929	6	18	in	SS	TI	0.75			MG/KG				WL-4, Wetlands	GCMS	15873	21721	ORGANIC
Unknown organic acid	36-2016	AAA5929	6	18	in	SS	TI	0.59			MG/KG				WL-4, Wetlands	GCMS	15873	21721	ORGANIC
Unknown organic acid	36-2016	AAA5929	6	18	in	SS	TI	1.1			MG/KG				WL-4, Wetlands	GCMS	15873	21721	ORGANIC
Unknown organic compound	18-2001	AAA5935	6	18	in	SS	TI	1.7			MG/KG				WL-3, Wetlands	GCMS	15955	21998	ORGANIC
Unknown organic compound	18-2003	AAA5937	6	18	in	SS	TI	0.54			MG/KG				WL-3, Wetlands	GCMS	15955	21998	ORGANIC
Unknown organic compound	18-2011	AAA5950	6	18	in	SS	TI	0.49			MG/KG				Wetlands	GCMS	15963	21988	ORGANIC
Unknown organic compound	36-2000	AAA5903	6	18	in	SS	TI	0.52			MG/KG				WL-8, Wetlands	GCMS	15814	21929	ORGANIC
Unknown organic compound	36-2000	AAA5903	6	18	in	SS	TI	0.64			MG/KG				WL-8, Wetlands	GCMS	15814	21929	ORGANIC
Unknown organic compound	36-2000	AAA5903	6	18	in	SS	TI	0.51			MG/KG				WL-8, Wetlands	GCMS	15814	21929	ORGANIC
Unknown organic compound	36-2000	AAA5903	6	18	in	SS	TI	0.52			MG/KG				WL-8, Wetlands	GCMS	15814	21929	ORGANIC
Unknown organic compound	36-2000	AAA5903	6	18	in	SS	TI	4.7			MG/KG				WL-8, Wetlands	GCMS	15814	21929	ORGANIC
Unknown organic compound	36-2001	AAA5904	6	18	in	SS	TI	0.72			MG/KG				WL-8, Wetlands	GCMS	15814	21929	ORGANIC
Unknown organic compound	36-2002	AAA5905	6	18	in	SS	TI	0.54			MG/KG				WL-8, Wetlands	GCMS	15814	21929	ORGANIC
Unknown organic compound	36-2003	AAA5906	6	18	in	SS	TI	1.1			MG/KG				WL-8, Wetlands	GCMS	15814	21929	ORGANIC
Unknown organic compound	36-2004	AAA5910	6	18	in	SS	TI	3.3			MG/KG				WL-7, Wetlands	GCMS	15814	21929	ORGANIC
Unknown organic compound	36-2004	AAA5910	6	18	in	SS	TI	4.5			MG/KG				WL-7, Wetlands	GCMS	15814	21929	ORGANIC
Unknown organic compound	36-2004	AAA5910	6	18	in	SS	TI	8.3			MG/KG				WL-7, Wetlands	GCMS	15814	21929	ORGANIC
Unknown organic compound	36-2004	AAA5910	6	18	in	SS	TI	5.2			MG/KG				WL-7, Wetlands	GCMS	15814	21929	ORGANIC
Unknown organic compound	36-2004	AAA5910	6	18	in	SS	TI	1.5			MG/KG				WL-7, Wetlands	GCMS	15814	21929	ORGANIC
Unknown organic compound	36-2004	AAA5910	6	18	in	SS	TI	3.3			MG/KG				WL-7, Wetlands	GCMS	15814	21929	ORGANIC
Unknown organic compound	36-2004	AAA5910	6	18	in	SS	TI	8.2			MG/KG				WL-7, Wetlands	GCMS	15814	21929	ORGANIC
Unknown organic compound	36-2004	AAA5910	6	18	in	SS	TI	3.2			MG/KG				WL-7, Wetlands	GCMS	15814	21929	ORGANIC
Unknown organic compound	36-2004	AAA5910	6	18	in	SS	TI	3.2			MG/KG				WL-7, Wetlands	GCMS	15814	21929	ORGANIC
Unknown organic compound	36-2004	AAA5910	6	18	in	SS	TI	3.4			MG/KG				WL-7, Wetlands	GCMS	15814	21929	ORGANIC
Unknown organic compound	36-2004	AAA5910	6	18	in	SS	TI	15			MG/KG				WL-7, Wetlands	GCMS	15814	21929	ORGANIC
Unknown organic compound	36-2004	AAA5910	6	18	in	SS	TI	20			MG/KG				WL-7, Wetlands	GCMS	15814	21929	ORGANIC
Unknown organic compound	36-2004	AAA5910	6	18	in	SS	TI	41			MG/KG				WL-7, Wetlands	GCMS	15814	21929	ORGANIC
Unknown organic compound	36-2004	AAA5910	6	18	in	SS	TI	2			MG/KG				WL-7, Wetlands	GCMS	15814	21929	ORGANIC
Unknown organic compound	36-2005	AAA5911	6	18	in	SS	TI	2.3			MG/KG				WL-7, Wetlands	GCMS	15814	21929	ORGANIC
Unknown organic compound	36-2005	AAA5911	6	18	in	SS	TI	1.5			MG/KG				WL-7, Wetlands	GCMS	15814	21929	ORGANIC
Unknown organic compound	36-2005	AAA5911	6	18	in	SS	TI	2.6			MG/KG				WL-7, Wetlands	GCMS	15814	21929	ORGANIC
Unknown organic compound	36-2005	AAA5911	6	18	in	SS	TI	1.7			MG/KG				WL-7, Wetlands	GCMS	15814	21929	ORGANIC
Unknown organic compound	36-2005	AAA5911	6	18	in	SS	TI	1.6			MG/KG				WL-7, Wetlands	GCMS	15814	21929	ORGANIC
Unknown organic compound	36-2005	AAA5911	6	18	in	SS	TI	1.8			MG/KG				WL-7, Wetlands	GCMS	15814	21929	ORGANIC
Unknown organic compound	36-2005	AAA5911	6	18	in	SS	TI	1.7			MG/KG				WL-7, Wetlands	GCMS	15814	21929	ORGANIC
Unknown organic compound	36-2005	AAA5911	6	18	in	SS	TI	1.2			MG/KG				WL-7, Wetlands	GCMS	15814	21929	ORGANIC
Unknown organic compound	36-2005	AAA5911	6	18	in	SS	TI	2			MG/KG				WL-7, Wetlands	GCMS	15814	21929	ORGANIC
Unknown organic compound	36-2005	AAA5911	6	18	in	SS	TI	1			MG/KG				WL-7, Wetlands	GCMS	15814	21929	ORGANIC
Unknown organic compound	36-2005	AAA5911	6	18	in	SS	TI	8			MG/KG				WL-7, Wetlands	GCMS	15814	21929	ORGANIC
Unknown organic compound	36-2006	AAA5912	6	18	in	SS	TI	6.3			MG/KG				WL-7, Wetlands	GCMS	15814	21929	ORGANIC
Unknown organic compound	36-2006	AAA5912	6	18	in	SS	TI	1.2			MG/KG				WL-7, Wetlands	GCMS	15814	21929	ORGANIC
Unknown organic compound	36-2006	AAA5912	6	18	in	SS	TI	0.73			MG/KG				WL-7, Wetlands	GCMS	15814	21929	ORGANIC
Unknown organic compound	36-2006	AAA5912	6	18	in	SS	TI	0.86			MG/KG				WL-7, Wetlands	GCMS	15814	21929	ORGANIC
Unknown organic compound	36-2006	AAA5912	6	18	in	SS	TI	1.7			MG/KG				WL-7, Wetlands	GCMS	15814	21929	ORGANIC
Unknown organic compound	36-2006	AAA5912	6	18	in	SS	TI	3.5			MG/KG				WL-7, Wetlands	GCMS	15814	21929	ORGANIC

SAMPLING DATA FOR WETLANDS

Analyte	Loc ID	Sample ID	Begin	End	Units	Mat	S	Sample Value	Bkgd Value	SAL Value	Units	Field Code	Lab Code	EPA Qual	Sample Loc	Tech Code	Request Number	Report Number	Suite
Unknown organic compound	36-2006	AAA5912	6	18	in	SS	TI	2.4			MG/KG				WL-7, Wetlands	GCMS	15814	21929	ORGANIC
Unknown organic compound	36-2006	AAA5912	6	18	in	SS	TI	2.2			MG/KG				WL-7, Wetlands	GCMS	15814	21929	ORGANIC
Unknown organic compound	36-2006	AAA5912	6	18	in	SS	TI	8			MG/KG				WL-7, Wetlands	GCMS	15814	21929	ORGANIC
Unknown organic compound	36-2006	AAA5912	6	18	in	SS	TI	2			MG/KG				WL-7, Wetlands	GCMS	15814	21929	ORGANIC
Unknown organic compound	36-2006	AAA5913	6	18	in	SS	TI	2.6			MG/KG	FD			WL-7, Wetlands	GCMS	15814	21929	ORGANIC
Unknown organic compound	36-2006	AAA5913	6	18	in	SS	TI	1.2			MG/KG	FD			WL-7, Wetlands	GCMS	15814	21929	ORGANIC
Unknown organic compound	36-2006	AAA5913	6	18	in	SS	TI	8.8			MG/KG	FD			WL-7, Wetlands	GCMS	15814	21929	ORGANIC
Unknown organic compound	36-2006	AAA5913	6	18	in	SS	TI	3.9			MG/KG	FD			WL-7, Wetlands	GCMS	15814	21929	ORGANIC
Unknown organic compound	36-2006	AAA5913	6	18	in	SS	TI	1.9			MG/KG	FD			WL-7, Wetlands	GCMS	15814	21929	ORGANIC
Unknown organic compound	36-2006	AAA5913	6	18	in	SS	TI	6.5			MG/KG	FD			WL-7, Wetlands	GCMS	15814	21929	ORGANIC
Unknown organic compound	36-2006	AAA5913	6	18	in	SS	TI	1.2			MG/KG	FD			WL-7, Wetlands	GCMS	15814	21929	ORGANIC
Unknown organic compound	36-2006	AAA5913	6	18	in	SS	TI	2			MG/KG	FD			WL-7, Wetlands	GCMS	15814	21929	ORGANIC
Unknown organic compound	36-2007	AAA5914	6	18	in	SS	TI	1.2			MG/KG				WL-7, Wetlands	GCMS	15814	21929	ORGANIC
Unknown organic compound	36-2007	AAA5914	6	18	in	SS	TI	1.5			MG/KG				WL-7, Wetlands	GCMS	15814	21929	ORGANIC
Unknown organic compound	36-2007	AAA5914	6	18	in	SS	TI	1.3			MG/KG				WL-7, Wetlands	GCMS	15814	21929	ORGANIC
Unknown organic compound	36-2007	AAA5914	6	18	in	SS	TI	1.7			MG/KG				WL-7, Wetlands	GCMS	15814	21929	ORGANIC
Unknown organic compound	36-2007	AAA5914	6	18	in	SS	TI	1.6			MG/KG				WL-7, Wetlands	GCMS	15814	21929	ORGANIC
Unknown organic compound	36-2007	AAA5914	6	18	in	SS	TI	1.2			MG/KG				WL-7, Wetlands	GCMS	15814	21929	ORGANIC
Unknown organic compound	36-2007	AAA5914	6	18	in	SS	TI	1.9			MG/KG				WL-7, Wetlands	GCMS	15814	21929	ORGANIC
Unknown organic compound	36-2007	AAA5914	6	18	in	SS	TI	10			MG/KG				WL-7, Wetlands	GCMS	15814	21929	ORGANIC
Unknown organic compound	36-2008	AAA5917	6	18	in	SS	TI	0.89			MG/KG				WL-6, Wetlands	GCMS	15836	21495	ORGANIC
Unknown organic compound	36-2008	AAA5917	6	18	in	SS	TI	0.98			MG/KG				WL-6, Wetlands	GCMS	15836	21495	ORGANIC
Unknown organic compound	36-2008	AAA5917	6	18	in	SS	TI	1.6			MG/KG				WL-6, Wetlands	GCMS	15836	21495	ORGANIC
Unknown organic compound	36-2008	AAA5917	6	18	in	SS	TI	1			MG/KG				WL-6, Wetlands	GCMS	15836	21495	ORGANIC
Unknown organic compound	36-2010	AAA5919	6	18	in	SS	TI	0.89			MG/KG				WL-6, Wetlands	GCMS	15836	21495	ORGANIC
Unknown organic compound	36-2010	AAA5919	6	18	in	SS	TI	0.89			MG/KG				WL-6, Wetlands	GCMS	15836	21495	ORGANIC
Unknown organic compound	36-2012	AAA5923	6	18	in	SS	TI	0.49			MG/KG				WL-5, Wetlands	GCMS	15869	21719	ORGANIC
Unknown organic compound	36-2012	AAA5923	6	18	in	SS	TI	1.8			MG/KG				WL-5, Wetlands	GCMS	15869	21719	ORGANIC
Unknown organic compound	36-2013	AAA5924	6	18	in	SS	TI	0.58			MG/KG				WL-5, Wetlands	GCMS	15869	21719	ORGANIC
Unknown organic compound	36-2013	AAA5924	6	18	in	SS	TI	4.1			MG/KG				WL-5, Wetlands	GCMS	15869	21719	ORGANIC
Unknown organic compound	36-2014	AAA5925	6	18	in	SS	TI	2.5			MG/KG				WL-5, Wetlands	GCMS	15869	21719	ORGANIC
Unknown organic compound	36-2014	AAA5925	6	18	in	SS	TI	0.71			MG/KG				WL-5, Wetlands	GCMS	15869	21719	ORGANIC
Unknown organic compound	36-2014	AAA5925	6	18	in	SS	TI	0.59			MG/KG				WL-5, Wetlands	GCMS	15869	21719	ORGANIC
Unknown organic compound	36-2015	AAA5926	6	18	in	SS	TI	1.7			MG/KG				WL-5, Wetlands	GCMS	15869	21719	ORGANIC
Unknown organic compound	36-2016	AAA5929	6	18	in	SS	TI	0.01			MG/KG				WL-4, Wetlands	GCMS	15873	21817	ORGANIC
Unknown organic compound	36-2016	AAA5929	6	18	in	SS	TI	0.62			MG/KG				WL-4, Wetlands	GCMS	15873	21721	ORGANIC
Unknown organic compound	36-2016	AAA5929	6	18	in	SS	TI	1.2			MG/KG				WL-4, Wetlands	GCMS	15873	21721	ORGANIC
Unknown organic compound	36-2016	AAA5929	6	18	in	SS	TI	13			MG/KG				WL-4, Wetlands	GCMS	15873	21721	ORGANIC
Unknown organic compound	36-2017	AAA5930	6	18	in	SS	TI	0.015			MG/KG				WL-4, Wetlands	GCMS	15873	21817	ORGANIC
Unknown organic compound	36-2017	AAA5930	6	18	in	SS	TI	0.52			MG/KG				WL-4, Wetlands	GCMS	15873	21721	ORGANIC
Unknown organic compound	36-2019	AAA5932	6	18	in	SS	TI	0.47			MG/KG				WL-4, Wetlands	GCMS	15873	21721	ORGANIC
Unknown organic compound	NA	AAA5964				W	TI	6			UG/L	EB			WL-7, Wetlands	GCMS	15869	21779	ORGANIC
Unknown organic compound	NA	AAA5964				W	TI	8			UG/L	EB			WL-7, Wetlands	GCMS	15869	21779	ORGANIC
Unknown organic compound	NA	AAA5967				W	TI	12			UG/L	FB			WL-5, Wetlands	GCMS	15869	21779	ORGANIC
Unknown organic compound	NA	AAA5967				W	TI	12			UG/L	FB			WL-5, Wetlands	GCMS	15869	21779	ORGANIC
Unknown organic compound	NA	AAA5969				W	TI	6			UG/L	FB			WL-4, Wetlands	GCMS	15873	23207	ORGANIC
Unknown organic compound	NA	AAA5969				W	TI	6			UG/L	FB			WL-4, Wetlands	GCMS	15873	23207	ORGANIC
Unknown organic compound	NA	AAA5975				W	TI	10			UG/L	EB			WL-1, Wetlands	GCMS	15963	22261	ORGANIC
Unknown organic compound	NA	AAA5975				W	TI	17			UG/L	EB			WL-1, Wetlands	GCMS	15963	22261	ORGANIC
Unknown Polynuclear Aromatic Hydrocarbon	36-2000	AAA5903	6	18	in	SS	TI	0.49			MG/KG				WL-8, Wetlands	GCMS	15814	21929	ORGANIC
Unknown Polynuclear Aromatic Hydrocarbon	36-2004	AAA5910	6	18	in	SS	TI	1.4			MG/KG				WL-7, Wetlands	GCMS	15814	21929	ORGANIC
Unknown Polynuclear Aromatic Hydrocarbon	36-2016	AAA5929	6	18	in	SS	TI	1.3			MG/KG				WL-4, Wetlands	GCMS	15873	21721	ORGANIC
Unknown Polynuclear Aromatic Hydrocarbon	36-2016	AAA5929	6	18	in	SS	TI	1			MG/KG				WL-4, Wetlands	GCMS	15873	21721	ORGANIC

SAMPLING DATA FOR WETLANDS

Analyte	Loc ID	Sample ID	Begin	End	Units	Mat	S	Sample Value	Bkgd Value	SAL Value	Units	Field Code	Lab Code	EPA Qual	Sample Loc	Tech Code	Request Number	Report Number	Suite
Unsaturated Hydrocarbons	18-2001	AAA5935	6	18	in	SS	TI	0.47			MG/KG				WL-3, Wetlands	GCMS	15955	21998	ORGANIC
Unsaturated Hydrocarbons	36-2000	AAA5903	6	18	in	SS	TI	0.69			MG/KG				WL-8, Wetlands	GCMS	15814	21929	ORGANIC
Unsaturated Hydrocarbons	36-2004	AAA5910	6	18	in	SS	TI	3.7			MG/KG				WL-7, Wetlands	GCMS	15814	21929	ORGANIC
Unsaturated Hydrocarbons	36-2004	AAA5910	6	18	in	SS	TI	1.7			MG/KG				WL-7, Wetlands	GCMS	15814	21929	ORGANIC
Unsaturated Hydrocarbons	36-2005	AAA5911	6	18	in	SS	TI	2.3			MG/KG				WL-7, Wetlands	GCMS	15814	21929	ORGANIC
Unsaturated Hydrocarbons	36-2006	AAA5912	6	18	in	SS	TI	3.7			MG/KG				WL-7, Wetlands	GCMS	15814	21929	ORGANIC
Unsaturated Hydrocarbons	36-2006	AAA5912	6	18	in	SS	TI	3.1			MG/KG				WL-7, Wetlands	GCMS	15814	21929	ORGANIC
Unsaturated Hydrocarbons	36-2006	AAA5912	6	18	in	SS	TI	2.4			MG/KG				WL-7, Wetlands	GCMS	15814	21929	ORGANIC
Unsaturated Hydrocarbons	36-2006	AAA5913	6	18	in	SS	TI	0.81			MG/KG	FD			WL-7, Wetlands	GCMS	15814	21929	ORGANIC
Unsaturated Hydrocarbons	36-2006	AAA5913	6	18	in	SS	TI	0.82			MG/KG	FD			WL-7, Wetlands	GCMS	15814	21929	ORGANIC
Unsaturated Hydrocarbons	36-2006	AAA5913	6	18	in	SS	TI	0.64			MG/KG	FD			WL-7, Wetlands	GCMS	15814	21929	ORGANIC
Unsaturated Hydrocarbons	36-2006	AAA5913	6	18	in	SS	TI	15			MG/KG	FD			WL-7, Wetlands	GCMS	15814	21929	ORGANIC
Unsaturated Hydrocarbons	36-2008	AAA5917	6	18	in	SS	TI	0.66			MG/KG				WL-6, Wetlands	GCMS	15836	21495	ORGANIC
Unsaturated Hydrocarbons	36-2008	AAA5917	6	18	in	SS	TI	1.8			MG/KG				WL-6, Wetlands	GCMS	15836	21495	ORGANIC
Unsaturated Hydrocarbons	36-2010	AAA5919	6	18	in	SS	TI	2.7			MG/KG				WL-6, Wetlands	GCMS	15836	21495	ORGANIC
Unsaturated Hydrocarbons	36-2011	AAA5920	6	18	in	SS	TI	1.8			MG/KG				WL-6, Wetlands	GCMS	15836	21495	ORGANIC
Unsaturated Hydrocarbons	36-2012	AAA5923	6	18	in	SS	TI	1.9			MG/KG				WL-5, Wetlands	GCMS	15869	21719	ORGANIC
Unsaturated Hydrocarbons	36-2016	AAA5929	6	18	in	SS	TI	0.86			MG/KG				WL-4, Wetlands	GCMS	15873	21721	ORGANIC
Vinyl chloride	18-2001	AAA5933				W	<	10		2	UG/L				WL-3, Wetlands	GCMS	15955	22186	ORGANIC
Vinyl chloride	18-2001	AAA5935	6	18	in	SS	<	0.013		0.013	MG/KG				WL-3, Wetlands	GCMS	15955	22186	ORGANIC
Vinyl chloride	18-2002	AAA5934				W	<	10		2	UG/L				WL-3, Wetlands	GCMS	15955	22186	ORGANIC
Vinyl chloride	18-2002	AAA5936	6	18	in	SS	<	0.013		0.013	MG/KG				WL-3, Wetlands	GCMS	15955	22186	ORGANIC
Vinyl chloride	18-2003	AAA5937	6	18	in	SS	<	0.013		0.013	MG/KG				WL-3, Wetlands	GCMS	15955	22186	ORGANIC
Vinyl chloride	18-2004	AAA5938	6	18	in	SS	<	0.013		0.013	MG/KG				WL-3, Wetlands	GCMS	15955	22186	ORGANIC
Vinyl chloride	18-2009	AAA5945				W	<	10		2	UG/L				WL-1, Wetlands	GCMS	15963	22261	ORGANIC
Vinyl chloride	18-2009	AAA5948	6	18	in	SS	<	0.012		0.013	MG/KG				WL-1, Wetlands	GCMS	15963	22261	ORGANIC
Vinyl chloride	18-2010	AAA5946				W	<	10		2	UG/L				WL-1, Wetlands	GCMS	15963	22261	ORGANIC
Vinyl chloride	18-2010	AAA5947				W	<	10		2	UG/L	FD			WL-1, Wetlands	GCMS	15963	22261	ORGANIC
Vinyl chloride	18-2010	AAA5949	6	18	in	SS	<	0.013		0.013	MG/KG				Wetlands	GCMS	15963	22261	ORGANIC
Vinyl chloride	18-2011	AAA5950	6	18	in	SS	<	0.012		0.013	MG/KG				Wetlands	GCMS	15963	22261	ORGANIC
Vinyl chloride	18-2012	AAA5951	6	18	in	SS	<	0.012		0.013	MG/KG				Wetlands	GCMS	15963	22261	ORGANIC
Vinyl chloride	18-2012	AAA5952	6	18	in	SS	<	0.013		0.013	MG/KG	FD			Wetlands	GCMS	15963	22261	ORGANIC
Vinyl chloride	36-2000	AAA5901				W	<	10		2	UG/L				WL-8, Wetlands	GCMS	15827	25704	ORGANIC
Vinyl chloride	36-2000	AAA5903	6	18	in	SS	<	0.01		0.013	MG/KG				WL-8, Wetlands	GCMS	15827	25704	ORGANIC
Vinyl chloride	36-2000	AAA5903	6	18	in	SS	<	0.01		0.013	MG/KG				WL-8, Wetlands	GCMS	15827	22727	ORGANIC
Vinyl chloride	36-2001	AAA5902				W	<	10		2	UG/L				WL-8, Wetlands	GCMS	15827	25704	ORGANIC
Vinyl chloride	36-2001	AAA5904	6	18	in	SS	<	0.01		0.013	MG/KG				WL-8, Wetlands	GCMS	15827	25704	ORGANIC
Vinyl chloride	36-2001	AAA5904	6	18	in	SS	<	0.01		0.013	MG/KG				WL-8, Wetlands	GCMS	15827	22727	ORGANIC
Vinyl chloride	36-2002	AAA5905	6	18	in	SS	<	0.01		0.013	MG/KG				WL-8, Wetlands	GCMS	15827	25704	ORGANIC
Vinyl chloride	36-2002	AAA5905	6	18	in	SS	<	0.01		0.013	MG/KG				WL-8, Wetlands	GCMS	15827	22727	ORGANIC
Vinyl chloride	36-2003	AAA5906	6	18	in	SS	<	0.01		0.013	MG/KG				WL-8, Wetlands	GCMS	15827	22727	ORGANIC
Vinyl chloride	36-2003	AAA5906	6	18	in	SS	<	0.01		0.013	MG/KG				WL-8, Wetlands	GCMS	15827	25704	ORGANIC
Vinyl chloride	36-2004	AAA5907				W	<	10		2	UG/L				WL-7, Wetlands	GCMS	15833	22783	ORGANIC
Vinyl chloride	36-2004	AAA5908				W	<	10		2	UG/L	FD			WL-7, Wetlands	GCMS	15833	22783	ORGANIC
Vinyl chloride	36-2004	AAA5910	6	18	in	SS	<	0.01		0.013	MG/KG				WL-7, Wetlands	GCMS	15827	22727	ORGANIC
Vinyl chloride	36-2004	AAA5910	6	18	in	SS	<	0.01		0.013	MG/KG				WL-7, Wetlands	GCMS	15827	25704	ORGANIC
Vinyl chloride	36-2005	AAA5909				W	<	10		2	UG/L				WL-7, Wetlands	GCMS	15869	21779	ORGANIC
Vinyl chloride	36-2005	AAA5911	6	18	in	SS	<	0.01		0.013	MG/KG				WL-7, Wetlands	GCMS	15827	22727	ORGANIC
Vinyl chloride	36-2005	AAA5911	6	18	in	SS	<	0.01		0.013	MG/KG				WL-7, Wetlands	GCMS	15827	25704	ORGANIC
Vinyl chloride	36-2006	AAA5912	6	18	in	SS	<	0.01		0.013	MG/KG				WL-7, Wetlands	GCMS	15827	22727	ORGANIC
Vinyl chloride	36-2006	AAA5912	6	18	in	SS	<	0.01		0.013	MG/KG				WL-7, Wetlands	GCMS	15827	25704	ORGANIC
Vinyl chloride	36-2006	AAA5913	6	18	in	SS	<	0.01		0.013	MG/KG	FD			WL-7, Wetlands	GCMS	15827	22727	ORGANIC
Vinyl chloride	36-2006	AAA5913	6	18	in	SS	<	0.01		0.013	MG/KG	FD			WL-7, Wetlands	GCMS	15827	25704	ORGANIC

SAMPLING DATA FOR WETLANDS

Analyte	Loc ID	Sample ID	Begin	End	Units	Mat	S	Sample Value	Bkgd Value	SAL Value	Units	Field Code	Lab Code	EPA Qual	Sample Loc	Tech Code	Request Number	Report Number	Suite
Vinyl chloride	36-2007	AAA5914	6	18	in	SS	<	0.01		0.013	MG/KG				WL-7, Wetlands	GCMS	15827	22727	ORGANIC
Vinyl chloride	36-2007	AAA5914	6	18	in	SS	<	0.01		0.013	MG/KG				WL-7, Wetlands	GCMS	15827	25704	ORGANIC
Vinyl chloride	36-2008	AAA5915				W	<	10		2	UG/L				WL-6, Wetlands	GCMS	15833	22783	ORGANIC
Vinyl chloride	36-2008	AAA5917	6	18	in	SS	<	0.01		0.013	MG/KG				WL-6, Wetlands	GCMS	15833	22783	ORGANIC
Vinyl chloride	36-2009	AAA5916				W	<	10		2	UG/L				WL-6, Wetlands	GCMS	15833	22783	ORGANIC
Vinyl chloride	36-2009	AAA5918	6	18	in	SS	<	0.01		0.013	MG/KG				WL-6, Wetlands	GCMS	15833	22783	ORGANIC
Vinyl chloride	36-2010	AAA5919	6	18	in	SS	<	0.01		0.013	MG/KG				WL-6, Wetlands	GCMS	15833	22783	ORGANIC
Vinyl chloride	36-2011	AAA5920	6	18	in	SS	<	0.01		0.013	MG/KG				WL-6, Wetlands	GCMS	15833	22783	ORGANIC
Vinyl chloride	36-2012	AAA5921				W	<	10		2	UG/L				WL-5, Wetlands	GCMS	15869	21779	ORGANIC
Vinyl chloride	36-2012	AAA5923	6	18	in	SS	<	0.014		0.013	MG/KG				WL-5, Wetlands	GCMS	15869	21779	ORGANIC
Vinyl chloride	36-2013	AAA5922				W	<	10		2	UG/L				WL-5, Wetlands	GCMS	15869	21779	ORGANIC
Vinyl chloride	36-2013	AAA5924	6	18	in	SS	<	0.017		0.013	MG/KG				WL-5, Wetlands	GCMS	15869	21779	ORGANIC
Vinyl chloride	36-2014	AAA5925	6	18	in	SS	<	0.017		0.013	MG/KG				WL-5, Wetlands	GCMS	15869	21779	ORGANIC
Vinyl chloride	36-2015	AAA5926	6	18	in	SS	<	0.014		0.013	MG/KG				WL-5, Wetlands	GCMS	15869	21779	ORGANIC
Vinyl chloride	36-2016	AAA5927				W	<	10		2	UG/L				WL-4, Wetlands	GCMS	15873	21817	ORGANIC
Vinyl chloride	36-2016	AAA5929	6	18	in	SS	<	0.015		0.013	MG/KG				WL-4, Wetlands	GCMS	15873	21817	ORGANIC
Vinyl chloride	36-2017	AAA5928				W	<	10		2	UG/L				WL-4, Wetlands	GCMS	15873	21817	ORGANIC
Vinyl chloride	36-2017	AAA5930	6	18	in	SS	<	0.015		0.013	MG/KG				WL-4, Wetlands	GCMS	15873	21817	ORGANIC
Vinyl chloride	36-2018	AAA5931	6	18	in	SS	<	0.016		0.013	MG/KG				WL-4, Wetlands	GCMS	15873	21817	ORGANIC
Vinyl chloride	36-2019	AAA5932	6	18	in	SS	<	0.014		0.013	MG/KG				WL-4, Wetlands	GCMS	15873	21817	ORGANIC
Vinyl chloride	NA	AAA5964				W	<	10		2	UG/L	EB			WL-7, Wetlands	GCMS	15869	21779	ORGANIC
Vinyl chloride	NA	AAA5965				S	<	0.01		0.013	MG/KG	FB			WL-7, Wetlands	GCMS	15833	22783	ORGANIC
Vinyl chloride	NA	AAA5966				W	<	10		2	UG/L	FR			WL-7, Wetlands	GCMS	15833	22783	ORGANIC
Vinyl chloride	NA	AAA5967				W	<	10		2	UG/L	FB			WL-5, Wetlands	GCMS	15869	21779	ORGANIC
Vinyl chloride	NA	AAA5968				W	<	10		2	UG/L	FR			WL-5, Wetlands	GCMS	15869	21779	ORGANIC
Vinyl chloride	NA	AAA5969				W	<	10		2	UG/L	FB			WL-4, Wetlands	GCMS	15873	23207	ORGANIC
Vinyl chloride	NA	AAA5970				W	<	10		2	UG/L	FR			WL-4, Wetlands	GCMS	15873	21817	ORGANIC
Vinyl chloride	NA	AAA5971				W	<	10		2	UG/L	FB			WL-3, Wetlands	GCMS	15955	22186	ORGANIC
Vinyl chloride	NA	AAA5972				W	<	10		2	UG/L	FR			WL-3, Wetlands	GCMS	15955	22186	ORGANIC
Vinyl chloride	NA	AAA5973				W	<	10		2	UG/L	FB			WL-1, Wetlands	GCMS	15963	22261	ORGANIC
Vinyl chloride	NA	AAA5974				W	<	10		2	UG/L	FR			WL-1, Wetlands	GCMS	15963	22261	ORGANIC
Vinyl chloride	NA	AAA5975				W	<	10		2	UG/L	EB			WL-1, Wetlands	GCMS	15963	22261	ORGANIC
Xylenes (o + m + p) [Mixed-]	18-2001	AAA5933				W	<	5		10000	UG/L				WL-3, Wetlands	GCMS	15955	22186	ORGANIC
Xylenes (o + m + p) [Mixed-]	18-2001	AAA5935	6	18	in	SS	<	0.006		160000	MG/KG				WL-3, Wetlands	GCMS	15955	22186	ORGANIC
Xylenes (o + m + p) [Mixed-]	18-2002	AAA5934				W	<	5		10000	UG/L				WL-3, Wetlands	GCMS	15955	22186	ORGANIC
Xylenes (o + m + p) [Mixed-]	18-2002	AAA5936	6	18	in	SS	<	0.007		160000	MG/KG				WL-3, Wetlands	GCMS	15955	22186	ORGANIC
Xylenes (o + m + p) [Mixed-]	18-2003	AAA5937	6	18	in	SS	<	0.006		160000	MG/KG				WL-3, Wetlands	GCMS	15955	22186	ORGANIC
Xylenes (o + m + p) [Mixed-]	18-2004	AAA5938	6	18	in	SS	<	0.006		160000	MG/KG				WL-3, Wetlands	GCMS	15955	22186	ORGANIC
Xylenes (o + m + p) [Mixed-]	18-2009	AAA5945				W	<	5		10000	UG/L				WL-1, Wetlands	GCMS	15963	22261	ORGANIC
Xylenes (o + m + p) [Mixed-]	18-2009	AAA5948	6	18	in	SS	<	0.006		160000	MG/KG				WL-1, Wetlands	GCMS	15963	22261	ORGANIC
Xylenes (o + m + p) [Mixed-]	18-2010	AAA5946				W	<	5		10000	UG/L				WL-1, Wetlands	GCMS	15963	22261	ORGANIC
Xylenes (o + m + p) [Mixed-]	18-2010	AAA5947				W	<	5		10000	UG/L	FD			WL-1, Wetlands	GCMS	15963	22261	ORGANIC
Xylenes (o + m + p) [Mixed-]	18-2010	AAA5949	6	18	in	SS	<	0.007		160000	MG/KG				Wetlands	GCMS	15963	22261	ORGANIC
Xylenes (o + m + p) [Mixed-]	18-2011	AAA5950	6	18	in	SS	<	0.006		160000	MG/KG				Wetlands	GCMS	15963	22261	ORGANIC
Xylenes (o + m + p) [Mixed-]	18-2012	AAA5951	6	18	in	SS	<	0.006		160000	MG/KG				Wetlands	GCMS	15963	22261	ORGANIC
Xylenes (o + m + p) [Mixed-]	18-2012	AAA5952	6	18	in	SS	<	0.006		160000	MG/KG	FD			Wetlands	GCMS	15963	22261	ORGANIC
Xylenes (o + m + p) [Mixed-]	36-2000	AAA5901				W	<	5		10000	UG/L				WL-8, Wetlands	GCMS	15827	25704	ORGANIC
Xylenes (o + m + p) [Mixed-]	36-2000	AAA5903	6	18	in	SS	<	0.005		160000	MG/KG				WL-8, Wetlands	GCMS	15827	25704	ORGANIC
Xylenes (o + m + p) [Mixed-]	36-2000	AAA5903	6	18	in	SS	<	0.005		160000	MG/KG				WL-8, Wetlands	GCMS	15827	22727	ORGANIC
Xylenes (o + m + p) [Mixed-]	36-2001	AAA5902				W	<	5		10000	UG/L				WL-8, Wetlands	GCMS	15827	25704	ORGANIC
Xylenes (o + m + p) [Mixed-]	36-2001	AAA5904	6	18	in	SS	<	0.005		160000	MG/KG				WL-8, Wetlands	GCMS	15827	25704	ORGANIC
Xylenes (o + m + p) [Mixed-]	36-2001	AAA5904	6	18	in	SS	<	0.005		160000	MG/KG				WL-8, Wetlands	GCMS	15827	22727	ORGANIC
Xylenes (o + m + p) [Mixed-]	36-2002	AAA5905	6	18	in	SS	<	0.005		160000	MG/KG				WL-8, Wetlands	GCMS	15827	22727	ORGANIC

SAMPLING DATA FOR WETLANDS

Analyte	Loc ID	Sample ID	Begin	End	Units	Mat	S	Sample Value	Bkgd Value	SAL Value	Units	Field Code	Lab Code	EPA Qual	Sample Loc	Tech Code	Request Number	Report Number	Suite
Xylenes (o + m + p) [Mixed-]	36-2002	AAA5905	6	18	in	SS	<	0.005		160000	MG/KG				WL-8, Wetlands	GCMS	15827	25704	ORGANIC
Xylenes (o + m + p) [Mixed-]	36-2003	AAA5906	6	18	in	SS	<	0.005		160000	MG/KG				WL-8, Wetlands	GCMS	15827	22727	ORGANIC
Xylenes (o + m + p) [Mixed-]	36-2003	AAA5906	6	18	in	SS	<	0.005		160000	MG/KG				WL-8, Wetlands	GCMS	15827	25704	ORGANIC
Xylenes (o + m + p) [Mixed-]	36-2004	AAA5907				W	<	5		10000	UG/L				WL-7, Wetlands	GCMS	15833	22783	ORGANIC
Xylenes (o + m + p) [Mixed-]	36-2004	AAA5908				W	<	5		10000	UG/L	FD			WL-7, Wetlands	GCMS	15833	22783	ORGANIC
Xylenes (o + m + p) [Mixed-]	36-2004	AAA5910	6	18	in	SS	<	0.005		160000	MG/KG				WL-7, Wetlands	GCMS	15827	25704	ORGANIC
Xylenes (o + m + p) [Mixed-]	36-2004	AAA5910	6	18	in	SS	<	0.005		160000	MG/KG				WL-7, Wetlands	GCMS	15827	22727	ORGANIC
Xylenes (o + m + p) [Mixed-]	36-2005	AAA5909				W	<	5		10000	UG/L				WL-7, Wetlands	GCMS	15869	21779	ORGANIC
Xylenes (o + m + p) [Mixed-]	36-2005	AAA5911	6	18	in	SS	<	0.005		160000	MG/KG				WL-7, Wetlands	GCMS	15827	25704	ORGANIC
Xylenes (o + m + p) [Mixed-]	36-2005	AAA5911	6	18	in	SS	<	0.005		160000	MG/KG				WL-7, Wetlands	GCMS	15827	22727	ORGANIC
Xylenes (o + m + p) [Mixed-]	36-2006	AAA5912	6	18	in	SS	<	0.005		160000	MG/KG				WL-7, Wetlands	GCMS	15827	22727	ORGANIC
Xylenes (o + m + p) [Mixed-]	36-2006	AAA5912	6	18	in	SS	<	0.005		160000	MG/KG				WL-7, Wetlands	GCMS	15827	25704	ORGANIC
Xylenes (o + m + p) [Mixed-]	36-2006	AAA5913	6	18	in	SS	<	0.005		160000	MG/KG	FD			WL-7, Wetlands	GCMS	15827	25704	ORGANIC
Xylenes (o + m + p) [Mixed-]	36-2006	AAA5913	6	18	in	SS	<	0.005		160000	MG/KG	FD			WL-7, Wetlands	GCMS	15827	22727	ORGANIC
Xylenes (o + m + p) [Mixed-]	36-2007	AAA5914	6	18	in	SS	<	0.005		160000	MG/KG				WL-7, Wetlands	GCMS	15827	22727	ORGANIC
Xylenes (o + m + p) [Mixed-]	36-2007	AAA5914	6	18	in	SS	<	0.005		160000	MG/KG				WL-7, Wetlands	GCMS	15827	25704	ORGANIC
Xylenes (o + m + p) [Mixed-]	36-2008	AAA5915				W	<	5		10000	UG/L				WL-6, Wetlands	GCMS	15833	22783	ORGANIC
Xylenes (o + m + p) [Mixed-]	36-2008	AAA5917	6	18	in	SS	<	0.005		160000	MG/KG				WL-6, Wetlands	GCMS	15833	22783	ORGANIC
Xylenes (o + m + p) [Mixed-]	36-2009	AAA5916				W	<	5		10000	UG/L				WL-6, Wetlands	GCMS	15833	22783	ORGANIC
Xylenes (o + m + p) [Mixed-]	36-2009	AAA5918	6	18	in	SS	<	0.005		160000	MG/KG				WL-6, Wetlands	GCMS	15833	22783	ORGANIC
Xylenes (o + m + p) [Mixed-]	36-2010	AAA5919	6	18	in	SS	<	0.005		160000	MG/KG				WL-6, Wetlands	GCMS	15833	22783	ORGANIC
Xylenes (o + m + p) [Mixed-]	36-2011	AAA5920	6	18	in	SS	<	0.005		160000	MG/KG				WL-6, Wetlands	GCMS	15833	22783	ORGANIC
Xylenes (o + m + p) [Mixed-]	36-2012	AAA5921				W	<	5		10000	UG/L				WL-5, Wetlands	GCMS	15869	21779	ORGANIC
Xylenes (o + m + p) [Mixed-]	36-2012	AAA5923	6	18	in	SS	<	0.007		160000	MG/KG				WL-5, Wetlands	GCMS	15869	21779	ORGANIC
Xylenes (o + m + p) [Mixed-]	36-2013	AAA5922				W	<	5		10000	UG/L				WL-5, Wetlands	GCMS	15869	21779	ORGANIC
Xylenes (o + m + p) [Mixed-]	36-2013	AAA5924	6	18	in	SS	<	0.008		160000	MG/KG				WL-5, Wetlands	GCMS	15869	21779	ORGANIC
Xylenes (o + m + p) [Mixed-]	36-2014	AAA5925	6	18	in	SS	<	0.009		160000	MG/KG				WL-5, Wetlands	GCMS	15869	21779	ORGANIC
Xylenes (o + m + p) [Mixed-]	36-2015	AAA5926	6	18	in	SS	<	0.007		160000	MG/KG				WL-5, Wetlands	GCMS	15869	21779	ORGANIC
Xylenes (o + m + p) [Mixed-]	36-2016	AAA5927				W	<	5		10000	UG/L				WL-4, Wetlands	GCMS	15873	21817	ORGANIC
Xylenes (o + m + p) [Mixed-]	36-2016	AAA5929	6	18	in	SS	<	0.008		160000	MG/KG				WL-4, Wetlands	GCMS	15873	21817	ORGANIC
Xylenes (o + m + p) [Mixed-]	36-2017	AAA5928				W	<	5		10000	UG/L				WL-4, Wetlands	GCMS	15873	21817	ORGANIC
Xylenes (o + m + p) [Mixed-]	36-2017	AAA5930	6	18	in	SS	<	0.008		160000	MG/KG				WL-4, Wetlands	GCMS	15873	21817	ORGANIC
Xylenes (o + m + p) [Mixed-]	36-2018	AAA5931	6	18	in	SS	<	0.008		160000	MG/KG				WL-4, Wetlands	GCMS	15873	21817	ORGANIC
Xylenes (o + m + p) [Mixed-]	36-2019	AAA5932	6	18	in	SS	<	0.007		160000	MG/KG				WL-4, Wetlands	GCMS	15873	21817	ORGANIC
Xylenes (o + m + p) [Mixed-]	NA	AAA5964				W	<	5		10000	UG/L	EB			WL-7, Wetlands	GCMS	15869	21779	ORGANIC
Xylenes (o + m + p) [Mixed-]	NA	AAA5965				S	<	0.005		160000	MG/KG	FB			WL-7, Wetlands	GCMS	15833	22783	ORGANIC
Xylenes (o + m + p) [Mixed-]	NA	AAA5966				W	<	5		10000	UG/L	FR			WL-7, Wetlands	GCMS	15833	22783	ORGANIC
Xylenes (o + m + p) [Mixed-]	NA	AAA5967				W	<	5		10000	UG/L	FB			WL-5, Wetlands	GCMS	15869	21779	ORGANIC
Xylenes (o + m + p) [Mixed-]	NA	AAA5968				W	<	5		10000	UG/L	FR			WL-5, Wetlands	GCMS	15869	21779	ORGANIC
Xylenes (o + m + p) [Mixed-]	NA	AAA5969				W	<	5		10000	UG/L	FB			WL-4, Wetlands	GCMS	15873	23207	ORGANIC
Xylenes (o + m + p) [Mixed-]	NA	AAA5970				W	<	5		10000	UG/L	FR			WL-4, Wetlands	GCMS	15873	21817	ORGANIC
Xylenes (o + m + p) [Mixed-]	NA	AAA5971				W	<	5		10000	UG/L	FB			WL-3, Wetlands	GCMS	15955	22186	ORGANIC
Xylenes (o + m + p) [Mixed-]	NA	AAA5972				W	<	5		10000	UG/L	FR			WL-3, Wetlands	GCMS	15955	22186	ORGANIC
Xylenes (o + m + p) [Mixed-]	NA	AAA5973				W	<	5		10000	UG/L	FB			WL-1, Wetlands	GCMS	15963	22261	ORGANIC
Xylenes (o + m + p) [Mixed-]	NA	AAA5974				W	<	5		10000	UG/L	FR			WL-1, Wetlands	GCMS	15963	22261	ORGANIC
Xylenes (o + m + p) [Mixed-]	NA	AAA5975				W	<	5		10000	UG/L	EB			WL-1, Wetlands	GCMS	15963	22261	ORGANIC

SAMPLING DATA FOR BG WELLS

Analyte	Loc ID	Sample ID	Begin	End	Units	Mat	S	Sample Value	Bkgd Value	SAL Value	Units	Field Code	Lab Code	EPA Qual	Sample Loc	Tech Code	Request Number	Report Number	Suite
Aluminium	18-1060	AAB2435	0	5	ft	SS		2540	123000		MG/KG				new well BG-1	ICPES	18634	30000	INORGANIC
Aluminium	18-1060	AAB2437	5	10	ft	SS		5660	123000		MG/KG				new well BG1	ICPES	18634	30000	INORGANIC
Aluminium	18-1060	AAB2439	10	15	ft	SS		9150	123000		MG/KG				new well BG1	ICPES	18634	30000	INORGANIC
Aluminium	18-1060	AAB2441	15	37	ft	SS		7950	123000		MG/KG				new well BG1	ICPES	18634	30000	INORGANIC
Aluminium	18-1060	AAB2442	0	37	ft	W	<	38.9	123000		MG/KG				new well BG1	ICPES	18638	29523	INORGANIC
Aluminium	18-1060	AAB2442	0	37	ft	W	<	38.9			UG/L				new well BG1	ICPES	18638	37915	INORGANIC
Aluminium	18-1063	AAB2443	0	5	ft	SS		1970	123000		MG/KG				borehole BG2	ICPES	18638	29523	INORGANIC
Aluminium	18-1063	AAB2445	5	10	ft	SS		6780	123000		MG/KG				borehole BG2	ICPES	18638	29523	INORGANIC
Aluminium	18-1063	AAB2447	10	15	ft	SS		10500	123000		MG/KG				borehole BG2	ICPES	18638	29523	INORGANIC
Aluminium	18-1063	AAB2449	15	35	ft	SS		12100	123000		MG/KG				borehole BG2	ICPES	18638	29523	INORGANIC
Aluminium	18-1063	AAB2450	0	35	ft	W		13400			UG/L				borehole BG2	ICPES	19130	31879	INORGANIC
Aluminium	18-1063	AAB2450	0	35	ft	W		22562			UG/L		D		borehole BG2	ICPES	19130	31879	INORGANIC
Aluminium	18-1066	AAB2451	0	5	ft	SS		3320	123000		MG/KG				borehole BG3	ICPES	18638	29523	INORGANIC
Aluminium	18-1066	AAB2453	5	10	ft	SS		5270	123000		MG/KG				borehole BG3	ICPES	18638	29523	INORGANIC
Aluminium	18-1066	AAB2455	10	15	ft	SS		6977	123000		MG/KG		D		borehole BG3	ICPES	19130	31879	INORGANIC
Aluminium	18-1066	AAB2455	10	15	ft	SS		7430	123000		MG/KG				borehole BG3	ICPES	19130	31879	INORGANIC
Aluminium	18-1066	AAB2457	15	20	ft	SS		10400	123000		MG/KG				borehole BG3	ICPES	19130	31879	INORGANIC
Antimony	18-1060	AAB2435	0	5	ft	SS	<	5	2.5	32	MG/KG				new well BG-1	ICPMS	18634	30000	INORGANIC
Antimony	18-1060	AAB2437	5	10	ft	SS	<	5.2	2.5	32	MG/KG				new well BG1	ICPMS	18634	30000	INORGANIC
Antimony	18-1060	AAB2439	10	15	ft	SS	<	5.4	2.5	32	MG/KG				new well BG1	ICPMS	18634	30000	INORGANIC
Antimony	18-1060	AAB2441	15	37	ft	SS	<	5.9	2.5	32	MG/KG				new well BG1	ICPMS	18634	30000	INORGANIC
Antimony	18-1060	AAB2442	0	37	ft	W	<	36.8	2.5	32	MG/KG				new well BG1	ICPES	18638	29523	INORGANIC
Antimony	18-1060	AAB2442	0	37	ft	W	<	36.8		6	UG/L				new well BG1	ICPES	18638	37915	INORGANIC
Antimony	18-1063	AAB2443	0	5	ft	SS	<	6.4	2.5	32	MG/KG				borehole BG2	ICPES	18638	29523	INORGANIC
Antimony	18-1063	AAB2445	5	10	ft	SS	<	6.5	2.5	32	MG/KG				borehole BG2	ICPES	18638	29523	INORGANIC
Antimony	18-1063	AAB2447	10	15	ft	SS	<	6.9	2.5	32	MG/KG				borehole BG2	ICPES	18638	29523	INORGANIC
Antimony	18-1063	AAB2449	15	35	ft	SS	<	8.1	2.5	32	MG/KG				borehole BG2	ICPES	18638	29523	INORGANIC
Antimony	18-1063	AAB2450	0	35	ft	W	<	46.2		6	UG/L		D		borehole BG2	ICPES	19130	31879	INORGANIC
Antimony	18-1063	AAB2450	0	35	ft	W	<	46.2		6	UG/L				borehole BG2	ICPES	19130	31879	INORGANIC
Antimony	18-1066	AAB2451	0	5	ft	SS	<	6.3	2.5	32	MG/KG				borehole BG3	ICPES	18638	29523	INORGANIC
Antimony	18-1066	AAB2453	5	10	ft	SS	<	6.6	2.5	32	MG/KG				borehole BG3	ICPES	18638	29523	INORGANIC
Antimony	18-1066	AAB2455	10	15	ft	SS	<	9.9	2.5	32	MG/KG				borehole BG3	ICPES	19130	31879	INORGANIC
Antimony	18-1066	AAB2455	10	15	ft	SS	<	9.9	2.5	32	MG/KG		D		borehole BG3	ICPES	19130	31879	INORGANIC
Antimony	18-1066	AAB2457	15	20	ft	SS	<	11.4	2.5	32	MG/KG				borehole BG3	ICPES	19130	31879	INORGANIC
Arsenic	18-1060	AAB2435	0	5	ft	SS		2	11.6		MG/KG				new well BG-1	GFAA	18634	30000	INORGANIC
Arsenic	18-1060	AAB2437	5	10	ft	SS		1	11.6		MG/KG				new well BG1	GFAA	18634	30000	INORGANIC
Arsenic	18-1060	AAB2439	10	15	ft	SS		1.1	11.6		MG/KG				new well BG1	GFAA	18634	30000	INORGANIC
Arsenic	18-1060	AAB2441	15	37	ft	SS		2.3	11.6		MG/KG				new well BG1	GFAA	18634	30000	INORGANIC
Arsenic	18-1060	AAB2442	0	37	ft	W	<	1.7		50	UG/L				new well BG1	ICPES	18638	37915	INORGANIC
Arsenic	18-1060	AAB2442	0	37	ft	W	<	1.7	11.6		MG/KG				new well BG1	ICPES	18638	29523	INORGANIC
Arsenic	18-1063	AAB2443	0	5	ft	SS	<	1.5	11.6		MG/KG				borehole BG2	ICPES	18638	29523	INORGANIC
Arsenic	18-1063	AAB2445	5	10	ft	SS		2.4	11.6		MG/KG				borehole BG2	ICPES	18638	29523	INORGANIC
Arsenic	18-1063	AAB2447	10	15	ft	SS	<	2.2	11.6		MG/KG				borehole BG2	ICPES	18638	29523	INORGANIC
Arsenic	18-1063	AAB2449	15	35	ft	SS		2.9	11.6		MG/KG				borehole BG2	ICPES	18638	29523	INORGANIC
Arsenic	18-1063	AAB2450	0	35	ft	W	<	2		50	UG/L				borehole BG2	ICPES	19130	31879	INORGANIC
Arsenic	18-1063	AAB2450	0	35	ft	W		4.8		50	UG/L		D		borehole BG2	ICPES	19130	31879	INORGANIC
Arsenic	18-1066	AAB2451	0	5	ft	SS	<	1.5	11.6		MG/KG				borehole BG3	ICPES	18638	29523	INORGANIC
Arsenic	18-1066	AAB2453	5	10	ft	SS	<	2	11.6		MG/KG				borehole BG3	ICPES	18638	29523	INORGANIC
Arsenic	18-1066	AAB2455	10	15	ft	SS		1.9	11.6		MG/KG		D		borehole BG3	ICPES	19130	31879	INORGANIC
Arsenic	18-1066	AAB2455	10	15	ft	SS	<	1.5	11.6		MG/KG				borehole BG3	ICPES	19130	31879	INORGANIC
Arsenic	18-1066	AAB2457	15	20	ft	SS	<	2.2	11.6		MG/KG				borehole BG3	ICPES	19130	31879	INORGANIC
Barium	18-1060	AAB2435	0	5	ft	SS		42.1	1140	5600	MG/KG				new well BG-1	ICPES	18634	30000	INORGANIC
Barium	18-1060	AAB2437	5	10	ft	SS		58.3	1140	5600	MG/KG				new well BG1	ICPES	18634	30000	INORGANIC
Barium	18-1060	AAB2439	10	15	ft	SS		69.9	1140	5600	MG/KG				new well BG1	ICPES	18634	30000	INORGANIC
Barium	18-1060	AAB2441	15	37	ft	SS		69.5	1140	5600	MG/KG				new well BG1	ICPES	18634	30000	INORGANIC

SAMPLING DATA FOR BG WELLS

Analyte	Loc ID	Sample ID	Begin	End	Units	Mat	S	Sample Value	Bkgd Value	SAL Value	Units	Field Code	Lab Code	EPA Qual	Sample Loc	Tech Code	Request Number	Report Number	Suite
Barium	18-1060	AAB2442	0	37	ft	W	<	69.8		2000	UG/L				new well BG1	ICPES	18638	37915	INORGANIC
Barium	18-1060	AAB2442	0	37	ft	W	<	69.8	1140	5600	MG/KG				new well BG1	ICPES	18638	29523	INORGANIC
Barium	18-1063	AAB2443	0	5	ft	SS	<	22.7	1140	5600	MG/KG				borehole BG2	ICPES	18638	29523	INORGANIC
Barium	18-1063	AAB2445	5	10	ft	SS		70.7	1140	5600	MG/KG				borehole BG2	ICPES	18638	29523	INORGANIC
Barium	18-1063	AAB2447	10	15	ft	SS		84.9	1140	5600	MG/KG				borehole BG2	ICPES	18638	29523	INORGANIC
Barium	18-1063	AAB2449	15	35	ft	SS		81.6	1140	5600	MG/KG				borehole BG2	ICPES	18638	29523	INORGANIC
Barium	18-1063	AAB2450	0	35	ft	W		214		2000	UG/L		D		borehole BG2	ICPES	19130	31879	INORGANIC
Barium	18-1063	AAB2450	0	35	ft	W	<	196		2000	UG/L				borehole BG2	ICPES	19130	31879	INORGANIC
Barium	18-1066	AAB2451	0	5	ft	SS		41.9	1140	5600	MG/KG				borehole BG3	ICPES	18638	29523	INORGANIC
Barium	18-1066	AAB2453	5	10	ft	SS		50.9	1140	5600	MG/KG				borehole BG3	ICPES	18638	29523	INORGANIC
Barium	18-1066	AAB2455	10	15	ft	SS		90.3	1140	5600	MG/KG				borehole BG3	ICPES	19130	31879	INORGANIC
Barium	18-1066	AAB2455	10	15	ft	SS		101	1140	5600	MG/KG		D		borehole BG3	ICPES	19130	31879	INORGANIC
Barium	18-1066	AAB2457	15	20	ft	SS		116	1140	5600	MG/KG				borehole BG3	ICPES	19130	31879	INORGANIC
Beryllium	18-1060	AAB2435	0	5	ft	SS	<	0.5	3.31		MG/KG				new well BG-1	ICPES	18634	30000	INORGANIC
Beryllium	18-1060	AAB2437	5	10	ft	SS	<	0.52	3.31		MG/KG				new well BG1	ICPES	18634	30000	INORGANIC
Beryllium	18-1060	AAB2439	10	15	ft	SS	<	0.54	3.31		MG/KG				new well BG1	ICPES	18634	30000	INORGANIC
Beryllium	18-1060	AAB2441	15	37	ft	SS	<	0.59	3.31		MG/KG				new well BG1	ICPES	18634	30000	INORGANIC
Beryllium	18-1060	AAB2442	0	37	ft	W	<	0.2		4	UG/L				new well BG1	ICPES	18638	37915	INORGANIC
Beryllium	18-1060	AAB2442	0	37	ft	W	<	0.2	3.31		MG/KG				new well BG1	ICPES	18638	29523	INORGANIC
Beryllium	18-1063	AAB2443	0	5	ft	SS	<	0.21	3.31		MG/KG				borehole BG2	ICPES	18638	29523	INORGANIC
Beryllium	18-1063	AAB2445	5	10	ft	SS	<	0.51	3.31		MG/KG				borehole BG2	ICPES	18638	29523	INORGANIC
Beryllium	18-1063	AAB2447	10	15	ft	SS	<	0.7	3.31		MG/KG				borehole BG2	ICPES	18638	29523	INORGANIC
Beryllium	18-1063	AAB2449	15	35	ft	SS	<	0.86	3.31		MG/KG				borehole BG2	ICPES	18638	29523	INORGANIC
Beryllium	18-1063	AAB2450	0	35	ft	W		1.8		4	UG/L		D		borehole BG2	ICPES	19130	31879	INORGANIC
Beryllium	18-1063	AAB2450	0	35	ft	W	<	1.4		4	UG/L				borehole BG2	ICPES	19130	31879	INORGANIC
Beryllium	18-1066	AAB2451	0	5	ft	SS	<	0.41	3.31		MG/KG				borehole BG3	ICPES	18638	29523	INORGANIC
Beryllium	18-1066	AAB2453	5	10	ft	SS	<	0.5	3.31		MG/KG				borehole BG3	ICPES	18638	29523	INORGANIC
Beryllium	18-1066	AAB2455	10	15	ft	SS		0.48	3.31		MG/KG		D		borehole BG3	ICPES	19130	31879	INORGANIC
Beryllium	18-1066	AAB2455	10	15	ft	SS	<	0.59	3.31		MG/KG				borehole BG3	ICPES	19130	31879	INORGANIC
Beryllium	18-1066	AAB2457	15	20	ft	SS	<	0.68	3.31		MG/KG				borehole BG3	ICPES	19130	31879	INORGANIC
Cadmium	18-1060	AAB2435	0	5	ft	SS	<	0.5	2.7	80	MG/KG				new well BG-1	ICPES	18634	30000	INORGANIC
Cadmium	18-1060	AAB2437	5	10	ft	SS	<	0.52	2.7	80	MG/KG				new well BG1	ICPES	18634	30000	INORGANIC
Cadmium	18-1060	AAB2439	10	15	ft	SS	<	0.54	2.7	80	MG/KG				new well BG1	ICPES	18634	30000	INORGANIC
Cadmium	18-1060	AAB2441	15	37	ft	SS	<	0.59	2.7	80	MG/KG				new well BG1	ICPES	18634	30000	INORGANIC
Cadmium	18-1060	AAB2442	0	37	ft	W	<	2.2		5	UG/L				new well BG1	ICPES	18638	37915	INORGANIC
Cadmium	18-1060	AAB2442	0	37	ft	W	<	2.2	2.7	80	MG/KG				new well BG1	ICPES	18638	29523	INORGANIC
Cadmium	18-1063	AAB2443	0	5	ft	SS	<	0.46	2.7	80	MG/KG				borehole BG2	ICPES	18638	29523	INORGANIC
Cadmium	18-1063	AAB2445	5	10	ft	SS	<	0.47	2.7	80	MG/KG				borehole BG2	ICPES	18638	29523	INORGANIC
Cadmium	18-1063	AAB2447	10	15	ft	SS	<	0.5	2.7	80	MG/KG				borehole BG2	ICPES	18638	29523	INORGANIC
Cadmium	18-1063	AAB2449	15	35	ft	SS	<	0.59	2.7	80	MG/KG				borehole BG2	ICPES	18638	29523	INORGANIC
Cadmium	18-1063	AAB2450	0	35	ft	W	<	3.7		5	UG/L				borehole BG2	ICPES	19130	31879	INORGANIC
Cadmium	18-1063	AAB2450	0	35	ft	W	<	3.7		5	UG/L		D		borehole BG2	ICPES	19130	31879	INORGANIC
Cadmium	18-1066	AAB2451	0	5	ft	SS	<	0.46	2.7	80	MG/KG				borehole BG3	ICPES	18638	29523	INORGANIC
Cadmium	18-1066	AAB2453	5	10	ft	SS	<	0.48	2.7	80	MG/KG				borehole BG3	ICPES	18638	29523	INORGANIC
Cadmium	18-1066	AAB2455	10	15	ft	SS	<	0.79	2.7	80	MG/KG				borehole BG3	ICPES	19130	31879	INORGANIC
Cadmium	18-1066	AAB2455	10	15	ft	SS	<	0.79	2.7	80	MG/KG		D		borehole BG3	ICPES	19130	31879	INORGANIC
Cadmium	18-1066	AAB2457	15	20	ft	SS	<	0.91	2.7	80	MG/KG				borehole BG3	ICPES	19130	31879	INORGANIC
Calcium	18-1060	AAB2435	0	5	ft	SS		1290	54400		MG/KG				new well BG-1	ICPES	18634	30000	INORGANIC
Calcium	18-1060	AAB2437	5	10	ft	SS		777	54400		MG/KG				new well BG1	ICPES	18634	30000	INORGANIC
Calcium	18-1060	AAB2439	10	15	ft	SS		794	54400		MG/KG				new well BG1	ICPES	18634	30000	INORGANIC
Calcium	18-1060	AAB2441	15	37	ft	SS		940	54400		MG/KG				new well BG1	ICPES	18634	30000	INORGANIC
Calcium	18-1060	AAB2442	0	37	ft	W		13200			UG/L				new well BG1	ICPES	18638	37915	INORGANIC
Calcium	18-1060	AAB2442	0	37	ft	W		13200	54400		MG/KG				new well BG1	ICPES	18638	29523	INORGANIC
Calcium	18-1063	AAB2443	0	5	ft	SS	<	719	54400		MG/KG				borehole BG2	ICPES	18638	29523	INORGANIC
Calcium	18-1063	AAB2445	5	10	ft	SS		1130	54400		MG/KG				borehole BG2	ICPES	18638	29523	INORGANIC

SAMPLING DATA FOR BG WELLS

Analyte	Loc ID	Sample ID	Begin	End	Units	Mat	S	Sample Value	Bkgd Value	SAL Value	Units	Field Code	Lab Code	EPA Qual	Sample Loc	Tech Code	Request Number	Report Number	Suite
Calcium	18-1063	AAB2447	10	15	ft	SS		1200	54400		MG/KG				borehole BG2	ICPES	18638	29523	INORGANIC
Calcium	18-1063	AAB2449	15	35	ft	SS		1470	54400		MG/KG				borehole BG2	ICPES	18638	29523	INORGANIC
Calcium	18-1063	AAB2450	0	35	ft	W		16120			UG/L		D		borehole BG2	ICPES	19130	31879	INORGANIC
Calcium	18-1063	AAB2450	0	35	ft	W		15000			UG/L				borehole BG2	ICPES	19130	31879	INORGANIC
Calcium	18-1066	AAB2451	0	5	ft	SS		1350	54400		MG/KG				borehole BG3	ICPES	18638	29523	INORGANIC
Calcium	18-1066	AAB2453	5	10	ft	SS	<	865	54400		MG/KG				borehole BG3	ICPES	18638	29523	INORGANIC
Calcium	18-1066	AAB2455	10	15	ft	SS		1330	54400		MG/KG				borehole BG3	ICPES	19130	31879	INORGANIC
Calcium	18-1066	AAB2455	10	15	ft	SS		1384	54400		MG/KG		D		borehole BG3	ICPES	19130	31879	INORGANIC
Calcium	18-1066	AAB2457	15	20	ft	SS		1530	54400		MG/KG				borehole BG3	ICPES	19130	31879	INORGANIC
Chromium	18-1060	AAB2435	0	5	ft	SS		4	34.2		MG/KG				new well BG-1	ICPES	18634	30000	INORGANIC
Chromium	18-1060	AAB2437	5	10	ft	SS		8.2	34.2		MG/KG				new well BG1	ICPES	18634	30000	INORGANIC
Chromium	18-1060	AAB2439	10	15	ft	SS		14.3	34.2		MG/KG				new well BG1	ICPES	18634	30000	INORGANIC
Chromium	18-1060	AAB2441	15	37	ft	SS		10.6	34.2		MG/KG				new well BG1	ICPES	18634	30000	INORGANIC
Chromium	18-1060	AAB2442	0	37	ft	W	<	3		100	UG/L				new well BG1	ICPES	18638	37915	INORGANIC
Chromium	18-1060	AAB2442	0	37	ft	W	<	3	34.2		MG/KG				new well BG1	ICPES	18638	29523	INORGANIC
Chromium	18-1063	AAB2443	0	5	ft	SS		2.7	34.2		MG/KG				borehole BG2	ICPES	18638	29523	INORGANIC
Chromium	18-1063	AAB2445	5	10	ft	SS		7.3	34.2		MG/KG				borehole BG2	ICPES	18638	29523	INORGANIC
Chromium	18-1063	AAB2447	10	15	ft	SS		5	34.2		MG/KG				borehole BG2	ICPES	18638	29523	INORGANIC
Chromium	18-1063	AAB2449	15	35	ft	SS		12.2	34.2		MG/KG				borehole BG2	ICPES	18638	29523	INORGANIC
Chromium	18-1063	AAB2450	0	35	ft	W		11.1		100	UG/L				borehole BG2	ICPES	19130	31879	INORGANIC
Chromium	18-1063	AAB2450	0	35	ft	W		19.1		100	UG/L		D		borehole BG2	ICPES	19130	31879	INORGANIC
Chromium	18-1066	AAB2451	0	5	ft	SS		3.4	34.2		MG/KG				borehole BG3	ICPES	18638	29523	INORGANIC
Chromium	18-1066	AAB2453	5	10	ft	SS		10.8	34.2		MG/KG				borehole BG3	ICPES	18638	29523	INORGANIC
Chromium	18-1066	AAB2455	10	15	ft	SS		44.3	34.2		MG/KG		D		borehole BG3	ICPES	19130	31879	INORGANIC
Chromium	18-1066	AAB2455	10	15	ft	SS		41.8	34.2		MG/KG				borehole BG3	ICPES	19130	31879	INORGANIC
Chromium	18-1066	AAB2457	15	20	ft	SS		54.2	34.2		MG/KG				borehole BG3	ICPES	19130	31879	INORGANIC
Cobalt	18-1060	AAB2435	0	5	ft	SS	<	1.5	51.1		MG/KG				new well BG-1	ICPES	18634	30000	INORGANIC
Cobalt	18-1060	AAB2437	5	10	ft	SS	<	2.6	51.1		MG/KG				new well BG1	ICPES	18634	30000	INORGANIC
Cobalt	18-1060	AAB2439	10	15	ft	SS	<	3.5	51.1		MG/KG				new well BG1	ICPES	18634	30000	INORGANIC
Cobalt	18-1060	AAB2441	15	37	ft	SS	<	2.4	51.1		MG/KG				new well BG1	ICPES	18634	30000	INORGANIC
Cobalt	18-1060	AAB2442	0	37	ft	W	<	3.2			UG/L				new well BG1	ICPES	18638	37915	INORGANIC
Cobalt	18-1060	AAB2442	0	37	ft	W	<	3.2	51.1		MG/KG				new well BG1	ICPES	18638	29523	INORGANIC
Cobalt	18-1063	AAB2443	0	5	ft	SS	<	0.73	51.1		MG/KG				borehole BG2	ICPES	18638	29523	INORGANIC
Cobalt	18-1063	AAB2445	5	10	ft	SS	<	2.3	51.1		MG/KG				borehole BG2	ICPES	18638	29523	INORGANIC
Cobalt	18-1063	AAB2447	10	15	ft	SS	<	4	51.1		MG/KG				borehole BG2	ICPES	18638	29523	INORGANIC
Cobalt	18-1063	AAB2449	15	35	ft	SS	<	4.2	51.1		MG/KG				borehole BG2	ICPES	18638	29523	INORGANIC
Cobalt	18-1063	AAB2450	0	35	ft	W		7.4			UG/L		D		borehole BG2	ICPES	19130	31879	INORGANIC
Cobalt	18-1063	AAB2450	0	35	ft	W	<	6			UG/L				borehole BG2	ICPES	19130	31879	INORGANIC
Cobalt	18-1066	AAB2451	0	5	ft	SS	<	2.4	51.1		MG/KG				borehole BG3	ICPES	18638	29523	INORGANIC
Cobalt	18-1066	AAB2453	5	10	ft	SS	<	2.2	51.1		MG/KG				borehole BG3	ICPES	18638	29523	INORGANIC
Cobalt	18-1066	AAB2455	10	15	ft	SS	<	3.3	51.1		MG/KG				borehole BG3	ICPES	19130	31879	INORGANIC
Cobalt	18-1066	AAB2455	10	15	ft	SS		3.04	51.1		MG/KG		D		borehole BG3	ICPES	19130	31879	INORGANIC
Cobalt	18-1066	AAB2457	15	20	ft	SS	<	4.2	51.1		MG/KG				borehole BG3	ICPES	19130	31879	INORGANIC
Copper	18-1060	AAB2435	0	5	ft	SS	<	2.1	15.7	3000	MG/KG				new well BG-1	ICPES	18634	30000	INORGANIC
Copper	18-1060	AAB2437	5	10	ft	SS		4	15.7	3000	MG/KG				new well BG1	ICPES	18634	30000	INORGANIC
Copper	18-1060	AAB2439	10	15	ft	SS		5.5	15.7	3000	MG/KG				new well BG1	ICPES	18634	30000	INORGANIC
Copper	18-1060	AAB2441	15	37	ft	SS		5.5	15.7	3000	MG/KG				new well BG1	ICPES	18634	30000	INORGANIC
Copper	18-1060	AAB2442	0	37	ft	W	<	13.9	15.7	3000	MG/KG				new well BG1	ICPES	18638	29523	INORGANIC
Copper	18-1060	AAB2442	0	37	ft	W	<	13.9		1300	UG/L				new well BG1	ICPES	18638	37915	INORGANIC
Copper	18-1063	AAB2443	0	5	ft	SS	<	2.9	15.7	3000	MG/KG				borehole BG2	ICPES	18638	29523	INORGANIC
Copper	18-1063	AAB2445	5	10	ft	SS		7	15.7	3000	MG/KG				borehole BG2	ICPES	18638	29523	INORGANIC
Copper	18-1063	AAB2447	10	15	ft	SS		5.8	15.7	3000	MG/KG				borehole BG2	ICPES	18638	29523	INORGANIC
Copper	18-1063	AAB2449	15	35	ft	SS		12	15.7	3000	MG/KG				borehole BG2	ICPES	18638	29523	INORGANIC
Copper	18-1063	AAB2450	0	35	ft	W	<	21		1300	UG/L				borehole BG2	ICPES	19130	31879	INORGANIC
Copper	18-1063	AAB2450	0	35	ft	W		25		1300	UG/L		D		borehole BG2	ICPES	19130	31879	INORGANIC

SAMPLING DATA FOR BG WELLS

Analyte	Loc ID	Sample ID	Begin	End	Units	Mat	S	Sample Value	Bkgd Value	SAL Value	Units	Field Code	Lab Code	EPA Qual	Sample Loc	Tech Code	Request Number	Report Number	Suite
Copper	18-1066	AAB2451	0	5	ft	SS	<	4	15.7	3000	MG/KG				borehole BG3	ICPES	18638	29523	INORGANIC
Copper	18-1066	AAB2453	5	10	ft	SS		5.7	15.7	3000	MG/KG				borehole BG3	ICPES	18638	29523	INORGANIC
Copper	18-1066	AAB2455	10	15	ft	SS		11.2	15.7	3000	MG/KG				borehole BG3	ICPES	19130	31879	INORGANIC
Copper	18-1066	AAB2455	10	15	ft	SS		12.6	15.7	3000	MG/KG		D		borehole BG3	ICPES	19130	31879	INORGANIC
Copper	18-1066	AAB2457	15	20	ft	SS		15.3	15.7	3000	MG/KG				borehole BG3	ICPES	19130	31879	INORGANIC
Iron	18-1060	AAB2435	0	5	ft	SS		7340	35600		MG/KG				new well BG-1	ICPES	18634	30000	INORGANIC
Iron	18-1060	AAB2437	5	10	ft	SS		9030	35600		MG/KG				new well BG1	ICPES	18634	30000	INORGANIC
Iron	18-1060	AAB2439	10	15	ft	SS		13200	35600		MG/KG				new well BG1	ICPES	18634	30000	INORGANIC
Iron	18-1060	AAB2441	15	37	ft	SS		11200	35600		MG/KG				new well BG1	ICPES	18634	30000	INORGANIC
Iron	18-1060	AAB2442	0	37	ft	W	<	18			UG/L				new well BG1	ICPES	18638	37915	INORGANIC
Iron	18-1060	AAB2442	0	37	ft	W	<	18	35600		MG/KG				new well BG1	ICPES	18638	29523	INORGANIC
Iron	18-1063	AAB2443	0	5	ft	SS		5580	35600		MG/KG				borehole BG2	ICPES	18638	29523	INORGANIC
Iron	18-1063	AAB2445	5	10	ft	SS		7710	35600		MG/KG				borehole BG2	ICPES	18638	29523	INORGANIC
Iron	18-1063	AAB2447	10	15	ft	SS		9290	35600		MG/KG				borehole BG2	ICPES	18638	29523	INORGANIC
Iron	18-1063	AAB2449	15	35	ft	SS		11400	35600		MG/KG				borehole BG2	ICPES	18638	29523	INORGANIC
Iron	18-1063	AAB2450	0	35	ft	W		15827			UG/L		D		borehole BG2	ICPES	19130	31879	INORGANIC
Iron	18-1063	AAB2450	0	35	ft	W		7960			UG/L				borehole BG2	ICPES	19130	31879	INORGANIC
Iron	18-1066	AAB2451	0	5	ft	SS		7350	35600		MG/KG				borehole BG3	ICPES	18638	29523	INORGANIC
Iron	18-1066	AAB2453	5	10	ft	SS		7040	35600		MG/KG				borehole BG3	ICPES	18638	29523	INORGANIC
Iron	18-1066	AAB2455	10	15	ft	SS		8119	35600		MG/KG		D		borehole BG3	ICPES	19130	31879	INORGANIC
Iron	18-1066	AAB2455	10	15	ft	SS		8640	35600		MG/KG				borehole BG3	ICPES	19130	31879	INORGANIC
Iron	18-1066	AAB2457	15	20	ft	SS		11500	35600		MG/KG				borehole BG3	ICPES	19130	31879	INORGANIC
Lead	18-1060	AAB2435	0	5	ft	SS		4.5	39	400	MG/KG				new well BG-1	GFAA	18634	30000	INORGANIC
Lead	18-1060	AAB2437	5	10	ft	SS		5.8	39	400	MG/KG				new well BG1	GFAA	18634	30000	INORGANIC
Lead	18-1060	AAB2439	10	15	ft	SS		6.1	39	400	MG/KG				new well BG1	GFAA	18634	30000	INORGANIC
Lead	18-1060	AAB2441	15	37	ft	SS		6.7	39	400	MG/KG				new well BG1	GFAA	18634	30000	INORGANIC
Lead	18-1060	AAB2442	0	37	ft	W	<	0.81		50	UG/L				new well BG1	ICPES	18638	37915	INORGANIC
Lead	18-1060	AAB2442	0	37	ft	W	<	0.81	39	400	MG/KG				new well BG1	ICPES	18638	29523	INORGANIC
Lead	18-1063	AAB2443	0	5	ft	SS		4	39	400	MG/KG				borehole BG2	ICPES	18638	29523	INORGANIC
Lead	18-1063	AAB2445	5	10	ft	SS		6.3	39	400	MG/KG				borehole BG2	ICPES	18638	29523	INORGANIC
Lead	18-1063	AAB2447	10	15	ft	SS		8.5	39	400	MG/KG				borehole BG2	ICPES	18638	29523	INORGANIC
Lead	18-1063	AAB2449	15	35	ft	SS		9.2	39	400	MG/KG				borehole BG2	ICPES	18638	29523	INORGANIC
Lead	18-1063	AAB2450	0	35	ft	W		11.9		50	UG/L				borehole BG2	ICPES	19130	31879	INORGANIC
Lead	18-1063	AAB2450	0	35	ft	W		14.1		50	UG/L		D		borehole BG2	ICPES	19130	31879	INORGANIC
Lead	18-1066	AAB2451	0	5	ft	SS		5.5	39	400	MG/KG				borehole BG3	ICPES	18638	29523	INORGANIC
Lead	18-1066	AAB2453	5	10	ft	SS		5	39	400	MG/KG				borehole BG3	ICPES	18638	29523	INORGANIC
Lead	18-1066	AAB2455	10	15	ft	SS		6	39	400	MG/KG		D		borehole BG3	ICPES	19130	31879	INORGANIC
Lead	18-1066	AAB2455	10	15	ft	SS		7.2	39	400	MG/KG				borehole BG3	ICPES	19130	31879	INORGANIC
Lead	18-1066	AAB2457	15	20	ft	SS		8.6	39	400	MG/KG				borehole BG3	ICPES	19130	31879	INORGANIC
Magnesium	18-1060	AAB2435	0	5	ft	SS	<	480	16100		MG/KG				new well BG-1	ICPES	18634	30000	INORGANIC
Magnesium	18-1060	AAB2437	5	10	ft	SS		529	16100		MG/KG				new well BG1	ICPES	18634	30000	INORGANIC
Magnesium	18-1060	AAB2439	10	15	ft	SS		746	16100		MG/KG				new well BG1	ICPES	18634	30000	INORGANIC
Magnesium	18-1060	AAB2441	15	37	ft	SS		630	16100		MG/KG				new well BG1	ICPES	18634	30000	INORGANIC
Magnesium	18-1060	AAB2442	0	37	ft	W	<	4460			UG/L				new well BG1	ICPES	18638	37915	INORGANIC
Magnesium	18-1060	AAB2442	0	37	ft	W	<	4460	16100		MG/KG				new well BG1	ICPES	18638	29523	INORGANIC
Magnesium	18-1063	AAB2443	0	5	ft	SS	<	329	16100		MG/KG				borehole BG2	ICPES	18638	29523	INORGANIC
Magnesium	18-1063	AAB2445	5	10	ft	SS	<	566	16100		MG/KG				borehole BG2	ICPES	18638	29523	INORGANIC
Magnesium	18-1063	AAB2447	10	15	ft	SS	<	1000	16100		MG/KG				borehole BG2	ICPES	18638	29523	INORGANIC
Magnesium	18-1063	AAB2449	15	35	ft	SS		1420	16100		MG/KG				borehole BG2	ICPES	18638	29523	INORGANIC
Magnesium	18-1063	AAB2450	0	35	ft	W		6838			UG/L		D		borehole BG2	ICPES	19130	31879	INORGANIC
Magnesium	18-1063	AAB2450	0	35	ft	W		5830			UG/L				borehole BG2	ICPES	19130	31879	INORGANIC
Magnesium	18-1066	AAB2451	0	5	ft	SS	<	630	16100		MG/KG				borehole BG3	ICPES	18638	29523	INORGANIC
Magnesium	18-1066	AAB2453	5	10	ft	SS	<	541	16100		MG/KG				borehole BG3	ICPES	18638	29523	INORGANIC
Magnesium	18-1066	AAB2455	10	15	ft	SS	<	703	16100		MG/KG				borehole BG3	ICPES	19130	31879	INORGANIC
Magnesium	18-1066	AAB2455	10	15	ft	SS		572	16100		MG/KG		D		borehole BG3	ICPES	19130	31879	INORGANIC

SAMPLING DATA FOR BG WELLS

Analyte	Loc ID	Sample ID	Begin	End	Units	Mat	S	Sample Value	Bkgd Value	SAL Value	Units	Field Code	Lab Code	EPA Qual	Sample Loc	Tech Code	Request Number	Report Number	Suite
Magnesium	18-1066	AAB2457	15	20	ft	SS	<	880	16100		MG/KG				borehole BG3	ICPES	19130	31879	INORGANIC
Manganese	18-1060	AAB2435	0	5	ft	SS		269	1030	11000	MG/KG				new well BG-1	ICPES	18634	30000	INORGANIC
Manganese	18-1060	AAB2437	5	10	ft	SS		301	1030	11000	MG/KG				new well BG1	ICPES	18634	30000	INORGANIC
Manganese	18-1060	AAB2439	10	15	ft	SS		375	1030	11000	MG/KG				new well BG1	ICPES	18634	30000	INORGANIC
Manganese	18-1060	AAB2441	15	37	ft	SS		266	1030	11000	MG/KG				new well BG1	ICPES	18634	30000	INORGANIC
Manganese	18-1060	AAB2442	0	37	ft	W		118		180	UG/L				new well BG1	ICPES	18638	37915	INORGANIC
Manganese	18-1060	AAB2442	0	37	ft	W		118	1030	11000	MG/KG				new well BG1	ICPES	18638	29523	INORGANIC
Manganese	18-1063	AAB2443	0	5	ft	SS		178	1030	11000	MG/KG				borehole BG2	ICPES	18638	29523	INORGANIC
Manganese	18-1063	AAB2445	5	10	ft	SS		233	1030	11000	MG/KG				borehole BG2	ICPES	18638	29523	INORGANIC
Manganese	18-1063	AAB2447	10	15	ft	SS		307	1030	11000	MG/KG				borehole BG2	ICPES	18638	29523	INORGANIC
Manganese	18-1063	AAB2449	15	35	ft	SS		375	1030	11000	MG/KG				borehole BG2	ICPES	18638	29523	INORGANIC
Manganese	18-1063	AAB2450	0	35	ft	W		523		180	UG/L		D		borehole BG2	ICPES	19130	31879	INORGANIC
Manganese	18-1063	AAB2450	0	35	ft	W		398		180	UG/L				borehole BG2	ICPES	19130	31879	INORGANIC
Manganese	18-1066	AAB2451	0	5	ft	SS		254	1030	11000	MG/KG				borehole BG3	ICPES	18638	29523	INORGANIC
Manganese	18-1066	AAB2453	5	10	ft	SS		227	1030	11000	MG/KG				borehole BG3	ICPES	18638	29523	INORGANIC
Manganese	18-1066	AAB2455	10	15	ft	SS		219	1030	11000	MG/KG		D		borehole BG3	ICPES	19130	31879	INORGANIC
Manganese	18-1066	AAB2455	10	15	ft	SS		272	1030	11000	MG/KG				borehole BG3	ICPES	19130	31879	INORGANIC
Manganese	18-1066	AAB2457	15	20	ft	SS		303	1030	11000	MG/KG				borehole BG3	ICPES	19130	31879	INORGANIC
Mercury	18-1060	AAB2435	0	5	ft	SS	<	0.05	0.1	24	MG/KG				new well BG-1	CVAA	18634	30000	INORGANIC
Mercury	18-1060	AAB2437	5	10	ft	SS	<	0.05	0.1	24	MG/KG				new well BG1	CVAA	18634	30000	INORGANIC
Mercury	18-1060	AAB2439	10	15	ft	SS	<	0.05	0.1	24	MG/KG				new well BG1	CVAA	18634	30000	INORGANIC
Mercury	18-1060	AAB2441	15	37	ft	SS	<	0.05	0.1	24	MG/KG				new well BG1	CVAA	18634	30000	INORGANIC
Mercury	18-1060	AAB2442	0	37	ft	W	<	0.1		2	UG/L				new well BG1	CVAA	18638	37915	INORGANIC
Mercury	18-1060	AAB2442	0	37	ft	W	<	0.1	0.1	24	MG/KG				new well BG1	CVAA	18638	29523	INORGANIC
Mercury	18-1063	AAB2443	0	5	ft	SS	<	0.05	0.1	24	MG/KG				borehole BG2	CVAA	18638	29523	INORGANIC
Mercury	18-1063	AAB2445	5	10	ft	SS	<	0.05	0.1	24	MG/KG				borehole BG2	CVAA	18638	29523	INORGANIC
Mercury	18-1063	AAB2447	10	15	ft	SS	<	0.06	0.1	24	MG/KG				borehole BG2	CVAA	18638	29523	INORGANIC
Mercury	18-1063	AAB2449	15	35	ft	SS	<	0.07	0.1	24	MG/KG				borehole BG2	CVAA	18638	29523	INORGANIC
Mercury	18-1063	AAB2450	0	35	ft	W	<	0.1		2	UG/L				borehole BG2	CVAA	19130	31879	INORGANIC
Mercury	18-1063	AAB2450	0	35	ft	W	<	0.1		2	UG/L		D		borehole BG2	CVAA	19130	31879	INORGANIC
Mercury	18-1066	AAB2451	0	5	ft	SS		0.05	0.1	24	MG/KG				borehole BG3	CVAA	18638	29523	INORGANIC
Mercury	18-1066	AAB2453	5	10	ft	SS	<	0.05	0.1	24	MG/KG				borehole BG3	CVAA	18638	29523	INORGANIC
Mercury	18-1066	AAB2455	10	15	ft	SS	<	0.05	0.1	24	MG/KG		D		borehole BG3	CVAA	19130	31879	INORGANIC
Mercury	18-1066	AAB2455	10	15	ft	SS	<	0.05	0.1	24	MG/KG				borehole BG3	CVAA	19130	31879	INORGANIC
Mercury	18-1066	AAB2457	15	20	ft	SS	<	0.06	0.1	24	MG/KG				borehole BG3	CVAA	19130	31879	INORGANIC
Nickel	18-1060	AAB2435	0	5	ft	SS	<	3.1	26.7	1600	MG/KG				new well BG-1	ICPES	18634	30000	INORGANIC
Nickel	18-1060	AAB2437	5	10	ft	SS		6.3	26.7	1600	MG/KG				new well BG1	ICPES	18634	30000	INORGANIC
Nickel	18-1060	AAB2439	10	15	ft	SS		8.9	26.7	1600	MG/KG				new well BG1	ICPES	18634	30000	INORGANIC
Nickel	18-1060	AAB2441	15	37	ft	SS		7.3	26.7	1600	MG/KG				new well BG1	ICPES	18634	30000	INORGANIC
Nickel	18-1060	AAB2442	0	37	ft	W	<	11.4		100	UG/L				new well BG1	ICPES	18638	37915	INORGANIC
Nickel	18-1060	AAB2442	0	37	ft	W	<	11.4	26.7	1600	MG/KG				new well BG1	ICPES	18638	29523	INORGANIC
Nickel	18-1063	AAB2443	0	5	ft	SS	<	2.4	26.7	1600	MG/KG				borehole BG2	ICPES	18638	29523	INORGANIC
Nickel	18-1063	AAB2445	5	10	ft	SS	<	5.3	26.7	1600	MG/KG				borehole BG2	ICPES	18638	29523	INORGANIC
Nickel	18-1063	AAB2447	10	15	ft	SS	<	4.4	26.7	1600	MG/KG				borehole BG2	ICPES	18638	29523	INORGANIC
Nickel	18-1063	AAB2449	15	35	ft	SS	<	9.1	26.7	1600	MG/KG				borehole BG2	ICPES	18638	29523	INORGANIC
Nickel	18-1063	AAB2450	0	35	ft	W	<	15.5		100	UG/L				borehole BG2	ICPES	19130	31879	INORGANIC
Nickel	18-1063	AAB2450	0	35	ft	W	<	15.5		100	UG/L		D		borehole BG2	ICPES	19130	31879	INORGANIC
Nickel	18-1066	AAB2451	0	5	ft	SS	<	2.4	26.7	1600	MG/KG				borehole BG3	ICPES	18638	29523	INORGANIC
Nickel	18-1066	AAB2453	5	10	ft	SS	<	6.1	26.7	1600	MG/KG				borehole BG3	ICPES	18638	29523	INORGANIC
Nickel	18-1066	AAB2455	10	15	ft	SS		12.2	26.7	1600	MG/KG		D		borehole BG3	ICPES	19130	31879	INORGANIC
Nickel	18-1066	AAB2455	10	15	ft	SS		9.6	26.7	1600	MG/KG				borehole BG3	ICPES	19130	31879	INORGANIC
Nickel	18-1066	AAB2457	15	20	ft	SS		10.6	26.7	1600	MG/KG				borehole BG3	ICPES	19130	31879	INORGANIC
Potassium	18-1060	AAB2435	0	5	ft	SS	<	489	6180		MG/KG				new well BG-1	ICPES	18634	30000	INORGANIC
Potassium	18-1060	AAB2437	5	10	ft	SS	<	514	6180		MG/KG				new well BG1	ICPES	18634	30000	INORGANIC
Potassium	18-1060	AAB2439	10	15	ft	SS		676	6180		MG/KG				new well BG1	ICPES	18634	30000	INORGANIC

SAMPLING DATA FOR BG WELLS

Analyte	Loc ID	Sample ID	Begin	End	Units	Mat	S	Sample Value	Bkgd Value	SAL Value	Units	Field Code	Lab Code	EPA Qual	Sample Loc	Tech Code	Request Number	Report Number	Suite
Potassium	18-1060	AAB2441	15	37	ft	SS		628	6180		MG/KG				new well BG1	ICPES	18634	30000	INORGANIC
Potassium	18-1060	AAB2442	0	37	ft	W		7310			UG/L				new well BG1	ICPES	18638	37915	INORGANIC
Potassium	18-1060	AAB2442	0	37	ft	W		7310	6180		MG/KG				new well BG1	ICPES	18638	29523	INORGANIC
Potassium	18-1063	AAB2443	0	5	ft	SS	<	569	6180		MG/KG				borehole BG2	ICPES	18638	29523	INORGANIC
Potassium	18-1063	AAB2445	5	10	ft	SS	<	867	6180		MG/KG				borehole BG2	ICPES	18638	29523	INORGANIC
Potassium	18-1063	AAB2447	10	15	ft	SS		1470	6180		MG/KG				borehole BG2	ICPES	18638	29523	INORGANIC
Potassium	18-1063	AAB2449	15	35	ft	SS		1850	6180		MG/KG				borehole BG2	ICPES	18638	29523	INORGANIC
Potassium	18-1063	AAB2450	0	35	ft	W		8267			UG/L		D		borehole BG2	ICPES	19130	31879	INORGANIC
Potassium	18-1063	AAB2450	0	35	ft	W		8410			UG/L				borehole BG2	ICPES	19130	31879	INORGANIC
Potassium	18-1066	AAB2451	0	5	ft	SS		1190	6180		MG/KG				borehole BG3	ICPES	18638	29523	INORGANIC
Potassium	18-1066	AAB2453	5	10	ft	SS	<	873	6180		MG/KG				borehole BG3	ICPES	18638	29523	INORGANIC
Potassium	18-1066	AAB2455	10	15	ft	SS		877	6180		MG/KG		D		borehole BG3	ICPES	19130	31879	INORGANIC
Potassium	18-1066	AAB2455	10	15	ft	SS	<	843	6180		MG/KG				borehole BG3	ICPES	19130	31879	INORGANIC
Potassium	18-1066	AAB2457	15	20	ft	SS	<	1050	6180		MG/KG				borehole BG3	ICPES	19130	31879	INORGANIC
Selenium	18-1060	AAB2435	0	5	ft	SS	<	0.25	1.7	400	MG/KG				new well BG-1	GFAA	18634	30000	INORGANIC
Selenium	18-1060	AAB2437	5	10	ft	SS	<	0.26	1.7	400	MG/KG				new well BG1	GFAA	18634	30000	INORGANIC
Selenium	18-1060	AAB2439	10	15	ft	SS	<	0.28	1.7	400	MG/KG				new well BG1	GFAA	18634	30000	INORGANIC
Selenium	18-1060	AAB2441	15	37	ft	SS	<	0.3	1.7	400	MG/KG				new well BG1	GFAA	18634	30000	INORGANIC
Selenium	18-1060	AAB2442	0	37	ft	W	<	4.6	1.7	400	MG/KG			R	new well BG1	ICPES	18638	29523	INORGANIC
Selenium	18-1060	AAB2442	0	37	ft	W	<	4.6		50	UG/L			R	new well BG1	ICPES	18638	37915	INORGANIC
Selenium	18-1063	AAB2443	0	5	ft	SS	<	0.34	1.7	400	MG/KG			R	borehole BG2	ICPES	18638	29523	INORGANIC
Selenium	18-1063	AAB2445	5	10	ft	SS	<	0.34	1.7	400	MG/KG			R	borehole BG2	ICPES	18638	29523	INORGANIC
Selenium	18-1063	AAB2447	10	15	ft	SS	<	0.9	1.7	400	MG/KG			R	borehole BG2	ICPES	18638	29523	INORGANIC
Selenium	18-1063	AAB2449	15	35	ft	SS	<	1.2	1.7	400	MG/KG			R	borehole BG2	ICPES	18638	29523	INORGANIC
Selenium	18-1063	AAB2450	0	35	ft	W	<	2		50	UG/L		D		borehole BG2	ICPES	19130	31879	INORGANIC
Selenium	18-1063	AAB2450	0	35	ft	W	<	2		50	UG/L				borehole BG2	ICPES	19130	31879	INORGANIC
Selenium	18-1066	AAB2451	0	5	ft	SS	<	0.6	1.7	400	MG/KG			R	borehole BG3	ICPES	18638	29523	INORGANIC
Selenium	18-1066	AAB2453	5	10	ft	SS	<	0.35	1.7	400	MG/KG			R	borehole BG3	ICPES	18638	29523	INORGANIC
Selenium	18-1066	AAB2455	10	15	ft	SS		0.49	1.7	400	MG/KG		D		borehole BG3	ICPES	19130	31879	INORGANIC
Selenium	18-1066	AAB2455	10	15	ft	SS	<	0.49	1.7	400	MG/KG				borehole BG3	ICPES	19130	31879	INORGANIC
Selenium	18-1066	AAB2457	15	20	ft	SS	<	0.49	1.7	400	MG/KG				borehole BG3	ICPES	19130	31879	INORGANIC
Silver	18-1060	AAB2435	0	5	ft	SS	<	0.5	1.61	400	MG/KG				new well BG-1	ICPES	18634	30000	INORGANIC
Silver	18-1060	AAB2437	5	10	ft	SS	<	0.52	1.61	400	MG/KG				new well BG1	ICPES	18634	30000	INORGANIC
Silver	18-1060	AAB2439	10	15	ft	SS	<	0.54	1.61	400	MG/KG				new well BG1	ICPES	18634	30000	INORGANIC
Silver	18-1060	AAB2441	15	37	ft	SS	<	0.59	1.61	400	MG/KG				new well BG1	ICPES	18634	30000	INORGANIC
Silver	18-1060	AAB2442	0	37	ft	W	<	3		170	UG/L				new well BG1	ICPES	18638	37915	INORGANIC
Silver	18-1060	AAB2442	0	37	ft	W	<	3	1.61	400	MG/KG				new well BG1	ICPES	18638	29523	INORGANIC
Silver	18-1063	AAB2443	0	5	ft	SS	<	0.63	1.61	400	MG/KG				borehole BG2	ICPES	18638	29523	INORGANIC
Silver	18-1063	AAB2445	5	10	ft	SS	<	0.64	1.61	400	MG/KG				borehole BG2	ICPES	18638	29523	INORGANIC
Silver	18-1063	AAB2447	10	15	ft	SS	<	0.68	1.61	400	MG/KG				borehole BG2	ICPES	18638	29523	INORGANIC
Silver	18-1063	AAB2449	15	35	ft	SS	<	0.8	1.61	400	MG/KG				borehole BG2	ICPES	18638	29523	INORGANIC
Silver	18-1063	AAB2450	0	35	ft	W	<	3.8		170	UG/L		D		borehole BG2	ICPES	19130	31879	INORGANIC
Silver	18-1063	AAB2450	0	35	ft	W	<	3.8		170	UG/L				borehole BG2	ICPES	19130	31879	INORGANIC
Silver	18-1066	AAB2451	0	5	ft	SS	<	0.62	1.61	400	MG/KG				borehole BG3	ICPES	18638	29523	INORGANIC
Silver	18-1066	AAB2453	5	10	ft	SS	<	0.65	1.61	400	MG/KG				borehole BG3	ICPES	18638	29523	INORGANIC
Silver	18-1066	AAB2455	10	15	ft	SS	<	0.81	1.61	400	MG/KG		D		borehole BG3	ICPES	19130	31879	INORGANIC
Silver	18-1066	AAB2455	10	15	ft	SS	<	0.81	1.61	400	MG/KG				borehole BG3	ICPES	19130	31879	INORGANIC
Silver	18-1066	AAB2457	15	20	ft	SS	<	0.94	1.61	400	MG/KG				borehole BG3	ICPES	19130	31879	INORGANIC
Sodium	18-1060	AAB2435	0	5	ft	SS	<	418	3320		MG/KG				new well BG-1	ICPES	18634	30000	INORGANIC
Sodium	18-1060	AAB2437	5	10	ft	SS		543	3320		MG/KG				new well BG1	ICPES	18634	30000	INORGANIC
Sodium	18-1060	AAB2439	10	15	ft	SS	<	495	3320		MG/KG				new well BG1	ICPES	18634	30000	INORGANIC
Sodium	18-1060	AAB2441	15	37	ft	SS	<	579	3320		MG/KG				new well BG1	ICPES	18634	30000	INORGANIC
Sodium	18-1060	AAB2442	0	37	ft	W		14800	3320		MG/KG				new well BG1	ICPES	18638	29523	INORGANIC
Sodium	18-1060	AAB2442	0	37	ft	W		14800			UG/L				new well BG1	ICPES	18638	37915	INORGANIC
Sodium	18-1063	AAB2443	0	5	ft	SS	<	96.7	3320		MG/KG				borehole BG2	ICPES	18638	29523	INORGANIC

SAMPLING DATA FOR BG WELLS

Analyte	Loc ID	Sample ID	Begin	End	Units	Mat	S	Sample Value	Bkgd Value	SAL Value	Units	Field Code	Lab Code	EPA Qual	Sample Loc	Tech Code	Request Number	Report Number	Suite
Sodium	18-1063	AAB2445	5	10	ft	SS	<	162	3320		MG/KG				borehole BG2	ICPES	18638	29523	INORGANIC
Sodium	18-1063	AAB2447	10	15	ft	SS	<	152	3320		MG/KG				borehole BG2	ICPES	18638	29523	INORGANIC
Sodium	18-1063	AAB2449	15	35	ft	SS	<	209	3320		MG/KG				borehole BG2	ICPES	18638	29523	INORGANIC
Sodium	18-1063	AAB2450	0	35	ft	W		15900			UG/L				borehole BG2	ICPES	19130	31879	INORGANIC
Sodium	18-1063	AAB2450	0	35	ft	W		15689			UG/L		D		borehole BG2	ICPES	19130	31879	INORGANIC
Sodium	18-1066	AAB2451	0	5	ft	SS	<	86.5	3320		MG/KG				borehole BG3	ICPES	18638	29523	INORGANIC
Sodium	18-1066	AAB2453	5	10	ft	SS	<	177	3320		MG/KG				borehole BG3	ICPES	18638	29523	INORGANIC
Sodium	18-1066	AAB2455	10	15	ft	SS		299	3320		MG/KG		D		borehole BG3	ICPES	19130	31879	INORGANIC
Sodium	18-1066	AAB2455	10	15	ft	SS	<	358	3320		MG/KG				borehole BG3	ICPES	19130	31879	INORGANIC
Sodium	18-1066	AAB2457	15	20	ft	SS	<	367	3320		MG/KG				borehole BG3	ICPES	19130	31879	INORGANIC
Thallium	18-1060	AAB2435	0	5	ft	SS	<	0.25	0.9	6.4	MG/KG				new well BG-1	GFAA	18634	30000	INORGANIC
Thallium	18-1060	AAB2437	5	10	ft	SS	<	0.26	0.9	6.4	MG/KG				new well BG1	GFAA	18634	30000	INORGANIC
Thallium	18-1060	AAB2439	10	15	ft	SS	<	0.28	0.9	6.4	MG/KG				new well BG1	GFAA	18634	30000	INORGANIC
Thallium	18-1060	AAB2441	15	37	ft	SS	<	0.3	0.9	6.4	MG/KG				new well BG1	GFAA	18634	30000	INORGANIC
Thallium	18-1060	AAB2442	0	37	ft	W	<	4.3	0.9	6.4	MG/KG				new well BG1	ICPES	18638	29523	INORGANIC
Thallium	18-1060	AAB2442	0	37	ft	W	<	4.3		2	UG/L				new well BG1	ICPES	18638	37915	INORGANIC
Thallium	18-1063	AAB2443	0	5	ft	SS	<	0.57	0.9	6.4	MG/KG				borehole BG2	ICPES	18638	29523	INORGANIC
Thallium	18-1063	AAB2445	5	10	ft	SS	<	0.9	0.9	6.4	MG/KG				borehole BG2	ICPES	18638	29523	INORGANIC
Thallium	18-1063	AAB2447	10	15	ft	SS	<	0.76	0.9	6.4	MG/KG				borehole BG2	ICPES	18638	29523	INORGANIC
Thallium	18-1063	AAB2449	15	35	ft	SS	<	1.5	0.9	6.4	MG/KG				borehole BG2	ICPES	18638	29523	INORGANIC
Thallium	18-1063	AAB2450	0	35	ft	W		3.9		2	UG/L		D		borehole BG2	ICPES	19130	31879	INORGANIC
Thallium	18-1063	AAB2450	0	35	ft	W	<	3.1		2	UG/L				borehole BG2	ICPES	19130	31879	INORGANIC
Thallium	18-1066	AAB2451	0	5	ft	SS	<	0.9	0.9	6.4	MG/KG				borehole BG3	ICPES	18638	29523	INORGANIC
Thallium	18-1066	AAB2453	5	10	ft	SS	<	1.1	0.9	6.4	MG/KG				borehole BG3	ICPES	18638	29523	INORGANIC
Thallium	18-1066	AAB2455	10	15	ft	SS		1.7	0.9	6.4	MG/KG		D		borehole BG3	ICPES	19130	31879	INORGANIC
Thallium	18-1066	AAB2455	10	15	ft	SS	<	1.1	0.9	6.4	MG/KG				borehole BG3	ICPES	19130	31879	INORGANIC
Thallium	18-1066	AAB2457	15	20	ft	SS	<	1.7	0.9	6.4	MG/KG				borehole BG3	ICPES	19130	31879	INORGANIC
Vanadium	18-1060	AAB2435	0	5	ft	SS		7.2	66.2	560	MG/KG				new well BG-1	ICPES	18634	30000	INORGANIC
Vanadium	18-1060	AAB2437	5	10	ft	SS		13.7	66.2	560	MG/KG				new well BG1	ICPES	18634	30000	INORGANIC
Vanadium	18-1060	AAB2439	10	15	ft	SS		17	66.2	560	MG/KG				new well BG1	ICPES	18634	30000	INORGANIC
Vanadium	18-1060	AAB2441	15	37	ft	SS		16.7	66.2	560	MG/KG				new well BG1	ICPES	18634	30000	INORGANIC
Vanadium	18-1060	AAB2442	0	37	ft	W	<	13.7	66.2	560	MG/KG				new well BG1	ICPES	18638	29523	INORGANIC
Vanadium	18-1060	AAB2442	0	37	ft	W	<	13.7		240	UG/L				new well BG1	ICPES	18638	37915	INORGANIC
Vanadium	18-1063	AAB2443	0	5	ft	SS	<	5.9	66.2	560	MG/KG				borehole BG2	ICPES	18638	29523	INORGANIC
Vanadium	18-1063	AAB2445	5	10	ft	SS		11.9	66.2	560	MG/KG				borehole BG2	ICPES	18638	29523	INORGANIC
Vanadium	18-1063	AAB2447	10	15	ft	SS		12.1	66.2	560	MG/KG				borehole BG2	ICPES	18638	29523	INORGANIC
Vanadium	18-1063	AAB2449	15	35	ft	SS		14.8	66.2	560	MG/KG				borehole BG2	ICPES	18638	29523	INORGANIC
Vanadium	18-1063	AAB2450	0	35	ft	W	<	17.9		240	UG/L				borehole BG2	ICPES	19130	31879	INORGANIC
Vanadium	18-1063	AAB2450	0	35	ft	W		27.5		240	UG/L		D		borehole BG2	ICPES	19130	31879	INORGANIC
Vanadium	18-1066	AAB2451	0	5	ft	SS	<	8	66.2	560	MG/KG				borehole BG3	ICPES	18638	29523	INORGANIC
Vanadium	18-1066	AAB2453	5	10	ft	SS	<	9.8	66.2	560	MG/KG				borehole BG3	ICPES	18638	29523	INORGANIC
Vanadium	18-1066	AAB2455	10	15	ft	SS		10.3	66.2	560	MG/KG		D		borehole BG3	ICPES	19130	31879	INORGANIC
Vanadium	18-1066	AAB2455	10	15	ft	SS		11.6	66.2	560	MG/KG				borehole BG3	ICPES	19130	31879	INORGANIC
Vanadium	18-1066	AAB2457	15	20	ft	SS		17.3	66.2	560	MG/KG				borehole BG3	ICPES	19130	31879	INORGANIC
Zinc	18-1060	AAB2435	0	5	ft	SS		33.8	101	24000	MG/KG				new well BG-1	ICPES	18634	30000	INORGANIC
Zinc	18-1060	AAB2437	5	10	ft	SS		37.3	101	24000	MG/KG				new well BG1	ICPES	18634	30000	INORGANIC
Zinc	18-1060	AAB2439	10	15	ft	SS		45.4	101	24000	MG/KG				new well BG1	ICPES	18634	30000	INORGANIC
Zinc	18-1060	AAB2441	15	37	ft	SS		41.8	101	24000	MG/KG				new well BG1	ICPES	18634	30000	INORGANIC
Zinc	18-1060	AAB2442	0	37	ft	W	<	3.8	101	24000	MG/KG				new well BG1	ICPES	18638	29523	INORGANIC
Zinc	18-1060	AAB2442	0	37	ft	W	<	3.8		10000	UG/L				new well BG1	ICPES	18638	37915	INORGANIC
Zinc	18-1063	AAB2443	0	5	ft	SS		25.7	101	24000	MG/KG				borehole BG2	ICPES	18638	29523	INORGANIC
Zinc	18-1063	AAB2445	5	10	ft	SS		26.5	101	24000	MG/KG				borehole BG2	ICPES	18638	29523	INORGANIC
Zinc	18-1063	AAB2447	10	15	ft	SS		28.3	101	24000	MG/KG				borehole BG2	ICPES	18638	29523	INORGANIC
Zinc	18-1063	AAB2449	15	35	ft	SS		35.7	101	24000	MG/KG				borehole BG2	ICPES	18638	29523	INORGANIC
Zinc	18-1063	AAB2450	0	35	ft	W		63.2		10000	UG/L				borehole BG2	ICPES	19130	31879	INORGANIC

SAMPLING DATA FOR BG WELLS

Analyte	Loc ID	Sample ID	Begin	End	Units	Mat	S	Sample Value	Bkgd Value	SAL Value	Units	Field Code	Lab Code	EPA Qual	Sample Loc	Tech Code	Request Number	Report Number	Suite
Zinc	18-1063	AAB2450	0	35	ft	W		64.3		10000	UG/L		D		borehole BG2	ICPES	19130	31879	INORGANIC
Zinc	18-1066	AAB2451	0	5	ft	SS		33.9	101	24000	MG/KG				borehole BG3	ICPES	18638	29523	INORGANIC
Zinc	18-1066	AAB2453	5	10	ft	SS		26.3	101	24000	MG/KG				borehole BG3	ICPES	18638	29523	INORGANIC
Zinc	18-1066	AAB2455	10	15	ft	SS		32.7	101	24000	MG/KG				borehole BG3	ICPES	19130	31879	INORGANIC
Zinc	18-1066	AAB2455	10	15	ft	SS		24.7	101	24000	MG/KG		D		borehole BG3	ICPES	19130	31879	INORGANIC
Zinc	18-1066	AAB2457	15	20	ft	SS		39.3	101	24000	MG/KG				borehole BG3	ICPES	19130	31879	INORGANIC
Acenaphthene	18-1060	AAB2435	0	5	ft	SS	<	0.34		4800	MG/KG				new well BG-1	GCMS	18371	29582	ORGANIC
Acenaphthene	18-1060	AAB2437	5	10	ft	SS	<	0.35		4800	MG/KG				new well BG1	GCMS	18371	29582	ORGANIC
Acenaphthene	18-1060	AAB2439	10	15	ft	SS	<	0.37		4800	MG/KG				new well BG1	GCMS	18371	29582	ORGANIC
Acenaphthene	18-1060	AAB2441	15	37	ft	SS	<	0.4		4800	MG/KG				new well BG1	GCMS	18371	29582	ORGANIC
Acenaphthene	18-1060	AAB2442	0	37	ft	W	<	10		2100	UG/L				new well BG1	GCMS	18373	30546	ORGANIC
Acenaphthene	18-1063	AAB2443	0	5	ft	SS	<	0.35		4800	MG/KG				borehole BG2	GCMS	18373	30546	ORGANIC
Acenaphthene	18-1063	AAB2445	5	10	ft	SS	<	0.35		4800	MG/KG				borehole BG2	GCMS	18373	30546	ORGANIC
Acenaphthene	18-1063	AAB2447	10	15	ft	SS	<	0.38		4800	MG/KG				borehole BG2	GCMS	18373	30546	ORGANIC
Acenaphthene	18-1063	AAB2450	0	35	ft	W	<	10		2100	UG/L				borehole BG2	GCMS	18446	32971	ORGANIC
Acenaphthene	18-1066	AAB2451	0	5	ft	SS	<	0.34		4800	MG/KG				borehole BG3	GCMS	18373	30546	ORGANIC
Acenaphthene	18-1066	AAB2453	5	10	ft	SS	<	0.35		4800	MG/KG				borehole BG3	GCMS	18373	30546	ORGANIC
Acenaphthene	18-1066	AAB2455	10	15	ft	SS	<	0.4		4800	MG/KG				borehole BG3	GCMS	18446	32971	ORGANIC
Acenaphthene	18-1066	AAB2457	15	20	ft	SS	<	0.42		4800	MG/KG				borehole BG3	GCMS	18446	32971	ORGANIC
Acenaphthylene	18-1060	AAB2435	0	5	ft	SS	<	0.34			MG/KG				new well BG-1	GCMS	18371	29582	ORGANIC
Acenaphthylene	18-1060	AAB2437	5	10	ft	SS	<	0.35			MG/KG				new well BG1	GCMS	18371	29582	ORGANIC
Acenaphthylene	18-1060	AAB2439	10	15	ft	SS	<	0.37			MG/KG				new well BG1	GCMS	18371	29582	ORGANIC
Acenaphthylene	18-1060	AAB2441	15	37	ft	SS	<	0.4			MG/KG				new well BG1	GCMS	18371	29582	ORGANIC
Acenaphthylene	18-1060	AAB2442	0	37	ft	W	<	10			UG/L				new well BG1	GCMS	18373	30546	ORGANIC
Acenaphthylene	18-1060	AAB2442	0	37	ft	W	<	10			UG/L				new well BG1	GCMS	18373	30546	ORGANIC
Acenaphthylene	18-1063	AAB2443	0	5	ft	SS	<	0.35			MG/KG				borehole BG2	GCMS	18373	30546	ORGANIC
Acenaphthylene	18-1063	AAB2443	0	5	ft	SS	<	0.35			MG/KG				borehole BG2	GCMS	18373	30546	ORGANIC
Acenaphthylene	18-1063	AAB2445	5	10	ft	SS	<	0.35			MG/KG				borehole BG2	GCMS	18373	30546	ORGANIC
Acenaphthylene	18-1063	AAB2445	5	10	ft	SS	<	0.35			MG/KG				borehole BG2	GCMS	18373	30546	ORGANIC
Acenaphthylene	18-1063	AAB2447	10	15	ft	SS	<	0.38			MG/KG				borehole BG2	GCMS	18373	30546	ORGANIC
Acenaphthylene	18-1063	AAB2447	10	15	ft	SS	<	0.38			MG/KG				borehole BG2	GCMS	18373	30546	ORGANIC
Acenaphthylene	18-1063	AAB2450	0	35	ft	W	<	10			UG/L				borehole BG2	GCMS	18446	32971	ORGANIC
Acenaphthylene	18-1066	AAB2451	0	5	ft	SS	<	0.34			MG/KG				borehole BG3	GCMS	18373	30546	ORGANIC
Acenaphthylene	18-1066	AAB2451	0	5	ft	SS	<	0.34			MG/KG				borehole BG3	GCMS	18373	30546	ORGANIC
Acenaphthylene	18-1066	AAB2453	5	10	ft	SS	<	0.35			MG/KG				borehole BG3	GCMS	18373	30546	ORGANIC
Acenaphthylene	18-1066	AAB2453	5	10	ft	SS	<	0.35			MG/KG				borehole BG3	GCMS	18373	30546	ORGANIC
Acenaphthylene	18-1066	AAB2455	10	15	ft	SS	<	0.4			MG/KG				borehole BG3	GCMS	18446	32971	ORGANIC
Acenaphthylene	18-1066	AAB2457	15	20	ft	SS	<	0.42			MG/KG				borehole BG3	GCMS	18446	32971	ORGANIC
Acetone	18-1060	AAB2435	0	5	ft	SS	<	0.021		8000	MG/KG				new well BG-1	GCMS	18371	29583	ORGANIC
Acetone	18-1060	AAB2437	5	10	ft	SS	<	0.022		8000	MG/KG				new well BG1	GCMS	18371	29583	ORGANIC
Acetone	18-1060	AAB2439	10	15	ft	SS	<	0.024		8000	MG/KG				new well BG1	GCMS	18371	29583	ORGANIC
Acetone	18-1060	AAB2442	0	37	ft	W	<	20		3500	UG/L				new well BG1	GCMS	18373	35307	ORGANIC
Acetone	18-1060	AAB4737				W	<	100		3500	UG/L	FB			borehole BG1	GCMS	18373	30184	ORGANIC
Acetone	18-1063	AAB2443	0	5	ft	SS	<	0.021		8000	MG/KG				borehole BG2	GCMS	18373	30184	ORGANIC
Acetone	18-1063	AAB2445	5	10	ft	SS	<	0.022		8000	MG/KG				borehole BG2	GCMS	18373	30184	ORGANIC
Acetone	18-1063	AAB2447	10	15	ft	SS	<	0.024		8000	MG/KG				borehole BG2	GCMS	18373	30184	ORGANIC
Acetone	18-1063	AAB2450	0	35	ft	W	<	24		3500	UG/L				borehole BG2	GCMS	18446	32953	ORGANIC
Acetone	18-1063	AAB4738				W	<	20		3500	UG/L	FB			borehole BG2	GCMS	18446	32953	ORGANIC
Acetone	18-1066	AAB2451	0	5	ft	SS	<	0.021		8000	MG/KG				borehole BG3	GCMS	18373	30184	ORGANIC
Acetone	18-1066	AAB2453	5	10	ft	SS	<	0.021		8000	MG/KG				borehole BG3	GCMS	18373	30184	ORGANIC
Acetone	18-1066	AAB2455	10	15	ft	SS	<	0.021		8000	MG/KG				borehole BG3	GCMS	18446	32953	ORGANIC
Amino-2,6-dinitrotoluene [4-]	18-1060	AAB2435	0	5	ft	SS	<	0.09			MG/KG				new well BG-1	HPLC	18395	30693	ORGANIC
Amino-2,6-dinitrotoluene [4-]	18-1060	AAB2437	5	10	ft	SS	<	0.09			MG/KG				new well BG1	HPLC	18395	30693	ORGANIC
Amino-2,6-dinitrotoluene [4-]	18-1060	AAB2439	10	15	ft	SS	<	0.091			MG/KG				new well BG1	HPLC	18395	30693	ORGANIC
Amino-2,6-dinitrotoluene [4-]	18-1060	AAB2441	15	37	ft	SS	<	0.091			MG/KG				new well BG1	HPLC	18395	30693	ORGANIC

SAMPLING DATA FOR BG WELLS

Analyte	Loc ID	Sample ID	Begin	End	Units	Mat	S	Sample Value	Bkgd Value	SAL Value	Units	Field Code	Lab Code	EPA Qual	Sample Loc	Tech Code	Request Number	Report Number	Suite
Amino-2,6-dinitrotoluene [4-]	18-1060	AAB2442	0	37	ft	W		0.499			UG/L			J	new well BG1	HPLC	18386	30767	ORGANIC
Amino-2,6-dinitrotoluene [4-]	18-1063	AAB2443	0	5	ft	SS	<	0.09			MG/KG				borehole BG2	HPLC	18386	30767	ORGANIC
Amino-2,6-dinitrotoluene [4-]	18-1063	AAB2445	5	10	ft	SS	<	0.09			MG/KG				borehole BG2	HPLC	18386	30767	ORGANIC
Amino-2,6-dinitrotoluene [4-]	18-1063	AAB2447	10	15	ft	SS	<	0.091			MG/KG				borehole BG2	HPLC	18386	30767	ORGANIC
Amino-2,6-dinitrotoluene [4-]	18-1063	AAB2449	15	35	ft	SS	<	0.091			MG/KG				borehole BG2	HPLC	18386	30767	ORGANIC
Amino-2,6-dinitrotoluene [4-]	18-1063	AAB2450	0	35	ft	W	<	0.054			UG/L				borehole BG2	HPLC	18446	32954	ORGANIC
Amino-2,6-dinitrotoluene [4-]	18-1066	AAB2451	0	5	ft	SS	<	0.09			MG/KG				borehole BG3	HPLC	18386	30767	ORGANIC
Amino-2,6-dinitrotoluene [4-]	18-1066	AAB2453	5	10	ft	SS	<	0.09			MG/KG				borehole BG3	HPLC	18386	30767	ORGANIC
Amino-2,6-dinitrotoluene [4-]	18-1066	AAB2455	10	15	ft	SS	<	0.091			MG/KG				borehole BG3	HPLC	18446	32954	ORGANIC
Amino-2,6-dinitrotoluene [4-]	18-1066	AAB2457	15	20	ft	SS	<	0.09			MG/KG				borehole BG3	HPLC	18446	32954	ORGANIC
Amino-4,6-dinitrotoluene [2-]	18-1060	AAB2435	0	5	ft	SS	<	0.075			MG/KG				new well BG-1	HPLC	18395	30693	ORGANIC
Amino-4,6-dinitrotoluene [2-]	18-1060	AAB2437	5	10	ft	SS	<	0.075			MG/KG				new well BG1	HPLC	18395	30693	ORGANIC
Amino-4,6-dinitrotoluene [2-]	18-1060	AAB2439	10	15	ft	SS	<	0.075			MG/KG				new well BG1	HPLC	18395	30693	ORGANIC
Amino-4,6-dinitrotoluene [2-]	18-1060	AAB2441	15	37	ft	SS	<	0.075			MG/KG				new well BG1	HPLC	18395	30693	ORGANIC
Amino-4,6-dinitrotoluene [2-]	18-1060	AAB2442	0	37	ft	W		0.178			UG/L			J	new well BG1	HPLC	18386	30767	ORGANIC
Amino-4,6-dinitrotoluene [2-]	18-1063	AAB2443	0	5	ft	SS	<	0.075			MG/KG				borehole BG2	HPLC	18386	30767	ORGANIC
Amino-4,6-dinitrotoluene [2-]	18-1063	AAB2445	5	10	ft	SS	<	0.075			MG/KG				borehole BG2	HPLC	18386	30767	ORGANIC
Amino-4,6-dinitrotoluene [2-]	18-1063	AAB2447	10	15	ft	SS	<	0.075			MG/KG				borehole BG2	HPLC	18386	30767	ORGANIC
Amino-4,6-dinitrotoluene [2-]	18-1063	AAB2449	15	35	ft	SS	<	0.076			MG/KG				borehole BG2	HPLC	18386	30767	ORGANIC
Amino-4,6-dinitrotoluene [2-]	18-1063	AAB2450	0	35	ft	W		0.096			UG/L				borehole BG2	HPLC	18446	32954	ORGANIC
Amino-4,6-dinitrotoluene [2-]	18-1066	AAB2451	0	5	ft	SS	<	0.075			MG/KG				borehole BG3	HPLC	18386	30767	ORGANIC
Amino-4,6-dinitrotoluene [2-]	18-1066	AAB2453	5	10	ft	SS	<	0.075			MG/KG				borehole BG3	HPLC	18386	30767	ORGANIC
Amino-4,6-dinitrotoluene [2-]	18-1066	AAB2455	10	15	ft	SS	<	0.075			MG/KG				borehole BG3	HPLC	18446	32954	ORGANIC
Amino-4,6-dinitrotoluene [2-]	18-1066	AAB2457	15	20	ft	SS	<	0.075			MG/KG				borehole BG3	HPLC	18446	32954	ORGANIC
Aniline	18-1060	AAB2435	0	5	ft	SS	<	0.34		120	MG/KG				new well BG-1	GCMS	18371	29582	ORGANIC
Aniline	18-1060	AAB2437	5	10	ft	SS	<	0.35		120	MG/KG				new well BG1	GCMS	18371	29582	ORGANIC
Aniline	18-1060	AAB2439	10	15	ft	SS	<	0.37		120	MG/KG				new well BG1	GCMS	18371	29582	ORGANIC
Aniline	18-1060	AAB2441	15	37	ft	SS	<	0.4		120	MG/KG				new well BG1	GCMS	18371	29582	ORGANIC
Aniline	18-1060	AAB2442	0	37	ft	W	<	10		6.1	UG/L				new well BG1	GCMS	18373	30546	ORGANIC
Aniline	18-1063	AAB2443	0	5	ft	SS	<	0.35		120	MG/KG				borehole BG2	GCMS	18373	30546	ORGANIC
Aniline	18-1063	AAB2445	5	10	ft	SS	<	0.35		120	MG/KG				borehole BG2	GCMS	18373	30546	ORGANIC
Aniline	18-1063	AAB2447	10	15	ft	SS	<	0.38		120	MG/KG				borehole BG2	GCMS	18373	30546	ORGANIC
Aniline	18-1063	AAB2450	0	35	ft	W	<	10		6.1	UG/L				borehole BG2	GCMS	18446	32971	ORGANIC
Aniline	18-1066	AAB2451	0	5	ft	SS	<	0.34		120	MG/KG				borehole BG3	GCMS	18373	30546	ORGANIC
Aniline	18-1066	AAB2453	5	10	ft	SS	<	0.35		120	MG/KG				borehole BG3	GCMS	18373	30546	ORGANIC
Aniline	18-1066	AAB2455	10	15	ft	SS	<	0.4		120	MG/KG				borehole BG3	GCMS	18446	32971	ORGANIC
Aniline	18-1066	AAB2457	15	20	ft	SS	<	0.42		120	MG/KG				borehole BG3	GCMS	18446	32971	ORGANIC
Anthracene	18-1060	AAB2435	0	5	ft	SS	<	0.34		24000	MG/KG				new well BG-1	GCMS	18371	29582	ORGANIC
Anthracene	18-1060	AAB2437	5	10	ft	SS	<	0.35		24000	MG/KG				new well BG1	GCMS	18371	29582	ORGANIC
Anthracene	18-1060	AAB2439	10	15	ft	SS	<	0.37		24000	MG/KG				new well BG1	GCMS	18371	29582	ORGANIC
Anthracene	18-1060	AAB2441	15	37	ft	SS	<	0.4		24000	MG/KG				new well BG1	GCMS	18371	29582	ORGANIC
Anthracene	18-1060	AAB2442	0	37	ft	W	<	10		10000	UG/L				new well BG1	GCMS	18373	30546	ORGANIC
Anthracene	18-1063	AAB2443	0	5	ft	SS	<	0.35		24000	MG/KG				borehole BG2	GCMS	18373	30546	ORGANIC
Anthracene	18-1063	AAB2445	5	10	ft	SS	<	0.35		24000	MG/KG				borehole BG2	GCMS	18373	30546	ORGANIC
Anthracene	18-1063	AAB2447	10	15	ft	SS	<	0.38		24000	MG/KG				borehole BG2	GCMS	18373	30546	ORGANIC
Anthracene	18-1063	AAB2450	0	35	ft	W	<	10		10000	UG/L				borehole BG2	GCMS	18446	32971	ORGANIC
Anthracene	18-1066	AAB2451	0	5	ft	SS	<	0.34		24000	MG/KG				borehole BG3	GCMS	18373	30546	ORGANIC
Anthracene	18-1066	AAB2453	5	10	ft	SS	<	0.35		24000	MG/KG				borehole BG3	GCMS	18373	30546	ORGANIC
Anthracene	18-1066	AAB2455	10	15	ft	SS	<	0.4		24000	MG/KG				borehole BG3	GCMS	18446	32971	ORGANIC
Anthracene	18-1066	AAB2457	15	20	ft	SS	<	0.42		24000	MG/KG				borehole BG3	GCMS	18446	32971	ORGANIC
Azobenzene	18-1060	AAB2435	0	5	ft	SS	<	0.34		6.4	MG/KG				new well BG-1	GCMS	18371	29582	ORGANIC
Azobenzene	18-1060	AAB2437	5	10	ft	SS	<	0.35		6.4	MG/KG				new well BG1	GCMS	18371	29582	ORGANIC
Azobenzene	18-1060	AAB2439	10	15	ft	SS	<	0.37		6.4	MG/KG				new well BG1	GCMS	18371	29582	ORGANIC
Azobenzene	18-1060	AAB2441	15	37	ft	SS	<	0.4		6.4	MG/KG				new well BG1	GCMS	18371	29582	ORGANIC
Azobenzene	18-1060	AAB2442	0	37	ft	W	<	10		0.32	UG/L				new well BG1	GCMS	18373	30546	ORGANIC

SAMPLING DATA FOR BG WELLS

Analyte	Loc ID	Sample ID	Begin	End	Units	Mat	S	Sample Value	Bkgd Value	SAL Value	Units	Field Code	Lab Code	EPA Qual	Sample Loc	Tech Code	Request Number	Report Number	Suite
Azobenzene	18-1063	AAB2443	0	5	ft	SS	<	0.35		6.4	MG/KG				borehole BG2	GCMS	18373	30546	ORGANIC
Azobenzene	18-1063	AAB2445	5	10	ft	SS	<	0.35		6.4	MG/KG				borehole BG2	GCMS	18373	30546	ORGANIC
Azobenzene	18-1063	AAB2447	10	15	ft	SS	<	0.38		6.4	MG/KG				borehole BG2	GCMS	18373	30546	ORGANIC
Azobenzene	18-1063	AAB2450	0	35	ft	W	<	10		0.32	UG/L				borehole BG2	GCMS	18446	32971	ORGANIC
Azobenzene	18-1066	AAB2451	0	5	ft	SS	<	0.34		6.4	MG/KG				borehole BG3	GCMS	18373	30546	ORGANIC
Azobenzene	18-1066	AAB2453	5	10	ft	SS	<	0.35		6.4	MG/KG				borehole BG3	GCMS	18373	30546	ORGANIC
Azobenzene	18-1066	AAB2455	10	15	ft	SS	<	0.4		6.4	MG/KG				borehole BG3	GCMS	18446	32971	ORGANIC
Azobenzene	18-1066	AAB2457	15	20	ft	SS	<	0.42		6.4	MG/KG				borehole BG3	GCMS	18446	32971	ORGANIC
Benzene	18-1060	AAB2435	0	5	ft	SS	<	0.005		0.67	MG/KG				new well BG-1	GCMS	18371	29583	ORGANIC
Benzene	18-1060	AAB2437	5	10	ft	SS	<	0.006		0.67	MG/KG				new well BG1	GCMS	18371	29583	ORGANIC
Benzene	18-1060	AAB2439	10	15	ft	SS	<	0.006		0.67	MG/KG				new well BG1	GCMS	18371	29583	ORGANIC
Benzene	18-1060	AAB2442	0	37	ft	W	<	5		5	UG/L				new well BG1	GCMS	18373	35307	ORGANIC
Benzene	18-1060	AAB4737				W	<	25		5	UG/L	FB			borehole BG1	GCMS	18373	30184	ORGANIC
Benzene	18-1063	AAB2443	0	5	ft	SS	<	0.005		0.67	MG/KG				borehole BG2	GCMS	18373	30184	ORGANIC
Benzene	18-1063	AAB2445	5	10	ft	SS	<	0.006		0.67	MG/KG				borehole BG2	GCMS	18373	30184	ORGANIC
Benzene	18-1063	AAB2447	10	15	ft	SS	<	0.006		0.67	MG/KG				borehole BG2	GCMS	18373	30184	ORGANIC
Benzene	18-1063	AAB2450	0	35	ft	W	<	5		5	UG/L				borehole BG2	GCMS	18446	32953	ORGANIC
Benzene	18-1063	AAB4738				W	<	5		5	UG/L	FB			borehole BG2	GCMS	18446	32953	ORGANIC
Benzene	18-1066	AAB2451	0	5	ft	SS	<	0.005		0.67	MG/KG				borehole BG3	GCMS	18373	30184	ORGANIC
Benzene	18-1066	AAB2453	5	10	ft	SS	<	0.005		0.67	MG/KG				borehole BG3	GCMS	18373	30184	ORGANIC
Benzene	18-1066	AAB2455	10	15	ft	SS	<	0.005		0.67	MG/KG				borehole BG3	GCMS	18446	32953	ORGANIC
Benzoic acid	18-1060	AAB2435	0	5	ft	SS	<	3.4		320000	MG/KG				new well BG-1	GCMS	18371	29582	ORGANIC
Benzoic acid	18-1060	AAB2437	5	10	ft	SS	<	3.5		320000	MG/KG				new well BG1	GCMS	18371	29582	ORGANIC
Benzoic acid	18-1060	AAB2439	10	15	ft	SS	<	3.7		320000	MG/KG				new well BG1	GCMS	18371	29582	ORGANIC
Benzoic acid	18-1060	AAB2441	15	37	ft	SS	<	4		320000	MG/KG				new well BG1	GCMS	18371	29582	ORGANIC
Benzoic acid	18-1060	AAB2442	0	37	ft	W	<	50		140000	UG/L				new well BG1	GCMS	18373	30546	ORGANIC
Benzoic acid	18-1063	AAB2443	0	5	ft	SS	<	3.5		320000	MG/KG				borehole BG2	GCMS	18373	30546	ORGANIC
Benzoic acid	18-1063	AAB2445	5	10	ft	SS	<	3.5		320000	MG/KG				borehole BG2	GCMS	18373	30546	ORGANIC
Benzoic acid	18-1063	AAB2447	10	15	ft	SS	<	3.8		320000	MG/KG				borehole BG2	GCMS	18373	30546	ORGANIC
Benzoic acid	18-1063	AAB2450	0	35	ft	W	<	50		140000	UG/L				borehole BG2	GCMS	18446	32971	ORGANIC
Benzoic acid	18-1066	AAB2451	0	5	ft	SS	<	3.4		320000	MG/KG				borehole BG3	GCMS	18373	30546	ORGANIC
Benzoic acid	18-1066	AAB2453	5	10	ft	SS	<	3.5		320000	MG/KG				borehole BG3	GCMS	18373	30546	ORGANIC
Benzoic acid	18-1066	AAB2455	10	15	ft	SS	<	4		320000	MG/KG				borehole BG3	GCMS	18446	32971	ORGANIC
Benzoic acid	18-1066	AAB2457	15	20	ft	SS	<	4.2		320000	MG/KG				borehole BG3	GCMS	18446	32971	ORGANIC
Benzo[a]anthracene	18-1060	AAB2435	0	5	ft	SS	<	0.34		1	MG/KG				new well BG-1	GCMS	18371	29582	ORGANIC
Benzo[a]anthracene	18-1060	AAB2437	5	10	ft	SS	<	0.35		1	MG/KG				new well BG1	GCMS	18371	29582	ORGANIC
Benzo[a]anthracene	18-1060	AAB2439	10	15	ft	SS	<	0.37		1	MG/KG				new well BG1	GCMS	18371	29582	ORGANIC
Benzo[a]anthracene	18-1060	AAB2441	15	37	ft	SS	<	0.4		1	MG/KG				new well BG1	GCMS	18371	29582	ORGANIC
Benzo[a]anthracene	18-1060	AAB2442	0	37	ft	W	<	10		0.1	UG/L				new well BG1	GCMS	18373	30546	ORGANIC
Benzo[a]anthracene	18-1063	AAB2443	0	5	ft	SS	<	0.35		1	MG/KG				borehole BG2	GCMS	18373	30546	ORGANIC
Benzo[a]anthracene	18-1063	AAB2445	5	10	ft	SS	<	0.35		1	MG/KG				borehole BG2	GCMS	18373	30546	ORGANIC
Benzo[a]anthracene	18-1063	AAB2447	10	15	ft	SS	<	0.38		1	MG/KG				borehole BG2	GCMS	18373	30546	ORGANIC
Benzo[a]anthracene	18-1063	AAB2450	0	35	ft	W	<	10		0.1	UG/L				borehole BG2	GCMS	18446	32971	ORGANIC
Benzo[a]anthracene	18-1066	AAB2451	0	5	ft	SS	<	0.34		1	MG/KG				borehole BG3	GCMS	18373	30546	ORGANIC
Benzo[a]anthracene	18-1066	AAB2453	5	10	ft	SS	<	0.35		1	MG/KG				borehole BG3	GCMS	18373	30546	ORGANIC
Benzo[a]anthracene	18-1066	AAB2455	10	15	ft	SS	<	0.4		1	MG/KG				borehole BG3	GCMS	18446	32971	ORGANIC
Benzo[a]anthracene	18-1066	AAB2457	15	20	ft	SS	<	0.42		1	MG/KG				borehole BG3	GCMS	18446	32971	ORGANIC
Benzo[a]pyrene	18-1060	AAB2435	0	5	ft	SS	<	0.34		0.1	MG/KG				new well BG-1	GCMS	18371	29582	ORGANIC
Benzo[a]pyrene	18-1060	AAB2437	5	10	ft	SS	<	0.35		0.1	MG/KG				new well BG1	GCMS	18371	29582	ORGANIC
Benzo[a]pyrene	18-1060	AAB2439	10	15	ft	SS	<	0.37		0.1	MG/KG				new well BG1	GCMS	18371	29582	ORGANIC
Benzo[a]pyrene	18-1060	AAB2441	15	37	ft	SS	<	0.4		0.1	MG/KG				new well BG1	GCMS	18371	29582	ORGANIC
Benzo[a]pyrene	18-1060	AAB2442	0	37	ft	W	<	10		0.2	UG/L				new well BG1	GCMS	18373	30546	ORGANIC
Benzo[a]pyrene	18-1063	AAB2443	0	5	ft	SS	<	0.35		0.1	MG/KG				borehole BG2	GCMS	18373	30546	ORGANIC
Benzo[a]pyrene	18-1063	AAB2445	5	10	ft	SS	<	0.35		0.1	MG/KG				borehole BG2	GCMS	18373	30546	ORGANIC
Benzo[a]pyrene	18-1063	AAB2447	10	15	ft	SS	<	0.38		0.1	MG/KG				borehole BG2	GCMS	18373	30546	ORGANIC

SAMPLING DATA FOR BG WELLS

Analyte	Loc ID	Sample ID	Begin	End	Units	Mat	S	Sample Value	Bkgd Value	SAL Value	Units	Field Code	Lab Code	EPA Qual	Sample Loc	Tech Code	Request Number	Report Number	Suite
Benzo[a]pyrene	18-1063	AAB2450	0	35	ft	W	<	10		0.2	UG/L				borehole BG2	GCMS	18446	32971	ORGANIC
Benzo[a]pyrene	18-1066	AAB2451	0	5	ft	SS	<	0.34		0.1	MG/KG				borehole BG3	GCMS	18373	30546	ORGANIC
Benzo[a]pyrene	18-1066	AAB2453	5	10	ft	SS	<	0.35		0.1	MG/KG				borehole BG3	GCMS	18373	30546	ORGANIC
Benzo[a]pyrene	18-1066	AAB2455	10	15	ft	SS	<	0.4		0.1	MG/KG				borehole BG3	GCMS	18446	32971	ORGANIC
Benzo[a]pyrene	18-1066	AAB2457	15	20	ft	SS	<	0.42		0.1	MG/KG				borehole BG3	GCMS	18446	32971	ORGANIC
Benzo[b]fluoranthene	18-1060	AAB2435	0	5	ft	SS	<	0.34		1	MG/KG				new well BG-1	GCMS	18371	29582	ORGANIC
Benzo[b]fluoranthene	18-1060	AAB2437	5	10	ft	SS	<	0.35		1	MG/KG				new well BG1	GCMS	18371	29582	ORGANIC
Benzo[b]fluoranthene	18-1060	AAB2439	10	15	ft	SS	<	0.37		1	MG/KG				new well BG1	GCMS	18371	29582	ORGANIC
Benzo[b]fluoranthene	18-1060	AAB2441	15	37	ft	SS	<	0.4		1	MG/KG				new well BG1	GCMS	18371	29582	ORGANIC
Benzo[b]fluoranthene	18-1060	AAB2442	0	37	ft	W	<	10		0.2	UG/L				new well BG1	GCMS	18373	30546	ORGANIC
Benzo[b]fluoranthene	18-1060	AAB2442	0	37	ft	W	<	10		0.2	UG/L				new well BG1	GCMS	18373	30546	ORGANIC
Benzo[b]fluoranthene	18-1063	AAB2443	0	5	ft	SS	<	0.35		1	MG/KG				borehole BG2	GCMS	18373	30546	ORGANIC
Benzo[b]fluoranthene	18-1063	AAB2443	0	5	ft	SS	<	0.35		1	MG/KG				borehole BG2	GCMS	18373	30546	ORGANIC
Benzo[b]fluoranthene	18-1063	AAB2445	5	10	ft	SS	<	0.35		1	MG/KG				borehole BG2	GCMS	18373	30546	ORGANIC
Benzo[b]fluoranthene	18-1063	AAB2445	5	10	ft	SS	<	0.35		1	MG/KG				borehole BG2	GCMS	18373	30546	ORGANIC
Benzo[b]fluoranthene	18-1063	AAB2447	10	15	ft	SS	<	0.38		1	MG/KG				borehole BG2	GCMS	18373	30546	ORGANIC
Benzo[b]fluoranthene	18-1063	AAB2447	10	15	ft	SS	<	0.38		1	MG/KG				borehole BG2	GCMS	18373	30546	ORGANIC
Benzo[b]fluoranthene	18-1063	AAB2450	0	35	ft	W	<	10		0.2	UG/L				borehole BG2	GCMS	18446	32971	ORGANIC
Benzo[b]fluoranthene	18-1066	AAB2451	0	5	ft	SS	<	0.34		1	MG/KG				borehole BG3	GCMS	18373	30546	ORGANIC
Benzo[b]fluoranthene	18-1066	AAB2451	0	5	ft	SS	<	0.34		1	MG/KG				borehole BG3	GCMS	18373	30546	ORGANIC
Benzo[b]fluoranthene	18-1066	AAB2453	5	10	ft	SS	<	0.35		1	MG/KG				borehole BG3	GCMS	18373	30546	ORGANIC
Benzo[b]fluoranthene	18-1066	AAB2453	5	10	ft	SS	<	0.35		1	MG/KG				borehole BG3	GCMS	18373	30546	ORGANIC
Benzo[b]fluoranthene	18-1066	AAB2455	10	15	ft	SS	<	0.4		1	MG/KG				borehole BG3	GCMS	18446	32971	ORGANIC
Benzo[b]fluoranthene	18-1066	AAB2457	15	20	ft	SS	<	0.42		1	MG/KG				borehole BG3	GCMS	18446	32971	ORGANIC
Benzo[g,h,i]perylene	18-1060	AAB2435	0	5	ft	SS	<	0.34			MG/KG				new well BG-1	GCMS	18371	29582	ORGANIC
Benzo[g,h,i]perylene	18-1060	AAB2437	5	10	ft	SS	<	0.35			MG/KG				new well BG1	GCMS	18371	29582	ORGANIC
Benzo[g,h,i]perylene	18-1060	AAB2439	10	15	ft	SS	<	0.37			MG/KG				new well BG1	GCMS	18371	29582	ORGANIC
Benzo[g,h,i]perylene	18-1060	AAB2441	15	37	ft	SS	<	0.4			MG/KG				new well BG1	GCMS	18371	29582	ORGANIC
Benzo[g,h,i]perylene	18-1060	AAB2442	0	37	ft	W	<	10			UG/L				new well BG1	GCMS	18373	30546	ORGANIC
Benzo[g,h,i]perylene	18-1063	AAB2443	0	5	ft	SS	<	0.35			MG/KG				borehole BG2	GCMS	18373	30546	ORGANIC
Benzo[g,h,i]perylene	18-1063	AAB2445	5	10	ft	SS	<	0.35			MG/KG				borehole BG2	GCMS	18373	30546	ORGANIC
Benzo[g,h,i]perylene	18-1063	AAB2447	10	15	ft	SS	<	0.38			MG/KG				borehole BG2	GCMS	18373	30546	ORGANIC
Benzo[g,h,i]perylene	18-1063	AAB2450	0	35	ft	W	<	10			UG/L				borehole BG2	GCMS	18446	32971	ORGANIC
Benzo[g,h,i]perylene	18-1066	AAB2451	0	5	ft	SS	<	0.34			MG/KG				borehole BG3	GCMS	18373	30546	ORGANIC
Benzo[g,h,i]perylene	18-1066	AAB2453	5	10	ft	SS	<	0.35			MG/KG				borehole BG3	GCMS	18373	30546	ORGANIC
Benzo[g,h,i]perylene	18-1066	AAB2455	10	15	ft	SS	<	0.4			MG/KG				borehole BG3	GCMS	18446	32971	ORGANIC
Benzo[g,h,i]perylene	18-1066	AAB2457	15	20	ft	SS	<	0.42			MG/KG				borehole BG3	GCMS	18446	32971	ORGANIC
Benzo[k]fluoranthene	18-1060	AAB2435	0	5	ft	SS	<	0.34		1	MG/KG				new well BG-1	GCMS	18371	29582	ORGANIC
Benzo[k]fluoranthene	18-1060	AAB2437	5	10	ft	SS	<	0.35		1	MG/KG				new well BG1	GCMS	18371	29582	ORGANIC
Benzo[k]fluoranthene	18-1060	AAB2439	10	15	ft	SS	<	0.37		1	MG/KG				new well BG1	GCMS	18371	29582	ORGANIC
Benzo[k]fluoranthene	18-1060	AAB2441	15	37	ft	SS	<	0.4		1	MG/KG				new well BG1	GCMS	18371	29582	ORGANIC
Benzo[k]fluoranthene	18-1060	AAB2442	0	37	ft	W	<	10		0.2	UG/L				new well BG1	GCMS	18373	30546	ORGANIC
Benzo[k]fluoranthene	18-1060	AAB2442	0	37	ft	W	<	10		0.2	UG/L				new well BG1	GCMS	18373	30546	ORGANIC
Benzo[k]fluoranthene	18-1063	AAB2443	0	5	ft	SS	<	0.35		1	MG/KG				borehole BG2	GCMS	18373	30546	ORGANIC
Benzo[k]fluoranthene	18-1063	AAB2443	0	5	ft	SS	<	0.35		1	MG/KG				borehole BG2	GCMS	18373	30546	ORGANIC
Benzo[k]fluoranthene	18-1063	AAB2445	5	10	ft	SS	<	0.35		1	MG/KG				borehole BG2	GCMS	18373	30546	ORGANIC
Benzo[k]fluoranthene	18-1063	AAB2445	5	10	ft	SS	<	0.35		1	MG/KG				borehole BG2	GCMS	18373	30546	ORGANIC
Benzo[k]fluoranthene	18-1063	AAB2447	10	15	ft	SS	<	0.38		1	MG/KG				borehole BG2	GCMS	18373	30546	ORGANIC
Benzo[k]fluoranthene	18-1063	AAB2447	10	15	ft	SS	<	0.38		1	MG/KG				borehole BG2	GCMS	18373	30546	ORGANIC
Benzo[k]fluoranthene	18-1063	AAB2450	0	35	ft	W	<	10		0.2	UG/L				borehole BG2	GCMS	18446	32971	ORGANIC
Benzo[k]fluoranthene	18-1066	AAB2451	0	5	ft	SS	<	0.34		1	MG/KG				borehole BG3	GCMS	18373	30546	ORGANIC
Benzo[k]fluoranthene	18-1066	AAB2451	0	5	ft	SS	<	0.34		1	MG/KG				borehole BG3	GCMS	18373	30546	ORGANIC
Benzo[k]fluoranthene	18-1066	AAB2453	5	10	ft	SS	<	0.35		1	MG/KG				borehole BG3	GCMS	18373	30546	ORGANIC
Benzo[k]fluoranthene	18-1066	AAB2453	5	10	ft	SS	<	0.35		1	MG/KG				borehole BG3	GCMS	18373	30546	ORGANIC
Benzo[k]fluoranthene	18-1066	AAB2455	10	15	ft	SS	<	0.4		1	MG/KG				borehole BG3	GCMS	18446	32971	ORGANIC

SAMPLING DATA FOR BG WELLS

Analyte	Loc ID	Sample ID	Begin	End	Units	Mat	S	Sample Value	Bkgd Value	SAL Value	Units	Field Code	Lab Code	EPA Qual	Sample Loc	Tech Code	Request Number	Report Number	Suite
Benzo[k]fluoranthene	18-1066	AAB2457	15	20	ft	SS	<	0.42		1	MG/KG				borehole BG3	GCMS	18446	32971	ORGANIC
Benzyl alcohol	18-1060	AAB2435	0	5	ft	SS	<	1.4		24000	MG/KG				new well BG-1	GCMS	18371	29582	ORGANIC
Benzyl alcohol	18-1060	AAB2437	5	10	ft	SS	<	1.4		24000	MG/KG				new well BG1	GCMS	18371	29582	ORGANIC
Benzyl alcohol	18-1060	AAB2439	10	15	ft	SS	<	1.4		24000	MG/KG				new well BG1	GCMS	18371	29582	ORGANIC
Benzyl alcohol	18-1060	AAB2441	15	37	ft	SS	<	1.6		24000	MG/KG				new well BG1	GCMS	18371	29582	ORGANIC
Benzyl alcohol	18-1060	AAB2442	0	37	ft	W	<	20		11000	UG/L				new well BG1	GCMS	18373	30546	ORGANIC
Benzyl alcohol	18-1063	AAB2443	0	5	ft	SS	<	1.7		24000	MG/KG				borehole BG2	GCMS	18373	30546	ORGANIC
Benzyl alcohol	18-1063	AAB2445	5	10	ft	SS	<	1.7		24000	MG/KG				borehole BG2	GCMS	18373	30546	ORGANIC
Benzyl alcohol	18-1063	AAB2447	10	15	ft	SS	<	1.8		24000	MG/KG				borehole BG2	GCMS	18373	30546	ORGANIC
Benzyl alcohol	18-1063	AAB2450	0	35	ft	W	<	20		11000	UG/L				borehole BG2	GCMS	18446	32971	ORGANIC
Benzyl alcohol	18-1066	AAB2451	0	5	ft	SS	<	1.7		24000	MG/KG				borehole BG3	GCMS	18373	30546	ORGANIC
Benzyl alcohol	18-1066	AAB2453	5	10	ft	SS	<	1.7		24000	MG/KG				borehole BG3	GCMS	18373	30546	ORGANIC
Benzyl alcohol	18-1066	AAB2455	10	15	ft	SS	<	1.6		24000	MG/KG				borehole BG3	GCMS	18446	32971	ORGANIC
Benzyl alcohol	18-1066	AAB2457	15	20	ft	SS	<	1.6		24000	MG/KG				borehole BG3	GCMS	18446	32971	ORGANIC
Bis(2-chloroethoxy)methane	18-1060	AAB2435	0	5	ft	SS	<	0.34			MG/KG				new well BG-1	GCMS	18371	29582	ORGANIC
Bis(2-chloroethoxy)methane	18-1060	AAB2437	5	10	ft	SS	<	0.35			MG/KG				new well BG1	GCMS	18371	29582	ORGANIC
Bis(2-chloroethoxy)methane	18-1060	AAB2439	10	15	ft	SS	<	0.37			MG/KG				new well BG1	GCMS	18371	29582	ORGANIC
Bis(2-chloroethoxy)methane	18-1060	AAB2441	15	37	ft	SS	<	0.4			MG/KG				new well BG1	GCMS	18371	29582	ORGANIC
Bis(2-chloroethoxy)methane	18-1060	AAB2442	0	37	ft	W	<	10			UG/L				new well BG1	GCMS	18373	30546	ORGANIC
Bis(2-chloroethoxy)methane	18-1063	AAB2443	0	5	ft	SS	<	0.35			MG/KG				borehole BG2	GCMS	18373	30546	ORGANIC
Bis(2-chloroethoxy)methane	18-1063	AAB2445	5	10	ft	SS	<	0.35			MG/KG				borehole BG2	GCMS	18373	30546	ORGANIC
Bis(2-chloroethoxy)methane	18-1063	AAB2447	10	15	ft	SS	<	0.38			MG/KG				borehole BG2	GCMS	18373	30546	ORGANIC
Bis(2-chloroethoxy)methane	18-1063	AAB2450	0	35	ft	W	<	10			UG/L				borehole BG2	GCMS	18446	32971	ORGANIC
Bis(2-chloroethoxy)methane	18-1066	AAB2451	0	5	ft	SS	<	0.34			MG/KG				borehole BG3	GCMS	18373	30546	ORGANIC
Bis(2-chloroethoxy)methane	18-1066	AAB2453	5	10	ft	SS	<	0.35			MG/KG				borehole BG3	GCMS	18373	30546	ORGANIC
Bis(2-chloroethoxy)methane	18-1066	AAB2455	10	15	ft	SS	<	0.4			MG/KG				borehole BG3	GCMS	18446	32971	ORGANIC
Bis(2-chloroethoxy)methane	18-1066	AAB2457	15	20	ft	SS	<	0.42			MG/KG				borehole BG3	GCMS	18446	32971	ORGANIC
Bis(2-chloroethyl)ether	18-1060	AAB2435	0	5	ft	SS	<	0.34		0.12	MG/KG				new well BG-1	GCMS	18371	29582	ORGANIC
Bis(2-chloroethyl)ether	18-1060	AAB2437	5	10	ft	SS	<	0.35		0.12	MG/KG				new well BG1	GCMS	18371	29582	ORGANIC
Bis(2-chloroethyl)ether	18-1060	AAB2439	10	15	ft	SS	<	0.37		0.12	MG/KG				new well BG1	GCMS	18371	29582	ORGANIC
Bis(2-chloroethyl)ether	18-1060	AAB2441	15	37	ft	SS	<	0.4		0.12	MG/KG				new well BG1	GCMS	18371	29582	ORGANIC
Bis(2-chloroethyl)ether	18-1060	AAB2442	0	37	ft	W	<	10		0.032	UG/L				new well BG1	GCMS	18373	30546	ORGANIC
Bis(2-chloroethyl)ether	18-1063	AAB2443	0	5	ft	SS	<	0.35		0.12	MG/KG				borehole BG2	GCMS	18373	30546	ORGANIC
Bis(2-chloroethyl)ether	18-1063	AAB2445	5	10	ft	SS	<	0.35		0.12	MG/KG				borehole BG2	GCMS	18373	30546	ORGANIC
Bis(2-chloroethyl)ether	18-1063	AAB2447	10	15	ft	SS	<	0.38		0.12	MG/KG				borehole BG2	GCMS	18373	30546	ORGANIC
Bis(2-chloroethyl)ether	18-1063	AAB2450	0	35	ft	W	<	10		0.032	UG/L				borehole BG2	GCMS	18446	32971	ORGANIC
Bis(2-chloroethyl)ether	18-1066	AAB2451	0	5	ft	SS	<	0.34		0.12	MG/KG				borehole BG3	GCMS	18373	30546	ORGANIC
Bis(2-chloroethyl)ether	18-1066	AAB2453	5	10	ft	SS	<	0.35		0.12	MG/KG				borehole BG3	GCMS	18373	30546	ORGANIC
Bis(2-chloroethyl)ether	18-1066	AAB2455	10	15	ft	SS	<	0.4		0.12	MG/KG				borehole BG3	GCMS	18446	32971	ORGANIC
Bis(2-chloroethyl)ether	18-1066	AAB2457	15	20	ft	SS	<	0.42		0.12	MG/KG				borehole BG3	GCMS	18446	32971	ORGANIC
Bis(2-chloroisopropyl)ether	18-1060	AAB2435	0	5	ft	SS	<	0.34		100	MG/KG				new well BG-1	GCMS	18371	29582	ORGANIC
Bis(2-chloroisopropyl)ether	18-1060	AAB2437	5	10	ft	SS	<	0.35		100	MG/KG				new well BG1	GCMS	18371	29582	ORGANIC
Bis(2-chloroisopropyl)ether	18-1060	AAB2439	10	15	ft	SS	<	0.37		100	MG/KG				new well BG1	GCMS	18371	29582	ORGANIC
Bis(2-chloroisopropyl)ether	18-1060	AAB2441	15	37	ft	SS	<	0.4		100	MG/KG				new well BG1	GCMS	18371	29582	ORGANIC
Bis(2-chloroisopropyl)ether	18-1060	AAB2442	0	37	ft	W	<	10		0.5	UG/L				new well BG1	GCMS	18373	30546	ORGANIC
Bis(2-chloroisopropyl)ether	18-1063	AAB2443	0	5	ft	SS	<	0.35		100	MG/KG				borehole BG2	GCMS	18373	30546	ORGANIC
Bis(2-chloroisopropyl)ether	18-1063	AAB2445	5	10	ft	SS	<	0.35		100	MG/KG				borehole BG2	GCMS	18373	30546	ORGANIC
Bis(2-chloroisopropyl)ether	18-1063	AAB2447	10	15	ft	SS	<	0.38		100	MG/KG				borehole BG2	GCMS	18373	30546	ORGANIC
Bis(2-chloroisopropyl)ether	18-1063	AAB2450	0	35	ft	W	<	10		0.5	UG/L				borehole BG2	GCMS	18446	32971	ORGANIC
Bis(2-chloroisopropyl)ether	18-1066	AAB2451	0	5	ft	SS	<	0.34		100	MG/KG				borehole BG3	GCMS	18373	30546	ORGANIC
Bis(2-chloroisopropyl)ether	18-1066	AAB2453	5	10	ft	SS	<	0.35		100	MG/KG				borehole BG3	GCMS	18373	30546	ORGANIC
Bis(2-chloroisopropyl)ether	18-1066	AAB2455	10	15	ft	SS	<	0.4		100	MG/KG				borehole BG3	GCMS	18446	32971	ORGANIC
Bis(2-chloroisopropyl)ether	18-1066	AAB2457	15	20	ft	SS	<	0.42		100	MG/KG				borehole BG3	GCMS	18446	32971	ORGANIC
Bis(2-ethylhexyl)phthalate	18-1060	AAB2435	0	5	ft	SS	<	0.34		50	MG/KG				new well BG-1	GCMS	18371	29582	ORGANIC
Bis(2-ethylhexyl)phthalate	18-1060	AAB2437	5	10	ft	SS	<	0.35		50	MG/KG				new well BG1	GCMS	18371	29582	ORGANIC

SAMPLING DATA FOR BG WELLS

Analyte	Loc ID	Sample ID	Begin	End	Units	Mat	S	Sample Value	Bkgd Value	SAL Value	Units	Field Code	Lab Code	EPA Qual	Sample Loc	Tech Code	Request Number	Report Number	Suite
Bis(2-ethylhexyl)phthalate	18-1060	AAB2439	10	15	ft	SS	<	0.37		50	MG/KG				new well BG1	GCMS	18371	29582	ORGANIC
Bis(2-ethylhexyl)phthalate	18-1060	AAB2441	15	37	ft	SS	<	0.4		50	MG/KG				new well BG1	GCMS	18371	29582	ORGANIC
Bis(2-ethylhexyl)phthalate	18-1060	AAB2442	0	37	ft	W	<	10		6	UG/L				new well BG1	GCMS	18373	30546	ORGANIC
Bis(2-ethylhexyl)phthalate	18-1063	AAB2443	0	5	ft	SS	<	0.35		50	MG/KG				borehole BG2	GCMS	18373	30546	ORGANIC
Bis(2-ethylhexyl)phthalate	18-1063	AAB2445	5	10	ft	SS	<	0.35		50	MG/KG				borehole BG2	GCMS	18373	30546	ORGANIC
Bis(2-ethylhexyl)phthalate	18-1063	AAB2447	10	15	ft	SS	<	0.38		50	MG/KG				borehole BG2	GCMS	18373	30546	ORGANIC
Bis(2-ethylhexyl)phthalate	18-1063	AAB2450	0	35	ft	W	<	10		6	UG/L				borehole BG2	GCMS	18446	32971	ORGANIC
Bis(2-ethylhexyl)phthalate	18-1066	AAB2451	0	5	ft	SS	<	0.34		50	MG/KG				borehole BG3	GCMS	18373	30546	ORGANIC
Bis(2-ethylhexyl)phthalate	18-1066	AAB2453	5	10	ft	SS	<	0.35		50	MG/KG				borehole BG3	GCMS	18373	30546	ORGANIC
Bis(2-ethylhexyl)phthalate	18-1066	AAB2455	10	15	ft	SS	<	0.4		50	MG/KG				borehole BG3	GCMS	18446	32971	ORGANIC
Bis(2-ethylhexyl)phthalate	18-1066	AAB2457	15	20	ft	SS	<	0.42		50	MG/KG				borehole BG3	GCMS	18446	32971	ORGANIC
Bromobenzene	18-1060	AAB2435	0	5	ft	SS	<	0.005			MG/KG				new well BG-1	GCMS	18371	29583	ORGANIC
Bromobenzene	18-1060	AAB2437	5	10	ft	SS	<	0.006			MG/KG				new well BG1	GCMS	18371	29583	ORGANIC
Bromobenzene	18-1060	AAB2439	10	15	ft	SS	<	0.006			MG/KG				new well BG1	GCMS	18371	29583	ORGANIC
Bromobenzene	18-1060	AAB2442	0	37	ft	W	<	5			UG/L				new well BG1	GCMS	18373	35307	ORGANIC
Bromobenzene	18-1060	AAB4737				W	<	25			UG/L	FB			borehole BG1	GCMS	18373	30184	ORGANIC
Bromobenzene	18-1063	AAB2443	0	5	ft	SS	<	0.005			MG/KG				borehole BG2	GCMS	18373	30184	ORGANIC
Bromobenzene	18-1063	AAB2445	5	10	ft	SS	<	0.006			MG/KG				borehole BG2	GCMS	18373	30184	ORGANIC
Bromobenzene	18-1063	AAB2447	10	15	ft	SS	<	0.006			MG/KG				borehole BG2	GCMS	18373	30184	ORGANIC
Bromobenzene	18-1063	AAB2450	0	35	ft	W	<	5			UG/L				borehole BG2	GCMS	18446	32953	ORGANIC
Bromobenzene	18-1063	AAB4738				W	<	5			UG/L	FB			borehole BG2	GCMS	18446	32953	ORGANIC
Bromobenzene	18-1066	AAB2451	0	5	ft	SS	<	0.005			MG/KG				borehole BG3	GCMS	18373	30184	ORGANIC
Bromobenzene	18-1066	AAB2453	5	10	ft	SS	<	0.005			MG/KG				borehole BG3	GCMS	18373	30184	ORGANIC
Bromobenzene	18-1066	AAB2455	10	15	ft	SS	<	0.005			MG/KG				borehole BG3	GCMS	18446	32953	ORGANIC
Bromochloromethane	18-1060	AAB2435	0	5	ft	SS	<	0.005			MG/KG				new well BG-1	GCMS	18371	29583	ORGANIC
Bromochloromethane	18-1060	AAB2437	5	10	ft	SS	<	0.006			MG/KG				new well BG1	GCMS	18371	29583	ORGANIC
Bromochloromethane	18-1060	AAB2439	10	15	ft	SS	<	0.006			MG/KG				new well BG1	GCMS	18371	29583	ORGANIC
Bromochloromethane	18-1060	AAB2442	0	37	ft	W	<	5			UG/L				new well BG1	GCMS	18373	35307	ORGANIC
Bromochloromethane	18-1060	AAB4737				W	<	25			UG/L	FB			borehole BG1	GCMS	18373	30184	ORGANIC
Bromochloromethane	18-1063	AAB2443	0	5	ft	SS	<	0.005			MG/KG				borehole BG2	GCMS	18373	30184	ORGANIC
Bromochloromethane	18-1063	AAB2445	5	10	ft	SS	<	0.006			MG/KG				borehole BG2	GCMS	18373	30184	ORGANIC
Bromochloromethane	18-1063	AAB2447	10	15	ft	SS	<	0.006			MG/KG				borehole BG2	GCMS	18373	30184	ORGANIC
Bromochloromethane	18-1063	AAB2450	0	35	ft	W	<	5			UG/L				borehole BG2	GCMS	18446	32953	ORGANIC
Bromochloromethane	18-1063	AAB4738				W	<	5			UG/L	FB			borehole BG2	GCMS	18446	32953	ORGANIC
Bromochloromethane	18-1066	AAB2451	0	5	ft	SS	<	0.005			MG/KG				borehole BG3	GCMS	18373	30184	ORGANIC
Bromochloromethane	18-1066	AAB2453	5	10	ft	SS	<	0.005			MG/KG				borehole BG3	GCMS	18373	30184	ORGANIC
Bromochloromethane	18-1066	AAB2455	10	15	ft	SS	<	0.005			MG/KG				borehole BG3	GCMS	18446	32953	ORGANIC
Bromodichloromethane	18-1060	AAB2435	0	5	ft	SS	<	0.005		11	MG/KG				new well BG-1	GCMS	18371	29583	ORGANIC
Bromodichloromethane	18-1060	AAB2437	5	10	ft	SS	<	0.006		11	MG/KG				new well BG1	GCMS	18371	29583	ORGANIC
Bromodichloromethane	18-1060	AAB2439	10	15	ft	SS	<	0.006		11	MG/KG				new well BG1	GCMS	18371	29583	ORGANIC
Bromodichloromethane	18-1060	AAB2442	0	37	ft	W	<	5		0.56	UG/L				new well BG1	GCMS	18373	35307	ORGANIC
Bromodichloromethane	18-1060	AAB4737				W	<	25		0.56	UG/L	FB			borehole BG1	GCMS	18373	30184	ORGANIC
Bromodichloromethane	18-1063	AAB2443	0	5	ft	SS	<	0.005		11	MG/KG				borehole BG2	GCMS	18373	30184	ORGANIC
Bromodichloromethane	18-1063	AAB2445	5	10	ft	SS	<	0.006		11	MG/KG				borehole BG2	GCMS	18373	30184	ORGANIC
Bromodichloromethane	18-1063	AAB2447	10	15	ft	SS	<	0.006		11	MG/KG				borehole BG2	GCMS	18373	30184	ORGANIC
Bromodichloromethane	18-1063	AAB2450	0	35	ft	W	<	5		0.56	UG/L				borehole BG2	GCMS	18446	32953	ORGANIC
Bromodichloromethane	18-1063	AAB4738				W	<	5		0.56	UG/L	FB			borehole BG2	GCMS	18446	32953	ORGANIC
Bromodichloromethane	18-1066	AAB2451	0	5	ft	SS	<	0.005		11	MG/KG				borehole BG3	GCMS	18373	30184	ORGANIC
Bromodichloromethane	18-1066	AAB2453	5	10	ft	SS	<	0.005		11	MG/KG				borehole BG3	GCMS	18373	30184	ORGANIC
Bromodichloromethane	18-1066	AAB2455	10	15	ft	SS	<	0.005		11	MG/KG				borehole BG3	GCMS	18446	32953	ORGANIC
Bromoform	18-1060	AAB2435	0	5	ft	SS	<	0.005		89	MG/KG				new well BG-1	GCMS	18371	29583	ORGANIC
Bromoform	18-1060	AAB2437	5	10	ft	SS	<	0.006		89	MG/KG				new well BG1	GCMS	18371	29583	ORGANIC
Bromoform	18-1060	AAB2439	10	15	ft	SS	<	0.006		89	MG/KG				new well BG1	GCMS	18371	29583	ORGANIC
Bromoform	18-1060	AAB2442	0	37	ft	W	<	5		4.4	UG/L				new well BG1	GCMS	18373	35307	ORGANIC
Bromoform	18-1060	AAB4737				W	<	25		4.4	UG/L	FB			borehole BG1	GCMS	18373	30184	ORGANIC

SAMPLING DATA FOR BG WELLS

Analyte	Loc ID	Sample ID	Begin	End	Units	Mat	S	Sample Value	Bkgd Value	SAL Value	Units	Field Code	Lab Code	EPA Qual	Sample Loc	Tech Code	Request Number	Report Number	Suite
Bromoform	18-1063	AAB2443	0	5	ft	SS	<	0.005		89	MG/KG				borehole BG2	GCMS	18373	30184	ORGANIC
Bromoform	18-1063	AAB2445	5	10	ft	SS	<	0.006		89	MG/KG				borehole BG2	GCMS	18373	30184	ORGANIC
Bromoform	18-1063	AAB2447	10	15	ft	SS	<	0.006		89	MG/KG				borehole BG2	GCMS	18373	30184	ORGANIC
Bromoform	18-1063	AAB2450	0	35	ft	W	<	5		4.4	UG/L				borehole BG2	GCMS	18446	32953	ORGANIC
Bromoform	18-1063	AAB4738				W	<	5		4.4	UG/L	FB			borehole BG2	GCMS	18446	32953	ORGANIC
Bromoform	18-1066	AAB2451	0	5	ft	SS	<	0.005		89	MG/KG				borehole BG3	GCMS	18373	30184	ORGANIC
Bromoform	18-1066	AAB2453	5	10	ft	SS	<	0.005		89	MG/KG				borehole BG3	GCMS	18373	30184	ORGANIC
Bromoform	18-1066	AAB2455	10	15	ft	SS	<	0.005		89	MG/KG				borehole BG3	GCMS	18446	32953	ORGANIC
Bromomethane	18-1060	AAB2435	0	5	ft	SS	<	0.01		0.43	MG/KG				new well BG-1	GCMS	18371	29583	ORGANIC
Bromomethane	18-1060	AAB2437	5	10	ft	SS	<	0.011		0.43	MG/KG				new well BG1	GCMS	18371	29583	ORGANIC
Bromomethane	18-1060	AAB2439	10	15	ft	SS	<	0.012		0.43	MG/KG				new well BG1	GCMS	18371	29583	ORGANIC
Bromomethane	18-1060	AAB2442	0	37	ft	W	<	10		49	UG/L				new well BG1	GCMS	18373	35307	ORGANIC
Bromomethane	18-1060	AAB4737				W	<	50		49	UG/L	FB			borehole BG1	GCMS	18373	30184	ORGANIC
Bromomethane	18-1063	AAB2443	0	5	ft	SS	<	0.011		0.43	MG/KG				borehole BG2	GCMS	18373	30184	ORGANIC
Bromomethane	18-1063	AAB2445	5	10	ft	SS	<	0.011		0.43	MG/KG				borehole BG2	GCMS	18373	30184	ORGANIC
Bromomethane	18-1063	AAB2447	10	15	ft	SS	<	0.012		0.43	MG/KG				borehole BG2	GCMS	18373	30184	ORGANIC
Bromomethane	18-1063	AAB2450	0	35	ft	W	<	10		49	UG/L				borehole BG2	GCMS	18446	32953	ORGANIC
Bromomethane	18-1063	AAB4738				W	<	10		49	UG/L	FB			borehole BG2	GCMS	18446	32953	ORGANIC
Bromomethane	18-1066	AAB2451	0	5	ft	SS	<	0.01		0.43	MG/KG				borehole BG3	GCMS	18373	30184	ORGANIC
Bromomethane	18-1066	AAB2453	5	10	ft	SS	<	0.01		0.43	MG/KG				borehole BG3	GCMS	18373	30184	ORGANIC
Bromomethane	18-1066	AAB2455	10	15	ft	SS	<	0.01		0.43	MG/KG				borehole BG3	GCMS	18446	32953	ORGANIC
Bromophenylphenyl ether [4-]	18-1060	AAB2435	0	5	ft	SS	<	0.34			MG/KG				new well BG-1	GCMS	18371	29582	ORGANIC
Bromophenylphenyl ether [4-]	18-1060	AAB2437	5	10	ft	SS	<	0.35			MG/KG				new well BG1	GCMS	18371	29582	ORGANIC
Bromophenylphenyl ether [4-]	18-1060	AAB2439	10	15	ft	SS	<	0.37			MG/KG				new well BG1	GCMS	18371	29582	ORGANIC
Bromophenylphenyl ether [4-]	18-1060	AAB2441	15	37	ft	SS	<	0.4			MG/KG				new well BG1	GCMS	18371	29582	ORGANIC
Bromophenylphenyl ether [4-]	18-1060	AAB2442	0	37	ft	W	<	10			UG/L				new well BG1	GCMS	18373	30546	ORGANIC
Bromophenylphenyl ether [4-]	18-1063	AAB2443	0	5	ft	SS	<	0.35			MG/KG				borehole BG2	GCMS	18373	30546	ORGANIC
Bromophenylphenyl ether [4-]	18-1063	AAB2445	5	10	ft	SS	<	0.35			MG/KG				borehole BG2	GCMS	18373	30546	ORGANIC
Bromophenylphenyl ether [4-]	18-1063	AAB2447	10	15	ft	SS	<	0.38			MG/KG				borehole BG2	GCMS	18373	30546	ORGANIC
Bromophenylphenyl ether [4-]	18-1063	AAB2450	0	35	ft	W	<	10			UG/L				borehole BG2	GCMS	18446	32971	ORGANIC
Bromophenylphenyl ether [4-]	18-1066	AAB2451	0	5	ft	SS	<	0.34			MG/KG				borehole BG3	GCMS	18373	30546	ORGANIC
Bromophenylphenyl ether [4-]	18-1066	AAB2453	5	10	ft	SS	<	0.35			MG/KG				borehole BG3	GCMS	18373	30546	ORGANIC
Bromophenylphenyl ether [4-]	18-1066	AAB2455	10	15	ft	SS	<	0.4			MG/KG				borehole BG3	GCMS	18446	32971	ORGANIC
Bromophenylphenyl ether [4-]	18-1066	AAB2457	15	20	ft	SS	<	0.42			MG/KG				borehole BG3	GCMS	18446	32971	ORGANIC
Butanone [2-]	18-1060	AAB2435	0	5	ft	SS	<	0.021		4000	MG/KG				new well BG-1	GCMS	18371	29583	ORGANIC
Butanone [2-]	18-1060	AAB2437	5	10	ft	SS	<	0.022		4000	MG/KG				new well BG1	GCMS	18371	29583	ORGANIC
Butanone [2-]	18-1060	AAB2439	10	15	ft	SS	<	0.024		4000	MG/KG				new well BG1	GCMS	18371	29583	ORGANIC
Butanone [2-]	18-1060	AAB2442	0	37	ft	W	<	20		1700	UG/L				new well BG1	GCMS	18373	35307	ORGANIC
Butanone [2-]	18-1060	AAB4737				W		280		1700	UG/L	FB			borehole BG1	GCMS	18373	30184	ORGANIC
Butanone [2-]	18-1063	AAB2443	0	5	ft	SS	<	0.021		4000	MG/KG				borehole BG2	GCMS	18373	30184	ORGANIC
Butanone [2-]	18-1063	AAB2445	5	10	ft	SS	<	0.022		4000	MG/KG				borehole BG2	GCMS	18373	30184	ORGANIC
Butanone [2-]	18-1063	AAB2447	10	15	ft	SS	<	0.024		4000	MG/KG				borehole BG2	GCMS	18373	30184	ORGANIC
Butanone [2-]	18-1063	AAB2450	0	35	ft	W	<	20		1700	UG/L				borehole BG2	GCMS	18446	32953	ORGANIC
Butanone [2-]	18-1063	AAB4738				W	<	20		1700	UG/L	FB			borehole BG2	GCMS	18446	32953	ORGANIC
Butanone [2-]	18-1066	AAB2451	0	5	ft	SS	<	0.021		4000	MG/KG				borehole BG3	GCMS	18373	30184	ORGANIC
Butanone [2-]	18-1066	AAB2453	5	10	ft	SS	<	0.021		4000	MG/KG				borehole BG3	GCMS	18373	30184	ORGANIC
Butanone [2-]	18-1066	AAB2455	10	15	ft	SS	<	0.021		4000	MG/KG				borehole BG3	GCMS	18446	32953	ORGANIC
Butyl benzyl phthalate	18-1060	AAB2435	0	5	ft	SS	<	0.34		16000	MG/KG				new well BG-1	GCMS	18371	29582	ORGANIC
Butyl benzyl phthalate	18-1060	AAB2437	5	10	ft	SS	<	0.35		16000	MG/KG				new well BG1	GCMS	18371	29582	ORGANIC
Butyl benzyl phthalate	18-1060	AAB2439	10	15	ft	SS	<	0.37		16000	MG/KG				new well BG1	GCMS	18371	29582	ORGANIC
Butyl benzyl phthalate	18-1060	AAB2441	15	37	ft	SS	<	0.4		16000	MG/KG				new well BG1	GCMS	18371	29582	ORGANIC
Butyl benzyl phthalate	18-1060	AAB2442	0	37	ft	W	<	10		100	UG/L				new well BG1	GCMS	18373	30546	ORGANIC
Butyl benzyl phthalate	18-1063	AAB2443	0	5	ft	SS	<	0.35		16000	MG/KG				borehole BG2	GCMS	18373	30546	ORGANIC
Butyl benzyl phthalate	18-1063	AAB2445	5	10	ft	SS	<	0.35		16000	MG/KG				borehole BG2	GCMS	18373	30546	ORGANIC
Butyl benzyl phthalate	18-1063	AAB2447	10	15	ft	SS	<	0.38		16000	MG/KG				borehole BG2	GCMS	18373	30546	ORGANIC

SAMPLING DATA FOR BG WELLS

Analyte	Loc ID	Sample ID	Begin	End	Units	Mat	S	Sample Value	Bkgd Value	SAL Value	Units	Field Code	Lab Code	EPA Qual	Sample Loc	Tech Code	Request Number	Report Number	Suite
Butyl benzyl phthalate	18-1063	AAB2450	0	35	ft	W	<	10		100	UG/L				borehole BG2	GCMS	18446	32971	ORGANIC
Butyl benzyl phthalate	18-1066	AAB2451	0	5	ft	SS	<	0.34		16000	MG/KG				borehole BG3	GCMS	18373	30546	ORGANIC
Butyl benzyl phthalate	18-1066	AAB2453	5	10	ft	SS	<	0.35		16000	MG/KG				borehole BG3	GCMS	18373	30546	ORGANIC
Butyl benzyl phthalate	18-1066	AAB2455	10	15	ft	SS	<	0.4		16000	MG/KG				borehole BG3	GCMS	18446	32971	ORGANIC
Butyl benzyl phthalate	18-1066	AAB2457	15	20	ft	SS	<	0.42		16000	MG/KG				borehole BG3	GCMS	18446	32971	ORGANIC
Butylbenzene [n-]	18-1060	AAB2435	0	5	ft	SS	<	0.005			MG/KG				new well BG-1	GCMS	18371	29583	ORGANIC
Butylbenzene [n-]	18-1060	AAB2437	5	10	ft	SS	<	0.006			MG/KG				new well BG1	GCMS	18371	29583	ORGANIC
Butylbenzene [n-]	18-1060	AAB2439	10	15	ft	SS	<	0.006			MG/KG				new well BG1	GCMS	18371	29583	ORGANIC
Butylbenzene [n-]	18-1060	AAB2442	0	37	ft	W	<	5			UG/L				new well BG1	GCMS	18373	35307	ORGANIC
Butylbenzene [n-]	18-1060	AAB4737				W	<	25			UG/L	FB			borehole BG1	GCMS	18373	30184	ORGANIC
Butylbenzene [n-]	18-1063	AAB2443	0	5	ft	SS	<	0.005			MG/KG				borehole BG2	GCMS	18373	30184	ORGANIC
Butylbenzene [n-]	18-1063	AAB2445	5	10	ft	SS	<	0.006			MG/KG				borehole BG2	GCMS	18373	30184	ORGANIC
Butylbenzene [n-]	18-1063	AAB2447	10	15	ft	SS	<	0.006			MG/KG				borehole BG2	GCMS	18373	30184	ORGANIC
Butylbenzene [n-]	18-1063	AAB2450	0	35	ft	W	<	5			UG/L				borehole BG2	GCMS	18446	32953	ORGANIC
Butylbenzene [n-]	18-1063	AAB4738				W	<	5			UG/L	FB			borehole BG2	GCMS	18446	32953	ORGANIC
Butylbenzene [n-]	18-1066	AAB2451	0	5	ft	SS	<	0.005			MG/KG				borehole BG3	GCMS	18373	30184	ORGANIC
Butylbenzene [n-]	18-1066	AAB2453	5	10	ft	SS	<	0.005			MG/KG				borehole BG3	GCMS	18373	30184	ORGANIC
Butylbenzene [n-]	18-1066	AAB2455	10	15	ft	SS	<	0.005			MG/KG				borehole BG3	GCMS	18446	32953	ORGANIC
Butylbenzene [sec-]	18-1060	AAB2435	0	5	ft	SS	<	0.005			MG/KG				new well BG-1	GCMS	18371	29583	ORGANIC
Butylbenzene [sec-]	18-1060	AAB2437	5	10	ft	SS	<	0.006			MG/KG				new well BG1	GCMS	18371	29583	ORGANIC
Butylbenzene [sec-]	18-1060	AAB2439	10	15	ft	SS	<	0.006			MG/KG				new well BG1	GCMS	18371	29583	ORGANIC
Butylbenzene [sec-]	18-1060	AAB2442	0	37	ft	W	<	5			UG/L				new well BG1	GCMS	18373	35307	ORGANIC
Butylbenzene [sec-]	18-1060	AAB4737				W	<	25			UG/L	FB			borehole BG1	GCMS	18373	30184	ORGANIC
Butylbenzene [sec-]	18-1063	AAB2443	0	5	ft	SS	<	0.005			MG/KG				borehole BG2	GCMS	18373	30184	ORGANIC
Butylbenzene [sec-]	18-1063	AAB2445	5	10	ft	SS	<	0.006			MG/KG				borehole BG2	GCMS	18373	30184	ORGANIC
Butylbenzene [sec-]	18-1063	AAB2447	10	15	ft	SS	<	0.006			MG/KG				borehole BG2	GCMS	18373	30184	ORGANIC
Butylbenzene [sec-]	18-1063	AAB2450	0	35	ft	W	<	5			UG/L				borehole BG2	GCMS	18446	32953	ORGANIC
Butylbenzene [sec-]	18-1063	AAB4738				W	<	5			UG/L	FB			borehole BG2	GCMS	18446	32953	ORGANIC
Butylbenzene [sec-]	18-1066	AAB2451	0	5	ft	SS	<	0.005			MG/KG				borehole BG3	GCMS	18373	30184	ORGANIC
Butylbenzene [sec-]	18-1066	AAB2453	5	10	ft	SS	<	0.005			MG/KG				borehole BG3	GCMS	18373	30184	ORGANIC
Butylbenzene [sec-]	18-1066	AAB2455	10	15	ft	SS	<	0.005			MG/KG				borehole BG3	GCMS	18446	32953	ORGANIC
Butylbenzene [tert-]	18-1060	AAB2435	0	5	ft	SS	<	0.005			MG/KG				new well BG-1	GCMS	18371	29583	ORGANIC
Butylbenzene [tert-]	18-1060	AAB2437	5	10	ft	SS	<	0.006			MG/KG				new well BG1	GCMS	18371	29583	ORGANIC
Butylbenzene [tert-]	18-1060	AAB2439	10	15	ft	SS	<	0.006			MG/KG				new well BG1	GCMS	18371	29583	ORGANIC
Butylbenzene [tert-]	18-1060	AAB2442	0	37	ft	W	<	5			UG/L				new well BG1	GCMS	18373	35307	ORGANIC
Butylbenzene [tert-]	18-1060	AAB4737				W	<	25			UG/L	FB			borehole BG1	GCMS	18373	30184	ORGANIC
Butylbenzene [tert-]	18-1063	AAB2443	0	5	ft	SS	<	0.005			MG/KG				borehole BG2	GCMS	18373	30184	ORGANIC
Butylbenzene [tert-]	18-1063	AAB2445	5	10	ft	SS	<	0.006			MG/KG				borehole BG2	GCMS	18373	30184	ORGANIC
Butylbenzene [tert-]	18-1063	AAB2447	10	15	ft	SS	<	0.006			MG/KG				borehole BG2	GCMS	18373	30184	ORGANIC
Butylbenzene [tert-]	18-1063	AAB2450	0	35	ft	W	<	5			UG/L				borehole BG2	GCMS	18446	32953	ORGANIC
Butylbenzene [tert-]	18-1063	AAB4738				W	<	5			UG/L	FB			borehole BG2	GCMS	18446	32953	ORGANIC
Butylbenzene [tert-]	18-1066	AAB2451	0	5	ft	SS	<	0.005			MG/KG				borehole BG3	GCMS	18373	30184	ORGANIC
Butylbenzene [tert-]	18-1066	AAB2453	5	10	ft	SS	<	0.005			MG/KG				borehole BG3	GCMS	18373	30184	ORGANIC
Butylbenzene [tert-]	18-1066	AAB2455	10	15	ft	SS	<	0.005			MG/KG				borehole BG3	GCMS	18446	32953	ORGANIC
Camphene	18-1063	AAB2443	0	5	ft	SS	TI	0.014			MG/KG				borehole BG2	GCMS	18373	30184	ORGANIC
Carbon disulfide	18-1060	AAB2435	0	5	ft	SS	<	0.005		7.4	MG/KG				new well BG-1	GCMS	18371	29583	ORGANIC
Carbon disulfide	18-1060	AAB2437	5	10	ft	SS	<	0.006		7.4	MG/KG				new well BG1	GCMS	18371	29583	ORGANIC
Carbon disulfide	18-1060	AAB2439	10	15	ft	SS	<	0.006		7.4	MG/KG				new well BG1	GCMS	18371	29583	ORGANIC
Carbon disulfide	18-1060	AAB2442	0	37	ft	W	<	5		3500	UG/L				new well BG1	GCMS	18373	35307	ORGANIC
Carbon disulfide	18-1060	AAB4737				W	<	25		3500	UG/L	FB			borehole BG1	GCMS	18373	30184	ORGANIC
Carbon disulfide	18-1063	AAB2443	0	5	ft	SS	<	0.005		7.4	MG/KG				borehole BG2	GCMS	18373	30184	ORGANIC
Carbon disulfide	18-1063	AAB2445	5	10	ft	SS	<	0.006		7.4	MG/KG				borehole BG2	GCMS	18373	30184	ORGANIC
Carbon disulfide	18-1063	AAB2447	10	15	ft	SS	<	0.006		7.4	MG/KG				borehole BG2	GCMS	18373	30184	ORGANIC
Carbon disulfide	18-1063	AAB2450	0	35	ft	W	<	5		3500	UG/L				borehole BG2	GCMS	18446	32953	ORGANIC
Carbon disulfide	18-1063	AAB4738				W	<	5		3500	UG/L	FB			borehole BG2	GCMS	18446	32953	ORGANIC

SAMPLING DATA FOR BG WELLS

Analyte	Loc ID	Sample ID	Begin	End	Units	Mat	S	Sample Value	Bkgd Value	SAL Value	Units	Field Code	Lab Code	EPA Qual	Sample Loc	Tech Code	Request Number	Report Number	Suite
Carbon disulfide	18-1066	AAB2451	0	5	ft	SS	<	0.005		7.4	MG/KG				borehole BG3	GCMS	18373	30184	ORGANIC
Carbon disulfide	18-1066	AAB2453	5	10	ft	SS	<	0.005		7.4	MG/KG				borehole BG3	GCMS	18373	30184	ORGANIC
Carbon disulfide	18-1066	AAB2455	10	15	ft	SS	<	0.005		7.4	MG/KG				borehole BG3	GCMS	18446	32953	ORGANIC
Carbon tetrachloride	18-1060	AAB2435	0	5	ft	SS	<	0.005		0.21	MG/KG				new well BG-1	GCMS	18371	29583	ORGANIC
Carbon tetrachloride	18-1060	AAB2437	5	10	ft	SS	<	0.006		0.21	MG/KG				new well BG1	GCMS	18371	29583	ORGANIC
Carbon tetrachloride	18-1060	AAB2439	10	15	ft	SS	<	0.006		0.21	MG/KG				new well BG1	GCMS	18371	29583	ORGANIC
Carbon tetrachloride	18-1060	AAB2442	0	37	ft	W	<	5		5	UG/L				new well BG1	GCMS	18373	35307	ORGANIC
Carbon tetrachloride	18-1060	AAB4737				W	<	25		5	UG/L	FB			borehole BG1	GCMS	18373	30184	ORGANIC
Carbon tetrachloride	18-1063	AAB2443	0	5	ft	SS	<	0.005		0.21	MG/KG				borehole BG2	GCMS	18373	30184	ORGANIC
Carbon tetrachloride	18-1063	AAB2445	5	10	ft	SS	<	0.006		0.21	MG/KG				borehole BG2	GCMS	18373	30184	ORGANIC
Carbon tetrachloride	18-1063	AAB2447	10	15	ft	SS	<	0.006		0.21	MG/KG				borehole BG2	GCMS	18373	30184	ORGANIC
Carbon tetrachloride	18-1063	AAB2450	0	35	ft	W	<	5		5	UG/L				borehole BG2	GCMS	18446	32953	ORGANIC
Carbon tetrachloride	18-1063	AAB4738				W	<	5		5	UG/L	FB			borehole BG2	GCMS	18446	32953	ORGANIC
Carbon tetrachloride	18-1066	AAB2451	0	5	ft	SS	<	0.005		0.21	MG/KG				borehole BG3	GCMS	18373	30184	ORGANIC
Carbon tetrachloride	18-1066	AAB2453	5	10	ft	SS	<	0.005		0.21	MG/KG				borehole BG3	GCMS	18373	30184	ORGANIC
Carbon tetrachloride	18-1066	AAB2455	10	15	ft	SS	<	0.005		0.21	MG/KG				borehole BG3	GCMS	18446	32953	ORGANIC
Carene [3-]	18-1063	AAB2443	0	5	ft	SS	TI	0.034			MG/KG				borehole BG2	GCMS	18373	30184	ORGANIC
Chloro-3-methylphenol [4-]	18-1060	AAB2435	0	5	ft	SS	<	0.69		16000	MG/KG				new well BG-1	GCMS	18371	29582	ORGANIC
Chloro-3-methylphenol [4-]	18-1060	AAB2437	5	10	ft	SS	<	0.35		16000	MG/KG				new well BG1	GCMS	18371	29582	ORGANIC
Chloro-3-methylphenol [4-]	18-1060	AAB2439	10	15	ft	SS	<	0.73		16000	MG/KG				new well BG1	GCMS	18371	29582	ORGANIC
Chloro-3-methylphenol [4-]	18-1060	AAB2441	15	37	ft	SS	<	0.81		16000	MG/KG				new well BG1	GCMS	18371	29582	ORGANIC
Chloro-3-methylphenol [4-]	18-1060	AAB2442	0	37	ft	W	<	20		7000	UG/L				new well BG1	GCMS	18373	30546	ORGANIC
Chloro-3-methylphenol [4-]	18-1063	AAB2443	0	5	ft	SS	<	0.7		16000	MG/KG				borehole BG2	GCMS	18373	30546	ORGANIC
Chloro-3-methylphenol [4-]	18-1063	AAB2445	5	10	ft	SS	<	0.7		16000	MG/KG				borehole BG2	GCMS	18373	30546	ORGANIC
Chloro-3-methylphenol [4-]	18-1063	AAB2447	10	15	ft	SS	<	0.76		16000	MG/KG				borehole BG2	GCMS	18373	30546	ORGANIC
Chloro-3-methylphenol [4-]	18-1063	AAB2450	0	35	ft	W	<	20		7000	UG/L				borehole BG2	GCMS	18446	32971	ORGANIC
Chloro-3-methylphenol [4-]	18-1066	AAB2451	0	5	ft	SS	<	0.69		16000	MG/KG				borehole BG3	GCMS	18373	30546	ORGANIC
Chloro-3-methylphenol [4-]	18-1066	AAB2453	5	10	ft	SS	<	0.7		16000	MG/KG				borehole BG3	GCMS	18373	30546	ORGANIC
Chloro-3-methylphenol [4-]	18-1066	AAB2455	10	15	ft	SS	<	0.81		16000	MG/KG				borehole BG3	GCMS	18446	32971	ORGANIC
Chloro-3-methylphenol [4-]	18-1066	AAB2457	15	20	ft	SS	<	0.83		16000	MG/KG				borehole BG3	GCMS	18446	32971	ORGANIC
Chloroaniline [4-]	18-1060	AAB2435	0	5	ft	SS	<	1.4		320	MG/KG				new well BG-1	GCMS	18371	29582	ORGANIC
Chloroaniline [4-]	18-1060	AAB2437	5	10	ft	SS	<	0.35		320	MG/KG				new well BG1	GCMS	18371	29582	ORGANIC
Chloroaniline [4-]	18-1060	AAB2439	10	15	ft	SS	<	1.4		320	MG/KG				new well BG1	GCMS	18371	29582	ORGANIC
Chloroaniline [4-]	18-1060	AAB2441	15	37	ft	SS	<	1.6		320	MG/KG				new well BG1	GCMS	18371	29582	ORGANIC
Chloroaniline [4-]	18-1060	AAB2442	0	37	ft	W	<	20		140	UG/L				new well BG1	GCMS	18373	30546	ORGANIC
Chloroaniline [4-]	18-1063	AAB2443	0	5	ft	SS	<	1.7		320	MG/KG				borehole BG2	GCMS	18373	30546	ORGANIC
Chloroaniline [4-]	18-1063	AAB2445	5	10	ft	SS	<	1.7		320	MG/KG				borehole BG2	GCMS	18373	30546	ORGANIC
Chloroaniline [4-]	18-1063	AAB2447	10	15	ft	SS	<	1.8		320	MG/KG				borehole BG2	GCMS	18373	30546	ORGANIC
Chloroaniline [4-]	18-1063	AAB2450	0	35	ft	W	<	20		140	UG/L				borehole BG2	GCMS	18446	32971	ORGANIC
Chloroaniline [4-]	18-1066	AAB2451	0	5	ft	SS	<	1.7		320	MG/KG				borehole BG3	GCMS	18373	30546	ORGANIC
Chloroaniline [4-]	18-1066	AAB2453	5	10	ft	SS	<	1.7		320	MG/KG				borehole BG3	GCMS	18373	30546	ORGANIC
Chloroaniline [4-]	18-1066	AAB2455	10	15	ft	SS	<	1.6		320	MG/KG				borehole BG3	GCMS	18446	32971	ORGANIC
Chloroaniline [4-]	18-1066	AAB2457	15	20	ft	SS	<	1.6		320	MG/KG				borehole BG3	GCMS	18446	32971	ORGANIC
Chlorobenzene	18-1060	AAB2435	0	5	ft	SS	<	0.005		67	MG/KG				new well BG-1	GCMS	18371	29583	ORGANIC
Chlorobenzene	18-1060	AAB2437	5	10	ft	SS	<	0.006		67	MG/KG				new well BG1	GCMS	18371	29583	ORGANIC
Chlorobenzene	18-1060	AAB2439	10	15	ft	SS	<	0.006		67	MG/KG				new well BG1	GCMS	18371	29583	ORGANIC
Chlorobenzene	18-1060	AAB2442	0	37	ft	W	<	5		100	UG/L				new well BG1	GCMS	18373	35307	ORGANIC
Chlorobenzene	18-1060	AAB4737				W	<	25		100	UG/L	FB			borehole BG1	GCMS	18373	30184	ORGANIC
Chlorobenzene	18-1063	AAB2443	0	5	ft	SS	<	0.005		67	MG/KG				borehole BG2	GCMS	18373	30184	ORGANIC
Chlorobenzene	18-1063	AAB2445	5	10	ft	SS	<	0.006		67	MG/KG				borehole BG2	GCMS	18373	30184	ORGANIC
Chlorobenzene	18-1063	AAB2447	10	15	ft	SS	<	0.006		67	MG/KG				borehole BG2	GCMS	18373	30184	ORGANIC
Chlorobenzene	18-1063	AAB2450	0	35	ft	W	<	5		100	UG/L				borehole BG2	GCMS	18446	32953	ORGANIC
Chlorobenzene	18-1063	AAB4738				W	<	5		100	UG/L	FB			borehole BG2	GCMS	18446	32953	ORGANIC
Chlorobenzene	18-1066	AAB2451	0	5	ft	SS	<	0.005		67	MG/KG				borehole BG3	GCMS	18373	30184	ORGANIC
Chlorobenzene	18-1066	AAB2453	5	10	ft	SS	<	0.005		67	MG/KG				borehole BG3	GCMS	18373	30184	ORGANIC

SAMPLING DATA FOR BG WELLS

Analyte	Loc ID	Sample ID	Begin	End	Units	Mat	S	Sample Value	Bkgd Value	SAL Value	Units	Field Code	Lab Code	EPA Qual	Sample Loc	Tech Code	Request Number	Report Number	Suite
Chlorobenzene	18-1066	AAB2455	10	15	ft	SS	<	0.005		67	MG/KG				borehole BG3	GCMS	18446	32953	ORGANIC
Chlorodibromomethane	18-1060	AAB2435	0	5	ft	SS	<	0.005		83	MG/KG				new well BG-1	GCMS	18371	29583	ORGANIC
Chlorodibromomethane	18-1060	AAB2437	5	10	ft	SS	<	0.006		83	MG/KG				new well BG1	GCMS	18371	29583	ORGANIC
Chlorodibromomethane	18-1060	AAB2439	10	15	ft	SS	<	0.006		83	MG/KG				new well BG1	GCMS	18371	29583	ORGANIC
Chlorodibromomethane	18-1060	AAB2442	0	37	ft	W	<	5		4.2	UG/L				new well BG1	GCMS	18373	35307	ORGANIC
Chlorodibromomethane	18-1060	AAB4737				W	<	25		4.2	UG/L	FB			borehole BG1	GCMS	18373	30184	ORGANIC
Chlorodibromomethane	18-1063	AAB2443	0	5	ft	SS	<	0.005		83	MG/KG				borehole BG2	GCMS	18373	30184	ORGANIC
Chlorodibromomethane	18-1063	AAB2445	5	10	ft	SS	<	0.006		83	MG/KG				borehole BG2	GCMS	18373	30184	ORGANIC
Chlorodibromomethane	18-1063	AAB2447	10	15	ft	SS	<	0.006		83	MG/KG				borehole BG2	GCMS	18373	30184	ORGANIC
Chlorodibromomethane	18-1063	AAB2450	0	35	ft	W	<	5		4.2	UG/L				borehole BG2	GCMS	18446	32953	ORGANIC
Chlorodibromomethane	18-1063	AAB4738				W	<	5		4.2	UG/L	FB			borehole BG2	GCMS	18446	32953	ORGANIC
Chlorodibromomethane	18-1066	AAB2451	0	5	ft	SS	<	0.005		83	MG/KG				borehole BG3	GCMS	18373	30184	ORGANIC
Chlorodibromomethane	18-1066	AAB2453	5	10	ft	SS	<	0.005		83	MG/KG				borehole BG3	GCMS	18373	30184	ORGANIC
Chlorodibromomethane	18-1066	AAB2455	10	15	ft	SS	<	0.005		83	MG/KG				borehole BG3	GCMS	18446	32953	ORGANIC
Chloroethane	18-1060	AAB2435	0	5	ft	SS	<	0.01		2900	MG/KG				new well BG-1	GCMS	18371	29583	ORGANIC
Chloroethane	18-1060	AAB2437	5	10	ft	SS	<	0.011		2900	MG/KG				new well BG1	GCMS	18371	29583	ORGANIC
Chloroethane	18-1060	AAB2439	10	15	ft	SS	<	0.012		2900	MG/KG				new well BG1	GCMS	18371	29583	ORGANIC
Chloroethane	18-1060	AAB2442	0	37	ft	W	<	10		14000	UG/L				new well BG1	GCMS	18373	35307	ORGANIC
Chloroethane	18-1060	AAB4737				W	<	50		14000	UG/L	FB			borehole BG1	GCMS	18373	30184	ORGANIC
Chloroethane	18-1063	AAB2443	0	5	ft	SS	<	0.011		2900	MG/KG				borehole BG2	GCMS	18373	30184	ORGANIC
Chloroethane	18-1063	AAB2445	5	10	ft	SS	<	0.011		2900	MG/KG				borehole BG2	GCMS	18373	30184	ORGANIC
Chloroethane	18-1063	AAB2447	10	15	ft	SS	<	0.012		2900	MG/KG				borehole BG2	GCMS	18373	30184	ORGANIC
Chloroethane	18-1063	AAB2450	0	35	ft	W	<	10		14000	UG/L				borehole BG2	GCMS	18446	32953	ORGANIC
Chloroethane	18-1063	AAB4738				W	<	10		14000	UG/L	FB			borehole BG2	GCMS	18446	32953	ORGANIC
Chloroethane	18-1066	AAB2451	0	5	ft	SS	<	0.01		2900	MG/KG				borehole BG3	GCMS	18373	30184	ORGANIC
Chloroethane	18-1066	AAB2453	5	10	ft	SS	<	0.01		2900	MG/KG				borehole BG3	GCMS	18373	30184	ORGANIC
Chloroethane	18-1066	AAB2455	10	15	ft	SS	<	0.01		2900	MG/KG				borehole BG3	GCMS	18446	32953	ORGANIC
Chloroform	18-1060	AAB2435	0	5	ft	SS	<	0.005		0.21	MG/KG				new well BG-1	GCMS	18371	29583	ORGANIC
Chloroform	18-1060	AAB2437	5	10	ft	SS	<	0.006		0.21	MG/KG				new well BG1	GCMS	18371	29583	ORGANIC
Chloroform	18-1060	AAB2439	10	15	ft	SS	<	0.006		0.21	MG/KG				new well BG1	GCMS	18371	29583	ORGANIC
Chloroform	18-1060	AAB2442	0	37	ft	W	<	5		100	UG/L				new well BG1	GCMS	18373	35307	ORGANIC
Chloroform	18-1060	AAB4737				W	<	25		100	UG/L	FB			borehole BG1	GCMS	18373	30184	ORGANIC
Chloroform	18-1063	AAB2443	0	5	ft	SS	<	0.005		0.21	MG/KG				borehole BG2	GCMS	18373	30184	ORGANIC
Chloroform	18-1063	AAB2445	5	10	ft	SS	<	0.006		0.21	MG/KG				borehole BG2	GCMS	18373	30184	ORGANIC
Chloroform	18-1063	AAB2447	10	15	ft	SS	<	0.006		0.21	MG/KG				borehole BG2	GCMS	18373	30184	ORGANIC
Chloroform	18-1063	AAB2450	0	35	ft	W	<	5		100	UG/L				borehole BG2	GCMS	18446	32953	ORGANIC
Chloroform	18-1063	AAB4738				W	<	5		100	UG/L	FB			borehole BG2	GCMS	18446	32953	ORGANIC
Chloroform	18-1066	AAB2451	0	5	ft	SS	<	0.005		0.21	MG/KG				borehole BG3	GCMS	18373	30184	ORGANIC
Chloroform	18-1066	AAB2453	5	10	ft	SS	<	0.005		0.21	MG/KG				borehole BG3	GCMS	18373	30184	ORGANIC
Chloroform	18-1066	AAB2455	10	15	ft	SS	<	0.005		0.21	MG/KG				borehole BG3	GCMS	18446	32953	ORGANIC
Chloromethane	18-1060	AAB2435	0	5	ft	SS	<	0.01		6.4	MG/KG				new well BG-1	GCMS	18371	29583	ORGANIC
Chloromethane	18-1060	AAB2437	5	10	ft	SS	<	0.011		6.4	MG/KG				new well BG1	GCMS	18371	29583	ORGANIC
Chloromethane	18-1060	AAB2439	10	15	ft	SS	<	0.012		6.4	MG/KG				new well BG1	GCMS	18371	29583	ORGANIC
Chloromethane	18-1060	AAB2442	0	37	ft	W	<	10		27	UG/L				new well BG1	GCMS	18373	35307	ORGANIC
Chloromethane	18-1060	AAB4737				W	<	50		27	UG/L	FB			borehole BG1	GCMS	18373	30184	ORGANIC
Chloromethane	18-1063	AAB2443	0	5	ft	SS	<	0.011		6.4	MG/KG				borehole BG2	GCMS	18373	30184	ORGANIC
Chloromethane	18-1063	AAB2445	5	10	ft	SS	<	0.011		6.4	MG/KG				borehole BG2	GCMS	18373	30184	ORGANIC
Chloromethane	18-1063	AAB2447	10	15	ft	SS	<	0.012		6.4	MG/KG				borehole BG2	GCMS	18373	30184	ORGANIC
Chloromethane	18-1063	AAB2450	0	35	ft	W	<	10		27	UG/L				borehole BG2	GCMS	18446	32953	ORGANIC
Chloromethane	18-1063	AAB4738				W	<	10		27	UG/L	FB			borehole BG2	GCMS	18446	32953	ORGANIC
Chloromethane	18-1066	AAB2451	0	5	ft	SS	<	0.01		6.4	MG/KG				borehole BG3	GCMS	18373	30184	ORGANIC
Chloromethane	18-1066	AAB2453	5	10	ft	SS	<	0.01		6.4	MG/KG				borehole BG3	GCMS	18373	30184	ORGANIC
Chloromethane	18-1066	AAB2455	10	15	ft	SS	<	0.01		6.4	MG/KG				borehole BG3	GCMS	18446	32953	ORGANIC
Chloronaphthalene [2-]	18-1060	AAB2435	0	5	ft	SS	<	0.34		6400	MG/KG				new well BG-1	GCMS	18371	29582	ORGANIC
Chloronaphthalene [2-]	18-1060	AAB2437	5	10	ft	SS	<	0.35		6400	MG/KG				new well BG1	GCMS	18371	29582	ORGANIC

SAMPLING DATA FOR BG WELLS

Analyte	Loc ID	Sample ID	Begin	End	Units	Mat	S	Sample Value	Bkgd Value	SAL Value	Units	Field Code	Lab Code	EPA Qual	Sample Loc	Tech Code	Request Number	Report Number	Suite
Chloronaphthalene [2-]	18-1060	AAB2439	10	15	ft	SS	<	0.37		6400	MG/KG				new well BG1	GCMS	18371	29582	ORGANIC
Chloronaphthalene [2-]	18-1060	AAB2441	15	37	ft	SS	<	0.4		6400	MG/KG				new well BG1	GCMS	18371	29582	ORGANIC
Chloronaphthalene [2-]	18-1060	AAB2442	0	37	ft	W	<	10		2800	UG/L				new well BG1	GCMS	18373	30546	ORGANIC
Chloronaphthalene [2-]	18-1063	AAB2443	0	5	ft	SS	<	0.35		6400	MG/KG				borehole BG2	GCMS	18373	30546	ORGANIC
Chloronaphthalene [2-]	18-1063	AAB2445	5	10	ft	SS	<	0.35		6400	MG/KG				borehole BG2	GCMS	18373	30546	ORGANIC
Chloronaphthalene [2-]	18-1063	AAB2447	10	15	ft	SS	<	0.38		6400	MG/KG				borehole BG2	GCMS	18373	30546	ORGANIC
Chloronaphthalene [2-]	18-1063	AAB2450	0	35	ft	W	<	10		2800	UG/L				borehole BG2	GCMS	18446	32971	ORGANIC
Chloronaphthalene [2-]	18-1066	AAB2451	0	5	ft	SS	<	0.34		6400	MG/KG				borehole BG3	GCMS	18373	30546	ORGANIC
Chloronaphthalene [2-]	18-1066	AAB2453	5	10	ft	SS	<	0.35		6400	MG/KG				borehole BG3	GCMS	18373	30546	ORGANIC
Chloronaphthalene [2-]	18-1066	AAB2455	10	15	ft	SS	<	0.4		6400	MG/KG				borehole BG3	GCMS	18446	32971	ORGANIC
Chloronaphthalene [2-]	18-1066	AAB2457	15	20	ft	SS	<	0.42		6400	MG/KG				borehole BG3	GCMS	18446	32971	ORGANIC
Chlorophenol [o-]	18-1060	AAB2435	0	5	ft	SS	<	0.34		400	MG/KG				new well BG-1	GCMS	18371	29582	ORGANIC
Chlorophenol [o-]	18-1060	AAB2437	5	10	ft	SS	<	0.35		400	MG/KG				new well BG1	GCMS	18371	29582	ORGANIC
Chlorophenol [o-]	18-1060	AAB2439	10	15	ft	SS	<	0.37		400	MG/KG				new well BG1	GCMS	18371	29582	ORGANIC
Chlorophenol [o-]	18-1060	AAB2441	15	37	ft	SS	<	0.4		400	MG/KG				new well BG1	GCMS	18371	29582	ORGANIC
Chlorophenol [o-]	18-1060	AAB2442	0	37	ft	W	<	10		170	UG/L				new well BG1	GCMS	18373	30546	ORGANIC
Chlorophenol [o-]	18-1063	AAB2443	0	5	ft	SS	<	0.35		400	MG/KG				borehole BG2	GCMS	18373	30546	ORGANIC
Chlorophenol [o-]	18-1063	AAB2445	5	10	ft	SS	<	0.35		400	MG/KG				borehole BG2	GCMS	18373	30546	ORGANIC
Chlorophenol [o-]	18-1063	AAB2447	10	15	ft	SS	<	0.38		400	MG/KG				borehole BG2	GCMS	18373	30546	ORGANIC
Chlorophenol [o-]	18-1063	AAB2450	0	35	ft	W	<	10		170	UG/L				borehole BG2	GCMS	18446	32971	ORGANIC
Chlorophenol [o-]	18-1066	AAB2451	0	5	ft	SS	<	0.34		400	MG/KG				borehole BG3	GCMS	18373	30546	ORGANIC
Chlorophenol [o-]	18-1066	AAB2453	5	10	ft	SS	<	0.35		400	MG/KG				borehole BG3	GCMS	18373	30546	ORGANIC
Chlorophenol [o-]	18-1066	AAB2455	10	15	ft	SS	<	0.4		400	MG/KG				borehole BG3	GCMS	18446	32971	ORGANIC
Chlorophenol [o-]	18-1066	AAB2457	15	20	ft	SS	<	0.42		400	MG/KG				borehole BG3	GCMS	18446	32971	ORGANIC
Chlorophenylphenyl ether [4-]	18-1060	AAB2435	0	5	ft	SS	<	0.34			MG/KG				new well BG-1	GCMS	18371	29582	ORGANIC
Chlorophenylphenyl ether [4-]	18-1060	AAB2437	5	10	ft	SS	<	0.35			MG/KG				new well BG1	GCMS	18371	29582	ORGANIC
Chlorophenylphenyl ether [4-]	18-1060	AAB2439	10	15	ft	SS	<	0.37			MG/KG				new well BG1	GCMS	18371	29582	ORGANIC
Chlorophenylphenyl ether [4-]	18-1060	AAB2441	15	37	ft	SS	<	0.4			MG/KG				new well BG1	GCMS	18371	29582	ORGANIC
Chlorophenylphenyl ether [4-]	18-1060	AAB2442	0	37	ft	W	<	10			UG/L				new well BG1	GCMS	18373	30546	ORGANIC
Chlorophenylphenyl ether [4-]	18-1063	AAB2443	0	5	ft	SS	<	0.35			MG/KG				borehole BG2	GCMS	18373	30546	ORGANIC
Chlorophenylphenyl ether [4-]	18-1063	AAB2445	5	10	ft	SS	<	0.35			MG/KG				borehole BG2	GCMS	18373	30546	ORGANIC
Chlorophenylphenyl ether [4-]	18-1063	AAB2447	10	15	ft	SS	<	0.38			MG/KG				borehole BG2	GCMS	18373	30546	ORGANIC
Chlorophenylphenyl ether [4-]	18-1063	AAB2450	0	35	ft	W	<	10			UG/L				borehole BG2	GCMS	18446	32971	ORGANIC
Chlorophenylphenyl ether [4-]	18-1066	AAB2451	0	5	ft	SS	<	0.34			MG/KG				borehole BG3	GCMS	18373	30546	ORGANIC
Chlorophenylphenyl ether [4-]	18-1066	AAB2453	5	10	ft	SS	<	0.35			MG/KG				borehole BG3	GCMS	18373	30546	ORGANIC
Chlorophenylphenyl ether [4-]	18-1066	AAB2455	10	15	ft	SS	<	0.4			MG/KG				borehole BG3	GCMS	18446	32971	ORGANIC
Chlorophenylphenyl ether [4-]	18-1066	AAB2457	15	20	ft	SS	<	0.42			MG/KG				borehole BG3	GCMS	18446	32971	ORGANIC
Chlorotoluene [o-]	18-1060	AAB2435	0	5	ft	SS	<	0.005		1600	MG/KG				new well BG-1	GCMS	18371	29583	ORGANIC
Chlorotoluene [o-]	18-1060	AAB2437	5	10	ft	SS	<	0.006		1600	MG/KG				new well BG1	GCMS	18371	29583	ORGANIC
Chlorotoluene [o-]	18-1060	AAB2439	10	15	ft	SS	<	0.006		1600	MG/KG				new well BG1	GCMS	18371	29583	ORGANIC
Chlorotoluene [o-]	18-1060	AAB2442	0	37	ft	W	<	5		700	UG/L				new well BG1	GCMS	18373	35307	ORGANIC
Chlorotoluene [o-]	18-1060	AAB4737				W	<	25		700	UG/L	FB			borehole BG1	GCMS	18373	30184	ORGANIC
Chlorotoluene [o-]	18-1063	AAB2443	0	5	ft	SS	<	0.005		1600	MG/KG				borehole BG2	GCMS	18373	30184	ORGANIC
Chlorotoluene [o-]	18-1063	AAB2445	5	10	ft	SS	<	0.006		1600	MG/KG				borehole BG2	GCMS	18373	30184	ORGANIC
Chlorotoluene [o-]	18-1063	AAB2447	10	15	ft	SS	<	0.006		1600	MG/KG				borehole BG2	GCMS	18373	30184	ORGANIC
Chlorotoluene [o-]	18-1063	AAB2450	0	35	ft	W	<	5		700	UG/L				borehole BG2	GCMS	18446	32953	ORGANIC
Chlorotoluene [o-]	18-1063	AAB4738				W	<	5		700	UG/L	FB			borehole BG2	GCMS	18446	32953	ORGANIC
Chlorotoluene [o-]	18-1066	AAB2451	0	5	ft	SS	<	0.005		1600	MG/KG				borehole BG3	GCMS	18373	30184	ORGANIC
Chlorotoluene [o-]	18-1066	AAB2453	5	10	ft	SS	<	0.005		1600	MG/KG				borehole BG3	GCMS	18373	30184	ORGANIC
Chlorotoluene [o-]	18-1066	AAB2455	10	15	ft	SS	<	0.005		1600	MG/KG				borehole BG3	GCMS	18446	32953	ORGANIC
Chlorotoluene [p-]	18-1060	AAB2435	0	5	ft	SS	<	0.005			MG/KG				new well BG-1	GCMS	18371	29583	ORGANIC
Chlorotoluene [p-]	18-1060	AAB2437	5	10	ft	SS	<	0.006			MG/KG				new well BG1	GCMS	18371	29583	ORGANIC
Chlorotoluene [p-]	18-1060	AAB2439	10	15	ft	SS	<	0.006			MG/KG				new well BG1	GCMS	18371	29583	ORGANIC
Chlorotoluene [p-]	18-1060	AAB2442	0	37	ft	W	<	5			UG/L				new well BG1	GCMS	18373	35307	ORGANIC
Chlorotoluene [p-]	18-1060	AAB4737				W	<	25			UG/L	FB			borehole BG1	GCMS	18373	30184	ORGANIC

SAMPLING DATA FOR BG WELLS

Analyte	Loc ID	Sample ID	Begin	End	Units	Mat	S	Sample Value	Bkgd Value	SAL Value	Units	Field Code	Lab Code	EPA Qual	Sample Loc	Tech Code	Request Number	Report Number	Suite
Chlorotoluene [p-]	18-1063	AAB2443	0	5	ft	SS	<	0.005			MG/KG				borehole BG2	GCMS	18373	30184	ORGANIC
Chlorotoluene [p-]	18-1063	AAB2445	5	10	ft	SS	<	0.006			MG/KG				borehole BG2	GCMS	18373	30184	ORGANIC
Chlorotoluene [p-]	18-1063	AAB2447	10	15	ft	SS	<	0.006			MG/KG				borehole BG2	GCMS	18373	30184	ORGANIC
Chlorotoluene [p-]	18-1063	AAB2450	0	35	ft	W	<	5			UG/L				borehole BG2	GCMS	18446	32953	ORGANIC
Chlorotoluene [p-]	18-1063	AAB4738				W	<	5			UG/L	FB			borehole BG2	GCMS	18446	32953	ORGANIC
Chlorotoluene [p-]	18-1066	AAB2451	0	5	ft	SS	<	0.005			MG/KG				borehole BG3	GCMS	18373	30184	ORGANIC
Chlorotoluene [p-]	18-1066	AAB2453	5	10	ft	SS	<	0.005			MG/KG				borehole BG3	GCMS	18373	30184	ORGANIC
Chlorotoluene [p-]	18-1066	AAB2455	10	15	ft	SS	<	0.005			MG/KG				borehole BG3	GCMS	18446	32953	ORGANIC
Chrysene	18-1060	AAB2435	0	5	ft	SS	<	0.34		96	MG/KG				new well BG-1	GCMS	18371	29582	ORGANIC
Chrysene	18-1060	AAB2437	5	10	ft	SS	<	0.35		96	MG/KG				new well BG1	GCMS	18371	29582	ORGANIC
Chrysene	18-1060	AAB2439	10	15	ft	SS	<	0.37		96	MG/KG				new well BG1	GCMS	18371	29582	ORGANIC
Chrysene	18-1060	AAB2441	15	37	ft	SS	<	0.4		96	MG/KG				new well BG1	GCMS	18371	29582	ORGANIC
Chrysene	18-1060	AAB2442	0	37	ft	W	<	10		0.2	UG/L				new well BG1	GCMS	18373	30546	ORGANIC
Chrysene	18-1060	AAB2442	0	37	ft	W	<	10		0.2	UG/L				new well BG1	GCMS	18373	30546	ORGANIC
Chrysene	18-1063	AAB2443	0	5	ft	SS	<	0.35		96	MG/KG				borehole BG2	GCMS	18373	30546	ORGANIC
Chrysene	18-1063	AAB2443	0	5	ft	SS	<	0.35		96	MG/KG				borehole BG2	GCMS	18373	30546	ORGANIC
Chrysene	18-1063	AAB2445	5	10	ft	SS	<	0.35		96	MG/KG				borehole BG2	GCMS	18373	30546	ORGANIC
Chrysene	18-1063	AAB2445	5	10	ft	SS	<	0.35		96	MG/KG				borehole BG2	GCMS	18373	30546	ORGANIC
Chrysene	18-1063	AAB2447	10	15	ft	SS	<	0.38		96	MG/KG				borehole BG2	GCMS	18373	30546	ORGANIC
Chrysene	18-1063	AAB2447	10	15	ft	SS	<	0.38		96	MG/KG				borehole BG2	GCMS	18373	30546	ORGANIC
Chrysene	18-1063	AAB2450	0	35	ft	W	<	10		0.2	UG/L				borehole BG2	GCMS	18446	32971	ORGANIC
Chrysene	18-1066	AAB2451	0	5	ft	SS	<	0.34		96	MG/KG				borehole BG3	GCMS	18373	30546	ORGANIC
Chrysene	18-1066	AAB2451	0	5	ft	SS	<	0.34		96	MG/KG				borehole BG3	GCMS	18373	30546	ORGANIC
Chrysene	18-1066	AAB2453	5	10	ft	SS	<	0.35		96	MG/KG				borehole BG3	GCMS	18373	30546	ORGANIC
Chrysene	18-1066	AAB2453	5	10	ft	SS	<	0.35		96	MG/KG				borehole BG3	GCMS	18373	30546	ORGANIC
Chrysene	18-1066	AAB2455	10	15	ft	SS	<	0.4		96	MG/KG				borehole BG3	GCMS	18446	32971	ORGANIC
Chrysene	18-1066	AAB2457	15	20	ft	SS	<	0.42		96	MG/KG				borehole BG3	GCMS	18446	32971	ORGANIC
Di-n-butyl phthalate	18-1060	AAB2435	0	5	ft	SS	<	0.34		8000	MG/KG				new well BG-1	GCMS	18371	29582	ORGANIC
Di-n-butyl phthalate	18-1060	AAB2437	5	10	ft	SS	<	0.35		8000	MG/KG				new well BG1	GCMS	18371	29582	ORGANIC
Di-n-butyl phthalate	18-1060	AAB2439	10	15	ft	SS	<	0.37		8000	MG/KG				new well BG1	GCMS	18371	29582	ORGANIC
Di-n-butyl phthalate	18-1060	AAB2441	15	37	ft	SS	<	0.4		8000	MG/KG				new well BG1	GCMS	18371	29582	ORGANIC
Di-n-butyl phthalate	18-1060	AAB2442	0	37	ft	W	<	10		3500	UG/L				new well BG1	GCMS	18373	30546	ORGANIC
Di-n-butyl phthalate	18-1063	AAB2443	0	5	ft	SS	<	0.35		8000	MG/KG				borehole BG2	GCMS	18373	30546	ORGANIC
Di-n-butyl phthalate	18-1063	AAB2445	5	10	ft	SS	<	0.35		8000	MG/KG				borehole BG2	GCMS	18373	30546	ORGANIC
Di-n-butyl phthalate	18-1063	AAB2447	10	15	ft	SS	<	0.38		8000	MG/KG				borehole BG2	GCMS	18373	30546	ORGANIC
Di-n-butyl phthalate	18-1063	AAB2450	0	35	ft	W	<	10		3500	UG/L				borehole BG2	GCMS	18446	32971	ORGANIC
Di-n-butyl phthalate	18-1066	AAB2451	0	5	ft	SS	<	0.34		8000	MG/KG				borehole BG3	GCMS	18373	30546	ORGANIC
Di-n-butyl phthalate	18-1066	AAB2453	5	10	ft	SS	<	0.35		8000	MG/KG				borehole BG3	GCMS	18373	30546	ORGANIC
Di-n-butyl phthalate	18-1066	AAB2455	10	15	ft	SS	<	0.4		8000	MG/KG				borehole BG3	GCMS	18446	32971	ORGANIC
Di-n-butyl phthalate	18-1066	AAB2457	15	20	ft	SS	<	0.42		8000	MG/KG				borehole BG3	GCMS	18446	32971	ORGANIC
Di-n-octyl phthalate	18-1060	AAB2435	0	5	ft	SS	<	0.34		1600	MG/KG				new well BG-1	GCMS	18371	29582	ORGANIC
Di-n-octyl phthalate	18-1060	AAB2437	5	10	ft	SS	<	0.35		1600	MG/KG				new well BG1	GCMS	18371	29582	ORGANIC
Di-n-octyl phthalate	18-1060	AAB2439	10	15	ft	SS	<	0.37		1600	MG/KG				new well BG1	GCMS	18371	29582	ORGANIC
Di-n-octyl phthalate	18-1060	AAB2441	15	37	ft	SS	<	0.4		1600	MG/KG				new well BG1	GCMS	18371	29582	ORGANIC
Di-n-octyl phthalate	18-1060	AAB2442	0	37	ft	W	<	10		700	UG/L				new well BG1	GCMS	18373	30546	ORGANIC
Di-n-octyl phthalate	18-1063	AAB2443	0	5	ft	SS	<	0.35		1600	MG/KG				borehole BG2	GCMS	18373	30546	ORGANIC
Di-n-octyl phthalate	18-1063	AAB2445	5	10	ft	SS	<	0.35		1600	MG/KG				borehole BG2	GCMS	18373	30546	ORGANIC
Di-n-octyl phthalate	18-1063	AAB2447	10	15	ft	SS	<	0.38		1600	MG/KG				borehole BG2	GCMS	18373	30546	ORGANIC
Di-n-octyl phthalate	18-1063	AAB2450	0	35	ft	W	<	10		700	UG/L				borehole BG2	GCMS	18446	32971	ORGANIC
Di-n-octyl phthalate	18-1066	AAB2451	0	5	ft	SS	<	0.34		1600	MG/KG				borehole BG3	GCMS	18373	30546	ORGANIC
Di-n-octyl phthalate	18-1066	AAB2453	5	10	ft	SS	<	0.35		1600	MG/KG				borehole BG3	GCMS	18373	30546	ORGANIC
Di-n-octyl phthalate	18-1066	AAB2455	10	15	ft	SS	<	0.4		1600	MG/KG				borehole BG3	GCMS	18446	32971	ORGANIC
Di-n-octyl phthalate	18-1066	AAB2457	15	20	ft	SS	<	0.42		1600	MG/KG				borehole BG3	GCMS	18446	32971	ORGANIC
Dibenzofuran	18-1060	AAB2435	0	5	ft	SS	<	0.34			MG/KG				new well BG-1	GCMS	18371	29582	ORGANIC
Dibenzofuran	18-1060	AAB2437	5	10	ft	SS	<	0.35			MG/KG				new well BG1	GCMS	18371	29582	ORGANIC

SAMPLING DATA FOR BG WELLS

Analyte	Loc ID	Sample ID	Begin	End	Units	Mat	S	Sample Value	Bkgd Value	SAL Value	Units	Field Code	Lab Code	EPA Qual	Sample Loc	Tech Code	Request Number	Report Number	Suite
Dibenzofuran	18-1060	AAB2439	10	15	ft	SS	<	0.37			MG/KG				new well BG1	GCMS	18371	29582	ORGANIC
Dibenzofuran	18-1060	AAB2441	15	37	ft	SS	<	0.4			MG/KG				new well BG1	GCMS	18371	29582	ORGANIC
Dibenzofuran	18-1060	AAB2442	0	37	ft	W	<	10			UG/L				new well BG1	GCMS	18373	30546	ORGANIC
Dibenzofuran	18-1063	AAB2443	0	5	ft	SS	<	0.35			MG/KG				borehole BG2	GCMS	18373	30546	ORGANIC
Dibenzofuran	18-1063	AAB2445	5	10	ft	SS	<	0.35			MG/KG				borehole BG2	GCMS	18373	30546	ORGANIC
Dibenzofuran	18-1063	AAB2447	10	15	ft	SS	<	0.38			MG/KG				borehole BG2	GCMS	18373	30546	ORGANIC
Dibenzofuran	18-1063	AAB2450	0	35	ft	W	<	10			UG/L				borehole BG2	GCMS	18446	32971	ORGANIC
Dibenzofuran	18-1066	AAB2451	0	5	ft	SS	<	0.34			MG/KG				borehole BG3	GCMS	18373	30546	ORGANIC
Dibenzofuran	18-1066	AAB2453	5	10	ft	SS	<	0.35			MG/KG				borehole BG3	GCMS	18373	30546	ORGANIC
Dibenzofuran	18-1066	AAB2455	10	15	ft	SS	<	0.4			MG/KG				borehole BG3	GCMS	18446	32971	ORGANIC
Dibenzofuran	18-1066	AAB2457	15	20	ft	SS	<	0.42			MG/KG				borehole BG3	GCMS	18446	32971	ORGANIC
Dibenzo[a,h]anthracene	18-1060	AAB2435	0	5	ft	SS	<	0.34		0.1	MG/KG				new well BG-1	GCMS	18371	29582	ORGANIC
Dibenzo[a,h]anthracene	18-1060	AAB2437	5	10	ft	SS	<	0.35		0.1	MG/KG				new well BG1	GCMS	18371	29582	ORGANIC
Dibenzo[a,h]anthracene	18-1060	AAB2439	10	15	ft	SS	<	0.37		0.1	MG/KG				new well BG1	GCMS	18371	29582	ORGANIC
Dibenzo[a,h]anthracene	18-1060	AAB2441	15	37	ft	SS	<	0.4		0.1	MG/KG				new well BG1	GCMS	18371	29582	ORGANIC
Dibenzo[a,h]anthracene	18-1060	AAB2442	0	37	ft	W	<	10		0.3	UG/L				new well BG1	GCMS	18373	30546	ORGANIC
Dibenzo[a,h]anthracene	18-1063	AAB2443	0	5	ft	SS	<	0.35		0.1	MG/KG				borehole BG2	GCMS	18373	30546	ORGANIC
Dibenzo[a,h]anthracene	18-1063	AAB2445	5	10	ft	SS	<	0.35		0.1	MG/KG				borehole BG2	GCMS	18373	30546	ORGANIC
Dibenzo[a,h]anthracene	18-1063	AAB2447	10	15	ft	SS	<	0.38		0.1	MG/KG				borehole BG2	GCMS	18373	30546	ORGANIC
Dibenzo[a,h]anthracene	18-1063	AAB2450	0	35	ft	W	<	10		0.3	UG/L				borehole BG2	GCMS	18446	32971	ORGANIC
Dibenzo[a,h]anthracene	18-1066	AAB2451	0	5	ft	SS	<	0.34		0.1	MG/KG				borehole BG3	GCMS	18373	30546	ORGANIC
Dibenzo[a,h]anthracene	18-1066	AAB2453	5	10	ft	SS	<	0.35		0.1	MG/KG				borehole BG3	GCMS	18373	30546	ORGANIC
Dibenzo[a,h]anthracene	18-1066	AAB2455	10	15	ft	SS	<	0.4		0.1	MG/KG				borehole BG3	GCMS	18446	32971	ORGANIC
Dibenzo[a,h]anthracene	18-1066	AAB2457	15	20	ft	SS	<	0.42		0.1	MG/KG				borehole BG3	GCMS	18446	32971	ORGANIC
Dibromo-3-chloropropane [1,2-]	18-1060	AAB2435	0	5	ft	SS	<	0.01		0.5	MG/KG				new well BG-1	GCMS	18371	29583	ORGANIC
Dibromo-3-chloropropane [1,2-]	18-1060	AAB2437	5	10	ft	SS	<	0.011		0.5	MG/KG				new well BG1	GCMS	18371	29583	ORGANIC
Dibromo-3-chloropropane [1,2-]	18-1060	AAB2439	10	15	ft	SS	<	0.012		0.5	MG/KG				new well BG1	GCMS	18371	29583	ORGANIC
Dibromo-3-chloropropane [1,2-]	18-1060	AAB2442	0	37	ft	W	<	10		0.2	UG/L				new well BG1	GCMS	18373	35307	ORGANIC
Dibromo-3-chloropropane [1,2-]	18-1060	AAB4737				W	<	50		0.2	UG/L	FB			borehole BG1	GCMS	18373	30184	ORGANIC
Dibromo-3-chloropropane [1,2-]	18-1063	AAB2443	0	5	ft	SS	<	0.011		0.5	MG/KG				borehole BG2	GCMS	18373	30184	ORGANIC
Dibromo-3-chloropropane [1,2-]	18-1063	AAB2445	5	10	ft	SS	<	0.011		0.5	MG/KG				borehole BG2	GCMS	18373	30184	ORGANIC
Dibromo-3-chloropropane [1,2-]	18-1063	AAB2447	10	15	ft	SS	<	0.012		0.5	MG/KG				borehole BG2	GCMS	18373	30184	ORGANIC
Dibromo-3-chloropropane [1,2-]	18-1063	AAB2450	0	35	ft	W	<	10		0.2	UG/L				borehole BG2	GCMS	18446	32953	ORGANIC
Dibromo-3-chloropropane [1,2-]	18-1063	AAB4738				W	<	10		0.2	UG/L	FB			borehole BG2	GCMS	18446	32953	ORGANIC
Dibromo-3-chloropropane [1,2-]	18-1066	AAB2451	0	5	ft	SS	<	0.01		0.5	MG/KG				borehole BG3	GCMS	18373	30184	ORGANIC
Dibromo-3-chloropropane [1,2-]	18-1066	AAB2453	5	10	ft	SS	<	0.01		0.5	MG/KG				borehole BG3	GCMS	18373	30184	ORGANIC
Dibromo-3-chloropropane [1,2-]	18-1066	AAB2455	10	15	ft	SS	<	0.01		0.5	MG/KG				borehole BG3	GCMS	18446	32953	ORGANIC
Dibromoethane [1,2-]	18-1060	AAB2435	0	5	ft	SS	<	0.005			MG/KG				new well BG-1	GCMS	18371	29583	ORGANIC
Dibromoethane [1,2-]	18-1060	AAB2437	5	10	ft	SS	<	0.006			MG/KG				new well BG1	GCMS	18371	29583	ORGANIC
Dibromoethane [1,2-]	18-1060	AAB2439	10	15	ft	SS	<	0.006			MG/KG				new well BG1	GCMS	18371	29583	ORGANIC
Dibromoethane [1,2-]	18-1060	AAB2442	0	37	ft	W	<	5			UG/L				new well BG1	GCMS	18373	35307	ORGANIC
Dibromoethane [1,2-]	18-1060	AAB4737				W	<	25			UG/L	FB			borehole BG1	GCMS	18373	30184	ORGANIC
Dibromoethane [1,2-]	18-1063	AAB2443	0	5	ft	SS	<	0.005			MG/KG				borehole BG2	GCMS	18373	30184	ORGANIC
Dibromoethane [1,2-]	18-1063	AAB2445	5	10	ft	SS	<	0.006			MG/KG				borehole BG2	GCMS	18373	30184	ORGANIC
Dibromoethane [1,2-]	18-1063	AAB2447	10	15	ft	SS	<	0.006			MG/KG				borehole BG2	GCMS	18373	30184	ORGANIC
Dibromoethane [1,2-]	18-1063	AAB2450	0	35	ft	W	<	5			UG/L				borehole BG2	GCMS	18446	32953	ORGANIC
Dibromoethane [1,2-]	18-1063	AAB4738				W	<	5			UG/L	FB			borehole BG2	GCMS	18446	32953	ORGANIC
Dibromoethane [1,2-]	18-1066	AAB2451	0	5	ft	SS	<	0.005			MG/KG				borehole BG3	GCMS	18373	30184	ORGANIC
Dibromoethane [1,2-]	18-1066	AAB2453	5	10	ft	SS	<	0.005			MG/KG				borehole BG3	GCMS	18373	30184	ORGANIC
Dibromoethane [1,2-]	18-1066	AAB2455	10	15	ft	SS	<	0.005			MG/KG				borehole BG3	GCMS	18446	32953	ORGANIC
Dibromomethane	18-1060	AAB2435	0	5	ft	SS	<	0.005		0.0082	MG/KG				new well BG-1	GCMS	18371	29583	ORGANIC
Dibromomethane	18-1060	AAB2437	5	10	ft	SS	<	0.006		0.0082	MG/KG				new well BG1	GCMS	18371	29583	ORGANIC
Dibromomethane	18-1060	AAB2439	10	15	ft	SS	<	0.006		0.0082	MG/KG				new well BG1	GCMS	18371	29583	ORGANIC
Dibromomethane	18-1060	AAB2442	0	37	ft	W	<	5		0.0004	UG/L				new well BG1	GCMS	18373	35307	ORGANIC
Dibromomethane	18-1060	AAB4737				W	<	25		0.0004	UG/L	FB			borehole BG1	GCMS	18373	30184	ORGANIC

SAMPLING DATA FOR BG WELLS

Analyte	Loc ID	Sample ID	Begin	End	Units	Mat	S	Sample Value	Bkgd Value	SAL Value	Units	Field Code	Lab Code	EPA Qual	Sample Loc	Tech Code	Request Number	Report Number	Suite
Dibromomethane	18-1063	AAB2443	0	5	ft	SS	<	0.005		0.0082	MG/KG				borehole BG2	GCMS	18373	30184	ORGANIC
Dibromomethane	18-1063	AAB2445	5	10	ft	SS	<	0.006		0.0082	MG/KG				borehole BG2	GCMS	18373	30184	ORGANIC
Dibromomethane	18-1063	AAB2447	10	15	ft	SS	<	0.006		0.0082	MG/KG				borehole BG2	GCMS	18373	30184	ORGANIC
Dibromomethane	18-1063	AAB2450	0	35	ft	W	<	5		0.0004	UG/L				borehole BG2	GCMS	18446	32953	ORGANIC
Dibromomethane	18-1063	AAB4738				W	<	5		0.0004	UG/L	FB			borehole BG2	GCMS	18446	32953	ORGANIC
Dibromomethane	18-1066	AAB2451	0	5	ft	SS	<	0.005		0.0082	MG/KG				borehole BG3	GCMS	18373	30184	ORGANIC
Dibromomethane	18-1066	AAB2453	5	10	ft	SS	<	0.005		0.0082	MG/KG				borehole BG3	GCMS	18373	30184	ORGANIC
Dibromomethane	18-1066	AAB2455	10	15	ft	SS	<	0.005		0.0082	MG/KG				borehole BG3	GCMS	18446	32953	ORGANIC
Dichlorobenzene (1,2) [o-]	18-1060	AAB2435	0	5	ft	SS	<	0.34		1600	MG/KG				new well BG-1	GCMS	18371	29582	ORGANIC
Dichlorobenzene (1,2) [o-]	18-1060	AAB2435	0	5	ft	SS	<	0.005		1600	MG/KG				new well BG-1	GCMS	18371	29583	ORGANIC
Dichlorobenzene (1,2) [o-]	18-1060	AAB2437	5	10	ft	SS	<	0.006		1600	MG/KG				new well BG1	GCMS	18371	29583	ORGANIC
Dichlorobenzene (1,2) [o-]	18-1060	AAB2437	5	10	ft	SS	<	0.35		1600	MG/KG				new well BG1	GCMS	18371	29582	ORGANIC
Dichlorobenzene (1,2) [o-]	18-1060	AAB2439	10	15	ft	SS	<	0.006		1600	MG/KG				new well BG1	GCMS	18371	29583	ORGANIC
Dichlorobenzene (1,2) [o-]	18-1060	AAB2439	10	15	ft	SS	<	0.37		1600	MG/KG				new well BG1	GCMS	18371	29582	ORGANIC
Dichlorobenzene (1,2) [o-]	18-1060	AAB2441	15	37	ft	SS	<	0.4		1600	MG/KG				new well BG1	GCMS	18371	29582	ORGANIC
Dichlorobenzene (1,2) [o-]	18-1060	AAB2442	0	37	ft	W	<	5		600	UG/L				new well BG1	GCMS	18373	35307	ORGANIC
Dichlorobenzene (1,2) [o-]	18-1060	AAB2442	0	37	ft	W	<	10		600	UG/L				new well BG1	GCMS	18373	30546	ORGANIC
Dichlorobenzene (1,2) [o-]	18-1060	AAB4737				W	<	25		600	UG/L	FB			borehole BG1	GCMS	18373	30184	ORGANIC
Dichlorobenzene (1,2) [o-]	18-1063	AAB2443	0	5	ft	SS	<	0.005		1600	MG/KG				borehole BG2	GCMS	18373	30184	ORGANIC
Dichlorobenzene (1,2) [o-]	18-1063	AAB2443	0	5	ft	SS	<	0.35		1600	MG/KG				borehole BG2	GCMS	18373	30546	ORGANIC
Dichlorobenzene (1,2) [o-]	18-1063	AAB2445	5	10	ft	SS	<	0.35		1600	MG/KG				borehole BG2	GCMS	18373	30546	ORGANIC
Dichlorobenzene (1,2) [o-]	18-1063	AAB2445	5	10	ft	SS	<	0.006		1600	MG/KG				borehole BG2	GCMS	18373	30184	ORGANIC
Dichlorobenzene (1,2) [o-]	18-1063	AAB2447	10	15	ft	SS	<	0.38		1600	MG/KG				borehole BG2	GCMS	18373	30546	ORGANIC
Dichlorobenzene (1,2) [o-]	18-1063	AAB2447	10	15	ft	SS	<	0.006		1600	MG/KG				borehole BG2	GCMS	18373	30184	ORGANIC
Dichlorobenzene (1,2) [o-]	18-1063	AAB2450	0	35	ft	W	<	10		600	UG/L				borehole BG2	GCMS	18446	32971	ORGANIC
Dichlorobenzene (1,2) [o-]	18-1063	AAB2450	0	35	ft	W	<	5		600	UG/L				borehole BG2	GCMS	18446	32953	ORGANIC
Dichlorobenzene (1,2) [o-]	18-1063	AAB4738				W	<	5		600	UG/L	FB			borehole BG2	GCMS	18446	32953	ORGANIC
Dichlorobenzene (1,2) [o-]	18-1066	AAB2451	0	5	ft	SS	<	0.34		1600	MG/KG				borehole BG3	GCMS	18373	30546	ORGANIC
Dichlorobenzene (1,2) [o-]	18-1066	AAB2451	0	5	ft	SS	<	0.005		1600	MG/KG				borehole BG3	GCMS	18373	30184	ORGANIC
Dichlorobenzene (1,2) [o-]	18-1066	AAB2453	5	10	ft	SS	<	0.005		1600	MG/KG				borehole BG3	GCMS	18373	30184	ORGANIC
Dichlorobenzene (1,2) [o-]	18-1066	AAB2453	5	10	ft	SS	<	0.35		1600	MG/KG				borehole BG3	GCMS	18373	30546	ORGANIC
Dichlorobenzene (1,2) [o-]	18-1066	AAB2455	10	15	ft	SS	<	0.4		1600	MG/KG				borehole BG3	GCMS	18446	32971	ORGANIC
Dichlorobenzene (1,2) [o-]	18-1066	AAB2455	10	15	ft	SS	<	0.005		1600	MG/KG				borehole BG3	GCMS	18446	32953	ORGANIC
Dichlorobenzene (1,2) [o-]	18-1066	AAB2457	15	20	ft	SS	<	0.42		1600	MG/KG				borehole BG3	GCMS	18446	32971	ORGANIC
Dichlorobenzene (1,3) [m-]	18-1060	AAB2435	0	5	ft	SS	<	0.005		7200	MG/KG				new well BG-1	GCMS	18371	29583	ORGANIC
Dichlorobenzene (1,3) [m-]	18-1060	AAB2435	0	5	ft	SS	<	0.34		7200	MG/KG				new well BG-1	GCMS	18371	29582	ORGANIC
Dichlorobenzene (1,3) [m-]	18-1060	AAB2437	5	10	ft	SS	<	0.006		7200	MG/KG				new well BG1	GCMS	18371	29583	ORGANIC
Dichlorobenzene (1,3) [m-]	18-1060	AAB2437	5	10	ft	SS	<	0.35		7200	MG/KG				new well BG1	GCMS	18371	29582	ORGANIC
Dichlorobenzene (1,3) [m-]	18-1060	AAB2439	10	15	ft	SS	<	0.006		7200	MG/KG				new well BG1	GCMS	18371	29583	ORGANIC
Dichlorobenzene (1,3) [m-]	18-1060	AAB2439	10	15	ft	SS	<	0.37		7200	MG/KG				new well BG1	GCMS	18371	29582	ORGANIC
Dichlorobenzene (1,3) [m-]	18-1060	AAB2441	15	37	ft	SS	<	0.4		7200	MG/KG				new well BG1	GCMS	18371	29582	ORGANIC
Dichlorobenzene (1,3) [m-]	18-1060	AAB2442	0	37	ft	W	<	5		600	UG/L				new well BG1	GCMS	18373	35307	ORGANIC
Dichlorobenzene (1,3) [m-]	18-1060	AAB2442	0	37	ft	W	<	10		600	UG/L				new well BG1	GCMS	18373	30546	ORGANIC
Dichlorobenzene (1,3) [m-]	18-1060	AAB4737				W	<	25		600	UG/L	FB			borehole BG1	GCMS	18373	30184	ORGANIC
Dichlorobenzene (1,3) [m-]	18-1063	AAB2443	0	5	ft	SS	<	0.005		7200	MG/KG				borehole BG2	GCMS	18373	30184	ORGANIC
Dichlorobenzene (1,3) [m-]	18-1063	AAB2443	0	5	ft	SS	<	0.35		7200	MG/KG				borehole BG2	GCMS	18373	30546	ORGANIC
Dichlorobenzene (1,3) [m-]	18-1063	AAB2445	5	10	ft	SS	<	0.35		7200	MG/KG				borehole BG2	GCMS	18373	30546	ORGANIC
Dichlorobenzene (1,3) [m-]	18-1063	AAB2445	5	10	ft	SS	<	0.006		7200	MG/KG				borehole BG2	GCMS	18373	30184	ORGANIC
Dichlorobenzene (1,3) [m-]	18-1063	AAB2447	10	15	ft	SS	<	0.006		7200	MG/KG				borehole BG2	GCMS	18373	30184	ORGANIC
Dichlorobenzene (1,3) [m-]	18-1063	AAB2447	10	15	ft	SS	<	0.38		7200	MG/KG				borehole BG2	GCMS	18373	30546	ORGANIC
Dichlorobenzene (1,3) [m-]	18-1063	AAB2450	0	35	ft	W	<	5		600	UG/L				borehole BG2	GCMS	18446	32953	ORGANIC
Dichlorobenzene (1,3) [m-]	18-1063	AAB2450	0	35	ft	W	<	10		600	UG/L				borehole BG2	GCMS	18446	32971	ORGANIC
Dichlorobenzene (1,3) [m-]	18-1063	AAB4738				W	<	5		600	UG/L	FB			borehole BG2	GCMS	18446	32953	ORGANIC
Dichlorobenzene (1,3) [m-]	18-1066	AAB2451	0	5	ft	SS	<	0.34		7200	MG/KG				borehole BG3	GCMS	18373	30546	ORGANIC
Dichlorobenzene (1,3) [m-]	18-1066	AAB2451	0	5	ft	SS	<	0.005		7200	MG/KG				borehole BG3	GCMS	18373	30184	ORGANIC

SAMPLING DATA FOR BG WELLS

Analyte	Loc ID	Sample ID	Begin	End	Units	Mat	S	Sample Value	Bkgd Value	SAL Value	Units	Field Code	Lab Code	EPA Qual	Sample Loc	Tech Code	Request Number	Report Number	Suite
Dichlorobenzene (1,3) [m-]	18-1066	AAB2453	5	10	ft	SS	<	0.005		7200	MG/KG				borehole BG3	GCMS	18373	30184	ORGANIC
Dichlorobenzene (1,3) [m-]	18-1066	AAB2453	5	10	ft	SS	<	0.35		7200	MG/KG				borehole BG3	GCMS	18373	30546	ORGANIC
Dichlorobenzene (1,3) [m-]	18-1066	AAB2455	10	15	ft	SS	<	0.005		7200	MG/KG				borehole BG3	GCMS	18446	32953	ORGANIC
Dichlorobenzene (1,3) [m-]	18-1066	AAB2455	10	15	ft	SS	<	0.4		7200	MG/KG				borehole BG3	GCMS	18446	32971	ORGANIC
Dichlorobenzene (1,3) [m-]	18-1066	AAB2457	15	20	ft	SS	<	0.42		7200	MG/KG				borehole BG3	GCMS	18446	32971	ORGANIC
Dichlorobenzene (1,4) [p-]	18-1060	AAB2435	0	5	ft	SS	<	0.34		29	MG/KG				new well BG-1	GCMS	18371	29582	ORGANIC
Dichlorobenzene (1,4) [p-]	18-1060	AAB2435	0	5	ft	SS	<	0.005		29	MG/KG				new well BG-1	GCMS	18371	29583	ORGANIC
Dichlorobenzene (1,4) [p-]	18-1060	AAB2437	5	10	ft	SS	<	0.35		29	MG/KG				new well BG1	GCMS	18371	29582	ORGANIC
Dichlorobenzene (1,4) [p-]	18-1060	AAB2437	5	10	ft	SS	<	0.006		29	MG/KG				new well BG1	GCMS	18371	29583	ORGANIC
Dichlorobenzene (1,4) [p-]	18-1060	AAB2439	10	15	ft	SS	<	0.006		29	MG/KG				new well BG1	GCMS	18371	29583	ORGANIC
Dichlorobenzene (1,4) [p-]	18-1060	AAB2439	10	15	ft	SS	<	0.37		29	MG/KG				new well BG1	GCMS	18371	29582	ORGANIC
Dichlorobenzene (1,4) [p-]	18-1060	AAB2441	15	37	ft	SS	<	0.4		29	MG/KG				new well BG1	GCMS	18371	29582	ORGANIC
Dichlorobenzene (1,4) [p-]	18-1060	AAB2442	0	37	ft	W	<	5		75	UG/L				new well BG1	GCMS	18373	35307	ORGANIC
Dichlorobenzene (1,4) [p-]	18-1060	AAB2442	0	37	ft	W	<	10		75	UG/L				new well BG1	GCMS	18373	30546	ORGANIC
Dichlorobenzene (1,4) [p-]	18-1060	AAB4737				W	<	25		75	UG/L	FB			borehole BG1	GCMS	18373	30184	ORGANIC
Dichlorobenzene (1,4) [p-]	18-1063	AAB2443	0	5	ft	SS	<	0.35		29	MG/KG				borehole BG2	GCMS	18373	30546	ORGANIC
Dichlorobenzene (1,4) [p-]	18-1063	AAB2443	0	5	ft	SS	<	0.005		29	MG/KG				borehole BG2	GCMS	18373	30184	ORGANIC
Dichlorobenzene (1,4) [p-]	18-1063	AAB2445	5	10	ft	SS	<	0.35		29	MG/KG				borehole BG2	GCMS	18373	30546	ORGANIC
Dichlorobenzene (1,4) [p-]	18-1063	AAB2445	5	10	ft	SS	<	0.006		29	MG/KG				borehole BG2	GCMS	18373	30184	ORGANIC
Dichlorobenzene (1,4) [p-]	18-1063	AAB2447	10	15	ft	SS	<	0.38		29	MG/KG				borehole BG2	GCMS	18373	30546	ORGANIC
Dichlorobenzene (1,4) [p-]	18-1063	AAB2447	10	15	ft	SS	<	0.006		29	MG/KG				borehole BG2	GCMS	18373	30184	ORGANIC
Dichlorobenzene (1,4) [p-]	18-1063	AAB2450	0	35	ft	W	<	5		75	UG/L				borehole BG2	GCMS	18446	32953	ORGANIC
Dichlorobenzene (1,4) [p-]	18-1063	AAB2450	0	35	ft	W	<	10		75	UG/L				borehole BG2	GCMS	18446	32971	ORGANIC
Dichlorobenzene (1,4) [p-]	18-1063	AAB4738				W	<	5		75	UG/L	FB			borehole BG2	GCMS	18446	32953	ORGANIC
Dichlorobenzene (1,4) [p-]	18-1066	AAB2451	0	5	ft	SS	<	0.34		29	MG/KG				borehole BG3	GCMS	18373	30546	ORGANIC
Dichlorobenzene (1,4) [p-]	18-1066	AAB2451	0	5	ft	SS	<	0.005		29	MG/KG				borehole BG3	GCMS	18373	30184	ORGANIC
Dichlorobenzene (1,4) [p-]	18-1066	AAB2453	5	10	ft	SS	<	0.005		29	MG/KG				borehole BG3	GCMS	18373	30184	ORGANIC
Dichlorobenzene (1,4) [p-]	18-1066	AAB2453	5	10	ft	SS	<	0.35		29	MG/KG				borehole BG3	GCMS	18373	30546	ORGANIC
Dichlorobenzene (1,4) [p-]	18-1066	AAB2455	10	15	ft	SS	<	0.005		29	MG/KG				borehole BG3	GCMS	18446	32953	ORGANIC
Dichlorobenzene (1,4) [p-]	18-1066	AAB2455	10	15	ft	SS	<	0.4		29	MG/KG				borehole BG3	GCMS	18446	32971	ORGANIC
Dichlorobenzene (1,4) [p-]	18-1066	AAB2457	15	20	ft	SS	<	0.42		29	MG/KG				borehole BG3	GCMS	18446	32971	ORGANIC
Dichlorobenzidine [3,3'-]	18-1060	AAB2435	0	5	ft	SS	<	0.69		1.6	MG/KG				new well BG-1	GCMS	18371	29582	ORGANIC
Dichlorobenzidine [3,3'-]	18-1060	AAB2437	5	10	ft	SS	<	0.71		1.6	MG/KG				new well BG1	GCMS	18371	29582	ORGANIC
Dichlorobenzidine [3,3'-]	18-1060	AAB2439	10	15	ft	SS	<	0.73		1.6	MG/KG				new well BG1	GCMS	18371	29582	ORGANIC
Dichlorobenzidine [3,3'-]	18-1060	AAB2441	15	37	ft	SS	<	0.81		1.6	MG/KG				new well BG1	GCMS	18371	29582	ORGANIC
Dichlorobenzidine [3,3'-]	18-1060	AAB2442	0	37	ft	W	<	20		0.078	UG/L				new well BG1	GCMS	18373	30546	ORGANIC
Dichlorobenzidine [3,3'-]	18-1063	AAB2443	0	5	ft	SS	<	0.7		1.6	MG/KG				borehole BG2	GCMS	18373	30546	ORGANIC
Dichlorobenzidine [3,3'-]	18-1063	AAB2445	5	10	ft	SS	<	0.7		1.6	MG/KG				borehole BG2	GCMS	18373	30546	ORGANIC
Dichlorobenzidine [3,3'-]	18-1063	AAB2447	10	15	ft	SS	<	0.76		1.6	MG/KG				borehole BG2	GCMS	18373	30546	ORGANIC
Dichlorobenzidine [3,3'-]	18-1063	AAB2450	0	35	ft	W	<	20		0.078	UG/L				borehole BG2	GCMS	18446	32971	ORGANIC
Dichlorobenzidine [3,3'-]	18-1066	AAB2451	0	5	ft	SS	<	0.69		1.6	MG/KG				borehole BG3	GCMS	18373	30546	ORGANIC
Dichlorobenzidine [3,3'-]	18-1066	AAB2453	5	10	ft	SS	<	0.7		1.6	MG/KG				borehole BG3	GCMS	18373	30546	ORGANIC
Dichlorobenzidine [3,3'-]	18-1066	AAB2455	10	15	ft	SS	<	0.81		1.6	MG/KG				borehole BG3	GCMS	18446	32971	ORGANIC
Dichlorobenzidine [3,3'-]	18-1066	AAB2457	15	20	ft	SS	<	0.83		1.6	MG/KG				borehole BG3	GCMS	18446	32971	ORGANIC
Dichlorodifluoromethane	18-1060	AAB2435	0	5	ft	SS	<	0.01		16000	MG/KG				new well BG-1	GCMS	18371	29583	ORGANIC
Dichlorodifluoromethane	18-1060	AAB2437	5	10	ft	SS	<	0.011		16000	MG/KG				new well BG1	GCMS	18371	29583	ORGANIC
Dichlorodifluoromethane	18-1060	AAB2439	10	15	ft	SS	<	0.012		16000	MG/KG				new well BG1	GCMS	18371	29583	ORGANIC
Dichlorodifluoromethane	18-1060	AAB2442	0	37	ft	W	<	10		7000	UG/L				new well BG1	GCMS	18373	35307	ORGANIC
Dichlorodifluoromethane	18-1060	AAB4737				W	<	50		7000	UG/L	FB			borehole BG1	GCMS	18373	30184	ORGANIC
Dichlorodifluoromethane	18-1063	AAB2443	0	5	ft	SS	<	0.011		16000	MG/KG				borehole BG2	GCMS	18373	30184	ORGANIC
Dichlorodifluoromethane	18-1063	AAB2445	5	10	ft	SS	<	0.011		16000	MG/KG				borehole BG2	GCMS	18373	30184	ORGANIC
Dichlorodifluoromethane	18-1063	AAB2447	10	15	ft	SS	<	0.012		16000	MG/KG				borehole BG2	GCMS	18373	30184	ORGANIC
Dichlorodifluoromethane	18-1063	AAB2450	0	35	ft	W	<	10		7000	UG/L				borehole BG2	GCMS	18446	32953	ORGANIC
Dichlorodifluoromethane	18-1063	AAB4738				W	<	10		7000	UG/L	FB			borehole BG2	GCMS	18446	32953	ORGANIC
Dichlorodifluoromethane	18-1066	AAB2451	0	5	ft	SS	<	0.01		16000	MG/KG				borehole BG3	GCMS	18373	30184	ORGANIC

Analyte	Loc ID	Sample ID	Begin	End	Units	Mat	S	Sample Value	Bkgd Value	SAL Value	Units	Field Code	Lab Code	EPA Qual	Sample Loc	Tech Code	Request Number	Report Number	Suite
Dichlorodifluoromethane	18-1066	AAB2453	5	10	ft	SS	<	0.01		16000	MG/KG				borehole BG3	GCMS	18373	30184	ORGANIC
Dichlorodifluoromethane	18-1066	AAB2455	10	15	ft	SS	<	0.01		16000	MG/KG				borehole BG3	GCMS	18446	32953	ORGANIC
Dichloroethane [1,1-]	18-1060	AAB2435	0	5	ft	SS	<	0.005		410	MG/KG				new well BG-1	GCMS	18371	29583	ORGANIC
Dichloroethane [1,1-]	18-1060	AAB2437	5	10	ft	SS	<	0.006		410	MG/KG				new well BG1	GCMS	18371	29583	ORGANIC
Dichloroethane [1,1-]	18-1060	AAB2439	10	15	ft	SS	<	0.006		410	MG/KG				new well BG1	GCMS	18371	29583	ORGANIC
Dichloroethane [1,1-]	18-1060	AAB2442	0	37	ft	W	<	5		3500	UG/L				new well BG1	GCMS	18373	35307	ORGANIC
Dichloroethane [1,1-]	18-1060	AAB4737				W	<	25		3500	UG/L	FB			borehole BG1	GCMS	18373	30184	ORGANIC
Dichloroethane [1,1-]	18-1063	AAB2443	0	5	ft	SS	<	0.005		410	MG/KG				borehole BG2	GCMS	18373	30184	ORGANIC
Dichloroethane [1,1-]	18-1063	AAB2445	5	10	ft	SS	<	0.006		410	MG/KG				borehole BG2	GCMS	18373	30184	ORGANIC
Dichloroethane [1,1-]	18-1063	AAB2447	10	15	ft	SS	<	0.006		410	MG/KG				borehole BG2	GCMS	18373	30184	ORGANIC
Dichloroethane [1,1-]	18-1063	AAB2450	0	35	ft	W	<	5		3500	UG/L				borehole BG2	GCMS	18446	32953	ORGANIC
Dichloroethane [1,1-]	18-1063	AAB4738				W	<	5		3500	UG/L	FB			borehole BG2	GCMS	18446	32953	ORGANIC
Dichloroethane [1,1-]	18-1066	AAB2451	0	5	ft	SS	<	0.005		410	MG/KG				borehole BG3	GCMS	18373	30184	ORGANIC
Dichloroethane [1,1-]	18-1066	AAB2453	5	10	ft	SS	<	0.005		410	MG/KG				borehole BG3	GCMS	18373	30184	ORGANIC
Dichloroethane [1,1-]	18-1066	AAB2455	10	15	ft	SS	<	0.005		410	MG/KG				borehole BG3	GCMS	18446	32953	ORGANIC
Dichloroethane [1,2-]	18-1060	AAB2435	0	5	ft	SS	<	0.005		0.2	MG/KG				new well BG-1	GCMS	18371	29583	ORGANIC
Dichloroethane [1,2-]	18-1060	AAB2437	5	10	ft	SS	<	0.006		0.2	MG/KG				new well BG1	GCMS	18371	29583	ORGANIC
Dichloroethane [1,2-]	18-1060	AAB2439	10	15	ft	SS	<	0.006		0.2	MG/KG				new well BG1	GCMS	18371	29583	ORGANIC
Dichloroethane [1,2-]	18-1060	AAB2442	0	37	ft	W	<	5		5	UG/L				new well BG1	GCMS	18373	35307	ORGANIC
Dichloroethane [1,2-]	18-1060	AAB4737				W	<	25		5	UG/L	FB			borehole BG1	GCMS	18373	30184	ORGANIC
Dichloroethane [1,2-]	18-1063	AAB2443	0	5	ft	SS	<	0.005		0.2	MG/KG				borehole BG2	GCMS	18373	30184	ORGANIC
Dichloroethane [1,2-]	18-1063	AAB2445	5	10	ft	SS	<	0.006		0.2	MG/KG				borehole BG2	GCMS	18373	30184	ORGANIC
Dichloroethane [1,2-]	18-1063	AAB2447	10	15	ft	SS	<	0.006		0.2	MG/KG				borehole BG2	GCMS	18373	30184	ORGANIC
Dichloroethane [1,2-]	18-1063	AAB2450	0	35	ft	W	<	5		5	UG/L				borehole BG2	GCMS	18446	32953	ORGANIC
Dichloroethane [1,2-]	18-1063	AAB4738				W	<	5		5	UG/L	FB			borehole BG2	GCMS	18446	32953	ORGANIC
Dichloroethane [1,2-]	18-1066	AAB2451	0	5	ft	SS	<	0.005		0.2	MG/KG				borehole BG3	GCMS	18373	30184	ORGANIC
Dichloroethane [1,2-]	18-1066	AAB2453	5	10	ft	SS	<	0.005		0.2	MG/KG				borehole BG3	GCMS	18373	30184	ORGANIC
Dichloroethane [1,2-]	18-1066	AAB2455	10	15	ft	SS	<	0.005		0.2	MG/KG				borehole BG3	GCMS	18446	32953	ORGANIC
Dichloroethene [1,1-]	18-1060	AAB2435	0	5	ft	SS	<	0.005		0.4	MG/KG				new well BG-1	GCMS	18371	29583	ORGANIC
Dichloroethene [1,1-]	18-1060	AAB2437	5	10	ft	SS	<	0.006		0.4	MG/KG				new well BG1	GCMS	18371	29583	ORGANIC
Dichloroethene [1,1-]	18-1060	AAB2439	10	15	ft	SS	<	0.006		0.4	MG/KG				new well BG1	GCMS	18371	29583	ORGANIC
Dichloroethene [1,1-]	18-1060	AAB2442	0	37	ft	W	<	5		7	UG/L				new well BG1	GCMS	18373	35307	ORGANIC
Dichloroethene [1,1-]	18-1060	AAB4737				W	<	25		7	UG/L	FB			borehole BG1	GCMS	18373	30184	ORGANIC
Dichloroethene [1,1-]	18-1063	AAB2443	0	5	ft	SS	<	0.005		0.4	MG/KG				borehole BG2	GCMS	18373	30184	ORGANIC
Dichloroethene [1,1-]	18-1063	AAB2445	5	10	ft	SS	<	0.006		0.4	MG/KG				borehole BG2	GCMS	18373	30184	ORGANIC
Dichloroethene [1,1-]	18-1063	AAB2447	10	15	ft	SS	<	0.006		0.4	MG/KG				borehole BG2	GCMS	18373	30184	ORGANIC
Dichloroethene [1,1-]	18-1063	AAB2450	0	35	ft	W	<	5		7	UG/L				borehole BG2	GCMS	18446	32953	ORGANIC
Dichloroethene [1,1-]	18-1063	AAB4738				W	<	5		7	UG/L	FB			borehole BG2	GCMS	18446	32953	ORGANIC
Dichloroethene [1,1-]	18-1066	AAB2451	0	5	ft	SS	<	0.005		0.4	MG/KG				borehole BG3	GCMS	18373	30184	ORGANIC
Dichloroethene [1,1-]	18-1066	AAB2453	5	10	ft	SS	<	0.005		0.4	MG/KG				borehole BG3	GCMS	18373	30184	ORGANIC
Dichloroethene [1,1-]	18-1066	AAB2455	10	15	ft	SS	<	0.005		0.4	MG/KG				borehole BG3	GCMS	18446	32953	ORGANIC
Dichloroethene [trans-1,2-]	18-1060	AAB2435	0	5	ft	SS	<	0.005		1600	MG/KG				new well BG-1	GCMS	18371	29583	ORGANIC
Dichloroethene [trans-1,2-]	18-1060	AAB2437	5	10	ft	SS	<	0.006		1600	MG/KG				new well BG1	GCMS	18371	29583	ORGANIC
Dichloroethene [trans-1,2-]	18-1060	AAB2439	10	15	ft	SS	<	0.006		1600	MG/KG				new well BG1	GCMS	18371	29583	ORGANIC
Dichloroethene [trans-1,2-]	18-1060	AAB2442	0	37	ft	W	<	5		100	UG/L				new well BG1	GCMS	18373	35307	ORGANIC
Dichloroethene [trans-1,2-]	18-1060	AAB4737				W	<	25		100	UG/L	FB			borehole BG1	GCMS	18373	30184	ORGANIC
Dichloroethene [trans-1,2-]	18-1063	AAB2443	0	5	ft	SS	<	0.005		1600	MG/KG				borehole BG2	GCMS	18373	30184	ORGANIC
Dichloroethene [trans-1,2-]	18-1063	AAB2445	5	10	ft	SS	<	0.006		1600	MG/KG				borehole BG2	GCMS	18373	30184	ORGANIC
Dichloroethene [trans-1,2-]	18-1063	AAB2447	10	15	ft	SS	<	0.006		1600	MG/KG				borehole BG2	GCMS	18373	30184	ORGANIC
Dichloroethene [trans-1,2-]	18-1063	AAB2450	0	35	ft	W	<	5		100	UG/L				borehole BG2	GCMS	18446	32953	ORGANIC
Dichloroethene [trans-1,2-]	18-1063	AAB4738				W	<	5		100	UG/L	FB			borehole BG2	GCMS	18446	32953	ORGANIC
Dichloroethene [trans-1,2-]	18-1066	AAB2451	0	5	ft	SS	<	0.005		1600	MG/KG				borehole BG3	GCMS	18373	30184	ORGANIC
Dichloroethene [trans-1,2-]	18-1066	AAB2453	5	10	ft	SS	<	0.005		1600	MG/KG				borehole BG3	GCMS	18373	30184	ORGANIC
Dichloroethene [trans-1,2-]	18-1066	AAB2455	10	15	ft	SS	<	0.005		1600	MG/KG				borehole BG3	GCMS	18446	32953	ORGANIC
Dichloroethylene [cis-1,2-]	18-1060	AAB2435	0	5	ft	SS	<	0.005		800	MG/KG				new well BG-1	GCMS	18371	29583	ORGANIC

SAMPLING DATA FOR BG WELLS

Analyte	Loc ID	Sample ID	Begin	End	Units	Mat	S	Sample Value	Bkgd Value	SAL Value	Units	Field Code	Lab Code	EPA Qual	Sample Loc	Tech Code	Request Number	Report Number	Suite
Dichloroethylene [cis-1,2-]	18-1060	AAB2437	5	10	ft	SS	<	0.006		800	MG/KG				new well BG1	GCMS	18371	29583	ORGANIC
Dichloroethylene [cis-1,2-]	18-1060	AAB2439	10	15	ft	SS	<	0.006		800	MG/KG				new well BG1	GCMS	18371	29583	ORGANIC
Dichloroethylene [cis-1,2-]	18-1060	AAB2442	0	37	ft	W	<	5		70	UG/L				new well BG1	GCMS	18373	35307	ORGANIC
Dichloroethylene [cis-1,2-]	18-1060	AAB4737				W	<	25		70	UG/L	FB			borehole BG1	GCMS	18373	30184	ORGANIC
Dichloroethylene [cis-1,2-]	18-1063	AAB2443	0	5	ft	SS	<	0.005		800	MG/KG				borehole BG2	GCMS	18373	30184	ORGANIC
Dichloroethylene [cis-1,2-]	18-1063	AAB2445	5	10	ft	SS	<	0.006		800	MG/KG				borehole BG2	GCMS	18373	30184	ORGANIC
Dichloroethylene [cis-1,2-]	18-1063	AAB2447	10	15	ft	SS	<	0.006		800	MG/KG				borehole BG2	GCMS	18373	30184	ORGANIC
Dichloroethylene [cis-1,2-]	18-1063	AAB2450	0	35	ft	W	<	5		70	UG/L				borehole BG2	GCMS	18446	32953	ORGANIC
Dichloroethylene [cis-1,2-]	18-1063	AAB4738				W	<	5		70	UG/L	FB			borehole BG2	GCMS	18446	32953	ORGANIC
Dichloroethylene [cis-1,2-]	18-1066	AAB2451	0	5	ft	SS	<	0.005		800	MG/KG				borehole BG3	GCMS	18373	30184	ORGANIC
Dichloroethylene [cis-1,2-]	18-1066	AAB2453	5	10	ft	SS	<	0.005		800	MG/KG				borehole BG3	GCMS	18373	30184	ORGANIC
Dichloroethylene [cis-1,2-]	18-1066	AAB2455	10	15	ft	SS	<	0.005		800	MG/KG				borehole BG3	GCMS	18446	32953	ORGANIC
Dichlorophenol [2,4-]	18-1060	AAB2435	0	5	ft	SS	<	0.34		240	MG/KG				new well BG-1	GCMS	18371	29582	ORGANIC
Dichlorophenol [2,4-]	18-1060	AAB2437	5	10	ft	SS	<	0.35		240	MG/KG				new well BG1	GCMS	18371	29582	ORGANIC
Dichlorophenol [2,4-]	18-1060	AAB2439	10	15	ft	SS	<	0.37		240	MG/KG				new well BG1	GCMS	18371	29582	ORGANIC
Dichlorophenol [2,4-]	18-1060	AAB2441	15	37	ft	SS	<	0.4		240	MG/KG				new well BG1	GCMS	18371	29582	ORGANIC
Dichlorophenol [2,4-]	18-1060	AAB2442	0	37	ft	W	<	10		100	UG/L				new well BG1	GCMS	18373	30546	ORGANIC
Dichlorophenol [2,4-]	18-1063	AAB2443	0	5	ft	SS	<	0.35		240	MG/KG				borehole BG2	GCMS	18373	30546	ORGANIC
Dichlorophenol [2,4-]	18-1063	AAB2445	5	10	ft	SS	<	0.35		240	MG/KG				borehole BG2	GCMS	18373	30546	ORGANIC
Dichlorophenol [2,4-]	18-1063	AAB2447	10	15	ft	SS	<	0.38		240	MG/KG				borehole BG2	GCMS	18373	30546	ORGANIC
Dichlorophenol [2,4-]	18-1063	AAB2450	0	35	ft	W	<	10		100	UG/L				borehole BG2	GCMS	18446	32971	ORGANIC
Dichlorophenol [2,4-]	18-1066	AAB2451	0	5	ft	SS	<	0.34		240	MG/KG				borehole BG3	GCMS	18373	30546	ORGANIC
Dichlorophenol [2,4-]	18-1066	AAB2453	5	10	ft	SS	<	0.35		240	MG/KG				borehole BG3	GCMS	18373	30546	ORGANIC
Dichlorophenol [2,4-]	18-1066	AAB2455	10	15	ft	SS	<	0.4		240	MG/KG				borehole BG3	GCMS	18446	32971	ORGANIC
Dichlorophenol [2,4-]	18-1066	AAB2457	15	20	ft	SS	<	0.42		240	MG/KG				borehole BG3	GCMS	18446	32971	ORGANIC
Dichloropropane [1,2-]	18-1060	AAB2435	0	5	ft	SS	<	0.005		6.5	MG/KG				new well BG-1	GCMS	18371	29583	ORGANIC
Dichloropropane [1,2-]	18-1060	AAB2437	5	10	ft	SS	<	0.006		6.5	MG/KG				new well BG1	GCMS	18371	29583	ORGANIC
Dichloropropane [1,2-]	18-1060	AAB2439	10	15	ft	SS	<	0.006		6.5	MG/KG				new well BG1	GCMS	18371	29583	ORGANIC
Dichloropropane [1,2-]	18-1060	AAB2442	0	37	ft	W	<	5		5	UG/L				new well BG1	GCMS	18373	35307	ORGANIC
Dichloropropane [1,2-]	18-1060	AAB4737				W	<	25		5	UG/L	FB			borehole BG1	GCMS	18373	30184	ORGANIC
Dichloropropane [1,2-]	18-1063	AAB2443	0	5	ft	SS	<	0.005		6.5	MG/KG				borehole BG2	GCMS	18373	30184	ORGANIC
Dichloropropane [1,2-]	18-1063	AAB2445	5	10	ft	SS	<	0.006		6.5	MG/KG				borehole BG2	GCMS	18373	30184	ORGANIC
Dichloropropane [1,2-]	18-1063	AAB2447	10	15	ft	SS	<	0.006		6.5	MG/KG				borehole BG2	GCMS	18373	30184	ORGANIC
Dichloropropane [1,2-]	18-1063	AAB2450	0	35	ft	W	<	5		5	UG/L				borehole BG2	GCMS	18446	32953	ORGANIC
Dichloropropane [1,2-]	18-1063	AAB4738				W	<	5		5	UG/L	FB			borehole BG2	GCMS	18446	32953	ORGANIC
Dichloropropane [1,2-]	18-1066	AAB2451	0	5	ft	SS	<	0.005		6.5	MG/KG				borehole BG3	GCMS	18373	30184	ORGANIC
Dichloropropane [1,2-]	18-1066	AAB2453	5	10	ft	SS	<	0.005		6.5	MG/KG				borehole BG3	GCMS	18373	30184	ORGANIC
Dichloropropane [1,2-]	18-1066	AAB2455	10	15	ft	SS	<	0.005		6.5	MG/KG				borehole BG3	GCMS	18446	32953	ORGANIC
Dichloropropane [1,3-]	18-1060	AAB2435	0	5	ft	SS	<	0.005			MG/KG				new well BG-1	GCMS	18371	29583	ORGANIC
Dichloropropane [1,3-]	18-1060	AAB2437	5	10	ft	SS	<	0.006			MG/KG				new well BG1	GCMS	18371	29583	ORGANIC
Dichloropropane [1,3-]	18-1060	AAB2439	10	15	ft	SS	<	0.006			MG/KG				new well BG1	GCMS	18371	29583	ORGANIC
Dichloropropane [1,3-]	18-1060	AAB2442	0	37	ft	W	<	5			UG/L				new well BG1	GCMS	18373	35307	ORGANIC
Dichloropropane [1,3-]	18-1060	AAB4737				W	<	25			UG/L	FB			borehole BG1	GCMS	18373	30184	ORGANIC
Dichloropropane [1,3-]	18-1063	AAB2443	0	5	ft	SS	<	0.005			MG/KG				borehole BG2	GCMS	18373	30184	ORGANIC
Dichloropropane [1,3-]	18-1063	AAB2445	5	10	ft	SS	<	0.006			MG/KG				borehole BG2	GCMS	18373	30184	ORGANIC
Dichloropropane [1,3-]	18-1063	AAB2447	10	15	ft	SS	<	0.006			MG/KG				borehole BG2	GCMS	18373	30184	ORGANIC
Dichloropropane [1,3-]	18-1063	AAB2450	0	35	ft	W	<	5			UG/L				borehole BG2	GCMS	18446	32953	ORGANIC
Dichloropropane [1,3-]	18-1063	AAB4738				W	<	5			UG/L	FB			borehole BG2	GCMS	18446	32953	ORGANIC
Dichloropropane [1,3-]	18-1066	AAB2451	0	5	ft	SS	<	0.005			MG/KG				borehole BG3	GCMS	18373	30184	ORGANIC
Dichloropropane [1,3-]	18-1066	AAB2453	5	10	ft	SS	<	0.005			MG/KG				borehole BG3	GCMS	18373	30184	ORGANIC
Dichloropropane [1,3-]	18-1066	AAB2455	10	15	ft	SS	<	0.005			MG/KG				borehole BG3	GCMS	18446	32953	ORGANIC
Dichloropropane [2,2-]	18-1060	AAB2435	0	5	ft	SS	<	0.005			MG/KG				new well BG-1	GCMS	18371	29583	ORGANIC
Dichloropropane [2,2-]	18-1060	AAB2437	5	10	ft	SS	<	0.006			MG/KG				new well BG1	GCMS	18371	29583	ORGANIC
Dichloropropane [2,2-]	18-1060	AAB2439	10	15	ft	SS	<	0.006			MG/KG				new well BG1	GCMS	18371	29583	ORGANIC
Dichloropropane [2,2-]	18-1060	AAB2442	0	37	ft	W	<	5			UG/L				new well BG1	GCMS	18373	35307	ORGANIC

SAMPLING DATA FOR BG WELLS

Analyte	Loc ID	Sample ID	Begin	End	Units	Mat	S	Sample Value	Bkgd Value	SAL Value	Units	Field Code	Lab Code	EPA Qual	Sample Loc	Tech Code	Request Number	Report Number	Suite
Dichloropropane [2,2-]	18-1060	AAB4737				W	<	25			UG/L	FB			borehole BG1	GCMS	18373	30184	ORGANIC
Dichloropropane [2,2-]	18-1063	AAB2443	0	5	ft	SS	<	0.005			MG/KG				borehole BG2	GCMS	18373	30184	ORGANIC
Dichloropropane [2,2-]	18-1063	AAB2445	5	10	ft	SS	<	0.006			MG/KG				borehole BG2	GCMS	18373	30184	ORGANIC
Dichloropropane [2,2-]	18-1063	AAB2447	10	15	ft	SS	<	0.006			MG/KG				borehole BG2	GCMS	18373	30184	ORGANIC
Dichloropropane [2,2-]	18-1063	AAB2450	0	35	ft	W	<	5			UG/L				borehole BG2	GCMS	18446	32953	ORGANIC
Dichloropropane [2,2-]	18-1063	AAB4738				W	<	5			UG/L	FB			borehole BG2	GCMS	18446	32953	ORGANIC
Dichloropropane [2,2-]	18-1066	AAB2451	0	5	ft	SS	<	0.005			MG/KG				borehole BG3	GCMS	18373	30184	ORGANIC
Dichloropropane [2,2-]	18-1066	AAB2453	5	10	ft	SS	<	0.005			MG/KG				borehole BG3	GCMS	18373	30184	ORGANIC
Dichloropropane [2,2-]	18-1066	AAB2455	10	15	ft	SS	<	0.005			MG/KG				borehole BG3	GCMS	18446	32953	ORGANIC
Dichloropropene [1,1-]	18-1060	AAB2435	0	5	ft	SS	<	0.005			MG/KG				new well BG-1	GCMS	18371	29583	ORGANIC
Dichloropropene [1,1-]	18-1060	AAB2437	5	10	ft	SS	<	0.006			MG/KG				new well BG1	GCMS	18371	29583	ORGANIC
Dichloropropene [1,1-]	18-1060	AAB2439	10	15	ft	SS	<	0.006			MG/KG				new well BG1	GCMS	18371	29583	ORGANIC
Dichloropropene [1,1-]	18-1060	AAB2442	0	37	ft	W	<	5			UG/L				new well BG1	GCMS	18373	35307	ORGANIC
Dichloropropene [1,1-]	18-1060	AAB4737				W	<	25			UG/L	FB			borehole BG1	GCMS	18373	30184	ORGANIC
Dichloropropene [1,1-]	18-1063	AAB2443	0	5	ft	SS	<	0.005			MG/KG				borehole BG2	GCMS	18373	30184	ORGANIC
Dichloropropene [1,1-]	18-1063	AAB2445	5	10	ft	SS	<	0.006			MG/KG				borehole BG2	GCMS	18373	30184	ORGANIC
Dichloropropene [1,1-]	18-1063	AAB2447	10	15	ft	SS	<	0.006			MG/KG				borehole BG2	GCMS	18373	30184	ORGANIC
Dichloropropene [1,1-]	18-1063	AAB2450	0	35	ft	W	<	5			UG/L				borehole BG2	GCMS	18446	32953	ORGANIC
Dichloropropene [1,1-]	18-1063	AAB4738				W	<	5			UG/L	FB			borehole BG2	GCMS	18446	32953	ORGANIC
Dichloropropene [1,1-]	18-1066	AAB2451	0	5	ft	SS	<	0.005			MG/KG				borehole BG3	GCMS	18373	30184	ORGANIC
Dichloropropene [1,1-]	18-1066	AAB2453	5	10	ft	SS	<	0.005			MG/KG				borehole BG3	GCMS	18373	30184	ORGANIC
Dichloropropene [1,1-]	18-1066	AAB2455	10	15	ft	SS	<	0.005			MG/KG				borehole BG3	GCMS	18446	32953	ORGANIC
Dichloropropene [cis-1,3-]	18-1060	AAB2435	0	5	ft	SS	<	0.005		0.17	MG/KG				new well BG-1	GCMS	18371	29583	ORGANIC
Dichloropropene [cis-1,3-]	18-1060	AAB2437	5	10	ft	SS	<	0.006		0.17	MG/KG				new well BG1	GCMS	18371	29583	ORGANIC
Dichloropropene [cis-1,3-]	18-1060	AAB2439	10	15	ft	SS	<	0.006		0.17	MG/KG				new well BG1	GCMS	18371	29583	ORGANIC
Dichloropropene [cis-1,3-]	18-1060	AAB2442	0	37	ft	W	<	5		0.19	UG/L				new well BG1	GCMS	18373	35307	ORGANIC
Dichloropropene [cis-1,3-]	18-1060	AAB4737				W	<	25		0.19	UG/L	FB			borehole BG1	GCMS	18373	30184	ORGANIC
Dichloropropene [cis-1,3-]	18-1063	AAB2443	0	5	ft	SS	<	0.005		0.17	MG/KG				borehole BG2	GCMS	18373	30184	ORGANIC
Dichloropropene [cis-1,3-]	18-1063	AAB2445	5	10	ft	SS	<	0.006		0.17	MG/KG				borehole BG2	GCMS	18373	30184	ORGANIC
Dichloropropene [cis-1,3-]	18-1063	AAB2447	10	15	ft	SS	<	0.006		0.17	MG/KG				borehole BG2	GCMS	18373	30184	ORGANIC
Dichloropropene [cis-1,3-]	18-1063	AAB2450	0	35	ft	W	<	5		0.19	UG/L				borehole BG2	GCMS	18446	32953	ORGANIC
Dichloropropene [cis-1,3-]	18-1063	AAB4738				W	<	5		0.19	UG/L	FB			borehole BG2	GCMS	18446	32953	ORGANIC
Dichloropropene [cis-1,3-]	18-1066	AAB2451	0	5	ft	SS	<	0.005		0.17	MG/KG				borehole BG3	GCMS	18373	30184	ORGANIC
Dichloropropene [cis-1,3-]	18-1066	AAB2453	5	10	ft	SS	<	0.005		0.17	MG/KG				borehole BG3	GCMS	18373	30184	ORGANIC
Dichloropropene [cis-1,3-]	18-1066	AAB2455	10	15	ft	SS	<	0.005		0.17	MG/KG				borehole BG3	GCMS	18446	32953	ORGANIC
Dichloropropene [trans-1,3-]	18-1060	AAB2435	0	5	ft	SS	<	0.005		0.17	MG/KG				new well BG-1	GCMS	18371	29583	ORGANIC
Dichloropropene [trans-1,3-]	18-1060	AAB2437	5	10	ft	SS	<	0.006		0.17	MG/KG				new well BG1	GCMS	18371	29583	ORGANIC
Dichloropropene [trans-1,3-]	18-1060	AAB2439	10	15	ft	SS	<	0.006		0.17	MG/KG				new well BG1	GCMS	18371	29583	ORGANIC
Dichloropropene [trans-1,3-]	18-1060	AAB2442	0	37	ft	W	<	5		0.19	UG/L				new well BG1	GCMS	18373	35307	ORGANIC
Dichloropropene [trans-1,3-]	18-1060	AAB4737				W	<	25		0.19	UG/L	FB			borehole BG1	GCMS	18373	30184	ORGANIC
Dichloropropene [trans-1,3-]	18-1063	AAB2443	0	5	ft	SS	<	0.005		0.17	MG/KG				borehole BG2	GCMS	18373	30184	ORGANIC
Dichloropropene [trans-1,3-]	18-1063	AAB2445	5	10	ft	SS	<	0.006		0.17	MG/KG				borehole BG2	GCMS	18373	30184	ORGANIC
Dichloropropene [trans-1,3-]	18-1063	AAB2447	10	15	ft	SS	<	0.006		0.17	MG/KG				borehole BG2	GCMS	18373	30184	ORGANIC
Dichloropropene [trans-1,3-]	18-1063	AAB2450	0	35	ft	W	<	5		0.19	UG/L				borehole BG2	GCMS	18446	32953	ORGANIC
Dichloropropene [trans-1,3-]	18-1063	AAB4738				W	<	5		0.19	UG/L	FB			borehole BG2	GCMS	18446	32953	ORGANIC
Dichloropropene [trans-1,3-]	18-1066	AAB2451	0	5	ft	SS	<	0.005		0.17	MG/KG				borehole BG3	GCMS	18373	30184	ORGANIC
Dichloropropene [trans-1,3-]	18-1066	AAB2453	5	10	ft	SS	<	0.005		0.17	MG/KG				borehole BG3	GCMS	18373	30184	ORGANIC
Dichloropropene [trans-1,3-]	18-1066	AAB2455	10	15	ft	SS	<	0.005		0.17	MG/KG				borehole BG3	GCMS	18446	32953	ORGANIC
Diethyl phthalate	18-1060	AAB2435	0	5	ft	SS	<	0.34		64000	MG/KG				new well BG-1	GCMS	18371	29582	ORGANIC
Diethyl phthalate	18-1060	AAB2437	5	10	ft	SS	<	0.35		64000	MG/KG				new well BG1	GCMS	18371	29582	ORGANIC
Diethyl phthalate	18-1060	AAB2439	10	15	ft	SS	<	0.37		64000	MG/KG				new well BG1	GCMS	18371	29582	ORGANIC
Diethyl phthalate	18-1060	AAB2441	15	37	ft	SS	<	0.4		64000	MG/KG				new well BG1	GCMS	18371	29582	ORGANIC
Diethyl phthalate	18-1060	AAB2442	0	37	ft	W	<	10		5000	UG/L				new well BG1	GCMS	18373	30546	ORGANIC
Diethyl phthalate	18-1063	AAB2443	0	5	ft	SS	<	0.35		64000	MG/KG				borehole BG2	GCMS	18373	30546	ORGANIC
Diethyl phthalate	18-1063	AAB2445	5	10	ft	SS	<	0.35		64000	MG/KG				borehole BG2	GCMS	18373	30546	ORGANIC

SAMPLING DATA FOR BG WELLS

Analyte	Loc ID	Sample ID	Begin	End	Units	Mat	S	Sample Value	Bkgd Value	SAL Value	Units	Field Code	Lab Code	EPA Qual	Sample Loc	Tech Code	Request Number	Report Number	Suite
Diethyl phthalate	18-1063	AAB2447	10	15	ft	SS	<	0.38		64000	MG/KG				borehole BG2	GCMS	18373	30546	ORGANIC
Diethyl phthalate	18-1063	AAB2450	0	35	ft	W	<	10		5000	UG/L				borehole BG2	GCMS	18446	32971	ORGANIC
Diethyl phthalate	18-1066	AAB2451	0	5	ft	SS	<	0.34		64000	MG/KG				borehole BG3	GCMS	18373	30546	ORGANIC
Diethyl phthalate	18-1066	AAB2453	5	10	ft	SS	<	0.35		64000	MG/KG				borehole BG3	GCMS	18373	30546	ORGANIC
Diethyl phthalate	18-1066	AAB2455	10	15	ft	SS	<	0.4		64000	MG/KG				borehole BG3	GCMS	18446	32971	ORGANIC
Diethyl phthalate	18-1066	AAB2457	15	20	ft	SS	<	0.42		64000	MG/KG				borehole BG3	GCMS	18446	32971	ORGANIC
Dimethyl phthalate	18-1060	AAB2435	0	5	ft	SS	<	0.34		800000	MG/KG				new well BG-1	GCMS	18371	29582	ORGANIC
Dimethyl phthalate	18-1060	AAB2437	5	10	ft	SS	<	0.35		800000	MG/KG				new well BG1	GCMS	18371	29582	ORGANIC
Dimethyl phthalate	18-1060	AAB2439	10	15	ft	SS	<	0.37		800000	MG/KG				new well BG1	GCMS	18371	29582	ORGANIC
Dimethyl phthalate	18-1060	AAB2441	15	37	ft	SS	<	0.4		800000	MG/KG				new well BG1	GCMS	18371	29582	ORGANIC
Dimethyl phthalate	18-1060	AAB2442	0	37	ft	W	<	10		350000	UG/L				new well BG1	GCMS	18373	30546	ORGANIC
Dimethyl phthalate	18-1063	AAB2443	0	5	ft	SS	<	0.35		800000	MG/KG				borehole BG2	GCMS	18373	30546	ORGANIC
Dimethyl phthalate	18-1063	AAB2445	5	10	ft	SS	<	0.35		800000	MG/KG				borehole BG2	GCMS	18373	30546	ORGANIC
Dimethyl phthalate	18-1063	AAB2447	10	15	ft	SS	<	0.38		800000	MG/KG				borehole BG2	GCMS	18373	30546	ORGANIC
Dimethyl phthalate	18-1063	AAB2450	0	35	ft	W	<	10		350000	UG/L				borehole BG2	GCMS	18446	32971	ORGANIC
Dimethyl phthalate	18-1066	AAB2451	0	5	ft	SS	<	0.34		800000	MG/KG				borehole BG3	GCMS	18373	30546	ORGANIC
Dimethyl phthalate	18-1066	AAB2453	5	10	ft	SS	<	0.35		800000	MG/KG				borehole BG3	GCMS	18373	30546	ORGANIC
Dimethyl phthalate	18-1066	AAB2455	10	15	ft	SS	<	0.4		800000	MG/KG				borehole BG3	GCMS	18446	32971	ORGANIC
Dimethyl phthalate	18-1066	AAB2457	15	20	ft	SS	<	0.42		800000	MG/KG				borehole BG3	GCMS	18446	32971	ORGANIC
Dimethylformamide [N,N-]	18-1060	AAB2442	0	37	ft	W	TI	120		3500	UG/L				new well BG1	GCMS	18373	30546	ORGANIC
Dimethylphenol [2,4-]	18-1060	AAB2435	0	5	ft	SS	<	0.34		1600	MG/KG				new well BG-1	GCMS	18371	29582	ORGANIC
Dimethylphenol [2,4-]	18-1060	AAB2437	5	10	ft	SS	<	0.35		1600	MG/KG				new well BG1	GCMS	18371	29582	ORGANIC
Dimethylphenol [2,4-]	18-1060	AAB2439	10	15	ft	SS	<	0.37		1600	MG/KG				new well BG1	GCMS	18371	29582	ORGANIC
Dimethylphenol [2,4-]	18-1060	AAB2441	15	37	ft	SS	<	0.4		1600	MG/KG				new well BG1	GCMS	18371	29582	ORGANIC
Dimethylphenol [2,4-]	18-1060	AAB2442	0	37	ft	W	<	10		700	UG/L				new well BG1	GCMS	18373	30546	ORGANIC
Dimethylphenol [2,4-]	18-1063	AAB2443	0	5	ft	SS	<	0.35		1600	MG/KG				borehole BG2	GCMS	18373	30546	ORGANIC
Dimethylphenol [2,4-]	18-1063	AAB2445	5	10	ft	SS	<	0.35		1600	MG/KG				borehole BG2	GCMS	18373	30546	ORGANIC
Dimethylphenol [2,4-]	18-1063	AAB2447	10	15	ft	SS	<	0.38		1600	MG/KG				borehole BG2	GCMS	18373	30546	ORGANIC
Dimethylphenol [2,4-]	18-1063	AAB2450	0	35	ft	W	<	10		700	UG/L				borehole BG2	GCMS	18446	32971	ORGANIC
Dimethylphenol [2,4-]	18-1066	AAB2451	0	5	ft	SS	<	0.34		1600	MG/KG				borehole BG3	GCMS	18373	30546	ORGANIC
Dimethylphenol [2,4-]	18-1066	AAB2453	5	10	ft	SS	<	0.35		1600	MG/KG				borehole BG3	GCMS	18373	30546	ORGANIC
Dimethylphenol [2,4-]	18-1066	AAB2455	10	15	ft	SS	<	0.4		1600	MG/KG				borehole BG3	GCMS	18446	32971	ORGANIC
Dimethylphenol [2,4-]	18-1066	AAB2457	15	20	ft	SS	<	0.42		1600	MG/KG				borehole BG3	GCMS	18446	32971	ORGANIC
Dinitrobenzene [1,3-]	18-1060	AAB2435	0	5	ft	SS	<	0.06		8	MG/KG				new well BG-1	HPLC	18395	30693	ORGANIC
Dinitrobenzene [1,3-]	18-1060	AAB2437	5	10	ft	SS	<	0.06		8	MG/KG				new well BG1	HPLC	18395	30693	ORGANIC
Dinitrobenzene [1,3-]	18-1060	AAB2439	10	15	ft	SS	<	0.06		8	MG/KG				new well BG1	HPLC	18395	30693	ORGANIC
Dinitrobenzene [1,3-]	18-1060	AAB2441	15	37	ft	SS	<	0.06		8	MG/KG				new well BG1	HPLC	18395	30693	ORGANIC
Dinitrobenzene [1,3-]	18-1060	AAB2442	0	37	ft	W		0.622		3.5	UG/L			J	new well BG1	HPLC	18386	30767	ORGANIC
Dinitrobenzene [1,3-]	18-1063	AAB2443	0	5	ft	SS	<	0.06		8	MG/KG				borehole BG2	HPLC	18386	30767	ORGANIC
Dinitrobenzene [1,3-]	18-1063	AAB2445	5	10	ft	SS	<	0.06		8	MG/KG				borehole BG2	HPLC	18386	30767	ORGANIC
Dinitrobenzene [1,3-]	18-1063	AAB2447	10	15	ft	SS	<	0.06		8	MG/KG				borehole BG2	HPLC	18386	30767	ORGANIC
Dinitrobenzene [1,3-]	18-1063	AAB2449	15	35	ft	SS	<	0.06		8	MG/KG				borehole BG2	HPLC	18386	30767	ORGANIC
Dinitrobenzene [1,3-]	18-1063	AAB2450	0	35	ft	W	<	0.036		3.5	UG/L				borehole BG2	HPLC	18446	32954	ORGANIC
Dinitrobenzene [1,3-]	18-1066	AAB2451	0	5	ft	SS	<	0.06		8	MG/KG				borehole BG3	HPLC	18386	30767	ORGANIC
Dinitrobenzene [1,3-]	18-1066	AAB2453	5	10	ft	SS	<	0.06		8	MG/KG				borehole BG3	HPLC	18386	30767	ORGANIC
Dinitrobenzene [1,3-]	18-1066	AAB2455	10	15	ft	SS	<	0.06		8	MG/KG				borehole BG3	HPLC	18446	32954	ORGANIC
Dinitrobenzene [1,3-]	18-1066	AAB2457	15	20	ft	SS	<	0.06		8	MG/KG				borehole BG3	HPLC	18446	32954	ORGANIC
Dinitrophenol [2,4-]	18-1060	AAB2435	0	5	ft	SS	<	1.7		160	MG/KG				new well BG-1	GCMS	18371	29582	ORGANIC
Dinitrophenol [2,4-]	18-1060	AAB2437	5	10	ft	SS	<	1.7		160	MG/KG				new well BG1	GCMS	18371	29582	ORGANIC
Dinitrophenol [2,4-]	18-1060	AAB2439	10	15	ft	SS	<	1.8		160	MG/KG				new well BG1	GCMS	18371	29582	ORGANIC
Dinitrophenol [2,4-]	18-1060	AAB2441	15	37	ft	SS	<	2		160	MG/KG				new well BG1	GCMS	18371	29582	ORGANIC
Dinitrophenol [2,4-]	18-1060	AAB2442	0	37	ft	W	<	50		70	UG/L				new well BG1	GCMS	18373	30546	ORGANIC
Dinitrophenol [2,4-]	18-1063	AAB2443	0	5	ft	SS	<	1.7		160	MG/KG				borehole BG2	GCMS	18373	30546	ORGANIC
Dinitrophenol [2,4-]	18-1063	AAB2445	5	10	ft	SS	<	1.7		160	MG/KG				borehole BG2	GCMS	18373	30546	ORGANIC
Dinitrophenol [2,4-]	18-1063	AAB2447	10	15	ft	SS	<	1.8		160	MG/KG				borehole BG2	GCMS	18373	30546	ORGANIC

SAMPLING DATA FOR BG WELLS

Analyte	Loc ID	Sample ID	Begin	End	Units	Mat	S	Sample Value	Bkgd Value	SAL Value	Units	Field Code	Lab Code	EPA Qual	Sample Loc	Tech Code	Request Number	Report Number	Suite
Dinitrophenol [2,4-]	18-1063	AAB2450	0	35	ft	W	<	50		70	UG/L				borehole BG2	GCMS	18446	32971	ORGANIC
Dinitrophenol [2,4-]	18-1066	AAB2451	0	5	ft	SS	<	1.7		160	MG/KG				borehole BG3	GCMS	18373	30546	ORGANIC
Dinitrophenol [2,4-]	18-1066	AAB2453	5	10	ft	SS	<	1.7		160	MG/KG				borehole BG3	GCMS	18373	30546	ORGANIC
Dinitrophenol [2,4-]	18-1066	AAB2455	10	15	ft	SS	<	2		160	MG/KG				borehole BG3	GCMS	18446	32971	ORGANIC
Dinitrophenol [2,4-]	18-1066	AAB2457	15	20	ft	SS	<	2		160	MG/KG				borehole BG3	GCMS	18446	32971	ORGANIC
Dinitrotoluene [2,4-]	18-1060	AAB2435	0	5	ft	SS	<	0.34		1	MG/KG				new well BG-1	GCMS	18371	29582	ORGANIC
Dinitrotoluene [2,4-]	18-1060	AAB2435	0	5	ft	SS	<	0.054		1	MG/KG				new well BG-1	HPLC	18395	30693	ORGANIC
Dinitrotoluene [2,4-]	18-1060	AAB2437	5	10	ft	SS	<	0.054		1	MG/KG				new well BG1	HPLC	18395	30693	ORGANIC
Dinitrotoluene [2,4-]	18-1060	AAB2437	5	10	ft	SS	<	0.35		1	MG/KG				new well BG1	GCMS	18371	29582	ORGANIC
Dinitrotoluene [2,4-]	18-1060	AAB2439	10	15	ft	SS	<	0.37		1	MG/KG				new well BG1	GCMS	18371	29582	ORGANIC
Dinitrotoluene [2,4-]	18-1060	AAB2439	10	15	ft	SS	<	0.054		1	MG/KG				new well BG1	HPLC	18395	30693	ORGANIC
Dinitrotoluene [2,4-]	18-1060	AAB2441	15	37	ft	SS	<	0.4		1	MG/KG				new well BG1	GCMS	18371	29582	ORGANIC
Dinitrotoluene [2,4-]	18-1060	AAB2441	15	37	ft	SS	<	0.054		1	MG/KG				new well BG1	HPLC	18395	30693	ORGANIC
Dinitrotoluene [2,4-]	18-1060	AAB2442	0	37	ft	W		0.09		0.05	UG/L			J	new well BG1	HPLC	18386	30767	ORGANIC
Dinitrotoluene [2,4-]	18-1060	AAB2442	0	37	ft	W	<	10		0.05	UG/L				new well BG1	GCMS	18373	30546	ORGANIC
Dinitrotoluene [2,4-]	18-1063	AAB2443	0	5	ft	SS	<	0.54		1	MG/KG				borehole BG2	HPLC	18386	30767	ORGANIC
Dinitrotoluene [2,4-]	18-1063	AAB2443	0	5	ft	SS	<	0.35		1	MG/KG				borehole BG2	GCMS	18373	30546	ORGANIC
Dinitrotoluene [2,4-]	18-1063	AAB2445	5	10	ft	SS	<	0.054		1	MG/KG				borehole BG2	HPLC	18386	30767	ORGANIC
Dinitrotoluene [2,4-]	18-1063	AAB2445	5	10	ft	SS	<	0.35		1	MG/KG				borehole BG2	GCMS	18373	30546	ORGANIC
Dinitrotoluene [2,4-]	18-1063	AAB2447	10	15	ft	SS	<	0.38		1	MG/KG				borehole BG2	GCMS	18373	30546	ORGANIC
Dinitrotoluene [2,4-]	18-1063	AAB2447	10	15	ft	SS	<	0.054		1	MG/KG				borehole BG2	HPLC	18386	30767	ORGANIC
Dinitrotoluene [2,4-]	18-1063	AAB2449	15	35	ft	SS	<	0.054		1	MG/KG				borehole BG2	HPLC	18386	30767	ORGANIC
Dinitrotoluene [2,4-]	18-1063	AAB2450	0	35	ft	W	<	0.032		0.05	UG/L				borehole BG2	HPLC	18446	32954	ORGANIC
Dinitrotoluene [2,4-]	18-1063	AAB2450	0	35	ft	W	<	10		0.05	UG/L				borehole BG2	GCMS	18446	32971	ORGANIC
Dinitrotoluene [2,4-]	18-1066	AAB2451	0	5	ft	SS	<	0.054		1	MG/KG				borehole BG3	HPLC	18386	30767	ORGANIC
Dinitrotoluene [2,4-]	18-1066	AAB2451	0	5	ft	SS	<	0.34		1	MG/KG				borehole BG3	GCMS	18373	30546	ORGANIC
Dinitrotoluene [2,4-]	18-1066	AAB2453	5	10	ft	SS	<	0.054		1	MG/KG				borehole BG3	HPLC	18386	30767	ORGANIC
Dinitrotoluene [2,4-]	18-1066	AAB2453	5	10	ft	SS	<	0.35		1	MG/KG				borehole BG3	GCMS	18373	30546	ORGANIC
Dinitrotoluene [2,4-]	18-1066	AAB2455	10	15	ft	SS	<	0.4		1	MG/KG				borehole BG3	GCMS	18446	32971	ORGANIC
Dinitrotoluene [2,4-]	18-1066	AAB2455	10	15	ft	SS	<	0.054		1	MG/KG				borehole BG3	HPLC	18446	32954	ORGANIC
Dinitrotoluene [2,4-]	18-1066	AAB2457	15	20	ft	SS	<	0.054		1	MG/KG				borehole BG3	HPLC	18446	32954	ORGANIC
Dinitrotoluene [2,4-]	18-1066	AAB2457	15	20	ft	SS	<	0.42		1	MG/KG				borehole BG3	GCMS	18446	32971	ORGANIC
Dinitrotoluene [2,6-]	18-1060	AAB2435	0	5	ft	SS	<	0.08		1	MG/KG				new well BG-1	HPLC	18395	30693	ORGANIC
Dinitrotoluene [2,6-]	18-1060	AAB2435	0	5	ft	SS	<	0.34		1	MG/KG				new well BG-1	GCMS	18371	29582	ORGANIC
Dinitrotoluene [2,6-]	18-1060	AAB2437	5	10	ft	SS	<	0.08		1	MG/KG				new well BG1	HPLC	18395	30693	ORGANIC
Dinitrotoluene [2,6-]	18-1060	AAB2437	5	10	ft	SS	<	0.35		1	MG/KG				new well BG1	GCMS	18371	29582	ORGANIC
Dinitrotoluene [2,6-]	18-1060	AAB2439	10	15	ft	SS	<	0.37		1	MG/KG				new well BG1	GCMS	18371	29582	ORGANIC
Dinitrotoluene [2,6-]	18-1060	AAB2439	10	15	ft	SS	<	0.081		1	MG/KG				new well BG1	HPLC	18395	30693	ORGANIC
Dinitrotoluene [2,6-]	18-1060	AAB2441	15	37	ft	SS	<	0.4		1	MG/KG				new well BG1	GCMS	18371	29582	ORGANIC
Dinitrotoluene [2,6-]	18-1060	AAB2441	15	37	ft	SS	<	0.081		1	MG/KG				new well BG1	HPLC	18395	30693	ORGANIC
Dinitrotoluene [2,6-]	18-1060	AAB2442	0	37	ft	W	<	0.048		0.05	UG/L			UJ	new well BG1	HPLC	18386	30767	ORGANIC
Dinitrotoluene [2,6-]	18-1060	AAB2442	0	37	ft	W	<	10		0.05	UG/L				new well BG1	GCMS	18373	30546	ORGANIC
Dinitrotoluene [2,6-]	18-1063	AAB2443	0	5	ft	SS	<	0.08		1	MG/KG				borehole BG2	HPLC	18386	30767	ORGANIC
Dinitrotoluene [2,6-]	18-1063	AAB2443	0	5	ft	SS	<	0.35		1	MG/KG				borehole BG2	GCMS	18373	30546	ORGANIC
Dinitrotoluene [2,6-]	18-1063	AAB2445	5	10	ft	SS	<	0.35		1	MG/KG				borehole BG2	GCMS	18373	30546	ORGANIC
Dinitrotoluene [2,6-]	18-1063	AAB2445	5	10	ft	SS	<	0.08		1	MG/KG				borehole BG2	HPLC	18386	30767	ORGANIC
Dinitrotoluene [2,6-]	18-1063	AAB2447	10	15	ft	SS	<	0.081		1	MG/KG				borehole BG2	HPLC	18386	30767	ORGANIC
Dinitrotoluene [2,6-]	18-1063	AAB2447	10	15	ft	SS	<	0.38		1	MG/KG				borehole BG2	GCMS	18373	30546	ORGANIC
Dinitrotoluene [2,6-]	18-1063	AAB2449	15	35	ft	SS	<	0.081		1	MG/KG				borehole BG2	HPLC	18386	30767	ORGANIC
Dinitrotoluene [2,6-]	18-1063	AAB2450	0	35	ft	W	<	10		0.05	UG/L				borehole BG2	GCMS	18446	32971	ORGANIC
Dinitrotoluene [2,6-]	18-1063	AAB2450	0	35	ft	W	<	0.048		0.05	UG/L				borehole BG2	HPLC	18446	32954	ORGANIC
Dinitrotoluene [2,6-]	18-1066	AAB2451	0	5	ft	SS	<	0.08		1	MG/KG				borehole BG3	HPLC	18386	30767	ORGANIC
Dinitrotoluene [2,6-]	18-1066	AAB2451	0	5	ft	SS	<	0.34		1	MG/KG				borehole BG3	GCMS	18373	30546	ORGANIC
Dinitrotoluene [2,6-]	18-1066	AAB2453	5	10	ft	SS	<	0.08		1	MG/KG				borehole BG3	HPLC	18386	30767	ORGANIC
Dinitrotoluene [2,6-]	18-1066	AAB2453	5	10	ft	SS	<	0.35		1	MG/KG				borehole BG3	GCMS	18373	30546	ORGANIC

SAMPLING DATA FOR BG WELLS

Analyte	Loc ID	Sample ID	Begin	End	Units	Mat	S	Sample Value	Bkgd Value	SAL Value	Units	Field Code	Lab Code	EPA Qual	Sample Loc	Tech Code	Request Number	Report Number	Suite
Dinitrotoluene [2,6-]	18-1066	AAB2455	10	15	ft	SS	<	0.081		1	MG/KG				borehole BG3	HPLC	18446	32954	ORGANIC
Dinitrotoluene [2,6-]	18-1066	AAB2455	10	15	ft	SS	<	0.4		1	MG/KG				borehole BG3	GCMS	18446	32971	ORGANIC
Dinitrotoluene [2,6-]	18-1066	AAB2457	15	20	ft	SS	<	0.081		1	MG/KG				borehole BG3	HPLC	18446	32954	ORGANIC
Dinitrotoluene [2,6-]	18-1066	AAB2457	15	20	ft	SS	<	0.42		1	MG/KG				borehole BG3	GCMS	18446	32971	ORGANIC
Ethylbenzene	18-1060	AAB2435	0	5	ft	SS	<	0.005		3100	MG/KG				new well BG-1	GCMS	18371	29583	ORGANIC
Ethylbenzene	18-1060	AAB2437	5	10	ft	SS	<	0.006		3100	MG/KG				new well BG1	GCMS	18371	29583	ORGANIC
Ethylbenzene	18-1060	AAB2439	10	15	ft	SS	<	0.006		3100	MG/KG				new well BG1	GCMS	18371	29583	ORGANIC
Ethylbenzene	18-1060	AAB2442	0	37	ft	W	<	5		700	UG/L				new well BG1	GCMS	18373	35307	ORGANIC
Ethylbenzene	18-1060	AAB4737				W	<	25		700	UG/L	FB			borehole BG1	GCMS	18373	30184	ORGANIC
Ethylbenzene	18-1063	AAB2443	0	5	ft	SS	<	0.005		3100	MG/KG				borehole BG2	GCMS	18373	30184	ORGANIC
Ethylbenzene	18-1063	AAB2445	5	10	ft	SS	<	0.006		3100	MG/KG				borehole BG2	GCMS	18373	30184	ORGANIC
Ethylbenzene	18-1063	AAB2447	10	15	ft	SS	<	0.006		3100	MG/KG				borehole BG2	GCMS	18373	30184	ORGANIC
Ethylbenzene	18-1063	AAB2450	0	35	ft	W	<	5		700	UG/L				borehole BG2	GCMS	18446	32953	ORGANIC
Ethylbenzene	18-1063	AAB4738				W	<	5		700	UG/L	FB			borehole BG2	GCMS	18446	32953	ORGANIC
Ethylbenzene	18-1066	AAB2451	0	5	ft	SS	<	0.005		3100	MG/KG				borehole BG3	GCMS	18373	30184	ORGANIC
Ethylbenzene	18-1066	AAB2453	5	10	ft	SS	<	0.005		3100	MG/KG				borehole BG3	GCMS	18373	30184	ORGANIC
Ethylbenzene	18-1066	AAB2455	10	15	ft	SS	<	0.005		3100	MG/KG				borehole BG3	GCMS	18446	32953	ORGANIC
Fluoranthene	18-1060	AAB2435	0	5	ft	SS	<	0.34		3200	MG/KG				new well BG-1	GCMS	18371	29582	ORGANIC
Fluoranthene	18-1060	AAB2437	5	10	ft	SS	<	0.35		3200	MG/KG				new well BG1	GCMS	18371	29582	ORGANIC
Fluoranthene	18-1060	AAB2439	10	15	ft	SS	<	0.37		3200	MG/KG				new well BG1	GCMS	18371	29582	ORGANIC
Fluoranthene	18-1060	AAB2441	15	37	ft	SS	<	0.4		3200	MG/KG				new well BG1	GCMS	18371	29582	ORGANIC
Fluoranthene	18-1060	AAB2442	0	37	ft	W	<	10		1400	UG/L				new well BG1	GCMS	18373	30546	ORGANIC
Fluoranthene	18-1060	AAB2442	0	37	ft	W	<	10		1400	UG/L				new well BG1	GCMS	18373	30546	ORGANIC
Fluoranthene	18-1063	AAB2443	0	5	ft	SS	<	0.35		3200	MG/KG				borehole BG2	GCMS	18373	30546	ORGANIC
Fluoranthene	18-1063	AAB2443	0	5	ft	SS	<	0.35		3200	MG/KG				borehole BG2	GCMS	18373	30546	ORGANIC
Fluoranthene	18-1063	AAB2445	5	10	ft	SS	<	0.35		3200	MG/KG				borehole BG2	GCMS	18373	30546	ORGANIC
Fluoranthene	18-1063	AAB2445	5	10	ft	SS	<	0.35		3200	MG/KG				borehole BG2	GCMS	18373	30546	ORGANIC
Fluoranthene	18-1063	AAB2447	10	15	ft	SS	<	0.38		3200	MG/KG				borehole BG2	GCMS	18373	30546	ORGANIC
Fluoranthene	18-1063	AAB2447	10	15	ft	SS	<	0.38		3200	MG/KG				borehole BG2	GCMS	18373	30546	ORGANIC
Fluoranthene	18-1063	AAB2450	0	35	ft	W	<	10		1400	UG/L				borehole BG2	GCMS	18446	32971	ORGANIC
Fluoranthene	18-1066	AAB2451	0	5	ft	SS	<	0.34		3200	MG/KG				borehole BG3	GCMS	18373	30546	ORGANIC
Fluoranthene	18-1066	AAB2451	0	5	ft	SS	<	0.34		3200	MG/KG				borehole BG3	GCMS	18373	30546	ORGANIC
Fluoranthene	18-1066	AAB2453	5	10	ft	SS	<	0.35		3200	MG/KG				borehole BG3	GCMS	18373	30546	ORGANIC
Fluoranthene	18-1066	AAB2453	5	10	ft	SS	<	0.35		3200	MG/KG				borehole BG3	GCMS	18373	30546	ORGANIC
Fluoranthene	18-1066	AAB2455	10	15	ft	SS	<	0.4		3200	MG/KG				borehole BG3	GCMS	18446	32971	ORGANIC
Fluoranthene	18-1066	AAB2457	15	20	ft	SS	<	0.42		3200	MG/KG				borehole BG3	GCMS	18446	32971	ORGANIC
Fluorene	18-1060	AAB2435	0	5	ft	SS	<	0.34		3200	MG/KG				new well BG-1	GCMS	18371	29582	ORGANIC
Fluorene	18-1060	AAB2437	5	10	ft	SS	<	0.35		3200	MG/KG				new well BG1	GCMS	18371	29582	ORGANIC
Fluorene	18-1060	AAB2439	10	15	ft	SS	<	0.37		3200	MG/KG				new well BG1	GCMS	18371	29582	ORGANIC
Fluorene	18-1060	AAB2441	15	37	ft	SS	<	0.4		3200	MG/KG				new well BG1	GCMS	18371	29582	ORGANIC
Fluorene	18-1060	AAB2442	0	37	ft	W	<	10		1400	UG/L				new well BG1	GCMS	18373	30546	ORGANIC
Fluorene	18-1063	AAB2443	0	5	ft	SS	<	0.35		3200	MG/KG				borehole BG2	GCMS	18373	30546	ORGANIC
Fluorene	18-1063	AAB2445	5	10	ft	SS	<	0.35		3200	MG/KG				borehole BG2	GCMS	18373	30546	ORGANIC
Fluorene	18-1063	AAB2447	10	15	ft	SS	<	0.38		3200	MG/KG				borehole BG2	GCMS	18373	30546	ORGANIC
Fluorene	18-1063	AAB2450	0	35	ft	W	<	10		1400	UG/L				borehole BG2	GCMS	18446	32971	ORGANIC
Fluorene	18-1066	AAB2451	0	5	ft	SS	<	0.34		3200	MG/KG				borehole BG3	GCMS	18373	30546	ORGANIC
Fluorene	18-1066	AAB2453	5	10	ft	SS	<	0.35		3200	MG/KG				borehole BG3	GCMS	18373	30546	ORGANIC
Fluorene	18-1066	AAB2455	10	15	ft	SS	<	0.4		3200	MG/KG				borehole BG3	GCMS	18446	32971	ORGANIC
Fluorene	18-1066	AAB2457	15	20	ft	SS	<	0.42		3200	MG/KG				borehole BG3	GCMS	18446	32971	ORGANIC
Hexachlorobenzene	18-1060	AAB2435	0	5	ft	SS	<	0.34		0.44	MG/KG				new well BG-1	GCMS	18371	29582	ORGANIC
Hexachlorobenzene	18-1060	AAB2437	5	10	ft	SS	<	0.35		0.44	MG/KG				new well BG1	GCMS	18371	29582	ORGANIC
Hexachlorobenzene	18-1060	AAB2439	10	15	ft	SS	<	0.37		0.44	MG/KG				new well BG1	GCMS	18371	29582	ORGANIC
Hexachlorobenzene	18-1060	AAB2441	15	37	ft	SS	<	0.4		0.44	MG/KG				new well BG1	GCMS	18371	29582	ORGANIC
Hexachlorobenzene	18-1060	AAB2442	0	37	ft	W	<	10		1	UG/L				new well BG1	GCMS	18373	30546	ORGANIC
Hexachlorobenzene	18-1063	AAB2443	0	5	ft	SS	<	0.35		0.44	MG/KG				borehole BG2	GCMS	18373	30546	ORGANIC

SAMPLING DATA FOR BG WELLS

Analyte	Loc ID	Sample ID	Begin	End	Units	Mat	S	Sample Value	Bkgd Value	SAL Value	Units	Field Code	Lab Code	EPA Qual	Sample Loc	Tech Code	Request Number	Report Number	Suite
Hexachlorobenzene	18-1063	AAB2445	5	10	ft	SS	<	0.35		0.44	MG/KG				borehole BG2	GCMS	18373	30546	ORGANIC
Hexachlorobenzene	18-1063	AAB2447	10	15	ft	SS	<	0.38		0.44	MG/KG				borehole BG2	GCMS	18373	30546	ORGANIC
Hexachlorobenzene	18-1063	AAB2450	0	35	ft	W	<	10		1	UG/L				borehole BG2	GCMS	18446	32971	ORGANIC
Hexachlorobenzene	18-1066	AAB2451	0	5	ft	SS	<	0.34		0.44	MG/KG				borehole BG3	GCMS	18373	30546	ORGANIC
Hexachlorobenzene	18-1066	AAB2453	5	10	ft	SS	<	0.35		0.44	MG/KG				borehole BG3	GCMS	18373	30546	ORGANIC
Hexachlorobenzene	18-1066	AAB2455	10	15	ft	SS	<	0.4		0.44	MG/KG				borehole BG3	GCMS	18446	32971	ORGANIC
Hexachlorobenzene	18-1066	AAB2457	15	20	ft	SS	<	0.42		0.44	MG/KG				borehole BG3	GCMS	18446	32971	ORGANIC
Hexachlorobutadiene	18-1060	AAB2435	0	5	ft	SS	<	0.34		90	MG/KG				new well BG-1	GCMS	18371	29582	ORGANIC
Hexachlorobutadiene	18-1060	AAB2437	5	10	ft	SS	<	0.71		90	MG/KG				new well BG1	GCMS	18371	29582	ORGANIC
Hexachlorobutadiene	18-1060	AAB2439	10	15	ft	SS	<	0.37		90	MG/KG				new well BG1	GCMS	18371	29582	ORGANIC
Hexachlorobutadiene	18-1060	AAB2441	15	37	ft	SS	<	0.4		90	MG/KG				new well BG1	GCMS	18371	29582	ORGANIC
Hexachlorobutadiene	18-1060	AAB2442	0	37	ft	W	<	10		4.5	UG/L				new well BG1	GCMS	18373	30546	ORGANIC
Hexachlorobutadiene	18-1063	AAB2443	0	5	ft	SS	<	0.35		90	MG/KG				borehole BG2	GCMS	18373	30546	ORGANIC
Hexachlorobutadiene	18-1063	AAB2445	5	10	ft	SS	<	0.35		90	MG/KG				borehole BG2	GCMS	18373	30546	ORGANIC
Hexachlorobutadiene	18-1063	AAB2447	10	15	ft	SS	<	0.38		90	MG/KG				borehole BG2	GCMS	18373	30546	ORGANIC
Hexachlorobutadiene	18-1063	AAB2450	0	35	ft	W	<	10		4.5	UG/L				borehole BG2	GCMS	18446	32971	ORGANIC
Hexachlorobutadiene	18-1066	AAB2451	0	5	ft	SS	<	0.34		90	MG/KG				borehole BG3	GCMS	18373	30546	ORGANIC
Hexachlorobutadiene	18-1066	AAB2453	5	10	ft	SS	<	0.35		90	MG/KG				borehole BG3	GCMS	18373	30546	ORGANIC
Hexachlorobutadiene	18-1066	AAB2455	10	15	ft	SS	<	0.4		90	MG/KG				borehole BG3	GCMS	18446	32971	ORGANIC
Hexachlorobutadiene	18-1066	AAB2457	15	20	ft	SS	<	0.42		90	MG/KG				borehole BG3	GCMS	18446	32971	ORGANIC
Hexachlorocyclopentadiene	18-1060	AAB2435	0	5	ft	SS	<	0.34		560	MG/KG				new well BG-1	GCMS	18371	29582	ORGANIC
Hexachlorocyclopentadiene	18-1060	AAB2437	5	10	ft	SS	<	0.35		560	MG/KG				new well BG1	GCMS	18371	29582	ORGANIC
Hexachlorocyclopentadiene	18-1060	AAB2439	10	15	ft	SS	<	0.37		560	MG/KG				new well BG1	GCMS	18371	29582	ORGANIC
Hexachlorocyclopentadiene	18-1060	AAB2441	15	37	ft	SS	<	0.4		560	MG/KG				new well BG1	GCMS	18371	29582	ORGANIC
Hexachlorocyclopentadiene	18-1060	AAB2442	0	37	ft	W	<	10		50	UG/L				new well BG1	GCMS	18373	30546	ORGANIC
Hexachlorocyclopentadiene	18-1063	AAB2443	0	5	ft	SS	<	0.35		560	MG/KG				borehole BG2	GCMS	18373	30546	ORGANIC
Hexachlorocyclopentadiene	18-1063	AAB2445	5	10	ft	SS	<	0.35		560	MG/KG				borehole BG2	GCMS	18373	30546	ORGANIC
Hexachlorocyclopentadiene	18-1063	AAB2447	10	15	ft	SS	<	0.38		560	MG/KG				borehole BG2	GCMS	18373	30546	ORGANIC
Hexachlorocyclopentadiene	18-1063	AAB2450	0	35	ft	W	<	10		50	UG/L				borehole BG2	GCMS	18446	32971	ORGANIC
Hexachlorocyclopentadiene	18-1066	AAB2451	0	5	ft	SS	<	0.34		560	MG/KG				borehole BG3	GCMS	18373	30546	ORGANIC
Hexachlorocyclopentadiene	18-1066	AAB2453	5	10	ft	SS	<	0.35		560	MG/KG				borehole BG3	GCMS	18373	30546	ORGANIC
Hexachlorocyclopentadiene	18-1066	AAB2455	10	15	ft	SS	<	0.4		560	MG/KG				borehole BG3	GCMS	18446	32971	ORGANIC
Hexachlorocyclopentadiene	18-1066	AAB2457	15	20	ft	SS	<	0.42		560	MG/KG				borehole BG3	GCMS	18446	32971	ORGANIC
Hexachloroethane	18-1060	AAB2435	0	5	ft	SS	<	0.34		80	MG/KG				new well BG-1	GCMS	18371	29582	ORGANIC
Hexachloroethane	18-1060	AAB2437	5	10	ft	SS	<	0.35		80	MG/KG				new well BG1	GCMS	18371	29582	ORGANIC
Hexachloroethane	18-1060	AAB2439	10	15	ft	SS	<	0.37		80	MG/KG				new well BG1	GCMS	18371	29582	ORGANIC
Hexachloroethane	18-1060	AAB2441	15	37	ft	SS	<	0.4		80	MG/KG				new well BG1	GCMS	18371	29582	ORGANIC
Hexachloroethane	18-1060	AAB2442	0	37	ft	W	<	10		25	UG/L				new well BG1	GCMS	18373	30546	ORGANIC
Hexachloroethane	18-1063	AAB2443	0	5	ft	SS	<	0.35		80	MG/KG				borehole BG2	GCMS	18373	30546	ORGANIC
Hexachloroethane	18-1063	AAB2445	5	10	ft	SS	<	0.35		80	MG/KG				borehole BG2	GCMS	18373	30546	ORGANIC
Hexachloroethane	18-1063	AAB2447	10	15	ft	SS	<	0.38		80	MG/KG				borehole BG2	GCMS	18373	30546	ORGANIC
Hexachloroethane	18-1063	AAB2450	0	35	ft	W	<	10		25	UG/L				borehole BG2	GCMS	18446	32971	ORGANIC
Hexachloroethane	18-1066	AAB2451	0	5	ft	SS	<	0.34		80	MG/KG				borehole BG3	GCMS	18373	30546	ORGANIC
Hexachloroethane	18-1066	AAB2453	5	10	ft	SS	<	0.35		80	MG/KG				borehole BG3	GCMS	18373	30546	ORGANIC
Hexachloroethane	18-1066	AAB2455	10	15	ft	SS	<	0.4		80	MG/KG				borehole BG3	GCMS	18446	32971	ORGANIC
Hexachloroethane	18-1066	AAB2457	15	20	ft	SS	<	0.42		80	MG/KG				borehole BG3	GCMS	18446	32971	ORGANIC
Hexanone [2-]	18-1060	AAB2435	0	5	ft	SS	<	0.021			MG/KG				new well BG-1	GCMS	18371	29583	ORGANIC
Hexanone [2-]	18-1060	AAB2437	5	10	ft	SS	<	0.022			MG/KG				new well BG1	GCMS	18371	29583	ORGANIC
Hexanone [2-]	18-1060	AAB2439	10	15	ft	SS	<	0.024			MG/KG				new well BG1	GCMS	18371	29583	ORGANIC
Hexanone [2-]	18-1060	AAB2442	0	37	ft	W	<	20			UG/L				new well BG1	GCMS	18373	35307	ORGANIC
Hexanone [2-]	18-1060	AAB4737				W	<	100			UG/L	FB			borehole BG1	GCMS	18373	30184	ORGANIC
Hexanone [2-]	18-1063	AAB2443	0	5	ft	SS	<	0.021			MG/KG				borehole BG2	GCMS	18373	30184	ORGANIC
Hexanone [2-]	18-1063	AAB2445	5	10	ft	SS	<	0.022			MG/KG				borehole BG2	GCMS	18373	30184	ORGANIC
Hexanone [2-]	18-1063	AAB2447	10	15	ft	SS	<	0.024			MG/KG				borehole BG2	GCMS	18373	30184	ORGANIC
Hexanone [2-]	18-1063	AAB2450	0	35	ft	W	<	20			UG/L				borehole BG2	GCMS	18446	32953	ORGANIC

SAMPLING DATA FOR BG WELLS

Analyte	Loc ID	Sample ID	Begin	End	Units	Mat	S	Sample Value	Bkgd Value	SAL Value	Units	Field Code	Lab Code	EPA Qual	Sample Loc	Tech Code	Request Number	Report Number	Suite
Hexanone [2-]	18-1063	AAB4738				W	<	20			UG/L	FB			borehole BG2	GCMS	18446	32953	ORGANIC
Hexanone [2-]	18-1066	AAB2451	0	5	ft	SS	<	0.021			MG/KG				borehole BG3	GCMS	18373	30184	ORGANIC
Hexanone [2-]	18-1066	AAB2453	5	10	ft	SS	<	0.021			MG/KG				borehole BG3	GCMS	18373	30184	ORGANIC
Hexanone [2-]	18-1066	AAB2455	10	15	ft	SS	<	0.021			MG/KG				borehole BG3	GCMS	18446	32953	ORGANIC
HMX	18-1060	AAB2435	0	5	ft	SS	<	0.164		4000	MG/KG				new well BG-1	HPLC	18395	30693	ORGANIC
HMX	18-1060	AAB2437	5	10	ft	SS	<	0.164		4000	MG/KG				new well BG1	HPLC	18395	30693	ORGANIC
HMX	18-1060	AAB2439	10	15	ft	SS	<	0.165		4000	MG/KG				new well BG1	HPLC	18395	30693	ORGANIC
HMX	18-1060	AAB2441	15	37	ft	SS	<	0.165		4000	MG/KG				new well BG1	HPLC	18395	30693	ORGANIC
HMX	18-1060	AAB2442	0	37	ft	W		1.67		1800	UG/L			J	new well BG1	HPLC	18386	30767	ORGANIC
HMX	18-1063	AAB2443	0	5	ft	SS	<	0.164		4000	MG/KG				borehole BG2	HPLC	18386	30767	ORGANIC
HMX	18-1063	AAB2445	5	10	ft	SS	<	0.164		4000	MG/KG				borehole BG2	HPLC	18386	30767	ORGANIC
HMX	18-1063	AAB2447	10	15	ft	SS	<	0.165		4000	MG/KG				borehole BG2	HPLC	18386	30767	ORGANIC
HMX	18-1063	AAB2449	15	35	ft	SS	<	0.165		4000	MG/KG				borehole BG2	HPLC	18386	30767	ORGANIC
HMX	18-1063	AAB2450	0	35	ft	W		2.84		1800	UG/L				borehole BG2	HPLC	18446	32954	ORGANIC
HMX	18-1066	AAB2451	0	5	ft	SS	<	0.164		4000	MG/KG				borehole BG3	HPLC	18386	30767	ORGANIC
HMX	18-1066	AAB2453	5	10	ft	SS	<	0.164		4000	MG/KG				borehole BG3	HPLC	18386	30767	ORGANIC
HMX	18-1066	AAB2455	10	15	ft	SS	<	0.164		4000	MG/KG				borehole BG3	HPLC	18446	32954	ORGANIC
HMX	18-1066	AAB2457	15	20	ft	SS	<	0.164		4000	MG/KG				borehole BG3	HPLC	18446	32954	ORGANIC
Indeno[1,2,3-cd]pyrene	18-1060	AAB2435	0	5	ft	SS	<	0.34		1	MG/KG				new well BG-1	GCMS	18371	29582	ORGANIC
Indeno[1,2,3-cd]pyrene	18-1060	AAB2437	5	10	ft	SS	<	0.35		1	MG/KG				new well BG1	GCMS	18371	29582	ORGANIC
Indeno[1,2,3-cd]pyrene	18-1060	AAB2439	10	15	ft	SS	<	0.37		1	MG/KG				new well BG1	GCMS	18371	29582	ORGANIC
Indeno[1,2,3-cd]pyrene	18-1060	AAB2441	15	37	ft	SS	<	0.4		1	MG/KG				new well BG1	GCMS	18371	29582	ORGANIC
Indeno[1,2,3-cd]pyrene	18-1060	AAB2442	0	37	ft	W	<	10		0.4	UG/L				new well BG1	GCMS	18373	30546	ORGANIC
Indeno[1,2,3-cd]pyrene	18-1063	AAB2443	0	5	ft	SS	<	0.35		1	MG/KG				borehole BG2	GCMS	18373	30546	ORGANIC
Indeno[1,2,3-cd]pyrene	18-1063	AAB2445	5	10	ft	SS	<	0.35		1	MG/KG				borehole BG2	GCMS	18373	30546	ORGANIC
Indeno[1,2,3-cd]pyrene	18-1063	AAB2447	10	15	ft	SS	<	0.38		1	MG/KG				borehole BG2	GCMS	18373	30546	ORGANIC
Indeno[1,2,3-cd]pyrene	18-1063	AAB2450	0	35	ft	W	<	10		0.4	UG/L				borehole BG2	GCMS	18446	32971	ORGANIC
Indeno[1,2,3-cd]pyrene	18-1066	AAB2451	0	5	ft	SS	<	0.34		1	MG/KG				borehole BG3	GCMS	18373	30546	ORGANIC
Indeno[1,2,3-cd]pyrene	18-1066	AAB2453	5	10	ft	SS	<	0.35		1	MG/KG				borehole BG3	GCMS	18373	30546	ORGANIC
Indeno[1,2,3-cd]pyrene	18-1066	AAB2455	10	15	ft	SS	<	0.4		1	MG/KG				borehole BG3	GCMS	18446	32971	ORGANIC
Indeno[1,2,3-cd]pyrene	18-1066	AAB2457	15	20	ft	SS	<	0.42		1	MG/KG				borehole BG3	GCMS	18446	32971	ORGANIC
Isophorone	18-1060	AAB2435	0	5	ft	SS	<	0.34		7400	MG/KG				new well BG-1	GCMS	18371	29582	ORGANIC
Isophorone	18-1060	AAB2437	5	10	ft	SS	<	0.35		7400	MG/KG				new well BG1	GCMS	18371	29582	ORGANIC
Isophorone	18-1060	AAB2439	10	15	ft	SS	<	0.37		7400	MG/KG				new well BG1	GCMS	18371	29582	ORGANIC
Isophorone	18-1060	AAB2441	15	37	ft	SS	<	0.4		7400	MG/KG				new well BG1	GCMS	18371	29582	ORGANIC
Isophorone	18-1060	AAB2442	0	37	ft	W	<	10		370	UG/L				new well BG1	GCMS	18373	30546	ORGANIC
Isophorone	18-1063	AAB2443	0	5	ft	SS	<	0.35		7400	MG/KG				borehole BG2	GCMS	18373	30546	ORGANIC
Isophorone	18-1063	AAB2445	5	10	ft	SS	<	0.35		7400	MG/KG				borehole BG2	GCMS	18373	30546	ORGANIC
Isophorone	18-1063	AAB2447	10	15	ft	SS	<	0.38		7400	MG/KG				borehole BG2	GCMS	18373	30546	ORGANIC
Isophorone	18-1063	AAB2450	0	35	ft	W	<	10		370	UG/L				borehole BG2	GCMS	18446	32971	ORGANIC
Isophorone	18-1066	AAB2451	0	5	ft	SS	<	0.34		7400	MG/KG				borehole BG3	GCMS	18373	30546	ORGANIC
Isophorone	18-1066	AAB2453	5	10	ft	SS	<	0.35		7400	MG/KG				borehole BG3	GCMS	18373	30546	ORGANIC
Isophorone	18-1066	AAB2455	10	15	ft	SS	<	0.4		7400	MG/KG				borehole BG3	GCMS	18446	32971	ORGANIC
Isophorone	18-1066	AAB2457	15	20	ft	SS	<	0.42		7400	MG/KG				borehole BG3	GCMS	18446	32971	ORGANIC
Isopropylbenzene	18-1060	AAB2435	0	5	ft	SS	<	0.005		3200	MG/KG				new well BG-1	GCMS	18371	29583	ORGANIC
Isopropylbenzene	18-1060	AAB2437	5	10	ft	SS	<	0.006		3200	MG/KG				new well BG1	GCMS	18371	29583	ORGANIC
Isopropylbenzene	18-1060	AAB2439	10	15	ft	SS	<	0.006		3200	MG/KG				new well BG1	GCMS	18371	29583	ORGANIC
Isopropylbenzene	18-1060	AAB2442	0	37	ft	W	<	5		1400	UG/L				new well BG1	GCMS	18373	35307	ORGANIC
Isopropylbenzene	18-1060	AAB4737				W	<	25		1400	UG/L	FB			borehole BG1	GCMS	18373	30184	ORGANIC
Isopropylbenzene	18-1063	AAB2443	0	5	ft	SS	<	0.005		3200	MG/KG				borehole BG2	GCMS	18373	30184	ORGANIC
Isopropylbenzene	18-1063	AAB2445	5	10	ft	SS	<	0.006		3200	MG/KG				borehole BG2	GCMS	18373	30184	ORGANIC
Isopropylbenzene	18-1063	AAB2447	10	15	ft	SS	<	0.006		3200	MG/KG				borehole BG2	GCMS	18373	30184	ORGANIC
Isopropylbenzene	18-1063	AAB2450	0	35	ft	W	<	5		1400	UG/L				borehole BG2	GCMS	18446	32953	ORGANIC
Isopropylbenzene	18-1063	AAB4738				W	<	5		1400	UG/L	FB			borehole BG2	GCMS	18446	32953	ORGANIC
Isopropylbenzene	18-1066	AAB2451	0	5	ft	SS	<	0.005		3200	MG/KG				borehole BG3	GCMS	18373	30184	ORGANIC

SAMPLING DATA FOR BG WELLS

Analyte	Loc ID	Sample ID	Begin	End	Units	Mat	S	Sample Value	Bkgd Value	SAL Value	Units	Field Code	Lab Code	EPA Qual	Sample Loc	Tech Code	Request Number	Report Number	Suite
Isopropylbenzene	18-1066	AAB2453	5	10	ft	SS	<	0.005		3200	MG/KG				borehole BG3	GCMS	18373	30184	ORGANIC
Isopropylbenzene	18-1066	AAB2455	10	15	ft	SS	<	0.005		3200	MG/KG				borehole BG3	GCMS	18446	32953	ORGANIC
Isopropyltoluene [4-]	18-1060	AAB2435	0	5	ft	SS	<	0.005			MG/KG				new well BG-1	GCMS	18371	29583	ORGANIC
Isopropyltoluene [4-]	18-1060	AAB2437	5	10	ft	SS	<	0.006			MG/KG				new well BG1	GCMS	18371	29583	ORGANIC
Isopropyltoluene [4-]	18-1060	AAB2439	10	15	ft	SS	<	0.006			MG/KG				new well BG1	GCMS	18371	29583	ORGANIC
Isopropyltoluene [4-]	18-1060	AAB2442	0	37	ft	W	<	5			UG/L				new well BG1	GCMS	18373	35307	ORGANIC
Isopropyltoluene [4-]	18-1060	AAB4737				W	<	25			UG/L	FB			borehole BG1	GCMS	18373	30184	ORGANIC
Isopropyltoluene [4-]	18-1063	AAB2443	0	5	ft	SS		0.027			MG/KG				borehole BG2	GCMS	18373	30184	ORGANIC
Isopropyltoluene [4-]	18-1063	AAB2445	5	10	ft	SS	<	0.006			MG/KG				borehole BG2	GCMS	18373	30184	ORGANIC
Isopropyltoluene [4-]	18-1063	AAB2447	10	15	ft	SS	<	0.006			MG/KG				borehole BG2	GCMS	18373	30184	ORGANIC
Isopropyltoluene [4-]	18-1063	AAB2450	0	35	ft	W	<	5			UG/L				borehole BG2	GCMS	18446	32953	ORGANIC
Isopropyltoluene [4-]	18-1063	AAB4738				W	<	5			UG/L	FB			borehole BG2	GCMS	18446	32953	ORGANIC
Isopropyltoluene [4-]	18-1066	AAB2451	0	5	ft	SS	<	0.005			MG/KG				borehole BG3	GCMS	18373	30184	ORGANIC
Isopropyltoluene [4-]	18-1066	AAB2453	5	10	ft	SS	<	0.005			MG/KG				borehole BG3	GCMS	18373	30184	ORGANIC
Isopropyltoluene [4-]	18-1066	AAB2455	10	15	ft	SS	<	0.005			MG/KG				borehole BG3	GCMS	18446	32953	ORGANIC
Methyl iodide	18-1060	AAB2435	0	5	ft	SS	<	0.005			MG/KG				new well BG-1	GCMS	18371	29583	ORGANIC
Methyl iodide	18-1060	AAB2437	5	10	ft	SS	<	0.006			MG/KG				new well BG1	GCMS	18371	29583	ORGANIC
Methyl iodide	18-1060	AAB2439	10	15	ft	SS	<	0.006			MG/KG				new well BG1	GCMS	18371	29583	ORGANIC
Methyl iodide	18-1060	AAB2442	0	37	ft	W	<	5			UG/L				new well BG1	GCMS	18373	35307	ORGANIC
Methyl iodide	18-1060	AAB4737				W	<	25			UG/L	FB			borehole BG1	GCMS	18373	30184	ORGANIC
Methyl iodide	18-1063	AAB2443	0	5	ft	SS	<	0.005			MG/KG				borehole BG2	GCMS	18373	30184	ORGANIC
Methyl iodide	18-1063	AAB2445	5	10	ft	SS	<	0.006			MG/KG				borehole BG2	GCMS	18373	30184	ORGANIC
Methyl iodide	18-1063	AAB2447	10	15	ft	SS	<	0.006			MG/KG				borehole BG2	GCMS	18373	30184	ORGANIC
Methyl iodide	18-1063	AAB2450	0	35	ft	W	<	5			UG/L				borehole BG2	GCMS	18446	32953	ORGANIC
Methyl iodide	18-1063	AAB4738				W	<	5			UG/L	FB			borehole BG2	GCMS	18446	32953	ORGANIC
Methyl iodide	18-1066	AAB2451	0	5	ft	SS	<	0.005			MG/KG				borehole BG3	GCMS	18373	30184	ORGANIC
Methyl iodide	18-1066	AAB2453	5	10	ft	SS	<	0.005			MG/KG				borehole BG3	GCMS	18373	30184	ORGANIC
Methyl iodide	18-1066	AAB2455	10	15	ft	SS	<	0.005			MG/KG				borehole BG3	GCMS	18446	32953	ORGANIC
Methyl-2-pentanone [4-]	18-1060	AAB2435	0	5	ft	SS	<	0.021		510	MG/KG				new well BG-1	GCMS	18371	29583	ORGANIC
Methyl-2-pentanone [4-]	18-1060	AAB2437	5	10	ft	SS	<	0.022		510	MG/KG				new well BG1	GCMS	18371	29583	ORGANIC
Methyl-2-pentanone [4-]	18-1060	AAB2439	10	15	ft	SS	<	0.024		510	MG/KG				new well BG1	GCMS	18371	29583	ORGANIC
Methyl-2-pentanone [4-]	18-1060	AAB2442	0	37	ft	W	<	20		1700	UG/L				new well BG1	GCMS	18373	35307	ORGANIC
Methyl-2-pentanone [4-]	18-1060	AAB4737				W	<	100		1700	UG/L	FB			borehole BG1	GCMS	18373	30184	ORGANIC
Methyl-2-pentanone [4-]	18-1063	AAB2443	0	5	ft	SS	<	0.021		510	MG/KG				borehole BG2	GCMS	18373	30184	ORGANIC
Methyl-2-pentanone [4-]	18-1063	AAB2445	5	10	ft	SS	<	0.022		510	MG/KG				borehole BG2	GCMS	18373	30184	ORGANIC
Methyl-2-pentanone [4-]	18-1063	AAB2447	10	15	ft	SS	<	0.024		510	MG/KG				borehole BG2	GCMS	18373	30184	ORGANIC
Methyl-2-pentanone [4-]	18-1063	AAB2450	0	35	ft	W	<	20		1700	UG/L				borehole BG2	GCMS	18446	32953	ORGANIC
Methyl-2-pentanone [4-]	18-1063	AAB4738				W	<	20		1700	UG/L	FB			borehole BG2	GCMS	18446	32953	ORGANIC
Methyl-2-pentanone [4-]	18-1066	AAB2451	0	5	ft	SS	<	0.021		510	MG/KG				borehole BG3	GCMS	18373	30184	ORGANIC
Methyl-2-pentanone [4-]	18-1066	AAB2453	5	10	ft	SS	<	0.021		510	MG/KG				borehole BG3	GCMS	18373	30184	ORGANIC
Methyl-2-pentanone [4-]	18-1066	AAB2455	10	15	ft	SS	<	0.021		510	MG/KG				borehole BG3	GCMS	18446	32953	ORGANIC
Methyl-2-pyrrolidinone [1-]	18-1060	AAB2442	0	37	ft	W	TI	16			UG/L				new well BG1	GCMS	18373	30546	ORGANIC
Methyl-4,6-dinitrophenol [2-]	18-1060	AAB2435	0	5	ft	SS	<	1.7			MG/KG				new well BG-1	GCMS	18371	29582	ORGANIC
Methyl-4,6-dinitrophenol [2-]	18-1060	AAB2437	5	10	ft	SS	<	1.7			MG/KG				new well BG1	GCMS	18371	29582	ORGANIC
Methyl-4,6-dinitrophenol [2-]	18-1060	AAB2439	10	15	ft	SS	<	1.8			MG/KG				new well BG1	GCMS	18371	29582	ORGANIC
Methyl-4,6-dinitrophenol [2-]	18-1060	AAB2441	15	37	ft	SS	<	2			MG/KG				new well BG1	GCMS	18371	29582	ORGANIC
Methyl-4,6-dinitrophenol [2-]	18-1060	AAB2442	0	37	ft	W	<	50			UG/L				new well BG1	GCMS	18373	30546	ORGANIC
Methyl-4,6-dinitrophenol [2-]	18-1063	AAB2443	0	5	ft	SS	<	1.7			MG/KG				borehole BG2	GCMS	18373	30546	ORGANIC
Methyl-4,6-dinitrophenol [2-]	18-1063	AAB2445	5	10	ft	SS	<	1.7			MG/KG				borehole BG2	GCMS	18373	30546	ORGANIC
Methyl-4,6-dinitrophenol [2-]	18-1063	AAB2447	10	15	ft	SS	<	1.8			MG/KG				borehole BG2	GCMS	18373	30546	ORGANIC
Methyl-4,6-dinitrophenol [2-]	18-1063	AAB2450	0	35	ft	W	<	50			UG/L				borehole BG2	GCMS	18446	32971	ORGANIC
Methyl-4,6-dinitrophenol [2-]	18-1066	AAB2451	0	5	ft	SS	<	1.7			MG/KG				borehole BG3	GCMS	18373	30546	ORGANIC
Methyl-4,6-dinitrophenol [2-]	18-1066	AAB2453	5	10	ft	SS	<	1.7			MG/KG				borehole BG3	GCMS	18373	30546	ORGANIC
Methyl-4,6-dinitrophenol [2-]	18-1066	AAB2455	10	15	ft	SS	<	2			MG/KG				borehole BG3	GCMS	18446	32971	ORGANIC
Methyl-4,6-dinitrophenol [2-]	18-1066	AAB2457	15	20	ft	SS	<	2			MG/KG				borehole BG3	GCMS	18446	32971	ORGANIC

SAMPLING DATA FOR BG WELLS

Analyte	Loc ID	Sample ID	Begin	End	Units	Mat	S	Sample Value	Bkgd Value	SAL Value	Units	Field Code	Lab Code	EPA Qual	Sample Loc	Tech Code	Request Number	Report Number	Suite
Methylene chloride	18-1060	AAB2435	0	5	ft	SS	<	0.007		5.6	MG/KG				new well BG-1	GCMS	18371	29583	ORGANIC
Methylene chloride	18-1060	AAB2437	5	10	ft	SS	<	0.007		5.6	MG/KG				new well BG1	GCMS	18371	29583	ORGANIC
Methylene chloride	18-1060	AAB2439	10	15	ft	SS	<	0.009		5.6	MG/KG				new well BG1	GCMS	18371	29583	ORGANIC
Methylene chloride	18-1060	AAB2442	0	37	ft	W	<	5		5	UG/L				new well BG1	GCMS	18373	35307	ORGANIC
Methylene chloride	18-1060	AAB4737				W	<	25		5	UG/L	FB			borehole BG1	GCMS	18373	30184	ORGANIC
Methylene chloride	18-1063	AAB2443	0	5	ft	SS	<	0.008		5.6	MG/KG				borehole BG2	GCMS	18373	30184	ORGANIC
Methylene chloride	18-1063	AAB2445	5	10	ft	SS	<	0.006		5.6	MG/KG				borehole BG2	GCMS	18373	30184	ORGANIC
Methylene chloride	18-1063	AAB2447	10	15	ft	SS	<	0.006		5.6	MG/KG				borehole BG2	GCMS	18373	30184	ORGANIC
Methylene chloride	18-1063	AAB2450	0	35	ft	W	<	5		5	UG/L				borehole BG2	GCMS	18446	32953	ORGANIC
Methylene chloride	18-1063	AAB4738				W	<	5		5	UG/L	FB			borehole BG2	GCMS	18446	32953	ORGANIC
Methylene chloride	18-1066	AAB2451	0	5	ft	SS	<	0.007		5.6	MG/KG				borehole BG3	GCMS	18373	30184	ORGANIC
Methylene chloride	18-1066	AAB2453	5	10	ft	SS	<	0.007		5.6	MG/KG				borehole BG3	GCMS	18373	30184	ORGANIC
Methylene chloride	18-1066	AAB2455	10	15	ft	SS	<	0.005		5.6	MG/KG				borehole BG3	GCMS	18446	32953	ORGANIC
Methylnaphthalene [2-]	18-1060	AAB2435	0	5	ft	SS	<	0.34			MG/KG				new well BG-1	GCMS	18371	29582	ORGANIC
Methylnaphthalene [2-]	18-1060	AAB2437	5	10	ft	SS	<	0.35			MG/KG				new well BG1	GCMS	18371	29582	ORGANIC
Methylnaphthalene [2-]	18-1060	AAB2439	10	15	ft	SS	<	0.37			MG/KG				new well BG1	GCMS	18371	29582	ORGANIC
Methylnaphthalene [2-]	18-1060	AAB2441	15	37	ft	SS	<	0.4			MG/KG				new well BG1	GCMS	18371	29582	ORGANIC
Methylnaphthalene [2-]	18-1060	AAB2442	0	37	ft	W	<	10			UG/L				new well BG1	GCMS	18373	30546	ORGANIC
Methylnaphthalene [2-]	18-1063	AAB2443	0	5	ft	SS	<	0.35			MG/KG				borehole BG2	GCMS	18373	30546	ORGANIC
Methylnaphthalene [2-]	18-1063	AAB2445	5	10	ft	SS	<	0.35			MG/KG				borehole BG2	GCMS	18373	30546	ORGANIC
Methylnaphthalene [2-]	18-1063	AAB2447	10	15	ft	SS	<	0.38			MG/KG				borehole BG2	GCMS	18373	30546	ORGANIC
Methylnaphthalene [2-]	18-1063	AAB2450	0	35	ft	W	<	10			UG/L				borehole BG2	GCMS	18446	32971	ORGANIC
Methylnaphthalene [2-]	18-1066	AAB2451	0	5	ft	SS	<	0.34			MG/KG				borehole BG3	GCMS	18373	30546	ORGANIC
Methylnaphthalene [2-]	18-1066	AAB2453	5	10	ft	SS	<	0.35			MG/KG				borehole BG3	GCMS	18373	30546	ORGANIC
Methylnaphthalene [2-]	18-1066	AAB2455	10	15	ft	SS	<	0.4			MG/KG				borehole BG3	GCMS	18446	32971	ORGANIC
Methylnaphthalene [2-]	18-1066	AAB2457	15	20	ft	SS	<	0.42			MG/KG				borehole BG3	GCMS	18446	32971	ORGANIC
Methylphenol [2-]	18-1060	AAB2435	0	5	ft	SS	<	0.34		4000	MG/KG				new well BG-1	GCMS	18371	29582	ORGANIC
Methylphenol [2-]	18-1060	AAB2437	5	10	ft	SS	<	0.35		4000	MG/KG				new well BG1	GCMS	18371	29582	ORGANIC
Methylphenol [2-]	18-1060	AAB2439	10	15	ft	SS	<	0.37		4000	MG/KG				new well BG1	GCMS	18371	29582	ORGANIC
Methylphenol [2-]	18-1060	AAB2441	15	37	ft	SS	<	0.4		4000	MG/KG				new well BG1	GCMS	18371	29582	ORGANIC
Methylphenol [2-]	18-1060	AAB2442	0	37	ft	W	<	10		1700	UG/L				new well BG1	GCMS	18373	30546	ORGANIC
Methylphenol [2-]	18-1063	AAB2443	0	5	ft	SS	<	0.35		4000	MG/KG				borehole BG2	GCMS	18373	30546	ORGANIC
Methylphenol [2-]	18-1063	AAB2445	5	10	ft	SS	<	0.35		4000	MG/KG				borehole BG2	GCMS	18373	30546	ORGANIC
Methylphenol [2-]	18-1063	AAB2447	10	15	ft	SS	<	0.38		4000	MG/KG				borehole BG2	GCMS	18373	30546	ORGANIC
Methylphenol [2-]	18-1063	AAB2450	0	35	ft	W	<	10		1700	UG/L				borehole BG2	GCMS	18446	32971	ORGANIC
Methylphenol [2-]	18-1066	AAB2451	0	5	ft	SS	<	0.34		4000	MG/KG				borehole BG3	GCMS	18373	30546	ORGANIC
Methylphenol [2-]	18-1066	AAB2453	5	10	ft	SS	<	0.35		4000	MG/KG				borehole BG3	GCMS	18373	30546	ORGANIC
Methylphenol [2-]	18-1066	AAB2455	10	15	ft	SS	<	0.4		4000	MG/KG				borehole BG3	GCMS	18446	32971	ORGANIC
Methylphenol [2-]	18-1066	AAB2457	15	20	ft	SS	<	0.42		4000	MG/KG				borehole BG3	GCMS	18446	32971	ORGANIC
Methylphenol [4-]	18-1060	AAB2435	0	5	ft	SS	<	0.34		400	MG/KG				new well BG-1	GCMS	18371	29582	ORGANIC
Methylphenol [4-]	18-1060	AAB2437	5	10	ft	SS	<	0.35		400	MG/KG				new well BG1	GCMS	18371	29582	ORGANIC
Methylphenol [4-]	18-1060	AAB2439	10	15	ft	SS	<	0.37		400	MG/KG				new well BG1	GCMS	18371	29582	ORGANIC
Methylphenol [4-]	18-1060	AAB2441	15	37	ft	SS	<	0.4		400	MG/KG				new well BG1	GCMS	18371	29582	ORGANIC
Methylphenol [4-]	18-1060	AAB2442	0	37	ft	W	<	10		180	UG/L				new well BG1	GCMS	18373	30546	ORGANIC
Methylphenol [4-]	18-1063	AAB2443	0	5	ft	SS	<	0.35		400	MG/KG				borehole BG2	GCMS	18373	30546	ORGANIC
Methylphenol [4-]	18-1063	AAB2445	5	10	ft	SS	<	0.35		400	MG/KG				borehole BG2	GCMS	18373	30546	ORGANIC
Methylphenol [4-]	18-1063	AAB2447	10	15	ft	SS	<	0.38		400	MG/KG				borehole BG2	GCMS	18373	30546	ORGANIC
Methylphenol [4-]	18-1063	AAB2450	0	35	ft	W	<	10		180	UG/L				borehole BG2	GCMS	18446	32971	ORGANIC
Methylphenol [4-]	18-1066	AAB2451	0	5	ft	SS	<	0.34		400	MG/KG				borehole BG3	GCMS	18373	30546	ORGANIC
Methylphenol [4-]	18-1066	AAB2453	5	10	ft	SS	<	0.35		400	MG/KG				borehole BG3	GCMS	18373	30546	ORGANIC
Methylphenol [4-]	18-1066	AAB2455	10	15	ft	SS	<	0.4		400	MG/KG				borehole BG3	GCMS	18446	32971	ORGANIC
Methylphenol [4-]	18-1066	AAB2457	15	20	ft	SS	<	0.42		400	MG/KG				borehole BG3	GCMS	18446	32971	ORGANIC
Naphthalene	18-1060	AAB2435	0	5	ft	SS	<	0.34		3200	MG/KG				new well BG-1	GCMS	18371	29582	ORGANIC
Naphthalene	18-1060	AAB2437	5	10	ft	SS	<	1.4		3200	MG/KG				new well BG1	GCMS	18371	29582	ORGANIC
Naphthalene	18-1060	AAB2439	10	15	ft	SS	<	0.37		3200	MG/KG				new well BG1	GCMS	18371	29582	ORGANIC

SAMPLING DATA FOR BG WELLS

Analyte	Loc ID	Sample ID	Begin	End	Units	Mat	S	Sample Value	Bkgd Value	SAL Value	Units	Field Code	Lab Code	EPA Qual	Sample Loc	Tech Code	Request Number	Report Number	Suite
Naphthalene	18-1060	AAB2441	15	37	ft	SS	<	0.4		3200	MG/KG				new well BG1	GCMS	18371	29582	ORGANIC
Naphthalene	18-1060	AAB2442	0	37	ft	W	<	10		1400	UG/L				new well BG1	GCMS	18373	30546	ORGANIC
Naphthalene	18-1063	AAB2443	0	5	ft	SS	<	0.35		3200	MG/KG				borehole BG2	GCMS	18373	30546	ORGANIC
Naphthalene	18-1063	AAB2445	5	10	ft	SS	<	0.35		3200	MG/KG				borehole BG2	GCMS	18373	30546	ORGANIC
Naphthalene	18-1063	AAB2447	10	15	ft	SS	<	0.38		3200	MG/KG				borehole BG2	GCMS	18373	30546	ORGANIC
Naphthalene	18-1063	AAB2450	0	35	ft	W	<	10		1400	UG/L				borehole BG2	GCMS	18446	32971	ORGANIC
Naphthalene	18-1066	AAB2451	0	5	ft	SS	<	0.34		3200	MG/KG				borehole BG3	GCMS	18373	30546	ORGANIC
Naphthalene	18-1066	AAB2453	5	10	ft	SS	<	0.35		3200	MG/KG				borehole BG3	GCMS	18373	30546	ORGANIC
Naphthalene	18-1066	AAB2455	10	15	ft	SS	<	0.4		3200	MG/KG				borehole BG3	GCMS	18446	32971	ORGANIC
Naphthalene	18-1066	AAB2457	15	20	ft	SS	<	0.42		3200	MG/KG				borehole BG3	GCMS	18446	32971	ORGANIC
Nitroaniline [2-]	18-1060	AAB2435	0	5	ft	SS	<	1.7			MG/KG				new well BG-1	GCMS	18371	29582	ORGANIC
Nitroaniline [2-]	18-1060	AAB2437	5	10	ft	SS	<	1.7			MG/KG				new well BG1	GCMS	18371	29582	ORGANIC
Nitroaniline [2-]	18-1060	AAB2439	10	15	ft	SS	<	1.8			MG/KG				new well BG1	GCMS	18371	29582	ORGANIC
Nitroaniline [2-]	18-1060	AAB2441	15	37	ft	SS	<	2			MG/KG				new well BG1	GCMS	18371	29582	ORGANIC
Nitroaniline [2-]	18-1060	AAB2442	0	37	ft	W	<	50			UG/L				new well BG1	GCMS	18373	30546	ORGANIC
Nitroaniline [2-]	18-1063	AAB2443	0	5	ft	SS	<	1.7			MG/KG				borehole BG2	GCMS	18373	30546	ORGANIC
Nitroaniline [2-]	18-1063	AAB2445	5	10	ft	SS	<	1.7			MG/KG				borehole BG2	GCMS	18373	30546	ORGANIC
Nitroaniline [2-]	18-1063	AAB2447	10	15	ft	SS	<	1.8			MG/KG				borehole BG2	GCMS	18373	30546	ORGANIC
Nitroaniline [2-]	18-1063	AAB2450	0	35	ft	W	<	50			UG/L				borehole BG2	GCMS	18446	32971	ORGANIC
Nitroaniline [2-]	18-1066	AAB2451	0	5	ft	SS	<	1.7			MG/KG				borehole BG3	GCMS	18373	30546	ORGANIC
Nitroaniline [2-]	18-1066	AAB2453	5	10	ft	SS	<	1.7			MG/KG				borehole BG3	GCMS	18373	30546	ORGANIC
Nitroaniline [2-]	18-1066	AAB2455	10	15	ft	SS	<	2			MG/KG				borehole BG3	GCMS	18446	32971	ORGANIC
Nitroaniline [2-]	18-1066	AAB2457	15	20	ft	SS	<	2			MG/KG				borehole BG3	GCMS	18446	32971	ORGANIC
Nitroaniline [3-]	18-1060	AAB2435	0	5	ft	SS	<	1.7		240	MG/KG				new well BG-1	GCMS	18371	29582	ORGANIC
Nitroaniline [3-]	18-1060	AAB2437	5	10	ft	SS	<	1.7		240	MG/KG				new well BG1	GCMS	18371	29582	ORGANIC
Nitroaniline [3-]	18-1060	AAB2439	10	15	ft	SS	<	1.8		240	MG/KG				new well BG1	GCMS	18371	29582	ORGANIC
Nitroaniline [3-]	18-1060	AAB2441	15	37	ft	SS	<	2		240	MG/KG				new well BG1	GCMS	18371	29582	ORGANIC
Nitroaniline [3-]	18-1060	AAB2442	0	37	ft	W	<	50		110	UG/L				new well BG1	GCMS	18373	30546	ORGANIC
Nitroaniline [3-]	18-1063	AAB2443	0	5	ft	SS	<	1.7		240	MG/KG				borehole BG2	GCMS	18373	30546	ORGANIC
Nitroaniline [3-]	18-1063	AAB2445	5	10	ft	SS	<	1.7		240	MG/KG				borehole BG2	GCMS	18373	30546	ORGANIC
Nitroaniline [3-]	18-1063	AAB2447	10	15	ft	SS	<	1.8		240	MG/KG				borehole BG2	GCMS	18373	30546	ORGANIC
Nitroaniline [3-]	18-1063	AAB2450	0	35	ft	W	<	50		110	UG/L				borehole BG2	GCMS	18446	32971	ORGANIC
Nitroaniline [3-]	18-1066	AAB2451	0	5	ft	SS	<	1.7		240	MG/KG				borehole BG3	GCMS	18373	30546	ORGANIC
Nitroaniline [3-]	18-1066	AAB2453	5	10	ft	SS	<	1.7		240	MG/KG				borehole BG3	GCMS	18373	30546	ORGANIC
Nitroaniline [3-]	18-1066	AAB2455	10	15	ft	SS	<	2		240	MG/KG				borehole BG3	GCMS	18446	32971	ORGANIC
Nitroaniline [3-]	18-1066	AAB2457	15	20	ft	SS	<	2		240	MG/KG				borehole BG3	GCMS	18446	32971	ORGANIC
Nitroaniline [4-]	18-1060	AAB2435	0	5	ft	SS	<	0.63		240	MG/KG				new well BG-1	GCMS	18371	29582	ORGANIC
Nitroaniline [4-]	18-1060	AAB2437	5	10	ft	SS	<	0.64		240	MG/KG				new well BG1	GCMS	18371	29582	ORGANIC
Nitroaniline [4-]	18-1060	AAB2439	10	15	ft	SS	<	0.67		240	MG/KG				new well BG1	GCMS	18371	29582	ORGANIC
Nitroaniline [4-]	18-1060	AAB2441	15	37	ft	SS	<	0.74		240	MG/KG				new well BG1	GCMS	18371	29582	ORGANIC
Nitroaniline [4-]	18-1060	AAB2442	0	37	ft	W	<	20		110	UG/L				new well BG1	GCMS	18373	30546	ORGANIC
Nitroaniline [4-]	18-1063	AAB2443	0	5	ft	SS	<	0.7		240	MG/KG				borehole BG2	GCMS	18373	30546	ORGANIC
Nitroaniline [4-]	18-1063	AAB2445	5	10	ft	SS	<	0.7		240	MG/KG				borehole BG2	GCMS	18373	30546	ORGANIC
Nitroaniline [4-]	18-1063	AAB2447	10	15	ft	SS	<	0.76		240	MG/KG				borehole BG2	GCMS	18373	30546	ORGANIC
Nitroaniline [4-]	18-1063	AAB2450	0	35	ft	W	<	20		110	UG/L				borehole BG2	GCMS	18446	32971	ORGANIC
Nitroaniline [4-]	18-1066	AAB2451	0	5	ft	SS	<	0.69		240	MG/KG				borehole BG3	GCMS	18373	30546	ORGANIC
Nitroaniline [4-]	18-1066	AAB2453	5	10	ft	SS	<	0.7		240	MG/KG				borehole BG3	GCMS	18373	30546	ORGANIC
Nitroaniline [4-]	18-1066	AAB2455	10	15	ft	SS	<	0.73		240	MG/KG				borehole BG3	GCMS	18446	32971	ORGANIC
Nitroaniline [4-]	18-1066	AAB2457	15	20	ft	SS	<	0.76		240	MG/KG				borehole BG3	GCMS	18446	32971	ORGANIC
Nitrobenzene	18-1060	AAB2435	0	5	ft	SS	<	0.101		5.3	MG/KG				new well BG-1	HPLC	18395	30693	ORGANIC
Nitrobenzene	18-1060	AAB2435	0	5	ft	SS	<	0.34		5.3	MG/KG				new well BG-1	GCMS	18371	29582	ORGANIC
Nitrobenzene	18-1060	AAB2437	5	10	ft	SS	<	0.101		5.3	MG/KG				new well BG1	HPLC	18395	30693	ORGANIC
Nitrobenzene	18-1060	AAB2437	5	10	ft	SS	<	0.35		5.3	MG/KG				new well BG1	GCMS	18371	29582	ORGANIC
Nitrobenzene	18-1060	AAB2439	10	15	ft	SS	<	0.101		5.3	MG/KG				new well BG1	HPLC	18395	30693	ORGANIC
Nitrobenzene	18-1060	AAB2439	10	15	ft	SS	<	0.37		5.3	MG/KG				new well BG1	GCMS	18371	29582	ORGANIC

SAMPLING DATA FOR BG WELLS

Analyte	Loc ID	Sample ID	Begin	End	Units	Mat	S	Sample Value	Bkgd Value	SAL Value	Units	Field Code	Lab Code	EPA Qual	Sample Loc	Tech Code	Request Number	Report Number	Suite
Nitrobenzene	18-1060	AAB2441	15	37	ft	SS	<	0.4		5.3	MG/KG				new well BG1	GCMS	18371	29582	ORGANIC
Nitrobenzene	18-1060	AAB2441	15	37	ft	SS	<	0.101		5.3	MG/KG				new well BG1	HPLC	18395	30693	ORGANIC
Nitrobenzene	18-1060	AAB2442	0	37	ft	W		0.544		18	UG/L			J	new well BG1	HPLC	18386	30767	ORGANIC
Nitrobenzene	18-1060	AAB2442	0	37	ft	W	<	10		18	UG/L				new well BG1	GCMS	18373	30546	ORGANIC
Nitrobenzene	18-1063	AAB2443	0	5	ft	SS	<	0.35		5.3	MG/KG				borehole BG2	GCMS	18373	30546	ORGANIC
Nitrobenzene	18-1063	AAB2443	0	5	ft	SS	<	0.101		5.3	MG/KG				borehole BG2	HPLC	18386	30767	ORGANIC
Nitrobenzene	18-1063	AAB2445	5	10	ft	SS	<	0.101		5.3	MG/KG				borehole BG2	HPLC	18386	30767	ORGANIC
Nitrobenzene	18-1063	AAB2445	5	10	ft	SS	<	0.35		5.3	MG/KG				borehole BG2	GCMS	18373	30546	ORGANIC
Nitrobenzene	18-1063	AAB2447	10	15	ft	SS	<	0.101		5.3	MG/KG				borehole BG2	HPLC	18386	30767	ORGANIC
Nitrobenzene	18-1063	AAB2447	10	15	ft	SS	<	0.38		5.3	MG/KG				borehole BG2	GCMS	18373	30546	ORGANIC
Nitrobenzene	18-1063	AAB2449	15	35	ft	SS	<	0.102		5.3	MG/KG				borehole BG2	HPLC	18386	30767	ORGANIC
Nitrobenzene	18-1063	AAB2450	0	35	ft	W		0.927		18	UG/L				borehole BG2	HPLC	18446	32954	ORGANIC
Nitrobenzene	18-1063	AAB2450	0	35	ft	W	<	10		18	UG/L				borehole BG2	GCMS	18446	32971	ORGANIC
Nitrobenzene	18-1066	AAB2451	0	5	ft	SS	<	0.34		5.3	MG/KG				borehole BG3	GCMS	18373	30546	ORGANIC
Nitrobenzene	18-1066	AAB2451	0	5	ft	SS	<	0.101		5.3	MG/KG				borehole BG3	HPLC	18386	30767	ORGANIC
Nitrobenzene	18-1066	AAB2453	5	10	ft	SS	<	0.35		5.3	MG/KG				borehole BG3	GCMS	18373	30546	ORGANIC
Nitrobenzene	18-1066	AAB2453	5	10	ft	SS	<	0.101		5.3	MG/KG				borehole BG3	HPLC	18386	30767	ORGANIC
Nitrobenzene	18-1066	AAB2455	10	15	ft	SS	<	0.4		5.3	MG/KG				borehole BG3	GCMS	18446	32971	ORGANIC
Nitrobenzene	18-1066	AAB2455	10	15	ft	SS	<	0.101		5.3	MG/KG				borehole BG3	HPLC	18446	32954	ORGANIC
Nitrobenzene	18-1066	AAB2457	15	20	ft	SS	<	0.101		5.3	MG/KG				borehole BG3	HPLC	18446	32954	ORGANIC
Nitrobenzene	18-1066	AAB2457	15	20	ft	SS	<	0.42		5.3	MG/KG				borehole BG3	GCMS	18446	32971	ORGANIC
Nitrophenol [2-]	18-1060	AAB2435	0	5	ft	SS	<	0.34			MG/KG				new well BG-1	GCMS	18371	29582	ORGANIC
Nitrophenol [2-]	18-1060	AAB2437	5	10	ft	SS	<	0.35			MG/KG				new well BG1	GCMS	18371	29582	ORGANIC
Nitrophenol [2-]	18-1060	AAB2439	10	15	ft	SS	<	0.37			MG/KG				new well BG1	GCMS	18371	29582	ORGANIC
Nitrophenol [2-]	18-1060	AAB2441	15	37	ft	SS	<	0.4			MG/KG				new well BG1	GCMS	18371	29582	ORGANIC
Nitrophenol [2-]	18-1060	AAB2442	0	37	ft	W	<	10			UG/L				new well BG1	GCMS	18373	30546	ORGANIC
Nitrophenol [2-]	18-1063	AAB2443	0	5	ft	SS	<	0.35			MG/KG				borehole BG2	GCMS	18373	30546	ORGANIC
Nitrophenol [2-]	18-1063	AAB2445	5	10	ft	SS	<	0.35			MG/KG				borehole BG2	GCMS	18373	30546	ORGANIC
Nitrophenol [2-]	18-1063	AAB2447	10	15	ft	SS	<	0.38			MG/KG				borehole BG2	GCMS	18373	30546	ORGANIC
Nitrophenol [2-]	18-1063	AAB2450	0	35	ft	W	<	10			UG/L				borehole BG2	GCMS	18446	32971	ORGANIC
Nitrophenol [2-]	18-1066	AAB2451	0	5	ft	SS	<	0.34			MG/KG				borehole BG3	GCMS	18373	30546	ORGANIC
Nitrophenol [2-]	18-1066	AAB2453	5	10	ft	SS	<	0.35			MG/KG				borehole BG3	GCMS	18373	30546	ORGANIC
Nitrophenol [2-]	18-1066	AAB2455	10	15	ft	SS	<	0.4			MG/KG				borehole BG3	GCMS	18446	32971	ORGANIC
Nitrophenol [2-]	18-1066	AAB2457	15	20	ft	SS	<	0.42			MG/KG				borehole BG3	GCMS	18446	32971	ORGANIC
Nitrophenol [4-]	18-1060	AAB2435	0	5	ft	SS	<	1.7		5000	MG/KG				new well BG-1	GCMS	18371	29582	ORGANIC
Nitrophenol [4-]	18-1060	AAB2437	5	10	ft	SS	<	1.7		5000	MG/KG				new well BG1	GCMS	18371	29582	ORGANIC
Nitrophenol [4-]	18-1060	AAB2439	10	15	ft	SS	<	1.8		5000	MG/KG				new well BG1	GCMS	18371	29582	ORGANIC
Nitrophenol [4-]	18-1060	AAB2441	15	37	ft	SS	<	2		5000	MG/KG				new well BG1	GCMS	18371	29582	ORGANIC
Nitrophenol [4-]	18-1060	AAB2442	0	37	ft	W	<	50		2200	UG/L				new well BG1	GCMS	18373	30546	ORGANIC
Nitrophenol [4-]	18-1063	AAB2443	0	5	ft	SS	<	1.7		5000	MG/KG				borehole BG2	GCMS	18373	30546	ORGANIC
Nitrophenol [4-]	18-1063	AAB2445	5	10	ft	SS	<	1.7		5000	MG/KG				borehole BG2	GCMS	18373	30546	ORGANIC
Nitrophenol [4-]	18-1063	AAB2447	10	15	ft	SS	<	1.8		5000	MG/KG				borehole BG2	GCMS	18373	30546	ORGANIC
Nitrophenol [4-]	18-1063	AAB2450	0	35	ft	W	<	50		2200	UG/L				borehole BG2	GCMS	18446	32971	ORGANIC
Nitrophenol [4-]	18-1066	AAB2451	0	5	ft	SS	<	1.7		5000	MG/KG				borehole BG3	GCMS	18373	30546	ORGANIC
Nitrophenol [4-]	18-1066	AAB2453	5	10	ft	SS	<	1.7		5000	MG/KG				borehole BG3	GCMS	18373	30546	ORGANIC
Nitrophenol [4-]	18-1066	AAB2455	10	15	ft	SS	<	2		5000	MG/KG				borehole BG3	GCMS	18446	32971	ORGANIC
Nitrophenol [4-]	18-1066	AAB2457	15	20	ft	SS	<	2		5000	MG/KG				borehole BG3	GCMS	18446	32971	ORGANIC
Nitrosodi-n-propylamine [N-]	18-1060	AAB2435	0	5	ft	SS	<	0.34		0.1	MG/KG				new well BG-1	GCMS	18371	29582	ORGANIC
Nitrosodi-n-propylamine [N-]	18-1060	AAB2437	5	10	ft	SS	<	0.35		0.1	MG/KG				new well BG1	GCMS	18371	29582	ORGANIC
Nitrosodi-n-propylamine [N-]	18-1060	AAB2439	10	15	ft	SS	<	0.37		0.1	MG/KG				new well BG1	GCMS	18371	29582	ORGANIC
Nitrosodi-n-propylamine [N-]	18-1060	AAB2441	15	37	ft	SS	<	0.4		0.1	MG/KG				new well BG1	GCMS	18371	29582	ORGANIC
Nitrosodi-n-propylamine [N-]	18-1060	AAB2442	0	37	ft	W	<	10		0.005	UG/L				new well BG1	GCMS	18373	30546	ORGANIC
Nitrosodi-n-propylamine [N-]	18-1063	AAB2443	0	5	ft	SS	<	0.35		0.1	MG/KG				borehole BG2	GCMS	18373	30546	ORGANIC
Nitrosodi-n-propylamine [N-]	18-1063	AAB2445	5	10	ft	SS	<	0.35		0.1	MG/KG				borehole BG2	GCMS	18373	30546	ORGANIC
Nitrosodi-n-propylamine [N-]	18-1063	AAB2447	10	15	ft	SS	<	0.38		0.1	MG/KG				borehole BG2	GCMS	18373	30546	ORGANIC

SAMPLING DATA FOR BG WELLS

Analyte	Loc ID	Sample ID	Begin	End	Units	Mat	S	Sample Value	Bkgd Value	SAL Value	Units	Field Code	Lab Code	EPA Qual	Sample Loc	Tech Code	Request Number	Report Number	Suite
Nitrosodi-n-propylamine [N-]	18-1063	AAB2450	0	35	ft	W	<	10		0.005	UG/L				borehole BG2	GCMS	18446	32971	ORGANIC
Nitrosodi-n-propylamine [N-]	18-1066	AAB2451	0	5	ft	SS	<	0.34		0.1	MG/KG				borehole BG3	GCMS	18373	30546	ORGANIC
Nitrosodi-n-propylamine [N-]	18-1066	AAB2453	5	10	ft	SS	<	0.35		0.1	MG/KG				borehole BG3	GCMS	18373	30546	ORGANIC
Nitrosodi-n-propylamine [N-]	18-1066	AAB2455	10	15	ft	SS	<	0.4		0.1	MG/KG				borehole BG3	GCMS	18446	32971	ORGANIC
Nitrosodi-n-propylamine [N-]	18-1066	AAB2457	15	20	ft	SS	<	0.42		0.1	MG/KG				borehole BG3	GCMS	18446	32971	ORGANIC
Nitrosodimethylamine [N-]	18-1060	AAB2435	0	5	ft	SS	<	0.34		0.014	MG/KG				new well BG-1	GCMS	18371	29582	ORGANIC
Nitrosodimethylamine [N-]	18-1060	AAB2437	5	10	ft	SS	<	0.35		0.014	MG/KG				new well BG1	GCMS	18371	29582	ORGANIC
Nitrosodimethylamine [N-]	18-1060	AAB2439	10	15	ft	SS	<	0.37		0.014	MG/KG				new well BG1	GCMS	18371	29582	ORGANIC
Nitrosodimethylamine [N-]	18-1060	AAB2441	15	37	ft	SS	<	0.4		0.014	MG/KG				new well BG1	GCMS	18371	29582	ORGANIC
Nitrosodimethylamine [N-]	18-1060	AAB2442	0	37	ft	W	<	10		0.0007	UG/L				new well BG1	GCMS	18373	30546	ORGANIC
Nitrosodimethylamine [N-]	18-1063	AAB2443	0	5	ft	SS	<	0.35		0.014	MG/KG				borehole BG2	GCMS	18373	30546	ORGANIC
Nitrosodimethylamine [N-]	18-1063	AAB2445	5	10	ft	SS	<	0.35		0.014	MG/KG				borehole BG2	GCMS	18373	30546	ORGANIC
Nitrosodimethylamine [N-]	18-1063	AAB2447	10	15	ft	SS	<	0.38		0.014	MG/KG				borehole BG2	GCMS	18373	30546	ORGANIC
Nitrosodimethylamine [N-]	18-1063	AAB2450	0	35	ft	W	<	10		0.0007	UG/L				borehole BG2	GCMS	18446	32971	ORGANIC
Nitrosodimethylamine [N-]	18-1066	AAB2451	0	5	ft	SS	<	0.34		0.014	MG/KG				borehole BG3	GCMS	18373	30546	ORGANIC
Nitrosodimethylamine [N-]	18-1066	AAB2453	5	10	ft	SS	<	0.35		0.014	MG/KG				borehole BG3	GCMS	18373	30546	ORGANIC
Nitrosodimethylamine [N-]	18-1066	AAB2455	10	15	ft	SS	<	0.4		0.014	MG/KG				borehole BG3	GCMS	18446	32971	ORGANIC
Nitrosodimethylamine [N-]	18-1066	AAB2457	15	20	ft	SS	<	0.42		0.014	MG/KG				borehole BG3	GCMS	18446	32971	ORGANIC
Nitrosodiphenylamine [N-]	18-1060	AAB2435	0	5	ft	SS	<	0.34		140	MG/KG				new well BG-1	GCMS	18371	29582	ORGANIC
Nitrosodiphenylamine [N-]	18-1060	AAB2437	5	10	ft	SS	<	0.35		140	MG/KG				new well BG1	GCMS	18371	29582	ORGANIC
Nitrosodiphenylamine [N-]	18-1060	AAB2439	10	15	ft	SS	<	0.37		140	MG/KG				new well BG1	GCMS	18371	29582	ORGANIC
Nitrosodiphenylamine [N-]	18-1060	AAB2441	15	37	ft	SS	<	0.4		140	MG/KG				new well BG1	GCMS	18371	29582	ORGANIC
Nitrosodiphenylamine [N-]	18-1060	AAB2442	0	37	ft	W	<	10		7.1	UG/L				new well BG1	GCMS	18373	30546	ORGANIC
Nitrosodiphenylamine [N-]	18-1063	AAB2443	0	5	ft	SS	<	0.35		140	MG/KG				borehole BG2	GCMS	18373	30546	ORGANIC
Nitrosodiphenylamine [N-]	18-1063	AAB2445	5	10	ft	SS	<	0.35		140	MG/KG				borehole BG2	GCMS	18373	30546	ORGANIC
Nitrosodiphenylamine [N-]	18-1063	AAB2447	10	15	ft	SS	<	0.38		140	MG/KG				borehole BG2	GCMS	18373	30546	ORGANIC
Nitrosodiphenylamine [N-]	18-1063	AAB2450	0	35	ft	W	<	10		7.1	UG/L				borehole BG2	GCMS	18446	32971	ORGANIC
Nitrosodiphenylamine [N-]	18-1066	AAB2451	0	5	ft	SS	<	0.34		140	MG/KG				borehole BG3	GCMS	18373	30546	ORGANIC
Nitrosodiphenylamine [N-]	18-1066	AAB2453	5	10	ft	SS	<	0.35		140	MG/KG				borehole BG3	GCMS	18373	30546	ORGANIC
Nitrosodiphenylamine [N-]	18-1066	AAB2455	10	15	ft	SS	<	0.4		140	MG/KG				borehole BG3	GCMS	18446	32971	ORGANIC
Nitrosodiphenylamine [N-]	18-1066	AAB2457	15	20	ft	SS	<	0.42		140	MG/KG				borehole BG3	GCMS	18446	32971	ORGANIC
Nitrotoluene [m-]	18-1060	AAB2435	0	5	ft	SS	<	0.159			MG/KG			UJ	new well BG-1	HPLC	18395	30693	ORGANIC
Nitrotoluene [m-]	18-1060	AAB2437	5	10	ft	SS	<	0.159			MG/KG			UJ	new well BG1	HPLC	18395	30693	ORGANIC
Nitrotoluene [m-]	18-1060	AAB2439	10	15	ft	SS	<	0.16			MG/KG			UJ	new well BG1	HPLC	18395	30693	ORGANIC
Nitrotoluene [m-]	18-1060	AAB2441	15	37	ft	SS	<	0.16			MG/KG			UJ	new well BG1	HPLC	18395	30693	ORGANIC
Nitrotoluene [m-]	18-1060	AAB2442	0	37	ft	W	<	0.095			UG/L			UJ	new well BG1	HPLC	18386	30767	ORGANIC
Nitrotoluene [m-]	18-1063	AAB2443	0	5	ft	SS	<	0.159			MG/KG			UJ	borehole BG2	HPLC	18386	30767	ORGANIC
Nitrotoluene [m-]	18-1063	AAB2445	5	10	ft	SS	<	0.159			MG/KG			UJ	borehole BG2	HPLC	18386	30767	ORGANIC
Nitrotoluene [m-]	18-1063	AAB2447	10	15	ft	SS	<	0.16			MG/KG			UJ	borehole BG2	HPLC	18386	30767	ORGANIC
Nitrotoluene [m-]	18-1063	AAB2449	15	35	ft	SS	<	0.16			MG/KG			UJ	borehole BG2	HPLC	18386	30767	ORGANIC
Nitrotoluene [m-]	18-1063	AAB2450	0	35	ft	W	<	0.095			UG/L				borehole BG2	HPLC	18446	32954	ORGANIC
Nitrotoluene [m-]	18-1066	AAB2451	0	5	ft	SS	<	0.159			MG/KG			UJ	borehole BG3	HPLC	18386	30767	ORGANIC
Nitrotoluene [m-]	18-1066	AAB2453	5	10	ft	SS	<	0.159			MG/KG			UJ	borehole BG3	HPLC	18386	30767	ORGANIC
Nitrotoluene [m-]	18-1066	AAB2455	10	15	ft	SS	<	0.16			MG/KG				borehole BG3	HPLC	18446	32954	ORGANIC
Nitrotoluene [m-]	18-1066	AAB2457	15	20	ft	SS	<	0.16			MG/KG				borehole BG3	HPLC	18446	32954	ORGANIC
Nitrotoluene [o-]	18-1060	AAB2435	0	5	ft	SS	<	0.138			MG/KG			UJ	new well BG-1	HPLC	18395	30693	ORGANIC
Nitrotoluene [o-]	18-1060	AAB2437	5	10	ft	SS	<	0.137			MG/KG			UJ	new well BG1	HPLC	18395	30693	ORGANIC
Nitrotoluene [o-]	18-1060	AAB2439	10	15	ft	SS	<	0.138			MG/KG			UJ	new well BG1	HPLC	18395	30693	ORGANIC
Nitrotoluene [o-]	18-1060	AAB2441	15	37	ft	SS	<	0.138			MG/KG			UJ	new well BG1	HPLC	18395	30693	ORGANIC
Nitrotoluene [o-]	18-1060	AAB2442	0	37	ft	W		3.66			UG/L			J	new well BG1	HPLC	18386	30767	ORGANIC
Nitrotoluene [o-]	18-1063	AAB2443	0	5	ft	SS	<	0.137			MG/KG			UJ	borehole BG2	HPLC	18386	30767	ORGANIC
Nitrotoluene [o-]	18-1063	AAB2445	5	10	ft	SS	<	0.138			MG/KG			UJ	borehole BG2	HPLC	18386	30767	ORGANIC
Nitrotoluene [o-]	18-1063	AAB2447	10	15	ft	SS	<	0.138			MG/KG			UJ	borehole BG2	HPLC	18386	30767	ORGANIC
Nitrotoluene [o-]	18-1063	AAB2449	15	35	ft	SS	<	0.138			MG/KG			UJ	borehole BG2	HPLC	18386	30767	ORGANIC
Nitrotoluene [o-]	18-1063	AAB2450	0	35	ft	W	<	0.082			UG/L				borehole BG2	HPLC	18446	32954	ORGANIC

SAMPLING DATA FOR BG WELLS

Analyte	Loc ID	Sample ID	Begin	End	Units	Mat	S	Sample Value	Bkgd Value	SAL Value	Units	Field Code	Lab Code	EPA Qual	Sample Loc	Tech Code	Request Number	Report Number	Suite
Nitrotoluene [o-]	18-1066	AAB2451	0	5	ft	SS	<	0.137			MG/KG			UJ	borehole BG3	HPLC	18386	30767	ORGANIC
Nitrotoluene [o-]	18-1066	AAB2453	5	10	ft	SS	<	0.138			MG/KG			UJ	borehole BG3	HPLC	18386	30767	ORGANIC
Nitrotoluene [o-]	18-1066	AAB2455	10	15	ft	SS	<	0.138			MG/KG				borehole BG3	HPLC	18446	32954	ORGANIC
Nitrotoluene [o-]	18-1066	AAB2457	15	20	ft	SS	<	0.138			MG/KG				borehole BG3	HPLC	18446	32954	ORGANIC
Nitrotoluene [p-]	18-1060	AAB2435	0	5	ft	SS	<	0.185			MG/KG			UJ	new well BG-1	HPLC	18395	30693	ORGANIC
Nitrotoluene [p-]	18-1060	AAB2437	5	10	ft	SS	<	0.185			MG/KG			UJ	new well BG1	HPLC	18395	30693	ORGANIC
Nitrotoluene [p-]	18-1060	AAB2439	10	15	ft	SS	<	0.186			MG/KG			UJ	new well BG1	HPLC	18395	30693	ORGANIC
Nitrotoluene [p-]	18-1060	AAB2441	15	37	ft	SS	<	0.186			MG/KG			UJ	new well BG1	HPLC	18395	30693	ORGANIC
Nitrotoluene [p-]	18-1060	AAB2442	0	37	ft	W		0.817			UG/L			J	new well BG1	HPLC	18386	30767	ORGANIC
Nitrotoluene [p-]	18-1063	AAB2443	0	5	ft	SS	<	0.185			MG/KG				borehole BG2	HPLC	18386	30767	ORGANIC
Nitrotoluene [p-]	18-1063	AAB2445	5	10	ft	SS	<	0.185			MG/KG				borehole BG2	HPLC	18386	30767	ORGANIC
Nitrotoluene [p-]	18-1063	AAB2447	10	15	ft	SS	<	0.186			MG/KG				borehole BG2	HPLC	18386	30767	ORGANIC
Nitrotoluene [p-]	18-1063	AAB2449	15	35	ft	SS	<	0.186			MG/KG				borehole BG2	HPLC	18386	30767	ORGANIC
Nitrotoluene [p-]	18-1063	AAB2450	0	35	ft	W	<	0.11			UG/L				borehole BG2	HPLC	18446	32954	ORGANIC
Nitrotoluene [p-]	18-1066	AAB2451	0	5	ft	SS	<	0.185			MG/KG				borehole BG3	HPLC	18386	30767	ORGANIC
Nitrotoluene [p-]	18-1066	AAB2453	5	10	ft	SS	<	0.185			MG/KG				borehole BG3	HPLC	18386	30767	ORGANIC
Nitrotoluene [p-]	18-1066	AAB2455	10	15	ft	SS	<	0.185			MG/KG				borehole BG3	HPLC	18446	32954	ORGANIC
Nitrotoluene [p-]	18-1066	AAB2457	15	20	ft	SS	<	0.185			MG/KG				borehole BG3	HPLC	18446	32954	ORGANIC
Pentachlorophenol	18-1060	AAB2435	0	5	ft	SS	<	1.7		5.8	MG/KG				new well BG-1	GCMS	18371	29582	ORGANIC
Pentachlorophenol	18-1060	AAB2437	5	10	ft	SS	<	1.7		5.8	MG/KG				new well BG1	GCMS	18371	29582	ORGANIC
Pentachlorophenol	18-1060	AAB2439	10	15	ft	SS	<	1.8		5.8	MG/KG				new well BG1	GCMS	18371	29582	ORGANIC
Pentachlorophenol	18-1060	AAB2441	15	37	ft	SS	<	2		5.8	MG/KG				new well BG1	GCMS	18371	29582	ORGANIC
Pentachlorophenol	18-1060	AAB2442	0	37	ft	W	<	50		1	UG/L				new well BG1	GCMS	18373	30546	ORGANIC
Pentachlorophenol	18-1063	AAB2443	0	5	ft	SS	<	1.7		5.8	MG/KG				borehole BG2	GCMS	18373	30546	ORGANIC
Pentachlorophenol	18-1063	AAB2445	5	10	ft	SS	<	1.7		5.8	MG/KG				borehole BG2	GCMS	18373	30546	ORGANIC
Pentachlorophenol	18-1063	AAB2447	10	15	ft	SS	<	1.8		5.8	MG/KG				borehole BG2	GCMS	18373	30546	ORGANIC
Pentachlorophenol	18-1063	AAB2450	0	35	ft	W	<	50		1	UG/L				borehole BG2	GCMS	18446	32971	ORGANIC
Pentachlorophenol	18-1066	AAB2451	0	5	ft	SS	<	1.7		5.8	MG/KG				borehole BG3	GCMS	18373	30546	ORGANIC
Pentachlorophenol	18-1066	AAB2453	5	10	ft	SS	<	1.7		5.8	MG/KG				borehole BG3	GCMS	18373	30546	ORGANIC
Pentachlorophenol	18-1066	AAB2455	10	15	ft	SS	<	2		5.8	MG/KG				borehole BG3	GCMS	18446	32971	ORGANIC
Pentachlorophenol	18-1066	AAB2457	15	20	ft	SS	<	2		5.8	MG/KG				borehole BG3	GCMS	18446	32971	ORGANIC
Phenanthrene	18-1060	AAB2435	0	5	ft	SS	<	0.34			MG/KG				new well BG-1	GCMS	18371	29582	ORGANIC
Phenanthrene	18-1060	AAB2437	5	10	ft	SS	<	0.35			MG/KG				new well BG1	GCMS	18371	29582	ORGANIC
Phenanthrene	18-1060	AAB2439	10	15	ft	SS	<	0.37			MG/KG				new well BG1	GCMS	18371	29582	ORGANIC
Phenanthrene	18-1060	AAB2441	15	37	ft	SS	<	0.4			MG/KG				new well BG1	GCMS	18371	29582	ORGANIC
Phenanthrene	18-1060	AAB2442	0	37	ft	W	<	10			UG/L				new well BG1	GCMS	18373	30546	ORGANIC
Phenanthrene	18-1063	AAB2443	0	5	ft	SS	<	0.35			MG/KG				borehole BG2	GCMS	18373	30546	ORGANIC
Phenanthrene	18-1063	AAB2445	5	10	ft	SS	<	0.35			MG/KG				borehole BG2	GCMS	18373	30546	ORGANIC
Phenanthrene	18-1063	AAB2447	10	15	ft	SS	<	0.38			MG/KG				borehole BG2	GCMS	18373	30546	ORGANIC
Phenanthrene	18-1063	AAB2450	0	35	ft	W	<	10			UG/L				borehole BG2	GCMS	18446	32971	ORGANIC
Phenanthrene	18-1066	AAB2451	0	5	ft	SS	<	0.34			MG/KG				borehole BG3	GCMS	18373	30546	ORGANIC
Phenanthrene	18-1066	AAB2453	5	10	ft	SS	<	0.35			MG/KG				borehole BG3	GCMS	18373	30546	ORGANIC
Phenanthrene	18-1066	AAB2455	10	15	ft	SS	<	0.4			MG/KG				borehole BG3	GCMS	18446	32971	ORGANIC
Phenanthrene	18-1066	AAB2457	15	20	ft	SS	<	0.42			MG/KG				borehole BG3	GCMS	18446	32971	ORGANIC
Phenol	18-1060	AAB2435	0	5	ft	SS	<	0.34		48000	MG/KG				new well BG-1	GCMS	18371	29582	ORGANIC
Phenol	18-1060	AAB2437	5	10	ft	SS	<	0.35		48000	MG/KG				new well BG1	GCMS	18371	29582	ORGANIC
Phenol	18-1060	AAB2439	10	15	ft	SS	<	0.37		48000	MG/KG				new well BG1	GCMS	18371	29582	ORGANIC
Phenol	18-1060	AAB2441	15	37	ft	SS	<	0.4		48000	MG/KG				new well BG1	GCMS	18371	29582	ORGANIC
Phenol	18-1060	AAB2442	0	37	ft	W	<	10		21000	UG/L				new well BG1	GCMS	18373	30546	ORGANIC
Phenol	18-1063	AAB2443	0	5	ft	SS	<	0.35		48000	MG/KG				borehole BG2	GCMS	18373	30546	ORGANIC
Phenol	18-1063	AAB2445	5	10	ft	SS	<	0.35		48000	MG/KG				borehole BG2	GCMS	18373	30546	ORGANIC
Phenol	18-1063	AAB2447	10	15	ft	SS	<	0.38		48000	MG/KG				borehole BG2	GCMS	18373	30546	ORGANIC
Phenol	18-1063	AAB2450	0	35	ft	W	<	10		21000	UG/L				borehole BG2	GCMS	18446	32971	ORGANIC
Phenol	18-1066	AAB2451	0	5	ft	SS	<	0.34		48000	MG/KG				borehole BG3	GCMS	18373	30546	ORGANIC
Phenol	18-1066	AAB2453	5	10	ft	SS	<	0.35		48000	MG/KG				borehole BG3	GCMS	18373	30546	ORGANIC

SAMPLING DATA FOR BG WELLS

Analyte	Loc ID	Sample ID	Begin	End	Units	Mat	S	Sample Value	Bkgd Value	SAL Value	Units	Field Code	Lab Code	EPA Qual	Sample Loc	Tech Code	Request Number	Report Number	Suite
Phenol	18-1066	AAB2455	10	15	ft	SS	<	0.4		48000	MG/KG				borehole BG3	GCMS	18446	32971	ORGANIC
Phenol	18-1066	AAB2457	15	20	ft	SS	<	0.42		48000	MG/KG				borehole BG3	GCMS	18446	32971	ORGANIC
Propylbenzene	18-1060	AAB2435	0	5	ft	SS	<	0.005			MG/KG				new well BG-1	GCMS	18371	29583	ORGANIC
Propylbenzene	18-1060	AAB2437	5	10	ft	SS	<	0.006			MG/KG				new well BG1	GCMS	18371	29583	ORGANIC
Propylbenzene	18-1060	AAB2439	10	15	ft	SS	<	0.006			MG/KG				new well BG1	GCMS	18371	29583	ORGANIC
Propylbenzene	18-1060	AAB2442	0	37	ft	W	<	5			UG/L				new well BG1	GCMS	18373	35307	ORGANIC
Propylbenzene	18-1060	AAB4737				W	<	25			UG/L	FB			borehole BG1	GCMS	18373	30184	ORGANIC
Propylbenzene	18-1063	AAB2443	0	5	ft	SS	<	0.005			MG/KG				borehole BG2	GCMS	18373	30184	ORGANIC
Propylbenzene	18-1063	AAB2445	5	10	ft	SS	<	0.006			MG/KG				borehole BG2	GCMS	18373	30184	ORGANIC
Propylbenzene	18-1063	AAB2447	10	15	ft	SS	<	0.006			MG/KG				borehole BG2	GCMS	18373	30184	ORGANIC
Propylbenzene	18-1063	AAB2450	0	35	ft	W	<	5			UG/L				borehole BG2	GCMS	18446	32953	ORGANIC
Propylbenzene	18-1063	AAB4738				W	<	5			UG/L	FB			borehole BG2	GCMS	18446	32953	ORGANIC
Propylbenzene	18-1066	AAB2451	0	5	ft	SS	<	0.005			MG/KG				borehole BG3	GCMS	18373	30184	ORGANIC
Propylbenzene	18-1066	AAB2453	5	10	ft	SS	<	0.005			MG/KG				borehole BG3	GCMS	18373	30184	ORGANIC
Propylbenzene	18-1066	AAB2455	10	15	ft	SS	<	0.005			MG/KG				borehole BG3	GCMS	18446	32953	ORGANIC
Pyrene	18-1060	AAB2435	0	5	ft	SS	<	0.34		2400	MG/KG				new well BG-1	GCMS	18371	29582	ORGANIC
Pyrene	18-1060	AAB2437	5	10	ft	SS	<	0.35		2400	MG/KG				new well BG1	GCMS	18371	29582	ORGANIC
Pyrene	18-1060	AAB2439	10	15	ft	SS	<	0.37		2400	MG/KG				new well BG1	GCMS	18371	29582	ORGANIC
Pyrene	18-1060	AAB2441	15	37	ft	SS	<	0.4		2400	MG/KG				new well BG1	GCMS	18371	29582	ORGANIC
Pyrene	18-1060	AAB2442	0	37	ft	W	<	10		1000	UG/L				new well BG1	GCMS	18373	30546	ORGANIC
Pyrene	18-1063	AAB2443	0	5	ft	SS	<	0.35		2400	MG/KG				borehole BG2	GCMS	18373	30546	ORGANIC
Pyrene	18-1063	AAB2445	5	10	ft	SS	<	0.35		2400	MG/KG				borehole BG2	GCMS	18373	30546	ORGANIC
Pyrene	18-1063	AAB2447	10	15	ft	SS	<	0.38		2400	MG/KG				borehole BG2	GCMS	18373	30546	ORGANIC
Pyrene	18-1063	AAB2450	0	35	ft	W	<	10		1000	UG/L				borehole BG2	GCMS	18446	32971	ORGANIC
Pyrene	18-1066	AAB2451	0	5	ft	SS	<	0.34		2400	MG/KG				borehole BG3	GCMS	18373	30546	ORGANIC
Pyrene	18-1066	AAB2453	5	10	ft	SS	<	0.35		2400	MG/KG				borehole BG3	GCMS	18373	30546	ORGANIC
Pyrene	18-1066	AAB2455	10	15	ft	SS	<	0.4		2400	MG/KG				borehole BG3	GCMS	18446	32971	ORGANIC
Pyrene	18-1066	AAB2457	15	20	ft	SS	<	0.42		2400	MG/KG				borehole BG3	GCMS	18446	32971	ORGANIC
RDX	18-1060	AAB2435	0	5	ft	SS	<	0.164		64	MG/KG				new well BG-1	HPLC	18395	30693	ORGANIC
RDX	18-1060	AAB2437	5	10	ft	SS	<	0.164		64	MG/KG				new well BG1	HPLC	18395	30693	ORGANIC
RDX	18-1060	AAB2439	10	15	ft	SS	<	0.164		64	MG/KG				new well BG1	HPLC	18395	30693	ORGANIC
RDX	18-1060	AAB2441	15	37	ft	SS	<	0.164		64	MG/KG				new well BG1	HPLC	18395	30693	ORGANIC
RDX	18-1060	AAB2442	0	37	ft	W		2.07		3.2	UG/L			J	new well BG1	HPLC	18386	30767	ORGANIC
RDX	18-1063	AAB2443	0	5	ft	SS	<	0.163		64	MG/KG				borehole BG2	HPLC	18386	30767	ORGANIC
RDX	18-1063	AAB2445	5	10	ft	SS	<	0.164		64	MG/KG				borehole BG2	HPLC	18386	30767	ORGANIC
RDX	18-1063	AAB2447	10	15	ft	SS	<	0.164		64	MG/KG				borehole BG2	HPLC	18386	30767	ORGANIC
RDX	18-1063	AAB2449	15	35	ft	SS	<	0.165		64	MG/KG				borehole BG2	HPLC	18386	30767	ORGANIC
RDX	18-1063	AAB2450	0	35	ft	W		2.15		3.2	UG/L				borehole BG2	HPLC	18446	32954	ORGANIC
RDX	18-1066	AAB2451	0	5	ft	SS	<	0.164		64	MG/KG				borehole BG3	HPLC	18386	30767	ORGANIC
RDX	18-1066	AAB2453	5	10	ft	SS	<	0.164		64	MG/KG				borehole BG3	HPLC	18386	30767	ORGANIC
RDX	18-1066	AAB2455	10	15	ft	SS	<	0.164		64	MG/KG				borehole BG3	HPLC	18446	32954	ORGANIC
RDX	18-1066	AAB2457	15	20	ft	SS	<	0.164		64	MG/KG				borehole BG3	HPLC	18446	32954	ORGANIC
Styrene	18-1060	AAB2435	0	5	ft	SS	<	0.005		3300	MG/KG				new well BG-1	GCMS	18371	29583	ORGANIC
Styrene	18-1060	AAB2437	5	10	ft	SS	<	0.006		3300	MG/KG				new well BG1	GCMS	18371	29583	ORGANIC
Styrene	18-1060	AAB2439	10	15	ft	SS	<	0.006		3300	MG/KG				new well BG1	GCMS	18371	29583	ORGANIC
Styrene	18-1060	AAB2442	0	37	ft	W	<	5		100	UG/L				new well BG1	GCMS	18373	35307	ORGANIC
Styrene	18-1060	AAB4737				W	<	25		100	UG/L	FB			borehole BG1	GCMS	18373	30184	ORGANIC
Styrene	18-1063	AAB2443	0	5	ft	SS	<	0.005		3300	MG/KG				borehole BG2	GCMS	18373	30184	ORGANIC
Styrene	18-1063	AAB2445	5	10	ft	SS	<	0.006		3300	MG/KG				borehole BG2	GCMS	18373	30184	ORGANIC
Styrene	18-1063	AAB2447	10	15	ft	SS	<	0.006		3300	MG/KG				borehole BG2	GCMS	18373	30184	ORGANIC
Styrene	18-1063	AAB2450	0	35	ft	W	<	5		100	UG/L				borehole BG2	GCMS	18446	32953	ORGANIC
Styrene	18-1063	AAB4738				W	<	5		100	UG/L	FB			borehole BG2	GCMS	18446	32953	ORGANIC
Styrene	18-1066	AAB2451	0	5	ft	SS	<	0.005		3300	MG/KG				borehole BG3	GCMS	18373	30184	ORGANIC
Styrene	18-1066	AAB2453	5	10	ft	SS	<	0.005		3300	MG/KG				borehole BG3	GCMS	18373	30184	ORGANIC
Styrene	18-1066	AAB2455	10	15	ft	SS	<	0.005		3300	MG/KG				borehole BG3	GCMS	18446	32953	ORGANIC

SAMPLING DATA FOR BG WELLS

Analyte	Loc ID	Sample ID	Begin	End	Units	Mat	S	Sample Value	Bkgd Value	SAL Value	Units	Field Code	Lab Code	EPA Qual	Sample Loc	Tech Code	Request Number	Report Number	Suite
Tetrachloroethane [1,1,1,2-]	18-1060	AAB2435	0	5	ft	SS	<	0.005		270	MG/KG				new well BG-1	GCMS	18371	29583	ORGANIC
Tetrachloroethane [1,1,1,2-]	18-1060	AAB2437	5	10	ft	SS	<	0.006		270	MG/KG				new well BG1	GCMS	18371	29583	ORGANIC
Tetrachloroethane [1,1,1,2-]	18-1060	AAB2439	10	15	ft	SS	<	0.006		270	MG/KG				new well BG1	GCMS	18371	29583	ORGANIC
Tetrachloroethane [1,1,1,2-]	18-1060	AAB2442	0	37	ft	W	<	5		13	UG/L				new well BG1	GCMS	18373	35307	ORGANIC
Tetrachloroethane [1,1,1,2-]	18-1060	AAB4737				W	<	25		13	UG/L	FB			borehole BG1	GCMS	18373	30184	ORGANIC
Tetrachloroethane [1,1,1,2-]	18-1063	AAB2443	0	5	ft	SS	<	0.005		270	MG/KG				borehole BG2	GCMS	18373	30184	ORGANIC
Tetrachloroethane [1,1,1,2-]	18-1063	AAB2445	5	10	ft	SS	<	0.006		270	MG/KG				borehole BG2	GCMS	18373	30184	ORGANIC
Tetrachloroethane [1,1,1,2-]	18-1063	AAB2447	10	15	ft	SS	<	0.006		270	MG/KG				borehole BG2	GCMS	18373	30184	ORGANIC
Tetrachloroethane [1,1,1,2-]	18-1063	AAB2450	0	35	ft	W	<	5		13	UG/L				borehole BG2	GCMS	18446	32953	ORGANIC
Tetrachloroethane [1,1,1,2-]	18-1063	AAB4738				W	<	5		13	UG/L	FB			borehole BG2	GCMS	18446	32953	ORGANIC
Tetrachloroethane [1,1,1,2-]	18-1066	AAB2451	0	5	ft	SS	<	0.005		270	MG/KG				borehole BG3	GCMS	18373	30184	ORGANIC
Tetrachloroethane [1,1,1,2-]	18-1066	AAB2453	5	10	ft	SS	<	0.005		270	MG/KG				borehole BG3	GCMS	18373	30184	ORGANIC
Tetrachloroethane [1,1,1,2-]	18-1066	AAB2455	10	15	ft	SS	<	0.005		270	MG/KG				borehole BG3	GCMS	18446	32953	ORGANIC
Tetrachloroethane [1,1,2,2-]	18-1060	AAB2435	0	5	ft	SS	<	0.005		3.9	MG/KG				new well BG-1	GCMS	18371	29583	ORGANIC
Tetrachloroethane [1,1,2,2-]	18-1060	AAB2437	5	10	ft	SS	<	0.006		3.9	MG/KG				new well BG1	GCMS	18371	29583	ORGANIC
Tetrachloroethane [1,1,2,2-]	18-1060	AAB2439	10	15	ft	SS	<	0.006		3.9	MG/KG				new well BG1	GCMS	18371	29583	ORGANIC
Tetrachloroethane [1,1,2,2-]	18-1060	AAB2442	0	37	ft	W	<	5		1.8	UG/L				new well BG1	GCMS	18373	35307	ORGANIC
Tetrachloroethane [1,1,2,2-]	18-1060	AAB4737				W	<	25		1.8	UG/L	FB			borehole BG1	GCMS	18373	30184	ORGANIC
Tetrachloroethane [1,1,2,2-]	18-1063	AAB2443	0	5	ft	SS	<	0.005		3.9	MG/KG				borehole BG2	GCMS	18373	30184	ORGANIC
Tetrachloroethane [1,1,2,2-]	18-1063	AAB2445	5	10	ft	SS	<	0.006		3.9	MG/KG				borehole BG2	GCMS	18373	30184	ORGANIC
Tetrachloroethane [1,1,2,2-]	18-1063	AAB2447	10	15	ft	SS	<	0.006		3.9	MG/KG				borehole BG2	GCMS	18373	30184	ORGANIC
Tetrachloroethane [1,1,2,2-]	18-1063	AAB2450	0	35	ft	W	<	5		1.8	UG/L				borehole BG2	GCMS	18446	32953	ORGANIC
Tetrachloroethane [1,1,2,2-]	18-1063	AAB4738				W	<	5		1.8	UG/L	FB			borehole BG2	GCMS	18446	32953	ORGANIC
Tetrachloroethane [1,1,2,2-]	18-1066	AAB2451	0	5	ft	SS	<	0.005		3.9	MG/KG				borehole BG3	GCMS	18373	30184	ORGANIC
Tetrachloroethane [1,1,2,2-]	18-1066	AAB2453	5	10	ft	SS	<	0.005		3.9	MG/KG				borehole BG3	GCMS	18373	30184	ORGANIC
Tetrachloroethane [1,1,2,2-]	18-1066	AAB2455	10	15	ft	SS	<	0.005		3.9	MG/KG				borehole BG3	GCMS	18446	32953	ORGANIC
Tetrachloroethylene	18-1060	AAB2435	0	5	ft	SS	<	0.005		5.9	MG/KG				new well BG-1	GCMS	18371	29583	ORGANIC
Tetrachloroethylene	18-1060	AAB2437	5	10	ft	SS	<	0.006		5.9	MG/KG				new well BG1	GCMS	18371	29583	ORGANIC
Tetrachloroethylene	18-1060	AAB2439	10	15	ft	SS	<	0.006		5.9	MG/KG				new well BG1	GCMS	18371	29583	ORGANIC
Tetrachloroethylene	18-1060	AAB2442	0	37	ft	W	<	5		5	UG/L				new well BG1	GCMS	18373	35307	ORGANIC
Tetrachloroethylene	18-1060	AAB4737				W	<	25		5	UG/L	FB			borehole BG1	GCMS	18373	30184	ORGANIC
Tetrachloroethylene	18-1063	AAB2443	0	5	ft	SS	<	0.005		5.9	MG/KG				borehole BG2	GCMS	18373	30184	ORGANIC
Tetrachloroethylene	18-1063	AAB2445	5	10	ft	SS	<	0.006		5.9	MG/KG				borehole BG2	GCMS	18373	30184	ORGANIC
Tetrachloroethylene	18-1063	AAB2447	10	15	ft	SS	<	0.006		5.9	MG/KG				borehole BG2	GCMS	18373	30184	ORGANIC
Tetrachloroethylene	18-1063	AAB2450	0	35	ft	W	<	5		5	UG/L				borehole BG2	GCMS	18446	32953	ORGANIC
Tetrachloroethylene	18-1063	AAB4738				W	<	5		5	UG/L	FB			borehole BG2	GCMS	18446	32953	ORGANIC
Tetrachloroethylene	18-1066	AAB2451	0	5	ft	SS	<	0.005		5.9	MG/KG				borehole BG3	GCMS	18373	30184	ORGANIC
Tetrachloroethylene	18-1066	AAB2453	5	10	ft	SS	<	0.005		5.9	MG/KG				borehole BG3	GCMS	18373	30184	ORGANIC
Tetrachloroethylene	18-1066	AAB2455	10	15	ft	SS	<	0.005		5.9	MG/KG				borehole BG3	GCMS	18446	32953	ORGANIC
Tetryl(methyl-2,4,6-trinitrophenylnitramine)	18-1060	AAB2435	0	5	ft	SS	<	0.091		800	MG/KG				new well BG-1	HPLC	18395	30693	ORGANIC
Tetryl(methyl-2,4,6-trinitrophenylnitramine)	18-1060	AAB2437	5	10	ft	SS	<	0.091		800	MG/KG				new well BG1	HPLC	18395	30693	ORGANIC
Tetryl(methyl-2,4,6-trinitrophenylnitramine)	18-1060	AAB2439	10	15	ft	SS	<	0.091		800	MG/KG				new well BG1	HPLC	18395	30693	ORGANIC
Tetryl(methyl-2,4,6-trinitrophenylnitramine)	18-1060	AAB2441	15	37	ft	SS	<	0.091		800	MG/KG				new well BG1	HPLC	18395	30693	ORGANIC
Tetryl(methyl-2,4,6-trinitrophenylnitramine)	18-1060	AAB2442	0	37	ft	W		0.124		350	UG/L			J	new well BG1	HPLC	18386	30767	ORGANIC
Tetryl(methyl-2,4,6-trinitrophenylnitramine)	18-1063	AAB2443	0	5	ft	SS	<	0.091		800	MG/KG			UJ	borehole BG2	HPLC	18386	30767	ORGANIC
Tetryl(methyl-2,4,6-trinitrophenylnitramine)	18-1063	AAB2445	5	10	ft	SS	<	0.091		800	MG/KG			UJ	borehole BG2	HPLC	18386	30767	ORGANIC
Tetryl(methyl-2,4,6-trinitrophenylnitramine)	18-1063	AAB2447	10	15	ft	SS	<	0.091		800	MG/KG			UJ	borehole BG2	HPLC	18386	30767	ORGANIC
Tetryl(methyl-2,4,6-trinitrophenylnitramine)	18-1063	AAB2449	15	35	ft	SS	<	0.091		800	MG/KG			UJ	borehole BG2	HPLC	18386	30767	ORGANIC
Tetryl(methyl-2,4,6-trinitrophenylnitramine)	18-1063	AAB2450	0	35	ft	W	<	0.054		350	UG/L				borehole BG2	HPLC	18446	32954	ORGANIC
Tetryl(methyl-2,4,6-trinitrophenylnitramine)	18-1066	AAB2451	0	5	ft	SS	<	0.091		800	MG/KG			UJ	borehole BG3	HPLC	18386	30767	ORGANIC
Tetryl(methyl-2,4,6-trinitrophenylnitramine)	18-1066	AAB2453	5	10	ft	SS	<	0.091		800	MG/KG			UJ	borehole BG3	HPLC	18386	30767	ORGANIC
Tetryl(methyl-2,4,6-trinitrophenylnitramine)	18-1066	AAB2455	10	15	ft	SS	<	0.091		800	MG/KG				borehole BG3	HPLC	18446	32954	ORGANIC
Tetryl(methyl-2,4,6-trinitrophenylnitramine)	18-1066	AAB2457	15	20	ft	SS	<	0.091		800	MG/KG				borehole BG3	HPLC	18446	32954	ORGANIC
Toluene	18-1060	AAB2435	0	5	ft	SS	<	0.005		910	MG/KG				new well BG-1	GCMS	18371	29583	ORGANIC
Toluene	18-1060	AAB2437	5	10	ft	SS	<	0.006		910	MG/KG				new well BG1	GCMS	18371	29583	ORGANIC

SAMPLING DATA FOR BG WELLS

Analyte	Loc ID	Sample ID	Begin	End	Units	Mat	S	Sample Value	Bkgd Value	SAL Value	Units	Field Code	Lab Code	EPA Qual	Sample Loc	Tech Code	Request Number	Report Number	Suite
Toluene	18-1060	AAB2439	10	15	ft	SS	<	0.006		910	MG/KG				new well BG1	GOMS	18371	29583	ORGANIC
Toluene	18-1060	AAB2442	0	37	ft	W	<	5		1000	UG/L				new well BG1	GOMS	18373	35307	ORGANIC
Toluene	18-1060	AAB4737				W	<	25		1000	UG/L	FB			borehole BG1	GOMS	18373	30184	ORGANIC
Toluene	18-1063	AAB2443	0	5	ft	SS	TI	0.008		910	MG/KG				borehole BG2	GOMS	18373	30184	ORGANIC
Toluene	18-1063	AAB2443	0	5	ft	SS	<	0.005		910	MG/KG				borehole BG2	GOMS	18373	30184	ORGANIC
Toluene	18-1063	AAB2445	5	10	ft	SS	<	0.006		910	MG/KG				borehole BG2	GOMS	18373	30184	ORGANIC
Toluene	18-1063	AAB2447	10	15	ft	SS	<	0.006		910	MG/KG				borehole BG2	GOMS	18373	30184	ORGANIC
Toluene	18-1063	AAB2450	0	35	ft	W	<	5		1000	UG/L				borehole BG2	GOMS	18446	32953	ORGANIC
Toluene	18-1063	AAB4738				W	<	5		1000	UG/L	FB			borehole BG2	GOMS	18446	32953	ORGANIC
Toluene	18-1066	AAB2451	0	5	ft	SS	<	0.005		910	MG/KG				borehole BG3	GOMS	18373	30184	ORGANIC
Toluene	18-1066	AAB2453	5	10	ft	SS	<	0.005		910	MG/KG				borehole BG3	GOMS	18373	30184	ORGANIC
Toluene	18-1066	AAB2455	10	15	ft	SS	<	0.005		910	MG/KG				borehole BG3	GOMS	18446	32953	ORGANIC
Trichloro-1,2,2-trifluoroethane [1,1,2-]	18-1060	AAB2435	0	5	ft	SS	<	0.005			MG/KG				new well BG-1	GOMS	18371	29583	ORGANIC
Trichloro-1,2,2-trifluoroethane [1,1,2-]	18-1060	AAB2437	5	10	ft	SS	<	0.006			MG/KG				new well BG1	GOMS	18371	29583	ORGANIC
Trichloro-1,2,2-trifluoroethane [1,1,2-]	18-1060	AAB2439	10	15	ft	SS	<	0.006			MG/KG				new well BG1	GOMS	18371	29583	ORGANIC
Trichloro-1,2,2-trifluoroethane [1,1,2-]	18-1060	AAB2442	0	37	ft	W	<	5			UG/L				new well BG1	GOMS	18373	35307	ORGANIC
Trichloro-1,2,2-trifluoroethane [1,1,2-]	18-1060	AAB4737				W	<	25			UG/L	FB			borehole BG1	GOMS	18373	30184	ORGANIC
Trichloro-1,2,2-trifluoroethane [1,1,2-]	18-1063	AAB2443	0	5	ft	SS	<	0.005			MG/KG				borehole BG2	GOMS	18373	30184	ORGANIC
Trichloro-1,2,2-trifluoroethane [1,1,2-]	18-1063	AAB2445	5	10	ft	SS	<	0.006			MG/KG				borehole BG2	GOMS	18373	30184	ORGANIC
Trichloro-1,2,2-trifluoroethane [1,1,2-]	18-1063	AAB2447	10	15	ft	SS	<	0.006			MG/KG				borehole BG2	GOMS	18373	30184	ORGANIC
Trichloro-1,2,2-trifluoroethane [1,1,2-]	18-1063	AAB2450	0	35	ft	W	<	5			UG/L				borehole BG2	GOMS	18446	32953	ORGANIC
Trichloro-1,2,2-trifluoroethane [1,1,2-]	18-1063	AAB4738				W	<	5			UG/L	FB			borehole BG2	GOMS	18446	32953	ORGANIC
Trichloro-1,2,2-trifluoroethane [1,1,2-]	18-1066	AAB2451	0	5	ft	SS	<	0.005			MG/KG				borehole BG3	GOMS	18373	30184	ORGANIC
Trichloro-1,2,2-trifluoroethane [1,1,2-]	18-1066	AAB2453	5	10	ft	SS	<	0.005			MG/KG				borehole BG3	GOMS	18373	30184	ORGANIC
Trichloro-1,2,2-trifluoroethane [1,1,2-]	18-1066	AAB2455	10	15	ft	SS	<	0.005			MG/KG				borehole BG3	GOMS	18446	32953	ORGANIC
Trichlorobenzene [1,2,4-]	18-1060	AAB2435	0	5	ft	SS	<	0.34		160	MG/KG				new well BG-1	GOMS	18371	29582	ORGANIC
Trichlorobenzene [1,2,4-]	18-1060	AAB2437	5	10	ft	SS	<	0.35		160	MG/KG				new well BG1	GOMS	18371	29582	ORGANIC
Trichlorobenzene [1,2,4-]	18-1060	AAB2439	10	15	ft	SS	<	0.37		160	MG/KG				new well BG1	GOMS	18371	29582	ORGANIC
Trichlorobenzene [1,2,4-]	18-1060	AAB2441	15	37	ft	SS	<	0.4		160	MG/KG				new well BG1	GOMS	18371	29582	ORGANIC
Trichlorobenzene [1,2,4-]	18-1060	AAB2442	0	37	ft	W	<	10		70	UG/L				new well BG1	GOMS	18373	30546	ORGANIC
Trichlorobenzene [1,2,4-]	18-1063	AAB2443	0	5	ft	SS	<	0.35		160	MG/KG				borehole BG2	GOMS	18373	30546	ORGANIC
Trichlorobenzene [1,2,4-]	18-1063	AAB2445	5	10	ft	SS	<	0.35		160	MG/KG				borehole BG2	GOMS	18373	30546	ORGANIC
Trichlorobenzene [1,2,4-]	18-1063	AAB2447	10	15	ft	SS	<	0.38		160	MG/KG				borehole BG2	GOMS	18373	30546	ORGANIC
Trichlorobenzene [1,2,4-]	18-1063	AAB2450	0	35	ft	W	<	10		70	UG/L				borehole BG2	GOMS	18446	32971	ORGANIC
Trichlorobenzene [1,2,4-]	18-1066	AAB2451	0	5	ft	SS	<	0.34		160	MG/KG				borehole BG3	GOMS	18373	30546	ORGANIC
Trichlorobenzene [1,2,4-]	18-1066	AAB2453	5	10	ft	SS	<	0.35		160	MG/KG				borehole BG3	GOMS	18373	30546	ORGANIC
Trichlorobenzene [1,2,4-]	18-1066	AAB2455	10	15	ft	SS	<	0.4		160	MG/KG				borehole BG3	GOMS	18446	32971	ORGANIC
Trichlorobenzene [1,2,4-]	18-1066	AAB2457	15	20	ft	SS	<	0.42		160	MG/KG				borehole BG3	GOMS	18446	32971	ORGANIC
Trichloroethane [1,1,1-]	18-1060	AAB2435	0	5	ft	SS	<	0.005		1000	MG/KG				new well BG-1	GOMS	18371	29583	ORGANIC
Trichloroethane [1,1,1-]	18-1060	AAB2437	5	10	ft	SS	<	0.006		1000	MG/KG				new well BG1	GOMS	18371	29583	ORGANIC
Trichloroethane [1,1,1-]	18-1060	AAB2439	10	15	ft	SS	<	0.006		1000	MG/KG				new well BG1	GOMS	18371	29583	ORGANIC
Trichloroethane [1,1,1-]	18-1060	AAB2442	0	37	ft	W	<	5		200	UG/L				new well BG1	GOMS	18373	35307	ORGANIC
Trichloroethane [1,1,1-]	18-1060	AAB4737				W	<	25		200	UG/L	FB			borehole BG1	GOMS	18373	30184	ORGANIC
Trichloroethane [1,1,1-]	18-1063	AAB2443	0	5	ft	SS	<	0.005		1000	MG/KG				borehole BG2	GOMS	18373	30184	ORGANIC
Trichloroethane [1,1,1-]	18-1063	AAB2445	5	10	ft	SS	<	0.006		1000	MG/KG				borehole BG2	GOMS	18373	30184	ORGANIC
Trichloroethane [1,1,1-]	18-1063	AAB2447	10	15	ft	SS	<	0.006		1000	MG/KG				borehole BG2	GOMS	18373	30184	ORGANIC
Trichloroethane [1,1,1-]	18-1063	AAB2450	0	35	ft	W	<	5		200	UG/L				borehole BG2	GOMS	18446	32953	ORGANIC
Trichloroethane [1,1,1-]	18-1063	AAB4738				W	<	5		200	UG/L	FB			borehole BG2	GOMS	18446	32953	ORGANIC
Trichloroethane [1,1,1-]	18-1066	AAB2451	0	5	ft	SS	<	0.005		1000	MG/KG				borehole BG3	GOMS	18373	30184	ORGANIC
Trichloroethane [1,1,1-]	18-1066	AAB2453	5	10	ft	SS	<	0.005		1000	MG/KG				borehole BG3	GOMS	18373	30184	ORGANIC
Trichloroethane [1,1,1-]	18-1066	AAB2455	10	15	ft	SS	<	0.005		1000	MG/KG				borehole BG3	GOMS	18446	32953	ORGANIC
Trichloroethane [1,1,2-]	18-1060	AAB2435	0	5	ft	SS	<	0.005		6.3	MG/KG				new well BG-1	GOMS	18371	29583	ORGANIC
Trichloroethane [1,1,2-]	18-1060	AAB2437	5	10	ft	SS	<	0.006		6.3	MG/KG				new well BG1	GOMS	18371	29583	ORGANIC
Trichloroethane [1,1,2-]	18-1060	AAB2439	10	15	ft	SS	<	0.006		6.3	MG/KG				new well BG1	GOMS	18371	29583	ORGANIC
Trichloroethane [1,1,2-]	18-1060	AAB2442	0	37	ft	W	<	5		5	UG/L				new well BG1	GOMS	18373	35307	ORGANIC

SAMPLING DATA FOR BG WELLS

Analyte	Loc ID	Sample ID	Begin	End	Units	Mat	S	Sample Value	Bkgd Value	SAL Value	Units	Field Code	Lab Code	EPA Qual	Sample Loc	Tech Code	Request Number	Report Number	Suite
Trichloroethane [1,1,2-]	18-1060	AAB4737				W	<	25		5	UG/L	FB			borehole BG1	GCMS	18373	30184	ORGANIC
Trichloroethane [1,1,2-]	18-1063	AAB2443	0	5	ft	SS	<	0.005		6.3	MG/KG				borehole BG2	GCMS	18373	30184	ORGANIC
Trichloroethane [1,1,2-]	18-1063	AAB2445	5	10	ft	SS	<	0.006		6.3	MG/KG				borehole BG2	GCMS	18373	30184	ORGANIC
Trichloroethane [1,1,2-]	18-1063	AAB2447	10	15	ft	SS	<	0.006		6.3	MG/KG				borehole BG2	GCMS	18373	30184	ORGANIC
Trichloroethane [1,1,2-]	18-1063	AAB2450	0	35	ft	W	<	5		5	UG/L				borehole BG2	GCMS	18446	32953	ORGANIC
Trichloroethane [1,1,2-]	18-1063	AAB4738				W	<	5		5	UG/L	FB			borehole BG2	GCMS	18446	32953	ORGANIC
Trichloroethane [1,1,2-]	18-1066	AAB2451	0	5	ft	SS	<	0.005		6.3	MG/KG				borehole BG3	GCMS	18373	30184	ORGANIC
Trichloroethane [1,1,2-]	18-1066	AAB2453	5	10	ft	SS	<	0.005		6.3	MG/KG				borehole BG3	GCMS	18373	30184	ORGANIC
Trichloroethane [1,1,2-]	18-1066	AAB2455	10	15	ft	SS	<	0.005		6.3	MG/KG				borehole BG3	GCMS	18446	32953	ORGANIC
Trichloroethene	18-1060	AAB2435	0	5	ft	SS	<	0.005		3.2	MG/KG				new well BG-1	GCMS	18371	29583	ORGANIC
Trichloroethene	18-1060	AAB2437	5	10	ft	SS	<	0.006		3.2	MG/KG				new well BG1	GCMS	18371	29583	ORGANIC
Trichloroethene	18-1060	AAB2439	10	15	ft	SS	<	0.006		3.2	MG/KG				new well BG1	GCMS	18371	29583	ORGANIC
Trichloroethene	18-1060	AAB2442	0	37	ft	W	<	5		5	UG/L				new well BG1	GCMS	18373	35307	ORGANIC
Trichloroethene	18-1060	AAB4737				W	<	25		5	UG/L	FB			borehole BG1	GCMS	18373	30184	ORGANIC
Trichloroethene	18-1063	AAB2443	0	5	ft	SS	<	0.005		3.2	MG/KG				borehole BG2	GCMS	18373	30184	ORGANIC
Trichloroethene	18-1063	AAB2445	5	10	ft	SS	<	0.006		3.2	MG/KG				borehole BG2	GCMS	18373	30184	ORGANIC
Trichloroethene	18-1063	AAB2447	10	15	ft	SS	<	0.006		3.2	MG/KG				borehole BG2	GCMS	18373	30184	ORGANIC
Trichloroethene	18-1063	AAB2450	0	35	ft	W	<	5		5	UG/L				borehole BG2	GCMS	18446	32953	ORGANIC
Trichloroethene	18-1063	AAB4738				W	<	5		5	UG/L	FB			borehole BG2	GCMS	18446	32953	ORGANIC
Trichloroethene	18-1066	AAB2451	0	5	ft	SS	<	0.005		3.2	MG/KG				borehole BG3	GCMS	18373	30184	ORGANIC
Trichloroethene	18-1066	AAB2453	5	10	ft	SS	<	0.005		3.2	MG/KG				borehole BG3	GCMS	18373	30184	ORGANIC
Trichloroethene	18-1066	AAB2455	10	15	ft	SS	<	0.005		3.2	MG/KG				borehole BG3	GCMS	18446	32953	ORGANIC
Trichlorofluoromethane	18-1060	AAB2435	0	5	ft	SS	<	0.005		24000	MG/KG				new well BG-1	GCMS	18371	29583	ORGANIC
Trichlorofluoromethane	18-1060	AAB2437	5	10	ft	SS	<	0.006		24000	MG/KG				new well BG1	GCMS	18371	29583	ORGANIC
Trichlorofluoromethane	18-1060	AAB2439	10	15	ft	SS	<	0.006		24000	MG/KG				new well BG1	GCMS	18371	29583	ORGANIC
Trichlorofluoromethane	18-1060	AAB2442	0	37	ft	W	<	5		11000	UG/L				new well BG1	GCMS	18373	35307	ORGANIC
Trichlorofluoromethane	18-1060	AAB4737				W	<	25		11000	UG/L	FB			borehole BG1	GCMS	18373	30184	ORGANIC
Trichlorofluoromethane	18-1063	AAB2443	0	5	ft	SS	<	0.005		24000	MG/KG				borehole BG2	GCMS	18373	30184	ORGANIC
Trichlorofluoromethane	18-1063	AAB2445	5	10	ft	SS	<	0.006		24000	MG/KG				borehole BG2	GCMS	18373	30184	ORGANIC
Trichlorofluoromethane	18-1063	AAB2447	10	15	ft	SS	<	0.006		24000	MG/KG				borehole BG2	GCMS	18373	30184	ORGANIC
Trichlorofluoromethane	18-1063	AAB2450	0	35	ft	W	<	5		11000	UG/L				borehole BG2	GCMS	18446	32953	ORGANIC
Trichlorofluoromethane	18-1063	AAB4738				W	<	5		11000	UG/L	FB			borehole BG2	GCMS	18446	32953	ORGANIC
Trichlorofluoromethane	18-1066	AAB2451	0	5	ft	SS	<	0.005		24000	MG/KG				borehole BG3	GCMS	18373	30184	ORGANIC
Trichlorofluoromethane	18-1066	AAB2453	5	10	ft	SS	<	0.005		24000	MG/KG				borehole BG3	GCMS	18373	30184	ORGANIC
Trichlorofluoromethane	18-1066	AAB2455	10	15	ft	SS	<	0.014		24000	MG/KG				borehole BG3	GCMS	18446	32953	ORGANIC
Trichlorophenol [2,4,5-]	18-1060	AAB2435	0	5	ft	SS	<	1.7		8000	MG/KG				new well BG-1	GCMS	18371	29582	ORGANIC
Trichlorophenol [2,4,5-]	18-1060	AAB2437	5	10	ft	SS	<	1.7		8000	MG/KG				new well BG1	GCMS	18371	29582	ORGANIC
Trichlorophenol [2,4,5-]	18-1060	AAB2439	10	15	ft	SS	<	1.8		8000	MG/KG				new well BG1	GCMS	18371	29582	ORGANIC
Trichlorophenol [2,4,5-]	18-1060	AAB2441	15	37	ft	SS	<	2		8000	MG/KG				new well BG1	GCMS	18371	29582	ORGANIC
Trichlorophenol [2,4,5-]	18-1060	AAB2442	0	37	ft	W	<	50		3500	UG/L				new well BG1	GCMS	18373	30546	ORGANIC
Trichlorophenol [2,4,5-]	18-1063	AAB2443	0	5	ft	SS	<	1.7		8000	MG/KG				borehole BG2	GCMS	18373	30546	ORGANIC
Trichlorophenol [2,4,5-]	18-1063	AAB2445	5	10	ft	SS	<	1.7		8000	MG/KG				borehole BG2	GCMS	18373	30546	ORGANIC
Trichlorophenol [2,4,5-]	18-1063	AAB2447	10	15	ft	SS	<	1.8		8000	MG/KG				borehole BG2	GCMS	18373	30546	ORGANIC
Trichlorophenol [2,4,5-]	18-1063	AAB2450	0	35	ft	W	<	50		3500	UG/L				borehole BG2	GCMS	18446	32971	ORGANIC
Trichlorophenol [2,4,5-]	18-1066	AAB2451	0	5	ft	SS	<	1.7		8000	MG/KG				borehole BG3	GCMS	18373	30546	ORGANIC
Trichlorophenol [2,4,5-]	18-1066	AAB2453	5	10	ft	SS	<	1.7		8000	MG/KG				borehole BG3	GCMS	18373	30546	ORGANIC
Trichlorophenol [2,4,5-]	18-1066	AAB2455	10	15	ft	SS	<	2		8000	MG/KG				borehole BG3	GCMS	18446	32971	ORGANIC
Trichlorophenol [2,4,5-]	18-1066	AAB2457	15	20	ft	SS	<	2		8000	MG/KG				borehole BG3	GCMS	18446	32971	ORGANIC
Trichlorophenol [2,4,6-]	18-1060	AAB2435	0	5	ft	SS	<	0.34		64	MG/KG				new well BG-1	GCMS	18371	29582	ORGANIC
Trichlorophenol [2,4,6-]	18-1060	AAB2437	5	10	ft	SS	<	0.35		64	MG/KG				new well BG1	GCMS	18371	29582	ORGANIC
Trichlorophenol [2,4,6-]	18-1060	AAB2439	10	15	ft	SS	<	0.37		64	MG/KG				new well BG1	GCMS	18371	29582	ORGANIC
Trichlorophenol [2,4,6-]	18-1060	AAB2441	15	37	ft	SS	<	0.4		64	MG/KG				new well BG1	GCMS	18371	29582	ORGANIC
Trichlorophenol [2,4,6-]	18-1060	AAB2442	0	37	ft	W	<	10		3.2	UG/L				new well BG1	GCMS	18373	30546	ORGANIC
Trichlorophenol [2,4,6-]	18-1063	AAB2443	0	5	ft	SS	<	0.35		64	MG/KG				borehole BG2	GCMS	18373	30546	ORGANIC
Trichlorophenol [2,4,6-]	18-1063	AAB2445	5	10	ft	SS	<	0.35		64	MG/KG				borehole BG2	GCMS	18373	30546	ORGANIC

SAMPLING DATA FOR BG WELLS

Analyte	Loc ID	Sample ID	Begin	End	Units	Mat	S	Sample Value	Bkgd Value	SAL Value	Units	Field Code	Lab Code	EPA Qual	Sample Loc	Tech Code	Request Number	Report Number	Suite
Trichlorophenol [2,4,6-]	18-1063	AAB2447	10	15	ft	SS	<	0.38		64	MG/KG				borehole BG2	GCMS	18373	30546	ORGANIC
Trichlorophenol [2,4,6-]	18-1063	AAB2450	0	35	ft	W	<	10		3.2	UG/L				borehole BG2	GCMS	18446	32971	ORGANIC
Trichlorophenol [2,4,6-]	18-1066	AAB2451	0	5	ft	SS	<	0.34		64	MG/KG				borehole BG3	GCMS	18373	30546	ORGANIC
Trichlorophenol [2,4,6-]	18-1066	AAB2453	5	10	ft	SS	<	0.35		64	MG/KG				borehole BG3	GCMS	18373	30546	ORGANIC
Trichlorophenol [2,4,6-]	18-1066	AAB2455	10	15	ft	SS	<	0.4		64	MG/KG				borehole BG3	GCMS	18446	32971	ORGANIC
Trichlorophenol [2,4,6-]	18-1066	AAB2457	15	20	ft	SS	<	0.42		64	MG/KG				borehole BG3	GCMS	18446	32971	ORGANIC
Trichloropropane [1,2,3-]	18-1060	AAB2435	0	5	ft	SS	<	0.005		480	MG/KG				new well BG-1	GCMS	18371	29583	ORGANIC
Trichloropropane [1,2,3-]	18-1060	AAB2437	5	10	ft	SS	<	0.006		480	MG/KG				new well BG1	GCMS	18371	29583	ORGANIC
Trichloropropane [1,2,3-]	18-1060	AAB2439	10	15	ft	SS	<	0.006		480	MG/KG				new well BG1	GCMS	18371	29583	ORGANIC
Trichloropropane [1,2,3-]	18-1060	AAB2442	0	37	ft	W	<	5		210	UG/L				new well BG1	GCMS	18373	35307	ORGANIC
Trichloropropane [1,2,3-]	18-1060	AAB4737				W	<	25		210	UG/L	FB			borehole BG1	GCMS	18373	30184	ORGANIC
Trichloropropane [1,2,3-]	18-1063	AAB2443	0	5	ft	SS	<	0.005		480	MG/KG				borehole BG2	GCMS	18373	30184	ORGANIC
Trichloropropane [1,2,3-]	18-1063	AAB2445	5	10	ft	SS	<	0.006		480	MG/KG				borehole BG2	GCMS	18373	30184	ORGANIC
Trichloropropane [1,2,3-]	18-1063	AAB2447	10	15	ft	SS	<	0.006		480	MG/KG				borehole BG2	GCMS	18373	30184	ORGANIC
Trichloropropane [1,2,3-]	18-1063	AAB2450	0	35	ft	W	<	5		210	UG/L				borehole BG2	GCMS	18446	32953	ORGANIC
Trichloropropane [1,2,3-]	18-1063	AAB4738				W	<	5		210	UG/L	FB			borehole BG2	GCMS	18446	32953	ORGANIC
Trichloropropane [1,2,3-]	18-1066	AAB2451	0	5	ft	SS	<	0.005		480	MG/KG				borehole BG3	GCMS	18373	30184	ORGANIC
Trichloropropane [1,2,3-]	18-1066	AAB2453	5	10	ft	SS	<	0.005		480	MG/KG				borehole BG3	GCMS	18373	30184	ORGANIC
Trichloropropane [1,2,3-]	18-1066	AAB2455	10	15	ft	SS	<	0.005		480	MG/KG				borehole BG3	GCMS	18446	32953	ORGANIC
Trimethylbenzene [1,2,4-]	18-1060	AAB2435	0	5	ft	SS	<	0.005		40	MG/KG				new well BG-1	GCMS	18371	29583	ORGANIC
Trimethylbenzene [1,2,4-]	18-1060	AAB2437	5	10	ft	SS	<	0.006		40	MG/KG				new well BG1	GCMS	18371	29583	ORGANIC
Trimethylbenzene [1,2,4-]	18-1060	AAB2439	10	15	ft	SS	<	0.006		40	MG/KG				new well BG1	GCMS	18371	29583	ORGANIC
Trimethylbenzene [1,2,4-]	18-1060	AAB2442	0	37	ft	W	<	5		18	UG/L				new well BG1	GCMS	18373	35307	ORGANIC
Trimethylbenzene [1,2,4-]	18-1060	AAB4737				W	<	25		18	UG/L	FB			borehole BG1	GCMS	18373	30184	ORGANIC
Trimethylbenzene [1,2,4-]	18-1063	AAB2443	0	5	ft	SS	<	0.005		40	MG/KG				borehole BG2	GCMS	18373	30184	ORGANIC
Trimethylbenzene [1,2,4-]	18-1063	AAB2445	5	10	ft	SS	<	0.006		40	MG/KG				borehole BG2	GCMS	18373	30184	ORGANIC
Trimethylbenzene [1,2,4-]	18-1063	AAB2447	10	15	ft	SS	<	0.006		40	MG/KG				borehole BG2	GCMS	18373	30184	ORGANIC
Trimethylbenzene [1,2,4-]	18-1063	AAB2450	0	35	ft	W	<	5		18	UG/L				borehole BG2	GCMS	18446	32953	ORGANIC
Trimethylbenzene [1,2,4-]	18-1063	AAB4738				W	<	5		18	UG/L	FB			borehole BG2	GCMS	18446	32953	ORGANIC
Trimethylbenzene [1,2,4-]	18-1066	AAB2451	0	5	ft	SS	<	0.005		40	MG/KG				borehole BG3	GCMS	18373	30184	ORGANIC
Trimethylbenzene [1,2,4-]	18-1066	AAB2453	5	10	ft	SS	<	0.005		40	MG/KG				borehole BG3	GCMS	18373	30184	ORGANIC
Trimethylbenzene [1,2,4-]	18-1066	AAB2455	10	15	ft	SS	<	0.005		40	MG/KG				borehole BG3	GCMS	18446	32953	ORGANIC
Trimethylbenzene [1,3,5-]	18-1060	AAB2435	0	5	ft	SS	<	0.005		32	MG/KG				new well BG-1	GCMS	18371	29583	ORGANIC
Trimethylbenzene [1,3,5-]	18-1060	AAB2437	5	10	ft	SS	<	0.006		32	MG/KG				new well BG1	GCMS	18371	29583	ORGANIC
Trimethylbenzene [1,3,5-]	18-1060	AAB2439	10	15	ft	SS	<	0.006		32	MG/KG				new well BG1	GCMS	18371	29583	ORGANIC
Trimethylbenzene [1,3,5-]	18-1060	AAB2442	0	37	ft	W	<	5		14	UG/L				new well BG1	GCMS	18373	35307	ORGANIC
Trimethylbenzene [1,3,5-]	18-1060	AAB4737				W	<	25		14	UG/L	FB			borehole BG1	GCMS	18373	30184	ORGANIC
Trimethylbenzene [1,3,5-]	18-1063	AAB2443	0	5	ft	SS	<	0.005		32	MG/KG				borehole BG2	GCMS	18373	30184	ORGANIC
Trimethylbenzene [1,3,5-]	18-1063	AAB2445	5	10	ft	SS	<	0.006		32	MG/KG				borehole BG2	GCMS	18373	30184	ORGANIC
Trimethylbenzene [1,3,5-]	18-1063	AAB2447	10	15	ft	SS	<	0.006		32	MG/KG				borehole BG2	GCMS	18373	30184	ORGANIC
Trimethylbenzene [1,3,5-]	18-1063	AAB2450	0	35	ft	W	<	5		14	UG/L				borehole BG2	GCMS	18446	32953	ORGANIC
Trimethylbenzene [1,3,5-]	18-1063	AAB4738				W	<	5		14	UG/L	FB			borehole BG2	GCMS	18446	32953	ORGANIC
Trimethylbenzene [1,3,5-]	18-1066	AAB2451	0	5	ft	SS	<	0.005		32	MG/KG				borehole BG3	GCMS	18373	30184	ORGANIC
Trimethylbenzene [1,3,5-]	18-1066	AAB2453	5	10	ft	SS	<	0.005		32	MG/KG				borehole BG3	GCMS	18373	30184	ORGANIC
Trimethylbenzene [1,3,5-]	18-1066	AAB2455	10	15	ft	SS	<	0.005		32	MG/KG				borehole BG3	GCMS	18446	32953	ORGANIC
Trinitrobenzene [1,3,5-]	18-1060	AAB2435	0	5	ft	SS	<	0.094		4	MG/KG				new well BG-1	HPLC	18395	30693	ORGANIC
Trinitrobenzene [1,3,5-]	18-1060	AAB2437	5	10	ft	SS	<	0.094		4	MG/KG				new well BG1	HPLC	18395	30693	ORGANIC
Trinitrobenzene [1,3,5-]	18-1060	AAB2439	10	15	ft	SS	<	0.094		4	MG/KG				new well BG1	HPLC	18395	30693	ORGANIC
Trinitrobenzene [1,3,5-]	18-1060	AAB2441	15	37	ft	SS	<	0.094		4	MG/KG				new well BG1	HPLC	18395	30693	ORGANIC
Trinitrobenzene [1,3,5-]	18-1060	AAB2442	0	37	ft	W	<	0.056		1.8	UG/L			UJ	new well BG1	HPLC	18386	30767	ORGANIC
Trinitrobenzene [1,3,5-]	18-1063	AAB2443	0	5	ft	SS	<	0.094		4	MG/KG				borehole BG2	HPLC	18386	30767	ORGANIC
Trinitrobenzene [1,3,5-]	18-1063	AAB2445	5	10	ft	SS	<	0.094		4	MG/KG				borehole BG2	HPLC	18386	30767	ORGANIC
Trinitrobenzene [1,3,5-]	18-1063	AAB2447	10	15	ft	SS	<	0.094		4	MG/KG				borehole BG2	HPLC	18386	30767	ORGANIC
Trinitrobenzene [1,3,5-]	18-1063	AAB2449	15	35	ft	SS	<	0.094		4	MG/KG				borehole BG2	HPLC	18386	30767	ORGANIC
Trinitrobenzene [1,3,5-]	18-1063	AAB2450	0	35	ft	W		1.28		1.8	UG/L				borehole BG2	HPLC	18446	32954	ORGANIC

SAMPLING DATA FOR BG WELLS

Analyte	Loc ID	Sample ID	Begin	End	Units	Mat	S	Sample Value	Bkgd Value	SAL Value	Units	Field Code	Lab Code	EPA Qual	Sample Loc	Tech Code	Request Number	Report Number	Suite
Trinitrobenzene [1,3,5-]	18-1066	AAB2451	0	5	ft	SS	<	0.094		4	MG/KG				borehole BG3	HPLC	18386	30767	ORGANIC
Trinitrobenzene [1,3,5-]	18-1066	AAB2453	5	10	ft	SS	<	0.094		4	MG/KG				borehole BG3	HPLC	18386	30767	ORGANIC
Trinitrobenzene [1,3,5-]	18-1066	AAB2455	10	15	ft	SS	<	0.094		4	MG/KG				borehole BG3	HPLC	18446	32954	ORGANIC
Trinitrobenzene [1,3,5-]	18-1066	AAB2457	15	20	ft	SS	<	0.094		4	MG/KG				borehole BG3	HPLC	18446	32954	ORGANIC
Trinitrotoluene [2,4,6-]	18-1060	AAB2435	0	5	ft	SS	<	0.079		40	MG/KG				new well BG-1	HPLC	18395	30693	ORGANIC
Trinitrotoluene [2,4,6-]	18-1060	AAB2437	5	10	ft	SS	<	0.079		40	MG/KG				new well BG1	HPLC	18395	30693	ORGANIC
Trinitrotoluene [2,4,6-]	18-1060	AAB2439	10	15	ft	SS	<	0.08		40	MG/KG				new well BG1	HPLC	18395	30693	ORGANIC
Trinitrotoluene [2,4,6-]	18-1060	AAB2441	15	37	ft	SS	<	0.08		40	MG/KG				new well BG1	HPLC	18395	30693	ORGANIC
Trinitrotoluene [2,4,6-]	18-1060	AAB2442	0	37	ft	W	<	0.047		12	UG/L			UJ	new well BG1	HPLC	18386	30767	ORGANIC
Trinitrotoluene [2,4,6-]	18-1063	AAB2443	0	5	ft	SS	<	0.079		40	MG/KG				borehole BG2	HPLC	18386	30767	ORGANIC
Trinitrotoluene [2,4,6-]	18-1063	AAB2445	5	10	ft	SS	<	0.079		40	MG/KG				borehole BG2	HPLC	18386	30767	ORGANIC
Trinitrotoluene [2,4,6-]	18-1063	AAB2447	10	15	ft	SS	<	0.08		40	MG/KG				borehole BG2	HPLC	18386	30767	ORGANIC
Trinitrotoluene [2,4,6-]	18-1063	AAB2449	15	35	ft	SS	<	0.08		40	MG/KG				borehole BG2	HPLC	18386	30767	ORGANIC
Trinitrotoluene [2,4,6-]	18-1063	AAB2450	0	35	ft	W		0.118		12	UG/L				borehole BG2	HPLC	18446	32954	ORGANIC
Trinitrotoluene [2,4,6-]	18-1066	AAB2451	0	5	ft	SS	<	0.079		40	MG/KG				borehole BG3	HPLC	18386	30767	ORGANIC
Trinitrotoluene [2,4,6-]	18-1066	AAB2453	5	10	ft	SS	<	0.079		40	MG/KG				borehole BG3	HPLC	18386	30767	ORGANIC
Trinitrotoluene [2,4,6-]	18-1066	AAB2455	10	15	ft	SS	<	0.08		40	MG/KG				borehole BG3	HPLC	18446	32954	ORGANIC
Trinitrotoluene [2,4,6-]	18-1066	AAB2457	15	20	ft	SS	<	0.08		40	MG/KG				borehole BG3	HPLC	18446	32954	ORGANIC
Unknown organic acid	18-1060	AAB2442	0	37	ft	W	TI	16			UG/L				new well BG1	GCMS	18373	30546	ORGANIC
Unknown organic acid	18-1063	AAB2450	0	35	ft	W	TI	23			UG/L				borehole BG2	GCMS	18446	32971	ORGANIC
Unknown organic compound	18-1060	AAB2435	0	5	ft	SS	TI	0.36			MG/KG				new well BG-1	GCMS	18371	29582	ORGANIC
Unknown organic compound	18-1060	AAB2442	0	37	ft	W	TI	12			UG/L				new well BG1	GCMS	18373	30546	ORGANIC
Unknown organic compound	18-1060	AAB2442	0	37	ft	W	TI	280			UG/L				new well BG1	GCMS	18373	30546	ORGANIC
Unknown organic compound	18-1060	AAB2442	0	37	ft	W	TI	34			UG/L				new well BG1	GCMS	18373	30546	ORGANIC
Unknown organic compound	18-1060	AAB2442	0	37	ft	W	TI	180			UG/L				new well BG1	GCMS	18373	30546	ORGANIC
Unknown organic compound	18-1060	AAB2442	0	37	ft	W	TI	44			UG/L				new well BG1	GCMS	18373	30546	ORGANIC
Unknown organic compound	18-1060	AAB2442	0	37	ft	W	TI	14			UG/L				new well BG1	GCMS	18373	30546	ORGANIC
Unknown organic compound	18-1063	AAB2443	0	5	ft	SS	TI	0.38			MG/KG				borehole BG2	GCMS	18373	30546	ORGANIC
Unknown organic compound	18-1063	AAB2450	0	35	ft	W	TI	13			UG/L				borehole BG2	GCMS	18446	32971	ORGANIC
Unknown organic compound	18-1063	AAB2450	0	35	ft	W	TI	340			UG/L				borehole BG2	GCMS	18446	32971	ORGANIC
Unknown organic compound	18-1063	AAB2450	0	35	ft	W	TI	56			UG/L				borehole BG2	GCMS	18446	32971	ORGANIC
Unknown organic compound	18-1063	AAB2450	0	35	ft	W	TI	88			UG/L				borehole BG2	GCMS	18446	32971	ORGANIC
Vinyl chloride	18-1060	AAB2435	0	5	ft	SS	<	0.01		0.013	MG/KG				new well BG-1	GCMS	18371	29583	ORGANIC
Vinyl chloride	18-1060	AAB2437	5	10	ft	SS	<	0.011		0.013	MG/KG				new well BG1	GCMS	18371	29583	ORGANIC
Vinyl chloride	18-1060	AAB2439	10	15	ft	SS	<	0.012		0.013	MG/KG				new well BG1	GCMS	18371	29583	ORGANIC
Vinyl chloride	18-1060	AAB2442	0	37	ft	W	<	10		2	UG/L				new well BG1	GCMS	18373	35307	ORGANIC
Vinyl chloride	18-1060	AAB4737				W	<	50		2	UG/L	FB			borehole BG1	GCMS	18373	30184	ORGANIC
Vinyl chloride	18-1063	AAB2443	0	5	ft	SS	<	0.011		0.013	MG/KG				borehole BG2	GCMS	18373	30184	ORGANIC
Vinyl chloride	18-1063	AAB2445	5	10	ft	SS	<	0.011		0.013	MG/KG				borehole BG2	GCMS	18373	30184	ORGANIC
Vinyl chloride	18-1063	AAB2447	10	15	ft	SS	<	0.012		0.013	MG/KG				borehole BG2	GCMS	18373	30184	ORGANIC
Vinyl chloride	18-1063	AAB2450	0	35	ft	W	<	10		2	UG/L				borehole BG2	GCMS	18446	32953	ORGANIC
Vinyl chloride	18-1063	AAB4738				W	<	10		2	UG/L	FB			borehole BG2	GCMS	18446	32953	ORGANIC
Vinyl chloride	18-1066	AAB2451	0	5	ft	SS	<	0.01		0.013	MG/KG				borehole BG3	GCMS	18373	30184	ORGANIC
Vinyl chloride	18-1066	AAB2453	5	10	ft	SS	<	0.01		0.013	MG/KG				borehole BG3	GCMS	18373	30184	ORGANIC
Vinyl chloride	18-1066	AAB2455	10	15	ft	SS	<	0.01		0.013	MG/KG				borehole BG3	GCMS	18446	32953	ORGANIC
Xylenes (o + m + p) [Mixed-]	18-1060	AAB2435	0	5	ft	SS	<	0.005		160000	MG/KG				new well BG-1	GCMS	18371	29583	ORGANIC
Xylenes (o + m + p) [Mixed-]	18-1060	AAB2437	5	10	ft	SS	<	0.006		160000	MG/KG				new well BG1	GCMS	18371	29583	ORGANIC
Xylenes (o + m + p) [Mixed-]	18-1060	AAB2439	10	15	ft	SS	<	0.006		160000	MG/KG				new well BG1	GCMS	18371	29583	ORGANIC
Xylenes (o + m + p) [Mixed-]	18-1060	AAB2442	0	37	ft	W	<	5		10000	UG/L				new well BG1	GCMS	18373	35307	ORGANIC
Xylenes (o + m + p) [Mixed-]	18-1060	AAB4737				W	<	25		10000	UG/L	FB			borehole BG1	GCMS	18373	30184	ORGANIC
Xylenes (o + m + p) [Mixed-]	18-1063	AAB2443	0	5	ft	SS	<	0.005		160000	MG/KG				borehole BG2	GCMS	18373	30184	ORGANIC
Xylenes (o + m + p) [Mixed-]	18-1063	AAB2445	5	10	ft	SS	<	0.006		160000	MG/KG				borehole BG2	GCMS	18373	30184	ORGANIC
Xylenes (o + m + p) [Mixed-]	18-1063	AAB2447	10	15	ft	SS	<	0.006		160000	MG/KG				borehole BG2	GCMS	18373	30184	ORGANIC
Xylenes (o + m + p) [Mixed-]	18-1063	AAB2450	0	35	ft	W	<	5		10000	UG/L				borehole BG2	GCMS	18446	32953	ORGANIC
Xylenes (o + m + p) [Mixed-]	18-1063	AAB4738				W	<	5		10000	UG/L	FB			borehole BG2	GCMS	18446	32953	ORGANIC

SAMPLING DATA FOR BG WELLS

Analyte	Loc ID	Sample ID	Begin	End	Units	Mat	S	Sample Value	Bkgd Value	SAL Value	Units	Field Code	Lab Code	EPA Qual	Sample Loc	Tech Code	Request Number	Report Number	Suite
Xylenes (o + m + p) [Mixed-]	18-1066	AAB2451	0	5	ft	SS	<	0.005		160000	MG/KG				borehole BG3	GCMS	18373	30184	ORGANIC
Xylenes (o + m + p) [Mixed-]	18-1066	AAB2453	5	10	ft	SS	<	0.005		160000	MG/KG				borehole BG3	GCMS	18373	30184	ORGANIC
Xylenes (o + m + p) [Mixed-]	18-1066	AAB2455	10	15	ft	SS	<	0.005		160000	MG/KG				borehole BG3	GCMS	18446	32953	ORGANIC