TO Ben Silb

Los Alamos National Laboratory

ENVIRONMENTAL RESTORATION

University of California
Environmental Restoration, MS M992
Los Alamos, New Mexico 87545
505-665-4557
FAX 505-665-4747

U. S. Department of Energy
Los Alamos Area Office, MS A316
Los Alamos, New Mexico 87544
505-665-7203
FAX 505-665-4504

HSWA LANL 1/1106

Ed Keller

Date: January 30, 1995
Refer to: EM/ER:95-J033

Mr. William Honker
Hazardous Waste Management Division
U.S. Environmental Protection Agency
Region 6
1445 Ross Ave, Suite 1200
Dallas, TX 75202-2733

Dear Mr. Honker:

SUBJECT: FINAL DRAFT FOR THE OPERABLE UNIT 1106 ADDENDUM TO PHASE REPORTS 1B AND 1C

Enclosed is the Los Alamos National Laboratory's final draft of the Operable Unit (OU) 1106 Addendum to Phase Reports 1B and 1C. This addendum was developed because of open issues in Phase Reports 1B and 1C and to report data which was not available for inclusion in those reports. The proposal for this addendum was accepted by Barbara Driscoll of your office, earlier this year.

In order to be consistent with submittal of the original phase reports, we have titled this as a phase report addendum. However, we are asking you to accept the original reports and this addendum as Resource Conservation and Recovery Act Facility Investigation Reports.

Please let me know if there are questions about this response to the final draft, of contact Garry Allen at (505) 667-3394 or Bonnie Koch at (505) 665-7202. The report and the signed certification form are due to the EPA, Region 6, by January 31, 1995.

10184

TV

94-4760

CERTIFICATION

I certify under penalty of law that these documents and all attachments were prepared under my direction or supervision in accordance with a system designed to assure that qualified personnel properly gather and evaluate the information submitted. Based on my inquiry of the person or persons who manage the system, or those persons directly responsible for gathering the information, the information submitted is, to the best of my knowledge and belief, true, accurate, and complete. I am aware that there are significant penalties for submitting false information, including the possibility of fine and imprisonment for knowing violation.

Document Title:

Final Draft for the Operable Unit 1106 Addendum to Phase Reports 1B and 1C

Name: _____ Date: 1-30-95

Dennis Erickson
Division Director
Los Alamos National Laboratory

Name: _____ Date: 1/31/95

Joseph Vozella,
Acting Assistant Area Manager
Environment and Projects
DOE-Los Alamos Area Office

Volume I

Phase Report Addendum 1B and 1C Operable Unit 1106 RCRA Facility Investigation

Environmental Restoration Program

January 1995

A Department of Energy
Environmental Cleanup Program

Los Alamos
NATIONAL LABORATORY

LA-UR-94-4360

95-J033

EXECUTIVE SUMMARY

This Addendum to Phase Reports 1B and 1C summarizes analytical data from field investigations conducted in fiscal year 1992 (FY92) and FY93 at Technical Area (TA)-21, Los Alamos National Laboratory (LANL). The FY93 data were unavailable at the time the original Phase Reports were published (January 28, 1994 and February 28, 1994). The Phase Reports and Addendum document the purpose and results of investigations proposed in the U.S. Environmental Protection Agency (EPA)-approved (EPA 1992) Resource Conservation and Recovery Act (RCRA) Facility Investigation (RFI) Work Plan (LANL 1991a) for TA-21, Operable Unit (OU) 1106, as amended (LANL 1991b). This Addendum is supplemental to three reports describing the results of field work conducted in FY92 and FY93 at OU 1106. Phase Report 1A (LANL 1993b) is a summary of geologic characterization activities. Phase Report 1B (LANL 1994a) is an assessment of TA-21 local background analyte concentrations in surface soils, deposition of stack emissions, and potential contamination within the footprints of two former air filtration buildings. Phase Report 1C (LANL 1994b) is an assessment of constituents in surface and near-surface soils at twenty-five outfalls and septic systems listed as potential release sites (PRS) in the RFI Work Plan.

The new data presented in this Addendum provides additional support for the conclusions reached in the original Phase Reports. There were no unforeseen conditions identified based on the new analytical results. The original TA-21 sampling grid, described in Phase Report 1B, was extended to assess the potential for contaminant source areas further west in DP canyon. No new source areas were identified.

Of the twenty-five outfalls and septic systems identified as PRSs in the RFI Work Plan, nine were recommended for no further action for constituents regulated under RCRA (NFA), studies at two of the PRSs were deferred pending completion of decontamination and decommissioning

activities, and recommendations for fourteen of the PRSs were deferred pending assessment of data presented in this Addendum. Of the fourteen PRSs discussed in this Addendum, eleven PRSs are recommended for NFA with various qualifiers. Four of these eleven PRSs are recommended for NFA alone, two PRSs are recommended for NFA with additional investigation to more thoroughly define the extent of radionuclide contamination, four PRSs are recommended for NFA with a risk assessment for radionuclides, and one PRS is recommended for NFA with corrective action for radionuclides. Three of the fourteen PRSs discussed in this Addendum are not recommended for NFA. One of these is recommended for additional investigation, and the other two PRSs are recommended for corrective action.

TABLE OF CONTENTS

TABLE OF CONTENTS

Chapter	Page
1.0 INVESTIGATION OVERVIEW	**1-1**
1.1 PREVIOUS INVESTIGATIONS	**1-2**
1.2 INVESTIGATION STATUS	**1-4**
1.3 ISSUES	**1-7**
1.3.1 Data Interpretation	1-7
1.3.1.1 Comparisons to Background Concentrations	1-9
1.3.1.2 Revisions to Screening Action Levels	1-11
1.3.1.3 Comparisons of Total Uranium Data to Screening Action Levels	1-13
1.3.1.4 Comparisons of FY92 Tritium Data to Screening Action Levels	1-15
1.3.1.5 Assessment of Mercury Data	1-17
1.3.2 Recommendations	1-17
1.3.3 Septic Tank Borehole Placement	1-19
2.0 GRID EXTENSION	**2-1**
2.1 FY92 INVESTIGATION SUMMARY	**2-1**
2.2 FY93 RFI ACTIVITIES AND DATA PRESENTATION	**2-2**
2.3 DATA ASSESSMENT	**2-3**
2.4 CONCLUSIONS AND RECOMMENDATIONS	**2-4**
3.0 POTENTIAL RELEASE SITES PROPOSED FOR NO FURTHER ACTION UNDER HSWA	**3-1**
3.1 POTENTIAL RELEASE SITE 21-024(a)	**3-1**
3.1.1 Site Summary	3-1
3.1.2 FY93 RFI Activities and Data Presentation	3-5
3.1.3 Data Assessment	3-5
3.1.4 Conclusions and Recommendations	3-6
3.2 POTENTIAL RELEASE SITE 21-024(f)	**3-10**
3.2.1 Site Summary	3-10
3.2.2 FY93 RFI Activities and Data Presentation	3-12
3.2.3 FY93 Data Assessment	3-12
3.2.4 Conclusion and Recommendations	3-12
3.3 POTENTIAL RELEASE SITE 21-024(j)	**3-16**

3.3.1 Site Summary 3-16
3.3.2 FY93 RFI Activities and Data Presentation 3-16
3.3.3 FY93 Data Assessment 3-17
3.3.4 Conclusions and Recommendations 3-17

3.4 POTENTIAL RELEASE SITE 21-024(k) 3-19
3.4.1 Site Summary 3-19
3.4.2 FY93 Activities and Data Presentation 3-19
3.4.3 FY93 Data Assessment 3-20
3.4.4 Conclusions and Recommendations 3-20

4.0 POTENTIAL RELEASE SITES PROPOSED FOR NO FURTHER ACTION UNDER HSWA WITH ADDITIONAL INVESTIGATION FOR RADIOACTIVITY. 4-1

4.1 POTENTIAL RELEASE SITE 21-011(k) 4-1
4.1.1 Site Summary 4-1
4.1.2 FY93 RFI Activities and Data Presentation 4-3
4.1.3 FY93 Data Assessment 4-5
4.1.4 Conclusions and Recommendations 4-6
4.1.5 Summary of the Phase II Sampling and Analysis Plan 4-6

4.2 POTENTIAL RELEASE SITE 21-023(c) 4-13
4.2.1 Site Summary 4-13
4.2.2 FY93 RFI Activities and Data Presentation 4-15
4.2.3 FY93 Data Assessment 4-16
4.2.4 Conclusions and Recommendations 4-17
4.2.5 Summary of the Phase II Sampling and Analysis Plan 4-18

5.0 POTENTIAL RELEASE SITES RECOMMENDED FOR NO FURTHER ACTION UNDER HSWA WITH RISK ASSESSMENT FOR RADIOACTIVITY 5-1

5.1 POTENTIAL RELEASE SITE 21-024(b) 5-1
5.1.1 Site Summary 5-1
5.1.2 FY93 RFI Activities and Data Presentation 5-3
5.1.3 FY93 Data Assessment 5-3
5.1.4 Conclusion and Recommendations 5-4
5.1.5 Risk Assessment Summary 5-4

5.2 POTENTIAL RELEASE SITE 21-024(e) 5-7
5.2.1 Site Summary 5-7
5.2.2 FY93 RFI Activities and Data Presentation 5-8
5.2.3 FY93 Data Assessment 5-9
5.2.4 Conclusions and Recommendations 5-9
5.2.5 Risk Assessment Summary 5-10

5.3 POTENTIAL RELEASE SITE 21-024(g) 5-14
5.3.1 Site Summary 5-14
5.3.2 FY93 RFI Activities and Data Presentation 5-16
5.3.3 FY93 Data Assessment 5-16
5.3.4 Conclusions and Recommendations 5-17
5.3.5 Risk Assessment Summary 5-17

5.4 POTENTIAL RELEASE SITE 21-024(h) **5-21**
5.4.1 Site Summary 5-21
5.4.2 RFI Activities and Data Presentation 5-22
5.4.3 FY93 Data Assessment 5-22
5.4.4 Conclusion and Recommendations 5-23
5.4.5 Risk Assessment Summary 5-23

6.0 POTENTIAL RELEASE SITES PROPOSED FOR NO FURTHER ACTION UNDER HSWA WITH POSSIBLE CORRECTIVE ACTION FOR RADIOACTIVITY 6-1

6.1 POTENTIAL RELEASE SITE 21-024(d) **6-1**
6.1.1 Site Summary 6-1
6.1.2 FY93 RFI Activities and Data Presentation 6-3
6.1.3 FY93 Data Assessment 6-3
6.1.4 Conclusions and Recommendations 6-4
6.1.5 Summary of Possible Corrective Action 6-4

7.0 POTENTIAL RELEASE SITES PROPOSED FOR ADDITIONAL INVESTIGATION UNDER HSWA 7-1

7.1 POTENTIAL RELEASE SITE 21-024(c) **7-1**
7.1.1 Site Summary 7-1
7.1.2 FY93 RFI Activities and Data Presentation 7-2
7.1.3 FY93 Data Assessment 7-3
7.1.4 Conclusions and Recommendations 7-3
7.1.5 Screening Assessment Summary 7-3
7.1.6 Summary of Phase II Sampling and Analysis Plan 7-5

7.2 POTENTIAL RELEASE SITE 21-027(a) **7-10**
7.2.1 Site Summary 7-10
7.2.2 FY93 RFI Activities and Data Presentation 7-11
7.2.3 Data Assessment 7-12
7.2.4 Conclusions and Recommendations 7-12
7.2.5 Summary of Phase II Sampling and Analysis Plan 7-13

8.0 POTENTIAL RELEASE SITES PROPOSED FOR RISK ASSESSMENT UNDER HSWA 8-1

8.1 POTENTIAL RELEASE SITE 21-024(i) **8-1**
8.1.1 Site Summary 8-1
8.1.2 FY93 RFI Activities and Data Presentation 8-3
8.1.3 FY93 Data Assessment 8-4
8.1.4 Conclusions and Recommendations 8-5
8.1.5 Risk Assessment Summary 8-6

9.0 REFERENCES 9-1

LIST OF TABLES

Table		Page
1.2-1	Summary of Recommended Actions for TA-21 Outfall Systems	1-6
1.3-1	Baseline Concentrations, Background Upper Tolerance Limits, and Screening Action Levels for TA-21	1-20
1.3-2	Summary of Revisions to Screening Action Levels for Inorganic Compounds in Soil	1-21
1.3-3	Summary of Relevant Revisions to Screening Action Levels for Organic Compounds in Soil	1-21
1.3-4	Summary of Changes in the Radionuclide Screening Action Levels for Soil	1-21
1.3-5	Abundance of Uranium Isotopes in FY93 Samples	1-22
1.3-6	Summary of Mercury Analysis Performed During 1988	1-22
2.2-1	FY93 Analytes Detected Above the 95.5 Percentile of the Applicable Area Baseline along the Grid Extension	2-5
3.1-1	Multiple Constituent Analysis for Potential Release Site 21-024(a)	3-7
3.1-2	FY92 Analytes Detected Above the 95.5 Percentile of the Applicable Area Baseline at Potential Release Site 21-024(a)	3-8
3.2-1	FY92 Analytes Detected Above the 95.5 Percentile of the Applicable Area Baseline at Potential Release Site 21-024(f)	3-14
4.1-1	Multiple Constituent Analysis for Potential Release Site 21-011(k)	4-8
4.2-2	FY92 Analytes Detected Above the 95.5 Percentile of the Applicable Baseline Category at Potential Release Site 21-011(k)	4-9
4.1-3	Summary of FY992 and FY93 Radiological Surveys at Potential Release Site 21-011(k)	4-10
4.1-4	FY93 Analytes Detected Above the 95.5 Percentile of the Applicable Area Baseline at Potential Release Site 21-011(k)	4-11
4.2-1	Multiple Constituent Analysis for Potential Release Site 21-023(c)	4-19
4.2-2	FY92 Analytes Detected Above the 95.5 Percentile of the Applicable Baseline Category at Potential Release Site 21-023(c)	4-20

4.2-3 FY93 Analytes Detected Above the 95.5 Percentile of the Applicable Area Baseline Category at Potential Release Site 21-023(c) 4-21

5.1-1 FY92 Analytes Detected Above the 95.5 Percentile of the Applicable Area Baseline at Potential Release Site 21-024(b) 5-5

5.1-2 FY93 Analytes Detected Above the Screening Action Level at Potential Release Site 21-024(b) 5-5

5.2-1 FY92 Analytes Detected Above the 95.5 Percentile of the Applicable Area Baseline at Potential Release Site 21-024(e) 5-11

5.2-2 FY92 Multiple Constituent Analysis for Potential Release Site 21-024(e) 5-12

5.3-1 FY92 Analytes Detected Above the 95.5 Percentile of the Applicable Area Baseline at Potential Release Site 21-024(g) 5-18

5.3-2 FY92 Multiple Constituent Analysis for Potential Release Site 21-024(g) 5-19

5.4-1 FY92 Analytes Detected Above the 95.5 Percentile of the Applicable Area Baseline at Potential Release Site 21-024(h) 5-24

6.1-1 FY92 Analytes Detected Above the 95.5 Percentile of the Applicable Area Baseline at Potential Release Site 21-024(d) 6-5

6.1-2 FY93 Analytes Detected Above the Screening Action Level at Potential Release Site 21-024(d) 6-5

6.1-3 FY93 Multiple Constituent Analysis for Potential Release Site 21-024(d) 6-6

7.1-1 FY92 Analytes Detected Above the 95.5 Percentile of the Applicable Area Baseline at Potential Release Site 21-024(c) 7-7

7.1-2 Screening Assessment for PRS 21-024(c) Surface and Subsurface Soil 7-8

7.2-1 FY92 Analytes Detected Above the 95.5 Percentile of the Applicable Area Baseline at Potential Release Site 21-027(a) 7-15

7.2-2 FY93 Analytes Detected Above the Upper Tolerance Limits at Potential Release Site 21-027(a) 7-18

8.1-1 FY92 Analytes Detected Above the 95.5 Percentile of the Applicable Area Baseline at Potential Release Site 21-024(i) 8-7

8.1-2 FY93 Analytes Detected Above the 95.5 Percentile of the Applicable Area Baseline at Potential Release Site 21-024(i) in Surface and Near-Surface Soils 8-8

8.1-3 Multiple Constituent Analysis of Potential Release Site 21-024(i) 8-9

LIST OF FIGURES

Figure		Page
1.3-1	Data Interpretation Process	1-23
3.1-1	PRS 21-024(a)	3-9
3.2-1	PRS 21-024(f)	3-15
3.3-1	PRS 21-024(j)	3-18
3.4-1	PRS 21-024(k)	3-21
4.1-1	PRS 21-011(k)	4-12
4.2-1	PRS 21-023(c)	4-22
5.1-1	PRS 21-024(b)	5-6
5.2-1	PRS 21-024(e)	5-13
5.3-1	PRS 21-024(g)	5-20
5.4-1	PRS 21-024(h)	5-25
6.1-1	PRS 21-024(d)	6-7
7.1-1	PRS 21-024(c)	7-9
7.2-1	PRS 21-027(a)	7-19
8.1-1	PRS 21-024(i)	8-10

APPENDICES

APPENDIX A

Grid Extension

APPENDIX B

21-024(a) - Tank 53

21-024(f) - Tank 124

21-024(j)

21-024(k)

APPENDIX C

21-011(k)

21-023(c)

21-023(c) - Tank 62

APPENDIX D

21-024(b) - Tank 55

21-024(e) - Tank 123

21-024(g) - Tank 125

21-024(h) - Tank 163

APPENDIX E

21-024(d) - Tank 106

APPENDIX F

21-024(c)

21-027(a)

APPENDIX G

21-024(i)

21-024(i) - Tank 181

APPENDIX H

Data Quality Assessment

APPENDIX I

Open Issues from RFI Report 1B and 1C

APPENDIX J

Screening Assessment for PRS 21-024(c)

APPENDIX K

MS-MSD

Batch 1

Batch 2

Batch 3

Batch 4

Batch 5

Batch 6

Batch 7

Batch 8

Batch 9

Batch 10

Batch 11

Trip Blank List

ACRONYMS

DOE	Department of Energy
EPA	U.S. Environmental Protection Agency
ER	Environmental Restoration (Program)
FIMAD	Facility for Information Management, Analysis, and Display
FY	Fiscal Year
HSWA	Hazardous and Solid Waste Amendments
LANL	Los Alamos National Laboratory
MDA	Material Disposal Area
MDL	Minimum Detection Limit
MS/MSD	Matrix Spike/Matrix Spike Duplicate
NFA	No Further Action
NPDES	National Pollution Discharge Elimination System
OU	Operable Unit
PCOC	Potential Contaminants of Concern
ppm	parts per million
PARCC	Precision, Accuracy, Representativeness, Completeness, and Comparability
PQL	Practical Quantitation Limit
PRS	Potential Release Site
QA/QC	Quality Assurance/Quality Control
QAPjP	Quality Assurance Project Plan
RCRA	Resource Conservation and Recovery Act
RFI	RCRA Facility Investigation
RPD	Relative Percent Difference
SAL	Screening Action Level
SAP	Sampling and Analysis Plan
SCF	Sample Coordination Facility
TA	Technical Area
UTL	Upper Tolerance Limit
VCA	Voluntary Corrective Action
voa	volatile organic analysis

CHAPTER 1

INVESTIGATION OVERVIEW

1.0 INVESTIGATION OVERVIEW

This Addendum to Phase Reports 1B and 1C summarizes analytical data from field investigations conducted in fiscal year (FY92) and FY93 at Technical Area (TA)-21, Los Alamos National Laboratory (LANL). These data were unavailable at the time the original Phase Reports were published (January 28, 1994 and February 28, 1994). The Phase Reports and Addendum document the purpose and results of investigations proposed in the U.S. Environmental Protection Agency (EPA)-approved (EPA 1992) Resource Conservation and Recovery Act (RCRA) Facility Investigation (RFI) Work Plan (LANL 1991a) for TA-21, Operable Unit (OU) 1106, as amended (LANL 1991b). This Addendum is supplemental to three reports describing the results of field work conducted in FY92 and FY93 at OU 1106. Phase Report 1A (LANL 1993b) is a summary of geologic characterization activities. Phase Report 1B (LANL 1994a) is an assessment of TA-21 local background analyte concentrations in surface soils, deposition of stack emissions, and potential contamination within the footprints of two former air filtration buildings. Phase Report 1C (LANL 1994b) is an assessment of contamination in surface and near-surface soils at twenty-five outfalls and septic systems listed as potential release sites (PRSs) in the RFI Work Plan. The work specified in the RFI Work Plan has been performed as part of the Environmental Restoration (ER) Program at LANL.

This Addendum augments the original Phase Reports by presenting previously unavailable data obtained from field investigations in FY93, integrating it with previously available data, and comparing it to revised screening action levels (SALs) which have been developed since publication of the original Phase Reports. The reader is directed to the original Phase Reports and the RFI Work

Plan (referenced above) for a detailed discussion of the physical setting, facilities, operational activities, history, and other information relevant to TA-21.

Chapter 1.0 is a discussion of previous investigations and issues relevant to data interpretation. Chapter 2.0 is a discussion of the extension of the FY92 grid sampling program. Chapters 3.0 through 8.0 are discussions of site characterization activities and recommended further actions for fourteen PRSs. Chapter 9.0 is a list of references. Appendices to this document contain full data sets which are summarized in tables within this Addendum.

1.1 PREVIOUS INVESTIGATIONS

Extensive environmental monitoring conducted at TA-21 has provided data that is relevant to the characterization of PRSs identified by the ER Program. For example, in September and October of 1988, personnel from the Department of Energy (DOE) sampled eighteen outfalls at TA-21 (DOE 1989a), ten of which are discussed in this Addendum. Analyses of these samples for radioactive constituents, metals, volatile and semivolatile organic compounds, pesticides, and oil and grease were performed at an EPA-certified laboratory. Analytical results were used to help identify the contaminants of concern for the outfall investigations.

These historical data and other pertinent information are summarized in the RFI Work Plan. Specifically, Chapter 15 of the Work Plan summarizes previously existing data for outfalls. Relevant information from previous investigations is also presented in this Addendum for purposes of integrating it with newly available data and assessing potential contamination from the outfalls.

RFIs for PRSs at TA-21 were initiated in FY92 by the ER Program. The studies described in Phase Reports 1A and 1B were the first TA-21 RFI field activities formally reported. Informal presentations of preliminary data have been submitted to EPA, Region VI on a continuing basis in the form of ER Program quarterly technical progress reports since May 1992 (LANL 1992a; LANL 1992c; LANL 1993c; LANL 1993d).

FY92 field investigations focused on the characterization of surface and near-surface soils; the distribution of fallout from stack emissions throughout OU 1106; potential contamination within the footprint of two filter buildings; and potential contamination in drainage channels that may have received discharges from septic systems and other outfalls. These investigations were accomplished using field instrumentation to identify the presence of radioisotopes and organic compounds, sample screening at a field laboratory, and chemical analysis of surface and near-surface soil samples at fixed analytical laboratories. The results of these investigations are summarized in Phase Reports 1B and 1C. Phase Report 1B discussed the results and conclusions of the surface and near-surface soil characterization, distribution of stack emissions throughout OU 1106, and the filter buildings investigation. Phase Report 1C only discussed the drainage channel studies at those outfalls which do not require permits under the National Pollution Discharge Elimination System.

The data presented in this Addendum were collected in response to several concerns:

- A data gap was identified in the sampling grid which was intended to characterize the surface and near-surface soils across OU 1106, and the distribution of fallout from stack emissions. Additional data were needed to fill this gap.
- It was necessary to complete the septic tank portion of the outfall investigations which was postponed due to compliance issues associated with the National Emissions Standards for Hazardous Air Pollutants.
- Contamination was identified during the drainage channel investigations at three of the outfalls sampled in FY92. Additional samples were necessary to characterize nature and extent of contamination at these outfalls.

The assessment and recommendations presented in the following sections incorporate data from all three parts of the most recent investigation discussed above. However, the majority of the recommendations regarding future actions at the PRS were based on the more extensive data obtained from FY92 and FY93 investigations. Each section will discuss the data sets from each investigation as appropriate.

1.2 INVESTIGATION STATUS

Together, Phase Reports 1A, 1B, and 1C, and this Addendum describe the activities identified as investigation Sequence 2 in the RFI Work Plan and on Figure 1.2-1 of Phase Report 1C. Delays in receiving analytical data, which led to the splitting of the original Phase Report into three parts, have been documented in quarterly technical progress reports to EPA. Notice of the need to split the report also was documented in correspondence to EPA (DOE 1993). Previously

delayed data has now been received and assessed, and is reported here. The status and recommendation for the fourteen outfalls for which no decision was made in Phase Report 1C, but which are assessed in this Addendum, are summarized in Table 1.2-1.

Table 1.2-1 Summary of Recommended Actions for TA-21 Outfall Systems

PRS	Work Plan Section[a]	CEARP Identifier	Associated Facilities	Recommended Action
21-011(k)	15.4	TA-21-30, NPDES EPA 050050	Bldg. 257	2
21-023(c)	15.2	TA-21-3y	Tank 62/Bldg. 33	2
21-024(a)		TA-21-3m	Tank 53/Bldg. 9	1
21-024(b)	15.3	TA-21-3g	Tank 55/Bldg. 17	3
21-024(c)		TA-21-3h	Tank 56/Bldg. 54	5
21-024(d)		TA-21-3f	Tank 106/Bldg. 1	4
21-024(e)		TA-21-3e	Tank 123/Bldg. 20	3
21-024(f)	15.9	TA-21-3k	Tank 124/Bldg. 45	1
21-024(g)	15.2	TA-21-3l	Tank 125/Bldgs. 7 & 31	3
21-024(h)	15.8	TA-21-3i	Tank 56/Bldg. 54	3
21-024(i)	15.3	TA-21-3j	Tank 181/Bldg. 152	6
21-024(j)	15.6	No CEARP identifier	Tank 194/Bldg. 155	1
21-024(k)	15.7	No CEARP identifier	Tank 219/Bldg. 209	1
21-027(a)	15.5	TA-21-3d	Bldg. 3	5
		TA-21-3p, NDPES EPA 03A031	Cooling Tower 143	
		TA-21-3ae	Bldg. 3	
		TA-21-3af	Bldg. 3/Cooling Tower 143	

(a) LANL 1991a

1 - NFA
2 - NFA with additional investigation for radioactivity
3 - NFA with risk assessment for radioactivity
4 - NFA with possible corrective action for radioactivity
5 - Additional Investigation
6 - Risk Assessment Additional Investigation

CEARP Comprehensive Environmental Assessment and Response Program
EPA U.S. Environmental Protection Agency
NFA No further action (for constituents regulated under RCRA)
NPDES National Pollutant Discharge Elimination System
PRS Potential release site
TA Technical Area

1.3 ISSUES

The following subsections discuss several key issues that influence the conclusions and recommendations presented in this document. The two primary issues discussed are the data interpretation process, and qualifiers to recommendations of no further action (NFA). The discussion of these items prior to data presentation is intended to shorten the document by addressing pervasive factors that influence many of the recommendations.

1.3.1 Data Interpretation

This subsection describes the complex process of data interpretation and explains the basis for comparison of investigation-derived data to various sets of evaluation criteria, like SALs. Related discussions include the definition of "background," revisions to SALs, the interpretation of total uranium and tritium data generated by the RFI field program, and the relevancy of mercury data collected during the 1988 environmental survey (DOE 1989a).

Data interpretation for this Addendum involved first evaluating data acceptability and then determining the relevance of the data to further decision making by comparing it to various benchmarks. Data interpretation was a complex process that can be best explained by using to Figure 1.3-1 (at the end of this chapter).

The process began with an assessment of the acceptability of the data set. This evaluation was performed using standard quality assurance (QA) protocols and is described in detail in Appendix H. No relevant data were rejected as a result of the assessment, and very little data were qualified as questionable. However, in the data tables of subsequent chapters and Appendices A through G, numerical results are occasionally qualified with an adjacent "J" indicating the datum is presented as an estimated value only based on associated QA data.

Data below detection limits were not of interest and were eliminated from further consideration. Some organic constituents included in the analytical suite have SALs below the limit of detection. However, these organic constituents are not expected to be present based on knowledge of process at the site; therefore, the limit of detection will be adopted as an alternate SAL for these constituents in all cases. Data for organic compounds were compared directly to updated SALs, and samples exceeding these values were tabulated at the end of each subsection. Data for inorganic compounds and radionuclides were compared to appropriate background concentrations, and then to their respective SALs for purposes of evaluating the need for further action.

Two different sets of background concentrations were used for comparison (see Table 1-3-1). All inorganic analytes were compared to an upper tolerance limit (UTL), that is, the 99th percentile at the 95 percent confidence limit of a range of regional (Pajarito Plateau) background concentrations for the analyte. Inorganic

analytes in surface/near surface samples were further compared to TA-21 site-specific background concentrations for surface soils referred to as the 95.5 percentile of the Baseline concentration (or simply the "Baseline"). Baseline concentrations were also used for comparison with radionuclide concentrations in surface samples. Subsurface soils containing inorganic compounds or radionuclides were first compared to the background UTL and then to SALs. No "Baseline" concentrations exist for subsurface inorganic analytes.

Finally, if a particular organic analyte exceeded its SAL, it was compared to a list of common laboratory contaminants. If the analyte qualified as a common lab contaminant, it was so noted in the text even if an associated blank sample analysis did not indicate the likely presence of laboratory contamination. For the purposes of this report, the common laboratory contaminants include methylene chloride, acetone, toluene, 2-butanone, and common phthalate esters (LANL 1993a).

1.3.1.1 Comparisons to Background Concentrations

The comparison of analyte concentrations detected in soil samples to naturally occurring regional background concentrations is a common method for determining whether a particular area has been impacted by human activity. In anticipation of the need for such comparisons, regional background concentrations of RCRA metals were established by the ER Program based on analysis of samples taken from the Jemez Range and Pajarito Plateau. A recent

ER Program Draft Background Guidance (LANL 1994e) provides direction in the use of background concentrations for comparison purposes. At this time, the guidance is only applicable to metals analytes, so comparisons to regional background in this Addendum are limited to inorganic compounds. A method described in the guidance as the "Hot Measurement Test" is utilized in this Addendum to establish the UTL of natural background concentrations for a particular inorganic analyte. If an individual sample result is above this UTL, it then exceeds background and a comparison to its SAL is warranted.

Background comparisons were taken a step further for surface samples containing inorganic compounds. After comparison to the appropriate UTL, analyte concentrations in surface soil samples were then compared to a TA-21 site-specific background concentration defined as the 95.5 percentile Baseline concentration. Stack emissions from operations at TA-21 resulted in a wide-spread deposition of various site-specific contaminants on the DP Mesa on which TA-21 is located, and in the adjoining canyons. To permit identification of local contaminant hot spots which require greater priority for corrective activities, it was necessary to establish a local, TA-21-specific background concentration to distinguish between ubiquitous contaminants dispersed by stack emissions and other contaminant sources. This local background concentration is the Baseline described previously. Concentrations measured above Baseline values indicate a contaminant influence exceeding that which exists on a TA-21 site-wide basis, and would suggest that a specific PRS has impacted the area under study.

Four sets of baseline concentrations for TA-21 were defined to differentiate between unique areas of the facility. The four baseline areas are: Process Area, Non-Process Area, Special Impact Area 1, and Special Impact Area 2. The Baseline value for a particular analyte varies depending on which of these four areas a sample is collected from. Baseline values were established using data from the 0-1 in. and 0-6 in. sampling intervals from the FY92 grid investigation (LANL 1994a), and are valid only for comparison to surface (0-6 in.) and near-surface (6-18 in.) soils. Additional information on variations in the TA-21 Baseline, including a specific definition of the four baseline areas, can be found in Phase Report 1B, Chapter 2 and Appendix A. An illustration of these Baseline areas is included on Map 1, in the binder pocket at the end of this Addendum. A list of the various Baseline, Background UTL, and SAL values is presented in Table 1.3-1 (at the end of this chapter).

1.3.1.2 Revisions to Screening Action Levels

A number of revisions have been made to individual analyte SALs since Phase Reports 1B and 1C were published. SALs are calculated based on toxicity criteria developed by the EPA. These toxicity criteria are subject to change because the toxicity database used to develop them is continually refined. As new data become available, the criteria are re-evaluated and revised if necessary. The subsections below describe recent changes and list all new SALs that were used for comparison purposes in this Addendum. Only the changes affecting screening

levels for soils are discussed because there are no water or air sample data included in this Addendum.

Screening Action Levels for Inorganic Compounds

There were only a few changes in the SAL values for inorganic compounds, however, the changes were relevant to the interpretations in this Addendum. The new ER Program SAL guidance (LANL 1994c) identifies nine compounds for which health-based SALs are below regional background concentrations. For these compounds, the background UTL concentrations were substituted for the calculated SALs, and serve as the basis for decisions regarding further action. Table 1.3-2 provides a summary of revised SAL values for inorganic compounds.

Of the nine compounds for which health-based SALs are below regional background concentrations, the most relevant constituents for which background now serves as the SAL are arsenic and beryllium. The health-based SAL for arsenic (without regard for naturally occurring constituents in the soil) is 0.4 mg/kg and beryllium is 0.16 mg/kg. This value is below the 95.5 percentile of the TA-21 non-process area Baseline for arsenic (3.67 mg/kg) and beryllium (4.23 mg/kg). The UTL of the regional background is also higher than the SAL for both arsenic (11.6 mg/kg) and beryllium (3.31 mg/kg). Because the health-based criteria does not account for unique geological conditions on the Pajarito Plateau and surrounding area, it is not a valid basis for assessing the need for corrective

action. Instead, the arsenic SAL for this report has been redefined as the regional background UTL of 11.6 mg/kg.

Screening Action Levels for Organic Compounds

A number of the FY92 SAL values for semivolatile organic compounds which are relevant to this Addendum were revised in FY94. These changes did not notably affect decisions for further action. Likewise, none of the SALs for volatile organic compounds were relevant to decisions regarding further action. Nevertheless, any revised SALs for organic compounds which are used for comparison purposes in this Addendum are presented in Table 1.3-3 (at the end of this chapter).

Screening Action Levels for Radionuclides

There was only one major change in the SALs for radionuclides with the potential to affect decisions regarding further action. The SAL value for tritium changed from 15,000,000 pCi/g to 810 pCi/g. All other changes had little impact on the conclusions in this report. Radionuclide SALs that changed and are relevant to this Addendum are presented in Table 1.3-4 (at the end of this chapter).

1.3.1.3 Comparisons of Total Uranium Data to Screening Action Levels

Isotopic uranium analysis was not within the scope of the approved RFI Work Plan. Instead, total uranium was measured and reported in parts per million (ppm). Because SALs for uranium are reported in pCi/g for individual isotopes, a

direct comparison of total uranium contamination to applicable SALs is difficult. Potentially applicable SALs include: uranium-233 (86 pCi/g); uranium-234 (86 pCi/g); uranium-235 (18 pCi/g); and uranium-238 (59 pCi/g). SALs are also available for depleted uranium, which has a isotopic ratio for which the average isotopic breakdown is well documented.

The approach taken in this Addendum was to assume that isotopic distributions measured during the 1988 environmental survey and the FY93 investigations were representative of average site conditions. Based on the dominant isotopes identified in the two earlier studies, the most conservative isotopic SAL (U-238 - 59 pCi/g) was used for comparison with the total uranium concentrations observed during the RFI. The dominant isotopes (in approximately the same abundance) for uranium at TA-21 are uranium-234 and uranium-238. Table 1.3-5 identifies the highest, lowest, and average abundance of each uranium isotope observed in FY93 samples. The most conservative SAL of the two isotopes is uranium-238 at 59 pCi/g. Therefore, the SAL for uranium-238 was converted to ppm using the following equation:

$$\frac{\text{U-238(pCi/g)}}{\text{specific activity}} = \text{U-238(ppm)}; \quad \frac{59}{0.3337} = 176.8\text{ppm}$$

Because this converted SAL is more than the depleted uranium SAL of 59 ppm, the depleted uranium SAL was used as the screening level.

1.3.1.4 Comparisons of FY92 Tritium Data to Screening Action Levels

FY92 analytical data for tritium in field samples was reported in pCi/ml of soil moisture. The Baseline concentration for tritium (4.95 to 11 pCi/ml of soil moisture) is directly comparable to the analytical data from these field samples. However, the FY92 data cannot be compared to the SAL for tritium (810 pCi/g of dry soil) because soil moisture data is not available for FY92 samples to allow a conversion from pCi/ml soil moisture to pCi/g of dry soil. The formula used to perform the conversion is as follows:

$$M/[pw(1-M)]^*$$

*Where M is the moisture fraction of the sample (g water/g total sample) and pw is the soil moisture density approximately 1g/ml.

FY93 analytical data for tritium in field samples are also reported in pCi/ml but because soil moisture data are available, it is possible to convert the data from field samples for comparison with either the Baseline concentration or the SAL.

Although soil moisture data was not documented as part of the FY92 field or analytical activities, it is possible to make some generalizations regarding the

likelihood that FY92 tritium concentrations exceeded the SAL in areas not otherwise designated for corrective action or further study. The highest soil moisture observed in FY93 samples (excluding samples collected during heavy rain) was slightly less than 26 percent; the average soil moisture was slightly less than 9 percent.

For a sample to exceed the SAL of 810 pCi/g at a soil moisture of 26 percent, tritium concentrations would need to exceed 2,305 pCi/ml soil moisture. For a sample to exceed the SAL at a soil moisture of 9 percent, tritium concentrations would need to exceed 8,190 pCi/ml soil moisture. The highest tritium concentration observed in FY92 samples was 7,100 pCi/ml. Only three samples from two PRSs (21-024(c) and 21-024(i)) had tritium concentrations in excess of 2,305 pCi/ml. In addition, 21-027(a) had one sample with tritium concentrations reported at 2300 pCi/ml.

Excluding the three PRSs mentioned above (21-024(c), 21-024(I) and 21-027(a), which are proposed for additional investigation or a risk assessment, the highest concentration of tritium was reported at 792.7 pCi/ml (21-024(g). For tritium at concentrations less than 792.7 pCi/ml to exceed the SAL, the soil moisture would need to exceed 50 percent and it is known that this wet condition was not encountered. Therefore, sites at which tritium was observed in FY92 in the soil moisture at concentrations below 792.7 pCi/ml need not be considered further for potential hazards due to tritium.

1.3.1.5 Assessment of Mercury Data

Mercury was not in the inorganic analytical suite for the RFI samples collected in FY92 and FY93. This occurred two years in a row because the FY93 investigations were completed before the FY92 data was received and the omission identified. Therefore, mercury data from the 1988 environmental survey were used to assess the presence or absence of this analyte at each PRS. Mercury was reported above the detection limit at eight of the eighteen outfalls sampled during the survey. Table 1.3-6 presents a summary of the 1988 mercury data reported in the RFI Work Plan. The outfalls where data showed mercury below the detection limit or just above the detection limit were considered to have no notable mercury contamination. The 1988 mercury data from PRS 21-024(c) and PRS 21-024(g) where mercury concentrations were notably above the detection limit were compared to the mercury SAL (24 mg/kg) to ensure that levels were not a threat to human health. Both results were below the SAL. The potential for uncharacterized mercury contamination at these two outfalls will be discussed further in the subsections for PRS 21-024(c) and PRS 21-024(g).

1.3.2 Recommendations

Recent guidance from the ER Program (LANL 1994d) establishes draft criteria for NFA proposals to EPA. The absence of constituents regulated under RCRA, regardless of the presence or absence of radionuclides, is now one of the criteria for justifying a proposal for NFA. This guidance has been adopted because the

extent of the EPA's authority and desire to govern cleanup under RCRA is limited to hazardous waste and constituents (LANL 1994a).

Therefore, a general recommendation for NFA in this document is equivalent to a recommendation for removal of the PRS from the LANL's Hazardous and Solid Waste Amendments (HSWA) permit (EPA 1990). It does not necessarily imply that no further action is required by the ER Program to adequately ensure protection of public health and the environment. To clarify this distinction, this document assigns the following qualifiers to NFA recommendations:

- NFA - No further action at the PRS based on the absence of contaminants of concern above SAL concentrations.
- NFA with Additional Investigation for Radioactivity - No further action at the PRS based on the absence of RCRA constituents above SAL concentrations, but additional investigation is needed to further define the extent of radionuclides.
- NFA with a Risk Assessment for Radioactivity - No further action at the PRS based on the absence of RCRA constituents above SAL concentrations, but a risk assessment is needed due to the well-characterized presence of radionuclides.
- NFA with Possible Corrective Action for Radioactivity - No further action at the PRS based on the absence of RCRA constituents above SAL concentrations, but corrective action is needed due to the presence of notable radionuclide contamination.

There are two categories of PRSs for which further action is recommended in cases where RCRA constituents are present above SAL concentrations. These cases are as follows:

- Additional Investigation - Phase II investigation is needed at the PRS based on the presence of RCRA constituents above SAL concentrations, or due to an inadequate characterization of RCRA-regulated contaminants at the PRS.

- Risk Assessment - Risk assessment is needed at the PRS based on the presence of RCRA constituents well above SAL concentrations.

1.3.3 Septic Tank Borehole Placement

The work plan specified that boreholes were to be placed near the inlet pipe on the upgradient side of the septic tanks. However, in all cases the borehole was placed on the downgradient side of the septic tanks. This allowed for a more thorough investigation of any potential leaks from the tanks. It was believed that, because the outlet pipes were always on the downgradient side of the tank, that a borehole placed by the outlet pipe would intercept leaks from not only the inlet pipe and the upgradient side of the tank, but also the remainder of the tank and the connection with the outlet pipe.

Table 1.3-1 Baseline Concentrations, Background Upper Tolerance Limits, and Screening Action Levels for TA-21

Analyte	Non-Process Area Baseline*	Process Area Baseline *	Special Impact Area 1 Baseline *	Background UTLs*	SALs
Americium-241	0.13	.53	0.67	-	17.0
Cesium-137	NA	NA	NA	-	4.0
Plutonium-238	0.24	6.21	0.16	-	20.0
Plutonium-239	2.04	9.41	12.5	-	18.0
Strontium-90	0.73	0.69	NA	-	5.4
Thorium-228	2.05	1.78	NA	-	NA
Thorium-230	1.82	1.82	NA	-	5.0
Thorium-232	1.98	1.71	NA	-	5.0
Tritium	4.59	7.85	NA	-	810
Uranium-234	2.03	1.95	NA	-	86.0
Uranium-235	0.15	0.10	NA	-	18.0
Uranium-238	2.19	1.94	NA	-	59.0
Aluminum	74,900	68,700	NA	58,900	NC
Antimony	NA	NA	NA	NC	32
Arsenic	3.67	3.44	NA	11.6	NC
Barium	498	513	NA	1,140	5,600
Beryllium	4.23	4.05	NA	3.31	NC
Cadmium	1.17	2.14	NA	NC	80
Calcium	13,880	7,500	NA	54,400	NC
Chromium[1]	21	18	NA	34.2	400
Cobalt	7.99	8.50	NA	51.1	NC
Copper	18.9	50.8	NA	15.7	3,000
Iron	23,200	9,210	NA	35,600	NC
Lead	41.1	56.5	NA	39	400
Magnesium	4,760	3,990	NA	16,100	NC
Manganese	485	592	NA	1,030	11,000
Molybdenum	NA	NA	NA	NA	400
Nickel	11.9	13.6	NA	26.7	16,000
Potassium	NA	NA	NA	6,180	NC
Selenium	0.37	0.27	NA	NC	400
Silver	2.33	1.55	NA	NC	400
Sodium	29,600	27,300	NA	1,880	NC
Strontium	151	146	NA	NA	48,000
Vanadium	41	43.4	NA	66	560
Zinc	69	210	NA	101	24,000

^ Maximum detected concentration of constituent is higher than Non-Process Area Baseline, and is carried forward in the screening process.
* Radionuclides are reported in pCi/g, except for tritium which is reported in pCi/ml of soil moisture. Organic and inorganic compounds are reported in mg/kg.
1. Chromium (VI) SAL.

\- Not applicable
NA Not available
NC Not calculated
PRS Potential release site
SAL Screening action level
TA Technical Area
UTL Upper tolerance limit

Table 1.3-2 Summary of Revisions to Screening Action Levels for Inorganic Compounds in Soil

Inorganic Compounds	FY94 Screening Action Level for Soil (mg/kg)	FY92 Screening Action Level for Soil (mg/kg)
Aluminum	B	NE
Arsenic	B	0.4
Beryllium	B	0.16
Calcium	B	NE
Cobalt	B	NE
Iron	B	NE
Magnesium	B	NE
Manganese	11,000	8,000
Molybdenum	400	NE
Potassium	B	NE
Sodium	B	NE
Strontium	48,000	NE

B Compare to background
FY Fiscal year
NE Not established

Table 1.3-3 Summary of Relevant Revisions to Screening Action Levels for Organic Compounds in Soil

Organic Compound	FY94 Screening Action Level for Soil (mg/kg)	FY92 Screening Action Level for Soil (mg/kg)
Benzo[a]anthracene	1	0.64
Benzo[b]fluoranthene	1	0.7
Benzo[k]fluoranthene	1	1.5
Chrysene	96	22

FY Fiscal year
NE Not established

Table 1.3-4 Summary of Changes in the Radionuclide Screening Action Levels for Soil

Radionuclides	FY94 Screening Action Level for Soil (pCi/g dry soil)[a]	FY92 Screening Action Level for Soil (pCi/g dry soil)[a]
Americium-241	17	22
Cesium-137	4.0	1.9
Tritium	8.1×10^2	1.5×10^7
Plutonium-238	20	27
Plutonium-239	18	24
Strontium-90	5.9	8.9
Thorium-230	5	10
Thorium-232	5	0.88

a Based on 10 mrem/yr. (above background) dose limit
FY Fiscal year

Table 1.3-5 Abundance of Uranium Isotopes in FY93 Samples

Location	Sample	U-234 (pCi/g)	U-235 (pCi/g)	U-238 (pCi/g)	U-total (pCi/g)	U-234 (percent)	U-235 (percent)	U-238 (percent)
21-1676	AAA4154	1.27	0.2	1.53	3	42.33	6.67	51
21-1614	AAA4055	1.72	0.034	1.83	3.58	47.88	0.95	51.17
21-1665	AAA4095	1.27	0.03	1.53	2.83	44.88	1.06	54.06
21-1674	AAA4139	21.37	0.87	1.57	23.81	89.75	3.65	6.59
21-1679	AAA4170	1.46	0.28	1.5	3.24	45.06	8.64	46.3
Average[1]	NA	2.17	0.11	1.59	3.88	51.88	2.88	45.24

1. Average is calculated based on ninety-four samples collected in FY93

FY Fiscal year
NA Not applicable
U Uranium

Table 1.3-6 Summary of Mercury Analysis Performed During 1988

Outfall	Sample #	Mercury (mg/kg)	SAL (mg/kg)
21-011(k)[1]	LA30201XW	ND	24
	LA30202XW	ND	
	LA30203XW	ND	
21-023(c)[2]	1	ND	
21-024(a)[2]	NS	NS	
21-024(b)[2]	1	ND	
21-024(c)[2]	1	8.00	
21-024(d)[2]	1	0.19	
21-024(e)[2]	1	0.31	
21-024(f)[2]	1	0.22	
21-024(g)[2]	1	ND	
	2	12.20	
21-024(i)[2]	1	0.97	
21-024(j)[2]	NS	NS	
21-024(k)[2]	NS	NS	
21-027(a)[2]	1	0.29	
	2	ND	

[1] Sampled as part of DOE Environmental Problem # 6 (DOE 1989b)
[2] Sampled as part of the ER Program reconnaissance sampling (DOE 1989a)
DOE Department of Energy
ER Environmental Restoration
NS Not sampled
ND Not detected
SAL Screening action level

Figure 1.3-1 Data Interpretation Process

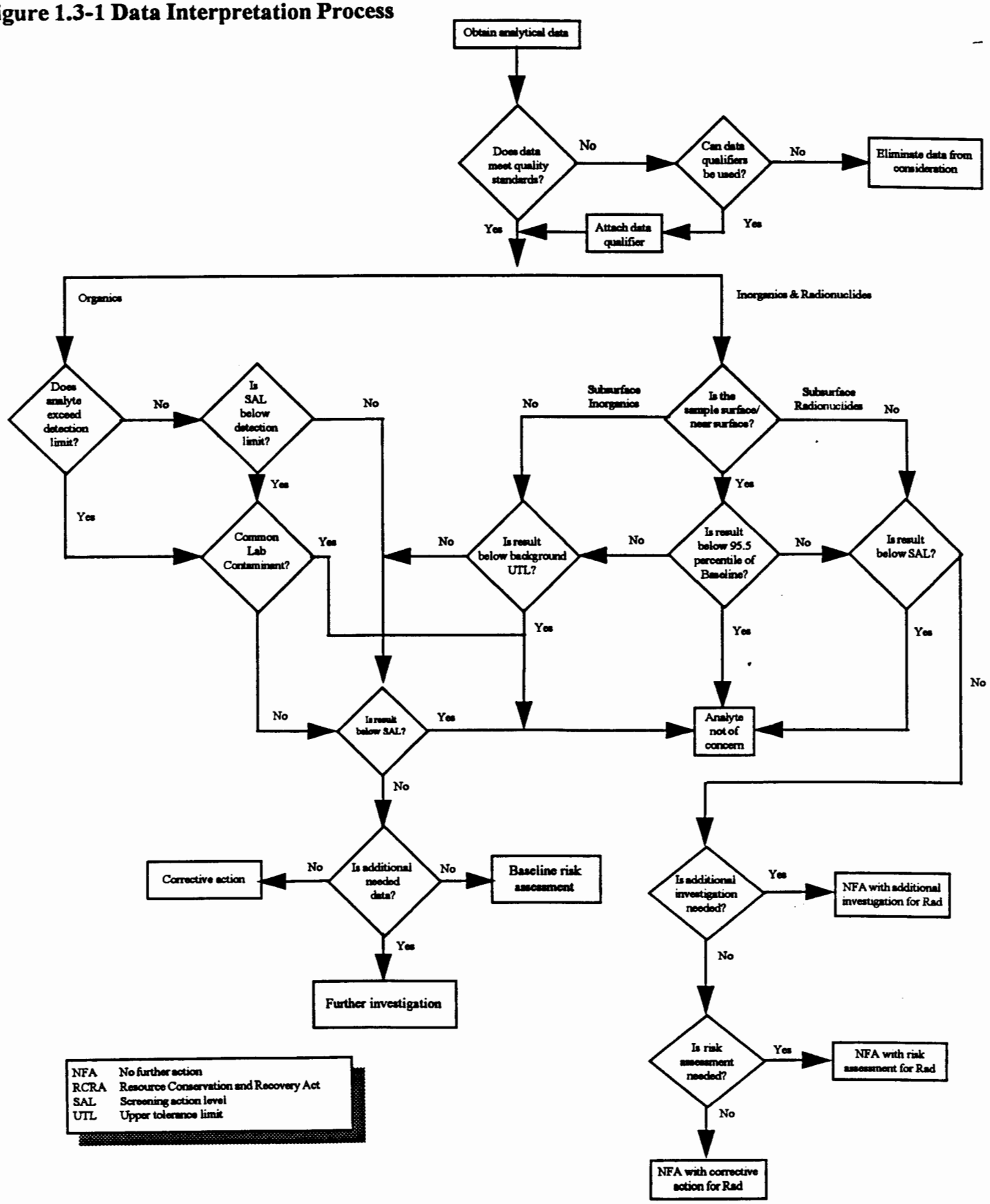

CHAPTER 2

GRID EXTENSION

2.0 GRID EXTENSION

The FY92 grid sampling program, delineation of unique Baseline areas, and identification of Baseline analyte concentrations are discussed at length in Chapter 2 and Appendix A of Phase Report 1B (LANL 1994a). The assessment of deposition of airborne contamination across OU 1106 is discussed in detail in Chapter 3 and Appendix B of Phase Report 1B. It is recommended that the referenced chapters and appendices be reviewed to obtain an understanding of the nature and extent of the investigation. Because the purpose of the grid extension is not thoroughly discussed in the referenced materials, a discussion is provided below. The area included in the grid extension is depicted on Map 2 in the pocket at the back of this volume.

2.1 FY92 INVESTIGATION SUMMARY

During the FY92 field investigation, samples were collected from the nodes of a 40 m by 40 m sampling grid covering DP Mesa, Los Alamos Canyon, and DP Canyon. The intent of the grid sampling was to establish TA-21 Baseline concentrations and identify trends in site-wide contamination resulting from airborne stack emissions. The analytical results from this sampling were used to establish the TA-21 Baseline. However, a gap in the sampling data was identified as a result of the study.

A dispersion pattern of contaminants from airborne emissions was not readily identified as a result of the assessment. The data did indicate a trend of elevated radionuclide concentrations (plutonium-239 and americium-241) in the middle and upper sections of DP Canyon. This trend could easily be identified as a direct result from releases from Material Disposal Area (MDA)-T

and the outfall at PRS 21-011(k). Surface drainage patterns in this portion of DP Canyon would be expected to carry soil contaminants downgradient. However, the elevated radionuclide concentrations did not decrease upgradient of the point where the influence of MDA-T and PRS 21-011(k) should have diminished but remained constant and continued west in DP Canyon so MDA-T is not the sole source. The trend of elevated concentrations extended to the end of the FY92 sampling grid. The source of the elevated concentrations of radionuclides was not immediately apparent. Therefore, additional sampling was required to help determine if a point source further up DP Canyon could be tied to the elevated plutonium-239 and americium-241 concentrations. The locations sampled as part of this additional investigation are identified on Map 2 as FY93 sample locations.

2.2 FY93 RFI ACTIVITIES AND DATA PRESENTATION

The north end of the original 40 m by 40 m grid was extended to the west up DP canyon by fifteen sample locations (600 m) to coincide with the western edge of the rest of the DP Mesa grid (see Map 2). Samples from the 0-1 in. interval were collected from all fifteen grid nodes. At eight of those locations, samples were also collected from the 0-6 in. interval. A radiation survey was conducted at each of the fifteen locations. Radiological and metal analyses were performed on all samples. Semivolatile organic analyses were performed only on the 0-6 in. samples.

Radionuclides exceeding the Baseline concentrations included plutonium-239, strontium-90, uranium-234, uranium-235, and uranium-238. Inorganic analytes above the Baseline concentrations included cadmium, lead, manganese, selenium, and zinc. Several semivolatile organic analytes were reported above the detection limit at two locations.

Table 2.2-1 presents the analytical results for constituents which exceeded the Baseline concentrations and/or SALs.

2.3 DATA ASSESSMENT

Six of the fifteen locations sampled had uranium concentrations above the Non-Process Area Baseline concentration. Location 21-1590, situated furthest up-canyon (west), had concentrations of plutonium-239, uranium-235, uranium-238, and strontium-90 above the Baseline concentrations. This location also displayed the highest uranium-238 concentration of any of the surface or near-surface samples (3.2 pCi/g). All radionuclide concentrations are, however, well below their respective SALs.

Sample analyses identified one or more of five inorganic compounds (cadmium, manganese, lead, selenium, and zinc) above the Baseline concentrations at eight of the fifteen locations. However, manganese and zinc were below the UTL of regional background. Cadmium, lead, and selenium concentrations were all detected well below their respective SALs. Therefore, all metals identified above the Baseline analyte concentrations in these samples were below the SAL and require no further consideration.

Semivolatile organic compounds were identified at locations 21-1581 and 21-1583 in the 0-6 in. samples. Chrysene, fluoranthene, phenanthrene, and pyrene were identified at both locations. Benzo(a)anthracene, benzo(a)pyrene, benzo(b)fluoranthene, and benzo(k)fluoranthene were also found at 21-1581. Semivolatile organic analysis was not performed on the sample from 21-1582.

It is therefore not known if the semivolatile organic compounds extend through the 21-1581 to 21-1583 range or if their presence at 21-1581 and 21-1583 are related.

2.4 CONCLUSIONS AND RECOMMENDATIONS

Radionuclide and metal concentrations in the samples from the extended grid are consistent with the trend identified in FY92 data. Detected radionuclide and metal concentrations are only slightly above the Baseline but are below the background UTLs and SALs for metals. Therefore, there is no new evidence to help identify an up-canyon source for radionuclides or metals.

The semivolatile organic compound concentrations are of concern because in some cases they exceed the respective SAL. There is no known specific source in the area. All of the semivolatile organic compounds detected are commonly found in environmental samples from urban areas due to man-made (anthropogenic) sources. Therefore, these analytes can be attributed to road runoff. Elevated concentrations at these two locations may be because they are in low spots where runoff would accumulate. Additional sampling may be required in this area, but it is unlikely the contamination can be attributed to specific industrial activities at LANL.

Table 2.2-1 FY93 Analytes Detected Above the 95.5 Percentile of the Applicable Area Baseline along the Grid Extension

Analyte	Location	Area[1]	UTL*	Baseline* [1]	SAL*	0-1 in. Interval*	0-6 in. Interval*
Plutonium-239	21-1590	NP	-	2.04	18.0	B	3.03
Strontium-90	21-1590	NP	-	0.73	5.9	B	0.76
Uranium-234	21-1582	NP	-	2.03	86.0	2.19	B
	21-2587	NP	-	2.03	86.0	2.31	2.10
	21-1588	NP	-	2.03	86.0	2.07	B
	21-1590	NP	-	2.03	86.0	2.81	2.27
Uranium-235	21-1581	NP	-	0.15	18.0	0.31	B
	21-1582	NP	-	0.15	18.0	0.18	B
	21-1589	NP	-	0.15	18.0	0.16	B
	21-1590	NP	-	0.15	18.0	B	0.2
Uranium-238	21-1583	NP	-	2.19	59.0	B	2.23
	21-1587	NP	-	2.19	59.0	2.28	B
	21-1590	NP	-	2.19	59.0	3.2	2.52
Strontium-90	21-1590	NP	-	.73	5.9	B	.76
Cadmium	21-1578	NP	NC	1.17	80	1.3	B
Copper	21-1583	NP	15.7	18.9	3,000	26.3	B
Lead	21-1581	NP	39.0	41.1	400	46.3	68.49
	21-1590	NP	39.0	41.1	400	47	41.3
Manganese	21-1576	NP	1,030	485	11,000	542	B
	21-1577	NP	1,030	485	11,000	506	547
	21-1578	NP	1,030	485	11,000	536	B
	21-1582	NP	1,030	485	11,000	652	B
	21-1585	NP	1,030	485	11,000	516	B
Selenium	21-1577	NP	NC	0.37	400	B	0.53
	21-1581	NP	NC	0.37	400	B	0.45
	21-1590	NP	NC	0.37	400	B	0.64
Zinc	21-1581	NP	101	69	24,000	B	79.52
	21-1586	NP	101	69	24,000	B	78.9
Benzo[a]anthracene	21-1581	NP	-	NA	1	ND	0.82
Benzo[a]pyrene	21-1581	NP	-	NA	0.1	ND	0.85
Benzo[b]fluoranthene	21-1581	NP	-	NA	1	ND	1.4
Benzo[k]fluoranthene	21-1581	NP	-	NA	1	ND	1.1
Chrysene	21-1581	NP	-	NA	96	ND	1
	21-1583	NP	-	NA	96	ND	0.41
Fluoranthene	21-1581	NP	-	NA	3,200	ND	2.1
	21-1583	NP	-	NA	3,200	ND	1.1
Phenanthrene	21-1581	NP	-	NA	NA	ND	1.2
	21-1583	NP	-	NA	NA	ND	1
Pyrene	21-1581	NP	-	NA	2,400	ND	1.3
	21-1583	NP	-	NA	2,400	ND	0.94

* Organic and inorganic compounds are reported in mg/kg. Radionuclides are reported in pCi/g.
1. See LANL 1994a for discussion of variations in Baseline concentrations

- Not applicable
B Below Baseline
FY Fiscal year
NA Not available
ND Not detected
NP Non-Process area
SAL Screening action level
UTL Upper tolerance limit

CHAPTER 3

POTENTIAL RELEASE SITES

PROPOSED FOR NO FURTHER ACTION UNDER HSWA

3.0 POTENTIAL RELEASE SITES PROPOSED FOR NO FURTHER ACTION UNDER HSWA

This section provides an assessment of FY92 and FY93 data for outfalls with little or no contamination and presents justifications for recommendations of no further action with no qualifiers for future work beyond the scope of the EPA mandate. Additional historical information regarding outfalls can be found in Phase Report 1C. The PRSs addressed in this chapter include 21-024(a), 21-024(f), 21-024(j), and 21-024(k).

3.1 POTENTIAL RELEASE SITE 21-024(a)

Initial investigations at PRS 21-024(a) in FY92 indicated the presence of analytes above Baseline concentrations but below the applicable SALs in the outfall drainage channel. Characterization of the drainage channel was completed in FY92 and additional investigation was not necessary. However, a borehole was drilled near Tank TA-21-53 in FY93 in an effort to complete the initial FY92 investigation. The analytical data from borehole samples are presented in this report. Figure 3.1-1 depicts the FY92 sampling locations and RFI borehole location.

3.1.1 Site Summary

PRS 21-024(a) was a septic system that routed sewage from Building TA-21-9 (old steam plant) through a concrete septic tank which discharged to the surface on the south rim of DP Mesa. The concrete tank was abandoned in place in 1966.

PRS 21-024(a) was not sampled as part of the 1988 environmental survey (DOE 1989a) so chemical and radiological information did not exist prior to the FY92 field investigation. However, based on the limited use of the building, only a few contaminants could be expected. The RFI Work Plan indicated that the outfall could contain fuel oil from the boiler and boiler blowdown constituents such as sulfites and copper salts. Releases from the blowdown lines may have commingled with PRS 21-024(a) wastewater in the pooling area associated with the discharge. Assessment of the blowdown lines and potential cross contamination is scheduled for a later time.

The FY92 investigation included a radiation survey performed between the suspected outfall release point and the edge of DP Mesa. The location of the outfall release point was never positively identified. The location of the pooling area, which is between the tank and mesa edge, contained pieces of vitrified clay pipe. Radiation survey results taken from this area did not identify any elevated concentrations. Sampling at this outfall included six locations with samples from 0-6 in., 6-12 in., and 12-18 in. intervals, resulting in a total of eighteen samples. One grid location near the outfall pooling area was also included in the assessment to help define potential contaminant deposition from stack emissions.

Detected strontium-90 concentrations exceeded the Baseline concentrations at two of the six locations and total uranium exceeded the Baseline concentrations at three of the six locations. Where one or both of these analytes exceeded the Baseline, concentrations decreased with increasing depth. All detected strontium-90 and uranium concentrations were well below the

applicable SALs. Total uranium was compared to the SAL using the procedure described in Section 1.3.1.3.

Calcium, cadmium, copper, chromium, iron, lead, nickel, strontium, and zinc concentrations exceeded their Baseline concentrations. Of these metals, cadmium, copper, lead, strontium, and zinc were detected above the Baseline at a number of locations, but all showed decreasing concentrations with depth. Chromium was detected above the Baseline concentration at two locations. At one location, detected concentrations decreased with depth to below the Baseline in the 12-18 in. sample. However, at the other location (21-1390) detected concentrations in the first two samples (0-6 in. and 6-12 in.) were below Baseline but the detected concentration in the 12-18 in. sample exceeded Baseline. Detected nickel concentrations at one location (21-1390) also exceeded the Baseline concentration in the 12-18 in. sample, but not in the 0-6 in. and 6-12 in. samples. Detected calcium concentrations decreased with depth at location 21-1388 but increased slightly with depth in the 6-12 in. sample at location 21-1389. When compared to regional background, arsenic, calcium, chromium, and iron were detected below the UTL and therefore are no longer of concern. The remaining metals (cadmium, copper, nickel, lead, strontium, and zinc) were all detected well below the SALs. The metal concentration which exceeded its UTL and most closely approached the SAL was lead in one sample at just over 50 percent of the SAL. Mercury analysis was never performed at this PRS but is unlikely to be present because of the operations contributing to the outfall. In fact, most of the metals reported above background in the drainage channel are likely due to the blowdown line that commingled with this PRS.

Ten metals were detected in concentrations exceeding the Baseline in at least one FY92 outfall drainage sample. Four of those metal concentrations were below background ranges when compared to the UTLs. The remaining six metals which were detected above background ranges were attributed to releases from either the outfall or the blowdown lines. Although the concentrations of individual metals present did not exceed their respective SALs, a multiple constituent analysis was conducted to determine if the presence of multiple metals at their detected concentrations would not represent a potential hazard due to additive effects. The multiple constituent analysis consists of dividing the maximum detected concentration of each metal by its SAL, and adding the resulting ratios for all metals. If the sum or the ratios exceeds one, the potential for additive effects must be considered. The individual constituent ratios were added for those metals above the background UTL to determine if the sum of the ratios exceeded one. The sum of the ratios for this site using maximum detected concentrations of metals was .728. This ratio is less than one, therefore, potential effects due to additive toxicity are not of concern at this site.

Acetone was reported above the detection limit in four samples. The presence of acetone above detection limits was attributed to laboratory contamination.

The FY92 analytes detected above the Baseline concentrations are listed in Table 3.1-2.

3.1.2 FY93 RFI Activities and Data Presentation

FY93 activities were limited to a single borehole drilled downgradient of the tank. Activities at location 21-1666 deviated from specifications in the RFI Work Plan which required the borehole be placed near the inlet pipe upgradient of the tank. The borehole was placed downgradient of the tank's outlet pipe to identify potential releases from both the inlet and outlet pipes, as well as the tank itself.

In accordance with the RFI Work Plan, the borehole was drilled to a depth of 20 ft. and sampled at 5-ft. intervals resulting in a total of four samples.

3.1.3 Data Assessment

All radiological analytes identified in the FY93 borehole samples were detected at concentrations below the respective SALs.

All inorganic analytes were reported below the background UTLs or the SALs.

Acetone was reported above its detection limit in the 5-10 ft. sample but was well below the SAL. No other volatile or semivolatile organic analytes were reported above detection limits. The presence of acetone above detection limits was attributed to laboratory contamination.

3.1.4 Conclusions and Recommendations

The vertical and horizontal extent of contamination at PRS 21-024(a) has been adequately characterized. Vertical and horizontal extent were defined by the absence of analytes above background levels. FY92 data showed an obvious impact from processes at TA-21; however, there were no human health threats assuming a residential future land-use scenario (the basis for SAL calculations). The FY93 field investigation confirmed the absence of contamination associated with the septic tank. Therefore, no further action is proposed for PRS 21-024(a).

Table 3.1-1 Multiple Constituent Analysis for Potential Release Site 21-024(a)

Analyte	SAL	Sample Result*	SAL Fraction
Cadmium	80	4.5	0.056
Copper	3,000	424	0.141
Strontium	48,000	265	0.006
Lead	400	204	0.510
Zinc	24,000	362	0.015
		Total SAL Fraction =	**0.728**

* Sample result is the maximum detected concentration for that analyte at PRS 21-024(a).
PRS Potential release site
SAL Screening action level

Table 3.1-2 FY92 Analytes Detected Above the 95.5 Percentile of the Applicable Area Baseline at Potential Release Site 21-024(a)

Analyte	Location	Area[1]	Baseline* [1]	UTL*	SAL*	Surface (0-6 in.)*	Near-Surface (6-12 in.)*	Near-Surface (12-18 in.)*
Strontium-90	21-1388	P	0.69	-	5.9	0.8	B	B
	21-1389	P	0.69	-	5.9	0.9	B	B
Uranium (Total)[2]	21-1386	P	7.51	-	NA	15.5	B	B
	21-1388	P	7.51	-	NA	14.3	9.1	B
	21-1389	P	7.51	-	NA	22.2	9.6	B
Cadmium	21-1385	P	2.14	NC	80.0	2.2	B	B
	21-1386	P	2.14	NC	80.0	2.3	2.3	B
	21-1388	P	2.14	NC	80.0	2.7	B	B
	21-1389	P	2.14	NC	80.0	4.5	2.5	B
Calcium	21-1388	P	7,500	54,400	54,400	15,500	B	B
	21-1389	P	7,500	54,400	54,400	20,100	B	20,800
Copper	21-1385	P	50.8	15.7	3,000	141	60.1	B
	21-1386	P	50.8	15.7	3,000	301	249	B
	21-1387	P	50.8	15.7	3,000	84.3	B	B
	21-1388	P	50.8	15.7	3,000	265	152	58.3
	21-1389	P	50.8	15.7	3,000	424	174	78.6
	21-1390	P	50.8	15.7	3,000	65.7	B	B
Chromium[3]	21-1386	P	18	34.2	400	27.4	26.5	B
	21-1389	P	18	34.2	400	31.8	B	B
	21-1390	P	18	34.2	400	B	B	131
Iron	21-1389	P	9,210	35,600	35,600	24,000	B	B
Lead	21-1386	P	56.5	39.0	400	204	102	B
	21-1387	P	56.5	39.0	400	85.3	B	B
	21-1388	P	56.5	39.0	400	109	64.3	B
	21-1389	P	56.5	39.0	400	183	B	B
Nickel	21-1390	P	13.6	26.7	1,600	B	B	73.6
Strontium	21-1388	P	146	NA	48,000	165	B	B
	21-1389	P	146	NA	48,000	265	B	B
Zinc	21-1386	P	210	101	24,000	268	218	B
	21-1388	P	210	101	24,000	228	B	B
	21-1389	P	210	101	24,000	362	B	B

* Inorganic compounds are reported in mg/kg. Radionuclides are reported in pCi/g except total uranium which is reported in ppm.
1. See LANL 1994a for discussion of variations in Baseline concentrations.
2. SALs were not developed for total uranium; however, a comparison was made to the SAL for uranium-238 as described in Section 1.3.1.3.
3. Chromium (VI) SAL

\- Not applicable
B Below Baseline
NA Not available
NC Not calculated
NP Non-Process area
P Process area
SAL Screening action level
UTL Upper tolerance limit

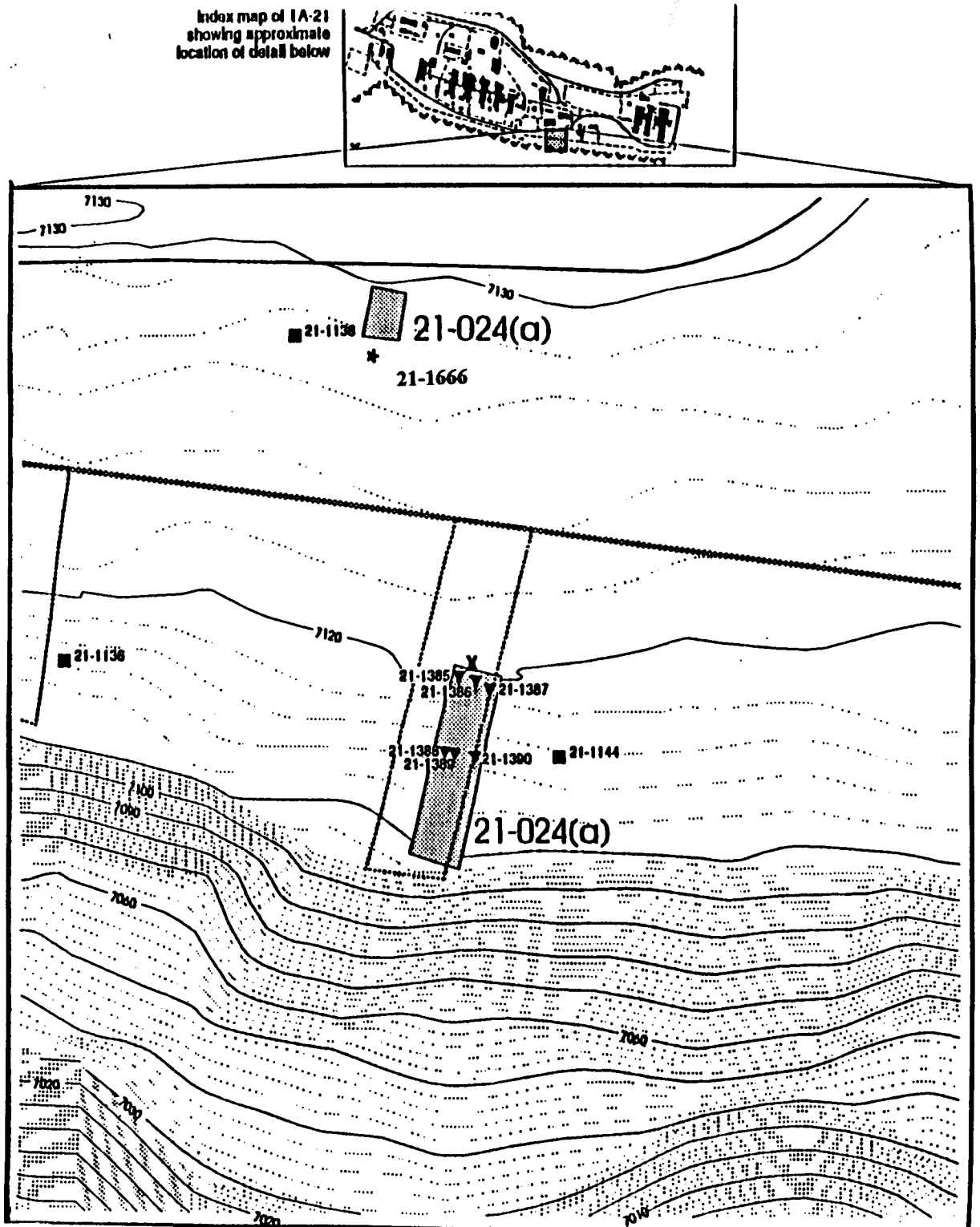

Figure 3.1-1
PRS 21-024(a)

- Contours, 2 foot
- Contours, 10 foot
- Fence, Industrial
- Fence, Security
- Rad Survey Area
- Roads, Dirt
- Roads, Paved
- Solid waste Management Unit
- Grid Sample Locations
- 1992 Outfall Sample Locations
- RFI Borehole Location
- Discharge Point

Underground drain lines associated with the outfall are not shown

Potential release site locations are estimated

Samples were collected in or near most probable flow path

0 33.3 100
FEET

N

Based on FIMAD Map: G101683

Modified by: David Dander 2/22/94

3.2 POTENTIAL RELEASE SITE 21-024(f)

Near-surface soil sampling (0-18-in.) performed at PRS 21-024(f) in 1988 and FY92 identified near background levels of radionuclides and inorganic compounds in the shallow pit located downgradient of Septic Tank TA-21-124. During the FY93 field investigation, one borehole was placed at the location of the septic tank and a second borehole was placed at the shallow pit to assist in the further characterization of this PRS. The two boreholes and the surface sampling locations at PRS 21-024(f) are depicted in Figure 3.2-1.

3.2.1 Site Summary

PRS 21-024(f) received sewage from Building TA-21-145 (the safety training building) through Septic Tank 21-124 (abandoned in place in 1966). The clarified liquid discharged to a shallow pit approximately 3 ft. x 3 ft. x 2-ft.-deep on the north edge of DP Mesa. This pit may have held all discharges when the septic tank was in operation because it shows no signs of erosion from overflows. There is a broad, moderate slope from the pit to the north edge of the mesa, then a steep slope to the bottom of DP Canyon.

Data collected from the 1988 reconnaissance sampling location (0-6-in.) on the south side of the shallow pit identified concentrations of cesium-137, tritium, plutonium-239, and mercury which were above regional background levels established at that time, but below the SALs. Low concentrations of oil and grease were also reported.

During the FY92 RFI field investigation, a radiation survey was conducted to assess the potential for radioactive contamination near the outfall. A radiological field survey performed throughout a 50-ft. radius around the shallow pit in FY92 indicated background levels of alpha, total gamma, and low-energy gamma emitters. Three locations in the shallow pit were sampled (0-6-in., 6-12-in., 12-18-in.)

Americium-241, plutonium-239 and strontium-90 were reported at or above Baseline concentrations. However, these analytes were detected well below the applicable SALs, except the 0-6 in. sample from 21-1432 which showed plutonium-239 concentrations detected at 77 percent of the SAL.

Cadmium and chromium were detected above Baseline concentrations. A comparison to background UTLs showed that the detected chromium concentration was below background ranges. A background UTL was not calculated for cadmium so the result was compared to the SAL. The detected cadmium concentration was well below the SAL.

Semivolatile and volatile organic analyte concentrations were below their detection limits. Table 3.2-1 lists the analytes that were detected above their Baseline concentrations. An assessment of the data showed that a multi-constituent analysis was unnecessary.

3.2.2 FY93 RFI Activities and Data Presentation

As part of the FY93 field investigation, two boreholes were drilled at PRS 21-024(f). One borehole (location 21-1680) was placed at Septic Tank TA-21-124, the second (location 21-1681) in the shallow pit. Four samples were collected from the tank borehole at 5-ft. intervals to a depth of 20 ft. A 10-ft. borehole was placed in the center of the shallow pit and sampled at 2.5-ft. intervals for a total of four samples.

3.2.3 FY93 Data Assessment

The FY93 field investigation at PRS 21-024(f) identified no radionuclides above Baseline concentrations or the SALs in the samples collected from either borehole.

Inorganic analytes reported from the borehole samples showed concentrations below background UTLs and the applicable SALs. There were no volatile or semivolatile organic analytes reported above their detection limits.

3.2.4 Conclusion and Recommendations

The vertical and horizontal extent of contamination at PRS 21-024(f) has been adequately characterized. Vertical and horizontal extent were defined by the absence of analytes above background level. FY92 data indicate no contamination in the near-surface soil of the shallow pit. The FY93 field investigation confirms the absence of contamination at Septic Tank 21-124 and in

the adjacent pit. Based on the FY93 sampling data, there is no need to remove the septic tank as recommended in the RFI Work Plan. No further action is recommended for PRS 21-024(f).

Table 3.2-1 FY92 Analytes Detected Above the 95.5 Percentile of the Applicable Area Baseline at Potential Release Site 21-024(f)

Analyte	Location	Area[1]	Baseline* [1]	UTL*	SAL*	Surface (0-6 in.)*	Near-Surface (6-12 in.)*	Near-Surface (12-18 in.)*
Americium-241	21-1431	NP	0.13	-	17.0	0.13	B	B
	21-1432	NP	0.13	-	17.0	0.62	0.16	B
	21-1433	NP	0.13	-	17.0	0.18	B	B
Plutonium-239	21-1432	NP	2.04	-	18.0	13.9	B	B
Strontium-90	21-1431	NP	0.73	-	5.9	B	0.74	B
Cadmium	21-1431	NP	1.17	NC	80.0	1.6	B	B
Chromium[2]	21-1432	NP	21	34.2	400	21	B	B

* Inorganic compounds are reported in mg/kg. Radionuclides are reported in pCi/g.
1. See LANL 1994a for discussion of variations in Baseline concentrations
2. Chromium (VI) SAL
- Not applicable
B Below Baseline
FY Fiscal year
NC Not calculated
NP Non-Process area
SAL Screening action level
UTL Upper tolerance limit

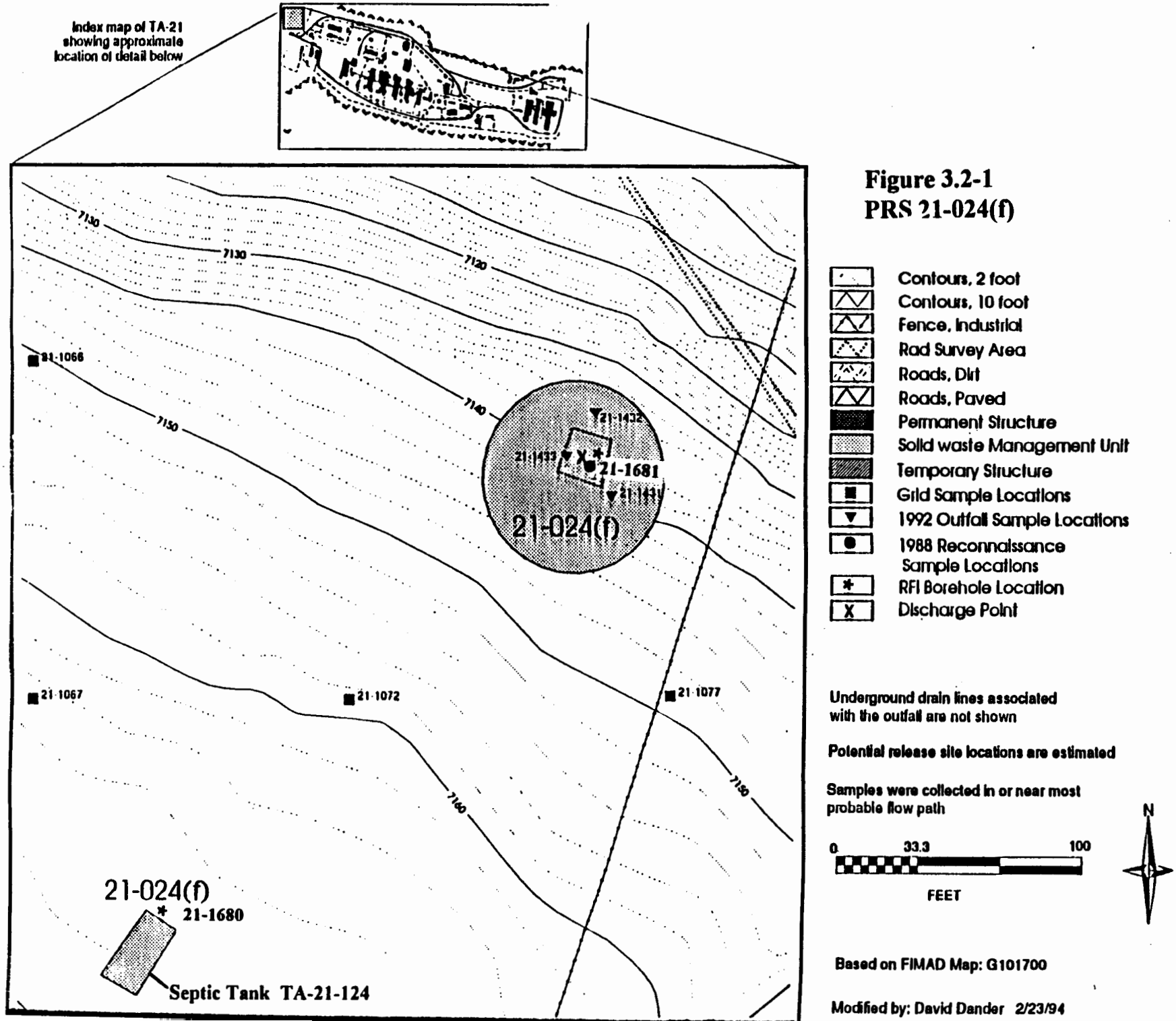

Figure 3.2-1
PRS 21-024(f)

3.3 POTENTIAL RELEASE SITE 21-024(j)

PRS 21-024(j) did not have an initial radiation survey or surface investigation because it was not known if or where the septic system discharged to the environment.

The only RFI activity that was planned was a shallow borehole. No surface or near surface investigations were necessary to characterize this PRS and were not specified in the RFI Work Plan. The location of the borehole is depicted in Figure 3.3-1.

3.3.1 Site Summary

PRS 21-024(j) consists of Septic Tank TA-21-194 and its associated drain lines. The septic tank received sewage from TA-21-155 (warehouse/laboratory) but it is not known where the septic tank may have discharged into the environment (LANL 1990; LANL 1989). No quantitative information exists on potential contaminants. The reinforced concrete tank is located off the southwest corner of TA-21-155 near the south edge of the perimeter road as depicted on Figure 3.3-1. It was constructed in December 1961 with dimensions of 5-ft. long by 3-ft. wide and 6-ft. deep. In October 1966, the septic system was abandoned in place by pumping out the tank and filling it with earth (LANL 1989).

3.3.2 FY93 RFI Activities and Data Presentation

During the FY93 field investigation, a land survey was performed using existing maps to locate the septic tank. Pipes were located using a geophysical survey. The approximate septic tank location was defined based on the existing inlet and outlet pipes. A 20-ft. vertical borehole (21-

1675) was drilled 2-3 ft. downgradient of where the outlet pipe was presumed to exit the septic tank. A total of four samples were collected at 5-ft. intervals.

3.3.3 FY93 Data Assessment

The assessment of the radiological data for this PRS showed that there were no contaminants above the respective SALs. The assessment of the inorganic analytical data for PRS 21-024(j) determined that no contaminants were detected above the background UTLs or respective SALs. There were no volatile or semivolatile organic compounds reported above the detection limits. Additionally, since there were no other contaminants above background, it is reasonable that mercury was also never released into the environment at this site; see discussion in Section 1.3.1.5.

3.3.4 Conclusions and Recommendations

The analytical results for samples from borehole 21-1675 did not exceed their respective SALs. Since there were no contaminants located in the downgradient subsurface core samples and the lack of mercury analysis seems inconsequential, it is recommended that PRS 21-024(j) be proposed for no further action. The FY93 sampling data also indicate that there is no need to remove Septic Tank TA-21-194.

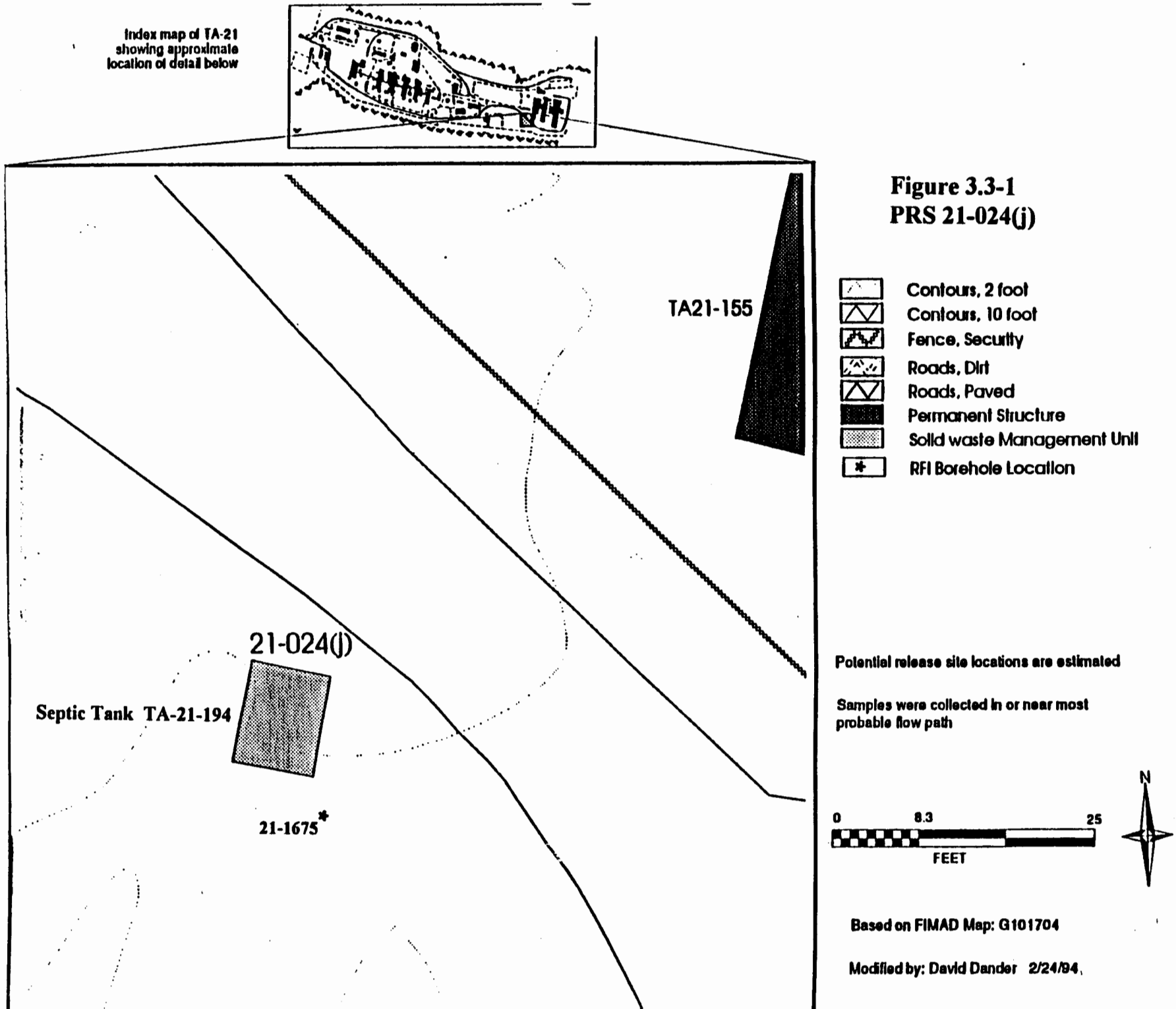

Figure 3.3-1
PRS 21-024(j)

3.4 POTENTIAL RELEASE SITE 21-024(k)

Septic system outfall PRS 21-024(k) is discussed in Section 15.6 of the RFI Work Plan. The objective of the investigation at this PRS was to identify analytes (if present) resulting from discharges from the septic tank or in the associated leach field. The RFI Work Plan called for three 20-ft. boreholes. No surface or near-surface investigations were specified. Outfall and borehole locations are shown on Figure 3.4-1.

3.4.1 Site Summary

PRS 21-024(k) consists of Septic Tank TA-21-219, the connecting drain lines, and a leach field. This septic tank received sewage discharge from TA-21-209 (high-temperature chemistry building). Overflow from the septic tank discharged through the leach field. In October 1966, the septic system was abandoned and filled with earth. No information on previous investigations or sampling of the septic system have been identified. Potential contaminants may include radionuclides, and organic and inorganic constituents. See Figure 3.4-1 for the outfall location.

3.4.2 FY93 Activities and Data Presentation

The RFI activities performed in FY93 included drilling and sampling of three 20-ft. boreholes. One borehole (21-1676) was located near the former septic tank. The other two boreholes (21-1677 and 21-1678) were located in the leach field. Samples were collected at 5-ft. intervals resulting in a total of twelve samples.

3.4.3 FY93 Data Assessment

No radionuclides were reported above the respective SALs. No inorganic analytes were reported above the background UTLs or the respective SALs. There were no volatile or semivolatile organic compound reported above the detection limits. Additionally, since there were no other contaminants reported above background, it is reasonable that mercury was also never released into the environment at this site; see discussion in Section 1.3.1.5.

3.4.4 Conclusions and Recommendations

The vertical extent of analytes at PRS 21-024(k) has been adequately characterized. Since there were no contaminants located in the downgradient subsurface core samples and the lack of mercury analyses seems inconsequential, it is recommended that PRS 21-024(k) be proposed for no further action. The FY93 field investigation verified the absence of contamination at Septic Tank TA-21-219 and in the former leach field.

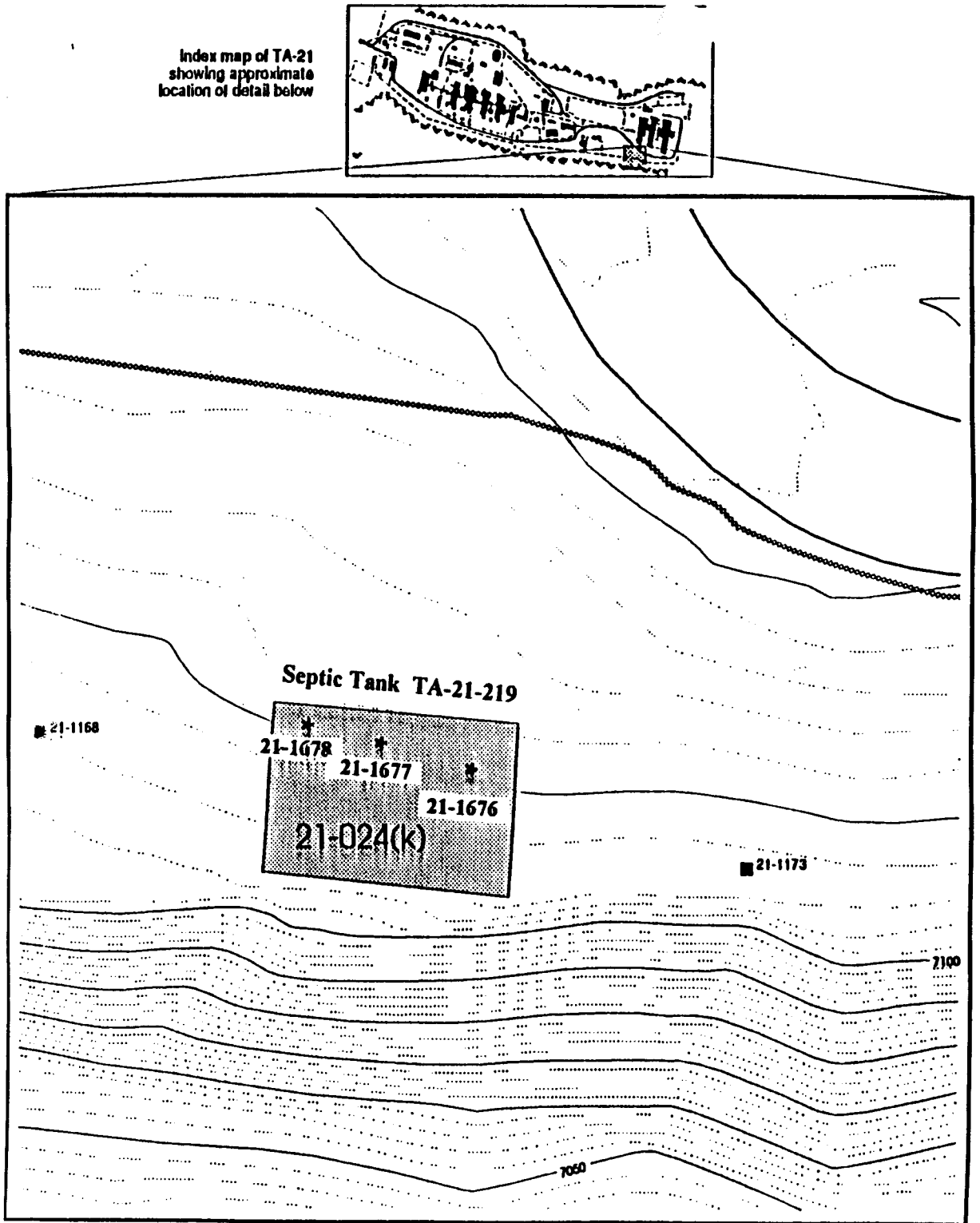

Figure 3.4-1
PRS 21-024(k)

- Contours, 2 foot
- Contours, 10 foot
- Fence, Security
- Roads, Dirt
- Roads, Paved
- Solid waste Management Unit
- Grid Sample Locations
- RFI Borehole Location

Potential release site locations are estimated

Samples were collected in or near most probable flow path

0 16.6 50
FEET

N

Based on FIMAD Map: G101703

Modified by: David Dander 2/23/94

CHAPTER 4

POTENTIAL RELEASE SITES

PROPOSED FOR NO FURTHER ACTION UNDER HSWA

WITH ADDITIONAL INVESTIGATION FOR RADIOACTIVITY

4.0 POTENTIAL RELEASE SITES PROPOSED FOR NO FURTHER ACTION UNDER HSWA WITH ADDITIONAL INVESTIGATION FOR RADIOACTIVITY.

This chapter provides an assessment of FY92 and FY93 data from two PRS, and presents justifications for recommendations of no further action and removal from the HSWA permit for these PRS. However, radionuclides were detected in site soils, and nature and extent of this contamination has not been fully characterized; therefore, these PRSs require additional investigation. The PRSs addressed in this chapter include 21-011(k) and 21-023(c).

4.1 POTENTIAL RELEASE SITE 21-011(k)

The initial radiation survey and soil sampling performed at PRS 21-011(k) in FY92 indicated the presence of radionuclide contamination. Additional soil sampling and a radiation survey was performed during the FY93 field season to further define the extent of contamination found in FY92. Based on the results of the FY92 field activities, the perimeter of the PRS boundary was fenced. The outfall and sampling locations at PRS 21-011(k) are depicted on Figure 4.1-1 and on Map 1.

4.1.1 Site Summary

PRS 21-011(k) routed industrial wastewater from Building TA-21-257 through Septic Tanks TA-21-112 and TA-21-113. The discharge line runs northeast toward DP Canyon discharging onto the north side of DP Mesa and into a well-defined drainage channel sloping into DP Canyon. The treated wastes released at this outfall were liquids remaining after a plutonium extraction process which may have a variety of radioactive and chemical constituents (LANL 1991a).

PRS 21-011(k) has been sampled numerous times over the past 10 years. Three locations were sampled as part of the DOE Headquarters Environmental Survey (DOE 1989a.) Analytical results indicated the presence of uranium-235, uranium-238, plutonium-238, plutonium-239, thorium-230/232, americium-241, strontium-90, potassium-40, cesium-137, and protactinium-233. Plutonium-238, plutonium-239, cesium-137, and strontium-90 concentrations were especially prominent. In addition, cadmium, copper, and nickel were detected.

During the FY92 RFI field investigation, a radiation survey was conducted to confirm the presence of radiological components. Direct alpha readings were generally near background levels, except for one location which was approximately 20 times greater than background. The limited number of elevated alpha survey readings also indicated that existing contamination was slightly below the surface round beyond the detector's range. Beta-gamma, total gamma, and low-energy gamma readings exceeded background.

Three locations identified in the radiation survey were sampled in 6-in. intervals to a depth of 12 in. Americium-241, plutonium-238, plutonium-239, strontium-90, tritium, and total uranium were all reported above Baseline concentrations. Cesium-137 was also identified in the samples but could not be quantified from the available gamma spectrometry data. Americium-241, plutonium-238, plutonium-239, and strontium-90 levels also exceeded the SALs. Near-surface radiological contaminants were detected above the SALs, but at considerably lower concentrations than at the surface. This is consistent with the strong physio-chemical retardation of downward radioactive contaminant transport.

Detected arsenic, cadmium, copper, nickel, lead, silver, strontium, and zinc concentrations exceeded Baseline concentrations. Only arsenic was eliminated as a potential contaminant based on comparisons to the background UTL. The remaining metals were then compared to the SALs, and all were well below their respective SALs in the outfall drainage. A multiple constituent analysis was performed and resulted in the additive SAL fractions for the 0-6 in. sample at location 21-1416 exceeding 1 by just over 2 percent (see Table 4.1-1).

No volatile or semivolatile organic compounds were detected. However, because holding times for these samples were exceeded, analytical data for organic analyses are suspect.

FY92 sample results are summarized in Table 4.1-2.

4.1.2 FY93 RFI Activities and Data Presentation

At the conclusion of the FY92 field investigations at PRS 21-011(k), it was apparent that additional investigations would be necessary to adequately characterize the outfall drainage channel even though the RFI Work Plan had no provision for a Phase II investigation. Therefore, between the FY92 and FY93 field investigations, a follow-on characterization plan was developed (WESTON 1993). The FY93 follow-on Sampling and Analysis Plan (SAP) included a radiation survey, follow-on sampling, and temporary fencing. The purpose of the radiation survey was to further delineate the extent of contamination, and to provide a rationale for the selection of follow-on sampling locations. Because the FY92 data results indicated that inorganic analyte

concentrations were well below the SALs, no inorganic analysis was performed during the follow-on characterization.

The FY93 RFI activities performed as part of the follow-on characterization included a detailed radiation survey. The survey was used to select sampling points within drainage pathways, extending downgradient of PRS 21-011(k). The additional sampling focused on determining the extent of possible contamination in DP Canyon, which is why some sampling points extended beyond the initial PRS boundary. Map 2 shows the new PRS boundary, which was defined by the radiation survey.

During the FY93 follow-on sampling, fourteen samples were collected from eight locations. All these samples were analyzed for radionuclides. Only surface samples (0-6 in.) were collected at the remaining five locations. Three locations were sampled in 6-in. intervals to a depth of 18 in.

In addition to the follow-on characterization sampling, the FY92 sampling locations were re-sampled and analyzed for volatile organic compounds. The resampling was done to ensure that valid volatile organic analyses were obtained and to verify that the absence of volatile organic compounds in the FY92 samples was not due to missed holding times.

Temporary fencing was placed around the perimeter of PRS 21-011(k) to restrict access to the area. The fence is not considered a permanent solution; however, it will limit radioactive exposure to laboratory personnel until a long-term solution can be developed.

Summaries of the FY92 and FY93 radiation survey data are provided in Table 4.1-3. Table 4.1-4 presents a summary of analyte concentrations exceeding the Baseline in the FY93 samples.

4.1.3 FY93 Data Assessment

The FY92 and FY93 analytical data are similar with respect to the analytes and concentrations reported above Baseline concentrations and the SALs. Americium-241, cesium-137, plutonium-239, and strontium-90 exceeded both the Baseline concentrations and their respective SALs.

The highest concentrations of cesium and strontium were detected in the 6-12 in. sample. The FY92 data showed the highest concentrations in the 0-6 in. samples. This can be explained because all of the samples collected at a depth greater than 6 in. during FY93 were collected from the sediments in the drainage channels, relatively far downgradient from the outfall discharge point. These drainage channels were identified as the areas with the highest radionuclide concentrations during the radiation survey. In contrast, soils collected in FY92 were located in the drainage channel immediately adjacent to the outfall discharge point and were not subject to an equivalent amount of contaminant migration due to runoff as the soils sampled in FY93.

4.1.4 Conclusions and Recommendations

Nonradioactive constituents have been adequately characterized and were reported at levels below SALs. Although, the sum of the fractions of the SALs barely exceeded one (1.023) for one sample, toxicologically this is not significant because of the unsubstantiated assumption that all

constituents behave synergistically. Actually, the metals included in the multiple constituent evaluation exert different toxicological effects. Therefore an additive effect is not likely.

However, analytical data from the samples collected at the locations furthest from the point source showed radionuclide levels above the SALs. Therefore, the radiological data indicate that the radiological extent of contamination has not been adequately characterized and must be investigated further. Concentrations of the radionuclides of concern were frequently detected well above their respective SALs, and in most cases, the majority of contamination occurs in the top 12 in. of the soil profile. Thus, defining the lateral extent of contamination must be the focus of the remaining investigations. It also appears that the drainage pathways are the key to tracing the contamination to the edges of PRS 21-011(k). A general Phase II sampling strategy is presented in the following section, focusing on the characterization of the drainages to a point where the contamination is less than SAL concentrations. PRS 21-011(k) is recommended for no further action (under the HSWA permit) with additional investigation for radioactivity.

4.1.5 Summary of the Phase II Sampling and Analysis Plan

Radiological contamination at PRS 21-011(k) must be characterized further to bound the lateral extent of contamination.

Analytical Suite: Americium-241, cesium-137, plutonium-239, plutonium-238, and strontium-90 have been detected at levels above their respective SALs. Therefore, the analytical suite for this Phase II investigation should include these isotopes.

Sampling Strategy: A comparison of the radiation survey, radiation screening data, and analytical results will be completed to determine if a correlation can be established. The correlation study results will allow field radiation instruments and/or radiation screening van results to guide the sampling. In conjunction with the correlation study and survey/screening guided sampling, a grid should be established to help identify general site contamination. Soil type and topography should be recorded as part of the documentation gathered during the sampling. This information will be useful in determining whether the entire area is contaminated or if the contaminants are only of concern in the drainage channels.

The size of the grid and the number of samples needed for a risk assessment or corrective action should be spelled out in the Phase II SAP to be developed. However, the SAP should allow for biased sampling points so that the drainage channels may be investigated thoroughly.

Table 4.1-1 Multiple Constituent Analysis for Potential Release Site 21-011(k)

Analyte	SAL	Sample Result*	SAL Fraction
Cadmium	80	52.0	0.650
Copper	3000	132.2	0.044
Lead	400	50.4	0.126
Nickel	1600	224.4	0.140
Silver	400	20.6	0.052
Strontium	48000	157.0	0.003
Zinc	24000	196.6	0.008
		Total SAL Fraction =	**1.023**

* Sample result is the maximum detected concentration for that analyte at PRS 21-024(a).
PRS Potential release site
SAL Screening action level

Table 4.1-2 FY92 Analytes Detected Above the 95.5 Percentile of the Applicable Baseline Category at Potential Release Site 21-011(k)[2]

Analyte	Location	Area [1]	Baseline*[1]	UTL*	SAL*	Surface (0-6 in.)*	Near-Surface (6-12 in.)*
Americium-241	21-1416	NP	0.13	-	17.0	2,600	NS
	21-1417	NP	0.13	-	17.0	289	38
	21-1418	NP	0.13	-	17.0	29.8	29.8
Tritium	21-1416	NP	4.59	-	[4]	237.1	NS
	21-1417	NP	4.59	-	[4]	200	9.7
	21-1418	NP	4.59	-	[4]	5.5	9.3
Plutonium-238	21-1416	NP	0.24	-	20.0	2,200	NS
	21-1417	NP	0.24	-	20.0	15	2.2
	21-1418	NP	0.24	-	20.0	2.8	0.77
Plutonium-239	21-1416	SI1	12.5	-	18.0	46,000	NS
	21-1417	SI1	12.5	-	18.0	390	53
	21-1418	SI1	12.5	-	18.0	49	14
Strontium-90	21-1416	NP	0.73	-	5.9	1,800	NS
	21-1417	NP	0.73	-	5.9	600	220
	21-1418	NP	0.73	-	5.9	170	180
Uranium (Total)[3]	21-1416	NP	7.42	-	NA	54.2	NS
	21-1417	NP	7.42	-	NA	B	B
	21-1418	NP	7.42	-	NA	B	B
Arsenic	21-1416	NP	3.67	11.6	11.6	3.9	NS
Cadmium	21-1416	NP	1.17	NC	80	52	NS
	21-1417	NP	1.17	NC	80	9.6	B
Copper	21-1416	NP	18.9	15.7	3,000	132.2	NS
Lead	21-1416	NP	41.1	39.0	400	50.4	NS
Nickel	21-1416	NP	11.9	26.7	1,600	224.4	NS
	21-1417	NP	11.9	26.7	1,600	44.4	21.4
	21-1418	NP	11.9	26.7	1,600	25.1	18.7
Silver	21-1416	NP	2.33	NA	400	20.6	NS
Strontium	21-1416	NP	151	NA	48,000	157	NS
Zinc	21-1416	NP	69	101	24,000	196.6	NS

* Inorganic compounds are reported n mg/kg. Radionuclides are reported in pCi/g except tritium which is reported in pCi/ml soil moisture, and total uranium which is reported in ppm.
1. See LANL 1994a for discussion of variations in Baseline concentrations.
2. No samples were collected from the 12-18 in. interval.
3. SALs were not developed for total uranium. A comparison was made to the SAL for uranium-238. See Section 1.3.1.3.
4. FY92 tritium concentrations are not directly comparable to SALs, see discussion in Section 1.3.1.4.

- Not applicable
B Below Baseline
FY Fiscal year
NA Not available
NC Not calculated
NP Non-Process area
NS No samples taken from this depth were analyzed for this constituent.
SAL Screening action level
SI1 Special Impact Area 1
UTL Upper tolerance Limit

Table 4.1-3 Summary of FY92 and FY93 Radiological Surveys at Potential Release Site 21-011(k)[1]

Type of Survey	Background Response Range	FY92 Survey Range	FY93 Survey Range
Gross alpha	5 - 18 cpm	10 - 339 cpm	0 - 75 cpm
Beta-gamma	80 - 15 cpm	220 - 4,600 cpm	80 - 810 cpm
Total gamma	16,000 - 18,000 cpm	103,000 - >999,000 cpm	15,700 - 9 27,000 cpm
Low-energy gamma	12,000 - 16,000 cpm	100,000 - >500,000 cpm	12,000 - >500,000 cpm
Exposure rate[1]	15 - 18 µR/hr	60 - 1,100 µR/hr	20 - 2,500 µR/hr

[1]Liquid scintillator and sodium iodide detector ranges were selected based on readings both at the surface and at 1-meter from the surface.
FY Fiscal year

Table 4.1-4 FY93 Analytes Detected Above the 95.5 Percentile of the Applicable Area Baseline at Potential Release Site 21-011(k)

Analyte	Location	Area [1]	Baseline*[1]	SAL*	Surface (0-6 in.)*	Near-Surface (6-12 in.)*	Near-Surface (12-18 in.)*
Americium-241	21-1591	SI1	.67	17.0	8.963	NS	NS
	21-1593	SI1	.67	17.0	125.23	NS	NS
	21-1594	SI1	.67	17.0	27.99	NS	NS
	21-1595	SI1	.67	17.0	.831	NS	NS
	21-1596	SI1	.67	17.0	5.67	3.823	.843
	21-1598	SI1	.67	17.0	3.7	1.047	.395
Cesium-137	21-1591	NP	[2]	4.0	42.64	NS	NS
	21-1592	NP	[2]	4.0	753.2	NS	NS
	21-1593	NP	[2]	4.0	81.26	NS	NS
	21-1594	NP	[2]	4.0	510.26	NS	NS
	21-1595	NP	[2]	4.0	259.31	NS	NS
	21-1596	NP	[2]	4.0	267.91	418.1	414.02
	21-1597	NP	[2]	4.0	2,675	3,226	1,648
	21-1598	NP	[2]	4.0	190.25	233.84	32.14
Plutonium-238	21-1591	SI1	.16	20.0	.884	NS	NS
	21-1593	SI1	.16	20.0	7.87	NS	NS
	21-1594	SI1	.16	20.0	1.75	NS	NS
	21-1596	SI1	.16	20.0	.283	.234	B
	21-1598	SI1	.16	20.0	1.49	.394	B
Plutonium-239	21-1591	SI1	12.5	18.0	12.77	NS	NS
	21-1592	SI1	12.5	18.0	27.62	NS	NS
	21-1593	SI1	12.5	18.0	21.49	NS	NS
	21-1594	SI1	12.5	18.0	53.93	NS	NS
	21-1595	SI1	12.5	18.0	B	NS	NS
	21-1596	SI1	12.5	18.0	13.77	B	B
	21-1598	SI1	12.5	18.0	B	B	B
Strontium-90	21-1591	NP	0.73	5.4	8.6	NS	NS
	21-1592	NP	0.73	5.4	238.1	NS	NS
	21-1593	NP	0.73	5.4	47.5	NS	NS
	21-1594	NP	0.73	5.4	173.7	NS	NS
	21-1595	NP	0.73	5.4	201.6	NS	NS
	21-1596	NP	0.73	5.4	85.6	245.1	178.4
	21-1598	NP	0.73	5.4	31.2	32.3	B
Uranium-234	21-1593	NP	2.03	86.0	6.31	NS	NS
Uranium-235	21-1593	NP	.15	18.0	.27	NS	NS
	21-1598	NP	.15	18.0	B	B	.15

* Radionuclides are reported in pCi/g
1. See LANL 1994a for discussion of variations in Baseline concentrations.
2. Statistical data has not been developed for cesium.

B Below Baseline
FY Fiscal year
Ns Not Sampled
NP Non-Process area
P Process area
SAL Screening action level
SI1 Special Impact Area 1

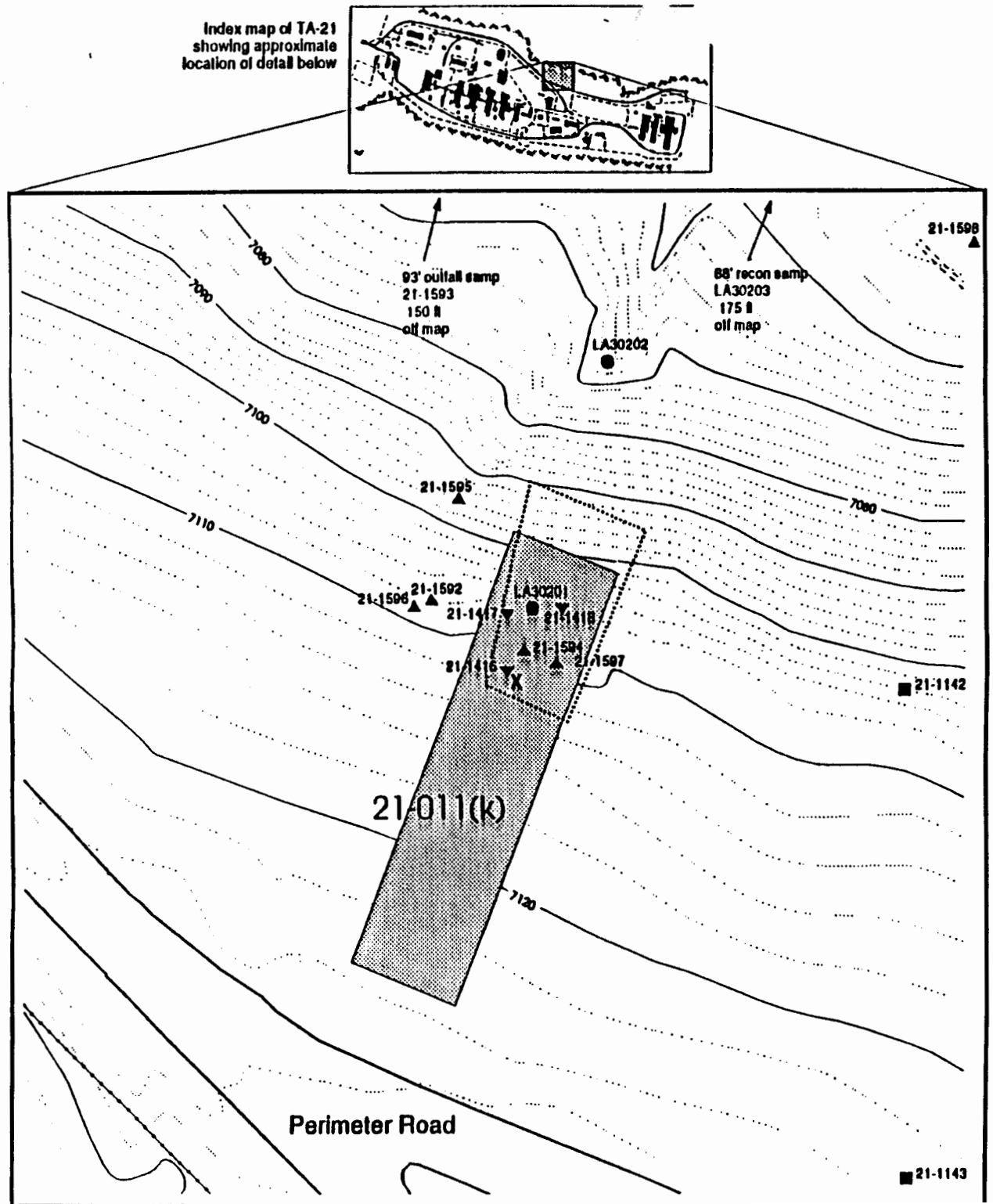

Figure 4.1-1
PRS 21-011(k)

- Contours, 2 foot
- Contours, 10 foot
- Fence, Industrial
- Rad Survey Area
- Roads, Dirt
- Roads, Paved
- Solid waste Management Unit
- Grid Sample Locations
- 1992 Outfall Sample Locations
- 1993 Outfall Sample Locations
- 1988 Reconnaissance Sample Locations
- Discharge Point

Underground drain lines associated with the outfall are not shown

Potential release site locations are estimated

Samples were collected in or near most probable flow path

0 16.6 50
FEET

N

Based on FIMAD Map: G101697

Modified by: David Dander 2/24/94

4.2 POTENTIAL RELEASE SITE 21-023(c)

Initial investigations performed at PRS 21-023(c) in FY92 indicated the presence of elevated concentrations of radionuclides and metals. As a result, additional radiation surveys and soil sampling were conducted in FY93. A shallow borehole was also drilled at the associated septic tank in the FY93 field season. These activities were completed partially as a result of the FY92 investigation and partially due to activities specified in the RFI Work Plan. The borehole and sampling locations are depicted in Figure 4.2-1.

4.2.1 Site Summary

PRS 21-023(c) was a septic system that received sewage from Building TA-21-33, the old waste treatment laboratory. Sewage was pumped from a sump located in TA-21-33 through Tank TA-21-62 and was discharged approximately 30 ft. from the canyon edge. Wastewater then flowed down a steep slope onto the topographic bench below. The tank was in operation from 1948 until 1965 when the tank and TA-21-33 were dismantled. The building debris and tank were sent to the radioactive waste disposal facility.

This outfall was sampled in 1988 during the ER Program reconnaissance sampling program. However, the sample was collected approximately 35-ft. upgradient of the actual release point. Plutonium-239, radium-226, thorium-232, tritium, uranium-234, and uranium-238 were detected. Only radium-226 and thorium-232 concentrations exceeded SALs but were below the background established at the time. Metals were also detected however the concentrations were well below the SALs. Small amounts of oil and grease were also reported (LANL 1991a).

A radiation survey and surface soil sampling were performed during the FY92 field investigation. Radiation survey results showed slightly elevated levels of low-energy gamma emitters and background levels of alpha and gamma emitters. Surface soil samples were collected from six locations which were selected based on the radiation survey. The samples were submitted for metals, volatile organic compounds, semivolatile organic compounds, and radionuclide analysis.

Radionuclides identified above Baseline concentrations included americium-241, plutonium-238, plutonium-239, strontium-90, and uranium. Only americium-241 and plutonium-239 were detected above the SALs.

Arsenic, cadmium, chromium, copper, nickel, lead, and zinc were identified at levels exceeding Baseline concentrations. Of those metals, only arsenic was below background concentrations. The remaining metals were all below SALs. A multiple constituent analysis was performed on the metals reported above background concentrations. The sum of the SAL fractions were all below 1 except for the 0-6 in. sample at location 21-1338 (see Table 4.2-1). However, because chromium constitutes approximately 65 percent of the contribution to the fractions, and its contribution was conservatively estimated assuming that all detected chromium was hexavalent (which is unlikely given the reactive nature of hexavalent chromium in the environment), the result of the sum of the fractions analysis is not considered significant.

There were no volatile organic compounds reported above the detection limits. Benzoic acid was the only semivolatile organic compound reported above detection limits; however, at 360 µg/kg, it is well below the SAL of 320,000 mg/kg.

Table 4.2-2 is a list of the FY92 analytes that exceeded the Baseline concentrations.

4.2.2 FY93 RFI Activities and Data Presentation

The FY93 field investigations consisted of a radiation survey, follow-on soil sampling, and a shallow borehole. The follow-on characterization was proposed after the FY92 sampling data indicated contamination was present at PRS 21-023(c) and the results did not provide enough information to determine the vertical and horizontal extent of the contamination. When the RFI Work Plan was written, it did not provide enough sampling locations to determine the extent of the contamination. Therefore, a follow-on SAP was developed in 1993 (WESTON 1993).

The FY93 follow-on characterization of PRS 21-023(c) included a radiological field survey. The survey identified a contaminated pooling area below the mesa rim, and provided the rationale for the selection of follow-on sampling locations.

The SAP identified eight follow-on sampling locations (21-1607 through 21-1614) for PRS 21-023(c). The intent was to sample all eight locations at the 0-6 in. interval. However, three of the locations (21-1607, 21-1608, and 21-1609) could not be sampled through the 0-6 in. depth because bedrock was encountered. Samples from 21-1607 and 21-1608 were collected to a 4-in.

depth. The sample from 21-1609 was collected to a 5-in. depth. Only three locations (21-1612 through 21-1614) were sampled at the 6-12 in. and 12-18 in. intervals.

In the RFI Work Plan the shallow borehole was proposed to characterize analytes from sewage which may have leaked from the septic tank. The borehole was placed in the location of the former Tank TA-21-62. As noted earlier, this tank was removed in 1965. The borehole was drilled to a 20-ft depth and sampled in 5-ft. intervals, resulting in four samples.

Table 4.2-3 includes a list of the FY93 analytes that exceeded the Baseline.

4.2.3 FY93 Data Assessment

Americium-241, plutonium-238, plutonium-239, uranium-234, and uranium-238 concentrations were all reported above Baseline concentrations in the FY93 surface soils. Of those analytes only americium-241 and plutonium-239 were identified in concentrations above the Baseline in the samples below 6 in.

Five locations had analytical results that exceeded the SAL for americium-241; the two locations furthest downgradient from the outfall had the highest concentrations. The highest level (120.8 pCi/g) was identified at location 21-1610 in the 0-6 in. sample. Location 21-1614, which had the next highest result (113.2 pCi/g), had concentrations that fell sharply between the 0-6 in. and 6-12 in. intervals. The 12-18 in. sample slightly exceeded the SAL but the 6-12 in. sample was well below the SAL. Because detected americium-241 and plutonium-239 levels exceeded the SAL

only in locations sampled to a depth of 6 in., it appears that the vertical extent of americium-241 and plutonium-239 have not been adequately characterized.

Plutonium-239 and americium-241 are fairly immobile vertically. The highest concentrations of plutonium 239/240 (50.2 pCi/g) were detected in the 0-6 in. sample at the outfall discharge point. Concentrations at the furthest sampling point downgradient still exceeded the SAL but were almost half that at the outfall discharge point. None of the samples collected exhibited plutonium-239 concentrations that exceeded the SAL in samples below 6 in.

One semivolatile organic compound (bis-2-ethylhexylphthalate) was reported above the detection limit at two locations. Neither sample result approached the level of the SAL. In addition, phthalates are common analytical laboratory contaminants.

There were no radioactive or inorganic analytes reported above Baseline concentrations in the borehole samples. There were no volatile or semivolatile organic compounds reported above the detection limits in the borehole.

4.2.4 Conclusions and Recommendations

Nonradioactive constituents have been adequately characterized at concentrations below the SALs. Horizontal movement of the radiological contaminants have exceeded the boundary of the investigation. Therefore, PRS 21-023(c) is recommended for no further action (removal from the HSWA permit) with additional investigation for radioactivity. The focus of the additional

investigation will be to adequately define the lateral and vertical extent of radiological contamination.

4.2.5 Summary of the Phase II Sampling and Analysis Plan

Radiological contamination at PRS 21-023(c) must be characterized further in order to define the lateral extent of contamination.

Analytical Suite: Americium-241 and plutonium-239 were detected at levels above the respective SALs. Therefore, the analytical suite for the Phase II investigation should include: americium-241 and isotopic plutonium.

Sampling Strategy: A comparison of the radiation survey, radiation screening data, and analytical results should be completed to determine if a correlation can be established. The correlation study results will allow field radiation instruments and/or radiation screening van results to guide the sampling. In conjunction with the correlation study and survey/screening guided sampling, a grid should be established to help identify general site contamination in the flat sections of the topographic bench. Soil type and topography should be recorded as part of the documentation gathered during the sampling. This information will be useful in determining whether the entire area is contaminated or if the contaminants are only of concern in the drainage channels.

The size of the grid and the number of samples needed for a risk assessment or corrective action should be defined in the Phase II SAP to be developed.

Table 4.2-1 Multiple Constituent Analysis for Potential Release Site 21-023(c)

Analyte	SAL	Sample Result*	SAL Fraction
Cadmium	80	1.3	0.016
Chromium	400	328	0.820
Copper	3000	21.4	0.007
Lead	400	171.3	0.428
Nickel	1600	151.6	0.095
Zinc	24000	305	0.013
		Total SAL Fraction =	**1.379**

* Sample result is the maximum detected concentration for that analyte at PRS 21-024(a).
PRS Potential release site
SAL Screening action level

Table 4.2-2 FY92 Analytes Detected Above the 95.5 Percentile of the Applicable Baseline Category at Potential Release Site 21-023(c)[2]

Analyte	Location	Area [1]	Baseline* [1]	UTL*	SAL*	Surface (0-6 in.)*
Americium-241	21-1335	NP	0.13	-	17.0	154
	21-1336	NP	0.13	-	17.0	140
	21-1337	NP	0.13	-	17.0	14.25
	21-1338	NP	0.13	-	17.0	344
	21-1339	NP	0.13	-	17.0	213.4
	21-1340	NP	0.13	-	17.0	15.79
Plutonium-238	21-1335	NP	0.24	-	20.0	1.8
	21-1336	NP	0.24	-	20.0	0.27
	21-1337	NP	0.24	-	20.0	0.24
	21-1338	NP	0.24	-	20.0	1.7
	21-1339	NP	0.24	-	20.0	0.56
Plutonium-239	21-1335	NP	2.04	-	18.0	300
	21-1336	NP	2.04	-	18.0	37
	21-1337	NP	2.04	-	18.0	34.34
	21-1338	NP	2.04	-	18.0	260
	21-1339	NP	2.04	-	18.0	107.5
	21-1340	NP	2.04	-	18.0	28.85
Strontium-90	21-1335	NP	0.73	-	5.9	0.9
	21-1336	NP	0.73	-	5.9	0.8
	21-1338	NP	0.73	-	5.9	0.9
Uranium (Total)[3]	21-1335	NP	7.42	-	NA	7.9
	21-1336	NP	7.42	-	NA	7.7
	21-1338	NP	7.42	-	NA	8.6
	21-1339	NP	7.42	-	NA	7.7
Arsenic	21-1335	NP	3.67	11.6	11.6	6.9
	21-1336	NP	3.67	11.6	11.6	9.1
	21-1338	NP	3.67	11.6	11.6	7.7
	21-1339	NP	3.67	11.6	11.6	5.5
Cadmium	21-1339	NP	1.17	NC	80	1.3
	21-1340	NP	1.17	NC	80	1.2
Chromium	21-1335	NP	21	34.2	400	213.2
	21-1336	NP	21	34.2	400	109.6
	21-1337	NP	21	34.2	400	50.2
	21-1338	NP	21	34.2	400	328
	21-1339	NP	21	34.2	400	158
	21-1340	NP	21	34.2	400	48.1
Copper	21-1336	NP	18.9	15.7	3,000	21.4
	21-1338	NP	18.9	15.7	3,000	20
Lead	21-1335	NP	41.1	39.0	400	87.8
	21-1336	NP	41.1	39.0	400	90.2
	21-1337	NP	41.1	39.0	400	51.9
	21-1338	NP	41.1	39.0	400	171.3
	21-1339	NP	41.1	39.0	400	97.4
Nickel	21-1335	NP	11.9	26.7	1,600	37.4
	21-1336	NP	11.9	26.7	1,600	151.6
	21-1338	NP	11.9	26.7	1,600	33.7
Zinc	21-1336	NP	69	101	24,000	305

* Radionuclides are reported in pCi/g except total uranium which is reported in ppm. Inorganic compounds are reported in mg/kg.
1. See LANL 1994a for discussion of variations in Baseline concentrations.
2. No samples were collected from the 6-12 in or 12-18 in. intervals.
3. SALs were no developed for total uranium. A comparison was made to the SAL for uranium-238 as described in Section 1.3.1.3.

NA Not available NC Not calculated NP Non-Process area SAL Screening action level UTL Upper tolerance limit

Table 4.2-3 FY93 Analytes Detected Above the 95.5 Percentile of the Applicable Area Baseline Category at Potential Release Site 21-023(c)

Analyte	Location	Area [1]	Baseline	SAL*	0-6 in. Interval*	6-12 in. Interval*	12-18 in. Interval*
Americium-241	21-1607	NP	0.13	17.0	29.27	NS	NS
	21-1608	NP	0.13	17.0	10.73	NS	NS
	21-1609	NP	0.13	17.0	0.2	NS	NS
	21-1610	NP	0.13	17.0	120.76	NS	NS
	21-1611	NP	0.13	17.0	29.36	NS	NS
	21-1612	NP	0.13	17.0	22.02	10.99	0.6
	21-1613	NP	0.13	17.0	0.34	B	B
	21-1614	NP	0.13	17.0	113.2	B	23.59
Plutonium-238	21-1607	NP	0.24	20.0	0.27	NS	NS
	21-1610	NP	0.24	20.0	0.35	NS	NS
	21-1611	NP	0.24	20.0	0.29	NS	NS
	21-1612	NP	0.24	20.0	0.31	B	B
Plutonium-239	21-1607	NP	2.04	18.0	44.67	NS	NS
	21-1608	NP	2.04	18.0	7.77	NS	NS
	21-1610	NP	2.04	18.0	22.41	NS	NS
	21-1611	NP	2.04	18.0	46.74	NS	NS
	21-1612	NP	2.04	18.0	50.15	15.24	B
	21-1613	NP	2.04	18.0	9.09	B	B
	21-1614	NP	2.04	18.0	28.51	B	11.37
Uranium-234	21-1609	NP	2.03	86	2.32	NS	NS
	21-1612	NP	2.03	86	2.25	B	B
	21-1613	NP	2.03	86	2.11	B	B
Uranium-238	21-1609	NP	2.19	59	2.7	NS	NS
Bis(2-ethylhexyl)phthalate	21-1611	NP	NA	50	0.0019	NS	NS
	21-1614	NP	NA	50	ND	0.0092 J	ND

* Radionuclides are reported in pCi/g. Organic compounds are reported in mg/kg.
1. See LANL 1994a for discussion of variations in Baseline concentrations.

- Not applicable
B Below Baseline
J Estimated value
ND Not detected
NE Not established
NP Non-Process area
NS No sample analysis was performed for this constituent at this depth.
SAL Screening action level
UTL Upper tolerance limit

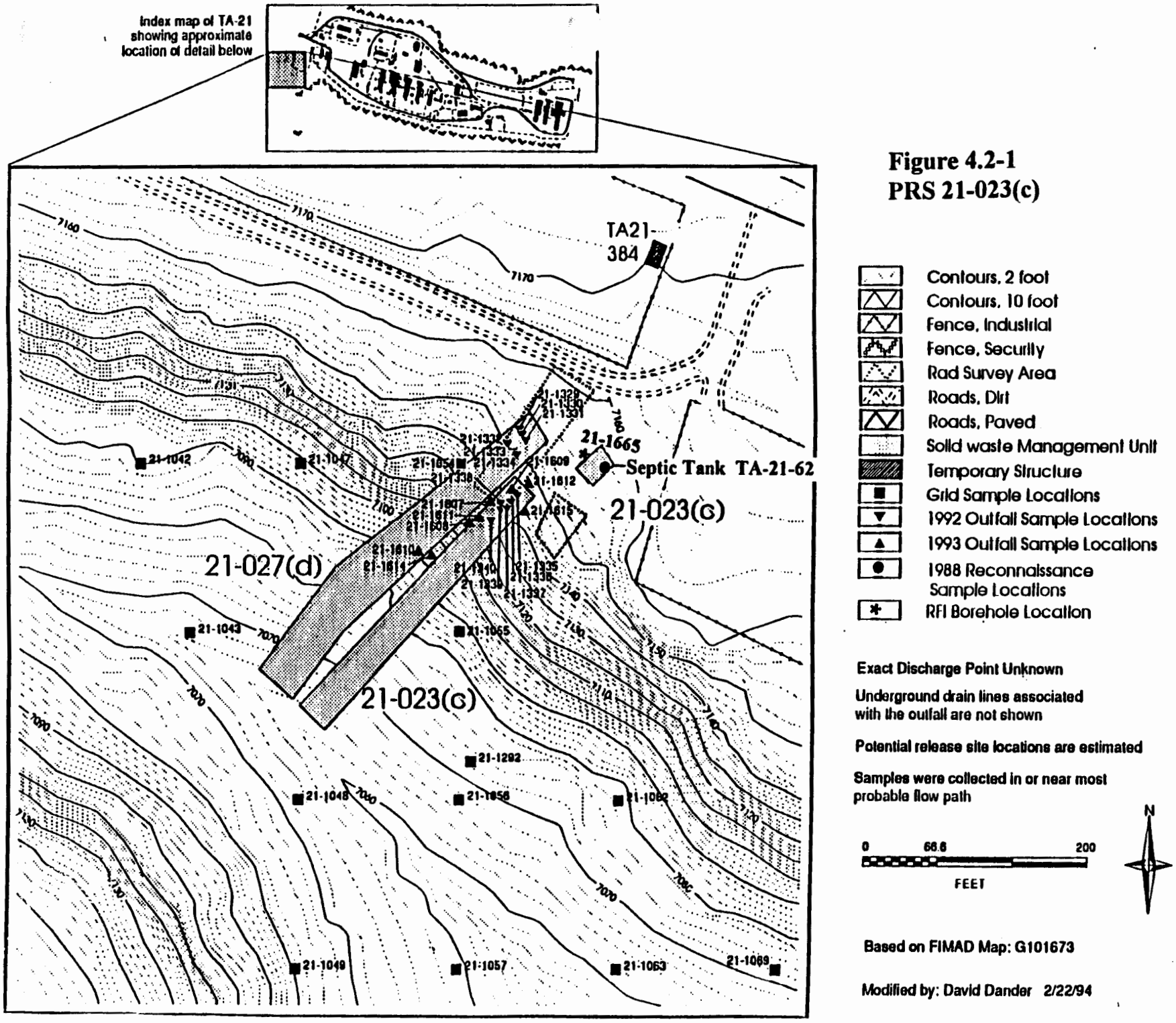

Figure 4.2-1
PRS 21-023(c)

CHAPTER 5

POTENTIAL RELEASE SITES

RECOMMENDED FOR NO FURTHER ACTION UNDER HSWA

WITH RISK ASSESSMENT FOR RADIOACTIVITY

5.0 POTENTIAL RELEASE SITES RECOMMENDED FOR NO FURTHER ACTION UNDER HSWA WITH RISK ASSESSMENT FOR RADIOACTIVITY

This chapter provides an assessment of FY92 and FY93 data for four PRSs, and provides justifications for recommendations of no further action and removal from the HSWA permit for these PRSs. However, due to well-defined radionuclide contamination, the PRSs described below require a risk assessment to determine the need for further action. The PRSs addressed in this chapter include 21-024(b), 21-024(e), 21-024(g), and 21-024(h).

5.1 POTENTIAL RELEASE SITE 21-024(b)

The radiation survey and near-surface soil sampling performed at PRS 21-024(b) in FY92 indicated the presence of elevated concentrations of radionuclides in the outfall channel. The FY93 field investigation involved collection of subsurface soil samples from an 8-ft. borehole to determine if there were possible releases from Septic Tank 21-55. The 8-ft. borehole and sampling locations at PRS 21-024(b) are depicted in Figure 5.1-1.

5.1.1 Site Summary

PRS 21-024(b) is a septic system that routed sewage from Building TA-21-17 through a concrete septic tank to a surface discharge point south of Building TA-21-5. The outfall currently consists of a cast iron pipe that emerges from the backfill and discharges on a gentle south-facing slope of DP Mesa. No clearly defined drainage channel exists.

Surface soil samples collected during the 1988 environmental survey (DOE 1989a) contained elevated levels of americium-241, plutonium-239, tritium, and lead. Small amounts of oil and grease, and methylene chloride were also reported.

During the FY92 RFI field investigation, a radiation survey was conducted to further characterize potential radionuclide contamination near the outfall discharge point. Slightly elevated concentrations of gamma emitters were identified during the survey. Additionally, surface soil samples were collected at three locations approximately 7-ft., 20-ft., and 35-ft. downgradient of the discharge point from Septic Tank 21-55.

Concentrations of americium-241, plutonium-239, tritium, and total uranium exceeded Baseline concentrations in several surface samples. However, these concentrations decreased quickly with depth. Plutonium-239 concentrations exceeded the SAL in all samples that were above the Baseline. All of the remaining radionuclides were reported below the respective SALs.

Maximum detected arsenic, chromium, nickel, selenium, and zinc exhibited concentrations were above the respective Baseline concentrations. Arsenic, chromium, and nickel were all below the background UTLs and therefore not of concern. The two remaining metals (selenium and zinc) were detected well below the respective SALs.

There were no volatile or semivolatile organic compounds reported at concentrations more than the Baseline. FY92 analytes detected above Baseline concentrations are listed in Table 5.1-1.

5.1.2 FY93 RFI Activities and Data Presentation

During the FY93 RFI field investigation, a shallow borehole was placed near the suspected location of Septic Tank TA-21-55. Borehole samples were collected at 2 ft., 4 ft., 6 ft., and 8 ft. depths. Although the RFI Work Plan called for a 20-ft. borehole, the modification to a shallower borehole was made because the top of the tank was visible at the ground surface and the area was inaccessible with a drill rig. The borehole was augured and sampled by hand.

5.1.3 FY93 Data Assessment

Analytical data from one sample (4-6 ft. interval) identified plutonium-239 in concentrations above the applicable SALs. Plutonium-239 concentrations are listed in Table 5.1-2. All other radionuclides were reported below the applicable SALs.

There were no inorganic analytes with concentrations above the background UTLs or applicable SALs. There were no organic analytes reported above the detection limits.

5.1.4 Conclusion and Recommendations

FY92 and FY93 data indicate that the extent of contamination is adequately characterized. The data indicate that only radioactive contamination exists in concentrations in excess of the SALs. Consequently, this PRS is recommended for no further action under HSWA, with a risk assessment on the remaining radioactive contamination.

5.1.5 Risk Assessment Summary

PRS 21-024(b) occupies a small area relative to the area of the exposure unit that will be used in assessing risk associated with this site. Since exposure will also involve other areas surrounding this site, the risk assessment for PRS 21-024(b) will be deferred until adjacent PRSs are adequately characterized and risk associated with the entire area of the exposure unit can be assessed.

Table 5.1-1 FY92 Analytes Detected Above the 95.5 Percentile of the Applicable Area Baseline at Potential Release Site 21-024(b)

Analyte	Location	Area [1]	Baseline*	UTL*	SAL*	Surface (0-6 in.)*	Near-Surface (6-12 in.)*	Near- Surface (12-18 in.)*
Americium-241	21-1377	P	0.53	-	17.0	0.91	B	B
	21-1378	P	0.53	-	17.0	1.69	B	B
	21-1379	P	0.53	-	17.0	15.06	9.47	3.69
Tritium	21-1379	P	7.85	-	[3]	37	B	B
Plutonium-239	21-1377	P	9.41	-	18.0	22.01	B	B
	21-1378	P	9.41	-	18.0	36.32	B	B
	21-1379	P	9.41	-	18.0	324	145	83.63
Uranium (Total)[2]	21-1378	P	7.51	-	NA	7.8	B	B
	21-1379	P	7.51	-	NA	21	11.9	10.7
Arsenic	21-1379	NP	3.67	11.6	11.6	3.8	B	B
Chromium[4]	21-1379	NP	21	34.2	400	27.1	B	23.6
Nickel	21-1379	P	13.6	26.7	1,600	B	24.3	B
Selenium	21-1379	NP	0.37	NC	400	0.72	B	B
Zinc	21-1379	P	210	101	24,000	246	B	B

* Radionuclides are reported in pCi/g except tritium which is reported in pCi/ml of soil moisture, and total uranium which is reported in ppm. Inorganic compounds are reported in mg/kg.
1. See LANL 1994a for discussion of variations in Baseline concentrations.
2. SALs were not developed for total uranium. A comparison was made to the SAL for uranium-238, see discussion in Section 1.3.1.3.
3. FY92 tritium concentrations are not directly comparable to SALs. See discussion in Section 1.3.1.4.
4. Chromium (VI) SAL.

- Not applicable
B Below Baseline
FY Fiscal year
NA Not available
NC Not calculated based on the low frequency of detections
NP Non-Process area
P Process area
SAL Screening action level
UTL Upper tolerance limits

Table 5.1-2 FY93 Analytes Detected Above the Screening Action Level at Potential Release Site 21-024(b)

Analyte	Location	SAL*	Subsurface (0-2 ft.)*	Subsurface (2-4 ft.)*	Subsurface (4-6 ft.)*	Subsurface (6-8 ft.)*
Plutonium-239	21-1668	18	B	B	29.37	B

* Radionuclides are reported in pCi/g
1. See LANL 1994a for discussion of variations in Baseline concentrations.

B Below SAL
FY Fiscal year
SAL Screening action level

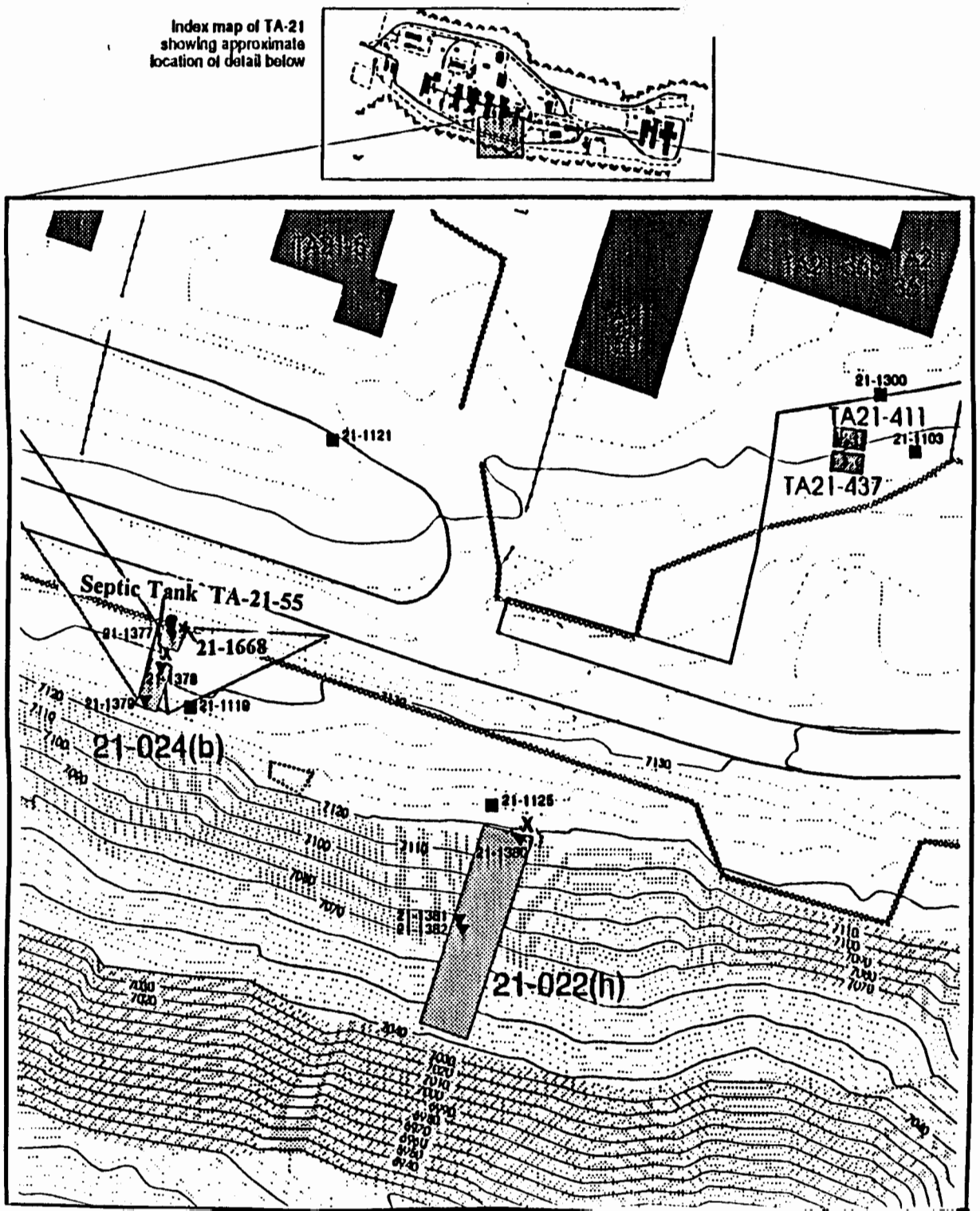

Figure 5.1-1
PRS 21-024(b)

- Contours, 2 foot
- Contours, 10 foot
- Fence, Industrial
- Fence, Security
- Rad Survey Area
- Roads, Dirt
- Roads, Paved
- Permanent Structure
- Solid waste Management Unit
- Temporary Structure
- Grid Sample Locations
- 1992 Outfall Sample Locations
- 1988 Reconnaissance Sample Locations
- RFI Borehole Location
- Discharge Point

Underground drain lines associated with the outfall are not shown

Potential release site locations are estimated

Samples were collected in or near most probable flow path

0 33.3 100
FEET

N

Based on FIMAD Map: G101782

Modified by: David Dander 2/22/94

5.2 POTENTIAL RELEASE SITE 21-024(e)

The initial radiation survey and soil sampling performed at PRS 21-024(e) in FY92 indicated the presence of elevated radionuclide concentrations at the outfall discharge point and drainage pathway. The FY92 field investigation focused on surface samples collected at the outfall discharge point and the associated drainage pathway. The FY93 field investigation consisted of subsurface soil samples collected from a 20-ft. borehole to determine if there were possible releases from Tank TA-21-123.

Sampling locations, borehole location, and the discharge point are depicted in Figure 5.2-1.

5.2.1 Site Summary

PRS 21-024(e) is a septic system that routed sewage from Building TA-21-20, the former laundry (removed in 1965), through Septic Tank TA-21-123 to the surface on the south rim of DP Mesa above Los Alamos Canyon (Figure 5.2-1). TA-21-123 is a 1,000-gal steel tank, measuring 6-ft. 4-in. by 11-ft. 4-in. The outfall area is broad and open, with a poorly defined channel. The outfall is located approximately 20 ft. from the southern edge of DP Mesa.

PRS 21-024(e) was initially sampled in 1988. Results indicated radionuclide concentrations above the regional background concentrations established at the time for plutonium-239 and tritium. This data is consistent with the subsequent data collected as part of the FY92 field investigation described in Phase Report 1C.

Samples were collected from locations 21-1341, 21-1342, and 21-1079 (grid sample) during the FY92 RFI investigation. Grid sample 21-1079 was used to assist in defining the extent of contamination because it was within the drainage channel of the outfall. Plutonium-239 concentrations detected at locations 21-1341, 21-1342, and 21-1079 exceeded Baseline concentrations. However, detected plutonium-239 levels only exceeded the SAL at locations 21-1341 and 21-1079.

Arsenic, cadmium, chromium, lead, selenium, vanadium, and zinc were all reported above Baseline concentrations. A comparison to the UTLs showed that reported arsenic, chromium, and vanadium values were below background concentrations. The remaining metals (cadmium, lead, selenium, and zinc) were all reported well below the applicable SALs. A multiple constituent analysis for inorganics indicated that the additive effect of the detected metals (total SAL fraction = .350) was not high enough to impact human health or the environment. See Table 5.2-2 for a summary of the multiple constituent analysis.

There were no volatile or semivolatile organic compounds reported above the detection limits.

FY92 analytes exceeding Baseline concentrations are summarized in Table 5.2-1.

5.2.2 FY93 RFI Activities and Data Presentation

During the FY93 field investigation, one 20-ft. borehole was drilled downgradient of TA-21-123. Samples were collected in 5-ft. intervals resulting in four samples at location 21-1671.

5.2.3 FY93 Data Assessment

All radionuclides from the subsurface samples were reported below the SALs. All inorganic analytes reported in the FY93 samples were at concentrations below the background UTLs and applicable SALs. No volatile or semivolatile organic compounds were reported above the detection limits.

5.2.4 Conclusions and Recommendations

The data indicate that there were no releases from Septic Tank 21-123 during operations. This is evident from the lack of any contaminants above background and/or SALs. Since there appears to be no contamination related to the tank and its associated lines, the only area of concern is from the outfall discharge point to approximately 16-ft. downgradient. In this area, radioactive contamination occurs in a relatively small area in the upper 6 in. of the soil profile. Lateral boundaries of the contamination have been adequately defined.

All nonradioactive constituents were reported at concentrations below the SALs. Detected arsenic levels exceed the TA-21 Non-Process Area Baseline but are below the range of regional background UTLs. Plutonium-239 was detected above the SAL at two locations but was isolated in a small area of the surface soils. Since there are no RCRA constituents reported above the SALs but there are two analytical results exceeding the plutonium-239 SAL, PRS 21-024(e) is proposed for no further action with a risk assessment for radioactivity.

5.2.5 Risk Assessment Summary

PRS 21-024(e) occupies a small area relative to the area of the exposure unit that will be used in assessing risk associated with this site. Since exposure will also involve other areas surrounding this site, the risk assessment for PRS 21-024(e) will be deferred until adjacent PRSs are adequately characterized and risk associated with the entire area of the exposure unit can be assessed.

Table 5.2-1 FY92 Analytes Detected Above the 95.5 Percentile of the Applicable Area Baseline at Potential Release Site 21-024(e)

Analyte	Location	Area [1]	Baseline* [1]	UTL*	SAL*	Surface (0-6 in.)*	Near-Surface (6-12 in.)*
Americium-241	21-1341	P	0.53	-	17.0	1.53	0.61
	21-1342	P	0.53	-	17.0	0.46	NS
Tritium	21-1341	P	7.85	-	[3]	41.7	B
Plutonium-239	21-1341	P	9.41	-	18.0	41.49	13.52
	21-1342	P	9.41	-	18.0	11.7	NS
	21-1079	P	9.41	-	18.0	22.54	47.74
Uranium (Total)[2]	21-1341	P	7.51	-	NA	37.7	15
	21-1342	P	7.51	-	NA	15.3	NS
Arsenic	21-1341	NP	3.67	11.6	11.6	6.6	5.6
	21-1342	NP	3.67	11.6	11.6	3.8	NS
Cadmium	21-1341	P	2.14	NC	80	8.4	3.7
	21-1342	P	2.14	NC	80	2.3	NS
Chromium[4]	21-1341	NP	21	34.2	400	31	B
Lead	21-1341	NP	41.1	39.0	400	92.6	B
Selenium	21-1341	NP	0.37	NC	400	0.81	B
Vanadium	21-1341	P	43.4	66	560	50.3	B
Zinc	21-1341	P	210	101	24,000	275	B

* Radionuclides are reported in pCi/g except tritium which is reported in pCi/ml soil moisture, and total uranium which is reported in ppm. Inorganic compounds are reported in mg/kg.

1. See LANL 1994a for discussion of variations in Baseline concentrations.
2. SALs were not developed for total uranium. A comparison was made to the SAL for uranium-238. See discussion in Section 1.3.1.3.
3. FY92 tritium concentrations are not directly comparable to SALs. See discussion in Section 1.3.1.4.
4. Chromium (VI) SAL.

- Not applicable
B Below Baseline
FY Fiscal year
NA Not applicable
NC Not calculated based on the small frequencies of detects.
NS No sample analysis was performed for this compound at this depth.
NP Non-Process area
P Process area
SAL Screening action level
UTL Upper tolerance limits

Table 5.2-2 Multiple Constituent Analysis for Potential Release Site 21-024(e)

Analyte	SAL	Sample Result*	SAL Fraction
Cadmium	80	8.4	0.105
Lead	400	92.6	0.232
Selenium	400	0.81	0.002
Zinc	24000	275	0.011
		Total SAL Fraction =	**0.350**

* Sample result is the maximum detected concentration for that analyte at PRS 21-024(a).
PRS Potential release site
SAL Screening action level

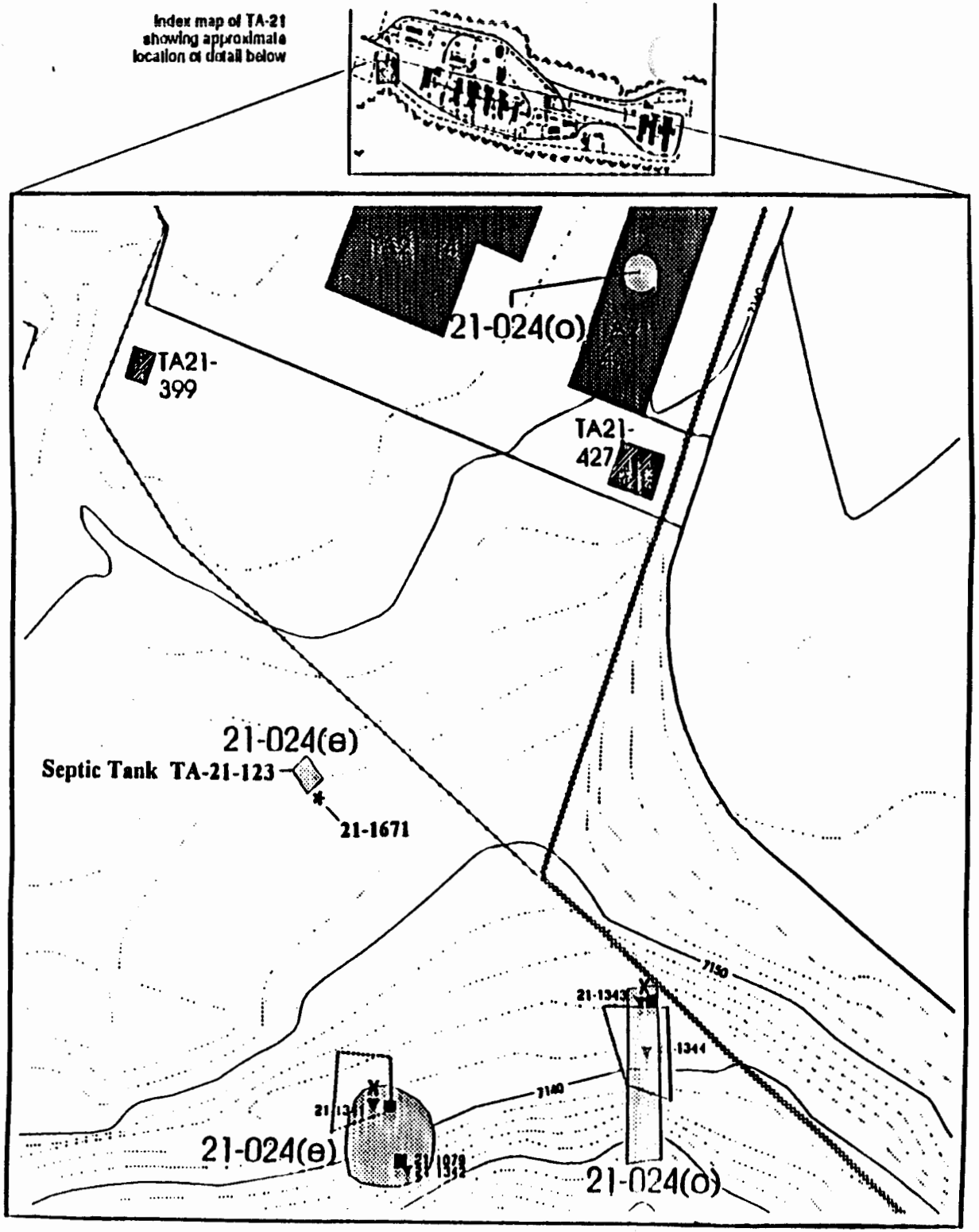

Figure 5.2-1
PRS 21-024(e)

- Contours, 2 foot
- Contours, 10 foot
- Fence, Industrial
- Fence, Security
- Rad Survey Area
- Roads, Dirt
- Roads, Paved
- Permanent Structure
- Solid waste Management Unit
- Temporary Structure
- Grid Sample Locations
- 1992 Outfall Sample Locations
- 1988 Reconnaissance Sample Locations
- RFI Borehole Location
- Discharge Point

Underground drain lines associated with the outfall are not shown

Potential release site locations are estimated

Samples were collected in or near most probable flow path

0 16.6 50
FEET

N

Based on FIMAD Map: G101781

Modified by: David Dander 2/22/94

5.3 POTENTIAL RELEASE SITE 21-024(g)

The initial radiological field survey and surface soil sampling performed in FY92 at outfall PRS 21-024(g) indicated that there were no compounds in the surface soils at concentrations exceeding the SALs. The objective of the FY93 field investigation was to identify analytes associated with potential releases from Tank TA-21-125 by collecting samples from a 20-ft. borehole adjacent to the tank. The borehole and FY92 sampling locations are depicted in Figure 5.3-1.

5.3.1 Site Summary

Outfall PRS 21-024(g) was a septic system that routed sewage from Buildings TA-21-71 (warehouse) and TA-21-31 (electronics shop) through a concrete septic tank to the surface on the north edge of DP Mesa. The septic tank was abandoned in place.

In 1988, two reconnaissance surface soil samples were collected from PRS 21-024(g). The samples were analyzed for radionuclides, and organic and inorganic compounds. Radionuclides reported above Baseline included plutonium-239, tritium, uranium-234, uranium-238, and cesium-137. Inorganic compounds reported above regional background concentrations established at that time included lead, arsenic, mercury, zinc, copper, cadmium, and nickel. Mercury was reported at just over 50 percent of the current SAL (see Section 1.3.1.5 and Table 1.3-5). Process knowledge indicates that there was no continuing source of mercury that would have contributed to an accumulation. Tetrachloroethene and oil and grease were also reported above their

detection limits. The full set of analytical results are reported in RFI Phase Report 1C (LANL 1994b). All detected analyte concentrations were below the SALs.

The FY92 field investigation consisted of a radiological field survey and soil sampling from six locations. The survey identified background levels of radioactivity in the surface soils. One surface (0-6 in.) sample and one near-surface (6-12 in.) sample were collected from each location. The analytical results for the samples were presented in the RFI Phase Report 1C and are reproduced in Table 5.3-1 (for those analytes exceeding Baseline concentrations).

Americium-241, tritium, plutonium-238, plutonium-239, strontium-90, and total uranium were all reported in concentrations exceeding Baseline. All of these analytes were reported below the respective SALs except for one sample where plutonium-239 slightly exceeded the SAL.

Detected arsenic, cadmium, chromium, copper, nickel, lead, selenium, vanadium, and zinc concentrations exceeded the Baseline. A comparison of these metals to the background UTLs showed that detected arsenic, chromium, manganese, nickel, vanadium, and a portion of the zinc concentrations were below background ranges. A background UTL was not developed for two of the remaining metals (cadmium and selenium) but copper, lead, and zinc still exceeded the background UTLs. No inorganic analytes were detected above the SALs. A multiple constituent analysis for inorganics indicated that the additive effect of the detected metals (total SAL fraction = .293) was not high enough to impact human health or the environment. See Table 5.3-2 for a summary of the multiple constituent analysis.

All volatile and semivolatile organic compounds were reported below their detection limits.

5.3.2 FY93 RFI Activities and Data Presentation

The FY93 activities performed at PRS 21-024(g) included a land survey to locate Septic Tank TA-21-125, and installation of a 20-ft. borehole downgradient of the septic tank near the outlet pipe. The RFI Work Plan specified the borehole be placed adjacent to the inlet pipe. Instead the borehole was placed on the downgradient side adjacent to the outlet pipe so that potential releases from both the inlet and outlet pipes, and the tank itself, could be characterized by the borehole. One sample was collected from each 5-ft. interval for a total of four samples. Samples were analyzed for organic and inorganic compounds, and radionuclides.

5.3.3 FY93 Data Assessment

There were no radionuclides reported at levels exceeding their respective SALs. However, the analytical laboratory inadvertently omitted the analysis for isotopic uranium in the borehole samples. However, uranium was not identified in the drainage channel and would not be expected in the tank.

No inorganic analytes were reported at levels exceeding the background UTLs or their respective SALs.

Acetone, a common analytical laboratory contaminant, was reported above the detection limit in one sample (10-15 ft. interval) from the 20-ft. borehole. However, the acetone concentration reported was well below the SAL. All remaining organic constituents were reported below detection limits.

5.3.4 Conclusions and Recommendations

The vertical and horizontal extent of contamination at PRS 21-024(g) has been adequately characterized. FY92 data show one sample slightly exceeded the SAL for plutonium-239 in the 0-6 in. sample. Isotopic uranium analysis was omitted by the analytical laboratory in the FY93 samples.

Analyte levels in the soil described above do not represent a substantial risk to existing or potential receptors at the site. However, because one sample did exceed the plutonium-239 SAL, PRS 21-024(g) is recommended for no further action with a risk assessment for radioactivity.

5.3.5 Risk Assessment Summary

PRS 21-024(g) occupies a small area relative to the area of the exposure unit that will be used in assessing risk associated with this site. Since exposure will also involve other areas surrounding this site, the risk assessment for PRS 21-024(g) will be deferred until adjacent PRSs are characterized and risk associated with the entire area of the exposure unit can be assessed.

Table 5.3-1 FY92 Analytes Detected Above the 95.5 Percentile of the Applicable Area Baseline at Potential Release Site 21-024(g)[2]

Analyte	Location	Area[1]	Baseline*[1]	UTL*	SAL*	Surface (0-6 in.)*	Near-Surface (6-12 in.)*
Americium-241	21-1428	NP	0.13	-	17.0	0.22	B
	21-1429	NP	0.13	-	17.0	B	0.14
	21-1430	NP	0.13	-	17.0	0.55	B
Tritium	21-1428	NP	4.59	-	[4]	792.7	136.2
	21-1429	NP	4.59	-	[4]	46.2	87.8
	21-1430	NP	4.59	-	[4]	201.9	338.9
Plutonium-238	21-1430	NP	0.24	-	20.0	0.51	B
Plutonium-239	21-1428	NP	2.04	-	18.0	4.08	B
	21-1430	NP	2.04	-	18.0	19.4	B
Strontium-90	21-1428	NP	0.73	-	5.9	0.9	B
Uranium (Total)[3]	21-1428	NP	7.42	-	NA	16.3	B
	21-1430	NP	7.42	-	NA	20	B
Arsenic	21-1428	NP	3.67	11.6	11.6	10	B
	21-1429	NP	3.67	11.6	11.6	8.7	6.9
	21-1430	NP	3.67	11.6	11.6	9.5	B
Cadmium	21-1427	NP	1.17	NC	80.0	1.4	B
	21-1428	NP	1.17	NC	80.0	5.6	B
	21-1429	NP	1.17	NC	80.0	B	1.9
	21-1430	NP	1.17	NC	80.0	4.5	2.2
Chromium	21-1427	NP	21	34.2	400	23.9	B
	21-1428	NP	21	34.2	400	25	B
	21-1430	NP	21	34.2	400	32.3	B
Copper	21-1428	NP	18.9	15.7	3,000	53.5	B
	21-1429	NP	18.9	15.7	3,000	24.2	B
	21-1430	NP	18.9	15.7	3,000	59.3	B
Lead	21-1428	NP	41.1	39	400	67	B
	21-1430	NP	41.1	39	400	73.6	B
Nickel	21-1427	NP	11.9	26.7	1,600	19.5	B
	21-1430	NP	11.9	26.7	1,600	16.2	B
Selenium	21-1428	NP	0.37	NC	400	0.83	B
	21-1430	NP	0.37	NC	400	0.68	B
Vanadium	21-1428	NP	41	66	560	52.1	B
	21-1430	NP	41	66	560	47.3	B
Zinc	21-1428	NP	69	101	24,000	399	84.5
	12-1429	NP	69	101	24,000	84.8	179
	21-1430	NP	69	101	24,000	310	180

* Inorganic compounds are reported n mg/kg. Radionuclides are reported in pCi/g except H3 which is reported in pCi/ml soil moisture, and total uranium which is reported in ppm.

1. See LANL 1994a for discussion of variations in Baseline concentrations.
2. No samples were collected from the 12-18 in. interval.
3. SALs were not developed for total uranium. A comparison was made to the SAL for uranium-238. See discussion in Section 1.3.1.3.
4. FY92 tritium concentrations are not directly comparable to the SALs. See discussion in Section 1.3.1.4.
5. Chromium (IV) SAL.

-	Not applicable	B	Below Baseline	NC	Not calculated based on too few detections
NP	Non-Process area	NA	Not available	SAL	Screening action level
UTL	Upper tolerance limits	FY	Fiscal year		

Table 5.3-2 Multiple Constituent Analysis for Potential Release Site 21-024(g)

Analyte	SAL	Sample Result*	SAL Fraction
Cadmium	80	5.6	0.070
Copper	3000	59.3	0.020
Lead	400	73.6	0.184
Selenium	400	0.83	0.002
Zinc	24000	399	0.017
		Total SAL Fraction =	**0.293**

* Sample result is maximum detected concentration for that analyte at PRS 21-024(g).
PRS Potential Release Site
SAL Screening Action Level

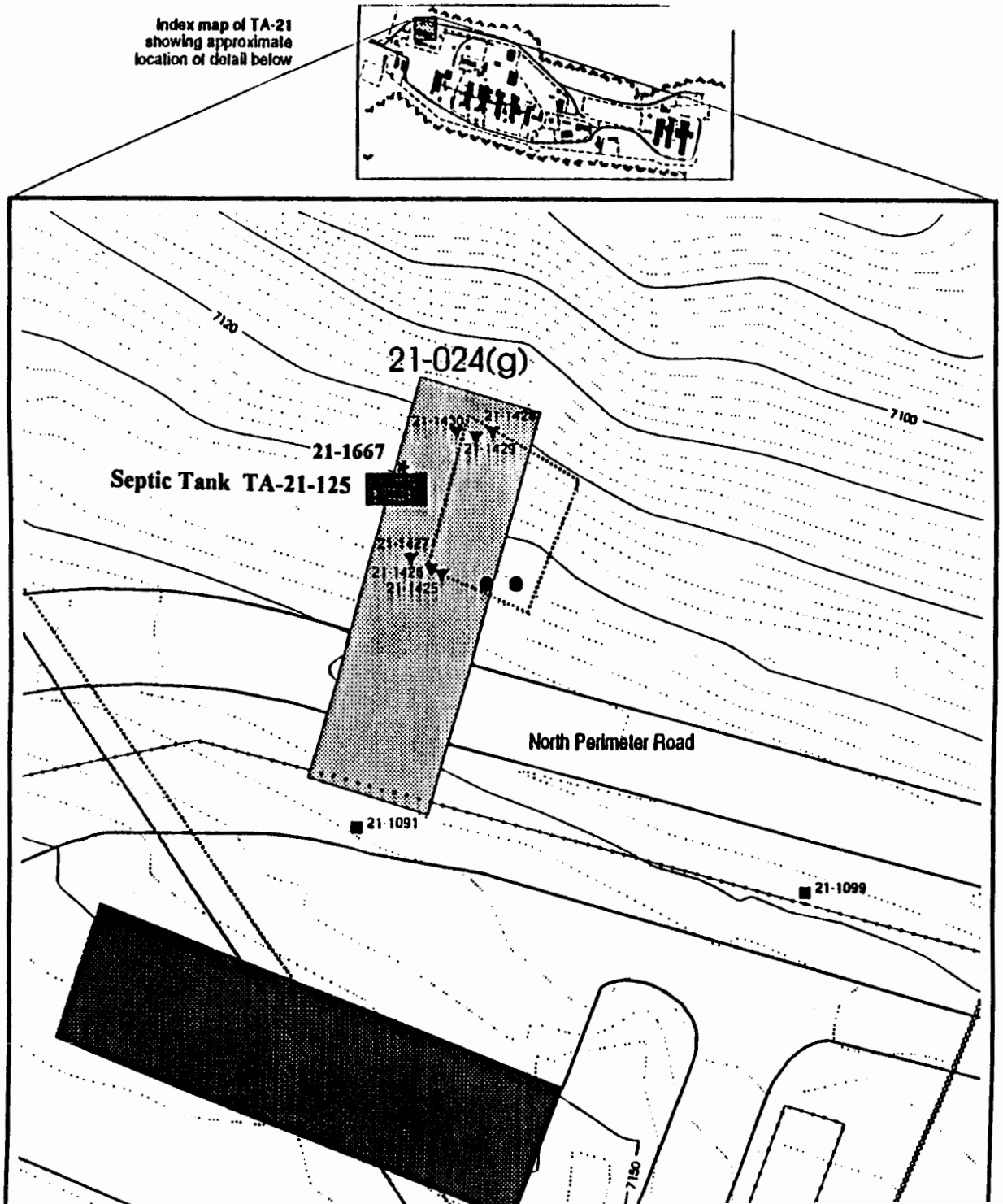

Figure 5.3-1
PRS 21-024(g)

- Contours, 2 foot
- Contours, 10 foot
- Fence, Industrial
- Fence, Security
- Rad Survey Area
- Roads, Dirt
- Roads, Paved
- Permanent Structure
- Solid waste Management Unit
- Grid Sample Locations
- 1992 Outfall Sample Locations
- 1988 Reconnaissance Sample Locations
- RFI Borehole Location

Exact Discharge Point Unknown

Underground drain lines associated with the outfall are not shown

Potential release site locations are estimated

Samples were collected in or near most probable flow path

0 33.3 100
FEET

N

Based on FIMAD Map: G101699

5.4 POTENTIAL RELEASE SITE 21-024(h)

The initial radiation survey and FY92 surface soil sampling performed at PRS 21-024(h) indicated the presence of radionuclide contamination in the drainage channel downgradient of the outfall. During the FY93 field investigation, a 20-ft. borehole was placed at the approximate location of Septic Tank TA-21-163 to determine if the tank had leaked. The FY93 RFI borehole and the sampling locations at PRS 21-024(h) are depicted in Figure 5.4-1.

5.4.1 Site Summary

PRS 21-024(h) discharged sewage from former Building TA-21-151 through Septic Tank TA-21-163 (abandoned in place in 1966) to the surface on the north rim of DP Mesa. Six-inch diameter vitrified clay pipes carried effluent from Building TA-21-151 to the reinforced concrete septic tank and then to the outfall.

Surface soil samples collected during the 1988 reconnaissance sampling identified concentrations of americium-241, tritium, and plutonium-239 above regional background concentrations established at that time, but they were below the SALs. Small amounts of oil and grease were also reported.

During the FY92 RFI field investigation, a radiation survey was conducted to assess the presence or absence of radioactive contamination near the outfall. Additionally, surface soil (0-6 in.) samples were collected from three locations from the drainage channel. The samples taken from

location 21-1414, showed levels of americium-241 and plutonium-239 above Baseline concentrations. The detected plutonium-239 concentration exceeded Baseline and the SALs in the 6-12 in. sample. Americium-241 concentrations slightly exceeded the Baseline but were below the SAL. Thorium-228 concentrations in the 6-12 in. and 12-18 in. intervals at location 21-1415 exceeded Baseline but were reported at levels below the SAL.

None of the inorganic analytes were reported at concentrations above the Baseline. All volatile and semivolatile organic compounds were below the detection limit.

Analyte concentrations greater than the Baseline are presented in Table 5.3-1.

5.4.2 RFI Activities and Data Presentation

A 20-ft. borehole was drilled at Septic Tank 21-163 to determine if contamination resulted due to releases from the tank. Four borehole samples were collected from 5-ft. intervals, to a 20-ft. depth.

5.4.3 FY93 Data Assessment

All radionuclide concentrations were reported at levels below their respective SALs. No inorganic analytes were reported at concentrations above SALs. There were no organic compounds reported above the detection limits in the borehole samples.

5.4.4 Conclusion and Recommendations

The vertical and horizontal extent of contamination at PRS 21-024(h) have been adequately characterized. The FY92 sample analysis indicates that radioactive contaminant concentrations only exceed the SALs in the surface soils of the drainage channel located downgradient of the outfall. The FY93 field investigation confirmed the absence of contamination at Septic Tank 21-163. The data indicate that radioactive contamination was minimal and localized within the drainage channel. Additionally, there were no RCRA constituents reported above SALs or the Baseline. Therefore, PRS 21-024(b) is recommended for no further action with a risk assessment for radioactivity.

5.4.5 Risk Assessment Summary

PRS 21-024(h) occupies a small area relative to the area of the exposure unit that will be used in assessing risk associated with this site. Since exposure will also involve other areas surrounding this site, the risk assessment for PRS 21-024(h) will be deferred until adjacent PRSs are adequately characterized and risk associated with the entire area of the exposure unit can be assessed.

Table 5.4-1 FY92 Analytes Detected Above the 95.5 Percentile of the Applicable Area Baseline at Potential Release Site 21-024(h)

Analyte	Location	Area [1]	Baseline* [1]	SAL*	Surface (0-6 in.)*	Near-Surface (6-12 in.)*	Near-Surface (12-18 in.)*
Americium-241	21-1414	SI1	0.68	17.0	B	0.68	NS
Plutonium-239	21-1414	SI1	12.5	18.0	B	33	NS
Thorium-228	21-1415	NP	2.05	NA	B	2.08	2.87
Uranium (Total)[2]	21-1413	P	7.51	NA	B	B	38

* Radionuclides are reported in pCi/g except for total uranium which is reported in ppm.
1. See LANL 1994a for discussion of variations in Baseline concentrations.
2. SALs were not developed for total uranium. A comparison was made to the SAL for uranium-238. See discussion in Section 1.3.1.3.

B Below Baseline
FY Fiscal year
NA Not available
NS No sample analysis was performed for this compound at this depth.
NP Non-Process area
P Process area
SAL Screening action level
SI1 Special Impact Area 1

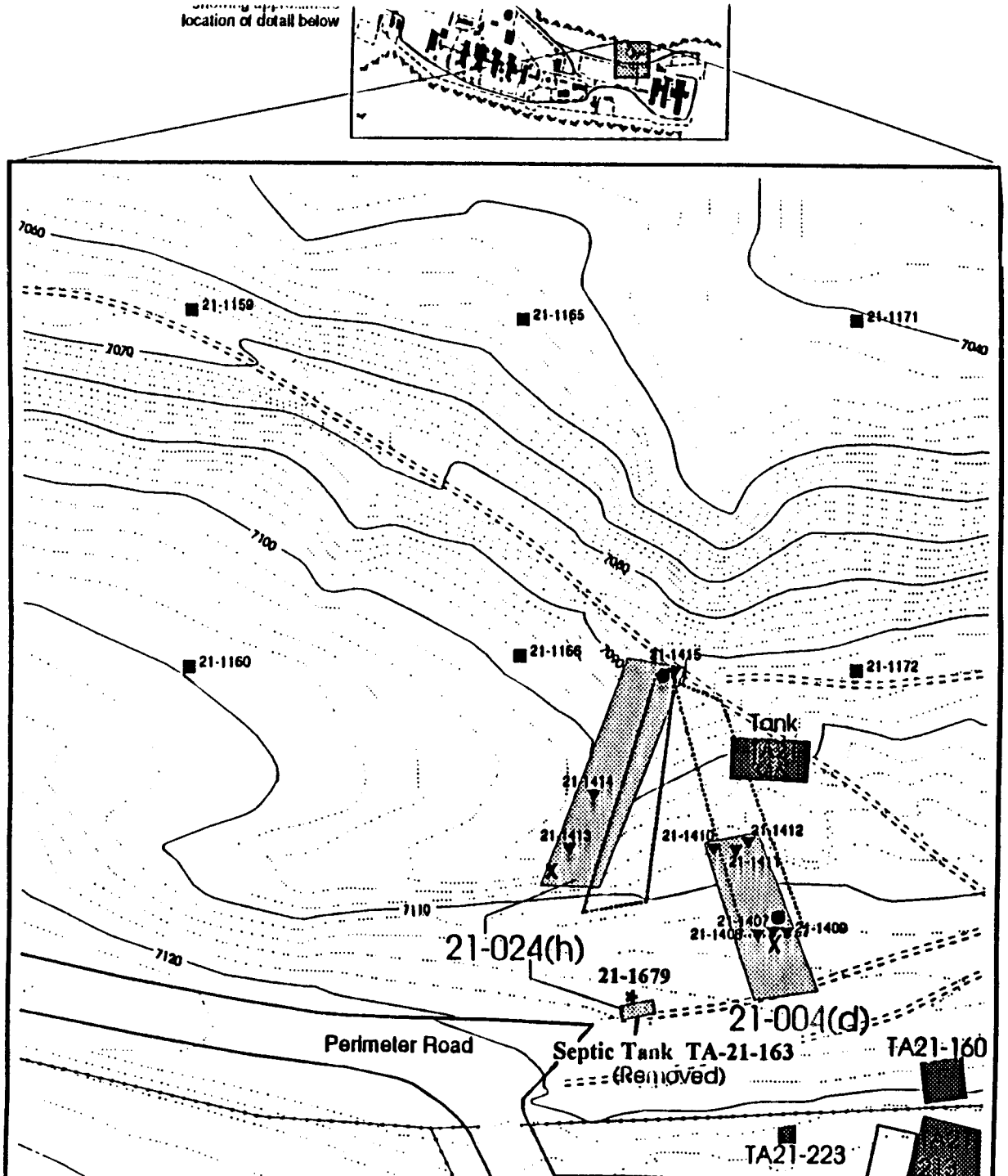

Figure 5.4-1
PRS 21-024(h)

- Contours, 2 foot
- Contours, 10 foot
- Fence, Industrial
- Fence, Security
- Rad Survey Area
- Roads, Dirt
- Roads, Paved
- Permanent Structure
- Solid waste Management Unit
- Grid Sample Locations
- 1992 Outfall Sample Locations
- 1988 Reconnaissance Sample Locations
- RFI Borehole Location
- Discharge Point

Underground drain lines associated with the outfall are not shown

Potential release site locations are estimated

Samples were collected in or near most probable flow path

0 33.3 100
FEET

N

Based on FIMAD Map: G101696

Modified by: David Dander 2/22/94

CHAPTER 6

POTENTIAL RELEASE SITES

PROPOSED FOR NO FURTHER ACTION UNDER HSWA

WITH CORRECTIVE ACTION FOR RADIOACTIVITY

6.0 POTENTIAL RELEASE SITES PROPOSED FOR NO FURTHER ACTION UNDER HSWA WITH POSSIBLE CORRECTIVE ACTION FOR RADIOACTIVITY

This chapter provides an assessment of FY92 and FY93 data for one PRS, and provides justification for a recommendation of no further action and removal from the HSWA permit for this PRS. However, due to a radionuclide component this PRS may require some corrective action for radioactivity. The PRS addressed in this chapter includes 21-024(d).

6.1 POTENTIAL RELEASE SITE 21-024(d)

Initial surface and near-surface sampling performed at PRS 21-024(d) indicated the presence of radionuclides and metals above Baseline concentrations. The objective of the FY93 field investigation was to identify analytes associated with potential releases from Tank TA-21-106 by collecting samples from an 8-ft. borehole adjacent to the tank. The borehole and FY92 sampling locations are depicted in Figure 6.1-1.

6.1.1 Site Summary

PRS 12-024(d) is a septic system that routed sewage from Building 21-1 (removed in 1965) through Septic Tank TA-21-106 to the surface on the south rim above Los Alamos Canyon.

In 1988, a single sample was taken 8-ft. south of the Comprehensive Environmental Assessment and Response Program (CEARP) outfall marker, as part of the ER Program reconnaissance sampling program. Analytical results showed levels above the regional background established at

that time for americium-241, plutonium-238, plutonium-239, tritium, and mercury. The presence of oil and grease above detection limits was also noted.

The FY92 investigation included a radiological survey of the discharge area at the canyon rim and on the topographic bench immediately below, and the collection of soil samples from two locations. The soil samples included one surface (0-6 in.) sample that was collected at the canyon rim in a small pooling area 13-ft. south of the outfall discharge point, and one surface (0-6 in.) sample and two near-surface (6-12 in. and 12-18 in.) samples taken from an area where the effluent collected on the topographic bench below the discharge point.

Table 6.1-1 presents data from the FY92 field investigation.

The radiological survey indicated background levels of alpha and gamma emitters and slightly elevated levels of low-energy gamma emitters at approximately 1.5 times background activity. At location 21-1348, americium-241 was detected above the Baseline concentration in both the 0-6 in. and 6-12 in. intervals but below the SAL. Elevated tritium concentrations in the topographic bench samples were detected in the 0-6 in., 6-12 in., and 12-18 in. intervals, but were well below SALs. Total uranium was also detected slightly above the Baseline in the 0-6 in. interval at 21-1348. Elevated plutonium-239 concentrations were detected in three of the four FY92 soil samples for which it was analyzed, but were above the SAL only in the 0-6 in. interval on the bench (location 21-1348). Detected contamination in this outfall drainage channel was highly localized and at levels comparable to, or below SALs.

Silver and lead were detected above background, but well below applicable SALs. No volatile or semivolatile organic compounds were detected in any of the samples.

6.1.2 FY93 RFI Activities and Data Presentation

In FY93, a single borehole was located immediately downgradient and adjacent to the associated Septic Tank 106. Excavation to locate the tank was unnecessary since the top of the tank protruded from the surface. Because the bottom of the tank was close to the surface, drilling ceased at 8 ft. Samples were collected from each 2-ft. interval (a total of four samples) rather than from each 5-ft. interval of a 20-ft. borehole as originally intended in the RFI Work Plan.

Table 6.1-2 presents a summary of the data above the respective SALs.

6.1.3 FY93 Data Assessment

Plutonium-239 was reported in the 0-2 ft. and 2-4 ft. intervals at concentrations exceeding the SAL. The highest concentration was identified in the 2-4 ft. sample at almost twice the SAL. Detected plutonium-239 concentrations dropped off dramatically between the 2-4 ft. and 4-6 ft. intervals.

Copper, lead and zinc were reported at concentrations greater than the UTL of regional background but below the respective SALs.

6.1.4 Conclusions and Recommendations

Plutonium-239 was detected above the SAL in the surface samples in the drainage channel and in the subsurface samples collected downgradient of the septic tank. Because detected arsenic concentrations were below regional background UTLs, they are eliminated as a contaminant of concern. Also, detected copper, lead, silver, and zinc concentrations exceeded background UTLs but were well below SALs and the multiple constituent analysis identified a combined SAL fraction of 0.235 (see Table 6.1-3). Although there are no RCRA constituents above their respective SALs, radionuclides from operations related to this outfall have been released to the environment. Therefore, this PRS is recommended for no further action with a possible corrective action for radioactivity.

6.1.5 Summary of Possible Corrective Action

Radioactive components, particularly plutonium-239, are reported above the SALs in the drainage channel and downgradient of the tank. Contamination above the SALs in the drainage channel is restricted to the area directly surrounding the outfall release point. Detected plutonium-239 concentrations exceeded the SAL in the 0-2 and 2-4-ft. samples from the septic tank borehole. In both cases, the plutonium-239 levels, which are driving the need for additional action, are only slightly above the SAL. Therefore, a cost benefit analysis will be run in conjunction with a risk assessment (if possible) to determine what further action would be most beneficial. It is possible that the drainage channel may be remediated with very little effort and the tank may be addressed at a later time. Additionally, the cost benefit analysis may show that additional action should be postponed until an OU-wide strategy has been developed.

Table 6.1-1 FY92 Analytes Detected Above the 95.5 Percentile of the Applicable Area Baseline at Potential Release Site 21-024(d)

Analyte	Location	Area [1]	Baseline* [1]	UTL*	SAL*	Surface (0-6 in)*	Near-Surface (6-12 in)*	Near-Surface (12-18 in)*
Americium-241	21-1348	P	0.53	-	17.0	0.96	0.53	B
Tritium	21-1348	P	7.85	-	[3]	40.5	52	18.7
Plutonium-239	21-1347	P	9.41	-	18.0	9.71	NS	NS
	21-1348	P	9.41	-	18.0	33.8	16.1	B
Uranium (Total)[2]	21-1348	P	7.51	-	NA	8	B	B
Lead	21-1348	P	56.5	39.0	400	B	B	146
Silver	21-1348	NP	2.33	NA	400	19.4	15.7	3

* Radionuclides are reported in pCi/g except H3 which is reported in pCi/ml soil moisture, and total uranium which is reported in ppm. Inorganic compounds are reported in mg/kg.
1. See LANL 1994a for discussion of variations in Baseline concentrations.
2. SALs were not developed for total uranium. A comparison was made to the SAL for uranium-238. See discussion in Section 1.3.1.3.
3. FY92 tritium data are not directly comparable to SALs. See discussion in Section 1.3.1.4.

- Not applicable
B Below Baseline
FY Fiscal year
NA Not available
NS No sample analysis was performed for this compound at this depth.
NP Non-Process area
P Process area
SAL Screening action level
UTL Upper tolerance limits

Table 6.1-2 FY93 Analytes Detected Above the Screening Action Level at Potential Release Site 21-024(d)

Analyte	Location	UTL *	SAL*	Subsurface (0-2 ft.)*	Subsurface (2-4 ft.)*	Subsurface (4-6 ft.)*	Subsurface (6-8 ft.)*
Plutonium-239	21-1670	-	18.0	26.64	33.9	BS	BS

* Radiological analytes are reported in pCi/g. Inorganic analytes are reported in mg/kg.
- Not applicable
B Below UTL
BS Below SAL
FY Fiscal year
J Estimated value
SAL Screening action level
UTL Upper tolerance limit

Table 6.1-3 Multiple Constituent Analysis for Potential Release Site 21-024(d)

Analyte	SAL	Sample Result*	SAL Fraction
Copper	3000	55	0.018
Lead	400	84.6	0.212
Zinc	24000	129	0.005
		Total SAL Fraction =	**0.235**

* Sample result is the maximum detected concentration for that analyte at PRS 21-024(a).
PRS Potential release site
SAL Screening action level

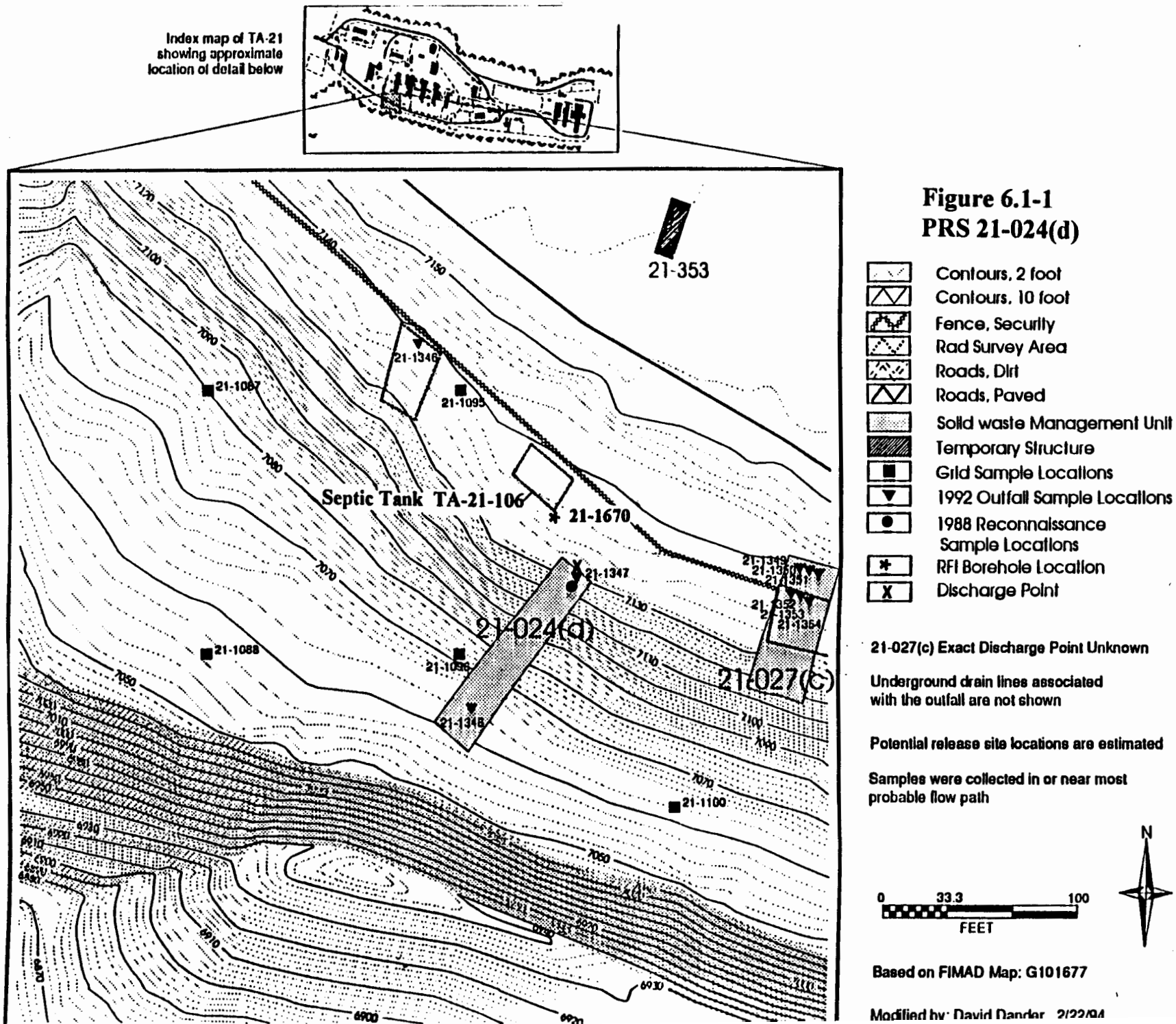

Figure 6.1-1
PRS 21-024(d)

CHAPTER 7

POTENTIAL RELEASE SITES

PROPOSED FOR ADDITIONAL INVESTIGATION UNDER HSWA

7.0 POTENTIAL RELEASE SITES PROPOSED FOR ADDITIONAL INVESTIGATION UNDER HSWA

This chapter provides assessments of FY92 and FY93 data for one PRS that requires additional investigation because the full extent of metals and radionuclides is not adequately defined. The PRSs addressed in this chapter include 21-024(c) and 21-027(a).

7.1 POTENTIAL RELEASE SITE 21-024(c)

Background levels of radiation were identified at PRS 21-024(c) during FY92 radiation surveys. Radioactive and inorganic contaminants were identified above Baseline concentrations in the drainage pathway immediately downgradient of the outfall discharge point during the FY92 investigation. Of these contaminants, only total uranium, chromium, and lead exceeded SALs. FY92 analyte concentrations reported above the Baseline are presented Table 7.1-1.

Activities conducted in FY93 included the drilling of a borehole and sampling of subsurface soils immediately downgradient of Septic Tank TA-21-56. Screening for radionuclides in the core from the borehole showed background levels of alpha and beta/gamma emitting radiation. The FY92 sampling locations, septic tank, and FY93 borehole locations are depicted on Figure 7.1-1.

7.1.1 Site Summary

One sample was collected in the outfall channel during the 1988 DOE reconnaissance sampling. The sample was analyzed for volatile organic compounds, semivolatile organic compounds, pesticides/polychlorinated biphenyls, and metals. Americium-241, plutonium-238, plutonium-239,

tritium, and total uranium were reported above the background used at that time. Zinc, copper, lead, and mercury were also reported above Baseline concentrations.

In FY92, a radiological survey was conducted downgradient of the outfall. The survey indicated the presence of background levels of radionuclides. One surface (0-6 in.) and one near-surface (6-12 in.) soil sample were collected at each of two locations. These samples were submitted to the analytical laboratory for volatile organic, semivolatile organic, metals, and radiological analysis. Sample analysis indicated the presence of americium-241, tritium, plutonium-239, strontium-90, and total uranium above Baseline concentrations. The detected total uranium concentrations exceeded its SAL in the 0-6 in. sample at location 21-1391 downgradient of the outfall.

Cadmium, chromium, copper, nickel, lead, silver, and vanadium were detected above Baseline concentrations. Chromium and lead exceeded SALs in the 0-6 in. interval at location 21-1391.

Low concentrations of organic compounds were reported above the detection limit.

Additional sampling information and FY92 analytical results may be found in Section 8.6 of Phase Report 1C.

7.1.2 FY93 RFI Activities and Data Presentation

During the FY93 field investigation, a 20-ft. borehole was placed downgradient of Septic Tank TA-21-56. The borehole was sampled in 5-ft. intervals resulting in a total of four samples. The

samples were analyzed for volatile organic compounds, semivolatile organic compounds, metals, and radionuclides. The tank was located with a land survey prior to borehole placement.

7.1.3 FY93 Data Assessment

All radiological constituents were reported below the respective SALs. All inorganic analytes were reported below background UTLs and the respective SALs.

Carbon disulfide was detected in the 15-20 ft. interval slightly in excess of its SAL.

7.1.4 Conclusions and Recommendations

Because there were only two samples near the outfall, the vertical and horizontal extent of contamination has not been adequately characterized to support remediation. FY92 sample analysis indicated that lead and chromium concentrations exceeded SALs at the point of release and were at the highest levels in the 0-6 in. sample. This data shows that the area of contamination is fairly localized. However, a screening assessment concluded that additional sampling be conducted to adequately characterize PRS 21-024(c). During the Phase II Investigation, sampling should be performed for mercury to verify that it is not present.

7.1.5 Screening Assessment Summary

The screening assessment has identified eight inorganic constituents (summarized on Table 7.1-2) as potential contaminants of concern (PCOCs) in surface soil. Lead and chromium were identified as PCOCs because they exceeded UTL concentrations and their respective SALs. The eight other

inorganic constituents listed on Table 7.1-2 exceeded UTLs but did not individually exceed their respective SALs. However, the combined concentration of these eight inorganic constituents in surface soil was high enough to qualify as a potential threat to human health if exposure to multiple constituents is considered (see Table 7.1-2). Lithium was also identified as a PCOC only because no background value or SAL was available for comparison.

All constituents were screened from consideration as PCOCs for subsurface soil.

Based on the results of this screening assessment, contaminants have been identified at the site at concentrations that may qualify as a potential threat to human health. Chemical constituents in the subsurface soil near the septic tank are below levels of concern. However, surface soil contamination in the vicinity of the septic tank discharge pipe may present a potential human health threat. The surface soil contamination decreases downgradient of the discharge pipe to concentrations that do not qualify as a potential risk to human health; however, lateral extent of contamination has not been adequately determined. The topography of the site and potential maximum volume of drainage from the septic tank limit the potential area of surface soil contamination to approximately 50-square-feet; however, extent of surface soil contamination within that area cannot be determined with data currently available. Additionally, a potential source of contamination upgradient of the discharge pipe, other than the septic tank, cannot be ruled out until the analytical results from surface soil samples collected upgradient from the pipe but below the tank location (collected as part of polychlorinated biphenyl grid sampling for PRS 21-003 at TA-21) are available.

Since the extent of contamination has not been determined, a risk assessment cannot currently be conducted for this PRS using available data. It is recommended that a Phase II investigation be performed. Sampling and analysis of surface soil may be conducted during the Phase II investigation to ensure that the extent of contaminated soil is defined.

7.1.6 Summary of Phase II Sampling and Analysis Plan

The inorganic contamination identified at PRS 21-024(c) has not been adequately characterized and must be investigated further. Chromium and lead concentrations were reported above the SALs in the samples taken directly below the outfall release point. Also, mercury was detected in the 1988 sampling effort with concentrations approaching the SAL.

The samples were analyzed for total chromium, but compared to the chromium (VI) SAL. Therefore, it is not possible to evaluate the impact of chromium, based on this data. Additional sampling and analysis for the chromium species, which may be present, is required to make a valid comparison to the SAL. The data comparisons may show that the chromium present is in trivalent form, which has a corresponding SAL much higher than the Chromium (VI) SAL. However, lead will likely remain as a contaminant of concern and this PRS will likely require some type of remedial action.

Radiological contamination may also exist at PRS 21-024(c) but the number of samples prevents a confident conclusion. Additional radiation surveys may be useful in identifying any hot spots

beyond the area where sampling was conducted. In addition, surface and near-surface soil sampling should be used to define the extent of contamination up to the edge of the canyon wall.

A total of seven sample locations will be placed along the drainage channel. Two locations will be placed 10 ft on either side of location 21-1391, two locations will be placed 10 ft on either side of location 21-1392, and a set of three locations will be placed across the drainage channel midway between locations 21-1391 and 21-1392. In addition, four locations will be placed along the drainage channel in areas where outfall runoff would be expected to follow.

The analytical suite for these samples will include: a speciation for chromium, and analysis for lead, mercury, americium-241, tritium, isotopic plutonium, strontium, and isotopic uranium.

Table 7.1-1 FY92 Analytes Detected Above the 95.5 Percentile of the Applicable Area Baseline at Potential Release Site 21-024(c)

Analyte	Location	Area[1]	Baseline* [1]	UTL*	SAL*	Surface (0-6 in.)*	Near-Surface (6-12 in.)*
Americium-241	21-1391	SI1	0.67	-	17	3.24	B
Tritium	21-1391	P	7.85	-	[3]	7,100	1,300
	21-1392	P	7.85	-	[3]	1,500	128.2
Plutonium-239	21-1391	SI1	12.5	-	18	13.23	B
Strontium-90	21-1392	P	0.69	-	5.9	0.9	B
Uranium (Total) [2]	21-1391	P	7.51	-	NA	195.5	56.2
	21-1392	P	7.51	-	NA	28.5	B
Cadmium	21-1391	P	2.14	NC	80	3.8	5.3
	21-1392	P	2.14	NC	80	2.4	B
Chromium[4]	21-1391	P	18	34.2	400	415	52.7
	21-1392	P	18	34.2	400	50	B
Copper	21-1391	P	50.8	15.7	3,000	1,520	687
	21-1392	P	50.8	15.7	3,000	122	B
Lead	21-1391	P	56.5	39.0	400	2,300	571
	21-1392	P	56.5	39.0	400	320	B
Nickel	21-1391	P	13.6	26.7	1,600	43.7	17
Silver	21-1391	P	1.55	NA	400	105	14.6
	21-1392	P	1.55	NA	400	5.2	B
Vanadium	21-1391	P	43.4	66	560	53.6	B

* Radionuclides are reported in pCi/g except H3 which is reported in pCi/ml soil moisture, and total uranium which is reported in ppm. Inorganic compounds are reported in mg/kg.
1. See LANL 1994a for discussion of variations in Baseline concentrations.
2. SALs were not developed for total uranium. A comparison was made to the SAL for uranium-238. See discussion in Section 1.3.1.3.
3. FY92 tritium concentrations are not directly comparable to SALs. See discussion in Section 1.3.1.4.
4. Chromium (VI) SAL.

- Not applicable
B Below Baseline
FY Fiscal year
NA Not available
NC Not calculated
NP Non-Process area
P Process area
SAL Screening action level
SI1 Special Impact Area 1

Table 7.1-2 Summary of the Screening Assessment Performed for PRS 21-024(c)

Constituent	Soil SAL (mg/kg)	Maximum Surface Soil Concentrations (mg/kg)	SAL Fraction Surface Soil Concentration (mg/kg)	Maximum Subsurface Soil Concentration (mg/kg)	SAL Fraction Subsurface Soil Concentration (mg/kg)
Antimony	32	29.5	0.92	0	0
Cadmium	80	5.30	0.07	1.20 [a]	0.015
Copper	3,000	1,520	0.51	11.2	0.0004
Molybdenum	400	20.1	0.05	7.00 [a]	0.02
Nickel	1,600	43.7	0.03	14.7	0.009
Silver	400	105	0.26	1.20 [a]	0.003
Vanadium	560	53.6	0.10	16.4	0.03
Zinc	24,000	201	0.008	24.3	0.001
TOTAL			**1.95**		**0.083**

[a] Concentration presented is the constituent detection limit

ND Not determined

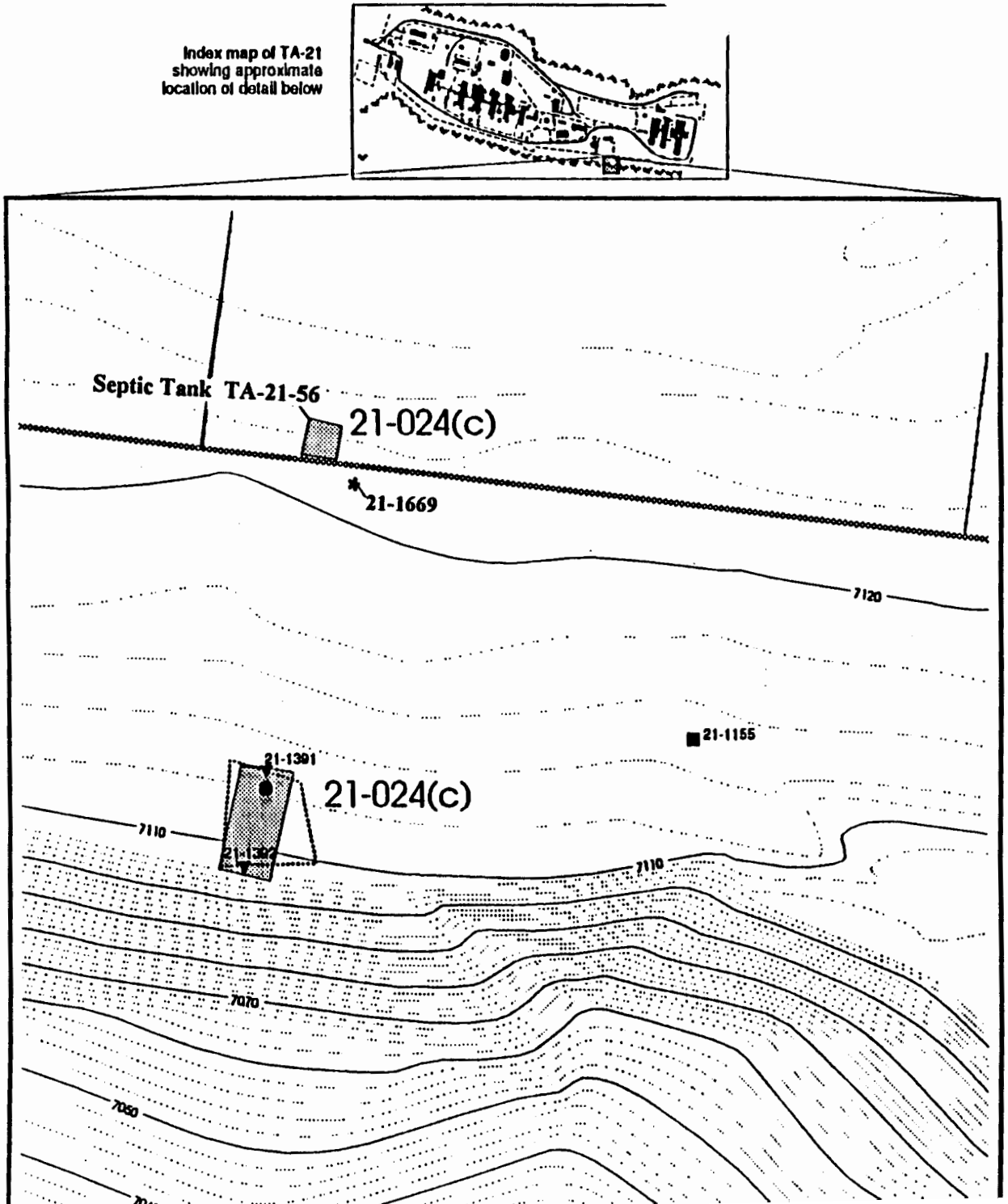

Figure 7.1-1
PRS 21-024(c)

- Contours, 2 foot
- Contours, 10 foot
- Fence, Industrial
- Fence, Security
- Rad Survey Area
- Roads, Dirt
- Roads, Paved
- Solid waste Management Unit
- Grid Sample Locations
- 1992 Outfall Sample Locations
- 1988 Reconnaissance Sample Locations
- RFI Borehole Location
- Discharge Point

Underground drain lines associated with the outfall are not shown

Potential release site locations are estimated

Samples were collected in or near most probable flow path

0 16.6 50
FEET

N

Based on FIMAD Map: G101684

Modified by: David Dander 2/24/94

7.2 POTENTIAL RELEASE SITE 21-027(a)

Initial surface soil sampling performed at PRS 21-027(a) in FY92 indicated the presence of radionuclides and metals. Subsurface soil sampling was performed during the FY93 field season to help define the vertical extent of contamination first identified in FY92.

7.2.1 Site Summary

PRS 21-027(a) received liquid waste from Building TA-21-3 through a drain line that extended from the southwest corner of the building to the southwest corner of Cooling Tower TA-21-143. The cooling tower has been removed. The southern portion of Building TA-21-3 was removed in 1994. The remaining section of the building is undergoing decontamination and decommissioning.

Previous sampling at PRS 21-027(a) consisted of two samples collected for a reconnaissance survey (DOE 1989a) and three samples collected as part of a DOE Headquarters Environmental Survey (DOE 1989b). Both sampling events occurred in 1988. Results of these sampling events are discussed in the RFI Phase Report 1C. Several inorganic compounds and radionuclides were detected at concentrations above regional background but below respective SALs. Plutonium-239 and uranium-234 were detected above the SALs at one or more locations.

During FY92 RFI field investigations, surface soil sampling was performed. Fourteen samples locations were included in the assessment of this outfall. Three grid locations were also used in the assessment due to their proximity to PRS 21-027(a). All sampling locations are depicted in Figure 7.2-1. Table 7.2-1 presents analytes that were detected above Baseline concentrations.

FY92 data show that surface contamination is present at PRS 21-027(a) at the initial discharge point, near the cooling tower, and the drainage pathway. The main contaminants are plutonium-239 and total uranium with much lower concentrations of americium-241 and plutonium-238. Plutonium-239 was detected at 13 locations in concentrations from 2.4 to 11 times the SAL. Plutonium-238 was detected at concentrations ranging from 1 to 2.6 times the SAL at four locations. Isotopic uranium analyses were not done so a breakdown of the total uranium is not possible. However, a comparison to the uranium-238 SAL (see discussion in Section 1.3.1.3) indicates uranium was detected at levels that exceed the estimated SAL in several samples. Americium-241 was detected at concentrations above its SAL at only two locations. No analyte concentrations above the SAL were reported from grid locations.

Arsenic, cadmium, chromium, copper, lead, nickel, and zinc were reported at concentrations exceeding the Baseline. Arsenic was the only analyte with concentrations below the background UTL. Therefore, the remaining metals were compared to the SALs. Chromium, was the only analyte to exceed its SAL and did so in six of the twelve samples collected. The analytical data that exceeded the chromium (VI) SAL were in samples from the upper and middle portions of the drainage channel.

All volatile and semivolatile organic compounds were below the detection limits.

7.2.2 FY93 RFI Activities and Data Presentation

FY93 field investigations consisted of drilling two 20-ft. boreholes to the west and south of the former cooling tower, along former drainage lines, and by a pooling area. One sample was collected at each 5-ft. interval in each borehole for a total of eight samples. All analytes reported above the background UTL concentrations are presented in Table 7.2-2.

There were no radionuclides above SALs. Chromium and zinc exceeded the background UTL but were reported well below the respective SALs.

All volatile and semivolatile organic compounds were below the detection limits except for two detections of acetone at one borehole location. However, field screening during drilling did not detect the presence of organic vapors, and acetone is a common laboratory contaminant.

7.2.3 Data Assessment

FY93 data show that some near-surface chromium and zinc contamination are present near the former cooling tower. No radionuclides were detected in the subsurface, thus it appears that vertical migration of radionuclides was limited. The two detections of acetone are most likely analytical laboratory contaminants and the reported values are well below the SAL.

7.2.4 Conclusions and Recommendations

There is near-surface inorganic (metals) and radionuclide contamination at PRS 21-027(a) at initial discharge points, near the former cooling tower, and in the outfall area near the southern edge of DP Mesa. Plutonium-239, plutonium-238, and total uranium are present in amounts that exceed the respective SALs in locations throughout the PRS. Plutonium-239 exceeded the SAL by 3.3 times, at the furthest point sampled (21-1372) from the suspected source. The horizontal extent of contamination is therefore still undefined.

Chromium contamination exceeding the SAL was detected throughout PRS 21-027(a) in near-surface soils. The borehole data indicate that there is no evidence of vertical migration of surface contamination by inorganic compounds or radionuclides.

Additional sampling is recommended to adequately characterize the amount and extent of contamination at PRS 21-027(a). Only one sample from the sampling grid helps constrain the lateral migration of contaminants. Because of the amount of contamination, a radiological screening of the lower PRS area is also recommended to help delineate the lateral extent of contamination and aid in placement of sampling locations. Additional sampling will focus on characterization of contamination in suspect areas, particularly to delineate the lateral extent of radionuclide and chromium contamination.

7.2.5 Summary of Phase II Sampling and Analysis Plan

Both radiological and inorganic contamination has been identified at PRS 21-027(a). This contamination has not been adequately characterized and must be investigated further. Only one inorganic analyte has been reported above the SAL. Chromium concentrations above the SAL appear throughout the length of the drainage channel beginning at former Cooling Tower TA-21-143 (see Figure 7.2-1). However, because the samples were analyzed for total chromium, and compared to the chromium (VI) SAL, it is not possible to evaluate the impact of chromium based on this data. Therefore, additional sampling and analysis for hexavalent chromium is required to make a valid comparison to the SAL. It is proposed that those locations where the chromium SAL was exceeded be sampled again and analyzed for chromium species present. The comparison of this data may show that chromium is not a contaminant of concern. If this is true, PRS 21-027(a) may at that time be proposed for no further action with the exception of additional work necessary for the radioactive component.

Radiological contamination is known to exist at PRS 21-027(a) but is not adequately characterized. Additional radiation surveys past the furthest downgradient sampling point will be

necessary to help define the horizontal extent of contamination. In addition, surface and near-surface soil sampling should be used to help define the extent of contamination up to the edge of the topographic bench. The sample locations should be identified by the radiation survey if possible. If the radiation survey is unsuccessful at delineating sample locations, a sampling point should be set 25-ft. downgradient from location 21-1372 in the drainage channel. Additional sample locations should be placed in the drainage channel in 25-ft. increments until the southern edge of the topographic bench is reached. Each location will consist of 0-6 in., 6-12 in., and 12-18 in. samples.

The analytical suite for these samples will include: chromium species, mercury, americium-241, tritium, isotopic plutonium, isotopic uranium.

Table 7.2-1 FY92 Analytes Detected Above the 95.5 Percentile of the Applicable Area Baseline at Potential Release Site 21-027(a)[2]

Analyte	Location	Area[1]	Baseline* [1]	UTL*	SAL*	Surface (0-6 in.)*
Americium-241	21-1361	P	0.53	-	17.0	14.5
	21-1362	P	0.53	-	17.0	34
	21-1363	P	0.53	-	17.0	0.78
	21-1364	P	0.53	-	17.0	8.77
	21-1365	P	0.53	-	17.0	11.2
	21-1366	P	0.53	-	17.0	12.11
	21-1367	P	0.53	-	17.0	9.96
	21-1369	P	0.53	-	17.0	15.82
	21-1370	P	0.53	-	17.0	37.1
	21-1371	P	0.53	-	17.0	13.22
	21-1372	P	0.53	-	17.0	9.79
	21-1373	P	0.53	-	17.0	8.15
	21-1374	P	0.53	-	17.0	10.59
Tritium	21-1365	P	7.85	-	[4]	9.5
	21-1366	P	7.85	-	[4]	127.4
	21-1367	P	7.85	-	[4]	284.7
	21-1368	P	7.85	-	[4]	45.9
	21-1369	P	7.85	-	[4]	304.9
	21-1370	P	7.85	-	[4]	25.3
	21-1371	P	7.85	-	[4]	56.8
	21-1372	P	7.85	-	[4]	263.7
	21-1373	P	7.85	-	[4]	2,300
	21-1374	P	7.85	-	[4]	69
Plutonium-238	21-1362	P	6.21	-	20.0	12.1
	21-1364	P	6.21	-	20.0	7.89
	21-1366	P	6.21	-	20.0	10.7
	21-1367	P	6.21	-	20.0	8.79
	21-1368	P	6.21	-	20.0	14.8
	21-1369	P	6.21	-	20.0	14.16
	21-1370	P	6.21	-	20.0	52
	21-1371	P	6.21	-	20.0	25.23
	21-1372	P	6.21	-	20.0	6.47
	21-1373	P	6.21	-	20.0	21.9
	21-1374	P	6.21	-	20.0	20.34
Plutonium-239	21-1361	P	9.41	-	18.0	30.4
	21-1362	P	9.41	-	18.0	193
	21-1363	P	9.41	-	18.0	16.8
	21-1364	P	9.41	-	18.0	43.6
	21-1365	P	9.41	-	18.0	50
	21-1366	P	9.41	-	18.0	73.29
	21-1367	P	9.41	-	18.0	67.26
	21-1368	P	9.41	-	18.0	67.08
	21-1369	P	9.41	-	18.0	75.03
	21-1370	P	9.41	-	18.0	165
	21-1371	P	9.41	-	18.0	89.6
	21-1372	P	9.41	-	18.0	59.63
	21-1373	P	9.41	-	18.0	96.23
	21-1374	P	9.41	-	18.0	64.81
Uranium (Total)[2]	21-1361	P	7.51	-	NA	28.8
	21-1362	P	7.51	-	NA	8.6

Analyte	Location	Area[1]	Baseline*[1]	UTL*	SAL*	Surface (0-6 in.)*
Uranium (Total)[2]	21-1363	P	7.51	-	NA	7.6
	21-1364	P	7.51	-	NA	158.6
	21-1365	P	7.51	-	NA	137
	21-1366	P	7.51	-	NA	99.3
	21-1367	P	7.51	-	NA	111.4
	21-1368	P	7.51	-	NA	231.5
	21-1369	P	7.51	-	NA	108
	21-1370	P	7.51	-	NA	110.2
	21-1371	P	7.51	-	NA	48.5
	21-1372	P	7.51	-	NA	42
	21-1373	P	7.51	-	NA	41
	21-1374	P	7.51	-	NA	32.2
Arsenic	21-1364	P	3.44	11.6	11.6	5
	21-1365	P	3.44	11.6	11.6	4.7
	21-1366	P	3.44	11.6	11.6	4.4
	21-1367	P	3.44	11.6	11.6	4.2
	21-1368	P	3.44	11.6	11.6	3.7
	21-1369	P	3.44	11.6	11.6	4.9
	21-1370	P	3.44	11.6	11.6	6.9
Cadmium	21-1362	P	2.14	NC	80.0	2.2
	21-1364	P	2.14	NC	80.0	4.2
	21-1366	P	2.14	NC	80.0	3.9
	21-1367	P	2.14	NC	80.0	3.2
	21-1368	P	2.14	NC	80.0	3.3
	21-1369	P	2.14	NC	80.0	3.6
	21-1371	P	2.14	NC	80.0	4
	21-1373	P	2.14	NC	80.0	2.3
	21-1374	P	2.14	NC	80.0	3
Chromium[5]	21-1362	P	18	34.2	400	36.6
	21-1364	P	18	34.2	400	436
	21-1365	P	18	34.2	400	463.1
	21-1366	P	18	34.2	400	410
	21-1367	P	18	34.2	400	335
	21-1368	P	18	34.2	400	461
	21-1369	P	18	34.2	400	419
	21-1370	P	18	34.2	400	1,000.4
	21-1371	P	18	34.2	400	266
	21-1372	P	18	34.2	400	174
	21-1373	P	18	34.2	400	131
	21-1374	P	18	34.2	400	178
Copper	21-1362	P	50.8	15.7	3,000	79.2
	21-1364	P	50.8	15.7	3,000	198
	21-1366	P	50.8	15.7	3,000	179
	21-1367	P	50.8	15.7	3,000	98.3
	21-1368	P	50.8	15.7	3,000	86.7
	21-1369	P	50.8	15.7	3,000	136
	21-1372	P	50.8	15.7	3,000	86.5
Lead	21-1364	P	56.5	39.0	400	73
	21-1366	P	56.5	39.0	400	57.8
	21-1369	P	56.5	39.0	400	62.3
Nickel	21-1364	P	13.6	26.7	1,600	42.3
	21-1365	P	13.6	26.7	1,600	34.7
	21-1370	P	13.6	26.7	1,600	21.8

Analyte	Location	Area[1]	Baseline* [1]	UTL*	SAL*	Surface (0-6 in.)*
Zinc	21-1361	P	210	101	24,000	442
	21-1362	P	210	101	24,000	316
	21-1364	P	210	101	24,000	512
	21-1365	P	210	101	24,000	826.3
	21-1366	P	210	101	24,000	497
	21-1367	P	210	101	24,000	469
	21-1368	P	210	101	24,000	345
	21-1369	P	210	101	24,000	463
	21-1370	P	210	101	24,000	240.9
	21-1371	P	210	101	24,000	232
	21-1372	P	210	101	24,000	216

* Radionuclides are reported in pCi/g except H3 which is reported in pCi/ml soil moisture, and total uranium which is reported in ppm. Inorganic compounds are reported in mg/kg.
1. See LANL 1994a for discussion of variations in Baseline concentrations.
2. No samples were collected from the 6-12 in. or 12-18 in. intervals.
3. SALs were not developed for total uranium; however, a comparison was made to the SAL for uranium-238. See discussion in Section 1.3.1.3.
4. FY92 tritium concentrations are not directly comparable to SALs. See discussion in Section 1.3.1.4.
5. Chromium (VI) SAL.

\- Not applicable
FY Fiscal Year
NA Not available
NC Not calculated based on the low frequency of detections.
NP Non-Process area
P Process area
SAL Screening action levels
UTL Upper tolerance limits

Table 7.2-2 FY93 Analytes Detected Above the Upper Tolerance Limits at Potential Release Site 21-027(a).

Analyte	Location	UTL*	SAL*	Subsurface (0-5 ft.)*	Subsurface (5-10 ft.)*	Subsurface (10-15 ft.)*	Subsurface (15-20 ft.)*
Chromium	21-1674	34.2	400 [1]	42.5	B	B	B
Zinc	21-1674	101	24,000	160	B	B	B

1. Chromium (VI) SAL
* Inorganic analytes are reported in mg/kg.
B Below UTL
FY Fiscal year
SAL Screening action level
UTL Upper tolerance limits

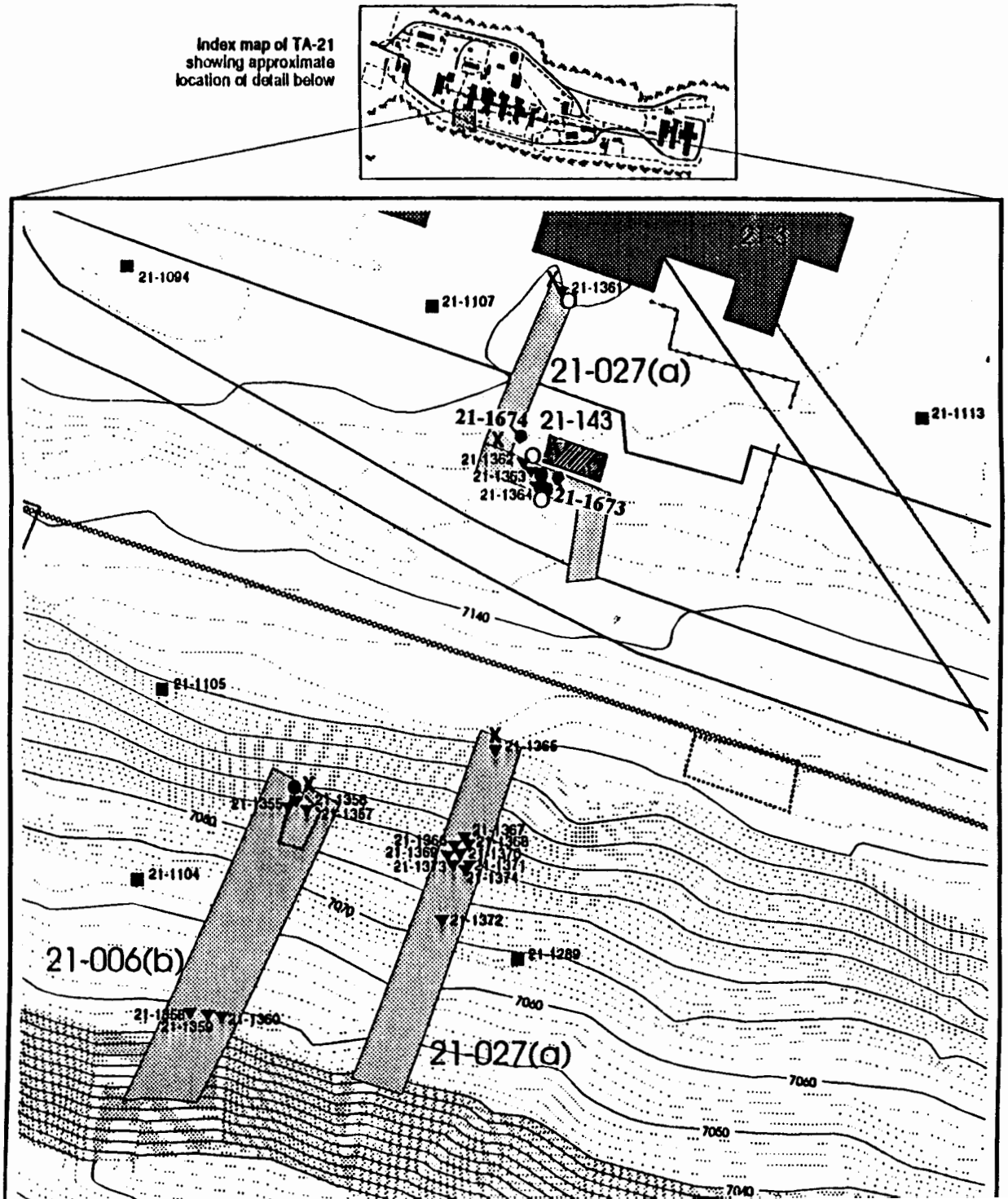

Figure 7.2-1
PRS 21-027(a)

- Contours, 2 foot
- Contours, 10 foot
- Fence, Industrial
- Fence, Security
- Rad Survey Area
- Roads, Dirt
- Roads, Paved
- Permanent Structure
- Solid waste Management Unit
- Temporary Structure
- Grid Sample Locations
- 1992 Outfall Sample Locations
- 1988 Reconnaissance Sample Locations
- Environmental Survey Problem #19 Sample Locations
- Discharge Point

Underground drain lines associated with the outfall are not shown

Potential release site locations are estimated

Samples were collected in or near most probable flow path

0 33.3 100
FEET

N

Based on FIMAD Map: G101780

CHAPTER 8

POTENTIAL RELEASE SITES

PROPOSED FOR RISK ASSESSMENT UNDER HSWA

8.0 POTENTIAL RELEASE SITES PROPOSED FOR RISK ASSESSMENT UNDER HSWA

This chapter provides assessments of FY92 and FY93 data for one PRS that requires a risk assessment because of the presence metals and radionuclides. The PRS addressed in this chapter includes 21-024(i).

8.1 POTENTIAL RELEASE SITE 21-024(i)

Initial surface and near-surface sampling performed at PRS 21-024(i) in FY92 indicated the presence of radionuclides and metals above Baseline concentrations. Additional radiation surveys and soil sampling were performed during the FY93 field season to define the vertical and horizontal extent of contamination. A 20-ft. borehole was drilled adjacent to Septic Tank TA-21-181 to identify analytes associated with potential releases. Interim fencing was also placed around the perimeter of the PRS.

8.1.1 Site Summary

Outfall 21-024(i) received sewage from Building TA-21-152 and cooling tower blowdown through a concrete septic tank which was abandoned in place. The outfall discharged to the environment approximately 50 ft. from the mesa edge into a narrow, well-defined drainage channel which descends sharply into Los Alamos Canyon. A temporary fence is currently in place around the perimeter of this PRS to restrict access.

One sample was collected from PRS 21-024(i) during the 1988 reconnaissance sampling. Plutonium-238, radium-226, radium-235, and uranium-238 were reported slightly above

background concentrations. Uranium-234 and tritium were reported well above the Baseline but below their respective SALs. Barium, chromium, copper, lead, mercury, selenium, vanadium, zinc, and cadmium were also reported above the regional background used at that time.

During the FY92 field investigation, a radiation survey was performed using an alpha scintillometer, low-energy gamma detector, geiger-muller detector, and gamma scintillometer. The maximum alpha activity was several orders of magnitude above background while total gamma and low-energy gamma were only slightly above background. A summary of these data is presented in Table 8.1-1. Alpha count rate isopleths are shown on Map 3.

Three locations were sampled in FY92 in 6-in. intervals to a depth of 12-in. for a total of six samples. Three of the five above-Baseline locations identified in the radiation survey were used as sampling locations. Americium-241, strontium-90, and total uranium were detected at concentrations exceeding the Baseline but were reported less than the respective SALs. FY92 tritium concentrations could not be compared to the SAL due to the absence of soil moisture data but likely exceeded the SAL in at least one sample from location 21-1397. Total uranium has no SAL for comparison but FY93 sampling data was analyzed isotopically.

Assessment of raw gamma spectrometry data indicated the presence of actinium-227 and progeny, which could account for the elevated field instrument readings. A second possibility is the presence of a thin surface layer concentrated in uranium activity that is substantially diluted in the remainder of the 0-6-in. sample. A concentrated surface layer of uranium could result in elevated field instrument readings. For all analytes sampled in the entire soil profile (to 18-in. depth) during 1992 investigations, the highest surface concentrations were noted at the furthest

downgradient location, 21-1397. All analytes from grid location 21-1194 were below the applicable Baseline 95.5 percentile, indicating that contamination at PRS 21-024(i) is isolated to the drainage channel.

Arsenic, barium, chromium, copper, nickel, lead, selenium, vanadium, and zinc were reported above the applicable Baseline concentrations and background UTLs. Although detected analyte concentrations were elevated (particularly arsenic, chromium, and lead) the only analyte to exceed the SAL was arsenic. Arsenic exceeded the SAL in two samples. Detected inorganic compound concentrations decreased with depth with the exception of nickel at one location. However, the increase (29.4 to 30.4) was very slight and is not significant.

The only organic compounds identified in the FY92 samples were in a class of common analytical laboratory contaminants and were not attributed to releases from the outfall.

8.1.2 FY93 RFI Activities and Data Presentation

FY93 activities included a radiation survey, surface and near-surface sampling, and subsurface borehole sampling. A FY93 follow-on characterization of PRS 21-024(i) included a radiation survey to further delineate the extent of contamination and to provide a rationale for the selection of follow-on sampling locations. The RFI Work Plan did not account for a Phase II investigation. Therefore, a follow-on SAP was developed (WESTON 1993).

Radiation surveys were performed in the outfall drainage and around the perimeter of the drainage. Gross alpha, low-energy gamma, gross beta/gamma, and gamma scintillation instruments were used during the survey. This survey showed that contamination was confined

mainly in the drainage channel. The results of these surveys assisted in the identification of surface and near-surface sampling locations for the follow-on sampling. The survey results are listed in Phase Report 1C.

Eight locations around the perimeter of the channel were identified during the radiation survey to assist in defining the extent of horizontal migration. The channel boundaries were identified based on a lack of vegetation. Three of the eight locations were sampled at 6-in. intervals to a depth of 18 in. resulting in three samples per location. The remaining five locations were sampled from the 0-6 in. interval resulting in one sample per location.

Four samples were collected from the channel in FY94 to determine if high or low pH conditions exist. The results for these samples were not available at the writing of this report.

Borehole sampling was also performed during the FY93 field activities to determine if releases from the Septic Tank (TA-21-181) had occurred. The tank was surveyed and marked in the field using historical drawings. The borehole was located on the downgradient side of the tank. Sampling was performed in 5-ft. intervals to a total depth of 20 ft. Analytical results above the SALs are presented in Table 8.1-2.

8.1.3 FY93 Data Assessment

Analysis of surface soil samples collected from the perimeter of the drainage channel identified a number of radionuclides above Baseline concentrations. Detected uranium-234, uranium-235, and uranium-238 concentrations in the 0-6 in. interval at locations 21-1599, 21-1601, and 21-1603 exceeded Baseline concentrations. Detected uranium-235 and uranium-238 concentrations

in the 0-6 in. interval at location 21-1600 also exceeded Baseline concentrations. All detected uranium isotope concentrations were well below their SALs. The detected plutonium-239 concentration in the 0-6 in. interval at location 21-1606 was less than 3 percent over the Baseline but was only 40 percent of the SAL. A statistical Baseline concentration was not developed for cesium-137 because of the low number of detections; however, cesium-137 did not exceed its SAL at any location. Tritium concentrations in the 0-6 in. interval at locations 21-1605 and 21-1606 exceeded the Baseline but exceeded the SAL only at location 21-1605.

The relatively high alpha activity that was identified in the radiation survey may be attributed to actinium-227. Detected actinium-227 concentrations exceeded the detection limit in five samples taken from the perimeter soils. In all but one sample, the results reported above the detection limit were from the 0-6-in. interval. Location 21-1605 had concentrations above the detection limit in the 6-12-in. sample as well.

There were no inorganic or organic compounds detected at the site in concentrations above their SALs. Detected calcium concentrations in three of the four samples taken from the borehole exceeded the background UTL. The highest level was reported in the 15-20 ft. interval at 123,000 mg/kg, which is just over twice background.

8.1.4 Conclusions and Recommendations

The extent of contamination at PRS 21-024(i) has been adequately defined both vertically and horizontally by radiation surveys, soil sampling, and borehole sampling completed in FY92 and FY93. Analytes in all but one sample from the perimeter study conducted in FY93 were detected below their respective SALs. Tritium was detected above the SAL at two sampling intervals but

began decreasing with depth in the last interval. Tritium contamination near the tank does not appear to be migrating downward past 15 ft.

A number of metals were identified above Baseline and Background levels in the FY92 samples. These metals were used in a multiple constituent analysis (see Table 8.1-3). The sum of the SAL fractions exceeded 1, indicating the potential for a cumulative health impact. In addition, individual detected arsenic levels exceeded the SAL in all but one sample collected in FY92. The highest arsenic value reported in the data was roughly 3 times the SAL concentration. However, as discussed in Chapter 1 of this Addendum, the SAL for arsenic is actually the UTL of background concentrations and is not tied to human health risk. Therefore, the highest value reported for arsenic is 3 times the upper limit of background.

Because of the arsenic levels and the possibility of synergistic effects from low concentrations of a number of metals, and because the tritium exceeded its SAL, a risk assessment is needed for this PRS. PRS 21-024(i) is therefore recommended for a risk assessment and cost/benefit analysis to determine what further action would be most beneficial.

8.1.5 Risk Assessment Summary

A risk assessment will be performed along with a cost/benefit analysis to determine which future action would be most beneficial for PRS 21-024(i). The outcome of the risk assessment as well as the cost/benefit analysis should be designed to help determine if future action will include an expedited clean-up, remedial action, or possibly a postponement until a remedial measure designed for the entire mesa top is designed.

Table 8.1-1 FY92 Analytes Detected Above the 95.5 Percentile of the Applicable Area Baseline at Potential Release Site 21-024(i)

Analyte	Location	Area[1]	Baseline*[1]	UTL*	SAL*	Surface (0-6 in.)*	Near-Surface (6-12 in.)
Americium-241	21-1395	P	0.53	-	17.0	1.3	B
	21-1396	P	0.53	-	17.0	B	1.3
	21-1397	P	0.53	-	17.0	1.19	1.54
Tritium	21-1395	SI2	11	-	[3]	2,400	2,300
	21-1396	SI2	11	-	[3]	664.6	111.3
	21-1397	SI2	11	-	[3]	4,200	791
Strontium-90	21-1395	P	0.69	-	5.9	1	B
Uranium (Total)[2]	21-1395	P	7.51	-	NA	40.4	24.24
	21-1396	P	7.51	-	NA	26.3	28
	21-1397	P	7.51	-	NA	73	52.2
Arsenic	21-1395	P	3.44	11.6	11.6	28	10.1
	21-1396	P	3.44	11.6	11.6	13.9	12
	21-1397	P	3.44	11.6	11.6	34.7	30
Barium	21-1395	P	513	1,140	5,600	1,329.3	B
	21-1396	P	513	1,140	5,600	934.8	882.8
	21-1397	P	513	1,140	5,600	1,733.4	980.6
Chromium [(4)]	21-1395	P	18	34.2	400	61.2	49.8
	21-1396	P	18	34.2	400	40.8	39.8
	21-1397	P	18	34.2	400	157.4	122
Copper	21-1395	P	50.8	15.7	3,000	68.6	B
	21-1397	P	50.8	15.7	3,000	71	B
Lead	21-1395	P	56.5	39	400	109.6	97
	21-1396	P	56.5	39	400	74	70.4
	21-1397	P	56.5	39	400	299.4	257
Nickel	21-1395	P	13.6	26.7	1,600	23.7	14.6
	21-1396	P	13.6	26.7	1,600	29.4	30.4
	21-1397	P	13.6	26.7	1,600	34.8	28.2
Selenium	21-1395	P	0.27	NC	400	0.9	0.4
	21-1396	P	0.27	NC	400	0.69	0.65
	21-1397	P	0.27	NC	400	1.28	1.06
Vanadium	21-1395	P	43.4	66	560	77.2	B
	21-1397	P	43.4	66	560	127	91.4
Zinc	21-1395	P	210	101	24,000	1,220.5	706.4
	21-1396	P	210	101	24,000	631.6	618.4
	21-1397	P	210	101	24,000	1,217.8	820.2

* Radionuclides are reported in pCi/g except H3 which is reported in pCi/ml soil moisture, and total uranium which is reported in ppm. Inorganic compounds are reported in mg/kg.

1. See LANL 1994a for discussion of variations in Baseline concentrations.
2. SALs were not developed for total uranium. A comparison was made to the SAL for uranium-238. See discussion in Section 1.3.1.3.
3. FY92 tritium concentrations are not directly comparable to SALs. See discussion in Section 1.3.1.4.
4. Chromium (VI) SAL.

-	Not applicable				
B	Below Baseline	NA	Not available	NC	Not calculated
NP	Non-Process area	P	Process area	SAL	Screening action level
SI2	Special Impact Area 2	UTL	Upper tolerance limit	FY	Fiscal year

Table 8.1-2 FY93 Analytes Detected Above the 95.5 Percentile of the Baseline at Potential Release Site 21-024(i) in Surface and Near-Surface Soils

Analyte	Location	Area[1]	Baseline* [1]	SAL*	Surface (0-6 in.)*	Near-Surface (6-12 in.)*	Near-Surface (12-18 in.)*
Tritium	21-1605	SI2	11	NA	12,791.80	B	B
(pCi/ml)	21-1606	SI2	11	NA	13,138.90	B	B
Tritium	21-1605	SI2	NA	810	913.40	B	B
(pCi/g)	21-1606	SI2	NA	810	676.98	B	B
Plutonium-239	21-1606	P	9.41	18.0	9.69	B	B
Uranium-234	21-1599	P	1.95	86.0	9.67	NS	NS
	21-1600	P	1.95	86.0	10.34	NS	NS
	21-1601	P	1.95	86.0	9.96	NS	NS
	21-1603	P	1.95	86.0	4.78	NS	NS
	21-1605	P	1.95	86.0	35.43	8.996	12.06
	21-1606	P	1.95	86.0	47.9	12.06	NA
Uranium-235	21-1599	P	0.10	18.0	0.31	NS	NS
	21-1600	P	0.10	18.0	0.42	NS	NS
	21-1601	P	0.10	18.0	0.39	NS	NS
	21-1603	P	0.10	18.0	0.21	NS	NS
	21-1605	P	0.10	18.0	1.37	.356	.399
	21-1606	P	0.10	18.0	1.91	.399	NA
Uranium-238	21-1599	P	1.94	59.0	4.86	NS	NS
	21-1600	P	1.94	59.0	5.72	NS	NS
	21-1601	P	1.94	59.0	5.30	NS	NS
	21-1603	P	1.94	59.0	2.91	NS	NS
	21-1605	P	1.94	59.0	13.02	3.89	5.83
	21-1606	P	1.94	59.0	23.03	5.83	NA

* Radionuclides are reported in pCi/g except H3 for which the units are reported in the "Analyte" column. Inorganic compounds are reported in mg/kg.

1. See LANL 1994a for discussion of variations in Baseline concentrations.

B Below Baseline
FY Fiscal year
NA Not available
NS Not sampled
P Process area
SAL Screening action level
SI2 Special Impact Area 2

FY93 Analytes Detected Above the Screening Action Level at Potential Release Site 21-024(i) in Subsurface Soils

Analyte	Location	UTL *	SAL*	Subsurface (0-5 ft.)*	Subsurface (5-10 ft.)*	Subsurface (10-15 ft.)*
Tritium	21-1672	-	810	100.5	989.9	1,335.6
Calcium	21-1672	54,400	54,400	74,400	67,000	123,000

* Tritium concentrations are reported in pCi/g dry soil. Inorganic compounds are reported in mg/kg.

\- Not applicable
B Below UTL
FY Fiscal year
NA Not available
SAL Screening action level
UTL Upper tolerance limit

Table 8.1-3 Multiple Constituent Analysis for Potential Release Site 21-024(i)

Analyte	SAL	Sample Result*	SAL Fraction
Arsenic	11.6	34.7	2.991
Barium	5600	1733.4	0.310
Chromium	400	157.4	0.394
Copper	3000	71	0.024
Nickel	1600	34.8	0.022
Lead	400	299.4	0.749
Selenium	400	1.28	0.003
Vanadium	560	127	0.227
Zinc	24000	1217.8	0.051
		Total SAL Fraction =	**4.771**

* Sample Result is the maximum concentration detected for that analyte at PRS 21-024(I).
PRS Potential Release Site
SAL Screening Action Level

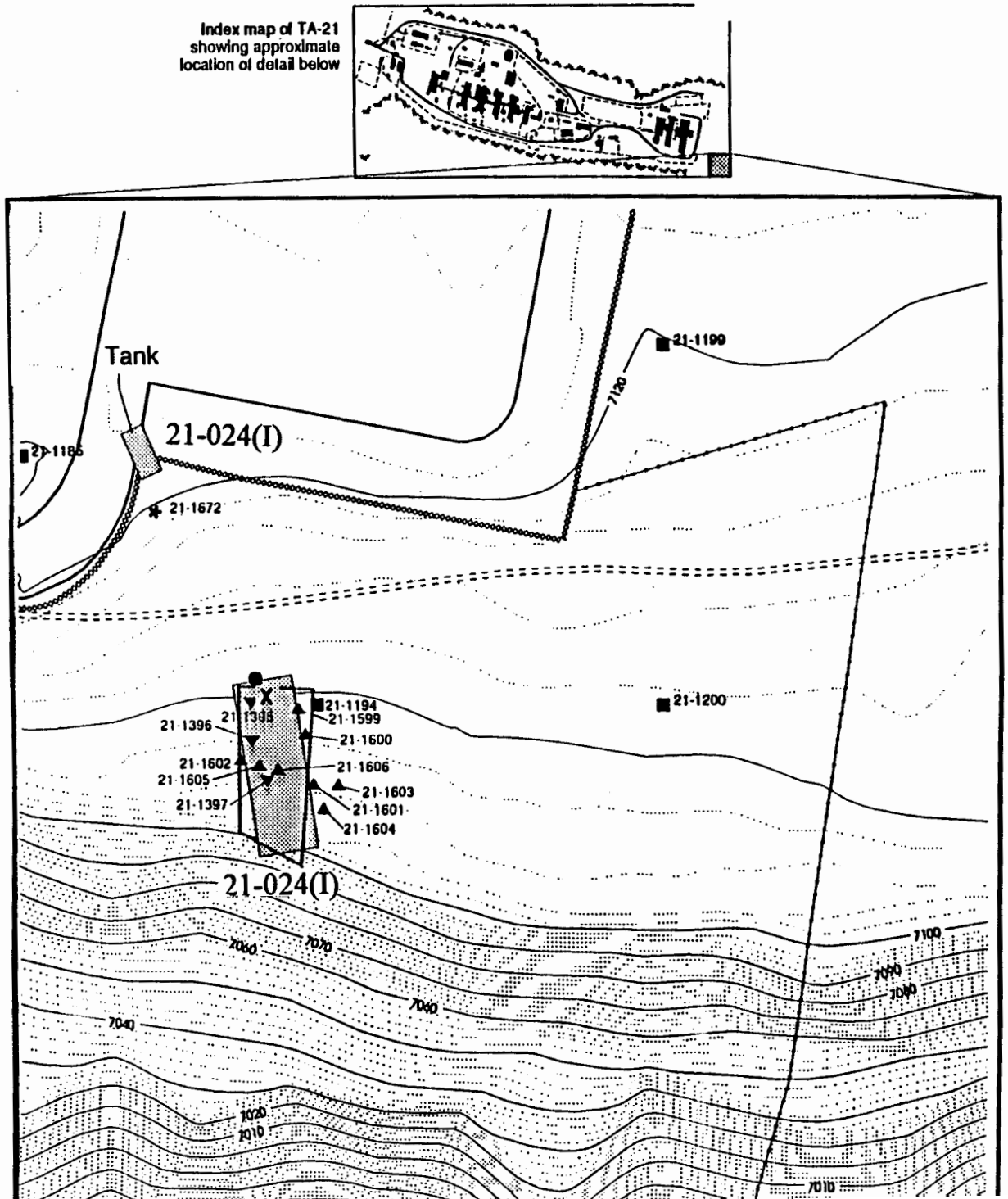

Figure 8.1-1
PRS 21-024(I)

- Contours, 2 foot
- Contours, 10 foot
- Fence, Industrial
- Fence, Security
- Rad Survey Area
- Roads, Dirt
- Roads, Paved
- Solid waste Management Unit
- Grid Sample Locations
- 1992 Outfall Sample Locations
- 1993 Outfall Sample Locations
- 1988 Reconnaissance Sample Locations
- RFI Borehole Location
- Discharge Point

Underground drain lines associated with the outfall are not shown

Potential release site locations are estimated

Samples were collected in or near most probable flow path

0 33.3 100
FEET

N

Based on FIMAD Map: G101692

Modified by: David Dander 2/22/94

CHAPTER 9

REFERENCES

9.0 REFERENCES

DOE 1989a. February 1989 "Raw Data Report, Los Alamos National Laboratory, Task Al-LA-10-1, TA-21 Outfalls," Albuquerque Operations Office, Albuquerque, New Mexico.

DOE 1989b. December 1989b. "Environmental Survey Draft Sampling & Analysis Report," T. Buhl (HSE-8), TA-59, Building 1, Room 185, Los Alamos National Laboratory, Los Alamos, New Mexico.

DOE 1993. Letter from Theodore J. Taylor, Environmental Restoration Program, Environment, Safety, and Health Branch, to Barbara Driscoll, RCRA Permits Branch, U.S. Environmental Protection Agency, Dallas, Texas 75202-2733.

EPA 1990. EPA (U. S. Environmental Protection Agency). Module VIII of RCRA Permit No. NM-890010515, EPA Region VI, issued to Los Alamos National Laboratory, Los Alamos, New Mexico, effective May 23, 1990, EPA Region VI, Hazardous Waste Management Division, Dallas, Texas. April 10, 1990.

EPA 1992. Letter from Allyn M. Davis, Director, Hazardous Waste Management Division, Region VI, U. S. Environmental Protection Agency, Dallas, TX to Mr. Jerry Bellows, Area Manager, Los Alamos Area Office, U. S. Department of Energy, Los Alamos, New Mexico. January 9, 1992.

LANL 1989. "Release Site Database, Task 9, TA-21 (DP site)" (preliminary draft), prepared by Environmental Science Group, EES-15, Los Alamos, New Mexico. September 1989.

LANL 1990. "Solid Waste Management Units Report," Volumes I through IV, Los Alamos National Laboratory Report No. LA-UR-90-3400, prepared by International Technology Corporation under Contract Number 9-XS8-0062R-1, Los Alamos, New Mexico. November 1990.

LANL 1991a. TA-21 Operable Unit RFI Work Plan for Environmental Restoration, LA-UR-91-962, Los Alamos National Laboratory, Los Alamos, New Mexico 87545. May 1991.

LANL 1991b. Addendum to TA-21 Operable Unit RFI Work Plan for Environmental Restoration, Los Alamos National Laboratory, Los Alamos, New Mexico 87545. December 1991.

LANL 1992a. Quarterly Technical Progress Report, TA-21 Operable Unit, RCRA Facility Investigations, Second Quarter FY92. Environmental Restoration Group, Los Alamos National Laboratory, Los Alamos, New Mexico 87545. May 15, 1992.

LANL 1992b. "Installation Work Plan for Environmental Restoration," Revision 2, Los Alamos National Laboratory Report LA-UR-92-3795, Los Alamos, New Mexico. November 1992.

LANL 1992c. Quarterly Technical Progress Report, TA-21 Operable Unit, RCRA Facility Investigation, Third Quarter FY92. Environmental Restoration Group, Los Alamos National Laboratory, Los Alamos, New Mexico 87545. August 15, 1992.

LANL 1993a. Installation Work Plan for Environmental Restoration - Volume II, LA-UR-93-3987, Los Alamos National Laboratory, Los Alamos, New Mexico 87545.

LANL 1993b. Phase Report 1A, TA-21 Operable Unit, RCRA Facility Investigation. Environmental Restoration Group, Los Alamos National Laboratory, Los Alamos, New Mexico 87545. June 14, 1993

LANL 1993c. Quarterly Technical Progress Report, TA-21 Operable Unit, RCRA Facility Investigation, Fourth Quarter FY92. Environmental Restoration Group, Los Alamos National Laboratory, Los Alamos, New Mexico 87545. October 15, 1993.

LANL 1993d. Quarterly Technical Progress Report, TA-21 Operable Unit, RCRA Facility Investigation, First Quarter FY93. Environmental Restoration Group, Los Alamos National Laboratory, Los Alamos, New Mexico 87545. February 15, 1993.

LANL 1994a. Phase Report 1B, TA-21 Operable Unit, RCRA Facility Investigation, Environmental Restoration Group, Los Alamos National Laboratory, Los Alamos, New Mexico 87545. January 28, 1993.

LANL 1994b. Phase Report 1C, TA-21 Operable Unit, RCRA Facility Investigation, Environmental Restoration Group, Los Alamos National Laboratory, Los Alamos, New Mexico 87545. February 28, 1993.

LANL 1994c. Memo from Alison Dorries, EM/ER to FPLs on July 1994 Screening Action Levels, Los Alamos National Laboratory, July 28, 1994

LANL 1994d. Memo from Tracy Glatzmaier, EM/ER to FPLs on No Further Action (NFA) criteria, Los Alamos National Laboratory, November 17, 1994.

LANL 1994e. Memo from Alison Dorries, TSA-11, To Distribution on Background Guidance, Draft, Los Alamos National Laboratory, November 18, 1994.

WESTON 1993. Sampling and Analysis Plan developed for field investigations at 21-011(k), 21-024(i), and 21-023(c).

Grid Extension

sample number	location id	analyte		lab result	units		field qc code	lab qc code	start depth	end depth	analyte suite
AAA3921	21-1576	Aluminum		10200	MG/KG				0	1	inorganic
AAA3921	21-1576	Antimony	<	0.25	MG/KG				0	1	inorganic
AAA3921	21-1576	Arsenic		1.7	MG/KG				0	1	inorganic
AAA3921	21-1576	Barium		192	MG/KG				0	1	inorganic
AAA3921	21-1576	Beryllium		0.74	MG/KG				0	1	inorganic
AAA3921	21-1576	Cadmium		1	MG/KG				0	1	inorganic
AAA3921	21-1576	Calcium		2790	MG/KG				0	1	inorganic
AAA3921	21-1576	Chromium		9.7	MG/KG				0	1	inorganic
AAA3921	21-1576	Cobalt		7.7	MG/KG				0	1	inorganic
AAA3921	21-1576	Copper		7	MG/KG				0	1	inorganic
AAA3921	21-1576	Iron		12100	MG/KG				0	1	inorganic
AAA3921	21-1576	Lead		15.1	MG/KG				0	1	inorganic
AAA3921	21-1576	Lithium		8.6	MG/KG				0	1	inorganic
AAA3921	21-1576	Magnesium		2210	MG/KG				0	1	inorganic
AAA3921	21-1576	Manganese		542	MG/KG				0	1	inorganic
AAA3921	21-1576	Molybdenum	<	7.2	MG/KG				0	1	inorganic
AAA3921	21-1576	Nickel		6.4	MG/KG				0	1	inorganic
AAA3921	21-1576	Potassium		2430	MG/KG				0	1	inorganic
AAA3921	21-1576	Selenium	<	0.5	MG/KG				0	1	inorganic
AAA3921	21-1576	Silver	<	1.2	MG/KG				0	1	inorganic
AAA3921	21-1576	Strontium		33.3	MG/KG				0	1	inorganic
AAA3921	21-1576	Thallium	<	0.25	MG/KG				0	1	inorganic
AAA3921	21-1576	Vanadium		22.5	MG/KG				0	1	inorganic
AAA3921	21-1576	Zinc		35.9	MG/KG				0	1	inorganic
AAA3921	21-1576	Actinium-227	<	4.27	PCI/G				0	1	rads
AAA3921	21-1576	Americium-241		0.011	PCI/G				0	1	rads
AAA3921	21-1576	Cesium-137	<	0.77	PCI/G				0	1	rads
AAA3921	21-1576	Plutonium-238		0.005	PCI/G				0	1	rads
AAA3921	21-1576	Plutonium-239		0.089	PCI/G				0	1	rads
AAA3921	21-1576	Radvan Cesium-137		0.13	PCI/G				0	1	rads
AAA3921	21-1576	Radvan Gross Alpha Screening		-28.09	PCI/G				0	1	rads
AAA3921	21-1576	Radvan Gross Beta Screening		-31	PCI/G				0	1	rads
AAA3921	21-1576	Radvan Gross Gamma Screening		-3.1	PCI/G				0	1	rads
AAA3921	21-1576	Strontium-90		0.06	PCI/G				0	1	rads
AAA3921	21-1576	Tritium		0.31	PCI/ML				0	1	rads
AAA3921	21-1576	Uranium-234		1.778	PCI/G				0	1	rads
AAA3921	21-1576	Uranium-235		0.07	PCI/G				0	1	rads
AAA3921	21-1576	Uranium-238		1.697	PCI/G				0	1	rads
AAA3921	21-1576	Water (Unbound)		27.5	%				0	1	rads
AAA3922	21-1577	Aluminum		11000	MG/KG				0	1	inorganic
AAA3922	21-1577	Antimony	<	0.25	MG/KG				0	1	inorganic
AAA3922	21-1577	Arsenic		1.8	MG/KG				0	1	inorganic
AAA3922	21-1577	Barium		176	MG/KG				0	1	inorganic
AAA3922	21-1577	Beryllium		0.67	MG/KG				0	1	inorganic
AAA3922	21-1577	Cadmium		0.95	MG/KG				0	1	inorganic
AAA3922	21-1577	Calcium		3290	MG/KG				0	1	inorganic
AAA3922	21-1577	Chromium		9.3	MG/KG				0	1	inorganic
AAA3922	21-1577	Cobalt		7.4	MG/KG				0	1	inorganic
AAA3922	21-1577	Copper		6.1	MG/KG				0	1	inorganic
AAA3922	21-1577	Iron		11500	MG/KG				0	1	inorganic
AAA3922	21-1577	Lead		18.1	MG/KG				0	1	inorganic
AAA3922	21-1577	Lithium		8.2	MG/KG				0	1	inorganic
AAA3922	21-1577	Magnesium		2340	MG/KG				0	1	inorganic
AAA3922	21-1577	Manganese		506	MG/KG				0	1	inorganic
AAA3922	21-1577	Molybdenum	<	7.4	MG/KG				0	1	inorganic

sample number	location id	analyte		lab result	units		field qc code	lab qc code	start depth	end depth	analyte suite
AAA3922	21-1577	Nickel		6.8	MG/KG				0	1	inorganic
AAA3922	21-1577	Potassium		2000	MG/KG				0	1	inorganic
AAA3922	21-1577	Selenium	<	0.51	MG/KG				0	1	inorganic
AAA3922	21-1577	Silver	<	1.3	MG/KG				0	1	inorganic
AAA3922	21-1577	Strontium		31.9	MG/KG				0	1	inorganic
AAA3922	21-1577	Thallium	<	0.25	MG/KG				0	1	inorganic
AAA3922	21-1577	Vanadium		20.4	MG/KG				0	1	inorganic
AAA3922	21-1577	Zinc		33.6	MG/KG				0	1	inorganic
AAA3922	21-1577	Actinium-227	<	3.67	PCI/G				0	1	rads
AAA3922	21-1577	Americium-241		0.022	PCI/G				0	1	rads
AAA3922	21-1577	Cesium-137	<	1.12	PCI/G				0	1	rads
AAA3922	21-1577	Plutonium-238		0.005	PCI/G				0	1	rads
AAA3922	21-1577	Plutonium-239		0.125	PCI/G				0	1	rads
AAA3922	21-1577	Radvan Cesium-137		0	PCI/G				0	1	rads
AAA3922	21-1577	Radvan Gross Alpha Screening		-5.62	PCI/G				0	1	rads
AAA3922	21-1577	Radvan Gross Beta Screening		-19.86	PCI/G				0	1	rads
AAA3922	21-1577	Radvan Gross Gamma Screening		-1	PCI/G				0	1	rads
AAA3922	21-1577	Strontium-90		0.56	PCI/G				0	1	rads
AAA3922	21-1577	Tritium		0.37	PCI/ML				0	1	rads
AAA3922	21-1577	Uranium-234		1.296	PCI/G				0	1	rads
AAA3922	21-1577	Uranium-235		0.084	PCI/G				0	1	rads
AAA3922	21-1577	Uranium-238		1.85	PCI/G				0	1	rads
AAA3922	21-1577	Water (Unbound)		28.6	%				0	1	rads
AAA3923	21-1577	Aluminum		8590	MG/KG				0	6	inorganic
AAA3923	21-1577	Antimony	<	0.24	MG/KG				0	6	inorganic
AAA3923	21-1577	Arsenic		1.5	MG/KG				0	6	inorganic
AAA3923	21-1577	Barium		205	MG/KG				0	6	inorganic
AAA3923	21-1577	Beryllium		0.69	MG/KG				0	6	inorganic
AAA3923	21-1577	Cadmium	<	0.73	MG/KG				0	6	inorganic
AAA3923	21-1577	Calcium		3930	MG/KG				0	6	inorganic
AAA3923	21-1577	Chromium		8.3	MG/KG				0	6	inorganic
AAA3923	21-1577	Cobalt		7.1	MG/KG				0	6	inorganic
AAA3923	21-1577	Copper		5.8	MG/KG				0	6	inorganic
AAA3923	21-1577	Iron		10400	MG/KG				0	6	inorganic
AAA3923	21-1577	Lead		18.4	MG/KG				0	6	inorganic
AAA3923	21-1577	Lithium		6.3	MG/KG				0	6	inorganic
AAA3923	21-1577	Magnesium		2320	MG/KG				0	6	inorganic
AAA3923	21-1577	Manganese		547	MG/KG				0	6	inorganic
AAA3923	21-1577	Molybdenum	<	7	MG/KG				0	6	inorganic
AAA3923	21-1577	Nickel		6.1	MG/KG				0	6	inorganic
AAA3923	21-1577	Potassium		1950	MG/KG				0	6	inorganic
AAA3923	21-1577	Selenium		0.53	MG/KG				0	6	inorganic
AAA3923	21-1577	Silver	<	1.2	MG/KG				0	6	inorganic
AAA3923	21-1577	Strontium		35.6	MG/KG				0	6	inorganic
AAA3923	21-1577	Thallium	<	0.24	MG/KG				0	6	inorganic
AAA3923	21-1577	Vanadium		19.5	MG/KG				0	6	inorganic
AAA3923	21-1577	Zinc		32.3	MG/KG				0	6	inorganic
AAA3923	21-1577	Actinium-227	<	4.43	PCI/G				0	6	rads
AAA3923	21-1577	Americium-241		0.015	PCI/G				0	6	rads
AAA3923	21-1577	Cesium-137		1.11	PCI/G				0	6	rads
AAA3923	21-1577	Plutonium-238		0.005	PCI/G				0	6	rads
AAA3923	21-1577	Plutonium-239		0.089	PCI/G				0	6	rads
AAA3923	21-1577	Radvan Cesium-137		0	PCI/G				0	6	rads
AAA3923	21-1577	Radvan Gross Alpha Screening		-28.09	PCI/G				0	6	rads
AAA3923	21-1577	Radvan Gross Beta Screening		-11.63	PCI/G				0	6	rads

sample number	location id	analyte		lab result	units		field qc code	lab qc code	start depth	end depth	analyte suite
AAA3923	21-1577	Radvan Gross Gamma Screening		-2.7	PCI/G				0	6	rads
AAA3923	21-1577	Strontium-90		0.39	PCI/G				0	6	rads
AAA3923	21-1577	Tritium		0.59	PCI/ML	J		D	0	6	rads
AAA3923	21-1577	Tritium		0.46	PCI/ML	J			0	6	rads
AAA3923	21-1577	Uranium-234		1.326	PCI/G				0	6	rads
AAA3923	21-1577	Uranium-235		0.061	PCI/G				0	6	rads
AAA3923	21-1577	Uranium-238		1.513	PCI/G				0	6	rads
AAA3923	21-1577	Water (Unbound)		24.2	%				0	6	rads
AAA3923	21-1577	Acenaphthene	<	390	UG/KG				0	6	semivoa
AAA3923	21-1577	Acenaphthylene	<	390	UG/KG				0	6	semivoa
AAA3923	21-1577	Anthracene	<	390	UG/KG				0	6	semivoa
AAA3923	21-1577	Benzo[a]Anthracene	<	390	UG/KG				0	6	semivoa
AAA3923	21-1577	Benzo[a]pyrene	<	390	UG/KG				0	6	semivoa
AAA3923	21-1577	Benzo[b]fluoranthene	<	390	UG/KG				0	6	semivoa
AAA3923	21-1577	Benzo[g,h,i]perylene	<	390	UG/KG				0	6	semivoa
AAA3923	21-1577	Benzo[k]fluoranthene	<	390	UG/KG				0	6	semivoa
AAA3923	21-1577	Benzoic acid	<	2000	UG/KG				0	6	semivoa
AAA3923	21-1577	Benzyl alcohol	<	390	UG/KG				0	6	semivoa
AAA3923	21-1577	Bis(2-chloroethoxy)methane	<	390	UG/KG				0	6	semivoa
AAA3923	21-1577	Bis(2-chloroethyl)ether	<	390	UG/KG				0	6	semivoa
AAA3923	21-1577	Bis(2-chloroisopropyl)ether	<	390	UG/KG				0	6	semivoa
AAA3923	21-1577	Bis(2-ethylhexyl)phthalate	<	390	UG/KG				0	6	semivoa
AAA3923	21-1577	Bromophenylphenyl ether [4-]	<	390	UG/KG				0	6	semivoa
AAA3923	21-1577	Butyl benzyl phthalate	<	390	UG/KG				0	6	semivoa
AAA3923	21-1577	Chloro-3-methylphenol [4-]	<	390	UG/KG				0	6	semivoa
AAA3923	21-1577	Chloroaniline [4-]	<	390	UG/KG				0	6	semivoa
AAA3923	21-1577	Chloronaphthalene [2-]	<	390	UG/KG				0	6	semivoa
AAA3923	21-1577	Chlorophenol [o-]	<	390	UG/KG				0	6	semivoa
AAA3923	21-1577	Chlorophenylphenyl ether [4-]	<	390	UG/KG				0	6	semivoa
AAA3923	21-1577	Chrysene	<	390	UG/KG				0	6	semivoa
AAA3923	21-1577	Di-n-butyl phthalate	<	390	UG/KG				0	6	semivoa
AAA3923	21-1577	Di-n-octyl phthalate	<	390	UG/KG				0	6	semivoa
AAA3923	21-1577	Dibenzo[a,h]Anthracene	<	390	UG/KG				0	6	semivoa
AAA3923	21-1577	Dibenzofuran	<	390	UG/KG				0	6	semivoa
AAA3923	21-1577	Dichlorobenzene (1,2) [o-]	<	390	UG/KG				0	6	semivoa
AAA3923	21-1577	Dichlorobenzene (1,3) [m-]	<	390	UG/KG				0	6	semivoa
AAA3923	21-1577	Dichlorobenzene (1,4) [p-]	<	390	UG/KG				0	6	semivoa
AAA3923	21-1577	Dichlorobenzidine [3,3'-]	<	780	UG/KG				0	6	semivoa
AAA3923	21-1577	Dichlorophenol [2,4-]	<	390	UG/KG				0	6	semivoa
AAA3923	21-1577	Diethyl phthalate	<	390	UG/KG				0	6	semivoa
AAA3923	21-1577	Dimethyl phthalate	<	390	UG/KG				0	6	semivoa
AAA3923	21-1577	Dimethylphenol [2,4-]	<	390	UG/KG				0	6	semivoa
AAA3923	21-1577	Dinitrophenol [2,4-]	<	2000	UG/KG				0	6	semivoa
AAA3923	21-1577	Dinitrotoluene [2,4-]	<	390	UG/KG				0	6	semivoa
AAA3923	21-1577	Dinitrotoluene [2,6-]	<	390	UG/KG				0	6	semivoa
AAA3923	21-1577	Fluoranthene	<	390	UG/KG				0	6	semivoa
AAA3923	21-1577	Fluorene	<	390	UG/KG				0	6	semivoa
AAA3923	21-1577	Fluorobiphenyl [2-]		94	%				0	6	semivoa
AAA3923	21-1577	Fluorophenol [2-]		95	%				0	6	semivoa
AAA3923	21-1577	Hexachlorobenzene	<	390	UG/KG				0	6	semivoa
AAA3923	21-1577	Hexachlorobutadiene	<	390	UG/KG				0	6	semivoa
AAA3923	21-1577	Hexachlorocyclopentadiene	<	390	UG/KG				0	6	semivoa
AAA3923	21-1577	Hexachloroethane	<	390	UG/KG				0	6	semivoa
AAA3923	21-1577	Indeno[1,2,3-cd]pyrene	<	390	UG/KG				0	6	semivoa
AAA3923	21-1577	Isophorone	<	390	UG/KG				0	6	semivoa

sample number	location id	analyte		lab result	units		field qc code	lab qc code	start depth	end depth	analyte suite
AAA3923	21-1577	Methyl-4,6-dinitrophenol [2-]	<	2000	UG/KG				0	6	semivoa
AAA3923	21-1577	Methylnaphthalene [2-]	<	390	UG/KG				0	6	semivoa
AAA3923	21-1577	Methylphenol [2-]	<	390	UG/KG				0	6	semivoa
AAA3923	21-1577	Methylphenol [4-]	<	390	UG/KG				0	6	semivoa
AAA3923	21-1577	Naphthalene	<	390	UG/KG				0	6	semivoa
AAA3923	21-1577	Nitroaniline [2-]	<	2000	UG/KG				0	6	semivoa
AAA3923	21-1577	Nitroaniline [3-]	<	2000	UG/KG				0	6	semivoa
AAA3923	21-1577	Nitroaniline [4-]	<	2000	UG/KG	J			0	6	semivoa
AAA3923	21-1577	Nitrobenzene	<	390	UG/KG				0	6	semivoa
AAA3923	21-1577	Nitrobenzene-d5		112	%				0	6	semivoa
AAA3923	21-1577	Nitrophenol [2-]	<	390	UG/KG				0	6	semivoa
AAA3923	21-1577	Nitrophenol [4-]	<	2000	UG/KG				0	6	semivoa
AAA3923	21-1577	Nitrosodi-n-propylamine [N-]	<	390	UG/KG				0	6	semivoa
AAA3923	21-1577	Nitrosodiphenylamine [N-]	<	390	UG/KG				0	6	semivoa
AAA3923	21-1577	Pentachlorophenol	<	2000	UG/KG				0	6	semivoa
AAA3923	21-1577	Phenanthrene	<	390	UG/KG				0	6	semivoa
AAA3923	21-1577	Phenol	<	390	UG/KG				0	6	semivoa
AAA3923	21-1577	Phenol-d6		94	%				0	6	semivoa
AAA3923	21-1577	Pyrene	<	390	UG/KG				0	6	semivoa
AAA3923	21-1577	Terphenyl-d14		103	%				0	6	semivoa
AAA3923	21-1577	Tribromophenol [2,4,6-]		121	%				0	6	semivoa
AAA3923	21-1577	Trichlorobenzene [1,2,4-]	<	390	UG/KG				0	6	semivoa
AAA3923	21-1577	Trichlorophenol [2,4,5-]	<	2000	UG/KG				0	6	semivoa
AAA3923	21-1577	Trichlorophenol [2,4,6-]	<	390	UG/KG				0	6	semivoa
AAA3923	21-1577	Unknown organic compound	TI	3000	UG/KG				0	6	semivoa
AAA3924	21-1578	Aluminum		11500	MG/KG				0	1	inorganic
AAA3924	21-1578	Antimony	<	0.26	MG/KG				0	1	inorganic
AAA3924	21-1578	Arsenic		2.9	MG/KG				0	1	inorganic
AAA3924	21-1578	Barium		207	MG/KG				0	1	inorganic
AAA3924	21-1578	Beryllium		0.81	MG/KG				0	1	inorganic
AAA3924	21-1578	Cadmium		1.3	MG/KG				0	1	inorganic
AAA3924	21-1578	Calcium		4560	MG/KG				0	1	inorganic
AAA3924	21-1578	Chromium		7.6	MG/KG				0	1	inorganic
AAA3924	21-1578	Cobalt		4.7	MG/KG				0	1	inorganic
AAA3924	21-1578	Copper		8.6	MG/KG				0	1	inorganic
AAA3924	21-1578	Iron		11400	MG/KG				0	1	inorganic
AAA3924	21-1578	Lead		20.7	MG/KG				0	1	inorganic
AAA3924	21-1578	Lithium		8.8	MG/KG				0	1	inorganic
AAA3924	21-1578	Magnesium		2470	MG/KG				0	1	inorganic
AAA3924	21-1578	Manganese		536	MG/KG				0	1	inorganic
AAA3924	21-1578	Molybdenum	<	7.5	MG/KG				0	1	inorganic
AAA3924	21-1578	Nickel		6.8	MG/KG				0	1	inorganic
AAA3924	21-1578	Potassium		2040	MG/KG				0	1	inorganic
AAA3924	21-1578	Selenium	<	0.52	MG/KG				0	1	inorganic
AAA3924	21-1578	Silver	<	1.3	MG/KG				0	1	inorganic
AAA3924	21-1578	Strontium		35.3	MG/KG				0	1	inorganic
AAA3924	21-1578	Thallium	<	0.26	MG/KG				0	1	inorganic
AAA3924	21-1578	Vanadium		18.6	MG/KG				0	1	inorganic
AAA3924	21-1578	Zinc		35.6	MG/KG				0	1	inorganic
AAA3924	21-1578	Actinium-227	<	4.2	PCI/G				0	1	rads
AAA3924	21-1578	Americium-241		0.023	PCI/G				0	1	rads
AAA3924	21-1578	Cesium-137		1.37	PCI/G				0	1	rads
AAA3924	21-1578	Plutonium-238		0.006	PCI/G				0	1	rads
AAA3924	21-1578	Plutonium-239		0.227	PCI/G				0	1	rads
AAA3924	21-1578	Radvan Cesium-137		0	PCI/G				0	1	rads

sample number	location id	analyte		lab result	units		field qc code	lab qc code	start depth	end depth	analyte suite
AAA3924	21-1578	Radvan Gross Alpha Screening		-28.09	PCI/G				0	1	rads
AAA3924	21-1578	Radvan Gross Beta Screening		16.95	PCI/G				0	1	rads
AAA3924	21-1578	Radvan Gross Gamma Screening		-2.5	PCI/G				0	1	rads
AAA3924	21-1578	Strontium-90		0.1	PCI/G				0	1	rads
AAA3924	21-1578	Tritium		0.43	PCI/ML				0	1	rads
AAA3924	21-1578	Uranium-234		1.576	PCI/G				0	1	rads
AAA3924	21-1578	Uranium-235		0.076	PCI/G				0	1	rads
AAA3924	21-1578	Uranium-238		1.862	PCI/G				0	1	rads
AAA3924	21-1578	Water (Unbound)		31.9	%				0	1	rads
AAA3927	21-1579	Aluminum		4010	MG/KG				0	1	inorganic
AAA3927	21-1579	Antimony	<	0.24	MG/KG				0	1	inorganic
AAA3927	21-1579	Arsenic	<	0.97	MG/KG				0	1	inorganic
AAA3927	21-1579	Barium		51.7	MG/KG				0	1	inorganic
AAA3927	21-1579	Beryllium		0.36	MG/KG				0	1	inorganic
AAA3927	21-1579	Cadmium	<	0.73	MG/KG				0	1	inorganic
AAA3927	21-1579	Calcium		1410	MG/KG				0	1	inorganic
AAA3927	21-1579	Chromium		3.9	MG/KG				0	1	inorganic
AAA3927	21-1579	Cobalt	<	2.2	MG/KG				0	1	inorganic
AAA3927	21-1579	Copper		2.4	MG/KG				0	1	inorganic
AAA3927	21-1579	Iron		5100	MG/KG				0	1	inorganic
AAA3927	21-1579	Lead		17.8	MG/KG				0	1	inorganic
AAA3927	21-1579	Lithium		4.5	MG/KG				0	1	inorganic
AAA3927	21-1579	Magnesium		852	MG/KG				0	1	inorganic
AAA3927	21-1579	Manganese		205	MG/KG				0	1	inorganic
AAA3927	21-1579	Molybdenum	<	7	MG/KG				0	1	inorganic
AAA3927	21-1579	Nickel	<	2.7	MG/KG				0	1	inorganic
AAA3927	21-1579	Potassium		817	MG/KG				0	1	inorganic
AAA3927	21-1579	Selenium	<	0.48	MG/KG				0	1	inorganic
AAA3927	21-1579	Silver	<	1.2	MG/KG				0	1	inorganic
AAA3927	21-1579	Strontium		10.3	MG/KG				0	1	inorganic
AAA3927	21-1579	Thallium	<	0.24	MG/KG				0	1	inorganic
AAA3927	21-1579	Vanadium		6.4	MG/KG				0	1	inorganic
AAA3927	21-1579	Zinc		28	MG/KG				0	1	inorganic
AAA3927	21-1579	Actinium-227	<	3.1	PCI/G				0	1	rads
AAA3927	21-1579	Americium-241		0.013	PCI/G				0	1	rads
AAA3927	21-1579	Cesium-137	<	0.63	PCI/G				0	1	rads
AAA3927	21-1579	Plutonium-238		0.005	PCI/G				0	1	rads
AAA3927	21-1579	Plutonium-239		0.146	PCI/G				0	1	rads
AAA3927	21-1579	Radvan Cesium-137		0	PCI/G				0	1	rads
AAA3927	21-1579	Radvan Gross Alpha Screening		-28.09	PCI/G				0	1	rads
AAA3927	21-1579	Radvan Gross Beta Screening		-24.7	PCI/G				0	1	rads
AAA3927	21-1579	Radvan Gross Gamma Screening		-3.7	PCI/G				0	1	rads
AAA3927	21-1579	Strontium-90	-	0.12	PCI/G				0	1	rads
AAA3927	21-1579	Tritium		0.32	PCI/ML				0	1	rads
AAA3927	21-1579	Uranium-234		1.619	PCI/G				0	1	rads
AAA3927	21-1579	Uranium-235		0.106	PCI/G				0	1	rads
AAA3927	21-1579	Uranium-238		1.655	PCI/G				0	1	rads
AAA3927	21-1579	Water (Unbound)		24.9	%				0	1	rads
AAA3928	21-1579	Aluminum		3290	MG/KG				0	6	inorganic
AAA3928	21-1579	Aluminum		3454.6	MG/KG			D	0	6	inorganic
AAA3928	21-1579	Antimony	<	0.23	MG/KG				0	6	inorganic
AAA3928	21-1579	Antimony	<	0.234	MG/KG			D	0	6	inorganic
AAA3928	21-1579	Arsenic		1.2	MG/KG				0	6	inorganic
AAA3928	21-1579	Arsenic		1.19	MG/KG			D	0	6	inorganic
AAA3928	21-1579	Barium		42	MG/KG				0	6	inorganic

sample number	location id	analyte		lab result	units		field qc code	lab qc code	start depth	end depth	analyte suite
AAA3928	21-1579	Barium		41.83	MG/KG			D	0	6	inorganic
AAA3928	21-1579	Beryllium		0.41	MG/KG	J			0	6	inorganic
AAA3928	21-1579	Beryllium		0.271	MG/KG	J		D	0	6	inorganic
AAA3928	21-1579	Cadmium	<	0.7	MG/KG				0	6	inorganic
AAA3928	21-1579	Cadmium	<	0.701	MG/KG			D	0	6	inorganic
AAA3928	21-1579	Calcium		1123.22	MG/KG			D	0	6	inorganic
AAA3928	21-1579	Chromium		3.1	MG/KG				0	6	inorganic
AAA3928	21-1579	Chromium		3.08	MG/KG			D	0	6	inorganic
AAA3928	21-1579	Cobalt	<	2.1	MG/KG				0	6	inorganic
AAA3928	21-1579	Cobalt	<	2.1	MG/KG			D	0	6	inorganic
AAA3928	21-1579	Copper		1.8	MG/KG	J			0	6	inorganic
AAA3928	21-1579	Copper		1.29	MG/KG	J		D	0	6	inorganic
AAA3928	21-1579	Iron		4670	MG/KG				0	6	inorganic
AAA3928	21-1579	Iron		4680.93	MG/KG			D	0	6	inorganic
AAA3928	21-1579	Lead		9.9	MG/KG				0	6	inorganic
AAA3928	21-1579	Lead		9.79	MG/KG			D	0	6	inorganic
AAA3928	21-1579	Lithium		3.7	MG/KG				0	6	inorganic
AAA3928	21-1579	Lithium		3.2	MG/KG			D	0	6	inorganic
AAA3928	21-1579	Magnesium		635	MG/KG				0	6	inorganic
AAA3928	21-1579	Magnesium		652.83	MG/KG			D	0	6	inorganic
AAA3928	21-1579	Manganese		208	MG/KG				0	6	inorganic
AAA3928	21-1579	Manganese		214.38	MG/KG			D	0	6	inorganic
AAA3928	21-1579	Molybdenum	<	6.8	MG/KG				0	6	inorganic
AAA3928	21-1579	Molybdenum	<	6.78	MG/KG			D	0	6	inorganic
AAA3928	21-1579	Nickel	<	2.6	MG/KG				0	6	inorganic
AAA3928	21-1579	Nickel		3.06	MG/KG			D	0	6	inorganic
AAA3928	21-1579	Potassium		577	MG/KG	J			0	6	inorganic
AAA3928	21-1579	Potassium		426.54	MG/KG	J		D	0	6	inorganic
AAA3928	21-1579	Selenium	<	0.51	MG/KG				0	6	inorganic
AAA3928	21-1579	Selenium	<	0.47	MG/KG			D	0	6	inorganic
AAA3928	21-1579	Silver	<	1.2	MG/KG				0	6	inorganic
AAA3928	21-1579	Silver	<	1.17	MG/KG			D	0	6	inorganic
AAA3928	21-1579	Strontium		8.7	MG/KG				0	6	inorganic
AAA3928	21-1579	Strontium		8.7	MG/KG			D	0	6	inorganic
AAA3928	21-1579	Thallium	<	0.23	MG/KG				0	6	inorganic
AAA3928	21-1579	Thallium	<	0.23	MG/KG			D	0	6	inorganic
AAA3928	21-1579	Vanadium		6.7	MG/KG				0	6	inorganic
AAA3928	21-1579	Vanadium		6.11	MG/KG			D	0	6	inorganic
AAA3928	21-1579	Zinc		21.5	MG/KG				0	6	inorganic
AAA3928	21-1579	Zinc		21.26	MG/KG			D	0	6	inorganic
AAA3928	21-1579	Actinium-227	<	2.81	PCI/G			D	0	6	rads
AAA3928	21-1579	Actinium-227	<	4.01	PCI/G				0	6	rads
AAA3928	21-1579	Americium-241		0.005	PCI/G				0	6	rads
AAA3928	21-1579	Cesium-137	<	0.87	PCI/G			D	0	6	rads
AAA3928	21-1579	Cesium-137	<	0.38	PCI/G				0	6	rads
AAA3928	21-1579	Plutonium-238		0.002	PCI/G				0	6	rads
AAA3928	21-1579	Plutonium-239		0.089	PCI/G				0	6	rads
AAA3928	21-1579	Radvan Cesium-137		0.31	PCI/G				0	6	rads
AAA3928	21-1579	Radvan Gross Alpha Screening		-28.09	PCI/G				0	6	rads
AAA3928	21-1579	Radvan Gross Beta Screening		-20.83	PCI/G				0	6	rads
AAA3928	21-1579	Radvan Gross Gamma Screening		-3.1	PCI/G				0	6	rads
AAA3928	21-1579	Strontium-90	-	0.12	PCI/G				0	6	rads
AAA3928	21-1579	Tritium		0.3	PCI/ML				0	6	rads
AAA3928	21-1579	Uranium-234		1.679	PCI/G				0	6	rads
AAA3928	21-1579	Uranium-235		0.095	PCI/G				0	6	rads

sample number	location id	analyte		lab result	units		field qc code	lab qc code	start depth	end depth	analyte suite
AAA3928	21-1579	Uranium-238		1.578	PCI/G				0	6	rads
AAA3928	21-1579	Water (Unbound)		22.1	%				0	6	rads
AAA3928	21-1579	Acenaphthene	<	380	UG/KG				0	6	semivoa
AAA3928	21-1579	Acenaphthylene	<	380	UG/KG				0	6	semivoa
AAA3928	21-1579	Anthracene	<	380	UG/KG				0	6	semivoa
AAA3928	21-1579	Benzo[a]Anthracene	<	380	UG/KG				0	6	semivoa
AAA3928	21-1579	Benzo[a]pyrene	<	380	UG/KG				0	6	semivoa
AAA3928	21-1579	Benzo[b]fluoranthene	<	380	UG/KG				0	6	semivoa
AAA3928	21-1579	Benzo[g,h,i]perylene	<	380	UG/KG				0	6	semivoa
AAA3928	21-1579	Benzo[k]fluoranthene	<	380	UG/KG				0	6	semivoa
AAA3928	21-1579	Benzoic acid	<	1900	UG/KG				0	6	semivoa
AAA3928	21-1579	Benzyl alcohol	<	380	UG/KG				0	6	semivoa
AAA3928	21-1579	Bis(2-chloroethoxy)methane	<	380	UG/KG				0	6	semivoa
AAA3928	21-1579	Bis(2-chloroethyl)ether	<	380	UG/KG				0	6	semivoa
AAA3928	21-1579	Bis(2-chloroisopropyl)ether	<	380	UG/KG				0	6	semivoa
AAA3928	21-1579	Bis(2-ethylhexyl)phthalate	<	380	UG/KG				0	6	semivoa
AAA3928	21-1579	Bromophenylphenyl ether [4-]	<	380	UG/KG				0	6	semivoa
AAA3928	21-1579	Butyl benzyl phthalate	<	380	UG/KG				0	6	semivoa
AAA3928	21-1579	Chloro-3-methylphenol [4-]	<	380	UG/KG				0	6	semivoa
AAA3928	21-1579	Chloroaniline [4-]	<	380	UG/KG				0	6	semivoa
AAA3928	21-1579	Chloronaphthalene [2-]	<	380	UG/KG				0	6	semivoa
AAA3928	21-1579	Chlorophenol [o-]	<	380	UG/KG				0	6	semivoa
AAA3928	21-1579	Chlorophenylphenyl ether [4-]	<	380	UG/KG				0	6	semivoa
AAA3928	21-1579	Chrysene	<	380	UG/KG				0	6	semivoa
AAA3928	21-1579	Di-n-butyl phthalate	<	380	UG/KG				0	6	semivoa
AAA3928	21-1579	Di-n-octyl phthalate	<	380	UG/KG				0	6	semivoa
AAA3928	21-1579	Dibenzo[a,h]Anthracene	<	380	UG/KG				0	6	semivoa
AAA3928	21-1579	Dibenzofuran	<	380	UG/KG				0	6	semivoa
AAA3928	21-1579	Dichlorobenzene (1,2) [o-]	<	380	UG/KG				0	6	semivoa
AAA3928	21-1579	Dichlorobenzene (1,3) [m-]	<	380	UG/KG				0	6	semivoa
AAA3928	21-1579	Dichlorobenzene (1,4) [p-]	<	380	UG/KG				0	6	semivoa
AAA3928	21-1579	Dichlorobenzidine [3,3'-]	<	760	UG/KG				0	6	semivoa
AAA3928	21-1579	Dichlorophenol [2,4-]	<	380	UG/KG				0	6	semivoa
AAA3928	21-1579	Diethyl phthalate	<	380	UG/KG				0	6	semivoa
AAA3928	21-1579	Dimethyl phthalate	<	380	UG/KG				0	6	semivoa
AAA3928	21-1579	Dimethylphenol [2,4-]	<	380	UG/KG				0	6	semivoa
AAA3928	21-1579	Dinitrophenol [2,4-]	<	1900	UG/KG				0	6	semivoa
AAA3928	21-1579	Dinitrotoluene [2,4-]	<	380	UG/KG				0	6	semivoa
AAA3928	21-1579	Dinitrotoluene [2,6-]	<	380	UG/KG				0	6	semivoa
AAA3928	21-1579	Fluoranthene	<	380	UG/KG				0	6	semivoa
AAA3928	21-1579	Fluorene	<	380	UG/KG				0	6	semivoa
AAA3928	21-1579	Fluorobiphenyl [2-]		99	%				0	6	semivoa
AAA3928	21-1579	Fluorophenol [2-]		101	%				0	6	semivoa
AAA3928	21-1579	Hexachlorobenzene	<	380	UG/KG				0	6	semivoa
AAA3928	21-1579	Hexachlorobutadiene	<	380	UG/KG				0	6	semivoa
AAA3928	21-1579	Hexachlorocyclopentadiene	<	380	UG/KG				0	6	semivoa
AAA3928	21-1579	Hexachloroethane	<	380	UG/KG				0	6	semivoa
AAA3928	21-1579	Indeno[1,2,3-cd]pyrene	<	380	UG/KG				0	6	semivoa
AAA3928	21-1579	Isophorone	<	380	UG/KG				0	6	semivoa
AAA3928	21-1579	Methyl-4,6-dinitrophenol [2-]	<	1900	UG/KG				0	6	semivoa
AAA3928	21-1579	Methylnaphthalene [2-]	<	380	UG/KG				0	6	semivoa
AAA3928	21-1579	Methylphenol [2-]	<	380	UG/KG				0	6	semivoa
AAA3928	21-1579	Methylphenol [4-]	<	380	UG/KG				0	6	semivoa
AAA3928	21-1579	Naphthalene	<	380	UG/KG				0	6	semivoa
AAA3928	21-1579	Nitroaniline [2-]	<	1900	UG/KG				0	6	semivoa

sample number	location id	analyte		lab result	units		field qc code	lab qc code	start depth	end depth	analyte suite
AAA3928	21-1579	Nitroaniline [3-]	<	1900	UG/KG				0	6	semivoa
AAA3928	21-1579	Nitroaniline [4-]	<	1900	UG/KG	J			0	6	semivoa
AAA3928	21-1579	Nitrobenzene	<	380	UG/KG				0	6	semivoa
AAA3928	21-1579	Nitrobenzene-d5		115	%				0	6	semivoa
AAA3928	21-1579	Nitrophenol [2-]	<	380	UG/KG				0	6	semivoa
AAA3928	21-1579	Nitrophenol [4-]	<	1900	UG/KG				0	6	semivoa
AAA3928	21-1579	Nitrosodi-n-propylamine [N-]	<	380	UG/KG				0	6	semivoa
AAA3928	21-1579	Nitrosodiphenylamine [N-]	<	380	UG/KG				0	6	semivoa
AAA3928	21-1579	Pentachlorophenol	<	1900	UG/KG				0	6	semivoa
AAA3928	21-1579	Phenanthrene	<	380	UG/KG				0	6	semivoa
AAA3928	21-1579	Phenol	<	380	UG/KG				0	6	semivoa
AAA3928	21-1579	Phenol-d6		98	%				0	6	semivoa
AAA3928	21-1579	Pyrene	<	380	UG/KG				0	6	semivoa
AAA3928	21-1579	Terphenyl-d14		110	%				0	6	semivoa
AAA3928	21-1579	Tribromophenol [2,4,6-]		126	%				0	6	semivoa
AAA3928	21-1579	Trichlorobenzene [1,2,4-]	<	380	UG/KG				0	6	semivoa
AAA3928	21-1579	Trichlorophenol [2,4,5-]	<	1900	UG/KG				0	6	semivoa
AAA3928	21-1579	Trichlorophenol [2,4,6-]	<	380	UG/KG				0	6	semivoa
AAA3928	21-1579	Unknown organic compound	TI	3000	UG/KG				0	6	semivoa
AAA3929	21-1580	Aluminum		4100	MG/KG				0	1	inorganic
AAA3929	21-1580	Antimony	<	0.25	MG/KG				0	1	inorganic
AAA3929	21-1580	Arsenic		2	MG/KG				0	1	inorganic
AAA3929	21-1580	Barium		50.6	MG/KG				0	1	inorganic
AAA3929	21-1580	Beryllium		0.44	MG/KG				0	1	inorganic
AAA3929	21-1580	Cadmium	<	0.75	MG/KG				0	1	inorganic
AAA3929	21-1580	Calcium		2470	MG/KG				0	1	inorganic
AAA3929	21-1580	Chromium		3.6	MG/KG				0	1	inorganic
AAA3929	21-1580	Cobalt		2.4	MG/KG				0	1	inorganic
AAA3929	21-1580	Copper		5	MG/KG				0	1	inorganic
AAA3929	21-1580	Iron		5870	MG/KG				0	1	inorganic
AAA3929	21-1580	Lead		17.6	MG/KG				0	1	inorganic
AAA3929	21-1580	Lithium		6.4	MG/KG				0	1	inorganic
AAA3929	21-1580	Magnesium		897	MG/KG				0	1	inorganic
AAA3929	21-1580	Manganese		214	MG/KG				0	1	inorganic
AAA3929	21-1580	Molybdenum	<	7.3	MG/KG				0	1	inorganic
AAA3929	21-1580	Nickel	<	2.8	MG/KG				0	1	inorganic
AAA3929	21-1580	Potassium		1040	MG/KG				0	1	inorganic
AAA3929	21-1580	Selenium	<	0.5	MG/KG				0	1	inorganic
AAA3929	21-1580	Silver	<	1.3	MG/KG				0	1	inorganic
AAA3929	21-1580	Strontium		18.5	MG/KG				0	1	inorganic
AAA3929	21-1580	Thallium	<	0.25	MG/KG				0	1	inorganic
AAA3929	21-1580	Vanadium		7.8	MG/KG				0	1	inorganic
AAA3929	21-1580	Zinc		26.7	MG/KG				0	1	inorganic
AAA3929	21-1580	Actinium-227	<	4.63	PCI/G				0	1	rads
AAA3929	21-1580	Americium-241		0.016	PCI/G				0	1	rads
AAA3929	21-1580	Cesium-137		1.71	PCI/G				0	1	rads
AAA3929	21-1580	Plutonium-238		0.005	PCI/G				0	1	rads
AAA3929	21-1580	Plutonium-239		0.238	PCI/G				0	1	rads
AAA3929	21-1580	Radvan Cesium-137		0.2	PCI/G				0	1	rads
AAA3929	21-1580	Radvan Gross Alpha Screening		-11.24	PCI/G				0	1	rads
AAA3929	21-1580	Radvan Gross Beta Screening		3.39	PCI/G				0	1	rads
AAA3929	21-1580	Radvan Gross Gamma Screening		-2.5	PCI/G				0	1	rads
AAA3929	21-1580	Strontium-90	-	0.03	PCI/G				0	1	rads
AAA3929	21-1580	Tritium		0.29	PCI/ML				0	1	rads
AAA3929	21-1580	Uranium-234		1.796	PCI/G				0	1	rads

sample number	location id	analyte		lab result	units		field qc code	lab qc code	start depth	end depth	analyte suite
AAA3929	21-1580	Uranium-235		0.092	PCI/G				0	1	rads
AAA3929	21-1580	Uranium-238		1.972	PCI/G				0	1	rads
AAA3929	21-1580	Water (Unbound)		27.2	%				0	1	rads
AAA3930	21-1581	Aluminum		2610	MG/KG				0	1	inorganic
AAA3930	21-1581	Antimony	<	0.21	MG/KG				0	1	inorganic
AAA3930	21-1581	Arsenic		1.9	MG/KG				0	1	inorganic
AAA3930	21-1581	Barium		37	MG/KG				0	1	inorganic
AAA3930	21-1581	Beryllium		0.31	MG/KG				0	1	inorganic
AAA3930	21-1581	Cadmium	<	0.63	MG/KG				0	1	inorganic
AAA3930	21-1581	Calcium		2470	MG/KG				0	1	inorganic
AAA3930	21-1581	Chromium		6.8	MG/KG	J			0	1	inorganic
AAA3930	21-1581	Cobalt		2.5	MG/KG				0	1	inorganic
AAA3930	21-1581	Copper		6.5	MG/KG				0	1	inorganic
AAA3930	21-1581	Iron		4910	MG/KG	J			0	1	inorganic
AAA3930	21-1581	Lead		46.3	MG/KG	J			0	1	inorganic
AAA3930	21-1581	Lithium		3.7	MG/KG				0	1	inorganic
AAA3930	21-1581	Magnesium		698	MG/KG				0	1	inorganic
AAA3930	21-1581	Manganese		188	MG/KG				0	1	inorganic
AAA3930	21-1581	Molybdenum	<	6.1	MG/KG				0	1	inorganic
AAA3930	21-1581	Nickel		4.5	MG/KG	J			0	1	inorganic
AAA3930	21-1581	Potassium		437	MG/KG				0	1	inorganic
AAA3930	21-1581	Selenium	<	0.42	MG/KG				0	1	inorganic
AAA3930	21-1581	Silver	<	1.1	MG/KG				0	1	inorganic
AAA3930	21-1581	Strontium		9.3	MG/KG				0	1	inorganic
AAA3930	21-1581	Thallium	<	0.21	MG/KG				0	1	inorganic
AAA3930	21-1581	Vanadium		7.4	MG/KG	J			0	1	inorganic
AAA3930	21-1581	Zinc		53.4	MG/KG				0	1	inorganic
AAA3930	21-1581	Actinium-227	<	2.81	PCI/G				0	1	rads
AAA3930	21-1581	Americium-241		0.012	PCI/G	J			0	1	rads
AAA3930	21-1581	Cesium-137	<	0.61	PCI/G				0	1	rads
AAA3930	21-1581	Plutonium-238		0.002	PCI/G	J			0	1	rads
AAA3930	21-1581	Plutonium-239		0.089	PCI/G	J			0	1	rads
AAA3930	21-1581	Radvan Cesium-137		8.98	PCI/G				0	1	rads
AAA3930	21-1581	Strontium-90		0	PCI/G				0	1	rads
AAA3930	21-1581	Tritium		0.78	PCI/ML	J			0	1	rads
AAA3930	21-1581	Uranium-234		1.1	PCI/G				0	1	rads
AAA3930	21-1581	Uranium-235		0.04	PCI/G	J			0	1	rads
AAA3930	21-1581	Uranium-238		1.15	PCI/G				0	1	rads
AAA3930	21-1581	Water (Unbound)		5.1	%				0	1	rads
AAA3931	21-1581	Aluminum		2810	MG/KG		FD		0	1	inorganic
AAA3931	21-1581	Antimony	<	0.21	MG/KG		FD		0	1	inorganic
AAA3931	21-1581	Arsenic		1.3	MG/KG		FD		0	1	inorganic
AAA3931	21-1581	Barium		37.5	MG/KG		FD		0	1	inorganic
AAA3931	21-1581	Beryllium		0.33	MG/KG		FD		0	1	inorganic
AAA3931	21-1581	Cadmium	<	0.63	MG/KG		FD		0	1	inorganic
AAA3931	21-1581	Calcium		2450	MG/KG		FD		0	1	inorganic
AAA3931	21-1581	Chromium		5.4	MG/KG	J	FD		0	1	inorganic
AAA3931	21-1581	Cobalt		2.9	MG/KG		FD		0	1	inorganic
AAA3931	21-1581	Copper		6.3	MG/KG		FD		0	1	inorganic
AAA3931	21-1581	Iron		5430	MG/KG	J	FD		0	1	inorganic
AAA3931	21-1581	Lead		37.8	MG/KG	J	FD		0	1	inorganic
AAA3931	21-1581	Lithium		3.8	MG/KG		FD		0	1	inorganic
AAA3931	21-1581	Magnesium		740	MG/KG		FD		0	1	inorganic
AAA3931	21-1581	Manganese		190	MG/KG		FD		0	1	inorganic
AAA3931	21-1581	Molybdenum	<	6.1	MG/KG		FD		0	1	inorganic

sample number	location id	analyte		lab result	units		field qc code	lab qc code	start depth	end depth	analyte suite
AAA3931	21-1581	Nickel		3.5	MG/KG	J	FD		0	1	inorganic
AAA3931	21-1581	Potassium		394	MG/KG		FD		0	1	inorganic
AAA3931	21-1581	Selenium	<	0.42	MG/KG		FD		0	1	inorganic
AAA3931	21-1581	Silver	<	1.1	MG/KG		FD		0	1	inorganic
AAA3931	21-1581	Strontium		9.1	MG/KG		FD		0	1	inorganic
AAA3931	21-1581	Thallium	<	0.21	MG/KG		FD		0	1	inorganic
AAA3931	21-1581	Vanadium		8	MG/KG	J	FD		0	1	inorganic
AAA3931	21-1581	Zinc		56.1	MG/KG		FD		0	1	inorganic
AAA3931	21-1581	Actinium-227	<	4.67	PCI/G		FD		0	1	rads
AAA3931	21-1581	Americium-241		0.004	PCI/G	J	FD		0	1	rads
AAA3931	21-1581	Cesium-137	<	0.68	PCI/G		FD		0	1	rads
AAA3931	21-1581	Plutonium-238		0.001	PCI/G	J	FD		0	1	rads
AAA3931	21-1581	Plutonium-239		0.011	PCI/G	J	FD		0	1	rads
AAA3931	21-1581	Radvan Cesium-137		10.23	PCI/G		FD		0	1	rads
AAA3931	21-1581	Strontium-90	-	0.01	PCI/G		FD		0	1	rads
AAA3931	21-1581	Tritium		0.49	PCI/ML	J	FD		0	1	rads
AAA3931	21-1581	Uranium-234		1.15	PCI/G		FD		0	1	rads
AAA3931	21-1581	Uranium-235		0.31	PCI/G	J	FD		0	1	rads
AAA3931	21-1581	Uranium-238		1.1	PCI/G		FD		0	1	rads
AAA3931	21-1581	Water (Unbound)		5.1	%		FD		0	1	rads
AAA3932	21-1581	Aluminum		3170	MG/KG				0	6	inorganic
AAA3932	21-1581	Aluminum		3758.04	MG/KG			D	0	6	inorganic
AAA3932	21-1581	Antimony		0.27	MG/KG				0	6	inorganic
AAA3932	21-1581	Antimony		0.2361	MG/KG			D	0	6	inorganic
AAA3932	21-1581	Arsenic		2.4	MG/KG				0	6	inorganic
AAA3932	21-1581	Arsenic		1.9842	MG/KG			D	0	6	inorganic
AAA3932	21-1581	Barium		50.4	MG/KG				0	6	inorganic
AAA3932	21-1581	Barium		58.5141	MG/KG			D	0	6	inorganic
AAA3932	21-1581	Beryllium		0.49	MG/KG				0	6	inorganic
AAA3932	21-1581	Beryllium		0.4886	MG/KG			D	0	6	inorganic
AAA3932	21-1581	Cadmium	<	0.68	MG/KG				0	6	inorganic
AAA3932	21-1581	Cadmium	<	0.6764	MG/KG			D	0	6	inorganic
AAA3932	21-1581	Calcium		1940	MG/KG	J			0	6	inorganic
AAA3932	21-1581	Calcium		2544.27	MG/KG	J		D	0	6	inorganic
AAA3932	21-1581	Chromium		5.3	MG/KG	J			0	6	inorganic
AAA3932	21-1581	Chromium		10.7481	MG/KG	J		D	0	6	inorganic
AAA3932	21-1581	Cobalt		2.6	MG/KG				0	6	inorganic
AAA3932	21-1581	Cobalt		2.9258	MG/KG			D	0	6	inorganic
AAA3932	21-1581	Copper		7.1	MG/KG				0	6	inorganic
AAA3932	21-1581	Copper		7.1578	MG/KG			D	0	6	inorganic
AAA3932	21-1581	Iron		5800	MG/KG	J			0	6	inorganic
AAA3932	21-1581	Iron		6600.39	MG/KG	J		D	0	6	inorganic
AAA3932	21-1581	Lead		40.6	MG/KG	J			0	6	inorganic
AAA3932	21-1581	Lead		68.4859	MG/KG	J		D	0	6	inorganic
AAA3932	21-1581	Lithium		3.8	MG/KG				0	6	inorganic
AAA3932	21-1581	Lithium		4.5506	MG/KG			D	0	6	inorganic
AAA3932	21-1581	Magnesium		686	MG/KG				0	6	inorganic
AAA3932	21-1581	Magnesium		805.377	MG/KG			D	0	6	inorganic
AAA3932	21-1581	Manganese		208	MG/KG				0	6	inorganic
AAA3932	21-1581	Manganese		239.242	MG/KG			D	0	6	inorganic
AAA3932	21-1581	Molybdenum	<	6.5	MG/KG				0	6	inorganic
AAA3932	21-1581	Molybdenum	<	6.5389	MG/KG			D	0	6	inorganic
AAA3932	21-1581	Nickel		5.6	MG/KG				0	6	inorganic
AAA3932	21-1581	Nickel		5.8976	MG/KG			D	0	6	inorganic
AAA3932	21-1581	Potassium		309	MG/KG	J			0	6	inorganic

sample number	location id	analyte		lab result	units		field qc code	lab qc code	start depth	end depth	analyte suite
AAA3932	21-1581	Potassium		428.293	MG/KG	J		D	0	6	inorganic
AAA3932	21-1581	Selenium	<	0.5	MG/KG				0	6	inorganic
AAA3932	21-1581	Selenium		0.451	MG/KG			D	0	6	inorganic
AAA3932	21-1581	Silver	<	1.1	MG/KG				0	6	inorganic
AAA3932	21-1581	Silver		1.1274	MG/KG			D	0	6	inorganic
AAA3932	21-1581	Strontium		10.1	MG/KG	J			0	6	inorganic
AAA3932	21-1581	Strontium		13.1159	MG/KG	J		D	0	6	inorganic
AAA3932	21-1581	Thallium	<	0.23	MG/KG				0	6	inorganic
AAA3932	21-1581	Thallium		0.2255	MG/KG			D	0	6	inorganic
AAA3932	21-1581	Vanadium		9.7	MG/KG	J			0	6	inorganic
AAA3932	21-1581	Vanadium		10.6943	MG/KG	J		D	0	6	inorganic
AAA3932	21-1581	Zinc		67.7	MG/KG				0	6	inorganic
AAA3932	21-1581	Zinc		79.5222	MG/KG			D	0	6	inorganic
AAA3932	21-1581	Actinium-227	<	5	PCI/G			D	0	6	rads
AAA3932	21-1581	Actinium-227	<	4.96	PCI/G				0	6	rads
AAA3932	21-1581	Americium-241		0.005	PCI/G				0	6	rads
AAA3932	21-1581	Cesium-137		0.83	PCI/G			D	0	6	rads
AAA3932	21-1581	Cesium-137	<	0.55	PCI/G				0	6	rads
AAA3932	21-1581	Plutonium-238		0.001	PCI/G				0	6	rads
AAA3932	21-1581	Plutonium-239		0.019	PCI/G				0	6	rads
AAA3932	21-1581	Radvan Cesium-137		10.2	PCI/G				0	6	rads
AAA3932	21-1581	Strontium-90		0.05	PCI/G				0	6	rads
AAA3932	21-1581	Tritium		0.18	PCI/ML				0	6	rads
AAA3932	21-1581	Uranium-234		1.69	PCI/G				0	6	rads
AAA3932	21-1581	Uranium-235		0.06	PCI/G				0	6	rads
AAA3932	21-1581	Uranium-238		1.53	PCI/G				0	6	rads
AAA3932	21-1581	Water (Unbound)		10.9	%				0	6	rads
AAA3932	21-1581	Acenaphthene	<	700	UG/KG				0	6	semivoa
AAA3932	21-1581	Acenaphthylene	<	700	UG/KG				0	6	semivoa
AAA3932	21-1581	Anthracene	<	700	UG/KG				0	6	semivoa
AAA3932	21-1581	Benzo[a]Anthracene		820	UG/KG				0	6	semivoa
AAA3932	21-1581	Benzo[a]pyrene		850	UG/KG				0	6	semivoa
AAA3932	21-1581	Benzo[b]fluoranthene		1400	UG/KG				0	6	semivoa
AAA3932	21-1581	Benzo[g,h,i]perylene	<	700	UG/KG				0	6	semivoa
AAA3932	21-1581	Benzo[k]fluoranthene		1100	UG/KG				0	6	semivoa
AAA3932	21-1581	Benzoic acid	<	3500	UG/KG				0	6	semivoa
AAA3932	21-1581	Benzyl alcohol	<	700	UG/KG				0	6	semivoa
AAA3932	21-1581	Bis(2-chloroethoxy)methane	<	700	UG/KG				0	6	semivoa
AAA3932	21-1581	Bis(2-chloroethyl)ether	<	700	UG/KG				0	6	semivoa
AAA3932	21-1581	Bis(2-chloroisopropyl)ether	<	700	UG/KG				0	6	semivoa
AAA3932	21-1581	Bis(2-ethylhexyl)phthalate	<	700	UG/KG				0	6	semivoa
AAA3932	21-1581	Bromophenylphenyl ether [4-]	<	700	UG/KG				0	6	semivoa
AAA3932	21-1581	Butyl benzyl phthalate	<	700	UG/KG				0	6	semivoa
AAA3932	21-1581	Chloro-3-methylphenol [4-]	<	700	UG/KG				0	6	semivoa
AAA3932	21-1581	Chloroaniline [4-]	<	700	UG/KG				0	6	semivoa
AAA3932	21-1581	Chloronaphthalene [2-]	<	700	UG/KG				0	6	semivoa
AAA3932	21-1581	Chlorophenol [o-]	<	700	UG/KG				0	6	semivoa
AAA3932	21-1581	Chlorophenylphenyl ether [4-]	<	700	UG/KG				0	6	semivoa
AAA3932	21-1581	Chrysene		1000	UG/KG				0	6	semivoa
AAA3932	21-1581	Di-n-butyl phthalate	<	700	UG/KG				0	6	semivoa
AAA3932	21-1581	Di-n-octyl phthalate	<	700	UG/KG				0	6	semivoa
AAA3932	21-1581	Dibenzo[a,h]Anthracene	<	700	UG/KG				0	6	semivoa
AAA3932	21-1581	Dibenzofuran	<	700	UG/KG				0	6	semivoa
AAA3932	21-1581	Dichlorobenzene (1,2) [o-]	<	700	UG/KG				0	6	semivoa
AAA3932	21-1581	Dichlorobenzene (1,3) [m-]	<	700	UG/KG				0	6	semivoa

sample number	location id	analyte		lab result	units		field qc code	lab qc code	start depth	end depth	analyte suite
AAA3932	21-1581	Dichlorobenzene (1,4) [p-]	<	700	UG/KG				0	6	semivoa
AAA3932	21-1581	Dichlorobenzidine (3,3'-]	<	1400	UG/KG				0	6	semivoa
AAA3932	21-1581	Dichlorophenol [2,4-]	<	700	UG/KG				0	6	semivoa
AAA3932	21-1581	Diethyl phthalate	<	700	UG/KG				0	6	semivoa
AAA3932	21-1581	Dimethyl phthalate	<	700	UG/KG				0	6	semivoa
AAA3932	21-1581	Dimethylphenol [2,4-]	<	700	UG/KG				0	6	semivoa
AAA3932	21-1581	Dinitrophenol [2,4-]	<	3500	UG/KG				0	6	semivoa
AAA3932	21-1581	Dinitrotoluene [2,4-]	<	700	UG/KG				0	6	semivoa
AAA3932	21-1581	Dinitrotoluene [2,6-]	<	700	UG/KG				0	6	semivoa
AAA3932	21-1581	Fluoranthene		2100	UG/KG				0	6	semivoa
AAA3932	21-1581	Fluorene	<	700	UG/KG				0	6	semivoa
AAA3932	21-1581	Fluorobiphenyl [2-]		83	%				0	6	semivoa
AAA3932	21-1581	Fluorophenol [2-]		86	%				0	6	semivoa
AAA3932	21-1581	Hexachlorobenzene	<	700	UG/KG				0	6	semivoa
AAA3932	21-1581	Hexachlorobutadiene	<	700	UG/KG				0	6	semivoa
AAA3932	21-1581	Hexachlorocyclopentadiene	<	700	UG/KG				0	6	semivoa
AAA3932	21-1581	Hexachloroethane	<	700	UG/KG				0	6	semivoa
AAA3932	21-1581	Indeno[1,2,3-cd]pyrene	<	700	UG/KG				0	6	semivoa
AAA3932	21-1581	Isophorone	<	700	UG/KG				0	6	semivoa
AAA3932	21-1581	Methyl-4,6-dinitrophenol [2-]	<	3500	UG/KG				0	6	semivoa
AAA3932	21-1581	Methylnaphthalene [2-]	<	700	UG/KG				0	6	semivoa
AAA3932	21-1581	Methylphenol [2-]	<	700	UG/KG				0	6	semivoa
AAA3932	21-1581	Methylphenol [4-]	<	700	UG/KG				0	6	semivoa
AAA3932	21-1581	Naphthalene	<	700	UG/KG				0	6	semivoa
AAA3932	21-1581	Nitroaniline [2-]	<	3500	UG/KG				0	6	semivoa
AAA3932	21-1581	Nitroaniline [3-]	<	3500	UG/KG				0	6	semivoa
AAA3932	21-1581	Nitroaniline [4-]	<	3500	UG/KG	J			0	6	semivoa
AAA3932	21-1581	Nitrobenzene	<	700	UG/KG				0	6	semivoa
AAA3932	21-1581	Nitrobenzene-d5		84	%				0	6	semivoa
AAA3932	21-1581	Nitrophenol [2-]	<	700	UG/KG				0	6	semivoa
AAA3932	21-1581	Nitrophenol [4-]	<	3500	UG/KG				0	6	semivoa
AAA3932	21-1581	Nitrosodi-n-propylamine [N-]	<	700	UG/KG				0	6	semivoa
AAA3932	21-1581	Nitrosodiphenylamine [N-]	<	700	UG/KG				0	6	semivoa
AAA3932	21-1581	Pentachlorophenol	<	3500	UG/KG				0	6	semivoa
AAA3932	21-1581	Phenanthrene		1200	UG/KG				0	6	semivoa
AAA3932	21-1581	Phenol	<	700	UG/KG				0	6	semivoa
AAA3932	21-1581	Phenol-d6		92	%				0	6	semivoa
AAA3932	21-1581	Pyrene		1300	UG/KG				0	6	semivoa
AAA3932	21-1581	Terphenyl-d14		77	%				0	6	semivoa
AAA3932	21-1581	Tribromophenol [2,4,6-]		102	%				0	6	semivoa
AAA3932	21-1581	Trichlorobenzene [1,2,4-]	<	700	UG/KG				0	6	semivoa
AAA3932	21-1581	Trichlorophenol [2,4,5-]	<	3500	UG/KG				0	6	semivoa
AAA3932	21-1581	Trichlorophenol [2,4,6-]	<	700	UG/KG				0	6	semivoa
AAA3933	21-1582	Aluminum		5490	MG/KG				0	1	inorganic
AAA3933	21-1582	Antimony	<	0.28	MG/KG				0	1	inorganic
AAA3933	21-1582	Arsenic		2	MG/KG				0	1	inorganic
AAA3933	21-1582	Barium		114	MG/KG				0	1	inorganic
AAA3933	21-1582	Beryllium		0.48	MG/KG				0	1	inorganic
AAA3933	21-1582	Cadmium	<	0.84	MG/KG				0	1	inorganic
AAA3933	21-1582	Calcium		3700	MG/KG				0	1	inorganic
AAA3933	21-1582	Chromium		4.3	MG/KG				0	1	inorganic
AAA3933	21-1582	Cobalt		3.8	MG/KG				0	1	inorganic
AAA3933	21-1582	Copper		7.1	MG/KG				0	1	inorganic
AAA3933	21-1582	Iron		7260	MG/KG				0	1	inorganic
AAA3933	21-1582	Lead		25.5	MG/KG				0	1	inorganic

sample number	location id	analyte		lab result	units		field qc code	lab qc code	start depth	end depth	analyte suite
AAA3933	21-1582	Lithium		5.2	MG/KG				0	1	inorganic
AAA3933	21-1582	Magnesium		1390	MG/KG				0	1	inorganic
AAA3933	21-1582	Manganese		652	MG/KG				0	1	inorganic
AAA3933	21-1582	Molybdenum	<	8.1	MG/KG				0	1	inorganic
AAA3933	21-1582	Nickel		3.9	MG/KG				0	1	inorganic
AAA3933	21-1582	Potassium		1230	MG/KG				0	1	inorganic
AAA3933	21-1582	Selenium	<	0.56	MG/KG				0	1	inorganic
AAA3933	21-1582	Silver	<	1.4	MG/KG				0	1	inorganic
AAA3933	21-1582	Strontium		24.3	MG/KG				0	1	inorganic
AAA3933	21-1582	Thallium	<	0.28	MG/KG				0	1	inorganic
AAA3933	21-1582	Vanadium		11.1	MG/KG				0	1	inorganic
AAA3933	21-1582	Zinc		38.4	MG/KG				0	1	inorganic
AAA3933	21-1582	Actinium-227	<	3.82	PCI/G				0	1	rads
AAA3933	21-1582	Americium-241		0.03	PCI/G				0	1	rads
AAA3933	21-1582	Cesium-137		1.65	PCI/G				0	1	rads
AAA3933	21-1582	Plutonium-238		0.004	PCI/G				0	1	rads
AAA3933	21-1582	Plutonium-239		0.741	PCI/G				0	1	rads
AAA3933	21-1582	Radvan Cesium-137		0.3	PCI/G				0	1	rads
AAA3933	21-1582	Radvan Gross Alpha Screening		-28.09	PCI/G				0	1	rads
AAA3933	21-1582	Radvan Gross Beta Screening		-22.77	PCI/G				0	1	rads
AAA3933	21-1582	Radvan Gross Gamma Screening		-2.8	PCI/G				0	1	rads
AAA3933	21-1582	Strontium-90		0.73	PCI/G				0	1	rads
AAA3933	21-1582	Tritium		0.99	PCI/ML				0	1	rads
AAA3933	21-1582	Uranium-234		2.185	PCI/G				0	1	rads
AAA3933	21-1582	Uranium-235		0.178	PCI/G				0	1	rads
AAA3933	21-1582	Uranium-238		2.032	PCI/G				0	1	rads
AAA3933	21-1582	Water (Unbound)		35.8	%				0	1	rads
AAA3934	21-1583	Aluminum		5500	MG/KG				0	1	inorganic
AAA3934	21-1583	Antimony		0.46	MG/KG				0	1	inorganic
AAA3934	21-1583	Arsenic		1.8	MG/KG				0	1	inorganic
AAA3934	21-1583	Barium		88.6	MG/KG				0	1	inorganic
AAA3934	21-1583	Beryllium		0.51	MG/KG				0	1	inorganic
AAA3934	21-1583	Cadmium	<	0.87	MG/KG				0	1	inorganic
AAA3934	21-1583	Calcium		3630	MG/KG				0	1	inorganic
AAA3934	21-1583	Chromium		5.6	MG/KG				0	1	inorganic
AAA3934	21-1583	Cobalt		3.6	MG/KG				0	1	inorganic
AAA3934	21-1583	Copper		26.3	MG/KG				0	1	inorganic
AAA3934	21-1583	Iron		6950	MG/KG				0	1	inorganic
AAA3934	21-1583	Lead		36.7	MG/KG				0	1	inorganic
AAA3934	21-1583	Lithium		5	MG/KG				0	1	inorganic
AAA3934	21-1583	Magnesium		1270	MG/KG				0	1	inorganic
AAA3934	21-1583	Manganese		343	MG/KG				0	1	inorganic
AAA3934	21-1583	Molybdenum	<	8.4	MG/KG				0	1	inorganic
AAA3934	21-1583	Nickel		4.6	MG/KG				0	1	inorganic
AAA3934	21-1583	Potassium		859	MG/KG				0	1	inorganic
AAA3934	21-1583	Selenium	<	0.58	MG/KG				0	1	inorganic
AAA3934	21-1583	Silver		2.1	MG/KG				0	1	inorganic
AAA3934	21-1583	Strontium		24.7	MG/KG				0	1	inorganic
AAA3934	21-1583	Thallium	<	0.29	MG/KG				0	1	inorganic
AAA3934	21-1583	Vanadium		12.3	MG/KG				0	1	inorganic
AAA3934	21-1583	Zinc		58.3	MG/KG				0	1	inorganic
AAA3934	21-1583	Actinium-227	<	3.2	PCI/G				0	1	rads
AAA3934	21-1583	Americium-241		0.029	PCI/G				0	1	rads
AAA3934	21-1583	Cesium-137	<	0.91	PCI/G				0	1	rads
AAA3934	21-1583	Plutonium-238		0.01	PCI/G				0	1	rads

sample number	location id	analyte		lab result	units		field qc code	lab qc code	start depth	end depth	analyte suite
AAA3934	21-1583	Plutonium-239		0.902	PCI/G				0	1	rads
AAA3934	21-1583	Radvan Cesium-137		0.18	PCI/G				0	1	rads
AAA3934	21-1583	Radvan Gross Alpha Screening		-22.48	PCI/G				0	1	rads
AAA3934	21-1583	Radvan Gross Beta Screening		-6.78	PCI/G				0	1	rads
AAA3934	21-1583	Radvan Gross Gamma Screening		-3	PCI/G				0	1	rads
AAA3934	21-1583	Strontium-90		0.35	PCI/G				0	1	rads
AAA3934	21-1583	Tritium		0.46	PCI/ML				0	1	rads
AAA3934	21-1583	Uranium-234		1.798	PCI/G				0	1	rads
AAA3934	21-1583	Uranium-235		0.1	PCI/G				0	1	rads
AAA3934	21-1583	Uranium-238		1.948	PCI/G				0	1	rads
AAA3934	21-1583	Water (Unbound)		42.8	%				0	1	rads
AAA3935	21-1583	Aluminum		5690	MG/KG				0	6	inorganic
AAA3935	21-1583	Antimony		0.44	MG/KG				0	6	inorganic
AAA3935	21-1583	Arsenic		2.2	MG/KG				0	6	inorganic
AAA3935	21-1583	Barium		87.4	MG/KG				0	6	inorganic
AAA3935	21-1583	Beryllium		0.49	MG/KG				0	6	inorganic
AAA3935	21-1583	Cadmium	<	0.78	MG/KG				0	6	inorganic
AAA3935	21-1583	Calcium		3120	MG/KG				0	6	inorganic
AAA3935	21-1583	Chromium		5.9	MG/KG				0	6	inorganic
AAA3935	21-1583	Cobalt		4.4	MG/KG				0	6	inorganic
AAA3935	21-1583	Copper		15.7	MG/KG				0	6	inorganic
AAA3935	21-1583	Iron		7180	MG/KG				0	6	inorganic
AAA3935	21-1583	Lead		38.3	MG/KG				0	6	inorganic
AAA3935	21-1583	Lithium		4.8	MG/KG				0	6	inorganic
AAA3935	21-1583	Magnesium		1290	MG/KG				0	6	inorganic
AAA3935	21-1583	Manganese		340	MG/KG				0	6	inorganic
AAA3935	21-1583	Molybdenum	<	7.6	MG/KG				0	6	inorganic
AAA3935	21-1583	Nickel		3.4	MG/KG				0	6	inorganic
AAA3935	21-1583	Potassium		1210	MG/KG				0	6	inorganic
AAA3935	21-1583	Selenium	<	0.52	MG/KG				0	6	inorganic
AAA3935	21-1583	Silver		2	MG/KG				0	6	inorganic
AAA3935	21-1583	Strontium		22.8	MG/KG				0	6	inorganic
AAA3935	21-1583	Thallium	<	0.26	MG/KG				0	6	inorganic
AAA3935	21-1583	Vanadium		12	MG/KG				0	6	inorganic
AAA3935	21-1583	Zinc		53.4	MG/KG				0	6	inorganic
AAA3935	21-1583	Actinium-227	<	3.56	PCI/G				0	6	rads
AAA3935	21-1583	Americium-241		0.039	PCI/G				0	6	rads
AAA3935	21-1583	Cesium-137	<	0.78	PCI/G				0	6	rads
AAA3935	21-1583	Plutonium-238		0.015	PCI/G				0	6	rads
AAA3935	21-1583	Plutonium-239		1.487	PCI/G				0	6	rads
AAA3935	21-1583	Radvan Cesium-137		0.26	PCI/G				0	6	rads
AAA3935	21-1583	Radvan Gross Alpha Screening		-28.09	PCI/G				0	6	rads
AAA3935	21-1583	Radvan Gross Beta Screening		-24.22	PCI/G				0	6	rads
AAA3935	21-1583	Radvan Gross Gamma Screening		-3.5	PCI/G				0	6	rads
AAA3935	21-1583	Strontium-90		0.21	PCI/G				0	6	rads
AAA3935	21-1583	Tritium		0.41	PCI/ML				0	6	rads
AAA3935	21-1583	Uranium-234		1.911	PCI/G				0	6	rads
AAA3935	21-1583	Uranium-235		0.079	PCI/G				0	6	rads
AAA3935	21-1583	Uranium-238		2.229	PCI/G				0	6	rads
AAA3935	21-1583	Water (Unbound)		30.4	%				0	6	rads
AAA3935	21-1583	Acenaphthene	<	410	UG/KG				0	6	semivoa
AAA3935	21-1583	Acenaphthylene	<	410	UG/KG				0	6	semivoa
AAA3935	21-1583	Anthracene	<	410	UG/KG				0	6	semivoa
AAA3935	21-1583	Benzo[a]Anthracene	<	410	UG/KG				0	6	semivoa
AAA3935	21-1583	Benzo[a]pyrene	<	410	UG/KG				0	6	semivoa

sample number	location id	analyte		lab result	units		field qc code	lab qc code	start depth	end depth	analyte suite
AAA3935	21-1583	Benzo[b]fluoranthene	<	410	UG/KG				0	6	semivoa
AAA3935	21-1583	Benzo[g,h,i]perylene	<	410	UG/KG				0	6	semivoa
AAA3935	21-1583	Benzo[k]fluoranthene	<	410	UG/KG				0	6	semivoa
AAA3935	21-1583	Benzoic acid	<	2100	UG/KG				0	6	semivoa
AAA3935	21-1583	Benzyl alcohol	<	410	UG/KG				0	6	semivoa
AAA3935	21-1583	Bis(2-chloroethoxy)methane	<	410	UG/KG				0	6	semivoa
AAA3935	21-1583	Bis(2-chloroethyl)ether	<	410	UG/KG				0	6	semivoa
AAA3935	21-1583	Bis(2-chloroisopropyl)ether	<	410	UG/KG				0	6	semivoa
AAA3935	21-1583	Bis(2-ethylhexyl)phthalate	<	410	UG/KG				0	6	semivoa
AAA3935	21-1583	Bromophenylphenyl ether [4-]	<	410	UG/KG				0	6	semivoa
AAA3935	21-1583	Butyl benzyl phthalate	<	410	UG/KG				0	6	semivoa
AAA3935	21-1583	Chloro-3-methylphenol [4-]	<	410	UG/KG				0	6	semivoa
AAA3935	21-1583	Chloroaniline [4-]	<	410	UG/KG				0	6	semivoa
AAA3935	21-1583	Chloronaphthalene [2-]	<	410	UG/KG				0	6	semivoa
AAA3935	21-1583	Chlorophenol [o-]	<	410	UG/KG				0	6	semivoa
AAA3935	21-1583	Chlorophenylphenyl ether [4-]	<	410	UG/KG				0	6	semivoa
AAA3935	21-1583	Chrysene		410	UG/KG				0	6	semivoa
AAA3935	21-1583	Di-n-butyl phthalate	<	410	UG/KG				0	6	semivoa
AAA3935	21-1583	Di-n-octyl phthalate	<	410	UG/KG				0	6	semivoa
AAA3935	21-1583	Dibenzo[a,h]Anthracene	<	410	UG/KG				0	6	semivoa
AAA3935	21-1583	Dibenzofuran	<	410	UG/KG				0	6	semivoa
AAA3935	21-1583	Dichlorobenzene (1,2) [o-]	<	410	UG/KG				0	6	semivoa
AAA3935	21-1583	Dichlorobenzene (1,3) [m-]	<	410	UG/KG				0	6	semivoa
AAA3935	21-1583	Dichlorobenzene (1,4) [p-]	<	410	UG/KG				0	6	semivoa
AAA3935	21-1583	Dichlorobenzidine [3,3'-]	<	820	UG/KG				0	6	semivoa
AAA3935	21-1583	Dichlorophenol [2,4-]	<	410	UG/KG				0	6	semivoa
AAA3935	21-1583	Diethyl phthalate	<	410	UG/KG				0	6	semivoa
AAA3935	21-1583	Dimethyl phthalate	<	410	UG/KG				0	6	semivoa
AAA3935	21-1583	Dimethylphenol [2,4-]	<	410	UG/KG				0	6	semivoa
AAA3935	21-1583	Dinitrophenol [2,4-]	<	2100	UG/KG				0	6	semivoa
AAA3935	21-1583	Dinitrotoluene [2,4-]	<	410	UG/KG				0	6	semivoa
AAA3935	21-1583	Dinitrotoluene [2,6-]	<	410	UG/KG				0	6	semivoa
AAA3935	21-1583	Fluoranthene		1100	UG/KG				0	6	semivoa
AAA3935	21-1583	Fluorene	<	410	UG/KG				0	6	semivoa
AAA3935	21-1583	Fluorobiphenyl [2-]		109	%				0	6	semivoa
AAA3935	21-1583	Fluorophenol [2-]		108	%				0	6	semivoa
AAA3935	21-1583	Hexachlorobenzene	<	410	UG/KG				0	6	semivoa
AAA3935	21-1583	Hexachlorobutadiene	<	410	UG/KG				0	6	semivoa
AAA3935	21-1583	Hexachlorocyclopentadiene	<	410	UG/KG				0	6	semivoa
AAA3935	21-1583	Hexachloroethane	<	410	UG/KG				0	6	semivoa
AAA3935	21-1583	Indeno[1,2,3-cd]pyrene	<	410	UG/KG				0	6	semivoa
AAA3935	21-1583	Isophorone	<	410	UG/KG				0	6	semivoa
AAA3935	21-1583	Methyl-4,6-dinitrophenol [2-]	<	2100	UG/KG				0	6	semivoa
AAA3935	21-1583	Methylnaphthalene [2-]	<	410	UG/KG				0	6	semivoa
AAA3935	21-1583	Methylphenol [2-]	<	410	UG/KG				0	6	semivoa
AAA3935	21-1583	Methylphenol [4-]	<	410	UG/KG				0	6	semivoa
AAA3935	21-1583	Naphthalene	<	410	UG/KG				0	6	semivoa
AAA3935	21-1583	Nitroaniline [2-]	<	2100	UG/KG				0	6	semivoa
AAA3935	21-1583	Nitroaniline [3-]	<	2100	UG/KG				0	6	semivoa
AAA3935	21-1583	Nitroaniline [4-]	<	2100	UG/KG	J			0	6	semivoa
AAA3935	21-1583	Nitrobenzene	<	410	UG/KG				0	6	semivoa
AAA3935	21-1583	Nitrobenzene-d5		135	%				0	6	semivoa
AAA3935	21-1583	Nitrophenol [2-]	<	410	UG/KG				0	6	semivoa
AAA3935	21-1583	Nitrophenol [4-]	<	2100	UG/KG				0	6	semivoa
AAA3935	21-1583	Nitrosodi-n-propylamine [N-]	<	410	UG/KG				0	6	semivoa

sample number	location id	analyte		lab result	units		field qc code	lab qc code	start depth	end depth	analyte suite
AAA3935	21-1583	Nitrosodiphenylamine [N-]	<	410	UG/KG				0	6	semivoa
AAA3935	21-1583	Pentachlorophenol	<	2100	UG/KG				0	6	semivoa
AAA3935	21-1583	Phenanthrene		1000	UG/KG				0	6	semivoa
AAA3935	21-1583	Phenol	<	410	UG/KG				0	6	semivoa
AAA3935	21-1583	Phenol-d6		103	%				0	6	semivoa
AAA3935	21-1583	Pyrene		940	UG/KG				0	6	semivoa
AAA3935	21-1583	Terphenyl-d14		113	%				0	6	semivoa
AAA3935	21-1583	Tribromophenol [2,4,6-]		132	%				0	6	semivoa
AAA3935	21-1583	Trichlorobenzene [1,2,4-]	<	410	UG/KG				0	6	semivoa
AAA3935	21-1583	Trichlorophenol [2,4,5-]	<	2100	UG/KG				0	6	semivoa
AAA3935	21-1583	Trichlorophenol [2,4,6-]	<	410	UG/KG				0	6	semivoa
AAA3935	21-1583	Unknown organic compound	TI	500	UG/KG				0	6	semivoa
AAA3935	21-1583	Unknown organic compound	TI	700	UG/KG				0	6	semivoa
AAA3935	21-1583	Unknown organic compound	TI	2000	UG/KG				0	6	semivoa
AAA3936	21-1584	Aluminum		3710	MG/KG				0	1	inorganic
AAA3936	21-1584	Antimony	<	0.25	MG/KG				0	1	inorganic
AAA3936	21-1584	Arsenic	<	0.99	MG/KG				0	1	inorganic
AAA3936	21-1584	Barium		54.7	MG/KG				0	1	inorganic
AAA3936	21-1584	Beryllium		0.34	MG/KG				0	1	inorganic
AAA3936	21-1584	Cadmium	<	0.74	MG/KG				0	1	inorganic
AAA3936	21-1584	Calcium		1300	MG/KG				0	1	inorganic
AAA3936	21-1584	Chromium		2.3	MG/KG				0	1	inorganic
AAA3936	21-1584	Cobalt		3	MG/KG				0	1	inorganic
AAA3936	21-1584	Copper		2.3	MG/KG				0	1	inorganic
AAA3936	21-1584	Iron		5190	MG/KG				0	1	inorganic
AAA3936	21-1584	Lead		12	MG/KG				0	1	inorganic
AAA3936	21-1584	Lithium		3.9	MG/KG				0	1	inorganic
AAA3936	21-1584	Magnesium		602	MG/KG				0	1	inorganic
AAA3936	21-1584	Manganese		213	MG/KG				0	1	inorganic
AAA3936	21-1584	Molybdenum	<	7.2	MG/KG				0	1	inorganic
AAA3936	21-1584	Nickel	<	2.7	MG/KG				0	1	inorganic
AAA3936	21-1584	Potassium		734	MG/KG				0	1	inorganic
AAA3936	21-1584	Selenium	<	0.49	MG/KG				0	1	inorganic
AAA3936	21-1584	Silver	<	1.2	MG/KG				0	1	inorganic
AAA3936	21-1584	Strontium		9.4	MG/KG				0	1	inorganic
AAA3936	21-1584	Thallium	<	0.25	MG/KG				0	1	inorganic
AAA3936	21-1584	Vanadium		6.5	MG/KG				0	1	inorganic
AAA3936	21-1584	Zinc		26.9	MG/KG				0	1	inorganic
AAA3936	21-1584	Actinium-227	<	2.22	PCI/G				0	1	rads
AAA3936	21-1584	Americium-241		0.009	PCI/G				0	1	rads
AAA3936	21-1584	Cesium-137	<	0.55	PCI/G				0	1	rads
AAA3936	21-1584	Plutonium-238		0.004	PCI/G				0	1	rads
AAA3936	21-1584	Plutonium-239		0.246	PCI/G				0	1	rads
AAA3936	21-1584	Radvan Cesium-137		0	PCI/G				0	1	rads
AAA3936	21-1584	Radvan Gross Alpha Screening		-16.86	PCI/G				0	1	rads
AAA3936	21-1584	Radvan Gross Beta Screening		-17.44	PCI/G				0	1	rads
AAA3936	21-1584	Radvan Gross Gamma Screening		-4.5	PCI/G				0	1	rads
AAA3936	21-1584	Strontium-90		0.03	PCI/G				0	1	rads
AAA3936	21-1584	Tritium		0.07	PCI/ML				0	1	rads
AAA3936	21-1584	Uranium-234		1.47	PCI/G				0	1	rads
AAA3936	21-1584	Uranium-235		0.12	PCI/G				0	1	rads
AAA3936	21-1584	Uranium-238		1.39	PCI/G				0	1	rads
AAA3936	21-1584	Water (Unbound)		25.9	%				0	1	rads
AAA3937	21-1585	Aluminum		4350	MG/KG				0	1	inorganic
AAA3937	21-1585	Antimony	<	0.28	MG/KG				0	1	inorganic

sample number	location id	analyte		lab result	units		field qc code	lab qc code	start depth	end depth	analyte suite
AAA3937	21-1585	Arsenic		1.5	MG/KG				0	1	inorganic
AAA3937	21-1585	Barium		103	MG/KG				0	1	inorganic
AAA3937	21-1585	Beryllium		0.43	MG/KG				0	1	inorganic
AAA3937	21-1585	Cadmium	<	0.85	MG/KG				0	1	inorganic
AAA3937	21-1585	Calcium		3710	MG/KG				0	1	inorganic
AAA3937	21-1585	Chromium		3.6	MG/KG				0	1	inorganic
AAA3937	21-1585	Cobalt		3.8	MG/KG				0	1	inorganic
AAA3937	21-1585	Copper		5.1	MG/KG				0	1	inorganic
AAA3937	21-1585	Iron		5550	MG/KG				0	1	inorganic
AAA3937	21-1585	Lead		22.1	MG/KG				0	1	inorganic
AAA3937	21-1585	Lithium		4	MG/KG				0	1	inorganic
AAA3937	21-1585	Magnesium		1160	MG/KG				0	1	inorganic
AAA3937	21-1585	Manganese		516	MG/KG				0	1	inorganic
AAA3937	21-1585	Molybdenum	<	8.2	MG/KG				0	1	inorganic
AAA3937	21-1585	Nickel	<	3.1	MG/KG				0	1	inorganic
AAA3937	21-1585	Potassium		658	MG/KG				0	1	inorganic
AAA3937	21-1585	Selenium	<	0.57	MG/KG				0	1	inorganic
AAA3937	21-1585	Silver	<	1.4	MG/KG				0	1	inorganic
AAA3937	21-1585	Strontium		22.8	MG/KG				0	1	inorganic
AAA3937	21-1585	Thallium	<	0.28	MG/KG				0	1	inorganic
AAA3937	21-1585	Vanadium		7.5	MG/KG				0	1	inorganic
AAA3937	21-1585	Zinc		34.5	MG/KG				0	1	inorganic
AAA3937	21-1585	Actinium-227	<	2.96	PCI/G				0	1	rads
AAA3937	21-1585	Americium-241		0.017	PCI/G				0	1	rads
AAA3937	21-1585	Cesium-137		1.5	PCI/G				0	1	rads
AAA3937	21-1585	Plutonium-238		0.007	PCI/G				0	1	rads
AAA3937	21-1585	Plutonium-239		0.362	PCI/G				0	1	rads
AAA3937	21-1585	Radvan Cesium-137		0.84	PCI/G				0	1	rads
AAA3937	21-1585	Radvan Gross Alpha Screening		-22.48	PCI/G				0	1	rads
AAA3937	21-1585	Radvan Gross Beta Screening		-13.08	PCI/G				0	1	rads
AAA3937	21-1585	Radvan Gross Gamma Screening		-5.8	PCI/G				0	1	rads
AAA3937	21-1585	Strontium-90		0.24	PCI/G				0	1	rads
AAA3937	21-1585	Tritium		0.29	PCI/ML				0	1	rads
AAA3937	21-1585	Uranium-234		1.65	PCI/G				0	1	rads
AAA3937	21-1585	Uranium-235		0.09	PCI/G				0	1	rads
AAA3937	21-1585	Uranium-238		2.08	PCI/G				0	1	rads
AAA3937	21-1585	Water (Unbound)		36.1	%				0	1	rads
AAA3938	21-1585	Aluminum		3520	MG/KG				0	6	inorganic
AAA3938	21-1585	Antimony	<	0.24	MG/KG				0	6	inorganic
AAA3938	21-1585	Arsenic		1	MG/KG				0	6	inorganic
AAA3938	21-1585	Barium		67.8	MG/KG				0	6	inorganic
AAA3938	21-1585	Beryllium		0.44	MG/KG				0	6	inorganic
AAA3938	21-1585	Cadmium	<	0.73	MG/KG				0	6	inorganic
AAA3938	21-1585	Calcium		2010	MG/KG				0	6	inorganic
AAA3938	21-1585	Chromium		4.1	MG/KG				0	6	inorganic
AAA3938	21-1585	Cobalt		3.3	MG/KG				0	6	inorganic
AAA3938	21-1585	Copper		2.2	MG/KG				0	6	inorganic
AAA3938	21-1585	Iron		4720	MG/KG				0	6	inorganic
AAA3938	21-1585	Lead		11.4	MG/KG				0	6	inorganic
AAA3938	21-1585	Lithium		2.3	MG/KG				0	6	inorganic
AAA3938	21-1585	Magnesium		791	MG/KG				0	6	inorganic
AAA3938	21-1585	Manganese		339	MG/KG				0	6	inorganic
AAA3938	21-1585	Molybdenum	<	7.1	MG/KG				0	6	inorganic
AAA3938	21-1585	Nickel	<	2.7	MG/KG				0	6	inorganic
AAA3938	21-1585	Potassium		695	MG/KG				0	6	inorganic

sample number	location id	analyte		lab result	units		field qc code	lab qc code	start depth	end depth	analyte suite
AAA3938	21-1585	Selenium	<	0.49	MG/KG				0	6	inorganic
AAA3938	21-1585	Silver	<	1.2	MG/KG				0	6	inorganic
AAA3938	21-1585	Strontium		15.2	MG/KG				0	6	inorganic
AAA3938	21-1585	Thallium	<	0.24	MG/KG				0	6	inorganic
AAA3938	21-1585	Vanadium		5.9	MG/KG				0	6	inorganic
AAA3938	21-1585	Zinc		25.9	MG/KG				0	6	inorganic
AAA3938	21-1585	Actinium-227	<	4.3	PCI/G				0	6	rads
AAA3938	21-1585	Americium-241		0.008	PCI/G				0	6	rads
AAA3938	21-1585	Cesium-137	<	0.76	PCI/G				0	6	rads
AAA3938	21-1585	Plutonium-238		0.004	PCI/G				0	6	rads
AAA3938	21-1585	Plutonium-239		0.091	PCI/G				0	6	rads
AAA3938	21-1585	Radvan Cesium-137		0	PCI/G				0	6	rads
AAA3938	21-1585	Radvan Gross Alpha Screening		-16.86	PCI/G				0	6	rads
AAA3938	21-1585	Radvan Gross Beta Screening		-18.89	PCI/G				0	6	rads
AAA3938	21-1585	Radvan Gross Gamma Screening		-4.5	PCI/G				0	6	rads
AAA3938	21-1585	Strontium-90		0.14	PCI/G				0	6	rads
AAA3938	21-1585	Tritium		0.31	PCI/ML				0	6	rads
AAA3938	21-1585	Uranium-234		1.377	PCI/G				0	6	rads
AAA3938	21-1585	Uranium-235		0.115	PCI/G				0	6	rads
AAA3938	21-1585	Uranium-238		1.419	PCI/G				0	6	rads
AAA3938	21-1585	Water (Unbound)		23.3	%				0	6	rads
AAA3938	21-1585	Acenaphthene	<	390	UG/KG				0	6	semivoa
AAA3938	21-1585	Acenaphthylene	<	390	UG/KG				0	6	semivoa
AAA3938	21-1585	Anthracene	<	390	UG/KG				0	6	semivoa
AAA3938	21-1585	Benzo[a]Anthracene	<	390	UG/KG				0	6	semivoa
AAA3938	21-1585	Benzo[a]pyrene	<	390	UG/KG				0	6	semivoa
AAA3938	21-1585	Benzo[b]fluoranthene	<	390	UG/KG				0	6	semivoa
AAA3938	21-1585	Benzo[g,h,i]perylene	<	390	UG/KG				0	6	semivoa
AAA3938	21-1585	Benzo[k]fluoranthene	<	390	UG/KG				0	6	semivoa
AAA3938	21-1585	Benzoic acid	<	2000	UG/KG				0	6	semivoa
AAA3938	21-1585	Benzyl alcohol	<	390	UG/KG				0	6	semivoa
AAA3938	21-1585	Bis(2-chloroethoxy)methane	<	390	UG/KG				0	6	semivoa
AAA3938	21-1585	Bis(2-chloroethyl)ether	<	390	UG/KG				0	6	semivoa
AAA3938	21-1585	Bis(2-chloroisopropyl)ether	<	390	UG/KG				0	6	semivoa
AAA3938	21-1585	Bis(2-ethylhexyl)phthalate	<	390	UG/KG				0	6	semivoa
AAA3938	21-1585	Bromophenylphenyl ether [4-]	<	390	UG/KG				0	6	semivoa
AAA3938	21-1585	Butyl benzyl phthalate	<	390	UG/KG				0	6	semivoa
AAA3938	21-1585	Chloro-3-methylphenol [4-]	<	390	UG/KG				0	6	semivoa
AAA3938	21-1585	Chloroaniline [4-]	<	390	UG/KG				0	6	semivoa
AAA3938	21-1585	Chloronaphthalene [2-]	<	390	UG/KG				0	6	semivoa
AAA3938	21-1585	Chlorophenol [o-]	<	390	UG/KG				0	6	semivoa
AAA3938	21-1585	Chlorophenylphenyl ether [4-]	<	390	UG/KG				0	6	semivoa
AAA3938	21-1585	Chrysene	<	390	UG/KG				0	6	semivoa
AAA3938	21-1585	Di-n-butyl phthalate	<	390	UG/KG				0	6	semivoa
AAA3938	21-1585	Di-n-octyl phthalate	<	390	UG/KG				0	6	semivoa
AAA3938	21-1585	Dibenzo[a,h]Anthracene	<	390	UG/KG				0	6	semivoa
AAA3938	21-1585	Dibenzofuran	<	390	UG/KG				0	6	semivoa
AAA3938	21-1585	Dichlorobenzene (1,2) [o-]	<	390	UG/KG				0	6	semivoa
AAA3938	21-1585	Dichlorobenzene (1,3) [m-]	<	390	UG/KG				0	6	semivoa
AAA3938	21-1585	Dichlorobenzene (1,4) [p-]	<	390	UG/KG				0	6	semivoa
AAA3938	21-1585	Dichlorobenzidine [3,3'-]	<	780	UG/KG				0	6	semivoa
AAA3938	21-1585	Dichlorophenol [2,4-]	<	390	UG/KG				0	6	semivoa
AAA3938	21-1585	Diethyl phthalate	<	390	UG/KG				0	6	semivoa
AAA3938	21-1585	Dimethyl phthalate	<	390	UG/KG				0	6	semivoa
AAA3938	21-1585	Dimethylphenol [2,4-]	<	390	UG/KG				0	6	semivoa

sample number	location id	analyte		lab result	units		field qc code	lab qc code	start depth	end depth	analyte suite
AAA3938	21-1585	Dinitrophenol [2,4-]	<	2000	UG/KG				0	6	semivoa
AAA3938	21-1585	Dinitrotoluene [2,4-]	<	390	UG/KG				0	6	semivoa
AAA3938	21-1585	Dinitrotoluene [2,6-]	<	390	UG/KG				0	6	semivoa
AAA3938	21-1585	Fluoranthene	<	390	UG/KG				0	6	semivoa
AAA3938	21-1585	Fluorene	<	390	UG/KG				0	6	semivoa
AAA3938	21-1585	Fluorobiphenyl [2-]		96	%				0	6	semivoa
AAA3938	21-1585	Fluorophenol [2-]		99	%				0	6	semivoa
AAA3938	21-1585	Hexachlorobenzene	<	390	UG/KG				0	6	semivoa
AAA3938	21-1585	Hexachlorobutadiene	<	390	UG/KG				0	6	semivoa
AAA3938	21-1585	Hexachlorocyclopentadiene	<	390	UG/KG				0	6	semivoa
AAA3938	21-1585	Hexachloroethane	<	390	UG/KG				0	6	semivoa
AAA3938	21-1585	Indeno[1,2,3-cd]pyrene	<	390	UG/KG				0	6	semivoa
AAA3938	21-1585	Isophorone	<	390	UG/KG				0	6	semivoa
AAA3938	21-1585	Methyl-4,6-dinitrophenol [2-]	<	2000	UG/KG				0	6	semivoa
AAA3938	21-1585	Methylnaphthalene [2-]	<	390	UG/KG				0	6	semivoa
AAA3938	21-1585	Methylphenol [2-]	<	390	UG/KG				0	6	semivoa
AAA3938	21-1585	Methylphenol [4-]	<	390	UG/KG				0	6	semivoa
AAA3938	21-1585	Naphthalene	<	390	UG/KG				0	6	semivoa
AAA3938	21-1585	Nitroaniline [2-]	<	2000	UG/KG				0	6	semivoa
AAA3938	21-1585	Nitroaniline [3-]	<	2000	UG/KG				0	6	semivoa
AAA3938	21-1585	Nitroaniline [4-]	<	2000	UG/KG	J			0	6	semivoa
AAA3938	21-1585	Nitrobenzene	<	390	UG/KG				0	6	semivoa
AAA3938	21-1585	Nitrobenzene-d5		112	%				0	6	semivoa
AAA3938	21-1585	Nitrophenol [2-]	<	390	UG/KG				0	6	semivoa
AAA3938	21-1585	Nitrophenol [4-]	<	2000	UG/KG				0	6	semivoa
AAA3938	21-1585	Nitrosodi-n-propylamine [N-]	<	390	UG/KG				0	6	semivoa
AAA3938	21-1585	Nitrosodiphenylamine [N-]	<	390	UG/KG				0	6	semivoa
AAA3938	21-1585	Pentachlorophenol	<	2000	UG/KG				0	6	semivoa
AAA3938	21-1585	Phenanthrene	<	390	UG/KG				0	6	semivoa
AAA3938	21-1585	Phenol	<	390	UG/KG				0	6	semivoa
AAA3938	21-1585	Phenol-d6		98	%				0	6	semivoa
AAA3938	21-1585	Pyrene	<	390	UG/KG				0	6	semivoa
AAA3938	21-1585	Terphenyl-d14		109	%				0	6	semivoa
AAA3938	21-1585	Tribromophenol [2,4,6-]		123	%				0	6	semivoa
AAA3938	21-1585	Trichlorobenzene [1,2,4-]	<	390	UG/KG				0	6	semivoa
AAA3938	21-1585	Trichlorophenol [2,4,5-]	<	2000	UG/KG				0	6	semivoa
AAA3938	21-1585	Trichlorophenol [2,4,6-]	<	390	UG/KG				0	6	semivoa
AAA3939	21-1586	Aluminum		3990	MG/KG				0	1	inorganic
AAA3939	21-1586	Antimony	<	0.3	MG/KG				0	1	inorganic
AAA3939	21-1586	Arsenic	<	1.2	MG/KG				0	1	inorganic
AAA3939	21-1586	Barium		50.9	MG/KG				0	1	inorganic
AAA3939	21-1586	Beryllium		0.61	MG/KG				0	1	inorganic
AAA3939	21-1586	Cadmium		0.9	MG/KG				0	1	inorganic
AAA3939	21-1586	Calcium		2360	MG/KG				0	1	inorganic
AAA3939	21-1586	Chromium		6.2	MG/KG				0	1	inorganic
AAA3939	21-1586	Cobalt		2.8	MG/KG				0	1	inorganic
AAA3939	21-1586	Copper		4.2	MG/KG				0	1	inorganic
AAA3939	21-1586	Iron		6940	MG/KG				0	1	inorganic
AAA3939	21-1586	Lead		33.1	MG/KG				0	1	inorganic
AAA3939	21-1586	Lithium		4.7	MG/KG				0	1	inorganic
AAA3939	21-1586	Magnesium		777	MG/KG				0	1	inorganic
AAA3939	21-1586	Manganese		275	MG/KG				0	1	inorganic
AAA3939	21-1586	Molybdenum	<	8.6	MG/KG				0	1	inorganic
AAA3939	21-1586	Nickel	<	3.3	MG/KG				0	1	inorganic
AAA3939	21-1586	Potassium		419	MG/KG				0	1	inorganic

sample number	location id	analyte		lab result	units		field qc code	lab qc code	start depth	end depth	analyte suite
AAA3939	21-1586	Selenium	<	0.6	MG/KG				0	1	inorganic
AAA3939	21-1586	Silver	<	1.5	MG/KG				0	1	inorganic
AAA3939	21-1586	Strontium		9.7	MG/KG				0	1	inorganic
AAA3939	21-1586	Thallium	<	0.3	MG/KG				0	1	inorganic
AAA3939	21-1586	Vanadium		8.6	MG/KG				0	1	inorganic
AAA3939	21-1586	Zinc		78.9	MG/KG				0	1	inorganic
AAA3939	21-1586	Actinium-227	<	2.78	PCI/G				0	1	rads
AAA3939	21-1586	Americium-241		0.002	PCI/G				0	1	rads
AAA3939	21-1586	Cesium-137	<	0.61	PCI/G				0	1	rads
AAA3939	21-1586	Plutonium-238		0.01	PCI/G				0	1	rads
AAA3939	21-1586	Plutonium-239		0.007	PCI/G				0	1	rads
AAA3939	21-1586	Radvan Cesium-137		0.44	PCI/G				0	1	rads
AAA3939	21-1586	Radvan Gross Alpha Screening		-28.09	PCI/G				0	1	rads
AAA3939	21-1586	Radvan Gross Beta Screening		-21.31	PCI/G				0	1	rads
AAA3939	21-1586	Radvan Gross Gamma Screening		-2.8	PCI/G				0	1	rads
AAA3939	21-1586	Strontium-90	-	0.09	PCI/G	J		D	0	1	rads
AAA3939	21-1586	Strontium-90	-	0.29	PCI/G	J			0	1	rads
AAA3939	21-1586	Tritium		0.05	PCI/ML				0	1	rads
AAA3939	21-1586	Uranium-234		1.09	PCI/G				0	1	rads
AAA3939	21-1586	Uranium-235		0.06	PCI/G				0	1	rads
AAA3939	21-1586	Uranium-238		1.13	PCI/G				0	1	rads
AAA3939	21-1586	Water (Unbound)		27.8	%				0	1	rads
AAA3940	21-1587	Aluminum		3750	MG/KG				0	1	inorganic
AAA3940	21-1587	Antimony		0.28	MG/KG				0	1	inorganic
AAA3940	21-1587	Arsenic	<	1.1	MG/KG				0	1	inorganic
AAA3940	21-1587	Barium		73.1	MG/KG				0	1	inorganic
AAA3940	21-1587	Beryllium		0.55	MG/KG				0	1	inorganic
AAA3940	21-1587	Cadmium		0.86	MG/KG				0	1	inorganic
AAA3940	21-1587	Calcium		3060	MG/KG				0	1	inorganic
AAA3940	21-1587	Chromium		3.2	MG/KG				0	1	inorganic
AAA3940	21-1587	Cobalt	<	2.5	MG/KG				0	1	inorganic
AAA3940	21-1587	Copper		5.7	MG/KG				0	1	inorganic
AAA3940	21-1587	Iron		5630	MG/KG				0	1	inorganic
AAA3940	21-1587	Lead		22.9	MG/KG				0	1	inorganic
AAA3940	21-1587	Lithium		4.8	MG/KG				0	1	inorganic
AAA3940	21-1587	Magnesium		1030	MG/KG				0	1	inorganic
AAA3940	21-1587	Manganese		346	MG/KG				0	1	inorganic
AAA3940	21-1587	Molybdenum	<	8	MG/KG				0	1	inorganic
AAA3940	21-1587	Nickel	<	3	MG/KG				0	1	inorganic
AAA3940	21-1587	Potassium		1050	MG/KG				0	1	inorganic
AAA3940	21-1587	Selenium	<	0.55	MG/KG				0	1	inorganic
AAA3940	21-1587	Silver	<	1.4	MG/KG				0	1	inorganic
AAA3940	21-1587	Strontium		17.7	MG/KG				0	1	inorganic
AAA3940	21-1587	Thallium	<	0.28	MG/KG				0	1	inorganic
AAA3940	21-1587	Vanadium		5.2	MG/KG				0	1	inorganic
AAA3940	21-1587	Zinc		44.2	MG/KG				0	1	inorganic
AAA3940	21-1587	Actinium-227	<	3.71	PCI/G				0	1	rads
AAA3940	21-1587	Americium-241		0.024	PCI/G				0	1	rads
AAA3940	21-1587	Cesium-137		1.81	PCI/G				0	1	rads
AAA3940	21-1587	Plutonium-238		0.005	PCI/G				0	1	rads
AAA3940	21-1587	Plutonium-239		0.486	PCI/G				0	1	rads
AAA3940	21-1587	Radvan Cesium-137		4.4	PCI/G				0	1	rads
AAA3940	21-1587	Radvan Gross Alpha Screening		-28.09	PCI/G				0	1	rads
AAA3940	21-1587	Radvan Gross Beta Screening		-33.42	PCI/G				0	1	rads
AAA3940	21-1587	Radvan Gross Gamma Screening		-2.6	PCI/G				0	1	rads

sample number	location id	analyte		lab result	units		field qc code	lab qc code	start depth	end depth	analyte suite
AAA3940	21-1587	Strontium-90		0.26	PCI/G				0	1	rads
AAA3940	21-1587	Tritium		0.66	PCI/ML				0	1	rads
AAA3940	21-1587	Uranium-234		2.308	PCI/G				0	1	rads
AAA3940	21-1587	Uranium-235		0.094	PCI/G				0	1	rads
AAA3940	21-1587	Uranium-238		2.279	PCI/G				0	1	rads
AAA3940	21-1587	Water (Unbound)		26.3	%				0	1	rads
AAA3941	21-1587	Aluminum		3820	MG/KG				0	6	inorganic
AAA3941	21-1587	Antimony	<	0.25	MG/KG				0	6	inorganic
AAA3941	21-1587	Arsenic		1.6	MG/KG				0	6	inorganic
AAA3941	21-1587	Barium		69.7	MG/KG				0	6	inorganic
AAA3941	21-1587	Beryllium		0.45	MG/KG				0	6	inorganic
AAA3941	21-1587	Cadmium	<	0.76	MG/KG				0	6	inorganic
AAA3941	21-1587	Calcium		3010	MG/KG				0	6	inorganic
AAA3941	21-1587	Chromium		3	MG/KG				0	6	inorganic
AAA3941	21-1587	Cobalt	<	2.3	MG/KG				0	6	inorganic
AAA3941	21-1587	Copper		5	MG/KG				0	6	inorganic
AAA3941	21-1587	Iron		5510	MG/KG				0	6	inorganic
AAA3941	21-1587	Lead		19.8	MG/KG				0	6	inorganic
AAA3941	21-1587	Lithium		5.6	MG/KG				0	6	inorganic
AAA3941	21-1587	Magnesium		1030	MG/KG				0	6	inorganic
AAA3941	21-1587	Manganese		297	MG/KG				0	6	inorganic
AAA3941	21-1587	Molybdenum	<	7.4	MG/KG				0	6	inorganic
AAA3941	21-1587	Nickel	<	2.8	MG/KG				0	6	inorganic
AAA3941	21-1587	Potassium		1020	MG/KG				0	6	inorganic
AAA3941	21-1587	Selenium	<	0.51	MG/KG				0	6	inorganic
AAA3941	21-1587	Silver	<	1.3	MG/KG				0	6	inorganic
AAA3941	21-1587	Strontium		17.9	MG/KG				0	6	inorganic
AAA3941	21-1587	Thallium	<	0.25	MG/KG				0	6	inorganic
AAA3941	21-1587	Vanadium		6.6	MG/KG				0	6	inorganic
AAA3941	21-1587	Zinc		37	MG/KG				0	6	inorganic
AAA3941	21-1587	Actinium-227	<	5.4	PCI/G				0	6	rads
AAA3941	21-1587	Americium-241		0.023	PCI/G				0	6	rads
AAA3941	21-1587	Cesium-137	<	1.08	PCI/G				0	6	rads
AAA3941	21-1587	Plutonium-238		0.003	PCI/G				0	6	rads
AAA3941	21-1587	Plutonium-239		0.321	PCI/G				0	6	rads
AAA3941	21-1587	Radvan Cesium-137		4.08	PCI/G				0	6	rads
AAA3941	21-1587	Radvan Gross Alpha Screening		-22.48	PCI/G				0	6	rads
AAA3941	21-1587	Radvan Gross Beta Screening		-25.67	PCI/G				0	6	rads
AAA3941	21-1587	Radvan Gross Gamma Screening		-1.4	PCI/G				0	6	rads
AAA3941	21-1587	Strontium-90		0.49	PCI/G				0	6	rads
AAA3941	21-1587	Tritium		0.48	PCI/ML				0	6	rads
AAA3941	21-1587	Uranium-234		2.102	PCI/G				0	6	rads
AAA3941	21-1587	Uranium-235		0.105	PCI/G				0	6	rads
AAA3941	21-1587	Uranium-238		1.895	PCI/G				0	6	rads
AAA3941	21-1587	Water (Unbound)		28.3	%				0	6	rads
AAA3941	21-1587	Acenaphthene	<	400	UG/KG				0	6	semivoa
AAA3941	21-1587	Acenaphthylene	<	400	UG/KG				0	6	semivoa
AAA3941	21-1587	Anthracene	<	400	UG/KG				0	6	semivoa
AAA3941	21-1587	Benzo[a]Anthracene	<	400	UG/KG				0	6	semivoa
AAA3941	21-1587	Benzo[a]pyrene	<	400	UG/KG				0	6	semivoa
AAA3941	21-1587	Benzo[b]fluoranthene	<	400	UG/KG				0	6	semivoa
AAA3941	21-1587	Benzo[g,h,i]perylene	<	400	UG/KG				0	6	semivoa
AAA3941	21-1587	Benzo[k]fluoranthene	<	400	UG/KG				0	6	semivoa
AAA3941	21-1587	Benzoic acid	<	2000	UG/KG				0	6	semivoa
AAA3941	21-1587	Benzyl alcohol	<	400	UG/KG				0	6	semivoa

sample number	location id	analyte		lab result	units		field qc code	lab qc code	start depth	end depth	analyte suite
AAA3941	21-1587	Bis(2-chloroethoxy)methane	<	400	UG/KG				0	6	semivoa
AAA3941	21-1587	Bis(2-chloroethyl)ether	<	400	UG/KG				0	6	semivoa
AAA3941	21-1587	Bis(2-chloroisopropyl)ether	<	400	UG/KG				0	6	semivoa
AAA3941	21-1587	Bis(2-ethylhexyl)phthalate	<	400	UG/KG				0	6	semivoa
AAA3941	21-1587	Bromophenylphenyl ether [4-]	<	400	UG/KG				0	6	semivoa
AAA3941	21-1587	Butyl benzyl phthalate	<	400	UG/KG				0	6	semivoa
AAA3941	21-1587	Chloro-3-methylphenol [4-]	<	400	UG/KG				0	6	semivoa
AAA3941	21-1587	Chloroaniline [4-]	<	400	UG/KG				0	6	semivoa
AAA3941	21-1587	Chloronaphthalene [2-]	<	400	UG/KG				0	6	semivoa
AAA3941	21-1587	Chlorophenol [o-]	<	400	UG/KG				0	6	semivoa
AAA3941	21-1587	Chlorophenylphenyl ether [4-]	<	400	UG/KG				0	6	semivoa
AAA3941	21-1587	Chrysene	<	400	UG/KG				0	6	semivoa
AAA3941	21-1587	Di-n-butyl phthalate	<	400	UG/KG				0	6	semivoa
AAA3941	21-1587	Di-n-octyl phthalate	<	400	UG/KG				0	6	semivoa
AAA3941	21-1587	Dibenzo[a,h]Anthracene	<	400	UG/KG				0	6	semivoa
AAA3941	21-1587	Dibenzofuran	<	400	UG/KG				0	6	semivoa
AAA3941	21-1587	Dichlorobenzene (1,2) [o-]	<	400	UG/KG				0	6	semivoa
AAA3941	21-1587	Dichlorobenzene (1,3) [m-]	<	400	UG/KG				0	6	semivoa
AAA3941	21-1587	Dichlorobenzene (1,4) [p-]	<	400	UG/KG				0	6	semivoa
AAA3941	21-1587	Dichlorobenzidine [3,3'-]	<	810	UG/KG				0	6	semivoa
AAA3941	21-1587	Dichlorophenol [2,4-]	<	400	UG/KG				0	6	semivoa
AAA3941	21-1587	Diethyl phthalate	<	400	UG/KG				0	6	semivoa
AAA3941	21-1587	Dimethyl phthalate	<	400	UG/KG				0	6	semivoa
AAA3941	21-1587	Dimethylphenol [2,4-]	<	400	UG/KG				0	6	semivoa
AAA3941	21-1587	Dinitrophenol [2,4-]	<	2000	UG/KG				0	6	semivoa
AAA3941	21-1587	Dinitrotoluene [2,4-]	<	400	UG/KG				0	6	semivoa
AAA3941	21-1587	Dinitrotoluene [2,6-]	<	400	UG/KG				0	6	semivoa
AAA3941	21-1587	Fluoranthene	<	400	UG/KG				0	6	semivoa
AAA3941	21-1587	Fluorene	<	400	UG/KG				0	6	semivoa
AAA3941	21-1587	Fluorobiphenyl [2-]		102	%				0	6	semivoa
AAA3941	21-1587	Fluorophenol [2-]		103	%				0	6	semivoa
AAA3941	21-1587	Hexachlorobenzene	<	400	UG/KG				0	6	semivoa
AAA3941	21-1587	Hexachlorobutadiene	<	400	UG/KG				0	6	semivoa
AAA3941	21-1587	Hexachlorocyclopentadiene	<	400	UG/KG				0	6	semivoa
AAA3941	21-1587	Hexachloroethane	<	400	UG/KG				0	6	semivoa
AAA3941	21-1587	Indeno[1,2,3-cd]pyrene	<	400	UG/KG				0	6	semivoa
AAA3941	21-1587	Isophorone	<	400	UG/KG				0	6	semivoa
AAA3941	21-1587	Methyl-4,6-dinitrophenol [2-]	<	2000	UG/KG				0	6	semivoa
AAA3941	21-1587	Methylnaphthalene [2-]	<	400	UG/KG				0	6	semivoa
AAA3941	21-1587	Methylphenol [2-]	<	400	UG/KG				0	6	semivoa
AAA3941	21-1587	Methylphenol [4-]	<	400	UG/KG				0	6	semivoa
AAA3941	21-1587	Naphthalene	<	400	UG/KG				0	6	semivoa
AAA3941	21-1587	Nitroaniline [2-]	<	2000	UG/KG				0	6	semivoa
AAA3941	21-1587	Nitroaniline [3-]	<	2000	UG/KG				0	6	semivoa
AAA3941	21-1587	Nitroaniline [4-]	<	2000	UG/KG	J			0	6	semivoa
AAA3941	21-1587	Nitrobenzene	<	400	UG/KG				0	6	semivoa
AAA3941	21-1587	Nitrobenzene-d5		120	%				0	6	semivoa
AAA3941	21-1587	Nitrophenol [2-]	<	400	UG/KG				0	6	semivoa
AAA3941	21-1587	Nitrophenol [4-]	<	2000	UG/KG				0	6	semivoa
AAA3941	21-1587	Nitrosodi-n-propylamine [N-]	<	400	UG/KG				0	6	semivoa
AAA3941	21-1587	Nitrosodiphenylamine [N-]	<	400	UG/KG				0	6	semivoa
AAA3941	21-1587	Pentachlorophenol	<	2000	UG/KG				0	6	semivoa
AAA3941	21-1587	Phenanthrene	<	400	UG/KG				0	6	semivoa
AAA3941	21-1587	Phenol	<	400	UG/KG				0	6	semivoa
AAA3941	21-1587	Phenol-d6		101	%				0	6	semivoa

sample number	location id	analyte		lab result	units		field qc code	lab qc code	start depth	end depth	analyte suite
AAA3941	21-1587	Pyrene	<	400	UG/KG				0	6	semivoa
AAA3941	21-1587	Terphenyl-d14		116	%				0	6	semivoa
AAA3941	21-1587	Tribromophenol [2,4,6-]		127	%				0	6	semivoa
AAA3941	21-1587	Trichlorobenzene [1,2,4-]	<	400	UG/KG				0	6	semivoa
AAA3941	21-1587	Trichlorophenol [2,4,5-]	<	2000	UG/KG				0	6	semivoa
AAA3941	21-1587	Trichlorophenol [2,4,6-]	<	400	UG/KG				0	6	semivoa
AAA3941	21-1587	Unknown organic compound	TI	4000	UG/KG				0	6	semivoa
AAA3941	21-1587	Unknown organic compound	TI	1000	UG/KG				0	6	semivoa
AAA3941	21-1587	Unknown organic compound	TI	600	UG/KG				0	6	semivoa
AAA3941	21-1587	Unknown organic compound	TI	2000	UG/KG				0	6	semivoa
AAA3944	21-1588	Aluminum		3570	MG/KG				0	1	inorganic
AAA3944	21-1588	Antimony	<	0.26	MG/KG				0	1	inorganic
AAA3944	21-1588	Arsenic		1.1	MG/KG				0	1	inorganic
AAA3944	21-1588	Barium		46	MG/KG				0	1	inorganic
AAA3944	21-1588	Beryllium		0.55	MG/KG				0	1	inorganic
AAA3944	21-1588	Cadmium		0.95	MG/KG				0	1	inorganic
AAA3944	21-1588	Calcium		3240	MG/KG				0	1	inorganic
AAA3944	21-1588	Chromium		5	MG/KG				0	1	inorganic
AAA3944	21-1588	Cobalt	<	2.3	MG/KG				0	1	inorganic
AAA3944	21-1588	Copper		4.4	MG/KG				0	1	inorganic
AAA3944	21-1588	Iron		4500	MG/KG				0	1	inorganic
AAA3944	21-1588	Lead		32.2	MG/KG				0	1	inorganic
AAA3944	21-1588	Lithium		2.8	MG/KG				0	1	inorganic
AAA3944	21-1588	Magnesium		823	MG/KG				0	1	inorganic
AAA3944	21-1588	Manganese		267	MG/KG				0	1	inorganic
AAA3944	21-1588	Molybdenum	<	7.4	MG/KG				0	1	inorganic
AAA3944	21-1588	Nickel	<	2.8	MG/KG				0	1	inorganic
AAA3944	21-1588	Potassium		492	MG/KG				0	1	inorganic
AAA3944	21-1588	Selenium	<	0.51	MG/KG				0	1	inorganic
AAA3944	21-1588	Silver	<	1.3	MG/KG				0	1	inorganic
AAA3944	21-1588	Strontium		16.7	MG/KG				0	1	inorganic
AAA3944	21-1588	Thallium	<	0.26	MG/KG				0	1	inorganic
AAA3944	21-1588	Vanadium		5.3	MG/KG				0	1	inorganic
AAA3944	21-1588	Zinc		37.4	MG/KG				0	1	inorganic
AAA3944	21-1588	Actinium-227	<	3.54	PCI/G				0	1	rads
AAA3944	21-1588	Americium-241		0.019	PCI/G				0	1	rads
AAA3944	21-1588	Cesium-137		1.8	PCI/G				0	1	rads
AAA3944	21-1588	Plutonium-238		0.005	PCI/G				0	1	rads
AAA3944	21-1588	Plutonium-239		0.174	PCI/G				0	1	rads
AAA3944	21-1588	Radvan Cesium-137		4.55	PCI/G				0	1	rads
AAA3944	21-1588	Radvan Gross Alpha Screening		-28.09	PCI/G				0	1	rads
AAA3944	21-1588	Radvan Gross Beta Screening		-24.7	PCI/G				0	1	rads
AAA3944	21-1588	Radvan Gross Gamma Screening		1	PCI/G				0	1	rads
AAA3944	21-1588	Strontium-90		0.03	PCI/G				0	1	rads
AAA3944	21-1588	Tritium		1.04	PCI/ML				0	1	rads
AAA3944	21-1588	Uranium-234		2.069	PCI/G				0	1	rads
AAA3944	21-1588	Uranium-235		0.086	PCI/G				0	1	rads
AAA3944	21-1588	Uranium-238		2.158	PCI/G				0	1	rads
AAA3944	21-1588	Water (Unbound)		21.3	%				0	1	rads
AAA3945	21-1589	Aluminum		5630	MG/KG				0	1	inorganic
AAA3945	21-1589	Antimony		0.27	MG/KG				0	1	inorganic
AAA3945	21-1589	Arsenic		2	MG/KG				0	1	inorganic
AAA3945	21-1589	Barium		93.6	MG/KG				0	1	inorganic
AAA3945	21-1589	Beryllium		0.39	MG/KG				0	1	inorganic
AAA3945	21-1589	Cadmium		0.72	MG/KG				0	1	inorganic

sample number	location id	analyte		lab result	units		field qc code	lab qc code	start depth	end depth	analyte suite
AAA3945	21-1589	Calcium		6720	MG/KG				0	1	inorganic
AAA3945	21-1589	Chromium		6.3	MG/KG				0	1	inorganic
AAA3945	21-1589	Cobalt		2.4	MG/KG				0	1	inorganic
AAA3945	21-1589	Copper		5.6	MG/KG				0	1	inorganic
AAA3945	21-1589	Iron		7010	MG/KG				0	1	inorganic
AAA3945	21-1589	Lead		23.5	MG/KG				0	1	inorganic
AAA3945	21-1589	Lithium		5.1	MG/KG				0	1	inorganic
AAA3945	21-1589	Magnesium		1270	MG/KG				0	1	inorganic
AAA3945	21-1589	Manganese		263	MG/KG				0	1	inorganic
AAA3945	21-1589	Molybdenum	<	6.8	MG/KG				0	1	inorganic
AAA3945	21-1589	Nickel	<	2.6	MG/KG				0	1	inorganic
AAA3945	21-1589	Potassium		835	MG/KG				0	1	inorganic
AAA3945	21-1589	Selenium	<	0.47	MG/KG				0	1	inorganic
AAA3945	21-1589	Silver	<	1.2	MG/KG				0	1	inorganic
AAA3945	21-1589	Strontium		20.2	MG/KG				0	1	inorganic
AAA3945	21-1589	Thallium	<	0.24	MG/KG				0	1	inorganic
AAA3945	21-1589	Vanadium		12.5	MG/KG				0	1	inorganic
AAA3945	21-1589	Zinc		40.8	MG/KG				0	1	inorganic
AAA3945	21-1589	Actinium-227	<	2.65	PCI/G				0	1	rads
AAA3945	21-1589	Americium-241		0.015	PCI/G				0	1	rads
AAA3945	21-1589	Cesium-137		0.73	PCI/G				0	1	rads
AAA3945	21-1589	Plutonium-238		0.004	PCI/G				0	1	rads
AAA3945	21-1589	Plutonium-239		0.289	PCI/G				0	1	rads
AAA3945	21-1589	Radvan Cesium-137		3.64	PCI/G				0	1	rads
AAA3945	21-1589	Radvan Gross Alpha Screening		-22.48	PCI/G				0	1	rads
AAA3945	21-1589	Radvan Gross Beta Screening		-20.34	PCI/G				0	1	rads
AAA3945	21-1589	Radvan Gross Gamma Screening		-1.9	PCI/G				0	1	rads
AAA3945	21-1589	Strontium-90	-	0.53	PCI/G				0	1	rads
AAA3945	21-1589	Tritium		0.06	PCI/ML				0	1	rads
AAA3945	21-1589	Uranium-234		1.943	PCI/G				0	1	rads
AAA3945	21-1589	Uranium-235		0.155	PCI/G				0	1	rads
AAA3945	21-1589	Uranium-238		1.795	PCI/G				0	1	rads
AAA3945	21-1589	Water (Unbound)		16.3	%				0	1	rads
AAA3946	21-1589	Aluminum		5490	MG/KG				0	6	inorganic
AAA3946	21-1589	Antimony		0.35	MG/KG				0	6	inorganic
AAA3946	21-1589	Arsenic		1.4	MG/KG				0	6	inorganic
AAA3946	21-1589	Barium		82.1	MG/KG				0	6	inorganic
AAA3946	21-1589	Beryllium		0.46	MG/KG				0	6	inorganic
AAA3946	21-1589	Cadmium	<	0.72	MG/KG				0	6	inorganic
AAA3946	21-1589	Calcium		3420	MG/KG				0	6	inorganic
AAA3946	21-1589	Chromium		4.5	MG/KG				0	6	inorganic
AAA3946	21-1589	Cobalt	<	2.2	MG/KG				0	6	inorganic
AAA3946	21-1589	Copper		5.2	MG/KG				0	6	inorganic
AAA3946	21-1589	Iron		6270	MG/KG				0	6	inorganic
AAA3946	21-1589	Lead		29.6	MG/KG				0	6	inorganic
AAA3946	21-1589	Lithium		3.8	MG/KG				0	6	inorganic
AAA3946	21-1589	Magnesium		1090	MG/KG				0	6	inorganic
AAA3946	21-1589	Manganese		215	MG/KG				0	6	inorganic
AAA3946	21-1589	Molybdenum	<	7	MG/KG				0	6	inorganic
AAA3946	21-1589	Nickel		4.2	MG/KG				0	6	inorganic
AAA3946	21-1589	Potassium		715	MG/KG				0	6	inorganic
AAA3946	21-1589	Selenium	<	0.48	MG/KG				0	6	inorganic
AAA3946	21-1589	Silver	<	1.2	MG/KG				0	6	inorganic
AAA3946	21-1589	Strontium		17.4	MG/KG				0	6	inorganic
AAA3946	21-1589	Thallium	<	0.24	MG/KG				0	6	inorganic

sample number	location id	analyte		lab result	units		field qc code	lab qc code	start depth	end depth	analyte suite
AAA3946	21-1589	Vanadium		10.9	MG/KG				0	6	inorganic
AAA3946	21-1589	Zinc		46.6	MG/KG				0	6	inorganic
AAA3946	21-1589	Actinium-227		6.48	PCI/G				0	6	rads
AAA3946	21-1589	Americium-241		0.022	PCI/G				0	6	rads
AAA3946	21-1589	Cesium-137		1.67	PCI/G				0	6	rads
AAA3946	21-1589	Plutonium-238		0.005	PCI/G				0	6	rads
AAA3946	21-1589	Plutonium-239		0.289	PCI/G				0	6	rads
AAA3946	21-1589	Radvan Cesium-137		4.4	PCI/G				0	6	rads
AAA3946	21-1589	Radvan Gross Alpha Screening		-22.48	PCI/G				0	6	rads
AAA3946	21-1589	Radvan Gross Beta Screening		-34.39	PCI/G				0	6	rads
AAA3946	21-1589	Radvan Gross Gamma Screening		1.5	PCI/G				0	6	rads
AAA3946	21-1589	Strontium-90		0.6	PCI/G				0	6	rads
AAA3946	21-1589	Tritium		0.35	PCI/ML				0	6	rads
AAA3946	21-1589	Uranium-234		1.917	PCI/G				0	6	rads
AAA3946	21-1589	Uranium-235		0.088	PCI/G				0	6	rads
AAA3946	21-1589	Uranium-238		2.111	PCI/G				0	6	rads
AAA3946	21-1589	Water (Unbound)		24.2	%				0	6	rads
AAA3946	21-1589	Acenaphthene	<	380	UG/KG				0	6	semivoa
AAA3946	21-1589	Acenaphthylene	<	380	UG/KG				0	6	semivoa
AAA3946	21-1589	Anthracene	<	380	UG/KG				0	6	semivoa
AAA3946	21-1589	Benzo[a]Anthracene	<	380	UG/KG				0	6	semivoa
AAA3946	21-1589	Benzo[a]pyrene	<	380	UG/KG				0	6	semivoa
AAA3946	21-1589	Benzo[b]fluoranthene	<	380	UG/KG				0	6	semivoa
AAA3946	21-1589	Benzo[g,h,i]perylene	<	380	UG/KG				0	6	semivoa
AAA3946	21-1589	Benzo[k]fluoranthene	<	380	UG/KG				0	6	semivoa
AAA3946	21-1589	Benzoic acid	<	1900	UG/KG				0	6	semivoa
AAA3946	21-1589	Benzyl alcohol	<	380	UG/KG				0	6	semivoa
AAA3946	21-1589	Bis(2-chloroethoxy)methane	<	380	UG/KG				0	6	semivoa
AAA3946	21-1589	Bis(2-chloroethyl)ether	<	380	UG/KG				0	6	semivoa
AAA3946	21-1589	Bis(2-chloroisopropyl)ether	<	380	UG/KG				0	6	semivoa
AAA3946	21-1589	Bis(2-ethylhexyl)phthalate	<	380	UG/KG				0	6	semivoa
AAA3946	21-1589	Bromophenylphenyl ether [4-]	<	380	UG/KG				0	6	semivoa
AAA3946	21-1589	Butyl benzyl phthalate	<	380	UG/KG				0	6	semivoa
AAA3946	21-1589	Chloro-3-methylphenol [4-]	<	380	UG/KG				0	6	semivoa
AAA3946	21-1589	Chloroaniline [4-]	<	380	UG/KG				0	6	semivoa
AAA3946	21-1589	Chloronaphthalene [2-]	<	380	UG/KG				0	6	semivoa
AAA3946	21-1589	Chlorophenol [o-]	<	380	UG/KG				0	6	semivoa
AAA3946	21-1589	Chlorophenylphenyl ether [4-]	<	380	UG/KG				0	6	semivoa
AAA3946	21-1589	Chrysene	<	380	UG/KG				0	6	semivoa
AAA3946	21-1589	Di-n-butyl phthalate	<	380	UG/KG				0	6	semivoa
AAA3946	21-1589	Di-n-octyl phthalate	<	380	UG/KG				0	6	semivoa
AAA3946	21-1589	Dibenzo[a,h]Anthracene	<	380	UG/KG				0	6	semivoa
AAA3946	21-1589	Dibenzofuran	<	380	UG/KG				0	6	semivoa
AAA3946	21-1589	Dichlorobenzene (1,2) [o-]	<	380	UG/KG				0	6	semivoa
AAA3946	21-1589	Dichlorobenzene (1,3) [m-]	<	380	UG/KG				0	6	semivoa
AAA3946	21-1589	Dichlorobenzene (1,4) [p-]	<	380	UG/KG				0	6	semivoa
AAA3946	21-1589	Dichlorobenzidine [3,3'-]	<	760	UG/KG				0	6	semivoa
AAA3946	21-1589	Dichlorophenol [2,4-]	<	380	UG/KG				0	6	semivoa
AAA3946	21-1589	Diethyl phthalate	<	380	UG/KG				0	6	semivoa
AAA3946	21-1589	Dimethyl phthalate	<	380	UG/KG				0	6	semivoa
AAA3946	21-1589	Dimethylphenol [2,4-]	<	380	UG/KG				0	6	semivoa
AAA3946	21-1589	Dinitrophenol [2,4-]	<	1900	UG/KG				0	6	semivoa
AAA3946	21-1589	Dinitrotoluene [2,4-]	<	380	UG/KG				0	6	semivoa
AAA3946	21-1589	Dinitrotoluene [2,6-]	<	380	UG/KG				0	6	semivoa
AAA3946	21-1589	Fluoranthene	<	380	UG/KG				0	6	semivoa

sample number	location id	analyte		lab result	units		field qc code	lab qc code	start depth	end depth	analyte suite
AAA3946	21-1589	Fluorene		380	UG/KG				0	6	semivoa
AAA3946	21-1589	Fluorobiphenyl [2-]		97	%				0	6	semivoa
AAA3946	21-1589	Fluorophenol [2-]		101	%				0	6	semivoa
AAA3946	21-1589	Hexachlorobenzene		380	UG/KG				0	6	semivoa
AAA3946	21-1589	Hexachlorobutadiene		380	UG/KG				0	6	semivoa
AAA3946	21-1589	Hexachlorocyclopentadiene		380	UG/KG				0	6	semivoa
AAA3946	21-1589	Hexachloroethane		380	UG/KG				0	6	semivoa
AAA3946	21-1589	Indeno[1,2,3-cd]pyrene		380	UG/KG				0	6	semivoa
AAA3946	21-1589	Isophorone		380	UG/KG				0	6	semivoa
AAA3946	21-1589	Methyl-4,6-dinitrophenol [2-]	<	1900	UG/KG				0	6	semivoa
AAA3946	21-1589	Methylnaphthalene [2-]	<	380	UG/KG				0	6	semivoa
AAA3946	21-1589	Methylphenol [2-]	<	380	UG/KG				0	6	semivoa
AAA3946	21-1589	Methylphenol [4-]	<	380	UG/KG				0	6	semivoa
AAA3946	21-1589	Naphthalene	<	380	UG/KG				0	6	semivoa
AAA3946	21-1589	Nitroaniline [2-]	<	1900	UG/KG				0	6	semivoa
AAA3946	21-1589	Nitroaniline [3-]	<	1900	UG/KG				0	6	semivoa
AAA3946	21-1589	Nitroaniline [4-]	<	1900	UG/KG				0	6	semivoa
AAA3946	21-1589	Nitrobenzene	<	380	UG/KG				0	6	semivoa
AAA3946	21-1589	Nitrobenzene-d5		111	%				0	6	semivoa
AAA3946	21-1589	Nitrophenol [2-]	<	380	UG/KG				0	6	semivoa
AAA3946	21-1589	Nitrophenol [4-]	<	1900	UG/KG				0	6	semivoa
AAA3946	21-1589	Nitrosodi-n-propylamine [N-]	<	380	UG/KG				0	6	semivoa
AAA3946	21-1589	Nitrosodiphenylamine [N-]	<	380	UG/KG				0	6	semivoa
AAA3946	21-1589	Pentachlorophenol	<	1900	UG/KG				0	6	semivoa
AAA3946	21-1589	Phenanthrene	<	380	UG/KG				0	6	semivoa
AAA3946	21-1589	Phenol	<	380	UG/KG				0	6	semivoa
AAA3946	21-1589	Phenol-d6		100	%				0	6	semivoa
AAA3946	21-1589	Pyrene	<	380	UG/KG				0	6	semivoa
AAA3946	21-1589	Terphenyl-d14		116	%				0	6	semivoa
AAA3946	21-1589	Tribromophenol [2,4,6-]		127	%				0	6	semivoa
AAA3946	21-1589	Trichlorobenzene [1,2,4-]	<	380	UG/KG				0	6	semivoa
AAA3946	21-1589	Trichlorophenol [2,4,5-]	<	1900	UG/KG				0	6	semivoa
AAA3946	21-1589	Trichlorophenol [2,4,6-]	<	380	UG/KG				0	6	semivoa
AAA3946	21-1589	Unknown alkanes	TI	700	UG/KG				0	6	semivoa
AAA3946	21-1589	Unknown alkanes	TI	400	UG/KG				0	6	semivoa
AAA3946	21-1589	Unknown organic compound	TI	2000	UG/KG				0	6	semivoa
AAA3946	21-1589	Unknown organic compound	TI	600	UG/KG				0	6	semivoa
AAA3946	21-1589	Unknown organic compound	TI	3000	UG/KG				0	6	semivoa
AAA3946	21-1589	Unknown organic compound	TI	6000	UG/KG				0	6	semivoa
AAA3947	21-1590	Aluminum		6570	MG/KG				0	1	inorganic
AAA3947	21-1590	Antimony		0.6	MG/KG				0	1	inorganic
AAA3947	21-1590	Arsenic		3	MG/KG				0	1	inorganic
AAA3947	21-1590	Barium		120	MG/KG				0	1	inorganic
AAA3947	21-1590	Beryllium		0.54	MG/KG				0	1	inorganic
AAA3947	21-1590	Cadmium	<	0.88	MG/KG				0	1	inorganic
AAA3947	21-1590	Calcium		6870	MG/KG				0	1	inorganic
AAA3947	21-1590	Chromium		6.4	MG/KG				0	1	inorganic
AAA3947	21-1590	Cobalt	<	2.6	MG/KG				0	1	inorganic
AAA3947	21-1590	Copper		10.6	MG/KG				0	1	inorganic
AAA3947	21-1590	Iron		8070	MG/KG				0	1	inorganic
AAA3947	21-1590	Lead		47	MG/KG				0	1	inorganic
AAA3947	21-1590	Lithium		5	MG/KG				0	1	inorganic
AAA3947	21-1590	Magnesium		1710	MG/KG				0	1	inorganic
AAA3947	21-1590	Manganese		398	MG/KG				0	1	inorganic
AAA3947	21-1590	Molybdenum	<	8.5	MG/KG				0	1	inorganic

sample number	location id	analyte		lab result	units		field qc code	lab qc code	start depth	end depth	analyte suite
AAA3947	21-1590	Nickel		4.8	MG/KG				0	1	inorganic
AAA3947	21-1590	Potassium		1630	MG/KG				0	1	inorganic
AAA3947	21-1590	Selenium		0.59	MG/KG				0	1	inorganic
AAA3947	21-1590	Silver	<	1.5	MG/KG				0	1	inorganic
AAA3947	21-1590	Strontium		39.8	MG/KG				0	1	inorganic
AAA3947	21-1590	Thallium	<	0.29	MG/KG				0	1	inorganic
AAA3947	21-1590	Vanadium		12.4	MG/KG				0	1	inorganic
AAA3947	21-1590	Zinc		66.2	MG/KG				0	1	inorganic
AAA3947	21-1590	Actinium-227	<	3.44	PCI/G				0	1	rads
AAA3947	21-1590	Americium-241		0.025	PCI/G				0	1	rads
AAA3947	21-1590	Cesium-137	<	0.75	PCI/G				0	1	rads
AAA3947	21-1590	Plutonium-238		0.006	PCI/G				0	1	rads
AAA3947	21-1590	Plutonium-239		0.451	PCI/G				0	1	rads
AAA3947	21-1590	Radvan Cesium-137		3.5	PCI/G				0	1	rads
AAA3947	21-1590	Radvan Gross Alpha Screening		-28.09	PCI/G				0	1	rads
AAA3947	21-1590	Radvan Gross Beta Screening		-20.83	PCI/G				0	1	rads
AAA3947	21-1590	Radvan Gross Gamma Screening		1.2	PCI/G				0	1	rads
AAA3947	21-1590	Strontium-90		0.3	PCI/G				0	1	rads
AAA3947	21-1590	Tritium		1.53	PCI/ML				0	1	rads
AAA3947	21-1590	Uranium-234		2.809	PCI/G				0	1	rads
AAA3947	21-1590	Uranium-234		2.691	PCI/G			D	0	1	rads
AAA3947	21-1590	Uranium-235		0.138	PCI/G				0	1	rads
AAA3947	21-1590	Uranium-235		0.125	PCI/G			D	0	1	rads
AAA3947	21-1590	Uranium-238		3.197	PCI/G			D	0	1	rads
AAA3947	21-1590	Uranium-238		2.958	PCI/G				0	1	rads
AAA3947	21-1590	Water (Unbound)		34.1	%				0	1	rads
AAA3948	21-1590	Aluminum		5100	MG/KG				0	6	inorganic
AAA3948	21-1590	Aluminum		4706.14	MG/KG			D	0	6	inorganic
AAA3948	21-1590	Antimony		0.65	MG/KG				0	6	inorganic
AAA3948	21-1590	Antimony		0.5512	MG/KG			D	0	6	inorganic
AAA3948	21-1590	Arsenic		3.2	MG/KG				0	6	inorganic
AAA3948	21-1590	Arsenic		2.6483	MG/KG			D	0	6	inorganic
AAA3948	21-1590	Barium		99.4	MG/KG				0	6	inorganic
AAA3948	21-1590	Barium		94.6673	MG/KG			D	0	6	inorganic
AAA3948	21-1590	Beryllium		0.47	MG/KG				0	6	inorganic
AAA3948	21-1590	Beryllium		0.523	MG/KG			D	0	6	inorganic
AAA3948	21-1590	Cadmium		0.87	MG/KG				0	6	inorganic
AAA3948	21-1590	Cadmium	<	0.8276	MG/KG			D	0	6	inorganic
AAA3948	21-1590	Calcium		5770	MG/KG				0	6	inorganic
AAA3948	21-1590	Calcium		5494.11	MG/KG			D	0	6	inorganic
AAA3948	21-1590	Chromium		7.2	MG/KG	J			0	6	inorganic
AAA3948	21-1590	Chromium		4.3572	MG/KG	J		D	0	6	inorganic
AAA3948	21-1590	Cobalt	<	2.5	MG/KG				0	6	inorganic
AAA3948	21-1590	Cobalt		2.5192	MG/KG			D	0	6	inorganic
AAA3948	21-1590	Copper		16.3	MG/KG	J			0	6	inorganic
AAA3948	21-1590	Copper		7.8775	MG/KG	J		D	0	6	inorganic
AAA3948	21-1590	Iron		6570	MG/KG				0	6	inorganic
AAA3948	21-1590	Iron		6239.33	MG/KG			D	0	6	inorganic
AAA3948	21-1590	Lead		39.2	MG/KG				0	6	inorganic
AAA3948	21-1590	Lead		38.5153	MG/KG			D	0	6	inorganic
AAA3948	21-1590	Lithium		4.1	MG/KG				0	6	inorganic
AAA3948	21-1590	Lithium		4.1967	MG/KG			D	0	6	inorganic
AAA3948	21-1590	Magnesium		1400	MG/KG				0	6	inorganic
AAA3948	21-1590	Magnesium		1288.35	MG/KG			D	0	6	inorganic
AAA3948	21-1590	Manganese		352	MG/KG				0	6	inorganic

sample number	location id	analyte		lab result	units		field qc code	lab qc code	start depth	end depth	analyte suite
AAA3948	21-1590	Manganese		338.038	MG/KG			D	0	6	inorganic
AAA3948	21-1590	Molybdenum	<	8	MG/KG				0	6	inorganic
AAA3948	21-1590	Molybdenum	<	8	MG/KG			D	0	6	inorganic
AAA3948	21-1590	Nickel		5.8	MG/KG				0	6	inorganic
AAA3948	21-1590	Nickel	<	3.0345	MG/KG			D	0	6	inorganic
AAA3948	21-1590	Potassium		1290	MG/KG				0	6	inorganic
AAA3948	21-1590	Potassium		1283.5	MG/KG			D	0	6	inorganic
AAA3948	21-1590	Selenium	<	0.55	MG/KG				0	6	inorganic
AAA3948	21-1590	Selenium	<	0.5517	MG/KG			D	0	6	inorganic
AAA3948	21-1590	Silver	<	1.4	MG/KG				0	6	inorganic
AAA3948	21-1590	Silver	<	1.3793	MG/KG			D	0	6	inorganic
AAA3948	21-1590	Strontium		33.2	MG/KG				0	6	inorganic
AAA3948	21-1590	Strontium		31.8061	MG/KG			D	0	6	inorganic
AAA3948	21-1590	Thallium	<	0.28	MG/KG				0	6	inorganic
AAA3948	21-1590	Thallium	<	0.2759	MG/KG			D	0	6	inorganic
AAA3948	21-1590	Vanadium		10.5	MG/KG				0	6	inorganic
AAA3948	21-1590	Vanadium		10.6298	MG/KG			D	0	6	inorganic
AAA3948	21-1590	Zinc		61.9	MG/KG				0	6	inorganic
AAA3948	21-1590	Zinc		53.235	MG/KG			D	0	6	inorganic
AAA3948	21-1590	Actinium-227	<	5.36	PCI/G				0	6	rads
AAA3948	21-1590	Actinium-227	<	3	PCI/G			D	0	6	rads
AAA3948	21-1590	Americium-241		0.024	PCI/G				0	6	rads
AAA3948	21-1590	Cesium-137		1.63	PCI/G				0	6	rads
AAA3948	21-1590	Plutonium-238		0.008	PCI/G	J			0	6	rads
AAA3948	21-1590	Plutonium-239		0.617	PCI/G	J			0	6	rads
AAA3948	21-1590	Radvan Cesium-137		4.84	PCI/G				0	6	rads
AAA3948	21-1590	Radvan Gross Alpha Screening		-22.48	PCI/G				0	6	rads
AAA3948	21-1590	Radvan Gross Beta Screening		-26.66	PCI/G				0	6	rads
AAA3948	21-1590	Radvan Gross Gamma Screening		2	PCI/G	J			0	6	rads
AAA3948	21-1590	Strontium-90		0.76	PCI/G				0	6	rads
AAA3948	21-1590	Tritium		0.45	PCI/ML				0	6	rads
AAA3948	21-1590	Uranium-234		2.27	PCI/G				0	6	rads
AAA3948	21-1590	Uranium-235		0.2	PCI/G				0	6	rads
AAA3948	21-1590	Uranium-238		2.517	PCI/G				0	6	rads
AAA3948	21-1590	Water (Unbound)		34.7	%				0	6	rads
AAA3948	21-1590	Acenaphthene	<	450	UG/KG				0	6	semivoa
AAA3948	21-1590	Acenaphthylene	<	450	UG/KG				0	6	semivoa
AAA3948	21-1590	Anthracene	<	450	UG/KG				0	6	semivoa
AAA3948	21-1590	Benzo[a]Anthracene	<	450	UG/KG				0	6	semivoa
AAA3948	21-1590	Benzo[a]pyrene	<	450	UG/KG				0	6	semivoa
AAA3948	21-1590	Benzo[b]fluoranthene	<	450	UG/KG				0	6	semivoa
AAA3948	21-1590	Benzo[g,h,i]perylene	<	450	UG/KG				0	6	semivoa
AAA3948	21-1590	Benzo[k]fluoranthene	<	450	UG/KG				0	6	semivoa
AAA3948	21-1590	Benzoic acid	<	2200	UG/KG				0	6	semivoa
AAA3948	21-1590	Benzyl alcohol	<	450	UG/KG				0	6	semivoa
AAA3948	21-1590	Bis(2-chloroethoxy)methane	<	450	UG/KG				0	6	semivoa
AAA3948	21-1590	Bis(2-chloroethyl)ether	<	450	UG/KG				0	6	semivoa
AAA3948	21-1590	Bis(2-chloroisopropyl)ether	<	450	UG/KG				0	6	semivoa
AAA3948	21-1590	Bis(2-ethylhexyl)phthalate	<	450	UG/KG				0	6	semivoa
AAA3948	21-1590	Bromophenylphenyl ether [4-]	<	450	UG/KG				0	6	semivoa
AAA3948	21-1590	Butyl benzyl phthalate	<	450	UG/KG				0	6	semivoa
AAA3948	21-1590	Chloro-3-methylphenol [4-]	<	450	UG/KG				0	6	semivoa
AAA3948	21-1590	Chloroaniline [4-]	<	450	UG/KG				0	6	semivoa
AAA3948	21-1590	Chloronaphthalene [2-]	<	450	UG/KG				0	6	semivoa
AAA3948	21-1590	Chlorophenol [o-]	<	450	UG/KG				0	6	semivoa

sample number	location id	analyte		lab result	units		field qc code	lab qc code	start depth	end depth	analyte suite
AAA3948	21-1590	Chlorophenylphenyl ether [4-]	<	450	UG/KG				0	6	semivoa
AAA3948	21-1590	Chrysene	<	450	UG/KG				0	6	semivoa
AAA3948	21-1590	Di-n-butyl phthalate	<	450	UG/KG				0	6	semivoa
AAA3948	21-1590	Di-n-octyl phthalate	<	450	UG/KG				0	6	semivoa
AAA3948	21-1590	Dibenzo[a,h]Anthracene	<	450	UG/KG				0	6	semivoa
AAA3948	21-1590	Dibenzofuran	<	450	UG/KG				0	6	semivoa
AAA3948	21-1590	Dichlorobenzene (1,2) [o-]	<	450	UG/KG				0	6	semivoa
AAA3948	21-1590	Dichlorobenzene (1,3) [m-]	<	450	UG/KG				0	6	semivoa
AAA3948	21-1590	Dichlorobenzene (1,4) [p-]	<	450	UG/KG				0	6	semivoa
AAA3948	21-1590	Dichlorobenzidine [3,3'-]	<	900	UG/KG				0	6	semivoa
AAA3948	21-1590	Dichlorophenol [2,4-]	<	450	UG/KG				0	6	semivoa
AAA3948	21-1590	Diethyl phthalate	<	450	UG/KG				0	6	semivoa
AAA3948	21-1590	Dimethyl phthalate	<	450	UG/KG				0	6	semivoa
AAA3948	21-1590	Dimethylphenol [2,4-]	<	450	UG/KG				0	6	semivoa
AAA3948	21-1590	Dinitrophenol [2,4-]	<	2200	UG/KG				0	6	semivoa
AAA3948	21-1590	Dinitrotoluene [2,4-]	<	450	UG/KG				0	6	semivoa
AAA3948	21-1590	Dinitrotoluene [2,6-]	<	450	UG/KG				0	6	semivoa
AAA3948	21-1590	Fluoranthene	<	450	UG/KG				0	6	semivoa
AAA3948	21-1590	Fluorene	<	450	UG/KG				0	6	semivoa
AAA3948	21-1590	Fluorobiphenyl [2-]		86	%				0	6	semivoa
AAA3948	21-1590	Fluorophenol [2-]		89	%				0	6	semivoa
AAA3948	21-1590	Hexachlorobenzene	<	450	UG/KG				0	6	semivoa
AAA3948	21-1590	Hexachlorobutadiene	<	450	UG/KG				0	6	semivoa
AAA3948	21-1590	Hexachlorocyclopentadiene	<	450	UG/KG				0	6	semivoa
AAA3948	21-1590	Hexachloroethane	<	450	UG/KG				0	6	semivoa
AAA3948	21-1590	Indeno[1,2,3-cd]pyrene	<	450	UG/KG				0	6	semivoa
AAA3948	21-1590	Isophorone	<	450	UG/KG				0	6	semivoa
AAA3948	21-1590	Methyl-4,6-dinitrophenol [2-]	<	2200	UG/KG				0	6	semivoa
AAA3948	21-1590	Methylnaphthalene [2-]	<	450	UG/KG				0	6	semivoa
AAA3948	21-1590	Methylphenol [2-]	<	450	UG/KG				0	6	semivoa
AAA3948	21-1590	Methylphenol [4-]	<	450	UG/KG				0	6	semivoa
AAA3948	21-1590	Naphthalene	<	450	UG/KG				0	6	semivoa
AAA3948	21-1590	Nitroaniline [2-]	<	2200	UG/KG				0	6	semivoa
AAA3948	21-1590	Nitroaniline [3-]	<	2200	UG/KG				0	6	semivoa
AAA3948	21-1590	Nitroaniline [4-]	<	2200	UG/KG				0	6	semivoa
AAA3948	21-1590	Nitrobenzene	<	450	UG/KG				0	6	semivoa
AAA3948	21-1590	Nitrobenzene-d5		89	%				0	6	semivoa
AAA3948	21-1590	Nitrophenol [2-]	<	450	UG/KG				0	6	semivoa
AAA3948	21-1590	Nitrophenol [4-]	<	2200	UG/KG				0	6	semivoa
AAA3948	21-1590	Nitrosodi-n-propylamine [N-]	<	450	UG/KG				0	6	semivoa
AAA3948	21-1590	Nitrosodiphenylamine [N-]	<	450	UG/KG				0	6	semivoa
AAA3948	21-1590	Pentachlorophenol	<	2200	UG/KG				0	6	semivoa
AAA3948	21-1590	Phenanthrene	<	450	UG/KG				0	6	semivoa
AAA3948	21-1590	Phenol	<	450	UG/KG				0	6	semivoa
AAA3948	21-1590	Phenol-d6		87	%				0	6	semivoa
AAA3948	21-1590	Pyrene	<	450	UG/KG				0	6	semivoa
AAA3948	21-1590	Terphenyl-d14		101	%				0	6	semivoa
AAA3948	21-1590	Tribromophenol [2,4,6-]		119	%				0	6	semivoa
AAA3948	21-1590	Trichlorobenzene [1,2,4-]	<	450	UG/KG				0	6	semivoa
AAA3948	21-1590	Trichlorophenol [2,4,5-]	<	2200	UG/KG				0	6	semivoa
AAA3948	21-1590	Trichlorophenol [2,4,6-]	<	450	UG/KG				0	6	semivoa
AAA3948	21-1590	Unknown alkanes	TI	500	UG/KG				0	6	semivoa
AAA3948	21-1590	Unknown organic compound	TI	700	UG/KG				0	6	semivoa
AAA3949	21-1590	Aluminum		4750	MG/KG		FD		0	6	inorganic
AAA3949	21-1590	Antimony		0.6	MG/KG		FD		0	6	inorganic

sample number	location id	analyte		lab result	units		field qc code	lab qc code	start depth	end depth	analyte suite
AAA3949	21-1590	Arsenic		2.1	MG/KG		FD		0	6	inorganic
AAA3949	21-1590	Barium		100	MG/KG		FD		0	6	inorganic
AAA3949	21-1590	Beryllium		0.49	MG/KG		FD		0	6	inorganic
AAA3949	21-1590	Cadmium	<	0.83	MG/KG		FD		0	6	inorganic
AAA3949	21-1590	Calcium		6040	MG/KG		FD		0	6	inorganic
AAA3949	21-1590	Chromium		4.6	MG/KG	J	FD		0	6	inorganic
AAA3949	21-1590	Cobalt		3.5	MG/KG		FD		0	6	inorganic
AAA3949	21-1590	Copper		7.7	MG/KG	J	FD		0	6	inorganic
AAA3949	21-1590	Iron		6250	MG/KG		FD		0	6	inorganic
AAA3949	21-1590	Lead		41.3	MG/KG		FD		0	6	inorganic
AAA3949	21-1590	Lithium		4.1	MG/KG		FD		0	6	inorganic
AAA3949	21-1590	Magnesium		1360	MG/KG		FD		0	6	inorganic
AAA3949	21-1590	Manganese		353	MG/KG		FD		0	6	inorganic
AAA3949	21-1590	Molybdenum	<	8.1	MG/KG		FD		0	6	inorganic
AAA3949	21-1590	Nickel		3.5	MG/KG		FD		0	6	inorganic
AAA3949	21-1590	Potassium		1250	MG/KG		FD		0	6	inorganic
AAA3949	21-1590	Selenium		0.64	MG/KG		FD		0	6	inorganic
AAA3949	21-1590	Silver	<	1.4	MG/KG		FD		0	6	inorganic
AAA3949	21-1590	Strontium		34.7	MG/KG		FD		0	6	inorganic
AAA3949	21-1590	Thallium	<	0.28	MG/KG		FD		0	6	inorganic
AAA3949	21-1590	Vanadium		9.9	MG/KG		FD		0	6	inorganic
AAA3949	21-1590	Zinc		54.4	MG/KG		FD		0	6	inorganic
AAA3949	21-1590	Actinium-227	<	5	PCI/G		FD		0	6	rads
AAA3949	21-1590	Americium-241		0.022	PCI/G	J	FD		0	6	rads
AAA3949	21-1590	Americium-241		0.075	PCI/G	J	FD	D	0	6	rads
AAA3949	21-1590	Cesium-137	<	1.23	PCI/G		FD		0	6	rads
AAA3949	21-1590	Plutonium-238		0.005	PCI/G	J	FD		0	6	rads
AAA3949	21-1590	Plutonium-238		0.015	PCI/G	J	FD	D	0	6	rads
AAA3949	21-1590	Plutonium-239		0.446	PCI/G	J	FD		0	6	rads
AAA3949	21-1590	Plutonium-239		3.032	PCI/G	J	FD	D	0	6	rads
AAA3949	21-1590	Radvan Cesium-137		6.72	PCI/G		FD		0	6	rads
AAA3949	21-1590	Radvan Gross Alpha Screening		-22.48	PCI/G		FD		0	6	rads
AAA3949	21-1590	Radvan Gross Beta Screening		-21.8	PCI/G		FD		0	6	rads
AAA3949	21-1590	Radvan Gross Gamma Screening		0.6	PCI/G	J	FD		0	6	rads
AAA3949	21-1590	Strontium-90		0.66	PCI/G		FD		0	6	rads
AAA3949	21-1590	Tritium		0.56	PCI/ML		FD		0	6	rads
AAA3949	21-1590	Uranium-234		2.135	PCI/G		FD		0	6	rads
AAA3949	21-1590	Uranium-235		0.122	PCI/G		FD		0	6	rads
AAA3949	21-1590	Uranium-238		2.417	PCI/G		FD		0	6	rads
AAA3949	21-1590	Water (Unbound)		34.9	%		FD		0	6	rads
AAA3949	21-1590	Acenaphthene	<	440	UG/KG		FD		0	6	semivoa
AAA3949	21-1590	Acenaphthylene	<	440	UG/KG		FD		0	6	semivoa
AAA3949	21-1590	Anthracene	<	440	UG/KG		FD		0	6	semivoa
AAA3949	21-1590	Benzo[a]Anthracene	<	440	UG/KG		FD		0	6	semivoa
AAA3949	21-1590	Benzo[a]pyrene	<	440	UG/KG		FD		0	6	semivoa
AAA3949	21-1590	Benzo[b]fluoranthene	<	440	UG/KG		FD		0	6	semivoa
AAA3949	21-1590	Benzo[g,h,i]perylene	<	440	UG/KG		FD		0	6	semivoa
AAA3949	21-1590	Benzo[k]fluoranthene	<	440	UG/KG		FD		0	6	semivoa
AAA3949	21-1590	Benzoic acid	<	2200	UG/KG		FD		0	6	semivoa
AAA3949	21-1590	Benzyl alcohol	<	440	UG/KG		FD		0	6	semivoa
AAA3949	21-1590	Bis(2-chloroethoxy)methane	<	440	UG/KG		FD		0	6	semivoa
AAA3949	21-1590	Bis(2-chloroethyl)ether	<	440	UG/KG		FD		0	6	semivoa
AAA3949	21-1590	Bis(2-chloroisopropyl)ether	<	440	UG/KG		FD		0	6	semivoa
AAA3949	21-1590	Bis(2-ethylhexyl)phthalate	<	440	UG/KG		FD		0	6	semivoa
AAA3949	21-1590	Bromophenylphenyl ether [4-]	<	440	UG/KG		FD		0	6	semivoa

sample number	location id	analyte		lab result	units		field qc code	lab qc code	start depth	end depth	analyte suite
AAA3949	21-1590	Butyl benzyl phthalate	<	440	UG/KG		FD		0	6	semivoa
AAA3949	21-1590	Chloro-3-methylphenol [4-]	<	440	UG/KG		FD		0	6	semivoa
AAA3949	21-1590	Chloroaniline [4-]	<	440	UG/KG		FD		0	6	semivoa
AAA3949	21-1590	Chloronaphthalene [2-]	<	440	UG/KG		FD		0	6	semivoa
AAA3949	21-1590	Chlorophenol [o-]	<	440	UG/KG		FD		0	6	semivoa
AAA3949	21-1590	Chlorophenylphenyl ether [4-]	<	440	UG/KG		FD		0	6	semivoa
AAA3949	21-1590	Chrysene	<	440	UG/KG		FD		0	6	semivoa
AAA3949	21-1590	Di-n-butyl phthalate	<	440	UG/KG		FD		0	6	semivoa
AAA3949	21-1590	Di-n-octyl phthalate	<	440	UG/KG		FD		0	6	semivoa
AAA3949	21-1590	Dibenzo[a,h]Anthracene	<	440	UG/KG		FD		0	6	semivoa
AAA3949	21-1590	Dibenzofuran	<	440	UG/KG		FD		0	6	semivoa
AAA3949	21-1590	Dichlorobenzene (1,2) [o-]	<	440	UG/KG		FD		0	6	semivoa
AAA3949	21-1590	Dichlorobenzene (1,3) [m-]	<	440	UG/KG		FD		0	6	semivoa
AAA3949	21-1590	Dichlorobenzene (1,4) [p-]	<	440	UG/KG		FD		0	6	semivoa
AAA3949	21-1590	Dichlorobenzidine [3,3'-]	<	880	UG/KG		FD		0	6	semivoa
AAA3949	21-1590	Dichlorophenol [2,4-]	<	440	UG/KG		FD		0	6	semivoa
AAA3949	21-1590	Diethyl phthalate	<	440	UG/KG		FD		0	6	semivoa
AAA3949	21-1590	Dimethyl phthalate	<	440	UG/KG		FD		0	6	semivoa
AAA3949	21-1590	Dimethylphenol [2,4-]	<	440	UG/KG		FD		0	6	semivoa
AAA3949	21-1590	Dinitrophenol [2,4-]	<	2200	UG/KG		FD		0	6	semivoa
AAA3949	21-1590	Dinitrotoluene [2,4-]	<	440	UG/KG		FD		0	6	semivoa
AAA3949	21-1590	Dinitrotoluene [2,6-]	<	440	UG/KG		FD		0	6	semivoa
AAA3949	21-1590	Fluoranthene	<	440	UG/KG		FD		0	6	semivoa
AAA3949	21-1590	Fluorene	<	440	UG/KG		FD		0	6	semivoa
AAA3949	21-1590	Fluorobiphenyl [2-]		103	%		FD		0	6	semivoa
AAA3949	21-1590	Fluorophenol [2-]		106	%		FD		0	6	semivoa
AAA3949	21-1590	Hexachlorobenzene	<	440	UG/KG		FD		0	6	semivoa
AAA3949	21-1590	Hexachlorobutadiene	<	440	UG/KG		FD		0	6	semivoa
AAA3949	21-1590	Hexachlorocyclopentadiene	<	440	UG/KG		FD		0	6	semivoa
AAA3949	21-1590	Hexachloroethane	<	440	UG/KG		FD		0	6	semivoa
AAA3949	21-1590	Indeno[1,2,3-cd]pyrene	<	440	UG/KG		FD		0	6	semivoa
AAA3949	21-1590	Isophorone	<	440	UG/KG		FD		0	6	semivoa
AAA3949	21-1590	Methyl-4,6-dinitrophenol [2-]	<	2200	UG/KG		FD		0	6	semivoa
AAA3949	21-1590	Methylnaphthalene [2-]	<	440	UG/KG		FD		0	6	semivoa
AAA3949	21-1590	Methylphenol [2-]	<	440	UG/KG		FD		0	6	semivoa
AAA3949	21-1590	Methylphenol [4-]	<	440	UG/KG		FD		0	6	semivoa
AAA3949	21-1590	Naphthalene	<	440	UG/KG		FD		0	6	semivoa
AAA3949	21-1590	Nitroaniline [2-]	<	2200	UG/KG		FD		0	6	semivoa
AAA3949	21-1590	Nitroaniline [3-]	<	2200	UG/KG		FD		0	6	semivoa
AAA3949	21-1590	Nitroaniline [4-]	<	2200	UG/KG		FD		0	6	semivoa
AAA3949	21-1590	Nitrobenzene	<	440	UG/KG		FD		0	6	semivoa
AAA3949	21-1590	Nitrobenzene-d5		116	%		FD		0	6	semivoa
AAA3949	21-1590	Nitrophenol [2-]	<	440	UG/KG		FD		0	6	semivoa
AAA3949	21-1590	Nitrophenol [4-]	<	2200	UG/KG		FD		0	6	semivoa
AAA3949	21-1590	Nitrosodi-n-propylamine [N-]	<	440	UG/KG		FD		0	6	semivoa
AAA3949	21-1590	Nitrosodiphenylamine [N-]	<	440	UG/KG		FD		0	6	semivoa
AAA3949	21-1590	Pentachlorophenol	<	2200	UG/KG		FD		0	6	semivoa
AAA3949	21-1590	Phenanthrene	<	440	UG/KG		FD		0	6	semivoa
AAA3949	21-1590	Phenol	<	440	UG/KG		FD		0	6	semivoa
AAA3949	21-1590	Phenol-d6		105	%		FD		0	6	semivoa
AAA3949	21-1590	Pyrene	<	440	UG/KG		FD		0	6	semivoa
AAA3949	21-1590	Terphenyl-d14		111	%		FD		0	6	semivoa
AAA3949	21-1590	Tribromophenol [2,4,6-]		125	%		FD		0	6	semivoa
AAA3949	21-1590	Trichlorobenzene [1,2,4-]	<	440	UG/KG		FD		0	6	semivoa
AAA3949	21-1590	Trichlorophenol [2,4,5-]	<	2200	UG/KG		FD		0	6	semivoa

sample number	location id	analyte		lab result	units		field qc code	lab qc code	start depth	end depth	analyte suite
AAA3949	21-1590	Trichlorophenol [2,4,6-]	<	440	UG/KG		FD		0	6	semivoa
AAA3949	21-1590	Unknown alkanes	TI	600	UG/KG		FD		0	6	semivoa
AAA3949	21-1590	Unknown organic compound	TI	800	UG/KG		FD		0	6	semivoa
AAA3949	21-1590	Unknown organic compound	TI	500	UG/KG		FD		0	6	semivoa
AAA3949	21-1590	Unknown organic compound	TI	500	UG/KG		FD		0	6	semivoa

sample number	location id	analyte		lab results	units		field qc code	lab qc code	start depth	end depth	analyte suite
AAA4097	21-1666	Aluminium		1400	MG/KG				0	5	inorganic
AAA4097	21-1666	Antimony	<	0.22	MG/KG				0	5	inorganic
AAA4097	21-1666	Arsenic	<	0.88	MG/KG				0	5	inorganic
AAA4097	21-1666	Barium	<	5.2	MG/KG				0	5	inorganic
AAA4097	21-1666	Beryllium	<	0.22	MG/KG				0	5	inorganic
AAA4097	21-1666	Cadmium	<	0.71	MG/KG				0	5	inorganic
AAA4097	21-1666	Calcium	<	1050	MG/KG				0	5	inorganic
AAA4097	21-1666	Chromium		2.3	MG/KG				0	5	inorganic
AAA4097	21-1666	Cobalt	<	2	MG/KG				0	5	inorganic
AAA4097	21-1666	Copper	<	1	MG/KG				0	5	inorganic
AAA4097	21-1666	Iron		4720	MG/KG				0	5	inorganic
AAA4097	21-1666	Lead		2.3	MG/KG				0	5	inorganic
AAA4097	21-1666	Lithium	<	2.6	MG/KG				0	5	inorganic
AAA4097	21-1666	Magnesium	<	417	MG/KG				0	5	inorganic
AAA4097	21-1666	Manganese		131	MG/KG				0	5	inorganic
AAA4097	21-1666	Molybdenum	<	6.4	MG/KG				0	5	inorganic
AAA4097	21-1666	Nickel	<	3.8	MG/KG				0	5	inorganic
AAA4097	21-1666	Potassium	<	234	MG/KG				0	5	inorganic
AAA4097	21-1666	Selenium	<	0.44	MG/KG				0	5	inorganic
AAA4097	21-1666	Silver	<	1.1	MG/KG				0	5	inorganic
AAA4097	21-1666	Strontium	<	5.6	MG/KG				0	5	inorganic
AAA4097	21-1666	Thallium	<	0.22	MG/KG				0	5	inorganic
AAA4097	21-1666	Vanadium	<	3	MG/KG				0	5	inorganic
AAA4097	21-1666	Zinc		17.7	MG/KG				0	5	inorganic
AAA4097	21-1666	Actinium-227	<	2.88	PCI/G			D	0	5	rads
AAA4097	21-1666	Actinium-227	<	3.26	PCI/G				0	5	rads
AAA4097	21-1666	Americium-241		0.001	PCI/G				0	5	rads
AAA4097	21-1666	Cesium-137	<	0.52	PCI/G			D	0	5	rads
AAA4097	21-1666	Cesium-137		0.79	PCI/G				0	5	rads
AAA4097	21-1666	Plutonium-238		0.001	PCI/G				0	5	rads
AAA4097	21-1666	Plutonium-239		0.002	PCI/G				0	5	rads
AAA4097	21-1666	Radvan Actinium-227		0	PCI/G				0	5	rads
AAA4097	21-1666	Radvan Cesium-137		0	PCI/G				0	5	rads
AAA4097	21-1666	Strontium-90		0.03	PCI/G				0	5	rads
AAA4097	21-1666	Tritium		1.05	PCI/ML				0	5	rads
AAA4097	21-1666	Uranium-234		1.22	PCI/G				0	5	rads
AAA4097	21-1666	Uranium-235		0.05	PCI/G				0	5	rads
AAA4097	21-1666	Uranium-238		1.3	PCI/G				0	5	rads
AAA4097	21-1666	Water (Unbound)		5.6	%				0	5	rads
AAA4097	21-1666	Acenaphthene	<	180	UG/KG				0	5	semivoa
AAA4097	21-1666	Acenaphthylene	<	180	UG/KG				0	5	semivoa
AAA4097	21-1666	Anthracene	<	180	UG/KG				0	5	semivoa
AAA4097	21-1666	Benzo[a]anthracene	<	180	UG/KG				0	5	semivoa
AAA4097	21-1666	Benzo[a]pyrene	<	180	UG/KG				0	5	semivoa
AAA4097	21-1666	Benzo[b]fluoranthene	<	180	UG/KG				0	5	semivoa
AAA4097	21-1666	Benzo[g,h,i]perylene	<	180	UG/KG				0	5	semivoa
AAA4097	21-1666	Benzo[k]fluoranthene	<	180	UG/KG				0	5	semivoa
AAA4097	21-1666	Benzoic acid	<	900	UG/KG				0	5	semivoa
AAA4097	21-1666	Benzyl alcohol	<	180	UG/KG				0	5	semivoa
AAA4097	21-1666	Bis(2-chloroethoxy)methane	<	180	UG/KG				0	5	semivoa
AAA4097	21-1666	Bis(2-chloroethyl)ether	<	180	UG/KG				0	5	semivoa
AAA4097	21-1666	Bis(2-chloroisopropyl)ether	<	180	UG/KG				0	5	semivoa
AAA4097	21-1666	Bis(2-ethylhexyl)phthalate	<	180	UG/KG				0	5	semivoa
AAA4097	21-1666	Bromophenylphenyl ether [4-]	<	180	UG/KG				0	5	semivoa
AAA4097	21-1666	Butyl benzyl phthalate	<	180	UG/KG				0	5	semivoa

sample number	location id	analyte		lab results	units		field qc code	lab qc code	start depth	end depth	analyte suite
AAA4097	21-1666	Chloro-3-methylphenol [4-]	<	180	UG/KG				0	5	semivoa
AAA4097	21-1666	Chloroaniline [4-]	<	180	UG/KG				0	5	semivoa
AAA4097	21-1666	Chloronaphthalene [2-]	<	180	UG/KG				0	5	semivoa
AAA4097	21-1666	Chlorophenol [o-]	<	180	UG/KG	J			0	5	semivoa
AAA4097	21-1666	Chlorophenylphenyl ether [4-]	<	180	UG/KG				0	5	semivoa
AAA4097	21-1666	Chrysene	<	180	UG/KG				0	5	semivoa
AAA4097	21-1666	Di-n-butyl phthalate	<	180	UG/KG	J			0	5	semivoa
AAA4097	21-1666	Di-n-octyl phthalate	<	180	UG/KG				0	5	semivoa
AAA4097	21-1666	Dibenzo[a,h]anthracene	<	180	UG/KG				0	5	semivoa
AAA4097	21-1666	Dibenzofuran	<	180	UG/KG				0	5	semivoa
AAA4097	21-1666	Dichlorobenzene (1,2) [o-]	<	180	UG/KG				0	5	semivoa
AAA4097	21-1666	Dichlorobenzene (1,3) [m-]	<	180	UG/KG	J			0	5	semivoa
AAA4097	21-1666	Dichlorobenzene (1,4) [p-]	<	180	UG/KG				0	5	semivoa
AAA4097	21-1666	Dichlorobenzidine [3,3'-]	<	360	UG/KG				0	5	semivoa
AAA4097	21-1666	Dichlorophenol [2,4-]	<	180	UG/KG				0	5	semivoa
AAA4097	21-1666	Diethyl phthalate	<	180	UG/KG				0	5	semivoa
AAA4097	21-1666	Dimethyl phthalate	<	180	UG/KG				0	5	semivoa
AAA4097	21-1666	Dimethylphenol [2,4-]	<	180	UG/KG	J			0	5	semivoa
AAA4097	21-1666	Dinitrophenol [2,4-]	<	900	UG/KG				0	5	semivoa
AAA4097	21-1666	Dinitrotoluene [2,4-]	<	180	UG/KG	J			0	5	semivoa
AAA4097	21-1666	Dinitrotoluene [2,6-]	<	180	UG/KG				0	5	semivoa
AAA4097	21-1666	Fluoranthene	<	180	UG/KG				0	5	semivoa
AAA4097	21-1666	Fluorene	<	180	UG/KG				0	5	semivoa
AAA4097	21-1666	Fluorobiphenyl [2-]		86	%				0	5	semivoa
AAA4097	21-1666	Fluorophenol [2-]		73	%				0	5	semivoa
AAA4097	21-1666	Hexachlorobenzene	<	180	UG/KG				0	5	semivoa
AAA4097	21-1666	Hexachlorobutadiene	<	180	UG/KG				0	5	semivoa
AAA4097	21-1666	Hexachlorocyclopentadiene	<	180	UG/KG				0	5	semivoa
AAA4097	21-1666	Hexachloroethane	<	180	UG/KG				0	5	semivoa
AAA4097	21-1666	Indeno[1,2,3-cd]pyrene	<	180	UG/KG				0	5	semivoa
AAA4097	21-1666	Isophorone	<	180	UG/KG				0	5	semivoa
AAA4097	21-1666	Methyl-4,6-dinitrophenol [2-]	<	900	UG/KG				0	5	semivoa
AAA4097	21-1666	Methylnaphthalene [2-]	<	180	UG/KG				0	5	semivoa
AAA4097	21-1666	Methylphenol [2-]	<	180	UG/KG				0	5	semivoa
AAA4097	21-1666	Methylphenol [4-]	<	180	UG/KG				0	5	semivoa
AAA4097	21-1666	Naphthalene	<	180	UG/KG				0	5	semivoa
AAA4097	21-1666	Nitroaniline [2-]	<	900	UG/KG				0	5	semivoa
AAA4097	21-1666	Nitroaniline [3-]	<	900	UG/KG				0	5	semivoa
AAA4097	21-1666	Nitroaniline [4-]	<	900	UG/KG				0	5	semivoa
AAA4097	21-1666	Nitrobenzene	<	180	UG/KG				0	5	semivoa
AAA4097	21-1666	Nitrobenzene-d5		83	%				0	5	semivoa
AAA4097	21-1666	Nitrophenol [2-]	<	180	UG/KG	J			0	5	semivoa
AAA4097	21-1666	Nitrophenol [4-]	<	900	UG/KG				0	5	semivoa
AAA4097	21-1666	Nitrosodi-n-propylamine [N-]	<	180	UG/KG				0	5	semivoa
AAA4097	21-1666	Nitrosodiphenylamine [N-]	<	180	UG/KG				0	5	semivoa
AAA4097	21-1666	Pentachlorophenol	<	900	UG/KG				0	5	semivoa
AAA4097	21-1666	Phenanthrene	<	180	UG/KG				0	5	semivoa
AAA4097	21-1666	Phenol	<	180	UG/KG				0	5	semivoa
AAA4097	21-1666	Phenol-d6		76	%				0	5	semivoa
AAA4097	21-1666	Pyrene	<	180	UG/KG				0	5	semivoa
AAA4097	21-1666	Terphenyl-d14		122	%				0	5	semivoa
AAA4097	21-1666	Tribromophenol [2,4,6-]		72	%				0	5	semivoa
AAA4097	21-1666	Trichlorobenzene [1,2,4-]	<	180	UG/KG				0	5	semivoa
AAA4097	21-1666	Trichlorophenol [2,4,5-]	<	900	UG/KG				0	5	semivoa
AAA4097	21-1666	Trichlorophenol [2,4,6-]	<	180	UG/KG				0	5	semivoa

sample number	location id	analyte		lab results	units		field qc code	lab qc code	start depth	end depth	analyte suite
AAA4097	21-1666	Acetone	<	20	UG/KG	J			0	5	voa
AAA4097	21-1666	Benzene	<	5	UG/KG	J			0	5	voa
AAA4097	21-1666	Bromobenzene	<	5	UG/KG	J			0	5	voa
AAA4097	21-1666	Bromochloromethane	<	5	UG/KG	J			0	5	voa
AAA4097	21-1666	Bromodichloromethane	<	5	UG/KG	J			0	5	voa
AAA4097	21-1666	Bromofluorobenzene (vol sur #3) [4-]		90.98	%				0	5	voa
AAA4097	21-1666	Bromoform	<	5	UG/KG	J			0	5	voa
AAA4097	21-1666	Bromomethane	<	10	UG/KG	J			0	5	voa
AAA4097	21-1666	Butanone [2-]	<	20	UG/KG	J			0	5	voa
AAA4097	21-1666	Butylbenzene [n-]	<	5	UG/KG	J			0	5	voa
AAA4097	21-1666	Butylbenzene [sec-]	<	5	UG/KG	J			0	5	voa
AAA4097	21-1666	Butylbenzene [tert-]	<	5	UG/KG	J			0	5	voa
AAA4097	21-1666	Carbon disulfide	<	5	UG/KG	J			0	5	voa
AAA4097	21-1666	Carbon tetrachloride	<	5	UG/KG	J			0	5	voa
AAA4097	21-1666	Chlorobenzene	<	5	UG/KG	J			0	5	voa
AAA4097	21-1666	Chlorodibromomethane	<	5	UG/KG	J			0	5	voa
AAA4097	21-1666	Chloroethane	<	10	UG/KG	J			0	5	voa
AAA4097	21-1666	Chloroform	<	5	UG/KG	J			0	5	voa
AAA4097	21-1666	Chloromethane	<	10	UG/KG	J			0	5	voa
AAA4097	21-1666	Chlorotoluene [o-]	<	5	UG/KG	J			0	5	voa
AAA4097	21-1666	Chlorotoluene [p-]	<	5	UG/KG	J			0	5	voa
AAA4097	21-1666	Dibromo-3-chloropropane [1,2-]	<	10	UG/KG	J			0	5	voa
AAA4097	21-1666	Dibromoethane [1,2-]	<	5	UG/KG	J			0	5	voa
AAA4097	21-1666	Dibromomethane	<	5	UG/KG	J			0	5	voa
AAA4097	21-1666	Dichlorobenzene (1,2) [o-]	<	5	UG/KG	J			0	5	voa
AAA4097	21-1666	Dichlorobenzene (1,3) [m-]	<	5	UG/KG	J			0	5	voa
AAA4097	21-1666	Dichlorobenzene (1,4) [p-]	<	5	UG/KG	J			0	5	voa
AAA4097	21-1666	Dichlorodifluoromethane	<	10	UG/KG	J			0	5	voa
AAA4097	21-1666	Dichloroethane [1,1-]	<	5	UG/KG	J			0	5	voa
AAA4097	21-1666	Dichloroethane [1,2-]	<	5	UG/KG	J			0	5	voa
AAA4097	21-1666	Dichloroethane d4 (vol sur 1) [1,2-]		123.62	%				0	5	voa
AAA4097	21-1666	Dichloroethene [1,1-]	<	5	UG/KG	J			0	5	voa
AAA4097	21-1666	Dichloroethene [trans-1,2-]	<	5	UG/KG	J			0	5	voa
AAA4097	21-1666	Dichloroethylene [cis-1,2-]	<	5	UG/KG	J			0	5	voa
AAA4097	21-1666	Dichloropropane [1,2-]	<	5	UG/KG	J			0	5	voa
AAA4097	21-1666	Dichloropropane [1,3-]	<	5	UG/KG	J			0	5	voa
AAA4097	21-1666	Dichloropropane [2,2-]	<	5	UG/KG	J			0	5	voa
AAA4097	21-1666	Dichloropropene [1,1-]	<	5	UG/KG	J			0	5	voa
AAA4097	21-1666	Dichloropropene [cis-1,3-]	<	5	UG/KG	J			0	5	voa
AAA4097	21-1666	Dichloropropene [trans-1,3-]	<	5	UG/KG	J			0	5	voa
AAA4097	21-1666	Ethylbenzene	<	5	UG/KG	J			0	5	voa
AAA4097	21-1666	Hexanone [2-]	<	20	UG/KG	J			0	5	voa
AAA4097	21-1666	Isopropylbenzene	<	5	UG/KG	J			0	5	voa
AAA4097	21-1666	Isopropyltoluene [4-]	<	5	UG/KG	J			0	5	voa
AAA4097	21-1666	Methyl iodide	<	5	UG/KG	J			0	5	voa
AAA4097	21-1666	Methyl-2-pentanone [4-]	<	20	UG/KG	J			0	5	voa
AAA4097	21-1666	Methylene chloride	<	5	UG/KG	J			0	5	voa
AAA4097	21-1666	Propylbenzene	<	5	UG/KG	J			0	5	voa
AAA4097	21-1666	Styrene	<	5	UG/KG	J			0	5	voa
AAA4097	21-1666	Tetrachloroethane [1,1,1,2-]	<	5	UG/KG	J			0	5	voa
AAA4097	21-1666	Tetrachloroethane [1,1,2,2-]	<	5	UG/KG	J			0	5	voa
AAA4097	21-1666	Tetrachloroethylene	<	5	UG/KG	J			0	5	voa
AAA4097	21-1666	Toluene	<	5	UG/KG	J			0	5	voa
AAA4097	21-1666	Toluene d8 (vol sur #2)		108.04	%				0	5	voa
AAA4097	21-1666	Trichloro-1,2,2-trifluoroethane [1,1,2-]	<	5	UG/KG	J			0	5	voa

sample number	location id	analyte		lab results	units		field qc code	lab qc code	start depth	end depth	analyte suite
AAA4097	21-1666	Trichloroethane [1,1,1-]	<	5	UG/KG	J			0	5	voa
AAA4097	21-1666	Trichloroethane [1,1,2-]	<	5	UG/KG	J			0	5	voa
AAA4097	21-1666	Trichloroethene	<	5	UG/KG	J			0	5	voa
AAA4097	21-1666	Trichlorofluoromethane	<	5	UG/KG	J			0	5	voa
AAA4097	21-1666	Trichloropropane [1,2,3-]	<	5	UG/KG	J			0	5	voa
AAA4097	21-1666	Trimethylbenzene [1,2,4-]	<	5	UG/KG	J			0	5	voa
AAA4097	21-1666	Trimethylbenzene [1,3,5-]	<	5	UG/KG	J			0	5	voa
AAA4097	21-1666	Vinyl chloride	<	10	UG/KG	J			0	5	voa
AAA4097	21-1666	Xylenes (o + m + p) [Mixed-]	<	5	UG/KG	J			0	5	voa
AAA4097	21-1666	Radvan Gross Alpha Screening		-11.24	PCI/G				0	5	
AAA4097	21-1666	Radvan Gross Beta Screening		-1.94	PCI/G				0	5	
AAA4097	21-1666	Radvan Gross Gamma Screening		-0.2	PCI/G				0	5	
AAA4098	21-1666	Aluminium		226	MG/KG				5	10	inorganic
AAA4098	21-1666	Antimony	<	0.22	MG/KG				5	10	inorganic
AAA4098	21-1666	Arsenic	<	0.88	MG/KG				5	10	inorganic
AAA4098	21-1666	Barium	<	2.5	MG/KG				5	10	inorganic
AAA4098	21-1666	Beryllium	<	0.22	MG/KG				5	10	inorganic
AAA4098	21-1666	Cadmium	<	0.66	MG/KG				5	10	inorganic
AAA4098	21-1666	Calcium	<	714	MG/KG				5	10	inorganic
AAA4098	21-1666	Chromium	<	1.7	MG/KG				5	10	inorganic
AAA4098	21-1666	Cobalt	<	2	MG/KG				5	10	inorganic
AAA4098	21-1666	Copper	<	0.66	MG/KG				5	10	inorganic
AAA4098	21-1666	Iron		3900	MG/KG				5	10	inorganic
AAA4098	21-1666	Lead		1.6	MG/KG				5	10	inorganic
AAA4098	21-1666	Lithium	<	1.8	MG/KG				5	10	inorganic
AAA4098	21-1666	Magnesium	<	134	MG/KG				5	10	inorganic
AAA4098	21-1666	Manganese		188	MG/KG				5	10	inorganic
AAA4098	21-1666	Molybdenum	<	6.3	MG/KG				5	10	inorganic
AAA4098	21-1666	Nickel	<	4.2	MG/KG				5	10	inorganic
AAA4098	21-1666	Potassium	<	234	MG/KG				5	10	inorganic
AAA4098	21-1666	Selenium	<	0.44	MG/KG				5	10	inorganic
AAA4098	21-1666	Silver	<	1.1	MG/KG				5	10	inorganic
AAA4098	21-1666	Strontium	<	0.84	MG/KG				5	10	inorganic
AAA4098	21-1666	Thallium	<	0.22	MG/KG				5	10	inorganic
AAA4098	21-1666	Vanadium	<	3.3	MG/KG				5	10	inorganic
AAA4098	21-1666	Zinc		20.3	MG/KG				5	10	inorganic
AAA4098	21-1666	Actinium-227	<	4.09	PCI/G				5	10	rads
AAA4098	21-1666	Americium-241		0.004	PCI/G				5	10	rads
AAA4098	21-1666	Cesium-137	<	0.54	PCI/G				5	10	rads
AAA4098	21-1666	Plutonium-238		0.001	PCI/G				5	10	rads
AAA4098	21-1666	Plutonium-239		0.002	PCI/G				5	10	rads
AAA4098	21-1666	Radvan Actinium-227		0	PCI/G				5	10	rads
AAA4098	21-1666	Radvan Cesium-137		0	PCI/G				5	10	rads
AAA4098	21-1666	Strontium-90	-	0	PCI/G				5	10	rads
AAA4098	21-1666	Tritium		1.08	PCI/ML				5	10	rads
AAA4098	21-1666	Uranium-234		1.38	PCI/G				5	10	rads
AAA4098	21-1666	Uranium-235		0.08	PCI/G				5	10	rads
AAA4098	21-1666	Uranium-238		1.33	PCI/G				5	10	rads
AAA4098	21-1666	Water (Unbound)		5.5	%				5	10	rads
AAA4098	21-1666	Acenaphthene	<	180	UG/KG				5	10	semivoa
AAA4098	21-1666	Acenaphthylene	<	180	UG/KG				5	10	semivoa
AAA4098	21-1666	Anthracene	<	180	UG/KG				5	10	semivoa
AAA4098	21-1666	Benzo[a]anthracene	<	180	UG/KG				5	10	semivoa
AAA4098	21-1666	Benzo[a]pyrene	<	180	UG/KG				5	10	semivoa
AAA4098	21-1666	Benzo[b]fluoranthene	<	180	UG/KG				5	10	semivoa

sample number	location id	analyte		lab results	units		field qc code	lab qc code	start depth	end depth	analyte suite
AAA4098	21-1666	Benzo[g,h,i]perylene	<	180	UG/KG				5	10	semivoa
AAA4098	21-1666	Benzo[k]fluoranthene	<	180	UG/KG				5	10	semivoa
AAA4098	21-1666	Benzoic acid	<	900	UG/KG				5	10	semivoa
AAA4098	21-1666	Benzyl alcohol	<	180	UG/KG				5	10	semivoa
AAA4098	21-1666	Bis(2-chloroethoxy)methane	<	180	UG/KG				5	10	semivoa
AAA4098	21-1666	Bis(2-chloroethyl)ether	<	180	UG/KG				5	10	semivoa
AAA4098	21-1666	Bis(2-chloroisopropyl)ether	<	180	UG/KG				5	10	semivoa
AAA4098	21-1666	Bis(2-ethylhexyl)phthalate	<	180	UG/KG				5	10	semivoa
AAA4098	21-1666	Bromophenylphenyl ether [4-]	<	180	UG/KG				5	10	semivoa
AAA4098	21-1666	Butyl benzyl phthalate	<	180	UG/KG				5	10	semivoa
AAA4098	21-1666	Chloro-3-methylphenol [4-]	<	180	UG/KG				5	10	semivoa
AAA4098	21-1666	Chloroaniline [4-]	<	180	UG/KG				5	10	semivoa
AAA4098	21-1666	Chloronaphthalene [2-]	<	180	UG/KG				5	10	semivoa
AAA4098	21-1666	Chlorophenol [o-]	<	180	UG/KG	J			5	10	semivoa
AAA4098	21-1666	Chlorophenylphenyl ether [4-]	<	180	UG/KG				5	10	semivoa
AAA4098	21-1666	Chrysene	<	180	UG/KG				5	10	semivoa
AAA4098	21-1666	Di-n-butyl phthalate	<	180	UG/KG	J			5	10	semivoa
AAA4098	21-1666	Di-n-octyl phthalate	<	180	UG/KG				5	10	semivoa
AAA4098	21-1666	Dibenzo[a,h]anthracene	<	180	UG/KG				5	10	semivoa
AAA4098	21-1666	Dibenzofuran	<	180	UG/KG				5	10	semivoa
AAA4098	21-1666	Dichlorobenzene (1,2) [o-]	<	180	UG/KG				5	10	semivoa
AAA4098	21-1666	Dichlorobenzene (1,3) [m-]	<	180	UG/KG	J			5	10	semivoa
AAA4098	21-1666	Dichlorobenzene (1,4) [p-]	<	180	UG/KG				5	10	semivoa
AAA4098	21-1666	Dichlorobenzidine [3,3'-]	<	360	UG/KG				5	10	semivoa
AAA4098	21-1666	Dichlorophenol [2,4-]	<	180	UG/KG				5	10	semivoa
AAA4098	21-1666	Diethyl phthalate	<	180	UG/KG				5	10	semivoa
AAA4098	21-1666	Dimethyl phthalate	<	180	UG/KG				5	10	semivoa
AAA4098	21-1666	Dimethylphenol [2,4-]	<	180	UG/KG	J			5	10	semivoa
AAA4098	21-1666	Dinitrophenol [2,4-]	<	900	UG/KG				5	10	semivoa
AAA4098	21-1666	Dinitrotoluene [2,4-]	<	180	UG/KG	J			5	10	semivoa
AAA4098	21-1666	Dinitrotoluene [2,6-]	<	180	UG/KG				5	10	semivoa
AAA4098	21-1666	Fluoranthene	<	180	UG/KG				5	10	semivoa
AAA4098	21-1666	Fluorene	<	180	UG/KG				5	10	semivoa
AAA4098	21-1666	Hexachlorobenzene	<	180	UG/KG				5	10	semivoa
AAA4098	21-1666	Hexachlorobutadiene	<	180	UG/KG				5	10	semivoa
AAA4098	21-1666	Hexachlorocyclopentadiene	<	180	UG/KG				5	10	semivoa
AAA4098	21-1666	Hexachloroethane	<	180	UG/KG				5	10	semivoa
AAA4098	21-1666	Indeno[1,2,3-cd]pyrene	<	180	UG/KG				5	10	semivoa
AAA4098	21-1666	Isophorone	<	180	UG/KG				5	10	semivoa
AAA4098	21-1666	Methyl-4,6-dinitrophenol [2-]	<	900	UG/KG				5	10	semivoa
AAA4098	21-1666	Methylnaphthalene [2-]	<	180	UG/KG				5	10	semivoa
AAA4098	21-1666	Methylphenol [2-]	<	180	UG/KG				5	10	semivoa
AAA4098	21-1666	Methylphenol [4-]	<	180	UG/KG				5	10	semivoa
AAA4098	21-1666	Naphthalene	<	180	UG/KG				5	10	semivoa
AAA4098	21-1666	Nitroaniline [2-]	<	900	UG/KG				5	10	semivoa
AAA4098	21-1666	Nitroaniline [3-]	<	900	UG/KG				5	10	semivoa
AAA4098	21-1666	Nitroaniline [4-]	<	900	UG/KG				5	10	semivoa
AAA4098	21-1666	Nitrobenzene	<	180	UG/KG				5	10	semivoa
AAA4098	21-1666	Nitrophenol [2-]	<	180	UG/KG	J			5	10	semivoa
AAA4098	21-1666	Nitrophenol [4-]	<	900	UG/KG				5	10	semivoa
AAA4098	21-1666	Nitrosodi-n-propylamine [N-]	<	180	UG/KG				5	10	semivoa
AAA4098	21-1666	Nitrosodiphenylamine [N-]	<	180	UG/KG				5	10	semivoa
AAA4098	21-1666	Pentachlorophenol	<	900	UG/KG				5	10	semivoa
AAA4098	21-1666	Phenanthrene	<	180	UG/KG				5	10	semivoa
AAA4098	21-1666	Phenol	<	180	UG/KG				5	10	semivoa

sample number	location id	analyte		lab results	units		field qc code	lab qc code	start depth	end depth	analyte suite
AAA4098	21-1666	Pyrene	<	180	UG/KG				5	10	semivoa
AAA4098	21-1666	Trichlorobenzene [1,2,4-]	<	180	UG/KG				5	10	semivoa
AAA4098	21-1666	Trichlorophenol [2,4,5-]	<	900	UG/KG				5	10	semivoa
AAA4098	21-1666	Trichlorophenol [2,4,6-]	<	180	UG/KG				5	10	semivoa
AAA4098	21-1666	Acetone		26	UG/KG	J			5	10	voa
AAA4098	21-1666	Benzene	<	5	UG/KG	J			5	10	voa
AAA4098	21-1666	Bromobenzene	<	5	UG/KG	J			5	10	voa
AAA4098	21-1666	Bromochloromethane	<	5	UG/KG	J			5	10	voa
AAA4098	21-1666	Bromodichloromethane	<	5	UG/KG	J			5	10	voa
AAA4098	21-1666	Bromofluorobenzene (vol sur #3) [4-]		91.06	%				5	10	voa
AAA4098	21-1666	Bromoform	<	5	UG/KG	J			5	10	voa
AAA4098	21-1666	Bromomethane	<	10	UG/KG	J			5	10	voa
AAA4098	21-1666	Butanone [2-]	<	20	UG/KG	J			5	10	voa
AAA4098	21-1666	Butylbenzene [n-]	<	5	UG/KG	J			5	10	voa
AAA4098	21-1666	Butylbenzene [sec-]	<	5	UG/KG	J			5	10	voa
AAA4098	21-1666	Butylbenzene [tert-]	<	5	UG/KG	J			5	10	voa
AAA4098	21-1666	Carbon disulfide	<	5	UG/KG	J			5	10	voa
AAA4098	21-1666	Carbon tetrachloride	<	5	UG/KG	J			5	10	voa
AAA4098	21-1666	Chlorobenzene	<	5	UG/KG	J			5	10	voa
AAA4098	21-1666	Chlorodibromomethane	<	5	UG/KG	J			5	10	voa
AAA4098	21-1666	Chloroethane	<	10	UG/KG	J			5	10	voa
AAA4098	21-1666	Chloroform	<	5	UG/KG	J			5	10	voa
AAA4098	21-1666	Chloromethane	<	10	UG/KG	J			5	10	voa
AAA4098	21-1666	Chlorotoluene [o-]	<	5	UG/KG	J			5	10	voa
AAA4098	21-1666	Chlorotoluene [p-]	<	5	UG/KG	J			5	10	voa
AAA4098	21-1666	Dibromo-3-chloropropane [1,2-]	<	10	UG/KG	J			5	10	voa
AAA4098	21-1666	Dibromoethane [1,2-]	<	5	UG/KG	J			5	10	voa
AAA4098	21-1666	Dibromomethane	<	5	UG/KG	J			5	10	voa
AAA4098	21-1666	Dichlorobenzene (1,2) [o-]	<	5	UG/KG	J			5	10	voa
AAA4098	21-1666	Dichlorobenzene (1,3) [m-]	<	5	UG/KG	J			5	10	voa
AAA4098	21-1666	Dichlorobenzene (1,4) [p-]	<	5	UG/KG	J			5	10	voa
AAA4098	21-1666	Dichlorodifluoromethane	<	10	UG/KG	J			5	10	voa
AAA4098	21-1666	Dichloroethane [1,1-]	<	5	UG/KG	J			5	10	voa
AAA4098	21-1666	Dichloroethane [1,2-]	<	5	UG/KG	J			5	10	voa
AAA4098	21-1666	Dichloroethane d4 (vol sur 1) [1,2-]		126.8	%				5	10	voa
AAA4098	21-1666	Dichloroethene [1,1-]	<	5	UG/KG	J			5	10	voa
AAA4098	21-1666	Dichloroethene [trans-1,2-]	<	5	UG/KG	J			5	10	voa
AAA4098	21-1666	Dichloroethylene [cis-1,2-]	<	5	UG/KG	J			5	10	voa
AAA4098	21-1666	Dichloropropane [1,2-]	<	5	UG/KG	J			5	10	voa
AAA4098	21-1666	Dichloropropane [1,3-]	<	5	UG/KG	J			5	10	voa
AAA4098	21-1666	Dichloropropane [2,2-]	<	5	UG/KG	J			5	10	voa
AAA4098	21-1666	Dichloropropene [1,1-]	<	5	UG/KG	J			5	10	voa
AAA4098	21-1666	Dichloropropene [cis-1,3-]	<	5	UG/KG	J			5	10	voa
AAA4098	21-1666	Dichloropropene [trans-1,3-]	<	5	UG/KG	J			5	10	voa
AAA4098	21-1666	Ethylbenzene	<	5	UG/KG	J			5	10	voa
AAA4098	21-1666	Hexanone [2-]	<	20	UG/KG	J			5	10	voa
AAA4098	21-1666	Isopropylbenzene	<	5	UG/KG	J			5	10	voa
AAA4098	21-1666	Isopropyltoluene [4-]	<	5	UG/KG	J			5	10	voa
AAA4098	21-1666	Methyl Iodide	<	5	UG/KG	J			5	10	voa
AAA4098	21-1666	Methyl-2-pentanone [4-]	<	20	UG/KG	J			5	10	voa
AAA4098	21-1666	Methylene chloride	<	5	UG/KG	J			5	10	voa
AAA4098	21-1666	Propylbenzene	<	5	UG/KG	J			5	10	voa
AAA4098	21-1666	Styrene	<	5	UG/KG	J			5	10	voa
AAA4098	21-1666	Tetrachloroethane [1,1,1,2-]	<	5	UG/KG	J			5	10	voa
AAA4098	21-1666	Tetrachloroethane [1,1,2,2-]	<	5	UG/KG	J			5	10	voa

sample number	location id	analyte		lab results	units		field qc code	lab qc code	start depth	end depth	analyte suite
AAA4098	21-1666	Tetrachloroethylene	<	5	UG/KG	J			5	10	voa
AAA4098	21-1666	Toluene	<	5	UG/KG	J			5	10	voa
AAA4098	21-1666	Toluene d8 (vol sur #2)		102.84	%				5	10	voa
AAA4098	21-1666	Trichloro-1,2,2-trifluoroethane [1,1,2-]	<	5	UG/KG	J			5	10	voa
AAA4098	21-1666	Trichloroethane [1,1,1-]	<	5	UG/KG	J			5	10	voa
AAA4098	21-1666	Trichloroethane [1,1,2-]	<	5	UG/KG	J			5	10	voa
AAA4098	21-1666	Trichloroethene	<	5	UG/KG	J			5	10	voa
AAA4098	21-1666	Trichlorofluoromethane	<	5	UG/KG	J			5	10	voa
AAA4098	21-1666	Trichloropropane [1,2,3-]	<	5	UG/KG	J			5	10	voa
AAA4098	21-1666	Trimethylbenzene [1,2,4-]	<	5	UG/KG	J			5	10	voa
AAA4098	21-1666	Trimethylbenzene [1,3,5-]	<	5	UG/KG	J			5	10	voa
AAA4098	21-1666	Vinyl chloride	<	10	UG/KG	J			5	10	voa
AAA4098	21-1666	Xylenes (o + m + p) [Mixed-]	<	5	UG/KG	J			5	10	voa
AAA4098	21-1666	Radvan Gross Alpha Screening		-11.24	PCI/G				5	10	
AAA4098	21-1666	Radvan Gross Beta Screening		18.41	PCI/G				5	10	
AAA4098	21-1666	Radvan Gross Gamma Screening		-0.1	PCI/G				5	10	
AAA4099	21-1666	Aluminium		234	MG/KG				10	15	inorganic
AAA4099	21-1666	Antimony	<	0.22	MG/KG				10	15	inorganic
AAA4099	21-1666	Arsenic	<	0.89	MG/KG				10	15	inorganic
AAA4099	21-1666	Barium	<	1.1	MG/KG				10	15	inorganic
AAA4099	21-1666	Beryllium	<	0.22	MG/KG				10	15	inorganic
AAA4099	21-1666	Cadmium	<	0.67	MG/KG				10	15	inorganic
AAA4099	21-1666	Calcium	<	675	MG/KG				10	15	inorganic
AAA4099	21-1666	Chromium		12.7	MG/KG				10	15	inorganic
AAA4099	21-1666	Cobalt	<	2	MG/KG				10	15	inorganic
AAA4099	21-1666	Copper	<	0.67	MG/KG				10	15	inorganic
AAA4099	21-1666	Iron		1510	MG/KG				10	15	inorganic
AAA4099	21-1666	Lead		0.83	MG/KG				10	15	inorganic
AAA4099	21-1666	Lithium	<	1.3	MG/KG				10	15	inorganic
AAA4099	21-1666	Magnesium	<	59.9	MG/KG				10	15	inorganic
AAA4099	21-1666	Manganese		87.1	MG/KG				10	15	inorganic
AAA4099	21-1666	Molybdenum	<	6.5	MG/KG				10	15	inorganic
AAA4099	21-1666	Nickel	<	4.8	MG/KG				10	15	inorganic
AAA4099	21-1666	Potassium	<	238	MG/KG				10	15	inorganic
AAA4099	21-1666	Selenium	<	0.44	MG/KG				10	15	inorganic
AAA4099	21-1666	Silver	<	1.1	MG/KG				10	15	inorganic
AAA4099	21-1666	Strontium	<	0.55	MG/KG				10	15	inorganic
AAA4099	21-1666	Thallium	<	0.22	MG/KG				10	15	inorganic
AAA4099	21-1666	Vanadium	<	1.3	MG/KG				10	15	inorganic
AAA4099	21-1666	Zinc		6.9	MG/KG				10	15	inorganic
AAA4099	21-1666	Actinium-227	<	3.16	PCI/G				10	15	rads
AAA4099	21-1666	Americium-241		0.002	PCI/G				10	15	rads
AAA4099	21-1666	Cesium-137	<	0.3	PCI/G				10	15	rads
AAA4099	21-1666	Plutonium-238		0.002	PCI/G				10	15	rads
AAA4099	21-1666	Plutonium-239		0.005	PCI/G				10	15	rads
AAA4099	21-1666	Radvan Actinium-227		0	PCI/G				10	15	rads
AAA4099	21-1666	Radvan Cesium-137		0	PCI/G				10	15	rads
AAA4099	21-1666	Strontium-90	-	0.03	PCI/G				10	15	rads
AAA4099	21-1666	Tritium		0.69	PCI/ML				10	15	rads
AAA4099	21-1666	Uranium-234		1.31	PCI/G				10	15	rads
AAA4099	21-1666	Uranium-235		0.11	PCI/G				10	15	rads
AAA4099	21-1666	Uranium-238		1.54	PCI/G				10	15	rads
AAA4099	21-1666	Water (Unbound)		7	%				10	15	rads
AAA4099	21-1666	Acenaphthene	<	180	UG/KG				10	15	semivoa
AAA4099	21-1666	Acenaphthylene	<	180	UG/KG				10	15	semivoa

sample number	location id	analyte		lab results	units		field qc code	lab qc code	start depth	end depth	analyte suite
AAA4099	21-1666	Anthracene	<	180	UG/KG				10	15	semivoa
AAA4099	21-1666	Benzo[a]anthracene	<	180	UG/KG				10	15	semivoa
AAA4099	21-1666	Benzo[a]pyrene	<	180	UG/KG				10	15	semivoa
AAA4099	21-1666	Benzo[b]fluoranthene	<	180	UG/KG				10	15	semivoa
AAA4099	21-1666	Benzo[g,h,i]perylene	<	180	UG/KG				10	15	semivoa
AAA4099	21-1666	Benzo[k]fluoranthene	<	180	UG/KG				10	15	semivoa
AAA4099	21-1666	Benzoic acid	<	910	UG/KG				10	15	semivoa
AAA4099	21-1666	Benzyl alcohol	<	180	UG/KG				10	15	semivoa
AAA4099	21-1666	Bis(2-chloroethoxy)methane	<	180	UG/KG				10	15	semivoa
AAA4099	21-1666	Bis(2-chloroethyl)ether	<	180	UG/KG				10	15	semivoa
AAA4099	21-1666	Bis(2-chloroisopropyl)ether	<	180	UG/KG				10	15	semivoa
AAA4099	21-1666	Bis(2-ethylhexyl)phthalate	<	180	UG/KG				10	15	semivoa
AAA4099	21-1666	Bromophenylphenyl ether [4-]	<	180	UG/KG				10	15	semivoa
AAA4099	21-1666	Butyl benzyl phthalate	<	180	UG/KG				10	15	semivoa
AAA4099	21-1666	Chloro-3-methylphenol [4-]	<	180	UG/KG				10	15	semivoa
AAA4099	21-1666	Chloroaniline [4-]	<	180	UG/KG				10	15	semivoa
AAA4099	21-1666	Chloronaphthalene [2-]	<	180	UG/KG				10	15	semivoa
AAA4099	21-1666	Chlorophenol [o-]	<	180	UG/KG	J			10	15	semivoa
AAA4099	21-1666	Chlorophenylphenyl ether [4-]	<	180	UG/KG				10	15	semivoa
AAA4099	21-1666	Chrysene	<	180	UG/KG				10	15	semivoa
AAA4099	21-1666	Di-n-butyl phthalate	<	180	UG/KG	J			10	15	semivoa
AAA4099	21-1666	Di-n-octyl phthalate	<	180	UG/KG				10	15	semivoa
AAA4099	21-1666	Dibenzo[a,h]anthracene	<	180	UG/KG				10	15	semivoa
AAA4099	21-1666	Dibenzofuran	<	180	UG/KG				10	15	semivoa
AAA4099	21-1666	Dichlorobenzene (1,2) [o-]	<	180	UG/KG				10	15	semivoa
AAA4099	21-1666	Dichlorobenzene (1,3) [m-]	<	180	UG/KG	J			10	15	semivoa
AAA4099	21-1666	Dichlorobenzene (1,4) [p-]	<	180	UG/KG				10	15	semivoa
AAA4099	21-1666	Dichlorobenzidine [3,3'-]	<	360	UG/KG				10	15	semivoa
AAA4099	21-1666	Dichlorophenol [2,4-]	<	180	UG/KG				10	15	semivoa
AAA4099	21-1666	Diethyl phthalate	<	180	UG/KG				10	15	semivoa
AAA4099	21-1666	Dimethyl phthalate	<	180	UG/KG				10	15	semivoa
AAA4099	21-1666	Dimethylphenol [2,4-]	<	180	UG/KG	J			10	15	semivoa
AAA4099	21-1666	Dinitrophenol [2,4-]	<	910	UG/KG				10	15	semivoa
AAA4099	21-1666	Dinitrotoluene [2,4-]	<	180	UG/KG	J			10	15	semivoa
AAA4099	21-1666	Dinitrotoluene [2,6-]	<	180	UG/KG				10	15	semivoa
AAA4099	21-1666	Fluoranthene	<	180	UG/KG				10	15	semivoa
AAA4099	21-1666	Fluorene	<	180	UG/KG				10	15	semivoa
AAA4099	21-1666	Fluorobiphenyl [2-]		91	%				10	15	semivoa
AAA4099	21-1666	Fluorophenol [2-]		73	%				10	15	semivoa
AAA4099	21-1666	Hexachlorobenzene	<	180	UG/KG				10	15	semivoa
AAA4099	21-1666	Hexachlorobutadiene	<	180	UG/KG				10	15	semivoa
AAA4099	21-1666	Hexachlorocyclopentadiene	<	180	UG/KG				10	15	semivoa
AAA4099	21-1666	Hexachloroethane	<	180	UG/KG				10	15	semivoa
AAA4099	21-1666	Indeno[1,2,3-cd]pyrene	<	180	UG/KG				10	15	semivoa
AAA4099	21-1666	Isophorone	<	180	UG/KG				10	15	semivoa
AAA4099	21-1666	Methyl-4,6-dinitrophenol [2-]	<	910	UG/KG				10	15	semivoa
AAA4099	21-1666	Methylnaphthalene [2-]	<	180	UG/KG				10	15	semivoa
AAA4099	21-1666	Methylphenol [2-]	<	180	UG/KG				10	15	semivoa
AAA4099	21-1666	Methylphenol [4-]	<	180	UG/KG				10	15	semivoa
AAA4099	21-1666	Naphthalene	<	180	UG/KG				10	15	semivoa
AAA4099	21-1666	Nitroaniline [2-]	<	910	UG/KG				10	15	semivoa
AAA4099	21-1666	Nitroaniline [3-]	<	910	UG/KG				10	15	semivoa
AAA4099	21-1666	Nitroaniline [4-]	<	910	UG/KG				10	15	semivoa
AAA4099	21-1666	Nitrobenzene	<	180	UG/KG				10	15	semivoa
AAA4099	21-1666	Nitrobenzene-d5		87	%				10	15	semivoa

sample number	location id	analyte		lab results	units		field qc code	lab qc code	start depth	end depth	analyte suite
AAA4099	21-1666	Nitrophenol [2-]	<	180	UG/KG	J			10	15	semivoa
AAA4099	21-1666	Nitrophenol [4-]	<	910	UG/KG				10	15	semivoa
AAA4099	21-1666	Nitrosodi-n-propylamine [N-]	<	180	UG/KG				10	15	semivoa
AAA4099	21-1666	Nitrosodiphenylamine [N-]	<	180	UG/KG				10	15	semivoa
AAA4099	21-1666	Pentachlorophenol	<	910	UG/KG				10	15	semivoa
AAA4099	21-1666	Phenanthrene	<	180	UG/KG				10	15	semivoa
AAA4099	21-1666	Phenol	<	180	UG/KG				10	15	semivoa
AAA4099	21-1666	Phenol-d6		85	%				10	15	semivoa
AAA4099	21-1666	Pyrene	<	180	UG/KG				10	15	semivoa
AAA4099	21-1666	Terphenyl-d14		126	%				10	15	semivoa
AAA4099	21-1666	Tribromophenol [2,4,6-]		79	%				10	15	semivoa
AAA4099	21-1666	Trichlorobenzene [1,2,4-]	<	180	UG/KG				10	15	semivoa
AAA4099	21-1666	Trichlorophenol [2,4,5-]	<	910	UG/KG				10	15	semivoa
AAA4099	21-1666	Trichlorophenol [2,4,6-]	<	180	UG/KG				10	15	semivoa
AAA4099	21-1666	Acetone	<	20	UG/KG	J			10	15	voa
AAA4099	21-1666	Benzene	<	5	UG/KG	J			10	15	voa
AAA4099	21-1666	Bromobenzene	<	5	UG/KG	J			10	15	voa
AAA4099	21-1666	Bromochloromethane	<	5	UG/KG	J			10	15	voa
AAA4099	21-1666	Bromodichloromethane	<	5	UG/KG	J			10	15	voa
AAA4099	21-1666	Bromofluorobenzene (vol sur #3) [4-]		89.44	%				10	15	voa
AAA4099	21-1666	Bromoform	<	5	UG/KG	J			10	15	voa
AAA4099	21-1666	Bromomethane	<	10	UG/KG	J			10	15	voa
AAA4099	21-1666	Butanone [2-]	<	20	UG/KG	J			10	15	voa
AAA4099	21-1666	Butylbenzene [n-]	<	5	UG/KG	J			10	15	voa
AAA4099	21-1666	Butylbenzene [sec-]	<	5	UG/KG	J			10	15	voa
AAA4099	21-1666	Butylbenzene [tert-]	<	5	UG/KG	J			10	15	voa
AAA4099	21-1666	Carbon disulfide	<	5	UG/KG	J			10	15	voa
AAA4099	21-1666	Carbon tetrachloride	<	5	UG/KG	J			10	15	voa
AAA4099	21-1666	Chlorobenzene	<	5	UG/KG	J			10	15	voa
AAA4099	21-1666	Chlorodibromomethane	<	5	UG/KG	J			10	15	voa
AAA4099	21-1666	Chloroethane	<	10	UG/KG	J			10	15	voa
AAA4099	21-1666	Chloroform	<	5	UG/KG	J			10	15	voa
AAA4099	21-1666	Chloromethane	<	10	UG/KG	J			10	15	voa
AAA4099	21-1666	Chlorotoluene [o-]	<	5	UG/KG	J			10	15	voa
AAA4099	21-1666	Chlorotoluene [p-]	<	5	UG/KG	J			10	15	voa
AAA4099	21-1666	Dibromo-3-chloropropane [1,2-]	<	10	UG/KG	J			10	15	voa
AAA4099	21-1666	Dibromoethane [1,2-]	<	5	UG/KG	J			10	15	voa
AAA4099	21-1666	Dibromomethane	<	5	UG/KG	J			10	15	voa
AAA4099	21-1666	Dichlorobenzene (1,2) [o-]	<	5	UG/KG	J			10	15	voa
AAA4099	21-1666	Dichlorobenzene (1,3) [m-]	<	5	UG/KG	J			10	15	voa
AAA4099	21-1666	Dichlorobenzene (1,4) [p-]	<	5	UG/KG	J			10	15	voa
AAA4099	21-1666	Dichlorodifluoromethane	<	10	UG/KG	J			10	15	voa
AAA4099	21-1666	Dichloroethane [1,1-]	<	5	UG/KG	J			10	15	voa
AAA4099	21-1666	Dichloroethane [1,2-]	<	5	UG/KG	J			10	15	voa
AAA4099	21-1666	Dichloroethane d4 (vol sur 1) [1,2-]		122.08	%				10	15	voa
AAA4099	21-1666	Dichloroethene [1,1-]	<	5	UG/KG	J			10	15	voa
AAA4099	21-1666	Dichloroethene [trans-1,2-]	<	5	UG/KG	J			10	15	voa
AAA4099	21-1666	Dichloroethylene [cis-1,2-]	<	5	UG/KG	J			10	15	voa
AAA4099	21-1666	Dichloropropane [1,2-]	<	5	UG/KG	J			10	15	voa
AAA4099	21-1666	Dichloropropane [1,3-]	<	5	UG/KG	J			10	15	voa
AAA4099	21-1666	Dichloropropane [2,2-]	<	5	UG/KG	J			10	15	voa
AAA4099	21-1666	Dichloropropene [1,1-]	<	5	UG/KG	J			10	15	voa
AAA4099	21-1666	Dichloropropene [cis-1,3-]	<	5	UG/KG	J			10	15	voa
AAA4099	21-1666	Dichloropropene [trans-1,3-]	<	5	UG/KG	J			10	15	voa
AAA4099	21-1666	Ethylbenzene	<	5	UG/KG	J			10	15	voa

sample number	location id	analyte		lab results	units		field qc code	lab qc code	start depth	end depth	analyte suite
AAA4099	21-1666	Hexanone [2-]	<	20	UG/KG	J			10	15	voa
AAA4099	21-1666	Isopropylbenzene	<	5	UG/KG	J			10	15	voa
AAA4099	21-1666	Isopropyltoluene [4-]	<	5	UG/KG	J			10	15	voa
AAA4099	21-1666	Methyl iodide	<	5	UG/KG	J			10	15	voa
AAA4099	21-1666	Methyl-2-pentanone [4-]	<	20	UG/KG	J			10	15	voa
AAA4099	21-1666	Methylene chloride	<	5	UG/KG	J			10	15	voa
AAA4099	21-1666	Propylbenzene	<	5	UG/KG	J			10	15	voa
AAA4099	21-1666	Styrene	<	5	UG/KG	J			10	15	voa
AAA4099	21-1666	Tetrachloroethane [1,1,1,2-]	<	5	UG/KG	J			10	15	voa
AAA4099	21-1666	Tetrachloroethane [1,1,2,2-]	<	5	UG/KG	J			10	15	voa
AAA4099	21-1666	Tetrachloroethylene	<	5	UG/KG	J			10	15	voa
AAA4099	21-1666	Toluene	<	5	UG/KG	J			10	15	voa
AAA4099	21-1666	Toluene d8 (vol sur #2)		110.94	%				10	15	voa
AAA4099	21-1666	Trichloro-1,2,2-trifluoroethane [1,1,2-]	<	5	UG/KG	J			10	15	voa
AAA4099	21-1666	Trichloroethane [1,1,1-]	<	5	UG/KG	J			10	15	voa
AAA4099	21-1666	Trichloroethane [1,1,2-]	<	5	UG/KG	J			10	15	voa
AAA4099	21-1666	Trichloroethene	<	5	UG/KG	J			10	15	voa
AAA4099	21-1666	Trichlorofluoromethane	<	5	UG/KG	J			10	15	voa
AAA4099	21-1666	Trichloropropane [1,2,3-]	<	5	UG/KG	J			10	15	voa
AAA4099	21-1666	Trimethylbenzene [1,2,4-]	<	5	UG/KG	J			10	15	voa
AAA4099	21-1666	Trimethylbenzene [1,3,5-]	<	5	UG/KG	J			10	15	voa
AAA4099	21-1666	Vinyl chloride	<	10	UG/KG	J			10	15	voa
AAA4099	21-1666	Xylenes (o + m + p) [Mixed-]	<	5	UG/KG	J			10	15	voa
AAA4099	21-1666	Radvan Gross Alpha Screening		-16.86	PCI/G				10	15	
AAA4099	21-1666	Radvan Gross Beta Screening		-8.72	PCI/G				10	15	
AAA4099	21-1666	Radvan Gross Gamma Screening		-0.1	PCI/G				10	15	
AAA4100	21-1666	Aluminium		319	MG/KG				15	20	inorganic
AAA4100	21-1666	Antimony	<	0.22	MG/KG				15	20	inorganic
AAA4100	21-1666	Arsenic	<	0.89	MG/KG				15	20	inorganic
AAA4100	21-1666	Barium	<	1.7	MG/KG				15	20	inorganic
AAA4100	21-1666	Beryllium	<	0.22	MG/KG				15	20	inorganic
AAA4100	21-1666	Cadmium	<	0.67	MG/KG				15	20	inorganic
AAA4100	21-1666	Calcium	<	784	MG/KG				15	20	inorganic
AAA4100	21-1666	Chromium		17.8	MG/KG				15	20	inorganic
AAA4100	21-1666	Cobalt	<	2	MG/KG				15	20	inorganic
AAA4100	21-1666	Copper	<	0.67	MG/KG				15	20	inorganic
AAA4100	21-1666	Iron		2070	MG/KG				15	20	inorganic
AAA4100	21-1666	Lead		2	MG/KG				15	20	inorganic
AAA4100	21-1666	Lithium	<	2.5	MG/KG				15	20	inorganic
AAA4100	21-1666	Magnesium	<	90.2	MG/KG				15	20	inorganic
AAA4100	21-1666	Manganese		117	MG/KG				15	20	inorganic
AAA4100	21-1666	Molybdenum	<	6.4	MG/KG				15	20	inorganic
AAA4100	21-1666	Nickel	<	8.4	MG/KG				15	20	inorganic
AAA4100	21-1666	Potassium	<	237	MG/KG				15	20	inorganic
AAA4100	21-1666	Selenium	<	0.44	MG/KG				15	20	inorganic
AAA4100	21-1666	Silver	<	1.1	MG/KG				15	20	inorganic
AAA4100	21-1666	Strontium	<	0.57	MG/KG				15	20	inorganic
AAA4100	21-1666	Thallium	<	0.22	MG/KG				15	20	inorganic
AAA4100	21-1666	Vanadium	<	1.1	MG/KG				15	20	inorganic
AAA4100	21-1666	Zinc		11.3	MG/KG				15	20	inorganic
AAA4100	21-1666	Actinium-227	<	3.42	PCI/G				15	20	rads
AAA4100	21-1666	Americium-241		0.004	PCI/G				15	20	rads
AAA4100	21-1666	Cesium-137	<	0.32	PCI/G				15	20	rads
AAA4100	21-1666	Plutonium-238	-	0	PCI/G				15	20	rads
AAA4100	21-1666	Plutonium-239		0.002	PCI/G				15	20	rads

sample number	location id	analyte		lab results	units		field qc code	lab qc code	start depth	end depth	analyte suite
AAA4100	21-1666	Radvan Actinium-227		0	PCI/G				15	20	rads
AAA4100	21-1666	Radvan Cesium-137		0	PCI/G				15	20	rads
AAA4100	21-1666	Strontium-90		0.04	PCI/G				15	20	rads
AAA4100	21-1666	Tritium		0.61	PCI/ML				15	20	rads
AAA4100	21-1666	Uranium-234		1.28	PCI/G				15	20	rads
AAA4100	21-1666	Uranium-235		0.06	PCI/G				15	20	rads
AAA4100	21-1666	Uranium-238		1.44	PCI/G				15	20	rads
AAA4100	21-1666	Water (Unbound)		4.6	%				15	20	rads
AAA4100	21-1666	Acenaphthene	<	180	UG/KG				15	20	semivoa
AAA4100	21-1666	Acenaphthylene	<	180	UG/KG				15	20	semivoa
AAA4100	21-1666	Anthracene	<	180	UG/KG				15	20	semivoa
AAA4100	21-1666	Benzo[a]anthracene	<	180	UG/KG				15	20	semivoa
AAA4100	21-1666	Benzo[a]pyrene	<	180	UG/KG				15	20	semivoa
AAA4100	21-1666	Benzo[b]fluoranthene	<	180	UG/KG				15	20	semivoa
AAA4100	21-1666	Benzo[g,h,i]perylene	<	180	UG/KG				15	20	semivoa
AAA4100	21-1666	Benzo[k]fluoranthene	<	180	UG/KG				15	20	semivoa
AAA4100	21-1666	Benzoic acid	<	890	UG/KG				15	20	semivoa
AAA4100	21-1666	Benzyl alcohol	<	180	UG/KG				15	20	semivoa
AAA4100	21-1666	Bis(2-chloroethoxy)methane	<	180	UG/KG				15	20	semivoa
AAA4100	21-1666	Bis(2-chloroethyl)ether	<	180	UG/KG				15	20	semivoa
AAA4100	21-1666	Bis(2-chloroisopropyl)ether	<	180	UG/KG				15	20	semivoa
AAA4100	21-1666	Bis(2-ethylhexyl)phthalate	<	180	UG/KG				15	20	semivoa
AAA4100	21-1666	Bromophenylphenyl ether [4-]	<	180	UG/KG				15	20	semivoa
AAA4100	21-1666	Butyl benzyl phthalate	<	180	UG/KG				15	20	semivoa
AAA4100	21-1666	Chloro-3-methylphenol [4-]	<	180	UG/KG				15	20	semivoa
AAA4100	21-1666	Chloroaniline [4-]	<	180	UG/KG				15	20	semivoa
AAA4100	21-1666	Chloronaphthalene [2-]	<	180	UG/KG				15	20	semivoa
AAA4100	21-1666	Chlorophenol [o-]	<	180	UG/KG	J			15	20	semivoa
AAA4100	21-1666	Chlorophenylphenyl ether [4-]	<	180	UG/KG				15	20	semivoa
AAA4100	21-1666	Chrysene	<	180	UG/KG				15	20	semivoa
AAA4100	21-1666	Di-n-butyl phthalate	<	180	UG/KG	J			15	20	semivoa
AAA4100	21-1666	Di-n-octyl phthalate	<	180	UG/KG				15	20	semivoa
AAA4100	21-1666	Dibenzo[a,h]anthracene	<	180	UG/KG				15	20	semivoa
AAA4100	21-1666	Dibenzofuran	<	180	UG/KG				15	20	semivoa
AAA4100	21-1666	Dichlorobenzene (1,2) [o-]	<	180	UG/KG				15	20	semivoa
AAA4100	21-1666	Dichlorobenzene (1,3) [m-]	<	180	UG/KG	J			15	20	semivoa
AAA4100	21-1666	Dichlorobenzene (1,4) [p-]	<	180	UG/KG				15	20	semivoa
AAA4100	21-1666	Dichlorobenzidine [3,3'-]	<	360	UG/KG				15	20	semivoa
AAA4100	21-1666	Dichlorophenol [2,4-]	<	180	UG/KG				15	20	semivoa
AAA4100	21-1666	Diethyl phthalate	<	180	UG/KG				15	20	semivoa
AAA4100	21-1666	Dimethyl phthalate	<	180	UG/KG				15	20	semivoa
AAA4100	21-1666	Dimethylphenol [2,4-]	<	180	UG/KG	J			15	20	semivoa
AAA4100	21-1666	Dinitrophenol [2,4-]	<	890	UG/KG				15	20	semivoa
AAA4100	21-1666	Dinitrotoluene [2,4-]	<	180	UG/KG	J			15	20	semivoa
AAA4100	21-1666	Dinitrotoluene [2,6-]	<	180	UG/KG				15	20	semivoa
AAA4100	21-1666	Fluoranthene	<	180	UG/KG				15	20	semivoa
AAA4100	21-1666	Fluorene	<	180	UG/KG				15	20	semivoa
AAA4100	21-1666	Fluorobiphenyl [2-]		84	%				15	20	semivoa
AAA4100	21-1666	Fluorophenol [2-]		75	%				15	20	semivoa
AAA4100	21-1666	Hexachlorobenzene	<	180	UG/KG				15	20	semivoa
AAA4100	21-1666	Hexachlorobutadiene	<	180	UG/KG				15	20	semivoa
AAA4100	21-1666	Hexachlorocyclopentadiene	<	180	UG/KG				15	20	semivoa
AAA4100	21-1666	Hexachloroethane	<	180	UG/KG				15	20	semivoa
AAA4100	21-1666	Indeno[1,2,3-cd]pyrene	<	180	UG/KG				15	20	semivoa
AAA4100	21-1666	Isophorone	<	180	UG/KG				15	20	semivoa

sample number	location id	analyte		lab results	units		field qc code	lab qc code	start depth	end depth	analyte suite
AAA4100	21-1666	Methyl-4,6-dinitrophenol [2-]	<	890	UG/KG				15	20	semivoa
AAA4100	21-1666	Methylnaphthalene [2-]	<	180	UG/KG				15	20	semivoa
AAA4100	21-1666	Methylphenol [2-]	<	180	UG/KG				15	20	semivoa
AAA4100	21-1666	Methylphenol [4-]	<	180	UG/KG				15	20	semivoa
AAA4100	21-1666	Naphthalene	<	180	UG/KG				15	20	semivoa
AAA4100	21-1666	Nitroaniline [2-]	<	890	UG/KG				15	20	semivoa
AAA4100	21-1666	Nitroaniline [3-]	<	890	UG/KG				15	20	semivoa
AAA4100	21-1666	Nitroaniline [4-]	<	890	UG/KG				15	20	semivoa
AAA4100	21-1666	Nitrobenzene	<	180	UG/KG				15	20	semivoa
AAA4100	21-1666	Nitrobenzene-d5		82	%				15	20	semivoa
AAA4100	21-1666	Nitrophenol [2-]	<	180	UG/KG	J			15	20	semivoa
AAA4100	21-1666	Nitrophenol [4-]	<	890	UG/KG				15	20	semivoa
AAA4100	21-1666	Nitrosodi-n-propylamine [N-]	<	180	UG/KG				15	20	semivoa
AAA4100	21-1666	Nitrosodiphenylamine [N-]	<	180	UG/KG				15	20	semivoa
AAA4100	21-1666	Pentachlorophenol	<	890	UG/KG				15	20	semivoa
AAA4100	21-1666	Phenanthrene	<	180	UG/KG				15	20	semivoa
AAA4100	21-1666	Phenol	<	180	UG/KG				15	20	semivoa
AAA4100	21-1666	Phenol-d6		78	%				15	20	semivoa
AAA4100	21-1666	Pyrene	<	180	UG/KG				15	20	semivoa
AAA4100	21-1666	Terphenyl-d14		123	%				15	20	semivoa
AAA4100	21-1666	Tribromophenol [2,4,6-]		84	%				15	20	semivoa
AAA4100	21-1666	Trichlorobenzene [1,2,4-]	<	180	UG/KG				15	20	semivoa
AAA4100	21-1666	Trichlorophenol [2,4,5-]	<	890	UG/KG				15	20	semivoa
AAA4100	21-1666	Trichlorophenol [2,4,6-]	<	180	UG/KG				15	20	semivoa
AAA4100	21-1666	Acetone	<	20	UG/KG				15	20	voa
AAA4100	21-1666	Benzene	<	5	UG/KG				15	20	voa
AAA4100	21-1666	Bromobenzene	<	5	UG/KG				15	20	voa
AAA4100	21-1666	Bromochloromethane	<	5	UG/KG				15	20	voa
AAA4100	21-1666	Bromodichloromethane	<	5	UG/KG				15	20	voa
AAA4100	21-1666	Bromofluorobenzene (vol sur #3) [4-]		90.02	%				15	20	voa
AAA4100	21-1666	Bromoform	<	5	UG/KG				15	20	voa
AAA4100	21-1666	Bromomethane	<	10	UG/KG				15	20	voa
AAA4100	21-1666	Butanone [2-]	<	20	UG/KG				15	20	voa
AAA4100	21-1666	Butylbenzene [n-]	<	5	UG/KG				15	20	voa
AAA4100	21-1666	Butylbenzene [sec-]	<	5	UG/KG				15	20	voa
AAA4100	21-1666	Butylbenzene [tert-]	<	5	UG/KG				15	20	voa
AAA4100	21-1666	Carbon disulfide	<	5	UG/KG				15	20	voa
AAA4100	21-1666	Carbon tetrachloride	<	5	UG/KG				15	20	voa
AAA4100	21-1666	Chlorobenzene	<	5	UG/KG				15	20	voa
AAA4100	21-1666	Chlorodibromomethane	<	5	UG/KG				15	20	voa
AAA4100	21-1666	Chloroethane	<	10	UG/KG				15	20	voa
AAA4100	21-1666	Chloroform	<	5	UG/KG				15	20	voa
AAA4100	21-1666	Chloromethane	<	10	UG/KG				15	20	voa
AAA4100	21-1666	Chlorotoluene [o-]	<	5	UG/KG				15	20	voa
AAA4100	21-1666	Chlorotoluene [p-]	<	5	UG/KG				15	20	voa
AAA4100	21-1666	Dibromo-3-chloropropane [1,2-]	<	10	UG/KG				15	20	voa
AAA4100	21-1666	Dibromoethane [1,2-]	<	5	UG/KG				15	20	voa
AAA4100	21-1666	Dibromomethane	<	5	UG/KG				15	20	voa
AAA4100	21-1666	Dichlorobenzene (1,2) [o-]	<	5	UG/KG				15	20	voa
AAA4100	21-1666	Dichlorobenzene (1,3) [m-]	<	5	UG/KG				15	20	voa
AAA4100	21-1666	Dichlorobenzene (1,4) [p-]	<	5	UG/KG				15	20	voa
AAA4100	21-1666	Dichlorodifluoromethane	<	10	UG/KG				15	20	voa
AAA4100	21-1666	Dichloroethane [1,1-]	<	5	UG/KG				15	20	voa
AAA4100	21-1666	Dichloroethane [1,2-]	<	5	UG/KG				15	20	voa
AAA4100	21-1666	Dichloroethane d4 (vol sur 1) [1,2-]		120.52	%				15	20	voa

sample number	location id	analyte		lab results	units		field qc code	lab qc code	start depth	end depth	analyte suite
AAA4100	21-1666	Dichloroethene [1,1-]	<	5	UG/KG				15	20	voa
AAA4100	21-1666	Dichloroethene [trans-1,2-]	<	5	UG/KG				15	20	voa
AAA4100	21-1666	Dichloroethylene [cis-1,2-]	<	5	UG/KG				15	20	voa
AAA4100	21-1666	Dichloropropane [1,2-]	<	5	UG/KG				15	20	voa
AAA4100	21-1666	Dichloropropane [1,3-]	<	5	UG/KG				15	20	voa
AAA4100	21-1666	Dichloropropane [2,2-]	<	5	UG/KG				15	20	voa
AAA4100	21-1666	Dichloropropene [1,1-]	<	5	UG/KG				15	20	voa
AAA4100	21-1666	Dichloropropene [cis-1,3-]	<	5	UG/KG				15	20	voa
AAA4100	21-1666	Dichloropropene [trans-1,3-]	<	5	UG/KG				15	20	voa
AAA4100	21-1666	Ethylbenzene	<	5	UG/KG				15	20	voa
AAA4100	21-1666	Hexanone [2-]	<	20	UG/KG				15	20	voa
AAA4100	21-1666	Isopropylbenzene	<	5	UG/KG				15	20	voa
AAA4100	21-1666	Isopropyltoluene [4-]	<	5	UG/KG				15	20	voa
AAA4100	21-1666	Methyl iodide	<	5	UG/KG				15	20	voa
AAA4100	21-1666	Methyl-2-pentanone [4-]	<	20	UG/KG				15	20	voa
AAA4100	21-1666	Methylene chloride	<	5	UG/KG				15	20	voa
AAA4100	21-1666	Propylbenzene	<	5	UG/KG				15	20	voa
AAA4100	21-1666	Styrene	<	5	UG/KG				15	20	voa
AAA4100	21-1666	Tetrachloroethane [1,1,1,2-]	<	5	UG/KG				15	20	voa
AAA4100	21-1666	Tetrachloroethane [1,1,2,2-]	<	5	UG/KG				15	20	voa
AAA4100	21-1666	Tetrachloroethylene	<	5	UG/KG				15	20	voa
AAA4100	21-1666	Toluene	<	5	UG/KG				15	20	voa
AAA4100	21-1666	Toluene d8 (vol sur #2)		103.82	%				15	20	voa
AAA4100	21-1666	Trichloro-1,2,2-trifluoroethane [1,1,2-]	<	5	UG/KG				15	20	voa
AAA4100	21-1666	Trichloroethane [1,1,1-]	<	5	UG/KG				15	20	voa
AAA4100	21-1666	Trichloroethane [1,1,2-]	<	5	UG/KG				15	20	voa
AAA4100	21-1666	Trichloroethene	<	5	UG/KG				15	20	voa
AAA4100	21-1666	Trichlorofluoromethane	<	5	UG/KG				15	20	voa
AAA4100	21-1666	Trichloropropane [1,2,3-]	<	5	UG/KG				15	20	voa
AAA4100	21-1666	Trimethylbenzene [1,2,4-]	<	5	UG/KG				15	20	voa
AAA4100	21-1666	Trimethylbenzene [1,3,5-]	<	5	UG/KG				15	20	voa
AAA4100	21-1666	Vinyl chloride	<	10	UG/KG				15	20	voa
AAA4100	21-1666	Xylenes (o + m + p) [Mixed-]	<	5	UG/KG				15	20	voa
AAA4100	21-1666	Radvan Gross Alpha Screening		-16.86	PCI/G				15	20	
AAA4100	21-1666	Radvan Gross Beta Screening		-8.72	PCI/G				15	20	
AAA4100	21-1666	Radvan Gross Gamma Screening		-0.1	PCI/G				15	20	

21-024F Tank124

sample number	loction id	analyte		lab results	units		field qc code	lab qc code	start depth	end depth	analyte suite
AAA4173	21-1680	Aluminium		1070	MG/KG				0	2.5	inorganic
AAA4173	21-1680	Antimony	<	0.21	MG/KG				0	2.5	inorganic
AAA4173	21-1680	Arsenic	<	0.99	MG/KG				0	2.5	inorganic
AAA4173	21-1680	Barium	<	11.4	MG/KG				0	2.5	inorganic
AAA4173	21-1680	Beryllium	<	0.21	MG/KG				0	2.5	inorganic
AAA4173	21-1680	Cadmium	<	0.62	MG/KG				0	2.5	inorganic
AAA4173	21-1680	Calcium	<	93.5	MG/KG				0	2.5	inorganic
AAA4173	21-1680	Chromium		3.5	MG/KG				0	2.5	inorganic
AAA4173	21-1680	Cobalt	<	1.9	MG/KG				0	2.5	inorganic
AAA4173	21-1680	Copper	<	0.72	MG/KG				0	2.5	inorganic
AAA4173	21-1680	Iron		2220	MG/KG				0	2.5	inorganic
AAA4173	21-1680	Lead		3.1	MG/KG				0	2.5	inorganic
AAA4173	21-1680	Lithium	<	1.4	MG/KG				0	2.5	inorganic
AAA4173	21-1680	Magnesium	<	199	MG/KG				0	2.5	inorganic
AAA4173	21-1680	Manganese		27.7	MG/KG	J			0	2.5	inorganic
AAA4173	21-1680	Molybdenum	<	6	MG/KG				0	2.5	inorganic
AAA4173	21-1680	Nickel	<	2.3	MG/KG				0	2.5	inorganic
AAA4173	21-1680	Potassium	<	220	MG/KG				0	2.5	inorganic
AAA4173	21-1680	Selenium	<	0.41	MG/KG				0	2.5	inorganic
AAA4173	21-1680	Silver	<	1	MG/KG				0	2.5	inorganic
AAA4173	21-1680	Strontium	<	1.1	MG/KG				0	2.5	inorganic
AAA4173	21-1680	Thallium	<	0.21	MG/KG				0	2.5	inorganic
AAA4173	21-1680	Vanadium	<	2.8	MG/KG				0	2.5	inorganic
AAA4173	21-1680	Zinc		10.5	MG/KG				0	2.5	inorganic
AAA4173	21-1680	Actinium-227	<	3.79	PCI/G			D	0	2.5	rads
AAA4173	21-1680	Actinium-227	<	2.96	PCI/G				0	2.5	rads
AAA4173	21-1680	Americium-241		0.025	PCI/G				0	2.5	rads
AAA4173	21-1680	Cesium-137	<	0.62	PCI/G			D	0	2.5	rads
AAA4173	21-1680	Cesium-137	<	0.41	PCI/G				0	2.5	rads
AAA4173	21-1680	Plutonium-238		0.004	PCI/G				0	2.5	rads
AAA4173	21-1680	Plutonium-239		0.373	PCI/G				0	2.5	rads
AAA4173	21-1680	RadvanActinium-227		0	PCI/G				0	2.5	rads
AAA4173	21-1680	RadvanCesium-137		0	PCI/G				0	2.5	rads
AAA4173	21-1680	Strontium-90		0.07	PCI/G				0	2.5	rads
AAA4173	21-1680	Thorium-228		1.61	PCI/G				0	2.5	rads
AAA4173	21-1680	Thorium-230		1.52	PCI/G				0	2.5	rads
AAA4173	21-1680	Thorium-232		1.56	PCI/G				0	2.5	rads
AAA4173	21-1680	Tritium		8.64	PCI/ML				0	2.5	rads
AAA4173	21-1680	Uranium-234		1.33	PCI/G				0	2.5	rads
AAA4173	21-1680	Uranium-235		0.11	PCI/G				0	2.5	rads
AAA4173	21-1680	Uranium-238		1.21	PCI/G				0	2.5	rads
AAA4173	21-1680	Water(Unbound)		2.5	%				0	2.5	rads
AAA4173	21-1680	Acenaphthene	<	660	UG/KG				0	2.5	semivoa
AAA4173	21-1680	Acenaphthylene	<	660	UG/KG				0	2.5	semivoa
AAA4173	21-1680	Aniline	<	660	UG/KG				0	2.5	semivoa
AAA4173	21-1680	Anthracene	<	660	UG/KG				0	2.5	semivoa
AAA4173	21-1680	Azobenzene	<	660	UG/KG				0	2.5	semivoa
AAA4173	21-1680	Benzidine[m-]	<	3300	UG/KG				0	2.5	semivoa
AAA4173	21-1680	Benzo[a]anthracene	<	660	UG/KG				0	2.5	semivoa

sample number	loction id	analyte		lab results	units		field qc code	lab qc code	start depth	end depth	analyte suite
AAA4173	21-1680	Benzo[a]pyrene	<	660	UG/KG				0	2.5	semivoa
AAA4173	21-1680	Benzo[b]fluoranthene	<	660	UG/KG				0	2.5	semivoa
AAA4173	21-1680	Benzo[g,h,i]perylene	<	660	UG/KG				0	2.5	semivoa
AAA4173	21-1680	Benzo[k]fluoranthene	<	660	UG/KG				0	2.5	semivoa
AAA4173	21-1680	Benzoic acid	<	3300	UG/KG				0	2.5	semivoa
AAA4173	21-1680	Benzylalcohol	<	1300	UG/KG				0	2.5	semivoa
AAA4173	21-1680	Bis(2-chloroethoxy)methane	<	660	UG/KG				0	2.5	semivoa
AAA4173	21-1680	Bis(2-chloroethyl)ether	<	660	UG/KG				0	2.5	semivoa
AAA4173	21-1680	Bis(2-chloroisopropyl)ether	<	660	UG/KG				0	2.5	semivoa
AAA4173	21-1680	Bis(2-ethylhexyl)phthalate	<	660	UG/KG				0	2.5	semivoa
AAA4173	21-1680	Bromophenylphenylether[4-]	<	660	UG/KG				0	2.5	semivoa
AAA4173	21-1680	Butylbenzylphthalate	<	660	UG/KG				0	2.5	semivoa
AAA4173	21-1680	Chloro-3-methylphenol[4-]	<	1300	UG/KG				0	2.5	semivoa
AAA4173	21-1680	Chloroaniline[4-]	<	1300	UG/KG				0	2.5	semivoa
AAA4173	21-1680	Chloronaphthalene[2-]	<	660	UG/KG				0	2.5	semivoa
AAA4173	21-1680	Chlorophenol[o-]	<	660	UG/KG				0	2.5	semivoa
AAA4173	21-1680	Chlorophenylphenylether[4-]	<	660	UG/KG				0	2.5	semivoa
AAA4173	21-1680	Chrysene	<	660	UG/KG				0	2.5	semivoa
AAA4173	21-1680	Di-n-butylphthalate	<	660	UG/KG	J			0	2.5	semivoa
AAA4173	21-1680	Di-n-octylphthalate	<	660	UG/KG				0	2.5	semivoa
AAA4173	21-1680	Dibenzo[a,h]anthracene	<	660	UG/KG				0	2.5	semivoa
AAA4173	21-1680	Dibenzofuran	<	660	UG/KG				0	2.5	semivoa
AAA4173	21-1680	Dichlorobenzene(1,2)[o-]	<	660	UG/KG				0	2.5	semivoa
AAA4173	21-1680	Dichlorobenzene(1,2)[o-]	<	5	UG/KG				0	2.5	semivoa
AAA4173	21-1680	Dichlorobenzene(1,3)[m-]	<	5	UG/KG				0	2.5	semivoa
AAA4173	21-1680	Dichlorobenzene(1,3)[m-]	<	660	UG/KG				0	2.5	semivoa
AAA4173	21-1680	Dichlorobenzene(1,4)[p-]	<	660	UG/KG				0	2.5	semivoa
AAA4173	21-1680	Dichlorobenzene(1,4)[p-]	<	5	UG/KG				0	2.5	semivoa
AAA4173	21-1680	Dichlorobenzidine[3,3'-]	<	1300	UG/KG				0	2.5	semivoa
AAA4173	21-1680	Dichlorophenol[2,4-]	<	660	UG/KG				0	2.5	semivoa
AAA4173	21-1680	Diethylphthalate	<	660	UG/KG				0	2.5	semivoa
AAA4173	21-1680	Dimethylphenol[2,4-]	<	660	UG/KG				0	2.5	semivoa
AAA4173	21-1680	Dimethylphthalate	<	660	UG/KG				0	2.5	semivoa
AAA4173	21-1680	Dinitrophenol[2,4-]	<	3300	UG/KG				0	2.5	semivoa
AAA4173	21-1680	Dinitrotoluene[2,4-]	<	660	UG/KG	J			0	2.5	semivoa
AAA4173	21-1680	Dinitrotoluene[2,6-]	<	660	UG/KG				0	2.5	semivoa
AAA4173	21-1680	Fluoranthene	<	660	UG/KG				0	2.5	semivoa
AAA4173	21-1680	Fluorene	<	660	UG/KG				0	2.5	semivoa
AAA4173	21-1680	Fluorobiphenyl[2-]		76	%				0	2.5	semivoa
AAA4173	21-1680	Fluorophenol[2-]		83	%				0	2.5	semivoa
AAA4173	21-1680	Hexachlorobenzene	<	660	UG/KG				0	2.5	semivoa
AAA4173	21-1680	Hexachlorobutadiene	<	660	UG/KG				0	2.5	semivoa
AAA4173	21-1680	Hexachlorocyclopentadiene	<	660	UG/KG				0	2.5	semivoa
AAA4173	21-1680	Hexachloroethane	<	660	UG/KG				0	2.5	semivoa
AAA4173	21-1680	Indeno[1,2,3-cd]pyrene	<	660	UG/KG				0	2.5	semivoa
AAA4173	21-1680	Isophorone	<	660	UG/KG				0	2.5	semivoa
AAA4173	21-1680	Methyl-4,6-dinitrophenol[2-]	<	3300	UG/KG				0	2.5	semivoa
AAA4173	21-1680	Methylnaphthalene[2-]	<	660	UG/KG				0	2.5	semivoa
AAA4173	21-1680	Methylphenol[2-]	<	660	UG/KG				0	2.5	semivoa

sample number	loction id	analyte		lab results	units		field qc code	lab qc code	start depth	end depth	analyte suite
AAA4173	21-1680	Methylphenol[4-]	<	660	UG/KG				0	2.5	semivoa
AAA4173	21-1680	Naphthalene	<	660	UG/KG				0	2.5	semivoa
AAA4173	21-1680	Nitroaniline[2-]	<	3300	UG/KG				0	2.5	semivoa
AAA4173	21-1680	Nitroaniline[3-]	<	3300	UG/KG				0	2.5	semivoa
AAA4173	21-1680	Nitroaniline[4-]	<	3300	UG/KG				0	2.5	semivoa
AAA4173	21-1680	Nitrobenzene	<	660	UG/KG				0	2.5	semivoa
AAA4173	21-1680	Nitrobenzene-d5		84	%				0	2.5	semivoa
AAA4173	21-1680	Nitrophenol[2-]	<	660	UG/KG	J			0	2.5	semivoa
AAA4173	21-1680	Nitrophenol[4-]	<	3300	UG/KG				0	2.5	semivoa
AAA4173	21-1680	Nitrosodi-n-propylamine[N-]	<	660	UG/KG				0	2.5	semivoa
AAA4173	21-1680	Nitrosodimethylamine[N-]	<	660	UG/KG				0	2.5	semivoa
AAA4173	21-1680	Nitrosodiphenylamine[N-]	<	660	UG/KG				0	2.5	semivoa
AAA4173	21-1680	Pentachlorophenol	<	3300	UG/KG				0	2.5	semivoa
AAA4173	21-1680	Phenanthrene	<	660	UG/KG				0	2.5	semivoa
AAA4173	21-1680	Phenol	<	660	UG/KG				0	2.5	semivoa
AAA4173	21-1680	Phenol-d6		81	%				0	2.5	semivoa
AAA4173	21-1680	Pyrene	<	660	UG/KG				0	2.5	semivoa
AAA4173	21-1680	Terphenyl-d14		84	%				0	2.5	semivoa
AAA4173	21-1680	Tribromophenol[2,4,6-]		88	%				0	2.5	semivoa
AAA4173	21-1680	Trichlorobenzene[1,2,4-]	<	660	UG/KG				0	2.5	semivoa
AAA4173	21-1680	Trichlorophenol[2,4,5-]	<	660	UG/KG				0	2.5	semivoa
AAA4173	21-1680	Trichlorophenol[2,4,6-]	<	660	UG/KG				0	2.5	semivoa
AAA4173	21-1680	Acetone	<	20	UG/KG				0	2.5	voa
AAA4173	21-1680	Benzene	<	5	UG/KG				0	2.5	voa
AAA4173	21-1680	Bromobenzene	<	5	UG/KG				0	2.5	voa
AAA4173	21-1680	Bromochloromethane	<	5	UG/KG				0	2.5	voa
AAA4173	21-1680	Bromodichloromethane	<	5	UG/KG				0	2.5	voa
AAA4173	21-1680	Bromofluorobenzene(volsur#3)[4-]		98.36	%				0	2.5	voa
AAA4173	21-1680	Bromoform	<	5	UG/KG				0	2.5	voa
AAA4173	21-1680	Bromomethane	<	10	UG/KG				0	2.5	voa
AAA4173	21-1680	Butanone[2-]	<	20	UG/KG				0	2.5	voa
AAA4173	21-1680	Butylbenzene[n-]	<	5	UG/KG				0	2.5	voa
AAA4173	21-1680	Butylbenzene[sec-]	<	5	UG/KG				0	2.5	voa
AAA4173	21-1680	Butylbenzene[tert-]	<	5	UG/KG				0	2.5	voa
AAA4173	21-1680	Carbondisulfide	<	5	UG/KG				0	2.5	voa
AAA4173	21-1680	Carbontetrachloride	<	5	UG/KG				0	2.5	voa
AAA4173	21-1680	Chlorobenzene	<	5	UG/KG				0	2.5	voa
AAA4173	21-1680	Chlorodibromomethane	<	5	UG/KG				0	2.5	voa
AAA4173	21-1680	Chloroethane	<	10	UG/KG				0	2.5	voa
AAA4173	21-1680	Chloroform	<	5	UG/KG				0	2.5	voa
AAA4173	21-1680	Chloromethane	<	10	UG/KG				0	2.5	voa
AAA4173	21-1680	Chlorotoluene[o-]	<	5	UG/KG				0	2.5	voa
AAA4173	21-1680	Chlorotoluene[p-]	<	5	UG/KG				0	2.5	voa
AAA4173	21-1680	Chlorotoluene[p-]	<	5	UG/KG				0	2.5	voa
AAA4173	21-1680	Dibromo-3-chloropropane[1,2-]	<	10	UG/KG				0	2.5	voa
AAA4173	21-1680	Dibromoethane[1,2-]	<	5	UG/KG				0	2.5	voa
AAA4173	21-1680	Dibromomethane	<	5	UG/KG				0	2.5	voa
AAA4173	21-1680	Dichlorodifluoromethane	<	10	UG/KG				0	2.5	voa
AAA4173	21-1680	Dichloroethane[1,1-]	<	5	UG/KG				0	2.5	voa

sample number	loction id	analyte		lab results	units		field qc code	lab qc code	start depth	end depth	analyte suite
AAA4173	21-1680	Dichloroethane[1,2-]	<	5	UG/KG				0	2.5	voa
AAA4173	21-1680	Dichloroethaned4(volsur1)[1,2-]		127.2	%				0	2.5	voa
AAA4173	21-1680	Dichloroethene[1,1-]	<	5	UG/KG				0	2.5	voa
AAA4173	21-1680	Dichloroethene[trans-1,2-]	<	5	UG/KG				0	2.5	voa
AAA4173	21-1680	Dichloroethylene[cis-1,2-]	<	5	UG/KG				0	2.5	voa
AAA4173	21-1680	Dichloropropane[1,2-]	<	5	UG/KG				0	2.5	voa
AAA4173	21-1680	Dichloropropane[1,3-]	<	5	UG/KG				0	2.5	voa
AAA4173	21-1680	Dichloropropane[2,2-]	<	5	UG/KG				0	2.5	voa
AAA4173	21-1680	Dichloropropene[1,1-]	<	5	UG/KG				0	2.5	voa
AAA4173	21-1680	Dichloropropene[cis-1,3-]	<	5	UG/KG				0	2.5	voa
AAA4173	21-1680	Dichloropropene[trans-1,3-]	<	5	UG/KG				0	2.5	voa
AAA4173	21-1680	Ethylbenzene	<	5	UG/KG				0	2.5	voa
AAA4173	21-1680	Hexanone[2-]	<	20	UG/KG				0	2.5	voa
AAA4173	21-1680	Isopropylbenzene	<	5	UG/KG				0	2.5	voa
AAA4173	21-1680	Isopropyltoluene[4-]	<	5	UG/KG				0	2.5	voa
AAA4173	21-1680	Methyl-2-pentanone[4-]	<	20	UG/KG				0	2.5	voa
AAA4173	21-1680	Methylenechloride	<	5	UG/KG				0	2.5	voa
AAA4173	21-1680	Methyliodide	<	5	UG/KG				0	2.5	voa
AAA4173	21-1680	Propylbenzene	<	5	UG/KG				0	2.5	voa
AAA4173	21-1680	Styrene	<	5	UG/KG				0	2.5	voa
AAA4173	21-1680	Tetrachloroethane[1,1,1,2-]	<	5	UG/KG				0	2.5	voa
AAA4173	21-1680	Tetrachloroethane[1,1,2,2-]	<	5	UG/KG				0	2.5	voa
AAA4173	21-1680	Tetrachloroethylene	<	5	UG/KG				0	2.5	voa
AAA4173	21-1680	Toluene	<	5	UG/KG				0	2.5	voa
AAA4173	21-1680	Toluened8(volsur#2)		102.92	%				0	2.5	voa
AAA4173	21-1680	Trichloro-1,2,2-trifluoroethane[1,1,2-]	<	5	UG/KG				0	2.5	voa
AAA4173	21-1680	Trichloroethane[1,1,1-]	<	5	UG/KG				0	2.5	voa
AAA4173	21-1680	Trichloroethane[1,1,2-]	<	5	UG/KG				0	2.5	voa
AAA4173	21-1680	Trichloroethene	<	5	UG/KG				0	2.5	voa
AAA4173	21-1680	Trichlorofluoromethane	<	5	UG/KG				0	2.5	voa
AAA4173	21-1680	Trichloropropane[1,2,3-]	<	5	UG/KG				0	2.5	voa
AAA4173	21-1680	Trimethylbenzene[1,2,4-]	<	5	UG/KG				0	2.5	voa
AAA4173	21-1680	Vinylchloride	<	10	UG/KG				0	2.5	voa
AAA4173	21-1680	Xylenes(o+m+p)[Mixed-]	<	5	UG/KG				0	2.5	voa
AAA4173	21-1680	RadvanGrossAlphaScreening		-5.62	PCI/G				0	2.5	
AAA4173	21-1680	RadvanGrossBetaScreening		-0.49	PCI/G				0	2.5	
AAA4173	21-1680	RadvanGrossGammaScreening		-3.1	PCI/G				0	2.5	
AAA4173	21-1680	SaturatedHydrocarbons	TI	810	UG/KG				0	2.5	
AAA4173	21-1680	SaturatedHydrocarbons	TI	880	UG/KG				0	2.5	
AAA4176	21-1680	Aluminium		7750	MG/KG				2.5	5	inorganic
AAA4176	21-1680	Antimony	<	0.21	MG/KG				2.5	5	inorganic
AAA4176	21-1680	Arsenic	<	1.4	MG/KG				2.5	5	inorganic
AAA4176	21-1680	Barium		62.7	MG/KG				2.5	5	inorganic
AAA4176	21-1680	Beryllium		1.9	MG/KG				2.5	5	inorganic
AAA4176	21-1680	Cadmium	<	0.63	MG/KG				2.5	5	inorganic
AAA4176	21-1680	Calcium		8340	MG/KG				2.5	5	inorganic
AAA4176	21-1680	Chromium		14.5	MG/KG				2.5	5	inorganic
AAA4176	21-1680	Cobalt	<	1.9	MG/KG				2.5	5	inorganic
AAA4176	21-1680	Copper		9.8	MG/KG				2.5	5	inorganic

sample number	loction id	analyte		lab results	units		field qc code	lab qc code	start depth	end depth	analyte suite
AAA4176	21-1680	Iron		7300	MG/KG				2.5	5	inorganic
AAA4176	21-1680	Lead		7.9	MG/KG				2.5	5	inorganic
AAA4176	21-1680	Lithium	<	6.1	MG/KG				2.5	5	inorganic
AAA4176	21-1680	Magnesium		1910	MG/KG				2.5	5	inorganic
AAA4176	21-1680	Manganese		99.2	MG/KG				2.5	5	inorganic
AAA4176	21-1680	Molybdenum	<	6.1	MG/KG				2.5	5	inorganic
AAA4176	21-1680	Nickel	<	7.1	MG/KG				2.5	5	inorganic
AAA4176	21-1680	Potassium	<	961	MG/KG				2.5	5	inorganic
AAA4176	21-1680	Selenium	<	0.42	MG/KG				2.5	5	inorganic
AAA4176	21-1680	Silver	<	1.1	MG/KG				2.5	5	inorganic
AAA4176	21-1680	Strontium		32.3	MG/KG				2.5	5	inorganic
AAA4176	21-1680	Thallium	<	0.21	MG/KG				2.5	5	inorganic
AAA4176	21-1680	Vanadium		12.8	MG/KG				2.5	5	inorganic
AAA4176	21-1680	Zinc		27.1	MG/KG				2.5	5	inorganic
AAA4176	21-1680	Actinium-227	<	5.21	PCI/G				2.5	5	rads
AAA4176	21-1680	Americium-241		0.005	PCI/G				2.5	5	rads
AAA4176	21-1680	Cesium-137	<	0.87	PCI/G				2.5	5	rads
AAA4176	21-1680	Plutonium-238		0.002	PCI/G				2.5	5	rads
AAA4176	21-1680	Plutonium-239		0.007	PCI/G				2.5	5	rads
AAA4176	21-1680	RadvanActinium-227		41.63	PCI/G				2.5	5	rads
AAA4176	21-1680	RadvanCesium-137		0	PCI/G				2.5	5	rads
AAA4176	21-1680	Strontium-90		0.04	PCI/G				2.5	5	rads
AAA4176	21-1680	Thorium-228		1.43	PCI/G				2.5	5	rads
AAA4176	21-1680	Thorium-230		1.66	PCI/G				2.5	5	rads
AAA4176	21-1680	Thorium-232		1.54	PCI/G				2.5	5	rads
AAA4176	21-1680	Tritium		0.83	PCI/ML				2.5	5	rads
AAA4176	21-1680	Uranium-234		1.3	PCI/G				2.5	5	rads
AAA4176	21-1680	Uranium-235		0.07	PCI/G				2.5	5	rads
AAA4176	21-1680	Uranium-238		1.28	PCI/G				2.5	5	rads
AAA4176	21-1680	Water(Unbound)		7.4	%				2.5	5	rads
AAA4176	21-1680	Acenaphthene	<	660	UG/KG				2.5	5	semivoa
AAA4176	21-1680	Acenaphthylene	<	660	UG/KG				2.5	5	semivoa
AAA4176	21-1680	Aniline	<	660	UG/KG				2.5	5	semivoa
AAA4176	21-1680	Anthracene	<	660	UG/KG				2.5	5	semivoa
AAA4176	21-1680	Azobenzene	<	660	UG/KG				2.5	5	semivoa
AAA4176	21-1680	Benzidine[m-]	<	3300	UG/KG				2.5	5	semivoa
AAA4176	21-1680	Benzo[a]anthracene	<	660	UG/KG				2.5	5	semivoa
AAA4176	21-1680	Benzo[a]pyrene	<	660	UG/KG				2.5	5	semivoa
AAA4176	21-1680	Benzo[b]fluoranthene	<	660	UG/KG				2.5	5	semivoa
AAA4176	21-1680	Benzo[g,h,i]perylene	<	660	UG/KG				2.5	5	semivoa
AAA4176	21-1680	Benzo[k]fluoranthene	<	660	UG/KG				2.5	5	semivoa
AAA4176	21-1680	Benzoic acid	<	3300	UG/KG				2.5	5	semivoa
AAA4176	21-1680	Benzylalcohol	<	1300	UG/KG				2.5	5	semivoa
AAA4176	21-1680	Bis(2-chloroethoxy)methane	<	660	UG/KG				2.5	5	semivoa
AAA4176	21-1680	Bis(2-chloroethyl)ether	<	660	UG/KG				2.5	5	semivoa
AAA4176	21-1680	Bis(2-chloroisopropyl)ether	<	660	UG/KG				2.5	5	semivoa
AAA4176	21-1680	Bis(2-ethylhexyl)phthalate	<	660	UG/KG				2.5	5	semivoa
AAA4176	21-1680	Bromophenylphenylether[4-]	<	660	UG/KG				2.5	5	semivoa
AAA4176	21-1680	Butylbenzylphthalate	<	660	UG/KG				2.5	5	semivoa

sample number	loction id	analyte		lab results	units		field qc code	lab qc code	start depth	end depth	analyte suite
AAA4176	21-1680	Chloro-3-methylphenol[4-]	<	1300	UG/KG				2.5	5	semivoa
AAA4176	21-1680	Chloroaniline[4-]	<	1300	UG/KG				2.5	5	semivoa
AAA4176	21-1680	Chloronaphthalene[2-]	<	660	UG/KG				2.5	5	semivoa
AAA4176	21-1680	Chlorophenol[o-]	<	660	UG/KG				2.5	5	semivoa
AAA4176	21-1680	Chlorophenylphenylether[4-]	<	660	UG/KG				2.5	5	semivoa
AAA4176	21-1680	Chrysene	<	660	UG/KG				2.5	5	semivoa
AAA4176	21-1680	Di-n-butylphthalate	<	660	UG/KG	J			2.5	5	semivoa
AAA4176	21-1680	Di-n-octylphthalate	<	660	UG/KG				2.5	5	semivoa
AAA4176	21-1680	Dibenzo[a,h]anthracene	<	660	UG/KG				2.5	5	semivoa
AAA4176	21-1680	Dibenzofuran	<	660	UG/KG				2.5	5	semivoa
AAA4176	21-1680	Dichlorobenzene(1,2)[o-]	<	660	UG/KG				2.5	5	semivoa
AAA4176	21-1680	Dichlorobenzene(1,2)[o-]	<	5	UG/KG				2.5	5	semivoa
AAA4176	21-1680	Dichlorobenzene(1,3)[m-]	<	660	UG/KG				2.5	5	semivoa
AAA4176	21-1680	Dichlorobenzene(1,3)[m-]	<	5	UG/KG				2.5	5	semivoa
AAA4176	21-1680	Dichlorobenzene(1,4)[p-]	<	660	UG/KG				2.5	5	semivoa
AAA4176	21-1680	Dichlorobenzene(1,4)[p-]	<	5	UG/KG				2.5	5	semivoa
AAA4176	21-1680	Dichlorobenzidine[3,3'-]	<	1300	UG/KG				2.5	5	semivoa
AAA4176	21-1680	Dichlorophenol[2,4-]	<	660	UG/KG				2.5	5	semivoa
AAA4176	21-1680	Diethylphthalate	<	660	UG/KG				2.5	5	semivoa
AAA4176	21-1680	Dimethylphenol[2,4-]	<	660	UG/KG				2.5	5	semivoa
AAA4176	21-1680	Dimethylphthalate	<	660	UG/KG				2.5	5	semivoa
AAA4176	21-1680	Dinitrophenol[2,4-]	<	3300	UG/KG				2.5	5	semivoa
AAA4176	21-1680	Dinitrotoluene[2,4-]	<	660	UG/KG	J			2.5	5	semivoa
AAA4176	21-1680	Dinitrotoluene[2,6-]	<	660	UG/KG				2.5	5	semivoa
AAA4176	21-1680	Fluoranthene	<	660	UG/KG				2.5	5	semivoa
AAA4176	21-1680	Fluorene	<	660	UG/KG				2.5	5	semivoa
AAA4176	21-1680	Fluorobiphenyl[2-]		83	%				2.5	5	semivoa
AAA4176	21-1680	Fluorophenol[2-]		85	%				2.5	5	semivoa
AAA4176	21-1680	Hexachlorobenzene	<	660	UG/KG				2.5	5	semivoa
AAA4176	21-1680	Hexachlorobutadiene	<	660	UG/KG				2.5	5	semivoa
AAA4176	21-1680	Hexachlorocyclopentadiene	<	660	UG/KG				2.5	5	semivoa
AAA4176	21-1680	Hexachloroethane	<	660	UG/KG				2.5	5	semivoa
AAA4176	21-1680	Indeno[1,2,3-cd]pyrene	<	660	UG/KG				2.5	5	semivoa
AAA4176	21-1680	Isophorone	<	660	UG/KG				2.5	5	semivoa
AAA4176	21-1680	Methyl-4,6-dinitrophenol[2-]	<	3300	UG/KG				2.5	5	semivoa
AAA4176	21-1680	Methylnaphthalene[2-]	<	660	UG/KG				2.5	5	semivoa
AAA4176	21-1680	Methylphenol[2-]	<	660	UG/KG				2.5	5	semivoa
AAA4176	21-1680	Methylphenol[4-]	<	660	UG/KG				2.5	5	semivoa
AAA4176	21-1680	Naphthalene	<	660	UG/KG				2.5	5	semivoa
AAA4176	21-1680	Nitroaniline[2-]	<	3300	UG/KG				2.5	5	semivoa
AAA4176	21-1680	Nitroaniline[3-]	<	3300	UG/KG				2.5	5	semivoa
AAA4176	21-1680	Nitroaniline[4-]	<	3300	UG/KG				2.5	5	semivoa
AAA4176	21-1680	Nitrobenzene	<	660	UG/KG				2.5	5	semivoa
AAA4176	21-1680	Nitrobenzene-d5		88	%				2.5	5	semivoa
AAA4176	21-1680	Nitrophenol[2-]	<	660	UG/KG	J			2.5	5	semivoa
AAA4176	21-1680	Nitrophenol[4-]	<	3300	UG/KG				2.5	5	semivoa
AAA4176	21-1680	Nitrosodi-n-propylamine[N-]	<	660	UG/KG				2.5	5	semivoa
AAA4176	21-1680	Nitrosodimethylamine[N-]	<	660	UG/KG				2.5	5	semivoa
AAA4176	21-1680	Nitrosodiphenylamine[N-]	<	660	UG/KG				2.5	5	semivoa

sample number	loction id	analyte		lab results	units		field qc code	lab qc code	start depth	end depth	analyte suite
AAA4176	21-1680	Pentachlorophenol	<	3300	UG/KG				2.5	5	semivoa
AAA4176	21-1680	Phenanthrene	<	660	UG/KG				2.5	5	semivoa
AAA4176	21-1680	Phenol	<	660	UG/KG				2.5	5	semivoa
AAA4176	21-1680	Phenol-d6		86	%				2.5	5	semivoa
AAA4176	21-1680	Pyrene	<	660	UG/KG				2.5	5	semivoa
AAA4176	21-1680	Terphenyl-d14		86	%				2.5	5	semivoa
AAA4176	21-1680	Tribromophenol[2,4,6-]		74	%				2.5	5	semivoa
AAA4176	21-1680	Trichlorobenzene[1,2,4-]	<	660	UG/KG				2.5	5	semivoa
AAA4176	21-1680	Trichlorophenol[2,4,5-]	<	660	UG/KG				2.5	5	semivoa
AAA4176	21-1680	Trichlorophenol[2,4,6-]	<	660	UG/KG				2.5	5	semivoa
AAA4176	21-1680	Acetone	<	20	UG/KG				2.5	5	voa
AAA4176	21-1680	Benzene	<	5	UG/KG				2.5	5	voa
AAA4176	21-1680	Bromobenzene	<	5	UG/KG				2.5	5	voa
AAA4176	21-1680	Bromochloromethane	<	5	UG/KG				2.5	5	voa
AAA4176	21-1680	Bromodichloromethane	<	5	UG/KG				2.5	5	voa
AAA4176	21-1680	Bromofluorobenzene(volsur#3)[4-]		101.52	%				2.5	5	voa
AAA4176	21-1680	Bromoform	<	5	UG/KG				2.5	5	voa
AAA4176	21-1680	Bromomethane	<	10	UG/KG				2.5	5	voa
AAA4176	21-1680	Butanone[2-]	<	20	UG/KG				2.5	5	voa
AAA4176	21-1680	Butylbenzene[n-]	<	5	UG/KG				2.5	5	voa
AAA4176	21-1680	Butylbenzene[sec-]	<	5	UG/KG				2.5	5	voa
AAA4176	21-1680	Butylbenzene[tert-]	<	5	UG/KG				2.5	5	voa
AAA4176	21-1680	Carbondisulfide	<	5	UG/KG	J			2.5	5	voa
AAA4176	21-1680	Carbontetrachloride	<	5	UG/KG				2.5	5	voa
AAA4176	21-1680	Chlorobenzene	<	5	UG/KG				2.5	5	voa
AAA4176	21-1680	Chlorodibromomethane	<	5	UG/KG				2.5	5	voa
AAA4176	21-1680	Chloroethane	<	10	UG/KG				2.5	5	voa
AAA4176	21-1680	Chloroform	<	5	UG/KG				2.5	5	voa
AAA4176	21-1680	Chloromethane	<	10	UG/KG				2.5	5	voa
AAA4176	21-1680	Chlorotoluene[o-]	<	5	UG/KG				2.5	5	voa
AAA4176	21-1680	Chlorotoluene[p-]	<	5	UG/KG				2.5	5	voa
AAA4176	21-1680	Dibromo-3-chloropropane[1,2-]	<	10	UG/KG				2.5	5	voa
AAA4176	21-1680	Dibromoethane[1,2-]	<	5	UG/KG				2.5	5	voa
AAA4176	21-1680	Dibromomethane	<	5	UG/KG				2.5	5	voa
AAA4176	21-1680	Dichlorobenzene(1,3)[m-]	<	5	UG/KG	J			2.5	5	voa
AAA4176	21-1680	Dichlorodifluoromethane	<	10	UG/KG				2.5	5	voa
AAA4176	21-1680	Dichloroethane[1,1-]	<	5	UG/KG				2.5	5	voa
AAA4176	21-1680	Dichloroethane[1,2-]	<	5	UG/KG				2.5	5	voa
AAA4176	21-1680	Dichloroethaned4(volsur1)[1,2-]		124.24	%				2.5	5	voa
AAA4176	21-1680	Dichloroethene[1,1-]	<	5	UG/KG				2.5	5	voa
AAA4176	21-1680	Dichloroethene[trans-1,2-]	<	5	UG/KG				2.5	5	voa
AAA4176	21-1680	Dichloroethylene[cis-1,2-]	<	5	UG/KG				2.5	5	voa
AAA4176	21-1680	Dichloropropane[1,2-]	<	5	UG/KG				2.5	5	voa
AAA4176	21-1680	Dichloropropane[1,3-]	<	5	UG/KG				2.5	5	voa
AAA4176	21-1680	Dichloropropane[2,2-]	<	5	UG/KG				2.5	5	voa
AAA4176	21-1680	Dichloropropene[1,1-]	<	5	UG/KG				2.5	5	voa
AAA4176	21-1680	Dichloropropene[cis-1,3-]	<	5	UG/KG				2.5	5	voa
AAA4176	21-1680	Dichloropropene[trans-1,3-]	<	5	UG/KG				2.5	5	voa
AAA4176	21-1680	Ethylbenzene	<	5	UG/KG				2.5	5	voa

sample number	loction id	analyte		lab results	units		field qc code	lab qc code	start depth	end depth	analyte suite
AAA4176	21-1680	Hexanone[2-]	<	20	UG/KG				2.5	5	voa
AAA4176	21-1680	Isopropylbenzene	<	5	UG/KG				2.5	5	voa
AAA4176	21-1680	Isopropyltoluene[4-]	<	5	UG/KG				2.5	5	voa
AAA4176	21-1680	Methyl-2-pentanone[4-]	<	20	UG/KG				2.5	5	voa
AAA4176	21-1680	Methylenechloride	<	5	UG/KG				2.5	5	voa
AAA4176	21-1680	Methyliodide	<	5	UG/KG				2.5	5	voa
AAA4176	21-1680	Propylbenzene	<	5	UG/KG				2.5	5	voa
AAA4176	21-1680	Styrene	<	5	UG/KG				2.5	5	voa
AAA4176	21-1680	Tetrachloroethane[1,1,1,2-]	<	5	UG/KG				2.5	5	voa
AAA4176	21-1680	Tetrachloroethane[1,1,2,2-]	<	5	UG/KG				2.5	5	voa
AAA4176	21-1680	Tetrachloroethylene	<	5	UG/KG				2.5	5	voa
AAA4176	21-1680	Toluene	<	5	UG/KG				2.5	5	voa
AAA4176	21-1680	Toluened8(volsur#2)		107.24	%				2.5	5	voa
AAA4176	21-1680	Trichloro-1,2,2-trifluoroethane[1,1,2-]	<	5	UG/KG				2.5	5	voa
AAA4176	21-1680	Trichloroethane[1,1,1-]	<	5	UG/KG				2.5	5	voa
AAA4176	21-1680	Trichloroethane[1,1,2-]	<	5	UG/KG				2.5	5	voa
AAA4176	21-1680	Trichloroethene	<	5	UG/KG				2.5	5	voa
AAA4176	21-1680	Trichlorofluoromethane	<	5	UG/KG				2.5	5	voa
AAA4176	21-1680	Trichloropropane[1,2,3-]	<	5	UG/KG				2.5	5	voa
AAA4176	21-1680	Trimethylbenzene[1,2,4-]	<	5	UG/KG				2.5	5	voa
AAA4176	21-1680	Trimethylbenzene[1,3,5-]	<	5	UG/KG				2.5	5	voa
AAA4176	21-1680	Vinylchloride	<	10	UG/KG				2.5	5	voa
AAA4176	21-1680	Xylenes(o+m+p)[Mixed-]	<	5	UG/KG				2.5	5	voa
AAA4176	21-1680	RadvanGrossAlphaScreening		-5.62	PCI/G				2.5	5	
AAA4176	21-1680	RadvanGrossBetaScreening		-11.63	PCI/G				2.5	5	
AAA4176	21-1680	RadvanGrossGammaScreening		-4.6	PCI/G				2.5	5	
AAA4177	21-1680	Aluminium		11400	MG/KG				5	7.5	inorganic
AAA4177	21-1680	Antimony	<	0.21	MG/KG				5	7.5	inorganic
AAA4177	21-1680	Arsenic		3.4	MG/KG				5	7.5	inorganic
AAA4177	21-1680	Barium		280	MG/KG				5	7.5	inorganic
AAA4177	21-1680	Beryllium		1.9	MG/KG				5	7.5	inorganic
AAA4177	21-1680	Cadmium	<	0.64	MG/KG				5	7.5	inorganic
AAA4177	21-1680	Calcium		10600	MG/KG				5	7.5	inorganic
AAA4177	21-1680	Chromium		7.6	MG/KG				5	7.5	inorganic
AAA4177	21-1680	Cobalt	<	1.9	MG/KG				5	7.5	inorganic
AAA4177	21-1680	Copper		12	MG/KG				5	7.5	inorganic
AAA4177	21-1680	Iron		9170	MG/KG				5	7.5	inorganic
AAA4177	21-1680	Lead		11.2	MG/KG				5	7.5	inorganic
AAA4177	21-1680	Lithium	<	7.6	MG/KG				5	7.5	inorganic
AAA4177	21-1680	Magnesium		3350	MG/KG				5	7.5	inorganic
AAA4177	21-1680	Manganese		198	MG/KG				5	7.5	inorganic
AAA4177	21-1680	Molybdenum	<	6.2	MG/KG				5	7.5	inorganic
AAA4177	21-1680	Nickel	<	8.5	MG/KG				5	7.5	inorganic
AAA4177	21-1680	Potassium		1630	MG/KG				5	7.5	inorganic
AAA4177	21-1680	Selenium	<	0.43	MG/KG				5	7.5	inorganic
AAA4177	21-1680	Silver	<	1.1	MG/KG				5	7.5	inorganic
AAA4177	21-1680	Strontium		62	MG/KG				5	7.5	inorganic
AAA4177	21-1680	Thallium	<	0.21	MG/KG				5	7.5	inorganic
AAA4177	21-1680	Vanadium		15	MG/KG				5	7.5	inorganic

sample number	loction id	analyte		lab results	units		field qc code	lab qc code	start depth	end depth	analyte suite
AAA4177	21-1680	Zinc		38.3	MG/KG				5	7.5	inorganic
AAA4177	21-1680	Actinium-227	<	6.55	PCI/G				5	7.5	rads
AAA4177	21-1680	Americium-241		0.002	PCI/G				5	7.5	rads
AAA4177	21-1680	Cesium-137	<	0.68	PCI/G				5	7.5	rads
AAA4177	21-1680	Plutonium-238		0.001	PCI/G				5	7.5	rads
AAA4177	21-1680	Plutonium-239		0.002	PCI/G				5	7.5	rads
AAA4177	21-1680	RadvanActinium-227		7.09	PCI/G				5	7.5	rads
AAA4177	21-1680	RadvanCesium-137		0.44	PCI/G				5	7.5	rads
AAA4177	21-1680	Strontium-90	-	0.01	PCI/G				5	7.5	rads
AAA4177	21-1680	Thorium-228		1.6	PCI/G				5	7.5	rads
AAA4177	21-1680	Thorium-230		1.3	PCI/G				5	7.5	rads
AAA4177	21-1680	Thorium-232		1.17	PCI/G				5	7.5	rads
AAA4177	21-1680	Tritium		2.61	PCI/ML				5	7.5	rads
AAA4177	21-1680	Uranium-234		1.3	PCI/G				5	7.5	rads
AAA4177	21-1680	Uranium-235		0.05	PCI/G				5	7.5	rads
AAA4177	21-1680	Uranium-238		1.28	PCI/G				5	7.5	rads
AAA4177	21-1680	Water(Unbound)		7.9	%				5	7.5	rads
AAA4177	21-1680	Acenaphthene	<	660	UG/KG				5	7.5	semivoa
AAA4177	21-1680	Acenaphthylene	<	660	UG/KG				5	7.5	semivoa
AAA4177	21-1680	Aniline	<	660	UG/KG				5	7.5	semivoa
AAA4177	21-1680	Anthracene	<	660	UG/KG				5	7.5	semivoa
AAA4177	21-1680	Azobenzene	<	660	UG/KG				5	7.5	semivoa
AAA4177	21-1680	Benzidine[m-]	<	3300	UG/KG				5	7.5	semivoa
AAA4177	21-1680	Benzo[a]anthracene	<	660	UG/KG				5	7.5	semivoa
AAA4177	21-1680	Benzo[a]pyrene	<	660	UG/KG				5	7.5	semivoa
AAA4177	21-1680	Benzo[b]fluoranthene	<	660	UG/KG				5	7.5	semivoa
AAA4177	21-1680	Benzo[g,h,i]perylene	<	660	UG/KG				5	7.5	semivoa
AAA4177	21-1680	Benzo[k]fluoranthene	<	660	UG/KG				5	7.5	semivoa
AAA4177	21-1680	Benzoic acid	<	3300	UG/KG				5	7.5	semivoa
AAA4177	21-1680	Benzylalcohol	<	1300	UG/KG				5	7.5	semivoa
AAA4177	21-1680	Bis(2-chloroethoxy)methane	<	660	UG/KG				5	7.5	semivoa
AAA4177	21-1680	Bis(2-chloroethyl)ether	<	660	UG/KG				5	7.5	semivoa
AAA4177	21-1680	Bis(2-chloroisopropyl)ether	<	660	UG/KG				5	7.5	semivoa
AAA4177	21-1680	Bis(2-ethylhexyl)phthalate	<	660	UG/KG				5	7.5	semivoa
AAA4177	21-1680	Bromophenylphenylether[4-]	<	660	UG/KG				5	7.5	semivoa
AAA4177	21-1680	Butylbenzylphthalate	<	660	UG/KG				5	7.5	semivoa
AAA4177	21-1680	Chloro-3-methylphenol[4-]	<	1300	UG/KG				5	7.5	semivoa
AAA4177	21-1680	Chloroaniline[4-]	<	1300	UG/KG				5	7.5	semivoa
AAA4177	21-1680	Chloronaphthalene[2-]	<	660	UG/KG				5	7.5	semivoa
AAA4177	21-1680	Chlorophenol[o-]	<	660	UG/KG				5	7.5	semivoa
AAA4177	21-1680	Chlorophenylphenylether[4-]	<	660	UG/KG				5	7.5	semivoa
AAA4177	21-1680	Chrysene	<	660	UG/KG				5	7.5	semivoa
AAA4177	21-1680	Di-n-butylphthalate	<	660	UG/KG	J			5	7.5	semivoa
AAA4177	21-1680	Di-n-octylphthalate	<	660	UG/KG				5	7.5	semivoa
AAA4177	21-1680	Dibenzo[a,h]anthracene	<	660	UG/KG				5	7.5	semivoa
AAA4177	21-1680	Dibenzofuran	<	660	UG/KG				5	7.5	semivoa
AAA4177	21-1680	Dichlorobenzene(1,2)[o-]	<	660	UG/KG	J			5	7.5	semivoa
AAA4177	21-1680	Dichlorobenzene(1,3)[m-]	<	660	UG/KG	J			5	7.5	semivoa
AAA4177	21-1680	Dichlorobenzene(1,4)[p-]	<	660	UG/KG	J			5	7.5	semivoa

sample number	loction id	analyte		lab results	units		field qc code	lab qc code	start depth	end depth	analyte suite
AAA4177	21-1680	Dichlorobenzidine[3,3'-]	<	1300	UG/KG				5	7.5	semivoa
AAA4177	21-1680	Dichlorophenol[2,4-]	<	660	UG/KG				5	7.5	semivoa
AAA4177	21-1680	Diethylphthalate	<	660	UG/KG				5	7.5	semivoa
AAA4177	21-1680	Dimethylphenol[2,4-]	<	660	UG/KG				5	7.5	semivoa
AAA4177	21-1680	Dimethylphthalate	<	660	UG/KG				5	7.5	semivoa
AAA4177	21-1680	Dinitrophenol[2,4-]	<	3300	UG/KG				5	7.5	semivoa
AAA4177	21-1680	Dinitrotoluene[2,4-]	<	660	UG/KG	J			5	7.5	semivoa
AAA4177	21-1680	Dinitrotoluene[2,6-]	<	660	UG/KG				5	7.5	semivoa
AAA4177	21-1680	Fluoranthene	<	660	UG/KG				5	7.5	semivoa
AAA4177	21-1680	Fluorene	<	660	UG/KG				5	7.5	semivoa
AAA4177	21-1680	Fluorobiphenyl[2-]		74	%				5	7.5	semivoa
AAA4177	21-1680	Fluorophenol[2-]		80	%				5	7.5	semivoa
AAA4177	21-1680	Hexachlorobenzene	<	660	UG/KG				5	7.5	semivoa
AAA4177	21-1680	Hexachlorobutadiene	<	660	UG/KG				5	7.5	semivoa
AAA4177	21-1680	Hexachlorocyclopentadiene	<	660	UG/KG				5	7.5	semivoa
AAA4177	21-1680	Hexachloroethane	<	660	UG/KG				5	7.5	semivoa
AAA4177	21-1680	Indeno[1,2,3-cd]pyrene	<	660	UG/KG				5	7.5	semivoa
AAA4177	21-1680	Isophorone	<	660	UG/KG				5	7.5	semivoa
AAA4177	21-1680	Methyl-4,6-dinitrophenol[2-]	<	3300	UG/KG				5	7.5	semivoa
AAA4177	21-1680	Methylnaphthalene[2-]	<	660	UG/KG				5	7.5	semivoa
AAA4177	21-1680	Methylphenol[2-]	<	660	UG/KG				5	7.5	semivoa
AAA4177	21-1680	Methylphenol[4-]	<	660	UG/KG				5	7.5	semivoa
AAA4177	21-1680	Naphthalene	<	660	UG/KG				5	7.5	semivoa
AAA4177	21-1680	Nitroaniline[2-]	<	3300	UG/KG				5	7.5	semivoa
AAA4177	21-1680	Nitroaniline[3-]	<	3300	UG/KG				5	7.5	semivoa
AAA4177	21-1680	Nitroaniline[4-]	<	3300	UG/KG				5	7.5	semivoa
AAA4177	21-1680	Nitrobenzene	<	660	UG/KG				5	7.5	semivoa
AAA4177	21-1680	Nitrobenzene-d5		79	%				5	7.5	semivoa
AAA4177	21-1680	Nitrophenol[2-]	<	660	UG/KG	J			5	7.5	semivoa
AAA4177	21-1680	Nitrophenol[4-]	<	3300	UG/KG				5	7.5	semivoa
AAA4177	21-1680	Nitrosodi-n-propylamine[N-]	<	660	UG/KG				5	7.5	semivoa
AAA4177	21-1680	Nitrosodimethylamine[N-]	<	660	UG/KG				5	7.5	semivoa
AAA4177	21-1680	Nitrosodiphenylamine[N-]	<	660	UG/KG				5	7.5	semivoa
AAA4177	21-1680	Pentachlorophenol	<	3300	UG/KG				5	7.5	semivoa
AAA4177	21-1680	Phenanthrene	<	660	UG/KG				5	7.5	semivoa
AAA4177	21-1680	Phenol	<	660	UG/KG				5	7.5	semivoa
AAA4177	21-1680	Phenol-d6		73	%				5	7.5	semivoa
AAA4177	21-1680	Pyrene	<	660	UG/KG				5	7.5	semivoa
AAA4177	21-1680	Terphenyl-d14		79	%				5	7.5	semivoa
AAA4177	21-1680	Tribromophenol[2,4,6-]		64	%				5	7.5	semivoa
AAA4177	21-1680	Trichlorobenzene[1,2,4-]	<	660	UG/KG				5	7.5	semivoa
AAA4177	21-1680	Trichlorophenol[2,4,5-]	<	660	UG/KG				5	7.5	semivoa
AAA4177	21-1680	Trichlorophenol[2,4,6-]	<	660	UG/KG				5	7.5	semivoa
AAA4177	21-1680	Acetone	<	20	UG/KG				5	7.5	voa
AAA4177	21-1680	Benzene	<	5	UG/KG				5	7.5	voa
AAA4177	21-1680	Bromobenzene	<	5	UG/KG				5	7.5	voa
AAA4177	21-1680	Bromochloromethane	<	5	UG/KG				5	7.5	voa
AAA4177	21-1680	Bromodichloromethane	<	5	UG/KG				5	7.5	voa
AAA4177	21-1680	Bromofluorobenzene(volsur#3)[4-]		101.92	%				5	7.5	voa

sample number	loction id	analyte		lab results	units		field qc code	lab qc code	start depth	end depth	analyte suite
AAA4177	21-1680	Bromoform	<	5	UG/KG				5	7.5	voa
AAA4177	21-1680	Bromomethane	<	10	UG/KG				5	7.5	voa
AAA4177	21-1680	Butanone[2-]	<	20	UG/KG				5	7.5	voa
AAA4177	21-1680	Butylbenzene[n-]	<	5	UG/KG				5	7.5	voa
AAA4177	21-1680	Butylbenzene[sec-]	<	5	UG/KG				5	7.5	voa
AAA4177	21-1680	Butylbenzene[tert-]	<	5	UG/KG				5	7.5	voa
AAA4177	21-1680	Carbondisulfide	<	5	UG/KG	J			5	7.5	voa
AAA4177	21-1680	Carbontetrachloride	<	5	UG/KG				5	7.5	voa
AAA4177	21-1680	Chlorobenzene	<	5	UG/KG				5	7.5	voa
AAA4177	21-1680	Chlorodibromomethane	<	5	UG/KG				5	7.5	voa
AAA4177	21-1680	Chloroethane	<	10	UG/KG				5	7.5	voa
AAA4177	21-1680	Chloroform	<	5	UG/KG				5	7.5	voa
AAA4177	21-1680	Chloromethane	<	10	UG/KG				5	7.5	voa
AAA4177	21-1680	Chlorotoluene[o-]	<	5	UG/KG				5	7.5	voa
AAA4177	21-1680	Chlorotoluene[p-]	<	5	UG/KG				5	7.5	voa
AAA4177	21-1680	Dibromo-3-chloropropane[1,2-]	<	10	UG/KG				5	7.5	voa
AAA4177	21-1680	Dibromoethane[1,2-]	<	5	UG/KG				5	7.5	voa
AAA4177	21-1680	Dibromomethane	<	5	UG/KG				5	7.5	voa
AAA4177	21-1680	Dichlorobenzene(1,2)[o-]	<	5	UG/KG	J			5	7.5	voa
AAA4177	21-1680	Dichlorobenzene(1,4)[p-]	<	5	UG/KG	J			5	7.5	voa
AAA4177	21-1680	Dichlorodifluoromethane	<	10	UG/KG				5	7.5	voa
AAA4177	21-1680	Dichloroethane[1,1-]	<	5	UG/KG				5	7.5	voa
AAA4177	21-1680	Dichloroethane[1,2-]	<	5	UG/KG				5	7.5	voa
AAA4177	21-1680	Dichloroethaned4(volsur1)[1,2-]		120.68	%				5	7.5	voa
AAA4177	21-1680	Dichloroethene[1,1-]	<	5	UG/KG				5	7.5	voa
AAA4177	21-1680	Dichloroethene[trans-1,2-]	<	5	UG/KG				5	7.5	voa
AAA4177	21-1680	Dichloroethylene[cis-1,2-]	<	5	UG/KG				5	7.5	voa
AAA4177	21-1680	Dichloropropane[1,2-]	<	5	UG/KG				5	7.5	voa
AAA4177	21-1680	Dichloropropane[1,3-]	<	5	UG/KG				5	7.5	voa
AAA4177	21-1680	Dichloropropane[2,2-]	<	5	UG/KG				5	7.5	voa
AAA4177	21-1680	Dichloropropene[1,1-]	<	5	UG/KG				5	7.5	voa
AAA4177	21-1680	Dichloropropene[cis-1,3-]	<	5	UG/KG				5	7.5	voa
AAA4177	21-1680	Dichloropropene[trans-1,3-]	<	5	UG/KG				5	7.5	voa
AAA4177	21-1680	Ethylbenzene	<	5	UG/KG				5	7.5	voa
AAA4177	21-1680	Hexanone[2-]	<	20	UG/KG				5	7.5	voa
AAA4177	21-1680	Isopropylbenzene	<	5	UG/KG				5	7.5	voa
AAA4177	21-1680	Isopropyltoluene[4-]	<	5	UG/KG				5	7.5	voa
AAA4177	21-1680	Methyl-2-pentanone[4-]	<	20	UG/KG				5	7.5	voa
AAA4177	21-1680	Methylenechloride	<	5	UG/KG				5	7.5	voa
AAA4177	21-1680	Methyliodide	<	5	UG/KG				5	7.5	voa
AAA4177	21-1680	Propylbenzene	<	5	UG/KG				5	7.5	voa
AAA4177	21-1680	Styrene	<	5	UG/KG				5	7.5	voa
AAA4177	21-1680	Tetrachloroethane[1,1,1,2-]	<	5	UG/KG				5	7.5	voa
AAA4177	21-1680	Tetrachloroethane[1,1,2,2-]	<	5	UG/KG				5	7.5	voa
AAA4177	21-1680	Tetrachloroethylene	<	5	UG/KG				5	7.5	voa
AAA4177	21-1680	Toluene	<	5	UG/KG				5	7.5	voa
AAA4177	21-1680	Toluened8(volsur#2)		102.9	%				5	7.5	voa
AAA4177	21-1680	Trichloro-1,2,2-trifluoroethane[1,1,2-]	<	5	UG/KG				5	7.5	voa
AAA4177	21-1680	Trichloroethane[1,1,1-]	<	5	UG/KG				5	7.5	voa

sample number	loction id	analyte		lab results	units		field qc code	lab qc code	start depth	end depth	analyte suite
AAA4177	21-1680	Trichloroethane[1,1,2-]	<	5	UG/KG				5	7.5	voa
AAA4177	21-1680	Trichloroethene	<	5	UG/KG				5	7.5	voa
AAA4177	21-1680	Trichlorofluoromethane	<	5	UG/KG				5	7.5	voa
AAA4177	21-1680	Trichloropropane[1,2,3-]	<	5	UG/KG				5	7.5	voa
AAA4177	21-1680	Trimethylbenzene[1,2,4-]	<	5	UG/KG				5	7.5	voa
AAA4177	21-1680	Trimethylbenzene[1,3,5-]	<	5	UG/KG				5	7.5	voa
AAA4177	21-1680	Vinylchloride	<	10	UG/KG				5	7.5	voa
AAA4177	21-1680	Xylenes(o+m+p)[Mixed-]	<	5	UG/KG				5	7.5	voa
AAA4177	21-1680	RadvanGrossAlphaScreening		-11.24	PCI/G				5	7.5	
AAA4177	21-1680	RadvanGrossBetaScreening		-13.08	PCI/G				5	7.5	
AAA4177	21-1680	RadvanGrossGammaScreening		-4.2	PCI/G				5	7.5	
AAA4178	21-1680	Aluminium		8390	MG/KG				7.5	10	inorganic
AAA4178	21-1680	Antimony	<	0.22	MG/KG				7.5	10	inorganic
AAA4178	21-1680	Arsenic		3.7	MG/KG				7.5	10	inorganic
AAA4178	21-1680	Barium		188	MG/KG				7.5	10	inorganic
AAA4178	21-1680	Beryllium		1.2	MG/KG				7.5	10	inorganic
AAA4178	21-1680	Cadmium	<	0.66	MG/KG				7.5	10	inorganic
AAA4178	21-1680	Calcium		12600	MG/KG				7.5	10	inorganic
AAA4178	21-1680	Chromium		5.1	MG/KG				7.5	10	inorganic
AAA4178	21-1680	Cobalt	<	2	MG/KG				7.5	10	inorganic
AAA4178	21-1680	Copper		7.3	MG/KG				7.5	10	inorganic
AAA4178	21-1680	Iron		7020	MG/KG				7.5	10	inorganic
AAA4178	21-1680	Lead		9.4	MG/KG				7.5	10	inorganic
AAA4178	21-1680	Lithium	<	6.1	MG/KG				7.5	10	inorganic
AAA4178	21-1680	Magnesium		2770	MG/KG				7.5	10	inorganic
AAA4178	21-1680	Manganese		157	MG/KG				7.5	10	inorganic
AAA4178	21-1680	Molybdenum	<	6.4	MG/KG				7.5	10	inorganic
AAA4178	21-1680	Nickel	<	7.6	MG/KG				7.5	10	inorganic
AAA4178	21-1680	Potassium	<	948	MG/KG				7.5	10	inorganic
AAA4178	21-1680	Selenium	<	0.44	MG/KG				7.5	10	inorganic
AAA4178	21-1680	Silver	<	1.1	MG/KG				7.5	10	inorganic
AAA4178	21-1680	Strontium		58.5	MG/KG				7.5	10	inorganic
AAA4178	21-1680	Thallium	<	0.22	MG/KG				7.5	10	inorganic
AAA4178	21-1680	Vanadium		14.5	MG/KG				7.5	10	inorganic
AAA4178	21-1680	Zinc		44.7	MG/KG				7.5	10	inorganic
AAA4178	21-1680	Actinium-227	<	6.28	PCI/G				7.5	10	rads
AAA4178	21-1680	Americium-241		0.003	PCI/G				7.5	10	rads
AAA4178	21-1680	Cesium-137	<	0.4	PCI/G				7.5	10	rads
AAA4178	21-1680	Plutonium-238		0.003	PCI/G				7.5	10	rads
AAA4178	21-1680	Plutonium-239		0.001	PCI/G				7.5	10	rads
AAA4178	21-1680	RadvanActinium-227		0	PCI/G				7.5	10	rads
AAA4178	21-1680	RadvanCesium-137		0	PCI/G				7.5	10	rads
AAA4178	21-1680	Strontium-90		0.04	PCI/G				7.5	10	rads
AAA4178	21-1680	Thorium-228		1.6	PCI/G				7.5	10	rads
AAA4178	21-1680	Thorium-230		1.08	PCI/G				7.5	10	rads
AAA4178	21-1680	Thorium-232		1.05	PCI/G				7.5	10	rads
AAA4178	21-1680	Tritium		4.1	PCI/ML				7.5	10	rads
AAA4178	21-1680	Uranium-234		1.32	PCI/G				7.5	10	rads
AAA4178	21-1680	Uranium-235		0.06	PCI/G				7.5	10	rads

sample number	loction id	analyte		lab results	units		field qc code	lab qc code	start depth	end depth	analyte suite
AAA4178	21-1680	Uranium-238		1.21	PCI/G				7.5	10	rads
AAA4178	21-1680	Water(Unbound)		6.3	%				7.5	10	rads
AAA4178	21-1680	Acenaphthene	<	660	UG/KG				7.5	10	semivoa
AAA4178	21-1680	Acenaphthylene	<	660	UG/KG				7.5	10	semivoa
AAA4178	21-1680	Aniline	<	660	UG/KG				7.5	10	semivoa
AAA4178	21-1680	Anthracene	<	660	UG/KG				7.5	10	semivoa
AAA4178	21-1680	Azobenzene	<	660	UG/KG				7.5	10	semivoa
AAA4178	21-1680	Benzidine[m-]	<	3300	UG/KG				7.5	10	semivoa
AAA4178	21-1680	Benzo[a]anthracene	<	660	UG/KG				7.5	10	semivoa
AAA4178	21-1680	Benzo[a]pyrene	<	660	UG/KG				7.5	10	semivoa
AAA4178	21-1680	Benzo[b]fluoranthene	<	660	UG/KG				7.5	10	semivoa
AAA4178	21-1680	Benzo[g,h,i]perylene	<	660	UG/KG				7.5	10	semivoa
AAA4178	21-1680	Benzo[k]fluoranthene	<	660	UG/KG				7.5	10	semivoa
AAA4178	21-1680	Benzoic acid	<	3300	UG/KG				7.5	10	semivoa
AAA4178	21-1680	Benzylalcohol	<	1300	UG/KG				7.5	10	semivoa
AAA4178	21-1680	Bis(2-chloroethoxy)methane	<	660	UG/KG				7.5	10	semivoa
AAA4178	21-1680	Bis(2-chloroethyl)ether	<	660	UG/KG				7.5	10	semivoa
AAA4178	21-1680	Bis(2-chloroisopropyl)ether	<	660	UG/KG				7.5	10	semivoa
AAA4178	21-1680	Bis(2-ethylhexyl)phthalate	<	660	UG/KG				7.5	10	semivoa
AAA4178	21-1680	Bromophenylphenylether[4-]	<	660	UG/KG				7.5	10	semivoa
AAA4178	21-1680	Butylbenzylphthalate	<	660	UG/KG				7.5	10	semivoa
AAA4178	21-1680	Chloro-3-methylphenol[4-]	<	1300	UG/KG				7.5	10	semivoa
AAA4178	21-1680	Chloroaniline[4-]	<	1300	UG/KG				7.5	10	semivoa
AAA4178	21-1680	Chloronaphthalene[2-]	<	660	UG/KG				7.5	10	semivoa
AAA4178	21-1680	Chlorophenol[o-]	<	660	UG/KG				7.5	10	semivoa
AAA4178	21-1680	Chlorophenylphenylether[4-]	<	660	UG/KG				7.5	10	semivoa
AAA4178	21-1680	Chrysene	<	660	UG/KG				7.5	10	semivoa
AAA4178	21-1680	Di-n-butylphthalate	<	660	UG/KG	J			7.5	10	semivoa
AAA4178	21-1680	Di-n-octylphthalate	<	660	UG/KG				7.5	10	semivoa
AAA4178	21-1680	Dibenzo[a,h]anthracene	<	660	UG/KG				7.5	10	semivoa
AAA4178	21-1680	Dibenzofuran	<	660	UG/KG				7.5	10	semivoa
AAA4178	21-1680	Dichlorobenzene(1,2)[o-]	<	660	UG/KG				7.5	10	semivoa
AAA4178	21-1680	Dichlorobenzene(1,3)[m-]	<	660	UG/KG				7.5	10	semivoa
AAA4178	21-1680	Dichlorobenzene(1,4)[p-]	<	660	UG/KG				7.5	10	semivoa
AAA4178	21-1680	Dichlorobenzene(1,4)[p-]	<	5	UG/KG				7.5	10	semivoa
AAA4178	21-1680	Dichlorobenzidine[3,3'-]	<	1300	UG/KG				7.5	10	semivoa
AAA4178	21-1680	Dichlorophenol[2,4-]	<	660	UG/KG				7.5	10	semivoa
AAA4178	21-1680	Diethylphthalate	<	660	UG/KG				7.5	10	semivoa
AAA4178	21-1680	Dimethylphenol[2,4-]	<	660	UG/KG				7.5	10	semivoa
AAA4178	21-1680	Dimethylphthalate	<	660	UG/KG				7.5	10	semivoa
AAA4178	21-1680	Dinitrophenol[2,4-]	<	3300	UG/KG				7.5	10	semivoa
AAA4178	21-1680	Dinitrotoluene[2,4-]	<	660	UG/KG	J			7.5	10	semivoa
AAA4178	21-1680	Dinitrotoluene[2,6-]	<	660	UG/KG				7.5	10	semivoa
AAA4178	21-1680	Fluoranthene	<	660	UG/KG				7.5	10	semivoa
AAA4178	21-1680	Fluorene	<	660	UG/KG				7.5	10	semivoa
AAA4178	21-1680	Fluorobiphenyl[2-]		77	%				7.5	10	semivoa
AAA4178	21-1680	Fluorophenol[2-]		80	%				7.5	10	semivoa
AAA4178	21-1680	Hexachlorobenzene	<	660	UG/KG				7.5	10	semivoa
AAA4178	21-1680	Hexachlorobutadiene	<	660	UG/KG				7.5	10	semivoa

sample number	loction id	analyte		lab results	units		field qc code	lab qc code	start depth	end depth	analyte suite
AAA4178	21-1680	Hexachlorocyclopentadiene	<	660	UG/KG				7.5	10	semivoa
AAA4178	21-1680	Hexachloroethane	<	660	UG/KG				7.5	10	semivoa
AAA4178	21-1680	Indeno[1,2,3-cd]pyrene	<	660	UG/KG				7.5	10	semivoa
AAA4178	21-1680	Isophorone	<	660	UG/KG				7.5	10	semivoa
AAA4178	21-1680	Methyl-4,6-dinitrophenol[2-]	<	3300	UG/KG				7.5	10	semivoa
AAA4178	21-1680	Methylnaphthalene[2-]	<	660	UG/KG				7.5	10	semivoa
AAA4178	21-1680	Methylphenol[2-]	<	660	UG/KG				7.5	10	semivoa
AAA4178	21-1680	Methylphenol[4-]	<	660	UG/KG				7.5	10	semivoa
AAA4178	21-1680	Naphthalene	<	660	UG/KG				7.5	10	semivoa
AAA4178	21-1680	Nitroaniline[2-]	<	3300	UG/KG				7.5	10	semivoa
AAA4178	21-1680	Nitroaniline[3-]	<	3300	UG/KG				7.5	10	semivoa
AAA4178	21-1680	Nitroaniline[4-]	<	3300	UG/KG				7.5	10	semivoa
AAA4178	21-1680	Nitrobenzene	<	660	UG/KG				7.5	10	semivoa
AAA4178	21-1680	Nitrobenzene-d5		84	%				7.5	10	semivoa
AAA4178	21-1680	Nitrophenol[2-]	<	660	UG/KG	J			7.5	10	semivoa
AAA4178	21-1680	Nitrophenol[4-]	<	3300	UG/KG				7.5	10	semivoa
AAA4178	21-1680	Nitrosodi-n-propylamine[N-]	<	660	UG/KG				7.5	10	semivoa
AAA4178	21-1680	Nitrosodimethylamine[N-]	<	660	UG/KG				7.5	10	semivoa
AAA4178	21-1680	Nitrosodiphenylamine[N-]	<	660	UG/KG				7.5	10	semivoa
AAA4178	21-1680	Pentachlorophenol	<	3300	UG/KG				7.5	10	semivoa
AAA4178	21-1680	Phenanthrene	<	660	UG/KG				7.5	10	semivoa
AAA4178	21-1680	Phenol	<	660	UG/KG				7.5	10	semivoa
AAA4178	21-1680	Phenol-d6		85	%				7.5	10	semivoa
AAA4178	21-1680	Pyrene	<	660	UG/KG				7.5	10	semivoa
AAA4178	21-1680	Terphenyl-d14		82	%				7.5	10	semivoa
AAA4178	21-1680	Tribromophenol[2,4,6-]		76	%				7.5	10	semivoa
AAA4178	21-1680	Trichlorobenzene[1,2,4-]	<	660	UG/KG				7.5	10	semivoa
AAA4178	21-1680	Trichlorophenol[2,4,5-]	<	660	UG/KG				7.5	10	semivoa
AAA4178	21-1680	Trichlorophenol[2,4,6-]	<	660	UG/KG				7.5	10	semivoa
AAA4178	21-1680	Acetone	<	20	UG/KG				7.5	10	voa
AAA4178	21-1680	Benzene	<	5	UG/KG				7.5	10	voa
AAA4178	21-1680	Bromobenzene	<	5	UG/KG				7.5	10	voa
AAA4178	21-1680	Bromochloromethane	<	5	UG/KG				7.5	10	voa
AAA4178	21-1680	Bromodichloromethane	<	5	UG/KG				7.5	10	voa
AAA4178	21-1680	Bromofluorobenzene(volsur#3)[4-]		100.24	%				7.5	10	voa
AAA4178	21-1680	Bromoform	<	5	UG/KG				7.5	10	voa
AAA4178	21-1680	Bromomethane	<	10	UG/KG				7.5	10	voa
AAA4178	21-1680	Butanone[2-]	<	20	UG/KG				7.5	10	voa
AAA4178	21-1680	Butylbenzene[n-]	<	5	UG/KG				7.5	10	voa
AAA4178	21-1680	Butylbenzene[sec-]	<	5	UG/KG				7.5	10	voa
AAA4178	21-1680	Butylbenzene[tert-]	<	5	UG/KG				7.5	10	voa
AAA4178	21-1680	Carbondisulfide	<	5	UG/KG	J			7.5	10	voa
AAA4178	21-1680	Carbontetrachloride	<	5	UG/KG				7.5	10	voa
AAA4178	21-1680	Chlorobenzene	<	5	UG/KG				7.5	10	voa
AAA4178	21-1680	Chlorodibromomethane	<	5	UG/KG				7.5	10	voa
AAA4178	21-1680	Chloroethane	<	10	UG/KG				7.5	10	voa
AAA4178	21-1680	Chloroform	<	5	UG/KG				7.5	10	voa
AAA4178	21-1680	Chloromethane	<	10	UG/KG				7.5	10	voa
AAA4178	21-1680	Chlorotoluene[o-]	<	5	UG/KG				7.5	10	voa

sample number	loction id	analyte		lab results	units		field qc code	lab qc code	start depth	end depth	analyte suite
AAA4178	21-1680	Chlorotoluene[p-]	<	5	UG/KG				7.5	10	voa
AAA4178	21-1680	Dibromo-3-chloropropane[1,2-]	<	10	UG/KG				7.5	10	voa
AAA4178	21-1680	Dibromoethane[1,2-]	<	5	UG/KG				7.5	10	voa
AAA4178	21-1680	Dibromomethane	<	5	UG/KG				7.5	10	voa
AAA4178	21-1680	Dichlorobenzene(1,2)[o-]	<	5	UG/KG	J			7.5	10	voa
AAA4178	21-1680	Dichlorobenzene(1,3)[m-]	<	5	UG/KG	J			7.5	10	voa
AAA4178	21-1680	Dichlorodifluoromethane	<	10	UG/KG				7.5	10	voa
AAA4178	21-1680	Dichloroethane[1,1-]	<	5	UG/KG				7.5	10	voa
AAA4178	21-1680	Dichloroethane[1,2-]	<	5	UG/KG				7.5	10	voa
AAA4178	21-1680	Dichloroethaned4(volsur1)[1,2-]		115.88	%				7.5	10	voa
AAA4178	21-1680	Dichloroethene[1,1-]	<	5	UG/KG				7.5	10	voa
AAA4178	21-1680	Dichloroethene[trans-1,2-]	<	5	UG/KG				7.5	10	voa
AAA4178	21-1680	Dichloroethylene[cis-1,2-]	<	5	UG/KG				7.5	10	voa
AAA4178	21-1680	Dichloropropane[1,2-]	<	5	UG/KG				7.5	10	voa
AAA4178	21-1680	Dichloropropane[1,3-]	<	5	UG/KG				7.5	10	voa
AAA4178	21-1680	Dichloropropane[2,2-]	<	5	UG/KG				7.5	10	voa
AAA4178	21-1680	Dichloropropene[1,1-]	<	5	UG/KG				7.5	10	voa
AAA4178	21-1680	Dichloropropene[cis-1,3-]	<	5	UG/KG				7.5	10	voa
AAA4178	21-1680	Dichloropropene[trans-1,3-]	<	5	UG/KG				7.5	10	voa
AAA4178	21-1680	Ethylbenzene	<	5	UG/KG				7.5	10	voa
AAA4178	21-1680	Hexanone[2-]	<	20	UG/KG				7.5	10	voa
AAA4178	21-1680	Isopropylbenzene	<	5	UG/KG				7.5	10	voa
AAA4178	21-1680	Isopropyltoluene[4-]	<	5	UG/KG				7.5	10	voa
AAA4178	21-1680	Methyl-2-pentanone[4-]	<	20	UG/KG				7.5	10	voa
AAA4178	21-1680	Methylenechloride	<	5	UG/KG				7.5	10	voa
AAA4178	21-1680	Methyliodide	<	5	UG/KG				7.5	10	voa
AAA4178	21-1680	Propylbenzene	<	5	UG/KG				7.5	10	voa
AAA4178	21-1680	Styrene	<	5	UG/KG				7.5	10	voa
AAA4178	21-1680	Tetrachloroethane[1,1,1,2-]	<	5	UG/KG				7.5	10	voa
AAA4178	21-1680	Tetrachloroethane[1,1,2,2-]	<	5	UG/KG				7.5	10	voa
AAA4178	21-1680	Tetrachloroethylene	<	5	UG/KG				7.5	10	voa
AAA4178	21-1680	Toluene	<	5	UG/KG				7.5	10	voa
AAA4178	21-1680	Toluened8(volsur#2)		102.5	%				7.5	10	voa
AAA4178	21-1680	Trichloro-1,2,2-trifluoroethane[1,1,2-]	<	5	UG/KG				7.5	10	voa
AAA4178	21-1680	Trichloroethane[1,1,1-]	<	5	UG/KG				7.5	10	voa
AAA4178	21-1680	Trichloroethane[1,1,2-]	<	5	UG/KG				7.5	10	voa
AAA4178	21-1680	Trichloroethene	<	5	UG/KG				7.5	10	voa
AAA4178	21-1680	Trichlorofluoromethane	<	5	UG/KG				7.5	10	voa
AAA4178	21-1680	Trichloropropane[1,2,3-]	<	5	UG/KG				7.5	10	voa
AAA4178	21-1680	Trimethylbenzene[1,2,4-]	<	5	UG/KG				7.5	10	voa
AAA4178	21-1680	Trimethylbenzene[1,3,5-]	<	5	UG/KG				7.5	10	voa
AAA4178	21-1680	Vinylchloride	<	10	UG/KG				7.5	10	voa
AAA4178	21-1680	Xylenes(o+m+p)[Mixed-]	<	5	UG/KG				7.5	10	voa
AAA4178	21-1680	RadvanGrossAlphaScreening		-11.24	PCI/G				7.5	10	
AAA4178	21-1680	RadvanGrossBetaScreening		-21.31	PCI/G				7.5	10	
AAA4178	21-1680	RadvanGrossGammaScreening		-4.4	PCI/G				7.5	10	
AAA4179	21-1681	Aluminium		383	MG/KG	J			0	5	inorganic
AAA4179	21-1681	Antimony	<	0.21	MG/KG				0	5	inorganic
AAA4179	21-1681	Arsenic		1.3	MG/KG				0	5	inorganic

sample number	loction id	analyte		lab results	units		field qc code	lab qc code	start depth	end depth	analyte suite
AAA4179	21-1681	Barium		13.9	MG/KG				0	5	inorganic
AAA4179	21-1681	Beryllium	<	0.21	MG/KG				0	5	inorganic
AAA4179	21-1681	Cadmium	<	0.62	MG/KG				0	5	inorganic
AAA4179	21-1681	Calcium		215	MG/KG				0	5	inorganic
AAA4179	21-1681	Chromium	<	0.83	MG/KG				0	5	inorganic
AAA4179	21-1681	Cobalt	<	1.9	MG/KG				0	5	inorganic
AAA4179	21-1681	Copper	<	0.62	MG/KG				0	5	inorganic
AAA4179	21-1681	Iron		3500	MG/KG				0	5	inorganic
AAA4179	21-1681	Lead		1.9	MG/KG	J			0	5	inorganic
AAA4179	21-1681	Lithium		8.4	MG/KG				0	5	inorganic
AAA4179	21-1681	Magnesium		125	MG/KG	J			0	5	inorganic
AAA4179	21-1681	Manganese		209	MG/KG	J			0	5	inorganic
AAA4179	21-1681	Molybdenum	<	6	MG/KG				0	5	inorganic
AAA4179	21-1681	Nickel	<	2.3	MG/KG				0	5	inorganic
AAA4179	21-1681	Potassium		259	MG/KG				0	5	inorganic
AAA4179	21-1681	Selenium		0.42	MG/KG				0	5	inorganic
AAA4179	21-1681	Silver	<	1	MG/KG				0	5	inorganic
AAA4179	21-1681	Strontium		1.3	MG/KG	J			0	5	inorganic
AAA4179	21-1681	Thallium	<	0.21	MG/KG				0	5	inorganic
AAA4179	21-1681	Vanadium	<	1	MG/KG				0	5	inorganic
AAA4179	21-1681	Zinc		42.3	MG/KG				0	5	inorganic
AAA4179	21-1681	Actinium-227	<	2.8	PCI/G				0	5	rads
AAA4179	21-1681	Americium-241		0.008	PCI/G	J			0	5	rads
AAA4179	21-1681	Cesium-137	<	0.27	PCI/G				0	5	rads
AAA4179	21-1681	Plutonium-238		0.001	PCI/G				0	5	rads
AAA4179	21-1681	Plutonium-239		0.002	PCI/G				0	5	rads
AAA4179	21-1681	RadvanActinium-227		1.23	PCI/G				0	5	rads
AAA4179	21-1681	RadvanCesium-137		0	PCI/G				0	5	rads
AAA4179	21-1681	Strontium-90	-	0.04	PCI/G	J			0	5	rads
AAA4179	21-1681	Thorium-228		1.6	PCI/G				0	5	rads
AAA4179	21-1681	Thorium-230		1.32	PCI/G				0	5	rads
AAA4179	21-1681	Thorium-232		1.55	PCI/G				0	5	rads
AAA4179	21-1681	Tritium		2.62	PCI/ML				0	5	rads
AAA4179	21-1681	Uranium-234		1.23	PCI/G				0	5	rads
AAA4179	21-1681	Uranium-235		0.08	PCI/G	J			0	5	rads
AAA4179	21-1681	Uranium-238		1.3	PCI/G				0	5	rads
AAA4179	21-1681	Water(Unbound)		4.4	%				0	5	rads
AAA4179	21-1681	Acenaphthene	<	660	UG/KG				0	5	semivoa
AAA4179	21-1681	Acenaphthylene	<	660	UG/KG				0	5	semivoa
AAA4179	21-1681	Aniline	<	660	UG/KG				0	5	semivoa
AAA4179	21-1681	Anthracene	<	660	UG/KG				0	5	semivoa
AAA4179	21-1681	Azobenzene	<	660	UG/KG				0	5	semivoa
AAA4179	21-1681	Benzidine[m-]	<	3300	UG/KG				0	5	semivoa
AAA4179	21-1681	Benzo[a]anthracene	<	660	UG/KG				0	5	semivoa
AAA4179	21-1681	Benzo[a]pyrene	<	660	UG/KG				0	5	semivoa
AAA4179	21-1681	Benzo[b]fluoranthene	<	660	UG/KG				0	5	semivoa
AAA4179	21-1681	Benzo[g,h,i]perylene	<	660	UG/KG				0	5	semivoa
AAA4179	21-1681	Benzo[k]fluoranthene	<	660	UG/KG				0	5	semivoa
AAA4179	21-1681	Benzoic acid	<	3300	UG/KG				0	5	semivoa

sample number	loction id	analyte		lab results	units		field qc code	lab qc code	start depth	end depth	analyte suite
AAA4179	21-1681	Benzylalcohol	<	1300	UG/KG				0	5	semivoa
AAA4179	21-1681	Bis(2-chloroethoxy)methane	<	660	UG/KG				0	5	semivoa
AAA4179	21-1681	Bis(2-chloroethyl)ether	<	660	UG/KG				0	5	semivoa
AAA4179	21-1681	Bis(2-chloroisopropyl)ether	<	660	UG/KG				0	5	semivoa
AAA4179	21-1681	Bis(2-ethylhexyl)phthalate	<	660	UG/KG				0	5	semivoa
AAA4179	21-1681	Bromophenylphenylether[4-]	<	660	UG/KG				0	5	semivoa
AAA4179	21-1681	Butylbenzylphthalate	<	660	UG/KG				0	5	semivoa
AAA4179	21-1681	Chloro-3-methylphenol[4-]	<	1300	UG/KG				0	5	semivoa
AAA4179	21-1681	Chloroaniline[4-]	<	1300	UG/KG				0	5	semivoa
AAA4179	21-1681	Chloronaphthalene[2-]	<	660	UG/KG				0	5	semivoa
AAA4179	21-1681	Chlorophenol[o-]	<	660	UG/KG				0	5	semivoa
AAA4179	21-1681	Chlorophenylphenylether[4-]	<	660	UG/KG				0	5	semivoa
AAA4179	21-1681	Chrysene	<	660	UG/KG				0	5	semivoa
AAA4179	21-1681	Di-n-butylphthalate	<	660	UG/KG	J			0	5	semivoa
AAA4179	21-1681	Di-n-octylphthalate	<	660	UG/KG				0	5	semivoa
AAA4179	21-1681	Dibenzo[a,h]anthracene	<	660	UG/KG				0	5	semivoa
AAA4179	21-1681	Dibenzofuran	<	660	UG/KG				0	5	semivoa
AAA4179	21-1681	Dichlorobenzene(1,2)[o-]	<	660	UG/KG				0	5	semivoa
AAA4179	21-1681	Dichlorobenzene(1,3)[m-]	<	660	UG/KG				0	5	semivoa
AAA4179	21-1681	Dichlorobenzene(1,4)[p-]	<	660	UG/KG				0	5	semivoa
AAA4179	21-1681	Dichlorobenzene(1,4)[p-]	<	5	UG/KG				0	5	semivoa
AAA4179	21-1681	Dichlorobenzidine[3,3'-]	<	1300	UG/KG				0	5	semivoa
AAA4179	21-1681	Dichlorophenol[2,4-]	<	660	UG/KG				0	5	semivoa
AAA4179	21-1681	Diethylphthalate	<	660	UG/KG				0	5	semivoa
AAA4179	21-1681	Dimethylphenol[2,4-]	<	660	UG/KG	J			0	5	semivoa
AAA4179	21-1681	Dimethylphthalate	<	660	UG/KG				0	5	semivoa
AAA4179	21-1681	Dinitrophenol[2,4-]	<	3300	UG/KG				0	5	semivoa
AAA4179	21-1681	Dinitrotoluene[2,4-]	<	660	UG/KG	J			0	5	semivoa
AAA4179	21-1681	Dinitrotoluene[2,6-]	<	660	UG/KG				0	5	semivoa
AAA4179	21-1681	Fluoranthene	<	660	UG/KG				0	5	semivoa
AAA4179	21-1681	Fluorene	<	660	UG/KG				0	5	semivoa
AAA4179	21-1681	Fluorobiphenyl[2-]		72	%				0	5	semivoa
AAA4179	21-1681	Fluorophenol[2-]		38	%				0	5	semivoa
AAA4179	21-1681	Hexachlorobenzene	<	660	UG/KG				0	5	semivoa
AAA4179	21-1681	Hexachlorobutadiene	<	660	UG/KG				0	5	semivoa
AAA4179	21-1681	Hexachlorocyclopentadiene	<	660	UG/KG				0	5	semivoa
AAA4179	21-1681	Hexachloroethane	<	660	UG/KG				0	5	semivoa
AAA4179	21-1681	Indeno[1,2,3-cd]pyrene	<	660	UG/KG				0	5	semivoa
AAA4179	21-1681	Isophorone	<	660	UG/KG				0	5	semivoa
AAA4179	21-1681	Methyl-4,6-dinitrophenol[2-]	<	3300	UG/KG				0	5	semivoa
AAA4179	21-1681	Methylnaphthalene[2-]	<	660	UG/KG				0	5	semivoa
AAA4179	21-1681	Methylphenol[2-]	<	660	UG/KG				0	5	semivoa
AAA4179	21-1681	Methylphenol[4-]	<	660	UG/KG				0	5	semivoa
AAA4179	21-1681	Naphthalene	<	660	UG/KG				0	5	semivoa
AAA4179	21-1681	Nitroaniline[2-]	<	3300	UG/KG				0	5	semivoa
AAA4179	21-1681	Nitroaniline[3-]	<	3300	UG/KG				0	5	semivoa
AAA4179	21-1681	Nitroaniline[4-]	<	3300	UG/KG	J			0	5	semivoa
AAA4179	21-1681	Nitrobenzene	<	660	UG/KG				0	5	semivoa
AAA4179	21-1681	Nitrobenzene-d5		73	%				0	5	semivoa

sample number	loction id	analyte		lab results	units		field qc code	lab qc code	start depth	end depth	analyte suite
AAA4179	21-1681	Nitrophenol[2-]	<	660	UG/KG	J			0	5	semivoa
AAA4179	21-1681	Nitrophenol[4-]	<	3300	UG/KG				0	5	semivoa
AAA4179	21-1681	Nitrosodi-n-propylamine[N-]	<	660	UG/KG				0	5	semivoa
AAA4179	21-1681	Nitrosodimethylamine[N-]	<	660	UG/KG				0	5	semivoa
AAA4179	21-1681	Nitrosodiphenylamine[N-]	<	660	UG/KG				0	5	semivoa
AAA4179	21-1681	Pentachlorophenol	<	3300	UG/KG				0	5	semivoa
AAA4179	21-1681	Phenanthrene	<	660	UG/KG				0	5	semivoa
AAA4179	21-1681	Phenol	<	660	UG/KG				0	5	semivoa
AAA4179	21-1681	Phenol-d6		74	%				0	5	semivoa
AAA4179	21-1681	Pyrene	<	660	UG/KG				0	5	semivoa
AAA4179	21-1681	Terphenyl-d14		71	%				0	5	semivoa
AAA4179	21-1681	Tribromophenol[2,4,6-]		54	%				0	5	semivoa
AAA4179	21-1681	Trichlorobenzene[1,2,4-]	<	660	UG/KG				0	5	semivoa
AAA4179	21-1681	Trichlorophenol[2,4,5-]	<	660	UG/KG				0	5	semivoa
AAA4179	21-1681	Trichlorophenol[2,4,6-]	<	660	UG/KG				0	5	semivoa
AAA4179	21-1681	Acetone	<	20	UG/KG				0	5	voa
AAA4179	21-1681	Benzene	<	5	UG/KG				0	5	voa
AAA4179	21-1681	Bromobenzene	<	5	UG/KG				0	5	voa
AAA4179	21-1681	Bromochloromethane	<	5	UG/KG				0	5	voa
AAA4179	21-1681	Bromodichloromethane	<	5	UG/KG				0	5	voa
AAA4179	21-1681	Bromofluorobenzene(volsur#3)[4-]		86.4	%				0	5	voa
AAA4179	21-1681	Bromoform	<	5	UG/KG				0	5	voa
AAA4179	21-1681	Bromomethane	<	10	UG/KG				0	5	voa
AAA4179	21-1681	Butanone[2-]	<	20	UG/KG				0	5	voa
AAA4179	21-1681	Butylbenzene[n-]	<	5	UG/KG				0	5	voa
AAA4179	21-1681	Butylbenzene[sec-]	<	5	UG/KG				0	5	voa
AAA4179	21-1681	Butylbenzene[tert-]	<	5	UG/KG				0	5	voa
AAA4179	21-1681	Carbondisulfide	<	5	UG/KG	J			0	5	voa
AAA4179	21-1681	Carbontetrachloride	<	5	UG/KG				0	5	voa
AAA4179	21-1681	Chlorobenzene	<	5	UG/KG				0	5	voa
AAA4179	21-1681	Chlorodibromomethane	<	5	UG/KG				0	5	voa
AAA4179	21-1681	Chloroethane	<	10	UG/KG				0	5	voa
AAA4179	21-1681	Chloroform	<	5	UG/KG				0	5	voa
AAA4179	21-1681	Chloromethane	<	10	UG/KG				0	5	voa
AAA4179	21-1681	Chlorotoluene[o-]	<	5	UG/KG				0	5	voa
AAA4179	21-1681	Chlorotoluene[p-]	<	5	UG/KG				0	5	voa
AAA4179	21-1681	Dibromo-3-chloropropane[1,2-]	<	10	UG/KG				0	5	voa
AAA4179	21-1681	Dibromoethane[1,2-]	<	5	UG/KG				0	5	voa
AAA4179	21-1681	Dibromomethane	<	5	UG/KG				0	5	voa
AAA4179	21-1681	Dichlorobenzene(1,2)[o-]	<	5	UG/KG	J			0	5	voa
AAA4179	21-1681	Dichlorobenzene(1,3)[m-]	<	5	UG/KG	J			0	5	voa
AAA4179	21-1681	Dichlorodifluoromethane	<	10	UG/KG				0	5	voa
AAA4179	21-1681	Dichloroethane[1,1-]	<	5	UG/KG				0	5	voa
AAA4179	21-1681	Dichloroethane[1,2-]	<	5	UG/KG				0	5	voa
AAA4179	21-1681	Dichloroethaned4(volsur1)[1,2-]		120.62	%				0	5	voa
AAA4179	21-1681	Dichloroethene[1,1-]	<	5	UG/KG				0	5	voa
AAA4179	21-1681	Dichloroethene[trans-1,2-]	<	5	UG/KG				0	5	voa
AAA4179	21-1681	Dichloroethylene[cis-1,2-]	<	5	UG/KG				0	5	voa
AAA4179	21-1681	Dichloropropane[1,2-]	<	5	UG/KG				0	5	voa

sample number	loction id	analyte		lab results	units		field qc code	lab qc code	start depth	end depth	analyte suite
AAA4179	21-1681	Dichloropropane[1,3-]	<	5	UG/KG				0	5	voa
AAA4179	21-1681	Dichloropropane[2,2-]	<	5	UG/KG				0	5	voa
AAA4179	21-1681	Dichloropropene[1,1-]	<	5	UG/KG				0	5	voa
AAA4179	21-1681	Dichloropropene[cis-1,3-]	<	5	UG/KG				0	5	voa
AAA4179	21-1681	Dichloropropene[trans-1,3-]	<	5	UG/KG				0	5	voa
AAA4179	21-1681	Ethylbenzene	<	5	UG/KG				0	5	voa
AAA4179	21-1681	Hexanone[2-]	<	20	UG/KG				0	5	voa
AAA4179	21-1681	Isopropylbenzene	<	5	UG/KG				0	5	voa
AAA4179	21-1681	Isopropyltoluene[4-]	<	5	UG/KG				0	5	voa
AAA4179	21-1681	Methyl-2-pentanone[4-]	<	20	UG/KG				0	5	voa
AAA4179	21-1681	Methylenechloride	<	5	UG/KG				0	5	voa
AAA4179	21-1681	Methyliodide	<	5	UG/KG				0	5	voa
AAA4179	21-1681	Propylbenzene	<	5	UG/KG				0	5	voa
AAA4179	21-1681	Styrene	<	5	UG/KG				0	5	voa
AAA4179	21-1681	Tetrachloroethane[1,1,1,2-]	<	5	UG/KG				0	5	voa
AAA4179	21-1681	Tetrachloroethane[1,1,2,2-]	<	5	UG/KG				0	5	voa
AAA4179	21-1681	Tetrachloroethylene	<	5	UG/KG				0	5	voa
AAA4179	21-1681	Toluene	<	5	UG/KG				0	5	voa
AAA4179	21-1681	Toluened8(volsur#2)		91.66	%				0	5	voa
AAA4179	21-1681	Trichloro-1,2,2-trifluoroethane[1,1,2-]	<	5	UG/KG				0	5	voa
AAA4179	21-1681	Trichloroethane[1,1,1-]	<	5	UG/KG				0	5	voa
AAA4179	21-1681	Trichloroethane[1,1,2-]	<	5	UG/KG				0	5	voa
AAA4179	21-1681	Trichloroethene	<	5	UG/KG				0	5	voa
AAA4179	21-1681	Trichlorofluoromethane	<	5	UG/KG				0	5	voa
AAA4179	21-1681	Trichloropropane[1,2,3-]	<	5	UG/KG				0	5	voa
AAA4179	21-1681	Trimethylbenzene[1,2,4-]	<	5	UG/KG				0	5	voa
AAA4179	21-1681	Trimethylbenzene[1,3,5-]	<	5	UG/KG				0	5	voa
AAA4179	21-1681	Vinylchloride	<	10	UG/KG				0	5	voa
AAA4179	21-1681	Xylenes(o+m+p)[Mixed-]	<	5	UG/KG				0	5	voa
AAA4179	21-1681	RadvanGrossAlphaScreening		-16.86	PCI/G				0	5	
AAA4179	21-1681	RadvanGrossBetaScreening		-19.86	PCI/G				0	5	
AAA4179	21-1681	RadvanGrossGammaScreening		-3.9	PCI/G				0	5	
AAA4180	21-1681	Aluminium		597	MG/KG	J	FD		0	5	inorganic
AAA4180	21-1681	Antimony	<	0.21	MG/KG		FD		0	5	inorganic
AAA4180	21-1681	Arsenic		1.3	MG/KG		FD		0	5	inorganic
AAA4180	21-1681	Barium		16.8	MG/KG		FD		0	5	inorganic
AAA4180	21-1681	Beryllium	<	0.21	MG/KG		FD		0	5	inorganic
AAA4180	21-1681	Cadmium	<	0.62	MG/KG		FD		0	5	inorganic
AAA4180	21-1681	Calcium		203	MG/KG		FD		0	5	inorganic
AAA4180	21-1681	Chromium	<	0.82	MG/KG		FD		0	5	inorganic
AAA4180	21-1681	Cobalt	<	1.9	MG/KG		FD		0	5	inorganic
AAA4180	21-1681	Copper		7.9	MG/KG		FD		0	5	inorganic
AAA4180	21-1681	Iron		3310	MG/KG		FD		0	5	inorganic
AAA4180	21-1681	Lead		2.4	MG/KG	J	FD		0	5	inorganic
AAA4180	21-1681	Lithium		3.9	MG/KG	J	FD		0	5	inorganic
AAA4180	21-1681	Magnesium		161	MG/KG	J	FD		0	5	inorganic
AAA4180	21-1681	Manganese		214	MG/KG	J	FD		0	5	inorganic
AAA4180	21-1681	Molybdenum	<	6	MG/KG		FD		0	5	inorganic
AAA4180	21-1681	Nickel	<	2.3	MG/KG		FD		0	5	inorganic

sample number	loction id	analyte		lab results	units		field qc code	lab qc code	start depth	end depth	analyte suite
AAA4180	21-1681	Potassium	<	220	MG/KG		FD		0	5	inorganic
AAA4180	21-1681	Selenium	<	0.41	MG/KG		FD		0	5	inorganic
AAA4180	21-1681	Silver	<	1	MG/KG		FD		0	5	inorganic
AAA4180	21-1681	Strontium		1.5	MG/KG	J	FD		0	5	inorganic
AAA4180	21-1681	Thallium	<	0.21	MG/KG		FD		0	5	inorganic
AAA4180	21-1681	Vanadium		1.3	MG/KG		FD		0	5	inorganic
AAA4180	21-1681	Zinc		26.6	MG/KG		FD		0	5	inorganic
AAA4180	21-1681	Actinium-227	<	2.53	PCI/G		FD		0	5	rads
AAA4180	21-1681	Americium-241		0.006	PCI/G	J	FD		0	5	rads
AAA4180	21-1681	Cesium-137	<	0.5	PCI/G		FD		0	5	rads
AAA4180	21-1681	Plutonium-238		0.001	PCI/G		FD		0	5	rads
AAA4180	21-1681	Plutonium-239		0.002	PCI/G		FD		0	5	rads
AAA4180	21-1681	RadvanActinium-227		21.28	PCI/G		FD		0	5	rads
AAA4180	21-1681	RadvanCesium-137		0	PCI/G		FD		0	5	rads
AAA4180	21-1681	Strontium-90	-	0.05	PCI/G	J	FD		0	5	rads
AAA4180	21-1681	Thorium-228		1.48	PCI/G		FD		0	5	rads
AAA4180	21-1681	Thorium-230		1.17	PCI/G		FD		0	5	rads
AAA4180	21-1681	Thorium-232		1.5	PCI/G		FD		0	5	rads
AAA4180	21-1681	Tritium		2.96	PCI/ML		FD		0	5	rads
AAA4180	21-1681	Uranium-234		1.37	PCI/G		FD		0	5	rads
AAA4180	21-1681	Uranium-235		0.21	PCI/G	J	FD		0	5	rads
AAA4180	21-1681	Uranium-238		1.37	PCI/G		FD		0	5	rads
AAA4180	21-1681	Water(Unbound)		3.6	%		FD		0	5	rads
AAA4180	21-1681	Acenaphthene	<	660	UG/KG		FD		0	5	semivoa
AAA4180	21-1681	Acenaphthylene	<	660	UG/KG		FD		0	5	semivoa
AAA4180	21-1681	Aniline	<	660	UG/KG		FD		0	5	semivoa
AAA4180	21-1681	Anthracene	<	660	UG/KG		FD		0	5	semivoa
AAA4180	21-1681	Azobenzene	<	660	UG/KG		FD		0	5	semivoa
AAA4180	21-1681	Benzidine[m-]	<	3300	UG/KG		FD		0	5	semivoa
AAA4180	21-1681	Benzo[a]anthracene	<	660	UG/KG		FD		0	5	semivoa
AAA4180	21-1681	Benzo[a]pyrene	<	660	UG/KG		FD		0	5	semivoa
AAA4180	21-1681	Benzo[b]fluoranthene	<	660	UG/KG		FD		0	5	semivoa
AAA4180	21-1681	Benzo[g,h,i]perylene	<	660	UG/KG		FD		0	5	semivoa
AAA4180	21-1681	Benzo[k]fluoranthene	<	660	UG/KG		FD		0	5	semivoa
AAA4180	21-1681	Benzoic acid	<	3300	UG/KG		FD		0	5	semivoa
AAA4180	21-1681	Benzylalcohol	<	1300	UG/KG		FD		0	5	semivoa
AAA4180	21-1681	Bis(2-chloroethoxy)methane	<	660	UG/KG		FD		0	5	semivoa
AAA4180	21-1681	Bis(2-chloroethyl)ether	<	660	UG/KG		FD		0	5	semivoa
AAA4180	21-1681	Bis(2-chloroisopropyl)ether	<	660	UG/KG		FD		0	5	semivoa
AAA4180	21-1681	Bis(2-ethylhexyl)phthalate	<	660	UG/KG		FD		0	5	semivoa
AAA4180	21-1681	Bromophenylphenylether[4-]	<	660	UG/KG		FD		0	5	semivoa
AAA4180	21-1681	Butylbenzylphthalate	<	660	UG/KG		FD		0	5	semivoa
AAA4180	21-1681	Chloro-3-methylphenol[4-]	<	1300	UG/KG		FD		0	5	semivoa
AAA4180	21-1681	Chloroaniline[4-]	<	1300	UG/KG		FD		0	5	semivoa
AAA4180	21-1681	Chloronaphthalene[2-]	<	660	UG/KG		FD		0	5	semivoa
AAA4180	21-1681	Chlorophenol[o-]	<	660	UG/KG		FD		0	5	semivoa
AAA4180	21-1681	Chlorophenylphenylether[4-]	<	660	UG/KG		FD		0	5	semivoa
AAA4180	21-1681	Chrysene	<	660	UG/KG		FD		0	5	semivoa
AAA4180	21-1681	Di-n-butylphthalate	<	660	UG/KG	J	FD		0	5	semivoa

sample number	loction id	analyte		lab results	units		field qc code	lab qc code	start depth	end depth	analyte suite
AAA4180	21-1681	Di-n-octylphthalate	<	660	UG/KG		FD		0	5	semivoa
AAA4180	21-1681	Dibenzo[a,h]anthracene	<	660	UG/KG		FD		0	5	semivoa
AAA4180	21-1681	Dibenzofuran	<	660	UG/KG		FD		0	5	semivoa
AAA4180	21-1681	Dichlorobenzene(1,2)[o-]	<	660	UG/KG		FD		0	5	semivoa
AAA4180	21-1681	Dichlorobenzene(1,3)[m-]	<	660	UG/KG		FD		0	5	semivoa
AAA4180	21-1681	Dichlorobenzene(1,4)[p-]	<	660	UG/KG		FD		0	5	semivoa
AAA4180	21-1681	Dichlorobenzidine[3,3'-]	<	1300	UG/KG		FD		0	5	semivoa
AAA4180	21-1681	Dichlorophenol[2,4-]	<	660	UG/KG		FD		0	5	semivoa
AAA4180	21-1681	Diethylphthalate	<	660	UG/KG		FD		0	5	semivoa
AAA4180	21-1681	Dimethylphenol[2,4-]	<	660	UG/KG	J	FD		0	5	semivoa
AAA4180	21-1681	Dimethylphthalate	<	660	UG/KG		FD		0	5	semivoa
AAA4180	21-1681	Dinitrophenol[2,4-]	<	3300	UG/KG		FD		0	5	semivoa
AAA4180	21-1681	Dinitrotoluene[2,4-]	<	660	UG/KG	J	FD		0	5	semivoa
AAA4180	21-1681	Dinitrotoluene[2,6-]	<	660	UG/KG		FD		0	5	semivoa
AAA4180	21-1681	Fluoranthene	<	660	UG/KG		FD		0	5	semivoa
AAA4180	21-1681	Fluorene	<	660	UG/KG		FD		0	5	semivoa
AAA4180	21-1681	Fluorobiphenyl[2-]		82	%		FD		0	5	semivoa
AAA4180	21-1681	Fluorophenol[2-]		82	%		FD		0	5	semivoa
AAA4180	21-1681	Hexachlorobenzene	<	660	UG/KG		FD		0	5	semivoa
AAA4180	21-1681	Hexachlorobutadiene	<	660	UG/KG		FD		0	5	semivoa
AAA4180	21-1681	Hexachlorocyclopentadiene	<	660	UG/KG		FD		0	5	semivoa
AAA4180	21-1681	Hexachloroethane	<	660	UG/KG		FD		0	5	semivoa
AAA4180	21-1681	Indeno[1,2,3-cd]pyrene	<	660	UG/KG		FD		0	5	semivoa
AAA4180	21-1681	Isophorone	<	660	UG/KG		FD		0	5	semivoa
AAA4180	21-1681	Methyl-4,6-dinitrophenol[2-]	<	3300	UG/KG		FD		0	5	semivoa
AAA4180	21-1681	Methylnaphthalene[2-]	<	660	UG/KG		FD		0	5	semivoa
AAA4180	21-1681	Methylphenol[2-]	<	660	UG/KG		FD		0	5	semivoa
AAA4180	21-1681	Methylphenol[4-]	<	660	UG/KG		FD		0	5	semivoa
AAA4180	21-1681	Naphthalene	<	660	UG/KG		FD		0	5	semivoa
AAA4180	21-1681	Nitroaniline[2-]	<	3300	UG/KG		FD		0	5	semivoa
AAA4180	21-1681	Nitroaniline[3-]	<	3300	UG/KG		FD		0	5	semivoa
AAA4180	21-1681	Nitroaniline[4-]	<	3300	UG/KG	J	FD		0	5	semivoa
AAA4180	21-1681	Nitrobenzene	<	660	UG/KG		FD		0	5	semivoa
AAA4180	21-1681	Nitrobenzene-d5		82	%		FD		0	5	semivoa
AAA4180	21-1681	Nitrophenol[2-]	<	660	UG/KG	J	FD		0	5	semivoa
AAA4180	21-1681	Nitrophenol[4-]	<	3300	UG/KG		FD		0	5	semivoa
AAA4180	21-1681	Nitrosodi-n-propylamine[N-]	<	660	UG/KG		FD		0	5	semivoa
AAA4180	21-1681	Nitrosodimethylamine[N-]	<	660	UG/KG		FD		0	5	semivoa
AAA4180	21-1681	Nitrosodiphenylamine[N-]	<	660	UG/KG		FD		0	5	semivoa
AAA4180	21-1681	Pentachlorophenol	<	3300	UG/KG		FD		0	5	semivoa
AAA4180	21-1681	Phenanthrene	<	660	UG/KG		FD		0	5	semivoa
AAA4180	21-1681	Phenol	<	660	UG/KG		FD		0	5	semivoa
AAA4180	21-1681	Phenol-d6		80	%		FD		0	5	semivoa
AAA4180	21-1681	Pyrene	<	660	UG/KG		FD		0	5	semivoa
AAA4180	21-1681	Terphenyl-d14		81	%		FD		0	5	semivoa
AAA4180	21-1681	Tribromophenol[2,4,6-]		65	%		FD		0	5	semivoa
AAA4180	21-1681	Trichlorobenzene[1,2,4-]	<	660	UG/KG		FD		0	5	semivoa
AAA4180	21-1681	Trichlorophenol[2,4,5-]	<	660	UG/KG		FD		0	5	semivoa
AAA4180	21-1681	Trichlorophenol[2,4,6-]	<	660	UG/KG		FD		0	5	semivoa

sample number	loction id	analyte		lab results	units		field qc code	lab qc code	start depth	end depth	analyte suite
AAA4180	21-1681	Acetone	<	20	UG/KG		FD		0	5	voa
AAA4180	21-1681	Benzene	<	5	UG/KG		FD		0	5	voa
AAA4180	21-1681	Bromobenzene	<	5	UG/KG		FD		0	5	voa
AAA4180	21-1681	Bromochloromethane	<	5	UG/KG		FD		0	5	voa
AAA4180	21-1681	Bromodichloromethane	<	5	UG/KG		FD		0	5	voa
AAA4180	21-1681	Bromofluorobenzene(voisur#3)[4-]		109.54	%		FD		0	5	voa
AAA4180	21-1681	Bromoform	<	5	UG/KG		FD		0	5	voa
AAA4180	21-1681	Bromomethane	<	10	UG/KG		FD		0	5	voa
AAA4180	21-1681	Butanone[2-]	<	20	UG/KG		FD		0	5	voa
AAA4180	21-1681	Butylbenzene[n-]	<	5	UG/KG		FD		0	5	voa
AAA4180	21-1681	Butylbenzene[sec-]	<	5	UG/KG		FD		0	5	voa
AAA4180	21-1681	Butylbenzene[tert-]	<	5	UG/KG		FD		0	5	voa
AAA4180	21-1681	Carbondisulfide	<	5	UG/KG	J	FD		0	5	voa
AAA4180	21-1681	Carbontetrachloride	<	5	UG/KG		FD		0	5	voa
AAA4180	21-1681	Chlorobenzene	<	5	UG/KG		FD		0	5	voa
AAA4180	21-1681	Chlorodibromomethane	<	5	UG/KG		FD		0	5	voa
AAA4180	21-1681	Chloroethane	<	10	UG/KG		FD		0	5	voa
AAA4180	21-1681	Chloroform	<	5	UG/KG		FD		0	5	voa
AAA4180	21-1681	Chloromethane	<	10	UG/KG		FD		0	5	voa
AAA4180	21-1681	Chlorotoluene[o-]	<	5	UG/KG		FD		0	5	voa
AAA4180	21-1681	Chlorotoluene[p-]	<	5	UG/KG		FD		0	5	voa
AAA4180	21-1681	Dibromo-3-chloropropane[1,2-]	<	10	UG/KG		FD		0	5	voa
AAA4180	21-1681	Dibromoethane[1,2-]	<	5	UG/KG		FD		0	5	voa
AAA4180	21-1681	Dibromomethane	<	5	UG/KG		FD		0	5	voa
AAA4180	21-1681	Dichlorobenzene(1,2)[o-]	<	5	UG/KG	J	FD		0	5	voa
AAA4180	21-1681	Dichlorobenzene(1,3)[m-]	<	5	UG/KG	J	FD		0	5	voa
AAA4180	21-1681	Dichlorobenzene(1,4)[p-]	<	5	UG/KG	J	FD		0	5	voa
AAA4180	21-1681	Dichlorodifluoromethane	<	10	UG/KG		FD		0	5	voa
AAA4180	21-1681	Dichloroethane[1,1-]	<	5	UG/KG		FD		0	5	voa
AAA4180	21-1681	Dichloroethane[1,2-]	<	5	UG/KG		FD		0	5	voa
AAA4180	21-1681	Dichloroethaned4(voisur1)[1,2-]		109.66	%		FD		0	5	voa
AAA4180	21-1681	Dichloroethene[1,1-]	<	5	UG/KG		FD		0	5	voa
AAA4180	21-1681	Dichloroethene[trans-1,2-]	<	5	UG/KG		FD		0	5	voa
AAA4180	21-1681	Dichloroethylene[cis-1,2-]	<	5	UG/KG		FD		0	5	voa
AAA4180	21-1681	Dichloropropane[1,2-]	<	5	UG/KG		FD		0	5	voa
AAA4180	21-1681	Dichloropropane[1,3-]	<	5	UG/KG		FD		0	5	voa
AAA4180	21-1681	Dichloropropane[2,2-]	<	5	UG/KG		FD		0	5	voa
AAA4180	21-1681	Dichloropropene[1,1-]	<	5	UG/KG		FD		0	5	voa
AAA4180	21-1681	Dichloropropene[cis-1,3-]	<	5	UG/KG		FD		0	5	voa
AAA4180	21-1681	Dichloropropene[trans-1,3-]	<	5	UG/KG		FD		0	5	voa
AAA4180	21-1681	Ethylbenzene	<	5	UG/KG		FD		0	5	voa
AAA4180	21-1681	Hexanone[2-]	<	20	UG/KG		FD		0	5	voa
AAA4180	21-1681	Isopropylbenzene	<	5	UG/KG		FD		0	5	voa
AAA4180	21-1681	Isopropyltoluene[4-]	<	5	UG/KG		FD		0	5	voa
AAA4180	21-1681	Methyl-2-pentanone[4-]	<	20	UG/KG		FD		0	5	voa
AAA4180	21-1681	Methylenechloride	<	5	UG/KG		FD		0	5	voa
AAA4180	21-1681	Methyliodide	<	5	UG/KG		FD		0	5	voa
AAA4180	21-1681	Propylbenzene	<	5	UG/KG		FD		0	5	voa
AAA4180	21-1681	Styrene	<	5	UG/KG		FD		0	5	voa

sample number	loction id	analyte		lab results	units		field qc code	lab qc code	start depth	end depth	analyte suite
AAA4180	21-1681	Tetrachloroethane[1,1,1,2-]	<	5	UG/KG		FD		0	5	voa
AAA4180	21-1681	Tetrachloroethane[1,1,2,2-]	<	5	UG/KG		FD		0	5	voa
AAA4180	21-1681	Tetrachloroethylene	<	5	UG/KG		FD		0	5	voa
AAA4180	21-1681	Toluene	<	5	UG/KG		FD		0	5	voa
AAA4180	21-1681	Toluene8(volsur#2)		93.78	%		FD		0	5	voa
AAA4180	21-1681	Trichloro-1,2,2-trifluoroethane[1,1,2-]	<	5	UG/KG		FD		0	5	voa
AAA4180	21-1681	Trichloroethane[1,1,1-]	<	5	UG/KG		FD		0	5	voa
AAA4180	21-1681	Trichloroethane[1,1,2-]	<	5	UG/KG		FD		0	5	voa
AAA4180	21-1681	Trichloroethene	<	5	UG/KG		FD		0	5	voa
AAA4180	21-1681	Trichlorofluoromethane	<	5	UG/KG		FD		0	5	voa
AAA4180	21-1681	Trichloropropane[1,2,3-]	<	5	UG/KG		FD		0	5	voa
AAA4180	21-1681	Trimethylbenzene[1,2,4-]	<	5	UG/KG		FD		0	5	voa
AAA4180	21-1681	Trimethylbenzene[1,3,5-]	<	5	UG/KG		FD		0	5	voa
AAA4180	21-1681	Vinylchloride	<	10	UG/KG		FD		0	5	voa
AAA4180	21-1681	Xylenes(o+m+p)[Mixed-]	<	5	UG/KG		FD		0	5	voa
AAA4180	21-1681	RadvanGrossAlphaScreening		-11.24	PCI/G		FD		0	5	
AAA4180	21-1681	RadvanGrossBetaScreening		-7.27	PCI/G		FD		0	5	
AAA4180	21-1681	RadvanGrossGammaScreening		-3.9	PCI/G		FD		0	5	
AAA4181	21-1681	Dinitrotoluene[2,4-]	<	660	UG/KG				5	10	HE
AAA4181	21-1681	Dinitrotoluene[2,6-]	<	660	UG/KG				5	10	HE
AAA4181	21-1681	Aluminium		313	MG/KG				5	10	inorganic
AAA4181	21-1681	Antimony	<	0.21	MG/KG				5	10	inorganic
AAA4181	21-1681	Arsenic		1.4	MG/KG				5	10	inorganic
AAA4181	21-1681	Barium		14.9	MG/KG				5	10	inorganic
AAA4181	21-1681	Beryllium	<	0.21	MG/KG				5	10	inorganic
AAA4181	21-1681	Cadmium	<	0.63	MG/KG				5	10	inorganic
AAA4181	21-1681	Calcium		112	MG/KG				5	10	inorganic
AAA4181	21-1681	Chromium		0.87	MG/KG				5	10	inorganic
AAA4181	21-1681	Cobalt	<	1.9	MG/KG				5	10	inorganic
AAA4181	21-1681	Copper		1.2	MG/KG				5	10	inorganic
AAA4181	21-1681	Iron		2600	MG/KG				5	10	inorganic
AAA4181	21-1681	Lead		1.8	MG/KG				5	10	inorganic
AAA4181	21-1681	Lithium		10.9	MG/KG				5	10	inorganic
AAA4181	21-1681	Magnesium		167	MG/KG				5	10	inorganic
AAA4181	21-1681	Manganese		110	MG/KG	J			5	10	inorganic
AAA4181	21-1681	Molybdenum	<	6.1	MG/KG				5	10	inorganic
AAA4181	21-1681	Nickel	<	2.3	MG/KG				5	10	inorganic
AAA4181	21-1681	Potassium	<	224	MG/KG				5	10	inorganic
AAA4181	21-1681	Selenium	<	0.42	MG/KG				5	10	inorganic
AAA4181	21-1681	Silver	<	1	MG/KG				5	10	inorganic
AAA4181	21-1681	Strontium		1	MG/KG	J			5	10	inorganic
AAA4181	21-1681	Thallium	<	0.21	MG/KG				5	10	inorganic
AAA4181	21-1681	Vanadium		1.4	MG/KG				5	10	inorganic
AAA4181	21-1681	Zinc		28.1	MG/KG				5	10	inorganic
AAA4181	21-1681	Actinium-227	<	2.68	PCI/G	J		D	5	10	rads
AAA4181	21-1681	Actinium-227	<	3.9	PCI/G	J			5	10	rads
AAA4181	21-1681	Americium-241		0.007	PCI/G	J			5	10	rads
AAA4181	21-1681	Cesium-137	<	0.24	PCI/G	J		D	5	10	rads
AAA4181	21-1681	Cesium-137	<	0.48	PCI/G				5	10	rads

sample number	loction id	analyte		lab results	units		field qc code	lab qc code	start depth	end depth	analyte suite
AAA4181	21-1681	Plutonium-238		0.001	PCI/G				5	10	rads
AAA4181	21-1681	Plutonium-239		0.02	PCI/G				5	10	rads
AAA4181	21-1681	RadvanActinium-227		0	PCI/G				5	10	rads
AAA4181	21-1681	RadvanCesium-137		0	PCI/G				5	10	rads
AAA4181	21-1681	Strontium-90	-	0.08	PCI/G				5	10	rads
AAA4181	21-1681	Thorium-228		1.49	PCI/G				5	10	rads
AAA4181	21-1681	Thorium-230		1.22	PCI/G				5	10	rads
AAA4181	21-1681	Thorium-232		1.43	PCI/G				5	10	rads
AAA4181	21-1681	Tritium		1.16	PCI/ML				5	10	rads
AAA4181	21-1681	Uranium-234		1.21	PCI/G				5	10	rads
AAA4181	21-1681	Uranium-235		0.07	PCI/G				5	10	rads
AAA4181	21-1681	Uranium-238		1.23	PCI/G				5	10	rads
AAA4181	21-1681	Water(Unbound)		6	%				5	10	rads
AAA4181	21-1681	Acenaphthene	<	660	UG/KG				5	10	semivoa
AAA4181	21-1681	Acenaphthylene	<	660	UG/KG				5	10	semivoa
AAA4181	21-1681	Aniline	<	660	UG/KG				5	10	semivoa
AAA4181	21-1681	Anthracene	<	660	UG/KG				5	10	semivoa
AAA4181	21-1681	Azobenzene	<	660	UG/KG				5	10	semivoa
AAA4181	21-1681	Benzidine[m-]	<	3300	UG/KG				5	10	semivoa
AAA4181	21-1681	Benzo[a]anthracene	<	660	UG/KG				5	10	semivoa
AAA4181	21-1681	Benzo[a]pyrene	<	660	UG/KG				5	10	semivoa
AAA4181	21-1681	Benzo[b]fluoranthene	<	660	UG/KG				5	10	semivoa
AAA4181	21-1681	Benzo[g,h,i]perylene	<	660	UG/KG				5	10	semivoa
AAA4181	21-1681	Benzo[k]fluoranthene	<	660	UG/KG				5	10	semivoa
AAA4181	21-1681	Benzoic acid	<	3300	UG/KG				5	10	semivoa
AAA4181	21-1681	Benzylalcohol	<	1300	UG/KG				5	10	semivoa
AAA4181	21-1681	Bis(2-chloroethoxy)methane	<	660	UG/KG				5	10	semivoa
AAA4181	21-1681	Bis(2-chloroethyl)ether	<	660	UG/KG				5	10	semivoa
AAA4181	21-1681	Bis(2-chloroisopropyl)ether	<	660	UG/KG				5	10	semivoa
AAA4181	21-1681	Bis(2-ethylhexyl)phthalate	<	660	UG/KG				5	10	semivoa
AAA4181	21-1681	Bromophenylphenylether[4-]	<	660	UG/KG				5	10	semivoa
AAA4181	21-1681	Butylbenzylphthalate	<	660	UG/KG				5	10	semivoa
AAA4181	21-1681	Chloro-3-methylphenol[4-]	<	1300	UG/KG				5	10	semivoa
AAA4181	21-1681	Chloroaniline[4-]	<	1300	UG/KG				5	10	semivoa
AAA4181	21-1681	Chloronaphthalene[2-]	<	660	UG/KG				5	10	semivoa
AAA4181	21-1681	Chlorophenol[o-]	<	660	UG/KG				5	10	semivoa
AAA4181	21-1681	Chlorophenylphenylether[4-]	<	660	UG/KG				5	10	semivoa
AAA4181	21-1681	Chrysene	<	660	UG/KG				5	10	semivoa
AAA4181	21-1681	Di-n-butylphthalate	<	660	UG/KG	J			5	10	semivoa
AAA4181	21-1681	Di-n-octylphthalate	<	660	UG/KG				5	10	semivoa
AAA4181	21-1681	Dibenzo[a,h]anthracene	<	660	UG/KG				5	10	semivoa
AAA4181	21-1681	Dibenzofuran	<	660	UG/KG				5	10	semivoa
AAA4181	21-1681	Dichlorobenzene(1,2)[o-]	<	660	UG/KG				5	10	semivoa
AAA4181	21-1681	Dichlorobenzene(1,3)[m-]	<	660	UG/KG				5	10	semivoa
AAA4181	21-1681	Dichlorobenzene(1,4)[p-]	<	660	UG/KG				5	10	semivoa
AAA4181	21-1681	Dichlorobenzidine[3,3'-]	<	1300	UG/KG				5	10	semivoa
AAA4181	21-1681	Dichlorophenol[2,4-]	<	660	UG/KG				5	10	semivoa
AAA4181	21-1681	Diethylphthalate	<	660	UG/KG				5	10	semivoa
AAA4181	21-1681	Dimethylphenol[2,4-]	<	660	UG/KG	J			5	10	semivoa

sample number	loction id	analyte		lab results	units		field qc code	lab qc code	start depth	end depth	analyte suite
AAA4181	21-1681	Dimethylphthalate	<	660	UG/KG				5	10	semivoa
AAA4181	21-1681	Dinitrophenol[2,4-]	<	3300	UG/KG				5	10	semivoa
AAA4181	21-1681	Fluoranthene	<	660	UG/KG				5	10	semivoa
AAA4181	21-1681	Fluorene	<	660	UG/KG				5	10	semivoa
AAA4181	21-1681	Fluorobiphenyl[2-]		76	%				5	10	semivoa
AAA4181	21-1681	Fluorophenol[2-]		76	%				5	10	semivoa
AAA4181	21-1681	Hexachlorobenzene	<	660	UG/KG				5	10	semivoa
AAA4181	21-1681	Hexachlorobutadiene	<	660	UG/KG				5	10	semivoa
AAA4181	21-1681	Hexachlorocyclopentadiene	<	660	UG/KG				5	10	semivoa
AAA4181	21-1681	Hexachloroethane	<	660	UG/KG				5	10	semivoa
AAA4181	21-1681	Indeno[1,2,3-cd]pyrene	<	660	UG/KG				5	10	semivoa
AAA4181	21-1681	Isophorone	<	660	UG/KG				5	10	semivoa
AAA4181	21-1681	Methyl-4,6-dinitrophenol[2-]	<	3300	UG/KG				5	10	semivoa
AAA4181	21-1681	Methylnaphthalene[2-]	<	660	UG/KG				5	10	semivoa
AAA4181	21-1681	Methylphenol[2-]	<	660	UG/KG				5	10	semivoa
AAA4181	21-1681	Methylphenol[4-]	<	660	UG/KG				5	10	semivoa
AAA4181	21-1681	Naphthalene	<	660	UG/KG				5	10	semivoa
AAA4181	21-1681	Nitroaniline[2-]	<	3300	UG/KG				5	10	semivoa
AAA4181	21-1681	Nitroaniline[3-]	<	3300	UG/KG				5	10	semivoa
AAA4181	21-1681	Nitroaniline[4-]	<	3300	UG/KG	J			5	10	semivoa
AAA4181	21-1681	Nitrobenzene	<	660	UG/KG				5	10	semivoa
AAA4181	21-1681	Nitrobenzene-d5		75	%				5	10	semivoa
AAA4181	21-1681	Nitrophenol[2-]	<	660	UG/KG	J			5	10	semivoa
AAA4181	21-1681	Nitrophenol[4-]	<	3300	UG/KG				5	10	semivoa
AAA4181	21-1681	Nitrosodi-n-propylamine[N-]	<	660	UG/KG				5	10	semivoa
AAA4181	21-1681	Nitrosodimethylamine[N-]	<	660	UG/KG				5	10	semivoa
AAA4181	21-1681	Nitrosodiphenylamine[N-]	<	660	UG/KG				5	10	semivoa
AAA4181	21-1681	Pentachlorophenol	<	3300	UG/KG				5	10	semivoa
AAA4181	21-1681	Phenanthrene	<	660	UG/KG				5	10	semivoa
AAA4181	21-1681	Phenol	<	660	UG/KG				5	10	semivoa
AAA4181	21-1681	Phenol-d6		76	%				5	10	semivoa
AAA4181	21-1681	Pyrene	<	660	UG/KG				5	10	semivoa
AAA4181	21-1681	Terphenyl-d14		76	%				5	10	semivoa
AAA4181	21-1681	Tribromophenol[2,4,6-]		58	%				5	10	semivoa
AAA4181	21-1681	Trichlorobenzene[1,2,4-]	<	660	UG/KG				5	10	semivoa
AAA4181	21-1681	Trichlorophenol[2,4,5-]	<	660	UG/KG				5	10	semivoa
AAA4181	21-1681	Trichlorophenol[2,4,6-]	<	660	UG/KG				5	10	semivoa
AAA4181	21-1681	Acetone	<	20	UG/KG				5	10	voa
AAA4181	21-1681	Benzene	<	5	UG/KG				5	10	voa
AAA4181	21-1681	Bromobenzene	<	5	UG/KG				5	10	voa
AAA4181	21-1681	Bromochloromethane	<	5	UG/KG				5	10	voa
AAA4181	21-1681	Bromodichloromethane	<	5	UG/KG				5	10	voa
AAA4181	21-1681	Bromofluorobenzene(volsur#3)[4-]		111.08	%				5	10	voa
AAA4181	21-1681	Bromoform	<	5	UG/KG				5	10	voa
AAA4181	21-1681	Bromomethane	<	10	UG/KG				5	10	voa
AAA4181	21-1681	Butanone[2-]	<	20	UG/KG				5	10	voa
AAA4181	21-1681	Butylbenzene[n-]	<	5	UG/KG				5	10	voa
AAA4181	21-1681	Butylbenzene[sec-]	<	5	UG/KG				5	10	voa
AAA4181	21-1681	Butylbenzene[tert-]	<	5	UG/KG				5	10	voa

sample number	loction id	analyte		lab results	units		field qc code	lab qc code	start depth	end depth	analyte suite
AAA4181	21-1681	Carbondisulfide	<	5	UG/KG	J			5	10	voa
AAA4181	21-1681	Carbontetrachloride	<	5	UG/KG				5	10	voa
AAA4181	21-1681	Chlorobenzene	<	5	UG/KG				5	10	voa
AAA4181	21-1681	Chlorodibromomethane	<	5	UG/KG				5	10	voa
AAA4181	21-1681	Chloroethane	<	10	UG/KG				5	10	voa
AAA4181	21-1681	Chloroform	<	5	UG/KG				5	10	voa
AAA4181	21-1681	Chloromethane	<	10	UG/KG				5	10	voa
AAA4181	21-1681	Chlorotoluene[o-]	<	5	UG/KG				5	10	voa
AAA4181	21-1681	Chlorotoluene[p-]	<	5	UG/KG				5	10	voa
AAA4181	21-1681	Dibromo-3-chloropropane[1,2-]	<	10	UG/KG				5	10	voa
AAA4181	21-1681	Dibromoethane[1,2-]	<	5	UG/KG				5	10	voa
AAA4181	21-1681	Dibromomethane	<	5	UG/KG				5	10	voa
AAA4181	21-1681	Dichlorobenzene(1,2)[o-]	<	5	UG/KG	J			5	10	voa
AAA4181	21-1681	Dichlorobenzene(1,3)[m-]	<	5	UG/KG	J			5	10	voa
AAA4181	21-1681	Dichlorobenzene(1,4)[p-]	<	5	UG/KG	J			5	10	voa
AAA4181	21-1681	Dichlorodifluoromethane	<	10	UG/KG				5	10	voa
AAA4181	21-1681	Dichloroethane[1,1-]	<	5	UG/KG				5	10	voa
AAA4181	21-1681	Dichloroethane[1,2-]	<	5	UG/KG				5	10	voa
AAA4181	21-1681	Dichloroethaned4(volsur1)[1,2-]		110.32	%				5	10	voa
AAA4181	21-1681	Dichloroethene[1,1-]	<	5	UG/KG				5	10	voa
AAA4181	21-1681	Dichloroethene[trans-1,2-]	<	5	UG/KG				5	10	voa
AAA4181	21-1681	Dichloroethylene[cis-1,2-]	<	5	UG/KG				5	10	voa
AAA4181	21-1681	Dichloropropane[1,2-]	<	5	UG/KG				5	10	voa
AAA4181	21-1681	Dichloropropane[1,3-]	<	5	UG/KG				5	10	voa
AAA4181	21-1681	Dichloropropane[2,2-]	<	5	UG/KG				5	10	voa
AAA4181	21-1681	Dichloropropene[1,1-]	<	5	UG/KG				5	10	voa
AAA4181	21-1681	Dichloropropene[cis-1,3-]	<	5	UG/KG				5	10	voa
AAA4181	21-1681	Dichloropropene[trans-1,3-]	<	5	UG/KG				5	10	voa
AAA4181	21-1681	Ethylbenzene	<	5	UG/KG				5	10	voa
AAA4181	21-1681	Hexanone[2-]	<	20	UG/KG				5	10	voa
AAA4181	21-1681	Isopropylbenzene	<	5	UG/KG				5	10	voa
AAA4181	21-1681	Isopropyltoluene[4-]	<	5	UG/KG				5	10	voa
AAA4181	21-1681	Methyl-2-pentanone[4-]	<	20	UG/KG				5	10	voa
AAA4181	21-1681	Methylenechloride	<	5	UG/KG				5	10	voa
AAA4181	21-1681	Methyliodide	<	5	UG/KG				5	10	voa
AAA4181	21-1681	Propylbenzene	<	5	UG/KG				5	10	voa
AAA4181	21-1681	Styrene	<	5	UG/KG				5	10	voa
AAA4181	21-1681	Tetrachloroethane[1,1,1,2-]	<	5	UG/KG				5	10	voa
AAA4181	21-1681	Tetrachloroethane[1,1,2,2-]	<	5	UG/KG				5	10	voa
AAA4181	21-1681	Tetrachloroethylene	<	5	UG/KG				5	10	voa
AAA4181	21-1681	Toluene	<	5	UG/KG				5	10	voa
AAA4181	21-1681	Toluened8(volsur#2)		94.62	%				5	10	voa
AAA4181	21-1681	Trichloro-1,2,2-trifluoroethane[1,1,2-]	<	5	UG/KG				5	10	voa
AAA4181	21-1681	Trichloroethane[1,1,1-]	<	5	UG/KG				5	10	voa
AAA4181	21-1681	Trichloroethane[1,1,2-]	<	5	UG/KG				5	10	voa
AAA4181	21-1681	Trichloroethene	<	5	UG/KG				5	10	voa
AAA4181	21-1681	Trichlorofluoromethane	<	5	UG/KG				5	10	voa
AAA4181	21-1681	Trichloropropane[1,2,3-]	<	5	UG/KG				5	10	voa
AAA4181	21-1681	Trimethylbenzene[1,2,4-]	<	5	UG/KG				5	10	voa

sample number	loction id	analyte		lab results	units		field qc code	lab qc code	start depth	end depth	analyte suite
AAA4181	21-1681	Trimethylbenzene[1,3,5-]	<	5	UG/KG				5	10	voa
AAA4181	21-1681	Vinylchloride	<	10	UG/KG				5	10	voa
AAA4181	21-1681	Xylenes(o+m+p)[Mixed-]	<	5	UG/KG				5	10	voa
AAA4181	21-1681	RadvanGrossAlphaScreening		-5.62	PCI/G				5	10	
AAA4181	21-1681	RadvanGrossBetaScreening		-14.05	PCI/G				5	10	
AAA4181	21-1681	RadvanGrossGammaScreening		-4.1	PCI/G				5	10	
AAA4182	21-1681	Aluminium		426	MG/KG				10	15	inorganic
AAA4182	21-1681	Antimony	<	0.21	MG/KG				10	15	inorganic
AAA4182	21-1681	Arsenic	<	0.84	MG/KG				10	15	inorganic
AAA4182	21-1681	Barium		9.5	MG/KG				10	15	inorganic
AAA4182	21-1681	Beryllium	<	0.21	MG/KG				10	15	inorganic
AAA4182	21-1681	Cadmium	<	0.63	MG/KG				10	15	inorganic
AAA4182	21-1681	Calcium		513	MG/KG				10	15	inorganic
AAA4182	21-1681	Chromium		4.2	MG/KG				10	15	inorganic
AAA4182	21-1681	Cobalt	<	1.9	MG/KG				10	15	inorganic
AAA4182	21-1681	Copper	<	0.63	MG/KG				10	15	inorganic
AAA4182	21-1681	Iron		1960	MG/KG				10	15	inorganic
AAA4182	21-1681	Lead		1.1	MG/KG				10	15	inorganic
AAA4182	21-1681	Lithium		5.5	MG/KG				10	15	inorganic
AAA4182	21-1681	Magnesium		199	MG/KG	J			10	15	inorganic
AAA4182	21-1681	Manganese		165	MG/KG				10	15	inorganic
AAA4182	21-1681	Molybdenum	<	6.1	MG/KG				10	15	inorganic
AAA4182	21-1681	Nickel	<	2.3	MG/KG				10	15	inorganic
AAA4182	21-1681	Potassium	<	225	MG/KG				10	15	inorganic
AAA4182	21-1681	Selenium	<	0.42	MG/KG				10	15	inorganic
AAA4182	21-1681	Silver	<	1.1	MG/KG				10	15	inorganic
AAA4182	21-1681	Strontium		1.3	MG/KG	J			10	15	inorganic
AAA4182	21-1681	Thallium	<	0.21	MG/KG				10	15	inorganic
AAA4182	21-1681	Vanadium		1.2	MG/KG				10	15	inorganic
AAA4182	21-1681	Zinc		27.6	MG/KG				10	15	inorganic
AAA4182	21-1681	Actinium-227	<	3.64	PCI/G				10	15	rads
AAA4182	21-1681	Americium-241		0.014	PCI/G				10	15	rads
AAA4182	21-1681	Cesium-137	<	0.6	PCI/G				10	15	rads
AAA4182	21-1681	Plutonium-238		0	PCI/G				10	15	rads
AAA4182	21-1681	Plutonium-239		0.006	PCI/G				10	15	rads
AAA4182	21-1681	RadvanActinium-227		0	PCI/G				10	15	rads
AAA4182	21-1681	RadvanCesium-137		0	PCI/G				10	15	rads
AAA4182	21-1681	Strontium-90	-	0.03	PCI/G				10	15	rads
AAA4182	21-1681	Thorium-228		1.58	PCI/G				10	15	rads
AAA4182	21-1681	Thorium-230		1.35	PCI/G				10	15	rads
AAA4182	21-1681	Thorium-232		1.59	PCI/G				10	15	rads
AAA4182	21-1681	Tritium		3.16	PCI/ML				10	15	rads
AAA4182	21-1681	Uranium-234		1.26	PCI/G				10	15	rads
AAA4182	21-1681	Uranium-235		0.08	PCI/G				10	15	rads
AAA4182	21-1681	Uranium-238		1.41	PCI/G				10	15	rads
AAA4182	21-1681	Water(Unbound)		5.6	%				10	15	rads
AAA4182	21-1681	Acenaphthene	<	660	UG/KG				10	15	semivoa
AAA4182	21-1681	Acenaphthylene	<	660	UG/KG				10	15	semivoa
AAA4182	21-1681	Aniline	<	660	UG/KG				10	15	semivoa

sample number	loction id	analyte		lab results	units		field qc code	lab qc code	start depth	end depth	analyte suite
AAA4182	21-1681	Anthracene	<	660	UG/KG				10	15	semivoa
AAA4182	21-1681	Azobenzene	<	660	UG/KG				10	15	semivoa
AAA4182	21-1681	Benzidine[m-]	<	3300	UG/KG				10	15	semivoa
AAA4182	21-1681	Benzo[a]anthracene	<	660	UG/KG				10	15	semivoa
AAA4182	21-1681	Benzo[a]pyrene	<	660	UG/KG				10	15	semivoa
AAA4182	21-1681	Benzo[b]fluoranthene	<	660	UG/KG				10	15	semivoa
AAA4182	21-1681	Benzo[g,h,i]perylene	<	660	UG/KG				10	15	semivoa
AAA4182	21-1681	Benzo[k]fluoranthene	<	660	UG/KG				10	15	semivoa
AAA4182	21-1681	Benzoic acid	<	3300	UG/KG				10	15	semivoa
AAA4182	21-1681	Benzylalcohol	<	1300	UG/KG				10	15	semivoa
AAA4182	21-1681	Bis(2-chloroethoxy)methane	<	660	UG/KG				10	15	semivoa
AAA4182	21-1681	Bis(2-chloroethyl)ether	<	660	UG/KG				10	15	semivoa
AAA4182	21-1681	Bis(2-chloroisopropyl)ether	<	660	UG/KG				10	15	semivoa
AAA4182	21-1681	Bis(2-ethylhexyl)phthalate	<	660	UG/KG				10	15	semivoa
AAA4182	21-1681	Bromophenylphenylether[4-]	<	660	UG/KG				10	15	semivoa
AAA4182	21-1681	Butylbenzylphthalate	<	660	UG/KG				10	15	semivoa
AAA4182	21-1681	Chloro-3-methylphenol[4-]	<	1300	UG/KG				10	15	semivoa
AAA4182	21-1681	Chloroaniline[4-]	<	1300	UG/KG				10	15	semivoa
AAA4182	21-1681	Chloronaphthalene[2-]	<	660	UG/KG				10	15	semivoa
AAA4182	21-1681	Chlorophenol[o-]	<	660	UG/KG				10	15	semivoa
AAA4182	21-1681	Chlorophenylphenylether[4-]	<	660	UG/KG				10	15	semivoa
AAA4182	21-1681	Chrysene	<	660	UG/KG				10	15	semivoa
AAA4182	21-1681	Di-n-butylphthalate	<	660	UG/KG	J			10	15	semivoa
AAA4182	21-1681	Di-n-octylphthalate	<	660	UG/KG				10	15	semivoa
AAA4182	21-1681	Dibenzo[a,h]anthracene	<	660	UG/KG				10	15	semivoa
AAA4182	21-1681	Dibenzofuran	<	660	UG/KG				10	15	semivoa
AAA4182	21-1681	Dichlorobenzene(1,2)[o-]	<	660	UG/KG				10	15	semivoa
AAA4182	21-1681	Dichlorobenzene(1,3)[m-]	<	660	UG/KG				10	15	semivoa
AAA4182	21-1681	Dichlorobenzene(1,4)[p-]	<	660	UG/KG				10	15	semivoa
AAA4182	21-1681	Dichlorobenzidine[3,3'-]	<	1300	UG/KG				10	15	semivoa
AAA4182	21-1681	Dichlorophenol[2,4-]	<	660	UG/KG				10	15	semivoa
AAA4182	21-1681	Diethylphthalate	<	660	UG/KG				10	15	semivoa
AAA4182	21-1681	Dimethylphenol[2,4-]	<	660	UG/KG	J			10	15	semivoa
AAA4182	21-1681	Dimethylphthalate	<	660	UG/KG				10	15	semivoa
AAA4182	21-1681	Dinitrophenol[2,4-]	<	3300	UG/KG				10	15	semivoa
AAA4182	21-1681	Dinitrotoluene[2,4-]	<	660	UG/KG	J			10	15	semivoa
AAA4182	21-1681	Dinitrotoluene[2,6-]	<	660	UG/KG				10	15	semivoa
AAA4182	21-1681	Fluoranthene	<	660	UG/KG				10	15	semivoa
AAA4182	21-1681	Fluorene	<	660	UG/KG				10	15	semivoa
AAA4182	21-1681	Fluorobiphenyl[2-]		81	%				10	15	semivoa
AAA4182	21-1681	Fluorophenol[2-]		86	%				10	15	semivoa
AAA4182	21-1681	Hexachlorobenzene	<	660	UG/KG				10	15	semivoa
AAA4182	21-1681	Hexachlorobutadiene	<	660	UG/KG				10	15	semivoa
AAA4182	21-1681	Hexachlorocyclopentadiene	<	660	UG/KG				10	15	semivoa
AAA4182	21-1681	Hexachloroethane	<	660	UG/KG				10	15	semivoa
AAA4182	21-1681	Indeno[1,2,3-cd]pyrene	<	660	UG/KG				10	15	semivoa
AAA4182	21-1681	Isophorone	<	660	UG/KG				10	15	semivoa
AAA4182	21-1681	Methyl-4,6-dinitrophenol[2-]	<	3300	UG/KG				10	15	semivoa
AAA4182	21-1681	Methylnaphthalene[2-]	<	660	UG/KG				10	15	semivoa

sample number	loction id	analyte		lab results	units		field qc code	lab qc code	start depth	end depth	analyte suite
AAA4182	21-1681	Methylphenol[2-]	<	660	UG/KG				10	15	semivoa
AAA4182	21-1681	Methylphenol[4-]	<	660	UG/KG				10	15	semivoa
AAA4182	21-1681	Naphthalene	<	660	UG/KG				10	15	semivoa
AAA4182	21-1681	Nitroaniline[2-]	<	3300	UG/KG				10	15	semivoa
AAA4182	21-1681	Nitroaniline[3-]	<	3300	UG/KG				10	15	semivoa
AAA4182	21-1681	Nitroaniline[4-]	<	3300	UG/KG	J			10	15	semivoa
AAA4182	21-1681	Nitrobenzene	<	660	UG/KG				10	15	semivoa
AAA4182	21-1681	Nitrobenzene-d5		81	%				10	15	semivoa
AAA4182	21-1681	Nitrophenol[2-]	<	660	UG/KG	J			10	15	semivoa
AAA4182	21-1681	Nitrophenol[4-]	<	3300	UG/KG				10	15	semivoa
AAA4182	21-1681	Nitrosodi-n-propylamine[N-]	<	660	UG/KG				10	15	semivoa
AAA4182	21-1681	Nitrosodimethylamine[N-]	<	660	UG/KG				10	15	semivoa
AAA4182	21-1681	Nitrosodiphenylamine[N-]	<	660	UG/KG				10	15	semivoa
AAA4182	21-1681	Pentachlorophenol	<	3300	UG/KG				10	15	semivoa
AAA4182	21-1681	Phenanthrene	<	660	UG/KG				10	15	semivoa
AAA4182	21-1681	Phenol	<	660	UG/KG				10	15	semivoa
AAA4182	21-1681	Phenol-d6		83	%				10	15	semivoa
AAA4182	21-1681	Pyrene	<	660	UG/KG				10	15	semivoa
AAA4182	21-1681	SaturatedHydrocarbons	TI	720	UG/KG				10	15	semivoa
AAA4182	21-1681	Terphenyl-d14		84	%				10	15	semivoa
AAA4182	21-1681	Tribromophenol[2,4,6-]		70	%				10	15	semivoa
AAA4182	21-1681	Trichlorobenzene[1,2,4-]	<	660	UG/KG				10	15	semivoa
AAA4182	21-1681	Trichlorophenol[2,4,5-]	<	660	UG/KG				10	15	semivoa
AAA4182	21-1681	Trichlorophenol[2,4,6-]	<	660	UG/KG				10	15	semivoa
AAA4182	21-1681	Acetone	<	20	UG/KG				10	15	voa
AAA4182	21-1681	Benzene	<	5	UG/KG				10	15	voa
AAA4182	21-1681	Bromobenzene	<	5	UG/KG				10	15	voa
AAA4182	21-1681	Bromochloromethane	<	5	UG/KG				10	15	voa
AAA4182	21-1681	Bromodichloromethane	<	5	UG/KG				10	15	voa
AAA4182	21-1681	Bromofluorobenzene(volsur#3)[4-]		109.38	%				10	15	voa
AAA4182	21-1681	Bromoform	<	5	UG/KG				10	15	voa
AAA4182	21-1681	Bromomethane	<	10	UG/KG				10	15	voa
AAA4182	21-1681	Butanone[2-]	<	20	UG/KG				10	15	voa
AAA4182	21-1681	Butylbenzene[n-]	<	5	UG/KG				10	15	voa
AAA4182	21-1681	Butylbenzene[sec-]	<	5	UG/KG				10	15	voa
AAA4182	21-1681	Butylbenzene[tert-]	<	5	UG/KG				10	15	voa
AAA4182	21-1681	Carbondisulfide	<	5	UG/KG	J			10	15	voa
AAA4182	21-1681	Carbontetrachloride	<	5	UG/KG				10	15	voa
AAA4182	21-1681	Chlorobenzene	<	5	UG/KG				10	15	voa
AAA4182	21-1681	Chlorodibromomethane	<	5	UG/KG				10	15	voa
AAA4182	21-1681	Chloroethane	<	10	UG/KG				10	15	voa
AAA4182	21-1681	Chloroform	<	5	UG/KG				10	15	voa
AAA4182	21-1681	Chloromethane	<	10	UG/KG				10	15	voa
AAA4182	21-1681	Chlorotoluene[o-]	<	5	UG/KG				10	15	voa
AAA4182	21-1681	Chlorotoluene[p-]	<	5	UG/KG				10	15	voa
AAA4182	21-1681	Dibromo-3-chloropropane[1,2-]	<	10	UG/KG				10	15	voa
AAA4182	21-1681	Dibromoethane[1,2-]	<	5	UG/KG				10	15	voa
AAA4182	21-1681	Dibromomethane	<	5	UG/KG				10	15	voa
AAA4182	21-1681	Dichlorobenzene(1,2)[o-]	<	5	UG/KG	J			10	15	voa

sample number	loction id	analyte		lab results	units		field qc code	lab qc code	start depth	end depth	analyte suite
AAA4182	21-1681	Dichlorobenzene(1,3)[m-]	<	5	UG/KG	J			10	15	voa
AAA4182	21-1681	Dichlorobenzene(1,4)[p-]	<	5	UG/KG	J			10	15	voa
AAA4182	21-1681	Dichlorodifluoromethane	<	10	UG/KG				10	15	voa
AAA4182	21-1681	Dichloroethane[1,1-]	<	5	UG/KG				10	15	voa
AAA4182	21-1681	Dichloroethane[1,2-]	<	5	UG/KG				10	15	voa
AAA4182	21-1681	Dichloroethaned4(volsur1)[1,2-]		111.96	%				10	15	voa
AAA4182	21-1681	Dichloroethene[1,1-]	<	5	UG/KG				10	15	voa
AAA4182	21-1681	Dichloroethene[trans-1,2-]	<	5	UG/KG				10	15	voa
AAA4182	21-1681	Dichloroethylene[cis-1,2-]	<	5	UG/KG				10	15	voa
AAA4182	21-1681	Dichloropropane[1,2-]	<	5	UG/KG				10	15	voa
AAA4182	21-1681	Dichloropropane[1,3-]	<	5	UG/KG				10	15	voa
AAA4182	21-1681	Dichloropropane[2,2-]	<	5	UG/KG				10	15	voa
AAA4182	21-1681	Dichloropropene[1,1-]	<	5	UG/KG				10	15	voa
AAA4182	21-1681	Dichloropropene[cis-1,3-]	<	5	UG/KG				10	15	voa
AAA4182	21-1681	Dichloropropene[trans-1,3-]	<	5	UG/KG				10	15	voa
AAA4182	21-1681	Ethylbenzene	<	5	UG/KG				10	15	voa
AAA4182	21-1681	Hexanone[2-]	<	20	UG/KG				10	15	voa
AAA4182	21-1681	Isopropylbenzene	<	5	UG/KG				10	15	voa
AAA4182	21-1681	Isopropyltoluene[4-]	<	5	UG/KG				10	15	voa
AAA4182	21-1681	Methyl-2-pentanone[4-]	<	20	UG/KG				10	15	voa
AAA4182	21-1681	Methylenechloride	<	5	UG/KG				10	15	voa
AAA4182	21-1681	Methyliodide	<	5	UG/KG				10	15	voa
AAA4182	21-1681	Propylbenzene	<	5	UG/KG				10	15	voa
AAA4182	21-1681	Styrene	<	5	UG/KG				10	15	voa
AAA4182	21-1681	Tetrachloroethane[1,1,1,2-]	<	5	UG/KG				10	15	voa
AAA4182	21-1681	Tetrachloroethane[1,1,2,2-]	<	5	UG/KG				10	15	voa
AAA4182	21-1681	Tetrachloroethylene	<	5	UG/KG				10	15	voa
AAA4182	21-1681	Toluene	<	5	UG/KG				10	15	voa
AAA4182	21-1681	Toluened8(volsur#2)		94.4	%				10	15	voa
AAA4182	21-1681	Trichloro-1,2,2-trifluoroethane[1,1,2-]	<	5	UG/KG				10	15	voa
AAA4182	21-1681	Trichloroethane[1,1,1-]	<	5	UG/KG				10	15	voa
AAA4182	21-1681	Trichloroethane[1,1,2-]	<	5	UG/KG				10	15	voa
AAA4182	21-1681	Trichloroethene	<	5	UG/KG				10	15	voa
AAA4182	21-1681	Trichlorofluoromethane	<	5	UG/KG				10	15	voa
AAA4182	21-1681	Trichloropropane[1,2,3-]	<	5	UG/KG				10	15	voa
AAA4182	21-1681	Trimethylbenzene[1,2,4-]	<	5	UG/KG				10	15	voa
AAA4182	21-1681	Trimethylbenzene[1,3,5-]	<	5	UG/KG				10	15	voa
AAA4182	21-1681	Vinylchloride	<	10	UG/KG				10	15	voa
AAA4182	21-1681	Xylenes(o+m+p)[Mixed-]	<	5	UG/KG				10	15	voa
AAA4182	21-1681	RadvanGrossAlphaScreening		-5.62	PCI/G				10	15	
AAA4182	21-1681	RadvanGrossBetaScreening		-1.45	PCI/G				10	15	
AAA4182	21-1681	RadvanGrossGammaScreening		-4	PCI/G				10	15	
AAA4183	21-1681	Aluminium		840	MG/KG				15	20	inorganic
AAA4183	21-1681	Antimony	<	0.21	MG/KG				15	20	inorganic
AAA4183	21-1681	Arsenic	<	0.84	MG/KG				15	20	inorganic
AAA4183	21-1681	Barium		9.3	MG/KG				15	20	inorganic
AAA4183	21-1681	Beryllium		0.28	MG/KG				15	20	inorganic
AAA4183	21-1681	Cadmium	<	0.63	MG/KG				15	20	inorganic
AAA4183	21-1681	Calcium		422	MG/KG				15	20	inorganic

sample number	loction id	analyte		lab results	units		field qc code	lab qc code	start depth	end depth	analyte suite
AAA4183	21-1681	Chromium		1.8	MG/KG				15	20	inorganic
AAA4183	21-1681	Cobalt	<	1.9	MG/KG				15	20	inorganic
AAA4183	21-1681	Copper		0.65	MG/KG				15	20	inorganic
AAA4183	21-1681	Iron		2710	MG/KG				15	20	inorganic
AAA4183	21-1681	Lead		1.1	MG/KG				15	20	inorganic
AAA4183	21-1681	Lithium		1.3	MG/KG				15	20	inorganic
AAA4183	21-1681	Magnesium		169	MG/KG				15	20	inorganic
AAA4183	21-1681	Manganese		193	MG/KG	J			15	20	inorganic
AAA4183	21-1681	Molybdenum	<	6.1	MG/KG				15	20	inorganic
AAA4183	21-1681	Nickel	<	2.3	MG/KG				15	20	inorganic
AAA4183	21-1681	Potassium	<	226	MG/KG				15	20	inorganic
AAA4183	21-1681	Selenium	<	0.42	MG/KG				15	20	inorganic
AAA4183	21-1681	Silver	<	1.1	MG/KG				15	20	inorganic
AAA4183	21-1681	Strontium		1	MG/KG	J			15	20	inorganic
AAA4183	21-1681	Thallium	<	0.21	MG/KG				15	20	inorganic
AAA4183	21-1681	Vanadium		1.5	MG/KG				15	20	inorganic
AAA4183	21-1681	Actinium-227	<	2.66	PCI/G				15	20	rads
AAA4183	21-1681	Americium-241		0.004	PCI/G			D	15	20	rads
AAA4183	21-1681	Americium-241		0.001	PCI/G				15	20	rads
AAA4183	21-1681	Cesium-137	<	0.35	PCI/G				15	20	rads
AAA4183	21-1681	Plutonium-238		0.001	PCI/G			D	15	20	rads
AAA4183	21-1681	Plutonium-238		0.002	PCI/G				15	20	rads
AAA4183	21-1681	Plutonium-239		0.001	PCI/G			D	15	20	rads
AAA4183	21-1681	Plutonium-239		0.001	PCI/G				15	20	rads
AAA4183	21-1681	RadvanActinium-227		0	PCI/G				15	20	rads
AAA4183	21-1681	RadvanCesium-137		0	PCI/G				15	20	rads
AAA4183	21-1681	Strontium-90	-	0.07	PCI/G			D	15	20	rads
AAA4183	21-1681	Strontium-90	-	0.02	PCI/G				15	20	rads
AAA4183	21-1681	Thorium-228		1.6	PCI/G			D	15	20	rads
AAA4183	21-1681	Thorium-228		1.62	PCI/G				15	20	rads
AAA4183	21-1681	Thorium-230		1.27	PCI/G			D	15	20	rads
AAA4183	21-1681	Thorium-230		1.24	PCI/G				15	20	rads
AAA4183	21-1681	Thorium-232		1.58	PCI/G			D	15	20	rads
AAA4183	21-1681	Thorium-232		1.46	PCI/G				15	20	rads
AAA4183	21-1681	Tritium		1.44	PCI/ML				15	20	rads
AAA4183	21-1681	Uranium-234		1.3	PCI/G				15	20	rads
AAA4183	21-1681	Uranium-235		0.05	PCI/G				15	20	rads
AAA4183	21-1681	Uranium-238		1.38	PCI/G				15	20	rads
AAA4183	21-1681	Acenaphthene	<	660	UG/KG				15	20	semivoa
AAA4183	21-1681	Acenaphthylene	<	660	UG/KG				15	20	semivoa
AAA4183	21-1681	Aniline	<	660	UG/KG				15	20	semivoa
AAA4183	21-1681	Anthracene	<	660	UG/KG				15	20	semivoa
AAA4183	21-1681	Azobenzene	<	660	UG/KG				15	20	semivoa
AAA4183	21-1681	Benzidine[m-]	<	3300	UG/KG				15	20	semivoa
AAA4183	21-1681	Benzo[a]anthracene	<	660	UG/KG				15	20	semivoa
AAA4183	21-1681	Benzo[a]pyrene	<	660	UG/KG				15	20	semivoa
AAA4183	21-1681	Benzo[b]fluoranthene	<	660	UG/KG				15	20	semivoa
AAA4183	21-1681	Benzo[g,h,i]perylene	<	660	UG/KG				15	20	semivoa
AAA4183	21-1681	Benzo[k]fluoranthene	<	660	UG/KG				15	20	semivoa

sample number	loction id	analyte		lab results	units		field qc code	lab qc code	start depth	end depth	analyte suite
AAA4183	21-1681	Benzoic acid	<	3300	UG/KG				15	20	semivoa
AAA4183	21-1681	Benzylalcohol	<	1300	UG/KG				15	20	semivoa
AAA4183	21-1681	Bis(2-chloroethoxy)methane	<	660	UG/KG				15	20	semivoa
AAA4183	21-1681	Bis(2-chloroethyl)ether	<	660	UG/KG				15	20	semivoa
AAA4183	21-1681	Bis(2-chloroisopropyl)ether	<	660	UG/KG				15	20	semivoa
AAA4183	21-1681	Bis(2-ethylhexyl)phthalate	<	660	UG/KG				15	20	semivoa
AAA4183	21-1681	Bromophenylphenylether[4-]	<	660	UG/KG				15	20	semivoa
AAA4183	21-1681	Butylbenzylphthalate	<	660	UG/KG				15	20	semivoa
AAA4183	21-1681	Chloro-3-methylphenol[4-]	<	1300	UG/KG				15	20	semivoa
AAA4183	21-1681	Chloroaniline[4-]	<	1300	UG/KG				15	20	semivoa
AAA4183	21-1681	Chloronaphthalene[2-]	<	660	UG/KG				15	20	semivoa
AAA4183	21-1681	Chlorophenol[o-]	<	660	UG/KG				15	20	semivoa
AAA4183	21-1681	Chlorophenylphenylether[4-]	<	660	UG/KG				15	20	semivoa
AAA4183	21-1681	Chrysene	<	660	UG/KG				15	20	semivoa
AAA4183	21-1681	Di-n-butylphthalate	<	660	UG/KG	J			15	20	semivoa
AAA4183	21-1681	Di-n-octylphthalate	<	660	UG/KG				15	20	semivoa
AAA4183	21-1681	Dibenzo[a,h]anthracene	<	660	UG/KG				15	20	semivoa
AAA4183	21-1681	Dibenzofuran	<	660	UG/KG				15	20	semivoa
AAA4183	21-1681	Dichlorobenzene(1,2)[o-]	<	660	UG/KG				15	20	semivoa
AAA4183	21-1681	Dichlorobenzene(1,3)[m-]	<	660	UG/KG				15	20	semivoa
AAA4183	21-1681	Dichlorobenzene(1,4)[p-]	<	660	UG/KG				15	20	semivoa
AAA4183	21-1681	Dichlorobenzidine[3,3'-]	<	1300	UG/KG				15	20	semivoa
AAA4183	21-1681	Dichlorophenol[2,4-]	<	660	UG/KG				15	20	semivoa
AAA4183	21-1681	Diethylphthalate	<	660	UG/KG				15	20	semivoa
AAA4183	21-1681	Dimethylphenol[2,4-]	<	660	UG/KG	J			15	20	semivoa
AAA4183	21-1681	Dimethylphthalate	<	660	UG/KG				15	20	semivoa
AAA4183	21-1681	Dinitrophenol[2,4-]	<	3300	UG/KG				15	20	semivoa
AAA4183	21-1681	Dinitrotoluene[2,4-]	<	660	UG/KG	J			15	20	semivoa
AAA4183	21-1681	Dinitrotoluene[2,6-]	<	660	UG/KG				15	20	semivoa
AAA4183	21-1681	Fluoranthene	<	660	UG/KG				15	20	semivoa
AAA4183	21-1681	Fluorene	<	660	UG/KG				15	20	semivoa
AAA4183	21-1681	Fluorobiphenyl[2-]		82	%				15	20	semivoa
AAA4183	21-1681	Fluorophenol[2-]		83	%				15	20	semivoa
AAA4183	21-1681	Hexachlorobenzene	<	660	UG/KG				15	20	semivoa
AAA4183	21-1681	Hexachlorobutadiene	<	660	UG/KG				15	20	semivoa
AAA4183	21-1681	Hexachlorocyclopentadiene	<	660	UG/KG				15	20	semivoa
AAA4183	21-1681	Hexachloroethane	<	660	UG/KG				15	20	semivoa
AAA4183	21-1681	Indeno[1,2,3-cd]pyrene	<	660	UG/KG				15	20	semivoa
AAA4183	21-1681	Isophorone	<	660	UG/KG				15	20	semivoa
AAA4183	21-1681	Methyl-4,6-dinitrophenol[2-]	<	3300	UG/KG				15	20	semivoa
AAA4183	21-1681	Methylnaphthalene[2-]	<	660	UG/KG				15	20	semivoa
AAA4183	21-1681	Methylphenol[2-]	<	660	UG/KG				15	20	semivoa
AAA4183	21-1681	Methylphenol[4-]	<	660	UG/KG				15	20	semivoa
AAA4183	21-1681	Naphthalene	<	660	UG/KG				15	20	semivoa
AAA4183	21-1681	Nitroaniline[2-]	<	3300	UG/KG				15	20	semivoa
AAA4183	21-1681	Nitroaniline[4-]	<	3300	UG/KG	J			15	20	semivoa
AAA4183	21-1681	Nitrobenzene	<	660	UG/KG				15	20	semivoa
AAA4183	21-1681	Nitrobenzene-d5		78	%				15	20	semivoa
AAA4183	21-1681	Nitrophenol[2-]	<	660	UG/KG	J			15	20	semivoa

sample number	loction id	analyte		lab results	units		field qc code	lab qc code	start depth	end depth	analyte suite
AAA4183	21-1681	Nitrophenol[4-]	<	3300	UG/KG				15	20	semivoa
AAA4183	21-1681	Nitrosodi-n-propylamine[N-]	<	660	UG/KG				15	20	semivoa
AAA4183	21-1681	Nitrosodimethylamine[N-]	<	660	UG/KG				15	20	semivoa
AAA4183	21-1681	Nitrosodiphenylamine[N-]	<	660	UG/KG				15	20	semivoa
AAA4183	21-1681	Pentachlorophenol	<	3300	UG/KG				15	20	semivoa
AAA4183	21-1681	Phenanthrene	<	660	UG/KG				15	20	semivoa
AAA4183	21-1681	Phenol	<	660	UG/KG				15	20	semivoa
AAA4183	21-1681	Phenol-d6		78	%				15	20	semivoa
AAA4183	21-1681	Pyrene	<	660	UG/KG				15	20	semivoa
AAA4183	21-1681	Terphenyl-d14		85	%				15	20	semivoa
AAA4183	21-1681	Tribromophenol[2,4,6-]		62	%				15	20	semivoa
AAA4183	21-1681	Trichlorobenzene[1,2,4-]	<	660	UG/KG				15	20	semivoa
AAA4183	21-1681	Trichlorophenol[2,4,5-]	<	660	UG/KG				15	20	semivoa
AAA4183	21-1681	Trichlorophenol[2,4,6-]	<	660	UG/KG				15	20	semivoa
AAA4183	21-1681	Acetone	<	20	UG/KG				15	20	voa
AAA4183	21-1681	Benzene	<	5	UG/KG				15	20	voa
AAA4183	21-1681	Bromobenzene	<	5	UG/KG				15	20	voa
AAA4183	21-1681	Bromochloromethane	<	5	UG/KG				15	20	voa
AAA4183	21-1681	Bromodichloromethane	<	5	UG/KG				15	20	voa
AAA4183	21-1681	Bromofluorobenzene(volsur#3)[4-]		112.06	%				15	20	voa
AAA4183	21-1681	Bromoform	<	5	UG/KG				15	20	voa
AAA4183	21-1681	Bromomethane	<	10	UG/KG				15	20	voa
AAA4183	21-1681	Butanone[2-]	<	20	UG/KG				15	20	voa
AAA4183	21-1681	Butylbenzene[n-]	<	5	UG/KG				15	20	voa
AAA4183	21-1681	Butylbenzene[sec-]	<	5	UG/KG				15	20	voa
AAA4183	21-1681	Butylbenzene[tert-]	<	5	UG/KG				15	20	voa
AAA4183	21-1681	Carbondisulfide	<	5	UG/KG	J			15	20	voa
AAA4183	21-1681	Carbontetrachloride	<	5	UG/KG				15	20	voa
AAA4183	21-1681	Chlorobenzene	<	5	UG/KG				15	20	voa
AAA4183	21-1681	Chlorodibromomethane	<	5	UG/KG				15	20	voa
AAA4183	21-1681	Chloroethane	<	10	UG/KG				15	20	voa
AAA4183	21-1681	Chloroform	<	5	UG/KG				15	20	voa
AAA4183	21-1681	Chloromethane	<	10	UG/KG				15	20	voa
AAA4183	21-1681	Chlorotoluene[o-]	<	5	UG/KG				15	20	voa
AAA4183	21-1681	Chlorotoluene[p-]	<	5	UG/KG				15	20	voa
AAA4183	21-1681	Dibromo-3-chloropropane[1,2-]	<	10	UG/KG				15	20	voa
AAA4183	21-1681	Dibromoethane[1,2-]	<	5	UG/KG				15	20	voa
AAA4183	21-1681	Dibromomethane	<	5	UG/KG				15	20	voa
AAA4183	21-1681	Dichlorobenzene(1,2)[o-]	<	5	UG/KG	J			15	20	voa
AAA4183	21-1681	Dichlorobenzene(1,3)[m-]	<	5	UG/KG	J			15	20	voa
AAA4183	21-1681	Dichlorobenzene(1,4)[p-]	<	5	UG/KG	J			15	20	voa
AAA4183	21-1681	Dichlorodifluoromethane	<	10	UG/KG				15	20	voa
AAA4183	21-1681	Dichloroethane[1,1-]	<	5	UG/KG				15	20	voa
AAA4183	21-1681	Dichloroethane[1,2-]	<	5	UG/KG				15	20	voa
AAA4183	21-1681	Dichloroethaned4(volsur1)[1,2-]		108.74	%				15	20	voa
AAA4183	21-1681	Dichloroethene[1,1-]	<	5	UG/KG				15	20	voa
AAA4183	21-1681	Dichloroethene[trans-1,2-]	<	5	UG/KG				15	20	voa
AAA4183	21-1681	Dichloroethylene[cis-1,2-]	<	5	UG/KG				15	20	voa
AAA4183	21-1681	Dichloropropane[1,2-]	<	5	UG/KG				15	20	voa

sample number	loction id	analyte		lab results	units		field qc code	lab qc code	start depth	end depth	analyte suite
AAA4183	21-1681	Dichloropropane[1,3-]	<	5	UG/KG				15	20	voa
AAA4183	21-1681	Dichloropropane[2,2-]	<	5	UG/KG				15	20	voa
AAA4183	21-1681	Dichloropropene[1,1-]	<	5	UG/KG				15	20	voa
AAA4183	21-1681	Dichloropropene[cis-1,3-]	<	5	UG/KG				15	20	voa
AAA4183	21-1681	Dichloropropene[trans-1,3-]	<	5	UG/KG				15	20	voa
AAA4183	21-1681	Ethylbenzene	<	5	UG/KG				15	20	voa
AAA4183	21-1681	Hexanone[2-]	<	20	UG/KG				15	20	voa
AAA4183	21-1681	Isopropylbenzene	<	5	UG/KG				15	20	voa
AAA4183	21-1681	Isopropyltoluene[4-]	<	5	UG/KG				15	20	voa
AAA4183	21-1681	Methyl-2-pentanone[4-]	<	20	UG/KG				15	20	voa
AAA4183	21-1681	Methylenechloride	<	5	UG/KG				15	20	voa
AAA4183	21-1681	Methyliodide	<	5	UG/KG				15	20	voa
AAA4183	21-1681	Propylbenzene	<	5	UG/KG				15	20	voa
AAA4183	21-1681	Styrene	<	5	UG/KG				15	20	voa
AAA4183	21-1681	Tetrachloroethane[1,1,1,2-]	<	5	UG/KG				15	20	voa
AAA4183	21-1681	Tetrachloroethane[1,1,2,2-]	<	5	UG/KG				15	20	voa
AAA4183	21-1681	Tetrachloroethylene	<	5	UG/KG				15	20	voa
AAA4183	21-1681	Toluene	<	5	UG/KG				15	20	voa
AAA4183	21-1681	Toluened8(volsur#2)		93.86	%				15	20	voa
AAA4183	21-1681	Trichloro-1,2,2-trifluoroethane[1,1,2-]	<	5	UG/KG				15	20	voa
AAA4183	21-1681	Trichloroethane[1,1,1-]	<	5	UG/KG				15	20	voa
AAA4183	21-1681	Trichloroethane[1,1,2-]	<	5	UG/KG				15	20	voa
AAA4183	21-1681	Trichloroethene	<	5	UG/KG				15	20	voa
AAA4183	21-1681	Trichlorofluoromethane	<	5	UG/KG				15	20	voa
AAA4183	21-1681	Trichloropropane[1,2,3-]	<	5	UG/KG				15	20	voa
AAA4183	21-1681	Trimethylbenzene[1,2,4-]	<	5	UG/KG				15	20	voa
AAA4183	21-1681	Trimethylbenzene[1,3,5-]	<	5	UG/KG				15	20	voa
AAA4183	21-1681	Vinylchloride	<	10	UG/KG				15	20	voa
AAA4183	21-1681	Xylenes(o+m+p)[Mixed-]	<	5	UG/KG				15	20	voa
AAA4183	21-1681	RadvanGrossAlphaScreening		-11.24	PCI/G				15	20	
AAA4183	21-1681	RadvanGrossBetaScreening		-16.47	PCI/G				15	20	
AAA4183	21-1681	RadvanGrossGammaScreening		-4.1	PCI/G				15	20	

sample number	location id	analyte		lab results	units		field qc code	lab qc code	start depth	end depth	analyte suite
AAA4144	21-1675	Aluminium		10800	MG/KG				0	5	inorganic
AAA4144	21-1675	Antimony	<	0.31	MG/KG				0	5	inorganic
AAA4144	21-1675	Arsenic		2.5	MG/KG				0	5	inorganic
AAA4144	21-1675	Barium		123	MG/KG				0	5	inorganic
AAA4144	21-1675	Beryllium	<	0.71	MG/KG				0	5	inorganic
AAA4144	21-1675	Cadmium		1.2	MG/KG				0	5	inorganic
AAA4144	21-1675	Calcium		4190	MG/KG				0	5	inorganic
AAA4144	21-1675	Chromium		8.3	MG/KG				0	5	inorganic
AAA4144	21-1675	Cobalt	<	5.2	MG/KG				0	5	inorganic
AAA4144	21-1675	Copper		6.8	MG/KG				0	5	inorganic
AAA4144	21-1675	Iron		11800	MG/KG				0	5	inorganic
AAA4144	21-1675	Lead		14.8	MG/KG				0	5	inorganic
AAA4144	21-1675	Lithium	<	8.1	MG/KG				0	5	inorganic
AAA4144	21-1675	Magnesium		1970	MG/KG				0	5	inorganic
AAA4144	21-1675	Manganese		373	MG/KG				0	5	inorganic
AAA4144	21-1675	Molybdenum	<	6.2	MG/KG				0	5	inorganic
AAA4144	21-1675	Nickel		9.6	MG/KG				0	5	inorganic
AAA4144	21-1675	Potassium		1690	MG/KG				0	5	inorganic
AAA4144	21-1675	Selenium	<	0.43	MG/KG				0	5	inorganic
AAA4144	21-1675	Silver	<	1.1	MG/KG				0	5	inorganic
AAA4144	21-1675	Strontium		24.5	MG/KG				0	5	inorganic
AAA4144	21-1675	Thallium	<	0.21	MG/KG				0	5	inorganic
AAA4144	21-1675	Vanadium		18.7	MG/KG				0	5	inorganic
AAA4144	21-1675	Zinc		38.9	MG/KG				0	5	inorganic
AAA4144	21-1675	Actinium-227	<	4.58	PCI/G				0	5	rads
AAA4144	21-1675	Americium-241		0.021	PCI/G			D	0	5	rads
AAA4144	21-1675	Americium-241		0.024	PCI/G				0	5	rads
AAA4144	21-1675	Cesium-137	<	0.54	PCI/G				0	5	rads
AAA4144	21-1675	Plutonium-238		0.004	PCI/G	J		D	0	5	rads
AAA4144	21-1675	Plutonium-238		0.007	PCI/G	J			0	5	rads
AAA4144	21-1675	Plutonium-239		0.113	PCI/G			D	0	5	rads
AAA4144	21-1675	Plutonium-239		0.095	PCI/G				0	5	rads
AAA4144	21-1675	RadvanActinium-227		0	PCI/G				0	5	rads
AAA4144	21-1675	RadvanCesium-137		0	PCI/G				0	5	rads
AAA4144	21-1675	RadvanGrossAlphaScreening		0	PCI/G				0	5	rads
AAA4144	21-1675	RadvanGrossBetaScreening		-10.66	PCI/G				0	5	rads
AAA4144	21-1675	RadvanGrossGammaScreening		-0.5	PCI/G				0	5	rads
AAA4144	21-1675	Strontium-90		0.09	PCI/G	J		D	0	5	rads
AAA4144	21-1675	Strontium-90		0.07	PCI/G	J			0	5	rads
AAA4144	21-1675	Thorium-228		1.42	PCI/G			D	0	5	rads
AAA4144	21-1675	Thorium-228		1.41	PCI/G				0	5	rads
AAA4144	21-1675	Thorium-230		1.32	PCI/G			D	0	5	rads
AAA4144	21-1675	Thorium-230		1.33	PCI/G				0	5	rads
AAA4144	21-1675	Thorium-232		1.43	PCI/G			D	0	5	rads
AAA4144	21-1675	Thorium-232		1.43	PCI/G				0	5	rads
AAA4144	21-1675	Tritium		1.47	PCI/ML				0	5	rads
AAA4144	21-1675	Uranium-234		1.28	PCI/G				0	5	rads
AAA4144	21-1675	Uranium-235		0.08	PCI/G				0	5	rads
AAA4144	21-1675	Uranium-238		1.29	PCI/G				0	5	rads
AAA4144	21-1675	Water(Unbound)		10	%				0	5	rads
AAA4144	21-1675	Acenaphthene	<	190	UG/KG				0	5	semivoa
AAA4144	21-1675	Acenaphthylene	<	190	UG/KG				0	5	semivoa
AAA4144	21-1675	Anthracene	<	190	UG/KG				0	5	semivoa
AAA4144	21-1675	Benzo[a]anthracene	<	190	UG/KG				0	5	semivoa
AAA4144	21-1675	Benzo[a]pyrene	<	190	UG/KG				0	5	semivoa

sample number	location id	analyte		lab results	units		field qc code	lab qc code	start depth	end depth	analyte suite
AAA4144	21-1675	Benzo[b]fluoranthene	<	190	UG/KG				0	5	semivoa
AAA4144	21-1675	Benzo[g,h,i]perylene	<	190	UG/KG				0	5	semivoa
AAA4144	21-1675	Benzo[k]fluoranthene	<	190	UG/KG				0	5	semivoa
AAA4144	21-1675	Benzoicacid	<	940	UG/KG				0	5	semivoa
AAA4144	21-1675	Benzylalcohol	<	190	UG/KG				0	5	semivoa
AAA4144	21-1675	Bis(2-chloroethoxy)methane	<	190	UG/KG				0	5	semivoa
AAA4144	21-1675	Bis(2-chloroethyl)ether	<	190	UG/KG				0	5	semivoa
AAA4144	21-1675	Bis(2-chloroisopropyl)ether	<	190	UG/KG				0	5	semivoa
AAA4144	21-1675	Bis(2-ethylhexyl)phthalate	<	190	UG/KG				0	5	semivoa
AAA4144	21-1675	Bromophenylphenylether[4-]	<	190	UG/KG				0	5	semivoa
AAA4144	21-1675	Butylbenzylphthalate	<	190	UG/KG				0	5	semivoa
AAA4144	21-1675	Chloro-3-methylphenol[4-]	<	190	UG/KG				0	5	semivoa
AAA4144	21-1675	Chloroaniline[4-]	<	190	UG/KG				0	5	semivoa
AAA4144	21-1675	Chloronaphthalene[2-]	<	190	UG/KG				0	5	semivoa
AAA4144	21-1675	Chlorophenol[o-]	<	190	UG/KG				0	5	semivoa
AAA4144	21-1675	Chlorophenylphenylether[4-]	<	190	UG/KG				0	5	semivoa
AAA4144	21-1675	Chrysene	<	190	UG/KG				0	5	semivoa
AAA4144	21-1675	Di-n-butylphthalate	<	190	UG/KG				0	5	semivoa
AAA4144	21-1675	Di-n-octylphthalate	<	190	UG/KG				0	5	semivoa
AAA4144	21-1675	Dibenzo[a,h]anthracene	<	190	UG/KG				0	5	semivoa
AAA4144	21-1675	Dibenzofuran	<	190	UG/KG				0	5	semivoa
AAA4144	21-1675	Dichlorobenzene(1,2)[o-]	<	5	UG/KG				0	5	semivoa
AAA4144	21-1675	Dichlorobenzene(1,2)[o-]	<	190	UG/KG				0	5	semivoa
AAA4144	21-1675	Dichlorobenzene(1,3)[m-]	<	5	UG/KG				0	5	semivoa
AAA4144	21-1675	Dichlorobenzene(1,3)[m-]	<	190	UG/KG				0	5	semivoa
AAA4144	21-1675	Dichlorobenzene(1,4)[p-]	<	5	UG/KG				0	5	semivoa
AAA4144	21-1675	Dichlorobenzene(1,4)[p-]	<	190	UG/KG				0	5	semivoa
AAA4144	21-1675	Dichlorobenzidine[3,3'-]	<	380	UG/KG				0	5	semivoa
AAA4144	21-1675	Dichlorophenol[2,4-]	<	190	UG/KG				0	5	semivoa
AAA4144	21-1675	Diethylphthalate	<	190	UG/KG				0	5	semivoa
AAA4144	21-1675	Dimethylphenol[2,4-]	<	190	UG/KG				0	5	semivoa
AAA4144	21-1675	Dimethylphthalate	<	190	UG/KG				0	5	semivoa
AAA4144	21-1675	Dinitrophenol[2,4-]	<	940	UG/KG				0	5	semivoa
AAA4144	21-1675	Dinitrotoluene[2,4-]	<	190	UG/KG				0	5	semivoa
AAA4144	21-1675	Dinitrotoluene[2,6-]	<	190	UG/KG				0	5	semivoa
AAA4144	21-1675	Fluoranthene	<	190	UG/KG				0	5	semivoa
AAA4144	21-1675	Fluorene	<	190	UG/KG				0	5	semivoa
AAA4144	21-1675	Fluorobiphenyl[2-]		102	%				0	5	semivoa
AAA4144	21-1675	Fluorophenol[2-]		81	%				0	5	semivoa
AAA4144	21-1675	Hexachlorobenzene	<	190	UG/KG				0	5	semivoa
AAA4144	21-1675	Hexachlorobutadiene	<	190	UG/KG				0	5	semivoa
AAA4144	21-1675	Hexachlorocyclopentadiene	<	190	UG/KG				0	5	semivoa
AAA4144	21-1675	Hexachloroethane	<	190	UG/KG				0	5	semivoa
AAA4144	21-1675	Indeno[1,2,3-cd]pyrene	<	190	UG/KG				0	5	semivoa
AAA4144	21-1675	Isophorone	<	190	UG/KG				0	5	semivoa
AAA4144	21-1675	Methyl-4,6-dinitrophenol[2-]	<	940	UG/KG				0	5	semivoa
AAA4144	21-1675	Methylnaphthalene[2-]	<	190	UG/KG				0	5	semivoa
AAA4144	21-1675	Methylphenol[2-]	<	190	UG/KG				0	5	semivoa
AAA4144	21-1675	Methylphenol[4-]	<	190	UG/KG				0	5	semivoa
AAA4144	21-1675	Naphthalene	<	190	UG/KG				0	5	semivoa
AAA4144	21-1675	Nitroaniline[2-]	<	940	UG/KG				0	5	semivoa
AAA4144	21-1675	Nitroaniline[3-]	<	940	UG/KG				0	5	semivoa
AAA4144	21-1675	Nitroaniline[4-]	<	940	UG/KG				0	5	semivoa
AAA4144	21-1675	Nitrobenzene	<	190	UG/KG				0	5	semivoa
AAA4144	21-1675	Nitrobenzene-d5		101	%				0	5	semivoa

sample number	location id	analyte		lab results	units		field qc code	lab qc code	start depth	end depth	analyte suite
AAA4144	21-1675	Nitrophenol[2-]	<	190	UG/KG				0	5	semivoa
AAA4144	21-1675	Nitrophenol[4-]	<	940	UG/KG				0	5	semivoa
AAA4144	21-1675	Nitrosodi-n-propylamine[N-]	<	190	UG/KG				0	5	semivoa
AAA4144	21-1675	Nitrosodiphenylamine[N-]	<	190	UG/KG				0	5	semivoa
AAA4144	21-1675	Pentachlorophenol	<	940	UG/KG				0	5	semivoa
AAA4144	21-1675	Phenanthrene	<	190	UG/KG				0	5	semivoa
AAA4144	21-1675	Phenol	<	190	UG/KG				0	5	semivoa
AAA4144	21-1675	Phenol-d6		84	%				0	5	semivoa
AAA4144	21-1675	Pyrene	<	190	UG/KG				0	5	semivoa
AAA4144	21-1675	Terphenyl-d14		111	%				0	5	semivoa
AAA4144	21-1675	Tribromophenol[2,4,6-]		82	%				0	5	semivoa
AAA4144	21-1675	Trichlorobenzene[1,2,4-]	<	190	UG/KG				0	5	semivoa
AAA4144	21-1675	Trichlorophenol[2,4,5-]	<	940	UG/KG				0	5	semivoa
AAA4144	21-1675	Trichlorophenol[2,4,6-]	<	190	UG/KG				0	5	semivoa
AAA4144	21-1675	Acetone	<	20	UG/KG	J			0	5	voa
AAA4144	21-1675	Benzene	<	5	UG/KG	J			0	5	voa
AAA4144	21-1675	Bromobenzene	<	5	UG/KG	J			0	5	voa
AAA4144	21-1675	Bromochloromethane	<	5	UG/KG	J			0	5	voa
AAA4144	21-1675	Bromodichloromethane	<	5	UG/KG	J			0	5	voa
AAA4144	21-1675	Bromofluorobenzene(volsur#3)[4-]		103.62	%	J			0	5	voa
AAA4144	21-1675	Bromoform	<	5	UG/KG	J			0	5	voa
AAA4144	21-1675	Bromomethane	<	10	UG/KG	J			0	5	voa
AAA4144	21-1675	Butanone[2-]	<	20	UG/KG	J			0	5	voa
AAA4144	21-1675	Butylbenzene[n-]	<	5	UG/KG	J			0	5	voa
AAA4144	21-1675	Butylbenzene[sec-]	<	5	UG/KG	J			0	5	voa
AAA4144	21-1675	Butylbenzene[tert-]	<	5	UG/KG	J			0	5	voa
AAA4144	21-1675	Carbondisulfide	<	5	UG/KG	J			0	5	voa
AAA4144	21-1675	Carbontetrachloride	<	5	UG/KG	J			0	5	voa
AAA4144	21-1675	Chlorobenzene	<	5	UG/KG	J			0	5	voa
AAA4144	21-1675	Chlorodibromomethane	<	5	UG/KG	J			0	5	voa
AAA4144	21-1675	Chloroethane	<	10	UG/KG	J			0	5	voa
AAA4144	21-1675	Chloroform	<	5	UG/KG	J			0	5	voa
AAA4144	21-1675	Chloromethane	<	10	UG/KG	J			0	5	voa
AAA4144	21-1675	Chlorotoluene[o-]	<	5	UG/KG	J			0	5	voa
AAA4144	21-1675	Chlorotoluene[p-]	<	5	UG/KG	J			0	5	voa
AAA4144	21-1675	Dibromo-3-chloropropane[1,2-]	<	10	UG/KG	J			0	5	voa
AAA4144	21-1675	Dibromoethane[1,2-]	<	5	UG/KG	J			0	5	voa
AAA4144	21-1675	Dibromomethane	<	5	UG/KG	J			0	5	voa
AAA4144	21-1675	Dichlorodifluoromethane	<	10	UG/KG	J			0	5	voa
AAA4144	21-1675	Dichloroethane[1,1-]	<	5	UG/KG	J			0	5	voa
AAA4144	21-1675	Dichloroethane[1,2-]	<	5	UG/KG	J			0	5	voa
AAA4144	21-1675	Dichloroethaned4(volsur1)[1,2-]		125.92	%	J			0	5	voa
AAA4144	21-1675	Dichloroethene[1,1-]	<	5	UG/KG	J			0	5	voa
AAA4144	21-1675	Dichloroethene[trans-1,2-]	<	5	UG/KG	J			0	5	voa
AAA4144	21-1675	Dichloroethylene[cis-1,2-]	<	5	UG/KG	J			0	5	voa
AAA4144	21-1675	Dichloropropane[1,2-]	<	5	UG/KG	J			0	5	voa
AAA4144	21-1675	Dichloropropane[1,3-]	<	5	UG/KG	J			0	5	voa
AAA4144	21-1675	Dichloropropane[2,2-]	<	5	UG/KG	J			0	5	voa
AAA4144	21-1675	Dichloropropene[1,1-]	<	5	UG/KG	J			0	5	voa
AAA4144	21-1675	Dichloropropene[cis-1,3-]	<	5	UG/KG	J			0	5	voa
AAA4144	21-1675	Dichloropropene[trans-1,3-]	<	5	UG/KG	J			0	5	voa
AAA4144	21-1675	Ethylbenzene	<	5	UG/KG	J			0	5	voa
AAA4144	21-1675	Hexanone[2-]	<	20	UG/KG	J			0	5	voa
AAA4144	21-1675	Isopropylbenzene	<	5	UG/KG	J			0	5	voa
AAA4144	21-1675	Isopropyltoluene[4-]	<	5	UG/KG	J			0	5	voa

sample number	location id	analyte		lab results	units		field qc code	lab qc code	start depth	end depth	analyte suite
AAA4144	21-1675	Methyl-2-pentanone[4-]	<	20	UG/KG	J			0	5	voa
AAA4144	21-1675	Methylenechloride	<	5	UG/KG	J			0	5	voa
AAA4144	21-1675	Methyliodide	<	5	UG/KG	J			0	5	voa
AAA4144	21-1675	Propylbenzene	<	5	UG/KG	J			0	5	voa
AAA4144	21-1675	Styrene	<	5	UG/KG	J			0	5	voa
AAA4144	21-1675	Tetrachloroethane[1,1,1,2-]	<	5	UG/KG	J			0	5	voa
AAA4144	21-1675	Tetrachloroethane[1,1,2,2-]	<	5	UG/KG	J			0	5	voa
AAA4144	21-1675	Tetrachloroethylene	<	5	UG/KG	J			0	5	voa
AAA4144	21-1675	Toluene	<	5	UG/KG	J			0	5	voa
AAA4144	21-1675	Toluened8(volsur#2)		104.3	%	J			0	5	voa
AAA4144	21-1675	Trichloro-1,2,2-trifluoroethane[1,1,2-]	<	5	UG/KG	J			0	5	voa
AAA4144	21-1675	Trichloroethane[1,1,1-]	<	5	UG/KG	J			0	5	voa
AAA4144	21-1675	Trichloroethane[1,1,2-]	<	5	UG/KG	J			0	5	voa
AAA4144	21-1675	Trichloroethene	<	5	UG/KG	J			0	5	voa
AAA4144	21-1675	Trichlorofluoromethane	<	5	UG/KG	J			0	5	voa
AAA4144	21-1675	Trichloropropane[1,2,3-]	<	5	UG/KG	J			0	5	voa
AAA4144	21-1675	Trimethylbenzene[1,2,4-]	<	5	UG/KG	J			0	5	voa
AAA4144	21-1675	Trimethylbenzene[1,3,5-]	<	5	UG/KG	J			0	5	voa
AAA4144	21-1675	Vinylchloride	<	10	UG/KG	J			0	5	voa
AAA4144	21-1675	Xylenes(o+m+p)[Mixed-]	<	5	UG/KG	J			0	5	voa
AAA4147	21-1675	Aluminium		263	MG/KG			D	5	10	inorganic
AAA4147	21-1675	Aluminium		267	MG/KG				5	10	inorganic
AAA4147	21-1675	Antimony	<	0.21	MG/KG			D	5	10	inorganic
AAA4147	21-1675	Antimony	<	0.21	MG/KG				5	10	inorganic
AAA4147	21-1675	Arsenic	<	0.84	MG/KG			D	5	10	inorganic
AAA4147	21-1675	Arsenic	<	1.1	MG/KG				5	10	inorganic
AAA4147	21-1675	Barium		7.7	MG/KG			D	5	10	inorganic
AAA4147	21-1675	Barium	<	7.8	MG/KG				5	10	inorganic
AAA4147	21-1675	Beryllium		0.38	MG/KG			D	5	10	inorganic
AAA4147	21-1675	Beryllium	<	0.36	MG/KG				5	10	inorganic
AAA4147	21-1675	Cadmium	<	0.63	MG/KG			D	5	10	inorganic
AAA4147	21-1675	Cadmium	<	0.63	MG/KG				5	10	inorganic
AAA4147	21-1675	Calcium		290	MG/KG			D	5	10	inorganic
AAA4147	21-1675	Calcium	<	834	MG/KG				5	10	inorganic
AAA4147	21-1675	Chromium		1.8	MG/KG			D	5	10	inorganic
AAA4147	21-1675	Chromium	<	2	MG/KG				5	10	inorganic
AAA4147	21-1675	Cobalt	<	1.9	MG/KG			D	5	10	inorganic
AAA4147	21-1675	Cobalt	<	1.9	MG/KG				5	10	inorganic
AAA4147	21-1675	Copper	<	0.63	MG/KG			D	5	10	inorganic
AAA4147	21-1675	Copper	<	0.63	MG/KG				5	10	inorganic
AAA4147	21-1675	Iron		3644	MG/KG			D	5	10	inorganic
AAA4147	21-1675	Iron		3490	MG/KG				5	10	inorganic
AAA4147	21-1675	Lead		1.15	MG/KG			D	5	10	inorganic
AAA4147	21-1675	Lead		1	MG/KG				5	10	inorganic
AAA4147	21-1675	Lithium		2.3	MG/KG			D	5	10	inorganic
AAA4147	21-1675	Lithium	<	1.3	MG/KG				5	10	inorganic
AAA4147	21-1675	Magnesium		101	MG/KG			D	5	10	inorganic
AAA4147	21-1675	Magnesium	<	86.9	MG/KG				5	10	inorganic
AAA4147	21-1675	Manganese		122	MG/KG			D	5	10	inorganic
AAA4147	21-1675	Manganese		124	MG/KG				5	10	inorganic
AAA4147	21-1675	Molybdenum	<	6.1	MG/KG			D	5	10	inorganic
AAA4147	21-1675	Molybdenum	<	6.1	MG/KG				5	10	inorganic
AAA4147	21-1675	Nickel		3.9	MG/KG			D	5	10	inorganic
AAA4147	21-1675	Nickel	<	2.8	MG/KG				5	10	inorganic
AAA4147	21-1675	Potassium	<	226	MG/KG			D	5	10	inorganic

sample number	location id	analyte		lab results	units		field qc code	lab qc code	start depth	end depth	analyte suite
AAA4147	21-1675	Potassium	<	257	MG/KG				5	10	inorganic
AAA4147	21-1675	Selenium	<	0.42	MG/KG	J		D	5	10	inorganic
AAA4147	21-1675	Selenium	<	0.55	MG/KG	J			5	10	inorganic
AAA4147	21-1675	Silver	<	1.1	MG/KG			D	5	10	inorganic
AAA4147	21-1675	Silver	<	1.1	MG/KG				5	10	inorganic
AAA4147	21-1675	Strontium		1.1	MG/KG			D	5	10	inorganic
AAA4147	21-1675	Strontium	<	2.2	MG/KG				5	10	inorganic
AAA4147	21-1675	Thallium	<	0.21	MG/KG			D	5	10	inorganic
AAA4147	21-1675	Thallium	<	0.21	MG/KG				5	10	inorganic
AAA4147	21-1675	Vanadium		1.65	MG/KG			D	5	10	inorganic
AAA4147	21-1675	Vanadium	<	1.1	MG/KG				5	10	inorganic
AAA4147	21-1675	Zinc		21.3	MG/KG			D	5	10	inorganic
AAA4147	21-1675	Zinc		19.9	MG/KG				5	10	inorganic
AAA4147	21-1675	Actinium-227	<	4.19	PCI/G				5	10	rads
AAA4147	21-1675	Americium-241		0.005	PCI/G				5	10	rads
AAA4147	21-1675	Cesium-137	<	0.31	PCI/G				5	10	rads
AAA4147	21-1675	Plutonium-238		0.005	PCI/G				5	10	rads
AAA4147	21-1675	Plutonium-239		0.002	PCI/G				5	10	rads
AAA4147	21-1675	RadvanActinium-227		0	PCI/G				5	10	rads
AAA4147	21-1675	RadvanCesium-137		0	PCI/G				5	10	rads
AAA4147	21-1675	RadvanGrossAlphaScreening		-11.24	PCI/G				5	10	rads
AAA4147	21-1675	RadvanGrossBetaScreening		3.39	PCI/G				5	10	rads
AAA4147	21-1675	RadvanGrossGammaScreening		-0.4	PCI/G				5	10	rads
AAA4147	21-1675	Strontium-90		0.03	PCI/G				5	10	rads
AAA4147	21-1675	Thorium-228		1.53	PCI/G				5	10	rads
AAA4147	21-1675	Thorium-230		1.27	PCI/G				5	10	rads
AAA4147	21-1675	Thorium-232		1.5	PCI/G				5	10	rads
AAA4147	21-1675	Tritium		1.39	PCI/ML			D	5	10	rads
AAA4147	21-1675	Tritium		1.37	PCI/ML				5	10	rads
AAA4147	21-1675	Uranium-234		1.52	PCI/G				5	10	rads
AAA4147	21-1675	Uranium-235		0.03	PCI/G				5	10	rads
AAA4147	21-1675	Uranium-238		1.4	PCI/G				5	10	rads
AAA4147	21-1675	Water(Unbound)		9.5	%				5	10	rads
AAA4147	21-1675	Acenaphthene	<	190	UG/KG				5	10	semivoa
AAA4147	21-1675	Acenaphthylene	<	190	UG/KG				5	10	semivoa
AAA4147	21-1675	Anthracene	<	190	UG/KG				5	10	semivoa
AAA4147	21-1675	Benzo[a]anthracene	<	190	UG/KG				5	10	semivoa
AAA4147	21-1675	Benzo[a]pyrene	<	190	UG/KG				5	10	semivoa
AAA4147	21-1675	Benzo[b]fluoranthene	<	190	UG/KG				5	10	semivoa
AAA4147	21-1675	Benzo[g,h,i]perylene	<	190	UG/KG				5	10	semivoa
AAA4147	21-1675	Benzo[k]fluoranthene	<	190	UG/KG				5	10	semivoa
AAA4147	21-1675	Benzoicacid	<	930	UG/KG				5	10	semivoa
AAA4147	21-1675	Benzylalcohol	<	190	UG/KG				5	10	semivoa
AAA4147	21-1675	Bis(2-chloroethoxy)methane	<	190	UG/KG				5	10	semivoa
AAA4147	21-1675	Bis(2-chloroethyl)ether	<	190	UG/KG				5	10	semivoa
AAA4147	21-1675	Bis(2-chloroisopropyl)ether	<	190	UG/KG				5	10	semivoa
AAA4147	21-1675	Bis(2-ethylhexyl)phthalate	<	190	UG/KG				5	10	semivoa
AAA4147	21-1675	Bromophenylphenylether[4-]	<	190	UG/KG				5	10	semivoa
AAA4147	21-1675	Butylbenzylphthalate	<	190	UG/KG				5	10	semivoa
AAA4147	21-1675	Chloro-3-methylphenol[4-]	<	190	UG/KG				5	10	semivoa
AAA4147	21-1675	Chloroaniline[4-]	<	190	UG/KG				5	10	semivoa
AAA4147	21-1675	Chloronaphthalene[2-]	<	190	UG/KG				5	10	semivoa
AAA4147	21-1675	Chlorophenol[o-]	<	190	UG/KG				5	10	semivoa
AAA4147	21-1675	Chlorophenylphenylether[4-]	<	190	UG/KG				5	10	semivoa
AAA4147	21-1675	Chrysene	<	190	UG/KG				5	10	semivoa

sample number	location id	analyte		lab results	units		field qc code	lab qc code	start depth	end depth	analyte suite
AAA4147	21-1675	Di-n-butylphthalate	<	190	UG/KG				5	10	semivoa
AAA4147	21-1675	Di-n-octylphthalate	<	190	UG/KG				5	10	semivoa
AAA4147	21-1675	Dibenzo[a,h]anthracene	<	190	UG/KG				5	10	semivoa
AAA4147	21-1675	Dibenzofuran	<	190	UG/KG				5	10	semivoa
AAA4147	21-1675	Dichlorobenzene(1,2)[o-]	<	5	UG/KG				5	10	semivoa
AAA4147	21-1675	Dichlorobenzene(1,2)[o-]	<	190	UG/KG				5	10	semivoa
AAA4147	21-1675	Dichlorobenzene(1,3)[m-]	<	5	UG/KG				5	10	semivoa
AAA4147	21-1675	Dichlorobenzene(1,3)[m-]	<	190	UG/KG				5	10	semivoa
AAA4147	21-1675	Dichlorobenzene(1,4)[p-]	<	5	UG/KG				5	10	semivoa
AAA4147	21-1675	Dichlorobenzene(1,4)[p-]	<	190	UG/KG				5	10	semivoa
AAA4147	21-1675	Dichlorobenzidine[3,3'-]	<	370	UG/KG				5	10	semivoa
AAA4147	21-1675	Dichlorophenol[2,4-]	<	190	UG/KG				5	10	semivoa
AAA4147	21-1675	Diethylphthalate	<	190	UG/KG				5	10	semivoa
AAA4147	21-1675	Dimethylphenol[2,4-]	<	190	UG/KG				5	10	semivoa
AAA4147	21-1675	Dimethylphthalate	<	190	UG/KG				5	10	semivoa
AAA4147	21-1675	Dinitrophenol[2,4-]	<	930	UG/KG				5	10	semivoa
AAA4147	21-1675	Dinitrotoluene[2,4-]	<	190	UG/KG				5	10	semivoa
AAA4147	21-1675	Dinitrotoluene[2,6-]	<	190	UG/KG				5	10	semivoa
AAA4147	21-1675	Fluoranthene	<	190	UG/KG				5	10	semivoa
AAA4147	21-1675	Fluorene	<	190	UG/KG				5	10	semivoa
AAA4147	21-1675	Fluorobiphenyl[2-]		88	%				5	10	semivoa
AAA4147	21-1675	Fluorophenol[2-]		73	%				5	10	semivoa
AAA4147	21-1675	Hexachlorobenzene	<	190	UG/KG				5	10	semivoa
AAA4147	21-1675	Hexachlorobutadiene	<	190	UG/KG				5	10	semivoa
AAA4147	21-1675	Hexachlorocyclopentadiene	<	190	UG/KG				5	10	semivoa
AAA4147	21-1675	Hexachloroethane	<	190	UG/KG				5	10	semivoa
AAA4147	21-1675	Indeno[1,2,3-cd]pyrene	<	190	UG/KG				5	10	semivoa
AAA4147	21-1675	Isophorone	<	190	UG/KG				5	10	semivoa
AAA4147	21-1675	Methyl-4,6-dinitrophenol[2-]	<	930	UG/KG				5	10	semivoa
AAA4147	21-1675	Methylnaphthalene[2-]	<	190	UG/KG				5	10	semivoa
AAA4147	21-1675	Methylphenol[2-]	<	190	UG/KG				5	10	semivoa
AAA4147	21-1675	Methylphenol[4-]	<	190	UG/KG				5	10	semivoa
AAA4147	21-1675	Naphthalene	<	190	UG/KG				5	10	semivoa
AAA4147	21-1675	Nitroaniline[2-]	<	930	UG/KG				5	10	semivoa
AAA4147	21-1675	Nitroaniline[3-]	<	930	UG/KG				5	10	semivoa
AAA4147	21-1675	Nitroaniline[4-]	<	930	UG/KG				5	10	semivoa
AAA4147	21-1675	Nitrobenzene	<	190	UG/KG				5	10	semivoa
AAA4147	21-1675	Nitrobenzene-d5		83	%				5	10	semivoa
AAA4147	21-1675	Nitrophenol[2-]	<	190	UG/KG				5	10	semivoa
AAA4147	21-1675	Nitrophenol[4-]	<	930	UG/KG				5	10	semivoa
AAA4147	21-1675	Nitrosodi-n-propylamine[N-]	<	190	UG/KG				5	10	semivoa
AAA4147	21-1675	Nitrosodiphenylamine[N-]	<	190	UG/KG				5	10	semivoa
AAA4147	21-1675	Pentachlorophenol	<	930	UG/KG				5	10	semivoa
AAA4147	21-1675	Phenanthrene	<	190	UG/KG				5	10	semivoa
AAA4147	21-1675	Phenol	<	190	UG/KG				5	10	semivoa
AAA4147	21-1675	Phenol-d6		83	%				5	10	semivoa
AAA4147	21-1675	Propylbenzene	<	5	UG/KG				5	10	semivoa
AAA4147	21-1675	Pyrene	<	190	UG/KG				5	10	semivoa
AAA4147	21-1675	Terphenyl-d14		118	%				5	10	semivoa
AAA4147	21-1675	Tribromophenol[2,4,6-]		71	%				5	10	semivoa
AAA4147	21-1675	Trichlorobenzene[1,2,4-]	<	190	UG/KG				5	10	semivoa
AAA4147	21-1675	Trichlorophenol[2,4,5-]	<	930	UG/KG				5	10	semivoa
AAA4147	21-1675	Trichlorophenol[2,4,6-]	<	190	UG/KG				5	10	semivoa
AAA4147	21-1675	Acetone	<	20	UG/KG	J			5	10	voa
AAA4147	21-1675	Benzene	<	5	UG/KG	J			5	10	voa

sample number	location id	analyte		lab results	units		field qc code	lab qc code	start depth	end depth	analyte suite
AAA4147	21-1675	Bromobenzene	<	5	UG/KG	J			5	10	voa
AAA4147	21-1675	Bromochloromethane	<	5	UG/KG	J			5	10	voa
AAA4147	21-1675	Bromodichloromethane	<	5	UG/KG	J			5	10	voa
AAA4147	21-1675	Bromofluorobenzene(volsur#3)[4-]		91.64	%	J			5	10	voa
AAA4147	21-1675	Bromoform	<	5	UG/KG	J			5	10	voa
AAA4147	21-1675	Bromomethane	<	10	UG/KG	J			5	10	voa
AAA4147	21-1675	Butanone[2-]	<	20	UG/KG	J			5	10	voa
AAA4147	21-1675	Butylbenzene[n-]	<	5	UG/KG	J			5	10	voa
AAA4147	21-1675	Butylbenzene[sec-]	<	5	UG/KG	J			5	10	voa
AAA4147	21-1675	Butylbenzene[tert-]	<	5	UG/KG	J			5	10	voa
AAA4147	21-1675	Carbondisulfide	<	5	UG/KG	J			5	10	voa
AAA4147	21-1675	Carbontetrachloride	<	5	UG/KG	J			5	10	voa
AAA4147	21-1675	Chlorobenzene	<	5	UG/KG	J			5	10	voa
AAA4147	21-1675	Chlorodibromomethane	<	5	UG/KG	J			5	10	voa
AAA4147	21-1675	Chloroethane	<	10	UG/KG	J			5	10	voa
AAA4147	21-1675	Chloroform	<	5	UG/KG	J			5	10	voa
AAA4147	21-1675	Chloromethane	<	10	UG/KG	J			5	10	voa
AAA4147	21-1675	Chlorotoluene[o-]	<	5	UG/KG	J			5	10	voa
AAA4147	21-1675	Chlorotoluene[p-]	<	5	UG/KG	J			5	10	voa
AAA4147	21-1675	Dibrom[illegible]-chloropropane[1,2-]	<	10	UG/KG	J			5	10	voa
AAA4147	21-1675	Dibromoethane[1,2-]	<	5	UG/KG	J			5	10	voa
AAA4147	21-1675	Dibromomethane	<	5	UG/KG	J			5	10	voa
AAA4147	21-1675	Dichlorodifluoromethane	<	10	UG/KG	J			5	10	voa
AAA4147	21-1675	Dichloroethane[1,1-]	<	5	UG/KG	J			5	10	voa
AAA4147	21-1675	Dichloroethane[1,2-]	<	5	UG/KG	J			5	10	voa
AAA4147	21-1675	Dichloroethaned4(volsur1)[1,2-]		122.96	%	J			5	10	voa
AAA4147	21-1675	Dichloroethene[1,1-]	<	5	UG/KG	J			5	10	voa
AAA4147	21-1675	Dichloroethene[trans-1,2-]	<	5	UG/KG	J			5	10	voa
AAA4147	21-1675	Dichloroethylene[cis-1,2-]	<	5	UG/KG	J			5	10	voa
AAA4147	21-1675	Dichloropropane[1,2-]	<	5	UG/KG	J			5	10	voa
AAA4147	21-1675	Dichloropropane[1,3-]	<	5	UG/KG	J			5	10	voa
AAA4147	21-1675	Dichloropropane[2,2-]	<	5	UG/KG	J			5	10	voa
AAA4147	21-1675	Dichloropropene[1,1-]	<	5	UG/KG	J			5	10	voa
AAA4147	21-1675	Dichloropropene[cis-1,3-]	<	5	UG/KG	J			5	10	voa
AAA4147	21-1675	Dichloropropene[trans-1,3-]	<	5	UG/KG	J			5	10	voa
AAA4147	21-1675	Ethylbenzene	<	5	UG/KG	J			5	10	voa
AAA4147	21-1675	Hexanone[2-]	<	20	UG/KG	J			5	10	voa
AAA4147	21-1675	Isopropylbenzene	<	5	UG/KG	J			5	10	voa
AAA4147	21-1675	Isopropyltoluene[4-]	<	5	UG/KG	J			5	10	voa
AAA4147	21-1675	Methyl-2-pentanone[4-]	<	20	UG/KG	J			5	10	voa
AAA4147	21-1675	Methylenechloride	<	5	UG/KG	J			5	10	voa
AAA4147	21-1675	Methyliodide	<	5	UG/KG	J			5	10	voa
AAA4147	21-1675	Styrene	<	5	UG/KG	J			5	10	voa
AAA4147	21-1675	Tetrachloroethane[1,1,1,2-]	<	5	UG/KG	J			5	10	voa
AAA4147	21-1675	Tetrachloroethane[1,1,2,2-]	<	5	UG/KG	J			5	10	voa
AAA4147	21-1675	Tetrachloroethylene	<	5	UG/KG	J			5	10	voa
AAA4147	21-1675	Toluene	<	5	UG/KG	J			5	10	voa
AAA4147	21-1675	Toluened8(volsur#2)		104.06	%	J			5	10	voa
AAA4147	21-1675	Trichloro-1,2,2-trifluoroethane[1,1,2-]	<	5	UG/KG	J			5	10	voa
AAA4147	21-1675	Trichloroethane[1,1,1-]	<	5	UG/KG	J			5	10	voa
AAA4147	21-1675	Trichloroethane[1,1,2-]	<	5	UG/KG	J			5	10	voa
AAA4147	21-1675	Trichloroethene	<	5	UG/KG	J			5	10	voa
AAA4147	21-1675	Trichlorofluoromethane	<	5	UG/KG	J			5	10	voa
AAA4147	21-1675	Trichloropropane[1,2,3-]	<	5	UG/KG	J			5	10	voa
AAA4147	21-1675	Trimethylbenzene[1,2,4-]	<	5	UG/KG	J			5	10	voa

sample number	location id	analyte		lab results	units		field qc code	lab qc code	start depth	end depth	analyte suite
AAA4147	21-1675	Trimethylbenzene[1,3,5-]	<	5	UG/KG	J			5	10	voa
AAA4147	21-1675	Vinylchloride	<	10	UG/KG	J			5	10	voa
AAA4147	21-1675	Xylenes(o+m+p)[Mixed-]	<	5	UG/KG	J			5	10	voa
AAA4148	21-1675	Aluminium		198	MG/KG				10	15	inorganic
AAA4148	21-1675	Antimony	<	0.21	MG/KG				10	15	inorganic
AAA4148	21-1675	Arsenic	<	0.85	MG/KG				10	15	inorganic
AAA4148	21-1675	Barium	<	6.2	MG/KG				10	15	inorganic
AAA4148	21-1675	Beryllium	<	0.21	MG/KG				10	15	inorganic
AAA4148	21-1675	Cadmium	<	0.64	MG/KG				10	15	inorganic
AAA4148	21-1675	Calcium	<	326	MG/KG				10	15	inorganic
AAA4148	21-1675	Chromium	<	0.86	MG/KG				10	15	inorganic
AAA4148	21-1675	Cobalt	<	1.9	MG/KG				10	15	inorganic
AAA4148	21-1675	Copper	<	0.64	MG/KG				10	15	inorganic
AAA4148	21-1675	Iron		3460	MG/KG				10	15	inorganic
AAA4148	21-1675	Lead		1.5	MG/KG				10	15	inorganic
AAA4148	21-1675	Lithium	<	2.2	MG/KG				10	15	inorganic
AAA4148	21-1675	Magnesium	<	81.8	MG/KG				10	15	inorganic
AAA4148	21-1675	Manganese		163	MG/KG				10	15	inorganic
AAA4148	21-1675	Molybdenum	<	6.2	MG/KG				10	15	inorganic
AAA4148	21-1675	Nickel	<	2.3	MG/KG				10	15	inorganic
AAA4148	21-1675	Potassium	<	227	MG/KG				10	15	inorganic
AAA4148	21-1675	Selenium	<	0.42	MG/KG				10	15	inorganic
AAA4148	21-1675	Silver	<	1.1	MG/KG				10	15	inorganic
AAA4148	21-1675	Strontium	<	0.77	MG/KG				10	15	inorganic
AAA4148	21-1675	Thallium	<	0.21	MG/KG				10	15	inorganic
AAA4148	21-1675	Vanadium	<	1.8	MG/KG				10	15	inorganic
AAA4148	21-1675	Zinc		19.2	MG/KG				10	15	inorganic
AAA4148	21-1675	Actinium-227	<	3.16	PCI/G				10	15	rads
AAA4148	21-1675	Americium-241		0.003	PCI/G				10	15	rads
AAA4148	21-1675	Cesium-137	<	0.44	PCI/G				10	15	rads
AAA4148	21-1675	Plutonium-238		0.004	PCI/G				10	15	rads
AAA4148	21-1675	Plutonium-239		0.023	PCI/G				10	15	rads
AAA4148	21-1675	RadvanActinium-227		0	PCI/G				10	15	rads
AAA4148	21-1675	RadvanCesium-137		0.13	PCI/G				10	15	rads
AAA4148	21-1675	RadvanGrossAlphaScreening		-11.24	PCI/G				10	15	rads
AAA4148	21-1675	RadvanGrossBetaScreening		-4.84	PCI/G				10	15	rads
AAA4148	21-1675	RadvanGrossGammaScreening		-0.2	PCI/G				10	15	rads
AAA4148	21-1675	Strontium-90	-	0.02	PCI/G				10	15	rads
AAA4148	21-1675	Thorium-228		1.5	PCI/G				10	15	rads
AAA4148	21-1675	Thorium-230		1.35	PCI/G				10	15	rads
AAA4148	21-1675	Thorium-232		1.5	PCI/G				10	15	rads
AAA4148	21-1675	Tritium		1.97	PCI/ML				10	15	rads
AAA4148	21-1675	Uranium-234		1.49	PCI/G				10	15	rads
AAA4148	21-1675	Uranium-235		0.07	PCI/G				10	15	rads
AAA4148	21-1675	Uranium-238		1.31	PCI/G				10	15	rads
AAA4148	21-1675	Water(Unbound)		8.6	%				10	15	rads
AAA4148	21-1675	Acenaphthene	<	180	UG/KG				10	15	semivoa
AAA4148	21-1675	Acenaphthylene	<	180	UG/KG				10	15	semivoa
AAA4148	21-1675	Anthracene	<	180	UG/KG				10	15	semivoa
AAA4148	21-1675	Benzo[a]anthracene	<	180	UG/KG				10	15	semivoa
AAA4148	21-1675	Benzo[a]pyrene	<	180	UG/KG				10	15	semivoa
AAA4148	21-1675	Benzo[b]fluoranthene	<	180	UG/KG				10	15	semivoa
AAA4148	21-1675	Benzo[g,h,i]perylene	<	180	UG/KG				10	15	semivoa
AAA4148	21-1675	Benzo[k]fluoranthene	<	180	UG/KG				10	15	semivoa
AAA4148	21-1675	Benzoicacid	<	920	UG/KG				10	15	semivoa

sample number	location id	analyte		lab results	units		field qc code	lab qc code	start depth	end depth	analyte suite
AAA4148	21-1675	Benzylalcohol	<	180	UG/KG				10	15	semivoa
AAA4148	21-1675	Bis(2-chloroethoxy)methane	<	180	UG/KG				10	15	semivoa
AAA4148	21-1675	Bis(2-chloroethyl)ether	<	180	UG/KG				10	15	semivoa
AAA4148	21-1675	Bis(2-chloroisopropyl)ether	<	180	UG/KG				10	15	semivoa
AAA4148	21-1675	Bis(2-ethylhexyl)phthalate	<	180	UG/KG				10	15	semivoa
AAA4148	21-1675	Bromophenylphenylether[4-]	<	180	UG/KG				10	15	semivoa
AAA4148	21-1675	Butylbenzylphthalate	<	180	UG/KG				10	15	semivoa
AAA4148	21-1675	Chloro-3-methylphenol[4-]	<	180	UG/KG				10	15	semivoa
AAA4148	21-1675	Chloroaniline[4-]	<	180	UG/KG				10	15	semivoa
AAA4148	21-1675	Chloronaphthalene[2-]	<	180	UG/KG				10	15	semivoa
AAA4148	21-1675	Chlorophenol[o-]	<	180	UG/KG				10	15	semivoa
AAA4148	21-1675	Chlorophenylphenylether[4-]	<	180	UG/KG				10	15	semivoa
AAA4148	21-1675	Chrysene	<	180	UG/KG				10	15	semivoa
AAA4148	21-1675	Di-n-butylphthalate	<	180	UG/KG				10	15	semivoa
AAA4148	21-1675	Di-n-octylphthalate	<	180	UG/KG				10	15	semivoa
AAA4148	21-1675	Dibenzo[a,h]anthracene	<	180	UG/KG				10	15	semivoa
AAA4148	21-1675	Dibenzofuran	<	180	UG/KG				10	15	semivoa
AAA4148	21-1675	Dichlorobenzene(1,2)[o-]	<	5	UG/KG				10	15	semivoa
AAA4148	21-1675	Dichlorobenzene(1,2)[o-]	<	180	UG/KG				10	15	semivoa
AAA4148	21-1675	Dichlorobenzene(1,3)[m-]	<	5	UG/KG				10	15	semivoa
AAA4148	21-1675	Dichlorobenzene(1,3)[m-]	<	180	UG/KG				10	15	semivoa
AAA4148	21-1675	Dichlorobenzene(1,4)[p-]	<	5	UG/KG				10	15	semivoa
AAA4148	21-1675	Dichlorobenzene(1,4)[p-]	<	180	UG/KG				10	15	semivoa
AAA4148	21-1675	Dichlorobenzidine[3,3'-]	<	370	UG/KG				10	15	semivoa
AAA4148	21-1675	Dichlorophenol[2,4-]	<	180	UG/KG				10	15	semivoa
AAA4148	21-1675	Diethylphthalate	<	180	UG/KG				10	15	semivoa
AAA4148	21-1675	Dimethylphenol[2,4-]	<	180	UG/KG				10	15	semivoa
AAA4148	21-1675	Dimethylphthalate	<	180	UG/KG				10	15	semivoa
AAA4148	21-1675	Dinitrophenol[2,4-]	<	920	UG/KG				10	15	semivoa
AAA4148	21-1675	Dinitrotoluene[2,4-]	<	180	UG/KG				10	15	semivoa
AAA4148	21-1675	Dinitrotoluene[2,6-]	<	180	UG/KG				10	15	semivoa
AAA4148	21-1675	Fluoranthene	<	180	UG/KG				10	15	semivoa
AAA4148	21-1675	Fluorene	<	180	UG/KG				10	15	semivoa
AAA4148	21-1675	Fluorobiphenyl[2-]		81	%				10	15	semivoa
AAA4148	21-1675	Fluorophenol[2-]		70	%				10	15	semivoa
AAA4148	21-1675	Hexachlorobenzene	<	180	UG/KG				10	15	semivoa
AAA4148	21-1675	Hexachlorobutadiene	<	180	UG/KG				10	15	semivoa
AAA4148	21-1675	Hexachlorocyclopentadiene	<	180	UG/KG				10	15	semivoa
AAA4148	21-1675	Hexachloroethane	<	180	UG/KG				10	15	semivoa
AAA4148	21-1675	Indeno[1,2,3-cd]pyrene	<	180	UG/KG				10	15	semivoa
AAA4148	21-1675	Isophorone	<	180	UG/KG				10	15	semivoa
AAA4148	21-1675	Methyl-4,6-dinitrophenol[2-]	<	920	UG/KG				10	15	semivoa
AAA4148	21-1675	Methylnaphthalene[2-]	<	180	UG/KG				10	15	semivoa
AAA4148	21-1675	Methylphenol[2-]	<	180	UG/KG				10	15	semivoa
AAA4148	21-1675	Methylphenol[4-]	<	180	UG/KG				10	15	semivoa
AAA4148	21-1675	Naphthalene	<	180	UG/KG				10	15	semivoa
AAA4148	21-1675	Nitroaniline[2-]	<	920	UG/KG				10	15	semivoa
AAA4148	21-1675	Nitroaniline[3-]	<	920	UG/KG				10	15	semivoa
AAA4148	21-1675	Nitroaniline[4-]	<	920	UG/KG				10	15	semivoa
AAA4148	21-1675	Nitrobenzene	<	180	UG/KG				10	15	semivoa
AAA4148	21-1675	Nitrobenzene-d5		80	%				10	15	semivoa
AAA4148	21-1675	Nitrophenol[2-]	<	180	UG/KG				10	15	semivoa
AAA4148	21-1675	Nitrophenol[4-]	<	920	UG/KG				10	15	semivoa
AAA4148	21-1675	Nitrosodi-n-propylamine[N-]	<	180	UG/KG				10	15	semivoa
AAA4148	21-1675	Nitrosodiphenylamine[N-]	<	180	UG/KG				10	15	semivoa

sample number	location id	analyte		lab results	units		field qc code	lab qc code	start depth	end depth	analyte suite
AAA4148	21-1675	Pentachlorophenol	<	920	UG/KG				10	15	semivoa
AAA4148	21-1675	Phenanthrene	<	180	UG/KG				10	15	semivoa
AAA4148	21-1675	Phenol	<	180	UG/KG				10	15	semivoa
AAA4148	21-1675	Phenol-d6		74	%				10	15	semivoa
AAA4148	21-1675	Pyrene	<	180	UG/KG				10	15	semivoa
AAA4148	21-1675	Terphenyl-d14		113	%				10	15	semivoa
AAA4148	21-1675	Tribromophenol[2,4,6-]		88	%				10	15	semivoa
AAA4148	21-1675	Trichlorobenzene[1,2,4-]	<	180	UG/KG				10	15	semivoa
AAA4148	21-1675	Trichlorophenol[2,4,5-]	<	920	UG/KG				10	15	semivoa
AAA4148	21-1675	Trichlorophenol[2,4,6-]	<	180	UG/KG				10	15	semivoa
AAA4148	21-1675	Acetone		29	UG/KG				10	15	voa
AAA4148	21-1675	Benzene	<	5	UG/KG				10	15	voa
AAA4148	21-1675	Bromobenzene	<	5	UG/KG				10	15	voa
AAA4148	21-1675	Bromochloromethane	<	5	UG/KG				10	15	voa
AAA4148	21-1675	Bromodichloromethane	<	5	UG/KG				10	15	voa
AAA4148	21-1675	Bromofluorobenzene(volsur#3)[4-]		90.4	%				10	15	voa
AAA4148	21-1675	Bromoform	<	5	UG/KG				10	15	voa
AAA4148	21-1675	Bromomethane	<	10	UG/KG				10	15	voa
AAA4148	21-1675	Butanone[2-]	<	20	UG/KG				10	15	voa
AAA4148	21-1675	Butylbenzene[n-]	<	5	UG/KG				10	15	voa
AAA4148	21-1675	Butylbenzene[sec-]	<	5	UG/KG				10	15	voa
AAA4148	21-1675	Butylbenzene[tert-]	<	5	UG/KG				10	15	voa
AAA4148	21-1675	Carbondisulfide	<	5	UG/KG				10	15	voa
AAA4148	21-1675	Carbontetrachloride	<	5	UG/KG				10	15	voa
AAA4148	21-1675	Chlorobenzene	<	5	UG/KG				10	15	voa
AAA4148	21-1675	Chlorodibromomethane	<	5	UG/KG				10	15	voa
AAA4148	21-1675	Chloroethane	<	10	UG/KG				10	15	voa
AAA4148	21-1675	Chloroform	<	5	UG/KG				10	15	voa
AAA4148	21-1675	Chloromethane	<	10	UG/KG				10	15	voa
AAA4148	21-1675	Chlorotoluene[o-]	<	5	UG/KG				10	15	voa
AAA4148	21-1675	Chlorotoluene[p-]	<	5	UG/KG				10	15	voa
AAA4148	21-1675	Dibromo-3-chloropropane[1,2-]	<	10	UG/KG				10	15	voa
AAA4148	21-1675	Dibromoethane[1,2-]	<	5	UG/KG				10	15	voa
AAA4148	21-1675	Dibromomethane	<	5	UG/KG				10	15	voa
AAA4148	21-1675	Dichlorodifluoromethane	<	10	UG/KG				10	15	voa
AAA4148	21-1675	Dichloroethane[1,1-]	<	5	UG/KG				10	15	voa
AAA4148	21-1675	Dichloroethane[1,2-]	<	5	UG/KG				10	15	voa
AAA4148	21-1675	Dichloroethaned4(volsur1)[1,2-]		123.96	%				10	15	voa
AAA4148	21-1675	Dichloroethene[1,1-]	<	5	UG/KG				10	15	voa
AAA4148	21-1675	Dichloroethene[trans-1,2-]	<	5	UG/KG				10	15	voa
AAA4148	21-1675	Dichloroethylene[cis-1,2-]	<	5	UG/KG				10	15	voa
AAA4148	21-1675	Dichloropropane[1,2-]	<	5	UG/KG				10	15	voa
AAA4148	21-1675	Dichloropropane[1,3-]	<	5	UG/KG				10	15	voa
AAA4148	21-1675	Dichloropropane[2,2-]	<	5	UG/KG				10	15	voa
AAA4148	21-1675	Dichloropropene[1,1-]	<	5	UG/KG				10	15	voa
AAA4148	21-1675	Dichloropropene[cis-1,3-]	<	5	UG/KG				10	15	voa
AAA4148	21-1675	Dichloropropene[trans-1,3-]	<	5	UG/KG				10	15	voa
AAA4148	21-1675	Ethylbenzene	<	5	UG/KG				10	15	voa
AAA4148	21-1675	Hexanone[2-]	<	20	UG/KG				10	15	voa
AAA4148	21-1675	Isopropylbenzene	<	5	UG/KG				10	15	voa
AAA4148	21-1675	Isopropyltoluene[4-]	<	5	UG/KG				10	15	voa
AAA4148	21-1675	Methyl-2-pentanone[4-]	<	20	UG/KG				10	15	voa
AAA4148	21-1675	Methylenechloride	<	5	UG/KG				10	15	voa
AAA4148	21-1675	Methyliodide	<	5	UG/KG				10	15	voa
AAA4148	21-1675	Propylbenzene	<	5	UG/KG				10	15	voa

sample number	location id	analyte		lab results	units		field qc code	lab qc code	start depth	end depth	analyte suite
AAA4148	21-1675	Styrene	<	5	UG/KG				10	15	voa
AAA4148	21-1675	Tetrachloroethane[1,1,1,2-]	<	5	UG/KG				10	15	voa
AAA4148	21-1675	Tetrachloroethane[1,1,2,2-]	<	5	UG/KG				10	15	voa
AAA4148	21-1675	Tetrachloroethylene	<	5	UG/KG				10	15	voa
AAA4148	21-1675	Toluene	<	5	UG/KG				10	15	voa
AAA4148	21-1675	Toluened8(volsur#2)		110.44	%				10	15	voa
AAA4148	21-1675	Trichloro-1,2,2-trifluoroethane[1,1,2-]	<	5	UG/KG				10	15	voa
AAA4148	21-1675	Trichloroethane[1,1,1-]	<	5	UG/KG				10	15	voa
AAA4148	21-1675	Trichloroethane[1,1,2-]	<	5	UG/KG				10	15	voa
AAA4148	21-1675	Trichloroethene	<	5	UG/KG				10	15	voa
AAA4148	21-1675	Trichlorofluoromethane	<	5	UG/KG				10	15	voa
AAA4148	21-1675	Trichloropropane[1,2,3-]	<	5	UG/KG				10	15	voa
AAA4148	21-1675	Trimethylbenzene[1,2,4-]	<	5	UG/KG				10	15	voa
AAA4148	21-1675	Trimethylbenzene[1,3,5-]	<	5	UG/KG				10	15	voa
AAA4148	21-1675	Vinylchloride	<	10	UG/KG				10	15	voa
AAA4148	21-1675	Xylenes(o+m+p)[Mixed-]	<	5	UG/KG				10	15	voa
AAA4149	21-1675	Aluminium		188	MG/KG				15	20	inorganic
AAA4149	21-1675	Antimony	<	0.21	MG/KG				15	20	inorganic
AAA4149	21-1675	Arsenic	<	0.85	MG/KG				15	20	inorganic
AAA4149	21-1675	Barium	<	1.9	MG/KG				15	20	inorganic
AAA4149	21-1675	Beryllium	<	0.21	MG/KG				15	20	inorganic
AAA4149	21-1675	Cadmium	<	0.7	MG/KG				15	20	inorganic
AAA4149	21-1675	Calcium	<	617	MG/KG				15	20	inorganic
AAA4149	21-1675	Chromium		5.8	MG/KG				15	20	inorganic
AAA4149	21-1675	Cobalt	<	1.9	MG/KG				15	20	inorganic
AAA4149	21-1675	Copper	<	0.65	MG/KG				15	20	inorganic
AAA4149	21-1675	Iron		3380	MG/KG				15	20	inorganic
AAA4149	21-1675	Lead		0.67	MG/KG				15	20	inorganic
AAA4149	21-1675	Lithium	<	3.1	MG/KG				15	20	inorganic
AAA4149	21-1675	Magnesium	<	105	MG/KG				15	20	inorganic
AAA4149	21-1675	Manganese		175	MG/KG				15	20	inorganic
AAA4149	21-1675	Molybdenum	<	6.2	MG/KG				15	20	inorganic
AAA4149	21-1675	Nickel	<	2.7	MG/KG				15	20	inorganic
AAA4149	21-1675	Potassium	<	227	MG/KG				15	20	inorganic
AAA4149	21-1675	Selenium	<	0.43	MG/KG				15	20	inorganic
AAA4149	21-1675	Silver	<	1.1	MG/KG				15	20	inorganic
AAA4149	21-1675	Strontium	<	0.58	MG/KG				15	20	inorganic
AAA4149	21-1675	Thallium	<	0.21	MG/KG				15	20	inorganic
AAA4149	21-1675	Vanadium	<	1.6	MG/KG				15	20	inorganic
AAA4149	21-1675	Zinc		17.1	MG/KG				15	20	inorganic
AAA4149	21-1675	Actinium-227	<	2.73	PCI/G				15	20	rads
AAA4149	21-1675	Americium-241		0.001	PCI/G				15	20	rads
AAA4149	21-1675	Cesium-137	<	0.24	PCI/G				15	20	rads
AAA4149	21-1675	Plutonium-238		0.002	PCI/G				15	20	rads
AAA4149	21-1675	Plutonium-239		0.003	PCI/G				15	20	rads
AAA4149	21-1675	RadvanActinium-227		0	PCI/G				15	20	rads
AAA4149	21-1675	RadvanCesium-137		0.79	PCI/G				15	20	rads
AAA4149	21-1675	RadvanGrossAlphaScreening		-5.62	PCI/G				15	20	rads
AAA4149	21-1675	RadvanGrossBetaScreening		-9.69	PCI/G				15	20	rads
AAA4149	21-1675	RadvanGrossGammaScreening		-0.2	PCI/G				15	20	rads
AAA4149	21-1675	Strontium-90	-	0.02	PCI/G				15	20	rads
AAA4149	21-1675	Thorium-228		1.61	PCI/G				15	20	rads
AAA4149	21-1675	Thorium-230		1.36	PCI/G				15	20	rads
AAA4149	21-1675	Thorium-232		1.63	PCI/G				15	20	rads
AAA4149	21-1675	Tritium		2.35	PCI/ML				15	20	rads

sample number	location id	analyte		lab results	units		field qc code	lab qc code	start depth	end depth	analyte suite
AAA4149	21-1675	Uranium-234		1.35	PCI/G			D	15	20	rads
AAA4149	21-1675	Uranium-234		1.35	PCI/G				15	20	rads
AAA4149	21-1675	Uranium-235		0.07	PCI/G	J		D	15	20	rads
AAA4149	21-1675	Uranium-235		0.09	PCI/G	J			15	20	rads
AAA4149	21-1675	Uranium-238		1.41	PCI/G			D	15	20	rads
AAA4149	21-1675	Uranium-238		1.5	PCI/G				15	20	rads
AAA4149	21-1675	Water(Unbound)		8.4	%				15	20	rads
AAA4149	21-1675	Acenaphthene	<	180	UG/KG				15	20	semivoa
AAA4149	21-1675	Acenaphthylene	<	180	UG/KG				15	20	semivoa
AAA4149	21-1675	Anthracene	<	180	UG/KG				15	20	semivoa
AAA4149	21-1675	Benzo[a]anthracene	<	180	UG/KG				15	20	semivoa
AAA4149	21-1675	Benzo[a]pyrene	<	180	UG/KG				15	20	semivoa
AAA4149	21-1675	Benzo[b]fluoranthene	<	180	UG/KG				15	20	semivoa
AAA4149	21-1675	Benzo[g,h,i]perylene	<	180	UG/KG				15	20	semivoa
AAA4149	21-1675	Benzo[k]fluoranthene	<	180	UG/KG				15	20	semivoa
AAA4149	21-1675	Benzoicacid	<	920	UG/KG				15	20	semivoa
AAA4149	21-1675	Benzylalcohol	<	180	UG/KG				15	20	semivoa
AAA4149	21-1675	Bis(2-chloroethoxy)methane	<	180	UG/KG				15	20	semivoa
AAA4149	21-1675	Bis(2-chloroethyl)ether	<	180	UG/KG				15	20	semivoa
AAA4149	21-1675	Bis(2-chloroisopropyl)ether	<	180	UG/KG				15	20	semivoa
AAA4149	21-1675	Bis(2-ethylhexyl)phthalate	<	180	UG/KG				15	20	semivoa
AAA4149	21-1675	Bromophenylphenylether[4-]	<	180	UG/KG				15	20	semivoa
AAA4149	21-1675	Butylbenzylphthalate	<	180	UG/KG				15	20	semivoa
AAA4149	21-1675	Chloro-3-methylphenol[4-]	<	180	UG/KG				15	20	semivoa
AAA4149	21-1675	Chloroaniline[4-]	<	180	UG/KG				15	20	semivoa
AAA4149	21-1675	Chloronaphthalene[2-]	<	180	UG/KG				15	20	semivoa
AAA4149	21-1675	Chlorophenol[o-]	<	180	UG/KG				15	20	semivoa
AAA4149	21-1675	Chlorophenylphenylether[4-]	<	180	UG/KG				15	20	semivoa
AAA4149	21-1675	Chrysene	<	180	UG/KG				15	20	semivoa
AAA4149	21-1675	Di-n-butylphthalate	<	180	UG/KG				15	20	semivoa
AAA4149	21-1675	Di-n-octylphthalate	<	180	UG/KG				15	20	semivoa
AAA4149	21-1675	Dibenzo[a,h]anthracene	<	180	UG/KG				15	20	semivoa
AAA4149	21-1675	Dibenzofuran	<	180	UG/KG				15	20	semivoa
AAA4149	21-1675	Dichlorobenzene(1,2)[o-]	<	5	UG/KG				15	20	semivoa
AAA4149	21-1675	Dichlorobenzene(1,2)[o-]	<	180	UG/KG				15	20	semivoa
AAA4149	21-1675	Dichlorobenzene(1,3)[m-]	<	5	UG/KG				15	20	semivoa
AAA4149	21-1675	Dichlorobenzene(1,3)[m-]	<	180	UG/KG				15	20	semivoa
AAA4149	21-1675	Dichlorobenzene(1,4)[p-]	<	5	UG/KG				15	20	semivoa
AAA4149	21-1675	Dichlorobenzene(1,4)[p-]	<	180	UG/KG				15	20	semivoa
AAA4149	21-1675	Dichlorobenzidine[3,3'-]	<	370	UG/KG				15	20	semivoa
AAA4149	21-1675	Dichlorophenol[2,4-]	<	180	UG/KG				15	20	semivoa
AAA4149	21-1675	Diethylphthalate	<	180	UG/KG				15	20	semivoa
AAA4149	21-1675	Dimethylphenol[2,4-]	<	180	UG/KG				15	20	semivoa
AAA4149	21-1675	Dimethylphthalate	<	180	UG/KG				15	20	semivoa
AAA4149	21-1675	Dinitrophenol[2,4-]	<	920	UG/KG				15	20	semivoa
AAA4149	21-1675	Dinitrotoluene[2,4-]	<	180	UG/KG				15	20	semivoa
AAA4149	21-1675	Dinitrotoluene[2,6-]	<	180	UG/KG				15	20	semivoa
AAA4149	21-1675	Fluoranthene	<	180	UG/KG				15	20	semivoa
AAA4149	21-1675	Fluorene	<	180	UG/KG				15	20	semivoa
AAA4149	21-1675	Fluorobiphenyl[2-]		92	%				15	20	semivoa
AAA4149	21-1675	Fluorophenol[2-]		72	%				15	20	semivoa
AAA4149	21-1675	Hexachlorobenzene	<	180	UG/KG				15	20	semivoa
AAA4149	21-1675	Hexachlorobutadiene	<	180	UG/KG				15	20	semivoa
AAA4149	21-1675	Hexachlorocyclopentadiene	<	180	UG/KG				15	20	semivoa
AAA4149	21-1675	Hexachloroethane	<	180	UG/KG				15	20	semivoa

sample number	location id	analyte		lab results	units		field qc code	lab qc code	start depth	end depth	analyte suite
AAA4149	21-1675	Indeno[1,2,3-cd]pyrene	<	180	UG/KG				15	20	semivoa
AAA4149	21-1675	Isophorone	<	180	UG/KG				15	20	semivoa
AAA4149	21-1675	Methyl-4,6-dinitrophenol[2-]	<	920	UG/KG				15	20	semivoa
AAA4149	21-1675	Methylnaphthalene[2-]	<	180	UG/KG				15	20	semivoa
AAA4149	21-1675	Methylphenol[2-]	<	180	UG/KG				15	20	semivoa
AAA4149	21-1675	Methylphenol[4-]	<	180	UG/KG				15	20	semivoa
AAA4149	21-1675	Naphthalene	<	180	UG/KG				15	20	semivoa
AAA4149	21-1675	Nitroaniline[2-]	<	920	UG/KG				15	20	semivoa
AAA4149	21-1675	Nitroaniline[3-]	<	920	UG/KG				15	20	semivoa
AAA4149	21-1675	Nitroaniline[4-]	<	920	UG/KG				15	20	semivoa
AAA4149	21-1675	Nitrobenzene	<	180	UG/KG				15	20	semivoa
AAA4149	21-1675	Nitrobenzene-d5		83	%				15	20	semivoa
AAA4149	21-1675	Nitrophenol[2-]	<	180	UG/KG				15	20	semivoa
AAA4149	21-1675	Nitrophenol[4-]	<	920	UG/KG				15	20	semivoa
AAA4149	21-1675	Nitrosodi-n-propylamine[N-]	<	180	UG/KG				15	20	semivoa
AAA4149	21-1675	Nitrosodiphenylamine[N-]	<	180	UG/KG				15	20	semivoa
AAA4149	21-1675	Pentachlorophenol	<	920	UG/KG				15	20	semivoa
AAA4149	21-1675	Phenanthrene	<	180	UG/KG				15	20	semivoa
AAA4149	21-1675	Phenol	<	180	UG/KG				15	20	semivoa
AAA4149	21-1675	Phenol-d6		82	%				15	20	semivoa
AAA4149	21-1675	Pyrene	<	180	UG/KG				15	20	semivoa
AAA4149	21-1675	Terphenyl-d14		129	%				15	20	semivoa
AAA4149	21-1675	Tribromophenol[2,4,6-]		75	%				15	20	semivoa
AAA4149	21-1675	Trichlorobenzene[1,2,4-]	<	180	UG/KG				15	20	semivoa
AAA4149	21-1675	Trichlorophenol[2,4,5-]	<	920	UG/KG				15	20	semivoa
AAA4149	21-1675	Trichlorophenol[2,4,6-]	<	180	UG/KG				15	20	semivoa
AAA4149	21-1675	Acetone	<	20	UG/KG				15	20	voa
AAA4149	21-1675	Benzene	<	5	UG/KG				15	20	voa
AAA4149	21-1675	Bromobenzene	<	5	UG/KG				15	20	voa
AAA4149	21-1675	Bromochloromethane	<	5	UG/KG				15	20	voa
AAA4149	21-1675	Bromodichloromethane	<	5	UG/KG				15	20	voa
AAA4149	21-1675	Bromofluorobenzene(volsur#3)[4-]		88.92	%				15	20	voa
AAA4149	21-1675	Bromoform	<	5	UG/KG				15	20	voa
AAA4149	21-1675	Bromomethane	<	10	UG/KG				15	20	voa
AAA4149	21-1675	Butanone[2-]	<	20	UG/KG				15	20	voa
AAA4149	21-1675	Butylbenzene[n-]	<	5	UG/KG				15	20	voa
AAA4149	21-1675	Butylbenzene[sec-]	<	5	UG/KG				15	20	voa
AAA4149	21-1675	Butylbenzene[tert-]	<	5	UG/KG				15	20	voa
AAA4149	21-1675	Carbondisulfide	<	5	UG/KG				15	20	voa
AAA4149	21-1675	Carbontetrachloride	<	5	UG/KG				15	20	voa
AAA4149	21-1675	Chlorobenzene	<	5	UG/KG				15	20	voa
AAA4149	21-1675	Chlorodibromomethane	<	5	UG/KG				15	20	voa
AAA4149	21-1675	Chloroethane	<	10	UG/KG				15	20	voa
AAA4149	21-1675	Chloroform	<	5	UG/KG				15	20	voa
AAA4149	21-1675	Chloromethane	<	10	UG/KG				15	20	voa
AAA4149	21-1675	Chlorotoluene[o-]	<	5	UG/KG				15	20	voa
AAA4149	21-1675	Chlorotoluene[p-]	<	5	UG/KG				15	20	voa
AAA4149	21-1675	Dibromo-3-chloropropane[1,2-]	<	10	UG/KG				15	20	voa
AAA4149	21-1675	Dibromoethane[1,2-]	<	5	UG/KG				15	20	voa
AAA4149	21-1675	Dibromomethane	<	5	UG/KG				15	20	voa
AAA4149	21-1675	Dichlorodifluoromethane	<	10	UG/KG				15	20	voa
AAA4149	21-1675	Dichloroethane[1,1-]	<	5	UG/KG				15	20	voa
AAA4149	21-1675	Dichloroethane[1,2-]	<	5	UG/KG				15	20	voa
AAA4149	21-1675	Dichloroethaned4(volsur1)[1,2-]		118.56	%				15	20	voa
AAA4149	21-1675	Dichloroethene[1,1-]	<	5	UG/KG				15	20	voa

sample number	location id	analyte		lab results	units		field qc code	lab qc code	start depth	end depth	analyte suite
AAA4149	21-1675	Dichloroethene[trans-1,2-]	<	5	UG/KG				15	20	voa
AAA4149	21-1675	Dichloroethylene[cis-1,2-]	<	5	UG/KG				15	20	voa
AAA4149	21-1675	Dichloropropane[1,2-]	<	5	UG/KG				15	20	voa
AAA4149	21-1675	Dichloropropane[1,3-]	<	5	UG/KG				15	20	voa
AAA4149	21-1675	Dichloropropane[2,2-]	<	5	UG/KG				15	20	voa
AAA4149	21-1675	Dichloropropene[1,1-]	<	5	UG/KG				15	20	voa
AAA4149	21-1675	Dichloropropene[cis-1,3-]	<	5	UG/KG				15	20	voa
AAA4149	21-1675	Dichloropropene[trans-1,3-]	<	5	UG/KG				15	20	voa
AAA4149	21-1675	Ethylbenzene	<	5	UG/KG				15	20	voa
AAA4149	21-1675	Hexanone[2-]	<	20	UG/KG				15	20	voa
AAA4149	21-1675	Isopropylbenzene	<	5	UG/KG				15	20	voa
AAA4149	21-1675	Isopropyltoluene[4-]	<	5	UG/KG				15	20	voa
AAA4149	21-1675	Methyl-2-pentanone[4-]	<	20	UG/KG				15	20	voa
AAA4149	21-1675	Methylenechloride	<	5	UG/KG				15	20	voa
AAA4149	21-1675	Methyliodide	<	5	UG/KG				15	20	voa
AAA4149	21-1675	Propylbenzene	<	5	UG/KG				15	20	voa
AAA4149	21-1675	Styrene	<	5	UG/KG				15	20	voa
AAA4149	21-1675	Tetrachloroethane[1,1,1,2-]	<	5	UG/KG				15	20	voa
AAA4149	21-1675	Tetrachloroethane[1,1,2,2-]	<	5	UG/KG				15	20	voa
AAA4149	21-1675	Tetrachloroethylene	<	5	UG/KG				15	20	voa
AAA4149	21-1675	Toluene	<	5	UG/KG				15	20	voa
AAA4149	21-1675	Toluened8(volsur#2)		107.26	%				15	20	voa
AAA4149	21-1675	Trichloro-1,2,2-trifluoroethane[1,1,2-]	<	5	UG/KG				15	20	voa
AAA4149	21-1675	Trichloroethane[1,1,1-]	<	5	UG/KG				15	20	voa
AAA4149	21-1675	Trichloroethane[1,1,2-]	<	5	UG/KG				15	20	voa
AAA4149	21-1675	Trichloroethene	<	5	UG/KG				15	20	voa
AAA4149	21-1675	Trichlorofluoromethane	<	5	UG/KG				15	20	voa
AAA4149	21-1675	Trichloropropane[1,2,3-]	<	5	UG/KG				15	20	voa
AAA4149	21-1675	Trimethylbenzene[1,2,4-]	<	5	UG/KG				15	20	voa
AAA4149	21-1675	Trimethylbenzene[1,3,5-]	<	5	UG/KG				15	20	voa
AAA4149	21-1675	Vinylchloride	<	10	UG/KG				15	20	voa
AAA4149	21-1675	Xylenes(o+m+p)[Mixed-]	<	5	UG/KG				15	20	voa

sample number	location id	analyte		lab results	units		field qc code	lab qc code	start depth	end depth	analyte suite
AAA4150	21-1676	Aluminium		7460	MG/KG				0	5	inorganic
AAA4150	21-1676	Antimony	<	0.21	MG/KG				0	5	inorganic
AAA4150	21-1676	Arsenic	<	1.6	MG/KG				0	5	inorganic
AAA4150	21-1676	Barium		68.4	MG/KG				0	5	inorganic
AAA4150	21-1676	Beryllium	<	0.68	MG/KG				0	5	inorganic
AAA4150	21-1676	Cadmium	<	0.64	MG/KG				0	5	inorganic
AAA4150	21-1676	Calcium		2800	MG/KG				0	5	inorganic
AAA4150	21-1676	Chromium		9.9	MG/KG				0	5	inorganic
AAA4150	21-1676	Cobalt	<	1.9	MG/KG				0	5	inorganic
AAA4150	21-1676	Copper	<	3.2	MG/KG				0	5	inorganic
AAA4150	21-1676	Iron		7010	MG/KG				0	5	inorganic
AAA4150	21-1676	Lead		8.2	MG/KG				0	5	inorganic
AAA4150	21-1676	Lithium	<	7.3	MG/KG				0	5	inorganic
AAA4150	21-1676	Magnesium		1380	MG/KG				0	5	inorganic
AAA4150	21-1676	Manganese		212	MG/KG	J			0	5	inorganic
AAA4150	21-1676	Molybdenum	<	6.2	MG/KG				0	5	inorganic
AAA4150	21-1676	Nickel		11.1	MG/KG				0	5	inorganic
AAA4150	21-1676	Potassium	<	696	MG/KG				0	5	inorganic
AAA4150	21-1676	Selenium	<	0.43	MG/KG				0	5	inorganic
AAA4150	21-1676	Silver	<	1.1	MG/KG				0	5	inorganic
AAA4150	21-1676	Strontium	<	17	MG/KG				0	5	inorganic
AAA4150	21-1676	Thallium	<	0.21	MG/KG				0	5	inorganic
AAA4150	21-1676	Vanadium	<	10.1	MG/KG				0	5	inorganic
AAA4150	21-1676	Zinc		27.2	MG/KG				0	5	inorganic
AAA4150	21-1676	Actinium-227	<	5.23	PCI/G				0	5	rads
AAA4150	21-1676	Americium-241		0.004	PCI/G				0	5	rads
AAA4150	21-1676	Cesium-137	<	0.62	PCI/G				0	5	rads
AAA4150	21-1676	Plutonium-238		0.002	PCI/G				0	5	rads
AAA4150	21-1676	Plutonium-239		0.022	PCI/G				0	5	rads
AAA4150	21-1676	Radvan Actinium-227		0	PCI/G				0	5	rads
AAA4150	21-1676	Radvan Cesium-137		0	PCI/G				0	5	rads
AAA4150	21-1676	Radvan Gross Alpha Screening		-5.62	PCI/G				0	5	rads
AAA4150	21-1676	Radvan Gross Beta Screening		-15.01	PCI/G				0	5	rads
AAA4150	21-1676	Radvan Gross Gamma Screening		-2.6	PCI/G				0	5	rads
AAA4150	21-1676	Strontium-90	-	0.05	PCI/G				0	5	rads
AAA4150	21-1676	Thorium-228		1.62	PCI/G				0	5	rads
AAA4150	21-1676	Thorium-230		1.34	PCI/G				0	5	rads
AAA4150	21-1676	Thorium-232		1.51	PCI/G				0	5	rads
AAA4150	21-1676	Tritium		4.75	PCI/ML				0	5	rads
AAA4150	21-1676	Uranium-234		1.53	PCI/G				0	5	rads
AAA4150	21-1676	Uranium-235		0.23	PCI/G				0	5	rads
AAA4150	21-1676	Uranium-238		1.72	PCI/G				0	5	rads
AAA4150	21-1676	Water (Unbound)		7.1	%				0	5	rads
AAA4150	21-1676	Acenaphthene	<	660	UG/KG				0	5	semivoa
AAA4150	21-1676	Acenaphthylene	<	660	UG/KG				0	5	semivoa
AAA4150	21-1676	Aniline	<	660	UG/KG				0	5	semivoa
AAA4150	21-1676	Anthracene	<	660	UG/KG				0	5	semivoa
AAA4150	21-1676	Azobenzene	<	660	UG/KG				0	5	semivoa
AAA4150	21-1676	Benzidine [m-]	<	3300	UG/KG				0	5	semivoa
AAA4150	21-1676	Benzo[a]anthracene	<	660	UG/KG				0	5	semivoa
AAA4150	21-1676	Benzo[a]pyrene	<	660	UG/KG				0	5	semivoa
AAA4150	21-1676	Benzo[b]fluoranthene	<	660	UG/KG				0	5	semivoa
AAA4150	21-1676	Benzo[g,h,i]perylene	<	660	UG/KG				0	5	semivoa
AAA4150	21-1676	Benzo[k]fluoranthene	<	660	UG/KG				0	5	semivoa
AAA4150	21-1676	Benzoic acid	<	3300	UG/KG	J			0	5	semivoa

sample number	location id	analyte		lab results	units		field qc code	lab qc code	start depth	end depth	analyte suite
AAA4150	21-1676	Benzyl alcohol	<	1300	UG/KG				0	5	semivoa
AAA4150	21-1676	Bis(2-chloroethoxy)methane	<	660	UG/KG				0	5	semivoa
AAA4150	21-1676	Bis(2-chloroethyl)ether	<	660	UG/KG				0	5	semivoa
AAA4150	21-1676	Bis(2-chloroisopropyl)ether	<	660	UG/KG				0	5	semivoa
AAA4150	21-1676	Bis(2-ethylhexyl)phthalate	<	660	UG/KG				0	5	semivoa
AAA4150	21-1676	Bromophenylphenyl ether [4-]	<	660	UG/KG				0	5	semivoa
AAA4150	21-1676	Butyl benzyl phthalate	<	660	UG/KG				0	5	semivoa
AAA4150	21-1676	Chloro-3-methylphenol [4-]	<	1300	UG/KG				0	5	semivoa
AAA4150	21-1676	Chloroaniline [4-]	<	1300	UG/KG				0	5	semivoa
AAA4150	21-1676	Chloronaphthalene [2-]	<	660	UG/KG				0	5	semivoa
AAA4150	21-1676	Chlorophenol [o-]	<	660	UG/KG				0	5	semivoa
AAA4150	21-1676	Chlorophenylphenyl ether [4-]	<	660	UG/KG				0	5	semivoa
AAA4150	21-1676	Chrysene	<	660	UG/KG				0	5	semivoa
AAA4150	21-1676	Di-n-butyl phthalate	<	660	UG/KG				0	5	semivoa
AAA4150	21-1676	Di-n-octyl phthalate	<	660	UG/KG				0	5	semivoa
AAA4150	21-1676	Dibenzo[a,h]anthracene	<	660	UG/KG				0	5	semivoa
AAA4150	21-1676	Dibenzofuran	<	660	UG/KG				0	5	semivoa
AAA4150	21-1676	Dichlorobenzene (1,2) [o-]	<	660	UG/KG				0	5	semivoa
AAA4150	21-1676	Dichlorobenzene (1,3) [m-]	<	660	UG/KG				0	5	semivoa
AAA4150	21-1676	Dichlorobenzene (1,4) [p-]	<	660	UG/KG				0	5	semivoa
AAA4150	21-1676	Dichlorobenzidine [3,3'-]	<	1300	UG/KG				0	5	semivoa
AAA4150	21-1676	Dichlorophenol [2,4-]	<	660	UG/KG				0	5	semivoa
AAA4150	21-1676	Diethyl phthalate	<	660	UG/KG				0	5	semivoa
AAA4150	21-1676	Dimethyl phthalate	<	660	UG/KG				0	5	semivoa
AAA4150	21-1676	Dimethylphenol [2,4-]	<	660	UG/KG	J			0	5	semivoa
AAA4150	21-1676	Dinitrophenol [2,4-]	<	3300	UG/KG				0	5	semivoa
AAA4150	21-1676	Dinitrotoluene [2,4-]	<	660	UG/KG				0	5	semivoa
AAA4150	21-1676	Dinitrotoluene [2,6-]	<	660	UG/KG				0	5	semivoa
AAA4150	21-1676	Fluoranthene	<	660	UG/KG				0	5	semivoa
AAA4150	21-1676	Fluorene	<	660	UG/KG				0	5	semivoa
AAA4150	21-1676	Fluorobiphenyl [2-]		75	%				0	5	semivoa
AAA4150	21-1676	Fluorophenol [2-]		87	%				0	5	semivoa
AAA4150	21-1676	Hexachlorobenzene	<	660	UG/KG				0	5	semivoa
AAA4150	21-1676	Hexachlorobutadiene	<	660	UG/KG				0	5	semivoa
AAA4150	21-1676	Hexachlorocyclopentadiene	<	660	UG/KG				0	5	semivoa
AAA4150	21-1676	Hexachloroethane	<	660	UG/KG				0	5	semivoa
AAA4150	21-1676	Indeno[1,2,3-cd]pyrene	<	660	UG/KG				0	5	semivoa
AAA4150	21-1676	Isophorone	<	660	UG/KG				0	5	semivoa
AAA4150	21-1676	Methyl-4,6-dinitrophenol [2-]	<	3300	UG/KG				0	5	semivoa
AAA4150	21-1676	Methylnaphthalene [2-]	<	660	UG/KG				0	5	semivoa
AAA4150	21-1676	Methylphenol [2-]	<	660	UG/KG				0	5	semivoa
AAA4150	21-1676	Methylphenol [4-]	<	660	UG/KG				0	5	semivoa
AAA4150	21-1676	Naphthalene	<	660	UG/KG				0	5	semivoa
AAA4150	21-1676	Nitroaniline [2-]	<	3300	UG/KG				0	5	semivoa
AAA4150	21-1676	Nitroaniline [3-]	<	3300	UG/KG				0	5	semivoa
AAA4150	21-1676	Nitroaniline [4-]	<	3300	UG/KG	J			0	5	semivoa
AAA4150	21-1676	Nitrobenzene	<	660	UG/KG				0	5	semivoa
AAA4150	21-1676	Nitrobenzene-d5		89	%				0	5	semivoa
AAA4150	21-1676	Nitrophenol [2-]	<	660	UG/KG				0	5	semivoa
AAA4150	21-1676	Nitrophenol [4-]	<	3300	UG/KG				0	5	semivoa
AAA4150	21-1676	Nitrosodi-n-propylamine [N-]	<	660	UG/KG				0	5	semivoa
AAA4150	21-1676	Nitrosodimethylamine [N-]	<	660	UG/KG				0	5	semivoa
AAA4150	21-1676	Nitrosodiphenylamine [N-]	<	660	UG/KG				0	5	semivoa
AAA4150	21-1676	Pentachlorophenol	<	3300	UG/KG				0	5	semivoa
AAA4150	21-1676	Phenanthrene	<	660	UG/KG				0	5	semivoa

sample number	location id	analyte		lab results	units		field qc code	lab qc code	start depth	end depth	analyte suite
AAA4150	21-1676	Phenol	<	660	UG/KG				0	5	semivoa
AAA4150	21-1676	Phenol-d6		88	%				0	5	semivoa
AAA4150	21-1676	Pyrene	<	660	UG/KG				0	5	semivoa
AAA4150	21-1676	Terphenyl-d14		82	%				0	5	semivoa
AAA4150	21-1676	Tribromophenol [2,4,6-]		83	%				0	5	semivoa
AAA4150	21-1676	Trichlorobenzene [1,2,4-]	<	660	UG/KG				0	5	semivoa
AAA4150	21-1676	Trichlorophenol [2,4,5-]	<	660	UG/KG				0	5	semivoa
AAA4150	21-1676	Trichlorophenol [2,4,6-]	<	660	UG/KG				0	5	semivoa
AAA4150	21-1676	Acetone	<	20	UG/KG	J			0	5	voa
AAA4150	21-1676	Benzene	<	5	UG/KG	J			0	5	voa
AAA4150	21-1676	Bromobenzene	<	5	UG/KG	J			0	5	voa
AAA4150	21-1676	Bromochloromethane	<	5	UG/KG	J			0	5	voa
AAA4150	21-1676	Bromodichloromethane	<	5	UG/KG	J			0	5	voa
AAA4150	21-1676	Bromofluorobenzene (vol sur #3) [4-]		99.56	%				0	5	voa
AAA4150	21-1676	Bromoform	<	5	UG/KG	J			0	5	voa
AAA4150	21-1676	Bromomethane	<	10	UG/KG	J			0	5	voa
AAA4150	21-1676	Butanone [2-]	<	20	UG/KG	J			0	5	voa
AAA4150	21-1676	Butylbenzene [n-]	<	5	UG/KG	J			0	5	voa
AAA4150	21-1676	Butylbenzene [sec-]	<	5	UG/KG	J			0	5	voa
AAA4150	21-1676	Butylbenzene [tert-]	<	5	UG/KG	J			0	5	voa
AAA4150	21-1676	Carbon disulfide	<	5	UG/KG	J			0	5	voa
AAA4150	21-1676	Carbon tetrachloride	<	5	UG/KG	J			0	5	voa
AAA4150	21-1676	Chlorobenzene	<	5	UG/KG	J			0	5	voa
AAA4150	21-1676	Chlorodibromomethane	<	5	UG/KG	J			0	5	voa
AAA4150	21-1676	Chloroethane	<	10	UG/KG	J			0	5	voa
AAA4150	21-1676	Chloroform	<	5	UG/KG	J			0	5	voa
AAA4150	21-1676	Chloromethane	<	10	UG/KG	J			0	5	voa
AAA4150	21-1676	Chlorotoluene [o-]	<	5	UG/KG	J			0	5	voa
AAA4150	21-1676	Chlorotoluene [p-]	<	5	UG/KG	J			0	5	voa
AAA4150	21-1676	Dibromo-3-chloropropane [1,2-]	<	10	UG/KG	J			0	5	voa
AAA4150	21-1676	Dibromoethane [1,2-]	<	5	UG/KG	J			0	5	voa
AAA4150	21-1676	Dibromomethane	<	5	UG/KG	J			0	5	voa
AAA4150	21-1676	Dichlorobenzene (1,2) [o-]	<	5	UG/KG	J			0	5	voa
AAA4150	21-1676	Dichlorobenzene (1,3) [m-]	<	5	UG/KG	J			0	5	voa
AAA4150	21-1676	Dichlorobenzene (1,4) [p-]	<	5	UG/KG	J			0	5	voa
AAA4150	21-1676	Dichlorodifluoromethane	<	10	UG/KG	J			0	5	voa
AAA4150	21-1676	Dichloroethane [1,1-]	<	5	UG/KG	J			0	5	voa
AAA4150	21-1676	Dichloroethane [1,2-]	<	5	UG/KG	J			0	5	voa
AAA4150	21-1676	Dichloroethane d4 (vol sur 1) [1,2-]		128.44	%				0	5	voa
AAA4150	21-1676	Dichloroethene [1,1-]	<	5	UG/KG	J			0	5	voa
AAA4150	21-1676	Dichloroethene [trans-1,2-]	<	5	UG/KG	J			0	5	voa
AAA4150	21-1676	Dichloroethylene [cis-1,2-]	<	5	UG/KG	J			0	5	voa
AAA4150	21-1676	Dichloropropane [1,2-]	<	5	UG/KG	J			0	5	voa
AAA4150	21-1676	Dichloropropane [1,3-]	<	5	UG/KG	J			0	5	voa
AAA4150	21-1676	Dichloropropane [2,2-]	<	5	UG/KG	J			0	5	voa
AAA4150	21-1676	Dichloropropene [1,1-]	<	5	UG/KG	J			0	5	voa
AAA4150	21-1676	Dichloropropene [cis-1,3-]	<	5	UG/KG	J			0	5	voa
AAA4150	21-1676	Dichloropropene [trans-1,3-]	<	5	UG/KG	J			0	5	voa
AAA4150	21-1676	Ethylbenzene	<	5	UG/KG	J			0	5	voa
AAA4150	21-1676	Hexanone [2-]	<	20	UG/KG	J			0	5	voa
AAA4150	21-1676	Isopropylbenzene	<	5	UG/KG	J			0	5	voa
AAA4150	21-1676	Isopropyltoluene [4-]	<	5	UG/KG	J			0	5	voa
AAA4150	21-1676	Methyl iodide	<	5	UG/KG	J			0	5	voa
AAA4150	21-1676	Methyl-2-pentanone [4-]	<	20	UG/KG	J			0	5	voa
AAA4150	21-1676	Methylene chloride	<	5	UG/KG	J			0	5	voa

sample number	location id	analyte		lab results	units		field qc code	lab qc code	start depth	end depth	analyte suite
AAA4150	21-1676	Propylbenzene	<	5	UG/KG	J			0	5	voa
AAA4150	21-1676	Styrene	<	5	UG/KG	J			0	5	voa
AAA4150	21-1676	Tetrachloroethane [1,1,1,2-]	<	5	UG/KG	J			0	5	voa
AAA4150	21-1676	Tetrachloroethane [1,1,2,2-]	<	5	UG/KG	J			0	5	voa
AAA4150	21-1676	Tetrachloroethylene	<	5	UG/KG	J			0	5	voa
AAA4150	21-1676	Toluene	<	5	UG/KG	J			0	5	voa
AAA4150	21-1676	Toluene d8 (vol sur #2)		105.06	%				0	5	voa
AAA4150	21-1676	Trichloro-1,2,2-trifluoroethane [1,1,2-]	<	5	UG/KG	J			0	5	voa
AAA4150	21-1676	Trichloroethane [1,1,1-]	<	5	UG/KG	J			0	5	voa
AAA4150	21-1676	Trichloroethane [1,1,2-]	<	5	UG/KG	J			0	5	voa
AAA4150	21-1676	Trichloroethene	<	5	UG/KG	J			0	5	voa
AAA4150	21-1676	Trichlorofluoromethane	<	5	UG/KG	J			0	5	voa
AAA4150	21-1676	Trichloropropane [1,2,3-]	<	5	UG/KG	J			0	5	voa
AAA4150	21-1676	Trimethylbenzene [1,2,4-]	<	5	UG/KG	J			0	5	voa
AAA4150	21-1676	Trimethylbenzene [1,3,5-]	<	5	UG/KG	J			0	5	voa
AAA4150	21-1676	Vinyl chloride	<	10	UG/KG	J			0	5	voa
AAA4150	21-1676	Xylenes (o + m + p) [Mixed-]	<	5	UG/KG	J			0	5	voa
AAA4151	21-1676	Aluminium		29700	MG/KG				5	10	inorganic
AAA4151	21-1676	Antimony	<	0.45	MG/KG				5	10	inorganic
AAA4151	21-1676	Arsenic		3.1	MG/KG				5	10	inorganic
AAA4151	21-1676	Barium		120	MG/KG				5	10	inorganic
AAA4151	21-1676	Beryllium		3.3	MG/KG				5	10	inorganic
AAA4151	21-1676	Cadmium		2.2	MG/KG				5	10	inorganic
AAA4151	21-1676	Calcium		3870	MG/KG				5	10	inorganic
AAA4151	21-1676	Chromium		16.1	MG/KG				5	10	inorganic
AAA4151	21-1676	Cobalt	<	5.7	MG/KG				5	10	inorganic
AAA4151	21-1676	Copper		14.9	MG/KG				5	10	inorganic
AAA4151	21-1676	Iron		21700	MG/KG				5	10	inorganic
AAA4151	21-1676	Lead		20.7	MG/KG				5	10	inorganic
AAA4151	21-1676	Lithium		22.5	MG/KG				5	10	inorganic
AAA4151	21-1676	Magnesium		4430	MG/KG				5	10	inorganic
AAA4151	21-1676	Manganese		179	MG/KG	J			5	10	inorganic
AAA4151	21-1676	Molybdenum	<	7.1	MG/KG				5	10	inorganic
AAA4151	21-1676	Nickel		20.2	MG/KG				5	10	inorganic
AAA4151	21-1676	Potassium		2730	MG/KG				5	10	inorganic
AAA4151	21-1676	Selenium	<	0.49	MG/KG				5	10	inorganic
AAA4151	21-1676	Silver	<	1.2	MG/KG				5	10	inorganic
AAA4151	21-1676	Strontium		30.5	MG/KG	J			5	10	inorganic
AAA4151	21-1676	Thallium	<	0.31	MG/KG				5	10	inorganic
AAA4151	21-1676	Vanadium		29.7	MG/KG				5	10	inorganic
AAA4151	21-1676	Zinc		50.4	MG/KG				5	10	inorganic
AAA4151	21-1676	Actinium-227	<	5.29	PCI/G				5	10	rads
AAA4151	21-1676	Americium-241		0.004	PCI/G				5	10	rads
AAA4151	21-1676	Cesium-137	<	0.87	PCI/G				5	10	rads
AAA4151	21-1676	Plutonium-238		0.001	PCI/G				5	10	rads
AAA4151	21-1676	Plutonium-239		0.003	PCI/G				5	10	rads
AAA4151	21-1676	Radvan Actinium-227		0	PCI/G				5	10	rads
AAA4151	21-1676	Radvan Cesium-137		0	PCI/G				5	10	rads
AAA4151	21-1676	Radvan Gross Alpha Screening		0	PCI/G				5	10	rads
AAA4151	21-1676	Radvan Gross Beta Screening		-12.59	PCI/G				5	10	rads
AAA4151	21-1676	Radvan Gross Gamma Screening		-3.2	PCI/G				5	10	rads
AAA4151	21-1676	Strontium-90		0.01	PCI/G				5	10	rads
AAA4151	21-1676	Thorium-228		1.93	PCI/G				5	10	rads
AAA4151	21-1676	Thorium-230		1.52	PCI/G				5	10	rads
AAA4151	21-1676	Thorium-232		1.73	PCI/G				5	10	rads

sample number	location id	analyte		lab results	units		field qc code	lab qc code	start depth	end depth	analyte suite
AAA4151	21-1676	Tritium		2.87	PCI/ML				5	10	rads
AAA4151	21-1676	Uranium-234		2.09	PCI/G				5	10	rads
AAA4151	21-1676	Uranium-235		0.12	PCI/G				5	10	rads
AAA4151	21-1676	Uranium-238		1.44	PCI/G				5	10	rads
AAA4151	21-1676	Water (Unbound)		15.5	%				5	10	rads
AAA4151	21-1676	Acenaphthene	<	660	UG/KG				5	10	semivoa
AAA4151	21-1676	Acenaphthylene	<	660	UG/KG				5	10	semivoa
AAA4151	21-1676	Aniline	<	660	UG/KG				5	10	semivoa
AAA4151	21-1676	Anthracene	<	660	UG/KG				5	10	semivoa
AAA4151	21-1676	Azobenzene	<	660	UG/KG				5	10	semivoa
AAA4151	21-1676	Benzidine [m-]	<	3300	UG/KG				5	10	semivoa
AAA4151	21-1676	Benzo[a]anthracene	<	660	UG/KG				5	10	semivoa
AAA4151	21-1676	Benzo[a]pyrene	<	660	UG/KG				5	10	semivoa
AAA4151	21-1676	Benzo[b]fluoranthene	<	660	UG/KG				5	10	semivoa
AAA4151	21-1676	Benzo[g,h,i]perylene	<	660	UG/KG				5	10	semivoa
AAA4151	21-1676	Benzo[k]fluoranthene	<	660	UG/KG				5	10	semivoa
AAA4151	21-1676	Benzoic acid	<	3300	UG/KG	J			5	10	semivoa
AAA4151	21-1676	Benzyl alcohol	<	1300	UG/KG				5	10	semivoa
AAA4151	21-1676	Bis(2-chloroethoxy)methane	<	660	UG/KG				5	10	semivoa
AAA4151	21-1676	Bis(2-chloroethyl)ether	<	660	UG/KG				5	10	semivoa
AAA4151	21-1676	Bis(2-chloroisopropyl)ether	<	660	UG/KG				5	10	semivoa
AAA4151	21-1676	Bis(2-ethylhexyl)phthalate	<	660	UG/KG				5	10	semivoa
AAA4151	21-1676	Bromophenylphenyl ether [4-]	<	660	UG/KG				5	10	semivoa
AAA4151	21-1676	Butyl benzyl phthalate	<	660	UG/KG				5	10	semivoa
AAA4151	21-1676	Chloro-3-methylphenol [4-]	<	1300	UG/KG				5	10	semivoa
AAA4151	21-1676	Chloroaniline [4-]	<	1300	UG/KG				5	10	semivoa
AAA4151	21-1676	Chloronaphthalene [2-]	<	660	UG/KG				5	10	semivoa
AAA4151	21-1676	Chlorophenol [o-]	<	660	UG/KG				5	10	semivoa
AAA4151	21-1676	Chlorophenylphenyl ether [4-]	<	660	UG/KG				5	10	semivoa
AAA4151	21-1676	Chrysene	<	660	UG/KG				5	10	semivoa
AAA4151	21-1676	Di-n-butyl phthalate	<	660	UG/KG				5	10	semivoa
AAA4151	21-1676	Di-n-octyl phthalate	<	660	UG/KG				5	10	semivoa
AAA4151	21-1676	Dibenzo[a,h]anthracene	<	660	UG/KG				5	10	semivoa
AAA4151	21-1676	Dibenzofuran	<	660	UG/KG				5	10	semivoa
AAA4151	21-1676	Dichlorobenzene (1,2) [o-]	<	660	UG/KG				5	10	semivoa
AAA4151	21-1676	Dichlorobenzene (1,3) [m-]	<	660	UG/KG				5	10	semivoa
AAA4151	21-1676	Dichlorobenzene (1,4) [p-]	<	660	UG/KG				5	10	semivoa
AAA4151	21-1676	Dichlorobenzidine [3,3'-]	<	1300	UG/KG				5	10	semivoa
AAA4151	21-1676	Dichlorophenol [2,4-]	<	660	UG/KG				5	10	semivoa
AAA4151	21-1676	Diethyl phthalate	<	660	UG/KG				5	10	semivoa
AAA4151	21-1676	Dimethyl phthalate	<	660	UG/KG				5	10	semivoa
AAA4151	21-1676	Dimethylphenol [2,4-]	<	660	UG/KG				5	10	semivoa
AAA4151	21-1676	Dinitrophenol [2,4-]	<	3300	UG/KG	J			5	10	semivoa
AAA4151	21-1676	Dinitrotoluene [2,4-]	<	660	UG/KG				5	10	semivoa
AAA4151	21-1676	Dinitrotoluene [2,6-]	<	660	UG/KG				5	10	semivoa
AAA4151	21-1676	Fluoranthene	<	660	UG/KG				5	10	semivoa
AAA4151	21-1676	Fluorene	<	660	UG/KG				5	10	semivoa
AAA4151	21-1676	Fluorobiphenyl [2-]		77	%				5	10	semivoa
AAA4151	21-1676	Fluorophenol [2-]		84	%				5	10	semivoa
AAA4151	21-1676	Hexachlorobenzene	<	660	UG/KG				5	10	semivoa
AAA4151	21-1676	Hexachlorobutadiene	<	660	UG/KG				5	10	semivoa
AAA4151	21-1676	Hexachlorocyclopentadiene	<	660	UG/KG				5	10	semivoa
AAA4151	21-1676	Hexachloroethane	<	660	UG/KG				5	10	semivoa
AAA4151	21-1676	Indeno[1,2,3-cd]pyrene	<	660	UG/KG				5	10	semivoa
AAA4151	21-1676	Isophorone	<	660	UG/KG				5	10	semivoa

sample number	location id	analyte		lab results	units		field qc code	lab qc code	start depth	end depth	analyte suite
AAA4151	21-1676	Methyl-4,6-dinitrophenol [2-]	<	3300	UG/KG				5	10	semivoa
AAA4151	21-1676	Methylnaphthalene [2-]	<	660	UG/KG				5	10	semivoa
AAA4151	21-1676	Methylphenol [2-]	<	660	UG/KG				5	10	semivoa
AAA4151	21-1676	Methylphenol [4-]	<	660	UG/KG				5	10	semivoa
AAA4151	21-1676	Naphthalene	<	660	UG/KG				5	10	semivoa
AAA4151	21-1676	Nitroaniline [2-]	<	3300	UG/KG				5	10	semivoa
AAA4151	21-1676	Nitroaniline [3-]	<	3300	UG/KG				5	10	semivoa
AAA4151	21-1676	Nitroaniline [4-]	<	3300	UG/KG	J			5	10	semivoa
AAA4151	21-1676	Nitrobenzene	<	660	UG/KG				5	10	semivoa
AAA4151	21-1676	Nitrobenzene-d5		90	%				5	10	semivoa
AAA4151	21-1676	Nitrophenol [2-]	<	660	UG/KG				5	10	semivoa
AAA4151	21-1676	Nitrophenol [4-]	<	3300	UG/KG				5	10	semivoa
AAA4151	21-1676	Nitrosodi-n-propylamine [N-]	<	660	UG/KG				5	10	semivoa
AAA4151	21-1676	Nitrosodimethylamine [N-]	<	660	UG/KG				5	10	semivoa
AAA4151	21-1676	Nitrosodiphenylamine [N-]	<	660	UG/KG				5	10	semivoa
AAA4151	21-1676	Pentachlorophenol	<	3300	UG/KG				5	10	semivoa
AAA4151	21-1676	Phenanthrene	<	660	UG/KG				5	10	semivoa
AAA4151	21-1676	Phenol	<	660	UG/KG				5	10	semivoa
AAA4151	21-1676	Phenol-d6		93	%				5	10	semivoa
AAA4151	21-1676	Pyrene	<	660	UG/KG				5	10	semivoa
AAA4151	21-1676	Terphenyl-d14		79	%				5	10	semivoa
AAA4151	21-1676	Tribromophenol [2,4,6-]		89	%				5	10	semivoa
AAA4151	21-1676	Trichlorobenzene [1,2,4-]	<	660	UG/KG				5	10	semivoa
AAA4151	21-1676	Trichlorophenol [2,4,5-]	<	660	UG/KG				5	10	semivoa
AAA4151	21-1676	Trichlorophenol [2,4,6-]	<	660	UG/KG				5	10	semivoa
AAA4151	21-1676	Unknown Polynuclear Aromatic Hydrocarbon	TI	680	UG/KG				5	10	semivoa
AAA4151	21-1676	Acetone	<	20	UG/KG				5	10	voa
AAA4151	21-1676	Benzene	<	5	UG/KG				5	10	voa
AAA4151	21-1676	Bromobenzene	<	5	UG/KG				5	10	voa
AAA4151	21-1676	Bromochloromethane	<	5	UG/KG				5	10	voa
AAA4151	21-1676	Bromodichloromethane	<	5	UG/KG				5	10	voa
AAA4151	21-1676	Bromofluorobenzene (vol sur #3) [4-]		102.46	%				5	10	voa
AAA4151	21-1676	Bromoform	<	5	UG/KG				5	10	voa
AAA4151	21-1676	Bromomethane	<	10	UG/KG				5	10	voa
AAA4151	21-1676	Butanone [2-]	<	20	UG/KG				5	10	voa
AAA4151	21-1676	Butylbenzene [n-]	<	5	UG/KG				5	10	voa
AAA4151	21-1676	Butylbenzene [sec-]	<	5	UG/KG				5	10	voa
AAA4151	21-1676	Butylbenzene [tert-]	<	5	UG/KG				5	10	voa
AAA4151	21-1676	Carbon disulfide	<	5	UG/KG	J			5	10	voa
AAA4151	21-1676	Carbon tetrachloride	<	5	UG/KG				5	10	voa
AAA4151	21-1676	Chlorobenzene	<	5	UG/KG				5	10	voa
AAA4151	21-1676	Chlorodibromomethane	<	5	UG/KG				5	10	voa
AAA4151	21-1676	Chloroethane	<	10	UG/KG				5	10	voa
AAA4151	21-1676	Chloroform	<	5	UG/KG				5	10	voa
AAA4151	21-1676	Chloromethane	<	10	UG/KG				5	10	voa
AAA4151	21-1676	Chlorotoluene [o-]	<	5	UG/KG				5	10	voa
AAA4151	21-1676	Chlorotoluene [p-]	<	5	UG/KG				5	10	voa
AAA4151	21-1676	Dibromo-3-chloropropane [1,2-]	<	10	UG/KG				5	10	voa
AAA4151	21-1676	Dibromoethane [1,2-]	<	5	UG/KG				5	10	voa
AAA4151	21-1676	Dibromomethane	<	5	UG/KG				5	10	voa
AAA4151	21-1676	Dichlorobenzene (1,2) [o-]	<	5	UG/KG				5	10	voa
AAA4151	21-1676	Dichlorobenzene (1,3) [m-]	<	5	UG/KG				5	10	voa
AAA4151	21-1676	Dichlorobenzene (1,4) [p-]	<	5	UG/KG				5	10	voa
AAA4151	21-1676	Dichlorodifluoromethane	<	10	UG/KG				5	10	voa

sample number	location id	analyte		lab results	units		field qc code	lab qc code	start depth	end depth	analyte suite
AAA4151	21-1676	Dichloroethane [1,1-]	<	5	UG/KG				5	10	voa
AAA4151	21-1676	Dichloroethane [1,2-]	<	5	UG/KG				5	10	voa
AAA4151	21-1676	Dichloroethane d4 (vol sur 1) [1,2-]		119.4	%				5	10	voa
AAA4151	21-1676	Dichloroethene [1,1-]	<	5	UG/KG				5	10	voa
AAA4151	21-1676	Dichloroethene [trans-1,2-]	<	5	UG/KG				5	10	voa
AAA4151	21-1676	Dichloroethylene [cis-1,2-]	<	5	UG/KG				5	10	voa
AAA4151	21-1676	Dichloropropane [1,2-]	<	5	UG/KG				5	10	voa
AAA4151	21-1676	Dichloropropane [1,3-]	<	5	UG/KG				5	10	voa
AAA4151	21-1676	Dichloropropane [2,2-]	<	5	UG/KG				5	10	voa
AAA4151	21-1676	Dichloropropene [1,1-]	<	5	UG/KG				5	10	voa
AAA4151	21-1676	Dichloropropene [cis-1,3-]	<	5	UG/KG				5	10	voa
AAA4151	21-1676	Dichloropropene [trans-1,3-]	<	5	UG/KG				5	10	voa
AAA4151	21-1676	Ethylbenzene	<	5	UG/KG				5	10	voa
AAA4151	21-1676	Hexanone [2-]	<	20	UG/KG				5	10	voa
AAA4151	21-1676	Isopropylbenzene	<	5	UG/KG				5	10	voa
AAA4151	21-1676	Isopropyltoluene [4-]	<	5	UG/KG				5	10	voa
AAA4151	21-1676	Methyl iodide	<	5	UG/KG				5	10	voa
AAA4151	21-1676	Methyl-2-pentanone [4-]	<	20	UG/KG				5	10	voa
AAA4151	21-1676	Methylene chloride	<	5	UG/KG				5	10	voa
AAA4151	21-1676	Propylbenzene	<	5	UG/KG				5	10	voa
AAA4151	21-1676	Styrene	<	5	UG/KG				5	10	voa
AAA4151	21-1676	Tetrachloroethane [1,1,1,2-]	<	5	UG/KG				5	10	voa
AAA4151	21-1676	Tetrachloroethane [1,1,2,2-]	<	5	UG/KG				5	10	voa
AAA4151	21-1676	Tetrachloroethylene	<	5	UG/KG				5	10	voa
AAA4151	21-1676	Toluene	<	5	UG/KG				5	10	voa
AAA4151	21-1676	Toluene d8 (vol sur #2)		104.84	%				5	10	voa
AAA4151	21-1676	Trichloro-1,2,2-trifluoroethane [1,1,2-]	<	5	UG/KG				5	10	voa
AAA4151	21-1676	Trichloroethane [1,1,1-]	<	5	UG/KG				5	10	voa
AAA4151	21-1676	Trichloroethane [1,1,2-]	<	5	UG/KG				5	10	voa
AAA4151	21-1676	Trichloroethene	<	5	UG/KG				5	10	voa
AAA4151	21-1676	Trichlorofluoromethane	<	5	UG/KG				5	10	voa
AAA4151	21-1676	Trichloropropane [1,2,3-]	<	5	UG/KG				5	10	voa
AAA4151	21-1676	Trimethylbenzene [1,2,4-]	<	5	UG/KG				5	10	voa
AAA4151	21-1676	Trimethylbenzene [1,3,5-]	<	5	UG/KG				5	10	voa
AAA4151	21-1676	Vinyl chloride	<	10	UG/KG				5	10	voa
AAA4151	21-1676	Xylenes (o + m + p) [Mixed-]	<	5	UG/KG				5	10	voa
AAA4151	21-1676	Unsaturated Hydrocarbons	TI	920	UG/KG				5	10	
AAA4152	21-1676	Aluminium		233	MG/KG				10	15	inorganic
AAA4152	21-1676	Antimony	<	0.2	MG/KG				10	15	inorganic
AAA4152	21-1676	Arsenic	<	0.81	MG/KG				10	15	inorganic
AAA4152	21-1676	Barium	<	2	MG/KG				10	15	inorganic
AAA4152	21-1676	Beryllium	<	0.2	MG/KG				10	15	inorganic
AAA4152	21-1676	Cadmium	<	0.61	MG/KG				10	15	inorganic
AAA4152	21-1676	Calcium	<	837	MG/KG				10	15	inorganic
AAA4152	21-1676	Chromium	<	1.1	MG/KG				10	15	inorganic
AAA4152	21-1676	Cobalt	<	1.8	MG/KG				10	15	inorganic
AAA4152	21-1676	Copper	<	1.1	MG/KG				10	15	inorganic
AAA4152	21-1676	Iron		1510	MG/KG				10	15	inorganic
AAA4152	21-1676	Lead		2.2	MG/KG				10	15	inorganic
AAA4152	21-1676	Lithium	<	3.9	MG/KG				10	15	inorganic
AAA4152	21-1676	Magnesium	<	246	MG/KG				10	15	inorganic
AAA4152	21-1676	Manganese		113	MG/KG	J			10	15	inorganic
AAA4152	21-1676	Molybdenum	<	5.9	MG/KG				10	15	inorganic
AAA4152	21-1676	Nickel	<	2.6	MG/KG				10	15	inorganic
AAA4152	21-1676	Potassium	<	217	MG/KG				10	15	inorganic

sample number	location id	analyte		lab results	units		field qc code	lab qc code	start depth	end depth	analyte suite
AAA4152	21-1676	Selenium	<	0.53	MG/KG				10	15	inorganic
AAA4152	21-1676	Silver	<	1	MG/KG				10	15	inorganic
AAA4152	21-1676	Thallium	<	0.2	MG/KG				10	15	inorganic
AAA4152	21-1676	Vanadium	<	1.1	MG/KG				10	15	inorganic
AAA4152	21-1676	Zinc		16.1	MG/KG				10	15	inorganic
AAA4152	21-1676	Actinium-227	<	3.94	PCI/G				10	15	rads
AAA4152	21-1676	Americium-241		0.004	PCI/G				10	15	rads
AAA4152	21-1676	Cesium-137	<	0.93	PCI/G				10	15	rads
AAA4152	21-1676	Plutonium-238		0.001	PCI/G				10	15	rads
AAA4152	21-1676	Plutonium-239		0.003	PCI/G				10	15	rads
AAA4152	21-1676	Radvan Actinium-227		0	PCI/G				10	15	rads
AAA4152	21-1676	Radvan Cesium-137		0.44	PCI/G				10	15	rads
AAA4152	21-1676	Radvan Gross Alpha Screening		-11.24	PCI/G				10	15	rads
AAA4152	21-1676	Radvan Gross Beta Screening		-12.59	PCI/G				10	15	rads
AAA4152	21-1676	Radvan Gross Gamma Screening		-2.6	PCI/G				10	15	rads
AAA4152	21-1676	Strontium	<	0.53	MG/KG	J			10	15	rads
AAA4152	21-1676	Strontium-90		0.02	PCI/G				10	15	rads
AAA4152	21-1676	Thorium-228		1.68	PCI/G				10	15	rads
AAA4152	21-1676	Thorium-230		1.42	PCI/G				10	15	rads
AAA4152	21-1676	Thorium-232		1.54	PCI/G				10	15	rads
AAA4152	21-1676	Tritium		30.86	PCI/ML				10	15	rads
AAA4152	21-1676	Uranium-234		1.42	PCI/G				10	15	rads
AAA4152	21-1676	Uranium-235		0.12	PCI/G				10	15	rads
AAA4152	21-1676	Uranium-238		1.24	PCI/G				10	15	rads
AAA4152	21-1676	Water (Unbound)		0.4	%				10	15	rads
AAA4152	21-1676	Acenaphthene	<	660	UG/KG				10	15	semivoa
AAA4152	21-1676	Acenaphthylene	<	660	UG/KG				10	15	semivoa
AAA4152	21-1676	Aniline	<	660	UG/KG				10	15	semivoa
AAA4152	21-1676	Anthracene	<	660	UG/KG				10	15	semivoa
AAA4152	21-1676	Azobenzene	<	660	UG/KG				10	15	semivoa
AAA4152	21-1676	Benzidine [m-]	<	3300	UG/KG				10	15	semivoa
AAA4152	21-1676	Benzo[a]anthracene	<	660	UG/KG				10	15	semivoa
AAA4152	21-1676	Benzo[a]pyrene	<	660	UG/KG				10	15	semivoa
AAA4152	21-1676	Benzo[b]fluoranthene	<	660	UG/KG				10	15	semivoa
AAA4152	21-1676	Benzo[g,h,i]perylene	<	660	UG/KG				10	15	semivoa
AAA4152	21-1676	Benzo[k]fluoranthene	<	660	UG/KG				10	15	semivoa
AAA4152	21-1676	Benzoic acid	<	3300	UG/KG	J			10	15	semivoa
AAA4152	21-1676	Benzyl alcohol	<	1300	UG/KG				10	15	semivoa
AAA4152	21-1676	Bis(2-chloroethoxy)methane	<	660	UG/KG				10	15	semivoa
AAA4152	21-1676	Bis(2-chloroethyl)ether	<	660	UG/KG				10	15	semivoa
AAA4152	21-1676	Bis(2-chloroisopropyl)ether	<	660	UG/KG				10	15	semivoa
AAA4152	21-1676	Bis(2-ethylhexyl)phthalate	<	660	UG/KG				10	15	semivoa
AAA4152	21-1676	Bromophenylphenyl ether [4-]	<	660	UG/KG				10	15	semivoa
AAA4152	21-1676	Butyl benzyl phthalate	<	660	UG/KG				10	15	semivoa
AAA4152	21-1676	Chloro-3-methylphenol [4-]	<	1300	UG/KG				10	15	semivoa
AAA4152	21-1676	Chloroaniline [4-]	<	1300	UG/KG				10	15	semivoa
AAA4152	21-1676	Chloronaphthalene [2-]	<	660	UG/KG				10	15	semivoa
AAA4152	21-1676	Chlorophenol [o-]	<	660	UG/KG				10	15	semivoa
AAA4152	21-1676	Chlorophenylphenyl ether [4-]	<	660	UG/KG				10	15	semivoa
AAA4152	21-1676	Chrysene	<	660	UG/KG				10	15	semivoa
AAA4152	21-1676	Di-n-butyl phthalate	<	660	UG/KG				10	15	semivoa
AAA4152	21-1676	Di-n-octyl phthalate	<	660	UG/KG				10	15	semivoa
AAA4152	21-1676	Dibenzo[a,h]anthracene	<	660	UG/KG				10	15	semivoa
AAA4152	21-1676	Dibenzofuran	<	660	UG/KG				10	15	semivoa
AAA4152	21-1676	Dichlorobenzene (1,2) [o-]	<	660	UG/KG				10	15	semivoa

sample number	location id	analyte		lab results	units		field qc code	lab qc code	start depth	end depth	analyte suite
AAA4152	21-1676	Dichlorobenzene (1,3) [m-]	<	660	UG/KG				10	15	semivoa
AAA4152	21-1676	Dichlorobenzene (1,4) [p-]	<	660	UG/KG				10	15	semivoa
AAA4152	21-1676	Dichlorobenzidine [3,3'-]	<	1300	UG/KG				10	15	semivoa
AAA4152	21-1676	Dichlorophenol [2,4-]	<	660	UG/KG				10	15	semivoa
AAA4152	21-1676	Diethyl phthalate	<	660	UG/KG				10	15	semivoa
AAA4152	21-1676	Dimethyl phthalate	<	660	UG/KG				10	15	semivoa
AAA4152	21-1676	Dimethylphenol [2,4-]	<	660	UG/KG	J			10	15	semivoa
AAA4152	21-1676	Dinitrophenol [2,4-]	<	3300	UG/KG				10	15	semivoa
AAA4152	21-1676	Dinitrotoluene [2,4-]	<	660	UG/KG				10	15	semivoa
AAA4152	21-1676	Dinitrotoluene [2,6-]	<	660	UG/KG				10	15	semivoa
AAA4152	21-1676	Fluoranthene	<	660	UG/KG				10	15	semivoa
AAA4152	21-1676	Fluorene	<	660	UG/KG				10	15	semivoa
AAA4152	21-1676	Fluorobiphenyl [2-]		76	%				10	15	semivoa
AAA4152	21-1676	Fluorophenol [2-]		86	%				10	15	semivoa
AAA4152	21-1676	Hexachlorobenzene	<	660	UG/KG				10	15	semivoa
AAA4152	21-1676	Hexachlorobutadiene	<	660	UG/KG				10	15	semivoa
AAA4152	21-1676	Hexachlorocyclopentadiene	<	660	UG/KG				10	15	semivoa
AAA4152	21-1676	Hexachloroethane	<	660	UG/KG				10	15	semivoa
AAA4152	21-1676	Indeno[1,2,3-cd]pyrene	<	660	UG/KG				10	15	semivoa
AAA4152	21-1676	Isophorone	<	660	UG/KG				10	15	semivoa
AAA4152	21-1676	Methyl-4,6-dinitrophenol [2-]	<	3300	UG/KG				10	15	semivoa
AAA4152	21-1676	Methylnaphthalene [2-]	<	660	UG/KG				10	15	semivoa
AAA4152	21-1676	Methylphenol [2-]	<	660	UG/KG				10	15	semivoa
AAA4152	21-1676	Methylphenol [4-]	<	660	UG/KG				10	15	semivoa
AAA4152	21-1676	Naphthalene	<	660	UG/KG				10	15	semivoa
AAA4152	21-1676	Nitroaniline [2-]	<	3300	UG/KG				10	15	semivoa
AAA4152	21-1676	Nitroaniline [3-]	<	3300	UG/KG				10	15	semivoa
AAA4152	21-1676	Nitroaniline [4-]	<	3300	UG/KG	J			10	15	semivoa
AAA4152	21-1676	Nitrobenzene	<	660	UG/KG				10	15	semivoa
AAA4152	21-1676	Nitrobenzene-d5		88	%				10	15	semivoa
AAA4152	21-1676	Nitrophenol [2-]	<	660	UG/KG				10	15	semivoa
AAA4152	21-1676	Nitrophenol [4-]	<	3300	UG/KG				10	15	semivoa
AAA4152	21-1676	Nitrosodi-n-propylamine [N-]	<	660	UG/KG				10	15	semivoa
AAA4152	21-1676	Nitrosodimethylamine [N-]	<	660	UG/KG				10	15	semivoa
AAA4152	21-1676	Nitrosodiphenylamine [N-]	<	660	UG/KG				10	15	semivoa
AAA4152	21-1676	Pentachlorophenol	<	3300	UG/KG				10	15	semivoa
AAA4152	21-1676	Phenanthrene	<	660	UG/KG				10	15	semivoa
AAA4152	21-1676	Phenol	<	660	UG/KG				10	15	semivoa
AAA4152	21-1676	Phenol-d6		88	%				10	15	semivoa
AAA4152	21-1676	Pyrene	<	660	UG/KG				10	15	semivoa
AAA4152	21-1676	Terphenyl-d14		80	%				10	15	semivoa
AAA4152	21-1676	Tribromophenol [2,4,6-]		75	%				10	15	semivoa
AAA4152	21-1676	Trichlorobenzene [1,2,4-]	<	660	UG/KG				10	15	semivoa
AAA4152	21-1676	Trichlorophenol [2,4,5-]	<	660	UG/KG				10	15	semivoa
AAA4152	21-1676	Trichlorophenol [2,4,6-]	<	660	UG/KG				10	15	semivoa
AAA4152	21-1676	Acetone	<	20	UG/KG	J			10	15	voa
AAA4152	21-1676	Benzene	<	5	UG/KG	J			10	15	voa
AAA4152	21-1676	Bromobenzene	<	5	UG/KG	J			10	15	voa
AAA4152	21-1676	Bromochloromethane	<	5	UG/KG	J			10	15	voa
AAA4152	21-1676	Bromodichloromethane	<	5	UG/KG	J			10	15	voa
AAA4152	21-1676	Bromofluorobenzene (vol sur #3) [4-]		96.12	%				10	15	voa
AAA4152	21-1676	Bromoform	<	5	UG/KG	J			10	15	voa
AAA4152	21-1676	Bromomethane	<	10	UG/KG	J			10	15	voa
AAA4152	21-1676	Butanone [2-]	<	20	UG/KG	J			10	15	voa
AAA4152	21-1676	Butylbenzene [n-]	<	5	UG/KG	J			10	15	voa

sample number	location id	analyte		lab results	units		field qc code	lab qc code	start depth	end depth	analyte suite
AAA4152	21-1676	Butylbenzene [sec-]	<	5	UG/KG	J			10	15	voa
AAA4152	21-1676	Butylbenzene [tert-]	<	5	UG/KG	J			10	15	voa
AAA4152	21-1676	Carbon disulfide	<	5	UG/KG	J			10	15	voa
AAA4152	21-1676	Carbon tetrachloride	<	5	UG/KG	J			10	15	voa
AAA4152	21-1676	Chlorobenzene	<	5	UG/KG	J			10	15	voa
AAA4152	21-1676	Chlorodibromomethane	<	5	UG/KG	J			10	15	voa
AAA4152	21-1676	Chloroethane	<	10	UG/KG	J			10	15	voa
AAA4152	21-1676	Chloroform	<	5	UG/KG	J			10	15	voa
AAA4152	21-1676	Chloromethane	<	10	UG/KG	J			10	15	voa
AAA4152	21-1676	Chlorotoluene [o-]	<	5	UG/KG	J			10	15	voa
AAA4152	21-1676	Chlorotoluene [p-]	<	5	UG/KG	J			10	15	voa
AAA4152	21-1676	Dibromo-3-chloropropane [1,2-]	<	10	UG/KG	J			10	15	voa
AAA4152	21-1676	Dibromoethane [1,2-]	<	5	UG/KG	J			10	15	voa
AAA4152	21-1676	Dibromomethane	<	5	UG/KG	J			10	15	voa
AAA4152	21-1676	Dichlorobenzene (1,2) [o-]	<	5	UG/KG	J			10	15	voa
AAA4152	21-1676	Dichlorobenzene (1,3) [m-]	<	5	UG/KG	J			10	15	voa
AAA4152	21-1676	Dichlorobenzene (1,4) [p-]	<	5	UG/KG	J			10	15	voa
AAA4152	21-1676	Dichlorodifluoromethane	<	10	UG/KG	J			10	15	voa
AAA4152	21-1676	Dichloroethane [1,1-]	<	5	UG/KG	J			10	15	voa
AAA4152	21-1676	Dichloroethane [1,2-]	<	5	UG/KG	J			10	15	voa
AAA4152	21-1676	Dichloroethane d4 (vol sur 1) [1,2-]		127.78	%				10	15	voa
AAA4152	21-1676	Dichloroethene [1,1-]	<	5	UG/KG	J			10	15	voa
AAA4152	21-1676	Dichloroethene [trans-1,2-]	<	5	UG/KG	J			10	15	voa
AAA4152	21-1676	Dichloroethylene [cis-1,2-]	<	5	UG/KG	J			10	15	voa
AAA4152	21-1676	Dichloropropane [1,2-]	<	5	UG/KG	J			10	15	voa
AAA4152	21-1676	Dichloropropane [1,3-]	<	5	UG/KG	J			10	15	voa
AAA4152	21-1676	Dichloropropane [2,2-]	<	5	UG/KG	J			10	15	voa
AAA4152	21-1676	Dichloropropene [1,1-]	<	5	UG/KG	J			10	15	voa
AAA4152	21-1676	Dichloropropene [cis-1,3-]	<	5	UG/KG	J			10	15	voa
AAA4152	21-1676	Dichloropropene [trans-1,3-]	<	5	UG/KG	J			10	15	voa
AAA4152	21-1676	Ethylbenzene	<	5	UG/KG	J			10	15	voa
AAA4152	21-1676	Hexanone [2-]	<	20	UG/KG	J			10	15	voa
AAA4152	21-1676	Isopropylbenzene	<	5	UG/KG	J			10	15	voa
AAA4152	21-1676	Isopropyltoluene [4-]	<	5	UG/KG	J			10	15	voa
AAA4152	21-1676	Methyl iodide	<	5	UG/KG	J			10	15	voa
AAA4152	21-1676	Methyl-2-pentanone [4-]	<	20	UG/KG	J			10	15	voa
AAA4152	21-1676	Methylene chloride	<	5	UG/KG	J			10	15	voa
AAA4152	21-1676	Propylbenzene	<	5	UG/KG	J			10	15	voa
AAA4152	21-1676	Styrene	<	5	UG/KG	J			10	15	voa
AAA4152	21-1676	Tetrachloroethane [1,1,1,2-]	<	5	UG/KG	J			10	15	voa
AAA4152	21-1676	Tetrachloroethane [1,1,2,2-]	<	5	UG/KG	J			10	15	voa
AAA4152	21-1676	Tetrachloroethylene	<	5	UG/KG	J			10	15	voa
AAA4152	21-1676	Toluene	<	5	UG/KG	J			10	15	voa
AAA4152	21-1676	Toluene d8 (vol sur #2)		105.02	%				10	15	voa
AAA4152	21-1676	Trichloro-1,2,2-trifluoroethane [1,1,2-]	<	5	UG/KG	J			10	15	voa
AAA4152	21-1676	Trichloroethane [1,1,1-]	<	5	UG/KG	J			10	15	voa
AAA4152	21-1676	Trichloroethane [1,1,2-]	<	5	UG/KG	J			10	15	voa
AAA4152	21-1676	Trichloroethene	<	5	UG/KG	J			10	15	voa
AAA4152	21-1676	Trichlorofluoromethane	<	5	UG/KG	J			10	15	voa
AAA4152	21-1676	Trichloropropane [1,2,3-]	<	5	UG/KG	J			10	15	voa
AAA4152	21-1676	Trimethylbenzene [1,2,4-]	<	5	UG/KG	J			10	15	voa
AAA4152	21-1676	Trimethylbenzene [1,3,5-]	<	5	UG/KG	J			10	15	voa
AAA4152	21-1676	Vinyl chloride	<	10	UG/KG	J			10	15	voa
AAA4152	21-1676	Xylenes (o + m + p) [Mixed-]	<	5	UG/KG	J			10	15	voa
AAA4153	21-1676	Aluminium		250	MG/KG		FD		10	15	inorganic

sample number	location id	analyte		lab results	units		field qc code	lab qc code	start depth	end depth	analyte suite
AAA4153	21-1676	Antimony	<	0.2	MG/KG		FD		10	15	inorganic
AAA4153	21-1676	Arsenic	<	0.81	MG/KG		FD		10	15	inorganic
AAA4153	21-1676	Barium	<	3.2	MG/KG		FD		10	15	inorganic
AAA4153	21-1676	Beryllium	<	0.2	MG/KG		FD		10	15	inorganic
AAA4153	21-1676	Cadmium	<	0.61	MG/KG		FD		10	15	inorganic
AAA4153	21-1676	Calcium	<	731	MG/KG		FD		10	15	inorganic
AAA4153	21-1676	Chromium		2.1	MG/KG		FD		10	15	inorganic
AAA4153	21-1676	Cobalt	<	1.8	MG/KG		FD		10	15	inorganic
AAA4153	21-1676	Copper	<	0.61	MG/KG		FD		10	15	inorganic
AAA4153	21-1676	Iron		1140	MG/KG		FD		10	15	inorganic
AAA4153	21-1676	Lead		2.7	MG/KG		FD		10	15	inorganic
AAA4153	21-1676	Lithium	<	6.9	MG/KG		FD		10	15	inorganic
AAA4153	21-1676	Magnesium	<	287	MG/KG		FD		10	15	inorganic
AAA4153	21-1676	Manganese		114	MG/KG	J	FD		10	15	inorganic
AAA4153	21-1676	Molybdenum	<	5.9	MG/KG		FD		10	15	inorganic
AAA4153	21-1676	Nickel	<	2.2	MG/KG		FD		10	15	inorganic
AAA4153	21-1676	Potassium	<	217	MG/KG		FD		10	15	inorganic
AAA4153	21-1676	Selenium	<	0.41	MG/KG		FD		10	15	inorganic
AAA4153	21-1676	Silver	<	1	MG/KG		FD		10	15	inorganic
AAA4153	21-1676	Strontium	<	0.62	MG/KG		FD		10	15	inorganic
AAA4153	21-1676	Thallium	<	0.2	MG/KG		FD		10	15	inorganic
AAA4153	21-1676	Vanadium	<	1.2	MG/KG		FD		10	15	inorganic
AAA4153	21-1676	Zinc		16.9	MG/KG		FD		10	15	inorganic
AAA4153	21-1676	Actinium-227	<	5.93	PCI/G		FD		10	15	rads
AAA4153	21-1676	Americium-241		0.003	PCI/G		FD		10	15	rads
AAA4153	21-1676	Cesium-137		0.96	PCI/G	J	FD		10	15	rads
AAA4153	21-1676	Plutonium-238		0.002	PCI/G		FD		10	15	rads
AAA4153	21-1676	Plutonium-239		0.002	PCI/G		FD		10	15	rads
AAA4153	21-1676	Radvan Actinium-227		0	PCI/G		FD		10	15	rads
AAA4153	21-1676	Radvan Cesium-137		0	PCI/G		FD		10	15	rads
AAA4153	21-1676	Radvan Gross Alpha Screening		-5.6	PCI/G		FD		10	15	rads
AAA4153	21-1676	Radvan Gross Beta Screening		-17.9	PCI/G		FD		10	15	rads
AAA4153	21-1676	Radvan Gross Gamma Screening		-1.2	PCI/G		FD		10	15	rads
AAA4153	21-1676	Strontium-90		0.12	PCI/G		FD		10	15	rads
AAA4153	21-1676	Thorium-228		1.51	PCI/G		FD		10	15	rads
AAA4153	21-1676	Thorium-230		1.26	PCI/G		FD		10	15	rads
AAA4153	21-1676	Thorium-232		1.55	PCI/G		FD		10	15	rads
AAA4153	21-1676	Tritium		21.03	PCI/ML		FD		10	15	rads
AAA4153	21-1676	Uranium-234		1.17	PCI/G		FD		10	15	rads
AAA4153	21-1676	Uranium-235		0.07	PCI/G		FD		10	15	rads
AAA4153	21-1676	Uranium-238		1.19	PCI/G		FD		10	15	rads
AAA4153	21-1676	Water (Unbound)		0.7	%		FD		10	15	rads
AAA4153	21-1676	Acenaphthene	<	660	UG/KG		FD		10	15	semivoa
AAA4153	21-1676	Acenaphthylene	<	660	UG/KG		FD		10	15	semivoa
AAA4153	21-1676	Aniline	<	660	UG/KG		FD		10	15	semivoa
AAA4153	21-1676	Anthracene	<	660	UG/KG		FD		10	15	semivoa
AAA4153	21-1676	Azobenzene	<	660	UG/KG		FD		10	15	semivoa
AAA4153	21-1676	Benzidine [m-]	<	3300	UG/KG		FD		10	15	semivoa
AAA4153	21-1676	Benzo[a]anthracene	<	660	UG/KG		FD		10	15	semivoa
AAA4153	21-1676	Benzo[a]pyrene	<	660	UG/KG		FD		10	15	semivoa
AAA4153	21-1676	Benzo[b]fluoranthene	<	660	UG/KG		FD		10	15	semivoa
AAA4153	21-1676	Benzo[g,h,i]perylene	<	660	UG/KG		FD		10	15	semivoa
AAA4153	21-1676	Benzo[k]fluoranthene	<	660	UG/KG		FD		10	15	semivoa
AAA4153	21-1676	Benzoic acid	<	3300	UG/KG	J	FD		10	15	semivoa
AAA4153	21-1676	Benzyl alcohol	<	1300	UG/KG		FD		10	15	semivoa

sample number	location id	analyte		lab results	units		field qc code	lab qc code	start depth	end depth	analyte suite
AAA4153	21-1676	Bis(2-chloroethoxy)methane	<	660	UG/KG		FD		10	15	semivoa
AAA4153	21-1676	Bis(2-chloroethyl)ether	<	660	UG/KG		FD		10	15	semivoa
AAA4153	21-1676	Bis(2-chloroisopropyl)ether	<	660	UG/KG		FD		10	15	semivoa
AAA4153	21-1676	Bis(2-ethylhexyl)phthalate	<	660	UG/KG		FD		10	15	semivoa
AAA4153	21-1676	Bromophenylphenyl ether [4-]	<	660	UG/KG		FD		10	15	semivoa
AAA4153	21-1676	Butyl benzyl phthalate	<	660	UG/KG		FD		10	15	semivoa
AAA4153	21-1676	Chloro-3-methylphenol [4-]	<	1300	UG/KG		FD		10	15	semivoa
AAA4153	21-1676	Chloroaniline [4-]	<	1300	UG/KG		FD		10	15	semivoa
AAA4153	21-1676	Chloronaphthalene [2-]	<	660	UG/KG		FD		10	15	semivoa
AAA4153	21-1676	Chlorophenol [o-]	<	660	UG/KG		FD		10	15	semivoa
AAA4153	21-1676	Chlorophenylphenyl ether [4-]	<	660	UG/KG		FD		10	15	semivoa
AAA4153	21-1676	Chrysene	<	660	UG/KG		FD		10	15	semivoa
AAA4153	21-1676	Di-n-butyl phthalate	<	660	UG/KG		FD		10	15	semivoa
AAA4153	21-1676	Di-n-octyl phthalate	<	660	UG/KG		FD		10	15	semivoa
AAA4153	21-1676	Dibenzo[a,h]anthracene	<	660	UG/KG		FD		10	15	semivoa
AAA4153	21-1676	Dibenzofuran	<	660	UG/KG		FD		10	15	semivoa
AAA4153	21-1676	Dichlorobenzene (1,2) [o-]	<	660	UG/KG		FD		10	15	semivoa
AAA4153	21-1676	Dichlorobenzene (1,3) [m-]	<	660	UG/KG		FD		10	15	semivoa
AAA4153	21-1676	Dichlorobenzene (1,4) [p-]	<	660	UG/KG		FD		10	15	semivoa
AAA4153	21-1676	Dichlorobenzidine [3,3'-]	<	1300	UG/KG		FD		10	15	semivoa
AAA4153	21-1676	Dichlorophenol [2,4-]	<	660	UG/KG		FD		10	15	semivoa
AAA4153	21-1676	Diethyl phthalate	<	660	UG/KG		FD		10	15	semivoa
AAA4153	21-1676	Dimethyl phthalate	<	660	UG/KG		FD		10	15	semivoa
AAA4153	21-1676	Dimethylphenol [2,4-]	<	660	UG/KG	J	FD		10	15	semivoa
AAA4153	21-1676	Dinitrophenol [2,4-]	<	3300	UG/KG		FD		10	15	semivoa
AAA4153	21-1676	Dinitrotoluene [2,4-]	<	660	UG/KG		FD		10	15	semivoa
AAA4153	21-1676	Dinitrotoluene [2,6-]	<	660	UG/KG		FD		10	15	semivoa
AAA4153	21-1676	Fluoranthene	<	660	UG/KG		FD		10	15	semivoa
AAA4153	21-1676	Fluorene	<	660	UG/KG		FD		10	15	semivoa
AAA4153	21-1676	Fluorobiphenyl [2-]		81	%		FD		10	15	semivoa
AAA4153	21-1676	Fluorophenol [2-]		87	%		FD		10	15	semivoa
AAA4153	21-1676	Hexachlorobenzene	<	660	UG/KG		FD		10	15	semivoa
AAA4153	21-1676	Hexachlorobutadiene	<	660	UG/KG		FD		10	15	semivoa
AAA4153	21-1676	Hexachlorocyclopentadiene	<	660	UG/KG		FD		10	15	semivoa
AAA4153	21-1676	Hexachloroethane	<	660	UG/KG		FD		10	15	semivoa
AAA4153	21-1676	Indeno[1,2,3-cd]pyrene	<	660	UG/KG		FD		10	15	semivoa
AAA4153	21-1676	Isophorone	<	660	UG/KG		FD		10	15	semivoa
AAA4153	21-1676	Methyl-4,6-dinitrophenol [2-]	<	3300	UG/KG		FD		10	15	semivoa
AAA4153	21-1676	Methylnaphthalene [2-]	<	660	UG/KG		FD		10	15	semivoa
AAA4153	21-1676	Methylphenol [2-]	<	660	UG/KG		FD		10	15	semivoa
AAA4153	21-1676	Methylphenol [4-]	<	660	UG/KG		FD		10	15	semivoa
AAA4153	21-1676	Naphthalene	<	660	UG/KG		FD		10	15	semivoa
AAA4153	21-1676	Nitroaniline [2-]	<	3300	UG/KG		FD		10	15	semivoa
AAA4153	21-1676	Nitroaniline [3-]	<	3300	UG/KG		FD		10	15	semivoa
AAA4153	21-1676	Nitroaniline [4-]	<	3300	UG/KG	J	FD		10	15	semivoa
AAA4153	21-1676	Nitrobenzene	<	660	UG/KG		FD		10	15	semivoa
AAA4153	21-1676	Nitrobenzene-d5		88	%		FD		10	15	semivoa
AAA4153	21-1676	Nitrophenol [2-]	<	660	UG/KG		FD		10	15	semivoa
AAA4153	21-1676	Nitrophenol [4-]	<	3300	UG/KG		FD		10	15	semivoa
AAA4153	21-1676	Nitrosodi-n-propylamine [N-]	<	660	UG/KG		FD		10	15	semivoa
AAA4153	21-1676	Nitrosodimethylamine [N-]	<	660	UG/KG		FD		10	15	semivoa
AAA4153	21-1676	Nitrosodiphenylamine [N-]	<	660	UG/KG		FD		10	15	semivoa
AAA4153	21-1676	Pentachlorophenol	<	3300	UG/KG		FD		10	15	semivoa
AAA4153	21-1676	Phenanthrene	<	660	UG/KG		FD		10	15	semivoa
AAA4153	21-1676	Phenol	<	660	UG/KG		FD		10	15	semivoa

sample number	location id	analyte		lab results	units		field qc code	lab qc code	start depth	end depth	analyte suite
AAA4153	21-1676	Phenol-d6		89	%		FD		10	15	semivoa
AAA4153	21-1676	Pyrene	<	660	UG/KG		FD		10	15	semivoa
AAA4153	21-1676	Terphenyl-d14		80	%		FD		10	15	semivoa
AAA4153	21-1676	Tribromophenol [2,4,6-]		78	%		FD		10	15	semivoa
AAA4153	21-1676	Trichlorobenzene [1,2,4-]	<	660	UG/KG		FD		10	15	semivoa
AAA4153	21-1676	Trichlorophenol [2,4,5-]	<	660	UG/KG		FD		10	15	semivoa
AAA4153	21-1676	Trichlorophenol [2,4,6-]	<	660	UG/KG		FD		10	15	semivoa
AAA4153	21-1676	Acetone	<	20	UG/KG	J	FD		10	15	voa
AAA4153	21-1676	Benzene	<	5	UG/KG	J	FD		10	15	voa
AAA4153	21-1676	Bromobenzene	<	5	UG/KG	J	FD		10	15	voa
AAA4153	21-1676	Bromochloromethane	<	5	UG/KG	J	FD		10	15	voa
AAA4153	21-1676	Bromodichloromethane	<	5	UG/KG	J	FD		10	15	voa
AAA4153	21-1676	Bromofluorobenzene (vol sur #3) [4-]		97.64	%		FD		10	15	voa
AAA4153	21-1676	Bromoform	<	5	UG/KG	J	FD		10	15	voa
AAA4153	21-1676	Bromomethane	<	10	UG/KG	J	FD		10	15	voa
AAA4153	21-1676	Butanone [2-]	<	20	UG/KG	J	FD		10	15	voa
AAA4153	21-1676	Butylbenzene [n-]	<	5	UG/KG	J	FD		10	15	voa
AAA4153	21-1676	Butylbenzene [sec-]	<	5	UG/KG	J	FD		10	15	voa
AAA4153	21-1676	Butylbenzene [tert-]	<	5	UG/KG	J	FD		10	15	voa
AAA4153	21-1676	Carbon disulfide	<	5	UG/KG	J	FD		10	15	voa
AAA4153	21-1676	Carbon tetrachloride	<	5	UG/KG	J	FD		10	15	voa
AAA4153	21-1676	Chlorobenzene	<	5	UG/KG	J	FD		10	15	voa
AAA4153	21-1676	Chlorodibromomethane	<	5	UG/KG	J	FD		10	15	voa
AAA4153	21-1676	Chloroethane	<	10	UG/KG	J	FD		10	15	voa
AAA4153	21-1676	Chloroform	<	5	UG/KG	J	FD		10	15	voa
AAA4153	21-1676	Chloromethane	<	10	UG/KG	J	FD		10	15	voa
AAA4153	21-1676	Chlorotoluene [o-]	<	5	UG/KG	J	FD		10	15	voa
AAA4153	21-1676	Chlorotoluene [p-]	<	5	UG/KG	J	FD		10	15	voa
AAA4153	21-1676	Dibromo-3-chloropropane [1,2-]	<	10	UG/KG	J	FD		10	15	voa
AAA4153	21-1676	Dibromoethane [1,2-]	<	5	UG/KG	J	FD		10	15	voa
AAA4153	21-1676	Dibromomethane	<	5	UG/KG	J	FD		10	15	voa
AAA4153	21-1676	Dichlorobenzene (1,2) [o-]	<	5	UG/KG	J	FD		10	15	voa
AAA4153	21-1676	Dichlorobenzene (1,3) [m-]	<	5	UG/KG	J	FD		10	15	voa
AAA4153	21-1676	Dichlorobenzene (1,4) [p-]	<	5	UG/KG	J	FD		10	15	voa
AAA4153	21-1676	Dichlorodifluoromethane	<	10	UG/KG	J	FD		10	15	voa
AAA4153	21-1676	Dichloroethane [1,1-]	<	5	UG/KG	J	FD		10	15	voa
AAA4153	21-1676	Dichloroethane [1,2-]	<	5	UG/KG	J	FD		10	15	voa
AAA4153	21-1676	Dichloroethane d4 (vol sur 1) [1,2-]		125.94	%		FD		10	15	voa
AAA4153	21-1676	Dichloroethene [1,1-]	<	5	UG/KG	J	FD		10	15	voa
AAA4153	21-1676	Dichloroethene [trans-1,2-]	<	5	UG/KG	J	FD		10	15	voa
AAA4153	21-1676	Dichloroethylene [cis-1,2-]	<	5	UG/KG	J	FD		10	15	voa
AAA4153	21-1676	Dichloropropane [1,2-]	<	5	UG/KG	J	FD		10	15	voa
AAA4153	21-1676	Dichloropropane [1,3-]	<	5	UG/KG	J	FD		10	15	voa
AAA4153	21-1676	Dichloropropane [2,2-]	<	5	UG/KG	J	FD		10	15	voa
AAA4153	21-1676	Dichloropropene [1,1-]	<	5	UG/KG	J	FD		10	15	voa
AAA4153	21-1676	Dichloropropene [cis-1,3-]	<	5	UG/KG	J	FD		10	15	voa
AAA4153	21-1676	Dichloropropene [trans-1,3-]	<	5	UG/KG	J	FD		10	15	voa
AAA4153	21-1676	Ethylbenzene	<	5	UG/KG	J	FD		10	15	voa
AAA4153	21-1676	Hexanone [2-]	<	20	UG/KG	J	FD		10	15	voa
AAA4153	21-1676	Isopropylbenzene	<	5	UG/KG	J	FD		10	15	voa
AAA4153	21-1676	Isopropyltoluene [4-]	<	5	UG/KG	J	FD		10	15	voa
AAA4153	21-1676	Methyl iodide	<	5	UG/KG	J	FD		10	15	voa
AAA4153	21-1676	Methyl-2-pentanone [4-]	<	20	UG/KG	J	FD		10	15	voa
AAA4153	21-1676	Methylene chloride	<	5	UG/KG	J	FD		10	15	voa
AAA4153	21-1676	Propylbenzene	<	5	UG/KG	J	FD		10	15	voa

sample number	location id	analyte		lab results	units		field qc code	lab qc code	start depth	end depth	analyte suite
AAA4153	21-1676	Styrene	<	5	UG/KG	J	FD		10	15	voa
AAA4153	21-1676	Tetrachloroethane [1,1,1,2-]	<	5	UG/KG	J	FD		10	15	voa
AAA4153	21-1676	Tetrachloroethane [1,1,2,2-]	<	5	UG/KG	J	FD		10	15	voa
AAA4153	21-1676	Tetrachloroethylene	<	5	UG/KG	J	FD		10	15	voa
AAA4153	21-1676	Toluene	<	5	UG/KG	J	FD		10	15	voa
AAA4153	21-1676	Toluene d8 (vol sur #2)		102.78	%		FD		10	15	voa
AAA4153	21-1676	Trichloro-1,2,2-trifluoroethane [1,1,2-]	<	5	UG/KG	J	FD		10	15	voa
AAA4153	21-1676	Trichloroethane [1,1,1-]	<	5	UG/KG	J	FD		10	15	voa
AAA4153	21-1676	Trichloroethane [1,1,2-]	<	5	UG/KG	J	FD		10	15	voa
AAA4153	21-1676	Trichloroethene	<	5	UG/KG	J	FD		10	15	voa
AAA4153	21-1676	Trichlorofluoromethane	<	5	UG/KG	J	FD		10	15	voa
AAA4153	21-1676	Trichloropropane [1,2,3-]	<	5	UG/KG	J	FD		10	15	voa
AAA4153	21-1676	Trimethylbenzene [1,2,4-]	<	5	UG/KG	J	FD		10	15	voa
AAA4153	21-1676	Trimethylbenzene [1,3,5-]	<	5	UG/KG	J	FD		10	15	voa
AAA4153	21-1676	Vinyl chloride	<	10	UG/KG	J	FD		10	15	voa
AAA4153	21-1676	Xylenes (o + m + p) [Mixed-]	<	5	UG/KG	J	FD		10	15	voa
AAA4154	21-1676	Aluminium		1020	MG/KG				15	20	inorganic
AAA4154	21-1676	Antimony	<	0.2	MG/KG				15	20	inorganic
AAA4154	21-1676	Arsenic	<	0.81	MG/KG				15	20	inorganic
AAA4154	21-1676	Barium	<	3	MG/KG				15	20	inorganic
AAA4154	21-1676	Beryllium	<	0.2	MG/KG				15	20	inorganic
AAA4154	21-1676	Cadmium	<	0.61	MG/KG				15	20	inorganic
AAA4154	21-1676	Calcium	<	739	MG/KG				15	20	inorganic
AAA4154	21-1676	Chromium	<	1.4	MG/KG				15	20	inorganic
AAA4154	21-1676	Cobalt	<	1.8	MG/KG				15	20	inorganic
AAA4154	21-1676	Copper	<	0.61	MG/KG				15	20	inorganic
AAA4154	21-1676	Iron		2100	MG/KG				15	20	inorganic
AAA4154	21-1676	Lead		2	MG/KG				15	20	inorganic
AAA4154	21-1676	Lithium	<	4.4	MG/KG				15	20	inorganic
AAA4154	21-1676	Magnesium	<	264	MG/KG				15	20	inorganic
AAA4154	21-1676	Manganese		90.3	MG/KG	J			15	20	inorganic
AAA4154	21-1676	Molybdenum	<	5.9	MG/KG				15	20	inorganic
AAA4154	21-1676	Nickel	<	2.2	MG/KG				15	20	inorganic
AAA4154	21-1676	Potassium	<	216	MG/KG				15	20	inorganic
AAA4154	21-1676	Selenium	<	0.4	MG/KG				15	20	inorganic
AAA4154	21-1676	Silver	<	1	MG/KG				15	20	inorganic
AAA4154	21-1676	Strontium	<	0.87	MG/KG				15	20	inorganic
AAA4154	21-1676	Thallium	<	0.2	MG/KG				15	20	inorganic
AAA4154	21-1676	Vanadium	<	2.6	MG/KG				15	20	inorganic
AAA4154	21-1676	Zinc		11.2	MG/KG				15	20	inorganic
AAA4154	21-1676	Actinium-227	<	4.09	PCI/G				15	20	rads
AAA4154	21-1676	Americium-241		0.001	PCI/G				15	20	rads
AAA4154	21-1676	Cesium-137	<	0.42	PCI/G				15	20	rads
AAA4154	21-1676	Plutonium-238		0.001	PCI/G				15	20	rads
AAA4154	21-1676	Plutonium-239		0.001	PCI/G				15	20	rads
AAA4154	21-1676	Radvan Actinium-227		0	PCI/G				15	20	rads
AAA4154	21-1676	Radvan Cesium-137		0.02	PCI/G				15	20	rads
AAA4154	21-1676	Radvan Gross Alpha Screening		-16.86	PCI/G				15	20	rads
AAA4154	21-1676	Radvan Gross Beta Screening		-15.98	PCI/G				15	20	rads
AAA4154	21-1676	Radvan Gross Gamma Screening		-1.6	PCI/G				15	20	rads
AAA4154	21-1676	Strontium-90		0.04	PCI/G				15	20	rads
AAA4154	21-1676	Thorium-228		1.79	PCI/G				15	20	rads
AAA4154	21-1676	Thorium-230		1.42	PCI/G				15	20	rads
AAA4154	21-1676	Thorium-232		1.72	PCI/G				15	20	rads
AAA4154	21-1676	Tritium		11.48	PCI/ML				15	20	rads

sample number	location id	analyte		lab results	units		field qc code	lab qc code	start depth	end depth	analyte suite
AAA4154	21-1676	Uranium-234		1.27	PCI/G				15	20	rads
AAA4154	21-1676	Uranium-235		0.2	PCI/G				15	20	rads
AAA4154	21-1676	Uranium-238		1.53	PCI/G				15	20	rads
AAA4154	21-1676	Water (Unbound)		1.3	%				15	20	rads
AAA4154	21-1676	Acenaphthene	<	660	UG/KG				15	20	semivoa
AAA4154	21-1676	Acenaphthylene	<	660	UG/KG				15	20	semivoa
AAA4154	21-1676	Aniline	<	660	UG/KG				15	20	semivoa
AAA4154	21-1676	Anthracene	<	660	UG/KG				15	20	semivoa
AAA4154	21-1676	Azobenzene	<	660	UG/KG				15	20	semivoa
AAA4154	21-1676	Benzidine [m-]	<	3300	UG/KG				15	20	semivoa
AAA4154	21-1676	Benzo[a]anthracene	<	660	UG/KG				15	20	semivoa
AAA4154	21-1676	Benzo[a]pyrene	<	660	UG/KG				15	20	semivoa
AAA4154	21-1676	Benzo[b]fluoranthene	<	660	UG/KG				15	20	semivoa
AAA4154	21-1676	Benzo[g,h,i]perylene	<	660	UG/KG				15	20	semivoa
AAA4154	21-1676	Benzo[k]fluoranthene	<	660	UG/KG				15	20	semivoa
AAA4154	21-1676	Benzoic acid	<	3300	UG/KG	J			15	20	semivoa
AAA4154	21-1676	Benzyl alcohol	<	1300	UG/KG				15	20	semivoa
AAA4154	21-1676	Bis(2-chloroethoxy)methane	<	660	UG/KG				15	20	semivoa
AAA4154	21-1676	Bis(2-chloroethyl)ether	<	660	UG/KG				15	20	semivoa
AAA4154	21-1676	Bis(2-chloroisopropyl)ether	<	660	UG/KG				15	20	semivoa
AAA4154	21-1676	Bis(2-ethylhexyl)phthalate	<	660	UG/KG				15	20	semivoa
AAA4154	21-1676	Bromophenylphenyl ether [4-]	<	660	UG/KG				15	20	semivoa
AAA4154	21-1676	Butyl benzyl phthalate	<	660	UG/KG				15	20	semivoa
AAA4154	21-1676	Chloro-3-methylphenol [4-]	<	1300	UG/KG				15	20	semivoa
AAA4154	21-1676	Chloroaniline [4-]	<	1300	UG/KG				15	20	semivoa
AAA4154	21-1676	Chloronaphthalene [2-]	<	660	UG/KG				15	20	semivoa
AAA4154	21-1676	Chlorophenol [o-]	<	660	UG/KG				15	20	semivoa
AAA4154	21-1676	Chlorophenylphenyl ether [4-]	<	660	UG/KG				15	20	semivoa
AAA4154	21-1676	Chrysene	<	660	UG/KG				15	20	semivoa
AAA4154	21-1676	Di-n-butyl phthalate	<	660	UG/KG				15	20	semivoa
AAA4154	21-1676	Di-n-octyl phthalate	<	660	UG/KG				15	20	semivoa
AAA4154	21-1676	Dibenzo[a,h]anthracene	<	660	UG/KG				15	20	semivoa
AAA4154	21-1676	Dibenzofuran	<	660	UG/KG				15	20	semivoa
AAA4154	21-1676	Dichlorobenzene (1,2) [o-]	<	660	UG/KG				15	20	semivoa
AAA4154	21-1676	Dichlorobenzene (1,3) [m-]	<	660	UG/KG				15	20	semivoa
AAA4154	21-1676	Dichlorobenzene (1,4) [p-]	<	660	UG/KG				15	20	semivoa
AAA4154	21-1676	Dichlorobenzidine [3,3'-]	<	1300	UG/KG				15	20	semivoa
AAA4154	21-1676	Dichlorophenol [2,4-]	<	660	UG/KG				15	20	semivoa
AAA4154	21-1676	Diethyl phthalate	<	660	UG/KG				15	20	semivoa
AAA4154	21-1676	Dimethyl phthalate	<	660	UG/KG				15	20	semivoa
AAA4154	21-1676	Dimethylphenol [2,4-]	<	660	UG/KG	J			15	20	semivoa
AAA4154	21-1676	Dinitrophenol [2,4-]	<	3300	UG/KG				15	20	semivoa
AAA4154	21-1676	Dinitrotoluene [2,4-]	<	660	UG/KG				15	20	semivoa
AAA4154	21-1676	Dinitrotoluene [2,6-]	<	660	UG/KG				15	20	semivoa
AAA4154	21-1676	Fluoranthene	<	660	UG/KG				15	20	semivoa
AAA4154	21-1676	Fluorene	<	660	UG/KG				15	20	semivoa
AAA4154	21-1676	Fluorobiphenyl [2-]		78	%				15	20	semivoa
AAA4154	21-1676	Fluorophenol [2-]		85	%				15	20	semivoa
AAA4154	21-1676	Hexachlorobenzene	<	660	UG/KG				15	20	semivoa
AAA4154	21-1676	Hexachlorobutadiene	<	660	UG/KG				15	20	semivoa
AAA4154	21-1676	Hexachlorocyclopentadiene	<	660	UG/KG				15	20	semivoa
AAA4154	21-1676	Hexachloroethane	<	660	UG/KG				15	20	semivoa
AAA4154	21-1676	Indeno[1,2,3-cd]pyrene	<	660	UG/KG				15	20	semivoa
AAA4154	21-1676	Isophorone	<	660	UG/KG				15	20	semivoa
AAA4154	21-1676	Methyl-4,6-dinitrophenol [2-]	<	3300	UG/KG				15	20	semivoa

sample number	location id	analyte		lab results	units		field qc code	lab qc code	start depth	end depth	analyte suite
AAA4154	21-1676	Methylnaphthalene [2-]	<	660	UG/KG				15	20	semivoa
AAA4154	21-1676	Methylphenol [2-]	<	660	UG/KG				15	20	semivoa
AAA4154	21-1676	Methylphenol [4-]	<	660	UG/KG				15	20	semivoa
AAA4154	21-1676	Naphthalene	<	660	UG/KG				15	20	semivoa
AAA4154	21-1676	Nitroaniline [2-]	<	3300	UG/KG				15	20	semivoa
AAA4154	21-1676	Nitroaniline [3-]	<	3300	UG/KG				15	20	semivoa
AAA4154	21-1676	Nitroaniline [4-]	<	3300	UG/KG	J			15	20	semivoa
AAA4154	21-1676	Nitrobenzene	<	660	UG/KG				15	20	semivoa
AAA4154	21-1676	Nitrobenzene-d5		84	%				15	20	semivoa
AAA4154	21-1676	Nitrophenol [2-]	<	660	UG/KG				15	20	semivoa
AAA4154	21-1676	Nitrophenol [4-]	<	3300	UG/KG				15	20	semivoa
AAA4154	21-1676	Nitrosodi-n-propylamine [N-]	<	660	UG/KG				15	20	semivoa
AAA4154	21-1676	Nitrosodimethylamine [N-]	<	660	UG/KG				15	20	semivoa
AAA4154	21-1676	Nitrosodiphenylamine [N-]	<	660	UG/KG				15	20	semivoa
AAA4154	21-1676	Pentachlorophenol	<	3300	UG/KG				15	20	semivoa
AAA4154	21-1676	Phenanthrene	<	660	UG/KG				15	20	semivoa
AAA4154	21-1676	Phenol	<	660	UG/KG				15	20	semivoa
AAA4154	21-1676	Phenol-d6		83	%				15	20	semivoa
AAA4154	21-1676	Pyrene	<	660	UG/KG				15	20	semivoa
AAA4154	21-1676	Terphenyl-d14		76	%				15	20	semivoa
AAA4154	21-1676	Tribromophenol [2,4,6-]		67	%				15	20	semivoa
AAA4154	21-1676	Trichlorobenzene [1,2,4-]	<	660	UG/KG				15	20	semivoa
AAA4154	21-1676	Trichlorophenol [2,4,5-]	<	660	UG/KG				15	20	semivoa
AAA4154	21-1676	Trichlorophenol [2,4,6-]	<	660	UG/KG				15	20	semivoa
AAA4154	21-1676	Acetone	<	20	UG/KG	J			15	20	voa
AAA4154	21-1676	Benzene	<	5	UG/KG	J			15	20	voa
AAA4154	21-1676	Bromobenzene	<	5	UG/KG	J			15	20	voa
AAA4154	21-1676	Bromochloromethane	<	5	UG/KG	J			15	20	voa
AAA4154	21-1676	Bromodichloromethane	<	5	UG/KG	J			15	20	voa
AAA4154	21-1676	Bromofluorobenzene (vol sur #3) [4-]		97.22	%				15	20	voa
AAA4154	21-1676	Bromoform	<	5	UG/KG	J			15	20	voa
AAA4154	21-1676	Bromomethane	<	10	UG/KG	J			15	20	voa
AAA4154	21-1676	Butanone [2-]	<	20	UG/KG	J			15	20	voa
AAA4154	21-1676	Butylbenzene [n-]	<	5	UG/KG	J			15	20	voa
AAA4154	21-1676	Butylbenzene [sec-]	<	5	UG/KG	J			15	20	voa
AAA4154	21-1676	Butylbenzene [tert-]	<	5	UG/KG	J			15	20	voa
AAA4154	21-1676	Carbon disulfide	<	5	UG/KG	J			15	20	voa
AAA4154	21-1676	Carbon tetrachloride	<	5	UG/KG	J			15	20	voa
AAA4154	21-1676	Chlorobenzene	<	5	UG/KG	J			15	20	voa
AAA4154	21-1676	Chlorodibromomethane	<	5	UG/KG	J			15	20	voa
AAA4154	21-1676	Chloroethane	<	10	UG/KG	J			15	20	voa
AAA4154	21-1676	Chloroform	<	5	UG/KG	J			15	20	voa
AAA4154	21-1676	Chloromethane	<	10	UG/KG	J			15	20	voa
AAA4154	21-1676	Chlorotoluene [o-]	<	5	UG/KG	J			15	20	voa
AAA4154	21-1676	Chlorotoluene [p-]	<	5	UG/KG	J			15	20	voa
AAA4154	21-1676	Dibromo-3-chloropropane [1,2-]	<	10	UG/KG	J			15	20	voa
AAA4154	21-1676	Dibromoethane [1,2-]	<	5	UG/KG	J			15	20	voa
AAA4154	21-1676	Dibromomethane	<	5	UG/KG	J			15	20	voa
AAA4154	21-1676	Dichlorobenzene (1,2) [o-]	<	5	UG/KG	J			15	20	voa
AAA4154	21-1676	Dichlorobenzene (1,3) [m-]	<	5	UG/KG	J			15	20	voa
AAA4154	21-1676	Dichlorobenzene (1,4) [p-]	<	5	UG/KG	J			15	20	voa
AAA4154	21-1676	Dichlorodifluoromethane	<	10	UG/KG	J			15	20	voa
AAA4154	21-1676	Dichloroethane [1,1-]	<	5	UG/KG	J			15	20	voa
AAA4154	21-1676	Dichloroethane [1,2-]	<	5	UG/KG	J			15	20	voa
AAA4154	21-1676	Dichloroethane d4 (vol sur 1) [1,2-]		127.36	%				15	20	voa

sample number	location id	analyte		lab results	units		field qc code	lab qc code	start depth	end depth	analyte suite
AAA4154	21-1676	Dichloroethene [1,1-]	<	5	UG/KG	J			15	20	voa
AAA4154	21-1676	Dichloroethene [trans-1,2-]	<	5	UG/KG	J			15	20	voa
AAA4154	21-1676	Dichloroethylene [cis-1,2-]	<	5	UG/KG	J			15	20	voa
AAA4154	21-1676	Dichloropropane [1,2-]	<	5	UG/KG	J			15	20	voa
AAA4154	21-1676	Dichloropropane [1,3-]	<	5	UG/KG	J			15	20	voa
AAA4154	21-1676	Dichloropropane [2,2-]	<	5	UG/KG	J			15	20	voa
AAA4154	21-1676	Dichloropropene [1,1-]	<	5	UG/KG	J			15	20	voa
AAA4154	21-1676	Dichloropropene [cis-1,3-]	<	5	UG/KG	J			15	20	voa
AAA4154	21-1676	Dichloropropene [trans-1,3-]	<	5	UG/KG	J			15	20	voa
AAA4154	21-1676	Ethylbenzene	<	5	UG/KG	J			15	20	voa
AAA4154	21-1676	Hexanone [2-]	<	20	UG/KG	J			15	20	voa
AAA4154	21-1676	Isopropylbenzene	<	5	UG/KG	J			15	20	voa
AAA4154	21-1676	Isopropyltoluene [4-]	<	5	UG/KG	J			15	20	voa
AAA4154	21-1676	Methyl iodide	<	5	UG/KG	J			15	20	voa
AAA4154	21-1676	Methyl-2-pentanone [4-]	<	20	UG/KG	J			15	20	voa
AAA4154	21-1676	Methylene chloride	<	5	UG/KG	J			15	20	voa
AAA4154	21-1676	Propylbenzene	<	5	UG/KG	J			15	20	voa
AAA4154	21-1676	Styrene	<	5	UG/KG	J			15	20	voa
AAA4154	21-1676	Tetrachloroethane [1,1,1,2-]	<	5	UG/KG	J			15	20	voa
AAA4154	21-1676	Tetrachloroethane [1,1,2,2-]	<	5	UG/KG	J			15	20	voa
AAA4154	21-1676	Tetrachloroethylene	<	5	UG/KG	J			15	20	voa
AAA4154	21-1676	Toluene	<	5	UG/KG	J			15	20	voa
AAA4154	21-1676	Toluene d8 (vol sur #2)		106.08	%				15	20	voa
AAA4154	21-1676	Trichloro-1,2,2-trifluoroethane [1,1,2-]	<	5	UG/KG	J			15	20	voa
AAA4154	21-1676	Trichloroethane [1,1,1-]	<	5	UG/KG	J			15	20	voa
AAA4154	21-1676	Trichloroethane [1,1,2-]	<	5	UG/KG	J			15	20	voa
AAA4154	21-1676	Trichloroethene	<	5	UG/KG	J			15	20	voa
AAA4154	21-1676	Trichlorofluoromethane	<	5	UG/KG	J			15	20	voa
AAA4154	21-1676	Trichloropropane [1,2,3-]	<	5	UG/KG	J			15	20	voa
AAA4154	21-1676	Trimethylbenzene [1,2,4-]	<	5	UG/KG	J			15	20	voa
AAA4154	21-1676	Trimethylbenzene [1,3,5-]	<	5	UG/KG	J			15	20	voa
AAA4154	21-1676	Vinyl chloride	<	10	UG/KG	J			15	20	voa
AAA4154	21-1676	Xylenes (o + m + p) [Mixed-]	<	5	UG/KG	J			15	20	voa
AAA4156	21-1677	Aluminium		6760	MG/KG				0	5	inorganic
AAA4156	21-1677	Aluminium		7668	MG/KG			D	0	5	inorganic
AAA4156	21-1677	Antimony	<	0.22	MG/KG				0	5	inorganic
AAA4156	21-1677	Antimony	<	0.22	MG/KG			D	0	5	inorganic
AAA4156	21-1677	Arsenic		3.2	MG/KG				0	5	inorganic
AAA4156	21-1677	Arsenic		2.72	MG/KG			D	0	5	inorganic
AAA4156	21-1677	Barium		106	MG/KG				0	5	inorganic
AAA4156	21-1677	Barium		96.72	MG/KG			D	0	5	inorganic
AAA4156	21-1677	Beryllium		0.67	MG/KG				0	5	inorganic
AAA4156	21-1677	Beryllium		0.72	MG/KG			D	0	5	inorganic
AAA4156	21-1677	Cadmium		0.85	MG/KG				0	5	inorganic
AAA4156	21-1677	Cadmium	<	0.67	MG/KG			D	0	5	inorganic
AAA4156	21-1677	Calcium		5480	MG/KG				0	5	inorganic
AAA4156	21-1677	Calcium		5047	MG/KG			D	0	5	inorganic
AAA4156	21-1677	Chromium		6.9	MG/KG	J			0	5	inorganic
AAA4156	21-1677	Chromium		12.5	MG/KG			D	0	5	inorganic
AAA4156	21-1677	Cobalt	<	2	MG/KG				0	5	inorganic
AAA4156	21-1677	Cobalt	<	2	MG/KG			D	0	5	inorganic
AAA4156	21-1677	Copper		4.4	MG/KG				0	5	inorganic
AAA4156	21-1677	Copper		4.25	MG/KG			D	0	5	inorganic
AAA4156	21-1677	Iron		7690	MG/KG				0	5	inorganic
AAA4156	21-1677	Iron		8569	MG/KG			D	0	5	inorganic

sample number	location id	analyte		lab results	units		field qc code	lab qc code	start depth	end depth	analyte suite
AAA4156	21-1677	Lead		10.3	MG/KG				0	5	inorganic
AAA4156	21-1677	Lead		9.96	MG/KG			D	0	5	inorganic
AAA4156	21-1677	Lithium		6.9	MG/KG				0	5	inorganic
AAA4156	21-1677	Lithium		6	MG/KG			D	0	5	inorganic
AAA4156	21-1677	Magnesium		1460	MG/KG				0	5	inorganic
AAA4156	21-1677	Magnesium		1536.5	MG/KG			D	0	5	inorganic
AAA4156	21-1677	Manganese		244	MG/KG	J			0	5	inorganic
AAA4156	21-1677	Manganese		250.2	MG/KG			D	0	5	inorganic
AAA4156	21-1677	Molybdenum	<	6.4	MG/KG				0	5	inorganic
AAA4156	21-1677	Molybdenum	<	6.4	MG/KG			D	0	5	inorganic
AAA4156	21-1677	Nickel	<	2.4	MG/KG				0	5	inorganic
AAA4156	21-1677	Nickel		5.6	MG/KG			D	0	5	inorganic
AAA4156	21-1677	Potassium		874	MG/KG	J			0	5	inorganic
AAA4156	21-1677	Potassium		851.7	MG/KG			D	0	5	inorganic
AAA4156	21-1677	Selenium		0.44	MG/KG	J			0	5	inorganic
AAA4156	21-1677	Selenium	<	0.44	MG/KG			D	0	5	inorganic
AAA4156	21-1677	Silver	<	1.1	MG/KG				0	5	inorganic
AAA4156	21-1677	Silver	<	1.1	MG/KG			D	0	5	inorganic
AAA4156	21-1677	Strontium		25.3	MG/KG	J			0	5	inorganic
AAA4156	21-1677	Strontium		24.8	MG/KG			D	0	5	inorganic
AAA4156	21-1677	Thallium	<	0.22	MG/KG				0	5	inorganic
AAA4156	21-1677	Thallium	<	0.22	MG/KG			D	0	5	inorganic
AAA4156	21-1677	Vanadium		10.5	MG/KG				0	5	inorganic
AAA4156	21-1677	Vanadium		11.44	MG/KG			D	0	5	inorganic
AAA4156	21-1677	Zinc		37.9	MG/KG				0	5	inorganic
AAA4156	21-1677	Zinc		38.4	MG/KG			D	0	5	inorganic
AAA4156	21-1677	Actinium-227	<	3.03	PCI/G				0	5	rads
AAA4156	21-1677	Americium-241		0.01	PCI/G				0	5	rads
AAA4156	21-1677	Cesium-137	<	0.77	PCI/G	J			0	5	rads
AAA4156	21-1677	Plutonium-238		0.003	PCI/G				0	5	rads
AAA4156	21-1677	Plutonium-239		0.104	PCI/G				0	5	rads
AAA4156	21-1677	Radvan Actinium-227		0	PCI/G				0	5	rads
AAA4156	21-1677	Radvan Cesium-137		0.37	PCI/G				0	5	rads
AAA4156	21-1677	Radvan Gross Alpha Screening		0	PCI/G				0	5	rads
AAA4156	21-1677	Radvan Gross Beta Screening		-19.37	PCI/G				0	5	rads
AAA4156	21-1677	Radvan Gross Gamma Screening		-4.2	PCI/G				0	5	rads
AAA4156	21-1677	Strontium-90		0.03	PCI/G				0	5	rads
AAA4156	21-1677	Thorium-228		1.65	PCI/G				0	5	rads
AAA4156	21-1677	Thorium-230		1.49	PCI/G				0	5	rads
AAA4156	21-1677	Thorium-232		1.65	PCI/G				0	5	rads
AAA4156	21-1677	Tritium		2.08	PCI/ML	J			0	5	rads
AAA4156	21-1677	Uranium-234		4.17	PCI/G				0	5	rads
AAA4156	21-1677	Uranium-235		0.22	PCI/G				0	5	rads
AAA4156	21-1677	Uranium-238		1.41	PCI/G				0	5	rads
AAA4156	21-1677	Water (Unbound)		10	%				0	5	rads
AAA4156	21-1677	Acenaphthene	<	660	UG/KG				0	5	semivoa
AAA4156	21-1677	Acenaphthylene	<	660	UG/KG				0	5	semivoa
AAA4156	21-1677	Aniline	<	660	UG/KG				0	5	semivoa
AAA4156	21-1677	Anthracene	<	660	UG/KG				0	5	semivoa
AAA4156	21-1677	Azobenzene	<	660	UG/KG				0	5	semivoa
AAA4156	21-1677	Benzidine [m-]	<	3300	UG/KG				0	5	semivoa
AAA4156	21-1677	Benzo[a]anthracene	<	660	UG/KG				0	5	semivoa
AAA4156	21-1677	Benzo[a]pyrene	<	660	UG/KG				0	5	semivoa
AAA4156	21-1677	Benzo[b]fluoranthene	<	660	UG/KG				0	5	semivoa
AAA4156	21-1677	Benzo[g,h,i]perylene	<	660	UG/KG				0	5	semivoa

sample number	location id	analyte		lab results	units		field qc code	lab qc code	start depth	end depth	analyte suite
AAA4156	21-1677	Benzo[k]fluoranthene	<	660	UG/KG				0	5	semivoa
AAA4156	21-1677	Benzoic acid	<	3300	UG/KG	J			0	5	semivoa
AAA4156	21-1677	Benzyl alcohol	<	1300	UG/KG				0	5	semivoa
AAA4156	21-1677	Bis(2-chloroethoxy)methane	<	660	UG/KG				0	5	semivoa
AAA4156	21-1677	Bis(2-chloroethyl)ether	<	660	UG/KG				0	5	semivoa
AAA4156	21-1677	Bis(2-chloroisopropyl)ether	<	660	UG/KG				0	5	semivoa
AAA4156	21-1677	Bis(2-ethylhexyl)phthalate	<	660	UG/KG				0	5	semivoa
AAA4156	21-1677	Bromophenylphenyl ether [4-]	<	660	UG/KG				0	5	semivoa
AAA4156	21-1677	Butyl benzyl phthalate	<	660	UG/KG				0	5	semivoa
AAA4156	21-1677	Chloro-3-methylphenol [4-]	<	1300	UG/KG	J			0	5	semivoa
AAA4156	21-1677	Chloroaniline [4-]	<	1300	UG/KG				0	5	semivoa
AAA4156	21-1677	Chloronaphthalene [2-]	<	660	UG/KG				0	5	semivoa
AAA4156	21-1677	Chlorophenol [o-]	<	660	UG/KG				0	5	semivoa
AAA4156	21-1677	Chlorophenylphenyl ether [4-]	<	660	UG/KG				0	5	semivoa
AAA4156	21-1677	Chrysene	<	660	UG/KG				0	5	semivoa
AAA4156	21-1677	Di-n-butyl phthalate	<	660	UG/KG				0	5	semivoa
AAA4156	21-1677	Di-n-octyl phthalate	<	660	UG/KG				0	5	semivoa
AAA4156	21-1677	Dibenzo[a,h]anthracene	<	660	UG/KG				0	5	semivoa
AAA4156	21-1677	Dibenzofuran	<	660	UG/KG				0	5	semivoa
AAA4156	21-1677	Dichlorobenzene (1,2) [o-]	<	660	UG/KG				0	5	semivoa
AAA4156	21-1677	Dichlorobenzene (1,3) [m-]	<	660	UG/KG				0	5	semivoa
AAA4156	21-1677	Dichlorobenzene (1,4) [p-]	<	660	UG/KG				0	5	semivoa
AAA4156	21-1677	Dichlorobenzidine [3,3'-]	<	1300	UG/KG				0	5	semivoa
AAA4156	21-1677	Dichlorophenol [2,4-]	<	660	UG/KG				0	5	semivoa
AAA4156	21-1677	Diethyl phthalate	<	660	UG/KG				0	5	semivoa
AAA4156	21-1677	Dimethyl phthalate	<	660	UG/KG				0	5	semivoa
AAA4156	21-1677	Dimethylphenol [2,4-]	<	660	UG/KG	J			0	5	semivoa
AAA4156	21-1677	Dinitrophenol [2,4-]	<	3300	UG/KG				0	5	semivoa
AAA4156	21-1677	Dinitrotoluene [2,4-]	<	660	UG/KG	J			0	5	semivoa
AAA4156	21-1677	Dinitrotoluene [2,6-]	<	660	UG/KG				0	5	semivoa
AAA4156	21-1677	Fluoranthene	<	660	UG/KG				0	5	semivoa
AAA4156	21-1677	Fluorene	<	660	UG/KG				0	5	semivoa
AAA4156	21-1677	Fluorobiphenyl [2-]		87	%				0	5	semivoa
AAA4156	21-1677	Fluorophenol [2-]		90	%				0	5	semivoa
AAA4156	21-1677	Hexachlorobenzene	<	660	UG/KG				0	5	semivoa
AAA4156	21-1677	Hexachlorobutadiene	<	660	UG/KG				0	5	semivoa
AAA4156	21-1677	Hexachlorocyclopentadiene	<	660	UG/KG				0	5	semivoa
AAA4156	21-1677	Hexachloroethane	<	660	UG/KG				0	5	semivoa
AAA4156	21-1677	Indeno[1,2,3-cd]pyrene	<	660	UG/KG				0	5	semivoa
AAA4156	21-1677	Isophorone	<	660	UG/KG				0	5	semivoa
AAA4156	21-1677	Methyl-4,6-dinitrophenol [2-]	<	3300	UG/KG				0	5	semivoa
AAA4156	21-1677	Methylnaphthalene [2-]	<	660	UG/KG				0	5	semivoa
AAA4156	21-1677	Methylphenol [2-]	<	660	UG/KG				0	5	semivoa
AAA4156	21-1677	Methylphenol [4-]	<	660	UG/KG				0	5	semivoa
AAA4156	21-1677	Naphthalene	<	660	UG/KG				0	5	semivoa
AAA4156	21-1677	Nitroaniline [2-]	<	3300	UG/KG				0	5	semivoa
AAA4156	21-1677	Nitroaniline [3-]	<	3300	UG/KG				0	5	semivoa
AAA4156	21-1677	Nitroaniline [4-]	<	3300	UG/KG	J			0	5	semivoa
AAA4156	21-1677	Nitrobenzene	<	660	UG/KG				0	5	semivoa
AAA4156	21-1677	Nitrobenzene-d5		89	%				0	5	semivoa
AAA4156	21-1677	Nitrophenol [2-]	<	660	UG/KG				0	5	semivoa
AAA4156	21-1677	Nitrophenol [4-]	<	3300	UG/KG				0	5	semivoa
AAA4156	21-1677	Nitrosodi-n-propylamine [N-]	<	660	UG/KG				0	5	semivoa
AAA4156	21-1677	Nitrosodimethylamine [N-]	<	660	UG/KG				0	5	semivoa
AAA4156	21-1677	Nitrosodiphenylamine [N-]	<	660	UG/KG				0	5	semivoa

sample number	location id	analyte		lab results	units		field qc code	lab qc code	start depth	end depth	analyte suite
AAA4156	21-1677	Pentachlorophenol	<	3300	UG/KG				0	5	semivoa
AAA4156	21-1677	Phenanthrene	<	660	UG/KG				0	5	semivoa
AAA4156	21-1677	Phenol	<	660	UG/KG				0	5	semivoa
AAA4156	21-1677	Phenol-d6		83	%				0	5	semivoa
AAA4156	21-1677	Pyrene	<	660	UG/KG				0	5	semivoa
AAA4156	21-1677	Terphenyl-d14		98	%				0	5	semivoa
AAA4156	21-1677	Tribromophenol [2,4,6-]		81	%				0	5	semivoa
AAA4156	21-1677	Trichlorobenzene [1,2,4-]	<	660	UG/KG				0	5	semivoa
AAA4156	21-1677	Trichlorophenol [2,4,5-]	<	660	UG/KG				0	5	semivoa
AAA4156	21-1677	Trichlorophenol [2,4,6-]	<	660	UG/KG	J			0	5	semivoa
AAA4156	21-1677	Acetone	<	20	UG/KG	J			0	5	voa
AAA4156	21-1677	Benzene	<	5	UG/KG	J			0	5	voa
AAA4156	21-1677	Bromobenzene	<	5	UG/KG	J			0	5	voa
AAA4156	21-1677	Bromochloromethane	<	5	UG/KG	J			0	5	voa
AAA4156	21-1677	Bromodichloromethane	<	5	UG/KG	J			0	5	voa
AAA4156	21-1677	Bromofluorobenzene (vol sur #3) [4-]		94.94	%				0	5	voa
AAA4156	21-1677	Bromoform	<	5	UG/KG	J			0	5	voa
AAA4156	21-1677	Bromomethane	<	10	UG/KG	J			0	5	voa
AAA4156	21-1677	Butanone [2-]	<	20	UG/KG	J			0	5	voa
AAA4156	21-1677	Butylbenzene [n-]	<	5	UG/KG	J			0	5	voa
AAA4156	21-1677	Butylbenzene [sec-]	<	5	UG/KG	J			0	5	voa
AAA4156	21-1677	Butylbenzene [tert-]	<	5	UG/KG	J			0	5	voa
AAA4156	21-1677	Carbon disulfide	<	5	UG/KG	J			0	5	voa
AAA4156	21-1677	Carbon tetrachloride	<	5	UG/KG	J			0	5	voa
AAA4156	21-1677	Chlorobenzene	<	5	UG/KG	J			0	5	voa
AAA4156	21-1677	Chlorodibromomethane	<	5	UG/KG	J			0	5	voa
AAA4156	21-1677	Chloroethane	<	10	UG/KG	J			0	5	voa
AAA4156	21-1677	Chloroform	<	5	UG/KG	J			0	5	voa
AAA4156	21-1677	Chloromethane	<	10	UG/KG	J			0	5	voa
AAA4156	21-1677	Chlorotoluene [o-]	<	5	UG/KG	J			0	5	voa
AAA4156	21-1677	Chlorotoluene [p-]	<	5	UG/KG	J			0	5	voa
AAA4156	21-1677	Dibromo-3-chloropropane [1,2-]	<	10	UG/KG	J			0	5	voa
AAA4156	21-1677	Dibromoethane [1,2-]	<	5	UG/KG	J			0	5	voa
AAA4156	21-1677	Dibromomethane	<	5	UG/KG	J			0	5	voa
AAA4156	21-1677	Dichlorobenzene (1,2) [o-]	<	5	UG/KG	J			0	5	voa
AAA4156	21-1677	Dichlorobenzene (1,3) [m-]	<	5	UG/KG	J			0	5	voa
AAA4156	21-1677	Dichlorobenzene (1,4) [p-]	<	5	UG/KG	J			0	5	voa
AAA4156	21-1677	Dichlorodifluoromethane	<	10	UG/KG	J			0	5	voa
AAA4156	21-1677	Dichloroethane [1,1-]	<	5	UG/KG	J			0	5	voa
AAA4156	21-1677	Dichloroethane [1,2-]	<	5	UG/KG	J			0	5	voa
AAA4156	21-1677	Dichloroethane d4 (vol sur 1) [1,2-]		136.42	%				0	5	voa
AAA4156	21-1677	Dichloroethene [1,1-]	<	5	UG/KG	J			0	5	voa
AAA4156	21-1677	Dichloroethene [trans-1,2-]	<	5	UG/KG	J			0	5	voa
AAA4156	21-1677	Dichloroethylene [cis-1,2-]	<	5	UG/KG	J			0	5	voa
AAA4156	21-1677	Dichloropropane [1,2-]	<	5	UG/KG	J			0	5	voa
AAA4156	21-1677	Dichloropropane [1,3-]	<	5	UG/KG	J			0	5	voa
AAA4156	21-1677	Dichloropropane [2,2-]	<	5	UG/KG	J			0	5	voa
AAA4156	21-1677	Dichloropropene [1,1-]	<	5	UG/KG	J			0	5	voa
AAA4156	21-1677	Dichloropropene [cis-1,3-]	<	5	UG/KG	J			0	5	voa
AAA4156	21-1677	Dichloropropene [trans-1,3-]	<	5	UG/KG	J			0	5	voa
AAA4156	21-1677	Ethylbenzene	<	5	UG/KG	J			0	5	voa
AAA4156	21-1677	Hexanone [2-]	<	20	UG/KG	J			0	5	voa
AAA4156	21-1677	Isopropylbenzene	<	5	UG/KG	J			0	5	voa
AAA4156	21-1677	Isopropyltoluene [4-]	<	5	UG/KG	J			0	5	voa
AAA4156	21-1677	Methyl iodide	<	5	UG/KG	J			0	5	voa

sample number	location id	analyte		lab results	units		field qc code	lab qc code	start depth	end depth	analyte suite
AAA4156	21-1677	Methyl-2-pentanone [4-]	<	20	UG/KG	J			0	5	voa
AAA4156	21-1677	Methylene chloride	<	5	UG/KG	J			0	5	voa
AAA4156	21-1677	Propylbenzene	<	5	UG/KG	J			0	5	voa
AAA4156	21-1677	Styrene	<	5	UG/KG	J			0	5	voa
AAA4156	21-1677	Tetrachloroethane [1,1,1,2-]	<	5	UG/KG	J			0	5	voa
AAA4156	21-1677	Tetrachloroethane [1,1,2,2-]	<	5	UG/KG	J			0	5	voa
AAA4156	21-1677	Tetrachloroethylene	<	5	UG/KG	J			0	5	voa
AAA4156	21-1677	Toluene	<	5	UG/KG	J			0	5	voa
AAA4156	21-1677	Toluene d8 (vol sur #2)		103.42	%				0	5	voa
AAA4156	21-1677	Trichloro-1,2,2-trifluoroethane [1,1,2-]	<	5	UG/KG	J			0	5	voa
AAA4156	21-1677	Trichloroethane [1,1,1-]	<	5	UG/KG	J			0	5	voa
AAA4156	21-1677	Trichloroethane [1,1,2-]	<	5	UG/KG	J			0	5	voa
AAA4156	21-1677	Trichloroethene	<	5	UG/KG	J			0	5	voa
AAA4156	21-1677	Trichlorofluoromethane	<	5	UG/KG	J			0	5	voa
AAA4156	21-1677	Trichloropropane [1,2,3-]	<	5	UG/KG	J			0	5	voa
AAA4156	21-1677	Trimethylbenzene [1,2,4-]	<	5	UG/KG	J			0	5	voa
AAA4156	21-1677	Trimethylbenzene [1,3,5-]	<	5	UG/KG	J			0	5	voa
AAA4156	21-1677	Vinyl chloride	<	10	UG/KG	J			0	5	voa
AAA4156	21-1677	Xylenes (o + m + p) [Mixed-]	<	5	UG/KG	J			0	5	voa
AAA4157	21-1677	Aluminium		2690	MG/KG				5	8	inorganic
AAA4157	21-1677	Antimony	<	0.21	MG/KG				5	8	inorganic
AAA4157	21-1677	Arsenic		1.6	MG/KG				5	8	inorganic
AAA4157	21-1677	Barium		74	MG/KG				5	8	inorganic
AAA4157	21-1677	Beryllium		0.28	MG/KG				5	8	inorganic
AAA4157	21-1677	Cadmium		0.76	MG/KG				5	8	inorganic
AAA4157	21-1677	Calcium		6540	MG/KG				5	8	inorganic
AAA4157	21-1677	Chromium		6	MG/KG				5	8	inorganic
AAA4157	21-1677	Cobalt	<	1.9	MG/KG				5	8	inorganic
AAA4157	21-1677	Copper		3.9	MG/KG				5	8	inorganic
AAA4157	21-1677	Iron		4460	MG/KG				5	8	inorganic
AAA4157	21-1677	Lead		5.1	MG/KG				5	8	inorganic
AAA4157	21-1677	Lithium		3.8	MG/KG				5	8	inorganic
AAA4157	21-1677	Magnesium		1020	MG/KG				5	8	inorganic
AAA4157	21-1677	Manganese		139	MG/KG				5	8	inorganic
AAA4157	21-1677	Molybdenum	<	6.2	MG/KG				5	8	inorganic
AAA4157	21-1677	Nickel	<	2.3	MG/KG				5	8	inorganic
AAA4157	21-1677	Potassium		602	MG/KG	J			5	8	inorganic
AAA4157	21-1677	Selenium	<	0.43	MG/KG				5	8	inorganic
AAA4157	21-1677	Silver	<	1.1	MG/KG				5	8	inorganic
AAA4157	21-1677	Strontium		21	MG/KG	J			5	8	inorganic
AAA4157	21-1677	Thallium	<	0.21	MG/KG				5	8	inorganic
AAA4157	21-1677	Vanadium		8	MG/KG				5	8	inorganic
AAA4157	21-1677	Zinc		16.4	MG/KG				5	8	inorganic
AAA4157	21-1677	Actinium-227	<	2.66	PCI/G				5	8	rads
AAA4157	21-1677	Americium-241		0.002	PCI/G				5	8	rads
AAA4157	21-1677	Cesium-137	<	0.38	PCI/G	R			5	8	rads
AAA4157	21-1677	Plutonium-238		0.001	PCI/G				5	8	rads
AAA4157	21-1677	Plutonium-239		0.017	PCI/G				5	8	rads
AAA4157	21-1677	Radvan Actinium-227		35.46	PCI/G				5	8	rads
AAA4157	21-1677	Radvan Cesium-137		0.17	PCI/G				5	8	rads
AAA4157	21-1677	Radvan Gross Alpha Screening		0	PCI/G				5	8	rads
AAA4157	21-1677	Radvan Gross Beta Screening		-13.56	PCI/G				5	8	rads
AAA4157	21-1677	Radvan Gross Gamma Screening		-5.5	PCI/G				5	8	rads
AAA4157	21-1677	Strontium-90		0.06	PCI/G				5	8	rads
AAA4157	21-1677	Thorium-228		1.08	PCI/G				5	8	rads

sample number	location id	analyte		lab results	units		field qc code	lab qc code	start depth	end depth	analyte suite
AAA4157	21-1677	Thorium-230		0.98	PCI/G				5	8	rads
AAA4157	21-1677	Thorium-232		1.07	PCI/G				5	8	rads
AAA4157	21-1677	Tritium		8.13	PCI/ML	J			5	8	rads
AAA4157	21-1677	Uranium-234		2.5	PCI/G				5	8	rads
AAA4157	21-1677	Uranium-235		0.13	PCI/G				5	8	rads
AAA4157	21-1677	Uranium-238		0.82	PCI/G				5	8	rads
AAA4157	21-1677	Water (Unbound)		5.9	%				5	8	rads
AAA4157	21-1677	Acenaphthene	<	660	UG/KG				5	8	semivoa
AAA4157	21-1677	Acenaphthylene	<	660	UG/KG				5	8	semivoa
AAA4157	21-1677	Aniline	<	660	UG/KG				5	8	semivoa
AAA4157	21-1677	Anthracene	<	660	UG/KG				5	8	semivoa
AAA4157	21-1677	Azobenzene	<	660	UG/KG				5	8	semivoa
AAA4157	21-1677	Benzidine [m-]	<	3300	UG/KG				5	8	semivoa
AAA4157	21-1677	Benzo[a]anthracene	<	660	UG/KG				5	8	semivoa
AAA4157	21-1677	Benzo[a]pyrene	<	660	UG/KG				5	8	semivoa
AAA4157	21-1677	Benzo[b]fluoranthene	<	660	UG/KG				5	8	semivoa
AAA4157	21-1677	Benzo[g,h,i]perylene	<	660	UG/KG				5	8	semivoa
AAA4157	21-1677	Benzo[k]fluoranthene	<	660	UG/KG				5	8	semivoa
AAA4157	21-1677	Benzoic acid	<	3300	UG/KG	J			5	8	semivoa
AAA4157	21-1677	Benzyl alcohol	<	1300	UG/KG				5	8	semivoa
AAA4157	21-1677	Bis(2-chloroethoxy)methane	<	660	UG/KG				5	8	semivoa
AAA4157	21-1677	Bis(2-chloroethyl)ether	<	660	UG/KG				5	8	semivoa
AAA4157	21-1677	Bis(2-chloroisopropyl)ether	<	660	UG/KG				5	8	semivoa
AAA4157	21-1677	Bis(2-ethylhexyl)phthalate	<	660	UG/KG				5	8	semivoa
AAA4157	21-1677	Bromophenylphenyl ether [4-]	<	660	UG/KG				5	8	semivoa
AAA4157	21-1677	Butyl benzyl phthalate	<	660	UG/KG				5	8	semivoa
AAA4157	21-1677	Chloro-3-methylphenol [4-]	<	1300	UG/KG	J			5	8	semivoa
AAA4157	21-1677	Chloroaniline [4-]	<	1300	UG/KG				5	8	semivoa
AAA4157	21-1677	Chloronaphthalene [2-]	<	660	UG/KG				5	8	semivoa
AAA4157	21-1677	Chlorophenol [o-]	<	660	UG/KG				5	8	semivoa
AAA4157	21-1677	Chlorophenylphenyl ether [4-]	<	660	UG/KG				5	8	semivoa
AAA4157	21-1677	Chrysene	<	660	UG/KG				5	8	semivoa
AAA4157	21-1677	Di-n-butyl phthalate	<	660	UG/KG				5	8	semivoa
AAA4157	21-1677	Di-n-octyl phthalate	<	660	UG/KG				5	8	semivoa
AAA4157	21-1677	Dibenzo[a,h]anthracene	<	660	UG/KG				5	8	semivoa
AAA4157	21-1677	Dibenzofuran	<	660	UG/KG				5	8	semivoa
AAA4157	21-1677	Dichlorobenzene (1,2) [o-]	<	660	UG/KG				5	8	semivoa
AAA4157	21-1677	Dichlorobenzene (1,3) [m-]	<	660	UG/KG				5	8	semivoa
AAA4157	21-1677	Dichlorobenzene (1,4) [p-]	<	660	UG/KG				5	8	semivoa
AAA4157	21-1677	Dichlorobenzidine [3,3'-]	<	1300	UG/KG				5	8	semivoa
AAA4157	21-1677	Dichlorophenol [2,4-]	<	660	UG/KG				5	8	semivoa
AAA4157	21-1677	Diethyl phthalate	<	660	UG/KG				5	8	semivoa
AAA4157	21-1677	Dimethyl phthalate	<	660	UG/KG				5	8	semivoa
AAA4157	21-1677	Dimethylphenol [2,4-]	<	660	UG/KG	J			5	8	semivoa
AAA4157	21-1677	Dinitrophenol [2,4-]	<	3300	UG/KG				5	8	semivoa
AAA4157	21-1677	Dinitrotoluene [2,4-]	<	660	UG/KG	J			5	8	semivoa
AAA4157	21-1677	Dinitrotoluene [2,6-]	<	660	UG/KG				5	8	semivoa
AAA4157	21-1677	Fluoranthene	<	660	UG/KG				5	8	semivoa
AAA4157	21-1677	Fluorene	<	660	UG/KG				5	8	semivoa
AAA4157	21-1677	Fluorobiphenyl [2-]		81	%				5	8	semivoa
AAA4157	21-1677	Fluorophenol [2-]		80	%				5	8	semivoa
AAA4157	21-1677	Hexachlorobenzene	<	660	UG/KG				5	8	semivoa
AAA4157	21-1677	Hexachlorobutadiene	<	660	UG/KG				5	8	semivoa
AAA4157	21-1677	Hexachlorocyclopentadiene	<	660	UG/KG				5	8	semivoa
AAA4157	21-1677	Hexachloroethane	<	660	UG/KG				5	8	semivoa

sample number	location id	analyte		lab results	units		field qc code	lab qc code	start depth	end depth	analyte suite
AAA4157	21-1677	Indeno[1,2,3-cd]pyrene	<	660	UG/KG				5	8	semivoa
AAA4157	21-1677	Isophorone	<	660	UG/KG				5	8	semivoa
AAA4157	21-1677	Methyl-4,6-dinitrophenol [2-]	<	3300	UG/KG				5	8	semivoa
AAA4157	21-1677	Methylnaphthalene [2-]	<	660	UG/KG				5	8	semivoa
AAA4157	21-1677	Methylphenol [2-]	<	660	UG/KG				5	8	semivoa
AAA4157	21-1677	Methylphenol [4-]	<	660	UG/KG				5	8	semivoa
AAA4157	21-1677	Naphthalene	<	660	UG/KG				5	8	semivoa
AAA4157	21-1677	Nitroaniline [2-]	<	3300	UG/KG				5	8	semivoa
AAA4157	21-1677	Nitroaniline [3-]	<	3300	UG/KG				5	8	semivoa
AAA4157	21-1677	Nitroaniline [4-]	<	3300	UG/KG	J			5	8	semivoa
AAA4157	21-1677	Nitrobenzene	<	660	UG/KG				5	8	semivoa
AAA4157	21-1677	Nitrobenzene-d5		84	%				5	8	semivoa
AAA4157	21-1677	Nitrophenol [2-]	<	660	UG/KG				5	8	semivoa
AAA4157	21-1677	Nitrophenol [4-]	<	3300	UG/KG				5	8	semivoa
AAA4157	21-1677	Nitrosodi-n-propylamine [N-]	<	660	UG/KG				5	8	semivoa
AAA4157	21-1677	Nitrosodimethylamine [N-]	<	660	UG/KG				5	8	semivoa
AAA4157	21-1677	Nitrosodiphenylamine [N-]	<	660	UG/KG				5	8	semivoa
AAA4157	21-1677	Pentachlorophenol	<	3300	UG/KG				5	8	semivoa
AAA4157	21-1677	Phenanthrene	<	660	UG/KG				5	8	semivoa
AAA4157	21-1677	Phenol	<	660	UG/KG				5	8	semivoa
AAA4157	21-1677	Phenol-d6		75	%				5	8	semivoa
AAA4157	21-1677	Pyrene	<	660	UG/KG				5	8	semivoa
AAA4157	21-1677	Terphenyl-d14		102	%				5	8	semivoa
AAA4157	21-1677	Tribromophenol [2,4,6-]		70	%				5	8	semivoa
AAA4157	21-1677	Trichlorobenzene [1,2,4-]	<	660	UG/KG				5	8	semivoa
AAA4157	21-1677	Trichlorophenol [2,4,5-]	<	660	UG/KG				5	8	semivoa
AAA4157	21-1677	Trichlorophenol [2,4,6-]	<	660	UG/KG	J			5	8	semivoa
AAA4157	21-1677	Acetone	<	20	UG/KG	J			5	8	voa
AAA4157	21-1677	Benzene	<	5	UG/KG	J			5	8	voa
AAA4157	21-1677	Bromobenzene	<	5	UG/KG	J			5	8	voa
AAA4157	21-1677	Bromochloromethane	<	5	UG/KG	J			5	8	voa
AAA4157	21-1677	Bromodichloromethane	<	5	UG/KG	J			5	8	voa
AAA4157	21-1677	Bromofluorobenzene (vol sur #3) [4-]		91.4	%				5	8	voa
AAA4157	21-1677	Bromoform	<	5	UG/KG	J			5	8	voa
AAA4157	21-1677	Bromomethane	<	10	UG/KG	J			5	8	voa
AAA4157	21-1677	Butanone [2-]	<	20	UG/KG	J			5	8	voa
AAA4157	21-1677	Butylbenzene [n-]	<	5	UG/KG	J			5	8	voa
AAA4157	21-1677	Butylbenzene [sec-]	<	5	UG/KG	J			5	8	voa
AAA4157	21-1677	Butylbenzene [tert-]	<	5	UG/KG	J			5	8	voa
AAA4157	21-1677	Carbon disulfide	<	5	UG/KG	J			5	8	voa
AAA4157	21-1677	Carbon tetrachloride	<	5	UG/KG	J			5	8	voa
AAA4157	21-1677	Chlorobenzene	<	5	UG/KG	J			5	8	voa
AAA4157	21-1677	Chlorodibromomethane	<	5	UG/KG	J			5	8	voa
AAA4157	21-1677	Chloroethane	<	10	UG/KG	J			5	8	voa
AAA4157	21-1677	Chloroform	<	5	UG/KG	J			5	8	voa
AAA4157	21-1677	Chloromethane	<	10	UG/KG	J			5	8	voa
AAA4157	21-1677	Chlorotoluene [o-]	<	5	UG/KG	J			5	8	voa
AAA4157	21-1677	Chlorotoluene [p-]	<	5	UG/KG	J			5	8	voa
AAA4157	21-1677	Dibromo-3-chloropropane [1,2-]	<	10	UG/KG	J			5	8	voa
AAA4157	21-1677	Dibromoethane [1,2-]	<	5	UG/KG	J			5	8	voa
AAA4157	21-1677	Dibromomethane	<	5	UG/KG	J			5	8	voa
AAA4157	21-1677	Dichlorobenzene (1,2) [o-]	<	5	UG/KG	J			5	8	voa
AAA4157	21-1677	Dichlorobenzene (1,3) [m-]	<	5	UG/KG	J			5	8	voa
AAA4157	21-1677	Dichlorobenzene (1,4) [p-]	<	5	UG/KG	J			5	8	voa
AAA4157	21-1677	Dichlorodifluoromethane	<	10	UG/KG	J			5	8	voa

sample number	location id	analyte		lab results	units		field qc code	lab qc code	start depth	end depth	analyte suite
AAA4157	21-1677	Dichloroethane [1,1-]	<	5	UG/KG	J			5	8	voa
AAA4157	21-1677	Dichloroethane [1,2-]	<	5	UG/KG	J			5	8	voa
AAA4157	21-1677	Dichloroethane d4 (vol sur 1) [1,2-]		127.76	%				5	8	voa
AAA4157	21-1677	Dichloroethene [1,1-]	<	5	UG/KG	J			5	8	voa
AAA4157	21-1677	Dichloroethene [trans-1,2-]	<	5	UG/KG	J			5	8	voa
AAA4157	21-1677	Dichloroethylene [cis-1,2-]	<	5	UG/KG	J			5	8	voa
AAA4157	21-1677	Dichloropropane [1,2-]	<	5	UG/KG	J			5	8	voa
AAA4157	21-1677	Dichloropropane [1,3-]	<	5	UG/KG	J			5	8	voa
AAA4157	21-1677	Dichloropropane [2,2-]	<	5	UG/KG	J			5	8	voa
AAA4157	21-1677	Dichloropropene [1,1-]	<	5	UG/KG	J			5	8	voa
AAA4157	21-1677	Dichloropropene [cis-1,3-]	<	5	UG/KG	J			5	8	voa
AAA4157	21-1677	Dichloropropene [trans-1,3-]	<	5	UG/KG	J			5	8	voa
AAA4157	21-1677	Ethylbenzene	<	5	UG/KG	J			5	8	voa
AAA4157	21-1677	Hexanone [2-]	<	20	UG/KG	J			5	8	voa
AAA4157	21-1677	Isopropylbenzene	<	5	UG/KG	J			5	8	voa
AAA4157	21-1677	Isopropyltoluene [4-]	<	5	UG/KG	J			5	8	voa
AAA4157	21-1677	Methyl iodide	<	5	UG/KG	J			5	8	voa
AAA4157	21-1677	Methyl-2-pentanone [4-]	<	20	UG/KG	J			5	8	voa
AAA4157	21-1677	Methylene chloride	<	5	UG/KG	J			5	8	voa
AAA4157	21-1677	Propylbenzene	<	5	UG/KG	J			5	8	voa
AAA4157	21-1677	Styrene	<	5	UG/KG	J			5	8	voa
AAA4157	21-1677	Tetrachloroethane [1,1,1,2-]	<	5	UG/KG	J			5	8	voa
AAA4157	21-1677	Tetrachloroethane [1,1,2,2-]	<	5	UG/KG	J			5	8	voa
AAA4157	21-1677	Tetrachloroethylene	<	5	UG/KG	J			5	8	voa
AAA4157	21-1677	Toluene	<	5	UG/KG	J			5	8	voa
AAA4157	21-1677	Toluene d8 (vol sur #2)		108.7	%				5	8	voa
AAA4157	21-1677	Trichloro-1,2,2-trifluoroethane [1,1,2-]	<	5	UG/KG	J			5	8	voa
AAA4157	21-1677	Trichloroethane [1,1,1-]	<	5	UG/KG	J			5	8	voa
AAA4157	21-1677	Trichloroethane [1,1,2-]	<	5	UG/KG	J			5	8	voa
AAA4157	21-1677	Trichloroethene	<	5	UG/KG	J			5	8	voa
AAA4157	21-1677	Trichlorofluoromethane	<	5	UG/KG	J			5	8	voa
AAA4157	21-1677	Trichloropropane [1,2,3-]	<	5	UG/KG	J			5	8	voa
AAA4157	21-1677	Trimethylbenzene [1,2,4-]	<	5	UG/KG	J			5	8	voa
AAA4157	21-1677	Trimethylbenzene [1,3,5-]	<	5	UG/KG	J			5	8	voa
AAA4157	21-1677	Vinyl chloride	<	10	UG/KG	J			5	8	voa
AAA4157	21-1677	Xylenes (o + m + p) [Mixed-]	<	5	UG/KG	J			5	8	voa
AAA4158	21-1677	Aluminium		661	MG/KG				10	15	inorganic
AAA4158	21-1677	Antimony	<	0.21	MG/KG				10	15	inorganic
AAA4158	21-1677	Arsenic	<	0.85	MG/KG				10	15	inorganic
AAA4158	21-1677	Barium		4.6	MG/KG				10	15	inorganic
AAA4158	21-1677	Beryllium	<	0.21	MG/KG				10	15	inorganic
AAA4158	21-1677	Cadmium	<	0.64	MG/KG				10	15	inorganic
AAA4158	21-1677	Calcium		720	MG/KG				10	15	inorganic
AAA4158	21-1677	Chromium		2.4	MG/KG				10	15	inorganic
AAA4158	21-1677	Cobalt	<	1.9	MG/KG				10	15	inorganic
AAA4158	21-1677	Copper	<	0.64	MG/KG				10	15	inorganic
AAA4158	21-1677	Iron		1400	MG/KG				10	15	inorganic
AAA4158	21-1677	Lead		1.2	MG/KG				10	15	inorganic
AAA4158	21-1677	Lithium		2.3	MG/KG				10	15	inorganic
AAA4158	21-1677	Magnesium		157	MG/KG				10	15	inorganic
AAA4158	21-1677	Manganese		79.8	MG/KG				10	15	inorganic
AAA4158	21-1677	Molybdenum	<	6.2	MG/KG				10	15	inorganic
AAA4158	21-1677	Nickel	<	2.3	MG/KG				10	15	inorganic
AAA4158	21-1677	Potassium	<	227	MG/KG				10	15	inorganic
AAA4158	21-1677	Selenium	<	0.42	MG/KG				10	15	inorganic

sample number	location id	analyte		lab results	units		field qc code	lab qc code	start depth	end depth	analyte suite
AAA4158	21-1677	Silver	<	1.1	MG/KG				10	15	inorganic
AAA4158	21-1677	Strontium		1	MG/KG	J			10	15	inorganic
AAA4158	21-1677	Thallium	<	0.21	MG/KG				10	15	inorganic
AAA4158	21-1677	Vanadium	<	1.1	MG/KG				10	15	inorganic
AAA4158	21-1677	Zinc		12.7	MG/KG				10	15	inorganic
AAA4158	21-1677	Actinium-227	<	2.78	PCI/G				10	15	rads
AAA4158	21-1677	Americium-241		0.002	PCI/G				10	15	rads
AAA4158	21-1677	Cesium-137	<	0.53	PCI/G	R			10	15	rads
AAA4158	21-1677	Plutonium-238		0.002	PCI/G				10	15	rads
AAA4158	21-1677	Plutonium-239		0.003	PCI/G				10	15	rads
AAA4158	21-1677	Radvan Actinium-227		34.53	PCI/G				10	15	rads
AAA4158	21-1677	Radvan Cesium-137		0.58	PCI/G				10	15	rads
AAA4158	21-1677	Radvan Gross Alpha Screening		-16.86	PCI/G				10	15	rads
AAA4158	21-1677	Radvan Gross Beta Screening		-20.34	PCI/G				10	15	rads
AAA4158	21-1677	Radvan Gross Gamma Screening		-3.1	PCI/G				10	15	rads
AAA4158	21-1677	Strontium-90		0.06	PCI/G				10	15	rads
AAA4158	21-1677	Thorium-228		1.59	PCI/G				10	15	rads
AAA4158	21-1677	Thorium-230		1.57	PCI/G				10	15	rads
AAA4158	21-1677	Thorium-232		1.67	PCI/G				10	15	rads
AAA4158	21-1677	Tritium		1.12	PCI/ML	J			10	15	rads
AAA4158	21-1677	Uranium-234		1.31	PCI/G				10	15	rads
AAA4158	21-1677	Uranium-235		0.07	PCI/G				10	15	rads
AAA4158	21-1677	Uranium-238		1.06	PCI/G				10	15	rads
AAA4158	21-1677	Water (Unbound)		6.3	%				10	15	rads
AAA4158	21-1677	Acenaphthene	<	660	UG/KG				10	15	semivoa
AAA4158	21-1677	Acenaphthylene	<	660	UG/KG				10	15	semivoa
AAA4158	21-1677	Aniline	<	660	UG/KG				10	15	semivoa
AAA4158	21-1677	Anthracene	<	660	UG/KG				10	15	semivoa
AAA4158	21-1677	Azobenzene	<	660	UG/KG				10	15	semivoa
AAA4158	21-1677	Benzidine [m-]	<	3300	UG/KG				10	15	semivoa
AAA4158	21-1677	Benzo[a]anthracene	<	660	UG/KG				10	15	semivoa
AAA4158	21-1677	Benzo[a]pyrene	<	660	UG/KG				10	15	semivoa
AAA4158	21-1677	Benzo[b]fluoranthene	<	660	UG/KG				10	15	semivoa
AAA4158	21-1677	Benzo[g,h,i]perylene	<	660	UG/KG				10	15	semivoa
AAA4158	21-1677	Benzo[k]fluoranthene	<	660	UG/KG				10	15	semivoa
AAA4158	21-1677	Benzoic acid	<	3300	UG/KG	J			10	15	semivoa
AAA4158	21-1677	Benzyl alcohol	<	1300	UG/KG				10	15	semivoa
AAA4158	21-1677	Bis(2-chloroethoxy)methane	<	660	UG/KG				10	15	semivoa
AAA4158	21-1677	Bis(2-chloroethyl)ether	<	660	UG/KG				10	15	semivoa
AAA4158	21-1677	Bis(2-chloroisopropyl)ether	<	660	UG/KG				10	15	semivoa
AAA4158	21-1677	Bis(2-ethylhexyl)phthalate	<	660	UG/KG				10	15	semivoa
AAA4158	21-1677	Bromophenylphenyl ether [4-]	<	660	UG/KG				10	15	semivoa
AAA4158	21-1677	Butyl benzyl phthalate	<	660	UG/KG				10	15	semivoa
AAA4158	21-1677	Chloro-3-methylphenol [4-]	<	1300	UG/KG	J			10	15	semivoa
AAA4158	21-1677	Chloroaniline [4-]	<	1300	UG/KG				10	15	semivoa
AAA4158	21-1677	Chloronaphthalene [2-]	<	660	UG/KG				10	15	semivoa
AAA4158	21-1677	Chlorophenol [o-]	<	660	UG/KG				10	15	semivoa
AAA4158	21-1677	Chlorophenylphenyl ether [4-]	<	660	UG/KG				10	15	semivoa
AAA4158	21-1677	Chrysene	<	660	UG/KG				10	15	semivoa
AAA4158	21-1677	Di-n-butyl phthalate	<	660	UG/KG				10	15	semivoa
AAA4158	21-1677	Di-n-octyl phthalate	<	660	UG/KG				10	15	semivoa
AAA4158	21-1677	Dibenzo[a,h]anthracene	<	660	UG/KG				10	15	semivoa
AAA4158	21-1677	Dibenzofuran	<	660	UG/KG				10	15	semivoa
AAA4158	21-1677	Dichlorobenzene (1,2) [o-]	<	660	UG/KG				10	15	semivoa
AAA4158	21-1677	Dichlorobenzene (1,3) [m-]	<	660	UG/KG				10	15	semivoa

sample number	location id	analyte		lab results	units		field qc code	lab qc code	start depth	end depth	analyte suite
AAA4158	21-1677	Dichlorobenzene (1,4) [p-]	<	660	UG/KG				10	15	semivoa
AAA4158	21-1677	Dichlorobenzidine [3,3'-]	<	1300	UG/KG				10	15	semivoa
AAA4158	21-1677	Dichlorophenol [2,4-]	<	660	UG/KG				10	15	semivoa
AAA4158	21-1677	Diethyl phthalate	<	660	UG/KG				10	15	semivoa
AAA4158	21-1677	Dimethyl phthalate	<	660	UG/KG				10	15	semivoa
AAA4158	21-1677	Dimethylphenol [2,4-]	<	660	UG/KG	J			10	15	semivoa
AAA4158	21-1677	Dinitrophenol [2,4-]	<	3300	UG/KG				10	15	semivoa
AAA4158	21-1677	Dinitrotoluene [2,4-]	<	660	UG/KG	J			10	15	semivoa
AAA4158	21-1677	Dinitrotoluene [2,6-]	<	660	UG/KG				10	15	semivoa
AAA4158	21-1677	Fluoranthene	<	660	UG/KG				10	15	semivoa
AAA4158	21-1677	Fluorene	<	660	UG/KG				10	15	semivoa
AAA4158	21-1677	Fluorobiphenyl [2-]		92	%				10	15	semivoa
AAA4158	21-1677	Fluorophenol [2-]		86	%				10	15	semivoa
AAA4158	21-1677	Hexachlorobenzene	<	660	UG/KG				10	15	semivoa
AAA4158	21-1677	Hexachlorobutadiene	<	660	UG/KG				10	15	semivoa
AAA4158	21-1677	Hexachlorocyclopentadiene	<	660	UG/KG				10	15	semivoa
AAA4158	21-1677	Hexachloroethane	<	660	UG/KG				10	15	semivoa
AAA4158	21-1677	Indeno[1,2,3-cd]pyrene	<	660	UG/KG				10	15	semivoa
AAA4158	21-1677	Isophorone	<	660	UG/KG				10	15	semivoa
AAA4158	21-1677	Methyl-4,6-dinitrophenol [2-]	<	3300	UG/KG				10	15	semivoa
AAA4158	21-1677	Methylnaphthalene [2-]	<	660	UG/KG				10	15	semivoa
AAA4158	21-1677	Methylphenol [2-]	<	660	UG/KG				10	15	semivoa
AAA4158	21-1677	Methylphenol [4-]	<	660	UG/KG				10	15	semivoa
AAA4158	21-1677	Naphthalene	<	660	UG/KG				10	15	semivoa
AAA4158	21-1677	Nitroaniline [2-]	<	3300	UG/KG				10	15	semivoa
AAA4158	21-1677	Nitroaniline [3-]	<	3300	UG/KG				10	15	semivoa
AAA4158	21-1677	Nitroaniline [4-]	<	3300	UG/KG	J			10	15	semivoa
AAA4158	21-1677	Nitrobenzene	<	660	UG/KG				10	15	semivoa
AAA4158	21-1677	Nitrobenzene-d5		92	%				10	15	semivoa
AAA4158	21-1677	Nitrophenol [2-]	<	660	UG/KG				10	15	semivoa
AAA4158	21-1677	Nitrophenol [4-]	<	3300	UG/KG				10	15	semivoa
AAA4158	21-1677	Nitrosodi-n-propylamine [N-]	<	660	UG/KG				10	15	semivoa
AAA4158	21-1677	Nitrosodimethylamine [N-]	<	660	UG/KG				10	15	semivoa
AAA4158	21-1677	Nitrosodiphenylamine [N-]	<	660	UG/KG				10	15	semivoa
AAA4158	21-1677	Pentachlorophenol	<	3300	UG/KG				10	15	semivoa
AAA4158	21-1677	Phenanthrene	<	660	UG/KG				10	15	semivoa
AAA4158	21-1677	Phenol	<	660	UG/KG				10	15	semivoa
AAA4158	21-1677	Phenol-d6		80	%				10	15	semivoa
AAA4158	21-1677	Pyrene	<	660	UG/KG				10	15	semivoa
AAA4158	21-1677	Terphenyl-d14		112	%				10	15	semivoa
AAA4158	21-1677	Tribromophenol [2,4,6-]		80	%				10	15	semivoa
AAA4158	21-1677	Trichlorobenzene [1,2,4-]	<	660	UG/KG				10	15	semivoa
AAA4158	21-1677	Trichlorophenol [2,4,5-]	<	660	UG/KG				10	15	semivoa
AAA4158	21-1677	Trichlorophenol [2,4,6-]	<	660	UG/KG	J			10	15	semivoa
AAA4158	21-1677	Acetone	<	20	UG/KG	J			10	15	voa
AAA4158	21-1677	Benzene	<	5	UG/KG	J			10	15	voa
AAA4158	21-1677	Bromobenzene	<	5	UG/KG	J			10	15	voa
AAA4158	21-1677	Bromochloromethane	<	5	UG/KG	J			10	15	voa
AAA4158	21-1677	Bromodichloromethane	<	5	UG/KG	J			10	15	voa
AAA4158	21-1677	Bromofluorobenzene (vol sur #3) [4-]		93.26	%				10	15	voa
AAA4158	21-1677	Bromoform	<	5	UG/KG	J			10	15	voa
AAA4158	21-1677	Bromomethane	<	10	UG/KG	J			10	15	voa
AAA4158	21-1677	Butanone [2-]	<	20	UG/KG	J			10	15	voa
AAA4158	21-1677	Butylbenzene [n-]	<	5	UG/KG	J			10	15	voa
AAA4158	21-1677	Butylbenzene [sec-]	<	5	UG/KG	J			10	15	voa

sample number	location id	analyte		lab results	units		field qc code	lab qc code	start depth	end depth	analyte suite
AAA4158	21-1677	Butylbenzene [tert-]	<	5	UG/KG	J			10	15	voa
AAA4158	21-1677	Carbon disulfide	<	5	UG/KG	J			10	15	voa
AAA4158	21-1677	Carbon tetrachloride	<	5	UG/KG	J			10	15	voa
AAA4158	21-1677	Chlorobenzene	<	5	UG/KG	J			10	15	voa
AAA4158	21-1677	Chlorodibromomethane	<	5	UG/KG	J			10	15	voa
AAA4158	21-1677	Chloroethane	<	10	UG/KG	J			10	15	voa
AAA4158	21-1677	Chloroform	<	5	UG/KG	J			10	15	voa
AAA4158	21-1677	Chloromethane	<	10	UG/KG	J			10	15	voa
AAA4158	21-1677	Chlorotoluene [o-]	<	5	UG/KG	J			10	15	voa
AAA4158	21-1677	Chlorotoluene [p-]	<	5	UG/KG	J			10	15	voa
AAA4158	21-1677	Dibromo-3-chloropropane [1,2-]	<	10	UG/KG	J			10	15	voa
AAA4158	21-1677	Dibromoethane [1,2-]	<	5	UG/KG	J			10	15	voa
AAA4158	21-1677	Dibromomethane	<	5	UG/KG	J			10	15	voa
AAA4158	21-1677	Dichlorobenzene (1,2) [o-]	<	5	UG/KG	J			10	15	voa
AAA4158	21-1677	Dichlorobenzene (1,3) [m-]	<	5	UG/KG	J			10	15	voa
AAA4158	21-1677	Dichlorobenzene (1,4) [p-]	<	5	UG/KG	J			10	15	voa
AAA4158	21-1677	Dichlorodifluoromethane	<	10	UG/KG	J			10	15	voa
AAA4158	21-1677	Dichloroethane [1,1-]	<	5	UG/KG	J			10	15	voa
AAA4158	21-1677	Dichloroethane [1,2-]	<	5	UG/KG	J			10	15	voa
AAA4158	21-1677	Dichloroethane d4 (vol sur 1) [1,2-]		132.58	%				10	15	voa
AAA4158	21-1677	Dichloroethene [1,1-]	<	5	UG/KG	J			10	15	voa
AAA4158	21-1677	Dichloroethene [trans-1,2-]	<	5	UG/KG	J			10	15	voa
AAA4158	21-1677	Dichloroethylene [cis-1,2-]	<	5	UG/KG	J			10	15	voa
AAA4158	21-1677	Dichloropropane [1,2-]	<	5	UG/KG	J			10	15	voa
AAA4158	21-1677	Dichloropropane [1,3-]	<	5	UG/KG	J			10	15	voa
AAA4158	21-1677	Dichloropropane [2,2-]	<	5	UG/KG	J			10	15	voa
AAA4158	21-1677	Dichloropropene [1,1-]	<	5	UG/KG	J			10	15	voa
AAA4158	21-1677	Dichloropropene [cis-1,3-]	<	5	UG/KG	J			10	15	voa
AAA4158	21-1677	Dichloropropene [trans-1,3-]	<	5	UG/KG	J			10	15	voa
AAA4158	21-1677	Ethylbenzene	<	5	UG/KG	J			10	15	voa
AAA4158	21-1677	Hexanone [2-]	<	20	UG/KG	J			10	15	voa
AAA4158	21-1677	Isopropylbenzene	<	5	UG/KG	J			10	15	voa
AAA4158	21-1677	Isopropyltoluene [4-]	<	5	UG/KG	J			10	15	voa
AAA4158	21-1677	Methyl iodide	<	5	UG/KG	J			10	15	voa
AAA4158	21-1677	Methyl-2-pentanone [4-]	<	20	UG/KG	J			10	15	voa
AAA4158	21-1677	Methylene chloride	<	5	UG/KG	J			10	15	voa
AAA4158	21-1677	Propylbenzene	<	5	UG/KG	J			10	15	voa
AAA4158	21-1677	Styrene	<	5	UG/KG	J			10	15	voa
AAA4158	21-1677	Tetrachloroethane [1,1,1,2-]	<	5	UG/KG	J			10	15	voa
AAA4158	21-1677	Tetrachloroethane [1,1,2,2-]	<	5	UG/KG	J			10	15	voa
AAA4158	21-1677	Tetrachloroethylene	<	5	UG/KG	J			10	15	voa
AAA4158	21-1677	Toluene	<	5	UG/KG	J			10	15	voa
AAA4158	21-1677	Toluene d8 (vol sur #2)		105.28	%				10	15	voa
AAA4158	21-1677	Trichloro-1,2,2-trifluoroethane [1,1,2-]	<	5	UG/KG	J			10	15	voa
AAA4158	21-1677	Trichloroethane [1,1,1-]	<	5	UG/KG	J			10	15	voa
AAA4158	21-1677	Trichloroethane [1,1,2-]	<	5	UG/KG	J			10	15	voa
AAA4158	21-1677	Trichloroethene	<	5	UG/KG	J			10	15	voa
AAA4158	21-1677	Trichlorofluoromethane	<	5	UG/KG	J			10	15	voa
AAA4158	21-1677	Trichloropropane [1,2,3-]	<	5	UG/KG	J			10	15	voa
AAA4158	21-1677	Trimethylbenzene [1,2,4-]	<	5	UG/KG	J			10	15	voa
AAA4158	21-1677	Trimethylbenzene [1,3,5-]	<	5	UG/KG	J			10	15	voa
AAA4158	21-1677	Vinyl chloride	<	10	UG/KG	J			10	15	voa
AAA4158	21-1677	Xylenes (o + m + p) [Mixed-]	<	5	UG/KG	J			10	15	voa
AAA4159	21-1677	Aluminium		968	MG/KG				15	20	inorganic
AAA4159	21-1677	Antimony	<	0.22	MG/KG				15	20	inorganic

sample number	location id	analyte		lab results	units		field qc code	lab qc code	start depth	end depth	analyte suite
AAA4159	21-1677	Arsenic		0.95	MG/KG				15	20	inorganic
AAA4159	21-1677	Barium		4.8	MG/KG				15	20	inorganic
AAA4159	21-1677	Beryllium	<	0.22	MG/KG				15	20	inorganic
AAA4159	21-1677	Cadmium	<	0.65	MG/KG				15	20	inorganic
AAA4159	21-1677	Calcium		393	MG/KG				15	20	inorganic
AAA4159	21-1677	Chromium		1.7	MG/KG				15	20	inorganic
AAA4159	21-1677	Cobalt	<	2	MG/KG				15	20	inorganic
AAA4159	21-1677	Copper	<	0.65	MG/KG				15	20	inorganic
AAA4159	21-1677	Iron		2560	MG/KG				15	20	inorganic
AAA4159	21-1677	Lead		1.1	MG/KG				15	20	inorganic
AAA4159	21-1677	Lithium		2.1	MG/KG				15	20	inorganic
AAA4159	21-1677	Magnesium		178	MG/KG				15	20	inorganic
AAA4159	21-1677	Manganese		92.9	MG/KG				15	20	inorganic
AAA4159	21-1677	Molybdenum	<	6.3	MG/KG				15	20	inorganic
AAA4159	21-1677	Nickel	<	2.4	MG/KG				15	20	inorganic
AAA4159	21-1677	Potassium	<	232	MG/KG				15	20	inorganic
AAA4159	21-1677	Selenium	<	0.43	MG/KG				15	20	inorganic
AAA4159	21-1677	Silver	<	1.1	MG/KG				15	20	inorganic
AAA4159	21-1677	Strontium		1.6	MG/KG	J			15	20	inorganic
AAA4159	21-1677	Thallium	<	0.22	MG/KG				15	20	inorganic
AAA4159	21-1677	Vanadium	<	1.1	MG/KG				15	20	inorganic
AAA4159	21-1677	Zinc		10.9	MG/KG				15	20	inorganic
AAA4159	21-1677	Actinium-227	<	2.85	PCI/G				15	20	rads
AAA4159	21-1677	Americium-241		0.003	PCI/G				15	20	rads
AAA4159	21-1677	Cesium-137	<	0.5	PCI/G	R			15	20	rads
AAA4159	21-1677	Plutonium-238		0.002	PCI/G				15	20	rads
AAA4159	21-1677	Plutonium-239		0.016	PCI/G				15	20	rads
AAA4159	21-1677	Radvan Actinium-227		45.63	PCI/G				15	20	rads
AAA4159	21-1677	Radvan Cesium-137		0.31	PCI/G				15	20	rads
AAA4159	21-1677	Radvan Gross Alpha Screening		-11.24	PCI/G				15	20	rads
AAA4159	21-1677	Radvan Gross Beta Screening		-18.41	PCI/G				15	20	rads
AAA4159	21-1677	Radvan Gross Gamma Screening		-3.3	PCI/G				15	20	rads
AAA4159	21-1677	Strontium-90		0.02	PCI/G				15	20	rads
AAA4159	21-1677	Thorium-228		1.48	PCI/G				15	20	rads
AAA4159	21-1677	Thorium-230		1.26	PCI/G				15	20	rads
AAA4159	21-1677	Thorium-232		1.46	PCI/G				15	20	rads
AAA4159	21-1677	Tritium		1.16	PCI/ML	J			15	20	rads
AAA4159	21-1677	Uranium-234		1.56	PCI/G				15	20	rads
AAA4159	21-1677	Uranium-235		0.09	PCI/G				15	20	rads
AAA4159	21-1677	Uranium-238		1.23	PCI/G				15	20	rads
AAA4159	21-1677	Water (Unbound)		7.7	%				15	20	rads
AAA4159	21-1677	Acenaphthene	<	660	UG/KG				15	20	semivoa
AAA4159	21-1677	Acenaphthylene	<	660	UG/KG				15	20	semivoa
AAA4159	21-1677	Aniline	<	660	UG/KG				15	20	semivoa
AAA4159	21-1677	Anthracene	<	660	UG/KG				15	20	semivoa
AAA4159	21-1677	Azobenzene	<	660	UG/KG				15	20	semivoa
AAA4159	21-1677	Benzidine [m-]	<	3300	UG/KG				15	20	semivoa
AAA4159	21-1677	Benzo[a]anthracene	<	660	UG/KG				15	20	semivoa
AAA4159	21-1677	Benzo[a]pyrene	<	660	UG/KG				15	20	semivoa
AAA4159	21-1677	Benzo[b]fluoranthene	<	660	UG/KG				15	20	semivoa
AAA4159	21-1677	Benzo[g,h,i]perylene	<	660	UG/KG				15	20	semivoa
AAA4159	21-1677	Benzo[k]fluoranthene	<	660	UG/KG				15	20	semivoa
AAA4159	21-1677	Benzoic acid	<	3300	UG/KG	J			15	20	semivoa
AAA4159	21-1677	Benzyl alcohol	<	1300	UG/KG				15	20	semivoa
AAA4159	21-1677	Bis(2-chloroethoxy)methane	<	660	UG/KG				15	20	semivoa

sample number	location id	analyte		lab results	units		field qc code	lab qc code	start depth	end depth	analyte suite
AAA4159	21-1677	Bis(2-chloroethyl)ether	<	660	UG/KG				15	20	semivoa
AAA4159	21-1677	Bis(2-chloroisopropyl)ether	<	660	UG/KG				15	20	semivoa
AAA4159	21-1677	Bis(2-ethylhexyl)phthalate	<	660	UG/KG				15	20	semivoa
AAA4159	21-1677	Bromophenylphenyl ether [4-]	<	660	UG/KG				15	20	semivoa
AAA4159	21-1677	Butyl benzyl phthalate	<	660	UG/KG				15	20	semivoa
AAA4159	21-1677	Chloro-3-methylphenol [4-]	<	1300	UG/KG	J			15	20	semivoa
AAA4159	21-1677	Chloroaniline [4-]	<	1300	UG/KG				15	20	semivoa
AAA4159	21-1677	Chloronaphthalene [2-]	<	660	UG/KG				15	20	semivoa
AAA4159	21-1677	Chlorophenol [o-]	<	660	UG/KG				15	20	semivoa
AAA4159	21-1677	Chlorophenylphenyl ether [4-]	<	660	UG/KG				15	20	semivoa
AAA4159	21-1677	Chrysene	<	660	UG/KG				15	20	semivoa
AAA4159	21-1677	Di-n-butyl phthalate	<	660	UG/KG				15	20	semivoa
AAA4159	21-1677	Di-n-octyl phthalate	<	660	UG/KG				15	20	semivoa
AAA4159	21-1677	Dibenzo[a,h]anthracene	<	660	UG/KG				15	20	semivoa
AAA4159	21-1677	Dibenzofuran	<	660	UG/KG				15	20	semivoa
AAA4159	21-1677	Dichlorobenzene (1,2) [o-]	<	660	UG/KG				15	20	semivoa
AAA4159	21-1677	Dichlorobenzene (1,3) [m-]	<	660	UG/KG				15	20	semivoa
AAA4159	21-1677	Dichlorobenzene (1,4) [p-]	<	660	UG/KG				15	20	semivoa
AAA4159	21-1677	Dichlorobenzidine [3,3'-]	<	1300	UG/KG				15	20	semivoa
AAA4159	21-1677	Dichlorophenol [2,4-]	<	660	UG/KG				15	20	semivoa
AAA4159	21-1677	Diethyl phthalate	<	660	UG/KG				15	20	semivoa
AAA4159	21-1677	Dimethyl phthalate	<	660	UG/KG				15	20	semivoa
AAA4159	21-1677	Dimethylphenol [2,4-]	<	660	UG/KG	J			15	20	semivoa
AAA4159	21-1677	Dinitrophenol [2,4-]	<	3300	UG/KG				15	20	semivoa
AAA4159	21-1677	Dinitrotoluene [2,4-]	<	660	UG/KG	J			15	20	semivoa
AAA4159	21-1677	Dinitrotoluene [2,6-]	<	660	UG/KG				15	20	semivoa
AAA4159	21-1677	Fluoranthene	<	660	UG/KG				15	20	semivoa
AAA4159	21-1677	Fluorene	<	660	UG/KG				15	20	semivoa
AAA4159	21-1677	Fluorobiphenyl [2-]		79	%				15	20	semivoa
AAA4159	21-1677	Fluorophenol [2-]		78	%				15	20	semivoa
AAA4159	21-1677	Hexachlorobenzene	<	660	UG/KG				15	20	semivoa
AAA4159	21-1677	Hexachlorobutadiene	<	660	UG/KG				15	20	semivoa
AAA4159	21-1677	Hexachlorocyclopentadiene	<	660	UG/KG				15	20	semivoa
AAA4159	21-1677	Hexachloroethane	<	660	UG/KG				15	20	semivoa
AAA4159	21-1677	Indeno[1,2,3-cd]pyrene	<	660	UG/KG				15	20	semivoa
AAA4159	21-1677	Isophorone	<	660	UG/KG				15	20	semivoa
AAA4159	21-1677	Methyl-4,6-dinitrophenol [2-]	<	3300	UG/KG				15	20	semivoa
AAA4159	21-1677	Methylnaphthalene [2-]	<	660	UG/KG				15	20	semivoa
AAA4159	21-1677	Methylphenol [2-]	<	660	UG/KG				15	20	semivoa
AAA4159	21-1677	Methylphenol [4-]	<	660	UG/KG				15	20	semivoa
AAA4159	21-1677	Naphthalene	<	660	UG/KG				15	20	semivoa
AAA4159	21-1677	Nitroaniline [2-]	<	3300	UG/KG				15	20	semivoa
AAA4159	21-1677	Nitroaniline [3-]	<	3300	UG/KG				15	20	semivoa
AAA4159	21-1677	Nitroaniline [4-]	<	3300	UG/KG	J			15	20	semivoa
AAA4159	21-1677	Nitrobenzene	<	660	UG/KG				15	20	semivoa
AAA4159	21-1677	Nitrobenzene-d5		83	%				15	20	semivoa
AAA4159	21-1677	Nitrophenol [2-]	<	660	UG/KG				15	20	semivoa
AAA4159	21-1677	Nitrophenol [4-]	<	3300	UG/KG				15	20	semivoa
AAA4159	21-1677	Nitrosodi-n-propylamine [N-]	<	660	UG/KG				15	20	semivoa
AAA4159	21-1677	Nitrosodimethylamine [N-]	<	660	UG/KG				15	20	semivoa
AAA4159	21-1677	Nitrosodiphenylamine [N-]	<	660	UG/KG				15	20	semivoa
AAA4159	21-1677	Pentachlorophenol	<	3300	UG/KG				15	20	semivoa
AAA4159	21-1677	Phenanthrene	<	660	UG/KG				15	20	semivoa
AAA4159	21-1677	Phenol	<	660	UG/KG				15	20	semivoa
AAA4159	21-1677	Phenol-d6		72	%				15	20	semivoa

sample number	location id	analyte		lab results	units		field qc code	lab qc code	start depth	end depth	analyte suite
AAA4159	21-1677	Pyrene	<	660	UG/KG				15	20	semivoa
AAA4159	21-1677	Terphenyl-d14		104	%				15	20	semivoa
AAA4159	21-1677	Tribromophenol [2,4,6-]		59	%				15	20	semivoa
AAA4159	21-1677	Trichlorobenzene [1,2,4-]	<	660	UG/KG				15	20	semivoa
AAA4159	21-1677	Trichlorophenol [2,4,5-]	<	660	UG/KG				15	20	semivoa
AAA4159	21-1677	Trichlorophenol [2,4,6-]	<	660	UG/KG	J			15	20	semivoa
AAA4159	21-1677	Acetone	<	20	UG/KG	J			15	20	voa
AAA4159	21-1677	Benzene	<	5	UG/KG	J			15	20	voa
AAA4159	21-1677	Bromobenzene	<	5	UG/KG	J			15	20	voa
AAA4159	21-1677	Bromochloromethane	<	5	UG/KG	J			15	20	voa
AAA4159	21-1677	Bromodichloromethane	<	5	UG/KG	J			15	20	voa
AAA4159	21-1677	Bromofluorobenzene (vol sur #3) [4-]		94.24	%				15	20	voa
AAA4159	21-1677	Bromoform	<	5	UG/KG	J			15	20	voa
AAA4159	21-1677	Bromomethane	<	10	UG/KG	J			15	20	voa
AAA4159	21-1677	Butanone [2-]	<	20	UG/KG	J			15	20	voa
AAA4159	21-1677	Butylbenzene [n-]	<	5	UG/KG	J			15	20	voa
AAA4159	21-1677	Butylbenzene [sec-]	<	5	UG/KG	J			15	20	voa
AAA4159	21-1677	Butylbenzene [tert-]	<	5	UG/KG	J			15	20	voa
AAA4159	21-1677	Carbon disulfide	<	5	UG/KG	J			15	20	voa
AAA4159	21-1677	Carbon tetrachloride	<	5	UG/KG	J			15	20	voa
AAA4159	21-1677	Chlorobenzene	<	5	UG/KG	J			15	20	voa
AAA4159	21-1677	Chlorodibromomethane	<	5	UG/KG	J			15	20	voa
AAA4159	21-1677	Chloroethane	<	10	UG/KG	J			15	20	voa
AAA4159	21-1677	Chloroform	<	5	UG/KG	J			15	20	voa
AAA4159	21-1677	Chloromethane	<	10	UG/KG	J			15	20	voa
AAA4159	21-1677	Chlorotoluene [o-]	<	5	UG/KG	J			15	20	voa
AAA4159	21-1677	Chlorotoluene [p-]	<	5	UG/KG	J			15	20	voa
AAA4159	21-1677	Dibromo-3-chloropropane [1,2-]	<	10	UG/KG	J			15	20	voa
AAA4159	21-1677	Dibromoethane [1,2-]	<	5	UG/KG	J			15	20	voa
AAA4159	21-1677	Dibromomethane	<	5	UG/KG	J			15	20	voa
AAA4159	21-1677	Dichlorobenzene (1,2) [o-]	<	5	UG/KG	J			15	20	voa
AAA4159	21-1677	Dichlorobenzene (1,3) [m-]	<	5	UG/KG	J			15	20	voa
AAA4159	21-1677	Dichlorobenzene (1,4) [p-]	<	5	UG/KG	J			15	20	voa
AAA4159	21-1677	Dichlorodifluoromethane	<	10	UG/KG	J			15	20	voa
AAA4159	21-1677	Dichloroethane [1,1-]	<	5	UG/KG	J			15	20	voa
AAA4159	21-1677	Dichloroethane [1,2-]	<	5	UG/KG	J			15	20	voa
AAA4159	21-1677	Dichloroethane d4 (vol sur 1) [1,2-]		125.78	%				15	20	voa
AAA4159	21-1677	Dichloroethene [1,1-]	<	5	UG/KG	J			15	20	voa
AAA4159	21-1677	Dichloroethene [trans-1,2-]	<	5	UG/KG	J			15	20	voa
AAA4159	21-1677	Dichloroethylene [cis-1,2-]	<	5	UG/KG	J			15	20	voa
AAA4159	21-1677	Dichloropropane [1,2-]	<	5	UG/KG	J			15	20	voa
AAA4159	21-1677	Dichloropropane [1,3-]	<	5	UG/KG	J			15	20	voa
AAA4159	21-1677	Dichloropropane [2,2-]	<	5	UG/KG	J			15	20	voa
AAA4159	21-1677	Dichloropropene [1,1-]	<	5	UG/KG	J			15	20	voa
AAA4159	21-1677	Dichloropropene [cis-1,3-]	<	5	UG/KG	J			15	20	voa
AAA4159	21-1677	Dichloropropene [trans-1,3-]	<	5	UG/KG	J			15	20	voa
AAA4159	21-1677	Ethylbenzene	<	5	UG/KG	J			15	20	voa
AAA4159	21-1677	Hexanone [2-]	<	20	UG/KG	J			15	20	voa
AAA4159	21-1677	Isopropylbenzene	<	5	UG/KG	J			15	20	voa
AAA4159	21-1677	Isopropyltoluene [4-]	<	5	UG/KG	J			15	20	voa
AAA4159	21-1677	Methyl iodide	<	5	UG/KG	J			15	20	voa
AAA4159	21-1677	Methyl-2-pentanone [4-]	<	20	UG/KG	J			15	20	voa
AAA4159	21-1677	Methylene chloride	<	5	UG/KG	J			15	20	voa
AAA4159	21-1677	Propylbenzene	<	5	UG/KG	J			15	20	voa
AAA4159	21-1677	Styrene	<	5	UG/KG	J			15	20	voa

sample number	location id	analyte		lab results	units		field qc code	lab qc code	start depth	end depth	analyte suite
AAA4159	21-1677	Tetrachloroethane [1,1,1,2-]	<	5	UG/KG	J			15	20	voa
AAA4159	21-1677	Tetrachloroethane [1,1,2,2-]	<	5	UG/KG	J			15	20	voa
AAA4159	21-1677	Tetrachloroethylene	<	5	UG/KG	J			15	20	voa
AAA4159	21-1677	Toluene	<	5	UG/KG	J			15	20	voa
AAA4159	21-1677	Toluene d8 (vol sur #2)		105.62	%				15	20	voa
AAA4159	21-1677	Trichloro-1,2,2-trifluoroethane [1,1,2-]	<	5	UG/KG	J			15	20	voa
AAA4159	21-1677	Trichloroethane [1,1,1-]	<	5	UG/KG	J			15	20	voa
AAA4159	21-1677	Trichloroethane [1,1,2-]	<	5	UG/KG	J			15	20	voa
AAA4159	21-1677	Trichloroethene	<	5	UG/KG	J			15	20	voa
AAA4159	21-1677	Trichlorofluoromethane	<	5	UG/KG	J			15	20	voa
AAA4159	21-1677	Trichloropropane [1,2,3-]	<	5	UG/KG	J			15	20	voa
AAA4159	21-1677	Trimethylbenzene [1,2,4-]	<	5	UG/KG	J			15	20	voa
AAA4159	21-1677	Trimethylbenzene [1,3,5-]	<	5	UG/KG	J			15	20	voa
AAA4159	21-1677	Vinyl chloride	<	10	UG/KG	J			15	20	voa
AAA4159	21-1677	Xylenes (o + m + p) [Mixed-]	<	5	UG/KG	J			15	20	voa
AAA4160	21-1678	Aluminium		6890	MG/KG				0	5	inorganic
AAA4160	21-1678	Antimony	<	0.22	MG/KG				0	5	inorganic
AAA4160	21-1678	Arsenic		2.1	MG/KG				0	5	inorganic
AAA4160	21-1678	Barium		69.1	MG/KG				0	5	inorganic
AAA4160	21-1678	Beryllium		0.62	MG/KG				0	5	inorganic
AAA4160	21-1678	Cadmium		0.92	MG/KG				0	5	inorganic
AAA4160	21-1678	Calcium		3080	MG/KG				0	5	inorganic
AAA4160	21-1678	Chromium		5.6	MG/KG				0	5	inorganic
AAA4160	21-1678	Cobalt	<	2	MG/KG				0	5	inorganic
AAA4160	21-1678	Copper		4.2	MG/KG				0	5	inorganic
AAA4160	21-1678	Iron		8330	MG/KG				0	5	inorganic
AAA4160	21-1678	Lead		9.2	MG/KG				0	5	inorganic
AAA4160	21-1678	Lithium		5.4	MG/KG				0	5	inorganic
AAA4160	21-1678	Magnesium		1240	MG/KG				0	5	inorganic
AAA4160	21-1678	Manganese		246	MG/KG				0	5	inorganic
AAA4160	21-1678	Molybdenum	<	6.4	MG/KG				0	5	inorganic
AAA4160	21-1678	Nickel		3.2	MG/KG				0	5	inorganic
AAA4160	21-1678	Potassium		873	MG/KG	J			0	5	inorganic
AAA4160	21-1678	Selenium	<	0.44	MG/KG				0	5	inorganic
AAA4160	21-1678	Silver	<	1.1	MG/KG				0	5	inorganic
AAA4160	21-1678	Strontium		16.1	MG/KG	J			0	5	inorganic
AAA4160	21-1678	Thallium	<	0.22	MG/KG				0	5	inorganic
AAA4160	21-1678	Vanadium		9.5	MG/KG				0	5	inorganic
AAA4160	21-1678	Zinc		28.7	MG/KG				0	5	inorganic
AAA4160	21-1678	Actinium-227	<	2.95	PCI/G				0	5	rads
AAA4160	21-1678	Americium-241		0.018	PCI/G				0	5	rads
AAA4160	21-1678	Cesium-137	<	0.39	PCI/G	R			0	5	rads
AAA4160	21-1678	Plutonium-238		0.005	PCI/G				0	5	rads
AAA4160	21-1678	Plutonium-239		0.19	PCI/G				0	5	rads
AAA4160	21-1678	Radvan Actinium-227		0	PCI/G				0	5	rads
AAA4160	21-1678	Radvan Cesium-137		0.28	PCI/G				0	5	rads
AAA4160	21-1678	Radvan Gross Alpha Screening		-11.24	PCI/G				0	5	rads
AAA4160	21-1678	Radvan Gross Beta Screening		-21.31	PCI/G				0	5	rads
AAA4160	21-1678	Radvan Gross Gamma Screening		-4.6	PCI/G				0	5	rads
AAA4160	21-1678	Strontium-90		0.05	PCI/G				0	5	rads
AAA4160	21-1678	Thorium-228		1.62	PCI/G				0	5	rads
AAA4160	21-1678	Thorium-230		1.44	PCI/G				0	5	rads
AAA4160	21-1678	Thorium-232		1.58	PCI/G				0	5	rads
AAA4160	21-1678	Tritium		1.33	PCI/ML	J			0	5	rads
AAA4160	21-1678	Uranium-234		1.82	PCI/G				0	5	rads

sample number	location id	analyte		lab results	units		field qc code	lab qc code	start depth	end depth	analyte suite
AAA4160	21-1678	Uranium-235		0.11	PCI/G				0	5	rads
AAA4160	21-1678	Uranium-238		1.4	PCI/G				0	5	rads
AAA4160	21-1678	Water (Unbound)		8.3	%				0	5	rads
AAA4160	21-1678	Acenaphthene	<	660	UG/KG				0	5	semivoa
AAA4160	21-1678	Acenaphthylene	<	660	UG/KG				0	5	semivoa
AAA4160	21-1678	Aniline	<	660	UG/KG				0	5	semivoa
AAA4160	21-1678	Anthracene	<	660	UG/KG				0	5	semivoa
AAA4160	21-1678	Azobenzene	<	660	UG/KG				0	5	semivoa
AAA4160	21-1678	Benzidine [m-]	<	3300	UG/KG				0	5	semivoa
AAA4160	21-1678	Benzo[a]anthracene	<	660	UG/KG				0	5	semivoa
AAA4160	21-1678	Benzo[a]pyrene	<	660	UG/KG				0	5	semivoa
AAA4160	21-1678	Benzo[b]fluoranthene	<	660	UG/KG				0	5	semivoa
AAA4160	21-1678	Benzo[g,h,i]perylene	<	660	UG/KG				0	5	semivoa
AAA4160	21-1678	Benzo[k]fluoranthene	<	660	UG/KG				0	5	semivoa
AAA4160	21-1678	Benzoic acid	<	3300	UG/KG	J			0	5	semivoa
AAA4160	21-1678	Benzyl alcohol	<	1300	UG/KG				0	5	semivoa
AAA4160	21-1678	Bis(2-chloroethoxy)methane	<	660	UG/KG				0	5	semivoa
AAA4160	21-1678	Bis(2-chloroethyl)ether	<	660	UG/KG				0	5	semivoa
AAA4160	21-1678	Bis(2-chloroisopropyl)ether	<	660	UG/KG				0	5	semivoa
AAA4160	21-1678	Bis(2-ethylhexyl)phthalate	<	660	UG/KG				0	5	semivoa
AAA4160	21-1678	Bromophenylphenyl ether [4-]	<	660	UG/KG				0	5	semivoa
AAA4160	21-1678	Butyl benzyl phthalate	<	660	UG/KG				0	5	semivoa
AAA4160	21-1678	Chloro-3-methylphenol [4-]	<	1300	UG/KG	J			0	5	semivoa
AAA4160	21-1678	Chloroaniline [4-]	<	1300	UG/KG				0	5	semivoa
AAA4160	21-1678	Chloronaphthalene [2-]	<	660	UG/KG				0	5	semivoa
AAA4160	21-1678	Chlorophenol [o-]	<	660	UG/KG				0	5	semivoa
AAA4160	21-1678	Chlorophenylphenyl ether [4-]	<	660	UG/KG				0	5	semivoa
AAA4160	21-1678	Chrysene	<	660	UG/KG				0	5	semivoa
AAA4160	21-1678	Di-n-butyl phthalate	<	660	UG/KG				0	5	semivoa
AAA4160	21-1678	Di-n-octyl phthalate	<	660	UG/KG				0	5	semivoa
AAA4160	21-1678	Dibenzo[a,h]anthracene	<	660	UG/KG				0	5	semivoa
AAA4160	21-1678	Dibenzofuran	<	660	UG/KG				0	5	semivoa
AAA4160	21-1678	Dichlorobenzene (1,2) [o-]	<	660	UG/KG				0	5	semivoa
AAA4160	21-1678	Dichlorobenzene (1,3) [m-]	<	660	UG/KG				0	5	semivoa
AAA4160	21-1678	Dichlorobenzene (1,4) [p-]	<	660	UG/KG				0	5	semivoa
AAA4160	21-1678	Dichlorobenzidine [3,3'-]	<	1300	UG/KG				0	5	semivoa
AAA4160	21-1678	Dichlorophenol [2,4-]	<	660	UG/KG				0	5	semivoa
AAA4160	21-1678	Diethyl phthalate	<	660	UG/KG				0	5	semivoa
AAA4160	21-1678	Dimethyl phthalate	<	660	UG/KG				0	5	semivoa
AAA4160	21-1678	Dimethylphenol [2,4-]	<	660	UG/KG	J			0	5	semivoa
AAA4160	21-1678	Dinitrophenol [2,4-]	<	3300	UG/KG				0	5	semivoa
AAA4160	21-1678	Dinitrotoluene [2,4-]	<	660	UG/KG	J			0	5	semivoa
AAA4160	21-1678	Dinitrotoluene [2,6-]	<	660	UG/KG				0	5	semivoa
AAA4160	21-1678	Fluoranthene	<	660	UG/KG				0	5	semivoa
AAA4160	21-1678	Fluorene	<	660	UG/KG				0	5	semivoa
AAA4160	21-1678	Fluorobiphenyl [2-]		81	%				0	5	semivoa
AAA4160	21-1678	Fluorophenol [2-]		77	%				0	5	semivoa
AAA4160	21-1678	Hexachlorobenzene	<	660	UG/KG				0	5	semivoa
AAA4160	21-1678	Hexachlorobutadiene	<	660	UG/KG				0	5	semivoa
AAA4160	21-1678	Hexachlorocyclopentadiene	<	660	UG/KG				0	5	semivoa
AAA4160	21-1678	Hexachloroethane	<	660	UG/KG				0	5	semivoa
AAA4160	21-1678	Indeno[1,2,3-cd]pyrene	<	660	UG/KG				0	5	semivoa
AAA4160	21-1678	Isophorone	<	660	UG/KG				0	5	semivoa
AAA4160	21-1678	Methyl-4,6-dinitrophenol [2-]	<	3300	UG/KG				0	5	semivoa
AAA4160	21-1678	Methylnaphthalene [2-]	<	660	UG/KG				0	5	semivoa

sample number	location id	analyte		lab results	units		field qc code	lab qc code	start depth	end depth	analyte suite
AAA4160	21-1678	Methylphenol [2-]	<	660	UG/KG				0	5	semivoa
AAA4160	21-1678	Methylphenol [4-]	<	660	UG/KG				0	5	semivoa
AAA4160	21-1678	Naphthalene	<	660	UG/KG				0	5	semivoa
AAA4160	21-1678	Nitroaniline [2-]	<	3300	UG/KG				0	5	semivoa
AAA4160	21-1678	Nitroaniline [3-]	<	3300	UG/KG				0	5	semivoa
AAA4160	21-1678	Nitroaniline [4-]	<	3300	UG/KG	J			0	5	semivoa
AAA4160	21-1678	Nitrobenzene	<	660	UG/KG				0	5	semivoa
AAA4160	21-1678	Nitrobenzene-d5		84	%				0	5	semivoa
AAA4160	21-1678	Nitrophenol [2-]	<	660	UG/KG				0	5	semivoa
AAA4160	21-1678	Nitrophenol [4-]	<	3300	UG/KG				0	5	semivoa
AAA4160	21-1678	Nitrosodi-n-propylamine [N-]	<	660	UG/KG				0	5	semivoa
AAA4160	21-1678	Nitrosodimethylamine [N-]	<	660	UG/KG				0	5	semivoa
AAA4160	21-1678	Nitrosodiphenylamine [N-]	<	660	UG/KG				0	5	semivoa
AAA4160	21-1678	Pentachlorophenol	<	3300	UG/KG				0	5	semivoa
AAA4160	21-1678	Phenanthrene	<	660	UG/KG				0	5	semivoa
AAA4160	21-1678	Phenol	<	660	UG/KG				0	5	semivoa
AAA4160	21-1678	Phenol-d6		72	%				0	5	semivoa
AAA4160	21-1678	Pyrene	<	660	UG/KG				0	5	semivoa
AAA4160	21-1678	Terphenyl-d14		103	%				0	5	semivoa
AAA4160	21-1678	Tribromophenol [2,4,6-]		77	%				0	5	semivoa
AAA4160	21-1678	Trichlorobenzene [1,2,4-]	<	660	UG/KG				0	5	semivoa
AAA4160	21-1678	Trichlorophenol [2,4,5-]	<	660	UG/KG				0	5	semivoa
AAA4160	21-1678	Trichlorophenol [2,4,6-]	<	660	UG/KG	J			0	5	semivoa
AAA4160	21-1678	Acetone	<	20	UG/KG	J			0	5	voa
AAA4160	21-1678	Benzene	<	5	UG/KG	J			0	5	voa
AAA4160	21-1678	Bromobenzene	<	5	UG/KG	J			0	5	voa
AAA4160	21-1678	Bromochloromethane	<	5	UG/KG	J			0	5	voa
AAA4160	21-1678	Bromodichloromethane	<	5	UG/KG	J			0	5	voa
AAA4160	21-1678	Bromofluorobenzene (vol sur #3) [4-]		97.7	%				0	5	voa
AAA4160	21-1678	Bromoform	<	5	UG/KG	J			0	5	voa
AAA4160	21-1678	Bromomethane	<	10	UG/KG	J			0	5	voa
AAA4160	21-1678	Butanone [2-]	<	20	UG/KG	J			0	5	voa
AAA4160	21-1678	Butylbenzene [n-]	<	5	UG/KG	J			0	5	voa
AAA4160	21-1678	Butylbenzene [sec-]	<	5	UG/KG	J			0	5	voa
AAA4160	21-1678	Butylbenzene [tert-]	<	5	UG/KG	J			0	5	voa
AAA4160	21-1678	Carbon disulfide	<	5	UG/KG	J			0	5	voa
AAA4160	21-1678	Carbon tetrachloride	<	5	UG/KG	J			0	5	voa
AAA4160	21-1678	Chlorobenzene	<	5	UG/KG	J			0	5	voa
AAA4160	21-1678	Chlorodibromomethane	<	5	UG/KG	J			0	5	voa
AAA4160	21-1678	Chloroethane	<	10	UG/KG	J			0	5	voa
AAA4160	21-1678	Chloroform	<	5	UG/KG	J			0	5	voa
AAA4160	21-1678	Chloromethane	<	10	UG/KG	J			0	5	voa
AAA4160	21-1678	Chlorotoluene [o-]	<	5	UG/KG	J			0	5	voa
AAA4160	21-1678	Chlorotoluene [p-]	<	5	UG/KG	J			0	5	voa
AAA4160	21-1678	Dibromo-3-chloropropane [1,2-]	<	10	UG/KG	J			0	5	voa
AAA4160	21-1678	Dibromoethane [1,2-]	<	5	UG/KG	J			0	5	voa
AAA4160	21-1678	Dibromomethane	<	5	UG/KG	J			0	5	voa
AAA4160	21-1678	Dichlorobenzene (1,2) [o-]	<	5	UG/KG	J			0	5	voa
AAA4160	21-1678	Dichlorobenzene (1,3) [m-]	<	5	UG/KG	J			0	5	voa
AAA4160	21-1678	Dichlorobenzene (1,4) [p-]	<	5	UG/KG	J			0	5	voa
AAA4160	21-1678	Dichlorodifluoromethane	<	10	UG/KG	J			0	5	voa
AAA4160	21-1678	Dichloroethane [1,2-]	<	5	UG/KG	J			0	5	voa
AAA4160	21-1678	Dichloroethane d4 (vol sur 1) [1,2-]		123.8	%				0	5	voa
AAA4160	21-1678	Dichloroethene [1,1-]	<	5	UG/KG	J			0	5	voa
AAA4160	21-1678	Dichloroethene [trans-1,2-]	<	5	UG/KG	J			0	5	voa

sample number	location id	analyte		lab results	units		field qc code	lab qc code	start depth	end depth	analyte suite
AAA4160	21-1678	Dichloroethylene [cis-1,2-]	<	5	UG/KG	J			0	5	voa
AAA4160	21-1678	Dichloropropane [1,2-]	<	5	UG/KG	J			0	5	voa
AAA4160	21-1678	Dichloropropane [1,3-]	<	5	UG/KG	J			0	5	voa
AAA4160	21-1678	Dichloropropane [2,2-]	<	5	UG/KG	J			0	5	voa
AAA4160	21-1678	Dichloropropene [1,1-]	<	5	UG/KG	J			0	5	voa
AAA4160	21-1678	Dichloropropene [cis-1,3-]	<	5	UG/KG	J			0	5	voa
AAA4160	21-1678	Dichloropropene [trans-1,3-]	<	5	UG/KG	J			0	5	voa
AAA4160	21-1678	Ethylbenzene	<	5	UG/KG	J			0	5	voa
AAA4160	21-1678	Hexanone [2-]	<	20	UG/KG	J			0	5	voa
AAA4160	21-1678	Isopropylbenzene	<	5	UG/KG	J			0	5	voa
AAA4160	21-1678	Isopropyltoluene [4-]	<	5	UG/KG	J			0	5	voa
AAA4160	21-1678	Methyl iodide	<	5	UG/KG	J			0	5	voa
AAA4160	21-1678	Methyl-2-pentanone [4-]	<	20	UG/KG	J			0	5	voa
AAA4160	21-1678	Methylene chloride	<	5	UG/KG	J			0	5	voa
AAA4160	21-1678	Propylbenzene	<	5	UG/KG	J			0	5	voa
AAA4160	21-1678	Styrene	<	5	UG/KG	J			0	5	voa
AAA4160	21-1678	Tetrachloroethane [1,1,1,2-]	<	5	UG/KG	J			0	5	voa
AAA4160	21-1678	Tetrachloroethane [1,1,2,2-]	<	5	UG/KG	J			0	5	voa
AAA4160	21-1678	Tetrachloroethylene	<	5	UG/KG	J			0	5	voa
AAA4160	21-1678	Toluene	<	5	UG/KG	J			0	5	voa
AAA4160	21-1678	Toluene d8 (vol sur #2)		105.06	%				0	5	voa
AAA4160	21-1678	Trichloro-1,2,2-trifluoroethane [1,1,2-]	<	5	UG/KG	J			0	5	voa
AAA4160	21-1678	Trichloroethane [1,1,1-]	<	5	UG/KG	J			0	5	voa
AAA4160	21-1678	Trichloroethane [1,1,2-]	<	5	UG/KG	J			0	5	voa
AAA4160	21-1678	Trichloroethene	<	5	UG/KG	J			0	5	voa
AAA4160	21-1678	Trichlorofluoromethane	<	5	UG/KG	J			0	5	voa
AAA4160	21-1678	Trichloropropane [1,2,3-]	<	5	UG/KG	J			0	5	voa
AAA4160	21-1678	Trimethylbenzene [1,2,4-]	<	5	UG/KG	J			0	5	voa
AAA4160	21-1678	Trimethylbenzene [1,3,5-]	<	5	UG/KG	J			0	5	voa
AAA4160	21-1678	Vinyl chloride	<	10	UG/KG	J			0	5	voa
AAA4160	21-1678	Xylenes (o + m + p) [Mixed-]	<	5	UG/KG	J			0	5	voa
AAA4161	21-1678	Aluminium		2440	MG/KG				5	10	inorganic
AAA4161	21-1678	Antimony	<	0.21	MG/KG				5	10	inorganic
AAA4161	21-1678	Arsenic		1.4	MG/KG				5	10	inorganic
AAA4161	21-1678	Barium		78.7	MG/KG				5	10	inorganic
AAA4161	21-1678	Beryllium		0.23	MG/KG				5	10	inorganic
AAA4161	21-1678	Cadmium		0.75	MG/KG				5	10	inorganic
AAA4161	21-1678	Calcium		20900	MG/KG				5	10	inorganic
AAA4161	21-1678	Chromium		5.6	MG/KG				5	10	inorganic
AAA4161	21-1678	Cobalt	<	1.9	MG/KG				5	10	inorganic
AAA4161	21-1678	Copper		3	MG/KG				5	10	inorganic
AAA4161	21-1678	Iron		5190	MG/KG				5	10	inorganic
AAA4161	21-1678	Lead		3.3	MG/KG				5	10	inorganic
AAA4161	21-1678	Lithium		4.3	MG/KG				5	10	inorganic
AAA4161	21-1678	Magnesium		1720	MG/KG				5	10	inorganic
AAA4161	21-1678	Manganese		108	MG/KG				5	10	inorganic
AAA4161	21-1678	Molybdenum	<	6.1	MG/KG				5	10	inorganic
AAA4161	21-1678	Nickel	<	2.3	MG/KG				5	10	inorganic
AAA4161	21-1678	Potassium		624	MG/KG	J			5	10	inorganic
AAA4161	21-1678	Selenium	<	0.42	MG/KG				5	10	inorganic
AAA4161	21-1678	Silver	<	1.1	MG/KG				5	10	inorganic
AAA4161	21-1678	Strontium		51.9	MG/KG	J			5	10	inorganic
AAA4161	21-1678	Thallium	<	0.21	MG/KG				5	10	inorganic
AAA4161	21-1678	Vanadium		10.1	MG/KG				5	10	inorganic
AAA4161	21-1678	Zinc		14.9	MG/KG				5	10	inorganic

sample number	location id	analyte		lab results	units		field qc code	lab qc code	start depth	end depth	analyte suite
AAA4161	21-1678	Actinium-227	<	2.79	PCI/G				5	10	rads
AAA4161	21-1678	Americium-241		0.004	PCI/G				5	10	rads
AAA4161	21-1678	Cesium-137	<	0.44	PCI/G	R			5	10	rads
AAA4161	21-1678	Plutonium-238		0.002	PCI/G				5	10	rads
AAA4161	21-1678	Plutonium-239		0.033	PCI/G				5	10	rads
AAA4161	21-1678	Radvan Actinium-227		32.38	PCI/G				5	10	rads
AAA4161	21-1678	Radvan Cesium-137		0.39	PCI/G				5	10	rads
AAA4161	21-1678	Radvan Gross Alpha Screening		-11.24	PCI/G				5	10	rads
AAA4161	21-1678	Radvan Gross Beta Screening		-19.86	PCI/G				5	10	rads
AAA4161	21-1678	Radvan Gross Gamma Screening		-6	PCI/G				5	10	rads
AAA4161	21-1678	Strontium-90		0.01	PCI/G				5	10	rads
AAA4161	21-1678	Thorium-228		0.74	PCI/G				5	10	rads
AAA4161	21-1678	Thorium-230		1.05	PCI/G				5	10	rads
AAA4161	21-1678	Thorium-232		0.76	PCI/G				5	10	rads
AAA4161	21-1678	Tritium		25.72	PCI/ML	J			5	10	rads
AAA4161	21-1678	Uranium-234		1.52	PCI/G				5	10	rads
AAA4161	21-1678	Uranium-235		0.13	PCI/G				5	10	rads
AAA4161	21-1678	Uranium-238		0.72	PCI/G				5	10	rads
AAA4161	21-1678	Water (Unbound)		3.3	%				5	10	rads
AAA4161	21-1678	Acenaphthene	<	660	UG/KG				5	10	semivoa
AAA4161	21-1678	Acenaphthylene	<	660	UG/KG				5	10	semivoa
AAA4161	21-1678	Aniline	<	660	UG/KG				5	10	semivoa
AAA4161	21-1678	Anthracene	<	660	UG/KG				5	10	semivoa
AAA4161	21-1678	Azobenzene	<	660	UG/KG				5	10	semivoa
AAA4161	21-1678	Benzidine [m-]	<	3300	UG/KG				5	10	semivoa
AAA4161	21-1678	Benzo[a]anthracene	<	660	UG/KG				5	10	semivoa
AAA4161	21-1678	Benzo[a]pyrene	<	660	UG/KG				5	10	semivoa
AAA4161	21-1678	Benzo[b]fluoranthene	<	660	UG/KG				5	10	semivoa
AAA4161	21-1678	Benzo[g,h,i]perylene	<	660	UG/KG				5	10	semivoa
AAA4161	21-1678	Benzo[k]fluoranthene	<	660	UG/KG				5	10	semivoa
AAA4161	21-1678	Benzoic acid	<	3300	UG/KG	J			5	10	semivoa
AAA4161	21-1678	Benzyl alcohol	<	1300	UG/KG				5	10	semivoa
AAA4161	21-1678	Bis(2-chloroethoxy)methane	<	660	UG/KG				5	10	semivoa
AAA4161	21-1678	Bis(2-chloroethyl)ether	<	660	UG/KG				5	10	semivoa
AAA4161	21-1678	Bis(2-chloroisopropyl)ether	<	660	UG/KG				5	10	semivoa
AAA4161	21-1678	Bis(2-ethylhexyl)phthalate	<	660	UG/KG				5	10	semivoa
AAA4161	21-1678	Bromophenylphenyl ether [4-]	<	660	UG/KG				5	10	semivoa
AAA4161	21-1678	Butyl benzyl phthalate	<	660	UG/KG				5	10	semivoa
AAA4161	21-1678	Chloro-3-methylphenol [4-]	<	1300	UG/KG	J			5	10	semivoa
AAA4161	21-1678	Chloroaniline [4-]	<	1300	UG/KG				5	10	semivoa
AAA4161	21-1678	Chloronaphthalene [2-]	<	660	UG/KG				5	10	semivoa
AAA4161	21-1678	Chlorophenol [o-]	<	660	UG/KG				5	10	semivoa
AAA4161	21-1678	Chlorophenylphenyl ether [4-]	<	660	UG/KG				5	10	semivoa
AAA4161	21-1678	Chrysene	<	660	UG/KG				5	10	semivoa
AAA4161	21-1678	Di-n-butyl phthalate	<	660	UG/KG				5	10	semivoa
AAA4161	21-1678	Di-n-octyl phthalate	<	660	UG/KG				5	10	semivoa
AAA4161	21-1678	Dibenzo[a,h]anthracene	<	660	UG/KG				5	10	semivoa
AAA4161	21-1678	Dibenzofuran	<	660	UG/KG				5	10	semivoa
AAA4161	21-1678	Dichlorobenzene (1,2) [o-]	<	660	UG/KG				5	10	semivoa
AAA4161	21-1678	Dichlorobenzene (1,3) [m-]	<	660	UG/KG				5	10	semivoa
AAA4161	21-1678	Dichlorobenzene (1,4) [p-]	<	660	UG/KG				5	10	semivoa
AAA4161	21-1678	Dichlorobenzidine [3,3'-]	<	1300	UG/KG				5	10	semivoa
AAA4161	21-1678	Dichlorophenol [2,4-]	<	660	UG/KG				5	10	semivoa
AAA4161	21-1678	Diethyl phthalate	<	660	UG/KG				5	10	semivoa
AAA4161	21-1678	Dimethyl phthalate	<	660	UG/KG				5	10	semivoa

sample number	location id	analyte		lab results	units		field qc code	lab qc code	start depth	end depth	analyte suite
AAA4161	21-1678	Dimethylphenol [2,4-]	<	660	UG/KG	J			5	10	semivoa
AAA4161	21-1678	Dinitrophenol [2,4-]	<	3300	UG/KG				5	10	semivoa
AAA4161	21-1678	Dinitrotoluene [2,4-]	<	660	UG/KG	J			5	10	semivoa
AAA4161	21-1678	Dinitrotoluene [2,6-]	<	660	UG/KG				5	10	semivoa
AAA4161	21-1678	Fluoranthene	<	660	UG/KG				5	10	semivoa
AAA4161	21-1678	Fluorene	<	660	UG/KG				5	10	semivoa
AAA4161	21-1678	Fluorobiphenyl [2-]		88	%				5	10	semivoa
AAA4161	21-1678	Fluorophenol [2-]		83	%				5	10	semivoa
AAA4161	21-1678	Hexachlorobenzene	<	660	UG/KG				5	10	semivoa
AAA4161	21-1678	Hexachlorobutadiene	<	660	UG/KG				5	10	semivoa
AAA4161	21-1678	Hexachlorocyclopentadiene	<	660	UG/KG				5	10	semivoa
AAA4161	21-1678	Hexachloroethane	<	660	UG/KG				5	10	semivoa
AAA4161	21-1678	Indeno[1,2,3-cd]pyrene	<	660	UG/KG				5	10	semivoa
AAA4161	21-1678	Isophorone	<	660	UG/KG				5	10	semivoa
AAA4161	21-1678	Methyl-4,6-dinitrophenol [2-]	<	3300	UG/KG				5	10	semivoa
AAA4161	21-1678	Methylnaphthalene [2-]	<	660	UG/KG				5	10	semivoa
AAA4161	21-1678	Methylphenol [2-]	<	660	UG/KG				5	10	semivoa
AAA4161	21-1678	Methylphenol [4-]	<	660	UG/KG				5	10	semivoa
AAA4161	21-1678	Naphthalene	<	660	UG/KG				5	10	semivoa
AAA4161	21-1678	Nitroaniline [2-]	<	3300	UG/KG				5	10	semivoa
AAA4161	21-1678	Nitroaniline [3-]	<	3300	UG/KG				5	10	semivoa
AAA4161	21-1678	Nitroaniline [4-]	<	3300	UG/KG	J			5	10	semivoa
AAA4161	21-1678	Nitrobenzene	<	660	UG/KG				5	10	semivoa
AAA4161	21-1678	Nitrobenzene-d5		89	%				5	10	semivoa
AAA4161	21-1678	Nitrophenol [2-]	<	660	UG/KG				5	10	semivoa
AAA4161	21-1678	Nitrophenol [4-]	<	3300	UG/KG				5	10	semivoa
AAA4161	21-1678	Nitrosodi-n-propylamine [N-]	<	660	UG/KG				5	10	semivoa
AAA4161	21-1678	Nitrosodimethylamine [N-]	<	660	UG/KG				5	10	semivoa
AAA4161	21-1678	Nitrosodiphenylamine [N-]	<	660	UG/KG				5	10	semivoa
AAA4161	21-1678	Pentachlorophenol	<	3300	UG/KG				5	10	semivoa
AAA4161	21-1678	Phenanthrene	<	660	UG/KG				5	10	semivoa
AAA4161	21-1678	Phenol	<	660	UG/KG				5	10	semivoa
AAA4161	21-1678	Phenol-d6		79	%				5	10	semivoa
AAA4161	21-1678	Pyrene	<	660	UG/KG				5	10	semivoa
AAA4161	21-1678	Terphenyl-d14		89	%				5	10	semivoa
AAA4161	21-1678	Tribromophenol [2,4,6-]		67	%				5	10	semivoa
AAA4161	21-1678	Trichlorobenzene [1,2,4-]	<	660	UG/KG				5	10	semivoa
AAA4161	21-1678	Trichlorophenol [2,4,5-]	<	660	UG/KG				5	10	semivoa
AAA4161	21-1678	Trichlorophenol [2,4,6-]	<	660	UG/KG	J			5	10	semivoa
AAA4161	21-1678	Acetone	<	20	UG/KG	J			5	10	voa
AAA4161	21-1678	Benzene	<	5	UG/KG	J			5	10	voa
AAA4161	21-1678	Bromobenzene	<	5	UG/KG	J			5	10	voa
AAA4161	21-1678	Bromochloromethane	<	5	UG/KG	J			5	10	voa
AAA4161	21-1678	Bromodichloromethane	<	5	UG/KG	J			5	10	voa
AAA4161	21-1678	Bromofluorobenzene (vol sur #3) [4-]		93.92	%				5	10	voa
AAA4161	21-1678	Bromoform	<	5	UG/KG	J			5	10	voa
AAA4161	21-1678	Bromomethane	<	10	UG/KG	J			5	10	voa
AAA4161	21-1678	Butanone [2-]	<	20	UG/KG	J			5	10	voa
AAA4161	21-1678	Butylbenzene [n-]	<	5	UG/KG	J			5	10	voa
AAA4161	21-1678	Butylbenzene [sec-]	<	5	UG/KG	J			5	10	voa
AAA4161	21-1678	Butylbenzene [tert-]	<	5	UG/KG	J			5	10	voa
AAA4161	21-1678	Carbon disulfide	<	5	UG/KG	J			5	10	voa
AAA4161	21-1678	Carbon tetrachloride	<	5	UG/KG	J			5	10	voa
AAA4161	21-1678	Chlorobenzene	<	5	UG/KG	J			5	10	voa
AAA4161	21-1678	Chlorodibromomethane	<	5	UG/KG	J			5	10	voa

sample number	location id	analyte		lab results	units		field qc code	lab qc code	start depth	end depth	analyte suite
AAA4161	21-1678	Chloroethane	<	10	UG/KG	J			5	10	voa
AAA4161	21-1678	Chloroform	<	5	UG/KG	J			5	10	voa
AAA4161	21-1678	Chloromethane	<	10	UG/KG	J			5	10	voa
AAA4161	21-1678	Chlorotoluene [o-]	<	5	UG/KG	J			5	10	voa
AAA4161	21-1678	Chlorotoluene [p-]	<	5	UG/KG	J			5	10	voa
AAA4161	21-1678	Dibromo-3-chloropropane [1,2-]	<	10	UG/KG	J			5	10	voa
AAA4161	21-1678	Dibromoethane [1,2-]	<	5	UG/KG	J			5	10	voa
AAA4161	21-1678	Dibromomethane	<	5	UG/KG	J			5	10	voa
AAA4161	21-1678	Dichlorobenzene (1,2) [o-]	<	5	UG/KG	J			5	10	voa
AAA4161	21-1678	Dichlorobenzene (1,3) [m-]	<	5	UG/KG	J			5	10	voa
AAA4161	21-1678	Dichlorobenzene (1,4) [p-]	<	5	UG/KG	J			5	10	voa
AAA4161	21-1678	Dichlorodifluoromethane	<	10	UG/KG	J			5	10	voa
AAA4161	21-1678	Dichloroethane [1,1-]	<	5	UG/KG	J			5	10	voa
AAA4161	21-1678	Dichloroethane [1,2-]	<	5	UG/KG	J			5	10	voa
AAA4161	21-1678	Dichloroethane d4 (vol sur 1) [1,2-]		128.04	%				5	10	voa
AAA4161	21-1678	Dichloroethene [1,1-]	<	5	UG/KG	J			5	10	voa
AAA4161	21-1678	Dichloroethene [trans-1,2-]	<	5	UG/KG	J			5	10	voa
AAA4161	21-1678	Dichloroethylene [cis-1,2-]	<	5	UG/KG	J			5	10	voa
AAA4161	21-1678	Dichloropropane [1,2-]	<	5	UG/KG	J			5	10	voa
AAA4161	21-1678	Dichloropropane [1,3-]	<	5	UG/KG	J			5	10	voa
AAA4161	21-1678	Dichloropropane [2,2-]	<	5	UG/KG	J			5	10	voa
AAA4161	21-1678	Dichloropropene [1,1-]	<	5	UG/KG	J			5	10	voa
AAA4161	21-1678	Dichloropropene [cis-1,3-]	<	5	UG/KG	J			5	10	voa
AAA4161	21-1678	Dichloropropene [trans-1,3-]	<	5	UG/KG	J			5	10	voa
AAA4161	21-1678	Ethylbenzene	<	5	UG/KG	J			5	10	voa
AAA4161	21-1678	Hexanone [2-]	<	20	UG/KG	J			5	10	voa
AAA4161	21-1678	Isopropylbenzene	<	5	UG/KG	J			5	10	voa
AAA4161	21-1678	Isopropyltoluene [4-]	<	5	UG/KG	J			5	10	voa
AAA4161	21-1678	Methyl iodide	<	5	UG/KG	J			5	10	voa
AAA4161	21-1678	Methyl-2-pentanone [4-]	<	20	UG/KG	J			5	10	voa
AAA4161	21-1678	Methylene chloride	<	5	UG/KG	J			5	10	voa
AAA4161	21-1678	Propylbenzene	<	5	UG/KG	J			5	10	voa
AAA4161	21-1678	Styrene	<	5	UG/KG	J			5	10	voa
AAA4161	21-1678	Tetrachloroethane [1,1,1,2-]	<	5	UG/KG	J			5	10	voa
AAA4161	21-1678	Tetrachloroethane [1,1,2,2-]	<	5	UG/KG	J			5	10	voa
AAA4161	21-1678	Tetrachloroethylene	<	5	UG/KG	J			5	10	voa
AAA4161	21-1678	Toluene	<	5	UG/KG	J			5	10	voa
AAA4161	21-1678	Toluene d8 (vol sur #2)		104.24	%				5	10	voa
AAA4161	21-1678	Trichloro-1,2,2-trifluoroethane [1,1,2-]	<	5	UG/KG	J			5	10	voa
AAA4161	21-1678	Trichloroethane [1,1,1-]	<	5	UG/KG	J			5	10	voa
AAA4161	21-1678	Trichloroethane [1,1,2-]	<	5	UG/KG	J			5	10	voa
AAA4161	21-1678	Trichloroethene	<	5	UG/KG	J			5	10	voa
AAA4161	21-1678	Trichlorofluoromethane	<	5	UG/KG	J			5	10	voa
AAA4161	21-1678	Trichloropropane [1,2,3-]	<	5	UG/KG	J			5	10	voa
AAA4161	21-1678	Trimethylbenzene [1,2,4-]	<	5	UG/KG	J			5	10	voa
AAA4161	21-1678	Trimethylbenzene [1,3,5-]	<	5	UG/KG	J			5	10	voa
AAA4161	21-1678	Vinyl chloride	<	10	UG/KG	J			5	10	voa
AAA4161	21-1678	Xylenes (o + m + p) [Mixed-]	<	5	UG/KG	J			5	10	voa
AAA4162	21-1678	Aluminium		242	MG/KG				10	15	inorganic
AAA4162	21-1678	Antimony	<	0.2	MG/KG				10	15	inorganic
AAA4162	21-1678	Arsenic	<	0.81	MG/KG				10	15	inorganic
AAA4162	21-1678	Barium		3.7	MG/KG				10	15	inorganic
AAA4162	21-1678	Beryllium	<	0.2	MG/KG				10	15	inorganic
AAA4162	21-1678	Cadmium	<	0.6	MG/KG				10	15	inorganic
AAA4162	21-1678	Calcium		1260	MG/KG				10	15	inorganic

sample number	location id	analyte		lab results	units		field qc code	lab qc code	start depth	end depth	analyte suite
AAA4162	21-1678	Chromium		1	MG/KG				10	15	inorganic
AAA4162	21-1678	Cobalt	<	1.8	MG/KG				10	15	inorganic
AAA4162	21-1678	Copper	<	0.6	MG/KG				10	15	inorganic
AAA4162	21-1678	Iron		1670	MG/KG				10	15	inorganic
AAA4162	21-1678	Lead		2.3	MG/KG				10	15	inorganic
AAA4162	21-1678	Lithium		2.4	MG/KG				10	15	inorganic
AAA4162	21-1678	Magnesium		186	MG/KG				10	15	inorganic
AAA4162	21-1678	Manganese		106	MG/KG				10	15	inorganic
AAA4162	21-1678	Molybdenum	<	5.8	MG/KG				10	15	inorganic
AAA4162	21-1678	Nickel	<	2.2	MG/KG				10	15	inorganic
AAA4162	21-1678	Potassium	<	215	MG/KG				10	15	inorganic
AAA4162	21-1678	Selenium	<	0.4	MG/KG				10	15	inorganic
AAA4162	21-1678	Silver	<	1	MG/KG				10	15	inorganic
AAA4162	21-1678	Strontium		1.8	MG/KG	J			10	15	inorganic
AAA4162	21-1678	Thallium	<	0.2	MG/KG				10	15	inorganic
AAA4162	21-1678	Vanadium	<	1	MG/KG				10	15	inorganic
AAA4162	21-1678	Zinc		12.5	MG/KG				10	15	inorganic
AAA4162	21-1678	Actinium-227	<	2.02	PCI/G				10	15	rads
AAA4162	21-1678	Americium-241		0.004	PCI/G				10	15	rads
AAA4162	21-1678	Cesium-137	<	0.52	PCI/G	R			10	15	rads
AAA4162	21-1678	Plutonium-238		0.002	PCI/G				10	15	rads
AAA4162	21-1678	Plutonium-239		0.004	PCI/G				10	15	rads
AAA4162	21-1678	Radvan Actinium-227		0	PCI/G				10	15	rads
AAA4162	21-1678	Radvan Cesium-137		0.13	PCI/G				10	15	rads
AAA4162	21-1678	Radvan Gross Alpha Screening		-16.86	PCI/G				10	15	rads
AAA4162	21-1678	Radvan Gross Beta Screening		-11.14	PCI/G				10	15	rads
AAA4162	21-1678	Radvan Gross Gamma Screening		-3.6	PCI/G				10	15	rads
AAA4162	21-1678	Strontium-90		0	PCI/G				10	15	rads
AAA4162	21-1678	Thorium-228		1.62	PCI/G				10	15	rads
AAA4162	21-1678	Thorium-230		1.57	PCI/G				10	15	rads
AAA4162	21-1678	Thorium-232		1.74	PCI/G				10	15	rads
AAA4162	21-1678	Tritium		2.07	PCI/ML	J			10	15	rads
AAA4162	21-1678	Uranium-234		1.48	PCI/G				10	15	rads
AAA4162	21-1678	Uranium-235		0.09	PCI/G				10	15	rads
AAA4162	21-1678	Uranium-238		1.31	PCI/G				10	15	rads
AAA4162	21-1678	Water (Unbound)		1.3	%				10	15	rads
AAA4162	21-1678	Acenaphthene	<	660	UG/KG				10	15	semivoa
AAA4162	21-1678	Acenaphthylene	<	660	UG/KG				10	15	semivoa
AAA4162	21-1678	Aniline	<	660	UG/KG				10	15	semivoa
AAA4162	21-1678	Anthracene	<	660	UG/KG				10	15	semivoa
AAA4162	21-1678	Azobenzene	<	660	UG/KG				10	15	semivoa
AAA4162	21-1678	Benzidine [m-]	<	3300	UG/KG				10	15	semivoa
AAA4162	21-1678	Benzo[a]anthracene	<	660	UG/KG				10	15	semivoa
AAA4162	21-1678	Benzo[a]pyrene	<	660	UG/KG				10	15	semivoa
AAA4162	21-1678	Benzo[b]fluoranthene	<	660	UG/KG				10	15	semivoa
AAA4162	21-1678	Benzo[g,h,i]perylene	<	660	UG/KG				10	15	semivoa
AAA4162	21-1678	Benzo[k]fluoranthene	<	660	UG/KG				10	15	semivoa
AAA4162	21-1678	Benzoic acid	<	3300	UG/KG	J			10	15	semivoa
AAA4162	21-1678	Benzyl alcohol	<	1300	UG/KG				10	15	semivoa
AAA4162	21-1678	Bis(2-chloroethoxy)methane	<	660	UG/KG				10	15	semivoa
AAA4162	21-1678	Bis(2-chloroethyl)ether	<	660	UG/KG				10	15	semivoa
AAA4162	21-1678	Bis(2-chloroisopropyl)ether	<	660	UG/KG				10	15	semivoa
AAA4162	21-1678	Bis(2-ethylhexyl)phthalate	<	660	UG/KG				10	15	semivoa
AAA4162	21-1678	Bromophenylphenyl ether [4-]	<	660	UG/KG				10	15	semivoa
AAA4162	21-1678	Butyl benzyl phthalate	<	660	UG/KG				10	15	semivoa

sample number	location id	analyte		lab results	units		field qc code	lab qc code	start depth	end depth	analyte suite
AAA4162	21-1678	Chloro-3-methylphenol [4-]	<	1300	UG/KG	J			10	15	semivoa
AAA4162	21-1678	Chloroaniline [4-]	<	1300	UG/KG				10	15	semivoa
AAA4162	21-1678	Chloronaphthalene [2-]	<	660	UG/KG				10	15	semivoa
AAA4162	21-1678	Chlorophenol [o-]	<	660	UG/KG				10	15	semivoa
AAA4162	21-1678	Chlorophenylphenyl ether [4-]	<	660	UG/KG				10	15	semivoa
AAA4162	21-1678	Chrysene	<	660	UG/KG				10	15	semivoa
AAA4162	21-1678	Di-n-butyl phthalate	<	660	UG/KG				10	15	semivoa
AAA4162	21-1678	Di-n-octyl phthalate	<	660	UG/KG				10	15	semivoa
AAA4162	21-1678	Dibenzo[a,h]anthracene	<	660	UG/KG				10	15	semivoa
AAA4162	21-1678	Dibenzofuran	<	660	UG/KG				10	15	semivoa
AAA4162	21-1678	Dichlorobenzene (1,2) [o-]	<	660	UG/KG				10	15	semivoa
AAA4162	21-1678	Dichlorobenzene (1,3) [m-]	<	660	UG/KG				10	15	semivoa
AAA4162	21-1678	Dichlorobenzene (1,4) [p-]	<	660	UG/KG				10	15	semivoa
AAA4162	21-1678	Dichlorobenzidine [3,3'-]	<	1300	UG/KG				10	15	semivoa
AAA4162	21-1678	Dichlorophenol [2,4-]	<	660	UG/KG				10	15	semivoa
AAA4162	21-1678	Diethyl phthalate	<	660	UG/KG				10	15	semivoa
AAA4162	21-1678	Dimethyl phthalate	<	660	UG/KG				10	15	semivoa
AAA4162	21-1678	Dimethylphenol [2,4-]	<	660	UG/KG	J			10	15	semivoa
AAA4162	21-1678	Dinitrophenol [2,4-]	<	3300	UG/KG				10	15	semivoa
AAA4162	21-1678	Dinitrotoluene [2,4-]	<	660	UG/KG	J			10	15	semivoa
AAA4162	21-1678	Dinitrotoluene [2,6-]	<	660	UG/KG				10	15	semivoa
AAA4162	21-1678	Fluoranthene	<	660	UG/KG				10	15	semivoa
AAA4162	21-1678	Fluorene	<	660	UG/KG				10	15	semivoa
AAA4162	21-1678	Fluorobiphenyl [2-]		88	%				10	15	semivoa
AAA4162	21-1678	Fluorophenol [2-]		82	%				10	15	semivoa
AAA4162	21-1678	Hexachlorobenzene	<	660	UG/KG				10	15	semivoa
AAA4162	21-1678	Hexachlorobutadiene	<	660	UG/KG				10	15	semivoa
AAA4162	21-1678	Hexachlorocyclopentadiene	<	660	UG/KG				10	15	semivoa
AAA4162	21-1678	Hexachloroethane	<	660	UG/KG				10	15	semivoa
AAA4162	21-1678	Indeno[1,2,3-cd]pyrene	<	660	UG/KG				10	15	semivoa
AAA4162	21-1678	Isophorone	<	660	UG/KG				10	15	semivoa
AAA4162	21-1678	Methyl-4,6-dinitrophenol [2-]	<	3300	UG/KG				10	15	semivoa
AAA4162	21-1678	Methylnaphthalene [2-]	<	660	UG/KG				10	15	semivoa
AAA4162	21-1678	Methylphenol [2-]	<	660	UG/KG				10	15	semivoa
AAA4162	21-1678	Methylphenol [4-]	<	660	UG/KG				10	15	semivoa
AAA4162	21-1678	Naphthalene	<	660	UG/KG				10	15	semivoa
AAA4162	21-1678	Nitroaniline [2-]	<	3300	UG/KG				10	15	semivoa
AAA4162	21-1678	Nitroaniline [3-]	<	3300	UG/KG				10	15	semivoa
AAA4162	21-1678	Nitroaniline [4-]	<	3300	UG/KG	J			10	15	semivoa
AAA4162	21-1678	Nitrobenzene	<	660	UG/KG				10	15	semivoa
AAA4162	21-1678	Nitrobenzene-d5		92	%				10	15	semivoa
AAA4162	21-1678	Nitrophenol [2-]	<	660	UG/KG				10	15	semivoa
AAA4162	21-1678	Nitrophenol [4-]	<	3300	UG/KG				10	15	semivoa
AAA4162	21-1678	Nitrosodi-n-propylamine [N-]	<	660	UG/KG				10	15	semivoa
AAA4162	21-1678	Nitrosodimethylamine [N-]	<	660	UG/KG				10	15	semivoa
AAA4162	21-1678	Nitrosodiphenylamine [N-]	<	660	UG/KG				10	15	semivoa
AAA4162	21-1678	Pentachlorophenol	<	3300	UG/KG				10	15	semivoa
AAA4162	21-1678	Phenanthrene	<	660	UG/KG				10	15	semivoa
AAA4162	21-1678	Phenol	<	660	UG/KG				10	15	semivoa
AAA4162	21-1678	Phenol-d6		74	%				10	15	semivoa
AAA4162	21-1678	Pyrene	<	660	UG/KG				10	15	semivoa
AAA4162	21-1678	Terphenyl-d14		121	%				10	15	semivoa
AAA4162	21-1678	Tribromophenol [2,4,6-]		70	%				10	15	semivoa
AAA4162	21-1678	Trichlorobenzene [1,2,4-]	<	660	UG/KG				10	15	semivoa
AAA4162	21-1678	Trichlorophenol [2,4,5-]	<	660	UG/KG				10	15	semivoa

sample number	location id	analyte		lab results	units		field qc code	lab qc code	start depth	end depth	analyte suite
AAA4162	21-1678	Trichlorophenol [2,4,6-]	<	660	UG/KG	J			10	15	semivoa
AAA4162	21-1678	Acetone	<	20	UG/KG	J			10	15	voa
AAA4162	21-1678	Benzene	<	5	UG/KG	J			10	15	voa
AAA4162	21-1678	Bromobenzene	<	5	UG/KG	J			10	15	voa
AAA4162	21-1678	Bromochloromethane	<	5	UG/KG	J			10	15	voa
AAA4162	21-1678	Bromodichloromethane	<	5	UG/KG	J			10	15	voa
AAA4162	21-1678	Bromofluorobenzene (vol sur #3) [4-]		93.68	%				10	15	voa
AAA4162	21-1678	Bromoform	<	5	UG/KG	J			10	15	voa
AAA4162	21-1678	Bromomethane	<	10	UG/KG	J			10	15	voa
AAA4162	21-1678	Butanone [2-]	<	20	UG/KG	J			10	15	voa
AAA4162	21-1678	Butylbenzene [n-]	<	5	UG/KG	J			10	15	voa
AAA4162	21-1678	Butylbenzene [sec-]	<	5	UG/KG	J			10	15	voa
AAA4162	21-1678	Butylbenzene [tert-]	<	5	UG/KG	J			10	15	voa
AAA4162	21-1678	Carbon disulfide	<	5	UG/KG	J			10	15	voa
AAA4162	21-1678	Carbon tetrachloride	<	5	UG/KG	J			10	15	voa
AAA4162	21-1678	Chlorobenzene	<	5	UG/KG	J			10	15	voa
AAA4162	21-1678	Chlorodibromomethane	<	5	UG/KG	J			10	15	voa
AAA4162	21-1678	Chloroethane	<	10	UG/KG	J			10	15	voa
AAA4162	21-1678	Chloroform	<	5	UG/KG	J			10	15	voa
AAA4162	21-1678	Chloromethane	<	10	UG/KG	J			10	15	voa
AAA4162	21-1678	Chlorotoluene [o-]	<	5	UG/KG	J			10	15	voa
AAA4162	21-1678	Chlorotoluene [p-]	<	5	UG/KG	J			10	15	voa
AAA4162	21-1678	Dibromo-3-chloropropane [1,2-]	<	10	UG/KG	J			10	15	voa
AAA4162	21-1678	Dibromoethane [1,2-]	<	5	UG/KG	J			10	15	voa
AAA4162	21-1678	Dibromomethane	<	5	UG/KG	J			10	15	voa
AAA4162	21-1678	Dichlorobenzene (1,2) [o-]	<	5	UG/KG	J			10	15	voa
AAA4162	21-1678	Dichlorobenzene (1,3) [m-]	<	5	UG/KG	J			10	15	voa
AAA4162	21-1678	Dichlorobenzene (1,4) [p-]	<	5	UG/KG	J			10	15	voa
AAA4162	21-1678	Dichlorodifluoromethane	<	10	UG/KG	J			10	15	voa
AAA4162	21-1678	Dichloroethane [1,1-]	<	5	UG/KG	J			10	15	voa
AAA4162	21-1678	Dichloroethane [1,2-]	<	5	UG/KG	J			10	15	voa
AAA4162	21-1678	Dichloroethane d4 (vol sur 1) [1,2-]		126	%				10	15	voa
AAA4162	21-1678	Dichloroethene [1,1-]	<	5	UG/KG	J			10	15	voa
AAA4162	21-1678	Dichloroethene [trans-1,2-]	<	5	UG/KG	J			10	15	voa
AAA4162	21-1678	Dichloroethylene [cis-1,2-]	<	5	UG/KG	J			10	15	voa
AAA4162	21-1678	Dichloropropane [1,2-]	<	5	UG/KG	J			10	15	voa
AAA4162	21-1678	Dichloropropane [1,3-]	<	5	UG/KG	J			10	15	voa
AAA4162	21-1678	Dichloropropane [2,2-]	<	5	UG/KG	J			10	15	voa
AAA4162	21-1678	Dichloropropene [1,1-]	<	5	UG/KG	J			10	15	voa
AAA4162	21-1678	Dichloropropene [cis-1,3-]	<	5	UG/KG	J			10	15	voa
AAA4162	21-1678	Dichloropropene [trans-1,3-]	<	5	UG/KG	J			10	15	voa
AAA4162	21-1678	Ethylbenzene	<	5	UG/KG	J			10	15	voa
AAA4162	21-1678	Hexanone [2-]	<	20	UG/KG	J			10	15	voa
AAA4162	21-1678	Isopropylbenzene	<	5	UG/KG	J			10	15	voa
AAA4162	21-1678	Isopropyltoluene [4-]	<	5	UG/KG	J			10	15	voa
AAA4162	21-1678	Methyl iodide	<	5	UG/KG	J			10	15	voa
AAA4162	21-1678	Methyl-2-pentanone [4-]	<	20	UG/KG	J			10	15	voa
AAA4162	21-1678	Methylene chloride	<	5	UG/KG	J			10	15	voa
AAA4162	21-1678	Propylbenzene	<	5	UG/KG	J			10	15	voa
AAA4162	21-1678	Styrene	<	5	UG/KG	J			10	15	voa
AAA4162	21-1678	Tetrachloroethane [1,1,1,2-]	<	5	UG/KG	J			10	15	voa
AAA4162	21-1678	Tetrachloroethane [1,1,2,2-]	<	5	UG/KG	J			10	15	voa
AAA4162	21-1678	Tetrachloroethylene	<	5	UG/KG	J			10	15	voa
AAA4162	21-1678	Toluene	<	5	UG/KG	J			10	15	voa
AAA4162	21-1678	Toluene d8 (vol sur #2)		105.04	%				10	15	voa

sample number	location id	analyte		lab results	units		field qc code	lab qc code	start depth	end depth	analyte suite
AAA4162	21-1678	Trichloro-1,2,2-trifluoroethane [1,1,2-]	<	5	UG/KG	J			10	15	voa
AAA4162	21-1678	Trichloroethane [1,1,1-]	<	5	UG/KG	J			10	15	voa
AAA4162	21-1678	Trichloroethane [1,1,2-]	<	5	UG/KG	J			10	15	voa
AAA4162	21-1678	Trichloroethene	<	5	UG/KG	J			10	15	voa
AAA4162	21-1678	Trichlorofluoromethane	<	5	UG/KG	J			10	15	voa
AAA4162	21-1678	Trichloropropane [1,2,3-]	<	5	UG/KG	J			10	15	voa
AAA4162	21-1678	Trimethylbenzene [1,2,4-]	<	5	UG/KG	J			10	15	voa
AAA4162	21-1678	Trimethylbenzene [1,3,5-]	<	5	UG/KG	J			10	15	voa
AAA4162	21-1678	Vinyl chloride	<	10	UG/KG	J			10	15	voa
AAA4162	21-1678	Xylenes (o + m + p) [Mixed-]	<	5	UG/KG	J			10	15	voa
AAA4163	21-1678	Aluminium		9000	MG/KG				15	20	inorganic
AAA4163	21-1678	Antimony	<	0.21	MG/KG				15	20	inorganic
AAA4163	21-1678	Arsenic		1.5	MG/KG				15	20	inorganic
AAA4163	21-1678	Barium		61.6	MG/KG				15	20	inorganic
AAA4163	21-1678	Beryllium		0.93	MG/KG				15	20	inorganic
AAA4163	21-1678	Cadmium		1.1	MG/KG				15	20	inorganic
AAA4163	21-1678	Calcium		2200	MG/KG				15	20	inorganic
AAA4163	21-1678	Chromium		5.8	MG/KG				15	20	inorganic
AAA4163	21-1678	Cobalt	<	1.9	MG/KG				15	20	inorganic
AAA4163	21-1678	Copper		3.8	MG/KG				15	20	inorganic
AAA4163	21-1678	Iron		8010	MG/KG				15	20	inorganic
AAA4163	21-1678	Lead		8.2	MG/KG				15	20	inorganic
AAA4163	21-1678	Lithium		9.2	MG/KG				15	20	inorganic
AAA4163	21-1678	Magnesium		1910	MG/KG				15	20	inorganic
AAA4163	21-1678	Manganese		246	MG/KG				15	20	inorganic
AAA4163	21-1678	Molybdenum	<	6.2	MG/KG				15	20	inorganic
AAA4163	21-1678	Nickel		3.4	MG/KG				15	20	inorganic
AAA4163	21-1678	Potassium		1230	MG/KG	J			15	20	inorganic
AAA4163	21-1678	Selenium	<	0.43	MG/KG				15	20	inorganic
AAA4163	21-1678	Silver	<	1.1	MG/KG				15	20	inorganic
AAA4163	21-1678	Strontium		17.3	MG/KG	J			15	20	inorganic
AAA4163	21-1678	Thallium	<	0.21	MG/KG				15	20	inorganic
AAA4163	21-1678	Vanadium		8.6	MG/KG				15	20	inorganic
AAA4163	21-1678	Zinc		25.8	MG/KG				15	20	inorganic
AAA4163	21-1678	Actinium-227	<	4.39	PCI/G				15	20	rads
AAA4163	21-1678	Americium-241		0.002	PCI/G				15	20	rads
AAA4163	21-1678	Cesium-137	<	0.57	PCI/G	R			15	20	rads
AAA4163	21-1678	Plutonium-238		0.002	PCI/G				15	20	rads
AAA4163	21-1678	Plutonium-239		0.017	PCI/G				15	20	rads
AAA4163	21-1678	Radvan Actinium-227		8.33	PCI/G				15	20	rads
AAA4163	21-1678	Radvan Cesium-137		0.26	PCI/G				15	20	rads
AAA4163	21-1678	Radvan Gross Alpha Screening		-11.24	PCI/G				15	20	rads
AAA4163	21-1678	Radvan Gross Beta Screening		-18.89	PCI/G				15	20	rads
AAA4163	21-1678	Radvan Gross Gamma Screening		-3.3	PCI/G				15	20	rads
AAA4163	21-1678	Strontium-90		0.04	PCI/G				15	20	rads
AAA4163	21-1678	Thorium-228		1.65	PCI/G				15	20	rads
AAA4163	21-1678	Thorium-230		1.42	PCI/G				15	20	rads
AAA4163	21-1678	Thorium-232		1.65	PCI/G				15	20	rads
AAA4163	21-1678	Tritium		0.67	PCI/ML	J			15	20	rads
AAA4163	21-1678	Uranium-234		1.48	PCI/G				15	20	rads
AAA4163	21-1678	Uranium-235		0.09	PCI/G				15	20	rads
AAA4163	21-1678	Uranium-238		1.38	PCI/G				15	20	rads
AAA4163	21-1678	Water (Unbound)		7	%				15	20	rads
AAA4163	21-1678	Acenaphthene	<	660	UG/KG				15	20	semivoa
AAA4163	21-1678	Acenaphthylene	<	660	UG/KG				15	20	semivoa

sample number	location id	analyte		lab results	units		field qc code	lab qc code	start depth	end depth	analyte suite
AAA4163	21-1678	Aniline	<	660	UG/KG				15	20	semivoa
AAA4163	21-1678	Anthracene	<	660	UG/KG				15	20	semivoa
AAA4163	21-1678	Azobenzene	<	660	UG/KG				15	20	semivoa
AAA4163	21-1678	Benzidine [m-]	<	3300	UG/KG				15	20	semivoa
AAA4163	21-1678	Benzo[a]anthracene	<	660	UG/KG				15	20	semivoa
AAA4163	21-1678	Benzo[a]pyrene	<	660	UG/KG				15	20	semivoa
AAA4163	21-1678	Benzo[b]fluoranthene	<	660	UG/KG				15	20	semivoa
AAA4163	21-1678	Benzo[g,h,i]perylene	<	660	UG/KG				15	20	semivoa
AAA4163	21-1678	Benzo[k]fluoranthene	<	660	UG/KG				15	20	semivoa
AAA4163	21-1678	Benzoic acid	<	3300	UG/KG	J			15	20	semivoa
AAA4163	21-1678	Benzyl alcohol	<	1300	UG/KG				15	20	semivoa
AAA4163	21-1678	Bis(2-chloroethoxy)methane	<	660	UG/KG				15	20	semivoa
AAA4163	21-1678	Bis(2-chloroethyl)ether	<	660	UG/KG				15	20	semivoa
AAA4163	21-1678	Bis(2-chloroisopropyl)ether	<	660	UG/KG				15	20	semivoa
AAA4163	21-1678	Bis(2-ethylhexyl)phthalate		1653	UG/KG				15	20	semivoa
AAA4163	21-1678	Bromophenylphenyl ether [4-]	<	660	UG/KG				15	20	semivoa
AAA4163	21-1678	Butyl benzyl phthalate	<	660	UG/KG				15	20	semivoa
AAA4163	21-1678	Chloro-3-methylphenol [4-]	<	1300	UG/KG	J			15	20	semivoa
AAA4163	21-1678	Chloroaniline [4-]	<	1300	UG/KG				15	20	semivoa
AAA4163	21-1678	Chloronaphthalene [2-]	<	660	UG/KG				15	20	semivoa
AAA4163	21-1678	Chlorophenol [o-]	<	660	UG/KG				15	20	semivoa
AAA4163	21-1678	Chlorophenylphenyl ether [4-]	<	660	UG/KG				15	20	semivoa
AAA4163	21-1678	Chrysene	<	660	UG/KG				15	20	semivoa
AAA4163	21-1678	Di-n-butyl phthalate	<	660	UG/KG				15	20	semivoa
AAA4163	21-1678	Di-n-octyl phthalate	<	660	UG/KG				15	20	semivoa
AAA4163	21-1678	Dibenzo[a,h]anthracene	<	660	UG/KG				15	20	semivoa
AAA4163	21-1678	Dibenzofuran	<	660	UG/KG				15	20	semivoa
AAA4163	21-1678	Dichlorobenzene (1,2) [o-]	<	660	UG/KG				15	20	semivoa
AAA4163	21-1678	Dichlorobenzene (1,3) [m-]	<	660	UG/KG				15	20	semivoa
AAA4163	21-1678	Dichlorobenzene (1,4) [p-]	<	660	UG/KG				15	20	semivoa
AAA4163	21-1678	Dichlorobenzidine [3,3'-]	<	1300	UG/KG				15	20	semivoa
AAA4163	21-1678	Dichlorophenol [2,4-]	<	660	UG/KG				15	20	semivoa
AAA4163	21-1678	Diethyl phthalate	<	660	UG/KG				15	20	semivoa
AAA4163	21-1678	Dimethyl phthalate	<	660	UG/KG				15	20	semivoa
AAA4163	21-1678	Dimethylphenol [2,4-]	<	660	UG/KG	J			15	20	semivoa
AAA4163	21-1678	Dinitrophenol [2,4-]	<	3300	UG/KG				15	20	semivoa
AAA4163	21-1678	Dinitrotoluene [2,4-]	<	660	UG/KG	J			15	20	semivoa
AAA4163	21-1678	Dinitrotoluene [2,6-]	<	660	UG/KG				15	20	semivoa
AAA4163	21-1678	Fluoranthene	<	660	UG/KG				15	20	semivoa
AAA4163	21-1678	Fluorene	<	660	UG/KG				15	20	semivoa
AAA4163	21-1678	Fluorobiphenyl [2-]		94	%				15	20	semivoa
AAA4163	21-1678	Fluorophenol [2-]		86	%				15	20	semivoa
AAA4163	21-1678	Hexachlorobenzene	<	660	UG/KG				15	20	semivoa
AAA4163	21-1678	Hexachlorobutadiene	<	660	UG/KG				15	20	semivoa
AAA4163	21-1678	Hexachlorocyclopentadiene	<	660	UG/KG				15	20	semivoa
AAA4163	21-1678	Hexachloroethane	<	660	UG/KG				15	20	semivoa
AAA4163	21-1678	Indeno[1,2,3-cd]pyrene	<	660	UG/KG				15	20	semivoa
AAA4163	21-1678	Isophorone	<	660	UG/KG				15	20	semivoa
AAA4163	21-1678	Methyl-4,6-dinitrophenol [2-]	<	3300	UG/KG				15	20	semivoa
AAA4163	21-1678	Methylnaphthalene [2-]	<	660	UG/KG				15	20	semivoa
AAA4163	21-1678	Methylphenol [2-]	<	660	UG/KG				15	20	semivoa
AAA4163	21-1678	Methylphenol [4-]	<	660	UG/KG				15	20	semivoa
AAA4163	21-1678	Naphthalene	<	660	UG/KG				15	20	semivoa
AAA4163	21-1678	Nitroaniline [2-]	<	3300	UG/KG				15	20	semivoa
AAA4163	21-1678	Nitroaniline [3-]	<	3300	UG/KG				15	20	semivoa

sample number	location id	analyte		lab results	units		field qc code	lab qc code	start depth	end depth	analyte suite
AAA4163	21-1678	Nitroaniline [4-]	<	3300	UG/KG	J			15	20	semivoa
AAA4163	21-1678	Nitrobenzene	<	660	UG/KG				15	20	semivoa
AAA4163	21-1678	Nitrobenzene-d5		88	%				15	20	semivoa
AAA4163	21-1678	Nitrophenol [2-]	<	660	UG/KG				15	20	semivoa
AAA4163	21-1678	Nitrophenol [4-]	<	3300	UG/KG				15	20	semivoa
AAA4163	21-1678	Nitrosodi-n-propylamine [N-]	<	660	UG/KG				15	20	semivoa
AAA4163	21-1678	Nitrosodimethylamine [N-]	<	660	UG/KG				15	20	semivoa
AAA4163	21-1678	Nitrosodiphenylamine [N-]	<	660	UG/KG				15	20	semivoa
AAA4163	21-1678	Pentachlorophenol	<	3300	UG/KG				15	20	semivoa
AAA4163	21-1678	Phenanthrene	<	660	UG/KG				15	20	semivoa
AAA4163	21-1678	Phenol	<	660	UG/KG				15	20	semivoa
AAA4163	21-1678	Phenol-d6		82	%				15	20	semivoa
AAA4163	21-1678	Pyrene	<	660	UG/KG				15	20	semivoa
AAA4163	21-1678	Terphenyl-d14		98	%				15	20	semivoa
AAA4163	21-1678	Tribromophenol [2,4,6-]		84	%				15	20	semivoa
AAA4163	21-1678	Trichlorobenzene [1,2,4-]	<	660	UG/KG				15	20	semivoa
AAA4163	21-1678	Trichlorophenol [2,4,5-]	<	660	UG/KG				15	20	semivoa
AAA4163	21-1678	Trichlorophenol [2,4,6-]	<	660	UG/KG	J			15	20	semivoa
AAA4163	21-1678	Acetone	<	20	UG/KG	J			15	20	voa
AAA4163	21-1678	Benzene	<	5	UG/KG	J			15	20	voa
AAA4163	21-1678	Bromobenzene	<	5	UG/KG	J			15	20	voa
AAA4163	21-1678	Bromochloromethane	<	5	UG/KG	J			15	20	voa
AAA4163	21-1678	Bromodichloromethane	<	5	UG/KG	J			15	20	voa
AAA4163	21-1678	Bromofluorobenzene (vol sur #3) [4-]		91.26	%				15	20	voa
AAA4163	21-1678	Bromoform	<	5	UG/KG	J			15	20	voa
AAA4163	21-1678	Bromomethane	<	10	UG/KG	J			15	20	voa
AAA4163	21-1678	Butanone [2-]	<	20	UG/KG	J			15	20	voa
AAA4163	21-1678	Butylbenzene [n-]	<	5	UG/KG	J			15	20	voa
AAA4163	21-1678	Butylbenzene [sec-]	<	5	UG/KG	J			15	20	voa
AAA4163	21-1678	Butylbenzene [tert-]	<	5	UG/KG	J			15	20	voa
AAA4163	21-1678	Carbon disulfide	<	5	UG/KG	J			15	20	voa
AAA4163	21-1678	Carbon tetrachloride	<	5	UG/KG	J			15	20	voa
AAA4163	21-1678	Chlorobenzene	<	5	UG/KG	J			15	20	voa
AAA4163	21-1678	Chlorodibromomethane	<	5	UG/KG	J			15	20	voa
AAA4163	21-1678	Chloroethane	<	10	UG/KG	J			15	20	voa
AAA4163	21-1678	Chloroform	<	5	UG/KG	J			15	20	voa
AAA4163	21-1678	Chloromethane	<	10	UG/KG	J			15	20	voa
AAA4163	21-1678	Chlorotoluene [o-]	<	5	UG/KG	J			15	20	voa
AAA4163	21-1678	Chlorotoluene [p-]	<	5	UG/KG	J			15	20	voa
AAA4163	21-1678	Dibromo-3-chloropropane [1,2-]	<	10	UG/KG	J			15	20	voa
AAA4163	21-1678	Dibromoethane [1,2-]	<	5	UG/KG	J			15	20	voa
AAA4163	21-1678	Dibromomethane	<	5	UG/KG	J			15	20	voa
AAA4163	21-1678	Dichlorobenzene (1,2) [o-]	<	5	UG/KG	J			15	20	voa
AAA4163	21-1678	Dichlorobenzene (1,3) [m-]	<	5	UG/KG	J			15	20	voa
AAA4163	21-1678	Dichlorobenzene (1,4) [p-]	<	5	UG/KG	J			15	20	voa
AAA4163	21-1678	Dichlorodifluoromethane	<	10	UG/KG	J			15	20	voa
AAA4163	21-1678	Dichloroethane [1,1-]	<	5	UG/KG	J			15	20	voa
AAA4163	21-1678	Dichloroethane [1,2-]	<	5	UG/KG	J			15	20	voa
AAA4163	21-1678	Dichloroethane d4 (vol sur 1) [1,2-]		126.38	%				15	20	voa
AAA4163	21-1678	Dichloroethene [1,1-]	<	5	UG/KG	J			15	20	voa
AAA4163	21-1678	Dichloroethene [trans-1,2-]	<	5	UG/KG	J			15	20	voa
AAA4163	21-1678	Dichloroethylene [cis-1,2-]	<	5	UG/KG	J			15	20	voa
AAA4163	21-1678	Dichloropropane [1,2-]	<	5	UG/KG	J			15	20	voa
AAA4163	21-1678	Dichloropropane [1,3-]	<	5	UG/KG	J			15	20	voa
AAA4163	21-1678	Dichloropropane [2,2-]	<	5	UG/KG	J			15	20	voa

sample number	location id	analyte		lab results	units		field qc code	lab qc code	start depth	end depth	analyte suite
AAA4163	21-1678	Dichloropropene [1,1-]	<	5	UG/KG	J			15	20	voa
AAA4163	21-1678	Dichloropropene [cis-1,3-]	<	5	UG/KG	J			15	20	voa
AAA4163	21-1678	Dichloropropene [trans-1,3-]	<	5	UG/KG	J			15	20	voa
AAA4163	21-1678	Ethylbenzene	<	5	UG/KG	J			15	20	voa
AAA4163	21-1678	Hexanone [2-]	<	20	UG/KG	J			15	20	voa
AAA4163	21-1678	Isopropylbenzene	<	5	UG/KG	J			15	20	voa
AAA4163	21-1678	Isopropyltoluene [4-]	<	5	UG/KG	J			15	20	voa
AAA4163	21-1678	Methyl iodide	<	5	UG/KG	J			15	20	voa
AAA4163	21-1678	Methyl-2-pentanone [4-]	<	20	UG/KG	J			15	20	voa
AAA4163	21-1678	Methylene chloride	<	5	UG/KG	J			15	20	voa
AAA4163	21-1678	Propylbenzene	<	5	UG/KG	J			15	20	voa
AAA4163	21-1678	Styrene	<	5	UG/KG	J			15	20	voa
AAA4163	21-1678	Tetrachloroethane [1,1,1,2-]	<	5	UG/KG	J			15	20	voa
AAA4163	21-1678	Tetrachloroethane [1,1,2,2-]	<	5	UG/KG	J			15	20	voa
AAA4163	21-1678	Tetrachloroethylene	<	5	UG/KG	J			15	20	voa
AAA4163	21-1678	Toluene	<	5	UG/KG	J			15	20	voa
AAA4163	21-1678	Toluene d8 (vol sur #2)		105.02	%				15	20	voa
AAA4163	21-1678	Trichloro-1,2,2-trifluoroethane [1,1,2-]	<	5	UG/KG	J			15	20	voa
AAA4163	21-1678	Trichloroethane [1,1,1-]	<	5	UG/KG	J			15	20	voa
AAA4163	21-1678	Trichloroethane [1,1,2-]	<	5	UG/KG	J			15	20	voa
AAA4163	21-1678	Trichloroethene	<	5	UG/KG	J			15	20	voa
AAA4163	21-1678	Trichlorofluoromethane	<	5	UG/KG	J			15	20	voa
AAA4163	21-1678	Trichloropropane [1,2,3-]	<	5	UG/KG	J			15	20	voa
AAA4163	21-1678	Trimethylbenzene [1,2,4-]	<	5	UG/KG	J			15	20	voa
AAA4163	21-1678	Trimethylbenzene [1,3,5-]	<	5	UG/KG	J			15	20	voa
AAA4163	21-1678	Vinyl chloride	<	10	UG/KG	J			15	20	voa
AAA4163	21-1678	Xylenes (o + m + p) [Mixed-]	<	5	UG/KG	J			15	20	voa

sample number	location id	analyte		lab results	units		field qc code	lab qc code	start depth	end depth	analyte suite
AAA4009	21-1591	Actinium-227	<	4.88	PCI/G				0	6	rads
AAA4009	21-1591	Americium-241		8.616	PCI/G			D	0	6	rads
AAA4009	21-1591	Americium-241		8.963	PCI/G				0	6	rads
AAA4009	21-1591	Cesium-137		42.64	PCI/G				0	6	rads
AAA4009	21-1591	Plutonium-238		0.884	PCI/G			D	0	6	rads
AAA4009	21-1591	Plutonium-238		0.859	PCI/G				0	6	rads
AAA4009	21-1591	Plutonium-239		13.351	PCI/G			D	0	6	rads
AAA4009	21-1591	Plutonium-239		12.773	PCI/G				0	6	rads
AAA4009	21-1591	Strontium-90		9.5	PCI/G			D	0	6	rads
AAA4009	21-1591	Strontium-90		8.6	PCI/G				0	6	rads
AAA4009	21-1591	Thorium-228		1.41	PCI/G			D	0	6	rads
AAA4009	21-1591	Thorium-228		1.38	PCI/G				0	6	rads
AAA4009	21-1591	Thorium-230		1.39	PCI/G			D	0	6	rads
AAA4009	21-1591	Thorium-230		1.42	PCI/G				0	6	rads
AAA4009	21-1591	Thorium-232		1.54	PCI/G			D	0	6	rads
AAA4009	21-1591	Thorium-232		1.45	PCI/G				0	6	rads
AAA4009	21-1591	Tritium		1.63	PCI/ML				0	6	rads
AAA4009	21-1591	Uranium-234		1.4	PCI/G				0	6	rads
AAA4009	21-1591	Uranium-235		0.07	PCI/G				0	6	rads
AAA4009	21-1591	Uranium-238		1.26	PCI/G				0	6	rads
AAA4009	21-1591	Water (Unbound)		6.5	%				0	6	rads
AAA4009	21-1591	Radvan Gross Alpha Screening		-11.24	PCI/G				0	6	
AAA4009	21-1591	Radvan Gross Beta Screening		-11.63	PCI/G				0	6	
AAA4009	21-1591	Radvan Gross Gamma Screening		26.2	PCI/G				0	6	
AAA4010	21-1592	Actinium-227	<	14.4	PCI/G				0	6	rads
AAA4010	21-1592	Americium-241		12.84	PCI/G				0	6	rads
AAA4010	21-1592	Cesium-137		753.2	PCI/G				0	6	rads
AAA4010	21-1592	Plutonium-238		0.877	PCI/G				0	6	rads
AAA4010	21-1592	Plutonium-239		27.624	PCI/G				0	6	rads
AAA4010	21-1592	Strontium-90		238.1	PCI/G				0	6	rads
AAA4010	21-1592	Thorium-228		1.47	PCI/G				0	6	rads
AAA4010	21-1592	Thorium-230		1.47	PCI/G				0	6	rads
AAA4010	21-1592	Thorium-232		1.43	PCI/G				0	6	rads
AAA4010	21-1592	Tritium		1.04	PCI/ML				0	6	rads
AAA4010	21-1592	Uranium-234		2.14	PCI/G				0	6	rads
AAA4010	21-1592	Uranium-235		0.11	PCI/G				0	6	rads
AAA4010	21-1592	Uranium-238		1.43	PCI/G				0	6	rads
AAA4010	21-1592	Water (Unbound)		13.8	%				0	6	rads
AAA4010	21-1592	Radvan Gross Alpha Screening		-11.24	PCI/G				0	6	
AAA4010	21-1592	Radvan Gross Beta Screening		374.89	PCI/G				0	6	
AAA4010	21-1592	Radvan Gross Gamma Screening		546.4	PCI/G				0	6	
AAA4011	21-1593	Actinium-227	<	4.13	PCI/G				0	6	rads
AAA4011	21-1593	Americium-241		125.23	PCI/G				0	6	rads
AAA4011	21-1593	Cesium-137		81.26	PCI/G				0	6	rads
AAA4011	21-1593	Plutonium-238		7.874	PCI/G				0	6	rads
AAA4011	21-1593	Plutonium-239		21.492	PCI/G				0	6	rads
AAA4011	21-1593	Strontium-90		47.5	PCI/G				0	6	rads
AAA4011	21-1593	Thorium-228		1.7	PCI/G				0	6	rads
AAA4011	21-1593	Thorium-230		1.65	PCI/G				0	6	rads
AAA4011	21-1593	Thorium-232		1.65	PCI/G				0	6	rads
AAA4011	21-1593	Tritium		2.65	PCI/ML				0	6	rads
AAA4011	21-1593	Uranium-234		6.31	PCI/G				0	6	rads
AAA4011	21-1593	Uranium-235		0.27	PCI/G				0	6	rads
AAA4011	21-1593	Uranium-238		1.46	PCI/G				0	6	rads
AAA4011	21-1593	Water (Unbound)		6.7	%				0	6	rads

sample number	location id	analyte		lab results	units		field qc code	lab qc code	start depth	end depth	analyte suite
AAA4011	21-1593	Radvan Gross Alpha Screening		5.62	PCI/G				0	6	
AAA4011	21-1593	Radvan Gross Beta Screening		-6.07	PCI/G				0	6	
AAA4011	21-1593	Radvan Gross Gamma Screening		55.9	PCI/G				0	6	
AAA4012	21-1594	Actinium-227	<	10.6	PCI/G				0	6	rads
AAA4012	21-1594	Americium-241		27.993	PCI/G				0	6	rads
AAA4012	21-1594	Cesium-137		510.26	PCI/G				0	6	rads
AAA4012	21-1594	Plutonium-238		1.751	PCI/G				0	6	rads
AAA4012	21-1594	Plutonium-239		53.933	PCI/G				0	6	rads
AAA4012	21-1594	Strontium-90		173.7	PCI/G				0	6	rads
AAA4012	21-1594	Thorium-228		1.56	PCI/G				0	6	rads
AAA4012	21-1594	Thorium-230		1.48	PCI/G				0	6	rads
AAA4012	21-1594	Thorium-232		1.49	PCI/G				0	6	rads
AAA4012	21-1594	Tritium		7.46	PCI/ML				0	6	rads
AAA4012	21-1594	Uranium-234		1.93	PCI/G				0	6	rads
AAA4012	21-1594	Uranium-235		0.06	PCI/G				0	6	rads
AAA4012	21-1594	Uranium-238		1.33	PCI/G				0	6	rads
AAA4012	21-1594	Water (Unbound)		7.3	%				0	6	rads
AAA4012	21-1594	Radvan Gross Alpha Screening		-11.24	PCI/G				0	6	
AAA4012	21-1594	Radvan Gross Beta Screening		68.29	PCI/G				0	6	
AAA4012	21-1594	Radvan Gross Gamma Screening		384.8	PCI/G				0	6	
AAA4013	21-1595	Actinium-227	<	10.4	PCI/G				0	6	rads
AAA4013	21-1595	Americium-241		0.831	PCI/G				0	6	rads
AAA4013	21-1595	Cesium-137		259.31	PCI/G				0	6	rads
AAA4013	21-1595	Plutonium-238		0.078	PCI/G				0	6	rads
AAA4013	21-1595	Plutonium-239		3.152	PCI/G				0	6	rads
AAA4013	21-1595	Strontium-90		201.6	PCI/G				0	6	rads
AAA4013	21-1595	Thorium-228		1.46	PCI/G				0	6	rads
AAA4013	21-1595	Thorium-230		1.32	PCI/G				0	6	rads
AAA4013	21-1595	Thorium-232		1.45	PCI/G				0	6	rads
AAA4013	21-1595	Tritium		3.93	PCI/ML	J			0	6	rads
AAA4013	21-1595	Uranium-234		1.44	PCI/G				0	6	rads
AAA4013	21-1595	Uranium-235		0.08	PCI/G	J			0	6	rads
AAA4013	21-1595	Uranium-238		1.44	PCI/G				0	6	rads
AAA4013	21-1595	Water (Unbound)		5.6	%				0	6	rads
AAA4013	21-1595	Radvan Gross Alpha Screening		-16.86	PCI/G				0	6	
AAA4013	21-1595	Radvan Gross Beta Screening		3.87	PCI/G				0	6	
AAA4013	21-1595	Radvan Gross Gamma Screening		207.5	PCI/G				0	6	
AAA4014	21-1595	Actinium-227	<	6.94	PCI/G		FD		0	6	rads
AAA4014	21-1595	Americium-241		0.77	PCI/G		FD		0	6	rads
AAA4014	21-1595	Cesium-137		255.36	PCI/G		FD		0	6	rads
AAA4014	21-1595	Plutonium-238		0.071	PCI/G		FD		0	6	rads
AAA4014	21-1595	Plutonium-239		3.287	PCI/G		FD		0	6	rads
AAA4014	21-1595	Strontium-90		211.1	PCI/G		FD		0	6	rads
AAA4014	21-1595	Thorium-228		1.55	PCI/G		FD		0	6	rads
AAA4014	21-1595	Thorium-230		1.31	PCI/G		FD		0	6	rads
AAA4014	21-1595	Thorium-232		1.54	PCI/G		FD		0	6	rads
AAA4014	21-1595	Tritium		3.12	PCI/ML	J	FD		0	6	rads
AAA4014	21-1595	Uranium-234		1.53	PCI/G		FD		0	6	rads
AAA4014	21-1595	Uranium-235		0.04	PCI/G	J	FD		0	6	rads
AAA4014	21-1595	Uranium-238		1.45	PCI/G		FD		0	6	rads
AAA4014	21-1595	Water (Unbound)		6	%		FD		0	6	rads
AAA4014	21-1595	Radvan Gross Alpha Screening		-16.86	PCI/G		FD		0	6	
AAA4014	21-1595	Radvan Gross Beta Screening		51.34	PCI/G		FD		0	6	
AAA4014	21-1595	Radvan Gross Gamma Screening		207.8	PCI/G		FD		0	6	
AAA4015	21-1596	Actinium-227	<	5.43	PCI/G				0	6	rads

sample number	location id	analyte		lab results	units		field qc code	lab qc code	start depth	end depth	analyte suite
AAA4015	21-1596	Americium-241		5.747	PCI/G			D	0	6	rads
AAA4015	21-1596	Americium-241		5.67	PCI/G				0	6	rads
AAA4015	21-1596	Cesium-137		267.91	PCI/G				0	6	rads
AAA4015	21-1596	Plutonium-238		0.283	PCI/G			D	0	6	rads
AAA4015	21-1596	Plutonium-238		0.275	PCI/G				0	6	rads
AAA4015	21-1596	Plutonium-239		14.552	PCI/G			D	0	6	rads
AAA4015	21-1596	Plutonium-239		13.769	PCI/G				0	6	rads
AAA4015	21-1596	Radvan Cesium-137		199.67	PCI/G				0	6	rads
AAA4015	21-1596	Strontium-90		82.6	PCI/G			D	0	6	rads
AAA4015	21-1596	Strontium-90		85.6	PCI/G				0	6	rads
AAA4015	21-1596	Thorium-228		1.42	PCI/G			D	0	6	rads
AAA4015	21-1596	Thorium-228		1.46	PCI/G				0	6	rads
AAA4015	21-1596	Thorium-230		1.21	PCI/G			D	0	6	rads
AAA4015	21-1596	Thorium-230		1.25	PCI/G				0	6	rads
AAA4015	21-1596	Thorium-232		1.45	PCI/G			D	0	6	rads
AAA4015	21-1596	Thorium-232		1.42	PCI/G				0	6	rads
AAA4015	21-1596	Tritium		2.37	PCI/ML				0	6	rads
AAA4015	21-1596	Uranium-234		1.44	PCI/G				0	6	rads
AAA4015	21-1596	Uranium-235		0.06	PCI/G				0	6	rads
AAA4015	21-1596	Uranium-238		1.24	PCI/G				0	6	rads
AAA4015	21-1596	Water (Unbound)		6.2	%				0	6	rads
AAA4015	21-1596	Radvan Gross Alpha Screening		-16.86	PCI/G				0	6	
AAA4015	21-1596	Radvan Gross Beta Screening		17.92	PCI/G				0	6	
AAA4015	21-1596	Radvan Gross Gamma Screening		192.7	PCI/G				0	6	
AAA4016	21-1596	Actinium-227	<	11.5	PCI/G				6	12	rads
AAA4016	21-1596	Americium-241		3.823	PCI/G				6	12	rads
AAA4016	21-1596	Cesium-137		418.1	PCI/G				6	12	rads
AAA4016	21-1596	Plutonium-238		0.234	PCI/G				6	12	rads
AAA4016	21-1596	Plutonium-239		10.073	PCI/G				6	12	rads
AAA4016	21-1596	Radvan Cesium-137		277.03	PCI/G				6	12	rads
AAA4016	21-1596	Strontium-90		245.1	PCI/G				6	12	rads
AAA4016	21-1596	Thorium-228		1.43	PCI/G				6	12	rads
AAA4016	21-1596	Thorium-230		1.27	PCI/G				6	12	rads
AAA4016	21-1596	Thorium-232		1.42	PCI/G				6	12	rads
AAA4016	21-1596	Tritium		17.69	PCI/ML				6	12	rads
AAA4016	21-1596	Uranium-234		1.64	PCI/G			D	6	12	rads
AAA4016	21-1596	Uranium-234		1.47	PCI/G				6	12	rads
AAA4016	21-1596	Uranium-235		0.07	PCI/G			D	6	12	rads
AAA4016	21-1596	Uranium-235		0.06	PCI/G				6	12	rads
AAA4016	21-1596	Uranium-238		1.34	PCI/G			D	6	12	rads
AAA4016	21-1596	Uranium-238		1.41	PCI/G				6	12	rads
AAA4016	21-1596	Water (Unbound)		4.3	%				6	12	rads
AAA4016	21-1596	Radvan Gross Alpha Screening		-16.86	PCI/G				6	12	
AAA4016	21-1596	Radvan Gross Beta Screening		138.04	PCI/G				6	12	
AAA4016	21-1596	Radvan Gross Gamma Screening		291.2	PCI/G				6	12	
AAA4017	21-1596	Actinium-227	<	7.43	PCI/G			D	12	18	rads
AAA4017	21-1596	Actinium-227	<	11	PCI/G				12	18	rads
AAA4017	21-1596	Americium-241		0.843	PCI/G				12	18	rads
AAA4017	21-1596	Cesium-137		419.05	PCI/G			D	12	18	rads
AAA4017	21-1596	Cesium-137		414.02	PCI/G				12	18	rads
AAA4017	21-1596	Plutonium-238		0.065	PCI/G				12	18	rads
AAA4017	21-1596	Plutonium-239		3.341	PCI/G				12	18	rads
AAA4017	21-1596	Radvan Cesium-137		348.63	PCI/G				12	18	rads
AAA4017	21-1596	Strontium-90		178.4	PCI/G				12	18	rads
AAA4017	21-1596	Thorium-228		1.55	PCI/G				12	18	rads

sample number	location id	analyte		lab results	units		field qc code	lab qc code	start depth	end depth	analyte suite
AAA4017	21-1596	Thorium-230		1.35	PCI/G				12	18	rads
AAA4017	21-1596	Thorium-232		1.53	PCI/G				12	18	rads
AAA4017	21-1596	Tritium		16.16	PCI/ML				12	18	rads
AAA4017	21-1596	Uranium-234		1.32	PCI/G			D	12	18	rads
AAA4017	21-1596	Uranium-234		1.43	PCI/G				12	18	rads
AAA4017	21-1596	Uranium-235		0.1	PCI/G			D	12	18	rads
AAA4017	21-1596	Uranium-235		0.09	PCI/G				12	18	rads
AAA4017	21-1596	Uranium-238		1.31	PCI/G			D	12	18	rads
AAA4017	21-1596	Uranium-238		1.41	PCI/G				12	18	rads
AAA4017	21-1596	Water (Unbound)		2.5	%				12	18	rads
AAA4017	21-1596	Radvan Gross Alpha Screening		-11.24	PCI/G				12	18	
AAA4017	21-1596	Radvan Gross Beta Screening		44.56	PCI/G				12	18	
AAA4017	21-1596	Radvan Gross Gamma Screening		321	PCI/G				12	18	
AAA4018	21-1597	Tritium		19000	PCI/L				0	6	rads
AAA4018	21-1597	Water (Unbound)		7.32	%				0	6	rads
AAA4018	21-1597	Radvan Gross Alpha Screening		56.19	PCI/G				0	6	
AAA4018	21-1597	Radvan Gross Beta Screening		697.29	PCI/G				0	6	
AAA4018	21-1597	Radvan Gross Gamma Screening		3027.2	PCI/G				0	6	
AAA4019	21-1597	Tritium		22200	PCI/L				6	12	rads
AAA4019	21-1597	Water (Unbound)		10.4	%				6	12	rads
AAA4019	21-1597	Radvan Gross Alpha Screening		95.52	PCI/G				6	12	
AAA4019	21-1597	Radvan Gross Beta Screening		2393.5	PCI/G				6	12	
AAA4019	21-1597	Radvan Gross Gamma Screening		2619	PCI/G				6	12	
AAA4020	21-1597	Actinium-227	<	152	PCI/L		EB				rads
AAA4020	21-1597	Americium-241		0.379	PCI/L		EB				rads
AAA4020	21-1597	Cesium-137	<	21.3	PCI/L		EB				rads
AAA4020	21-1597	Plutonium-238		0.036	PCI/L		EB				rads
AAA4020	21-1597	Plutonium-239		0.136	PCI/L		EB				rads
AAA4020	21-1597	Strontium-90	-	1.75	PCI/L		EB				rads
AAA4020	21-1597	Thorium-228		0.11	PCI/L		EB				rads
AAA4020	21-1597	Thorium-230		0.45	PCI/L		EB				rads
AAA4020	21-1597	Thorium-232		0.06	PCI/L		EB				rads
AAA4020	21-1597	Tritium		0.17	PCI/ML		EB				rads
AAA4020	21-1597	Uranium-234		0.08	PCI/L		EB				rads
AAA4020	21-1597	Uranium-235	-	0.02	PCI/L		EB				rads
AAA4020	21-1597	Uranium-238		0.03	PCI/L		EB				rads
AAA4021	21-1597	Tritium		49800	PCI/L				12	18	rads
AAA4021	21-1597	Water (Unbound)		12.15	%				12	18	rads
AAA4021	21-1597	Radvan Gross Alpha Screening		16.86	PCI/G				12	18	
AAA4021	21-1597	Radvan Gross Beta Screening		319.86	PCI/G				12	18	
AAA4021	21-1597	Radvan Gross Gamma Screening		1176.1	PCI/G				12	18	
AAA4022	21-1598	Actinium-227	<	4.34	PCI/G			D	0	6	rads
AAA4022	21-1598	Actinium-227	<	3.66	PCI/G				0	6	rads
AAA4022	21-1598	Americium-241		3.7	PCI/G				0	6	rads
AAA4022	21-1598	Cesium-137		192.94	PCI/G			D	0	6	rads
AAA4022	21-1598	Cesium-137		190.25	PCI/G				0	6	rads
AAA4022	21-1598	Plutonium-238		1.494	PCI/G				0	6	rads
AAA4022	21-1598	Plutonium-239		7.754	PCI/G				0	6	rads
AAA4022	21-1598	Radvan Cesium-137		141.48	PCI/G				0	6	rads
AAA4022	21-1598	Strontium-90		31.2	PCI/G				0	6	rads
AAA4022	21-1598	Thorium-228		1.34	PCI/G				0	6	rads
AAA4022	21-1598	Thorium-230		1.25	PCI/G				0	6	rads
AAA4022	21-1598	Thorium-232		1.36	PCI/G				0	6	rads
AAA4022	21-1598	Tritium		2.49	PCI/ML				0	6	rads
AAA4022	21-1598	Uranium-234		1.35	PCI/G				0	6	rads

sample number	location id	analyte		lab results	units		field qc code	lab qc code	start depth	end depth	analyte suite
AAA4022	21-1598	Uranium-235		0.07	PCI/G				0	6	rads
AAA4022	21-1598	Uranium-238		1.12	PCI/G				0	6	rads
AAA4022	21-1598	Water (Unbound)		6.4	%				0	6	rads
AAA4022	21-1598	Radvan Gross Alpha Screening		-16.86	PCI/G				0	6	
AAA4022	21-1598	Radvan Gross Beta Screening		0.49	PCI/G				0	6	
AAA4022	21-1598	Radvan Gross Gamma Screening		142.6	PCI/G				0	6	
AAA4023	21-1598	Actinium-227	<	6.53	PCI/G				6	12	rads
AAA4023	21-1598	Americium-241		1.047	PCI/G				6	12	rads
AAA4023	21-1598	Cesium-137		233.84	PCI/G				6	12	rads
AAA4023	21-1598	Plutonium-238		0.394	PCI/G				6	12	rads
AAA4023	21-1598	Plutonium-239		2.92	PCI/G				6	12	rads
AAA4023	21-1598	Radvan Cesium-137		189.14	PCI/G				6	12	rads
AAA4023	21-1598	Strontium-90		32.3	PCI/G				6	12	rads
AAA4023	21-1598	Thorium-228		1.36	PCI/G				6	12	rads
AAA4023	21-1598	Thorium-230		1.17	PCI/G				6	12	rads
AAA4023	21-1598	Thorium-232		1.3	PCI/G				6	12	rads
AAA4023	21-1598	Tritium		6.65	PCI/ML			D	6	12	rads
AAA4023	21-1598	Tritium		6.67	PCI/ML				6	12	rads
AAA4023	21-1598	Uranium-234		1.97	PCI/G				6	12	rads
AAA4023	21-1598	Uranium-235		0.15	PCI/G				6	12	rads
AAA4023	21-1598	Uranium-238		1.37	PCI/G				6	12	rads
AAA4023	21-1598	Water (Unbound)		5.3	%				6	12	rads
AAA4023	21-1598	Radvan Gross Alpha Screening		-11.24	PCI/G				6	12	
AAA4023	21-1598	Radvan Gross Beta Screening		4.36	PCI/G				6	12	
AAA4023	21-1598	Radvan Gross Gamma Screening		175	PCI/G				6	12	
AAA4024	21-1598	Actinium-227	<	4.25	PCI/G				12	18	rads
AAA4024	21-1598	Americium-241		0.395	PCI/G				12	18	rads
AAA4024	21-1598	Cesium-137		32.14	PCI/G				12	18	rads
AAA4024	21-1598	Plutonium-238		0.098	PCI/G				12	18	rads
AAA4024	21-1598	Plutonium-239		2.28	PCI/G				12	18	rads
AAA4024	21-1598	Radvan Cesium-137		26.51	PCI/G				12	18	rads
AAA4024	21-1598	Strontium-90		21.7	PCI/G				12	18	rads
AAA4024	21-1598	Thorium-228		1.42	PCI/G				12	18	rads
AAA4024	21-1598	Thorium-230		1.27	PCI/G				12	18	rads
AAA4024	21-1598	Thorium-232		1.38	PCI/G				12	18	rads
AAA4024	21-1598	Tritium		2.59	PCI/ML				12	18	rads
AAA4024	21-1598	Uranium-234		1.89	PCI/G				12	18	rads
AAA4024	21-1598	Uranium-235		0.12	PCI/G				12	18	rads
AAA4024	21-1598	Uranium-238		1.56	PCI/G				12	18	rads
AAA4024	21-1598	Water (Unbound)		7.5	%				12	18	rads
AAA4024	21-1598	Radvan Gross Alpha Screening		-16.86	PCI/G				12	18	
AAA4024	21-1598	Radvan Gross Beta Screening		-23.25	PCI/G				12	18	
AAA4024	21-1598	Radvan Gross Gamma Screening		18.3	PCI/G				12	18	

sample number	location id	analyte		lab results	units		field qc code	lab qc code	start depth	end depth	analytesuite
AAA4041	21-1607	Actinium-227	<	3.63	PCI/G				0	4	rads
AAA4041	21-1607	Americium-241		29.272	PCI/G				0	4	rads
AAA4041	21-1607	Cesium-137	<	0.98	PCI/G				0	4	rads
AAA4041	21-1607	Plutonium-238		0.272	PCI/G				0	4	rads
AAA4041	21-1607	Plutonium-239		44.674	PCI/G				0	4	rads
AAA4041	21-1607	Radvan Cesium-137		4.58	PCI/G				0	4	rads
AAA4041	21-1607	Strontium-90		0.56	PCI/G	J			0	4	rads
AAA4041	21-1607	Tritium		1.29	PCI/ML	J			0	4	rads
AAA4041	21-1607	Uranium-234		1.672	PCI/G				0	4	rads
AAA4041	21-1607	Uranium-235		0.095	PCI/G				0	4	rads
AAA4041	21-1607	Uranium-238		1.672	PCI/G				0	4	rads
AAA4041	21-1607	Water(Unbound)		12.6	%				0	4	rads
AAA4041	21-1607	Acenaphthene	<	660	UG/KG				0	4	semivoa
AAA4041	21-1607	Acenaphthylene	<	660	UG/KG				0	4	semivoa
AAA4041	21-1607	Anthracene	<	660	UG/KG				0	4	semivoa
AAA4041	21-1607	Benzo[a]anthracene	<	660	UG/KG				0	4	semivoa
AAA4041	21-1607	Benzo[a]pyrene	<	660	UG/KG				0	4	semivoa
AAA4041	21-1607	Benzo[b]fluoranthene	<	660	UG/KG				0	4	semivoa
AAA4041	21-1607	Benzo[g,h,i]perylene	<	660	UG/KG				0	4	semivoa
AAA4041	21-1607	Benzo[k]fluoranthene	<	660	UG/KG				0	4	semivoa
AAA4041	21-1607	Benzoic acid	<	3300	UG/KG				0	4	semivoa
AAA4041	21-1607	Benzyl alcohol	<	660	UG/KG				0	4	semivoa
AAA4041	21-1607	Bis(2-chloroethoxy)methane	<	660	UG/KG				0	4	semivoa
AAA4041	21-1607	Bis(2-chloroethyl)ether	<	660	UG/KG				0	4	semivoa
AAA4041	21-1607	Bis(2-chloroisopropyl)ether	<	660	UG/KG				0	4	semivoa
AAA4041	21-1607	Bis(2-ethylhexyl)phthalate	<	660	UG/KG				0	4	semivoa
AAA4041	21-1607	Bromophenylphenylether[4-]	<	660	UG/KG				0	4	semivoa
AAA4041	21-1607	Butylbenzylphthalate	<	660	UG/KG				0	4	semivoa
AAA4041	21-1607	Chloro-3-methylphenol[4-]	<	660	UG/KG				0	4	semivoa
AAA4041	21-1607	Chloroaniline[4-]	<	660	UG/KG				0	4	semivoa
AAA4041	21-1607	Chloronaphthalene[2-]	<	660	UG/KG				0	4	semivoa
AAA4041	21-1607	Chlorophenol[o-]	<	660	UG/KG				0	4	semivoa
AAA4041	21-1607	Chlorophenylphenylether[4-]	<	660	UG/KG				0	4	semivoa
AAA4041	21-1607	Chrysene	<	660	UG/KG				0	4	semivoa
AAA4041	21-1607	Di-n-butylphthalate	<	660	UG/KG	J			0	4	semivoa
AAA4041	21-1607	Di-n-octylphthalate	<	660	UG/KG				0	4	semivoa
AAA4041	21-1607	Dibenzo[a,h]anthracene	<	660	UG/KG				0	4	semivoa
AAA4041	21-1607	Dibenzofuran	<	660	UG/KG				0	4	semivoa
AAA4041	21-1607	Dichlorobenzene(1,2)[o-]	<	660	UG/KG				0	4	semivoa
AAA4041	21-1607	Dichlorobenzene(1,3)[m-]	<	660	UG/KG				0	4	semivoa
AAA4041	21-1607	Dichlorobenzene(1,4)[p-]	<	660	UG/KG				0	4	semivoa
AAA4041	21-1607	Dichlorobenzidine[3,3'-]	<	660	UG/KG				0	4	semivoa
AAA4041	21-1607	Dichlorophenol[2,4-]	<	660	UG/KG				0	4	semivoa
AAA4041	21-1607	Diethylphthalate	<	660	UG/KG				0	4	semivoa
AAA4041	21-1607	Dimethylphthalate	<	660	UG/KG				0	4	semivoa
AAA4041	21-1607	Dimethylphenol[2,4-]	<	660	UG/KG				0	4	semivoa
AAA4041	21-1607	Dinitrophenol[2,4-]	<	3300	UG/KG				0	4	semivoa
AAA4041	21-1607	Dinitrotoluene[2,4-]	<	660	UG/KG				0	4	semivoa
AAA4041	21-1607	Dinitrotoluene[2,6-]	<	660	UG/KG				0	4	semivoa
AAA4041	21-1607	Fluoranthene	<	660	UG/KG				0	4	semivoa
AAA4041	21-1607	Fluorene	<	660	UG/KG				0	4	semivoa
AAA4041	21-1607	Fluorobiphenyl[2-]		80	%				0	4	semivoa
AAA4041	21-1607	Fluorophenol[2-]		85	%				0	4	semivoa
AAA4041	21-1607	Hexachlorobenzene	<	660	UG/KG				0	4	semivoa
AAA4041	21-1607	Hexachlorobutadiene	<	660	UG/KG				0	4	semivoa

sample number	location id	analyte		lab results	units		field qc code	lab qc code	start depth	end depth	analytesuite
AAA4041	21-1607	Hexachlorocyclopentadiene	<	660	UG/KG				0	4	semivoa
AAA4041	21-1607	Hexachloroethane	<	660	UG/KG				0	4	semivoa
AAA4041	21-1607	Indeno[1,2,3-cd]pyrene	<	660	UG/KG				0	4	semivoa
AAA4041	21-1607	Isophorone	<	660	UG/KG				0	4	semivoa
AAA4041	21-1607	Methyl-4,6-dinitrophenol[2-]	<	3300	UG/KG				0	4	semivoa
AAA4041	21-1607	Methylnaphthalene[2-]	<	660	UG/KG				0	4	semivoa
AAA4041	21-1607	Methylphenol[2-]	<	660	UG/KG				0	4	semivoa
AAA4041	21-1607	Methylphenol[4-]	<	660	UG/KG				0	4	semivoa
AAA4041	21-1607	Naphthalene	<	660	UG/KG				0	4	semivoa
AAA4041	21-1607	Nitroaniline[2-]	<	3300	UG/KG				0	4	semivoa
AAA4041	21-1607	Nitroaniline[3-]	<	3300	UG/KG				0	4	semivoa
AAA4041	21-1607	Nitroaniline[4-]	<	3300	UG/KG				0	4	semivoa
AAA4041	21-1607	Nitrobenzene	<	660	UG/KG				0	4	semivoa
AAA4041	21-1607	Nitrobenzene-d5		91	%				0	4	semivoa
AAA4041	21-1607	Nitrophenol[2-]	<	660	UG/KG				0	4	semivoa
AAA4041	21-1607	Nitrophenol[4-]	<	3300	UG/KG				0	4	semivoa
AAA4041	21-1607	Nitrosodi-n-propylamine[N-]	<	660	UG/KG				0	4	semivoa
AAA4041	21-1607	Nitrosodiphenylamine[N-]	<	660	UG/KG				0	4	semivoa
AAA4041	21-1607	Pentachlorophenol	<	3300	UG/KG				0	4	semivoa
AAA4041	21-1607	Phenanthrene	<	660	UG/KG				0	4	semivoa
AAA4041	21-1607	Phenol	<	660	UG/KG				0	4	semivoa
AAA4041	21-1607	Phenol-d6		80	%				0	4	semivoa
AAA4041	21-1607	Pyrene	<	660	UG/KG				0	4	semivoa
AAA4041	21-1607	Terphenyl-d14		75	%				0	4	semivoa
AAA4041	21-1607	Tribromophenol[2,4,6-]		88	%				0	4	semivoa
AAA4041	21-1607	Trichlorobenzene[1,2,4-]	<	660	UG/KG				0	4	semivoa
AAA4041	21-1607	Trichlorophenol[2,4,5-]	<	3300	UG/KG				0	4	semivoa
AAA4041	21-1607	Trichlorophenol[2,4,6-]	<	660	UG/KG				0	4	semivoa
AAA4041	21-1607	1,4-methanAzulene,decahydro-4,4,8-trimethyl-9-methylene	TI	1800	UG/KG				0	4	
AAA4041	21-1607	Benzene Acetic Acid	TI	820	UG/KG				0	4	
AAA4041	21-1607	Radvan Gross Alpha Screening		0	PCI/G				0	4	
AAA4041	21-1607	Radvan Gross Beta Screening		-7.27	PCI/G				0	4	
AAA4041	21-1607	Radvan Gross Gamma Screening		-1.8	PCI/G				0	4	
AAA4041	21-1607	Saturated Hydrocarbons	TI	19000	UG/KG				0	4	
AAA4041	21-1607	Saturated Hydrocarbons	TI	1700	UG/KG				0	4	
AAA4041	21-1607	Totalorgani ccarbon	TI	64000	UG/KG				0	4	
AAA4041	21-1607	Unknown organic compound	TI	860	UG/KG				0	4	
AAA4041	21-1607	Unknown Polynuclear Aromatic Hydrocarbon	TI	1000	UG/KG				0	4	
AAA4042	21-1608	Actinium-227	<	4.76	PCI/G				0	4	rads
AAA4042	21-1608	Americium-241		10.727	PCI/G				0	4	rads
AAA4042	21-1608	Cesium-137	<	0.76	PCI/G				0	4	rads
AAA4042	21-1608	Plutonium-238		0.072	PCI/G				0	4	rads
AAA4042	21-1608	Plutonium-239		7.767	PCI/G				0	4	rads
AAA4042	21-1608	Radvan Cesium-137		4.13	PCI/G				0	4	rads
AAA4042	21-1608	Strontium-90		0.06	PCI/G	J			0	4	rads
AAA4042	21-1608	Tritium		2.01	PCI/ML	J			0	4	rads
AAA4042	21-1608	Uranium-234		1.455	PCI/G				0	4	rads
AAA4042	21-1608	Uranium-235		0.088	PCI/G				0	4	rads
AAA4042	21-1608	Uranium-238		1.318	PCI/G				0	4	rads
AAA4042	21-1608	Water(Unbound)		3.3	%				0	4	rads
AAA4042	21-1608	Acenaphthene	<	660	UG/KG				0	4	semivoa
AAA4042	21-1608	Acenaphthylene	<	660	UG/KG				0	4	semivoa
AAA4042	21-1608	Anthracene	<	660	UG/KG				0	4	semivoa
AAA4042	21-1608	Benzo[a]anthracene	<	660	UG/KG				0	4	semivoa

sample number	location id	analyte		lab results	units		field qc code	lab qc code	start depth	end depth	analytesuite
AAA4042	21-1608	Benzo[a]pyrene	<	660	UG/KG				0	4	semivoa
AAA4042	21-1608	Benzo[b]fluoranthene	<	660	UG/KG				0	4	semivoa
AAA4042	21-1608	Benzo[g,h,i]perylene	<	660	UG/KG				0	4	semivoa
AAA4042	21-1608	Benzo[k]fluoranthene	<	660	UG/KG				0	4	semivoa
AAA4042	21-1608	Benzoic acid	<	3300	UG/KG				0	4	semivoa
AAA4042	21-1608	Benzyl alcohol	<	660	UG/KG				0	4	semivoa
AAA4042	21-1608	Bis(2-chloroethoxy)methane	<	660	UG/KG				0	4	semivoa
AAA4042	21-1608	Bis(2-chloroethyl)ether	<	660	UG/KG				0	4	semivoa
AAA4042	21-1608	Bis(2-chloroisopropyl)ether	<	660	UG/KG				0	4	semivoa
AAA4042	21-1608	Bis(2-ethylhexyl)phthalate	<	660	UG/KG				0	4	semivoa
AAA4042	21-1608	Bromophenylphenylether[4-]	<	660	UG/KG				0	4	semivoa
AAA4042	21-1608	Butylbenzylphthalate	<	660	UG/KG				0	4	semivoa
AAA4042	21-1608	Chloro-3-methylphenol[4-]	<	660	UG/KG				0	4	semivoa
AAA4042	21-1608	Chloroaniline[4-]	<	660	UG/KG				0	4	semivoa
AAA4042	21-1608	Chloronaphthalene[2-]	<	660	UG/KG				0	4	semivoa
AAA4042	21-1608	Chlorophenol[o-]	<	660	UG/KG				0	4	semivoa
AAA4042	21-1608	Chlorophenylphenylether[4-]	<	660	UG/KG				0	4	semivoa
AAA4042	21-1608	Chrysene	<	660	UG/KG				0	4	semivoa
AAA4042	21-1608	Di-n-butylphthalate	<	660	UG/KG	J			0	4	semivoa
AAA4042	21-1608	Di-n-octylphthalate	<	660	UG/KG				0	4	semivoa
AAA4042	21-1608	Dibenzo[a,h]anthracene	<	660	UG/KG				0	4	semivoa
AAA4042	21-1608	Dibenzofuran	<	660	UG/KG				0	4	semivoa
AAA4042	21-1608	Dichlorobenzene(1,2)[o-]	<	660	UG/KG				0	4	semivoa
AAA4042	21-1608	Dichlorobenzene(1,3)[m-]	<	660	UG/KG				0	4	semivoa
AAA4042	21-1608	Dichlorobenzene(1,4)[p-]	<	660	UG/KG				0	4	semivoa
AAA4042	21-1608	Dichlorobenzidine[3,3'-]	<	660	UG/KG				0	4	semivoa
AAA4042	21-1608	Dichlorophenol[2,4-]	<	660	UG/KG				0	4	semivoa
AAA4042	21-1608	Diethylphthalate	<	660	UG/KG				0	4	semivoa
AAA4042	21-1608	Dimethylphthalate	<	660	UG/KG				0	4	semivoa
AAA4042	21-1608	Dimethylphenol[2,4-]	<	660	UG/KG				0	4	semivoa
AAA4042	21-1608	Dinitrophenol[2,4-]	<	3300	UG/KG				0	4	semivoa
AAA4042	21-1608	Dinitrotoluene[2,4-]	<	660	UG/KG				0	4	semivoa
AAA4042	21-1608	Dinitrotoluene[2,6-]	<	660	UG/KG				0	4	semivoa
AAA4042	21-1608	Fluoranthene	<	660	UG/KG				0	4	semivoa
AAA4042	21-1608	Fluorene	<	660	UG/KG				0	4	semivoa
AAA4042	21-1608	Fluorobiphenyl[2-]		86	%				0	4	semivoa
AAA4042	21-1608	Fluorophenol[2-]		89	%				0	4	semivoa
AAA4042	21-1608	Hexachlorobenzene	<	660	UG/KG				0	4	semivoa
AAA4042	21-1608	Hexachlorobutadiene	<	660	UG/KG				0	4	semivoa
AAA4042	21-1608	Hexachlorocyclopentadiene	<	660	UG/KG				0	4	semivoa
AAA4042	21-1608	Hexachloroethane	<	660	UG/KG				0	4	semivoa
AAA4042	21-1608	Indeno[1,2,3-cd]pyrene	<	660	UG/KG				0	4	semivoa
AAA4042	21-1608	Isophorone	<	660	UG/KG				0	4	semivoa
AAA4042	21-1608	Methyl-4,6-dinitrophenol[2-]	<	3300	UG/KG				0	4	semivoa
AAA4042	21-1608	Methylnaphthalene[2-]	<	660	UG/KG				0	4	semivoa
AAA4042	21-1608	Methylphenol[2-]	<	660	UG/KG				0	4	semivoa
AAA4042	21-1608	Methylphenol[4-]	<	660	UG/KG				0	4	semivoa
AAA4042	21-1608	Naphthalene	<	660	UG/KG				0	4	semivoa
AAA4042	21-1608	Nitroaniline[2-]	<	3300	UG/KG				0	4	semivoa
AAA4042	21-1608	Nitroaniline[3-]	<	3300	UG/KG				0	4	semivoa
AAA4042	21-1608	Nitroaniline[4-]	<	3300	UG/KG				0	4	semivoa
AAA4042	21-1608	Nitrobenzene	<	660	UG/KG				0	4	semivoa
AAA4042	21-1608	Nitrobenzene-d5		92	%				0	4	semivoa
AAA4042	21-1608	Nitrophenol[2-]	<	660	UG/KG				0	4	semivoa
AAA4042	21-1608	Nitrophenol[4-]	<	3300	UG/KG				0	4	semivoa

sample number	location id	analyte		lab results	units		field qc code	lab qc code	start depth	end depth	analytesuite
AAA4042	21-1608	Nitrosodi-n-propylamine[N-]	<	660	UG/KG				0	4	semivoa
AAA4042	21-1608	Nitrosodiphenylamine[N-]	<	660	UG/KG				0	4	semivoa
AAA4042	21-1608	Pentachlorophenol	<	3300	UG/KG				0	4	semivoa
AAA4042	21-1608	Phenanthrene	<	660	UG/KG				0	4	semivoa
AAA4042	21-1608	Phenol	<	660	UG/KG				0	4	semivoa
AAA4042	21-1608	Phenol-d6		83	%				0	4	semivoa
AAA4042	21-1608	Pyrene	<	660	UG/KG				0	4	semivoa
AAA4042	21-1608	Terphenyl-d14		109	%				0	4	semivoa
AAA4042	21-1608	Tribromophenol[2,4,6-]		109	%				0	4	semivoa
AAA4042	21-1608	Trichlorobenzene[1,2,4-]	<	660	UG/KG				0	4	semivoa
AAA4042	21-1608	Trichlorophenol[2,4,5-]	<	3300	UG/KG				0	4	semivoa
AAA4042	21-1608	Trichlorophenol[2,4,6-]	<	660	UG/KG				0	4	semivoa
AAA4042	21-1608	Aromatic hydrocarbons	TI	1800	UG/KG				0	4	
AAA4042	21-1608	Cyclic Hydrocarbons	TI	2600	UG/KG				0	4	
AAA4042	21-1608	Nitrogenous Hydrocarbon	TI	3600	UG/KG				0	4	
AAA4042	21-1608	Nitrogenous Hydrocarbon	TI	4900	UG/KG				0	4	
AAA4042	21-1608	Nitrogenous Hydrocarbon	TI	1500	UG/KG				0	4	
AAA4042	21-1608	Radvan Gross Alpha Screening		0	PCI/G				0	4	
AAA4042	21-1608	Radvan Gross Beta Screening		-13.56	PCI/G				0	4	
AAA4042	21-1608	Radvan Gross Gamma Screening		-1.6	PCI/G				0	4	
AAA4042	21-1608	Terpene Hydrocarbons	TI	1100	UG/KG				0	4	
AAA4042	21-1608	Terpene Hydrocarbons	TI	20000	UG/KG				0	4	
AAA4042	21-1608	Total organic carbon	TI	250000	UG/KG				0	4	
AAA4042	21-1608	Totarolorisomer	TI	18000	UG/KG				0	4	
AAA4042	21-1608	Unknown organic compound	TI	1300	UG/KG				0	4	
AAA4042	21-1608	Unknown organic compound	TI	5100	UG/KG				0	4	
AAA4042	21-1608	Unknown organic compound	TI	2500	UG/KG				0	4	
AAA4042	21-1608	Unknown organic compound	TI	2900	UG/KG				0	4	
AAA4042	21-1608	Unknown Polynuclear Aromatic Hydrocarbon	TI	1900	UG/KG				0	4	
AAA4042	21-1608	Unknown Polynuclear Aromatic Hydrocarbon	TI	1700	UG/KG				0	4	
AAA4042	21-1608	Unknown Polynuclear Aromatic Hydrocarbon	TI	940	UG/KG				0	4	
AAA4042	21-1608	Unknown Polynuclear Aromatic Hydrocarbon	TI	6500	UG/KG				0	4	
AAA4042	21-1608	Unknown Polynuclear Aromatic Hydrocarbon	TI	2400	UG/KG				0	4	
AAA4042	21-1608	Unknown Polynuclear Aromatic Hydrocarbon	TI	1300	UG/KG				0	4	
AAA4042	21-1608	1,4-methanAzulene,decahydro-4,4,8-trimethyl-9-methylene	TI	13000	UG/KG				0	4	
AAA4043	21-1609	Actinium-227	<	5.17	PCI/G				0	5	rads
AAA4043	21-1609	Americium-241		0.197	PCI/G				0	5	rads
AAA4043	21-1609	Cesium-137		2.15	PCI/G				0	5	rads
AAA4043	21-1609	Plutonium-238		0.013	PCI/G				0	5	rads
AAA4043	21-1609	Plutonium-239		1.246	PCI/G				0	5	rads
AAA4043	21-1609	Radvan Cesium-137		4.66	PCI/G				0	5	rads
AAA4043	21-1609	Strontium-90		0.53	PCI/G	J			0	5	rads
AAA4043	21-1609	Tritium		2.1	PCI/ML	J			0	5	rads
AAA4043	21-1609	Uranium-234		2.321	PCI/G				0	5	rads
AAA4043	21-1609	Uranium-235		0.083	PCI/G				0	5	rads
AAA4043	21-1609	Uranium-238		2.696	PCI/G				0	5	rads
AAA4043	21-1609	Water(Unbound)		7.7	%				0	5	rads
AAA4043	21-1609	Acenaphthene	<	660	UG/KG				0	5	semivoa
AAA4043	21-1609	Acenaphthylene	<	660	UG/KG				0	5	semivoa
AAA4043	21-1609	Anthracene	<	660	UG/KG				0	5	semivoa
AAA4043	21-1609	Benzo[a]anthracene	<	660	UG/KG				0	5	semivoa
AAA4043	21-1609	Benzo[a]pyrene	<	660	UG/KG				0	5	semivoa
AAA4043	21-1609	Benzo[b]fluoranthene	<	660	UG/KG				0	5	semivoa
AAA4043	21-1609	Benzo[g,h,i]perylene	<	660	UG/KG				0	5	semivoa

sample number	location id	analyte		lab results	units		field qc code	lab qc code	start depth	end depth	analytesuite
AAA4043	21-1609	Benzo[k]fluoranthene	<	660	UG/KG				0	5	semivoa
AAA4043	21-1609	Benzoic acid	<	3300	UG/KG				0	5	semivoa
AAA4043	21-1609	Benzyl alcohol	<	660	UG/KG				0	5	semivoa
AAA4043	21-1609	Bis(2-chloroethoxy)methane	<	660	UG/KG				0	5	semivoa
AAA4043	21-1609	Bis(2-chloroethyl)ether	<	660	UG/KG				0	5	semivoa
AAA4043	21-1609	Bis(2-chloroisopropyl)ether	<	660	UG/KG				0	5	semivoa
AAA4043	21-1609	Bis(2-ethylhexyl)phthalate	<	660	UG/KG				0	5	semivoa
AAA4043	21-1609	Bromophenylphenylether[4-]	<	660	UG/KG				0	5	semivoa
AAA4043	21-1609	Butylbenzylphthalate	<	660	UG/KG				0	5	semivoa
AAA4043	21-1609	Chloro-3-methylphenol[4-]	<	660	UG/KG				0	5	semivoa
AAA4043	21-1609	Chloroaniline[4-]	<	660	UG/KG				0	5	semivoa
AAA4043	21-1609	Chloronaphthalene[2-]	<	660	UG/KG				0	5	semivoa
AAA4043	21-1609	Chlorophenol[o-]	<	660	UG/KG				0	5	semivoa
AAA4043	21-1609	Chlorophenylphenylether[4-]	<	660	UG/KG				0	5	semivoa
AAA4043	21-1609	Chrysene	<	660	UG/KG				0	5	semivoa
AAA4043	21-1609	Di-n-butylphthalate	<	660	UG/KG	J			0	5	semivoa
AAA4043	21-1609	Di-n-octylphthalate	<	660	UG/KG				0	5	semivoa
AAA4043	21-1609	Dibenzo[a,h]anthracene	<	660	UG/KG				0	5	semivoa
AAA4043	21-1609	Dibenzofuran	<	660	UG/KG				0	5	semivoa
AAA4043	21-1609	Dichlorobenzene(1,2)[o-]	<	660	UG/KG				0	5	semivoa
AAA4043	21-1609	Dichlorobenzene(1,3)[m-]	<	660	UG/KG				0	5	semivoa
AAA4043	21-1609	Dichlorobenzene(1,4)[p-]	<	660	UG/KG				0	5	semivoa
AAA4043	21-1609	Dichlorobenzidine[3,3'-]	<	660	UG/KG				0	5	semivoa
AAA4043	21-1609	Dichlorophenol[2,4-]	<	660	UG/KG				0	5	semivoa
AAA4043	21-1609	Diethylphthalate	<	660	UG/KG				0	5	semivoa
AAA4043	21-1609	Dimethylphthalate	<	660	UG/KG				0	5	semivoa
AAA4043	21-1609	Dimethylphenol[2,4-]	<	660	UG/KG				0	5	semivoa
AAA4043	21-1609	Dinitrophenol[2,4-]	<	3300	UG/KG				0	5	semivoa
AAA4043	21-1609	Dinitrotoluene[2,4-]	<	660	UG/KG				0	5	semivoa
AAA4043	21-1609	Dinitrotoluene[2,6-]	<	660	UG/KG				0	5	semivoa
AAA4043	21-1609	Fluoranthene	<	660	UG/KG				0	5	semivoa
AAA4043	21-1609	Fluorene	<	660	UG/KG				0	5	semivoa
AAA4043	21-1609	Fluorobiphenyl[2-]		81	%				0	5	semivoa
AAA4043	21-1609	Fluorophenol[2-]		92	%				0	5	semivoa
AAA4043	21-1609	Hexachlorobenzene	<	660	UG/KG				0	5	semivoa
AAA4043	21-1609	Hexachlorobutadiene	<	660	UG/KG				0	5	semivoa
AAA4043	21-1609	Hexachlorocyclopentadiene	<	660	UG/KG				0	5	semivoa
AAA4043	21-1609	Hexachloroethane	<	660	UG/KG				0	5	semivoa
AAA4043	21-1609	Indeno[1,2,3-cd]pyrene	<	660	UG/KG				0	5	semivoa
AAA4043	21-1609	Isophorone	<	660	UG/KG				0	5	semivoa
AAA4043	21-1609	Methyl-4,6-dinitrophenol[2-]	<	3300	UG/KG				0	5	semivoa
AAA4043	21-1609	Methylnaphthalene[2-]	<	660	UG/KG				0	5	semivoa
AAA4043	21-1609	Methylphenol[2-]	<	660	UG/KG				0	5	semivoa
AAA4043	21-1609	Methylphenol[4-]	<	660	UG/KG				0	5	semivoa
AAA4043	21-1609	Naphthalene	<	660	UG/KG				0	5	semivoa
AAA4043	21-1609	Nitroaniline[2-]	<	3300	UG/KG				0	5	semivoa
AAA4043	21-1609	Nitroaniline[3-]	<	3300	UG/KG				0	5	semivoa
AAA4043	21-1609	Nitroaniline[4-]	<	3300	UG/KG				0	5	semivoa
AAA4043	21-1609	Nitrobenzene	<	660	UG/KG				0	5	semivoa
AAA4043	21-1609	Nitrobenzene-d5		98	%				0	5	semivoa
AAA4043	21-1609	Nitrophenol[2-]	<	660	UG/KG				0	5	semivoa
AAA4043	21-1609	Nitrophenol[4-]	<	3300	UG/KG				0	5	semivoa
AAA4043	21-1609	Nitrosodi-n-propylamine[N-]	<	660	UG/KG				0	5	semivoa
AAA4043	21-1609	Nitrosodiphenylamine[N-]	<	660	UG/KG				0	5	semivoa
AAA4043	21-1609	Pentachlorophenol	<	3300	UG/KG				0	5	semivoa

sample number	location id	analyte		lab results	units		field qc code	lab qc code	start depth	end depth	analytesuite
AAA4043	21-1609	Phenanthrene	<	660	UG/KG				0	5	semivoa
AAA4043	21-1609	Phenol	<	660	UG/KG				0	5	semivoa
AAA4043	21-1609	Phenol-d6		86	%				0	5	semivoa
AAA4043	21-1609	Pyrene	<	660	UG/KG				0	5	semivoa
AAA4043	21-1609	Terphenyl-d14		86	%				0	5	semivoa
AAA4043	21-1609	Tribromophenol[2,4,6-]		86	%				0	5	semivoa
AAA4043	21-1609	Trichlorobenzene[1,2,4-]	<	660	UG/KG				0	5	semivoa
AAA4043	21-1609	Trichlorophenol[2,4,5-]	<	3300	UG/KG				0	5	semivoa
AAA4043	21-1609	Trichlorophenol[2,4,6-]	<	660	UG/KG				0	5	semivoa
AAA4043	21-1609	1,4-methanAzulene,decahydro-4,4,8-trimethyl-9-methylene	TI	1500	UG/KG				0	5	
AAA4043	21-1609	BenzeneAceticAcid	TI	5500	UG/KG				0	5	
AAA4043	21-1609	Benzenes,substituted	TI	760	UG/KG				0	5	
AAA4043	21-1609	Radvan Gross Alpha Screening		-11.24	PCI/G				0	5	
AAA4043	21-1609	Radvan Gross Beta Screening		-22.28	PCI/G				0	5	
AAA4043	21-1609	Radvan Gross Gamma Screening		-1	PCI/G				0	5	
AAA4043	21-1609	Saturated Hydrocarbons	TI	6800	UG/KG				0	5	
AAA4043	21-1609	Saturated Hydrocarbons	TI	4100	UG/KG				0	5	
AAA4043	21-1609	Saturated Hydrocarbons	TI	1800	UG/KG				0	5	
AAA4043	21-1609	Saturated Hydrocarbons	TI	1700	UG/KG				0	5	
AAA4043	21-1609	Total organic carbon	TI	50000	UG/KG				0	5	
AAA4043	21-1609	Unknown Aldehydes	TI	1300	UG/KG				0	5	
AAA4043	21-1609	Unknown organic compound	TI	720	UG/KG				0	5	
AAA4043	21-1609	Unknown organic compound	TI	1000	UG/KG				0	5	
AAA4043	21-1609	Unknown organic compound	TI	3900	UG/KG				0	5	
AAA4044	21-1610	Actinium-227	<	2.61	PCI/G				0	6	rads
AAA4044	21-1610	Americium-241		120.76	PCI/G				0	6	rads
AAA4044	21-1610	Cesium-137	<	0.94	PCI/G				0	6	rads
AAA4044	21-1610	Plutonium-238		0.353	PCI/G				0	6	rads
AAA4044	21-1610	Plutonium-239		22.409	PCI/G				0	6	rads
AAA4044	21-1610	Radvan Cesium-137		3.17	PCI/G				0	6	rads
AAA4044	21-1610	Strontium-90	-	0.05	PCI/G	J			0	6	rads
AAA4044	21-1610	Tritium		2.29	PCI/ML	J			0	6	rads
AAA4044	21-1610	Uranium-234		1.497	PCI/G				0	6	rads
AAA4044	21-1610	Uranium-235		0.079	PCI/G				0	6	rads
AAA4044	21-1610	Uranium-238		1.452	PCI/G				0	6	rads
AAA4044	21-1610	Water(Unbound)		2	%				0	6	rads
AAA4044	21-1610	Acenaphthene	<	660	UG/KG				0	6	semivoa
AAA4044	21-1610	Acenaphthylene	<	660	UG/KG				0	6	semivoa
AAA4044	21-1610	Anthracene	<	660	UG/KG				0	6	semivoa
AAA4044	21-1610	Benzo[a]anthracene	<	660	UG/KG				0	6	semivoa
AAA4044	21-1610	Benzo[a]pyrene	<	660	UG/KG				0	6	semivoa
AAA4044	21-1610	Benzo[b]fluoranthene	<	660	UG/KG				0	6	semivoa
AAA4044	21-1610	Benzo[g,h,i]perylene	<	660	UG/KG				0	6	semivoa
AAA4044	21-1610	Benzo[k]fluoranthene	<	660	UG/KG				0	6	semivoa
AAA4044	21-1610	Benzoic acid	<	3300	UG/KG				0	6	semivoa
AAA4044	21-1610	Benzyl alcohol	<	660	UG/KG				0	6	semivoa
AAA4044	21-1610	Bis(2-chloroethoxy)methane	<	660	UG/KG				0	6	semivoa
AAA4044	21-1610	Bis(2-chloroethyl)ether	<	660	UG/KG				0	6	semivoa
AAA4044	21-1610	Bis(2-chloroisopropyl)ether	<	660	UG/KG				0	6	semivoa
AAA4044	21-1610	Bis(2-ethylhexyl)phthalate	<	660	UG/KG				0	6	semivoa
AAA4044	21-1610	Bromophenylphenylether[4-]	<	660	UG/KG				0	6	semivoa
AAA4044	21-1610	Butylbenzylphthalate	<	660	UG/KG				0	6	semivoa
AAA4044	21-1610	Chloro-3-methylphenol[4-]	<	660	UG/KG				0	6	semivoa
AAA4044	21-1610	Chloroaniline[4-]	<	660	UG/KG				0	6	semivoa

sample number	location id	analyte		lab results	units		field qc code	lab qc code	start depth	end depth	analytesuite
AAA4044	21-1610	Chloronaphthalene[2-]	<	660	UG/KG				0	6	semivoa
AAA4044	21-1610	Chlorophenol[o-]	<	660	UG/KG				0	6	semivoa
AAA4044	21-1610	Chlorophenylphenylether[4-]	<	660	UG/KG				0	6	semivoa
AAA4044	21-1610	Chrysene	<	660	UG/KG				0	6	semivoa
AAA4044	21-1610	Di-n-butylphthalate	<	660	UG/KG	J			0	6	semivoa
AAA4044	21-1610	Di-n-octylphthalate	<	660	UG/KG				0	6	semivoa
AAA4044	21-1610	Dibenzo[a,h]anthracene	<	660	UG/KG				0	6	semivoa
AAA4044	21-1610	Dibenzofuran	<	660	UG/KG				0	6	semivoa
AAA4044	21-1610	Dichlorobenzene(1,2)[o-]	<	660	UG/KG				0	6	semivoa
AAA4044	21-1610	Dichlorobenzene(1,3)[m-]	<	660	UG/KG				0	6	semivoa
AAA4044	21-1610	Dichlorobenzene(1,4)[p-]	<	660	UG/KG				0	6	semivoa
AAA4044	21-1610	Dichlorobenzidine[3,3'-]	<	660	UG/KG				0	6	semivoa
AAA4044	21-1610	Dichlorophenol[2,4-]	<	660	UG/KG				0	6	semivoa
AAA4044	21-1610	Diethylphthalate	<	660	UG/KG				0	6	semivoa
AAA4044	21-1610	Dimethylphthalate	<	660	UG/KG				0	6	semivoa
AAA4044	21-1610	Dimethylphenol[2,4-]	<	660	UG/KG				0	6	semivoa
AAA4044	21-1610	Dinitrophenol[2,4-]	<	3300	UG/KG				0	6	semivoa
AAA4044	21-1610	Dinitrotoluene[2,4-]	<	660	UG/KG				0	6	semivoa
AAA4044	21-1610	Dinitrotoluene[2,6-]	<	660	UG/KG				0	6	semivoa
AAA4044	21-1610	Fluoranthene	<	660	UG/KG				0	6	semivoa
AAA4044	21-1610	Fluorene	<	660	UG/KG				0	6	semivoa
AAA4044	21-1610	Fluorobiphenyl[2-]		92	%				0	6	semivoa
AAA4044	21-1610	Fluorophenol[2-]		92	%				0	6	semivoa
AAA4044	21-1610	Hexachlorobenzene	<	660	UG/KG				0	6	semivoa
AAA4044	21-1610	Hexachlorobutadiene	<	660	UG/KG				0	6	semivoa
AAA4044	21-1610	Hexachlorocyclopentadiene	<	660	UG/KG				0	6	semivoa
AAA4044	21-1610	Hexachloroethane	<	660	UG/KG				0	6	semivoa
AAA4044	21-1610	Indeno[1,2,3-cd]pyrene	<	660	UG/KG				0	6	semivoa
AAA4044	21-1610	Isophorone	<	660	UG/KG				0	6	semivoa
AAA4044	21-1610	Methyl-4,6-dinitrophenol[2-]	<	3300	UG/KG				0	6	semivoa
AAA4044	21-1610	Methylnaphthalene[2-]	<	660	UG/KG				0	6	semivoa
AAA4044	21-1610	Methylphenol[2-]	<	660	UG/KG				0	6	semivoa
AAA4044	21-1610	Methylphenol[4-]	<	660	UG/KG				0	6	semivoa
AAA4044	21-1610	Naphthalene	<	660	UG/KG				0	6	semivoa
AAA4044	21-1610	Nitroaniline[2-]	<	3300	UG/KG				0	6	semivoa
AAA4044	21-1610	Nitroaniline[3-]	<	3300	UG/KG				0	6	semivoa
AAA4044	21-1610	Nitroaniline[4-]	<	3300	UG/KG				0	6	semivoa
AAA4044	21-1610	Nitrobenzene	<	660	UG/KG				0	6	semivoa
AAA4044	21-1610	Nitrobenzene-d5		104	%				0	6	semivoa
AAA4044	21-1610	Nitrophenol[2-]	<	660	UG/KG				0	6	semivoa
AAA4044	21-1610	Nitrophenol[4-]	<	3300	UG/KG				0	6	semivoa
AAA4044	21-1610	Nitrosodi-n-propylamine[N-]	<	660	UG/KG				0	6	semivoa
AAA4044	21-1610	Nitrosodiphenylamine[N-]	<	660	UG/KG				0	6	semivoa
AAA4044	21-1610	Pentachlorophenol	<	3300	UG/KG				0	6	semivoa
AAA4044	21-1610	Phenanthrene	<	660	UG/KG				0	6	semivoa
AAA4044	21-1610	Phenol	<	660	UG/KG				0	6	semivoa
AAA4044	21-1610	Phenol-d6		86	%				0	6	semivoa
AAA4044	21-1610	Pyrene	<	660	UG/KG				0	6	semivoa
AAA4044	21-1610	Terphenyl-d14		69	%				0	6	semivoa
AAA4044	21-1610	Tribromophenol[2,4,6-]		83	%				0	6	semivoa
AAA4044	21-1610	Trichlorobenzene[1,2,4-]	<	660	UG/KG				0	6	semivoa
AAA4044	21-1610	Trichlorophenol[2,4,5-]	<	3300	UG/KG				0	6	semivoa
AAA4044	21-1610	Trichlorophenol[2,4,6-]	<	660	UG/KG				0	6	semivoa
AAA4044	21-1610	1,4-methanAzulene,decahydro-4,4,8-trimethyl-9-methylene	TI	1000	UG/KG				0	6	

sample number	location id	analyte		lab results	units		field qc code	lab qc code	start depth	end depth	analytesuite
AAA4044	21-1610	Pinene[alpha-]	TI	870	UG/KG				0	6	
AAA4044	21-1610	Radvan Gross Alpha Screening		16.86	PCI/G				0	6	
AAA4044	21-1610	Radvan Gross Beta Screening		-19.68	PCI/G				0	6	
AAA4044	21-1610	Radvan Gross Gamma Screening		-0.9	PCI/G				0	6	
AAA4044	21-1610	Saturated Hydrocarbons	TI	700	UG/KG				0	6	
AAA4044	21-1610	Unknown organic compound	TI	4900	UG/KG				0	6	
AAA4044	21-1610	Unknown organic compound	TI	19000	UG/KG				0	6	
AAA4045	21-1611	Actinium-227	<	4.3	PCI/G				0	6	rads
AAA4045	21-1611	Americium-241		29.36	PCI/G				0	6	rads
AAA4045	21-1611	Cesium-137	<	0.74	PCI/G				0	6	rads
AAA4045	21-1611	Plutonium-238		0.289	PCI/G				0	6	rads
AAA4045	21-1611	Plutonium-239		46.739	PCI/G	J			0	6	rads
AAA4045	21-1611	Radvan Cesium-137		1.58	PCI/G				0	6	rads
AAA4045	21-1611	Strontium-90		0.15	PCI/G	J			0	6	rads
AAA4045	21-1611	Tritium		8.55	PCI/ML	J			0	6	rads
AAA4045	21-1611	Uranium-234		1.704	PCI/G				0	6	rads
AAA4045	21-1611	Uranium-235		0.061	PCI/G				0	6	rads
AAA4045	21-1611	Uranium-238		1.672	PCI/G				0	6	rads
AAA4045	21-1611	Water(Unbound)		5.3	%				0	6	rads
AAA4045	21-1611	Acenaphthene	<	660	UG/KG				0	6	semivoa
AAA4045	21-1611	Acenaphthylene	<	660	UG/KG				0	6	semivoa
AAA4045	21-1611	Anthracene	<	660	UG/KG				0	6	semivoa
AAA4045	21-1611	Benzo[a]anthracene	<	660	UG/KG				0	6	semivoa
AAA4045	21-1611	Benzo[a]pyrene	<	660	UG/KG				0	6	semivoa
AAA4045	21-1611	Benzo[b]fluoranthene	<	660	UG/KG				0	6	semivoa
AAA4045	21-1611	Benzo[g,h,i]perylene	<	660	UG/KG				0	6	semivoa
AAA4045	21-1611	Benzo[k]fluoranthene	<	660	UG/KG				0	6	semivoa
AAA4045	21-1611	Benzoic acid	<	3300	UG/KG				0	6	semivoa
AAA4045	21-1611	Benzyl alcohol	<	660	UG/KG				0	6	semivoa
AAA4045	21-1611	Bis(2-chloroethoxy)methane	<	660	UG/KG				0	6	semivoa
AAA4045	21-1611	Bis(2-chloroethyl)ether	<	660	UG/KG				0	6	semivoa
AAA4045	21-1611	Bis(2-chloroisopropyl)ether	<	660	UG/KG				0	6	semivoa
AAA4045	21-1611	Bis(2-ethylhexyl)phthalate	<	660	UG/KG				0	6	semivoa
AAA4045	21-1611	Bromophenylphenylether[4-]	<	660	UG/KG				0	6	semivoa
AAA4045	21-1611	Butylbenzylphthalate	<	660	UG/KG				0	6	semivoa
AAA4045	21-1611	Chloro-3-methylphenol[4-]	<	660	UG/KG				0	6	semivoa
AAA4045	21-1611	Chloroaniline[4-]	<	660	UG/KG				0	6	semivoa
AAA4045	21-1611	Chloronaphthalene[2-]	<	660	UG/KG				0	6	semivoa
AAA4045	21-1611	Chlorophenol[o-]	<	660	UG/KG				0	6	semivoa
AAA4045	21-1611	Chlorophenylphenylether[4-]	<	660	UG/KG				0	6	semivoa
AAA4045	21-1611	Chrysene	<	660	UG/KG				0	6	semivoa
AAA4045	21-1611	Di-n-butylphthalate	<	660	UG/KG	J			0	6	semivoa
AAA4045	21-1611	Di-n-octylphthalate	<	660	UG/KG				0	6	semivoa
AAA4045	21-1611	Dibenzo[a,h]anthracene	<	660	UG/KG				0	6	semivoa
AAA4045	21-1611	Dibenzofuran	<	660	UG/KG				0	6	semivoa
AAA4045	21-1611	Dichlorobenzene(1,2)[o-]	<	660	UG/KG				0	6	semivoa
AAA4045	21-1611	Dichlorobenzene(1,3)[m-]	<	660	UG/KG				0	6	semivoa
AAA4045	21-1611	Dichlorobenzene(1,4)[p-]	<	660	UG/KG				0	6	semivoa
AAA4045	21-1611	Dichlorobenzidine[3,3'-]	<	660	UG/KG				0	6	semivoa
AAA4045	21-1611	Dichlorophenol[2,4-]	<	660	UG/KG				0	6	semivoa
AAA4045	21-1611	Diethylphthalate	<	660	UG/KG				0	6	semivoa
AAA4045	21-1611	Dimethylphthalate	<	660	UG/KG				0	6	semivoa
AAA4045	21-1611	Dimethylphenol[2,4-]	<	660	UG/KG				0	6	semivoa
AAA4045	21-1611	Dinitrophenol[2,4-]	<	3300	UG/KG				0	6	semivoa
AAA4045	21-1611	Dinitrotoluene[2,4-]	<	660	UG/KG				0	6	semivoa

sample number	location id	analyte		lab results	units		field qc code	lab qc code	start depth	end depth	analytesuite
AAA4045	21-1611	Dinitrotoluene[2,6-]	<	660	UG/KG				0	6	semivoa
AAA4045	21-1611	Fluoranthene	<	660	UG/KG				0	6	semivoa
AAA4045	21-1611	Fluorene	<	660	UG/KG				0	6	semivoa
AAA4045	21-1611	Fluorobiphenyl[2-]		73	%				0	6	semivoa
AAA4045	21-1611	Fluorophenol[2-]		87	%				0	6	semivoa
AAA4045	21-1611	Hexachlorobenzene	<	660	UG/KG				0	6	semivoa
AAA4045	21-1611	Hexachlorobutadiene	<	660	UG/KG				0	6	semivoa
AAA4045	21-1611	Hexachlorocyclopentadiene	<	660	UG/KG				0	6	semivoa
AAA4045	21-1611	Hexachloroethane	<	660	UG/KG				0	6	semivoa
AAA4045	21-1611	Indeno[1,2,3-cd]pyrene	<	660	UG/KG				0	6	semivoa
AAA4045	21-1611	Isophorone	<	660	UG/KG				0	6	semivoa
AAA4045	21-1611	Methyl-4,6-dinitrophenol[2-]	<	3300	UG/KG				0	6	semivoa
AAA4045	21-1611	Methylnaphthalene[2-]	<	660	UG/KG				0	6	semivoa
AAA4045	21-1611	Methylphenol[2-]	<	660	UG/KG				0	6	semivoa
AAA4045	21-1611	Methylphenol[4-]	<	660	UG/KG				0	6	semivoa
AAA4045	21-1611	Naphthalene	<	660	UG/KG				0	6	semivoa
AAA4045	21-1611	Nitroaniline[2-]	<	3300	UG/KG				0	6	semivoa
AAA4045	21-1611	Nitroaniline[3-]	<	3300	UG/KG				0	6	semivoa
AAA4045	21-1611	Nitroaniline[4-]	<	3300	UG/KG				0	6	semivoa
AAA4045	21-1611	Nitrobenzene	<	660	UG/KG				0	6	semivoa
AAA4045	21-1611	Nitrobenzene-d5		90	%				0	6	semivoa
AAA4045	21-1611	Nitrophenol[2-]	<	660	UG/KG				0	6	semivoa
AAA4045	21-1611	Nitrophenol[4-]	<	3300	UG/KG				0	6	semivoa
AAA4045	21-1611	Nitrosodi-n-propylamine[N-]	<	660	UG/KG				0	6	semivoa
AAA4045	21-1611	Nitrosodiphenylamine[N-]	<	660	UG/KG				0	6	semivoa
AAA4045	21-1611	Pentachlorophenol	<	3300	UG/KG				0	6	semivoa
AAA4045	21-1611	Phenanthrene	<	660	UG/KG				0	6	semivoa
AAA4045	21-1611	Phenol	<	660	UG/KG				0	6	semivoa
AAA4045	21-1611	Phenol-d6		82	%				0	6	semivoa
AAA4045	21-1611	Pyrene	<	660	UG/KG				0	6	semivoa
AAA4045	21-1611	Terphenyl-d14		79	%				0	6	semivoa
AAA4045	21-1611	Tribromophenol[2,4,6-]		76	%				0	6	semivoa
AAA4045	21-1611	Trichlorobenzene[1,2,4-]	<	660	UG/KG				0	6	semivoa
AAA4045	21-1611	Trichlorophenol[2,4,5-]	<	3300	UG/KG				0	6	semivoa
AAA4045	21-1611	Trichlorophenol[2,4,6-]	<	660	UG/KG				0	6	semivoa
AAA4045	21-1611	1,4-methanAzulene,decahydro-4,4,8-trimethyl-9-methylene	TI	3400	UG/KG				0	6	
AAA4045	21-1611	Radvan Gross Alpha Screening		-11.24	PCI/G				0	6	
AAA4045	21-1611	Radvan Gross Beta Screening		-8.72	PCI/G				0	6	
AAA4045	21-1611	Radvan Gross Gamma Screening		-0.7	PCI/G				0	6	
AAA4045	21-1611	Saturated Hydrocarbons	TI	4100	UG/KG				0	6	
AAA4045	21-1611	Terpene Hydrocarbons	TI	680	UG/KG				0	6	
AAA4045	21-1611	Totarolorisomer	TI	4000	UG/KG				0	6	
AAA4045	21-1611	Unknown Polynuclear Aromatic Hydrocarbon	TI	760	UG/KG				0	6	
AAA4045	21-1611	Unknown Polynuclear Aromatic Hydrocarbon	TI	700	UG/KG				0	6	
AAA4046	21-1611	Actinium-227	<	5.73	PCI/G		FD		0	6	rads
AAA4046	21-1611	Americium-241		24.789	PCI/G		FD		0	6	rads
AAA4046	21-1611	Cesium-137	<	0.83	PCI/G		FD		0	6	rads
AAA4046	21-1611	Plutonium-238		0.228	PCI/G		FD		0	6	rads
AAA4046	21-1611	Plutonium-239		35.972	PCI/G	J	FD		0	6	rads
AAA4046	21-1611	Radvan Cesium-137		0	PCI/G		FD		0	6	rads
AAA4046	21-1611	Strontium-90		0.16	PCI/G	J	FD		0	6	rads
AAA4046	21-1611	Tritium		1.17	PCI/ML	J	FD		0	6	rads
AAA4046	21-1611	Uranium-234		1.821	PCI/G		FD		0	6	rads
AAA4046	21-1611	Uranium-235		0.084	PCI/G		FD		0	6	rads

sample number	location id	analyte		lab results	units		field qc code	lab qc code	start depth	end depth	analytesuite
AAA4046	21-1611	Uranium-238		1.807	PCI/G		FD		0	6	rads
AAA4046	21-1611	Water(Unbound)		5.6	%		FD		0	6	rads
AAA4046	21-1611	Acenaphthene	<	660	UG/KG		FD		0	6	semivoa
AAA4046	21-1611	Acenaphthylene	<	660	UG/KG		FD		0	6	semivoa
AAA4046	21-1611	Anthracene	<	660	UG/KG		FD		0	6	semivoa
AAA4046	21-1611	Benzo[a]anthracene	<	660	UG/KG		FD		0	6	semivoa
AAA4046	21-1611	Benzo[a]pyrene	<	660	UG/KG		FD		0	6	semivoa
AAA4046	21-1611	Benzo[b]fluoranthene	<	660	UG/KG		FD		0	6	semivoa
AAA4046	21-1611	Benzo[g,h,i]perylene	<	660	UG/KG		FD		0	6	semivoa
AAA4046	21-1611	Benzo[k]fluoranthene	<	660	UG/KG		FD		0	6	semivoa
AAA4046	21-1611	Benzoic acid	<	3300	UG/KG		FD		0	6	semivoa
AAA4046	21-1611	Benzyl alcohol	<	660	UG/KG		FD		0	6	semivoa
AAA4046	21-1611	Bis(2-chloroethoxy)methane	<	660	UG/KG		FD		0	6	semivoa
AAA4046	21-1611	Bis(2-chloroethyl)ether	<	660	UG/KG		FD		0	6	semivoa
AAA4046	21-1611	Bis(2-chloroisopropyl)ether	<	660	UG/KG		FD		0	6	semivoa
AAA4046	21-1611	Bis(2-ethylhexyl)phthalate		1900	UG/KG		FD		0	6	semivoa
AAA4046	21-1611	Bromophenylphenylether[4-]	<	660	UG/KG		FD		0	6	semivoa
AAA4046	21-1611	Butylbenzylphthalate	<	660	UG/KG		FD		0	6	semivoa
AAA4046	21-1611	Chloro-3-methylphenol[4-]	<	660	UG/KG		FD		0	6	semivoa
AAA4046	21-1611	Chloroaniline[4-]	<	660	UG/KG		FD		0	6	semivoa
AAA4046	21-1611	Chloronaphthalene[2-]	<	660	UG/KG		FD		0	6	semivoa
AAA4046	21-1611	Chlorophenol[o-]	<	660	UG/KG		FD		0	6	semivoa
AAA4046	21-1611	Chlorophenylphenylether[4-]	<	660	UG/KG		FD		0	6	semivoa
AAA4046	21-1611	Chrysene	<	660	UG/KG		FD		0	6	semivoa
AAA4046	21-1611	Di-n-butylphthalate	<	660	UG/KG	J	FD		0	6	semivoa
AAA4046	21-1611	Di-n-octylphthalate	<	660	UG/KG		FD		0	6	semivoa
AAA4046	21-1611	Dibenzo[a,h]anthracene	<	660	UG/KG		FD		0	6	semivoa
AAA4046	21-1611	Dibenzofuran	<	660	UG/KG		FD		0	6	semivoa
AAA4046	21-1611	Dichlorobenzene(1,2)[o-]	<	660	UG/KG		FD		0	6	semivoa
AAA4046	21-1611	Dichlorobenzene(1,3)[m-]	<	660	UG/KG		FD		0	6	semivoa
AAA4046	21-1611	Dichlorobenzene(1,4)[p-]	<	660	UG/KG		FD		0	6	semivoa
AAA4046	21-1611	Dichlorobenzidine[3,3'-]	<	660	UG/KG		FD		0	6	semivoa
AAA4046	21-1611	Dichlorophenol[2,4-]	<	660	UG/KG		FD		0	6	semivoa
AAA4046	21-1611	Diethylphthalate	<	660	UG/KG		FD		0	6	semivoa
AAA4046	21-1611	Dimethylphthalate	<	660	UG/KG		FD		0	6	semivoa
AAA4046	21-1611	Dimethylphenol[2,4-]	<	660	UG/KG		FD		0	6	semivoa
AAA4046	21-1611	Dinitrophenol[2,4-]	<	3300	UG/KG		FD		0	6	semivoa
AAA4046	21-1611	Dinitrotoluene[2,4-]	<	660	UG/KG		FD		0	6	semivoa
AAA4046	21-1611	Dinitrotoluene[2,6-]	<	660	UG/KG		FD		0	6	semivoa
AAA4046	21-1611	Fluoranthene	<	660	UG/KG		FD		0	6	semivoa
AAA4046	21-1611	Fluorene	<	660	UG/KG		FD		0	6	semivoa
AAA4046	21-1611	Fluorobiphenyl[2-]		80	%		FD		0	6	semivoa
AAA4046	21-1611	Fluorophenol[2-]		88	%		FD		0	6	semivoa
AAA4046	21-1611	Hexachlorobenzene	<	660	UG/KG		FD		0	6	semivoa
AAA4046	21-1611	Hexachlorobutadiene	<	660	UG/KG		FD		0	6	semivoa
AAA4046	21-1611	Hexachlorocyclopentadiene	<	660	UG/KG		FD		0	6	semivoa
AAA4046	21-1611	Hexachloroethane	<	660	UG/KG		FD		0	6	semivoa
AAA4046	21-1611	Indeno[1,2,3-cd]pyrene	<	660	UG/KG		FD		0	6	semivoa
AAA4046	21-1611	Isophorone	<	660	UG/KG		FD		0	6	semivoa
AAA4046	21-1611	Methyl-4,6-dinitrophenol[2-]	<	3300	UG/KG		FD		0	6	semivoa
AAA4046	21-1611	Methylnaphthalene[2-]	<	660	UG/KG		FD		0	6	semivoa
AAA4046	21-1611	Methylphenol[2-]	<	660	UG/KG		FD		0	6	semivoa
AAA4046	21-1611	Methylphenol[4-]	<	660	UG/KG		FD		0	6	semivoa
AAA4046	21-1611	Naphthalene	<	660	UG/KG		FD		0	6	semivoa
AAA4046	21-1611	Nitroaniline[2-]	<	3300	UG/KG		FD		0	6	semivoa

sample number	location id	analyte		lab results	units		field qc code	lab qc code	start depth	end depth	analytesuite
AAA4046	21-1611	Nitroaniline[3-]	<	3300	UG/KG		FD		0	6	semivoa
AAA4046	21-1611	Nitroaniline[4-]	<	3300	UG/KG		FD		0	6	semivoa
AAA4046	21-1611	Nitrobenzene	<	660	UG/KG		FD		0	6	semivoa
AAA4046	21-1611	Nitrobenzene-d5		91	%		FD		0	6	semivoa
AAA4046	21-1611	Nitrophenol[2-]	<	660	UG/KG		FD		0	6	semivoa
AAA4046	21-1611	Nitrophenol[4-]	<	3300	UG/KG		FD		0	6	semivoa
AAA4046	21-1611	Nitrosodi-n-propylamine[N-]	<	660	UG/KG		FD		0	6	semivoa
AAA4046	21-1611	Nitrosodiphenylamine[N-]	<	660	UG/KG		FD		0	6	semivoa
AAA4046	21-1611	Pentachlorophenol	<	3300	UG/KG		FD		0	6	semivoa
AAA4046	21-1611	Phenanthrene	<	660	UG/KG		FD		0	6	semivoa
AAA4046	21-1611	Phenol	<	660	UG/KG		FD		0	6	semivoa
AAA4046	21-1611	Phenol-d6		83	%		FD		0	6	semivoa
AAA4046	21-1611	Pyrene	<	660	UG/KG		FD		0	6	semivoa
AAA4046	21-1611	Terphenyl-d14		80	%		FD		0	6	semivoa
AAA4046	21-1611	Tribromophenol[2,4,6-]		80	%		FD		0	6	semivoa
AAA4046	21-1611	Trichlorobenzene[1,2,4-]	<	660	UG/KG		FD		0	6	semivoa
AAA4046	21-1611	Trichlorophenol[2,4,5-]	<	3300	UG/KG		FD		0	6	semivoa
AAA4046	21-1611	Trichlorophenol[2,4,6-]	<	660	UG/KG		FD		0	6	semivoa
AAA4046	21-1611	1,4-methanAzulene,decahydro-4,4,8-trimethyl-9-methylene	TI	3300	UG/KG		FD		0	6	
AAA4046	21-1611	Radvan Gross Alpha Screening		5.62	PCI/G		FD		0	6	
AAA4046	21-1611	Radvan Gross Beta Screening		-14.31	PCI/G		FD		0	6	
AAA4046	21-1611	Radvan Gross Gamma Screening		-1.8	PCI/G		FD		0	6	
AAA4046	21-1611	Saturated Hydrocarbons	TI	6600	UG/KG		FD		0	6	
AAA4046	21-1611	Totarolorisomer	TI	2300	UG/KG		FD		0	6	
AAA4046	21-1611	Unknown Polynuclear Aromatic Hydrocarbon	TI	690	UG/KG		FD		0	6	
AAA4047	21-1612	Actinium-227	<	7.05	PCI/G				0	6	rads
AAA4047	21-1612	Americium-241		22.021	PCI/G				0	6	rads
AAA4047	21-1612	Cesium-137	<	0.47	PCI/G				0	6	rads
AAA4047	21-1612	Plutonium-238		0.305	PCI/G				0	6	rads
AAA4047	21-1612	Plutonium-239		50.153	PCI/G				0	6	rads
AAA4047	21-1612	Radvan Cesium-137		2.45	PCI/G				0	6	rads
AAA4047	21-1612	Strontium-90		0.28	PCI/G	J			0	6	rads
AAA4047	21-1612	Tritium		0.64	PCI/ML	J			0	6	rads
AAA4047	21-1612	Uranium-234		2.251	PCI/G				0	6	rads
AAA4047	21-1612	Uranium-235		0.126	PCI/G				0	6	rads
AAA4047	21-1612	Uranium-238		2.104	PCI/G				0	6	rads
AAA4047	21-1612	Water(Unbound)		12.1	%				0	6	rads
AAA4047	21-1612	Acenaphthene	<	660	UG/KG				0	6	semivoa
AAA4047	21-1612	Acenaphthylene	<	660	UG/KG				0	6	semivoa
AAA4047	21-1612	Anthracene	<	660	UG/KG				0	6	semivoa
AAA4047	21-1612	Benzo[a]anthracene	<	660	UG/KG				0	6	semivoa
AAA4047	21-1612	Benzo[a]pyrene	<	660	UG/KG				0	6	semivoa
AAA4047	21-1612	Benzo[b]fluoranthene	<	660	UG/KG				0	6	semivoa
AAA4047	21-1612	Benzo[g,h,i]perylene	<	660	UG/KG				0	6	semivoa
AAA4047	21-1612	Benzo[k]fluoranthene	<	660	UG/KG				0	6	semivoa
AAA4047	21-1612	Benzoic acid	<	3300	UG/KG				0	6	semivoa
AAA4047	21-1612	Benzyl alcohol	<	660	UG/KG				0	6	semivoa
AAA4047	21-1612	Bis(2-chloroethoxy)methane	<	660	UG/KG				0	6	semivoa
AAA4047	21-1612	Bis(2-chloroethyl)ether	<	660	UG/KG				0	6	semivoa
AAA4047	21-1612	Bis(2-chloroisopropyl)ether	<	660	UG/KG				0	6	semivoa
AAA4047	21-1612	Bis(2-ethylhexyl)phthalate	<	660	UG/KG				0	6	semivoa
AAA4047	21-1612	Bromophenylphenylether[4-]	<	660	UG/KG				0	6	semivoa
AAA4047	21-1612	Butylbenzylphthalate	<	660	UG/KG				0	6	semivoa
AAA4047	21-1612	Chloro-3-methylphenol[4-]	<	660	UG/KG				0	6	semivoa

sample number	location id	analyte		lab results	units		field qc code	lab qc code	start depth	end depth	analytesuite
AAA4047	21-1612	Chloroaniline[4-]	<	660	UG/KG				0	6	semivoa
AAA4047	21-1612	Chloronaphthalene[2-]	<	660	UG/KG				0	6	semivoa
AAA4047	21-1612	Chlorophenol[o-]	<	660	UG/KG				0	6	semivoa
AAA4047	21-1612	Chlorophenylphenylether[4-]	<	660	UG/KG				0	6	semivoa
AAA4047	21-1612	Chrysene	<	660	UG/KG				0	6	semivoa
AAA4047	21-1612	Di-n-butylphthalate	<	660	UG/KG	J			0	6	semivoa
AAA4047	21-1612	Di-n-octylphthalate	<	660	UG/KG				0	6	semivoa
AAA4047	21-1612	Dibenzo[a,h]anthracene	<	660	UG/KG				0	6	semivoa
AAA4047	21-1612	Dibenzofuran	<	660	UG/KG				0	6	semivoa
AAA4047	21-1612	Dichlorobenzene(1,2)[o-]	<	660	UG/KG				0	6	semivoa
AAA4047	21-1612	Dichlorobenzene(1,3)[m-]	<	660	UG/KG				0	6	semivoa
AAA4047	21-1612	Dichlorobenzene(1,4)[p-]	<	660	UG/KG				0	6	semivoa
AAA4047	21-1612	Dichlorobenzidine[3,3'-]	<	660	UG/KG				0	6	semivoa
AAA4047	21-1612	Dichlorophenol[2,4-]	<	660	UG/KG				0	6	semivoa
AAA4047	21-1612	Diethylphthalate	<	660	UG/KG				0	6	semivoa
AAA4047	21-1612	Dimethylphthalate	<	660	UG/KG				0	6	semivoa
AAA4047	21-1612	Dimethylphenol[2,4-]	<	660	UG/KG				0	6	semivoa
AAA4047	21-1612	Dinitrophenol[2,4-]	<	3300	UG/KG				0	6	semivoa
AAA4047	21-1612	Dinitrotoluene[2,4-]	<	660	UG/KG				0	6	semivoa
AAA4047	21-1612	Dinitrotoluene[2,6-]	<	660	UG/KG				0	6	semivoa
AAA4047	21-1612	Fluoranthene	<	660	UG/KG				0	6	semivoa
AAA4047	21-1612	Fluorene	<	660	UG/KG				0	6	semivoa
AAA4047	21-1612	Fluorobiphenyl[2-]		82	%				0	6	semivoa
AAA4047	21-1612	Fluorophenol[2-]		89	%				0	6	semivoa
AAA4047	21-1612	Hexachlorobenzene	<	660	UG/KG				0	6	semivoa
AAA4047	21-1612	Hexachlorobutadiene	<	660	UG/KG				0	6	semivoa
AAA4047	21-1612	Hexachlorocyclopentadiene	<	660	UG/KG				0	6	semivoa
AAA4047	21-1612	Hexachloroethane	<	660	UG/KG				0	6	semivoa
AAA4047	21-1612	Indeno[1,2,3-cd]pyrene	<	660	UG/KG				0	6	semivoa
AAA4047	21-1612	Isophorone	<	660	UG/KG				0	6	semivoa
AAA4047	21-1612	Methyl-4,6-dinitrophenol[2-]	<	3300	UG/KG				0	6	semivoa
AAA4047	21-1612	Methylnaphthalene[2-]	<	660	UG/KG				0	6	semivoa
AAA4047	21-1612	Methylphenol[2-]	<	660	UG/KG				0	6	semivoa
AAA4047	21-1612	Methylphenol[4-]	<	660	UG/KG				0	6	semivoa
AAA4047	21-1612	Naphthalene	<	660	UG/KG				0	6	semivoa
AAA4047	21-1612	Nitroaniline[2-]	<	3300	UG/KG				0	6	semivoa
AAA4047	21-1612	Nitroaniline[3-]	<	3300	UG/KG				0	6	semivoa
AAA4047	21-1612	Nitroaniline[4-]	<	3300	UG/KG				0	6	semivoa
AAA4047	21-1612	Nitrobenzene	<	660	UG/KG				0	6	semivoa
AAA4047	21-1612	Nitrobenzene-d5		97	%				0	6	semivoa
AAA4047	21-1612	Nitrophenol[2-]	<	660	UG/KG				0	6	semivoa
AAA4047	21-1612	Nitrophenol[4-]	<	3300	UG/KG				0	6	semivoa
AAA4047	21-1612	Nitrosodi-n-propylamine[N-]	<	660	UG/KG				0	6	semivoa
AAA4047	21-1612	Nitrosodiphenylamine[N-]	<	660	UG/KG				0	6	semivoa
AAA4047	21-1612	Pentachlorophenol	<	3300	UG/KG				0	6	semivoa
AAA4047	21-1612	Phenanthrene	<	660	UG/KG				0	6	semivoa
AAA4047	21-1612	Phenol	<	660	UG/KG				0	6	semivoa
AAA4047	21-1612	Phenol-d6		81	%				0	6	semivoa
AAA4047	21-1612	Pyrene	<	660	UG/KG				0	6	semivoa
AAA4047	21-1612	Terphenyl-d14		87	%				0	6	semivoa
AAA4047	21-1612	Tribromophenol[2,4,6-]		79	%				0	6	semivoa
AAA4047	21-1612	Trichlorobenzene[1,2,4-]	<	660	UG/KG				0	6	semivoa
AAA4047	21-1612	Trichlorophenol[2,4,5-]	<	3300	UG/KG				0	6	semivoa
AAA4047	21-1612	Trichlorophenol[2,4,6-]	<	660	UG/KG				0	6	semivoa
AAA4047	21-1612	Pinene[alpha-]	TI	1100	UG/KG				0	6	

sample number	location id	analyte		lab results	units		field qc code	lab qc code	start depth	end depth	analytesuite
AAA4047	21-1612	Radvan Gross Alpha Screening		11.24	PCI/G				0	6	
AAA4047	21-1612	Radvan Gross Beta Screening		-8.27	PCI/G				0	6	
AAA4047	21-1612	Radvan Gross Gamma Screening		-1.3	PCI/G				0	6	
AAA4047	21-1612	Saturated Hydrocarbons	TI	8700	UG/KG				0	6	
AAA4047	21-1612	Saturated Hydrocarbons	TI	800	UG/KG				0	6	
AAA4047	21-1612	Total organic carbon	TI	32000	UG/KG				0	6	
AAA4048	21-1612	Actinium-227	<	3.57	PCI/G				6	12	rads
AAA4048	21-1612	Americium-241		10.988	PCI/G				6	12	rads
AAA4048	21-1612	Cesium-137	<	0.64	PCI/G				6	12	rads
AAA4048	21-1612	Plutonium-238		0.099	PCI/G				6	12	rads
AAA4048	21-1612	Plutonium-239		15.235	PCI/G				6	12	rads
AAA4048	21-1612	Radvan Cesium-137		3.09	PCI/G				6	12	rads
AAA4048	21-1612	Strontium-90		0.17	PCI/G	J			6	12	rads
AAA4048	21-1612	Tritium		1.52	PCI/ML	J			6	12	rads
AAA4048	21-1612	Uranium-234		2.081	PCI/G				6	12	rads
AAA4048	21-1612	Uranium-235		0.091	PCI/G				6	12	rads
AAA4048	21-1612	Uranium-238		1.931	PCI/G				6	12	rads
AAA4048	21-1612	Water(Unbound)		4.8	%				6	12	rads
AAA4048	21-1612	Acenaphthene	<	660	UG/KG				6	12	semivoa
AAA4048	21-1612	Acenaphthylene	<	660	UG/KG				6	12	semivoa
AAA4048	21-1612	Anthracene	<	660	UG/KG				6	12	semivoa
AAA4048	21-1612	Benzo[a]anthracene	<	660	UG/KG				6	12	semivoa
AAA4048	21-1612	Benzo[a]pyrene	<	660	UG/KG				6	12	semivoa
AAA4048	21-1612	Benzo[b]fluoranthene	<	660	UG/KG				6	12	semivoa
AAA4048	21-1612	Benzo[g,h,i]perylene	<	660	UG/KG				6	12	semivoa
AAA4048	21-1612	Benzo[k]fluoranthene	<	660	UG/KG				6	12	semivoa
AAA4048	21-1612	Benzoic acid	<	3300	UG/KG				6	12	semivoa
AAA4048	21-1612	Benzyl alcohol	<	660	UG/KG				6	12	semivoa
AAA4048	21-1612	Bis(2-chloroethoxy)methane	<	660	UG/KG				6	12	semivoa
AAA4048	21-1612	Bis(2-chloroethyl)ether	<	660	UG/KG				6	12	semivoa
AAA4048	21-1612	Bis(2-chloroisopropyl)ether	<	660	UG/KG				6	12	semivoa
AAA4048	21-1612	Bis(2-ethylhexyl)phthalate	<	660	UG/KG				6	12	semivoa
AAA4048	21-1612	Bromophenylphenylether[4-]	<	660	UG/KG				6	12	semivoa
AAA4048	21-1612	Butylbenzylphthalate	<	660	UG/KG				6	12	semivoa
AAA4048	21-1612	Chloro-3-methylphenol[4-]	<	660	UG/KG				6	12	semivoa
AAA4048	21-1612	Chloroaniline[4-]	<	660	UG/KG				6	12	semivoa
AAA4048	21-1612	Chloronaphthalene[2-]	<	660	UG/KG				6	12	semivoa
AAA4048	21-1612	Chlorophenol[o-]	<	660	UG/KG				6	12	semivoa
AAA4048	21-1612	Chlorophenylphenylether[4-]	<	660	UG/KG				6	12	semivoa
AAA4048	21-1612	Chrysene	<	660	UG/KG				6	12	semivoa
AAA4048	21-1612	Di-n-butylphthalate	<	660	UG/KG	J			6	12	semivoa
AAA4048	21-1612	Di-n-octylphthalate	<	660	UG/KG				6	12	semivoa
AAA4048	21-1612	Dibenzo[a,h]anthracene	<	660	UG/KG				6	12	semivoa
AAA4048	21-1612	Dibenzofuran	<	660	UG/KG				6	12	semivoa
AAA4048	21-1612	Dichlorobenzene(1,2)[o-]	<	660	UG/KG				6	12	semivoa
AAA4048	21-1612	Dichlorobenzene(1,3)[m-]	<	660	UG/KG				6	12	semivoa
AAA4048	21-1612	Dichlorobenzene(1,4)[p-]	<	660	UG/KG				6	12	semivoa
AAA4048	21-1612	Dichlorobenzidine[3,3'-]	<	660	UG/KG				6	12	semivoa
AAA4048	21-1612	Dichlorophenol[2,4-]	<	660	UG/KG				6	12	semivoa
AAA4048	21-1612	Diethylphthalate	<	660	UG/KG				6	12	semivoa
AAA4048	21-1612	Dimethylphthalate	<	660	UG/KG				6	12	semivoa
AAA4048	21-1612	Dimethylphenol[2,4-]	<	660	UG/KG				6	12	semivoa
AAA4048	21-1612	Dinitrophenol[2,4-]	<	3300	UG/KG				6	12	semivoa
AAA4048	21-1612	Dinitrotoluene[2,4-]	<	660	UG/KG				6	12	semivoa
AAA4048	21-1612	Dinitrotoluene[2,6-]	<	660	UG/KG				6	12	semivoa

sample number	location id	analyte		lab results	units		field qc code	lab qc code	start depth	end depth	analytesuite
AAA4048	21-1612	Fluoranthene	<	660	UG/KG				6	12	semivoa
AAA4048	21-1612	Fluorene	<	660	UG/KG				6	12	semivoa
AAA4048	21-1612	Fluorobiphenyl[2-]		80	%				6	12	semivoa
AAA4048	21-1612	Fluorophenol[2-]		80	%				6	12	semivoa
AAA4048	21-1612	Hexachlorobenzene	<	660	UG/KG				6	12	semivoa
AAA4048	21-1612	Hexachlorobutadiene	<	660	UG/KG				6	12	semivoa
AAA4048	21-1612	Hexachlorocyclopentadiene	<	660	UG/KG				6	12	semivoa
AAA4048	21-1612	Hexachloroethane	<	660	UG/KG				6	12	semivoa
AAA4048	21-1612	Indeno[1,2,3-cd]pyrene	<	660	UG/KG				6	12	semivoa
AAA4048	21-1612	Isophorone	<	660	UG/KG				6	12	semivoa
AAA4048	21-1612	Methyl-4,6-dinitrophenol[2-]	<	3300	UG/KG				6	12	semivoa
AAA4048	21-1612	Methylnaphthalene[2-]	<	660	UG/KG				6	12	semivoa
AAA4048	21-1612	Methylphenol[2-]	<	660	UG/KG				6	12	semivoa
AAA4048	21-1612	Methylphenol[4-]	<	660	UG/KG				6	12	semivoa
AAA4048	21-1612	Naphthalene	<	660	UG/KG				6	12	semivoa
AAA4048	21-1612	Nitroaniline[2-]	<	3300	UG/KG				6	12	semivoa
AAA4048	21-1612	Nitroaniline[3-]	<	3300	UG/KG				6	12	semivoa
AAA4048	21-1612	Nitroaniline[4-]	<	3300	UG/KG				6	12	semivoa
AAA4048	21-1612	Nitrobenzene	<	660	UG/KG				6	12	semivoa
AAA4048	21-1612	Nitrobenzene-d5		85	%				6	12	semivoa
AAA4048	21-1612	Nitrophenol[2-]	<	660	UG/KG				6	12	semivoa
AAA4048	21-1612	Nitrophenol[4-]	<	3300	UG/KG				6	12	semivoa
AAA4048	21-1612	Nitrosodi-n-propylamine[N-]	<	660	UG/KG				6	12	semivoa
AAA4048	21-1612	Nitrosodiphenylamine[N-]	<	660	UG/KG				6	12	semivoa
AAA4048	21-1612	Pentachlorophenol	<	3300	UG/KG				6	12	semivoa
AAA4048	21-1612	Phenanthrene	<	660	UG/KG				6	12	semivoa
AAA4048	21-1612	Phenol	<	660	UG/KG				6	12	semivoa
AAA4048	21-1612	Phenol-d6		74	%				6	12	semivoa
AAA4048	21-1612	Pyrene	<	660	UG/KG				6	12	semivoa
AAA4048	21-1612	Terphenyl-d14		80	%				6	12	semivoa
AAA4048	21-1612	Tribromophenol[2,4,6-]		77	%				6	12	semivoa
AAA4048	21-1612	Trichlorobenzene[1,2,4-]	<	660	UG/KG				6	12	semivoa
AAA4048	21-1612	Trichlorophenol[2,4,5-]	<	3300	UG/KG				6	12	semivoa
AAA4048	21-1612	Trichlorophenol[2,4,6-]	<	660	UG/KG				6	12	semivoa
AAA4048	21-1612	Radvan Gross Alpha Screening		-16.86	PCI/G				6	12	
AAA4048	21-1612	Radvan Gross Beta Screening		-14.53	PCI/G				6	12	
AAA4048	21-1612	Radvan Gross Gamma Screening		-1.9	PCI/G				6	12	
AAA4048	21-1612	Saturated Hydrocarbons	TI	5500	UG/KG				6	12	
AAA4049	21-1612	Actinium-227	<	2.35	PCI/G				12	18	rads
AAA4049	21-1612	Americium-241		0.604	PCI/G				12	18	rads
AAA4049	21-1612	Cesium-137	<	0.75	PCI/G				12	18	rads
AAA4049	21-1612	Plutonium-238		0.011	PCI/G				12	18	rads
AAA4049	21-1612	Plutonium-239		1.261	PCI/G				12	18	rads
AAA4049	21-1612	Radvan Cesium-137		3.15	PCI/G				12	18	rads
AAA4049	21-1612	Strontium-90	-	0.05	PCI/G	J			12	18	rads
AAA4049	21-1612	Tritium		12.35	PCI/ML	J			12	18	rads
AAA4049	21-1612	Uranium-234		1.274	PCI/G				12	18	rads
AAA4049	21-1612	Uranium-235		0.077	PCI/G				12	18	rads
AAA4049	21-1612	Uranium-238		1.312	PCI/G				12	18	rads
AAA4049	21-1612	Water(Unbound)		2.7	%				12	18	rads
AAA4049	21-1612	Acenaphthene	<	660	UG/KG				12	18	semivoa
AAA4049	21-1612	Acenaphthylene	<	660	UG/KG				12	18	semivoa
AAA4049	21-1612	Anthracene	<	660	UG/KG				12	18	semivoa
AAA4049	21-1612	Benzo[a]anthracene	<	660	UG/KG				12	18	semivoa
AAA4049	21-1612	Benzo[a]pyrene	<	660	UG/KG				12	18	semivoa

sample number	location id	analyte		lab results	units		field qc code	lab qc code	start depth	end depth	analytesuite
AAA4049	21-1612	Benzo[b]fluoranthene	<	660	UG/KG				12	18	semivoa
AAA4049	21-1612	Benzo[g,h,i]perylene	<	660	UG/KG				12	18	semivoa
AAA4049	21-1612	Benzo[k]fluoranthene	<	660	UG/KG				12	18	semivoa
AAA4049	21-1612	Benzoic acid	<	3300	UG/KG				12	18	semivoa
AAA4049	21-1612	Benzyl alcohol	<	660	UG/KG				12	18	semivoa
AAA4049	21-1612	Bis(2-chloroethoxy)methane	<	660	UG/KG				12	18	semivoa
AAA4049	21-1612	Bis(2-chloroethyl)ether	<	660	UG/KG				12	18	semivoa
AAA4049	21-1612	Bis(2-chloroisopropyl)ether	<	660	UG/KG				12	18	semivoa
AAA4049	21-1612	Bis(2-ethylhexyl)phthalate	<	660	UG/KG				12	18	semivoa
AAA4049	21-1612	Bromophenylphenylether[4-]	<	660	UG/KG				12	18	semivoa
AAA4049	21-1612	Butylbenzylphthalate	<	660	UG/KG				12	18	semivoa
AAA4049	21-1612	Chloro-3-methylphenol[4-]	<	660	UG/KG				12	18	semivoa
AAA4049	21-1612	Chloroaniline[4-]	<	660	UG/KG				12	18	semivoa
AAA4049	21-1612	Chloronaphthalene[2-]	<	660	UG/KG				12	18	semivoa
AAA4049	21-1612	Chlorophenol[o-]	<	660	UG/KG				12	18	semivoa
AAA4049	21-1612	Chlorophenylphenylether[4-]	<	660	UG/KG				12	18	semivoa
AAA4049	21-1612	Chrysene	<	660	UG/KG				12	18	semivoa
AAA4049	21-1612	Di-n-butylphthalate	<	660	UG/KG	J			12	18	semivoa
AAA4049	21-1612	Di-n-octylphthalate	<	660	UG/KG				12	18	semivoa
AAA4049	21-1612	Dibenzo[a,h]anthracene	<	660	UG/KG				12	18	semivoa
AAA4049	21-1612	Dibenzofuran	<	660	UG/KG				12	18	semivoa
AAA4049	21-1612	Dichlorobenzene(1,2)[o-]	<	660	UG/KG				12	18	semivoa
AAA4049	21-1612	Dichlorobenzene(1,3)[m-]	<	660	UG/KG				12	18	semivoa
AAA4049	21-1612	Dichlorobenzene(1,4)[p-]	<	660	UG/KG				12	18	semivoa
AAA4049	21-1612	Dichlorobenzidine[3,3'-]	<	660	UG/KG				12	18	semivoa
AAA4049	21-1612	Dichlorophenol[2,4-]	<	660	UG/KG				12	18	semivoa
AAA4049	21-1612	Diethylphthalate	<	660	UG/KG				12	18	semivoa
AAA4049	21-1612	Dimethylphthalate	<	660	UG/KG				12	18	semivoa
AAA4049	21-1612	Dimethylphenol[2,4-]	<	660	UG/KG				12	18	semivoa
AAA4049	21-1612	Dinitrophenol[2,4-]	<	3300	UG/KG				12	18	semivoa
AAA4049	21-1612	Dinitrotoluene[2,4-]	<	660	UG/KG				12	18	semivoa
AAA4049	21-1612	Dinitrotoluene[2,6-]	<	660	UG/KG				12	18	semivoa
AAA4049	21-1612	Fluoranthene	<	660	UG/KG				12	18	semivoa
AAA4049	21-1612	Fluorene	<	660	UG/KG				12	18	semivoa
AAA4049	21-1612	Fluorobiphenyl[2-]		88	%				12	18	semivoa
AAA4049	21-1612	Fluorophenol[2-]		85	%				12	18	semivoa
AAA4049	21-1612	Hexachlorobenzene	<	660	UG/KG				12	18	semivoa
AAA4049	21-1612	Hexachlorobutadiene	<	660	UG/KG				12	18	semivoa
AAA4049	21-1612	Hexachlorocyclopentadiene	<	660	UG/KG				12	18	semivoa
AAA4049	21-1612	Hexachloroethane	<	660	UG/KG				12	18	semivoa
AAA4049	21-1612	Indeno[1,2,3-cd]pyrene	<	660	UG/KG				12	18	semivoa
AAA4049	21-1612	Isophorone	<	660	UG/KG				12	18	semivoa
AAA4049	21-1612	Methyl-4,6-dinitrophenol[2-]	<	3300	UG/KG				12	18	semivoa
AAA4049	21-1612	Methylnaphthalene[2-]	<	660	UG/KG				12	18	semivoa
AAA4049	21-1612	Methylphenol[2-]	<	660	UG/KG				12	18	semivoa
AAA4049	21-1612	Methylphenol[4-]	<	660	UG/KG				12	18	semivoa
AAA4049	21-1612	Naphthalene	<	660	UG/KG				12	18	semivoa
AAA4049	21-1612	Nitroaniline[2-]	<	3300	UG/KG				12	18	semivoa
AAA4049	21-1612	Nitroaniline[3-]	<	3300	UG/KG				12	18	semivoa
AAA4049	21-1612	Nitroaniline[4-]	<	3300	UG/KG				12	18	semivoa
AAA4049	21-1612	Nitrobenzene	<	660	UG/KG				12	18	semivoa
AAA4049	21-1612	Nitrobenzene-d5		100	%				12	18	semivoa
AAA4049	21-1612	Nitrophenol[2-]	<	660	UG/KG				12	18	semivoa
AAA4049	21-1612	Nitrophenol[4-]	<	3300	UG/KG				12	18	semivoa
AAA4049	21-1612	Nitrosodi-n-propylamine[N-]	<	660	UG/KG				12	18	semivoa

sample number	location id	analyte		lab results	units		field qc code	lab qc code	start depth	end depth	analytesuite
AAA4049	21-1612	Nitrosodiphenylamine[N-]	<	660	UG/KG				12	18	semivoa
AAA4049	21-1612	Pentachlorophenol	<	3300	UG/KG				12	18	semivoa
AAA4049	21-1612	Phenanthrene	<	660	UG/KG				12	18	semivoa
AAA4049	21-1612	Phenol	<	660	UG/KG				12	18	semivoa
AAA4049	21-1612	Phenol-d6		76	%				12	18	semivoa
AAA4049	21-1612	Pyrene	<	660	UG/KG				12	18	semivoa
AAA4049	21-1612	Terphenyl-d14		70	%				12	18	semivoa
AAA4049	21-1612	Tribromophenol[2,4,6-]		82	%				12	18	semivoa
AAA4049	21-1612	Trichlorobenzene[1,2,4-]	<	660	UG/KG				12	18	semivoa
AAA4049	21-1612	Trichlorophenol[2,4,5-]	<	3300	UG/KG				12	18	semivoa
AAA4049	21-1612	Trichlorophenol[2,4,6-]	<	660	UG/KG				12	18	semivoa
AAA4049	21-1612	Radvan Gross Alpha Screening		-5.62	PCI/G				12	18	
AAA4049	21-1612	Radvan Gross Beta Screening		-10.98	PCI/G				12	18	
AAA4049	21-1612	Radvan Gross Gamma Screening		0.7	PCI/G				12	18	
AAA4050	21-1613	Actinium-227	<	6.93	PCI/G				0	6	rads
AAA4050	21-1613	Americium-241		0.336	PCI/G				0	6	rads
AAA4050	21-1613	Cesium-137		2.65	PCI/G				0	6	rads
AAA4050	21-1613	Plutonium-238		0.052					0	6	rads
AAA4050	21-1613	Plutonium-238		0.052	PCI/G				0	6	rads
AAA4050	21-1613	Plutonium-239		9.09					0	6	rads
AAA4050	21-1613	Plutonium-239		9.09	PCI/G				0	6	rads
AAA4050	21-1613	Radvan Cesium-137		4.75	PCI/G				0	6	rads
AAA4050	21-1613	Strontium-90		0.33	PCI/G	J			0	6	rads
AAA4050	21-1613	Tritium		1.31	PCI/ML	J			0	6	rads
AAA4050	21-1613	Uranium-234		2.11	PCI/G				0	6	rads
AAA4050	21-1613	Uranium-235		0.061	PCI/G				0	6	rads
AAA4050	21-1613	Uranium-238		2.145	PCI/G				0	6	rads
AAA4050	21-1613	Water(Unbound)		5.7	%				0	6	rads
AAA4050	21-1613	Acenaphthene	<	660	UG/KG				0	6	semivoa
AAA4050	21-1613	Acenaphthylene	<	660	UG/KG				0	6	semivoa
AAA4050	21-1613	Anthracene	<	660	UG/KG				0	6	semivoa
AAA4050	21-1613	Benzo[a]anthracene	<	660	UG/KG				0	6	semivoa
AAA4050	21-1613	Benzo[a]pyrene	<	660	UG/KG				0	6	semivoa
AAA4050	21-1613	Benzo[b]fluoranthene	<	660	UG/KG				0	6	semivoa
AAA4050	21-1613	Benzo[g,h,i]perylene	<	660	UG/KG				0	6	semivoa
AAA4050	21-1613	Benzo[k]fluoranthene	<	660	UG/KG				0	6	semivoa
AAA4050	21-1613	Benzoic acid	<	3300	UG/KG				0	6	semivoa
AAA4050	21-1613	Benzyl alcohol	<	660	UG/KG				0	6	semivoa
AAA4050	21-1613	Bis(2-chloroethoxy)methane	<	660	UG/KG				0	6	semivoa
AAA4050	21-1613	Bis(2-chloroethyl)ether	<	660	UG/KG				0	6	semivoa
AAA4050	21-1613	Bis(2-chloroisopropyl)ether	<	660	UG/KG				0	6	semivoa
AAA4050	21-1613	Bis(2-ethylhexyl)phthalate	<	660	UG/KG				0	6	semivoa
AAA4050	21-1613	Bromophenylphenylether[4-]	<	660	UG/KG				0	6	semivoa
AAA4050	21-1613	Butylbenzylphthalate	<	660	UG/KG				0	6	semivoa
AAA4050	21-1613	Chloro-3-methylphenol[4-]	<	660	UG/KG				0	6	semivoa
AAA4050	21-1613	Chloroaniline[4-]	<	660	UG/KG				0	6	semivoa
AAA4050	21-1613	Chloronaphthalene[2-]	<	660	UG/KG				0	6	semivoa
AAA4050	21-1613	Chlorophenol[o-]	<	660	UG/KG				0	6	semivoa
AAA4050	21-1613	Chlorophenylphenylether[4-]	<	660	UG/KG				0	6	semivoa
AAA4050	21-1613	Chrysene	<	660	UG/KG				0	6	semivoa
AAA4050	21-1613	Di-n-butylphthalate	<	660	UG/KG	J			0	6	semivoa
AAA4050	21-1613	Di-n-octylphthalate	<	660	UG/KG				0	6	semivoa
AAA4050	21-1613	Dibenzo[a,h]anthracene	<	660	UG/KG				0	6	semivoa
AAA4050	21-1613	Dibenzofuran	<	660	UG/KG				0	6	semivoa
AAA4050	21-1613	Dichlorobenzene(1,2)[o-]	<	660	UG/KG				0	6	semivoa

sample number	location id	analyte		lab results	units		field qc code	lab qc code	start depth	end depth	analytesuite
AAA4050	21-1613	Dichlorobenzene(1,3)[m-]	<	660	UG/KG				0	6	semivoa
AAA4050	21-1613	Dichlorobenzene(1,4)[p-]	<	660	UG/KG				0	6	semivoa
AAA4050	21-1613	Dichlorobenzidine[3,3'-]	<	660	UG/KG				0	6	semivoa
AAA4050	21-1613	Dichlorophenol[2,4-]	<	660	UG/KG				0	6	semivoa
AAA4050	21-1613	Diethylphthalate	<	660	UG/KG				0	6	semivoa
AAA4050	21-1613	Dimethylphthalate	<	660	UG/KG				0	6	semivoa
AAA4050	21-1613	Dimethylphenol[2,4-]	<	660	UG/KG				0	6	semivoa
AAA4050	21-1613	Dinitrophenol[2,4-]	<	3300	UG/KG				0	6	semivoa
AAA4050	21-1613	Dinitrotoluene[2,4-]	<	660	UG/KG				0	6	semivoa
AAA4050	21-1613	Dinitrotoluene[2,6-]	<	660	UG/KG				0	6	semivoa
AAA4050	21-1613	Fluoranthene	<	660	UG/KG				0	6	semivoa
AAA4050	21-1613	Fluorene	<	660	UG/KG				0	6	semivoa
AAA4050	21-1613	Fluorobiphenyl[2-]		79	%				0	6	semivoa
AAA4050	21-1613	Fluorophenol[2-]		93	%				0	6	semivoa
AAA4050	21-1613	Hexachlorobenzene	<	660	UG/KG				0	6	semivoa
AAA4050	21-1613	Hexachlorobutadiene	<	660	UG/KG				0	6	semivoa
AAA4050	21-1613	Hexachlorocyclopentadiene	<	660	UG/KG				0	6	semivoa
AAA4050	21-1613	Hexachloroethane	<	660	UG/KG				0	6	semivoa
AAA4050	21-1613	Indeno[1,2,3-cd]pyrene	<	660	UG/KG				0	6	semivoa
AAA4050	21-1613	Isophorone	<	660	UG/KG				0	6	semivoa
AAA4050	21-1613	Methyl-4,6-dinitrophenol[2-]	<	3300	UG/KG				0	6	semivoa
AAA4050	21-1613	Methylnaphthalene[2-]	<	660	UG/KG				0	6	semivoa
AAA4050	21-1613	Methylphenol[2-]	<	660	UG/KG				0	6	semivoa
AAA4050	21-1613	Methylphenol[4-]	<	660	UG/KG				0	6	semivoa
AAA4050	21-1613	Naphthalene	<	660	UG/KG				0	6	semivoa
AAA4050	21-1613	Nitroaniline[2-]	<	3300	UG/KG				0	6	semivoa
AAA4050	21-1613	Nitroaniline[3-]	<	3300	UG/KG				0	6	semivoa
AAA4050	21-1613	Nitroaniline[4-]	<	3300	UG/KG				0	6	semivoa
AAA4050	21-1613	Nitrobenzene	<	660	UG/KG				0	6	semivoa
AAA4050	21-1613	Nitrobenzene-d5		90	%				0	6	semivoa
AAA4050	21-1613	Nitrophenol[2-]	<	660	UG/KG				0	6	semivoa
AAA4050	21-1613	Nitrophenol[4-]	<	3300	UG/KG				0	6	semivoa
AAA4050	21-1613	Nitrosodi-n-propylamine[N-]	<	660	UG/KG				0	6	semivoa
AAA4050	21-1613	Nitrosodiphenylamine[N-]	<	660	UG/KG				0	6	semivoa
AAA4050	21-1613	Pentachlorophenol	<	3300	UG/KG				0	6	semivoa
AAA4050	21-1613	Phenanthrene	<	660	UG/KG				0	6	semivoa
AAA4050	21-1613	Phenol	<	660	UG/KG				0	6	semivoa
AAA4050	21-1613	Phenol-d6		84	%				0	6	semivoa
AAA4050	21-1613	Pyrene	<	660	UG/KG				0	6	semivoa
AAA4050	21-1613	Terphenyl-d14		135	%				0	6	semivoa
AAA4050	21-1613	Tribromophenol[2,4,6-]		84	%				0	6	semivoa
AAA4050	21-1613	Trichlorobenzene[1,2,4-]	<	660	UG/KG				0	6	semivoa
AAA4050	21-1613	Trichlorophenol[2,4,5-]	<	3300	UG/KG				0	6	semivoa
AAA4050	21-1613	Trichlorophenol[2,4,6-]	<	660	UG/KG				0	6	semivoa
AAA4050	21-1613	1,4-methanAzulene,decahydro-4,4,8-trimethyl-9-methylene	TI	1600	UG/KG				0	6	
AAA4050	21-1613	Aromatichydrocarbons	TI	820	UG/KG				0	6	
AAA4050	21-1613	BenzeneAceticAcid	TI	1500	UG/KG				0	6	
AAA4050	21-1613	Radvan Gross Alpha Screening		-16.86	PCI/G				0	6	
AAA4050	21-1613	Radvan Gross Beta Screening		-23.25	PCI/G				0	6	
AAA4050	21-1613	Radvan Gross Gamma Screening		0.2	PCI/G				0	6	
AAA4050	21-1613	Saturated Hydrocarbons	TI	900	UG/KG				0	6	
AAA4050	21-1613	Saturated Hydrocarbons	TI	850	UG/KG				0	6	
AAA4050	21-1613	Total organic carbon	TI	62000	UG/KG				0	6	
AAA4050	21-1613	Totarolorisomer	TI	1300	UG/KG				0	6	

sample number	location id	analyte		lab results	units		field qc code	lab qc code	start depth	end depth	analytesuite
AAA4050	21-1613	Unknown Aldehydes	TI	1,100	UG/KG				0	6	
AAA4050	21-1613	Unknown organic compound	TI	890	UG/KG				0	6	
AAA4050	21-1613	Unknown organic compound	TI	890	UG/KG				0	6	
AAA4050	21-1613	Unknown Polynuclear Aromatic Hydrocarbon	TI	1200	UG/KG				0	6	
AAA4051	21-1613	Actinium-227	<	4.98	PCI/G				6	12	rads
AAA4051	21-1613	Americium-241		0.024	PCI/G				6	12	rads
AAA4051	21-1613	Cesium-137	<	0.92	PCI/G				6	12	rads
AAA4051	21-1613	Plutonium-238		0.004	PCI/G				6	12	rads
AAA4051	21-1613	Plutonium-239		0.47	PCI/G				6	12	rads
AAA4051	21-1613	Radvan Cesium-137		3.32	PCI/G				6	12	rads
AAA4051	21-1613	Strontium-90	-	0.1	PCI/G	J			6	12	rads
AAA4051	21-1613	Tritium		1.29	PCI/ML	J			6	12	rads
AAA4051	21-1613	Uranium-234		1.479	PCI/G				6	12	rads
AAA4051	21-1613	Uranium-235		0.078	PCI/G				6	12	rads
AAA4051	21-1613	Uranium-238		1.611	PCI/G				6	12	rads
AAA4051	21-1613	Water(Unbound)		4.1	%				6	12	rads
AAA4051	21-1613	Acenaphthene	<	660	UG/KG				6	12	semivoa
AAA4051	21-1613	Acenaphthylene	<	660	UG/KG				6	12	semivoa
AAA4051	21-1613	Anthracene	<	660	UG/KG				6	12	semivoa
AAA4051	21-1613	Benzo[a]anthracene	<	660	UG/KG				6	12	semivoa
AAA4051	21-1613	Benzo[a]pyrene	<	660	UG/KG				6	12	semivoa
AAA4051	21-1613	Benzo[b]fluoranthene	<	660	UG/KG				6	12	semivoa
AAA4051	21-1613	Benzo[g,h,i]perylene	<	660	UG/KG				6	12	semivoa
AAA4051	21-1613	Benzo[k]fluoranthene	<	660	UG/KG				6	12	semivoa
AAA4051	21-1613	Benzoic acid	<	3300	UG/KG				6	12	semivoa
AAA4051	21-1613	Benzyl alcohol	<	660	UG/KG				6	12	semivoa
AAA4051	21-1613	Bis(2-chloroethoxy)methane	<	660	UG/KG				6	12	semivoa
AAA4051	21-1613	Bis(2-chloroethyl)ether	<	660	UG/KG				6	12	semivoa
AAA4051	21-1613	Bis(2-chloroisopropyl)ether	<	660	UG/KG				6	12	semivoa
AAA4051	21-1613	Bis(2-ethylhexyl)phthalate	<	660	UG/KG				6	12	semivoa
AAA4051	21-1613	Bromophenylphenylether[4-]	<	660	UG/KG				6	12	semivoa
AAA4051	21-1613	Butylbenzylphthalate	<	660	UG/KG				6	12	semivoa
AAA4051	21-1613	Chloro-3-methylphenol[4-]	<	660	UG/KG				6	12	semivoa
AAA4051	21-1613	Chloroaniline[4-]	<	660	UG/KG				6	12	semivoa
AAA4051	21-1613	Chloronaphthalene[2-]	<	660	UG/KG				6	12	semivoa
AAA4051	21-1613	Chlorophenol[o-]	<	660	UG/KG				6	12	semivoa
AAA4051	21-1613	Chlorophenylphenylether[4-]	<	660	UG/KG				6	12	semivoa
AAA4051	21-1613	Chrysene	<	660	UG/KG				6	12	semivoa
AAA4051	21-1613	Di-n-butylphthalate	<	660	UG/KG	J			6	12	semivoa
AAA4051	21-1613	Di-n-octylphthalate	<	660	UG/KG				6	12	semivoa
AAA4051	21-1613	Dibenzo[a,h]anthracene	<	660	UG/KG				6	12	semivoa
AAA4051	21-1613	Dibenzofuran	<	660	UG/KG				6	12	semivoa
AAA4051	21-1613	Dichlorobenzene(1,2)[o-]	<	660	UG/KG				6	12	semivoa
AAA4051	21-1613	Dichlorobenzene(1,3)[m-]	<	660	UG/KG				6	12	semivoa
AAA4051	21-1613	Dichlorobenzene(1,4)[p-]	<	660	UG/KG				6	12	semivoa
AAA4051	21-1613	Dichlorobenzidine[3,3'-]	<	660	UG/KG				6	12	semivoa
AAA4051	21-1613	Dichlorophenol[2,4-]	<	660	UG/KG				6	12	semivoa
AAA4051	21-1613	Diethylphthalate	<	660	UG/KG				6	12	semivoa
AAA4051	21-1613	Dimethylphthalate	<	660	UG/KG				6	12	semivoa
AAA4051	21-1613	Dimethylphenol[2,4-]	<	660	UG/KG				6	12	semivoa
AAA4051	21-1613	Dinitrophenol[2,4-]	<	3300	UG/KG				6	12	semivoa
AAA4051	21-1613	Dinitrotoluene[2,4-]	<	660	UG/KG				6	12	semivoa
AAA4051	21-1613	Dinitrotoluene[2,6-]	<	660	UG/KG				6	12	semivoa
AAA4051	21-1613	Fluoranthene	<	660	UG/KG				6	12	semivoa
AAA4051	21-1613	Fluorene	<	660	UG/KG				6	12	semivoa

sample number	location id	analyte		lab results	units		field qc code	lab qc code	start depth	end depth	analytesuite
AAA4051	21-1613	Fluorobiphenyl[2-]		80	%				6	12	semivoa
AAA4051	21-1613	Fluorophenol[2-]		91	%				6	12	semivoa
AAA4051	21-1613	Hexachlorobenzene	<	660	UG/KG				6	12	semivoa
AAA4051	21-1613	Hexachlorobutadiene	<	660	UG/KG				6	12	semivoa
AAA4051	21-1613	Hexachlorocyclopentadiene	<	660	UG/KG				6	12	semivoa
AAA4051	21-1613	Hexachloroethane	<	660	UG/KG				6	12	semivoa
AAA4051	21-1613	Indeno[1,2,3-cd]pyrene	<	660	UG/KG				6	12	semivoa
AAA4051	21-1613	Isophorone	<	660	UG/KG				6	12	semivoa
AAA4051	21-1613	Methyl-4,6-dinitrophenol[2-]	<	3300	UG/KG				6	12	semivoa
AAA4051	21-1613	Methylnaphthalene[2-]	<	660	UG/KG				6	12	semivoa
AAA4051	21-1613	Methylphenol[2-]	<	660	UG/KG				6	12	semivoa
AAA4051	21-1613	Methylphenol[4-]	<	660	UG/KG				6	12	semivoa
AAA4051	21-1613	Naphthalene	<	660	UG/KG				6	12	semivoa
AAA4051	21-1613	Nitroaniline[2-]	<	3300	UG/KG				6	12	semivoa
AAA4051	21-1613	Nitroaniline[3-]	<	3300	UG/KG				6	12	semivoa
AAA4051	21-1613	Nitroaniline[4-]	<	3300	UG/KG				6	12	semivoa
AAA4051	21-1613	Nitrobenzene	<	660	UG/KG				6	12	semivoa
AAA4051	21-1613	Nitrobenzene-d5		91	%				6	12	semivoa
AAA4051	21-1613	Nitrophenol[2-]	<	660	UG/KG				6	12	semivoa
AAA4051	21-1613	Nitrophenol[4-]	<	3300	UG/KG				6	12	semivoa
AAA4051	21-1613	Nitrosodi-n-propylamine[N-]	<	660	UG/KG				6	12	semivoa
AAA4051	21-1613	Nitrosodiphenylamine[N-]	<	660	UG/KG				6	12	semivoa
AAA4051	21-1613	Pentachlorophenol	<	3300	UG/KG				6	12	semivoa
AAA4051	21-1613	Phenanthrene	<	660	UG/KG				6	12	semivoa
AAA4051	21-1613	Phenol	<	660	UG/KG				6	12	semivoa
AAA4051	21-1613	Phenol-d6		83	%				6	12	semivoa
AAA4051	21-1613	Pyrene	<	660	UG/KG				6	12	semivoa
AAA4051	21-1613	Terphenyl-d14		114	%				6	12	semivoa
AAA4051	21-1613	Tribromophenol[2,4,6-]		77	%				6	12	semivoa
AAA4051	21-1613	Trichlorobenzene[1,2,4-]	<	660	UG/KG				6	12	semivoa
AAA4051	21-1613	Trichlorophenol[2,4,5-]	<	3300	UG/KG				6	12	semivoa
AAA4051	21-1613	Trichlorophenol[2,4,6-]	<	660	UG/KG				6	12	semivoa
AAA4051	21-1613	1,4-methanAzulene,decahydro-4,4,8-trimethyl-9-methylene	TI	4800	UG/KG				6	12	
AAA4051	21-1613	Radvan Gross Alpha Screening		-16.86	PCI/G				6	12	
AAA4051	21-1613	Radvan Gross Beta Screening		-12.11	PCI/G				6	12	
AAA4051	21-1613	Radvan Gross Gamma Screening		-0.4	PCI/G				6	12	
AAA4051	21-1613	Saturated Hydrocarbons	TI	850	UG/KG				6	12	
AAA4051	21-1613	Totarolorisomer	TI	5600	UG/KG				6	12	
AAA4051	21-1613	Unknown Polynuclear Aromatic Hydrocarbon	TI	970	UG/KG				6	12	
AAA4051	21-1613	Unknown Polynuclear Aromatic Hydrocarbon	TI	1100	UG/KG				6	12	
AAA4051	21-1613	Unknown Polynuclear Aromatic Hydrocarbon	TI	680	UG/KG				6	12	
AAA4052	21-1613	Actinium-227	<	164	PCI/L		EB				rads
AAA4052	21-1613	Americium-241		0.083	PCI/L		EB				rads
AAA4052	21-1613	Cesium-137	<	33	PCI/L		EB				rads
AAA4052	21-1613	Plutonium-238		0.038	PCI/L		EB				rads
AAA4052	21-1613	Plutonium-239		0.068	PCI/L		EB				rads
AAA4052	21-1613	Strontium-90	-	1.17	PCI/L		EB				rads
AAA4052	21-1613	Tritium		0.16	PCI/ML		EB				rads
AAA4052	21-1613	Uranium-234		0.08	PCI/L		EB				rads
AAA4052	21-1613	Uranium-235		0.1	PCI/L		EB				rads
AAA4052	21-1613	Uranium-238		0.09	PCI/L		EB				rads
AAA4052	21-1613	Acenaphthene	<	10	UG/L		EB				semivoa
AAA4052	21-1613	Acenaphthylene	<	10	UG/L		EB				semivoa
AAA4052	21-1613	Aniline	<	10	UG/L		EB				semivoa

sample number	location id	analyte		lab results	units		field qc code	lab qc code	start depth	end depth	analytesuite
AAA4052	21-1613	Anthracene	<	10	UG/L		EB				semivoa
AAA4052	21-1613	Azobenzene	<	10	UG/L		EB				semivoa
AAA4052	21-1613	Benzidine[m-]	<	10	UG/L		EB				semivoa
AAA4052	21-1613	Benzo[a]anthracene	<	10	UG/L		EB				semivoa
AAA4052	21-1613	Benzo[a]pyrene	<	10	UG/L		EB				semivoa
AAA4052	21-1613	Benzo[b]fluoranthene	<	10	UG/L		EB				semivoa
AAA4052	21-1613	Benzo[g,h,i]perylene	<	10	UG/L		EB				semivoa
AAA4052	21-1613	Benzo[k]fluoranthene	<	10	UG/L		EB				semivoa
AAA4052	21-1613	Benzoic acid	<	10	UG/L		EB				semivoa
AAA4052	21-1613	Benzyl alcohol	<	10	UG/L		EB				semivoa
AAA4052	21-1613	Bis(2-chloroethoxy)methane	<	10	UG/L		EB				semivoa
AAA4052	21-1613	Bis(2-chloroethyl)ether	<	10	UG/L		EB				semivoa
AAA4052	21-1613	Bis(2-chloroisopropyl)ether	<	10	UG/L		EB				semivoa
AAA4052	21-1613	Bis(2-ethylhexyl)phthalate	<	10	UG/L		EB				semivoa
AAA4052	21-1613	Bromophenylphenylether[4-]	<	10	UG/L		EB				semivoa
AAA4052	21-1613	Butylbenzylphthalate	<	10	UG/L		EB				semivoa
AAA4052	21-1613	Chloro-3-methylphenol[4-]	<	10	UG/L		EB				semivoa
AAA4052	21-1613	Chloroaniline[4-]	<	10	UG/L		EB				semivoa
AAA4052	21-1613	Chloronaphthalene[2-]	<	10	UG/L		EB				semivoa
AAA4052	21-1613	Chlorophenol[o-]	<	10	UG/L		EB				semivoa
AAA4052	21-1613	Chlorophenylphenylether[4-]	<	10	UG/L		EB				semivoa
AAA4052	21-1613	Chrysene	<	10	UG/L		EB				semivoa
AAA4052	21-1613	Di-n-butylphthalate	<	10	UG/L	R	EB				semivoa
AAA4052	21-1613	Di-n-octylphthalate	<	10	UG/L		EB				semivoa
AAA4052	21-1613	Dibenzo[a,h]anthracene	<	10	UG/L		EB				semivoa
AAA4052	21-1613	Dibenzofuran	<	10	UG/L		EB				semivoa
AAA4052	21-1613	Dichlorobenzene(1,2)[o-]	<	10	UG/L		EB				semivoa
AAA4052	21-1613	Dichlorobenzene(1,3)[m-]	<	10	UG/L		EB				semivoa
AAA4052	21-1613	Dichlorobenzene(1,4)[p-]	<	10	UG/L		EB				semivoa
AAA4052	21-1613	Dichlorobenzidine[3,3'-]	<	10	UG/L		EB				semivoa
AAA4052	21-1613	Dichlorophenol[2,4-]	<	10	UG/L		EB				semivoa
AAA4052	21-1613	Diethylphthalate	<	10	UG/L		EB				semivoa
AAA4052	21-1613	Dimethylphthalate	<	10	UG/L		EB				semivoa
AAA4052	21-1613	Dimethylphenol[2,4-]	<	10	UG/L		EB				semivoa
AAA4052	21-1613	Dinitrophenol[2,4-]	<	10	UG/L		EB				semivoa
AAA4052	21-1613	Dinitrotoluene[2,4-]	<	10	UG/L		EB				semivoa
AAA4052	21-1613	Dinitrotoluene[2,6-]	<	10	UG/L		EB				semivoa
AAA4052	21-1613	Fluoranthene	<	10	UG/L		EB				semivoa
AAA4052	21-1613	Fluorene	<	10	UG/L		EB				semivoa
AAA4052	21-1613	Fluorobiphenyl[2-]		60.2	%		EB				semivoa
AAA4052	21-1613	Fluorophenol[2-]		54.32	%		EB				semivoa
AAA4052	21-1613	Hexachlorobenzene	<	10	UG/L		EB				semivoa
AAA4052	21-1613	Hexachlorobutadiene	<	10	UG/L		EB				semivoa
AAA4052	21-1613	Hexachlorocyclopentadiene	<	10	UG/L		EB				semivoa
AAA4052	21-1613	Hexachloroethane	<	10	UG/L		EB				semivoa
AAA4052	21-1613	Indeno[1,2,3-cd]pyrene	<	10	UG/L		EB				semivoa
AAA4052	21-1613	Isophorone	<	10	UG/L		EB				semivoa
AAA4052	21-1613	Methyl-4,6-dinitrophenol[2-]	<	10	UG/L		EB				semivoa
AAA4052	21-1613	Methylnaphthalene[2-]	<	10	UG/L		EB				semivoa
AAA4052	21-1613	Methylphenol[2-]	<	10	UG/L		EB				semivoa
AAA4052	21-1613	Methylphenol[4-]	<	10	UG/L		EB				semivoa
AAA4052	21-1613	Naphthalene	<	10	UG/L		EB				semivoa
AAA4052	21-1613	Nitroaniline[2-]	<	10	UG/L		EB				semivoa
AAA4052	21-1613	Nitroaniline[3-]	<	10	UG/L		EB				semivoa
AAA4052	21-1613	Nitroaniline[4-]	<	10	UG/L		EB				semivoa

sample number	location id	analyte		lab results	units		field qc code	lab qc code	start depth	end depth	analytesuite
AAA4052	21-1613	Nitrobenzene	<	10	UG/L		EB				semivoa
AAA4052	21-1613	Nitrobenzene-d5		57.3	%		EB				semivoa
AAA4052	21-1613	Nitrophenol[2-]	<	10	UG/L		EB				semivoa
AAA4052	21-1613	Nitrophenol[4-]	<	10	UG/L		EB				semivoa
AAA4052	21-1613	Nitrosodi-n-propylamine[N-]	<	10	UG/L		EB				semivoa
AAA4052	21-1613	Nitrosodimethylamine[N-]	<	10	UG/L		EB				semivoa
AAA4052	21-1613	Nitrosodiphenylamine[N-]	<	10	UG/L		EB				semivoa
AAA4052	21-1613	Pentachlorophenol	<	10	UG/L		EB				semivoa
AAA4052	21-1613	Phenanthrene	<	10	UG/L		EB				semivoa
AAA4052	21-1613	Phenol	<	10	UG/L		EB				semivoa
AAA4052	21-1613	Phenol-d6		59.71	%		EB				semivoa
AAA4052	21-1613	Pyrene	<	10	UG/L		EB				semivoa
AAA4052	21-1613	Terphenyl-d14		64	%		EB				semivoa
AAA4052	21-1613	Tribromophenol[2,4,6-]		52.39	%		EB				semivoa
AAA4052	21-1613	Trichlorobenzene[1,2,4-]	<	10	UG/L		EB				semivoa
AAA4052	21-1613	Trichlorophenol[2,4,5-]	<	10	UG/L		EB				semivoa
AAA4052	21-1613	Trichlorophenol[2,4,6-]	<	10	UG/L		EB				semivoa
AAA4053	21-1613	Acenaphthene	<	10	UG/L		FR				semivoa
AAA4053	21-1613	Acenaphthylene	<	10	UG/L		FR				semivoa
AAA4053	21-1613	Aniline	<	10	UG/L		FR				semivoa
AAA4053	21-1613	Anthracene	<	10	UG/L		FR				semivoa
AAA4053	21-1613	Azobenzene	<	10	UG/L		FR				semivoa
AAA4053	21-1613	Benzidine[m-]	<	10	UG/L		FR				semivoa
AAA4053	21-1613	Benzo[a]anthracene	<	10	UG/L		FR				semivoa
AAA4053	21-1613	Benzo[a]pyrene	<	10	UG/L		FR				semivoa
AAA4053	21-1613	Benzo[b]fluoranthene	<	10	UG/L		FR				semivoa
AAA4053	21-1613	Benzo[g,h,i]perylene	<	10	UG/L		FR				semivoa
AAA4053	21-1613	Benzo[k]fluoranthene	<	10	UG/L		FR				semivoa
AAA4053	21-1613	Benzoic acid	<	10	UG/L		FR				semivoa
AAA4053	21-1613	Benzyl alcohol	<	10	UG/L		FR				semivoa
AAA4053	21-1613	Bis(2-chloroethoxy)methane	<	10	UG/L		FR				semivoa
AAA4053	21-1613	Bis(2-chloroethyl)ether	<	10	UG/L		FR				semivoa
AAA4053	21-1613	Bis(2-chloroisopropyl)ether	<	10	UG/L		FR				semivoa
AAA4053	21-1613	Bis(2-ethylhexyl)phthalate	<	10	UG/L		FR				semivoa
AAA4053	21-1613	Bromophenylphenylether[4-]	<	10	UG/L		FR				semivoa
AAA4053	21-1613	Butylbenzylphthalate	<	10	UG/L		FR				semivoa
AAA4053	21-1613	Chloro-3-methylphenol[4-]	<	10	UG/L		FR				semivoa
AAA4053	21-1613	Chloroaniline[4-]	<	10	UG/L		FR				semivoa
AAA4053	21-1613	Chloronaphthalene[2-]	<	10	UG/L		FR				semivoa
AAA4053	21-1613	Chlorophenol[o-]	<	10	UG/L		FR				semivoa
AAA4053	21-1613	Chlorophenylphenylether[4-]	<	10	UG/L		FR				semivoa
AAA4053	21-1613	Chrysene	<	10	UG/L		FR				semivoa
AAA4053	21-1613	Di-n-butylphthalate	<	10	UG/L	R	FR				semivoa
AAA4053	21-1613	Di-n-octylphthalate	<	10	UG/L		FR				semivoa
AAA4053	21-1613	Dibenzo[a,h]anthracene	<	10	UG/L		FR				semivoa
AAA4053	21-1613	Dibenzofuran	<	10	UG/L		FR				semivoa
AAA4053	21-1613	Dichlorobenzene(1,2)[o-]	<	10	UG/L		FR				semivoa
AAA4053	21-1613	Dichlorobenzene(1,3)[m-]	<	10	UG/L		FR				semivoa
AAA4053	21-1613	Dichlorobenzene(1,4)[p-]	<	10	UG/L		FR				semivoa
AAA4053	21-1613	Dichlorobenzidine[3,3'-]	<	10	UG/L		FR				semivoa
AAA4053	21-1613	Dichlorophenol[2,4-]	<	10	UG/L		FR				semivoa
AAA4053	21-1613	Diethylphthalate	<	10	UG/L		FR				semivoa
AAA4053	21-1613	Dimethylphthalate	<	10	UG/L		FR				semivoa
AAA4053	21-1613	Dimethylphenol[2,4-]	<	10	UG/L		FR				semivoa
AAA4053	21-1613	Dinitrophenol[2,4-]	<	10	UG/L		FR				semivoa

sample number	location id	analyte		lab results	units		field qc code	lab qc code	start depth	end depth	analytesuite
AAA4053	21-1613	Dinitrotoluene[2,4-]	<	10	UG/L		FR				semivoa
AAA4053	21-1613	Dinitrotoluene[2,6-]	<	10	UG/L		FR				semivoa
AAA4053	21-1613	Fluoranthene	<	10	UG/L		FR				semivoa
AAA4053	21-1613	Fluorene	<	10	UG/L		FR				semivoa
AAA4053	21-1613	Fluorobiphenyl[2-]		71.9	%		FR				semivoa
AAA4053	21-1613	Fluorophenol[2-]		14.53	%		FR				semivoa
AAA4053	21-1613	Hexachlorobenzene	<	10	UG/L		FR				semivoa
AAA4053	21-1613	Hexachlorobutadiene	<	10	UG/L		FR				semivoa
AAA4053	21-1613	Hexachlorocyclopentadiene	<	10	UG/L		FR				semivoa
AAA4053	21-1613	Hexachloroethane	<	10	UG/L		FR				semivoa
AAA4053	21-1613	Indeno[1,2,3-cd]pyrene	<	10	UG/L		FR				semivoa
AAA4053	21-1613	Isophorone	<	10	UG/L		FR				semivoa
AAA4053	21-1613	Methyl-4,6-dinitrophenol[2-]	<	10	UG/L		FR				semivoa
AAA4053	21-1613	Methylnaphthalene[2-]	<	10	UG/L		FR				semivoa
AAA4053	21-1613	Methylphenol[2-]	<	10	UG/L		FR				semivoa
AAA4053	21-1613	Methylphenol[4-]	<	10	UG/L		FR				semivoa
AAA4053	21-1613	Naphthalene	<	10	UG/L		FR				semivoa
AAA4053	21-1613	Nitroaniline[2-]	<	10	UG/L		FR				semivoa
AAA4053	21-1613	Nitroaniline[3-]	<	10	UG/L		FR				semivoa
AAA4053	21-1613	Nitroaniline[4-]	<	10	UG/L		FR				semivoa
AAA4053	21-1613	Nitrobenzene	<	10	UG/L		FR				semivoa
AAA4053	21-1613	Nitrobenzene-d5		70.16	%		FR				semivoa
AAA4053	21-1613	Nitrophenol[2-]	<	10	UG/L		FR				semivoa
AAA4053	21-1613	Nitrophenol[4-]	<	10	UG/L		FR				semivoa
AAA4053	21-1613	Nitrosodi-n-propylamine[N-]	<	10	UG/L		FR				semivoa
AAA4053	21-1613	Nitrosodimethylamine[N-]	<	10	UG/L		FR				semivoa
AAA4053	21-1613	Nitrosodiphenylamine[N-]	<	10	UG/L		FR				semivoa
AAA4053	21-1613	Pentachlorophenol	<	10	UG/L		FR				semivoa
AAA4053	21-1613	Phenanthrene	<	10	UG/L		FR				semivoa
AAA4053	21-1613	Phenol	<	10	UG/L		FR				semivoa
AAA4053	21-1613	Phenol-d6		25.13	%		FR				semivoa
AAA4053	21-1613	Pyrene	<	10	UG/L		FR				semivoa
AAA4053	21-1613	Terphenyl-d14		91.16	%		FR				semivoa
AAA4053	21-1613	Tribromophenol[2,4,6-]		23.2	%		FR				semivoa
AAA4053	21-1613	Trichlorobenzene[1,2,4-]	<	10	UG/L		FR				semivoa
AAA4053	21-1613	Trichlorophenol[2,4,5-]	<	10	UG/L		FR				semivoa
AAA4053	21-1613	Trichlorophenol[2,4,6-]	<	10	UG/L		FR				semivoa
AAA4054	21-1613	Actinium-227	<	3.37	PCI/G				12	18	rads
AAA4054	21-1613	Americium-241		0.022	PCI/G				12	18	rads
AAA4054	21-1613	Cesium-137	<	0.73	PCI/G				12	18	rads
AAA4054	21-1613	Plutonium-238		0	PCI/G				12	18	rads
AAA4054	21-1613	Plutonium-239		0.313	PCI/G				12	18	rads
AAA4054	21-1613	Radvan Cesium-137		3.05	PCI/G				12	18	rads
AAA4054	21-1613	Strontium-90		0.26	PCI/G	J			12	18	rads
AAA4054	21-1613	Tritium		18.76	PCI/ML	J			12	18	rads
AAA4054	21-1613	Uranium-234		1.344	PCI/G				12	18	rads
AAA4054	21-1613	Uranium-235		0.063	PCI/G				12	18	rads
AAA4054	21-1613	Uranium-238		1.398	PCI/G				12	18	rads
AAA4054	21-1613	Water(Unbound)		2.9	%				12	18	rads
AAA4054	21-1613	Acenaphthene	<	660	UG/KG				12	18	semivoa
AAA4054	21-1613	Acenaphthylene	<	660	UG/KG				12	18	semivoa
AAA4054	21-1613	Anthracene	<	660	UG/KG				12	18	semivoa
AAA4054	21-1613	Benzo[a]anthracene	<	660	UG/KG				12	18	semivoa
AAA4054	21-1613	Benzo[a]pyrene	<	660	UG/KG				12	18	semivoa
AAA4054	21-1613	Benzo[b]fluoranthene	<	660	UG/KG				12	18	semivoa

sample number	location id	analyte		lab results	units		field qc code	lab qc code	start depth	end depth	analytesuite
AAA4054	21-1613	Benzo[g,h,i]perylene	<	660	UG/KG				12	18	semivoa
AAA4054	21-1613	Benzo[k]fluoranthene	<	660	UG/KG				12	18	semivoa
AAA4054	21-1613	Benzoic acid	<	3300	UG/KG				12	18	semivoa
AAA4054	21-1613	Benzyl alcohol	<	660	UG/KG				12	18	semivoa
AAA4054	21-1613	Bis(2-chloroethoxy)methane	<	660	UG/KG				12	18	semivoa
AAA4054	21-1613	Bis(2-chloroethyl)ether	<	660	UG/KG				12	18	semivoa
AAA4054	21-1613	Bis(2-chloroisopropyl)ether	<	660	UG/KG				12	18	semivoa
AAA4054	21-1613	Bis(2-ethylhexyl)phthalate	<	660	UG/KG				12	18	semivoa
AAA4054	21-1613	Bromophenylphenylether[4-]	<	660	UG/KG				12	18	semivoa
AAA4054	21-1613	Butylbenzylphthalate	<	660	UG/KG				12	18	semivoa
AAA4054	21-1613	Chloro-3-methylphenol[4-]	<	660	UG/KG				12	18	semivoa
AAA4054	21-1613	Chloroaniline[4-]	<	660	UG/KG				12	18	semivoa
AAA4054	21-1613	Chloronaphthalene[2-]	<	660	UG/KG				12	18	semivoa
AAA4054	21-1613	Chlorophenol[o-]	<	660	UG/KG				12	18	semivoa
AAA4054	21-1613	Chlorophenylphenylether[4-]	<	660	UG/KG				12	18	semivoa
AAA4054	21-1613	Chrysene	<	660	UG/KG				12	18	semivoa
AAA4054	21-1613	Di-n-butylphthalate	<	660	UG/KG	J			12	18	semivoa
AAA4054	21-1613	Di-n-octylphthalate	<	660	UG/KG				12	18	semivoa
AAA4054	21-1613	Dibenzo[a,h]anthracene	<	660	UG/KG				12	18	semivoa
AAA4054	21-1613	Dibenzofuran	<	660	UG/KG				12	18	semivoa
AAA4054	21-1613	Dichlorobenzene(1,2)[o-]	<	660	UG/KG				12	18	semivoa
AAA4054	21-1613	Dichlorobenzene(1,3)[m-]	<	660	UG/KG				12	18	semivoa
AAA4054	21-1613	Dichlorobenzene(1,4)[p-]	<	660	UG/KG				12	18	semivoa
AAA4054	21-1613	Dichlorobenzidine[3,3'-]	<	660	UG/KG				12	18	semivoa
AAA4054	21-1613	Dichlorophenol[2,4-]	<	660	UG/KG				12	18	semivoa
AAA4054	21-1613	Diethylphthalate	<	660	UG/KG				12	18	semivoa
AAA4054	21-1613	Dimethylphthalate	<	660	UG/KG				12	18	semivoa
AAA4054	21-1613	Dimethylphenol[2,4-]	<	660	UG/KG				12	18	semivoa
AAA4054	21-1613	Dinitrophenol[2,4-]	<	3300	UG/KG				12	18	semivoa
AAA4054	21-1613	Dinitrotoluene[2,4-]	<	660	UG/KG				12	18	semivoa
AAA4054	21-1613	Dinitrotoluene[2,6-]	<	660	UG/KG				12	18	semivoa
AAA4054	21-1613	Fluoranthene	<	660	UG/KG				12	18	semivoa
AAA4054	21-1613	Fluorene	<	660	UG/KG				12	18	semivoa
AAA4054	21-1613	Fluorobiphenyl[2-]		86	%				12	18	semivoa
AAA4054	21-1613	Fluorophenol[2-]		83	%				12	18	semivoa
AAA4054	21-1613	Hexachlorobenzene	<	660	UG/KG				12	18	semivoa
AAA4054	21-1613	Hexachlorobutadiene	<	660	UG/KG				12	18	semivoa
AAA4054	21-1613	Hexachlorocyclopentadiene	<	660	UG/KG				12	18	semivoa
AAA4054	21-1613	Hexachloroethane	<	660	UG/KG				12	18	semivoa
AAA4054	21-1613	Indeno[1,2,3-cd]pyrene	<	660	UG/KG				12	18	semivoa
AAA4054	21-1613	Isophorone	<	660	UG/KG				12	18	semivoa
AAA4054	21-1613	Methyl-4,6-dinitrophenol[2-]	<	3300	UG/KG				12	18	semivoa
AAA4054	21-1613	Methylnaphthalene[2-]	<	660	UG/KG				12	18	semivoa
AAA4054	21-1613	Methylphenol[2-]	<	660	UG/KG				12	18	semivoa
AAA4054	21-1613	Methylphenol[4-]	<	660	UG/KG				12	18	semivoa
AAA4054	21-1613	Naphthalene	<	660	UG/KG				12	18	semivoa
AAA4054	21-1613	Nitroaniline[2-]	<	3300	UG/KG				12	18	semivoa
AAA4054	21-1613	Nitroaniline[3-]	<	3300	UG/KG				12	18	semivoa
AAA4054	21-1613	Nitroaniline[4-]	<	3300	UG/KG				12	18	semivoa
AAA4054	21-1613	Nitrobenzene	<	660	UG/KG				12	18	semivoa
AAA4054	21-1613	Nitrobenzene-d5		92	%				12	18	semivoa
AAA4054	21-1613	Nitrophenol[2-]	<	660	UG/KG				12	18	semivoa
AAA4054	21-1613	Nitrophenol[4-]	<	3300	UG/KG				12	18	semivoa
AAA4054	21-1613	Nitrosodi-n-propylamine[N-]	<	660	UG/KG				12	18	semivoa
AAA4054	21-1613	Nitrosodiphenylamine[N-]	<	660	UG/KG				12	18	semivoa

sample number	location id	analyte		lab results	units		field qc code	lab qc code	start depth	end depth	analytesuite
AAA4054	21-1613	Pentachlorophenol	<	3300	UG/KG				12	18	semivoa
AAA4054	21-1613	Phenanthrene	<	660	UG/KG				12	18	semivoa
AAA4054	21-1613	Phenol	<	660	UG/KG				12	18	semivoa
AAA4054	21-1613	Phenol-d6		81	%				12	18	semivoa
AAA4054	21-1613	Pyrene	<	660	UG/KG				12	18	semivoa
AAA4054	21-1613	Terphenyl-d14		63	%				12	18	semivoa
AAA4054	21-1613	Tribromophenol[2,4,6-]		89	%				12	18	semivoa
AAA4054	21-1613	Trichlorobenzene[1,2,4-]	<	660	UG/KG				12	18	semivoa
AAA4054	21-1613	Trichlorophenol[2,4,5-]	<	3300	UG/KG				12	18	semivoa
AAA4054	21-1613	Trichlorophenol[2,4,6-]	<	660	UG/KG				12	18	semivoa
AAA4054	21-1613	1,4-methanAzulene,decahydro-4,4,8-trimethyl-9-methylene	TI	7600	UG/KG				12	18	
AAA4054	21-1613	Radvan Gross Alpha Screening		-16.86	PCI/G				12	18	
AAA4054	21-1613	Radvan Gross Beta Screening		-24.22	PCI/G				12	18	
AAA4054	21-1613	Radvan Gross Gamma Screening		-0.6	PCI/G				12	18	
AAA4054	21-1613	Totarolorisomer	TI	2100	UG/KG				12	18	
AAA4054	21-1613	Unknown organic compound	TI	730	UG/KG				12	18	
AAA4055	21-1614	Actinium-227	<	3.06	PCI/G				0	6	rads
AAA4055	21-1614	Americium-241		113.201	PCI/G				0	6	rads
AAA4055	21-1614	Cesium-137	<	0.89	PCI/G				0	6	rads
AAA4055	21-1614	Plutonium-238		0.232	PCI/G				0	6	rads
AAA4055	21-1614	Plutonium-239		28.505	PCI/G				0	6	rads
AAA4055	21-1614	Radvan Cesium-137		1.83	PCI/G				0	6	rads
AAA4055	21-1614	Strontium-90	-	0.01	PCI/G	J			0	6	rads
AAA4055	21-1614	Tritium		14.56	PCI/ML	J			0	6	rads
AAA4055	21-1614	Uranium-234		1.715	PCI/G				0	6	rads
AAA4055	21-1614	Uranium-235		0.034	PCI/G				0	6	rads
AAA4055	21-1614	Uranium-238		1.833	PCI/G				0	6	rads
AAA4055	21-1614	Water(Unbound)		3.3	%				0	6	rads
AAA4055	21-1614	Acenaphthene	<	660	UG/KG				0	6	semivoa
AAA4055	21-1614	Acenaphthylene	<	660	UG/KG				0	6	semivoa
AAA4055	21-1614	Anthracene	<	660	UG/KG				0	6	semivoa
AAA4055	21-1614	Benzo[a]anthracene	<	660	UG/KG				0	6	semivoa
AAA4055	21-1614	Benzo[a]pyrene	<	660	UG/KG				0	6	semivoa
AAA4055	21-1614	Benzo[b]fluoranthene	<	660	UG/KG				0	6	semivoa
AAA4055	21-1614	Benzo[g,h,i]perylene	<	660	UG/KG				0	6	semivoa
AAA4055	21-1614	Benzo[k]fluoranthene	<	660	UG/KG				0	6	semivoa
AAA4055	21-1614	Benzoic acid	<	3300	UG/KG				0	6	semivoa
AAA4055	21-1614	Benzyl alcohol	<	660	UG/KG				0	6	semivoa
AAA4055	21-1614	Bis(2-chloroethoxy)methane	<	660	UG/KG				0	6	semivoa
AAA4055	21-1614	Bis(2-chloroethyl)ether	<	660	UG/KG				0	6	semivoa
AAA4055	21-1614	Bis(2-chloroisopropyl)ether	<	660	UG/KG				0	6	semivoa
AAA4055	21-1614	Bis(2-ethylhexyl)phthalate	<	660	UG/KG				0	6	semivoa
AAA4055	21-1614	Bromophenylphenylether[4-]	<	660	UG/KG				0	6	semivoa
AAA4055	21-1614	Butylbenzylphthalate	<	660	UG/KG				0	6	semivoa
AAA4055	21-1614	Chloro-3-methylphenol[4-]	<	660	UG/KG				0	6	semivoa
AAA4055	21-1614	Chloroaniline[4-]	<	660	UG/KG				0	6	semivoa
AAA4055	21-1614	Chloronaphthalene[2-]	<	660	UG/KG				0	6	semivoa
AAA4055	21-1614	Chlorophenol[o-]	<	660	UG/KG				0	6	semivoa
AAA4055	21-1614	Chlorophenylphenylether[4-]	<	660	UG/KG				0	6	semivoa
AAA4055	21-1614	Chrysene	<	660	UG/KG				0	6	semivoa
AAA4055	21-1614	Di-n-butylphthalate	<	660	UG/KG	J			0	6	semivoa
AAA4055	21-1614	Di-n-octylphthalate	<	660	UG/KG				0	6	semivoa
AAA4055	21-1614	Dibenzo[a,h]anthracene	<	660	UG/KG				0	6	semivoa
AAA4055	21-1614	Dibenzofuran	<	660	UG/KG				0	6	semivoa

sample number	location id	analyte		lab results	units		field qc code	lab qc code	start depth	end depth	analytesuite
AAA4055	21-1614	Dichlorobenzene(1,2)[o-]	<	660	UG/KG				0	6	semivoa
AAA4055	21-1614	Dichlorobenzene(1,3)[m-]	<	660	UG/KG				0	6	semivoa
AAA4055	21-1614	Dichlorobenzene(1,4)[p-]	<	660	UG/KG				0	6	semivoa
AAA4055	21-1614	Dichlorobenzidine[3,3'-]	<	660	UG/KG				0	6	semivoa
AAA4055	21-1614	Dichlorophenol[2,4-]	<	660	UG/KG				0	6	semivoa
AAA4055	21-1614	Diethylphthalate	<	660	UG/KG				0	6	semivoa
AAA4055	21-1614	Dimethylphthalate	<	660	UG/KG				0	6	semivoa
AAA4055	21-1614	Dimethylphenol[2,4-]	<	660	UG/KG				0	6	semivoa
AAA4055	21-1614	Dinitrophenol[2,4-]	<	3300	UG/KG				0	6	semivoa
AAA4055	21-1614	Dinitrotoluene[2,4-]	<	660	UG/KG				0	6	semivoa
AAA4055	21-1614	Dinitrotoluene[2,6-]	<	660	UG/KG				0	6	semivoa
AAA4055	21-1614	Fluoranthene	<	660	UG/KG				0	6	semivoa
AAA4055	21-1614	Fluorene	<	660	UG/KG				0	6	semivoa
AAA4055	21-1614	Fluorobiphenyl[2-]		81	%				0	6	semivoa
AAA4055	21-1614	Fluorophenol[2-]		89	%				0	6	semivoa
AAA4055	21-1614	Hexachlorobenzene	<	660	UG/KG				0	6	semivoa
AAA4055	21-1614	Hexachlorobutadiene	<	660	UG/KG				0	6	semivoa
AAA4055	21-1614	Hexachlorocyclopentadiene	<	660	UG/KG				0	6	semivoa
AAA4055	21-1614	Hexachloroethane	<	660	UG/KG				0	6	semivoa
AAA4055	21-1614	Indeno[1,2,3-cd]pyrene	<	660	UG/KG				0	6	semivoa
AAA4055	21-1614	Isophorone	<	660	UG/KG				0	6	semivoa
AAA4055	21-1614	Methyl-4,6-dinitrophenol[2-]	<	3300	UG/KG				0	6	semivoa
AAA4055	21-1614	Methylnaphthalene[2-]	<	660	UG/KG				0	6	semivoa
AAA4055	21-1614	Methylphenol[2-]	<	660	UG/KG				0	6	semivoa
AAA4055	21-1614	Methylphenol[4-]	<	660	UG/KG				0	6	semivoa
AAA4055	21-1614	Naphthalene	<	660	UG/KG				0	6	semivoa
AAA4055	21-1614	Nitroaniline[2-]	<	3300	UG/KG				0	6	semivoa
AAA4055	21-1614	Nitroaniline[3-]	<	3300	UG/KG				0	6	semivoa
AAA4055	21-1614	Nitroaniline[4-]	<	3300	UG/KG				0	6	semivoa
AAA4055	21-1614	Nitrobenzene	<	660	UG/KG				0	6	semivoa
AAA4055	21-1614	Nitrobenzene-d5		86	%				0	6	semivoa
AAA4055	21-1614	Nitrophenol[2-]	<	660	UG/KG				0	6	semivoa
AAA4055	21-1614	Nitrophenol[4-]	<	3300	UG/KG				0	6	semivoa
AAA4055	21-1614	Nitrosodi-n-propylamine[N-]	<	660	UG/KG				0	6	semivoa
AAA4055	21-1614	Nitrosodiphenylamine[N-]	<	660	UG/KG				0	6	semivoa
AAA4055	21-1614	Pentachlorophenol	<	3300	UG/KG				0	6	semivoa
AAA4055	21-1614	Phenanthrene	<	660	UG/KG				0	6	semivoa
AAA4055	21-1614	Phenol	<	660	UG/KG				0	6	semivoa
AAA4055	21-1614	Phenol-d6		81	%				0	6	semivoa
AAA4055	21-1614	Pyrene	<	660	UG/KG				0	6	semivoa
AAA4055	21-1614	Terphenyl-d14		115	%				0	6	semivoa
AAA4055	21-1614	Tribromophenol[2,4,6-]		89	%				0	6	semivoa
AAA4055	21-1614	Trichlorobenzene[1,2,4-]	<	660	UG/KG				0	6	semivoa
AAA4055	21-1614	Trichlorophenol[2,4,5-]	<	3300	UG/KG				0	6	semivoa
AAA4055	21-1614	Trichlorophenol[2,4,6-]	<	660	UG/KG				0	6	semivoa
AAA4055	21-1614	1,4-methanAzulene,decahydro-4,4,8-trimethyl-9-methylene	TI	2700	UG/KG				0	6	
AAA4055	21-1614	BenzeneAceticAcid	TI	680	UG/KG				0	6	
AAA4055	21-1614	NitrogenousHydrocarbon	TI	1300	UG/KG				0	6	
AAA4055	21-1614	Pinene[alpha-]	TI	8400	UG/KG				0	6	
AAA4055	21-1614	Radvan Gross Alpha Screening		22.48	PCI/G				0	6	
AAA4055	21-1614	Radvan Gross Beta Screening		-7.83	PCI/G				0	6	
AAA4055	21-1614	Radvan Gross Gamma Screening		-0.3	PCI/G				0	6	
AAA4055	21-1614	Saturated Hydrocarbons	TI	800	UG/KG				0	6	
AAA4055	21-1614	Totarolorisomer	TI	3000	UG/KG				0	6	

sample number	location id	analyte		lab results	units		field qc code	lab qc code	start depth	end depth	analytesuite
AAA4055	21-1614	Unknown Aldehydes	TI	660	UG/KG				0	6	
AAA4055	21-1614	Unknown Polynuclear Aromatic Hydrocarbon	TI	.910	UG/KG				0	6	
AAA4055	21-1614	Unknown Polynuclear Aromatic Hydrocarbon	TI	700	UG/KG				0	6	
AAA4055	21-1614	Unknown Polynuclear Aromatic Hydrocarbon	TI	770	UG/KG				0	6	
AAA4055	21-1614	Unknown Polynuclear Aromatic Hydrocarbon	TI	1000	UG/KG				0	6	
AAA4056	21-1614	Actinium-227	<	4.77	PCI/G				6	12	rads
AAA4056	21-1614	Americium-241		0.066	PCI/G				6	12	rads
AAA4056	21-1614	Cesium-137	<	0.8	PCI/G				6	12	rads
AAA4056	21-1614	Plutonium-238		0.013	PCI/G				6	12	rads
AAA4056	21-1614	Plutonium-239		1.868	PCI/G				6	12	rads
AAA4056	21-1614	Radvan Cesium-137		2.89	PCI/G				6	12	rads
AAA4056	21-1614	Strontium-90		0.1	PCI/G	J			6	12	rads
AAA4056	21-1614	Tritium		1.45	PCI/ML	J			6	12	rads
AAA4056	21-1614	Uranium-234		1.357	PCI/G				6	12	rads
AAA4056	21-1614	Uranium-235		0.11	PCI/G				6	12	rads
AAA4056	21-1614	Uranium-238		1.454	PCI/G				6	12	rads
AAA4056	21-1614	Water(Unbound)		3.9	%				6	12	rads
AAA4056	21-1614	Acenaphthene	<	660	UG/KG				6	12	semivoa
AAA4056	21-1614	Acenaphthylene	<	660	UG/KG				6	12	semivoa
AAA4056	21-1614	Anthracene	<	660	UG/KG				6	12	semivoa
AAA4056	21-1614	Benzo[a]anthracene	<	660	UG/KG				6	12	semivoa
AAA4056	21-1614	Benzo[a]pyrene	<	660	UG/KG				6	12	semivoa
AAA4056	21-1614	Benzo[b]fluoranthene	<	660	UG/KG				6	12	semivoa
AAA4056	21-1614	Benzo[g,h,i]perylene	<	660	UG/KG				6	12	semivoa
AAA4056	21-1614	Benzo[k]fluoranthene	<	660	UG/KG				6	12	semivoa
AAA4056	21-1614	Benzoic acid	<	3300	UG/KG				6	12	semivoa
AAA4056	21-1614	Benzyl alcohol	<	660	UG/KG				6	12	semivoa
AAA4056	21-1614	Bis(2-chloroethoxy)methane	<	660	UG/KG				6	12	semivoa
AAA4056	21-1614	Bis(2-chloroethyl)ether	<	660	UG/KG				6	12	semivoa
AAA4056	21-1614	Bis(2-chloroisopropyl)ether	<	660	UG/KG				6	12	semivoa
AAA4056	21-1614	Bis(2-ethylhexyl)phthalate		9200	UG/KG	J			6	12	semivoa
AAA4056	21-1614	Bromophenylphenylether[4-]	<	660	UG/KG				6	12	semivoa
AAA4056	21-1614	Butylbenzylphthalate	<	660	UG/KG				6	12	semivoa
AAA4056	21-1614	Chloro-3-methylphenol[4-]	<	660	UG/KG				6	12	semivoa
AAA4056	21-1614	Chloroaniline[4-]	<	660	UG/KG				6	12	semivoa
AAA4056	21-1614	Chloronaphthalene[2-]	<	660	UG/KG				6	12	semivoa
AAA4056	21-1614	Chlorophenol[o-]	<	660	UG/KG				6	12	semivoa
AAA4056	21-1614	Chlorophenylphenylether[4-]	<	660	UG/KG				6	12	semivoa
AAA4056	21-1614	Chrysene	<	660	UG/KG				6	12	semivoa
AAA4056	21-1614	Di-n-butylphthalate	<	660	UG/KG	J			6	12	semivoa
AAA4056	21-1614	Di-n-octylphthalate	<	660	UG/KG				6	12	semivoa
AAA4056	21-1614	Dibenzo[a,h]anthracene	<	660	UG/KG				6	12	semivoa
AAA4056	21-1614	Dibenzofuran	<	660	UG/KG				6	12	semivoa
AAA4056	21-1614	Dichlorobenzene(1,2)[o-]	<	660	UG/KG				6	12	semivoa
AAA4056	21-1614	Dichlorobenzene(1,3)[m-]	<	660	UG/KG				6	12	semivoa
AAA4056	21-1614	Dichlorobenzene(1,4)[p-]	<	660	UG/KG				6	12	semivoa
AAA4056	21-1614	Dichlorobenzidine[3,3'-]	<	660	UG/KG				6	12	semivoa
AAA4056	21-1614	Dichlorophenol[2,4-]	<	660	UG/KG				6	12	semivoa
AAA4056	21-1614	Diethylphthalate	<	660	UG/KG				6	12	semivoa
AAA4056	21-1614	Dimethylphthalate	<	660	UG/KG				6	12	semivoa
AAA4056	21-1614	Dimethylphenol[2,4-]	<	660	UG/KG				6	12	semivoa
AAA4056	21-1614	Dinitrophenol[2,4-]	<	3300	UG/KG				6	12	semivoa
AAA4056	21-1614	Dinitrotoluene[2,4-]	<	660	UG/KG				6	12	semivoa
AAA4056	21-1614	Dinitrotoluene[2,6-]	<	660	UG/KG				6	12	semivoa
AAA4056	21-1614	Fluoranthene	<	660	UG/KG				6	12	semivoa

sample number	location id	analyte		lab results	units		field qc code	lab qc code	start depth	end depth	analytesuite
AAA4056	21-1614	Fluorene	<	.660	UG/KG				6	12	semivoa
AAA4056	21-1614	Fluorobiphenyl[2-]		69	%				6	12	semivoa
AAA4056	21-1614	Fluorophenol[2-]		86	%				6	12	semivoa
AAA4056	21-1614	Hexachlorobenzene	<	660	UG/KG				6	12	semivoa
AAA4056	21-1614	Hexachlorobutadiene	<	660	UG/KG				6	12	semivoa
AAA4056	21-1614	Hexachlorocyclopentadiene	<	660	UG/KG				6	12	semivoa
AAA4056	21-1614	Hexachloroethane	<	660	UG/KG				6	12	semivoa
AAA4056	21-1614	Indeno[1,2,3-cd]pyrene	<	660	UG/KG				6	12	semivoa
AAA4056	21-1614	Isophorone	<	660	UG/KG				6	12	semivoa
AAA4056	21-1614	Methyl-4,6-dinitrophenol[2-]	<	3300	UG/KG				6	12	semivoa
AAA4056	21-1614	Methylnaphthalene[2-]	<	660	UG/KG				6	12	semivoa
AAA4056	21-1614	Methylphenol[2-]	<	660	UG/KG				6	12	semivoa
AAA4056	21-1614	Methylphenol[4-]	<	660	UG/KG				6	12	semivoa
AAA4056	21-1614	Naphthalene	<	660	UG/KG				6	12	semivoa
AAA4056	21-1614	Nitroaniline[2-]	<	3300	UG/KG				6	12	semivoa
AAA4056	21-1614	Nitroaniline[3-]	<	3300	UG/KG				6	12	semivoa
AAA4056	21-1614	Nitroaniline[4-]	<	3300	UG/KG				6	12	semivoa
AAA4056	21-1614	Nitrobenzene	<	660	UG/KG				6	12	semivoa
AAA4056	21-1614	Nitrobenzene-d5		81	%				6	12	semivoa
AAA4056	21-1614	Nitrophenol[2-]	<	660	UG/KG				6	12	semivoa
AAA4056	21-1614	Nitrophenol[4-]	<	3300	UG/KG				6	12	semivoa
AAA4056	21-1614	Nitrosodi-n-propylamine[N-]	<	660	UG/KG				6	12	semivoa
AAA4056	21-1614	Nitrosodiphenylamine[N-]	<	660	UG/KG				6	12	semivoa
AAA4056	21-1614	Pentachlorophenol	<	3300	UG/KG				6	12	semivoa
AAA4056	21-1614	Phenanthrene	<	660	UG/KG				6	12	semivoa
AAA4056	21-1614	Phenol	<	660	UG/KG				6	12	semivoa
AAA4056	21-1614	Phenol-d6		81	%				6	12	semivoa
AAA4056	21-1614	Pyrene	<	660	UG/KG				6	12	semivoa
AAA4056	21-1614	Terphenyl-d14		104	%				6	12	semivoa
AAA4056	21-1614	Tribromophenol[2,4,6-]		72	%				6	12	semivoa
AAA4056	21-1614	Trichlorobenzene[1,2,4-]	<	660	UG/KG				6	12	semivoa
AAA4056	21-1614	Trichlorophenol[2,4,5-]	<	3300	UG/KG				6	12	semivoa
AAA4056	21-1614	Trichlorophenol[2,4,6-]	<	660	UG/KG				6	12	semivoa
AAA4056	21-1614	1,4-methanAzulene,decahydro-4,4,8-trimethyl-9-methylene	TI	760	UG/KG				6	12	
AAA4056	21-1614	Radvan Gross Alpha Screening		0	PCI/G				6	12	
AAA4056	21-1614	Radvan Gross Beta Screening		-4.84	PCI/G				6	12	
AAA4056	21-1614	Radvan Gross Gamma Screening		-0.7	PCI/G				6	12	
AAA4057	21-1614	Actinium-227	<	4.03	PCI/G				12	18	rads
AAA4057	21-1614	Americium-241		23.594	PCI/G				12	18	rads
AAA4057	21-1614	Cesium-137	<	0.7	PCI/G				12	18	rads
AAA4057	21-1614	Plutonium-238		0.086	PCI/G				12	18	rads
AAA4057	21-1614	Plutonium-239		11.373	PCI/G				12	18	rads
AAA4057	21-1614	Radvan Cesium-137		1.49	PCI/G				12	18	rads
AAA4057	21-1614	Strontium-90	-	0.05	PCI/G	J			12	18	rads
AAA4057	21-1614	Tritium		24.5	PCI/ML	J			12	18	rads
AAA4057	21-1614	Uranium-234		1.56	PCI/G				12	18	rads
AAA4057	21-1614	Uranium-235		0.14	PCI/G				12	18	rads
AAA4057	21-1614	Uranium-238		1.49	PCI/G				12	18	rads
AAA4057	21-1614	Water(Unbound)		2.1	%				12	18	rads
AAA4057	21-1614	Acenaphthene	<	660	UG/KG				12	18	semivoa
AAA4057	21-1614	Acenaphthylene	<	660	UG/KG				12	18	semivoa
AAA4057	21-1614	Anthracene	<	660	UG/KG				12	18	semivoa
AAA4057	21-1614	Benzo[a]anthracene	<	660	UG/KG				12	18	semivoa
AAA4057	21-1614	Benzo[a]pyrene	<	660	UG/KG				12	18	semivoa

sample number	location id	analyte		lab results	units		field qc code	lab qc code	start depth	end depth	analytesuite
AAA4057	21-1614	Benzo[b]fluoranthene	<	660	UG/KG				12	18	semivoa
AAA4057	21-1614	Benzo[g,h,i]perylene	<	660	UG/KG				12	18	semivoa
AAA4057	21-1614	Benzo[k]fluoranthene	<	660	UG/KG				12	18	semivoa
AAA4057	21-1614	Benzoic acid	<	3300	UG/KG				12	18	semivoa
AAA4057	21-1614	Benzyl alcohol	<	660	UG/KG				12	18	semivoa
AAA4057	21-1614	Bis(2-chloroethoxy)methane	<	660	UG/KG				12	18	semivoa
AAA4057	21-1614	Bis(2-chloroethyl)ether	<	660	UG/KG				12	18	semivoa
AAA4057	21-1614	Bis(2-chloroisopropyl)ether	<	660	UG/KG				12	18	semivoa
AAA4057	21-1614	Bis(2-ethylhexyl)phthalate	<	660	UG/KG				12	18	semivoa
AAA4057	21-1614	Bromophenylphenylether[4-]	<	660	UG/KG				12	18	semivoa
AAA4057	21-1614	Butylbenzylphthalate	<	660	UG/KG				12	18	semivoa
AAA4057	21-1614	Chloro-3-methylphenol[4-]	<	660	UG/KG				12	18	semivoa
AAA4057	21-1614	Chloroaniline[4-]	<	660	UG/KG				12	18	semivoa
AAA4057	21-1614	Chloronaphthalene[2-]	<	660	UG/KG				12	18	semivoa
AAA4057	21-1614	Chlorophenol[o-]	<	660	UG/KG				12	18	semivoa
AAA4057	21-1614	Chlorophenylphenylether[4-]	<	660	UG/KG				12	18	semivoa
AAA4057	21-1614	Chrysene	<	660	UG/KG				12	18	semivoa
AAA4057	21-1614	Di-n-butylphthalate	<	660	UG/KG	J			12	18	semivoa
AAA4057	21-1614	Di-n-octylphthalate	<	660	UG/KG				12	18	semivoa
AAA4057	21-1614	Dibenzo[a,h]anthracene	<	660	UG/KG				12	18	semivoa
AAA4057	21-1614	Dibenzofuran	<	660	UG/KG				12	18	semivoa
AAA4057	21-1614	Dichlorobenzene(1,2)[o-]	<	660	UG/KG				12	18	semivoa
AAA4057	21-1614	Dichlorobenzene(1,3)[m-]	<	660	UG/KG				12	18	semivoa
AAA4057	21-1614	Dichlorobenzene(1,4)[p-]	<	660	UG/KG				12	18	semivoa
AAA4057	21-1614	Dichlorobenzidine[3,3'-]	<	660	UG/KG				12	18	semivoa
AAA4057	21-1614	Dichlorophenol[2,4-]	<	660	UG/KG				12	18	semivoa
AAA4057	21-1614	Diethylphthalate	<	660	UG/KG				12	18	semivoa
AAA4057	21-1614	Dimethylphthalate	<	660	UG/KG				12	18	semivoa
AAA4057	21-1614	Dimethylphenol[2,4-]	<	660	UG/KG				12	18	semivoa
AAA4057	21-1614	Dinitrophenol[2,4-]	<	3300	UG/KG				12	18	semivoa
AAA4057	21-1614	Dinitrotoluene[2,4-]	<	660	UG/KG				12	18	semivoa
AAA4057	21-1614	Dinitrotoluene[2,6-]	<	660	UG/KG				12	18	semivoa
AAA4057	21-1614	Fluoranthene	<	660	UG/KG				12	18	semivoa
AAA4057	21-1614	Fluorene	<	660	UG/KG				12	18	semivoa
AAA4057	21-1614	Fluorobiphenyl[2-]		81	%				12	18	semivoa
AAA4057	21-1614	Fluorophenol[2-]		90	%				12	18	semivoa
AAA4057	21-1614	Hexachlorobenzene	<	660	UG/KG				12	18	semivoa
AAA4057	21-1614	Hexachlorobutadiene	<	660	UG/KG				12	18	semivoa
AAA4057	21-1614	Hexachlorocyclopentadiene	<	660	UG/KG				12	18	semivoa
AAA4057	21-1614	Hexachloroethane	<	660	UG/KG				12	18	semivoa
AAA4057	21-1614	Indeno[1,2,3-cd]pyrene	<	660	UG/KG				12	18	semivoa
AAA4057	21-1614	Isophorone	<	660	UG/KG				12	18	semivoa
AAA4057	21-1614	Methyl-4,6-dinitrophenol[2-]	<	3300	UG/KG				12	18	semivoa
AAA4057	21-1614	Methylnaphthalene[2-]	<	660	UG/KG				12	18	semivoa
AAA4057	21-1614	Methylphenol[2-]	<	660	UG/KG				12	18	semivoa
AAA4057	21-1614	Methylphenol[4-]	<	660	UG/KG				12	18	semivoa
AAA4057	21-1614	Naphthalene	<	660	UG/KG				12	18	semivoa
AAA4057	21-1614	Nitroaniline[2-]	<	3300	UG/KG				12	18	semivoa
AAA4057	21-1614	Nitroaniline[3-]	<	3300	UG/KG				12	18	semivoa
AAA4057	21-1614	Nitroaniline[4-]	<	3300	UG/KG				12	18	semivoa
AAA4057	21-1614	Nitrobenzene	<	660	UG/KG				12	18	semivoa
AAA4057	21-1614	Nitrobenzene-d5		99	%				12	18	semivoa
AAA4057	21-1614	Nitrophenol[2-]	<	660	UG/KG				12	18	semivoa
AAA4057	21-1614	Nitrophenol[4-]	<	3300	UG/KG				12	18	semivoa
AAA4057	21-1614	Nitrosodi-n-propylamine[N-]	<	660	UG/KG				12	18	semivoa

sample number	location id	analyte		lab results	units		field qc code	lab qc code	start depth	end depth	analytesuite
AAA4057	21-1614	Nitrosodiphenylamine[N-]	<	660	UG/KG				12	18	semivoa
AAA4057	21-1614	Pentachlorophenol	<	3300	UG/KG				12	18	semivoa
AAA4057	21-1614	Phenanthrene	<	660	UG/KG				12	18	semivoa
AAA4057	21-1614	Phenol	<	660	UG/KG				12	18	semivoa
AAA4057	21-1614	Phenol-d6		81	%				12	18	semivoa
AAA4057	21-1614	Pyrene	<	660	UG/KG				12	18	semivoa
AAA4057	21-1614	Terphenyl-d14		81	%				12	18	semivoa
AAA4057	21-1614	Tribromophenol[2,4,6-]		84	%				12	18	semivoa
AAA4057	21-1614	Trichlorobenzene[1,2,4-]	<	660	UG/KG				12	18	semivoa
AAA4057	21-1614	Trichlorophenol[2,4,5-]	<	3300	UG/KG				12	18	semivoa
AAA4057	21-1614	Trichlorophenol[2,4,6-]	<	660	UG/KG				12	18	semivoa
AAA4057	21-1614	Radvan Gross Alpha Screening		11.24	PCI/G				12	18	
AAA4057	21-1614	Radvan Gross Beta Screening		-5.85	PCI/G				12	18	
AAA4057	21-1614	Radvan Gross Gamma Screening		1.2	PCI/G				12	18	

21-023C Tank62

sample number	location id	analyte		lab results	units		field qc code	lab qc code	startd epth	end depth	analyte suite
AAA4093	21-1665	Aluminium		6268.857	MG/KG			D	0	5	inorganic
AAA4093	21-1665	Aluminium		5010	MG/KG				0	5	inorganic
AAA4093	21-1665	Antimony	<	0.2105	MG/KG			D	0	5	inorganic
AAA4093	21-1665	Antimony	<	0.21	MG/KG				0	5	inorganic
AAA4093	21-1665	Arsenic		2.1474	MG/KG			D	0	5	inorganic
AAA4093	21-1665	Arsenic		2	MG/KG				0	5	inorganic
AAA4093	21-1665	Barium		76.4469	MG/KG			D	0	5	inorganic
AAA4093	21-1665	Barium		78.7	MG/KG				0	5	inorganic
AAA4093	21-1665	Beryllium		0.7676	MG/KG			D	0	5	inorganic
AAA4093	21-1665	Beryllium		0.68	MG/KG				0	5	inorganic
AAA4093	21-1665	Cadmium	<	0.6316	MG/KG			D	0	5	inorganic
AAA4093	21-1665	Cadmium	<	0.63	MG/KG				0	5	inorganic
AAA4093	21-1665	Calcium		1860.144	MG/KG			D	0	5	inorganic
AAA4093	21-1665	Calcium		1840	MG/KG				0	5	inorganic
AAA4093	21-1665	Chromium		4.8187	MG/KG			D	0	5	inorganic
AAA4093	21-1665	Chromium		4	MG/KG				0	5	inorganic
AAA4093	21-1665	Cobalt	<	1.8947	MG/KG			D	0	5	inorganic
AAA4093	21-1665	Cobalt	<	1.9	MG/KG				0	5	inorganic
AAA4093	21-1665	Copper		4.7855	MG/KG			D	0	5	inorganic
AAA4093	21-1665	Copper		4.9	MG/KG				0	5	inorganic
AAA4093	21-1665	Iron		7469.775	MG/KG			D	0	5	inorganic
AAA4093	21-1665	Iron		6090	MG/KG				0	5	inorganic
AAA4093	21-1665	Lead		14.2297	MG/KG			D	0	5	inorganic
AAA4093	21-1665	Lead		15.7	MG/KG				0	5	inorganic
AAA4093	21-1665	Lithium		3.7263	MG/KG			D	0	5	inorganic
AAA4093	21-1665	Lithium		3.6	MG/KG				0	5	inorganic
AAA4093	21-1665	Magnesium		1050	MG/KG			D	0	5	inorganic
AAA4093	21-1665	Magnesium		1171.0163	MG/KG				0	5	inorganic
AAA4093	21-1665	Manganese		170.4368	MG/KG			D	0	5	inorganic
AAA4093	21-1665	Manganese		149	MG/KG				0	5	inorganic
AAA4093	21-1665	Molybdenum	<	6.1053	MG/KG			D	0	5	inorganic
AAA4093	21-1665	Molybdenum	<	6.1	MG/KG				0	5	inorganic
AAA4093	21-1665	Nickel		2.9171	MG/KG			D	0	5	inorganic
AAA4093	21-1665	Nickel		2.8	MG/KG				0	5	inorganic
AAA4093	21-1665	Potassium		845.1709	MG/KG			D	0	5	inorganic
AAA4093	21-1665	Potassium		695	MG/KG				0	5	inorganic
AAA4093	21-1665	Selenium		0.5053	MG/KG			D	0	5	inorganic
AAA4093	21-1665	Selenium		0.51	MG/KG				0	5	inorganic
AAA4093	21-1665	Silver	<	1.0526	MG/KG			D	0	5	inorganic
AAA4093	21-1665	Silver	<	1.1	MG/KG				0	5	inorganic
AAA4093	21-1665	Strontium		14.8535	MG/KG			D	0	5	inorganic
AAA4093	21-1665	Strontium		14.4	MG/KG				0	5	inorganic
AAA4093	21-1665	Thallium	<	0.2105	MG/KG			D	0	5	inorganic
AAA4093	21-1665	Thallium	<	0.21	MG/KG				0	5	inorganic
AAA4093	21-1665	Vanadium		11.9394	MG/KG			D	0	5	inorganic
AAA4093	21-1665	Vanadium		11.1	MG/KG				0	5	inorganic
AAA4093	21-1665	Zinc		25.9947	MG/KG			D	0	5	inorganic
AAA4093	21-1665	Zinc		23.6	MG/KG				0	5	inorganic
AAA4093	21-1665	Actinium-227	<	3.86	PCI/G				0	5	rads
AAA4093	21-1665	Americium-241		0.07	PCI/G				0	5	rads
AAA4093	21-1665	Cesium-137	<	0.61	PCI/G				0	5	rads
AAA4093	21-1665	Plutonium-238		0.012	PCI/G				0	5	rads
AAA4093	21-1665	Plutonium-239		1.368	PCI/G				0	5	rads
AAA4093	21-1665	Radvan Actinium-227		37	PCI/G				0	5	rads
AAA4093	21-1665	Radvan Cesium-137		0.06	PCI/G				0	5	rads

sample number	location id	analyte		lab results	units		field qc code	lab qc code	startd epth	end depth	analyte suite
AAA4093	21-1665	Strontium-90		0.15	PCI/G				0	5	rads
AAA4093	21-1665	Tritium		0.4	PCI/ML	J			0	5	rads
AAA4093	21-1665	Uranium-234		1.47	PCI/G			D	0	5	rads
AAA4093	21-1665	Uranium-234		1.55	PCI/G				0	5	rads
AAA4093	21-1665	Uranium-235		0.08	PCI/G			D	0	5	rads
AAA4093	21-1665	Uranium-235		0.08	PCI/G				0	5	rads
AAA4093	21-1665	Uranium-238		1.72	PCI/G			D	0	5	rads
AAA4093	21-1665	Uranium-238		1.6	PCI/G				0	5	rads
AAA4093	21-1665	Water(Unbound)		4.8	%				0	5	rads
AAA4093	21-1665	Acenaphthene	<	660	UG/KG				0	5	semivoa
AAA4093	21-1665	Acenaphthylene	<	660	UG/KG				0	5	semivoa
AAA4093	21-1665	Aniline	<	660	UG/KG				0	5	semivoa
AAA4093	21-1665	Anthracene	<	660	UG/KG				0	5	semivoa
AAA4093	21-1665	Azobenzene	<	660	UG/KG				0	5	semivoa
AAA4093	21-1665	Benzidine[m-]	<	3300	UG/KG				0	5	semivoa
AAA4093	21-1665	Benzo[a]anthracene	<	660	UG/KG				0	5	semivoa
AAA4093	21-1665	Benzo[a]pyrene	<	660	UG/KG				0	5	semivoa
AAA4093	21-1665	Benzo[b]fluoranthene	<	660	UG/KG				0	5	semivoa
AAA4093	21-1665	Benzo[g,h,i]perylene	<	660	UG/KG				0	5	semivoa
AAA4093	21-1665	Benzo[k]fluoranthene	<	660	UG/KG				0	5	semivoa
AAA4093	21-1665	Benzoic acid	<	3300	UG/KG				0	5	semivoa
AAA4093	21-1665	Benzyl alcohol	<	1300	UG/KG				0	5	semivoa
AAA4093	21-1665	Bis(2-chloroethoxy)methane	<	660	UG/KG				0	5	semivoa
AAA4093	21-1665	Bis(2-chloroethyl)ether	<	660	UG/KG				0	5	semivoa
AAA4093	21-1665	Bis(2-chloroisopropyl)ether	<	660	UG/KG				0	5	semivoa
AAA4093	21-1665	Bis(2-ethylhexyl)phthalate	<	660	UG/KG				0	5	semivoa
AAA4093	21-1665	Bromophenylphenylether[4-]	<	660	UG/KG				0	5	semivoa
AAA4093	21-1665	Butylbenzylphthalate	<	660	UG/KG				0	5	semivoa
AAA4093	21-1665	Chloro-3-methylphenol[4-]	<	1300	UG/KG				0	5	semivoa
AAA4093	21-1665	Chloroaniline[4-]	<	1300	UG/KG				0	5	semivoa
AAA4093	21-1665	Chloronaphthalene[2-]	<	660	UG/KG				0	5	semivoa
AAA4093	21-1665	Chlorophenol[o-]	<	660	UG/KG				0	5	semivoa
AAA4093	21-1665	Chlorophenylphenylether[4-]	<	660	UG/KG				0	5	semivoa
AAA4093	21-1665	Chrysene	<	660	UG/KG				0	5	semivoa
AAA4093	21-1665	Di-n-butylphthalate	<	660	UG/KG	J			0	5	semivoa
AAA4093	21-1665	Di-n-octylphthalate	<	660	UG/KG				0	5	semivoa
AAA4093	21-1665	Dibenzo[a,h]anthracene	<	660	UG/KG				0	5	semivoa
AAA4093	21-1665	Dibenzofuran	<	660	UG/KG				0	5	semivoa
AAA4093	21-1665	Dichlorobenzene(1,2)[o-]	<	660	UG/KG				0	5	semivoa
AAA4093	21-1665	Dichlorobenzene(1,3)[m-]	<	660	UG/KG				0	5	semivoa
AAA4093	21-1665	Dichlorobenzene(1,4)[p-]	<	660	UG/KG				0	5	semivoa
AAA4093	21-1665	Dichlorobenzidine[3,3'-]	<	1300	UG/KG				0	5	semivoa
AAA4093	21-1665	Dichlorophenol[2,4-]	<	660	UG/KG				0	5	semivoa
AAA4093	21-1665	Diethylphthalate	<	660	UG/KG				0	5	semivoa
AAA4093	21-1665	Dimethylphthalate	<	660	UG/KG				0	5	semivoa
AAA4093	21-1665	Dimethylphenol[2,4-]	<	660	UG/KG	J			0	5	semivoa
AAA4093	21-1665	Dinitrophenol[2,4-]	<	3300	UG/KG				0	5	semivoa
AAA4093	21-1665	Dinitrotoluene[2,4-]	<	660	UG/KG	J			0	5	semivoa
AAA4093	21-1665	Dinitrotoluene[2,6-]	<	660	UG/KG				0	5	semivoa
AAA4093	21-1665	Fluoranthene	<	660	UG/KG				0	5	semivoa
AAA4093	21-1665	Fluorene	<	660	UG/KG				0	5	semivoa
AAA4093	21-1665	Fluorobiphenyl[2-]		78	%				0	5	semivoa
AAA4093	21-1665	Fluorophenol[2-]		80	%				0	5	semivoa
AAA4093	21-1665	Hexachlorobenzene	<	660	UG/KG				0	5	semivoa
AAA4093	21-1665	Hexachlorobutadiene	<	660	UG/KG				0	5	semivoa

sample number	location id	analyte		lab results	units		field qc code	lab qc code	startd epth	end depth	analyte suite
AAA4093	21-1665	Hexachlorocyclopentadiene	<	660	UG/KG				0	5	semivoa
AAA4093	21-1665	Hexachloroethane	<	660	UG/KG				0	5	semivoa
AAA4093	21-1665	Indeno[1,2,3-cd]pyrene	<	660	UG/KG				0	5	semivoa
AAA4093	21-1665	Isophorone	<	660	UG/KG				0	5	semivoa
AAA4093	21-1665	Methyl-4,6-dinitrophenol[2-]	<	3300	UG/KG				0	5	semivoa
AAA4093	21-1665	Methylnaphthalene[2-]	<	660	UG/KG				0	5	semivoa
AAA4093	21-1665	Methylphenol[2-]	<	660	UG/KG				0	5	semivoa
AAA4093	21-1665	Methylphenol[4-]	<	660	UG/KG				0	5	semivoa
AAA4093	21-1665	Naphthalene	<	660	UG/KG				0	5	semivoa
AAA4093	21-1665	Nitroaniline[2-]	<	3300	UG/KG				0	5	semivoa
AAA4093	21-1665	Nitroaniline[3-]	<	3300	UG/KG				0	5	semivoa
AAA4093	21-1665	Nitroaniline[4-]	<	3300	UG/KG	J			0	5	semivoa
AAA4093	21-1665	Nitrobenzene	<	660	UG/KG				0	5	semivoa
AAA4093	21-1665	Nitrobenzene-d5		76	%				0	5	semivoa
AAA4093	21-1665	Nitrophenol[2-]	<	660	UG/KG	J			0	5	semivoa
AAA4093	21-1665	Nitrophenol[4-]	<	3300	UG/KG				0	5	semivoa
AAA4093	21-1665	Nitrosodi-n-propylamine[N-]	<	660	UG/KG				0	5	semivoa
AAA4093	21-1665	Nitrosodimethylamine[N-]	<	660	UG/KG				0	5	semivoa
AAA4093	21-1665	Nitrosodiphenylamine[N-]	<	660	UG/KG				0	5	semivoa
AAA4093	21-1665	Pentachlorophenol	<	3300	UG/KG				0	5	semivoa
AAA4093	21-1665	Phenanthrene	<	660	UG/KG				0	5	semivoa
AAA4093	21-1665	Phenol	<	660	UG/KG				0	5	semivoa
AAA4093	21-1665	Phenol-d6		77	%				0	5	semivoa
AAA4093	21-1665	Pyrene	<	660	UG/KG				0	5	semivoa
AAA4093	21-1665	Terphenyl-d14		83	%				0	5	semivoa
AAA4093	21-1665	Tribromophenol[2,4,6-]		79	%				0	5	semivoa
AAA4093	21-1665	Trichlorobenzene[1,2,4-]	<	660	UG/KG				0	5	semivoa
AAA4093	21-1665	Trichlorophenol[2,4,5-]	<	660	UG/KG				0	5	semivoa
AAA4093	21-1665	Trichlorophenol[2,4,6-]	<	660	UG/KG				0	5	semivoa
AAA4093	21-1665	Acetone	<	20	UG/KG				0	5	voa
AAA4093	21-1665	Benzene	<	5	UG/KG				0	5	voa
AAA4093	21-1665	Bromobenzene	<	5	UG/KG				0	5	voa
AAA4093	21-1665	Bromochloromethane	<	5	UG/KG				0	5	voa
AAA4093	21-1665	Bromodichloromethane	<	5	UG/KG				0	5	voa
AAA4093	21-1665	Bromofluorobenzene(volsur#3)[4-]		102.96	%				0	5	voa
AAA4093	21-1665	Bromoform	<	5	UG/KG				0	5	voa
AAA4093	21-1665	Bromomethane	<	10	UG/KG				0	5	voa
AAA4093	21-1665	Butanone[2-]	<	20	UG/KG				0	5	voa
AAA4093	21-1665	Butylbenzene[n-]	<	5	UG/KG				0	5	voa
AAA4093	21-1665	Butylbenzene[sec-]	<	5	UG/KG				0	5	voa
AAA4093	21-1665	Butylbenzene[tert-]	<	5	UG/KG				0	5	voa
AAA4093	21-1665	Carbondisulfide	<	5	UG/KG				0	5	voa
AAA4093	21-1665	Carbontetrachloride	<	5	UG/KG				0	5	voa
AAA4093	21-1665	Chlorobenzene	<	5	UG/KG				0	5	voa
AAA4093	21-1665	Chlorodibromomethane	<	5	UG/KG				0	5	voa
AAA4093	21-1665	Chloroethane	<	10	UG/KG				0	5	voa
AAA4093	21-1665	Chloroform	<	5	UG/KG				0	5	voa
AAA4093	21-1665	Chloromethane	<	10	UG/KG				0	5	voa
AAA4093	21-1665	Chlorotoluene[o-]	<	5	UG/KG				0	5	voa
AAA4093	21-1665	Chlorotoluene[p-]	<	5	UG/KG				0	5	voa
AAA4093	21-1665	Dibromo-3-chloropropane[1,2-]	<	10	UG/KG				0	5	voa
AAA4093	21-1665	Dibromoethane[1,2-]	<	5	UG/KG				0	5	voa
AAA4093	21-1665	Dibromomethane	<	5	UG/KG				0	5	voa
AAA4093	21-1665	Dichlorobenzene(1,2)[o-]	<	5	UG/KG				0	5	voa
AAA4093	21-1665	Dichlorobenzene(1,3)[m-]	<	5	UG/KG				0	5	voa

sample number	location id	analyte		lab results	units		field qc code	lab qc code	startd epth	end depth	analyte suite
AAA4093	21-1665	Dichlorobenzene(1,4)[p-]	<	5	UG/KG				0	5	voa
AAA4093	21-1665	Dichlorodifluoromethane	<	10	UG/KG				0	5	voa
AAA4093	21-1665	Dichloroethane[1,1-]	<	5	UG/KG				0	5	voa
AAA4093	21-1665	Dichloroethane[1,2-]	<	5	UG/KG				0	5	voa
AAA4093	21-1665	Dichloroethaned4(volsur1)[1,2-]		132.18	%				0	5	voa
AAA4093	21-1665	Dichloroethene[1,1-]	<	5	UG/KG				0	5	voa
AAA4093	21-1665	Dichloroethene[trans-1,2-]	<	5	UG/KG				0	5	voa
AAA4093	21-1665	Dichloroethylene[cis-1,2-]	<	5	UG/KG				0	5	voa
AAA4093	21-1665	Dichloropropane[1,2-]	<	5	UG/KG				0	5	voa
AAA4093	21-1665	Dichloropropane[1,3-]	<	5	UG/KG				0	5	voa
AAA4093	21-1665	Dichloropropane[2,2-]	<	5	UG/KG				0	5	voa
AAA4093	21-1665	Dichloropropene[1,1-]	<	5	UG/KG				0	5	voa
AAA4093	21-1665	Dichloropropene[cis-1,3-]	<	5	UG/KG				0	5	voa
AAA4093	21-1665	Dichloropropene[trans-1,3-]	<	5	UG/KG				0	5	voa
AAA4093	21-1665	Ethylbenzene	<	5	UG/KG				0	5	voa
AAA4093	21-1665	Hexanone[2-]	<	20	UG/KG				0	5	voa
AAA4093	21-1665	Isopropylbenzene	<	5	UG/KG				0	5	voa
AAA4093	21-1665	Isopropyltoluene[4-]	<	5	UG/KG				0	5	voa
AAA4093	21-1665	Methyliodide	<	5	UG/KG				0	5	voa
AAA4093	21-1665	Methyl-2-pentanone[4-]	<	20	UG/KG				0	5	voa
AAA4093	21-1665	Methylenechloride	<	5	UG/KG				0	5	voa
AAA4093	21-1665	Propylbenzene	<	5	UG/KG				0	5	voa
AAA4093	21-1665	Styrene	<	5	UG/KG				0	5	voa
AAA4093	21-1665	Tetrachloroethane[1,1,1,2-]	<	5	UG/KG				0	5	voa
AAA4093	21-1665	Tetrachloroethane[1,1,2,2-]	<	5	UG/KG				0	5	voa
AAA4093	21-1665	Tetrachloroethylene	<	5	UG/KG				0	5	voa
AAA4093	21-1665	Toluene	<	5	UG/KG				0	5	voa
AAA4093	21-1665	Toluened8(volsur#2)		94.96	%				0	5	voa
AAA4093	21-1665	Trichloro-1,2,2-trifluoroethane[1,1,2-]	<	5	UG/KG				0	5	voa
AAA4093	21-1665	Trichloroethane[1,1,1-]	<	5	UG/KG				0	5	voa
AAA4093	21-1665	Trichloroethane[1,1,2-]	<	5	UG/KG				0	5	voa
AAA4093	21-1665	Trichloroethene	<	5	UG/KG				0	5	voa
AAA4093	21-1665	Trichlorofluoromethane	<	5	UG/KG				0	5	voa
AAA4093	21-1665	Trichloropropane[1,2,3-]	<	5	UG/KG				0	5	voa
AAA4093	21-1665	Trimethylbenzene[1,2,4-]	<	5	UG/KG				0	5	voa
AAA4093	21-1665	Trimethylbenzene[1,3,5-]	<	5	UG/KG				0	5	voa
AAA4093	21-1665	Vinylchloride	<	10	UG/KG				0	5	voa
AAA4093	21-1665	Xylenes(o+m+p)[Mixed-]	<	5	UG/KG				0	5	voa
AAA4093	21-1665	Radvan Gross Alpha Screening		5.62	PCI/G				0	5	
AAA4093	21-1665	Radvan Gross Beta Screening		1.68	PCI/G				0	5	
AAA4093	21-1665	Radvan Gross Gamma Screening		0.9	PCI/G				0	5	
AAA4093	21-1665	Unknown Polynuclear Aromatic Hydrocarbon	TI	4900	UG/KG				0	5	
AAA4093	21-1665	Unknown Polynuclear Aromatic Hydrocarbon	TI	5200	UG/KG				0	5	
AAA4093	21-1665	Unknown Polynuclear Aromatic Hydrocarbon	TI	1800	UG/KG				0	5	
AAA4094	21-1665	Aluminium		418	MG/KG				5	9	inorganic
AAA4094	21-1665	Antimony	<	0.2	MG/KG				5	9	inorganic
AAA4094	21-1665	Arsenic	<	0.82	MG/KG				5	9	inorganic
AAA4094	21-1665	Barium		5.2	MG/KG				5	9	inorganic
AAA4094	21-1665	Beryllium	<	0.2	MG/KG				5	9	inorganic
AAA4094	21-1665	Cadmium	<	0.61	MG/KG				5	9	inorganic
AAA4094	21-1665	Calcium		805	MG/KG				5	9	inorganic
AAA4094	21-1665	Chromium		13.3	MG/KG				5	9	inorganic
AAA4094	21-1665	Cobalt	<	1.8	MG/KG				5	9	inorganic
AAA4094	21-1665	Copper	<	0.61	MG/KG				5	9	inorganic
AAA4094	21-1665	Iron		1300	MG/KG				5	9	inorganic

sample number	location id	analyte		lab results	units		field qc code	lab qc code	startd epth	end depth	analyte suite
AAA4094	21-1665	Lead		1.2	MG/KG				5	9	inorganic
AAA4094	21-1665	Lithium	<	1.2	MG/KG				5	9	inorganic
AAA4094	21-1665	Magnesium		103	MG/KG				5	9	inorganic
AAA4094	21-1665	Manganese		86.9	MG/KG				5	9	inorganic
AAA4094	21-1665	Molybdenum	<	5.9	MG/KG				5	9	inorganic
AAA4094	21-1665	Nickel		6.4	MG/KG				5	9	inorganic
AAA4094	21-1665	Potassium	<	218	MG/KG				5	9	inorganic
AAA4094	21-1665	Selenium		0.41	MG/KG				5	9	inorganic
AAA4094	21-1665	Silver	<	1	MG/KG				5	9	inorganic
AAA4094	21-1665	Thallium	<	0.2	MG/KG				5	9	inorganic
AAA4094	21-1665	Vanadium		1.1	MG/KG				5	9	inorganic
AAA4094	21-1665	Zinc		8.5	MG/KG				5	9	inorganic
AAA4094	21-1665	Strontium		1.1	MG/KG				5	9	ionorganic
AAA4094	21-1665	Actinium-227	<	2.99	PCI/G				5	9	rads
AAA4094	21-1665	Americium-241		0.036	PCI/G				5	9	rads
AAA4094	21-1665	Cesium-137	<	0.51	PCI/G				5	9	rads
AAA4094	21-1665	Plutonium-238		0.001	PCI/G				5	9	rads
AAA4094	21-1665	Plutonium-239		0.037	PCI/G				5	9	rads
AAA4094	21-1665	Radvan Actinium-227		0	PCI/G				5	9	rads
AAA4094	21-1665	Radvan Cesium-137		0	PCI/G				5	9	rads
AAA4094	21-1665	Strontium-90		0.05	PCI/G				5	9	rads
AAA4094	21-1665	Tritium		13.28	PCI/ML	J			5	9	rads
AAA4094	21-1665	Uranium-234		1.23	PCI/G				5	9	rads
AAA4094	21-1665	Uranium-235		0.08	PCI/G				5	9	rads
AAA4094	21-1665	Uranium-238		1.24	PCI/G				5	9	rads
AAA4094	21-1665	Water(Unbound)		2.3	%				5	9	rads
AAA4094	21-1665	Acenaphthene	<	660	UG/KG				5	9	semivoa
AAA4094	21-1665	Acenaphthylene	<	660	UG/KG				5	9	semivoa
AAA4094	21-1665	Aniline	<	660	UG/KG				5	9	semivoa
AAA4094	21-1665	Anthracene	<	660	UG/KG				5	9	semivoa
AAA4094	21-1665	Azobenzene	<	660	UG/KG				5	9	semivoa
AAA4094	21-1665	Benzidine[m-]	<	3300	UG/KG				5	9	semivoa
AAA4094	21-1665	Benzo[a]anthracene	<	660	UG/KG				5	9	semivoa
AAA4094	21-1665	Benzo[a]pyrene	<	660	UG/KG				5	9	semivoa
AAA4094	21-1665	Benzo[b]fluoranthene	<	660	UG/KG				5	9	semivoa
AAA4094	21-1665	Benzo[g,h,i]perylene	<	660	UG/KG				5	9	semivoa
AAA4094	21-1665	Benzo[k]fluoranthene	<	660	UG/KG				5	9	semivoa
AAA4094	21-1665	Benzoic acid	<	3300	UG/KG				5	9	semivoa
AAA4094	21-1665	Benzyl alcohol	<	1300	UG/KG				5	9	semivoa
AAA4094	21-1665	Bis(2-chloroethoxy)methane	<	660	UG/KG				5	9	semivoa
AAA4094	21-1665	Bis(2-chloroethyl)ether	<	660	UG/KG				5	9	semivoa
AAA4094	21-1665	Bis(2-chloroisopropyl)ether	<	660	UG/KG				5	9	semivoa
AAA4094	21-1665	Bis(2-ethylhexyl)phthalate	<	660	UG/KG				5	9	semivoa
AAA4094	21-1665	Bromophenylphenylether[4-]	<	660	UG/KG				5	9	semivoa
AAA4094	21-1665	Butylbenzylphthalate	<	660	UG/KG				5	9	semivoa
AAA4094	21-1665	Chloro-3-methylphenol[4-]	<	1300	UG/KG				5	9	semivoa
AAA4094	21-1665	Chloroaniline[4-]	<	1300	UG/KG				5	9	semivoa
AAA4094	21-1665	Chloronaphthalene[2-]	<	660	UG/KG				5	9	semivoa
AAA4094	21-1665	Chlorophenol[o-]	<	660	UG/KG				5	9	semivoa
AAA4094	21-1665	Chlorophenylphenylether[4-]	<	660	UG/KG				5	9	semivoa
AAA4094	21-1665	Chrysene	<	660	UG/KG				5	9	semivoa
AAA4094	21-1665	Di-n-butylphthalate	<	660	UG/KG	J			5	9	semivoa
AAA4094	21-1665	Di-n-octylphthalate	<	660	UG/KG				5	9	semivoa
AAA4094	21-1665	Dibenzo[a,h]anthracene	<	660	UG/KG				5	9	semivoa
AAA4094	21-1665	Dibenzofuran	<	660	UG/KG				5	9	semivoa

sample number	location id	analyte		lab results	units		field qc code	lab qc code	startd epth	end depth	analyte suite
AAA4094	21-1665	Dichlorobenzene(1,2)[o-]	<	660	UG/KG				5	9	semivoa
AAA4094	21-1665	Dichlorobenzene(1,3)[m-]	<	660	UG/KG				5	9	semivoa
AAA4094	21-1665	Dichlorobenzene(1,4)[p-]	<	660	UG/KG				5	9	semivoa
AAA4094	21-1665	Dichlorobenzidine[3,3'-]	<	1300	UG/KG				5	9	semivoa
AAA4094	21-1665	Dichlorophenol[2,4-]	<	660	UG/KG				5	9	semivoa
AAA4094	21-1665	Diethylphthalate	<	660	UG/KG				5	9	semivoa
AAA4094	21-1665	Dimethylphthalate	<	660	UG/KG				5	9	semivoa
AAA4094	21-1665	Dimethylphenol[2,4-]	<	660	UG/KG	J			5	9	semivoa
AAA4094	21-1665	Dinitrophenol[2,4-]	<	3300	UG/KG				5	9	semivoa
AAA4094	21-1665	Dinitrotoluene[2,4-]	<	660	UG/KG	J			5	9	semivoa
AAA4094	21-1665	Dinitrotoluene[2,6-]	<	660	UG/KG				5	9	semivoa
AAA4094	21-1665	Fluoranthene	<	660	UG/KG				5	9	semivoa
AAA4094	21-1665	Fluorene	<	660	UG/KG				5	9	semivoa
AAA4094	21-1665	Fluorobiphenyl[2-]		86	%				5	9	semivoa
AAA4094	21-1665	Fluorophenol[2-]		87	%				5	9	semivoa
AAA4094	21-1665	Hexachlorobenzene	<	660	UG/KG				5	9	semivoa
AAA4094	21-1665	Hexachlorobutadiene	<	660	UG/KG				5	9	semivoa
AAA4094	21-1665	Hexachlorocyclopentadiene	<	660	UG/KG				5	9	semivoa
AAA4094	21-1665	Hexachloroethane	<	660	UG/KG				5	9	semivoa
AAA4094	21-1665	Indeno[1,2,3-cd]pyrene	<	660	UG/KG				5	9	semivoa
AAA4094	21-1665	Isophorone	<	660	UG/KG				5	9	semivoa
AAA4094	21-1665	Methyl-4,6-dinitrophenol[2-]	<	3300	UG/KG				5	9	semivoa
AAA4094	21-1665	Methylnaphthalene[2-]	<	660	UG/KG				5	9	semivoa
AAA4094	21-1665	Methylphenol[2-]	<	660	UG/KG				5	9	semivoa
AAA4094	21-1665	Methylphenol[4-]	<	660	UG/KG				5	9	semivoa
AAA4094	21-1665	Naphthalene	<	660	UG/KG				5	9	semivoa
AAA4094	21-1665	Nitroaniline[2-]	<	3300	UG/KG				5	9	semivoa
AAA4094	21-1665	Nitroaniline[3-]	<	3300	UG/KG				5	9	semivoa
AAA4094	21-1665	Nitroaniline[4-]	<	3300	UG/KG	J			5	9	semivoa
AAA4094	21-1665	Nitrobenzene	<	660	UG/KG				5	9	semivoa
AAA4094	21-1665	Nitrobenzene-d5		81	%				5	9	semivoa
AAA4094	21-1665	Nitrophenol[2-]	<	660	UG/KG	J			5	9	semivoa
AAA4094	21-1665	Nitrophenol[4-]	<	3300	UG/KG				5	9	semivoa
AAA4094	21-1665	Nitrosodi-n-propylamine[N-]	<	660	UG/KG				5	9	semivoa
AAA4094	21-1665	Nitrosodimethylamine[N-]	<	660	UG/KG				5	9	semivoa
AAA4094	21-1665	Nitrosodiphenylamine[N-]	<	660	UG/KG				5	9	semivoa
AAA4094	21-1665	Pentachlorophenol	<	3300	UG/KG				5	9	semivoa
AAA4094	21-1665	Phenanthrene	<	660	UG/KG				5	9	semivoa
AAA4094	21-1665	Phenol	<	660	UG/KG				5	9	semivoa
AAA4094	21-1665	Phenol-d6		84	%				5	9	semivoa
AAA4094	21-1665	Pyrene	<	660	UG/KG				5	9	semivoa
AAA4094	21-1665	Terphenyl-d14		93	%				5	9	semivoa
AAA4094	21-1665	Tribromophenol[2,4,6-]		81	%				5	9	semivoa
AAA4094	21-1665	Trichlorobenzene[1,2,4-]	<	660	UG/KG				5	9	semivoa
AAA4094	21-1665	Trichlorophenol[2,4,5-]	<	660	UG/KG				5	9	semivoa
AAA4094	21-1665	Trichlorophenol[2,4,6-]	<	660	UG/KG				5	9	semivoa
AAA4094	21-1665	Acetone	<	20	UG/KG				5	9	voa
AAA4094	21-1665	Benzene	<	5	UG/KG				5	9	voa
AAA4094	21-1665	Bromobenzene	<	5	UG/KG				5	9	voa
AAA4094	21-1665	Bromochloromethane	<	5	UG/KG				5	9	voa
AAA4094	21-1665	Bromodichloromethane	<	5	UG/KG				5	9	voa
AAA4094	21-1665	Bromofluorobenzene(volsur#3)[4-]		102.7	%				5	9	voa
AAA4094	21-1665	Bromoform	<	5	UG/KG				5	9	voa
AAA4094	21-1665	Bromomethane	<	10	UG/KG				5	9	voa
AAA4094	21-1665	Butanone[2-]	<	20	UG/KG				5	9	voa

sample number	location id	analyte		lab results	units		field qc code	lab qc code	startd epth	end depth	analyte suite
AAA4094	21-1665	Butylbenzene[n-]	<	5	UG/KG				5	9	voa
AAA4094	21-1665	Butylbenzene[sec-]	<	5	UG/KG				5	9	voa
AAA4094	21-1665	Butylbenzene[tert-]	<	5	UG/KG				5	9	voa
AAA4094	21-1665	Carbondisulfide	<	5	UG/KG				5	9	voa
AAA4094	21-1665	Carbontetrachloride	<	5	UG/KG				5	9	voa
AAA4094	21-1665	Chlorobenzene	<	5	UG/KG				5	9	voa
AAA4094	21-1665	Chlorodibromomethane	<	5	UG/KG				5	9	voa
AAA4094	21-1665	Chloroethane	<	10	UG/KG				5	9	voa
AAA4094	21-1665	Chloroform	<	5	UG/KG				5	9	voa
AAA4094	21-1665	Chloromethane	<	10	UG/KG				5	9	voa
AAA4094	21-1665	Chlorotoluene[o-]	<	5	UG/KG				5	9	voa
AAA4094	21-1665	Chlorotoluene[p-]	<	5	UG/KG				5	9	voa
AAA4094	21-1665	Dibromo-3-chloropropane[1,2-]	<	10	UG/KG				5	9	voa
AAA4094	21-1665	Dibromoethane[1,2-]	<	5	UG/KG				5	9	voa
AAA4094	21-1665	Dibromomethane	<	5	UG/KG				5	9	voa
AAA4094	21-1665	Dichlorobenzene(1,2)[o-]	<	5	UG/KG				5	9	voa
AAA4094	21-1665	Dichlorobenzene(1,3)[m-]	<	5	UG/KG				5	9	voa
AAA4094	21-1665	Dichlorobenzene(1,4)[p-]	<	5	UG/KG				5	9	voa
AAA4094	21-1665	Dichlorodifluoromethane	<	10	UG/KG				5	9	voa
AAA4094	21-1665	Dichloroethane[1,1-]	<	5	UG/KG				5	9	voa
AAA4094	21-1665	Dichloroethane[1,2-]	<	5	UG/KG				5	9	voa
AAA4094	21-1665	Dichloroethaned4(volsur1)[1,2-]		108.3	%				5	9	voa
AAA4094	21-1665	Dichloroethene[1,1-]	<	5	UG/KG				5	9	voa
AAA4094	21-1665	Dichloroethene[trans-1,2-]	<	5	UG/KG				5	9	voa
AAA4094	21-1665	Dichloroethylene[cis-1,2-]	<	5	UG/KG				5	9	voa
AAA4094	21-1665	Dichloropropane[1,2-]	<	5	UG/KG				5	9	voa
AAA4094	21-1665	Dichloropropane[1,3-]	<	5	UG/KG				5	9	voa
AAA4094	21-1665	Dichloropropane[2,2-]	<	5	UG/KG				5	9	voa
AAA4094	21-1665	Dichloropropene[1,1-]	<	5	UG/KG				5	9	voa
AAA4094	21-1665	Dichloropropene[cis-1,3-]	<	5	UG/KG				5	9	voa
AAA4094	21-1665	Dichloropropene[trans-1,3-]	<	5	UG/KG				5	9	voa
AAA4094	21-1665	Ethylbenzene	<	5	UG/KG				5	9	voa
AAA4094	21-1665	Hexanone[2-]	<	20	UG/KG				5	9	voa
AAA4094	21-1665	Isopropylbenzene	<	5	UG/KG				5	9	voa
AAA4094	21-1665	Isopropyltoluene[4-]	<	5	UG/KG				5	9	voa
AAA4094	21-1665	Methyliodide	<	5	UG/KG				5	9	voa
AAA4094	21-1665	Methyl-2-pentanone[4-]	<	20	UG/KG				5	9	voa
AAA4094	21-1665	Methylenechloride	<	5	UG/KG				5	9	voa
AAA4094	21-1665	Propylbenzene	<	5	UG/KG				5	9	voa
AAA4094	21-1665	Styrene	<	5	UG/KG				5	9	voa
AAA4094	21-1665	Tetrachloroethane[1,1,1,2-]	<	5	UG/KG				5	9	voa
AAA4094	21-1665	Tetrachloroethane[1,1,2,2-]	<	5	UG/KG				5	9	voa
AAA4094	21-1665	Tetrachloroethylene	<	5	UG/KG				5	9	voa
AAA4094	21-1665	Toluene	<	5	UG/KG				5	9	voa
AAA4094	21-1665	Toluened8(volsur#2)		98.28	%				5	9	voa
AAA4094	21-1665	Trichloro-1,2,2-trifluoroethane[1,1,2-]	<	5	UG/KG				5	9	voa
AAA4094	21-1665	Trichloroethane[1,1,1-]	<	5	UG/KG				5	9	voa
AAA4094	21-1665	Trichloroethane[1,1,2-]	<	5	UG/KG				5	9	voa
AAA4094	21-1665	Trichloroethene	<	5	UG/KG				5	9	voa
AAA4094	21-1665	Trichlorofluoromethane	<	5	UG/KG				5	9	voa
AAA4094	21-1665	Trichloropropane[1,2,3-]	<	5	UG/KG				5	9	voa
AAA4094	21-1665	Trimethylbenzene[1,2,4-]	<	5	UG/KG				5	9	voa
AAA4094	21-1665	Trimethylbenzene[1,3,5-]	<	5	UG/KG				5	9	voa
AAA4094	21-1665	Vinylchloride	<	10	UG/KG				5	9	voa
AAA4094	21-1665	Xylenes(o+m+p)[Mixed-]	<	5	UG/KG				5	9	voa

sample number	location id	analyte		lab results	units		field qc code	lab qc code	startd epth	end depth	analyte suite
AAA4094	21-1665	Radvan Gross Alpha Screening		-11.24	PCI/G				5	9	
AAA4094	21-1665	Radvan Gross Beta Screening		-6.3	PCI/G				5	9	
AAA4094	21-1665	Radvan Gross Gamma Screening		-0.9	PCI/G				5	9	
AAA4095	21-1665	Aluminium		304	MG/KG				10	15	inorganic
AAA4095	21-1665	Antimony	<	0.21	MG/KG				10	15	inorganic
AAA4095	21-1665	Arsenic	<	0.85	MG/KG				10	15	inorganic
AAA4095	21-1665	Barium		1.4	MG/KG				10	15	inorganic
AAA4095	21-1665	Beryllium	<	0.21	MG/KG				10	15	inorganic
AAA4095	21-1665	Cadmium	<	0.63	MG/KG				10	15	inorganic
AAA4095	21-1665	Calcium		733	MG/KG				10	15	inorganic
AAA4095	21-1665	Chromium		11.2	MG/KG				10	15	inorganic
AAA4095	21-1665	Cobalt	<	1.9	MG/KG				10	15	inorganic
AAA4095	21-1665	Copper	<	0.63	MG/KG				10	15	inorganic
AAA4095	21-1665	Iron		1190	MG/KG				10	15	inorganic
AAA4095	21-1665	Lead		9.4	MG/KG				10	15	inorganic
AAA4095	21-1665	Lithium	<	1.3	MG/KG				10	15	inorganic
AAA4095	21-1665	Magnesium		71.4	MG/KG				10	15	inorganic
AAA4095	21-1665	Manganese		82.4	MG/KG				10	15	inorganic
AAA4095	21-1665	Molybdenum	<	6.1	MG/KG				10	15	inorganic
AAA4095	21-1665	Nickel		3.9	MG/KG				10	15	inorganic
AAA4095	21-1665	Potassium	<	226	MG/KG				10	15	inorganic
AAA4095	21-1665	Selenium		0.53	MG/KG				10	15	inorganic
AAA4095	21-1665	Silver	<	1.1	MG/KG				10	15	inorganic
AAA4095	21-1665	Strontium		0.49	MG/KG				10	15	inorganic
AAA4095	21-1665	Thallium	<	0.21	MG/KG				10	15	inorganic
AAA4095	21-1665	Vanadium	<	1.1	MG/KG				10	15	inorganic
AAA4095	21-1665	Zinc		9.6	MG/KG				10	15	inorganic
AAA4095	21-1665	Actinium-227	<	2.76	PCI/G				10	15	rads
AAA4095	21-1665	Americium-241		0.016	PCI/G				10	15	rads
AAA4095	21-1665	Cesium-137	<	0.43	PCI/G				10	15	rads
AAA4095	21-1665	Plutonium-238		0.006	PCI/G				10	15	rads
AAA4095	21-1665	Plutonium-239		0.015	PCI/G				10	15	rads
AAA4095	21-1665	Radvan Actinium-227		7.09	PCI/G				10	15	rads
AAA4095	21-1665	Radvan Cesium-137		0.12	PCI/G				10	15	rads
AAA4095	21-1665	Strontium-90	-	0.02	PCI/G				10	15	rads
AAA4095	21-1665	Tritium		10.04	PCI/ML	J		D	10	15	rads
AAA4095	21-1665	Tritium		9.76	PCI/ML	J			10	15	rads
AAA4095	21-1665	Uranium-234		1.27	PCI/G				10	15	rads
AAA4095	21-1665	Uranium-235		0.03	PCI/G				10	15	rads
AAA4095	21-1665	Uranium-238		1.53	PCI/G				10	15	rads
AAA4095	21-1665	Water(Unbound)		5.8	%				10	15	rads
AAA4095	21-1665	Acenaphthene	<	660	UG/KG				10	15	semivoa
AAA4095	21-1665	Acenaphthylene	<	660	UG/KG				10	15	semivoa
AAA4095	21-1665	Aniline	<	660	UG/KG				10	15	semivoa
AAA4095	21-1665	Anthracene	<	660	UG/KG				10	15	semivoa
AAA4095	21-1665	Azobenzene	<	660	UG/KG				10	15	semivoa
AAA4095	21-1665	Benzidine[m-]	<	3300	UG/KG				10	15	semivoa
AAA4095	21-1665	Benzo[a]anthracene	<	660	UG/KG				10	15	semivoa
AAA4095	21-1665	Benzo[a]pyrene	<	660	UG/KG				10	15	semivoa
AAA4095	21-1665	Benzo[b]fluoranthene	<	660	UG/KG				10	15	semivoa
AAA4095	21-1665	Benzo[g,h,i]perylene	<	660	UG/KG				10	15	semivoa
AAA4095	21-1665	Benzo[k]fluoranthene	<	660	UG/KG				10	15	semivoa
AAA4095	21-1665	Benzoic acid	<	3300	UG/KG				10	15	semivoa
AAA4095	21-1665	Benzyl alcohol	<	1300	UG/KG				10	15	semivoa
AAA4095	21-1665	Bis(2-chloroethoxy)methane	<	660	UG/KG				10	15	semivoa

sample number	location id	analyte		lab results	units		field qc code	lab qc code	startd epth	end depth	analyte suite
AAA4095	21-1665	Bis(2-chloroethyl)ether	<	660	UG/KG				10	15	semivoa
AAA4095	21-1665	Bis(2-chloroisopropyl)ether	<	660	UG/KG				10	15	semivoa
AAA4095	21-1665	Bis(2-ethylhexyl)phthalate	<	660	UG/KG				10	15	semivoa
AAA4095	21-1665	Bromophenylphenylether[4-]	<	660	UG/KG				10	15	semivoa
AAA4095	21-1665	Butylbenzylphthalate	<	660	UG/KG				10	15	semivoa
AAA4095	21-1665	Chloro-3-methylphenol[4-]	<	1300	UG/KG				10	15	semivoa
AAA4095	21-1665	Chloroaniline[4-]	<	1300	UG/KG				10	15	semivoa
AAA4095	21-1665	Chloronaphthalene[2-]	<	660	UG/KG				10	15	semivoa
AAA4095	21-1665	Chlorophenol[o-]	<	660	UG/KG				10	15	semivoa
AAA4095	21-1665	Chlorophenylphenylether[4-]	<	660	UG/KG				10	15	semivoa
AAA4095	21-1665	Chrysene	<	660	UG/KG				10	15	semivoa
AAA4095	21-1665	Di-n-butylphthalate	<	660	UG/KG	J			10	15	semivoa
AAA4095	21-1665	Di-n-octylphthalate	<	660	UG/KG				10	15	semivoa
AAA4095	21-1665	Dibenzo[a,h]anthracene	<	660	UG/KG				10	15	semivoa
AAA4095	21-1665	Dibenzofuran	<	660	UG/KG				10	15	semivoa
AAA4095	21-1665	Dichlorobenzene(1,2)[o-]	<	660	UG/KG				10	15	semivoa
AAA4095	21-1665	Dichlorobenzene(1,3)[m-]	<	660	UG/KG				10	15	semivoa
AAA4095	21-1665	Dichlorobenzene(1,4)[p-]	<	660	UG/KG				10	15	semivoa
AAA4095	21-1665	Dichlorobenzidine[3,3'-]	<	1300	UG/KG				10	15	semivoa
AAA4095	21-1665	Dichlorophenol[2,4-]	<	660	UG/KG				10	15	semivoa
AAA4095	21-1665	Diethylphthalate	<	660	UG/KG				10	15	semivoa
AAA4095	21-1665	Dimethylphthalate	<	660	UG/KG				10	15	semivoa
AAA4095	21-1665	Dimethylphenol[2,4-]	<	660	UG/KG	J			10	15	semivoa
AAA4095	21-1665	Dinitrophenol[2,4-]	<	3300	UG/KG				10	15	semivoa
AAA4095	21-1665	Dinitrotoluene[2,4-]	<	660	UG/KG	J			10	15	semivoa
AAA4095	21-1665	Dinitrotoluene[2,6-]	<	660	UG/KG				10	15	semivoa
AAA4095	21-1665	Fluoranthene	<	660	UG/KG				10	15	semivoa
AAA4095	21-1665	Fluorene	<	660	UG/KG				10	15	semivoa
AAA4095	21-1665	Fluorobiphenyl[2-]		74	%				10	15	semivoa
AAA4095	21-1665	Fluorophenol[2-]		78	%				10	15	semivoa
AAA4095	21-1665	Hexachlorobenzene	<	660	UG/KG				10	15	semivoa
AAA4095	21-1665	Hexachlorobutadiene	<	660	UG/KG				10	15	semivoa
AAA4095	21-1665	Hexachlorocyclopentadiene	<	660	UG/KG				10	15	semivoa
AAA4095	21-1665	Hexachloroethane	<	660	UG/KG				10	15	semivoa
AAA4095	21-1665	Indeno[1,2,3-cd]pyrene	<	660	UG/KG				10	15	semivoa
AAA4095	21-1665	Isophorone	<	660	UG/KG				10	15	semivoa
AAA4095	21-1665	Methyl-4,6-dinitrophenol[2-]	<	3300	UG/KG				10	15	semivoa
AAA4095	21-1665	Methylnaphthalene[2-]	<	660	UG/KG				10	15	semivoa
AAA4095	21-1665	Methylphenol[2-]	<	660	UG/KG				10	15	semivoa
AAA4095	21-1665	Methylphenol[4-]	<	660	UG/KG				10	15	semivoa
AAA4095	21-1665	Naphthalene	<	660	UG/KG				10	15	semivoa
AAA4095	21-1665	Nitroaniline[2-]	<	3300	UG/KG				10	15	semivoa
AAA4095	21-1665	Nitroaniline[3-]	<	3300	UG/KG				10	15	semivoa
AAA4095	21-1665	Nitroaniline[4-]	<	3300	UG/KG	J			10	15	semivoa
AAA4095	21-1665	Nitrobenzene	<	660	UG/KG				10	15	semivoa
AAA4095	21-1665	Nitrobenzene-d5		74	%				10	15	semivoa
AAA4095	21-1665	Nitrophenol[2-]	<	660	UG/KG	J			10	15	semivoa
AAA4095	21-1665	Nitrophenol[4-]	<	3300	UG/KG				10	15	semivoa
AAA4095	21-1665	Nitrosodi-n-propylamine[N-]	<	660	UG/KG				10	15	semivoa
AAA4095	21-1665	Nitrosodimethylamine[N-]	<	660	UG/KG				10	15	semivoa
AAA4095	21-1665	Nitrosodiphenylamine[N-]	<	660	UG/KG				10	15	semivoa
AAA4095	21-1665	Pentachlorophenol	<	3300	UG/KG				10	15	semivoa
AAA4095	21-1665	Phenanthrene	<	660	UG/KG				10	15	semivoa
AAA4095	21-1665	Phenol	<	660	UG/KG				10	15	semivoa
AAA4095	21-1665	Phenol-d6		82	%				10	15	semivoa

sample number	location id	analyte		lab results	units		field qc code	lab qc code	startd epth	end depth	analyte suite
AAA4095	21-1665	Pyrene	<	660	UG/KG				10	15	semivoa
AAA4095	21-1665	Terphenyl-d14		84	%				10	15	semivoa
AAA4095	21-1665	Tribromophenol[2,4,6-]		76	%				10	15	semivoa
AAA4095	21-1665	Trichlorobenzene[1,2,4-]	<	660	UG/KG				10	15	semivoa
AAA4095	21-1665	Trichlorophenol[2,4,5-]	<	660	UG/KG				10	15	semivoa
AAA4095	21-1665	Trichlorophenol[2,4,6-]	<	660	UG/KG				10	15	semivoa
AAA4095	21-1665	Acetone	<	20	UG/KG				10	15	voa
AAA4095	21-1665	Benzene	<	5	UG/KG				10	15	voa
AAA4095	21-1665	Bromobenzene	<	5	UG/KG				10	15	voa
AAA4095	21-1665	Bromochloromethane	<	5	UG/KG				10	15	voa
AAA4095	21-1665	Bromodichloromethane	<	5	UG/KG				10	15	voa
AAA4095	21-1665	Bromofluorobenzene(volsur#3)[4-]		92.6	%				10	15	voa
AAA4095	21-1665	Bromoform	<	5	UG/KG				10	15	voa
AAA4095	21-1665	Bromomethane	<	10	UG/KG				10	15	voa
AAA4095	21-1665	Butanone[2-]	<	20	UG/KG				10	15	voa
AAA4095	21-1665	Butylbenzene[n-]	<	5	UG/KG				10	15	voa
AAA4095	21-1665	Butylbenzene[sec-]	<	5	UG/KG				10	15	voa
AAA4095	21-1665	Butylbenzene[tert-]	<	5	UG/KG				10	15	voa
AAA4095	21-1665	Carbondisulfide	<	5	UG/KG				10	15	voa
AAA4095	21-1665	Carbontetrachloride	<	5	UG/KG				10	15	voa
AAA4095	21-1665	Chlorobenzene	<	5	UG/KG				10	15	voa
AAA4095	21-1665	Chlorodibromomethane	<	5	UG/KG				10	15	voa
AAA4095	21-1665	Chloroethane	<	10	UG/KG				10	15	voa
AAA4095	21-1665	Chloroform	<	5	UG/KG				10	15	voa
AAA4095	21-1665	Chloromethane	<	10	UG/KG				10	15	voa
AAA4095	21-1665	Chlorotoluene[o-]	<	5	UG/KG				10	15	voa
AAA4095	21-1665	Chlorotoluene[p-]	<	5	UG/KG				10	15	voa
AAA4095	21-1665	Dibromo-3-chloropropane[1,2-]	<	10	UG/KG				10	15	voa
AAA4095	21-1665	Dibromoethane[1,2-]	<	5	UG/KG				10	15	voa
AAA4095	21-1665	Dibromomethane	<	5	UG/KG				10	15	voa
AAA4095	21-1665	Dichlorobenzene(1,2)[o-]	<	5	UG/KG				10	15	voa
AAA4095	21-1665	Dichlorobenzene(1,3)[m-]	<	5	UG/KG				10	15	voa
AAA4095	21-1665	Dichlorobenzene(1,4)[p-]	<	5	UG/KG				10	15	voa
AAA4095	21-1665	Dichlorodifluoromethane	<	10	UG/KG				10	15	voa
AAA4095	21-1665	Dichloroethane[1,1-]	<	5	UG/KG				10	15	voa
AAA4095	21-1665	Dichloroethane[1,2-]	<	5	UG/KG				10	15	voa
AAA4095	21-1665	Dichloroethaned4(volsur1)[1,2-]		125.5	%				10	15	voa
AAA4095	21-1665	Dichloroethene[1,1-]	<	5	UG/KG				10	15	voa
AAA4095	21-1665	Dichloroethene[trans-1,2-]	<	5	UG/KG				10	15	voa
AAA4095	21-1665	Dichloroethylene[cis-1,2-]	<	5	UG/KG				10	15	voa
AAA4095	21-1665	Dichloropropane[1,2-]	<	5	UG/KG				10	15	voa
AAA4095	21-1665	Dichloropropane[1,3-]	<	5	UG/KG				10	15	voa
AAA4095	21-1665	Dichloropropane[2,2-]	<	5	UG/KG				10	15	voa
AAA4095	21-1665	Dichloropropene[cis-1,3-]	<	5	UG/KG				10	15	voa
AAA4095	21-1665	Dichloropropene[trans-1,3-]	<	5	UG/KG				10	15	voa
AAA4095	21-1665	Ethylbenzene	<	5	UG/KG				10	15	voa
AAA4095	21-1665	Hexanone[2-]	<	20	UG/KG				10	15	voa
AAA4095	21-1665	Isopropylbenzene	<	5	UG/KG				10	15	voa
AAA4095	21-1665	Isopropyltoluene[4-]	<	5	UG/KG				10	15	voa
AAA4095	21-1665	Methyliodide	<	5	UG/KG				10	15	voa
AAA4095	21-1665	Methyl-2-pentanone[4-]	<	20	UG/KG				10	15	voa
AAA4095	21-1665	Methylenechloride	<	5	UG/KG				10	15	voa
AAA4095	21-1665	Propylbenzene	<	5	UG/KG				10	15	voa
AAA4095	21-1665	Styrene	<	5	UG/KG				10	15	voa
AAA4095	21-1665	Tetrachloroethane[1,1,1,2-]	<	5	UG/KG				10	15	voa

sample number	location id	analyte		lab results	units		field qc code	lab qc code	startd epth	end depth	analyte suite
AAA4095	21-1665	Tetrachloroethane[1,1,2,2-]	<	5	UG/KG				10	15	voa
AAA4095	21-1665	Tetrachloroethylene	<	5	UG/KG				10	15	voa
AAA4095	21-1665	Toluene	<	5	UG/KG				10	15	voa
AAA4095	21-1665	Toluened8(volsur#2)		96.18	%				10	15	voa
AAA4095	21-1665	Trichloro-1,2,2-trifluoroethane[1,1,2-]	<	5	UG/KG				10	15	voa
AAA4095	21-1665	Trichloroethane[1,1,1-]	<	5	UG/KG				10	15	voa
AAA4095	21-1665	Trichloroethane[1,1,2-]	<	5	UG/KG				10	15	voa
AAA4095	21-1665	Trichloroethene	<	5	UG/KG				10	15	voa
AAA4095	21-1665	Trichlorofluoromethane	<	5	UG/KG				10	15	voa
AAA4095	21-1665	Trichloropropane[1,2,3-]	<	5	UG/KG				10	15	voa
AAA4095	21-1665	Trimethylbenzene[1,2,4-]	<	5	UG/KG				10	15	voa
AAA4095	21-1665	Trimethylbenzene[1,3,5-]	<	5	UG/KG				10	15	voa
AAA4095	21-1665	Vinylchloride	<	10	UG/KG				10	15	voa
AAA4095	21-1665	Xylenes(o+m+p)[Mixed-]	<	5	UG/KG				10	15	voa
AAA4095	21-1665	Dichloropropene[1,1-]	<	5	UG/KG				10	15	
AAA4095	21-1665	Radvan Gross Alpha Screening		0	PCI/G				10	15	
AAA4095	21-1665	Radvan Gross Beta Screening		14.05	PCI/G				10	15	
AAA4095	21-1665	Radvan Gross Gamma Screening		-3.1	PCI/G				10	15	
AAA4096	21-1665	Aluminium		308	MG/KG				15	20	inorganic
AAA4096	21-1665	Antimony	<	0.21	MG/KG				15	20	inorganic
AAA4096	21-1665	Arsenic	<	0.85	MG/KG				15	20	inorganic
AAA4096	21-1665	Barium		2.1	MG/KG				15	20	inorganic
AAA4096	21-1665	Beryllium	<	0.21	MG/KG				15	20	inorganic
AAA4096	21-1665	Cadmium	<	0.64	MG/KG				15	20	inorganic
AAA4096	21-1665	Calcium		1000	MG/KG				15	20	inorganic
AAA4096	21-1665	Chromium		1.9	MG/KG				15	20	inorganic
AAA4096	21-1665	Cobalt	<	1.9	MG/KG				15	20	inorganic
AAA4096	21-1665	Copper	<	0.64	MG/KG				15	20	inorganic
AAA4096	21-1665	Iron		1740	MG/KG				15	20	inorganic
AAA4096	21-1665	Lead		2.4	MG/KG				15	20	inorganic
AAA4096	21-1665	Lithium		1.5	MG/KG				15	20	inorganic
AAA4096	21-1665	Magnesium		119	MG/KG				15	20	inorganic
AAA4096	21-1665	Manganese		121	MG/KG				15	20	inorganic
AAA4096	21-1665	Molybdenum	<	6.2	MG/KG				15	20	inorganic
AAA4096	21-1665	Nickel	<	2.3	MG/KG				15	20	inorganic
AAA4096	21-1665	Potassium	<	227	MG/KG				15	20	inorganic
AAA4096	21-1665	Selenium		0.49	MG/KG				15	20	inorganic
AAA4096	21-1665	Silver	<	1.1	MG/KG				15	20	inorganic
AAA4096	21-1665	Strontium		0.64	MG/KG				15	20	inorganic
AAA4096	21-1665	Thallium	<	0.21	MG/KG				15	20	inorganic
AAA4096	21-1665	Vanadium	<	1.1	MG/KG				15	20	inorganic
AAA4096	21-1665	Zinc		12.3	MG/KG				15	20	inorganic
AAA4096	21-1665	Actinium-227	<	2.85	PCI/G				15	20	rads
AAA4096	21-1665	Americium-241		0.021	PCI/G				15	20	rads
AAA4096	21-1665	Cesium-137	<	0.56	PCI/G				15	20	rads
AAA4096	21-1665	Plutonium-238		0.001	PCI/G				15	20	rads
AAA4096	21-1665	Plutonium-239		0.003	PCI/G				15	20	rads
AAA4096	21-1665	Radvan Actinium-227		46.56	PCI/G				15	20	rads
AAA4096	21-1665	Radvan Cesium-137		0	PCI/G				15	20	rads
AAA4096	21-1665	Strontium-90	-	0.04	PCI/G				15	20	rads
AAA4096	21-1665	Tritium		5.97	PCI/ML	J			15	20	rads
AAA4096	21-1665	Uranium-234		1.26	PCI/G				15	20	rads
AAA4096	21-1665	Uranium-235		0.04	PCI/G				15	20	rads
AAA4096	21-1665	Uranium-238		1.44	PCI/G				15	20	rads
AAA4096	21-1665	Water(Unbound)		5.8	%				15	20	rads

sample number	location id	analyte		lab results	units		field qc code	lab qc code	startd epth	end depth	analyte suite
AAA4096	21-1665	Acenaphthene	<	660	UG/KG				15	20	semivoa
AAA4096	21-1665	Acenaphthylene	<	660	UG/KG				15	20	semivoa
AAA4096	21-1665	Aniline	<	660	UG/KG				15	20	semivoa
AAA4096	21-1665	Anthracene	<	660	UG/KG				15	20	semivoa
AAA4096	21-1665	Azobenzene	<	660	UG/KG				15	20	semivoa
AAA4096	21-1665	Benzidine[m-]	<	3300	UG/KG				15	20	semivoa
AAA4096	21-1665	Benzo[a]anthracene	<	660	UG/KG				15	20	semivoa
AAA4096	21-1665	Benzo[a]pyrene	<	660	UG/KG				15	20	semivoa
AAA4096	21-1665	Benzo[b]fluoranthene	<	660	UG/KG				15	20	semivoa
AAA4096	21-1665	Benzo[g,h,i]perylene	<	660	UG/KG				15	20	semivoa
AAA4096	21-1665	Benzo[k]fluoranthene	<	660	UG/KG				15	20	semivoa
AAA4096	21-1665	Benzoic acid	<	3300	UG/KG				15	20	semivoa
AAA4096	21-1665	Benzyl alcohol	<	1300	UG/KG				15	20	semivoa
AAA4096	21-1665	Bis(2-chloroethoxy)methane	<	660	UG/KG				15	20	semivoa
AAA4096	21-1665	Bis(2-chloroethyl)ether	<	660	UG/KG				15	20	semivoa
AAA4096	21-1665	Bis(2-chloroisopropyl)ether	<	660	UG/KG				15	20	semivoa
AAA4096	21-1665	Bis(2-ethylhexyl)phthalate	<	660	UG/KG				15	20	semivoa
AAA4096	21-1665	Bromophenylphenylether[4-]	<	660	UG/KG				15	20	semivoa
AAA4096	21-1665	Butylbenzylphthalate	<	660	UG/KG				15	20	semivoa
AAA4096	21-1665	Chloro-3-methylphenol[4-]	<	1300	UG/KG				15	20	semivoa
AAA4096	21-1665	Chloroaniline[4-]	<	1300	UG/KG				15	20	semivoa
AAA4096	21-1665	Chloronaphthalene[2-]	<	660	UG/KG				15	20	semivoa
AAA4096	21-1665	Chlorophenol[o-]	<	660	UG/KG				15	20	semivoa
AAA4096	21-1665	Chlorophenylphenylether[4-]	<	660	UG/KG				15	20	semivoa
AAA4096	21-1665	Chrysene	<	660	UG/KG				15	20	semivoa
AAA4096	21-1665	Di-n-butylphthalate	<	660	UG/KG	J			15	20	semivoa
AAA4096	21-1665	Di-n-octylphthalate	<	660	UG/KG				15	20	semivoa
AAA4096	21-1665	Dibenzo[a,h]anthracene	<	660	UG/KG				15	20	semivoa
AAA4096	21-1665	Dibenzofuran	<	660	UG/KG				15	20	semivoa
AAA4096	21-1665	Dichlorobenzene(1,2)[o-]	<	660	UG/KG				15	20	semivoa
AAA4096	21-1665	Dichlorobenzene(1,3)[m-]	<	660	UG/KG				15	20	semivoa
AAA4096	21-1665	Dichlorobenzene(1,4)[p-]	<	660	UG/KG				15	20	semivoa
AAA4096	21-1665	Dichlorobenzidine[3,3'-]	<	1300	UG/KG				15	20	semivoa
AAA4096	21-1665	Dichlorophenol[2,4-]	<	660	UG/KG				15	20	semivoa
AAA4096	21-1665	Diethylphthalate	<	660	UG/KG				15	20	semivoa
AAA4096	21-1665	Dimethylphthalate	<	660	UG/KG				15	20	semivoa
AAA4096	21-1665	Dimethylphenol[2,4-]	<	660	UG/KG	J			15	20	semivoa
AAA4096	21-1665	Dinitrophenol[2,4-]	<	3300	UG/KG				15	20	semivoa
AAA4096	21-1665	Dinitrotoluene[2,4-]	<	660	UG/KG	J			15	20	semivoa
AAA4096	21-1665	Dinitrotoluene[2,6-]	<	660	UG/KG				15	20	semivoa
AAA4096	21-1665	Fluoranthene	<	660	UG/KG				15	20	semivoa
AAA4096	21-1665	Fluorene	<	660	UG/KG				15	20	semivoa
AAA4096	21-1665	Fluorobiphenyl[2-]		80	%				15	20	semivoa
AAA4096	21-1665	Fluorophenol[2-]		83	%				15	20	semivoa
AAA4096	21-1665	Hexachlorobenzene	<	660	UG/KG				15	20	semivoa
AAA4096	21-1665	Hexachlorobutadiene	<	660	UG/KG				15	20	semivoa
AAA4096	21-1665	Hexachlorocyclopentadiene	<	660	UG/KG				15	20	semivoa
AAA4096	21-1665	Hexachloroethane	<	660	UG/KG				15	20	semivoa
AAA4096	21-1665	Indeno[1,2,3-cd]pyrene	<	660	UG/KG				15	20	semivoa
AAA4096	21-1665	Isophorone	<	660	UG/KG				15	20	semivoa
AAA4096	21-1665	Methyl-4,6-dinitrophenol[2-]	<	3300	UG/KG				15	20	semivoa
AAA4096	21-1665	Methylnaphthalene[2-]	<	660	UG/KG				15	20	semivoa
AAA4096	21-1665	Methylphenol[2-]	<	660	UG/KG				15	20	semivoa
AAA4096	21-1665	Methylphenol[4-]	<	660	UG/KG				15	20	semivoa
AAA4096	21-1665	Naphthalene	<	660	UG/KG				15	20	semivoa

sample number	location id	analyte		lab results	units		field qc code	lab qc code	startd epth	end depth	analyte suite
AAA4096	21-1665	Nitroaniline[2-]	<	3300	UG/KG				15	20	semivoa
AAA4096	21-1665	Nitroaniline[3-]	<	3300	UG/KG				15	20	semivoa
AAA4096	21-1665	Nitroaniline[4-]	<	3300	UG/KG	J			15	20	semivoa
AAA4096	21-1665	Nitrobenzene	<	660	UG/KG				15	20	semivoa
AAA4096	21-1665	Nitrobenzene-d5		83	%				15	20	semivoa
AAA4096	21-1665	Nitrophenol[2-]	<	660	UG/KG	J			15	20	semivoa
AAA4096	21-1665	Nitrophenol[4-]	<	3300	UG/KG				15	20	semivoa
AAA4096	21-1665	Nitrosodi-n-propylamine[N-]	<	660	UG/KG				15	20	semivoa
AAA4096	21-1665	Nitrosodimethylamine[N-]	<	660	UG/KG				15	20	semivoa
AAA4096	21-1665	Nitrosodiphenylamine[N-]	<	660	UG/KG				15	20	semivoa
AAA4096	21-1665	Pentachlorophenol	<	3300	UG/KG				15	20	semivoa
AAA4096	21-1665	Phenanthrene	<	660	UG/KG				15	20	semivoa
AAA4096	21-1665	Phenol	<	660	UG/KG				15	20	semivoa
AAA4096	21-1665	Phenol-d6		86	%				15	20	semivoa
AAA4096	21-1665	Pyrene	<	660	UG/KG				15	20	semivoa
AAA4096	21-1665	Terphenyl-d14		80	%				15	20	semivoa
AAA4096	21-1665	Tribromophenol[2,4,6-]		54	%				15	20	semivoa
AAA4096	21-1665	Trichlorobenzene[1,2,4-]	<	660	UG/KG				15	20	semivoa
AAA4096	21-1665	Trichlorophenol[2,4,5-]	<	660	UG/KG				15	20	semivoa
AAA4096	21-1665	Trichlorophenol[2,4,6-]	<	660	UG/KG				15	20	semivoa
AAA4096	21-1665	Acetone	<	20	UG/KG				15	20	voa
AAA4096	21-1665	Benzene	<	5	UG/KG				15	20	voa
AAA4096	21-1665	Bromobenzene	<	5	UG/KG				15	20	voa
AAA4096	21-1665	Bromochloromethane	<	5	UG/KG				15	20	voa
AAA4096	21-1665	Bromodichloromethane	<	5	UG/KG				15	20	voa
AAA4096	21-1665	Bromofluorobenzene(volsur#3)[4-]		100.24	%				15	20	voa
AAA4096	21-1665	Bromoform	<	5	UG/KG				15	20	voa
AAA4096	21-1665	Bromomethane	<	10	UG/KG				15	20	voa
AAA4096	21-1665	Butanone[2-]	<	20	UG/KG				15	20	voa
AAA4096	21-1665	Butylbenzene[n-]	<	5	UG/KG				15	20	voa
AAA4096	21-1665	Butylbenzene[sec-]	<	5	UG/KG				15	20	voa
AAA4096	21-1665	Butylbenzene[tert-]	<	5	UG/KG				15	20	voa
AAA4096	21-1665	Carbondisulfide	<	5	UG/KG				15	20	voa
AAA4096	21-1665	Carbontetrachloride	<	5	UG/KG				15	20	voa
AAA4096	21-1665	Chlorobenzene	<	5	UG/KG				15	20	voa
AAA4096	21-1665	Chlorodibromomethane	<	5	UG/KG				15	20	voa
AAA4096	21-1665	Chloroethane	<	10	UG/KG				15	20	voa
AAA4096	21-1665	Chloroform	<	5	UG/KG				15	20	voa
AAA4096	21-1665	Chloromethane	<	10	UG/KG				15	20	voa
AAA4096	21-1665	Chlorotoluene[o-]	<	5	UG/KG				15	20	voa
AAA4096	21-1665	Chlorotoluene[p-]	<	5	UG/KG				15	20	voa
AAA4096	21-1665	Dibromo-3-chloropropane[1,2-]	<	10	UG/KG				15	20	voa
AAA4096	21-1665	Dibromoethane[1,2-]	<	5	UG/KG				15	20	voa
AAA4096	21-1665	Dibromomethane	<	5	UG/KG				15	20	voa
AAA4096	21-1665	Dichlorobenzene(1,2)[o-]	<	5	UG/KG				15	20	voa
AAA4096	21-1665	Dichlorobenzene(1,3)[m-]	<	5	UG/KG				15	20	voa
AAA4096	21-1665	Dichlorobenzene(1,4)[p-]	<	5	UG/KG				15	20	voa
AAA4096	21-1665	Dichlorodifluoromethane	<	10	UG/KG				15	20	voa
AAA4096	21-1665	Dichloroethane[1,1-]	<	5	UG/KG				15	20	voa
AAA4096	21-1665	Dichloroethane[1,2-]	<	5	UG/KG				15	20	voa
AAA4096	21-1665	Dichloroethaned4(volsur1)[1,2-]		111.26	%				15	20	voa
AAA4096	21-1665	Dichloroethene[1,1-]	<	5	UG/KG				15	20	voa
AAA4096	21-1665	Dichloroethene[trans-1,2-]	<	5	UG/KG				15	20	voa
AAA4096	21-1665	Dichloroethylene[cis-1,2-]	<	5	UG/KG				15	20	voa
AAA4096	21-1665	Dichloropropane[1,2-]	<	5	UG/KG				15	20	voa

sample number	location id	analyte		lab results	units		field qc code	lab qc code	startd epth	end depth	analyte suite
AAA4096	21-1665	Dichloropropane[1,3-]	<	5	UG/KG				15	20	voa
AAA4096	21-1665	Dichloropropane[2,2-]	<	5	UG/KG				15	20	voa
AAA4096	21-1665	Dichloropropene[1,1-]	<	5	UG/KG				15	20	voa
AAA4096	21-1665	Dichloropropene[cis-1,3-]	<	5	UG/KG				15	20	voa
AAA4096	21-1665	Dichloropropene[trans-1,3-]	<	5	UG/KG				15	20	voa
AAA4096	21-1665	Ethylbenzene	<	5	UG/KG				15	20	voa
AAA4096	21-1665	Hexanone[2-]	<	20	UG/KG				15	20	voa
AAA4096	21-1665	Isopropylbenzene	<	5	UG/KG				15	20	voa
AAA4096	21-1665	Isopropyltoluene[4-]	<	5	UG/KG				15	20	voa
AAA4096	21-1665	Methyliodide	<	5	UG/KG				15	20	voa
AAA4096	21-1665	Methyl-2-pentanone[4-]	<	20	UG/KG				15	20	voa
AAA4096	21-1665	Methylenechloride	<	5	UG/KG				15	20	voa
AAA4096	21-1665	Propylbenzene	<	5	UG/KG				15	20	voa
AAA4096	21-1665	Styrene	<	5	UG/KG				15	20	voa
AAA4096	21-1665	Tetrachloroethane[1,1,1,2-]	<	5	UG/KG				15	20	voa
AAA4096	21-1665	Tetrachloroethane[1,1,2,2-]	<	5	UG/KG				15	20	voa
AAA4096	21-1665	Tetrachloroethylene	<	5	UG/KG				15	20	voa
AAA4096	21-1665	Toluene	<	5	UG/KG				15	20	voa
AAA4096	21-1665	Toluened8(volsur#2)		99.1	%				15	20	voa
AAA4096	21-1665	Trichloro-1,2,2-trifluoroethane[1,1,2-]	<	5	UG/KG				15	20	voa
AAA4096	21-1665	Trichloroethane[1,1,1-]	<	5	UG/KG				15	20	voa
AAA4096	21-1665	Trichloroethane[1,1,2-]	<	5	UG/KG				15	20	voa
AAA4096	21-1665	Trichloroethene	<	5	UG/KG				15	20	voa
AAA4096	21-1665	Trichlorofluoromethane	<	5	UG/KG				15	20	voa
AAA4096	21-1665	Trichloropropane[1,2,3-]	<	5	UG/KG				15	20	voa
AAA4096	21-1665	Trimethylbenzene[1,2,4-]	<	5	UG/KG				15	20	voa
AAA4096	21-1665	Trimethylbenzene[1,3,5-]	<	5	UG/KG				15	20	voa
AAA4096	21-1665	Vinylchloride	<	10	UG/KG				15	20	voa
AAA4096	21-1665	Xylenes(o+m+p)[Mixed-]	<	5	UG/KG				15	20	voa
AAA4096	21-1665	Radvan Gross Alpha Screening		-5.62	PCI/G				15	20	
AAA4096	21-1665	Radvan Gross Beta Screening		-8.23	PCI/G				15	20	
AAA4096	21-1665	Radvan Gross Gamma Screening		-3.9	PCI/G				15	20	

21-024B Tank55

sample number	location id	analyte		lab results	units		field qc code	lab qc code	start depth	end depth	analyte suite
AAA4108	21-1668	Radvan Gross Beta Screening		-6.78	PCI/G				0	2	
AAA4108	21-1668	Radvan Gross Gamma Screening		-2.2	PCI/G				0	2	
AAA4108	21-1668	Unknown alkanes	TI	400	UG/KG				0	2	
AAA4108	21-1668	Radvan Gross Alpha Screening		-11.24	PCI/G				0	2	
AAA4108	21-1668	Aluminium		6630	MG/KG				0	2	inorganic
AAA4108	21-1668	Antimony	<	0.21	MG/KG				0	2	inorganic
AAA4108	21-1668	Arsenic		2.7	MG/KG	J			0	2	inorganic
AAA4108	21-1668	Barium		83.3	MG/KG				0	2	inorganic
AAA4108	21-1668	Beryllium	<	0.65	MG/KG				0	2	inorganic
AAA4108	21-1668	Cadmium	<	0.63	MG/KG				0	2	inorganic
AAA4108	21-1668	Calcium		2660	MG/KG				0	2	inorganic
AAA4108	21-1668	Chromium		4.1	MG/KG				0	2	inorganic
AAA4108	21-1668	Cobalt	<	2.5	MG/KG				0	2	inorganic
AAA4108	21-1668	Copper		6.3	MG/KG				0	2	inorganic
AAA4108	21-1668	Iron		6300	MG/KG				0	2	inorganic
AAA4108	21-1668	Lead		13	MG/KG				0	2	inorganic
AAA4108	21-1668	Lithium	<	7.9	MG/KG				0	2	inorganic
AAA4108	21-1668	Magnesium		1150	MG/KG				0	2	inorganic
AAA4108	21-1668	Manganese		192	MG/KG				0	2	inorganic
AAA4108	21-1668	Molybdenum	<	6.1	MG/KG				0	2	inorganic
AAA4108	21-1668	Nickel	<	5.7	MG/KG				0	2	inorganic
AAA4108	21-1668	Potassium	<	862	MG/KG				0	2	inorganic
AAA4108	21-1668	Selenium	<	0.42	MG/KG				0	2	inorganic
AAA4108	21-1668	Silver	<	1	MG/KG				0	2	inorganic
AAA4108	21-1668	Strontium	<	17.6	MG/KG				0	2	inorganic
AAA4108	21-1668	Thallium	<	0.21	MG/KG				0	2	inorganic
AAA4108	21-1668	Vanadium		11.8	MG/KG				0	2	inorganic
AAA4108	21-1668	Zinc		58.1	MG/KG				0	2	inorganic
AAA4108	21-1668	Radvan Actinium-227		37.62	PCI/G				0	2	rads
AAA4108	21-1668	Radvan Cesium-137		0	PCI/G				0	2	rads
AAA4108	21-1668	Americium-241		0.676	PCI/G				0	2	rads
AAA4108	21-1668	Cesium-137	<	1.04	PCI/G				0	2	rads
AAA4108	21-1668	Plutonium-238		0.106	PCI/G				0	2	rads
AAA4108	21-1668	Plutonium-239		12.111	PCI/G				0	2	rads
AAA4108	21-1668	Strontium-90		0	PCI/G				0	2	rads
AAA4108	21-1668	Thorium-228		1.43	PCI/G				0	2	rads
AAA4108	21-1668	Thorium-230		1.2	PCI/G				0	2	rads
AAA4108	21-1668	Thorium-232		1.48	PCI/G				0	2	rads
AAA4108	21-1668	Tritium		3.94	PCI/ML				0	2	rads
AAA4108	21-1668	Uranium-234		1.597	PCI/G				0	2	rads
AAA4108	21-1668	Uranium-235		0.096	PCI/G				0	2	rads
AAA4108	21-1668	Uranium-238		1.368	PCI/G				0	2	rads
AAA4108	21-1668	Water		3.8	%				0	2	rads
AAA4108	21-1668	Benzoic acid	<	1700	UG/KG				0	2	semivoa
AAA4108	21-1668	Benzyl alcohol	<	340	UG/KG				0	2	semivoa
AAA4108	21-1668	Dichlorobenzene (1,2) [o-]	<	340	UG/KG				0	2	semivoa
AAA4108	21-1668	Dichlorobenzene (1,2) [o-]	<	5	UG/KG				0	2	semivoa
AAA4108	21-1668	Dichlorobenzene (1,3) [m-]	<	340	UG/KG				0	2	semivoa
AAA4108	21-1668	Dichlorobenzene (1,3) [m-]	<	5	UG/KG				0	2	semivoa

sample number	location id	analyte		lab results	units		field qc code	lab qc code	start depth	end depth	analyte suite
AAA4108	21-1668	Dichlorobenzene (1,4) [p-]	<	340	UG/KG				0	2	semivoa
AAA4108	21-1668	Dichlorobenzene (1,4) [p-]	<	5	UG/KG				0	2	semivoa
AAA4108	21-1668	Dinitrotoluene [2,4-]	<	340	UG/KG				0	2	semivoa
AAA4108	21-1668	Dinitrotoluene [2,6-]	<	340	UG/KG				0	2	semivoa
AAA4108	21-1668	Fluorobiphenyl [2-]		96	%				0	2	semivoa
AAA4108	21-1668	Fluorophenol [2-]		103	%				0	2	semivoa
AAA4108	21-1668	Nitrobenzene-d5		73	%				0	2	semivoa
AAA4108	21-1668	Phenol-d6		89	%				0	2	semivoa
AAA4108	21-1668	Terphenyl-d14		105	%				0	2	semivoa
AAA4108	21-1668	Tribromophenol [2,4,6-]		93	%				0	2	semivoa
AAA4108	21-1668	Acenaphthene	<	340	UG/KG				0	2	semivoa
AAA4108	21-1668	Acenaphthylene	<	340	UG/KG				0	2	semivoa
AAA4108	21-1668	Anthracene	<	340	UG/KG				0	2	semivoa
AAA4108	21-1668	Benzo[a]anthracene	<	340	UG/KG				0	2	semivoa
AAA4108	21-1668	Benzo[a]pyrene	<	340	UG/KG				0	2	semivoa
AAA4108	21-1668	Benzo[b]fluoranthene	<	340	UG/KG				0	2	semivoa
AAA4108	21-1668	Benzo[g,h,i]perylene	<	340	UG/KG				0	2	semivoa
AAA4108	21-1668	Benzo[k]fluoranthene	<	340	UG/KG				0	2	semivoa
AAA4108	21-1668	Bis(2-chloroethoxy)methane	<	340	UG/KG				0	2	semivoa
AAA4108	21-1668	Bis(2-chloroethyl)ether	<	340	UG/KG				0	2	semivoa
AAA4108	21-1668	Bis(2-chloroisopropyl)ether	<	340	UG/KG				0	2	semivoa
AAA4108	21-1668	Bis(2-ethylhexyl)phthalate	<	340	UG/KG				0	2	semivoa
AAA4108	21-1668	Bromophenylphenyl ether [4-]	<	340	UG/KG				0	2	semivoa
AAA4108	21-1668	Butyl benzyl phthalate	<	340	UG/KG				0	2	semivoa
AAA4108	21-1668	Chloro-3-methylphenol [4-]	<	340	UG/KG				0	2	semivoa
AAA4108	21-1668	Chloroaniline [4-]	<	340	UG/KG				0	2	semivoa
AAA4108	21-1668	Chloronaphthalene [2-]	<	340	UG/KG				0	2	semivoa
AAA4108	21-1668	Chlorophenol [o-]	<	340	UG/KG				0	2	semivoa
AAA4108	21-1668	Chlorophenylphenyl ether [4-]	<	340	UG/KG				0	2	semivoa
AAA4108	21-1668	Chrysene	<	340	UG/KG				0	2	semivoa
AAA4108	21-1668	Di-n-butyl phthalate	<	340	UG/KG				0	2	semivoa
AAA4108	21-1668	Di-n-octyl phthalate	<	340	UG/KG				0	2	semivoa
AAA4108	21-1668	Dibenzo[a,h]anthracene	<	340	UG/KG				0	2	semivoa
AAA4108	21-1668	Dibenzofuran	<	340	UG/KG				0	2	semivoa
AAA4108	21-1668	Dichlorobenzidine [3,3'-]	<	690	UG/KG				0	2	semivoa
AAA4108	21-1668	Dichlorophenol [2,4-]	<	340	UG/KG				0	2	semivoa
AAA4108	21-1668	Diethyl phthalate	<	340	UG/KG				0	2	semivoa
AAA4108	21-1668	Dimethyl phthalate	<	340	UG/KG				0	2	semivoa
AAA4108	21-1668	Dimethylphenol [2,4-]	<	340	UG/KG				0	2	semivoa
AAA4108	21-1668	Dinitrophenol [2,4-]	<	1700	UG/KG				0	2	semivoa
AAA4108	21-1668	Fluoranthene	<	340	UG/KG				0	2	semivoa
AAA4108	21-1668	Fluorene	<	340	UG/KG				0	2	semivoa
AAA4108	21-1668	Hexachlorobenzene	<	340	UG/KG				0	2	semivoa
AAA4108	21-1668	Hexachlorobutadiene	<	340	UG/KG				0	2	semivoa
AAA4108	21-1668	Hexachlorocyclopentadiene	<	340	UG/KG				0	2	semivoa
AAA4108	21-1668	Hexachloroethane	<	340	UG/KG				0	2	semivoa
AAA4108	21-1668	Indeno[1,2,3-cd]pyrene	<	340	UG/KG				0	2	semivoa
AAA4108	21-1668	Isophorone	<	340	UG/KG				0	2	semivoa
AAA4108	21-1668	Methyl-4,6-dinitrophenol [2-]	<	1700	UG/KG				0	2	semivoa

sample number	location id	analyte		lab results	units		field qc code	lab qc code	start depth	end depth	analyte suite
AAA4108	21-1668	Methylnaphthalene [2-]	<	340	UG/KG				0	2	semivoa
AAA4108	21-1668	Methylphenol [2-]	<	340	UG/KG				0	2	semivoa
AAA4108	21-1668	Methylphenol [4-]	<	340	UG/KG				0	2	semivoa
AAA4108	21-1668	Naphthalene	<	340	UG/KG				0	2	semivoa
AAA4108	21-1668	Nitroaniline [2-]	<	1700	UG/KG				0	2	semivoa
AAA4108	21-1668	Nitroaniline [3-]	<	1700	UG/KG				0	2	semivoa
AAA4108	21-1668	Nitroaniline [4-]	<	1700	UG/KG				0	2	semivoa
AAA4108	21-1668	Nitrobenzene	<	340	UG/KG				0	2	semivoa
AAA4108	21-1668	Nitrophenol [2-]	<	340	UG/KG				0	2	semivoa
AAA4108	21-1668	Nitrophenol [4-]	<	1700	UG/KG				0	2	semivoa
AAA4108	21-1668	Nitrosodi-n-propylamine [N-]	<	340	UG/KG				0	2	semivoa
AAA4108	21-1668	Nitrosodiphenylamine [N-]	<	340	UG/KG				0	2	semivoa
AAA4108	21-1668	Pentachlorophenol	<	1700	UG/KG				0	2	semivoa
AAA4108	21-1668	Phenanthrene	<	340	UG/KG				0	2	semivoa
AAA4108	21-1668	Phenol	<	340	UG/KG				0	2	semivoa
AAA4108	21-1668	Pyrene	<	340	UG/KG				0	2	semivoa
AAA4108	21-1668	Trichlorobenzene [1,2,4-]	<	340	UG/KG				0	2	semivoa
AAA4108	21-1668	Trichlorophenol [2,4,5-]	<	1700	UG/KG				0	2	semivoa
AAA4108	21-1668	Trichlorophenol [2,4,6-]	<	340	UG/KG				0	2	semivoa
AAA4108	21-1668	Bromobenzene	<	5	UG/KG				0	2	voa
AAA4108	21-1668	Bromochloromethane	<	5	UG/KG				0	2	voa
AAA4108	21-1668	Bromofluorobenzene (vol sur #3) [4-]		114.16	%				0	2	voa
AAA4108	21-1668	Butylbenzene [n-]	<	5	UG/KG				0	2	voa
AAA4108	21-1668	Butylbenzene [sec-]	<	5	UG/KG				0	2	voa
AAA4108	21-1668	Butylbenzene [tert-]	<	5	UG/KG				0	2	voa
AAA4108	21-1668	Chlorotoluene [o-]	<	5	UG/KG				0	2	voa
AAA4108	21-1668	Chlorotoluene [p-]	<	5	UG/KG				0	2	voa
AAA4108	21-1668	Dibromo-3-chloropropane [1,2-]	<	10	UG/KG				0	2	voa
AAA4108	21-1668	Dibromoethane [1,2-]	<	5	UG/KG				0	2	voa
AAA4108	21-1668	Dibromomethane	<	5	UG/KG				0	2	voa
AAA4108	21-1668	Dichlorodifluoromethane	<	10	UG/KG				0	2	voa
AAA4108	21-1668	Dichloroethane d4 (vol sur 1) [1,2-]		123.78	%				0	2	voa
AAA4108	21-1668	Dichloropropane [1,3-]	<	5	UG/KG				0	2	voa
AAA4108	21-1668	Dichloropropane [2,2-]	<	5	UG/KG				0	2	voa
AAA4108	21-1668	Dichloropropene [1,1-]	<	5	UG/KG				0	2	voa
AAA4108	21-1668	Isopropylbenzene	<	5	UG/KG				0	2	voa
AAA4108	21-1668	Isopropyltoluene [4-]	<	5	UG/KG	J			0	2	voa
AAA4108	21-1668	Methyl iodide	<	5	UG/KG				0	2	voa
AAA4108	21-1668	Propylbenzene	<	5	UG/KG				0	2	voa
AAA4108	21-1668	Tetrachloroethane [1,1,1,2-]	<	5	UG/KG				0	2	voa
AAA4108	21-1668	Toluene d8 (vol sur #2)		104.44	%				0	2	voa
AAA4108	21-1668	Trichloro-1,2,2-trifluoroethane [1,1,2-]	<	5	UG/KG				0	2	voa
AAA4108	21-1668	Trichlorofluoromethane	<	5	UG/KG				0	2	voa
AAA4108	21-1668	Trichloropropane [1,2,3-]	<	5	UG/KG				0	2	voa
AAA4108	21-1668	Trimethylbenzene [1,2,4-]	<	5	UG/KG				0	2	voa
AAA4108	21-1668	Trimethylbenzene [1,3,5-]	<	5	UG/KG				0	2	voa
AAA4108	21-1668	Acetone	<	20	UG/KG	J			0	2	voa
AAA4108	21-1668	Benzene	<	5	UG/KG				0	2	voa
AAA4108	21-1668	Bromodichloromethane	<	5	UG/KG				0	2	voa

sample number	location id	analyte		lab results	units		field qc code	lab qc code	start depth	end depth	analyte suite
AAA4108	21-1668	Bromoform	<	5	UG/KG				0	2	voa
AAA4108	21-1668	Bromomethane	<	10	UG/KG				0	2	voa
AAA4108	21-1668	Butanone [2-]	<	20	UG/KG				0	2	voa
AAA4108	21-1668	Carbon disulfide	<	5	UG/KG				0	2	voa
AAA4108	21-1668	Carbon tetrachloride	<	5	UG/KG				0	2	voa
AAA4108	21-1668	Chlorobenzene	<	5	UG/KG				0	2	voa
AAA4108	21-1668	Chlorodibromomethane	<	5	UG/KG				0	2	voa
AAA4108	21-1668	Chloroethane	<	10	UG/KG				0	2	voa
AAA4108	21-1668	Chloroform	<	5	UG/KG				0	2	voa
AAA4108	21-1668	Chloromethane	<	10	UG/KG				0	2	voa
AAA4108	21-1668	Dichloroethane [1,1-]	<	5	UG/KG				0	2	voa
AAA4108	21-1668	Dichloroethane [1,2-]	<	5	UG/KG				0	2	voa
AAA4108	21-1668	Dichloroethene [1,1-]	<	5	UG/KG				0	2	voa
AAA4108	21-1668	Dichloroethene [trans-1,2-]	<	5	UG/KG				0	2	voa
AAA4108	21-1668	Dichloroethylene [cis-1,2-]	<	5	UG/KG				0	2	voa
AAA4108	21-1668	Dichloropropane [1,2-]	<	5	UG/KG				0	2	voa
AAA4108	21-1668	Dichloropropene [cis-1,3-]	<	5	UG/KG				0	2	voa
AAA4108	21-1668	Dichloropropene [trans-1,3-]	<	5	UG/KG				0	2	voa
AAA4108	21-1668	Ethylbenzene	<	5	UG/KG				0	2	voa
AAA4108	21-1668	Hexanone [2-]	<	20	UG/KG				0	2	voa
AAA4108	21-1668	Methyl-2-pentanone [4-]	<	20	UG/KG				0	2	voa
AAA4108	21-1668	Methylene chloride	<	5	UG/KG				0	2	voa
AAA4108	21-1668	Styrene	<	5	UG/KG	J			0	2	voa
AAA4108	21-1668	Tetrachloroethane [1,1,2,2-]	<	5	UG/KG				0	2	voa
AAA4108	21-1668	Tetrachloroethylene	<	5	UG/KG				0	2	voa
AAA4108	21-1668	Toluene	<	5	UG/KG				0	2	voa
AAA4108	21-1668	Trichloroethane [1,1,1-]	<	5	UG/KG				0	2	voa
AAA4108	21-1668	Trichloroethane [1,1,2-]	<	5	UG/KG				0	2	voa
AAA4108	21-1668	Trichloroethene	<	5	UG/KG				0	2	voa
AAA4108	21-1668	Vinyl chloride	<	10	UG/KG				0	2	voa
AAA4108	21-1668	Xylenes (o + m + p) [Mixed-]	<	5	UG/KG				0	2	voa
AAA4109	21-1668	Radvan Gross Alpha Screening		0	PCI/G				2	4	
AAA4109	21-1668	Radvan Gross Beta Screening		-0.97	PCI/G				2	4	
AAA4109	21-1668	Radvan Gross Gamma Screening		4.1	PCI/G				2	4	
AAA4109	21-1668	Silicone oligomers	TI	800	UG/KG				2	4	
AAA4109	21-1668	Silicone oligomers	TI	500	UG/KG				2	4	
AAA4109	21-1668	Silicone oligomers	TI	800	UG/KG				2	4	
AAA4109	21-1668	Unknown organic compound	TI	1000	UG/KG				2	4	
AAA4109	21-1668	Aromatic hydrocarbons	TI	500	UG/KG				2	4	
AAA4109	21-1668	Aluminium		4450	MG/KG				2	4	inorganic
AAA4109	21-1668	Antimony	<	0.21	MG/KG				2	4	inorganic
AAA4109	21-1668	Arsenic	<	2.2	MG/KG				2	4	inorganic
AAA4109	21-1668	Barium	<	39.4	MG/KG				2	4	inorganic
AAA4109	21-1668	Beryllium	<	0.37	MG/KG				2	4	inorganic
AAA4109	21-1668	Cadmium	<	0.62	MG/KG				2	4	inorganic
AAA4109	21-1668	Calcium		1530	MG/KG				2	4	inorganic
AAA4109	21-1668	Chromium		4	MG/KG				2	4	inorganic
AAA4109	21-1668	Cobalt	<	1.9	MG/KG				2	4	inorganic
AAA4109	21-1668	Copper		14.8	MG/KG				2	4	inorganic

sample number	location id	analyte		lab results	units		field qc code	lab qc code	start depth	end depth	analyte suite
AAA4109	21-1668	Iron		4760	MG/KG				2	4	inorganic
AAA4109	21-1668	Lead		8.1	MG/KG				2	4	inorganic
AAA4109	21-1668	Lithium	<	5.5	MG/KG				2	4	inorganic
AAA4109	21-1668	Magnesium	<	707	MG/KG				2	4	inorganic
AAA4109	21-1668	Manganese		92.5	MG/KG				2	4	inorganic
AAA4109	21-1668	Molybdenum	<	6	MG/KG				2	4	inorganic
AAA4109	21-1668	Nickel	<	4	MG/KG				2	4	inorganic
AAA4109	21-1668	Potassium	<	554	MG/KG				2	4	inorganic
AAA4109	21-1668	Selenium	<	0.42	MG/KG				2	4	inorganic
AAA4109	21-1668	Silver	<	1	MG/KG				2	4	inorganic
AAA4109	21-1668	Strontium	<	11.4	MG/KG				2	4	inorganic
AAA4109	21-1668	Thallium	<	0.21	MG/KG				2	4	inorganic
AAA4109	21-1668	Vanadium	<	9.8	MG/KG				2	4	inorganic
AAA4109	21-1668	Zinc		58.8	MG/KG				2	4	inorganic
AAA4109	21-1668	Radvan Actinium-227		0	PCI/G				2	4	rads
AAA4109	21-1668	Radvan Cesium-137		0	PCI/G				2	4	rads
AAA4109	21-1668	Actinium-227	<	4.72	PCI/G				2	4	rads
AAA4109	21-1668	Americium-241		1.372	PCI/G				2	4	rads
AAA4109	21-1668	Americium-241		1.322	PCI/G				2	4	rads
AAA4109	21-1668	Cesium-137	<	0.31	PCI/G				2	4	rads
AAA4109	21-1668	Plutonium-238		0.151	PCI/G				2	4	rads
AAA4109	21-1668	Plutonium-238		0.145	PCI/G				2	4	rads
AAA4109	21-1668	Plutonium-239		16.078	PCI/G				2	4	rads
AAA4109	21-1668	Plutonium-239		15.603	PCI/G				2	4	rads
AAA4109	21-1668	Strontium-90		0.09	PCI/G				2	4	rads
AAA4109	21-1668	Thoirum-228		1.5	PCI/G				2	4	rads
AAA4109	21-1668	Thorium-228		1.53	PCI/G				2	4	rads
AAA4109	21-1668	Thorium-230		1.26	PCI/G				2	4	rads
AAA4109	21-1668	Thorium-230		1.3	PCI/G				2	4	rads
AAA4109	21-1668	Thorium-232		1.55	PCI/G				2	4	rads
AAA4109	21-1668	Thorium-232		1.52	PCI/G				2	4	rads
AAA4109	21-1668	Tritium		2.72	PCI/ML				2	4	rads
AAA4109	21-1668	Uranium-234		1.566	PCI/G				2	4	rads
AAA4109	21-1668	Uranium-235		0.062	PCI/G				2	4	rads
AAA4109	21-1668	Uranium-238		1.436	PCI/G				2	4	rads
AAA4109	21-1668	Water		4.3	%				2	4	rads
AAA4109	21-1668	Benzoic acid	<	1700	UG/KG				2	4	semivoa
AAA4109	21-1668	Benzyl alcohol	<	340	UG/KG				2	4	semivoa
AAA4109	21-1668	Dinitrotoluene [2,4-]	<	340	UG/KG				2	4	semivoa
AAA4109	21-1668	Dinitrotoluene [2,6-]	<	340	UG/KG				2	4	semivoa
AAA4109	21-1668	Fluorobiphenyl [2-]		87	%				2	4	semivoa
AAA4109	21-1668	Fluorophenol [2-]		69	%				2	4	semivoa
AAA4109	21-1668	Nitrobenzene-d5		69	%				2	4	semivoa
AAA4109	21-1668	Phenol-d6		56	%				2	4	semivoa
AAA4109	21-1668	Terphenyl-d14		91	%				2	4	semivoa
AAA4109	21-1668	Tribromophenol [2,4,6-]		78	%				2	4	semivoa
AAA4109	21-1668	Acenaphthene	<	340	UG/KG				2	4	semivoa
AAA4109	21-1668	Acenaphthylene	<	340	UG/KG				2	4	semivoa
AAA4109	21-1668	Anthracene	<	340	UG/KG				2	4	semivoa

sample number	location id	analyte		lab results	units		field qc code	lab qc code	start depth	end depth	analyte suite
AAA4109	21-1668	Benzo[a]anthracene	<	340	UG/KG				2	4	semivoa
AAA4109	21-1668	Benzo[a]pyrene	<	340	UG/KG				2	4	semivoa
AAA4109	21-1668	Benzo[b]fluoranthene	<	340	UG/KG				2	4	semivoa
AAA4109	21-1668	Benzo[g,h,i]perylene	<	340	UG/KG				2	4	semivoa
AAA4109	21-1668	Benzo[k]fluoranthene	<	340	UG/KG				2	4	semivoa
AAA4109	21-1668	Bis(2-chloroethoxy)methane	<	340	UG/KG				2	4	semivoa
AAA4109	21-1668	Bis(2-chloroethyl)ether	<	340	UG/KG				2	4	semivoa
AAA4109	21-1668	Bis(2-chloroisopropyl)ether	<	340	UG/KG				2	4	semivoa
AAA4109	21-1668	Bis(2-ethylhexyl)phthalate	<	340	UG/KG				2	4	semivoa
AAA4109	21-1668	Bromophenylphenyl ether [4-]	<	340	UG/KG				2	4	semivoa
AAA4109	21-1668	Butyl benzyl phthalate	<	340	UG/KG				2	4	semivoa
AAA4109	21-1668	Chloro-3-methylphenol [4-]	<	340	UG/KG				2	4	semivoa
AAA4109	21-1668	Chloroaniline [4-]	<	340	UG/KG				2	4	semivoa
AAA4109	21-1668	Chloronaphthalene [2-]	<	340	UG/KG				2	4	semivoa
AAA4109	21-1668	Chlorophenol [o-]	<	340	UG/KG				2	4	semivoa
AAA4109	21-1668	Chlorophenylphenyl ether [4-]	<	340	UG/KG				2	4	semivoa
AAA4109	21-1668	Chrysene	<	340	UG/KG				2	4	semivoa
AAA4109	21-1668	Di-n-butyl phthalate	<	340	UG/KG				2	4	semivoa
AAA4109	21-1668	Di-n-octyl phthalate	<	340	UG/KG				2	4	semivoa
AAA4109	21-1668	Dibenzo[a,h]anthracene	<	340	UG/KG				2	4	semivoa
AAA4109	21-1668	Dibenzofuran	<	340	UG/KG				2	4	semivoa
AAA4109	21-1668	Dichlorobenzene (1,2) [o-]	<	340	UG/KG				2	4	semivoa
AAA4109	21-1668	Dichlorobenzene (1,2) [o-]	<	5	UG/KG				2	4	semivoa
AAA4109	21-1668	Dichlorobenzene (1,3) [m-]	<	340	UG/KG				2	4	semivoa
AAA4109	21-1668	Dichlorobenzene (1,3) [m-]	<	5	UG/KG				2	4	semivoa
AAA4109	21-1668	Dichlorobenzene (1,4) [p-]	<	340	UG/KG				2	4	semivoa
AAA4109	21-1668	Dichlorobenzene (1,4) [p-]	<	5	UG/KG				2	4	semivoa
AAA4109	21-1668	Dichlorobenzidine [3,3'-]	<	680	UG/KG				2	4	semivoa
AAA4109	21-1668	Dichlorophenol [2,4-]	<	340	UG/KG				2	4	semivoa
AAA4109	21-1668	Diethyl phthalate	<	340	UG/KG				2	4	semivoa
AAA4109	21-1668	Dimethyl phthalate	<	340	UG/KG				2	4	semivoa
AAA4109	21-1668	Dimethylphenol [2,4-]	<	340	UG/KG				2	4	semivoa
AAA4109	21-1668	Dinitrophenol [2,4-]	<	1700	UG/KG				2	4	semivoa
AAA4109	21-1668	Fluoranthene	<	340	UG/KG				2	4	semivoa
AAA4109	21-1668	Fluorene	<	340	UG/KG				2	4	semivoa
AAA4109	21-1668	Hexachlorobenzene	<	340	UG/KG				2	4	semivoa
AAA4109	21-1668	Hexachlorobutadiene	<	340	UG/KG				2	4	semivoa
AAA4109	21-1668	Hexachlorocyclopentadiene	<	340	UG/KG				2	4	semivoa
AAA4109	21-1668	Hexachloroethane	<	340	UG/KG				2	4	semivoa
AAA4109	21-1668	Indeno[1,2,3-cd]pyrene	<	340	UG/KG				2	4	semivoa
AAA4109	21-1668	Isophorone	<	340	UG/KG				2	4	semivoa
AAA4109	21-1668	Methyl-4,6-dinitrophenol [2-]	<	1700	UG/KG				2	4	semivoa
AAA4109	21-1668	Methylnaphthalene [2-]	<	340	UG/KG				2	4	semivoa
AAA4109	21-1668	Methylphenol [2-]	<	340	UG/KG				2	4	semivoa
AAA4109	21-1668	Methylphenol [4-]	<	340	UG/KG				2	4	semivoa
AAA4109	21-1668	Naphthalene	<	340	UG/KG				2	4	semivoa
AAA4109	21-1668	Nitroaniline [2-]	<	1700	UG/KG				2	4	semivoa
AAA4109	21-1668	Nitroaniline [3-]	<	1700	UG/KG				2	4	semivoa
AAA4109	21-1668	Nitroaniline [4-]	<	1700	UG/KG				2	4	semivoa

sample number	location id	analyte		lab results	units		field qc code	lab qc code	start depth	end depth	analyte suite
AAA4109	21-1668	Nitrobenzene	<	340	UG/KG				2	4	semivoa
AAA4109	21-1668	Nitrophenol [2-]	<	340	UG/KG				2	4	semivoa
AAA4109	21-1668	Nitrophenol [4-]	<	1700	UG/KG				2	4	semivoa
AAA4109	21-1668	Nitrosodi-n-propylamine [N-]	<	340	UG/KG				2	4	semivoa
AAA4109	21-1668	Nitrosodiphenylamine [N-]	<	340	UG/KG				2	4	semivoa
AAA4109	21-1668	Pentachlorophenol	<	1700	UG/KG				2	4	semivoa
AAA4109	21-1668	Phenanthrene	<	340	UG/KG				2	4	semivoa
AAA4109	21-1668	Phenol	<	340	UG/KG				2	4	semivoa
AAA4109	21-1668	Pyrene	<	340	UG/KG				2	4	semivoa
AAA4109	21-1668	Trichlorobenzene [1,2,4-]	<	340	UG/KG				2	4	semivoa
AAA4109	21-1668	Trichlorophenol [2,4,5-]	<	1700	UG/KG				2	4	semivoa
AAA4109	21-1668	Trichlorophenol [2,4,6-]	<	340	UG/KG				2	4	semivoa
AAA4109	21-1668	Bromobenzene	<	5	UG/KG				2	4	voa
AAA4109	21-1668	Bromochloromethane	<	5	UG/KG				2	4	voa
AAA4109	21-1668	Bromofluorobenzene (vol sur #3) [4-]		107.82	%				2	4	voa
AAA4109	21-1668	Butylbenzene [n-]	<	5	UG/KG				2	4	voa
AAA4109	21-1668	Butylbenzene [sec-]	<	5	UG/KG				2	4	voa
AAA4109	21-1668	Butylbenzene [tert-]	<	5	UG/KG				2	4	voa
AAA4109	21-1668	Chlorotoluene [o-]	<	5	UG/KG				2	4	voa
AAA4109	21-1668	Chlorotoluene [p-]	<	5	UG/KG				2	4	voa
AAA4109	21-1668	Dibromo-3-chloropropane [1,2-]	<	10	UG/KG				2	4	voa
AAA4109	21-1668	Dibromoethane [1,2-]	<	5	UG/KG				2	4	voa
AAA4109	21-1668	Dibromomethane	<	5	UG/KG				2	4	voa
AAA4109	21-1668	Dichlorodifluoromethane	<	10	UG/KG				2	4	voa
AAA4109	21-1668	Dichloroethane d4 (vol sur 1) [1,2-]		130.2	%				2	4	voa
AAA4109	21-1668	Dichloropropane [1,3-]	<	5	UG/KG				2	4	voa
AAA4109	21-1668	Dichloropropane [2,2-]	<	5	UG/KG				2	4	voa
AAA4109	21-1668	Dichloropropene [1,1-]	<	5	UG/KG				2	4	voa
AAA4109	21-1668	Isopropylbenzene	<	5	UG/KG				2	4	voa
AAA4109	21-1668	Isopropyltoluene [4-]	<	5	UG/KG	J			2	4	voa
AAA4109	21-1668	Methyl iodide	<	5	UG/KG				2	4	voa
AAA4109	21-1668	Propylbenzene	<	5	UG/KG				2	4	voa
AAA4109	21-1668	Tetrachloroethane [1,1,1,2-]	<	5	UG/KG				2	4	voa
AAA4109	21-1668	Toluene d8 (vol sur #2)		109.2	%				2	4	voa
AAA4109	21-1668	Trichloro-1,2,2-trifluoroethane [1,1,2-]	<	5	UG/KG				2	4	voa
AAA4109	21-1668	Trichlorofluoromethane	<	5	UG/KG				2	4	voa
AAA4109	21-1668	Trichloropropane [1,2,3-]	<	5	UG/KG				2	4	voa
AAA4109	21-1668	Trimethylbenzene [1,2,4-]	<	5	UG/KG				2	4	voa
AAA4109	21-1668	Trimethylbenzene [1,3,5-]	<	5	UG/KG				2	4	voa
AAA4109	21-1668	Acetone	<	20	UG/KG	J			2	4	voa
AAA4109	21-1668	Benzene	<	5	UG/KG				2	4	voa
AAA4109	21-1668	Bromodichloromethane	<	5	UG/KG				2	4	voa
AAA4109	21-1668	Bromoform	<	5	UG/KG				2	4	voa
AAA4109	21-1668	Bromomethane	<	10	UG/KG				2	4	voa
AAA4109	21-1668	Butanone [2-]	<	20	UG/KG				2	4	voa
AAA4109	21-1668	Carbon disulfide	<	5	UG/KG				2	4	voa
AAA4109	21-1668	Carbon tetrachloride	<	5	UG/KG				2	4	voa
AAA4109	21-1668	Chlorobenzene	<	5	UG/KG				2	4	voa
AAA4109	21-1668	Chlorodibromomethane	<	5	UG/KG				2	4	voa

sample number	location id	analyte		lab results	units		field qc code	lab qc code	start depth	end depth	analyte suite
AAA4109	21-1668	Chloroethane	<	10	UG/KG				2	4	voa
AAA4109	21-1668	Chloroform	<	5	UG/KG				2	4	voa
AAA4109	21-1668	Chloromethane	<	10	UG/KG				2	4	voa
AAA4109	21-1668	Dichloroethane [1,1-]	<	5	UG/KG				2	4	voa
AAA4109	21-1668	Dichloroethane [1,2-]	<	5	UG/KG				2	4	voa
AAA4109	21-1668	Dichloroethene [1,1-]	<	5	UG/KG				2	4	voa
AAA4109	21-1668	Dichloroethene [trans-1,2-]	<	5	UG/KG				2	4	voa
AAA4109	21-1668	Dichloroethylene [cis-1,2-]	<	5	UG/KG				2	4	voa
AAA4109	21-1668	Dichloropropane [1,2-]	<	5	UG/KG				2	4	voa
AAA4109	21-1668	Dichloropropene [cis-1,3-]	<	5	UG/KG				2	4	voa
AAA4109	21-1668	Dichloropropene [trans-1,3-]	<	5	UG/KG				2	4	voa
AAA4109	21-1668	Ethylbenzene	<	5	UG/KG				2	4	voa
AAA4109	21-1668	Hexanone [2-]	<	20	UG/KG				2	4	voa
AAA4109	21-1668	Methyl-2-pentanone [4-]	<	20	UG/KG				2	4	voa
AAA4109	21-1668	Methylene chloride	<	5	UG/KG				2	4	voa
AAA4109	21-1668	Styrene	<	5	UG/KG	J			2	4	voa
AAA4109	21-1668	Tetrachloroethane [1,1,2,2-]	<	5	UG/KG				2	4	voa
AAA4109	21-1668	Tetrachloroethylene	<	5	UG/KG				2	4	voa
AAA4109	21-1668	Toluene	<	5	UG/KG				2	4	voa
AAA4109	21-1668	Trichloroethane [1,1,1-]	<	5	UG/KG				2	4	voa
AAA4109	21-1668	Trichloroethane [1,1,2-]	<	5	UG/KG				2	4	voa
AAA4109	21-1668	Trichloroethene	<	5	UG/KG				2	4	voa
AAA4109	21-1668	Vinyl chloride	<	10	UG/KG				2	4	voa
AAA4109	21-1668	Xylenes (o + m + p) [Mixed-]	<	5	UG/KG				2	4	voa
AAA4110	21-1668	Radvan Gross Alpha Screening		-11.24	PCI/G				4	6	
AAA4110	21-1668	Radvan Gross Beta Screening		0.97	PCI/G				4	6	
AAA4110	21-1668	Radvan Gross Gamma Screening		4.2	PCI/G				4	6	
AAA4110	21-1668	Silicone oligomers	TI	700	UG/KG				4	6	
AAA4110	21-1668	Silicone oligomers	TI	800	UG/KG				4	6	
AAA4110	21-1668	Silicone oligomers	TI	600	UG/KG				4	6	
AAA4110	21-1668	Silicone oligomers	TI	500	UG/KG				4	6	
AAA4110	21-1668	Aluminium		5250	MG/KG				4	6	inorganic
AAA4110	21-1668	Antimony	<	0.21	MG/KG				4	6	inorganic
AAA4110	21-1668	Arsenic	<	1.7	MG/KG				4	6	inorganic
AAA4110	21-1668	Barium		42.6	MG/KG				4	6	inorganic
AAA4110	21-1668	Beryllium	<	0.39	MG/KG				4	6	inorganic
AAA4110	21-1668	Cadmium	<	0.63	MG/KG				4	6	inorganic
AAA4110	21-1668	Calcium		1200	MG/KG				4	6	inorganic
AAA4110	21-1668	Chromium		5.8	MG/KG				4	6	inorganic
AAA4110	21-1668	Cobalt	<	2.1	MG/KG				4	6	inorganic
AAA4110	21-1668	Copper		8.6	MG/KG				4	6	inorganic
AAA4110	21-1668	Iron		5090	MG/KG				4	6	inorganic
AAA4110	21-1668	Lead		7.8	MG/KG				4	6	inorganic
AAA4110	21-1668	Lithium	<	5.8	MG/KG				4	6	inorganic
AAA4110	21-1668	Magnesium	<	718	MG/KG				4	6	inorganic
AAA4110	21-1668	Manganese		87.2	MG/KG				4	6	inorganic
AAA4110	21-1668	Molybdenum	<	6	MG/KG				4	6	inorganic
AAA4110	21-1668	Nickel	<	3.3	MG/KG				4	6	inorganic
AAA4110	21-1668	Potassium	<	474	MG/KG				4	6	inorganic

sample number	location id	analyte		lab results	units		field qc code	lab qc code	start depth	end depth	analyte suite
AAA4110	21-1668	Selenium	<	0.42	MG/KG				4	6	inorganic
AAA4110	21-1668	Silver	<	1	MG/KG				4	6	inorganic
AAA4110	21-1668	Strontium	<	11.2	MG/KG				4	6	inorganic
AAA4110	21-1668	Thallium	<	0.21	MG/KG				4	6	inorganic
AAA4110	21-1668	Vanadium		11	MG/KG				4	6	inorganic
AAA4110	21-1668	Zinc		79.8	MG/KG				4	6	inorganic
AAA4110	21-1668	Radvan Actinium-227		0	PCI/G				4	6	rads
AAA4110	21-1668	Radvan Cesium-137		0	PCI/G				4	6	rads
AAA4110	21-1668	Actinium-227	<	4.43	PCI/G				4	6	rads
AAA4110	21-1668	Americium-241		2.204	PCI/G				4	6	rads
AAA4110	21-1668	Cesium-137	<	0.6	PCI/G				4	6	rads
AAA4110	21-1668	Plutonium-238		0.261	PCI/G				4	6	rads
AAA4110	21-1668	Plutonium-239		29.37	PCI/G				4	6	rads
AAA4110	21-1668	Strontium-90		0.12	PCI/G				4	6	rads
AAA4110	21-1668	Thorium-228		1.56	PCI/G				4	6	rads
AAA4110	21-1668	Thorium-230		1.28	PCI/G				4	6	rads
AAA4110	21-1668	Thorium-232		1.56	PCI/G				4	6	rads
AAA4110	21-1668	Tritium		2.05	PCI/ML				4	6	rads
AAA4110	21-1668	Uranium-234		1.784	PCI/G				4	6	rads
AAA4110	21-1668	Uranium-235		0.091	PCI/G				4	6	rads
AAA4110	21-1668	Uranium-238		1.436	PCI/G				4	6	rads
AAA4110	21-1668	Water		4.2	%				4	6	rads
AAA4110	21-1668	Benzoic acid	<	1700	UG/KG				4	6	semivoa
AAA4110	21-1668	Benzyl alcohol	<	340	UG/KG				4	6	semivoa
AAA4110	21-1668	Dinitrotoluene [2,4-]	<	340	UG/KG				4	6	semivoa
AAA4110	21-1668	Dinitrotoluene [2,6-]	<	340	UG/KG				4	6	semivoa
AAA4110	21-1668	Fluorobiphenyl [2-]		95	%				4	6	semivoa
AAA4110	21-1668	Fluorophenol [2-]		78	%				4	6	semivoa
AAA4110	21-1668	Nitrobenzene-d5		79	%				4	6	semivoa
AAA4110	21-1668	Phenol-d6		64	%				4	6	semivoa
AAA4110	21-1668	Terphenyl-d14		94	%				4	6	semivoa
AAA4110	21-1668	Tribromophenol [2,4,6-]		93	%				4	6	semivoa
AAA4110	21-1668	Acenaphthene	<	340	UG/KG				4	6	semivoa
AAA4110	21-1668	Acenaphthylene	<	340	UG/KG				4	6	semivoa
AAA4110	21-1668	Anthracene	<	340	UG/KG				4	6	semivoa
AAA4110	21-1668	Benzo[a]anthracene	<	340	UG/KG				4	6	semivoa
AAA4110	21-1668	Benzo[a]pyrene	<	340	UG/KG				4	6	semivoa
AAA4110	21-1668	Benzo[b]fluoranthene	<	340	UG/KG				4	6	semivoa
AAA4110	21-1668	Benzo[g,h,i]perylene	<	340	UG/KG				4	6	semivoa
AAA4110	21-1668	Benzo[k]fluoranthene	<	340	UG/KG				4	6	semivoa
AAA4110	21-1668	Bis(2-chloroethoxy)methane	<	340	UG/KG				4	6	semivoa
AAA4110	21-1668	Bis(2-chloroethyl)ether	<	340	UG/KG				4	6	semivoa
AAA4110	21-1668	Bis(2-chloroisopropyl)ether	<	340	UG/KG				4	6	semivoa
AAA4110	21-1668	Bis(2-ethylhexyl)phthalate	<	340	UG/KG				4	6	semivoa
AAA4110	21-1668	Bromophenylphenyl ether [4-]	<	340	UG/KG				4	6	semivoa
AAA4110	21-1668	Butyl benzyl phthalate	<	340	UG/KG				4	6	semivoa
AAA4110	21-1668	Chloro-3-methylphenol [4-]	<	340	UG/KG				4	6	semivoa
AAA4110	21-1668	Chloroaniline [4-]	<	340	UG/KG				4	6	semivoa
AAA4110	21-1668	Chloronaphthalene [2-]	<	340	UG/KG				4	6	semivoa

sample number	location id	analyte		lab results	units		field qc code	lab qc code	start depth	end depth	analyte suite
AAA4110	21-1668	Chlorophenol [o-]	<	340	UG/KG				4	6	semivoa
AAA4110	21-1668	Chlorophenylphenyl ether [4-]	<	340	UG/KG				4	6	semivoa
AAA4110	21-1668	Chrysene	<	340	UG/KG				4	6	semivoa
AAA4110	21-1668	Di-n-butyl phthalate	<	340	UG/KG				4	6	semivoa
AAA4110	21-1668	Di-n-octyl phthalate	<	340	UG/KG				4	6	semivoa
AAA4110	21-1668	Dibenzo[a,h]anthracene	<	340	UG/KG				4	6	semivoa
AAA4110	21-1668	Dibenzofuran	<	340	UG/KG				4	6	semivoa
AAA4110	21-1668	Dichlorobenzene (1,2) [o-]	<	340	UG/KG				4	6	semivoa
AAA4110	21-1668	Dichlorobenzene (1,2) [o-]	<	5	UG/KG				4	6	semivoa
AAA4110	21-1668	Dichlorobenzene (1,3) [m-]	<	340	UG/KG				4	6	semivoa
AAA4110	21-1668	Dichlorobenzene (1,3) [m-]	<	5	UG/KG				4	6	semivoa
AAA4110	21-1668	Dichlorobenzene (1,4) [p-]	<	340	UG/KG				4	6	semivoa
AAA4110	21-1668	Dichlorobenzene (1,4) [p-]	<	5	UG/KG				4	6	semivoa
AAA4110	21-1668	Dichlorobenzidine [3,3'-]	<	680	UG/KG				4	6	semivoa
AAA4110	21-1668	Dichlorophenol [2,4-]	<	340	UG/KG				4	6	semivoa
AAA4110	21-1668	Diethyl phthalate	<	340	UG/KG				4	6	semivoa
AAA4110	21-1668	Dimethyl phthalate	<	340	UG/KG				4	6	semivoa
AAA4110	21-1668	Dimethylphenol [2,4-]	<	340	UG/KG				4	6	semivoa
AAA4110	21-1668	Dinitrophenol [2,4-]	<	1700	UG/KG				4	6	semivoa
AAA4110	21-1668	Fluoranthene	<	340	UG/KG				4	6	semivoa
AAA4110	21-1668	Fluorene	<	340	UG/KG				4	6	semivoa
AAA4110	21-1668	Hexachlorobenzene	<	340	UG/KG				4	6	semivoa
AAA4110	21-1668	Hexachlorobutadiene	<	340	UG/KG				4	6	semivoa
AAA4110	21-1668	Hexachlorocyclopentadiene	<	340	UG/KG				4	6	semivoa
AAA4110	21-1668	Hexachloroethane	<	340	UG/KG				4	6	semivoa
AAA4110	21-1668	Indeno[1,2,3-cd]pyrene	<	340	UG/KG				4	6	semivoa
AAA4110	21-1668	Isophorone	<	340	UG/KG				4	6	semivoa
AAA4110	21-1668	Methyl-4,6-dinitrophenol [2-]	<	1700	UG/KG				4	6	semivoa
AAA4110	21-1668	Methylnaphthalene [2-]	<	340	UG/KG				4	6	semivoa
AAA4110	21-1668	Methylphenol [2-]	<	340	UG/KG				4	6	semivoa
AAA4110	21-1668	Methylphenol [4-]	<	340	UG/KG				4	6	semivoa
AAA4110	21-1668	Naphthalene	<	340	UG/KG				4	6	semivoa
AAA4110	21-1668	Nitroaniline [2-]	<	1700	UG/KG				4	6	semivoa
AAA4110	21-1668	Nitroaniline [3-]	<	1700	UG/KG				4	6	semivoa
AAA4110	21-1668	Nitroaniline [4-]	<	1700	UG/KG				4	6	semivoa
AAA4110	21-1668	Nitrobenzene	<	340	UG/KG				4	6	semivoa
AAA4110	21-1668	Nitrophenol [2-]	<	340	UG/KG				4	6	semivoa
AAA4110	21-1668	Nitrophenol [4-]	<	1700	UG/KG				4	6	semivoa
AAA4110	21-1668	Nitrosodi-n-propylamine [N-]	<	340	UG/KG				4	6	semivoa
AAA4110	21-1668	Nitrosodiphenylamine [N-]	<	340	UG/KG				4	6	semivoa
AAA4110	21-1668	Pentachlorophenol	<	1700	UG/KG				4	6	semivoa
AAA4110	21-1668	Phenanthrene	<	340	UG/KG				4	6	semivoa
AAA4110	21-1668	Phenol	<	340	UG/KG				4	6	semivoa
AAA4110	21-1668	Pyrene	<	340	UG/KG				4	6	semivoa
AAA4110	21-1668	Trichlorobenzene [1,2,4-]	<	340	UG/KG				4	6	semivoa
AAA4110	21-1668	Trichlorophenol [2,4,5-]	<	1700	UG/KG				4	6	semivoa
AAA4110	21-1668	Trichlorophenol [2,4,6-]	<	340	UG/KG				4	6	semivoa
AAA4110	21-1668	Bromobenzene	<	5	UG/KG				4	6	voa
AAA4110	21-1668	Bromochloromethane	<	5	UG/KG				4	6	voa

sample number	location id	analyte		lab results	units		field qc code	lab qc code	start depth	end depth	analyte suite
AAA4110	21-1668	Bromofluorobenzene (vol sur #3) [4-]		98.08	%				4	6	voa
AAA4110	21-1668	Butylbenzene [n-]	<	5	UG/KG				4	6	voa
AAA4110	21-1668	Butylbenzene [sec-]	<	5	UG/KG				4	6	voa
AAA4110	21-1668	Butylbenzene [tert-]	<	5	UG/KG				4	6	voa
AAA4110	21-1668	Chlorotoluene [o-]	<	5	UG/KG				4	6	voa
AAA4110	21-1668	Chlorotoluene [p-]	<	5	UG/KG				4	6	voa
AAA4110	21-1668	Dibromo-3-chloropropane [1,2-]	<	10	UG/KG				4	6	voa
AAA4110	21-1668	Dibromoethane [1,2-]	<	5	UG/KG				4	6	voa
AAA4110	21-1668	Dibromomethane	<	5	UG/KG				4	6	voa
AAA4110	21-1668	Dichlorodifluoromethane	<	10	UG/KG				4	6	voa
AAA4110	21-1668	Dichloroethane d4 (vol sur 1) [1,2-]		108.28	%				4	6	voa
AAA4110	21-1668	Dichloropropane [1,3-]	<	5	UG/KG				4	6	voa
AAA4110	21-1668	Dichloropropane [2,2-]	<	5	UG/KG				4	6	voa
AAA4110	21-1668	Dichloropropene [1,1-]	<	5	UG/KG				4	6	voa
AAA4110	21-1668	Isopropylbenzene	<	5	UG/KG				4	6	voa
AAA4110	21-1668	Isopropyltoluene [4-]	<	5	UG/KG	J			4	6	voa
AAA4110	21-1668	Methyl iodide	<	5	UG/KG				4	6	voa
AAA4110	21-1668	Propylbenzene	<	5	UG/KG				4	6	voa
AAA4110	21-1668	Tetrachloroethane [1,1,1,2-]	<	5	UG/KG				4	6	voa
AAA4110	21-1668	Toluene d8 (vol sur #2)		96.66	%				4	6	voa
AAA4110	21-1668	Trichloro-1,2,2-trifluoroethane [1,1,2-]	<	5	UG/KG				4	6	voa
AAA4110	21-1668	Trichlorofluoromethane	<	5	UG/KG				4	6	voa
AAA4110	21-1668	Trichloropropane [1,2,3-]	<	5	UG/KG				4	6	voa
AAA4110	21-1668	Trimethylbenzene [1,2,4-]	<	5	UG/KG				4	6	voa
AAA4110	21-1668	Trimethylbenzene [1,3,5-]	<	5	UG/KG				4	6	voa
AAA4110	21-1668	Acetone		23	UG/KG	J			4	6	voa
AAA4110	21-1668	Benzene	<	5	UG/KG				4	6	voa
AAA4110	21-1668	Bromodichloromethane	<	5	UG/KG				4	6	voa
AAA4110	21-1668	Bromoform	<	5	UG/KG				4	6	voa
AAA4110	21-1668	Bromomethane	<	10	UG/KG				4	6	voa
AAA4110	21-1668	Butanone [2-]	<	20	UG/KG				4	6	voa
AAA4110	21-1668	Carbon disulfide	<	5	UG/KG				4	6	voa
AAA4110	21-1668	Carbon tetrachloride	<	5	UG/KG				4	6	voa
AAA4110	21-1668	Chlorobenzene	<	5	UG/KG				4	6	voa
AAA4110	21-1668	Chlorodibromomethane	<	5	UG/KG				4	6	voa
AAA4110	21-1668	Chloroethane	<	10	UG/KG				4	6	voa
AAA4110	21-1668	Chloroform	<	5	UG/KG				4	6	voa
AAA4110	21-1668	Chloromethane	<	10	UG/KG				4	6	voa
AAA4110	21-1668	Dichloroethane [1,1-]	<	5	UG/KG				4	6	voa
AAA4110	21-1668	Dichloroethane [1,2-]	<	5	UG/KG				4	6	voa
AAA4110	21-1668	Dichloroethene [1,1-]	<	5	UG/KG				4	6	voa
AAA4110	21-1668	Dichloroethene [trans-1,2-]	<	5	UG/KG				4	6	voa
AAA4110	21-1668	Dichloroethylene [cis-1,2-]	<	5	UG/KG				4	6	voa
AAA4110	21-1668	Dichloropropane [1,2-]	<	5	UG/KG				4	6	voa
AAA4110	21-1668	Dichloropropene [cis-1,3-]	<	5	UG/KG				4	6	voa
AAA4110	21-1668	Dichloropropene [trans-1,3-]	<	5	UG/KG				4	6	voa
AAA4110	21-1668	Ethylbenzene	<	5	UG/KG				4	6	voa
AAA4110	21-1668	Hexanone [2-]	<	20	UG/KG				4	6	voa
AAA4110	21-1668	Methyl-2-pentanone [4-]	<	20	UG/KG				4	6	voa

sample number	location id	analyte		lab results	units		field qc code	lab qc code	start depth	end depth	analyte suite
AAA4110	21-1668	Methylene chloride	<	5	UG/KG				4	6	voa
AAA4110	21-1668	Styrene	<	5	UG/KG	J			4	6	voa
AAA4110	21-1668	Tetrachloroethane [1,1,2,2-]	<	5	UG/KG				4	6	voa
AAA4110	21-1668	Tetrachloroethylene	<	5	UG/KG				4	6	voa
AAA4110	21-1668	Toluene	<	5	UG/KG				4	6	voa
AAA4110	21-1668	Trichloroethane [1,1,1-]	<	5	UG/KG				4	6	voa
AAA4110	21-1668	Trichloroethane [1,1,2-]	<	5	UG/KG				4	6	voa
AAA4110	21-1668	Trichloroethene	<	5	UG/KG				4	6	voa
AAA4110	21-1668	Vinyl chloride	<	10	UG/KG				4	6	voa
AAA4110	21-1668	Xylenes (o + m + p) [Mixed-]	<	5	UG/KG				4	6	voa
AAA4111	21-1668	Radvan Gross Alpha Screening		0	PCI/G				6	7.5	
AAA4111	21-1668	Radvan Gross Beta Screening		9.69	PCI/G				6	7.5	
AAA4111	21-1668	Radvan Gross Gamma Screening		3	PCI/G				6	7.5	
AAA4111	21-1668	Silicone oligomers	TI	400	UG/KG				6	7.5	
AAA4111	21-1668	Silicone oligomers	TI	500	UG/KG				6	7.5	
AAA4111	21-1668	Aluminium		2200	MG/KG				6	7.5	inorganic
AAA4111	21-1668	Antimony	<	0.21	MG/KG				6	7.5	inorganic
AAA4111	21-1668	Arsenic	<	1.2	MG/KG				6	7.5	inorganic
AAA4111	21-1668	Barium	<	34.4	MG/KG				6	7.5	inorganic
AAA4111	21-1668	Beryllium	<	0.42	MG/KG				6	7.5	inorganic
AAA4111	21-1668	Cadmium	<	0.63	MG/KG				6	7.5	inorganic
AAA4111	21-1668	Calcium		9600	MG/KG				6	7.5	inorganic
AAA4111	21-1668	Chromium		3.3	MG/KG				6	7.5	inorganic
AAA4111	21-1668	Cobalt	<	1.9	MG/KG				6	7.5	inorganic
AAA4111	21-1668	Copper	<	2.7	MG/KG				6	7.5	inorganic
AAA4111	21-1668	Iron		2790	MG/KG				6	7.5	inorganic
AAA4111	21-1668	Lead		3.5	MG/KG				6	7.5	inorganic
AAA4111	21-1668	Magnesium	<	918	MG/KG				6	7.5	inorganic
AAA4111	21-1668	Manganese		141	MG/KG				6	7.5	inorganic
AAA4111	21-1668	Molybdenum	<	6.1	MG/KG				6	7.5	inorganic
AAA4111	21-1668	Nickel	<	2.3	MG/KG				6	7.5	inorganic
AAA4111	21-1668	Potassium	<	330	MG/KG				6	7.5	inorganic
AAA4111	21-1668	Selenium	<	0.42	MG/KG				6	7.5	inorganic
AAA4111	21-1668	Silver	<	1.1	MG/KG				6	7.5	inorganic
AAA4111	21-1668	Strontium		21.5	MG/KG				6	7.5	inorganic
AAA4111	21-1668	Thallium	<	0.21	MG/KG				6	7.5	inorganic
AAA4111	21-1668	Vanadium	<	4.9	MG/KG				6	7.5	inorganic
AAA4111	21-1668	Zinc		45.7	MG/KG				6	7.5	inorganic
AAA4111	21-1668	Lithium	<	7.4	MG/KG				6	7.5	ionoganic
AAA4111	21-1668	Radvan Actinium-227		0	PCI/G				6	7.5	rads
AAA4111	21-1668	Radvan Cesium-137		0	PCI/G				6	7.5	rads
AAA4111	21-1668	Actinium-227	<	4.11	PCI/G				6	7.5	rads
AAA4111	21-1668	Americium-241		0.392	PCI/G				6	7.5	rads
AAA4111	21-1668	Cesium-137	<	0.71	PCI/G				6	7.5	rads
AAA4111	21-1668	Plutonium-238		0.055	PCI/G				6	7.5	rads
AAA4111	21-1668	Plutonium-239		6.074	PCI/G				6	7.5	rads
AAA4111	21-1668	Strontium-90		0.08	PCI/G				6	7.5	rads
AAA4111	21-1668	Thorium-228		1.48	PCI/G				6	7.5	rads
AAA4111	21-1668	Thorium-230		1.31	PCI/G				6	7.5	rads

sample number	location id	analyte		lab results	units		field qc code	lab qc code	start depth	end depth	analyte suite
AAA4111	21-1668	Thorium-232		1.53	PCI/G				6	7.5	rads
AAA4111	21-1668	Tritium		1.3	PCI/ML				6	7.5	rads
AAA4111	21-1668	Uranium-234		1.857	PCI/G				6	7.5	rads
AAA4111	21-1668	Uranium-235		0.104	PCI/G				6	7.5	rads
AAA4111	21-1668	Uranium-238		1.657	PCI/G				6	7.5	rads
AAA4111	21-1668	Water		5.8	%				6	7.5	rads
AAA4111	21-1668	Benzoic acid	<	1700	UG/KG				6	7.5	semivoa
AAA4111	21-1668	Benzyl alcohol	<	340	UG/KG				6	7.5	semivoa
AAA4111	21-1668	Dinitrotoluene [2,4-]	<	340	UG/KG				6	7.5	semivoa
AAA4111	21-1668	Dinitrotoluene [2,6-]	<	340	UG/KG				6	7.5	semivoa
AAA4111	21-1668	Fluorobiphenyl [2-]		88	%				6	7.5	semivoa
AAA4111	21-1668	Fluorophenol [2-]		69	%				6	7.5	semivoa
AAA4111	21-1668	Nitrobenzene-d5		71	%				6	7.5	semivoa
AAA4111	21-1668	Phenol-d6		58	%				6	7.5	semivoa
AAA4111	21-1668	Terphenyl-d14		93	%				6	7.5	semivoa
AAA4111	21-1668	Tribromophenol [2,4,6-]		90	%				6	7.5	semivoa
AAA4111	21-1668	Acenaphthene	<	340	UG/KG				6	7.5	semivoa
AAA4111	21-1668	Acenaphthylene	<	340	UG/KG				6	7.5	semivoa
AAA4111	21-1668	Anthracene	<	340	UG/KG				6	7.5	semivoa
AAA4111	21-1668	Benzo[a]anthracene	<	340	UG/KG				6	7.5	semivoa
AAA4111	21-1668	Benzo[a]pyrene	<	340	UG/KG				6	7.5	semivoa
AAA4111	21-1668	Benzo[b]fluoranthene	<	340	UG/KG				6	7.5	semivoa
AAA4111	21-1668	Benzo[g,h,i]perylene	<	340	UG/KG				6	7.5	semivoa
AAA4111	21-1668	Benzo[k]fluoranthene	<	340	UG/KG				6	7.5	semivoa
AAA4111	21-1668	Bis(2-chloroethoxy)methane	<	340	UG/KG				6	7.5	semivoa
AAA4111	21-1668	Bis(2-chloroethyl)ether	<	340	UG/KG				6	7.5	semivoa
AAA4111	21-1668	Bis(2-chloroisopropyl)ether	<	340	UG/KG				6	7.5	semivoa
AAA4111	21-1668	Bis(2-ethylhexyl)phthalate	<	340	UG/KG				6	7.5	semivoa
AAA4111	21-1668	Bromophenylphenyl ether [4-]	<	340	UG/KG				6	7.5	semivoa
AAA4111	21-1668	Butyl benzyl phthalate	<	340	UG/KG				6	7.5	semivoa
AAA4111	21-1668	Chloro-3-methylphenol [4-]	<	340	UG/KG				6	7.5	semivoa
AAA4111	21-1668	Chloroaniline [4-]	<	340	UG/KG				6	7.5	semivoa
AAA4111	21-1668	Chloronaphthalene [2-]	<	340	UG/KG				6	7.5	semivoa
AAA4111	21-1668	Chlorophenol [o-]	<	340	UG/KG				6	7.5	semivoa
AAA4111	21-1668	Chlorophenylphenyl ether [4-]	<	340	UG/KG				6	7.5	semivoa
AAA4111	21-1668	Chrysene	<	340	UG/KG				6	7.5	semivoa
AAA4111	21-1668	Di-n-butyl phthalate	<	340	UG/KG				6	7.5	semivoa
AAA4111	21-1668	Di-n-octyl phthalate	<	340	UG/KG				6	7.5	semivoa
AAA4111	21-1668	Dibenzo[a,h]anthracene	<	340	UG/KG				6	7.5	semivoa
AAA4111	21-1668	Dibenzofuran	<	340	UG/KG				6	7.5	semivoa
AAA4111	21-1668	Dichlorobenzene (1,2) [o-]	<	340	UG/KG				6	7.5	semivoa
AAA4111	21-1668	Dichlorobenzene (1,2) [o-]	<	5	UG/KG				6	7.5	semivoa
AAA4111	21-1668	Dichlorobenzene (1,3) [m-]	<	340	UG/KG				6	7.5	semivoa
AAA4111	21-1668	Dichlorobenzene (1,3) [m-]	<	5	UG/KG				6	7.5	semivoa
AAA4111	21-1668	Dichlorobenzene (1,4) [p-]	<	340	UG/KG				6	7.5	semivoa
AAA4111	21-1668	Dichlorobenzene (1,4) [p-]	<	5	UG/KG				6	7.5	semivoa
AAA4111	21-1668	Dichlorobenzidine [3,3'-]	<	680	UG/KG				6	7.5	semivoa
AAA4111	21-1668	Dichlorophenol [2,4-]	<	340	UG/KG				6	7.5	semivoa
AAA4111	21-1668	Diethyl phthalate	<	340	UG/KG				6	7.5	semivoa

sample number	location id	analyte		lab results	units		field qc code	lab qc code	start depth	end depth	analyte suite
AAA4111	21-1668	Dimethyl phthalate	<	340	UG/KG				6	7.5	semivoa
AAA4111	21-1668	Dimethylphenol [2,4-]	<	340	UG/KG				6	7.5	semivoa
AAA4111	21-1668	Dinitrophenol [2,4-]	<	1700	UG/KG				6	7.5	semivoa
AAA4111	21-1668	Fluoranthene	<	340	UG/KG				6	7.5	semivoa
AAA4111	21-1668	Fluorene	<	340	UG/KG				6	7.5	semivoa
AAA4111	21-1668	Hexachlorobenzene	<	340	UG/KG				6	7.5	semivoa
AAA4111	21-1668	Hexachlorobutadiene	<	340	UG/KG				6	7.5	semivoa
AAA4111	21-1668	Hexachlorocyclopentadiene	<	340	UG/KG				6	7.5	semivoa
AAA4111	21-1668	Hexachloroethane	<	340	UG/KG				6	7.5	semivoa
AAA4111	21-1668	Indeno[1,2,3-cd]pyrene	<	340	UG/KG				6	7.5	semivoa
AAA4111	21-1668	Isophorone	<	340	UG/KG				6	7.5	semivoa
AAA4111	21-1668	Methyl-4,6-dinitrophenol [2-]	<	1700	UG/KG				6	7.5	semivoa
AAA4111	21-1668	Methylnaphthalene [2-]	<	340	UG/KG				6	7.5	semivoa
AAA4111	21-1668	Methylphenol [2-]	<	340	UG/KG				6	7.5	semivoa
AAA4111	21-1668	Methylphenol [4-]	<	340	UG/KG				6	7.5	semivoa
AAA4111	21-1668	Naphthalene	<	340	UG/KG				6	7.5	semivoa
AAA4111	21-1668	Nitroaniline [2-]	<	1700	UG/KG				6	7.5	semivoa
AAA4111	21-1668	Nitroaniline [3-]	<	1700	UG/KG				6	7.5	semivoa
AAA4111	21-1668	Nitroaniline [4-]	<	1700	UG/KG				6	7.5	semivoa
AAA4111	21-1668	Nitrobenzene	<	340	UG/KG				6	7.5	semivoa
AAA4111	21-1668	Nitrophenol [2-]	<	340	UG/KG				6	7.5	semivoa
AAA4111	21-1668	Nitrophenol [4-]	<	1700	UG/KG				6	7.5	semivoa
AAA4111	21-1668	Nitrosodi-n-propylamine [N-]	<	340	UG/KG				6	7.5	semivoa
AAA4111	21-1668	Nitrosodiphenylamine [N-]	<	340	UG/KG				6	7.5	semivoa
AAA4111	21-1668	Pentachlorophenol	<	1700	UG/KG				6	7.5	semivoa
AAA4111	21-1668	Phenanthrene	<	340	UG/KG				6	7.5	semivoa
AAA4111	21-1668	Phenol	<	340	UG/KG				6	7.5	semivoa
AAA4111	21-1668	Pyrene	<	340	UG/KG				6	7.5	semivoa
AAA4111	21-1668	Trichlorobenzene [1,2,4-]	<	340	UG/KG				6	7.5	semivoa
AAA4111	21-1668	Trichlorophenol [2,4,5-]	<	1700	UG/KG				6	7.5	semivoa
AAA4111	21-1668	Trichlorophenol [2,4,6-]	<	340	UG/KG				6	7.5	semivoa
AAA4111	21-1668	Bromobenzene	<	5	UG/KG				6	7.5	voa
AAA4111	21-1668	Bromochloromethane	<	5	UG/KG				6	7.5	voa
AAA4111	21-1668	Bromodichloromethane	<	5	UG/KG				6	7.5	voa
AAA4111	21-1668	Bromofluorobenzene (vol sur #3) [4-]		105.72	%				6	7.5	voa
AAA4111	21-1668	Bromoform	<	5	UG/KG				6	7.5	voa
AAA4111	21-1668	Butanone [2-]	<	20	UG/KG				6	7.5	voa
AAA4111	21-1668	Butylbenzene [n-]	<	5	UG/KG				6	7.5	voa
AAA4111	21-1668	Butylbenzene [sec-]	<	5	UG/KG				6	7.5	voa
AAA4111	21-1668	Butylbenzene [tert-]	<	5	UG/KG				6	7.5	voa
AAA4111	21-1668	Chlorotoluene [o-]	<	5	UG/KG				6	7.5	voa
AAA4111	21-1668	Chlorotoluene [p-]	<	5	UG/KG				6	7.5	voa
AAA4111	21-1668	Dibromo-3-chloropropane [1,2-]	<	10	UG/KG				6	7.5	voa
AAA4111	21-1668	Dibromoethane [1,2-]	<	5	UG/KG				6	7.5	voa
AAA4111	21-1668	Dibromomethane	<	5	UG/KG				6	7.5	voa
AAA4111	21-1668	Dichlorodifluoromethane	<	10	UG/KG				6	7.5	voa
AAA4111	21-1668	Dichloroethane d4 (vol sur 1) [1,2-]		128.98	%				6	7.5	voa
AAA4111	21-1668	Dichloropropane [1,3-]	<	5	UG/KG				6	7.5	voa
AAA4111	21-1668	Dichloropropane [2,2-]	<	5	UG/KG				6	7.5	voa

sample number	location id	analyte		lab results	units		field qc code	lab qc code	start depth	end depth	analyte suite
AAA4111	21-1668	Dichloropropene [1,1-]	<	5	UG/KG				6	7.5	voa
AAA4111	21-1668	Isopropylbenzene	<	5	UG/KG				6	7.5	voa
AAA4111	21-1668	Isopropyltoluene [4-]	<	5	UG/KG	J			6	7.5	voa
AAA4111	21-1668	Methyl iodide	<	5	UG/KG				6	7.5	voa
AAA4111	21-1668	Propylbenzene	<	5	UG/KG				6	7.5	voa
AAA4111	21-1668	Tetrachloroethane [1,1,1,2-]	<	5	UG/KG				6	7.5	voa
AAA4111	21-1668	Toluene d8 (vol sur #2)		105.58	%				6	7.5	voa
AAA4111	21-1668	Trichloro-1,2,2-trifluoroethane [1,1,2-]	<	5	UG/KG				6	7.5	voa
AAA4111	21-1668	Trichlorofluoromethane	<	5	UG/KG				6	7.5	voa
AAA4111	21-1668	Trichloropropane [1,2,3-]	<	5	UG/KG				6	7.5	voa
AAA4111	21-1668	Trimethylbenzene [1,2,4-]	<	5	UG/KG				6	7.5	voa
AAA4111	21-1668	Trimethylbenzene [1,3,5-]	<	5	UG/KG				6	7.5	voa
AAA4111	21-1668	Unknown organic compound	TI	600	UG/KG				6	7.5	voa
AAA4111	21-1668	Unknown organic compound	TI	800	UG/KG				6	7.5	voa
AAA4111	21-1668	Acetone	<	20	UG/KG	J			6	7.5	voa
AAA4111	21-1668	Benzene	<	5	UG/KG				6	7.5	voa
AAA4111	21-1668	Bromomethane	<	10	UG/KG				6	7.5	voa
AAA4111	21-1668	Carbon disulfide	<	5	UG/KG				6	7.5	voa
AAA4111	21-1668	Carbon tetrachloride	<	5	UG/KG				6	7.5	voa
AAA4111	21-1668	Chlorobenzene	<	5	UG/KG				6	7.5	voa
AAA4111	21-1668	Chlorodibromomethane	<	5	UG/KG				6	7.5	voa
AAA4111	21-1668	Chloroethane	<	10	UG/KG				6	7.5	voa
AAA4111	21-1668	Chloroform	<	5	UG/KG				6	7.5	voa
AAA4111	21-1668	Chloromethane	<	10	UG/KG				6	7.5	voa
AAA4111	21-1668	Dichloroethane [1,1-]	<	5	UG/KG				6	7.5	voa
AAA4111	21-1668	Dichloroethane [1,2-]	<	5	UG/KG				6	7.5	voa
AAA4111	21-1668	Dichloroethene [1,1-]	<	5	UG/KG				6	7.5	voa
AAA4111	21-1668	Dichloroethene [trans-1,2-]	<	5	UG/KG				6	7.5	voa
AAA4111	21-1668	Dichloroethylene [cis-1,2-]	<	5	UG/KG				6	7.5	voa
AAA4111	21-1668	Dichloropropane [1,2-]	<	5	UG/KG				6	7.5	voa
AAA4111	21-1668	Dichloropropene [cis-1,3-]	<	5	UG/KG				6	7.5	voa
AAA4111	21-1668	Dichloropropene [trans-1,3-]	<	5	UG/KG				6	7.5	voa
AAA4111	21-1668	Ethylbenzene	<	5	UG/KG				6	7.5	voa
AAA4111	21-1668	Hexanone [2-]	<	20	UG/KG				6	7.5	voa
AAA4111	21-1668	Methyl-2-pentanone [4-]	<	20	UG/KG				6	7.5	voa
AAA4111	21-1668	Methylene chloride	<	5	UG/KG				6	7.5	voa
AAA4111	21-1668	Styrene	<	5	UG/KG	J			6	7.5	voa
AAA4111	21-1668	Tetrachloroethane [1,1,2,2-]	<	5	UG/KG				6	7.5	voa
AAA4111	21-1668	Tetrachloroethylene	<	5	UG/KG				6	7.5	voa
AAA4111	21-1668	Toluene	<	5	UG/KG				6	7.5	voa
AAA4111	21-1668	Trichloroethane [1,1,1-]	<	5	UG/KG				6	7.5	voa
AAA4111	21-1668	Trichloroethane [1,1,2-]	<	5	UG/KG				6	7.5	voa
AAA4111	21-1668	Trichloroethene	<	5	UG/KG				6	7.5	voa
AAA4111	21-1668	Vinyl chloride	<	10	UG/KG				6	7.5	voa
AAA4111	21-1668	Xylenes (o + m + p) [Mixed-]	<	5	UG/KG				6	7.5	voa

21-024E Tank123

sample number	location id	analyte		lab results	units		field qc code	lab qc code	start depth	end depth	analyte suite
AAA4123	21-1671	Radvan Gross Alpha Screening		-0.36	PCI/G				0	5	
AAA4123	21-1671	Radvan Gross Gamma Screening		-0.2	PCI/G				0	5	
AAA4123	21-1671	Radvan Gross Beta Screening		9.01	PCI/G				0	5	
AAA4123	21-1671	Aluminium		1800	MG/KG				0	5	inorganic
AAA4123	21-1671	Antimony	<	0.21	MG/KG				0	5	inorganic
AAA4123	21-1671	Arsenic		2.4	MG/KG				0	5	inorganic
AAA4123	21-1671	Barium		20.3	MG/KG				0	5	inorganic
AAA4123	21-1671	Beryllium		0.26	MG/KG				0	5	inorganic
AAA4123	21-1671	Cadmium	<	0.62	MG/KG				0	5	inorganic
AAA4123	21-1671	Calcium		3770	MG/KG				0	5	inorganic
AAA4123	21-1671	Chromium		1.9	MG/KG				0	5	inorganic
AAA4123	21-1671	Cobalt	<	1.9	MG/KG				0	5	inorganic
AAA4123	21-1671	Copper		1.9	MG/KG				0	5	inorganic
AAA4123	21-1671	Iron		3320	MG/KG				0	5	inorganic
AAA4123	21-1671	Lead		2.9	MG/KG				0	5	inorganic
AAA4123	21-1671	Lithium		3	MG/KG				0	5	inorganic
AAA4123	21-1671	Magnesium		608	MG/KG				0	5	inorganic
AAA4123	21-1671	Manganese		144	MG/KG				0	5	inorganic
AAA4123	21-1671	Molybdenum	<	6	MG/KG				0	5	inorganic
AAA4123	21-1671	Nickel	<	2.3	MG/KG				0	5	inorganic
AAA4123	21-1671	Potassium	<	221	MG/KG				0	5	inorganic
AAA4123	21-1671	Selenium	<	0.41	MG/KG				0	5	inorganic
AAA4123	21-1671	Silver	<	1	MG/KG				0	5	inorganic
AAA4123	21-1671	Strontium		15.4	MG/KG				0	5	inorganic
AAA4123	21-1671	Thallium	<	0.21	MG/KG				0	5	inorganic
AAA4123	21-1671	Vanadium		3.3	MG/KG				0	5	inorganic
AAA4123	21-1671	Zinc		18.5	MG/KG				0	5	inorganic
AAA4123	21-1671	Actinium-227	<	4.45	PCI/G				0	5	rads
AAA4123	21-1671	Americium-241		0.008	PCI/G	U			0	5	rads
AAA4123	21-1671	Cesium-137	<	0.65	PCI/G				0	5	rads
AAA4123	21-1671	Plutonium-238		0.001	PCI/G	U			0	5	rads
AAA4123	21-1671	Plutonium-239		0.042	PCI/G	U			0	5	rads
AAA4123	21-1671	Radvan Actinium-227		7.71	PCI/G				0	5	rads
AAA4123	21-1671	Radvan Cesium-137		0.46	PCI/G				0	5	rads
AAA4123	21-1671	Strontium-90		0	PCI/G	U			0	5	rads
AAA4123	21-1671	Thorium-228		1.55	PCI/G				0	5	rads
AAA4123	21-1671	Thorium-230		1.28	PCI/G	U			0	5	rads
AAA4123	21-1671	Thorium-232		1.57	PCI/G				0	5	rads
AAA4123	21-1671	Tritium		3.47	PCI/ML				0	5	rads
AAA4123	21-1671	Uranium-234		1.29	PCI/G				0	5	rads
AAA4123	21-1671	Uranium-235		0.07	PCI/G	U			0	5	rads
AAA4123	21-1671	Uranium-238		1.29	PCI/G				0	5	rads
AAA4123	21-1671	Water (Unbound)		3.9	%				0	5	rads
AAA4123	21-1671	Acenaphthene	<	660	UG/KG				0	5	semivoa
AAA4123	21-1671	Acenaphthylene	<	660	UG/KG				0	5	semivoa
AAA4123	21-1671	Aniline	<	660	UG/KG				0	5	semivoa
AAA4123	21-1671	Anthracene	<	660	UG/KG				0	5	semivoa
AAA4123	21-1671	Azobenzene	<	660	UG/KG				0	5	semivoa

sample number	location id	analyte		lab results	units		field qc code	lab qc code	start depth	end depth	analyte suite
AAA4123	21-1671	Benzidine [m-]	<	3300	UG/KG				0	5	semivoa
AAA4123	21-1671	Benzo[a]anthracene	<	660	UG/KG				0	5	semivoa
AAA4123	21-1671	Benzo[a]pyrene	<	660	UG/KG				0	5	semivoa
AAA4123	21-1671	Benzo[b]fluoranthene	<	660	UG/KG				0	5	semivoa
AAA4123	21-1671	Benzo[g,h,i]perylene	<	660	UG/KG				0	5	semivoa
AAA4123	21-1671	Benzo[k]fluoranthene	<	660	UG/KG				0	5	semivoa
AAA4123	21-1671	Benzoic acid	<	3300	UG/KG				0	5	semivoa
AAA4123	21-1671	Benzyl alcohol	<	1300	UG/KG				0	5	semivoa
AAA4123	21-1671	Bis(2-chloroethoxy)methane	<	660	UG/KG				0	5	semivoa
AAA4123	21-1671	Bis(2-chloroethyl)ether	<	660	UG/KG				0	5	semivoa
AAA4123	21-1671	Bis(2-chloroisopropyl)ether	<	660	UG/KG				0	5	semivoa
AAA4123	21-1671	Bis(2-ethylhexyl)phthalate	<	660	UG/KG				0	5	semivoa
AAA4123	21-1671	Bromophenylphenyl ether [4-]	<	660	UG/KG				0	5	semivoa
AAA4123	21-1671	Butyl benzyl phthalate	<	660	UG/KG				0	5	semivoa
AAA4123	21-1671	Chloro-3-methylphenol [4-]	<	1300	UG/KG				0	5	semivoa
AAA4123	21-1671	Chloroaniline [4-]	<	1300	UG/KG				0	5	semivoa
AAA4123	21-1671	Chloronaphthalene [2-]	<	660	UG/KG				0	5	semivoa
AAA4123	21-1671	Chlorophenol [o-]	<	660	UG/KG				0	5	semivoa
AAA4123	21-1671	Chlorophenylphenyl ether [4-]	<	660	UG/KG				0	5	semivoa
AAA4123	21-1671	Chrysene	<	660	UG/KG				0	5	semivoa
AAA4123	21-1671	Di-n-butyl phthalate	<	660	UG/KG				0	5	semivoa
AAA4123	21-1671	Di-n-octyl phthalate	<	660	UG/KG				0	5	semivoa
AAA4123	21-1671	Dibenzo[a,h]anthracene	<	660	UG/KG				0	5	semivoa
AAA4123	21-1671	Dibenzofuran	<	660	UG/KG				0	5	semivoa
AAA4123	21-1671	Dichlorobenzene (1,2) [o-]	<	5	UG/KG				0	5	semivoa
AAA4123	21-1671	Dichlorobenzene (1,2) [o-]	<	660	UG/KG				0	5	semivoa
AAA4123	21-1671	Dichlorobenzene (1,3) [m-]	<	5	UG/KG				0	5	semivoa
AAA4123	21-1671	Dichlorobenzene (1,3) [m-]	<	660	UG/KG				0	5	semivoa
AAA4123	21-1671	Dichlorobenzene (1,4) [p-]	<	5	UG/KG				0	5	semivoa
AAA4123	21-1671	Dichlorobenzene (1,4) [p-]	<	660	UG/KG				0	5	semivoa
AAA4123	21-1671	Dichlorobenzidine [3,3'-]	<	1300	UG/KG				0	5	semivoa
AAA4123	21-1671	Dichlorophenol [2,4-]	<	660	UG/KG				0	5	semivoa
AAA4123	21-1671	Diethyl phthalate	<	660	UG/KG				0	5	semivoa
AAA4123	21-1671	Dimethyl phthalate	<	660	UG/KG				0	5	semivoa
AAA4123	21-1671	Dimethylphenol [2,4-]	<	660	UG/KG				0	5	semivoa
AAA4123	21-1671	Dinitrophenol [2,4-]	<	3300	UG/KG				0	5	semivoa
AAA4123	21-1671	Dinitrotoluene [2,4-]	<	660	UG/KG				0	5	semivoa
AAA4123	21-1671	Dinitrotoluene [2,6-]	<	660	UG/KG				0	5	semivoa
AAA4123	21-1671	Fluoranthene	<	660	UG/KG				0	5	semivoa
AAA4123	21-1671	Fluorene	<	660	UG/KG				0	5	semivoa
AAA4123	21-1671	Fluorobiphenyl [2-]		86	%				0	5	semivoa
AAA4123	21-1671	Fluorophenol [2-]		86	%				0	5	semivoa
AAA4123	21-1671	Hexachlorobenzene	<	660	UG/KG				0	5	semivoa
AAA4123	21-1671	Hexachlorobutadiene	<	660	UG/KG				0	5	semivoa
AAA4123	21-1671	Hexachlorocyclopentadiene	<	660	UG/KG				0	5	semivoa
AAA4123	21-1671	Hexachloroethane	<	660	UG/KG				0	5	semivoa
AAA4123	21-1671	Indeno[1,2,3-cd]pyrene	<	660	UG/KG				0	5	semivoa
AAA4123	21-1671	Isophorone	<	660	UG/KG				0	5	semivoa

sample number	location id	analyte		lab results	units		field qc code	lab qc code	start depth	end depth	analyte suite
AAA4123	21-1671	Methyl-4,6-dinitrophenol [2-]	<	3300	UG/KG				0	5	semivoa
AAA4123	21-1671	Methylnaphthalene [2-]	<	660	UG/KG				0	5	semivoa
AAA4123	21-1671	Methylphenol [2-]	<	660	UG/KG				0	5	semivoa
AAA4123	21-1671	Methylphenol [4-]	<	660	UG/KG				0	5	semivoa
AAA4123	21-1671	Naphthalene	<	660	UG/KG				0	5	semivoa
AAA4123	21-1671	Nitroaniline [2-]	<	3300	UG/KG				0	5	semivoa
AAA4123	21-1671	Nitroaniline [3-]	<	3300	UG/KG				0	5	semivoa
AAA4123	21-1671	Nitroaniline [4-]	<	3300	UG/KG				0	5	semivoa
AAA4123	21-1671	Nitrobenzene	<	660	UG/KG				0	5	semivoa
AAA4123	21-1671	Nitrobenzene-d5		84	%				0	5	semivoa
AAA4123	21-1671	Nitrophenol [2-]	<	660	UG/KG				0	5	semivoa
AAA4123	21-1671	Nitrophenol [4-]	<	3300	UG/KG				0	5	semivoa
AAA4123	21-1671	Nitrosodi-n-propylamine [N-]	<	660	UG/KG				0	5	semivoa
AAA4123	21-1671	Nitrosodimethylamine [N-]	<	660	UG/KG				0	5	semivoa
AAA4123	21-1671	Nitrosodiphenylamine [N-]	<	660	UG/KG				0	5	semivoa
AAA4123	21-1671	Pentachlorophenol	<	3300	UG/KG				0	5	semivoa
AAA4123	21-1671	Phenanthrene	<	660	UG/KG				0	5	semivoa
AAA4123	21-1671	Phenol	<	660	UG/KG				0	5	semivoa
AAA4123	21-1671	Phenol-d6		83	%				0	5	semivoa
AAA4123	21-1671	Pyrene	<	660	UG/KG				0	5	semivoa
AAA4123	21-1671	Terphenyl-d14		90	%				0	5	semivoa
AAA4123	21-1671	Tribromophenol [2,4,6-]		62	%				0	5	semivoa
AAA4123	21-1671	Trichlorobenzene [1,2,4-]	<	660	UG/KG				0	5	semivoa
AAA4123	21-1671	Trichlorophenol [2,4,5-]	<	660	UG/KG				0	5	semivoa
AAA4123	21-1671	Trichlorophenol [2,4,6-]	<	660	UG/KG				0	5	semivoa
AAA4123	21-1671	Bromobenzene	<	5	UG/KG				0	5	voa
AAA4123	21-1671	Bromochloromethane	<	5	UG/KG				0	5	voa
AAA4123	21-1671	Bromodichloromethane	<	5	UG/KG				0	5	voa
AAA4123	21-1671	Bromofluorobenzene (vol sur #3) [4-]		96.76	%				0	5	voa
AAA4123	21-1671	Bromoform	<	5	UG/KG				0	5	voa
AAA4123	21-1671	Bromomethane	<	10	UG/KG				0	5	voa
AAA4123	21-1671	Butanone [2-]	<	20	UG/KG				0	5	voa
AAA4123	21-1671	Butylbenzene [n-]	<	5	UG/KG				0	5	voa
AAA4123	21-1671	Butylbenzene [sec-]	<	5	UG/KG				0	5	voa
AAA4123	21-1671	Butylbenzene [tert-]	<	5	UG/KG				0	5	voa
AAA4123	21-1671	Carbon disulfide	<	5	UG/KG				0	5	voa
AAA4123	21-1671	Carbon tetrachloride	<	5	UG/KG				0	5	voa
AAA4123	21-1671	Chlorobenzene	<	5	UG/KG				0	5	voa
AAA4123	21-1671	Chlorodibromomethane	<	5	UG/KG				0	5	voa
AAA4123	21-1671	Chloroethane	<	10	UG/KG				0	5	voa
AAA4123	21-1671	Chloroform	<	5	UG/KG				0	5	voa
AAA4123	21-1671	Chloromethane	<	10	UG/KG				0	5	voa
AAA4123	21-1671	Chlorotoluene [o-]	<	5	UG/KG				0	5	voa
AAA4123	21-1671	Chlorotoluene [p-]	<	5	UG/KG				0	5	voa
AAA4123	21-1671	Dibromo-3-chloropropane [1,2-]	<	10	UG/KG				0	5	voa
AAA4123	21-1671	Dibromoethane [1,2-]	<	5	UG/KG				0	5	voa
AAA4123	21-1671	Dibromomethane	<	5	UG/KG				0	5	voa
AAA4123	21-1671	Dichlorodifluoromethane	<	10	UG/KG				0	5	voa

sample number	location id	analyte		lab results	units		field qc code	lab qc code	start depth	end depth	analyte suite
AAA4123	21-1671	Dichloroethane [1,1-]	<	5	UG/KG				0	5	voa
AAA4123	21-1671	Dichloroethane [1,2-]	<	5	UG/KG				0	5	voa
AAA4123	21-1671	Dichloroethane d4 (vol sur 1) [1,2-]		111.4	%				0	5	voa
AAA4123	21-1671	Dichloroethene [1,1-]	<	5	UG/KG				0	5	voa
AAA4123	21-1671	Dichloroethene [trans-1,2-]	<	5	UG/KG				0	5	voa
AAA4123	21-1671	Dichloroethylene [cis-1,2-]	<	5	UG/KG				0	5	voa
AAA4123	21-1671	Dichloropropane [1,2-]	<	5	UG/KG				0	5	voa
AAA4123	21-1671	Dichloropropane [1,3-]	<	5	UG/KG				0	5	voa
AAA4123	21-1671	Dichloropropane [2,2-]	<	5	UG/KG				0	5	voa
AAA4123	21-1671	Dichloropropene [1,1-]	<	5	UG/KG				0	5	voa
AAA4123	21-1671	Dichloropropene [cis-1,3-]	<	5	UG/KG				0	5	voa
AAA4123	21-1671	Dichloropropene [trans-1,3-]	<	5	UG/KG				0	5	voa
AAA4123	21-1671	Ethylbenzene	<	5	UG/KG				0	5	voa
AAA4123	21-1671	Hexanone [2-]	<	20	UG/KG				0	5	voa
AAA4123	21-1671	Isopropylbenzene	<	5	UG/KG				0	5	voa
AAA4123	21-1671	Isopropyltoluene [4-]	<	5	UG/KG				0	5	voa
AAA4123	21-1671	Methyl iodide	<	5	UG/KG				0	5	voa
AAA4123	21-1671	Methyl-2-pentanone [4-]	<	20	UG/KG				0	5	voa
AAA4123	21-1671	Methylene chloride	<	5	UG/KG				0	5	voa
AAA4123	21-1671	Propylbenzene	<	5	UG/KG				0	5	voa
AAA4123	21-1671	Styrene	<	5	UG/KG				0	5	voa
AAA4123	21-1671	Tetrachloroethane [1,1,1,2-]	<	5	UG/KG				0	5	voa
AAA4123	21-1671	Tetrachloroethane [1,1,2,2-]	<	5	UG/KG				0	5	voa
AAA4123	21-1671	Tetrachloroethylene	<	5	UG/KG				0	5	voa
AAA4123	21-1671	Toluene	<	5	UG/KG				0	5	voa
AAA4123	21-1671	Toluene d8 (vol sur #2)		84.36	%				0	5	voa
AAA4123	21-1671	Trichloro-1,2,2-trifluoroethane [1,1,2-]	<	5	UG/KG				0	5	voa
AAA4123	21-1671	Trichloroethane [1,1,1-]	<	5	UG/KG				0	5	voa
AAA4123	21-1671	Trichloroethane [1,1,2-]	<	5	UG/KG				0	5	voa
AAA4123	21-1671	Trichloroethene	<	5	UG/KG				0	5	voa
AAA4123	21-1671	Trichlorofluoromethane	<	5	UG/KG				0	5	voa
AAA4123	21-1671	Trichloropropane [1,2,3-]	<	5	UG/KG				0	5	voa
AAA4123	21-1671	Trimethylbenzene [1,2,4-]	<	5	UG/KG				0	5	voa
AAA4123	21-1671	Trimethylbenzene [1,3,5-]	<	5	UG/KG				0	5	voa
AAA4123	21-1671	Vinyl chloride	<	10	UG/KG				0	5	voa
AAA4123	21-1671	Xylenes (o + m + p) [Mixed-]	<	5	UG/KG				0	5	voa
AAA4123	21-1671	Acetone	<	20	UG/KG				0	5	voa
AAA4123	21-1671	Benzene	<	5	UG/KG				0	5	voa
AAA4126	21-1671	Radvan Gross Alpha Screening		-11.2	PCI/G				5	10	
AAA4126	21-1671	Radvan Gross Gamma Screening		-0.6	PCI/G				5	10	
AAA4126	21-1671	Radvan Gross Beta Screening		-9.69	PCI/G				5	10	
AAA4126	21-1671	Aluminium		398	MG/KG				5	10	inorganic
AAA4126	21-1671	Antimony	<	0.2	MG/KG				5	10	inorganic
AAA4126	21-1671	Arsenic		0.83	MG/KG				5	10	inorganic
AAA4126	21-1671	Barium		3.1	MG/KG				5	10	inorganic
AAA4126	21-1671	Beryllium	<	0.2	MG/KG				5	10	inorganic
AAA4126	21-1671	Cadmium	<	0.61	MG/KG				5	10	inorganic
AAA4126	21-1671	Calcium		719	MG/KG				5	10	inorganic

sample number	location id	analyte		lab results	units		field qc code	lab qc code	start depth	end depth	analyte suite
AAA4126	21-1671	Chromium	<	0.81	MG/KG				5	10	inorganic
AAA4126	21-1671	Cobalt	<	1.8	MG/KG				5	10	inorganic
AAA4126	21-1671	Copper	<	0.61	MG/KG				5	10	inorganic
AAA4126	21-1671	Iron		1740	MG/KG				5	10	inorganic
AAA4126	21-1671	Lead		1.6	MG/KG				5	10	inorganic
AAA4126	21-1671	Lithium		1.7	MG/KG				5	10	inorganic
AAA4126	21-1671	Magnesium		121	MG/KG				5	10	inorganic
AAA4126	21-1671	Manganese		127	MG/KG				5	10	inorganic
AAA4126	21-1671	Molybdenum	<	5.9	MG/KG				5	10	inorganic
AAA4126	21-1671	Nickel	<	2.2	MG/KG				5	10	inorganic
AAA4126	21-1671	Potassium	<	216	MG/KG				5	10	inorganic
AAA4126	21-1671	Selenium	<	0.4	MG/KG				5	10	inorganic
AAA4126	21-1671	Silver	<	1	MG/KG				5	10	inorganic
AAA4126	21-1671	Strontium		1.5	MG/KG				5	10	inorganic
AAA4126	21-1671	Thallium	<	0.2	MG/KG				5	10	inorganic
AAA4126	21-1671	Vanadium	<	1	MG/KG				5	10	inorganic
AAA4126	21-1671	Zinc		15	MG/KG				5	10	inorganic
AAA4126	21-1671	Actinium-227	<	2.36	PCI/G				5	10	rads
AAA4126	21-1671	Americium-241		0.007	PCI/G				5	10	rads
AAA4126	21-1671	Cesium-137	<	0.46	PCI/G				5	10	rads
AAA4126	21-1671	Plutonium-238		0.002	PCI/G				5	10	rads
AAA4126	21-1671	Plutonium-239		0.002	PCI/G				5	10	rads
AAA4126	21-1671	Radvan Actinium-227		26.52	PCI/G				5	10	rads
AAA4126	21-1671	Radvan Cesium-137		0.14	PCI/G				5	10	rads
AAA4126	21-1671	Strontium-90		0.06	PCI/G				5	10	rads
AAA4126	21-1671	Thorium-228		1.52	PCI/G				5	10	rads
AAA4126	21-1671	Thorium-230		1.27	PCI/G				5	10	rads
AAA4126	21-1671	Thorium-232		1.53	PCI/G				5	10	rads
AAA4126	21-1671	Tritium		15.89	PCI/ML				5	10	rads
AAA4126	21-1671	Uranium-234		1.41	PCI/G				5	10	rads
AAA4126	21-1671	Uranium-235		0.3	PCI/G				5	10	rads
AAA4126	21-1671	Uranium-238		1.48	PCI/G				5	10	rads
AAA4126	21-1671	Water (Unbound)		0.9	%				5	10	rads
AAA4126	21-1671	Acenaphthene	<	660	UG/KG				5	10	semivoa
AAA4126	21-1671	Acenaphthylene	<	660	UG/KG				5	10	semivoa
AAA4126	21-1671	Aniline	<	660	UG/KG				5	10	semivoa
AAA4126	21-1671	Anthracene	<	660	UG/KG				5	10	semivoa
AAA4126	21-1671	Azobenzene	<	660	UG/KG				5	10	semivoa
AAA4126	21-1671	Benzidine [m-]	<	3300	UG/KG				5	10	semivoa
AAA4126	21-1671	Benzo[a]anthracene	<	660	UG/KG				5	10	semivoa
AAA4126	21-1671	Benzo[a]pyrene	<	660	UG/KG				5	10	semivoa
AAA4126	21-1671	Benzo[b]fluoranthene	<	660	UG/KG				5	10	semivoa
AAA4126	21-1671	Benzo[g,h,i]perylene	<	660	UG/KG				5	10	semivoa
AAA4126	21-1671	Benzo[k]fluoranthene	<	660	UG/KG				5	10	semivoa
AAA4126	21-1671	Benzoic acid	<	3300	UG/KG				5	10	semivoa
AAA4126	21-1671	Benzyl alcohol	<	1300	UG/KG				5	10	semivoa
AAA4126	21-1671	Bis(2-chloroethoxy)methane	<	660	UG/KG				5	10	semivoa
AAA4126	21-1671	Bis(2-chloroethyl)ether	<	660	UG/KG				5	10	semivoa

sample number	location id	analyte		lab results	units		field qc code	lab qc code	start depth	end depth	analyte suite
AAA4126	21-1671	Bis(2-chloroisopropyl)ether	<	660	UG/KG				5	10	semivoa
AAA4126	21-1671	Bis(2-ethylhexyl)phthalate	<	660	UG/KG				5	10	semivoa
AAA4126	21-1671	Bromophenylphenyl ether [4-]	<	660	UG/KG				5	10	semivoa
AAA4126	21-1671	Butyl benzyl phthalate	<	660	UG/KG				5	10	semivoa
AAA4126	21-1671	Chloro-3-methylphenol [4-]	<	1300	UG/KG				5	10	semivoa
AAA4126	21-1671	Chloroaniline [4-]	<	1300	UG/KG				5	10	semivoa
AAA4126	21-1671	Chloronaphthalene [2-]	<	660	UG/KG				5	10	semivoa
AAA4126	21-1671	Chlorophenol [o-]	<	660	UG/KG				5	10	semivoa
AAA4126	21-1671	Chlorophenylphenyl ether [4-]	<	660	UG/KG				5	10	semivoa
AAA4126	21-1671	Chrysene	<	660	UG/KG				5	10	semivoa
AAA4126	21-1671	Di-n-butyl phthalate	<	660	UG/KG				5	10	semivoa
AAA4126	21-1671	Di-n-octyl phthalate	<	660	UG/KG				5	10	semivoa
AAA4126	21-1671	Dibenzo[a,h]anthracene	<	660	UG/KG				5	10	semivoa
AAA4126	21-1671	Dibenzofuran	<	660	UG/KG				5	10	semivoa
AAA4126	21-1671	Dichlorobenzene (1,2) [o-]	<	5	UG/KG				5	10	semivoa
AAA4126	21-1671	Dichlorobenzene (1,2) [o-]	<	660	UG/KG				5	10	semivoa
AAA4126	21-1671	Dichlorobenzene (1,3) [m-]	<	5	UG/KG				5	10	semivoa
AAA4126	21-1671	Dichlorobenzene (1,3) [m-]	<	660	UG/KG				5	10	semivoa
AAA4126	21-1671	Dichlorobenzene (1,4) [p-]	<	5	UG/KG				5	10	semivoa
AAA4126	21-1671	Dichlorobenzene (1,4) [p-]	<	660	UG/KG				5	10	semivoa
AAA4126	21-1671	Dichlorobenzidine [3,3'-]	<	1300	UG/KG				5	10	semivoa
AAA4126	21-1671	Dichlorophenol [2,4-]	<	660	UG/KG				5	10	semivoa
AAA4126	21-1671	Diethyl phthalate	<	660	UG/KG				5	10	semivoa
AAA4126	21-1671	Dimethyl phthalate	<	660	UG/KG				5	10	semivoa
AAA4126	21-1671	Dimethylphenol [2,4-]	<	660	UG/KG				5	10	semivoa
AAA4126	21-1671	Dinitrophenol [2,4-]	<	3300	UG/KG				5	10	semivoa
AAA4126	21-1671	Dinitrotoluene [2,4-]	<	660	UG/KG				5	10	semivoa
AAA4126	21-1671	Dinitrotoluene [2,6-]	<	660	UG/KG				5	10	semivoa
AAA4126	21-1671	Fluoranthene	<	660	UG/KG				5	10	semivoa
AAA4126	21-1671	Fluorene	<	660	UG/KG				5	10	semivoa
AAA4126	21-1671	Fluorobiphenyl [2-]		75	%				5	10	semivoa
AAA4126	21-1671	Fluorophenol [2-]		78	%				5	10	semivoa
AAA4126	21-1671	Hexachlorobenzene	<	660	UG/KG				5	10	semivoa
AAA4126	21-1671	Hexachlorobutadiene	<	660	UG/KG				5	10	semivoa
AAA4126	21-1671	Hexachlorocyclopentadiene	<	660	UG/KG				5	10	semivoa
AAA4126	21-1671	Hexachloroethane	<	660	UG/KG				5	10	semivoa
AAA4126	21-1671	Indeno[1,2,3-cd]pyrene	<	660	UG/KG				5	10	semivoa
AAA4126	21-1671	Isophorone	<	660	UG/KG				5	10	semivoa
AAA4126	21-1671	Methyl-4,6-dinitrophenol [2-]	<	3300	UG/KG				5	10	semivoa
AAA4126	21-1671	Methylnaphthalene [2-]	<	660	UG/KG				5	10	semivoa
AAA4126	21-1671	Methylphenol [2-]	<	660	UG/KG				5	10	semivoa
AAA4126	21-1671	Methylphenol [4-]	<	660	UG/KG				5	10	semivoa
AAA4126	21-1671	Naphthalene	<	660	UG/KG				5	10	semivoa
AAA4126	21-1671	Nitroaniline [2-]	<	3300	UG/KG				5	10	semivoa
AAA4126	21-1671	Nitroaniline [3-]	<	3300	UG/KG				5	10	semivoa
AAA4126	21-1671	Nitroaniline [4-]	<	3300	UG/KG				5	10	semivoa
AAA4126	21-1671	Nitrobenzene	<	660	UG/KG				5	10	semivoa
AAA4126	21-1671	Nitrobenzene-d5		73	%				5	10	semivoa

sample number	location id	analyte		lab results	units		field qc code	lab qc code	start depth	end depth	analyte suite
AAA4126	21-1671	Nitrophenol [2-]	<	660	UG/KG				5	10	semivoa
AAA4126	21-1671	Nitrophenol [4-]	<	3300	UG/KG				5	10	semivoa
AAA4126	21-1671	Nitrosodi-n-propylamine [N-]	<	660	UG/KG				5	10	semivoa
AAA4126	21-1671	Nitrosodimethylamine [N-]	<	660	UG/KG				5	10	semivoa
AAA4126	21-1671	Nitrosodiphenylamine [N-]	<	660	UG/KG				5	10	semivoa
AAA4126	21-1671	Pentachlorophenol	<	3300	UG/KG				5	10	semivoa
AAA4126	21-1671	Phenanthrene	<	660	UG/KG				5	10	semivoa
AAA4126	21-1671	Phenol	<	660	UG/KG				5	10	semivoa
AAA4126	21-1671	Phenol-d6		75	%				5	10	semivoa
AAA4126	21-1671	Pyrene	<	660	UG/KG				5	10	semivoa
AAA4126	21-1671	Terphenyl-d14		80	%				5	10	semivoa
AAA4126	21-1671	Tribromophenol [2,4,6-]		61	%				5	10	semivoa
AAA4126	21-1671	Trichlorobenzene [1,2,4-]	<	660	UG/KG				5	10	semivoa
AAA4126	21-1671	Trichlorophenol [2,4,5-]	<	660	UG/KG				5	10	semivoa
AAA4126	21-1671	Trichlorophenol [2,4,6-]	<	660	UG/KG				5	10	semivoa
AAA4126	21-1671	Acetone	<	20	UG/KG				5	10	voa
AAA4126	21-1671	Benzene	<	5	UG/KG				5	10	voa
AAA4126	21-1671	Bromobenzene	<	5	UG/KG				5	10	voa
AAA4126	21-1671	Bromochloromethane	<	5	UG/KG				5	10	voa
AAA4126	21-1671	Bromodichloromethane	<	5	UG/KG				5	10	voa
AAA4126	21-1671	Bromofluorobenzene (vol sur #3) [4-]		92.4	%				5	10	voa
AAA4126	21-1671	Bromoform	<	5	UG/KG				5	10	voa
AAA4126	21-1671	Bromomethane	<	10	UG/KG				5	10	voa
AAA4126	21-1671	Butanone [2-]	<	20	UG/KG				5	10	voa
AAA4126	21-1671	Butylbenzene [n-]	<	5	UG/KG				5	10	voa
AAA4126	21-1671	Butylbenzene [sec-]	<	5	UG/KG				5	10	voa
AAA4126	21-1671	Butylbenzene [tert-]	<	5	UG/KG				5	10	voa
AAA4126	21-1671	Carbon disulfide	<	5	UG/KG				5	10	voa
AAA4126	21-1671	Carbon tetrachloride	<	5	UG/KG				5	10	voa
AAA4126	21-1671	Chlorobenzene	<	5	UG/KG				5	10	voa
AAA4126	21-1671	Chlorodibromomethane	<	5	UG/KG				5	10	voa
AAA4126	21-1671	Chloroethane	<	10	UG/KG				5	10	voa
AAA4126	21-1671	Chloroform	<	5	UG/KG				5	10	voa
AAA4126	21-1671	Chloromethane	<	10	UG/KG				5	10	voa
AAA4126	21-1671	Chlorotoluene [o-]	<	5	UG/KG				5	10	voa
AAA4126	21-1671	Chlorotoluene [p-]	<	5	UG/KG				5	10	voa
AAA4126	21-1671	Dibromo-3-chloropropane [1,2-]	<	10	UG/KG				5	10	voa
AAA4126	21-1671	Dibromoethane [1,2-]	<	5	UG/KG				5	10	voa
AAA4126	21-1671	Dibromomethane	<	5	UG/KG				5	10	voa
AAA4126	21-1671	Dichlorodifluoromethane	<	10	UG/KG				5	10	voa
AAA4126	21-1671	Dichloroethane [1,1-]	<	5	UG/KG				5	10	voa
AAA4126	21-1671	Dichloroethane [1,2-]	<	5	UG/KG				5	10	voa
AAA4126	21-1671	Dichloroethane d4 (vol sur 1) [1,2-]		120.8	%				5	10	voa
AAA4126	21-1671	Dichloroethene [1,1-]	<	5	UG/KG				5	10	voa
AAA4126	21-1671	Dichloroethene [trans-1,2-]	<	5	UG/KG				5	10	voa
AAA4126	21-1671	Dichloroethylene [cis-1,2-]	<	5	UG/KG				5	10	voa
AAA4126	21-1671	Dichloropropane [1,2-]	<	5	UG/KG				5	10	voa
AAA4126	21-1671	Dichloropropane [1,3-]	<	5	UG/KG				5	10	voa

sample number	location id	analyte		lab results	units		field qc code	lab qc code	start depth	end depth	analyte suite
AAA4126	21-1671	Dichloropropane [2,2-]	<	5	UG/KG				5	10	voa
AAA4126	21-1671	Dichloropropene [1,1-]	<	5	UG/KG				5	10	voa
AAA4126	21-1671	Dichloropropene [cis-1,3-]	<	5	UG/KG				5	10	voa
AAA4126	21-1671	Dichloropropene [trans-1,3-]	<	5	UG/KG				5	10	voa
AAA4126	21-1671	Ethylbenzene	<	5	UG/KG				5	10	voa
AAA4126	21-1671	Hexanone [2-]	<	20	UG/KG				5	10	voa
AAA4126	21-1671	Isopropylbenzene	<	5	UG/KG				5	10	voa
AAA4126	21-1671	Isopropyltoluene [4-]	<	5	UG/KG				5	10	voa
AAA4126	21-1671	Methyl iodide	<	5	UG/KG				5	10	voa
AAA4126	21-1671	Methyl-2-pentanone [4-]	<	20	UG/KG				5	10	voa
AAA4126	21-1671	Methylene chloride	<	5	UG/KG				5	10	voa
AAA4126	21-1671	Propylbenzene	<	5	UG/KG				5	10	voa
AAA4126	21-1671	Styrene	<	5	UG/KG				5	10	voa
AAA4126	21-1671	Tetrachloroethane [1,1,1,2-]	<	5	UG/KG				5	10	voa
AAA4126	21-1671	Tetrachloroethane [1,1,2,2-]	<	5	UG/KG				5	10	voa
AAA4126	21-1671	Tetrachloroethylene	<	5	UG/KG				5	10	voa
AAA4126	21-1671	Toluene	<	5	UG/KG				5	10	voa
AAA4126	21-1671	Toluene d8 (vol sur #2)		94.94	%				5	10	voa
AAA4126	21-1671	Trichloro-1,2,2-trifluoroethane [1,1,2-]	<	5	UG/KG				5	10	voa
AAA4126	21-1671	Trichloroethane [1,1,1-]	<	5	UG/KG				5	10	voa
AAA4126	21-1671	Trichloroethane [1,1,2-]	<	5	UG/KG				5	10	voa
AAA4126	21-1671	Trichloroethene	<	5	UG/KG				5	10	voa
AAA4126	21-1671	Trichlorofluoromethane	<	5	UG/KG				5	10	voa
AAA4126	21-1671	Trichloropropane [1,2,3-]	<	5	UG/KG				5	10	voa
AAA4126	21-1671	Trimethylbenzene [1,2,4-]	<	5	UG/KG				5	10	voa
AAA4126	21-1671	Trimethylbenzene [1,3,5-]	<	5	UG/KG				5	10	voa
AAA4126	21-1671	Vinyl chloride	<	10	UG/KG				5	10	voa
AAA4126	21-1671	Xylenes (o + m + p) [Mixed-]	<	5	UG/KG				5	10	voa
AAA4127	21-1671	Radvan Gross Alpha Screening		-11.2	PCI/G				10	15	
AAA4127	21-1671	Radvan Gross Gamma Screening		-0.8	PCI/G				10	15	
AAA4127	21-1671	Saturated Hydrocarbons	TI	740	UG/KG				10	15	
AAA4127	21-1671	Saturated Hydrocarbons	TI	670	UG/KG				10	15	
AAA4127	21-1671	Saturated Hydrocarbons	TI	1600	UG/KG				10	15	
AAA4127	21-1671	Saturated Hydrocarbons	TI	1500	UG/KG				10	15	
AAA4127	21-1671	Saturated Hydrocarbons	TI	1900	UG/KG				10	15	
AAA4127	21-1671	Saturated Hydrocarbons	TI	1300	UG/KG				10	15	
AAA4127	21-1671	Radvan Gross Beta Screening		-5.81	PCI/G				10	15	
AAA4127	21-1671	Aluminium		681	MG/KG				10	15	inorganic
AAA4127	21-1671	Antimony	<	0.21	MG/KG				10	15	inorganic
AAA4127	21-1671	Arsenic	<	0.82	MG/KG				10	15	inorganic
AAA4127	21-1671	Barium		5.7	MG/KG				10	15	inorganic
AAA4127	21-1671	Beryllium		0.22	MG/KG				10	15	inorganic
AAA4127	21-1671	Cadmium	<	0.62	MG/KG				10	15	inorganic
AAA4127	21-1671	Calcium		782	MG/KG				10	15	inorganic
AAA4127	21-1671	Chromium		2.7	MG/KG				10	15	inorganic
AAA4127	21-1671	Cobalt	<	1.8	MG/KG				10	15	inorganic
AAA4127	21-1671	Copper	<	0.62	MG/KG	U			10	15	inorganic
AAA4127	21-1671	Iron		3370	MG/KG				10	15	inorganic

sample number	location id	analyte		lab results	units		field qc code	lab qc code	start depth	end depth	analyte suite
AAA4127	21-1671	Lead		1.6	MG/KG				10	15	inorganic
AAA4127	21-1671	Lithium		2.5	MG/KG				10	15	inorganic
AAA4127	21-1671	Magnesium		165	MG/KG				10	15	inorganic
AAA4127	21-1671	Manganese		179	MG/KG				10	15	inorganic
AAA4127	21-1671	Molybdenum	<	6	MG/KG				10	15	inorganic
AAA4127	21-1671	Nickel	<	2.3	MG/KG				10	15	inorganic
AAA4127	21-1671	Potassium	<	220	MG/KG				10	15	inorganic
AAA4127	21-1671	Selenium	<	0.41	MG/KG				10	15	inorganic
AAA4127	21-1671	Silver	<	1	MG/KG				10	15	inorganic
AAA4127	21-1671	Strontium		1.2	MG/KG				10	15	inorganic
AAA4127	21-1671	Thallium	<	0.21	MG/KG				10	15	inorganic
AAA4127	21-1671	Vanadium		1.1	MG/KG				10	15	inorganic
AAA4127	21-1671	Zinc		17.8	MG/KG				10	15	inorganic
AAA4127	21-1671	Actinium-227	<	3.6	PCI/G				10	15	rads
AAA4127	21-1671	Americium-241		0.019	PCI/G				10	15	rads
AAA4127	21-1671	Cesium-137	<	0.3	PCI/G				10	15	rads
AAA4127	21-1671	Plutonium-238		0.002	PCI/G				10	15	rads
AAA4127	21-1671	Plutonium-239		0.003	PCI/G				10	15	rads
AAA4127	21-1671	Radvan Actinium-227		23.43	PCI/G				10	15	rads
AAA4127	21-1671	Radvan Cesium-137		0	PCI/G				10	15	rads
AAA4127	21-1671	Strontium-90		0.03	PCI/G				10	15	rads
AAA4127	21-1671	Thorium-228		1.57	PCI/G				10	15	rads
AAA4127	21-1671	Thorium-230		1.3	PCI/G				10	15	rads
AAA4127	21-1671	Thorium-232		1.6	PCI/G				10	15	rads
AAA4127	21-1671	Tritium		5.23	PCI/ML				10	15	rads
AAA4127	21-1671	Uranium-234		1.19	PCI/G				10	15	rads
AAA4127	21-1671	Uranium-235		0.1	PCI/G				10	15	rads
AAA4127	21-1671	Uranium-238		1.33	PCI/G				10	15	rads
AAA4127	21-1671	Water (Unbound)		2.4	%				10	15	rads
AAA4127	21-1671	Acenaphthene	<	660	UG/KG				10	15	semivoa
AAA4127	21-1671	Acenaphthylene	<	660	UG/KG				10	15	semivoa
AAA4127	21-1671	Aniline	<	660	UG/KG				10	15	semivoa
AAA4127	21-1671	Anthracene	<	660	UG/KG				10	15	semivoa
AAA4127	21-1671	Azobenzene	<	660	UG/KG				10	15	semivoa
AAA4127	21-1671	Benzidine [m-]	<	3300	UG/KG				10	15	semivoa
AAA4127	21-1671	Benzo[a]anthracene	<	660	UG/KG				10	15	semivoa
AAA4127	21-1671	Benzo[a]pyrene	<	660	UG/KG				10	15	semivoa
AAA4127	21-1671	Benzo[b]fluoranthene	<	660	UG/KG				10	15	semivoa
AAA4127	21-1671	Benzo[g,h,i]perylene	<	660	UG/KG				10	15	semivoa
AAA4127	21-1671	Benzo[k]fluoranthene	<	660	UG/KG				10	15	semivoa
AAA4127	21-1671	Benzoic acid	<	3300	UG/KG				10	15	semivoa
AAA4127	21-1671	Benzyl alcohol	<	1300	UG/KG				10	15	semivoa
AAA4127	21-1671	Bis(2-chloroethoxy)methane	<	660	UG/KG				10	15	semivoa
AAA4127	21-1671	Bis(2-chloroethyl)ether	<	660	UG/KG				10	15	semivoa
AAA4127	21-1671	Bis(2-chloroisopropyl)ether	<	660	UG/KG				10	15	semivoa
AAA4127	21-1671	Bis(2-ethylhexyl)phthalate	<	660	UG/KG				10	15	semivoa
AAA4127	21-1671	Bromophenylphenyl ether [4-]	<	660	UG/KG				10	15	semivoa
AAA4127	21-1671	Butyl benzyl phthalate	<	660	UG/KG				10	15	semivoa

sample number	location id	analyte		lab results	units		field qc code	lab qc code	start depth	end depth	analyte suite
AAA4127	21-1671	Chloro-3-methylphenol [4-]	<	1300	UG/KG				10	15	semivoa
AAA4127	21-1671	Chloroaniline [4-]	<	1300	UG/KG				10	15	semivoa
AAA4127	21-1671	Chloronaphthalene [2-]	<	660	UG/KG				10	15	semivoa
AAA4127	21-1671	Chlorophenol [o-]	<	660	UG/KG				10	15	semivoa
AAA4127	21-1671	Chlorophenylphenyl ether [4-]	<	660	UG/KG				10	15	semivoa
AAA4127	21-1671	Chrysene	<	660	UG/KG				10	15	semivoa
AAA4127	21-1671	Di-n-butyl phthalate	<	660	UG/KG				10	15	semivoa
AAA4127	21-1671	Di-n-octyl phthalate	<	660	UG/KG				10	15	semivoa
AAA4127	21-1671	Dibenzo[a,h]anthracene	<	660	UG/KG				10	15	semivoa
AAA4127	21-1671	Dibenzofuran	<	660	UG/KG				10	15	semivoa
AAA4127	21-1671	Dichlorobenzene (1,2) [o-]	<	5	UG/KG				10	15	semivoa
AAA4127	21-1671	Dichlorobenzene (1,2) [o-]	<	660	UG/KG				10	15	semivoa
AAA4127	21-1671	Dichlorobenzene (1,3) [m-]	<	5	UG/KG				10	15	semivoa
AAA4127	21-1671	Dichlorobenzene (1,3) [m-]	<	660	UG/KG				10	15	semivoa
AAA4127	21-1671	Dichlorobenzene (1,4) [p-]	<	5	UG/KG				10	15	semivoa
AAA4127	21-1671	Dichlorobenzene (1,4) [p-]	<	660	UG/KG				10	15	semivoa
AAA4127	21-1671	Dichlorobenzidine [3,3'-]	<	1300	UG/KG				10	15	semivoa
AAA4127	21-1671	Dichlorophenol [2,4-]	<	660	UG/KG				10	15	semivoa
AAA4127	21-1671	Diethyl phthalate	<	660	UG/KG				10	15	semivoa
AAA4127	21-1671	Dimethyl phthalate	<	660	UG/KG				10	15	semivoa
AAA4127	21-1671	Dimethylphenol [2,4-]	<	660	UG/KG				10	15	semivoa
AAA4127	21-1671	Dinitrophenol [2,4-]	<	3300	UG/KG				10	15	semivoa
AAA4127	21-1671	Dinitrotoluene [2,4-]	<	660	UG/KG				10	15	semivoa
AAA4127	21-1671	Dinitrotoluene [2,6-]	<	660	UG/KG				10	15	semivoa
AAA4127	21-1671	Fluoranthene	<	660	UG/KG				10	15	semivoa
AAA4127	21-1671	Fluorene	<	660	UG/KG				10	15	semivoa
AAA4127	21-1671	Fluorobiphenyl [2-]		81	%				10	15	semivoa
AAA4127	21-1671	Fluorophenol [2-]		85	%				10	15	semivoa
AAA4127	21-1671	Hexachlorobenzene	<	660	UG/KG				10	15	semivoa
AAA4127	21-1671	Hexachlorobutadiene	<	660	UG/KG				10	15	semivoa
AAA4127	21-1671	Hexachlorocyclopentadiene	<	660	UG/KG				10	15	semivoa
AAA4127	21-1671	Hexachloroethane	<	660	UG/KG				10	15	semivoa
AAA4127	21-1671	Indeno[1,2,3-cd]pyrene	<	660	UG/KG				10	15	semivoa
AAA4127	21-1671	Isophorone	<	660	UG/KG				10	15	semivoa
AAA4127	21-1671	Methyl-4,6-dinitrophenol [2-]	<	3300	UG/KG				10	15	semivoa
AAA4127	21-1671	Methylnaphthalene [2-]	<	660	UG/KG				10	15	semivoa
AAA4127	21-1671	Methylphenol [2-]	<	660	UG/KG				10	15	semivoa
AAA4127	21-1671	Methylphenol [4-]	<	660	UG/KG				10	15	semivoa
AAA4127	21-1671	Naphthalene	<	660	UG/KG				10	15	semivoa
AAA4127	21-1671	Nitroaniline [2-]	<	3300	UG/KG				10	15	semivoa
AAA4127	21-1671	Nitroaniline [3-]	<	3300	UG/KG				10	15	semivoa
AAA4127	21-1671	Nitroaniline [4-]	<	3300	UG/KG				10	15	semivoa
AAA4127	21-1671	Nitrobenzene	<	660	UG/KG				10	15	semivoa
AAA4127	21-1671	Nitrobenzene-d5		84	%				10	15	semivoa
AAA4127	21-1671	Nitrophenol [2-]	<	660	UG/KG				10	15	semivoa
AAA4127	21-1671	Nitrophenol [4-]	<	3300	UG/KG				10	15	semivoa
AAA4127	21-1671	Nitrosodi-n-propylamine [N-]	<	660	UG/KG				10	15	semivoa
AAA4127	21-1671	Nitrosodimethylamine [N-]	<	660	UG/KG				10	15	semivoa

sample number	location id	analyte		lab results	units		field qc code	lab qc code	start depth	end depth	analyte suite
AAA4127	21-1671	Nitrosodiphenylamine [N-]	<	660	UG/KG				10	15	semivoa
AAA4127	21-1671	Pentachlorophenol	<	3300	UG/KG				10	15	semivoa
AAA4127	21-1671	Phenanthrene	<	660	UG/KG				10	15	semivoa
AAA4127	21-1671	Phenol	<	660	UG/KG				10	15	semivoa
AAA4127	21-1671	Phenol-d6		83	%				10	15	semivoa
AAA4127	21-1671	Pyrene	<	660	UG/KG				10	15	semivoa
AAA4127	21-1671	Terphenyl-d14		85	%				10	15	semivoa
AAA4127	21-1671	Tribromophenol [2,4,6-]		67	%				10	15	semivoa
AAA4127	21-1671	Trichlorobenzene [1,2,4-]	<	660	UG/KG				10	15	semivoa
AAA4127	21-1671	Trichlorophenol [2,4,5-]	<	660	UG/KG				10	15	semivoa
AAA4127	21-1671	Trichlorophenol [2,4,6-]	<	660	UG/KG				10	15	semivoa
AAA4127	21-1671	Acetone	<	20	UG/KG				10	15	voa
AAA4127	21-1671	Benzene	<	5	UG/KG				10	15	voa
AAA4127	21-1671	Bromobenzene	<	5	UG/KG				10	15	voa
AAA4127	21-1671	Bromochloromethane	<	5	UG/KG				10	15	voa
AAA4127	21-1671	Bromodichloromethane	<	5	UG/KG				10	15	voa
AAA4127	21-1671	Bromofluorobenzene (vol sur #3) [4-]		99.26	%				10	15	voa
AAA4127	21-1671	Bromoform	<	5	UG/KG				10	15	voa
AAA4127	21-1671	Bromomethane	<	10	UG/KG				10	15	voa
AAA4127	21-1671	Butanone [2-]	<	20	UG/KG				10	15	voa
AAA4127	21-1671	Butylbenzene [n-]	<	5	UG/KG				10	15	voa
AAA4127	21-1671	Butylbenzene [sec-]	<	5	UG/KG				10	15	voa
AAA4127	21-1671	Butylbenzene [tert-]	<	5	UG/KG				10	15	voa
AAA4127	21-1671	Carbon disulfide	<	5	UG/KG				10	15	voa
AAA4127	21-1671	Carbon tetrachloride	<	5	UG/KG				10	15	voa
AAA4127	21-1671	Chlorobenzene	<	5	UG/KG				10	15	voa
AAA4127	21-1671	Chlorodibromomethane	<	5	UG/KG				10	15	voa
AAA4127	21-1671	Chloroethane	<	10	UG/KG				10	15	voa
AAA4127	21-1671	Chloroform	<	5	UG/KG				10	15	voa
AAA4127	21-1671	Chloromethane	<	10	UG/KG				10	15	voa
AAA4127	21-1671	Chlorotoluene [o-]	<	5	UG/KG				10	15	voa
AAA4127	21-1671	Chlorotoluene [p-]	<	5	UG/KG				10	15	voa
AAA4127	21-1671	Dibromo-3-chloropropane [1,2-]	<	10	UG/KG				10	15	voa
AAA4127	21-1671	Dibromoethane [1,2-]	<	5	UG/KG				10	15	voa
AAA4127	21-1671	Dibromomethane	<	5	UG/KG				10	15	voa
AAA4127	21-1671	Dichlorodifluoromethane	<	10	UG/KG				10	15	voa
AAA4127	21-1671	Dichloroethane [1,1-]	<	5	UG/KG				10	15	voa
AAA4127	21-1671	Dichloroethane [1,2-]	<	5	UG/KG				10	15	voa
AAA4127	21-1671	Dichloroethane d4 (vol sur 1) [1,2-]		120.4	%				10	15	voa
AAA4127	21-1671	Dichloroethene [1,1-]	<	5	UG/KG				10	15	voa
AAA4127	21-1671	Dichloroethene [trans-1,2-]	<	5	UG/KG				10	15	voa
AAA4127	21-1671	Dichloroethylene [cis-1,2-]	<	5	UG/KG				10	15	voa
AAA4127	21-1671	Dichloropropane [1,2-]	<	5	UG/KG				10	15	voa
AAA4127	21-1671	Dichloropropane [1,3-]	<	5	UG/KG				10	15	voa
AAA4127	21-1671	Dichloropropane [2,2-]	<	5	UG/KG				10	15	voa
AAA4127	21-1671	Dichloropropene [1,1-]	<	5	UG/KG				10	15	voa
AAA4127	21-1671	Dichloropropene [cis-1,3-]	<	5	UG/KG				10	15	voa
AAA4127	21-1671	Dichloropropene [trans-1,3-]	<	5	UG/KG				10	15	voa

sample number	location id	analyte		lab results	units		field qc code	lab qc code	start depth	end depth	analyte suite
AAA4127	21-1671	Ethylbenzene	<	5	UG/KG				10	15	voa
AAA4127	21-1671	Hexanone [2-]	<	20	UG/KG				10	15	voa
AAA4127	21-1671	Isopropylbenzene	<	5	UG/KG				10	15	voa
AAA4127	21-1671	Isopropyltoluene [4-]	<	5	UG/KG				10	15	voa
AAA4127	21-1671	Methyl iodide	<	5	UG/KG				10	15	voa
AAA4127	21-1671	Methyl-2-pentanone [4-]	<	20	UG/KG				10	15	voa
AAA4127	21-1671	Methylene chloride	<	5	UG/KG				10	15	voa
AAA4127	21-1671	Propylbenzene	<	5	UG/KG				10	15	voa
AAA4127	21-1671	Styrene	<	5	UG/KG				10	15	voa
AAA4127	21-1671	Tetrachloroethane [1,1,1,2-]	<	5	UG/KG				10	15	voa
AAA4127	21-1671	Tetrachloroethane [1,1,2,2-]	<	5	UG/KG				10	15	voa
AAA4127	21-1671	Tetrachloroethylene	<	5	UG/KG				10	15	voa
AAA4127	21-1671	Toluene	<	5	UG/KG				10	15	voa
AAA4127	21-1671	Toluene d8 (vol sur #2)		99.14	%				10	15	voa
AAA4127	21-1671	Trichloro-1,2,2-trifluoroethane [1,1,2-]	<	5	UG/KG				10	15	voa
AAA4127	21-1671	Trichloroethane [1,1,1-]	<	5	UG/KG				10	15	voa
AAA4127	21-1671	Trichloroethane [1,1,2-]	<	5	UG/KG				10	15	voa
AAA4127	21-1671	Trichloroethene	<	5	UG/KG				10	15	voa
AAA4127	21-1671	Trichlorofluoromethane	<	5	UG/KG				10	15	voa
AAA4127	21-1671	Trichloropropane [1,2,3-]	<	5	UG/KG				10	15	voa
AAA4127	21-1671	Trimethylbenzene [1,2,4-]	<	5	UG/KG				10	15	voa
AAA4127	21-1671	Trimethylbenzene [1,3,5-]	<	5	UG/KG				10	15	voa
AAA4127	21-1671	Vinyl chloride	<	10	UG/KG				10	15	voa
AAA4127	21-1671	Xylenes (o + m + p) [Mixed-]	<	5	UG/KG				10	15	voa
AAA4128	21-1671	Radvan Gross Alpha Screening		0	PCI/G				15	20	
AAA4128	21-1671	Radvan Gross Beta Screening		-5.33	PCI/G				15	20	
AAA4128	21-1671	Radvan Gross Gamma Screening		-0.9	PCI/G				15	20	
AAA4128	21-1671	Aluminium		549	MG/KG				15	20	inorganic
AAA4128	21-1671	Antimony	<	0.21	MG/KG				15	20	inorganic
AAA4128	21-1671	Arsenic	<	0.84	MG/KG				15	20	inorganic
AAA4128	21-1671	Barium		2.3	MG/KG				15	20	inorganic
AAA4128	21-1671	Beryllium	<	0.21	MG/KG				15	20	inorganic
AAA4128	21-1671	Cadmium	<	0.63	MG/KG				15	20	inorganic
AAA4128	21-1671	Calcium		732	MG/KG				15	20	inorganic
AAA4128	21-1671	Chromium	<	0.84	MG/KG				15	20	inorganic
AAA4128	21-1671	Cobalt	<	1.9	MG/KG				15	20	inorganic
AAA4128	21-1671	Copper		0.78	MG/KG				15	20	inorganic
AAA4128	21-1671	Iron		2160	MG/KG				15	20	inorganic
AAA4128	21-1671	Lead		1.4	MG/KG				15	20	inorganic
AAA4128	21-1671	Lithium		2	MG/KG				15	20	inorganic
AAA4128	21-1671	Magnesium		136	MG/KG				15	20	inorganic
AAA4128	21-1671	Manganese		125	MG/KG				15	20	inorganic
AAA4128	21-1671	Molybdenum	<	6.1	MG/KG				15	20	inorganic
AAA4128	21-1671	Nickel	<	2.3	MG/KG				15	20	inorganic
AAA4128	21-1671	Potassium	<	223	MG/KG				15	20	inorganic
AAA4128	21-1671	Selenium	<	0.42	MG/KG				15	20	inorganic
AAA4128	21-1671	Silver	<	1	MG/KG				15	20	inorganic
AAA4128	21-1671	Strontium		0.93	MG/KG				15	20	inorganic

sample number	location id	analyte		lab results	units		field qc code	lab qc code	start depth	end depth	analyte suite
AAA4128	21-1671	Thallium	<	0.21	MG/KG				15	20	inorganic
AAA4128	21-1671	Vanadium	<	1	MG/KG				15	20	inorganic
AAA4128	21-1671	Zinc		15	MG/KG				15	20	inorganic
AAA4128	21-1671	Actinium-227	<	3.42	PCI/G				15	20	rads
AAA4128	21-1671	Americium-241		0.005	PCI/G				15	20	rads
AAA4128	21-1671	Cesium-137		0.35	PCI/G				15	20	rads
AAA4128	21-1671	Plutonium-238		0.003	PCI/G				15	20	rads
AAA4128	21-1671	Plutonium-239		0.001	PCI/G				15	20	rads
AAA4128	21-1671	Radvan Actinium-227		18.81	PCI/G				15	20	rads
AAA4128	21-1671	Radvan Cesium-137		0	PCI/G				15	20	rads
AAA4128	21-1671	Strontium-90	-	0.02	PCI/G				15	20	rads
AAA4128	21-1671	Thorium-228		1.4	PCI/G				15	20	rads
AAA4128	21-1671	Thorium-230		1.08	PCI/G				15	20	rads
AAA4128	21-1671	Thorium-232		1.39	PCI/G				15	20	rads
AAA4128	21-1671	Tritium		2.42	PCI/ML				15	20	rads
AAA4128	21-1671	Uranium-234		1.34	PCI/G				15	20	rads
AAA4128	21-1671	Uranium-235		0.08	PCI/G				15	20	rads
AAA4128	21-1671	Uranium-238		1.31	PCI/G				15	20	rads
AAA4128	21-1671	Water (Unbound)		4.6	%				15	20	rads
AAA4128	21-1671	Acenaphthene	<	660	UG/KG				15	20	semivoa
AAA4128	21-1671	Acenaphthylene	<	660	UG/KG				15	20	semivoa
AAA4128	21-1671	Aniline	<	660	UG/KG				15	20	semivoa
AAA4128	21-1671	Anthracene	<	660	UG/KG				15	20	semivoa
AAA4128	21-1671	Azobenzene	<	660	UG/KG				15	20	semivoa
AAA4128	21-1671	Benzidine [m-]	<	3300	UG/KG				15	20	semivoa
AAA4128	21-1671	Benzo[a]anthracene	<	660	UG/KG				15	20	semivoa
AAA4128	21-1671	Benzo[a]pyrene	<	660	UG/KG				15	20	semivoa
AAA4128	21-1671	Benzo[b]fluoranthene	<	660	UG/KG				15	20	semivoa
AAA4128	21-1671	Benzo[g,h,i]perylene	<	660	UG/KG				15	20	semivoa
AAA4128	21-1671	Benzo[k]fluoranthene	<	660	UG/KG				15	20	semivoa
AAA4128	21-1671	Benzoic acid	<	3300	UG/KG				15	20	semivoa
AAA4128	21-1671	Benzyl alcohol	<	1300	UG/KG				15	20	semivoa
AAA4128	21-1671	Bis(2-chloroethoxy)methane	<	660	UG/KG				15	20	semivoa
AAA4128	21-1671	Bis(2-chloroethyl)ether	<	660	UG/KG				15	20	semivoa
AAA4128	21-1671	Bis(2-chloroisopropyl)ether	<	660	UG/KG				15	20	semivoa
AAA4128	21-1671	Bis(2-ethylhexyl)phthalate	<	660	UG/KG				15	20	semivoa
AAA4128	21-1671	Bromophenylphenyl ether [4-]	<	660	UG/KG				15	20	semivoa
AAA4128	21-1671	Butyl benzyl phthalate	<	660	UG/KG				15	20	semivoa
AAA4128	21-1671	Chloro-3-methylphenol [4-]	<	1300	UG/KG				15	20	semivoa
AAA4128	21-1671	Chloroaniline [4-]	<	1300	UG/KG				15	20	semivoa
AAA4128	21-1671	Chloronaphthalene [2-]	<	660	UG/KG				15	20	semivoa
AAA4128	21-1671	Chlorophenol [o-]	<	660	UG/KG				15	20	semivoa
AAA4128	21-1671	Chlorophenylphenyl ether [4-]	<	660	UG/KG				15	20	semivoa
AAA4128	21-1671	Chrysene	<	660	UG/KG				15	20	semivoa
AAA4128	21-1671	Di-n-butyl phthalate	<	660	UG/KG				15	20	semivoa
AAA4128	21-1671	Di-n-octyl phthalate	<	660	UG/KG				15	20	semivoa
AAA4128	21-1671	Dibenzo[a,h]anthracene	<	660	UG/KG				15	20	semivoa
AAA4128	21-1671	Dibenzofuran	<	660	UG/KG				15	20	semivoa

sample number	location id	analyte		lab results	units		field qc code	lab qc code	start depth	end depth	analyte suite
AAA4128	21-1671	Dichlorobenzene (1,2) [o-]	<	5	UG/KG				15	20	semivoa
AAA4128	21-1671	Dichlorobenzene (1,2) [o-]	<	660	UG/KG				15	20	semivoa
AAA4128	21-1671	Dichlorobenzene (1,3) [m-]	<	5	UG/KG				15	20	semivoa
AAA4128	21-1671	Dichlorobenzene (1,3) [m-]	<	660	UG/KG				15	20	semivoa
AAA4128	21-1671	Dichlorobenzene (1,4) [p-]	<	5	UG/KG				15	20	semivoa
AAA4128	21-1671	Dichlorobenzene (1,4) [p-]	<	660	UG/KG				15	20	semivoa
AAA4128	21-1671	Dichlorobenzidine [3,3'-]	<	1300	UG/KG				15	20	semivoa
AAA4128	21-1671	Dichlorophenol [2,4-]	<	660	UG/KG				15	20	semivoa
AAA4128	21-1671	Diethyl phthalate	<	660	UG/KG				15	20	semivoa
AAA4128	21-1671	Dimethyl phthalate	<	660	UG/KG				15	20	semivoa
AAA4128	21-1671	Dimethylphenol [2,4-]	<	660	UG/KG				15	20	semivoa
AAA4128	21-1671	Dinitrophenol [2,4-]	<	3300	UG/KG				15	20	semivoa
AAA4128	21-1671	Dinitrotoluene [2,4-]	<	660	UG/KG				15	20	semivoa
AAA4128	21-1671	Dinitrotoluene [2,6-]	<	660	UG/KG				15	20	semivoa
AAA4128	21-1671	Fluoranthene	<	660	UG/KG				15	20	semivoa
AAA4128	21-1671	Fluorene	<	660	UG/KG				15	20	semivoa
AAA4128	21-1671	Fluorobiphenyl [2-]		82	%				15	20	semivoa
AAA4128	21-1671	Fluorophenol [2-]		80	%				15	20	semivoa
AAA4128	21-1671	Hexachlorobenzene	<	660	UG/KG				15	20	semivoa
AAA4128	21-1671	Hexachlorobutadiene	<	660	UG/KG				15	20	semivoa
AAA4128	21-1671	Hexachlorocyclopentadiene	<	660	UG/KG				15	20	semivoa
AAA4128	21-1671	Hexachloroethane	<	660	UG/KG				15	20	semivoa
AAA4128	21-1671	Indeno[1,2,3-cd]pyrene	<	660	UG/KG				15	20	semivoa
AAA4128	21-1671	Isophorone	<	660	UG/KG				15	20	semivoa
AAA4128	21-1671	Methyl-4,6-dinitrophenol [2-]	<	3300	UG/KG				15	20	semivoa
AAA4128	21-1671	Methylnaphthalene [2-]	<	660	UG/KG				15	20	semivoa
AAA4128	21-1671	Methylphenol [2-]	<	660	UG/KG				15	20	semivoa
AAA4128	21-1671	Methylphenol [4-]	<	660	UG/KG				15	20	semivoa
AAA4128	21-1671	Naphthalene	<	660	UG/KG				15	20	semivoa
AAA4128	21-1671	Nitroaniline [2-]	<	3300	UG/KG				15	20	semivoa
AAA4128	21-1671	Nitroaniline [3-]	<	3300	UG/KG				15	20	semivoa
AAA4128	21-1671	Nitroaniline [4-]	<	3300	UG/KG				15	20	semivoa
AAA4128	21-1671	Nitrobenzene	<	660	UG/KG				15	20	semivoa
AAA4128	21-1671	Nitrobenzene-d5		81	%				15	20	semivoa
AAA4128	21-1671	Nitrophenol [2-]	<	660	UG/KG				15	20	semivoa
AAA4128	21-1671	Nitrophenol [4-]	<	3300	UG/KG				15	20	semivoa
AAA4128	21-1671	Nitrosodi-n-propylamine [N-]	<	660	UG/KG				15	20	semivoa
AAA4128	21-1671	Nitrosodimethylamine [N-]	<	660	UG/KG				15	20	semivoa
AAA4128	21-1671	Nitrosodiphenylamine [N-]	<	660	UG/KG				15	20	semivoa
AAA4128	21-1671	Pentachlorophenol	<	3300	UG/KG				15	20	semivoa
AAA4128	21-1671	Phenanthrene	<	660	UG/KG				15	20	semivoa
AAA4128	21-1671	Phenol	<	660	UG/KG				15	20	semivoa
AAA4128	21-1671	Phenol-d6		78	%				15	20	semivoa
AAA4128	21-1671	Pyrene	<	660	UG/KG				15	20	semivoa
AAA4128	21-1671	Terphenyl-d14		82	%				15	20	semivoa
AAA4128	21-1671	Tribromophenol [2,4,6-]		57	%				15	20	semivoa
AAA4128	21-1671	Trichlorobenzene [1,2,4-]	<	660	UG/KG				15	20	semivoa
AAA4128	21-1671	Trichlorophenol [2,4,5-]	<	660	UG/KG				15	20	semivoa

sample number	location id	analyte		lab results	units		field qc code	lab qc code	start depth	end depth	analyte suite
AAA4128	21-1671	Trichlorophenol [2,4,6-]	<	660	UG/KG				15	20	semivoa
AAA4128	21-1671	Acetone	<	20	UG/KG				15	20	voa
AAA4128	21-1671	Benzene	<	5	UG/KG				15	20	voa
AAA4128	21-1671	Bromobenzene	<	5	UG/KG				15	20	voa
AAA4128	21-1671	Bromochloromethane	<	5	UG/KG				15	20	voa
AAA4128	21-1671	Bromodichloromethane	<	5	UG/KG				15	20	voa
AAA4128	21-1671	Bromofluorobenzene (vol sur #3) [4-]		102.6	%				15	20	voa
AAA4128	21-1671	Bromoform	<	5	UG/KG				15	20	voa
AAA4128	21-1671	Bromomethane	<	10	UG/KG				15	20	voa
AAA4128	21-1671	Butanone [2-]	<	20	UG/KG				15	20	voa
AAA4128	21-1671	Butylbenzene [n-]	<	5	UG/KG				15	20	voa
AAA4128	21-1671	Butylbenzene [sec-]	<	5	UG/KG				15	20	voa
AAA4128	21-1671	Butylbenzene [tert-]	<	5	UG/KG				15	20	voa
AAA4128	21-1671	Carbon disulfide	<	5	UG/KG				15	20	voa
AAA4128	21-1671	Carbon tetrachloride	<	5	UG/KG				15	20	voa
AAA4128	21-1671	Chlorobenzene	<	5	UG/KG				15	20	voa
AAA4128	21-1671	Chlorodibromomethane	<	5	UG/KG				15	20	voa
AAA4128	21-1671	Chloroethane	<	10	UG/KG				15	20	voa
AAA4128	21-1671	Chloroform	<	5	UG/KG				15	20	voa
AAA4128	21-1671	Chloromethane	<	10	UG/KG				15	20	voa
AAA4128	21-1671	Chlorotoluene [o-]	<	5	UG/KG				15	20	voa
AAA4128	21-1671	Chlorotoluene [p-]	<	5	UG/KG				15	20	voa
AAA4128	21-1671	Dibromo-3-chloropropane [1,2-]	<	10	UG/KG				15	20	voa
AAA4128	21-1671	Dibromoethane [1,2-]	<	5	UG/KG				15	20	voa
AAA4128	21-1671	Dibromomethane	<	5	UG/KG				15	20	voa
AAA4128	21-1671	Dichlorodifluoromethane	<	10	UG/KG				15	20	voa
AAA4128	21-1671	Dichloroethane [1,1-]	<	5	UG/KG				15	20	voa
AAA4128	21-1671	Dichloroethane [1,2-]	<	5	UG/KG				15	20	voa
AAA4128	21-1671	Dichloroethane d4 (vol sur 1) [1,2-]		119.9	%				15	20	voa
AAA4128	21-1671	Dichloroethene [1,1-]	<	5	UG/KG				15	20	voa
AAA4128	21-1671	Dichloroethene [trans-1,2-]	<	5	UG/KG				15	20	voa
AAA4128	21-1671	Dichloroethylene [cis-1,2-]	<	5	UG/KG				15	20	voa
AAA4128	21-1671	Dichloropropane [1,2-]	<	5	UG/KG				15	20	voa
AAA4128	21-1671	Dichloropropane [1,3-]	<	5	UG/KG				15	20	voa
AAA4128	21-1671	Dichloropropane [2,2-]	<	5	UG/KG				15	20	voa
AAA4128	21-1671	Dichloropropene [1,1-]	<	5	UG/KG				15	20	voa
AAA4128	21-1671	Dichloropropene [cis-1,3-]	<	5	UG/KG				15	20	voa
AAA4128	21-1671	Dichloropropene [trans-1,3-]	<	5	UG/KG				15	20	voa
AAA4128	21-1671	Ethylbenzene	<	5	UG/KG				15	20	voa
AAA4128	21-1671	Hexanone [2-]	<	20	UG/KG				15	20	voa
AAA4128	21-1671	Isopropylbenzene	<	5	UG/KG				15	20	voa
AAA4128	21-1671	Isopropyltoluene [4-]	<	5	UG/KG				15	20	voa
AAA4128	21-1671	Methyl iodide	<	5	UG/KG				15	20	voa
AAA4128	21-1671	Methyl-2-pentanone [4-]	<	20	UG/KG				15	20	voa
AAA4128	21-1671	Methylene chloride	<	5	UG/KG				15	20	voa
AAA4128	21-1671	Propylbenzene	<	5	UG/KG				15	20	voa
AAA4128	21-1671	Styrene	<	5	UG/KG				15	20	voa
AAA4128	21-1671	Tetrachloroethane [1,1,1,2-]	<	5	UG/KG				15	20	voa

sample number	location id	analyte		lab results	units		field qc code	lab qc code	start depth	end depth	analyte suite
AAA4128	21-1671	Tetrachloroethane [1,1,2,2-]	<	5	UG/KG				15	20	voa
AAA4128	21-1671	Tetrachloroethylene	<	5	UG/KG				15	20	voa
AAA4128	21-1671	Toluene	<	5	UG/KG				15	20	voa
AAA4128	21-1671	Toluene d8 (vol sur #2)		113.8	%				15	20	voa
AAA4128	21-1671	Trichloro-1,2,2-trifluoroethane [1,1,2-]	<	5	UG/KG				15	20	voa
AAA4128	21-1671	Trichloroethane [1,1,1-]	<	5	UG/KG				15	20	voa
AAA4128	21-1671	Trichloroethane [1,1,2-]	<	5	UG/KG				15	20	voa
AAA4128	21-1671	Trichloroethene	<	5	UG/KG				15	20	voa
AAA4128	21-1671	Trichlorofluoromethane	<	5	UG/KG				15	20	voa
AAA4128	21-1671	Trichloropropane [1,2,3-]	<	5	UG/KG				15	20	voa
AAA4128	21-1671	Trimethylbenzene [1,2,4-]	<	5	UG/KG				15	20	voa
AAA4128	21-1671	Trimethylbenzene [1,3,5-]	<	5	UG/KG				15	20	voa
AAA4128	21-1671	Vinyl chloride	<	10	UG/KG				15	20	voa
AAA4128	21-1671	Xylenes (o + m + p) [Mixed-]	<	5	UG/KG				15	20	voa

21-024G Tank125

sample number	location id	analyte		lab results	units		field qc code	lab qc code	start depth	end depth	analyte suite
AAA4102	21-1667	Aluminium		3030	MG/KG				0	5	inorganic
AAA4102	21-1667	Aluminium		3204.13	MG/KG			D	0	5	inorganic
AAA4102	21-1667	Antimony	<	0.3	MG/KG	R			0	5	inorganic
AAA4102	21-1667	Antimony	<	0.2144	MG/KG			D	0	5	inorganic
AAA4102	21-1667	Arsenic	<	4	MG/KG				0	5	inorganic
AAA4102	21-1667	Barium	<	37.3	MG/KG				0	5	inorganic
AAA4102	21-1667	Barium		38.5	MG/KG			D	0	5	inorganic
AAA4102	21-1667	Beryllium	<	0.43	MG/KG				0	5	inorganic
AAA4102	21-1667	Beryllium		0.4298	MG/KG			D	0	5	inorganic
AAA4102	21-1667	Cadmium	<	0.64	MG/KG				0	5	inorganic
AAA4102	21-1667	Cadmium	<	0.6431	MG/KG			D	0	5	inorganic
AAA4102	21-1667	Calcium		1210	MG/KG				0	5	inorganic
AAA4102	21-1667	Calcium		1169	MG/KG			D	0	5	inorganic
AAA4102	21-1667	Chromium		2.9	MG/KG	J			0	5	inorganic
AAA4102	21-1667	Chromium		2.0182	MG/KG			D	0	5	inorganic
AAA4102	21-1667	Cobalt	<	1.9	MG/KG				0	5	inorganic
AAA4102	21-1667	Cobalt	<	1.9293	MG/KG			D	0	5	inorganic
AAA4102	21-1667	Copper	<	4.6	MG/KG				0	5	inorganic
AAA4102	21-1667	Copper		2.078	MG/KG			D	0	5	inorganic
AAA4102	21-1667	Iron		3660	MG/KG				0	5	inorganic
AAA4102	21-1667	Iron		4157.84	MG/KG			D	0	5	inorganic
AAA4102	21-1667	Lead		7.9	MG/KG				0	5	inorganic
AAA4102	21-1667	Lead		8.2	MG/KG			D	0	5	inorganic
AAA4102	21-1667	Lithium	<	1.8	MG/KG				0	5	inorganic
AAA4102	21-1667	Lithium		3.2	MG/KG			D	0	5	inorganic
AAA4102	21-1667	Magnesium	<	606	MG/KG				0	5	inorganic
AAA4102	21-1667	Magnesium		606	MG/KG			D	0	5	inorganic
AAA4102	21-1667	Manganese		207	MG/KG				0	5	inorganic
AAA4102	21-1667	Manganese		245.665	MG/KG			D	0	5	inorganic
AAA4102	21-1667	Molybdenum	<	6.2	MG/KG				0	5	inorganic
AAA4102	21-1667	Molybdenum	<	6.2	MG/KG			D	0	5	inorganic
AAA4102	21-1667	Nickel	<	3.6	MG/KG				0	5	inorganic
AAA4102	21-1667	Nickel		2.4	MG/KG			D	0	5	inorganic
AAA4102	21-1667	Potassium	<	445	MG/KG				0	5	inorganic
AAA4102	21-1667	Potassium		415	MG/KG			D	0	5	inorganic
AAA4102	21-1667	Selenium	<	0.43	MG/KG				0	5	inorganic
AAA4102	21-1667	Silver	<	1.1	MG/KG				0	5	inorganic
AAA4102	21-1667	Silver	<	1.1	MG/KG			D	0	5	inorganic
AAA4102	21-1667	Strontium	<	8.6	MG/KG				0	5	inorganic
AAA4102	21-1667	Strontium		8.5	MG/KG			D	0	5	inorganic
AAA4102	21-1667	Thallium	<	0.21	MG/KG				0	5	inorganic
AAA4102	21-1667	Thallium	<	0.21	MG/KG			D	0	5	inorganic
AAA4102	21-1667	Vanadium	<	6.1	MG/KG				0	5	inorganic
AAA4102	21-1667	Vanadium		5.5	MG/KG			D	0	5	inorganic
AAA4102	21-1667	Zinc		18.9	MG/KG				0	5	inorganic
AAA4102	21-1667	Zinc		22.4	MG/KG			D	0	5	inorganic
AAA4102	21-1667	Actinium-227	<	3.13	PCI/G				0	5	rads
AAA4102	21-1667	Actinium-227	<	2.08	PCI/G			D	0	5	rads
AAA4102	21-1667	Americium-241		0.016	PCI/G				0	5	rads
AAA4102	21-1667	Cesium-137	<	0.54	PCI/G				0	5	rads
AAA4102	21-1667	Cesium-137	<	0.7	PCI/G			D	0	5	rads
AAA4102	21-1667	Plutonium-238		0.005	PCI/G				0	5	rads
AAA4102	21-1667	Plutonium-239		0.383	PCI/G				0	5	rads
AAA4102	21-1667	Radvan Actinium-227		0	PCI/G				0	5	rads
AAA4102	21-1667	Radvan Cesium-137		0	PCI/G				0	5	rads

sample number	location id	analyte		lab results	units		field qc code	lab qc code	start depth	end depth	analyte suite
AAA4102	21-1667	Radvan Gross Alpha Screening		5.62	PCI/G				0	5	rads
AAA4102	21-1667	Radvan Gross Beta Screening		-4.14	PCI/G				0	5	rads
AAA4102	21-1667	Radvan Gross Gamma Screening		-1.8	PCI/G				0	5	rads
AAA4102	21-1667	Strontium-90		0.12	PCI/G				0	5	rads
AAA4102	21-1667	Thorium-228		1.65	PCI/G				0	5	rads
AAA4102	21-1667	Thorium-230		1.39	PCI/G				0	5	rads
AAA4102	21-1667	Thorium-232		1.69	PCI/G				0	5	rads
AAA4102	21-1667	Tritium		0.51	PCI/ML	0.6U			0	5	rads
AAA4102	21-1667	Water (Unbound)		6	%				0	5	rads
AAA4102	21-1667	Acenaphthene	<	660	UG/KG				0	5	semivoa
AAA4102	21-1667	Acenaphthylene	<	660	UG/KG				0	5	semivoa
AAA4102	21-1667	Aniline	<	660	UG/KG				0	5	semivoa
AAA4102	21-1667	Anthracene	<	660	UG/KG				0	5	semivoa
AAA4102	21-1667	Azobenzene	<	660	UG/KG				0	5	semivoa
AAA4102	21-1667	Benzidine [m-]	<	3300	UG/KG				0	5	semivoa
AAA4102	21-1667	Benzo[a]anthracene	<	660	UG/KG				0	5	semivoa
AAA4102	21-1667	Benzo[a]pyrene	<	660	UG/KG				0	5	semivoa
AAA4102	21-1667	Benzo[b]fluoranthene	<	660	UG/KG				0	5	semivoa
AAA4102	21-1667	Benzo[g,h,i]perylene	<	660	UG/KG				0	5	semivoa
AAA4102	21-1667	Benzo[k]fluoranthene	<	660	UG/KG				0	5	semivoa
AAA4102	21-1667	Benzoic acid	<	3300	UG/KG				0	5	semivoa
AAA4102	21-1667	Benzyl alcohol	<	1300	UG/KG				0	5	semivoa
AAA4102	21-1667	Bis(2-chloroethoxy)methane	<	660	UG/KG				0	5	semivoa
AAA4102	21-1667	Bis(2-chloroethyl)ether	<	660	UG/KG				0	5	semivoa
AAA4102	21-1667	Bis(2-chloroisopropyl)ether	<	660	UG/KG				0	5	semivoa
AAA4102	21-1667	Bis(2-ethylhexyl)phthalate	<	660	UG/KG				0	5	semivoa
AAA4102	21-1667	Bromophenylphenyl ether [4-]	<	660	UG/KG				0	5	semivoa
AAA4102	21-1667	Butyl benzyl phthalate	<	660	UG/KG				0	5	semivoa
AAA4102	21-1667	Chloro-3-methylphenol [4-]	<	1300	UG/KG				0	5	semivoa
AAA4102	21-1667	Chloroaniline [4-]	<	1300	UG/KG				0	5	semivoa
AAA4102	21-1667	Chloronaphthalene [2-]	<	660	UG/KG				0	5	semivoa
AAA4102	21-1667	Chlorophenol [o-]	<	660	UG/KG				0	5	semivoa
AAA4102	21-1667	Chlorophenylphenyl ether [4-]	<	660	UG/KG				0	5	semivoa
AAA4102	21-1667	Chrysene	<	660	UG/KG				0	5	semivoa
AAA4102	21-1667	Di-n-butyl phthalate	<	660	UG/KG				0	5	semivoa
AAA4102	21-1667	Di-n-octyl phthalate	<	660	UG/KG				0	5	semivoa
AAA4102	21-1667	Dibenzo[a,h]anthracene	<	660	UG/KG				0	5	semivoa
AAA4102	21-1667	Dibenzofuran	<	660	UG/KG				0	5	semivoa
AAA4102	21-1667	Dichlorobenzene (1,2) [o-]	<	660	UG/KG				0	5	semivoa
AAA4102	21-1667	Dichlorobenzene (1,3) [m-]	<	660	UG/KG				0	5	semivoa
AAA4102	21-1667	Dichlorobenzene (1,4) [p-]	<	660	UG/KG				0	5	semivoa
AAA4102	21-1667	Dichlorobenzidine [3,3'-]	<	1300	UG/KG				0	5	semivoa
AAA4102	21-1667	Dichlorophenol [2,4-]	<	660	UG/KG				0	5	semivoa
AAA4102	21-1667	Diethyl phthalate	<	660	UG/KG				0	5	semivoa
AAA4102	21-1667	Dimethyl phthalate	<	660	UG/KG				0	5	semivoa
AAA4102	21-1667	Dimethylphenol [2,4-]	<	660	UG/KG				0	5	semivoa
AAA4102	21-1667	Dinitrophenol [2,4-]	<	3300	UG/KG				0	5	semivoa
AAA4102	21-1667	Dinitrotoluene [2,4-]	<	660	UG/KG				0	5	semivoa
AAA4102	21-1667	Dinitrotoluene [2,6-]	<	660	UG/KG				0	5	semivoa
AAA4102	21-1667	Fluoranthene	<	660	UG/KG				0	5	semivoa
AAA4102	21-1667	Fluorene	<	660	UG/KG				0	5	semivoa
AAA4102	21-1667	Fluorobiphenyl [2-]		87	%				0	5	semivoa
AAA4102	21-1667	Fluorophenol [2-]		86	%				0	5	semivoa
AAA4102	21-1667	Hexachlorobenzene	<	660	UG/KG				0	5	semivoa
AAA4102	21-1667	Hexachlorobutadiene	<	660	UG/KG				0	5	semivoa

sample number	location id	analyte		lab results	units		field qc code	lab qc code	start depth	end depth	analyte suite
AAA4102	21-1667	Hexachlorocyclopentadiene	<	660	UG/KG				0	5	semivoa
AAA4102	21-1667	Hexachloroethane	<	660	UG/KG				0	5	semivoa
AAA4102	21-1667	Indeno[1,2,3-cd]pyrene	<	660	UG/KG				0	5	semivoa
AAA4102	21-1667	Isophorone	<	660	UG/KG				0	5	semivoa
AAA4102	21-1667	Methyl-4,6-dinitrophenol [2-]	<	3300	UG/KG				0	5	semivoa
AAA4102	21-1667	Methylnaphthalene [2-]	<	660	UG/KG				0	5	semivoa
AAA4102	21-1667	Methylphenol [2-]	<	660	UG/KG				0	5	semivoa
AAA4102	21-1667	Methylphenol [4-]	<	660	UG/KG				0	5	semivoa
AAA4102	21-1667	Naphthalene	<	660	UG/KG				0	5	semivoa
AAA4102	21-1667	Nitroaniline [2-]	<	3300	UG/KG				0	5	semivoa
AAA4102	21-1667	Nitroaniline [3-]	<	3300	UG/KG				0	5	semivoa
AAA4102	21-1667	Nitroaniline [4-]	<	3300	UG/KG				0	5	semivoa
AAA4102	21-1667	Nitrobenzene	<	660	UG/KG				0	5	semivoa
AAA4102	21-1667	Nitrobenzene-d5		93	%				0	5	semivoa
AAA4102	21-1667	Nitrophenol [2-]	<	660	UG/KG				0	5	semivoa
AAA4102	21-1667	Nitrophenol [4-]	<	3300	UG/KG				0	5	semivoa
AAA4102	21-1667	Nitrosodi-n-propylamine [N-]	<	660	UG/KG				0	5	semivoa
AAA4102	21-1667	Nitrosodimethylamine [N-]	<	660	UG/KG				0	5	semivoa
AAA4102	21-1667	Nitrosodiphenylamine [N-]	<	660	UG/KG				0	5	semivoa
AAA4102	21-1667	Pentachlorophenol	<	3300	UG/KG				0	5	semivoa
AAA4102	21-1667	Phenanthrene	<	660	UG/KG				0	5	semivoa
AAA4102	21-1667	Phenol	<	660	UG/KG				0	5	semivoa
AAA4102	21-1667	Phenol-d6		84	%				0	5	semivoa
AAA4102	21-1667	Pyrene	<	660	UG/KG				0	5	semivoa
AAA4102	21-1667	Terphenyl-d14		92	%				0	5	semivoa
AAA4102	21-1667	Tribromophenol [2,4,6-]		92	%				0	5	semivoa
AAA4102	21-1667	Trichlorobenzene [1,2,4-]	<	660	UG/KG				0	5	semivoa
AAA4102	21-1667	Trichlorophenol [2,4,5-]	<	660	UG/KG				0	5	semivoa
AAA4102	21-1667	Trichlorophenol [2,4,6-]	<	660	UG/KG				0	5	semivoa
AAA4102	21-1667	Acetone	<	20	UG/KG	J			0	5	voa
AAA4102	21-1667	Benzene	<	5	UG/KG	J			0	5	voa
AAA4102	21-1667	Bromobenzene	<	5	UG/KG	J			0	5	voa
AAA4102	21-1667	Bromochloromethane	<	5	UG/KG	J			0	5	voa
AAA4102	21-1667	Bromodichloromethane	<	5	UG/KG	J			0	5	voa
AAA4102	21-1667	Bromofluorobenzene (vol sur #3) [4-]		100.04	%				0	5	voa
AAA4102	21-1667	Bromoform	<	5	UG/KG	J			0	5	voa
AAA4102	21-1667	Bromomethane	<	10	UG/KG	J			0	5	voa
AAA4102	21-1667	Butanone [2-]	<	20	UG/KG	J			0	5	voa
AAA4102	21-1667	Butylbenzene [n-]	<	5	UG/KG	J			0	5	voa
AAA4102	21-1667	Butylbenzene [sec-]	<	5	UG/KG	J			0	5	voa
AAA4102	21-1667	Butylbenzene [tert-]	<	5	UG/KG	J			0	5	voa
AAA4102	21-1667	Carbon disulfide	<	5	UG/KG	J			0	5	voa
AAA4102	21-1667	Carbon tetrachloride	<	5	UG/KG	J			0	5	voa
AAA4102	21-1667	Chlorobenzene	<	5	UG/KG	J			0	5	voa
AAA4102	21-1667	Chlorodibromomethane	<	5	UG/KG	J			0	5	voa
AAA4102	21-1667	Chloroethane	<	10	UG/KG	J			0	5	voa
AAA4102	21-1667	Chloroform	<	5	UG/KG	J			0	5	voa
AAA4102	21-1667	Chloromethane	<	10	UG/KG	J			0	5	voa
AAA4102	21-1667	Chlorotoluene [o-]	<	5	UG/KG	J			0	5	voa
AAA4102	21-1667	Chlorotoluene [p-]	<	5	UG/KG	J			0	5	voa
AAA4102	21-1667	Dibromo-3-chloropropane [1,2-]	<	10	UG/KG	J			0	5	voa
AAA4102	21-1667	Dibromoethane [1,2-]	<	5	UG/KG	J			0	5	voa
AAA4102	21-1667	Dibromomethane	<	5	UG/KG	J			0	5	voa
AAA4102	21-1667	Dichlorobenzene (1,2) [o-]	<	5	UG/KG	J			0	5	voa
AAA4102	21-1667	Dichlorobenzene (1,3) [m-]	<	5	UG/KG	J			0	5	voa

sample number	location id	analyte		lab results	units		field qc code	lab qc code	start depth	end depth	analyte suite
AAA4102	21-1667	Dichlorobenzene (1,4) [p-]	<	5	UG/KG	J			0	5	voa
AAA4102	21-1667	Dichlorodifluoromethane	<	10	UG/KG	J			0	5	voa
AAA4102	21-1667	Dichloroethane [1,1-]	<	5	UG/KG	J			0	5	voa
AAA4102	21-1667	Dichloroethane [1,2-]	<	5	UG/KG	J			0	5	voa
AAA4102	21-1667	Dichloroethane d4 (vol sur 1) [1,2-]		131.42	%				0	5	voa
AAA4102	21-1667	Dichloroethene [1,1-]	<	5	UG/KG	J			0	5	voa
AAA4102	21-1667	Dichloroethene [trans-1,2-]	<	5	UG/KG	J			0	5	voa
AAA4102	21-1667	Dichloroethylene [cis-1,2-]	<	5	UG/KG	J			0	5	voa
AAA4102	21-1667	Dichloropropane [1,2-]	<	5	UG/KG	J			0	5	voa
AAA4102	21-1667	Dichloropropane [1,3-]	<	5	UG/KG	J			0	5	voa
AAA4102	21-1667	Dichloropropane [2,2-]	<	5	UG/KG	J			0	5	voa
AAA4102	21-1667	Dichloropropene [1,1-]	<	5	UG/KG	J			0	5	voa
AAA4102	21-1667	Dichloropropene [cis-1,3-]	<	5	UG/KG	J			0	5	voa
AAA4102	21-1667	Dichloropropene [trans-1,3-]	<	5	UG/KG	J			0	5	voa
AAA4102	21-1667	Ethylbenzene	<	5	UG/KG	J			0	5	voa
AAA4102	21-1667	Hexanone [2-]	<	20	UG/KG	J			0	5	voa
AAA4102	21-1667	Isopropylbenzene	<	5	UG/KG	J			0	5	voa
AAA4102	21-1667	Isopropyltoluene [4-]	<	5	UG/KG	J			0	5	voa
AAA4102	21-1667	Methyl iodide	<	5	UG/KG	J			0	5	voa
AAA4102	21-1667	Methyl-2-pentanone [4-]	<	20	UG/KG	J			0	5	voa
AAA4102	21-1667	Methylene chloride	<	5	UG/KG	J			0	5	voa
AAA4102	21-1667	Propylbenzene	<	5	UG/KG	J			0	5	voa
AAA4102	21-1667	Styrene	<	5	UG/KG	J			0	5	voa
AAA4102	21-1667	Tetrachloroethane [1,1,1,2-]	<	5	UG/KG	J			0	5	voa
AAA4102	21-1667	Tetrachloroethane [1,1,2,2-]	<	5	UG/KG	J			0	5	voa
AAA4102	21-1667	Tetrachloroethylene	<	5	UG/KG	J			0	5	voa
AAA4102	21-1667	Toluene	<	5	UG/KG	J			0	5	voa
AAA4102	21-1667	Toluene d8 (vol sur #2)		108.42	%				0	5	voa
AAA4102	21-1667	Trichloro-1,2,2-trifluoroethane [1,1,2-]	<	5	UG/KG	J			0	5	voa
AAA4102	21-1667	Trichloroethane [1,1,1-]	<	5	UG/KG	J			0	5	voa
AAA4102	21-1667	Trichloroethane [1,1,2-]	<	5	UG/KG	J			0	5	voa
AAA4102	21-1667	Trichloroethene	<	5	UG/KG	J			0	5	voa
AAA4102	21-1667	Trichlorofluoromethane	<	5	UG/KG	J			0	5	voa
AAA4102	21-1667	Trichloropropane [1,2,3-]	<	5	UG/KG	J			0	5	voa
AAA4102	21-1667	Trimethylbenzene [1,2,4-]	<	5	UG/KG	J			0	5	voa
AAA4102	21-1667	Trimethylbenzene [1,3,5-]	<	5	UG/KG	J			0	5	voa
AAA4102	21-1667	Vinyl chloride	<	10	UG/KG	J			0	5	voa
AAA4102	21-1667	Xylenes (o + m + p) [Mixed-]	<	5	UG/KG	J			0	5	voa
AAA4105	21-1667	Aluminium		534	MG/KG				5	10	inorganic
AAA4105	21-1667	Antimony	<	0.21	MG/KG				5	10	inorganic
AAA4105	21-1667	Arsenic	<	1.6	MG/KG				5	10	inorganic
AAA4105	21-1667	Barium	<	11.4	MG/KG				5	10	inorganic
AAA4105	21-1667	Beryllium	<	0.73	MG/KG				5	10	inorganic
AAA4105	21-1667	Cadmium	<	0.62	MG/KG				5	10	inorganic
AAA4105	21-1667	Calcium	<	331	MG/KG				5	10	inorganic
AAA4105	21-1667	Chromium	<	0.83	MG/KG				5	10	inorganic
AAA4105	21-1667	Cobalt	<	1.9	MG/KG				5	10	inorganic
AAA4105	21-1667	Copper	<	1.3	MG/KG				5	10	inorganic
AAA4105	21-1667	Iron		2310	MG/KG				5	10	inorganic
AAA4105	21-1667	Lead		3.7	MG/KG				5	10	inorganic
AAA4105	21-1667	Lithium	<	1.2	MG/KG				5	10	inorganic
AAA4105	21-1667	Magnesium	<	87.9	MG/KG				5	10	inorganic
AAA4105	21-1667	Manganese		248	MG/KG				5	10	inorganic
AAA4105	21-1667	Molybdenum	<	6	MG/KG				5	10	inorganic
AAA4105	21-1667	Nickel	<	2.3	MG/KG				5	10	inorganic

sample number	location id	analyte		lab results	units		field qc code	lab qc code	start depth	end depth	analyte suite
AAA4105	21-1667	Potassium	<	221	MG/KG				5	10	inorganic
AAA4105	21-1667	Selenium	<	0.41	MG/KG				5	10	inorganic
AAA4105	21-1667	Silver	<	1	MG/KG				5	10	inorganic
AAA4105	21-1667	Strontium	<	1.2	MG/KG				5	10	inorganic
AAA4105	21-1667	Thallium	<	0.21	MG/KG				5	10	inorganic
AAA4105	21-1667	Vanadium	<	1.2	MG/KG				5	10	inorganic
AAA4105	21-1667	Zinc		44.2	MG/KG				5	10	inorganic
AAA4105	21-1667	Actinium-227	<	2.85	PCI/G				5	10	rads
AAA4105	21-1667	Americium-241		0.003	PCI/G				5	10	rads
AAA4105	21-1667	Cesium-137	<	0.56	PCI/G				5	10	rads
AAA4105	21-1667	Plutonium-238		0.001	PCI/G				5	10	rads
AAA4105	21-1667	Plutonium-239		0.001	PCI/G				5	10	rads
AAA4105	21-1667	Radvan Actinium-227		0	PCI/G				5	10	rads
AAA4105	21-1667	Radvan Cesium-137		0	PCI/G				5	10	rads
AAA4105	21-1667	Radvan Gross Alpha Screening		-11.24	PCI/G				5	10	rads
AAA4105	21-1667	Radvan Gross Beta Screening		-11.63	PCI/G				5	10	rads
AAA4105	21-1667	Radvan Gross Gamma Screening		-2.3	PCI/G				5	10	rads
AAA4105	21-1667	Strontium-90	-	0.03	PCI/G				5	10	rads
AAA4105	21-1667	Thorium-228		1.64	PCI/G				5	10	rads
AAA4105	21-1667	Thorium-230		1.33	PCI/G				5	10	rads
AAA4105	21-1667	Thorium-232		1.64	PCI/G				5	10	rads
AAA4105	21-1667	Tritium		0.89	PCI/ML				5	10	rads
AAA4105	21-1667	Water (Unbound)		3.2	%				5	10	rads
AAA4105	21-1667	Acenaphthene	<	660	UG/KG				5	10	semivoa
AAA4105	21-1667	Acenaphthylene	<	660	UG/KG				5	10	semivoa
AAA4105	21-1667	Aniline	<	660	UG/KG				5	10	semivoa
AAA4105	21-1667	Anthracene	<	660	UG/KG				5	10	semivoa
AAA4105	21-1667	Azobenzene	<	660	UG/KG				5	10	semivoa
AAA4105	21-1667	Benzidine [m-]	<	3300	UG/KG				5	10	semivoa
AAA4105	21-1667	Benzo[a]anthracene	<	660	UG/KG				5	10	semivoa
AAA4105	21-1667	Benzo[a]pyrene	<	660	UG/KG				5	10	semivoa
AAA4105	21-1667	Benzo[b]fluoranthene	<	660	UG/KG				5	10	semivoa
AAA4105	21-1667	Benzo[g,h,i]perylene	<	660	UG/KG				5	10	semivoa
AAA4105	21-1667	Benzo[k]fluoranthene	<	660	UG/KG				5	10	semivoa
AAA4105	21-1667	Benzoic acid	<	3300	UG/KG				5	10	semivoa
AAA4105	21-1667	Benzyl alcohol	<	1300	UG/KG				5	10	semivoa
AAA4105	21-1667	Bis(2-chloroethoxy)methane	<	660	UG/KG				5	10	semivoa
AAA4105	21-1667	Bis(2-chloroethyl)ether	<	660	UG/KG				5	10	semivoa
AAA4105	21-1667	Bis(2-chloroisopropyl)ether	<	660	UG/KG				5	10	semivoa
AAA4105	21-1667	Bis(2-ethylhexyl)phthalate	<	660	UG/KG				5	10	semivoa
AAA4105	21-1667	Bromophenylphenyl ether [4-]	<	660	UG/KG				5	10	semivoa
AAA4105	21-1667	Butyl benzyl phthalate	<	660	UG/KG				5	10	semivoa
AAA4105	21-1667	Chloro-3-methylphenol [4-]	<	1300	UG/KG				5	10	semivoa
AAA4105	21-1667	Chloroaniline [4-]	<	1300	UG/KG				5	10	semivoa
AAA4105	21-1667	Chloronaphthalene [2-]	<	660	UG/KG				5	10	semivoa
AAA4105	21-1667	Chlorophenol [o-]	<	660	UG/KG				5	10	semivoa
AAA4105	21-1667	Chlorophenylphenyl ether [4-]	<	660	UG/KG				5	10	semivoa
AAA4105	21-1667	Chrysene	<	660	UG/KG				5	10	semivoa
AAA4105	21-1667	Di-n-butyl phthalate	<	660	UG/KG				5	10	semivoa
AAA4105	21-1667	Di-n-octyl phthalate	<	660	UG/KG				5	10	semivoa
AAA4105	21-1667	Dibenzo[a,h]anthracene	<	660	UG/KG				5	10	semivoa
AAA4105	21-1667	Dibenzofuran	<	660	UG/KG				5	10	semivoa
AAA4105	21-1667	Dichlorobenzene (1,2) [o-]	<	660	UG/KG				5	10	semivoa
AAA4105	21-1667	Dichlorobenzene (1,3) [m-]	<	660	UG/KG				5	10	semivoa
AAA4105	21-1667	Dichlorobenzene (1,4) [p-]	<	660	UG/KG				5	10	semivoa

sample number	location id	analyte		lab results	units		field qc code	lab qc code	start depth	end depth	analyte suite
AAA4105	21-1667	Dichlorobenzidine [3,3'-]	<	1300	UG/KG				5	10	semivoa
AAA4105	21-1667	Dichlorophenol [2,4-]	<	660	UG/KG				5	10	semivoa
AAA4105	21-1667	Diethyl phthalate	<	660	UG/KG				5	10	semivoa
AAA4105	21-1667	Dimethyl phthalate	<	660	UG/KG				5	10	semivoa
AAA4105	21-1667	Dimethylphenol [2,4-]	<	660	UG/KG				5	10	semivoa
AAA4105	21-1667	Dinitrophenol [2,4-]	<	3300	UG/KG				5	10	semivoa
AAA4105	21-1667	Dinitrotoluene [2,4-]	<	660	UG/KG				5	10	semivoa
AAA4105	21-1667	Dinitrotoluene [2,6-]	<	660	UG/KG				5	10	semivoa
AAA4105	21-1667	Fluoranthene	<	660	UG/KG				5	10	semivoa
AAA4105	21-1667	Fluorene	<	660	UG/KG				5	10	semivoa
AAA4105	21-1667	Fluorobiphenyl [2-]		97	%				5	10	semivoa
AAA4105	21-1667	Fluorophenol [2-]		88	%				5	10	semivoa
AAA4105	21-1667	Hexachlorobenzene	<	660	UG/KG				5	10	semivoa
AAA4105	21-1667	Hexachlorobutadiene	<	660	UG/KG				5	10	semivoa
AAA4105	21-1667	Hexachlorocyclopentadiene	<	660	UG/KG				5	10	semivoa
AAA4105	21-1667	Hexachloroethane	<	660	UG/KG				5	10	semivoa
AAA4105	21-1667	Indeno[1,2,3-cd]pyrene	<	660	UG/KG				5	10	semivoa
AAA4105	21-1667	Isophorone	<	660	UG/KG				5	10	semivoa
AAA4105	21-1667	Methyl-4,6-dinitrophenol [2-]	<	3300	UG/KG				5	10	semivoa
AAA4105	21-1667	Methylnaphthalene [2-]	<	660	UG/KG				5	10	semivoa
AAA4105	21-1667	Methylphenol [2-]	<	660	UG/KG				5	10	semivoa
AAA4105	21-1667	Methylphenol [4-]	<	660	UG/KG				5	10	semivoa
AAA4105	21-1667	Naphthalene	<	660	UG/KG				5	10	semivoa
AAA4105	21-1667	Nitroaniline [2-]	<	3300	UG/KG				5	10	semivoa
AAA4105	21-1667	Nitroaniline [3-]	<	3300	UG/KG				5	10	semivoa
AAA4105	21-1667	Nitroaniline [4-]	<	3300	UG/KG				5	10	semivoa
AAA4105	21-1667	Nitrobenzene	<	660	UG/KG				5	10	semivoa
AAA4105	21-1667	Nitrobenzene-d5		96	%				5	10	semivoa
AAA4105	21-1667	Nitrophenol [2-]	<	660	UG/KG				5	10	semivoa
AAA4105	21-1667	Nitrophenol [4-]	<	3300	UG/KG				5	10	semivoa
AAA4105	21-1667	Nitrosodi-n-propylamine [N-]	<	660	UG/KG				5	10	semivoa
AAA4105	21-1667	Nitrosodimethylamine [N-]	<	660	UG/KG				5	10	semivoa
AAA4105	21-1667	Nitrosodiphenylamine [N-]	<	660	UG/KG				5	10	semivoa
AAA4105	21-1667	Pentachlorophenol	<	3300	UG/KG				5	10	semivoa
AAA4105	21-1667	Phenanthrene	<	660	UG/KG				5	10	semivoa
AAA4105	21-1667	Phenol	<	660	UG/KG				5	10	semivoa
AAA4105	21-1667	Phenol-d6		87	%				5	10	semivoa
AAA4105	21-1667	Pyrene	<	660	UG/KG				5	10	semivoa
AAA4105	21-1667	Terphenyl-d14		107	%				5	10	semivoa
AAA4105	21-1667	Tribromophenol [2,4,6-]		89	%				5	10	semivoa
AAA4105	21-1667	Trichlorobenzene [1,2,4-]	<	660	UG/KG				5	10	semivoa
AAA4105	21-1667	Trichlorophenol [2,4,5-]	<	660	UG/KG				5	10	semivoa
AAA4105	21-1667	Trichlorophenol [2,4,6-]	<	660	UG/KG				5	10	semivoa
AAA4105	21-1667	Acetone	<	20	UG/KG				5	10	voa
AAA4105	21-1667	Benzene	<	5	UG/KG				5	10	voa
AAA4105	21-1667	Bromobenzene	<	5	UG/KG				5	10	voa
AAA4105	21-1667	Bromochloromethane	<	5	UG/KG				5	10	voa
AAA4105	21-1667	Bromodichloromethane	<	5	UG/KG				5	10	voa
AAA4105	21-1667	Bromofluorobenzene (vol sur #3) [4-]		92.98	%				5	10	voa
AAA4105	21-1667	Bromoform	<	5	UG/KG				5	10	voa
AAA4105	21-1667	Bromomethane	<	10	UG/KG				5	10	voa
AAA4105	21-1667	Butanone [2-]	<	20	UG/KG				5	10	voa
AAA4105	21-1667	Butylbenzene [n-]	<	5	UG/KG				5	10	voa
AAA4105	21-1667	Butylbenzene [sec-]	<	5	UG/KG				5	10	voa
AAA4105	21-1667	Butylbenzene [tert-]	<	5	UG/KG				5	10	voa

sample number	location id	analyte		lab results	units		field qc code	lab qc code	start depth	end depth	analyte suite
AAA4105	21-1667	Carbon disulfide	<	5	UG/KG				5	10	voa
AAA4105	21-1667	Carbon tetrachloride	<	5	UG/KG				5	10	voa
AAA4105	21-1667	Chlorobenzene	<	5	UG/KG				5	10	voa
AAA4105	21-1667	Chlorodibromomethane	<	5	UG/KG				5	10	voa
AAA4105	21-1667	Chloroethane	<	10	UG/KG				5	10	voa
AAA4105	21-1667	Chloroform	<	5	UG/KG				5	10	voa
AAA4105	21-1667	Chloromethane	<	10	UG/KG				5	10	voa
AAA4105	21-1667	Chlorotoluene [o-]	<	5	UG/KG				5	10	voa
AAA4105	21-1667	Chlorotoluene [p-]	<	5	UG/KG				5	10	voa
AAA4105	21-1667	Dibromo-3-chloropropane [1,2-]	<	10	UG/KG				5	10	voa
AAA4105	21-1667	Dibromoethane [1,2-]	<	5	UG/KG				5	10	voa
AAA4105	21-1667	Dibromomethane	<	5	UG/KG				5	10	voa
AAA4105	21-1667	Dichlorobenzene (1,2) [o-]	<	5	UG/KG				5	10	voa
AAA4105	21-1667	Dichlorobenzene (1,3) [m-]	<	5	UG/KG				5	10	voa
AAA4105	21-1667	Dichlorobenzene (1,4) [p-]	<	5	UG/KG				5	10	voa
AAA4105	21-1667	Dichlorodifluoromethane	<	10	UG/KG				5	10	voa
AAA4105	21-1667	Dichloroethane [1,1-]	<	5	UG/KG				5	10	voa
AAA4105	21-1667	Dichloroethane [1,2-]	<	5	UG/KG				5	10	voa
AAA4105	21-1667	Dichloroethane d4 (vol sur 1) [1,2-]		119.76	%				5	10	voa
AAA4105	21-1667	Dichloroethene [1,1-]	<	5	UG/KG				5	10	voa
AAA4105	21-1667	Dichloroethene [trans-1,2-]	<	5	UG/KG				5	10	voa
AAA4105	21-1667	Dichloroethylene [cis-1,2-]	<	5	UG/KG				5	10	voa
AAA4105	21-1667	Dichloropropane [1,2-]	<	5	UG/KG				5	10	voa
AAA4105	21-1667	Dichloropropane [1,3-]	<	5	UG/KG				5	10	voa
AAA4105	21-1667	Dichloropropane [2,2-]	<	5	UG/KG				5	10	voa
AAA4105	21-1667	Dichloropropene [1,1-]	<	5	UG/KG				5	10	voa
AAA4105	21-1667	Dichloropropene [cis-1,3-]	<	5	UG/KG				5	10	voa
AAA4105	21-1667	Dichloropropene [trans-1,3-]	<	5	UG/KG				5	10	voa
AAA4105	21-1667	Ethylbenzene	<	5	UG/KG				5	10	voa
AAA4105	21-1667	Hexanone [2-]	<	20	UG/KG				5	10	voa
AAA4105	21-1667	Isopropylbenzene	<	5	UG/KG				5	10	voa
AAA4105	21-1667	Isopropyltoluene [4-]	<	5	UG/KG				5	10	voa
AAA4105	21-1667	Methyl iodide	<	5	UG/KG				5	10	voa
AAA4105	21-1667	Methyl-2-pentanone [4-]	<	20	UG/KG				5	10	voa
AAA4105	21-1667	Methylene chloride	<	5	UG/KG				5	10	voa
AAA4105	21-1667	Propylbenzene	<	5	UG/KG				5	10	voa
AAA4105	21-1667	Styrene	<	5	UG/KG				5	10	voa
AAA4105	21-1667	Tetrachloroethane [1,1,1,2-]	<	5	UG/KG				5	10	voa
AAA4105	21-1667	Tetrachloroethane [1,1,2,2-]	<	5	UG/KG				5	10	voa
AAA4105	21-1667	Tetrachloroethylene	<	5	UG/KG				5	10	voa
AAA4105	21-1667	Toluene	<	5	UG/KG				5	10	voa
AAA4105	21-1667	Toluene d8 (vol sur #2)		107.72	%				5	10	voa
AAA4105	21-1667	Trichloro-1,2,2-trifluoroethane [1,1,2-]	<	5	UG/KG				5	10	voa
AAA4105	21-1667	Trichloroethane [1,1,1-]	<	5	UG/KG				5	10	voa
AAA4105	21-1667	Trichloroethane [1,1,2-]	<	5	UG/KG				5	10	voa
AAA4105	21-1667	Trichloroethene	<	5	UG/KG				5	10	voa
AAA4105	21-1667	Trichlorofluoromethane	<	5	UG/KG				5	10	voa
AAA4105	21-1667	Trichloropropane [1,2,3-]	<	5	UG/KG				5	10	voa
AAA4105	21-1667	Trimethylbenzene [1,2,4-]	<	5	UG/KG				5	10	voa
AAA4105	21-1667	Trimethylbenzene [1,3,5-]	<	5	UG/KG				5	10	voa
AAA4105	21-1667	Vinyl chloride	<	10	UG/KG				5	10	voa
AAA4105	21-1667	Xylenes (o + m + p) [Mixed-]	<	5	UG/KG				5	10	voa
AAA4106	21-1667	Aluminium		682	MG/KG				10	15	inorganic
AAA4106	21-1667	Antimony	<	0.3	MG/KG				10	15	inorganic
AAA4106	21-1667	Arsenic	<	2.7	MG/KG				10	15	inorganic

sample number	location id	analyte		lab results	units		field qc code	lab qc code	start depth	end depth	analyte suite
AAA4106	21-1667	Arsenic		2.2036	MG/KG			D	10	15	inorganic
AAA4106	21-1667	Barium	<	11.2	MG/KG				10	15	inorganic
AAA4106	21-1667	Beryllium	<	0.5	MG/KG				10	15	inorganic
AAA4106	21-1667	Cadmium	<	0.63	MG/KG				10	15	inorganic
AAA4106	21-1667	Calcium	<	381	MG/KG				10	15	inorganic
AAA4106	21-1667	Chromium	<	0.84	MG/KG				10	15	inorganic
AAA4106	21-1667	Cobalt	<	1.9	MG/KG				10	15	inorganic
AAA4106	21-1667	Copper	<	2.2	MG/KG				10	15	inorganic
AAA4106	21-1667	Iron		2130	MG/KG				10	15	inorganic
AAA4106	21-1667	Lead		2.8	MG/KG				10	15	inorganic
AAA4106	21-1667	Lithium	<	1.3	MG/KG				10	15	inorganic
AAA4106	21-1667	Magnesium	<	124	MG/KG				10	15	inorganic
AAA4106	21-1667	Manganese		211	MG/KG				10	15	inorganic
AAA4106	21-1667	Molybdenum	<	6.1	MG/KG				10	15	inorganic
AAA4106	21-1667	Nickel	<	2.3	MG/KG				10	15	inorganic
AAA4106	21-1667	Potassium	<	224	MG/KG				10	15	inorganic
AAA4106	21-1667	Selenium	<	0.42	MG/KG				10	15	inorganic
AAA4106	21-1667	Selenium	<	0.4197	MG/KG			D	10	15	inorganic
AAA4106	21-1667	Silver	<	1	MG/KG				10	15	inorganic
AAA4106	21-1667	Strontium	<	1.4	MG/KG				10	15	inorganic
AAA4106	21-1667	Thallium	<	0.21	MG/KG				10	15	inorganic
AAA4106	21-1667	Vanadium	<	2.4	MG/KG				10	15	inorganic
AAA4106	21-1667	Zinc		28.1	MG/KG				10	15	inorganic
AAA4106	21-1667	Actinium-227	<	2.22	PCI/G				10	15	rads
AAA4106	21-1667	Americium-241		0.003	PCI/G				10	15	rads
AAA4106	21-1667	Cesium-137	<	0.48	PCI/G				10	15	rads
AAA4106	21-1667	Plutonium-238		0.001	PCI/G				10	15	rads
AAA4106	21-1667	Plutonium-239		0.002	PCI/G				10	15	rads
AAA4106	21-1667	Radvan Actinium-227		0	PCI/G				10	15	rads
AAA4106	21-1667	Radvan Cesium-137		0	PCI/G				10	15	rads
AAA4106	21-1667	Radvan Gross Alpha Screening		-11.24	PCI/G				10	15	rads
AAA4106	21-1667	Radvan Gross Beta Screening		-11.14	PCI/G				10	15	rads
AAA4106	21-1667	Radvan Gross Gamma Screening		-1.6	PCI/G				10	15	rads
AAA4106	21-1667	Strontium-90		0.06	PCI/G				10	15	rads
AAA4106	21-1667	Thorium-228		1.65	PCI/G				10	15	rads
AAA4106	21-1667	Thorium-230		1.42	PCI/G				10	15	rads
AAA4106	21-1667	Thorium-232		1.6	PCI/G				10	15	rads
AAA4106	21-1667	Tritium		0.88	PCI/ML				10	15	rads
AAA4106	21-1667	Water (Unbound)		4.2	%				10	15	rads
AAA4106	21-1667	Acenaphthene	<	660	UG/KG				10	15	semivoa
AAA4106	21-1667	Acenaphthylene	<	660	UG/KG				10	15	semivoa
AAA4106	21-1667	Aniline	<	660	UG/KG				10	15	semivoa
AAA4106	21-1667	Anthracene	<	660	UG/KG				10	15	semivoa
AAA4106	21-1667	Azobenzene	<	660	UG/KG				10	15	semivoa
AAA4106	21-1667	Benzidine [m-]	<	3300	UG/KG				10	15	semivoa
AAA4106	21-1667	Benzo[a]anthracene	<	660	UG/KG				10	15	semivoa
AAA4106	21-1667	Benzo[a]pyrene	<	660	UG/KG				10	15	semivoa
AAA4106	21-1667	Benzo[b]fluoranthene	<	660	UG/KG				10	15	semivoa
AAA4106	21-1667	Benzo[g,h,i]perylene	<	660	UG/KG				10	15	semivoa
AAA4106	21-1667	Benzo[k]fluoranthene	<	660	UG/KG				10	15	semivoa
AAA4106	21-1667	Benzoic acid	<	3300	UG/KG				10	15	semivoa
AAA4106	21-1667	Benzyl alcohol	<	1300	UG/KG				10	15	semivoa
AAA4106	21-1667	Bis(2-chloroethoxy)methane	<	660	UG/KG				10	15	semivoa
AAA4106	21-1667	Bis(2-chloroethyl)ether	<	660	UG/KG				10	15	semivoa
AAA4106	21-1667	Bis(2-chloroisopropyl)ether	<	660	UG/KG				10	15	semivoa

sample number	location id	analyte		lab results	units		field qc code	lab qc code	start depth	end depth	analyte suite
AAA4106	21-1667	Bis(2-ethylhexyl)phthalate	<	660	UG/KG				10	15	semivoa
AAA4106	21-1667	Bromophenylphenyl ether [4-]	<	660	UG/KG				10	15	semivoa
AAA4106	21-1667	Butyl benzyl phthalate	<	660	UG/KG				10	15	semivoa
AAA4106	21-1667	Chloro-3-methylphenol [4-]	<	1300	UG/KG				10	15	semivoa
AAA4106	21-1667	Chloroaniline [4-]	<	1300	UG/KG				10	15	semivoa
AAA4106	21-1667	Chloronaphthalene [2-]	<	660	UG/KG				10	15	semivoa
AAA4106	21-1667	Chlorophenol [o-]	<	660	UG/KG				10	15	semivoa
AAA4106	21-1667	Chlorophenylphenyl ether [4-]	<	660	UG/KG				10	15	semivoa
AAA4106	21-1667	Chrysene	<	660	UG/KG				10	15	semivoa
AAA4106	21-1667	Di-n-butyl phthalate	<	660	UG/KG				10	15	semivoa
AAA4106	21-1667	Di-n-octyl phthalate	<	660	UG/KG				10	15	semivoa
AAA4106	21-1667	Dibenzo[a,h]anthracene	<	660	UG/KG				10	15	semivoa
AAA4106	21-1667	Dibenzofuran	<	660	UG/KG				10	15	semivoa
AAA4106	21-1667	Dichlorobenzene (1,2) [o-]	<	660	UG/KG				10	15	semivoa
AAA4106	21-1667	Dichlorobenzene (1,3) [m-]	<	660	UG/KG				10	15	semivoa
AAA4106	21-1667	Dichlorobenzene (1,4) [p-]	<	660	UG/KG				10	15	semivoa
AAA4106	21-1667	Dichlorobenzidine [3,3'-]	<	1300	UG/KG				10	15	semivoa
AAA4106	21-1667	Dichlorophenol [2,4-]	<	660	UG/KG				10	15	semivoa
AAA4106	21-1667	Diethyl phthalate	<	660	UG/KG				10	15	semivoa
AAA4106	21-1667	Dimethyl phthalate	<	660	UG/KG				10	15	semivoa
AAA4106	21-1667	Dimethylphenol [2,4-]	<	660	UG/KG				10	15	semivoa
AAA4106	21-1667	Dinitrophenol [2,4-]	<	3300	UG/KG				10	15	semivoa
AAA4106	21-1667	Dinitrotoluene [2,4-]	<	660	UG/KG				10	15	semivoa
AAA4106	21-1667	Dinitrotoluene [2,6-]	<	660	UG/KG				10	15	semivoa
AAA4106	21-1667	Fluoranthene	<	660	UG/KG				10	15	semivoa
AAA4106	21-1667	Fluorene	<	660	UG/KG				10	15	semivoa
AAA4106	21-1667	Fluorobiphenyl [2-]		90	%				10	15	semivoa
AAA4106	21-1667	Fluorophenol [2-]		86	%				10	15	semivoa
AAA4106	21-1667	Hexachlorobenzene	<	660	UG/KG				10	15	semivoa
AAA4106	21-1667	Hexachlorobutadiene	<	660	UG/KG				10	15	semivoa
AAA4106	21-1667	Hexachlorocyclopentadiene	<	660	UG/KG				10	15	semivoa
AAA4106	21-1667	Hexachloroethane	<	660	UG/KG				10	15	semivoa
AAA4106	21-1667	Indeno[1,2,3-cd]pyrene	<	660	UG/KG				10	15	semivoa
AAA4106	21-1667	Isophorone	<	660	UG/KG				10	15	semivoa
AAA4106	21-1667	Methyl-4,6-dinitrophenol [2-]	<	3300	UG/KG				10	15	semivoa
AAA4106	21-1667	Methylnaphthalene [2-]	<	660	UG/KG				10	15	semivoa
AAA4106	21-1667	Methylphenol [2-]	<	660	UG/KG				10	15	semivoa
AAA4106	21-1667	Methylphenol [4-]	<	660	UG/KG				10	15	semivoa
AAA4106	21-1667	Naphthalene	<	660	UG/KG				10	15	semivoa
AAA4106	21-1667	Nitroaniline [2-]	<	3300	UG/KG				10	15	semivoa
AAA4106	21-1667	Nitroaniline [3-]	<	3300	UG/KG				10	15	semivoa
AAA4106	21-1667	Nitroaniline [4-]	<	3300	UG/KG				10	15	semivoa
AAA4106	21-1667	Nitrobenzene	<	660	UG/KG				10	15	semivoa
AAA4106	21-1667	Nitrobenzene-d5		94	%				10	15	semivoa
AAA4106	21-1667	Nitrophenol [2-]	<	660	UG/KG				10	15	semivoa
AAA4106	21-1667	Nitrophenol [4-]	<	3300	UG/KG				10	15	semivoa
AAA4106	21-1667	Nitrosodi-n-propylamine [N-]	<	660	UG/KG				10	15	semivoa
AAA4106	21-1667	Nitrosodimethylamine [N-]	<	660	UG/KG				10	15	semivoa
AAA4106	21-1667	Nitrosodiphenylamine [N-]	<	660	UG/KG				10	15	semivoa
AAA4106	21-1667	Pentachlorophenol	<	3300	UG/KG				10	15	semivoa
AAA4106	21-1667	Phenanthrene	<	660	UG/KG				10	15	semivoa
AAA4106	21-1667	Phenol	<	660	UG/KG				10	15	semivoa
AAA4106	21-1667	Phenol-d6		85	%				10	15	semivoa
AAA4106	21-1667	Pyrene	<	660	UG/KG				10	15	semivoa
AAA4106	21-1667	Terphenyl-d14		109	%				10	15	semivoa

sample number	location id	analyte		lab results	units		field qc code	lab qc code	start depth	end depth	analyte suite
AAA4106	21-1667	Tribromophenol [2,4,6-]		84	%				10	15	semivoa
AAA4106	21-1667	Trichlorobenzene [1,2,4-]	<	660	UG/KG				10	15	semivoa
AAA4106	21-1667	Trichlorophenol [2,4,5-]	<	660	UG/KG				10	15	semivoa
AAA4106	21-1667	Trichlorophenol [2,4,6-]	<	660	UG/KG				10	15	semivoa
AAA4106	21-1667	Acetone		28	UG/KG	J			10	15	voa
AAA4106	21-1667	Benzene	<	5	UG/KG	J			10	15	voa
AAA4106	21-1667	Bromobenzene	<	5	UG/KG	J			10	15	voa
AAA4106	21-1667	Bromochloromethane	<	5	UG/KG	J			10	15	voa
AAA4106	21-1667	Bromodichloromethane	<	5	UG/KG	J			10	15	voa
AAA4106	21-1667	Bromofluorobenzene (vol sur #3) [4-]		92.44	%				10	15	voa
AAA4106	21-1667	Bromoform	<	5	UG/KG	J			10	15	voa
AAA4106	21-1667	Bromomethane	<	10	UG/KG	J			10	15	voa
AAA4106	21-1667	Butanone [2-]	<	20	UG/KG	J			10	15	voa
AAA4106	21-1667	Butylbenzene [n-]	<	5	UG/KG	J			10	15	voa
AAA4106	21-1667	Butylbenzene [sec-]	<	5	UG/KG	J			10	15	voa
AAA4106	21-1667	Butylbenzene [tert-]	<	5	UG/KG	J			10	15	voa
AAA4106	21-1667	Carbon disulfide	<	5	UG/KG	J			10	15	voa
AAA4106	21-1667	Carbon tetrachloride	<	5	UG/KG	J			10	15	voa
AAA4106	21-1667	Chlorobenzene	<	5	UG/KG	J			10	15	voa
AAA4106	21-1667	Chlorodibromomethane	<	5	UG/KG	J			10	15	voa
AAA4106	21-1667	Chloroethane	<	10	UG/KG	J			10	15	voa
AAA4106	21-1667	Chloroform	<	5	UG/KG	J			10	15	voa
AAA4106	21-1667	Chloromethane	<	10	UG/KG	J			10	15	voa
AAA4106	21-1667	Chlorotoluene [o-]	<	5	UG/KG	J			10	15	voa
AAA4106	21-1667	Chlorotoluene [p-]	<	5	UG/KG	J			10	15	voa
AAA4106	21-1667	Dibromo-3-chloropropane [1,2-]	<	10	UG/KG	J			10	15	voa
AAA4106	21-1667	Dibromoethane [1,2-]	<	5	UG/KG	J			10	15	voa
AAA4106	21-1667	Dibromomethane	<	5	UG/KG	J			10	15	voa
AAA4106	21-1667	Dichlorobenzene (1,2) [o-]	<	5	UG/KG	J			10	15	voa
AAA4106	21-1667	Dichlorobenzene (1,3) [m-]	<	5	UG/KG	J			10	15	voa
AAA4106	21-1667	Dichlorobenzene (1,4) [p-]	<	5	UG/KG	J			10	15	voa
AAA4106	21-1667	Dichlorodifluoromethane	<	10	UG/KG	J			10	15	voa
AAA4106	21-1667	Dichloroethane [1,1-]	<	5	UG/KG	J			10	15	voa
AAA4106	21-1667	Dichloroethane [1,2-]	<	5	UG/KG	J			10	15	voa
AAA4106	21-1667	Dichloroethane d4 (vol sur 1) [1,2-]		131.72	%				10	15	voa
AAA4106	21-1667	Dichloroethene [1,1-]	<	5	UG/KG	J			10	15	voa
AAA4106	21-1667	Dichloroethene [trans-1,2-]	<	5	UG/KG	J			10	15	voa
AAA4106	21-1667	Dichloroethylene [cis-1,2-]	<	5	UG/KG	J			10	15	voa
AAA4106	21-1667	Dichloropropane [1,2-]	<	5	UG/KG	J			10	15	voa
AAA4106	21-1667	Dichloropropane [1,3-]	<	5	UG/KG	J			10	15	voa
AAA4106	21-1667	Dichloropropane [2,2-]	<	5	UG/KG	J			10	15	voa
AAA4106	21-1667	Dichloropropene [1,1-]	<	5	UG/KG	J			10	15	voa
AAA4106	21-1667	Dichloropropene [cis-1,3-]	<	5	UG/KG	J			10	15	voa
AAA4106	21-1667	Dichloropropene [trans-1,3-]	<	5	UG/KG	J			10	15	voa
AAA4106	21-1667	Ethylbenzene	<	5	UG/KG	J			10	15	voa
AAA4106	21-1667	Hexanone [2-]	<	20	UG/KG	J			10	15	voa
AAA4106	21-1667	Isopropylbenzene	<	5	UG/KG	J			10	15	voa
AAA4106	21-1667	Isopropyltoluene [4-]	<	5	UG/KG	J			10	15	voa
AAA4106	21-1667	Methyl iodide	<	5	UG/KG	J			10	15	voa
AAA4106	21-1667	Methyl-2-pentanone [4-]	<	20	UG/KG	J			10	15	voa
AAA4106	21-1667	Methylene chloride	<	5	UG/KG	J			10	15	voa
AAA4106	21-1667	Propylbenzene	<	5	UG/KG	J			10	15	voa
AAA4106	21-1667	Styrene	<	5	UG/KG	J			10	15	voa
AAA4106	21-1667	Tetrachloroethane [1,1,1,2-]	<	5	UG/KG	J			10	15	voa
AAA4106	21-1667	Tetrachloroethane [1,1,2,2-]	<	5	UG/KG	J			10	15	voa

sample number	location id	analyte		lab results	units		field qc code	lab qc code	start depth	end depth	analyte suite
AAA4106	21-1667	Tetrachloroethylene	<	5	UG/KG	J			10	15	voa
AAA4106	21-1667	Toluene	<	5	UG/KG	J			10	15	voa
AAA4106	21-1667	Toluene d8 (vol sur #2)		105.56	%				10	15	voa
AAA4106	21-1667	Trichloro-1,2,2-trifluoroethane [1,1,2-]	<	5	UG/KG	J			10	15	voa
AAA4106	21-1667	Trichloroethane [1,1,1-]	<	5	UG/KG	J			10	15	voa
AAA4106	21-1667	Trichloroethane [1,1,2-]	<	5	UG/KG	J			10	15	voa
AAA4106	21-1667	Trichloroethene	<	5	UG/KG	J			10	15	voa
AAA4106	21-1667	Trichlorofluoromethane	<	5	UG/KG	J			10	15	voa
AAA4106	21-1667	Trichloropropane [1,2,3-]	<	5	UG/KG	J			10	15	voa
AAA4106	21-1667	Trimethylbenzene [1,2,4-]	<	5	UG/KG	J			10	15	voa
AAA4106	21-1667	Trimethylbenzene [1,3,5-]	<	5	UG/KG	J			10	15	voa
AAA4106	21-1667	Vinyl chloride	<	10	UG/KG	J			10	15	voa
AAA4106	21-1667	Xylenes (o + m + p) [Mixed-]	<	5	UG/KG	J			10	15	voa
AAA4107	21-1667	Aluminium		658	MG/KG				15	20	inorganic
AAA4107	21-1667	Antimony	<	0.21	MG/KG				15	20	inorganic
AAA4107	21-1667	Arsenic	<	0.93	MG/KG				15	20	inorganic
AAA4107	21-1667	Barium	<	9.9	MG/KG				15	20	inorganic
AAA4107	21-1667	Beryllium	<	0.55	MG/KG				15	20	inorganic
AAA4107	21-1667	Cadmium	<	0.63	MG/KG				15	20	inorganic
AAA4107	21-1667	Calcium	<	310	MG/KG				15	20	inorganic
AAA4107	21-1667	Chromium	<	0.84	MG/KG				15	20	inorganic
AAA4107	21-1667	Cobalt	<	1.9	MG/KG				15	20	inorganic
AAA4107	21-1667	Copper	<	2.4	MG/KG				15	20	inorganic
AAA4107	21-1667	Iron		1790	MG/KG				15	20	inorganic
AAA4107	21-1667	Lead		7.2	MG/KG				15	20	inorganic
AAA4107	21-1667	Lithium	<	1.3	MG/KG				15	20	inorganic
AAA4107	21-1667	Magnesium	<	117	MG/KG				15	20	inorganic
AAA4107	21-1667	Manganese		182	MG/KG				15	20	inorganic
AAA4107	21-1667	Molybdenum	<	6.1	MG/KG				15	20	inorganic
AAA4107	21-1667	Nickel	<	2.3	MG/KG				15	20	inorganic
AAA4107	21-1667	Potassium	<	225	MG/KG				15	20	inorganic
AAA4107	21-1667	Selenium	<	0.42	MG/KG				15	20	inorganic
AAA4107	21-1667	Silver	<	1.1	MG/KG				15	20	inorganic
AAA4107	21-1667	Strontium	<	1.3	MG/KG				15	20	inorganic
AAA4107	21-1667	Thallium	<	0.21	MG/KG				15	20	inorganic
AAA4107	21-1667	Vanadium	<	1.1	MG/KG				15	20	inorganic
AAA4107	21-1667	Zinc		22.3	MG/KG				15	20	inorganic
AAA4107	21-1667	Actinium-227	<	3.04	PCI/G				15	20	rads
AAA4107	21-1667	Americium-241		0.002	PCI/G				15	20	rads
AAA4107	21-1667	Cesium-137	<	0.5	PCI/G				15	20	rads
AAA4107	21-1667	Plutonium-238		0.001	PCI/G				15	20	rads
AAA4107	21-1667	Plutonium-239		0.001	PCI/G				15	20	rads
AAA4107	21-1667	Radvan Actinium-227		24.36	PCI/G				15	20	rads
AAA4107	21-1667	Radvan Cesium-137		0	PCI/G				15	20	rads
AAA4107	21-1667	Radvan Gross Alpha Screening		0	PCI/G				15	20	rads
AAA4107	21-1667	Radvan Gross Beta Screening		-17.44	PCI/G				15	20	rads
AAA4107	21-1667	Radvan Gross Gamma Screening		-2	PCI/G				15	20	rads
AAA4107	21-1667	Strontium-90	-	0.04	PCI/G				15	20	rads
AAA4107	21-1667	Thorium-228		1.52	PCI/G				15	20	rads
AAA4107	21-1667	Thorium-230		1.3	PCI/G				15	20	rads
AAA4107	21-1667	Thorium-232		1.5	PCI/G				15	20	rads
AAA4107	21-1667	Tritium		0.7	PCI/ML				15	20	rads
AAA4107	21-1667	Water (Unbound)		5	%				15	20	rads
AAA4107	21-1667	Acenaphthene	<	660	UG/KG				15	20	semivoa
AAA4107	21-1667	Acenaphthylene	<	660	UG/KG				15	20	semivoa

sample number	location id	analyte		lab results	units		field qc code	lab qc code	start depth	end depth	analyte suite
AAA4107	21-1667	Aniline	<	660	UG/KG				15	20	semivoa
AAA4107	21-1667	Anthracene	<	660	UG/KG				15	20	semivoa
AAA4107	21-1667	Azobenzene	<	660	UG/KG				15	20	semivoa
AAA4107	21-1667	Benzidine [m-]	<	3300	UG/KG				15	20	semivoa
AAA4107	21-1667	Benzo[a]anthracene	<	660	UG/KG				15	20	semivoa
AAA4107	21-1667	Benzo[a]pyrene	<	660	UG/KG				15	20	semivoa
AAA4107	21-1667	Benzo[b]fluoranthene	<	660	UG/KG				15	20	semivoa
AAA4107	21-1667	Benzo[g,h,i]perylene	<	660	UG/KG				15	20	semivoa
AAA4107	21-1667	Benzo[k]fluoranthene	<	660	UG/KG				15	20	semivoa
AAA4107	21-1667	Benzoic acid	<	3300	UG/KG				15	20	semivoa
AAA4107	21-1667	Benzyl alcohol	<	1300	UG/KG				15	20	semivoa
AAA4107	21-1667	Bis(2-chloroethoxy)methane	<	660	UG/KG				15	20	semivoa
AAA4107	21-1667	Bis(2-chloroethyl)ether	<	660	UG/KG				15	20	semivoa
AAA4107	21-1667	Bis(2-chloroisopropyl)ether	<	660	UG/KG				15	20	semivoa
AAA4107	21-1667	Bis(2-ethylhexyl)phthalate	<	660	UG/KG				15	20	semivoa
AAA4107	21-1667	Bromophenylphenyl ether [4-]	<	660	UG/KG				15	20	semivoa
AAA4107	21-1667	Butyl benzyl phthalate	<	660	UG/KG				15	20	semivoa
AAA4107	21-1667	Chloro-3-methylphenol [4-]	<	1300	UG/KG				15	20	semivoa
AAA4107	21-1667	Chloroaniline [4-]	<	1300	UG/KG				15	20	semivoa
AAA4107	21-1667	Chloronaphthalene [2-]	<	660	UG/KG				15	20	semivoa
AAA4107	21-1667	Chlorophenol [o-]	<	660	UG/KG				15	20	semivoa
AAA4107	21-1667	Chlorophenylphenyl ether [4-]	<	660	UG/KG				15	20	semivoa
AAA4107	21-1667	Chrysene	<	660	UG/KG				15	20	semivoa
AAA4107	21-1667	Di-n-butyl phthalate	<	660	UG/KG				15	20	semivoa
AAA4107	21-1667	Di-n-octyl phthalate	<	660	UG/KG				15	20	semivoa
AAA4107	21-1667	Dibenzo[a,h]anthracene	<	660	UG/KG				15	20	semivoa
AAA4107	21-1667	Dibenzofuran	<	660	UG/KG				15	20	semivoa
AAA4107	21-1667	Dichlorobenzene (1,2) [o-]	<	660	UG/KG				15	20	semivoa
AAA4107	21-1667	Dichlorobenzene (1,3) [m-]	<	660	UG/KG				15	20	semivoa
AAA4107	21-1667	Dichlorobenzene (1,4) [p-]	<	660	UG/KG				15	20	semivoa
AAA4107	21-1667	Dichlorobenzidine [3,3'-]	<	1300	UG/KG				15	20	semivoa
AAA4107	21-1667	Dichlorophenol [2,4-]	<	660	UG/KG				15	20	semivoa
AAA4107	21-1667	Diethyl phthalate	<	660	UG/KG				15	20	semivoa
AAA4107	21-1667	Dimethyl phthalate	<	660	UG/KG				15	20	semivoa
AAA4107	21-1667	Dimethylphenol [2,4-]	<	660	UG/KG				15	20	semivoa
AAA4107	21-1667	Dinitrophenol [2,4-]	<	3300	UG/KG				15	20	semivoa
AAA4107	21-1667	Dinitrotoluene [2,4-]	<	660	UG/KG				15	20	semivoa
AAA4107	21-1667	Dinitrotoluene [2,6-]	<	660	UG/KG				15	20	semivoa
AAA4107	21-1667	Fluoranthene	<	660	UG/KG				15	20	semivoa
AAA4107	21-1667	Fluorene	<	660	UG/KG				15	20	semivoa
AAA4107	21-1667	Fluorobiphenyl [2-]		87	%				15	20	semivoa
AAA4107	21-1667	Fluorophenol [2-]		89	%				15	20	semivoa
AAA4107	21-1667	Hexachlorobenzene	<	660	UG/KG				15	20	semivoa
AAA4107	21-1667	Hexachlorobutadiene	<	660	UG/KG				15	20	semivoa
AAA4107	21-1667	Hexachlorocyclopentadiene	<	660	UG/KG				15	20	semivoa
AAA4107	21-1667	Hexachloroethane	<	660	UG/KG				15	20	semivoa
AAA4107	21-1667	Indeno[1,2,3-cd]pyrene	<	660	UG/KG				15	20	semivoa
AAA4107	21-1667	Isophorone	<	660	UG/KG				15	20	semivoa
AAA4107	21-1667	Methyl-4,6-dinitrophenol [2-]	<	3300	UG/KG				15	20	semivoa
AAA4107	21-1667	Methylnaphthalene [2-]	<	660	UG/KG				15	20	semivoa
AAA4107	21-1667	Methylphenol [2-]	<	660	UG/KG				15	20	semivoa
AAA4107	21-1667	Methylphenol [4-]	<	660	UG/KG				15	20	semivoa
AAA4107	21-1667	Naphthalene	<	660	UG/KG				15	20	semivoa
AAA4107	21-1667	Nitroaniline [2-]	<	3300	UG/KG				15	20	semivoa
AAA4107	21-1667	Nitroaniline [3-]	<	3300	UG/KG				15	20	semivoa

sample number	location id	analyte		lab results	units		field qc code	lab qc code	start depth	end depth	analyte suite
AAA4107	21-1667	Nitroaniline [4-]	<	3300	UG/KG				15	20	semivoa
AAA4107	21-1667	Nitrobenzene	<	660	UG/KG				15	20	semivoa
AAA4107	21-1667	Nitrobenzene-d5		92	%				15	20	semivoa
AAA4107	21-1667	Nitrophenol [2-]	<	660	UG/KG				15	20	semivoa
AAA4107	21-1667	Nitrophenol [4-]	<	3300	UG/KG				15	20	semivoa
AAA4107	21-1667	Nitrosodi-n-propylamine [N-]	<	660	UG/KG				15	20	semivoa
AAA4107	21-1667	Nitrosodimethylamine [N-]	<	660	UG/KG				15	20	semivoa
AAA4107	21-1667	Nitrosodiphenylamine [N-]	<	660	UG/KG				15	20	semivoa
AAA4107	21-1667	Pentachlorophenol	<	3300	UG/KG				15	20	semivoa
AAA4107	21-1667	Phenanthrene	<	660	UG/KG				15	20	semivoa
AAA4107	21-1667	Phenol	<	660	UG/KG				15	20	semivoa
AAA4107	21-1667	Phenol-d6		86	%				15	20	semivoa
AAA4107	21-1667	Pyrene	<	660	UG/KG				15	20	semivoa
AAA4107	21-1667	Terphenyl-d14		102	%				15	20	semivoa
AAA4107	21-1667	Tribromophenol [2,4,6-]		86	%				15	20	semivoa
AAA4107	21-1667	Trichlorobenzene [1,2,4-]	<	660	UG/KG				15	20	semivoa
AAA4107	21-1667	Trichlorophenol [2,4,5-]	<	660	UG/KG				15	20	semivoa
AAA4107	21-1667	Trichlorophenol [2,4,6-]	<	660	UG/KG				15	20	semivoa
AAA4107	21-1667	Acetone	<	20	UG/KG	J			15	20	voa
AAA4107	21-1667	Benzene	<	5	UG/KG	J			15	20	voa
AAA4107	21-1667	Bromobenzene	<	5	UG/KG	J			15	20	voa
AAA4107	21-1667	Bromochloromethane	<	5	UG/KG	J			15	20	voa
AAA4107	21-1667	Bromodichloromethane	<	5	UG/KG	J			15	20	voa
AAA4107	21-1667	Bromofluorobenzene (vol sur #3) [4-]		91.8	%				15	20	voa
AAA4107	21-1667	Bromoform	<	5	UG/KG	J			15	20	voa
AAA4107	21-1667	Bromomethane	<	10	UG/KG	J			15	20	voa
AAA4107	21-1667	Butanone [2-]	<	20	UG/KG	J			15	20	voa
AAA4107	21-1667	Butylbenzene [n-]	<	5	UG/KG	J			15	20	voa
AAA4107	21-1667	Butylbenzene [sec-]	<	5	UG/KG	J			15	20	voa
AAA4107	21-1667	Butylbenzene [tert-]	<	5	UG/KG	J			15	20	voa
AAA4107	21-1667	Carbon disulfide	<	5	UG/KG	J			15	20	voa
AAA4107	21-1667	Carbon tetrachloride	<	5	UG/KG	J			15	20	voa
AAA4107	21-1667	Chlorobenzene	<	5	UG/KG	J			15	20	voa
AAA4107	21-1667	Chlorodibromomethane	<	5	UG/KG	J			15	20	voa
AAA4107	21-1667	Chloroethane	<	10	UG/KG	J			15	20	voa
AAA4107	21-1667	Chloroform	<	5	UG/KG	J			15	20	voa
AAA4107	21-1667	Chloromethane	<	10	UG/KG	J			15	20	voa
AAA4107	21-1667	Chlorotoluene [o-]	<	5	UG/KG	J			15	20	voa
AAA4107	21-1667	Chlorotoluene [p-]	<	5	UG/KG	J			15	20	voa
AAA4107	21-1667	Dibromo-3-chloropropane [1,2-]	<	10	UG/KG	J			15	20	voa
AAA4107	21-1667	Dibromoethane [1,2-]	<	5	UG/KG	J			15	20	voa
AAA4107	21-1667	Dibromomethane	<	5	UG/KG	J			15	20	voa
AAA4107	21-1667	Dichlorobenzene (1,2) [o-]	<	5	UG/KG	J			15	20	voa
AAA4107	21-1667	Dichlorobenzene (1,3) [m-]	<	5	UG/KG	J			15	20	voa
AAA4107	21-1667	Dichlorobenzene (1,4) [p-]	<	5	UG/KG	J			15	20	voa
AAA4107	21-1667	Dichlorodifluoromethane	<	10	UG/KG	J			15	20	voa
AAA4107	21-1667	Dichloroethane [1,1-]	<	5	UG/KG	J			15	20	voa
AAA4107	21-1667	Dichloroethane [1,2-]	<	5	UG/KG	J			15	20	voa
AAA4107	21-1667	Dichloroethane d4 (vol sur 1) [1,2-]		132.16	%				15	20	voa
AAA4107	21-1667	Dichloroethene [1,1-]	<	5	UG/KG	J			15	20	voa
AAA4107	21-1667	Dichloroethene [trans-1,2-]	<	5	UG/KG	J			15	20	voa
AAA4107	21-1667	Dichloroethylene [cis-1,2-]	<	5	UG/KG	J			15	20	voa
AAA4107	21-1667	Dichloropropane [1,2-]	<	5	UG/KG	J			15	20	voa
AAA4107	21-1667	Dichloropropane [1,3-]	<	5	UG/KG	J			15	20	voa
AAA4107	21-1667	Dichloropropane [2,2-]	<	5	UG/KG	J			15	20	voa

sample number	location id	analyte		lab results	units		field qc code	lab qc code	start depth	end depth	analyte suite
AAA4107	21-1667	Dichloropropene [1,1-]	<	5	UG/KG	J			15	20	voa
AAA4107	21-1667	Dichloropropene [cis-1,3-]	<	5	UG/KG	J			15	20	voa
AAA4107	21-1667	Dichloropropene [trans-1,3-]	<	5	UG/KG	J			15	20	voa
AAA4107	21-1667	Ethylbenzene	<	5	UG/KG	J			15	20	voa
AAA4107	21-1667	Hexanone [2-]	<	20	UG/KG	J			15	20	voa
AAA4107	21-1667	Isopropylbenzene	<	5	UG/KG	J			15	20	voa
AAA4107	21-1667	Isopropyltoluene [4-]	<	5	UG/KG	J			15	20	voa
AAA4107	21-1667	Methyl iodide	<	5	UG/KG	J			15	20	voa
AAA4107	21-1667	Methyl-2-pentanone [4-]	<	20	UG/KG	J			15	20	voa
AAA4107	21-1667	Methylene chloride	<	5	UG/KG	J			15	20	voa
AAA4107	21-1667	Propylbenzene	<	5	UG/KG	J			15	20	voa
AAA4107	21-1667	Styrene	<	5	UG/KG	J			15	20	voa
AAA4107	21-1667	Tetrachloroethane [1,1,1,2-]	<	5	UG/KG	J			15	20	voa
AAA4107	21-1667	Tetrachloroethane [1,1,2,2-]	<	5	UG/KG	J			15	20	voa
AAA4107	21-1667	Tetrachloroethylene	<	5	UG/KG	J			15	20	voa
AAA4107	21-1667	Toluene	<	5	UG/KG	J			15	20	voa
AAA4107	21-1667	Toluene d8 (vol sur #2)		104.62	%				15	20	voa
AAA4107	21-1667	Trichloro-1,2,2-trifluoroethane [1,1,2-]	<	5	UG/KG	J			15	20	voa
AAA4107	21-1667	Trichloroethane [1,1,1-]	<	5	UG/KG	J			15	20	voa
AAA4107	21-1667	Trichloroethane [1,1,2-]	<	5	UG/KG	J			15	20	voa
AAA4107	21-1667	Trichloroethene	<	5	UG/KG	J			15	20	voa
AAA4107	21-1667	Trichlorofluoromethane	<	5	UG/KG	J			15	20	voa
AAA4107	21-1667	Trichloropropane [1,2,3-]	<	5	UG/KG	J			15	20	voa
AAA4107	21-1667	Trimethylbenzene [1,2,4-]	<	5	UG/KG	J			15	20	voa
AAA4107	21-1667	Trimethylbenzene [1,3,5-]	<	5	UG/KG	J			15	20	voa
AAA4107	21-1667	Vinyl chloride	<	10	UG/KG	J			15	20	voa
AAA4107	21-1667	Xylenes (o + m + p) [Mixed-]	<	5	UG/KG	J			15	20	voa

21-024H Tank163

sample number	location id	analyte		lab results	units		field qc code	lab qc code	start depth	end depth	analyte suite
AAA4167	21-1679	Aluminium		3330	MG/KG	J			0	5	inorganic
AAA4167	21-1679	Antimony	<	0.21	MG/KG				0	5	inorganic
AAA4167	21-1679	Arsenic	<	1.4	MG/KG				0	5	inorganic
AAA4167	21-1679	Barium	<	31.9	MG/KG				0	5	inorganic
AAA4167	21-1679	Beryllium	<	0.36	MG/KG				0	5	inorganic
AAA4167	21-1679	Cadmium	<	0.63	MG/KG				0	5	inorganic
AAA4167	21-1679	Calcium	<	738	MG/KG				0	5	inorganic
AAA4167	21-1679	Chromium	<	1.6	MG/KG				0	5	inorganic
AAA4167	21-1679	Cobalt	<	1.9	MG/KG				0	5	inorganic
AAA4167	21-1679	Copper	<	2.2	MG/KG				0	5	inorganic
AAA4167	21-1679	Iron		4050	MG/KG				0	5	inorganic
AAA4167	21-1679	Lead		6.8	MG/KG	J			0	5	inorganic
AAA4167	21-1679	Lithium	<	3.2	MG/KG				0	5	inorganic
AAA4167	21-1679	Magnesium	<	607	MG/KG				0	5	inorganic
AAA4167	21-1679	Manganese		210	MG/KG	J			0	5	inorganic
AAA4167	21-1679	Molybdenum	<	6.1	MG/KG				0	5	inorganic
AAA4167	21-1679	Nickel	<	3.2	MG/KG				0	5	inorganic
AAA4167	21-1679	Potassium	<	343	MG/KG				0	5	inorganic
AAA4167	21-1679	Selenium	<	0.42	MG/KG				0	5	inorganic
AAA4167	21-1679	Silver	<	1.1	MG/KG				0	5	inorganic
AAA4167	21-1679	Strontium	<	6.4	MG/KG				0	5	inorganic
AAA4167	21-1679	Thallium	<	0.21	MG/KG				0	5	inorganic
AAA4167	21-1679	Vanadium	<	6.1	MG/KG				0	5	inorganic
AAA4167	21-1679	Zinc		27.7	MG/KG				0	5	inorganic
AAA4167	21-1679	Actinium-227	<	3.47	PCI/G				0	5	rads
AAA4167	21-1679	Americium-241		0.003	PCI/G				0	5	rads
AAA4167	21-1679	Cesium-137	<	0.74	PCI/G				0	5	rads
AAA4167	21-1679	Plutonium-238		0.002	PCI/G				0	5	rads
AAA4167	21-1679	Plutonium-239		0.038	PCI/G				0	5	rads
AAA4167	21-1679	Strontium-90		0.07	PCI/G	J			0	5	rads
AAA4167	21-1679	Thorium-228		1.68	PCI/G				0	5	rads
AAA4167	21-1679	Thorium-230		1.57	PCI/G				0	5	rads
AAA4167	21-1679	Thorium-232		1.57	PCI/G				0	5	rads
AAA4167	21-1679	Tritium		11.76	PCI/ML				0	5	rads
AAA4167	21-1679	Uranium-234		1.6	PCI/G				0	5	rads
AAA4167	21-1679	Uranium-235		0.04	PCI/G	J			0	5	rads
AAA4167	21-1679	Uranium-238		1.53	PCI/G				0	5	rads
AAA4167	21-1679	Water (Unbound)		4.4	%				0	5	rads
AAA4167	21-1679	Radvan Actinium-227		0	PCI/G				0	5	radvan
AAA4167	21-1679	Radvan Cesium-137		0.05	PCI/G				0	5	radvan
AAA4167	21-1679	Radvan Gross Alpha Screening		-16.86	PCI/G				0	5	radvan
AAA4167	21-1679	Radvan Gross Beta Screening		-15.01	PCI/G				0	5	radvan
AAA4167	21-1679	Radvan Gross Gamma Screening		-2.2	PCI/G				0	5	radvan
AAA4167	21-1679	Acenaphthene	<	660	UG/KG				0	5	semivoa
AAA4167	21-1679	Acenaphthylene	<	660	UG/KG				0	5	semivoa
AAA4167	21-1679	Aniline	<	660	UG/KG				0	5	semivoa
AAA4167	21-1679	Anthracene	<	660	UG/KG				0	5	semivoa
AAA4167	21-1679	Azobenzene	<	660	UG/KG				0	5	semivoa

sample number	location id	analyte		lab results	units		field qc code	lab qc code	start depth	end depth	analyte suite
AAA4167	21-1679	Benzidine [m-]	<	3300	UG/KG				0	5	semivoa
AAA4167	21-1679	Benzo[a]anthracene	<	660	UG/KG				0	5	semivoa
AAA4167	21-1679	Benzo[a]pyrene	<	660	UG/KG				0	5	semivoa
AAA4167	21-1679	Benzo[b]fluoranthene	<	660	UG/KG				0	5	semivoa
AAA4167	21-1679	Benzo[g,h,i]perylene	<	660	UG/KG				0	5	semivoa
AAA4167	21-1679	Benzo[k]fluoranthene	<	660	UG/KG				0	5	semivoa
AAA4167	21-1679	Benzoic acid	<	3300	UG/KG	J			0	5	semivoa
AAA4167	21-1679	Benzyl alcohol	<	1300	UG/KG				0	5	semivoa
AAA4167	21-1679	Bis(2-chloroethoxy)methane	<	660	UG/KG				0	5	semivoa
AAA4167	21-1679	Bis(2-chloroethyl)ether	<	660	UG/KG				0	5	semivoa
AAA4167	21-1679	Bis(2-chloroisopropyl)ether	<	660	UG/KG				0	5	semivoa
AAA4167	21-1679	Bis(2-ethylhexyl)phthalate		2900	UG/KG				0	5	semivoa
AAA4167	21-1679	Bromophenylphenyl ether [4-]	<	660	UG/KG				0	5	semivoa
AAA4167	21-1679	Butyl benzyl phthalate	<	660	UG/KG				0	5	semivoa
AAA4167	21-1679	Chloro-3-methylphenol [4-]	<	1300	UG/KG				0	5	semivoa
AAA4167	21-1679	Chloroaniline [4-]	<	1300	UG/KG				0	5	semivoa
AAA4167	21-1679	Chloronaphthalene [2-]	<	660	UG/KG				0	5	semivoa
AAA4167	21-1679	Chlorophenol [o-]	<	660	UG/KG				0	5	semivoa
AAA4167	21-1679	Chlorophenylphenyl ether [4-]	<	660	UG/KG				0	5	semivoa
AAA4167	21-1679	Chrysene	<	660	UG/KG				0	5	semivoa
AAA4167	21-1679	Di-n-butyl phthalate	<	660	UG/KG	J			0	5	semivoa
AAA4167	21-1679	Di-n-octyl phthalate	<	660	UG/KG				0	5	semivoa
AAA4167	21-1679	Dibenzo[a,h]anthracene	<	660	UG/KG				0	5	semivoa
AAA4167	21-1679	Dibenzofuran	<	660	UG/KG				0	5	semivoa
AAA4167	21-1679	Dichlorobenzene (1,2) [o-]	<	660	UG/KG				0	5	semivoa
AAA4167	21-1679	Dichlorobenzene (1,3) [m-]	<	660	UG/KG				0	5	semivoa
AAA4167	21-1679	Dichlorobenzene (1,4) [p-]	<	660	UG/KG				0	5	semivoa
AAA4167	21-1679	Dichlorobenzidine [3,3'-]	<	1300	UG/KG				0	5	semivoa
AAA4167	21-1679	Dichlorophenol [2,4-]	<	660	UG/KG				0	5	semivoa
AAA4167	21-1679	Diethyl phthalate	<	660	UG/KG				0	5	semivoa
AAA4167	21-1679	Dimethyl phthalate	<	660	UG/KG				0	5	semivoa
AAA4167	21-1679	Dimethylphenol [2,4-]	<	660	UG/KG	J			0	5	semivoa
AAA4167	21-1679	Dinitrophenol [2,4-]	<	3300	UG/KG				0	5	semivoa
AAA4167	21-1679	Dinitrotoluene [2,4-]	<	660	UG/KG				0	5	semivoa
AAA4167	21-1679	Dinitrotoluene [2,6-]	<	660	UG/KG				0	5	semivoa
AAA4167	21-1679	Fluoranthene	<	660	UG/KG				0	5	semivoa
AAA4167	21-1679	Fluorene	<	660	UG/KG				0	5	semivoa
AAA4167	21-1679	Fluorobiphenyl [2-]		77	%				0	5	semivoa
AAA4167	21-1679	Fluorophenol [2-]		84	%				0	5	semivoa
AAA4167	21-1679	Hexachlorobenzene	<	660	UG/KG				0	5	semivoa
AAA4167	21-1679	Hexachlorobutadiene	<	660	UG/KG				0	5	semivoa
AAA4167	21-1679	Hexachlorocyclopentadiene	<	660	UG/KG				0	5	semivoa
AAA4167	21-1679	Hexachloroethane	<	660	UG/KG				0	5	semivoa
AAA4167	21-1679	Indeno[1,2,3-cd]pyrene	<	660	UG/KG				0	5	semivoa
AAA4167	21-1679	Isophorone	<	660	UG/KG				0	5	semivoa
AAA4167	21-1679	Methyl-4,6-dinitrophenol [2-]	<	3300	UG/KG				0	5	semivoa
AAA4167	21-1679	Methylnaphthalene [2-]	<	660	UG/KG				0	5	semivoa
AAA4167	21-1679	Methylphenol [2-]	<	660	UG/KG				0	5	semivoa

sample number	location id	analyte		lab results	units		field qc code	lab qc code	start depth	end depth	analyte suite
AAA4167	21-1679	Methylphenol [4-]	<	660	UG/KG				0	5	semivoa
AAA4167	21-1679	Naphthalene	<	660	UG/KG				0	5	semivoa
AAA4167	21-1679	Nitroaniline [2-]	<	3300	UG/KG				0	5	semivoa
AAA4167	21-1679	Nitroaniline [3-]	<	3300	UG/KG				0	5	semivoa
AAA4167	21-1679	Nitroaniline [4-]	<	3300	UG/KG	J			0	5	semivoa
AAA4167	21-1679	Nitrobenzene	<	660	UG/KG				0	5	semivoa
AAA4167	21-1679	Nitrobenzene-d5		86	%				0	5	semivoa
AAA4167	21-1679	Nitrophenol [2-]	<	660	UG/KG				0	5	semivoa
AAA4167	21-1679	Nitrophenol [4-]	<	3300	UG/KG				0	5	semivoa
AAA4167	21-1679	Nitrosodi-n-propylamine [N-]	<	660	UG/KG				0	5	semivoa
AAA4167	21-1679	Nitrosodimethylamine [N-]	<	660	UG/KG				0	5	semivoa
AAA4167	21-1679	Nitrosodiphenylamine [N-]	<	660	UG/KG				0	5	semivoa
AAA4167	21-1679	Pentachlorophenol	<	3300	UG/KG				0	5	semivoa
AAA4167	21-1679	Phenanthrene	<	660	UG/KG				0	5	semivoa
AAA4167	21-1679	Phenol	<	660	UG/KG				0	5	semivoa
AAA4167	21-1679	Phenol-d6		83	%				0	5	semivoa
AAA4167	21-1679	Pyrene	<	660	UG/KG				0	5	semivoa
AAA4167	21-1679	Terphenyl-d14		76	%				0	5	semivoa
AAA4167	21-1679	Tribromophenol [2,4,6-]		73	%				0	5	semivoa
AAA4167	21-1679	Trichlorobenzene [1,2,4-]	<	660	UG/KG				0	5	semivoa
AAA4167	21-1679	Trichlorophenol [2,4,5-]	<	660	UG/KG				0	5	semivoa
AAA4167	21-1679	Trichlorophenol [2,4,6-]	<	660	UG/KG				0	5	semivoa
AAA4167	21-1679	Acetone	<	20	UG/KG	J			0	5	voa
AAA4167	21-1679	Benzene	<	5	UG/KG	J			0	5	voa
AAA4167	21-1679	Bromobenzene	<	5	UG/KG	J			0	5	voa
AAA4167	21-1679	Bromochloromethane	<	5	UG/KG	J			0	5	voa
AAA4167	21-1679	Bromodichloromethane	<	5	UG/KG	J			0	5	voa
AAA4167	21-1679	Bromofluorobenzene (vol sur #3) [4-]		97.42	%	J			0	5	voa
AAA4167	21-1679	Bromoform	<	5	UG/KG	J			0	5	voa
AAA4167	21-1679	Bromomethane	<	10	UG/KG	J			0	5	voa
AAA4167	21-1679	Butanone [2-]	<	20	UG/KG	J			0	5	voa
AAA4167	21-1679	Butylbenzene [n-]	<	5	UG/KG	J			0	5	voa
AAA4167	21-1679	Butylbenzene [sec-]	<	5	UG/KG	J			0	5	voa
AAA4167	21-1679	Butylbenzene [tert-]	<	5	UG/KG	J			0	5	voa
AAA4167	21-1679	Carbon disulfide	<	5	UG/KG	J			0	5	voa
AAA4167	21-1679	Carbon tetrachloride	<	5	UG/KG	J			0	5	voa
AAA4167	21-1679	Chlorobenzene	<	5	UG/KG	J			0	5	voa
AAA4167	21-1679	Chlorodibromomethane	<	5	UG/KG	J			0	5	voa
AAA4167	21-1679	Chloroethane	<	10	UG/KG	J			0	5	voa
AAA4167	21-1679	Chloroform	<	5	UG/KG	J			0	5	voa
AAA4167	21-1679	Chloromethane	<	10	UG/KG	J			0	5	voa
AAA4167	21-1679	Chlorotoluene [o-]	<	5	UG/KG	J			0	5	voa
AAA4167	21-1679	Chlorotoluene [p-]	<	5	UG/KG	J			0	5	voa
AAA4167	21-1679	Dibromo-3-chloropropane [1,2-]	<	10	UG/KG	J			0	5	voa
AAA4167	21-1679	Dibromoethane [1,2-]	<	5	UG/KG	J			0	5	voa
AAA4167	21-1679	Dibromomethane	<	5	UG/KG	J			0	5	voa
AAA4167	21-1679	Dichlorobenzene (1,2) [o-]	<	5	UG/KG	J			0	5	voa
AAA4167	21-1679	Dichlorobenzene (1,3) [m-]	<	5	UG/KG	J			0	5	voa

sample number	location id	analyte		lab results	units		field qc code	lab qc code	start depth	end depth	analyte suite
AAA4167	21-1679	Dichlorobenzene (1,4) [p-]	<	5	UG/KG	J			0	5	voa
AAA4167	21-1679	Dichlorodifluoromethane	<	10	UG/KG	J			0	5	voa
AAA4167	21-1679	Dichloroethane [1,1-]	<	5	UG/KG	J			0	5	voa
AAA4167	21-1679	Dichloroethane [1,2-]	<	5	UG/KG	J			0	5	voa
AAA4167	21-1679	Dichloroethane d4 (vol sur 1) [1,2-]		123.92	%	J			0	5	voa
AAA4167	21-1679	Dichloroethene [1,1-]	<	5	UG/KG	J			0	5	voa
AAA4167	21-1679	Dichloroethene [trans-1,2-]	<	5	UG/KG	J			0	5	voa
AAA4167	21-1679	Dichloroethylene [cis-1,2-]	<	5	UG/KG	J			0	5	voa
AAA4167	21-1679	Dichloropropane [1,2-]	<	5	UG/KG	J			0	5	voa
AAA4167	21-1679	Dichloropropane [1,3-]	<	5	UG/KG	J			0	5	voa
AAA4167	21-1679	Dichloropropane [2,2-]	<	5	UG/KG	J			0	5	voa
AAA4167	21-1679	Dichloropropene [1,1-]	<	5	UG/KG	J			0	5	voa
AAA4167	21-1679	Dichloropropene [cis-1,3-]	<	5	UG/KG	J			0	5	voa
AAA4167	21-1679	Dichloropropene [trans-1,3-]	<	5	UG/KG	J			0	5	voa
AAA4167	21-1679	Ethylbenzene	<	5	UG/KG	J			0	5	voa
AAA4167	21-1679	Hexanone [2-]	<	20	UG/KG	J			0	5	voa
AAA4167	21-1679	Isopropylbenzene	<	5	UG/KG	J			0	5	voa
AAA4167	21-1679	Isopropyltoluene [4-]	<	5	UG/KG	J			0	5	voa
AAA4167	21-1679	Methyl iodide	<	5	UG/KG	J			0	5	voa
AAA4167	21-1679	Methyl-2-pentanone [4-]	<	20	UG/KG	J			0	5	voa
AAA4167	21-1679	Methylene chloride	<	5	UG/KG	J			0	5	voa
AAA4167	21-1679	Propylbenzene	<	5	UG/KG	J			0	5	voa
AAA4167	21-1679	Styrene	<	5	UG/KG	J			0	5	voa
AAA4167	21-1679	Tetrachloroethane [1,1,1,2-]	<	5	UG/KG	J			0	5	voa
AAA4167	21-1679	Tetrachloroethane [1,1,2,2-]	<	5	UG/KG	J			0	5	voa
AAA4167	21-1679	Tetrachloroethylene	<	5	UG/KG	J			0	5	voa
AAA4167	21-1679	Toluene	<	5	UG/KG	J			0	5	voa
AAA4167	21-1679	Toluene d8 (vol sur #2)		104.9	%	J			0	5	voa
AAA4167	21-1679	Trichloro-1,2,2-trifluoroethane [1,1,2-]	<	5	UG/KG	J			0	5	voa
AAA4167	21-1679	Trichloroethane [1,1,1-]	<	5	UG/KG	J			0	5	voa
AAA4167	21-1679	Trichloroethane [1,1,2-]	<	5	UG/KG	J			0	5	voa
AAA4167	21-1679	Trichloroethene	<	5	UG/KG	J			0	5	voa
AAA4167	21-1679	Trichlorofluoromethane	<	5	UG/KG	J			0	5	voa
AAA4167	21-1679	Trichloropropane [1,2,3-]	<	5	UG/KG	J			0	5	voa
AAA4167	21-1679	Trimethylbenzene [1,2,4-]	<	5	UG/KG	J			0	5	voa
AAA4167	21-1679	Trimethylbenzene [1,3,5-]	<	5	UG/KG	J			0	5	voa
AAA4167	21-1679	Vinyl chloride	<	10	UG/KG	J			0	5	voa
AAA4167	21-1679	Xylenes (o + m + p) [Mixed-]	<	5	UG/KG	J			0	5	voa
AAA4168	21-1679	Aluminium		4170	MG/KG	J	FD		0	5	inorganic
AAA4168	21-1679	Antimony	<	0.21	MG/KG		FD		0	5	inorganic
AAA4168	21-1679	Arsenic	<	1.3	MG/KG		FD		0	5	inorganic
AAA4168	21-1679	Barium	<	41.9	MG/KG		FD		0	5	inorganic
AAA4168	21-1679	Beryllium	<	0.42	MG/KG		FD		0	5	inorganic
AAA4168	21-1679	Cadmium	<	0.63	MG/KG		FD		0	5	inorganic
AAA4168	21-1679	Calcium	<	967	MG/KG		FD		0	5	inorganic
AAA4168	21-1679	Chromium		2.6	MG/KG		FD		0	5	inorganic
AAA4168	21-1679	Cobalt	<	1.9	MG/KG		FD		0	5	inorganic
AAA4168	21-1679	Copper	<	1.2	MG/KG		FD		0	5	inorganic

sample number	location id	analyte		lab results	units		field qc code	lab qc code	start depth	end depth	analyte suite
AAA4168	21-1679	Iron		4670	MG/KG		FD		0	5	inorganic
AAA4168	21-1679	Lead		9	MG/KG	J	FD		0	5	inorganic
AAA4168	21-1679	Lithium	<	4.9	MG/KG		FD		0	5	inorganic
AAA4168	21-1679	Magnesium	<	753	MG/KG		FD		0	5	inorganic
AAA4168	21-1679	Manganese		244	MG/KG	J	FD		0	5	inorganic
AAA4168	21-1679	Molybdenum	<	6.1	MG/KG		FD		0	5	inorganic
AAA4168	21-1679	Nickel	<	3.2	MG/KG		FD		0	5	inorganic
AAA4168	21-1679	Potassium	<	450	MG/KG		FD		0	5	inorganic
AAA4168	21-1679	Selenium	<	0.42	MG/KG		FD		0	5	inorganic
AAA4168	21-1679	Silver	<	1.1	MG/KG		FD		0	5	inorganic
AAA4168	21-1679	Strontium	<	8.6	MG/KG		FD		0	5	inorganic
AAA4168	21-1679	Thallium	<	0.21	MG/KG		FD		0	5	inorganic
AAA4168	21-1679	Vanadium	<	5.8	MG/KG		FD		0	5	inorganic
AAA4168	21-1679	Zinc		28	MG/KG		FD		0	5	inorganic
AAA4168	21-1679	Actinium-227	<	5.86	PCI/G		FD		0	5	rads
AAA4168	21-1679	Americium-241		0.004	PCI/G		FD		0	5	rads
AAA4168	21-1679	Cesium-137	<	0.85	PCI/G		FD		0	5	rads
AAA4168	21-1679	Plutonium-238		0.002	PCI/G		FD		0	5	rads
AAA4168	21-1679	Plutonium-239		0.044	PCI/G		FD		0	5	rads
AAA4168	21-1679	Strontium-90		0.15	PCI/G	J	FD		0	5	rads
AAA4168	21-1679	Thorium-228		1.53	PCI/G		FD		0	5	rads
AAA4168	21-1679	Thorium-230		1.3	PCI/G		FD		0	5	rads
AAA4168	21-1679	Thorium-232		1.47	PCI/G		FD		0	5	rads
AAA4168	21-1679	Tritium		12.11	PCI/ML		FD		0	5	rads
AAA4168	21-1679	Uranium-234		1.35	PCI/G		FD		0	5	rads
AAA4168	21-1679	Uranium-235		0.06	PCI/G	J	FD		0	5	rads
AAA4168	21-1679	Uranium-238		1.49	PCI/G		FD		0	5	rads
AAA4168	21-1679	Water (Unbound)		4.3	%		FD		0	5	rads
AAA4168	21-1679	Radvan Actinium-227		0	PCI/G		FD		0	5	radvan
AAA4168	21-1679	Radvan Cesium-137		0	PCI/G		FD		0	5	radvan
AAA4168	21-1679	Radvan Gross Alpha Screening		-16.86	PCI/G		FD		0	5	radvan
AAA4168	21-1679	Radvan Gross Beta Screening		-23.73	PCI/G		FD		0	5	radvan
AAA4168	21-1679	Radvan Gross Gamma Screening		-2.2	PCI/G		FD		0	5	radvan
AAA4168	21-1679	Acenaphthene	<	660	UG/KG		FD		0	5	semivoa
AAA4168	21-1679	Acenaphthylene	<	660	UG/KG		FD		0	5	semivoa
AAA4168	21-1679	Aniline	<	660	UG/KG		FD		0	5	semivoa
AAA4168	21-1679	Anthracene	<	660	UG/KG		FD		0	5	semivoa
AAA4168	21-1679	Azobenzene	<	660	UG/KG		FD		0	5	semivoa
AAA4168	21-1679	Benzidine [m-]	<	3300	UG/KG		FD		0	5	semivoa
AAA4168	21-1679	Benzo[a]anthracene	<	660	UG/KG		FD		0	5	semivoa
AAA4168	21-1679	Benzo[a]pyrene	<	660	UG/KG		FD		0	5	semivoa
AAA4168	21-1679	Benzo[b]fluoranthene	<	660	UG/KG		FD		0	5	semivoa
AAA4168	21-1679	Benzo[g,h,i]perylene	<	660	UG/KG		FD		0	5	semivoa
AAA4168	21-1679	Benzo[k]fluoranthene	<	660	UG/KG		FD		0	5	semivoa
AAA4168	21-1679	Benzoic acid	<	3300	UG/KG	J	FD		0	5	semivoa
AAA4168	21-1679	Benzyl alcohol	<	1300	UG/KG		FD		0	5	semivoa
AAA4168	21-1679	Bis(2-chloroethoxy)methane	<	660	UG/KG		FD		0	5	semivoa
AAA4168	21-1679	Bis(2-chloroethyl)ether	<	660	UG/KG		FD		0	5	semivoa

sample number	location id	analyte		lab results	units		field qc code	lab qc code	start depth	end depth	analyte suite
AAA4168	21-1679	Bis(2-chloroisopropyl)ether	<	660	UG/KG		FD		0	5	semivoa
AAA4168	21-1679	Bis(2-ethylhexyl)phthalate	<	660	UG/KG		FD		0	5	semivoa
AAA4168	21-1679	Bromophenylphenyl ether [4-]	<	660	UG/KG		FD		0	5	semivoa
AAA4168	21-1679	Butyl benzyl phthalate	<	660	UG/KG		FD		0	5	semivoa
AAA4168	21-1679	Chloro-3-methylphenol [4-]	<	1300	UG/KG		FD		0	5	semivoa
AAA4168	21-1679	Chloroaniline [4-]	<	1300	UG/KG		FD		0	5	semivoa
AAA4168	21-1679	Chloronaphthalene [2-]	<	660	UG/KG		FD		0	5	semivoa
AAA4168	21-1679	Chlorophenol [o-]	<	660	UG/KG		FD		0	5	semivoa
AAA4168	21-1679	Chlorophenylphenyl ether [4-]	<	660	UG/KG		FD		0	5	semivoa
AAA4168	21-1679	Chrysene	<	660	UG/KG		FD		0	5	semivoa
AAA4168	21-1679	Di-n-butyl phthalate	<	660	UG/KG	J	FD		0	5	semivoa
AAA4168	21-1679	Di-n-octyl phthalate	<	660	UG/KG		FD		0	5	semivoa
AAA4168	21-1679	Dibenzo[a,h]anthracene	<	660	UG/KG		FD		0	5	semivoa
AAA4168	21-1679	Dibenzofuran	<	660	UG/KG		FD		0	5	semivoa
AAA4168	21-1679	Dichlorobenzene (1,2) [o-]	<	660	UG/KG		FD		0	5	semivoa
AAA4168	21-1679	Dichlorobenzene (1,3) [m-]	<	660	UG/KG		FD		0	5	semivoa
AAA4168	21-1679	Dichlorobenzene (1,4) [p-]	<	660	UG/KG		FD		0	5	semivoa
AAA4168	21-1679	Dichlorobenzidine [3,3'-]	<	1300	UG/KG		FD		0	5	semivoa
AAA4168	21-1679	Dichlorophenol [2,4-]	<	660	UG/KG		FD		0	5	semivoa
AAA4168	21-1679	Diethyl phthalate	<	660	UG/KG		FD		0	5	semivoa
AAA4168	21-1679	Dimethyl phthalate	<	660	UG/KG		FD		0	5	semivoa
AAA4168	21-1679	Dimethylphenol [2,4-]	<	660	UG/KG	J	FD		0	5	semivoa
AAA4168	21-1679	Dinitrophenol [2,4-]	<	3300	UG/KG		FD		0	5	semivoa
AAA4168	21-1679	Dinitrotoluene [2,4-]	<	660	UG/KG		FD		0	5	semivoa
AAA4168	21-1679	Dinitrotoluene [2,6-]	<	660	UG/KG		FD		0	5	semivoa
AAA4168	21-1679	Fluoranthene	<	660	UG/KG		FD		0	5	semivoa
AAA4168	21-1679	Fluorene	<	660	UG/KG		FD		0	5	semivoa
AAA4168	21-1679	Fluorobiphenyl [2-]		80	%		FD		0	5	semivoa
AAA4168	21-1679	Fluorophenol [2-]		85	%		FD		0	5	semivoa
AAA4168	21-1679	Hexachlorobenzene	<	660	UG/KG		FD		0	5	semivoa
AAA4168	21-1679	Hexachlorobutadiene	<	660	UG/KG		FD		0	5	semivoa
AAA4168	21-1679	Hexachlorocyclopentadiene	<	660	UG/KG		FD		0	5	semivoa
AAA4168	21-1679	Hexachloroethane	<	660	UG/KG		FD		0	5	semivoa
AAA4168	21-1679	Indeno[1,2,3-cd]pyrene	<	660	UG/KG		FD		0	5	semivoa
AAA4168	21-1679	Isophorone	<	660	UG/KG		FD		0	5	semivoa
AAA4168	21-1679	Methyl-4,6-dinitrophenol [2-]	<	3300	UG/KG		FD		0	5	semivoa
AAA4168	21-1679	Methylnaphthalene [2-]	<	660	UG/KG		FD		0	5	semivoa
AAA4168	21-1679	Methylphenol [2-]	<	660	UG/KG		FD		0	5	semivoa
AAA4168	21-1679	Methylphenol [4-]	<	660	UG/KG		FD		0	5	semivoa
AAA4168	21-1679	Naphthalene	<	660	UG/KG		FD		0	5	semivoa
AAA4168	21-1679	Nitroaniline [2-]	<	3300	UG/KG		FD		0	5	semivoa
AAA4168	21-1679	Nitroaniline [3-]	<	3300	UG/KG		FD		0	5	semivoa
AAA4168	21-1679	Nitroaniline [4-]	<	3300	UG/KG	J	FD		0	5	semivoa
AAA4168	21-1679	Nitrobenzene	<	660	UG/KG		FD		0	5	semivoa
AAA4168	21-1679	Nitrobenzene-d5		86	%		FD		0	5	semivoa
AAA4168	21-1679	Nitrophenol [2-]	<	660	UG/KG		FD		0	5	semivoa
AAA4168	21-1679	Nitrophenol [4-]	<	3300	UG/KG		FD		0	5	semivoa
AAA4168	21-1679	Nitrosodi-n-propylamine [N-]	<	660	UG/KG		FD		0	5	semivoa

sample number	location id	analyte		lab results	units		field qc code	lab qc code	start depth	end depth	analyte suite
AAA4168	21-1679	Nitrosodimethylamine [N-]	<	660	UG/KG		FD		0	5	semivoa
AAA4168	21-1679	Nitrosodiphenylamine [N-]	<	660	UG/KG		FD		0	5	semivoa
AAA4168	21-1679	Pentachlorophenol	<	3300	UG/KG		FD		0	5	semivoa
AAA4168	21-1679	Phenanthrene	<	660	UG/KG		FD		0	5	semivoa
AAA4168	21-1679	Phenol	<	660	UG/KG		FD		0	5	semivoa
AAA4168	21-1679	Phenol-d6		87	%		FD		0	5	semivoa
AAA4168	21-1679	Pyrene	<	660	UG/KG		FD		0	5	semivoa
AAA4168	21-1679	Terphenyl-d14		82	%		FD		0	5	semivoa
AAA4168	21-1679	Tribromophenol [2,4,6-]		84	%		FD		0	5	semivoa
AAA4168	21-1679	Trichlorobenzene [1,2,4-]	<	660	UG/KG		FD		0	5	semivoa
AAA4168	21-1679	Trichlorophenol [2,4,5-]	<	660	UG/KG		FD		0	5	semivoa
AAA4168	21-1679	Trichlorophenol [2,4,6-]	<	660	UG/KG		FD		0	5	semivoa
AAA4168	21-1679	Acetone	<	20	UG/KG	J	FD		0	5	voa
AAA4168	21-1679	Benzene	<	5	UG/KG	J	FD		0	5	voa
AAA4168	21-1679	Bromobenzene	<	5	UG/KG	J	FD		0	5	voa
AAA4168	21-1679	Bromochloromethane	<	5	UG/KG	J	FD		0	5	voa
AAA4168	21-1679	Bromodichloromethane	<	5	UG/KG	J	FD		0	5	voa
AAA4168	21-1679	Bromofluorobenzene (vol sur #3) [4-]		100.82	%	J	FD		0	5	voa
AAA4168	21-1679	Bromoform	<	5	UG/KG	J	FD		0	5	voa
AAA4168	21-1679	Bromomethane	<	10	UG/KG	J	FD		0	5	voa
AAA4168	21-1679	Butanone [2-]	<	20	UG/KG	J	FD		0	5	voa
AAA4168	21-1679	Butylbenzene [n-]	<	5	UG/KG	J	FD		0	5	voa
AAA4168	21-1679	Butylbenzene [sec-]	<	5	UG/KG	J	FD		0	5	voa
AAA4168	21-1679	Butylbenzene [tert-]	<	5	UG/KG	J	FD		0	5	voa
AAA4168	21-1679	Carbon disulfide	<	5	UG/KG	J	FD		0	5	voa
AAA4168	21-1679	Carbon tetrachloride	<	5	UG/KG	J	FD		0	5	voa
AAA4168	21-1679	Chlorobenzene	<	5	UG/KG	J	FD		0	5	voa
AAA4168	21-1679	Chlorodibromomethane	<	5	UG/KG	J	FD		0	5	voa
AAA4168	21-1679	Chloroethane	<	10	UG/KG	J	FD		0	5	voa
AAA4168	21-1679	Chloroform	<	5	UG/KG	J	FD		0	5	voa
AAA4168	21-1679	Chloromethane	<	10	UG/KG	J	FD		0	5	voa
AAA4168	21-1679	Chlorotoluene [o-]	<	5	UG/KG	J	FD		0	5	voa
AAA4168	21-1679	Chlorotoluene [p-]	<	5	UG/KG	J	FD		0	5	voa
AAA4168	21-1679	Dibromo-3-chloropropane [1,2-]	<	10	UG/KG	J	FD		0	5	voa
AAA4168	21-1679	Dibromoethane [1,2-]	<	5	UG/KG	J	FD		0	5	voa
AAA4168	21-1679	Dibromomethane	<	5	UG/KG	J	FD		0	5	voa
AAA4168	21-1679	Dichlorobenzene (1,2) [o-]	<	5	UG/KG	J	FD		0	5	voa
AAA4168	21-1679	Dichlorobenzene (1,3) [m-]	<	5	UG/KG	J	FD		0	5	voa
AAA4168	21-1679	Dichlorobenzene (1,4) [p-]	<	5	UG/KG	J	FD		0	5	voa
AAA4168	21-1679	Dichlorodifluoromethane	<	10	UG/KG	J	FD		0	5	voa
AAA4168	21-1679	Dichloroethane [1,1-]	<	5	UG/KG	J	FD		0	5	voa
AAA4168	21-1679	Dichloroethane [1,2-]	<	5	UG/KG	J	FD		0	5	voa
AAA4168	21-1679	Dichloroethane d4 (vol sur 1) [1,2-]		118	%	J	FD		0	5	voa
AAA4168	21-1679	Dichloroethene [1,1-]	<	5	UG/KG	J	FD		0	5	voa
AAA4168	21-1679	Dichloroethene [trans-1,2-]	<	5	UG/KG	J	FD		0	5	voa
AAA4168	21-1679	Dichloroethylene [cis-1,2-]	<	5	UG/KG	J	FD		0	5	voa
AAA4168	21-1679	Dichloropropane [1,2-]	<	5	UG/KG	J	FD		0	5	voa
AAA4168	21-1679	Dichloropropane [1,3-]	<	5	UG/KG	J	FD		0	5	voa

sample number	location id	analyte		lab results	units		field qc code	lab qc code	start depth	end depth	analyte suite
AAA4168	21-1679	Dichloropropane [2,2-]	<	5	UG/KG	J	FD		0	5	voa
AAA4168	21-1679	Dichloropropene [1,1-]	<	5	UG/KG	J	FD		0	5	voa
AAA4168	21-1679	Dichloropropene [cis-1,3-]	<	5	UG/KG	J	FD		0	5	voa
AAA4168	21-1679	Dichloropropene [trans-1,3-]	<	5	UG/KG	J	FD		0	5	voa
AAA4168	21-1679	Ethylbenzene	<	5	UG/KG	J	FD		0	5	voa
AAA4168	21-1679	Hexanone [2-]	<	20	UG/KG	J	FD		0	5	voa
AAA4168	21-1679	Isopropylbenzene	<	5	UG/KG	J	FD		0	5	voa
AAA4168	21-1679	Isopropyltoluene [4-]	<	5	UG/KG	J	FD		0	5	voa
AAA4168	21-1679	Methyl Iodide	<	5	UG/KG	J	FD		0	5	voa
AAA4168	21-1679	Methyl-2-pentanone [4-]	<	20	UG/KG	J	FD		0	5	voa
AAA4168	21-1679	Methylene chloride	<	5	UG/KG	J	FD		0	5	voa
AAA4168	21-1679	Propylbenzene	<	5	UG/KG	J	FD		0	5	voa
AAA4168	21-1679	Styrene	<	5	UG/KG	J	FD		0	5	voa
AAA4168	21-1679	Tetrachloroethane [1,1,1,2-]	<	5	UG/KG	J	FD		0	5	voa
AAA4168	21-1679	Tetrachloroethane [1,1,2,2-]	<	5	UG/KG	J	FD		0	5	voa
AAA4168	21-1679	Tetrachloroethylene	<	5	UG/KG	J	FD		0	5	voa
AAA4168	21-1679	Toluene	<	5	UG/KG	J	FD		0	5	voa
AAA4168	21-1679	Toluene d8 (vol sur #2)		103.04	%	J	FD		0	5	voa
AAA4168	21-1679	Trichloro-1,2,2-trifluoroethane [1,1,2-]	<	5	UG/KG	J	FD		0	5	voa
AAA4168	21-1679	Trichloroethane [1,1,1-]	<	5	UG/KG	J	FD		0	5	voa
AAA4168	21-1679	Trichloroethane [1,1,2-]	<	5	UG/KG	J	FD		0	5	voa
AAA4168	21-1679	Trichloroethene	<	5	UG/KG	J	FD		0	5	voa
AAA4168	21-1679	Trichlorofluoromethane	<	5	UG/KG	J	FD		0	5	voa
AAA4168	21-1679	Trichloropropane [1,2,3-]	<	5	UG/KG	J	FD		0	5	voa
AAA4168	21-1679	Trimethylbenzene [1,2,4-]	<	5	UG/KG	J	FD		0	5	voa
AAA4168	21-1679	Trimethylbenzene [1,3,5-]	<	5	UG/KG	J	FD		0	5	voa
AAA4168	21-1679	Vinyl chloride	<	10	UG/KG	J	FD		0	5	voa
AAA4168	21-1679	Xylenes (o + m + p) [Mixed-]	<	5	UG/KG	J	FD		0	5	voa
AAA4169	21-1679	Aluminium		421	MG/KG				5	10	inorganic
AAA4169	21-1679	Antimony	<	0.23	MG/KG				5	10	inorganic
AAA4169	21-1679	Arsenic	<	1.4	MG/KG				5	10	inorganic
AAA4169	21-1679	Barium	<	8.8	MG/KG				5	10	inorganic
AAA4169	21-1679	Beryllium	<	0.23	MG/KG				5	10	inorganic
AAA4169	21-1679	Cadmium	<	0.69	MG/KG				5	10	inorganic
AAA4169	21-1679	Calcium	<	500	MG/KG				5	10	inorganic
AAA4169	21-1679	Chromium	<	1.2	MG/KG				5	10	inorganic
AAA4169	21-1679	Cobalt	<	2.1	MG/KG				5	10	inorganic
AAA4169	21-1679	Copper	<	0.69	MG/KG				5	10	inorganic
AAA4169	21-1679	Iron		914	MG/KG				5	10	inorganic
AAA4169	21-1679	Lead		4.7	MG/KG				5	10	inorganic
AAA4169	21-1679	Lithium	<	1.4	MG/KG				5	10	inorganic
AAA4169	21-1679	Magnesium	<	112	MG/KG				5	10	inorganic
AAA4169	21-1679	Manganese		132	MG/KG	J			5	10	inorganic
AAA4169	21-1679	Molybdenum	<	6.7	MG/KG				5	10	inorganic
AAA4169	21-1679	Nickel	<	2.5	MG/KG				5	10	inorganic
AAA4169	21-1679	Potassium	<	245	MG/KG				5	10	inorganic
AAA4169	21-1679	Selenium	<	0.46	MG/KG				5	10	inorganic
AAA4169	21-1679	Silver	<	1.1	MG/KG				5	10	inorganic

sample number	location id	analyte		lab results	units		field qc code	lab qc code	start depth	end depth	analyte suite
AAA4169	21-1679	Strontium	<	1.5	MG/KG				5	10	inorganic
AAA4169	21-1679	Thallium	<	0.23	MG/KG				5	10	inorganic
AAA4169	21-1679	Vanadium	<	1.1	MG/KG				5	10	inorganic
AAA4169	21-1679	Zinc		22.7	MG/KG				5	10	inorganic
AAA4169	21-1679	Actinium-227	<	4.72	PCI/G				5	10	rads
AAA4169	21-1679	Americium-241		0.002	PCI/G				5	10	rads
AAA4169	21-1679	Cesium-137	<	0.39	PCI/G				5	10	rads
AAA4169	21-1679	Plutonium-238		0.002	PCI/G				5	10	rads
AAA4169	21-1679	Plutonium-239		0.001	PCI/G				5	10	rads
AAA4169	21-1679	Strontium-90		0.1	PCI/G				5	10	rads
AAA4169	21-1679	Thorium-228		1.52	PCI/G				5	10	rads
AAA4169	21-1679	Thorium-230		1.91	PCI/G				5	10	rads
AAA4169	21-1679	Thorium-232		1.72	PCI/G				5	10	rads
AAA4169	21-1679	Tritium		6.27	PCI/ML				5	10	rads
AAA4169	21-1679	Uranium-234		1.58	PCI/G				5	10	rads
AAA4169	21-1679	Uranium-235		0.06	PCI/G				5	10	rads
AAA4169	21-1679	Uranium-238		1.46	PCI/G				5	10	rads
AAA4169	21-1679	Water (Unbound)		9.4	%				5	10	rads
AAA4169	21-1679	Radvan Actinium-227		31.76	PCI/G				5	10	radvan
AAA4169	21-1679	Radvan Cesium-137		0.7	PCI/G				5	10	radvan
AAA4169	21-1679	Radvan Gross Alpha Screening		-16.86	PCI/G				5	10	radvan
AAA4169	21-1679	Radvan Gross Beta Screening		-8.23	PCI/G				5	10	radvan
AAA4169	21-1679	Radvan Gross Gamma Screening		-2.2	PCI/G				5	10	radvan
AAA4169	21-1679	Acenaphthene	<	660	UG/KG				5	10	semivoa
AAA4169	21-1679	Acenaphthylene	<	660	UG/KG				5	10	semivoa
AAA4169	21-1679	Aniline	<	660	UG/KG				5	10	semivoa
AAA4169	21-1679	Anthracene	<	660	UG/KG				5	10	semivoa
AAA4169	21-1679	Azobenzene	<	660	UG/KG				5	10	semivoa
AAA4169	21-1679	Benzidine [m-]	<	3300	UG/KG				5	10	semivoa
AAA4169	21-1679	Benzo[a]anthracene	<	660	UG/KG				5	10	semivoa
AAA4169	21-1679	Benzo[a]pyrene	<	660	UG/KG				5	10	semivoa
AAA4169	21-1679	Benzo[b]fluoranthene	<	660	UG/KG				5	10	semivoa
AAA4169	21-1679	Benzo[g,h,i]perylene	<	660	UG/KG				5	10	semivoa
AAA4169	21-1679	Benzo[k]fluoranthene	<	660	UG/KG				5	10	semivoa
AAA4169	21-1679	Benzoic acid	<	3300	UG/KG	J			5	10	semivoa
AAA4169	21-1679	Benzyl alcohol	<	1300	UG/KG				5	10	semivoa
AAA4169	21-1679	Bis(2-chloroethoxy)methane	<	660	UG/KG				5	10	semivoa
AAA4169	21-1679	Bis(2-chloroethyl)ether	<	660	UG/KG				5	10	semivoa
AAA4169	21-1679	Bis(2-chloroisopropyl)ether	<	660	UG/KG				5	10	semivoa
AAA4169	21-1679	Bis(2-ethylhexyl)phthalate		5500	UG/KG				5	10	semivoa
AAA4169	21-1679	Bromophenylphenyl ether [4-]	<	660	UG/KG				5	10	semivoa
AAA4169	21-1679	Butyl benzyl phthalate	<	660	UG/KG				5	10	semivoa
AAA4169	21-1679	Chloro-3-methylphenol [4-]	<	1300	UG/KG				5	10	semivoa
AAA4169	21-1679	Chloroaniline [4-]	<	1300	UG/KG				5	10	semivoa
AAA4169	21-1679	Chloronaphthalene [2-]	<	660	UG/KG				5	10	semivoa
AAA4169	21-1679	Chlorophenol [o-]	<	660	UG/KG				5	10	semivoa
AAA4169	21-1679	Chlorophenylphenyl ether [4-]	<	660	UG/KG				5	10	semivoa
AAA4169	21-1679	Chrysene	<	660	UG/KG				5	10	semivoa

sample number	location id	analyte		lab results	units		field qc code	lab qc code	start depth	end depth	analyte suite
AAA4169	21-1679	Di-n-butyl phthalate	<	660	UG/KG	J			5	10	semivoa
AAA4169	21-1679	Di-n-octyl phthalate	<	660	UG/KG				5	10	semivoa
AAA4169	21-1679	Dibenzo[a,h]anthracene	<	660	UG/KG				5	10	semivoa
AAA4169	21-1679	Dibenzofuran	<	660	UG/KG				5	10	semivoa
AAA4169	21-1679	Dichlorobenzene (1,2) [o-]	<	660	UG/KG				5	10	semivoa
AAA4169	21-1679	Dichlorobenzene (1,3) [m-]	<	660	UG/KG				5	10	semivoa
AAA4169	21-1679	Dichlorobenzene (1,4) [p-]	<	660	UG/KG				5	10	semivoa
AAA4169	21-1679	Dichlorobenzidine [3,3'-]	<	1300	UG/KG				5	10	semivoa
AAA4169	21-1679	Dichlorophenol [2,4-]	<	660	UG/KG				5	10	semivoa
AAA4169	21-1679	Diethyl phthalate	<	660	UG/KG				5	10	semivoa
AAA4169	21-1679	Dimethyl phthalate	<	660	UG/KG				5	10	semivoa
AAA4169	21-1679	Dimethylphenol [2,4-]	<	660	UG/KG	J			5	10	semivoa
AAA4169	21-1679	Dinitrophenol [2,4-]	<	3300	UG/KG				5	10	semivoa
AAA4169	21-1679	Dinitrotoluene [2,4-]	<	660	UG/KG				5	10	semivoa
AAA4169	21-1679	Dinitrotoluene [2,6-]	<	660	UG/KG				5	10	semivoa
AAA4169	21-1679	Fluoranthene	<	660	UG/KG				5	10	semivoa
AAA4169	21-1679	Fluorene	<	660	UG/KG				5	10	semivoa
AAA4169	21-1679	Fluorobiphenyl [2-]		83	%				5	10	semivoa
AAA4169	21-1679	Fluorophenol [2-]		87	%				5	10	semivoa
AAA4169	21-1679	Hexachlorobenzene	<	660	UG/KG				5	10	semivoa
AAA4169	21-1679	Hexachlorobutadiene	<	660	UG/KG				5	10	semivoa
AAA4169	21-1679	Hexachlorocyclopentadiene	<	660	UG/KG				5	10	semivoa
AAA4169	21-1679	Hexachloroethane	<	660	UG/KG				5	10	semivoa
AAA4169	21-1679	Indeno[1,2,3-cd]pyrene	<	660	UG/KG				5	10	semivoa
AAA4169	21-1679	Isophorone	<	660	UG/KG				5	10	semivoa
AAA4169	21-1679	Methyl-4,6-dinitrophenol [2-]	<	3300	UG/KG				5	10	semivoa
AAA4169	21-1679	Methylnaphthalene [2-]	<	660	UG/KG				5	10	semivoa
AAA4169	21-1679	Methylphenol [2-]	<	660	UG/KG				5	10	semivoa
AAA4169	21-1679	Methylphenol [4-]	<	660	UG/KG				5	10	semivoa
AAA4169	21-1679	Naphthalene	<	660	UG/KG				5	10	semivoa
AAA4169	21-1679	Nitroaniline [2-]	<	3300	UG/KG				5	10	semivoa
AAA4169	21-1679	Nitroaniline [3-]	<	3300	UG/KG				5	10	semivoa
AAA4169	21-1679	Nitroaniline [4-]	<	3300	UG/KG	J			5	10	semivoa
AAA4169	21-1679	Nitrobenzene	<	660	UG/KG				5	10	semivoa
AAA4169	21-1679	Nitrobenzene-d5		86	%				5	10	semivoa
AAA4169	21-1679	Nitrophenol [2-]	<	660	UG/KG				5	10	semivoa
AAA4169	21-1679	Nitrophenol [4-]	<	3300	UG/KG				5	10	semivoa
AAA4169	21-1679	Nitrosodi-n-propylamine [N-]	<	660	UG/KG				5	10	semivoa
AAA4169	21-1679	Nitrosodimethylamine [N-]	<	660	UG/KG				5	10	semivoa
AAA4169	21-1679	Nitrosodiphenylamine [N-]	<	660	UG/KG				5	10	semivoa
AAA4169	21-1679	Pentachlorophenol	<	3300	UG/KG				5	10	semivoa
AAA4169	21-1679	Phenanthrene	<	660	UG/KG				5	10	semivoa
AAA4169	21-1679	Phenol	<	660	UG/KG				5	10	semivoa
AAA4169	21-1679	Phenol-d6		86	%				5	10	semivoa
AAA4169	21-1679	Pyrene	<	660	UG/KG				5	10	semivoa
AAA4169	21-1679	Terphenyl-d14		83	%				5	10	semivoa
AAA4169	21-1679	Tribromophenol [2,4,6-]		85	%				5	10	semivoa
AAA4169	21-1679	Trichlorobenzene [1,2,4-]	<	660	UG/KG				5	10	semivoa

sample number	location id	analyte		lab results	units		field qc code	lab qc code	start depth	end depth	analyte suite
AAA4169	21-1679	Trichlorophenol [2,4,5-]	<	660	UG/KG				5	10	semivoa
AAA4169	21-1679	Trichlorophenol [2,4,6-]	<	660	UG/KG				5	10	semivoa
AAA4169	21-1679	Acetone	<	20	UG/KG				5	10	voa
AAA4169	21-1679	Benzene	<	5	UG/KG				5	10	voa
AAA4169	21-1679	Bromobenzene	<	5	UG/KG				5	10	voa
AAA4169	21-1679	Bromochloromethane	<	5	UG/KG				5	10	voa
AAA4169	21-1679	Bromodichloromethane	<	5	UG/KG				5	10	voa
AAA4169	21-1679	Bromofluorobenzene (vol sur #3) [4-]		99.46	%				5	10	voa
AAA4169	21-1679	Bromoform	<	5	UG/KG				5	10	voa
AAA4169	21-1679	Bromomethane	<	10	UG/KG				5	10	voa
AAA4169	21-1679	Butanone [2-]	<	20	UG/KG				5	10	voa
AAA4169	21-1679	Butylbenzene [n-]	<	5	UG/KG				5	10	voa
AAA4169	21-1679	Butylbenzene [sec-]	<	5	UG/KG				5	10	voa
AAA4169	21-1679	Butylbenzene [tert-]	<	5	UG/KG				5	10	voa
AAA4169	21-1679	Carbon disulfide	<	5	UG/KG	J			5	10	voa
AAA4169	21-1679	Carbon tetrachloride	<	5	UG/KG				5	10	voa
AAA4169	21-1679	Chlorobenzene	<	5	UG/KG				5	10	voa
AAA4169	21-1679	Chlorodibromomethane	<	5	UG/KG				5	10	voa
AAA4169	21-1679	Chloroethane	<	10	UG/KG				5	10	voa
AAA4169	21-1679	Chloroform	<	5	UG/KG				5	10	voa
AAA4169	21-1679	Chloromethane	<	10	UG/KG				5	10	voa
AAA4169	21-1679	Chlorotoluene [o-]	<	5	UG/KG				5	10	voa
AAA4169	21-1679	Chlorotoluene [p-]	<	5	UG/KG				5	10	voa
AAA4169	21-1679	Dibromo-3-chloropropane [1,2-]	<	10	UG/KG				5	10	voa
AAA4169	21-1679	Dibromoethane [1,2-]	<	5	UG/KG				5	10	voa
AAA4169	21-1679	Dibromomethane	<	5	UG/KG				5	10	voa
AAA4169	21-1679	Dichlorobenzene (1,2) [o-]	<	5	UG/KG	J			5	10	voa
AAA4169	21-1679	Dichlorobenzene (1,3) [m-]	<	5	UG/KG				5	10	voa
AAA4169	21-1679	Dichlorobenzene (1,4) [p-]	<	5	UG/KG				5	10	voa
AAA4169	21-1679	Dichlorodifluoromethane	<	10	UG/KG				5	10	voa
AAA4169	21-1679	Dichloroethane [1,1-]	<	5	UG/KG				5	10	voa
AAA4169	21-1679	Dichloroethane [1,2-]	<	5	UG/KG				5	10	voa
AAA4169	21-1679	Dichloroethane d4 (vol sur 1) [1,2-]		114.32	%				5	10	voa
AAA4169	21-1679	Dichloroethene [1,1-]	<	5	UG/KG				5	10	voa
AAA4169	21-1679	Dichloroethene [trans-1,2-]	<	5	UG/KG				5	10	voa
AAA4169	21-1679	Dichloroethylene [cis-1,2-]	<	5	UG/KG				5	10	voa
AAA4169	21-1679	Dichloropropane [1,2-]	<	5	UG/KG				5	10	voa
AAA4169	21-1679	Dichloropropane [1,3-]	<	5	UG/KG				5	10	voa
AAA4169	21-1679	Dichloropropane [2,2-]	<	5	UG/KG				5	10	voa
AAA4169	21-1679	Dichloropropene [1,1-]	<	5	UG/KG				5	10	voa
AAA4169	21-1679	Dichloropropene [cis-1,3-]	<	5	UG/KG				5	10	voa
AAA4169	21-1679	Dichloropropene [trans-1,3-]	<	5	UG/KG				5	10	voa
AAA4169	21-1679	Ethylbenzene	<	5	UG/KG				5	10	voa
AAA4169	21-1679	Hexanone [2-]	<	20	UG/KG				5	10	voa
AAA4169	21-1679	Isopropylbenzene	<	5	UG/KG				5	10	voa
AAA4169	21-1679	Isopropyltoluene [4-]	<	5	UG/KG				5	10	voa
AAA4169	21-1679	Methyl iodide	<	5	UG/KG				5	10	voa
AAA4169	21-1679	Methyl-2-pentanone [4-]	<	20	UG/KG				5	10	voa

sample number	location id	analyte		lab results	units		field qc code	lab qc code	start depth	end depth	analyte suite
AAA4169	21-1679	Methylene chloride	<	5	UG/KG				5	10	voa
AAA4169	21-1679	Propylbenzene	<	5	UG/KG				5	10	voa
AAA4169	21-1679	Styrene	<	5	UG/KG				5	10	voa
AAA4169	21-1679	Tetrachloroethane [1,1,1,2-]	<	5	UG/KG				5	10	voa
AAA4169	21-1679	Tetrachloroethane [1,1,2,2-]	<	5	UG/KG				5	10	voa
AAA4169	21-1679	Tetrachloroethylene	<	5	UG/KG				5	10	voa
AAA4169	21-1679	Toluene	<	5	UG/KG				5	10	voa
AAA4169	21-1679	Toluene d8 (vol sur #2)		104.78	%				5	10	voa
AAA4169	21-1679	Trichloro-1,2,2-trifluoroethane [1,1,2-]	<	5	UG/KG				5	10	voa
AAA4169	21-1679	Trichloroethane [1,1,1-]	<	5	UG/KG				5	10	voa
AAA4169	21-1679	Trichloroethane [1,1,2-]	<	5	UG/KG				5	10	voa
AAA4169	21-1679	Trichloroethene	<	5	UG/KG				5	10	voa
AAA4169	21-1679	Trichlorofluoromethane	<	5	UG/KG				5	10	voa
AAA4169	21-1679	Trichloropropane [1,2,3-]	<	5	UG/KG				5	10	voa
AAA4169	21-1679	Trimethylbenzene [1,2,4-]	<	5	UG/KG				5	10	voa
AAA4169	21-1679	Trimethylbenzene [1,3,5-]	<	5	UG/KG				5	10	voa
AAA4169	21-1679	Vinyl chloride	<	10	UG/KG				5	10	voa
AAA4169	21-1679	Xylenes (o + m + p) [Mixed-]	<	5	UG/KG				5	10	voa
AAA4170	21-1679	Aluminium		1600	MG/KG				10	15	inorganic
AAA4170	21-1679	Antimony	<	0.22	MG/KG				10	15	inorganic
AAA4170	21-1679	Arsenic	<	0.87	MG/KG				10	15	inorganic
AAA4170	21-1679	Barium	<	14.5	MG/KG				10	15	inorganic
AAA4170	21-1679	Beryllium	<	0.44	MG/KG				10	15	inorganic
AAA4170	21-1679	Cadmium	<	0.66	MG/KG				10	15	inorganic
AAA4170	21-1679	Calcium		1230	MG/KG				10	15	inorganic
AAA4170	21-1679	Chromium	<	0.94	MG/KG				10	15	inorganic
AAA4170	21-1679	Cobalt	<	2	MG/KG				10	15	inorganic
AAA4170	21-1679	Copper	<	0.66	MG/KG				10	15	inorganic
AAA4170	21-1679	Iron		1920	MG/KG				10	15	inorganic
AAA4170	21-1679	Lead		4.2	MG/KG				10	15	inorganic
AAA4170	21-1679	Lithium	<	1.3	MG/KG				10	15	inorganic
AAA4170	21-1679	Magnesium	<	351	MG/KG				10	15	inorganic
AAA4170	21-1679	Manganese		170	MG/KG	J			10	15	inorganic
AAA4170	21-1679	Molybdenum	<	6.3	MG/KG				10	15	inorganic
AAA4170	21-1679	Nickel	<	2.4	MG/KG				10	15	inorganic
AAA4170	21-1679	Potassium	<	354	MG/KG				10	15	inorganic
AAA4170	21-1679	Selenium	<	0.44	MG/KG				10	15	inorganic
AAA4170	21-1679	Silver	<	1.1	MG/KG				10	15	inorganic
AAA4170	21-1679	Strontium	<	3.8	MG/KG				10	15	inorganic
AAA4170	21-1679	Thallium	<	0.22	MG/KG				10	15	inorganic
AAA4170	21-1679	Vanadium	<	2.1	MG/KG				10	15	inorganic
AAA4170	21-1679	Zinc		28.3	MG/KG				10	15	inorganic
AAA4170	21-1679	Actinium-227	<	4.2	PCI/G				10	15	rads
AAA4170	21-1679	Americium-241		0.027	PCI/G				10	15	rads
AAA4170	21-1679	Cesium-137	<	0.4	PCI/G				10	15	rads
AAA4170	21-1679	Plutonium-238		0	PCI/G				10	15	rads
AAA4170	21-1679	Plutonium-239		0.001	PCI/G				10	15	rads
AAA4170	21-1679	Strontium-90		0.1	PCI/G				10	15	rads

sample number	location id	analyte		lab results	units		field qc code	lab qc code	start depth	end depth	analyte suite
AAA4170	21-1679	Thorium-228		1.54	PCI/G				10	15	rads
AAA4170	21-1679	Thorium-230		1.54	PCI/G				10	15	rads
AAA4170	21-1679	Thorium-232		1.52	PCI/G				10	15	rads
AAA4170	21-1679	Tritium		9.27	PCI/ML				10	15	rads
AAA4170	21-1679	Uranium-234		1.46	PCI/G				10	15	rads
AAA4170	21-1679	Uranium-235		0.28	PCI/G				10	15	rads
AAA4170	21-1679	Uranium-238		1.5	PCI/G				10	15	rads
AAA4170	21-1679	Water (Unbound)		7.5	%				10	15	rads
AAA4170	21-1679	Radvan Actinium-227		16.65	PCI/G				10	15	radvan
AAA4170	21-1679	Radvan Cesium-137		0	PCI/G				10	15	radvan
AAA4170	21-1679	Radvan Gross Alpha Screening		-5.62	PCI/G				10	15	radvan
AAA4170	21-1679	Radvan Gross Beta Screening		-0.97	PCI/G				10	15	radvan
AAA4170	21-1679	Radvan Gross Gamma Screening		-1.6	PCI/G				10	15	radvan
AAA4170	21-1679	Acenaphthene	<	660	UG/KG				10	15	semivoa
AAA4170	21-1679	Acenaphthylene	<	660	UG/KG				10	15	semivoa
AAA4170	21-1679	Aniline	<	660	UG/KG				10	15	semivoa
AAA4170	21-1679	Anthracene	<	660	UG/KG				10	15	semivoa
AAA4170	21-1679	Azobenzene	<	660	UG/KG				10	15	semivoa
AAA4170	21-1679	Benzidine [m-]	<	3300	UG/KG				10	15	semivoa
AAA4170	21-1679	Benzo[a]anthracene	<	660	UG/KG				10	15	semivoa
AAA4170	21-1679	Benzo[a]pyrene	<	660	UG/KG				10	15	semivoa
AAA4170	21-1679	Benzo[b]fluoranthene	<	660	UG/KG				10	15	semivoa
AAA4170	21-1679	Benzo[g,h,i]perylene	<	660	UG/KG				10	15	semivoa
AAA4170	21-1679	Benzo[k]fluoranthene	<	660	UG/KG				10	15	semivoa
AAA4170	21-1679	Benzoic acid	<	3300	UG/KG	J			10	15	semivoa
AAA4170	21-1679	Benzyl alcohol	<	1300	UG/KG				10	15	semivoa
AAA4170	21-1679	Bis(2-chloroethoxy)methane	<	660	UG/KG				10	15	semivoa
AAA4170	21-1679	Bis(2-chloroethyl)ether	<	660	UG/KG				10	15	semivoa
AAA4170	21-1679	Bis(2-chloroisopropyl)ether	<	660	UG/KG				10	15	semivoa
AAA4170	21-1679	Bis(2-ethylhexyl)phthalate	<	660	UG/KG				10	15	semivoa
AAA4170	21-1679	Bromophenylphenyl ether [4-]	<	660	UG/KG				10	15	semivoa
AAA4170	21-1679	Butyl benzyl phthalate	<	660	UG/KG				10	15	semivoa
AAA4170	21-1679	Chloro-3-methylphenol [4-]	<	1300	UG/KG				10	15	semivoa
AAA4170	21-1679	Chloroaniline [4-]	<	1300	UG/KG				10	15	semivoa
AAA4170	21-1679	Chloronaphthalene [2-]	<	660	UG/KG				10	15	semivoa
AAA4170	21-1679	Chlorophenol [o-]	<	660	UG/KG				10	15	semivoa
AAA4170	21-1679	Chlorophenylphenyl ether [4-]	<	660	UG/KG				10	15	semivoa
AAA4170	21-1679	Chrysene	<	660	UG/KG				10	15	semivoa
AAA4170	21-1679	Di-n-butyl phthalate	<	660	UG/KG	J			10	15	semivoa
AAA4170	21-1679	Di-n-octyl phthalate	<	660	UG/KG				10	15	semivoa
AAA4170	21-1679	Dibenzo[a,h]anthracene	<	660	UG/KG				10	15	semivoa
AAA4170	21-1679	Dibenzofuran	<	660	UG/KG				10	15	semivoa
AAA4170	21-1679	Dichlorobenzene (1,2) [o-]	<	660	UG/KG				10	15	semivoa
AAA4170	21-1679	Dichlorobenzene (1,3) [m-]	<	660	UG/KG				10	15	semivoa
AAA4170	21-1679	Dichlorobenzene (1,4) [p-]	<	660	UG/KG				10	15	semivoa
AAA4170	21-1679	Dichlorobenzidine [3,3'-]	<	1300	UG/KG				10	15	semivoa
AAA4170	21-1679	Dichlorophenol [2,4-]	<	660	UG/KG				10	15	semivoa
AAA4170	21-1679	Diethyl phthalate	<	660	UG/KG				10	15	semivoa

sample number	location id	analyte		lab results	units		field qc code	lab qc code	start depth	end depth	analyte suite
AAA4170	21-1679	Dimethyl phthalate	<	660	UG/KG				10	15	semivoa
AAA4170	21-1679	Dimethylphenol [2,4-]	<	660	UG/KG	J			10	15	semivoa
AAA4170	21-1679	Dinitrophenol [2,4-]	<	3300	UG/KG				10	15	semivoa
AAA4170	21-1679	Dinitrotoluene [2,4-]	<	660	UG/KG				10	15	semivoa
AAA4170	21-1679	Dinitrotoluene [2,6-]	<	660	UG/KG				10	15	semivoa
AAA4170	21-1679	Fluoranthene	<	660	UG/KG				10	15	semivoa
AAA4170	21-1679	Fluorene	<	660	UG/KG				10	15	semivoa
AAA4170	21-1679	Fluorobiphenyl [2-]		79	%				10	15	semivoa
AAA4170	21-1679	Fluorophenol [2-]		82	%				10	15	semivoa
AAA4170	21-1679	Hexachlorobenzene	<	660	UG/KG				10	15	semivoa
AAA4170	21-1679	Hexachlorobutadiene	<	660	UG/KG				10	15	semivoa
AAA4170	21-1679	Hexachlorocyclopentadiene	<	660	UG/KG				10	15	semivoa
AAA4170	21-1679	Hexachloroethane	<	660	UG/KG				10	15	semivoa
AAA4170	21-1679	Indeno[1,2,3-cd]pyrene	<	660	UG/KG				10	15	semivoa
AAA4170	21-1679	Isophorone	<	660	UG/KG				10	15	semivoa
AAA4170	21-1679	Methyl-4,6-dinitrophenol [2-]	<	3300	UG/KG				10	15	semivoa
AAA4170	21-1679	Methylnaphthalene [2-]	<	660	UG/KG				10	15	semivoa
AAA4170	21-1679	Methylphenol [2-]	<	660	UG/KG				10	15	semivoa
AAA4170	21-1679	Methylphenol [4-]	<	660	UG/KG				10	15	semivoa
AAA4170	21-1679	Naphthalene	<	660	UG/KG				10	15	semivoa
AAA4170	21-1679	Nitroaniline [2-]	<	3300	UG/KG				10	15	semivoa
AAA4170	21-1679	Nitroaniline [3-]	<	3300	UG/KG				10	15	semivoa
AAA4170	21-1679	Nitroaniline [4-]	<	3300	UG/KG	J			10	15	semivoa
AAA4170	21-1679	Nitrobenzene	<	660	UG/KG				10	15	semivoa
AAA4170	21-1679	Nitrobenzene-d5		83	%				10	15	semivoa
AAA4170	21-1679	Nitrophenol [2-]	<	660	UG/KG				10	15	semivoa
AAA4170	21-1679	Nitrophenol [4-]	<	3300	UG/KG				10	15	semivoa
AAA4170	21-1679	Nitrosodi-n-propylamine [N-]	<	660	UG/KG				10	15	semivoa
AAA4170	21-1679	Nitrosodimethylamine [N-]	<	660	UG/KG				10	15	semivoa
AAA4170	21-1679	Nitrosodiphenylamine [N-]	<	660	UG/KG				10	15	semivoa
AAA4170	21-1679	Pentachlorophenol	<	3300	UG/KG				10	15	semivoa
AAA4170	21-1679	Phenanthrene	<	660	UG/KG				10	15	semivoa
AAA4170	21-1679	Phenol	<	660	UG/KG				10	15	semivoa
AAA4170	21-1679	Phenol-d6		84	%				10	15	semivoa
AAA4170	21-1679	Pyrene	<	660	UG/KG				10	15	semivoa
AAA4170	21-1679	Terphenyl-d14		82	%				10	15	semivoa
AAA4170	21-1679	Tribromophenol [2,4,6-]		82	%				10	15	semivoa
AAA4170	21-1679	Trichlorobenzene [1,2,4-]	<	660	UG/KG				10	15	semivoa
AAA4170	21-1679	Trichlorophenol [2,4,5-]	<	660	UG/KG				10	15	semivoa
AAA4170	21-1679	Trichlorophenol [2,4,6-]	<	660	UG/KG				10	15	semivoa
AAA4170	21-1679	Acetone		22	UG/KG				10	15	voa
AAA4170	21-1679	Benzene	<	5	UG/KG				10	15	voa
AAA4170	21-1679	Bromobenzene	<	5	UG/KG				10	15	voa
AAA4170	21-1679	Bromochloromethane	<	5	UG/KG				10	15	voa
AAA4170	21-1679	Bromodichloromethane	<	5	UG/KG				10	15	voa
AAA4170	21-1679	Bromofluorobenzene (vol sur #3) [4-]		98.08	%				10	15	voa
AAA4170	21-1679	Bromoform	<	5	UG/KG				10	15	voa
AAA4170	21-1679	Bromomethane	<	10	UG/KG				10	15	voa

sample number	location id	analyte		lab results	units		field qc code	lab qc code	start depth	end depth	analyte suite
AAA4170	21-1679	Butanone [2-]	<	20	UG/KG				10	15	voa
AAA4170	21-1679	Butylbenzene [n-]	<	5	UG/KG				10	15	voa
AAA4170	21-1679	Butylbenzene [sec-]	<	5	UG/KG				10	15	voa
AAA4170	21-1679	Butylbenzene [tert-]	<	5	UG/KG				10	15	voa
AAA4170	21-1679	Carbon disulfide	<	5	UG/KG	J			10	15	voa
AAA4170	21-1679	Carbon tetrachloride	<	5	UG/KG				10	15	voa
AAA4170	21-1679	Chlorobenzene	<	5	UG/KG				10	15	voa
AAA4170	21-1679	Chlorodibromomethane	<	5	UG/KG				10	15	voa
AAA4170	21-1679	Chloroethane	<	10	UG/KG				10	15	voa
AAA4170	21-1679	Chloroform	<	5	UG/KG				10	15	voa
AAA4170	21-1679	Chloromethane	<	10	UG/KG				10	15	voa
AAA4170	21-1679	Chlorotoluene [o-]	<	5	UG/KG				10	15	voa
AAA4170	21-1679	Chlorotoluene [p-]	<	5	UG/KG				10	15	voa
AAA4170	21-1679	Dibromo-3-chloropropane [1,2-]	<	10	UG/KG				10	15	voa
AAA4170	21-1679	Dibromoethane [1,2-]	<	5	UG/KG				10	15	voa
AAA4170	21-1679	Dibromomethane	<	5	UG/KG				10	15	voa
AAA4170	21-1679	Dichlorobenzene (1,2) [o-]	<	5	UG/KG	J			10	15	voa
AAA4170	21-1679	Dichlorobenzene (1,3) [m-]	<	5	UG/KG				10	15	voa
AAA4170	21-1679	Dichlorobenzene (1,4) [p-]	<	5	UG/KG				10	15	voa
AAA4170	21-1679	Dichlorodifluoromethane	<	10	UG/KG				10	15	voa
AAA4170	21-1679	Dichloroethane [1,1-]	<	5	UG/KG				10	15	voa
AAA4170	21-1679	Dichloroethane [1,2-]	<	5	UG/KG				10	15	voa
AAA4170	21-1679	Dichloroethane d4 (vol sur 1) [1,2-]		117.78	%				10	15	voa
AAA4170	21-1679	Dichloroethene [1,1-]	<	5	UG/KG				10	15	voa
AAA4170	21-1679	Dichloroethene [trans-1,2-]	<	5	UG/KG				10	15	voa
AAA4170	21-1679	Dichloroethylene [cis-1,2-]	<	5	UG/KG				10	15	voa
AAA4170	21-1679	Dichloropropane [1,2-]	<	5	UG/KG				10	15	voa
AAA4170	21-1679	Dichloropropane [1,3-]	<	5	UG/KG				10	15	voa
AAA4170	21-1679	Dichloropropane [2,2-]	<	5	UG/KG				10	15	voa
AAA4170	21-1679	Dichloropropene [1,1-]	<	5	UG/KG				10	15	voa
AAA4170	21-1679	Dichloropropene [cis-1,3-]	<	5	UG/KG				10	15	voa
AAA4170	21-1679	Dichloropropene [trans-1,3-]	<	5	UG/KG				10	15	voa
AAA4170	21-1679	Ethylbenzene	<	5	UG/KG				10	15	voa
AAA4170	21-1679	Hexanone [2-]	<	20	UG/KG				10	15	voa
AAA4170	21-1679	Isopropylbenzene.	<	5	UG/KG				10	15	voa
AAA4170	21-1679	Isopropyltoluene [4-]	<	5	UG/KG				10	15	voa
AAA4170	21-1679	Methyl iodide	<	5	UG/KG				10	15	voa
AAA4170	21-1679	Methyl-2-pentanone [4-]	<	20	UG/KG				10	15	voa
AAA4170	21-1679	Methylene chloride	<	5	UG/KG				10	15	voa
AAA4170	21-1679	Propylbenzene	<	5	UG/KG				10	15	voa
AAA4170	21-1679	Styrene	<	5	UG/KG				10	15	voa
AAA4170	21-1679	Tetrachloroethane [1,1,1,2-]	<	5	UG/KG				10	15	voa
AAA4170	21-1679	Tetrachloroethane [1,1,2,2-]	<	5	UG/KG				10	15	voa
AAA4170	21-1679	Tetrachloroethylene	<	5	UG/KG				10	15	voa
AAA4170	21-1679	Toluene	<	5	UG/KG				10	15	voa
AAA4170	21-1679	Toluene d8 (vol sur #2)		103.26	%				10	15	voa
AAA4170	21-1679	Trichloro-1,2,2-trifluoroethane [1,1,2-]	<	5	UG/KG				10	15	voa
AAA4170	21-1679	Trichloroethane [1,1,1-]	<	5	UG/KG				10	15	voa

sample number	location id	analyte		lab results	units		field qc code	lab qc code	start depth	end depth	analyte suite
AAA4170	21-1679	Trichloroethane [1,1,2-]	<	5	UG/KG				10	15	voa
AAA4170	21-1679	Trichloroethene	<	5	UG/KG				10	15	voa
AAA4170	21-1679	Trichlorofluoromethane	<	5	UG/KG				10	15	voa
AAA4170	21-1679	Trichloropropane [1,2,3-]	<	5	UG/KG				10	15	voa
AAA4170	21-1679	Trimethylbenzene [1,2,4-]	<	5	UG/KG				10	15	voa
AAA4170	21-1679	Trimethylbenzene [1,3,5-]	<	5	UG/KG				10	15	voa
AAA4170	21-1679	Vinyl chloride	<	10	UG/KG				10	15	voa
AAA4170	21-1679	Xylenes (o + m + p) [Mixed-]	<	5	UG/KG				10	15	voa
AAA4171	21-1679	Aluminium		258	MG/KG				15	20	inorganic
AAA4171	21-1679	Antimony	<	0.21	MG/KG				15	20	inorganic
AAA4171	21-1679	Arsenic	<	0.84	MG/KG				15	20	inorganic
AAA4171	21-1679	Barium	<	5.2	MG/KG				15	20	inorganic
AAA4171	21-1679	Beryllium	<	0.21	MG/KG				15	20	inorganic
AAA4171	21-1679	Cadmium	<	0.63	MG/KG				15	20	inorganic
AAA4171	21-1679	Calcium	<	660	MG/KG				15	20	inorganic
AAA4171	21-1679	Chromium	<	0.84	MG/KG				15	20	inorganic
AAA4171	21-1679	Cobalt	<	1.9	MG/KG				15	20	inorganic
AAA4171	21-1679	Copper	<	0.63	MG/KG				15	20	inorganic
AAA4171	21-1679	Iron		864	MG/KG				15	20	inorganic
AAA4171	21-1679	Lead		5.6	MG/KG				15	20	inorganic
AAA4171	21-1679	Lithium	<	1.3	MG/KG				15	20	inorganic
AAA4171	21-1679	Magnesium	<	67	MG/KG				15	20	inorganic
AAA4171	21-1679	Manganese		131	MG/KG	J			15	20	inorganic
AAA4171	21-1679	Molybdenum	<	6.1	MG/KG				15	20	inorganic
AAA4171	21-1679	Nickel	<	2.3	MG/KG				15	20	inorganic
AAA4171	21-1679	Potassium	<	224	MG/KG				15	20	inorganic
AAA4171	21-1679	Selenium	<	0.42	MG/KG				15	20	inorganic
AAA4171	21-1679	Silver	<	1	MG/KG				15	20	inorganic
AAA4171	21-1679	Strontium	<	0.79	MG/KG				15	20	inorganic
AAA4171	21-1679	Thallium	<	0.21	MG/KG				15	20	inorganic
AAA4171	21-1679	Vanadium	<	1	MG/KG				15	20	inorganic
AAA4171	21-1679	Zinc		21.3	MG/KG				15	20	inorganic
AAA4171	21-1679	Actinium-227	<	3.92	PCI/G				15	20	rads
AAA4171	21-1679	Americium-241		0.004	PCI/G			D	15	20	rads
AAA4171	21-1679	Americium-241		0.006	PCI/G				15	20	rads
AAA4171	21-1679	Cesium-137	<	0.71	PCI/G				15	20	rads
AAA4171	21-1679	Plutonium-238		0.001	PCI/G			D	15	20	rads
AAA4171	21-1679	Plutonium-238		0.002	PCI/G				15	20	rads
AAA4171	21-1679	Plutonium-239		0.001	PCI/G			D	15	20	rads
AAA4171	21-1679	Plutonium-239		0.001	PCI/G				15	20	rads
AAA4171	21-1679	Strontium-90		0.04	PCI/G	J		D	15	20	rads
AAA4171	21-1679	Strontium-90		0.05	PCI/G	J			15	20	rads
AAA4171	21-1679	Thorium-228		1.76	PCI/G			D	15	20	rads
AAA4171	21-1679	Thorium-228		1.81	PCI/G				15	20	rads
AAA4171	21-1679	Thorium-230		1.68	PCI/G			D	15	20	rads
AAA4171	21-1679	Thorium-230		1.78	PCI/G				15	20	rads
AAA4171	21-1679	Thorium-232		1.64	PCI/G			D	15	20	rads
AAA4171	21-1679	Thorium-232		1.66	PCI/G				15	20	rads

sample number	location id	analyte		lab results	units		field qc code	lab qc code	start depth	end depth	analyte suite
AAA4171	21-1679	Tritium		14.19	PCI/ML				15	20	rads
AAA4171	21-1679	Uranium-234		1.58	PCI/G				15	20	rads
AAA4171	21-1679	Uranium-235		0.16	PCI/G				15	20	rads
AAA4171	21-1679	Uranium-238		1.6	PCI/G				15	20	rads
AAA4171	21-1679	Water (Unbound)		5.3	%				15	20	rads
AAA4171	21-1679	Radvan Actinium-227		0	PCI/G				15	20	radvan
AAA4171	21-1679	Radvan Cesium-137		0.38	PCI/G				15	20	radvan
AAA4171	21-1679	Radvan Gross Alpha Screening		-5.62	PCI/G				15	20	radvan
AAA4171	21-1679	Radvan Gross Beta Screening		-15.01	PCI/G				15	20	radvan
AAA4171	21-1679	Radvan Gross Gamma Screening		-1.7	PCI/G				15	20	radvan
AAA4171	21-1679	Acenaphthene	<	660	UG/KG				15	20	semivoa
AAA4171	21-1679	Acenaphthylene	<	660	UG/KG				15	20	semivoa
AAA4171	21-1679	Aniline	<	660	UG/KG				15	20	semivoa
AAA4171	21-1679	Anthracene	<	660	UG/KG				15	20	semivoa
AAA4171	21-1679	Azobenzene	<	660	UG/KG				15	20	semivoa
AAA4171	21-1679	Benzidine [m-]	<	3300	UG/KG				15	20	semivoa
AAA4171	21-1679	Benzo[a]anthracene	<	660	UG/KG				15	20	semivoa
AAA4171	21-1679	Benzo[a]pyrene	<	660	UG/KG				15	20	semivoa
AAA4171	21-1679	Benzo[b]fluoranthene	<	660	UG/KG				15	20	semivoa
AAA4171	21-1679	Benzo[g,h,i]perylene	<	660	UG/KG				15	20	semivoa
AAA4171	21-1679	Benzo[k]fluoranthene	<	660	UG/KG				15	20	semivoa
AAA4171	21-1679	Benzoic acid	<	3300	UG/KG	J			15	20	semivoa
AAA4171	21-1679	Benzyl alcohol	<	1300	UG/KG				15	20	semivoa
AAA4171	21-1679	Bis(2-chloroethoxy)methane	<	660	UG/KG				15	20	semivoa
AAA4171	21-1679	Bis(2-chloroethyl)ether	<	660	UG/KG				15	20	semivoa
AAA4171	21-1679	Bis(2-chloroisopropyl)ether	<	660	UG/KG				15	20	semivoa
AAA4171	21-1679	Bis(2-ethylhexyl)phthalate	<	660	UG/KG				15	20	semivoa
AAA4171	21-1679	Bromophenylphenyl ether [4-]	<	660	UG/KG				15	20	semivoa
AAA4171	21-1679	Butyl benzyl phthalate	<	660	UG/KG				15	20	semivoa
AAA4171	21-1679	Chloro-3-methylphenol [4-]	<	1300	UG/KG				15	20	semivoa
AAA4171	21-1679	Chloroaniline [4-]	<	1300	UG/KG				15	20	semivoa
AAA4171	21-1679	Chloronaphthalene [2-]	<	660	UG/KG				15	20	semivoa
AAA4171	21-1679	Chlorophenol [o-]	<	660	UG/KG				15	20	semivoa
AAA4171	21-1679	Chlorophenylphenyl ether [4-]	<	660	UG/KG				15	20	semivoa
AAA4171	21-1679	Chrysene	<	660	UG/KG				15	20	semivoa
AAA4171	21-1679	Di-n-butyl phthalate	<	660	UG/KG	J			15	20	semivoa
AAA4171	21-1679	Di-n-octyl phthalate	<	660	UG/KG				15	20	semivoa
AAA4171	21-1679	Dibenzo[a,h]anthracene	<	660	UG/KG				15	20	semivoa
AAA4171	21-1679	Dibenzofuran	<	660	UG/KG				15	20	semivoa
AAA4171	21-1679	Dichlorobenzene (1,2) [o-]	<	660	UG/KG				15	20	semivoa
AAA4171	21-1679	Dichlorobenzene (1,3) [m-]	<	660	UG/KG				15	20	semivoa
AAA4171	21-1679	Dichlorobenzene (1,4) [p-]	<	660	UG/KG				15	20	semivoa
AAA4171	21-1679	Dichlorobenzidine [3,3'-]	<	1300	UG/KG				15	20	semivoa
AAA4171	21-1679	Dichlorophenol [2,4-]	<	660	UG/KG				15	20	semivoa
AAA4171	21-1679	Diethyl phthalate	<	660	UG/KG				15	20	semivoa
AAA4171	21-1679	Dimethyl phthalate	<	660	UG/KG				15	20	semivoa
AAA4171	21-1679	Dimethylphenol [2,4-]	<	660	UG/KG	J			15	20	semivoa
AAA4171	21-1679	Dinitrophenol [2,4-]	<	3300	UG/KG				15	20	semivoa

sample number	location id	analyte		lab results	units		field qc code	lab qc code	start depth	end depth	analyte suite
AAA4171	21-1679	Dinitrotoluene [2,4-]	<	660	UG/KG				15	20	semivoa
AAA4171	21-1679	Dinitrotoluene [2,6-]	<	660	UG/KG				15	20	semivoa
AAA4171	21-1679	Fluoranthene	<	660	UG/KG				15	20	semivoa
AAA4171	21-1679	Fluorene	<	660	UG/KG				15	20	semivoa
AAA4171	21-1679	Fluorobiphenyl [2-]		85	%				15	20	semivoa
AAA4171	21-1679	Fluorophenol [2-]		89	%				15	20	semivoa
AAA4171	21-1679	Hexachlorobenzene	<	660	UG/KG				15	20	semivoa
AAA4171	21-1679	Hexachlorobutadiene	<	660	UG/KG				15	20	semivoa
AAA4171	21-1679	Hexachlorocyclopentadiene	<	660	UG/KG				15	20	semivoa
AAA4171	21-1679	Hexachloroethane	<	660	UG/KG				15	20	semivoa
AAA4171	21-1679	Indeno[1,2,3-cd]pyrene	<	660	UG/KG				15	20	semivoa
AAA4171	21-1679	Isophorone	<	660	UG/KG				15	20	semivoa
AAA4171	21-1679	Methyl-4,6-dinitrophenol [2-]	<	3300	UG/KG				15	20	semivoa
AAA4171	21-1679	Methylnaphthalene [2-]	<	660	UG/KG				15	20	semivoa
AAA4171	21-1679	Methylphenol [2-]	<	660	UG/KG				15	20	semivoa
AAA4171	21-1679	Methylphenol [4-]	<	660	UG/KG				15	20	semivoa
AAA4171	21-1679	Naphthalene	<	660	UG/KG				15	20	semivoa
AAA4171	21-1679	Nitroaniline [2-]	<	3300	UG/KG				15	20	semivoa
AAA4171	21-1679	Nitroaniline [3-]	<	3300	UG/KG				15	20	semivoa
AAA4171	21-1679	Nitroaniline [4-]	<	3300	UG/KG	J			15	20	semivoa
AAA4171	21-1679	Nitrobenzene	<	660	UG/KG				15	20	semivoa
AAA4171	21-1679	Nitrobenzene-d5		88	%				15	20	semivoa
AAA4171	21-1679	Nitrophenol [2-]	<	660	UG/KG				15	20	semivoa
AAA4171	21-1679	Nitrophenol [4-]	<	3300	UG/KG				15	20	semivoa
AAA4171	21-1679	Nitrosodi-n-propylamine [N-]	<	660	UG/KG				15	20	semivoa
AAA4171	21-1679	Nitrosodimethylamine [N-]	<	660	UG/KG				15	20	semivoa
AAA4171	21-1679	Nitrosodiphenylamine [N-]	<	660	UG/KG				15	20	semivoa
AAA4171	21-1679	Pentachlorophenol	<	3300	UG/KG				15	20	semivoa
AAA4171	21-1679	Phenanthrene	<	660	UG/KG				15	20	semivoa
AAA4171	21-1679	Phenol	<	660	UG/KG				15	20	semivoa
AAA4171	21-1679	Phenol-d6		82	%				15	20	semivoa
AAA4171	21-1679	Pyrene	<	660	UG/KG				15	20	semivoa
AAA4171	21-1679	Terphenyl-d14		82	%				15	20	semivoa
AAA4171	21-1679	Tribromophenol [2,4,6-]		77	%				15	20	semivoa
AAA4171	21-1679	Trichlorobenzene [1,2,4-]	<	660	UG/KG				15	20	semivoa
AAA4171	21-1679	Trichlorophenol [2,4,5-]	<	660	UG/KG				15	20	semivoa
AAA4171	21-1679	Trichlorophenol [2,4,6-]	<	660	UG/KG				15	20	semivoa
AAA4171	21-1679	Acetone	<	20	UG/KG				15	20	voa
AAA4171	21-1679	Benzene	<	5	UG/KG				15	20	voa
AAA4171	21-1679	Bromobenzene	<	5	UG/KG				15	20	voa
AAA4171	21-1679	Bromochloromethane	<	5	UG/KG				15	20	voa
AAA4171	21-1679	Bromodichloromethane	<	5	UG/KG				15	20	voa
AAA4171	21-1679	Bromofluorobenzene (vol sur #3) [4-]		98.44	%				15	20	voa
AAA4171	21-1679	Bromoform	<	5	UG/KG				15	20	voa
AAA4171	21-1679	Bromomethane	<	10	UG/KG				15	20	voa
AAA4171	21-1679	Butanone [2-]	<	20	UG/KG				15	20	voa
AAA4171	21-1679	Butylbenzene [n-]	<	5	UG/KG				15	20	voa
AAA4171	21-1679	Butylbenzene [sec-]	<	5	UG/KG				15	20	voa

sample number	location id	analyte		lab results	units		field qc code	lab qc code	start depth	end depth	analyte suite
AAA4171	21-1679	Butylbenzene [tert-]	<	5	UG/KG				15	20	voa
AAA4171	21-1679	Carbon disulfide	<	5	UG/KG	J			15	20	voa
AAA4171	21-1679	Carbon tetrachloride	<	5	UG/KG				15	20	voa
AAA4171	21-1679	Chlorobenzene	<	5	UG/KG				15	20	voa
AAA4171	21-1679	Chlorodibromomethane	<	5	UG/KG				15	20	voa
AAA4171	21-1679	Chloroethane	<	10	UG/KG				15	20	voa
AAA4171	21-1679	Chloroform	<	5	UG/KG				15	20	voa
AAA4171	21-1679	Chloromethane	<	10	UG/KG				15	20	voa
AAA4171	21-1679	Chlorotoluene [o-]	<	5	UG/KG				15	20	voa
AAA4171	21-1679	Chlorotoluene [p-]	<	5	UG/KG				15	20	voa
AAA4171	21-1679	Dibromo-3-chloropropane [1,2-]	<	10	UG/KG				15	20	voa
AAA4171	21-1679	Dibromoethane [1,2-]	<	5	UG/KG				15	20	voa
AAA4171	21-1679	Dibromomethane	<	5	UG/KG				15	20	voa
AAA4171	21-1679	Dichlorobenzene (1,2) [o-]	<	5	UG/KG	J			15	20	voa
AAA4171	21-1679	Dichlorobenzene (1,3) [m-]	<	5	UG/KG				15	20	voa
AAA4171	21-1679	Dichlorobenzene (1,4) [p-]	<	5	UG/KG				15	20	voa
AAA4171	21-1679	Dichlorodifluoromethane	<	10	UG/KG				15	20	voa
AAA4171	21-1679	Dichloroethane [1,1-]	<	5	UG/KG				15	20	voa
AAA4171	21-1679	Dichloroethane [1,2-]	<	5	UG/KG				15	20	voa
AAA4171	21-1679	Dichloroethane d4 (vol sur 1) [1,2-]		119.58	%				15	20	voa
AAA4171	21-1679	Dichloroethene [1,1-]	<	5	UG/KG				15	20	voa
AAA4171	21-1679	Dichloroethene [trans-1,2-]	<	5	UG/KG				15	20	voa
AAA4171	21-1679	Dichloroethylene [cis-1,2-]	<	5	UG/KG				15	20	voa
AAA4171	21-1679	Dichloropropane [1,2-]	<	5	UG/KG				15	20	voa
AAA4171	21-1679	Dichloropropane [1,3-]	<	5	UG/KG				15	20	voa
AAA4171	21-1679	Dichloropropane [2,2-]	<	5	UG/KG				15	20	voa
AAA4171	21-1679	Dichloropropene [1,1-]	<	5	UG/KG				15	20	voa
AAA4171	21-1679	Dichloropropene [cis-1,3-]	<	5	UG/KG				15	20	voa
AAA4171	21-1679	Dichloropropene [trans-1,3-]	<	5	UG/KG				15	20	voa
AAA4171	21-1679	Ethylbenzene	<	5	UG/KG				15	20	voa
AAA4171	21-1679	Hexanone [2-]	<	20	UG/KG				15	20	voa
AAA4171	21-1679	Isopropylbenzene	<	5	UG/KG				15	20	voa
AAA4171	21-1679	Isopropyltoluene [4-]	<	5	UG/KG				15	20	voa
AAA4171	21-1679	Methyl iodide	<	5	UG/KG				15	20	voa
AAA4171	21-1679	Methyl-2-pentanone [4-]	<	20	UG/KG				15	20	voa
AAA4171	21-1679	Methylene chloride	<	5	UG/KG				15	20	voa
AAA4171	21-1679	Propylbenzene	<	5	UG/KG				15	20	voa
AAA4171	21-1679	Styrene	<	5	UG/KG				15	20	voa
AAA4171	21-1679	Tetrachloroethane [1,1,1,2-]	<	5	UG/KG				15	20	voa
AAA4171	21-1679	Tetrachloroethane [1,1,2,2-]	<	5	UG/KG				15	20	voa
AAA4171	21-1679	Tetrachloroethylene	<	5	UG/KG				15	20	voa
AAA4171	21-1679	Toluene	<	5	UG/KG				15	20	voa
AAA4171	21-1679	Toluene d8 (vol sur #2)		104.22	%				15	20	voa
AAA4171	21-1679	Trichloro-1,2,2-trifluoroethane [1,1,2-]	<	5	UG/KG				15	20	voa
AAA4171	21-1679	Trichloroethane [1,1,1-]	<	5	UG/KG				15	20	voa
AAA4171	21-1679	Trichloroethane [1,1,2-]	<	5	UG/KG				15	20	voa
AAA4171	21-1679	Trichloroethene	<	5	UG/KG				15	20	voa
AAA4171	21-1679	Trichlorofluoromethane	<	5	UG/KG				15	20	voa

sample number	location id	analyte		lab results	units		field qc code	lab qc code	start depth	end depth	analyte suite
AAA4171	21-1679	Trichloropropane [1,2,3-]	<	5	UG/KG				15	20	voa
AAA4171	21-1679	Trimethylbenzene [1,2,4-]	<	5	UG/KG				15	20	voa
AAA4171	21-1679	Trimethylbenzene [1,3,5-]	<	5	UG/KG				15	20	voa
AAA4171	21-1679	Vinyl chloride	<	10	UG/KG				15	20	voa
AAA4171	21-1679	Xylenes (o + m + p) [Mixed-]	<	5	UG/KG				15	20	voa

21-024D Tank106

sample number	location id	analyte		lab results	units		field qc code	lab qc code	start depth	end depth	analyte suite
AAA4112	21-1670	Oxygenated Hydrocarbon	TI	2000	UG/KG		FD		0	2	
AAA4112	21-1670	Aluminium		6303	MG/KG	J	FD	D	0	2	inorganic
AAA4112	21-1670	Aluminium		7240	MG/KG	J	FD		0	2	inorganic
AAA4112	21-1670	Antimony		0.53	MG/KG	J	FD	D	0	2	inorganic
AAA4112	21-1670	Antimony	<	0.57	MG/KG	R	FD		0	2	inorganic
AAA4112	21-1670	Arsenic		9.6	MG/KG		FD	D	0	2	inorganic
AAA4112	21-1670	Arsenic		9.7	MG/KG		FD		0	2	inorganic
AAA4112	21-1670	Barium		94.052	MG/KG		FD	D	0	2	inorganic
AAA4112	21-1670	Barium		108	MG/KG	J	FD		0	2	inorganic
AAA4112	21-1670	Beryllium		0.72	MG/KG		FD	D	0	2	inorganic
AAA4112	21-1670	Beryllium	<	0.8	MG/KG		FD		0	2	inorganic
AAA4112	21-1670	Cadmium		1.9	MG/KG		FD	D	0	2	inorganic
AAA4112	21-1670	Cadmium		1.6	MG/KG		FD		0	2	inorganic
AAA4112	21-1670	Calcium		4126	MG/KG		FD	D	0	2	inorganic
AAA4112	21-1670	Calcium		4870	MG/KG		FD		0	2	inorganic
AAA4112	21-1670	Chromium		24.3	MG/KG		FD	D	0	2	inorganic
AAA4112	21-1670	Chromium		25.8	MG/KG		FD		0	2	inorganic
AAA4112	21-1670	Cobalt	<	2.1	MG/KG		FD	D	0	2	inorganic
AAA4112	21-1670	Cobalt	<	2.1	MG/KG		FD		0	2	inorganic
AAA4112	21-1670	Copper		55	MG/KG		FD	D	0	2	inorganic
AAA4112	21-1670	Copper		54.8	MG/KG		FD		0	2	inorganic
AAA4112	21-1670	Iron		6849	MG/KG		FD	D	0	2	inorganic
AAA4112	21-1670	Iron		7260	MG/KG		FD		0	2	inorganic
AAA4112	21-1670	Lead		84.598	MG/KG	J	FD	D	0	2	inorganic
AAA4112	21-1670	Lead		84	MG/KG	J	FD		0	2	inorganic
AAA4112	21-1670	Lithium		5.4	MG/KG		FD	D	0	2	inorganic
AAA4112	21-1670	Lithium	<	5.3	MG/KG		FD		0	2	inorganic
AAA4112	21-1670	Magnesium		1359	MG/KG		FD	D	0	2	inorganic
AAA4112	21-1670	Magnesium		1600	MG/KG		FD		0	2	inorganic
AAA4112	21-1670	Manganese		149	MG/KG		FD	D	0	2	inorganic
AAA4112	21-1670	Manganese		134	MG/KG		FD		0	2	inorganic
AAA4112	21-1670	Molybdenum	<	6.8	MG/KG		FD	D	0	2	inorganic
AAA4112	21-1670	Molybdenum	<	6.8	MG/KG		FD		0	2	inorganic
AAA4112	21-1670	Nickel		7.1	MG/KG		FD	D	0	2	inorganic
AAA4112	21-1670	Nickel	<	8	MG/KG		FD		0	2	inorganic
AAA4112	21-1670	Potassium		540	MG/KG		FD	D	0	2	inorganic
AAA4112	21-1670	Potassium	<	701	MG/KG		FD		0	2	inorganic
AAA4112	21-1670	Selenium		1.37	MG/KG		FD	D	0	2	inorganic
AAA4112	21-1670	Selenium	<	0.71	MG/KG		FD		0	2	inorganic
AAA4112	21-1670	Silver		4.2	MG/KG		FD	D	0	2	inorganic
AAA4112	21-1670	Silver		5.2	MG/KG		FD		0	2	inorganic
AAA4112	21-1670	Strontium		21.1	MG/KG		FD	D	0	2	inorganic
AAA4112	21-1670	Strontium		24.2	MG/KG		FD		0	2	inorganic
AAA4112	21-1670	Thallium	<	0.24	MG/KG		FD	D	0	2	inorganic
AAA4112	21-1670	Thallium	<	0.24	MG/KG		FD		0	2	inorganic
AAA4112	21-1670	Vanadium		50.4	MG/KG		FD	D	0	2	inorganic
AAA4112	21-1670	Vanadium		58	MG/KG		FD		0	2	inorganic
AAA4112	21-1670	Zinc		115	MG/KG		FD	D	0	2	inorganic
AAA4112	21-1670	Zinc		129	MG/KG		FD		0	2	inorganic
AAA4112	21-1670	Actinium-227	<	5.15	pCi/g		FD		0	2	rads
AAA4112	21-1670	Americium-241		0.115	pCi/g		FD		0	2	rads
AAA4112	21-1670	Cesium-137	<	0.55	pCi/g		FD		0	2	rads
AAA4112	21-1670	Plutonium-238		0.394	pCi/g		FD		0	2	rads
AAA4112	21-1670	Plutonium-239		45.043	pCi/g		FD		0	2	rads
AAA4112	21-1670	Strontium-90		0.16	pCi/g		FD		0	2	rads

sample number	location id	analyte		lab results	units		field qc code	lab qc code	start depth	end depth	analyte suite
AAA4112	21-1670	Thorium-228		1.6	pCi/g		FD		0	2	rads
AAA4112	21-1670	Thorium-230		1.38	pCi/g		FD		0	2	rads
AAA4112	21-1670	Thorium-232		1.6	pCi/g		FD		0	2	rads
AAA4112	21-1670	Tritium		0.255	pCi/L	J	FD		0	2	rads
AAA4112	21-1670	Uranium-234		4.52	pCi/g		FD		0	2	rads
AAA4112	21-1670	Uranium-235		0.18	pCi/g		FD		0	2	rads
AAA4112	21-1670	Uranium-238		3.7	pCi/g		FD		0	2	rads
AAA4112	21-1670	Water (unbound)		15.1	%		FD		0	2	rads
AAA4112	21-1670	Acenaphthene	<	400	UG/KG		FD		0	2	semivoa
AAA4112	21-1670	Acenaphthylene	<	400	UG/KG	J	FD		0	2	semivoa
AAA4112	21-1670	Anthracene	<	400	UG/KG		FD		0	2	semivoa
AAA4112	21-1670	Benzo[a]anthracene	<	400	UG/KG		FD		0	2	semivoa
AAA4112	21-1670	Benzo[a]pyrene	<	400	UG/KG		FD		0	2	semivoa
AAA4112	21-1670	Benzo[b]fluoranthene	<	400	UG/KG		FD		0	2	semivoa
AAA4112	21-1670	Benzo[g,h,i]perylene	<	400	UG/KG		FD		0	2	semivoa
AAA4112	21-1670	Benzo[k]fluoranthene	<	400	UG/KG		FD		0	2	semivoa
AAA4112	21-1670	Benzoic acid	<	2000	UG/KG		FD		0	2	semivoa
AAA4112	21-1670	Benzyl alcohol	<	400	UG/KG		FD		0	2	semivoa
AAA4112	21-1670	Bis(2-chloroethoxy)methane	<	400	UG/KG		FD		0	2	semivoa
AAA4112	21-1670	Bis(2-chloroethyl)ether	<	400	UG/KG		FD		0	2	semivoa
AAA4112	21-1670	Bis(2-chloroisopropyl)ether	<	400	UG/KG		FD		0	2	semivoa
AAA4112	21-1670	Bis(2-ethylhexyl)phthalate	<	400	UG/KG		FD		0	2	semivoa
AAA4112	21-1670	Bromophenylphenyl ether [4-]	<	400	UG/KG		FD		0	2	semivoa
AAA4112	21-1670	Butyl benzyl phthalate	<	400	UG/KG		FD		0	2	semivoa
AAA4112	21-1670	Chloro-3-methylphenol [4-]	<	400	UG/KG	J	FD		0	2	semivoa
AAA4112	21-1670	Chloroaniline [4-]	<	400	UG/KG		FD		0	2	semivoa
AAA4112	21-1670	Chloronaphthalene [2-]	<	400	UG/KG		FD		0	2	semivoa
AAA4112	21-1670	Chlorophenol [o-]	<	400	UG/KG		FD		0	2	semivoa
AAA4112	21-1670	Chlorophenylphenyl ether [4-]	<	400	UG/KG		FD		0	2	semivoa
AAA4112	21-1670	Chrysene	<	400	UG/KG		FD		0	2	semivoa
AAA4112	21-1670	Di-n-butyl phthalate	<	400	UG/KG	J	FD		0	2	semivoa
AAA4112	21-1670	Di-n-octyl phthalate	<	400	UG/KG		FD		0	2	semivoa
AAA4112	21-1670	Dibenzo[a,h]anthracene	<	400	UG/KG		FD		0	2	semivoa
AAA4112	21-1670	Dibenzofuran	<	400	UG/KG		FD		0	2	semivoa
AAA4112	21-1670	Dichlorobenzene (1,2) [o-]	<	400	UG/KG		FD		0	2	semivoa
AAA4112	21-1670	Dichlorobenzene (1,3) [m-]	<	400	UG/KG		FD		0	2	semivoa
AAA4112	21-1670	Dichlorobenzene (1,4) [p-]	<	400	UG/KG		FD		0	2	semivoa
AAA4112	21-1670	Dichlorobenzidine [3,3'-]	<	800	UG/KG		FD		0	2	semivoa
AAA4112	21-1670	Dichlorophenol [2,4-]	<	400	UG/KG		FD		0	2	semivoa
AAA4112	21-1670	Diethyl phthalate	<	400	UG/KG		FD		0	2	semivoa
AAA4112	21-1670	Dimethyl phthalate	<	400	UG/KG		FD		0	2	semivoa
AAA4112	21-1670	Dimethylphenol [2,4-]	<	400	UG/KG	J	FD		0	2	semivoa
AAA4112	21-1670	Dinitrophenol [2,4-]	<	2000	UG/KG		FD		0	2	semivoa
AAA4112	21-1670	Dinitrotoluene [2,4-]	<	400	UG/KG	J	FD		0	2	semivoa
AAA4112	21-1670	Dinitrotoluene [2,6-]	<	400	UG/KG		FD		0	2	semivoa
AAA4112	21-1670	Fluoranthene	<	400	UG/KG		FD		0	2	semivoa
AAA4112	21-1670	Fluorene	<	400	UG/KG		FD		0	2	semivoa
AAA4112	21-1670	Fluorobiphenyl [2-]		52	%		FD		0	2	semivoa
AAA4112	21-1670	Fluorophenol [2-]		45	%		FD		0	2	semivoa
AAA4112	21-1670	Hexachlorobenzene	<	400	UG/KG		FD		0	2	semivoa
AAA4112	21-1670	Hexachlorobutadiene	<	400	UG/KG		FD		0	2	semivoa
AAA4112	21-1670	Hexachlorocyclopentadiene	<	400	UG/KG		FD		0	2	semivoa
AAA4112	21-1670	Hexachloroethane	<	400	UG/KG		FD		0	2	semivoa
AAA4112	21-1670	Indeno[1,2,3-cd]pyrene	<	400	UG/KG		FD		0	2	semivoa
AAA4112	21-1670	Isophorone	<	400	UG/KG		FD		0	2	semivoa

sample number	location id	analyte		lab results	units		field qc code	lab qc code	start depth	end depth	analyte suite
AAA4112	21-1670	Methyl-4,6-dinitrophenol [2-]	<	2000	UG/KG		FD		0	2	semivoa
AAA4112	21-1670	Methylnaphthalene [2-]	<	400	UG/KG		FD		0	2	semivoa
AAA4112	21-1670	Methylphenol [2-]	<	400	UG/KG		FD		0	2	semivoa
AAA4112	21-1670	Methylphenol [4-]	<	400	UG/KG		FD		0	2	semivoa
AAA4112	21-1670	Naphthalene	<	400	UG/KG		FD		0	2	semivoa
AAA4112	21-1670	Nitroaniline [2-]	<	2000	UG/KG		FD		0	2	semivoa
AAA4112	21-1670	Nitroaniline [3-]	<	2000	UG/KG		FD		0	2	semivoa
AAA4112	21-1670	Nitroaniline [4-]	<	2000	UG/KG		FD		0	2	semivoa
AAA4112	21-1670	Nitrobenzene	<	400	UG/KG		FD		0	2	semivoa
AAA4112	21-1670	Nitrobenzene-d5		54	%		FD		0	2	semivoa
AAA4112	21-1670	Nitrophenol [2-]	<	400	UG/KG	J	FD		0	2	semivoa
AAA4112	21-1670	Nitrophenol [4-]	<	2000	UG/KG		FD		0	2	semivoa
AAA4112	21-1670	Nitrosodi-n-propylamine [N-]	<	400	UG/KG		FD		0	2	semivoa
AAA4112	21-1670	Nitrosodiphenylamine [N-]	<	400	UG/KG		FD		0	2	semivoa
AAA4112	21-1670	Pentachlorophenol	<	2000	UG/KG		FD		0	2	semivoa
AAA4112	21-1670	Phenanthrene	<	400	UG/KG		FD		0	2	semivoa
AAA4112	21-1670	Phenol	<	400	UG/KG		FD		0	2	semivoa
AAA4112	21-1670	Phenol-d6		41	%		FD		0	2	semivoa
AAA4112	21-1670	Pyrene	<	400	UG/KG		FD		0	2	semivoa
AAA4112	21-1670	Terphenyl-d14		55	%		FD		0	2	semivoa
AAA4112	21-1670	Tribromophenol [2,4,6-]		47	%		FD		0	2	semivoa
AAA4112	21-1670	Trichlorobenzene [1,2,4-]	<	400	UG/KG		FD		0	2	semivoa
AAA4112	21-1670	Trichlorophenol [2,4,5-]	<	2000	UG/KG		FD		0	2	semivoa
AAA4112	21-1670	Trichlorophenol [2,4,6-]	<	400	UG/KG		FD		0	2	semivoa
AAA4112	21-1670	Acetone	<	20	UG/KG		FD		0	2	voa
AAA4112	21-1670	Benzene	<	5	UG/KG		FD		0	2	voa
AAA4112	21-1670	Bromobenzene	<	5	UG/KG		FD		0	2	voa
AAA4112	21-1670	Bromochloromethane	<	5	UG/KG		FD		0	2	voa
AAA4112	21-1670	Bromodichloromethane	<	5	UG/KG		FD		0	2	voa
AAA4112	21-1670	Bromofluorobenzene (vol sur #3) [4-]		112.78	%		FD		0	2	voa
AAA4112	21-1670	Bromoform	<	5	UG/KG		FD		0	2	voa
AAA4112	21-1670	Bromomethane	<	10	UG/KG		FD		0	2	voa
AAA4112	21-1670	Butanone [2-]	<	20	UG/KG		FD		0	2	voa
AAA4112	21-1670	Butylbenzene [n-]	<	5	UG/KG		FD		0	2	voa
AAA4112	21-1670	Butylbenzene [sec-]	<	5	UG/KG		FD		0	2	voa
AAA4112	21-1670	Butylbenzene [tert-]	<	5	UG/KG		FD		0	2	voa
AAA4112	21-1670	Carbon disulfide	<	5	UG/KG		FD		0	2	voa
AAA4112	21-1670	Carbon tetrachloride	<	5	UG/KG		FD		0	2	voa
AAA4112	21-1670	Chlorobenzene	<	5	UG/KG		FD		0	2	voa
AAA4112	21-1670	Chlorodibromomethane	<	5	UG/KG		FD		0	2	voa
AAA4112	21-1670	Chloroethane	<	10	UG/KG		FD		0	2	voa
AAA4112	21-1670	Chloroform	<	5	UG/KG		FD		0	2	voa
AAA4112	21-1670	Chloromethane	<	10	UG/KG		FD		0	2	voa
AAA4112	21-1670	Chlorotoluene [o-]	<	5	UG/KG		FD		0	2	voa
AAA4112	21-1670	Chlorotoluene [p-]	<	5	UG/KG		FD		0	2	voa
AAA4112	21-1670	Dibromo-3-chloropropane [1,2-]	<	10	UG/KG		FD		0	2	voa
AAA4112	21-1670	Dibromoethane [1,2-]	<	5	UG/KG		FD		0	2	voa
AAA4112	21-1670	Dibromomethane	<	5	UG/KG		FD		0	2	voa
AAA4112	21-1670	Dichlorobenzene (1,2) [o-]	<	5	UG/KG		FD		0	2	voa
AAA4112	21-1670	Dichlorobenzene (1,3) [m-]	<	5	UG/KG		FD		0	2	voa
AAA4112	21-1670	Dichlorobenzene (1,4) [p-]	<	5	UG/KG		FD		0	2	voa
AAA4112	21-1670	Dichlorodifluoromethane	<	10	UG/KG		FD		0	2	voa
AAA4112	21-1670	Dichloroethane [1,1-]	<	5	UG/KG		FD		0	2	voa
AAA4112	21-1670	Dichloroethane [1,2-]	<	5	UG/KG		FD		0	2	voa
AAA4112	21-1670	Dichloroethane d4 (vol sur 1) [1,2-]		119.06	%		FD		0	2	voa

sample number	location id	analyte		lab results	units		field qc code	lab qc code	start depth	end depth	analyte suite
AAA4112	21-1670	Dichloroethene [1,1-]	<	5	UG/KG		FD		0	2	voa
AAA4112	21-1670	Dichloroethene [trans-1,2-]	<	5	UG/KG		FD		0	2	voa
AAA4112	21-1670	Dichloroethylene [cis-1,2-]	<	5	UG/KG		FD		0	2	voa
AAA4112	21-1670	Dichloropropane [1,2-]	<	5	UG/KG		FD		0	2	voa
AAA4112	21-1670	Dichloropropane [1,3-]	<	5	UG/KG		FD		0	2	voa
AAA4112	21-1670	Dichloropropane [2,2-]	<	5	UG/KG		FD		0	2	voa
AAA4112	21-1670	Dichloropropene [1,1-]	<	5	UG/KG		FD		0	2	voa
AAA4112	21-1670	Dichloropropene [cis-1,3-]	<	5	UG/KG		FD		0	2	voa
AAA4112	21-1670	Dichloropropene [trans-1,3-]	<	5	UG/KG		FD		0	2	voa
AAA4112	21-1670	Ethylbenzene	<	5	UG/KG		FD		0	2	voa
AAA4112	21-1670	Hexanone [2-]	<	20	UG/KG		FD		0	2	voa
AAA4112	21-1670	Isopropylbenzene	<	5	UG/KG		FD		0	2	voa
AAA4112	21-1670	Isopropyltoluene [4-]		12	UG/KG		FD		0	2	voa
AAA4112	21-1670	Methyl iodide	<	5	UG/KG		FD		0	2	voa
AAA4112	21-1670	Methyl-2-pentanone [4-]	<	20	UG/KG		FD		0	2	voa
AAA4112	21-1670	Methylene chloride	<	5	UG/KG		FD		0	2	voa
AAA4112	21-1670	Propylbenzene	<	5	UG/KG		FD		0	2	voa
AAA4112	21-1670	Styrene	<	5	UG/KG		FD		0	2	voa
AAA4112	21-1670	Tetrachloroethane [1,1,1,2-]	<	5	UG/KG		FD		0	2	voa
AAA4112	21-1670	Tetrachloroethane [1,1,2,2-]	<	5	UG/KG		FD		0	2	voa
AAA4112	21-1670	Tetrachloroethylene	<	5	UG/KG		FD		0	2	voa
AAA4112	21-1670	Toluene	<	5	UG/KG		FD		0	2	voa
AAA4112	21-1670	Toluene d8 (vol sur #2)		105.56	%		FD		0	2	voa
AAA4112	21-1670	Trichloro-1,2,2-trifluoroethane [1,1,2-]	<	5	UG/KG		FD		0	2	voa
AAA4112	21-1670	Trichloroethane [1,1,1-]	<	5	UG/KG		FD		0	2	voa
AAA4112	21-1670	Trichloroethane [1,1,2-]	<	5	UG/KG		FD		0	2	voa
AAA4112	21-1670	Trichloroethene	<	5	UG/KG		FD		0	2	voa
AAA4112	21-1670	Trichlorofluoromethane	<	5	UG/KG		FD		0	2	voa
AAA4112	21-1670	Trichloropropane [1,2,3-]	<	5	UG/KG		FD		0	2	voa
AAA4112	21-1670	Trimethylbenzene [1,2,4-]	<	5	UG/KG		FD		0	2	voa
AAA4112	21-1670	Trimethylbenzene [1,3,5-]	<	5	UG/KG		FD		0	2	voa
AAA4112	21-1670	Vinyl chloride	<	10	UG/KG		FD		0	2	voa
AAA4112	21-1670	Xylenes (o + m + p) [Mixed-]	<	5	UG/KG		FD		0	2	voa
AAA4112	21-1670	Radvan Actinium-227		10.18	PCI/G		FD		0	2	
AAA4112	21-1670	Radvan Cesium-137		0	PCI/G		FD		0	2	
AAA4112	21-1670	Radvan Gross Alpha Screening		-16.86	PCI/G		FD		0	2	
AAA4112	21-1670	Radvan Gross Beta Screening		-16.95	PCI/G		FD		0	2	
AAA4112	21-1670	Radvan Gross Gamma Screening		-0.6	PCI/G		FD		0	2	
AAA4118	21-1670	Aluminium		5960	MG/KG	J			0	2	inorganic
AAA4118	21-1670	Antimony	<	0.55	MG/KG				0	2	inorganic
AAA4118	21-1670	Arsenic		9.7	MG/KG				0	2	inorganic
AAA4118	21-1670	Barium		87.4	MG/KG	J			0	2	inorganic
AAA4118	21-1670	Beryllium	<	0.67	MG/KG				0	2	inorganic
AAA4118	21-1670	Cadmium		1.9	MG/KG				0	2	inorganic
AAA4118	21-1670	Calcium		4060	MG/KG				0	2	inorganic
AAA4118	21-1670	Chromium		22.1	MG/KG				0	2	inorganic
AAA4118	21-1670	Cobalt	<	2.1	MG/KG				0	2	inorganic
AAA4118	21-1670	Copper		49.9	MG/KG				0	2	inorganic
AAA4118	21-1670	Iron		6370	MG/KG				0	2	inorganic
AAA4118	21-1670	Lead		78.3	MG/KG				0	2	inorganic
AAA4118	21-1670	Lithium	<	5	MG/KG				0	2	inorganic
AAA4118	21-1670	Magnesium		1340	MG/KG				0	2	inorganic
AAA4118	21-1670	Manganese		149	MG/KG				0	2	inorganic
AAA4118	21-1670	Molybdenum	<	6.8	MG/KG				0	2	inorganic
AAA4118	21-1670	Nickel	<	5.6	MG/KG				0	2	inorganic

sample number	location id	analyte		lab results	units		field qc code	lab qc code	start depth	end depth	analyte suite
AAA4118	21-1670	Potassium	<	572	MG/KG				0	2	inorganic
AAA4118	21-1670	Selenium	<	0.54	MG/KG				0	2	inorganic
AAA4118	21-1670	Silver		5	MG/KG				0	2	inorganic
AAA4118	21-1670	Strontium	<	20.5	MG/KG				0	2	inorganic
AAA4118	21-1670	Thallium	<	0.23	MG/KG				0	2	inorganic
AAA4118	21-1670	Vanadium		54.5	MG/KG				0	2	inorganic
AAA4118	21-1670	Zinc		108	MG/KG				0	2	inorganic
AAA4118	21-1670	Actinium-227	<	2.92	pCi/g				0	2	rads
AAA4118	21-1670	Americium-241		1.134	pCi/g				0	2	rads
AAA4118	21-1670	Cesium-137		0.76	pCi/g				0	2	rads
AAA4118	21-1670	Plutonium-238		0.202	pCi/g				0	2	rads
AAA4118	21-1670	Plutonium-239		26.635	pCi/g				0	2	rads
AAA4118	21-1670	Strontium-90		0.11	pCi/g				0	2	rads
AAA4118	21-1670	Thorium-228		1.56	pCi/g				0	2	rads
AAA4118	21-1670	Thorium-230		1.35	pCi/g				0	2	rads
AAA4118	21-1670	Thorium-232		1.53	pCi/g				0	2	rads
AAA4118	21-1670	Tritium		11.32	pCi/ml	J			0	2	rads
AAA4118	21-1670	Uranium-234		4.37	pCi/g				0	2	rads
AAA4118	21-1670	Uranium-235		0.18	pCi/g				0	2	rads
AAA4118	21-1670	Uranium-238		3.31	pCi/g				0	2	rads
AAA4118	21-1670	Water (unbound)		14.5	%				0	2	rads
AAA4118	21-1670	Acenaphthene	<	400	UG/KG				0	2	semivoa
AAA4118	21-1670	Acenaphthylene	<	400	UG/KG	J			0	2	semivoa
AAA4118	21-1670	Anthracene	<	400	UG/KG				0	2	semivoa
AAA4118	21-1670	Benzo[a]anthracene	<	400	UG/KG				0	2	semivoa
AAA4118	21-1670	Benzo[a]pyrene	<	400	UG/KG				0	2	semivoa
AAA4118	21-1670	Benzo[b]fluoranthene	<	400	UG/KG				0	2	semivoa
AAA4118	21-1670	Benzo[g,h,i]perylene	<	400	UG/KG				0	2	semivoa
AAA4118	21-1670	Benzo[k]fluoranthene	<	400	UG/KG				0	2	semivoa
AAA4118	21-1670	Benzoic acid	<	2000	UG/KG				0	2	semivoa
AAA4118	21-1670	Benzyl alcohol	<	400	UG/KG				0	2	semivoa
AAA4118	21-1670	Bis(2-chloroethoxy)methane	<	400	UG/KG				0	2	semivoa
AAA4118	21-1670	Bis(2-chloroethyl)ether	<	400	UG/KG				0	2	semivoa
AAA4118	21-1670	Bis(2-chloroisopropyl)ether	<	400	UG/KG				0	2	semivoa
AAA4118	21-1670	Bis(2-ethylhexyl)phthalate	<	400	UG/KG				0	2	semivoa
AAA4118	21-1670	Bromophenylphenyl ether [4-]	<	400	UG/KG				0	2	semivoa
AAA4118	21-1670	Butyl benzyl phthalate	<	400	UG/KG				0	2	semivoa
AAA4118	21-1670	Chloro-3-methylphenol [4-]	<	400	UG/KG	J			0	2	semivoa
AAA4118	21-1670	Chloroaniline [4-]	<	400	UG/KG				0	2	semivoa
AAA4118	21-1670	Chloronaphthalene [2-]	<	400	UG/KG				0	2	semivoa
AAA4118	21-1670	Chlorophenol [o-]	<	400	UG/KG				0	2	semivoa
AAA4118	21-1670	Chlorophenylphenyl ether [4-]	<	400	UG/KG				0	2	semivoa
AAA4118	21-1670	Chrysene	<	400	UG/KG				0	2	semivoa
AAA4118	21-1670	Di-n-butyl phthalate	<	400	UG/KG	J			0	2	semivoa
AAA4118	21-1670	Di-n-octyl phthalate	<	400	UG/KG				0	2	semivoa
AAA4118	21-1670	Dibenzo[a,h]anthracene	<	400	UG/KG				0	2	semivoa
AAA4118	21-1670	Dibenzofuran	<	400	UG/KG				0	2	semivoa
AAA4118	21-1670	Dichlorobenzene (1,2) [o-]	<	400	UG/KG				0	2	semivoa
AAA4118	21-1670	Dichlorobenzene (1,3) [m-]	<	400	UG/KG				0	2	semivoa
AAA4118	21-1670	Dichlorobenzene (1,4) [p-]	<	400	UG/KG				0	2	semivoa
AAA4118	21-1670	Dichlorobenzidine [3,3'-]	<	910	UG/KG				0	2	semivoa
AAA4118	21-1670	Dichlorophenol [2,4-]	<	400	UG/KG				0	2	semivoa
AAA4118	21-1670	Diethyl phthalate	<	400	UG/KG				0	2	semivoa
AAA4118	21-1670	Dimethyl phthalate	<	400	UG/KG				0	2	semivoa
AAA4118	21-1670	Dimethylphenol [2,4-]	<	400	UG/KG	J			0	2	semivoa

sample number	location id	analyte		lab results	units		field qc code	lab qc code	start depth	end depth	analyte suite
AAA4118	21-1670	Dinitrophenol [2,4-]	<	2000	UG/KG				0	2	semivoa
AAA4118	21-1670	Dinitrotoluene [2,4-]	<	400	UG/KG	J			0	2	semivoa
AAA4118	21-1670	Dinitrotoluene [2,6-]	<	400	UG/KG				0	2	semivoa
AAA4118	21-1670	Fluoranthene	<	400	UG/KG				0	2	semivoa
AAA4118	21-1670	Fluorene	<	400	UG/KG				0	2	semivoa
AAA4118	21-1670	Fluorobiphenyl [2-]		39	%				0	2	semivoa
AAA4118	21-1670	Fluorophenol [2-]		40	%				0	2	semivoa
AAA4118	21-1670	Hexachlorobenzene	<	400	UG/KG				0	2	semivoa
AAA4118	21-1670	Hexachlorobutadiene	<	400	UG/KG				0	2	semivoa
AAA4118	21-1670	Hexachlorocyclopentadiene	<	400	UG/KG				0	2	semivoa
AAA4118	21-1670	Hexachloroethane	<	400	UG/KG				0	2	semivoa
AAA4118	21-1670	Indeno[1,2,3-cd]pyrene	<	400	UG/KG				0	2	semivoa
AAA4118	21-1670	Isophorone	<	400	UG/KG				0	2	semivoa
AAA4118	21-1670	Methyl-4,6-dinitrophenol [2-]	<	2000	UG/KG				0	2	semivoa
AAA4118	21-1670	Methylnaphthalene [2-]	<	400	UG/KG				0	2	semivoa
AAA4118	21-1670	Methylphenol [2-]	<	400	UG/KG				0	2	semivoa
AAA4118	21-1670	Methylphenol [4-]	<	400	UG/KG				0	2	semivoa
AAA4118	21-1670	Naphthalene	<	400	UG/KG				0	2	semivoa
AAA4118	21-1670	Nitroaniline [2-]	<	2000	UG/KG				0	2	semivoa
AAA4118	21-1670	Nitroaniline [3-]	<	2000	UG/KG				0	2	semivoa
AAA4118	21-1670	Nitroaniline [4-]	<	2000	UG/KG				0	2	semivoa
AAA4118	21-1670	Nitrobenzene	<	400	UG/KG				0	2	semivoa
AAA4118	21-1670	Nitrobenzene-d5		45	%				0	2	semivoa
AAA4118	21-1670	Nitrophenol [2-]	<	400	UG/KG				0	2	semivoa
AAA4118	21-1670	Nitrophenol [4-]	<	2000	UG/KG				0	2	semivoa
AAA4118	21-1670	Nitrosodi-n-propylamine [N-]	<	400	UG/KG				0	2	semivoa
AAA4118	21-1670	Nitrosodiphenylamine [N-]	<	400	UG/KG				0	2	semivoa
AAA4118	21-1670	Pentachlorophenol	<	2000	UG/KG				0	2	semivoa
AAA4118	21-1670	Phenanthrene	<	400	UG/KG				0	2	semivoa
AAA4118	21-1670	Phenol	<	400	UG/KG				0	2	semivoa
AAA4118	21-1670	Phenol-d6		34	%				0	2	semivoa
AAA4118	21-1670	Pyrene	<	400	UG/KG				0	2	semivoa
AAA4118	21-1670	Terphenyl-d14		49	%				0	2	semivoa
AAA4118	21-1670	Tribromophenol [2,4,6-]		37	%				0	2	semivoa
AAA4118	21-1670	Trichlorobenzene [1,2,4-]	<	400	UG/KG				0	2	semivoa
AAA4118	21-1670	Trichlorophenol [2,4,5-]	<	2000	UG/KG				0	2	semivoa
AAA4118	21-1670	Trichlorophenol [2,4,6-]	<	400	UG/KG				0	2	semivoa
AAA4118	21-1670	Acetone	<	20	UG/KG				0	2	voa
AAA4118	21-1670	Benzene	<	5	UG/KG				0	2	voa
AAA4118	21-1670	Bromobenzene	<	5	UG/KG				0	2	voa
AAA4118	21-1670	Bromochloromethane	<	5	UG/KG				0	2	voa
AAA4118	21-1670	Bromodichloromethane	<	5	UG/KG				0	2	voa
AAA4118	21-1670	Bromofluorobenzene (vol sur #3) [4-]		118.5	%				0	2	voa
AAA4118	21-1670	Bromoform	<	5	UG/KG				0	2	voa
AAA4118	21-1670	Bromomethane	<	10	UG/KG				0	2	voa
AAA4118	21-1670	Butanone [2-]	<	20	UG/KG				0	2	voa
AAA4118	21-1670	Butylbenzene [n-]	<	5	UG/KG				0	2	voa
AAA4118	21-1670	Butylbenzene [sec-]	<	5	UG/KG				0	2	voa
AAA4118	21-1670	Butylbenzene [tert-]	<	5	UG/KG				0	2	voa
AAA4118	21-1670	Carbon disulfide	<	5	UG/KG				0	2	voa
AAA4118	21-1670	Carbon tetrachloride	<	5	UG/KG				0	2	voa
AAA4118	21-1670	Chlorobenzene	<	5	UG/KG				0	2	voa
AAA4118	21-1670	Chlorodibromomethane	<	5	UG/KG				0	2	voa
AAA4118	21-1670	Chloroethane	<	10	UG/KG				0	2	voa
AAA4118	21-1670	Chloroform	<	5	UG/KG				0	2	voa

sample number	location id	analyte		lab results	units		field qc code	lab qc code	start depth	end depth	analyte suite
AAA4118	21-1670	Chloromethane	<	10	UG/KG				0	2	voa
AAA4118	21-1670	Chlorotoluene [o-]	<	5	UG/KG				0	2	voa
AAA4118	21-1670	Chlorotoluene [p-]	<	5	UG/KG				0	2	voa
AAA4118	21-1670	Dibromo-3-chloropropane [1,2-]	<	10	UG/KG				0	2	voa
AAA4118	21-1670	Dibromoethane [1,2-]	<	5	UG/KG				0	2	voa
AAA4118	21-1670	Dibromomethane	<	5	UG/KG				0	2	voa
AAA4118	21-1670	Dichlorobenzene (1,2) [o-]	<	5	UG/KG				0	2	voa
AAA4118	21-1670	Dichlorobenzene (1,3) [m-]	<	5	UG/KG				0	2	voa
AAA4118	21-1670	Dichlorobenzene (1,4) [p-]	<	5	UG/KG				0	2	voa
AAA4118	21-1670	Dichlorodifluoromethane	<	10	UG/KG				0	2	voa
AAA4118	21-1670	Dichloroethane [1,1-]	<	5	UG/KG				0	2	voa
AAA4118	21-1670	Dichloroethane [1,2-]	<	5	UG/KG				0	2	voa
AAA4118	21-1670	Dichloroethane d4 (vol sur 1) [1,2-]		119.62	%				0	2	voa
AAA4118	21-1670	Dichloroethene [1,1-]	<	5	UG/KG				0	2	voa
AAA4118	21-1670	Dichloroethene [trans-1,2-]	<	5	UG/KG				0	2	voa
AAA4118	21-1670	Dichloroethylene [cis-1,2-]	<	5	UG/KG				0	2	voa
AAA4118	21-1670	Dichloropropane [1,2-]	<	5	UG/KG				0	2	voa
AAA4118	21-1670	Dichloropropane [1,3-]	<	5	UG/KG				0	2	voa
AAA4118	21-1670	Dichloropropane [2,2-]	<	5	UG/KG				0	2	voa
AAA4118	21-1670	Dichloropropene [1,1-]	<	5	UG/KG				0	2	voa
AAA4118	21-1670	Dichloropropene [cis-1,3-]	<	5	UG/KG				0	2	voa
AAA4118	21-1670	Dichloropropene [trans-1,3-]	<	5	UG/KG				0	2	voa
AAA4118	21-1670	Ethylbenzene	<	5	UG/KG				0	2	voa
AAA4118	21-1670	Hexanone [2-]	<	20	UG/KG				0	2	voa
AAA4118	21-1670	Isopropylbenzene	<	5	UG/KG				0	2	voa
AAA4118	21-1670	Isopropyltoluene [4-]	<	5	UG/KG				0	2	voa
AAA4118	21-1670	Methyl iodide	<	5	UG/KG				0	2	voa
AAA4118	21-1670	Methyl-2-pentanone [4-]	<	20	UG/KG				0	2	voa
AAA4118	21-1670	Methylene chloride	<	5	UG/KG				0	2	voa
AAA4118	21-1670	Propylbenzene	<	5	UG/KG				0	2	voa
AAA4118	21-1670	Styrene	<	5	UG/KG				0	2	voa
AAA4118	21-1670	Tetrachloroethane [1,1,1,2-]	<	5	UG/KG				0	2	voa
AAA4118	21-1670	Tetrachloroethane [1,1,2,2-]	<	5	UG/KG				0	2	voa
AAA4118	21-1670	Tetrachloroethylene	<	5	UG/KG				0	2	voa
AAA4118	21-1670	Toluene	<	5	UG/KG				0	2	voa
AAA4118	21-1670	Toluene d8 (vol sur #2)		104.4	%				0	2	voa
AAA4118	21-1670	Trichloro-1,2,2-trifluoroethane [1,1,2-]	<	5	UG/KG				0	2	voa
AAA4118	21-1670	Trichloroethane [1,1,1-]	<	5	UG/KG				0	2	voa
AAA4118	21-1670	Trichloroethane [1,1,2-]	<	5	UG/KG				0	2	voa
AAA4118	21-1670	Trichloroethene	<	5	UG/KG				0	2	voa
AAA4118	21-1670	Trichlorofluoromethane	<	5	UG/KG				0	2	voa
AAA4118	21-1670	Trichloropropane [1,2,3-]	<	5	UG/KG				0	2	voa
AAA4118	21-1670	Trimethylbenzene [1,2,4-]	<	5	UG/KG				0	2	voa
AAA4118	21-1670	Trimethylbenzene [1,3,5-]	<	5	UG/KG				0	2	voa
AAA4118	21-1670	Vinyl chloride	<	10	UG/KG				0	2	voa
AAA4118	21-1670	Xylenes (o + m + p) [Mixed-]	<	5	UG/KG				0	2	voa
AAA4118	21-1670	Radvan Actinium-227		0	PCI/G				0	2	
AAA4118	21-1670	Radvan Cesium-137		0	PCI/G				0	2	
AAA4118	21-1670	Radvan Gross Alpha Screening		-16.86	PCI/G				0	2	
AAA4118	21-1670	Radvan Gross Beta Screening		-23.25	PCI/G				0	2	
AAA4118	21-1670	Radvan Gross Gamma Screening		-2.1	PCI/G				0	2	
AAA4118	21-1670	Saturated Hydrocarbons	TI	900	UG/KG				0	2	
AAA4119	21-1670	Unknown Alcohol	TI	500	UG/KG				2	4	
AAA4119	21-1670	Aluminium		3630	MG/KG				2	4	inorganic
AAA4119	21-1670	Aluminium		3630	MG/KG				2	4	inorganic

sample number	location id	analyte		lab results	units		field qc code	lab qc code	start depth	end depth	analyte suite
AAA4119	21-1670	Antimony	<	0.23	MG/KG				2	4	inorganic
AAA4119	21-1670	Arsenic		5.5	MG/KG				2	4	inorganic
AAA4119	21-1670	Arsenic		5.5	MG/KG				2	4	inorganic
AAA4119	21-1670	Barium	<	46.1	MG/KG				2	4	inorganic
AAA4119	21-1670	Barium	<	46.1	MG/KG				2	4	inorganic
AAA4119	21-1670	Beryllium	<	0.43	MG/KG				2	4	inorganic
AAA4119	21-1670	Beryllium	<	0.43	MG/KG				2	4	inorganic
AAA4119	21-1670	Cadmium	<	0.84	MG/KG				2	4	inorganic
AAA4119	21-1670	Cadmium	<	0.84	MG/KG				2	4	inorganic
AAA4119	21-1670	Calcium		2180	MG/KG				2	4	inorganic
AAA4119	21-1670	Calcium		2180	MG/KG				2	4	inorganic
AAA4119	21-1670	Chromium		16.8	MG/KG				2	4	inorganic
AAA4119	21-1670	Cobalt	<	2.1	MG/KG				2	4	inorganic
AAA4119	21-1670	Cobalt	<	2.1	MG/KG				2	4	inorganic
AAA4119	21-1670	Copper		73	MG/KG				2	4	inorganic
AAA4119	21-1670	Iron		4880	MG/KG				2	4	inorganic
AAA4119	21-1670	Lead		49.3	MG/KG				2	4	inorganic
AAA4119	21-1670	Lithium	<	3.6	MG/KG				2	4	inorganic
AAA4119	21-1670	Magnesium	<	764	MG/KG				2	4	inorganic
AAA4119	21-1670	Manganese		114	MG/KG				2	4	inorganic
AAA4119	21-1670	Molybdenum	<	6.7	MG/KG				2	4	inorganic
AAA4119	21-1670	Molybdenum	<	6.7	MG/KG				2	4	inorganic
AAA4119	21-1670	Nickel	<	3.7	MG/KG				2	4	inorganic
AAA4119	21-1670	Potassium	<	247	MG/KG				2	4	inorganic
AAA4119	21-1670	Selenium	<	0.46	MG/KG				2	4	inorganic
AAA4119	21-1670	Silver	<	2.1	MG/KG				2	4	inorganic
AAA4119	21-1670	Silver	<	2.1	MG/KG				2	4	inorganic
AAA4119	21-1670	Strontium	<	11.3	MG/KG				2	4	inorganic
AAA4119	21-1670	Thallium	<	0.23	MG/KG				2	4	inorganic
AAA4119	21-1670	Vanadium		28.2	MG/KG				2	4	inorganic
AAA4119	21-1670	Zinc		59.2	MG/KG				2	4	inorganic
AAA4119	21-1670	Actinium-227	<	2.85	PCI/G				2	4	rads
AAA4119	21-1670	Americium-241		0.576	PCI/G	J		D	2	4	rads
AAA4119	21-1670	Americium-241		1.126	PCI/G	J			2	4	rads
AAA4119	21-1670	Cesium-137	<	0.65	PCI/G				2	4	rads
AAA4119	21-1670	Plutonium-238		0.104	PCI/G			D	2	4	rads
AAA4119	21-1670	Plutonium-238		0.191	PCI/G				2	4	rads
AAA4119	21-1670	Plutonium-239		12.782	PCI/G	J		D	2	4	rads
AAA4119	21-1670	Plutonium-239		33.901	PCI/G	J			2	4	rads
AAA4119	21-1670	Strontium-90	-	0.07	PCI/G			D	2	4	rads
AAA4119	21-1670	Strontium-90	-	0.02	PCI/G				2	4	rads
AAA4119	21-1670	Thorium-228		1.5	PCI/G			D	2	4	rads
AAA4119	21-1670	Thorium-228		1.51	PCI/G				2	4	rads
AAA4119	21-1670	Thorium-230		1.29	PCI/G			D	2	4	rads
AAA4119	21-1670	Thorium-230		1.37	PCI/G				2	4	rads
AAA4119	21-1670	Thorium-232		1.52	PCI/G			D	2	4	rads
AAA4119	21-1670	Thorium-232		1.49	PCI/G				2	4	rads
AAA4119	21-1670	Tritium		4.53	PCI/ML	J			2	4	rads
AAA4119	21-1670	Uranium-234		2.93	PCI/G				2	4	rads
AAA4119	21-1670	Uranium-235		0.14	PCI/G				2	4	rads
AAA4119	21-1670	Uranium-238		2.22	PCI/G				2	4	rads
AAA4119	21-1670	Acenaphthene	<	390	UG/KG				2	4	semivoa
AAA4119	21-1670	Acenaphthylene	<	390	UG/KG	J			2	4	semivoa
AAA4119	21-1670	Aniline	<	390	UG/KG				2	4	semivoa
AAA4119	21-1670	Anthracene	<	390	UG/KG				2	4	semivoa

sample number	location id	analyte		lab results	units		field qc code	lab qc code	start depth	end depth	analyte suite
AAA4119	21-1670	Azobenzene	<	390	UG/KG				2	4	semivoa
AAA4119	21-1670	Benzidine [m-]	<	2000	UG/KG				2	4	semivoa
AAA4119	21-1670	Benzo[a]anthracene	<	390	UG/KG				2	4	semivoa
AAA4119	21-1670	Benzo[a]pyrene	<	390	UG/KG				2	4	semivoa
AAA4119	21-1670	Benzo[b]fluoranthene	<	390	UG/KG				2	4	semivoa
AAA4119	21-1670	Benzo[g,h,i]perylene	<	390	UG/KG				2	4	semivoa
AAA4119	21-1670	Benzo[k]fluoranthene	<	390	UG/KG				2	4	semivoa
AAA4119	21-1670	Benzoic acid	<	2000	UG/KG	J			2	4	semivoa
AAA4119	21-1670	Benzyl alcohol	<	390	UG/KG				2	4	semivoa
AAA4119	21-1670	Bis(2-chloroethoxy)methane	<	390	UG/KG				2	4	semivoa
AAA4119	21-1670	Bis(2-chloroethyl)ether	<	390	UG/KG				2	4	semivoa
AAA4119	21-1670	Bis(2-chloroisopropyl)ether	<	390	UG/KG				2	4	semivoa
AAA4119	21-1670	Bis(2-ethylhexyl)phthalate	<	390	UG/KG				2	4	semivoa
AAA4119	21-1670	Bromophenylphenyl ether [4-]	<	390	UG/KG				2	4	semivoa
AAA4119	21-1670	Butyl benzyl phthalate	<	390	UG/KG				2	4	semivoa
AAA4119	21-1670	Chloro-3-methylphenol [4-]	<	390	UG/KG	J			2	4	semivoa
AAA4119	21-1670	Chloroaniline [4-]	<	390	UG/KG				2	4	semivoa
AAA4119	21-1670	Chloronaphthalene [2-]	<	390	UG/KG				2	4	semivoa
AAA4119	21-1670	Chlorophenol [o-]	<	390	UG/KG				2	4	semivoa
AAA4119	21-1670	Chlorophenylphenyl ether [4-]	<	390	UG/KG				2	4	semivoa
AAA4119	21-1670	Chrysene	<	390	UG/KG				2	4	semivoa
AAA4119	21-1670	Di-n-butyl phthalate	<	390	UG/KG	J			2	4	semivoa
AAA4119	21-1670	Di-n-octyl phthalate	<	390	UG/KG				2	4	semivoa
AAA4119	21-1670	Dibenzo[a,h]anthracene	<	390	UG/KG				2	4	semivoa
AAA4119	21-1670	Dibenzofuran	<	390	UG/KG				2	4	semivoa
AAA4119	21-1670	Dichlorobenzene (1,2) [o-]	<	390	UG/KG				2	4	semivoa
AAA4119	21-1670	Dichlorobenzene (1,3) [m-]	<	390	UG/KG				2	4	semivoa
AAA4119	21-1670	Dichlorobenzene (1,4) [p-]	<	390	UG/KG				2	4	semivoa
AAA4119	21-1670	Dichlorobenzidine [3,3'-]	<	910	UG/KG				2	4	semivoa
AAA4119	21-1670	Dichlorophenol [2,4-]	<	390	UG/KG				2	4	semivoa
AAA4119	21-1670	Diethyl phthalate	<	390	UG/KG				2	4	semivoa
AAA4119	21-1670	Dimethyl phthalate	<	390	UG/KG				2	4	semivoa
AAA4119	21-1670	Dimethylphenol [2,4-]	<	390	UG/KG	J			2	4	semivoa
AAA4119	21-1670	Dinitrophenol [2,4-]	<	2000	UG/KG				2	4	semivoa
AAA4119	21-1670	Dinitrotoluene [2,4-]	<	390	UG/KG	J			2	4	semivoa
AAA4119	21-1670	Dinitrotoluene [2,6-]	<	390	UG/KG				2	4	semivoa
AAA4119	21-1670	Fluoranthene	<	390	UG/KG	J			2	4	semivoa
AAA4119	21-1670	Fluorene	<	390	UG/KG				2	4	semivoa
AAA4119	21-1670	Fluorobiphenyl [2-]		72	%				2	4	semivoa
AAA4119	21-1670	Fluorophenol [2-]		57	%				2	4	semivoa
AAA4119	21-1670	Hexachlorobenzene	<	390	UG/KG				2	4	semivoa
AAA4119	21-1670	Hexachlorobutadiene	<	390	UG/KG				2	4	semivoa
AAA4119	21-1670	Hexachlorocyclopentadiene	<	390	UG/KG				2	4	semivoa
AAA4119	21-1670	Hexachloroethane	<	390	UG/KG				2	4	semivoa
AAA4119	21-1670	Indeno[1,2,3-cd]pyrene	<	390	UG/KG				2	4	semivoa
AAA4119	21-1670	Isophorone	<	390	UG/KG				2	4	semivoa
AAA4119	21-1670	Methyl-4,6-dinitrophenol [2-]	<	2000	UG/KG				2	4	semivoa
AAA4119	21-1670	Methylnaphthalene [2-]	<	390	UG/KG				2	4	semivoa
AAA4119	21-1670	Methylphenol [2-]	<	390	UG/KG				2	4	semivoa
AAA4119	21-1670	Methylphenol [4-]	<	390	UG/KG				2	4	semivoa
AAA4119	21-1670	Naphthalene	<	390	UG/KG				2	4	semivoa
AAA4119	21-1670	Nitroaniline [2-]	<	2000	UG/KG				2	4	semivoa
AAA4119	21-1670	Nitroaniline [3-]	<	2000	UG/KG				2	4	semivoa
AAA4119	21-1670	Nitroaniline [4-]	<	2000	UG/KG	J			2	4	semivoa
AAA4119	21-1670	Nitrobenzene	<	390	UG/KG				2	4	semivoa

sample number	location id	analyte		lab results	units		field qc code	lab qc code	start depth	end depth	analyte suite
AAA4119	21-1670	Nitrobenzene-d5		68	%				2	4	semivoa
AAA4119	21-1670	Nitrophenol [2-]	<	390	UG/KG	J			2	4	semivoa
AAA4119	21-1670	Nitrophenol [4-]	<	2000	UG/KG				2	4	semivoa
AAA4119	21-1670	Nitrosodi-n-propylamine [N-]	<	390	UG/KG				2	4	semivoa
AAA4119	21-1670	Nitrosodimethylamine [N-]	<	390	UG/KG				2	4	semivoa
AAA4119	21-1670	Nitrosodiphenylamine [N-]	<	390	UG/KG				2	4	semivoa
AAA4119	21-1670	Pentachlorophenol	<	2000	UG/KG				2	4	semivoa
AAA4119	21-1670	Phenanthrene	<	390	UG/KG	J			2	4	semivoa
AAA4119	21-1670	Phenol	<	390	UG/KG				2	4	semivoa
AAA4119	21-1670	Phenol-d6		69	%				2	4	semivoa
AAA4119	21-1670	Pyrene	<	390	UG/KG				2	4	semivoa
AAA4119	21-1670	Terphenyl-d14		70	%				2	4	semivoa
AAA4119	21-1670	Tribromophenol [2,4,6-]		70	%				2	4	semivoa
AAA4119	21-1670	Trichlorobenzene [1,2,4-]	<	390	UG/KG				2	4	semivoa
AAA4119	21-1670	Trichlorophenol [2,4,5-]	<	2000	UG/KG				2	4	semivoa
AAA4119	21-1670	Trichlorophenol [2,4,6-]	<	390	UG/KG				2	4	semivoa
AAA4119	21-1670	Acetone	<	20	UG/KG				2	4	voa
AAA4119	21-1670	Benzene	<	5	UG/KG				2	4	voa
AAA4119	21-1670	Bromobenzene	<	5	UG/KG				2	4	voa
AAA4119	21-1670	Bromochloromethane	<	5	UG/KG				2	4	voa
AAA4119	21-1670	Bromodichloromethane	<	5	UG/KG				2	4	voa
AAA4119	21-1670	Bromofluorobenzene (vol sur #3) [4-]		109.8	%				2	4	voa
AAA4119	21-1670	Bromoform	<	5	UG/KG				2	4	voa
AAA4119	21-1670	Bromomethane	<	10	UG/KG				2	4	voa
AAA4119	21-1670	Butanone [2-]	<	20	UG/KG				2	4	voa
AAA4119	21-1670	Butylbenzene [n-]	<	5	UG/KG				2	4	voa
AAA4119	21-1670	Butylbenzene [sec-]	<	5	UG/KG				2	4	voa
AAA4119	21-1670	Butylbenzene [tert-]	<	5	UG/KG				2	4	voa
AAA4119	21-1670	Carbon disulfide	<	5	UG/KG				2	4	voa
AAA4119	21-1670	Carbon tetrachloride	<	5	UG/KG				2	4	voa
AAA4119	21-1670	Chlorobenzene	<	5	UG/KG				2	4	voa
AAA4119	21-1670	Chlorodibromomethane	<	5	UG/KG				2	4	voa
AAA4119	21-1670	Chloroethane	<	10	UG/KG				2	4	voa
AAA4119	21-1670	Chloroform	<	5	UG/KG				2	4	voa
AAA4119	21-1670	Chloromethane	<	10	UG/KG				2	4	voa
AAA4119	21-1670	Chlorotoluene [o-]	<	5	UG/KG	J			2	4	voa
AAA4119	21-1670	Chlorotoluene [p-]	<	5	UG/KG				2	4	voa
AAA4119	21-1670	Dibromo-3-chloropropane [1,2-]	<	10	UG/KG				2	4	voa
AAA4119	21-1670	Dibromoethane [1,2-]	<	5	UG/KG				2	4	voa
AAA4119	21-1670	Dibromomethane	<	5	UG/KG				2	4	voa
AAA4119	21-1670	Dichlorobenzene (1,2) [o-]	<	5	UG/KG				2	4	voa
AAA4119	21-1670	Dichlorobenzene (1,3) [m-]	<	5	UG/KG				2	4	voa
AAA4119	21-1670	Dichlorobenzene (1,4) [p-]	<	5	UG/KG				2	4	voa
AAA4119	21-1670	Dichlorodifluoromethane	<	10	UG/KG				2	4	voa
AAA4119	21-1670	Dichloroethane [1,1-]	<	5	UG/KG				2	4	voa
AAA4119	21-1670	Dichloroethane [1,2-]	<	5	UG/KG				2	4	voa
AAA4119	21-1670	Dichloroethane d4 (vol sur 1) [1,2-]		119.9	%				2	4	voa
AAA4119	21-1670	Dichloroethene [1,1-]	<	5	UG/KG				2	4	voa
AAA4119	21-1670	Dichloroethene [trans-1,2-]	<	5	UG/KG				2	4	voa
AAA4119	21-1670	Dichloroethylene [cis-1,2-]	<	5	UG/KG				2	4	voa
AAA4119	21-1670	Dichloropropane [1,2-]	<	5	UG/KG				2	4	voa
AAA4119	21-1670	Dichloropropane [1,3-]	<	5	UG/KG				2	4	voa
AAA4119	21-1670	Dichloropropane [2,2-]	<	5	UG/KG				2	4	voa
AAA4119	21-1670	Dichloropropene [1,1-]	<	5	UG/KG				2	4	voa
AAA4119	21-1670	Dichloropropene [cis-1,3-]	<	5	UG/KG				2	4	voa

sample number	location id	analyte		lab results	units		field qc code	lab qc code	start depth	end depth	analyte suite
AAA4119	21-1670	Dichloropropene [trans-1,3-]	<	5	UG/KG				2	4	voa
AAA4119	21-1670	Ethylbenzene	<	5	UG/KG				2	4	voa
AAA4119	21-1670	Hexanone [2-]	<	20	UG/KG				2	4	voa
AAA4119	21-1670	Isopropylbenzene	<	5	UG/KG				2	4	voa
AAA4119	21-1670	Isopropyltoluene [4-]	<	5	UG/KG	J			2	4	voa
AAA4119	21-1670	Methyl iodide	<	5	UG/KG				2	4	voa
AAA4119	21-1670	Methyl-2-pentanone [4-]	<	20	UG/KG				2	4	voa
AAA4119	21-1670	Methylene chloride	<	5	UG/KG				2	4	voa
AAA4119	21-1670	Propylbenzene	<	5	UG/KG				2	4	voa
AAA4119	21-1670	Styrene	<	5	UG/KG	J			2	4	voa
AAA4119	21-1670	Tetrachloroethane [1,1,1,2-]	<	5	UG/KG				2	4	voa
AAA4119	21-1670	Tetrachloroethane [1,1,2,2-]	<	5	UG/KG				2	4	voa
AAA4119	21-1670	Tetrachloroethylene	<	5	UG/KG				2	4	voa
AAA4119	21-1670	Toluene	<	5	UG/KG				2	4	voa
AAA4119	21-1670	Toluene d8 (vol sur #2)		102.46	%				2	4	voa
AAA4119	21-1670	Trichloro-1,2,2-trifluoroethane [1,1,2-]	<	5	UG/KG				2	4	voa
AAA4119	21-1670	Trichloroethane [1,1,1-]	<	5	UG/KG				2	4	voa
AAA4119	21-1670	Trichloroethane [1,1,2-]	<	5	UG/KG				2	4	voa
AAA4119	21-1670	Trichloroethene	<	5	UG/KG				2	4	voa
AAA4119	21-1670	Trichlorofluoromethane	<	5	UG/KG				2	4	voa
AAA4119	21-1670	Trichloropropane [1,2,3-]	<	5	UG/KG				2	4	voa
AAA4119	21-1670	Trimethylbenzene [1,2,4-]	<	5	UG/KG				2	4	voa
AAA4119	21-1670	Trimethylbenzene [1,3,5-]	<	5	UG/KG				2	4	voa
AAA4119	21-1670	Vinyl chloride	<	10	UG/KG				2	4	voa
AAA4119	21-1670	Xylenes (o + m + p) [Mixed-]	<	5	UG/KG				2	4	voa
AAA4119	21-1670	Radvan Actinium-227		9.56	PCI/G				2	4	
AAA4119	21-1670	Radvan Cesium-137		0.53	PCI/G				2	4	
AAA4119	21-1670	Radvan Gross Alpha Screening		-5.62	PCI/G				2	4	
AAA4119	21-1670	Radvan Gross Beta Screening		-20.83	PCI/G				2	4	
AAA4119	21-1670	Radvan Gross Gamma Screening		-2.3	PCI/G				2	4	
AAA4119	21-1670	Saturated Hydrocarbons	TI	600	UG/KG				2	4	
AAA4119	21-1670	Water (Unbound)		13.1	%				2	4	
AAA4120	21-1670	Aluminium		3520	MG/KG				4	6	inorganic
AAA4120	21-1670	Aluminium		3520	MG/KG				4	6	inorganic
AAA4120	21-1670	Antimony	<	0.23	MG/KG				4	6	inorganic
AAA4120	21-1670	Antimony	<	0.23	MG/KG				4	6	inorganic
AAA4120	21-1670	Arsenic		6.5	MG/KG				4	6	inorganic
AAA4120	21-1670	Arsenic		6.5	MG/KG				4	6	inorganic
AAA4120	21-1670	Barium		52.6	MG/KG				4	6	inorganic
AAA4120	21-1670	Barium		52.6	MG/KG				4	6	inorganic
AAA4120	21-1670	Beryllium	<	0.34	MG/KG				4	6	inorganic
AAA4120	21-1670	Beryllium	<	0.34	MG/KG				4	6	inorganic
AAA4120	21-1670	Cadmium		1.4	MG/KG				4	6	inorganic
AAA4120	21-1670	Cadmium		1.4	MG/KG				4	6	inorganic
AAA4120	21-1670	Calcium		5080	MG/KG				4	6	inorganic
AAA4120	21-1670	Calcium		5080	MG/KG				4	6	inorganic
AAA4120	21-1670	Chromium		15.2	MG/KG				4	6	inorganic
AAA4120	21-1670	Chromium		15.2	MG/KG				4	6	inorganic
AAA4120	21-1670	Cobalt	<	2	MG/KG				4	6	inorganic
AAA4120	21-1670	Cobalt	<	2	MG/KG				4	6	inorganic
AAA4120	21-1670	Copper		61.3	MG/KG				4	6	inorganic
AAA4120	21-1670	Copper		61.3	MG/KG				4	6	inorganic
AAA4120	21-1670	Iron		4810	MG/KG				4	6	inorganic
AAA4120	21-1670	Iron		4810	MG/KG				4	6	inorganic
AAA4120	21-1670	Lead		45.5	MG/KG				4	6	inorganic

sample number	location id	analyte		lab results	units		field qc code	lab qc code	start depth	end depth	analyte suite
AAA4120	21-1670	Lead		45.5	MG/KG				4	6	inorganic
AAA4120	21-1670	Lithium	<	2.4	MG/KG				4	6	inorganic
AAA4120	21-1670	Magnesium	<	863	MG/KG				4	6	inorganic
AAA4120	21-1670	Manganese		109	MG/KG				4	6	inorganic
AAA4120	21-1670	Manganese		109	MG/KG				4	6	inorganic
AAA4120	21-1670	Molybdenum	<	7.9	MG/KG				4	6	inorganic
AAA4120	21-1670	Nickel	<	2.5	MG/KG				4	6	inorganic
AAA4120	21-1670	Nickel	<	2.5	MG/KG				4	6	inorganic
AAA4120	21-1670	Potassium	<	449	MG/KG				4	6	inorganic
AAA4120	21-1670	Potassium	<	449	MG/KG				4	6	inorganic
AAA4120	21-1670	Selenium	<	0.45	MG/KG				4	6	inorganic
AAA4120	21-1670	Silver	<	1.9	MG/KG				4	6	inorganic
AAA4120	21-1670	Silver	<	1.9	MG/KG				4	6	inorganic
AAA4120	21-1670	Strontium	<	17.3	MG/KG				4	6	inorganic
AAA4120	21-1670	Thallium	<	0.23	MG/KG				4	6	inorganic
AAA4120	21-1670	Thallium	<	0.23	MG/KG				4	6	inorganic
AAA4120	21-1670	Vanadium		30.3	MG/KG				4	6	inorganic
AAA4120	21-1670	Zinc		85.2	MG/KG				4	6	inorganic
AAA4120	21-1670	Actinium-227	<	4.14	PCI/G				4	6	rads
AAA4120	21-1670	Americium-241		0.4	PCI/G				4	6	rads
AAA4120	21-1670	Cesium-137	<	0.54	PCI/G				4	6	rads
AAA4120	21-1670	Plutonium-238		0.068	PCI/G				4	6	rads
AAA4120	21-1670	Plutonium-239		8.927	PCI/G				4	6	rads
AAA4120	21-1670	Strontium-90		0	PCI/G				4	6	rads
AAA4120	21-1670	Thorium-228		1.53	PCI/G				4	6	rads
AAA4120	21-1670	Thorium-230		1.28	PCI/G				4	6	rads
AAA4120	21-1670	Thorium-232		1.46	PCI/G				4	6	rads
AAA4120	21-1670	Tritium		5.54	PCI/ML	J			4	6	rads
AAA4120	21-1670	Uranium-234		2.45	PCI/G				4	6	rads
AAA4120	21-1670	Uranium-235		0.15	PCI/G				4	6	rads
AAA4120	21-1670	Uranium-238		1.97	PCI/G				4	6	rads
AAA4120	21-1670	Acenaphthene	<	390	UG/KG				4	6	semivoa
AAA4120	21-1670	Acenaphthylene	<	390	UG/KG	J			4	6	semivoa
AAA4120	21-1670	Aniline	<	390	UG/KG				4	6	semivoa
AAA4120	21-1670	Anthracene	<	390	UG/KG				4	6	semivoa
AAA4120	21-1670	Azobenzene	<	390	UG/KG				4	6	semivoa
AAA4120	21-1670	Benzidine [m-]	<	1900	UG/KG				4	6	semivoa
AAA4120	21-1670	Benzo[a]anthracene	<	390	UG/KG				4	6	semivoa
AAA4120	21-1670	Benzo[a]pyrene	<	390	UG/KG				4	6	semivoa
AAA4120	21-1670	Benzo[b]fluoranthene	<	390	UG/KG				4	6	semivoa
AAA4120	21-1670	Benzo[g,h,i]perylene	<	390	UG/KG				4	6	semivoa
AAA4120	21-1670	Benzo[k]fluoranthene	<	390	UG/KG				4	6	semivoa
AAA4120	21-1670	Benzoic acid	<	1900	UG/KG	J			4	6	semivoa
AAA4120	21-1670	Benzyl alcohol	<	390	UG/KG				4	6	semivoa
AAA4120	21-1670	Bis(2-chloroethoxy)methane	<	390	UG/KG				4	6	semivoa
AAA4120	21-1670	Bis(2-chloroethyl)ether	<	390	UG/KG				4	6	semivoa
AAA4120	21-1670	Bis(2-chloroisopropyl)ether	<	390	UG/KG				4	6	semivoa
AAA4120	21-1670	Bis(2-ethylhexyl)phthalate	<	390	UG/KG				4	6	semivoa
AAA4120	21-1670	Bromophenylphenyl ether [4-]	<	390	UG/KG				4	6	semivoa
AAA4120	21-1670	Butyl benzyl phthalate	<	390	UG/KG				4	6	semivoa
AAA4120	21-1670	Chloro-3-methylphenol [4-]	<	390	UG/KG	J			4	6	semivoa
AAA4120	21-1670	Chloroaniline [4-]	<	390	UG/KG				4	6	semivoa
AAA4120	21-1670	Chloronaphthalene [2-]	<	390	UG/KG				4	6	semivoa
AAA4120	21-1670	Chlorophenol [o-]	<	390	UG/KG				4	6	semivoa
AAA4120	21-1670	Chlorophenylphenyl ether [4-]	<	390	UG/KG				4	6	semivoa

sample number	location id	analyte		lab results	units		field qc code	lab qc code	start depth	end depth	analyte suite
AAA4120	21-1670	Chrysene	<	390	UG/KG				4	6	semivoa
AAA4120	21-1670	Di-n-butyl phthalate	<	390	UG/KG	J			4	6	semivoa
AAA4120	21-1670	Di-n-octyl phthalate	<	390	UG/KG				4	6	semivoa
AAA4120	21-1670	Dibenzo[a,h]anthracene	<	390	UG/KG				4	6	semivoa
AAA4120	21-1670	Dibenzofuran	<	390	UG/KG				4	6	semivoa
AAA4120	21-1670	Dichlorobenzene (1,2) [o-]	<	390	UG/KG				4	6	semivoa
AAA4120	21-1670	Dichlorobenzene (1,3) [m-]	<	390	UG/KG				4	6	semivoa
AAA4120	21-1670	Dichlorobenzene (1,4) [p-]	<	390	UG/KG				4	6	semivoa
AAA4120	21-1670	Dichlorobenzidine [3,3'-]	<	770	UG/KG				4	6	semivoa
AAA4120	21-1670	Dichlorophenol [2,4-]	<	390	UG/KG				4	6	semivoa
AAA4120	21-1670	Diethyl phthalate	<	390	UG/KG				4	6	semivoa
AAA4120	21-1670	Dimethyl phthalate	<	390	UG/KG				4	6	semivoa
AAA4120	21-1670	Dimethylphenol [2,4-]	<	390	UG/KG	J			4	6	semivoa
AAA4120	21-1670	Dinitrophenol [2,4-]	<	1900	UG/KG				4	6	semivoa
AAA4120	21-1670	Dinitrotoluene [2,4-]	<	390	UG/KG	J			4	6	semivoa
AAA4120	21-1670	Dinitrotoluene [2,6-]	<	390	UG/KG				4	6	semivoa
AAA4120	21-1670	Fluoranthene	<	390	UG/KG	J			4	6	semivoa
AAA4120	21-1670	Fluorene	<	390	UG/KG				4	6	semivoa
AAA4120	21-1670	Fluorobiphenyl [2-]		68	%				4	6	semivoa
AAA4120	21-1670	Fluorophenol [2-]		50	%				4	6	semivoa
AAA4120	21-1670	Hexachlorobenzene	<	390	UG/KG				4	6	semivoa
AAA4120	21-1670	Hexachlorobutadiene	<	390	UG/KG				4	6	semivoa
AAA4120	21-1670	Hexachlorocyclopentadiene	<	390	UG/KG				4	6	semivoa
AAA4120	21-1670	Hexachloroethane	<	390	UG/KG				4	6	semivoa
AAA4120	21-1670	Indeno[1,2,3-cd]pyrene	<	390	UG/KG				4	6	semivoa
AAA4120	21-1670	Isophorone	<	390	UG/KG				4	6	semivoa
AAA4120	21-1670	Methyl-4,6-dinitrophenol [2-]	<	1900	UG/KG				4	6	semivoa
AAA4120	21-1670	Methylnaphthalene [2-]	<	390	UG/KG				4	6	semivoa
AAA4120	21-1670	Methylphenol [2-]	<	390	UG/KG				4	6	semivoa
AAA4120	21-1670	Methylphenol [4-]	<	390	UG/KG				4	6	semivoa
AAA4120	21-1670	Naphthalene	<	390	UG/KG				4	6	semivoa
AAA4120	21-1670	Nitroaniline [2-]	<	1900	UG/KG				4	6	semivoa
AAA4120	21-1670	Nitroaniline [3-]	<	1900	UG/KG				4	6	semivoa
AAA4120	21-1670	Nitroaniline [4-]	<	1900	UG/KG	J			4	6	semivoa
AAA4120	21-1670	Nitrobenzene	<	390	UG/KG				4	6	semivoa
AAA4120	21-1670	Nitrobenzene-d5		61	%				4	6	semivoa
AAA4120	21-1670	Nitrophenol [2-]	<	390	UG/KG	J			4	6	semivoa
AAA4120	21-1670	Nitrophenol [4-]	<	1900	UG/KG				4	6	semivoa
AAA4120	21-1670	Nitrosodi-n-propylamine [N-]	<	390	UG/KG				4	6	semivoa
AAA4120	21-1670	Nitrosodimethylamine [N-]	<	390	UG/KG				4	6	semivoa
AAA4120	21-1670	Nitrosodiphenylamine [N-]	<	390	UG/KG				4	6	semivoa
AAA4120	21-1670	Pentachlorophenol	<	1900	UG/KG				4	6	semivoa
AAA4120	21-1670	Phenanthrene	<	390	UG/KG	J			4	6	semivoa
AAA4120	21-1670	Phenol	<	390	UG/KG				4	6	semivoa
AAA4120	21-1670	Phenol-d6		65	%				4	6	semivoa
AAA4120	21-1670	Pyrene	<	390	UG/KG				4	6	semivoa
AAA4120	21-1670	Terphenyl-d14		70	%				4	6	semivoa
AAA4120	21-1670	Tribromophenol [2,4,6-]		68	%				4	6	semivoa
AAA4120	21-1670	Trichlorobenzene [1,2,4-]	<	390	UG/KG				4	6	semivoa
AAA4120	21-1670	Trichlorophenol [2,4,5-]	<	1900	UG/KG				4	6	semivoa
AAA4120	21-1670	Trichlorophenol [2,4,6-]	<	390	UG/KG				4	6	semivoa
AAA4120	21-1670	Acetone	<	20	UG/KG	J			4	6	voa
AAA4120	21-1670	Benzene	<	5	UG/KG	J			4	6	voa
AAA4120	21-1670	Bromobenzene	<	5	UG/KG	J			4	6	voa
AAA4120	21-1670	Bromochloromethane	<	5	UG/KG	J			4	6	voa

sample number	location id	analyte		lab results	units		field qc code	lab qc code	start depth	end depth	analyte suite
AAA4120	21-1670	Bromodichloromethane	<	5	UG/KG	J			4	6	voa
AAA4120	21-1670	Bromofluorobenzene (vol sur #3) [4-]		105.74	%	J			4	6	voa
AAA4120	21-1670	Bromoform	<	5	UG/KG	J			4	6	voa
AAA4120	21-1670	Bromomethane	<	10	UG/KG	J			4	6	voa
AAA4120	21-1670	Butanone [2-]	<	20	UG/KG	J			4	6	voa
AAA4120	21-1670	Butylbenzene [n-]	<	5	UG/KG	J			4	6	voa
AAA4120	21-1670	Butylbenzene [sec-]	<	5	UG/KG	J			4	6	voa
AAA4120	21-1670	Butylbenzene [tert-]	<	5	UG/KG	J			4	6	voa
AAA4120	21-1670	Carbon disulfide	<	5	UG/KG	J			4	6	voa
AAA4120	21-1670	Carbon tetrachloride	<	5	UG/KG	J			4	6	voa
AAA4120	21-1670	Chlorobenzene	<	5	UG/KG	J			4	6	voa
AAA4120	21-1670	Chlorodibromomethane	<	5	UG/KG	J			4	6	voa
AAA4120	21-1670	Chloroethane	<	10	UG/KG	J			4	6	voa
AAA4120	21-1670	Chloroform	<	5	UG/KG	J			4	6	voa
AAA4120	21-1670	Chloromethane	<	10	UG/KG	J			4	6	voa
AAA4120	21-1670	Chlorotoluene [o-]	<	5	UG/KG	J			4	6	voa
AAA4120	21-1670	Chlorotoluene [p-]	<	5	UG/KG	J			4	6	voa
AAA4120	21-1670	Dibromo-3-chloropropane [1,2-]	<	10	UG/KG	J			4	6	voa
AAA4120	21-1670	Dibromoethane [1,2-]	<	5	UG/KG	J			4	6	voa
AAA4120	21-1670	Dibromomethane	<	5	UG/KG	J			4	6	voa
AAA4120	21-1670	Dichlorobenzene (1,2) [o-]	<	5	UG/KG	J			4	6	voa
AAA4120	21-1670	Dichlorobenzene (1,3) [m-]	<	5	UG/KG	J			4	6	voa
AAA4120	21-1670	Dichlorobenzene (1,4) [p-]	<	5	UG/KG	J			4	6	voa
AAA4120	21-1670	Dichlorodifluoromethane	<	10	UG/KG	J			4	6	voa
AAA4120	21-1670	Dichloroethane [1,1-]	<	5	UG/KG	J			4	6	voa
AAA4120	21-1670	Dichloroethane [1,2-]	<	5	UG/KG	J			4	6	voa
AAA4120	21-1670	Dichloroethane d4 (vol sur 1) [1,2-]		122.14	%	J			4	6	voa
AAA4120	21-1670	Dichloroethene [1,1-]	<	5	UG/KG	J			4	6	voa
AAA4120	21-1670	Dichloroethene [trans-1,2-]	<	5	UG/KG	J			4	6	voa
AAA4120	21-1670	Dichloroethylene [cis-1,2-]	<	5	UG/KG	J			4	6	voa
AAA4120	21-1670	Dichloropropane [1,2-]	<	5	UG/KG	J			4	6	voa
AAA4120	21-1670	Dichloropropane [1,3-]	<	5	UG/KG	J			4	6	voa
AAA4120	21-1670	Dichloropropane [2,2-]	<	5	UG/KG	J			4	6	voa
AAA4120	21-1670	Dichloropropene [1,1-]	<	5	UG/KG	J			4	6	voa
AAA4120	21-1670	Dichloropropene [cis-1,3-]	<	5	UG/KG	J			4	6	voa
AAA4120	21-1670	Dichloropropene [trans-1,3-]	<	5	UG/KG	J			4	6	voa
AAA4120	21-1670	Ethylbenzene	<	5	UG/KG	J			4	6	voa
AAA4120	21-1670	Hexanone [2-]	<	20	UG/KG	J			4	6	voa
AAA4120	21-1670	Isopropylbenzene	<	5	UG/KG	J			4	6	voa
AAA4120	21-1670	Isopropyltoluene [4-]	<	5	UG/KG	J			4	6	voa
AAA4120	21-1670	Methyl iodide	<	5	UG/KG	J			4	6	voa
AAA4120	21-1670	Methyl-2-pentanone [4-]	<	20	UG/KG	J			4	6	voa
AAA4120	21-1670	Methylene chloride	<	5	UG/KG	J			4	6	voa
AAA4120	21-1670	Propylbenzene	<	5	UG/KG	J			4	6	voa
AAA4120	21-1670	Styrene	<	5	UG/KG	J			4	6	voa
AAA4120	21-1670	Tetrachloroethane [1,1,1,2-]	<	5	UG/KG	J			4	6	voa
AAA4120	21-1670	Tetrachloroethane [1,1,2,2-]	<	5	UG/KG	J			4	6	voa
AAA4120	21-1670	Tetrachloroethylene	<	5	UG/KG	J			4	6	voa
AAA4120	21-1670	Toluene	<	5	UG/KG	J			4	6	voa
AAA4120	21-1670	Toluene d8 (vol sur #2)		103.14	%	J			4	6	voa
AAA4120	21-1670	Trichloro-1,2,2-trifluoroethane [1,1,2-]	<	5	UG/KG	J			4	6	voa
AAA4120	21-1670	Trichloroethane [1,1,1-]	<	5	UG/KG	J			4	6	voa
AAA4120	21-1670	Trichloroethane [1,1,2-]	<	5	UG/KG	J			4	6	voa
AAA4120	21-1670	Trichloroethene	<	5	UG/KG	J			4	6	voa
AAA4120	21-1670	Trichlorofluoromethane	<	5	UG/KG	J			4	6	voa

sample number	location id	analyte		lab results	units		field qc code	lab qc code	start depth	end depth	analyte suite
AAA4120	21-1670	Trichloropropane [1,2,3-]	<	5	UG/KG	J			4	6	voa
AAA4120	21-1670	Trimethylbenzene [1,2,4-]	<	5	UG/KG	J			4	6	voa
AAA4120	21-1670	Trimethylbenzene [1,3,5-]	<	5	UG/KG	J			4	6	voa
AAA4120	21-1670	Vinyl chloride	<	10	UG/KG	J			4	6	voa
AAA4120	21-1670	Xylenes (o + m + p) [Mixed-]	<	5	UG/KG	J			4	6	voa
AAA4120	21-1670	Radvan Actinium-227		3.7	PCI/G				4	6	
AAA4120	21-1670	Radvan Cesium-137		0.24	PCI/G				4	6	
AAA4120	21-1670	Radvan Gross Alpha Screening		0	PCI/G				4	6	
AAA4120	21-1670	Radvan Gross Beta Screening		-0.97	PCI/G				4	6	
AAA4120	21-1670	Radvan Gross Gamma Screening		-0.2	PCI/G				4	6	
AAA4120	21-1670	Saturated Hydrocarbons	TI	400	UG/KG				4	6	
AAA4120	21-1670	Water (Unbound)		11.3	%				4	6	
AAA4121	21-1670	Aluminium		1220	MG/KG				6	8	inorganic
AAA4121	21-1670	Aluminium		1220	MG/KG				6	8	inorganic
AAA4121	21-1670	Antimony	<	0.23	MG/KG				6	8	inorganic
AAA4121	21-1670	Arsenic		2.6	MG/KG				6	8	inorganic
AAA4121	21-1670	Arsenic		2.6	MG/KG				6	8	inorganic
AAA4121	21-1670	Barium	<	11.9	MG/KG				6	8	inorganic
AAA4121	21-1670	Barium	<	11.9	MG/KG				6	8	inorganic
AAA4121	21-1670	Beryllium	<	0.23	MG/KG				6	8	inorganic
AAA4121	21-1670	Beryllium	<	0.23	MG/KG				6	8	inorganic
AAA4121	21-1670	Cadmium	<	0.68	MG/KG				6	8	inorganic
AAA4121	21-1670	Cadmium	<	0.68	MG/KG				6	8	inorganic
AAA4121	21-1670	Calcium	<	943	MG/KG				6	8	inorganic
AAA4121	21-1670	Calcium	<	943	MG/KG				6	8	inorganic
AAA4121	21-1670	Chromium		3.6	MG/KG				6	8	inorganic
AAA4121	21-1670	Chromium		3.6	MG/KG				6	8	inorganic
AAA4121	21-1670	Cobalt	<	2.1	MG/KG				6	8	inorganic
AAA4121	21-1670	Cobalt	<	2.1	MG/KG				6	8	inorganic
AAA4121	21-1670	Copper		12	MG/KG				6	8	inorganic
AAA4121	21-1670	Copper		12	MG/KG				6	8	inorganic
AAA4121	21-1670	Iron		2210	MG/KG				6	8	inorganic
AAA4121	21-1670	Iron		2210	MG/KG				6	8	inorganic
AAA4121	21-1670	Lead		16.7	MG/KG				6	8	inorganic
AAA4121	21-1670	Lithium	<	1.4	MG/KG				6	8	inorganic
AAA4121	21-1670	Lithium	<	1.4	MG/KG				6	8	inorganic
AAA4121	21-1670	Magnesium	<	274	MG/KG				6	8	inorganic
AAA4121	21-1670	Manganese		67.8	MG/KG				6	8	inorganic
AAA4121	21-1670	Molybdenum	<	8.4	MG/KG				6	8	inorganic
AAA4121	21-1670	Nickel	<	2.5	MG/KG				6	8	inorganic
AAA4121	21-1670	Potassium	<	329	MG/KG				6	8	inorganic
AAA4121	21-1670	Selenium	<	0.46	MG/KG				6	8	inorganic
AAA4121	21-1670	Silver	<	1.1	MG/KG				6	8	inorganic
AAA4121	21-1670	Silver	<	1.1	MG/KG				6	8	inorganic
AAA4121	21-1670	Strontium	<	3.3	MG/KG				6	8	inorganic
AAA4121	21-1670	Thallium	<	0.23	MG/KG				6	8	inorganic
AAA4121	21-1670	Vanadium	<	9.2	MG/KG				6	8	inorganic
AAA4121	21-1670	Zinc		24.6	MG/KG				6	8	inorganic
AAA4121	21-1670	Actinium-227	<	4.09	PCI/G				6	8	rads
AAA4121	21-1670	Americium-241		0.337	PCI/G				6	8	rads
AAA4121	21-1670	Cesium-137	<	0.45	PCI/G				6	8	rads
AAA4121	21-1670	Plutonium-238		0.067	PCI/G				6	8	rads
AAA4121	21-1670	Plutonium-239		11.391	PCI/G				6	8	rads
AAA4121	21-1670	Strontium-90	-	0.09	PCI/G				6	8	rads
AAA4121	21-1670	Thorium-228		1.56	PCI/G				6	8	rads

sample number	location id	analyte		lab results	units		field qc code	lab qc code	start depth	end depth	analyte suite
AAA4121	21-1670	Thorium-230		1.37	PCI/G				6	8	rads
AAA4121	21-1670	Thorium-232		1.61	PCI/G				6	8	rads
AAA4121	21-1670	Tritium		2.02	PCI/ML	J			6	8	rads
AAA4121	21-1670	Uranium-234		1.83	PCI/G				6	8	rads
AAA4121	21-1670	Uranium-235		0.09	PCI/G				6	8	rads
AAA4121	21-1670	Uranium-238		1.54	PCI/G				6	8	rads
AAA4121	21-1670	Acenaphthene	<	390	UG/KG				6	8	semivoa
AAA4121	21-1670	Acenaphthylene	<	390	UG/KG	J			6	8	semivoa
AAA4121	21-1670	Aniline	<	390	UG/KG				6	8	semivoa
AAA4121	21-1670	Anthracene	<	390	UG/KG				6	8	semivoa
AAA4121	21-1670	Azobenzene	<	390	UG/KG				6	8	semivoa
AAA4121	21-1670	Benzidine [m-]	<	1900	UG/KG				6	8	semivoa
AAA4121	21-1670	Benzo[a]anthracene	<	390	UG/KG				6	8	semivoa
AAA4121	21-1670	Benzo[a]pyrene	<	390	UG/KG				6	8	semivoa
AAA4121	21-1670	Benzo[b]fluoranthene	<	390	UG/KG				6	8	semivoa
AAA4121	21-1670	Benzo[g,h,i]perylene	<	390	UG/KG				6	8	semivoa
AAA4121	21-1670	Benzo[k]fluoranthene	<	390	UG/KG				6	8	semivoa
AAA4121	21-1670	Benzoic acid	<	1900	UG/KG	J			6	8	semivoa
AAA4121	21-1670	Benzyl alcohol	<	390	UG/KG				6	8	semivoa
AAA4121	21-1670	Bis(2-chloroethoxy)methane	<	390	UG/KG				6	8	semivoa
AAA4121	21-1670	Bis(2-chloroethyl)ether	<	390	UG/KG				6	8	semivoa
AAA4121	21-1670	Bis(2-chloroisopropyl)ether	<	390	UG/KG				6	8	semivoa
AAA4121	21-1670	Bis(2-ethylhexyl)phthalate	<	390	UG/KG				6	8	semivoa
AAA4121	21-1670	Bromophenylphenyl ether [4-]	<	390	UG/KG				6	8	semivoa
AAA4121	21-1670	Butyl benzyl phthalate	<	390	UG/KG				6	8	semivoa
AAA4121	21-1670	Chloro-3-methylphenol [4-]	<	390	UG/KG	J			6	8	semivoa
AAA4121	21-1670	Chloroaniline [4-]	<	390	UG/KG				6	8	semivoa
AAA4121	21-1670	Chloronaphthalene [2-]	<	390	UG/KG				6	8	semivoa
AAA4121	21-1670	Chlorophenol [o-]	<	390	UG/KG				6	8	semivoa
AAA4121	21-1670	Chlorophenylphenyl ether [4-]	<	390	UG/KG				6	8	semivoa
AAA4121	21-1670	Chrysene	<	390	UG/KG				6	8	semivoa
AAA4121	21-1670	Di-n-butyl phthalate	<	390	UG/KG	J			6	8	semivoa
AAA4121	21-1670	Di-n-octyl phthalate	<	390	UG/KG				6	8	semivoa
AAA4121	21-1670	Dibenzo[a,h]anthracene	<	390	UG/KG				6	8	semivoa
AAA4121	21-1670	Dibenzofuran	<	390	UG/KG				6	8	semivoa
AAA4121	21-1670	Dichlorobenzene (1,2) [o-]	<	390	UG/KG				6	8	semivoa
AAA4121	21-1670	Dichlorobenzene (1,3) [m-]	<	390	UG/KG				6	8	semivoa
AAA4121	21-1670	Dichlorobenzene (1,4) [p-]	<	390	UG/KG				6	8	semivoa
AAA4121	21-1670	Dichlorobenzidine [3,3'-]	<	770	UG/KG				6	8	semivoa
AAA4121	21-1670	Dichlorophenol [2,4-]	<	390	UG/KG				6	8	semivoa
AAA4121	21-1670	Diethyl phthalate	<	390	UG/KG				6	8	semivoa
AAA4121	21-1670	Dimethyl phthalate	<	390	UG/KG				6	8	semivoa
AAA4121	21-1670	Dimethylphenol [2,4-]	<	390	UG/KG	J			6	8	semivoa
AAA4121	21-1670	Dinitrophenol [2,4-]	<	1900	UG/KG				6	8	semivoa
AAA4121	21-1670	Dinitrotoluene [2,4-]	<	390	UG/KG	J			6	8	semivoa
AAA4121	21-1670	Dinitrotoluene [2,6-]	<	390	UG/KG				6	8	semivoa
AAA4121	21-1670	Fluoranthene	<	390	UG/KG	J			6	8	semivoa
AAA4121	21-1670	Fluorene	<	390	UG/KG				6	8	semivoa
AAA4121	21-1670	Fluorobiphenyl [2-]		45	%				6	8	semivoa
AAA4121	21-1670	Fluorophenol [2-]		31	%				6	8	semivoa
AAA4121	21-1670	Hexachlorobenzene	<	390	UG/KG				6	8	semivoa
AAA4121	21-1670	Hexachlorobutadiene	<	390	UG/KG				6	8	semivoa
AAA4121	21-1670	Hexachlorocyclopentadiene	<	390	UG/KG				6	8	semivoa
AAA4121	21-1670	Hexachloroethane	<	390	UG/KG				6	8	semivoa
AAA4121	21-1670	Indeno[1,2,3-cd]pyrene	<	390	UG/KG				6	8	semivoa

sample number	location id	analyte		lab results	units		field qc code	lab qc code	start depth	end depth	analyte suite
AAA4121	21-1670	Isophorone	<	390	UG/KG				6	8	semivoa
AAA4121	21-1670	Methyl-4,6-dinitrophenol [2-]	<	1900	UG/KG				6	8	semivoa
AAA4121	21-1670	Methylnaphthalene [2-]	<	390	UG/KG				6	8	semivoa
AAA4121	21-1670	Methylphenol [2-]	<	390	UG/KG				6	8	semivoa
AAA4121	21-1670	Methylphenol [4-]	<	390	UG/KG				6	8	semivoa
AAA4121	21-1670	Naphthalene	<	390	UG/KG				6	8	semivoa
AAA4121	21-1670	Nitroaniline [2-]	<	1900	UG/KG				6	8	semivoa
AAA4121	21-1670	Nitroaniline [3-]	<	1900	UG/KG				6	8	semivoa
AAA4121	21-1670	Nitroaniline [4-]	<	1900	UG/KG	J			6	8	semivoa
AAA4121	21-1670	Nitrobenzene	<	390	UG/KG				6	8	semivoa
AAA4121	21-1670	Nitrobenzene-d5		46	%				6	8	semivoa
AAA4121	21-1670	Nitrophenol [2-]	<	390	UG/KG	J			6	8	semivoa
AAA4121	21-1670	Nitrophenol [4-]	<	1900	UG/KG				6	8	semivoa
AAA4121	21-1670	Nitrosodi-n-propylamine [N-]	<	390	UG/KG				6	8	semivoa
AAA4121	21-1670	Nitrosodimethylamine [N-]	<	390	UG/KG				6	8	semivoa
AAA4121	21-1670	Nitrosodiphenylamine [N-]	<	390	UG/KG				6	8	semivoa
AAA4121	21-1670	Pentachlorophenol	<	1900	UG/KG				6	8	semivoa
AAA4121	21-1670	Phenanthrene	<	390	UG/KG	J			6	8	semivoa
AAA4121	21-1670	Phenol	<	390	UG/KG				6	8	semivoa
AAA4121	21-1670	Phenol-d6		28	%				6	8	semivoa
AAA4121	21-1670	Pyrene	<	390	UG/KG				6	8	semivoa
AAA4121	21-1670	Terphenyl-d14		60	%				6	8	semivoa
AAA4121	21-1670	Tribromophenol [2,4,6-]		47	%				6	8	semivoa
AAA4121	21-1670	Trichlorobenzene [1,2,4-]	<	390	UG/KG				6	8	semivoa
AAA4121	21-1670	Trichlorophenol [2,4,5-]	<	1900	UG/KG				6	8	semivoa
AAA4121	21-1670	Trichlorophenol [2,4,6-]	<	390	UG/KG				6	8	semivoa
AAA4121	21-1670	Acetone	<	20	UG/KG	J			6	8	voa
AAA4121	21-1670	Benzene	<	5	UG/KG	J			6	8	voa
AAA4121	21-1670	Bromobenzene	<	5	UG/KG	J			6	8	voa
AAA4121	21-1670	Bromochloromethane	<	5	UG/KG	J			6	8	voa
AAA4121	21-1670	Bromodichloromethane	<	5	UG/KG	J			6	8	voa
AAA4121	21-1670	Bromofluorobenzene (vol sur #3) [4-]		97	%	J			6	8	voa
AAA4121	21-1670	Bromoform	<	5	UG/KG	J			6	8	voa
AAA4121	21-1670	Bromomethane	<	10	UG/KG	J			6	8	voa
AAA4121	21-1670	Butanone [2-]	<	20	UG/KG	J			6	8	voa
AAA4121	21-1670	Butylbenzene [n-]	<	5	UG/KG	J			6	8	voa
AAA4121	21-1670	Butylbenzene [sec-]	<	5	UG/KG	J			6	8	voa
AAA4121	21-1670	Butylbenzene [tert-]	<	5	UG/KG	J			6	8	voa
AAA4121	21-1670	Carbon disulfide	<	5	UG/KG	J			6	8	voa
AAA4121	21-1670	Carbon tetrachloride	<	5	UG/KG	J			6	8	voa
AAA4121	21-1670	Chlorobenzene	<	5	UG/KG	J			6	8	voa
AAA4121	21-1670	Chlorodibromomethane	<	5	UG/KG	J			6	8	voa
AAA4121	21-1670	Chloroethane	<	10	UG/KG	J			6	8	voa
AAA4121	21-1670	Chloroform	<	5	UG/KG	J			6	8	voa
AAA4121	21-1670	Chloromethane	<	10	UG/KG	J			6	8	voa
AAA4121	21-1670	Chlorotoluene [o-]	<	5	UG/KG	J			6	8	voa
AAA4121	21-1670	Chlorotoluene [p-]	<	5	UG/KG	J			6	8	voa
AAA4121	21-1670	Dibromo-3-chloropropane [1,2-]	<	10	UG/KG	J			6	8	voa
AAA4121	21-1670	Dibromoethane [1,2-]	<	5	UG/KG	J			6	8	voa
AAA4121	21-1670	Dibromomethane	<	5	UG/KG	J			6	8	voa
AAA4121	21-1670	Dichlorobenzene (1,2) [o-]	<	5	UG/KG	J			6	8	voa
AAA4121	21-1670	Dichlorobenzene (1,3) [m-]	<	5	UG/KG	J			6	8	voa
AAA4121	21-1670	Dichlorobenzene (1,4) [p-]	<	5	UG/KG	J			6	8	voa
AAA4121	21-1670	Dichlorodifluoromethane	<	10	UG/KG	J			6	8	voa
AAA4121	21-1670	Dichloroethane [1,1-]	<	5	UG/KG	J			6	8	voa

sample number	location id	analyte		lab results	units		field qc code	lab qc code	start depth	end depth	analyte suite
AAA4121	21-1670	Dichloroethane [1,2-]	<	5	UG/KG	J			6	8	voa
AAA4121	21-1670	Dichloroethane d4 (vol sur 1) [1,2-]		124.62	%	J			6	8	voa
AAA4121	21-1670	Dichloroethene [1,1-]	<	5	UG/KG	J			6	8	voa
AAA4121	21-1670	Dichloroethene [trans-1,2-]	<	5	UG/KG	J			6	8	voa
AAA4121	21-1670	Dichloroethylene [cis-1,2-]	<	5	UG/KG	J			6	8	voa
AAA4121	21-1670	Dichloropropane [1,2-]	<	5	UG/KG	J			6	8	voa
AAA4121	21-1670	Dichloropropane [1,3-]	<	5	UG/KG	J			6	8	voa
AAA4121	21-1670	Dichloropropane [2,2-]	<	5	UG/KG	J			6	8	voa
AAA4121	21-1670	Dichloropropene [1,1-]	<	5	UG/KG	J			6	8	voa
AAA4121	21-1670	Dichloropropene [cis-1,3-]	<	5	UG/KG	J			6	8	voa
AAA4121	21-1670	Dichloropropene [trans-1,3-]	<	5	UG/KG	J			6	8	voa
AAA4121	21-1670	Ethylbenzene	<	5	UG/KG	J			6	8	voa
AAA4121	21-1670	Hexanone [2-]	<	20	UG/KG	J			6	8	voa
AAA4121	21-1670	Isopropylbenzene	<	5	UG/KG	J			6	8	voa
AAA4121	21-1670	Isopropyltoluene [4-]	<	5	UG/KG	J			6	8	voa
AAA4121	21-1670	Methyl iodide	<	5	UG/KG	J			6	8	voa
AAA4121	21-1670	Methyl-2-pentanone [4-]	<	20	UG/KG	J			6	8	voa
AAA4121	21-1670	Methylene chloride	<	5	UG/KG	J			6	8	voa
AAA4121	21-1670	Propylbenzene	<	5	UG/KG	J			6	8	voa
AAA4121	21-1670	Styrene	<	5	UG/KG	J			6	8	voa
AAA4121	21-1670	Tetrachloroethane [1,1,1,2-]	<	5	UG/KG	J			6	8	voa
AAA4121	21-1670	Tetrachloroethane [1,1,2,2-]	<	5	UG/KG	J			6	8	voa
AAA4121	21-1670	Tetrachloroethylene	<	5	UG/KG	J			6	8	voa
AAA4121	21-1670	Toluene	<	5	UG/KG	J			6	8	voa
AAA4121	21-1670	Toluene d8 (vol sur #2)		101.96	%	J			6	8	voa
AAA4121	21-1670	Trichloro-1,2,2-trifluoroethane [1,1,2-]	<	5	UG/KG	J			6	8	voa
AAA4121	21-1670	Trichloroethane [1,1,1-]	<	5	UG/KG	J			6	8	voa
AAA4121	21-1670	Trichloroethane [1,1,2-]	<	5	UG/KG	J			6	8	voa
AAA4121	21-1670	Trichloroethene	<	5	UG/KG	J			6	8	voa
AAA4121	21-1670	Trichlorofluoromethane	<	5	UG/KG	J			6	8	voa
AAA4121	21-1670	Trichloropropane [1,2,3-]	<	5	UG/KG	J			6	8	voa
AAA4121	21-1670	Trimethylbenzene [1,2,4-]	<	5	UG/KG	J			6	8	voa
AAA4121	21-1670	Trimethylbenzene [1,3,5-]	<	5	UG/KG	J			6	8	voa
AAA4121	21-1670	Vinyl chloride	<	10	UG/KG	J			6	8	voa
AAA4121	21-1670	Xylenes (o + m + p) [Mixed-]	<	5	UG/KG	J			6	8	voa
AAA4121	21-1670	Radvan Actinium-227		20.66	PCI/G				6	8	
AAA4121	21-1670	Radvan Cesium-137		0.58	PCI/G				6	8	
AAA4121	21-1670	Radvan Gross Alpha Screening		0	PCI/G				6	8	
AAA4121	21-1670	Radvan Gross Beta Screening		-0.97	PCI/G				6	8	
AAA4121	21-1670	Radvan Gross Gamma Screening		-1.2	PCI/G				6	8	
AAA4121	21-1670	Water (Unbound)		11.8	%				6	8	

sample number	location id	analyte		lab results	units		field qc code	lab qc code	start depth	end depth	analyte suite
AAA4114	21-1669	Aluminium		16789	MG/KG			D	0	5	inorganic
AAA4114	21-1669	Aluminium		19500	MG/KG				0	5	inorganic
AAA4114	21-1669	Antimony	<	0.24	MG/KG			D	0	5	inorganic
AAA4114	21-1669	Antimony		0	MG/KG				0	5	inorganic
AAA4114	21-1669	Arsenic		3.9	MG/KG			D	0	5	inorganic
AAA4114	21-1669	Arsenic		2.9	MG/KG				0	5	inorganic
AAA4114	21-1669	Barium		181	MG/KG	J		D	0	5	inorganic
AAA4114	21-1669	Barium		222	MG/KG	J			0	5	inorganic
AAA4114	21-1669	Beryllium		1.3	MG/KG			D	0	5	inorganic
AAA4114	21-1669	Beryllium		1.4	MG/KG				0	5	inorganic
AAA4114	21-1669	Cadmium	<	0.7	MG/KG			D	0	5	inorganic
AAA4114	21-1669	Cadmium	<	1.2	MG/KG				0	5	inorganic
AAA4114	21-1669	Calcium		11186	MG/KG	J		D	0	5	inorganic
AAA4114	21-1669	Calcium		14100	MG/KG	J			0	5	inorganic
AAA4114	21-1669	Chromium		7.9	MG/KG			D	0	5	inorganic
AAA4114	21-1669	Chromium		9.2	MG/KG				0	5	inorganic
AAA4114	21-1669	Cobalt		3.8	MG/KG			D	0	5	inorganic
AAA4114	21-1669	Cobalt	<	3	MG/KG				0	5	inorganic
AAA4114	21-1669	Copper		7.99	MG/KG	J		D	0	5	inorganic
AAA4114	21-1669	Copper		11.2	MG/KG	J			0	5	inorganic
AAA4114	21-1669	Iron		10070	MG/KG			D	0	5	inorganic
AAA4114	21-1669	Iron		11800	MG/KG				0	5	inorganic
AAA4114	21-1669	Lead		8.45	MG/KG			D	0	5	inorganic
AAA4114	21-1669	Lead		9	MG/KG				0	5	inorganic
AAA4114	21-1669	Lithium		14.01	MG/KG	J		D	0	5	inorganic
AAA4114	21-1669	Lithium		17.5	MG/KG	J			0	5	inorganic
AAA4114	21-1669	Magnesium		5204	MG/KG			D	0	5	inorganic
AAA4114	21-1669	Magnesium		5720	MG/KG				0	5	inorganic
AAA4114	21-1669	Manganese		84.61	MG/KG			D	0	5	inorganic
AAA4114	21-1669	Manganese		102	MG/KG				0	5	inorganic
AAA4114	21-1669	Molybdenum	<	7.03	MG/KG			D	0	5	inorganic
AAA4114	21-1669	Molybdenum	<	7	MG/KG				0	5	inorganic
AAA4114	21-1669	Nickel		13.3	MG/KG			D	0	5	inorganic
AAA4114	21-1669	Nickel		14.7	MG/KG				0	5	inorganic
AAA4114	21-1669	Potassium		1646	MG/KG			D	0	5	inorganic
AAA4114	21-1669	Potassium		1840	MG/KG				0	5	inorganic
AAA4114	21-1669	Selenium	<	0.48	MG/KG			D	0	5	inorganic
AAA4114	21-1669	Selenium	<	0.48	MG/KG				0	5	inorganic
AAA4114	21-1669	Silver	<	1.2	MG/KG			D	0	5	inorganic
AAA4114	21-1669	Silver	<	1.2	MG/KG				0	5	inorganic
AAA4114	21-1669	Strontium		58.4	MG/KG			D	0	5	inorganic
AAA4114	21-1669	Strontium		67	MG/KG				0	5	inorganic
AAA4114	21-1669	Thallium	<	0.24	MG/KG			D	0	5	inorganic
AAA4114	21-1669	Thallium	<	0.26	MG/KG				0	5	inorganic
AAA4114	21-1669	Vanadium		13.5	MG/KG			D	0	5	inorganic
AAA4114	21-1669	Vanadium		16.4	MG/KG				0	5	inorganic
AAA4114	21-1669	Zinc		20.2	MG/KG			D	0	5	inorganic
AAA4114	21-1669	Zinc		24.3	MG/KG				0	5	inorganic
AAA4114	21-1669	Actinium-227	<	5.93	PCI/G			D	0	5	rads
AAA4114	21-1669	Actinium-227	<	3.06	PCI/G				0	5	rads
AAA4114	21-1669	Americium-241		0.002	PCI/G				0	5	rads
AAA4114	21-1669	Cesium-137	<	0.73	PCI/G			D	0	5	rads
AAA4114	21-1669	Cesium-137	<	0.43	PCI/G				0	5	rads
AAA4114	21-1669	Plutonium-238		0.002	PCI/G				0	5	rads
AAA4114	21-1669	Plutonium-239		0.002	PCI/G				0	5	rads

sample number	location id	analyte		lab results	units		field qc code	lab qc code	start depth	end depth	analyte suite
AAA4114	21-1669	Radvan Actinium-227		0.62	PCI/G				0	5	rads
AAA4114	21-1669	Radvan Cesium-137		0.5	PCI/G				0	5	rads
AAA4114	21-1669	Radvan Gross Alpha Screening		0	PCI/G				0	5	rads
AAA4114	21-1669	Radvan Gross Beta Screening		-19.86	PCI/G				0	5	rads
AAA4114	21-1669	Radvan Gross Gamma Screening		-6	PCI/G				0	5	rads
AAA4114	21-1669	Strontium-90		0.06	PCI/G				0	5	rads
AAA4114	21-1669	Thorium-228		1.78	PCI/G				0	5	rads
AAA4114	21-1669	Thorium-230		1.36	PCI/G				0	5	rads
AAA4114	21-1669	Thorium-232		1.78	PCI/G				0	5	rads
AAA4114	21-1669	Tritium		1.2	PCI/ML	J			0	5	rads
AAA4114	21-1669	Uranium-234		1.19	PCI/G				0	5	rads
AAA4114	21-1669	Uranium-235		0.06	PCI/G				0	5	rads
AAA4114	21-1669	Uranium-238		1.15	PCI/G				0	5	rads
AAA4114	21-1669	Water (Unbound)		13.9	%				0	5	rads
AAA4114	21-1669	Acenaphthene	<	660	UG/KG				0	5	semivoa
AAA4114	21-1669	Acenaphthylene	<	660	UG/KG				0	5	semivoa
AAA4114	21-1669	Aniline	<	660	UG/KG				0	5	semivoa
AAA4114	21-1669	Anthracene	<	660	UG/KG				0	5	semivoa
AAA4114	21-1669	Azobenzene	<	660	UG/KG				0	5	semivoa
AAA4114	21-1669	Benzidine [m-]	<	3300	UG/KG				0	5	semivoa
AAA4114	21-1669	Benzo[a]anthracene	<	660	UG/KG				0	5	semivoa
AAA4114	21-1669	Benzo[a]pyrene	<	660	UG/KG				0	5	semivoa
AAA4114	21-1669	Benzo[b]fluoranthene	<	660	UG/KG				0	5	semivoa
AAA4114	21-1669	Benzo[g,h,i]perylene	<	660	UG/KG				0	5	semivoa
AAA4114	21-1669	Benzo[k]fluoranthene	<	660	UG/KG				0	5	semivoa
AAA4114	21-1669	Benzoic acid	<	3300	UG/KG	J			0	5	semivoa
AAA4114	21-1669	Benzyl alcohol	<	1300	UG/KG				0	5	semivoa
AAA4114	21-1669	Bis(2-chloroethoxy)methane	<	660	UG/KG				0	5	semivoa
AAA4114	21-1669	Bis(2-chloroethyl)ether	<	660	UG/KG				0	5	semivoa
AAA4114	21-1669	Bis(2-chloroisopropyl)ether	<	660	UG/KG				0	5	semivoa
AAA4114	21-1669	Bis(2-ethylhexyl)phthalate	<	660	UG/KG				0	5	semivoa
AAA4114	21-1669	Bromophenylphenyl ether [4-]	<	660	UG/KG				0	5	semivoa
AAA4114	21-1669	Butyl benzyl phthalate	<	660	UG/KG				0	5	semivoa
AAA4114	21-1669	Chloro-3-methylphenol [4-]	<	1300	UG/KG	J			0	5	semivoa
AAA4114	21-1669	Chloroaniline [4-]	<	1300	UG/KG				0	5	semivoa
AAA4114	21-1669	Chloronaphthalene [2-]	<	660	UG/KG				0	5	semivoa
AAA4114	21-1669	Chlorophenol [o-]	<	660	UG/KG				0	5	semivoa
AAA4114	21-1669	Chlorophenylphenyl ether [4-]	<	660	UG/KG				0	5	semivoa
AAA4114	21-1669	Chrysene	<	660	UG/KG				0	5	semivoa
AAA4114	21-1669	Di-n-butyl phthalate	<	660	UG/KG				0	5	semivoa
AAA4114	21-1669	Di-n-octyl phthalate	<	660	UG/KG				0	5	semivoa
AAA4114	21-1669	Dibenzo[a,h]anthracene	<	660	UG/KG				0	5	semivoa
AAA4114	21-1669	Dibenzofuran	<	660	UG/KG				0	5	semivoa
AAA4114	21-1669	Dichlorobenzene (1,2) [o-]	<	660	UG/KG				0	5	semivoa
AAA4114	21-1669	Dichlorobenzene (1,3) [m-]	<	660	UG/KG				0	5	semivoa
AAA4114	21-1669	Dichlorobenzene (1,4) [p-]	<	660	UG/KG				0	5	semivoa
AAA4114	21-1669	Dichlorobenzidine [3,3'-]	<	1300	UG/KG				0	5	semivoa
AAA4114	21-1669	Dichlorophenol [2,4-]	<	660	UG/KG				0	5	semivoa
AAA4114	21-1669	Diethyl phthalate	<	660	UG/KG				0	5	semivoa
AAA4114	21-1669	Dimethyl phthalate	<	660	UG/KG				0	5	semivoa
AAA4114	21-1669	Dimethylphenol [2,4-]	<	660	UG/KG	J			0	5	semivoa
AAA4114	21-1669	Dinitrophenol [2,4-]	<	3300	UG/KG				0	5	semivoa
AAA4114	21-1669	Dinitrotoluene [2,4-]	<	660	UG/KG	J			0	5	semivoa
AAA4114	21-1669	Dinitrotoluene [2,6-]	<	660	UG/KG				0	5	semivoa
AAA4114	21-1669	Fluoranthene	<	660	UG/KG				0	5	semivoa

sample number	location id	analyte		lab results	units		field qc code	lab qc code	start depth	end depth	analyte suite
AAA4114	21-1669	Fluorene	<	660	UG/KG				0	5	semivoa
AAA4114	21-1669	Fluorobiphenyl [2-]		92	%				0	5	semivoa
AAA4114	21-1669	Fluorophenol [2-]		86	%				0	5	semivoa
AAA4114	21-1669	Hexachlorobenzene	<	660	UG/KG				0	5	semivoa
AAA4114	21-1669	Hexachlorobutadiene	<	660	UG/KG				0	5	semivoa
AAA4114	21-1669	Hexachlorocyclopentadiene	<	660	UG/KG				0	5	semivoa
AAA4114	21-1669	Hexachloroethane	<	660	UG/KG				0	5	semivoa
AAA4114	21-1669	Indeno[1,2,3-cd]pyrene	<	660	UG/KG				0	5	semivoa
AAA4114	21-1669	Isophorone	<	660	UG/KG				0	5	semivoa
AAA4114	21-1669	Methyl-4,6-dinitrophenol [2-]	<	3300	UG/KG				0	5	semivoa
AAA4114	21-1669	Methylnaphthalene [2-]	<	660	UG/KG				0	5	semivoa
AAA4114	21-1669	Methylphenol [2-]	<	660	UG/KG				0	5	semivoa
AAA4114	21-1669	Methylphenol [4-]	<	660	UG/KG				0	5	semivoa
AAA4114	21-1669	Naphthalene	<	660	UG/KG				0	5	semivoa
AAA4114	21-1669	Nitroaniline [2-]	<	3300	UG/KG				0	5	semivoa
AAA4114	21-1669	Nitroaniline [3-]	<	3300	UG/KG				0	5	semivoa
AAA4114	21-1669	Nitroaniline [4-]	<	3300	UG/KG	J			0	5	semivoa
AAA4114	21-1669	Nitrobenzene	<	660	UG/KG				0	5	semivoa
AAA4114	21-1669	Nitrobenzene-d5		90	%				0	5	semivoa
AAA4114	21-1669	Nitrophenol [2-]	<	660	UG/KG				0	5	semivoa
AAA4114	21-1669	Nitrophenol [4-]	<	3300	UG/KG				0	5	semivoa
AAA4114	21-1669	Nitrosodi-n-propylamine [N-]	<	660	UG/KG				0	5	semivoa
AAA4114	21-1669	Nitrosodimethylamine [N-]	<	660	UG/KG				0	5	semivoa
AAA4114	21-1669	Nitrosodiphenylamine [N-]	<	660	UG/KG				0	5	semivoa
AAA4114	21-1669	Pentachlorophenol	<	3300	UG/KG				0	5	semivoa
AAA4114	21-1669	Phenanthrene	<	660	UG/KG				0	5	semivoa
AAA4114	21-1669	Phenol	<	660	UG/KG				0	5	semivoa
AAA4114	21-1669	Phenol-d6		82	%				0	5	semivoa
AAA4114	21-1669	Pyrene	<	660	UG/KG				0	5	semivoa
AAA4114	21-1669	Terphenyl-d14		108	%				0	5	semivoa
AAA4114	21-1669	Tribromophenol [2,4,6-]		88	%				0	5	semivoa
AAA4114	21-1669	Trichlorobenzene [1,2,4-]	<	660	UG/KG				0	5	semivoa
AAA4114	21-1669	Trichlorophenol [2,4,5-]	<	660	UG/KG				0	5	semivoa
AAA4114	21-1669	Trichlorophenol [2,4,6-]	<	660	UG/KG	J			0	5	semivoa
AAA4114	21-1669	Acetone	<	20	UG/KG				0	5	voa
AAA4114	21-1669	Benzene	<	5	UG/KG				0	5	voa
AAA4114	21-1669	Bromobenzene	<	5	UG/KG				0	5	voa
AAA4114	21-1669	Bromochloromethane	<	5	UG/KG				0	5	voa
AAA4114	21-1669	Bromodichloromethane	<	5	UG/KG				0	5	voa
AAA4114	21-1669	Bromofluorobenzene (vol sur #3) [4-]		95.52	%				0	5	voa
AAA4114	21-1669	Bromoform	<	5	UG/KG				0	5	voa
AAA4114	21-1669	Bromomethane	<	10	UG/KG				0	5	voa
AAA4114	21-1669	Butanone [2-]	<	20	UG/KG				0	5	voa
AAA4114	21-1669	Butylbenzene [n-]	<	5	UG/KG				0	5	voa
AAA4114	21-1669	Butylbenzene [sec-]	<	5	UG/KG				0	5	voa
AAA4114	21-1669	Butylbenzene [tert-]	<	5	UG/KG				0	5	voa
AAA4114	21-1669	Carbon disulfide	<	5	UG/KG				0	5	voa
AAA4114	21-1669	Carbon tetrachloride	<	5	UG/KG				0	5	voa
AAA4114	21-1669	Chlorobenzene	<	5	UG/KG				0	5	voa
AAA4114	21-1669	Chlorodibromomethane	<	5	UG/KG				0	5	voa
AAA4114	21-1669	Chloroethane	<	10	UG/KG				0	5	voa
AAA4114	21-1669	Chloroform	<	5	UG/KG				0	5	voa
AAA4114	21-1669	Chloromethane	<	10	UG/KG				0	5	voa
AAA4114	21-1669	Chlorotoluene [o-]	<	5	UG/KG				0	5	voa
AAA4114	21-1669	Chlorotoluene [p-]	<	5	UG/KG				0	5	voa

sample number	location id	analyte		lab results	units		field qc code	lab qc code	start depth	end depth	analyte suite
AAA4114	21-1669	Dibromo-3-chloropropane [1,2-]	<	10	UG/KG				0	5	voa
AAA4114	21-1669	Dibromoethane [1,2-]	<	5	UG/KG				0	5	voa
AAA4114	21-1669	Dibromomethane	<	5	UG/KG				0	5	voa
AAA4114	21-1669	Dichlorobenzene (1,2) [o-]	<	5	UG/KG				0	5	voa
AAA4114	21-1669	Dichlorobenzene (1,3) [m-]	<	5	UG/KG				0	5	voa
AAA4114	21-1669	Dichlorobenzene (1,4) [p-]	<	5	UG/KG				0	5	voa
AAA4114	21-1669	Dichlorodifluoromethane	<	10	UG/KG				0	5	voa
AAA4114	21-1669	Dichloroethane [1,1-]	<	5	UG/KG				0	5	voa
AAA4114	21-1669	Dichloroethane [1,2-]	<	5	UG/KG				0	5	voa
AAA4114	21-1669	Dichloroethane d4 (vol sur 1) [1,2-]		107.1	%				0	5	voa
AAA4114	21-1669	Dichloroethene [1,1-]	<	5	UG/KG				0	5	voa
AAA4114	21-1669	Dichloroethene [trans-1,2-]	<	5	UG/KG				0	5	voa
AAA4114	21-1669	Dichloroethylene [cis-1,2-]	<	5	UG/KG				0	5	voa
AAA4114	21-1669	Dichloropropane [1,2-]	<	5	UG/KG				0	5	voa
AAA4114	21-1669	Dichloropropane [1,3-]	<	5	UG/KG				0	5	voa
AAA4114	21-1669	Dichloropropane [2,2-]	<	5	UG/KG				0	5	voa
AAA4114	21-1669	Dichloropropene [1,1-]	<	5	UG/KG				0	5	voa
AAA4114	21-1669	Dichloropropene [cis-1,3-]	<	5	UG/KG				0	5	voa
AAA4114	21-1669	Dichloropropene [trans-1,3-]	<	5	UG/KG				0	5	voa
AAA4114	21-1669	Ethylbenzene	<	5	UG/KG				0	5	voa
AAA4114	21-1669	Hexanone [2-]	<	20	UG/KG				0	5	voa
AAA4114	21-1669	Isopropylbenzene	<	5	UG/KG				0	5	voa
AAA4114	21-1669	Isopropyltoluene [4-]	<	5	UG/KG				0	5	voa
AAA4114	21-1669	Methyl iodide	<	5	UG/KG				0	5	voa
AAA4114	21-1669	Methyl-2-pentanone [4-]	<	20	UG/KG				0	5	voa
AAA4114	21-1669	Methylene chloride	<	5	UG/KG				0	5	voa
AAA4114	21-1669	Propylbenzene	<	5	UG/KG				0	5	voa
AAA4114	21-1669	Styrene	<	5	UG/KG				0	5	voa
AAA4114	21-1669	Tetrachloroethane [1,1,1,2-]	<	5	UG/KG				0	5	voa
AAA4114	21-1669	Tetrachloroethane [1,1,2,2-]	<	5	UG/KG				0	5	voa
AAA4114	21-1669	Tetrachloroethylene	<	5	UG/KG				0	5	voa
AAA4114	21-1669	Toluene	<	5	UG/KG				0	5	voa
AAA4114	21-1669	Toluene d8 (vol sur #2)		102.7	%				0	5	voa
AAA4114	21-1669	Trichloro-1,2,2-trifluoroethane [1,1,2-]	<	5	UG/KG				0	5	voa
AAA4114	21-1669	Trichloroethane [1,1,1-]	<	5	UG/KG				0	5	voa
AAA4114	21-1669	Trichloroethane [1,1,2-]	<	5	UG/KG				0	5	voa
AAA4114	21-1669	Trichloroethene	<	5	UG/KG				0	5	voa
AAA4114	21-1669	Trichlorofluoromethane	<	5	UG/KG				0	5	voa
AAA4114	21-1669	Trichloropropane [1,2,3-]	<	5	UG/KG				0	5	voa
AAA4114	21-1669	Trimethylbenzene [1,2,4-]	<	5	UG/KG				0	5	voa
AAA4114	21-1669	Trimethylbenzene [1,3,5-]	<	5	UG/KG				0	5	voa
AAA4114	21-1669	Vinyl chloride	<	10	UG/KG				0	5	voa
AAA4114	21-1669	Xylenes (o + m + p) [Mixed-]	<	5	UG/KG				0	5	voa
AAA4115	21-1669	Aluminium		4370	MG/KG				5	10	inorganic
AAA4115	21-1669	Antimony		0	MG/KG				5	10	inorganic
AAA4115	21-1669	Arsenic	<	0.83	MG/KG				5	10	inorganic
AAA4115	21-1669	Barium	<	33.5	MG/KG				5	10	inorganic
AAA4115	21-1669	Beryllium	<	0.44	MG/KG				5	10	inorganic
AAA4115	21-1669	Cadmium	<	0.63	MG/KG				5	10	inorganic
AAA4115	21-1669	Calcium		1810	MG/KG				5	10	inorganic
AAA4115	21-1669	Chromium		2.7	MG/KG				5	10	inorganic
AAA4115	21-1669	Cobalt	<	1.9	MG/KG				5	10	inorganic
AAA4115	21-1669	Copper	<	1.1	MG/KG				5	10	inorganic
AAA4115	21-1669	Iron		4900	MG/KG				5	10	inorganic
AAA4115	21-1669	Lead		3.1	MG/KG				5	10	inorganic

sample number	location id	analyte		lab results	units		field qc code	lab qc code	start depth	end depth	analyte suite
AAA4115	21-1669	Lithium	<	4.2	MG/KG				5	10	inorganic
AAA4115	21-1669	Magnesium		1110	MG/KG				5	10	inorganic
AAA4115	21-1669	Manganese		99.4	MG/KG				5	10	inorganic
AAA4115	21-1669	Molybdenum	<	6	MG/KG				5	10	inorganic
AAA4115	21-1669	Nickel	<	4.4	MG/KG				5	10	inorganic
AAA4115	21-1669	Potassium	<	467	MG/KG				5	10	inorganic
AAA4115	21-1669	Selenium	<	0.42	MG/KG				5	10	inorganic
AAA4115	21-1669	Silver	<	1	MG/KG				5	10	inorganic
AAA4115	21-1669	Strontium	<	13.6	MG/KG				5	10	inorganic
AAA4115	21-1669	Thallium	<	0.21	MG/KG				5	10	inorganic
AAA4115	21-1669	Vanadium	<	5.2	MG/KG				5	10	inorganic
AAA4115	21-1669	Zinc		12.8	MG/KG				5	10	inorganic
AAA4115	21-1669	Actinium-227	<	3.57	PCI/G				5	10	rads
AAA4115	21-1669	Americium-241		0.004	PCI/G				5	10	rads
AAA4115	21-1669	Cesium-137	<	0.57	PCI/G				5	10	rads
AAA4115	21-1669	Plutonium-238		0.001	PCI/G				5	10	rads
AAA4115	21-1669	Plutonium-239		0.001	PCI/G				5	10	rads
AAA4115	21-1669	Radvan Actinium-227		4.32	PCI/G				5	10	rads
AAA4115	21-1669	Radvan Cesium-137		0	PCI/G				5	10	rads
AAA4115	21-1669	Radvan Gross Alpha Screening		-5.62	PCI/G				5	10	rads
AAA4115	21-1669	Radvan Gross Beta Screening		-12.11	PCI/G				5	10	rads
AAA4115	21-1669	Radvan Gross Gamma Screening		-4.5	PCI/G				5	10	rads
AAA4115	21-1669	Strontium-90		0.05	PCI/G				5	10	rads
AAA4115	21-1669	Thorium-228		1.63	PCI/G				5	10	rads
AAA4115	21-1669	Thorium-230		1.27	PCI/G				5	10	rads
AAA4115	21-1669	Thorium-232		1.59	PCI/G				5	10	rads
AAA4115	21-1669	Tritium		1.09	PCI/ML	J			5	10	rads
AAA4115	21-1669	Uranium-234		1.3	PCI/G				5	10	rads
AAA4115	21-1669	Uranium-235		0.07	PCI/G				5	10	rads
AAA4115	21-1669	Uranium-238		1.4	PCI/G				5	10	rads
AAA4115	21-1669	Water (Unbound)		4.5	%				5	10	rads
AAA4115	21-1669	Acenaphthene	<	660	UG/KG				5	10	semivoa
AAA4115	21-1669	Acenaphthylene	<	660	UG/KG				5	10	semivoa
AAA4115	21-1669	Aniline	<	660	UG/KG				5	10	semivoa
AAA4115	21-1669	Anthracene	<	660	UG/KG				5	10	semivoa
AAA4115	21-1669	Azobenzene	<	660	UG/KG				5	10	semivoa
AAA4115	21-1669	Benzidine [m-]	<	3300	UG/KG				5	10	semivoa
AAA4115	21-1669	Benzo[a]anthracene	<	660	UG/KG				5	10	semivoa
AAA4115	21-1669	Benzo[a]pyrene	<	660	UG/KG				5	10	semivoa
AAA4115	21-1669	Benzo[b]fluoranthene	<	660	UG/KG				5	10	semivoa
AAA4115	21-1669	Benzo[g,h,i]perylene	<	660	UG/KG				5	10	semivoa
AAA4115	21-1669	Benzo[k]fluoranthene	<	660	UG/KG				5	10	semivoa
AAA4115	21-1669	Benzoic acid	<	3300	UG/KG	J			5	10	semivoa
AAA4115	21-1669	Benzyl alcohol	<	1300	UG/KG				5	10	semivoa
AAA4115	21-1669	Bis(2-chloroethoxy)methane	<	660	UG/KG				5	10	semivoa
AAA4115	21-1669	Bis(2-chloroethyl)ether	<	660	UG/KG				5	10	semivoa
AAA4115	21-1669	Bis(2-chloroisopropyl)ether	<	660	UG/KG				5	10	semivoa
AAA4115	21-1669	Bis(2-ethylhexyl)phthalate	<	660	UG/KG				5	10	semivoa
AAA4115	21-1669	Bromophenylphenyl ether [4-]	<	660	UG/KG				5	10	semivoa
AAA4115	21-1669	Butyl benzyl phthalate	<	660	UG/KG				5	10	semivoa
AAA4115	21-1669	Chloro-3-methylphenol [4-]	<	1300	UG/KG	J			5	10	semivoa
AAA4115	21-1669	Chloroaniline [4-]	<	1300	UG/KG				5	10	semivoa
AAA4115	21-1669	Chloronaphthalene [2-]	<	660	UG/KG				5	10	semivoa
AAA4115	21-1669	Chlorophenol [o-]	<	660	UG/KG				5	10	semivoa
AAA4115	21-1669	Chlorophenylphenyl ether [4-]	<	660	UG/KG				5	10	semivoa

sample number	location id	analyte		lab results	units		field qc code	lab qc code	start depth	end depth	analyte suite
AAA4115	21-1669	Chrysene	<	660	UG/KG				5	10	semivoa
AAA4115	21-1669	Di-n-butyl phthalate	<	660	UG/KG				5	10	semivoa
AAA4115	21-1669	Di-n-octyl phthalate	<	660	UG/KG				5	10	semivoa
AAA4115	21-1669	Dibenzo[a,h]anthracene	<	660	UG/KG				5	10	semivoa
AAA4115	21-1669	Dibenzofuran	<	660	UG/KG				5	10	semivoa
AAA4115	21-1669	Dichlorobenzene (1,2) [o-]	<	660	UG/KG				5	10	semivoa
AAA4115	21-1669	Dichlorobenzene (1,3) [m-]	<	660	UG/KG				5	10	semivoa
AAA4115	21-1669	Dichlorobenzene (1,4) [p-]	<	660	UG/KG				5	10	semivoa
AAA4115	21-1669	Dichlorobenzidine [3,3'-]	<	1300	UG/KG				5	10	semivoa
AAA4115	21-1669	Dichlorophenol [2,4-]	<	660	UG/KG				5	10	semivoa
AAA4115	21-1669	Diethyl phthalate	<	660	UG/KG				5	10	semivoa
AAA4115	21-1669	Dimethyl phthalate	<	660	UG/KG				5	10	semivoa
AAA4115	21-1669	Dimethylphenol [2,4-]	<	660	UG/KG	J			5	10	semivoa
AAA4115	21-1669	Dinitrophenol [2,4-]	<	3300	UG/KG				5	10	semivoa
AAA4115	21-1669	Dinitrotoluene [2,4-]	<	660	UG/KG	J			5	10	semivoa
AAA4115	21-1669	Dinitrotoluene [2,6-]	<	660	UG/KG				5	10	semivoa
AAA4115	21-1669	Fluoranthene	<	660	UG/KG				5	10	semivoa
AAA4115	21-1669	Fluorene	<	660	UG/KG				5	10	semivoa
AAA4115	21-1669	Fluorobiphenyl [2-]		93	%				5	10	semivoa
AAA4115	21-1669	Fluorophenol [2-]		84	%				5	10	semivoa
AAA4115	21-1669	Hexachlorobenzene	<	660	UG/KG				5	10	semivoa
AAA4115	21-1669	Hexachlorobutadiene	<	660	UG/KG				5	10	semivoa
AAA4115	21-1669	Hexachlorocyclopentadiene	<	660	UG/KG				5	10	semivoa
AAA4115	21-1669	Hexachloroethane	<	660	UG/KG				5	10	semivoa
AAA4115	21-1669	Indeno[1,2,3-cd]pyrene	<	660	UG/KG				5	10	semivoa
AAA4115	21-1669	Isophorone	<	660	UG/KG				5	10	semivoa
AAA4115	21-1669	Methyl-4,6-dinitrophenol [2-]	<	3300	UG/KG				5	10	semivoa
AAA4115	21-1669	Methylnaphthalene [2-]	<	660	UG/KG				5	10	semivoa
AAA4115	21-1669	Methylphenol [2-]	<	660	UG/KG				5	10	semivoa
AAA4115	21-1669	Methylphenol [4-]	<	660	UG/KG				5	10	semivoa
AAA4115	21-1669	Naphthalene	<	660	UG/KG				5	10	semivoa
AAA4115	21-1669	Nitroaniline [2-]	<	3300	UG/KG				5	10	semivoa
AAA4115	21-1669	Nitroaniline [3-]	<	3300	UG/KG				5	10	semivoa
AAA4115	21-1669	Nitroaniline [4-]	<	3300	UG/KG	J			5	10	semivoa
AAA4115	21-1669	Nitrobenzene	<	660	UG/KG				5	10	semivoa
AAA4115	21-1669	Nitrobenzene-d5		89	%				5	10	semivoa
AAA4115	21-1669	Nitrophenol [2-]	<	660	UG/KG				5	10	semivoa
AAA4115	21-1669	Nitrophenol [4-]	<	3300	UG/KG				5	10	semivoa
AAA4115	21-1669	Nitrosodi-n-propylamine [N-]	<	660	UG/KG				5	10	semivoa
AAA4115	21-1669	Nitrosodimethylamine [N-]	<	660	UG/KG				5	10	semivoa
AAA4115	21-1669	Nitrosodiphenylamine [N-]	<	660	UG/KG				5	10	semivoa
AAA4115	21-1669	Pentachlorophenol	<	3300	UG/KG				5	10	semivoa
AAA4115	21-1669	Phenanthrene	<	660	UG/KG				5	10	semivoa
AAA4115	21-1669	Phenol	<	660	UG/KG				5	10	semivoa
AAA4115	21-1669	Phenol-d6		78	%				5	10	semivoa
AAA4115	21-1669	Pyrene	<	660	UG/KG				5	10	semivoa
AAA4115	21-1669	Terphenyl-d14		101	%				5	10	semivoa
AAA4115	21-1669	Tribromophenol [2,4,6-]		86	%				5	10	semivoa
AAA4115	21-1669	Trichlorobenzene [1,2,4-]	<	660	UG/KG				5	10	semivoa
AAA4115	21-1669	Trichlorophenol [2,4,5-]	<	660	UG/KG				5	10	semivoa
AAA4115	21-1669	Trichlorophenol [2,4,6-]	<	660	UG/KG	J			5	10	semivoa
AAA4115	21-1669	Acetone	<	20	UG/KG				5	10	voa
AAA4115	21-1669	Benzene	<	5	UG/KG				5	10	voa
AAA4115	21-1669	Bromobenzene	<	5	UG/KG				5	10	voa
AAA4115	21-1669	Bromochloromethane	<	5	UG/KG				5	10	voa

sample number	location id	analyte		lab results	units		field qc code	lab qc code	start depth	end depth	analyte suite
AAA4115	21-1669	Bromodichloromethane	<	5	UG/KG				5	10	voa
AAA4115	21-1669	Bromofluorobenzene (vol sur #3) [4-]		89.58	%				5	10	voa
AAA4115	21-1669	Bromoform	<	5	UG/KG				5	10	voa
AAA4115	21-1669	Bromomethane	<	10	UG/KG				5	10	voa
AAA4115	21-1669	Butanone [2-]	<	20	UG/KG				5	10	voa
AAA4115	21-1669	Butylbenzene [n-]	<	5	UG/KG				5	10	voa
AAA4115	21-1669	Butylbenzene [sec-]	<	5	UG/KG				5	10	voa
AAA4115	21-1669	Butylbenzene [tert-]	<	5	UG/KG				5	10	voa
AAA4115	21-1669	Carbon disulfide	<	5	UG/KG				5	10	voa
AAA4115	21-1669	Carbon tetrachloride	<	5	UG/KG				5	10	voa
AAA4115	21-1669	Chlorobenzene	<	5	UG/KG				5	10	voa
AAA4115	21-1669	Chlorodibromomethane	<	5	UG/KG				5	10	voa
AAA4115	21-1669	Chloroethane	<	10	UG/KG				5	10	voa
AAA4115	21-1669	Chloroform	<	5	UG/KG				5	10	voa
AAA4115	21-1669	Chloromethane	<	10	UG/KG				5	10	voa
AAA4115	21-1669	Chlorotoluene [o-]	<	5	UG/KG				5	10	voa
AAA4115	21-1669	Chlorotoluene [p-]	<	5	UG/KG				5	10	voa
AAA4115	21-1669	Dibromo-3-chloropropane [1,2-]	<	10	UG/KG				5	10	voa
AAA4115	21-1669	Dibromoethane [1,2-]	<	5	UG/KG				5	10	voa
AAA4115	21-1669	Dibromomethane	<	5	UG/KG				5	10	voa
AAA4115	21-1669	Dichlorobenzene (1,2) [o-]	<	5	UG/KG				5	10	voa
AAA4115	21-1669	Dichlorobenzene (1,3) [m-]	<	5	UG/KG				5	10	voa
AAA4115	21-1669	Dichlorobenzene (1,4) [p-]	<	5	UG/KG				5	10	voa
AAA4115	21-1669	Dichlorodifluoromethane	<	10	UG/KG				5	10	voa
AAA4115	21-1669	Dichloroethane [1,1-]	<	5	UG/KG				5	10	voa
AAA4115	21-1669	Dichloroethane [1,2-]	<	5	UG/KG				5	10	voa
AAA4115	21-1669	Dichloroethane d4 (vol sur 1) [1,2-]		108.54	%				5	10	voa
AAA4115	21-1669	Dichloroethene [1,1-]	<	5	UG/KG				5	10	voa
AAA4115	21-1669	Dichloroethene [trans-1,2-]	<	5	UG/KG				5	10	voa
AAA4115	21-1669	Dichloroethylene [cis-1,2-]	<	5	UG/KG				5	10	voa
AAA4115	21-1669	Dichloropropane [1,2-]	<	5	UG/KG				5	10	voa
AAA4115	21-1669	Dichloropropane [1,3-]	<	5	UG/KG				5	10	voa
AAA4115	21-1669	Dichloropropane [2,2-]	<	5	UG/KG				5	10	voa
AAA4115	21-1669	Dichloropropene [1,1-]	<	5	UG/KG				5	10	voa
AAA4115	21-1669	Dichloropropene [cis-1,3-]	<	5	UG/KG				5	10	voa
AAA4115	21-1669	Dichloropropene [trans-1,3-]	<	5	UG/KG				5	10	voa
AAA4115	21-1669	Ethylbenzene	<	5	UG/KG				5	10	voa
AAA4115	21-1669	Hexanone [2-]	<	20	UG/KG				5	10	voa
AAA4115	21-1669	Isopropylbenzene	<	5	UG/KG				5	10	voa
AAA4115	21-1669	Isopropyltoluene [4-]	<	5	UG/KG				5	10	voa
AAA4115	21-1669	Methyl iodide	<	5	UG/KG				5	10	voa
AAA4115	21-1669	Methyl-2-pentanone [4-]	<	20	UG/KG				5	10	voa
AAA4115	21-1669	Methylene chloride	<	5	UG/KG				5	10	voa
AAA4115	21-1669	Propylbenzene	<	5	UG/KG				5	10	voa
AAA4115	21-1669	Styrene	<	5	UG/KG				5	10	voa
AAA4115	21-1669	Tetrachloroethane [1,1,1,2-]	<	5	UG/KG				5	10	voa
AAA4115	21-1669	Tetrachloroethane [1,1,2,2-]	<	5	UG/KG				5	10	voa
AAA4115	21-1669	Tetrachloroethylene	<	5	UG/KG				5	10	voa
AAA4115	21-1669	Toluene	<	5	UG/KG				5	10	voa
AAA4115	21-1669	Toluene d8 (vol sur #2)		105.24	%				5	10	voa
AAA4115	21-1669	Trichloro-1,2,2-trifluoroethane [1,1,2-]	<	5	UG/KG				5	10	voa
AAA4115	21-1669	Trichloroethane [1,1,1-]	<	5	UG/KG				5	10	voa
AAA4115	21-1669	Trichloroethane [1,1,2-]	<	5	UG/KG				5	10	voa
AAA4115	21-1669	Trichloroethene	<	5	UG/KG				5	10	voa
AAA4115	21-1669	Trichlorofluoromethane	<	5	UG/KG				5	10	voa

sample number	location id	analyte		lab results	units		field qc code	lab qc code	start depth	end depth	analyte suite
AAA4115	21-1669	Trichloropropane [1,2,3-]	<	5	UG/KG				5	10	voa
AAA4115	21-1669	Trimethylbenzene [1,2,4-]	<	5	UG/KG				5	10	voa
AAA4115	21-1669	Trimethylbenzene [1,3,5-]	<	5	UG/KG				5	10	voa
AAA4115	21-1669	Vinyl chloride	<	10	UG/KG				5	10	voa
AAA4115	21-1669	Xylenes (o + m + p) [Mixed-]	<	5	UG/KG				5	10	voa
AAA4116	21-1669	Aluminium		332	MG/KG				10	15	inorganic
AAA4116	21-1669	Antimony		0	MG/KG				10	15	inorganic
AAA4116	21-1669	Arsenic	<	0.94	MG/KG				10	15	inorganic
AAA4116	21-1669	Barium	<	2.7	MG/KG				10	15	inorganic
AAA4116	21-1669	Beryllium	<	0.21	MG/KG				10	15	inorganic
AAA4116	21-1669	Cadmium	<	0.63	MG/KG				10	15	inorganic
AAA4116	21-1669	Calcium	<	811	MG/KG				10	15	inorganic
AAA4116	21-1669	Chromium		2.1	MG/KG				10	15	inorganic
AAA4116	21-1669	Cobalt	<	1.9	MG/KG				10	15	inorganic
AAA4116	21-1669	Copper	<	0.76	MG/KG				10	15	inorganic
AAA4116	21-1669	Iron		2920	MG/KG				10	15	inorganic
AAA4116	21-1669	Lead		1.2	MG/KG				10	15	inorganic
AAA4116	21-1669	Lithium	<	1.7	MG/KG				10	15	inorganic
AAA4116	21-1669	Magnesium	<	118	MG/KG				10	15	inorganic
AAA4116	21-1669	Manganese		163	MG/KG				10	15	inorganic
AAA4116	21-1669	Molybdenum	<	6.1	MG/KG				10	15	inorganic
AAA4116	21-1669	Nickel	<	2.8	MG/KG				10	15	inorganic
AAA4116	21-1669	Potassium	<	224	MG/KG				10	15	inorganic
AAA4116	21-1669	Selenium	<	0.42	MG/KG				10	15	inorganic
AAA4116	21-1669	Silver	<	1	MG/KG				10	15	inorganic
AAA4116	21-1669	Strontium	<	0.72	MG/KG				10	15	inorganic
AAA4116	21-1669	Thallium	<	0.21	MG/KG				10	15	inorganic
AAA4116	21-1669	Vanadium	<	1	MG/KG				10	15	inorganic
AAA4116	21-1669	Zinc		14.4	MG/KG				10	15	inorganic
AAA4116	21-1669	Actinium-227	<	3.63	PCI/G				10	15	rads
AAA4116	21-1669	Americium-241		0.002	PCI/G				10	15	rads
AAA4116	21-1669	Cesium-137	<	0.58	PCI/G				10	15	rads
AAA4116	21-1669	Plutonium-238		0.003	PCI/G				10	15	rads
AAA4116	21-1669	Plutonium-239		0.002	PCI/G				10	15	rads
AAA4116	21-1669	Radvan Actinium-227		4.93	PCI/G				10	15	rads
AAA4116	21-1669	Radvan Cesium-137		0.11	PCI/G				10	15	rads
AAA4116	21-1669	Radvan Gross Alpha Screening		-16.86	PCI/G				10	15	rads
AAA4116	21-1669	Radvan Gross Beta Screening		0.49	PCI/G				10	15	rads
AAA4116	21-1669	Radvan Gross Gamma Screening		-5.1	PCI/G				10	15	rads
AAA4116	21-1669	Strontium-90		0.02	PCI/G				10	15	rads
AAA4116	21-1669	Thorium-228		1.58	PCI/G				10	15	rads
AAA4116	21-1669	Thorium-230		1.33	PCI/G				10	15	rads
AAA4116	21-1669	Thorium-232		1.57	PCI/G				10	15	rads
AAA4116	21-1669	Tritium		1.62	PCI/ML	J			10	15	rads
AAA4116	21-1669	Uranium-234		1.19	PCI/G				10	15	rads
AAA4116	21-1669	Uranium-235		0.07	PCI/G				10	15	rads
AAA4116	21-1669	Uranium-238		1.34	PCI/G				10	15	rads
AAA4116	21-1669	Water (Unbound)		4.7	%				10	15	rads
AAA4116	21-1669	Acenaphthene	<	660	UG/KG				10	15	semivoa
AAA4116	21-1669	Acenaphthylene	<	660	UG/KG				10	15	semivoa
AAA4116	21-1669	Aniline	<	660	UG/KG				10	15	semivoa
AAA4116	21-1669	Anthracene	<	660	UG/KG				10	15	semivoa
AAA4116	21-1669	Azobenzene	<	660	UG/KG				10	15	semivoa
AAA4116	21-1669	Benzidine [m-]	<	3300	UG/KG				10	15	semivoa
AAA4116	21-1669	Benzo[a]anthracene	<	660	UG/KG				10	15	semivoa

sample number	location id	analyte		lab results	units		field qc code	lab qc code	start depth	end depth	analyte suite
AAA4116	21-1669	Benzo[a]pyrene	<	660	UG/KG				10	15	semivoa
AAA4116	21-1669	Benzo[b]fluoranthene	<	660	UG/KG				10	15	semivoa
AAA4116	21-1669	Benzo[g,h,i]perylene	<	660	UG/KG				10	15	semivoa
AAA4116	21-1669	Benzo[k]fluoranthene	<	660	UG/KG				10	15	semivoa
AAA4116	21-1669	Benzoic acid	<	3300	UG/KG	J			10	15	semivoa
AAA4116	21-1669	Benzyl alcohol	<	1300	UG/KG				10	15	semivoa
AAA4116	21-1669	Bis(2-chloroethoxy)methane	<	660	UG/KG				10	15	semivoa
AAA4116	21-1669	Bis(2-chloroethyl)ether	<	660	UG/KG				10	15	semivoa
AAA4116	21-1669	Bis(2-chloroisopropyl)ether	<	660	UG/KG				10	15	semivoa
AAA4116	21-1669	Bis(2-ethylhexyl)phthalate	<	660	UG/KG				10	15	semivoa
AAA4116	21-1669	Bromophenylphenyl ether [4-]	<	660	UG/KG				10	15	semivoa
AAA4116	21-1669	Butyl benzyl phthalate	<	660	UG/KG				10	15	semivoa
AAA4116	21-1669	Chloro-3-methylphenol [4-]	<	1300	UG/KG	J			10	15	semivoa
AAA4116	21-1669	Chloroaniline [4-]	<	1300	UG/KG				10	15	semivoa
AAA4116	21-1669	Chloronaphthalene [2-]	<	660	UG/KG				10	15	semivoa
AAA4116	21-1669	Chlorophenol [o-]	<	660	UG/KG				10	15	semivoa
AAA4116	21-1669	Chlorophenylphenyl ether [4-]	<	660	UG/KG				10	15	semivoa
AAA4116	21-1669	Chrysene	<	660	UG/KG				10	15	semivoa
AAA4116	21-1669	Di-n-butyl phthalate	<	660	UG/KG				10	15	semivoa
AAA4116	21-1669	Di-n-octyl phthalate	<	660	UG/KG				10	15	semivoa
AAA4116	21-1669	Dibenzo[a,h]anthracene	<	660	UG/KG				10	15	semivoa
AAA4116	21-1669	Dibenzofuran	<	660	UG/KG				10	15	semivoa
AAA4116	21-1669	Dichlorobenzene (1,2) [o-]	<	660	UG/KG				10	15	semivoa
AAA4116	21-1669	Dichlorobenzene (1,3) [m-]	<	660	UG/KG				10	15	semivoa
AAA4116	21-1669	Dichlorobenzene (1,4) [p-]	<	660	UG/KG				10	15	semivoa
AAA4116	21-1669	Dichlorobenzidine [3,3'-]	<	1300	UG/KG				10	15	semivoa
AAA4116	21-1669	Dichlorophenol [2,4-]	<	660	UG/KG				10	15	semivoa
AAA4116	21-1669	Diethyl phthalate	<	660	UG/KG				10	15	semivoa
AAA4116	21-1669	Dimethyl phthalate	<	660	UG/KG				10	15	semivoa
AAA4116	21-1669	Dimethylphenol [2,4-]	<	660	UG/KG	J			10	15	semivoa
AAA4116	21-1669	Dinitrophenol [2,4-]	<	3300	UG/KG				10	15	semivoa
AAA4116	21-1669	Dinitrotoluene [2,4-]	<	660	UG/KG	J			10	15	semivoa
AAA4116	21-1669	Dinitrotoluene [2,6-]	<	660	UG/KG				10	15	semivoa
AAA4116	21-1669	Fluoranthene	<	660	UG/KG				10	15	semivoa
AAA4116	21-1669	Fluorene	<	660	UG/KG				10	15	semivoa
AAA4116	21-1669	Fluorobiphenyl [2-]		96	%				10	15	semivoa
AAA4116	21-1669	Fluorophenol [2-]		84	%				10	15	semivoa
AAA4116	21-1669	Hexachlorobenzene	<	660	UG/KG				10	15	semivoa
AAA4116	21-1669	Hexachlorobutadiene	<	660	UG/KG				10	15	semivoa
AAA4116	21-1669	Hexachlorocyclopentadiene	<	660	UG/KG				10	15	semivoa
AAA4116	21-1669	Hexachloroethane	<	660	UG/KG				10	15	semivoa
AAA4116	21-1669	Indeno[1,2,3-cd]pyrene	<	660	UG/KG				10	15	semivoa
AAA4116	21-1669	Isophorone	<	660	UG/KG				10	15	semivoa
AAA4116	21-1669	Methyl-4,6-dinitrophenol [2-]	<	3300	UG/KG				10	15	semivoa
AAA4116	21-1669	Methylnaphthalene [2-]	<	660	UG/KG				10	15	semivoa
AAA4116	21-1669	Methylphenol [2-]	<	660	UG/KG				10	15	semivoa
AAA4116	21-1669	Methylphenol [4-]	<	660	UG/KG				10	15	semivoa
AAA4116	21-1669	Naphthalene	<	660	UG/KG				10	15	semivoa
AAA4116	21-1669	Nitroaniline [2-]	<	3300	UG/KG				10	15	semivoa
AAA4116	21-1669	Nitroaniline [3-]	<	3300	UG/KG				10	15	semivoa
AAA4116	21-1669	Nitroaniline [4-]	<	3300	UG/KG	J			10	15	semivoa
AAA4116	21-1669	Nitrobenzene	<	660	UG/KG				10	15	semivoa
AAA4116	21-1669	Nitrobenzene-d5		83	%				10	15	semivoa
AAA4116	21-1669	Nitrophenol [2-]	<	660	UG/KG				10	15	semivoa
AAA4116	21-1669	Nitrophenol [4-]	<	3300	UG/KG				10	15	semivoa

sample number	location id	analyte		lab results	units		field qc code	lab qc code	start depth	end depth	analyte suite
AAA4116	21-1669	Nitrosodi-n-propylamine [N-]	<	660	UG/KG				10	15	semivoa
AAA4116	21-1669	Nitrosodimethylamine [N-]	<	660	UG/KG				10	15	semivoa
AAA4116	21-1669	Nitrosodiphenylamine [N-]	<	660	UG/KG				10	15	semivoa
AAA4116	21-1669	Pentachlorophenol	<	3300	UG/KG				10	15	semivoa
AAA4116	21-1669	Phenanthrene	<	660	UG/KG				10	15	semivoa
AAA4116	21-1669	Phenol	<	660	UG/KG				10	15	semivoa
AAA4116	21-1669	Phenol-d6		81	%				10	15	semivoa
AAA4116	21-1669	Pyrene	<	660	UG/KG				10	15	semivoa
AAA4116	21-1669	Terphenyl-d14		95	%				10	15	semivoa
AAA4116	21-1669	Tribromophenol [2,4,6-]		78	%				10	15	semivoa
AAA4116	21-1669	Trichlorobenzene [1,2,4-]	<	660	UG/KG				10	15	semivoa
AAA4116	21-1669	Trichlorophenol [2,4,5-]	<	660	UG/KG				10	15	semivoa
AAA4116	21-1669	Trichlorophenol [2,4,6-]	<	660	UG/KG	J			10	15	semivoa
AAA4116	21-1669	Acetone	<	20	UG/KG				10	15	voa
AAA4116	21-1669	Benzene	<	5	UG/KG				10	15	voa
AAA4116	21-1669	Bromobenzene	<	5	UG/KG				10	15	voa
AAA4116	21-1669	Bromochloromethane	<	5	UG/KG				10	15	voa
AAA4116	21-1669	Bromodichloromethane	<	5	UG/KG				10	15	voa
AAA4116	21-1669	Bromofluorobenzene (vol sur #3) [4-]		87.22	%				10	15	voa
AAA4116	21-1669	Bromoform	<	5	UG/KG				10	15	voa
AAA4116	21-1669	Bromomethane	<	10	UG/KG				10	15	voa
AAA4116	21-1669	Butanone [2-]	<	20	UG/KG				10	15	voa
AAA4116	21-1669	Butylbenzene [n-]	<	5	UG/KG				10	15	voa
AAA4116	21-1669	Butylbenzene [sec-]	<	5	UG/KG				10	15	voa
AAA4116	21-1669	Butylbenzene [tert-]	<	5	UG/KG				10	15	voa
AAA4116	21-1669	Carbon disulfide	<	5	UG/KG				10	15	voa
AAA4116	21-1669	Carbon tetrachloride	<	5	UG/KG				10	15	voa
AAA4116	21-1669	Chlorobenzene	<	5	UG/KG				10	15	voa
AAA4116	21-1669	Chlorodibromomethane	<	5	UG/KG				10	15	voa
AAA4116	21-1669	Chloroethane	<	10	UG/KG				10	15	voa
AAA4116	21-1669	Chloroform	<	5	UG/KG				10	15	voa
AAA4116	21-1669	Chloromethane	<	10	UG/KG				10	15	voa
AAA4116	21-1669	Chlorotoluene [o-]	<	5	UG/KG				10	15	voa
AAA4116	21-1669	Chlorotoluene [p-]	<	5	UG/KG				10	15	voa
AAA4116	21-1669	Dibromo-3-chloropropane [1,2-]	<	10	UG/KG				10	15	voa
AAA4116	21-1669	Dibromoethane [1,2-]	<	5	UG/KG				10	15	voa
AAA4116	21-1669	Dibromomethane	<	5	UG/KG				10	15	voa
AAA4116	21-1669	Dichlorobenzene (1,2) [o-]	<	5	UG/KG				10	15	voa
AAA4116	21-1669	Dichlorobenzene (1,3) [m-]	<	5	UG/KG				10	15	voa
AAA4116	21-1669	Dichlorobenzene (1,4) [p-]	<	5	UG/KG				10	15	voa
AAA4116	21-1669	Dichlorodifluoromethane	<	10	UG/KG				10	15	voa
AAA4116	21-1669	Dichloroethane [1,1-]	<	5	UG/KG				10	15	voa
AAA4116	21-1669	Dichloroethane [1,2-]	<	5	UG/KG				10	15	voa
AAA4116	21-1669	Dichloroethane d4 (vol sur 1) [1,2-]		109.24	%				10	15	voa
AAA4116	21-1669	Dichloroethene [1,1-]	<	5	UG/KG				10	15	voa
AAA4116	21-1669	Dichloroethene [trans-1,2-]	<	5	UG/KG				10	15	voa
AAA4116	21-1669	Dichloroethylene [cis-1,2-]	<	5	UG/KG				10	15	voa
AAA4116	21-1669	Dichloropropane [1,2-]	<	5	UG/KG				10	15	voa
AAA4116	21-1669	Dichloropropane [1,3-]	<	5	UG/KG				10	15	voa
AAA4116	21-1669	Dichloropropane [2,2-]	<	5	UG/KG				10	15	voa
AAA4116	21-1669	Dichloropropene [1,1-]	<	5	UG/KG				10	15	voa
AAA4116	21-1669	Dichloropropene [cis-1,3-]	<	5	UG/KG				10	15	voa
AAA4116	21-1669	Dichloropropene [trans-1,3-]	<	5	UG/KG				10	15	voa
AAA4116	21-1669	Ethylbenzene	<	5	UG/KG				10	15	voa
AAA4116	21-1669	Hexanone [2-]	<	20	UG/KG				10	15	voa

sample number	location id	analyte		lab results	units		field qc code	lab qc code	start depth	end depth	analyte suite
AAA4116	21-1669	Isopropylbenzene	<	5	UG/KG				10	15	voa
AAA4116	21-1669	Isopropyltoluene [4-]	<	5	UG/KG				10	15	voa
AAA4116	21-1669	Methyl iodide	<	5	UG/KG				10	15	voa
AAA4116	21-1669	Methyl-2-pentanone [4-]	<	20	UG/KG				10	15	voa
AAA4116	21-1669	Methylene chloride	<	5	UG/KG				10	15	voa
AAA4116	21-1669	Propylbenzene	<	5	UG/KG				10	15	voa
AAA4116	21-1669	Styrene	<	5	UG/KG				10	15	voa
AAA4116	21-1669	Tetrachloroethane [1,1,1,2-]	<	5	UG/KG				10	15	voa
AAA4116	21-1669	Tetrachloroethane [1,1,2,2-]	<	5	UG/KG				10	15	voa
AAA4116	21-1669	Tetrachloroethylene	<	5	UG/KG				10	15	voa
AAA4116	21-1669	Toluene	<	5	UG/KG				10	15	voa
AAA4116	21-1669	Toluene d8 (vol sur #2)		102.8	%				10	15	voa
AAA4116	21-1669	Trichloro-1,2,2-trifluoroethane [1,1,2-]	<	5	UG/KG				10	15	voa
AAA4116	21-1669	Trichloroethane [1,1,1-]	<	5	UG/KG				10	15	voa
AAA4116	21-1669	Trichloroethane [1,1,2-]	<	5	UG/KG				10	15	voa
AAA4116	21-1669	Trichloroethene	<	5	UG/KG				10	15	voa
AAA4116	21-1669	Trichlorofluoromethane	<	5	UG/KG				10	15	voa
AAA4116	21-1669	Trichloropropane [1,2,3-]	<	5	UG/KG				10	15	voa
AAA4116	21-1669	Trimethylbenzene [1,2,4-]	<	5	UG/KG				10	15	voa
AAA4116	21-1669	Trimethylbenzene [1,3,5-]	<	5	UG/KG				10	15	voa
AAA4116	21-1669	Vinyl chloride	<	10	UG/KG				10	15	voa
AAA4116	21-1669	Xylenes (o + m + p) [Mixed-]	<	5	UG/KG				10	15	voa
AAA4117	21-1669	Aluminium		248	MG/KG				15	20	inorganic
AAA4117	21-1669	Antimony		0	MG/KG				15	20	inorganic
AAA4117	21-1669	Arsenic	<	0.84	MG/KG				15	20	inorganic
AAA4117	21-1669	Barium	<	1.9	MG/KG				15	20	inorganic
AAA4117	21-1669	Beryllium	<	0.21	MG/KG				15	20	inorganic
AAA4117	21-1669	Cadmium	<	0.63	MG/KG				15	20	inorganic
AAA4117	21-1669	Calcium	<	965	MG/KG				15	20	inorganic
AAA4117	21-1669	Chromium		5.9	MG/KG				15	20	inorganic
AAA4117	21-1669	Cobalt	<	1.9	MG/KG				15	20	inorganic
AAA4117	21-1669	Copper	<	0.63	MG/KG				15	20	inorganic
AAA4117	21-1669	Iron		3120	MG/KG				15	20	inorganic
AAA4117	21-1669	Lead		1.7	MG/KG				15	20	inorganic
AAA4117	21-1669	Lithium	<	3	MG/KG				15	20	inorganic
AAA4117	21-1669	Magnesium	<	121	MG/KG				15	20	inorganic
AAA4117	21-1669	Manganese		173	MG/KG				15	20	inorganic
AAA4117	21-1669	Molybdenum	<	6.1	MG/KG				15	20	inorganic
AAA4117	21-1669	Nickel	<	3.3	MG/KG				15	20	inorganic
AAA4117	21-1669	Potassium	<	224	MG/KG				15	20	inorganic
AAA4117	21-1669	Selenium	<	0.42	MG/KG				15	20	inorganic
AAA4117	21-1669	Silver	<	1	MG/KG				15	20	inorganic
AAA4117	21-1669	Strontium	<	0.49	MG/KG				15	20	inorganic
AAA4117	21-1669	Thallium	<	0.21	MG/KG				15	20	inorganic
AAA4117	21-1669	Vanadium	<	1.6	MG/KG				15	20	inorganic
AAA4117	21-1669	Zinc		15.4	MG/KG				15	20	inorganic
AAA4117	21-1669	Actinium-227	<	2.76	PCI/G				15	20	rads
AAA4117	21-1669	Americium-241		0.002	PCI/G				15	20	rads
AAA4117	21-1669	Cesium-137	<	0.64	PCI/G				15	20	rads
AAA4117	21-1669	Plutonium-238		0.001	PCI/G				15	20	rads
AAA4117	21-1669	Plutonium-239		1.005	PCI/G				15	20	rads
AAA4117	21-1669	Radvan Actinium-227		0	PCI/G				15	20	rads
AAA4117	21-1669	Radvan Cesium-137		0	PCI/G				15	20	rads
AAA4117	21-1669	Radvan Gross Alpha Screening		-11.24	PCI/G				15	20	rads
AAA4117	21-1669	Radvan Gross Beta Screening		-17.92	PCI/G				15	20	rads

sample number	location id	analyte		lab results	units		field qc code	lab qc code	start depth	end depth	analyte suite
AAA4117	21-1669	Radvan Gross Gamma Screening		-4.6	PCI/G				15	20	rads
AAA4117	21-1669	Strontium-90		0.02	PCI/G				15	20	rads
AAA4117	21-1669	Thorium-228		1.53	PCI/G				15	20	rads
AAA4117	21-1669	Thorium-230		1.22	PCI/G				15	20	rads
AAA4117	21-1669	Thorium-232		1.54	PCI/G				15	20	rads
AAA4117	21-1669	Tritium		1.77	PCI/ML	J			15	20	rads
AAA4117	21-1669	Uranium-234		1.48	PCI/G				15	20	rads
AAA4117	21-1669	Uranium-235		0.09	PCI/G				15	20	rads
AAA4117	21-1669	Uranium-238		1.32	PCI/G				15	20	rads
AAA4117	21-1669	Water (Unbound)		4.1	%				15	20	rads
AAA4117	21-1669	Acenaphthene	<	660	UG/KG				15	20	semivoa
AAA4117	21-1669	Acenaphthylene	<	660	UG/KG				15	20	semivoa
AAA4117	21-1669	Aniline	<	660	UG/KG				15	20	semivoa
AAA4117	21-1669	Anthracene	<	660	UG/KG				15	20	semivoa
AAA4117	21-1669	Azobenzene	<	660	UG/KG				15	20	semivoa
AAA4117	21-1669	Benzidine [m-]	<	3300	UG/KG				15	20	semivoa
AAA4117	21-1669	Benzo[a]anthracene	<	660	UG/KG				15	20	semivoa
AAA4117	21-1669	Benzo[a]pyrene	<	660	UG/KG				15	20	semivoa
AAA4117	21-1669	Benzo[b]fluoranthene	<	660	UG/KG				15	20	semivoa
AAA4117	21-1669	Benzo[g,h,i]perylene	<	660	UG/KG				15	20	semivoa
AAA4117	21-1669	Benzo[k]fluoranthene	<	660	UG/KG				15	20	semivoa
AAA4117	21-1669	Benzoic acid	<	3300	UG/KG	J			15	20	semivoa
AAA4117	21-1669	Benzyl alcohol	<	1300	UG/KG				15	20	semivoa
AAA4117	21-1669	Bis(2-chloroethoxy)methane	<	660	UG/KG				15	20	semivoa
AAA4117	21-1669	Bis(2-chloroethyl)ether	<	660	UG/KG				15	20	semivoa
AAA4117	21-1669	Bis(2-chloroisopropyl)ether	<	660	UG/KG				15	20	semivoa
AAA4117	21-1669	Bis(2-ethylhexyl)phthalate	<	660	UG/KG				15	20	semivoa
AAA4117	21-1669	Bromophenylphenyl ether [4-]	<	660	UG/KG				15	20	semivoa
AAA4117	21-1669	Butyl benzyl phthalate	<	660	UG/KG				15	20	semivoa
AAA4117	21-1669	Chloro-3-methylphenol [4-]	<	1300	UG/KG	J			15	20	semivoa
AAA4117	21-1669	Chloroaniline [4-]	<	1300	UG/KG				15	20	semivoa
AAA4117	21-1669	Chloronaphthalene [2-]	<	660	UG/KG				15	20	semivoa
AAA4117	21-1669	Chlorophenol [o-]	<	660	UG/KG				15	20	semivoa
AAA4117	21-1669	Chlorophenylphenyl ether [4-]	<	660	UG/KG				15	20	semivoa
AAA4117	21-1669	Chrysene	<	660	UG/KG				15	20	semivoa
AAA4117	21-1669	Di-n-butyl phthalate	<	660	UG/KG				15	20	semivoa
AAA4117	21-1669	Di-n-octyl phthalate	<	660	UG/KG				15	20	semivoa
AAA4117	21-1669	Dibenzo[a,h]anthracene	<	660	UG/KG				15	20	semivoa
AAA4117	21-1669	Dibenzofuran	<	660	UG/KG				15	20	semivoa
AAA4117	21-1669	Dichlorobenzene (1,2) [o-]	<	660	UG/KG				15	20	semivoa
AAA4117	21-1669	Dichlorobenzene (1,3) [m-]	<	660	UG/KG				15	20	semivoa
AAA4117	21-1669	Dichlorobenzene (1,4) [p-]	<	660	UG/KG				15	20	semivoa
AAA4117	21-1669	Dichlorobenzidine [3,3'-]	<	1300	UG/KG				15	20	semivoa
AAA4117	21-1669	Dichlorophenol [2,4-]	<	660	UG/KG				15	20	semivoa
AAA4117	21-1669	Diethyl phthalate	<	660	UG/KG				15	20	semivoa
AAA4117	21-1669	Dimethyl phthalate	<	660	UG/KG				15	20	semivoa
AAA4117	21-1669	Dimethylphenol [2,4-]	<	660	UG/KG	J			15	20	semivoa
AAA4117	21-1669	Dinitrophenol [2,4-]	<	3300	UG/KG				15	20	semivoa
AAA4117	21-1669	Dinitrotoluene [2,4-]	<	660	UG/KG	J			15	20	semivoa
AAA4117	21-1669	Dinitrotoluene [2,6-]	<	660	UG/KG				15	20	semivoa
AAA4117	21-1669	Fluoranthene	<	660	UG/KG				15	20	semivoa
AAA4117	21-1669	Fluorene	<	660	UG/KG				15	20	semivoa
AAA4117	21-1669	Fluorobiphenyl [2-]		95	%				15	20	semivoa
AAA4117	21-1669	Fluorophenol [2-]		89	%				15	20	semivoa
AAA4117	21-1669	Hexachlorobenzene	<	660	UG/KG				15	20	semivoa

ımple umber	location id	analyte		lab results	units		field qc code	lab qc code	start depth	end depth	analyte suite
AAA4117	21-1669	Hexachlorobutadiene	<	660	UG/KG				15	20	semivoa
AAA4117	21-1669	Hexachlorocyclopentadiene	<	660	UG/KG				15	20	semivoa
AAA4117	21-1669	Hexachloroethane	<	660	UG/KG				15	20	semivoa
AAA4117	21-1669	Indeno[1,2,3-cd]pyrene	<	660	UG/KG				15	20	semivoa
AAA4117	21-1669	Isophorone	<	660	UG/KG				15	20	semivoa
AAA4117	21-1669	Methyl-4,6-dinitrophenol [2-]	<	3300	UG/KG				15	20	semivoa
AAA4117	21-1669	Methylnaphthalene [2-]	<	660	UG/KG				15	20	semivoa
AAA4117	21-1669	Methylphenol [2-]	<	660	UG/KG				15	20	semivoa
AAA4117	21-1669	Methylphenol [4-]	<	660	UG/KG				15	20	semivoa
AAA4117	21-1669	Naphthalene	<	660	UG/KG				15	20	semivoa
AAA4117	21-1669	Nitroaniline [2-]	<	3300	UG/KG				15	20	semivoa
AAA4117	21-1669	Nitroaniline [3-]	<	3300	UG/KG				15	20	semivoa
AAA4117	21-1669	Nitroaniline [4-]	<	3300	UG/KG				15	20	semivoa
AAA4117	21-1669	Nitrobenzene	<	660	UG/KG				15	20	semivoa
AAA4117	21-1669	Nitrobenzene-d5		90	%				15	20	semivoa
AAA4117	21-1669	Nitrophenol [2-]	<	660	UG/KG				15	20	semivoa
AAA4117	21-1669	Nitrophenol [4-]	<	3300	UG/KG				15	20	semivoa
AAA4117	21-1669	Nitrosodi-n-propylamine [N-]	<	660	UG/KG				15	20	semivoa
AAA4117	21-1669	Nitrosodimethylamine [N-]	<	660	UG/KG				15	20	semivoa
AAA4117	21-1669	Nitrosodiphenylamine [N-]	<	660	UG/KG				15	20	semivoa
AAA4117	21-1669	Pentachlorophenol	<	3300	UG/KG				15	20	semivoa
AAA4117	21-1669	Phenanthrene	<	660	UG/KG				15	20	semivoa
AAA4117	21-1669	Phenol	<	660	UG/KG				15	20	semivoa
AAA4117	21-1669	Phenol-d6		83	%				15	20	semivoa
AAA4117	21-1669	Pyrene	<	660	UG/KG				15	20	semivoa
AAA4117	21-1669	Terphenyl-d14		107	%				15	20	semivoa
AA4117	21-1669	Tribromophenol [2,4,6-]		86	%				15	20	semivoa
AA4117	21-1669	Trichlorobenzene [1,2,4-]	<	660	UG/KG				15	20	semivoa
AAA4117	21-1669	Trichlorophenol [2,4,5-]	<	660	UG/KG				15	20	semivoa
AAA4117	21-1669	Trichlorophenol [2,4,6-]	<	660	UG/KG				15	20	semivoa
AAA4117	21-1669	Acetone	<	20	UG/KG				15	20	voa
AAA4117	21-1669	Benzene	<	5	UG/KG				15	20	voa
AAA4117	21-1669	Bromobenzene	<	5	UG/KG				15	20	voa
AAA4117	21-1669	Bromochloromethane	<	5	UG/KG				15	20	voa
AAA4117	21-1669	Bromodichloromethane	<	5	UG/KG				15	20	voa
AAA4117	21-1669	Bromofluorobenzene (vol sur #3) [4-]		96.36	%				15	20	voa
AAA4117	21-1669	Bromoform	<	5	UG/KG				15	20	voa
AAA4117	21-1669	Bromomethane	<	10	UG/KG				15	20	voa
AAA4117	21-1669	Butanone [2-]	<	20	UG/KG				15	20	voa
AAA4117	21-1669	Butylbenzene [n-]	<	5	UG/KG				15	20	voa
AAA4117	21-1669	Butylbenzene [sec-]	<	5	UG/KG				15	20	voa
AAA4117	21-1669	Butylbenzene [tert-]	<	5	UG/KG				15	20	voa
AAA4117	21-1669	Carbon disulfide		11	UG/KG				15	20	voa
AAA4117	21-1669	Carbon tetrachloride	<	5	UG/KG				15	20	voa
AAA4117	21-1669	Chlorobenzene	<	5	UG/KG				15	20	voa
AAA4117	21-1669	Chlorodibromomethane	<	5	UG/KG				15	20	voa
AAA4117	21-1669	Chloroethane	<	10	UG/KG				15	20	voa
AAA4117	21-1669	Chloroform	<	5	UG/KG				15	20	voa
AAA4117	21-1669	Chloromethane	<	10	UG/KG				15	20	voa
AAA4117	21-1669	Chlorotoluene [o-]	<	5	UG/KG				15	20	voa
AAA4117	21-1669	Chlorotoluene [p-]	<	5	UG/KG				15	20	voa
AAA4117	21-1669	Dibromo-3-chloropropane [1,2-]	<	10	UG/KG				15	20	voa
AAA4117	21-1669	Dibromoethane [1,2-]	<	5	UG/KG				15	20	voa
AAA4117	21-1669	Dibromomethane	<	5	UG/KG				15	20	voa
AA4117	21-1669	Dichlorobenzene (1,2) [o-]	<	5	UG/KG				15	20	voa

sample number	location id	analyte		lab results	units		field qc code	lab qc code	start depth	end depth	analyte suite
AAA4117	21-1669	Dichlorobenzene (1,3) [m-]	<	5	UG/KG				15	20	voa
AAA4117	21-1669	Dichlorobenzene (1,4) [p-]	<	5	UG/KG				15	20	voa
AAA4117	21-1669	Dichlorodifluoromethane	<	10	UG/KG				15	20	voa
AAA4117	21-1669	Dichloroethane [1,1-]	<	5	UG/KG				15	20	voa
AAA4117	21-1669	Dichloroethane [1,2-]	<	5	UG/KG				15	20	voa
AAA4117	21-1669	Dichloroethane d4 (vol sur 1) [1,2-]		116.48	%				15	20	voa
AAA4117	21-1669	Dichloroethene [1,1-]	<	5	UG/KG				15	20	voa
AAA4117	21-1669	Dichloroethene [trans-1,2-]	<	5	UG/KG				15	20	voa
AAA4117	21-1669	Dichloroethylene [cis-1,2-]	<	5	UG/KG				15	20	voa
AAA4117	21-1669	Dichloropropane [1,2-]	<	5	UG/KG				15	20	voa
AAA4117	21-1669	Dichloropropane [1,3-]	<	5	UG/KG				15	20	voa
AAA4117	21-1669	Dichloropropane [2,2-]	<	5	UG/KG				15	20	voa
AAA4117	21-1669	Dichloropropene [1,1-]	<	5	UG/KG				15	20	voa
AAA4117	21-1669	Dichloropropene [cis-1,3-]	<	5	UG/KG				15	20	voa
AAA4117	21-1669	Dichloropropene [trans-1,3-]	<	5	UG/KG				15	20	voa
AAA4117	21-1669	Ethylbenzene	<	5	UG/KG				15	20	voa
AAA4117	21-1669	Hexanone [2-]	<	20	UG/KG				15	20	voa
AAA4117	21-1669	Isopropylbenzene	<	5	UG/KG				15	20	voa
AAA4117	21-1669	Isopropyltoluene [4-]	<	5	UG/KG				15	20	voa
AAA4117	21-1669	Methyl iodide	<	5	UG/KG				15	20	voa
AAA4117	21-1669	Methyl-2-pentanone [4-]	<	20	UG/KG				15	20	voa
AAA4117	21-1669	Methylene chloride	<	5	UG/KG				15	20	voa
AAA4117	21-1669	Propylbenzene	<	5	UG/KG				15	20	voa
AAA4117	21-1669	Styrene	<	5	UG/KG				15	20	voa
AAA4117	21-1669	Tetrachloroethane [1,1,1,2-]	<	5	UG/KG				15	20	voa
AAA4117	21-1669	Tetrachloroethane [1,1,2,2-]	<	5	UG/KG				15	20	voa
AAA4117	21-1669	Tetrachloroethylene	<	5	UG/KG				15	20	voa
AAA4117	21-1669	Toluene	<	5	UG/KG				15	20	voa
AAA4117	21-1669	Toluene d8 (vol sur #2)		104.08	%				15	20	voa
AAA4117	21-1669	Trichloro-1,2,2-trifluoroethane [1,1,2-]	<	5	UG/KG				15	20	voa
AAA4117	21-1669	Trichloroethane [1,1,1-]	<	5	UG/KG				15	20	voa
AAA4117	21-1669	Trichloroethane [1,1,2-]	<	5	UG/KG				15	20	voa
AAA4117	21-1669	Trichloroethene	<	5	UG/KG				15	20	voa
AAA4117	21-1669	Trichlorofluoromethane	<	5	UG/KG				15	20	voa
AAA4117	21-1669	Trichloropropane [1,2,3-]	<	5	UG/KG				15	20	voa
AAA4117	21-1669	Trimethylbenzene [1,2,4-]	<	5	UG/KG				15	20	voa
AAA4117	21-1669	Trimethylbenzene [1,3,5-]	<	5	UG/KG				15	20	voa
AAA4117	21-1669	Vinyl chloride	<	10	UG/KG				15	20	voa
AAA4117	21-1669	Xylenes (o + m + p) [Mixed-]	<	5	UG/KG				15	20	voa

sample number	location id	analyte		lab results	units		field qc code	lab qc code	start depth	end depth	analyte suite
AAA4130	21-1673	Aluminium		9910	MG/KG	J	FD		0	5	inorganic
AAA4130	21-1673	Antimony	<	0.26	MG/KG		FD		0	5	inorganic
AAA4130	21-1673	Arsenic		4.3	MG/KG		FD		0	5	inorganic
AAA4130	21-1673	Barium		121	MG/KG		FD		0	5	inorganic
AAA4130	21-1673	Beryllium	<	0.89	MG/KG		FD		0	5	inorganic
AAA4130	21-1673	Cadmium	<	0.79	MG/KG		FD		0	5	inorganic
AAA4130	21-1673	Calcium		3450	MG/KG		FD		0	5	inorganic
AAA4130	21-1673	Chromium		11.1	MG/KG		FD		0	5	inorganic
AAA4130	21-1673	Cobalt	<	2.8	MG/KG		FD		0	5	inorganic
AAA4130	21-1673	Copper	<	6.3	MG/KG		FD		0	5	inorganic
AAA4130	21-1673	Iron		10300	MG/KG	J	FD		0	5	inorganic
AAA4130	21-1673	Lead		17.4	MG/KG		FD		0	5	inorganic
AAA4130	21-1673	Lithium	<	8.8	MG/KG		FD		0	5	inorganic
AAA4130	21-1673	Magnesium		1730	MG/KG		FD		0	5	inorganic
AAA4130	21-1673	Manganese		184	MG/KG		FD		0	5	inorganic
AAA4130	21-1673	Molybdenum	<	7.6	MG/KG		FD		0	5	inorganic
AAA4130	21-1673	Nickel	<	6.8	MG/KG		FD		0	5	inorganic
AAA4130	21-1673	Potassium	<	1210	MG/KG		FD		0	5	inorganic
AAA4130	21-1673	Selenium	<	0.52	MG/KG		FD		0	5	inorganic
AAA4130	21-1673	Silver	<	1.3	MG/KG		FD		0	5	inorganic
AAA4130	21-1673	Strontium	<	23.2	MG/KG		FD		0	5	inorganic
AAA4130	21-1673	Thallium	<	0.26	MG/KG		FD		0	5	inorganic
AAA4130	21-1673	Vanadium		17	MG/KG		FD		0	5	inorganic
AAA4130	21-1673	Zinc		62.3	MG/KG	J	FD		0	5	inorganic
AAA4130	21-1673	Actinium-227	<	5.27	PCI/G		FD		0	5	rads
AAA4130	21-1673	Americium-241		0.579	PCI/G		FD		0	5	rads
AAA4130	21-1673	Cesium-137	<	0.39	PCI/G		FD		0	5	rads
AAA4130	21-1673	Plutonium-238		0.059	PCI/G	J	FD		0	5	rads
AAA4130	21-1673	Plutonium-239		6.878	PCI/G		FD		0	5	rads
AAA4130	21-1673	Radvan Actinium-227		0	PCI/G		FD		0	5	rads
AAA4130	21-1673	Radvan Cesium-137		0	PCI/G		FD		0	5	rads
AAA4130	21-1673	Strontium-90		0	PCI/G		FD		0	5	rads
AAA4130	21-1673	Thorium-228		1.72	PCI/G		FD		0	5	rads
AAA4130	21-1673	Thorium-230		1.54	PCI/G		FD		0	5	rads
AAA4130	21-1673	Thorium-232		1.68	PCI/G		FD		0	5	rads
AAA4130	21-1673	Tritium		7.79	PCI/ML		FD		0	5	rads
AAA4130	21-1673	Uranium-234		1.3	PCI/G		FD		0	5	rads
AAA4130	21-1673	Uranium-235		0.06	PCI/G	J	FD		0	5	rads
AAA4130	21-1673	Uranium-238		1.33	PCI/G		FD		0	5	rads
AAA4130	21-1673	Water (Unbound)		23.2	%		FD		0	5	rads
AAA4130	21-1673	Radvan Gross Alpha Screening		-5.62	PCI/G		FD		0	5	radvan
AAA4130	21-1673	Radvan Gross Beta Screening		-1.45	PCI/G		FD		0	5	radvan
AAA4130	21-1673	Radvan Gross Gamma Screening		-3	PCI/G		FD		0	5	radvan
AAA4130	21-1673	Saturated Hydrocarbons	TI	900	UG/KG		FD		0	5	radvan
AAA4130	21-1673	Saturated Hydrocarbons	TI	2000	UG/KG		FD		0	5	radvan
AAA4130	21-1673	Saturated Hydrocarbons	TI	900	UG/KG		FD		0	5	radvan
AAA4130	21-1673	Saturated Hydrocarbons	TI	1000	UG/KG		FD		0	5	radvan
AAA4130	21-1673	Acenaphthene	<	460	UG/KG		FD		0	5	semivoa
AAA4130	21-1673	Acenaphthylene	<	460	UG/KG	J	FD		0	5	semivoa
AAA4130	21-1673	Anthracene	<	460	UG/KG		FD		0	5	semivoa
AAA4130	21-1673	Benzo[a]anthracene	<	460	UG/KG		FD		0	5	semivoa
AAA4130	21-1673	Benzo[a]pyrene	<	460	UG/KG		FD		0	5	semivoa
AAA4130	21-1673	Benzo[b]fluoranthene	<	460	UG/KG		FD		0	5	semivoa
AAA4130	21-1673	Benzo[g,h,i]perylene	<	460	UG/KG		FD		0	5	semivoa
AAA4130	21-1673	Benzo[k]fluoranthene	<	460	UG/KG		FD		0	5	semivoa

sample number	location id	analyte		lab results	units		field qc code	lab qc code	start depth	end depth	analyte suite
AAA4130	21-1673	Benzoic acid	<	2100	UG/KG		FD		0	5	semivoa
AAA4130	21-1673	Benzyl alcohol	<	460	UG/KG		FD		0	5	semivoa
AAA4130	21-1673	Bis(2-chloroethoxy)methane	<	460	UG/KG		FD		0	5	semivoa
AAA4130	21-1673	Bis(2-chloroethyl)ether	<	460	UG/KG		FD		0	5	semivoa
AAA4130	21-1673	Bis(2-chloroisopropyl)ether	<	460	UG/KG		FD		0	5	semivoa
AAA4130	21-1673	Bis(2-ethylhexyl)phthalate	<	460	UG/KG		FD		0	5	semivoa
AAA4130	21-1673	Bromophenylphenyl ether [4-]	<	460	UG/KG		FD		0	5	semivoa
AAA4130	21-1673	Butyl benzyl phthalate	<	460	UG/KG		FD		0	5	semivoa
AAA4130	21-1673	Chloro-3-methylphenol [4-]	<	460	UG/KG		FD		0	5	semivoa
AAA4130	21-1673	Chloroaniline [4-]	<	460	UG/KG		FD		0	5	semivoa
AAA4130	21-1673	Chloronaphthalene [2-]	<	460	UG/KG		FD		0	5	semivoa
AAA4130	21-1673	Chlorophenol [o-]	<	460	UG/KG		FD		0	5	semivoa
AAA4130	21-1673	Chlorophenylphenyl ether [4-]	<	460	UG/KG	J	FD		0	5	semivoa
AAA4130	21-1673	Chrysene	<	460	UG/KG		FD		0	5	semivoa
AAA4130	21-1673	Di-n-butyl phthalate	<	460	UG/KG	J	FD		0	5	semivoa
AAA4130	21-1673	Di-n-octyl phthalate	<	460	UG/KG		FD		0	5	semivoa
AAA4130	21-1673	Dibenzo[a,h]anthracene	<	460	UG/KG		FD		0	5	semivoa
AAA4130	21-1673	Dibenzofuran	<	460	UG/KG		FD		0	5	semivoa
AAA4130	21-1673	Dichlorobenzene (1,2) [o-]	<	460	UG/KG		FD		0	5	semivoa
AAA4130	21-1673	Dichlorobenzene (1,3) [m-]	<	460	UG/KG		FD		0	5	semivoa
AAA4130	21-1673	Dichlorobenzene (1,4) [p-]	<	460	UG/KG		FD		0	5	semivoa
AAA4130	21-1673	Dichlorobenzidine [3,3'-]	<	910	UG/KG		FD		0	5	semivoa
AAA4130	21-1673	Dichlorophenol [2,4-]	<	460	UG/KG		FD		0	5	semivoa
AAA4130	21-1673	Diethyl phthalate	<	460	UG/KG		FD		0	5	semivoa
AAA4130	21-1673	Dimethyl phthalate	<	460	UG/KG		FD		0	5	semivoa
AAA4130	21-1673	Dimethylphenol [2,4-]	<	460	UG/KG	J	FD		0	5	semivoa
AAA4130	21-1673	Dinitrophenol [2,4-]	<	2100	UG/KG		FD		0	5	semivoa
AAA4130	21-1673	Dinitrotoluene [2,4-]	<	460	UG/KG	J	FD		0	5	semivoa
AAA4130	21-1673	Dinitrotoluene [2,6-]	<	460	UG/KG		FD		0	5	semivoa
AAA4130	21-1673	Fluoranthene	<	460	UG/KG		FD		0	5	semivoa
AAA4130	21-1673	Fluorene	<	460	UG/KG		FD		0	5	semivoa
AAA4130	21-1673	Fluorobiphenyl [2-]		49	%		FD		0	5	semivoa
AAA4130	21-1673	Fluorophenol [2-]		50	%		FD		0	5	semivoa
AAA4130	21-1673	Hexachlorobenzene	<	460	UG/KG		FD		0	5	semivoa
AAA4130	21-1673	Hexachlorobutadiene	<	460	UG/KG		FD		0	5	semivoa
AAA4130	21-1673	Hexachlorocyclopentadiene	<	460	UG/KG		FD		0	5	semivoa
AAA4130	21-1673	Hexachloroethane	<	460	UG/KG		FD		0	5	semivoa
AAA4130	21-1673	Indeno[1,2,3-cd]pyrene	<	460	UG/KG		FD		0	5	semivoa
AAA4130	21-1673	Isophorone	<	460	UG/KG		FD		0	5	semivoa
AAA4130	21-1673	Methyl-4,6-dinitrophenol [2-]	<	2100	UG/KG		FD		0	5	semivoa
AAA4130	21-1673	Methylnaphthalene [2-]	<	460	UG/KG		FD		0	5	semivoa
AAA4130	21-1673	Methylphenol [2-]	<	460	UG/KG		FD		0	5	semivoa
AAA4130	21-1673	Methylphenol [4-]	<	460	UG/KG		FD		0	5	semivoa
AAA4130	21-1673	Naphthalene	<	460	UG/KG		FD		0	5	semivoa
AAA4130	21-1673	Nitroaniline [2-]	<	2100	UG/KG		FD		0	5	semivoa
AAA4130	21-1673	Nitroaniline [3-]	<	2100	UG/KG		FD		0	5	semivoa
AAA4130	21-1673	Nitroaniline [4-]	<	2100	UG/KG		FD		0	5	semivoa
AAA4130	21-1673	Nitrobenzene	<	460	UG/KG		FD		0	5	semivoa
AAA4130	21-1673	Nitrobenzene-d5		60	%		FD		0	5	semivoa
AAA4130	21-1673	Nitrophenol [2-]	<	460	UG/KG	J	FD		0	5	semivoa
AAA4130	21-1673	Nitrophenol [4-]	<	2100	UG/KG		FD		0	5	semivoa
AAA4130	21-1673	Nitrosodi-n-propylamine [N-]	<	460	UG/KG		FD		0	5	semivoa
AAA4130	21-1673	Nitrosodiphenylamine [N-]	<	460	UG/KG		FD		0	5	semivoa
AAA4130	21-1673	Pentachlorophenol	<	2100	UG/KG		FD		0	5	semivoa
AAA4130	21-1673	Phenanthrene	<	460	UG/KG		FD		0	5	semivoa

sample number	location id	analyte		lab results	units		field qc code	lab qc code	start depth	end depth	analyte suite
AAA4130	21-1673	Phenol	<	460	UG/KG		FD		0	5	semivoa
AAA4130	21-1673	Phenol-d6		44	%		FD		0	5	semivoa
AAA4130	21-1673	Pyrene	<	460	UG/KG		FD		0	5	semivoa
AAA4130	21-1673	Terphenyl-d14		66	%		FD		0	5	semivoa
AAA4130	21-1673	Tribromophenol [2,4,6-]		44	%		FD		0	5	semivoa
AAA4130	21-1673	Trichlorobenzene [1,2,4-]	<	460	UG/KG		FD		0	5	semivoa
AAA4130	21-1673	Trichlorophenol [2,4,5-]	<	2100	UG/KG		FD		0	5	semivoa
AAA4130	21-1673	Trichlorophenol [2,4,6-]	<	460	UG/KG		FD		0	5	semivoa
AAA4130	21-1673	Acetone	<	20	UG/KG		FD		0	5	voa
AAA4130	21-1673	Benzene	<	5	UG/KG		FD		0	5	voa
AAA4130	21-1673	Bromobenzene	<	5	UG/KG		FD		0	5	voa
AAA4130	21-1673	Bromochloromethane	<	5	UG/KG		FD		0	5	voa
AAA4130	21-1673	Bromodichloromethane	<	5	UG/KG		FD		0	5	voa
AAA4130	21-1673	Bromofluorobenzene (vol sur #3) [4-]		101.9	%		FD		0	5	voa
AAA4130	21-1673	Bromoform	<	5	UG/KG		FD		0	5	voa
AAA4130	21-1673	Bromomethane	<	10	UG/KG		FD		0	5	voa
AAA4130	21-1673	Butanone [2-]	<	20	UG/KG		FD		0	5	voa
AAA4130	21-1673	Butylbenzene [n-]	<	5	UG/KG		FD		0	5	voa
AAA4130	21-1673	Butylbenzene [sec-]	<	5	UG/KG		FD		0	5	voa
AAA4130	21-1673	Butylbenzene [tert-]	<	5	UG/KG		FD		0	5	voa
AAA4130	21-1673	Carbon disulfide	<	5	UG/KG		FD		0	5	voa
AAA4130	21-1673	Carbon tetrachloride	<	5	UG/KG		FD		0	5	voa
AAA4130	21-1673	Chlorobenzene	<	5	UG/KG		FD		0	5	voa
AAA4130	21-1673	Chlorodibromomethane	<	5	UG/KG		FD		0	5	voa
AAA4130	21-1673	Chloroethane	<	10	UG/KG		FD		0	5	voa
AAA4130	21-1673	Chloroform	<	5	UG/KG		FD		0	5	voa
AAA4130	21-1673	Chloromethane	<	10	UG/KG		FD		0	5	voa
AAA4130	21-1673	Chlorotoluene [o-]	<	5	UG/KG		FD		0	5	voa
AAA4130	21-1673	Chlorotoluene [p-]	<	5	UG/KG		FD		0	5	voa
AAA4130	21-1673	Dibromo-3-chloropropane [1,2-]	<	10	UG/KG		FD		0	5	voa
AAA4130	21-1673	Dibromoethane [1,2-]	<	5	UG/KG		FD		0	5	voa
AAA4130	21-1673	Dibromomethane	<	5	UG/KG		FD		0	5	voa
AAA4130	21-1673	Dichlorobenzene (1,2) [o-]	<	5	UG/KG		FD		0	5	voa
AAA4130	21-1673	Dichlorobenzene (1,3) [m-]	<	5	UG/KG		FD		0	5	voa
AAA4130	21-1673	Dichlorobenzene (1,4) [p-]	<	5	UG/KG		FD		0	5	voa
AAA4130	21-1673	Dichlorodifluoromethane	<	10	UG/KG		FD		0	5	voa
AAA4130	21-1673	Dichloroethane [1,1-]	<	5	UG/KG		FD		0	5	voa
AAA4130	21-1673	Dichloroethane [1,2-]	<	5	UG/KG		FD		0	5	voa
AAA4130	21-1673	Dichloroethane d4 (vol sur 1) [1,2-]		119.88	%		FD		0	5	voa
AAA4130	21-1673	Dichloroethene [1,1-]	<	5	UG/KG		FD		0	5	voa
AAA4130	21-1673	Dichloroethene [trans-1,2-]	<	5	UG/KG		FD		0	5	voa
AAA4130	21-1673	Dichloroethylene [cis-1,2-]	<	5	UG/KG		FD		0	5	voa
AAA4130	21-1673	Dichloropropane [1,2-]	<	5	UG/KG		FD		0	5	voa
AAA4130	21-1673	Dichloropropane [1,3-]	<	5	UG/KG		FD		0	5	voa
AAA4130	21-1673	Dichloropropane [2,2-]	<	5	UG/KG		FD		0	5	voa
AAA4130	21-1673	Dichloropropene [1,1-]	<	5	UG/KG		FD		0	5	voa
AAA4130	21-1673	Dichloropropene [cis-1,3-]	<	5	UG/KG		FD		0	5	voa
AAA4130	21-1673	Dichloropropene [trans-1,3-]	<	5	UG/KG		FD		0	5	voa
AAA4130	21-1673	Ethylbenzene	<	5	UG/KG		FD		0	5	voa
AAA4130	21-1673	Hexanone [2-]	<	20	UG/KG		FD		0	5	voa
AAA4130	21-1673	Isopropylbenzene	<	5	UG/KG		FD		0	5	voa
AAA4130	21-1673	Isopropyltoluene [4-]	<	5	UG/KG		FD		0	5	voa
AAA4130	21-1673	Methyl iodide	<	5	UG/KG		FD		0	5	voa
AAA4130	21-1673	Methyl-2-pentanone [4-]	<	20	UG/KG		FD		0	5	voa
AAA4130	21-1673	Methylene chloride	<	5	UG/KG		FD		0	5	voa

sample number	location id	analyte		lab results	units		field qc code	lab qc code	start depth	end depth	analyte suite
AAA4130	21-1673	Propylbenzene	<	5	UG/KG		FD		0	5	voa
AAA4130	21-1673	Styrene	<	5	UG/KG		FD		0	5	voa
AAA4130	21-1673	Tetrachloroethane [1,1,1,2-]	<	5	UG/KG		FD		0	5	voa
AAA4130	21-1673	Tetrachloroethane [1,1,2,2-]	<	5	UG/KG		FD		0	5	voa
AAA4130	21-1673	Tetrachloroethylene	<	5	UG/KG		FD		0	5	voa
AAA4130	21-1673	Toluene	<	5	UG/KG		FD		0	5	voa
AAA4130	21-1673	Toluene d8 (vol sur #2)		106.28	%		FD		0	5	voa
AAA4130	21-1673	Trichloro-1,2,2-trifluoroethane [1,1,2-]	<	5	UG/KG		FD		0	5	voa
AAA4130	21-1673	Trichloroethane [1,1,1-]	<	5	UG/KG		FD		0	5	voa
AAA4130	21-1673	Trichloroethane [1,1,2-]	<	5	UG/KG		FD		0	5	voa
AAA4130	21-1673	Trichloroethene	<	5	UG/KG		FD		0	5	voa
AAA4130	21-1673	Trichlorofluoromethane	<	5	UG/KG		FD		0	5	voa
AAA4130	21-1673	Trichloropropane [1,2,3-]	<	5	UG/KG		FD		0	5	voa
AAA4130	21-1673	Trimethylbenzene [1,2,4-]	<	5	UG/KG		FD		0	5	voa
AAA4130	21-1673	Trimethylbenzene [1,3,5-]	<	5	UG/KG		FD		0	5	voa
AAA4130	21-1673	Vinyl chloride	<	10	UG/KG		FD		0	5	voa
AAA4130	21-1673	Xylenes (o + m + p) [Mixed-]	<	5	UG/KG		FD		0	5	voa
AAA4135	21-1673	Aluminium		14000	MG/KG	J			0	5	inorganic
AAA4135	21-1673	Antimony	<	0.25	MG/KG				0	5	inorganic
AAA4135	21-1673	Arsenic		3.6	MG/KG				0	5	inorganic
AAA4135	21-1673	Barium		123	MG/KG				0	5	inorganic
AAA4135	21-1673	Beryllium		1.3	MG/KG				0	5	inorganic
AAA4135	21-1673	Cadmium		1.4	MG/KG				0	5	inorganic
AAA4135	21-1673	Calcium		3820	MG/KG				0	5	inorganic
AAA4135	21-1673	Chromium		12.6	MG/KG				0	5	inorganic
AAA4135	21-1673	Cobalt	<	3.8	MG/KG				0	5	inorganic
AAA4135	21-1673	Copper		8.8	MG/KG				0	5	inorganic
AAA4135	21-1673	Iron		13500	MG/KG	J			0	5	inorganic
AAA4135	21-1673	Lead		18.5	MG/KG				0	5	inorganic
AAA4135	21-1673	Lithium		14.6	MG/KG				0	5	inorganic
AAA4135	21-1673	Magnesium		2100	MG/KG				0	5	inorganic
AAA4135	21-1673	Manganese		166	MG/KG				0	5	inorganic
AAA4135	21-1673	Molybdenum	<	7.3	MG/KG				0	5	inorganic
AAA4135	21-1673	Nickel	<	9.6	MG/KG				0	5	inorganic
AAA4135	21-1673	Potassium		1810	MG/KG				0	5	inorganic
AAA4135	21-1673	Selenium	<	0.51	MG/KG				0	5	inorganic
AAA4135	21-1673	Silver	<	1.3	MG/KG				0	5	inorganic
AAA4135	21-1673	Strontium		30.2	MG/KG				0	5	inorganic
AAA4135	21-1673	Thallium	<	0.25	MG/KG				0	5	inorganic
AAA4135	21-1673	Vanadium		24	MG/KG				0	5	inorganic
AAA4135	21-1673	Zinc		44.5	MG/KG	J			0	5	inorganic
AAA4135	21-1673	Actinium-227	<	4.79	PCI/G				0	5	rads
AAA4135	21-1673	Americium-241		0.691	PCI/G				0	5	rads
AAA4135	21-1673	Cesium-137	<	0.55	PCI/G				0	5	rads
AAA4135	21-1673	Plutonium-238		0.54	PCI/G	J			0	5	rads
AAA4135	21-1673	Plutonium-239		7.323	PCI/G				0	5	rads
AAA4135	21-1673	Radvan Actinium-227		0	PCI/G				0	5	rads
AAA4135	21-1673	Radvan Cesium-137		0	PCI/G				0	5	rads
AAA4135	21-1673	Strontium-90	-	0.01	PCI/G				0	5	rads
AAA4135	21-1673	Thorium-228		1.64	PCI/G				0	5	rads
AAA4135	21-1673	Thorium-230		1.4	PCI/G				0	5	rads
AAA4135	21-1673	Thorium-232		1.58	PCI/G				0	5	rads
AAA4135	21-1673	Tritium		8.06	PCI/ML				0	5	rads
AAA4135	21-1673	Uranium-234		1.48	PCI/G				0	5	rads
AAA4135	21-1673	Uranium-235		0.09	PCI/G	J			0	5	rads

sample number	location id	analyte		lab results	units		field qc code	lab qc code	start depth	end depth	analyte suite
AAA4135	21-1673	Uranium-238		1.28	PCI/G				0	5	rads
AAA4135	21-1673	Water (Unbound)		23.1	%				0	5	rads
AAA4135	21-1673	Radvan Gross Alpha Screening		-16.86	PCI/G				0	5	radvan
AAA4135	21-1673	Radvan Gross Beta Screening		-13.08	PCI/G				0	5	radvan
AAA4135	21-1673	Radvan Gross Gamma Screening		-3.7	PCI/G				0	5	radvan
AAA4135	21-1673	Saturated Hydrocarbons	TI	1000	UG/KG	J			0	5	radvan
AAA4135	21-1673	Saturated Hydrocarbons	TI	700	UG/KG	J			0	5	radvan
AAA4135	21-1673	Acenaphthene	<	420	UG/KG				0	5	semivoa
AAA4135	21-1673	Acenaphthylene	<	420	UG/KG	J			0	5	semivoa
AAA4135	21-1673	Anthracene	<	420	UG/KG				0	5	semivoa
AAA4135	21-1673	Benzo[a]anthracene	<	420	UG/KG				0	5	semivoa
AAA4135	21-1673	Benzo[a]pyrene	<	420	UG/KG				0	5	semivoa
AAA4135	21-1673	Benzo[b]fluoranthene	<	420	UG/KG				0	5	semivoa
AAA4135	21-1673	Benzo[g,h,i]perylene	<	420	UG/KG				0	5	semivoa
AAA4135	21-1673	Benzo[k]fluoranthene	<	420	UG/KG				0	5	semivoa
AAA4135	21-1673	Benzoic acid	<	2100	UG/KG				0	5	semivoa
AAA4135	21-1673	Benzyl alcohol	<	420	UG/KG				0	5	semivoa
AAA4135	21-1673	Bis(2-chloroethoxy)methane	<	420	UG/KG				0	5	semivoa
AAA4135	21-1673	Bis(2-chloroethyl)ether	<	420	UG/KG				0	5	semivoa
AAA4135	21-1673	Bis(2-chloroisopropyl)ether	<	420	UG/KG				0	5	semivoa
AAA4135	21-1673	Bis(2-ethylhexyl)phthalate	<	420	UG/KG				0	5	semivoa
AAA4135	21-1673	Bromophenylphenyl ether [4-]	<	420	UG/KG				0	5	semivoa
AAA4135	21-1673	Butyl benzyl phthalate	<	420	UG/KG				0	5	semivoa
AAA4135	21-1673	Chloro-3-methylphenol [4-]	<	420	UG/KG				0	5	semivoa
AAA4135	21-1673	Chloroaniline [4-]	<	420	UG/KG				0	5	semivoa
AAA4135	21-1673	Chloronaphthalene [2-]	<	420	UG/KG				0	5	semivoa
AAA4135	21-1673	Chlorophenol [o-]	<	420	UG/KG				0	5	semivoa
AAA4135	21-1673	Chlorophenylphenyl ether [4-]	<	420	UG/KG	J			0	5	semivoa
AAA4135	21-1673	Chrysene	<	420	UG/KG				0	5	semivoa
AAA4135	21-1673	Di-n-butyl phthalate	<	420	UG/KG	J			0	5	semivoa
AAA4135	21-1673	Di-n-octyl phthalate	<	420	UG/KG				0	5	semivoa
AAA4135	21-1673	Dibenzo[a,h]anthracene	<	420	UG/KG				0	5	semivoa
AAA4135	21-1673	Dibenzofuran	<	420	UG/KG				0	5	semivoa
AAA4135	21-1673	Dichlorobenzene (1,2) [o-]	<	420	UG/KG				0	5	semivoa
AAA4135	21-1673	Dichlorobenzene (1,3) [m-]	<	420	UG/KG				0	5	semivoa
AAA4135	21-1673	Dichlorobenzene (1,4) [p-]	<	420	UG/KG				0	5	semivoa
AAA4135	21-1673	Dichlorobenzidine [3,3'-]	<	840	UG/KG				0	5	semivoa
AAA4135	21-1673	Dichlorophenol [2,4-]	<	420	UG/KG				0	5	semivoa
AAA4135	21-1673	Diethyl phthalate	<	420	UG/KG				0	5	semivoa
AAA4135	21-1673	Dimethyl phthalate	<	420	UG/KG				0	5	semivoa
AAA4135	21-1673	Dimethylphenol [2,4-]	<	420	UG/KG	J			0	5	semivoa
AAA4135	21-1673	Dinitrophenol [2,4-]	<	2100	UG/KG				0	5	semivoa
AAA4135	21-1673	Dinitrotoluene [2,4-]	<	420	UG/KG	J			0	5	semivoa
AAA4135	21-1673	Dinitrotoluene [2,6-]	<	420	UG/KG				0	5	semivoa
AAA4135	21-1673	Fluoranthene	<	420	UG/KG				0	5	semivoa
AAA4135	21-1673	Fluorene	<	420	UG/KG				0	5	semivoa
AAA4135	21-1673	Fluorobiphenyl [2-]		49	%				0	5	semivoa
AAA4135	21-1673	Fluorophenol [2-]		39	%				0	5	semivoa
AAA4135	21-1673	Hexachlorobenzene	<	420	UG/KG				0	5	semivoa
AAA4135	21-1673	Hexachlorobutadiene	<	420	UG/KG				0	5	semivoa
AAA4135	21-1673	Hexachlorocyclopentadiene	<	420	UG/KG				0	5	semivoa
AAA4135	21-1673	Hexachloroethane	<	420	UG/KG				0	5	semivoa
AAA4135	21-1673	Indeno[1,2,3-cd]pyrene	<	420	UG/KG				0	5	semivoa
AAA4135	21-1673	Isophorone	<	420	UG/KG				0	5	semivoa
AAA4135	21-1673	Methyl-4,6-dinitrophenol [2-]	<	2100	UG/KG				0	5	semivoa

sample number	location id	analyte		lab results	units		field qc code	lab qc code	start depth	end depth	analyte suite
AAA4135	21-1673	Methylnaphthalene [2-]	<	420	UG/KG				0	5	semivoa
AAA4135	21-1673	Methylphenol [2-]	<	420	UG/KG				0	5	semivoa
AAA4135	21-1673	Methylphenol [4-]	<	420	UG/KG				0	5	semivoa
AAA4135	21-1673	Naphthalene	<	420	UG/KG				0	5	semivoa
AAA4135	21-1673	Nitroaniline [2-]	<	2100	UG/KG				0	5	semivoa
AAA4135	21-1673	Nitroaniline [3-]	<	2100	UG/KG				0	5	semivoa
AAA4135	21-1673	Nitroaniline [4-]	<	2100	UG/KG				0	5	semivoa
AAA4135	21-1673	Nitrobenzene	<	420	UG/KG				0	5	semivoa
AAA4135	21-1673	Nitrobenzene-d5		56	%				0	5	semivoa
AAA4135	21-1673	Nitrophenol [2-]	<	420	UG/KG	J			0	5	semivoa
AAA4135	21-1673	Nitrophenol [4-]	<	2100	UG/KG				0	5	semivoa
AAA4135	21-1673	Nitrosodi-n-propylamine [N-]	<	420	UG/KG				0	5	semivoa
AAA4135	21-1673	Nitrosodiphenylamine [N-]	<	420	UG/KG				0	5	semivoa
AAA4135	21-1673	Pentachlorophenol	<	2100	UG/KG				0	5	semivoa
AAA4135	21-1673	Phenanthrene	<	420	UG/KG				0	5	semivoa
AAA4135	21-1673	Phenol	<	420	UG/KG				0	5	semivoa
AAA4135	21-1673	Phenol-d6		38	%				0	5	semivoa
AAA4135	21-1673	Pyrene	<	420	UG/KG				0	5	semivoa
AAA4135	21-1673	Terphenyl-d14		63	%				0	5	semivoa
AAA4135	21-1673	Tribromophenol [2,4,6-]		37	%				0	5	semivoa
AAA4135	21-1673	Trichlorobenzene [1,2,4-]	<	420	UG/KG				0	5	semivoa
AAA4135	21-1673	Trichlorophenol [2,4,5-]	<	2100	UG/KG				0	5	semivoa
AAA4135	21-1673	Trichlorophenol [2,4,6-]	<	420	UG/KG				0	5	semivoa
AAA4135	21-1673	Acetone	<	20	UG/KG	J			0	5	voa
AAA4135	21-1673	Benzene	<	5	UG/KG	J			0	5	voa
AAA4135	21-1673	Bromobenzene	<	5	UG/KG	J			0	5	voa
AAA4135	21-1673	Bromochloromethane	<	5	UG/KG	J			0	5	voa
AAA4135	21-1673	Bromodichloromethane	<	5	UG/KG	J			0	5	voa
AAA4135	21-1673	Bromofluorobenzene (vol sur #3) [4-]		94.94	%				0	5	voa
AAA4135	21-1673	Bromoform	<	5	UG/KG	J			0	5	voa
AAA4135	21-1673	Bromomethane	<	10	UG/KG	J			0	5	voa
AAA4135	21-1673	Butanone [2-]	<	20	UG/KG	J			0	5	voa
AAA4135	21-1673	Butylbenzene [n-]	<	5	UG/KG	J			0	5	voa
AAA4135	21-1673	Butylbenzene [sec-]	<	5	UG/KG	J			0	5	voa
AAA4135	21-1673	Butylbenzene [tert-]	<	5	UG/KG	J			0	5	voa
AAA4135	21-1673	Carbon disulfide	<	5	UG/KG	J			0	5	voa
AAA4135	21-1673	Carbon tetrachloride	<	5	UG/KG	J			0	5	voa
AAA4135	21-1673	Chlorobenzene	<	5	UG/KG	J			0	5	voa
AAA4135	21-1673	Chlorodibromomethane	<	5	UG/KG	J			0	5	voa
AAA4135	21-1673	Chloroethane	<	10	UG/KG	J			0	5	voa
AAA4135	21-1673	Chloroform	<	5	UG/KG	J			0	5	voa
AAA4135	21-1673	Chloromethane	<	10	UG/KG	J			0	5	voa
AAA4135	21-1673	Chlorotoluene [o-]	<	5	UG/KG	J			0	5	voa
AAA4135	21-1673	Chlorotoluene [p-]	<	5	UG/KG	J			0	5	voa
AAA4135	21-1673	Dibromo-3-chloropropane [1,2-]	<	10	UG/KG	J			0	5	voa
AAA4135	21-1673	Dibromoethane [1,2-]	<	5	UG/KG	J			0	5	voa
AAA4135	21-1673	Dibromomethane	<	5	UG/KG	J			0	5	voa
AAA4135	21-1673	Dichlorobenzene (1,2) [o-]	<	5	UG/KG	J			0	5	voa
AAA4135	21-1673	Dichlorobenzene (1,3) [m-]	<	5	UG/KG	J			0	5	voa
AAA4135	21-1673	Dichlorobenzene (1,4) [p-]	<	5	UG/KG	J			0	5	voa
AAA4135	21-1673	Dichlorodifluoromethane	<	10	UG/KG	J			0	5	voa
AAA4135	21-1673	Dichloroethane [1,1-]	<	5	UG/KG	J			0	5	voa
AAA4135	21-1673	Dichloroethane [1,2-]	<	5	UG/KG	J			0	5	voa
AAA4135	21-1673	Dichloroethane d4 (vol sur 1) [1,2-]		125.86	%				0	5	voa
AAA4135	21-1673	Dichloroethene [1,1-]	<	5	UG/KG	J			0	5	voa

sample number	location id	analyte		lab results	units		field qc code	lab qc code	start depth	end depth	analyte suite
AAA4135	21-1673	Dichloroethene [trans-1,2-]	<	5	UG/KG	J			0	5	voa
AAA4135	21-1673	Dichloroethylene [cis-1,2-]	<	5	UG/KG	J			0	5	voa
AAA4135	21-1673	Dichloropropane [1,2-]	<	5	UG/KG	J			0	5	voa
AAA4135	21-1673	Dichloropropane [1,3-]	<	5	UG/KG	J			0	5	voa
AAA4135	21-1673	Dichloropropane [2,2-]	<	5	UG/KG	J			0	5	voa
AAA4135	21-1673	Dichloropropene [1,1-]	<	5	UG/KG	J			0	5	voa
AAA4135	21-1673	Dichloropropene [cis-1,3-]	<	5	UG/KG	J			0	5	voa
AAA4135	21-1673	Dichloropropene [trans-1,3-]	<	5	UG/KG	J			0	5	voa
AAA4135	21-1673	Ethylbenzene	<	5	UG/KG	J			0	5	voa
AAA4135	21-1673	Hexanone [2-]	<	20	UG/KG	J			0	5	voa
AAA4135	21-1673	Isopropylbenzene	<	5	UG/KG	J			0	5	voa
AAA4135	21-1673	Isopropyltoluene [4-]	<	5	UG/KG	J			0	5	voa
AAA4135	21-1673	Methyl iodide	<	5	UG/KG	J			0	5	voa
AAA4135	21-1673	Methyl-2-pentanone [4-]	<	20	UG/KG	J			0	5	voa
AAA4135	21-1673	Methylene chloride	<	5	UG/KG	J			0	5	voa
AAA4135	21-1673	Propylbenzene	<	5	UG/KG	J			0	5	voa
AAA4135	21-1673	Styrene	<	5	UG/KG	J			0	5	voa
AAA4135	21-1673	Tetrachloroethane [1,1,1,2-]	<	5	UG/KG	J			0	5	voa
AAA4135	21-1673	Tetrachloroethane [1,1,2,2-]	<	5	UG/KG	J			0	5	voa
AAA4135	21-1673	Tetrachloroethylene	<	5	UG/KG	J			0	5	voa
AAA4135	21-1673	Toluene	<	5	UG/KG	J			0	5	voa
AAA4135	21-1673	Toluene d8 (vol sur #2)		106.18	%				0	5	voa
AAA4135	21-1673	Trichloro-1,2,2-trifluoroethane [1,1,2-]	<	5	UG/KG	J			0	5	voa
AAA4135	21-1673	Trichloroethane [1,1,1-]	<	5	UG/KG	J			0	5	voa
AAA4135	21-1673	Trichloroethane [1,1,2-]	<	5	UG/KG	J			0	5	voa
AAA4135	21-1673	Trichloroethene	<	5	UG/KG	J			0	5	voa
AAA4135	21-1673	Trichlorofluoromethane	<	5	UG/KG	J			0	5	voa
AAA4135	21-1673	Trichloropropane [1,2,3-]	<	5	UG/KG	J			0	5	voa
AAA4135	21-1673	Trimethylbenzene [1,2,4-]	<	5	UG/KG	J			0	5	voa
AAA4135	21-1673	Trimethylbenzene [1,3,5-]	<	5	UG/KG	J			0	5	voa
AAA4135	21-1673	Vinyl chloride	<	10	UG/KG	J			0	5	voa
AAA4135	21-1673	Xylenes (o + m + p) [Mixed-]	<	5	UG/KG	J			0	5	voa
AAA4136	21-1673	Aluminium		1110	MG/KG				5	10	inorganic
AAA4136	21-1673	Antimony	<	0.23	MG/KG				5	10	inorganic
AAA4136	21-1673	Arsenic	<	1.4	MG/KG				5	10	inorganic
AAA4136	21-1673	Barium	<	26.9	MG/KG				5	10	inorganic
AAA4136	21-1673	Beryllium	<	0.32	MG/KG				5	10	inorganic
AAA4136	21-1673	Cadmium	<	0.68	MG/KG				5	10	inorganic
AAA4136	21-1673	Calcium	<	431	MG/KG				5	10	inorganic
AAA4136	21-1673	Chromium	<	1.6	MG/KG				5	10	inorganic
AAA4136	21-1673	Cobalt	<	2	MG/KG				5	10	inorganic
AAA4136	21-1673	Copper	<	0.85	MG/KG				5	10	inorganic
AAA4136	21-1673	Iron		4770	MG/KG				5	10	inorganic
AAA4136	21-1673	Lead		11.4	MG/KG				5	10	inorganic
AAA4136	21-1673	Lithium	<	3.2	MG/KG				5	10	inorganic
AAA4136	21-1673	Magnesium	<	388	MG/KG				5	10	inorganic
AAA4136	21-1673	Manganese		186	MG/KG				5	10	inorganic
AAA4136	21-1673	Molybdenum	<	6.6	MG/KG				5	10	inorganic
AAA4136	21-1673	Nickel	<	2.8	MG/KG				5	10	inorganic
AAA4136	21-1673	Potassium	<	242	MG/KG				5	10	inorganic
AAA4136	21-1673	Selenium	<	0.45	MG/KG				5	10	inorganic
AAA4136	21-1673	Silver	<	1.1	MG/KG				5	10	inorganic
AAA4136	21-1673	Strontium	<	3.3	MG/KG				5	10	inorganic
AAA4136	21-1673	Thallium	<	0.23	MG/KG				5	10	inorganic
AAA4136	21-1673	Vanadium	<	4.2	MG/KG				5	10	inorganic

sample number	location id	analyte		lab results	units		field qc code	lab qc code	start depth	end depth	analyte suite
AAA4136	21-1673	Zinc		33.9	MG/KG				5	10	inorganic
AAA4136	21-1673	Actinium-227	<	2.97	PCI/G				5	10	rads
AAA4136	21-1673	Americium-241		0.008	PCI/G				5	10	rads
AAA4136	21-1673	Cesium-137	<	0.24	PCI/G				5	10	rads
AAA4136	21-1673	Plutonium-238		0.003	PCI/G				5	10	rads
AAA4136	21-1673	Plutonium-239		0.043	PCI/G				5	10	rads
AAA4136	21-1673	Radvan Actinium-227		0	PCI/G				5	10	rads
AAA4136	21-1673	Radvan Cesium-137		0.83	PCI/G				5	10	rads
AAA4136	21-1673	Strontium-90	-	0.02	PCI/G				5	10	rads
AAA4136	21-1673	Thorium-228		1.44	PCI/G				5	10	rads
AAA4136	21-1673	Thorium-230		1.5	PCI/G				5	10	rads
AAA4136	21-1673	Thorium-232		1.54	PCI/G				5	10	rads
AAA4136	21-1673	Tritium		0.37	PCI/ML	0.6U			5	10	rads
AAA4136	21-1673	Uranium-234		1.38	PCI/G				5	10	rads
AAA4136	21-1673	Uranium-235		0.05	PCI/G				5	10	rads
AAA4136	21-1673	Uranium-238		1.41	PCI/G				5	10	rads
AAA4136	21-1673	Water (Unbound)		11.9	%				5	10	rads
AAA4136	21-1673	Radvan Gross Alpha Screening		-5.62	PCI/G				5	10	radvan
AAA4136	21-1673	Radvan Gross Beta Screening		-15.5	PCI/G				5	10	radvan
AAA4136	21-1673	Radvan Gross Gamma Screening		-2.2	PCI/G				5	10	radvan
AAA4136	21-1673	Acenaphthene	<	190	UG/KG				5	10	semivoa
AAA4136	21-1673	Acenaphthylene	<	190	UG/KG	J			5	10	semivoa
AAA4136	21-1673	Anthracene	<	190	UG/KG				5	10	semivoa
AAA4136	21-1673	Benzo[a]anthracene	<	190	UG/KG				5	10	semivoa
AAA4136	21-1673	Benzo[a]pyrene	<	190	UG/KG				5	10	semivoa
AAA4136	21-1673	Benzo[b]fluoranthene	<	190	UG/KG				5	10	semivoa
AAA4136	21-1673	Benzo[g,h,i]perylene	<	190	UG/KG				5	10	semivoa
AAA4136	21-1673	Benzo[k]fluoranthene	<	190	UG/KG				5	10	semivoa
AAA4136	21-1673	Benzyl alcohol	<	190	UG/KG				5	10	semivoa
AAA4136	21-1673	Bis(2-chloroethoxy)methane	<	190	UG/KG				5	10	semivoa
AAA4136	21-1673	Bis(2-chloroethyl)ether	<	190	UG/KG				5	10	semivoa
AAA4136	21-1673	Bis(2-chloroisopropyl)ether	<	190	UG/KG				5	10	semivoa
AAA4136	21-1673	Bis(2-ethylhexyl)phthalate	<	190	UG/KG				5	10	semivoa
AAA4136	21-1673	Bromophenylphenyl ether [4-]	<	190	UG/KG				5	10	semivoa
AAA4136	21-1673	Butyl benzyl phthalate	<	190	UG/KG				5	10	semivoa
AAA4136	21-1673	Chloro-3-methylphenol [4-]	<	190	UG/KG				5	10	semivoa
AAA4136	21-1673	Chloroaniline [4-]	<	190	UG/KG				5	10	semivoa
AAA4136	21-1673	Chloronaphthalene [2-]	<	190	UG/KG				5	10	semivoa
AAA4136	21-1673	Chlorophenol [o-]	<	190	UG/KG				5	10	semivoa
AAA4136	21-1673	Chlorophenylphenyl ether [4-]	<	190	UG/KG	J			5	10	semivoa
AAA4136	21-1673	Chrysene	<	190	UG/KG				5	10	semivoa
AAA4136	21-1673	Di-n-butyl phthalate	<	190	UG/KG	J			5	10	semivoa
AAA4136	21-1673	Di-n-octyl phthalate	<	190	UG/KG				5	10	semivoa
AAA4136	21-1673	Dibenzo[a,h]anthracene	<	190	UG/KG				5	10	semivoa
AAA4136	21-1673	Dibenzofuran	<	190	UG/KG				5	10	semivoa
AAA4136	21-1673	Dichlorobenzene (1,2) [o-]	<	190	UG/KG				5	10	semivoa
AAA4136	21-1673	Dichlorobenzene (1,3) [m-]	<	190	UG/KG				5	10	semivoa
AAA4136	21-1673	Dichlorobenzene (1,4) [p-]	<	190	UG/KG				5	10	semivoa
AAA4136	21-1673	Dichlorobenzidine [3,3'-]	<	380	UG/KG				5	10	semivoa
AAA4136	21-1673	Dichlorophenol [2,4-]	<	190	UG/KG				5	10	semivoa
AAA4136	21-1673	Diethyl phthalate	<	190	UG/KG				5	10	semivoa
AAA4136	21-1673	Dimethyl phthalate	<	190	UG/KG				5	10	semivoa
AAA4136	21-1673	Dimethylphenol [2,4-]	<	190	UG/KG	J			5	10	semivoa
AAA4136	21-1673	Dinitrophenol [2,4-]	<	960	UG/KG				5	10	semivoa
AAA4136	21-1673	Dinitrotoluene [2,4-]	<	190	UG/KG	J			5	10	semivoa

sample number	location id	analyte		lab results	units		field qc code	lab qc code	start depth	end depth	analyte suite
AAA4136	21-1673	Dinitrotoluene [2,6-]	<	190	UG/KG				5	10	semivoa
AAA4136	21-1673	Fluoranthene	<	190	UG/KG				5	10	semivoa
AAA4136	21-1673	Fluorene	<	190	UG/KG				5	10	semivoa
AAA4136	21-1673	Fluorobiphenyl [2-]		83	%				5	10	semivoa
AAA4136	21-1673	Fluorophenol [2-]		72	%				5	10	semivoa
AAA4136	21-1673	Hexachlorobenzene	<	190	UG/KG				5	10	semivoa
AAA4136	21-1673	Hexachlorobutadiene	<	190	UG/KG				5	10	semivoa
AAA4136	21-1673	Hexachlorocyclopentadiene	<	190	UG/KG				5	10	semivoa
AAA4136	21-1673	Hexachloroethane	<	190	UG/KG				5	10	semivoa
AAA4136	21-1673	Indeno[1,2,3-cd]pyrene	<	190	UG/KG				5	10	semivoa
AAA4136	21-1673	Isophorone	<	190	UG/KG				5	10	semivoa
AAA4136	21-1673	Methyl-4,6-dinitrophenol [2-]	<	960	UG/KG				5	10	semivoa
AAA4136	21-1673	Methylnaphthalene [2-]	<	190	UG/KG				5	10	semivoa
AAA4136	21-1673	Methylphenol [2-]	<	190	UG/KG				5	10	semivoa
AAA4136	21-1673	Methylphenol [4-]	<	190	UG/KG				5	10	semivoa
AAA4136	21-1673	Naphthalene	<	190	UG/KG				5	10	semivoa
AAA4136	21-1673	Nitroaniline [2-]	<	960	UG/KG				5	10	semivoa
AAA4136	21-1673	Nitroaniline [3-]	<	960	UG/KG				5	10	semivoa
AAA4136	21-1673	Nitroaniline [4-]	<	960	UG/KG				5	10	semivoa
AAA4136	21-1673	Nitrobenzene	<	190	UG/KG				5	10	semivoa
AAA4136	21-1673	Nitrobenzene-d5		83	%				5	10	semivoa
AAA4136	21-1673	Nitrophenol [2-]	<	190	UG/KG	J			5	10	semivoa
AAA4136	21-1673	Nitrophenol [4-]	<	960	UG/KG				5	10	semivoa
AAA4136	21-1673	Nitrosodi-n-propylamine [N-]	<	190	UG/KG				5	10	semivoa
AAA4136	21-1673	Nitrosodiphenylamine [N-]	<	190	UG/KG				5	10	semivoa
AAA4136	21-1673	Pentachlorophenol	<	960	UG/KG				5	10	semivoa
AAA4136	21-1673	Phenanthrene	<	190	UG/KG				5	10	semivoa
AAA4136	21-1673	Phenol	<	190	UG/KG				5	10	semivoa
AAA4136	21-1673	Phenol-d6		76	%				5	10	semivoa
AAA4136	21-1673	Pyrene	<	190	UG/KG				5	10	semivoa
AAA4136	21-1673	Terphenyl-d14		98	%				5	10	semivoa
AAA4136	21-1673	Tribromophenol [2,4,6-]		82	%				5	10	semivoa
AAA4136	21-1673	Trichlorobenzene [1,2,4-]	<	190	UG/KG				5	10	semivoa
AAA4136	21-1673	Trichlorophenol [2,4,5-]	<	960	UG/KG				5	10	semivoa
AAA4136	21-1673	Trichlorophenol [2,4,6-]	<	190	UG/KG				5	10	semivoa
AAA4136	21-1673	Acetone		26	UG/KG				5	10	voa
AAA4136	21-1673	Benzene	<	5	UG/KG				5	10	voa
AAA4136	21-1673	Benzoic acid	<	960	UG/KG				5	10	voa
AAA4136	21-1673	Bromobenzene	<	5	UG/KG				5	10	voa
AAA4136	21-1673	Bromochloromethane	<	5	UG/KG				5	10	voa
AAA4136	21-1673	Bromodichloromethane	<	5	UG/KG				5	10	voa
AAA4136	21-1673	Bromofluorobenzene (vol sur #3) [4-]		89.32	%				5	10	voa
AAA4136	21-1673	Bromoform	<	5	UG/KG				5	10	voa
AAA4136	21-1673	Bromomethane	<	10	UG/KG				5	10	voa
AAA4136	21-1673	Butanone [2-]	<	20	UG/KG				5	10	voa
AAA4136	21-1673	Butylbenzene [n-]	<	5	UG/KG				5	10	voa
AAA4136	21-1673	Butylbenzene [sec-]	<	5	UG/KG				5	10	voa
AAA4136	21-1673	Butylbenzene [tert-]	<	5	UG/KG				5	10	voa
AAA4136	21-1673	Carbon disulfide	<	5	UG/KG				5	10	voa
AAA4136	21-1673	Carbon tetrachloride	<	5	UG/KG				5	10	voa
AAA4136	21-1673	Chlorobenzene	<	5	UG/KG				5	10	voa
AAA4136	21-1673	Chlorodibromomethane	<	5	UG/KG				5	10	voa
AAA4136	21-1673	Chloroethane	<	10	UG/KG				5	10	voa
AAA4136	21-1673	Chloroform	<	5	UG/KG				5	10	voa
AAA4136	21-1673	Chloromethane	<	10	UG/KG				5	10	voa

sample number	location id	analyte		lab results	units		field qc code	lab qc code	start depth	end depth	analyte suite
AAA4136	21-1673	Chlorotoluene [o-]	<	5	UG/KG				5	10	voa
AAA4136	21-1673	Chlorotoluene [p-]	<	5	UG/KG				5	10	voa
AAA4136	21-1673	Dibromo-3-chloropropane [1,2-]	<	10	UG/KG				5	10	voa
AAA4136	21-1673	Dibromoethane [1,2-]	<	5	UG/KG				5	10	voa
AAA4136	21-1673	Dibromomethane	<	5	UG/KG				5	10	voa
AAA4136	21-1673	Dichlorobenzene (1,2) [o-]	<	5	UG/KG				5	10	voa
AAA4136	21-1673	Dichlorobenzene (1,3) [m-]	<	5	UG/KG				5	10	voa
AAA4136	21-1673	Dichlorobenzene (1,4) [p-]	<	5	UG/KG				5	10	voa
AAA4136	21-1673	Dichlorodifluoromethane	<	10	UG/KG				5	10	voa
AAA4136	21-1673	Dichloroethane [1,1-]	<	5	UG/KG				5	10	voa
AAA4136	21-1673	Dichloroethane [1,2-]	<	5	UG/KG				5	10	voa
AAA4136	21-1673	Dichloroethane d4 (vol sur 1) [1,2-]		115.1	%				5	10	voa
AAA4136	21-1673	Dichloroethene [1,1-]	<	5	UG/KG				5	10	voa
AAA4136	21-1673	Dichloroethene [trans-1,2-]	<	5	UG/KG				5	10	voa
AAA4136	21-1673	Dichloroethylene [cis-1,2-]	<	5	UG/KG				5	10	voa
AAA4136	21-1673	Dichloropropane [1,2-]	<	5	UG/KG				5	10	voa
AAA4136	21-1673	Dichloropropane [1,3-]	<	5	UG/KG				5	10	voa
AAA4136	21-1673	Dichloropropane [2,2-]	<	5	UG/KG				5	10	voa
AAA4136	21-1673	Dichloropropene [1,1-]	<	5	UG/KG				5	10	voa
AAA4136	21-1673	Dichloropropene [cis-1,3-]	<	5	UG/KG				5	10	voa
AAA4136	21-1673	Dichloropropene [trans-1,3-]	<	5	UG/KG				5	10	voa
AAA4136	21-1673	Ethylbenzene	<	5	UG/KG				5	10	voa
AAA4136	21-1673	Hexanone [2-]	<	20	UG/KG				5	10	voa
AAA4136	21-1673	Isopropylbenzene	<	5	UG/KG				5	10	voa
AAA4136	21-1673	Isopropyltoluene [4-]	<	5	UG/KG				5	10	voa
AAA4136	21-1673	Methyl iodide	<	5	UG/KG				5	10	voa
AAA4136	21-1673	Methyl-2-pentanone [4-]	<	20	UG/KG				5	10	voa
AAA4136	21-1673	Methylene chloride	<	5	UG/KG				5	10	voa
AAA4136	21-1673	Propylbenzene	<	5	UG/KG				5	10	voa
AAA4136	21-1673	Styrene	<	5	UG/KG				5	10	voa
AAA4136	21-1673	Tetrachloroethane [1,1,1,2-]	<	5	UG/KG				5	10	voa
AAA4136	21-1673	Tetrachloroethane [1,1,2,2-]	<	5	UG/KG				5	10	voa
AAA4136	21-1673	Tetrachloroethylene	<	5	UG/KG				5	10	voa
AAA4136	21-1673	Toluene	<	5	UG/KG				5	10	voa
AAA4136	21-1673	Toluene d8 (vol sur #2)		109.14	%				5	10	voa
AAA4136	21-1673	Trichloro-1,2,2-trifluoroethane [1,1,2-]	<	5	UG/KG				5	10	voa
AAA4136	21-1673	Trichloroethane [1,1,1-]	<	5	UG/KG				5	10	voa
AAA4136	21-1673	Trichloroethane [1,1,2-]	<	5	UG/KG				5	10	voa
AAA4136	21-1673	Trichloroethene	<	5	UG/KG				5	10	voa
AAA4136	21-1673	Trichlorofluoromethane	<	5	UG/KG				5	10	voa
AAA4136	21-1673	Trichloropropane [1,2,3-]	<	5	UG/KG				5	10	voa
AAA4136	21-1673	Trimethylbenzene [1,2,4-]	<	5	UG/KG				5	10	voa
AAA4136	21-1673	Trimethylbenzene [1,3,5-]	<	5	UG/KG				5	10	voa
AAA4136	21-1673	Vinyl chloride	<	10	UG/KG				5	10	voa
AAA4136	21-1673	Xylenes (o + m + p) [Mixed-]	<	5	UG/KG				5	10	voa
AAA4137	21-1673	Aluminium		589	MG/KG				10	15	inorganic
AAA4137	21-1673	Antimony	<	0.22	MG/KG				10	15	inorganic
AAA4137	21-1673	Arsenic	<	0.88	MG/KG				10	15	inorganic
AAA4137	21-1673	Barium	<	5	MG/KG				10	15	inorganic
AAA4137	21-1673	Beryllium	<	0.22	MG/KG				10	15	inorganic
AAA4137	21-1673	Cadmium	<	0.66	MG/KG				10	15	inorganic
AAA4137	21-1673	Calcium	<	908	MG/KG				10	15	inorganic
AAA4137	21-1673	Chromium	<	1	MG/KG				10	15	inorganic
AAA4137	21-1673	Cobalt	<	2	MG/KG				10	15	inorganic
AAA4137	21-1673	Copper	<	0.66	MG/KG				10	15	inorganic

sample number	location id	analyte		lab results	units		field qc code	lab qc code	start depth	end depth	analyte suite
AAA4137	21-1673	Iron		2280	MG/KG				10	15	inorganic
AAA4137	21-1673	Lead		4.2	MG/KG				10	15	inorganic
AAA4137	21-1673	Lithium	<	1.6	MG/KG				10	15	inorganic
AAA4137	21-1673	Magnesium	<	184	MG/KG				10	15	inorganic
AAA4137	21-1673	Manganese		122	MG/KG				10	15	inorganic
AAA4137	21-1673	Molybdenum	<	6.4	MG/KG				10	15	inorganic
AAA4137	21-1673	Nickel	<	2.4	MG/KG				10	15	inorganic
AAA4137	21-1673	Potassium	<	235	MG/KG				10	15	inorganic
AAA4137	21-1673	Selenium	<	0.44	MG/KG				10	15	inorganic
AAA4137	21-1673	Silver	<	1.1	MG/KG				10	15	inorganic
AAA4137	21-1673	Strontium	<	1.7	MG/KG				10	15	inorganic
AAA4137	21-1673	Thallium	<	0.22	MG/KG				10	15	inorganic
AAA4137	21-1673	Vanadium	<	1.5	MG/KG				10	15	inorganic
AAA4137	21-1673	Zinc		17.5	MG/KG				10	15	inorganic
AAA4137	21-1673	Actinium-227	<	3.08	PCI/G				10	15	rads
AAA4137	21-1673	Americium-241		0.004	PCI/G				10	15	rads
AAA4137	21-1673	Cesium-137	<	0.57	PCI/G				10	15	rads
AAA4137	21-1673	Plutonium-238		0.001	PCI/G				10	15	rads
AAA4137	21-1673	Plutonium-239		0.008	PCI/G				10	15	rads
AAA4137	21-1673	Radvan Actinium-227		0	PCI/G				10	15	rads
AAA4137	21-1673	Radvan Cesium-137		0	PCI/G				10	15	rads
AAA4137	21-1673	Strontium-90		0.02	PCI/G				10	15	rads
AAA4137	21-1673	Thorium-228		1.59	PCI/G				10	15	rads
AAA4137	21-1673	Thorium-230		1.32	PCI/G				10	15	rads
AAA4137	21-1673	Thorium-232		1.48	PCI/G				10	15	rads
AAA4137	21-1673	Tritium		1.12	PCI/ML				10	15	rads
AAA4137	21-1673	Uranium-234		2.65	PCI/G				10	15	rads
AAA4137	21-1673	Uranium-235		0.09	PCI/G				10	15	rads
AAA4137	21-1673	Uranium-238		2.17	PCI/G				10	15	rads
AAA4137	21-1673	Water (Unbound)		8.8	%				10	15	rads
AAA4137	21-1673	Radvan Gross Alpha Screening		-11.24	PCI/G				10	15	radvan
AAA4137	21-1673	Radvan Gross Beta Screening		5.81	PCI/G				10	15	radvan
AAA4137	21-1673	Radvan Gross Gamma Screening		-2.2	PCI/G				10	15	radvan
AAA4137	21-1673	Saturated Hydrocarbons	TI	600	UG/KG				10	15	radvan
AAA4137	21-1673	Saturated Hydrocarbons	TI	500	UG/KG				10	15	radvan
AAA4137	21-1673	Saturated Hydrocarbons	TI	300	UG/KG				10	15	radvan
AAA4137	21-1673	Acenaphthene	<	190	UG/KG	R			10	15	semivoa
AAA4137	21-1673	Acenaphthylene	<	190	UG/KG	J			10	15	semivoa
AAA4137	21-1673	Anthracene	<	190	UG/KG				10	15	semivoa
AAA4137	21-1673	Benzo[a]anthracene	<	190	UG/KG				10	15	semivoa
AAA4137	21-1673	Benzo[a]pyrene	<	190	UG/KG				10	15	semivoa
AAA4137	21-1673	Benzo[b]fluoranthene	<	190	UG/KG				10	15	semivoa
AAA4137	21-1673	Benzo[g,h,i]perylene	<	190	UG/KG				10	15	semivoa
AAA4137	21-1673	Benzo[k]fluoranthene	<	190	UG/KG				10	15	semivoa
AAA4137	21-1673	Benzoic acid	<	930	UG/KG				10	15	semivoa
AAA4137	21-1673	Benzyl alcohol	<	190	UG/KG				10	15	semivoa
AAA4137	21-1673	Bis(2-chloroethoxy)methane	<	190	UG/KG				10	15	semivoa
AAA4137	21-1673	Bis(2-chloroethyl)ether	<	190	UG/KG				10	15	semivoa
AAA4137	21-1673	Bis(2-chloroisopropyl)ether	<	190	UG/KG				10	15	semivoa
AAA4137	21-1673	Bis(2-ethylhexyl)phthalate	<	190	UG/KG				10	15	semivoa
AAA4137	21-1673	Bromophenylphenyl ether [4-]	<	190	UG/KG				10	15	semivoa
AAA4137	21-1673	Butyl benzyl phthalate	<	190	UG/KG				10	15	semivoa
AAA4137	21-1673	Chloro-3-methylphenol [4-]	<	190	UG/KG				10	15	semivoa
AAA4137	21-1673	Chloroaniline [4-]	<	190	UG/KG				10	15	semivoa
AAA4137	21-1673	Chloronaphthalene [2-]	<	190	UG/KG				10	15	semivoa

sample number	location id	analyte		lab results	units		field qc code	lab qc code	start depth	end depth	analyte suite
AAA4137	21-1673	Chlorophenol [o-]	<	190	UG/KG	J			10	15	semivoa
AAA4137	21-1673	Chlorophenylphenyl ether [4-]	<	190	UG/KG	J			10	15	semivoa
AAA4137	21-1673	Chrysene	<	190	UG/KG				10	15	semivoa
AAA4137	21-1673	Di-n-butyl phthalate	<	190	UG/KG	J			10	15	semivoa
AAA4137	21-1673	Di-n-octyl phthalate	<	190	UG/KG				10	15	semivoa
AAA4137	21-1673	Dibenzo[a,h]anthracene	<	190	UG/KG				10	15	semivoa
AAA4137	21-1673	Dibenzofuran	<	190	UG/KG				10	15	semivoa
AAA4137	21-1673	Dichlorobenzene (1,2) [o-]	<	190	UG/KG				10	15	semivoa
AAA4137	21-1673	Dichlorobenzene (1,3) [m-]	<	190	UG/KG				10	15	semivoa
AAA4137	21-1673	Dichlorobenzene (1,4) [p-]	<	190	UG/KG				10	15	semivoa
AAA4137	21-1673	Dichlorobenzidine [3,3'-]	<	370	UG/KG				10	15	semivoa
AAA4137	21-1673	Dichlorophenol [2,4-]	<	190	UG/KG				10	15	semivoa
AAA4137	21-1673	Diethyl phthalate	<	190	UG/KG				10	15	semivoa
AAA4137	21-1673	Dimethyl phthalate	<	190	UG/KG				10	15	semivoa
AAA4137	21-1673	Dimethylphenol [2,4-]	<	190	UG/KG	J			10	15	semivoa
AAA4137	21-1673	Dinitrophenol [2,4-]	<	930	UG/KG				10	15	semivoa
AAA4137	21-1673	Dinitrotoluene [2,4-]	<	190	UG/KG	J			10	15	semivoa
AAA4137	21-1673	Dinitrotoluene [2,6-]	<	190	UG/KG				10	15	semivoa
AAA4137	21-1673	Fluoranthene	<	190	UG/KG				10	15	semivoa
AAA4137	21-1673	Fluorene	<	190	UG/KG				10	15	semivoa
AAA4137	21-1673	Fluorobiphenyl [2-]		83	%				10	15	semivoa
AAA4137	21-1673	Fluorophenol [2-]		70	%				10	15	semivoa
AAA4137	21-1673	Hexachlorobenzene	<	190	UG/KG				10	15	semivoa
AAA4137	21-1673	Hexachlorobutadiene	<	190	UG/KG				10	15	semivoa
AAA4137	21-1673	Hexachlorocyclopentadiene	<	190	UG/KG				10	15	semivoa
AAA4137	21-1673	Hexachloroethane	<	190	UG/KG				10	15	semivoa
AAA4137	21-1673	Indeno[1,2,3-cd]pyrene	<	190	UG/KG				10	15	semivoa
AAA4137	21-1673	Isophorone	<	190	UG/KG				10	15	semivoa
AAA4137	21-1673	Methyl-4,6-dinitrophenol [2-]	<	930	UG/KG				10	15	semivoa
AAA4137	21-1673	Methylnaphthalene [2-]	<	190	UG/KG				10	15	semivoa
AAA4137	21-1673	Methylphenol [2-]	<	190	UG/KG				10	15	semivoa
AAA4137	21-1673	Methylphenol [4-]	<	190	UG/KG				10	15	semivoa
AAA4137	21-1673	Naphthalene	<	190	UG/KG				10	15	semivoa
AAA4137	21-1673	Nitroaniline [2-]	<	930	UG/KG				10	15	semivoa
AAA4137	21-1673	Nitroaniline [3-]	<	930	UG/KG				10	15	semivoa
AAA4137	21-1673	Nitroaniline [4-]	<	930	UG/KG				10	15	semivoa
AAA4137	21-1673	Nitrobenzene	<	190	UG/KG				10	15	semivoa
AAA4137	21-1673	Nitrobenzene-d5		82	%				10	15	semivoa
AAA4137	21-1673	Nitrophenol [2-]	<	190	UG/KG	J			10	15	semivoa
AAA4137	21-1673	Nitrophenol [4-]	<	930	UG/KG				10	15	semivoa
AAA4137	21-1673	Nitrosodi-n-propylamine [N-]	<	190	UG/KG	J			10	15	semivoa
AAA4137	21-1673	Nitrosodiphenylamine [N-]	<	190	UG/KG				10	15	semivoa
AAA4137	21-1673	Pentachlorophenol	<	930	UG/KG				10	15	semivoa
AAA4137	21-1673	Phenanthrene	<	190	UG/KG				10	15	semivoa
AAA4137	21-1673	Phenol	<	190	UG/KG				10	15	semivoa
AAA4137	21-1673	Phenol-d6		72	%				10	15	semivoa
AAA4137	21-1673	Pyrene	<	190	UG/KG				10	15	semivoa
AAA4137	21-1673	Terphenyl-d14		91	%				10	15	semivoa
AAA4137	21-1673	Tribromophenol [2,4,6-]		86	%				10	15	semivoa
AAA4137	21-1673	Trichlorobenzene [1,2,4-]	<	190	UG/KG				10	15	semivoa
AAA4137	21-1673	Trichlorophenol [2,4,5-]	<	930	UG/KG				10	15	semivoa
AAA4137	21-1673	Trichlorophenol [2,4,6-]	<	190	UG/KG				10	15	semivoa
AAA4137	21-1673	Acetone		21	UG/KG				10	15	voa
AAA4137	21-1673	Benzene	<	5	UG/KG				10	15	voa
AAA4137	21-1673	Bromobenzene	<	5	UG/KG				10	15	voa

sample number	location id	analyte		lab results	units		field qc code	lab qc code	start depth	end depth	analyte suite
AAA4137	21-1673	Bromochloromethane	<	5	UG/KG				10	15	voa
AAA4137	21-1673	Bromodichloromethane	<	5	UG/KG				10	15	voa
AAA4137	21-1673	Bromofluorobenzene (vol sur #3) [4-]		94.68	%				10	15	voa
AAA4137	21-1673	Bromoform	<	5	UG/KG				10	15	voa
AAA4137	21-1673	Bromomethane	<	10	UG/KG				10	15	voa
AAA4137	21-1673	Butanone [2-]	<	20	UG/KG				10	15	voa
AAA4137	21-1673	Butylbenzene [n-]	<	5	UG/KG				10	15	voa
AAA4137	21-1673	Butylbenzene [sec-]	<	5	UG/KG				10	15	voa
AAA4137	21-1673	Butylbenzene [tert-]	<	5	UG/KG				10	15	voa
AAA4137	21-1673	Carbon disulfide	<	5	UG/KG				10	15	voa
AAA4137	21-1673	Carbon tetrachloride	<	5	UG/KG				10	15	voa
AAA4137	21-1673	Chlorobenzene	<	5	UG/KG				10	15	voa
AAA4137	21-1673	Chlorodibromomethane	<	5	UG/KG				10	15	voa
AAA4137	21-1673	Chloroethane	<	10	UG/KG				10	15	voa
AAA4137	21-1673	Chloroform	<	5	UG/KG				10	15	voa
AAA4137	21-1673	Chloromethane	<	10	UG/KG				10	15	voa
AAA4137	21-1673	Chlorotoluene [o-]	<	5	UG/KG				10	15	voa
AAA4137	21-1673	Chlorotoluene [p-]	<	5	UG/KG				10	15	voa
AAA4137	21-1673	Dibromo-3-chloropropane [1,2-]	<	10	UG/KG				10	15	voa
AAA4137	21-1673	Dibromoethane [1,2-]	<	5	UG/KG				10	15	voa
AAA4137	21-1673	Dibromomethane	<	5	UG/KG				10	15	voa
AAA4137	21-1673	Dichlorobenzene (1,2) [o-]	<	5	UG/KG				10	15	voa
AAA4137	21-1673	Dichlorobenzene (1,3) [m-]	<	5	UG/KG				10	15	voa
AAA4137	21-1673	Dichlorobenzene (1,4) [p-]	<	5	UG/KG				10	15	voa
AAA4137	21-1673	Dichlorodifluoromethane	<	10	UG/KG				10	15	voa
AAA4137	21-1673	Dichloroethane [1,1-]	<	5	UG/KG				10	15	voa
AAA4137	21-1673	Dichloroethane [1,2-]	<	5	UG/KG				10	15	voa
AAA4137	21-1673	Dichloroethane d4 (vol sur 1) [1,2-]		112.16	%				10	15	voa
AAA4137	21-1673	Dichloroethene [1,1-]	<	5	UG/KG				10	15	voa
AAA4137	21-1673	Dichloroethene [trans-1,2-]	<	5	UG/KG				10	15	voa
AAA4137	21-1673	Dichloroethylene [cis-1,2-]	<	5	UG/KG				10	15	voa
AAA4137	21-1673	Dichloropropane [1,2-]	<	5	UG/KG				10	15	voa
AAA4137	21-1673	Dichloropropane [1,3-]	<	5	UG/KG				10	15	voa
AAA4137	21-1673	Dichloropropane [2,2-]	<	5	UG/KG				10	15	voa
AAA4137	21-1673	Dichloropropene [1,1-]	<	5	UG/KG				10	15	voa
AAA4137	21-1673	Dichloropropene [cis-1,3-]	<	5	UG/KG				10	15	voa
AAA4137	21-1673	Dichloropropene [trans-1,3-]	<	5	UG/KG				10	15	voa
AAA4137	21-1673	Ethylbenzene	<	5	UG/KG				10	15	voa
AAA4137	21-1673	Hexanone [2-]	<	20	UG/KG				10	15	voa
AAA4137	21-1673	Isopropylbenzene	<	5	UG/KG				10	15	voa
AAA4137	21-1673	Isopropyltoluene [4-]	<	5	UG/KG				10	15	voa
AAA4137	21-1673	Methyl iodide	<	5	UG/KG				10	15	voa
AAA4137	21-1673	Methyl-2-pentanone [4-]	<	20	UG/KG				10	15	voa
AAA4137	21-1673	Methylene chloride	<	5	UG/KG				10	15	voa
AAA4137	21-1673	Propylbenzene	<	5	UG/KG				10	15	voa
AAA4137	21-1673	Styrene	<	5	UG/KG				10	15	voa
AAA4137	21-1673	Tetrachloroethane [1,1,1,2-]	<	5	UG/KG				10	15	voa
AAA4137	21-1673	Tetrachloroethane [1,1,2,2-]	<	5	UG/KG				10	15	voa
AAA4137	21-1673	Tetrachloroethylene	<	5	UG/KG				10	15	voa
AAA4137	21-1673	Toluene	<	5	UG/KG				10	15	voa
AAA4137	21-1673	Toluene d8 (vol sur #2)		106.3	%				10	15	voa
AAA4137	21-1673	Trichloro-1,2,2-trifluoroethane [1,1,2-]	<	5	UG/KG				10	15	voa
AAA4137	21-1673	Trichloroethane [1,1,1-]	<	5	UG/KG				10	15	voa
AAA4137	21-1673	Trichloroethane [1,1,2-]	<	5	UG/KG				10	15	voa
AAA4137	21-1673	Trichloroethene	<	5	UG/KG				10	15	voa

sample number	location id	analyte		lab results	units		field qc code	lab qc code	start depth	end depth	analyte suite
AAA4137	21-1673	Trichlorofluoromethane	<	5	UG/KG				10	15	voa
AAA4137	21-1673	Trichloropropane [1,2,3-]	<	5	UG/KG				10	15	voa
AAA4137	21-1673	Trimethylbenzene [1,2,4-]	<	5	UG/KG				10	15	voa
AAA4137	21-1673	Trimethylbenzene [1,3,5-]	<	5	UG/KG				10	15	voa
AAA4137	21-1673	Vinyl chloride	<	10	UG/KG				10	15	voa
AAA4137	21-1673	Xylenes (o + m + p) [Mixed-]	<	5	UG/KG				10	15	voa
AAA4138	21-1673	Aluminium		288	MG/KG				15	20	inorganic
AAA4138	21-1673	Antimony	<	0.22	MG/KG				15	20	inorganic
AAA4138	21-1673	Arsenic	<	0.87	MG/KG				15	20	inorganic
AAA4138	21-1673	Barium	<	2.3	MG/KG				15	20	inorganic
AAA4138	21-1673	Beryllium	<	0.22	MG/KG				15	20	inorganic
AAA4138	21-1673	Cadmium	<	0.65	MG/KG				15	20	inorganic
AAA4138	21-1673	Calcium	<	820	MG/KG				15	20	inorganic
AAA4138	21-1673	Chromium	<	0.87	MG/KG				15	20	inorganic
AAA4138	21-1673	Cobalt	<	2	MG/KG				15	20	inorganic
AAA4138	21-1673	Copper	<	0.65	MG/KG	0.66U			15	20	inorganic
AAA4138	21-1673	Iron		2660	MG/KG				15	20	inorganic
AAA4138	21-1673	Lead		2.8	MG/KG				15	20	inorganic
AAA4138	21-1673	Lithium	<	4.5	MG/KG				15	20	inorganic
AAA4138	21-1673	Magnesium	<	136	MG/KG				15	20	inorganic
AAA4138	21-1673	Manganese		168	MG/KG				15	20	inorganic
AAA4138	21-1673	Molybdenum	<	6.3	MG/KG				15	20	inorganic
AAA4138	21-1673	Nickel	<	2.4	MG/KG				15	20	inorganic
AAA4138	21-1673	Potassium	<	233	MG/KG				15	20	inorganic
AAA4138	21-1673	Selenium	<	0.44	MG/KG				15	20	inorganic
AAA4138	21-1673	Silver	<	1.1	MG/KG				15	20	inorganic
AAA4138	21-1673	Strontium	<	0.49	MG/KG				15	20	inorganic
AAA4138	21-1673	Thallium	<	0.22	MG/KG				15	20	inorganic
AAA4138	21-1673	Vanadium	<	1.1	MG/KG				15	20	inorganic
AAA4138	21-1673	Zinc		18.5	MG/KG				15	20	inorganic
AAA4138	21-1673	Actinium-227	<	4.48	PCI/G				15	20	rads
AAA4138	21-1673	Americium-241		0.003	PCI/G				15	20	rads
AAA4138	21-1673	Cesium-137	<	0.6	PCI/G				15	20	rads
AAA4138	21-1673	Plutonium-238		0.002	PCI/G				15	20	rads
AAA4138	21-1673	Plutonium-239		0.015	PCI/G				15	20	rads
AAA4138	21-1673	Radvan Actinium-227		0	PCI/G				15	20	rads
AAA4138	21-1673	Radvan Cesium-137		0	PCI/G				15	20	rads
AAA4138	21-1673	Strontium-90		0.08	PCI/G				15	20	rads
AAA4138	21-1673	Thorium-228		1.55	PCI/G				15	20	rads
AAA4138	21-1673	Thorium-230		1.32	PCI/G				15	20	rads
AAA4138	21-1673	Thorium-232		1.54	PCI/G				15	20	rads
AAA4138	21-1673	Tritium		0.14	PCI/ML	0.75U			15	20	rads
AAA4138	21-1673	Uranium-234		1.52	PCI/G				15	20	rads
AAA4138	21-1673	Uranium-235		0.07	PCI/G				15	20	rads
AAA4138	21-1673	Uranium-238		1.45	PCI/G				15	20	rads
AAA4138	21-1673	Water (Unbound)		10.2	%				15	20	rads
AAA4138	21-1673	Radvan Gross Alpha Screening		11.24	PCI/G				15	20	radvan
AAA4138	21-1673	Radvan Gross Beta Screening		-7.31	PCI/G				15	20	radvan
AAA4138	21-1673	Radvan Gross Gamma Screening		-2.4	PCI/G				15	20	radvan
AAA4138	21-1673	Acenaphthene	<	190	UG/KG				15	20	semivoa
AAA4138	21-1673	Acenaphthylene	<	190	UG/KG	J			15	20	semivoa
AAA4138	21-1673	Anthracene	<	190	UG/KG				15	20	semivoa
AAA4138	21-1673	Benzo[a]anthracene	<	190	UG/KG				15	20	semivoa
AAA4138	21-1673	Benzo[a]pyrene	<	190	UG/KG				15	20	semivoa
AAA4138	21-1673	Benzo[b]fluoranthene	<	190	UG/KG				15	20	semivoa

sample number	location id	analyte		lab results	units		field qc code	lab qc code	start depth	end depth	analyte suite
AAA4138	21-1673	Benzo[g,h,i]perylene	<	190	UG/KG				15	20	semivoa
AAA4138	21-1673	Benzo[k]fluoranthene	<	190	UG/KG				15	20	semivoa
AAA4138	21-1673	Benzoic acid	<	940	UG/KG				15	20	semivoa
AAA4138	21-1673	Benzyl alcohol	<	190	UG/KG				15	20	semivoa
AAA4138	21-1673	Bis(2-chloroethoxy)methane	<	190	UG/KG				15	20	semivoa
AAA4138	21-1673	Bis(2-chloroethyl)ether	<	190	UG/KG				15	20	semivoa
AAA4138	21-1673	Bis(2-chloroisopropyl)ether	<	190	UG/KG				15	20	semivoa
AAA4138	21-1673	Bis(2-ethylhexyl)phthalate	<	190	UG/KG				15	20	semivoa
AAA4138	21-1673	Bromophenylphenyl ether [4-]	<	190	UG/KG				15	20	semivoa
AAA4138	21-1673	Butyl benzyl phthalate	<	190	UG/KG				15	20	semivoa
AAA4138	21-1673	Chloro-3-methylphenol [4-]	<	190	UG/KG				15	20	semivoa
AAA4138	21-1673	Chloroaniline [4-]	<	190	UG/KG				15	20	semivoa
AAA4138	21-1673	Chloronaphthalene [2-]	<	190	UG/KG				15	20	semivoa
AAA4138	21-1673	Chlorophenol [o-]	<	190	UG/KG				15	20	semivoa
AAA4138	21-1673	Chlorophenylphenyl ether [4-]	<	190	UG/KG	J			15	20	semivoa
AAA4138	21-1673	Chrysene	<	190	UG/KG				15	20	semivoa
AAA4138	21-1673	Di-n-butyl phthalate	<	190	UG/KG	J			15	20	semivoa
AAA4138	21-1673	Di-n-octyl phthalate	<	190	UG/KG				15	20	semivoa
AAA4138	21-1673	Dibenzo[a,h]anthracene	<	190	UG/KG				15	20	semivoa
AAA4138	21-1673	Dibenzofuran	<	190	UG/KG				15	20	semivoa
AAA4138	21-1673	Dichlorobenzene (1,2) [o-]	<	190	UG/KG				15	20	semivoa
AAA4138	21-1673	Dichlorobenzene (1,3) [m-]	<	190	UG/KG				15	20	semivoa
AAA4138	21-1673	Dichlorobenzene (1,4) [p-]	<	190	UG/KG				15	20	semivoa
AAA4138	21-1673	Dichlorobenzidine [3,3'-]	<	380	UG/KG				15	20	semivoa
AAA4138	21-1673	Dichlorophenol [2,4-]	<	190	UG/KG				15	20	semivoa
AAA4138	21-1673	Diethyl phthalate	<	190	UG/KG				15	20	semivoa
AAA4138	21-1673	Dimethyl phthalate	<	190	UG/KG				15	20	semivoa
AAA4138	21-1673	Dimethylphenol [2,4-]	<	190	UG/KG	J			15	20	semivoa
AAA4138	21-1673	Dinitrophenol [2,4-]	<	940	UG/KG				15	20	semivoa
AAA4138	21-1673	Dinitrotoluene [2,4-]	<	190	UG/KG	J			15	20	semivoa
AAA4138	21-1673	Dinitrotoluene [2,6-]	<	190	UG/KG				15	20	semivoa
AAA4138	21-1673	Fluoranthene	<	190	UG/KG				15	20	semivoa
AAA4138	21-1673	Fluorene	<	190	UG/KG				15	20	semivoa
AAA4138	21-1673	Fluorobiphenyl [2-]		80	%				15	20	semivoa
AAA4138	21-1673	Fluorophenol [2-]		68	%				15	20	semivoa
AAA4138	21-1673	Hexachlorobenzene	<	190	UG/KG				15	20	semivoa
AAA4138	21-1673	Hexachlorobutadiene	<	190	UG/KG				15	20	semivoa
AAA4138	21-1673	Hexachlorocyclopentadiene	<	190	UG/KG				15	20	semivoa
AAA4138	21-1673	Hexachloroethane	<	190	UG/KG				15	20	semivoa
AAA4138	21-1673	Indeno[1,2,3-cd]pyrene	<	190	UG/KG				15	20	semivoa
AAA4138	21-1673	Isophorone	<	190	UG/KG				15	20	semivoa
AAA4138	21-1673	Methyl-4,6-dinitrophenol [2-]	<	940	UG/KG				15	20	semivoa
AAA4138	21-1673	Methylnaphthalene [2-]	<	190	UG/KG				15	20	semivoa
AAA4138	21-1673	Methylphenol [2-]	<	190	UG/KG				15	20	semivoa
AAA4138	21-1673	Methylphenol [4-]	<	190	UG/KG				15	20	semivoa
AAA4138	21-1673	Naphthalene	<	190	UG/KG				15	20	semivoa
AAA4138	21-1673	Nitroaniline [2-]	<	940	UG/KG				15	20	semivoa
AAA4138	21-1673	Nitroaniline [3-]	<	940	UG/KG				15	20	semivoa
AAA4138	21-1673	Nitroaniline [4-]	<	940	UG/KG				15	20	semivoa
AAA4138	21-1673	Nitrobenzene	<	190	UG/KG				15	20	semivoa
AAA4138	21-1673	Nitrobenzene-d5		82	%				15	20	semivoa
AAA4138	21-1673	Nitrophenol [2-]	<	190	UG/KG	J			15	20	semivoa
AAA4138	21-1673	Nitrophenol [4-]	<	940	UG/KG				15	20	semivoa
AAA4138	21-1673	Nitrosodi-n-propylamine [N-]	<	190	UG/KG				15	20	semivoa
AAA4138	21-1673	Nitrosodiphenylamine [N-]	<	190	UG/KG				15	20	semivoa

sample number	location id	analyte		lab results	units		field qc code	lab qc code	start depth	end depth	analyte suite
AAA4138	21-1673	Pentachlorophenol	<	940	UG/KG				15	20	semivoa
AAA4138	21-1673	Phenanthrene	<	190	UG/KG				15	20	semivoa
AAA4138	21-1673	Phenol	<	190	UG/KG				15	20	semivoa
AAA4138	21-1673	Phenol-d6		72	%				15	20	semivoa
AAA4138	21-1673	Pyrene	<	190	UG/KG				15	20	semivoa
AAA4138	21-1673	Terphenyl-d14		91	%				15	20	semivoa
AAA4138	21-1673	Tribromophenol [2,4,6-]		81	%				15	20	semivoa
AAA4138	21-1673	Trichlorobenzene [1,2,4-]	<	190	UG/KG				15	20	semivoa
AAA4138	21-1673	Trichlorophenol [2,4,5-]	<	940	UG/KG				15	20	semivoa
AAA4138	21-1673	Trichlorophenol [2,4,6-]	<	190	UG/KG				15	20	semivoa
AAA4138	21-1673	Acetone	<	20	UG/KG				15	20	voa
AAA4138	21-1673	Benzene	<	5	UG/KG				15	20	voa
AAA4138	21-1673	Bromobenzene	<	5	UG/KG				15	20	voa
AAA4138	21-1673	Bromochloromethane	<	5	UG/KG				15	20	voa
AAA4138	21-1673	Bromodichloromethane	<	5	UG/KG				15	20	voa
AAA4138	21-1673	Bromofluorobenzene (vol sur #3) [4-]		93.48	%				15	20	voa
AAA4138	21-1673	Bromoform	<	5	UG/KG				15	20	voa
AAA4138	21-1673	Bromomethane	<	10	UG/KG				15	20	voa
AAA4138	21-1673	Butanone [2-]	<	20	UG/KG				15	20	voa
AAA4138	21-1673	Butylbenzene [n-]	<	5	UG/KG				15	20	voa
AAA4138	21-1673	Butylbenzene [sec-]	<	5	UG/KG				15	20	voa
AAA4138	21-1673	Butylbenzene [tert-]	<	5	UG/KG				15	20	voa
AAA4138	21-1673	Carbon disulfide	<	5	UG/KG				15	20	voa
AAA4138	21-1673	Carbon tetrachloride	<	5	UG/KG				15	20	voa
AAA4138	21-1673	Chlorobenzene	<	5	UG/KG				15	20	voa
AAA4138	21-1673	Chlorodibromomethane	<	5	UG/KG				15	20	voa
AAA4138	21-1673	Chloroethane	<	10	UG/KG				15	20	voa
AAA4138	21-1673	Chloroform	<	5	UG/KG				15	20	voa
AAA4138	21-1673	Chloromethane	<	10	UG/KG				15	20	voa
AAA4138	21-1673	Chlorotoluene [o-]	<	5	UG/KG				15	20	voa
AAA4138	21-1673	Chlorotoluene [p-]	<	5	UG/KG				15	20	voa
AAA4138	21-1673	Dibromo-3-chloropropane [1,2-]	<	10	UG/KG				15	20	voa
AAA4138	21-1673	Dibromoethane [1,2-]	<	5	UG/KG				15	20	voa
AAA4138	21-1673	Dibromomethane	<	5	UG/KG				15	20	voa
AAA4138	21-1673	Dichlorobenzene (1,2) [o-]	<	5	UG/KG				15	20	voa
AAA4138	21-1673	Dichlorobenzene (1,3) [m-]	<	5	UG/KG				15	20	voa
AAA4138	21-1673	Dichlorobenzene (1,4) [p-]	<	5	UG/KG				15	20	voa
AAA4138	21-1673	Dichlorodifluoromethane	<	10	UG/KG				15	20	voa
AAA4138	21-1673	Dichloroethane [1,1-]	<	5	UG/KG				15	20	voa
AAA4138	21-1673	Dichloroethane [1,2-]	<	5	UG/KG				15	20	voa
AAA4138	21-1673	Dichloroethane d4 (vol sur 1) [1,2-]		120.26	%				15	20	voa
AAA4138	21-1673	Dichloroethene [1,1-]	<	5	UG/KG				15	20	voa
AAA4138	21-1673	Dichloroethene [trans-1,2-]	<	5	UG/KG				15	20	voa
AAA4138	21-1673	Dichloroethylene [cis-1,2-]	<	5	UG/KG				15	20	voa
AAA4138	21-1673	Dichloropropane [1,2-]	<	5	UG/KG				15	20	voa
AAA4138	21-1673	Dichloropropane [1,3-]	<	5	UG/KG				15	20	voa
AAA4138	21-1673	Dichloropropane [2,2-]	<	5	UG/KG				15	20	voa
AAA4138	21-1673	Dichloropropene [1,1-]	<	5	UG/KG				15	20	voa
AAA4138	21-1673	Dichloropropene [cis-1,3-]	<	5	UG/KG				15	20	voa
AAA4138	21-1673	Dichloropropene [trans-1,3-]	<	5	UG/KG				15	20	voa
AAA4138	21-1673	Ethylbenzene	<	5	UG/KG				15	20	voa
AAA4138	21-1673	Hexanone [2-]	<	20	UG/KG				15	20	voa
AAA4138	21-1673	Isopropylbenzene	<	5	UG/KG				15	20	voa
AAA4138	21-1673	Isopropyltoluene [4-]	<	5	UG/KG				15	20	voa
AAA4138	21-1673	Methyl iodide	<	5	UG/KG				15	20	voa

sample number	location id	analyte		lab results	units		field qc code	lab qc code	start depth	end depth	analyte suite
AAA4138	21-1673	Methyl-2-pentanone [4-]	<	20	UG/KG				15	20	voa
AAA4138	21-1673	Methylene chloride	<	5	UG/KG				15	20	voa
AAA4138	21-1673	Propylbenzene	<	5	UG/KG				15	20	voa
AAA4138	21-1673	Styrene	<	5	UG/KG				15	20	voa
AAA4138	21-1673	Tetrachloroethane [1,1,1,2-]	<	5	UG/KG				15	20	voa
AAA4138	21-1673	Tetrachloroethane [1,1,2,2-]	<	5	UG/KG				15	20	voa
AAA4138	21-1673	Tetrachloroethylene	<	5	UG/KG				15	20	voa
AAA4138	21-1673	Toluene	<	5	UG/KG				15	20	voa
AAA4138	21-1673	Toluene d8 (vol sur #2)		105.46	%				15	20	voa
AAA4138	21-1673	Trichloro-1,2,2-trifluoroethane [1,1,2-]	<	5	UG/KG				15	20	voa
AAA4138	21-1673	Trichloroethane [1,1,1-]	<	5	UG/KG				15	20	voa
AAA4138	21-1673	Trichloroethane [1,1,2-]	<	5	UG/KG				15	20	voa
AAA4138	21-1673	Trichloroethene	<	5	UG/KG				15	20	voa
AAA4138	21-1673	Trichlorofluoromethane	<	5	UG/KG				15	20	voa
AAA4138	21-1673	Trichloropropane [1,2,3-]	<	5	UG/KG				15	20	voa
AAA4138	21-1673	Trimethylbenzene [1,2,4-]	<	5	UG/KG				15	20	voa
AAA4138	21-1673	Trimethylbenzene [1,3,5-]	<	5	UG/KG				15	20	voa
AAA4138	21-1673	Vinyl chloride	<	10	UG/KG				15	20	voa
AAA4138	21-1673	Xylenes (o + m + p) [Mixed-]	<	5	UG/KG				15	20	voa
AAA4139	21-1674	Aluminium		1820	MG/KG				0	5	inorganic
AAA4139	21-1674	Antimony	<	0.25	MG/KG				0	5	inorganic
AAA4139	21-1674	Arsenic		4.1	MG/KG				0	5	inorganic
AAA4139	21-1674	Barium	<	26.3	MG/KG				0	5	inorganic
AAA4139	21-1674	Beryllium	<	0.25	MG/KG				0	5	inorganic
AAA4139	21-1674	Cadmium	<	0.74	MG/KG				0	5	inorganic
AAA4139	21-1674	Calcium	<	961	MG/KG				0	5	inorganic
AAA4139	21-1674	Chromium		42.5	MG/KG				0	5	inorganic
AAA4139	21-1674	Cobalt	<	2.2	MG/KG				0	5	inorganic
AAA4139	21-1674	Copper		15	MG/KG				0	5	inorganic
AAA4139	21-1674	Iron		3080	MG/KG				0	5	inorganic
AAA4139	21-1674	Lead		13.5	MG/KG				0	5	inorganic
AAA4139	21-1674	Lithium		5.8	MG/KG				0	5	inorganic
AAA4139	21-1674	Magnesium	<	408	MG/KG				0	5	inorganic
AAA4139	21-1674	Manganese		158	MG/KG				0	5	inorganic
AAA4139	21-1674	Molybdenum	<	7.2	MG/KG				0	5	inorganic
AAA4139	21-1674	Nickel	<	2.7	MG/KG				0	5	inorganic
AAA4139	21-1674	Potassium	<	310	MG/KG				0	5	inorganic
AAA4139	21-1674	Selenium	<	0.49	MG/KG				0	5	inorganic
AAA4139	21-1674	Silver	<	1.2	MG/KG				0	5	inorganic
AAA4139	21-1674	Strontium	<	7	MG/KG				0	5	inorganic
AAA4139	21-1674	Thallium	<	0.25	MG/KG				0	5	inorganic
AAA4139	21-1674	Vanadium	<	2.9	MG/KG				0	5	inorganic
AAA4139	21-1674	Zinc		160	MG/KG				0	5	inorganic
AAA4139	21-1674	Actinium-227	<	3.03	PCI/G				0	5	rads
AAA4139	21-1674	Americium-241		0.734	PCI/G				0	5	rads
AAA4139	21-1674	Cesium-137	<	0.76	PCI/G				0	5	rads
AAA4139	21-1674	Plutonium-238		0.269	PCI/G				0	5	rads
AAA4139	21-1674	Plutonium-239		9.353	PCI/G				0	5	rads
AAA4139	21-1674	Radvan Actinium-227		32.07	PCI/G				0	5	rads
AAA4139	21-1674	Radvan Cesium-137		0	PCI/G				0	5	rads
AAA4139	21-1674	Strontium-90		0.09	PCI/G				0	5	rads
AAA4139	21-1674	Thorium-228		1.55	PCI/G				0	5	rads
AAA4139	21-1674	Thorium-230		1.33	PCI/G				0	5	rads
AAA4139	21-1674	Thorium-232		1.56	PCI/G				0	5	rads
AAA4139	21-1674	Tritium		6.27	PCI/ML				0	5	rads

sample number	location id	analyte		lab results	units		field qc code	lab qc code	start depth	end depth	analyte suite
AAA4139	21-1674	Uranium-234		21.37	PCI/G				0	5	rads
AAA4139	21-1674	Uranium-235		0.87	PCI/G				0	5	rads
AAA4139	21-1674	Uranium-238		1.57	PCI/G				0	5	rads
AAA4139	21-1674	Water (Unbound)		18.8	%				0	5	rads
AAA4139	21-1674	Radvan Gross Alpha Screening		11.24	PCI/G				0	5	radvan
AAA4139	21-1674	Radvan Gross Beta Screening		-2.46	PCI/G				0	5	radvan
AAA4139	21-1674	Radvan Gross Gamma Screening		0.9	PCI/G				0	5	radvan
AAA4139	21-1674	Saturated Hydrocarbons	TI	600	UG/KG	J			0	5	radvan
AAA4139	21-1674	Acenaphthene	<	410	UG/KG				0	5	semivoa
AAA4139	21-1674	Acenaphthylene	<	410	UG/KG	J			0	5	semivoa
AAA4139	21-1674	Aniline	<	410	UG/KG				0	5	semivoa
AAA4139	21-1674	Anthracene	<	410	UG/KG				0	5	semivoa
AAA4139	21-1674	Azobenzene	<	410	UG/KG				0	5	semivoa
AAA4139	21-1674	Benzidine [m-]	<	2100	UG/KG				0	5	semivoa
AAA4139	21-1674	Benzo[a]anthracene		1100	UG/KG				0	5	semivoa
AAA4139	21-1674	Benzo[a]pyrene		870	UG/KG				0	5	semivoa
AAA4139	21-1674	Benzo[b]fluoranthene		1600	UG/KG				0	5	semivoa
AAA4139	21-1674	Benzo[g,h,i]perylene	<	410	UG/KG				0	5	semivoa
AAA4139	21-1674	Benzo[k]fluoranthene	<	410	UG/KG				0	5	semivoa
AAA4139	21-1674	Benzoic acid	<	2100	UG/KG	J			0	5	semivoa
AAA4139	21-1674	Benzyl alcohol	<	410	UG/KG				0	5	semivoa
AAA4139	21-1674	Bis(2-chloroethoxy)methane	<	410	UG/KG				0	5	semivoa
AAA4139	21-1674	Bis(2-chloroethyl)ether	<	410	UG/KG				0	5	semivoa
AAA4139	21-1674	Bis(2-chloroisopropyl)ether	<	410	UG/KG				0	5	semivoa
AAA4139	21-1674	Bis(2-ethylhexyl)phthalate	<	410	UG/KG				0	5	semivoa
AAA4139	21-1674	Bromophenylphenyl ether [4-]	<	410	UG/KG				0	5	semivoa
AAA4139	21-1674	Butyl benzyl phthalate	<	410	UG/KG				0	5	semivoa
AAA4139	21-1674	Chloro-3-methylphenol [4-]	<	410	UG/KG	J			0	5	semivoa
AAA4139	21-1674	Chloroaniline [4-]	<	410	UG/KG				0	5	semivoa
AAA4139	21-1674	Chloronaphthalene [2-]	<	410	UG/KG				0	5	semivoa
AAA4139	21-1674	Chlorophenol [o-]	<	410	UG/KG				0	5	semivoa
AAA4139	21-1674	Chlorophenylphenyl ether [4-]	<	410	UG/KG				0	5	semivoa
AAA4139	21-1674	Chrysene		1100	UG/KG				0	5	semivoa
AAA4139	21-1674	Di-n-butyl phthalate	<	410	UG/KG	J			0	5	semivoa
AAA4139	21-1674	Di-n-octyl phthalate	<	410	UG/KG				0	5	semivoa
AAA4139	21-1674	Dibenzo[a,h]anthracene	<	410	UG/KG				0	5	semivoa
AAA4139	21-1674	Dibenzofuran	<	410	UG/KG				0	5	semivoa
AAA4139	21-1674	Dichlorobenzene (1,2) [o-]	<	410	UG/KG				0	5	semivoa
AAA4139	21-1674	Dichlorobenzene (1,3) [m-]	<	410	UG/KG				0	5	semivoa
AAA4139	21-1674	Dichlorobenzene (1,4) [p-]	<	410	UG/KG				0	5	semivoa
AAA4139	21-1674	Dichlorobenzidine [3,3'-]	<	830	UG/KG				0	5	semivoa
AAA4139	21-1674	Dichlorophenol [2,4-]	<	410	UG/KG				0	5	semivoa
AAA4139	21-1674	Diethyl phthalate	<	410	UG/KG				0	5	semivoa
AAA4139	21-1674	Dimethyl phthalate	<	410	UG/KG				0	5	semivoa
AAA4139	21-1674	Dimethylphenol [2,4-]	<	410	UG/KG	J			0	5	semivoa
AAA4139	21-1674	Dinitrophenol [2,4-]	<	2100	UG/KG				0	5	semivoa
AAA4139	21-1674	Dinitrotoluene [2,4-]	<	410	UG/KG	J			0	5	semivoa
AAA4139	21-1674	Dinitrotoluene [2,6-]	<	410	UG/KG				0	5	semivoa
AAA4139	21-1674	Fluoranthene		2900	UG/KG	J			0	5	semivoa
AAA4139	21-1674	Fluorene	<	410	UG/KG				0	5	semivoa
AAA4139	21-1674	Fluorobiphenyl [2-]		66	%				0	5	semivoa
AAA4139	21-1674	Fluorophenol [2-]		55	%				0	5	semivoa
AAA4139	21-1674	Hexachlorobenzene	<	410	UG/KG				0	5	semivoa
AAA4139	21-1674	Hexachlorobutadiene	<	410	UG/KG				0	5	semivoa
AAA4139	21-1674	Hexachlorocyclopentadiene	<	410	UG/KG				0	5	semivoa

sample number	location id	analyte		lab results	units		field qc code	lab qc code	start depth	end depth	analyte suite
AAA4139	21-1674	Hexachloroethane	<	410	UG/KG				0	5	semivoa
AAA4139	21-1674	Indeno[1,2,3-cd]pyrene		460	UG/KG				0	5	semivoa
AAA4139	21-1674	Isophorone	<	410	UG/KG				0	5	semivoa
AAA4139	21-1674	Methyl-4,6-dinitrophenol [2-]	<	2100	UG/KG				0	5	semivoa
AAA4139	21-1674	Methylnaphthalene [2-]	<	410	UG/KG				0	5	semivoa
AAA4139	21-1674	Methylphenol [2-]	<	410	UG/KG				0	5	semivoa
AAA4139	21-1674	Methylphenol [4-]	<	410	UG/KG				0	5	semivoa
AAA4139	21-1674	Naphthalene	<	410	UG/KG				0	5	semivoa
AAA4139	21-1674	Nitroaniline [2-]	<	2100	UG/KG				0	5	semivoa
AAA4139	21-1674	Nitroaniline [3-]	<	2100	UG/KG				0	5	semivoa
AAA4139	21-1674	Nitroaniline [4-]	<	2100	UG/KG	J			0	5	semivoa
AAA4139	21-1674	Nitrobenzene	<	410	UG/KG				0	5	semivoa
AAA4139	21-1674	Nitrobenzene-d5		65	%				0	5	semivoa
AAA4139	21-1674	Nitrophenol [2-]	<	410	UG/KG	J			0	5	semivoa
AAA4139	21-1674	Nitrophenol [4-]	<	2100	UG/KG				0	5	semivoa
AAA4139	21-1674	Nitrosodi-n-propylamine [N-]	<	410	UG/KG				0	5	semivoa
AAA4139	21-1674	Nitrosodimethylamine [N-]	<	410	UG/KG				0	5	semivoa
AAA4139	21-1674	Nitrosodiphenylamine [N-]	<	410	UG/KG				0	5	semivoa
AAA4139	21-1674	Pentachlorophenol	<	2100	UG/KG	J			0	5	semivoa
AAA4139	21-1674	Phenanthrene		1700	UG/KG				0	5	semivoa
AAA4139	21-1674	Phenol	<	410	UG/KG				0	5	semivoa
AAA4139	21-1674	Phenol-d6		69	%				0	5	semivoa
AAA4139	21-1674	Pyrene		2000	UG/KG				0	5	semivoa
AAA4139	21-1674	Terphenyl-d14		66	%				0	5	semivoa
AAA4139	21-1674	Tribromophenol [2,4,6-]		70	%				0	5	semivoa
AAA4139	21-1674	Trichlorobenzene [1,2,4-]	<	410	UG/KG				0	5	semivoa
AAA4139	21-1674	Trichlorophenol [2,4,5-]	<	2100	UG/KG				0	5	semivoa
AAA4139	21-1674	Trichlorophenol [2,4,6-]	<	410	UG/KG				0	5	semivoa
AAA4139	21-1674	Acetone	<	20	UG/KG	J			0	5	voa
AAA4139	21-1674	Benzene	<	5	UG/KG	J			0	5	voa
AAA4139	21-1674	Bromobenzene	<	5	UG/KG	J			0	5	voa
AAA4139	21-1674	Bromochloromethane	<	5	UG/KG	J			0	5	voa
AAA4139	21-1674	Bromodichloromethane	<	5	UG/KG	J			0	5	voa
AAA4139	21-1674	Bromofluorobenzene (vol sur #3) [4-]		96.26	%				0	5	voa
AAA4139	21-1674	Bromoform	<	5	UG/KG	J			0	5	voa
AAA4139	21-1674	Bromomethane	<	10	UG/KG	J			0	5	voa
AAA4139	21-1674	Butanone [2-]	<	20	UG/KG	J			0	5	voa
AAA4139	21-1674	Butylbenzene [n-]	<	5	UG/KG	J			0	5	voa
AAA4139	21-1674	Butylbenzene [sec-]	<	5	UG/KG	J			0	5	voa
AAA4139	21-1674	Butylbenzene [tert-]	<	5	UG/KG	J			0	5	voa
AAA4139	21-1674	Carbon disulfide	<	5	UG/KG	J			0	5	voa
AAA4139	21-1674	Carbon tetrachloride	<	5	UG/KG	J			0	5	voa
AAA4139	21-1674	Chlorobenzene	<	5	UG/KG	J			0	5	voa
AAA4139	21-1674	Chlorodibromomethane	<	5	UG/KG	J			0	5	voa
AAA4139	21-1674	Chloroethane	<	10	UG/KG	J			0	5	voa
AAA4139	21-1674	Chloroform	<	5	UG/KG	J			0	5	voa
AAA4139	21-1674	Chloromethane	<	10	UG/KG	J			0	5	voa
AAA4139	21-1674	Chlorotoluene [o-]	<	5	UG/KG	J			0	5	voa
AAA4139	21-1674	Chlorotoluene [p-]	<	5	UG/KG	J			0	5	voa
AAA4139	21-1674	Dibromo-3-chloropropane [1,2-]	<	10	UG/KG	J			0	5	voa
AAA4139	21-1674	Dibromoethane [1,2-]	<	5	UG/KG	J			0	5	voa
AAA4139	21-1674	Dibromomethane	<	5	UG/KG	J			0	5	voa
AAA4139	21-1674	Dichlorobenzene (1,2) [o-]	<	5	UG/KG	J			0	5	voa
AAA4139	21-1674	Dichlorobenzene (1,3) [m-]	<	5	UG/KG	J			0	5	voa
AAA4139	21-1674	Dichlorobenzene (1,4) [p-]	<	5	UG/KG	J			0	5	voa

sample number	location id	analyte		lab results	units		field qc code	lab qc code	start depth	end depth	analyte suite
AAA4139	21-1674	Dichlorodifluoromethane	<	10	UG/KG	J			0	5	voa
AAA4139	21-1674	Dichloroethane [1,1-]	<	5	UG/KG	J			0	5	voa
AAA4139	21-1674	Dichloroethane [1,2-]	<	5	UG/KG	J			0	5	voa
AAA4139	21-1674	Dichloroethane d4 (vol sur 1) [1,2-]		121.16	%				0	5	voa
AAA4139	21-1674	Dichloroethene [1,1-]	<	5	UG/KG	J			0	5	voa
AAA4139	21-1674	Dichloroethene [trans-1,2-]	<	5	UG/KG	J			0	5	voa
AAA4139	21-1674	Dichloroethylene [cis-1,2-]	<	5	UG/KG	J			0	5	voa
AAA4139	21-1674	Dichloropropane [1,2-]	<	5	UG/KG	J			0	5	voa
AAA4139	21-1674	Dichloropropane [1,3-]	<	5	UG/KG	J			0	5	voa
AAA4139	21-1674	Dichloropropane [2,2-]	<	5	UG/KG	J			0	5	voa
AAA4139	21-1674	Dichloropropene [1,1-]	<	5	UG/KG	J			0	5	voa
AAA4139	21-1674	Dichloropropene [cis-1,3-]	<	5	UG/KG	J			0	5	voa
AAA4139	21-1674	Dichloropropene [trans-1,3-]	<	5	UG/KG	J			0	5	voa
AAA4139	21-1674	Ethylbenzene	<	5	UG/KG	J			0	5	voa
AAA4139	21-1674	Hexanone [2-]	<	20	UG/KG	J			0	5	voa
AAA4139	21-1674	Isopropylbenzene	<	5	UG/KG	J			0	5	voa
AAA4139	21-1674	Isopropyltoluene [4-]	<	5	UG/KG	J			0	5	voa
AAA4139	21-1674	Methyl iodide	<	5	UG/KG	J			0	5	voa
AAA4139	21-1674	Methyl-2-pentanone [4-]	<	20	UG/KG	J			0	5	voa
AAA4139	21-1674	Methylene chloride	<	5	UG/KG	J			0	5	voa
AAA4139	21-1674	Propylbenzene	<	5	UG/KG	J			0	5	voa
AAA4139	21-1674	Styrene	<	5	UG/KG	J			0	5	voa
AAA4139	21-1674	Tetrachloroethane [1,1,1,2-]	<	5	UG/KG	J			0	5	voa
AAA4139	21-1674	Tetrachloroethane [1,1,2,2-]	<	5	UG/KG	J			0	5	voa
AAA4139	21-1674	Tetrachloroethylene	<	5	UG/KG	J			0	5	voa
AAA4139	21-1674	Toluene	<	5	UG/KG	J			0	5	voa
AAA4139	21-1674	Toluene d8 (vol sur #2)		104.62	%				0	5	voa
AAA4139	21-1674	Trichloro-1,2,2-trifluoroethane [1,1,2-]	<	5	UG/KG	J			0	5	voa
AAA4139	21-1674	Trichloroethane [1,1,1-]	<	5	UG/KG	J			0	5	voa
AAA4139	21-1674	Trichloroethane [1,1,2-]	<	5	UG/KG	J			0	5	voa
AAA4139	21-1674	Trichloroethene	<	5	UG/KG	J			0	5	voa
AAA4139	21-1674	Trichlorofluoromethane	<	5	UG/KG	J			0	5	voa
AAA4139	21-1674	Trichloropropane [1,2,3-]	<	5	UG/KG	J			0	5	voa
AAA4139	21-1674	Trimethylbenzene [1,2,4-]	<	5	UG/KG	J			0	5	voa
AAA4139	21-1674	Trimethylbenzene [1,3,5-]	<	5	UG/KG	J			0	5	voa
AAA4139	21-1674	Vinyl chloride	<	10	UG/KG	J			0	5	voa
AAA4139	21-1674	Xylenes (o + m + p) [Mixed-]	<	5	UG/KG	J			0	5	voa
AAA4140	21-1674	Aluminium		510	MG/KG				5	10	inorganic
AAA4140	21-1674	Antimony	<	0.23	MG/KG				5	10	inorganic
AAA4140	21-1674	Arsenic	<	0.92	MG/KG				5	10	inorganic
AAA4140	21-1674	Barium	<	5.8	MG/KG				5	10	inorganic
AAA4140	21-1674	Beryllium	<	0.23	MG/KG				5	10	inorganic
AAA4140	21-1674	Cadmium	<	0.69	MG/KG				5	10	inorganic
AAA4140	21-1674	Calcium	<	843	MG/KG				5	10	inorganic
AAA4140	21-1674	Chromium	<	0.92	MG/KG				5	10	inorganic
AAA4140	21-1674	Cobalt	<	2.1	MG/KG				5	10	inorganic
AAA4140	21-1674	Copper	<	0.69	MG/KG				5	10	inorganic
AAA4140	21-1674	Iron		2510	MG/KG				5	10	inorganic
AAA4140	21-1674	Lead		3.9	MG/KG				5	10	inorganic
AAA4140	21-1674	Lithium	<	5.8	MG/KG				5	10	inorganic
AAA4140	21-1674	Magnesium	<	256	MG/KG				5	10	inorganic
AAA4140	21-1674	Manganese		165	MG/KG				5	10	inorganic
AAA4140	21-1674	Molybdenum	<	6.7	MG/KG				5	10	inorganic
AAA4140	21-1674	Nickel	<	2.5	MG/KG				5	10	inorganic
AAA4140	21-1674	Potassium	<	246	MG/KG				5	10	inorganic

sample number	location id	analyte		lab results	units		field qc code	lab qc code	start depth	end depth	analyte suite
AAA4140	21-1674	Selenium	<	0.46	MG/KG				5	10	inorganic
AAA4140	21-1674	Silver	<	1.2	MG/KG				5	10	inorganic
AAA4140	21-1674	Strontium	<	1.4	MG/KG				5	10	inorganic
AAA4140	21-1674	Thallium	<	0.23	MG/KG				5	10	inorganic
AAA4140	21-1674	Vanadium	<	1.2	MG/KG				5	10	inorganic
AAA4140	21-1674	Zinc		24.7	MG/KG				5	10	inorganic
AAA4140	21-1674	Actinium-227	<	4.03	PCI/G				5	10	rads
AAA4140	21-1674	Americium-241		0.004	PCI/G				5	10	rads
AAA4140	21-1674	Cesium-137	<	0.55	PCI/G				5	10	rads
AAA4140	21-1674	Plutonium-238		0.001	PCI/G				5	10	rads
AAA4140	21-1674	Plutonium-239		0.005	PCI/G				5	10	rads
AAA4140	21-1674	Radvan Actinium-227		0	PCI/G				5	10	rads
AAA4140	21-1674	Radvan Cesium-137		0.55	PCI/G				5	10	rads
AAA4140	21-1674	Strontium-90	-	0.12	PCI/G				5	10	rads
AAA4140	21-1674	Thorium-228		1.58	PCI/G				5	10	rads
AAA4140	21-1674	Thorium-230		1.43	PCI/G				5	10	rads
AAA4140	21-1674	Thorium-232		1.56	PCI/G				5	10	rads
AAA4140	21-1674	Tritium		0.51	PCI/ML	0.75U			5	10	rads
AAA4140	21-1674	Uranium-234		1.37	PCI/G				5	10	rads
AAA4140	21-1674	Uranium-235		0.06	PCI/G				5	10	rads
AAA4140	21-1674	Uranium-238		1.35	PCI/G				5	10	rads
AAA4140	21-1674	Water (Unbound)		12	%				5	10	rads
AAA4140	21-1674	Radvan Gross Alpha Screening		16.86	PCI/G				5	10	radvan
AAA4140	21-1674	Radvan Gross Beta Screening		9.39	PCI/G				5	10	radvan
AAA4140	21-1674	Radvan Gross Gamma Screening		-0.7	PCI/G				5	10	radvan
AAA4140	21-1674	Saturated Hydrocarbons	TI	400	UG/KG	J			5	10	radvan
AAA4140	21-1674	Saturated Hydrocarbons	TI	800	UG/KG	J			5	10	radvan
AAA4140	21-1674	Saturated Hydrocarbons	TI	600	UG/KG	J			5	10	radvan
AAA4140	21-1674	Saturated Hydrocarbons	TI	300	UG/KG	J			5	10	radvan
AAA4140	21-1674	Saturated Hydrocarbons	TI	800	UG/KG	J			5	10	radvan
AAA4140	21-1674	Acenaphthene	<	190	UG/KG				5	10	semivoa
AAA4140	21-1674	Acenaphthylene	<	190	UG/KG	J			5	10	semivoa
AAA4140	21-1674	Aniline	<	190	UG/KG				5	10	semivoa
AAA4140	21-1674	Anthracene	<	190	UG/KG				5	10	semivoa
AAA4140	21-1674	Azobenzene	<	190	UG/KG				5	10	semivoa
AAA4140	21-1674	Benzidine [m-]	<	970	UG/KG				5	10	semivoa
AAA4140	21-1674	Benzo[a]anthracene	<	190	UG/KG				5	10	semivoa
AAA4140	21-1674	Benzo[a]pyrene	<	190	UG/KG				5	10	semivoa
AAA4140	21-1674	Benzo[b]fluoranthene	<	190	UG/KG				5	10	semivoa
AAA4140	21-1674	Benzo[g,h,i]perylene	<	190	UG/KG				5	10	semivoa
AAA4140	21-1674	Benzo[k]fluoranthene	<	190	UG/KG				5	10	semivoa
AAA4140	21-1674	Benzoic acid	<	970	UG/KG	J			5	10	semivoa
AAA4140	21-1674	Benzyl alcohol	<	190	UG/KG				5	10	semivoa
AAA4140	21-1674	Bis(2-chloroethoxy)methane	<	190	UG/KG				5	10	semivoa
AAA4140	21-1674	Bis(2-chloroethyl)ether	<	190	UG/KG				5	10	semivoa
AAA4140	21-1674	Bis(2-chloroisopropyl)ether	<	190	UG/KG				5	10	semivoa
AAA4140	21-1674	Bis(2-ethylhexyl)phthalate	<	190	UG/KG				5	10	semivoa
AAA4140	21-1674	Bromophenylphenyl ether [4-]	<	190	UG/KG				5	10	semivoa
AAA4140	21-1674	Butyl benzyl phthalate	<	190	UG/KG				5	10	semivoa
AAA4140	21-1674	Chloro-3-methylphenol [4-]	<	190	UG/KG	J			5	10	semivoa
AAA4140	21-1674	Chloroaniline [4-]	<	190	UG/KG				5	10	semivoa
AAA4140	21-1674	Chloronaphthalene [2-]	<	190	UG/KG				5	10	semivoa
AAA4140	21-1674	Chlorophenol [o-]	<	190	UG/KG				5	10	semivoa
AAA4140	21-1674	Chlorophenylphenyl ether [4-]	<	190	UG/KG				5	10	semivoa
AAA4140	21-1674	Chrysene	<	190	UG/KG				5	10	semivoa

sample number	location id	analyte		lab results	units		field qc code	lab qc code	start depth	end depth	analyte suite
AAA4140	21-1674	Di-n-butyl phthalate	<	190	UG/KG	J			5	10	semivoa
AAA4140	21-1674	Di-n-octyl phthalate	<	190	UG/KG				5	10	semivoa
AAA4140	21-1674	Dibenzo[a,h]anthracene	<	190	UG/KG				5	10	semivoa
AAA4140	21-1674	Dibenzofuran	<	190	UG/KG				5	10	semivoa
AAA4140	21-1674	Dichlorobenzene (1,2) [o-]	<	190	UG/KG				5	10	semivoa
AAA4140	21-1674	Dichlorobenzene (1,3) [m-]	<	190	UG/KG				5	10	semivoa
AAA4140	21-1674	Dichlorobenzene (1,4) [p-]	<	190	UG/KG				5	10	semivoa
AAA4140	21-1674	Dichlorobenzidine [3,3'-]	<	390	UG/KG				5	10	semivoa
AAA4140	21-1674	Dichlorophenol [2,4-]	<	190	UG/KG				5	10	semivoa
AAA4140	21-1674	Diethyl phthalate	<	190	UG/KG				5	10	semivoa
AAA4140	21-1674	Dimethyl phthalate	<	190	UG/KG				5	10	semivoa
AAA4140	21-1674	Dimethylphenol [2,4-]	<	190	UG/KG	J			5	10	semivoa
AAA4140	21-1674	Dinitrophenol [2,4-]	<	970	UG/KG				5	10	semivoa
AAA4140	21-1674	Dinitrotoluene [2,4-]	<	190	UG/KG	J			5	10	semivoa
AAA4140	21-1674	Dinitrotoluene [2,6-]	<	190	UG/KG				5	10	semivoa
AAA4140	21-1674	Fluoranthene	<	190	UG/KG	J			5	10	semivoa
AAA4140	21-1674	Fluorene	<	190	UG/KG				5	10	semivoa
AAA4140	21-1674	Fluorobiphenyl [2-]		71	%				5	10	semivoa
AAA4140	21-1674	Fluorophenol [2-]		68	%				5	10	semivoa
AAA4140	21-1674	Hexachlorobenzene	<	190	UG/KG				5	10	semivoa
AAA4140	21-1674	Hexachlorobutadiene	<	190	UG/KG				5	10	semivoa
AAA4140	21-1674	Hexachlorocyclopentadiene	<	190	UG/KG				5	10	semivoa
AAA4140	21-1674	Hexachloroethane	<	190	UG/KG				5	10	semivoa
AAA4140	21-1674	Indeno[1,2,3-cd]pyrene	<	190	UG/KG				5	10	semivoa
AAA4140	21-1674	Isophorone	<	190	UG/KG				5	10	semivoa
AAA4140	21-1674	Methyl-4,6-dinitrophenol [2-]	<	970	UG/KG				5	10	semivoa
AAA4140	21-1674	Methylnaphthalene [2-]	<	190	UG/KG				5	10	semivoa
AAA4140	21-1674	Methylphenol [2-]	<	190	UG/KG				5	10	semivoa
AAA4140	21-1674	Methylphenol [4-]	<	190	UG/KG				5	10	semivoa
AAA4140	21-1674	Naphthalene	<	190	UG/KG				5	10	semivoa
AAA4140	21-1674	Nitroaniline [2-]	<	970	UG/KG				5	10	semivoa
AAA4140	21-1674	Nitroaniline [3-]	<	970	UG/KG				5	10	semivoa
AAA4140	21-1674	Nitroaniline [4-]	<	970	UG/KG	J			5	10	semivoa
AAA4140	21-1674	Nitrobenzene	<	190	UG/KG				5	10	semivoa
AAA4140	21-1674	Nitrobenzene-d5		77	%				5	10	semivoa
AAA4140	21-1674	Nitrophenol [2-]	<	190	UG/KG	J			5	10	semivoa
AAA4140	21-1674	Nitrophenol [4-]	<	970	UG/KG				5	10	semivoa
AAA4140	21-1674	Nitrosodi-n-propylamine [N-]	<	190	UG/KG				5	10	semivoa
AAA4140	21-1674	Nitrosodimethylamine [N-]	<	190	UG/KG				5	10	semivoa
AAA4140	21-1674	Nitrosodiphenylamine [N-]	<	190	UG/KG				5	10	semivoa
AAA4140	21-1674	Pentachlorophenol	<	970	UG/KG				5	10	semivoa
AAA4140	21-1674	Phenanthrene	<	190	UG/KG	J			5	10	semivoa
AAA4140	21-1674	Phenol	<	190	UG/KG				5	10	semivoa
AAA4140	21-1674	Phenol-d6		73	%				5	10	semivoa
AAA4140	21-1674	Pyrene	<	190	UG/KG				5	10	semivoa
AAA4140	21-1674	Terphenyl-d14		73	%				5	10	semivoa
AAA4140	21-1674	Tribromophenol [2,4,6-]		62	%				5	10	semivoa
AAA4140	21-1674	Trichlorophenol [2,4,5-]	<	970	UG/KG				5	10	semivoa
AAA4140	21-1674	Trichlorophenol [2,4,6-]	<	190	UG/KG				5	10	semivoa
AAA4140	21-1674	Acetone	<	20	UG/KG	J			5	10	voa
AAA4140	21-1674	Benzene	<	5	UG/KG	J			5	10	voa
AAA4140	21-1674	Bromobenzene	<	5	UG/KG	J			5	10	voa
AAA4140	21-1674	Bromochloromethane	<	5	UG/KG	J			5	10	voa
AAA4140	21-1674	Bromodichloromethane	<	5	UG/KG	J			5	10	voa
AAA4140	21-1674	Bromofluorobenzene (vol sur #3) [4-]		89.02	%				5	10	voa

sample number	location id	analyte		lab results	units		field qc code	lab qc code	start depth	end depth	analyte suite
AAA4140	21-1674	Bromoform	<	5	UG/KG	J			5	10	voa
AAA4140	21-1674	Bromomethane	<	10	UG/KG	J			5	10	voa
AAA4140	21-1674	Butanone [2-]	<	20	UG/KG	J			5	10	voa
AAA4140	21-1674	Butylbenzene [n-]	<	5	UG/KG	J			5	10	voa
AAA4140	21-1674	Butylbenzene [sec-]	<	5	UG/KG	J			5	10	voa
AAA4140	21-1674	Butylbenzene [tert-]	<	5	UG/KG	J			5	10	voa
AAA4140	21-1674	Carbon disulfide	<	5	UG/KG	J			5	10	voa
AAA4140	21-1674	Carbon tetrachloride	<	5	UG/KG	J			5	10	voa
AAA4140	21-1674	Chlorobenzene	<	5	UG/KG	J			5	10	voa
AAA4140	21-1674	Chlorodibromomethane	<	5	UG/KG	J			5	10	voa
AAA4140	21-1674	Chloroethane	<	10	UG/KG	J			5	10	voa
AAA4140	21-1674	Chloroform	<	5	UG/KG	J			5	10	voa
AAA4140	21-1674	Chloromethane	<	10	UG/KG	J			5	10	voa
AAA4140	21-1674	Chlorotoluene [o-]	<	5	UG/KG	J			5	10	voa
AAA4140	21-1674	Chlorotoluene [p-]	<	5	UG/KG	J			5	10	voa
AAA4140	21-1674	Dibromo-3-chloropropane [1,2-]	<	10	UG/KG	J			5	10	voa
AAA4140	21-1674	Dibromoethane [1,2-]	<	5	UG/KG	J			5	10	voa
AAA4140	21-1674	Dibromomethane	<	5	UG/KG	J			5	10	voa
AAA4140	21-1674	Dichlorobenzene (1,2) [o-]	<	5	UG/KG	J			5	10	voa
AAA4140	21-1674	Dichlorobenzene (1,3) [m-]	<	5	UG/KG	J			5	10	voa
AAA4140	21-1674	Dichlorobenzene (1,4) [p-]	<	5	UG/KG	J			5	10	voa
AAA4140	21-1674	Dichlorodifluoromethane	<	10	UG/KG	J			5	10	voa
AAA4140	21-1674	Dichloroethane [1,1-]	<	5	UG/KG	J			5	10	voa
AAA4140	21-1674	Dichloroethane [1,2-]	<	5	UG/KG	J			5	10	voa
AAA4140	21-1674	Dichloroethane d4 (vol sur 1) [1,2-]		124.08	%				5	10	voa
AAA4140	21-1674	Dichloroethene [1,1-]	<	5	UG/KG	J			5	10	voa
AAA4140	21-1674	Dichloroethene [trans-1,2-]	<	5	UG/KG	J			5	10	voa
AAA4140	21-1674	Dichloroethylene [cis-1,2-]	<	5	UG/KG	J			5	10	voa
AAA4140	21-1674	Dichloropropane [1,2-]	<	5	UG/KG	J			5	10	voa
AAA4140	21-1674	Dichloropropane [1,3-]	<	5	UG/KG	J			5	10	voa
AAA4140	21-1674	Dichloropropane [2,2-]	<	5	UG/KG	J			5	10	voa
AAA4140	21-1674	Dichloropropene [1,1-]	<	5	UG/KG	J			5	10	voa
AAA4140	21-1674	Dichloropropene [cis-1,3-]	<	5	UG/KG	J			5	10	voa
AAA4140	21-1674	Dichloropropene [trans-1,3-]	<	5	UG/KG	J			5	10	voa
AAA4140	21-1674	Ethylbenzene	<	5	UG/KG	J			5	10	voa
AAA4140	21-1674	Hexanone [2-]	<	20	UG/KG	J			5	10	voa
AAA4140	21-1674	Isopropylbenzene	<	5	UG/KG	J			5	10	voa
AAA4140	21-1674	Isopropyltoluene [4-]	<	5	UG/KG	J			5	10	voa
AAA4140	21-1674	Methyl iodide	<	5	UG/KG	J			5	10	voa
AAA4140	21-1674	Methyl-2-pentanone [4-]	<	20	UG/KG	J			5	10	voa
AAA4140	21-1674	Methylene chloride	<	5	UG/KG	J			5	10	voa
AAA4140	21-1674	Propylbenzene	<	5	UG/KG	J			5	10	voa
AAA4140	21-1674	Styrene	<	5	UG/KG	J			5	10	voa
AAA4140	21-1674	Tetrachloroethane [1,1,1,2-]	<	5	UG/KG	J			5	10	voa
AAA4140	21-1674	Tetrachloroethane [1,1,2,2-]	<	5	UG/KG	J			5	10	voa
AAA4140	21-1674	Tetrachloroethylene	<	5	UG/KG	J			5	10	voa
AAA4140	21-1674	Toluene	<	5	UG/KG	J			5	10	voa
AAA4140	21-1674	Toluene d8 (vol sur #2)		105.62	%				5	10	voa
AAA4140	21-1674	Trichloro-1,2,2-trifluoroethane [1,1,2-]	<	5	UG/KG	J			5	10	voa
AAA4140	21-1674	Trichloroethane [1,1,1-]	<	5	UG/KG	J			5	10	voa
AAA4140	21-1674	Trichloroethane [1,1,2-]	<	5	UG/KG	J			5	10	voa
AAA4140	21-1674	Trichloroethene	<	5	UG/KG	J			5	10	voa
AAA4140	21-1674	Trichlorofluoromethane	<	5	UG/KG	J			5	10	voa
AAA4140	21-1674	Trichloropropane [1,2,3-]	<	5	UG/KG	J			5	10	voa
AAA4140	21-1674	Trimethylbenzene [1,2,4-]	<	5	UG/KG	J			5	10	voa

sample number	location id	analyte		lab results	units		field qc code	lab qc code	start depth	end depth	analyte suite
AAA4140	21-1674	Trimethylbenzene [1,3,5-]	<	5	UG/KG	J			5	10	voa
AAA4140	21-1674	Vinyl chloride	<	10	UG/KG	J			5	10	voa
AAA4140	21-1674	Xylenes (o + m + p) [Mixed-]	<	5	UG/KG	J			5	10	voa
AAA4141	21-1674	Aluminium		313	MG/KG				10	15	inorganic
AAA4141	21-1674	Antimony	<	0.23	MG/KG				10	15	inorganic
AAA4141	21-1674	Arsenic	<	0.92	MG/KG				10	15	inorganic
AAA4141	21-1674	Barium	<	2.8	MG/KG				10	15	inorganic
AAA4141	21-1674	Beryllium	<	0.23	MG/KG				10	15	inorganic
AAA4141	21-1674	Cadmium	<	0.69	MG/KG				10	15	inorganic
AAA4141	21-1674	Calcium	<	978	MG/KG				10	15	inorganic
AAA4141	21-1674	Chromium		2.4	MG/KG				10	15	inorganic
AAA4141	21-1674	Cobalt	<	2.1	MG/KG				10	15	inorganic
AAA4141	21-1674	Copper	<	0.69	MG/KG				10	15	inorganic
AAA4141	21-1674	Iron		1660	MG/KG				10	15	inorganic
AAA4141	21-1674	Lead		3.9	MG/KG				10	15	inorganic
AAA4141	21-1674	Lithium	<	3.6	MG/KG				10	15	inorganic
AAA4141	21-1674	Magnesium	<	165	MG/KG				10	15	inorganic
AAA4141	21-1674	Manganese		113	MG/KG				10	15	inorganic
AAA4141	21-1674	Molybdenum	<	6.7	MG/KG				10	15	inorganic
AAA4141	21-1674	Nickel	<	2.5	MG/KG				10	15	inorganic
AAA4141	21-1674	Potassium	<	246	MG/KG				10	15	inorganic
AAA4141	21-1674	Selenium	<	0.46	MG/KG				10	15	inorganic
AAA4141	21-1674	Silver	<	1.1	MG/KG				10	15	inorganic
AAA4141	21-1674	Strontium	<	0.68	MG/KG				10	15	inorganic
AAA4141	21-1674	Thallium	<	0.23	MG/KG				10	15	inorganic
AAA4141	21-1674	Vanadium	<	1.1	MG/KG				10	15	inorganic
AAA4141	21-1674	Zinc		17.9	MG/KG				10	15	inorganic
AAA4141	21-1674	Actinium-227	<	3.52	PCI/G				10	15	rads
AAA4141	21-1674	Americium-241		0.002	PCI/G				10	15	rads
AAA4141	21-1674	Cesium-137	<	0.38	PCI/G				10	15	rads
AAA4141	21-1674	Plutonium-238		0.001	PCI/G				10	15	rads
AAA4141	21-1674	Plutonium-239		0.003	PCI/G				10	15	rads
AAA4141	21-1674	Radvan Actinium-227		1.85	PCI/G				10	15	rads
AAA4141	21-1674	Radvan Cesium-137		0.92	PCI/G				10	15	rads
AAA4141	21-1674	Strontium-90	-	0.09	PCI/G				10	15	rads
AAA4141	21-1674	Thorium-228		1.6	PCI/G				10	15	rads
AAA4141	21-1674	Thorium-230		1.38	PCI/G				10	15	rads
AAA4141	21-1674	Thorium-232		1.58	PCI/G				10	15	rads
AAA4141	21-1674	Tritium		0.25	PCI/ML	0.75U			10	15	rads
AAA4141	21-1674	Uranium-234		1.2	PCI/G				10	15	rads
AAA4141	21-1674	Uranium-235		0.03	PCI/G				10	15	rads
AAA4141	21-1674	Uranium-238		1.38	PCI/G				10	15	rads
AAA4141	21-1674	Water (Unbound)		15	%				10	15	rads
AAA4141	21-1674	Radvan Gross Alpha Screening		-11.24	PCI/G				10	15	radvan
AAA4141	21-1674	Radvan Gross Beta Screening		-6.78	PCI/G				10	15	radvan
AAA4141	21-1674	Radvan Gross Gamma Screening		-1.5	PCI/G				10	15	radvan
AAA4141	21-1674	Saturated Hydrocarbons	TI	900	UG/KG	J			10	15	radvan
AAA4141	21-1674	Saturated Hydrocarbons	TI	300	UG/KG	J			10	15	radvan
AAA4141	21-1674	Saturated Hydrocarbons	TI	800	UG/KG	J			10	15	radvan
AAA4141	21-1674	Saturated Hydrocarbons	TI	1000	UG/KG	J			10	15	radvan
AAA4141	21-1674	Saturated Hydrocarbons	TI	400	UG/KG	J			10	15	radvan
AAA4141	21-1674	Saturated Hydrocarbons	TI	200	UG/KG	J			10	15	radvan
AAA4141	21-1674	Acenaphthene	<	200	UG/KG				10	15	semivoa
AAA4141	21-1674	Acenaphthylene	<	200	UG/KG	J			10	15	semivoa
AAA4141	21-1674	Aniline	<	200	UG/KG				10	15	semivoa

sample number	location id	analyte		lab results	units		field qc code	lab qc code	start depth	end depth	analyte suite
AAA4141	21-1674	Anthracene	<	200	UG/KG				10	15	semivoa
AAA4141	21-1674	Azobenzene	<	200	UG/KG				10	15	semivoa
AAA4141	21-1674	Benzidine [m-]	<	990	UG/KG				10	15	semivoa
AAA4141	21-1674	Benzo[a]anthracene	<	200	UG/KG				10	15	semivoa
AAA4141	21-1674	Benzo[a]pyrene	<	200	UG/KG				10	15	semivoa
AAA4141	21-1674	Benzo[b]fluoranthene	<	200	UG/KG				10	15	semivoa
AAA4141	21-1674	Benzo[g,h,i]perylene	<	200	UG/KG				10	15	semivoa
AAA4141	21-1674	Benzo[k]fluoranthene	<	200	UG/KG				10	15	semivoa
AAA4141	21-1674	Benzoic acid	<	990	UG/KG	J			10	15	semivoa
AAA4141	21-1674	Benzyl alcohol	<	200	UG/KG				10	15	semivoa
AAA4141	21-1674	Bis(2-chloroethoxy)methane	<	200	UG/KG				10	15	semivoa
AAA4141	21-1674	Bis(2-chloroethyl)ether	<	200	UG/KG				10	15	semivoa
AAA4141	21-1674	Bis(2-chloroisopropyl)ether	<	200	UG/KG				10	15	semivoa
AAA4141	21-1674	Bis(2-ethylhexyl)phthalate	<	200	UG/KG				10	15	semivoa
AAA4141	21-1674	Bromophenylphenyl ether [4-]	<	200	UG/KG				10	15	semivoa
AAA4141	21-1674	Butyl benzyl phthalate	<	200	UG/KG				10	15	semivoa
AAA4141	21-1674	Chloro-3-methylphenol [4-]	<	200	UG/KG	J			10	15	semivoa
AAA4141	21-1674	Chloroaniline [4-]	<	200	UG/KG				10	15	semivoa
AAA4141	21-1674	Chloronaphthalene [2-]	<	200	UG/KG				10	15	semivoa
AAA4141	21-1674	Chlorophenol [o-]	<	200	UG/KG				10	15	semivoa
AAA4141	21-1674	Chlorophenylphenyl ether [4-]	<	200	UG/KG				10	15	semivoa
AAA4141	21-1674	Chrysene	<	200	UG/KG				10	15	semivoa
AAA4141	21-1674	Di-n-butyl phthalate	<	200	UG/KG	J			10	15	semivoa
AAA4141	21-1674	Di-n-octyl phthalate	<	200	UG/KG				10	15	semivoa
AAA4141	21-1674	Dibenzo[a,h]anthracene	<	200	UG/KG				10	15	semivoa
AAA4141	21-1674	Dibenzofuran	<	200	UG/KG				10	15	semivoa
AAA4141	21-1674	Dichlorobenzene (1,2) [o-]	<	200	UG/KG				10	15	semivoa
AAA4141	21-1674	Dichlorobenzene (1,3) [m-]	<	200	UG/KG				10	15	semivoa
AAA4141	21-1674	Dichlorobenzene (1,4) [p-]	<	200	UG/KG				10	15	semivoa
AAA4141	21-1674	Dichlorobenzidine [3,3'-]	<	400	UG/KG				10	15	semivoa
AAA4141	21-1674	Dichlorophenol [2,4-]	<	200	UG/KG				10	15	semivoa
AAA4141	21-1674	Diethyl phthalate	<	200	UG/KG				10	15	semivoa
AAA4141	21-1674	Dimethyl phthalate	<	200	UG/KG				10	15	semivoa
AAA4141	21-1674	Dimethylphenol [2,4-]	<	200	UG/KG	J			10	15	semivoa
AAA4141	21-1674	Dinitrophenol [2,4-]	<	990	UG/KG				10	15	semivoa
AAA4141	21-1674	Dinitrotoluene [2,4-]	<	200	UG/KG	J			10	15	semivoa
AAA4141	21-1674	Dinitrotoluene [2,6-]	<	200	UG/KG				10	15	semivoa
AAA4141	21-1674	Fluoranthene	<	200	UG/KG	J			10	15	semivoa
AAA4141	21-1674	Fluorene	<	200	UG/KG				10	15	semivoa
AAA4141	21-1674	Fluorobiphenyl [2-]		78	%				10	15	semivoa
AAA4141	21-1674	Fluorophenol [2-]		66	%				10	15	semivoa
AAA4141	21-1674	Hexachlorobenzene	<	200	UG/KG				10	15	semivoa
AAA4141	21-1674	Hexachlorobutadiene	<	200	UG/KG				10	15	semivoa
AAA4141	21-1674	Hexachlorocyclopentadiene	<	200	UG/KG				10	15	semivoa
AAA4141	21-1674	Hexachloroethane	<	200	UG/KG				10	15	semivoa
AAA4141	21-1674	Indeno[1,2,3-cd]pyrene	<	200	UG/KG				10	15	semivoa
AAA4141	21-1674	Isophorone	<	200	UG/KG				10	15	semivoa
AAA4141	21-1674	Methyl-4,6-dinitrophenol [2-]	<	990	UG/KG				10	15	semivoa
AAA4141	21-1674	Methylnaphthalene [2-]	<	200	UG/KG				10	15	semivoa
AAA4141	21-1674	Methylphenol [2-]	<	200	UG/KG				10	15	semivoa
AAA4141	21-1674	Methylphenol [4-]	<	200	UG/KG				10	15	semivoa
AAA4141	21-1674	Naphthalene	<	200	UG/KG				10	15	semivoa
AAA4141	21-1674	Nitroaniline [2-]	<	990	UG/KG				10	15	semivoa
AAA4141	21-1674	Nitroaniline [3-]	<	990	UG/KG				10	15	semivoa
AAA4141	21-1674	Nitroaniline [4-]	<	990	UG/KG	J			10	15	semivoa

sample number	location id	analyte		lab results	units		field qc code	lab qc code	start depth	end depth	analyte suite
AAA4141	21-1674	Nitrobenzene	<	200	UG/KG				10	15	semivoa
AAA4141	21-1674	Nitrobenzene-d5		80	%				10	15	semivoa
AAA4141	21-1674	Nitrophenol [2-]	<	200	UG/KG	J			10	15	semivoa
AAA4141	21-1674	Nitrophenol [4-]	<	990	UG/KG				10	15	semivoa
AAA4141	21-1674	Nitrosodi-n-propylamine [N-]	<	200	UG/KG				10	15	semivoa
AAA4141	21-1674	Nitrosodimethylamine [N-]	<	200	UG/KG				10	15	semivoa
AAA4141	21-1674	Nitrosodiphenylamine [N-]	<	200	UG/KG				10	15	semivoa
AAA4141	21-1674	Pentachlorophenol	<	990	UG/KG				10	15	semivoa
AAA4141	21-1674	Phenanthrene	<	200	UG/KG	J			10	15	semivoa
AAA4141	21-1674	Phenol	<	200	UG/KG				10	15	semivoa
AAA4141	21-1674	Phenol-d6		70	%				10	15	semivoa
AAA4141	21-1674	Pyrene	<	200	UG/KG				10	15	semivoa
AAA4141	21-1674	Terphenyl-d14		81	%				10	15	semivoa
AAA4141	21-1674	Tribromophenol [2,4,6-]		61	%				10	15	semivoa
AAA4141	21-1674	Trichlorophenol [2,4,5-]	<	990	UG/KG				10	15	semivoa
AAA4141	21-1674	Trichlorophenol [2,4,6-]	<	200	UG/KG				10	15	semivoa
AAA4141	21-1674	Acetone	<	20	UG/KG	J			10	15	voa
AAA4141	21-1674	Benzene	<	5	UG/KG	J			10	15	voa
AAA4141	21-1674	Bromobenzene	<	5	UG/KG	J			10	15	voa
AAA4141	21-1674	Bromochloromethane	<	5	UG/KG	J			10	15	voa
AAA4141	21-1674	Bromodichloromethane	<	5	UG/KG	J			10	15	voa
AAA4141	21-1674	Bromofluorobenzene (vol sur #3) [4-]		88.7	%				10	15	voa
AAA4141	21-1674	Bromoform	<	5	UG/KG	J			10	15	voa
AAA4141	21-1674	Bromomethane	<	10	UG/KG	J			10	15	voa
AAA4141	21-1674	Butanone [2-]	<	20	UG/KG	J			10	15	voa
AAA4141	21-1674	Butylbenzene [n-]	<	5	UG/KG	J			10	15	voa
AAA4141	21-1674	Butylbenzene [sec-]	<	5	UG/KG	J			10	15	voa
AAA4141	21-1674	Butylbenzene [tert-]	<	5	UG/KG	J			10	15	voa
AAA4141	21-1674	Carbon disulfide	<	5	UG/KG	J			10	15	voa
AAA4141	21-1674	Carbon tetrachloride	<	5	UG/KG	J			10	15	voa
AAA4141	21-1674	Chlorobenzene	<	5	UG/KG	J			10	15	voa
AAA4141	21-1674	Chlorodibromomethane	<	5	UG/KG	J			10	15	voa
AAA4141	21-1674	Chloroethane	<	10	UG/KG	J			10	15	voa
AAA4141	21-1674	Chloroform	<	5	UG/KG	J			10	15	voa
AAA4141	21-1674	Chloromethane	<	10	UG/KG	J			10	15	voa
AAA4141	21-1674	Chlorotoluene [o-]	<	5	UG/KG	J			10	15	voa
AAA4141	21-1674	Chlorotoluene [p-]	<	5	UG/KG	J			10	15	voa
AAA4141	21-1674	Dibromo-3-chloropropane [1,2-]	<	10	UG/KG	J			10	15	voa
AAA4141	21-1674	Dibromoethane [1,2-]	<	5	UG/KG	J			10	15	voa
AAA4141	21-1674	Dibromomethane	<	5	UG/KG	J			10	15	voa
AAA4141	21-1674	Dichlorobenzene (1,2) [o-]	<	5	UG/KG	J			10	15	voa
AAA4141	21-1674	Dichlorobenzene (1,3) [m-]	<	5	UG/KG	J			10	15	voa
AAA4141	21-1674	Dichlorobenzene (1,4) [p-]	<	5	UG/KG	J			10	15	voa
AAA4141	21-1674	Dichlorodifluoromethane	<	10	UG/KG	J			10	15	voa
AAA4141	21-1674	Dichloroethane [1,1-]	<	5	UG/KG	J			10	15	voa
AAA4141	21-1674	Dichloroethane [1,2-]	<	5	UG/KG	J			10	15	voa
AAA4141	21-1674	Dichloroethane d4 (vol sur 1) [1,2-]		127.84	%				10	15	voa
AAA4141	21-1674	Dichloroethene [1,1-]	<	5	UG/KG	J			10	15	voa
AAA4141	21-1674	Dichloroethene [trans-1,2-]	<	5	UG/KG	J			10	15	voa
AAA4141	21-1674	Dichloroethylene [cis-1,2-]	<	5	UG/KG	J			10	15	voa
AAA4141	21-1674	Dichloropropane [1,2-]	<	5	UG/KG	J			10	15	voa
AAA4141	21-1674	Dichloropropane [1,3-]	<	5	UG/KG	J			10	15	voa
AAA4141	21-1674	Dichloropropane [2,2-]	<	5	UG/KG	J			10	15	voa
AAA4141	21-1674	Dichloropropene [1,1-]	<	5	UG/KG	J			10	15	voa
AAA4141	21-1674	Dichloropropene [cis-1,3-]	<	5	UG/KG	J			10	15	voa

sample number	location id	analyte		lab results	units		field qc code	lab qc code	start depth	end depth	analyte suite
AAA4141	21-1674	Dichloropropene [trans-1,3-]	<	5	UG/KG	J			10	15	voa
AAA4141	21-1674	Ethylbenzene	<	5	UG/KG	J			10	15	voa
AAA4141	21-1674	Hexanone [2-]	<	20	UG/KG	J			10	15	voa
AAA4141	21-1674	Isopropylbenzene	<	5	UG/KG	J			10	15	voa
AAA4141	21-1674	Isopropyltoluene [4-]	<	5	UG/KG	J			10	15	voa
AAA4141	21-1674	Methyl iodide	<	5	UG/KG	J			10	15	voa
AAA4141	21-1674	Methyl-2-pentanone [4-]	<	20	UG/KG	J			10	15	voa
AAA4141	21-1674	Methylene chloride	<	5	UG/KG	J			10	15	voa
AAA4141	21-1674	Propylbenzene	<	5	UG/KG	J			10	15	voa
AAA4141	21-1674	Styrene	<	5	UG/KG	J			10	15	voa
AAA4141	21-1674	Tetrachloroethane [1,1,1,2-]	<	5	UG/KG	J			10	15	voa
AAA4141	21-1674	Tetrachloroethane [1,1,2,2-]	<	5	UG/KG	J			10	15	voa
AAA4141	21-1674	Tetrachloroethylene	<	5	UG/KG	J			10	15	voa
AAA4141	21-1674	Toluene	<	5	UG/KG	J			10	15	voa
AAA4141	21-1674	Toluene d8 (vol sur #2)		105.38	%				10	15	voa
AAA4141	21-1674	Tribromophenol [2,4,6-]		61	%				10	15	voa
AAA4141	21-1674	Trichloro-1,2,2-trifluoroethane [1,1,2-]	<	5	UG/KG	J			10	15	voa
AAA4141	21-1674	Trichloroethane [1,1,1-]	<	5	UG/KG	J			10	15	voa
AAA4141	21-1674	Trichloroethane [1,1,2-]	<	5	UG/KG	J			10	15	voa
AAA4141	21-1674	Trichloroethene	<	5	UG/KG	J			10	15	voa
AAA4141	21-1674	Trichlorofluoromethane	<	5	UG/KG	J			10	15	voa
AAA4141	21-1674	Trichloropropane [1,2,3-]	<	5	UG/KG	J			10	15	voa
AAA4141	21-1674	Trimethylbenzene [1,2,4-]	<	5	UG/KG	J			10	15	voa
AAA4141	21-1674	Trimethylbenzene [1,3,5-]	<	5	UG/KG	J			10	15	voa
AAA4141	21-1674	Vinyl chloride	<	10	UG/KG	J			10	15	voa
AAA4141	21-1674	Xylenes (o + m + p) [Mixed-]	<	5	UG/KG	J			10	15	voa
AAA4142	21-1674	Aluminium		276	MG/KG			D	15	20	inorganic
AAA4142	21-1674	Aluminium		243	MG/KG				15	20	inorganic
AAA4142	21-1674	Antimony	<	0.22	MG/KG			D	15	20	inorganic
AAA4142	21-1674	Antimony	<	0.22	MG/KG	R			15	20	inorganic
AAA4142	21-1674	Arsenic	<	0.89	MG/KG			D	15	20	inorganic
AAA4142	21-1674	Arsenic	<	0.89	MG/KG				15	20	inorganic
AAA4142	21-1674	Barium		2.9	MG/KG			D	15	20	inorganic
AAA4142	21-1674	Barium	<	1.1	MG/KG				15	20	inorganic
AAA4142	21-1674	Beryllium	<	0.22	MG/KG			D	15	20	inorganic
AAA4142	21-1674	Beryllium	<	0.22	MG/KG				15	20	inorganic
AAA4142	21-1674	Cadmium	<	0.67	MG/KG			D	15	20	inorganic
AAA4142	21-1674	Cadmium	<	0.67	MG/KG				15	20	inorganic
AAA4142	21-1674	Calcium		1036	MG/KG			D	15	20	inorganic
AAA4142	21-1674	Calcium	<	934	MG/KG				15	20	inorganic
AAA4142	21-1674	Chromium	<	0.89	MG/KG			D	15	20	inorganic
AAA4142	21-1674	Chromium	<	0.89	MG/KG				15	20	inorganic
AAA4142	21-1674	Cobalt	<	2	MG/KG			D	15	20	inorganic
AAA4142	21-1674	Cobalt	<	2	MG/KG				15	20	inorganic
AAA4142	21-1674	Copper	<	0.67	MG/KG			D	15	20	inorganic
AAA4142	21-1674	Copper	<	0.67	MG/KG				15	20	inorganic
AAA4142	21-1674	Iron		1531	MG/KG			D	15	20	inorganic
AAA4142	21-1674	Iron		1540	MG/KG				15	20	inorganic
AAA4142	21-1674	Lead		1.8	MG/KG			D	15	20	inorganic
AAA4142	21-1674	Lead		1.3	MG/KG	J			15	20	inorganic
AAA4142	21-1674	Lithium		2.8	MG/KG			D	15	20	inorganic
AAA4142	21-1674	Lithium	<	2.9	MG/KG				15	20	inorganic
AAA4142	21-1674	Magnesium	<	122.1	MG/KG			D	15	20	inorganic
AAA4142	21-1674	Magnesium	<	97.3	MG/KG				15	20	inorganic
AAA4142	21-1674	Manganese		101.8	MG/KG			D	15	20	inorganic

sample number	location id	analyte		lab results	units		field qc code	lab qc code	start depth	end depth	analyte suite
AAA4142	21-1674	Manganese		95.6	MG/KG	J			15	20	inorganic
AAA4142	21-1674	Molybdenum	<	6.4	MG/KG			D	15	20	inorganic
AAA4142	21-1674	Molybdenum	<	7.5	MG/KG				15	20	inorganic
AAA4142	21-1674	Nickel	<	2.4	MG/KG			D	15	20	inorganic
AAA4142	21-1674	Nickel	<	2.4	MG/KG				15	20	inorganic
AAA4142	21-1674	Potassium	<	237	MG/KG			D	15	20	inorganic
AAA4142	21-1674	Potassium	<	237	MG/KG				15	20	inorganic
AAA4142	21-1674	Selenium	<	0.44	MG/KG			D	15	20	inorganic
AAA4142	21-1674	Selenium	<	0.71	MG/KG	J			15	20	inorganic
AAA4142	21-1674	Silver	<	1.1	MG/KG			D	15	20	inorganic
AAA4142	21-1674	Silver	<	1.1	MG/KG				15	20	inorganic
AAA4142	21-1674	Strontium		0.5	MG/KG			D	15	20	inorganic
AAA4142	21-1674	Strontium	<	0.4	MG/KG				15	20	inorganic
AAA4142	21-1674	Thallium	<	0.22	MG/KG			D	15	20	inorganic
AAA4142	21-1674	Thallium	<	0.22	MG/KG				15	20	inorganic
AAA4142	21-1674	Vanadium	<	1.1	MG/KG			D	15	20	inorganic
AAA4142	21-1674	Vanadium	<	1.1	MG/KG				15	20	inorganic
AAA4142	21-1674	Zinc		12	MG/KG			D	15	20	inorganic
AAA4142	21-1674	Zinc		10	MG/KG				15	20	inorganic
AAA4142	21-1674	Actinium-227	<	3.93	PCI/G				15	20	rads
AAA4142	21-1674	Americium-241		0.002	PCI/G				15	20	rads
AAA4142	21-1674	Cesium-137	<	0.41	PCI/G				15	20	rads
AAA4142	21-1674	Plutonium-238		0.003	PCI/G				15	20	rads
AAA4142	21-1674	Plutonium-239		0.003	PCI/G				15	20	rads
AAA4142	21-1674	Radvan Actinium-227		14.8	PCI/G				15	20	rads
AAA4142	21-1674	Radvan Cesium-137		0.15	PCI/G				15	20	rads
AAA4142	21-1674	Strontium-90	-	0.05	PCI/G				15	20	rads
AAA4142	21-1674	Thorium-228		1.61	PCI/G				15	20	rads
AAA4142	21-1674	Thorium-230		1.38	PCI/G				15	20	rads
AAA4142	21-1674	Thorium-232		1.58	PCI/G				15	20	rads
AAA4142	21-1674	Tritium		0.76	PCI/ML				15	20	rads
AAA4142	21-1674	Uranium-234		1.24	PCI/G				15	20	rads
AAA4142	21-1674	Uranium-235		0.07	PCI/G				15	20	rads
AAA4142	21-1674	Uranium-238		1.32	PCI/G				15	20	rads
AAA4142	21-1674	Water (Unbound)		11.3	%				15	20	rads
AAA4142	21-1674	Radvan Gross Alpha Screening		-5.62	PCI/G				15	20	radvan
AAA4142	21-1674	Radvan Gross Beta Screening		-5.33	PCI/G				15	20	radvan
AAA4142	21-1674	Radvan Gross Gamma Screening		-2.2	PCI/G				15	20	radvan
AAA4142	21-1674	Saturated Hydrocarbons	TI	300	UG/KG				15	20	radvan
AAA4142	21-1674	Saturated Hydrocarbons	TI	500	UG/KG				15	20	radvan
AAA4142	21-1674	Saturated Hydrocarbons	TI	600	UG/KG				15	20	radvan
AAA4142	21-1674	Saturated Hydrocarbons	TI	700	UG/KG				15	20	radvan
AAA4142	21-1674	Trimethyloctane [2,3,7-]	TI	300	UG/KG				15	20	radvan
AAA4142	21-1674	Acenaphthene	<	190	UG/KG				15	20	semivoa
AAA4142	21-1674	Acenaphthylene	<	190	UG/KG	J			15	20	semivoa
AAA4142	21-1674	Anthracene	<	190	UG/KG				15	20	semivoa
AAA4142	21-1674	Azobenzene	<	190	UG/KG				15	20	semivoa
AAA4142	21-1674	Benzidine [m-]	<	960	UG/KG				15	20	semivoa
AAA4142	21-1674	Benzo[a]anthracene	<	190	UG/KG				15	20	semivoa
AAA4142	21-1674	Benzo[a]pyrene	<	190	UG/KG				15	20	semivoa
AAA4142	21-1674	Benzo[b]fluoranthene	<	190	UG/KG				15	20	semivoa
AAA4142	21-1674	Benzo[g,h,i]perylene	<	190	UG/KG				15	20	semivoa
AAA4142	21-1674	Benzo[k]fluoranthene	<	190	UG/KG				15	20	semivoa
AAA4142	21-1674	Benzoic acid	<	960	UG/KG	J			15	20	semivoa
AAA4142	21-1674	Benzyl alcohol	<	190	UG/KG				15	20	semivoa

sample number	location id	analyte		lab results	units		field qc code	lab qc code	start depth	end depth	analyte suite
AAA4142	21-1674	Bis(2-chloroethoxy)methane	<	190	UG/KG				15	20	semivoa
AAA4142	21-1674	Bis(2-chloroethyl)ether	<	190	UG/KG				15	20	semivoa
AAA4142	21-1674	Bis(2-chloroisopropyl)ether	<	190	UG/KG				15	20	semivoa
AAA4142	21-1674	Bis(2-ethylhexyl)phthalate	<	190	UG/KG				15	20	semivoa
AAA4142	21-1674	Bromophenylphenyl ether [4-]	<	190	UG/KG				15	20	semivoa
AAA4142	21-1674	Butyl benzyl phthalate	<	190	UG/KG				15	20	semivoa
AAA4142	21-1674	Chloro-3-methylphenol [4-]	<	960	UG/KG	J			15	20	semivoa
AAA4142	21-1674	Chloroaniline [4-]	<	190	UG/KG				15	20	semivoa
AAA4142	21-1674	Chloronaphthalene [2-]	<	190	UG/KG				15	20	semivoa
AAA4142	21-1674	Chlorophenol [o-]	<	190	UG/KG				15	20	semivoa
AAA4142	21-1674	Chlorophenylphenyl ether [4-]	<	190	UG/KG				15	20	semivoa
AAA4142	21-1674	Chrysene	<	190	UG/KG				15	20	semivoa
AAA4142	21-1674	Di-n-butyl phthalate	<	190	UG/KG	J			15	20	semivoa
AAA4142	21-1674	Di-n-octyl phthalate	<	190	UG/KG				15	20	semivoa
AAA4142	21-1674	Dibenzo[a,h]anthracene	<	190	UG/KG				15	20	semivoa
AAA4142	21-1674	Dibenzofuran	<	190	UG/KG				15	20	semivoa
AAA4142	21-1674	Dichlorobenzene (1,2) [o-]	<	190	UG/KG				15	20	semivoa
AAA4142	21-1674	Dichlorobenzene (1,3) [m-]	<	190	UG/KG				15	20	semivoa
AAA4142	21-1674	Dichlorobenzene (1,4) [p-]	<	190	UG/KG				15	20	semivoa
AAA4142	21-1674	Dichlorobenzidine [3,3'-]	<	380	UG/KG				15	20	semivoa
AAA4142	21-1674	Dichlorophenol [2,4-]	<	190	UG/KG				15	20	semivoa
AAA4142	21-1674	Diethyl phthalate	<	190	UG/KG				15	20	semivoa
AAA4142	21-1674	Dimethyl phthalate	<	190	UG/KG				15	20	semivoa
AAA4142	21-1674	Dimethylphenol [2,4-]	<	190	UG/KG	J			15	20	semivoa
AAA4142	21-1674	Dinitrophenol [2,4-]	<	960	UG/KG				15	20	semivoa
AAA4142	21-1674	Dinitrotoluene [2,4-]	<	190	UG/KG	J			15	20	semivoa
AAA4142	21-1674	Dinitrotoluene [2,6-]	<	190	UG/KG				15	20	semivoa
AAA4142	21-1674	Fluoranthene	<	190	UG/KG	J			15	20	semivoa
AAA4142	21-1674	Fluorene	<	190	UG/KG				15	20	semivoa
AAA4142	21-1674	Fluorobiphenyl [2-]		81	%				15	20	semivoa
AAA4142	21-1674	Fluorophenol [2-]		68	%				15	20	semivoa
AAA4142	21-1674	Hexachlorobenzene	<	190	UG/KG				15	20	semivoa
AAA4142	21-1674	Hexachlorobutadiene	<	190	UG/KG				15	20	semivoa
AAA4142	21-1674	Hexachlorocyclopentadiene	<	190	UG/KG				15	20	semivoa
AAA4142	21-1674	Hexachloroethane	<	190	UG/KG				15	20	semivoa
AAA4142	21-1674	Indeno[1,2,3-cd]pyrene	<	190	UG/KG				15	20	semivoa
AAA4142	21-1674	Isophorone	<	190	UG/KG				15	20	semivoa
AAA4142	21-1674	Methyl-4,6-dinitrophenol [2-]	<	960	UG/KG				15	20	semivoa
AAA4142	21-1674	Methylnaphthalene [2-]	<	960	UG/KG				15	20	semivoa
AAA4142	21-1674	Methylphenol [2-]	<	190	UG/KG				15	20	semivoa
AAA4142	21-1674	Methylphenol [4-]	<	190	UG/KG				15	20	semivoa
AAA4142	21-1674	Naphthalene	<	190	UG/KG				15	20	semivoa
AAA4142	21-1674	Nitroaniline [2-]	<	960	UG/KG				15	20	semivoa
AAA4142	21-1674	Nitroaniline [3-]	<	960	UG/KG				15	20	semivoa
AAA4142	21-1674	Nitroaniline [4-]	<	960	UG/KG	J			15	20	semivoa
AAA4142	21-1674	Nitrobenzene	<	190	UG/KG				15	20	semivoa
AAA4142	21-1674	Nitrobenzene-d5		82	%				15	20	semivoa
AAA4142	21-1674	Nitrophenol [2-]	<	190	UG/KG	J			15	20	semivoa
AAA4142	21-1674	Nitrophenol [4-]	<	960	UG/KG				15	20	semivoa
AAA4142	21-1674	Nitrosodi-n-propylamine [N-]	<	190	UG/KG				15	20	semivoa
AAA4142	21-1674	Nitrosodimethylamine [N-]	<	190	UG/KG				15	20	semivoa
AAA4142	21-1674	Nitrosodiphenylamine [N-]	<	190	UG/KG				15	20	semivoa
AAA4142	21-1674	Pentachlorophenol	<	960	UG/KG				15	20	semivoa
AAA4142	21-1674	Phenanthrene	<	190	UG/KG				15	20	semivoa
AAA4142	21-1674	Phenol	<	190	UG/KG				15	20	semivoa

sample number	location id	analyte		lab results	units		field qc code	lab qc code	start depth	end depth	analyte suite
AAA4142	21-1674	Phenol-d6		71	%				15	20	semivoa
AAA4142	21-1674	Pyrene	<	190	UG/KG				15	20	semivoa
AAA4142	21-1674	Terphenyl-d14		85	%				15	20	semivoa
AAA4142	21-1674	Tribromophenol [2,4,6-]		63	%				15	20	semivoa
AAA4142	21-1674	Trichlorobenzene [1,2,4-]	<	190	UG/KG				15	20	semivoa
AAA4142	21-1674	Trichlorophenol [2,4,5-]	<	960	UG/KG				15	20	semivoa
AAA4142	21-1674	Trichlorophenol [2,4,6-]	<	190	UG/KG				15	20	semivoa
AAA4142	21-1674	Acetone	<	20	UG/KG				15	20	voa
AAA4142	21-1674	Benzene	<	5	UG/KG	J			15	20	voa
AAA4142	21-1674	Bromobenzene	<	5	UG/KG				15	20	voa
AAA4142	21-1674	Bromochloromethane	<	5	UG/KG				15	20	voa
AAA4142	21-1674	Bromodichloromethane	<	5	UG/KG				15	20	voa
AAA4142	21-1674	Bromofluorobenzene (vol sur #3) [4-]		91.68	%				15	20	voa
AAA4142	21-1674	Bromoform	<	5	UG/KG				15	20	voa
AAA4142	21-1674	Bromomethane	<	10	UG/KG				15	20	voa
AAA4142	21-1674	Butanone [2-]	<	20	UG/KG				15	20	voa
AAA4142	21-1674	Butylbenzene [n-]	<	5	UG/KG				15	20	voa
AAA4142	21-1674	Butylbenzene [sec-]	<	5	UG/KG				15	20	voa
AAA4142	21-1674	Butylbenzene [tert-]	<	5	UG/KG				15	20	voa
AAA4142	21-1674	Carbon disulfide	<	5	UG/KG				15	20	voa
AAA4142	21-1674	Carbon tetrachloride	<	5	UG/KG				15	20	voa
AAA4142	21-1674	Chlorobenzene	<	5	UG/KG				15	20	voa
AAA4142	21-1674	Chlorodibromomethane	<	5	UG/KG				15	20	voa
AAA4142	21-1674	Chloroethane	<	10	UG/KG				15	20	voa
AAA4142	21-1674	Chloroform	<	5	UG/KG				15	20	voa
AAA4142	21-1674	Chloromethane	<	10	UG/KG				15	20	voa
AAA4142	21-1674	Chlorotoluene [o-]	<	5	UG/KG				15	20	voa
AAA4142	21-1674	Chlorotoluene [p-]	<	5	UG/KG				15	20	voa
AAA4142	21-1674	Dibromo-3-chloropropane [1,2-]	<	10	UG/KG				15	20	voa
AAA4142	21-1674	Dibromoethane [1,2-]	<	5	UG/KG				15	20	voa
AAA4142	21-1674	Dibromomethane	<	5	UG/KG				15	20	voa
AAA4142	21-1674	Dichlorobenzene (1,2) [o-]	<	5	UG/KG				15	20	voa
AAA4142	21-1674	Dichlorobenzene (1,3) [m-]	<	5	UG/KG				15	20	voa
AAA4142	21-1674	Dichlorobenzene (1,4) [p-]	<	5	UG/KG				15	20	voa
AAA4142	21-1674	Dichlorodifluoromethane	<	10	UG/KG				15	20	voa
AAA4142	21-1674	Dichloroethane [1,1-]	<	5	UG/KG				15	20	voa
AAA4142	21-1674	Dichloroethane [1,2-]	<	5	UG/KG				15	20	voa
AAA4142	21-1674	Dichloroethane d4 (vol sur 1) [1,2-]		116.32	%				15	20	voa
AAA4142	21-1674	Dichloroethene [1,1-]	<	5	UG/KG				15	20	voa
AAA4142	21-1674	Dichloroethene [trans-1,2-]	<	5	UG/KG				15	20	voa
AAA4142	21-1674	Dichloroethylene [cis-1,2-]	<	5	UG/KG				15	20	voa
AAA4142	21-1674	Dichloropropane [1,2-]	<	5	UG/KG				15	20	voa
AAA4142	21-1674	Dichloropropane [1,3-]	<	5	UG/KG				15	20	voa
AAA4142	21-1674	Dichloropropane [2,2-]	<	5	UG/KG				15	20	voa
AAA4142	21-1674	Dichloropropene [1,1-]	<	5	UG/KG				15	20	voa
AAA4142	21-1674	Dichloropropene [cis-1,3-]	<	5	UG/KG				15	20	voa
AAA4142	21-1674	Dichloropropene [trans-1,3-]	<	5	UG/KG				15	20	voa
AAA4142	21-1674	Ethylbenzene	<	5	UG/KG				15	20	voa
AAA4142	21-1674	Hexanone [2-]	<	20	UG/KG				15	20	voa
AAA4142	21-1674	Isopropylbenzene	<	5	UG/KG				15	20	voa
AAA4142	21-1674	Isopropyltoluene [4-]	<	5	UG/KG				15	20	voa
AAA4142	21-1674	Methyl iodide	<	5	UG/KG				15	20	voa
AAA4142	21-1674	Methyl-2-pentanone [4-]	<	20	UG/KG				15	20	voa
AAA4142	21-1674	Methylene chloride	<	5	UG/KG				15	20	voa
AAA4142	21-1674	Propylbenzene	<	5	UG/KG				15	20	voa

sample number	location id	analyte		lab results	units		field qc code	lab qc code	start depth	end depth	analyte suite
AAA4142	21-1674	Styrene	<	5	UG/KG				15	20	voa
AAA4142	21-1674	Tetrachloroethane [1,1,1,2-]	<	5	UG/KG				15	20	voa
AAA4142	21-1674	Tetrachloroethane [1,1,2,2-]	<	5	UG/KG				15	20	voa
AAA4142	21-1674	Tetrachloroethylene	<	5	UG/KG				15	20	voa
AAA4142	21-1674	Toluene	<	5	UG/KG				15	20	voa
AAA4142	21-1674	Toluene d8 (vol sur #2)		103.48	%				15	20	voa
AAA4142	21-1674	Trichloro-1,2,2-trifluoroethane [1,1,2-]	<	5	UG/KG				15	20	voa
AAA4142	21-1674	Trichloroethane [1,1,1-]	<	5	UG/KG				15	20	voa
AAA4142	21-1674	Trichloroethane [1,1,2-]	<	5	UG/KG				15	20	voa
AAA4142	21-1674	Trichloroethene	<	5	UG/KG				15	20	voa
AAA4142	21-1674	Trichlorofluoromethane	<	5	UG/KG				15	20	voa
AAA4142	21-1674	Trichloropropane [1,2,3-]	<	5	UG/KG				15	20	voa
AAA4142	21-1674	Trimethylbenzene [1,2,4-]	<	5	UG/KG				15	20	voa
AAA4142	21-1674	Trimethylbenzene [1,3,5-]	<	5	UG/KG				15	20	voa
AAA4142	21-1674	Vinyl chloride	<	10	UG/KG				15	20	voa
AAA4142	21-1674	Xylenes (o + m + p) [Mixed-]	<	5	UG/KG				15	20	voa

sample number	location id	analyte		lab results	units		field qc code	lab qc code	start depth	end depth	analyte suite
AAA4025	21-1599	Actinium-227	<	3.57	PCI/G				0	6	rads
AAA4025	21-1599	Americium-241		0.066	PCI/G				0	6	rads
AAA4025	21-1599	Cesium-137		1.2	PCI/G				0	6	rads
AAA4025	21-1599	Plutonium-238		0.01	PCI/G				0	6	rads
AAA4025	21-1599	Plutonium-239		0.641	PCI/G				0	6	rads
AAA4025	21-1599	Radvan Cesium-137		0	PCI/G				0	6	rads
AAA4025	21-1599	Strontium-90		0.32	PCI/G				0	6	rads
AAA4025	21-1599	Tritium		2166.5	PCI/ML				0	6	rads
AAA4025	21-1599	Uranium-234		9.67	PCI/G				0	6	rads
AAA4025	21-1599	Uranium-235		0.31	PCI/G				0	6	rads
AAA4025	21-1599	Uranium-238		4.86	PCI/G				0	6	rads
AAA4025	21-1599	Water (Unbound)		2.4	%				0	6	rads
AAA4025	21-1599	Radvan Gross Alpha Screening		-11.24	PCI/G				0	6	radvan
AAA4025	21-1599	Radvan Gross Beta Screening		-24.22	PCI/G				0	6	radvan
AAA4025	21-1599	Radvan Gross Gamma Screening		-4.2	PCI/G				0	6	radvan
AAA4026	21-1600	Actinium-227		33.23	PCI/G				0	6	rads
AAA4026	21-1600	Americium-241		0.098	PCI/G				0	6	rads
AAA4026	21-1600	Cesium-137		1.71	PCI/G				0	6	rads
AAA4026	21-1600	Plutonium-238		0.024	PCI/G				0	6	rads
AAA4026	21-1600	Plutonium-239		2.572	PCI/G				0	6	rads
AAA4026	21-1600	Radvan Cesium-137		0	PCI/G				0	6	rads
AAA4026	21-1600	Strontium-90		0.14	PCI/G				0	6	rads
AAA4026	21-1600	Tritium		5300.3	PCI/ML				0	6	rads
AAA4026	21-1600	Uranium-234		10.34	PCI/G				0	6	rads
AAA4026	21-1600	Uranium-235		0.42	PCI/G				0	6	rads
AAA4026	21-1600	Uranium-238		5.72	PCI/G				0	6	rads
AAA4026	21-1600	Water (Unbound)		3.1	%				0	6	rads
AAA4026	21-1600	Radvan Gross Alpha Screening		50.57	PCI/G				0	6	radvan
AAA4026	21-1600	Radvan Gross Beta Screening		-3.81	PCI/G				0	6	radvan
AAA4026	21-1600	Radvan Gross Gamma Screening		-1.4	PCI/G				0	6	radvan
AAA4027	21-1601	Actinium-227		17.77	PCI/G				0	6	rads
AAA4027	21-1601	Americium-241		0.084	PCI/G				0	6	rads
AAA4027	21-1601	Cesium-137		0.98	PCI/G				0	6	rads
AAA4027	21-1601	Plutonium-238		0.015	PCI/G				0	6	rads
AAA4027	21-1601	Plutonium-239		1.681	PCI/G				0	6	rads
AAA4027	21-1601	Radvan Cesium-137		0	PCI/G				0	6	rads
AAA4027	21-1601	Strontium-90		0.21	PCI/G				0	6	rads
AAA4027	21-1601	Tritium		734.18	PCI/ML				0	6	rads
AAA4027	21-1601	Uranium-234		9.96	PCI/G				0	6	rads
AAA4027	21-1601	Uranium-235		0.39	PCI/G				0	6	rads
AAA4027	21-1601	Uranium-238		5.3	PCI/G				0	6	rads
AAA4027	21-1601	Water (Unbound)		5.4	%				0	6	rads
AAA4027	21-1601	Radvan Gross Alpha Screening		33.72	PCI/G				0	6	radvan
AAA4027	21-1601	Radvan Gross Beta Screening		-14.16	PCI/G				0	6	radvan
AAA4027	21-1601	Radvan Gross Gamma Screening		-4.4	PCI/G				0	6	radvan
AAA4028	21-1602	Actinium-227	<	4.39	PCI/G				0	6	rads
AAA4028	21-1602	Americium-241		0.045	PCI/G				0	6	rads
AAA4028	21-1602	Cesium-137		0.85	PCI/G				0	6	rads
AAA4028	21-1602	Plutonium-238		0.01	PCI/G				0	6	rads
AAA4028	21-1602	Plutonium-239		0.311	PCI/G				0	6	rads
AAA4028	21-1602	Radvan Cesium-137		0	PCI/G				0	6	rads
AAA4028	21-1602	Strontium-90		0.28	PCI/G				0	6	rads
AAA4028	21-1602	Tritium		8.27	PCI/ML				0	6	rads
AAA4028	21-1602	Uranium-234		1.82	PCI/G				0	6	rads
AAA4028	21-1602	Uranium-235		0.11	PCI/G				0	6	rads

sample number	location id	analyte		lab results	units		field qc code	lab qc code	start depth	end depth	analyte suite
AAA4028	21-1602	Uranium-238		1.53	PCI/G				0	6	rads
AAA4028	21-1602	Water (Unbound)		3.1	%				0	6	rads
AAA4028	21-1602	Radvan Gross Alpha Screening		-16.86	PCI/G				0	6	radvan
AAA4028	21-1602	Radvan Gross Beta Screening		-23.25	PCI/G				0	6	radvan
AAA4028	21-1602	Radvan Gross Gamma Screening		-1.4	PCI/G				0	6	radvan
AAA4029	21-1603	Actinium-227	<	7.83	PCI/G				0	6	rads
AAA4029	21-1603	Americium-241		0.052	PCI/G				0	6	rads
AAA4029	21-1603	Cesium-137		0.67	PCI/G				0	6	rads
AAA4029	21-1603	Plutonium-238		0.012	PCI/G				0	6	rads
AAA4029	21-1603	Plutonium-239		1.061	PCI/G	J			0	6	rads
AAA4029	21-1603	Radvan Cesium-137		0	PCI/G				0	6	rads
AAA4029	21-1603	Strontium-90		0.16	PCI/G				0	6	rads
AAA4029	21-1603	Tritium		204.24	PCI/ML	J			0	6	rads
AAA4029	21-1603	Uranium-234		4.78	PCI/G				0	6	rads
AAA4029	21-1603	Uranium-235		0.21	PCI/G				0	6	rads
AAA4029	21-1603	Uranium-238		2.91	PCI/G	J			0	6	rads
AAA4029	21-1603	Water (Unbound)		1.9	%				0	6	rads
AAA4029	21-1603	Radvan Gross Alpha Screening		-5.62	PCI/G				0	6	radvan
AAA4029	21-1603	Radvan Gross Beta Screening		-21.8	PCI/G				0	6	radvan
AAA4029	21-1603	Radvan Gross Gamma Screening		-5.7	PCI/G				0	6	radvan
AAA4030	21-1603	Actinium-227	<	4.99	PCI/G		FD		0	6	rads
AAA4030	21-1603	Americium-241		0.206	PCI/G		FD		0	6	rads
AAA4030	21-1603	Cesium-137	<	0.9	PCI/G		FD		0	6	rads
AAA4030	21-1603	Plutonium-238		0.011	PCI/G		FD		0	6	rads
AAA4030	21-1603	Plutonium-239		0.844	PCI/G	J	FD		0	6	rads
AAA4030	21-1603	Radvan Cesium-137		0	PCI/G		FD		0	6	rads
AAA4030	21-1603	Strontium-90		0.2	PCI/G		FD		0	6	rads
AAA4030	21-1603	Tritium		93.95	PCI/ML	J	FD		0	6	rads
AAA4030	21-1603	Uranium-234		3.99	PCI/G		FD		0	6	rads
AAA4030	21-1603	Uranium-235		0.14	PCI/G		FD		0	6	rads
AAA4030	21-1603	Uranium-238		2.4	PCI/G	J	FD		0	6	rads
AAA4030	21-1603	Water (Unbound)		2.6	%		FD		0	6	rads
AAA4030	21-1603	Radvan Gross Alpha Screening		-16.86	PCI/G		FD		0	6	radvan
AAA4030	21-1603	Radvan Gross Beta Screening		-24.22	PCI/G		FD		0	6	radvan
AAA4030	21-1603	Radvan Gross Gamma Screening		-4.2	PCI/G		FD		0	6	radvan
AAA4031	21-1604	Actinium-227	<	2.9	PCI/G				0	6	rads
AAA4031	21-1604	Actinium-227	<	2.86	PCI/G			D	0	6	rads
AAA4031	21-1604	Americium-241		0.024	PCI/G				0	6	rads
AAA4031	21-1604	Cesium-137	<	0.47	PCI/G				0	6	rads
AAA4031	21-1604	Cesium-137	<	0.52	PCI/G			D	0	6	rads
AAA4031	21-1604	Plutonium-238		0.003	PCI/G				0	6	rads
AAA4031	21-1604	Plutonium-239		0.198	PCI/G	J			0	6	rads
AAA4031	21-1604	Radvan Cesium-137		0	PCI/G				0	6	rads
AAA4031	21-1604	Strontium-90		0.23	PCI/G				0	6	rads
AAA4031	21-1604	Tritium		5.51	PCI/ML				0	6	rads
AAA4031	21-1604	Uranium-234		1.407	PCI/G				0	6	rads
AAA4031	21-1604	Uranium-235		0.036	PCI/G				0	6	rads
AAA4031	21-1604	Uranium-238		1.239	PCI/G				0	6	rads
AAA4031	21-1604	Water (Unbound)		4.3	%				0	6	rads
AAA4031	21-1604	Radvan Gross Alpha Screening		-16.86	PCI/G				0	6	radvan
AAA4031	21-1604	Radvan Gross Beta Screening		-21.8	PCI/G				0	6	radvan
AAA4031	21-1604	Radvan Gross Gamma Screening		-3.6	PCI/G				0	6	radvan
AAA4032	21-1604	Actinium-227	<	3.89	PCI/G				6	12	rads
AAA4032	21-1604	Americium-241		0.028	PCI/G				6	12	rads
AAA4032	21-1604	Cesium-137	<	0.89	PCI/G				6	12	rads

sample number	location id	analyte		lab results	units		field qc code	lab qc code	start depth	end depth	analyte suite
AAA4032	21-1604	Plutonium-238		0.004	PCI/G				6	12	rads
AAA4032	21-1604	Plutonium-239		0.317	PCI/G	J			6	12	rads
AAA4032	21-1604	Radvan Cesium-137		0.7	PCI/G				6	12	rads
AAA4032	21-1604	Strontium-90		0.08	PCI/G				6	12	rads
AAA4032	21-1604	Tritium		7.23	PCI/ML				6	12	rads
AAA4032	21-1604	Uranium-234		1.203	PCI/G				6	12	rads
AAA4032	21-1604	Uranium-235		0.062	PCI/G				6	12	rads
AAA4032	21-1604	Uranium-238		1.192	PCI/G				6	12	rads
AAA4032	21-1604	Water (Unbound)		4.5	%				6	12	rads
AAA4032	21-1604	Radvan Gross Alpha Screening		-16.86	PCI/G				6	12	radvan
AAA4032	21-1604	Radvan Gross Beta Screening		-26.15	PCI/G				6	12	radvan
AAA4032	21-1604	Radvan Gross Gamma Screening		-3.4	PCI/G				6	12	radvan
AAA4033	21-1604	Actinium-227	<	3.39	PCI/G				12	26	rads
AAA4033	21-1604	Americium-241		0.015	PCI/G				12	26	rads
AAA4033	21-1604	Cesium-137	<	0.53	PCI/G				12	26	rads
AAA4033	21-1604	Plutonium-238		0.003	PCI/G				12	26	rads
AAA4033	21-1604	Plutonium-239		0.217	PCI/G	J			12	26	rads
AAA4033	21-1604	Radvan Cesium-137		0	PCI/G				12	26	rads
AAA4033	21-1604	Strontium-90		0.14	PCI/G				12	26	rads
AAA4033	21-1604	Tritium		11.73	PCI/ML				12	26	rads
AAA4033	21-1604	Uranium-234		1.475	PCI/G				12	26	rads
AAA4033	21-1604	Uranium-235		0.066	PCI/G				12	26	rads
AAA4033	21-1604	Uranium-238		1.152	PCI/G				12	26	rads
AAA4033	21-1604	Water (Unbound)		6.5	%				12	26	rads
AAA4033	21-1604	Radvan Gross Alpha Screening		-16.86	PCI/G				12	26	radvan
AAA4033	21-1604	Radvan Gross Beta Screening		-22.28	PCI/G				12	26	radvan
AAA4033	21-1604	Radvan Gross Gamma Screening		-3.6	PCI/G				12	26	radvan
AAA4034	21-1605	Actinium-227		110.85	PCI/G				0	6	rads
AAA4034	21-1605	Americium-241		0.162	PCI/G				0	6	rads
AAA4034	21-1605	Cesium-137		2.26	PCI/G				0	6	rads
AAA4034	21-1605	Plutonium-238		0.032	PCI/G				0	6	rads
AAA4034	21-1605	Plutonium-239		0.066	PCI/G	J			0	6	rads
AAA4034	21-1605	Radvan Cesium-137		0.83	PCI/G				0	6	rads
AAA4034	21-1605	Strontium-90		0.31	PCI/G				0	6	rads
AAA4034	21-1605	Tritium		12791.8	PCI/ML				0	6	rads
AAA4034	21-1605	Uranium-234		35.425	PCI/G				0	6	rads
AAA4034	21-1605	Uranium-235		1.37	PCI/G				0	6	rads
AAA4034	21-1605	Uranium-238		13.024	PCI/G				0	6	rads
AAA4034	21-1605	Water (Unbound)		6.5	%				0	6	rads
AAA4034	21-1605	Radvan Gross Alpha Screening		129.24	PCI/G				0	6	radvan
AAA4034	21-1605	Radvan Gross Beta Screening		4.64	PCI/G				0	6	radvan
AAA4034	21-1605	Radvan Gross Gamma Screening		5.7	PCI/G				0	6	radvan
AAA4035	21-1605	Actinium-227		31.43	PCI/G				6	12	rads
AAA4035	21-1605	Americium-241		0.04	PCI/G				6	12	rads
AAA4035	21-1605	Cesium-137		1.34	PCI/G				6	12	rads
AAA4035	21-1605	Plutonium-238		0.008	PCI/G				6	12	rads
AAA4035	21-1605	Plutonium-239		0.581	PCI/G	J			6	12	rads
AAA4035	21-1605	Radvan Cesium-137		0	PCI/G				6	12	rads
AAA4035	21-1605	Strontium-90		0.02	PCI/G				6	12	rads
AAA4035	21-1605	Tritium		1040.83	PCI/ML				6	12	rads
AAA4035	21-1605	Uranium-234		8.996	PCI/G				6	12	rads
AAA4035	21-1605	Uranium-235		0.356	PCI/G				6	12	rads
AAA4035	21-1605	Uranium-238		3.889	PCI/G				6	12	rads
AAA4035	21-1605	Water (Unbound)		6.8	%				6	12	rads
AAA4035	21-1605	Radvan Gross Alpha Screening		84.28	PCI/G				6	12	radvan

sample number	location id	analyte		lab results	units		field qc code	lab qc code	start depth	end depth	analyte suite
AAA4035	21-1605	Radvan Gross Beta Screening		8.18	PCI/G				6	12	radvan
AAA4035	21-1605	Radvan Gross Gamma Screening		-0.4	PCI/G				6	12	radvan
AAA4037	21-1605	Actinium-227	<	6.43	PCI/G				12	18	rads
AAA4037	21-1605	Americium-241		0.0009	PCI/G				12	18	rads
AAA4037	21-1605	Cesium-137	<	0.79	PCI/G				12	18	rads
AAA4037	21-1605	Plutonium-238		0.002	PCI/G				12	18	rads
AAA4037	21-1605	Plutonium-239		0.231	PCI/G	J			12	18	rads
AAA4037	21-1605	Radvan Cesium-137		0	PCI/G				12	18	rads
AAA4037	21-1605	Strontium-90		0.02	PCI/G				12	18	rads
AAA4037	21-1605	Tritium		144.41	PCI/ML				12	18	rads
AAA4037	21-1605	Tritium		143.83	PCI/ML			D	12	18	rads
AAA4037	21-1605	Uranium-234		1.992	PCI/G				12	18	rads
AAA4037	21-1605	Uranium-235		0.079	PCI/G				12	18	rads
AAA4037	21-1605	Uranium-238		1.743	PCI/G				12	18	rads
AAA4037	21-1605	Water (Unbound)		6.9	%				12	18	rads
AAA4037	21-1605	Radvan Gross Alpha Screening		-5.62	PCI/G				12	18	radvan
AAA4037	21-1605	Radvan Gross Beta Screening		-19.86	PCI/G				12	18	radvan
AAA4037	21-1605	Radvan Gross Gamma Screening		0.1	PCI/G				12	18	radvan
AAA4038	21-1606	Actinium-227		56.84	PCI/G				0	6	rads
AAA4038	21-1606	Americium-241		0.335	PCI/G				0	6	rads
AAA4038	21-1606	Cesium-137	<	1	PCI/G				0	6	rads
AAA4038	21-1606	Plutonium-238		0.058	PCI/G				0	6	rads
AAA4038	21-1606	Plutonium-239		9.687	PCI/G	J			0	6	rads
AAA4038	21-1606	Radvan Cesium-137		0	PCI/G				0	6	rads
AAA4038	21-1606	Strontium-90		0.25	PCI/G				0	6	rads
AAA4038	21-1606	Tritium		13138.9	PCI/ML				0	6	rads
AAA4038	21-1606	Uranium-234		47.93	PCI/G				0	6	rads
AAA4038	21-1606	Uranium-235		1.91	PCI/G				0	6	rads
AAA4038	21-1606	Uranium-238		23.03	PCI/G				0	6	rads
AAA4038	21-1606	Water (Unbound)		4.9	%				0	6	rads
AAA4038	21-1606	Radvan Gross Alpha Screening		16.86	PCI/G				0	6	radvan
AAA4038	21-1606	Radvan Gross Beta Screening		-2.72	PCI/G				0	6	radvan
AAA4038	21-1606	Radvan Gross Gamma Screening		4.5	PCI/G				0	6	radvan
AAA4039	21-1606	Actinium-227	<	8.52	PCI/G				6	12	rads
AAA4039	21-1606	Americium-241		0.18	PCI/G				6	12	rads
AAA4039	21-1606	Cesium-137	<	0.93	PCI/G				6	12	rads
AAA4039	21-1606	Plutonium-238		0.043	PCI/G				6	12	rads
AAA4039	21-1606	Plutonium-239		8.572	PCI/G	J			6	12	rads
AAA4039	21-1606	Radvan Cesium-137		0	PCI/G				6	12	rads
AAA4039	21-1606	Strontium-90		0.12	PCI/G				6	12	rads
AAA4039	21-1606	Tritium		387.29	PCI/ML				6	12	rads
AAA4039	21-1606	Uranium-234		12.06	PCI/G				6	12	rads
AAA4039	21-1606	Uranium-235		0.399	PCI/G				6	12	rads
AAA4039	21-1606	Uranium-238		5.832	PCI/G				6	12	rads
AAA4039	21-1606	Water (Unbound)		9.2	%				6	12	rads
AAA4039	21-1606	Radvan Gross Alpha Screening		11.24	PCI/G				6	12	radvan
AAA4039	21-1606	Radvan Gross Beta Screening		-19.41	PCI/G				6	12	radvan
AAA4039	21-1606	Radvan Gross Gamma Screening		0.5	PCI/G				6	12	radvan
AAA4040	21-1606	Actinium-227	<	8.57	PCI/G				12	18	rads
AAA4040	21-1606	Americium-241		0.09	PCI/G				12	18	rads
AAA4040	21-1606	Cesium-137	<	0.94	PCI/G				12	18	rads
AAA4040	21-1606	Plutonium-238		0.024	PCI/G				12	18	rads
AAA4040	21-1606	Plutonium-239		3.684	PCI/G	J			12	18	rads
AAA4040	21-1606	Radvan Cesium-137		0	PCI/G				12	18	rads
AAA4040	21-1606	Strontium-90		0.23	PCI/G				12	18	rads

sample number	location id	analyte		lab results	units		field qc code	lab qc code	start depth	end depth	analyte suite
AAA4040	21-1606	Tritium		201.33	PCI/ML				12	18	rads
AAA4040	21-1606	Water (Unbound)		13.3	%				12	18	rads
AAA4040	21-1606	Radvan Gross Alpha Screening		67.43	PCI/G				12	18	radvan
AAA4040	21-1606	Radvan Gross Beta Screening		8	PCI/G				12	18	radvan
AAA4040	21-1606	Radvan Gross Gamma Screening		-0.7	PCI/G				12	18	radvan

sample number	location id	analyte		lab results	units		field qc code	lab qc code	start depth	end depth	analyte suite
AAA4129	21-1672	Aluminium		11384	MG/KG			D	0	5	inorganic
AAA4129	21-1672	Aluminium		13100	MG/KG				0	5	inorganic
AAA4129	21-1672	Antimony	<	0.25	MG/KG			D	0	5	inorganic
AAA4129	21-1672	Antimony	<	0.25	MG/KG				0	5	inorganic
AAA4129	21-1672	Arsenic		4	MG/KG			D	0	5	inorganic
AAA4129	21-1672	Arsenic		3.8	MG/KG				0	5	inorganic
AAA4129	21-1672	Barium		202	MG/KG			D	0	5	inorganic
AAA4129	21-1672	Barium		235	MG/KG				0	5	inorganic
AAA4129	21-1672	Beryllium		1.1	MG/KG			D	0	5	inorganic
AAA4129	21-1672	Beryllium	<	1.2	MG/KG				0	5	inorganic
AAA4129	21-1672	Cadmium	<	0.74	MG/KG			D	0	5	inorganic
AAA4129	21-1672	Cadmium	<	0.74	MG/KG				0	5	inorganic
AAA4129	21-1672	Calcium		73118	MG/KG			D	0	5	inorganic
AAA4129	21-1672	Calcium		74400	MG/KG				0	5	inorganic
AAA4129	21-1672	Chromium		6.2	MG/KG			D	0	5	inorganic
AAA4129	21-1672	Chromium		6.9	MG/KG				0	5	inorganic
AAA4129	21-1672	Cobalt		3.6	MG/KG			D	0	5	inorganic
AAA4129	21-1672	Cobalt	<	2.9	MG/KG				0	5	inorganic
AAA4129	21-1672	Copper		5.7	MG/KG			D	0	5	inorganic
AAA4129	21-1672	Copper		8.2	MG/KG				0	5	inorganic
AAA4129	21-1672	Iron		7750	MG/KG			D	0	5	inorganic
AAA4129	21-1672	Iron		8930	MG/KG				0	5	inorganic
AAA4129	21-1672	Lead		14.9	MG/KG			D	0	5	inorganic
AAA4129	21-1672	Lead		15.7	MG/KG				0	5	inorganic
AAA4129	21-1672	Lithium		12.4	MG/KG			D	0	5	inorganic
AAA4129	21-1672	Lithium		14.8	MG/KG				0	5	inorganic
AAA4129	21-1672	Magnesium		6014	MG/KG			D	0	5	inorganic
AAA4129	21-1672	Magnesium		6440	MG/KG				0	5	inorganic
AAA4129	21-1672	Manganese		165	MG/KG	J		D	0	5	inorganic
AAA4129	21-1672	Manganese		203	MG/KG	J			0	5	inorganic
AAA4129	21-1672	Molybdenum	<	7.2	MG/KG			D	0	5	inorganic
AAA4129	21-1672	Molybdenum	<	7.2	MG/KG				0	5	inorganic
AAA4129	21-1672	Nickel		13.1	MG/KG			D	0	5	inorganic
AAA4129	21-1672	Nickel		14.8	MG/KG				0	5	inorganic
AAA4129	21-1672	Potassium		1526	MG/KG			D	0	5	inorganic
AAA4129	21-1672	Potassium		1700	MG/KG				0	5	inorganic
AAA4129	21-1672	Selenium	<	0.5	MG/KG			D	0	5	inorganic
AAA4129	21-1672	Selenium	<	0.52	MG/KG				0	5	inorganic
AAA4129	21-1672	Silver	<	1.2	MG/KG			D	0	5	inorganic
AAA4129	21-1672	Silver	<	1.2	MG/KG				0	5	inorganic
AAA4129	21-1672	Strontium		228	MG/KG	J		D	0	5	inorganic
AAA4129	21-1672	Strontium		223	MG/KG	J			0	5	inorganic
AAA4129	21-1672	Thallium	<	0.25	MG/KG			D	0	5	inorganic
AAA4129	21-1672	Thallium	<	0.25	MG/KG				0	5	inorganic
AAA4129	21-1672	Vanadium		13.2	MG/KG			D	0	5	inorganic
AAA4129	21-1672	Vanadium		14.5	MG/KG				0	5	inorganic
AAA4129	21-1672	Zinc		23.8	MG/KG			D	0	5	inorganic
AAA4129	21-1672	Zinc		28.7	MG/KG				0	5	inorganic
AAA4129	21-1672	Actinium-227	<	6.87	PCI/G			D	0	5	rads
AAA4129	21-1672	Actinium-227	<	6.76	PCI/G				0	5	rads
AAA4129	21-1672	Americium-241		0.005	PCI/G				0	5	rads
AAA4129	21-1672	Cesium-137	<	0.53	PCI/G			D	0	5	rads
AAA4129	21-1672	Cesium-137	<	0.68	PCI/G				0	5	rads
AAA4129	21-1672	Plutonium-238		0.002	PCI/G				0	5	rads
AAA4129	21-1672	Plutonium-239		0.003	PCI/G				0	5	rads

sample number	location id	analyte		lab results	units		field qc code	lab qc code	start depth	end depth	analyte suite
AAA4129	21-1672	Radvan Actinium-227		3.7	PCI/G				0	5	rads
AAA4129	21-1672	Radvan Cesium-137		0.18	PCI/G				0	5	rads
AAA4129	21-1672	Radvan Gross Alpha Screening		-16.86	PCI/G				0	5	rads
AAA4129	21-1672	Radvan Gross Beta Screening		-16.95	PCI/G				0	5	rads
AAA4129	21-1672	Radvan Gross Gamma Screenin		-4.8	PCI/G				0	5	rads
AAA4129	21-1672	Strontium-90	-	0.08	PCI/G				0	5	rads
AAA4129	21-1672	Thorium-228		1.18	PCI/G				0	5	rads
AAA4129	21-1672	Thorium-230		1.14	PCI/G				0	5	rads
AAA4129	21-1672	Thorium-232		1.14	PCI/G				0	5	rads
AAA4129	21-1672	Tritium		466.96	PCI/ML			D	0	5	rads
AAA4129	21-1672	Tritium		463.98	PCI/ML				0	5	rads
AAA4129	21-1672	Uranium-234		1.24	PCI/G				0	5	rads
AAA4129	21-1672	Uranium-235		0.06	PCI/G				0	5	rads
AAA4129	21-1672	Uranium-238		1.2	PCI/G				0	5	rads
AAA4129	21-1672	Water (Unbound)		17.8	%				0	5	rads
AAA4129	21-1672	Acenaphthene	<	660	UG/KG				0	5	semivoa
AAA4129	21-1672	Acenaphthylene	<	660	UG/KG				0	5	semivoa
AAA4129	21-1672	Aniline	<	660	UG/KG				0	5	semivoa
AAA4129	21-1672	Anthracene	<	660	UG/KG				0	5	semivoa
AAA4129	21-1672	Azobenzene	<	660	UG/KG				0	5	semivoa
AAA4129	21-1672	Benzidine [m-]	<	3300	UG/KG				0	5	semivoa
AAA4129	21-1672	Benzo[a]anthracene	<	660	UG/KG				0	5	semivoa
AAA4129	21-1672	Benzo[a]pyrene	<	660	UG/KG				0	5	semivoa
AAA4129	21-1672	Benzo[b]fluoranthene	<	660	UG/KG				0	5	semivoa
AAA4129	21-1672	Benzo[g,h,i]perylene	<	660	UG/KG				0	5	semivoa
AAA4129	21-1672	Benzo[k]fluoranthene	<	660	UG/KG				0	5	semivoa
AAA4129	21-1672	Benzoic acid	<	3300	UG/KG	J			0	5	semivoa
AAA4129	21-1672	Benzyl alcohol	<	1300	UG/KG				0	5	semivoa
AAA4129	21-1672	Bis(2-chloroethoxy)methane	<	660	UG/KG				0	5	semivoa
AAA4129	21-1672	Bis(2-chloroethyl)ether	<	660	UG/KG				0	5	semivoa
AAA4129	21-1672	Bis(2-chloroisopropyl)ether	<	660	UG/KG				0	5	semivoa
AAA4129	21-1672	Bis(2-ethylhexyl)phthalate	<	660	UG/KG				0	5	semivoa
AAA4129	21-1672	Bromophenylphenyl ether [4-]	<	660	UG/KG				0	5	semivoa
AAA4129	21-1672	Butyl benzyl phthalate	<	660	UG/KG				0	5	semivoa
AAA4129	21-1672	Chloro-3-methylphenol [4-]	<	1300	UG/KG				0	5	semivoa
AAA4129	21-1672	Chloroaniline [4-]	<	1300	UG/KG				0	5	semivoa
AAA4129	21-1672	Chloronaphthalene [2-]	<	660	UG/KG				0	5	semivoa
AAA4129	21-1672	Chlorophenol [o-]	<	660	UG/KG				0	5	semivoa
AAA4129	21-1672	Chlorophenylphenyl ether [4-]	<	660	UG/KG				0	5	semivoa
AAA4129	21-1672	Chrysene	<	660	UG/KG				0	5	semivoa
AAA4129	21-1672	Di-n-butyl phthalate	<	660	UG/KG	J			0	5	semivoa
AAA4129	21-1672	Di-n-octyl phthalate	<	660	UG/KG				0	5	semivoa
AAA4129	21-1672	Dibenzo[a,h]anthracene	<	660	UG/KG				0	5	semivoa
AAA4129	21-1672	Dibenzofuran	<	660	UG/KG				0	5	semivoa
AAA4129	21-1672	Dichlorobenzene (1,2) [o-]	<	660	UG/KG				0	5	semivoa
AAA4129	21-1672	Dichlorobenzene (1,3) [m-]	<	660	UG/KG				0	5	semivoa
AAA4129	21-1672	Dichlorobenzene (1,4) [p-]	<	660	UG/KG				0	5	semivoa
AAA4129	21-1672	Dichlorobenzidine [3,3'-]	<	1300	UG/KG				0	5	semivoa
AAA4129	21-1672	Dichlorophenol [2,4-]	<	660	UG/KG				0	5	semivoa
AAA4129	21-1672	Diethyl phthalate	<	660	UG/KG				0	5	semivoa
AAA4129	21-1672	Dimethyl phthalate	<	660	UG/KG				0	5	semivoa
AAA4129	21-1672	Dimethylphenol [2,4-]	<	660	UG/KG	J			0	5	semivoa
AAA4129	21-1672	Dinitrophenol [2,4-]	<	3300	UG/KG				0	5	semivoa
AAA4129	21-1672	Dinitrotoluene [2,4-]	<	660	UG/KG				0	5	semivoa
AAA4129	21-1672	Dinitrotoluene [2,6-]	<	660	UG/KG				0	5	semivoa

sample number	location id	analyte		lab results	units		field qc code	lab qc code	start depth	end depth	analyte suite
AAA4129	21-1672	Fluoranthene	<	660	UG/KG				0	5	semivoa
AAA4129	21-1672	Fluorene	<	660	UG/KG				0	5	semivoa
AAA4129	21-1672	Fluorobiphenyl [2-]		81	%				0	5	semivoa
AAA4129	21-1672	Fluorophenol [2-]		87	%				0	5	semivoa
AAA4129	21-1672	Hexachlorobenzene	<	660	UG/KG				0	5	semivoa
AAA4129	21-1672	Hexachlorobutadiene	<	660	UG/KG				0	5	semivoa
AAA4129	21-1672	Hexachlorocyclopentadiene	<	660	UG/KG				0	5	semivoa
AAA4129	21-1672	Hexachloroethane	<	660	UG/KG				0	5	semivoa
AAA4129	21-1672	Indeno[1,2,3-cd]pyrene	<	660	UG/KG				0	5	semivoa
AAA4129	21-1672	Isophorone	<	660	UG/KG				0	5	semivoa
AAA4129	21-1672	Methyl-4,6-dinitrophenol [2-]	<	3300	UG/KG				0	5	semivoa
AAA4129	21-1672	Methylnaphthalene [2-]	<	660	UG/KG				0	5	semivoa
AAA4129	21-1672	Methylphenol [2-]	<	660	UG/KG				0	5	semivoa
AAA4129	21-1672	Methylphenol [4-]	<	660	UG/KG				0	5	semivoa
AAA4129	21-1672	Naphthalene	<	660	UG/KG				0	5	semivoa
AAA4129	21-1672	Nitroaniline [2-]	<	3300	UG/KG				0	5	semivoa
AAA4129	21-1672	Nitroaniline [3-]	<	3300	UG/KG				0	5	semivoa
AAA4129	21-1672	Nitroaniline [4-]	<	3300	UG/KG	J			0	5	semivoa
AAA4129	21-1672	Nitrobenzene	<	660	UG/KG				0	5	semivoa
AAA4129	21-1672	Nitrobenzene-d5		89	%				0	5	semivoa
AAA4129	21-1672	Nitrophenol [2-]	<	660	UG/KG				0	5	semivoa
AAA4129	21-1672	Nitrophenol [4-]	<	3300	UG/KG				0	5	semivoa
AAA4129	21-1672	Nitrosodi-n-propylamine [N-]	<	660	UG/KG				0	5	semivoa
AAA4129	21-1672	Nitrosodimethylamine [N-]	<	660	UG/KG				0	5	semivoa
AAA4129	21-1672	Nitrosodiphenylamine [N-]	<	660	UG/KG				0	5	semivoa
AAA4129	21-1672	Pentachlorophenol	<	3300	UG/KG				0	5	semivoa
AAA4129	21-1672	Phenanthrene	<	660	UG/KG				0	5	semivoa
AAA4129	21-1672	Phenol	<	660	UG/KG				0	5	semivoa
AAA4129	21-1672	Phenol-d6		88	%				0	5	semivoa
AAA4129	21-1672	Pyrene	<	660	UG/KG				0	5	semivoa
AAA4129	21-1672	Terphenyl-d14		84	%				0	5	semivoa
AAA4129	21-1672	Tribromophenol [2,4,6-]		77	%				0	5	semivoa
AAA4129	21-1672	Trichlorobenzene [1,2,4-]	<	660	UG/KG				0	5	semivoa
AAA4129	21-1672	Trichlorophenol [2,4,5-]	<	660	UG/KG				0	5	semivoa
AAA4129	21-1672	Trichlorophenol [2,4,6-]	<	660	UG/KG				0	5	semivoa
AAA4129	21-1672	Acetone	<	20	UG/KG				0	5	voa
AAA4129	21-1672	Benzene	<	5	UG/KG				0	5	voa
AAA4129	21-1672	Bromobenzene	<	5	UG/KG				0	5	voa
AAA4129	21-1672	Bromochloromethane	<	5	UG/KG				0	5	voa
AAA4129	21-1672	Bromodichloromethane	<	5	UG/KG				0	5	voa
AAA4129	21-1672	Bromofluorobenzene (vol sur #3)		95.04	%				0	5	voa
AAA4129	21-1672	Bromoform	<	5	UG/KG				0	5	voa
AAA4129	21-1672	Bromomethane	<	10	UG/KG				0	5	voa
AAA4129	21-1672	Butanone [2-]	<	20	UG/KG				0	5	voa
AAA4129	21-1672	Butylbenzene [n-]	<	5	UG/KG				0	5	voa
AAA4129	21-1672	Butylbenzene [sec-]	<	5	UG/KG				0	5	voa
AAA4129	21-1672	Butylbenzene [tert-]	<	5	UG/KG				0	5	voa
AAA4129	21-1672	Carbon disulfide	<	5	UG/KG	J			0	5	voa
AAA4129	21-1672	Carbon tetrachloride	<	5	UG/KG				0	5	voa
AAA4129	21-1672	Chlorobenzene	<	5	UG/KG				0	5	voa
AAA4129	21-1672	Chlorodibromomethane	<	5	UG/KG				0	5	voa
AAA4129	21-1672	Chloroethane	<	10	UG/KG				0	5	voa
AAA4129	21-1672	Chloroform	<	5	UG/KG				0	5	voa
AAA4129	21-1672	Chloromethane	<	10	UG/KG				0	5	voa
AAA4129	21-1672	Chlorotoluene [o-]	<	5	UG/KG				0	5	voa

sample number	location id	analyte		lab results	units		field qc code	lab qc code	start depth	end depth	analyte suite
AAA4129	21-1672	Chlorotoluene [p-]	<	5	UG/KG				0	5	voa
AAA4129	21-1672	Dibromo-3-chloropropane [1,2-]	<	10	UG/KG				0	5	voa
AAA4129	21-1672	Dibromoethane [1,2-]	<	5	UG/KG				0	5	voa
AAA4129	21-1672	Dibromomethane	<	5	UG/KG				0	5	voa
AAA4129	21-1672	Dichlorobenzene (1,2) [o-]	<	5	UG/KG	J			0	5	voa
AAA4129	21-1672	Dichlorobenzene (1,3) [m-]	<	5	UG/KG				0	5	voa
AAA4129	21-1672	Dichlorobenzene (1,4) [p-]	<	5	UG/KG				0	5	voa
AAA4129	21-1672	Dichlorodifluoromethane	<	10	UG/KG				0	5	voa
AAA4129	21-1672	Dichloroethane [1,1-]	<	5	UG/KG				0	5	voa
AAA4129	21-1672	Dichloroethane [1,2-]	<	5	UG/KG				0	5	voa
AAA4129	21-1672	Dichloroethane d4 (vol sur 1) [1,2		126.82	%				0	5	voa
AAA4129	21-1672	Dichloroethene [1,1-]	<	5	UG/KG				0	5	voa
AAA4129	21-1672	Dichloroethene [trans-1,2-]	<	5	UG/KG				0	5	voa
AAA4129	21-1672	Dichloroethylene [cis-1,2-]	<	5	UG/KG				0	5	voa
AAA4129	21-1672	Dichloropropane [1,2-]	<	5	UG/KG				0	5	voa
AAA4129	21-1672	Dichloropropane [1,3-]	<	5	UG/KG				0	5	voa
AAA4129	21-1672	Dichloropropane [2,2-]	<	5	UG/KG				0	5	voa
AAA4129	21-1672	Dichloropropene [1,1-]	<	5	UG/KG				0	5	voa
AAA4129	21-1672	Dichloropropene [cis-1,3-]	<	5	UG/KG				0	5	voa
AAA4129	21-1672	Dichloropropene [trans-1,3-]	<	5	UG/KG				0	5	voa
AAA4129	21-1672	Ethylbenzene	<	5	UG/KG				0	5	voa
AAA4129	21-1672	Hexanone [2-]	<	20	UG/KG				0	5	voa
AAA4129	21-1672	Isopropylbenzene	<	5	UG/KG				0	5	voa
AAA4129	21-1672	Isopropyltoluene [4-]	<	5	UG/KG				0	5	voa
AAA4129	21-1672	Methyl iodide	<	5	UG/KG				0	5	voa
AAA4129	21-1672	Methyl-2-pentanone [4-]	<	20	UG/KG				0	5	voa
AAA4129	21-1672	Methylene chloride	<	5	UG/KG				0	5	voa
AAA4129	21-1672	Propylbenzene	<	5	UG/KG				0	5	voa
AAA4129	21-1672	Styrene	<	5	UG/KG				0	5	voa
AAA4129	21-1672	Tetrachloroethane [1,1,1,2-]	<	5	UG/KG				0	5	voa
AAA4129	21-1672	Tetrachloroethane [1,1,2,2-]	<	5	UG/KG				0	5	voa
AAA4129	21-1672	Tetrachloroethylene	<	5	UG/KG				0	5	voa
AAA4129	21-1672	Toluene	<	5	UG/KG				0	5	voa
AAA4129	21-1672	Toluene d8 (vol sur #2)		104.4	%				0	5	voa
AAA4129	21-1672	Trichloro-1,2,2-trifluoroethane [1,	<	5	UG/KG				0	5	voa
AAA4129	21-1672	Trichloroethane [1,1,1-]	<	5	UG/KG				0	5	voa
AAA4129	21-1672	Trichloroethane [1,1,2-]	<	5	UG/KG				0	5	voa
AAA4129	21-1672	Trichloroethene	<	5	UG/KG				0	5	voa
AAA4129	21-1672	Trichlorofluoromethane	<	5	UG/KG				0	5	voa
AAA4129	21-1672	Trichloropropane [1,2,3-]	<	5	UG/KG				0	5	voa
AAA4129	21-1672	Trimethylbenzene [1,2,4-]	<	5	UG/KG				0	5	voa
AAA4129	21-1672	Trimethylbenzene [1,3,5-]	<	5	UG/KG				0	5	voa
AAA4129	21-1672	Vinyl chloride	<	10	UG/KG				0	5	voa
AAA4129	21-1672	Xylenes (o + m + p) [Mixed-]	<	5	UG/KG				0	5	voa
AAA4131	21-1672	Aluminium		6210	MG/KG				5	10	inorganic
AAA4131	21-1672	Antimony	<	0.21	MG/KG				5	10	inorganic
AAA4131	21-1672	Arsenic		2.6	MG/KG				5	10	inorganic
AAA4131	21-1672	Barium		157	MG/KG				5	10	inorganic
AAA4131	21-1672	Beryllium	<	0.6	MG/KG				5	10	inorganic
AAA4131	21-1672	Cadmium	<	0.64	MG/KG				5	10	inorganic
AAA4131	21-1672	Calcium		67000	MG/KG				5	10	inorganic
AAA4131	21-1672	Chromium		3.3	MG/KG				5	10	inorganic
AAA4131	21-1672	Cobalt	<	1.9	MG/KG				5	10	inorganic
AAA4131	21-1672	Copper	<	3.6	MG/KG				5	10	inorganic
AAA4131	21-1672	Iron		4190	MG/KG				5	10	inorganic

sample number	location id	analyte		lab results	units		field qc code	lab qc code	start depth	end depth	analyte suite
AAA4131	21-1672	Lead		10.4	MG/KG				5	10	inorganic
AAA4131	21-1672	Lithium	<	7.4	MG/KG				5	10	inorganic
AAA4131	21-1672	Magnesium		5660	MG/KG				5	10	inorganic
AAA4131	21-1672	Manganese		189	MG/KG	J			5	10	inorganic
AAA4131	21-1672	Molybdenum	<	6.2	MG/KG				5	10	inorganic
AAA4131	21-1672	Nickel	<	5	MG/KG				5	10	inorganic
AAA4131	21-1672	Potassium		1440	MG/KG				5	10	inorganic
AAA4131	21-1672	Selenium	<	0.43	MG/KG				5	10	inorganic
AAA4131	21-1672	Silver	<	1.1	MG/KG				5	10	inorganic
AAA4131	21-1672	Strontium		262	MG/KG	J			5	10	inorganic
AAA4131	21-1672	Thallium	<	0.21	MG/KG				5	10	inorganic
AAA4131	21-1672	Vanadium	<	10	MG/KG				5	10	inorganic
AAA4131	21-1672	Zinc		16.6	MG/KG				5	10	inorganic
AAA4131	21-1672	Actinium-227	<	5.66	PCI/G				5	10	rads
AAA4131	21-1672	Americium-241		0.01	PCI/G				5	10	rads
AAA4131	21-1672	Cesium-137	<	0.39	PCI/G				5	10	rads
AAA4131	21-1672	Plutonium-238		0.001	PCI/G				5	10	rads
AAA4131	21-1672	Plutonium-239		0.005	PCI/G				5	10	rads
AAA4131	21-1672	Radvan Actinium-227		0	PCI/G				5	10	rads
AAA4131	21-1672	Radvan Cesium-137		0	PCI/G				5	10	rads
AAA4131	21-1672	Radvan Gross Alpha Screening		-16.86	PCI/G				5	10	rads
AAA4131	21-1672	Radvan Gross Beta Screening		-21.31	PCI/G				5	10	rads
AAA4131	21-1672	Radvan Gross Gamma Screenin		-3.8	PCI/G				5	10	rads
AAA4131	21-1672	Strontium-90	-	0.12	PCI/G				5	10	rads
AAA4131	21-1672	Thorium-228		1.2	PCI/G				5	10	rads
AAA4131	21-1672	Thorium-230		1.22	PCI/G				5	10	rads
AAA4131	21-1672	Thorium-232		1.21	PCI/G				5	10	rads
AAA4131	21-1672	Tritium		8008	PCI/ML				5	10	rads
AAA4131	21-1672	Uranium-234		1.22	PCI/G				5	10	rads
AAA4131	21-1672	Uranium-235		0.12	PCI/G				5	10	rads
AAA4131	21-1672	Uranium-238		0.87	PCI/G				5	10	rads
AAA4131	21-1672	Water (Unbound)		11	%				5	10	rads
AAA4131	21-1672	Acenaphthene	<	660	UG/KG				5	10	semivoa
AAA4131	21-1672	Acenaphthylene	<	660	UG/KG				5	10	semivoa
AAA4131	21-1672	Aniline	<	660	UG/KG				5	10	semivoa
AAA4131	21-1672	Anthracene	<	660	UG/KG				5	10	semivoa
AAA4131	21-1672	Azobenzene	<	660	UG/KG				5	10	semivoa
AAA4131	21-1672	Benzidine [m-]	<	3300	UG/KG				5	10	semivoa
AAA4131	21-1672	Benzo[a]anthracene	<	660	UG/KG				5	10	semivoa
AAA4131	21-1672	Benzo[a]pyrene	<	660	UG/KG				5	10	semivoa
AAA4131	21-1672	Benzo[b]fluoranthene	<	660	UG/KG				5	10	semivoa
AAA4131	21-1672	Benzo[g,h,i]perylene	<	660	UG/KG				5	10	semivoa
AAA4131	21-1672	Benzo[k]fluoranthene	<	660	UG/KG				5	10	semivoa
AAA4131	21-1672	Benzoic acid	<	3300	UG/KG	J			5	10	semivoa
AAA4131	21-1672	Benzyl alcohol	<	1300	UG/KG				5	10	semivoa
AAA4131	21-1672	Bis(2-chloroethoxy)methane	<	660	UG/KG				5	10	semivoa
AAA4131	21-1672	Bis(2-chloroethyl)ether	<	660	UG/KG				5	10	semivoa
AAA4131	21-1672	Bis(2-chloroisopropyl)ether	<	660	UG/KG				5	10	semivoa
AAA4131	21-1672	Bis(2-ethylhexyl)phthalate	<	660	UG/KG				5	10	semivoa
AAA4131	21-1672	Bromophenylphenyl ether [4-]	<	660	UG/KG				5	10	semivoa
AAA4131	21-1672	Butyl benzyl phthalate	<	660	UG/KG				5	10	semivoa
AAA4131	21-1672	Chloro-3-methylphenol [4-]	<	1300	UG/KG				5	10	semivoa
AAA4131	21-1672	Chloroaniline [4-]	<	1300	UG/KG				5	10	semivoa
AAA4131	21-1672	Chloronaphthalene [2-]	<	660	UG/KG				5	10	semivoa
AAA4131	21-1672	Chlorophenol [o-]	<	660	UG/KG				5	10	semivoa

sample number	location id	analyte		lab results	units		field qc code	lab qc code	start depth	end depth	analyte suite
AAA4131	21-1672	Chlorophenylphenyl ether [4-]	<	660	UG/KG				5	10	semivoa
AAA4131	21-1672	Chrysene	<	660	UG/KG				5	10	semivoa
AAA4131	21-1672	Di-n-butyl phthalate	<	660	UG/KG	J			5	10	semivoa
AAA4131	21-1672	Di-n-octyl phthalate	<	660	UG/KG				5	10	semivoa
AAA4131	21-1672	Dibenzo[a,h]anthracene	<	660	UG/KG				5	10	semivoa
AAA4131	21-1672	Dibenzofuran	<	660	UG/KG				5	10	semivoa
AAA4131	21-1672	Dichlorobenzene (1,2) [o-]	<	660	UG/KG				5	10	semivoa
AAA4131	21-1672	Dichlorobenzene (1,3) [m-]	<	660	UG/KG				5	10	semivoa
AAA4131	21-1672	Dichlorobenzene (1,4) [p-]	<	660	UG/KG				5	10	semivoa
AAA4131	21-1672	Dichlorobenzidine [3,3'-]	<	1300	UG/KG				5	10	semivoa
AAA4131	21-1672	Dichlorophenol [2,4-]	<	660	UG/KG				5	10	semivoa
AAA4131	21-1672	Diethyl phthalate	<	660	UG/KG				5	10	semivoa
AAA4131	21-1672	Dimethyl phthalate	<	660	UG/KG				5	10	semivoa
AAA4131	21-1672	Dimethylphenol [2,4-]	<	660	UG/KG	J			5	10	semivoa
AAA4131	21-1672	Dinitrophenol [2,4-]	<	3300	UG/KG				5	10	semivoa
AAA4131	21-1672	Dinitrotoluene [2,4-]	<	660	UG/KG				5	10	semivoa
AAA4131	21-1672	Dinitrotoluene [2,6-]	<	660	UG/KG				5	10	semivoa
AAA4131	21-1672	Fluoranthene	<	660	UG/KG				5	10	semivoa
AAA4131	21-1672	Fluorene	<	660	UG/KG				5	10	semivoa
AAA4131	21-1672	Fluorobiphenyl [2-]		80	%				5	10	semivoa
AAA4131	21-1672	Fluorophenol [2-]		90	%				5	10	semivoa
AAA4131	21-1672	Hexachlorobenzene	<	660	UG/KG				5	10	semivoa
AAA4131	21-1672	Hexachlorobutadiene	<	660	UG/KG				5	10	semivoa
AAA4131	21-1672	Hexachlorocyclopentadiene	<	660	UG/KG				5	10	semivoa
AAA4131	21-1672	Hexachloroethane	<	660	UG/KG				5	10	semivoa
AAA4131	21-1672	Indeno[1,2,3-cd]pyrene	<	660	UG/KG				5	10	semivoa
AAA4131	21-1672	Isophorone	<	660	UG/KG				5	10	semivoa
AAA4131	21-1672	Methyl-4,6-dinitrophenol [2-]	<	3300	UG/KG				5	10	semivoa
AAA4131	21-1672	Methylnaphthalene [2-]	<	660	UG/KG				5	10	semivoa
AAA4131	21-1672	Methylphenol [2-]	<	660	UG/KG				5	10	semivoa
AAA4131	21-1672	Methylphenol [4-]	<	660	UG/KG				5	10	semivoa
AAA4131	21-1672	Naphthalene	<	660	UG/KG				5	10	semivoa
AAA4131	21-1672	Nitroaniline [2-]	<	3300	UG/KG				5	10	semivoa
AAA4131	21-1672	Nitroaniline [3-]	<	3300	UG/KG				5	10	semivoa
AAA4131	21-1672	Nitroaniline [4-]	<	3300	UG/KG	J			5	10	semivoa
AAA4131	21-1672	Nitrobenzene	<	660	UG/KG				5	10	semivoa
AAA4131	21-1672	Nitrobenzene-d5		92	%				5	10	semivoa
AAA4131	21-1672	Nitrophenol [2-]	<	660	UG/KG				5	10	semivoa
AAA4131	21-1672	Nitrophenol [4-]	<	3300	UG/KG				5	10	semivoa
AAA4131	21-1672	Nitrosodi-n-propylamine [N-]	<	660	UG/KG				5	10	semivoa
AAA4131	21-1672	Nitrosodimethylamine [N-]	<	660	UG/KG				5	10	semivoa
AAA4131	21-1672	Nitrosodiphenylamine [N-]	<	660	UG/KG				5	10	semivoa
AAA4131	21-1672	Pentachlorophenol	<	3300	UG/KG				5	10	semivoa
AAA4131	21-1672	Phenanthrene	<	660	UG/KG				5	10	semivoa
AAA4131	21-1672	Phenol	<	660	UG/KG				5	10	semivoa
AAA4131	21-1672	Phenol-d6		87	%				5	10	semivoa
AAA4131	21-1672	Pyrene	<	660	UG/KG				5	10	semivoa
AAA4131	21-1672	Terphenyl-d14		78	%				5	10	semivoa
AAA4131	21-1672	Tribromophenol [2,4,6-]		78	%				5	10	semivoa
AAA4131	21-1672	Trichlorobenzene [1,2,4-]	<	660	UG/KG				5	10	semivoa
AAA4131	21-1672	Trichlorophenol [2,4,5-]	<	660	UG/KG				5	10	semivoa
AAA4131	21-1672	Trichlorophenol [2,4,6-]	<	660	UG/KG				5	10	semivoa
AAA4131	21-1672	Acetone		27	UG/KG				5	10	voa
AAA4131	21-1672	Benzene	<	5	UG/KG				5	10	voa
AAA4131	21-1672	Bromobenzene	<	5	UG/KG				5	10	voa

sample number	location id	analyte		lab results	units		field qc code	lab qc code	start depth	end depth	analyte suite
AAA4131	21-1672	Bromochloromethane	<	5	UG/KG				5	10	voa
AAA4131	21-1672	Bromodichloromethane	<	5	UG/KG				5	10	voa
AAA4131	21-1672	Bromofluorobenzene (vol sur #3)		92.64	%				5	10	voa
AAA4131	21-1672	Bromoform	<	5	UG/KG				5	10	voa
AAA4131	21-1672	Bromomethane	<	10	UG/KG				5	10	voa
AAA4131	21-1672	Butanone [2-]	<	20	UG/KG				5	10	voa
AAA4131	21-1672	Butylbenzene [n-]	<	5	UG/KG				5	10	voa
AAA4131	21-1672	Butylbenzene [sec-]	<	5	UG/KG				5	10	voa
AAA4131	21-1672	Butylbenzene [tert-]	<	5	UG/KG				5	10	voa
AAA4131	21-1672	Carbon disulfide		5.7	UG/KG	J			5	10	voa
AAA4131	21-1672	Carbon tetrachloride	<	5	UG/KG				5	10	voa
AAA4131	21-1672	Chlorobenzene	<	5	UG/KG				5	10	voa
AAA4131	21-1672	Chlorodibromomethane	<	5	UG/KG				5	10	voa
AAA4131	21-1672	Chloroethane	<	10	UG/KG				5	10	voa
AAA4131	21-1672	Chloroform	<	5	UG/KG				5	10	voa
AAA4131	21-1672	Chloromethane	<	10	UG/KG				5	10	voa
AAA4131	21-1672	Chlorotoluene [o-]	<	5	UG/KG				5	10	voa
AAA4131	21-1672	Chlorotoluene [p-]	<	5	UG/KG				5	10	voa
AAA4131	21-1672	Dibromo-3-chloropropane [1,2-]	<	10	UG/KG				5	10	voa
AAA4131	21-1672	Dibromoethane [1,2-]	<	5	UG/KG				5	10	voa
AAA4131	21-1672	Dibromomethane	<	5	UG/KG				5	10	voa
AAA4131	21-1672	Dichlorobenzene (1,2) [o-]	<	5	UG/KG	J			5	10	voa
AAA4131	21-1672	Dichlorobenzene (1,3) [m-]	<	5	UG/KG				5	10	voa
AAA4131	21-1672	Dichlorobenzene (1,4) [p-]	<	5	UG/KG				5	10	voa
AAA4131	21-1672	Dichlorodifluoromethane	<	10	UG/KG				5	10	voa
AAA4131	21-1672	Dichloroethane [1,1-]	<	5	UG/KG				5	10	voa
AAA4131	21-1672	Dichloroethane [1,2-]	<	5	UG/KG				5	10	voa
AAA4131	21-1672	Dichloroethane d4 (vol sur 1) [1,2		112.1	%				5	10	voa
AAA4131	21-1672	Dichloroethene [1,1-]	<	5	UG/KG				5	10	voa
AAA4131	21-1672	Dichloroethene [trans-1,2-]	<	5	UG/KG				5	10	voa
AAA4131	21-1672	Dichloroethylene [cis-1,2-]	<	5	UG/KG				5	10	voa
AAA4131	21-1672	Dichloropropane [1,2-]	<	5	UG/KG				5	10	voa
AAA4131	21-1672	Dichloropropane [1,3-]	<	5	UG/KG				5	10	voa
AAA4131	21-1672	Dichloropropane [2,2-]	<	5	UG/KG				5	10	voa
AAA4131	21-1672	Dichloropropene [1,1-]	<	5	UG/KG				5	10	voa
AAA4131	21-1672	Dichloropropene [cis-1,3-]	<	5	UG/KG				5	10	voa
AAA4131	21-1672	Dichloropropene [trans-1,3-]	<	5	UG/KG				5	10	voa
AAA4131	21-1672	Ethylbenzene	<	5	UG/KG				5	10	voa
AAA4131	21-1672	Hexanone [2-]	<	20	UG/KG				5	10	voa
AAA4131	21-1672	Isopropylbenzene	<	5	UG/KG				5	10	voa
AAA4131	21-1672	Isopropyltoluene [4-]	<	5	UG/KG				5	10	voa
AAA4131	21-1672	Methyl iodide	<	5	UG/KG				5	10	voa
AAA4131	21-1672	Methyl-2-pentanone [4-]	<	20	UG/KG				5	10	voa
AAA4131	21-1672	Methylene chloride	<	5	UG/KG				5	10	voa
AAA4131	21-1672	Propylbenzene	<	5	UG/KG				5	10	voa
AAA4131	21-1672	Styrene	<	5	UG/KG				5	10	voa
AAA4131	21-1672	Tetrachloroethane [1,1,1,2-]	<	5	UG/KG				5	10	voa
AAA4131	21-1672	Tetrachloroethane [1,1,2,2-]	<	5	UG/KG				5	10	voa
AAA4131	21-1672	Tetrachloroethylene	<	5	UG/KG				5	10	voa
AAA4131	21-1672	Toluene	<	5	UG/KG				5	10	voa
AAA4131	21-1672	Toluene d8 (vol sur #2)		103.06	%				5	10	voa
AAA4131	21-1672	Trichloro-1,2,2-trifluoroethane [1,	<	5	UG/KG				5	10	voa
AAA4131	21-1672	Trichloroethane [1,1,1-]	<	5	UG/KG				5	10	voa
AAA4131	21-1672	Trichloroethane [1,1,2-]	<	5	UG/KG				5	10	voa
AAA4131	21-1672	Trichloroethene	<	5	UG/KG				5	10	voa

sample number	location id	analyte		lab results	units		field qc code	lab qc code	start depth	end depth	analyte suite
AAA4131	21-1672	Trichlorofluoromethane	<	5	UG/KG				5	10	voa
AAA4131	21-1672	Trichloropropane [1,2,3-]	<	5	UG/KG				5	10	voa
AAA4131	21-1672	Trimethylbenzene [1,2,4-]	<	5	UG/KG				5	10	voa
AAA4131	21-1672	Trimethylbenzene [1,3,5-]	<	5	UG/KG				5	10	voa
AAA4131	21-1672	Vinyl chloride	<	10	UG/KG				5	10	voa
AAA4131	21-1672	Xylenes (o + m + p) [Mixed-]	<	5	UG/KG				5	10	voa
AAA4132	21-1672	Aluminium		9290	MG/KG				10	15	inorganic
AAA4132	21-1672	Antimony	<	0.22	MG/KG				10	15	inorganic
AAA4132	21-1672	Arsenic		2.7	MG/KG				10	15	inorganic
AAA4132	21-1672	Barium		271	MG/KG				10	15	inorganic
AAA4132	21-1672	Beryllium	<	0.75	MG/KG				10	15	inorganic
AAA4132	21-1672	Cadmium	<	0.7	MG/KG				10	15	inorganic
AAA4132	21-1672	Calcium		123000	MG/KG				10	15	inorganic
AAA4132	21-1672	Chromium		4	MG/KG				10	15	inorganic
AAA4132	21-1672	Cobalt	<	2	MG/KG				10	15	inorganic
AAA4132	21-1672	Copper		6.7	MG/KG				10	15	inorganic
AAA4132	21-1672	Iron		5420	MG/KG				10	15	inorganic
AAA4132	21-1672	Lead		12.3	MG/KG				10	15	inorganic
AAA4132	21-1672	Lithium		13.1	MG/KG				10	15	inorganic
AAA4132	21-1672	Magnesium		8840	MG/KG				10	15	inorganic
AAA4132	21-1672	Manganese		125	MG/KG	J			10	15	inorganic
AAA4132	21-1672	Molybdenum	<	6.5	MG/KG				10	15	inorganic
AAA4132	21-1672	Nickel	<	6	MG/KG				10	15	inorganic
AAA4132	21-1672	Potassium		2440	MG/KG				10	15	inorganic
AAA4132	21-1672	Selenium	<	0.45	MG/KG				10	15	inorganic
AAA4132	21-1672	Silver	<	1.1	MG/KG				10	15	inorganic
AAA4132	21-1672	Strontium		415	MG/KG	J			10	15	inorganic
AAA4132	21-1672	Thallium	<	0.22	MG/KG				10	15	inorganic
AAA4132	21-1672	Vanadium	<	9.3	MG/KG				10	15	inorganic
AAA4132	21-1672	Zinc		23.4	MG/KG				10	15	inorganic
AAA4132	21-1672	Actinium-227	<	5.63	PCI/G				10	15	rads
AAA4132	21-1672	Americium-241		0.009	PCI/G				10	15	rads
AAA4132	21-1672	Cesium-137	<	1.04	PCI/G				10	15	rads
AAA4132	21-1672	Plutonium-238		0.002	PCI/G				10	15	rads
AAA4132	21-1672	Plutonium-239		0.003	PCI/G				10	15	rads
AAA4132	21-1672	Radvan Actinium-227		0	PCI/G				10	15	rads
AAA4132	21-1672	Radvan Cesium-137		0	PCI/G				10	15	rads
AAA4132	21-1672	Radvan Gross Alpha Screening		-16.86	PCI/G				10	15	rads
AAA4132	21-1672	Radvan Gross Beta Screening		-23.25	PCI/G				10	15	rads
AAA4132	21-1672	Radvan Gross Gamma Screenin		-3.7	PCI/G				10	15	rads
AAA4132	21-1672	Strontium-90	-	0.06	PCI/G				10	15	rads
AAA4132	21-1672	Thorium-228		1.25	PCI/G				10	15	rads
AAA4132	21-1672	Thorium-230		1.12	PCI/G				10	15	rads
AAA4132	21-1672	Thorium-232		1.22	PCI/G				10	15	rads
AAA4132	21-1672	Tritium		15359.2	PCI/ML				10	15	rads
AAA4132	21-1672	Uranium-234		1.28	PCI/G				10	15	rads
AAA4132	21-1672	Uranium-235		0.06	PCI/G				10	15	rads
AAA4132	21-1672	Uranium-238		0.95	PCI/G				10	15	rads
AAA4132	21-1672	Water (Unbound)		8	%				10	15	rads
AAA4132	21-1672	Acenaphthene	<	660	UG/KG				10	15	semivoa
AAA4132	21-1672	Acenaphthylene	<	660	UG/KG				10	15	semivoa
AAA4132	21-1672	Aniline	<	660	UG/KG				10	15	semivoa
AAA4132	21-1672	Anthracene	<	660	UG/KG				10	15	semivoa
AAA4132	21-1672	Azobenzene	<	660	UG/KG				10	15	semivoa
AAA4132	21-1672	Benzidine [m-]	<	3300	UG/KG				10	15	semivoa

sample number	location id	analyte		lab results	units		field qc code	lab qc code	start depth	end depth	analyte suite
AAA4132	21-1672	Benzo[a]anthracene	<	660	UG/KG				10	15	semivoa
AAA4132	21-1672	Benzo[a]pyrene	<	660	UG/KG				10	15	semivoa
AAA4132	21-1672	Benzo[b]fluoranthene	<	660	UG/KG				10	15	semivoa
AAA4132	21-1672	Benzo[g,h,i]perylene	<	660	UG/KG				10	15	semivoa
AAA4132	21-1672	Benzo[k]fluoranthene	<	660	UG/KG				10	15	semivoa
AAA4132	21-1672	Benzoic acid	<	3300	UG/KG	J			10	15	semivoa
AAA4132	21-1672	Benzyl alcohol	<	1300	UG/KG				10	15	semivoa
AAA4132	21-1672	Bis(2-chloroethoxy)methane	<	660	UG/KG				10	15	semivoa
AAA4132	21-1672	Bis(2-chloroethyl)ether	<	660	UG/KG				10	15	semivoa
AAA4132	21-1672	Bis(2-chloroisopropyl)ether	<	660	UG/KG				10	15	semivoa
AAA4132	21-1672	Bis(2-ethylhexyl)phthalate	<	660	UG/KG				10	15	semivoa
AAA4132	21-1672	Bromophenylphenyl ether [4-]	<	660	UG/KG				10	15	semivoa
AAA4132	21-1672	Butyl benzyl phthalate	<	660	UG/KG				10	15	semivoa
AAA4132	21-1672	Chloro-3-methylphenol [4-]	<	1300	UG/KG				10	15	semivoa
AAA4132	21-1672	Chloroaniline [4-]	<	1300	UG/KG				10	15	semivoa
AAA4132	21-1672	Chloronaphthalene [2-]	<	660	UG/KG				10	15	semivoa
AAA4132	21-1672	Chlorophenol [o-]	<	660	UG/KG				10	15	semivoa
AAA4132	21-1672	Chlorophenylphenyl ether [4-]	<	660	UG/KG				10	15	semivoa
AAA4132	21-1672	Chrysene	<	660	UG/KG				10	15	semivoa
AAA4132	21-1672	Di-n-butyl phthalate	<	660	UG/KG	J			10	15	semivoa
AAA4132	21-1672	Di-n-octyl phthalate	<	660	UG/KG				10	15	semivoa
AAA4132	21-1672	Dibenzo[a,h]anthracene	<	660	UG/KG				10	15	semivoa
AAA4132	21-1672	Dibenzofuran	<	660	UG/KG				10	15	semivoa
AAA4132	21-1672	Dichlorobenzene (1,2) [o-]	<	660	UG/KG				10	15	semivoa
AAA4132	21-1672	Dichlorobenzene (1,3) [m-]	<	660	UG/KG				10	15	semivoa
AAA4132	21-1672	Dichlorobenzene (1,4) [p-]	<	660	UG/KG				10	15	semivoa
AAA4132	21-1672	Dichlorobenzidine [3,3'-]	<	1300	UG/KG				10	15	semivoa
AAA4132	21-1672	Dichlorophenol [2,4-]	<	660	UG/KG				10	15	semivoa
AAA4132	21-1672	Diethyl phthalate	<	660	UG/KG				10	15	semivoa
AAA4132	21-1672	Dimethyl phthalate	<	660	UG/KG				10	15	semivoa
AAA4132	21-1672	Dimethylphenol [2,4-]	<	660	UG/KG	J			10	15	semivoa
AAA4132	21-1672	Dinitrophenol [2,4-]	<	3300	UG/KG				10	15	semivoa
AAA4132	21-1672	Dinitrotoluene [2,4-]	<	660	UG/KG				10	15	semivoa
AAA4132	21-1672	Dinitrotoluene [2,6-]	<	660	UG/KG				10	15	semivoa
AAA4132	21-1672	Fluoranthene	<	660	UG/KG				10	15	semivoa
AAA4132	21-1672	Fluorene	<	660	UG/KG				10	15	semivoa
AAA4132	21-1672	Fluorobiphenyl [2-]		76	%				10	15	semivoa
AAA4132	21-1672	Fluorophenol [2-]		82	%				10	15	semivoa
AAA4132	21-1672	Hexachlorobenzene	<	660	UG/KG				10	15	semivoa
AAA4132	21-1672	Hexachlorobutadiene	<	660	UG/KG				10	15	semivoa
AAA4132	21-1672	Hexachlorocyclopentadiene	<	660	UG/KG				10	15	semivoa
AAA4132	21-1672	Hexachloroethane	<	660	UG/KG				10	15	semivoa
AAA4132	21-1672	Indeno[1,2,3-cd]pyrene	<	660	UG/KG				10	15	semivoa
AAA4132	21-1672	Isophorone	<	660	UG/KG				10	15	semivoa
AAA4132	21-1672	Methyl-4,6-dinitrophenol [2-]	<	3300	UG/KG				10	15	semivoa
AAA4132	21-1672	Methylnaphthalene [2-]	<	660	UG/KG				10	15	semivoa
AAA4132	21-1672	Methylphenol [2-]	<	660	UG/KG				10	15	semivoa
AAA4132	21-1672	Methylphenol [4-]	<	660	UG/KG				10	15	semivoa
AAA4132	21-1672	Naphthalene	<	660	UG/KG				10	15	semivoa
AAA4132	21-1672	Nitroaniline [2-]	<	3300	UG/KG				10	15	semivoa
AAA4132	21-1672	Nitroaniline [3-]	<	3300	UG/KG				10	15	semivoa
AAA4132	21-1672	Nitroaniline [4-]	<	3300	UG/KG	J			10	15	semivoa
AAA4132	21-1672	Nitrobenzene	<	660	UG/KG				10	15	semivoa
AAA4132	21-1672	Nitrobenzene-d5		84	%				10	15	semivoa
AAA4132	21-1672	Nitrophenol [2-]	<	660	UG/KG				10	15	semivoa

sample number	location id	analyte		lab results	units		field qc code	lab qc code	start depth	end depth	analyte suite
AAA4132	21-1672	Nitrophenol [4-]	<	3300	UG/KG				10	15	semivoa
AAA4132	21-1672	Nitrosodi-n-propylamine [N-]	<	660	UG/KG				10	15	semivoa
AAA4132	21-1672	Nitrosodimethylamine [N-]	<	660	UG/KG				10	15	semivoa
AAA4132	21-1672	Nitrosodiphenylamine [N-]	<	660	UG/KG				10	15	semivoa
AAA4132	21-1672	Pentachlorophenol	<	3300	UG/KG				10	15	semivoa
AAA4132	21-1672	Phenanthrene	<	660	UG/KG				10	15	semivoa
AAA4132	21-1672	Phenol	<	660	UG/KG				10	15	semivoa
AAA4132	21-1672	Phenol-d6		83	%				10	15	semivoa
AAA4132	21-1672	Pyrene	<	660	UG/KG				10	15	semivoa
AAA4132	21-1672	Terphenyl-d14		73	%				10	15	semivoa
AAA4132	21-1672	Tribromophenol [2,4,6-]		75	%				10	15	semivoa
AAA4132	21-1672	Trichlorobenzene [1,2,4-]	<	660	UG/KG				10	15	semivoa
AAA4132	21-1672	Trichlorophenol [2,4,5-]	<	660	UG/KG				10	15	semivoa
AAA4132	21-1672	Trichlorophenol [2,4,6-]	<	660	UG/KG				10	15	semivoa
AAA4132	21-1672	Acetone	<	20	UG/KG				10	15	voa
AAA4132	21-1672	Benzene	<	5	UG/KG				10	15	voa
AAA4132	21-1672	Bromobenzene	<	5	UG/KG				10	15	voa
AAA4132	21-1672	Bromochloromethane	<	5	UG/KG				10	15	voa
AAA4132	21-1672	Bromodichloromethane	<	5	UG/KG				10	15	voa
AAA4132	21-1672	Bromofluorobenzene (vol sur #3)		95.54	%				10	15	voa
AAA4132	21-1672	Bromoform	<	5	UG/KG				10	15	voa
AAA4132	21-1672	Bromomethane	<	10	UG/KG				10	15	voa
AAA4132	21-1672	Butanone [2-]	<	20	UG/KG				10	15	voa
AAA4132	21-1672	Butylbenzene [n-]	<	5	UG/KG				10	15	voa
AAA4132	21-1672	Butylbenzene [sec-]	<	5	UG/KG				10	15	voa
AAA4132	21-1672	Butylbenzene [tert-]	<	5	UG/KG				10	15	voa
AAA4132	21-1672	Carbon disulfide	<	5	UG/KG	J			10	15	voa
AAA4132	21-1672	Carbon tetrachloride	<	5	UG/KG				10	15	voa
AAA4132	21-1672	Chlorobenzene	<	5	UG/KG				10	15	voa
AAA4132	21-1672	Chlorodibromomethane	<	5	UG/KG				10	15	voa
AAA4132	21-1672	Chloroethane	<	10	UG/KG				10	15	voa
AAA4132	21-1672	Chloroform	<	5	UG/KG				10	15	voa
AAA4132	21-1672	Chloromethane	<	10	UG/KG				10	15	voa
AAA4132	21-1672	Chlorotoluene [o-]	<	5	UG/KG				10	15	voa
AAA4132	21-1672	Chlorotoluene [p-]	<	5	UG/KG				10	15	voa
AAA4132	21-1672	Dibromo-3-chloropropane [1,2-]	<	10	UG/KG				10	15	voa
AAA4132	21-1672	Dibromoethane [1,2-]	<	5	UG/KG				10	15	voa
AAA4132	21-1672	Dibromomethane	<	5	UG/KG				10	15	voa
AAA4132	21-1672	Dichlorobenzene (1,2) [o-]	<	5	UG/KG	J			10	15	voa
AAA4132	21-1672	Dichlorobenzene (1,3) [m-]	<	5	UG/KG				10	15	voa
AAA4132	21-1672	Dichlorobenzene (1,4) [p-]	<	5	UG/KG				10	15	voa
AAA4132	21-1672	Dichlorodifluoromethane	<	10	UG/KG				10	15	voa
AAA4132	21-1672	Dichloroethane [1,1-]	<	5	UG/KG				10	15	voa
AAA4132	21-1672	Dichloroethane [1,2-]	<	5	UG/KG				10	15	voa
AAA4132	21-1672	Dichloroethane d4 (vol sur 1) [1,2		119.58	%				10	15	voa
AAA4132	21-1672	Dichloroethene [1,1-]	<	5	UG/KG				10	15	voa
AAA4132	21-1672	Dichloroethene [trans-1,2-]	<	5	UG/KG				10	15	voa
AAA4132	21-1672	Dichloroethylene [cis-1,2-]	<	5	UG/KG				10	15	voa
AAA4132	21-1672	Dichloropropane [1,2-]	<	5	UG/KG				10	15	voa
AAA4132	21-1672	Dichloropropane [1,3-]	<	5	UG/KG				10	15	voa
AAA4132	21-1672	Dichloropropane [2,2-]	<	5	UG/KG				10	15	voa
AAA4132	21-1672	Dichloropropene [1,1-]	<	5	UG/KG				10	15	voa
AAA4132	21-1672	Dichloropropene [cis-1,3-]	<	5	UG/KG				10	15	voa
AAA4132	21-1672	Dichloropropene [trans-1,3-]	<	5	UG/KG				10	15	voa
AAA4132	21-1672	Ethylbenzene	<	5	UG/KG				10	15	voa

sample number	location id	analyte		lab results	units		field qc code	lab qc code	start depth	end depth	analyte suite
AAA4132	21-1672	Hexanone [2-]	<	20	UG/KG				10	15	voa
AAA4132	21-1672	Isopropylbenzene	<	5	UG/KG				10	15	voa
AAA4132	21-1672	Isopropyltoluene [4-]	<	5	UG/KG				10	15	voa
AAA4132	21-1672	Methyl iodide	<	5	UG/KG				10	15	voa
AAA4132	21-1672	Methyl-2-pentanone [4-]	<	20	UG/KG				10	15	voa
AAA4132	21-1672	Methylene chloride	<	5	UG/KG				10	15	voa
AAA4132	21-1672	Propylbenzene	<	5	UG/KG				10	15	voa
AAA4132	21-1672	Styrene	<	5	UG/KG				10	15	voa
AAA4132	21-1672	Tetrachloroethane [1,1,1,2-]	<	5	UG/KG				10	15	voa
AAA4132	21-1672	Tetrachloroethane [1,1,2,2-]	<	5	UG/KG				10	15	voa
AAA4132	21-1672	Tetrachloroethylene	<	5	UG/KG				10	15	voa
AAA4132	21-1672	Toluene	<	5	UG/KG				10	15	voa
AAA4132	21-1672	Toluene d8 (vol sur #2)		105.76	%				10	15	voa
AAA4132	21-1672	Trichloro-1,2,2-trifluoroethane [1,	<	5	UG/KG				10	15	voa
AAA4132	21-1672	Trichloroethane [1,1,1-]	<	5	UG/KG				10	15	voa
AAA4132	21-1672	Trichloroethane [1,1,2-]	<	5	UG/KG				10	15	voa
AAA4132	21-1672	Trichloroethene	<	5	UG/KG				10	15	voa
AAA4132	21-1672	Trichlorofluoromethane	<	5	UG/KG				10	15	voa
AAA4132	21-1672	Trichloropropane [1,2,3-]	<	5	UG/KG				10	15	voa
AAA4132	21-1672	Trimethylbenzene [1,2,4-]	<	5	UG/KG				10	15	voa
AAA4132	21-1672	Trimethylbenzene [1,3,5-]	<	5	UG/KG				10	15	voa
AAA4132	21-1672	Vinyl chloride	<	10	UG/KG				10	15	voa
AAA4132	21-1672	Xylenes (o + m + p) [Mixed-]	<	5	UG/KG				10	15	voa
AAA4133	21-1672	Aluminium		245	MG/KG				15	20	inorganic
AAA4133	21-1672	Antimony	<	0.21	MG/KG				15	20	inorganic
AAA4133	21-1672	Arsenic	<	0.83	MG/KG				15	20	inorganic
AAA4133	21-1672	Barium	<	3	MG/KG				15	20	inorganic
AAA4133	21-1672	Beryllium	<	0.21	MG/KG				15	20	inorganic
AAA4133	21-1672	Cadmium	<	0.62	MG/KG				15	20	inorganic
AAA4133	21-1672	Calcium	<	832	MG/KG				15	20	inorganic
AAA4133	21-1672	Chromium	<	1.4	MG/KG				15	20	inorganic
AAA4133	21-1672	Cobalt	<	1.9	MG/KG				15	20	inorganic
AAA4133	21-1672	Copper	<	0.62	MG/KG				15	20	inorganic
AAA4133	21-1672	Iron		921	MG/KG				15	20	inorganic
AAA4133	21-1672	Lead		2	MG/KG				15	20	inorganic
AAA4133	21-1672	Lithium	<	1.7	MG/KG				15	20	inorganic
AAA4133	21-1672	Magnesium	<	138	MG/KG				15	20	inorganic
AAA4133	21-1672	Manganese		64.2	MG/KG	J			15	20	inorganic
AAA4133	21-1672	Molybdenum	<	6	MG/KG				15	20	inorganic
AAA4133	21-1672	Nickel	<	2.3	MG/KG				15	20	inorganic
AAA4133	21-1672	Potassium	<	222	MG/KG				15	20	inorganic
AAA4133	21-1672	Selenium	<	0.41	MG/KG				15	20	inorganic
AAA4133	21-1672	Silver	<	1	MG/KG				15	20	inorganic
AAA4133	21-1672	Strontium	<	1.4	MG/KG				15	20	inorganic
AAA4133	21-1672	Thallium	<	0.21	MG/KG				15	20	inorganic
AAA4133	21-1672	Vanadium	<	1	MG/KG				15	20	inorganic
AAA4133	21-1672	Zinc		6.5	MG/KG				15	20	inorganic
AAA4133	21-1672	Actinium-227	<	5.21	PCI/G				15	20	rads
AAA4133	21-1672	Americium-241		0.008	PCI/G				15	20	rads
AAA4133	21-1672	Cesium-137	<	0.58	PCI/G				15	20	rads
AAA4133	21-1672	Plutonium-238		0.001	PCI/G				15	20	rads
AAA4133	21-1672	Plutonium-239		0.002	PCI/G				15	20	rads
AAA4133	21-1672	Radvan Actinium-227		0	PCI/G				15	20	rads
AAA4133	21-1672	Radvan Cesium-137		0	PCI/G				15	20	rads
AAA4133	21-1672	Radvan Gross Alpha Screening		-16.86	PCI/G				15	20	rads

sample number	location id	analyte		lab results	units		field qc code	lab qc code	start depth	end depth	analyte suite
AAA4133	21-1672	Radvan Gross Beta Screening		-21.8	PCI/G				15	20	rads
AAA4133	21-1672	Radvan Gross Gamma Screenin		-1.4	PCI/G				15	20	rads
AAA4133	21-1672	Strontium-90	-	0.07	PCI/G				15	20	rads
AAA4133	21-1672	Thorium-228		1.51	PCI/G				15	20	rads
AAA4133	21-1672	Thorium-230		1.28	PCI/G				15	20	rads
AAA4133	21-1672	Thorium-232		1.45	PCI/G				15	20	rads
AAA4133	21-1672	Tritium		20803.5	PCI/ML				15	20	rads
AAA4133	21-1672	Uranium-234		1.14	PCI/G				15	20	rads
AAA4133	21-1672	Uranium-235		0.05	PCI/G				15	20	rads
AAA4133	21-1672	Uranium-238		1.02	PCI/G				15	20	rads
AAA4133	21-1672	Water (Unbound)		3.6	%				15	20	rads
AAA4133	21-1672	Acenaphthene	<	660	UG/KG				15	20	semivoa
AAA4133	21-1672	Acenaphthylene	<	660	UG/KG				15	20	semivoa
AAA4133	21-1672	Aniline	<	660	UG/KG				15	20	semivoa
AAA4133	21-1672	Anthracene	<	660	UG/KG				15	20	semivoa
AAA4133	21-1672	Azobenzene	<	660	UG/KG				15	20	semivoa
AAA4133	21-1672	Benzidine [m-]	<	3300	UG/KG				15	20	semivoa
AAA4133	21-1672	Benzo[a]anthracene	<	660	UG/KG				15	20	semivoa
AAA4133	21-1672	Benzo[a]pyrene	<	660	UG/KG				15	20	semivoa
AAA4133	21-1672	Benzo[b]fluoranthene	<	660	UG/KG				15	20	semivoa
AAA4133	21-1672	Benzo[g,h,i]perylene	<	660	UG/KG				15	20	semivoa
AAA4133	21-1672	Benzo[k]fluoranthene	<	660	UG/KG				15	20	semivoa
AAA4133	21-1672	Benzoic acid	<	3300	UG/KG	J			15	20	semivoa
AAA4133	21-1672	Benzyl alcohol	<	1300	UG/KG				15	20	semivoa
AAA4133	21-1672	Bis(2-chloroethoxy)methane	<	660	UG/KG				15	20	semivoa
AAA4133	21-1672	Bis(2-chloroethyl)ether	<	660	UG/KG				15	20	semivoa
AAA4133	21-1672	Bis(2-chloroisopropyl)ether	<	660	UG/KG				15	20	semivoa
AAA4133	21-1672	Bis(2-ethylhexyl)phthalate	<	660	UG/KG				15	20	semivoa
AAA4133	21-1672	Bromophenylphenyl ether [4-]	<	660	UG/KG				15	20	semivoa
AAA4133	21-1672	Butyl benzyl phthalate	<	660	UG/KG				15	20	semivoa
AAA4133	21-1672	Chloro-3-methylphenol [4-]	<	1300	UG/KG				15	20	semivoa
AAA4133	21-1672	Chloroaniline [4-]	<	1300	UG/KG				15	20	semivoa
AAA4133	21-1672	Chloronaphthalene [2-]	<	660	UG/KG				15	20	semivoa
AAA4133	21-1672	Chlorophenol [o-]	<	660	UG/KG				15	20	semivoa
AAA4133	21-1672	Chlorophenylphenyl ether [4-]	<	660	UG/KG				15	20	semivoa
AAA4133	21-1672	Chrysene	<	660	UG/KG				15	20	semivoa
AAA4133	21-1672	Di-n-butyl phthalate	<	660	UG/KG	J			15	20	semivoa
AAA4133	21-1672	Di-n-octyl phthalate	<	660	UG/KG				15	20	semivoa
AAA4133	21-1672	Dibenzo[a,h]anthracene	<	660	UG/KG				15	20	semivoa
AAA4133	21-1672	Dibenzofuran	<	660	UG/KG				15	20	semivoa
AAA4133	21-1672	Dichlorobenzene (1,2) [o-]	<	660	UG/KG				15	20	semivoa
AAA4133	21-1672	Dichlorobenzene (1,3) [m-]	<	660	UG/KG				15	20	semivoa
AAA4133	21-1672	Dichlorobenzene (1,4) [p-]	<	660	UG/KG				15	20	semivoa
AAA4133	21-1672	Dichlorobenzidine [3,3'-]	<	1300	UG/KG				15	20	semivoa
AAA4133	21-1672	Dichlorophenol [2,4-]	<	660	UG/KG				15	20	semivoa
AAA4133	21-1672	Diethyl phthalate	<	660	UG/KG				15	20	semivoa
AAA4133	21-1672	Dimethyl phthalate	<	660	UG/KG				15	20	semivoa
AAA4133	21-1672	Dimethylphenol [2,4-]	<	660	UG/KG	J			15	20	semivoa
AAA4133	21-1672	Dinitrophenol [2,4-]	<	3300	UG/KG				15	20	semivoa
AAA4133	21-1672	Dinitrotoluene [2,4-]	<	660	UG/KG				15	20	semivoa
AAA4133	21-1672	Dinitrotoluene [2,6-]	<	660	UG/KG				15	20	semivoa
AAA4133	21-1672	Fluoranthene	<	660	UG/KG				15	20	semivoa
AAA4133	21-1672	Fluorene	<	660	UG/KG				15	20	semivoa
AAA4133	21-1672	Fluorobiphenyl [2-]		84	%				15	20	semivoa
AAA4133	21-1672	Fluorophenol [2-]		86	%				15	20	semivoa

sample number	location id	analyte		lab results	units		field qc code	lab qc code	start depth	end depth	analyte suite
AAA4133	21-1672	Hexachlorobenzene	<	660	UG/KG				15	20	semivoa
AAA4133	21-1672	Hexachlorobutadiene	<	660	UG/KG				15	20	semivoa
AAA4133	21-1672	Hexachlorocyclopentadiene	<	660	UG/KG				15	20	semivoa
AAA4133	21-1672	Hexachloroethane	<	660	UG/KG				15	20	semivoa
AAA4133	21-1672	Indeno[1,2,3-cd]pyrene	<	660	UG/KG				15	20	semivoa
AAA4133	21-1672	Isophorone	<	660	UG/KG				15	20	semivoa
AAA4133	21-1672	Methyl-4,6-dinitrophenol [2-]	<	3300	UG/KG				15	20	semivoa
AAA4133	21-1672	Methylnaphthalene [2-]	<	660	UG/KG				15	20	semivoa
AAA4133	21-1672	Methylphenol [2-]	<	660	UG/KG				15	20	semivoa
AAA4133	21-1672	Methylphenol [4-]	<	660	UG/KG				15	20	semivoa
AAA4133	21-1672	Naphthalene	<	660	UG/KG				15	20	semivoa
AAA4133	21-1672	Nitroaniline [2-]	<	3300	UG/KG				15	20	semivoa
AAA4133	21-1672	Nitroaniline [3-]	<	3300	UG/KG				15	20	semivoa
AAA4133	21-1672	Nitroaniline [4-]	<	3300	UG/KG	J			15	20	semivoa
AAA4133	21-1672	Nitrobenzene	<	660	UG/KG				15	20	semivoa
AAA4133	21-1672	Nitrobenzene-d5		87	%				15	20	semivoa
AAA4133	21-1672	Nitrophenol [2-]	<	660	UG/KG				15	20	semivoa
AAA4133	21-1672	Nitrophenol [4-]	<	3300	UG/KG				15	20	semivoa
AAA4133	21-1672	Nitrosodi-n-propylamine [N-]	<	660	UG/KG				15	20	semivoa
AAA4133	21-1672	Nitrosodimethylamine [N-]	<	660	UG/KG				15	20	semivoa
AAA4133	21-1672	Nitrosodiphenylamine [N-]	<	660	UG/KG				15	20	semivoa
AAA4133	21-1672	Pentachlorophenol	<	3300	UG/KG				15	20	semivoa
AAA4133	21-1672	Phenanthrene	<	660	UG/KG				15	20	semivoa
AAA4133	21-1672	Phenol	<	660	UG/KG				15	20	semivoa
AAA4133	21-1672	Phenol-d6		87	%				15	20	semivoa
AAA4133	21-1672	Pyrene	<	660	UG/KG				15	20	semivoa
AAA4133	21-1672	Terphenyl-d14		79	%				15	20	semivoa
AAA4133	21-1672	Tribromophenol [2,4,6-]		71	%				15	20	semivoa
AAA4133	21-1672	Trichlorobenzene [1,2,4-]	<	660	UG/KG				15	20	semivoa
AAA4133	21-1672	Trichlorophenol [2,4,5-]	<	660	UG/KG				15	20	semivoa
AAA4133	21-1672	Trichlorophenol [2,4,6-]	<	660	UG/KG				15	20	semivoa
AAA4133	21-1672	Trichloropropane [1,2,3-]	<	5	UG/KG				15	20	via
AAA4133	21-1672	Acetone	<	20	UG/KG				15	20	voa
AAA4133	21-1672	Benzene	<	5	UG/KG				15	20	voa
AAA4133	21-1672	Bromobenzene	<	5	UG/KG				15	20	voa
AAA4133	21-1672	Bromochloromethane	<	5	UG/KG				15	20	voa
AAA4133	21-1672	Bromodichloromethane	<	5	UG/KG				15	20	voa
AAA4133	21-1672	Bromofluorobenzene (vol sur #3)		94.1	%				15	20	voa
AAA4133	21-1672	Bromoform	<	5	UG/KG				15	20	voa
AAA4133	21-1672	Bromomethane	<	10	UG/KG				15	20	voa
AAA4133	21-1672	Butanone [2-]	<	20	UG/KG				15	20	voa
AAA4133	21-1672	Butylbenzene [n-]	<	5	UG/KG				15	20	voa
AAA4133	21-1672	Butylbenzene [sec-]	<	5	UG/KG				15	20	voa
AAA4133	21-1672	Butylbenzene [tert-]	<	5	UG/KG				15	20	voa
AAA4133	21-1672	Carbon disulfide	<	5	UG/KG	J			15	20	voa
AAA4133	21-1672	Carbon tetrachloride	<	5	UG/KG				15	20	voa
AAA4133	21-1672	Chlorobenzene	<	5	UG/KG				15	20	voa
AAA4133	21-1672	Chlorodibromomethane	<	5	UG/KG				15	20	voa
AAA4133	21-1672	Chloroethane	<	10	UG/KG				15	20	voa
AAA4133	21-1672	Chloroform	<	5	UG/KG				15	20	voa
AAA4133	21-1672	Chloromethane	<	10	UG/KG				15	20	voa
AAA4133	21-1672	Chlorotoluene [o-]	<	5	UG/KG				15	20	voa
AAA4133	21-1672	Chlorotoluene [p-]	<	5	UG/KG				15	20	voa
AAA4133	21-1672	Dibromo-3-chloropropane [1,2-]	<	10	UG/KG				15	20	voa
AAA4133	21-1672	Dibromoethane [1,2-]	<	5	UG/KG				15	20	voa

sample number	location id	analyte		lab results	units		field qc code	lab qc code	start depth	end depth	analyte suite
AAA4133	21-1672	Dibromomethane	<	5	UG/KG				15	20	voa
AAA4133	21-1672	Dichlorobenzene (1,2) [o-]	<	5	UG/KG	J			15	20	voa
AAA4133	21-1672	Dichlorobenzene (1,3) [m-]	<	5	UG/KG				15	20	voa
AAA4133	21-1672	Dichlorobenzene (1,4) [p-]	<	5	UG/KG				15	20	voa
AAA4133	21-1672	Dichlorodifluoromethane	<	10	UG/KG				15	20	voa
AAA4133	21-1672	Dichloroethane [1,1-]	<	5	UG/KG				15	20	voa
AAA4133	21-1672	Dichloroethane [1,2-]	<	5	UG/KG				15	20	voa
AAA4133	21-1672	Dichloroethane d4 (vol sur 1) [1,2		124.06	%				15	20	voa
AAA4133	21-1672	Dichloroethene [1,1-]	<	5	UG/KG				15	20	voa
AAA4133	21-1672	Dichloroethene [trans-1,2-]	<	5	UG/KG				15	20	voa
AAA4133	21-1672	Dichloroethylene [cis-1,2-]	<	5	UG/KG				15	20	voa
AAA4133	21-1672	Dichloropropane [1,2-]	<	5	UG/KG				15	20	voa
AAA4133	21-1672	Dichloropropane [1,3-]	<	5	UG/KG				15	20	voa
AAA4133	21-1672	Dichloropropane [2,2-]	<	5	UG/KG				15	20	voa
AAA4133	21-1672	Dichloropropene [1,1-]	<	5	UG/KG				15	20	voa
AAA4133	21-1672	Dichloropropene [cis-1,3-]	<	5	UG/KG				15	20	voa
AAA4133	21-1672	Dichloropropene [trans-1,3-]	<	5	UG/KG				15	20	voa
AAA4133	21-1672	Ethylbenzene	<	5	UG/KG				15	20	voa
AAA4133	21-1672	Hexanone [2-]	<	20	UG/KG				15	20	voa
AAA4133	21-1672	Isopropylbenzene	<	5	UG/KG				15	20	voa
AAA4133	21-1672	Isopropyltoluene [4-]	<	5	UG/KG				15	20	voa
AAA4133	21-1672	Methyl iodide	<	5	UG/KG				15	20	voa
AAA4133	21-1672	Methyl-2-pentanone [4-]	<	20	UG/KG				15	20	voa
AAA4133	21-1672	Methylene chloride	<	5	UG/KG				15	20	voa
AAA4133	21-1672	Propylbenzene	<	5	UG/KG				15	20	voa
AAA4133	21-1672	Styrene	<	5	UG/KG				15	20	voa
AAA4133	21-1672	Tetrachloroethane [1,1,1,2-]	<	5	UG/KG				15	20	voa
AAA4133	21-1672	Tetrachloroethane [1,1,2,2-]	<	5	UG/KG				15	20	voa
AAA4133	21-1672	Tetrachloroethylene	<	5	UG/KG				15	20	voa
AAA4133	21-1672	Toluene	<	5	UG/KG				15	20	voa
AAA4133	21-1672	Toluene d8 (vol sur #2)		104.8	%				15	20	voa
AAA4133	21-1672	Trichloro-1,2,2-trifluoroethane [1,	<	5	UG/KG				15	20	voa
AAA4133	21-1672	Trichloroethane [1,1,1-]	<	5	UG/KG				15	20	voa
AAA4133	21-1672	Trichloroethane [1,1,2-]	<	5	UG/KG				15	20	voa
AAA4133	21-1672	Trichloroethene	<	5	UG/KG				15	20	voa
AAA4133	21-1672	Trichlorofluoromethane	<	5	UG/KG				15	20	voa
AAA4133	21-1672	Trimethylbenzene [1,2,4-]	<	5	UG/KG				15	20	voa
AAA4133	21-1672	Trimethylbenzene [1,3,5-]	<	5	UG/KG				15	20	voa
AAA4133	21-1672	Vinyl chloride	<	10	UG/KG				15	20	voa
AAA4133	21-1672	Xylenes (o + m + p) [Mixed-]	<	5	UG/KG				15	20	voa

Appendix H

Data Quality Assessment

H.0 Data Quality Assessments

This appendix summarizes data quality assessments for the FY93 field investigation data covered in this addendum. The overall requirements for data quality assurance are set out in the laboratory's Generic Quality Assurance Project Plan (QAPjP), according to the Installation Work Plan (LANL 1993). Quality assurance objectives for precision and accuracy, analytical sensitivity, representativeness, completeness, and comparability (PARCC) are defined in the QAPjP. TA-21 RFI Work Plan, Appendix A summarizes the specific objectives for the TA-21 operable unit.

The analytical data assessed in this phase report is accessible on the Facility for Information Management and Display (FIMAD) data management system.

The primary issues in this data quality summary explain: 1) the sample batching methods and 2) the relationship between sample results and Quality Control (QC) results, within the data management system. For ease in presentation, this summary is organized around the PARCC parameters.

H.1 Data Management

This section reviews the data management system, from sample collection through reporting of results. The purpose is to identify the problematic parts of the process which may impact data quality or the ability to assess data quality.

H.1.1 Sample Collection

QC samples are either collected along with field samples in the field, or generated in the analytical laboratory. QC samples include trip blanks, equipment rinsate blanks, field reagent blanks, field duplicates, method blanks, blind blanks, matrix spikes, matrix spike duplicates, and laboratory duplicates. QC samples are collected or generated at a frequency of 1 per 20, 1 per 10 field samples, or 1 per analytical batch, depending upon the sample matrix and QC sample type. During sampling, the field team delivers samples to the ER Program's Sample Coordination Facility (SCF).

H.1.2 Distribution

Upon delivery to the SCF, field sample sets are sometimes combined, and often supplemented with additional performance assessment QC samples, generated by the SCF. QC samples generated in the field are frequently separated from field samples as their own batch. The batches are documented with a unique analytical request form, which notes the sample numbers assigned by the field team, sample numbers assigned by the SCF, and the analyses to be performed. This SCF document also includes any quality assurance samples associated with the request and identifies the analyses to be performed on these samples. The batch number identifies each laboratory batch. The request number can be used to track and retrieve sample information.

H.1.3 Analysis

Next, sample batches are submitted to analytical laboratories. Different laboratories might analyze the same sample for different analytical suites (e.g., radionuclides, metals, and

organics). Also, several sample aliquots are often collected at one location, depending upon the scope of analysis required.

H.1.4 Reporting

After the completion of sample analysis phase, the QADM analyst prepares analytical reports. Each report is assigned a report number and references the original request number. The analytical reports identify the analytical results for field samples and associated QC samples, the analytical methods, the analyst, and the analytical laboratory.

H.2 Data Management Issues

Analytical results are entered into the FIMAD data management system to provide a means for reviewing the large volume of data. The data results can be easily accessed for assessment and statistical analysis. This section identifies the quality assessment issues impacting the FY93 data, for each stage in the data collection and management process.

H.2.1 Collection Issues

The FY93 field team collected field samples and QC samples, according to the TA-21 RFI workplan, with one exception. One cooler with field samples targeted for VOA analysis did not contain a trip blank, because it was broken during transport.

H.2.2 Distribution Issues

Samples were distributed to analytical laboratories, according to the TA-21 RFI workplan.

H.2.3 Analysis Issues

During the analysis, QC samples are organized into two categories: field QC samples and laboratory QC samples. Field QC samples check for ambient and cross-contamination, due to site environmental conditions or faulty sampling techniques. Laboratory QC samples test the validity of laboratory methodology and the quality of laboratory equipment. Laboratory QC samples also checked for possible contamination introduced in the laboratory. For field QC samples, it is important that the batching methods employed associate QC samples with the actual samples. For example, a trip blank is used to detect volatile contamination during the entire sampling trip, from the field to the laboratory. Sources of such contamination can include vehicle exhaust or even the internal atmosphere of a cooler, which could contain target analytes emanating from another sample within the cooler. Similarly, a contaminated rinsate blank is used to detect contamination on the field equipment used on the associated samples. If the rinsate blank is batched with a different set of samples in a different laboratory, than the results of the rinsate analysis, as applied to the samples, are suspect.

During the FY93 field investigation, the samples from the field were transferred to the SCF. The SCF arbitrarily batched and submitted the samples for analysis. Consequently, the batches generated in the laboratory did not correlate with the original sample

groupings submitted from the field. The original association of field QC samples with field samples had to be reconstructed in order to perform the data assessment. However, when the data quality assessment was performed on the laboratory QC samples and the associated field samples, the laboratory's batching system was employed.

As a result, the rebatching of the field QC samples and field samples mitigated most of the impact on data quality. However, a problem remained. In many cases, field QC samples were analyzed in different laboratories than the accompanying field samples. Therefore, the field QC sample results are only used to verify the validity of the field sampling techniques and the purity of the sampling environment. However, one must assume there is an insignificant degree of variability between laboratories, and the laboratories have a sufficient quality control program. If contamination detected in a blank is real, the results can be applied to associated samples analyzed elsewhere. The qualifiers applied to the data only render the data questionable or unusable. Blank results are never used to adjust the actual value of a sample result quantitatively. Rather, blank results question the general validity of the sample result. The end product of a data quality assessment is a qualitative judgment regarding the fitness of a particular data set.

H.2.4 Reporting Issues

Multiple reporting:

QADM analyts issue new data reports whenever errors are detected in the original data reports. Depending on the severity of the error and the amount of data that changed, the new report sometimes carries a new report number. This is called multiple reporting. If there are two reports with different report numbers, providing unequal sets of results for the same sample analysis, a problem arises. Whether or not a new report number is issued, all revised data is entered into FIMAD. In order to avoid losing older data in the database, no data is overwritten. As a result, FIMAD keeps multiple data records for individual samples. Therefore, one must be careful when accessing FIMAD to ensure the correct value is chosen from multiple entries.

Incomplete information in the database:

Incomplete analytical information from QADM was manually entered into the tables contained in Appendices A through H.

H.3 Data Quality Summary

H.3.1 Representativeness

The RFI work plan provides the primary guidance to ensure that collected samples are representative of the environment being assessed. The samples are representative if 1) the samples are collected as specified in the workplan and 2) the sample locations experience normal conditions. During the FY93 investigation, only two changes were made to the

sampling plan: 1) americium-241 was added to some of the analyte lists and 2) the borehole depth, at SWMU 21-024(d), was changed from twenty feet deep to eight feet. The borehole depth was changed because the septic tank at PRS 21-024(d) was visible above the ground surface. Neither of these changes negatively impacted the representativeness of the sampling conducted at TA-21.

H.3.2 Completeness

Completeness of data is reported as the percentage of usable analytical results.

H3.2.1 Field sampling

During the FY93 field investigation, all the required samples were collected. Analytical results are available for all field samples.

The submission frequency of field QC samples met the requirement of the QAPjP, with the exception of one trip blank, see Table H.3.2-1

Table H.3.2-1 Actual Collection Frequency of Field QC Samples

QC Sample Type	QAPjP Required Frequency (soils)	Actual Collection Frequency
Field Duplicate	1/20	1/16
Rinsate/Field Blank	1/20	1/14
Trip Blank	1/cooler containing VOAs	1/cooler containing VOAs (One cooler containing VOAs did not contain a trip blank)

Analytical results are available for all of the QC samples collected, except for one trip blank, which was broken during shipment to the analytical laboratory.

H.3.2.2 Analytical laboratory

The analytical laboratory submitted QC samples according to the QAPjP requirements, with one exception. The QAPjP states that all matrix spikes will be performed with duplicates. No MSDs were performed on inorganics. See Table H.3.2-2 for a summary of the laboratory level of quality control.

Table H.3.2-2 The Laboratory Level of Quality Control

Note: the ratio equals the number of batches required by the QAPjP / the total number of batches

	Required by QAPjP	Inorganic *	Semi-volatile	Volatile	Radionuclides
MS/MSD	1/analytical batch or 1/20 whichever is more frequent	15/27	39/43	13/30	NA
Surrogates	Every blank, standard, and environmental sample	NA	43/43	30/30	NA
Reagent blank	1/analytical batch	24/27	40/43	30/30	1**
Blind blank	1/analytical batch or 1/20 whichever is greater	23/27	41/43	24/30	15/25

*No MSDs were performed on inorganics

**Strontium-90 was the only radionuclide analyzed in this blank.

H.3.3 Comparability

Sampling techniques were consistent for all the data collected during the FY93 field investigation. Thus, there were no comparison problems in the field data. The analytical techniques used for volatile organic, semi-volatile organic, and inorganic analysis met or exceeded the requirements of the QAPjP. The analytical techniques used for radionuclide analysis met or exceeded the requirements of the QAPjP, for the batches where techniques were specified. There were no comparison problems with the analytical results.

H.3.4 Analytical sensitivity

This section reviews the FY93 analytical data on FIMAD and reports the instances where the instrument detection limits are at or above the practical quantitative limits (PQLs) prescribed in the QAPjP.

H.3.4.1 Volatile Organics

Throughout the FY93 data set, the reported dichlorodibromomethane detection limit was consistently 200% of the PQL specified in the QAPjP. Four batches contained multiple analytes with reported detection limits exceeding their respective PQLs by approximately 20%. An acetone hit in one sample caused the reported detection limits to exceed the PQLs by 500%. The other volatile organic analytes reported detection limits below the PQLs specified by the QAPjP.

H.3.4.2 Semivolatile Organics

n approximately half of the FY93 data set, the reported 2,4,5-trichlorophenol detection limit exceeded the PQL specified in the QAPjP by 50% to 100%. In one batch of samples, the reported detection limits for benzoic acid, benzyl alcohol, 4-chloro-3-methylphenol, 4-chloroaniline, 3,3-dichlorobenzidine, 2,4-dimethylphenol, 2-methyl-4,6-dinitrophenol, 2-nitroaniline, 3-nitroaniline, 4-nitrolaniline, 2-nitrolphenol, and pentachlorophenol exceeded the PQL specified in the QAPjP by approximately 10%. Also, the reported hexacyclopentadiene and bis (2-chloroethyl)ether detection limits exceeded the PQLs specified in the QAPjP by approximately 100% and 25%, respectively, in one sample. The PQLs specified by the QAPjP were met for all other analytes in all other samples.

H.3.4.3 Inorganics

No PQLs were specified in the QAPjP for inorganic soil analysis. The reported detection limits for barium, beryllium, cadmium, calcium, chromium, cobalt, lithium, magnesium, manganese, molybdenum, strontium, and zinc exceeded the specified PQLs for liquid analysis.

H.3.4.4 Radionuclides

Throughout the FY93 data set, the minimum detection limit (MDL) reported for cesium-137 varied, but consistently exceeded the PQL specified in the QAPjP. The remaining radionuclides had no specified MDLs for the analytes that had PQL requirements specified in the QAPjP.

H.3.5 Precision

This section discusses the precision qualifiers for inorganics and organics, using the criteria set out in the QAPjP. Radionuclide precision was evaluated according to the criteria specified for inorganics.

H.3.5. Inorganic/radionuclide precision

When inorganic analytes or radionuclides do not meet the inorganic precision criteria specified in the QAPjP, the analytes and the accompanying field and laboratory duplicates are qualified as estimate values. The qualifier for each estimate value is a "J."

H.3.5.2 Organic precision

When the MS/MSD Relative Percent Difference (RPD) for an organic analyte does not meet the precision criteria specified in the QAPjP (Table V.11), the detected analytes receive estimate value qualifiers, or "J"s. Nondetected analytes also receive estimate value qualifiers, except where the RPDs are more than twice the detection limit, then they are rejected and receive "R"s.

Because the MS and MSD percent recoveries from the FY93 field season were not directly available from the FIMAD database, they were calculated from the available information (sample result, spiked sample result, and spiked amount).

H.3.6 Accuracy

This section discusses the accuracy qualifiers applied to inorganic analyte and organic analyte value results, according to the criteria specified in the QAPjP. No accuracy evaluation was performed for radionuclides. Data qualifiers for the FY93 data have been added to the data tables found in the appendices to this addendum.

H.3.6.1 Inorganic accuracy

Table H.3.6-1 sets out the accuracy criteria for inorganics, as specified in the QAPjP. If MS and MSD percent recoveries fall into one of the categories listed below, the inorganic analyte associated with it will receive a qualifier.

Table H.3.6-1 Accuracy Criteria for Inorganic Analyte Values

Matrix spike:

% Recovery	Sample Result	Qualifier
>125%	<Detection Limit	No Qualifier
<75% or >125%	>Detection Limit	J
30% to 74%	<Detection Limit	J
<30%	<Detection Limit	R

Matrix Spike Duplicate:

% Recovery	Sample Result	Qualifier
>120%	<Detection Limit	No Qualifier
<80% or >120%	>Detection Limit	J
30% to 79%	<Detection Limit	J
<30%	<Detection Limit	R

H.3.6.2 Organic accuracy

When the MS and MSD recoveries for detected organic analytes do not meet the accuracy criteria specified in the QAPjP, the analyte values are qualified as estimates or "J"s. Nondetected organic analytes with MS and MSD recoveries that do not meet these criteria are rejected and receive "R"s.

If two semivolatile recoveries in a class (acid or base-neutral) or if one VOA recovery fail to meet the criteria listed in the QAPjP (Table V.12), but the recoveries are above 10%, than the entire class of compounds receives estimate value qualifiers, or "J"s.

If a surrogate recovery is <10%, than all detected analytes in that class are qualified as estimates. The nondetected analytes in that class are rejected.

H.4 Blank Evaluation

This section discusses the qualifiers on sample values when contamination is detected in associated blank and blind blank recoveries.

H.4.1 Non-blind Blanks

When contamination is detected in non-blind blanks, the contamination levels are multiplied by 5, except for the common laboratory contaminants (acetone, methylene chloride, 2-butanone, toluene, and common phthalate esters) which are multiplied by 10. This new level determines which detected analyte concentrations in the field samples

within a batch are considered real and not artifacts of the sampling and analysis process. Analytes detected below these levels are qualified as undetects ("U").

H.4.2 Blind blanks

Table H.4.2 sets out the criteria by which qualifiers are applied to analyte values, because associated blind blanks are "out of control."

Table H.4.2 Criteria Used for Qualifying Analyte Values When Blind Blanks are Out of Control

Solids:

Amount recovered/amount spiked	Sample Result	Qualifier
<1	<Detection Limit	None
<1	>Detection Limit	J
>1	Any Result	J

Liquids:

Amount recovered/amount spiked	Sample Result	Qualifier
0.5 to 0.79 or >1.2	>Detection Limit	J
0.5 to 0.79 or >1.2	<Detection Limit	None
<0.5	Any result	R

Note: All qualifiers resulting from blind blank analysis are only applied to samples that are in the same matrix as the blind blank.

Appendix I

Open Issues from RFI Report 1B and 1C

I.1 Phase Report 1B and 1C Issues

A number of issues were left unresolved in Phase Reports 1B and 1C, to be addressed in this Phase Report Addendum. These issues are identified throughout Phase Reports 1B and 1C.. A brief description of the issue is stated below but a better understanding may be gained by reading the section identified in the location column.

Phase Report 1B

Item	Location	Description
1	1B App.B	Reference is made to a report of the Grid Extension data.
2	1B App.C	A portion of the americium-241 data was not available for inclusion in Phase Report 1B.

Phase Report 1C

Item	Location	Description
3	Chapter 2.1.4, pg 2-13	Correlation between field samples and associated QC samples
4	Chapter 2.1.4, pg 2-17	Units Correction for Inorganic Soil Data
5	Chapter 2.1.4, pg 2-19	Units Correction for Organic Matrix Spike/Matrix Spike Duplicate Results
6	Chapter 2.1.4, pg 2-20	Units Correction for Inorganic Matrix Spike/Matrix Spike Duplicate Results
7	Chapter 5.1, pg 5-6	21-011(k) FY93 Data Report and Sampling Plan

8	Chapter 7.1, pg 7-1	21-023(c) FY93 Data Report and Sampling Plan
9	Chapter 8.2, pg 8-9	21-024(b) FY93 Data Report and Sampling Plan
10	Chapter 8.3, pg 8-18	21-024(c) FY93 Data Report and Baseline Risk Assessment
11	Chapter 8.4, pg 8-27	21-024(d) FY93 Data Report and No Further Action
12	Chapter 8.5, pg 8-36	21-024(e) FY93 Data Report and No Further Action
13	Chapter 8.6, pg 8-45	21-024(f) FY93 Data Report and No Further Action
14	Chapter 8.7, pg 8-52	21-024(g) FY93 Data Report and No Further Action
15	Chapter 8.8, pg 8-62	21-024(h) FY93 Data Report and No Further Action
16	Chapter 8.9, pg 8-70	21-024(i) FY93 Data Report and Sampling Plan
17	Chapter 8.10, pg 8-81	21-024(j)/21-024(k) FY93 Data Report and No Further Action
18	Chapter 10.1, pg 10-1	21-027(a) FY93 Data Report and Sampling Plan

I.2 Issue Resolution

Item 1 - FY93 Grid Extension Report

Phase Report 1B - Appendix B addresses the FY92 grid sampling activities. The grid extension sampling occurred during the FY93 investigation. The FY93 Grid Extension Report is addressed in Chapter 2 of this report.

The 1992 grid sampling occurred in two rounds. The Grid 1 sampling event, from March to May 1992, sampled mesa-top areas outside the industrial area. Grid 2 sampling, from June to July 1992, included the points inside the fence, and the points on mesa tops at the west and the east ends of the grid. Grid 2 sampling also included the grid locations in DP and Los Alamos Canyon. See Appendix B of Phase Report 1B for the FY92 grid sampling assessment and data results.

In July and August of 1993, the grid was extended by fifteen points westward up DP Canyon. The FY93 Grid Extension analyses is addressed in Chapter 2 of this report.

Item 2 - Filter Building Investigations

Phase Report 1B - Appendix C addresses the filter buildings investigation. The americium-241 data results for Building TA-21-153 and for Building TA-21-12 were not available when Phase

Report 1B went into print. This data is included here. Table 1.2-1 provides the americium-241 data results for Building TA-21-153. Table 1.2-2 provides the americium-241 data results for Building TA-21-12.

Phase Report 1B - Appendix C discusses the history of Filter Buildings TA-21-153 and TA-21-12. The purpose of the filter buildings investigation was to define the nature and extent of radionuclide contamination in the soil and rock beneath the areas where the buildings once stood. Results obtained from the analysis of the shallow samples (0-30 in.), collected during the FY92 investigation, indicated that americium-241 was only present in low levels. All reported values were less than the SAL. Americium-241 concentrations decreased with depth.

No sampling was conducted at the filter buildings during the FY93 investigation.

Table I.2-1 Building TA-21-153 Americium-241 Concentrations pCi/g

Near-Surface Analysis Results:

	SAMPLE LOCATION ID											
	OS			IS								
DEPTH	21-1457	21-1461	21-1464	21-1458	21-1459	21-1460	21-1462	21-1463	21-1465	21-1466	Mean	(n)
0-6"	pr	pr	pr	pr	pr	pr	pr	pr	pr	pr		0
6-12"	pr	pr	0.515	pr	pr	pr	pr	pr	pr	pr	0.515	1
12-18"	pr	pr	pr	pr	pr	pr	pr	pr	pr	1.086	1.086	1
18-24"	pr	pr	pr	pr	pr	0.642	0.518	pr	pr	pr	0.58	2
24-30"	pr	pr	pr	0.592	0.478	pr	pr	pr	pr	pr	0.535	2

Subsurface Analysis Results:

	SAMPLE LOCATION ID					
	OS	IS				
DEPTH	21-1473	21-1474	21-1475	21-1476	Mean	(n)
0-2.5'	pr	pr	pr	pr	pr	0
2.5-5'	pr	pr	pr	pr	pr	0
5-7.5'	0.003	pr	0	pr	0.0015	2

NOTES

OS indicates sample locations outside the building footprint.
IS indicates sample locations inside the building footprint..
pr indicates samples which were previously recorded
(n) indicates the number of samples not previously recorded
Shaded box indicates results not available for Phase Report 1B.
Location ID 21-1476 had a terminal depth of 6.2 feet.
Location ID 21-1466 had an associated field duplicate. The value reported is the average of the sample value and the field duplicate value.

Table I.2-2 Building TA-21-12 Americium-241 Concentrations, pCi/g

Near-Surface Analysis Results:

	SAMPLE LOCATION ID																	
	Sample Locations Outside Building Footprint							Sample Locations Inside or Adjacent to Building Footprint										
DEPTH	21-1436	21-1439	21-1440	21-1441	21-1444	21-1448	21-1451	21-1437	21-1438	21-1442	21-1443	21-1445	21-1446	21-1447	21-1449	21-1450	Mean	(n)
0-6"	pr	pr	pr	pr	pr	pr	pr	pr	pr	pr	pr	pr	pr	pr	pr	pr	pr	pr
6-12"	pr	pr	pr	pr	pr	pr	pr	pr	pr	pr	pr	pr	pr	pr	pr	pr	pr	pr
12-18"	pr	pr	pr	0.696	pr	pr	pr	pr	0.408	pr	0.086	0.097	pr	pr	pr	pr	0.32	4
18-24"	0.082	pr	pr	pr	pr	0.605	pr	pr	pr	pr	pr	pr	pr	pr	pr	pr	0.34	2
24-30"	pr	pr	pr	pr	pr	pr	pr	pr	pr	pr	pr	pr	pr	pr	pr	0.907	0.91	1

Subsurface Analysis Results:

	Sample Location ID						
	OS	IS					
DEPTH	21-1455	21-1452	21-1453	21-1454	21-1456	Mean	(n)
0-2.5'	pr	0.004	pr	pr	pr	0.004	1
2.5-5'	pr	pr	pr	pr	pr	pr	0
5-7.5'	pr	pr	pr	0.043	0.005	0.0047	2

NOTES

OS indicates sample locations outside the building footprint.
IS indicates sample locations inside the building footprint.
pr indicates samples which were previously recorded
(n) indicates number of samples not previously recorded
Shaded box indicates results not available for Phase Report 1B.
Location ID 21-1476 had a terminal depth of 6.2 feet.
Location ID 21-1466 had an associated field duplicate. The value reported is the average of the sample value and the field duplicate value.

Item 3 - Batching Strategy for FY92 Data and QA/QC Samples

During the FY92 investigation, the field team delivered their samples to the ER Program's Sample Coordination Facility (SCF). Upon delivery to the SCF, field sample sets were combined and supplemented with additional performance assessment QC samples generated by SCF. QC samples generated from the field were frequently separated from field samples, as their own batch. In order to prevent confusion, a field batching strategy was developed.

Table I.3-1 identifies the field batching strategy for the field work conducted in FY92. The field batches match the QC samples generated in the field with the soil samples. There is no correlation between these batches and the batches generated by the analytical laboratory. Samples are listed by investigation and in the order that they were collected. The investigation is identified at the top of each page. The batch number is identified in the first column. The number of field samples contained in each batch is indicated in parentheses to the right of the batch number. Field QC samples are identified in the third column. Trip blanks are identified in the fourth column. All sample numbers listed below the trip blank are associated with that particular trip blank.

FILTER BUILDINGS

BATCH #	SAMPLE NUMBERS	QC SAMPLES	TRIP AAA#	BATCH #	SAMPLE NUMBERS	QC SAMPLES	TRIP AAA#
1(13)	AAA1306		AAA1316	1 (cont.)	AAA1335		AAA1338
	AAA1309				AAA1339		
	AAA1310	RB(AAA1309)			AAA1341	RB(AAA1339)	
	AAA1311	FB			AAA1342	FB	
	AAA1313				AAA1344		
	AAA1320		AAA0931		AAA1347		
	AAA1323				AAA1349	D	
	AAA1325	RB(AAA1323)			AAA1353		NONE
	AAA1326	FB			AAA1359		
	AAA1329				AAA1357	RB(AAA1359)	
	AAA1332				AAA1358	FB	

2(12)	AAA1362		AAA1363	2 (cont.)	AAA1413		
	AAA1364				AAA1411	RB(AAA1413)	
	AAA1383				AAA1412	FB	
	AAA1387				AAA1414		
	AAA1393				AAA1421		
	AAA1391	RB(AAA1391)			AAA1424		
	AAA1392	FB			AAA1427	D	
	AAA1397				AAA1429	FB	
	AAA1399		AAA1351		AAA1428	RB(AAA1424)	
	AAA1405						

OUTFALL RD 2

BATCH #	SAMPLE NUMBERS	QC SAMPLES	TRIP AAA#	BATCH #	SAMPLE NUMBERS	QC SAMPLES	TRIP AAA#
1(9)	AAA0622		NONE	1 Cont.)	AAA0629		NONE
	AAA0623				AAA0630		
	AAA0625				AAA0631	D	
	AAA0627	FB			AAA0632		
	AAA0626	RB(AAA0625)			AAA0633		
	AAA0624				AAA0834	RB(AAA0633)	
	AAA0628				AAA0835	FB	
2(11)	AAA0837		NONE	2 (cont.)	AAA0847		NONE
	AAA0838	D			AAA0848	RB(AAA0847)	
	AAA0839				AAA0849	FB	
	AAA0840				AAA0850		
	AAA0841				AAA0851		
	AAA0842				AAA0615		
	AAA0843				AAA0616		
3(22)	AAA0617		AAA0865	3 (cont.)	AAA0871		
	AAA0618	D			AAA0877		
	AAA0619				AAA0878		
	AAA0620				AAA0879		
	AAA0621				AAA0880		
	AAA0862		AAA0926		AAA0881		
	AAA0863				AAA0882		
	AAA0864				AAA0883		
	AAA0866		AAA0888		AAA0884		
	AAA0867				AAA0885		
	AAA0868				AAA0886	RB(AAA0885)	
	AAA0869				AAA0887	FB	
	AAA0870						
4(20)	AAA0876		AAA0927	4 (cont.)	AAA0772		
	AAA0753				AAA0773		
	AAA0754	RB(AAA0753)			AAA0774		
	AAA0755	FB			AAA0775		
	AAA0756				AAA0833		
	AAA0757				AAA0852		AAA0914
	AAA0758	D			AAA0853		
	AAA0759				AAA0854		
	AAA0799				AAA0855		
	AAA0800		AAA0928		AAA0919		
	AAA0770				AAA0920		
	AAA0771						

5(21)	AAA0921			5 (cont.)	AAA0901		
	AAA0922				AAA0903		
	AAA0923				AAA0904		
	AAA0915				AAA0905		
	AAA0916	D			AAA0932		
	AAA0917		AAA0930		AAA0939		
	AAA0918				AAA0936		
	AAA0896				AAA0937		
	AAA0897				AAA0938		
	AAA0898				AAA0933		
	AAA0899				AAA0934	RB(AAA0933)	
	AAA0900	D			AAA0935	FB	
	AAA0902						

6(18)	AAA0940			6 (cont.)	AAA0925		
	AAA0941				AAA0929		
	AAA0942				AAA0760		
	AAA0943				AAA0761		
	AAA0944				AAA0762		
	AAA0945				AAA0763		
	AAA0946				AAA0764	D	
	AAA0947				AAA0765		
	AAA0948				AAA0766		
	AAA0949		AAA0769		AAA0768	FB	
	AAA0950	D			AAA0767	RB(AAA0766)	

7(21)	AAA0781			7 (cont.)	AAA0811		
	AAA0782				AAA0812		
	AAA0783				AAA0813		
	AAA0802		AAA0784		AAA0814		
	AAA0803				AAA0815		
	AAA0804				AAA0816		
	AAA0805				AAA0817		
	AAA0806	D			AAA0818		
	AAA0807				AAA0819		
	AAA0808				AAA0820		
	AAA0809				AAA0821	RB(AAA0820)	
	AAA0810				AAA0822	FB	

8(19)	AAA0823		AAA0910	8 (cont.)	AAA0786	RB(AAA0785)	
	AAA0824				AAA0788		
	AAA0825				AAA0789		
	AAA0826				AAA0790		
	AAA0827	D			AAA0791		AAA0911
	AAA0828				AAA0792		
	AAA0829				AAA0793		
	AAA0830				AAA0794		
	AAA0831				AAA0795		
	AAA0785				AAA0801		
	AAA0787	FB			AAA1091		

9(24)	AAA1092			9 (cont.)	AAA0912		
	AAA1093	D			AAA0889		
	AAA1094				AAA0890		
	AAA1095				AAA0891		
	AAA0856				AAA0892		
	AAA1095				AAA0872		
	AAA1097				AAA0873		
	AAA1098				AAA0874		
	AAA1099	D			AAA0875		
	AAA1100				AAA0857		
	AAA1101				AAA0858	D	
	AAA1102				AAA0859	RB(AAA0857)	
	AAA1103				AAA0860	FB	
	AAA1104				AAA0861		
	AAA0913						

GRID RD 1

BATCH #	SAMPLE NUMBER	QC SAMPLES	TRIP AAA#	BATCH #	SAMPLE NUMBER	QC SAMPLES	TRIP AAA#
1(14)	AAA0001		NA	1 (cont.)	AAA0009	D	NA
	AAA0002				AAA0010		
	AAA0003				AAA0011		
	AAA0004				AAA0012		
	AAA0005				AAA0013		
	AAA0006				AAA0014		
	AAA0007				AAA0015		
	AAA0008						

2(18)	AAA0017		NA	2 (cont.)	AAA0027	NA	
	AAA0018	D			AAA0028		
	AAA0016				AAA0029		
	AAA0019				AAA0030		
	AAA0021	FB			AAA0031		
	AAA0020	RB(AAA0019)			AAA0032		
	AAA0022				AAA0033		
	AAA0023				AAA0034		
	AAA0024				AAA0035		
	AAA0025				AAA0036		
	AAA0026						

3(12)	AAA0037				AAA0048		
	AAA0038	RB(AAA0037)			AAA0047		
	AAA0039	FB			AAA0049	D	
	AAA0040				AAA0045		
	AAA0041				AAA0046		
	AAA0042				AAA0059		
	AAA0043				AAA0057		
	AAA0044						

4(28)	AAA0058		NA	4 (cont.)	AAA0068		NA
	AAA0061	FB			AAA0069		
	AAA0060	RB(AAA0058)			AAA0070		
	AAA0050				AAA0071		
	AAA0051				AAA0072		
	AAA0052				AAA0073		
	AAA0053				AAA0074		
	AAA0054				AAA0075		
	AAA0055				AAA0076		
	AAA0056				AAA0077		
	AAA0062				AAA0078		
	AAA0063				AAA0079		
	AAA0064				AAA0080		
	AAA0065				AAA0081	D	
	AAA0066				AAA0082		
	AAA0067						

5(20)	AAA0089		NA	5 (cont.)	AAA0085		NA
	AAA0090	RB(AAA0089)			AAA0084		
	AAA0091	FB			AAA0087		
	AAA0088				AAA0086		
	AAA0083				AAA0099		
	AAA0094				AAA0100		
	AAA0095				AAA0101		
	AAA0097				AAA0102		
	AAA0098	D			AAA0103		
	AAA0096				AAA0104		
	AAA0093				AAA0105		
	AAA0092						

6(20)	AAA0106		NA	6 (cont.)	AAA0113	FB	NA
	AAA0107				AAA0110		
	AAA0108				AAA0120		
	AAA0109				AAA0121		
	AAA0114				AAA0122		
	AAA0115				AAA0123		
	AAA0116				AAA0124		
	AAA0118				AAA0125		
	AAA0119	D			AAA0126		
	AAA0111				AAA0127		
	AAA0117				AAA0128		
	AAA0112	RB(AAA0117					

7(20)	AAA0129		NA	7 (cont.)	AAA0141		NA
	AAA0130				AAA0142		
	AAA0131				AAA0143		
	AAA0132				AAA0144		
	AAA0133				AAA0145		
	AAA0134				AAA0146		
	AAA0135				AAA0147		
	AAA0136				AAA0148		
	AAA0137	RB(AAA0136)			AAA0150		
	AAA0138	FB			AAA0151	D	
	AAA0139				AAA0149		
	AAA0140						

8(5)	AAA0154		NA	8 (cont.)	AAA0158	FB	NA
	AAA0156	D			AAA0153		
	AAA0155				AAA0152		
	AAA0157	RB(AAA0155)			AAA0160		

9(18)	AAA0159		NA	9 (cont.)	AAA0170		NA
	AAA0161	D			AAA0171		
	AAA0162				AAA0172		
	AAA0163				AAA0175		
	AAA0164				AAA0176		
	AAA0165				AAA0178		
	AAA0166	RB(AAA0165)			AAA0179		
	AAA0165	FB			AAA0180		
	AAA0167				AAA0181		
	AAA0168				AAA0182		
	AAA0169						

10(19)	AAA0177		NA	10 (cont.)	AAA0191		NA
	AAA0173	RB(AAA0177)			AAA0192		
	AAA0174	FB			AAA0193		
	AAA0183				AAA0194		
	AAA0184				AAA0195		
	AAA0185				AAA0196		
	AAA0186				AAA0197		
	AAA0187				AAA0198		
	AAA0188				AAA0200		
	AAA0189				AAA0201		
	AAA0190				AAA0199	D	

11(8)	202		NA	11 (cont.)	206		NA
	204				209		
	203				212		
	205				213	D	
	207						

12(17)	AAA0211		NA	12 (cont.)	AAA0217		NA
	AAA0214	RB(AAA0211)			AAA0229		
	AAA0215	FB			AAA0228	D	
	AAA0208				AAA0227		
	AAA0210				AAA0218		
	AAA0223				AAA0219		
	AAA0224				AAA0220		
	AAA0225				AAA0221		
	AAA0226				AAA0222		
	AAA0216				AAA0231		

13(21)	AAA0230		NA	13 (cont.)	AAA0235		NA
	AAA0232	D			AAA0236		
	AAA0240				AAA0237		
	AAA0242	RB(AAA0240)			AAA0247		
	AAA0243	FB			AAA0248		
	AAA0239				AAA0249		
	AAA0241	RB(AAA0239)			AAA0250		
	AAA0244	FB			AAA0251		
	AAA0238				AAA0252		
	AAA0246				AAA0253		
	AAA0245				AAA0254		
	AAA0233				AAA0255		
	AAA0234				AAA0256		

GRID RD 2

BATCH #	SAMPLE NUMBER	QC SAMPLES	TRIP AAA#	BATCH #	SAMPLE NUMBER	QC SAMPLES	TRIP AAA#
1(14)	AAA0257		NA	1 (cont.)	AAA0266		NA
	AAA0258				AAA0267		
	AAA0259				AAA0268		
	AAA0260				AAA0269		
	AAA0261				AAA0271		
	AAA0262				AAA0272	RB(AAA0271)	
	AAA0263				AAA0273	FB	
	AAA0264	D			AAA0270		
	AAA0265						
2(18)	AAA0352		NA		AAA0359	2 (cont.)	NA
	AAA0353	D			AAA0360		
	AAA0351				AAA0361		
	AAA0274				AAA0362		
	AAA0275				AAA0363		
	AAA0354				AAA0364		
	AAA0355				AAA0365		
	AAA0356				AAA0366		
	AAA0357				AAA0367		
	AAA0358						
3(20)	AAA0368		NA	3 (cont.)	AAA0381		NA
	AAA0369	D			AAA0382		
	AAA0370				AAA0383		
	AAA0371				AAA0384		
	AAA0372				AAA0385		
	AAA0373				AAA0386		
	AAA0374				AAA0387		
	AAA0375				AAA0410		
	AAA0379	RB(AAA0375)			AAA0411		
	AAA0380	FB			AAA0412		
	AAA0376				AAA0413		
	AAA0378	FB			AAA0414		
	AAA0377	RB(AAA0376)					

4(20)	AAA0403		NA	4 (cont.)	AAA0396		NA
	AAA0404				AAA0388		
	AAA0405				AAA0389		
	AAA0406				AAA0390		
	AAA0407				AAA0391		
	AAA0409	FB			AAA0392		
	AAA0408	RB(AAA0409)			AAA0393		
	AAA0399				AAA0394		
	AAA0400				AAA0398		
	AAA0401				AAA0397		
	AAA0399	D			AAA0415		
	AAA0395						

5(16)	AAA0416		NA	5 (cont.)	AAA0425		NA
	AAA0417				AAA0427		
	AAA0418				AAA0428		
	AAA0419				AAA0429		
	AAA0420				AAA0430		
	AAA0421				AAA0431		
	AAA0422				AAA0432		
	AAA0423				AAA0433	D	
	AAA0424						

6(20)	AAA0435		NA	6 (cont.)	AAA0446		NA
	AAA0436	D			AAA0447		
	AAA0437				AAA0448	RB(AAA0447)	
	AAA0434				AAA0449	FB	
	AAA0438				AAA0450		
	AAA0439				AAA0493		
	AAA0440				AAA0492		
	AAA0441				AAA0487		
	AAA0442				AAA0488		
	AAA0443				AAA0489		
	AAA0444						
	AAA0445						

7(20)	AAA0490		NA	7 (cont.)	AAA0480		NA
	AAA0491				AAA0481		
	AAA0486				AAA0482		
	AAA0485	D			AAA0483		
	AAA0472				AAA0484		
	AAA0473				AAA0469		
	AAA0474				AAA0470	RB(AAA0469)	
	AAA0475				AAA0471	FB	
	AAA0476				AAA0466		
	AAA0477				AAA0465		
	AAA0478				AAA0468		
	AAA0479						

8(16)	AAA0467		NA	8 (cont.)	AAA0458		NA
	AAA0494				AAA0459		
	AAA0495				AAA0460		
	AAA0496				AAA0453		
	AAA0497				AAA0454	RB(AAA0454)	
	AAA0464				AAA0455	FB	
	AAA0462				AAA0452		
	AAA0461				AAA0456		
	AAA0463	D			AAA0499		
	AAA0457						

9(12)	AAA0498		NA	9 (cont.)	AAA0507		NA
	AAA0500	RB(AAA0498)			AAA0508		
	AAA0501	FB			AAA0509		
	AAA0502				AAA0511		
	AAA0503				AAA0512	D	
	AAA0504				AAA0510		
	AAA0505				AAA0515		
	AAA0506						

10(20)	AAA0513		NA	10 (cont.)	AAA0527	FB	NA
	AAA0514	D			AAA0528	RB(AAA0528)	
	AAA0516				AAA0525		
	AAA0517				AAA0529		
	AAA0518				AAA0530		
	AAA0519				AAA0531		
	AAA0520				AAA0532		
	AAA0521				AAA0533		
	AAA0522				AAA0534		
	AAA0523	RB(AAA0522)			AAA0535		
	AAA0524	FB			AAA0536		
	AAA0451				AAA0537		
	AAA0526						

11(21)	AAA0538		NA	11 (cont.)	AAA0549	D	NA
	AAA0539				AAA0551		
	AAA0540				AAA0552		
	AAA0541				AAA0553		
	AAA0542				AAA0554		
	AAA0543				AAA0555		
	AAA0544				AAA0556		
	AAA0545				AAA0557		
	AAA0546				AAA0558		
	AAA0547				AAA0561		
	AAA0550				AAA0563	FB	
	AAA0548				AAA0562	RB(AAA0561)	

12(32)	AAA0559		NA	12 (cont.)	AAA0577		NA
	AAA0560				AAA0570		
	AAA0564				AAA0571		
	AAA0565				AAA0572		
	AAA0566				AAA0573		
	AAA0567				AAA0574		
	AAA0568				AAA0608		
	AAA0569				AAA0612		
	AAA0586				AAA0613	RB(AAA0612)	
	AAA0587				AAA0614	FB	
	AAA0588				AAA0609		
	AAA0589				AAA0610		
	AAA0590				AAA0611		
	AAA0591				AAA0607		
	AAA0592				AAA0601		
	AAA0593				AAA0599		
	AAA0594				AAA0600	D	

13(14)	AAA0595		NA	13 (cont.)	AAA0583	D	NA
	AAA0596				AAA0581		
	AAA0597				AAA0584	RB(AAA0581)	
	AAA0602				AAA0585	FB	
	AAA0603				AAA0575		
	AAA0604				AAA0576	D	
	AAA0605				AAA0578		
	AAA0606				AAA0579		
	AAA0582				AAA0598		

D field duplicate
RB rinsate blank
FB field blank
NA not applicable

Items 4, 5, 6 - Units Correction

Phase Report 1C, Section 2.1.4.3.3 notes a few minor errors with the units reported for inorganic soil samples and some MS and MSD recoveries. A large portion of the FY92 inorganic soil sample results were reported in µg/l, due to data transcription errors. Also some of the organic MS and MSD recoveries and the inorganic MS and MSD recoveries were reported in µg/g not % recovery, due to data transcription errors.

The problem has been corrected and the data may be correctly retrieved from FIMAD.

Item 7 - PRS 21-011(k) Sampling Plan and FY93 Data Report

Phase Report 1C, Section 5.1 defers the decision for a detailed sampling plan at PRS 21-011(k) until the completion of the FY93 investigation. The FY93 data report and a sampling plan, for 21-011(k), is included in Section 4.1 of this addendum. PRS 21-011(k) is proposed for NFA with additional investigation.

Item 8 - PRS 21-023(c) Sampling Plan and FY93 Data Report

Phase Report 1C, Section 7.1 defers the decision for a detailed sampling plan at PRS 21-023(c) until the completion of the FY93 investigation. The FY93 data report and a

sampling plan, for 21-023(c), is included in Section 4.2 of this addendum. PRS 21-023(c) is proposed for NFA with additional investigation.

Item 9 - PRS 21-024(b) FY93 Data Report and No Further Action

Phase Report 1C, Section 8.2 defers the decision for a detailed sampling plan at PRS 21-024(b) until after the FY93 investigation. The FY93 data assessment and summary for 21-024(b) is included in Section 5.1 of this addendum. PRS 21-024(b) is proposed for NFA and does not have a detailed sampling plan associated with it.

Item 10 - PRS 21-024(c) FY93 Data Report and Baseline Risk Assessment

Phase Report 1C, Section 8.3 defers the decision for a baseline risk assessment for PRS 21-024(c), until the completion of the FY93 investigation. The FY93 data assessment and summary for 21-024(c) is included in Section 8.1 of this addendum. PRS 21-024(c) is now proposed for a corrective action and does not have a detailed sampling plan associated with it.

Item 11 - PRS 21-024(d) FY93 Data Report and No Further Action

Phase Report 1C, Section 8.4 defers the decision for NFA on PRS 21-024(d) until the completion of the FY93 investigation. The FY93 data assessment and summary for 21-

024(d) is included in Section 6.1 of this addendum. PRS 21-024(d) is now proposed for NFA with a corrective action for radioactivity. This PRS does not have a detailed sampling plan associated with it.

Item 12 - PRS 21-024(e) FY93 Data Report and No Further Action

Phase Report 1C, Section 8.5 defers the decision for further sampling or a baseline risk assessment on PRS 21-024(e) until the completion of the FY93 investigation. The FY93 data assessment and summary for 21-024(e) is included in Section 5.2 of this addendum. PRS 21-024(e) is now proposed for NFA with a risk assessment for radioactivity. This PRS does not have a detailed sampling plan associated with it.

Item 13 - PRS 21-024(f) FY93 Data Report and No Further Action

Phase Report 1C, Section 8.6 defers the decision for no further action on PRS 21-024(f) until the completion of the FY93 investigation. The FY93 data assessment and summary for 21-024(f) is included in Section 4.2 of this addendum. PRS 21-024(f) is now proposed for NFA and does not have a detailed sampling plan associated with it.

Item 14 - PRS 21-024(g) FY93 Data Report and No Recommendation

Phase Report 1C, Section 8.7 defers the decision for no further action on 21-024(g) until the completion of the FY93 investigation. The FY93 data assessment and summary for 21-024(g) is included in Section 4.3 of this addendum. PRS 21-024(g) is now proposed for NFA and does not have a detailed sampling plan associated with it.

Item 15 - PRS 21-024(h) FY93 Data Report and No Further Action

Phase Report 1C, Section 8.8 defers the decision for a possible baseline risk assessment on 21-024(h) until the completion of the FY93 investigation. The FY93 data assessment and summary for 21-024(h) is included in Section 5.3 of this addendum. PRS 21-024(h) is now proposed for NFA with a risk assessment for radioactivity. This PRS does not have a detailed sampling plan associated with it.

Item 16 - 21-024(i) FY93 Data Report and No Further Action

Phase Report 1C, Section 8.9 defers the decision for a detailed sampling plan or corrective action for 21-024(i) until the completion of the FY93 investigation. The FY93 data assessment and summary for 21-024(i) is included in Section 6.2. PRS 21-024(i) is now

proposed for NFA with a corrective action for radioactivity. This PRS does not have a detailed sampling plan associated with it.

Item 17 - 21-024(j)/21-024(k) FY93 Data Reports and No Further Action

Phase Report 1C, Section 8.10 defers the decision for more action at locations 21-024(j) and 21-024(k), until the completion of the FY93 field investigation. The FY93 data assessment and summaries for 21-024(j) and 21-024(k) are included in Sections 4.4 and 4.5 of this addendum. PRS 21-024(j) and 21-024(k) are now proposed for NFA and do not have detailed sampling plans associated with them.

Item 18 - 21-027(a) FY93 Data Report and Sampling Plan

Phase Report 1C, Section 10.1 defers the decision for further radiological surveys and field sampling for 21-027 (a) until the completion of the FY93 investigation. The FY93 data report and detailed sampling plan for 21-027(a) is included in Section 7.1 of this addendum. PRS 21-027(a) is now proposed for additional investigation.

APPENDIX J

SCREENING ASSESSMENT FOR PRS 21-024(c)

J.0 Screening Assessment for SWMU 21-024(c)

J.1 Screening Assessment Approach

A data screening assessment uses simple comparisons to determine if chemical contaminant concentrations at a site are high enough to require further evaluation. The constituents identified as Potential Contaminants of Concern (PCOCs) require further evaluation. PCOCs may be addressed in a subsequent risk assessment if the need for more data is cost-effective for the site. A detailed discussion of the Screening Assessment Process can be found in Chapter 4 and Appendix J of the LANL Installation Work Plan (LANL 1993a).

A screening assessment was performed at SWMU 21-024(c), using the methods described in the LANL Installation Work Plan. The screening assessment was conducted for all constituents detected in the surface and subsurface soils at the site. Non-detected constituents were eliminated from the screening process, except in the special case where the screening action levels (SALs) for non-detected constituents were less than the detection limits. These constituents remained in the screening process as "Special Case" constituents.

This appendix describes the methods used in the screening assessment, plus the results, conclusions and recommendations for SWMU 21-024(c).

J.1.1 Screening Assessment Comparisons to Background

The first step in a screening assessment involves comparisons between constituent concentrations detected in soils from a specific site with appropriate background values, if background values are available. For this screening assessment, only inorganic constituents and radionuclides detected in soils were compared to background concentrations, since these are the only types of constituents believed to be naturally present in the site soils. The background data used for the soil comparisons comes from two separate databases. One database consists of TA-21 surface soil background data, which was developed as part of the OU-1106 surface soil investigation, described in the TA-21 RFI Work Plan, Section 12.4 (LANL 1991). The second background database was developed for the entire Laboratory (LANL 1994e), consisting of both surface and subsurface soil data

J.1.1-1 TA-21 Surface Soil Background Data

The TA-21 background database provides background values for surface soil data comparisons only. In order to characterize the background for the surface soils, TA-21 was separated into four distinct areas; the non-process area, the process area, and two special impact areas. Phase Report 1B (LANL 1994) gives the statistical means and the 95.5 percentiles for the four baseline distributions, see also Table J.1-1. SWMU 21-024(c) is located within both the process area and the MDAT/MDAA special impact area.

Once the site has been characterized, the maximum constituent concentrations detected in the surface soils at the site are compared to the non-process area background values. Next, the maximum

constituent concentrations are compared to the process area background baselines and the special impact area background baselines. Those constituent concentrations that exceed the 95.5 percentile of the process area or special impact area baselines are "potentially impacted" by one or more release sites. Both normal and log normal distribution parameters were developed for each constituent, in each baseline category. However, only the normal 95.5 percentile values are presented in Table J.1-1 for the comparisons, because these values were more conservative than the log normal 95.5 percentile values (EPA 1992).

J.1.1-2 LANL Surface and Subsurface Soil Background Data

The LANL-wide surface and subsurface soil background database provides comparison values for surface and subsurface soil data. The LANL-wide database uses Upper Tolerance Limit (UTL) values to compare with the surface and the subsurface soil constituent concentrations (LANL 1994e). See Table J.1-1 for a summary of UTL values as they are applied to SWMU 21-024(c).

Finally, if the surface soil concentrations exceed both TA-21 and LANL-wide background values, or if the subsurface soil concentrations exceed LANL-wide background values, than the screening assessment process continues. If soil concentrations are lower than the background, the constituents are no longer PCOCs.

J.1.2 Screening Action Levels Comparison

The second step in the screening assessment process involves comparisons with screening action levels (SALs). After the constituent concentrations are compare with the background values, concentrations are compared to SALs. The organic constituent concentrations are also compared to the SALs. SALs are conservative risk-based concentrations that are intended to be used as a preliminary screening tool. Appendix K of the Installation Work Plan (LANL 1993a) explains how SALs are derived. First, all constituent detection limits are compared to the accompanying SAL. If the SAL is lower than the detection limit, the constituent is flagged for further consideration. Otherwise, all individual constituents that are detected at concentrations greater than background levels are compared to their respective SALs. Thus, each constituent is placed into one of the following four categories:

1) **Exceeds SAL** At least one sample reports a value that exceeds the SAL for one or more constituents. Any constituent that exceeds the SAL continues to be assessed in the screening process. The constituent is a PCOC.

2) **Below SAL** All sample values are below the SALs for all constituents. Constituents with concentrations below their respective SALs in all samples generally pose no human health risk. However, these constituents are evaluated further to determine the potential for adverse health effects due to exposure to multiple constituents. This is called a multiple constituent evaluation.

3) **No SAL** Toxicity criteria are not available to derive a SAL and the constituent concentration in at least one sample is greater than the detection limit. Any constituent that falls in this category continues to be assessed in the screening process.

4) **Special Case** The SAL value is lower than the detection limit for a constituent. If the possibility arises that the chemical may be present at the site, based on process knowledge, then new detection limits are determined, below the SAL. If there is no reason to expect the chemical to be present at the site, then the detection limit value is used instead of the SAL (LANL 1993).

J.1.3 Multiple Constituent Evaluation

Although chemicals may be detected at a site in concentrations below the SALs, it is possible that chemicals in combination could prove potentially harmful to human health. To determine the effects of multiple constituents, a screening assessment that assumes additive effects is employed. In this approach, chemicals are first segregated into groups by toxic endpoint (noncarcinogenic, carcinogenic, and radioactive). Then, the maximum detected concentration of each constituent is divided by the SAL. The resulting values are added together. If the sum of these values is less than one, the potential for health effects due to the presence of multiple constituents is below the level of concern. The constituents are no longer PCOCs.

If the sum of these values is greater than one, the effect of multiple constituents can be potentially harmful to human health. The constituents remain PCOCs. Note that a multiple constituent evaluation is used for screening purposes only. The normalized sums or proportions do not indicate any sort of risk levels. The equation for calculating the appropriate normalized sum is as follows:

$$M = \max_{samples}\left\{\sum_{PCOCs} C_i / SAL_i\right.$$

where:

M	=	maximum sum of proportions
C_i	=	maximum concentration of the ith chemical for a given site; and
SAL_i	=	chemical-specific SAL for the ith chemical.

J.2 Screening Assessment Results for SWMU 21-024(c)

J.2.1 Background Comparison

J.2.1-1 Surface Soil Comparisons to TA-21 Background and LANL-Wide Background

The comparisons of SWMU 21-024(c) surface soil inorganic and radionuclide results with the 95.5 percentile values for TA-21 background and the UTL values for LANL-wide background are summarized in Table J.1-1. For surface soils, 12 inorganic constituents were detected at higher concentrations than the 95.5 percentile values. The detections exceeded the 95.5 percentile values for non-process areas and process areas. However, 2 of the 12 constituents, arsenic and vanadium, were less than the UTLs values in LANL-wide background comparisons (11.6 mg/kg for arsenic and 66 mg/kg for vanadium) (LANL draft 1994). Therefore, arsenic and vanadium are no longer PCOCs in

surface soils. The 10 inorganic constituents, which reported concentrations above the UTLs, will continue to be assessed.

Background values for special impact areas are only available for a few radionuclides and are not available for inorganic constituents. The maximum detected concentrations for two radionuclides, americium-241 and plutonium-238, were greater than non-process, process and special impact area baseline values. Maximum concentrations of plutonium-239 were above non-process and process area baseline values, but below the special impact area baseline. Americium-241, plutonium-238, and plutonium-239 will continue to be assessed.

The remaining inorganic constituents and radionuclides from surface soils have concentrations within background range. These constituents are no longer PCOCs.

J.2.1-2 Surface and Subsurface Comparisons to LANL-Wide UTL Values.

The comparisons of SWMU 21-024(c) subsurface soil inorganic and radionuclide results with UTL values for LANL-wide background are summarized in Table J.1-1. In the subsurface soil samples, all inorganic constituents reported concentrations below the UTL values. Therefore, the inorganic constituents in the subsurface soil samples are no longer PCOCs. All radionuclide concentrations in subsurface soil were below the 95.5 percentile values for non-process areas. Although the non-process area baseline values were not intended for subsurface soil data comparisons, these comparisons are valid for the purpose of eliminating radionuclides as PCOCs in subsurface soil. The inorganic

constituents and radionuclides in the subsurface soils will not be assessed further in this screening process.

J.2.2 Screening Action Levels Comparison

The comparisons of SWMU 21-024(c) surface and subsurface soil inorganic and radionuclide results with the appropriate SALs are set out in Table J.1-1. The constituents are placed in one of the four categories described in Section J.1.2 of this appendix.

1) **Exceeds SAL** This category identifies those constituents that exceed a SAL in at least one sample. Both lead and chromium were detected at concentrations above the SAL in surface soil (location 21-1391). The analytical results reported lead concentrations of 2300 mg/kg in the 0 to 6-inch interval, and 571 mg/kg in the 6 to 12-inch interval (lSAL = 400 mg/kg). Chromium had concentrations of 415 mg/kg in the 0 to 6-inch interval sample (SAL = 400 mg/kg). Sample location 21-1391 is downgradient of the septic tank discharge point. All other constituents of the samples taken from SWMU 21-024(c), including all radionuclides, were detected at concentrations less than their respective SALs.

2) **Below SAL** This category identifies the constituents detected in site surface and subsurface soils with concentrations above background, but below the SALs. Eight inorganic constituents and one organic constituent (carbon disulfide), were detected at concentrations above the detection limit and above background, but below the SALs, see Table J.1-2. The nine constituents will be evaluated in a multiple constituent evaluation.

3) **No SAL** This category identifies the constituents detected above the detection limit and above background levels, but there is no SAL available for comparison. Only lithium falls into this category. No background values are available for lithium. Therefore, lithium remains listed as a PCOC.

4) **Special Case** This category identifies the constituents with accompanying SALs below the detection limit. Six organic constituents are "special case" constituents, see Table J.1-3. None of these constituents are expected to be present at the site, based on historical information and process knowledge. Therefore, the detection limit replaces the SAL for comparison purposes. All constituents in this category have been eliminated from the PCOCs list.

J.2.3 Multiple Constituent Evaluation

The multiple constituent evaluation determines whether chemicals in combination might pose a threat to human health. For the evaluation, first the constituents with concentrations above background levels, but below the SALs are compiled together. Second, the radionuclides are grouped. Third, the constituents are classified according to their toxicological properties (carcinogenic or noncarcinogenic) see Table J.1-2. All constituents on Table J.1-2 are nonradioactive and noncarcinogenic, so are arranged together. Finally, ratios are calculated, for the maximum detected concentration over the SAL. These values are added for both surface and subsurface soil, as described in Section J.1.3 of this appendix. See Table J.1-4 for the maximum sums of the constituent concentrations/SAls for SWMU 21-024(c).

The multiple constituent evaluation for SWMU 21-024(c) indicates that for subsurface soil, with the maximum sum of the constituent concentrations/SALs equaling less than one, at 0.083, there are no risks of adverse health effects from exposure to multiple constituents. However, the analysis for surface soil indicates a potential for adverse human health effects because the normalized sum, 1.95 is greater than one. Therefore, all 8 inorganic constituents listed on Table J.1-4 remain listed as PCOCs.

J.3 Conclusions and Recommendations

The screening assessment results for subsurface contamination report all subsurface soil constituent concentrations are under control and can be eliminated from the list of PCOCs.

The screening assessment for surface soil contamination identifies 11 inorganic constituents as PCOCs. The constituents are: lead, chromium, antimony, cadmium, copper, molybdenum, nickel, silver, vanadium, zinc, and lithium. Lead and chromium are identified as PCOCs because their concentrations exceed site-specific and LANL-wide background values, and the SALs. Eight inorganic constituents exceed site-specific and LANL-wide background values, but do not exceed their respective SALs. However, the concentration of these surface soil constituents in combination was high enough to pose a potential threat to human health, see Table J.1-4. Lithium was identified as a PCOC because no background value or SAL was available for comparison.

Surface soil contamination in the vicinity of the septic tank discharge pipe may pose a potential human health threat. The surface soil contamination decreases in the samples located downgradient of the

discharge pipe, to concentrations that do not pose a risk to human health. However, the lateral extent of contamination has not been determined. However, the area of potential surface soil contamination is limited to approximately 50 square feet, because the site's topography and the assumed volume of discharge from the septic tank limit dispersion. Furthermore, another potential source of contamination exists upgradient of the discharge pipe and downgradient of the septic tank. SWMU 21-024(c) cannot be ruled out until the analytical results from surface soil samples, collected as part of PCB grid sampling for SWMU 21-0003 at TA-21, are available.

Since the extent of contamination has not been determined, a risk assessment cannot be conducted for SWMU 21-024(c). Phase II investigation is recommended, or an expedited cleanup (EC) action. If an EC is selected, sampling and real-time analysis must be conducted of site surface soil to ensure that the extent of contaminated soil is identified during the EC. Because radionuclides were detected in concentrations above site-specific and regional background, contaminated soil removed from the site will be classified as mixed waste. If an expedited cleanup is selected for the site, it is recommended that the potential for mixed waste generation during soil removal be determined prior to the clean-up.

Table J.1-1

Comparisons Between Inorganic/ Radionuclide Concentrations Detected in SWMU 21-024(c) Surface/Subsurface Soil with TA-21 Site-Specific Background Values and with LANL-Wide Upper Tolerance Limits (UTLs) for Background

Constituent	Maximum Detected Surface Soil Concentration (mg/kg)	Non-Process Area Baseline 95.5 Percentile (mg/kg)	Process Area Baseline 95.5 Percentile (mg/kg)	Special Impact Area Baseline 95.5 Percentile (mg/kg)	Maximum Detected Subsurface Soil Concentration (mg/kg)	LANL-Wide UTLs (mg/kg
Aluminum	NA	74,900	68,700	NA	19,500	58,900
Antimony	29.5	NA	NA	NA	0	NC
Arsenic	10[A]	3.67	3.44	NA	3.9[A]	11.6
Barium	193	498	513	NA	222	1,140
Beryllium	0.57	4.23	4.05	NA	1.40	3.31
Cadmium	5.30[A]	1.17	2.14	NA	<1.20	NC
Calcium	4,760	13,880	7,500	NA	14,100	54,400
Chromium	415[A]	21	18	NA	9.20	34.2
Cobalt	3.30	7.99	8.50	NA	3.80	51.1
Copper	1,520[A]	18.9	29.3	NA	11.2	15.7
Iron	10,500	23,200	9,210	NA	11,800	35,600
Lead	2,300[A]	41.5	56.5	NA	8.45	39
Magnesium	1,480	4,760	3,990	NA	5,720[A]	16,100
Manganese	179	485	592	NA	173	1,030
Molybdenum	20.1	NA	NA	NA	<7.0	NA
Nickel	43.7[A]	11.9	13.6	NA	14.7	26.7
Potassium	1,410	NA	NA	NA	1,840	6,180
Silver	105[A]	2.33	1.55	NA	<1.20	NA
Sodium	122	29,600	27,300	NA	NA	1,880
Strontium	39.1	151	146	NA	58.4	NA
Vanadium	53.6[A]	41	43.4	NA	16.4	66
Zinc	201[A]	69	169	NA	24.3	101

Table J.1-1 Continued

Radionuclide[B]	Maximum Detected Surface Soil Concentration	Non-Process Area Baseline 95.5 Percentile	Process Area Baseline 95.5 Percentile	Special Impact Area Baseline[C] 95.5 Percentile	Maximum Detected Subsurface S Concentration (mg/kg)	
Americium-241	3.24[A]	0.129	0.53	0.76	0.004	
Plutonium-238	0.486[A]	0.05	1.03	0.19	0.003	
Plutonium-239	13.23[A]	4.31	9.41	21.6	1.00	
Strontium-90	0.20	0.73	0.69	NA	0.06	
Thorium-228	1.68	2.05	1.78	NA	1.78	
Thorium-230	1.32	1.82	1.82	NA	1.36	
Thorium-232	1.69	1.98	1.71	NA	1.78	
Tritium	NA	4,590	7,850	NA	1.77	
Uranium-234	NA	2.03	1.95	NA	1.48	
Uranium-235	NA	0.153	0.10	NA	0.07	
Uranium-238	NA	2.19	1.94	NA	1.40	

[A] Maximum detected concentration of constituent is higher than non-process area baseline, and will be carried forward to the next step in the screening assessment.
[B] All units are pCi/gm, except for tritium concentrations which are expressed as pCi/ml.
[C] All values are for Special Impact Area 1

NA = Not Available

NC = Not Calculated

TABLE J.1-2

Constituents Detected in Surface and Subsurface Soils at PRS 21-024(c) at Concentrations Above Background and Below Screening Action Levels (SALs)

Constituent	Soil SAL (mg/kg)	Maximum Detected Concentration in Surface Soil (mg/kg)	Maximum Detected Concentration in Subsurface soil (mg/kg)
Inorganic Constituents			
Antimony	32	29.5	0
Cadmium	80	5.30	<1.20
Copper	3,000	1,520	11.2
Molybdenum	400	20.1	<7.00
Nickel	1,600	43.7	14.70
Silver	400	105	<1.20
Vanadium	560	53.6	16.4
Zinc	24,000	201	24.3
Organic Constituents			
Carbon Disulfide	7.40	ND	0.011

ND = Not determined

J.1-3

Constituents with Detection Limits in Soil Above Screening Action Levels (SALs)

Constituent	Soil SAL (mg/kg)	Detection Limit (mg/kg)
Benzo(a)pyrene	0.10	0.66
Bis-(2-chloroethyl)ether	0.12	0.66
Dibenzo(a,h)anthracene	0.10	0.66
Hexachlorobenzene	0.44	0.66
N-Nitrosodi-N-propylamine	0.10	0.66
N-nitrodimethylamine	0.014	0.66

TABLE J.1-4
Multiple Constituent Evaluation for PRS 21-024(c) Surface and Subsurface Soil

Constituent	Soil SAL (mg/kg)	Maximum Surface Soil Concentrations (mg/kg)	Maximum Surface Soil Concentration/SAL	Maximum Subsurface Soil Concentration (mg/kg)	Maximum Subsurface Soil Concentration/ SAL
Antimony	32	29.5	0.92	0	0
Cadmium	80	5.30	0.07	1.20 [a]	0.015
Copper	3,000	1,520	0.51	11.2	0.0004
Molybdenum	400	20.1	0.05	7.00 [a]	0.02
Nickel	1,600	43.7	0.03	14.7	0.009
Silver	400	105	0.26	1.20 [a]	0.003
Vanadium	560	53.6	0.10	16.4	0.03
Zinc	24,000	201	0.008	24.3	0.001
Carbon Disulfide	7.4	ND		0.011	0.001
TOTAL			**1.95**		**0.083**

[a] Concentration presented is the constituent detection limit

ND = Not Determined

MS-MSD

sample number	location id	analyte	sample results	unit	field qc code	lab qc code	start depth	end depth	analyte suite
AAA3925	21-1578	Aluminium	100.00	%	EB	MS			inorganic
AAA3925	21-1578	Antimony	104.50	%	EB	MS			inorganic
AAA3925	21-1578	Barium	102.60	%	EB	MS			inorganic
AAA3925	21-1578	Beryllium	103.10	%	EB	MS			inorganic
AAA3925	21-1578	Cadmium	97.90	%	EB	MS			inorganic
AAA3925	21-1578	Chromium	100.00	%	EB	MS			inorganic
AAA3925	21-1578	Cobalt	102.90	%	EB	MS			inorganic
AAA3925	21-1578	Copper	111.70	%	EB	MS			inorganic
AAA3925	21-1578	Iron	105.00	%	EB	MS			inorganic
AAA3925	21-1578	Lead	98.00	%	EB	MS			inorganic
AAA3925	21-1578	Lithium	91.50	%	EB	MS			inorganic
AAA3925	21-1578	Manganese	102.00	%	EB	MS			inorganic
AAA3925	21-1578	Molybdenum	94.70	%	EB	MS			inorganic
AAA3925	21-1578	Nickel	109.20	%	EB	MS			inorganic
AAA3925	21-1578	Silver	102.90	%	EB	MS			inorganic
AAA3925	21-1578	Strontium	100.80	%	EB	MS			inorganic
AAA3925	21-1578	Thallium	91.00	%	EB	MS			inorganic
AAA3925	21-1578	Vanadium	98.20	%	EB	MS			inorganic
AAA3925	21-1578	Zinc	105.30	%	EB	MS			inorganic
AAA3926	21-1578	Arsenic	94.80	%	FR	MS			inorganic
AAA3926	21-1578	Selenium	94.80	%	FR	MS			inorganic
AAA3928	21-1579	Antimony	5.70	%		MS	0	6	inorganic
AAA3928	21-1579	Arsenic	117.70	%		MS	0	6	inorganic
AAA3928	21-1579	Barium	103.80	%		MS	0	6	inorganic
AAA3928	21-1579	Beryllium	103.80	%		MS	0	6	inorganic
AAA3928	21-1579	Cadmium	100.00	%		MS	0	6	inorganic
AAA3928	21-1579	Chromium	102.40	%		MS	0	6	inorganic
AAA3928	21-1579	Cobalt	104.90	%		MS	0	6	inorganic
AAA3928	21-1579	Copper	106.10	%		MS	0	6	inorganic
AAA3928	21-1579	Lead	111.50	%		MS	0	6	inorganic
AAA3928	21-1579	Lithium	98.20	%		MS	0	6	inorganic
AAA3928	21-1579	Manganese	131.80	%		MS	0	6	inorganic
AAA3928	21-1579	Molybdenum	92.90	%		MS	0	6	inorganic
AAA3928	21-1579	Nickel	107.30	%		MS	0	6	inorganic
AAA3928	21-1579	Selenium	96.90	%		MS	0	6	inorganic
AAA3928	21-1579	Silver	109.50	%		MS	0	6	inorganic
AAA3928	21-1579	Strontium	102.50	%		MS	0	6	inorganic
AAA3928	21-1579	Thallium	109.00	%		MS	0	6	inorganic
AAA3928	21-1579	Vanadium	100.40	%		MS	0	6	inorganic
AAA3928	21-1579	Zinc	104.90	%		MS	0	6	inorganic
AAA3932	21-1581	Antimony	4.30	%		MS	0	6	inorganic
AAA3932	21-1581	Arsenic	91.00	%		MS	0	6	inorganic
AAA3932	21-1581	Barium	107.30	%		MS	0	6	inorganic
AAA3932	21-1581	Beryllium	104.00	%		MS	0	6	inorganic
AAA3932	21-1581	Cadmium	101.20	%		MS	0	6	inorganic
AAA3932	21-1581	Chromium	103.50	%		MS	0	6	inorganic
AAA3932	21-1581	Cobalt	105.30	%		MS	0	6	inorganic
AAA3932	21-1581	Copper	108.80	%		MS	0	6	inorganic
AAA3932	21-1581	Lead	659.50	%		MS	0	6	inorganic

sample number	location id	analyte	sample results	unit	field qc code	lab qc code	start depth	end depth	analyte suite
AAA3932	21-1581	Lithium	90.10	%		MS	0	6	inorganic
AAA3932	21-1581	Manganese	115.90	%		MS	0	6	inorganic
AAA3932	21-1581	Molybdenum	96.10	%		MS	0	6	inorganic
AAA3932	21-1581	Nickel	103.80	%		MS	0	6	inorganic
AAA3932	21-1581	Selenium	108.20	%		MS	0	6	inorganic
AAA3932	21-1581	Silver	94.00	%		MS	0	6	inorganic
AAA3932	21-1581	Strontium	108.40	%		MS	0	6	inorganic
AAA3932	21-1581	Thallium	98.70	%		MS	0	6	inorganic
AAA3932	21-1581	Vanadium	104.40	%		MS	0	6	inorganic
AAA3932	21-1581	Zinc	106.00	%		MS	0	6	inorganic
AAA3932	21-1581	Acenaphthene	96.09	%		MS	0	6	semivoa
AAA3932	21-1581	Acenaphthene	93.12	%		MSD	0	6	semivoa
AAA3932	21-1581	Chloro-3-methylphenol [4-]	76.88	%		MSD	0	6	semivoa
AAA3932	21-1581	Chloro-3-methylphenol [4-]	72.99	%		MS	0	6	semivoa
AAA3932	21-1581	Chlorophenol [o-]	104.30	%		MSD	0	6	semivoa
AAA3932	21-1581	Chlorophenol [o-]	106.32	%		MS	0	6	semivoa
AAA3932	21-1581	Dichlorobenzene (1,4) [p-]	65.16	%		MSD	0	6	semivoa
AAA3932	21-1581	Dichlorobenzene (1,4) [p-]	69.31	%		MS	0	6	semivoa
AAA3932	21-1581	Dinitrotoluene [2,4-]	81.15	%		MS	0	6	semivoa
AAA3932	21-1581	Dinitrotoluene [2,4-]	82.58	%		MSD	0	6	semivoa
AAA3932	21-1581	Fluorobiphenyl [2-]	88.00	%		MSD	0	6	semivoa
AAA3932	21-1581	Fluorobiphenyl [2-]	92.00	%		MS	0	6	semivoa
AAA3932	21-1581	Fluorophenol [2-]	89.00	%		MS	0	6	semivoa
AAA3932	21-1581	Fluorophenol [2-]	87.00	%		MSD	0	6	semivoa
AAA3932	21-1581	Nitrobenzene-d5	90.00	%		MSD	0	6	semivoa
AAA3932	21-1581	Nitrobenzene-d5	87.00	%		MS	0	6	semivoa
AAA3932	21-1581	Nitrophenol [4-]	83.87	%		MSD	0	6	semivoa
AAA3932	21-1581	Nitrophenol [4-]	79.89	%		MS	0	6	semivoa
AAA3932	21-1581	Nitrosodi-n-propylamine [N-]	89.68	%		MSD	0	6	semivoa
AAA3932	21-1581	Nitrosodi-n-propylamine [N-]	91.38	%		MS	0	6	semivoa
AAA3932	21-1581	Pentachlorophenol	101.61	%		MSD	0	6	semivoa
AAA3932	21-1581	Pentachlorophenol	94.25	%		MS	0	6	semivoa
AAA3932	21-1581	Phenol	82.26	%		MSD	0	6	semivoa
AAA3932	21-1581	Phenol	82.18	%		MS	0	6	semivoa
AAA3932	21-1581	Phenol-d6	92.00	%		MS	0	6	semivoa
AAA3932	21-1581	Phenol-d6	92.00	%		MSD	0	6	semivoa
AAA3932	21-1581	Pyrene	234.41	%		MSD	0	6	semivoa
AAA3932	21-1581	Pyrene	233.33	%		MS	0	6	semivoa
AAA3932	21-1581	Terphenyl-d14	93.00	%		MS	0	6	semivoa
AAA3932	21-1581	Terphenyl-d14	92.00	%		MSD	0	6	semivoa
AAA3932	21-1581	Tribromophenol [2,4,6-]	121.00	%		MSD	0	6	semivoa
AAA3932	21-1581	Tribromophenol [2,4,6-]	125.00	%		MS	0	6	semivoa
AAA3932	21-1581	Trichlorobenzene [1,2,4-]	102.18	%		MS	0	6	semivoa
AAA3932	21-1581	Trichlorobenzene [1,2,4-]	97.74	%		MSD	0	6	semivoa
AAA3942	21-1587	Arsenic	101.50	%	EB	MS			inorganic
AAA3942	21-1587	Selenium	93.00	%	EB	MS			inorganic
AAA3943	21-1587	Aluminium	100.10	%	FR	MS			inorganic
AAA3943	21-1587	Antimony	102.30	%	FR	MS			inorganic
AAA3943	21-1587	Barium	103.60	%	FR	MS			inorganic

sample number	location id	analyte	sample results	unit	field qc code	lab qc code	start depth	end depth	analyte suite
AAA3943	21-1587	Beryllium	105.30	%	FR	MS			inorganic
AAA3943	21-1587	Cadmium	97.40	%	FR	MS			inorganic
AAA3943	21-1587	Chromium	102.60	%	FR	MS			inorganic
AAA3943	21-1587	Cobalt	105.00	%	FR	MS			inorganic
AAA3943	21-1587	Copper	109.50	%	FR	MS			inorganic
AAA3943	21-1587	Iron	100.20	%	FR	MS			inorganic
AAA3943	21-1587	Lead	97.20	%	FR	MS			inorganic
AAA3943	21-1587	Lithium	94.80	%	FR	MS			inorganic
AAA3943	21-1587	Manganese	102.50	%	FR	MS			inorganic
AAA3943	21-1587	Molybdenum	99.20	%	FR	MS			inorganic
AAA3943	21-1587	Nickel	105.20	%	FR	MS			inorganic
AAA3943	21-1587	Silver	97.50	%	FR	MS			inorganic
AAA3943	21-1587	Strontium	100.80	%	FR	MS			inorganic
AAA3943	21-1587	Thallium	92.10	%	FR	MS			inorganic
AAA3943	21-1587	Vanadium	101.20	%	FR	MS			inorganic
AAA3943	21-1587	Zinc	102.40	%	FR	MS			inorganic
AAA3948	21-1590	Antimony	5.10	%		MS	0	6	inorganic
AAA3948	21-1590	Arsenic	95.10	%		MS	0	6	inorganic
AAA3948	21-1590	Barium	102.50	%		MS	0	6	inorganic
AAA3948	21-1590	Beryllium	104.50	%		MS	0	6	inorganic
AAA3948	21-1590	Cadmium	101.90	%		MS	0	6	inorganic
AAA3948	21-1590	Chromium	97.40	%		MS	0	6	inorganic
AAA3948	21-1590	Cobalt	106.80	%		MS	0	6	inorganic
AAA3948	21-1590	Copper	93.20	%		MS	0	6	inorganic
AAA3948	21-1590	Lead	106.00	%		MS	0	6	inorganic
AAA3948	21-1590	Lithium	95.50	%		MS	0	6	inorganic
AAA3948	21-1590	Manganese	97.30	%		MS	0	6	inorganic
AAA3948	21-1590	Molybdenum	92.40	%		MS	0	6	inorganic
AAA3948	21-1590	Nickel	100.40	%		MS	0	6	inorganic
AAA3948	21-1590	Selenium	105.90	%		MS	0	6	inorganic
AAA3948	21-1590	Silver	94.50	%		MS	0	6	inorganic
AAA3948	21-1590	Strontium	104.10	%		MS	0	6	inorganic
AAA3948	21-1590	Thallium	105.40	%		MS	0	6	inorganic
AAA3948	21-1590	Vanadium	101.10	%		MS	0	6	inorganic
AAA3948	21-1590	Zinc	96.60	%		MS	0	6	inorganic
AAA3948	21-1590	Acenaphthene	100.90	%		MSD	0	6	semivoa
AAA3948	21-1590	Acenaphthene	103.57	%		MS	0	6	semivoa
AAA3948	21-1590	Chloro-3-methylphenol [4-]	87.39	%		MSD	0	6	semivoa
AAA3948	21-1590	Chloro-3-methylphenol [4-]	88.79	%		MS	0	6	semivoa
AAA3948	21-1590	Chlorophenol [o-]	130.49	%		MS	0	6	semivoa
AAA3948	21-1590	Chlorophenol [o-]	122.97	%		MSD	0	6	semivoa
AAA3948	21-1590	Dichlorobenzene (1,4) [p-]	90.18	%		MS	0	6	semivoa
AAA3948	21-1590	Dichlorobenzene (1,4) [p-]	85.77	%		MSD	0	6	semivoa
AAA3948	21-1590	Dinitrotoluene [2,4-]	96.40	%		MSD	0	6	semivoa
AAA3948	21-1590	Dinitrotoluene [2,4-]	96.43	%		MS	0	6	semivoa
AAA3948	21-1590	Fluorobiphenyl [2-]	101.00	%		MS	0	6	semivoa
AAA3948	21-1590	Fluorobiphenyl [2-]	97.00	%		MSD	0	6	semivoa
AAA3948	21-1590	Fluorophenol [2-]	103.00	%		MS	0	6	semivoa
AAA3948	21-1590	Fluorophenol [2-]	101.00	%		MSD	0	6	semivoa

sample number	location id	analyte	sample results	unit	field qc code	lab qc code	start depth	end depth	analyte suite
AAA3948	21-1590	Nitrobenzene-d5	113.00	%		MSD	0	6	semivoa
AAA3948	21-1590	Nitrobenzene-d5	117.00	%		MS	0	6	semivoa
AAA3948	21-1590	Nitrophenol [4-]	93.69	%		MSD	0	6	semivoa
AAA3948	21-1590	Nitrophenol [4-]	93.72	%		MS	0	6	semivoa
AAA3948	21-1590	Nitrosodi-n-propylamine [N-]	124.11	%		MS	0	6	semivoa
AAA3948	21-1590	Nitrosodi-n-propylamine [N-]	108.11	%		MSD	0	6	semivoa
AAA3948	21-1590	Pentachlorophenol	107.66	%		MSD	0	6	semivoa
AAA3948	21-1590	Pentachlorophenol	106.28	%		MS	0	6	semivoa
AAA3948	21-1590	Phenol	99.55	%		MS	0	6	semivoa
AAA3948	21-1590	Phenol	94.59	%		MSD	0	6	semivoa
AAA3948	21-1590	Phenol-d6	100.00	%		MSD	0	6	semivoa
AAA3948	21-1590	Phenol-d6	105.00	%		MS	0	6	semivoa
AAA3948	21-1590	Pyrene	116.07	%		MS	0	6	semivoa
AAA3948	21-1590	Pyrene	105.41	%		MSD	0	6	semivoa
AAA3948	21-1590	Terphenyl-d14	108.00	%		MSD	0	6	semivoa
AAA3948	21-1590	Terphenyl-d14	122.00	%		MS	0	6	semivoa
AAA3948	21-1590	Tribromophenol [2,4,6-]	129.00	%		MS	0	6	semivoa
AAA3948	21-1590	Tribromophenol [2,4,6-]	127.00	%		MSD	0	6	semivoa
AAA3948	21-1590	Trichlorobenzene [1,2,4-]	124.11	%		MS	0	6	semivoa
AAA3948	21-1590	Trichlorobenzene [1,2,4-]	121.62	%		MSD	0	6	semivoa
AAA3957	21-1620	Antimony	3.00	%		MS	0	6	inorganic
AAA3957	21-1620	Arsenic	104.80	%		MS	0	6	inorganic
AAA3957	21-1620	Barium	104.20	%		MS	0	6	inorganic
AAA3957	21-1620	Beryllium	105.30	%		MS	0	6	inorganic
AAA3957	21-1620	Cadmium	101.10	%		MS	0	6	inorganic
AAA3957	21-1620	Chromium	105.60	%		MS	0	6	inorganic
AAA3957	21-1620	Cobalt	102.80	%		MS	0	6	inorganic
AAA3957	21-1620	Copper	102.80	%		MS	0	6	inorganic
AAA3957	21-1620	Lead	87.50	%		MS	0	6	inorganic
AAA3957	21-1620	Lithium	96.50	%		MS	0	6	inorganic
AAA3957	21-1620	Manganese	83.80	%		MS	0	6	inorganic
AAA3957	21-1620	Molybdenum	94.00	%		MS	0	6	inorganic
AAA3957	21-1620	Nickel	105.80	%		MS	0	6	inorganic
AAA3957	21-1620	Selenium	101.00	%		MS	0	6	inorganic
AAA3957	21-1620	Silver	103.50	%		MS	0	6	inorganic
AAA3957	21-1620	Strontium	101.40	%		MS	0	6	inorganic
AAA3957	21-1620	Thallium	94.10	%		MS	0	6	inorganic
AAA3957	21-1620	Vanadium	101.10	%		MS	0	6	inorganic
AAA3957	21-1620	Zinc	99.30	%		MS	0	6	inorganic
AAA3957	21-1620	Acenaphthene	74.74	%		MSD	0	6	semivoa
AAA3957	21-1620	Acenaphthene	72.63	%		MS	0	6	semivoa
AAA3957	21-1620	Chloro-3-methylphenol [4-]	67.63	%		MS	0	6	semivoa
AAA3957	21-1620	Chloro-3-methylphenol [4-]	67.28	%		MSD	0	6	semivoa
AAA3957	21-1620	Chlorophenol [o-]	65.96	%		MSD	0	6	semivoa
AAA3957	21-1620	Chlorophenol [o-]	81.84	%		MS	0	6	semivoa
AAA3957	21-1620	Dichlorobenzene (1,4) [p-]	29.26	%		MSD	0	6	semivoa
AAA3957	21-1620	Dichlorobenzene (1,4) [p-]	33.53	%		MS	0	6	semivoa
AAA3957	21-1620	Dinitrotoluene [2,4-]	88.95	%		MSD	0	6	semivoa
AAA3957	21-1620	Dinitrotoluene [2,4-]	80.53	%		MS	0	6	semivoa

sample number	location id	analyte	sample results	unit	field qc code	lab qc code	start depth	end depth	analyte suite
AAA3957	21-1620	Fluorobiphenyl [2-]	62.00	%		MS	0	6	semivoa
AAA3957	21-1620	Fluorobiphenyl [2-]	63.00	%		MSD	0	6	semivoa
AAA3957	21-1620	Fluorophenol [2-]	48.00	%		MSD	0	6	semivoa
AAA3957	21-1620	Fluorophenol [2-]	64.00	%		MS	0	6	semivoa
AAA3957	21-1620	Nitrobenzene-d5	51.00	%		MSD	0	6	semivoa
AAA3957	21-1620	Nitrobenzene-d5	61.00	%		MS	0	6	semivoa
AAA3957	21-1620	Nitrophenol [4-]	81.58	%		MS	0	6	semivoa
AAA3957	21-1620	Nitrophenol [4-]	84.96	%		MSD	0	6	semivoa
AAA3957	21-1620	Nitrosodi-n-propylamine [N-]	62.63	%		MSD	0	6	semivoa
AAA3957	21-1620	Nitrosodi-n-propylamine [N-]	73.16	%		MS	0	6	semivoa
AAA3957	21-1620	Pentachlorophenol	85.53	%		MS	0	6	semivoa
AAA3957	21-1620	Pentachlorophenol	110.03	%		MSD	0	6	semivoa
AAA3957	21-1620	Phenol	65.79	%		MS	0	6	semivoa
AAA3957	21-1620	Phenol	60.16	%		MSD	0	6	semivoa
AAA3957	21-1620	Phenol-d6	58.00	%		MSD	0	6	semivoa
AAA3957	21-1620	Phenol-d6	66.00	%		MS	0	6	semivoa
AAA3957	21-1620	Pyrene	87.89	%		MS	0	6	semivoa
AAA3957	21-1620	Pyrene	102.11	%		MSD	0	6	semivoa
AAA3957	21-1620	Terphenyl-d14	94.00	%		MSD	0	6	semivoa
AAA3957	21-1620	Terphenyl-d14	84.00	%		MS	0	6	semivoa
AAA3957	21-1620	Tribromophenol [2,4,6-]	110.00	%		MSD	0	6	semivoa
AAA3957	21-1620	Tribromophenol [2,4,6-]	99.00	%		MS	0	6	semivoa
AAA3957	21-1620	Trichlorobenzene [1,2,4-]	65.79	%		MS	0	6	semivoa
AAA3957	21-1620	Trichlorobenzene [1,2,4-]	59.47	%		MSD	0	6	semivoa
AAA3962	21-1624	Antimony	2.70	%		MS	0	6	inorganic
AAA3962	21-1624	Arsenic	104.30	%		MS	0	6	inorganic
AAA3962	21-1624	Barium	105.40	%		MS	0	6	inorganic
AAA3962	21-1624	Beryllium	104.40	%		MS	0	6	inorganic
AAA3962	21-1624	Cadmium	100.20	%		MS	0	6	inorganic
AAA3962	21-1624	Chromium	104.20	%		MS	0	6	inorganic
AAA3962	21-1624	Cobalt	105.10	%		MS	0	6	inorganic
AAA3962	21-1624	Copper	105.70	%		MS	0	6	inorganic
AAA3962	21-1624	Lead	89.00	%		MS	0	6	inorganic
AAA3962	21-1624	Lithium	98.20	%		MS	0	6	inorganic
AAA3962	21-1624	Manganese	108.90	%		MS	0	6	inorganic
AAA3962	21-1624	Molybdenum	91.90	%		MS	0	6	inorganic
AAA3962	21-1624	Nickel	108.30	%		MS	0	6	inorganic
AAA3962	21-1624	Selenium	78.90	%		MS	0	6	inorganic
AAA3962	21-1624	Silver	99.70	%		MS	0	6	inorganic
AAA3962	21-1624	Strontium	104.60	%		MS	0	6	inorganic
AAA3962	21-1624	Thallium	92.10	%		MS	0	6	inorganic
AAA3962	21-1624	Vanadium	101.30	%		MS	0	6	inorganic
AAA3962	21-1624	Zinc	106.20	%		MS	0	6	inorganic
AAA3962	21-1624	Acenaphthene	78.49	%		MS	0	6	semivoa
AAA3962	21-1624	Acenaphthene	77.42	%		MSD	0	6	semivoa
AAA3962	21-1624	Chloro-3-methylphenol [4-]	80.86	%		MS	0	6	semivoa
AAA3962	21-1624	Chloro-3-methylphenol [4-]	77.96	%		MSD	0	6	semivoa
AAA3962	21-1624	Chlorophenol [o-]	85.71	%		MS	0	6	semivoa
AAA3962	21-1624	Chlorophenol [o-]	90.86	%		MSD	0	6	semivoa

sample number	location id	analyte	sample results	unit	field qc code	lab qc code	start depth	end depth	analyte suite
AAA3962	21-1624	Dichlorobenzene (1,4) [p-]	46.72	%		MSD	0	6	semivoa
AAA3962	21-1624	Dichlorobenzene (1,4) [p-]	50.16	%		MS	0	6	semivoa
AAA3962	21-1624	Dinitrotoluene [2,4-]	100.00	%		MS	0	6	semivoa
AAA3962	21-1624	Dinitrotoluene [2,4-]	85.48	%		MSD	0	6	semivoa
AAA3962	21-1624	Fluorobiphenyl [2-]	64.00	%		MS	0	6	semivoa
AAA3962	21-1624	Fluorobiphenyl [2-]	67.00	%		MSD	0	6	semivoa
AAA3962	21-1624	Fluorophenol [2-]	64.00	%		MSD	0	6	semivoa
AAA3962	21-1624	Fluorophenol [2-]	53.00	%		MS	0	6	semivoa
AAA3962	21-1624	Nitrobenzene-d5	63.00	%		MSD	0	6	semivoa
AAA3962	21-1624	Nitrobenzene-d5	54.00	%		MS	0	6	semivoa
AAA3962	21-1624	Nitrophenol [4-]	80.65	%		MSD	0	6	semivoa
AAA3962	21-1624	Nitrophenol [4-]	98.11	%		MS	0	6	semivoa
AAA3962	21-1624	Nitrosodi-n-propylamine [N-]	75.81	%		MS	0	6	semivoa
AAA3962	21-1624	Nitrosodi-n-propylamine [N-]	76.34	%		MSD	0	6	semivoa
AAA3962	21-1624	Pentachlorophenol	109.97	%		MS	0	6	semivoa
AAA3962	21-1624	Pentachlorophenol	98.12	%		MSD	0	6	semivoa
AAA3962	21-1624	Phenol	65.77	%		MS	0	6	semivoa
AAA3962	21-1624	Phenol	76.88	%		MSD	0	6	semivoa
AAA3962	21-1624	Phenol-d6	72.00	%		MSD	0	6	semivoa
AAA3962	21-1624	Phenol-d6	64.00	%		MS	0	6	semivoa
AAA3962	21-1624	Pyrene	98.92	%		MSD	0	6	semivoa
AAA3962	21-1624	Pyrene	104.30	%		MS	0	6	semivoa
AAA3962	21-1624	Terphenyl-d14	89.00	%		MSD	0	6	semivoa
AAA3962	21-1624	Terphenyl-d14	96.00	%		MS	0	6	semivoa
AAA3962	21-1624	Tribromophenol [2,4,6-]	125.00	%		MS	0	6	semivoa
AAA3962	21-1624	Tribromophenol [2,4,6-]	110.00	%		MSD	0	6	semivoa
AAA3962	21-1624	Trichlorobenzene [1,2,4-]	77.42	%		MS	0	6	semivoa
AAA3962	21-1624	Trichlorobenzene [1,2,4-]	78.49	%		MSD	0	6	semivoa
AAA3967	21-1629	Antimony	98.50	%		MS	0	6	inorganic
AAA3967	21-1629	Arsenic	98.50	%		MS	0	6	inorganic
AAA3967	21-1629	Barium	102.30	%		MS	0	6	inorganic
AAA3967	21-1629	Beryllium	107.80	%		MS	0	6	inorganic
AAA3967	21-1629	Cadmium	98.60	%		MS	0	6	inorganic
AAA3967	21-1629	Chromium	101.70	%		MS	0	6	inorganic
AAA3967	21-1629	Cobalt	107.60	%		MS	0	6	inorganic
AAA3967	21-1629	Copper	107.80	%		MS	0	6	inorganic
AAA3967	21-1629	Lead	90.30	%		MS	0	6	inorganic
AAA3967	21-1629	Lithium	96.80	%		MS	0	6	inorganic
AAA3967	21-1629	Manganese	76.60	%		MS	0	6	inorganic
AAA3967	21-1629	Molybdenum	112.60	%		MS	0	6	inorganic
AAA3967	21-1629	Nickel	112.10	%		MS	0	6	inorganic
AAA3967	21-1629	Selenium	65.20	%		MS	0	6	inorganic
AAA3967	21-1629	Silver	107.10	%		MS	0	6	inorganic
AAA3967	21-1629	Strontium	104.70	%		MS	0	6	inorganic
AAA3967	21-1629	Thallium	93.10	%		MS	0	6	inorganic
AAA3967	21-1629	Vanadium	104.10	%		MS	0	6	inorganic
AAA3967	21-1629	Zinc	101.10	%		MS	0	6	inorganic
AAA3968	21-1630	Acenaphthene	81.98	%		MSD	0	6	semivoa
AAA3968	21-1630	Acenaphthene	86.47	%		MS	0	6	semivoa

sample number	location id	analyte	sample results	unit	field qc code	lab qc code	start depth	end depth	analyte suite
AAA3968	21-1630	Chloro-3-methylphenol [4-]	71.01	%		MSD	0	6	semivoa
AAA3968	21-1630	Chloro-3-methylphenol [4-]	73.02	%		MS	0	6	semivoa
AAA3968	21-1630	Chlorophenol [o-]	86.96	%		MSD	0	6	semivoa
AAA3968	21-1630	Chlorophenol [o-]	108.50	%		MS	0	6	semivoa
AAA3968	21-1630	Dichlorobenzene (1,4) [p-]	74.71	%		MS	0	6	semivoa
AAA3968	21-1630	Dichlorobenzene (1,4) [p-]	56.22	%		MSD	0	6	semivoa
AAA3968	21-1630	Dinitrotoluene [2,4-]	75.29	%		MS	0	6	semivoa
AAA3968	21-1630	Dinitrotoluene [2,4-]	77.33	%		MSD	0	6	semivoa
AAA3968	21-1630	Fluorobiphenyl [2-]	94.00	%		MSD	0	6	semivoa
AAA3968	21-1630	Fluorobiphenyl [2-]	94.00	%		MS	0	6	semivoa
AAA3968	21-1630	Fluorophenol [2-]	92.00	%		MS	0	6	semivoa
AAA3968	21-1630	Fluorophenol [2-]	92.00	%		MSD	0	6	semivoa
AAA3968	21-1630	Nitrobenzene-d5	89.00	%		MSD	0	6	semivoa
AAA3968	21-1630	Nitrobenzene-d5	89.00	%		MS	0	6	semivoa
AAA3968	21-1630	Nitrophenol [4-]	72.43	%		MS	0	6	semivoa
AAA3968	21-1630	Nitrophenol [4-]	71.30	%		MSD	0	6	semivoa
AAA3968	21-1630	Nitrosodi-n-propylamine [N-]	95.88	%		MS	0	6	semivoa
AAA3968	21-1630	Nitrosodi-n-propylamine [N-]	76.74	%		MSD	0	6	semivoa
AAA3968	21-1630	Pentachlorophenol	86.80	%		MS	0	6	semivoa
AAA3968	21-1630	Pentachlorophenol	87.83	%		MSD	0	6	semivoa
AAA3968	21-1630	Phenol	75.07	%		MS	0	6	semivoa
AAA3968	21-1630	Phenol	62.32	%		MSD	0	6	semivoa
AAA3968	21-1630	Phenol-d6	88.00	%		MS	0	6	semivoa
AAA3968	21-1630	Phenol-d6	88.00	%		MSD	0	6	semivoa
AAA3968	21-1630	Pyrene	118.24	%		MS	0	6	semivoa
AAA3968	21-1630	Pyrene	119.19	%		MSD	0	6	semivoa
AAA3968	21-1630	Terphenyl-d14	116.00	%		MSD	0	6	semivoa
AAA3968	21-1630	Terphenyl-d14	116.00	%		MS	0	6	semivoa
AAA3968	21-1630	Tribromophenol [2,4,6-]	86.00	%		MSD	0	6	semivoa
AAA3968	21-1630	Tribromophenol [2,4,6-]	86.00	%		MS	0	6	semivoa
AAA3968	21-1630	Trichlorobenzene [1,2,4-]	104.71	%		MS	0	6	semivoa
AAA3968	21-1630	Trichlorobenzene [1,2,4-]	91.86	%		MSD	0	6	semivoa
AAA3977	21-1638	Arsenic	109.20	%	EB	MS			inorganic
AAA3977	21-1638	Selenium	103.00	%	EB	MS			inorganic
AAA3978	21-1638	Aluminium	100.90	%	FR	MS			inorganic
AAA3978	21-1638	Antimony	104.00	%	FR	MS			inorganic
AAA3978	21-1638	Barium	103.70	%	FR	MS			inorganic
AAA3978	21-1638	Beryllium	103.20	%	FR	MS			inorganic
AAA3978	21-1638	Cadmium	103.60	%	FR	MS			inorganic
AAA3978	21-1638	Chromium	103.70	%	FR	MS			inorganic
AAA3978	21-1638	Cobalt	103.60	%	FR	MS			inorganic
AAA3978	21-1638	Copper	107.60	%	FR	MS			inorganic
AAA3978	21-1638	Iron	102.40	%	FR	MS			inorganic
AAA3978	21-1638	Lead	92.40	%	FR	MS			inorganic
AAA3978	21-1638	Lithium	93.70	%	FR	MS			inorganic
AAA3978	21-1638	Manganese	102.00	%	FR	MS			inorganic
AAA3978	21-1638	Molybdenum	100.30	%	FR	MS			inorganic
AAA3978	21-1638	Nickel	103.10	%	FR	MS			inorganic
AAA3978	21-1638	Silver	106.50	%	FR	MS			inorganic

sample number	location id	analyte	sample results	unit	field qc code	lab qc code	start depth	end depth	analyte suite
AAA3978	21-1638	Strontium	102.20	%	FR	MS			inorganic
AAA3978	21-1638	Thallium	91.70	%	FR	MS			inorganic
AAA3978	21-1638	Vanadium	101.90	%	FR	MS			inorganic
AAA3978	21-1638	Zinc	101.20	%	FR	MS			inorganic
AAA3999	21-1657	Arsenic	107.00	%	EB	MS			inorganic
AAA3999	21-1657	Selenium	126.00	%	EB	MS			inorganic
AAA4000	21-1657	Aluminium	97.40	%	FR	MS			inorganic
AAA4000	21-1657	Antimony	100.90	%	FR	MS			inorganic
AAA4000	21-1657	Barium	100.10	%	FR	MS			inorganic
AAA4000	21-1657	Beryllium	100.70	%	FR	MS			inorganic
AAA4000	21-1657	Cadmium	92.60	%	FR	MS			inorganic
AAA4000	21-1657	Chromium	99.90	%	FR	MS			inorganic
AAA4000	21-1657	Cobalt	101.50	%	FR	MS			inorganic
AAA4000	21-1657	Copper	106.90	%	FR	MS			inorganic
AAA4000	21-1657	Iron	102.10	%	FR	MS			inorganic
AAA4000	21-1657	Lead	97.10	%	FR	MS			inorganic
AAA4000	21-1657	Lithium	95.10	%	FR	MS			inorganic
AAA4000	21-1657	Manganese	98.30	%	FR	MS			inorganic
AAA4000	21-1657	Molybdenum	99.20	%	FR	MS			inorganic
AAA4000	21-1657	Nickel	105.10	%	FR	MS			inorganic
AAA4000	21-1657	Silver	97.40	%	FR	MS			inorganic
AAA4000	21-1657	Strontium	97.20	%	FR	MS			inorganic
AAA4000	21-1657	Thallium	91.40	%	FR	MS			inorganic
AAA4000	21-1657	Vanadium	97.10	%	FR	MS			inorganic
AAA4000	21-1657	Zinc	100.40	%	FR	MS			inorganic
AAA4005	21-1661	Antimony	3.70	%		MS	0	6	inorganic
AAA4005	21-1661	Arsenic	84.30	%		MS	0	6	inorganic
AAA4005	21-1661	Barium	106.80	%		MS	0	6	inorganic
AAA4005	21-1661	Beryllium	105.80	%		MS	0	6	inorganic
AAA4005	21-1661	Cadmium	110.80	%		MS	0	6	inorganic
AAA4005	21-1661	Chromium	104.20	%		MS	0	6	inorganic
AAA4005	21-1661	Cobalt	109.20	%		MS	0	6	inorganic
AAA4005	21-1661	Copper	108.10	%		MS	0	6	inorganic
AAA4005	21-1661	Lead	79.20	%		MS	0	6	inorganic
AAA4005	21-1661	Lithium	96.30	%		MS	0	6	inorganic
AAA4005	21-1661	Manganese	63.60	%		MS	0	6	inorganic
AAA4005	21-1661	Molybdenum	95.20	%		MS	0	6	inorganic
AAA4005	21-1661	Nickel	107.60	%		MS	0	6	inorganic
AAA4005	21-1661	Nitrobenzene-d5	95.00	%		MS	0	6	inorganic
AAA4005	21-1661	Nitrobenzene-d5	91.00	%		MSD	0	6	inorganic
AAA4005	21-1661	Selenium	62.90	%		MS	0	6	inorganic
AAA4005	21-1661	Silver	94.70	%		MS	0	6	inorganic
AAA4005	21-1661	Strontium	105.90	%		MS	0	6	inorganic
AAA4005	21-1661	Thallium	94.50	%		MS	0	6	inorganic
AAA4005	21-1661	Vanadium	102.40	%		MS	0	6	inorganic
AAA4005	21-1661	Zinc	98.00	%		MS	0	6	inorganic
AAA4005	21-1661	Acenaphthene	91.58	%		MSD	0	6	semivoa
AAA4005	21-1661	Acenaphthene	86.36	%		MS	0	6	semivoa
AAA4005	21-1661	Chloro-3-methylphenol [4-]	81.44	%		MSD	0	6	semivoa

sample number	location id	analyte	sample results	unit	field qc code	lab qc code	start depth	end depth	analyte suite
AAA4005	21-1661	Chloro-3-methylphenol [4-]	76.35	%		MS	0	6	semivoa
AAA4005	21-1661	Chlorophenol [o-]	111.11	%		MS	0	6	semivoa
AAA4005	21-1661	Chlorophenol [o-]	110.15	%		MSD	0	6	semivoa
AAA4005	21-1661	Dichlorobenzene (1,4) [p-]	72.77	%		MSD	0	6	semivoa
AAA4005	21-1661	Dichlorobenzene (1,4) [p-]	72.73	%		MS	0	6	semivoa
AAA4005	21-1661	Dinitrotoluene [2,4-]	84.09	%		MS	0	6	semivoa
AAA4005	21-1661	Dinitrotoluene [2,4-]	90.59	%		MSD	0	6	semivoa
AAA4005	21-1661	Fluorobiphenyl [2-]	96.00	%		MSD	0	6	semivoa
AAA4005	21-1661	Fluorobiphenyl [2-]	102.00	%		MS	0	6	semivoa
AAA4005	21-1661	Fluorophenol [2-]	88.00	%		MSD	0	6	semivoa
AAA4005	21-1661	Fluorophenol [2-]	97.00	%		MS	0	6	semivoa
AAA4005	21-1661	Nitrophenol [4-]	73.76	%		MSD	0	6	semivoa
AAA4005	21-1661	Nitrophenol [4-]	66.95	%		MS	0	6	semivoa
AAA4005	21-1661	Nitrosodi-n-propylamine [N-]	98.02	%		MSD	0	6	semivoa
AAA4005	21-1661	Nitrosodi-n-propylamine [N-]	97.73	%		MS	0	6	semivoa
AAA4005	21-1661	Pentachlorophenol	115.84	%		MSD	0	6	semivoa
AAA4005	21-1661	Pentachlorophenol	103.99	%		MS	0	6	semivoa
AAA4005	21-1661	Phenol	85.64	%		MSD	0	6	semivoa
AAA4005	21-1661	Phenol	86.04	%		MS	0	6	semivoa
AAA4005	21-1661	Phenol-d6	91.00	%		MSD	0	6	semivoa
AAA4005	21-1661	Phenol-d6	102.00	%		MS	0	6	semivoa
AAA4005	21-1661	Pyrene	132.18	%		MSD	0	6	semivoa
AAA4005	21-1661	Pyrene	122.73	%		MS	0	6	semivoa
AAA4005	21-1661	Terphenyl-d14	133.00	%		MS	0	6	semivoa
AAA4005	21-1661	Terphenyl-d14	132.00	%		MSD	0	6	semivoa
AAA4005	21-1661	Tribromophenol [2,4,6-]	100.00	%		MS	0	6	semivoa
AAA4005	21-1661	Tribromophenol [2,4,6-]	98.00	%		MSD	0	6	semivoa
AAA4005	21-1661	Trichlorobenzene [1,2,4-]	104.55	%		MS	0	6	semivoa
AAA4005	21-1661	Trichlorobenzene [1,2,4-]	108.91	%		MSD	0	6	semivoa
AAA4054	21-1613	Acenaphthene	88.88	%		MSD	12	18	semivoa
AAA4054	21-1613	Acenaphthene	88.82	%		MS	12	18	semivoa
AAA4054	21-1613	Chloro-3-methylphenol [4-]	93.40	%		MS	12	18	semivoa
AAA4054	21-1613	Chloro-3-methylphenol [4-]	92.30	%		MSD	12	18	semivoa
AAA4054	21-1613	Chlorophenol [o-]	91.94	%		MS	12	18	semivoa
AAA4054	21-1613	Chlorophenol [o-]	90.82	%		MSD	12	18	semivoa
AAA4054	21-1613	Dichlorobenzene (1,4) [p-]	90.55	%		MSD	12	18	semivoa
AAA4054	21-1613	Dichlorobenzene (1,4) [p-]	93.82	%		MS	12	18	semivoa
AAA4054	21-1613	Dinitrotoluene [2,4-]	87.09	%		MSD	12	18	semivoa
AAA4054	21-1613	Dinitrotoluene [2,4-]	83.18	%		MS	12	18	semivoa
AAA4054	21-1613	Fluorobiphenyl [2-]	98.00	%		MSD	12	18	semivoa
AAA4054	21-1613	Fluorobiphenyl [2-]	104.00	%		MS	12	18	semivoa
AAA4054	21-1613	Fluorophenol [2-]	89.00	%		MSD	12	18	semivoa
AAA4054	21-1613	Fluorophenol [2-]	95.00	%		MS	12	18	semivoa
AAA4054	21-1613	Nitrobenzene-d5	98.00	%		MSD	12	18	semivoa
AAA4054	21-1613	Nitrobenzene-d5	109.00	%		MS	12	18	semivoa
AAA4054	21-1613	Nitrophenol [4-]	112.99	%		MS	12	18	semivoa
AAA4054	21-1613	Nitrophenol [4-]	96.90	%		MSD	12	18	semivoa
AAA4054	21-1613	Nitrosodi-n-propylamine [N-]	73.24	%		MS	12	18	semivoa
AAA4054	21-1613	Nitrosodi-n-propylamine [N-]	72.06	%		MSD	12	18	semivoa

sample number	location id	analyte	sample results	unit	field qc code	lab qc code	start depth	end depth	analyte suite
AAA4054	21-1613	Pentachlorophenol	115.67	%		MSD	12	18	semivoa
AAA4054	21-1613	Pentachlorophenol	111.84	%		MS	12	18	semivoa
AAA4054	21-1613	Phenol	76.09	%		MS	12	18	semivoa
AAA4054	21-1613	Phenol	78.66	%		MSD	12	18	semivoa
AAA4054	21-1613	Phenol-d6	86.00	%		MSD	12	18	semivoa
AAA4054	21-1613	Phenol-d6	92.00	%		MS	12	18	semivoa
AAA4054	21-1613	Pyrene	66.06	%		MSD	12	18	semivoa
AAA4054	21-1613	Pyrene	69.27	%		MS	12	18	semivoa
AAA4054	21-1613	Terphenyl-d14	75.00	%		MS	12	18	semivoa
AAA4054	21-1613	Terphenyl-d14	69.00	%		MSD	12	18	semivoa
AAA4054	21-1613	Tribromophenol [2,4,6-]	106.00	%		MS	12	18	semivoa
AAA4054	21-1613	Tribromophenol [2,4,6-]	109.00	%		MSD	12	18	semivoa
AAA4054	21-1613	Trichlorobenzene [1,2,4-]	96.09	%		MS	12	18	semivoa
AAA4054	21-1613	Trichlorobenzene [1,2,4-]	93.73	%		MSD	12	18	semivoa
AAA4058	21-1383	Antimony	3.60	%		MS	0	6	inorganic
AAA4058	21-1383	Arsenic	79.10	%		MS	0	6	inorganic
AAA4058	21-1383	Barium	104.30	%		MS	0	6	inorganic
AAA4058	21-1383	Beryllium	106.50	%		MS	0	6	inorganic
AAA4058	21-1383	Cadmium	107.10	%		MS	0	6	inorganic
AAA4058	21-1383	Chromium	99.00	%		MS	0	6	inorganic
AAA4058	21-1383	Cobalt	105.00	%		MS	0	6	inorganic
AAA4058	21-1383	Copper	6.30	%		MS	0	6	inorganic
AAA4058	21-1383	Lead	88.30	%		MS	0	6	inorganic
AAA4058	21-1383	Lithium	90.60	%		MS	0	6	inorganic
AAA4058	21-1383	Manganese	96.50	%		MS	0	6	inorganic
AAA4058	21-1383	Molybdenum	96.30	%		MS	0	6	inorganic
AAA4058	21-1383	Nickel	106.30	%		MS	0	6	inorganic
AAA4058	21-1383	Selenium	60.00	%		MS	0	6	inorganic
AAA4058	21-1383	Silver	97.10	%		MS	0	6	inorganic
AAA4058	21-1383	Strontium	101.10	%		MS	0	6	inorganic
AAA4058	21-1383	Thallium	102.50	%		MS	0	6	inorganic
AAA4058	21-1383	Vanadium	104.00	%		MS	0	6	inorganic
AAA4058	21-1383	Zinc	67.70	%		MS	0	6	inorganic
AAA4066	21-1345	Arsenic	103.00	%	EB	MS			inorganic
AAA4066	21-1345	Selenium	77.00	%	EB	MS			inorganic
AAA4066	21-1345	Benzene	94.00	%	EB	MSD			voa
AAA4066	21-1345	Benzene	84.00	%	EB	MS			voa
AAA4066	21-1345	Bromofluorobenzene (vol sur #3) [4-]	97.74	%	EB	MSD			voa
AAA4066	21-1345	Bromofluorobenzene (vol sur #3) [4-]	95.96	%	EB	MS			voa
AAA4066	21-1345	Chlorobenzene	96.00	%	EB	MS			voa
AAA4066	21-1345	Chlorobenzene	102.00	%	EB	MSD			voa
AAA4066	21-1345	Dichloroethane [1,1-]	84.00	%	EB	MSD			voa
AAA4066	21-1345	Dichloroethane [1,1-]	76.00	%	EB	MS			voa
AAA4066	21-1345	Dichloroethane d4 (vol sur 1) [1,2-]	92.50	%	EB	MSD			voa
AAA4066	21-1345	Dichloroethane d4 (vol sur 1) [1,2-]	90.22	%	EB	MS			voa
AAA4066	21-1345	Toluene	96.00	%	EB	MS			voa
AAA4066	21-1345	Toluene	100.00	%	EB	MSD			voa
AAA4066	21-1345	Toluene d8 (vol sur #2)	99.76	%	EB	MSD			voa
AAA4066	21-1345	Toluene d8 (vol sur #2)	98.06	%	EB	MS			voa

sample number	location id	analyte	sample results	unit	field qc code	lab qc code	start depth	end depth	analyte suite
AAA4066	21-1345	Trichloroethene	92.00	%	EB	MS			voa
AAA4066	21-1345	Trichloroethene	98.00	%	EB	MSD			voa
AAA4067	21-1345	Aluminium	101.50	%	FR	MS			inorganic
AAA4067	21-1345	Antimony	101.10	%	FR	MS			inorganic
AAA4067	21-1345	Barium	103.90	%	FR	MS			inorganic
AAA4067	21-1345	Beryllium	106.30	%	FR	MS			inorganic
AAA4067	21-1345	Cadmium	102.40	%	FR	MS			inorganic
AAA4067	21-1345	Chromium	101.90	%	FR	MS			inorganic
AAA4067	21-1345	Cobalt	105.10	%	FR	MS			inorganic
AAA4067	21-1345	Copper	110.60	%	FR	MS			inorganic
AAA4067	21-1345	Iron	104.00	%	FR	MS			inorganic
AAA4067	21-1345	Lead	99.50	%	FR	MS			inorganic
AAA4067	21-1345	Lithium	95.00	%	FR	MS			inorganic
AAA4067	21-1345	Manganese	104.70	%	FR	MS			inorganic
AAA4067	21-1345	Molybdenum	98.90	%	FR	MS			inorganic
AAA4067	21-1345	Nickel	111.00	%	FR	MS			inorganic
AAA4067	21-1345	Silver	100.00	%	FR	MS			inorganic
AAA4067	21-1345	Strontium	102.20	%	FR	MS			inorganic
AAA4067	21-1345	Thallium	92.20	%	FR	MS			inorganic
AAA4067	21-1345	Vanadium	100.60	%	FR	MS			inorganic
AAA4067	21-1345	Zinc	105.50	%	FR	MS			inorganic
AAA4076	21-1406	Acenaphthene	65.19	%		MS	12	18	semivoa
AAA4076	21-1406	Acenaphthene	63.44	%		MSD	12	18	semivoa
AAA4076	21-1406	Chloro-3-methylphenol [4-]	53.37	%		MSD	12	18	semivoa
AAA4076	21-1406	Chloro-3-methylphenol [4-]	60.50	%		MS	12	18	semivoa
AAA4076	21-1406	Chlorophenol [o-]	71.70	%		MSD	12	18	semivoa
AAA4076	21-1406	Chlorophenol [o-]	80.66	%		MS	12	18	semivoa
AAA4076	21-1406	Dichlorobenzene (1,4) [p-]	51.88	%		MS	12	18	semivoa
AAA4076	21-1406	Dichlorobenzene (1,4) [p-]	45.97	%		MSD	12	18	semivoa
AAA4076	21-1406	Dinitrotoluene [2,4-]	85.08	%		MS	12	18	semivoa
AAA4076	21-1406	Dinitrotoluene [2,4-]	70.43	%		MSD	12	18	semivoa
AAA4076	21-1406	Fluorobiphenyl [2-]	79.00	%		MS	12	18	semivoa
AAA4076	21-1406	Fluorobiphenyl [2-]	74.00	%		MSD	12	18	semivoa
AAA4076	21-1406	Fluorophenol [2-]	34.00	%		MSD	12	18	semivoa
AAA4076	21-1406	Fluorophenol [2-]	38.00	%		MS	12	18	semivoa
AAA4076	21-1406	Nitrobenzene-d5	48.00	%		MSD	12	18	semivoa
AAA4076	21-1406	Nitrobenzene-d5	56.00	%		MS	12	18	semivoa
AAA4076	21-1406	Nitrophenol [4-]	74.12	%		MSD	12	18	semivoa
AAA4076	21-1406	Nitrophenol [4-]	82.60	%		MS	12	18	semivoa
AAA4076	21-1406	Nitrosodi-n-propylamine [N-]	66.30	%		MS	12	18	semivoa
AAA4076	21-1406	Nitrosodi-n-propylamine [N-]	61.83	%		MSD	12	18	semivoa
AAA4076	21-1406	Pentachlorophenol	98.62	%		MS	12	18	semivoa
AAA4076	21-1406	Pentachlorophenol	108.36	%		MSD	12	18	semivoa
AAA4076	21-1406	Phenol	42.86	%		MSD	12	18	semivoa
AAA4076	21-1406	Phenol	51.10	%		MS	12	18	semivoa
AAA4076	21-1406	Phenol-d6	58.00	%		MS	12	18	semivoa
AAA4076	21-1406	Phenol-d6	48.00	%		MSD	12	18	semivoa
AAA4076	21-1406	Pyrene	92.47	%		MSD	12	18	semivoa
AAA4076	21-1406	Pyrene	80.11	%		MS	12	18	semivoa

sample number	location id	analyte	sample results	unit	field qc code	lab qc code	start depth	end depth	analyte suite
AAA4076	21-1406	Terphenyl-d14	82.00	%		MS	12	18	semivoa
AAA4076	21-1406	Terphenyl-d14	75.00	%		MSD	12	18	semivoa
AAA4076	21-1406	Tribromophenol [2,4,6-]	115.00	%		MSD	12	18	semivoa
AAA4076	21-1406	Tribromophenol [2,4,6-]	106.00	%		MS	12	18	semivoa
AAA4076	21-1406	Trichlorobenzene [1,2,4-]	95.58	%		MS	12	18	semivoa
AAA4076	21-1406	Trichlorobenzene [1,2,4-]	93.55	%		MSD	12	18	semivoa
AAA4077	21-1375	Antimony	3.40	%		MS	0	6	inorganic
AAA4077	21-1375	Arsenic	104.70	%		MS	0	6	inorganic
AAA4077	21-1375	Barium	106.90	%		MS	0	6	inorganic
AAA4077	21-1375	Beryllium	102.50	%		MS	0	6	inorganic
AAA4077	21-1375	Cadmium	103.80	%		MS	0	6	inorganic
AAA4077	21-1375	Chromium	113.20	%		MS	0	6	inorganic
AAA4077	21-1375	Cobalt	107.60	%		MS	0	6	inorganic
AAA4077	21-1375	Copper	130.90	%		MS	0	6	inorganic
AAA4077	21-1375	Iron	50.70	%		MS	0	6	inorganic
AAA4077	21-1375	Lead	50.70	%		MS	0	6	inorganic
AAA4077	21-1375	Lithium	95.70	%		MS	0	6	inorganic
AAA4077	21-1375	Manganese	102.50	%		MS	0	6	inorganic
AAA4077	21-1375	Molybdenum	98.00	%		MS	0	6	inorganic
AAA4077	21-1375	Nickel	108.70	%		MS	0	6	inorganic
AAA4077	21-1375	Selenium	86.10	%		MS	0	6	inorganic
AAA4077	21-1375	Silver	100.40	%		MS	0	6	inorganic
AAA4077	21-1375	Thallium	97.00	%		MS	0	6	inorganic
AAA4077	21-1375	Vanadium	103.30	%		MS	0	6	inorganic
AAA4077	21-1375	Zinc	149.20	%		MS	0	6	inorganic
AAA4077	21-1375	Acenaphthene	90.95	%		MSD	0	6	semivoa
AAA4077	21-1375	Acenaphthene	48.10	%		MS	0	6	semivoa
AAA4077	21-1375	Chloro-3-methylphenol [4-]	153.52	%		MSD	0	6	semivoa
AAA4077	21-1375	Chloro-3-methylphenol [4-]	78.40	%		MS	0	6	semivoa
AAA4077	21-1375	Chlorophenol [o-]	214.55	%		MSD	0	6	semivoa
AAA4077	21-1375	Chlorophenol [o-]	108.92	%		MS	0	6	semivoa
AAA4077	21-1375	Dichlorobenzene (1,4) [p-]	70.00	%		MSD	0	6	semivoa
AAA4077	21-1375	Dichlorobenzene (1,4) [p-]	35.00	%		MS	0	6	semivoa
AAA4077	21-1375	Dinitrotoluene [2,4-]	83.81	%		MSD	0	6	semivoa
AAA4077	21-1375	Dinitrotoluene [2,4-]	44.52	%		MS	0	6	semivoa
AAA4077	21-1375	Fluorobiphenyl [2-]	90.00	%		MS	0	6	semivoa
AAA4077	21-1375	Fluorobiphenyl [2-]	87.00	%		MSD	0	6	semivoa
AAA4077	21-1375	Fluorophenol [2-]	84.00	%		MS	0	6	semivoa
AAA4077	21-1375	Fluorophenol [2-]	84.00	%		MSD	0	6	semivoa
AAA4077	21-1375	Nitrobenzene-d5	81.00	%		MS	0	6	semivoa
AAA4077	21-1375	Nitrobenzene-d5	78.00	%		MSD	0	6	semivoa
AAA4077	21-1375	Nitrophenol [4-]	209.39	%		MSD	0	6	semivoa
AAA4077	21-1375	Nitrophenol [4-]	120.89	%		MS	0	6	semivoa
AAA4077	21-1375	Nitrosodi-n-propylamine [N-]	101.90	%		MSD	0	6	semivoa
AAA4077	21-1375	Nitrosodi-n-propylamine [N-]	48.81	%		MS	0	6	semivoa
AAA4077	21-1375	Pentachlorophenol	130.75	%		MS	0	6	semivoa
AAA4077	21-1375	Pentachlorophenol	251.64	%		MSD	0	6	semivoa
AAA4077	21-1375	Phenol	82.39	%		MS	0	6	semivoa
AAA4077	21-1375	Phenol	165.73	%		MSD	0	6	semivoa

sample number	location id	analyte	sample results	unit	field qc code	lab qc code	start depth	end depth	analyte suite
AAA4077	21-1375	Phenol-d6	80.00	%		MSD	0	6	semivoa
AAA4077	21-1375	Phenol-d6	80.00	%		MS	0	6	semivoa
AAA4077	21-1375	Pyrene	64.76	%		MS	0	6	semivoa
AAA4077	21-1375	Pyrene	113.33	%		MSD	0	6	semivoa
AAA4077	21-1375	Strontium	104.30	%		MS	0	6	semivoa
AAA4077	21-1375	Terphenyl-d14	86.00	%		MSD	0	6	semivoa
AAA4077	21-1375	Terphenyl-d14	89.00	%		MS	0	6	semivoa
AAA4077	21-1375	Tribromophenol [2,4,6-]	123.00	%		MSD	0	6	semivoa
AAA4077	21-1375	Tribromophenol [2,4,6-]	117.00	%		MS	0	6	semivoa
AAA4077	21-1375	Trichlorobenzene [1,2,4-]	53.57	%		MS	0	6	semivoa
AAA4077	21-1375	Trichlorobenzene [1,2,4-]	103.33	%		MSD	0	6	semivoa
AAA4088	21-1435	Arsenic	94.50	%	EB	MS			inorganic
AAA4088	21-1435	Selenium	94.00	%	EB	MS			inorganic
AAA4089	21-1435	Aluminium	102.00	%	FR	MS			inorganic
AAA4089	21-1435	Antimony	110.90	%	FR	MS			inorganic
AAA4089	21-1435	Barium	102.80	%	FR	MS			inorganic
AAA4089	21-1435	Beryllium	103.20	%	FR	MS			inorganic
AAA4089	21-1435	Cadmium	97.00	%	FR	MS			inorganic
AAA4089	21-1435	Chromium	101.60	%	FR	MS			inorganic
AAA4089	21-1435	Cobalt	105.80	%	FR	MS			inorganic
AAA4089	21-1435	Copper	103.80	%	FR	MS			inorganic
AAA4089	21-1435	Iron	105.80	%	FR	MS			inorganic
AAA4089	21-1435	Lead	104.30	%	FR	MS			inorganic
AAA4089	21-1435	Lithium	94.10	%	FR	MS			inorganic
AAA4089	21-1435	Manganese	104.70	%	FR	MS			inorganic
AAA4089	21-1435	Molybdenum	102.00	%	FR	MS			inorganic
AAA4089	21-1435	Nickel	108.60	%	FR	MS			inorganic
AAA4089	21-1435	Silver	105.80	%	FR	MS			inorganic
AAA4089	21-1435	Strontium	103.10	%	FR	MS			inorganic
AAA4089	21-1435	Thallium	94.70	%	FR	MS			inorganic
AAA4089	21-1435	Vanadium	103.80	%	FR	MS			inorganic
AAA4089	21-1435	Zinc	106.60	%	FR	MS			inorganic
AAA4091	21-1435	Benzene	124.00	%		MS	12	18	voa
AAA4091	21-1435	Benzene	118.00	%		MSD	12	18	voa
AAA4091	21-1435	Bromofluorobenzene (vol sur #3) [4-]	90.48	%		MSD	12	18	voa
AAA4091	21-1435	Bromofluorobenzene (vol sur #3) [4-]	90.28	%		MS	12	18	voa
AAA4091	21-1435	Chlorobenzene	92.00	%		MSD	12	18	voa
AAA4091	21-1435	Chlorobenzene	100.00	%		MS	12	18	voa
AAA4091	21-1435	Dichloroethane [1,1-]	114.00	%		MSD	12	18	voa
AAA4091	21-1435	Dichloroethane [1,1-]	118.00	%		MS	12	18	voa
AAA4091	21-1435	Dichloroethane d4 (vol sur 1) [1,2-]	114.98	%		MSD	12	18	voa
AAA4091	21-1435	Dichloroethane d4 (vol sur 1) [1,2-]	111.84	%		MS	12	18	voa
AAA4091	21-1435	Toluene	106.00	%		MSD	12	18	voa
AAA4091	21-1435	Toluene	112.00	%		MS	12	18	voa
AAA4091	21-1435	Toluene d8 (vol sur #2)	99.16	%		MS	12	18	voa
AAA4091	21-1435	Toluene d8 (vol sur #2)	101.02	%		MSD	12	18	voa
AAA4091	21-1435	Trichloroethene	90.00	%		MS	12	18	voa
AAA4091	21-1435	Trichloroethene	88.00	%		MSD	12	18	voa
AAA4093	21-1665	Antimony	4.20	%		MS	0	5	inorganic

sample number	location id	analyte	sample results	unit	field qc code	lab qc code	start depth	end depth	analyte suite
AAA4093	21-1665	Arsenic	102.70	%		MS	0	5	inorganic
AAA4093	21-1665	Barium	105.30	%		MS	0	5	inorganic
AAA4093	21-1665	Beryllium	105.80	%		MS	0	5	inorganic
AAA4093	21-1665	Cadmium	103.80	%		MS	0	5	inorganic
AAA4093	21-1665	Chromium	107.10	%		MS	0	5	inorganic
AAA4093	21-1665	Cobalt	107.60	%		MS	0	5	inorganic
AAA4093	21-1665	Copper	107.90	%		MS	0	5	inorganic
AAA4093	21-1665	Lead	106.60	%		MS	0	5	inorganic
AAA4093	21-1665	Lithium	96.70	%		MS	0	5	inorganic
AAA4093	21-1665	Manganese	96.40	%		MS	0	5	inorganic
AAA4093	21-1665	Molybdenum	101.90	%		MS	0	5	inorganic
AAA4093	21-1665	Nickel	109.10	%		MS	0	5	inorganic
AAA4093	21-1665	Selenium	87.80	%		MS	0	5	inorganic
AAA4093	21-1665	Silver	107.50	%		MS	0	5	inorganic
AAA4093	21-1665	Strontium	108.10	%		MS	0	5	inorganic
AAA4093	21-1665	Thallium	101.50	%		MS	0	5	inorganic
AAA4093	21-1665	Vanadium	103.00	%		MS	0	5	inorganic
AAA4093	21-1665	Zinc	104.20	%		MS	0	5	inorganic
AAA4099	21-1666	Acenaphthene	66.67	%		MS	10	15	semivoa
AAA4099	21-1666	Acenaphthene	66.67	%		MSD	10	15	semivoa
AAA4099	21-1666	Chloro-3-methylphenol [4-]	77.14	%		MS	10	15	semivoa
AAA4099	21-1666	Chloro-3-methylphenol [4-]	74.29	%		MSD	10	15	semivoa
AAA4099	21-1666	Chlorophenol [o-]	91.43	%		MSD	10	15	semivoa
AAA4099	21-1666	Chlorophenol [o-]	88.57	%		MS	10	15	semivoa
AAA4099	21-1666	Dichlorobenzene (1,4) [p-]	61.11	%		MSD	10	15	semivoa
AAA4099	21-1666	Dichlorobenzene (1,4) [p-]	55.56	%		MS	10	15	semivoa
AAA4099	21-1666	Dinitrotoluene [2,4-]	72.22	%		MSD	10	15	semivoa
AAA4099	21-1666	Dinitrotoluene [2,4-]	77.78	%		MS	10	15	semivoa
AAA4099	21-1666	Fluorobiphenyl [2-]	96.00	%		MSD	10	15	semivoa
AAA4099	21-1666	Fluorobiphenyl [2-]	94.00	%		MS	10	15	semivoa
AAA4099	21-1666	Fluorophenol [2-]	77.00	%		MSD	10	15	semivoa
AAA4099	21-1666	Fluorophenol [2-]	71.00	%		MS	10	15	semivoa
AAA4099	21-1666	Nitrobenzene-d5	91.00	%		MSD	10	15	semivoa
AAA4099	21-1666	Nitrobenzene-d5	83.00	%		MS	10	15	semivoa
AAA4099	21-1666	Nitrophenol [4-]	68.57	%		MSD	10	15	semivoa
AAA4099	21-1666	Nitrophenol [4-]	74.29	%		MS	10	15	semivoa
AAA4099	21-1666	Nitrosodi-n-propylamine [N-]	100.00	%		MS	10	15	semivoa
AAA4099	21-1666	Nitrosodi-n-propylamine [N-]	100.00	%		MSD	10	15	semivoa
AAA4099	21-1666	Pentachlorophenol	65.71	%		MSD	10	15	semivoa
AAA4099	21-1666	Pentachlorophenol	71.43	%		MS	10	15	semivoa
AAA4099	21-1666	Phenol	77.14	%		MS	10	15	semivoa
AAA4099	21-1666	Phenol	82.86	%		MSD	10	15	semivoa
AAA4099	21-1666	Phenol-d6	87.00	%		MS	10	15	semivoa
AAA4099	21-1666	Phenol-d6	94.00	%		MSD	10	15	semivoa
AAA4099	21-1666	Pyrene	83.33	%		MSD	10	15	semivoa
AAA4099	21-1666	Pyrene	88.89	%		MS	10	15	semivoa
AAA4099	21-1666	Terphenyl-d14	117.00	%		MS	10	15	semivoa
AAA4099	21-1666	Terphenyl-d14	109.00	%		MSD	10	15	semivoa
AAA4099	21-1666	Tribromophenol [2,4,6-]	89.00	%		MS	10	15	semivoa

sample number	location id	analyte	sample results	unit	field qc code	lab qc code	start depth	end depth	analyte suite
AAA4099	21-1666	Tribromophenol [2,4,6-]	89.00	%		MSD	10	15	semivoa
AAA4099	21-1666	Trichlorobenzene [1,2,4-]	83.33	%		MSD	10	15	semivoa
AAA4099	21-1666	Trichlorobenzene [1,2,4-]	77.78	%		MS	10	15	semivoa
AAA4102	21-1667	Antimony	5.90	%		MS	0	5	inorganic
AAA4102	21-1667	Barium	106.40	%		MS	0	5	inorganic
AAA4102	21-1667	Beryllium	108.30	%		MS	0	5	inorganic
AAA4102	21-1667	Cadmium	106.00	%		MS	0	5	inorganic
AAA4102	21-1667	Chromium	103.70	%		MS	0	5	inorganic
AAA4102	21-1667	Cobalt	109.10	%		MS	0	5	inorganic
AAA4102	21-1667	Copper	107.80	%		MS	0	5	inorganic
AAA4102	21-1667	Lead	103.30	%		MS	0	5	inorganic
AAA4102	21-1667	Lithium	99.40	%		MS	0	5	inorganic
AAA4102	21-1667	Manganese	82.80	%		MS	0	5	inorganic
AAA4102	21-1667	Molybdenum	95.60	%		MS	0	5	inorganic
AAA4102	21-1667	Nickel	109.00	%		MS	0	5	inorganic
AAA4102	21-1667	Silver	100.80	%		MS	0	5	inorganic
AAA4102	21-1667	Strontium	104.60	%		MS	0	5	inorganic
AAA4102	21-1667	Thallium	102.10	%		MS	0	5	inorganic
AAA4102	21-1667	Vanadium	105.00	%		MS	0	5	inorganic
AAA4102	21-1667	Zinc	101.80	%		MS	0	5	inorganic
AAA4103	21-1667	Aluminium	99.50	%	EB	MS			inorganic
AAA4103	21-1667	Arsenic	103.50	%	EB	MS			inorganic
AAA4103	21-1667	Barium	106.10	%	EB	MS			inorganic
AAA4103	21-1667	Beryllium	101.30	%	EB	MS			inorganic
AAA4103	21-1667	Cadmium	100.00	%	EB	MS			inorganic
AAA4103	21-1667	Chromium	105.70	%	EB	MS			inorganic
AAA4103	21-1667	Cobalt	107.90	%	EB	MS			inorganic
AAA4103	21-1667	Copper	105.20	%	EB	MS			inorganic
AAA4103	21-1667	Iron	103.40	%	EB	MS			inorganic
AAA4103	21-1667	Manganese	105.10	%	EB	MS			inorganic
AAA4103	21-1667	Molybdenum	103.90	%	EB	MS			inorganic
AAA4103	21-1667	Nickel	105.40	%	EB	MS			inorganic
AAA4103	21-1667	Selenium	82.00	%	EB	MS			inorganic
AAA4103	21-1667	Silver	101.20	%	EB	MS			inorganic
AAA4103	21-1667	Strontium	103.70	%	EB	MS			inorganic
AAA4103	21-1667	Vanadium	102.70	%	EB	MS			inorganic
AAA4103	21-1667	Zinc	112.60	%	EB	MS			inorganic
AAA4104	21-1667	Antimony	107.00	%	FR	MS			inorganic
AAA4104	21-1667	Lead	96.20	%	FR	MS			inorganic
AAA4104	21-1667	Lithium	94.10	%	FR	MS			inorganic
AAA4104	21-1667	Thallium	94.50	%	FR	MS			inorganic
AAA4106	21-1667	Arsenic	88.40	%		MS	10	15	inorganic
AAA4106	21-1667	Selenium	82.90	%		MS	10	15	inorganic
AAA4112	21-1670	Antimony	5.20	%	FD	MS	0	2	inorganic
AAA4112	21-1670	Arsenic	107.70	%	FD	MS	0	2	inorganic
AAA4112	21-1670	Barium	97.00	%	FD	MS	0	2	inorganic
AAA4112	21-1670	Beryllium	97.90	%	FD	MS	0	2	inorganic
AAA4112	21-1670	Cadmium	95.50	%	FD	MS	0	2	inorganic
AAA4112	21-1670	Chromium	96.10	%	FD	MS	0	2	inorganic

sample number	location id	analyte	sample results	unit	field qc code	lab qc code	start depth	end depth	analyte suite
AAA4112	21-1670	Cobalt	102.10	%	FD	MS	0	2	inorganic
AAA4112	21-1670	Copper	92.60	%	FD	MS	0	2	inorganic
AAA4112	21-1670	Lead	69.70	%	FD	MS	0	2	inorganic
AAA4112	21-1670	Lithium	95.30	%	FD	MS	0	2	inorganic
AAA4112	21-1670	Manganese	86.80	%	FD	MS	0	2	inorganic
AAA4112	21-1670	Molybdenum	90.20	%	FD	MS	0	2	inorganic
AAA4112	21-1670	Nickel	100.10	%	FD	MS	0	2	inorganic
AAA4112	21-1670	Selenium	89.00	%	FD	MS	0	2	inorganic
AAA4112	21-1670	Silver	82.50	%	FD	MS	0	2	inorganic
AAA4112	21-1670	Strontium	95.60	%	FD	MS	0	2	inorganic
AAA4112	21-1670	Thallium	100.80	%	FD	MS	0	2	inorganic
AAA4112	21-1670	Vanadium	94.10	%	FD	MS	0	2	inorganic
AAA4112	21-1670	Zinc	86.60	%	FD	MS	0	2	inorganic
AAA4113	21-1677	Benzene	102.00	%	FB	MSD			voa
AAA4113	21-1677	Benzene	108.00	%	FB	MS			voa
AAA4113	21-1677	Bromofluorobenzene (vol sur #3) [4-]	91.12	%	FB	MS			voa
AAA4113	21-1677	Bromofluorobenzene (vol sur #3) [4-]	91.70	%	FB	MSD			voa
AAA4113	21-1677	Chlorobenzene	104.00	%	FB	MS			voa
AAA4113	21-1677	Chlorobenzene	92.00	%	FB	MSD			voa
AAA4113	21-1677	Dichloroethane [1,1-]	102.00	%	FB	MSD			voa
AAA4113	21-1677	Dichloroethane [1,1-]	100.00	%	FB	MS			voa
AAA4113	21-1677	Dichloroethane d4 (vol sur 1) [1,2-]	114.70	%	FB	MS			voa
AAA4113	21-1677	Dichloroethane d4 (vol sur 1) [1,2-]	107.42	%	FB	MSD			voa
AAA4113	21-1677	Toluene	96.00	%	FB	MSD			voa
AAA4113	21-1677	Toluene	102.00	%	FB	MS			voa
AAA4113	21-1677	Toluene d8 (vol sur #2)	103.00	%	FB	MS			voa
AAA4113	21-1677	Toluene d8 (vol sur #2)	107.26	%	FB	MSD			voa
AAA4113	21-1677	Trichloroethene	96.00	%	FB	MS			voa
AAA4113	21-1677	Trichloroethene	88.00	%	FB	MSD			voa
AAA4114	21-1669	Antimony	5.50	%		MS	0	5	inorganic
AAA4114	21-1669	Arsenic	103.00	%		MS	0	5	inorganic
AAA4114	21-1669	Barium	101.60	%		MS	0	5	inorganic
AAA4114	21-1669	Beryllium	104.80	%		MS	0	5	inorganic
AAA4114	21-1669	Cadmium	95.00	%		MS	0	5	inorganic
AAA4114	21-1669	Chromium	104.40	%		MS	0	5	inorganic
AAA4114	21-1669	Cobalt	103.60	%		MS	0	5	inorganic
AAA4114	21-1669	Copper	102.80	%		MS	0	5	inorganic
AAA4114	21-1669	Lead	99.90	%		MS	0	5	inorganic
AAA4114	21-1669	Lithium	98.90	%		MS	0	5	inorganic
AAA4114	21-1669	Manganese	71.80	%		MS	0	5	inorganic
AAA4114	21-1669	Molybdenum	96.10	%		MS	0	5	inorganic
AAA4114	21-1669	Nickel	103.90	%		MS	0	5	inorganic
AAA4114	21-1669	Selenium	90.20	%		MS	0	5	inorganic
AAA4114	21-1669	Silver	102.80	%		MS	0	5	inorganic
AAA4114	21-1669	Strontium	100.40	%		MS	0	5	inorganic
AAA4114	21-1669	Thallium	101.30	%		MS	0	5	inorganic
AAA4114	21-1669	Vanadium	99.70	%		MS	0	5	inorganic
AAA4114	21-1669	Zinc	98.90	%		MS	0	5	inorganic
AAA4114	21-1669	Benzene	102.00	%		MS	0	5	voa

sample number	location id	analyte	sample results	unit	field qc code	lab qc code	start depth	end depth	analyte suite
AAA4114	21-1669	Benzene	110.00	%		MSD	0	5	voa
AAA4114	21-1669	Bromofluorobenzene (vol sur #3) [4-]	92.90	%		MSD	0	5	voa
AAA4114	21-1669	Bromofluorobenzene (vol sur #3) [4-]	95.12	%		MS	0	5	voa
AAA4114	21-1669	Chlorobenzene	92.00	%		MS	0	5	voa
AAA4114	21-1669	Chlorobenzene	98.00	%		MSD	0	5	voa
AAA4114	21-1669	Dichloroethane [1,1-]	130.00	%		MS	0	5	voa
AAA4114	21-1669	Dichloroethane [1,1-]	108.00	%		MSD	0	5	voa
AAA4114	21-1669	Dichloroethane d4 (vol sur 1) [1,2-]	109.74	%		MSD	0	5	voa
AAA4114	21-1669	Dichloroethane d4 (vol sur 1) [1,2-]	107.72	%		MS	0	5	voa
AAA4114	21-1669	Toluene	96.00	%		MS	0	5	voa
AAA4114	21-1669	Toluene	106.00	%		MSD	0	5	voa
AAA4114	21-1669	Toluene d8 (vol sur #2)	101.56	%		MS	0	5	voa
AAA4114	21-1669	Toluene d8 (vol sur #2)	102.24	%		MSD	0	5	voa
AAA4114	21-1669	Trichloroethene	102.00	%		MSD	0	5	voa
AAA4114	21-1669	Trichloroethene	92.00	%		MS	0	5	voa
AAA4123	21-1671	Acenaphthene	74.07	%		MSD	0	5	semivoa
AAA4123	21-1671	Acenaphthene	77.04	%		MS	0	5	semivoa
AAA4123	21-1671	Chloro-3-methylphenol [4-]	77.04	%		MSD	0	5	semivoa
AAA4123	21-1671	Chloro-3-methylphenol [4-]	80.00	%		MS	0	5	semivoa
AAA4123	21-1671	Chlorophenol [o-]	69.63	%		MS	0	5	semivoa
AAA4123	21-1671	Chlorophenol [o-]	74.07	%		MSD	0	5	semivoa
AAA4123	21-1671	Dichlorobenzene (1,4) [p-]	71.11	%		MS	0	5	semivoa
AAA4123	21-1671	Dichlorobenzene (1,4) [p-]	77.04	%		MSD	0	5	semivoa
AAA4123	21-1671	Dinitrotoluene [2,4-]	80.00	%		MS	0	5	semivoa
AAA4123	21-1671	Dinitrotoluene [2,4-]	77.04	%		MSD	0	5	semivoa
AAA4123	21-1671	Fluorobiphenyl [2-]	82.00	%		MS	0	5	semivoa
AAA4123	21-1671	Fluorobiphenyl [2-]	81.00	%		MSD	0	5	semivoa
AAA4123	21-1671	Fluorophenol [2-]	75.00	%		MS	0	5	semivoa
AAA4123	21-1671	Fluorophenol [2-]	81.00	%		MSD	0	5	semivoa
AAA4123	21-1671	Nitrobenzene-d5	81.00	%		MS	0	5	semivoa
AAA4123	21-1671	Nitrobenzene-d5	81.00	%		MSD	0	5	semivoa
AAA4123	21-1671	Nitrophenol [4-]	63.70	%		MSD	0	5	semivoa
AAA4123	21-1671	Nitrophenol [4-]	68.15	%		MS	0	5	semivoa
AAA4123	21-1671	Nitrosodi-n-propylamine [N-]	56.30	%		MS	0	5	semivoa
AAA4123	21-1671	Nitrosodi-n-propylamine [N-]	53.33	%		MSD	0	5	semivoa
AAA4123	21-1671	Pentachlorophenol	38.52	%		MSD	0	5	semivoa
AAA4123	21-1671	Pentachlorophenol	41.48	%		MS	0	5	semivoa
AAA4123	21-1671	Phenol	69.63	%		MS	0	5	semivoa
AAA4123	21-1671	Phenol	74.07	%		MSD	0	5	semivoa
AAA4123	21-1671	Phenol-d6	83.00	%		MSD	0	5	semivoa
AAA4123	21-1671	Phenol-d6	80.00	%		MS	0	5	semivoa
AAA4123	21-1671	Pyrene	82.96	%		MSD	0	5	semivoa
AAA4123	21-1671	Pyrene	85.93	%		MS	0	5	semivoa
AAA4123	21-1671	Terphenyl-d14	86.00	%		MSD	0	5	semivoa
AAA4123	21-1671	Terphenyl-d14	92.00	%		MS	0	5	semivoa
AAA4123	21-1671	Tribromophenol [2,4,6-]	72.00	%		MSD	0	5	semivoa
AAA4123	21-1671	Tribromophenol [2,4,6-]	77.00	%		MS	0	5	semivoa
AAA4123	21-1671	Trichlorobenzene [1,2,4-]	77.04	%		MSD	0	5	semivoa
AAA4123	21-1671	Trichlorobenzene [1,2,4-]	77.04	%		MS	0	5	semivoa

sample number	location id	analyte	sample results	unit	field qc code	lab qc code	start depth	end depth	analyte suite
AAA4124	21-1669	Aluminium	100.60	%	EB	MS			inorganic
AAA4124	21-1669	Antimony	104.50	%	EB	MS			inorganic
AAA4124	21-1669	Barium	103.60	%	EB	MS			inorganic
AAA4124	21-1669	Beryllium	104.10	%	EB	MS			inorganic
AAA4124	21-1669	Cadmium	102.20	%	EB	MS			inorganic
AAA4124	21-1669	Chromium	106.10	%	EB	MS			inorganic
AAA4124	21-1669	Cobalt	104.00	%	EB	MS			inorganic
AAA4124	21-1669	Copper	108.50	%	EB	MS			inorganic
AAA4124	21-1669	Iron	104.80	%	EB	MS			inorganic
AAA4124	21-1669	Lead	101.90	%	EB	MS			inorganic
AAA4124	21-1669	Lithium	100.80	%	EB	MS			inorganic
AAA4124	21-1669	Manganese	100.50	%	EB	MS			inorganic
AAA4124	21-1669	Molybdenum	96.00	%	EB	MS			inorganic
AAA4124	21-1669	Nickel	109.20	%	EB	MS			inorganic
AAA4124	21-1669	Silver	101.60	%	EB	MS			inorganic
AAA4124	21-1669	Strontium	99.90	%	EB	MS			inorganic
AAA4124	21-1669	Thallium	96.80	%	EB	MS			inorganic
AAA4124	21-1669	Vanadium	102.00	%	EB	MS			inorganic
AAA4124	21-1669	Zinc	104.70	%	EB	MS			inorganic
AAA4125	21-1669	Arsenic	93.50	%	FR	MS			inorganic
AAA4125	21-1669	Selenium	116.00	%	FR	MS			inorganic
AAA4125	21-1669	Benzene	104.00	%	FR	MS			voa
AAA4125	21-1669	Benzene	98.00	%	FR	MSD			voa
AAA4125	21-1669	Bromofluorobenzene (vol sur #3) [4-]	88.16	%	FR	MS			voa
AAA4125	21-1669	Bromofluorobenzene (vol sur #3) [4-]	90.82	%	FR	MSD			voa
AAA4125	21-1669	Chlorobenzene	94.00	%	FR	MSD			voa
AAA4125	21-1669	Chlorobenzene	104.00	%	FR	MS			voa
AAA4125	21-1669	Dichloroethane [1,1-]	124.00	%	FR	MSD			voa
AAA4125	21-1669	Dichloroethane [1,1-]	98.00	%	FR	MS			voa
AAA4125	21-1669	Dichloroethane d4 (vol sur 1) [1,2-]	94.02	%	FR	MS			voa
AAA4125	21-1669	Dichloroethane d4 (vol sur 1) [1,2-]	93.68	%	FR	MSD			voa
AAA4125	21-1669	Toluene	102.00	%	FR	MSD			voa
AAA4125	21-1669	Toluene	108.00	%	FR	MS			voa
AAA4125	21-1669	Toluene d8 (vol sur #2)	105.02	%	FR	MSD			voa
AAA4125	21-1669	Toluene d8 (vol sur #2)	106.74	%	FR	MS			voa
AAA4125	21-1669	Trichloroethene	96.00	%	FR	MS			voa
AAA4125	21-1669	Trichloroethene	94.00	%	FR	MSD			voa
AAA4129	21-1672	Antimony	2.90	%		MS	0	5	inorganic
AAA4129	21-1672	Arsenic	111.30	%		MS	0	5	inorganic
AAA4129	21-1672	Barium	98.90	%		MS	0	5	inorganic
AAA4129	21-1672	Beryllium	105.20	%		MS	0	5	inorganic
AAA4129	21-1672	Cadmium	109.80	%		MS	0	5	inorganic
AAA4129	21-1672	Chromium	103.40	%		MS	0	5	inorganic
AAA4129	21-1672	Cobalt	104.00	%		MS	0	5	inorganic
AAA4129	21-1672	Copper	101.90	%		MS	0	5	inorganic
AAA4129	21-1672	Lead	93.40	%		MS	0	5	inorganic
AAA4129	21-1672	Lithium	96.50	%		MS	0	5	inorganic
AAA4129	21-1672	Manganese	58.50	%		MS	0	5	inorganic
AAA4129	21-1672	Molybdenum	95.80	%		MS	0	5	inorganic

sample number	location id	analyte	sample results	unit	field qc code	lab qc code	start depth	end depth	analyte suite
AAA4129	21-1672	Nickel	102.40	%		MS	0	5	inorganic
AAA4129	21-1672	Selenium	60.90	%		MS	0	5	inorganic
AAA4129	21-1672	Silver	106.80	%		MS	0	5	inorganic
AAA4129	21-1672	Strontium	102.50	%		MS	0	5	inorganic
AAA4129	21-1672	Thallium	100.70	%		MS	0	5	inorganic
AAA4129	21-1672	Vanadium	103.40	%		MS	0	5	inorganic
AAA4129	21-1672	Zinc	101.10	%		MS	0	5	inorganic
AAA4137	21-1673	Acenaphthene	68.42	%		MSD	10	15	semivoa
AAA4137	21-1673	Acenaphthene	52.63	%		MS	10	15	semivoa
AAA4137	21-1673	Chloro-3-methylphenol [4-]	58.33	%		MS	10	15	semivoa
AAA4137	21-1673	Chloro-3-methylphenol [4-]	75.00	%		MSD	10	15	semivoa
AAA4137	21-1673	Chlorophenol [o-]	80.56	%		MS	10	15	semivoa
AAA4137	21-1673	Chlorophenol [o-]	108.33	%		MSD	10	15	semivoa
AAA4137	21-1673	Dichlorobenzene (1,4) [p-]	73.68	%		MSD	10	15	semivoa
AAA4137	21-1673	Dichlorobenzene (1,4) [p-]	57.89	%		MS	10	15	semivoa
AAA4137	21-1673	Dinitrotoluene [2,4-]	68.42	%		MSD	10	15	semivoa
AAA4137	21-1673	Dinitrotoluene [2,4-]	57.89	%		MS	10	15	semivoa
AAA4137	21-1673	Fluorobiphenyl [2-]	54.00	%		MS	10	15	semivoa
AAA4137	21-1673	Fluorobiphenyl [2-]	73.00	%		MSD	10	15	semivoa
AAA4137	21-1673	Fluorophenol [2-]	62.00	%		MSD	10	15	semivoa
AAA4137	21-1673	Fluorophenol [2-]	47.00	%		MS	10	15	semivoa
AAA4137	21-1673	Nitrobenzene-d5	76.00	%		MSD	10	15	semivoa
AAA4137	21-1673	Nitrobenzene-d5	57.00	%		MS	10	15	semivoa
AAA4137	21-1673	Nitrophenol [4-]	30.56	%		MS	10	15	semivoa
AAA4137	21-1673	Nitrophenol [4-]	38.89	%		MSD	10	15	semivoa
AAA4137	21-1673	Nitrosodi-n-propylamine [N-]	121.05	%		MS	10	15	semivoa
AAA4137	21-1673	Nitrosodi-n-propylamine [N-]	152.63	%		MSD	10	15	semivoa
AAA4137	21-1673	Pentachlorophenol	66.67	%		MSD	10	15	semivoa
AAA4137	21-1673	Pentachlorophenol	50.00	%		MS	10	15	semivoa
AAA4137	21-1673	Phenol	94.44	%		MSD	10	15	semivoa
AAA4137	21-1673	Phenol	69.44	%		MS	10	15	semivoa
AAA4137	21-1673	Phenol-d6	75.00	%		MS	10	15	semivoa
AAA4137	21-1673	Phenol-d6	97.00	%		MSD	10	15	semivoa
AAA4137	21-1673	Pyrene	105.26	%		MSD	10	15	semivoa
AAA4137	21-1673	Pyrene	84.21	%		MS	10	15	semivoa
AAA4137	21-1673	Terphenyl-d14	83.00	%		MSD	10	15	semivoa
AAA4137	21-1673	Terphenyl-d14	66.00	%		MS	10	15	semivoa
AAA4137	21-1673	Tribromophenol [2,4,6-]	37.00	%		MS	10	15	semivoa
AAA4137	21-1673	Tribromophenol [2,4,6-]	73.00	%		MSD	10	15	semivoa
AAA4137	21-1673	Trichlorobenzene [1,2,4-]	94.74	%		MSD	10	15	semivoa
AAA4137	21-1673	Trichlorobenzene [1,2,4-]	73.68	%		MS	10	15	semivoa
AAA4142	21-1674	Antimony	11.30	%		MS	15	20	inorganic
AAA4142	21-1674	Arsenic	103.20	%		MS	15	20	inorganic
AAA4142	21-1674	Barium	113.90	%		MS	15	20	inorganic
AAA4142	21-1674	Beryllium	110.50	%		MS	15	20	inorganic
AAA4142	21-1674	Cadmium	112.10	%		MS	15	20	inorganic
AAA4142	21-1674	Chromium	114.00	%		MS	15	20	inorganic
AAA4142	21-1674	Cobalt	110.70	%		MS	15	20	inorganic
AAA4142	21-1674	Copper	112.10	%		MS	15	20	inorganic

sample number	location id	analyte	sample results	unit	field qc code	lab qc code	start depth	end depth	analyte suite
AAA4142	21-1674	Lead	105.50	%		MS	15	20	inorganic
AAA4142	21-1674	Lithium	94.10	%		MS	15	20	inorganic
AAA4142	21-1674	Manganese	73.00	%		MS	15	20	inorganic
AAA4142	21-1674	Molybdenum	96.10	%		MS	15	20	inorganic
AAA4142	21-1674	Nickel	114.00	%		MS	15	20	inorganic
AAA4142	21-1674	Selenium	62.00	%		MS	15	20	inorganic
AAA4142	21-1674	Silver	106.00	%		MS	15	20	inorganic
AAA4142	21-1674	Strontium	110.10	%		MS	15	20	inorganic
AAA4142	21-1674	Thallium	100.40	%		MS	15	20	inorganic
AAA4142	21-1674	Vanadium	112.90	%		MS	15	20	inorganic
AAA4142	21-1674	Zinc	108.60	%		MS	15	20	inorganic
AAA4142	21-1674	Acenaphthene	78.95	%		MSD	15	20	semivoa
AAA4142	21-1674	Acenaphthene	84.21	%		MS	15	20	semivoa
AAA4142	21-1674	Chloro-3-methylphenol [4-]	81.08	%		MSD	15	20	semivoa
AAA4142	21-1674	Chloro-3-methylphenol [4-]	81.08	%		MS	15	20	semivoa
AAA4142	21-1674	Chlorophenol [o-]	97.30	%		MSD	15	20	semivoa
AAA4142	21-1674	Chlorophenol [o-]	100.00	%		MS	15	20	semivoa
AAA4142	21-1674	Dichlorobenzene (1,4) [p-]	68.42	%		MSD	15	20	semivoa
AAA4142	21-1674	Dichlorobenzene (1,4) [p-]	73.68	%		MS	15	20	semivoa
AAA4142	21-1674	Dinitrotoluene [2,4-]	84.21	%		MS	15	20	semivoa
AAA4142	21-1674	Dinitrotoluene [2,4-]	84.21	%		MSD	15	20	semivoa
AAA4142	21-1674	Fluorobiphenyl [2-]	82.00	%		MS	15	20	semivoa
AAA4142	21-1674	Fluorobiphenyl [2-]	81.00	%		MSD	15	20	semivoa
AAA4142	21-1674	Fluorophenol [2-]	69.00	%		MSD	15	20	semivoa
AAA4142	21-1674	Fluorophenol [2-]	70.00	%		MS	15	20	semivoa
AAA4142	21-1674	Nitrobenzene-d5	81.00	%		MS	15	20	semivoa
AAA4142	21-1674	Nitrobenzene-d5	81.00	%		MSD	15	20	semivoa
AAA4142	21-1674	Nitrophenol [4-]	64.86	%		MSD	15	20	semivoa
AAA4142	21-1674	Nitrophenol [4-]	64.86	%		MS	15	20	semivoa
AAA4142	21-1674	Nitrosodi-n-propylamine [N-]	110.53	%		MS	15	20	semivoa
AAA4142	21-1674	Nitrosodi-n-propylamine [N-]	110.53	%		MSD	15	20	semivoa
AAA4142	21-1674	Pentachlorophenol	67.57	%		MS	15	20	semivoa
AAA4142	21-1674	Pentachlorophenol	67.57	%		MSD	15	20	semivoa
AAA4142	21-1674	Phenol	86.49	%		MS	15	20	semivoa
AAA4142	21-1674	Phenol	86.49	%		MSD	15	20	semivoa
AAA4142	21-1674	Phenol-d6	83.00	%		MS	15	20	semivoa
AAA4142	21-1674	Phenol-d6	81.00	%		MSD	15	20	semivoa
AAA4142	21-1674	Pyrene	126.32	%		MSD	15	20	semivoa
AAA4142	21-1674	Pyrene	121.05	%		MS	15	20	semivoa
AAA4142	21-1674	Terphenyl-d14	86.00	%		MSD	15	20	semivoa
AAA4142	21-1674	Terphenyl-d14	82.00	%		MS	15	20	semivoa
AAA4142	21-1674	Tribromophenol [2,4,6-]	86.00	%		MSD	15	20	semivoa
AAA4142	21-1674	Tribromophenol [2,4,6-]	78.00	%		MS	15	20	semivoa
AAA4142	21-1674	Trichlorobenzene [1,2,4-]	94.74	%		MSD	15	20	semivoa
AAA4142	21-1674	Trichlorobenzene [1,2,4-]	100.00	%		MS	15	20	semivoa
AAA4143	21-1670	Benzene	98.00	%	FB	MS			voa
AAA4143	21-1670	Benzene	110.00	%	FB	MSD			voa
AAA4143	21-1670	Bromofluorobenzene (vol sur #3) [4-]	90.74	%	FB	MSD			voa
AAA4143	21-1670	Bromofluorobenzene (vol sur #3) [4-]	89.06	%	FB	MS			voa

sample number	location id	analyte	sample results	unit	field qc code	lab qc code	start depth	end depth	analyte suite
AAA4143	21-1670	Chlorobenzene	96.00	%	FB	MSD			voa
AAA4143	21-1670	Chlorobenzene	84.00	%	FB	MS			voa
AAA4143	21-1670	Dichloroethane [1,1-]	112.00	%	FB	MSD			voa
AAA4143	21-1670	Dichloroethane [1,1-]	104.00	%	FB	MS			voa
AAA4143	21-1670	Dichloroethane d4 (vol sur 1) [1,2-]	108.96	%	FB	MS			voa
AAA4143	21-1670	Dichloroethane d4 (vol sur 1) [1,2-]	100.40	%	FB	MSD			voa
AAA4143	21-1670	Toluene	92.00	%	FB	MS			voa
AAA4143	21-1670	Toluene	104.00	%	FB	MSD			voa
AAA4143	21-1670	Toluene d8 (vol sur #2)	105.74	%	FB	MSD			voa
AAA4143	21-1670	Toluene d8 (vol sur #2)	108.10	%	FB	MS			voa
AAA4143	21-1670	Trichloroethene	80.00	%	FB	MS			voa
AAA4143	21-1670	Trichloroethene	86.00	%	FB	MSD			voa
AAA4145	21-1675	Arsenic	103.00	%	EB	MS			inorganic
AAA4145	21-1675	Selenium	124.00	%	EB	MS			inorganic
AAA4146	21-1675	Aluminium	103.70	%	FR	MS			inorganic
AAA4146	21-1675	Antimony	104.10	%	FR	MS			inorganic
AAA4146	21-1675	Barium	103.90	%	FR	MS			inorganic
AAA4146	21-1675	Beryllium	102.20	%	FR	MS			inorganic
AAA4146	21-1675	Cadmium	93.90	%	FR	MS			inorganic
AAA4146	21-1675	Chromium	104.40	%	FR	MS			inorganic
AAA4146	21-1675	Cobalt	104.60	%	FR	MS			inorganic
AAA4146	21-1675	Copper	103.50	%	FR	MS			inorganic
AAA4146	21-1675	Iron	104.30	%	FR	MS			inorganic
AAA4146	21-1675	Lead	106.30	%	FR	MS			inorganic
AAA4146	21-1675	Lithium	97.30	%	FR	MS			inorganic
AAA4146	21-1675	Manganese	102.50	%	FR	MS			inorganic
AAA4146	21-1675	Molybdenum	98.70	%	FR	MS			inorganic
AAA4146	21-1675	Nickel	104.60	%	FR	MS			inorganic
AAA4146	21-1675	Silver	103.90	%	FR	MS			inorganic
AAA4146	21-1675	Strontium	100.50	%	FR	MS			inorganic
AAA4146	21-1675	Thallium	98.40	%	FR	MS			inorganic
AAA4146	21-1675	Vanadium	104.50	%	FR	MS			inorganic
AAA4146	21-1675	Zinc	104.60	%	FR	MS			inorganic
AAA4147	21-1675	Antimony	11.00	%		MS	5	10	inorganic
AAA4147	21-1675	Arsenic	96.20	%		MS	5	10	inorganic
AAA4147	21-1675	Barium	105.90	%		MS	5	10	inorganic
AAA4147	21-1675	Beryllium	105.00	%		MS	5	10	inorganic
AAA4147	21-1675	Cadmium	111.00	%		MS	5	10	inorganic
AAA4147	21-1675	Chromium	106.20	%		MS	5	10	inorganic
AAA4147	21-1675	Cobalt	109.10	%		MS	5	10	inorganic
AAA4147	21-1675	Copper	110.90	%		MS	5	10	inorganic
AAA4147	21-1675	Lead	98.60	%		MS	5	10	inorganic
AAA4147	21-1675	Lithium	98.40	%		MS	5	10	inorganic
AAA4147	21-1675	Manganese	80.20	%		MS	5	10	inorganic
AAA4147	21-1675	Molybdenum	103.60	%		MS	5	10	inorganic
AAA4147	21-1675	Nickel	109.30	%		MS	5	10	inorganic
AAA4147	21-1675	Selenium	59.10	%		MS	5	10	inorganic
AAA4147	21-1675	Silver	108.80	%		MS	5	10	inorganic
AAA4147	21-1675	Strontium	101.80	%		MS	5	10	inorganic

sample number	location id	analyte	sample results	unit	field qc code	lab qc code	start depth	end depth	analyte suite
AAA4147	21-1675	Thallium	97.90	%		MS	5	10	inorganic
AAA4147	21-1675	Vanadium	104.10	%		MS	5	10	inorganic
AAA4147	21-1675	Zinc	101.10	%		MS	5	10	inorganic
AAA4151	21-1676	Acenaphthene	82.96	%		MS	5	10	semivoa
AAA4151	21-1676	Acenaphthene	74.07	%		MSD	5	10	semivoa
AAA4151	21-1676	Chloro-3-methylphenol [4-]	88.89	%		MS	5	10	semivoa
AAA4151	21-1676	Chloro-3-methylphenol [4-]	81.48	%		MSD	5	10	semivoa
AAA4151	21-1676	Chlorophenol [o-]	82.96	%		MS	5	10	semivoa
AAA4151	21-1676	Chlorophenol [o-]	77.04	%		MSD	5	10	semivoa
AAA4151	21-1676	Dichlorobenzene (1,4) [p-]	85.93	%		MS	5	10	semivoa
AAA4151	21-1676	Dichlorobenzene (1,4) [p-]	77.04	%		MSD	5	10	semivoa
AAA4151	21-1676	Dinitrotoluene [2,4-]	85.93	%		MS	5	10	semivoa
AAA4151	21-1676	Dinitrotoluene [2,4-]	80.00	%		MSD	5	10	semivoa
AAA4151	21-1676	Fluorobiphenyl [2-]	75.00	%		MSD	5	10	semivoa
AAA4151	21-1676	Fluorobiphenyl [2-]	86.00	%		MS	5	10	semivoa
AAA4151	21-1676	Fluorophenol [2-]	89.00	%		MS	5	10	semivoa
AAA4151	21-1676	Fluorophenol [2-]	79.00	%		MSD	5	10	semivoa
AAA4151	21-1676	Nitrobenzene-d5	92.00	%		MS	5	10	semivoa
AAA4151	21-1676	Nitrobenzene-d5	81.00	%		MSD	5	10	semivoa
AAA4151	21-1676	Nitrophenol [4-]	75.56	%		MS	5	10	semivoa
AAA4151	21-1676	Nitrophenol [4-]	74.07	%		MSD	5	10	semivoa
AAA4151	21-1676	Nitrosodi-n-propylamine [N-]	65.19	%		MSD	5	10	semivoa
AAA4151	21-1676	Nitrosodi-n-propylamine [N-]	65.19	%		MS	5	10	semivoa
AAA4151	21-1676	Pentachlorophenol	57.78	%		MS	5	10	semivoa
AAA4151	21-1676	Pentachlorophenol	57.78	%		MSD	5	10	semivoa
AAA4151	21-1676	Phenol	85.93	%		MS	5	10	semivoa
AAA4151	21-1676	Phenol	81.48	%		MSD	5	10	semivoa
AAA4151	21-1676	Phenol-d6	92.00	%		MS	5	10	semivoa
AAA4151	21-1676	Phenol-d6	86.00	%		MSD	5	10	semivoa
AAA4151	21-1676	Pyrene	80.00	%		MS	5	10	semivoa
AAA4151	21-1676	Pyrene	74.07	%		MSD	5	10	semivoa
AAA4151	21-1676	Terphenyl-d14	84.00	%		MS	5	10	semivoa
AAA4151	21-1676	Terphenyl-d14	77.00	%		MSD	5	10	semivoa
AAA4151	21-1676	Tribromophenol [2,4,6-]	81.00	%		MSD	5	10	semivoa
AAA4151	21-1676	Tribromophenol [2,4,6-]	86.00	%		MS	5	10	semivoa
AAA4151	21-1676	Trichlorobenzene [1,2,4-]	77.04	%		MSD	5	10	semivoa
AAA4151	21-1676	Trichlorobenzene [1,2,4-]	85.93	%		MS	5	10	semivoa
AAA4156	21-1677	Antimony	4.30	%		MS	0	5	inorganic
AAA4156	21-1677	Arsenic	91.70	%		MS	0	5	inorganic
AAA4156	21-1677	Barium	107.10	%		MS	0	5	inorganic
AAA4156	21-1677	Beryllium	107.40	%		MS	0	5	inorganic
AAA4156	21-1677	Cadmium	104.70	%		MS	0	5	inorganic
AAA4156	21-1677	Chromium	108.00	%		MS	0	5	inorganic
AAA4156	21-1677	Cobalt	108.50	%		MS	0	5	inorganic
AAA4156	21-1677	Copper	117.80	%		MS	0	5	inorganic
AAA4156	21-1677	Lead	114.30	%		MS	0	5	inorganic
AAA4156	21-1677	Lithium	95.30	%		MS	0	5	inorganic
AAA4156	21-1677	Manganese	125.50	%		MS	0	5	inorganic
AAA4156	21-1677	Molybdenum	91.90	%		MS	0	5	inorganic

sample number	location id	analyte	sample results	unit	field qc code	lab qc code	start depth	end depth	analyte suite
AAA4156	21-1677	Nickel	110.30	%		MS	0	5	inorganic
AAA4156	21-1677	Selenium	54.90	%		MS	0	5	inorganic
AAA4156	21-1677	Silver	98.20	%		MS	0	5	inorganic
AAA4156	21-1677	Strontium	101.90	%		MS	0	5	inorganic
AAA4156	21-1677	Thallium	99.80	%		MS	0	5	inorganic
AAA4156	21-1677	Vanadium	104.50	%		MS	0	5	inorganic
AAA4156	21-1677	Zinc	107.90	%		MS	0	5	inorganic
AAA4160	21-1678	Acenaphthene	81.53	%		MS	0	5	semivoa
AAA4160	21-1678	Acenaphthene	76.21	%		MSD	0	5	semivoa
AAA4160	21-1678	Chloro-3-methylphenol [4-]	82.22	%		MSD	0	5	semivoa
AAA4160	21-1678	Chloro-3-methylphenol [4-]	78.28	%		MS	0	5	semivoa
AAA4160	21-1678	Chlorophenol [o-]	80.12	%		MSD	0	5	semivoa
AAA4160	21-1678	Chlorophenol [o-]	81.16	%		MS	0	5	semivoa
AAA4160	21-1678	Dichlorobenzene (1,4) [p-]	76.03	%		MS	0	5	semivoa
AAA4160	21-1678	Dichlorobenzene (1,4) [p-]	77.09	%		MSD	0	5	semivoa
AAA4160	21-1678	Dinitrotoluene [2,4-]	67.53	%		MS	0	5	semivoa
AAA4160	21-1678	Dinitrotoluene [2,4-]	65.97	%		MSD	0	5	semivoa
AAA4160	21-1678	Fluorobiphenyl [2-]	84.00	%		MS	0	5	semivoa
AAA4160	21-1678	Fluorobiphenyl [2-]	80.00	%		MSD	0	5	semivoa
AAA4160	21-1678	Fluorophenol [2-]	81.00	%		MSD	0	5	semivoa
AAA4160	21-1678	Fluorophenol [2-]	81.00	%		MS	0	5	semivoa
AAA4160	21-1678	Nitrobenzene-d5	88.00	%		MSD	0	5	semivoa
AAA4160	21-1678	Nitrobenzene-d5	87.00	%		MS	0	5	semivoa
AAA4160	21-1678	Nitrophenol [4-]	61.99	%		MS	0	5	semivoa
AAA4160	21-1678	Nitrophenol [4-]	64.45	%		MSD	0	5	semivoa
AAA4160	21-1678	Nitrosodi-n-propylamine [N-]	69.09	%		MSD	0	5	semivoa
AAA4160	21-1678	Nitrosodi-n-propylamine [N-]	70.76	%		MS	0	5	semivoa
AAA4160	21-1678	Pentachlorophenol	82.54	%		MS	0	5	semivoa
AAA4160	21-1678	Pentachlorophenol	79.27	%		MSD	0	5	semivoa
AAA4160	21-1678	Phenol	81.42	%		MS	0	5	semivoa
AAA4160	21-1678	Phenol	80.64	%		MSD	0	5	semivoa
AAA4160	21-1678	Phenol-d6	78.00	%		MSD	0	5	semivoa
AAA4160	21-1678	Phenol-d6	79.00	%		MS	0	5	semivoa
AAA4160	21-1678	Pyrene	109.62	%		MS	0	5	semivoa
AAA4160	21-1678	Pyrene	111.82	%		MSD	0	5	semivoa
AAA4160	21-1678	Terphenyl-d14	101.00	%		MS	0	5	semivoa
AAA4160	21-1678	Terphenyl-d14	96.00	%		MSD	0	5	semivoa
AAA4160	21-1678	Tribromophenol [2,4,6-]	84.00	%		MS	0	5	semivoa
AAA4160	21-1678	Tribromophenol [2,4,6-]	84.00	%		MSD	0	5	semivoa
AAA4160	21-1678	Trichlorobenzene [1,2,4-]	80.91	%		MS	0	5	semivoa
AAA4160	21-1678	Trichlorobenzene [1,2,4-]	82.94	%		MSD	0	5	semivoa
AAA4160	21-1678	Benzene	112.00	%		MSD	0	5	voa
AAA4160	21-1678	Benzene	114.00	%		MS	0	5	voa
AAA4160	21-1678	Bromofluorobenzene (vol sur #3) [4-]	102.24	%		MSD	0	5	voa
AAA4160	21-1678	Bromofluorobenzene (vol sur #3) [4-]	97.26	%		MS	0	5	voa
AAA4160	21-1678	Chlorobenzene	98.00	%		MS	0	5	voa
AAA4160	21-1678	Chlorobenzene	92.00	%		MSD	0	5	voa
AAA4160	21-1678	Dichloroethane [1,1-]	118.00	%		MS	0	5	voa
AAA4160	21-1678	Dichloroethane [1,1-]	112.00	%		MSD	0	5	voa

sample number	location id	analyte	sample results	unit	field qc code	lab qc code	start depth	end depth	analyte suite
AAA4160	21-1678	Dichloroethane d4 (vol sur 1) [1,2-]	121.44	%		MS	0	5	voa
AAA4160	21-1678	Dichloroethane d4 (vol sur 1) [1,2-]	135.64	%		MSD	0	5	voa
AAA4160	21-1678	Toluene	102.00	%		MSD	0	5	voa
AAA4160	21-1678	Toluene	106.00	%		MS	0	5	voa
AAA4160	21-1678	Toluene d8 (vol sur #2)	103.48	%		MS	0	5	voa
AAA4160	21-1678	Toluene d8 (vol sur #2)	103.98	%		MSD	0	5	voa
AAA4160	21-1678	Trichloroethene	100.00	%		MS	0	5	voa
AAA4160	21-1678	Trichloroethene	92.00	%		MSD	0	5	voa
AAA4164	21-1678	Arsenic	96.00	%	EB	MS			inorganic
AAA4164	21-1678	Selenium	88.00	%	EB	MS			inorganic
AAA4165	21-1678	Aluminium	102.00	%	FR	MS			inorganic
AAA4165	21-1678	Antimony	105.70	%	FR	MS			inorganic
AAA4165	21-1678	Barium	103.60	%	FR	MS			inorganic
AAA4165	21-1678	Beryllium	105.70	%	FR	MS			inorganic
AAA4165	21-1678	Cadmium	99.50	%	FR	MS			inorganic
AAA4165	21-1678	Chromium	103.30	%	FR	MS			inorganic
AAA4165	21-1678	Cobalt	103.20	%	FR	MS			inorganic
AAA4165	21-1678	Copper	110.00	%	FR	MS			inorganic
AAA4165	21-1678	Iron	102.60	%	FR	MS			inorganic
AAA4165	21-1678	Lead	101.10	%	FR	MS			inorganic
AAA4165	21-1678	Lithium	100.40	%	FR	MS			inorganic
AAA4165	21-1678	Manganese	102.40	%	FR	MS			inorganic
AAA4165	21-1678	Molybdenum	96.90	%	FR	MS			inorganic
AAA4165	21-1678	Nickel	108.00	%	FR	MS			inorganic
AAA4165	21-1678	Silver	104.90	%	FR	MS			inorganic
AAA4165	21-1678	Strontium	103.00	%	FR	MS			inorganic
AAA4165	21-1678	Thallium	98.70	%	FR	MS			inorganic
AAA4165	21-1678	Vanadium	102.90	%	FR	MS			inorganic
AAA4165	21-1678	Zinc	103.90	%	FR	MS			inorganic
AAA4172	21-1668	Benzene	116.00	%	FB	MS			voa
AAA4172	21-1668	Benzene	124.00	%	FB	MSD			voa
AAA4172	21-1668	Bromofluorobenzene (vol sur #3) [4-]	102.64	%	FB	MSD			voa
AAA4172	21-1668	Bromofluorobenzene (vol sur #3) [4-]	101.84	%	FB	MS			voa
AAA4172	21-1668	Chlorobenzene	100.00	%	FB	MSD			voa
AAA4172	21-1668	Chlorobenzene	90.00	%	FB	MS			voa
AAA4172	21-1668	Dichloroethane [1,1-]	130.00	%	FB	MSD			voa
AAA4172	21-1668	Dichloroethane [1,1-]	122.00	%	FB	MS			voa
AAA4172	21-1668	Dichloroethane d4 (vol sur 1) [1,2-]	110.64	%	FB	MSD			voa
AAA4172	21-1668	Dichloroethane d4 (vol sur 1) [1,2-]	107.90	%	FB	MS			voa
AAA4172	21-1668	Toluene	108.00	%	FB	MSD			voa
AAA4172	21-1668	Toluene	98.00	%	FB	MS			voa
AAA4172	21-1668	Toluene d8 (vol sur #2)	106.12	%	FB	MSD			voa
AAA4172	21-1668	Toluene d8 (vol sur #2)	107.58	%	FB	MS			voa
AAA4172	21-1668	Trichloroethene	82.00	%	FB	MS			voa
AAA4172	21-1668	Trichloroethene	86.00	%	FB	MSD			voa
AAA4174	21-1680	Arsenic	101.50	%	EB	MS			inorganic
AAA4174	21-1680	Selenium	116.00	%	EB	MS			inorganic
AAA4175	21-1680	Antimony	112.10	%	FR	MS			inorganic
AAA4175	21-1680	Barium	101.20	%	FR	MS			inorganic

sample number	location id	analyte	sample results	unit	field qc code	lab qc code	start depth	end depth	analyte suite
AAA4175	21-1680	Beryllium	103.70	%	FR	MS			inorganic
AAA4175	21-1680	Cadmium	97.00	%	FR	MS			inorganic
AAA4175	21-1680	Chromium	100.90	%	FR	MS			inorganic
AAA4175	21-1680	Cobalt	103.40	%	FR	MS			inorganic
AAA4175	21-1680	Copper	107.90	%	FR	MS			inorganic
AAA4175	21-1680	Lead	95.70	%	FR	MS			inorganic
AAA4175	21-1680	Lithium	98.30	%	FR	MS			inorganic
AAA4175	21-1680	Manganese	101.50	%	FR	MS			inorganic
AAA4175	21-1680	Molybdenum	98.60	%	FR	MS			inorganic
AAA4175	21-1680	Nickel	107.50	%	FR	MS			inorganic
AAA4175	21-1680	Silver	109.20	%	FR	MS			inorganic
AAA4175	21-1680	Strontium	101.70	%	FR	MS			inorganic
AAA4175	21-1680	Thallium	90.10	%	FR	MS			inorganic
AAA4175	21-1680	Vanadium	100.50	%	FR	MS			inorganic
AAA4175	21-1680	Zinc	101.30	%	FR	MS			inorganic
AAA4175	21-1680	Benzene	96.00	%	FR	MS			voa
AAA4175	21-1680	Benzene	100.00	%	FR	MSD			voa
AAA4175	21-1680	Bromofluorobenzene (vol sur #3) [4-]	91.46	%	FR	MS			voa
AAA4175	21-1680	Bromofluorobenzene (vol sur #3) [4-]	94.60	%	FR	MSD			voa
AAA4175	21-1680	Chlorobenzene	106.00	%	FR	MSD			voa
AAA4175	21-1680	Chlorobenzene	96.00	%	FR	MS			voa
AAA4175	21-1680	Dichloroethane [1,1-]	96.00	%	FR	MSD			voa
AAA4175	21-1680	Dichloroethane [1,1-]	88.00	%	FR	MS			voa
AAA4175	21-1680	Dichloroethane d4 (vol sur 1) [1,2-]	110.30	%	FR	MS			voa
AAA4175	21-1680	Dichloroethane d4 (vol sur 1) [1,2-]	99.72	%	FR	MSD			voa
AAA4175	21-1680	Toluene	96.00	%	FR	MS			voa
AAA4175	21-1680	Toluene	104.00	%	FR	MSD			voa
AAA4175	21-1680	Toluene d8 (vol sur #2)	104.58	%	FR	MS			voa
AAA4175	21-1680	Toluene d8 (vol sur #2)	101.58	%	FR	MSD			voa
AAA4175	21-1680	Trichloroethene	98.00	%	FR	MSD			voa
AAA4175	21-1680	Trichloroethene	90.00	%	FR	MS			voa
EB – Equipment Blank (AKA Field Rinsate)									
FR – Field Reagent (AKA Field Blank)									
FB – Field Trip Blank									
FD – Field Duplicate									
MS – Matrix Spike									
MSD – Matrix Spike Duplicate									

sample number	location id	analyte		lab result	units		field qc code	lab qc code	start depth	end depth	analyte suite
AAA3925	21-1578	Aluminium		29.94	UG/L		EB	D			Inorganic
AAA3925	21-1578	Aluminium	<	29	UG/L		EB				Inorganic
AAA3925	21-1578	Antimony	<	1	UG/L		EB	D			Inorganic
AAA3925	21-1578	Antimony	<	1	UG/L		EB				Inorganic
AAA3925	21-1578	Arsenic	<	4	UG/L		EB				Inorganic
AAA3925	21-1578	Barium	<	5	UG/L		EB	D			Inorganic
AAA3925	21-1578	Barium	<	5	UG/L		EB				Inorganic
AAA3925	21-1578	Beryllium	<	1	UG/L		EB	D			Inorganic
AAA3925	21-1578	Beryllium	<	1	UG/L		EB				Inorganic
AAA3925	21-1578	Cadmium	<	3	UG/L		EB	D			Inorganic
AAA3925	21-1578	Cadmium	<	3	UG/L		EB				Inorganic
AAA3925	21-1578	Calcium		60.69	UG/L		EB	D			Inorganic
AAA3925	21-1578	Calcium	<	52	UG/L		EB				Inorganic
AAA3925	21-1578	Chromium	<	4	UG/L		EB	D			Inorganic
AAA3925	21-1578	Chromium	<	4	UG/L		EB				Inorganic
AAA3925	21-1578	Cobalt	<	9	UG/L		EB	D			Inorganic
AAA3925	21-1578	Cobalt	<	9	UG/L		EB				Inorganic
AAA3925	21-1578	Copper		91.91	UG/L		EB	D			Inorganic
AAA3925	21-1578	Copper		78.9	UG/L		EB				Inorganic
AAA3925	21-1578	Iron		44.1	UG/L	J	EB	D			Inorganic
AAA3925	21-1578	Iron		22.1	UG/L	J	EB				Inorganic
AAA3925	21-1578	Lead		1.81	UG/L		EB	D			Inorganic
AAA3925	21-1578	Lead	<	1	UG/L		EB				Inorganic
AAA3925	21-1578	Lithium	<	6	UG/L		EB	D			Inorganic
AAA3925	21-1578	Lithium	<	6	UG/L		EB				Inorganic
AAA3925	21-1578	Magnesium	<	69	UG/L		EB	D			Inorganic
AAA3925	21-1578	Magnesium	<	69	UG/L		EB				Inorganic
AAA3925	21-1578	Manganese	<	1	UG/L		EB	D			Inorganic
AAA3925	21-1578	Manganese	<	1	UG/L		EB				Inorganic
AAA3925	21-1578	Molybdenum	<	29	UG/L		EB	D			Inorganic
AAA3925	21-1578	Molybdenum	<	29	UG/L		EB				Inorganic
AAA3925	21-1578	Nickel		20.04	UG/L		EB	D			Inorganic
AAA3925	21-1578	Nickel	<	11	UG/L		EB				Inorganic
AAA3925	21-1578	Potassium	<	1069	UG/L		EB	D			Inorganic
AAA3925	21-1578	Potassium	<	1070	UG/L		EB				Inorganic
AAA3925	21-1578	Selenium	<	2	UG/L		EB				Inorganic
AAA3925	21-1578	Silver	<	5	UG/L		EB	D			Inorganic
AAA3925	21-1578	Silver	<	5	UG/L		EB				Inorganic
AAA3925	21-1578	Strontium	<	1	UG/L		EB	D			Inorganic
AAA3925	21-1578	Strontium	<	1	UG/L		EB				Inorganic
AAA3925	21-1578	Thallium	<	1	UG/L		EB	D			Inorganic
AAA3925	21-1578	Thallium	<	1	UG/L		EB				Inorganic
AAA3925	21-1578	Vanadium	<	5	UG/L		EB	D			Inorganic
AAA3925	21-1578	Vanadium	<	5	UG/L		EB				Inorganic
AAA3925	21-1578	Zinc		18.55	UG/L		EB	D			Inorganic
AAA3925	21-1578	Zinc	<	7	UG/L		EB				Inorganic
AAA3925	21-1578	Actinium-227	<	138	PCI/L		EB				rads
AAA3925	21-1578	Americium-241		0.024	PCI/L		EB				rads
AAA3925	21-1578	Cesium-137	<	35.3	PCI/L		EB				rads
AAA3925	21-1578	Plutonium-238		0.011	PCI/L		EB				rads
AAA3925	21-1578	Plutonium-239		0.03	PCI/L		EB				rads
AAA3925	21-1578	Strontium-90	-	3.12	PCI/L		EB				rads
AAA3925	21-1578	Tritium		0.1	PCI/ML		EB	D			rads
AAA3925	21-1578	Tritium		0.09	PCI/ML		EB				rads

sample number	location id	analyte		lab result	units		field qc code	lab qc code	start depth	end depth	analyte suite
AAA3925	21-1578	Uranium-234	-	0.02	PCI/L		EB				rads
AAA3925	21-1578	Uranium-235		0.03	PCI/L		EB				rads
AAA3925	21-1578	Uranium-238		0.03	PCI/L		EB				rads
AAA3926	21-1578	Aluminium	<	29	UG/L		FR				inorganic
AAA3926	21-1578	Antimony	<	1	UG/L		FR				inorganic
AAA3926	21-1578	Arsenic	<	4	UG/L		FR				inorganic
AAA3926	21-1578	Barium	<	5	UG/L		FR				inorganic
AAA3926	21-1578	Beryllium	<	1	UG/L		FR				inorganic
AAA3926	21-1578	Cadmium	<	3	UG/L		FR				inorganic
AAA3926	21-1578	Calcium	<	52	UG/L		FR				inorganic
AAA3926	21-1578	Chromium	<	4	UG/L		FR				inorganic
AAA3926	21-1578	Cobalt	<	9	UG/L		FR				inorganic
AAA3926	21-1578	Copper		83.6	UG/L		FR				inorganic
AAA3926	21-1578	Iron		28.3	UG/L		FR				inorganic
AAA3926	21-1578	Lead	<	1	UG/L		FR				inorganic
AAA3926	21-1578	Lithium	<	6	UG/L		FR				inorganic
AAA3926	21-1578	Magnesium	<	69	UG/L		FR				inorganic
AAA3926	21-1578	Manganese	<	1	UG/L		FR				inorganic
AAA3926	21-1578	Molybdenum	<	29	UG/L		FR				inorganic
AAA3926	21-1578	Nickel		14.3	UG/L		FR				inorganic
AAA3926	21-1578	Potassium	<	1070	UG/L		FR				inorganic
AAA3926	21-1578	Selenium	<	2	MG/KG		FR	D			inorganic
AAA3926	21-1578	Selenium	<	2	UG/L		FR				inorganic
AAA3926	21-1578	Silver	<	5	UG/L		FR				inorganic
AAA3926	21-1578	Strontium	<	1	UG/L		FR				inorganic
AAA3926	21-1578	Thallium	<	1	UG/L		FR				inorganic
AAA3926	21-1578	Vanadium	<	5	UG/L		FR				inorganic
AAA3926	21-1578	Zinc	<	4	MG/KG		FR	D			inorganic
AAA3926	21-1578	Zinc	<	7	UG/L		FR				inorganic
AAA3942	21-1587	Aluminium		50.2	UG/L		EB				inorganic
AAA3942	21-1587	Antimony	<	1	UG/L		EB				inorganic
AAA3942	21-1587	Arsenic	<	4	UG/L		EB	D			inorganic
AAA3942	21-1587	Arsenic	<	4	UG/L		EB				inorganic
AAA3942	21-1587	Barium	<	5	UG/L		EB				inorganic
AAA3942	21-1587	Beryllium	<	1	UG/L		EB				inorganic
AAA3942	21-1587	Cadmium	<	3	UG/L		EB				inorganic
AAA3942	21-1587	Calcium		64.6	UG/L		EB				inorganic
AAA3942	21-1587	Chromium	<	4	UG/L		EB				inorganic
AAA3942	21-1587	Cobalt	<	9	UG/L		EB				inorganic
AAA3942	21-1587	Copper		85.6	UG/L		EB				inorganic
AAA3942	21-1587	Iron		42.2	UG/L		EB				inorganic
AAA3942	21-1587	Lead	<	1	UG/L		EB				inorganic
AAA3942	21-1587	Lithium	<	6	UG/L		EB				inorganic
AAA3942	21-1587	Magnesium	<	69	UG/L		EB				inorganic
AAA3942	21-1587	Manganese	<	1	UG/L		EB				inorganic
AAA3942	21-1587	Molybdenum	<	29	UG/L		EB				inorganic
AAA3942	21-1587	Nickel		22.3	UG/L		EB				inorganic
AAA3942	21-1587	Potassium	<	1070	UG/L		EB				inorganic
AAA3942	21-1587	Selenium	<	2	UG/L		EB	D			inorganic
AAA3942	21-1587	Selenium	<	2	UG/L		EB				inorganic
AAA3942	21-1587	Silver	<	5	UG/L		EB				inorganic
AAA3942	21-1587	Strontium	<	1	UG/L		EB				inorganic
AAA3942	21-1587	Thallium	<	1	UG/L		EB				inorganic
AAA3942	21-1587	Vanadium	<	5	UG/L		EB				inorganic

sample number	location id	analyte		lab result	units		field qc code	lab qc code	start depth	end depth	analyte suite
AAA3942	21-1587	Zinc		21.8	UG/L		EB				inorganic
AAA3942	21-1587	Actinium-227	<	165	PCI/L		EB				rads
AAA3942	21-1587	Americium-241		0.054	PCI/L		EB				rads
AAA3942	21-1587	Cesium-137	<	28.3	PCI/L		EB				rads
AAA3942	21-1587	Plutonium-238		0.048	PCI/L		EB				rads
AAA3942	21-1587	Plutonium-239		0.007	PCI/L		EB				rads
AAA3942	21-1587	Strontium-90	-	2.33	PCI/L		EB				rads
AAA3942	21-1587	Tritium		0.01	PCI/ML		EB				rads
AAA3942	21-1587	Uranium-234		0.02	PCI/L		EB				rads
AAA3942	21-1587	Uranium-235		0.02	PCI/L		EB				rads
AAA3942	21-1587	Uranium-238		0.03	PCI/L		EB				rads
AAA3942	21-1587	Acenaphthene	<	10	UG/L		EB				semivoa
AAA3942	21-1587	Acenaphthylene	<	10	UG/L		EB				semivoa
AAA3942	21-1587	Aniline	<	10	UG/L		EB				semivoa
AAA3942	21-1587	Anthracene	<	10	UG/L		EB				semivoa
AAA3942	21-1587	Azobenzene	<	10	UG/L		EB				semivoa
AAA3942	21-1587	Benzidine [m-]	<	10	UG/L		EB				semivoa
AAA3942	21-1587	Benzo[a]anthracene	<	10	UG/L		EB				semivoa
AAA3942	21-1587	Benzo[a]pyrene	<	10	UG/L		EB				semivoa
AAA3942	21-1587	Benzo[b]fluoranthene	<	10	UG/L		EB				semivoa
AAA3942	21-1587	Benzo[g,h,i]perylene	<	10	UG/L		EB				semivoa
AAA3942	21-1587	Benzo[k]fluoranthene	<	10	UG/L		EB				semivoa
AAA3942	21-1587	Benzoic acid	<	10	UG/L		EB				semivoa
AAA3942	21-1587	Benzyl alcohol	<	10	UG/L		EB				semivoa
AAA3942	21-1587	Bis(2-chloroethoxy)methane	<	10	UG/L		EB				semivoa
AAA3942	21-1587	Bis(2-chloroethyl)ether	<	10	UG/L		EB				semivoa
AAA3942	21-1587	Bis(2-chloroisopropyl)ether	<	10	UG/L		EB				semivoa
AAA3942	21-1587	Bis(2-ethylhexyl)phthalate	<	10	UG/L		EB				semivoa
AAA3942	21-1587	Bromophenylphenyl ether [4-]	<	10	UG/L		EB				semivoa
AAA3942	21-1587	Butyl benzyl phthalate	<	10	UG/L		EB				semivoa
AAA3942	21-1587	Chloro-3-methylphenol [4-]	<	10	UG/L		EB				semivoa
AAA3942	21-1587	Chloroaniline [4-]	<	10	UG/L		EB				semivoa
AAA3942	21-1587	Chloronaphthalene [2-]	<	10	UG/L		EB				semivoa
AAA3942	21-1587	Chlorophenol [o-]	<	10	UG/L		EB				semivoa
AAA3942	21-1587	Chlorophenylphenyl ether [4-]	<	10	UG/L		EB				semivoa
AAA3942	21-1587	Chrysene	<	10	UG/L		EB				semivoa
AAA3942	21-1587	Di-n-butyl phthalate	<	10	UG/L		EB				semivoa
AAA3942	21-1587	Di-n-octyl phthalate	<	10	UG/L		EB				semivoa
AAA3942	21-1587	Dibenzo[a,h]anthracene	<	10	UG/L		EB				semivoa
AAA3942	21-1587	Dibenzofuran	<	10	UG/L		EB				semivoa
AAA3942	21-1587	Dichlorobenzene (1,2) [o-]	<	10	UG/L		EB				semivoa
AAA3942	21-1587	Dichlorobenzene (1,3) [m-]	<	10	UG/L		EB				semivoa
AAA3942	21-1587	Dichlorobenzene (1,4) [p-]	<	10	UG/L		EB				semivoa
AAA3942	21-1587	Dichlorobenzidine [3,3'-]	<	10	UG/L		EB				semivoa
AAA3942	21-1587	Dichlorophenol [2,4-]	<	10	UG/L		EB				semivoa
AAA3942	21-1587	Diethyl phthalate	<	10	UG/L		EB				semivoa
AAA3942	21-1587	Dimethyl phthalate	<	10	UG/L		EB				semivoa
AAA3942	21-1587	Dimethylphenol [2,4-]	<	10	UG/L		EB				semivoa
AAA3942	21-1587	Dinitrophenol [2,4-]	<	10	UG/L		EB				semivoa
AAA3942	21-1587	Dinitrotoluene [2,4-]	<	10	UG/L		EB				semivoa
AAA3942	21-1587	Dinitrotoluene [2,6-]	<	10	UG/L		EB				semivoa
AAA3942	21-1587	Fluoranthene	<	10	UG/L		EB				semivoa
AAA3942	21-1587	Fluorene	<	10	UG/L		EB				semivoa
AAA3942	21-1587	Fluorobiphenyl [2-]		81.32	%		EB				semivoa

sample number	location id	analyte		lab result	units		field qc code	lab qc code	start depth	end depth	analyte suite
AAA3942	21-1587	Fluorophenol [2-]		61.96	%		EB				semivoa
AAA3942	21-1587	Hexachlorobenzene	<	10	UG/L		EB				semivoa
AAA3942	21-1587	Hexachlorobutadiene	<	10	UG/L		EB				semivoa
AAA3942	21-1587	Hexachlorocyclopentadiene	<	10	UG/L		EB				semivoa
AAA3942	21-1587	Hexachloroethane	<	10	UG/L		EB				semivoa
AAA3942	21-1587	Indeno[1,2,3-cd]pyrene	<	10	UG/L		EB				semivoa
AAA3942	21-1587	Isophorone	<	10	UG/L		EB				semivoa
AAA3942	21-1587	Methyl-4,6-dinitrophenol [2-]	<	10	UG/L		EB				semivoa
AAA3942	21-1587	Methylnaphthalene [2-]	<	10	UG/L		EB				semivoa
AAA3942	21-1587	Methylphenol [2-]	<	10	UG/L		EB				semivoa
AAA3942	21-1587	Methylphenol [4-]	<	10	UG/L		EB				semivoa
AAA3942	21-1587	Naphthalene	<	10	UG/L		EB				semivoa
AAA3942	21-1587	Nitroaniline [2-]	<	10	UG/L		EB				semivoa
AAA3942	21-1587	Nitroaniline [3-]	<	10	UG/L		EB				semivoa
AAA3942	21-1587	Nitroaniline [4-]	<	10	UG/L		EB				semivoa
AAA3942	21-1587	Nitrobenzene	<	10	UG/L		EB				semivoa
AAA3942	21-1587	Nitrobenzene-d5		70.9	%		EB				semivoa
AAA3942	21-1587	Nitrophenol [2-]	<	10	UG/L		EB				semivoa
AAA3942	21-1587	Nitrophenol [4-]	<	10	UG/L		EB				semivoa
AAA3942	21-1587	Nitrosodi-n-propylamine [N-]	<	10	UG/L		EB				semivoa
AAA3942	21-1587	Nitrosodimethylamine [N-]	<	10	UG/L		EB				semivoa
AAA3942	21-1587	Nitrosodiphenylamine [N-]	<	10	UG/L		EB				semivoa
AAA3942	21-1587	Pentachlorophenol	<	10	UG/L		EB				semivoa
AAA3942	21-1587	Phenanthrene	<	10	UG/L		EB				semivoa
AAA3942	21-1587	Phenol	<	10	UG/L		EB				semivoa
AAA3942	21-1587	Phenol-d6		73.88	%		EB				semivoa
AAA3942	21-1587	Pyrene	<	10	UG/L		EB				semivoa
AAA3942	21-1587	Terphenyl-d14		92.86	%		EB				semivoa
AAA3942	21-1587	Tribromophenol [2,4,6-]		85.75	%		EB				semivoa
AAA3942	21-1587	Trichlorobenzene [1,2,4-]	<	10	UG/L		EB				semivoa
AAA3942	21-1587	Trichlorophenol [2,4,5-]	<	10	UG/L		EB				semivoa
AAA3942	21-1587	Trichlorophenol [2,4,6-]	<	10	UG/L		EB				semivoa
AAA3943	21-1587	Aluminium	<	29	UG/L		FR	D			inorganic
AAA3943	21-1587	Aluminium		31	UG/L		FR				inorganic
AAA3943	21-1587	Antimony	<	1	UG/L		FR	D			inorganic
AAA3943	21-1587	Antimony	<	1	UG/L		FR				inorganic
AAA3943	21-1587	Arsenic	<	4	UG/L		FR				inorganic
AAA3943	21-1587	Barium	<	5	UG/L		FR	D			inorganic
AAA3943	21-1587	Barium	<	5	UG/L		FR				inorganic
AAA3943	21-1587	Beryllium	<	1	UG/L		FR	D			inorganic
AAA3943	21-1587	Beryllium	<	1	UG/L		FR				inorganic
AAA3943	21-1587	Cadmium	<	3	UG/L		FR	D			inorganic
AAA3943	21-1587	Cadmium	<	3	UG/L		FR				inorganic
AAA3943	21-1587	Calcium	<	52	UG/L		FR	D			inorganic
AAA3943	21-1587	Calcium	<	52	UG/L		FR				inorganic
AAA3943	21-1587	Chromium	<	4	UG/L		FR	D			inorganic
AAA3943	21-1587	Chromium	<	4	UG/L		FR				inorganic
AAA3943	21-1587	Cobalt	<	9	UG/L		FR	D			inorganic
AAA3943	21-1587	Cobalt	<	9	UG/L		FR				inorganic
AAA3943	21-1587	Copper		82.438	UG/L		FR	D			inorganic
AAA3943	21-1587	Copper		84.1	UG/L		FR				inorganic
AAA3943	21-1587	Iron	<	19	UG/L		FR	D			inorganic
AAA3943	21-1587	Iron		38.7	UG/L		FR				inorganic
AAA3943	21-1587	Lead	<	1	UG/L		FR	D			inorganic

sample number	location id	analyte		lab result	units		field qc code	lab qc code	start depth	end depth	analyte suite
AAA3943	21-1587	Lead	<	1	UG/L		FR				inorganic
AAA3943	21-1587	Lithium	<	6	UG/L		FR	D			inorganic
AAA3943	21-1587	Lithium	<	6	UG/L		FR				inorganic
AAA3943	21-1587	Magnesium	<	69	UG/L		FR	D			inorganic
AAA3943	21-1587	Magnesium	<	69	UG/L		FR				inorganic
AAA3943	21-1587	Manganese	<	1	UG/L		FR	D			inorganic
AAA3943	21-1587	Manganese	<	1	UG/L		FR				inorganic
AAA3943	21-1587	Molybdenum	<	29	UG/L		FR	D			inorganic
AAA3943	21-1587	Molybdenum	<	29	UG/L		FR				inorganic
AAA3943	21-1587	Nickel		18.066	UG/L	J	FR	D			inorganic
AAA3943	21-1587	Nickel		14.6	UG/L	J	FR				inorganic
AAA3943	21-1587	Potassium	<	1069	UG/L		FR	D			inorganic
AAA3943	21-1587	Potassium	<	1070	UG/L		FR				inorganic
AAA3943	21-1587	Selenium	<	2	UG/L		FR				inorganic
AAA3943	21-1587	Silver	<	5	UG/L		FR	D			inorganic
AAA3943	21-1587	Silver	<	5	UG/L		FR				inorganic
AAA3943	21-1587	Strontium	<	1	UG/L		FR	D			inorganic
AAA3943	21-1587	Strontium	<	1	UG/L		FR				inorganic
AAA3943	21-1587	Thallium	<	1	UG/L		FR	D			inorganic
AAA3943	21-1587	Thallium	<	1	UG/L		FR				inorganic
AAA3943	21-1587	Vanadium	<	5	UG/L		FR	D			inorganic
AAA3943	21-1587	Vanadium	<	5	UG/L		FR				inorganic
AAA3943	21-1587	Zinc	<	7	UG/L		FR	D			inorganic
AAA3943	21-1587	Zinc	<	7	UG/L		FR				inorganic
AAA3943	21-1587	Acenaphthene	<	10	UG/L		FR				semivoa
AAA3943	21-1587	Acenaphthylene	<	10	UG/L		FR				semivoa
AAA3943	21-1587	Aniline	<	10	UG/L		FR				semivoa
AAA3943	21-1587	Anthracene	<	10	UG/L		FR				semivoa
AAA3943	21-1587	Azobenzene	<	10	UG/L		FR				semivoa
AAA3943	21-1587	Benzidine [m-]	<	10	UG/L		FR				semivoa
AAA3943	21-1587	Benzo[a]anthracene	<	10	UG/L		FR				semivoa
AAA3943	21-1587	Benzo[a]pyrene	<	10	UG/L		FR				semivoa
AAA3943	21-1587	Benzo[b]fluoranthene	<	10	UG/L		FR				semivoa
AAA3943	21-1587	Benzo[g,h,i]perylene	<	10	UG/L		FR				semivoa
AAA3943	21-1587	Benzo[k]fluoranthene	<	10	UG/L		FR				semivoa
AAA3943	21-1587	Benzoic acid	<	10	UG/L		FR				semivoa
AAA3943	21-1587	Benzyl alcohol	<	10	UG/L		FR				semivoa
AAA3943	21-1587	Bis(2-chloroethoxy)methane	<	10	UG/L		FR				semivoa
AAA3943	21-1587	Bis(2-chloroethyl)ether	<	10	UG/L		FR				semivoa
AAA3943	21-1587	Bis(2-chloroisopropyl)ether	<	10	UG/L		FR				semivoa
AAA3943	21-1587	Bis(2-ethylhexyl)phthalate	<	10	UG/L		FR				semivoa
AAA3943	21-1587	Bromophenylphenyl ether [4-]	<	10	UG/L		FR				semivoa
AAA3943	21-1587	Butyl benzyl phthalate	<	10	UG/L		FR				semivoa
AAA3943	21-1587	Chloro-3-methylphenol [4-]	<	10	UG/L		FR				semivoa
AAA3943	21-1587	Chloroaniline [4-]	<	10	UG/L		FR				semivoa
AAA3943	21-1587	Chloronaphthalene [2-]	<	10	UG/L		FR				semivoa
AAA3943	21-1587	Chlorophenol [o-]	<	10	UG/L		FR				semivoa
AAA3943	21-1587	Chlorophenylphenyl ether [4-]	<	10	UG/L		FR				semivoa
AAA3943	21-1587	Chrysene	<	10	UG/L		FR				semivoa
AAA3943	21-1587	Di-n-butyl phthalate	<	10	UG/L		FR				semivoa
AAA3943	21-1587	Di-n-octyl phthalate	<	10	UG/L		FR				semivoa
AAA3943	21-1587	Dibenzo[a,h]anthracene	<	10	UG/L		FR				semivoa
AAA3943	21-1587	Dibenzofuran	<	10	UG/L		FR				semivoa
AAA3943	21-1587	Dichlorobenzene (1,2) [o-]	<	10	UG/L		FR				semivoa

sample number	location id	analyte		lab result	units		field qc code	lab qc code	start depth	end depth	analyte suite
AAA3943	21-1587	Dichlorobenzene (1,3) [m-]	<	10	UG/L		FR				semivoa
AAA3943	21-1587	Dichlorobenzene (1,4) [p-]	<	10	UG/L		FR				semivoa
AAA3943	21-1587	Dichlorobenzidine [3,3'-]	<	10	UG/L		FR				semivoa
AAA3943	21-1587	Dichlorophenol [2,4-]	<	10	UG/L		FR				semivoa
AAA3943	21-1587	Diethyl phthalate	<	10	UG/L		FR				semivoa
AAA3943	21-1587	Dimethyl phthalate	<	10	UG/L		FR				semivoa
AAA3943	21-1587	Dimethylphenol [2,4-]	<	10	UG/L		FR				semivoa
AAA3943	21-1587	Dinitrophenol [2,4-]	<	10	UG/L		FR				semivoa
AAA3943	21-1587	Dinitrotoluene [2,4-]	<	10	UG/L		FR				semivoa
AAA3943	21-1587	Dinitrotoluene [2,6-]	<	10	UG/L		FR				semivoa
AAA3943	21-1587	Fluoranthene	<	10	UG/L		FR				semivoa
AAA3943	21-1587	Fluorene	<	10	UG/L		FR				semivoa
AAA3943	21-1587	Fluorobiphenyl [2-]		70.36	%		FR				semivoa
AAA3943	21-1587	Fluorophenol [2-]		56.9	%		FR				semivoa
AAA3943	21-1587	Hexachlorobenzene	<	10	UG/L		FR				semivoa
AAA3943	21-1587	Hexachlorobutadiene	<	10	UG/L		FR				semivoa
AAA3943	21-1587	Hexachlorocyclopentadiene	<	10	UG/L		FR				semivoa
AAA3943	21-1587	Hexachloroethane	<	10	UG/L		FR				semivoa
AAA3943	21-1587	Indeno[1,2,3-cd]pyrene	<	10	UG/L		FR				semivoa
AAA3943	21-1587	Isophorone	<	10	UG/L		FR				semivoa
AAA3943	21-1587	Methyl-4,6-dinitrophenol [2-]	<	10	UG/L		FR				semivoa
AAA3943	21-1587	Methylnaphthalene [2-]	<	10	UG/L		FR				semivoa
AAA3943	21-1587	Methylphenol [2-]	<	10	UG/L		FR				semivoa
AAA3943	21-1587	Methylphenol [4-]	<	10	UG/L		FR				semivoa
AAA3943	21-1587	Naphthalene	<	10	UG/L		FR				semivoa
AAA3943	21-1587	Nitroaniline [2-]	<	10	UG/L		FR				semivoa
AAA3943	21-1587	Nitroaniline [3-]	<	10	UG/L		FR				semivoa
AAA3943	21-1587	Nitroaniline [4-]	<	10	UG/L		FR				semivoa
AAA3943	21-1587	Nitrobenzene	<	10	UG/L		FR				semivoa
AAA3943	21-1587	Nitrobenzene-d5		62.76	%		FR				semivoa
AAA3943	21-1587	Nitrophenol [2-]	<	10	UG/L		FR				semivoa
AAA3943	21-1587	Nitrophenol [4-]	<	10	UG/L		FR				semivoa
AAA3943	21-1587	Nitrosodi-n-propylamine [N-]	<	10	UG/L		FR				semivoa
AAA3943	21-1587	Nitrosodimethylamine [N-]	<	10	UG/L		FR				semivoa
AAA3943	21-1587	Nitrosodiphenylamine [N-]	<	10	UG/L		FR				semivoa
AAA3943	21-1587	Pentachlorophenol	<	10	UG/L		FR				semivoa
AAA3943	21-1587	Phenanthrene	<	10	UG/L		FR				semivoa
AAA3943	21-1587	Phenol	<	10	UG/L		FR				semivoa
AAA3943	21-1587	Phenol-d6		65.1	%		FR				semivoa
AAA3943	21-1587	Pyrene	<	10	UG/L		FR				semivoa
AAA3943	21-1587	Terphenyl-d14		88.22	%		FR				semivoa
AAA3943	21-1587	Tribromophenol [2,4,6-]		75.51	%		FR				semivoa
AAA3943	21-1587	Trichlorobenzene [1,2,4-]	<	10	UG/L		FR				semivoa
AAA3943	21-1587	Trichlorophenol [2,4,5-]	<	10	UG/L		FR				semivoa
AAA3943	21-1587	Trichlorophenol [2,4,6-]	<	10	UG/L		FR				semivoa

sample number	location id	analyte		lab result	units	field qc code	lab qc code	start depth	end depth	analyte suite
AAA3955	21-1619	Aluminium	<	29	UG/L	EB				inorganic
AAA3955	21-1619	Antimony	<	1	UG/L	EB				inorganic
AAA3955	21-1619	Arsenic	<	4	UG/L	EB				inorganic
AAA3955	21-1619	Barium	<	5	UG/L	EB				inorganic
AAA3955	21-1619	Beryllium	<	1	UG/L	EB				inorganic
AAA3955	21-1619	Cadmium	<	3	UG/L	EB				inorganic
AAA3955	21-1619	Calcium	<	52	UG/L	EB				inorganic
AAA3955	21-1619	Chromium	<	4	UG/L	EB				inorganic
AAA3955	21-1619	Cobalt	<	9	UG/L	EB				inorganic
AAA3955	21-1619	Copper		82	UG/L	EB				inorganic
AAA3955	21-1619	Iron		40.2	UG/L	EB				inorganic
AAA3955	21-1619	Lead	<	1	UG/L	EB				inorganic
AAA3955	21-1619	Lithium	<	6	UG/L	EB				inorganic
AAA3955	21-1619	Magnesium	<	69	UG/L	EB				inorganic
AAA3955	21-1619	Manganese	<	1	UG/L	EB				inorganic
AAA3955	21-1619	Molybdenum	<	29	UG/L	EB				inorganic
AAA3955	21-1619	Nickel		14	UG/L	EB				inorganic
AAA3955	21-1619	Potassium	<	1070	UG/L	EB				inorganic
AAA3955	21-1619	Selenium	<	2	UG/L	EB				inorganic
AAA3955	21-1619	Silver	<	5	UG/L	EB				inorganic
AAA3955	21-1619	Strontium	<	1	UG/L	EB				inorganic
AAA3955	21-1619	Thallium	<	1	UG/L	EB				inorganic
AAA3955	21-1619	Vanadium	<	5	UG/L	EB				inorganic
AAA3955	21-1619	Zinc	<	7	UG/L	EB				inorganic
AAA3955	21-1619	Actinium-227	<	123	PCI/L	EB				rads
AAA3955	21-1619	Americium-241		0.046	PCI/L	EB				rads
AAA3955	21-1619	Cesium-137	<	31.8	PCI/L	EB				rads
AAA3955	21-1619	Plutonium-238		0.018	PCI/L	EB				rads
AAA3955	21-1619	Plutonium-239		0.012	PCI/L	EB				rads
AAA3955	21-1619	Strontium-90	-	3.06	PCI/L	EB				rads
AAA3955	21-1619	Tritium	-	0	PCI/ML	EB				rads
AAA3955	21-1619	Uranium-234		0.03	PCI/L	EB				rads
AAA3955	21-1619	Uranium-235		0.06	PCI/L	EB				rads
AAA3955	21-1619	Uranium-238		0.02	PCI/L	EB				rads
AAA3955	21-1619	Acenaphthene	<	10	UG/L	EB				semivoa
AAA3955	21-1619	Acenaphthylene	<	10	UG/L	EB				semivoa
AAA3955	21-1619	Aniline	<	10	UG/L	EB				semivoa
AAA3955	21-1619	Anthracene	<	10	UG/L	EB				semivoa
AAA3955	21-1619	Azobenzene	<	10	UG/L	EB				semivoa
AAA3955	21-1619	Benzidine[m-]	<	10	UG/L	EB				semivoa
AAA3955	21-1619	Benzo[a]anthracene	<	10	UG/L	EB				semivoa
AAA3955	21-1619	Benzo[a]pyrene	<	10	UG/L	EB				semivoa
AAA3955	21-1619	Benzo[b]fluoranthene	<	10	UG/L	EB				semivoa
AAA3955	21-1619	Benzo[g,h,i]perylene	<	10	UG/L	EB				semivoa
AAA3955	21-1619	Benzo[k]fluoranthene	<	10	UG/L	EB				semivoa
AAA3955	21-1619	Benzoic acid	<	10	UG/L	EB				semivoa
AAA3955	21-1619	Benzyl alcohol	<	10	UG/L	EB				semivoa
AAA3955	21-1619	Bis(2-chloroethoxy)methane	<	10	UG/L	EB				semivoa
AAA3955	21-1619	Bis(2-chloroethyl)ether	<	10	UG/L	EB				semivoa
AAA3955	21-1619	Bis(2-chloroisopropyl)ether	<	10	UG/L	EB				semivoa
AAA3955	21-1619	Bis(2-ethylhexyl)phthalate	<	10	UG/L	EB				semivoa
AAA3955	21-1619	Bromophenylphenylether[4-]	<	10	UG/L	EB				semivoa
AAA3955	21-1619	Butylbenzylphthalate	<	10	UG/L	EB				semivoa
AAA3955	21-1619	Chloro-3-methylphenol[4-]	<	10	UG/L	EB				semivoa
AAA3955	21-1619	Chloroaniline[4-]	<	10	UG/L	EB				semivoa

sample number	location id	analyte		lab result	units	field qc code	lab qc code	start depth	end depth	analyte suite
AAA3955	21-1619	Chloronaphthalene[2-]	<	10	UG/L	EB				semivoa
AAA3955	21-1619	Chlorophenol[o-]	<	10	UG/L	EB				semivoa
AAA3955	21-1619	Chlorophenylphenylether[4-]	<	10	UG/L	EB				semivoa
AAA3955	21-1619	Chrysene	<	10	UG/L	EB				semivoa
AAA3955	21-1619	Di-n-butylphthalate	<	10	UG/L	EB				semivoa
AAA3955	21-1619	Di-n-octylphthalate	<	10	UG/L	EB				semivoa
AAA3955	21-1619	Dibenzo[a,h]anthracene	<	10	UG/L	EB				semivoa
AAA3955	21-1619	Dibenzofuran	<	10	UG/L	EB				semivoa
AAA3955	21-1619	Dichlorobenzene(1,2)[o-]	<	10	UG/L	EB				semivoa
AAA3955	21-1619	Dichlorobenzene(1,3)[m-]	<	10	UG/L	EB				semivoa
AAA3955	21-1619	Dichlorobenzene(1,4)[p-]	<	10	UG/L	EB				semivoa
AAA3955	21-1619	Dichlorobenzidine[3,3'-]	<	10	UG/L	EB				semivoa
AAA3955	21-1619	Dichlorophenol[2,4-]	<	10	UG/L	EB				semivoa
AAA3955	21-1619	Diethylphthalate	<	10	UG/L	EB				semivoa
AAA3955	21-1619	Dimethylphenol[2,4-]	<	10	UG/L	EB				semivoa
AAA3955	21-1619	Dimethylphthalate	<	10	UG/L	EB				semivoa
AAA3955	21-1619	Dinitrophenol[2,4-]	<	10	UG/L	EB				semivoa
AAA3955	21-1619	Dinitrotoluene[2,4-]	<	10	UG/L	EB				semivoa
AAA3955	21-1619	Dinitrotoluene[2,6-]	<	10	UG/L	EB				semivoa
AAA3955	21-1619	Fluoranthene	<	10	UG/L	EB				semivoa
AAA3955	21-1619	Fluorene	<	10	UG/L	EB				semivoa
AAA3955	21-1619	Fluorobiphenyl[2-]		72.62	%	EB				semivoa
AAA3955	21-1619	Fluorophenol[2-]		59.44	%	EB				semivoa
AAA3955	21-1619	Hexachlorobenzene	<	10	UG/L	EB				semivoa
AAA3955	21-1619	Hexachlorobutadiene	<	10	UG/L	EB				semivoa
AAA3955	21-1619	Hexachlorocyclopentadiene	<	10	UG/L	EB				semivoa
AAA3955	21-1619	Hexachloroethane	<	10	UG/L	EB				semivoa
AAA3955	21-1619	Indeno[1,2,3-cd]pyrene	<	10	UG/L	EB				semivoa
AAA3955	21-1619	Isophorone	<	10	UG/L	EB				semivoa
AAA3955	21-1619	Methyl-4,6-dinitrophenol[2-]	<	10	UG/L	EB				semivoa
AAA3955	21-1619	Methylnaphthalene[2-]	<	10	UG/L	EB				semivoa
AAA3955	21-1619	Methylphenol[2-]	<	10	UG/L	EB				semivoa
AAA3955	21-1619	Methylphenol[4-]	<	10	UG/L	EB				semivoa
AAA3955	21-1619	Naphthalene	<	10	UG/L	EB				semivoa
AAA3955	21-1619	Nitroaniline[2-]	<	10	UG/L	EB				semivoa
AAA3955	21-1619	Nitroaniline[3-]	<	10	UG/L	EB				semivoa
AAA3955	21-1619	Nitroaniline[4-]	<	10	UG/L	EB				semivoa
AAA3955	21-1619	Nitrobenzene	<	10	UG/L	EB				semivoa
AAA3955	21-1619	Nitrobenzene-d5		65.84	%	EB				semivoa
AAA3955	21-1619	Nitrophenol[2-]	<	10	UG/L	EB				semivoa
AAA3955	21-1619	Nitrophenol[4-]	<	10	UG/L	EB				semivoa
AAA3955	21-1619	Nitrosodi-n-propylamine[N-]	<	10	UG/L	EB				semivoa
AAA3955	21-1619	Nitrosodimethylamine[N-]	<	10	UG/L	EB				semivoa
AAA3955	21-1619	Nitrosodiphenylamine[N-]	<	10	UG/L	EB				semivoa
AAA3955	21-1619	Pentachlorophenol	<	10	UG/L	EB				semivoa
AAA3955	21-1619	Phenanthrene	<	10	UG/L	EB				semivoa
AAA3955	21-1619	Phenol	<	10	UG/L	EB				semivoa
AAA3955	21-1619	Phenol-d6		69.75	%	EB				semivoa
AAA3955	21-1619	Pyrene	<	10	UG/L	EB				semivoa
AAA3955	21-1619	Terphenyl-d14		88.48	%	EB				semivoa
AAA3955	21-1619	Tribromophenol[2,4,6-]		79.91	%	EB				semivoa
AAA3955	21-1619	Trichlorobenzene[1,2,4-]	<	10	UG/L	EB				semivoa
AAA3955	21-1619	Trichlorophenol[2,4,5-]	<	10	UG/L	EB				semivoa
AAA3955	21-1619	Trichlorophenol[2,4,6-]	<	10	UG/L	EB				semivoa
AAA3956	21-1619	Aluminium	<	29	UG/L	FR				inorganic

sample number	location id	analyte		lab result	units	field qc code	lab qc code	start depth	end depth	analyte suite
AAA3956	21-1619	Antimony	<	1	UG/L	FR				inorganic
AAA3956	21-1619	Arsenic	<	4	UG/L	FR				inorganic
AAA3956	21-1619	Barium	<	5	UG/L	FR				inorganic
AAA3956	21-1619	Beryllium	<	1	UG/L	FR				inorganic
AAA3956	21-1619	Cadmium	<	3	UG/L	FR				inorganic
AAA3956	21-1619	Calcium	<	52	UG/L	FR				inorganic
AAA3956	21-1619	Chromium	<	4	UG/L	FR				inorganic
AAA3956	21-1619	Cobalt	<	9	UG/L	FR				inorganic
AAA3956	21-1619	Copper		82.5	UG/L	FR				inorganic
AAA3956	21-1619	Iron		25.8	UG/L	FR				inorganic
AAA3956	21-1619	Lead		1.6	UG/L	FR				inorganic
AAA3956	21-1619	Lithium	<	6	UG/L	FR				inorganic
AAA3956	21-1619	Magnesium	<	69	UG/L	FR				inorganic
AAA3956	21-1619	Manganese	<	1	UG/L	FR				inorganic
AAA3956	21-1619	Molybdenum	<	29	UG/L	FR				inorganic
AAA3956	21-1619	Nickel		12.8	UG/L	FR				inorganic
AAA3956	21-1619	Potassium	<	1070	UG/L	FR				inorganic
AAA3956	21-1619	Selenium	<	2	UG/L	FR				inorganic
AAA3956	21-1619	Silver	<	5	UG/L	FR				inorganic
AAA3956	21-1619	Strontium	<	1	UG/L	FR				inorganic
AAA3956	21-1619	Thallium	<	1	UG/L	FR				inorganic
AAA3956	21-1619	Vanadium	<	5	UG/L	FR				inorganic
AAA3956	21-1619	Zinc	<	7	UG/L	FR				inorganic
AAA3956	21-1619	Acenaphthene	<	10	UG/L	FR				semivoa
AAA3956	21-1619	Acenaphthylene	<	10	UG/L	FR				semivoa
AAA3956	21-1619	Aniline	<	10	UG/L	FR				semivoa
AAA3956	21-1619	Anthracene	<	10	UG/L	FR				semivoa
AAA3956	21-1619	Azobenzene	<	10	UG/L	FR				semivoa
AAA3956	21-1619	Benzidine[m-]	<	10	UG/L	FR				semivoa
AAA3956	21-1619	Benzo[a]anthracene	<	10	UG/L	FR				semivoa
AAA3956	21-1619	Benzo[a]pyrene	<	10	UG/L	FR				semivoa
AAA3956	21-1619	Benzo[b]fluoranthene	<	10	UG/L	FR				semivoa
AAA3956	21-1619	Benzo[g,h,i]perylene	<	10	UG/L	FR				semivoa
AAA3956	21-1619	Benzo[k]fluoranthene	<	10	UG/L	FR				semivoa
AAA3956	21-1619	Benzoic acid	<	10	UG/L	FR				semivoa
AAA3956	21-1619	Benzyl alcohol	<	10	UG/L	FR				semivoa
AAA3956	21-1619	Bis(2-chloroethoxy)methane	<	10	UG/L	FR				semivoa
AAA3956	21-1619	Bis(2-chloroethyl)ether	<	10	UG/L	FR				semivoa
AAA3956	21-1619	Bis(2-chloroisopropyl)ether	<	10	UG/L	FR				semivoa
AAA3956	21-1619	Bis(2-ethylhexyl)phthalate	<	10	UG/L	FR				semivoa
AAA3956	21-1619	Bromophenylphenylether[4-]	<	10	UG/L	FR				semivoa
AAA3956	21-1619	Butylbenzylphthalate	<	10	UG/L	FR				semivoa
AAA3956	21-1619	Chloro-3-methylphenol[4-]	<	10	UG/L	FR				semivoa
AAA3956	21-1619	Chloroaniline[4-]	<	10	UG/L	FR				semivoa
AAA3956	21-1619	Chloronaphthalene[2-]	<	10	UG/L	FR				semivoa
AAA3956	21-1619	Chlorophenol[o-]	<	10	UG/L	FR				semivoa
AAA3956	21-1619	Chlorophenylphenylether[4-]	<	10	UG/L	FR				semivoa
AAA3956	21-1619	Chrysene	<	10	UG/L	FR				semivoa
AAA3956	21-1619	Di-n-butylphthalate	<	10	UG/L	FR				semivoa
AAA3956	21-1619	Di-n-octylphthalate	<	10	UG/L	FR				semivoa
AAA3956	21-1619	Dibenzo[a,h]anthracene	<	10	UG/L	FR				semivoa
AAA3956	21-1619	Dibenzofuran	<	10	UG/L	FR				semivoa
AAA3956	21-1619	Dichlorobenzene(1,2)[o-]	<	10	UG/L	FR				semivoa
AAA3956	21-1619	Dichlorobenzene(1,3)[m-]	<	10	UG/L	FR				semivoa
AAA3956	21-1619	Dichlorobenzene(1,4)[p-]	<	10	UG/L	FR				semivoa

sample number	location id	analyte		lab result	units	field qc code	lab qc code	start depth	end depth	analyte suite
AAA3956	21-1619	Dichlorobenzidine[3,3'-]	<	10	UG/L	FR				semivoa
AAA3956	21-1619	Dichlorophenol[2,4-]	<	10	UG/L	FR				semivoa
AAA3956	21-1619	Diethylphthalate	<	10	UG/L	FR				semivoa
AAA3956	21-1619	Dimethylphenol[2,4-]	<	10	UG/L	FR				semivoa
AAA3956	21-1619	Dimethylphthalate	<	10	UG/L	FR				semivoa
AAA3956	21-1619	Dinitrophenol[2,4-]	<	10	UG/L	FR				semivoa
AAA3956	21-1619	Dinitrotoluene[2,4-]	<	10	UG/L	FR				semivoa
AAA3956	21-1619	Dinitrotoluene[2,6-]	<	10	UG/L	FR				semivoa
AAA3956	21-1619	Fluoranthene	<	10	UG/L	FR				semivoa
AAA3956	21-1619	Fluorene	<	10	UG/L	FR				semivoa
AAA3956	21-1619	Fluorobiphenyl[2-]		67.8	%	FR				semivoa
AAA3956	21-1619	Fluorophenol[2-]		17.81	%	FR				semivoa
AAA3956	21-1619	Hexachlorobenzene	<	10	UG/L	FR				semivoa
AAA3956	21-1619	Hexachlorobutadiene	<	10	UG/L	FR				semivoa
AAA3956	21-1619	Hexachlorocyclopentadiene	<	10	UG/L	FR				semivoa
AAA3956	21-1619	Hexachloroethane	<	10	UG/L	FR				semivoa
AAA3956	21-1619	Indeno[1,2,3-cd]pyrene	<	10	UG/L	FR				semivoa
AAA3956	21-1619	Isophorone	<	10	UG/L	FR				semivoa
AAA3956	21-1619	Methyl-4,6-dinitrophenol[2-]	<	10	UG/L	FR				semivoa
AAA3956	21-1619	Methylnaphthalene[2-]	<	10	UG/L	FR				semivoa
AAA3956	21-1619	Methylphenol[2-]	<	10	UG/L	FR				semivoa
AAA3956	21-1619	Methylphenol[4-]	<	10	UG/L	FR				semivoa
AAA3956	21-1619	Naphthalene	<	10	UG/L	FR				semivoa
AAA3956	21-1619	Nitroaniline[2-]	<	10	UG/L	FR				semivoa
AAA3956	21-1619	Nitroaniline[3-]	<	10	UG/L	FR				semivoa
AAA3956	21-1619	Nitroaniline[4-]	<	10	UG/L	FR				semivoa
AAA3956	21-1619	Nitrobenzene	<	10	UG/L	FR				semivoa
AAA3956	21-1619	Nitrobenzene-d5		61.9	%	FR				semivoa
AAA3956	21-1619	Nitrophenol[2-]	<	10	UG/L	FR				semivoa
AAA3956	21-1619	Nitrophenol[4-]	<	10	UG/L	FR				semivoa
AAA3956	21-1619	Nitrosodi-n-propylamine[N-]	<	10	UG/L	FR				semivoa
AAA3956	21-1619	Nitrosodimethylamine[N-]	<	10	UG/L	FR				semivoa
AAA3956	21-1619	Nitrosodiphenylamine[N-]	<	10	UG/L	FR				semivoa
AAA3956	21-1619	Pentachlorophenol	<	10	UG/L	FR				semivoa
AAA3956	21-1619	Phenanthrene	<	10	UG/L	FR				semivoa
AAA3956	21-1619	Phenol	<	10	UG/L	FR				semivoa
AAA3956	21-1619	Phenol-d6		35.5	%	FR				semivoa
AAA3956	21-1619	Pyrene	<	10	UG/L	FR				semivoa
AAA3956	21-1619	Terphenyl-d14		94.24	%	FR				semivoa
AAA3956	21-1619	Tribromophenol[2,4,6-]		43.29	%	FR				semivoa
AAA3956	21-1619	Trichlorobenzene[1,2,4-]	<	10	UG/L	FR				semivoa
AAA3956	21-1619	Trichlorophenol[2,4,5-]	<	10	UG/L	FR				semivoa
AAA3956	21-1619	Trichlorophenol[2,4,6-]	<	10	UG/L	FR				semivoa
AAA3999	21-1657	Aluminium	<	29	UG/L	EB				inorganic
AAA3999	21-1657	Antimony	<	1	UG/L	EB				inorganic
AAA3999	21-1657	Arsenic	<	4	UG/L	EB	D			inorganic
AAA3999	21-1657	Arsenic	<	4	UG/L	EB				inorganic
AAA3999	21-1657	Barium	<	5	UG/L	EB				inorganic
AAA3999	21-1657	Beryllium	<	1	UG/L	EB				inorganic
AAA3999	21-1657	Cadmium	<	3	UG/L	EB				inorganic
AAA3999	21-1657	Calcium	<	52	UG/L	EB				inorganic
AAA3999	21-1657	Chromium	<	4	UG/L	EB				inorganic
AAA3999	21-1657	Cobalt	<	9	UG/L	EB				inorganic
AAA3999	21-1657	Copper	<	3	UG/L	EB				inorganic
AAA3999	21-1657	Iron	<	19	UG/L	EB				inorganic

sample number	location id	analyte		lab result	units	field qc code	lab qc code	start depth	end depth	analyte suite
AAA3999	21-1657	Lead	<	1	UG/L	EB				inorganic
AAA3999	21-1657	Lithium	<	6	UG/L	EB				inorganic
AAA3999	21-1657	Magnesium	<	69	UG/L	EB				inorganic
AAA3999	21-1657	Manganese	<	1	UG/L	EB				inorganic
AAA3999	21-1657	Molybdenum	<	29	UG/L	EB				inorganic
AAA3999	21-1657	Nickel	<	11	UG/L	EB				inorganic
AAA3999	21-1657	Potassium	<	1070	UG/L	EB				inorganic
AAA3999	21-1657	Selenium	<	2	UG/L	EB	D			inorganic
AAA3999	21-1657	Selenium	<	2.2	UG/L	EB				inorganic
AAA3999	21-1657	Silver	<	5	UG/L	EB				inorganic
AAA3999	21-1657	Strontium	<	1	UG/L	EB				inorganic
AAA3999	21-1657	Thallium	<	1	UG/L	EB				inorganic
AAA3999	21-1657	Vanadium	<	5	UG/L	EB				inorganic
AAA3999	21-1657	Zinc	<	7	UG/L	EB				inorganic
AAA3999	21-1657	Actinium-227	<	151	PCI/L	EB				rads
AAA3999	21-1657	Americium-241		0.074	PCI/L	EB				rads
AAA3999	21-1657	Cesium-137	<	32.2	PCI/L	EB				rads
AAA3999	21-1657	Plutonium-238		0.05	PCI/L	EB				rads
AAA3999	21-1657	Plutonium-239		0.005	PCI/L	EB				rads
AAA3999	21-1657	Strontium-90	-	1.53	PCI/L	EB				rads
AAA3999	21-1657	Tritium		0.09	PCI/ML	EB				rads
AAA3999	21-1657	Uranium-234		0.03	PCI/L	EB				rads
AAA3999	21-1657	Uranium-235		0.06	PCI/L	EB				rads
AAA3999	21-1657	Uranium-238		0.07	PCI/L	EB				rads
AAA3999	21-1657	Acenaphthene	<	10	UG/L	EB				semivoa
AAA3999	21-1657	Acenaphthylene	<	10	UG/L	EB				semivoa
AAA3999	21-1657	Aniline	<	10	UG/L	EB				semivoa
AAA3999	21-1657	Anthracene	<	10	UG/L	EB				semivoa
AAA3999	21-1657	Azobenzene	<	10	UG/L	EB				semivoa
AAA3999	21-1657	Benzidine[m-]	<	10	UG/L	EB				semivoa
AAA3999	21-1657	Benzo[a]anthracene	<	10	UG/L	EB				semivoa
AAA3999	21-1657	Benzo[a]pyrene	<	10	UG/L	EB				semivoa
AAA3999	21-1657	Benzo[b]fluoranthene	<	10	UG/L	EB				semivoa
AAA3999	21-1657	Benzo[g,h,i]perylene	<	10	UG/L	EB				semivoa
AAA3999	21-1657	Benzo[k]fluoranthene	<	10	UG/L	EB				semivoa
AAA3999	21-1657	Benzoic acid	<	10	UG/L	EB				semivoa
AAA3999	21-1657	Benzyl alcohol	<	10	UG/L	EB				semivoa
AAA3999	21-1657	Bis(2-chloroethoxy)methane	<	10	UG/L	EB				semivoa
AAA3999	21-1657	Bis(2-chloroethyl)ether	<	10	UG/L	EB				semivoa
AAA3999	21-1657	Bis(2-chloroisopropyl)ether	<	10	UG/L	EB				semivoa
AAA3999	21-1657	Bis(2-ethylhexyl)phthalate	<	10	UG/L	EB				semivoa
AAA3999	21-1657	Bromophenylphenylether[4-]	<	10	UG/L	EB				semivoa
AAA3999	21-1657	Butylbenzylphthalate	<	10	UG/L	EB				semivoa
AAA3999	21-1657	Chloro-3-methylphenol[4-]	<	10	UG/L	EB				semivoa
AAA3999	21-1657	Chloroaniline[4-]	<	10	UG/L	EB				semivoa
AAA3999	21-1657	Chloronaphthalene[2-]	<	10	UG/L	EB				semivoa
AAA3999	21-1657	Chlorophenol[o-]	<	10	UG/L	EB				semivoa
AAA3999	21-1657	Chlorophenylphenylether[4-]	<	10	UG/L	EB				semivoa
AAA3999	21-1657	Chrysene	<	10	UG/L	EB				semivoa
AAA3999	21-1657	Di-n-butylphthalate	<	10	UG/L	EB				semivoa
AAA3999	21-1657	Di-n-octylphthalate	<	10	UG/L	EB				semivoa
AAA3999	21-1657	Dibenzo[a,h]anthracene	<	10	UG/L	EB				semivoa
AAA3999	21-1657	Dibenzofuran	<	10	UG/L	EB				semivoa
AAA3999	21-1657	Dichlorobenzene(1,2)[o-]	<	10	UG/L	EB				semivoa
AAA3999	21-1657	Dichlorobenzene(1,3)[m-]	<	10	UG/L	EB				semivoa

sample number	location id	analyte		lab result	units	field qc code	lab qc code	start depth	end depth	analyte suite
AAA3999	21-1657	Dichlorobenzene(1,4)[p-]	<	10	UG/L	EB				semivoa
AAA3999	21-1657	Dichlorobenzidine[3,3'-]	<	10	UG/L	EB				semivoa
AAA3999	21-1657	Dichlorophenol[2,4-]	<	10	UG/L	EB				semivoa
AAA3999	21-1657	Diethylphthalate	<	10	UG/L	EB				semivoa
AAA3999	21-1657	Dimethylphenol[2,4-]	<	10	UG/L	EB				semivoa
AAA3999	21-1657	Dimethylphthalate	<	10	UG/L	EB				semivoa
AAA3999	21-1657	Dinitrophenol[2,4-]	<	10	UG/L	EB				semivoa
AAA3999	21-1657	Dinitrotoluene[2,4-]	<	10	UG/L	EB				semivoa
AAA3999	21-1657	Dinitrotoluene[2,6-]	<	10	UG/L	EB				semivoa
AAA3999	21-1657	Fluoranthene	<	10	UG/L	EB				semivoa
AAA3999	21-1657	Fluorene	<	10	UG/L	EB				semivoa
AAA3999	21-1657	Fluorobiphenyl[2-]		68.1	%	EB				semivoa
AAA3999	21-1657	Fluorophenol[2-]		51.95	%	EB				semivoa
AAA3999	21-1657	Hexachlorobenzene	<	10	UG/L	EB				semivoa
AAA3999	21-1657	Hexachlorobutadiene	<	10	UG/L	EB				semivoa
AAA3999	21-1657	Hexachlorocyclopentadiene	<	10	UG/L	EB				semivoa
AAA3999	21-1657	Hexachloroethane	<	10	UG/L	EB				semivoa
AAA3999	21-1657	Indeno[1,2,3-cd]pyrene	<	10	UG/L	EB				semivoa
AAA3999	21-1657	Isophorone	<	10	UG/L	EB				semivoa
AAA3999	21-1657	Methyl-4,6-dinitrophenol[2-]	<	10	UG/L	EB				semivoa
AAA3999	21-1657	Methylnaphthalene[2-]	<	10	UG/L	EB				semivoa
AAA3999	21-1657	Methylphenol[2-]	<	10	UG/L	EB				semivoa
AAA3999	21-1657	Methylphenol[4-]	<	10	UG/L	EB				semivoa
AAA3999	21-1657	Naphthalene	<	10	UG/L	EB				semivoa
AAA3999	21-1657	Nitroaniline[2-]	<	10	UG/L	EB				semivoa
AAA3999	21-1657	Nitroaniline[3-]	<	10	UG/L	EB				semivoa
AAA3999	21-1657	Nitroaniline[4-]	<	10	UG/L	EB				semivoa
AAA3999	21-1657	Nitrobenzene	<	10	UG/L	EB				semivoa
AAA3999	21-1657	Nitrobenzene-d5		58.96	%	EB				semivoa
AAA3999	21-1657	Nitrophenol[2-]	<	10	UG/L	EB				semivoa
AAA3999	21-1657	Nitrophenol[4-]	<	10	UG/L	EB				semivoa
AAA3999	21-1657	Nitrosodi-n-propylamine[N-]	<	10	UG/L	EB				semivoa
AAA3999	21-1657	Nitrosodimethylamine[N-]	<	10	UG/L	EB				semivoa
AAA3999	21-1657	Nitrosodiphenylamine[N-]	<	10	UG/L	EB				semivoa
AAA3999	21-1657	Pentachlorophenol	<	10	UG/L	EB				semivoa
AAA3999	21-1657	Phenanthrene	<	10	UG/L	EB				semivoa
AAA3999	21-1657	Phenol	<	10	UG/L	EB				semivoa
AAA3999	21-1657	Phenol-d6		62.65	%	EB				semivoa
AAA3999	21-1657	Pyrene	<	10	UG/L	EB				semivoa
AAA3999	21-1657	Terphenyl-d14		90.36	%	EB				semivoa
AAA3999	21-1657	Tribromophenol[2,4,6-]		78.7	%	EB				semivoa
AAA3999	21-1657	Trichlorobenzene[1,2,4-]	<	10	UG/L	EB				semivoa
AAA3999	21-1657	Trichlorophenol[2,4,5-]	<	10	UG/L	EB				semivoa
AAA3999	21-1657	Trichlorophenol[2,4,6-]	<	10	UG/L	EB				semivoa
AAA4000	21-1657	Aluminium	<	29	UG/L	FR	D			inorganic
AAA4000	21-1657	Aluminium	<	29	UG/L	FR				inorganic
AAA4000	21-1657	Antimony	<	1	UG/L	FR	D			inorganic
AAA4000	21-1657	Antimony	<	1	UG/L	FR				inorganic
AAA4000	21-1657	Arsenic	<	4	UG/L	FR				inorganic
AAA4000	21-1657	Barium	<	5	UG/L	FR	D			inorganic
AAA4000	21-1657	Barium	<	5	UG/L	FR				inorganic
AAA4000	21-1657	Beryllium	<	1	UG/L	FR	D			inorganic
AAA4000	21-1657	Beryllium	<	1	UG/L	FR				inorganic
AAA4000	21-1657	Cadmium	<	3	UG/L	FR	D			inorganic
AAA4000	21-1657	Cadmium	<	3	UG/L	FR				inorganic

sample number	location id	analyte		lab result	units	field qc code	lab qc code	start depth	end depth	analyte suite
AAA4000	21-1657	Calcium	<	52	UG/L	FR	D			inorganic
AAA4000	21-1657	Calcium	<	52	UG/L	FR				inorganic
AAA4000	21-1657	Chromium	<	4	UG/L	FR	D			inorganic
AAA4000	21-1657	Chromium	<	4	UG/L	FR				inorganic
AAA4000	21-1657	Cobalt	<	9	UG/L	FR	D			inorganic
AAA4000	21-1657	Cobalt	<	9	UG/L	FR				inorganic
AAA4000	21-1657	Copper		84.774	UG/L	FR	D			inorganic
AAA4000	21-1657	Copper		80.2	UG/L	FR				inorganic
AAA4000	21-1657	Iron	<	19	UG/L	FR	D			inorganic
AAA4000	21-1657	Iron	<	19	UG/L	FR				inorganic
AAA4000	21-1657	Lead	<	1	UG/L	FR	D			inorganic
AAA4000	21-1657	Lead	<	1	UG/L	FR				inorganic
AAA4000	21-1657	Lithium	<	6	UG/L	FR	D			inorganic
AAA4000	21-1657	Lithium	<	6	UG/L	FR				inorganic
AAA4000	21-1657	Magnesium	<	69	UG/L	FR	D			inorganic
AAA4000	21-1657	Magnesium	<	69	UG/L	FR				inorganic
AAA4000	21-1657	Manganese	<	1	UG/L	FR	D			inorganic
AAA4000	21-1657	Manganese	<	1	UG/L	FR				inorganic
AAA4000	21-1657	Molybdenum	<	29	UG/L	FR	D			inorganic
AAA4000	21-1657	Molybdenum	<	29	UG/L	FR				inorganic
AAA4000	21-1657	Nickel		19.077	UG/L	FR	D			inorganic
AAA4000	21-1657	Nickel		12.4	UG/L	FR				inorganic
AAA4000	21-1657	Potassium	<	1069	UG/L	FR	D			inorganic
AAA4000	21-1657	Potassium	<	1070	UG/L	FR				inorganic
AAA4000	21-1657	Selenium	<	2	UG/L	FR				inorganic
AAA4000	21-1657	Silver	<	5	UG/L	FR	D			inorganic
AAA4000	21-1657	Silver	<	5	UG/L	FR				inorganic
AAA4000	21-1657	Strontium	<	1	UG/L	FR	D			inorganic
AAA4000	21-1657	Strontium	<	1	UG.L	FR				inorganic
AAA4000	21-1657	Thallium	<	1	UG/L	FR	D			inorganic
AAA4000	21-1657	Thallium	<	1	UG/L	FR				inorganic
AAA4000	21-1657	Vanadium	<	5	UG/L	FR	D			inorganic
AAA4000	21-1657	Vanadium	<	5	UG/L	FR				inorganic
AAA4000	21-1657	Zinc	<	7	UG/L	FR	D			inorganic
AAA4000	21-1657	Zinc	<	7	UG/L	FR				inorganic
AAA4000	21-1657	Acenaphthene	<	10	UG/L	FR				semivoa
AAA4000	21-1657	Acenaphthylene	<	10	UG/L	FR				semivoa
AAA4000	21-1657	Aniline	<	10	UG/L	FR				semivoa
AAA4000	21-1657	Anthracene	<	10	UG/L	FR				semivoa
AAA4000	21-1657	Azobenzene	<	10	UG/L	FR				semivoa
AAA4000	21-1657	Benzidine[m-]	<	10	UG/L	FR				semivoa
AAA4000	21-1657	Benzo[a]anthracene	<	10	UG/L	FR				semivoa
AAA4000	21-1657	Benzo[a]pyrene	<	10	UG/L	FR				semivoa
AAA4000	21-1657	Benzo[b]fluoranthene	<	10	UG/L	FR				semivoa
AAA4000	21-1657	Benzo[g,h,i]perylene	<	10	UG/L	FR				semivoa
AAA4000	21-1657	Benzo[k]fluoranthene	<	10	UG/L	FR				semivoa
AAA4000	21-1657	Benzoic acid	<	10	UG/L	FR				semivoa
AAA4000	21-1657	Benzyl alcohol	<	10	UG/L	FR				semivoa
AAA4000	21-1657	Bis(2-chloroethoxy)methane	<	10	UG/L	FR				semivoa
AAA4000	21-1657	Bis(2-chloroethyl)ether	<	10	UG/L	FR				semivoa
AAA4000	21-1657	Bis(2-chloroisopropyl)ether	<	10	UG/L	FR				semivoa
AAA4000	21-1657	Bis(2-ethylhexyl)phthalate	<	10	UG/L	FR				semivoa
AAA4000	21-1657	Bromophenylphenylether[4-]	<	10	UG/L	FR				semivoa
AAA4000	21-1657	Butylbenzylphthalate	<	10	UG/L	FR				semivoa
AAA4000	21-1657	Chloro-3-methylphenol[4-]	<	10	UG/L	FR				semivoa

sample number	location id	analyte		lab result	units	field qc code	lab qc code	start depth	end depth	analyte suite
AAA4000	21-1657	Chloroaniline[4-]	<	10	UG/L	FR				semivoa
AAA4000	21-1657	Chloronaphthalene[2-]	<	10	UG/L	FR				semivoa
AAA4000	21-1657	Chlorophenol[o-]	<	10	UG/L	FR				semivoa
AAA4000	21-1657	Chlorophenylphenylether[4-]	<	10	UG/L	FR				semivoa
AAA4000	21-1657	Chrysene	<	10	UG/L	FR				semivoa
AAA4000	21-1657	Di-n-butylphthalate	<	10	UG/L	FR				semivoa
AAA4000	21-1657	Di-n-octylphthalate	<	10	UG/L	FR				semivoa
AAA4000	21-1657	Dibenzo[a,h]anthracene	<	10	UG/L	FR				semivoa
AAA4000	21-1657	Dibenzofuran	<	10	UG/L	FR				semivoa
AAA4000	21-1657	Dichlorobenzene(1,2)[o-]	<	10	UG/L	FR				semivoa
AAA4000	21-1657	Dichlorobenzene(1,3)[m-]	<	10	UG/L	FR				semivoa
AAA4000	21-1657	Dichlorobenzene(1,4)[p-]	<	10	UG/L	FR				semivoa
AAA4000	21-1657	Dichlorobenzidine[3,3'-]	<	10	UG/L	FR				semivoa
AAA4000	21-1657	Dichlorophenol[2,4-]	<	10	UG/L	FR				semivoa
AAA4000	21-1657	Diethylphthalate	<	10	UG/L	FR				semivoa
AAA4000	21-1657	Dimethylphenol[2,4-]	<	10	UG/L	FR				semivoa
AAA4000	21-1657	Dimethylphthalate	<	10	UG/L	FR				semivoa
AAA4000	21-1657	Dinitrophenol[2,4-]	<	10	UG/L	FR				semivoa
AAA4000	21-1657	Dinitrotoluene[2,4-]	<	10	UG/L	FR				semivoa
AAA4000	21-1657	Dinitrotoluene[2,6-]	<	10	UG/L	FR				semivoa
AAA4000	21-1657	Fluoranthene	<	10	UG/L	FR				semivoa
AAA4000	21-1657	Fluorene	<	10	UG/L	FR				semivoa
AAA4000	21-1657	Fluorobiphenyl[2-]		78.84	%	FR				semivoa
AAA4000	21-1657	Fluorophenol[2-]		64.69	%	FR				semivoa
AAA4000	21-1657	Hexachlorobenzene	<	10	UG/L	FR				semivoa
AAA4000	21-1657	Hexachlorobutadiene	<	10	UG/L	FR				semivoa
AAA4000	21-1657	Hexachlorocyclopentadiene	<	10	UG/L	FR				semivoa
AAA4000	21-1657	Hexachloroethane	<	10	UG/L	FR				semivoa
AAA4000	21-1657	Indeno[1,2,3-cd]pyrene	<	10	UG/L	FR				semivoa
AAA4000	21-1657	Isophorone	<	10	UG/L	FR				semivoa
AAA4000	21-1657	Methyl-4,6-dinitrophenol[2-]	<	10	UG/L	FR				semivoa
AAA4000	21-1657	Methylnaphthalene[2-]	<	10	UG/L	FR				semivoa
AAA4000	21-1657	Methylphenol[2-]	<	10	UG/L	FR				semivoa
AAA4000	21-1657	Methylphenol[4-]	<	10	UG/L	FR				semivoa
AAA4000	21-1657	Naphthalene	<	10	UG/L	FR				semivoa
AAA4000	21-1657	Nitroaniline[2-]	<	10	UG/L	FR				semivoa
AAA4000	21-1657	Nitroaniline[3-]	<	10	UG/L	FR				semivoa
AAA4000	21-1657	Nitroaniline[4-]	<	10	UG/L	FR				semivoa
AAA4000	21-1657	Nitrobenzene	<	10	UG/L	FR				semivoa
AAA4000	21-1657	Nitrobenzene-d5		73.08	%	FR				semivoa
AAA4000	21-1657	Nitrophenol[2-]	<	10	UG/L	FR				semivoa
AAA4000	21-1657	Nitrophenol[4-]	<	10	UG/L	FR				semivoa
AAA4000	21-1657	Nitrosodi-n-propylamine[N-]	<	10	UG/L	FR				semivoa
AAA4000	21-1657	Nitrosodimethylamine[N-]	<	10	UG/L	FR				semivoa
AAA4000	21-1657	Nitrosodiphenylamine[N-]	<	10	UG/L	FR				semivoa
AAA4000	21-1657	Pentachlorophenol	<	10	UG/L	FR				semivoa
AAA4000	21-1657	Phenanthrene	<	10	UG/L	FR				semivoa
AAA4000	21-1657	Phenol	<	10	UG/L	FR				semivoa
AAA4000	21-1657	Phenol-d6		74.46	%	FR				semivoa
AAA4000	21-1657	Pyrene	<	10	UG/L	FR				semivoa
AAA4000	21-1657	Terphenyl-d14		90.02	%	FR				semivoa
AAA4000	21-1657	Tribromophenol[2,4,6-]		81.65	%	FR				semivoa
AAA4000	21-1657	Trichlorobenzene[1,2,4-]	<	10	UG/L	FR				semivoa
AAA4000	21-1657	Trichlorophenol[2,4,5-]	<	10	UG/L	FR				semivoa
AAA4000	21-1657	Trichlorophenol[2,4,6-]	<	10	UG/L	FR				semivoa

BATCH 3

sample number	location id	analyte		lab result	units	field qc code	lab qc code	start depth	end depth	analyte suite
AAA3977	21-1638	Aluminium		41.7	UG/L	EB				inorganic
AAA3977	21-1638	Antimony	<	1	UG/L	EB				inorganic
AAA3977	21-1638	Arsenic	<	4	UG/L	EB	D			inorganic
AAA3977	21-1638	Arsenic	<	4	UG/L	EB				inorganic
AAA3977	21-1638	Barium		5.8	UG/L	EB				inorganic
AAA3977	21-1638	Beryllium	<	1	UG/L	EB				inorganic
AAA3977	21-1638	Cadmium	<	3	UG/L	EB				inorganic
AAA3977	21-1638	Calcium	<	52	UG/L	EB				inorganic
AAA3977	21-1638	Chromium	<	4	UG/L	EB				inorganic
AAA3977	21-1638	Cobalt	<	9	UG/L	EB				inorganic
AAA3977	21-1638	Copper		121	UG/L	EB				inorganic
AAA3977	21-1638	Iron		43.1	UG/L	EB				inorganic
AAA3977	21-1638	Lead	<	1	UG/L	EB				inorganic
AAA3977	21-1638	Lithium	<	6	UG/L	EB				inorganic
AAA3977	21-1638	Magnesium	<	69	UG/L	EB				inorganic
AAA3977	21-1638	Manganese	<	1	UG/L	EB				inorganic
AAA3977	21-1638	Molybdenum	<	29	UG/L	EB				inorganic
AAA3977	21-1638	Nickel	<	11	UG/L	EB				inorganic
AAA3977	21-1638	Potassium	<	1070	UG/L	EB				inorganic
AAA3977	21-1638	Selenium	<	2	UG/L	EB	D			inorganic
AAA3977	21-1638	Selenium		2.1	UG/L	EB				inorganic
AAA3977	21-1638	Silver	<	5	UG/L	EB				inorganic
AAA3977	21-1638	Strontium	<	1	UG/L	EB				inorganic
AAA3977	21-1638	Thallium	<	1	UG/L	EB				inorganic
AAA3977	21-1638	Vanadium	<	5	UG/L	EB				inorganic
AAA3977	21-1638	Zinc	<	7	UG/L	EB				inorganic
AAA3977	21-1638	Actinium-227	<	166	PCI/L	EB				rads
AAA3977	21-1638	Americium-241		0.069	PCI/L	EB				rads
AAA3977	21-1638	Cesium-137	<	28.3	PCI/L	EB				rads
AAA3977	21-1638	Plutonium-238		0.019	PCI/L	EB				rads
AAA3977	21-1638	Plutonium-239	-	0.007	PCI/L	EB				rads
AAA3977	21-1638	Strontium-90	-	1.21	PCI/L	EB				rads
AAA3977	21-1638	Tritium		0.04	PCI/ML	EB				rads
AAA3977	21-1638	Uranium-234		0.05	PCI/L	EB				rads
AAA3977	21-1638	Uranium-235		0.04	PCI/L	EB				rads
AAA3977	21-1638	Uranium-238		0.03	PCI/L	EB				rads
AAA3977	21-1638	Acenaphthene	<	10	UG/L	EB				semivoa
AAA3977	21-1638	Acenaphthylene	<	10	UG/L	EB				semivoa
AAA3977	21-1638	Aniline	<	10	UG/L	EB				semivoa
AAA3977	21-1638	Anthracene	<	10	UG/L	EB				semivoa
AAA3977	21-1638	Azobenzene	<	10	UG/L	EB				semivoa
AAA3977	21-1638	Benzidine [m-]	<	10	UG/L	EB				semivoa
AAA3977	21-1638	Benzo[a]anthracene	<	10	UG/L	EB				semivoa
AAA3977	21-1638	Benzo[a]pyrene	<	10	UG/L	EB				semivoa
AAA3977	21-1638	Benzo[b]fluoranthene	<	10	UG/L	EB				semivoa
AAA3977	21-1638	Benzo[g,h,i]perylene	<	10	UG/L	EB				semivoa
AAA3977	21-1638	Benzo[k]fluoranthene	<	10	UG/L	EB				semivoa
AAA3977	21-1638	Benzyl alcohol	<	10	UG/L	EB				semivoa
AAA3977	21-1638	Bis(2-chloroethoxy)methane	<	10	UG/L	EB				semivoa
AAA3977	21-1638	Bis(2-chloroethyl)ether	<	10	UG/L	EB				semivoa
AAA3977	21-1638	Bis(2-chloroisopropyl)ether	<	10	UG/L	EB				semivoa
AAA3977	21-1638	Bis(2-ethylhexyl)phthalate	<	10	UG/L	EB				semivoa
AAA3977	21-1638	Bromophenylphenyl ether [4-]	<	10	UG/L	EB				semivoa
AAA3977	21-1638	Butyl benzyl phthalate	<	10	UG/L	EB				semivoa
AAA3977	21-1638	Chloro-3-methylphenol [4-]	<	10	UG/L	EB				semivoa

sample number	location id	analyte		lab result	units	field qc code	lab qc code	start depth	end depth	analyte suite
AAA3977	21-1638	Chloroaniline [4-]	<	10	UG/L	EB				semivoa
AAA3977	21-1638	Chloronaphthalene [2-]	<	10	UG/L	EB				semivoa
AAA3977	21-1638	Chlorophenol [o-]	<	10	UG/L	EB				semivoa
AAA3977	21-1638	Chlorophenylphenyl ether [4-]	<	10	UG/L	EB				semivoa
AAA3977	21-1638	Chrysene	<	10	UG/L	EB				semivoa
AAA3977	21-1638	Di-n-butyl phthalate	<	10	UG/L	EB				semivoa
AAA3977	21-1638	Di-n-octyl phthalate	<	10	UG/L	EB				semivoa
AAA3977	21-1638	Dibenzo[a,h]anthracene	<	10	UG/L	EB				semivoa
AAA3977	21-1638	Dibenzofuran	<	10	UG/L	EB				semivoa
AAA3977	21-1638	Dichlorobenzene (1,2) [o-]	<	10	UG/L	EB				semivoa
AAA3977	21-1638	Dichlorobenzene (1,3) [m-]	<	10	UG/L	EB				semivoa
AAA3977	21-1638	Dichlorobenzene (1,4) [p-]	<	10	UG/L	EB				semivoa
AAA3977	21-1638	Dichlorobenzidine [3,3'-]	<	10	UG/L	EB				semivoa
AAA3977	21-1638	Dichlorophenol [2,4-]	<	10	UG/L	EB				semivoa
AAA3977	21-1638	Diethyl phthalate	<	10	UG/L	EB				semivoa
AAA3977	21-1638	Dimethyl phthalate	<	10	UG/L	EB				semivoa
AAA3977	21-1638	Dimethylphenol [2,4-]	<	10	UG/L	EB				semivoa
AAA3977	21-1638	Dinitrophenol [2,4-]	<	10	UG/L	EB				semivoa
AAA3977	21-1638	Dinitrotoluene [2,4-]	<	10	UG/L	EB				semivoa
AAA3977	21-1638	Dinitrotoluene [2,6-]	<	10	UG/L	EB				semivoa
AAA3977	21-1638	Fluoranthene	<	10	UG/L	EB				semivoa
AAA3977	21-1638	Fluorene	<	10	UG/L	EB				semivoa
AAA3977	21-1638	Fluorobiphenyl [2-]		62.12	%	EB				semivoa
AAA3977	21-1638	Fluorophenol [2-]		49.84	%	EB				semivoa
AAA3977	21-1638	Hexachlorobenzene	<	10	UG/L	EB				semivoa
AAA3977	21-1638	Hexachlorobutadiene	<	10	UG/L	EB				semivoa
AAA3977	21-1638	Hexachlorocyclopentadiene	<	10	UG/L	EB				semivoa
AAA3977	21-1638	Hexachloroethane	<	10	UG/L	EB				semivoa
AAA3977	21-1638	Indeno[1,2,3-cd]pyrene	<	10	UG/L	EB				semivoa
AAA3977	21-1638	Isophorone	<	10	UG/L	EB				semivoa
AAA3977	21-1638	Methyl-4,6-dinitrophenol [2-]	<	10	UG/L	EB				semivoa
AAA3977	21-1638	Methylnaphthalene [2-]	<	10	UG/L	EB				semivoa
AAA3977	21-1638	Methylphenol [2-]	<	10	UG/L	EB				semivoa
AAA3977	21-1638	Methylphenol [4-]	<	10	UG/L	EB				semivoa
AAA3977	21-1638	Naphthalene	<	10	UG/L	EB				semivoa
AAA3977	21-1638	Nitroaniline [2-]	<	10	UG/L	EB				semivoa
AAA3977	21-1638	Nitroaniline [3-]	<	10	UG/L	EB				semivoa
AAA3977	21-1638	Nitroaniline [4-]	<	10	UG/L	EB				semivoa
AAA3977	21-1638	Nitrobenzene	<	10	UG/L	EB				semivoa
AAA3977	21-1638	Nitrobenzene-d5		57.08	%	EB				semivoa
AAA3977	21-1638	Nitrophenol [2-]	<	10	UG/L	EB				semivoa
AAA3977	21-1638	Nitrophenol [4-]	<	10	UG/L	EB				semivoa
AAA3977	21-1638	Nitrosodi-n-propylamine [N-]	<	10	UG/L	EB				semivoa
AAA3977	21-1638	Nitrosodimethylamine [N-]	<	10	UG/L	EB				semivoa
AAA3977	21-1638	Nitrosodiphenylamine [N-]	<	10	UG/L	EB				semivoa
AAA3977	21-1638	Pentachlorophenol	<	10	UG/L	EB				semivoa
AAA3977	21-1638	Phenanthrene	<	10	UG/L	EB				semivoa
AAA3977	21-1638	Phenol	<	10	UG/L	EB				semivoa
AAA3977	21-1638	Phenol-d6		58.7	%	EB				semivoa
AAA3977	21-1638	Pyrene	<	10	UG/L	EB				semivoa
AAA3977	21-1638	Tribromophenol [2,4,6-]		69.46	%	EB				semivoa
AAA3977	21-1638	Trichlorobenzene [1,2,4-]	<	10	UG/L	EB				semivoa
AAA3977	21-1638	Trichlorophenol [2,4,5-]	<	10	UG/L	EB				semivoa
AAA3977	21-1638	Trichlorophenol [2,4,6-]	<	10	UG/L	EB				semivoa
AAA3977	21-1638	Benzoic acid	<	10	UG/L	EB				semivoa

sample number	location id	analyte		lab result	units	field qc code	lab qc code	start depth	end depth	analyte suite
AAA3977	21-1638	Terphenyl-d14		95.34	%	EB				semivoa
AAA3978	21-1638	Aluminium		35.089	UG/L	FR	D			inorganic
AAA3978	21-1638	Aluminium		32.3	UG/L	FR				inorganic
AAA3978	21-1638	Antimony	<	1	UG/L	FR	D			inorganic
AAA3978	21-1638	Antimony	<	1	UG/L	FR				inorganic
AAA3978	21-1638	Arsenic	<	4	UG/L	FR				inorganic
AAA3978	21-1638	Barium	<	5	UG/L	FR	D			inorganic
AAA3978	21-1638	Barium		5.7	UG/L	FR				inorganic
AAA3978	21-1638	Beryllium	<	1	UG/L	FR	D			inorganic
AAA3978	21-1638	Beryllium	<	1	UG/L	FR				inorganic
AAA3978	21-1638	Cadmium	<	3	UG/L	FR	D			inorganic
AAA3978	21-1638	Cadmium	<	3	UG/L	FR				inorganic
AAA3978	21-1638	Calcium	<	52	UG/L	FR	D			inorganic
AAA3978	21-1638	Calcium	<	52	UG/L	FR				inorganic
AAA3978	21-1638	Chromium	<	4	UG/L	FR	D			inorganic
AAA3978	21-1638	Chromium	<	4	UG/L	FR				inorganic
AAA3978	21-1638	Cobalt	<	9	UG/L	FR	D			inorganic
AAA3978	21-1638	Cobalt	<	9	UG/L	FR				inorganic
AAA3978	21-1638	Copper		84.499	UG/L	FR	D			inorganic
AAA3978	21-1638	Copper		89.8	UG/L	FR				inorganic
AAA3978	21-1638	Iron	<	19	UG/L	FR	D			inorganic
AAA3978	21-1638	Iron		27	UG/L	FR				inorganic
AAA3978	21-1638	Lead	<	1	UG/L	FR	D			inorganic
AAA3978	21-1638	Lead	<	1	UG/L	FR				inorganic
AAA3978	21-1638	Lithium	<	6	UG/L	FR	D			inorganic
AAA3978	21-1638	Lithium	<	6	UG/L	FR				inorganic
AAA3978	21-1638	Magnesium	<	69	UG/L	FR	D			inorganic
AAA3978	21-1638	Magnesium	<	69	UG/L	FR				inorganic
AAA3978	21-1638	Manganese	<	1	UG/L	FR	D			inorganic
AAA3978	21-1638	Manganese	<	1	UG/L	FR				inorganic
AAA3978	21-1638	Molybdenum	<	29	UG/L	FR	D			inorganic
AAA3978	21-1638	Molybdenum	<	29	UG/L	FR				inorganic
AAA3978	21-1638	Nickel		11.601	UG/L	FR	D			inorganic
AAA3978	21-1638	Nickel		14.4	UG/L	FR				inorganic
AAA3978	21-1638	Potassium	<	1069	UG/L	FR	D			inorganic
AAA3978	21-1638	Potassium	<	1070	UG/L	FR				inorganic
AAA3978	21-1638	Selenium	<	2	UG/L	FR				inorganic
AAA3978	21-1638	Silver	<	5	UG/L	FR	D			inorganic
AAA3978	21-1638	Silver	<	5	UG/L	FR				inorganic
AAA3978	21-1638	Strontium	<	1	UG/L	FR	D			inorganic
AAA3978	21-1638	Strontium	<	1	UG/L	FR				inorganic
AAA3978	21-1638	Thallium	<	1	UG/L	FR	D			inorganic
AAA3978	21-1638	Thallium	<	1	UG/L	FR				inorganic
AAA3978	21-1638	Vanadium	<	5	UG/L	FR	D			inorganic
AAA3978	21-1638	Vanadium	<	5	UG/L	FR				inorganic
AAA3978	21-1638	Zinc	<	7	UG/L	FR	D			inorganic
AAA3978	21-1638	Zinc		7.6	UG/L	FR				inorganic

BATCH 4

sample number	location id	analyte		lab result	units	field qc code	lab qc code	start depth	end depth	analyte suite
AAA4066	21-1345	Aluminium	<	29	UG/L	EB				inorganic
AAA4066	21-1345	Antimony	<	1	UG/L	EB				inorganic
AAA4066	21-1345	Arsenic	<	4	UG/L	EB	D			inorganic
AAA4066	21-1345	Arsenic	<	4	UG/L	EB				inorganic
AAA4066	21-1345	Barium	<	5	UG/L	EB				inorganic
AAA4066	21-1345	Beryllium	<	1	UG/L	EB				inorganic
AAA4066	21-1345	Cadmium	<	3	UG/L	EB				inorganic
AAA4066	21-1345	Calcium		304	UG/L	EB				inorganic
AAA4066	21-1345	Chromium	<	4	UG/L	EB				inorganic
AAA4066	21-1345	Cobalt	<	9	UG/L	EB				inorganic
AAA4066	21-1345	Copper		120	UG/L	EB				inorganic
AAA4066	21-1345	Iron		57.3	UG/L	EB				inorganic
AAA4066	21-1345	Lead		5.7	UG/L	EB				inorganic
AAA4066	21-1345	Lithium	<	6	UG/L	EB				inorganic
AAA4066	21-1345	Magnesium	<	69	UG/L	EB				inorganic
AAA4066	21-1345	Manganese	<	1	UG/L	EB				inorganic
AAA4066	21-1345	Molybdenum	<	29	UG/L	EB				inorganic
AAA4066	21-1345	Nickel		27.7	UG/L	EB				inorganic
AAA4066	21-1345	Potassium	<	1070	UG/L	EB				inorganic
AAA4066	21-1345	Selenium	<	2	UG/L	EB	D			inorganic
AAA4066	21-1345	Selenium	<	3.1	UG/L	EB				inorganic
AAA4066	21-1345	Silver	<	5	UG/L	EB				inorganic
AAA4066	21-1345	Strontium	<	1	UG/L	EB				inorganic
AAA4066	21-1345	Thallium	<	1	UG/L	EB				inorganic
AAA4066	21-1345	Vanadium	<	5	UG/L	EB				inorganic
AAA4066	21-1345	Zinc	<	7	UG/L	EB				inorganic
AAA4066	21-1345	Actinium-227	<	213	PCI/L	EB				rads
AAA4066	21-1345	Cesium-137	<	22.5	PCI/L	EB				rads
AAA4066	21-1345	Plutonium-238		0.008	PCI/L	EB				rads
AAA4066	21-1345	Plutonium-239		0.014	PCI/L	EB				rads
AAA4066	21-1345	Strontium-90	-	2.61	PCI/L	EB				rads
AAA4066	21-1345	Tritium		0.06	PCI/ML	EB				rads
AAA4066	21-1345	Uranium-234		0.02	PCI/L	EB				rads
AAA4066	21-1345	Uranium-235		0.04	PCI/L	EB				rads
AAA4066	21-1345	Uranium-238		0.03	PCI/L	EB				rads
AAA4066	21-1345	Acenaphthene	<	10	UG/L	EB				semivoa
AAA4066	21-1345	Acenaphthylene	<	10	UG/L	EB				semivoa
AAA4066	21-1345	Aniline	<	10	UG/L	EB				semivoa
AAA4066	21-1345	Anthracene	<	10	UG/L	EB				semivoa
AAA4066	21-1345	Azobenzene	<	10	UG/L	EB				semivoa
AAA4066	21-1345	Benzidine[m-]	<	10	UG/L	EB				semivoa
AAA4066	21-1345	Benzo[a]anthracene	<	10	UG/L	EB				semivoa
AAA4066	21-1345	Benzo[a]pyrene	<	10	UG/L	EB				semivoa
AAA4066	21-1345	Benzo[b]fluoranthene	<	10	UG/L	EB				semivoa
AAA4066	21-1345	Benzo[g,h,i]perylene	<	10	UG/L	EB				semivoa
AAA4066	21-1345	Benzo[k]fluoranthene	<	10	UG/L	EB				semivoa
AAA4066	21-1345	Benzoic acid	<	10	UG/L	EB				semivoa
AAA4066	21-1345	Benzyl alcohol	<	10	UG/L	EB				semivoa
AAA4066	21-1345	Bis(2-chloroethoxy)methane	<	10	UG/L	EB				semivoa
AAA4066	21-1345	Bis(2-chloroethyl)ether	<	10	UG/L	EB				semivoa
AAA4066	21-1345	Bis(2-chloroisopropyl)ether	<	10	UG/L	EB				semivoa
AAA4066	21-1345	Bis(2-ethylhexyl)phthalate	<	10	UG/L	EB				semivoa
AAA4066	21-1345	Bromophenyl phenyl ether[4-]	<	10	UG/L	EB				semivoa
AAA4066	21-1345	Butyl benzyl phthalate	<	10	UG/L	EB				semivoa
AAA4066	21-1345	Chloro-3-methylphenol[4-]	<	10	UG/L	EB				semivoa

sample number	location id	analyte		lab result	units	field qc code	lab qc code	start depth	end depth	analyte suite
AAA4066	21-1345	Chloroaniline[4-]	<	10	UG/L	EB				semivoa
AAA4066	21-1345	Chloronaphthalene[2-]	<	10	UG/L	EB				semivoa
AAA4066	21-1345	Chlorophenol[o-]	<	10	UG/L	EB				semivoa
AAA4066	21-1345	Chlorophenylphenylether[4-]	<	10	UG/L	EB				semivoa
AAA4066	21-1345	Chrysene	<	10	UG/L	EB				semivoa
AAA4066	21-1345	Di-n-butylphthalate	<	10	UG/L	EB				semivoa
AAA4066	21-1345	Di-n-octylphthalate	<	10	UG/L	EB				semivoa
AAA4066	21-1345	Dibenzo[a,h]anthracene	<	10	UG/L	EB				semivoa
AAA4066	21-1345	Dibenzofuran	<	10	UG/L	EB				semivoa
AAA4066	21-1345	Dichlorobenzene(1,2)[o-]	<	10	UG/L	EB				semivoa
AAA4066	21-1345	Dichlorobenzene(1,2)[o-]	<	5	UG/L	EB				semivoa
AAA4066	21-1345	Dichlorobenzene(1,3)[m-]	<	10	UG/L	EB				semivoa
AAA4066	21-1345	Dichlorobenzene(1,3)[m-]	<	5	UG/L	EB				semivoa
AAA4066	21-1345	Dichlorobenzene(1,4)[p-]	<	10	UG/L	EB				semivoa
AAA4066	21-1345	Dichlorobenzene(1,4)[p-]	<	5	UG/L	EB				semivoa
AAA4066	21-1345	Dichlorobenzidine[3,3'-]	<	10	UG/L	EB				semivoa
AAA4066	21-1345	Dichlorophenol[2,4-]	<	10	UG/L	EB				semivoa
AAA4066	21-1345	Diethylphthalate	<	10	UG/L	EB				semivoa
AAA4066	21-1345	Dimethylphenol[2,4-]	<	10	UG/L	EB				semivoa
AAA4066	21-1345	Dimethylphthalate	<	10	UG/L	EB				semivoa
AAA4066	21-1345	Dinitrophenol[2,4-]	<	10	UG/L	EB				semivoa
AAA4066	21-1345	Dinitrotoluene[2,4-]	<	10	UG/L	EB				semivoa
AAA4066	21-1345	Dinitrotoluene[2,6-]	<	10	UG/L	EB				semivoa
AAA4066	21-1345	Fluoranthene	<	10	UG/L	EB				semivoa
AAA4066	21-1345	Fluorene	<	10	UG/L	EB				semivoa
AAA4066	21-1345	Fluorobiphenyl[2-]		74.78	%	EB				semivoa
AAA4066	21-1345	Fluorophenol[2-]		50.64	%	EB				semivoa
AAA4066	21-1345	Hexachlorobenzene	<	10	UG/L	EB				semivoa
AAA4066	21-1345	Hexachlorobutadiene	<	10	UG/L	EB				semivoa
AAA4066	21-1345	Hexachlorocyclopentadiene	<	10	UG/L	EB				semivoa
AAA4066	21-1345	Hexachloroethane	<	10	UG/L	EB				semivoa
AAA4066	21-1345	Indeno[1,2,3-cd]pyrene	<	10	UG/L	EB				semivoa
AAA4066	21-1345	Isophorone	<	10	UG/L	EB				semivoa
AAA4066	21-1345	Methyl-4,6-dinitrophenol[2-]	<	10	UG/L	EB				semivoa
AAA4066	21-1345	Methylnaphthalene[2-]	<	10	UG/L	EB				semivoa
AAA4066	21-1345	Methylphenol[2-]	<	10	UG/L	EB				semivoa
AAA4066	21-1345	Methylphenol[4-]	<	10	UG/L	EB				semivoa
AAA4066	21-1345	Naphthalene	<	10	UG/L	EB				semivoa
AAA4066	21-1345	Nitroaniline[2-]	<	10	UG/L	EB				semivoa
AAA4066	21-1345	Nitroaniline[3-]	<	10	UG/L	EB				semivoa
AAA4066	21-1345	Nitroaniline[4-]	<	10	UG/L	EB				semivoa
AAA4066	21-1345	Nitrobenzene	<	10	UG/L	EB				semivoa
AAA4066	21-1345	Nitrobenzene-d5		73.76	%	EB				semivoa
AAA4066	21-1345	Nitrophenol[2-]	<	10	UG/L	EB				semivoa
AAA4066	21-1345	Nitrophenol[4-]	<	10	UG/L	EB				semivoa
AAA4066	21-1345	Nitrosodi-n-propylamine[N-]	<	10	UG/L	EB				semivoa
AAA4066	21-1345	Nitrosodimethylamine[N-]	<	10	UG/L	EB				semivoa
AAA4066	21-1345	Nitrosodiphenylamine[N-]	<	10	UG/L	EB				semivoa
AAA4066	21-1345	Pentachlorophenol	<	10	UG/L	EB				semivoa
AAA4066	21-1345	Phenanthrene	<	10	UG/L	EB				semivoa
AAA4066	21-1345	Phenol	<	10	UG/L	EB				semivoa
AAA4066	21-1345	Phenol-d6		60.88	%	EB				semivoa
AAA4066	21-1345	Pyrene	<	10	UG/L	EB				semivoa
AAA4066	21-1345	Terphenyl-d14		88.98	%	EB				semivoa
AAA4066	21-1345	Tribromophenol[2,4,6-]		40.37	%	EB				semivoa

sample number	location id	analyte		lab result	units	field qc code	lab qc code	start depth	end depth	analyte suite
AAA4066	21-1345	Trichlorobenzene[1,2,4-]	<	10	UG/L	EB				semivoa
AAA4066	21-1345	Trichlorophenol[2,4,5-]	<	10	UG/L	EB				semivoa
AAA4066	21-1345	Trichlorophenol[2,4,6-]	<	10	UG/L	EB				semivoa
AAA4066	21-1345	Acetone	<	20	UG/L	EB				voa
AAA4066	21-1345	Benzene	<	5	UG/L	EB				voa
AAA4066	21-1345	Bromobenzene	<	5	UG/L	EB				voa
AAA4066	21-1345	Bromochloromethane	<	5	UG/L	EB				voa
AAA4066	21-1345	Bromodichloromethane	<	5	UG/L	EB				voa
AAA4066	21-1345	Bromofluorobenzene(volsur#3)[4-]		95.88	%	EB				voa
AAA4066	21-1345	Bromoform	<	5	UG/L	EB				voa
AAA4066	21-1345	Bromomethane	<	10	UG/L	EB				voa
AAA4066	21-1345	Butanone[2-]	<	20	UG/L	EB				voa
AAA4066	21-1345	Butylbenzene[n-]	<	5	UG/L	EB				voa
AAA4066	21-1345	Butylbenzene[sec-]	<	5	UG/L	EB				voa
AAA4066	21-1345	Butylbenzene[tert-]	<	5	UG/L	EB				voa
AAA4066	21-1345	Carbondisulfide	<	5	UG/L	EB				voa
AAA4066	21-1345	Carbontetrachloride	<	5	UG/L	EB				voa
AAA4066	21-1345	Chlorobenzene	<	5	UG/L	EB				voa
AAA4066	21-1345	Chlorodibromomethane	<	5	UG/L	EB				voa
AAA4066	21-1345	Chloroethane	<	10	UG/L	EB				voa
AAA4066	21-1345	Chloroform	<	5	UG/L	EB				voa
AAA4066	21-1345	Chloromethane	<	10	UG/L	EB				voa
AAA4066	21-1345	Chlorotoluene[o-]	<	5	UG/L	EB				voa
AAA4066	21-1345	Chlorotoluene[p-]	<	5	UG/L	EB				voa
AAA4066	21-1345	Dibromo-3-chloropropane[1,2-]	<	10	UG/L	EB				voa
AAA4066	21-1345	Dibromoethane[1,2-]	<	5	UG/L	EB				voa
AAA4066	21-1345	Dibromomethane	<	5	UG/L	EB				voa
AAA4066	21-1345	Dichlorodifluoromethane	<	10	UG/L	EB				voa
AAA4066	21-1345	Dichloroethane[1,1-]	<	5	UG/L	EB				voa
AAA4066	21-1345	Dichloroethane[1,2-]	<	5	UG/L	EB				voa
AAA4066	21-1345	Dichloroethaned4(volsur1)[1,2-]		91.36	%	EB				voa
AAA4066	21-1345	Dichloroethene[1,1-]	<	5	UG/L	EB				voa
AAA4066	21-1345	Dichloroethene[trans-1,2-]	<	5	UG/L	EB				voa
AAA4066	21-1345	Dichloroethylene[cis-1,2-]	<	5	UG/L	EB				voa
AAA4066	21-1345	Dichloropropane[1,2-]	<	5	UG/L	EB				voa
AAA4066	21-1345	Dichloropropane[1,3-]	<	5	UG/L	EB				voa
AAA4066	21-1345	Dichloropropane[2,2-]	<	5	UG/L	EB				voa
AAA4066	21-1345	Dichloropropene[1,1-]	<	5	UG/L	EB				voa
AAA4066	21-1345	Dichloropropene[cis-1,3-]	<	5	UG/L	EB				voa
AAA4066	21-1345	Dichloropropene[trans-1,3-]	<	5	UG/L	EB				voa
AAA4066	21-1345	Ethylbenzene	<	5	UG/L	EB				voa
AAA4066	21-1345	Hexanone[2-]	<	20	UG/L	EB				voa
AAA4066	21-1345	Isopropylbenzene	<	5	UG/L	EB				voa
AAA4066	21-1345	Isopropyltoluene[4-]	<	5	UG/L	EB				voa
AAA4066	21-1345	Methyl iodide	<	5	UG/L	EB				voa
AAA4066	21-1345	Methyl-2-pentanone[4-]	<	20	UG/L	EB				voa
AAA4066	21-1345	Methylenechloride	<	5	UG/L	EB				voa
AAA4066	21-1345	Propylbenzene	<	5	UG/L	EB				voa
AAA4066	21-1345	Styrene	<	5	UG/L	EB				voa
AAA4066	21-1345	Tetrachloroethane[1,1,1,2-]	<	5	UG/L	EB				voa
AAA4066	21-1345	Tetrachloroethane[1,1,2,2-]	<	5	UG/L	EB				voa
AAA4066	21-1345	Tetrachloroethylene	<	5	UG/L	EB				voa
AAA4066	21-1345	Toluene	<	5	UG/L	EB				voa
AAA4066	21-1345	Toluened8(volsur#2)		97.68	%	EB				voa
AAA4066	21-1345	Trichloro-1,2,2-trifluoroethane[1,1,2-]	<	5	UG/L	EB				voa

sample number	location id	analyte		lab result	units	field qc code	lab qc code	start depth	end depth	analyte suite
AAA4066	21-1345	Trichloroethane[1,1,1-]	<	5	UG/L	EB				voa
AAA4066	21-1345	Trichloroethane[1,1,2-]	<	5	UG/L	EB				voa
AAA4066	21-1345	Trichloroethene	<	5	UG/L	EB				voa
AAA4066	21-1345	Trichlorofluoromethane	<	5	UG/L	EB				voa
AAA4066	21-1345	Trichloropropane[1,2,3-]	<	5	UG/L	EB				voa
AAA4066	21-1345	Trimethylbenzene[1,2,4-]	<	5	UG/L	EB				voa
AAA4066	21-1345	Trimethylbenzene[1,3,5-]	<	5	UG/L	EB				voa
AAA4066	21-1345	Vinylchloride	<	10	UG/L	EB				voa
AAA4066	21-1345	Xylenes(o+m+p)[Mixed-]	<	5	UG/L	EB				voa
AAA4067	21-1345	Aluminium	<	29	UG/L	FR	D			inorganic
AAA4067	21-1345	Aluminium	<	29	UG/L	FR				inorganic
AAA4067	21-1345	Antimony	<	1	UG/L	FR	D			inorganic
AAA4067	21-1345	Antimony	<	1	UG/L	FR				inorganic
AAA4067	21-1345	Arsenic	<	4	UG/L	FR				inorganic
AAA4067	21-1345	Barium	<	5	UG/L	FR				inorganic
AAA4067	21-1345	Beryllium	<	1	UG/L	FR	D			inorganic
AAA4067	21-1345	Beryllium	<	1	UG/L	FR				inorganic
AAA4067	21-1345	Cadmium	<	3	UG/L	FR	D			inorganic
AAA4067	21-1345	Cadmium	<	3	UG/L	FR				inorganic
AAA4067	21-1345	Calcium		141.4	UG/L	FR	D			inorganic
AAA4067	21-1345	Calcium		132	UG/L	FR				inorganic
AAA4067	21-1345	Chromium	<	4	UG/L	FR	D			inorganic
AAA4067	21-1345	Chromium	<	4	UG/L	FR				inorganic
AAA4067	21-1345	Cobalt	<	9	UG/L	FR	D			inorganic
AAA4067	21-1345	Cobalt	<	9	UG/L	FR				inorganic
AAA4067	21-1345	Copper		135.5	UG/L	FR	D			inorganic
AAA4067	21-1345	Copper		134	UG/L	FR				inorganic
AAA4067	21-1345	Iron	<	19	UG/L	FR	D			inorganic
AAA4067	21-1345	Iron		35.4	UG/L	FR				inorganic
AAA4067	21-1345	Lead	<	1	UG/L	FR	D			inorganic
AAA4067	21-1345	Lead	<	1	UG/L	FR				inorganic
AAA4067	21-1345	Lithium	<	6	UG/L	FR	D			inorganic
AAA4067	21-1345	Lithium	<	6	UG/L	FR				inorganic
AAA4067	21-1345	Magnesium	<	69	UG/L	FR	D			inorganic
AAA4067	21-1345	Magnesium	<	6.9	UG/L	FR				inorganic
AAA4067	21-1345	Manganese	<	1	UG/L	FR	D			inorganic
AAA4067	21-1345	Manganese	<	1	UG/L	FR				inorganic
AAA4067	21-1345	Molybdenum	<	29	UG/L	FR	D			inorganic
AAA4067	21-1345	Molybdenum	<	29	UG/L	FR				inorganic
AAA4067	21-1345	Nickel		11.99	UG/L	FR	D			inorganic
AAA4067	21-1345	Nickel	<	11	UG/L	FR				inorganic
AAA4067	21-1345	Potassium	<	1069	UG/L	FR	D			inorganic
AAA4067	21-1345	Potassium	<	1070	UG/L	FR				inorganic
AAA4067	21-1345	Selenium	<	2	UG/L	FR				inorganic
AAA4067	21-1345	Silver	<	5	UG/L	FR	D			inorganic
AAA4067	21-1345	Silver	<	5	UG/L	FR				inorganic
AAA4067	21-1345	Strontium	<	1	UG/L	FR	D			inorganic
AAA4067	21-1345	Strontium	<	1	UG/L	FR				inorganic
AAA4067	21-1345	Thallium	<	1	UG/L	FR	D			inorganic
AAA4067	21-1345	Thallium	<	1	UG/L	FR				inorganic
AAA4067	21-1345	Vanadium	<	5	UG/L	FR	D			inorganic
AAA4067	21-1345	Vanadium	<	5	UG/L	FR				inorganic
AAA4067	21-1345	Zinc	<	7	UG/L	FR	D			inorganic
AAA4067	21-1345	Zinc	<	7	UG/L	FR				inorganic
AAA4067	21-1345	Acenaphthene	<	10	UG/L	FR				semivoa

sample number	location id	analyte		lab result	units	field qc code	lab qc code	start depth	end depth	analyte suite
AAA4067	21-1345	Acenaphthylene	<	10	UG/L	FR				semivoa
AAA4067	21-1345	Aniline	<	10	UG/L	FR				semivoa
AAA4067	21-1345	Anthracene	<	10	UG/L	FR				semivoa
AAA4067	21-1345	Azobenzene	<	10	UG/L	FR				semivoa
AAA4067	21-1345	Benzidine[m-]	<	10	UG/L	FR				semivoa
AAA4067	21-1345	Benzo[a]anthracene	<	10	UG/L	FR				semivoa
AAA4067	21-1345	Benzo[a]pyrene	<	10	UG/L	FR				semivoa
AAA4067	21-1345	Benzo[b]fluoranthene	<	10	UG/L	FR				semivoa
AAA4067	21-1345	Benzo[g,h,i]perylene	<	10	UG/L	FR				semivoa
AAA4067	21-1345	Benzo[k]fluoranthene	<	10	UG/L	FR				semivoa
AAA4067	21-1345	Benzoic acid	<	10	UG/L	FR				semivoa
AAA4067	21-1345	Benzyl alcohol	<	10	UG/L	FR				semivoa
AAA4067	21-1345	Bis(2-chloroethoxy)methane	<	10	UG/L	FR				semivoa
AAA4067	21-1345	Bis(2-chloroethyl)ether	<	10	UG/L	FR				semivoa
AAA4067	21-1345	Bis(2-chloroisopropyl)ether	<	10	UG/L	FR				semivoa
AAA4067	21-1345	Bis(2-ethylhexyl)phthalate	<	10	UG/L	FR				semivoa
AAA4067	21-1345	Bromophenylphenylether[4-]	<	10	UG/L	FR				semivoa
AAA4067	21-1345	Butylbenzylphthalate	<	10	UG/L	FR				semivoa
AAA4067	21-1345	Chloro-3-methylphenol[4-]	<	10	UG/L	FR				semivoa
AAA4067	21-1345	Chloroaniline[4-]	<	10	UG/L	FR				semivoa
AAA4067	21-1345	Chloronaphthalene[2-]	<	10	UG/L	FR				semivoa
AAA4067	21-1345	Chlorophenol[o-]	<	10	UG/L	FR				semivoa
AAA4067	21-1345	Chlorophenylphenylether[4-]	<	10	UG/L	FR				semivoa
AAA4067	21-1345	Chrysene	<	10	UG/L	FR				semivoa
AAA4067	21-1345	Di-n-butylphthalate	<	10	UG/L	FR				semivoa
AAA4067	21-1345	Di-n-octylphthalate	<	10	UG/L	FR				semivoa
AAA4067	21-1345	Dibenzo[a,h]anthracene	<	10	UG/L	FR				semivoa
AAA4067	21-1345	Dibenzofuran	<	10	UG/L	FR				semivoa
AAA4067	21-1345	Dichlorobenzene(1,2)[o-]	<	10	UG/L	FR				semivoa
AAA4067	21-1345	Dichlorobenzene(1,3)[m-]	<	10	UG/L	FR				semivoa
AAA4067	21-1345	Dichlorobenzene(1,4)[p-]	<	10	UG/L	FR				semivoa
AAA4067	21-1345	Dichlorobenzidine[3,3'-]	<	10	UG/L	FR				semivoa
AAA4067	21-1345	Dichlorophenol[2,4-]	<	10	UG/L	FR				semivoa
AAA4067	21-1345	Diethylphthalate	<	10	UG/L	FR				semivoa
AAA4067	21-1345	Dimethylphenol[2,4-]	<	10	UG/L	FR				semivoa
AAA4067	21-1345	Dimethylphthalate	<	10	UG/L	FR				semivoa
AAA4067	21-1345	Dinitrophenol[2,4-]	<	10	UG/L	FR				semivoa
AAA4067	21-1345	Dinitrotoluene[2,4-]	<	10	UG/L	FR				semivoa
AAA4067	21-1345	Dinitrotoluene[2,6-]	<	10	UG/L	FR				semivoa
AAA4067	21-1345	Fluoranthene	<	10	UG/L	FR				semivoa
AAA4067	21-1345	Fluorene	<	10	UG/L	FR				semivoa
AAA4067	21-1345	Fluorobiphenyl[2-]		84.48	%	FR				semivoa
AAA4067	21-1345	Fluorophenol[2-]		76.64	%	FR				semivoa
AAA4067	21-1345	Hexachlorobenzene	<	10	UG/L	FR				semivoa
AAA4067	21-1345	Hexachlorobutadiene	<	10	UG/L	FR				semivoa
AAA4067	21-1345	Hexachlorocyclopentadiene	<	10	UG/L	FR				semivoa
AAA4067	21-1345	Hexachloroethane	<	10	UG/L	FR				semivoa
AAA4067	21-1345	Indeno[1,2,3-cd]pyrene	<	10	UG/L	FR				semivoa
AAA4067	21-1345	Isophorone	<	10	UG/L	FR				semivoa
AAA4067	21-1345	Methyl-4,6-dinitrophenol[2-]	<	10	UG/L	FR				semivoa
AAA4067	21-1345	Methylnaphthalene[2-]	<	10	UG/L	FR				semivoa
AAA4067	21-1345	Methylphenol[2-]	<	10	UG/L	FR				semivoa
AAA4067	21-1345	Methylphenol[4-]	<	10	UG/L	FR				semivoa
AAA4067	21-1345	Naphthalene	<	10	UG/L	FR				semivoa
AAA4067	21-1345	Nitroaniline[2-]	<	10	UG/L	FR				semivoa

sample number	location id	analyte		lab result	units	field qc code	lab qc code	start depth	end depth	analyte suite
AAA4067	21-1345	Nitroaniline[3-]	<	10	UG/L	FR				semivoa
AAA4067	21-1345	Nitroaniline[4-]	<	10	UG/L	FR				semivoa
AAA4067	21-1345	Nitrobenzene	<	10	UG/L	FR				semivoa
AAA4067	21-1345	Nitrobenzene-d5		80.62	%	FR				semivoa
AAA4067	21-1345	Nitrophenol[2-]	<	10	UG/L	FR				semivoa
AAA4067	21-1345	Nitrophenol[4-]	<	10	UG/L	FR				semivoa
AAA4067	21-1345	Nitrosodi-n-propylamine[N-]	<	10	UG/L	FR				semivoa
AAA4067	21-1345	Nitrosodimethylamine[N-]	<	10	UG/L	FR				semivoa
AAA4067	21-1345	Nitrosodiphenylamine[N-]	<	10	UG/L	FR				semivoa
AAA4067	21-1345	Pentachlorophenol	<	10	UG/L	FR				semivoa
AAA4067	21-1345	Phenanthrene	<	10	UG/L	FR				semivoa
AAA4067	21-1345	Phenol	<	10	UG/L	FR				semivoa
AAA4067	21-1345	Phenol-d6		87.62	%	FR				semivoa
AAA4067	21-1345	Pyrene	<	10	UG/L	FR				semivoa
AAA4067	21-1345	Terphenyl-d14		92.76	%	FR				semivoa
AAA4067	21-1345	Tribromophenol[2,4,6-]		89.16	%	FR				semivoa
AAA4067	21-1345	Trichlorobenzene[1,2,4-]	<	10	UG/L	FR				semivoa
AAA4067	21-1345	Trichlorophenol[2,4,5-]	<	10	UG/L	FR				semivoa
AAA4067	21-1345	Trichlorophenol[2,4,6-]	<	10	UG/L	FR				semivoa
AAA4067	21-1345	Acetone	<	20	UG/L	FR				voa
AAA4067	21-1345	Benzene	<	5	UG/L	FR				voa
AAA4067	21-1345	Bromobenzene	<	5	UG/L	FR				voa
AAA4067	21-1345	Bromochloromethane	<	5	UG/L	FR				voa
AAA4067	21-1345	Bromodichloromethane	<	5	UG/L	FR				voa
AAA4067	21-1345	Bromofluorobenzene(volsur#3)[4-]		96.14	%	FR				voa
AAA4067	21-1345	Bromoform	<	5	UG/L	FR				voa
AAA4067	21-1345	Bromomethane	<	10	UG/L	FR				voa
AAA4067	21-1345	Butanone[2-]	<	20	UG/L	FR				voa
AAA4067	21-1345	Butylbenzene[n-]	<	5	UG/L	FR				voa
AAA4067	21-1345	Butylbenzene[sec-]	<	5	UG/L	FR				voa
AAA4067	21-1345	Butylbenzene[tert-]	<	5	UG/L	FR				voa
AAA4067	21-1345	Carbon disulfide	<	5	UG/L	FR				voa
AAA4067	21-1345	Carbon tetrachloride	<	5	UG/L	FR				voa
AAA4067	21-1345	Chlorobenzene	<	5	UG/L	FR				voa
AAA4067	21-1345	Chlorodibromomethane	<	5	UG/L	FR				voa
AAA4067	21-1345	Chloroethane	<	10	UG/L	FR				voa
AAA4067	21-1345	Chloroform	<	5	UG/L	FR				voa
AAA4067	21-1345	Chloromethane	<	10	UG/L	FR				voa
AAA4067	21-1345	Chlorotoluene[o-]	<	5	UG/L	FR				voa
AAA4067	21-1345	Chlorotoluene[p-]	<	5	UG/L	FR				voa
AAA4067	21-1345	Dibromo-3-chloropropane[1,2-]	<	10	UG/L	FR				voa
AAA4067	21-1345	Dibromoethane[1,2-]	<	5	UG/L	FR				voa
AAA4067	21-1345	Dibromomethane	<	5	UG/L	FR				voa
AAA4067	21-1345	Dichlorobenzene(1,2)[o-]	<	5	UG/L	FR				voa
AAA4067	21-1345	Dichlorobenzene(1,3)[m-]	<	5	UG/L	FR				voa
AAA4067	21-1345	Dichlorobenzene(1,4)[p-]	<	5	UG/L	FR				voa
AAA4067	21-1345	Dichlorodifluoromethane	<	10	UG/L	FR				voa
AAA4067	21-1345	Dichloroethane[1,1-]	<	5	UG/L	FR				voa
AAA4067	21-1345	Dichloroethane[1,2-]	<	5	UG/L	FR				voa
AAA4067	21-1345	Dichloroethaned4(volsur1)[1,2-]		92.94	%	FR				voa
AAA4067	21-1345	Dichloroethene[1,1-]	<	5	UG/L	FR				voa
AAA4067	21-1345	Dichloroethene[trans-1,2-]	<	5	UG/L	FR				voa
AAA4067	21-1345	Dichloroethylene[cis-1,2-]	<	5	UG/L	FR				voa
AAA4067	21-1345	Dichloropropane[1,2-]	<	5	UG/L	FR				voa
AAA4067	21-1345	Dichloropropane[1,3-]	<	5	UG/L	FR				voa

sample number	location id	analyte		lab result	units	field qc code	lab qc code	start depth	end depth	analyte suite
AAA4067	21-1345	Dichloropropane[2,2-]	<	5	UG/L	FR				voa
AAA4067	21-1345	Dichloropropene[1,1-]	<	5	UG/L	FR				voa
AAA4067	21-1345	Dichloropropene[cis-1,3-]	<	5	UG/L	FR				voa
AAA4067	21-1345	Dichloropropene[trans-1,3-]	<	5	UG/L	FR				voa
AAA4067	21-1345	Ethylbenzene	<	5	UG/L	FR				voa
AAA4067	21-1345	Hexanone[2-]	<	20	UG/L	FR				voa
AAA4067	21-1345	Isopropylbenzene	<	5	UG/L	FR				voa
AAA4067	21-1345	Isopropyltoluene[4-]	<	5	UG/L	FR				voa
AAA4067	21-1345	Methyl iodide	<	5	UG/L	FR				voa
AAA4067	21-1345	Methyl-2-pentanone[4-]	<	20	UG/L	FR				voa
AAA4067	21-1345	Methylenechloride	<	5	UG/L	FR				voa
AAA4067	21-1345	Propylbenzene	<	5	UG/L	FR				voa
AAA4067	21-1345	Styrene	<	5	UG/L	FR				voa
AAA4067	21-1345	Tetrachloroethane[1,1,1,2-]	<	5	UG/L	FR				voa
AAA4067	21-1345	Tetrachloroethane[1,1,2,2-]	<	5	UG/L	FR				voa
AAA4067	21-1345	Tetrachloroethylene	<	5	UG/L	FR				voa
AAA4067	21-1345	Toluene	<	5	UG/L	FR				voa
AAA4067	21-1345	Toluened8(volsur#2)		102.6	%	FR				voa
AAA4067	21-1345	Trichloro-1,2,2-trifluoroethane[1,1,2-]	<	5	UG/L	FR				voa
AAA4067	21-1345	Trichloroethane[1,1,1-]	<	5	UG/L	FR				voa
AAA4067	21-1345	Trichloroethane[1,1,2-]	<	5	UG/L	FR				voa
AAA4067	21-1345	Trichloroethene	<	5	UG/L	FR				voa
AAA4067	21-1345	Trichlorofluoromethane	<	5	UG/L	FR				voa
AAA4067	21-1345	Trichloropropane[1,2,3-]	<	5	UG/L	FR				voa
AAA4067	21-1345	Trimethylbenzene[1,2,4-]	<	5	UG/L	FR				voa
AAA4067	21-1345	Trimethylbenzene[1,3,5-]	<	5	UG/L	FR				voa
AAA4067	21-1345	Vinylchloride	<	10	UG/L	FR				voa
AAA4067	21-1345	Xylenes(o+m+p)[Mixed-]	<	5	UG/L	FR				voa

BATCH 5

sample number	location id	analyte		lab result	units	field qc code	lab qc code	start depth	end depth	analyte suite
AAA4036	21-1605	Actinium-227	<	135	PCI/L	EB				rads
AAA4036	21-1605	Americium-241		0.053	PCI/L	EB				rads
AAA4036	21-1605	Cesium-137	<	33.4	PCI/L	EB				rads
AAA4036	21-1605	Plutonium-238		0.017	PCI/L	EB				rads
AAA4036	21-1605	Plutonium-239	-	0.006	PCI/L	EB				rads
AAA4036	21-1605	Strontium-90	-	3.46	PCI/L	EB				rads
AAA4036	21-1605	Tritium		0.11	PCI/ML	EB				rads
AAA4036	21-1605	Uranium-234		0.01	PCI/L	EB				rads
AAA4036	21-1605	Uranium-235		0.02	PCI/L	EB				rads
AAA4036	21-1605	Uranium-238		0.02	PCI/L	EB				rads

BATCH 6

sample number	location id	analyte		lab result	units	field qc code	lab qc code	start depth	end depth	analyte suite
AAA4020	21-1597	Actinium-227	<	152	PCI/L	EB				rads
AAA4020	21-1597	Americium-241		0.379	PCI/L	EB				rads
AAA4020	21-1597	Cesium-137	<	21.3	PCI/L	EB				rads
AAA4020	21-1597	Plutonium-238		0.036	PCI/L	EB				rads
AAA4020	21-1597	Plutonium-239		0.136	PCI/L	EB				rads
AAA4020	21-1597	Strontium-90	-	1.75	PCI/L	EB				rads
AAA4020	21-1597	Thorium-228		0.11	PCI/L	EB				rads
AAA4020	21-1597	Thorium-230		0.45	PCI/L	EB				rads
AAA4020	21-1597	Thorium-232		0.06	PCI/L	EB				rads
AAA4020	21-1597	Tritium		0.17	PCI/ML	EB				rads
AAA4020	21-1597	Uranium-234		0.08	PCI/L	EB				rads
AAA4020	21-1597	Uranium-235	-	0.02	PCI/L	EB				rads
AAA4020	21-1597	Uranium-238		0.03	PCI/L	EB				rads

sample number	location id	analyte		lab result	units	field qc code	lab qc code	start depth	end depth	analyte suite
AAA4052	21-1613	Actinium-227	<	164	PCI/L	EB				rads
AAA4052	21-1613	Americium-241		0.083	PCI/L	EB				rads
AAA4052	21-1613	Cesium-137	<	33	PCI/L	EB				rads
AAA4052	21-1613	Plutonium-238		0.038	PCI/L	EB				rads
AAA4052	21-1613	Plutonium-239		0.068	PCI/L	EB				rads
AAA4052	21-1613	Strontium-90	-	1.17	PCI/L	EB				rads
AAA4052	21-1613	Tritium		0.16	PCI/ML	EB				rads
AAA4052	21-1613	Uranium-234		0.08	PCI/L	EB				rads
AAA4052	21-1613	Uranium-235		0.1	PCI/L	EB				rads
AAA4052	21-1613	Uranium-238		0.09	PCI/L	EB				rads
AAA4052	21-1613	Acenaphthene	<	10	UG/L	EB				semivoa
AAA4052	21-1613	Acenaphthylene	<	10	UG/L	EB				semivoa
AAA4052	21-1613	Aniline	<	10	UG/L	EB				semivoa
AAA4052	21-1613	Anthracene	<	10	UG/L	EB				semivoa
AAA4052	21-1613	Azobenzene	<	10	UG/L	EB				semivoa
AAA4052	21-1613	Benzidine [m-]	<	10	UG/L	EB				semivoa
AAA4052	21-1613	Benzo[a]anthracene	<	10	UG/L	EB				semivoa
AAA4052	21-1613	Benzo[a]pyrene	<	10	UG/L	EB				semivoa
AAA4052	21-1613	Benzo[b]fluoranthene	<	10	UG/L	EB				semivoa
AAA4052	21-1613	Benzo[g,h,i]perylene	<	10	UG/L	EB				semivoa
AAA4052	21-1613	Benzo[k]fluoranthene	<	10	UG/L	EB				semivoa
AAA4052	21-1613	Benzoic acid	<	10	UG/L	EB				semivoa
AAA4052	21-1613	Benzyl alcohol	<	10	UG/L	EB				semivoa
AAA4052	21-1613	Bis(2-chloroethoxy)methane	<	10	UG/L	EB				semivoa
AAA4052	21-1613	Bis(2-chloroethyl)ether	<	10	UG/L	EB				semivoa
AAA4052	21-1613	Bis(2-chloroisopropyl)ether	<	10	UG/L	EB				semivoa
AAA4052	21-1613	Bis(2-ethylhexyl)phthalate	<	10	UG/L	EB				semivoa
AAA4052	21-1613	Bromophenylphenyl ether [4-]	<	10	UG/L	EB				semivoa
AAA4052	21-1613	Butyl benzyl phthalate	<	10	UG/L	EB				semivoa
AAA4052	21-1613	Chloro-3-methylphenol [4-]	<	10	UG/L	EB				semivoa
AAA4052	21-1613	Chloroaniline [4-]	<	10	UG/L	EB				semivoa
AAA4052	21-1613	Chloronaphthalene [2-]	<	10	UG/L	EB				semivoa
AAA4052	21-1613	Chlorophenol [o-]	<	10	UG/L	EB				semivoa
AAA4052	21-1613	Chlorophenylphenyl ether [4-]	<	10	UG/L	EB				semivoa
AAA4052	21-1613	Chrysene	<	10	UG/L	EB				semivoa
AAA4052	21-1613	Di-n-butyl phthalate	<	10	UG/L	EB				semivoa
AAA4052	21-1613	Di-n-octyl phthalate	<	10	UG/L	EB				semivoa
AAA4052	21-1613	Dibenzo[a,h]anthracene	<	10	UG/L	EB				semivoa
AAA4052	21-1613	Dibenzofuran	<	10	UG/L	EB				semivoa
AAA4052	21-1613	Dichlorobenzene (1,2) [o-]	<	10	UG/L	EB				semivoa
AAA4052	21-1613	Dichlorobenzene (1,3) [m-]	<	10	UG/L	EB				semivoa
AAA4052	21-1613	Dichlorobenzene (1,4) [p-]	<	10	UG/L	EB				semivoa
AAA4052	21-1613	Dichlorobenzidine [3,3'-]	<	10	UG/L	EB				semivoa
AAA4052	21-1613	Dichlorophenol [2,4-]	<	10	UG/L	EB				semivoa
AAA4052	21-1613	Diethyl phthalate	<	10	UG/L	EB				semivoa
AAA4052	21-1613	Dimethyl phthalate	<	10	UG/L	EB				semivoa
AAA4052	21-1613	Dimethylphenol [2,4-]	<	10	UG/L	EB				semivoa
AAA4052	21-1613	Dinitrophenol [2,4-]	<	10	UG/L	EB				semivoa

sample number	location id	analyte		lab result	units	field qc code	lab qc code	start depth	end depth	analyte suite
AAA4052	21-1613	Dinitrotoluene [2,4-]	<	10	UG/L	EB				semivoa
AAA4052	21-1613	Dinitrotoluene [2,6-]	<	10	UG/L	EB				semivoa
AAA4052	21-1613	Fluoranthene	<	10	UG/L	EB				semivoa
AAA4052	21-1613	Fluorene	<	10	UG/L	EB				semivoa
AAA4052	21-1613	Fluorobiphenyl [2-]		60.2	%	EB				semivoa
AAA4052	21-1613	Fluorophenol [2-]		54.32	%	EB				semivoa
AAA4052	21-1613	Hexachlorobenzene	<	10	UG/L	EB				semivoa
AAA4052	21-1613	Hexachlorobutadiene	<	10	UG/L	EB				semivoa
AAA4052	21-1613	Hexachlorocyclopentadiene	<	10	UG/L	EB				semivoa
AAA4052	21-1613	Hexachloroethane	<	10	UG/L	EB				semivoa
AAA4052	21-1613	Indeno[1,2,3-cd]pyrene	<	10	UG/L	EB				semivoa
AAA4052	21-1613	Isophorone	<	10	UG/L	EB				semivoa
AAA4052	21-1613	Methyl-4,6-dinitrophenol [2-]	<	10	UG/L	EB				semivoa
AAA4052	21-1613	Methylnaphthalene [2-]	<	10	UG/L	EB				semivoa
AAA4052	21-1613	Methylphenol [2-]	<	10	UG/L	EB				semivoa
AAA4052	21-1613	Methylphenol [4-]	<	10	UG/L	EB				semivoa
AAA4052	21-1613	Naphthalene	<	10	UG/L	EB				semivoa
AAA4052	21-1613	Nitroaniline [2-]	<	10	UG/L	EB				semivoa
AAA4052	21-1613	Nitroaniline [3-]	<	10	UG/L	EB				semivoa
AAA4052	21-1613	Nitroaniline [4-]	<	10	UG/L	EB				semivoa
AAA4052	21-1613	Nitrobenzene	<	10	UG/L	EB				semivoa
AAA4052	21-1613	Nitrobenzene-d5		57.3	%	EB				semivoa
AAA4052	21-1613	Nitrophenol [2-]	<	10	UG/L	EB				semivoa
AAA4052	21-1613	Nitrophenol [4-]	<	10	UG/L	EB				semivoa
AAA4052	21-1613	Nitrosodi-n-propylamine [N-]	<	10	UG/L	EB				semivoa
AAA4052	21-1613	Nitrosodimethylamine [N-]	<	10	UG/L	EB				semivoa
AAA4052	21-1613	Nitrosodiphenylamine [N-]	<	10	UG/L	EB				semivoa
AAA4052	21-1613	Pentachlorophenol	<	10	UG/L	EB				semivoa
AAA4052	21-1613	Phenanthrene	<	10	UG/L	EB				semivoa
AAA4052	21-1613	Phenol	<	10	UG/L	EB				semivoa
AAA4052	21-1613	Phenol-d6		59.71	%	EB				semivoa
AAA4052	21-1613	Pyrene	<	10	UG/L	EB				semivoa
AAA4052	21-1613	Terphenyl-d14		64	%	EB				semivoa
AAA4052	21-1613	Tribromophenol [2,4,6-]		52.39	%	EB				semivoa
AAA4052	21-1613	Trichlorobenzene [1,2,4-]	<	10	UG/L	EB				semivoa
AAA4052	21-1613	Trichlorophenol [2,4,5-]	<	10	UG/L	EB				semivoa
AAA4052	21-1613	Trichlorophenol [2,4,6-]	<	10	UG/L	EB				semivoa
AAA4053	21-1613	Acenaphthene	<	10	UG/L	FR				semivoa
AAA4053	21-1613	Acenaphthylene	<	10	UG/L	FR				semivoa
AAA4053	21-1613	Aniline	<	10	UG/L	FR				semivoa
AAA4053	21-1613	Anthracene	<	10	UG/L	FR				semivoa
AAA4053	21-1613	Azobenzene	<	10	UG/L	FR				semivoa
AAA4053	21-1613	Benzidine [m-]	<	10	UG/L	FR				semivoa
AAA4053	21-1613	Benzo[a]anthracene	<	10	UG/L	FR				semivoa
AAA4053	21-1613	Benzo[a]pyrene	<	10	UG/L	FR				semivoa
AAA4053	21-1613	Benzo[b]fluoranthene	<	10	UG/L	FR				semivoa
AAA4053	21-1613	Benzo[g,h,i]perylene	<	10	UG/L	FR				semivoa
AAA4053	21-1613	Benzo[k]fluoranthene	<	10	UG/L	FR				semivoa

sample number	location id	analyte		lab result	units	field qc code	lab qc code	start depth	end depth	analyte suite
AAA4053	21-1613	Benzoic acid	<	10	UG/L	FR				semivoa
AAA4053	21-1613	Benzyl alcohol	<	10	UG/L	FR				semivoa
AAA4053	21-1613	Bis(2-chloroethoxy)methane	<	10	UG/L	FR				semivoa
AAA4053	21-1613	Bis(2-chloroethyl)ether	<	10	UG/L	FR				semivoa
AAA4053	21-1613	Bis(2-chloroisopropyl)ether	<	10	UG/L	FR				semivoa
AAA4053	21-1613	Bis(2-ethylhexyl)phthalate	<	10	UG/L	FR				semivoa
AAA4053	21-1613	Bromophenylphenyl ether [4-]	<	10	UG/L	FR				semivoa
AAA4053	21-1613	Butyl benzyl phthalate	<	10	UG/L	FR				semivoa
AAA4053	21-1613	Chloro-3-methylphenol [4-]	<	10	UG/L	FR				semivoa
AAA4053	21-1613	Chloroaniline [4-]	<	10	UG/L	FR				semivoa
AAA4053	21-1613	Chloronaphthalene [2-]	<	10	UG/L	FR				semivoa
AAA4053	21-1613	Chlorophenol [o-]	<	10	UG/L	FR				semivoa
AAA4053	21-1613	Chlorophenylphenyl ether [4-]	<	10	UG/L	FR				semivoa
AAA4053	21-1613	Chrysene	<	10	UG/L	FR				semivoa
AAA4053	21-1613	Di-n-butyl phthalate	<	10	UG/L	FR				semivoa
AAA4053	21-1613	Di-n-octyl phthalate	<	10	UG/L	FR				semivoa
AAA4053	21-1613	Dibenzo[a,h]anthracene	<	10	UG/L	FR				semivoa
AAA4053	21-1613	Dibenzofuran	<	10	UG/L	FR				semivoa
AAA4053	21-1613	Dichlorobenzene (1,2) [o-]	<	10	UG/L	FR				semivoa
AAA4053	21-1613	Dichlorobenzene (1,3) [m-]	<	10	UG/L	FR				semivoa
AAA4053	21-1613	Dichlorobenzene (1,4) [p-]	<	10	UG/L	FR				semivoa
AAA4053	21-1613	Dichlorobenzidine [3,3'-]	<	10	UG/L	FR				semivoa
AAA4053	21-1613	Dichlorophenol [2,4-]	<	10	UG/L	FR				semivoa
AAA4053	21-1613	Diethyl phthalate	<	10	UG/L	FR				semivoa
AAA4053	21-1613	Dimethyl phthalate	<	10	UG/L	FR				semivoa
AAA4053	21-1613	Dimethylphenol [2,4-]	<	10	UG/L	FR				semivoa
AAA4053	21-1613	Dinitrophenol [2,4-]	<	10	UG/L	FR				semivoa
AAA4053	21-1613	Dinitrotoluene [2,4-]	<	10	UG/L	FR				semivoa
AAA4053	21-1613	Dinitrotoluene [2,6-]	<	10	UG/L	FR				semivoa
AAA4053	21-1613	Fluoranthene	<	10	UG/L	FR				semivoa
AAA4053	21-1613	Fluorene	<	10	UG/L	FR				semivoa
AAA4053	21-1613	Fluorobiphenyl [2-]		71.9	%	FR				semivoa
AAA4053	21-1613	Fluorophenol [2-]		14.53	%	FR				semivoa
AAA4053	21-1613	Hexachlorobenzene	<	10	UG/L	FR				semivoa
AAA4053	21-1613	Hexachlorobutadiene	<	10	UG/L	FR				semivoa
AAA4053	21-1613	Hexachlorocyclopentadiene	<	10	UG/L	FR				semivoa
AAA4053	21-1613	Hexachloroethane	<	10	UG/L	FR				semivoa
AAA4053	21-1613	Indeno[1,2,3-cd]pyrene	<	10	UG/L	FR				semivoa
AAA4053	21-1613	Isophorone	<	10	UG/L	FR				semivoa
AAA4053	21-1613	Methyl-4,6-dinitrophenol [2-]	<	10	UG/L	FR				semivoa
AAA4053	21-1613	Methylnaphthalene [2-]	<	10	UG/L	FR				semivoa
AAA4053	21-1613	Methylphenol [2-]	<	10	UG/L	FR				semivoa
AAA4053	21-1613	Methylphenol [4-]	<	10	UG/L	FR				semivoa
AAA4053	21-1613	Naphthalene	<	10	UG/L	FR				semivoa
AAA4053	21-1613	Nitroaniline [2-]	<	10	UG/L	FR				semivoa
AAA4053	21-1613	Nitroaniline [3-]	<	10	UG/L	FR				semivoa
AAA4053	21-1613	Nitroaniline [4-]	<	10	UG/L	FR				semivoa
AAA4053	21-1613	Nitrobenzene	<	10	UG/L	FR				semivoa

sample number	location id	analyte		lab result	units	field qc code	lab qc code	start depth	end depth	analyte suite
AAA4053	21-1613	Nitrobenzene-d5		70.16	%	FR				semivoa
AAA4053	21-1613	Nitrophenol [2-]	<	10	UG/L	FR				semivoa
AAA4053	21-1613	Nitrophenol [4-]	<	10	UG/L	FR				semivoa
AAA4053	21-1613	Nitrosodi-n-propylamine [N-]	<	10	UG/L	FR				semivoa
AAA4053	21-1613	Nitrosodimethylamine [N-]	<	10	UG/L	FR				semivoa
AAA4053	21-1613	Nitrosodiphenylamine [N-]	<	10	UG/L	FR				semivoa
AAA4053	21-1613	Pentachlorophenol	<	10	UG/L	FR				semivoa
AAA4053	21-1613	Phenanthrene	<	10	UG/L	FR				semivoa
AAA4053	21-1613	Phenol	<	10	UG/L	FR				semivoa
AAA4053	21-1613	Phenol-d6		25.13	%	FR				semivoa
AAA4053	21-1613	Pyrene	<	10	UG/L	FR				semivoa
AAA4053	21-1613	Terphenyl-d14		91.16	%	FR				semivoa
AAA4053	21-1613	Tribromophenol [2,4,6-]		23.2	%	FR				semivoa
AAA4053	21-1613	Trichlorobenzene [1,2,4-]	<	10	UG/L	FR				semivoa
AAA4053	21-1613	Trichlorophenol [2,4,5-]	<	10	UG/L	FR				semivoa
AAA4053	21-1613	Trichlorophenol [2,4,6-]	<	10	UG/L	FR				semivoa

sample number	location id	analyte		lab result	units		field qc code	lab qc code			analyte suite
AAA4174	21-1680	Aluminium	<	29	UG/L		EB				inorganic
AAA4174	21-1680	Antimony	<	1.2	UG/L		EB				inorganic
AAA4174	21-1680	Arsenic	<	4	UG/L		EB	D			inorganic
AAA4174	21-1680	Arsenic	<	4	UG/L		EB				inorganic
AAA4174	21-1680	Barium	<	5	UG/L		EB				inorganic
AAA4174	21-1680	Beryllium	<	1	UG/L		EB				inorganic
AAA4174	21-1680	Cadmium	<	3	UG/L		EB				inorganic
AAA4174	21-1680	Calcium	<	177	UG/L		EB				inorganic
AAA4174	21-1680	Chromium	<	4	UG/L		EB				inorganic
AAA4174	21-1680	Cobalt	<	9	UG/L		EB				inorganic
AAA4174	21-1680	Copper		133	UG/L		EB				inorganic
AAA4174	21-1680	Iron	<	86.2	UG/L		EB				inorganic
AAA4174	21-1680	Lead	<	1.9	UG/L		EB				inorganic
AAA4174	21-1680	Lithium	<	6	UG/L		EB				inorganic
AAA4174	21-1680	Magnesium	<	69	UG/L		EB				inorganic
AAA4174	21-1680	Manganese	<	2.8	UG/L		EB				inorganic
AAA4174	21-1680	Molybdenum	<	29	UG/L		EB				inorganic
AAA4174	21-1680	Nickel	<	15	UG/L		EB				inorganic
AAA4174	21-1680	Potassium	<	1070	UG/L		EB				inorganic
AAA4174	21-1680	Selenium	<	2	UG/L		EB	D			inorganic
AAA4174	21-1680	Selenium	<	2	UG/L		EB				inorganic
AAA4174	21-1680	Silver	<	5	UG/L		EB				inorganic
AAA4174	21-1680	Strontium	<	1.1	UG/L		EB				inorganic
AAA4174	21-1680	Thallium	<	1	UG/L		EB				inorganic
AAA4174	21-1680	Vanadium	<	5	UG/L		EB				inorganic
AAA4174	21-1680	Zinc	<	7	UG/L		EB				inorganic
AAA4174	21-1680	Actinium-227	<	192	PCI/L		EB				rads
AAA4174	21-1680	Americium-241		0.064	PCI/L		EB				rads
AAA4174	21-1680	Cesium-137	<	34	PCI/L		EB				rads
AAA4174	21-1680	Plutonium-238		0.06	PCI/L		EB				rads
AAA4174	21-1680	Plutonium-239		0.029	PCI/L		EB				rads
AAA4174	21-1680	Strontium-90	-	1.57	PCI/L		EB				rads
AAA4174	21-1680	Thorium-228		0.07	PCI/L		EB				rads
AAA4174	21-1680	Thorium-230		0.56	PCI/L		EB				rads
AAA4174	21-1680	Thorium-232		0.05	PCI/L		EB				rads
AAA4174	21-1680	Tritium		0.14	PCI/ML		EB				rads
AAA4174	21-1680	Uranium-234		0.07	PCI/L		EB				rads
AAA4174	21-1680	Uranium-235		0.02	PCI/L		EB				rads
AAA4174	21-1680	Uranium-238		0.02	PCI/L		EB				rads
AAA4174	21-1680	Acenaphthene	<	10	UG/L		EB				semivoa
AAA4174	21-1680	Acenaphthylene	<	10	UG/L		EB				semivoa
AAA4174	21-1680	Aniline	<	10	UG/L		EB				semivoa
AAA4174	21-1680	Anthracene	<	10	UG/L		EB				semivoa
AAA4174	21-1680	Azobenzene	<	10	UG/L		EB				semivoa
AAA4174	21-1680	Benzidine [m-]	<	10	UG/L		EB				semivoa
AAA4174	21-1680	Benzo[a]anthracene	<	10	UG/L		EB				semivoa
AAA4174	21-1680	Benzo[a]pyrene	<	10	UG/L		EB				semivoa
AAA4174	21-1680	Benzo[b]fluoranthene	<	10	UG/L		EB				semivoa
AAA4174	21-1680	Benzo[g,h,i]perylene	<	10	UG/L		EB				semivoa
AAA4174	21-1680	Benzo[k]fluoranthene	<	10	UG/L		EB				semivoa
AAA4174	21-1680	Benzoic acid	<	10	UG/L		EB				semivoa
AAA4174	21-1680	Benzyl alcohol	<	10	UG/L		EB				semivoa
AAA4174	21-1680	Bis(2-chloroethoxy)methane	<	10	UG/L		EB				semivoa
AAA4174	21-1680	Bis(2-chloroethyl)ether	<	10	UG/L		EB				semivoa
AAA4174	21-1680	Bis(2-chloroisopropyl)ether	<	10	UG/L		EB				semivoa

sample number	location id	analyte		lab result	units		field qc code	lab qc code			analyte suite
AAA4174	21-1680	Bis(2-ethylhexyl)phthalate	<	10	UG/L		EB				semivoa
AAA4174	21-1680	Bromophenylphenyl ether [4-]	<	10	UG/L		EB				semivoa
AAA4174	21-1680	Butyl benzyl phthalate	<	10	UG/L		EB				semivoa
AAA4174	21-1680	Chloro-3-methylphenol [4-]	<	10	UG/L		EB				semivoa
AAA4174	21-1680	Chloroaniline [4-]	<	10	UG/L		EB				semivoa
AAA4174	21-1680	Chloronaphthalene [2-]	<	10	UG/L		EB				semivoa
AAA4174	21-1680	Chlorophenol [o-]	<	10	UG/L		EB				semivoa
AAA4174	21-1680	Chlorophenylphenyl ether [4-]	<	10	UG/L		EB				semivoa
AAA4174	21-1680	Chrysene	<	10	UG/L		EB				semivoa
AAA4174	21-1680	Di-n-butyl phthalate	<	10	UG/L	R	EB				semivoa
AAA4174	21-1680	Di-n-octyl phthalate	<	10	UG/L		EB				semivoa
AAA4174	21-1680	Dibenzo[a,h]anthracene	<	10	UG/L		EB				semivoa
AAA4174	21-1680	Dibenzofuran	<	10	UG/L		EB				semivoa
AAA4174	21-1680	Dichlorobenzene (1,2) [o-]	<	10	UG/L		EB				semivoa
AAA4174	21-1680	Dichlorobenzene (1,2) [o-]	<	5	UG/L		EB				semivoa
AAA4174	21-1680	Dichlorobenzene (1,3) [m-]	<	10	UG/L		EB				semivoa
AAA4174	21-1680	Dichlorobenzene (1,3) [m-]	<	5	UG/L		EB				semivoa
AAA4174	21-1680	Dichlorobenzene (1,4) [p-]	<	10	UG/L		EB				semivoa
AAA4174	21-1680	Dichlorobenzene (1,4) [p-]	<	5	UG/L		EB				semivoa
AAA4174	21-1680	Dichlorobenzidine [3,3'-]	<	10	UG/L		EB				semivoa
AAA4174	21-1680	Dichlorophenol [2,4-]	<	10	UG/L		EB				semivoa
AAA4174	21-1680	Diethyl phthalate	<	10	UG/L		EB				semivoa
AAA4174	21-1680	Dimethyl phthalate	<	10	UG/L		EB				semivoa
AAA4174	21-1680	Dimethylphenol [2,4-]	<	10	UG/L		EB				semivoa
AAA4174	21-1680	Dinitrophenol [2,4-]	<	10	UG/L		EB				semivoa
AAA4174	21-1680	Dinitrotoluene [2,4-]	<	10	UG/L	R	EB				semivoa
AAA4174	21-1680	Dinitrotoluene [2,6-]	<	10	UG/L		EB				semivoa
AAA4174	21-1680	Fluoranthene	<	10	UG/L		EB				semivoa
AAA4174	21-1680	Fluorene	<	10	UG/L		EB				semivoa
AAA4174	21-1680	Fluorobiphenyl [2-]		69.38	%		EB				semivoa
AAA4174	21-1680	Fluorophenol [2-]		49.68	%		EB				semivoa
AAA4174	21-1680	Hexachlorobenzene	<	10	UG/L		EB				semivoa
AAA4174	21-1680	Hexachlorobutadiene	<	10	UG/L		EB				semivoa
AAA4174	21-1680	Hexachlorocyclopentadiene	<	10	UG/L		EB				semivoa
AAA4174	21-1680	Hexachloroethane	<	10	UG/L		EB				semivoa
AAA4174	21-1680	Indeno[1,2,3-cd]pyrene	<	10	UG/L		EB				semivoa
AAA4174	21-1680	Isophorone	<	10	UG/L		EB				semivoa
AAA4174	21-1680	Methyl-4,6-dinitrophenol [2-]	<	10	UG/L		EB				semivoa
AAA4174	21-1680	Methylnaphthalene [2-]	<	10	UG/L		EB				semivoa
AAA4174	21-1680	Methylphenol [2-]	<	10	UG/L		EB				semivoa
AAA4174	21-1680	Methylphenol [4-]	<	10	UG/L		EB				semivoa
AAA4174	21-1680	Naphthalene	<	10	UG/L		EB				semivoa
AAA4174	21-1680	Nitroaniline [2-]	<	10	UG/L		EB				semivoa
AAA4174	21-1680	Nitroaniline [3-]	<	10	UG/L		EB				semivoa
AAA4174	21-1680	Nitroaniline [4-]	<	10	UG/L		EB				semivoa
AAA4174	21-1680	Nitrobenzene	<	10	UG/L		EB				semivoa
AAA4174	21-1680	Nitrobenzene-d5		64.58	%		EB				semivoa
AAA4174	21-1680	Nitrophenol [2-]	<	10	UG/L	R	EB				semivoa
AAA4174	21-1680	Nitrophenol [4-]	<	10	UG/L		EB				semivoa
AAA4174	21-1680	Nitrosodi-n-propylamine [N-]	<	10	UG/L		EB				semivoa
AAA4174	21-1680	Nitrosodimethylamine [N-]	<	10	UG/L		EB				semivoa
AAA4174	21-1680	Nitrosodiphenylamine [N-]	<	10	UG/L		EB				semivoa
AAA4174	21-1680	Pentachlorophenol	<	10	UG/L		EB				semivoa
AAA4174	21-1680	Phenanthrene	<	10	UG/L		EB				semivoa
AAA4174	21-1680	Phenol	<	10	UG/L		EB				semivoa

sample number	location id	analyte		lab result	units		field qc code	lab qc code			analyte suite
AAA4174	21-1680	Phenol-d6		36.98	%		EB				semivoa
AAA4174	21-1680	Pyrene	<	10	UG/L		EB				semivoa
AAA4174	21-1680	Terphenyl-d14		81.3	%		EB				semivoa
AAA4174	21-1680	Tribromophenol [2,4,6-]		73.88	%		EB				semivoa
AAA4174	21-1680	Trichloro-1,2,2-trifluoroethane [1,1,2-]	<	5	UG/L		EB				semivoa
AAA4174	21-1680	Trichlorobenzene [1,2,4-]	<	10	UG/L		EB				semivoa
AAA4174	21-1680	Trichlorophenol [2,4,5-]	<	10	UG/L		EB				semivoa
AAA4174	21-1680	Trichlorophenol [2,4,6-]	<	10	UG/L		EB				semivoa
AAA4174	21-1680	Acetone	<	20	UG/L		EB				voa
AAA4174	21-1680	Benzene	<	5	UG/L		EB				voa
AAA4174	21-1680	Bromobenzene	<	5	UG/L		EB				voa
AAA4174	21-1680	Bromochloromethane	<	5	UG/L		EB				voa
AAA4174	21-1680	Bromodichloromethane	<	5	UG/L		EB				voa
AAA4174	21-1680	Bromofluorobenzene (vol sur #3) [4-]		93.4	%		EB				voa
AAA4174	21-1680	Bromoform	<	5	UG/L		EB				voa
AAA4174	21-1680	Bromomethane	<	10	UG/L		EB				voa
AAA4174	21-1680	Butanone [2-]	<	20	UG/L		EB				voa
AAA4174	21-1680	Butylbenzene [n-]	<	5	UG/L		EB				voa
AAA4174	21-1680	Butylbenzene [sec-]	<	5	UG/L		EB				voa
AAA4174	21-1680	Butylbenzene [tert-]	<	5	UG/L		EB				voa
AAA4174	21-1680	Carbon disulfide	<	5	UG/L		EB				voa
AAA4174	21-1680	Carbon tetrachloride	<	5	UG/L		EB				voa
AAA4174	21-1680	Chlorobenzene	<	5	UG/L		EB				voa
AAA4174	21-1680	Chlorodibromomethane	<	5	UG/L		EB				voa
AAA4174	21-1680	Chloroethane	<	10	UG/L		EB				voa
AAA4174	21-1680	Chloroform	<	5	UG/L		EB				voa
AAA4174	21-1680	Chloromethane	<	10	UG/L		EB				voa
AAA4174	21-1680	Chlorotoluene [o-]	<	5	UG/L		EB				voa
AAA4174	21-1680	Chlorotoluene [p-]	<	5	UG/L		EB				voa
AAA4174	21-1680	Dibromo-3-chloropropane [1,2-]	<	10	UG/L		EB				voa
AAA4174	21-1680	Dibromoethane [1,2-]	<	5	UG/L		EB				voa
AAA4174	21-1680	Dibromomethane	<	5	UG/L		EB				voa
AAA4174	21-1680	Dichlorodifluoromethane	<	10	UG/L		EB				voa
AAA4174	21-1680	Dichloroethane [1,1-]	<	5	UG/L		EB				voa
AAA4174	21-1680	Dichloroethane [1,2-]	<	5	UG/L		EB				voa
AAA4174	21-1680	Dichloroethane d4 (vol sur 1) [1,2-]		110.86	%		EB				voa
AAA4174	21-1680	Dichloroethene [1,1-]	<	5	UG/L		EB				voa
AAA4174	21-1680	Dichloroethene [trans-1,2-]	<	5	UG/L		EB				voa
AAA4174	21-1680	Dichloroethylene [cis-1,2-]	<	5	UG/L		EB				voa
AAA4174	21-1680	Dichloropropane [1,2-]	<	5	UG/L		EB				voa
AAA4174	21-1680	Dichloropropane [1,3-]	<	5	UG/L		EB				voa
AAA4174	21-1680	Dichloropropane [2,2-]	<	5	UG/L		EB				voa
AAA4174	21-1680	Dichloropropene [1,1-]	<	5	UG/L		EB				voa
AAA4174	21-1680	Dichloropropene [cis-1,3-]	<	5	UG/L		EB				voa
AAA4174	21-1680	Dichloropropene [trans-1,3-]	<	5	UG/L		EB				voa
AAA4174	21-1680	Ethylbenzene	<	5	UG/L		EB				voa
AAA4174	21-1680	Hexanone [2-]	<	20	UG/L		EB				voa
AAA4174	21-1680	Isopropylbenzene	<	5	UG/L		EB				voa
AAA4174	21-1680	Isopropyltoluene [4-]	<	5	UG/L		EB				voa
AAA4174	21-1680	Methyl iodide	<	5	UG/L		EB				voa
AAA4174	21-1680	Methyl-2-pentanone [4-]	<	20	UG/L		EB				voa
AAA4174	21-1680	Methylene chloride	<	5	UG/L		EB				voa
AAA4174	21-1680	Propylbenzene	<	5	UG/L		EB				voa
AAA4174	21-1680	Styrene	<	5	UG/L		EB				voa
AAA4174	21-1680	Tetrachloroethane [1,1,1,2-]	<	5	UG/L		EB				voa

sample number	location id	analyte		lab result	units		field qc code	lab qc code			analyte suite
AAA4174	21-1680	Tetrachloroethane [1,1,2,2-]	<	5	UG/L		EB				voa
AAA4174	21-1680	Tetrachloroethylene	<	5	UG/L		EB				voa
AAA4174	21-1680	Toluene	<	5	UG/L		EB				voa
AAA4174	21-1680	Toluene d8 (vol sur #2)		104.4	%		EB				voa
AAA4174	21-1680	Trichloroethane [1,1,1-]	<	5	UG/L		EB				voa
AAA4174	21-1680	Trichloroethane [1,1,2-]	<	5	UG/L		EB				voa
AAA4174	21-1680	Trichloroethene	<	5	UG/L		EB				voa
AAA4174	21-1680	Trichlorofluoromethane	<	5	UG/L		EB				voa
AAA4174	21-1680	Trichloropropane [1,2,3-]	<	5	UG/L		EB				voa
AAA4174	21-1680	Trimethylbenzene [1,2,4-]	<	5	UG/L		EB				voa
AAA4174	21-1680	Trimethylbenzene [1,3,5-]	<	5	UG/L		EB				voa
AAA4174	21-1680	Vinyl chloride	<	10	UG/L		EB				voa
AAA4174	21-1680	Xylenes (o + m + p) [Mixed-]	<	5	UG/L		EB				voa
AAA4175	21-1680	Aluminium	<	29	UG/L		FR	D			inorganic
AAA4175	21-1680	Aluminium	<	29	UG/L		FR				inorganic
AAA4175	21-1680	Antimony	<	1	UG/L		FR	D			inorganic
AAA4175	21-1680	Antimony	<	1	UG/L		FR				inorganic
AAA4175	21-1680	Arsenic	<	4	UG/L		FR				inorganic
AAA4175	21-1680	Barium	<	5	UG/L		FR	D			inorganic
AAA4175	21-1680	Barium	<	5	UG/L		FR				inorganic
AAA4175	21-1680	Beryllium	<	1	UG/L		FR	D			inorganic
AAA4175	21-1680	Beryllium	<	1	UG/L		FR				inorganic
AAA4175	21-1680	Cadmium	<	3	UG/L		FR	D			inorganic
AAA4175	21-1680	Cadmium	<	3	UG/L		FR				inorganic
AAA4175	21-1680	Calcium	<	52	UG/L		FR	D			inorganic
AAA4175	21-1680	Calcium	<	52	UG/L		FR				inorganic
AAA4175	21-1680	Chromium	<	4	UG/L		FR	D			inorganic
AAA4175	21-1680	Chromium	<	4	UG/L		FR				inorganic
AAA4175	21-1680	Cobalt	<	9	UG/L		FR	D			inorganic
AAA4175	21-1680	Cobalt	<	9	UG/L		FR				inorganic
AAA4175	21-1680	Copper		139	UG/L		FR	D			inorganic
AAA4175	21-1680	Copper		141	UG/L		FR				inorganic
AAA4175	21-1680	Iron	<	19	UG/L		FR	D			inorganic
AAA4175	21-1680	Iron	<	29.2	UG/L		FR				inorganic
AAA4175	21-1680	Lead	<	1	UG/L		FR	D			inorganic
AAA4175	21-1680	Lead	<	1	UG/L		FR				inorganic
AAA4175	21-1680	Lithium	<	6	UG/L		FR	D			inorganic
AAA4175	21-1680	Lithium	<	6	UG/L		FR				inorganic
AAA4175	21-1680	Magnesium	<	69	UG/L		FR	D			inorganic
AAA4175	21-1680	Magnesium	<	69	UG/L		FR				inorganic
AAA4175	21-1680	Manganese	<	1	UG/L		FR	D			inorganic
AAA4175	21-1680	Manganese	<	1	UG/L		FR				inorganic
AAA4175	21-1680	Molybdenum	<	29	UG/L		FR	D			inorganic
AAA4175	21-1680	Molybdenum	<	29	UG/L		FR				inorganic
AAA4175	21-1680	Nickel		15.4	UG/L		FR	D			inorganic
AAA4175	21-1680	Nickel	<	14.7	UG/L		FR				inorganic
AAA4175	21-1680	Potassium	<	1069	UG/L		FR	D			inorganic
AAA4175	21-1680	Potassium	<	1070	UG/L		FR				inorganic
AAA4175	21-1680	Selenium	<	2	UG/L		FR				inorganic
AAA4175	21-1680	Silver	<	5	UG/L		FR	D			inorganic
AAA4175	21-1680	Silver	<	5	UG/L		FR				inorganic
AAA4175	21-1680	Strontium	<	1	UG/L		FR	D			inorganic
AAA4175	21-1680	Strontium	<	1	UG/L		FR				inorganic
AAA4175	21-1680	Thallium	<	1	UG/L		FR	D			inorganic
AAA4175	21-1680	Thallium	<	1	UG/L		FR				inorganic

sample number	location id	analyte		lab result	units		field qc code	lab qc code			analyte suite
AAA4175	21-1680	Vanadium	<	5	UG/L		FR	D			inorganic
AAA4175	21-1680	Vanadium	<	5	UG/L		FR				inorganic
AAA4175	21-1680	Zinc	<	7	UG/L		FR	D			inorganic
AAA4175	21-1680	Zinc	<	7	UG/L		FR				inorganic
AAA4175	21-1680	Acenaphthene	<	10	UG/L		FR				semivoa
AAA4175	21-1680	Acenaphthylene	<	10	UG/L		FR				semivoa
AAA4175	21-1680	Aniline	<	10	UG/L		FR				semivoa
AAA4175	21-1680	Anthracene	<	10	UG/L		FR				semivoa
AAA4175	21-1680	Azobenzene	<	10	UG/L		FR				semivoa
AAA4175	21-1680	Benzidine [m-]	<	10	UG/L		FR				semivoa
AAA4175	21-1680	Benzo[a]anthracene	<	10	UG/L		FR				semivoa
AAA4175	21-1680	Benzo[a]pyrene	<	10	UG/L		FR				semivoa
AAA4175	21-1680	Benzo[b]fluoranthene	<	10	UG/L		FR				semivoa
AAA4175	21-1680	Benzo[g,h,i]perylene	<	10	UG/L		FR				semivoa
AAA4175	21-1680	Benzo[k]fluoranthene	<	10	UG/L		FR				semivoa
AAA4175	21-1680	Benzoic acid	<	10	UG/L		FR				semivoa
AAA4175	21-1680	Benzyl alcohol	<	10	UG/L		FR				semivoa
AAA4175	21-1680	Bis(2-chloroethoxy)methane	<	10	UG/L		FR				semivoa
AAA4175	21-1680	Bis(2-chloroethyl)ether	<	10	UG/L		FR				semivoa
AAA4175	21-1680	Bis(2-chloroisopropyl)ether	<	10	UG/L		FR				semivoa
AAA4175	21-1680	Bis(2-ethylhexyl)phthalate		37	UG/L		FR				semivoa
AAA4175	21-1680	Bromophenylphenyl ether [4-]	<	10	UG/L		FR				semivoa
AAA4175	21-1680	Butyl benzyl phthalate	<	10	UG/L		FR				semivoa
AAA4175	21-1680	Chloro-3-methylphenol [4-]	<	10	UG/L		FR				semivoa
AAA4175	21-1680	Chloroaniline [4-]	<	10	UG/L		FR				semivoa
AAA4175	21-1680	Chloronaphthalene [2-]	<	10	UG/L		FR				semivoa
AAA4175	21-1680	Chlorophenol [o-]	<	10	UG/L		FR				semivoa
AAA4175	21-1680	Chlorophenylphenyl ether [4-]	<	10	UG/L		FR				semivoa
AAA4175	21-1680	Chrysene	<	10	UG/L		FR				semivoa
AAA4175	21-1680	Di-n-butyl phthalate	<	10	UG/L	R	FR				semivoa
AAA4175	21-1680	Di-n-octyl phthalate	<	10	UG/L		FR				semivoa
AAA4175	21-1680	Dibenzo[a,h]anthracene	<	10	UG/L		FR				semivoa
AAA4175	21-1680	Dibenzofuran	<	10	UG/L		FR				semivoa
AAA4175	21-1680	Dichlorobenzene (1,2) [o-]	<	10	UG/L		FR				semivoa
AAA4175	21-1680	Dichlorobenzene (1,3) [m-]	<	10	UG/L		FR				semivoa
AAA4175	21-1680	Dichlorobenzene (1,4) [p-]	<	10	UG/L		FR				semivoa
AAA4175	21-1680	Dichlorobenzidine [3,3'-]	<	10	UG/L		FR				semivoa
AAA4175	21-1680	Dichlorophenol [2,4-]	<	10	UG/L		FR				semivoa
AAA4175	21-1680	Diethyl phthalate	<	10	UG/L		FR				semivoa
AAA4175	21-1680	Dimethyl phthalate	<	10	UG/L		FR				semivoa
AAA4175	21-1680	Dimethylphenol [2,4-]	<	10	UG/L		FR				semivoa
AAA4175	21-1680	Dinitrophenol [2,4-]	<	10	UG/L		FR				semivoa
AAA4175	21-1680	Dinitrotoluene [2,4-]	<	10	UG/L	R	FR				semivoa
AAA4175	21-1680	Dinitrotoluene [2,6-]	<	10	UG/L		FR				semivoa
AAA4175	21-1680	Fluoranthene	<	10	UG/L		FR				semivoa
AAA4175	21-1680	Fluorene	<	10	UG/L		FR				semivoa
AAA4175	21-1680	Fluorobiphenyl [2-]		69.92	%		FR				semivoa
AAA4175	21-1680	Fluorophenol [2-]		40.15	%		FR				semivoa
AAA4175	21-1680	Hexachlorobenzene	<	10	UG/L		FR				semivoa
AAA4175	21-1680	Hexachlorobutadiene	<	10	UG/L		FR				semivoa
AAA4175	21-1680	Hexachlorocyclopentadiene	<	10	UG/L		FR				semivoa
AAA4175	21-1680	Hexachloroethane	<	10	UG/L		FR				semivoa
AAA4175	21-1680	Indeno[1,2,3-cd]pyrene	<	10	UG/L		FR				semivoa
AAA4175	21-1680	Isophorone	<	10	UG/L		FR				semivoa
AAA4175	21-1680	Methyl-4,6-dinitrophenol [2-]	<	10	UG/L		FR				semivoa

sample number	location id	analyte		lab result	units		field qc code	lab qc code			analyte suite
AAA4175	21-1680	Indeno[1,2,3-cd]pyrene	<	10	UG/L		FR				semivoa
AAA4175	21-1680	Isophorone	<	10	UG/L		FR				semivoa
AAA4175	21-1680	Methyl-4,6-dinitrophenol [2-]	<	10	UG/L		FR				semivoa
AAA4175	21-1680	Methylnaphthalene [2-]	<	10	UG/L		FR				semivoa
AAA4175	21-1680	Methylphenol [2-]	<	10	UG/L		FR				semivoa
AAA4175	21-1680	Methylphenol [4-]	<	10	UG/L		FR				semivoa
AAA4175	21-1680	Naphthalene	<	10	UG/L		FR				semivoa
AAA4175	21-1680	Nitroaniline [2-]	<	10	UG/L		FR				semivoa
AAA4175	21-1680	Nitroaniline [3-]	<	10	UG/L		FR				semivoa
AAA4175	21-1680	Nitroaniline [4-]	<	10	UG/L		FR				semivoa
AAA4175	21-1680	Nitrobenzene	<	10	UG/L		FR				semivoa
AAA4175	21-1680	Nitrobenzene-d5		63.98	%		FR				semivoa
AAA4175	21-1680	Nitrophenol [2-]	<	10	UG/L	R	FR				semivoa
AAA4175	21-1680	Nitrophenol [4-]	<	10	UG/L		FR				semivoa
AAA4175	21-1680	Nitrosodi-n-propylamine [N-]	<	10	UG/L		FR				semivoa
AAA4175	21-1680	Nitrosodimethylamine [N-]	<	10	UG/L		FR				semivoa
AAA4175	21-1680	Nitrosodiphenylamine [N-]	<	10	UG/L		FR				semivoa
AAA4175	21-1680	Pentachlorophenol	<	10	UG/L		FR				semivoa
AAA4175	21-1680	Phenanthrene	<	10	UG/L		FR				semivoa
AAA4175	21-1680	Phenol	<	10	UG/L		FR				semivoa
AAA4175	21-1680	Phenol-d6		29.48	%		FR				semivoa
AAA4175	21-1680	Pyrene	<	10	UG/L		FR				semivoa
AAA4175	21-1680	Terphenyl-d14		71.8	%		FR				semivoa
AAA4175	21-1680	Tribromophenol [2,4,6-]		61.12	%		FR				semivoa
AAA4175	21-1680	Trichloro-1,2,2-trifluoroethane [1,1,2-]	<	5	UG/L		FR				semivoa
AAA4175	21-1680	Trichlorobenzene [1,2,4-]	<	10	UG/L		FR				semivoa
AAA4175	21-1680	Trichlorophenol [2,4,5-]	<	10	UG/L		FR				semivoa
AAA4175	21-1680	Trichlorophenol [2,4,6-]	<	10	UG/L		FR				semivoa
AAA4175	21-1680	Acetone	<	20	UG/L		FR				voa
AAA4175	21-1680	Benzene	<	5	UG/L		FR				voa
AAA4175	21-1680	Bromobenzene	<	5	UG/L		FR				voa
AAA4175	21-1680	Bromochloromethane	<	5	UG/L		FR				voa
AAA4175	21-1680	Bromodichloromethane	<	5	UG/L		FR				voa
AAA4175	21-1680	Bromofluorobenzene (vol sur #3) [4-]		90.56	%		FR				voa
AAA4175	21-1680	Bromoform	<	5	UG/L		FR				voa
AAA4175	21-1680	Bromomethane	<	10	UG/L		FR				voa
AAA4175	21-1680	Butanone [2-]	<	20	UG/L		FR				voa
AAA4175	21-1680	Butylbenzene [n-]	<	5	UG/L		FR				voa
AAA4175	21-1680	Butylbenzene [sec-]	<	5	UG/L		FR				voa
AAA4175	21-1680	Butylbenzene [tert-]	<	5	UG/L		FR				voa
AAA4175	21-1680	Carbon disulfide	<	5	UG/L		FR				voa
AAA4175	21-1680	Carbon tetrachloride	<	5	UG/L		FR				voa
AAA4175	21-1680	Chlorobenzene	<	5	UG/L		FR				voa
AAA4175	21-1680	Chlorodibromomethane	<	5	UG/L		FR				voa
AAA4175	21-1680	Chloroethane	<	10	UG/L		FR				voa
AAA4175	21-1680	Chloroform	<	5	UG/L		FR				voa
AAA4175	21-1680	Chloromethane	<	10	UG/L		FR				voa
AAA4175	21-1680	Chlorotoluene [o-]	<	5	UG/L		FR				voa
AAA4175	21-1680	Chlorotoluene [p-]	<	5	UG/L		FR				voa
AAA4175	21-1680	Dibromo-3-chloropropane [1,2-]	<	10	UG/L		FR				voa
AAA4175	21-1680	Dibromoethane [1,2-]	<	5	UG/L		FR				voa
AAA4175	21-1680	Dibromomethane	<	5	UG/L		FR				voa
AAA4175	21-1680	Dichlorodifluoromethane	<	10	UG/L		FR				voa
AAA4175	21-1680	Dichloroethane [1,1-]	<	5	UG/L		FR				voa
AAA4175	21-1680	Dichloroethane [1,2-]	<	5	UG/L		FR				voa

sample number	location id	analyte		lab result	units		field qc code	lab qc code			analyte suite
AAA4175	21-1680	Dichloroethane d4 (vol sur 1) [1,2-]		108.46	%		FR				voa
AAA4175	21-1680	Dichloroethene [1,1-]	<	5	UG/L		FR				voa
AAA4175	21-1680	Dichloroethene [trans-1,2-]	<	5	UG/L		FR				voa
AAA4175	21-1680	Dichloroethylene [cis-1,2-]	<	5	UG/L		FR				voa
AAA4175	21-1680	Dichloropropane [1,2-]	<	5	UG/L		FR				voa
AAA4175	21-1680	Dichloropropane [1,3-]	<	5	UG/L		FR				voa
AAA4175	21-1680	Dichloropropane [2,2-]	<	5	UG/L		FR				voa
AAA4175	21-1680	Dichloropropene [1,1-]	<	5	UG/L		FR				voa
AAA4175	21-1680	Dichloropropene [cis-1,3-]	<	5	UG/L		FR				voa
AAA4175	21-1680	Dichloropropene [trans-1,3-]	<	5	UG/L		FR				voa
AAA4175	21-1680	Ethylbenzene	<	5	UG/L		FR				voa
AAA4175	21-1680	Hexanone [2-]	<	20	UG/L		FR				voa
AAA4175	21-1680	Isopropylbenzene	<	5	UG/L		FR				voa
AAA4175	21-1680	Isopropyltoluene [4-]	<	5	UG/L		FR				voa
AAA4175	21-1680	Methyl iodide	<	5	UG/L		FR				voa
AAA4175	21-1680	Methyl-2-pentanone [4-]	<	20	UG/L		FR				voa
AAA4175	21-1680	Methylene chloride	<	5	UG/L		FR				voa
AAA4175	21-1680	Propylbenzene	<	5	UG/L		FR				voa
AAA4175	21-1680	Styrene	<	5	UG/L		FR				voa
AAA4175	21-1680	Tetrachloroethane [1,1,1,2-]	<	5	UG/L		FR				voa
AAA4175	21-1680	Tetrachloroethane [1,1,2,2-]	<	5	UG/L		FR				voa
AAA4175	21-1680	Tetrachloroethylene	<	5	UG/L		FR				voa
AAA4175	21-1680	Toluene	<	5	UG/L		FR				voa
AAA4175	21-1680	Toluene d8 (vol sur #2)		103.62	%		FR				voa
AAA4175	21-1680	Trichloroethane [1,1,1-]	<	5	UG/L		FR				voa
AAA4175	21-1680	Trichloroethane [1,1,2-]	<	5	UG/L		FR				voa
AAA4175	21-1680	Trichloroethene	<	5	UG/L		FR				voa
AAA4175	21-1680	Trichlorofluoromethane	<	5	UG/L		FR				voa
AAA4175	21-1680	Trichloropropane [1,2,3-]	<	5	UG/L		FR				voa
AAA4175	21-1680	Trimethylbenzene [1,2,4-]	<	5	UG/L		FR				voa
AAA4175	21-1680	Trimethylbenzene [1,3,5-]	<	5	UG/L		FR				voa
AAA4175	21-1680	Vinyl chloride	<	10	UG/L		FR				voa
AAA4175	21-1680	Xylenes (o + m + p) [Mixed-]	<	5	UG/L		FR				voa

sample number	location id	analyte		lab result	units	field qc code	lab qc code			analyte suite
AAA4164	21-1678	Aluminium	<	37.4	UG/L	EB				inorganic
AAA4164	21-1678	Antimony	<	1	UG/L	EB				inorganic
AAA4164	21-1678	Arsenic	<	4	UG/L	EB	D			inorganic
AAA4164	21-1678	Arsenic	<	4	UG/L	EB				inorganic
AAA4164	21-1678	Barium	<	5	UG/L	EB				inorganic
AAA4164	21-1678	Beryllium	<	1	UG/L	EB				inorganic
AAA4164	21-1678	Cadmium	<	3	UG/L	EB				inorganic
AAA4164	21-1678	Calcium	<	108	UG/L	EB				inorganic
AAA4164	21-1678	Chromium	<	4	UG/L	EB				inorganic
AAA4164	21-1678	Cobalt	<	9	UG/L	EB				inorganic
AAA4164	21-1678	Copper		140	UG/L	EB				inorganic
AAA4164	21-1678	Iron	<	34.5	UG/L	EB				inorganic
AAA4164	21-1678	Lead	<	1	UG/L	EB				inorganic
AAA4164	21-1678	Lithium	<	6	UG/L	EB				inorganic
AAA4164	21-1678	Magnesium	<	69	UG/L	EB				inorganic
AAA4164	21-1678	Manganese	<	1.1	UG/L	EB				inorganic
AAA4164	21-1678	Molybdenum	<	29	UG/L	EB				inorganic
AAA4164	21-1678	Nickel	<	12.4	UG/L	EB				inorganic
AAA4164	21-1678	Potassium	<	1070	UG/L	EB				inorganic
AAA4164	21-1678	Selenium	<	2	UG/L	EB	D			inorganic
AAA4164	21-1678	Selenium	<	2.8	UG/L	EB				inorganic
AAA4164	21-1678	Silver	<	5	UG/L	EB				inorganic
AAA4164	21-1678	Strontium	<	1	UG/L	EB				inorganic
AAA4164	21-1678	Thallium	<	1.4	UG/L	EB				inorganic
AAA4164	21-1678	Vanadium	<	5	UG/L	EB				inorganic
AAA4164	21-1678	Zinc	<	7.3	UG/L	EB				inorganic
AAA4164	21-1678	Actinium-227	<	185	PCI/L	EB				rads
AAA4164	21-1678	Americium-241		0.101	PCI/L	EB				rads
AAA4164	21-1678	Cesium-137	<	28.3	PCI/L	EB				rads
AAA4164	21-1678	Plutonium-238		0.003	PCI/L	EB				rads
AAA4164	21-1678	Plutonium-239	-	0.04	PCI/L	EB				rads
AAA4164	21-1678	Strontium-90	-	3.75	PCI/L	EB				rads
AAA4164	21-1678	Thorium-228	-	0.03	PCI/L	EB				rads
AAA4164	21-1678	Thorium-230		0.57	PCI/L	EB				rads
AAA4164	21-1678	Thorium-232		0.27	PCI/L	EB				rads
AAA4164	21-1678	Tritium		0.16	PCI/ML	EB	D			rads
AAA4164	21-1678	Tritium		0.1	PCI/ML	EB				rads
AAA4164	21-1678	Uranium-234		0.06	PCI/L	EB				rads
AAA4164	21-1678	Uranium-235		0.07	PCI/L	EB				rads
AAA4164	21-1678	Uranium-238		0.07	PCI/L	EB				rads
AAA4164	21-1678	Acenapnthene	<	10	UG/L	EB				semivoa
AAA4164	21-1678	Acenaphthylene	<	10	UG/L	EB				semivoa
AAA4164	21-1678	Aniline	<	10	UG/L	EB				semivoa
AAA4164	21-1678	Anthracene	<	10	UG/L	EB				semivoa
AAA4164	21-1678	Azobenzene	<	10	UG/L	EB				semivoa
AAA4164	21-1678	Benzidine [m-]	<	10	UG/L	EB				semivoa
AAA4164	21-1678	Benzo[a]anthracene	<	10	UG/L	EB				semivoa
AAA4164	21-1678	Benzo[a]pyrene	<	10	UG/L	EB				semivoa
AAA4164	21-1678	Benzo[b]fluoranthene	<	10	UG/L	EB				semivoa
AAA4164	21-1678	Benzo[g,h,i]perylene	<	10	UG/L	EB				semivoa
AAA4164	21-1678	Benzo[k]fluoranthene	<	10	UG/L	EB				semivoa
AAA4164	21-1678	Benzoic acid	<	10	UG/L	EB				semivoa
AAA4164	21-1678	Benzyl alcohol	<	10	UG/L	EB				semivoa
AAA4164	21-1678	Bis(2-chloroethoxy)methane	<	10	UG/L	EB				semivoa

BATCH 9

sample number	location id	analyte		lab result	units	field qc code	lab qc code			analyte suite
AAA4164	21-1678	Bis(2-chloroethyl)ether	<	10	UG/L	EB				semivoa
AAA4164	21-1678	Bis(2-chloroisopropyl)ether	<	10	UG/L	EB				semivoa
AAA4164	21-1678	Bis(2-ethylhexyl)phthalate	<	10	UG/L	EB				semivoa
AAA4164	21-1678	Bromophenylphenyl ether [4-]	<	10	UG/L	EB				semivoa
AAA4164	21-1678	Butyl benzyl phthalate	<	10	UG/L	EB				semivoa
AAA4164	21-1678	Chloro-3-methylphenol [4-]	<	10	UG/L	EB				semivoa
AAA4164	21-1678	Chloroaniline [4-]	<	10	UG/L	EB				semivoa
AAA4164	21-1678	Chloronaphthalene [2-]	<	10	UG/L	EB				semivoa
AAA4164	21-1678	Chlorophenol [o-]	<	10	UG/L	EB				semivoa
AAA4164	21-1678	Chlorophenylphenyl ether [4-]	<	10	UG/L	EB				semivoa
AAA4164	21-1678	Chrysene	<	10	UG/L	EB				semivoa
AAA4164	21-1678	Di-n-butyl phthalate	<	10	UG/L	EB				semivoa
AAA4164	21-1678	Di-n-octyl phthalate	<	10	UG/L	EB				semivoa
AAA4164	21-1678	Dibenzo[a,h]anthracene	<	10	UG/L	EB				semivoa
AAA4164	21-1678	Dibenzofuran	<	10	UG/L	EB				semivoa
AAA4164	21-1678	Dichlorobenzene (1,2) [o-]	<	10	UG/L	EB				semivoa
AAA4164	21-1678	Dichlorobenzene (1,3) [m-]	<	10	UG/L	EB				semivoa
AAA4164	21-1678	Dichlorobenzene (1,4) [p-]	<	10	UG/L	EB				semivoa
AAA4164	21-1678	Dichlorobenzidine [3,3'-]	<	10	UG/L	EB				semivoa
AAA4164	21-1678	Dichlorophenol [2,4-]	<	10	UG/L	EB				semivoa
AAA4164	21-1678	Diethyl phthalate	<	10	UG/L	EB				semivoa
AAA4164	21-1678	Dimethyl phthalate	<	10	UG/L	EB				semivoa
AAA4164	21-1678	Dimethylphenol [2,4-]	<	10	UG/L	EB				semivoa
AAA4164	21-1678	Dinitrophenol [2,4-]	<	10	UG/L	EB				semivoa
AAA4164	21-1678	Fluoranthene	<	10	UG/L	EB				semivoa
AAA4164	21-1678	Fluorene	<	10	UG/L	EB				semivoa
AAA4164	21-1678	Fluorobiphenyl [2-]		65.76	%	EB				semivoa
AAA4164	21-1678	Fluorophenol [2-]		26.78	%	EB				semivoa
AAA4164	21-1678	Hexachlorobenzene	<	10	UG/L	EB				semivoa
AAA4164	21-1678	Hexachlorobutadiene	<	10	UG/L	EB				semivoa
AAA4164	21-1678	Hexachlorocyclopentadiene	<	10	UG/L	EB				semivoa
AAA4164	21-1678	Hexachloroethane	<	10	UG/L	EB				semivoa
AAA4164	21-1678	Indeno[1,2,3-cd]pyrene	<	10	UG/L	EB				semivoa
AAA4164	21-1678	Isophorone	<	10	UG/L	EB				semivoa
AAA4164	21-1678	Methyl-4,6-dinitrophenol [2-]	<	10	UG/L	EB				semivoa
AAA4164	21-1678	Methylnaphthalene [2-]	<	10	UG/L	EB				semivoa
AAA4164	21-1678	Methylphenol [2-]	<	10	UG/L	EB				semivoa
AAA4164	21-1678	Methylphenol [4-]	<	10	UG/L	EB				semivoa
AAA4164	21-1678	Naphthalene	<	10	UG/L	EB				semivoa
AAA4164	21-1678	Nitroaniline [2-]	<	10	UG/L	EB				semivoa
AAA4164	21-1678	Nitroaniline [3-]	<	10	UG/L	EB				semivoa
AAA4164	21-1678	Nitroaniline [4-]	<	10	UG/L	EB				semivoa
AAA4164	21-1678	Nitrobenzene	<	10	UG/L	EB				semivoa
AAA4164	21-1678	Nitrobenzene-d5		63.94	%	EB				semivoa
AAA4164	21-1678	Nitrophenol [2-]	<	10	UG/L	EB				semivoa
AAA4164	21-1678	Nitrophenol [4-]	<	10	UG/L	EB				semivoa
AAA4164	21-1678	Nitrosodi-n-propylamine [N-]	<	10	UG/L	EB				semivoa
AAA4164	21-1678	Nitrosodimethylamine [N-]	<	10	UG/L	EB				semivoa
AAA4164	21-1678	Nitrosodiphenylamine [N-]	<	10	UG/L	EB				semivoa
AAA4164	21-1678	Pentachlorophenol	<	10	UG/L	EB				semivoa
AAA4164	21-1678	Phenanthrene	<	10	UG/L	EB				semivoa
AAA4164	21-1678	Phenol	<	10	UG/L	EB				semivoa
AAA4164	21-1678	Phenol-d6		33.3	%	EB				semivoa
AAA4164	21-1678	Propylbenzene	<	5	UG/L	EB				semivoa

sample number	location id	analyte		lab result	units	field qc code	lab qc code			analyte suite
AAA4164	21-1678	Pyrene	<	10	UG/L	EB				semivoa
AAA4164	21-1678	Terphenyl-d14		69.76	%	EB				semivoa
AAA4164	21-1678	Tribromophenol [2,4,6-]		35.13	%	EB				semivoa
AAA4164	21-1678	Trichloro-1,2,2-trifluoroethane [1,1,2-]	<	5	UG/L	EB				semivoa
AAA4164	21-1678	Trichlorobenzene [1,2,4-]	<	10	UG/L	EB				semivoa
AAA4164	21-1678	Trichlorophenol [2,4,5-]	<	10	UG/L	EB				semivoa
AAA4164	21-1678	Trichlorophenol [2,4,6-]	<	10	UG/L	EB				semivoa
AAA4164	21-1678	Trichloropropane [1,2,3-]	<	5	UG/L	EB				semivoa
AAA4164	21-1678	Trimethylbenzene [1,2,4-]	<	5	UG/L	EB				semivoa
AAA4164	21-1678	Trimethylbenzene [1,3,5-]	<	5	UG/L	EB				semivoa
AAA4164	21-1678	Dichlorobenzene (1,2) [o-]	<	5	UG/L	EB				voa
AAA4164	21-1678	Dichlorobenzene (1,3) [m-]	<	5	UG/L	EB				voa
AAA4164	21-1678	Dichlorobenzene (1,4) [p-]	<	5	UG/L	EB				voa
AAA4164	21-1678	Acetone	<	20	UG/L	EB				voa
AAA4164	21-1678	Benzene	<	5	UG/L	EB				voa
AAA4164	21-1678	Bromobenzene	<	5	UG/L	EB				voa
AAA4164	21-1678	Bromochloromethane	<	5	UG/L	EB				voa
AAA4164	21-1678	Bromodichloromethane	<	5	UG/L	EB				voa
AAA4164	21-1678	Bromofluorobenzene (vol sur #3) [4-]		93.48	%	EB				voa
AAA4164	21-1678	Bromoform	<	5	UG/L	EB				voa
AAA4164	21-1678	Bromomethane	<	10	UG/L	EB				voa
AAA4164	21-1678	Butanone [2-]	<	20	UG/L	EB				voa
AAA4164	21-1678	Butylbenzene [n-]	<	5	UG/L	EB				voa
AAA4164	21-1678	Butylbenzene [sec-]	<	5	UG/L	EB				voa
AAA4164	21-1678	Butylbenzene [tert-]	<	5	UG/L	EB				voa
AAA4164	21-1678	Carbon disulfide	<	5	UG/L	EB				voa
AAA4164	21-1678	Carbon tetrachloride	<	5	UG/L	EB				voa
AAA4164	21-1678	Chlorobenzene	<	5	UG/L	EB				voa
AAA4164	21-1678	Chlorodibromomethane	<	5	UG/L	EB				voa
AAA4164	21-1678	Chloroethane	<	10	UG/L	EB				voa
AAA4164	21-1678	Chloroform	<	5	UG/L	EB				voa
AAA4164	21-1678	Chloromethane	<	10	UG/L	EB				voa
AAA4164	21-1678	Chlorotoluene [o-]	<	5	UG/L	EB				voa
AAA4164	21-1678	Chlorotoluene [p-]	<	5	UG/L	EB				voa
AAA4164	21-1678	Dibromo-3-chloropropane [1,2-]	<	10	UG/L	EB				voa
AAA4164	21-1678	Dibromoethane [1,2-]	<	5	UG/L	EB				voa
AAA4164	21-1678	Dibromomethane	<	5	UG/L	EB				voa
AAA4164	21-1678	Dichlorodifluoromethane	<	10	UG/L	EB				voa
AAA4164	21-1678	Dichloroethane [1,1-]	<	5	UG/L	EB				voa
AAA4164	21-1678	Dichloroethane [1,2-]	<	5	UG/L	EB				voa
AAA4164	21-1678	Dichloroethane d4 (vol sur 1) [1,2-]		111.4	%	EB				voa
AAA4164	21-1678	Dichloroethene [1,1-]	<	5	UG/L	EB				voa
AAA4164	21-1678	Dichloroethene [trans-1,2-]	<	5	UG/L	EB				voa
AAA4164	21-1678	Dichloroethylene [cis-1,2-]	<	5	UG/L	EB				voa
AAA4164	21-1678	Dichloropropane [1,2-]	<	5	UG/L	EB				voa
AAA4164	21-1678	Dichloropropane [1,3-]	<	5	UG/L	EB				voa
AAA4164	21-1678	Dichloropropane [2,2-]	<	5	UG/L	EB				voa
AAA4164	21-1678	Dichloropropene [1,1-]	<	5	UG/L	EB				voa
AAA4164	21-1678	Dichloropropene [cis-1,3-]	<	5	UG/L	EB				voa
AAA4164	21-1678	Dichloropropene [trans-1,3-]	<	5	UG/L	EB				voa
AAA4164	21-1678	Dinitrotoluene [2,4-]	<	10	UG/L	EB				voa
AAA4164	21-1678	Dinitrotoluene [2,6-]	<	10	UG/L	EB				voa
AAA4164	21-1678	Ethylbenzene	<	5	UG/L	EB				voa
AAA4164	21-1678	Hexanone [2-]	<	20	UG/L	EB				voa

sample number	location id	analyte		lab result	units	field qc code	lab qc code			analyte suite
AAA4164	21-1678	Isopropylbenzene	<	5	UG/L	EB				voa
AAA4164	21-1678	Isopropyltoluene [4-]	<	5	UG/L	EB				voa
AAA4164	21-1678	Methyl iodide	<	5	UG/L	EB				voa
AAA4164	21-1678	Methyl-2-pentanone [4-]	<	20	UG/L	EB				voa
AAA4164	21-1678	Methylene chloride	<	5	UG/L	EB				voa
AAA4164	21-1678	Styrene	<	5	UG/L	EB				voa
AAA4164	21-1678	Tetrachloroethane [1,1,1,2-]	<	5	UG/L	EB				voa
AAA4164	21-1678	Tetrachloroethane [1,1,2,2-]	<	5	UG/L	EB				voa
AAA4164	21-1678	Tetrachloroethylene	<	5	UG/L	EB				voa
AAA4164	21-1678	Toluene	<	5	UG/L	EB				voa
AAA4164	21-1678	Toluene d8 (vol sur #2)		105.6	%	EB				voa
AAA4164	21-1678	Trichloroethane [1,1,1-]	<	5	UG/L	EB				voa
AAA4164	21-1678	Trichloroethane [1,1,2-]	<	5	UG/L	EB				voa
AAA4164	21-1678	Trichloroethene	<	5	UG/L	EB				voa
AAA4164	21-1678	Trichlorofluoromethane	<	5	UG/L	EB				voa
AAA4164	21-1678	Vinyl chloride	<	10	UG/L	EB				voa
AAA4164	21-1678	Xylenes (o + m + p) [Mixed-]	<	5	UG/L	EB				voa
AAA4165	21-1678	Aluminium	<	29	UG/L	FR	D			inorganic
AAA4165	21-1678	Aluminium	<	29	UG/L	FR				inorganic
AAA4165	21-1678	Antimony	<	1	UG/L	FR	D			inorganic
AAA4165	21-1678	Antimony	<	1	UG/L	FR				inorganic
AAA4165	21-1678	Arsenic	<	4	UG/L	FR				inorganic
AAA4165	21-1678	Barium	<	5	UG/L	FR	D			inorganic
AAA4165	21-1678	Barium	<	5	UG/L	FR				inorganic
AAA4165	21-1678	Beryllium	<	1	UG/L	FR	D			inorganic
AAA4165	21-1678	Beryllium	<	1	UG/L	FR				inorganic
AAA4165	21-1678	Cadmium	<	3	UG/L	FR	D			inorganic
AAA4165	21-1678	Cadmium	<	3	UG/L	FR				inorganic
AAA4165	21-1678	Calcium	<	52	UG/L	FR	D			inorganic
AAA4165	21-1678	Calcium	<	52	UG/L	FR				inorganic
AAA4165	21-1678	Chromium	<	4	UG/L	FR	D			inorganic
AAA4165	21-1678	Chromium	<	4	UG/L	FR				inorganic
AAA4165	21-1678	Cobalt	<	9	UG/L	FR	D			inorganic
AAA4165	21-1678	Cobalt	<	9	UG/L	FR				inorganic
AAA4165	21-1678	Copper		155.9	UG/L	FR	D			inorganic
AAA4165	21-1678	Copper		143	UG/L	FR				inorganic
AAA4165	21-1678	Iron	<	19	UG/L	FR	D			inorganic
AAA4165	21-1678	Iron	<	22.1	UG/L	FR				inorganic
AAA4165	21-1678	Lead	<	1	UG/L	FR	D			inorganic
AAA4165	21-1678	Lead	<	1	UG/L	FR				inorganic
AAA4165	21-1678	Lithium	<	6	UG/L	FR	D			inorganic
AAA4165	21-1678	Lithium	<	6	UG/L	FR				inorganic
AAA4165	21-1678	Magnesium	<	69	UG/L	FR	D			inorganic
AAA4165	21-1678	Magnesium	<	69	UG/L	FR				inorganic
AAA4165	21-1678	Manganese	<	1	UG/L	FR	D			inorganic
AAA4165	21-1678	Manganese	<	1	UG/L	FR				inorganic
AAA4165	21-1678	Molybdenum	<	29	UG/L	FR	D			inorganic
AAA4165	21-1678	Molybdenum	<	29	UG/L	FR				inorganic
AAA4165	21-1678	Nickel		22.67	UG/L	FR	D			inorganic
AAA4165	21-1678	Nickel	<	18.7	UG/L	FR				inorganic
AAA4165	21-1678	Potassium	<	1070	UG/L	FR	D			inorganic
AAA4165	21-1678	Potassium	<	1070	UG/L	FR				inorganic
AAA4165	21-1678	Selenium	<	2	UG/L	FR				inorganic
AAA4165	21-1678	Silver	<	5	UG/L	FR	D			inorganic

sample number	location id	analyte		lab result	units	field qc code	lab qc code			analyte suite
AAA4165	21-1678	Silver	<	5	UG/L	FR				inorganic
AAA4165	21-1678	Strontium	<	1	UG/L	FR	D			inorganic
AAA4165	21-1678	Strontium	<	1	UG/L	FR				inorganic
AAA4165	21-1678	Thallium	<	1	UG/L	FR	D			inorganic
AAA4165	21-1678	Thallium	<	1	UG/L	FR				inorganic
AAA4165	21-1678	Vanadium	<	5	UG/L	FR	D			inorganic
AAA4165	21-1678	Vanadium	<	5	UG/L	FR				inorganic
AAA4165	21-1678	Zinc	<	7	UG/L	FR	D			inorganic
AAA4165	21-1678	Zinc	<	7	UG/L	FR				inorganic
AAA4165	21-1678	Acenaphthene	<	10	UG/L	FR				semivoa
AAA4165	21-1678	Acenaphthylene	<	10	UG/L	FR				semivoa
AAA4165	21-1678	Aniline	<	10	UG/L	FR				semivoa
AAA4165	21-1678	Anthracene	<	10	UG/L	FR				semivoa
AAA4165	21-1678	Azobenzene	<	10	UG/L	FR				semivoa
AAA4165	21-1678	Benzidine [m-]	<	10	UG/L	FR				semivoa
AAA4165	21-1678	Benzo[a]anthracene	<	10	UG/L	FR				semivoa
AAA4165	21-1678	Benzo[a]pyrene	<	10	UG/L	FR				semivoa
AAA4165	21-1678	Benzo[b]fluoranthene	<	10	UG/L	FR				semivoa
AAA4165	21-1678	Benzo[g,h,i]perylene	<	10	UG/L	FR				semivoa
AAA4165	21-1678	Benzo[k]fluoranthene	<	10	UG/L	FR				semivoa
AAA4165	21-1678	Benzoic acid	<	10	UG/L	FR				semivoa
AAA4165	21-1678	Benzyl alcohol	<	10	UG/L	FR				semivoa
AAA4165	21-1678	Bis(2-chloroethoxy)methane	<	10	UG/L	FR				semivoa
AAA4165	21-1678	Bis(2-chloroethyl)ether	<	10	UG/L	FR				semivoa
AAA4165	21-1678	Bis(2-chloroisopropyl)ether	<	10	UG/L	FR				semivoa
AAA4165	21-1678	Bis(2-ethylhexyl)phthalate	<	10	UG/L	FR				semivoa
AAA4165	21-1678	Bromophenylphenyl ether [4-]	<	10	UG/L	FR				semivoa
AAA4165	21-1678	Butyl benzyl phthalate	<	10	UG/L	FR				semivoa
AAA4165	21-1678	Chloro-3-methylphenol [4-]	<	10	UG/L	FR				semivoa
AAA4165	21-1678	Chloroaniline [4-]	<	10	UG/L	FR				semivoa
AAA4165	21-1678	Chloronaphthalene [2-]	<	10	UG/L	FR				semivoa
AAA4165	21-1678	Chlorophenol [o-]	<	10	UG/L	FR				semivoa
AAA4165	21-1678	Chlorophenylphenyl ether [4-]	<	10	UG/L	FR				semivoa
AAA4165	21-1678	Chrysene	<	10	UG/L	FR				semivoa
AAA4165	21-1678	Di-n-butyl phthalate	<	10	UG/L	FR				semivoa
AAA4165	21-1678	Di-n-octyl phthalate	<	10	UG/L	FR				semivoa
AAA4165	21-1678	Dibenzo[a,h]anthracene	<	10	UG/L	FR				semivoa
AAA4165	21-1678	Dibenzofuran	<	10	UG/L	FR				semivoa
AAA4165	21-1678	Dichlorobenzene (1,2) [o-]	<	10	UG/L	FR				semivoa
AAA4165	21-1678	Dichlorobenzene (1,3) [m-]	<	10	UG/L	FR				semivoa
AAA4165	21-1678	Dichlorobenzene (1,4) [p-]	<	10	UG/L	FR				semivoa
AAA4165	21-1678	Dichlorobenzidine [3,3'-]	<	10	UG/L	FR				semivoa
AAA4165	21-1678	Dichlorophenol [2,4-]	<	10	UG/L	FR				semivoa
AAA4165	21-1678	Diethyl phthalate	<	10	UG/L	FR				semivoa
AAA4165	21-1678	Dimethyl phthalate	<	10	UG/L	FR				semivoa
AAA4165	21-1678	Dimethylphenol [2,4-]	<	10	UG/L	FR				semivoa
AAA4165	21-1678	Dinitrophenol [2,4-]	<	10	UG/L	FR				semivoa
AAA4165	21-1678	Fluoranthene	<	10	UG/L	FR				semivoa
AAA4165	21-1678	Fluorene	<	10	UG/L	FR				semivoa
AAA4165	21-1678	Fluorobiphenyl [2-]		73.78	%	FR				semivoa
AAA4165	21-1678	Fluorophenol [2-]		59.89	%	FR				semivoa
AAA4165	21-1678	Hexachlorobenzene	<	10	UG/L	FR				semivoa
AAA4165	21-1678	Hexachlorobutadiene	<	10	UG/L	FR				semivoa
AAA4165	21-1678	Hexachlorocyclopentadiene	<	10	UG/L	FR				semivoa

sample number	location id	analyte		lab result	units	field qc code	lab qc code			analyte suite
AAA4165	21-1678	Hexachloroethane	<	10	UG/L	FR				semivoa
AAA4165	21-1678	Indeno[1,2,3-cd]pyrene	<	10	UG/L	FR				semivoa
AAA4165	21-1678	Isophorone	<	10	UG/L	FR				semivoa
AAA4165	21-1678	Methyl-4,6-dinitrophenol [2-]	<	10	UG/L	FR				semivoa
AAA4165	21-1678	Methylnaphthalene [2-]	<	10	UG/L	FR				semivoa
AAA4165	21-1678	Methylphenol [2-]	<	10	UG/L	FR				semivoa
AAA4165	21-1678	Methylphenol [4-]	<	10	UG/L	FR				semivoa
AAA4165	21-1678	Naphthalene	<	10	UG/L	FR				semivoa
AAA4165	21-1678	Nitroaniline [2-]	<	10	UG/L	FR				semivoa
AAA4165	21-1678	Nitroaniline [3-]	<	10	UG/L	FR				semivoa
AAA4165	21-1678	Nitroaniline [4-]	<	10	UG/L	FR				semivoa
AAA4165	21-1678	Nitrobenzene	<	10	UG/L	FR				semivoa
AAA4165	21-1678	Nitrobenzene-d5		71.74	%	FR				semivoa
AAA4165	21-1678	Nitrophenol [2-]	<	10	UG/L	FR				semivoa
AAA4165	21-1678	Nitrophenol [4-]	<	10	UG/L	FR				semivoa
AAA4165	21-1678	Nitrosodi-n-propylamine [N-]	<	10	UG/L	FR				semivoa
AAA4165	21-1678	Nitrosodimethylamine [N-]	<	10	UG/L	FR				semivoa
AAA4165	21-1678	Nitrosodiphenylamine [N-]	<	10	UG/L	FR				semivoa
AAA4165	21-1678	Pentachlorophenol	<	10	UG/L	FR				semivoa
AAA4165	21-1678	Phenanthrene	<	10	UG/L	FR				semivoa
AAA4165	21-1678	Phenol	<	10	UG/L	FR				semivoa
AAA4165	21-1678	Phenol-d6		47.32	%	FR				semivoa
AAA4165	21-1678	Propylbenzene	<	5	UG/L	FR				semivoa
AAA4165	21-1678	Pyrene	<	10	UG/L	FR				semivoa
AAA4165	21-1678	Terphenyl-d14		77.2	%	FR				semivoa
AAA4165	21-1678	Tribromophenol [2,4,6-]		48.22	%	FR				semivoa
AAA4165	21-1678	Trichloro-1,2,2-trifluoroethane [1,1,2-]	<	5	UG/L	FR				semivoa
AAA4165	21-1678	Trichlorobenzene [1,2,4-]	<	10	UG/L	FR				semivoa
AAA4165	21-1678	Trichlorophenol [2,4,5-]	<	10	UG/L	FR				semivoa
AAA4165	21-1678	Trichlorophenol [2,4,6-]	<	10	UG/L	FR				semivoa
AAA4165	21-1678	Trichloropropane [1,2,3-]	<	5	UG/L	FR				semivoa
AAA4165	21-1678	Trimethylbenzene [1,2,4-]	<	5	UG/L	FR				semivoa
AAA4165	21-1678	Trimethylbenzene [1,3,5-]	<	5	UG/L	FR				semivoa
AAA4165	21-1678	Dichlorobenzene (1,2) [o-]	<	5	UG/L	FR				voa
AAA4165	21-1678	Dichlorobenzene (1,3) [m-]	<	5	UG/L	FR				voa
AAA4165	21-1678	Dichlorobenzene (1,4) [p-]	<	5	UG/L	FR				voa
AAA4165	21-1678	Acetone	<	20	UG/L	FR				voa
AAA4165	21-1678	Benzene	<	5	UG/L	FR				voa
AAA4165	21-1678	Bromobenzene	<	5	UG/L	FR				voa
AAA4165	21-1678	Bromochloromethane	<	5	UG/L	FR				voa
AAA4165	21-1678	Bromodichloromethane	<	5	UG/L	FR				voa
AAA4165	21-1678	Bromofluorobenzene (vol sur #3) [4-]		94.34	%	FR				voa
AAA4165	21-1678	Bromoform	<	5	UG/L	FR				voa
AAA4165	21-1678	Bromomethane	<	10	UG/L	FR				voa
AAA4165	21-1678	Butanone [2-]	<	20	UG/L	FR				voa
AAA4165	21-1678	Butylbenzene [n-]	<	5	UG/L	FR				voa
AAA4165	21-1678	Butylbenzene [sec-]	<	5	UG/L	FR				voa
AAA4165	21-1678	Butylbenzene [tert-]	<	5	UG/L	FR				voa
AAA4165	21-1678	Carbon disulfide	<	5	UG/L	FR				voa
AAA4165	21-1678	Carbon tetrachloride	<	5	UG/L	FR				voa
AAA4165	21-1678	Chlorobenzene	<	5	UG/L	FR				voa
AAA4165	21-1678	Chlorodibromomethane	<	5	UG/L	FR				voa
AAA4165	21-1678	Chloroethane	<	10	UG/L	FR				voa
AAA4165	21-1678	Chloroform	<	5	UG/L	FR				voa

sample number	location id	analyte		lab result	units	field qc code	lab qc code			analyte suite
AAA4165	21-1678	Chloromethane	<	10	UG/L	FR				voa
AAA4165	21-1678	Chlorotoluene [o-]	<	5	UG/L	FR				voa
AAA4165	21-1678	Chlorotoluene [p-]	<	5	UG/L	FR				voa
AAA4165	21-1678	Dibromo-3-chloropropane [1,2-]	<	10	UG/L	FR				voa
AAA4165	21-1678	Dibromoethane [1,2-]	<	5	UG/L	FR				voa
AAA4165	21-1678	Dibromomethane	<	5	UG/L	FR				voa
AAA4165	21-1678	Dichlorodifluoromethane	<	10	UG/L	FR				voa
AAA4165	21-1678	Dichloroethane [1,1-]	<	5	UG/L	FR				voa
AAA4165	21-1678	Dichloroethane [1,2-]	<	5	UG/L	FR				voa
AAA4165	21-1678	Dichloroethane d4 (vol sur 1) [1,2-]		114	%	FR				voa
AAA4165	21-1678	Dichloroethene [1,1-]	<	5	UG/L	FR				voa
AAA4165	21-1678	Dichloroethene [trans-1,2-]	<	5	UG/L	FR				voa
AAA4165	21-1678	Dichloroethylene [cis-1,2-]	<	5	UG/L	FR				voa
AAA4165	21-1678	Dichloropropane [1,2-]	<	5	UG/L	FR				voa
AAA4165	21-1678	Dichloropropane [1,3-]	<	5	UG/L	FR				voa
AAA4165	21-1678	Dichloropropane [2,2-]	<	5	UG/L	FR				voa
AAA4165	21-1678	Dichloropropene [1,1-]	<	5	UG/L	FR				voa
AAA4165	21-1678	Dichloropropene [cis-1,3-]	<	5	UG/L	FR				voa
AAA4165	21-1678	Dichloropropene [trans-1,3-]	<	5	UG/L	FR				voa
AAA4165	21-1678	Dinitrotoluene [2,4-]	<	10	UG/L	FR				voa
AAA4165	21-1678	Dinitrotoluene [2,6-]	<	10	UG/L	FR				voa
AAA4165	21-1678	Ethylbenzene	<	5	UG/L	FR				voa
AAA4165	21-1678	Hexanone [2-]	<	20	UG/L	FR				voa
AAA4165	21-1678	Isopropylbenzene	<	5	UG/L	FR				voa
AAA4165	21-1678	Isopropyltoluene [4-]	<	5	UG/L	FR				voa
AAA4165	21-1678	Methyl iodide	<	5	UG/L	FR				voa
AAA4165	21-1678	Methyl-2-pentanone [4-]	<	20	UG/L	FR				voa
AAA4165	21-1678	Methylene chloride	<	5	UG/L	FR				voa
AAA4165	21-1678	Styrene	<	5	UG/L	FR				voa
AAA4165	21-1678	Tetrachloroethane [1,1,1,2-]	<	5	UG/L	FR				voa
AAA4165	21-1678	Tetrachloroethane [1,1,2,2-]	<	5	UG/L	FR				voa
AAA4165	21-1678	Tetrachloroethylene	<	5	UG/L	FR				voa
AAA4165	21-1678	Toluene	<	5	UG/L	FR				voa
AAA4165	21-1678	Toluene d8 (vol sur #2)		103.4	%	FR				voa
AAA4165	21-1678	Trichloroethane [1,1,1-]	<	5	UG/L	FR				voa
AAA4165	21-1678	Trichloroethane [1,1,2-]	<	5	UG/L	FR				voa
AAA4165	21-1678	Trichloroethene	<	5	UG/L	FR				voa
AAA4165	21-1678	Trichlorofluoromethane	<	5	UG/L	FR				voa
AAA4165	21-1678	Vinyl chloride	<	10	UG/L	FR				voa
AAA4165	21-1678	Xylenes (o + m + p) [Mixed-]	<	5	UG/L	FR				voa

BATCH 10

sample number	location id	analyte		lab result	units	field qc code	lab qc code			analyte suite
AAA4103	21-1667	Aluminium		303	UG/L	EB	D			inorganic
AAA4103	21-1667	Aluminium		308	UG/L	EB				inorganic
AAA4103	21-1667	Antimony	<	1	UG/L	EB				inorganic
AAA4103	21-1667	Arsenic	<	4	UG/L	EB	D			inorganic
AAA4103	21-1667	Arsenic	<	4	UG/L	EB				inorganic
AAA4103	21-1667	Barium	<	5	UG/L	EB	D			inorganic
AAA4103	21-1667	Barium	<	5	UG/L	EB				inorganic
AAA4103	21-1667	Beryllium	<	1	UG/L	EB	D			inorganic
AAA4103	21-1667	Beryllium	<	1	UG/L	EB				inorganic
AAA4103	21-1667	Cadmium	<	3	UG/L	EB	D			inorganic
AAA4103	21-1667	Cadmium	<	3	UG/L	EB				inorganic
AAA4103	21-1667	Calcium		772	UG/L	EB	D			inorganic
AAA4103	21-1667	Calcium	<	767	UG/L	EB				inorganic
AAA4103	21-1667	Chromium	<	4	UG/L	EB	D			inorganic
AAA4103	21-1667	Chromium	<	4	UG/L	EB				inorganic
AAA4103	21-1667	Cobalt	<	9	UG/L	EB	D			inorganic
AAA4103	21-1667	Cobalt	<	9	UG/L	EB				inorganic
AAA4103	21-1667	Copper	<	3	UG/L	EB	D			inorganic
AAA4103	21-1667	Copper	<	3	UG/L	EB				inorganic
AAA4103	21-1667	Iron		261	UG/L	EB	D			inorganic
AAA4103	21-1667	Iron		258	UG/L	EB				inorganic
AAA4103	21-1667	Lead	<	1	UG/L	EB				inorganic
AAA4103	21-1667	Lithium	<	6	UG/L	EB				inorganic
AAA4103	21-1667	Magnesium		123	UG/L	EB	D			inorganic
AAA4103	21-1667	Magnesium	<	114	UG/L	EB				inorganic
AAA4103	21-1667	Manganese		6.4	UG/L	EB	D			inorganic
AAA4103	21-1667	Manganese	<	6.2	UG/L	EB				inorganic
AAA4103	21-1667	Molybdenum	<	29	UG/L	EB	D			inorganic
AAA4103	21-1667	Molybdenum	<	29	UG/L	EB				inorganic
AAA4103	21-1667	Nickel	<	11	UG/L	EB	D			inorganic
AAA4103	21-1667	Nickel	<	11	UG/L	EB				inorganic
AAA4103	21-1667	Potassium	<	1069	UG/L	EB	D			inorganic
AAA4103	21-1667	Potassium	<	1070	UG/L	EB				inorganic
AAA4103	21-1667	Selenium	<	2	UG/L	EB	D			inorganic
AAA4103	21-1667	Selenium	<	2.7	UG/L	EB				inorganic
AAA4103	21-1667	Silver	<	5	UG/L	EB	D			inorganic
AAA4103	21-1667	Silver	<	5	UG/L	EB				inorganic
AAA4103	21-1667	Strontium		2.7	UG/L	EB	D			inorganic
AAA4103	21-1667	Strontium	<	2.6	UG/L	EB				inorganic
AAA4103	21-1667	Thallium	<	1	UG/L	EB				inorganic
AAA4103	21-1667	Vanadium	<	5	UG/L	EB	D			inorganic
AAA4103	21-1667	Vanadium	<	5	UG/L	EB				inorganic
AAA4103	21-1667	Zinc		7.2	UG/L	EB	D			inorganic
AAA4103	21-1667	Zinc	<	7	UG/L	EB				inorganic
AAA4103	21-1667	Acenaphthene	<	10	UG/L	EB				semivoa
AAA4103	21-1667	Acenaphthylene	<	10	UG/L	EB				semivoa
AAA4103	21-1667	Aniline	<	10	UG/L	EB				semivoa
AAA4103	21-1667	Anthracene	<	10	UG/L	EB				semivoa
AAA4103	21-1667	Azobenzene	<	10	UG/L	EB				semivoa
AAA4103	21-1667	Benzidine [m-]	<	10	UG/L	EB				semivoa
AAA4103	21-1667	Benzo[a]anthracene	<	10	UG/L	EB				semivoa
AAA4103	21-1667	Benzo[a]pyrene	<	10	UG/L	EB				semivoa
AAA4103	21-1667	Benzo[b]fluoranthene	<	10	UG/L	EB				semivoa
AAA4103	21-1667	Benzo[g,h,i]perylene	<	10	UG/L	EB				semivoa
AAA4103	21-1667	Benzo[k]fluoranthene	<	10	UG/L	EB				semivoa

sample number	location id	analyte		lab result	units	field qc code	lab qc code			analyte suite
AAA4103	21-1667	Benzyl alcohol	<	10	UG/L	EB				semivoa
AAA4103	21-1667	Bis(2-chloroethoxy)methane	<	10	UG/L	EB				semivoa
AAA4103	21-1667	Bis(2-chloroethyl)ether	<	10	UG/L	EB				semivoa
AAA4103	21-1667	Bis(2-chloroisopropyl)ether	<	10	UG/L	EB				semivoa
AAA4103	21-1667	Bis(2-ethylhexyl)phthalate	<	10	UG/L	EB				semivoa
AAA4103	21-1667	Bromophenylphenyl ether [4-]	<	10	UG/L	EB				semivoa
AAA4103	21-1667	Butyl benzyl phthalate	<	10	UG/L	EB				semivoa
AAA4103	21-1667	Chloro-3-methylphenol [4-]	<	10	UG/L	EB				semivoa
AAA4103	21-1667	Chloroaniline [4-]	<	10	UG/L	EB				semivoa
AAA4103	21-1667	Chloronaphthalene [2-]	<	10	UG/L	EB				semivoa
AAA4103	21-1667	Chlorophenol [o-]	<	10	UG/L	EB				semivoa
AAA4103	21-1667	Chlorophenylphenyl ether [4-]	<	10	UG/L	EB				semivoa
AAA4103	21-1667	Chrysene	<	10	UG/L	EB				semivoa
AAA4103	21-1667	Di-n-butyl phthalate	<	10	UG/L	EB				semivoa
AAA4103	21-1667	Di-n-octyl phthalate	<	10	UG/L	EB				semivoa
AAA4103	21-1667	Dibenzo[a,h]anthracene	<	10	UG/L	EB				semivoa
AAA4103	21-1667	Dibenzofuran	<	10	UG/L	EB				semivoa
AAA4103	21-1667	Dichlorobenzene (1,2) [o-]	<	10	UG/L	EB				semivoa
AAA4103	21-1667	Dichlorobenzene (1,3) [m-]	<	10	UG/L	EB				semivoa
AAA4103	21-1667	Dichlorobenzene (1,4) [p-]	<	10	UG/L	EB				semivoa
AAA4103	21-1667	Dichlorobenzidine [3,3'-]	<	10	UG/L	EB				semivoa
AAA4103	21-1667	Dichlorophenol [2,4-]	<	10	UG/L	EB				semivoa
AAA4103	21-1667	Diethyl phthalate	<	10	UG/L	EB				semivoa
AAA4103	21-1667	Dimethyl phthalate	<	10	UG/L	EB				semivoa
AAA4103	21-1667	Dimethylphenol [2,4-]	<	10	UG/L	EB				semivoa
AAA4103	21-1667	Dinitrophenol [2,4-]	<	10	UG/L	EB				semivoa
AAA4103	21-1667	Dinitrotoluene [2,4-]	<	10	UG/L	EB				semivoa
AAA4103	21-1667	Dinitrotoluene [2,6-]	<	10	UG/L	EB				semivoa
AAA4103	21-1667	Fluoranthene	<	10	UG/L	EB				semivoa
AAA4103	21-1667	Fluorene	<	10	UG/L	EB				semivoa
AAA4103	21-1667	Fluorobiphenyl [2-]		80.52	%	EB				semivoa
AAA4103	21-1667	Fluorophenol [2-]		42.3	%	EB				semivoa
AAA4103	21-1667	Hexachlorobenzene	<	10	UG/L	EB				semivoa
AAA4103	21-1667	Hexachlorobutadiene	<	10	UG/L	EB				semivoa
AAA4103	21-1667	Hexachlorocyclopentadiene	<	10	UG/L	EB				semivoa
AAA4103	21-1667	Hexachloroethane	<	10	UG/L	EB				semivoa
AAA4103	21-1667	Indeno[1,2,3-cd]pyrene	<	10	UG/L	EB				semivoa
AAA4103	21-1667	Isophorone	<	10	UG/L	EB				semivoa
AAA4103	21-1667	Methyl-4,6-dinitrophenol [2-]	<	10	UG/L	EB				semivoa
AAA4103	21-1667	Methylnaphthalene [2-]	<	10	UG/L	EB				semivoa
AAA4103	21-1667	Methylphenol [2-]	<	10	UG/L	EB				semivoa
AAA4103	21-1667	Methylphenol [4-]	<	10	UG/L	EB				semivoa
AAA4103	21-1667	Naphthalene	<	10	UG/L	EB				semivoa
AAA4103	21-1667	Nitroaniline [2-]	<	10	UG/L	EB				semivoa
AAA4103	21-1667	Nitroaniline [3-]	<	10	UG/L	EB				semivoa
AAA4103	21-1667	Nitroaniline [4-]	<	10	UG/L	EB				semivoa
AAA4103	21-1667	Nitrobenzene	<	10	UG/L	EB				semivoa
AAA4103	21-1667	Nitrobenzene-d5		73.4	%	EB				semivoa
AAA4103	21-1667	Nitrophenol [2-]	<	10	UG/L	EB				semivoa
AAA4103	21-1667	Nitrophenol [4-]	<	10	UG/L	EB				semivoa
AAA4103	21-1667	Nitrosodi-n-propylamine [N-]	<	10	UG/L	EB				semivoa
AAA4103	21-1667	Nitrosodimethylamine [N-]	<	10	UG/L	EB				semivoa
AAA4103	21-1667	Nitrosodiphenylamine [N-]	<	10	UG/L	EB				semivoa
AAA4103	21-1667	Pentachlorophenol	<	10	UG/L	EB				semivoa
AAA4103	21-1667	Phenanthrene	<	10	UG/L	EB				semivoa

sample number	location id	analyte		lab result	units	field qc code	lab qc code			analyte suite
AAA4103	21-1667	Phenol	<	10	UG/L	EB				semivoa
AAA4103	21-1667	Phenol-d6		27.5	%	EB				semivoa
AAA4103	21-1667	Pyrene	<	10	UG/L	EB				semivoa
AAA4103	21-1667	Terphenyl-d14		79.32	%	EB				semivoa
AAA4103	21-1667	Tribromophenol [2,4,6-]		64.74	%	EB				semivoa
AAA4103	21-1667	Trichlorobenzene [1,2,4-]	<	10	UG/L	EB				semivoa
AAA4103	21-1667	Trichlorophenol [2,4,5-]	<	10	UG/L	EB				semivoa
AAA4103	21-1667	Trichlorophenol [2,4,6-]	<	10	UG/L	EB				semivoa
AAA4103	21-1667	Acetone	<	20	UG/L	EB				voa
AAA4103	21-1667	Benzene	<	5	UG/L	EB				voa
AAA4103	21-1667	Benzoic acid	<	10	UG/L	EB				voa
AAA4103	21-1667	Bromobenzene	<	5	UG/L	EB				voa
AAA4103	21-1667	Bromochloromethane	<	5	UG/L	EB				voa
AAA4103	21-1667	Bromodichloromethane	<	5	UG/L	EB				voa
AAA4103	21-1667	Bromofluorobenzene (vol sur #3) [4-]		86.62	%	EB				voa
AAA4103	21-1667	Bromoform	<	5	UG/L	EB				voa
AAA4103	21-1667	Bromomethane	<	10	UG/L	EB				voa
AAA4103	21-1667	Butanone [2-]	<	20	UG/L	EB				voa
AAA4103	21-1667	Butylbenzene [n-]	<	5	UG/L	EB				voa
AAA4103	21-1667	Butylbenzene [sec-]	<	5	UG/L	EB				voa
AAA4103	21-1667	Butylbenzene [tert-]	<	5	UG/L	EB				voa
AAA4103	21-1667	Carbon disulfide	<	5	UG/L	EB				voa
AAA4103	21-1667	Carbon tetrachloride	<	5	UG/L	EB				voa
AAA4103	21-1667	Chlorobenzene	<	5	UG/L	EB				voa
AAA4103	21-1667	Chlorodibromomethane	<	5	UG/L	EB				voa
AAA4103	21-1667	Chloroethane	<	10	UG/L	EB				voa
AAA4103	21-1667	Chloroform	<	5	UG/L	EB				voa
AAA4103	21-1667	Chloromethane	<	10	UG/L	EB				voa
AAA4103	21-1667	Chlorotoluene [o-]	<	5	UG/L	EB				voa
AAA4103	21-1667	Chlorotoluene [p-]	<	5	UG/L	EB				voa
AAA4103	21-1667	Dibromo-3-chloropropane [1,2-]	<	10	UG/L	EB				voa
AAA4103	21-1667	Dibromoethane [1,2-]	<	5	UG/L	EB				voa
AAA4103	21-1667	Dibromomethane	<	5	UG/L	EB				voa
AAA4103	21-1667	Dichlorobenzene (1,2) [o-]	<	5	UG/L	EB				voa
AAA4103	21-1667	Dichlorobenzene (1,3) [m-]	<	5	UG/L	EB				voa
AAA4103	21-1667	Dichlorobenzene (1,4) [p-]	<	5	UG/L	EB				voa
AAA4103	21-1667	Dichlorodifluoromethane	<	10	UG/L	EB				voa
AAA4103	21-1667	Dichloroethane [1,1-]	<	5	UG/L	EB				voa
AAA4103	21-1667	Dichloroethane [1,2-]	<	5	UG/L	EB				voa
AAA4103	21-1667	Dichloroethane d4 (vol sur 1) [1,2-]		96.18	%	EB				voa
AAA4103	21-1667	Dichloroethene [1,1-]	<	5	UG/L	EB				voa
AAA4103	21-1667	Dichloroethene [trans-1,2-]	<	5	UG/L	EB				voa
AAA4103	21-1667	Dichloroethylene [cis-1,2-]	<	5	UG/L	EB				voa
AAA4103	21-1667	Dichloropropane [1,2-]	<	5	UG/L	EB				voa
AAA4103	21-1667	Dichloropropane [1,3-]	<	5	UG/L	EB				voa
AAA4103	21-1667	Dichloropropane [2,2-]	<	5	UG/L	EB				voa
AAA4103	21-1667	Dichloropropene [1,1-]	<	5	UG/L	EB				voa
AAA4103	21-1667	Dichloropropene [cis-1,3-]	<	5	UG/L	EB				voa
AAA4103	21-1667	Dichloropropene [trans-1,3-]	<	5	UG/L	EB				voa
AAA4103	21-1667	Ethylbenzene	<	5	UG/L	EB				voa
AAA4103	21-1667	Hexanone [2-]	<	20	UG/L	EB				voa
AAA4103	21-1667	Isopropylbenzene	<	5	UG/L	EB				voa
AAA4103	21-1667	Isopropyltoluene [4-]	<	5	UG/L	EB				voa
AAA4103	21-1667	Methyl iodide	<	5	UG/L	EB				voa
AAA4103	21-1667	Methyl-2-pentanone [4-]	<	20	UG/L	EB				voa

sample number	location id	analyte		lab result	units	field qc code	lab qc code			analyte suite
AAA4103	21-1667	Methylene chloride	<	5	UG/L	EB				voa
AAA4103	21-1667	Propylbenzene	<	5	UG/L	EB				voa
AAA4103	21-1667	Styrene	<	5	UG/L	EB				voa
AAA4103	21-1667	Tetrachloroethane [1,1,1,2-]	<	5	UG/L	EB				voa
AAA4103	21-1667	Tetrachloroethane [1,1,2,2-]	<	5	UG/L	EB				voa
AAA4103	21-1667	Tetrachloroethylene	<	5	UG/L	EB				voa
AAA4103	21-1667	Toluene	<	5	UG/L	EB				voa
AAA4103	21-1667	Toluene d8 (vol sur #2)		101.42	%	EB				voa
AAA4103	21-1667	Trichloro-1,2,2-trifluoroethane [1,1,2-]	<	5	UG/L	EB				voa
AAA4103	21-1667	Trichloroethane [1,1,1-]	<	5	UG/L	EB				voa
AAA4103	21-1667	Trichloroethane [1,1,2-]	<	5	UG/L	EB				voa
AAA4103	21-1667	Trichloroethene	<	5	UG/L	EB				voa
AAA4103	21-1667	Trichlorofluoromethane	<	5	UG/L	EB				voa
AAA4103	21-1667	Trichloropropane [1,2,3-]	<	5	UG/L	EB				voa
AAA4103	21-1667	Trimethylbenzene [1,2,4-]	<	5	UG/L	EB				voa
AAA4103	21-1667	Trimethylbenzene [1,3,5-]	<	5	UG/L	EB				voa
AAA4103	21-1667	Vinyl chloride	<	10	UG/L	EB				voa
AAA4103	21-1667	Xylenes (o + m + p) [Mixed-]	<	5	UG/L	EB				voa
AAA4104	21-1667	Aluminium	<	29	UG/L	FR				inorganic
AAA4104	21-1667	Antimony	<	1	UG/L	FR	D			inorganic
AAA4104	21-1667	Antimony	<	1	UG/L	FR				inorganic
AAA4104	21-1667	Arsenic	<	4	UG/L	FR				inorganic
AAA4104	21-1667	Barium	<	5	UG/L	FR				inorganic
AAA4104	21-1667	Beryllium	<	1	UG/L	FR				inorganic
AAA4104	21-1667	Cadmium	<	3	UG/L	FR				inorganic
AAA4104	21-1667	Calcium	<	82	UG/L	FR				inorganic
AAA4104	21-1667	Chromium	<	4	UG/L	FR				inorganic
AAA4104	21-1667	Cobalt	<	9	UG/L	FR				inorganic
AAA4104	21-1667	Copper	<	3	UG/L	FR				inorganic
AAA4104	21-1667	Iron	<	19	UG/L	FR				inorganic
AAA4104	21-1667	Lead	<	1	UG/L	FR	D			inorganic
AAA4104	21-1667	Lead		3.1	UG/L	FR				inorganic
AAA4104	21-1667	Lithium	<	6	UG/L	FR	D			inorganic
AAA4104	21-1667	Lithium	<	6	UG/L	FR				inorganic
AAA4104	21-1667	Magnesium	<	69	UG/L	FR				inorganic
AAA4104	21-1667	Manganese	<	1	UG/L	FR				inorganic
AAA4104	21-1667	Molybdenum	<	29	UG/L	FR				inorganic
AAA4104	21-1667	Nickel	<	11	UG/L	FR				inorganic
AAA4104	21-1667	Potassium	<	1070	UG/L	FR				inorganic
AAA4104	21-1667	Selenium	<	2	UG/L	FR				inorganic
AAA4104	21-1667	Silver	<	5	UG/L	FR				inorganic
AAA4104	21-1667	Strontium	<	1	UG/L	FR				inorganic
AAA4104	21-1667	Thallium	<	1	UG/L	FR	D			inorganic
AAA4104	21-1667	Thallium	<	1	UG/L	FR				inorganic
AAA4104	21-1667	Vanadium	<	5	UG/L	FR				inorganic
AAA4104	21-1667	Zinc	<	7	UG/L	FR				inorganic
AAA4104	21-1667	Acenaphthene	<	10	UG/L	FR				semivoa
AAA4104	21-1667	Acenaphthylene	<	10	UG/L	FR				semivoa
AAA4104	21-1667	Aniline	<	10	UG/L	FR				semivoa
AAA4104	21-1667	Anthracene	<	10	UG/L	FR				semivoa
AAA4104	21-1667	Azobenzene	<	10	UG/L	FR				semivoa
AAA4104	21-1667	Benzidine [m-]	<	10	UG/L	FR				semivoa
AAA4104	21-1667	Benzo[a]anthracene	<	10	UG/L	FR				semivoa
AAA4104	21-1667	Benzo[a]pyrene	<	10	UG/L	FR				semivoa
AAA4104	21-1667	Benzo[b]fluoranthene	<	10	UG/L	FR				semivoa

sample number	location id	analyte		lab result	units	field qc code	lab qc code			analyte suite
AAA4104	21-1667	Benzo[g,h,i]perylene	<	10	UG/L	FR				semivoa
AAA4104	21-1667	Benzo[k]fluoranthene	<	10	UG/L	FR				semivoa
AAA4104	21-1667	Benzyl alcohol	<	10	UG/L	FR				semivoa
AAA4104	21-1667	Bis(2-chloroethoxy)methane	<	10	UG/L	FR				semivoa
AAA4104	21-1667	Bis(2-chloroethyl)ether	<	10	UG/L	FR				semivoa
AAA4104	21-1667	Bis(2-chloroisopropyl)ether	<	10	UG/L	FR				semivoa
AAA4104	21-1667	Bis(2-ethylhexyl)phthalate	<	10	UG/L	FR				semivoa
AAA4104	21-1667	Bromophenylphenyl ether [4-]	<	10	UG/L	FR				semivoa
AAA4104	21-1667	Butyl benzyl phthalate	<	10	UG/L	FR				semivoa
AAA4104	21-1667	Chloro-3-methylphenol [4-]	<	10	UG/L	FR				semivoa
AAA4104	21-1667	Chloroaniline [4-]	<	10	UG/L	FR				semivoa
AAA4104	21-1667	Chloronaphthalene [2-]	<	10	UG/L	FR				semivoa
AAA4104	21-1667	Chlorophenol [o-]	<	10	UG/L	FR				semivoa
AAA4104	21-1667	Chlorophenylphenyl ether [4-]	<	10	UG/L	FR				semivoa
AAA4104	21-1667	Chrysene	<	10	UG/L	FR				semivoa
AAA4104	21-1667	Di-n-butyl phthalate	<	10	UG/L	FR				semivoa
AAA4104	21-1667	Di-n-octyl phthalate	<	10	UG/L	FR				semivoa
AAA4104	21-1667	Dibenzo[a,h]anthracene	<	10	UG/L	FR				semivoa
AAA4104	21-1667	Dibenzofuran	<	10	UG/L	FR				semivoa
AAA4104	21-1667	Dichlorobenzene (1,2) [o-]	<	10	UG/L	FR				semivoa
AAA4104	21-1667	Dichlorobenzene (1,3) [m-]	<	10	UG/L	FR				semivoa
AAA4104	21-1667	Dichlorobenzene (1,4) [p-]	<	10	UG/L	FR				semivoa
AAA4104	21-1667	Dichlorobenzidine [3,3'-]	<	10	UG/L	FR				semivoa
AAA4104	21-1667	Dichlorophenol [2,4-]	<	10	UG/L	FR				semivoa
AAA4104	21-1667	Diethyl phthalate	<	10	UG/L	FR				semivoa
AAA4104	21-1667	Dimethyl phthalate	<	10	UG/L	FR				semivoa
AAA4104	21-1667	Dimethylphenol [2,4-]	<	10	UG/L	FR				semivoa
AAA4104	21-1667	Dinitrophenol [2,4-]	<	10	UG/L	FR				semivoa
AAA4104	21-1667	Dinitrotoluene [2,4-]	<	10	UG/L	FR				semivoa
AAA4104	21-1667	Dinitrotoluene [2,6-]	<	10	UG/L	FR				semivoa
AAA4104	21-1667	Fluoranthene	<	10	UG/L	FR				semivoa
AAA4104	21-1667	Fluorene	<	10	UG/L	FR				semivoa
AAA4104	21-1667	Fluorobiphenyl [2-]		82.24	%	FR				semivoa
AAA4104	21-1667	Fluorophenol [2-]		29.58	%	FR				semivoa
AAA4104	21-1667	Hexachlorobenzene	<	10	UG/L	FR				semivoa
AAA4104	21-1667	Hexachlorobutadiene	<	10	UG/L	FR				semivoa
AAA4104	21-1667	Hexachlorocyclopentadiene	<	10	UG/L	FR				semivoa
AAA4104	21-1667	Hexachloroethane	<	10	UG/L	FR				semivoa
AAA4104	21-1667	Indeno[1,2,3-cd]pyrene	<	10	UG/L	FR				semivoa
AAA4104	21-1667	Isophorone	<	10	UG/L	FR				semivoa
AAA4104	21-1667	Methyl-4,6-dinitrophenol [2-]	<	10	UG/L	FR				semivoa
AAA4104	21-1667	Methylnaphthalene [2-]	<	10	UG/L	FR				semivoa
AAA4104	21-1667	Methylphenol [2-]	<	10	UG/L	FR				semivoa
AAA4104	21-1667	Methylphenol [4-]	<	10	UG/L	FR				semivoa
AAA4104	21-1667	Naphthalene	<	10	UG/L	FR				semivoa
AAA4104	21-1667	Nitroaniline [2-]	<	10	UG/L	FR				semivoa
AAA4104	21-1667	Nitroaniline [3-]	<	10	UG/L	FR				semivoa
AAA4104	21-1667	Nitroaniline [4-]	<	10	UG/L	FR				semivoa
AAA4104	21-1667	Nitrobenzene	<	10	UG/L	FR				semivoa
AAA4104	21-1667	Nitrobenzene-d5		77.86	%	FR				semivoa
AAA4104	21-1667	Nitrophenol [2-]	<	10	UG/L	FR				semivoa
AAA4104	21-1667	Nitrophenol [4-]	<	10	UG/L	FR				semivoa
AAA4104	21-1667	Nitrosodi-n-propylamine [N-]	<	10	UG/L	FR				semivoa
AAA4104	21-1667	Nitrosodimethylamine [N-]	<	10	UG/L	FR				semivoa
AAA4104	21-1667	Nitrosodiphenylamine [N-]	<	10	UG/L	FR				semivoa

sample number	location id	analyte		lab result	units	field qc code	lab qc code			analyte suite
AAA4104	21-1667	Pentachlorophenol	<	10	UG/L	FR				semivoa
AAA4104	21-1667	Phenanthrene	<	10	UG/L	FR				semivoa
AAA4104	21-1667	Phenol	<	10	UG/L	FR				semivoa
AAA4104	21-1667	Phenol-d6		22.56	%	FR				semivoa
AAA4104	21-1667	Pyrene	<	10	UG/L	FR				semivoa
AAA4104	21-1667	Terphenyl-d14		81.26	%	FR				semivoa
AAA4104	21-1667	Tribromophenol [2,4,6-]		16.33	%	FR				semivoa
AAA4104	21-1667	Trichlorobenzene [1,2,4-]	<	10	UG/L	FR				semivoa
AAA4104	21-1667	Trichlorophenol [2,4,5-]	<	10	UG/L	FR				semivoa
AAA4104	21-1667	Trichlorophenol [2,4,6-]	<	10	UG/L	FR				semivoa
AAA4104	21-1667	Acetone	<	20	UG/L	FR				voa
AAA4104	21-1667	Benzene	<	5	UG/L	FR				voa
AAA4104	21-1667	Benzoic acid	<	10	UG/L	FR				voa
AAA4104	21-1667	Bromobenzene	<	5	UG/L	FR				voa
AAA4104	21-1667	Bromochloromethane	<	5	UG/L	FR				voa
AAA4104	21-1667	Bromodichloromethane	<	5	UG/L	FR				voa
AAA4104	21-1667	Bromofluorobenzene (vol sur #3) [4-]		90.76	%	FR				voa
AAA4104	21-1667	Bromoform	<	5	UG/L	FR				voa
AAA4104	21-1667	Bromomethane	<	10	UG/L	FR				voa
AAA4104	21-1667	Butanone [2-]	<	20	UG/L	FR				voa
AAA4104	21-1667	Butylbenzene [n-]	<	5	UG/L	FR				voa
AAA4104	21-1667	Butylbenzene [sec-]	<	5	UG/L	FR				voa
AAA4104	21-1667	Butylbenzene [tert-]	<	5	UG/L	FR				voa
AAA4104	21-1667	Carbon disulfide	<	5	UG/L	FR				voa
AAA4104	21-1667	Carbon tetrachloride	<	5	UG/L	FR				voa
AAA4104	21-1667	Chlorobenzene	<	5	UG/L	FR				voa
AAA4104	21-1667	Chlorodibromomethane	<	5	UG/L	FR				voa
AAA4104	21-1667	Chloroethane	<	10	UG/L	FR				voa
AAA4104	21-1667	Chloroform	<	5	UG/L	FR				voa
AAA4104	21-1667	Chloromethane	<	10	UG/L	FR				voa
AAA4104	21-1667	Chlorotoluene [o-]	<	5	UG/L	FR				voa
AAA4104	21-1667	Chlorotoluene [p-]	<	5	UG/L	FR				voa
AAA4104	21-1667	Dibromo-3-chloropropane [1,2-]	<	10	UG/L	FR				voa
AAA4104	21-1667	Dibromoethane [1,2-]	<	5	UG/L	FR				voa
AAA4104	21-1667	Dibromomethane	<	5	UG/L	FR				voa
AAA4104	21-1667	Dichlorobenzene (1,2) [o-]	<	5	UG/L	FR				voa
AAA4104	21-1667	Dichlorobenzene (1,3) [m-]	<	5	UG/L	FR				voa
AAA4104	21-1667	Dichlorobenzene (1,4) [p-]	<	5	UG/L	FR				voa
AAA4104	21-1667	Dichlorodifluoromethane	<	10	UG/L	FR				voa
AAA4104	21-1667	Dichloroethane [1,1-]	<	5	UG/L	FR				voa
AAA4104	21-1667	Dichloroethane [1,2-]	<	5	UG/L	FR				voa
AAA4104	21-1667	Dichloroethane d4 (vol sur 1) [1,2-]		100.28	%	FR				voa
AAA4104	21-1667	Dichloroethene [1,1-]	<	5	UG/L	FR				voa
AAA4104	21-1667	Dichloroethene [trans-1,2-]	<	5	UG/L	FR				voa
AAA4104	21-1667	Dichloroethylene [cis-1,2-]	<	5	UG/L	FR				voa
AAA4104	21-1667	Dichloropropane [1,2-]	<	5	UG/L	FR				voa
AAA4104	21-1667	Dichloropropane [1,3-]	<	5	UG/L	FR				voa
AAA4104	21-1667	Dichloropropane [2,2-]	<	5	UG/L	FR				voa
AAA4104	21-1667	Dichloropropene [1,1-]	<	5	UG/L	FR				voa
AAA4104	21-1667	Dichloropropene [cis-1,3-]	<	5	UG/L	FR				voa
AAA4104	21-1667	Dichloropropene [trans-1,3-]	<	5	UG/L	FR				voa
AAA4104	21-1667	Ethylbenzene	<	5	UG/L	FR				voa
AAA4104	21-1667	Hexanone [2-]	<	20	UG/L	FR				voa
AAA4104	21-1667	Isopropylbenzene	<	5	UG/L	FR				voa
AAA4104	21-1667	Isopropyltoluene [4-]	<	5	UG/L	FR				voa

sample number	location id	analyte		lab result	units	field qc code	lab qc code			analyte suite
AAA4104	21-1667	Methyl iodide	<	5	UG/L	FR				voa
AAA4104	21-1667	Methyl-2-pentanone [4-]	<	20	UG/L	FR				voa
AAA4104	21-1667	Methylene chloride	<	5	UG/L	FR				voa
AAA4104	21-1667	Propylbenzene	<	5	UG/L	FR				voa
AAA4104	21-1667	Styrene	<	5	UG/L	FR				voa
AAA4104	21-1667	Tetrachloroethane [1,1,1,2-]	<	5	UG/L	FR				voa
AAA4104	21-1667	Tetrachloroethane [1,1,2,2-]	<	5	UG/L	FR				voa
AAA4104	21-1667	Tetrachloroethylene	<	5	UG/L	FR				voa
AAA4104	21-1667	Toluene	<	5	UG/L	FR				voa
AAA4104	21-1667	Toluene d8 (vol sur #2)		106.02	%	FR				voa
AAA4104	21-1667	Trichloro-1,2,2-trifluoroethane [1,1,2-]	<	5	UG/L	FR				voa
AAA4104	21-1667	Trichloroethane [1,1,1-]	<	5	UG/L	FR				voa
AAA4104	21-1667	Trichloroethane [1,1,2-]	<	5	UG/L	FR				voa
AAA4104	21-1667	Trichloroethene	<	5	UG/L	FR				voa
AAA4104	21-1667	Trichlorofluoromethane	<	5	UG/L	FR				voa
AAA4104	21-1667	Trichloropropane [1,2,3-]	<	5	UG/L	FR				voa
AAA4104	21-1667	Trimethylbenzene [1,2,4-]	<	5	UG/L	FR				voa
AAA4104	21-1667	Trimethylbenzene [1,3,5-]	<	5	UG/L	FR				voa
AAA4104	21-1667	Vinyl chloride	<	10	UG/L	FR				voa
AAA4104	21-1667	Xylenes (o + m + p) [Mixed-]	<	5	UG/L	FR				voa
AAA4124	21-1669	Aluminium		32.2	UG/L	EB	D			inorganic
AAA4124	21-1669	Aluminium	<	31.2	UG/L	EB				inorganic
AAA4124	21-1669	Antimony	<	1	UG/L	EB	D			inorganic
AAA4124	21-1669	Antimony	<	1.8	UG/L	EB				inorganic
AAA4124	21-1669	Arsenic	<	4	UG/L	EB				inorganic
AAA4124	21-1669	Barium	<	5	UG/L	EB	D			inorganic
AAA4124	21-1669	Barium	<	5	UG/L	EB				inorganic
AAA4124	21-1669	Beryllium	<	1	UG/L	EB	D			inorganic
AAA4124	21-1669	Beryllium	<	1	UG/L	EB				inorganic
AAA4124	21-1669	Cadmium	<	3	UG/L	EB	D			inorganic
AAA4124	21-1669	Cadmium	<	3	UG/L	EB				inorganic
AAA4124	21-1669	Calcium		83.1	UG/L	EB	D			inorganic
AAA4124	21-1669	Calcium	<	82.7	UG/L	EB				inorganic
AAA4124	21-1669	Chromium	<	4	UG/L	EB	D			inorganic
AAA4124	21-1669	Chromium	<	4	UG/L	EB				inorganic
AAA4124	21-1669	Cobalt	<	9	UG/L	EB	D			inorganic
AAA4124	21-1669	Cobalt	<	9	UG/L	EB				inorganic
AAA4124	21-1669	Copper	<	3	UG/L	EB	D			inorganic
AAA4124	21-1669	Copper	<	3	UG/L	EB				inorganic
AAA4124	21-1669	Iron		22.9	UG/L	EB	D			inorganic
AAA4124	21-1669	Iron	<	23.1	UG/L	EB				inorganic
AAA4124	21-1669	Lead		1.2	UG/L	EB	D			inorganic
AAA4124	21-1669	Lead	<	1	UG/L	EB				inorganic
AAA4124	21-1669	Lithium	<	6	UG/L	EB	D			inorganic
AAA4124	21-1669	Lithium	<	6	UG/L	EB				inorganic
AAA4124	21-1669	Magnesium	<	69	UG/L	EB	D			inorganic
AAA4124	21-1669	Magnesium	<	69	UG/L	EB				inorganic
AAA4124	21-1669	Manganese	<	1	UG/L	EB	D			inorganic
AAA4124	21-1669	Manganese	<	1	UG/L	EB				inorganic
AAA4124	21-1669	Molybdenum	<	29	UG/L	EB	D			inorganic
AAA4124	21-1669	Molybdenum	<	29	UG/L	EB				inorganic
AAA4124	21-1669	Nickel	<	11	UG/L	EB	D			inorganic
AAA4124	21-1669	Nickel	<	11	UG/L	EB				inorganic
AAA4124	21-1669	Potassium	<	1069	UG/L	EB	D			inorganic
AAA4124	21-1669	Potassium	<	1070	UG/L	EB				inorganic

sample number	location id	analyte		lab result	units	field qc code	lab qc code			analyte suite
AAA4124	21-1669	Selenium	<	2	UG/L	EB				inorganic
AAA4124	21-1669	Silver	<	5	UG/L	EB	D			inorganic
AAA4124	21-1669	Silver	<	5	UG/L	EB				inorganic
AAA4124	21-1669	Strontium	<	1	UG/L	EB	D			inorganic
AAA4124	21-1669	Strontium	<	1	UG/L	EB				inorganic
AAA4124	21-1669	Thallium	<	1	UG/L	EB	D			inorganic
AAA4124	21-1669	Thallium	<	1	UG/L	EB				inorganic
AAA4124	21-1669	Vanadium	<	5	UG/L	EB	D			inorganic
AAA4124	21-1669	Vanadium	<	5	UG/L	EB				inorganic
AAA4124	21-1669	Zinc	<	7	UG/L	EB	D			inorganic
AAA4124	21-1669	Zinc	<	7	UG/L	EB				inorganic
AAA4124	21-1669	Actinium-227	<	158	PCI/L	EB				rads
AAA4124	21-1669	Americium-241		0.061	PCI/L	EB				rads
AAA4124	21-1669	Cesium-137	<	21.3	PCI/L	EB				rads
AAA4124	21-1669	Plutonium-238	-	0.041	PCI/L	EB				rads
AAA4124	21-1669	Plutonium-239	-	0.034	PCI/L	EB				rads
AAA4124	21-1669	Strontium-90	-	3.23	PCI/L	EB				rads
AAA4124	21-1669	Thorium-228	-	0.1	PCI/L	EB				rads
AAA4124	21-1669	Thorium-230		0.59	PCI/L	EB				rads
AAA4124	21-1669	Thorium-232		0.08	PCI/L	EB				rads
AAA4124	21-1669	Tritium		0.12	PCI/ML	EB				rads
AAA4124	21-1669	Uranium-234		0.09	PCI/L	EB				rads
AAA4124	21-1669	Uranium-235		0.03	PCI/L	EB				rads
AAA4124	21-1669	Uranium-238		0.07	PCI/L	EB				rads
AAA4124	21-1669	Acenaphthene	<	10	UG/L	EB				semivoa
AAA4124	21-1669	Acenaphthylene	<	10	UG/L	EB				semivoa
AAA4124	21-1669	Aniline	<	10	UG/L	EB				semivoa
AAA4124	21-1669	Anthracene	<	10	UG/L	EB				semivoa
AAA4124	21-1669	Azobenzene	<	10	UG/L	EB				semivoa
AAA4124	21-1669	Benzidine [m-]	<	10	UG/L	EB				semivoa
AAA4124	21-1669	Benzo[a]anthracene	<	10	UG/L	EB				semivoa
AAA4124	21-1669	Benzo[a]pyrene	<	10	UG/L	EB				semivoa
AAA4124	21-1669	Benzo[b]fluoranthene	<	10	UG/L	EB				semivoa
AAA4124	21-1669	Benzo[g,h,i]perylene	<	10	UG/L	EB				semivoa
AAA4124	21-1669	Benzo[k]fluoranthene	<	10	UG/L	EB				semivoa
AAA4124	21-1669	Benzyl alcohol	<	10	UG/L	EB				semivoa
AAA4124	21-1669	Bis(2-chloroethoxy)methane	<	10	UG/L	EB				semivoa
AAA4124	21-1669	Bis(2-chloroethyl)ether	<	10	UG/L	EB				semivoa
AAA4124	21-1669	Bis(2-chloroisopropyl)ether	<	10	UG/L	EB				semivoa
AAA4124	21-1669	Bis(2-ethylhexyl)phthalate	<	10	UG/L	EB				semivoa
AAA4124	21-1669	Bromophenylphenyl ether [4-]	<	10	UG/L	EB				semivoa
AAA4124	21-1669	Butyl benzyl phthalate	<	10	UG/L	EB				semivoa
AAA4124	21-1669	Chloro-3-methylphenol [4-]	<	10	UG/L	EB				semivoa
AAA4124	21-1669	Chloroaniline [4-]	<	10	UG/L	EB				semivoa
AAA4124	21-1669	Chloronaphthalene [2-]	<	10	UG/L	EB				semivoa
AAA4124	21-1669	Chlorophenol [o-]	<	10	UG/L	EB				semivoa
AAA4124	21-1669	Chlorophenylphenyl ether [4-]	<	10	UG/L	EB				semivoa
AAA4124	21-1669	Chrysene	<	10	UG/L	EB				semivoa
AAA4124	21-1669	Di-n-butyl phthalate	<	10	UG/L	EB				semivoa
AAA4124	21-1669	Di-n-octyl phthalate	<	10	UG/L	EB				semivoa
AAA4124	21-1669	Dibenzo[a,h]anthracene	<	10	UG/L	EB				semivoa
AAA4124	21-1669	Dibenzofuran	<	10	UG/L	EB				semivoa
AAA4124	21-1669	Dichlorobenzene (1,2) [o-]	<	10	UG/L	EB				semivoa
AAA4124	21-1669	Dichlorobenzene (1,3) [m-]	<	10	UG/L	EB				semivoa
AAA4124	21-1669	Dichlorobenzene (1,4) [p-]	<	10	UG/L	EB				semivoa

sample number	location id	analyte		lab result	units	field qc code	lab qc code			analyte suite
AAA4124	21-1669	Dichlorobenzidine [3,3'-]	<	10	UG/L	EB				semivoa
AAA4124	21-1669	Dichlorophenol [2,4-]	<	10	UG/L	EB				semivoa
AAA4124	21-1669	Diethyl phthalate	<	10	UG/L	EB				semivoa
AAA4124	21-1669	Dimethyl phthalate	<	10	UG/L	EB				semivoa
AAA4124	21-1669	Dimethylphenol [2,4-]	<	10	UG/L	EB				semivoa
AAA4124	21-1669	Dinitrophenol [2,4-]	<	10	UG/L	EB				semivoa
AAA4124	21-1669	Dinitrotoluene [2,4-]	<	10	UG/L	EB				semivoa
AAA4124	21-1669	Dinitrotoluene [2,6-]	<	10	UG/L	EB				semivoa
AAA4124	21-1669	Fluoranthene	<	10	UG/L	EB				semivoa
AAA4124	21-1669	Fluorene	<	10	UG/L	EB				semivoa
AAA4124	21-1669	Fluorobiphenyl [2-]		69.72	%	EB				semivoa
AAA4124	21-1669	Fluorophenol [2-]		50.75	%	EB				semivoa
AAA4124	21-1669	Hexachlorobenzene	<	10	UG/L	EB				semivoa
AAA4124	21-1669	Hexachlorobutadiene	<	10	UG/L	EB				semivoa
AAA4124	21-1669	Hexachlorocyclopentadiene	<	10	UG/L	EB				semivoa
AAA4124	21-1669	Hexachloroethane	<	10	UG/L	EB				semivoa
AAA4124	21-1669	Indeno[1,2,3-cd]pyrene	<	10	UG/L	EB				semivoa
AAA4124	21-1669	Isophorone	<	10	UG/L	EB				semivoa
AAA4124	21-1669	Methyl-4,6-dinitrophenol [2-]	<	10	UG/L	EB				semivoa
AAA4124	21-1669	Methylnaphthalene [2-]	<	10	UG/L	EB				semivoa
AAA4124	21-1669	Methylphenol [2-]	<	10	UG/L	EB				semivoa
AAA4124	21-1669	Methylphenol [4-]	<	10	UG/L	EB				semivoa
AAA4124	21-1669	Naphthalene	<	10	UG/L	EB				semivoa
AAA4124	21-1669	Nitroaniline [2-]	<	10	UG/L	EB				semivoa
AAA4124	21-1669	Nitroaniline [3-]	<	10	UG/L	EB				semivoa
AAA4124	21-1669	Nitroaniline [4-]	<	10	UG/L	EB				semivoa
AAA4124	21-1669	Nitrobenzene	<	10	UG/L	EB				semivoa
AAA4124	21-1669	Nitrobenzene-d5		67.6	%	EB				semivoa
AAA4124	21-1669	Nitrophenol [2-]	<	10	UG/L	EB				semivoa
AAA4124	21-1669	Nitrophenol [4-]	<	10	UG/L	EB				semivoa
AAA4124	21-1669	Nitrosodi-n-propylamine [N-]	<	10	UG/L	EB				semivoa
AAA4124	21-1669	Nitrosodimethylamine [N-]	<	10	UG/L	EB				semivoa
AAA4124	21-1669	Nitrosodiphenylamine [N-]	<	10	UG/L	EB				semivoa
AAA4124	21-1669	Pentachlorophenol	<	10	UG/L	EB				semivoa
AAA4124	21-1669	Phenanthrene	<	10	UG/L	EB				semivoa
AAA4124	21-1669	Phenol	<	10	UG/L	EB				semivoa
AAA4124	21-1669	Phenol-d6		56.45	%	EB				semivoa
AAA4124	21-1669	Pyrene	<	10	UG/L	EB				semivoa
AAA4124	21-1669	Terphenyl-d14		72.28	%	EB				semivoa
AAA4124	21-1669	Tribromophenol [2,4,6-]		36.58	%	EB				semivoa
AAA4124	21-1669	Trichlorobenzene [1,2,4-]	<	10	UG/L	EB				semivoa
AAA4124	21-1669	Trichlorophenol [2,4,5-]	<	10	UG/L	EB				semivoa
AAA4124	21-1669	Trichlorophenol [2,4,6-]	<	10	UG/L	EB				semivoa
AAA4124	21-1669	Acetone	<	20	UG/L	EB				voa
AAA4124	21-1669	Benzene	<	5	UG/L	EB				voa
AAA4124	21-1669	Benzoic acid	<	10	UG/L	EB				voa
AAA4124	21-1669	Bromobenzene	<	5	UG/L	EB				voa
AAA4124	21-1669	Bromochloromethane	<	5	UG/L	EB				voa
AAA4124	21-1669	Bromodichloromethane	<	5	UG/L	EB				voa
AAA4124	21-1669	Bromofluorobenzene (vol sur #3) [4-]		89.5	%	EB				voa
AAA4124	21-1669	Bromoform	<	5	UG/L	EB				voa
AAA4124	21-1669	Bromomethane	<	10	UG/L	EB				voa
AAA4124	21-1669	Butanone [2-]	<	20	UG/L	EB				voa
AAA4124	21-1669	Butylbenzene [n-]	<	5	UG/L	EB				voa
AAA4124	21-1669	Butylbenzene [sec-]	<	5	UG/L	EB				voa

sample number	location id	analyte		lab result	units	field qc code	lab qc code			analyte suite
AAA4124	21-1669	Butylbenzene [tert-]	<	5	UG/L	EB				voa
AAA4124	21-1669	Carbon disulfide	<	5	UG/L	EB				voa
AAA4124	21-1669	Carbon tetrachloride	<	5	UG/L	EB				voa
AAA4124	21-1669	Chlorobenzene	<	5	UG/L	EB				voa
AAA4124	21-1669	Chlorodibromomethane	<	5	UG/L	EB				voa
AAA4124	21-1669	Chloroethane	<	10	UG/L	EB				voa
AAA4124	21-1669	Chloroform	<	5	UG/L	EB				voa
AAA4124	21-1669	Chloromethane	<	10	UG/L	EB				voa
AAA4124	21-1669	Chlorotoluene [o-]	<	5	UG/L	EB				voa
AAA4124	21-1669	Chlorotoluene [p-]	<	5	UG/L	EB				voa
AAA4124	21-1669	Dibromo-3-chloropropane [1,2-]	<	10	UG/L	EB				voa
AAA4124	21-1669	Dibromoethane [1,2-]	<	5	UG/L	EB				voa
AAA4124	21-1669	Dibromomethane	<	5	UG/L	EB				voa
AAA4124	21-1669	Dichlorobenzene (1,2) [o-]	<	5	UG/L	EB				voa
AAA4124	21-1669	Dichlorobenzene (1,3) [m-]	<	5	UG/L	EB				voa
AAA4124	21-1669	Dichlorobenzene (1,4) [p-]	<	5	UG/L	EB				voa
AAA4124	21-1669	Dichlorodifluoromethane	<	10	UG/L	EB				voa
AAA4124	21-1669	Dichloroethane [1,1-]	<	5	UG/L	EB				voa
AAA4124	21-1669	Dichloroethane [1,2-]	<	5	UG/L	EB				voa
AAA4124	21-1669	Dichloroethane d4 (vol sur 1) [1,2-]		95.24	%	EB				voa
AAA4124	21-1669	Dichloroethene [1,1-]	<	5	UG/L	EB				voa
AAA4124	21-1669	Dichloroethene [trans-1,2-]	<	5	UG/L	EB				voa
AAA4124	21-1669	Dichloroethylene [cis-1,2-]	<	5	UG/L	EB				voa
AAA4124	21-1669	Dichloropropane [1,2-]	<	5	UG/L	EB				voa
AAA4124	21-1669	Dichloropropane [1,3-]	<	5	UG/L	EB				voa
AAA4124	21-1669	Dichloropropane [2,2-]	<	5	UG/L	EB				voa
AAA4124	21-1669	Dichloropropene [1,1-]	<	5	UG/L	EB				voa
AAA4124	21-1669	Dichloropropene [cis-1,3-]	<	5	UG/L	EB				voa
AAA4124	21-1669	Dichloropropene [trans-1,3-]	<	5	UG/L	EB				voa
AAA4124	21-1669	Ethylbenzene	<	5	UG/L	EB				voa
AAA4124	21-1669	Hexanone [2-]	<	20	UG/L	EB				voa
AAA4124	21-1669	Isopropylbenzene	<	5	UG/L	EB				voa
AAA4124	21-1669	Isopropyltoluene [4-]	<	5	UG/L	EB				voa
AAA4124	21-1669	Methyl iodide	<	5	UG/L	EB				voa
AAA4124	21-1669	Methyl-2-pentanone [4-]	<	20	UG/L	EB				voa
AAA4124	21-1669	Methylene chloride	<	5	UG/L	EB				voa
AAA4124	21-1669	Propylbenzene	<	5	UG/L	EB				voa
AAA4124	21-1669	Styrene	<	5	UG/L	EB				voa
AAA4124	21-1669	Tetrachloroethane [1,1,1,2-]	<	5	UG/L	EB				voa
AAA4124	21-1669	Tetrachloroethane [1,1,2,2-]	<	5	UG/L	EB				voa
AAA4124	21-1669	Tetrachloroethylene	<	5	UG/L	EB				voa
AAA4124	21-1669	Toluene	<	5	UG/L	EB				voa
AAA4124	21-1669	Toluene d8 (vol sur #2)		108.46	%	EB				voa
AAA4124	21-1669	Trichloro-1,2,2-trifluoroethane [1,1,2-]	<	5	UG/L	EB				voa
AAA4124	21-1669	Trichloroethane [1,1,1-]	<	5	UG/L	EB				voa
AAA4124	21-1669	Trichloroethane [1,1,2-]	<	5	UG/L	EB				voa
AAA4124	21-1669	Trichloroethene	<	5	UG/L	EB				voa
AAA4124	21-1669	Trichlorofluoromethane	<	5	UG/L	EB				voa
AAA4124	21-1669	Trichloropropane [1,2,3-]	<	5	UG/L	EB				voa
AAA4124	21-1669	Trimethylbenzene [1,2,4-]	<	5	UG/L	EB				voa
AAA4124	21-1669	Trimethylbenzene [1,3,5-]	<	5	UG/L	EB				voa
AAA4124	21-1669	Vinyl chloride	<	10	UG/L	EB				voa
AAA4124	21-1669	Xylenes (o + m + p) [Mixed-]	<	5	UG/L	EB				voa
AAA4125	21-1669	Aluminium	<	29	UG/L	FR				inorganic
AAA4125	21-1669	Antimony	<	1	UG/L	FR				inorganic

sample number	location id	analyte		lab result	units	field qc code	lab qc code			analyte suite
AAA4125	21-1669	Arsenic	<	4	UG/L	FR	D			inorganic
AAA4125	21-1669	Arsenic	<	4	UG/L	FR				inorganic
AAA4125	21-1669	Barium	<	5	UG/L	FR				inorganic
AAA4125	21-1669	Beryllium	<	1	UG/L	FR				inorganic
AAA4125	21-1669	Cadmium	<	3.2	UG/L	FR				inorganic
AAA4125	21-1669	Calcium	<	52	UG/L	FR				inorganic
AAA4125	21-1669	Chromium	<	4	UG/L	FR				inorganic
AAA4125	21-1669	Cobalt	<	9	UG/L	FR				inorganic
AAA4125	21-1669	Copper	<	3	UG/L	FR				inorganic
AAA4125	21-1669	Iron	<	19	UG/L	FR				inorganic
AAA4125	21-1669	Lead	<	1	UG/L	FR				inorganic
AAA4125	21-1669	Lithium	<	6	UG/L	FR				inorganic
AAA4125	21-1669	Magnesium	<	69	UG/L	FR				inorganic
AAA4125	21-1669	Manganese	<	1	UG/L	FR				inorganic
AAA4125	21-1669	Molybdenum	<	29	UG/L	FR				inorganic
AAA4125	21-1669	Nickel	<	11	UG/L	FR				inorganic
AAA4125	21-1669	Potassium	<	1070	UG/L	FR				inorganic
AAA4125	21-1669	Selenium		2.8	UG/L	FR	D			inorganic
AAA4125	21-1669	Selenium	<	2.2	UG/L	FR				inorganic
AAA4125	21-1669	Silver	<	5	UG/L	FR				inorganic
AAA4125	21-1669	Strontium	<	1	UG/L	FR				inorganic
AAA4125	21-1669	Thallium	<	1	UG/L	FR				inorganic
AAA4125	21-1669	Vanadium	<	5	UG/L	FR				inorganic
AAA4125	21-1669	Zinc	<	7	UG/L	FR				inorganic
AAA4125	21-1669	Acenaphthene	<	10	UG/L	FR				semivoa
AAA4125	21-1669	Acenaphthylene	<	10	UG/L	FR				semivoa
AAA4125	21-1669	Aniline	<	10	UG/L	FR				semivoa
AAA4125	21-1669	Anthracene	<	10	UG/L	FR				semivoa
AAA4125	21-1669	Azobenzene	<	10	UG/L	FR				semivoa
AAA4125	21-1669	Benzidine [m-]	<	10	UG/L	FR				semivoa
AAA4125	21-1669	Benzo[a]anthracene	<	10	UG/L	FR				semivoa
AAA4125	21-1669	Benzo[a]pyrene	<	10	UG/L	FR				semivoa
AAA4125	21-1669	Benzo[b]fluoranthene	<	10	UG/L	FR				semivoa
AAA4125	21-1669	Benzo[g,h,i]perylene	<	10	UG/L	FR				semivoa
AAA4125	21-1669	Benzo[k]fluoranthene	<	10	UG/L	FR				semivoa
AAA4125	21-1669	Benzyl alcohol	<	10	UG/L	FR				semivoa
AAA4125	21-1669	Bis(2-chloroethoxy)methane	<	10	UG/L	FR				semivoa
AAA4125	21-1669	Bis(2-chloroethyl)ether	<	10	UG/L	FR				semivoa
AAA4125	21-1669	Bis(2-chloroisopropyl)ether	<	10	UG/L	FR				semivoa
AAA4125	21-1669	Bis(2-ethylhexyl)phthalate	<	10	UG/L	FR				semivoa
AAA4125	21-1669	Bromophenylphenyl ether [4-]	<	10	UG/L	FR				semivoa
AAA4125	21-1669	Butyl benzyl phthalate	<	10	UG/L	FR				semivoa
AAA4125	21-1669	Chloro-3-methylphenol [4-]	<	10	UG/L	FR				semivoa
AAA4125	21-1669	Chloroaniline [4-]	<	10	UG/L	FR				semivoa
AAA4125	21-1669	Chloronaphthalene [2-]	<	10	UG/L	FR				semivoa
AAA4125	21-1669	Chlorophenol [o-]	<	10	UG/L	FR				semivoa
AAA4125	21-1669	Chlorophenylphenyl ether [4-]	<	10	UG/L	FR				semivoa
AAA4125	21-1669	Chrysene	<	10	UG/L	FR				semivoa
AAA4125	21-1669	Di-n-butyl phthalate	<	10	UG/L	FR				semivoa
AAA4125	21-1669	Di-n-octyl phthalate	<	10	UG/L	FR				semivoa
AAA4125	21-1669	Dibenzo[a,h]anthracene	<	10	UG/L	FR				semivoa
AAA4125	21-1669	Dibenzofuran	<	10	UG/L	FR				semivoa
AAA4125	21-1669	Dichlorobenzene (1,2) [o-]	<	10	UG/L	FR				semivoa
AAA4125	21-1669	Dichlorobenzene (1,3) [m-]	<	10	UG/L	FR				semivoa
AAA4125	21-1669	Dichlorobenzene (1,4) [p-]	<	10	UG/L	FR				semivoa

sample number	location id	analyte		lab result	units	field qc code	lab qc code			analyte suite
AAA4125	21-1669	Dichlorobenzidine [3,3'-]	<	10	UG/L	FR				semivoa
AAA4125	21-1669	Dichlorophenol [2,4-]	<	10	UG/L	FR				semivoa
AAA4125	21-1669	Diethyl phthalate	<	10	UG/L	FR				semivoa
AAA4125	21-1669	Dimethyl phthalate	<	10	UG/L	FR				semivoa
AAA4125	21-1669	Dimethylphenol [2,4-]	<	10	UG/L	FR				semivoa
AAA4125	21-1669	Dinitrophenol [2,4-]	<	10	UG/L	FR				semivoa
AAA4125	21-1669	Dinitrotoluene [2,4-]	<	10	UG/L	FR				semivoa
AAA4125	21-1669	Dinitrotoluene [2,6-]	<	10	UG/L	FR				semivoa
AAA4125	21-1669	Fluoranthene	<	10	UG/L	FR				semivoa
AAA4125	21-1669	Fluorene	<	10	UG/L	FR				semivoa
AAA4125	21-1669	Fluorobiphenyl [2-]		77.6	%	FR				semivoa
AAA4125	21-1669	Fluorophenol [2-]		41.34	%	FR				semivoa
AAA4125	21-1669	Hexachlorobenzene	<	10	UG/L	FR				semivoa
AAA4125	21-1669	Hexachlorobutadiene	<	10	UG/L	FR				semivoa
AAA4125	21-1669	Hexachlorocyclopentadiene	<	10	UG/L	FR				semivoa
AAA4125	21-1669	Hexachloroethane	<	10	UG/L	FR				semivoa
AAA4125	21-1669	Indeno[1,2,3-cd]pyrene	<	10	UG/L	FR				semivoa
AAA4125	21-1669	Isophorone	<	10	UG/L	FR				semivoa
AAA4125	21-1669	Methyl-4,6-dinitrophenol [2-]	<	10	UG/L	FR				semivoa
AAA4125	21-1669	Methylnaphthalene [2-]	<	10	UG/L	FR				semivoa
AAA4125	21-1669	Methylphenol [2-]	<	10	UG/L	FR				semivoa
AAA4125	21-1669	Methylphenol [4-]	<	10	UG/L	FR				semivoa
AAA4125	21-1669	Naphthalene	<	10	UG/L	FR				semivoa
AAA4125	21-1669	Nitroaniline [2-]	<	10	UG/L	FR				semivoa
AAA4125	21-1669	Nitroaniline [3-]	<	10	UG/L	FR				semivoa
AAA4125	21-1669	Nitroaniline [4-]	<	10	UG/L	FR				semivoa
AAA4125	21-1669	Nitrobenzene	<	10	UG/L	FR				semivoa
AAA4125	21-1669	Nitrobenzene-d5		78.72	%	FR				semivoa
AAA4125	21-1669	Nitrophenol [2-]	<	10	UG/L	FR				semivoa
AAA4125	21-1669	Nitrophenol [4-]	<	10	UG/L	FR				semivoa
AAA4125	21-1669	Nitrosodi-n-propylamine [N-]	<	10	UG/L	FR				semivoa
AAA4125	21-1669	Nitrosodimethylamine [N-]	<	10	UG/L	FR				semivoa
AAA4125	21-1669	Nitrosodiphenylamine [N-]	<	10	UG/L	FR				semivoa
AAA4125	21-1669	Pentachlorophenol	<	10	UG/L	FR				semivoa
AAA4125	21-1669	Phenanthrene	<	10	UG/L	FR				semivoa
AAA4125	21-1669	Phenol	<	10	UG/L	FR				semivoa
AAA4125	21-1669	Phenol-d6		62.32	%	FR				semivoa
AAA4125	21-1669	Pyrene	<	10	UG/L	FR				semivoa
AAA4125	21-1669	Terphenyl-d14		84.8	%	FR				semivoa
AAA4125	21-1669	Tribromophenol [2,4,6-]		37.98	%	FR				semivoa
AAA4125	21-1669	Trichlorobenzene [1,2,4-]	<	10	UG/L	FR				semivoa
AAA4125	21-1669	Trichlorophenol [2,4,5-]	<	10	UG/L	FR				semivoa
AAA4125	21-1669	Trichlorophenol [2,4,6-]	<	10	UG/L	FR				semivoa
AAA4125	21-1669	Acetone	<	20	UG/L	FR				voa
AAA4125	21-1669	Benzene	<	5	UG/L	FR				voa
AAA4125	21-1669	Benzoic acid	<	10	UG/L	FR				voa
AAA4125	21-1669	Bromobenzene	<	5	UG/L	FR				voa
AAA4125	21-1669	Bromochloromethane	<	5	UG/L	FR				voa
AAA4125	21-1669	Bromodichloromethane	<	5	UG/L	FR				voa
AAA4125	21-1669	Bromofluorobenzene (vol sur #3) [4-]		90.66	%	FR				voa
AAA4125	21-1669	Bromoform	<	5	UG/L	FR				voa
AAA4125	21-1669	Bromomethane	<	10	UG/L	FR				voa
AAA4125	21-1669	Butanone [2-]	<	20	UG/L	FR				voa
AAA4125	21-1669	Butylbenzene [n-]	<	5	UG/L	FR				voa
AAA4125	21-1669	Butylbenzene [sec-]	<	5	UG/L	FR				voa

sample number	location id	analyte		lab result	units	field qc code	lab qc code			analyte suite
AAA4125	21-1669	Butylbenzene [tert-]	<	5	UG/L	FR				voa
AAA4125	21-1669	Carbon disulfide	<	5	UG/L	FR				voa
AAA4125	21-1669	Carbon tetrachloride	<	5	UG/L	FR				voa
AAA4125	21-1669	Chlorobenzene	<	5	UG/L	FR				voa
AAA4125	21-1669	Chlorodibromomethane	<	5	UG/L	FR				voa
AAA4125	21-1669	Chloroethane	<	10	UG/L	FR				voa
AAA4125	21-1669	Chloroform	<	5	UG/L	FR				voa
AAA4125	21-1669	Chloromethane	<	10	UG/L	FR				voa
AAA4125	21-1669	Chlorotoluene [o-]	<	5	UG/L	FR				voa
AAA4125	21-1669	Chlorotoluene [p-]	<	5	UG/L	FR				voa
AAA4125	21-1669	Dibromo-3-chloropropane [1,2-]	<	10	UG/L	FR				voa
AAA4125	21-1669	Dibromoethane [1,2-]	<	5	UG/L	FR				voa
AAA4125	21-1669	Dibromomethane	<	5	UG/L	FR				voa
AAA4125	21-1669	Dichlorobenzene (1,2) [o-]	<	5	UG/L	FR				voa
AAA4125	21-1669	Dichlorobenzene (1,3) [m-]	<	5	UG/L	FR				voa
AAA4125	21-1669	Dichlorobenzene (1,4) [p-]	<	5	UG/L	FR				voa
AAA4125	21-1669	Dichlorodifluoromethane	<	10	UG/L	FR				voa
AAA4125	21-1669	Dichloroethane [1,1-]	<	5	UG/L	FR				voa
AAA4125	21-1669	Dichloroethane [1,2-]	<	5	UG/L	FR				voa
AAA4125	21-1669	Dichloroethane d4 (vol sur 1) [1,2-]		93.1	%	FR				voa
AAA4125	21-1669	Dichloroethene [1,1-]	<	5	UG/L	FR				voa
AAA4125	21-1669	Dichloroethene [trans-1,2-]	<	5	UG/L	FR				voa
AAA4125	21-1669	Dichloroethylene [cis-1,2-]	<	5	UG/L	FR				voa
AAA4125	21-1669	Dichloropropane [1,2-]	<	5	UG/L	FR				voa
AAA4125	21-1669	Dichloropropane [1,3-]	<	5	UG/L	FR				voa
AAA4125	21-1669	Dichloropropane [2,2-]	<	5	UG/L	FR				voa
AAA4125	21-1669	Dichloropropene [1,1-]	<	5	UG/L	FR				voa
AAA4125	21-1669	Dichloropropene [cis-1,3-]	<	5	UG/L	FR				voa
AAA4125	21-1669	Dichloropropene [trans-1,3-]	<	5	UG/L	FR				voa
AAA4125	21-1669	Ethylbenzene	<	5	UG/L	FR				voa
AAA4125	21-1669	Hexanone [2-]	<	20	UG/L	FR				voa
AAA4125	21-1669	Isopropylbenzene	<	5	UG/L	FR				voa
AAA4125	21-1669	Isopropyltoluene [4-]	<	5	UG/L	FR				voa
AAA4125	21-1669	Methyl iodide	<	5	UG/L	FR				voa
AAA4125	21-1669	Methyl-2-pentanone [4-]	<	20	UG/L	FR				voa
AAA4125	21-1669	Methylene chloride	<	5	UG/L	FR				voa
AAA4125	21-1669	Propylbenzene	<	5	UG/L	FR				voa
AAA4125	21-1669	Styrene	<	5	UG/L	FR				voa
AAA4125	21-1669	Tetrachloroethane [1,1,1,2-]	<	5	UG/L	FR				voa
AAA4125	21-1669	Tetrachloroethane [1,1,2,2-]	<	5	UG/L	FR				voa
AAA4125	21-1669	Tetrachloroethylene	<	5	UG/L	FR				voa
AAA4125	21-1669	Toluene	<	5	UG/L	FR				voa
AAA4125	21-1669	Toluene d8 (vol sur #2)		105.86	%	FR				voa
AAA4125	21-1669	Trichloro-1,2,2-trifluoroethane [1,1,2-]	<	5	UG/L	FR				voa
AAA4125	21-1669	Trichloroethane [1,1,1-]	<	5	UG/L	FR				voa
AAA4125	21-1669	Trichloroethane [1,1,2-]	<	5	UG/L	FR				voa
AAA4125	21-1669	Trichloroethene	<	5	UG/L	FR				voa
AAA4125	21-1669	Trichlorofluoromethane	<	5	UG/L	FR				voa
AAA4125	21-1669	Trichloropropane [1,2,3-]	<	5	UG/L	FR				voa
AAA4125	21-1669	Trimethylbenzene [1,2,4-]	<	5	UG/L	FR				voa
AAA4125	21-1669	Trimethylbenzene [1,3,5-]	<	5	UG/L	FR				voa
AAA4125	21-1669	Vinyl chloride	<	10	UG/L	FR				voa
AAA4125	21-1669	Xylenes (o + m + p) [Mixed-]	<	5	UG/L	FR				voa
AAA4145	21-1675	Aluminium	<	29	UG/L	EB				inorganic
AAA4145	21-1675	Antimony	<	1	UG/L	EB				inorganic

sample number	location id	analyte		lab result	units	field qc code	lab qc code			analyte suite
AAA4145	21-1675	Arsenic	<	4	UG/L	EB	D			inorganic
AAA4145	21-1675	Arsenic	<	4	UG/L	EB				inorganic
AAA4145	21-1675	Barium	<	5	UG/L	EB				inorganic
AAA4145	21-1675	Beryllium	<	1	UG/L	EB				inorganic
AAA4145	21-1675	Cadmium	<	3	UG/L	EB				inorganic
AAA4145	21-1675	Calcium	<	52	UG/L	EB				inorganic
AAA4145	21-1675	Chromium	<	4	UG/L	EB				inorganic
AAA4145	21-1675	Cobalt	<	9	UG/L	EB				inorganic
AAA4145	21-1675	Copper	<	3	UG/L	EB				inorganic
AAA4145	21-1675	Iron	<	19	UG/L	EB				inorganic
AAA4145	21-1675	Lead	<	1	UG/L	EB				inorganic
AAA4145	21-1675	Lithium	<	6	UG/L	EB				inorganic
AAA4145	21-1675	Magnesium	<	69	UG/L	EB				inorganic
AAA4145	21-1675	Manganese	<	1	UG/L	EB				inorganic
AAA4145	21-1675	Molybdenum	<	29	UG/L	EB				inorganic
AAA4145	21-1675	Nickel	<	11	UG/L	EB				inorganic
AAA4145	21-1675	Potassium	<	1070	UG/L	EB				inorganic
AAA4145	21-1675	Selenium	<	2	UG/L	EB	D			inorganic
AAA4145	21-1675	Selenium	<	2	UG/L	EB				inorganic
AAA4145	21-1675	Silver	<	5	UG/L	EB				inorganic
AAA4145	21-1675	Strontium	<	1	UG/L	EB				inorganic
AAA4145	21-1675	Thallium	<	1	UG/L	EB				inorganic
AAA4145	21-1675	Vanadium	<	5	UG/L	EB				inorganic
AAA4145	21-1675	Zinc	<	7	UG/L	EB				inorganic
AAA4145	21-1675	Actinium-227	<	146	PCI/L	EB				rads
AAA4145	21-1675	Americium-241		0.052	PCI/L	EB				rads
AAA4145	21-1675	Cesium-137	<	29.4	PCI/L	EB				rads
AAA4145	21-1675	Plutonium-238		0.024	PCI/L	EB				rads
AAA4145	21-1675	Plutonium-239	-	0.002	PCI/L	EB				rads
AAA4145	21-1675	Strontium-90	-	1.74	PCI/L	EB				rads
AAA4145	21-1675	Thorium-228		0.38	PCI/L	EB				rads
AAA4145	21-1675	Thorium-230		0.26	PCI/L	EB				rads
AAA4145	21-1675	Thorium-232		0.03	PCI/L	EB				rads
AAA4145	21-1675	Tritium		0.05	PCI/ML	EB				rads
AAA4145	21-1675	Uranium-234		0.03	PCI/L	EB				rads
AAA4145	21-1675	Uranium-235		0.03	PCI/L	EB				rads
AAA4145	21-1675	Uranium-238		0.05	PCI/L	EB				rads
AAA4145	21-1675	Acenaphthene	<	10	UG/L	EB				semivoa
AAA4145	21-1675	Acenaphthylene	<	10	UG/L	EB				semivoa
AAA4145	21-1675	Aniline	<	10	UG/L	EB				semivoa
AAA4145	21-1675	Anthracene	<	10	UG/L	EB				semivoa
AAA4145	21-1675	Azobenzene	<	10	UG/L	EB				semivoa
AAA4145	21-1675	Benzidine [m-]	<	10	UG/L	EB				semivoa
AAA4145	21-1675	Benzo[a]anthracene	<	10	UG/L	EB				semivoa
AAA4145	21-1675	Benzo[a]pyrene	<	10	UG/L	EB				semivoa
AAA4145	21-1675	Benzo[b]fluoranthene	<	10	UG/L	EB				semivoa
AAA4145	21-1675	Benzo[g,h,i]perylene	<	10	UG/L	EB				semivoa
AAA4145	21-1675	Benzo[k]fluoranthene	<	10	UG/L	EB				semivoa
AAA4145	21-1675	Benzyl alcohol	<	10	UG/L	EB				semivoa
AAA4145	21-1675	Bis(2-chloroethoxy)methane	<	10	UG/L	EB				semivoa
AAA4145	21-1675	Bis(2-chloroethyl)ether	<	10	UG/L	EB				semivoa
AAA4145	21-1675	Bis(2-chloroisopropyl)ether	<	10	UG/L	EB				semivoa
AAA4145	21-1675	Bis(2-ethylhexyl)phthalate	<	10	UG/L	EB				semivoa
AAA4145	21-1675	Bromophenylphenyl ether [4-]	<	10	UG/L	EB				semivoa
AAA4145	21-1675	Butyl benzyl phthalate	<	10	UG/L	EB				semivoa

sample number	location id	analyte		lab result	units	field qc code	lab qc code			analyte suite
AAA4145	21-1675	Chloro-3-methylphenol [4-]	<	10	UG/L	EB				semivoa
AAA4145	21-1675	Chloroaniline [4-]	<	10	UG/L	EB				semivoa
AAA4145	21-1675	Chloronaphthalene [2-]	<	10	UG/L	EB				semivoa
AAA4145	21-1675	Chlorophenol [o-]	<	10	UG/L	EB				semivoa
AAA4145	21-1675	Chlorophenylphenyl ether [4-]	<	10	UG/L	EB				semivoa
AAA4145	21-1675	Chrysene	<	10	UG/L	EB				semivoa
AAA4145	21-1675	Di-n-butyl phthalate	<	10	UG/L	EB				semivoa
AAA4145	21-1675	Di-n-octyl phthalate	<	10	UG/L	EB				semivoa
AAA4145	21-1675	Dibenzo[a,h]anthracene	<	10	UG/L	EB				semivoa
AAA4145	21-1675	Dibenzofuran	<	10	UG/L	EB				semivoa
AAA4145	21-1675	Dichlorobenzene (1,2) [o-]	<	10	UG/L	EB				semivoa
AAA4145	21-1675	Dichlorobenzene (1,3) [m-]	<	10	UG/L	EB				semivoa
AAA4145	21-1675	Dichlorobenzene (1,4) [p-]	<	10	UG/L	EB				semivoa
AAA4145	21-1675	Dichlorobenzidine [3,3'-]	<	10	UG/L	EB				semivoa
AAA4145	21-1675	Dichlorophenol [2,4-]	<	10	UG/L	EB				semivoa
AAA4145	21-1675	Diethyl phthalate	<	10	UG/L	EB				semivoa
AAA4145	21-1675	Dimethyl phthalate	<	10	UG/L	EB				semivoa
AAA4145	21-1675	Dimethylphenol [2,4-]	<	10	UG/L	EB				semivoa
AAA4145	21-1675	Dinitrophenol [2,4-]	<	10	UG/L	EB				semivoa
AAA4145	21-1675	Dinitrotoluene [2,4-]	<	10	UG/L	EB				semivoa
AAA4145	21-1675	Dinitrotoluene [2,6-]	<	10	UG/L	EB				semivoa
AAA4145	21-1675	Fluoranthene	<	10	UG/L	EB				semivoa
AAA4145	21-1675	Fluorene	<	10	UG/L	EB				semivoa
AAA4145	21-1675	Fluorobiphenyl [2-]		81.66	%	EB				semivoa
AAA4145	21-1675	Fluorophenol [2-]		55.44	%	EB				semivoa
AAA4145	21-1675	Hexachlorobenzene	<	10	UG/L	EB				semivoa
AAA4145	21-1675	Hexachlorobutadiene	<	10	UG/L	EB				semivoa
AAA4145	21-1675	Hexachlorocyclopentadiene	<	10	UG/L	EB				semivoa
AAA4145	21-1675	Hexachloroethane	<	10	UG/L	EB				semivoa
AAA4145	21-1675	Indeno[1,2,3-cd]pyrene	<	10	UG/L	EB				semivoa
AAA4145	21-1675	Isophorone	<	10	UG/L	EB				semivoa
AAA4145	21-1675	Methyl-4,6-dinitrophenol [2-]	<	10	UG/L	EB				semivoa
AAA4145	21-1675	Methylnaphthalene [2-]	<	10	UG/L	EB				semivoa
AAA4145	21-1675	Methylphenol [2-]	<	10	UG/L	EB				semivoa
AAA4145	21-1675	Methylphenol [4-]	<	10	UG/L	EB				semivoa
AAA4145	21-1675	Naphthalene	<	10	UG/L	EB				semivoa
AAA4145	21-1675	Nitroaniline [2-]	<	10	UG/L	EB				semivoa
AAA4145	21-1675	Nitroaniline [3-]	<	10	UG/L	EB				semivoa
AAA4145	21-1675	Nitroaniline [4-]	<	10	UG/L	EB				semivoa
AAA4145	21-1675	Nitrobenzene	<	10	UG/L	EB				semivoa
AAA4145	21-1675	Nitrobenzene-d5		78.66	%	EB				semivoa
AAA4145	21-1675	Nitrophenol [2-]	<	10	UG/L	EB				semivoa
AAA4145	21-1675	Nitrophenol [4-]	<	10	UG/L	EB				semivoa
AAA4145	21-1675	Nitrosodi-n-propylamine [N-]	<	10	UG/L	EB				semivoa
AAA4145	21-1675	Nitrosodimethylamine [N-]	<	10	UG/L	EB				semivoa
AAA4145	21-1675	Nitrosodiphenylamine [N-]	<	10	UG/L	EB				semivoa
AAA4145	21-1675	Pentachlorophenol	<	10	UG/L	EB				semivoa
AAA4145	21-1675	Phenanthrene	<	10	UG/L	EB				semivoa
AAA4145	21-1675	Phenol	<	10	UG/L	EB				semivoa
AAA4145	21-1675	Phenol-d6		61.56	%	EB				semivoa
AAA4145	21-1675	Pyrene	<	10	UG/L	EB				semivoa
AAA4145	21-1675	Terphenyl-d14		90.1	%	EB				semivoa
AAA4145	21-1675	Tribromophenol [2,4,6-]		45.93	%	EB				semivoa
AAA4145	21-1675	Trichlorobenzene [1,2,4-]	<	10	UG/L	EB				semivoa
AAA4145	21-1675	Trichlorophenol [2,4,5-]	<	10	UG/L	EB				semivoa

sample number	location id	analyte		lab result	units	field qc code	lab qc code			analyte suite
AAA4145	21-1675	Trichlorophenol [2,4,6-]	<	10	UG/L	EB				semivoa
AAA4145	21-1675	Acetone	<	20	UG/L	EB				voa
AAA4145	21-1675	Benzene	<	5	UG/L	EB				voa
AAA4145	21-1675	Benzoic acid	<	10	UG/L	EB				voa
AAA4145	21-1675	Bromobenzene	<	5	UG/L	EB				voa
AAA4145	21-1675	Bromochloromethane	<	5	UG/L	EB				voa
AAA4145	21-1675	Bromodichloromethane	<	5	UG/L	EB				voa
AAA4145	21-1675	Bromofluorobenzene (vol sur #3) [4-]		88.54	%	EB				voa
AAA4145	21-1675	Bromoform	<	5	UG/L	EB				voa
AAA4145	21-1675	Bromomethane	<	10	UG/L	EB				voa
AAA4145	21-1675	Butanone [2-]	<	20	UG/L	EB				voa
AAA4145	21-1675	Butylbenzene [n-]	<	5	UG/L	EB				voa
AAA4145	21-1675	Butylbenzene [sec-]	<	5	UG/L	EB				voa
AAA4145	21-1675	Butylbenzene [tert-]	<	5	UG/L	EB				voa
AAA4145	21-1675	Carbon disulfide	<	5	UG/L	EB				voa
AAA4145	21-1675	Carbon tetrachloride	<	5	UG/L	EB				voa
AAA4145	21-1675	Chlorobenzene	<	5	UG/L	EB				voa
AAA4145	21-1675	Chlorodibromomethane	<	5	UG/L	EB				voa
AAA4145	21-1675	Chloroethane	<	10	UG/L	EB				voa
AAA4145	21-1675	Chloroform	<	5	UG/L	EB				voa
AAA4145	21-1675	Chloromethane	<	10	UG/L	EB				voa
AAA4145	21-1675	Chlorotoluene [o-]	<	5	UG/L	EB				voa
AAA4145	21-1675	Chlorotoluene [p-]	<	5	UG/L	EB				voa
AAA4145	21-1675	Dibromo-3-chloropropane [1,2-]	<	10	UG/L	EB				voa
AAA4145	21-1675	Dibromoethane [1,2-]	<	5	UG/L	EB				voa
AAA4145	21-1675	Dibromomethane	<	5	UG/L	EB				voa
AAA4145	21-1675	Dichlorobenzene (1,2) [o-]	<	5	UG/L	EB				voa
AAA4145	21-1675	Dichlorobenzene (1,3) [m-]	<	5	UG/L	EB				voa
AAA4145	21-1675	Dichlorobenzene (1,4) [p-]	<	5	UG/L	EB				voa
AAA4145	21-1675	Dichlorodifluoromethane	<	10	UG/L	EB				voa
AAA4145	21-1675	Dichloroethane [1,1-]	<	5	UG/L	EB				voa
AAA4145	21-1675	Dichloroethane [1,2-]	<	5	UG/L	EB				voa
AAA4145	21-1675	Dichloroethane d4 (vol sur 1) [1,2-]		91.16	%	EB				voa
AAA4145	21-1675	Dichloroethene [1,1-]	<	5	UG/L	EB				voa
AAA4145	21-1675	Dichloroethene [trans-1,2-]	<	5	UG/L	EB				voa
AAA4145	21-1675	Dichloroethylene [cis-1,2-]	<	5	UG/L	EB				voa
AAA4145	21-1675	Dichloropropane [1,2-]	<	5	UG/L	EB				voa
AAA4145	21-1675	Dichloropropane [1,3-]	<	5	UG/L	EB				voa
AAA4145	21-1675	Dichloropropane [2,2-]	<	5	UG/L	EB				voa
AAA4145	21-1675	Dichloropropene [1,1-]	<	5	UG/L	EB				voa
AAA4145	21-1675	Dichloropropene [cis-1,3-]	<	5	UG/L	EB				voa
AAA4145	21-1675	Dichloropropene [trans-1,3-]	<	5	UG/L	EB				voa
AAA4145	21-1675	Ethylbenzene	<	5	UG/L	EB				voa
AAA4145	21-1675	Hexanone [2-]	<	20	UG/L	EB				voa
AAA4145	21-1675	Isopropylbenzene	<	5	UG/L	EB				voa
AAA4145	21-1675	Isopropyltoluene [4-]	<	5	UG/L	EB				voa
AAA4145	21-1675	Methyl iodide	<	5	UG/L	EB				voa
AAA4145	21-1675	Methyl-2-pentanone [4-]	<	20	UG/L	EB				voa
AAA4145	21-1675	Methylene chloride	<	5	UG/L	EB				voa
AAA4145	21-1675	Propylbenzene	<	5	UG/L	EB				voa
AAA4145	21-1675	Styrene	<	5	UG/L	EB				voa
AAA4145	21-1675	Tetrachloroethane [1,1,1,2-]	<	5	UG/L	EB				voa
AAA4145	21-1675	Tetrachloroethane [1,1,2,2-]	<	5	UG/L	EB				voa
AAA4145	21-1675	Tetrachloroethylene	<	5	UG/L	EB				voa
AAA4145	21-1675	Toluene	<	5	UG/L	EB				voa

sample number	location id	analyte		lab result	units	field qc code	lab qc code			analyte suite
AAA4145	21-1675	Toluene d8 (vol sur #2)		103.1	%	EB				voa
AAA4145	21-1675	Trichloro-1,2,2-trifluoroethane [1,1,2-]	<	5	UG/L	EB				voa
AAA4145	21-1675	Trichloroethane [1,1,1-]	<	5	UG/L	EB				voa
AAA4145	21-1675	Trichloroethane [1,1,2-]	<	5	UG/L	EB				voa
AAA4145	21-1675	Trichloroethene	<	5	UG/L	EB				voa
AAA4145	21-1675	Trichlorofluoromethane	<	5	UG/L	EB				voa
AAA4145	21-1675	Trichloropropane [1,2,3-]	<	5	UG/L	EB				voa
AAA4145	21-1675	Trimethylbenzene [1,2,4-]	<	5	UG/L	EB				voa
AAA4145	21-1675	Trimethylbenzene [1,3,5-]	<	5	UG/L	EB				voa
AAA4145	21-1675	Vinyl chloride	<	10	UG/L	EB				voa
AAA4145	21-1675	Xylenes (o + m + p) [Mixed-]	<	5	UG/L	EB				voa
AAA4146	21-1675	Aluminium	<	29	UG/L	FR	D			inorganic
AAA4146	21-1675	Aluminium	<	29	UG/L	FR				inorganic
AAA4146	21-1675	Antimony	<	1	UG/L	FR	D			inorganic
AAA4146	21-1675	Antimony	<	1.3	UG/L	FR				inorganic
AAA4146	21-1675	Arsenic	<	4	UG/L	FR				inorganic
AAA4146	21-1675	Barium	<	5	UG/L	FR	D			inorganic
AAA4146	21-1675	Barium	<	5	UG/L	FR				inorganic
AAA4146	21-1675	Beryllium	<	1	UG/L	FR	D			inorganic
AAA4146	21-1675	Beryllium	<	1	UG/L	FR				inorganic
AAA4146	21-1675	Cadmium	<	3	UG/L	FR	D			inorganic
AAA4146	21-1675	Cadmium	<	3	UG/L	FR				inorganic
AAA4146	21-1675	Calcium		76.453	UG/L	FR	D			inorganic
AAA4146	21-1675	Calcium	<	116	UG/L	FR				inorganic
AAA4146	21-1675	Chromium	<	4	UG/L	FR	D			inorganic
AAA4146	21-1675	Chromium	<	4	UG/L	FR				inorganic
AAA4146	21-1675	Cobalt	<	9	UG/L	FR	D			inorganic
AAA4146	21-1675	Cobalt	<	9	UG/L	FR				inorganic
AAA4146	21-1675	Copper	<	3	UG/L	FR	D			inorganic
AAA4146	21-1675	Copper	<	3	UG/L	FR				inorganic
AAA4146	21-1675	Iron		27.7	UG/L	FR	D			inorganic
AAA4146	21-1675	Iron	<	43.6	UG/L	FR				inorganic
AAA4146	21-1675	Lead	<	1	UG/L	FR	D			inorganic
AAA4146	21-1675	Lead	<	1	UG/L	FR				inorganic
AAA4146	21-1675	Lithium	<	6	UG/L	FR	D			inorganic
AAA4146	21-1675	Lithium	<	6	UG/L	FR				inorganic
AAA4146	21-1675	Magnesium	<	69	UG/L	FR	D			inorganic
AAA4146	21-1675	Magnesium	<	69	UG/L	FR				inorganic
AAA4146	21-1675	Manganese	<	1	UG/L	FR	D			inorganic
AAA4146	21-1675	Manganese	<	1.2	UG/L	FR				inorganic
AAA4146	21-1675	Molybdenum	<	29	UG/L	FR	D			inorganic
AAA4146	21-1675	Molybdenum	<	29	UG/L	FR				inorganic
AAA4146	21-1675	Nickel	<	11	UG/L	FR	D			inorganic
AAA4146	21-1675	Nickel	<	11	UG/L	FR				inorganic
AAA4146	21-1675	Potassium	<	1070	UG/L	FR	D			inorganic
AAA4146	21-1675	Potassium	<	1070	UG/L	FR				inorganic
AAA4146	21-1675	Selenium	<	2	UG/L	FR				inorganic
AAA4146	21-1675	Silver	<	5	UG/L	FR	D			inorganic
AAA4146	21-1675	Silver	<	5	UG/L	FR				inorganic
AAA4146	21-1675	Strontium	<	1	UG/L	FR	D			inorganic
AAA4146	21-1675	Strontium	<	1	UG/L	FR				inorganic
AAA4146	21-1675	Thallium	<	1	UG/L	FR	D			inorganic
AAA4146	21-1675	Thallium	<	1	UG/L	FR				inorganic
AAA4146	21-1675	Vanadium	<	5	UG/L	FR	D			inorganic
AAA4146	21-1675	Vanadium	<	5	UG/L	FR				inorganic

sample number	location id	analyte		lab result	units	field qc code	lab qc code			analyte suite
AAA4146	21-1675	Zinc	<	7	UG/L	FR	D			inorganic
AAA4146	21-1675	Zinc	<	7	UG/L	FR				inorganic
AAA4146	21-1675	Acenaphthene	<	10	UG/L	FR				semivoa
AAA4146	21-1675	Acenaphthylene	<	10	UG/L	FR				semivoa
AAA4146	21-1675	Aniline	<	10	UG/L	FR				semivoa
AAA4146	21-1675	Anthracene	<	10	UG/L	FR				semivoa
AAA4146	21-1675	Azobenzene	<	10	UG/L	FR				semivoa
AAA4146	21-1675	Benzidine [m-]	<	10	UG/L	FR				semivoa
AAA4146	21-1675	Benzo[a]anthracene	<	10	UG/L	FR				semivoa
AAA4146	21-1675	Benzo[a]pyrene	<	10	UG/L	FR				semivoa
AAA4146	21-1675	Benzo[b]fluoranthene	<	10	UG/L	FR				semivoa
AAA4146	21-1675	Benzo[g,h,i]perylene	<	10	UG/L	FR				semivoa
AAA4146	21-1675	Benzo[k]fluoranthene	<	10	UG/L	FR				semivoa
AAA4146	21-1675	Benzyl alcohol	<	10	UG/L	FR				semivoa
AAA4146	21-1675	Bis(2-chloroethoxy)methane	<	10	UG/L	FR				semivoa
AAA4146	21-1675	Bis(2-chloroethyl)ether	<	10	UG/L	FR				semivoa
AAA4146	21-1675	Bis(2-chloroisopropyl)ether	<	10	UG/L	FR				semivoa
AAA4146	21-1675	Bis(2-ethylhexyl)phthalate	<	10	UG/L	FR				semivoa
AAA4146	21-1675	Bromophenylphenyl ether [4-]	<	10	UG/L	FR				semivoa
AAA4146	21-1675	Butyl benzyl phthalate	<	10	UG/L	FR				semivoa
AAA4146	21-1675	Chloro-3-methylphenol [4-]	<	10	UG/L	FR				semivoa
AAA4146	21-1675	Chloroaniline [4-]	<	10	UG/L	FR				semivoa
AAA4146	21-1675	Chloronaphthalene [2-]	<	10	UG/L	FR				semivoa
AAA4146	21-1675	Chlorophenol [o-]	<	10	UG/L	FR				semivoa
AAA4146	21-1675	Chlorophenylphenyl ether [4-]	<	10	UG/L	FR				semivoa
AAA4146	21-1675	Chrysene	<	10	UG/L	FR				semivoa
AAA4146	21-1675	Di-n-butyl phthalate	<	10	UG/L	FR				semivoa
AAA4146	21-1675	Di-n-octyl phthalate	<	10	UG/L	FR				semivoa
AAA4146	21-1675	Dibenzo[a,h]anthracene	<	10	UG/L	FR				semivoa
AAA4146	21-1675	Dibenzofuran	<	10	UG/L	FR				semivoa
AAA4146	21-1675	Dichlorobenzene (1,2) [o-]	<	10	UG/L	FR				semivoa
AAA4146	21-1675	Dichlorobenzene (1,3) [m-]	<	10	UG/L	FR				semivoa
AAA4146	21-1675	Dichlorobenzene (1,4) [p-]	<	10	UG/L	FR				semivoa
AAA4146	21-1675	Dichlorobenzidine [3,3'-]	<	10	UG/L	FR				semivoa
AAA4146	21-1675	Dichlorophenol [2,4-]	<	10	UG/L	FR				semivoa
AAA4146	21-1675	Diethyl phthalate	<	10	UG/L	FR				semivoa
AAA4146	21-1675	Dimethyl phthalate	<	10	UG/L	FR				semivoa
AAA4146	21-1675	Dimethylphenol [2,4-]	<	10	UG/L	FR				semivoa
AAA4146	21-1675	Dinitrophenol [2,4-]	<	10	UG/L	FR				semivoa
AAA4146	21-1675	Dinitrotoluene [2,4-]	<	10	UG/L	FR				semivoa
AAA4146	21-1675	Dinitrotoluene [2,6-]	<	10	UG/L	FR				semivoa
AAA4146	21-1675	Fluoranthene	<	10	UG/L	FR				semivoa
AAA4146	21-1675	Fluorene	<	10	UG/L	FR				semivoa
AAA4146	21-1675	Fluorobiphenyl [2-]		75.66	%	FR				semivoa
AAA4146	21-1675	Fluorophenol [2-]		57.12	%	FR				semivoa
AAA4146	21-1675	Hexachlorobenzene	<	10	UG/L	FR				semivoa
AAA4146	21-1675	Hexachlorobutadiene	<	10	UG/L	FR				semivoa
AAA4146	21-1675	Hexachlorocyclopentadiene	<	10	UG/L	FR				semivoa
AAA4146	21-1675	Hexachloroethane	<	10	UG/L	FR				semivoa
AAA4146	21-1675	Indeno[1,2,3-cd]pyrene	<	10	UG/L	FR				semivoa
AAA4146	21-1675	Isophorone	<	10	UG/L	FR				semivoa
AAA4146	21-1675	Methyl-4,6-dinitrophenol [2-]	<	10	UG/L	FR				semivoa
AAA4146	21-1675	Methylnaphthalene [2-]	<	10	UG/L	FR				semivoa
AAA4146	21-1675	Methylphenol [2-]	<	10	UG/L	FR				semivoa
AAA4146	21-1675	Methylphenol [4-]	<	10	UG/L	FR				semivoa

sample number	location id	analyte		lab result	units	field qc code	lab qc code			analyte suite
AAA4146	21-1675	Naphthalene	<	10	UG/L	FR				semivoa
AAA4146	21-1675	Nitroaniline [2-]	<	10	UG/L	FR				semivoa
AAA4146	21-1675	Nitroaniline [3-]	<	10	UG/L	FR				semivoa
AAA4146	21-1675	Nitroaniline [4-]	<	10	UG/L	FR				semivoa
AAA4146	21-1675	Nitrobenzene	<	10	UG/L	FR				semivoa
AAA4146	21-1675	Nitrobenzene-d5		66.92	%	FR				semivoa
AAA4146	21-1675	Nitrophenol [2-]	<	10	UG/L	FR				semivoa
AAA4146	21-1675	Nitrophenol [4-]	<	10	UG/L	FR				semivoa
AAA4146	21-1675	Nitrosodi-n-propylamine [N-]	<	10	UG/L	FR				semivoa
AAA4146	21-1675	Nitrosodimethylamine [N-]	<	10	UG/L	FR				semivoa
AAA4146	21-1675	Nitrosodiphenylamine [N-]	<	10	UG/L	FR				semivoa
AAA4146	21-1675	Pentachlorophenol	<	10	UG/L	FR				semivoa
AAA4146	21-1675	Phenanthrene	<	10	UG/L	FR				semivoa
AAA4146	21-1675	Phenol	<	10	UG/L	FR				semivoa
AAA4146	21-1675	Phenol-d6		63.42	%	FR				semivoa
AAA4146	21-1675	Pyrene	<	10	UG/L	FR				semivoa
AAA4146	21-1675	Terphenyl-d14		90.88	%	FR				semivoa
AAA4146	21-1675	Tribromophenol [2,4,6-]		88.1	%	FR				semivoa
AAA4146	21-1675	Trichlorobenzene [1,2,4-]	<	10	UG/L	FR				semivoa
AAA4146	21-1675	Trichlorophenol [2,4,5-]	<	10	UG/L	FR				semivoa
AAA4146	21-1675	Trichlorophenol [2,4,6-]	<	10	UG/L	FR				semivoa
AAA4146	21-1675	Acetone	<	20	UG/L	FR				voa
AAA4146	21-1675	Benzene	<	5	UG/L	FR				voa
AAA4146	21-1675	Benzoic acid	<	10	UG/L	FR				voa
AAA4146	21-1675	Bromobenzene	<	5	UG/L	FR				voa
AAA4146	21-1675	Bromochloromethane	<	5	UG/L	FR				voa
AAA4146	21-1675	Bromodichloromethane	<	5	UG/L	FR				voa
AAA4146	21-1675	Bromofluorobenzene (vol sur #3) [4-]		89.46	%	FR				voa
AAA4146	21-1675	Bromoform	<	5	UG/L	FR				voa
AAA4146	21-1675	Bromomethane	<	10	UG/L	FR				voa
AAA4146	21-1675	Butanone [2-]	<	20	UG/L	FR				voa
AAA4146	21-1675	Butylbenzene [n-]	<	5	UG/L	FR				voa
AAA4146	21-1675	Butylbenzene [sec-]	<	5	UG/L	FR				voa
AAA4146	21-1675	Butylbenzene [tert-]	<	5	UG/L	FR				voa
AAA4146	21-1675	Carbon disulfide	<	5	UG/L	FR				voa
AAA4146	21-1675	Carbon tetrachloride	<	5	UG/L	FR				voa
AAA4146	21-1675	Chlorobenzene	<	5	UG/L	FR				voa
AAA4146	21-1675	Chlorodibromomethane	<	5	UG/L	FR				voa
AAA4146	21-1675	Chloroethane	<	10	UG/L	FR				voa
AAA4146	21-1675	Chloroform	<	5	UG/L	FR				voa
AAA4146	21-1675	Chloromethane	<	10	UG/L	FR				voa
AAA4146	21-1675	Chlorotoluene [o-]	<	5	UG/L	FR				voa
AAA4146	21-1675	Chlorotoluene [p-]	<	5	UG/L	FR				voa
AAA4146	21-1675	Dibromo-3-chloropropane [1,2-]	<	10	UG/L	FR				voa
AAA4146	21-1675	Dibromoethane [1,2-]	<	5	UG/L	FR				voa
AAA4146	21-1675	Dibromomethane	<	5	UG/L	FR				voa
AAA4146	21-1675	Dichlorobenzene (1,2) [o-]	<	5	UG/L	FR				voa
AAA4146	21-1675	Dichlorobenzene (1,3) [m-]	<	5	UG/L	FR				voa
AAA4146	21-1675	Dichlorobenzene (1,4) [p-]	<	5	UG/L	FR				voa
AAA4146	21-1675	Dichlorodifluoromethane	<	10	UG/L	FR				voa
AAA4146	21-1675	Dichloroethane [1,1-]	<	5	UG/L	FR				voa
AAA4146	21-1675	Dichloroethane [1,2-]	<	5	UG/L	FR				voa
AAA4146	21-1675	Dichloroethane d4 (vol sur 1) [1,2-]		91.08	%	FR				voa
AAA4146	21-1675	Dichloroethene [1,1-]	<	5	UG/L	FR				voa
AAA4146	21-1675	Dichloroethene [trans-1,2-]	<	5	UG/L	FR				voa

sample number	location id	analyte		lab result	units	field qc code	lab qc code			analyte suite
AAA4146	21-1675	Dichloroethylene [cis-1,2-]	<	5	UG/L	FR				voa
AAA4146	21-1675	Dichloropropane [1,2-]	<	5	UG/L	FR				voa
AAA4146	21-1675	Dichloropropane [1,3-]	<	5	UG/L	FR				voa
AAA4146	21-1675	Dichloropropane [2,2-]	<	5	UG/L	FR				voa
AAA4146	21-1675	Dichloropropene [1,1-]	<	5	UG/L	FR				voa
AAA4146	21-1675	Dichloropropene [cis-1,3-]	<	5	UG/L	FR				voa
AAA4146	21-1675	Dichloropropene [trans-1,3-]	<	5	UG/L	FR				voa
AAA4146	21-1675	Ethylbenzene	<	5	UG/L	FR				voa
AAA4146	21-1675	Hexanone [2-]	<	20	UG/L	FR				voa
AAA4146	21-1675	Isopropylbenzene	<	5	UG/L	FR				voa
AAA4146	21-1675	Isopropyltoluene [4-]	<	5	UG/L	FR				voa
AAA4146	21-1675	Methyl iodide	<	5	UG/L	FR				voa
AAA4146	21-1675	Methyl-2-pentanone [4-]	<	20	UG/L	FR				voa
AAA4146	21-1675	Methylene chloride	<	5	UG/L	FR				voa
AAA4146	21-1675	Propylbenzene	<	5	UG/L	FR				voa
AAA4146	21-1675	Styrene	<	5	UG/L	FR				voa
AAA4146	21-1675	Tetrachloroethane [1,1,1,2-]	<	5	UG/L	FR				voa
AAA4146	21-1675	Tetrachloroethane [1,1,2,2-]	<	5	UG/L	FR				voa
AAA4146	21-1675	Tetrachloroethylene	<	5	UG/L	FR				voa
AAA4146	21-1675	Toluene	<	5	UG/L	FR				voa
AAA4146	21-1675	Toluene d8 (vol sur #2)		105.06	%	FR				voa
AAA4146	21-1675	Trichloro-1,2,2-trifluoroethane [1,1,2-]	<	5	UG/L	FR				voa
AAA4146	21-1675	Trichloroethane [1,1,1-]	<	5	UG/L	FR				voa
AAA4146	21-1675	Trichloroethane [1,1,2-]	<	5	UG/L	FR				voa
AAA4146	21-1675	Trichloroethene	<	5	UG/L	FR				voa
AAA4146	21-1675	Trichlorofluoromethane	<	5	UG/L	FR				voa
AAA4146	21-1675	Trichloropropane [1,2,3-]	<	5	UG/L	FR				voa
AAA4146	21-1675	Trimethylbenzene [1,2,4-]	<	5	UG/L	FR				voa
AAA4146	21-1675	Trimethylbenzene [1,3,5-]	<	5	UG/L	FR				voa
AAA4146	21-1675	Vinyl chloride	<	10	UG/L	FR				voa
AAA4146	21-1675	Xylenes (o + m + p) [Mixed-]	<	5	UG/L	FR				voa

sample number	location id	analyte		lab result	units	field qc code	lab qc code			analyte suite
AAA4088	21-1435	Aluminium	<	35.7	UG/L	EB				inorganic
AAA4088	21-1435	Antimony	<	1	UG/L	EB				inorganic
AAA4088	21-1435	Arsenic	<	4	UG/L	EB	D			inorganic
AAA4088	21-1435	Arsenic	<	4	UG/L	EB				inorganic
AAA4088	21-1435	Barium	<	5	UG/L	EB				inorganic
AAA4088	21-1435	Beryllium	<	1	UG/L	EB				inorganic
AAA4088	21-1435	Cadmium	<	3	UG/L	EB				inorganic
AAA4088	21-1435	Calcium	<	87.6	UG/L	EB				inorganic
AAA4088	21-1435	Chromium	<	4	UG/L	EB				inorganic
AAA4088	21-1435	Cobalt	<	9	UG/L	EB				inorganic
AAA4088	21-1435	Copper		132	UG/L	EB				inorganic
AAA4088	21-1435	Iron	<	29.2	UG/L	EB				inorganic
AAA4088	21-1435	Lead	<	1	UG/L	EB				inorganic
AAA4088	21-1435	Lithium	<	6	UG/L	EB				inorganic
AAA4088	21-1435	Magnesium	<	69	UG/L	EB				inorganic
AAA4088	21-1435	Manganese	<	1	UG/L	EB				inorganic
AAA4088	21-1435	Molybdenum	<	29	UG/L	EB				inorganic
AAA4088	21-1435	Nickel	<	18.7	UG/L	EB				inorganic
AAA4088	21-1435	Potassium	<	1070	UG/L	EB				inorganic
AAA4088	21-1435	Selenium	<	2	UG/L	EB	D			inorganic
AAA4088	21-1435	Selenium	<	2	UG/L	EB				inorganic
AAA4088	21-1435	Silver	<	5	UG/L	EB				inorganic
AAA4088	21-1435	Strontium	<	1	UG/L	EB				inorganic
AAA4088	21-1435	Thallium	<	1	UG/L	EB				inorganic
AAA4088	21-1435	Vanadium	<	5	UG/L	EB				inorganic
AAA4088	21-1435	Zinc	<	7	UG/L	EB				inorganic
AAA4088	21-1435	Actinium-227	<	204	PCI/L	EB				rads
AAA4088	21-1435	Cesium-137	<	21.6	PCI/L	EB				rads
AAA4088	21-1435	Plutonium-238		0.021	PCI/L	EB				rads
AAA4088	21-1435	Plutonium-239		0.028	PCI/L	EB				rads
AAA4088	21-1435	Strontium-90	-	0.76	PCI/L	EB				rads
AAA4088	21-1435	Tritium		0.15	PCI/ML	EB				rads
AAA4088	21-1435	Uranium-234		0.1	PCI/L	EB				rads
AAA4088	21-1435	Uranium-235		0.05	PCI/L	EB				rads
AAA4088	21-1435	Uranium-238		0.06	PCI/L	EB				rads
AAA4088	21-1435	Acenaphthene	<	10	UG/L	EB				semivoa
AAA4088	21-1435	Acenaphthylene	<	10	UG/L	EB				semivoa
AAA4088	21-1435	Aniline	<	10	UG/L	EB				semivoa
AAA4088	21-1435	Anthracene	<	10	UG/L	EB				semivoa
AAA4088	21-1435	Azobenzene	<	10	UG/L	EB				semivoa
AAA4088	21-1435	Benzidine [m-]	<	10	UG/L	EB				semivoa
AAA4088	21-1435	Benzo[a]anthracene	<	10	UG/L	EB				semivoa
AAA4088	21-1435	Benzo[a]pyrene	<	10	UG/L	EB				semivoa
AAA4088	21-1435	Benzo[b]fluoranthene	<	10	UG/L	EB				semivoa
AAA4088	21-1435	Benzo[g,h,i]perylene	<	10	UG/L	EB				semivoa
AAA4088	21-1435	Benzo[k]fluoranthene	<	10	UG/L	EB				semivoa
AAA4088	21-1435	Benzoic acid	<	10	UG/L	EB				semivoa
AAA4088	21-1435	Benzyl alcohol	<	10	UG/L	EB				semivoa
AAA4088	21-1435	Bis(2-chloroethoxy)methane	<	10	UG/L	EB				semivoa
AAA4088	21-1435	Bis(2-chloroethyl)ether	<	10	UG/L	EB				semivoa
AAA4088	21-1435	Bis(2-chloroisopropyl)ether	<	10	UG/L	EB				semivoa
AAA4088	21-1435	Bis(2-ethylhexyl)phthalate	<	10	UG/L	EB				semivoa
AAA4088	21-1435	Bromophenylphenyl ether [4-]	<	10	UG/L	EB				semivoa
AAA4088	21-1435	Butyl benzyl phthalate	<	10	UG/L	EB				semivoa
AAA4088	21-1435	Chloro-3-methylphenol [4-]	<	10	UG/L	EB				semivoa

sample number	location id	analyte		lab result	units	field qc code	lab qc code			analyte suite
AAA4088	21-1435	Chloroaniline [4-]	<	10	UG/L	EB				semivoa
AAA4088	21-1435	Chloronaphthalene [2-]	<	10	UG/L	EB				semivoa
AAA4088	21-1435	Chlorophenol [o-]	<	10	UG/L	EB				semivoa
AAA4088	21-1435	Chlorophenylphenyl ether [4-]	<	10	UG/L	EB				semivoa
AAA4088	21-1435	Chrysene	<	10	UG/L	EB				semivoa
AAA4088	21-1435	Di-n-butyl phthalate	<	10	UG/L	EB				semivoa
AAA4088	21-1435	Di-n-octyl phthalate	<	10	UG/L	EB				semivoa
AAA4088	21-1435	Dibenzo[a,h]anthracene	<	10	UG/L	EB				semivoa
AAA4088	21-1435	Dibenzofuran	<	10	UG/L	EB				semivoa
AAA4088	21-1435	Dichlorobenzene (1,2) [o-]	<	10	UG/L	EB				semivoa
AAA4088	21-1435	Dichlorobenzene (1,2) [o-]	<	5	UG/L	EB				semivoa
AAA4088	21-1435	Dichlorobenzene (1,3) [m-]	<	10	UG/L	EB				semivoa
AAA4088	21-1435	Dichlorobenzene (1,3) [m-]	<	5	UG/L	EB				semivoa
AAA4088	21-1435	Dichlorobenzene (1,4) [p-]	<	10	UG/L	EB				semivoa
AAA4088	21-1435	Dichlorobenzene (1,4) [p-]	<	5	UG/L	EB				semivoa
AAA4088	21-1435	Dichlorobenzidine [3,3'-]	<	10	UG/L	EB				semivoa
AAA4088	21-1435	Dichlorophenol [2,4-]	<	10	UG/L	EB				semivoa
AAA4088	21-1435	Diethyl phthalate	<	10	UG/L	EB				semivoa
AAA4088	21-1435	Dimethyl phthalate	<	10	UG/L	EB				semivoa
AAA4088	21-1435	Dimethylphenol [2,4-]	<	10	UG/L	EB				semivoa
AAA4088	21-1435	Dinitrophenol [2,4-]	<	10	UG/L	EB				semivoa
AAA4088	21-1435	Dinitrotoluene [2,4-]	<	10	UG/L	EB				semivoa
AAA4088	21-1435	Dinitrotoluene [2,6-]	<	10	UG/L	EB				semivoa
AAA4088	21-1435	Fluoranthene	<	10	UG/L	EB				semivoa
AAA4088	21-1435	Fluorene	<	10	UG/L	EB				semivoa
AAA4088	21-1435	Fluorobiphenyl [2-]		84.86	%	EB				semivoa
AAA4088	21-1435	Fluorophenol [2-]		72.06	%	EB				semivoa
AAA4088	21-1435	Hexachlorobenzene	<	10	UG/L	EB				semivoa
AAA4088	21-1435	Hexachlorobutadiene	<	10	UG/L	EB				semivoa
AAA4088	21-1435	Hexachlorocyclopentadiene	<	10	UG/L	EB				semivoa
AAA4088	21-1435	Hexachloroethane	<	10	UG/L	EB				semivoa
AAA4088	21-1435	Indeno[1,2,3-cd]pyrene	<	10	UG/L	EB				semivoa
AAA4088	21-1435	Isophorone	<	10	UG/L	EB				semivoa
AAA4088	21-1435	Methyl-4,6-dinitrophenol [2-]	<	10	UG/L	EB				semivoa
AAA4088	21-1435	Methylnaphthalene [2-]	<	10	UG/L	EB				semivoa
AAA4088	21-1435	Methylphenol [2-]	<	10	UG/L	EB				semivoa
AAA4088	21-1435	Methylphenol [4-]	<	10	UG/L	EB				semivoa
AAA4088	21-1435	Naphthalene		17	UG/L	EB				semivoa
AAA4088	21-1435	Nitroaniline [2-]	<	10	UG/L	EB				semivoa
AAA4088	21-1435	Nitroaniline [3-]	<	10	UG/L	EB				semivoa
AAA4088	21-1435	Nitroaniline [4-]	<	10	UG/L	EB				semivoa
AAA4088	21-1435	Nitrobenzene	<	10	UG/L	EB				semivoa
AAA4088	21-1435	Nitrobenzene-d5		79.78	%	EB				semivoa
AAA4088	21-1435	Nitrophenol [2-]	<	10	UG/L	EB				semivoa
AAA4088	21-1435	Nitrophenol [4-]	<	10	UG/L	EB				semivoa
AAA4088	21-1435	Nitrosodi-n-propylamine [N-]	<	10	UG/L	EB				semivoa
AAA4088	21-1435	Nitrosodimethylamine [N-]	<	10	UG/L	EB				semivoa
AAA4088	21-1435	Nitrosodiphenylamine [N-]	<	10	UG/L	EB				semivoa
AAA4088	21-1435	Pentachlorophenol	<	10	UG/L	EB				semivoa
AAA4088	21-1435	Phenanthrene	<	10	UG/L	EB				semivoa
AAA4088	21-1435	Phenol	<	10	UG/L	EB				semivoa
AAA4088	21-1435	Phenol-d6		78.3	%	EB				semivoa
AAA4088	21-1435	Pyrene	<	10	UG/L	EB				semivoa
AAA4088	21-1435	Terphenyl-d14		79.06	%	EB				semivoa
AAA4088	21-1435	Tetrachloroethane [1,1,1,2-]	<	5	UG/L	EB				semivoa

sample number	location id	analyte		lab result	units	field qc code	lab qc code			analyte suite
AAA4088	21-1435	Tribromophenol [2,4,6-]		92.62	%	EB				semivoa
AAA4088	21-1435	Trichloro-1,2,2-trifluoroethane [1,1,	<	5	UG/L	EB				semivoa
AAA4088	21-1435	Trichlorobenzene [1,2,4-]	<	10	UG/L	EB				semivoa
AAA4088	21-1435	Trichlorophenol [2,4,5-]	<	10	UG/L	EB				semivoa
AAA4088	21-1435	Trichlorophenol [2,4,6-]	<	10	UG/L	EB				semivoa
AAA4088	21-1435	Acetone	<	20	UG/L	EB				voa
AAA4088	21-1435	Benzene	<	5	UG/L	EB				voa
AAA4088	21-1435	Bromobenzene	<	5	UG/L	EB				voa
AAA4088	21-1435	Bromochloromethane	<	5	UG/L	EB				voa
AAA4088	21-1435	Bromodichloromethane	<	5	UG/L	EB				voa
AAA4088	21-1435	Bromofluorobenzene (vol sur #3) [4		99.04	%	EB				voa
AAA4088	21-1435	Bromoform	<	5	UG/L	EB				voa
AAA4088	21-1435	Bromomethane	<	10	UG/L	EB				voa
AAA4088	21-1435	Butanone [2-]	<	20	UG/L	EB				voa
AAA4088	21-1435	Butylbenzene [n-]	<	5	UG/L	EB				voa
AAA4088	21-1435	Butylbenzene [sec-]	<	5	UG/L	EB				voa
AAA4088	21-1435	Butylbenzene [tert-]	<	5	UG/L	EB				voa
AAA4088	21-1435	Carbon disulfide	<	5	UG/L	EB				voa
AAA4088	21-1435	Carbon tetrachloride	<	5	UG/L	EB				voa
AAA4088	21-1435	Chlorobenzene	<	5	UG/L	EB				voa
AAA4088	21-1435	Chlorodibromomethane	<	5	UG/L	EB				voa
AAA4088	21-1435	Chloroethane	<	10	UG/L	EB				voa
AAA4088	21-1435	Chloroform	<	5	UG/L	EB				voa
AAA4088	21-1435	Chloromethane	<	10	UG/L	EB				voa
AAA4088	21-1435	Chlorotoluene [o-]	<	5	UG/L	EB				voa
AAA4088	21-1435	Chlorotoluene [p-]	<	5	UG/L	EB				voa
AAA4088	21-1435	Dibromo-3-chloropropane [1,2-]	<	10	UG/L	EB				voa
AAA4088	21-1435	Dibromoethane [1,2-]	<	5	UG/L	EB				voa
AAA4088	21-1435	Dibromomethane	<	5	UG/L	EB				voa
AAA4088	21-1435	Dichlorodifluoromethane	<	10	UG/L	EB				voa
AAA4088	21-1435	Dichloroethane [1,1-]	<	5	UG/L	EB				voa
AAA4088	21-1435	Dichloroethane [1,2-]	<	5	UG/L	EB				voa
AAA4088	21-1435	Dichloroethane d4 (vol sur 1) [1,2-]		107.86	%	EB				voa
AAA4088	21-1435	Dichloroethene [1,1-]	<	5	UG/L	EB				voa
AAA4088	21-1435	Dichloroethene [trans-1,2-]	<	5	UG/L	EB				voa
AAA4088	21-1435	Dichloroethylene [cis-1,2-]	<	5	UG/L	EB				voa
AAA4088	21-1435	Dichloropropane [1,2-]	<	5	UG/L	EB				voa
AAA4088	21-1435	Dichloropropane [1,3-]	<	5	UG/L	EB				voa
AAA4088	21-1435	Dichloropropane [2,2-]	<	5	UG/L	EB				voa
AAA4088	21-1435	Dichloropropene [1,1-]	<	5	UG/L	EB				voa
AAA4088	21-1435	Dichloropropene [cis-1,3-]	<	5	UG/L	EB				voa
AAA4088	21-1435	Dichloropropene [trans-1,3-]	<	5	UG/L	EB				voa
AAA4088	21-1435	Ethylbenzene	<	5	UG/L	EB				voa
AAA4088	21-1435	Hexanone [2-]	<	20	UG/L	EB				voa
AAA4088	21-1435	Isopropylbenzene	<	5	UG/L	EB				voa
AAA4088	21-1435	Isopropyltoluene [4-]	<	5	UG/L	EB				voa
AAA4088	21-1435	Methyl iodide	<	5	UG/L	EB				voa
AAA4088	21-1435	Methyl-2-pentanone [4-]	<	20	UG/L	EB				voa
AAA4088	21-1435	Methylene chloride	<	5	UG/L	EB				voa
AAA4088	21-1435	Propylbenzene	<	5	UG/L	EB				voa
AAA4088	21-1435	Styrene	<	5	UG/L	EB				voa
AAA4088	21-1435	Tetrachloroethane [1,1,2,2-]	<	5	UG/L	EB				voa
AAA4088	21-1435	Tetrachloroethylene	<	5	UG/L	EB				voa
AAA4088	21-1435	Toluene	<	5	UG/L	EB				voa
AAA4088	21-1435	Toluene d8 (vol sur #2)		108.24	%	EB				voa

sample number	location id	analyte		lab result	units	field qc code	lab qc code			analyte suite
AAA4088	21-1435	Trichloroethane [1,1,1-]	<	5	UG/L	EB				voa
AAA4088	21-1435	Trichloroethane [1,1,2-]	<	5	UG/L	EB				voa
AAA4088	21-1435	Trichloroethene	<	5	UG/L	EB				voa
AAA4088	21-1435	Trichlorofluoromethane	<	5	UG/L	EB				voa
AAA4088	21-1435	Trichloropropane [1,2,3-]	<	5	UG/L	EB				voa
AAA4088	21-1435	Trimethylbenzene [1,2,4-]	<	5	UG/L	EB				voa
AAA4088	21-1435	Trimethylbenzene [1,3,5-]	<	5	UG/L	EB				voa
AAA4088	21-1435	Vinyl chloride	<	10	UG/L	EB				voa
AAA4088	21-1435	Xylenes (o + m + p) [Mixed-]	<	5	UG/L	EB				voa
AAA4089	21-1435	Aluminium	<	29	UG/L	FR	D			inorganic
AAA4089	21-1435	Aluminium	<	29	UG/L	FR				inorganic
AAA4089	21-1435	Antimony	<	1	UG/L	FR	D			inorganic
AAA4089	21-1435	Antimony	<	1	UG/L	FR				inorganic
AAA4089	21-1435	Arsenic	<	4	UG/L	FR				inorganic
AAA4089	21-1435	Barium	<	5	UG/L	FR	D			inorganic
AAA4089	21-1435	Barium	<	5	UG/L	FR				inorganic
AAA4089	21-1435	Beryllium	<	1	UG/L	FR	D			inorganic
AAA4089	21-1435	Beryllium	<	1	UG/L	FR				inorganic
AAA4089	21-1435	Cadmium	<	3	UG/L	FR	D			inorganic
AAA4089	21-1435	Cadmium	<	3	UG/L	FR				inorganic
AAA4089	21-1435	Calcium	<	52	UG/L	FR	D			inorganic
AAA4089	21-1435	Calcium	<	52	UG/L	FR				inorganic
AAA4089	21-1435	Chromium	<	4	UG/L	FR	D			inorganic
AAA4089	21-1435	Chromium	<	4	UG/L	FR				inorganic
AAA4089	21-1435	Cobalt	<	9	UG/L	FR	D			inorganic
AAA4089	21-1435	Cobalt	<	9	UG/L	FR				inorganic
AAA4089	21-1435	Copper	<	3	UG/L	FR	D			inorganic
AAA4089	21-1435	Copper	<	3	UG/L	FR				inorganic
AAA4089	21-1435	Iron	<	19	UG/L	FR	D			inorganic
AAA4089	21-1435	Iron	<	19	UG/L	FR				inorganic
AAA4089	21-1435	Lead	<	1	UG/L	FR	D			inorganic
AAA4089	21-1435	Lead	<	1	UG/L	FR				inorganic
AAA4089	21-1435	Lithium	<	6	UG/L	FR	D			inorganic
AAA4089	21-1435	Lithium	<	6	UG/L	FR				inorganic
AAA4089	21-1435	Magnesium	<	69	UG/L	FR	D			inorganic
AAA4089	21-1435	Magnesium	<	69	UG/L	FR				inorganic
AAA4089	21-1435	Manganese	<	1	UG/L	FR	D			inorganic
AAA4089	21-1435	Manganese	<	1	UG/L	FR				inorganic
AAA4089	21-1435	Molybdenum	<	29	UG/L	FR	D			inorganic
AAA4089	21-1435	Molybdenum	<	29	UG/L	FR				inorganic
AAA4089	21-1435	Nickel	<	11	UG/L	FR	D			inorganic
AAA4089	21-1435	Nickel	<	11	UG/L	FR				inorganic
AAA4089	21-1435	Potassium	<	1069	UG/L	FR	D			inorganic
AAA4089	21-1435	Potassium	<	1070	UG/L	FR				inorganic
AAA4089	21-1435	Selenium	<	2	UG/L	FR				inorganic
AAA4089	21-1435	Silver	<	5	UG/L	FR	D			inorganic
AAA4089	21-1435	Silver	<	5	UG/L	FR				inorganic
AAA4089	21-1435	Strontium	<	1	UG/L	FR	D			inorganic
AAA4089	21-1435	Strontium	<	1	UG/L	FR				inorganic
AAA4089	21-1435	Thallium	<	1	UG/L	FR	D			inorganic
AAA4089	21-1435	Thallium	<	1	UG/L	FR				inorganic
AAA4089	21-1435	Vanadium	<	5	UG/L	FR	D			inorganic
AAA4089	21-1435	Vanadium	<	5	UG/L	FR				inorganic
AAA4089	21-1435	Zinc	<	7	UG/L	FR	D			inorganic
AAA4089	21-1435	Zinc	<	7	UG/L	FR				inorganic

sample number	location id	analyte		lab result	units	field qc code	lab qc code			analyte suite
AAA4089	21-1435	Acenaphthene	<	10	UG/L	FR				semivoa
AAA4089	21-1435	Acenaphthylene	<	10	UG/L	FR				semivoa
AAA4089	21-1435	Aniline	<	10	UG/L	FR				semivoa
AAA4089	21-1435	Anthracene	<	10	UG/L	FR				semivoa
AAA4089	21-1435	Azobenzene	<	10	UG/L	FR				semivoa
AAA4089	21-1435	Benzidine [m-]	<	10	UG/L	FR				semivoa
AAA4089	21-1435	Benzo[a]anthracene	<	10	UG/L	FR				semivoa
AAA4089	21-1435	Benzo[a]pyrene	<	10	UG/L	FR				semivoa
AAA4089	21-1435	Benzo[b]fluoranthene	<	10	UG/L	FR				semivoa
AAA4089	21-1435	Benzo[g,h,i]perylene	<	10	UG/L	FR				semivoa
AAA4089	21-1435	Benzo[k]fluoranthene	<	10	UG/L	FR				semivoa
AAA4089	21-1435	Benzyl alcohol	<	10	UG/L	FR				semivoa
AAA4089	21-1435	Bis(2-chloroethoxy)methane	<	10	UG/L	FR				semivoa
AAA4089	21-1435	Bis(2-chloroethyl)ether	<	10	UG/L	FR				semivoa
AAA4089	21-1435	Bis(2-chloroisopropyl)ether	<	10	UG/L	FR				semivoa
AAA4089	21-1435	Bis(2-ethylhexyl)phthalate	<	10	UG/L	FR				semivoa
AAA4089	21-1435	Bromophenylphenyl ether [4-]	<	10	UG/L	FR				semivoa
AAA4089	21-1435	Butyl benzyl phthalate	<	10	UG/L	FR				semivoa
AAA4089	21-1435	Chloro-3-methylphenol [4-]	<	10	UG/L	FR				semivoa
AAA4089	21-1435	Chloroaniline [4-]	<	10	UG/L	FR				semivoa
AAA4089	21-1435	Chloronaphthalene [2-]	<	10	UG/L	FR				semivoa
AAA4089	21-1435	Chlorophenol [o-]	<	10	UG/L	FR				semivoa
AAA4089	21-1435	Chlorophenylphenyl ether [4-]	<	10	UG/L	FR				semivoa
AAA4089	21-1435	Chrysene	<	10	UG/L	FR				semivoa
AAA4089	21-1435	Di-n-butyl phthalate	<	10	UG/L	FR				semivoa
AAA4089	21-1435	Di-n-octyl phthalate	<	10	UG/L	FR				semivoa
AAA4089	21-1435	Dibenzo[a,h]anthracene	<	10	UG/L	FR				semivoa
AAA4089	21-1435	Dibenzofuran	<	10	UG/L	FR				semivoa
AAA4089	21-1435	Dichlorobenzene (1,2) [o-]	<	10	UG/L	FR				semivoa
AAA4089	21-1435	Dichlorobenzene (1,3) [m-]	<	10	UG/L	FR				semivoa
AAA4089	21-1435	Dichlorobenzene (1,4) [p-]	<	10	UG/L	FR				semivoa
AAA4089	21-1435	Dichlorobenzidine [3,3'-]	<	10	UG/L	FR				semivoa
AAA4089	21-1435	Dichlorophenol [2,4-]	<	10	UG/L	FR				semivoa
AAA4089	21-1435	Diethyl phthalate	<	10	UG/L	FR				semivoa
AAA4089	21-1435	Dimethyl phthalate	<	10	UG/L	FR				semivoa
AAA4089	21-1435	Dimethylphenol [2,4-]	<	10	UG/L	FR				semivoa
AAA4089	21-1435	Dinitrophenol [2,4-]	<	10	UG/L	FR				semivoa
AAA4089	21-1435	Dinitrotoluene [2,4-]	<	10	UG/L	FR				semivoa
AAA4089	21-1435	Dinitrotoluene [2,6-]	<	10	UG/L	FR				semivoa
AAA4089	21-1435	Fluoranthene	<	10	UG/L	FR				semivoa
AAA4089	21-1435	Fluorene	<	10	UG/L	FR				semivoa
AAA4089	21-1435	Fluorobiphenyl [2-]		79.98	%	FR				semivoa
AAA4089	21-1435	Fluorophenol [2-]		73.12	%	FR				semivoa
AAA4089	21-1435	Hexachlorobenzene	<	10	UG/L	FR				semivoa
AAA4089	21-1435	Hexachlorobutadiene	<	10	UG/L	FR				semivoa
AAA4089	21-1435	Hexachlorocyclopentadiene	<	10	UG/L	FR				semivoa
AAA4089	21-1435	Hexachloroethane	<	10	UG/L	FR				semivoa
AAA4089	21-1435	Indeno[1,2,3-cd]pyrene	<	10	UG/L	FR				semivoa
AAA4089	21-1435	Isophorone	<	10	UG/L	FR				semivoa
AAA4089	21-1435	Methyl-4,6-dinitrophenol [2-]	<	10	UG/L	FR				semivoa
AAA4089	21-1435	Methylnaphthalene [2-]	<	10	UG/L	FR				semivoa
AAA4089	21-1435	Methylphenol [2-]	<	10	UG/L	FR				semivoa
AAA4089	21-1435	Methylphenol [4-]	<	10	UG/L	FR				semivoa
AAA4089	21-1435	Naphthalene	<	10	UG/L	FR				semivoa
AAA4089	21-1435	Nitroaniline [2-]	<	10	UG/L	FR				semivoa

sample number	location id	analyte		lab result	units	field qc code	lab qc code			analyte suite
AAA4089	21-1435	Nitroaniline [3-]	<	10	UG/L	FR				semivoa
AAA4089	21-1435	Nitroaniline [4-]	<	10	UG/L	FR				semivoa
AAA4089	21-1435	Nitrobenzene	<	10	UG/L	FR				semivoa
AAA4089	21-1435	Nitrobenzene-d5		79.28	%	FR				semivoa
AAA4089	21-1435	Nitrophenol [2-]	<	10	UG/L	FR				semivoa
AAA4089	21-1435	Nitrophenol [4-]	<	10	UG/L	FR				semivoa
AAA4089	21-1435	Nitrosodi-n-propylamine [N-]	<	10	UG/L	FR				semivoa
AAA4089	21-1435	Nitrosodimethylamine [N-]	<	10	UG/L	FR				semivoa
AAA4089	21-1435	Nitrosodiphenylamine [N-]	<	10	UG/L	FR				semivoa
AAA4089	21-1435	Pentachlorophenol	<	10	UG/L	FR				semivoa
AAA4089	21-1435	Phenanthrene	<	10	UG/L	FR				semivoa
AAA4089	21-1435	Phenol	<	10	UG/L	FR				semivoa
AAA4089	21-1435	Phenol-d6		79.73	%	FR				semivoa
AAA4089	21-1435	Pyrene	<	10	UG/L	FR				semivoa
AAA4089	21-1435	Terphenyl-d14		98.96	%	FR				semivoa
AAA4089	21-1435	Tetrachloroethane [1,1,1,2-]	<	5	UG/L	FR				semivoa
AAA4089	21-1435	Tribromophenol [2,4,6-]		89.67	%	FR				semivoa
AAA4089	21-1435	Trichloro-1,2,2-trifluoroethane [1,1,	<	5	UG/L	FR				semivoa
AAA4089	21-1435	Trichlorobenzene [1,2,4-]	<	10	UG/L	FR				semivoa
AAA4089	21-1435	Trichlorophenol [2,4,5-]	<	10	UG/L	FR				semivoa
AAA4089	21-1435	Trichlorophenol [2,4,6-]	<	10	UG/L	FR				semivoa
AAA4089	21-1435	Acetone	<	20	UG/L	FR				voa
AAA4089	21-1435	Benzene	<	5	UG/L	FR				voa
AAA4089	21-1435	Benzoic acid	<	10	UG/L	FR				voa
AAA4089	21-1435	Bromobenzene	<	5	UG/L	FR				voa
AAA4089	21-1435	Bromochloromethane	<	5	UG/L	FR				voa
AAA4089	21-1435	Bromodichloromethane	<	5	UG/L	FR				voa
AAA4089	21-1435	Bromofluorobenzene (vol sur #3) [4		100.94	%	FR				voa
AAA4089	21-1435	Bromoform	<	5	UG/L	FR				voa
AAA4089	21-1435	Bromomethane	<	10	UG/L	FR				voa
AAA4089	21-1435	Butanone [2-]	<	20	UG/L	FR				voa
AAA4089	21-1435	Butylbenzene [n-]	<	5	UG/L	FR				voa
AAA4089	21-1435	Butylbenzene [sec-]	<	5	UG/L	FR				voa
AAA4089	21-1435	Butylbenzene [tert-]	<	5	UG/L	FR				voa
AAA4089	21-1435	Carbon disulfide	<	5	UG/L	FR				voa
AAA4089	21-1435	Carbon tetrachloride	<	5	UG/L	FR				voa
AAA4089	21-1435	Chlorobenzene	<	5	UG/L	FR				voa
AAA4089	21-1435	Chlorodibromomethane	<	5	UG/L	FR				voa
AAA4089	21-1435	Chloroethane	<	10	UG/L	FR				voa
AAA4089	21-1435	Chloroform	<	5	UG/L	FR				voa
AAA4089	21-1435	Chloromethane	<	10	UG/L	FR				voa
AAA4089	21-1435	Chlorotoluene [o-]	<	5	UG/L	FR				voa
AAA4089	21-1435	Chlorotoluene [p-]	<	5	UG/L	FR				voa
AAA4089	21-1435	Dibromo-3-chloropropane [1,2-]	<	10	UG/L	FR				voa
AAA4089	21-1435	Dibromoethane [1,2-]	<	5	UG/L	FR				voa
AAA4089	21-1435	Dibromomethane	<	5	UG/L	FR				voa
AAA4089	21-1435	Dichlorobenzene (1,2) [o-]	<	5	UG/L	FR				voa
AAA4089	21-1435	Dichlorobenzene (1,3) [m-]	<	5	UG/L	FR				voa
AAA4089	21-1435	Dichlorobenzene (1,4) [p-]	<	5	UG/L	FR				voa
AAA4089	21-1435	Dichlorodifluoromethane	<	10	UG/L	FR				voa
AAA4089	21-1435	Dichloroethane [1,1-]	<	5	UG/L	FR				voa
AAA4089	21-1435	Dichloroethane [1,2-]	<	5	UG/L	FR				voa
AAA4089	21-1435	Dichloroethane d4 (vol sur 1) [1,2-]		105.4	%	FR				voa
AAA4089	21-1435	Dichloroethene [1,1-]	<	5	UG/L	FR				voa
AAA4089	21-1435	Dichloroethene [trans-1,2-]	<	5	UG/L	FR				voa

sample number	location id	analyte		lab result	units	field qc code	lab qc code			analyte suite
AAA4089	21-1435	Dichloroethylene [cis-1,2-]	<	5	UG/L	FR				voa
AAA4089	21-1435	Dichloropropane [1,2-]	<	5	UG/L	FR				voa
AAA4089	21-1435	Dichloropropane [1,3-]	<	5	UG/L	FR				voa
AAA4089	21-1435	Dichloropropane [2,2-]	<	5	UG/L	FR				voa
AAA4089	21-1435	Dichloropropene [1,1-]	<	5	UG/L	FR				voa
AAA4089	21-1435	Dichloropropene [cis-1,3-]	<	5	UG/L	FR				voa
AAA4089	21-1435	Dichloropropene [trans-1,3-]	<	5	UG/L	FR				voa
AAA4089	21-1435	Ethylbenzene	<	5	UG/L	FR				voa
AAA4089	21-1435	Hexanone [2-]	<	20	UG/L	FR				voa
AAA4089	21-1435	Isopropylbenzene	<	5	UG/L	FR				voa
AAA4089	21-1435	Isopropyltoluene [4-]	<	5	UG/L	FR				voa
AAA4089	21-1435	Methyl iodide	<	5	UG/L	FR				voa
AAA4089	21-1435	Methyl-2-pentanone [4-]	<	20	UG/L	FR				voa
AAA4089	21-1435	Methylene chloride	<	5	UG/L	FR				voa
AAA4089	21-1435	Propylbenzene	<	5	UG/L	FR				voa
AAA4089	21-1435	Styrene	<	5	UG/L	FR				voa
AAA4089	21-1435	Tetrachloroethane [1,1,2,2-]	<	5	UG/L	FR				voa
AAA4089	21-1435	Tetrachloroethylene	<	5	UG/L	FR				voa
AAA4089	21-1435	Toluene	<	5	UG/L	FR				voa
AAA4089	21-1435	Toluene d8 (vol sur #2)		106.14	%	FR				voa
AAA4089	21-1435	Trichloroethane [1,1,1-]	<	5	UG/L	FR				voa
AAA4089	21-1435	Trichloroethane [1,1,2-]	<	5	UG/L	FR				voa
AAA4089	21-1435	Trichloroethene	<	5	UG/L	FR				voa
AAA4089	21-1435	Trichlorofluoromethane	<	5	UG/L	FR				voa
AAA4089	21-1435	Trichloropropane [1,2,3-]	<	5	UG/L	FR				voa
AAA4089	21-1435	Trimethylbenzene [1,2,4-]	<	5	UG/L	FR				voa
AAA4089	21-1435	Trimethylbenzene [1,3,5-]	<	5	UG/L	FR				voa
AAA4089	21-1435	Vinyl chloride	<	10	UG/L	FR				voa
AAA4089	21-1435	Xylenes (o + m + p) [Mixed-]	<	5	UG/L	FR				voa

TRIP BLANK LIST

sample number	location id	analyte		lab results	units	field qc code				analyte suite
AAA4070	21-1405	Acetone	<	20	UG/L	FB				voa
AAA4070	21-1405	Benzene	<	5	UG/L	FB				voa
AAA4070	21-1405	Bromobenzene	<	5	UG/L	FB				voa
AAA4070	21-1405	Bromochloromethane	<	5	UG/L	FB				voa
AAA4070	21-1405	Bromodichloromethane	<	5	UG/L	FB				voa
AAA4070	21-1405	Bromofluorobenzene (vol sur #3) [4-]		99.12	%	FB				voa
AAA4070	21-1405	Bromoform	<	5	UG/L	FB				voa
AAA4070	21-1405	Bromomethane	<	10	UG/L	FB				voa
AAA4070	21-1405	Butanone [2-]	<	20	UG/L	FB				voa
AAA4070	21-1405	Butylbenzene [n-]	<	5	UG/L	FB				voa
AAA4070	21-1405	Butylbenzene [sec-]	<	5	UG/L	FB				voa
AAA4070	21-1405	Butylbenzene [tert-]	<	5	UG/L	FB				voa
AAA4070	21-1405	Carbon disulfide	<	5	UG/L	FB				voa
AAA4070	21-1405	Carbon tetrachloride	<	5	UG/L	FB				voa
AAA4070	21-1405	Chlorobenzene	<	5	UG/L	FB				voa
AAA4070	21-1405	Chlorodibromomethane	<	5	UG/L	FB				voa
AAA4070	21-1405	Chloroethane	<	10	UG/L	FB				voa
AAA4070	21-1405	Chloroform	<	5	UG/L	FB				voa
AAA4070	21-1405	Chloromethane	<	10	UG/L	FB				voa
AAA4070	21-1405	Chlorotoluene [o-]	<	5	UG/L	FB				voa
AAA4070	21-1405	Chlorotoluene [p-]	<	5	UG/L	FB				voa
AAA4070	21-1405	Dibromo-3-chloropropane [1,2-]	<	10	UG/L	FB				voa
AAA4070	21-1405	Dibromoethane [1,2-]	<	5	UG/L	FB				voa
AAA4070	21-1405	Dibromomethane	<	5	UG/L	FB				voa
AAA4070	21-1405	Dichlorobenzene (1,2) [o-]	<	5	UG/L	FB				voa
AAA4070	21-1405	Dichlorobenzene (1,3) [m-]	<	5	UG/L	FB				voa
AAA4070	21-1405	Dichlorobenzene (1,4) [p-]	<	5	UG/L	FB				voa
AAA4070	21-1405	Dichlorodifluoromethane	<	10	UG/L	FB				voa
AAA4070	21-1405	Dichloroethane [1,1-]	<	5	UG/L	FB				voa
AAA4070	21-1405	Dichloroethane [1,2-]	<	5	UG/L	FB				voa
AAA4070	21-1405	Dichloroethane d4 (vol sur 1) [1,2-]		95.1	%	FB				voa
AAA4070	21-1405	Dichloroethene [1,1-]	<	5	UG/L	FB				voa
AAA4070	21-1405	Dichloroethene [trans-1,2-]	<	5	UG/L	FB				voa
AAA4070	21-1405	Dichloroethylene [cis-1,2-]	<	5	UG/L	FB				voa
AAA4070	21-1405	Dichloropropane [1,2-]	<	5	UG/L	FB				voa
AAA4070	21-1405	Dichloropropane [1,3-]	<	5	UG/L	FB				voa
AAA4070	21-1405	Dichloropropane [2,2-]	<	5	UG/L	FB				voa
AAA4070	21-1405	Dichloropropene [1,1-]	<	5	UG/L	FB				voa
AAA4070	21-1405	Dichloropropene [cis-1,3-]	<	5	UG/L	FB				voa
AAA4070	21-1405	Dichloropropene [trans-1,3-]	<	5	UG/L	FB				voa
AAA4070	21-1405	Ethylbenzene	<	5	UG/L	FB				voa
AAA4070	21-1405	Hexanone [2-]	<	20	UG/L	FB				voa
AAA4070	21-1405	Isopropylbenzene	<	5	UG/L	FB				voa
AAA4070	21-1405	Isopropyltoluene [4-]	<	5	UG/L	FB				voa
AAA4070	21-1405	Methyl iodide	<	5	UG/L	FB				voa
AAA4070	21-1405	Methyl-2-pentanone [4-]	<	20	UG/L	FB				voa
AAA4070	21-1405	Methylene chloride	<	5	UG/L	FB				voa
AAA4070	21-1405	Propylbenzene	<	5	UG/L	FB				voa
AAA4070	21-1405	Styrene	<	5	UG/L	FB				voa
AAA4070	21-1405	Tetrachloroethane [1,1,1,2-]	<	5	UG/L	FB				voa
AAA4070	21-1405	Tetrachloroethane [1,1,2,2-]	<	5	UG/L	FB				voa
AAA4070	21-1405	Tetrachloroethylene	<	5	UG/L	FB				voa
AAA4070	21-1405	Toluene	<	5	UG/L	FB				voa
AAA4070	21-1405	Toluene d8 (vol sur #2)		99.68	%	FB				voa
AAA4070	21-1405	Trichloro-1,2,2-trifluoroethane [1,1,2-]	<	5	UG/L	FB				voa
AAA4070	21-1405	Trichloroethane [1,1,1-]	<	5	UG/L	FB				voa
AAA4070	21-1405	Trichloroethane [1,1,2-]	<	5	UG/L	FB				voa

TRIP BLANK LIST

sample number	location id	analyte		lab results	units	field qc code				analyte suite
AAA4070	21-1405	Trichloroethene	<	5	UG/L	FB				voa
AAA4070	21-1405	Trichlorofluoromethane	<	5	UG/L	FB				voa
AAA4070	21-1405	Trichloropropane [1,2,3-]	<	5	UG/L	FB				voa
AAA4070	21-1405	Trimethylbenzene [1,2,4-]	<	5	UG/L	FB				voa
AAA4070	21-1405	Trimethylbenzene [1,3,5-]	<	5	UG/L	FB				voa
AAA4070	21-1405	Vinyl chloride	<	10	UG/L	FB				voa
AAA4070	21-1405	Xylenes (o + m + p) [Mixed-]	<	5	UG/L	FB				voa
AAA4092	21-1345	Acetone	<	20	UG/L	FB				voa
AAA4092	21-1345	Benzene	<	5	UG/L	FB				voa
AAA4092	21-1345	Bromobenzene	<	5	UG/L	FB				voa
AAA4092	21-1345	Bromochloromethane	<	5	UG/L	FB				voa
AAA4092	21-1345	Bromodichloromethane	<	5	UG/L	FB				voa
AAA4092	21-1345	Bromofluorobenzene (vol sur #3) [4-]		99.72	%	FB				voa
AAA4092	21-1345	Bromoform	<	5	UG/L	FB				voa
AAA4092	21-1345	Bromomethane	<	10	UG/L	FB				voa
AAA4092	21-1345	Butanone [2-]	<	20	UG/L	FB				voa
AAA4092	21-1345	Butylbenzene [n-]	<	5	UG/L	FB				voa
AAA4092	21-1345	Butylbenzene [sec-]	<	5	UG/L	FB				voa
AAA4092	21-1345	Butylbenzene [tert-]	<	5	UG/L	FB				voa
AAA4092	21-1345	Carbon disulfide	<	5	UG/L	FB				voa
AAA4092	21-1345	Carbon tetrachloride	<	5	UG/L	FB				voa
AAA4092	21-1345	Chlorobenzene	<	5	UG/L	FB				voa
AAA4092	21-1345	Chlorodibromomethane	<	5	UG/L	FB				voa
AAA4092	21-1345	Chloroethane	<	10	UG/L	FB				voa
AAA4092	21-1345	Chloroform	<	5	UG/L	FB				voa
AAA4092	21-1345	Chloromethane	<	10	UG/L	FB				voa
AAA4092	21-1345	Chlorotoluene [o-]	<	5	UG/L	FB				voa
AAA4092	21-1345	Chlorotoluene [p-]	<	5	UG/L	FB				voa
AAA4092	21-1345	Dibromo-3-chloropropane [1,2-]	<	10	UG/L	FB				voa
AAA4092	21-1345	Dibromoethane [1,2-]	<	5	UG/L	FB				voa
AAA4092	21-1345	Dibromomethane	<	5	UG/L	FB				voa
AAA4092	21-1345	Dichlorobenzene (1,2) [o-]	<	5	UG/L	FB				voa
AAA4092	21-1345	Dichlorobenzene (1,3) [m-]	<	5	UG/L	FB				voa
AAA4092	21-1345	Dichlorobenzene (1,4) [p-]	<	5	UG/L	FB				voa
AAA4092	21-1345	Dichlorodifluoromethane	<	10	UG/L	FB				voa
AAA4092	21-1345	Dichloroethane [1,1-]	<	5	UG/L	FB				voa
AAA4092	21-1345	Dichloroethane [1,2-]	<	5	UG/L	FB				voa
AAA4092	21-1345	Dichloroethane d4 (vol sur 1) [1,2-]		95.28	%	FB				voa
AAA4092	21-1345	Dichloroethene [1,1-]	<	5	UG/L	FB				voa
AAA4092	21-1345	Dichloroethene [trans-1,2-]	<	5	UG/L	FB				voa
AAA4092	21-1345	Dichloroethylene [cis-1,2-]	<	5	UG/L	FB				voa
AAA4092	21-1345	Dichloropropane [1,2-]	<	5	UG/L	FB				voa
AAA4092	21-1345	Dichloropropane [1,3-]	<	5	UG/L	FB				voa
AAA4092	21-1345	Dichloropropane [2,2-]	<	5	UG/L	FB				voa
AAA4092	21-1345	Dichloropropene [1,1-]	<	5	UG/L	FB				voa
AAA4092	21-1345	Dichloropropene [cis-1,3-]	<	5	UG/L	FB				voa
AAA4092	21-1345	Dichloropropene [trans-1,3-]	<	5	UG/L	FB				voa
AAA4092	21-1345	Ethylbenzene	<	5	UG/L	FB				voa
AAA4092	21-1345	Hexanone [2-]	<	20	UG/L	FB				voa
AAA4092	21-1345	Isopropylbenzene	<	5	UG/L	FB				voa
AAA4092	21-1345	Isopropyltoluene [4-]	<	5	UG/L	FB				voa
AAA4092	21-1345	Methyl iodide	<	5	UG/L	FB				voa
AAA4092	21-1345	Methyl-2-pentanone [4-]	<	20	UG/L	FB				voa
AAA4092	21-1345	Methylene chloride	<	5	UG/L	FB				voa
AAA4092	21-1345	Propylbenzene	<	5	UG/L	FB				voa
AAA4092	21-1345	Styrene	<	5	UG/L	FB				voa
AAA4092	21-1345	Tetrachloroethane [1,1,1,2-]	<	5	UG/L	FB				voa

TRIP BLANK LIST

sample number	location id	analyte		lab results	units	field qc code				analyte suite
AAA4092	21-1345	Tetrachloroethane [1,1,2,2-]	<	5	UG/L	FB				voa
AAA4092	21-1345	Tetrachloroethylene	<	5	UG/L	FB				voa
AAA4092	21-1345	Toluene	<	5	UG/L	FB				voa
AAA4092	21-1345	Toluene d8 (vol sur #2)		99.26	%	FB				voa
AAA4092	21-1345	Trichloro-1,2,2-trifluoroethane [1,1,2-]	<	5	UG/L	FB				voa
AAA4092	21-1345	Trichloroethane [1,1,1-]	<	5	UG/L	FB				voa
AAA4092	21-1345	Trichloroethane [1,1,2-]	<	5	UG/L	FB				voa
AAA4092	21-1345	Trichloroethene	<	5	UG/L	FB				voa
AAA4092	21-1345	Trichlorofluoromethane	<	5	UG/L	FB				voa
AAA4092	21-1345	Trichloropropane [1,2,3-]	<	5	UG/L	FB				voa
AAA4092	21-1345	Trimethylbenzene [1,2,4-]	<	5	UG/L	FB				voa
AAA4092	21-1345	Trimethylbenzene [1,3,5-]	<	5	UG/L	FB				voa
AAA4092	21-1345	Vinyl chloride	<	10	UG/L	FB				voa
AAA4092	21-1345	Xylenes (o + m + p) [Mixed-]	<	5	UG/L	FB				voa
AAA4101	21-1665	Acetone	<	20	UG/KG	FB				voa
AAA4101	21-1665	Benzene	<	5	UG/KG	FB				voa
AAA4101	21-1665	Bromobenzene	<	5	UG/KG	FB				voa
AAA4101	21-1665	Bromochloromethane	<	5	UG/KG	FB				voa
AAA4101	21-1665	Bromodichloromethane	<	5	UG/KG	FB				voa
AAA4101	21-1665	Bromofluorobenzene (vol sur #3) [4-]		117.22	%	FB				voa
AAA4101	21-1665	Bromoform	<	5	UG/KG	FB				voa
AAA4101	21-1665	Bromomethane	<	10	UG/KG	FB				voa
AAA4101	21-1665	Butanone [2-]	<	20	UG/KG	FB				voa
AAA4101	21-1665	Butylbenzene [n-]	<	5	UG/KG	FB				voa
AAA4101	21-1665	Butylbenzene [sec-]	<	5	UG/KG	FB				voa
AAA4101	21-1665	Butylbenzene [tert-]	<	5	UG/KG	FB				voa
AAA4101	21-1665	Carbon disulfide	<	5	UG/KG	FB				voa
AAA4101	21-1665	Carbon tetrachloride	<	5	UG/KG	FB				voa
AAA4101	21-1665	Chlorobenzene	<	5	UG/KG	FB				voa
AAA4101	21-1665	Chlorodibromomethane	<	5	UG/KG	FB				voa
AAA4101	21-1665	Chloroethane	<	10	UG/KG	FB				voa
AAA4101	21-1665	Chloroform	<	5	UG/KG	FB				voa
AAA4101	21-1665	Chloromethane	<	10	UG/KG	FB				voa
AAA4101	21-1665	Chlorotoluene [o-]	<	5	UG/KG	FB				voa
AAA4101	21-1665	Chlorotoluene [p-]	<	5	UG/KG	FB				voa
AAA4101	21-1665	Dibromo-3-chloropropane [1,2-]	<	10	UG/KG	FB				voa
AAA4101	21-1665	Dibromoethane [1,2-]	<	5	UG/KG	FB				voa
AAA4101	21-1665	Dibromomethane	<	5	UG/KG	FB				voa
AAA4101	21-1665	Dichlorobenzene (1,2) [o-]	<	5	UG/KG	FB				voa
AAA4101	21-1665	Dichlorobenzene (1,3) [m-]	<	5	UG/KG	FB				voa
AAA4101	21-1665	Dichlorobenzene (1,4) [p-]	<	5	UG/KG	FB				voa
AAA4101	21-1665	Dichlorodifluoromethane	<	10	UG/KG	FB				voa
AAA4101	21-1665	Dichloroethane [1,1-]	<	5	UG/KG	FB				voa
AAA4101	21-1665	Dichloroethane [1,2-]	<	5	UG/KG	FB				voa
AAA4101	21-1665	Dichloroethane d4 (vol sur 1) [1,2-]		89.8	%	FB				voa
AAA4101	21-1665	Dichloroethene [1,1-]	<	5	UG/KG	FB				voa
AAA4101	21-1665	Dichloroethene [trans-1,2-]	<	5	UG/KG	FB				voa
AAA4101	21-1665	Dichloroethylene [cis-1,2-]	<	5	UG/KG	FB				voa
AAA4101	21-1665	Dichloropropane [1,2-]	<	5	UG/KG	FB				voa
AAA4101	21-1665	Dichloropropane [1,3-]	<	5	UG/KG	FB				voa
AAA4101	21-1665	Dichloropropane [2,2-]	<	5	UG/KG	FB				voa
AAA4101	21-1665	Dichloropropene [1,1-]	<	5	UG/KG	FB				voa
AAA4101	21-1665	Dichloropropene [cis-1,3-]	<	5	UG/KG	FB				voa
AAA4101	21-1665	Dichloropropene [trans-1,3-]	<	5	UG/KG	FB				voa
AAA4101	21-1665	Ethylbenzene	<	5	UG/KG	FB				voa
AAA4101	21-1665	Hexanone [2-]	<	20	UG/KG	FB				voa
AAA4101	21-1665	Isopropylbenzene	<	5	UG/KG	FB				voa

TRIP BLANK LIST

sample number	location id	analyte		lab results	units	field qc code				analyte suite
AAA4101	21-1665	Isopropyltoluene [4-]	<	5	UG/KG	FB				voa
AAA4101	21-1665	Methyl iodide	<	5	UG/KG	FB				voa
AAA4101	21-1665	Methyl-2-pentanone [4-]	<	20	UG/KG	FB				voa
AAA4101	21-1665	Methylene chloride	<	5	UG/KG	FB				voa
AAA4101	21-1665	Propylbenzene	<	5	UG/KG	FB				voa
AAA4101	21-1665	Styrene	<	5	UG/KG	FB				voa
AAA4101	21-1665	Tetrachloroethane [1,1,1,2-]	<	5	UG/KG	FB				voa
AAA4101	21-1665	Tetrachloroethane [1,1,2,2-]	<	5	UG/KG	FB				voa
AAA4101	21-1665	Tetrachloroethylene	<	5	UG/KG	FB				voa
AAA4101	21-1665	Toluene	<	5	UG/KG	FB				voa
AAA4101	21-1665	Toluene d8 (vol sur #2)		94.24	%	FB				voa
AAA4101	21-1665	Trichloro-1,2,2-trifluoroethane [1,1,2-]	<	5	UG/KG	FB				voa
AAA4101	21-1665	Trichloroethane [1,1,1-]	<	5	UG/KG	FB				voa
AAA4101	21-1665	Trichloroethane [1,1,2-]	<	5	UG/KG	FB				voa
AAA4101	21-1665	Trichloroethene	<	5	UG/KG	FB				voa
AAA4101	21-1665	Trichlorofluoromethane	<	5	UG/KG	FB				voa
AAA4101	21-1665	Trichloropropane [1,2,3-]	<	5	UG/KG	FB				voa
AAA4101	21-1665	Trimethylbenzene [1,2,4-]	<	5	UG/KG	FB				voa
AAA4101	21-1665	Trimethylbenzene [1,3,5-]	<	5	UG/KG	FB				voa
AAA4101	21-1665	Vinyl chloride	<	10	UG/KG	FB				voa
AAA4101	21-1665	Xylenes (o + m + p) [Mixed-]	<	5	UG/KG	FB				voa
AAA4113	21-1677	Acetone	<	20	UG/KG	FB				voa
AAA4113	21-1677	Benzene	<	5	UG/KG	FB	R			voa
AAA4113	21-1677	Bromobenzene	<	5	UG/KG	FB				voa
AAA4113	21-1677	Bromochloromethane	<	5	UG/KG	FB				voa
AAA4113	21-1677	Bromodichloromethane	<	5	UG/KG	FB				voa
AAA4113	21-1677	Bromofluorobenzene (vol sur #3) [4-]		94.14	%	FB				voa
AAA4113	21-1677	Bromoform	<	5	UG/KG	FB				voa
AAA4113	21-1677	Bromomethane	<	10	UG/KG	FB				voa
AAA4113	21-1677	Butanone [2-]	<	20	UG/KG	FB				voa
AAA4113	21-1677	Butylbenzene [n-]	<	5	UG/KG	FB				voa
AAA4113	21-1677	Butylbenzene [sec-]	<	5	UG/KG	FB				voa
AAA4113	21-1677	Butylbenzene [tert-]	<	5	UG/KG	FB				voa
AAA4113	21-1677	Carbon disulfide	<	5	UG/KG	FB				voa
AAA4113	21-1677	Carbon tetrachloride	<	5	UG/KG	FB				voa
AAA4113	21-1677	Chlorobenzene	<	5	UG/KG	FB				voa
AAA4113	21-1677	Chlorodibromomethane	<	5	UG/KG	FB				voa
AAA4113	21-1677	Chloroethane	<	10	UG/KG	FB				voa
AAA4113	21-1677	Chloroform	<	5	UG/KG	FB				voa
AAA4113	21-1677	Chloromethane	<	10	UG/KG	FB				voa
AAA4113	21-1677	Chlorotoluene [o-]	<	5	UG/KG	FB				voa
AAA4113	21-1677	Chlorotoluene [p-]	<	5	UG/KG	FB				voa
AAA4113	21-1677	Dibromo-3-chloropropane [1,2-]	<	10	UG/KG	FB				voa
AAA4113	21-1677	Dibromoethane [1,2-]	<	5	UG/KG	FB				voa
AAA4113	21-1677	Dibromomethane	<	5	UG/KG	FB				voa
AAA4113	21-1677	Dichlorobenzene (1,2) [o-]	<	5	UG/KG	FB				voa
AAA4113	21-1677	Dichlorobenzene (1,3) [m-]	<	5	UG/KG	FB				voa
AAA4113	21-1677	Dichlorobenzene (1,4) [p-]	<	5	UG/KG	FB				voa
AAA4113	21-1677	Dichlorodifluoromethane	<	10	UG/KG	FB				voa
AAA4113	21-1677	Dichloroethane [1,1-]	<	5	UG/KG	FB				voa
AAA4113	21-1677	Dichloroethane [1,2-]	<	5	UG/KG	FB				voa

TRIP BLANK LIST

sample number	location id	analyte		lab results	units	field qc code				analyte suite
AAA4113	21-1677	Dichloroethane d4 (vol sur 1) [1,2-]		109.38	%	FB				voa
AAA4113	21-1677	Dichloroethene [1,1-]	<	5	UG/KG	FB				voa
AAA4113	21-1677	Dichloroethene [trans-1,2-]	<	5	UG/KG	FB				voa
AAA4113	21-1677	Dichloroethylene [cis-1,2-]	<	5	UG/KG	FB				voa
AAA4113	21-1677	Dichloropropane [1,2-]	<	5	UG/KG	FB				voa
AAA4113	21-1677	Dichloropropane [1,3-]	<	5	UG/KG	FB				voa
AAA4113	21-1677	Dichloropropane [2,2-]	<	5	UG/KG	FB				voa
AAA4113	21-1677	Dichloropropene [1,1-]	<	5	UG/KG	FB				voa
AAA4113	21-1677	Dichloropropene [cis-1,3-]	<	5	UG/KG	FB				voa
AAA4113	21-1677	Dichloropropene [trans-1,3-]	<	5	UG/KG	FB				voa
AAA4113	21-1677	Ethylbenzene	<	5	UG/KG	FB				voa
AAA4113	21-1677	Hexanone [2-]	<	20	UG/KG	FB				voa
AAA4113	21-1677	Isopropylbenzene	<	5	UG/KG	FB				voa
AAA4113	21-1677	Isopropyltoluene [4-]	<	5	UG/KG	FB				voa
AAA4113	21-1677	Methyl iodide	<	5	UG/KG	FB				voa
AAA4113	21-1677	Methyl-2-pentanone [4-]	<	20	UG/KG	FB				voa
AAA4113	21-1677	Methylene chloride	<	5	UG/KG	FB				voa
AAA4113	21-1677	Propylbenzene	<	5	UG/KG	FB				voa
AAA4113	21-1677	Styrene	<	5	UG/KG	FB				voa
AAA4113	21-1677	Tetrachloroethane [1,1,1,2-]	<	5	UG/KG	FB				voa
AAA4113	21-1677	Tetrachloroethane [1,1,2,2-]	<	5	UG/KG	FB				voa
AAA4113	21-1677	Tetrachloroethylene	<	5	UG/KG	FB				voa
AAA4113	21-1677	Toluene	<	5	UG/KG	FB				voa
AAA4113	21-1677	Toluene d8 (vol sur #2)		103.1	%	FB				voa
AAA4113	21-1677	Trichloro-1,2,2-trifluoroethane [1,1,2-]	<	5	UG/KG	FB				voa
AAA4113	21-1677	Trichloroethane [1,1,1-]	<	5	UG/KG	FB				voa
AAA4113	21-1677	Trichloroethane [1,1,2-]	<	5	UG/KG	FB				voa
AAA4113	21-1677	Trichloroethene	<	5	UG/KG	FB				voa
AAA4113	21-1677	Trichlorofluoromethane	<	5	UG/KG	FB				voa
AAA4113	21-1677	Trichloropropane [1,2,3-]	<	5	UG/KG	FB				voa
AAA4113	21-1677	Trimethylbenzene [1,2,4-]	<	5	UG/KG	FB				voa
AAA4113	21-1677	Trimethylbenzene [1,3,5-]	<	5	UG/KG	FB				voa
AAA4113	21-1677	Vinyl chloride	<	10	UG/KG	FB				voa
AAA4113	21-1677	Xylenes (o + m + p) [Mixed-]	<	5	UG/KG	FB				voa
AAA4122	21-1679	Acetone	<	20	UG/L	FB				voa
AAA4122	21-1679	Benzene	<	5	UG/L	FB				voa
AAA4122	21-1679	Bromobenzene	<	5	UG/L	FB				voa
AAA4122	21-1679	Bromochloromethane	<	5	UG/L	FB				voa
AAA4122	21-1679	Bromodichloromethane	<	5	UG/L	FB				voa
AAA4122	21-1679	Bromofluorobenzene (vol sur #3) [4-]		92.2	%	FB				voa
AAA4122	21-1679	Bromoform	<	5	UG/L	FB				voa
AAA4122	21-1679	Bromomethane	<	10	UG/L	FB				voa
AAA4122	21-1679	Butanone [2-]	<	20	UG/L	FB				voa
AAA4122	21-1679	Butylbenzene [n-]	<	5	UG/L	FB				voa
AAA4122	21-1679	Butylbenzene [sec-]	<	5	UG/L	FB				voa
AAA4122	21-1679	Butylbenzene [tert-]	<	5	UG/L	FB				voa
AAA4122	21-1679	Carbon disulfide	<	5	UG/L	FB				voa
AAA4122	21-1679	Carbon tetrachloride	<	5	UG/L	FB				voa
AAA4122	21-1679	Chlorobenzene	<	5	UG/L	FB				voa
AAA4122	21-1679	Chlorodibromomethane	<	5	UG/L	FB				voa

TRIP BLANK LIST

sample number	location id	analyte		lab results	units	field qc code				analyte suite
AAA4122	21-1679	Chloroethane	<	10	UG/L	FB				voa
AAA4122	21-1679	Chloroform	<	5	UG/L	FB				voa
AAA4122	21-1679	Chloromethane	<	10	UG/L	FB				voa
AAA4122	21-1679	Chlorotoluene [o-]	<	5	UG/L	FB				voa
AAA4122	21-1679	Chlorotoluene [p-]	<	5	UG/L	FB				voa
AAA4122	21-1679	Dibromo-3-chloropropane [1,2-]	<	10	UG/L	FB				voa
AAA4122	21-1679	Dibromoethane [1,2-]	<	5	UG/L	FB				voa
AAA4122	21-1679	Dibromomethane	<	5	UG/L	FB				voa
AAA4122	21-1679	Dichlorobenzene (1,2) [o-]	<	5	UG/L	FB				voa
AAA4122	21-1679	Dichlorobenzene (1,3) [m-]	<	5	UG/L	FB				voa
AAA4122	21-1679	Dichlorobenzene (1,4) [p-]	<	5	UG/L	FB				voa
AAA4122	21-1679	Dichlorodifluoromethane	<	10	UG/L	FB				voa
AAA4122	21-1679	Dichloroethane [1,1-]	<	5	UG/L	FB				voa
AAA4122	21-1679	Dichloroethane [1,2-]	<	5	UG/L	FB				voa
AAA4122	21-1679	Dichloroethane d4 (vol sur 1) [1,2-]		108.54	%	FB				voa
AAA4122	21-1679	Dichloroethene [1,1-]	<	5	UG/L	FB				voa
AAA4122	21-1679	Dichloroethene [trans-1,2-]	<	5	UG/L	FB				voa
AAA4122	21-1679	Dichloroethylene [cis-1,2-]	<	5	UG/L	FB				voa
AAA4122	21-1679	Dichloropropane [1,2-]	<	5	UG/L	FB				voa
AAA4122	21-1679	Dichloropropane [1,3-]	<	5	UG/L	FB				voa
AAA4122	21-1679	Dichloropropane [2,2-]	<	5	UG/L	FB				voa
AAA4122	21-1679	Dichloropropene [1,1-]	<	5	UG/L	FB				voa
AAA4122	21-1679	Dichloropropene [cis-1,3-]	<	5	UG/L	FB				voa
AAA4122	21-1679	Dichloropropene [trans-1,3-]	<	5	UG/L	FB				voa
AAA4122	21-1679	Ethylbenzene	<	5	UG/L	FB				voa
AAA4122	21-1679	Hexanone [2-]	<	20	UG/L	FB				voa
AAA4122	21-1679	Isopropylbenzene	<	5	UG/L	FB				voa
AAA4122	21-1679	Isopropyltoluene [4-]	<	5	UG/L	FB				voa
AAA4122	21-1679	Methyl iodide	<	5	UG/L	FB				voa
AAA4122	21-1679	Methyl-2-pentanone [4-]	<	20	UG/L	FB				voa
AAA4122	21-1679	Methylene chloride	<	5	UG/L	FB				voa
AAA4122	21-1679	Propylbenzene	<	5	UG/L	FB				voa
AAA4122	21-1679	Styrene	<	5	UG/L	FB				voa
AAA4122	21-1679	Tetrachloroethane [1,1,1,2-]	<	5	UG/L	FB				voa
AAA4122	21-1679	Tetrachloroethane [1,1,2,2-]	<	5	UG/L	FB				voa
AAA4122	21-1679	Tetrachloroethylene	<	5	UG/L	FB				voa
AAA4122	21-1679	Toluene	<	5	UG/L	FB				voa
AAA4122	21-1679	Toluene d8 (vol sur #2)		102.64	%	FB				voa
AAA4122	21-1679	Trichloro-1,2,2-trifluoroethane [1,1,2-]	<	5	UG/L	FB				voa
AAA4122	21-1679	Trichloroethane [1,1,1-]	<	5	UG/L	FB				voa
AAA4122	21-1679	Trichloroethane [1,1,2-]	<	5	UG/L	FB				voa
AAA4122	21-1679	Trichloroethene	<	5	UG/L	FB				voa
AAA4122	21-1679	Trichlorofluoromethane	<	5	UG/L	FB				voa
AAA4122	21-1679	Trichloropropane [1,2,3-]	<	5	UG/L	FB				voa
AAA4122	21-1679	Trimethylbenzene [1,2,4-]	<	5	UG/L	FB				voa
AAA4122	21-1679	Trimethylbenzene [1,3,5-]	<	5	UG/L	FB				voa
AAA4122	21-1679	Vinyl chloride	<	10	UG/L	FB				voa
AAA4122	21-1679	Xylenes (o + m + p) [Mixed-]	<	5	UG/L	FB				voa
AAA4134	21-1670	Acetone	<	20	UG/KG	FB				voa
AAA4134	21-1670	Benzene	<	5	UG/KG	FB				voa
AAA4134	21-1670	Bromobenzene	<	5	UG/KG	FB				voa
AAA4134	21-1670	Bromochloromethane	<	5	UG/KG	FB				voa
AAA4134	21-1670	Bromodichloromethane	<	5	UG/KG	FB				voa
AAA4134	21-1670	Bromofluorobenzene (vol sur #3) [4-]		91.64	%	FB				voa
AAA4134	21-1670	Bromoform	<	5	UG/KG	FB				voa
AAA4134	21-1670	Bromomethane	<	10	UG/KG	FB				voa
AAA4134	21-1670	Butanone [2-]	<	20	UG/KG	FB				voa

TRIP BLANK LIST

sample number	location id	analyte		lab results	units	field qc code				analyte suite
AAA4134	21-1670	Butylbenzene [n-]	<	5	UG/KG	FB				voa
AAA4134	21-1670	Butylbenzene [sec-]	<	5	UG/KG	FB				voa
AAA4134	21-1670	Butylbenzene [tert-]	<	5	UG/KG	FB				voa
AAA4134	21-1670	Carbon disulfide	<	5	UG/KG	FB				voa
AAA4134	21-1670	Carbon tetrachloride	<	5	UG/KG	FB				voa
AAA4134	21-1670	Chlorobenzene	<	5	UG/KG	FB				voa
AAA4134	21-1670	Chlorodibromomethane	<	5	UG/KG	FB				voa
AAA4134	21-1670	Chloroethane	<	10	UG/KG	FB				voa
AAA4134	21-1670	Chloroform	<	5	UG/KG	FB				voa
AAA4134	21-1670	Chloromethane	<	10	UG/KG	FB				voa
AAA4134	21-1670	Chlorotoluene [o-]	<	5	UG/KG	FB				voa
AAA4134	21-1670	Chlorotoluene [p-]	<	5	UG/KG	FB				voa
AAA4134	21-1670	Dibromo-3-chloropropane [1,2-]	<	10	UG/KG	FB				voa
AAA4134	21-1670	Dibromoethane [1,2-]	<	5	UG/KG	FB				voa
AAA4134	21-1670	Dibromomethane	<	5	UG/KG	FB				voa
AAA4134	21-1670	Dichlorobenzene (1,2) [o-]	<	5	UG/KG	FB				voa
AAA4134	21-1670	Dichlorobenzene (1,3) [m-]	<	5	UG/KG	FB				voa
AAA4134	21-1670	Dichlorobenzene (1,4) [p-]	<	5	UG/KG	FB				voa
AAA4134	21-1670	Dichlorodifluoromethane	<	10	UG/KG	FB				voa
AAA4134	21-1670	Dichloroethane [1,1-]	<	5	UG/KG	FB				voa
AAA4134	21-1670	Dichloroethane [1,2-]	<	5	UG/KG	FB				voa
AAA4134	21-1670	Dichloroethane d4 (vol sur 1) [1,2-]		105.5	%	FB				voa
AAA4134	21-1670	Dichloroethene [1,1-]	<	5	UG/KG	FB				voa
AAA4134	21-1670	Dichloroethene [trans-1,2-]	<	5	UG/KG	FB				voa
AAA4134	21-1670	Dichloroethylene [cis-1,2-]	<	5	UG/KG	FB				voa
AAA4134	21-1670	Dichloropropane [1,2-]	<	5	UG/KG	FB				voa
AAA4134	21-1670	Dichloropropane [1,3-]	<	5	UG/KG	FB				voa
AAA4134	21-1670	Dichloropropane [2,2-]	<	5	UG/KG	FB				voa
AAA4134	21-1670	Dichloropropene [1,1-]	<	5	UG/KG	FB				voa
AAA4134	21-1670	Dichloropropene [cis-1,3-]	<	5	UG/KG	FB				voa
AAA4134	21-1670	Dichloropropene [trans-1,3-]	<	5	UG/KG	FB				voa
AAA4134	21-1670	Ethylbenzene	<	5	UG/KG	FB				voa
AAA4134	21-1670	Hexanone [2-]	<	20	UG/KG	FB				voa
AAA4134	21-1670	Isopropylbenzene	<	5	UG/KG	FB				voa
AAA4134	21-1670	Isopropyltoluene [4-]	<	5	UG/KG	FB				voa
AAA4134	21-1670	Methyl iodide	<	5	UG/KG	FB				voa
AAA4134	21-1670	Methyl-2-pentanone [4-]	<	20	UG/KG	FB				voa
AAA4134	21-1670	Methylene chloride	<	5	UG/KG	FB				voa
AAA4134	21-1670	Propylbenzene	<	5	UG/KG	FB				voa
AAA4134	21-1670	Styrene	<	5	UG/KG	FB				voa
AAA4134	21-1670	Tetrachloroethane [1,1,1,2-]	<	5	UG/KG	FB				voa
AAA4134	21-1670	Tetrachloroethane [1,1,2,2-]	<	5	UG/KG	FB				voa
AAA4134	21-1670	Tetrachloroethylene	<	5	UG/KG	FB				voa
AAA4134	21-1670	Toluene	<	5	UG/KG	FB				voa
AAA4134	21-1670	Toluene d8 (vol sur #2)		107.08	%	FB				voa
AAA4134	21-1670	Trichloro-1,2,2-trifluoroethane [1,1,2-]	<	5	UG/KG	FB				voa
AAA4134	21-1670	Trichloroethane [1,1,1-]	<	5	UG/KG	FB				voa
AAA4134	21-1670	Trichloroethane [1,1,2-]	<	5	UG/KG	FB				voa
AAA4134	21-1670	Trichloroethene	<	5	UG/KG	FB				voa
AAA4134	21-1670	Trichlorofluoromethane	<	5	UG/KG	FB				voa
AAA4134	21-1670	Trichloropropane [1,2,3-]	<	5	UG/KG	FB				voa
AAA4134	21-1670	Trimethylbenzene [1,2,4-]	<	5	UG/KG	FB				voa
AAA4134	21-1670	Trimethylbenzene [1,3,5-]	<	5	UG/KG	FB				voa
AAA4134	21-1670	Vinyl chloride	<	10	UG/KG	FB				voa
AAA4134	21-1670	Xylenes (o + m + p) [Mixed-]	<	5	UG/KG	FB				voa
AAA4143	21-1670	Acetone	<	20	UG/L	FB				voa
AAA4143	21-1670	Benzene	<	5	UG/L	FB				voa

TRIP BLANK LIST

sample number	location id	analyte		lab results	units	field qc code				analyte suite
AAA4143	21-1670	Bromobenzene	<	5	UG/L	FB				voa
AAA4143	21-1670	Bromochloromethane	<	5	UG/L	FB				voa
AAA4143	21-1670	Bromodichloromethane	<	5	UG/L	FB				voa
AAA4143	21-1670	Bromofluorobenzene (vol sur #3) [4-]		91.52	%	FB				voa
AAA4143	21-1670	Bromoform	<	5	UG/L	FB				voa
AAA4143	21-1670	Bromomethane	<	10	UG/L	FB				voa
AAA4143	21-1670	Butanone [2-]	<	20	UG/L	FB				voa
AAA4143	21-1670	Butylbenzene [n-]	<	5	UG/L	FB				voa
AAA4143	21-1670	Butylbenzene [sec-]	<	5	UG/L	FB				voa
AAA4143	21-1670	Butylbenzene [tert-]	<	5	UG/L	FB				voa
AAA4143	21-1670	Carbon disulfide	<	5	UG/L	FB				voa
AAA4143	21-1670	Carbon tetrachloride	<	5	UG/L	FB				voa
AAA4143	21-1670	Chlorobenzene	<	5	UG/L	FB				voa
AAA4143	21-1670	Chlorodibromomethane	<	5	UG/L	FB				voa
AAA4143	21-1670	Chloroethane	<	10	UG/L	FB				voa
AAA4143	21-1670	Chloroform	<	5	UG/L	FB				voa
AAA4143	21-1670	Chloromethane	<	10	UG/L	FB				voa
AAA4143	21-1670	Chlorotoluene [o-]	<	5	UG/L	FB				voa
AAA4143	21-1670	Chlorotoluene [p-]	<	5	UG/L	FB				voa
AAA4143	21-1670	Dibromo-3-chloropropane [1,2-]	<	10	UG/L	FB				voa
AAA4143	21-1670	Dibromoethane [1,2-]	<	5	UG/L	FB				voa
AAA4143	21-1670	Dibromomethane	<	5	UG/L	FB				voa
AAA4143	21-1670	Dichlorobenzene (1,2) [o-]	<	5	UG/L	FB				voa
AAA4143	21-1670	Dichlorobenzene (1,3) [m-]	<	5	UG/L	FB				voa
AAA4143	21-1670	Dichlorobenzene (1,4) [p-]	<	5	UG/L	FB				voa
AAA4143	21-1670	Dichlorodifluoromethane	<	10	UG/L	FB				voa
AAA4143	21-1670	Dichloroethane [1,1-]	<	5	UG/L	FB				voa
AAA4143	21-1670	Dichloroethane [1,2-]	<	5	UG/L	FB				voa
AAA4143	21-1670	Dichloroethane d4 (vol sur 1) [1,2-]		112.16	%	FB				voa
AAA4143	21-1670	Dichloroethene [1,1-]	<	5	UG/L	FB				voa
AAA4143	21-1670	Dichloroethene [trans-1,2-]	<	5	UG/L	FB				voa
AAA4143	21-1670	Dichloroethylene [cis-1,2-]	<	5	UG/L	FB				voa
AAA4143	21-1670	Dichloropropane [1,2-]	<	5	UG/L	FB				voa
AAA4143	21-1670	Dichloropropane [1,3-]	<	5	UG/L	FB				voa
AAA4143	21-1670	Dichloropropane [2,2-]	<	5	UG/L	FB				voa
AAA4143	21-1670	Dichloropropene [1,1-]	<	5	UG/L	FB				voa
AAA4143	21-1670	Dichloropropene [cis-1,3-]	<	5	UG/L	FB				voa
AAA4143	21-1670	Dichloropropene [trans-1,3-]	<	5	UG/L	FB				voa
AAA4143	21-1670	Ethylbenzene	<	5	UG/L	FB				voa
AAA4143	21-1670	Hexanone [2-]	<	20	UG/L	FB				voa
AAA4143	21-1670	Isopropylbenzene	<	5	UG/L	FB				voa
AAA4143	21-1670	Isopropyltoluene [4-]	<	5	UG/L	FB				voa
AAA4143	21-1670	Methyl iodide	<	5	UG/L	FB				voa
AAA4143	21-1670	Methyl-2-pentanone [4-]	<	20	UG/L	FB				voa
AAA4143	21-1670	Methylene chloride	<	5	UG/L	FB				voa
AAA4143	21-1670	Propylbenzene	<	5	UG/L	FB				voa
AAA4143	21-1670	Styrene	<	5	UG/L	FB				voa
AAA4143	21-1670	Tetrachloroethane [1,1,1,2-]	<	5	UG/L	FB				voa
AAA4143	21-1670	Tetrachloroethane [1,1,2,2-]	<	5	UG/L	FB				voa
AAA4143	21-1670	Tetrachloroethylene	<	5	UG/L	FB				voa
AAA4143	21-1670	Toluene	<	5	UG/L	FB				voa
AAA4143	21-1670	Toluene d8 (vol sur #2)		102.2	%	FB				voa
AAA4143	21-1670	Trichloro-1,2,2-trifluoroethane [1,1,2-]	<	5	UG/L	FB				voa
AAA4143	21-1670	Trichloroethane [1,1,1-]	<	5	UG/L	FB				voa
AAA4143	21-1670	Trichloroethane [1,1,2-]	<	5	UG/L	FB				voa
AAA4143	21-1670	Trichloroethene	<	5	UG/L	FB				voa
AAA4143	21-1670	Trichlorofluoromethane	<	5	UG/L	FB				voa

TRIP BLANK LIST

sample number	location id	analyte		lab results	units	field qc code				analyte suite
AAA4143	21-1670	Trichloropropane [1,2,3-]	<	5	UG/L	FB				voa
AAA4143	21-1670	Trimethylbenzene [1,2,4-]	<	5	UG/L	FB				voa
AAA4143	21-1670	Trimethylbenzene [1,3,5-]	<	5	UG/L	FB				voa
AAA4143	21-1670	Vinyl chloride	<	10	UG/L	FB				voa
AAA4143	21-1670	Xylenes (o + m + p) [Mixed-]	<	5	UG/L	FB				voa
AAA4155	21-1669	Acetone	<	20	UG/KG	FB				voa
AAA4155	21-1669	Benzene	<	5	UG/KG	FB				voa
AAA4155	21-1669	Bromobenzene	<	5	UG/KG	FB				voa
AAA4155	21-1669	Bromochloromethane	<	5	UG/KG	FB				voa
AAA4155	21-1669	Bromodichloromethane	<	5	UG/KG	FB				voa
AAA4155	21-1669	Bromofluorobenzene (vol sur #3) [4-]		89.7	%	FB				voa
AAA4155	21-1669	Bromoform	<	5	UG/KG	FB				voa
AAA4155	21-1669	Bromomethane	<	10	UG/KG	FB				voa
AAA4155	21-1669	Butanone [2-]	<	20	UG/KG	FB				voa
AAA4155	21-1669	Butylbenzene [n-]	<	5	UG/KG	FB				voa
AAA4155	21-1669	Butylbenzene [sec-]	<	5	UG/KG	FB				voa
AAA4155	21-1669	Butylbenzene [tert-]	<	5	UG/KG	FB				voa
AAA4155	21-1669	Carbon disulfide	<	5	UG/KG	FB				voa
AAA4155	21-1669	Carbon tetrachloride	<	5	UG/KG	FB				voa
AAA4155	21-1669	Chlorobenzene	<	5	UG/KG	FB				voa
AAA4155	21-1669	Chlorodibromomethane	<	5	UG/KG	FB				voa
AAA4155	21-1669	Chloroethane	<	10	UG/KG	FB				voa
AAA4155	21-1669	Chloroform	<	5	UG/KG	FB				voa
AAA4155	21-1669	Chloromethane	<	10	UG/KG	FB				voa
AAA4155	21-1669	Chlorotoluene [o-]	<	5	UG/KG	FB				voa
AAA4155	21-1669	Chlorotoluene [p-]	<	5	UG/KG	FB				voa
AAA4155	21-1669	Dibromo-3-chloropropane [1,2-]	<	10	UG/KG	FB				voa
AAA4155	21-1669	Dibromoethane [1,2-]	<	5	UG/KG	FB				voa
AAA4155	21-1669	Dibromomethane	<	5	UG/KG	FB				voa
AAA4155	21-1669	Dichlorobenzene (1,2) [o-]	<	5	UG/KG	FB				voa
AAA4155	21-1669	Dichlorobenzene (1,3) [m-]	<	5	UG/KG	FB				voa
AAA4155	21-1669	Dichlorobenzene (1,4) [p-]	<	5	UG/KG	FB				voa
AAA4155	21-1669	Dichlorodifluoromethane	<	10	UG/KG	FB				voa
AAA4155	21-1669	Dichloroethane [1,1-]	<	5	UG/KG	FB				voa
AAA4155	21-1669	Dichloroethane [1,2-]	<	5	UG/KG	FB				voa
AAA4155	21-1669	Dichloroethane d4 (vol sur 1) [1,2-]		90.94	%	FB				voa
AAA4155	21-1669	Dichloroethene [1,1-]	<	5	UG/KG	FB				voa
AAA4155	21-1669	Dichloroethene [trans-1,2-]	<	5	UG/KG	FB				voa
AAA4155	21-1669	Dichloroethylene [cis-1,2-]	<	5	UG/KG	FB				voa
AAA4155	21-1669	Dichloropropane [1,2-]	<	5	UG/KG	FB				voa
AAA4155	21-1669	Dichloropropane [1,3-]	<	5	UG/KG	FB				voa
AAA4155	21-1669	Dichloropropane [2,2-]	<	5	UG/KG	FB				voa
AAA4155	21-1669	Dichloropropene [1,1-]	<	5	UG/KG	FB				voa
AAA4155	21-1669	Dichloropropene [cis-1,3-]	<	5	UG/KG	FB				voa
AAA4155	21-1669	Dichloropropene [trans-1,3-]	<	5	UG/KG	FB				voa
AAA4155	21-1669	Ethylbenzene	<	5	UG/KG	FB				voa
AAA4155	21-1669	Hexanone [2-]	<	20	UG/KG	FB				voa
AAA4155	21-1669	Isopropylbenzene	<	5	UG/KG	FB				voa
AAA4155	21-1669	Isopropyltoluene [4-]	<	5	UG/KG	FB				voa
AAA4155	21-1669	Methyl iodide	<	5	UG/KG	FB				voa
AAA4155	21-1669	Methyl-2-pentanone [4-]	<	20	UG/KG	FB				voa
AAA4155	21-1669	Methylene chloride	<	5	UG/KG	FB				voa
AAA4155	21-1669	Propylbenzene	<	5	UG/KG	FB				voa
AAA4155	21-1669	Styrene	<	5	UG/KG	FB				voa
AAA4155	21-1669	Tetrachloroethane [1,1,1,2-]	<	5	UG/KG	FB				voa
AAA4155	21-1669	Tetrachloroethane [1,1,2,2-]	<	5	UG/KG	FB				voa
AAA4155	21-1669	Tetrachloroethylene	<	5	UG/KG	FB				voa

TRIP BLANK LIST

sample number	location id	analyte		lab results	units	field qc code				analyte suite
AAA4155	21-1669	Toluene	<	5	UG/KG	FB				voa
AAA4155	21-1669	Toluene d8 (vol sur #2)		103.68	%	FB				voa
AAA4155	21-1669	Trichloro-1,2,2-trifluoroethane [1,1,2-]	<	5	UG/KG	FB				voa
AAA4155	21-1669	Trichloroethane [1,1,1-]	<	5	UG/KG	FB				voa
AAA4155	21-1669	Trichloroethane [1,1,2-]	<	5	UG/KG	FB				voa
AAA4155	21-1669	Trichloroethene	<	5	UG/KG	FB				voa
AAA4155	21-1669	Trichlorofluoromethane	<	5	UG/KG	FB				voa
AAA4155	21-1669	Trichloropropane [1,2,3-]	<	5	UG/KG	FB				voa
AAA4155	21-1669	Trimethylbenzene [1,2,4-]	<	5	UG/KG	FB				voa
AAA4155	21-1669	Trimethylbenzene [1,3,5-]	<	5	UG/KG	FB				voa
AAA4155	21-1669	Vinyl chloride	<	10	UG/KG	FB				voa
AAA4155	21-1669	Xylenes (o + m + p) [Mixed-]	<	5	UG/KG	FB				voa
AAA4166	21-1675	Acetone	<	20	UG/L	FB				voa
AAA4166	21-1675	Benzene	<	5	UG/L	FB				voa
AAA4166	21-1675	Bromobenzene	<	5	UG/L	FB				voa
AAA4166	21-1675	Bromochloromethane	<	5	UG/L	FB				voa
AAA4166	21-1675	Bromodichloromethane	<	5	UG/L	FB				voa
AAA4166	21-1675	Bromofluorobenzene (vol sur #3) [4-]		102.9	%	FB				voa
AAA4166	21-1675	Bromoform	<	5	UG/L	FB				voa
AAA4166	21-1675	Bromomethane	<	10	UG/L	FB				voa
AAA4166	21-1675	Butanone [2-]	<	20	UG/L	FB				voa
AAA4166	21-1675	Butylbenzene [n-]	<	5	UG/L	FB				voa
AAA4166	21-1675	Butylbenzene [sec-]	<	5	UG/L	FB				voa
AAA4166	21-1675	Butylbenzene [tert-]	<	5	UG/L	FB				voa
AAA4166	21-1675	Carbon disulfide		13	UG/L	FB				voa
AAA4166	21-1675	Carbon tetrachloride	<	5	UG/L	FB				voa
AAA4166	21-1675	Chlorobenzene	<	5	UG/L	FB				voa
AAA4166	21-1675	Chlorodibromomethane	<	5	UG/L	FB				voa
AAA4166	21-1675	Chloroethane	<	10	UG/L	FB				voa
AAA4166	21-1675	Chloroform	<	5	UG/L	FB				voa
AAA4166	21-1675	Chloromethane	<	10	UG/L	FB				voa
AAA4166	21-1675	Chlorotoluene [o-]	<	5	UG/L	FB				voa
AAA4166	21-1675	Chlorotoluene [p-]	<	5	UG/L	FB				voa
AAA4166	21-1675	Dibromo-3-chloropropane [1,2-]	<	10	UG/L	FB				voa
AAA4166	21-1675	Dibromoethane [1,2-]	<	5	UG/L	FB				voa
AAA4166	21-1675	Dibromomethane	<	5	UG/L	FB				voa
AAA4166	21-1675	Dichlorobenzene (1,2) [o-]	<	5	UG/L	FB				voa
AAA4166	21-1675	Dichlorobenzene (1,3) [m-]	<	5	UG/L	FB				voa
AAA4166	21-1675	Dichlorobenzene (1,4) [p-]	<	5	UG/L	FB				voa
AAA4166	21-1675	Dichlorodifluoromethane	<	10	UG/L	FB				voa
AAA4166	21-1675	Dichloroethane [1,1-]	<	5	UG/L	FB				voa
AAA4166	21-1675	Dichloroethane [1,2-]	<	5	UG/L	FB				voa
AAA4166	21-1675	Dichloroethane d4 (vol sur 1) [1,2-]		104.3	%	FB				voa
AAA4166	21-1675	Dichloroethene [1,1-]	<	5	UG/L	FB				voa
AAA4166	21-1675	Dichloroethene [trans-1,2-]	<	5	UG/L	FB				voa
AAA4166	21-1675	Dichloroethylene [cis-1,2-]	<	5	UG/L	FB				voa
AAA4166	21-1675	Dichloropropane [1,2-]	<	5	UG/L	FB				voa
AAA4166	21-1675	Dichloropropane [1,3-]	<	5	UG/L	FB				voa
AAA4166	21-1675	Dichloropropane [2,2-]	<	5	UG/L	FB				voa
AAA4166	21-1675	Dichloropropene [1,1-]	<	5	UG/L	FB				voa
AAA4166	21-1675	Dichloropropene [cis-1,3-]	<	5	UG/L	FB				voa
AAA4166	21-1675	Dichloropropene [trans-1,3-]	<	5	UG/L	FB				voa
AAA4166	21-1675	Ethylbenzene	<	5	UG/L	FB				voa
AAA4166	21-1675	Hexanone [2-]	<	20	UG/L	FB				voa
AAA4166	21-1675	Isopropylbenzene	<	5	UG/L	FB				voa
AAA4166	21-1675	Isopropyltoluene [4-]	<	5	UG/L	FB				voa
AAA4166	21-1675	Methyl iodide	<	5	UG/L	FB				voa

TRIP BLANK LIST

sample number	location id	analyte		lab results	units	field qc code				analyte suite
AAA4166	21-1675	Methyl-2-pentanone [4-]	<	20	UG/L	FB				voa
AAA4166	21-1675	Methylene chloride	<	5	UG/L	FB				voa
AAA4166	21-1675	Propylbenzene	<	5	UG/L	FB				voa
AAA4166	21-1675	Styrene	<	5	UG/L	FB				voa
AAA4166	21-1675	Tetrachloroethane [1,1,1,2-]	<	5	UG/L	FB				voa
AAA4166	21-1675	Tetrachloroethane [1,1,2,2-]	<	5	UG/L	FB				voa
AAA4166	21-1675	Tetrachloroethylene	<	5	UG/L	FB				voa
AAA4166	21-1675	Toluene	<	5	UG/L	FB				voa
AAA4166	21-1675	Toluene d8 (vol sur #2)		107.74	%	FB				voa
AAA4166	21-1675	Trichloro-1,2,2-trifluoroethane [1,1,2-]	<	5	UG/L	FB				voa
AAA4166	21-1675	Trichloroethane [1,1,1-]	<	5	UG/L	FB				voa
AAA4166	21-1675	Trichloroethane [1,1,2-]	<	5	UG/L	FB				voa
AAA4166	21-1675	Trichloroethene	<	5	UG/L	FB				voa
AAA4166	21-1675	Trichlorofluoromethane	<	5	UG/L	FB				voa
AAA4166	21-1675	Trichloropropane [1,2,3-]	<	5	UG/L	FB				voa
AAA4166	21-1675	Trimethylbenzene [1,2,4-]	<	5	UG/L	FB				voa
AAA4166	21-1675	Trimethylbenzene [1,3,5-]	<	5	UG/L	FB				voa
AAA4166	21-1675	Vinyl chloride	<	10	UG/L	FB				voa
AAA4166	21-1675	Xylenes (o + m + p) [Mixed-]	<	5	UG/L	FB				voa
AAA4172	21-1668	Acetone	<	20	UG/L	FB				voa
AAA4172	21-1668	Benzene	<	5	UG/L	FB				voa
AAA4172	21-1668	Bromobenzene	<	5	UG/L	FB				voa
AAA4172	21-1668	Bromochloromethane	<	5	UG/L	FB				voa
AAA4172	21-1668	Bromodichloromethane	<	5	UG/L	FB				voa
AAA4172	21-1668	Bromofluorobenzene (vol sur #3) [4-]		98.38	%	FB				voa
AAA4172	21-1668	Bromoform	<	5	UG/L	FB				voa
AAA4172	21-1668	Bromomethane	<	10	UG/L	FB				voa
AAA4172	21-1668	Butanone [2-]	<	20	UG/L	FB				voa
AAA4172	21-1668	Butylbenzene [n-]	<	5	UG/L	FB				voa
AAA4172	21-1668	Butylbenzene [sec-]	<	5	UG/L	FB				voa
AAA4172	21-1668	Butylbenzene [tert-]	<	5	UG/L	FB				voa
AAA4172	21-1668	Carbon disulfide	<	5	UG/L	FB				voa
AAA4172	21-1668	Carbon tetrachloride	<	5	UG/L	FB				voa
AAA4172	21-1668	Chlorobenzene	<	5	UG/L	FB				voa
AAA4172	21-1668	Chlorodibromomethane	<	5	UG/L	FB				voa
AAA4172	21-1668	Chloroethane	<	10	UG/L	FB				voa
AAA4172	21-1668	Chloroform	<	5	UG/L	FB				voa
AAA4172	21-1668	Chloromethane	<	10	UG/L	FB				voa
AAA4172	21-1668	Chlorotoluene [o-]	<	5	UG/L	FB				voa
AAA4172	21-1668	Chlorotoluene [p-]	<	5	UG/L	FB				voa
AAA4172	21-1668	Dibromo-3-chloropropane [1,2-]	<	10	UG/L	FB				voa
AAA4172	21-1668	Dibromoethane [1,2-]	<	5	UG/L	FB				voa
AAA4172	21-1668	Dibromomethane	<	5	UG/L	FB				voa
AAA4172	21-1668	Dichlorobenzene (1,2) [o-]	<	5	UG/L	FB				voa
AAA4172	21-1668	Dichlorobenzene (1,3) [m-]	<	5	UG/L	FB				voa
AAA4172	21-1668	Dichlorobenzene (1,4) [p-]	<	5	UG/L	FB				voa
AAA4172	21-1668	Dichlorodifluoromethane	<	10	UG/L	FB				voa
AAA4172	21-1668	Dichloroethane [1,1-]	<	5	UG/L	FB				voa
AAA4172	21-1668	Dichloroethane [1,2-]	<	5	UG/L	FB				voa
AAA4172	21-1668	Dichloroethane d4 (vol sur 1) [1,2-]		112.74	%	FB				voa
AAA4172	21-1668	Dichloroethene [1,1-]	<	5	UG/L	FB				voa
AAA4172	21-1668	Dichloroethene [trans-1,2-]	<	5	UG/L	FB				voa
AAA4172	21-1668	Dichloroethylene [cis-1,2-]	<	5	UG/L	FB				voa
AAA4172	21-1668	Dichloropropane [1,2-]	<	5	UG/L	FB				voa
AAA4172	21-1668	Dichloropropane [1,3-]	<	5	UG/L	FB				voa
AAA4172	21-1668	Dichloropropane [2,2-]	<	5	UG/L	FB				voa
AAA4172	21-1668	Dichloropropene [1,1-]	<	5	UG/L	FB				voa

TRIP BLANK LIST

sample number	location id	analyte		lab results	units	field qc code				analyte suite
AAA4172	21-1668	Dichloropropene [cis-1,3-]	<	5	UG/L	FB				voa
AAA4172	21-1668	Dichloropropene [trans-1,3-]	<	5	UG/L	FB				voa
AAA4172	21-1668	Ethylbenzene	<	5	UG/L	FB				voa
AAA4172	21-1668	Hexanone [2-]	<	20	UG/L	FB				voa
AAA4172	21-1668	Isopropylbenzene	<	5	UG/L	FB				voa
AAA4172	21-1668	Isopropyltoluene [4-]	<	5	UG/L	FB				voa
AAA4172	21-1668	Methyl iodide	<	5	UG/L	FB				voa
AAA4172	21-1668	Methyl-2-pentanone [4-]	<	20	UG/L	FB				voa
AAA4172	21-1668	Methylene chloride	<	5	UG/L	FB				voa
AAA4172	21-1668	Propylbenzene	<	5	UG/L	FB				voa
AAA4172	21-1668	Styrene	<	5	UG/L	FB				voa
AAA4172	21-1668	Tetrachloroethane [1,1,1,2-]	<	5	UG/L	FB				voa
AAA4172	21-1668	Tetrachloroethane [1,1,2,2-]	<	5	UG/L	FB				voa
AAA4172	21-1668	Tetrachloroethylene	<	5	UG/L	FB				voa
AAA4172	21-1668	Toluene	<	5	UG/L	FB				voa
AAA4172	21-1668	Toluene d8 (vol sur #2)		109.26	%	FB				voa
AAA4172	21-1668	Trichloro-1,2,2-trifluoroethane [1,1,2-]	<	5	UG/L	FB				voa
AAA4172	21-1668	Trichloroethane [1,1,1-]	<	5	UG/L	FB				voa
AAA4172	21-1668	Trichloroethane [1,1,2-]	<	5	UG/L	FB				voa
AAA4172	21-1668	Trichloroethene	<	5	UG/L	FB				voa
AAA4172	21-1668	Trichlorofluoromethane	<	5	UG/L	FB				voa
AAA4172	21-1668	Trichloropropane [1,2,3-]	<	5	UG/L	FB				voa
AAA4172	21-1668	Trimethylbenzene [1,2,4-]	<	5	UG/L	FB				voa
AAA4172	21-1668	Trimethylbenzene [1,3,5-]	<	5	UG/L	FB				voa
AAA4172	21-1668	Vinyl chloride	<	10	UG/L	FB				voa
AAA4172	21-1668	Xylenes (o + m + p) [Mixed-]	<	5	UG/L	FB				voa

RAD SURVEY RESULTS FOR GROSS ALPHA
TECHNICAL AREA 21 - OUTFALL SWMU 21-024(i)

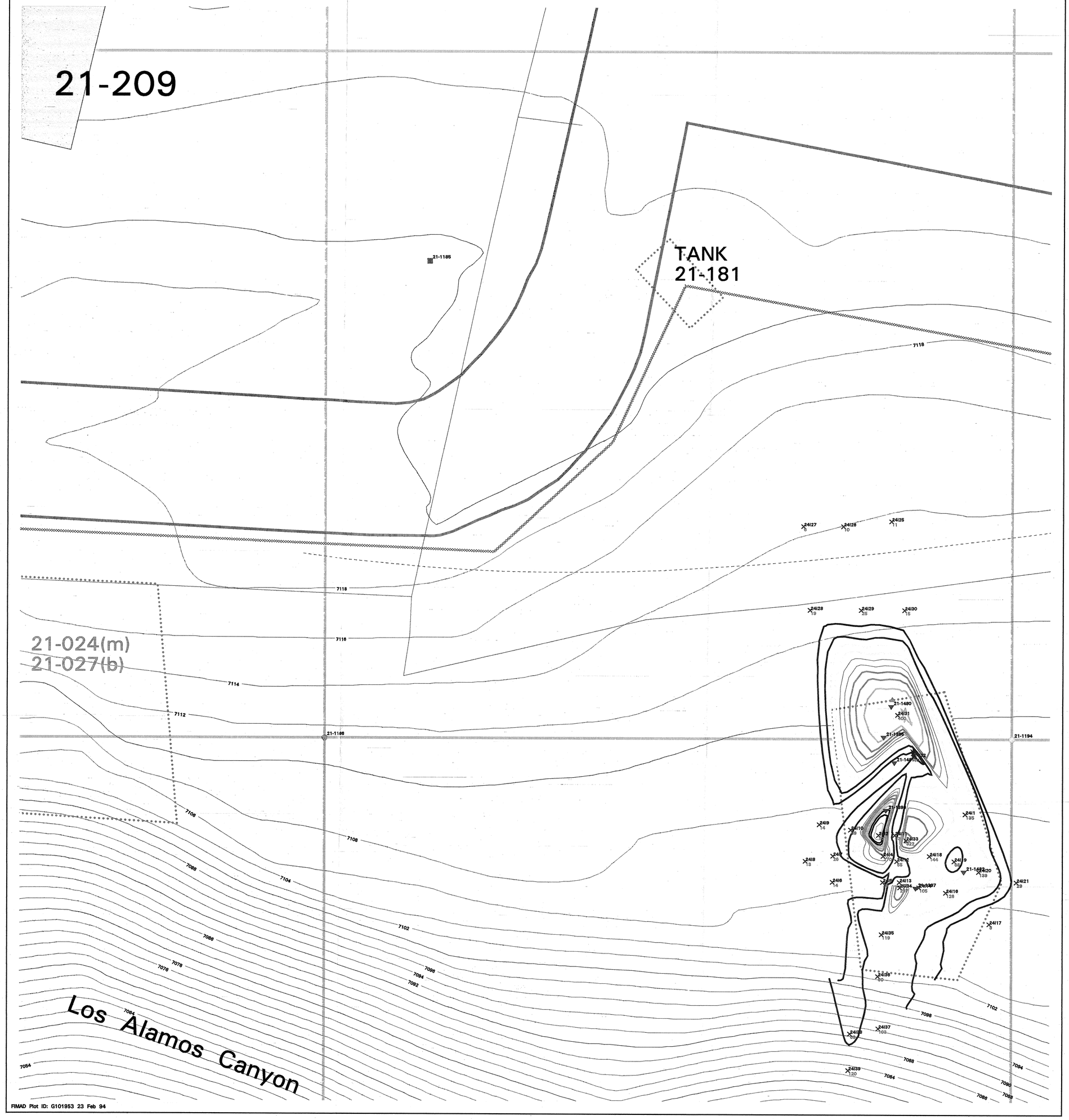

FIMAD Plot ID: G101953 23 Feb 94

Rad Survey Results
Outfall SWMU 21-024(i)

LEGEND

10184-C

- Contours, 100 ft
- Contours, 2 ft
- SWMU Boundary
- Road, Dirt
- Road, Paved
- Road/Trail
- Sample Grid
- Security Fence
- Water Line
- Material Disposal Areas
- 0-1" 1st Round Deposition-Layer Soil Sample (Grid)
- Gross Alpha
- Outfall Sample
- 1988 Reconaissance Sample Location
- <= 80 counts/min
- <= 160 counts/min
- <= 240 counts/min
- <= 320 counts/min
- <= 400 counts/min
- <= 480 counts/min
- > 480 counts/min

Gross Alpha Sample Units are counts per minute taken at the surface. Instrument background is less than 10 counts/min. Isogram of Gross Alpha readings created using a bivariate quintic interpolation which assumes a continuous, smooth surface model. The interpolation uses only actual points.

24Ixx = Rad Survey Location ID

= Instrument Reading in Micro-R/hour

21-xxxx = RFI Soil Sampling Location ID

21-xxx = SWMU ID

N

State Plane Coordinate System, New Mexico Central Zone.
1927 North American Datum

Grid provides New Mexico State Plane coordinates in feet.
Grid interval, in feet: 100

METERS 0 3 6 9 12

FEET 0 10 20 30 40

Notice: The information on this map is provisional and has not been checked for accuracy. Maps should not be relied upon to establish legal claims, boundary lines or locations of improvements.

Basemap Sources: Utility and structure data are from Los Alamos National Laboratory Engineering Division and Los Alamos County Utility and Engineering Departments. Contour data is from Los Alamos National Laboratory Environmental Restoration Program aerial survey, September, 1991.

University of California
Los Alamos National Laboratory
Earth & Environmental Sciences Division

FIMAD Facility for Information Management, Analysis and Display
FIMAD is the electronic data repository for the Environmental Restoration Program at Los Alamos National Laboratory.

Produced by: Marcia Jones
Date: February 23, 1994 FIMAD Plot ID: G101953

TA-21, 1993 Grid Extension

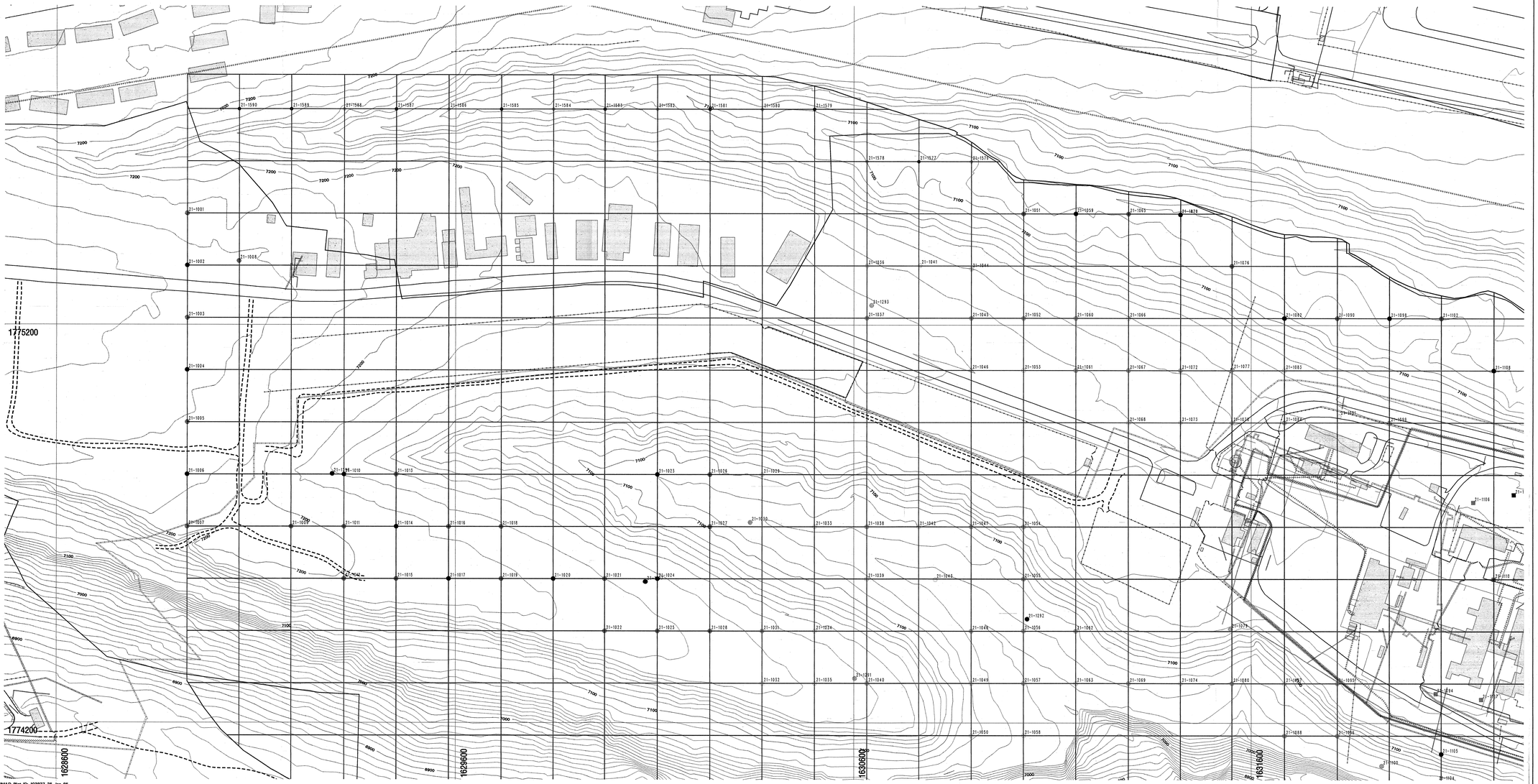

FIMAD Plot ID: 102927 25 Jan 99

TA-21
1993 Grid Extension

10184-B

- Contours, 100 ft
- Contours, 10 ft
- Fence, Industrial
- Fence, Security
- Gas Line
- Industrial Waste Line
- Power Line >13.2 kV
- Power Line <13.2 kV
- Radioactive Liquid Waste Line
- Retaining Wall
- Road, Dirt
- Road, Paved
- Road/Trail
- Sewer Line
- Storm Drain
- Telephone Line
- Water Line
- Permanent Structure
- Temporary Structure

FIRST ROUND

- 0-1″ Deposition-Layer Soil Sample (Grid)
- 0-6″ Surface Soil Sample (Grid) and 0-1″ Deposition-Layer Soil Sample (Grid)

SECOND ROUND

- 0-1″ Deposition-Layer Soil Sample (Grid)
- 0-6″ Surface Soil Sample (Grid) and 0-1″ Deposition-Layer Soil Sample (Grid)

- 0-1″ Deposition-Layer Soil Sample (Building Area)
- 0-6″ Surface Soil Sample (Building Area) and 0-1″ Deposition-Layer Soil Sample (Building Area)

- 0-1″ Deposition-Layer Soil Sample (1993 Grid Extension)
- 0-6″ Surface Soil Sample (1993 Grid Extension) and 0-1″ Deposition-Layer Soil Sample (1993 Grid Extension)

N

State Plane Coordinate System, New Mexico Central Zone.
1983 North American Datum

Grid provides NM State Plane coordinates in feet.
Grid interval, in feet: 1000

0 30 60 90 120
METERS
0 100 200 300 400
FEET

NOTICE: The information on this map is provisional and the accuracy has not been confirmed. Feature locations are dependent on data sets of varying accuracy and should not be used for establishing legal claims. Sources: Topographic contours, structure and utility data are from the Atlantic Richfield Company Engineering Division and Los Alamos County Utility and Engineering Departments. Contour data is from Los Alamos National Laboratory Environmental Restoration Program aerial survey, September, 1991.

University of California
Los Alamos National Laboratory
Earth & Environmental Sciences Division

FIMAD Facility for Information Management, Analysis and Display
FIMAD is the electronic data repository for the Environmental Restoration Program at Los Alamos National Laboratory.

Produced by: Marcia Jones

Date: January 25, 1995 FIMAD Plot ID: 102927

OUTFALL LOCATIONS (Summer 1992) AND BASELINE AREAS

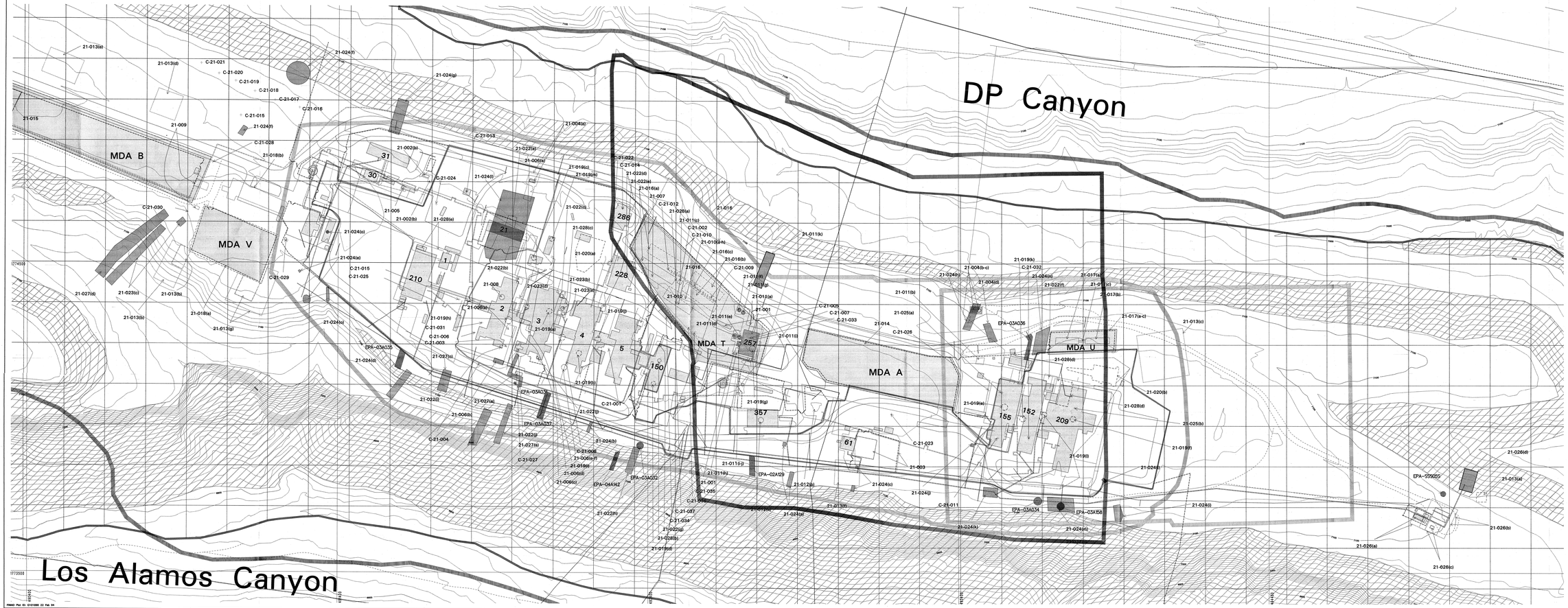

OUTFALL LOCATIONS

LEGEND

10184-A

- Boundary, TA
- Contours, 10 foot
- Contours, 100 foot
- Electrical >13.2 kV
- Electrical <13.2 kV
- Fence, Industrial
- Fence, Security
- Gas Line
- Radioactive Liquid Waste Line
- SWMU, Absent
- SWMU, Possible
- SWMU, Probable
- SWMUS, Present
- SWMU, not in King Database
- Radioactive Liquid Waste Line
- Retaining Wall
- Roads, Dirt
- Roads, Paved
- Road/Trail
- Sewer Line
- Steam Line
- Storm Drain/Culvert
- Telephone Line
- Water Line

- Non Process Area
- Process Area
- MDA A/MDA T Special Impact Area
- TSTA Special Impact Area
- Area of Steep Slope
- MDA
- NPDES Outfall
- Permanent Structure
- SWMU in Report 1C
- Temporary Structure
- Underground Structure
- PRS, point location

C-21-www indicates a workplan Area of Concern

21-xxx(y) indicates a workplan SWMU

N

State Plane Coordinate System, New Mexico Central Zone. 1927 North American Datum

Grid provides New Mexico State Plane coordinates in feet. Grid interval, in feet: 1000

NOTICE: The information on this map is provisional and has not been checked for accuracy. Maps are updated as new data are added. Contour data are from Los Alamos National Laboratory Engineering Reserves Survey. Utility and structure data are from Los Alamos National Laboratory Engineering Division and Los Alamos County Utility and Engineering Departments. Contour data is from Los Alamos National Laboratory Environmental Restoration Program aerial survey, September, 1991.

University of California
Los Alamos National Laboratory
Earth & Environmental Sciences Division
FIMAD Facility for Information Management, Analysis and Display
FIMAD is the electronic data repository for the Environmental Restoration Program at Los Alamos National Laboratory.

Produced by: Marcia Jones
Date: February 22, 1994 FIMAD Plot ID: G101898