LANL
HSWA
FU2 TA 36 10/6/95

Los Alamos National Laboratory

ENVIRONMENTAL RESTORATION

University of California
Environmental Restoration, MS M992
Los Alamos, New Mexico 87545
505-665-4557
FAX 505-665-4747

U. S. Department of Energy
Los Alamos Area Office, MS A316
Los Alamos, New Mexico 87544
505-665-7203
FAX 505-665-4504

OCT - 4 1995

ENTERED

Mr. David Neleigh
NM Federal Facilities Section
EPA, Region 6, 6PD-N
1445 Ross Avenue, Suite 1200
Dallas, TX 75202-2733

Date: September 29, 1995
Refer to: EM/ER:95-526

SUBJECT: SUBMITTAL OF THE RESOURCE CONSERVATION AND RECOVERY ACT FACILITY INVESTIGATION (RFI) REPORT FOR POTENTIAL RELEASE SITE (PRS) AT TECHNICAL AREA (TA) 36

Dear Mr. Neleigh:

Enclosed is the Los Alamos National Laboratory's RFI Report concerning PRS's 36-003(a), 36-003(b), 36-005, and C-36-003. This RFI Report is due to your office by September 30, 1995. This RFI Report documents field work performed at TA-36 detailed in the approved RFI Work Plan for Operable Unit 1130.

Please ask your office to contact Gene Gould or Everett Trollinger of our staff at (505) 667-0402 or (505) 667-5801, respectively, if you have any questions.

Sincerely,

Jorg Jansen, Program Manager
Environmental Restoration

Sincerely,

Theodore J. Taylor, Program Manager
Los Alamos Area Office

JJ/TT/bp

2317

Environmental Restoration

TV

Enclosure: RFI Report for PRS's 36-003(a), 36-003(b), 36-005, and C-36-003 (2 copies)

Cy (w/enc.):
B. Garcia, NMED-HRMB
G. Gould, ESA-DE, MS G787
D. Griswold, ERD, AL, MS A906
J. Harry, EM/ER, MS M992
E. Merrill, EM-453, DOE-HQ
T. Taylor, LAAO, MS A316
E. Trollinger, LAAO, MS A316
N. Weber, Bureau Chief, NMED-AIP
J. White, ESH-19, MS K498
S. Yanicak, NMED-AIP
EM/ER File, MS M992
RPF, MS M707

Cy (w/o enc.):
T. Baca, EM, MS J591
T. Glatzmaier, DDEES/ER, MS M992
D. McInroy, EM/ER, MS M992
G. Rael, ERD, AL, MS A906
W. Spurgeon, EM-453, DOE-HQ
J. Vozella, LAAO, MS A316

CERTIFICATION

I certify under penalty of law that these documents and all attachments were prepared under my direction or supervision in accordance with a system designed to assure that qualified personnel properly gather and evaluate the information submitted. Based on my inquiry of the person or persons who manage the system, or those persons directly responsible for gathering the information, the information submitted is, to the best of my knowledge and belief, true, accurate, and complete. I am aware that there are significant penalties for submitting false information, including the possibility of fine and imprisonment for knowing violation.

Document Title:

Submittal Of The Resource Conservation And Recovery Act Facility Investigation (RFI) Report For Potential Release Site (PRS) At Technical Area (TA) 36

Name: _____ Date: 9-28-95

Jorg Jansen, Program Manager
Environmental Restoration Project
Los Alamos National Laboratory

or

Tom Baca, Program Director
Environmental Management
Los Alamos National Laboratory

Name: _____ Date: 9/29/95

Joseph Vozella,
Acting Assistant Area Manager of
Environment Projects
Environment, Safety, and Health Branch
DOE-Los Alamos Area Office

or

Theodore J. Taylor
Program Manager
Environment Restoration Program
DOE-Los Alamos Area Office

RFI REPORT

FOR

FIELD UNIT 2

TECHNICAL AREA 36

POTENTIAL RELEASE SITES

36-003(a), 36-003(b), 36-005, and C-36-003

Los Alamos National Laboratory

Environmental Restoration Project

September 28, 1995

EXECUTIVE SUMMARY

The Resource Conservation and Recovery Act Facility Investigation report describes the Phase I investigations performed at formerly designated Operable Unit (OU) 1130. OU 1130 included Technical Area (TA) 36, an explosives-testing area, which is bordered by TA-15 to the west, New Mexico Highway 4 to the east, Pajarito Canyon to the north, and Fence Canyon to the south. TA-36 is located in Los Alamos County in north-central New Mexico. This document reports on field investigations carried out during Phase I, in 1994, for four PRSs: PRS 36-003(a), 36-003(b), 36-005, and C-36-003. The following table lists proposed actions for each PRS.

PROPOSED ACTION

PRS	HSWA		NFA	Accelerated Cleanup		Further Investigation		Rationale
	YES	NO		VCA	EC	Phase II	CMS	
36-003(a)	X				X			Contaminants found in the septic tank require further action.
36-003(b)	X			X				Contaminants found in the septic tank require further action.
36-005	X					X		Area not sufficiently characterized.
C-36-003		X				X		Area not sufficiently characterized.

The objective of the Phase I investigations was to determine the presence of contaminants at those sites. Sampling results were evaluated to determine whether they provided enough information to make decisions regarding cleanup, no further action, or the need for a Phase II investigation.

Presampling activities at the PRSs included radioactivity, land, and geomorphical surveys. At each PRS, samples were collected from locations estimated to be the most likely to contain elevated concentrations of contaminants typical of the PRS. At the septic systems [PRSs 36-003(a) and 36-003(b)], watery sludge samples were collected from the tanks and surface soil was collected adjacent to the tanks and along the drainage channels. At the storage site (PRS 36-005), surface soil samples were collected in four strata: areas currently in use; areas indicating recent or former use; the drainage channel; and outside the PRS but within the radii of two adjacent firing sites. At the photo-processing outfall (PRS C-36-003), surface soil and liquid samples were collected at the outfall and in the drainage channel leading into the canyon. Samples were analyzed in accordance with EPA-approved procedures for radioactive, semi-volatile, and volatile constituents, metals, high explosives and explosive residues, and photo-processing fluids, including silver and thiosulfate.

Based on the analytical results from Phase I investigations, the following recommendations are proposed for these PRSs:

Expedited Cleanup:

PRS 36-003(a)	Main Site Septic System

Voluntary Corrective Action:

PRS 36-003(b)	I-J Site Septic System

Phase II Investigations:

PRS 36-005	Storage Area
PRS C-36-003	Photo-processing Outfall

TABLE OF CONTENTS

EXECUTIVE SUMMARY

1.0 INTRODUCTION 1-1
1.1 General Site History 1-1
1.1.1 PRS 36-003(a) 1-1
1.1.2 PRS 36-003(b) 1-1
1.1.3 PRS 36-005 1-6
1.1.4 PRS C-36-003 1-6
1.2 RFI Phase I Work Plan Overview 1-9
1.2.1 PRS 36-003(a) 1-9
1.2.2 PRS 36-003(b) 1-9
1.2.3 PRS 36-005 1-12
1.2.4 PRS C-36-003 1-12
1.3 Field Activities 1-15
1.3.1 PRS 36-003(a) 1-15
1.3.2 PRS 36-003(b) 1-15
1.3.3 PRS 36-005 1-16
1.3.4 PRS C-36-003 1-16

2.0 ENVIRONMENTAL SETTING 2-1
2.1 Climate 2-1
2.2 Geology 2-1
2.2.1 General Geology 2-1
2.2.2 Soils 2-1
2.2.3 Sedimentation and Erosion 2-4
2.3 Hydrology 2-4
2.3.1 Surface Water 2-4
2.3.2 Groundwater 2-4
2.4 Biology and Cultural Surveys 2-6

3.0 APPROACH TO DATA ASSESSMENT AND ANALYSIS 3-1
3.1 Summary of Quality Assurance/Quality Control Activities 3-1
3.1.1 Inorganic Analyses 3-8
3.1.2 Organic Analyses 3-8
3.1.3 High Explosives Analyses 3-8
3.1.4 Radiochemistry Analyses 3-9
3.2 Screening Assessment Methodology 3-9
3.2.1 Background Comparison 3-9
3.2.1.1 Inorganics 3-9
3.2.1.2 Radionuclides 3-10
3.2.1.3 Organics 3-10
3.2.2 Screening Action Levels Comparison/Other Standards 3-10
3.2.2.1 Summary of Risk Screening Methodology 3-10
3.2.3 Ecological Risk Screening Methodology 3-12
3.2.3.1 Ranking of Habitat Condition and Receptor Accessibility to COPCs 3-12
3.2.3.2 Comparison of ESALs 3-15
3.2.4 Screening Assessment Conclusions 3-15
3.3 Risk Assessment Methodology 3-15
3.4 Development of Conclusions and Recommendations 3-15

4.0 SITE-SPECIFIC RESULTS, CONCLUSIONS, AND RECOMMENDATIONS 4-1

4.1 PRS 36-003(a) 4-1
4.1.1 Previous Investigations 4-1
4.1.2 Field Investigations 4-2
4.1.2.1 Results of Field Surveys 4-2
4.1.2.2 Results of Field Screening 4-2
4.1.2.3 Screening Assessment 4-2
4.1.3 Conclusion and Recommendations 4-2
4.1.4 Further Investigations 4-5
4.2 PRS 36-003(b) 4-5
4.2.1 Previous Investigations 4-5
4.2.2 Field Investigation 4-5
4.2.2.1 Results of Field Surveys 4-6
4.2.2.2 Results of Field Screening 4-6
4.2.3 Screening Assessment 4-6
4.2.3.1 Comparison to Background/SALs 4-6
4.2.3.2 Data Interpretation 4-10
4.2.3.3 Risk Assessment 4-11
4.2.3.4 Ecotoxicological Screening Assessment 4-11
4.2.4 Conclusions and Recommendations 4-11
4.2.5 Further Investigation 4-12
4.3 PRS 36-005 4-12
4.3.1 Previous Investigations 4-12
4.3.2 Field Investigations 4-12
4.3.2.1 Results of Field Surveys 4-13
4.3.2.2 Results of Field Screening 4-13
4.3.2.3 Screening Assessment 4-13
4.3.3 Conclusion and Recommendations 4-13
4.3.4 Further Investigations 4-13
4.4 PRS C-36-003 4-13
4.4.1 Previous Investigations 4-16
4.4.2 Field Investigations 4-16
4.4.2.1 Results of Field Surveys 4-16
4.4.2.2 Result of Field Screening 4-16
4.4.2.3 Screening Assessment 4-16
4.4.3 Conclusion of Recommendations 4-16
4.4.4 Further Investigations 4-17

5.0 REFERENCES 5-1

List of Figures

Figure 1-1 Location map of formerly designated OU 1130 within Los Alamos National Laboratory, Los Alamos County, New Mexico 1-2
Figure 1-2 Location of formerly designated OU 1130 with respect to Laboratory TAs and surrounding landholdings 1-3
Figure 1-3 Location of TA-36-1 and PRS 36-003(a), the septic system 1-4
Figure 1-4 Location of TA-36-55 and PRS 36-003(b), the septic system 1-5
Figure 1-5 Location of TA-36-7 and PRS 36-005, the Boneyard 1-7
Figure 1-6 Location of TA-36-1 and PRS-C-36-003, the photo-processing outfall 1-8
Figure 1-7 PRS 36-003(a) septic system with sample locations and identifiers 1-10
Figure 1-8 PRS 36-003(b) septic system with sample locations and identifiers 1-11

Figure 1-9 Boneyard with sample locations and identifiers 1-13
Figure 1-10 Photo-processing outfall with sample locations and identifiers 1-14
Figure 2-1 Map showing locations of wells PM-2, PM-4, and DT-10....2-2
Figure 2-2 Generalized stratigraphy of formerly designated OU 1130 2-3
Figure 2-3 Topography of formerly designated OU 1130....2-5
Figure 3-1 Human health decision logic for screening assessments 3-13
Figure 3-2 Logic diagram for ecological risk and screening assessments....3-14
Figure 3-3 Habitat evaluation model for identifying PRSs that may be excluded from further consideration....3-15

List of Tables

Table 3-1 Summary of Quality Control Issues for PRS 36-003(a) 3-2
Table 3-2 Summary of Quality Control Issues for PRS 36-003(b)....3-3
Table 3-3 Summary of Quality Control Issues for PRS 36-005....3-4
Table 3-4 Summary of Quality Control Issues for PRS C-36-003....3-7
Table 4-1 Proposed Actions for TA-36....4-1
Table 4-2 Data Comparison of Maximum Detected Analytes at PRS 36-003(a) 4-3
Table 4-3 Data Comparison of Analytes Detected at PRS 36-003(b)....4-7
Table 4-4 Multiple Chemical Analysis for Metals in the Outfall Area for PRS 36-003(b)....4-10
Table 4-5 Comparison of ESALs with Data from PRS 36-003(b)....4-11
Table 4-6 Data Comparison of Maximum Detected Analytes at PRS 36-003(a) 4-14
Table 4-7 Data Comparison of Maximum Detected Analytes at PRS C-36-003....4-18

Appendixes

Appendix A: Analytical Results
Appendix B: Sampling and Analysis Plan

1.0 INTRODUCTION

1.1 General Site History

Technical Area (TA)-36 is part of Field Unit 2 and was included in the formerly designated Operable Unit (OU) 1130. OU 1130 consisted of TAs -36, -68, and -71 at Los Alamos National Laboratory (the Laboratory) in Los Alamos, New Mexico (NM) (Figures 1-1 and 1-2). These TAs are contiguous and cover a total of about 7 mi^2. TAs-68 and -71 are buffer areas, and no Laboratory activities were conducted in these TAs.

TA-36 in Field Unit 2 is an explosives-testing area consisting of five firing sites that are used to conduct a total of approximately 1,500 explosives tests annually. Other activities include storage and assembly of prefabricated metal and explosives components, detonators, cables, and instrumentation for the shots.

1.1.1 PRS 36-003(a)

PRS 36-003(a) consists of an inactive septic tank, a drainfield, and a seepage pit located at TA-36 in the east-central part of the Laboratory. The site is situated approximately 115 ft east of the northeast corner of TA-36-1 (Figure 1-3). The septic tank and the drainfield are located on a mesa an estimated 50 ft south of the southern rim of Threemile Canyon.

The system consists of a 1,160-gal. precast reinforced concrete tank approximately 9 ft by 5.5 ft by 7.3 ft, a distribution box, and a seepage pit. The septic tank is buried approximately 1.5 ft below ground surface. Two vent caps, each protruding 6 in. above the ground, mark the exact location of the tank. An entrance portal is centered between the vents approximately 1.5 ft below grade. A single inlet pipe is located on the western wall of the tank; the outlet pipe is located on the eastern wall. The outlet pipe leads to the concrete distribution box, which measures approximately 2 ft by 2 ft by 2 ft.

PRS 36-003(a) was in use from 1949 to 1992 and served the TA-36-1 offices/laboratory and the TA-36-22 main guard station. During 1973 and 1974, the line to the drainfield was abandoned and the effluent was rerouted to an adjacent cylindrical seepage pit. This gravel-filled seepage pit is an estimated 50 ft deep and 4 ft in diameter. A 4-in.-diameter drain line extends into and within 2 ft of the pit's base. Until 1990 or 1991, the septic system received photochemical wastes and sanitary wastes; the system is presently inactive. In 1988, TA-36-22 was disconnected from this septic system and connected to septic tank TA-36-100. In late 1992, the line from TA-36-1 was disconnected and rerouted to the Laboratory's sanitary waste line.

Remedial actions for PRS 36-003(a) are addressed in the Laboratory Environmental Restoration (ER) Project Expedited Cleanup Plan for Solid Waste Management Unit 36-003(a) (LANL 1995).

1.1.2 PRS 36-003(b)

PRS 36-003(b) is located in the western part of TA-36 at the north edge of Potrillo Canyon. It is approximately 100 ft south and east of TA-36-55, a bunker that housed electronics and instrumentation for I-J Firing Site (Figure 1-4). The septic system was built to handle sanitary waste from a bathroom and a sink in the adjacent building. It has been in use from 1949 to the present. Currently, the I-J Firing Site is being decommissioned, and the septic system will not be used in the future.

The septic system is a 420 gal. tank made of precast concrete. It measures 7 ft by 3.5 ft by 5.7 ft high (ENG4-C177) and is approximately 2 ft below ground surface. The interior dimensions are estimated to be 6 ft by 2.5 ft by 5 ft high. A 3.5 ft by 2.7 ft removable, rectangular concrete lid is located at the northwest (inflow) end. Inflow and outflow pipes are located at opposite ends of the tank and are vented to the

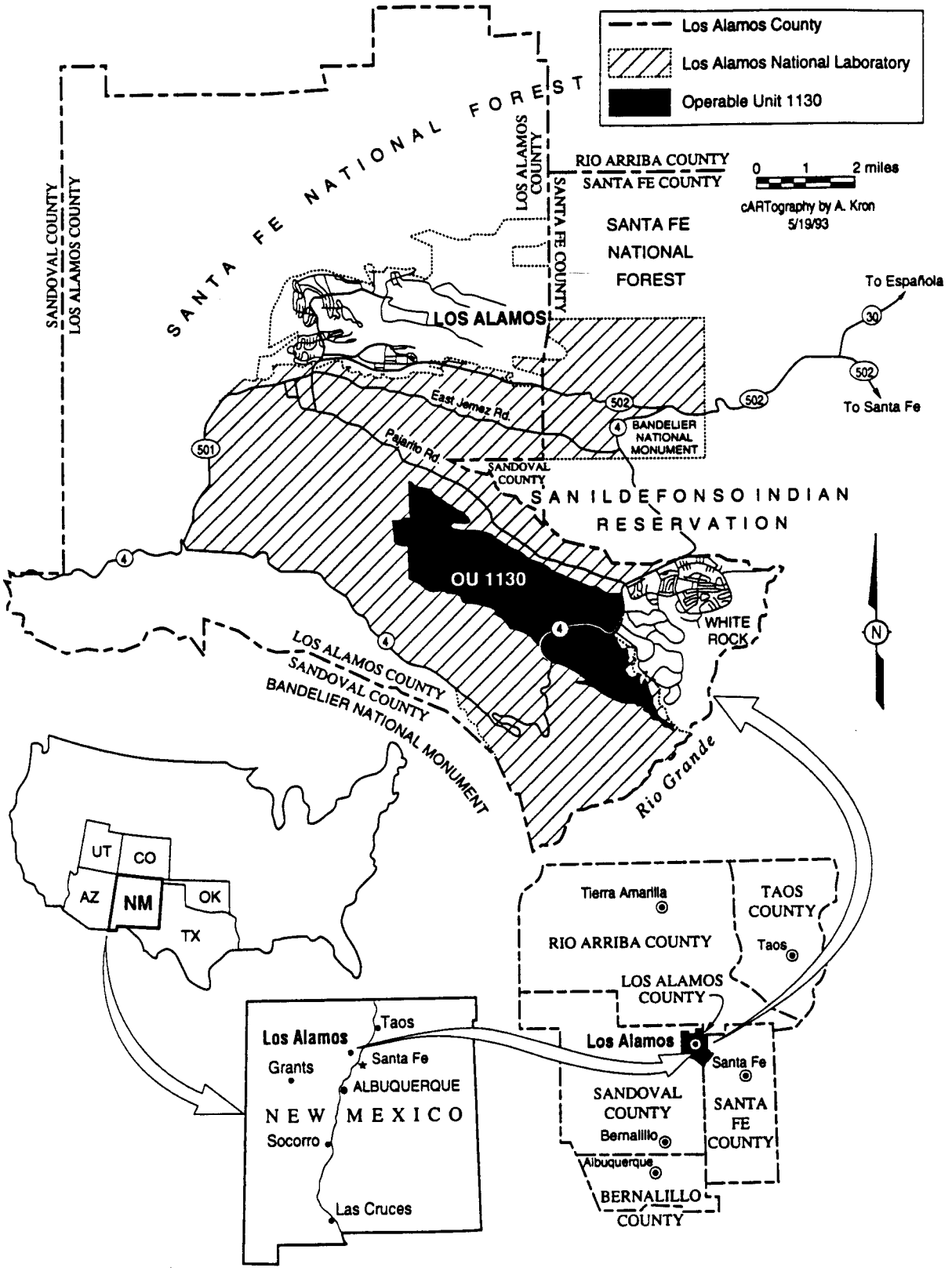

Figure 1-1. Location map of formerly designated OU 1130 within Los Alamos National Laboratory, Los Alamos County, New Mexico

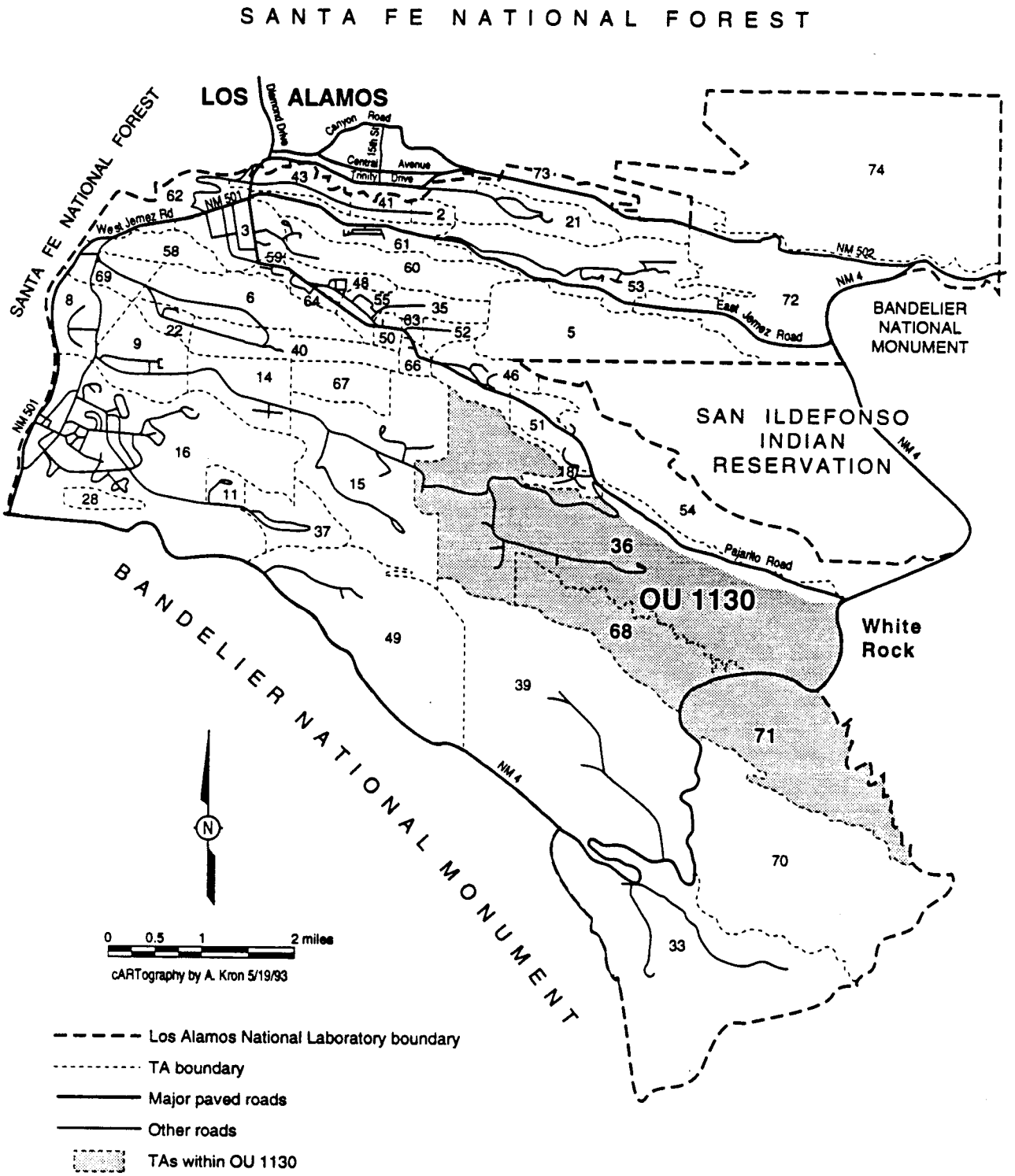

Figure 1-2. Location of formerly designated OU 1130 with respect to Laboratory TAs and surrounding landholdings

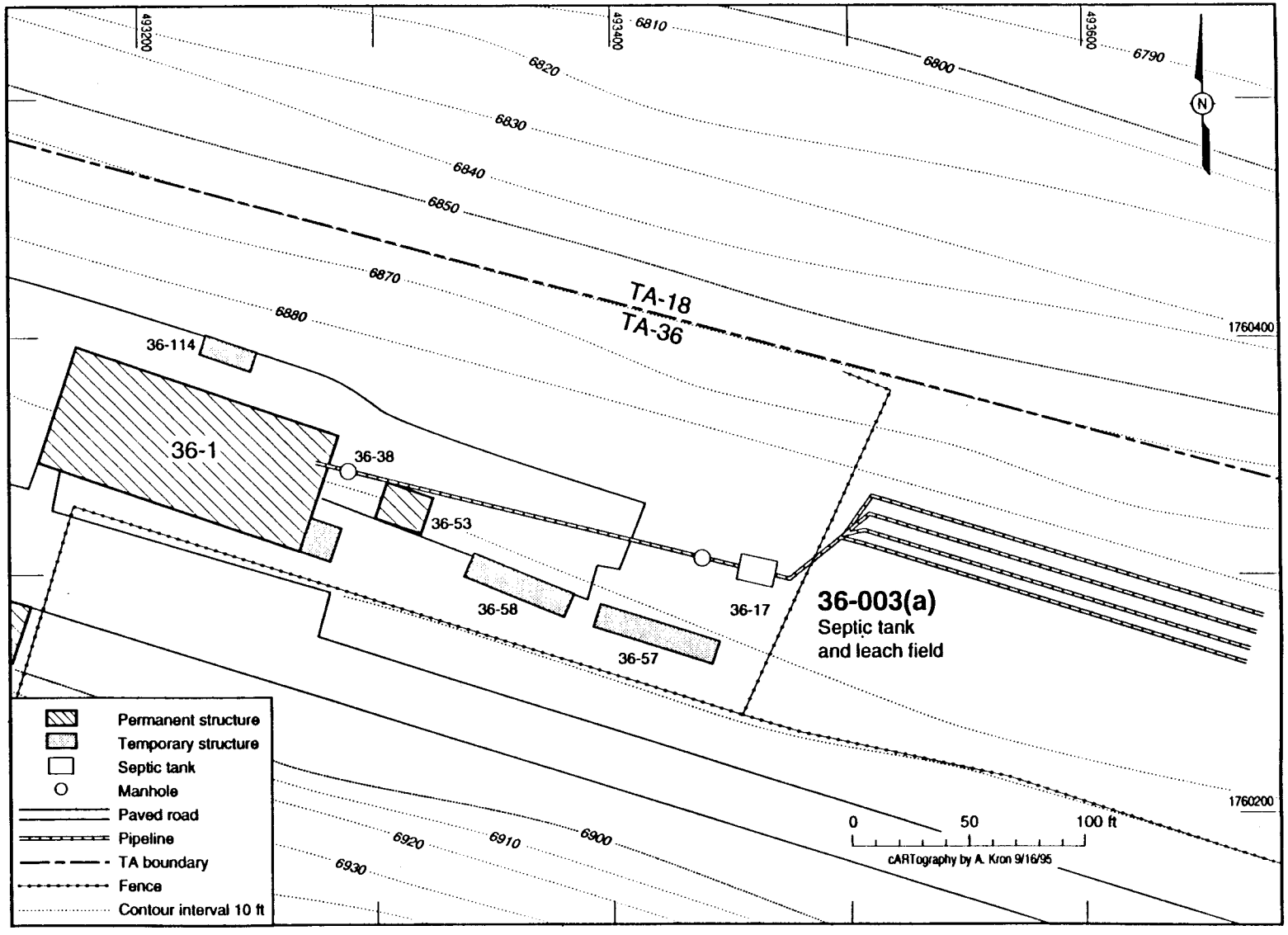

Figure 1-3. Location of TA-36-1 and PRS 36-003(a), the septic system

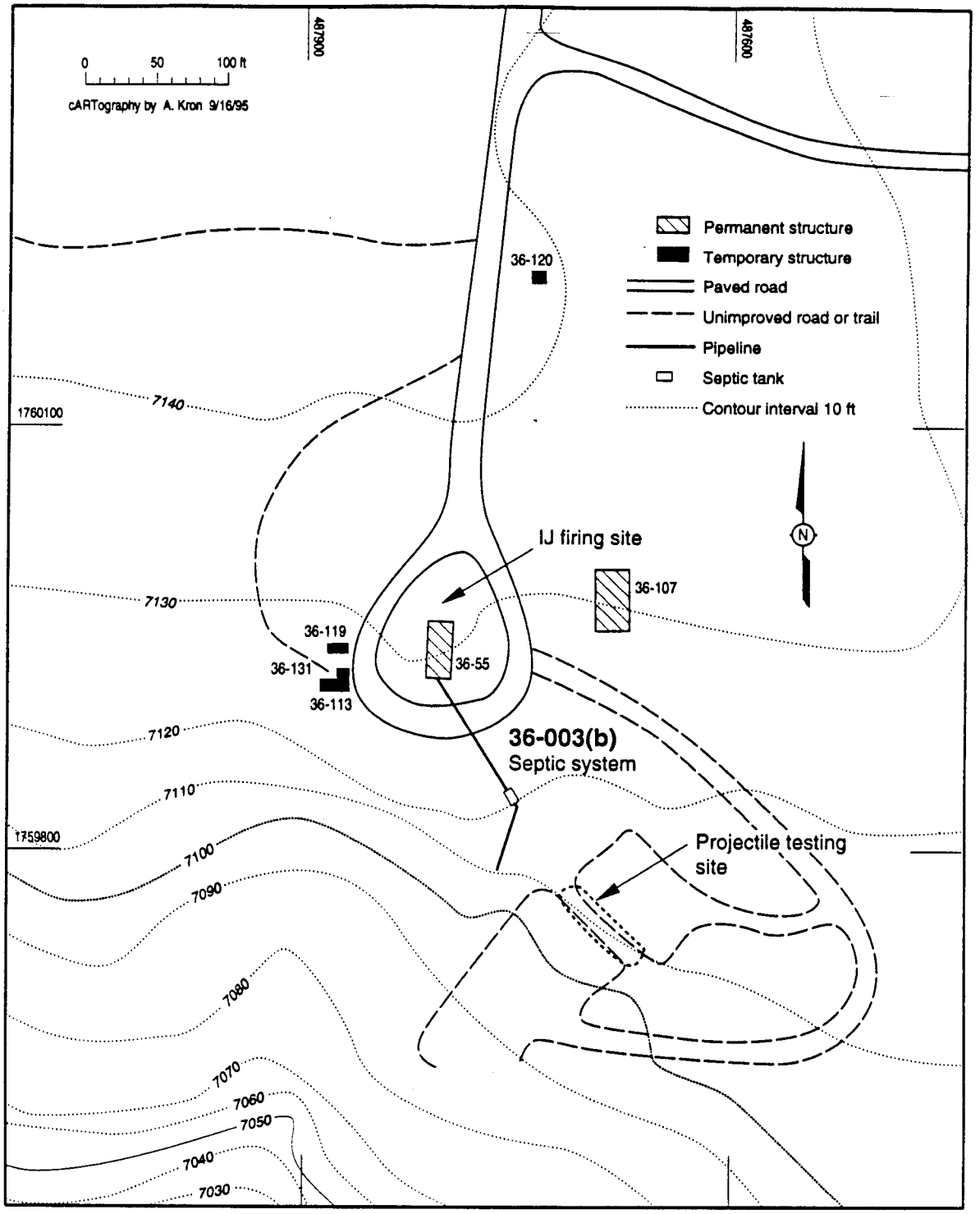

Figure 1-4. Location of TA-36-55 and PRS 36-003(b), the septic system

ground surface. A removable, internal 2-ft-high concrete baffle extends wall-to-wall in front of the inlet pipe (LANL 1990, 0145).

This tank served as a holding tank. It was pumped periodically, and the effluent was taken to the Laboratory's sanitary treatment plant. In 1989, a buried overflow pipe (outfall) connected to the tank was capped because of potential direct discharge to the environment (LANL 1990, 0145; Ray 1989, 13-0075; Alexander 1989, 13-0039). The system handles only sanitary waste and sink drainage, and there is no evidence that hazardous or radioactive materials were ever discharged into the system. However, the Resource Conservation Recovery Act (RCRA) Field Investigation (RFI) Work Plan reports chemicals of potential concern (COPC) for the tank and the area below the outfall as depleted uranium, lead, mercury, zinc, cadmium, chromium, acetone, and ethanol (LANL 1993, 1088; Henke and Van Marter 1993, 13-0093).

1.1.3 PRS 36-005

PRS 36-005, known as the Boneyard, is a surface storage area located in the southwestern portion of TA-36, across from building TA-36-7, near the Minie Firing Site (Figure 1-5). Mesita del Potrillo, where the Boneyard is located, gently slopes into the drainage that enters Fence Canyon from the firing point at Minie. The Boneyard is an undeveloped area measuring approximately 500 ft by 300 ft and covered with ponderosa pine and grass. Throughout its history, the Boneyard has served as a storage area for a variety of non-waste and waste items. From the 1950s until the late 1970s, the Boneyard was used as a parking area for trailers and other large non-waste items. From the late 1970s until the late 1980s, the area was used for surface storage of large waste items that had been exposed to explosives testing (Kelkar 1992, 13-0058).

Waste at the Boneyard has included metal drums, cans, and cylinders, as well as scrap metals such as lead sheets, copper, uranium-contaminated steel, and iron. These items served as test targets (EG&G 1989, 13-0045). As a consequence of the 1986 Comprehensive Environmental Assessment and Response Program (CEARP) Report (DOE 1986, 13-0042), the Boneyard underwent a major cleanup. Cans labeled isopentane, uranium-contaminated iron and steel, and unmarked drums and cylinders were removed from the site and disposed of in accordance with established policy (LANL 1990, 0145). The site itself is peppered with many small fragments of metal, plastic, bolts, and other materials that lie on its surface or are embedded in the ground among the natural vegetation (Stauffer 1992, 13-0080). The RCRA RFI Work Plan reports COPCs for the Boneyard as metals, including chromium, silver, zinc, beryllium, copper, lead, and uranium, as well as explosives and explosive residues. Organic compounds in soils and sediments were also listed as COPCs.

Currently the site is a surface storage area for usable non-waste items (Kelkar 1992, 13-0058 and 13-0051).

1.1.4 PRS C-36-003

PRS C-36-003, a photo-processing outfall, is located north of office and laboratory building TA-36-1 (Figure 1-6) on the Mesita del Potrillo near the border of Threemile Canyon. The permitted outfall (Permit No. EPA 06A106) extends a few feet over the steeply sloping edge of Threemile Canyon, which eventually joins Pajarito Canyon downstream (LANL 1993, 1088).

The outfall is thought to have become operational during the 1950's, sometime after building TA-36-1 became operational in 1950; it is no longer in use. The outfall served as a discharge for spent photo-processing fluids from building TA-36-1. When the photo-processing unit was operating, a steady stream of water could be observed flowing from the outfall and running downstream over and through the surface deposits for a distance of a least 35 ft. The area beneath the outfall is heavily covered with vegetation, organic matter, rocks, and soil. The RCRA RFI Work Plan reports COPCs for the outfall as photo-processing fluids such as silver and thiosulfate, and organic compounds.

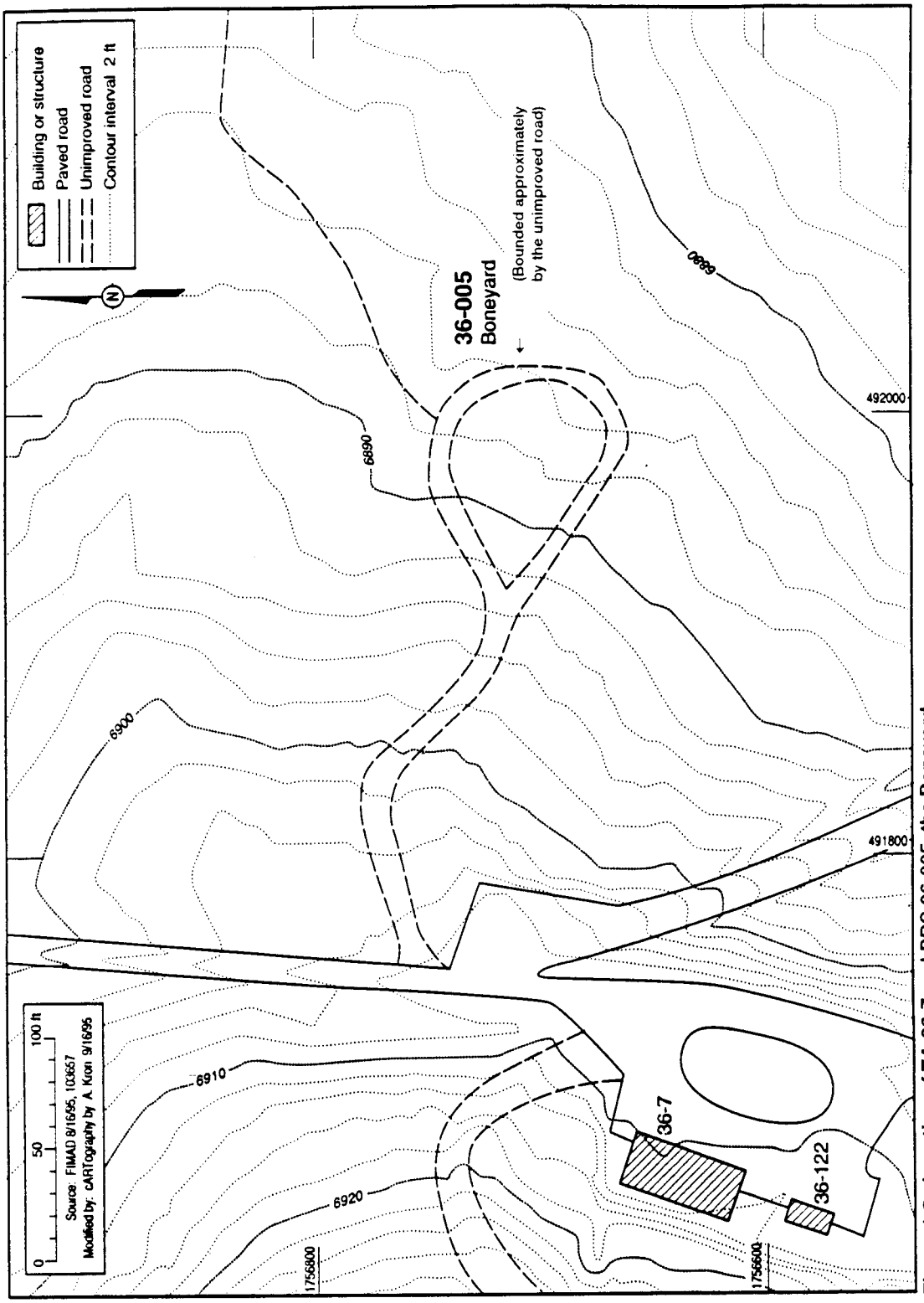

Figure 1-5. Location of TA-36-7 and PRS 36-005, the Boneyard

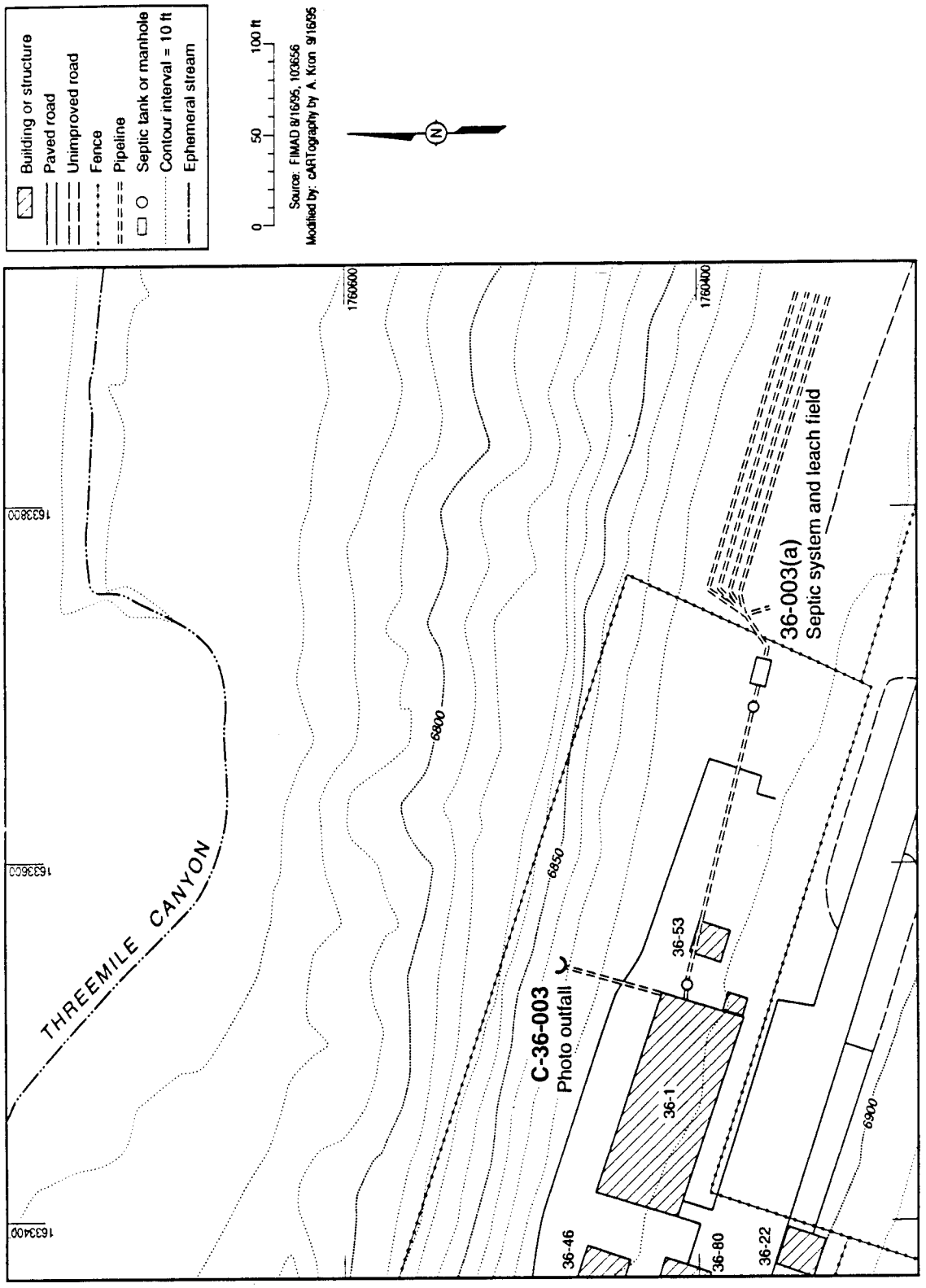

Figure 1-6. Location of TA-36-1 and PRS C-36-003, the photo outfall

1.2 RFI Phase I Work Plan Overview

The overall objectives of field investigations at OU 1130, as stated in the Work Plan, were (1) to propose a methodology for determining the nature and extent of release of hazardous and/or radioactive constituents from PRSs to ascertain whether corrective action studies are needed; or (2) to satisfy those regulatory requirements that pertain to OU 1130 contained in the Laboratory's permit to operate under RCRA.

The more specific objectives of the Phase I field investigations are to determine whether residual contamination is present at TA-36, and whether contaminants have migrated from their potential sources. This RFI report discusses the 1994 field investigations of four PRSs.

1.2.1 PRS 36-003(a)

PRS 36-003(a) is listed in Table B of the Hazardous and Solid Waste Amendments (HSWA) Module of the Laboratory's RCRA permit. PRSs in Table B require priority investigation. A Phase I investigation was conducted to determine the presence, concentration, and migration of the COPCs at the site. During August 1994, multimedia samples were collected from the septic system, including the tank and the drainfield.

The conceptual model developed in the RFI Work Plan indicated that liquids discharging from leaks in the pipes and structures, and liquids leaching from the seepage pit and leach field, could potentially migrate laterally and vertically (LANL 1993, 1088).

Phase I of the RFI Work Plan required collection of fluid and sludge samples to determine if COPCs were present at levels above SALs at PRS 36-003(a). Because of the design of the septic system, samples were to be collected in the drainfield and in the septic tank, where most constituents would be likely to accumulate. See Appendix A for a listing of analytical results. Figure 1-7 shows a map of the PRS with sample locations and identifiers.

1.2.2 PRS 36-003(b)

PRS 36-003(b) is listed in Table B of the HSWA Module of the Laboratory's RCRA permit. PRSs in Table B require priority investigation. A Phase I investigation was conducted to determine the presence, concentration, and migration of the COPCs at the site. During August 1994, multimedia samples were collected from the septic system, including the tank, the area below the outfall pipe, and the drainage channel.

The conceptual model developed in the RFI Work Plan indicated that liquids discharging from leaks in the pipes and structures, and liquids leaching from the seepage pit and leach field, could potentially migrate laterally and vertically (LANL 1993, 1088). COPCs at the outfall may be transported down the drainage channel and accumulate in sedimentation areas.

Phase I of the RFI Work Plan required collection of fluid and sludge samples to determine if COPCs were present at levels above SALs at PRS 36-003(b). Because of the design of the septic system, samples were to be collected below the inlet pipe, where most constituents would be likely to settle. Additionally, the end of the outfall pipe was to be located. If the pipe was buried, the area 1 ft beyond and below the pipe was to be characterized. If the pipe discharged to the surface, the area of interest included the surface soil extending from the end of the pipe into the gully for a distance of approximately 10 ft. See Appendix A for a listing of analytical results. Figure 1-8 shows a map of the PRS with sample locations and identifiers.

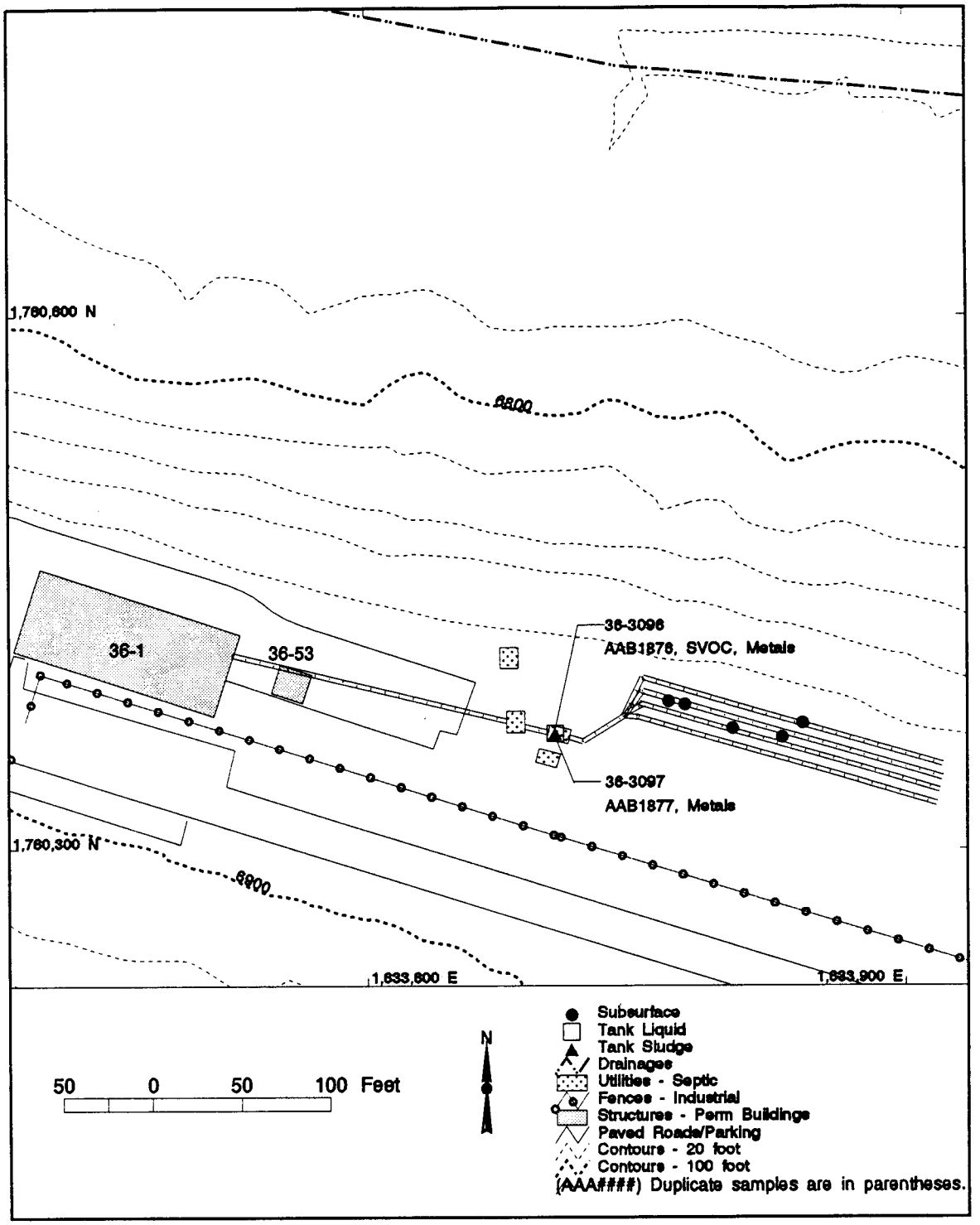

Figure 1-7. PRS 36-003(a) septic system with sample locations and identifiers

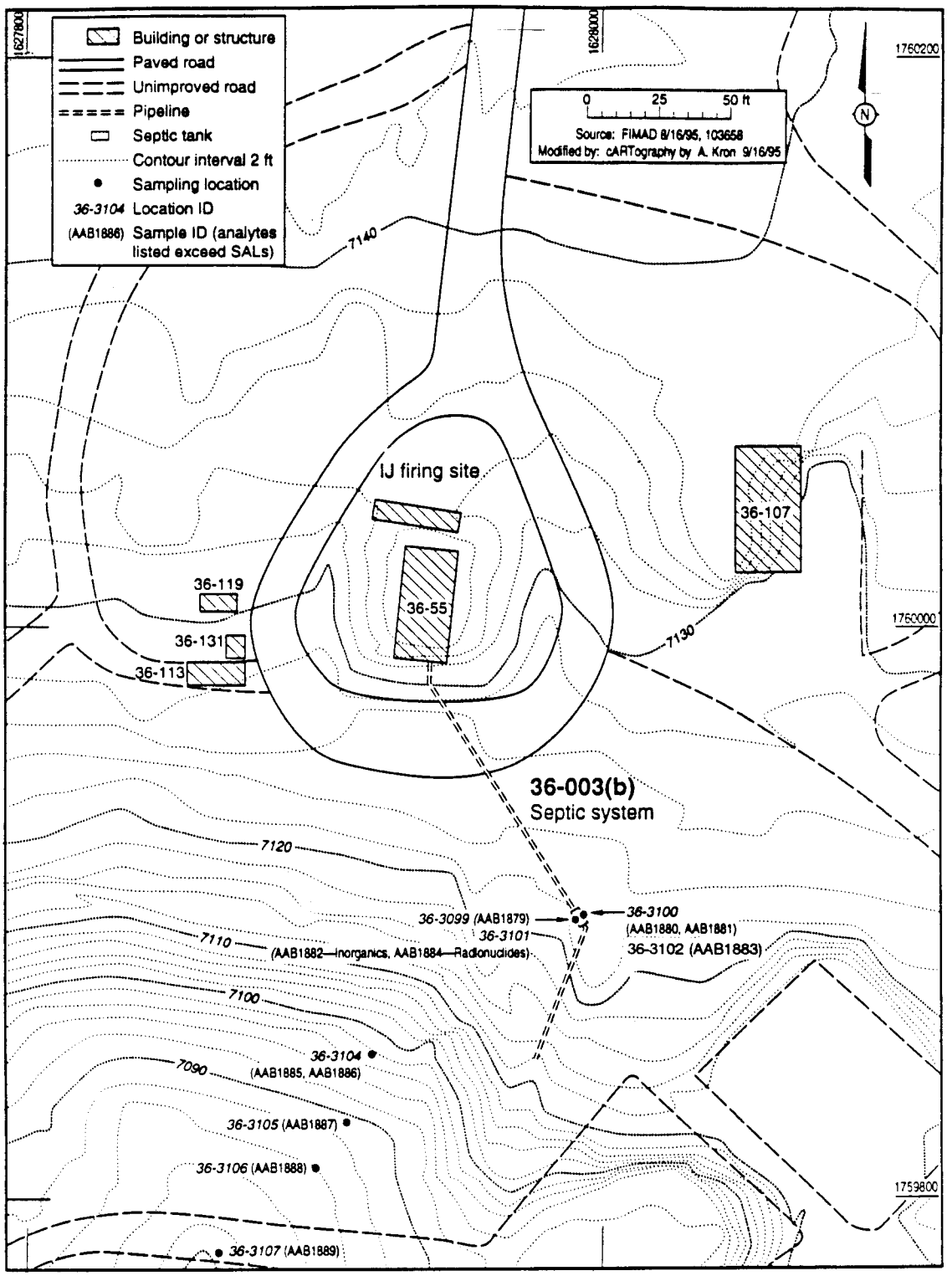

Figure 1-8. Septic system with sample locations and identifiers

1.2.3 PRS 36-005

PRS 36-005 is listed in Table A of the HSWA Module of the Laboratory's RCRA permit. Therefore, a Phase I investigation was conducted to determine the presence, concentration, and migration of the COPCs at the site. Surface soil samples were collected from the Boneyard and the runoff channels that empty into the main drainage channel at the Minie firing site.

The conceptual model developed in the RFI Work Plan indicated that releases from hazardous or radioactive materials, or from contaminated items stored at the Boneyard, might discharge into the surrounding soils and possibly into Fence Canyon due to erosion caused by surface water runoff (LANL 1993, 1088). This RFI Work Plan addresses the historical use of the Boneyard as a storage site only. COPCs as a result of storage include metals such as chromium, silver, zinc, beryllium, copper, lead, uranium, explosives, and explosives residues. Organic compounds might also be present in soils and sediments.

Phase I of the RFI Work Plan required mapping the site, conducting a geomorphical survey, and visually evaluating the site in order to recommend additional sampling for this PRS. Surface soils in the Boneyard, and soils and sediments in runoff channels leading to the main drainage from the Minie firing site, were used to determine whether constituents exceed established SALs. Disturbed areas, roadways, and current storage locations within the Boneyard were mapped in detail on a 2-ft. contour map. A geomorphical survey was performed to identify five potential sampling locations within runoff channels down to the main drainage from Minie firing site. Additionally, five sampling locations were identified from visual inspection of disturbance, whether from natural erosion or from use. During sampling an additional sample was added, again from a visual inspection. See Appendix A for a listing of analytical results. Figure 1-9 shows a map of the PRS with sample locations and identifiers.

1.2.4 PRS C-36-003

The object of the Phase I investigation of PRS C-36-003 was to determine the presence, concentration, and migration of the COPCs at the site. Field activities included surface soil, sediment, and water sampling to adequately characterize the outfall, including its discharge channel to the north.

The conceptual model developed in the RFI Work Plan projected that photo-processing fluids discharging from the outfall could potentially migrate downstream from the site due to the steep slope of the canyon wall. COPCs would be likely to settle in sedimentation catchment areas within drainage channels; vertical migration from leaching and percolation could also occur. COPCs in the outfall drainage included photo-processing fluids such as silver and thiosulfate, and organic compounds. Previous water sampling activities (Bohn 1992, 13-0095) indicated very low levels of cyanide. The levels of silver in water reported since 1989 have ranged from 0.004 ppm to 0.119 ppm, the screening action level for silver in water being 0.05 ppm. Contamination in the area was expected to be low with moderate variability.

For Phase I work, the RFI Work Plan required land and geomorphic surveys in order to identify optional sampling locations downstream for the collection of soil, sediment, and liquid samples within 200 ft of the outfall. Five surface soil and two sediment samples were taken, and two water samples were also collected. See Appendix A for a listing of analytical results. Figure 1-10 shows a map of the PRS with sample locations and identifiers.

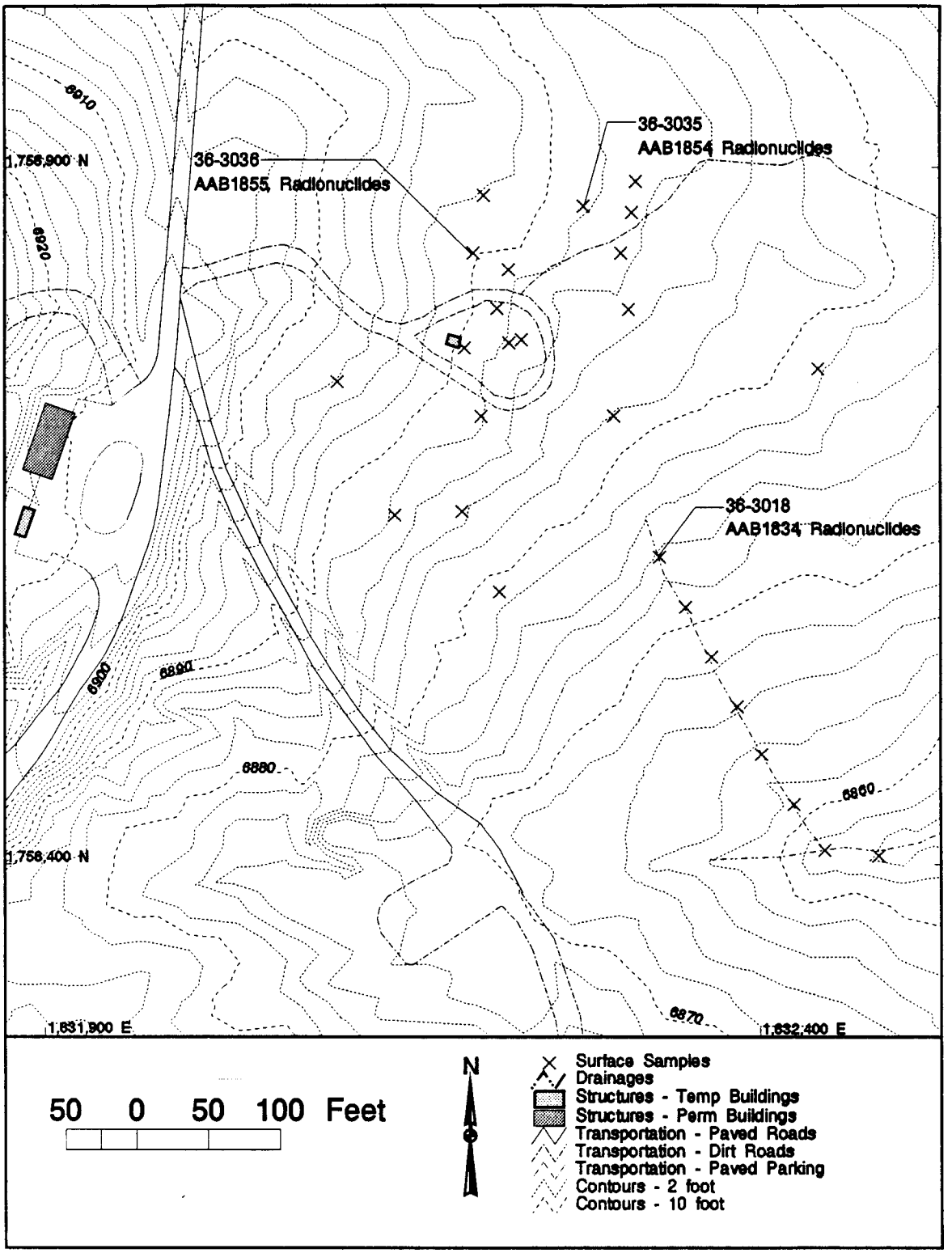

Figure 1-9. Boneyard with sample locations and identifiers

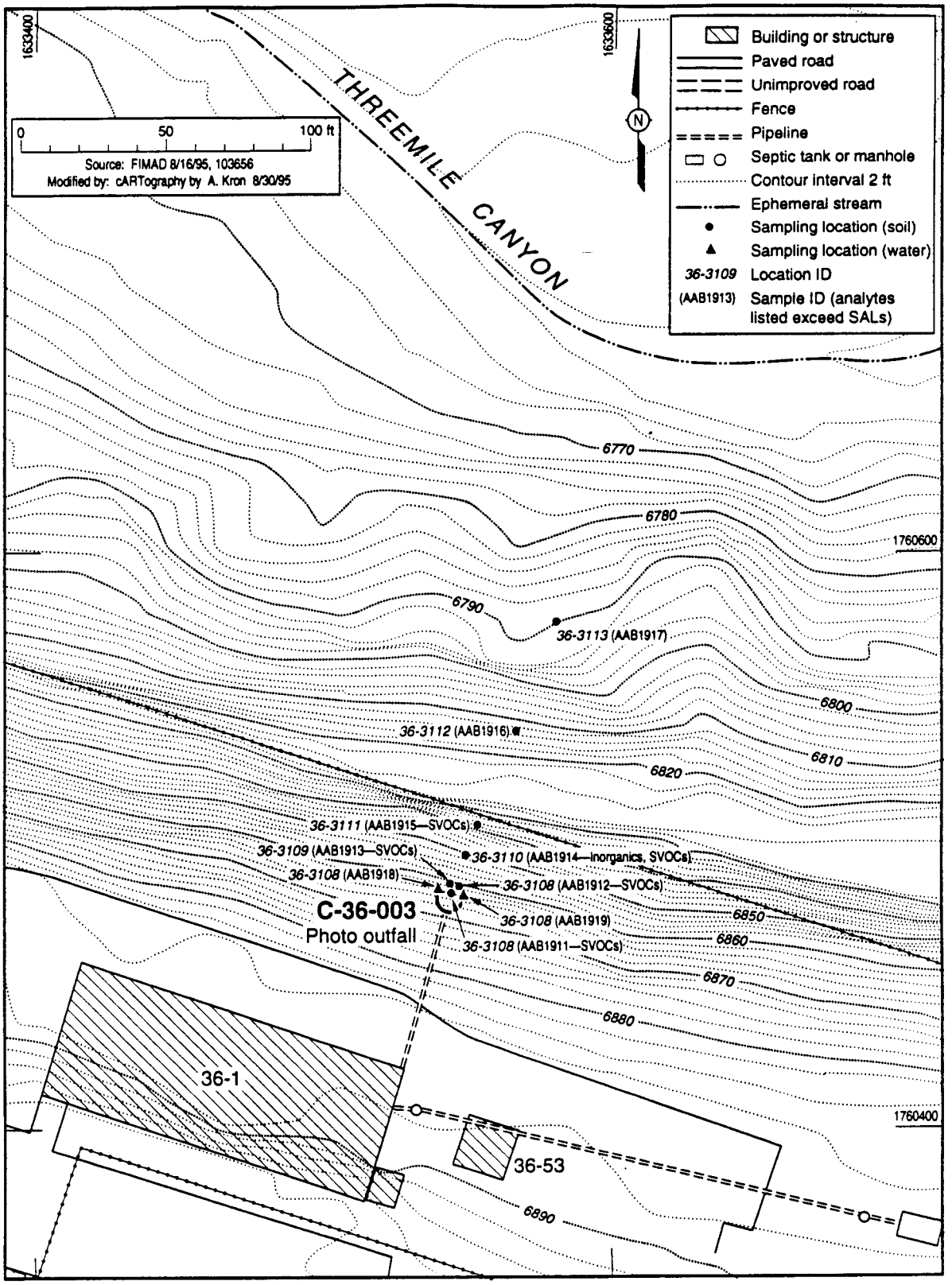

Figure 1-10. Photo-processing outfall with sample locations and identifiers

1.3 Field Activities

1.3.1 PRS 36-003(a)

During August 1994, multimedia samples were collected from the septic tank and associated drainfield to ascertain the potential effect of the inactive septic system on public health and the environment. Six samples from the septic tank were obtained in accordance with LANL-ER-SOP 06.14, Sediment Material Collection (LANL 1993, 0875). Both the liquid and sludge phases from within the septic tank were sampled and analyzed for volatile organic compounds (VOCs), semi-volatile organic compounds (SVOCs), RCRA metals (total), and cyanide. A gross alpha/beta/gamma screening was also performed.

Approximately 14 samples were collected from the septic drainfield. The seepage pit, used from 1972 until 1991 was not sampled. If levels of COPCs had been detected above SALs in the drainfield, the seepage pit would have been sampled as part of a Phase II investigation. Samples were obtained from the base of the vitrified clay pipes, which coincides with the contact between the soil and the Bandelier Tuff. Additional subsurface soil samples were obtained from the tuff at a depth of 2 ft within the tuff. The samples were analyzed for VOCs, SVOCs, RCRA metals, and cyanide. A gross alpha/beta/gamma screening was also performed.

1.3.2 PRS 36-003(b)

A geophysical survey, based on a 10-ft grid, was conducted to locate the exact discharge point of the system and to determine the likely migration pathway of the outfall. The pipe could not be located, and sampling was performed based on mapping. Sampling activities were conducted on August 5 and 8, 1994. Work performed during this period included the collection of watery sludge and liquid samples from the east and west sides of the septic tank and surface soil samples from the drainage channel. Figure 1-8 shows a map of the PRS with sample locations and identifiers.

Three sludge and two liquid samples were obtained from the interior of the tank on August 5, 1994, in accordance with LANL-ER-SOP-06.14, Sediment Material Collection (LANL 1993, 0875), using coliwasas appropriate for the type of sample taken. On August 8, 1994, locations for soil sample collection were mapped. Five surface soil samples were taken from four locations: two samples south of the I-J Firing Site bunker in the drainage channel at the base of a steep slope; one 25 ft south of the previous samples; one approximately 20 ft south of the previous sample; and one approximately 50 ft south of the previous sample. All samples were collected in accordance with LANL-ER-SOP-06.09, Spade and Scoop Method for Collection of Soil Samples (LANL 1993, 0875), at a depth of 0 to 6 in. Samples were labeled and packaged according to standard ER practices and procedures and submitted for analyses under chain-of-custody procedures.

Samples for VOCs were collected and analyzed according to EPA SW-846 Method 8260 (EPA 1992, 1207), and samples for SVOCs were collected and analyzed according to EPA SW-846 Method 8270 (EPA 1992, 1207). (Analyses not performed under the EPA method were performed using EPA guidelines.) Sample aliquots for VOCs and SVOCs were placed directly into the appropriate laboratory-supplied jars. The remaining material was homogenized in the bowl using a stainless steel spoon. Sample aliquots were then placed in sample containers for laboratory analyses, including high explosives (HE), radionuclides, metals, and mercury. Samples for HE were collected and analyzed according to US Army Toxic and Hazardous Materials Agency (USATHAMA) methods; samples were collected and analyzed for total uranium; and samples for metals were collected and analyzed according to EPA SW-846 Method 6010 (EPA 1992, 1207).

1.3.3 PRS 36-005

Field activities were conducted on July 28, August 3, and August 4, 1994. Work performed during this period included preparation of a detailed 2-ft contour map showing current storage locations; areas exhibiting vegetation disturbances and soil staining; former storage locations; vehicle tracks; structures, fences, and above-ground utilities; and principal rills and channels for surface water runoff. A land survey was performed in accordance with the Laboratory Survey Procedures Manual (LANL 1993, 0875). This survey was used to determine sampling locations identified by the geomorphic survey, which was conducted in accordance with protocols established in LANL-ER-SOP-03.08, Geomorphic Characterization (LANL 1993, 0875). Radiological contamination at the site was mapped; portable field instruments for detecting alpha-, beta-, and gamma- emitters were used over a 50-ft grid area to investigate and survey the entire site.

Four areas at the Boneyard requiring investigation were identified in the RFI Work Plan:

1. drainage channels that carry surface water runoff during snowmelt or heavy rainstorms,
2. areas with elevated radioactivity (two or more times the background average),
3. areas currently used for storage or showing signs of recent use, including areas with stained soil, and
4. remainder of the site.

Nine soil samples were collected in the current storage area; nine soil samples were collected from the Boneyard drainage channel; nine soil samples were collected from random locations in the Boneyard; and three soil samples were collected outside PRS 36-005 but within the hazardous radii of Meenie and Minie firing sites. A radiation survey was conducted as a basis for providing bias for radiation samples to be collected, but no areas of elevated radiation were reported prior to sampling. All soil samples were surface soil samples taken at depths between 0-6 in., collected in accordance with protocols established in LANL-ER-SOP-6.09, Spade and Scoop Method for Collection of Soil Samples (LANL 1993, 0875). Samples were labeled and packaged according to standard ER practices and procedures, and submitted for analyses under chain-of-custody procedures.

Sample aliquots for VOCs and SVOCs were placed directly into the appropriate laboratory-supplied jars. Samples for VOCs were collected and analyzed according to EPA SW-846 Method 8260 (EPA 1992, 1207), and samples for SVOCs were collected and analyzed according to EPA SW-846 Method 8270 (EPA 1992, 1207). The remaining material was homogenized in the bowl using a stainless steel spoon. Sample aliquots were then placed in sample containers for laboratory analyses for HE, radionuclides, and metals. Samples for HE were collected and analyzed according to USATHAMA methods; samples for radionuclides were collected and analyzed for total uranium; and samples for metals were collected and analyzed according to EPA SW-846 Method 6010 (EPA 1992, 1207).

1.3.4 PRS C-36-003

On July 14, 1994, the field team entered building TA-36-1 intending to provide water flow to the outfall; however, the outfall plumbing had been disconnected. The floor drain in Room 6 was still plumbed to the outfall, and the field team used a nearby water source to cause waterflow through the floor drain and down the outfall. Liquid and surface soil samples were collected from the sediment trap below the outfall. Samples were then collected in a northerly path starting at the outfall, moving down the slope into the canyon. On July 25, two additional surface samples were collected from the sediment trap below the outfall. Also, two additional soil samples were taken approximately 2/3 of the way down the steep slope into the canyon; the first was taken approximately 30 ft north of the fence to the north of building TA-36-1, and the second was taken approximately 70 ft north of the same fence. Soil samples were dark brown medium sand, slightly moist, and contained a considerable amount of organics.

All soil samples were obtained in accordance with LANL-ER-SOP-06.09, Spade and Scoop Method for Collection of Soil Samples (LANL 1993, 0875). Liquid samples were collected in accordance with the procedures established in LANL-ER-SOP-06.13, Surface Water Sampling (LANL 1992, 0688). Samples were packaged and labeled according to standard ER practices and procedures, and submitted for analysis under chain-of-custody procedures.

Sample aliquots for SVOCs were placed directly into the appropriate laboratory-supplied jars. SVOCs were collected and analyzed according to EPA SW-846, Method SW 8270 (EPA 1992, 1207). The remaining material was homogenized in a bowl using a stainless steel spoon. Sample aliquots were then placed in containers for laboratory analyses for heavy metals and cyanide. Soils to be analyzed for metals were collected and analyzed according to EPA SW-846, Method 6010 (EPA 1992, 1207).

2.0 ENVIRONMENTAL SETTING

The environmental setting of the Laboratory is described in Section 2.4 of the Installation Work Plan for Environmental Restoration (IWP) (LANL 1995, 1164). A discussion of the environmental setting, including climate, geology, hydrology, and a conceptual hydrogeologic model of OU 1130 and the surrounding area, is presented in the RFI Work Plan. A summary is presented in the following sections. This description provides the information required to evaluate potential contaminant transport pathways and conceptual exposure models at OU 1130.

2.1 Climate

Los Alamos County has a semiarid, temperate mountain climate. Summers are generally sunny with moderate, warm days and cool nights. The high altitude, light winds, clear skies, and dry atmosphere allow summer temperatures to range from 45° F to 95° F. During the winter, temperature typically ranges from 15° F to 50° F. The average annual rainfall at OU 1130 is estimated to range from 14 to 16 in. Of this total, 40% occurs as brief, intense thunderstorms during July and August. Stream flow in canyons can occur as a result of these storms. Spring snowmelt runoff may also induce stream flow in the area canyons.

2.2 Geology

2.2.1 General Geology

The generalized stratigraphy of OU 1130 has been inferred from three wells (Figure 2-1), PM-2, PM-4, and DT-10, drilled in the immediate vicinity. The mesas on the Pajarito Plateau are immediately underlain by the Bandelier Tuff, which outcrops occasionally on mesa tops and is exposed along canyon walls. The major rock groups in the Bandelier Tuff that are likely to underlie OU 1130 are shown in Figure 2-2. Information from the wells was used to construct the stratigraphic columns as a schematic representation of the OU. The stratigraphic units that are important to OU 1130 are discussed briefly, beginning with the units highest in the column (i.e., the youngest) and progressing downward.

The top portion of Bandelier Tuff is the Tshirege Member, which underlies the mesa tops over most of OU 1130. The Tshirege Member is ash-flow and airfall sequence from an explosive geologic event dated at 1.1 million years ago. The member is divided into several sub-units that can be correlated across the entire outcrop area of Bandelier Tuff (Crowe et al. 1978, 0041).

Other formations and members underlie the Tshirege Member. The Otowi Member underlies the Tshirege Member unconformably, and Guaje Pumice Bed forms the base of the Otowi Member. Cerro Toledo Rhyolite occurs between the Otowi and Tshirege Members in some locations in Los Alamos County, but it is not distinguished in PM-4 (Purtymun et al. 1983, 0712), DT-10, or PM-2 (Cooper et al. 1965, 0495). The Tschicoma Formation, the Puye Formation, and the Chino Mesa basalts underlie the Bandelier Tuff at depths to about 1000 ft below ground surface. The top of the main aquifer is located in the Chino Mesa basalts at approximately 1000 ft. Test boreholes have not penetrated these units.

A detailed discussion of the geology of the entire Los Alamos area can be found in Section 2.5.1 of the IWP (LANL 1995, 1164).

2.2.2 Soils

OU 1130 contains at least 18 different kinds of soils, each of which is described and mapped by Nyhan et al. (1978, 0161). The Carjo loam in the area of PRS 36-003(b) is moderately deep (20 to 40 in.) and well drained. The surface layer of the Carjo loam consists of approximately 4 in. of a loam or a fine sandy loam. The surface layer is underlain by approximately 15 in. of clay loam and clay, which are underlain by 4 in. of very fine sandy loam. Permeability of this soil is relatively low, and the ground surface slope generally ranges from 1 to 8%; surface runoff is moderate (Nyhan et al. 1978, 0161).

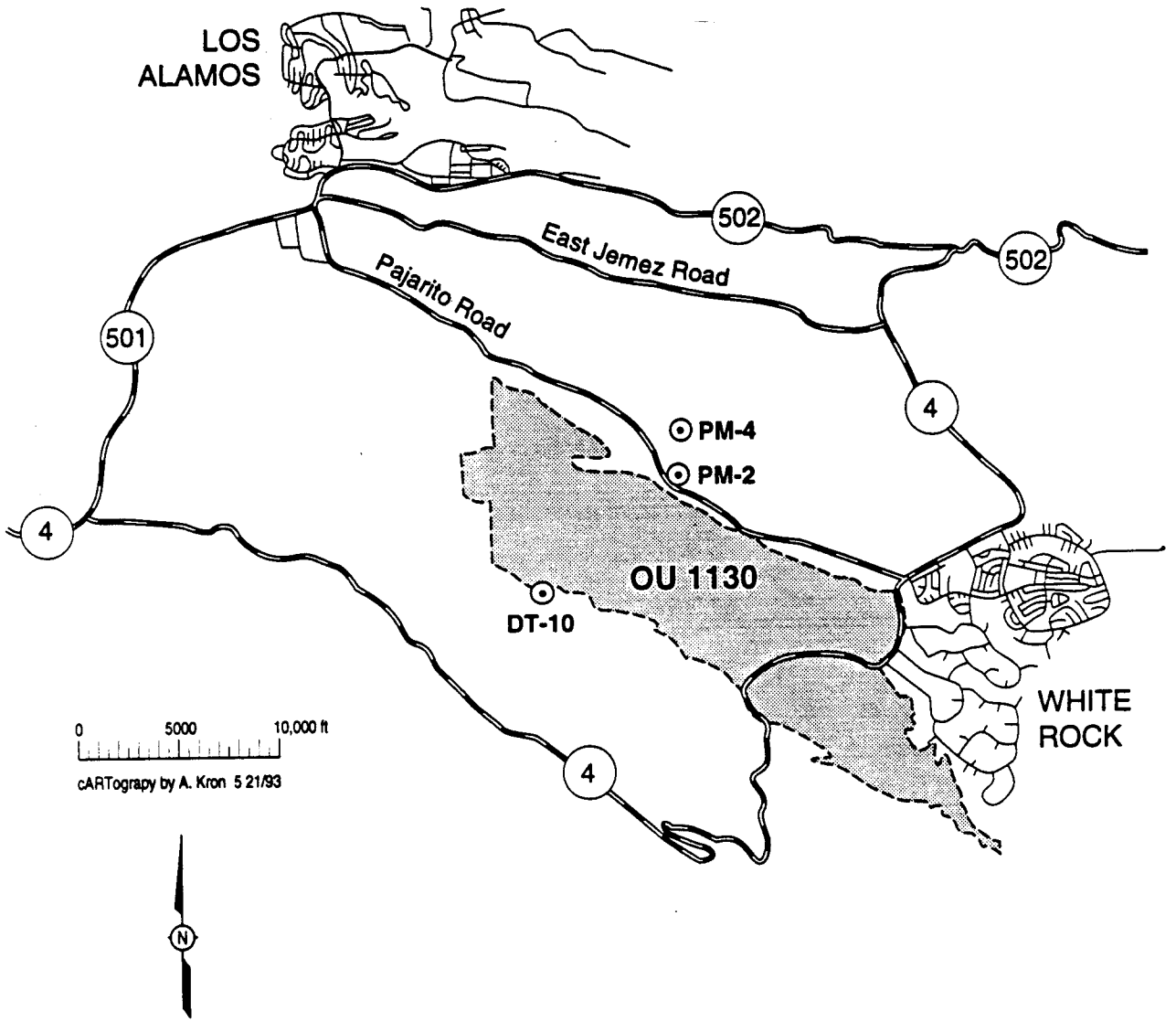

Figure 2-1. Map showing the locations of wells PM-2, PM-4, and DT-10

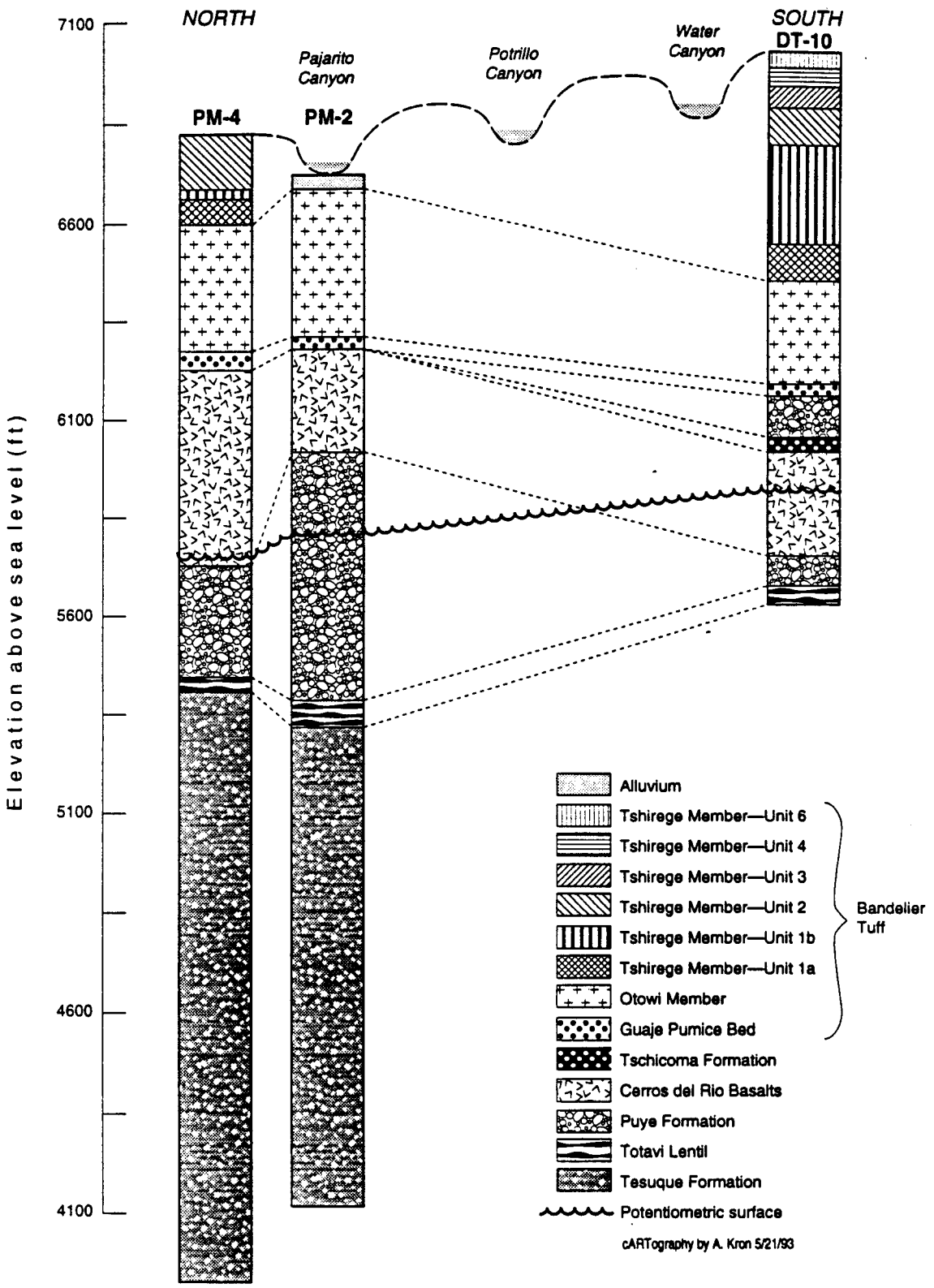

Figure 2-2. Generalized stratigraphy of formerly designated OU 1130

The Nyjack loam in the areas of PRS 36-005 and C-36-003 is moderately deep (20 to 40 in.) and well drained. The surface layer of the Nyjack loam consists of approximately 2 in. of either a loam, a very fine sandy loam, or a sandy loam. The subsoil is comprised of approximately 20 in. of clay loam, and the substratum is comprised of approximately 16 in. of gravelly sandy loam that may contain up to 39% pumice. Permeability of this soil is moderate and the surface slope generally ranges from 1 to 5%; surface runoff is moderately slow (Nyhan et al. 1978, 0161).

A discussion of the soils in the Los Alamos area can be found in Section 2.5.1.3 of the IWP (LANL 1995, 1164).

2.2.3 Sedimentation and Erosion

At OU 1130, sediment deposition and erosion by surface water occurs in response to snowmelt and storm-water runoff events. Periods of runoff can produce erosion, sediment transport, and deposition. In areas like the Boneyard, where the natural soil surface has been disturbed through use, erosion is generally accelerated (Graf 1975, 13-009; Nyhan & Lane 1986, 0159).

Active erosional processes on the Pajarito Plateau are addressed in Section 2.5.1.6 of the IWP (LANL 1995, 1164).

2.3 Hydrology

The hydrology of the Pajarito Plateau is addressed in Section 2.5.2 of the IWP (LANL 1995, 1164). Summaries of surface water and groundwater hydrology are presented below.

2.3.1 Surface Water

The Fence Canyon, Potrillo Canyon, and Water Canyon watersheds, each with an established stream channel drainage network, exist within OU 1130. Additionally, part of the Pajarito Canyon watershed lies within the OU. Watershed locations are shown in Figure 2-3. Water and Pajarito Canyons receive flow from springs and flow directly into the Rio Grande. Other canyons that feed the major canyons flow ephemerally in response to rainfall and snowmelt.

2.3.2 Groundwater

Saturated groundwater occurs in three modes on the Pajarito Plateau: shallow, alluvial groundwater bodies in canyon bottoms; isolated perched horizons in conglomerates and basalts at depths between 120 and 200 ft; and the main aquifer underlying the entire plateau.

The only aquifer in Los Alamos capable of providing a municipal and industrial water supply is the main aquifer. The water in the main aquifer generally moves eastward across the plateau toward the Rio Grande, with some discharge into the Rio Grande through seeps and springs (Purtymun 1984, 0196). The depth to the main aquifer varies from about 875 to over 1000 ft below ground surface in the area of the PRSs (LANL 1993, 1088).

No wells reach into the main aquifer beneath OU 1130. Inferences regarding the portion of the main aquifer beneath the OU are derived from information on supply wells PM-2 and PM-4 and test well DT-10. The main aquifer beneath OU 1130 is stratigraphically within the basaltic rocks of Chino Mesa.

A discussion of groundwater on the Pajarito Plateau is presented in Section 2.5.2.2 of the IWP (LANL 1995, 1164).

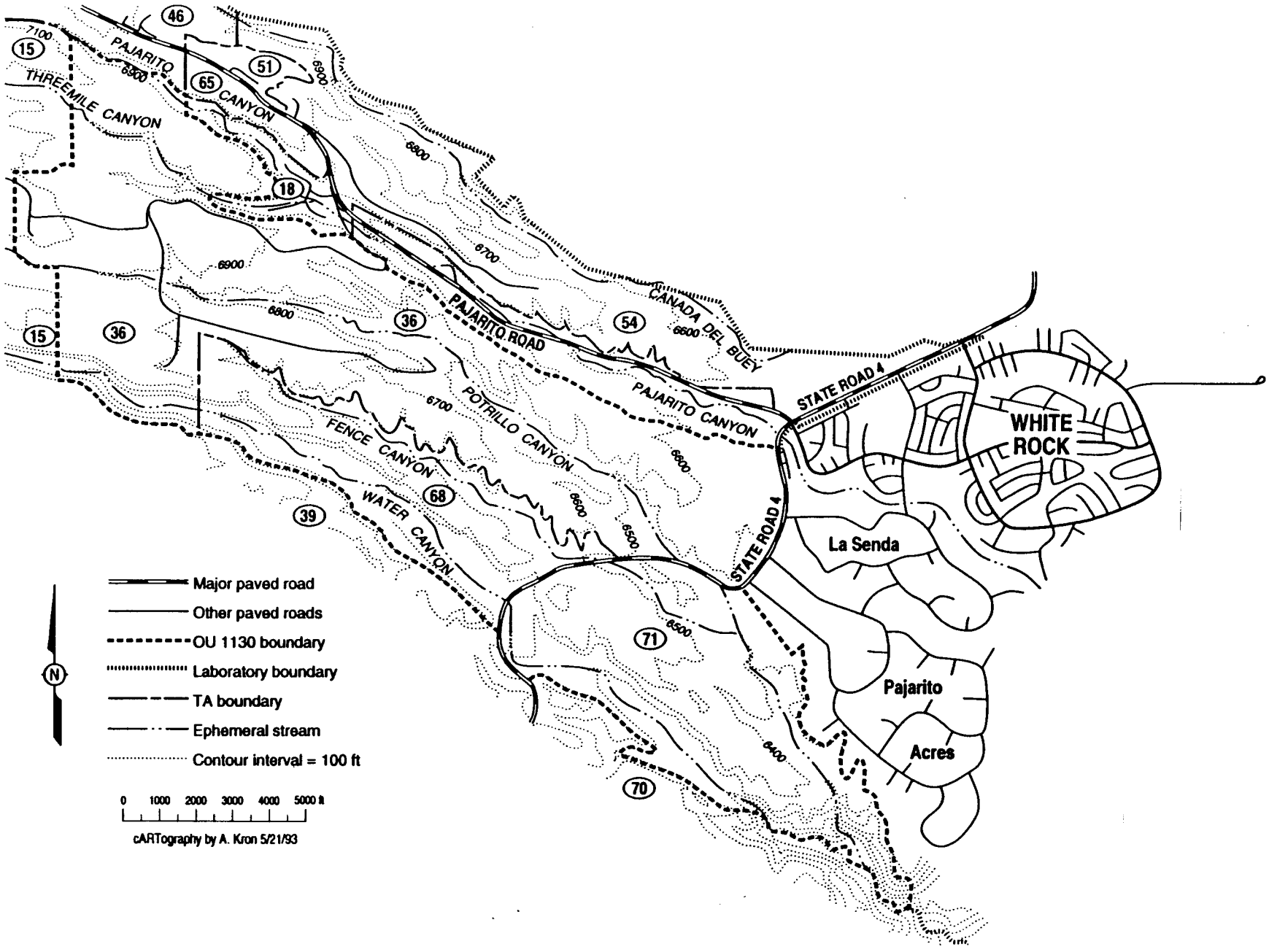

Figure 2-3. Topography of formerly designated OU 1130

2.4 Biological and Cultural Surveys

Biological resource field surveys have been conducted at OU 1130 for compliance with the Federal Endangered Species Act of 1973; the New Mexico Wildlife Conservation Act; the New Mexico Endangered Plant Species Act; Executive Order 11990, "Protection of Wetlands"; Executive Order 11988, "Floodplain Management"; 10 CFR 1022; Compliance With Floodplain/Wetlands Environmental Review Requirements (DOE 1979, 0633); and DOE Order 5400.1, General Environmental Protection Program (DOE 1988, 0075).

A cultural resource survey has also been conducted at various areas in OU 1130, as required by the National Historic Preservation Act (amended).

Although PRS 36-003(b) is located within or near an archeological site, it was determined that sampling activities conducted inside the tank and along the outfall would not disturb the area; therefore, monitoring during sampling was not required. Because sampling activities were restricted to drawing samples from inside the septic tank and taking surface soil samples in the drainage channel, no sampling with heavy equipment or drilling was performed; therefore, no special precautions regarding biological sites were necessary.

The surveys performed at PRS 36-003(a), 36-005, and C-36-003 indicated that there were no biological or cultural sites at or near these PRSs. Therefore, no special precautions regarding biological/cultural resources were needed during sampling activities.

3.0 APPROACH TO DATA ASSESSMENT AND ANALYSIS

Samples were collected, processed, and analyzed in accordance with the Environmental Restoration Quality Assurance/Quality Control (QA/QC) program presented in the Site-Specific Quality Assurance Project Plan (QAPjP), Annex II of the RFI Work Plan for OU 1130 (LANL 1993, 1088) and based upon the Los Alamos National Laboratory Environmental Restoration Program Generic QAPjP (LANL 1991, 0412). The data quality objectives for measured data given by the QAPjP are precision, accuracy, representativeness, sensitivity, completeness, and comparability.

Both analytical laboratory and field QA/QC samples are used to determine the usability of the data generated from the various analyses. These samples include, but are not limited to, laboratory blanks, duplicates (field and laboratory), blind and nonblind QC samples, surrogate spike recoveries, matrix spikes, and internal laboratory samples. The information obtained from these samples provides measures of spatial variation of contaminants in the field (e.g., field duplicates) and a measure of the precision and accuracy of the laboratory analyses (e.g., percent recoveries and internal standards). The assessment of QA/AC samples and the potential effect these results may have on data usability were evaluated for each analytical report.

The QA/QC data associated with this investigation indicate that sample analyte results are acceptable and defensible. The QA/QC measures were effective in ensuring the reliability of the data within the acceptable limits of sampling and analytical error. Estimates of the precision and accuracy of the analytical data indicate that data usability was unaffected.

3.1 Summary of Quality Assurance/Quality Control Activities

The QA/QC assessment of the sample analytical data associated with this investigation indicated that there were few problems with data quality. The QA/QC issues encountered in the analysis of the data for each PRS are summarized in Tables 3-1, 3-2, 3-3, and 3-4.

Prior to conducting the data assessment, the analytical data were validated with respect to the various QA/QC samples. Data were either unqualified, or qualified as either estimated undetected (UJ), estimated (J), or rejected (R). The data assessment process was designed to determine whether the usability of the data was affected by problems associated with the QA/QC procedures, e.g., contamination, bias due to percent recoveries outside control limits, or instrument reliability. For example, blank samples provide a measure of contamination that may have been introduced into a sample either in the field or in the laboratory. The evaluation of the method blanks used in this investigation indicated that false positives were found in some of the analytical samples for the common laboratory contaminant methylene chloride. As a result, the usability of the data was affected, and the analyte in the associated samples was assumed to be undetected due to the contamination.

The laboratory QC samples (blinds, surrogates, laboratory control samples, matrix spikes, and internal standards) were used to determine whether analyte recovery was outside the control limits established for an analytical suite. The QA/QC assessment of the analytical data for this investigation found that these QC samples were occasionally above or below these limits for various analytes or analytical suites. As a result, the data associated with these types of samples were biased high or low and needed to be assessed to determine whether data usability was affected. For example, if the QA/QC data associated with an analyte were outside the control limits, it was necessary to determine whether the resulting bias may have caused the reported value to be greater than SALs. The data affected in this way are suspect because it was not possible to determine whether the analytical result was at a concentration of concern. In addition, data qualified as R were not incorporated into the data comparison due to QA/QC problems that made the sample values unusable.

TABLE 3-1
SUMMARY OF QUALITY CONTROL ISSUES FOR PRS 36-003(a)

REQUEST NUMBER	SAMPLE NUMBER	LOCATION NUMBER	SAMPLE TYPE	ANALYTES	QUALITY CONTROL COMMENTS
18191	AAB1873 AAB1874 AAB1875 AAB1876 AAB1877 AAB1878	36-3094 36-3095 36-3096 36-3097	Blind QC Sample	Aluminum Antimony Barium Beryllium Cadmium Cobalt Lead Manganese Nickel Vanadium	Percent recoveries in blind QC sample less than the control limit of 75%. Data biased low by factors ranging from 1.2 to 1.4. The data were qualified as UJ or J.
				Copper Zinc	Percent recoveries below the lower acceptance limit of 10%. Data were qualified as unusable (R).
20273	AAB1893 AAB1897 AAB1898	36-3053	N/A	Cyanide	The holding time was exceeded and the data qualified as UJ.
20297	AAB1892 AAB1894 AAB1909 AAB1910	36-3052 36-3057	N/A	Mercury	Recommended analytical holding time for soil was exceeded by 41 days. Data were qualified as unusable (R).
			N/A	Cyanide	Not analyzed for these samples; therefore, no results reported.
20275	AAB1900 AAB1901 AAB1895 AAB1902 AAB1903 AAB1904	36-3054 36-3055	N/A	Cyanide	The holding time was exceeded by 5 days. Data qualified as UJ or J.
			Blind QC Sample	Aluminum Chromium Vanadium	Percent recoveries in blind QC sample less than the acceptance limit of 75%. Data biased low by factors of 1.1-1.2. Data qualified as UJ or J.
18188	AAB1878	36-3097	Surrogate	Base/neutral Semivolatile Organics	Two base/neutral surrogate recoveries were below the acceptance limits. Data should be qualified as UJ or J.

TABLE 3-1
SUMMARY OF QUALITY CONTROL ISSUES FOR PRS 36-003(a)
(continued)

REQUEST NUMBER	SAMPLE NUMBER	LOCATION NUMBER	SAMPLE TYPE	ANALYTES	QUALITY CONTROL COMMENTS
20211	AAB1900 AAB1901 AAB1895 AAB1902 AAB1903 AAB1904	36-3054 36-3055	Blind QC Sample	Semivolatile Organics	The percent recoveries in the blind QC sample were less than the lower determined limit of 50% for 17 semivolatile compounds. The data were qualified as UJ.
20281	AAB1910	36-3057	Internal Standard	Volatile Organic Compounds	The area response for internal standard 1,4-dichlorobenzene-d4 was below acceptable limits. Data for 16 VOCs associated with this standard qualified as UJ.

TABLE 3-2
SUMMARY OF QUALITY CONTROL ISSUES FOR
PRS 36-003(b)

REQUEST NUMBER	SAMPLE NUMBER	LOCATION NUMBER	SAMPLE TYPE	ANALYTES	QUALITY CONTROL COMMENTS
18761	AAB1879 AAB1880 AAB1881 AAB1882 AAB1884	36-3099 36-3100 36-3101	Blind QC Sample	Arsenic	The percent recovery was below the control limit of 75% by a factor of 1.3. The As results are qualified as either J or UJ.
19061	AAB1885 AAB1886 AAB1887 AAB1888 AAB1889	36-3104 36-3105 36-3106 36-3107	Blind QC Sample	Aluminum Chromium Thallium Vanadium	The percent recoveries were below the control limit of 75% by factors of 1.03, 1.14, 1.4, and 1.16, respectively. The data are qualified as either J or UJ.
			N/A	Mercury	The holding time of 28 days for the Hg analysis was exceeded. All Hg data are qualified as either J or UJ.
			Laboratory Control Sample	Selenium	The percent recovery in the LCS for Se was below the control limit of 80% by a factor of 2.05. Data are qualified as UJ.

TABLE 3-2
SUMMARY OF QUALITY CONTROL ISSUES FOR PRS 36-003(b)
(continued)

REQUEST NUMBER	SAMPLE NUMBER	LOCATION NUMBER	SAMPLE TYPE	ANALYTES	QUALITY CONTROL COMMENTS
19061	AAB1885 AAB1886 AAB1887 AAB1888 AAB1889	36-3104 36-3105 36-3106 36-3107	N/A	Cyanide	Holding time was exceeded and percent recovery in the blind QC sample was <10%. Data were qualified as R.
19639	AAB1885 AAB1886 AAB1887 AAB1888 AAB1889	36-3104 36-3105 36-3106 36-3107	Laboratory Control Sample	Uranium	The result in the LCS for total uranium deviated from the known value by 29%, which was outside the contractual requirement of +/- 20%. All of the data were qualified as J.
18442	AAB1885 AAB1887 AAB1888 AAB1889	36-3104 36-3105 36-3106 36-3107	Internal Standard	Volatile Organic Compounds	The area count for the last internal standard was below acceptable limits. Target compounds associated with this internal standard are qualified as UJ.
	AAB1885 AAB1886 AAB1887 AAB1888 AAB1889	36-3104 36-3105 36-3106 36-3107	Blind QC Sample	m-Nitrotoluene o-Nitrotoluene p-Nitrotoluene Tetryl(methyl-2,4,6-trinitrophenyl-nitramine)	The percent recoveries in the blind QC sample were less than the control limit of 50%. Sample results for these compounds are qualified as UJ.

TABLE 3-3
SUMMARY OF QUALITY CONTROL ISSUES FOR PRS 36-005

REQUEST NUMBER	SAMPLE NUMBER	LOCATION NUMBER	SAMPLE TYPE	ANALYTES	QUALITY CONTROL COMMENTS
18494	AAB1852 AAB1853 AAB1854 AAB1855 AAB1856 AAB1857 AAB1858 AAB1859 AAB1860	36-3034 36-3034 36-3035 36-3036 36-3037 36-3038 36-3039 36-3040 36-3041	Blind QC Sample	Thallium	The percent recovery was below the control limit of 75% by a factor of 1.3. The results are qualified as either J or UJ.
				Selenium	The percent recovery was greater than the upper control limit of 200. The results are qualified as unusable (R).

TABLE 3-3
SUMMARY OF QUALITY CONTROL ISSUES FOR PRS 36-005
(continued)

REQUEST NUMBER	SAMPLE NUMBER	LOCATION NUMBER	SAMPLE TYPE	ANALYTES	QUALITY CONTROL COMMENTS
18759	AAB1843 AAB1861 AAB1862 AAB1863 AAB1864 AAB1865 AAB1866 AAB1867 AAB1868 AAB1869 AAB1870 AAB1871 AAB1872	36-3026 36-3042 36-3042 36-3043 36-3044 36-3045 36-3046 36-3047 36-3048 36-3049 36-3050 36-3050 36-3051	Blind QC Sample	Aluminum Chromium	The percent recoveries were below the control limit of 75% by factors of 1.04 and 1.25, respectively. The data are qualified as either J or UJ.
				Beryllium	The percent recovery was greater than the upper control limit of 125%. These results are qualified as J.
18757	AAB1834 AAB1835 AAB1836 AAB1837 AAB1838 AAB1839 AAB1840 AAB1841 AAB1842	36-3018 36-3018 36-3019 36-3020 36-3021 36-3022 36-3023 36-3024 36-3025	Blind QC Sample	Aluminum Barium Chromium Copper Nickel Vanadium	The percent recoveries were below the lower control limit of 75% by factors of 1.4, 1.03, 1.1, 1.02, 1.3, and 1.4, respectively. These data are qualified as either J or UJ.
				Selenium	The percent recovery was greater than the upper control limit of 200%. These data are qualified as R.
18345	AAB1837 AAB1838 AAB1840	36-3020 36-3021 36-3023	Internal Standard	Volatile Organic Compounds	The area count for last internal standard was below the acceptance limit. The target compounds associated with this internal standard are qualified as UJ.
18390	AAB1843 AAB1861 AAB1862 AAB1864 AAB1865 AAB1868	36-3026 36-3042 36-3042 36-3044 36-3045 36-3048	Internal Standards	Volatile Organic Compounds	The area counts for the last one or two internal standards were below the acceptance limits. Target compounds associated with these internal standards are qualified as UJ.
				Methylene Chloride	A problem with the purging of the sample could have affected extraction. The value for this sample was qualified as J.

TABLE 3-3
SUMMARY OF QUALITY CONTROL ISSUES FOR PRS 36-005
(continued)

REQUEST NUMBER	SAMPLE NUMBER	LOCATION NUMBER	SAMPLE TYPE	ANALYTES	QUALITY CONTROL COMMENTS
18304	AAB1852 AAB1853 AAB1854 AAB1855 AAB1856 AAB1857 AAB1858 AAB1859 AAB1860	36-3034 36-3034 36-3035 36-3036 36-3037 36-3038 36-3039 36-3040 36-3041	Blind QC Sample	Semivolatile Organic Compounds	The percent recoveries were less than the lower control limit of 50% by factors ranging from 1.02 to 3.8 for seven SVOC analytes. These data are qualified as UJ
				1,2-Dichlorobenzene Hexachloroethane 2-Methylphenol	The percent recoveries for three SVOC analytes were below 10%. These data are qualified as R.
18393	AAB1834 AAB1835 AAB1836 AAB1837 AAB1838 AAB1839 AAB1840 AAB1841 AAB1842	36-3018 36-3018 36-3019 36-3020 36-3021 36-3022 36-3023 36-3024 36-3025	Blind QC Sample	Nitrobenzene	The percent recovery was less than the lower control limit of 50%. The data are qualified as UJ.
18308	AAB1852 AAB1853 AAB1854 AAB1855 AAB1856 AAB1857 AAB1858 AAB1859 AAB1860	36-3034 36-3034 36-3035 36-3036 36-3037 36-3038 36-3039 36-3040 36-3041	Blind QC Sample	m-Nitrotoluene o-Nitrotoluene p-Nitrotoluene	The percent recovery was less than the lower control limit of 50% for m-nitrotoluene. The laboratory detected but could not confirm the presence of o-nitrotoluene and p-nitrotoluene. The sample results for these HE compounds are qualified as UJ.
18392	AAB1843 AAB1861 AAB1862 AAB1863 AAB1864 AAB1865 AAB1866 AAB1867 AAB1868 AAB1869 AAB1870 AAB1871 AAB1872	36-3026 36-3042 36-3042 36-3043 36-3044 36-3045 36-3046 36-3047 36-3048 36-3049 36-3050 36-3050 36-3051	Blind QC Sample	Tertyl(methyl-2,4,6-tri-nitrophenylnitramine)	The laboratory did not detect this HE in the QC sample, but the spiking level was close to the EQL. The data for this analyte were qualified as UJ due to the low spiking level.

TABLE 3-3
SUMMARY OF QUALITY CONTROL ISSUES FOR PRS 36-005
(continued)

REQUEST NUMBER	SAMPLE NUMBER	LOCATION NUMBER	SAMPLE TYPE	ANALYTES	QUALITY CONTROL COMMENTS
19211	AAB1834 AAB1835 AAB1836 AAB1837 AAB1838 AAB1839 AAB1840 AAB1841 AAB1842	36-3018 36-3018 36-3019 36-3020 36-3021 36-3022 36-3023 36-3024 36-3025	Blind QC Sample	Total Uranium	The percent recovery for the blind QC sample was less than the lower control limit of 75% by a factor of 1.1. The data are qualified as J.

TABLE 3-4
SUMMARY OF QUALITY CONTROL ISSUES FOR PRS C-36-003

REQUEST NUMBER	SAMPLE NUMBER	LOCATION NUMBER	SAMPLE TYPE	ANALYTES	QUALITY CONTROL COMMENTS
19059	AAB1911 AAB1912 AAB1913 AAB1914 AAB1915	36-3108 36-3108 36-3109 36-3110 36-3111	Blind QC Sample	Cyanide	The recovery of cyanide in the blind QC sample was less than the lower acceptable limit of 10% and holding time was exceeded. All cyanide data for these samples are qualified as R.
				Mercury	The holding time for mercury analysis was exceeded. All mercury data for these samples are qualified as either J or UJ.
				Aluminum Chromium Thallium Vanadium	The percent recoveries were below the control limit of 75% by factors of 1.03, 1.1, 1.2, and 1.4, respectively. The data are qualified as either J or UJ.
			Laboratory Control Samples	Selenium	The percent recovery in the LCS was less than the lower control limit by a factor of 2.05. All selenium data for these samples are qualified as UJ.

3.1.1 Inorganic Analyses

Most of the inorganic data for PRS 36-003(a) were not affected by QA/QC issues. Those inorganics that did have QA/QC problems were qualified accordingly (Table 3-1). Data usability was affected for some copper and zinc results (samples AAB1873 through AAB1878) because percent recovery in the blind QC sample was less than the lower acceptance limit of 10%. These data were qualified as unusable (R) and not used in the data comparison. Mercury data for sample AAAB1910 were also qualified as unusable because the holding time was exceeded. In addition, cyanide was not analyzed for in samples AAB1892, AAB1894, AAB1909, and AAB1910, so no results were reported.

Some inorganic data for PRS 36-003(b) were affected by QA/QC problems and were qualified according to the uncertainty of the reported values. The qualified data are presented in Table 3-2. Data usability of the analytical results was unaffected by QA/QC issues, except for cyanide: the cyanide data for soil samples AAB1885 through AAB1889 were qualified as R because of missed holding time and low percent recovery in the blind QC sample.

Most of the inorganic data for PRS 36-005 were not affected by QA/QC issues. Those inorganics that did have QA/QC problems were qualified accordingly (Table 3-3). Data usability was affected only for some selenium results (samples AAB1834 through AAB1842) because percent recovery in the blind QC sample was greater than the upper acceptance limit of 200%. These data were qualified as unusable (R) and not used in the data comparison.

With respect to data usability, the majority of the inorganic data for PRS C-36-003 were not affected by QA/QC issues. The only exception to this situation was the results for cyanide (Table 3-4). These samples exceeded their holding time and the percent recovery in the blind QC sample was less than the lower acceptance limit of 10%. All of the cyanide data analyzed for this PRS were qualified as unusable (R).

3.1.2 Organic Analyses

The majority of the volatile and semivolatile organic data from PRS 36-003(a) were not affected by QA/QC issues (Table 3-1). Several samples had data that were qualified because of either surrogate recovery, blind QC recovery, or internal standard problems. The data usability for the analytes in these samples was not affected by the QA/QC issues.

No QA/QC issues affected the data usability of the VOCs and the SVOCs analyzed for the investigation of PRS 36-003(b). Several VOCs in the surface soil samples were qualified as UJ because of problems with an internal standard (Table 3-2). None of the organic data were qualified as R for this RFI report.

The majority of the volatile and semivolatile organic data from PRS 36-005 were not affected by QA/QC issues (Table 3-3). Except for the results for 1,2-dichlorobezene, hexachloroethane, and 2-methylphenol for samples AAB1852 through AAB1860, the QA/QC issues that occurred did not affect data usability. The three SVOCs had low percent recoveries in the blind QC sample (<10%) and were qualified as unusable (R).

No QA/QC issues affected the data usability of the SVOC results from PRS C-36-003 (Table 3-4). VOCs were not analyzed for this PRS.

3.1.3 High Explosives Analyses

HEs were not analyzed for PRS 36-003(a).

No QA/QC issues affected the data usability of the HE results for PRS 36-003(b). Some of the data were qualified as UJ due to biased low recoveries of a blind QC sample (Table 3-2). None of the high explosive data were qualified as R for this RFI report.

No QA/QC issues affected the data usability of the HE results for PRS 36-005. Some of the data for certain analytes were qualified as UJ due to low recoveries in the blind QC sample, but none of the data were unusable (Table 3-3).

HEs were not analyzed for PRS C-36-003.

3.1.4 Radiochemistry Analyses

Radionuclides were not analyzed for PRS 36-003(a).

No QA/QC issues affected the data usability of the uranium results for PRS 36-003(b). The total uranium data for the surface soil samples were biased because the laboratory control sample (LCS) result was outside the contractual requirement. These data were qualified as J (Table 3-2).

No QA/QC issues affected the data usability of the results from the gamma spectroscopy analyses or the total uranium results for PRS 36-005. Some of the data for total uranium were qualified as J due to low recoveries in the blind QC sample, but none of the data were unusable (Table 3-3).

Radionuclides were not analyzed for PRS C-36-003.

3.2 Screening Assessment Methodology

3.2.1 Background Comparison

The initial screening assessment decision point is a comparison of analytical results with background soil concentrations. The method used is the hot measurement test, which is appropriate in an initial RFI screening assessment where a single high value can trigger further analysis. Each sample is compared with the upper tolerance limit (UTL), which is the 95% upper confidence limit for the 99th percentile of the background distribution, i.e., equal to the mean plus the standard deviation times EPA-published k-factors (Ryti 1995). Analytes that occur naturally in soils (e.g., some metals) are statistically compared with concentrations measured in comparable uncontaminated soils. Data regarding background levels of some organics, e.g., polyaromatic hydrocarbons (PAHs), in soils in the vicinity of the Laboratory are currently being analyzed; no area-wide background values are presently available for comparison to the analytical results.

3.2.1.1 Inorganics

The Laboratory's background database uses data from soil samples from exposed A, B, and C horizons at a variety of locations across Los Alamos County (Longmire et al. 1994, 1142). Only data from similar soil types were used to calculate UTL values for the metals used in the data comparison for this report. The soil concentration distributions that were skewed (median not roughly equal to the mean) were log-transformed. The UTLs calculated for the lognormal distribution were backtransformed into the original units to simplify comparisons with site data (Ryti 1995). Samples collected from septic tanks are not compared to UTLs because that comparison is not appropriate. These samples are compared only to SALs.

3.2.1.2 Radionuclides

The uranium data are reported as the total concentration detected in either µg/L or µg/g. The Laboratory background soil database includes measurement of total concentration of uranium. Other radionuclide results are reported by isotope in either pCi/L or pCi/g.

3.2.1.3 Organics

Comparison of the VOC, SVOC, and HE data to background could not be conducted because background data were not available for these analytes.

3.2.2 Screening Action Levels Comparison/Other Standards

SALs are risk-based, media-specific action levels with which maximum concentrations of an analyte are compared to determine whether further evaluation of potential contamination is warranted (LANL 1993, 1088, 1089). SALs are based on regulatory levels (e.g., maximum contaminant levels [MCLs] for surface water and groundwater), or are calculated using a risk-based methodology described in the proposed RCRA Subpart S, Corrective Action for Solid Waste Management Units (EPA 1990, 0432). An additional conservative modification of the Subpart S methodology was introduced to provide for exposure to VOCs volatilizing from soil. The soil-to-air volatilization factor was calculated on the basis of an equation provided by the EPA and on chemical-specific parameters (LANL 1995, 1164). The SAL for lead is derived from EPA guidance on establishing lead cleanup levels (LANL 1995, 1164).

SALs are calculated using the most current chemical-specific, route-specific toxicity values and default exposure parameters. They are based on average daily exposures that do not exceed those corresponding to target risk or hazard values (i.e., a cancer risk of 1 in a million for all Class A and B carcinogens, a cancer risk of 1 in 100,000 for all Class C carcinogens, and a hazard index of 1 for noncarcinogens). SALs derived for carcinogenic constituents in soil are based on the assumption that a 70-kg adult ingests soil at a rate of 100 mg/day over a 70-year exposure duration. SALs for noncarcinogenic constituents were calculated using the assumption that a 16-kg child ingests soil at a rate of 200 mg/day (LANL 1995, 1164).

Neither RCRA nor the proposed Subpart S, Corrective Action for Solid Waste Management Units of Hazardous Waste Management facilities (EPA 1990, 0432) addresses radioactive constituents. To ensure that radioactive and nonradioactive compounds are addressed similarly, and to simplify integrating RCRA, DOE, and CERCLA requirements for radioactive constituents, SALs for radioactive compounds were derived in a manner similar to that used for deriving action levels in the proposed Subpart S.

For radionuclides for which media-specific concentration limits are not specified in other regulations (e.g., MCLs), the Laboratory has proposed SALs based on an annual dose of 10 mrem/year above background levels from a single radioactive constituent via all pathways (inhalation, ingestion, etc.) (LANL 1995, 1164).

3.2.2.1 Summary of Risk Screening Methodology

A screening assessment of potential risks to human health at a site is conducted for all analytes except those present at concentrations below detection limits. All detected analytes are considered COPCs. The assessment consists of three simple comparisons, after which each COPC either does not require further evaluation and is eliminated, or proceeds to the next comparison. Those constituents that remain of potential concern after the second comparison (with SALs) or after the third comparison (Multiple Chemical Analysis [MCA]) are evaluated for subsequent actions, i.e., risk assessment or cleanup. Analytes for which no SAL exists are conservatively retained as COPCs. A detailed discussion of the screening assessment methodology is provided in the position paper entitled Screening Assessment Methodology At Los Alamos National Laboratory (LANL 1995a).

The first step in the screening assessment is the comparison of detected levels of analytes to background concentrations. For analytes that occur naturally in soils (e.g., inorganics such as arsenic and beryllium), detected concentrations are compared to the UTL for that analyte in Los Alamos County. Some of the metals analyzed as part of the analytical suite were not subjected to the data comparison because they were not considered to be COPCs at the sites investigated. These metals included aluminum, calcium, iron, magnesium, potassium, and sodium. If the detected value of an analyte is equal to or less than its background UTL, it is eliminated as a COPC. If the detected value of an analyte is greater than its background UTL, it is retained as a COPC and is submitted to the next step in the screening process. Those analytes that are detected but do not have background values are subjected to the second step in the screening assessment process.

The second step in the screening assessment is the comparison of detected concentrations with SALs. If the maximum detected concentration of an analyte is greater than the background UTL, the detected value is then compared with the SAL for that analyte. On the basis of this comparison, analytes are categorized as either equal to or exceeds SAL, below SAL, or no SAL, if a SAL value has not been calculated.

Chemicals that individually do not exceed their respective SALs but do exceed background UTLs (or detection limits if no UTLs are available) could, by virtue of combination, prove a potential risk to human health. To evaluate the potential risks posed by such combinations of analytes, a MCA is conducted whereby each analyte is categorized according to environmental medium (e.g., water or soil) and toxicological effects (i.e., radionuclide, carcinogen, or noncarcinogen). The maximum concentration value of each analyte in a given category is divided by the SAL for that analyte, and the resultant normalized values for all the analytes in a category are summed [*sum of the maximums* methodology; equation (1)]. If the sum is less than or equal to the target value of one, none of the analytes are considered to be COPCs. If the sum is greater than one, a *maximum of sums* methodology is used [equation (2)], or, if appropriate, a preliminary risk assessment is conducted. If the MCA is conducted on the individual samples, each analyte is normalized as described previously and summed. If the sample sum is less than or equal to one, the analytes are eliminated as COPCs. If the sum is greater than one, the major contributors to the sum (i.e., those constituting 0.1 or more) are considered to be COPCs. This evaluation is used for screening purposes only and does not indicate a particular risk level.

The equations for calculating the appropriate normalized sum are

$$M = \Sigma_i\{\max_j (C_{i,j} / SAL_i)\} \qquad \text{(Equation 1)}$$

where:

M	=	sum of maximum normalized concentrations;
i	=	COPC index;
j	=	site index;
$C_{i,j}$	=	maximum concentration of COPC i at site j; and
SAL_i	=	chemical-specific SAL for the ith COPC.

or

$$M = \max_j (\Sigma_i C_{i,j} / SAL_i) \qquad \text{(Equation 2)}$$

where:

M	=	maximum of the sum of normalized concentrations;
i	=	COPC index;
j	=	site index;
$C_{i,j}$	=	maximum concentration of COPC i in sample j; and
SAL_i	=	chemical-specific SAL for the ith COPC.

For more information regarding this equation, see Screening Assessment Methodology at Los Alamos National Laboratory (LANL 1995a).

Figure 3-1 shows the decision logic used for the human health screening assessment.

3.2.3 Ecological Risk Screening Methodology

The ecological risk screening methodology differs from the human health screening in that the habitat value of the site is evaluated before maximum detected concentrations of the remaining COPCs are compared to ecotoxicological risk screening action levels (ESALs). The habitat evaluation is performed to eliminate sites or portions of sites from further consideration in the screening process. These sites are areas where ongoing human activities are likely to dominate any impact to the environment due to COPCs. The mere existence of the ongoing operations at the site may be viewed as tacit approval by society that environmental impacts of this magnitude are an acceptable risk. Therefore, risk screening, risk assessment, and remediation levels that are protective of human health are most appropriate in these areas. COPCs that are not eliminated by comparison to ESALs, for which ESALs are unavailable, or for which the reporting limit exceeds the ESAL, may be designated as COPCs after additional evaluation (see Section 3.2.4). A decision logic flow chart for identifying COPCs for ecotoxicological risk assessment is provided in Figure 3-2. The logic for screening of ecotoxicological risk at the Laboratory assumes that land use patterns will not change. If land use patterns change, then the risk to ecological receptors should be evaluated for the new land use.

Screening for ecotoxicological risk uses a phased approach. Sites that have COPCs above background UTLs are (1) evaluated for habitat quality, then (2) compared to ESALs if the site possesses minimum habitat quality criteria.

3.2.3.1 Ranking of Habitat Condition and Receptor Accessibility to COPCs

A landscape condition score will be given to each PRS. The landscape condition score is an ordinal ranking of the landscape context for the PRS. A PRS that is embedded in a highly disturbed landscape receives a lower score than one in a landscape with less extensive disturbances. Sites that are highly impacted by industrial development or regularly disturbed by other human activities will receive a score of one. Other areas at the Laboratory have been disturbed by human activities, but the density of development and the frequency of disturbance are such that ecological receptors use the areas for portions of their life cycle. These areas, such as the boundaries of TAs or low-density developments, receive a score of two. The final category of landscape condition pertains to areas where there is little or no human-caused disturbance, or where the habitat has high ecological value, such as wetlands or other sensitive habitats. These areas receive a score of three.

Each PRS also is given a score that reflects how accessible the COPCs associated with the PRS are to ecological receptors. Receptor accessibility is judged by the habitat conditions immediately surrounding the PRS, and, therefore, this measure is not completely independent of the landscape condition ranking. If the potential for access by receptors is zero, then the accessibility score is zero. If only current risk is considered, then contaminants buried below the zone of biological activity are scored as zero. When the PRS or its associated affected media consist of small habitat patches within an industrial context, then the accessibility score is one. These patches are distinguished from those that follow by being completely surrounded by human structures (roads, fences, buildings, parking lots, etc.). A PRS will receive an accessibility ranking of two if there is access to open space. These areas are impacted by human activities, but some exposure to ecological receptors is likely. The final ranking value, three, is reserved for contamination of habitats of high ecological value, or when the potential for COPC transport to other habitats is high (outfalls, for example).

To facilitate decision-making about individual PRSs, a model is used to assign PRSs into groups that require no further action and that should be subjected to ESAL-based screening (Figure 3-3).

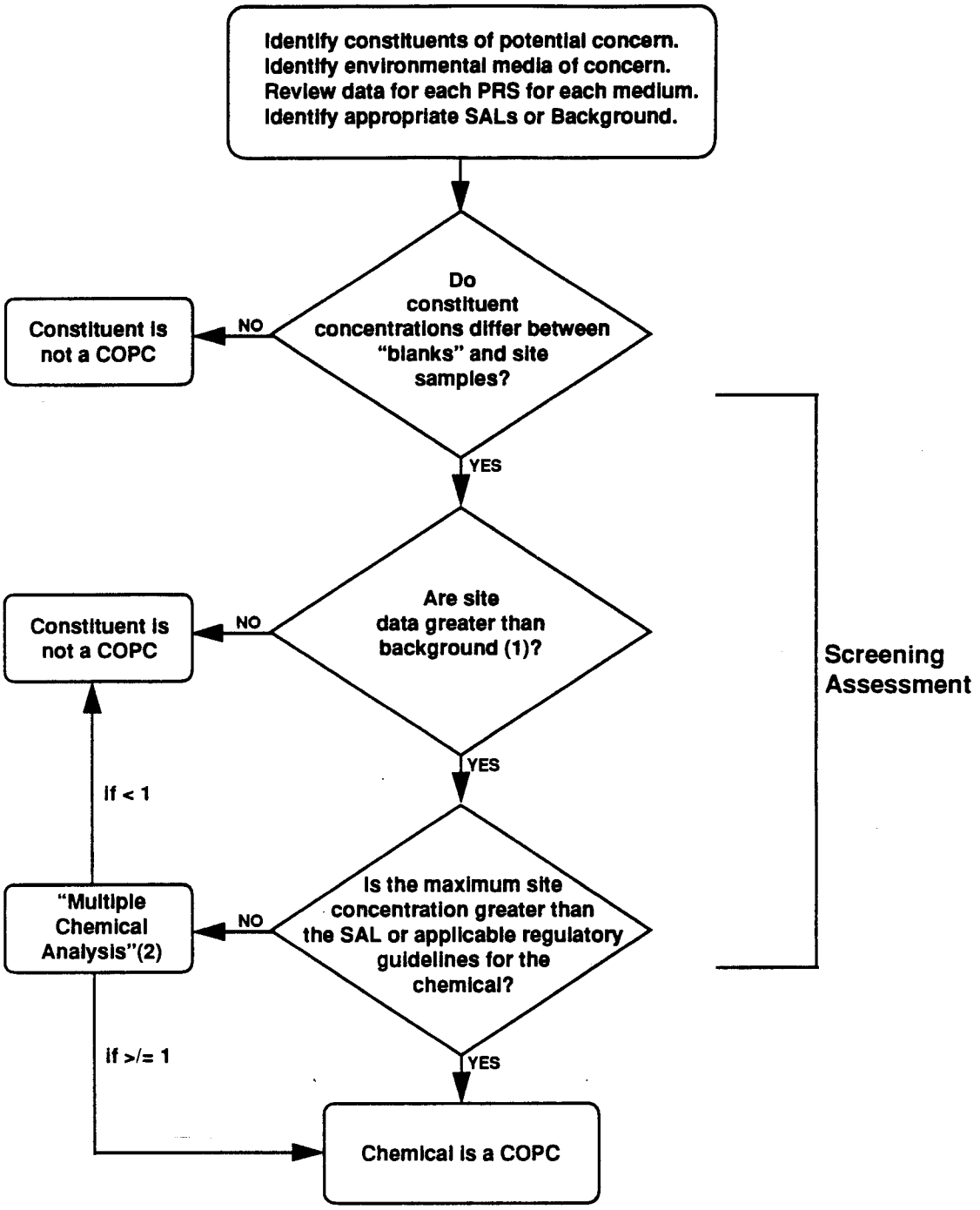

(1) Inorganics and radionuclides are compared to LANL background concentrations and organics are compared with literature values (see ER Policy Papers: *Making Comparisons with Natural Background Concentrations of Metals for the Los Alamos National Laboratory Environmental Restoration Project* [Ryti, 1995]).

(2) Site data will be reviewed for multiple chemicals that are below SALs and above background.

Figure 3-1. Human health decision logic for screening assessments

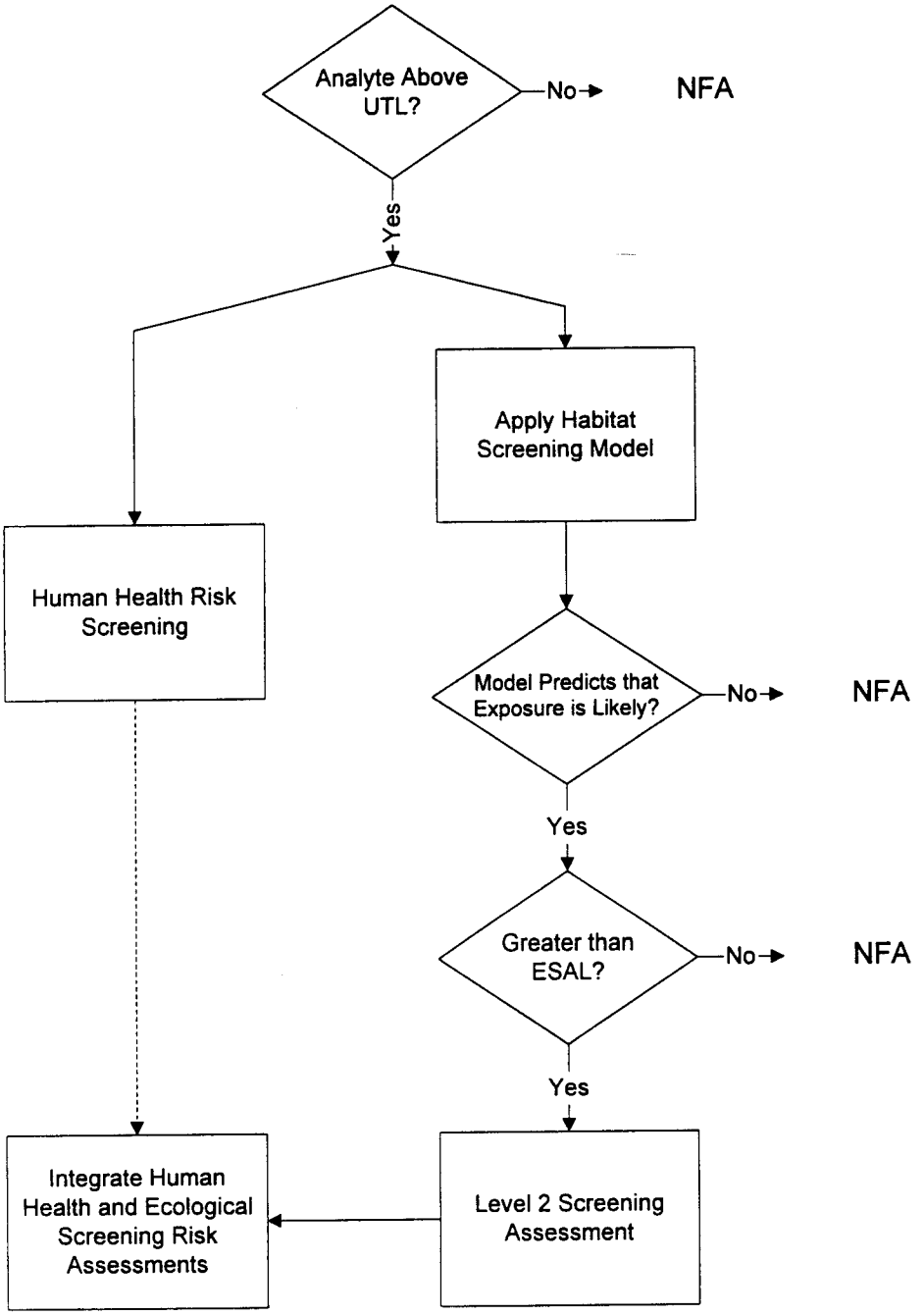

Figure 3-2. Logic diagram for ecological risk and screening assessments

3.2.3.2 Comparison to ESALs

If the habitat model indicates that ecological exposures are likely, then ESALs are applied to each COPC. For COPCs that are below background UTLs, the ESAL is set equal to the UTL. Any COPC that has concentrations less than the minimum ESAL may be excluded from further consideration. Additional screening comparisons of the COPC values are required before making decisions about recommendation of no further action, remedial actions, or Phase II sampling.

HABITAT-BASED EXPOSURE RATING			
	Landscape Condition		
Receptor Access	1	2	3
0	NFA		
1			
2	ESAL COMPARISON		
3			

Figure 3-3. Habitat evaluation model for identifying PRSs that may be excluded from further consideration

3.2.4 Screening Assessment Conclusions

COPCs that exceed the minimum ESAL in the ecotoxicological screening assessment are evaluated in this section with regard to data quality, frequency of detection, process knowledge, the likelihood of exposures to different ecological receptors, likely remediation impacts, and the amount that COPCs exceed ESALs. COPCs for which no ESAL exists, or for which the reporting limit exceeds the ESAL, are evaluated for possible inclusion in a risk assessment. The basis for the decision may incorporate process knowledge, the relative magnitudes of the ESALs and the reporting limits, toxicological information, site-specific ecological data, likely remediation impacts, or other criteria.

Ecotoxicological Risk Screening Methodology: Level 2

A risk assessment that is less sophisticated than a full baseline risk assessment may be performed for areas that are larger than an individual PRS. In this second tier of a phased approach, site-specific information is added to the assessment. The exact approach depends upon the particular COPCs, habitat characteristics of the site, and likely ecological receptors. Other information that may be considered includes the nature of the predicted effects (sublethal physiological effects vs. adverse effects to reproduction or survival), the expected size of an affected area relative to the size of receptor use areas, and the amount by which background UTLs and ESALs are exceeded. In general, the approach follows the USEPA paradigm for ecological risk assessment (EPA 1992, 1994).

3.3 Risk Assessment Methodology

No baseline or quantitative human health risk assessment was performed for PRSs 36-003(a), 36-003(b), 36-005, and C-36-003.

3.4 Development of Conclusions and Recommendations

PRS 36-003(a) was validated and the usability study was performed, but only a preliminary data review was conducted. Because many samples were taken and the contaminants were confined to the tank, a management decision was made to perform an expedited cleanup of the tank. Therefore, data evaluation

of the Phase I sampling data will be performed and assessed with the confirmatory sampling data in the expedited cleanup report. See Appendix A for sampling results.

Conclusions concerning the level of risk posed by PRS 36-003(b) were drawn on the basis of the results of the screening assessment. These conclusions formed the basis for the recommendation for remedial action (a voluntary corrective action) for this PRS.

For PRSs 36-005 and C-36-003, the conclusions and recommendations were made based on the field screening results and on a preliminary review of the data, which collectively indicated that further characterization was needed for these two PRSs (Appendix A). No screening assessment was performed.

4.0 SITE-SPECIFIC RESULTS, CONCLUSIONS, AND RECOMMENDATIONS

This section presents the results of the site investigations, the conclusions that were drawn based on the data, and the recommendations for further actions for each PRS. A preliminary review of the data for PRS 36-003(a) revealed that material in the septic tank is a RCRA-hazardous D-listed waste and will have to be removed. Therefore, a detailed data analysis and screening assessment was not conducted for this PRS. A detailed data analysis and screening assessment is presented in this section for PRS 36-003(b); the corresponding information for PRSs 36-005 and C-36-003 will be presented in the respective Phase II investigation reports.

The proposed actions for PRSs 36-003(a), 36-003(b), 36-005, and C-36-003 are presented in Table 4-1.

TABLE 4-1
PROPOSED ACTIONS FOR TA-36

	HSWA		NFA	Accelerated Cleanup		Further Investigation		
PRS	YES	NO		VCA	EC	Phase II	CMS	Rationale
36-003(a)	X				X			Contaminants found in the septic tank require further action.
36-003(b)	X			X				Contaminants found in the septic tank require further action.
36-005	X					X		Area not sufficiently characterized.
C-36-003		X				X		Area not sufficiently characterized.

4.1 PRS 36-003(a)

The septic system PRS 36-003(a) is an inactive septic system that served the TA-36-1 offices and the TA-36-22 guard station from 1949 to 1992. The system is comprised of a septic tank, which is approximately 9 ft by 5.5 ft by 7.3 ft, a seepage pit, and a drainfield located on a mesa an estimated 50 ft south of the southern rim of Threemile Canyon. In 1988, TA-36-22 was disconnected from this system and connected to a septic tank, TA-36-100. In late 1992, the line from TA-36-1 was disconnected and rerouted to the Laboratory's sanitary waste line.

Potential contaminants include thiosulfates, silver cyanides, and organic compounds. Samples were collected and submitted for VOC, SVOC, and inorganic metals analyses.

4.1.1 Previous Investigations

No previous investigations have been performed, and there is little historical quantitative information about the volume or level of contamination at this PRS. In 1991, Santa Fe Engineering, Ltd. performed an outfall assessment at TA-36 and reported that the septic tank system received photochemical and sanitary waste until 1990 or 1991 (Santa Fe Engineering, Ltd., 1991, 13-0076).

4.1.2 Field Investigation

The objective of the Phase I RFI of the septic tank system was to obtain data to determine whether potential contaminants were present at levels above SALs within the fluids and sludges in the septic tank, the drainfield, and the environmental media surrounding PRS 36-003(a). This investigation concentrated on characterizing the contents of the septic tank and the potential discharge area for the septic tank system, i.e., the surface soils at the outfall, to determine whether contaminants had migrated into the soil or tuff surrounding the system. Measured concentrations of potential contaminants in the septic tank were compared with SALs to determine if there were any COPCs. Constituent levels in the soil or tuff immediately below and adjacent to the septic tank system were measured and compared to SALs to establish whether migration had occurred and whether it was significant.

A conceptual exposure model for the aggregate septic systems PRS 36-003(a) and PRS 36-003(b) is presented in Figure 5-6 of the RFI Work Plan for OU 1130 (LANL 1993, 1088). This conceptual model indicates the pathways by which potential contaminants may have been released from the septic systems, the environmental media which may be contaminated (such as surface soil, dust in air, and sediments), and the potential pathways for human exposure. The model is used to help identify appropriate media and locations for sampling, and to determine whether the PRS poses a threat to human health or the environment.

4.1.2.1 Results of Field Surveys

A land survey was performed to set grid points and sample locations using established survey monuments with coordinates published in the Los Alamos National Laboratory Survey Procedures Manual (LANL 1993a). A Sokkia Set IIIB Total Station with SDR Data Collector was used to conduct the survey. Data were downloaded from the survey equipment to Sokkia Link and DCA 12.0 PC-based civil and surveying software. The data control points were then adjusted, as required by New Mexico state surveying regulations.

Additionally, a geophysical survey, based on a 10-ft grid, was conducted to locate the drainfield. Sample locations were determined based on the results of this survey.

4.1.2.2 Results of Field Screening

Field screening was performed to determine potential hazards and to establish health and safety conditions for on-site workers. Portable field instruments for detecting alpha-, beta-, and gamma-emitters were used to screen for gross alpha, gross beta, and gross gamma, and a PID was used to screen for VOCs and combustible gases. All field samples were screened for explosives using a field spot-test kit. No significant detections occurred during field investigations at this PRS for any of these methods.

4.1.2.3 Screening Assessment

A preliminary data comparison was conducted to meet the objectives of the Phase I investigation. See Table 4-2 for the results of the comparison of the maximum detected analytes to the UTL background levels and the SALs. A formal screening assessment was not completed for this PRS.

4.1.3 Conclusions and Recommendations

Preliminary analytical results from the RFI sampling effort indicate that the septic tank contains elevated levels of metals. These data indicate that the contents of the tank is a RCRA-hazardous D-listed waste and should be removed from the tank for proper disposal.

TABLE 4-2
DATA COMPARISON OF MAXIMUM DETECTED ANALYTES AT PRS-36-003(a)

ANALYTE	LOCATION NUMBER	SAMPLE ID NUMBER	DEPTH (IN.)	MATRIX	MAXIMUM SAMPLE VALUE	BACKGROUND UTL	SAL	UNITS	>SAL
INORGANICS									
Aluminum	36-3097	AAB1877	N/A*	Sludge/Liquid	42000	N/A	N/A	µg/L	
Arsenic	36-3097	AAB1878(D)	N/A	Sludge/Liquid	16.7	N/A	50	µg/L	
Barium	36-3097	AAB1877	N/A	Sludge/Liquid	3350	N/A	2000	µg/L	X
Cadmium	36-3097	AAB1877	N/A	Sludge/Liquid	30	N/A	5	µg/L	X
Chromium	36-3097	AAB1877	N/A	Sludge/Liquid	780	N/A	400	µg/L	X
Copper	36-3097	AAB1877	N/A	Sludge/Liquid	5070	N/A	3000	µg/L	X
Cyanide	36-3055	AAB1895	0-24	Subsurface Soil	1.6	N/A	1600	mg/kg	
Cyanide	36-3096	AAB1876	N/A	Sludge/Liquid	61.4	N/A	200	µg/L	
Lead	36-3096	AAB1876	N/A	Sludge/Liquid	290	N/A	400	µg/L	
Manganese	36-3096	AAB1876	N/A	Sludge/Liquid	1000	N/A	180	µg/L	X
Mercury	36-3052	AAB1892	0-24	Subsurface Soil	0.23	0.1	24	mg/kg	
Mercury	36-3097	AAB1877	N/A	Sludge/Liquid	11.5	N/A	2	µg/L	X
Nickel	36-3097	AAB1877	N/A	Sludge/Liquid	128	N/A	1600	µg/L	
Selenium	36-3096	AAB1876	N/A	Sludge/Liquid	24.2	N/A	50	µg/L	
Silver	36-3097	AAB1878(D)	N/A	Sludge/Liquid	18300	N/A	170	µg/L	X
Vanadium	36-3097	AAB1877	N/A	Sludge/Liquid	659	N/A	240	µg/L	X
Zinc	36-3097	AAB1877	N/A	Sludge/Liquid	12900	N/A	10000	µg/L	X

* N/A = Not Available

TABLE 4-2
DATA COMPARISON OF DETECTED MAXIMUM ANALYTES AT PRS-36-003(a)
(continued)

ANALYTE	LOCATION NUMBER	SAMPLE ID NUMBER	DEPTH (IN.)	MATRIX	MAXIMUM SAMPLE VALUE	BACKGROUND UTL	SAL	UNITS	>SAL
SEMI-VOLATILES									
Dichlorobenzene (1,4)-[p-]	36-3096	AAB1876	N/A	Water	44	75	N/A*	µg/L	
Di-n-butyl phthalate	36-3053	AAB1893	0-24	Subsurface Soil	0.61	N/A	8000	mg/kg	
Bis(2-ethylhexyl)-phthalate	36-3053	AAB1898	0-24	Subsurface Soil	2.1	N/A	50	mg/kg	
VOLATILE ORGANICS									
Butanone [2-]	36-3096	AAB1876	N/A	Water	49	N/A	1700	µg/L	
Carbon disulfide	36-3096	AAB1876	N/A	Water	210	N/A	3500	µg/L	
Chloromethane	36-3097	AAB1878	N/A	Water	13	N/A	27	µg/L	
Chlorobenzene	36-3097	AAB1878	N/A	Water	6	N/A	100	µg/L	
Methylene Chloride	36-3055	AAB1895	0 - 24	Subsurface Soil	0.015	N/A	5.6	mg/kg	

* N/A = Not Available

4.1.4 Further Investigation

A management decision was made to perform an expedited cleanup of PRS 36-003(a) according to the guidelines in Accelerated Cleanup Process (Glatzmaier and Fesmire, 1995). This expedited cleanup effort was complex and generated liquid RCRA-hazardous waste requiring off-site disposal (LANL 1995).

4.2 PRS 36-003(b)

The septic system PRS 36-003(b) is an active holding tank located approximately 100 ft. south and east of the control bunker. The system is a 7-ft-long by 3.5-ft wide by 5.73-ft deep reinforced-concrete chamber with a 420-gal. capacity. The septic tank was constructed to handle sanitary waste from a bathroom and a sink in Building TA-36-55 (LANL 1990, 0145) via a 4-in.-diameter tile pipe. TA-36-55 houses electronics and instrumentation for the firing site. Fluid and sludge samples were collected from inside the septic tank. The samples were collected just below the inlet pipe, because most constituents are expected to settle at the location where the velocity of the fluid changes. In addition, samples were collected from the surface soil in the outfall area adjacent to the septic tank.

Potential contaminants include depleted uranium, lead, mercury, zinc, cadmium, chromium, acetone, and ethanol (Henke and Van Marter 1993, 13-0093). The sampling for the septic system included field screening for VOCs, SVOCs, and inorganic metals. In addition, the constituents inside the tank and the outfall area were analyzed for high explosives and uranium because of their close proximity to the I-J firing site control bunker.

4.2.1 Previous Investigations

No previous investigations were performed below the inactive outfall area, and the nature and extent of potential contamination were unknown. There is little historical quantitative information about the volume or level of contamination at this PRS. In 1972, the septic tank was believed to be free of explosives and uranium contamination, but no sampling was performed to test this claim (Garde 1972, 13-0048). In early 1981, an analysis for trinitrotoluene (TNT) was negative. Furthermore, cyclotetramethylene tetranitramine (HMX) and hexanitrosol (RDX) were judged not to be problems and required no action (Gonzales 1981, 13-0049).

4.2.2 Field Investigation

The objective of the Phase I RFI of the septic tank system was to obtain data to determine whether potential contaminants were present at levels above SALs within the fluids and sludges in the septic tank, and in the environmental media surrounding PRS 36-003(b). This investigation concentrated on characterizing the contents of the septic tank and the potential discharge area for the septic tank system, i.e., the surface soils at the outfall, to determine whether contaminants had migrated into the soil or tuff surrounding the system. Measured concentrations of potential contaminants in the septic tank were compared with SALs to determine if there were any COPCs. Constituent levels in the soil or tuff immediately below and adjacent to the septic tank system were measured and compared to background UTLs and SALs to establish whether migration had occurred and whether it was significant.

A conceptual exposure model for the aggregate septic systems PRS 36-003(a) and PRS 36-003(b) is presented in Figure 5-6 of the RFI Work Plan for OU 1130 (LANL 1993, 1088). This conceptual model indicates the pathways by which potential contaminants may have been released from the septic systems, the environmental media which may be contaminated (such as surface soil, dust in air, and sediments), and the potential pathways for human exposure. The model is used to help identify appropriate media and locations for sampling, and to determine whether the PRS poses a threat to human health or the environment.

PRS 36-003(b) was sampled during the 1994 field season. Two water/fluid samples were collected from inside the septic tank. These samples correspond to sample location number 36-3101 and include sample numbers AAB1882 and AAB1884 (Field Duplicate). In addition, four sludge samples were collected from three sample locations inside of the septic tank system; these include location and sample ID numbers 36-3099 (AAB1879), 36-3100 (AAB1880 and AAB1881 [Field Duplicate]), and 36-3102 (AAB1883).

Five surface soil samples were collected at four sample locations in the area surrounding the septic tank system. These sample locations and corresponding sample numbers in the outfall area include ID numbers 36-3104 (AAB1885 and AAB1886 [Field Duplicate]), 36-3105 (AAB1887), 36-3106 (AAB1888), and 36-3107 (AAB1889).

4.2.2.1 Results of Field Surveys

A land survey was performed to set grid points and sample locations using established survey monuments with coordinates published in the Los Alamos National Laboratory Survey Procedures Manual (LANL 1993a). A Sokkia Set IIIB Total Station with SDR Data Collector was used to conduct the survey. Data were downloaded from the survey equipment to Sokkia Link and DCA 12.0 PC-based civil and surveying software. The data control points were then adjusted, as required by New Mexico state surveying regulations.

Additionally, a geophysical survey, based on a 10-ft grid, was conducted to locate the exact discharge point of the system. The pipe was not located, and sampling was conducted based on previous mapping.

4.2.2.2 Results of Field Screening

Field screening was performed to determine potential hazards and to establish health and safety conditions for on-site workers. Before any sampling was conducted at the septic tank, the tank's metal cover was removed and the interior space of the sump above the backfill was screened. Portable field instruments for detecting alpha-, beta-, and gamma-emitters were used to screen for gross alpha, gross beta, and gross gamma, and a PID was used to screen for VOCs and combustible gases. All field samples were screened for explosives using a field spot-test kit.

4.2.3 Screening Assessment

The QA/QC assessment of the data associated with the samples collected from PRS 36-003(b) indicates that the analytical results are acceptable. The analytical results for this PRS are presented in Appendix A.

4.2.3.1 Comparison to Background/SALs

Inorganics. A comparison of metal concentrations with background UTLs was not performed for the metals detected within the septic tank. Table 4-3 presents the metals and radionuclides detected in the septic tank liquid and sludge, respectively. These metals were subjected to the SAL comparison stage of the screening assessment using the water SALs. Although the comparison of water SALs to liquid waste may not be totally appropriate, it nonetheless provides a conservative risk-based point of comparison for the data and indicates which materials may be a human health concern.

A comparison of metal concentrations with background UTLs was performed for the inorganics detected in the surface soil from the outfall area. Several metals were detected above background UTLs in the soil. These metals were compared to their respective SALs to determine whether they were COPCs.

TABLE 4-3
DATA COMPARISON OF ANALYTES DETECTED AT PRS-36-003(b)

ANALYTE	LOCATION NUMBER	SAMPLE ID NUMBER	DEPTH (IN.)	MATRIX	SAMPLE VALUE	BACKGROUND UTL	SAL	UNITS	>SAL
INORGANICS									
Antimony	36-3104	AAB1885	0 - 6	Surface Soil	6.3	2.5	32	mg/kg	
Arsenic	36-3100	AAB1881	N/A*	Tank Sludge	4.9	N/A*	50	µg/L	
	36-3101	AAB1882	N/A	Tank Liquid	154	N/A	50	µg/L	X
	36-3101	AAB1884	N/A	Tank Liquid	132	N/A	50	µg/L	X
Barium	36-3100	AAB1881	N/A	Tank Sludge	43.2	N/A	2000	µg/L	
	36-3101	AAB1882	N/A	Tank Liquid	14500	N/A	2000	µg/L	X
	36-3101	AAB1884	N/A	Tank Liquid	10600	N/A	2000	µg/L	X
Beryllium	36-3101	AAB1882	N/A	Tank Liquid	67.9	N/A	4	µg/L	X
	36-3101	AAB1884	N/A	Tank Liquid	83.4	N/A	4	µg/L	X
Cadmium	36-3101	AAB1882	N/A	Tank Liquid	21.4	N/A	5	µg/L	X
	36-3101	AAB1884	N/A	Tank Liquid	75.2	N/A	5	µg/L	X
Chromium	36-3101	AAB1882	N/A	Tank Liquid	668	N/A	100	µg/L	X
	36-3101	AAB1884	N/A	Tank Liquid	925	N/A	100	µg/L	X
Cobalt	36-3101	AAB1882	N/A	Tank Liquid	388	N/A	N/A	µg/L	NO SAL
	36-3101	AAB1884	N/A	Tank Liquid	440	N/A	N/A	µg/L	NO SAL
Copper	36-3100	AAB1881	N/A	Tank Sludge	2	N/A	1300	µg/L	
	36-3101	AAB1882	N/A	Tank Liquid	2670	N/A	1300	µg/L	X
	36-3101	AAB1884	N/A	Tank Liquid	4960	N/A	1300	µg/L	X
	36-3104	AAB1885	0 - 6	Surface Soil	33.1	15.7	3000	mg/kg	
	36-3104	AAB1886	0 - 6	Surface Soil	318	15.7	3000	mg/kg	

* N/A = Not Available

TABLE 4-3
DATA COMPARISON OF ANALYTES DETECTED AT PRS-36-003(b)
(continued)

ANALYTE	LOCATION NUMBER	SAMPLE ID Number	DEPTH (IN.)	MATRIX	SAMPLE VALUE	BACKGROUND UTL	SAL	UNITS	>SAL
Copper (con't)	36-3105	AAB1887	0 - 6	Surface Soil	17.1	15.7	3000	mg/kg	
	36-3106	AAB1888	0 - 6	Surface Soil	34.3	15.7	3000	mg/kg	
Lead	36-3100	AAB1881	N/A	Tank Sludge	4.1	N/A	50	µg/L	
	36-3101	AAB1882	N/A	Tank Liquid	12700	N/A	50	µg/L	X
	36-3101	AAB1884	N/A	Tank Liquid	7633	N/A	50	µg/L	X
Manganese	36-3101	AAB1882	N/A	Tank Liquid	22500	N/A	180	µg/L	X
	36-3101	AAB1884	N/A	Tank Liquid	22800	N/A	180	µg/L	X
Mercury	36-3101	AAB1882	N/A	Tank Liquid	30	N/A	2	µg/L	X
	36-3101	AAB1884	N/A	Tank Liquid	81.8	N/A	2	µg/L	X
	36-3101	AAB1884	N/A	Tank Liquid	76.11	N/A	2	µg/L	X
	36-3104	AAB1885	0 - 6	Surface Soil	0.15	0.1	24	mg/kg	
	36-3104	AAB1886	0 - 6	Surface Soil	0.16	0.1	24	mg/kg	
	36-3106	AAB1888	0 - 6	Surface Soil	0.16	0.1	24	mg/kg	
Nickel	36-3101	AAB1882	N/A	Tank Liquid	744	N/A	100	µg/L	X
	36-3101	AAB1884	N/A	Tank Liquid	794	N/A	100	µg/L	X
Silver	36-3101	AAB1882	N/A	Tank Liquid	1880	N/A	170	µg/L	X
	36-3101	AAB1884	N/A	Tank Liquid	818	N/A	170	µg/L	X
Vanadium	36-3100	AAB1881	N/A	Tank Sludge	13.3	N/A	240	µg/L	
	36-3101	AAB1882	N/A	Tank Liquid	733	N/A	240	µg/L	X
	36-3101	AAB1884	N/A	Tank Liquid	861	N/A	240	µg/L	X

TABLE 4-3
DATA COMPARISON OF ANALYTES DETECTED AT PRS-36-003(b)
(continued)

ANALYTE	LOCATION NUMBER	SAMPLE ID NUMBER	DEPTH (IN.)	MATRIX	SAMPLE VALUE	BACKGROUND UTL	SAL	UNITS	>SAL
Zinc	36-3099	AAB1879	N/A	Tank Sludge	40.4	N/A	10000	µg/L	
	36-3100	AAB1880	N/A	Tank Sludge	44.2	N/A	10000	µg/L	
	36-3100	AAB1881	N/A	Tank Sludge	109	N/A	10000	µg/L	
	36-3101	AAB1882	N/A	Tank Liquid	50700	N/A	10000	µg/L	X
	36-3101	AAB1884	N/A	Tank Liquid	41900	N/A	10000	µg/L	X
ORGANICS									
RDX	36-3106	AAB1888	0-6	Surface Soil	0.51	N/A	64	mg/kg	
	36-3099	AAB1879	N/A	Tank Sludge	128	N/A	N/A	µg/L	NO SAL
RADIONULCIDES									
Uranium	36-3100	AAB1880	N/A	Tank Sludge	130	N/A	N/A	µg/L	NO SAL
	36-3100	AAB1881	N/A	Tank Sludge	130	N/A	N/A	µg/L	NO SAL
	36-3101	AAB1882	N/A	Tank Liquid	143	N/A	N/A	µg/L	NO SAL
	36-3101	AAB1884	N/A	Tank Liquid	533	N/A	N/A	µg/L	NO SAL
	36-3104	AAB1885	0 - 6	Surface Soil	63.2	5.71	160	mg/kg	
	36-3104	AAB1886	0 - 6	Surface Soil	84.5	5.71	160	mg/kg	
	36-3105	AAB1887	0 - 6	Surface Soil	11.2	5.71	160	mg/kg	
	36-3106	AAB1888	0 - 6	Surface Soil	32.3	5.71	160	mg/kg	
	36-3107	AAB1889	0 - 6	Surface Soil	9.0	5.71	160	mg/kg	

A number of metals were detected above SALs in the liquid waste in the septic tank, while none of the metals were above SALs in the sludge from the septic tank (Table 4-3). In addition, cobalt (liquid waste) and uranium (liquid waste and sludge) were detected in the septic tank, but did not have SALs. All of these metals were considered COPCs. No metals or uranium were detected in the surface soil above SALs. Only the metals below SALs in the surface soil were subjected to the MCA.

Organics. No VOCs, SVOCs, or HE organic chemicals were detected in the liquid waste or sludge from the septic tank (Table 4-3). One HE (RDX) was detected in the surface soil from the outfall area. The SAL comparison for RDX indicated that this HE was not detected at concentrations greater than the SAL. This compound was subjected to the MCA.

Multiple Chemical Analysis. The MCA was performed separately on the contents of the septic tank (liquid and sludge were not differentiated) and the surface soil. The contents of the septic tank were compared to water SALs, since the consistency was aqueous and the sample results were in µg/l.

In the septic tank, no analytes were present in the carcinogenic, noncarcinogenic, and radionuclide effects categories that met the criteria for a MCA. Therefore, the MCA was not performed on the contents of the septic tank.

In the surface soil from the outfall, the only analyte detected in the carcinogenic effects category was RDX, and the only analyte in the radionuclide category was uranium. The MCA was, therefore, not conducted because there was only one analyte per category, and the analytes were eliminated as COPCs because they were below their respective SALs. The analytes in the noncarcinogenic category detected in the surface soil from the outfall included antimony, copper, and mercury. The MCA resulted in a normalized sum of 0.32 (Table 4-4), which indicates that the concentrations of these metals are unlikely to produce adverse health effects, and the sum of the maximums was not conducted. As a result, these analytes were eliminated as COPCs.

TABLE 4-4

MULTIPLE CHEMICAL ANALYSIS FOR METALS IN THE OUTFALL AREA FOR PRS 36-003(b)

ANALYTE	MAXIMUM SOIL CONCENTRATION (mg/kg)	SAL (mg/kg)	NORMALIZED VALUE
NONCARCINOGENIC EFFECTS			
Antimony	6.3	32	0.2
Copper	318	3000	0.11
Mercury	0.163	24	0.01
Total			**0.32**

4.2.3.2 Data Interpretation

The screening assessment results identified several inorganic analytes and uranium as COPCs in the septic tank liquid and sludge at PRS 36-003(b) that exceeded their respective SALs and/or did not have SALs (Table 4-2). However, no COPCs were identified in the surface soil in the outfall area at this PRS. The data comparison of analytes detected in the surface soil indicated that there was little or no movement of material from the septic tank to the surrounding environment.

4.2.3.3 Risk Assessment

No quantitative human health risk assessment was performed for 36-003(b).

4.2.3.4 Ecotoxicological Screening Assessment

Surface soil samples collected below the outfall for PRS-36-003(b) were carried forward for comparison to ESALs. Three inorganic COPCs were detected at levels above background UTLs and ESALs (Table 4-5).

TABLE 4-5
COMPARISON OF ESALS WITH DATA FROM PRS 36-003(b)

DETECTED METALS AND METALS ABOVE BACKGROUND								
ANALYTE	LOCATION	SAMPLE ID	DEPTH (IN)	MEDIA	RESULT	ESAL	UNITS	>ESAL
Antimony	36-104	AAB1885	0-6	surface soil	6.3	2.5	mg/kg	yes
Copper	36-104	AAB1885	0-6	surface soil	33.1	15.7	mg/kg	yes
	36-104	AAB1886	0-6	surface soil	318	15.7	mg/kg	yes
	36-105	AAB1887	0-6	surface soil	17.1	15.7	mg/kg	yes
	36-106	AAB1888	0-6	surface soil	34.3	15.7	mg/kg	yes
Mercury	36-104	AAB1885	0-6	surface soil	0.149	0.1	mg/kg	yes
	36-104	AAB1886	0-6	surface soil	0.161	0.1	mg/kg	yes
	36-106	AAB1888	0-6	surface soil	0.163	0.1	mg/kg	yes

Any ecological receptors of concern at this PRS would use an area that is much larger than the area sampled, making it unlikely that COPCs from this area alone could cause significant adverse effects to the environment. We cannot, however, rule out the possibility that exposure to these and other nearby COPCs is part of a process leading to cumulative adverse effects. Wetlands located downgradient from the PRS may be particularly vulnerable. These COPCs should be carried forward to an ecological risk screening process that incorporates the philosophy of the USEPA Framework for Ecological Risk Assessment (EPA 1992).

4.2.4 Conclusions and Recommendations

The contents of the industrial septic tank at 36-003(b) pose a potential risk to human health (based upon the results of the screening assessment). The risks posed by the contents of the septic tank will be reduced or eliminated by a voluntary corrective action (VCA) to be implemented in summer 1996 according to the guidance in Accelerated Cleanup Process (Glatzmaier and Fesmire 1995). The site was

designated as a VCA site because of the limited scope of the stabilization with the objective of immobilizing in place. It will be a quick field effort and will be relatively low cost. The VCA plan will be submitted to USEPA Region 6 for review before conducting the cleanup. Since the surface soil adjacent to the septic tank does not appear to be contaminated by release of material from the tank, no additional cleanup or sampling is necessary.

4.2.5 Further Investigation

A VCA will be conducted to reduce or eliminate the risk to human health from PRS 36-003(b).

4.3 PRS 36-005

PRS 36-005, known as the Boneyard, is a surface storage area measuring approximately 500 ft by 300 ft located in the southwestern portion of TA-36, across from building TA-36-7, near the Minie Firing Site. The Boneyard area gently slopes into a drainage that enters Fence Canyon. The Boneyard served as a storage area and a parking area for trailers and other large non-waste items from the 1950s until the late 1970s. From the late 1970s until the late 1980s, the area was used for surface storage of large waste items that had been exposed to explosives testing (Kelkar 1992, 13-0058).

Waste at the Boneyard has included metal drums, cans, and cylinders, as well as scrap metals such as lead sheets, copper, uranium-contaminated steel, and iron. These items served as test targets (EG&G 1989, 13-0045). The site itself is peppered with many small fragments of metal, plastic, bolts, and other materials that lie on its surface or are embedded in the ground among the natural vegetation (Stauffer 1992, 13-0080).

COPCs for the Boneyard are metals (including chromium, silver, zinc, beryllium, copper, lead, and uranium), explosives and explosive residues, and organic compounds in soils and sediments.

4.3.1 Previous Investigations

No previous investigations have been performed and there is little historical quantitative information about the volume or level of contamination at this PRS. As a consequence of the 1986 Comprehensive Environmental Assessment and Response Program (CEARP) Report (DOE 1986, 13-0042), the Boneyard underwent a major cleanup. Cans labeled isopentane, uranium-contaminated iron and steel, and unmarked drums and cylinders were removed from the site and disposed of in accordance with established policy (LANL 1990, 0145).

4.3.2 Field Investigation

The objective of the Phase I RFI of PRS 36-005 was to obtain data to determine whether potential contaminants were present at levels above SALs. This investigation was also to determine whether contaminants had migrated into the soil or tuff in drainages leading from the PRS. Measured concentrations of potential contaminants at the Boneyard were compared with SALs to determine if there were any COPCs.

A conceptual exposure model for PRS 36-005 is presented in Figure 5-10 of the RFI Work Plan for OU 1130 (LANL 1993, 1088). This conceptual model indicates the pathways by which potential contaminants may have been released from the septic systems, the environmental media which may be contaminated (such as surface soil, dust in air, and sediments), and the potential pathways for human exposure. The model is used to help identify appropriate media and locations for sampling, and to determine whether the PRS poses a threat to human health or the environment.

4.3.2.1 Results of Field Surveys

A land survey was performed to set grid points and sample locations using established survey monuments with coordinates published in the Los Alamos National Laboratory Survey Procedures Manual (LANL 1993a). A Sokkia Set IIIB Total Station with SDR Data Collector was used to conduct the survey. Data were downloaded from the survey equipment to Sokkia Link and DCA 12.0 PC-based civil and surveying software. The data control points were then adjusted, as required by New Mexico state surveying regulations.

A radioactive survey was made over 400 ft by 400 ft on a 10 ft grid over the Boneyard. The survey of the Boneyard indicated radioactivity above background at two locations. The information gained from the survey was used to bias samples. Surveys were conducted with two Ludlum Model 2221 scalar/rate meter single-channel analyzers, one with an Eberline SPA-3 scintillation probe and one with a Ludlum Model 44-9 pancake G.M. Detector. Both detectors were used in contact with the ground surface. Sample locations were determined based on the results of this survey.

4.3.2.2 Results of Field Screening

Field screening was performed to determine potential hazards and to establish health and safety conditions for on-site workers. Portable field instruments for detecting alpha-, beta-, and gamma-emitters were used to screen for gross alpha, gross beta, and gross gamma, and a PID was used to screen for VOCs and combustible gases. All field samples were screened for explosives using a field spot-test kit. No significant detections occurred during field investigations at this PRS for any of these methods.

4.3.2.3 Screening Assessment

A preliminary data comparison was conducted to meet the objectives of the Phase I investigation. See Table 4-6 for the results of the comparison of the maximum detected analytes to the UTL background levels and the SALs. A formal screening assessment was not completed for this PRS.

4.3.3 Conclusions and Recommendations

Preliminary analytical results from the RFI sampling effort indicate the Boneyard contains unexpected levels of VOCs in the surface soils. The presence of unexpected VOCs in the surface soils implies that these compounds may be present at higher concentrations in the subsurface soils (the subsurface soils were not sampled in the Phase I investigation).

4.3.4 Further Investigation

A Phase II investigation will be conducted at the Boneyard to better define the nature and extent of potential contamination. The Phase I data will be assessed with the Phase II data in developing conclusions and recommendations in the Phase II report for PRS 36-005.

4.4 PRS C-36-003

PRS C-36-003, a photo-processing outfall, is located north of Building TA-36-1. The permitted outfall extends a few feet over the steep edge of Threemile Canyon, which joins Pajarito Canyon downstream.

The outfall became operational during the 1950's, sometime after TA-36-1 became operational in 1950 and is no longer in use. The outfall served as a discharge for spent photo-processing fluids from the building. When the photo-processing unit was operational, a steady stream of fluid could be observed flowing from the outfall and running downstream for a distance of about 35 ft. The area beneath the outfall is heavily covered with vegetation and organic debris.

TABLE 4-6
DATA COMPARISON OF MAXIMUM DETECTED ANALYTES AT PRS-36-005

ANALYTE	LOCATION NUMBER	SAMPLE ID NUMBER	DEPTH (IN.)	MATRIX	MAXIMUM SAMPLE VALUE	BACKGROUND UTL	SAL	UNITS	>SAL
INORGANICS									
Thallium	36-3051	AAB1872	0 - 6	Surface Soil	1.24	0.9	6.4	mg/kg	
RADIONUCLIDES									
Americium-241	36-3050	AAB1870	0 - 6	Surface Soil	0.183	N/A*	17	pCi/g	
Barium-140	36-3026	AAB1843	0 - 6	Surface Soil	84.3	N/A	N/A	pCi/g	
Cerium-144	36-3026	AAB1843	0 - 6	Surface Soil	0.214	N/A	64	pCi/g	
Cobalt-60	36-3050	AAB1871	0 - 6	Surface Soil	0.022	N/A	0.9	pCi/g	
Europium-152	36-3026	AAB1843	0 - 6	Surface Soil	0.257	N/A	N/A	pCi/g	
Iodine-129	36-3041	AAB1860	0 - 6	Surface Soil	0.0353	N/A	41	pCi/g	
Lead-210	36-3021	AAB1838	0 - 6	Surface Soil	2.933	N/A	N/A	pCi/g	
Lead-212	36-3038	AAB1857	0 - 6	Surface Soil	1.784	N/A	N/A	pCi/g	
Lead-214	36-3035	AAB1854	0 - 6	Surface Soil	1.501	N/A	N/A	pCi/g	
Neodymium-147	36-3034	AAB1853	0 - 6	Surface Soil	38.51	N/A	N/A	pCi/g	
Neptunium-237	36-3050	AAB1870	0 - 6	Surface Soil	0.03	N/A	N/A	pCi/g	
Radium-224	36-3035	AAB1854	0 - 6	Surface Soil	4.615	N/A	N/A	pCi/g	
Radium-226	36-3038	AAB1857	0 - 6	Surface Soil	1.291	N/A	5	pCi/g	
Ruthenium-106	36-3042	AAB1862	0 - 6	Surface Soil	0.384	N/A	14	pCi/g	
Sodium-22	36-3049	AAB1869	0 - 6	Surface Soil	0.027	N/A	1.3	pCi/g	
Thallium-208	36-3034	AAB1852	0 - 6	Surface Soil	0.5688	N/A	N/A	pCi/g	
Thorium-228	36-3035	AAB1854	0 - 6	Surface Soil	7.424	N/A	1.5	pCi/g	X
Thorium-234	36-3038	AAB1857	0 - 6	Surface Soil	2.734	N/A	N/A	pCi/g	

* N/A = Not Available

TABLE 4-6
DATA COMPARISON OF MAXIMUM DETECTED ANALYTES AT PRS-36-005
(continued)

ANALYTE	LOCATION NUMBER	SAMPLE ID NUMBER	DEPTH (IN.)	MATRIX	MAXIMUM SAMPLE VALUE	BACKGROUND UTL	SAL	UNITS	>SAL
Total Uranium	36-3026	AAB1843	0 - 6	Surface Soil	8.15	5.71	160	mg/kg	
Uranium-235	36-3038	AAB1857	0 - 6	Surface Soil	0.2087	0.088	18	pCi/g	
VOLATILE ORGANICS									
Acetone	36-3026	AAB1848	0 - 6	Surface Soil	0.52	N/A	8000	mg/kg	
Methyl-2-pentanone [4-}	36-3039	AAB1858	0 - 6	Surface Soil	0.02	N/A	510	mg/kg	
Methylene chloride	36-3038	AAB1857	0 - 6	Surface Soil	0.016	N/A	5.6	mg/kg	
Toluene	36-3039	AAB1858	0 - 6	Surface Soil	0.028	N/A	910	mg/kg	
Trichloroethene	36-3038	AAB1857	0 - 6	Surface Soil	0.035	N/A	3.2	mg/kg	
Trimethylbenzene [1,2,4-]	36-3039	AAB1858	0 - 6	Surface Soil	0.12	N/A	40	mg/kg	
Xylenes (o + m + p) [mixed-]	36-3038	AAB1857	0 - 6	Surface Soil	0.061	N/A	160000	mg/kg	
HE									
RDX	36-3022	AAB1884	0 - 6	Surface Soil	1.72	N/A	64	mg/kg	

4.4.1 Previous Investigations

No previous investigations have been performed, and there is little historical quantitative information about the volume or level of contamination at this PRS.

4.4.2 Field Investigation

The objective of the Phase I RFI of PRS C-36-003 was to obtain data to determine whether potential contaminants were present at levels above SALs. This investigation was also to determine whether contaminants had migrated into the soil or tuff in drainages leading from the PRS. Measured concentrations of potential contaminants at the photo-processing outfall were compared with SALs to determine whether there were any COPCs.

A conceptual exposure model for PRS C-36-003 is presented in Figure 5-12 of the RFI Work Plan for OU 1130 (LANL 1993, 1088). This conceptual model indicates the pathways by which potential contaminants may have been released from the septic systems, the environmental media which may be contaminated (such as surface soil, dust in air, and sediments), and the potential pathways for human exposure. The model is used to help identify appropriate media and locations for sampling, and to determine whether the PRS poses a threat to human health or the environment.

4.4.2.1 Results of Field Surveys

A land survey was performed to set grid points and sample locations using established survey monuments with coordinates published in the Los Alamos National Laboratory Survey Procedures Manual (LANL 1993). A Sokkia Set IIIB Total Station with SDR Data Collector was used to conduct the survey. Data were downloaded from the survey equipment to Sokkia Link and DCA 12.0 PC-based civil and surveying software. The data control points were then adjusted, as required by New Mexico state surveying regulations.

4.4.2.2 Results of Field Screening

Field screening was performed to determine potential hazards and to establish health and safety conditions for on-site workers. Portable field instruments for detecting alpha-, beta-, and gamma-emitters were used to screen for gross alpha, gross beta, and gross gamma, and a PID was used to screen for VOCs and combustible gases. All field samples were screened for explosives using a field spot-test kit. No significant detections occurred during field investigations at this PRS for any of these methods.

4.4.2.3 Screening Assessment

A preliminary data comparison was conducted to meet the objectives of the Phase I investigation. See Table 4-7 for the results of the comparison of the maximum detected analytes to the UTL background levels and the SALs. A formal screening assessment was not conducted at this PRS.

4.4.3 Conclusions and Recommendations

Preliminary analytical results from the RFI sampling effort at the photo-processing outfall contained mixed arochors (i.e., polychorinated biphenols [PCBs]). As this finding was unexpected, a Phase II investigation will be performed to determine the nature and extent of this potential contamination. Silver, an expected contaminant indicated levels above SALs at one location.

4.4.4 Further Investigation

A Phase II investigation will be conducted at the Photo-processing outfall to better define the nature and extent of potential contamination. The Phase I data will be assessed with the Phase II data in developing conclusions and recommendations in the Phase II report for PRS C-36-003.

TABLE 4-7
DATA COMPARISON OF MAXIMUM DETECTED ANALYTES AT PRS C-36-003

ANALYTE	LOCATION NUMBER	SAMPLE ID NUMBER	DEPTH (IN.)	MATRIX	MAXIMUM SAMPLE VALUE	BACKGROUND UTL	SAL	UNITS	>SAL
INORGANICS									
Chromium	36-3108	AAB1911	0	Surface Soil	68.5	34.2	N/A*	mg/kg	
	36-3108	AAB1919	0	Water	17.1	N/A	100	ug/L	
Copper	36-3108	AAB1911	0	Surface Soil	2770	15.7	3000	mg/kg	
Cyanide	36-3110	AAB1914	0	Surface Soil	2.06	N/A	1600	mg/kg	
Lead	36-3108	AAB1912	0	Surface Soil	324	39.0	400	mg/kg	
Mercury	36-3109	AAB1913	0	Surface Soil	1.92	0.1	24	mg/kg	
Nickel	36-3108	AAB1911	0	Surface Soil	207	26.7	1600	mg/kg	
Silver	36-3110	AAB1914	0	Surface Soil	413	1.61	400	mg/kg	X
Zinc	36-3108	AAB1911	0	Surface Soil	1470	101	24000	mg/kg	
SEMI-VOLATILE COMPOUNDS									
Acenaphthene	36-3109	AAB1913	0 - 6	Surface Soil	3.5	N/A	4800	mg/kg	
Anthracene	36-3109	AAB1913	0 - 6	Surface Soil	9.6	N/A	24000	mg/kg	
Anthraquinone	36-3109	AAB1913	0 - 6	Surface Soil	5.5	N/A	N/A	mg/kg	
Aroclor [Mixed]	36-3108	AAB1911	0 - 6	Surface Soil	2.8	N/A	0.09	mg/kg	X
Benzo(a)anthracene	36-3109	AAB1913	0 - 6	Surface Soil	3.2	N/A	1	mg/kg	X
Benzo(a)pyrene	36-3108	AAB1912	0 - 6	Surface Soil	3.7	N/A	0.1	mg/kg	X
Benzo(b)fluoranthene	36-3109	AAB1913	0 - 6	Surface Soil	18	N/A	1	mg/kg	X
Benzo(g,h,i)perylene	36-3110	AAB1914	0 - 6	Surface Soil	2.4	N/A	N/A	mg/kg	
Benzo(k)fluoranthene	36-3110	AAB1914	0 - 6	Surface Soil	4.9	N/A	1	mg/kg	X
Bis(2-ethylhexyl)-phthalalate	36-3110	AAB1914	0 - 6	Surface Soil	3.3	N/A	50	mg/kg	

* N/A = Not Available

TABLE 4-7
DATA COMPARISON OF MAXIMUM DETECTED ANALYTES AT PRS-C-36-003
(continued)

ANALYTE	LOCATION NUMBER	SAMPLE ID NUMBER	DEPTH (IN.)	MATRIX	MAXIMUM SAMPLE VALUE	BACKGROUND UTL	SAL	UNITS	>SAL
Chrysene	36-3109	AAB1913	0 - 6	Surface Soil	29	N/A	96	mg/kg	
Di-n-butyl phthalate	36-3110	AAB1914	0 - 6	Surface Soil	3	N/A	8000	mg/kg	
Dibenzofuran	36-3109	AAB1913	0 - 6	Surface Soil	2.3	N/A	N/A	mg/kg	
Dibenzo(a,h)-anthracene	36-3109	AAB1913	0 - 6	Surface Soil	9.3	N/A	0.1	mg/kg	X
Fluoranthene	36-3109	AAB1913	0 - 6	Surface Soil	57	N/A	3200	mg/kg	
Fluorene	36-3109	AAB1913	0 - 6	Surface Soil	3.9	N/A	3200	mg/kg	
Indeno[1,2,3-cd]-pyrene	36-3110	AAB1914	0 - 6	Surface Soil	3.5	N/A	1	mg/kg	X
Phenanthrene	36-3108	AAB1912	0 - 6	Surface Soil	7.4	N/A	N/A	mg/kg	
Pyrene	36-3108	AAB1912	0 - 6	Surface Soil	8.4	N/A	2400	mg/kg	
Saturated Hydrocarbons	36-3112	AAB1916	0 - 6	Surface Soil	2.4	N/A	N/A	mg/kg	
Stigmast-4-en-3-one	36-3108	AAB1911	0 - 6	Surface Soil	4.6	N/A	N/A	mg/kg	
Unknown Organic Compound	36-3108	AAB1912	0 - 6	Surface Soil	5.6	N/A	N/A	mg/kg	

TABLE 4-7
DATA COMPARISON OF MAXIMUM DETECTED ANALYTES AT PRS-C-36-003
(continued)

ANALYTE	LOCATION NUMBER	SAMPLE ID NUMBER	DEPTH (IN.)	MATRIX	MAXIMUM SAMPLE VALUE	BACKGROUND UTL	SAL	UNITS	>SAL
Unknown Polynuclear Aromatic Hydrocarbon	36-3109	AAB1913	0 - 6	Surface Soil	7.3	N/A	N/A	mg/kg	
Unsaturated Hydrocarbons	36-3111	AAB1915	0 - 6	Surface Soil	6.3	N/A	N/A	mg/kg	

5.0 REFERENCES

Alexander, M., November 1989. "Septic Tank Overflow Modifications," Los Alamos National Laboratory Memorandum, ER ID Number 5626, Los Alamos, New Mexico. (Alexander 1989, 13-0039)

Bohn, R., 1992. Laboratory Notebook, ER ID Number 14988, Los Alamos, New Mexico. (Bohn 1992, 13-0095).

Cooper, J. B., W. D. Purtymun, and E. C. John, July 1965. "Records of Water Supply Wells Guaje Canyon 6, Pajarito Mesa 1, and Pajarito Mesa 2, Los Alamos, New Mexico, Basic Data Report," US Geological Survey, Albuquerque, New Mexico. (Cooper et al. 1965, 0495)

Crowe, B. M., G. W. Linn, G. Heiken, and M. L. Bevier, April 1978. "Stratigraphy of the Bandelier Tuff in the Pajarito Plateau, Applications to Waste Management," Los Alamos Scientific Laboratory Report LA-7225-MS, Los Alamos, New Mexico. (Crowe et al. 1978, 0041)

DOE (US Department of Energy), March 7, 1979. "Compliance with Floodplain/ Wetlands Environmental Review Requirements," Final Rule, 10 CFR Part 1022, Vol. 44, No. 46, p.12594. (DOE 1979, 0633).

DOE (US Department of Energy), December 1986. "CEARP Report," Los Alamos National Laboratory Report A-87-063, Los Alamos, New Mexico. (DOE 1986, 13-0042)

DOE (US Department of Energy) November 9, 1988. "General Environmental Protection Program," DOE Order 5400.1, Washington, DC. (DOE 1988, 0075)

EG&G, November 1989. "Environmental Problem 23–Open Dumps and Boneyards," Los Alamos National Laboratory Report LA-811, LA-813, LA-815, LA-817, LA-818, LA-850, LA-851, LA-852, and LA-856, Los Alamos, New Mexico. (EG&G 1989, 13-0045)

EPA (US Environmental Protection Agency), July 27, 1990. "Corrective Action for Solid Waste Management Units at Hazardous Waste Management Facilities," proposed rule, Title 40, Parts 264, 265, 270, and 271, Federal Register, Vol. 55, pp. 30798-30884. (EPA 1990, 0432)

EPA (US Environmental Protection Agency), July 1992. "Test Methods for Evaluating Solid Waste, Physical/Chemical Methods," SW-846, Third Edition, Final Update 1, Office of Solid Waste and Emergency Response, Washington, DC. (EPA 1992, 1207)

EPA (US Environmental Protection Agency), 1992. "Framework for ecological risk assessment." Risk Assessment Forum, Washington, DC. EPA/630/R-92/001. (EPA 1992)

EPA (US Environmental Protection Agency), 1994. "Draft ecological risk assessment guidance for Superfund: process for designing and conducting ecological risk assessments." Environmental Response Team, Edison, NJ. (EPA 1994).

Garde, R., October 1972. "Technical Area Septic Tank Review," Los Alamos National Laboratory Memorandum H8-M291, ER ID Number 12473, Los Alamos, New Mexico. (Garde 1972, 13-0048)

Glatzmaier, T. and Fesmire, C., 1995. LANL ER ID EM/ER: 95-PCT-016, Accelerated Cleanup Process, Los Alamos, New Mexico. (Glatzmaier and Fesmire 1995).

Gonzales, R., March 3, 1981. "Technical Area Septic Tank, updated listing, evaluations, and recommendations," Los Alamos National Laboratory Memorandum, ER ID Number 14985, Los Alamos, New Mexico. (Gonzales 1981, 13-0049)

Graf, W.L., October 1975. "The Impact of Suburbanization on Fluvial Geomorphology," Water Resources Research, Vol. 11, No. 5. (Graf 1975, 13-0009)

Henke, M.D., and Van Marter, J.B., February 23, 1993. "Meeting with J. W. Straight and R. H. Lucht," Los Alamos National Laboratory Memorandum MEE4-93-44, Los Alamos, New Mexico. (Henke and Van Marter 1993, 13-0093)

Kelkar, S., May 1992. "Meeting with Arthur Wayne Campbell," Los Alamos National Laboratory Memorandum EES-92-178, ER ID Number 12466, Los Alamos, New Mexico. (Kelkar 1992, 13-0051)

Kelkar, S., May 1992. "Meeting and Site Visit with Michael Montoya," Los Alamos National Laboratory Memorandum EES-4-92, ER ID Number 12470, Los Alamos, New Mexico. (Kelkar 1992, 13-0058)

LANL (Los Alamos National Laboratory), November 1990, "Solid Waste Management Units Report," Los Alamos National Laboratory Report, Vol. 3, TA-26 through TA-50, Los Alamos, New Mexico. (LANL 1990, 0145)

LANL (Los Alamos National Laboratory), May 1991. "Generic Quality Assurance Project Plan," Revision 0, Environmental Restoration Program, Los Alamos, New Mexico. (LANL 1991, 0412)

LANL (Los Alamos National Laboratory), March 16, 1992. "Environmental Restoration Standard Operating Procedures," Vols. I & II, Los Alamos, New Mexico. (LANL 1992, 0688).

LANL (Los Alamos National Laboratory), 1993. "Los Alamos National Laboratory Survey Procedures," Facilities Engineering Division. (LANL 1993a).

LANL (Los Alamos National Laboratory), January 1993, "Los Alamos National Laboratory Environmental Restoration Program Standard Operating Procedures," Los Alamos National Laboratory Report, Los Alamos, New Mexico. (LANL 1993, 0875)

LANL (Los Alamos National Laboratory), June 1993. "RFI Work Plan for Operable Unit 1130," Los Alamos National Laboratory Report LA-UR-93-1152, Los Alamos, New Mexico. (LANL 1993, 1088)

LANL (Los Alamos National Laboratory), June 1993. "RFI Work Plan for Operable Unit 1132," Los Alamos National Laboratory Report LA-UR-93-1000, Los Alamos, New Mexico. (LANL 1993, 1089)

LANL (Los Alamos National Laboratory), September 1995. "Environmental Restoration Project Expedited Cleanup Plan for Solid Waste Management Unit 36-003(a)," in preparation, Los Alamos, New Mexico. (LANL 1995)

LANL (Los Alamos National Laboratory), February 1995. "Installation Work Plan for Environmental Restoration," Revision 4, Los Alamos National Laboratory Report LA-UR-95-740, Los Alamos, New Mexico. (LANL 1995, 1164)

LANL (Los Alamos National Laboratory), January 1996. "Screening Assessment Methodology at Los Alamos National Laboratory." Draft, Los Alamos, New Mexico (LANL 1995a)

LANL (Los Alamos National Laboratory), February 6, 1995, "Guidance for Evaluation and Cleanup of PCBs in Soil for the Los Alamos National Laboratory Environmental Restoration Project," Draft Report, Los Alamos, New Mexico. (LANL 1995b)

Longmire, P., S. Reneau, P. Watt, L. McFadden, J. Gardner, C. Duffy, and R. Ryti, 1994. "Natural Background Geochemistry, Geomorphology, and Pedogenesis of Selected Soil Profiles and Bandelier Tuff, Los Alamos, New Mexico," Los Alamos National Laboratory Report, Los Alamos, New Mexico. (Longmire et al., 1994, 1142)

Nyhan, J. W., L. W. Hacker, T. E. Calhoun, and D. L. Young, June 1978. "Soil Survey of Los Alamos County, New Mexico," Los Alamos Scientific Laboratory Report LA-6779-MS, Los Alamos, New Mexico. (Nyhan et al. 1978, 0161)

Nyhan, J. W., and L. J. Lane, May 1986. "Erosion Control Technology: A User's Guide to the Use of the Universal Soil Loss Equation at Waste Burial Facilities," Los Alamos National Laboratory Manual No. LA-10262-M, Los Alamos, New Mexico. (Nyhan and Lane 1986, 0159)

Purtymun, W. D., N. M. Becker, and M. Maes, May 1983. "Water Supply at Los Alamos During 1981," Los Alamos National Laboratory Report LA-9734-PR, Los Alamos, New Mexico. (Purtymun et al. 1983, 0712)

Purtymun, W.D., January 1984. "Hydrologic Characteristics of the Main Aquifer in the Los Alamos Area: Development of Groundwater Supplies," Los Alamos National Laboratory Report LA-9957-MS, Los Alamos, New Mexico. (Purtymun 1984, 0196)

Ray, S., October 1989. "TA-36 I-J Point Septic Tank," Small Job Ticket, Los Alamos National Laboratory 16469, Los Alamos, New Mexico. (Ray 1989, 13-0075)

Ryti, R. 1995. "Guidance on Making Comparisons to Natural Background Concentrations of Metals for the Los Alamos National Laboratory Environmental Restoration Project." Draft Report, Los Alamos National Laboratory, Los Alamos, New Mexico. (Ryti 1995)

Santa Fe Engineering, LTD., July 1991. "TA-36 Kappa Site Wastewater Stream Characterization," ER ID Number 12474, Los Alamos National Laboratory, Los Alamos, New Mexico. (Santa Fe Engineering 1991, 13-0076)

Stauffer, P. May 1992. "Interview with Jerry Atencio," Los Alamos National Laboratory Memorandum EES-4, MS D443, ER ID Number 5646, Los Alamos, New Mexico. (Stauffer, 1992, 13-0078)

Appendix A

Analytical Results

PRS 36-003(a)

ANALYTE	LOC ID	SAMPLE ID	BEGIN	END	UNITS	MATRIX	S	SAMPLE VALUE	UTL LEVEL	SAL LEVEL	UNITS	FIELD CODE	LAB CODE	EPA QUAL	SAMPLE LOCATION	TECH CODE	REQUEST NUMBER	REPORT NUMBER	SUITE
Silver	36-3052	AAB1892	30	38	in	SS	<	0.8	1.61	400	MG/KG		D		BH1 sample at soil tuff interface	ICPES	20297	35593	INORGANIC
Silver	36-3052	AAB1892	30	38	in	SS	<	0.8	1.61	400	MG/KG				BH1 sample at soil tuff interface	ICPES	20297	35593	INORGANIC
Aluminium	36-3052	AAB1892	30	38	in	SS		2593	123000		MG/KG		D		BH1 sample at soil tuff interface	ICPES	20297	35593	INORGANIC
Barium	36-3052	AAB1892	30	38	in	SS		22.4	1140	5600	MG/KG		D		BH1 sample at soil tuff interface	ICPES	20297	35593	INORGANIC
Sodium	36-3052	AAB1892	30	38	in	SS		192	3320		MG/KG		D		BH1 sample at soil tuff interface	ICPES	20297	35593	INORGANIC
Manganese	36-3052	AAB1892	30	38	in	SS		126	1030	11000	MG/KG		D		BH1 sample at soil tuff interface	ICPES	20297	35593	INORGANIC
Magnesium	36-3052	AAB1892	30	38	in	SS	<	697	16100		MG/KG				BH1 sample at soil tuff interface	ICPES	20297	35593	INORGANIC
Potassium	36-3052	AAB1892	30	38	in	SS	<	900	6180		MG/KG				BH1 sample at soil tuff interface	ICPES	20297	35593	INORGANIC
Zinc	36-3052	AAB1892	30	38	in	SS		44.1	101	24000	MG/KG		D		BH1 sample at soil tuff interface	ICPES	20297	35593	INORGANIC
Potassium	36-3052	AAB1892	30	38	in	SS		626	6180		MG/KG		D		BH1 sample at soil tuff interface	ICPES	20297	35593	INORGANIC
Antimony	36-3052	AAB1892	30	38	in	SS	<	5.9	2.5	32	MG/KG				BH1 sample at soil tuff interface	ICPES	20297	35593	INORGANIC
Antimony	36-3052	AAB1892	30	38	in	SS	<	5.9	2.5	32	MG/KG		D		BH1 sample at soil tuff interface	ICPES	20297	35593	INORGANIC
Selenium	36-3052	AAB1892	30	38	in	SS	<	0.11	1.7	400	MG/KG		D		BH1 sample at soil tuff interface	GFAA	20297	35593	INORGANIC
Selenium	36-3052	AAB1892	30	38	in	SS	<	0.35	1.7	400	MG/KG				BH1 sample at soil tuff interface	GFAA	20297	35593	INORGANIC
Thallium	36-3052	AAB1892	30	38	in	SS	<	0.32	0.9	6.4	MG/KG		D		BH1 sample at soil tuff interface	GFAA	20297	35593	INORGANIC
Thallium	36-3052	AAB1892	30	38	in	SS	<	0.32	0.9	6.4	MG/KG				BH1 sample at soil tuff interface	GFAA	20297	35593	INORGANIC
Vanadium	36-3052	AAB1892	30	38	in	SS	<	6.6	66.2	560	MG/KG				BH1 sample at soil tuff interface	ICPES	20297	35593	INORGANIC
Vanadium	36-3052	AAB1892	30	38	in	SS		7.4	66.2	560	MG/KG		D		BH1 sample at soil tuff interface	ICPES	20297	35593	INORGANIC
Chromium	36-3052	AAB1892	30	38	in	SS		3.2	34.2		MG/KG		D		BH1 sample at soil tuff interface	ICPES	20297	35593	INORGANIC
Chromium	36-3052	AAB1892	30	38	in	SS		3.3	34.2		MG/KG				BH1 sample at soil tuff interface	ICPES	20297	35593	INORGANIC
Copper	36-3052	AAB1892	30	38	in	SS		9	15.7	3000	MG/KG				BH1 sample at soil tuff interface	ICPES	20297	35593	INORGANIC
Copper	36-3052	AAB1892	30	38	in	SS		7	15.7	3000	MG/KG		D		BH1 sample at soil tuff interface	ICPES	20297	35593	INORGANIC
Iron	36-3052	AAB1892	30	38	in	SS		7030	35600		MG/KG				BH1 sample at soil tuff interface	ICPES	20297	35593	INORGANIC
Iron	36-3052	AAB1892	30	38	in	SS		7379	35600		MG/KG		D		BH1 sample at soil tuff interface	ICPES	20297	35593	INORGANIC
Mercury	36-3052	AAB1892	30	38	in	SS		0.23	0.1	24	MG/KG		D		BH1 sample at soil tuff interface	CVAA	20297	35593	INORGANIC
Mercury	36-3052	AAB1892	30	38	in	SS		0.21	0.1	24	MG/KG			R	BH1 sample at soil tuff interface	CVAA	20297	35593	INORGANIC
Aluminium	36-3052	AAB1892	30	38	in	SS		2200	123000		MG/KG				BH1 sample at soil tuff interface	ICPES	20297	35593	INORGANIC
Arsenic	36-3052	AAB1892	30	38	in	SS		1.7	11.6		MG/KG		D		BH1 sample at soil tuff interface	GFAA	20297	35593	INORGANIC
Beryllium	36-3052	AAB1892	30	38	in	SS		0.57	3.31		MG/KG		D		BH1 sample at soil tuff interface	ICPES	20297	35593	INORGANIC
Cadmium	36-3052	AAB1892	30	38	in	SS	<	0.8	2.7	80	MG/KG		D		BH1 sample at soil tuff interface	ICPES	20297	35593	INORGANIC
Cyanide	36-3052	AAB1892	30	38	in	SS		0		1600	MG/KG				BH1 sample at soil tuff interface		20297	35593	INORGANIC
Cobalt	36-3052	AAB1892	30	38	in	SS		1.55	51.1		MG/KG		D		BH1 sample at soil tuff interface	ICPES	20297	35593	INORGANIC
Cobalt	36-3052	AAB1892	30	38	in	SS	<	0.69	51.1		MG/KG				BH1 sample at soil tuff interface	ICPES	20297	35593	INORGANIC
Nickel	36-3052	AAB1892	30	38	in	SS	<	3.3	26.7	1600	MG/KG				BH1 sample at soil tuff interface	ICPES	20297	35593	INORGANIC
Nickel	36-3052	AAB1892	30	38	in	SS	<	3.3	26.7	1600	MG/KG		D		BH1 sample at soil tuff interface	ICPES	20297	35593	INORGANIC
Lead	36-3052	AAB1892	30	38	in	SS		4.5	39	400	MG/KG				BH1 sample at soil tuff interface	GFAA	20297	35593	INORGANIC
Lead	36-3052	AAB1892	30	38	in	SS		7.2	39	400	MG/KG		D		BH1 sample at soil tuff interface	GFAA	20297	35593	INORGANIC
Antimony	36-3052	AAB1894	38	40	in	SS	<	6.5	2.5	32	MG/KG				BH1 sample 2ft. into tuff	ICPES	20297	35593	INORGANIC
Lead	36-3052	AAB1894	38	40	in	SS		10.6	39	400	MG/KG				BH1 sample 2ft. into tuff	GFAA	20297	35593	INORGANIC
Mercury	36-3052	AAB1894	38	40	in	SS		0.13	0.1	24	MG/KG			R	BH1 sample 2ft. into tuff	CVAA	20297	35593	INORGANIC
Iron	36-3052	AAB1894	38	40	in	SS		19500	35600		MG/KG				BH1 sample 2ft. into tuff	ICPES	20297	35593	INORGANIC
Potassium	36-3052	AAB1894	38	40	in	SS		2590	6180		MG/KG				BH1 sample 2ft. into tuff	ICPES	20297	35593	INORGANIC
Manganese	36-3052	AAB1894	38	40	in	SS		203	1030	11000	MG/KG				BH1 sample 2ft. into tuff	ICPES	20297	35593	INORGANIC
Sodium	36-3052	AAB1894	38	40	in	SS	<	626	3320		MG/KG				BH1 sample 2ft. into tuff	ICPES	20297	35593	INORGANIC
Silver	36-3052	AAB1894	38	40	in	SS	<	0.87	1.61	400	MG/KG				BH1 sample 2ft. into tuff	ICPES	20297	35593	INORGANIC
Magnesium	36-3052	AAB1894	38	40	in	SS		3220	16100		MG/KG				BH1 sample 2ft. into tuff	ICPES	20297	35593	INORGANIC
Copper	36-3052	AAB1894	38	40	in	SS		13	15.7	3000	MG/KG				BH1 sample 2ft. into tuff	ICPES	20297	35593	INORGANIC
Cobalt	36-3052	AAB1894	38	40	in	SS	<	4.1	51.1		MG/KG				BH1 sample 2ft. into tuff	ICPES	20297	35593	INORGANIC
Cyanide	36-3052	AAB1894	38	40	in	SS		0		1600	MG/KG				BH1 sample 2ft. into tuff		20297	35593	INORGANIC
Cadmium	36-3052	AAB1894	38	40	in	SS		1.4	2.7	80	MG/KG				BH1 sample 2ft. into tuff	ICPES	20297	35593	INORGANIC
Calcium	36-3052	AAB1894	38	40	in	SS		4520	54400		MG/KG				BH1 sample 2ft. into tuff	ICPES	20297	35593	INORGANIC
Beryllium	36-3052	AAB1894	38	40	in	SS		2.1	3.31		MG/KG				BH1 sample 2ft. into tuff	ICPES	20297	35593	INORGANIC
Barium	36-3052	AAB1894	38	40	in	SS		96.6	1140	5600	MG/KG				BH1 sample 2ft. into tuff	ICPES	20297	35593	INORGANIC
Arsenic	36-3052	AAB1894	38	40	in	SS		3.2	11.6		MG/KG				BH1 sample 2ft. into tuff	GFAA	20297	35593	INORGANIC
Aluminium	36-3052	AAB1894	38	40	in	SS		19400	123000		MG/KG				BH1 sample 2ft. into tuff	ICPES	20297	35593	INORGANIC
Chromium	36-3052	AAB1894	38	40	in	SS		13	34.2		MG/KG				BH1 sample 2ft. into tuff	ICPES	20297	35593	INORGANIC
Nickel	36-3052	AAB1894	38	40	in	SS	<	8.8	26.7	1600	MG/KG				BH1 sample 2ft. into tuff	ICPES	20297	35593	INORGANIC
Zinc	36-3052	AAB1894	38	40	in	SS		66.1	101	24000	MG/KG				BH1 sample 2ft. into tuff	ICPES	20297	35593	INORGANIC
Vanadium	36-3052	AAB1894	38	40	in	SS		28.4	66.2	560	MG/KG				BH1 sample 2ft. into tuff	ICPES	20297	35593	INORGANIC
Thallium	36-3052	AAB1894	38	40	in	SS	<	0.35	0.9	6.4	MG/KG				BH1 sample 2ft. into tuff	GFAA	20297	35593	INORGANIC
Selenium	36-3052	AAB1894	38	40	in	SS	<	0.19	1.7	400	MG/KG				BH1 sample 2ft. into tuff	GFAA	20297	35593	INORGANIC

ANALYTE	LOC ID	SAMPLE ID	BEGIN	END	UNITS	MATRIX	S	SAMPLE VALUE	UTL LEVEL	SAL LEVEL	UNITS	FIELD CODE	LAB CODE	EPA QUAL	SAMPLE LOCATION	TECH CODE	REQUEST NUMBER	REPORT NUMBER	SUITE
Beryllium	36-3052	AAB1892	30	38	in	SS	<	0.57	3.31		MG/KG				BH1 sample at soil tuff interface	ICPES	20297	35593	INORGANIC
Calcium	36-3052	AAB1892	30	38	in	SS		1192	54400		MG/KG		D		BH1 sample at soil tuff interface	ICPES	20297	35593	INORGANIC
Calcium	36-3052	AAB1892	30	38	in	SS		1140	54400		MG/KG				BH1 sample at soil tuff interface	ICPES	20297	35593	INORGANIC
Cadmium	36-3052	AAB1892	30	38	in	SS	<	0.8	2.7	80	MG/KG				BH1 sample at soil tuff interface	ICPES	20297	35593	INORGANIC
Zinc	36-3052	AAB1892	30	38	in	SS		43.2	101	24000	MG/KG				BH1 sample at soil tuff interface	ICPES	20297	35593	INORGANIC
Magnesium	36-3052	AAB1892	30	38	in	SS		729	16100		MG/KG		D		BH1 sample at soil tuff interface	ICPES	20297	35593	INORGANIC
Manganese	36-3052	AAB1892	30	38	in	SS		122	1030	11000	MG/KG				BH1 sample at soil tuff interface	ICPES	20297	35593	INORGANIC
Sodium	36-3052	AAB1892	30	38	in	SS	<	189	3320		MG/KG				BH1 sample at soil tuff interface	ICPES	20297	35593	INORGANIC
Barium	36-3052	AAB1892	30	38	in	SS	<	21.7	1140	5600	MG/KG				BH1 sample at soil tuff interface	ICPES	20297	35593	INORGANIC
Arsenic	36-3052	AAB1892	30	38	in	SS	<	1.3	11.6		MG/KG				BH1 sample at soil tuff interface	GFAA	20297	35593	INORGANIC
Methyl-2-pentanone [4-]	36-3052	AAB1892	30	38	in	SS	<	0.022		510	MG/KG				BH1 sample at soil tuff interface	GCMS	20281	32647	ORGANIC
Bromochloromethane	36-3052	AAB1892	30	38	in	SS	<	0.005			MG/KG				BH1 sample at soil tuff interface	GCMS	20281	32647	ORGANIC
Vinyl chloride	36-3052	AAB1892	30	38	in	SS	<	0.011		0.013	MG/KG				BH1 sample at soil tuff interface	GCMS	20281	32647	ORGANIC
Carbon disulfide	36-3052	AAB1892	30	38	in	SS	<	0.005		7.4	MG/KG				BH1 sample at soil tuff interface	GCMS	20281	32647	ORGANIC
Trichloroethane [1,1,2-]	36-3052	AAB1892	30	38	in	SS	<	0.005		6.3	MG/KG				BH1 sample at soil tuff interface	GCMS	20281	32647	ORGANIC
Tetrachloroethane [1,1,2,2-]	36-3052	AAB1892	30	38	in	SS	<	0.005		3.9	MG/KG				BH1 sample at soil tuff interface	GCMS	20281	32647	ORGANIC
Trichloroethene	36-3052	AAB1892	30	38	in	SS	<	0.005		3.2	MG/KG				BH1 sample at soil tuff interface	GCMS	20281	32647	ORGANIC
Unknown organic compound	36-3052	AAB1892	30	38	in	SS	TI	0.39			MG/KG				BH1 sample at soil tuff interface	GCMS	20281	32653	ORGANIC
Bromophenylphenyl ether [4-]	36-3052	AAB1892	30	38	in	SS	<	0.36			MG/KG				BH1 sample at soil tuff interface	GCMS	20281	32653	ORGANIC
Unknown organic compound	36-3052	AAB1892	30	38	in	SS	TI	0.86			MG/KG				BH1 sample at soil tuff interface	GCMS	20281	32653	ORGANIC
Unknown organic compound	36-3052	AAB1892	30	38	in	SS	TI	1.4			MG/KG				BH1 sample at soil tuff interface	GCMS	20281	32653	ORGANIC
Chrysene	36-3052	AAB1892	30	38	in	SS	<	0.36		96	MG/KG				BH1 sample at soil tuff interface	GCMS	20281	32653	ORGANIC
Acenaphthylene	36-3052	AAB1892	30	38	in	SS	<	0.36			MG/KG				BH1 sample at soil tuff interface	GCMS	20281	32653	ORGANIC
Benzo[k]fluoranthene	36-3052	AAB1892	30	38	in	SS	<	0.36		1	MG/KG				BH1 sample at soil tuff interface	GCMS	20281	32653	ORGANIC
Fluoranthene	36-3052	AAB1892	30	38	in	SS	<	0.36		3200	MG/KG				BH1 sample at soil tuff interface	GCMS	20281	32653	ORGANIC
Diethyl phthalate	36-3052	AAB1892	30	38	in	SS	<	0.36		64000	MG/KG				BH1 sample at soil tuff interface	GCMS	20281	32653	ORGANIC
Acenaphthene	36-3052	AAB1892	30	38	in	SS	<	0.36		4800	MG/KG				BH1 sample at soil tuff interface	GCMS	20281	32653	ORGANIC
Isophorone	36-3052	AAB1892	30	38	in	SS	<	0.36		7400	MG/KG				BH1 sample at soil tuff interface	GCMS	20281	32653	ORGANIC
Hexachlorocyclopentadiene	36-3052	AAB1892	30	38	in	SS	<	0.36		560	MG/KG				BH1 sample at soil tuff interface	GCMS	20281	32653	ORGANIC
Chlorophenylphenyl ether [4-]	36-3052	AAB1892	30	38	in	SS	<	0.36			MG/KG				BH1 sample at soil tuff interface	GCMS	20281	32653	ORGANIC
Dimethyl phthalate	36-3052	AAB1892	30	38	in	SS	<	0.36		800000	MG/KG				BH1 sample at soil tuff interface	GCMS	20281	32653	ORGANIC
Pyrene	36-3052	AAB1892	30	38	in	SS	<	0.36		2400	MG/KG				BH1 sample at soil tuff interface	GCMS	20281	32653	ORGANIC
Dinitrotoluene [2,4-]	36-3052	AAB1892	30	38	in	SS	<	0.36		1	MG/KG				BH1 sample at soil tuff interface	GCMS	20281	32653	ORGANIC
Methyl iodide	36-3052	AAB1892	30	38	in	SS	<	0.005			MG/KG				BH1 sample at soil tuff interface	GCMS	20281	32647	ORGANIC
Chloromethane	36-3052	AAB1892	30	38	in	SS	<	0.011		6.4	MG/KG				BH1 sample at soil tuff interface	GCMS	20281	32647	ORGANIC
Chloroform	36-3052	AAB1892	30	38	in	SS	<	0.005		0.21	MG/KG				BH1 sample at soil tuff interface	GCMS	20281	32647	ORGANIC
Acetone	36-3052	AAB1892	30	38	in	SS	<	0.022		8000	MG/KG				BH1 sample at soil tuff interface	GCMS	20281	32647	ORGANIC
Benzene	36-3052	AAB1892	30	38	in	SS	<	0.005		0.67	MG/KG				BH1 sample at soil tuff interface	GCMS	20281	32647	ORGANIC
Trichloroethane [1,1,1-]	36-3052	AAB1892	30	38	in	SS	<	0.005		1000	MG/KG				BH1 sample at soil tuff interface	GCMS	20281	32647	ORGANIC
Bromomethane	36-3052	AAB1892	30	38	in	SS	<	0.011		0.43	MG/KG				BH1 sample at soil tuff interface	GCMS	20281	32647	ORGANIC
Isopropyltoluene [4-]	36-3052	AAB1892	30	38	in	SS	<	0.005			MG/KG				BH1 sample at soil tuff interface	GCMS	20281	32647	ORGANIC
Isopropylbenzene	36-3052	AAB1892	30	38	in	SS	<	0.005		3200	MG/KG				BH1 sample at soil tuff interface	GCMS	20281	32647	ORGANIC
Butylbenzene [tert-]	36-3052	AAB1892	30	38	in	SS	<	0.005			MG/KG				BH1 sample at soil tuff interface	GCMS	20281	32647	ORGANIC
Trichloropropane [1,2,3-]	36-3052	AAB1892	30	38	in	SS	<	0.005		480	MG/KG				BH1 sample at soil tuff interface	GCMS	20281	32647	ORGANIC
Dichloropropane [1,2-]	36-3052	AAB1892	30	38	in	SS	<	0.005		6.5	MG/KG				BH1 sample at soil tuff interface	GCMS	20281	32647	ORGANIC
Trichloro-1,2,2-trifluoroethane [1,1,2-]	36-3052	AAB1892	30	38	in	SS	<	0.005			MG/KG				BH1 sample at soil tuff interface	GCMS	20281	32647	ORGANIC
Dichlorodifluoromethane	36-3052	AAB1892	30	38	in	SS	<	0.011		16000	MG/KG				BH1 sample at soil tuff interface	GCMS	20281	32647	ORGANIC
Trichlorofluoromethane	36-3052	AAB1892	30	38	in	SS	<	0.005		24000	MG/KG				BH1 sample at soil tuff interface	GCMS	20281	32647	ORGANIC
Dichloroethene [1,1-]	36-3052	AAB1892	30	38	in	SS	<	0.005		0.4	MG/KG				BH1 sample at soil tuff interface	GCMS	20281	32647	ORGANIC
Dichloroethane [1,1-]	36-3052	AAB1892	30	38	in	SS	<	0.005		410	MG/KG				BH1 sample at soil tuff interface	GCMS	20281	32647	ORGANIC
Bromodichloromethane	36-3052	AAB1892	30	38	in	SS	<	0.005		11	MG/KG				BH1 sample at soil tuff interface	GCMS	20281	32647	ORGANIC
Bromoform	36-3052	AAB1892	30	38	in	SS	<	0.005		89	MG/KG				BH1 sample at soil tuff interface	GCMS	20281	32647	ORGANIC
Chlorotoluene [p-]	36-3052	AAB1892	30	38	in	SS	<	0.005			MG/KG				BH1 sample at soil tuff interface	GCMS	20281	32647	ORGANIC
Butylbenzene [n-]	36-3052	AAB1892	30	38	in	SS	<	0.005			MG/KG				BH1 sample at soil tuff interface	GCMS	20281	32647	ORGANIC
Propylbenzene	36-3052	AAB1892	30	38	in	SS	<	0.005			MG/KG				BH1 sample at soil tuff interface	GCMS	20281	32647	ORGANIC
Dichloropropene [trans-1,3-]	36-3052	AAB1892	30	38	in	SS	<	0.005		0.17	MG/KG				BH1 sample at soil tuff interface	GCMS	20281	32647	ORGANIC
Dichloropropene [cis-1,3-]	36-3052	AAB1892	30	38	in	SS	<	0.005		0.17	MG/KG				BH1 sample at soil tuff interface	GCMS	20281	32647	ORGANIC
Styrene	36-3052	AAB1892	30	38	in	SS	<	0.005		3300	MG/KG				BH1 sample at soil tuff interface	GCMS	20281	32647	ORGANIC
Ethylbenzene	36-3052	AAB1892	30	38	in	SS	<	0.005		3100	MG/KG				BH1 sample at soil tuff interface	GCMS	20281	32647	ORGANIC
Dibromomethane	36-3052	AAB1892	30	38	in	SS	<	0.005		0.0082	MG/KG				BH1 sample at soil tuff interface	GCMS	20281	32647	ORGANIC
Dichloropropane [2,2-]	36-3052	AAB1892	30	38	in	SS	<	0.005			MG/KG				BH1 sample at soil tuff interface	GCMS	20281	32647	ORGANIC

ANALYTE	LOC ID	SAMPLE ID	BEGIN	END	UNITS	MATRIX	S	SAMPLE VALUE	UTL LEVEL	SAL LEVEL	UNITS	FIELD CODE	LAB CODE	EPA QUAL	SAMPLE LOCATION	TECH CODE	REQUEST NUMBER	REPORT NUMBER	SUITE
Hexanone [2-]	36-3052	AAB1892	30	38	in	SS	<	0.022			MG/KG				BH1 sample at soil tuff interface	GCMS	20281	32647	ORGANIC
Dichloropropene [1,1-]	36-3052	AAB1892	30	38	in	SS	<	0.005			MG/KG				BH1 sample at soil tuff interface	GCMS	20281	32647	ORGANIC
Carbon tetrachloride	36-3052	AAB1892	30	38	in	SS	<	0.005		0.21	MG/KG				BH1 sample at soil tuff interface	GCMS	20281	32647	ORGANIC
Dichlorobenzene (1,3) [m-]	36-3052	AAB1892	30	38	in	SS	<	0.005		7200	MG/KG				BH1 sample at soil tuff interface	GCMS	20281	32647	ORGANIC
Dichloroethene [1,2-]	36-3052	AAB1892	30	38	in	SS	<	0.005			MG/KG				BH1 sample at soil tuff interface	GCMS	20281	32647	ORGANIC
Dichloropropane [1,3-]	36-3052	AAB1892	30	38	in	SS	<	0.005			MG/KG				BH1 sample at soil tuff interface	GCMS	20281	32647	ORGANIC
Butylbenzene [sec-]	36-3052	AAB1892	30	38	in	SS	<	0.005			MG/KG				BH1 sample at soil tuff interface	GCMS	20281	32647	ORGANIC
Toluene	36-3052	AAB1892	30	38	in	SS	<	0.005		910	MG/KG				BH1 sample at soil tuff interface	GCMS	20281	32647	ORGANIC
Chlorobenzene	36-3052	AAB1892	30	38	in	SS	<	0.005		67	MG/KG				BH1 sample at soil tuff interface	GCMS	20281	32647	ORGANIC
Chlorodibromomethane	36-3052	AAB1892	30	38	in	SS	<	0.005		83	MG/KG				BH1 sample at soil tuff interface	GCMS	20281	32647	ORGANIC
Xylenes (o + m + p) [Mixed-]	36-3052	AAB1892	30	38	in	SS	<	0.005		160000	MG/KG				BH1 sample at soil tuff interface	GCMS	20281	32647	ORGANIC
Tetrachloroethylene	36-3052	AAB1892	30	38	in	SS	<	0.005		5.9	MG/KG				BH1 sample at soil tuff interface	GCMS	20281	32647	ORGANIC
Bromobenzene	36-3052	AAB1892	30	38	in	SS	<	0.005			MG/KG				BH1 sample at soil tuff interface	GCMS	20281	32647	ORGANIC
Trimethylbenzene [1,3,5-]	36-3052	AAB1892	30	38	in	SS	<	0.005		32	MG/KG				BH1 sample at soil tuff interface	GCMS	20281	32647	ORGANIC
Phenanthrene	36-3052	AAB1892	30	38	in	SS	<	0.36			MG/KG				BH1 sample at soil tuff interface	GCMS	20281	32653	ORGANIC
Dichlorobenzene (1,3) [m-]	36-3052	AAB1892	30	38	in	SS	<	0.36		7200	MG/KG				BH1 sample at soil tuff interface	GCMS	20281	32653	ORGANIC
Dibenzo[a,h]anthracene	36-3052	AAB1892	30	38	in	SS	<	0.36		0.1	MG/KG				BH1 sample at soil tuff interface	GCMS	20281	32653	ORGANIC
Methyl-4,6-dinitrophenol [2-]	36-3052	AAB1892	30	38	in	SS	<	0.87			MG/KG				BH1 sample at soil tuff interface	GCMS	20281	32653	ORGANIC
Dinitrophenol [2,4-]	36-3052	AAB1892	30	38	in	SS	<	0.87		160	MG/KG				BH1 sample at soil tuff interface	GCMS	20281	32653	ORGANIC
Benzo[a]pyrene	36-3052	AAB1892	30	38	in	SS	<	0.36		0.1	MG/KG				BH1 sample at soil tuff interface	GCMS	20281	32653	ORGANIC
Nitroaniline [3-]	36-3052	AAB1892	30	38	in	SS	<	0.87		240	MG/KG				BH1 sample at soil tuff interface	GCMS	20281	32653	ORGANIC
Nitrobenzene	36-3052	AAB1892	30	38	in	SS	<	0.36		5.3	MG/KG				BH1 sample at soil tuff interface	GCMS	20281	32653	ORGANIC
Trichlorophenol [2,4,5-]	36-3052	AAB1892	30	38	in	SS	<	0.87		8000	MG/KG				BH1 sample at soil tuff interface	GCMS	20281	32653	ORGANIC
Dimethylphenol [2,4-]	36-3052	AAB1892	30	38	in	SS	<	0.36		1600	MG/KG				BH1 sample at soil tuff interface	GCMS	20281	32653	ORGANIC
Azobenzene	36-3052	AAB1892	30	38	in	SS	<	0.36		6.4	MG/KG				BH1 sample at soil tuff interface	GCMS	20281	32653	ORGANIC
Di-n-butyl phthalate	36-3052	AAB1892	30	38	in	SS	<	0.36		8000	MG/KG				BH1 sample at soil tuff interface	GCMS	20281	32653	ORGANIC
Dichlorophenol [2,4-]	36-3052	AAB1892	30	38	in	SS	<	0.36		240	MG/KG				BH1 sample at soil tuff interface	GCMS	20281	32653	ORGANIC
Trichlorobenzene [1,2,4-]	36-3052	AAB1892	30	38	in	SS	<	0.36		160	MG/KG				BH1 sample at soil tuff interface	GCMS	20281	32653	ORGANIC
Anthracene	36-3052	AAB1892	30	38	in	SS	<	0.36		24000	MG/KG				BH1 sample at soil tuff interface	GCMS	20281	32653	ORGANIC
Hexachlorobenzene	36-3052	AAB1892	30	38	in	SS	<	0.36		0.44	MG/KG				BH1 sample at soil tuff interface	GCMS	20281	32653	ORGANIC
Di-n-octyl phthalate	36-3052	AAB1892	30	38	in	SS	<	0.36		1600	MG/KG				BH1 sample at soil tuff interface	GCMS	20281	32653	ORGANIC
Benzyl alcohol	36-3052	AAB1892	30	38	in	SS	<	0.36		24000	MG/KG				BH1 sample at soil tuff interface	GCMS	20281	32653	ORGANIC
Nitrophenol [4-]	36-3052	AAB1892	30	38	in	SS	<	0.87		5000	MG/KG				BH1 sample at soil tuff interface	GCMS	20281	32653	ORGANIC
Nitroaniline [4-]	36-3052	AAB1892	30	38	in	SS	<	0.72		240	MG/KG				BH1 sample at soil tuff interface	GCMS	20281	32653	ORGANIC
Benzo[b]fluoranthene	36-3052	AAB1892	30	38	in	SS	<	0.36		1	MG/KG				BH1 sample at soil tuff interface	GCMS	20281	32653	ORGANIC
Indeno[1,2,3-cd]pyrene	36-3052	AAB1892	30	38	in	SS	<	0.36		1	MG/KG				BH1 sample at soil tuff interface	GCMS	20281	32653	ORGANIC
Benzo[g,h,i]perylene	36-3052	AAB1892	30	38	in	SS	<	0.36			MG/KG				BH1 sample at soil tuff interface	GCMS	20281	32653	ORGANIC
Unknown Polynuclear Aromatic Hydrocarbon	36-3052	AAB1892	30	38	in	SS	TI	0.87			MG/KG				BH1 sample at soil tuff interface	GCMS	20281	32653	ORGANIC
Dibenzofuran	36-3052	AAB1892	30	38	in	SS	<	0.36			MG/KG				BH1 sample at soil tuff interface	GCMS	20281	32653	ORGANIC
Bis(2-ethylhexyl)phthalate	36-3052	AAB1892	30	38	in	SS	<	0.36		50	MG/KG				BH1 sample at soil tuff interface	GCMS	20281	32653	ORGANIC
Bis(2-chloroethoxy)methane	36-3052	AAB1892	30	38	in	SS	<	0.36			MG/KG				BH1 sample at soil tuff interface	GCMS	20281	32653	ORGANIC
Bis(2-chloroethyl)ether	36-3052	AAB1892	30	38	in	SS	<	0.36		0.12	MG/KG				BH1 sample at soil tuff interface	GCMS	20281	32653	ORGANIC
Chloro-3-methylphenol [4-]	36-3052	AAB1894	38	40	in	SS	<	0.38		16000	MG/KG				BH1 sample 2ft. into tuff	GCMS	20281	32653	ORGANIC
Benzo[a]anthracene	36-3052	AAB1894	38	40	in	SS	<	0.38		1	MG/KG				BH1 sample 2ft. into tuff	GCMS	20281	32653	ORGANIC
Dichlorobenzene (1,3) [m-]	36-3052	AAB1894	38	40	in	SS	<	0.38		7200	MG/KG				BH1 sample 2ft. into tuff	GCMS	20281	32653	ORGANIC
Dibenzo[a,h]anthracene	36-3052	AAB1894	38	40	in	SS	<	0.38		0.1	MG/KG				BH1 sample 2ft. into tuff	GCMS	20281	32653	ORGANIC
Methyl-4,6-dinitrophenol [2-]	36-3052	AAB1894	38	40	in	SS	<	0.91			MG/KG				BH1 sample 2ft. into tuff	GCMS	20281	32653	ORGANIC
Dinitrophenol [2,4-]	36-3052	AAB1894	38	40	in	SS	<	0.91		160	MG/KG				BH1 sample 2ft. into tuff	GCMS	20281	32653	ORGANIC
Benzo[a]pyrene	36-3052	AAB1894	38	40	in	SS	<	0.38		0.1	MG/KG				BH1 sample 2ft. into tuff	GCMS	20281	32653	ORGANIC
Chrysene	36-3052	AAB1894	38	40	in	SS	<	0.38		96	MG/KG				BH1 sample 2ft. into tuff	GCMS	20281	32653	ORGANIC
Acenaphthylene	36-3052	AAB1894	38	40	in	SS	<	0.38			MG/KG				BH1 sample 2ft. into tuff	GCMS	20281	32653	ORGANIC
Benzo[k]fluoranthene	36-3052	AAB1894	38	40	in	SS	<	0.38		1	MG/KG				BH1 sample 2ft. into tuff	GCMS	20281	32653	ORGANIC
Fluoranthene	36-3052	AAB1894	38	40	in	SS	<	0.38		3200	MG/KG				BH1 sample 2ft. into tuff	GCMS	20281	32653	ORGANIC
Benzo[b]fluoranthene	36-3052	AAB1894	38	40	in	SS	<	0.38		1	MG/KG				BH1 sample 2ft. into tuff	GCMS	20281	32653	ORGANIC
Indeno[1,2,3-cd]pyrene	36-3052	AAB1894	38	40	in	SS	<	0.38		1	MG/KG				BH1 sample 2ft. into tuff	GCMS	20281	32653	ORGANIC
Benzo[g,h,i]perylene	36-3052	AAB1894	38	40	in	SS	<	0.38			MG/KG				BH1 sample 2ft. into tuff	GCMS	20281	32653	ORGANIC
Dibenzofuran	36-3052	AAB1894	38	40	in	SS	<	0.38			MG/KG				BH1 sample 2ft. into tuff	GCMS	20281	32653	ORGANIC
Dimethyl phthalate	36-3052	AAB1894	38	40	in	SS	<	0.38		800000	MG/KG				BH1 sample 2ft. into tuff	GCMS	20281	32653	ORGANIC
Pyrene	36-3052	AAB1894	38	40	in	SS	<	0.38		2400	MG/KG				BH1 sample 2ft. into tuff	GCMS	20281	32653	ORGANIC
Dinitrotoluene [2,4-]	36-3052	AAB1894	38	40	in	SS	<	0.38		1	MG/KG				BH1 sample 2ft. into tuff	GCMS	20281	32653	ORGANIC
Dichlorophenol [2,4-]	36-3052	AAB1894	38	40	in	SS	<	0.38		240	MG/KG				BH1 sample 2ft. into tuff	GCMS	20281	32653	ORGANIC

ANALYTE	LOC ID	SAMPLE ID	BEGIN	END	UNITS	MATRIX	S	SAMPLE VALUE	UTL LEVEL	SAL LEVEL	UNITS	FIELD CODE	LAB CODE	EPA QUAL	SAMPLE LOCATION	TECH CODE	REQUEST NUMBER	REPORT NUMBER	SUITE
Nitroaniline [3-]	36-3052	AAB1894	38	40	in	SS	<	0.91		240	MG/KG				BH1 sample 2ft. into tuff	GCMS	20281	32653	ORGANIC
Nitrobenzene	36-3052	AAB1894	38	40	in	SS	<	0.38		5.3	MG/KG				BH1 sample 2ft. into tuff	GCMS	20281	32653	ORGANIC
Trichlorophenol [2,4,5-]	36-3052	AAB1894	38	40	in	SS	<	0.91		8000	MG/KG				BH1 sample 2ft. into tuff	GCMS	20281	32653	ORGANIC
Chlorophenol [o-]	36-3052	AAB1894	38	40	in	SS	<	0.38		400	MG/KG				BH1 sample 2ft. into tuff	GCMS	20281	32653	ORGANIC
Dichlorobenzene (1,2) [o-]	36-3052	AAB1894	38	40	in	SS	<	0.38		1600	MG/KG				BH1 sample 2ft. into tuff	GCMS	20281	32653	ORGANIC
Methylphenol [2-]	36-3052	AAB1894	38	40	in	SS	<	0.38		4000	MG/KG				BH1 sample 2ft. into tuff	GCMS	20281	32653	ORGANIC
Dichlorobenzidine [3,3'-]	36-3052	AAB1894	38	40	in	SS	<	0.38		1.6	MG/KG				BH1 sample 2ft. into tuff	GCMS	20281	32653	ORGANIC
Chloronaphthalene [2-]	36-3052	AAB1894	38	40	in	SS	<	0.38		6400	MG/KG				BH1 sample 2ft. into tuff	GCMS	20281	32653	ORGANIC
Methylnaphthalene [2-]	36-3052	AAB1894	38	40	in	SS	<	0.38			MG/KG				BH1 sample 2ft. into tuff	GCMS	20281	32653	ORGANIC
Naphthalene	36-3052	AAB1894	38	40	in	SS	<	0.38		3200	MG/KG				BH1 sample 2ft. into tuff	GCMS	20281	32653	ORGANIC
Nitrophenol [2-]	36-3052	AAB1894	38	40	in	SS	<	0.38			MG/KG				BH1 sample 2ft. into tuff	GCMS	20281	32653	ORGANIC
Nitroaniline [2-]	36-3052	AAB1894	38	40	in	SS	<	0.91			MG/KG				BH1 sample 2ft. into tuff	GCMS	20281	32653	ORGANIC
Trichlorophenol [2,4,6-]	36-3052	AAB1894	38	40	in	SS	<	0.38		64	MG/KG				BH1 sample 2ft. into tuff	GCMS	20281	32653	ORGANIC
Pentachlorophenol	36-3052	AAB1894	38	40	in	SS	<	0.91		5.8	MG/KG				BH1 sample 2ft. into tuff	GCMS	20281	32653	ORGANIC
Hexachlorobutadiene	36-3052	AAB1894	38	40	in	SS	<	0.38		90	MG/KG				BH1 sample 2ft. into tuff	GCMS	20281	32653	ORGANIC
Fluorene	36-3052	AAB1894	38	40	in	SS	<	0.38		3200	MG/KG				BH1 sample 2ft. into tuff	GCMS	20281	32653	ORGANIC
Nitrosodiphenylamine [N-]	36-3052	AAB1894	38	40	in	SS	<	0.38		140	MG/KG				BH1 sample 2ft. into tuff	GCMS	20281	32653	ORGANIC
Butyl benzyl phthalate	36-3052	AAB1894	38	40	in	SS	<	0.38		16000	MG/KG				BH1 sample 2ft. into tuff	GCMS	20281	32653	ORGANIC
Phenanthrene	36-3052	AAB1894	38	40	in	SS	<	0.38			MG/KG				BH1 sample 2ft. into tuff	GCMS	20281	32653	ORGANIC
Di-n-butyl phthalate	36-3052	AAB1894	38	40	in	SS	<	0.38		8000	MG/KG				BH1 sample 2ft. into tuff	GCMS	20281	32653	ORGANIC
Diethyl phthalate	36-3052	AAB1894	38	40	in	SS	<	0.38		64000	MG/KG				BH1 sample 2ft. into tuff	GCMS	20281	32653	ORGANIC
Acenaphthene	36-3052	AAB1894	38	40	in	SS	<	0.38		4800	MG/KG				BH1 sample 2ft. into tuff	GCMS	20281	32653	ORGANIC
Isophorone	36-3052	AAB1894	38	40	in	SS	<	0.38		7400	MG/KG				BH1 sample 2ft. into tuff	GCMS	20281	32653	ORGANIC
Methylphenol [4-]	36-3052	AAB1894	38	40	in	SS	<	0.38		400	MG/KG				BH1 sample 2ft. into tuff	GCMS	20281	32653	ORGANIC
Dimethylphenol [2,4-]	36-3052	AAB1894	38	40	in	SS	<	0.38		1600	MG/KG				BH1 sample 2ft. into tuff	GCMS	20281	32653	ORGANIC
Azobenzene	36-3052	AAB1894	38	40	in	SS	<	0.38		6.4	MG/KG				BH1 sample 2ft. into tuff	GCMS	20281	32653	ORGANIC
Bromophenylphenyl ether [4-]	36-3052	AAB1894	38	40	in	SS	<	0.38			MG/KG				BH1 sample 2ft. into tuff	GCMS	20281	32653	ORGANIC
Benzyl alcohol	36-3052	AAB1894	38	40	in	SS	<	0.38		24000	MG/KG				BH1 sample 2ft. into tuff	GCMS	20281	32653	ORGANIC
Nitrophenol [4-]	36-3052	AAB1894	38	40	in	SS	<	0.91		5000	MG/KG				BH1 sample 2ft. into tuff	GCMS	20281	32653	ORGANIC
Nitroaniline [4-]	36-3052	AAB1894	38	40	in	SS	<	0.75		240	MG/KG				BH1 sample 2ft. into tuff	GCMS	20281	32653	ORGANIC
Unknown organic compound	36-3052	AAB1894	38	40	in	SS	TI	1.9			MG/KG				BH1 sample 2ft. into tuff	GCMS	20281	32653	ORGANIC
Trichlorobenzene [1,2,4-]	36-3052	AAB1894	38	40	in	SS	<	0.38		160	MG/KG				BH1 sample 2ft. into tuff	GCMS	20281	32653	ORGANIC
Anthracene	36-3052	AAB1894	38	40	in	SS	<	0.38		24000	MG/KG				BH1 sample 2ft. into tuff	GCMS	20281	32653	ORGANIC
Hexachlorobenzene	36-3052	AAB1894	38	40	in	SS	<	0.38		0.44	MG/KG				BH1 sample 2ft. into tuff	GCMS	20281	32653	ORGANIC
Di-n-octyl phthalate	36-3052	AAB1894	38	40	in	SS	<	0.38		1600	MG/KG				BH1 sample 2ft. into tuff	GCMS	20281	32653	ORGANIC
Bis(2-ethylhexyl)phthalate	36-3052	AAB1894	38	40	in	SS	<	0.38		50	MG/KG				BH1 sample 2ft. into tuff	GCMS	20281	32653	ORGANIC
Dichlorobenzene (1,2) [o-]	36-3052	AAB1894	38	40	in	SS	<	0.006		1600	MG/KG				BH1 sample 2ft. into tuff	GCMS	20281	32647	ORGANIC
Chlorotoluene [o-]	36-3052	AAB1894	38	40	in	SS	<	0.006		1600	MG/KG				BH1 sample 2ft. into tuff	GCMS	20281	32647	ORGANIC
Tetrachloroethane [1,1,2,2-]	36-3052	AAB1894	38	40	in	SS	<	0.006		3.9	MG/KG				BH1 sample 2ft. into tuff	GCMS	20281	32647	ORGANIC
Trichloroethene	36-3052	AAB1894	38	40	in	SS	<	0.006		3.2	MG/KG				BH1 sample 2ft. into tuff	GCMS	20281	32647	ORGANIC
Trichloroethane [1,1,2-]	36-3052	AAB1894	38	40	in	SS	<	0.006		6.3	MG/KG				BH1 sample 2ft. into tuff	GCMS	20281	32647	ORGANIC
Butanone [2-]	36-3052	AAB1894	38	40	in	SS	<	0.023		4000	MG/KG				BH1 sample 2ft. into tuff	GCMS	20281	32647	ORGANIC
Dichloropropane [1,2-]	36-3052	AAB1894	38	40	in	SS	<	0.006		6.5	MG/KG				BH1 sample 2ft. into tuff	GCMS	20281	32647	ORGANIC
Trichloro-1,2,2-trifluoroethane [1,1,2-]	36-3052	AAB1894	38	40	in	SS	<	0.006			MG/KG				BH1 sample 2ft. into tuff	GCMS	20281	32647	ORGANIC
Styrene	36-3052	AAB1894	38	40	in	SS	<	0.006		3300	MG/KG				BH1 sample 2ft. into tuff	GCMS	20281	32647	ORGANIC
Ethylbenzene	36-3052	AAB1894	38	40	in	SS	<	0.006		3100	MG/KG				BH1 sample 2ft. into tuff	GCMS	20281	32647	ORGANIC
Isopropyltoluene [4-]	36-3052	AAB1894	38	40	in	SS	<	0.006			MG/KG				BH1 sample 2ft. into tuff	GCMS	20281	32647	ORGANIC
Dibromo-3-chloropropane [1,2-]	36-3052	AAB1894	38	40	in	SS	<	0.011		0.5	MG/KG				BH1 sample 2ft. into tuff	GCMS	20281	32647	ORGANIC
Trimethylbenzene [1,2,4-]	36-3052	AAB1894	38	40	in	SS	<	0.006		40	MG/KG				BH1 sample 2ft. into tuff	GCMS	20281	32647	ORGANIC
Trichloropropane [1,2,3-]	36-3052	AAB1894	38	40	in	SS	<	0.006		480	MG/KG				BH1 sample 2ft. into tuff	GCMS	20281	32647	ORGANIC
Butylbenzene [tert-]	36-3052	AAB1894	38	40	in	SS	<	0.006			MG/KG				BH1 sample 2ft. into tuff	GCMS	20281	32647	ORGANIC
Isopropylbenzene	36-3052	AAB1894	38	40	in	SS	<	0.006		3200	MG/KG				BH1 sample 2ft. into tuff	GCMS	20281	32647	ORGANIC
Benzene	36-3052	AAB1894	38	40	in	SS	<	0.006		0.67	MG/KG				BH1 sample 2ft. into tuff	GCMS	20281	32647	ORGANIC
Chloroform	36-3052	AAB1894	38	40	in	SS	<	0.006		0.21	MG/KG				BH1 sample 2ft. into tuff	GCMS	20281	32647	ORGANIC
Acetone	36-3052	AAB1894	38	40	in	SS	<	0.023		8000	MG/KG				BH1 sample 2ft. into tuff	GCMS	20281	32647	ORGANIC
Tetrachloroethane [1,1,1,2-]	36-3052	AAB1894	38	40	in	SS	<	0.006		270	MG/KG				BH1 sample 2ft. into tuff	GCMS	20281	32647	ORGANIC
Dichloropropane [2,2-]	36-3052	AAB1894	38	40	in	SS	<	0.006			MG/KG				BH1 sample 2ft. into tuff	GCMS	20281	32647	ORGANIC
Hexanone [2-]	36-3052	AAB1894	38	40	in	SS	<	0.023			MG/KG				BH1 sample 2ft. into tuff	GCMS	20281	32647	ORGANIC
Dichloropropene [1,1-]	36-3052	AAB1894	38	40	in	SS	<	0.006			MG/KG				BH1 sample 2ft. into tuff	GCMS	20281	32647	ORGANIC
Carbon tetrachloride	36-3052	AAB1894	38	40	in	SS	<	0.006		0.21	MG/KG				BH1 sample 2ft. into tuff	GCMS	20281	32647	ORGANIC
Toluene	36-3052	AAB1894	38	40	in	SS	<	0.006		910	MG/KG				BH1 sample 2ft. into tuff	GCMS	20281	32647	ORGANIC

ANALYTE	LOC ID	SAMPLE ID	BEGIN	END	UNITS	MATRIX	S	SAMPLE VALUE	UTL LEVEL	SAL LEVEL	UNITS	FIELD CODE	LAB CODE	EPA QUAL	SAMPLE LOCATION	TECH CODE	REQUEST NUMBER	REPORT NUMBER	SUITE
Bromobenzene	36-3052	AAB1894	38	40	in	SS	<	0.006			MG/KG				BH1 sample 2ft. into tuff	GCMS	20281	32647	ORGANIC
Trimethylbenzene [1,3,5-]	36-3052	AAB1894	38	40	in	SS	<	0.006		32	MG/KG				BH1 sample 2ft. into tuff	GCMS	20281	32647	ORGANIC
Methyl-2-pentanone [4-]	36-3052	AAB1894	38	40	in	SS	<	0.023		510	MG/KG				BH1 sample 2ft. into tuff	GCMS	20281	32647	ORGANIC
Dichloroethane [1,2-]	36-3052	AAB1894	38	40	in	SS	<	0.006		0.2	MG/KG				BH1 sample 2ft. into tuff	GCMS	20281	32647	ORGANIC
Dibromoethane [1,2-]	36-3052	AAB1894	38	40	in	SS	<	0.006			MG/KG				BH1 sample 2ft. into tuff	GCMS	20281	32647	ORGANIC
Dichlorobenzene (1,4) [p-]	36-3052	AAB1894	38	40	in	SS	<	0.006		29	MG/KG				BH1 sample 2ft. into tuff	GCMS	20281	32647	ORGANIC
Chlorotoluene [p-]	36-3052	AAB1894	38	40	in	SS	<	0.006			MG/KG				BH1 sample 2ft. into tuff	GCMS	20281	32647	ORGANIC
Butylbenzene [n-]	36-3052	AAB1894	38	40	in	SS	<	0.006			MG/KG				BH1 sample 2ft. into tuff	GCMS	20281	32647	ORGANIC
Propylbenzene	36-3052	AAB1894	38	40	in	SS	<	0.006			MG/KG				BH1 sample 2ft. into tuff	GCMS	20281	32647	ORGANIC
Dichloropropene [trans-1,3-]	36-3052	AAB1894	38	40	in	SS	<	0.006		0.17	MG/KG				BH1 sample 2ft. into tuff	GCMS	20281	32647	ORGANIC
Dichloropropene [cis-1,3-]	36-3052	AAB1894	38	40	in	SS	<	0.006		0.17	MG/KG				BH1 sample 2ft. into tuff	GCMS	20281	32647	ORGANIC
Dichlorobenzene (1,3) [m-]	36-3052	AAB1894	38	40	in	SS	<	0.006		7200	MG/KG				BH1 sample 2ft. into tuff	GCMS	20281	32647	ORGANIC
Dichloroethene [1,2-]	36-3052	AAB1894	38	40	in	SS	<	0.006			MG/KG				BH1 sample 2ft. into tuff	GCMS	20281	32647	ORGANIC
Dichloropropane [1,3-]	36-3052	AAB1894	38	40	in	SS	<	0.006			MG/KG				BH1 sample 2ft. into tuff	GCMS	20281	32647	ORGANIC
Butylbenzene [sec-]	36-3052	AAB1894	38	40	in	SS	<	0.006			MG/KG				BH1 sample 2ft. into tuff	GCMS	20281	32647	ORGANIC
Xylenes (o + m + p) [Mixed-]	36-3052	AAB1894	38	40	in	SS	<	0.006		160000	MG/KG				BH1 sample 2ft. into tuff	GCMS	20281	32647	ORGANIC
Tetrachloroethylene	36-3052	AAB1894	38	40	in	SS	<	0.006		5.9	MG/KG				BH1 sample 2ft. into tuff	GCMS	20281	32647	ORGANIC
Chlorodibromomethane	36-3052	AAB1894	38	40	in	SS	<	0.006		83	MG/KG				BH1 sample 2ft. into tuff	GCMS	20281	32647	ORGANIC
Chlorobenzene	36-3052	AAB1894	38	40	in	SS	<	0.006		67	MG/KG				BH1 sample 2ft. into tuff	GCMS	20281	32647	ORGANIC
Vinyl chloride	36-3052	AAB1894	38	40	in	SS	<	0.011		0.013	MG/KG				BH1 sample 2ft. into tuff	GCMS	20281	32647	ORGANIC
Chloroethane	36-3052	AAB1894	38	40	in	SS	<	0.011		2900	MG/KG				BH1 sample 2ft. into tuff	GCMS	20281	32647	ORGANIC
Bromochloromethane	36-3052	AAB1894	38	40	in	SS	<	0.006			MG/KG				BH1 sample 2ft. into tuff	GCMS	20281	32647	ORGANIC
Dibromomethane	36-3052	AAB1894	38	40	in	SS	<	0.006		0.0082	MG/KG				BH1 sample 2ft. into tuff	GCMS	20281	32647	ORGANIC
Methyl iodide	36-3052	AAB1894	38	40	in	SS	<	0.006			MG/KG				BH1 sample 2ft. into tuff	GCMS	20281	32647	ORGANIC
Chloromethane	36-3052	AAB1894	38	40	in	SS	<	0.011		6.4	MG/KG				BH1 sample 2ft. into tuff	GCMS	20281	32647	ORGANIC
Bromomethane	36-3052	AAB1894	38	40	in	SS	<	0.011		0.43	MG/KG				BH1 sample 2ft. into tuff	GCMS	20281	32647	ORGANIC
Trichloroethane [1,1,1-]	36-3052	AAB1894	38	40	in	SS	<	0.006		1000	MG/KG				BH1 sample 2ft. into tuff	GCMS	20281	32647	ORGANIC
Dichlorodifluoromethane	36-3052	AAB1894	38	40	in	SS	<	0.011		16000	MG/KG				BH1 sample 2ft. into tuff	GCMS	20281	32647	ORGANIC
Trichlorofluoromethane	36-3052	AAB1894	38	40	in	SS	<	0.006		24000	MG/KG				BH1 sample 2ft. into tuff	GCMS	20281	32647	ORGANIC
Dichloroethene [1,1-]	36-3052	AAB1894	38	40	in	SS	<	0.006		0.4	MG/KG				BH1 sample 2ft. into tuff	GCMS	20281	32647	ORGANIC
Dichloroethane [1,1-]	36-3052	AAB1894	38	40	in	SS	<	0.006		410	MG/KG				BH1 sample 2ft. into tuff	GCMS	20281	32647	ORGANIC
Bromodichloromethane	36-3052	AAB1894	38	40	in	SS	<	0.006		11	MG/KG				BH1 sample 2ft. into tuff	GCMS	20281	32647	ORGANIC
Bromoform	36-3052	AAB1894	38	40	in	SS	<	0.006		89	MG/KG				BH1 sample 2ft. into tuff	GCMS	20281	32647	ORGANIC
Carbon disulfide	36-3052	AAB1894	38	40	in	SS	<	0.006		7.4	MG/KG				BH1 sample 2ft. into tuff	GCMS	20281	32647	ORGANIC
Methylene chloride	36-3052	AAB1894	38	40	in	SS	<	0.006		5.6	MG/KG				BH1 sample 2ft. into tuff	GCMS	20281	32647	ORGANIC
Bis(2-chloroethoxy)methane	36-3052	AAB1894	38	40	in	SS	<	0.38			MG/KG				BH1 sample 2ft. into tuff	GCMS	20281	32653	ORGANIC
Bis(2-chloroethyl)ether	36-3052	AAB1894	38	40	in	SS	<	0.38		0.12	MG/KG				BH1 sample 2ft. into tuff	GCMS	20281	32653	ORGANIC
Phenol	36-3052	AAB1894	38	40	in	SS	<	0.38		48000	MG/KG				BH1 sample 2ft. into tuff	GCMS	20281	32653	ORGANIC
Bis(2-chloroisopropyl)ether	36-3052	AAB1894	38	40	in	SS	<	0.38		100	MG/KG				BH1 sample 2ft. into tuff	GCMS	20281	32653	ORGANIC
Chloroaniline [4-]	36-3052	AAB1894	38	40	in	SS	<	0.38		320	MG/KG				BH1 sample 2ft. into tuff	GCMS	20281	32653	ORGANIC
Dichlorobenzene (1,4) [p-]	36-3052	AAB1894	38	40	in	SS	<	0.38		29	MG/KG				BH1 sample 2ft. into tuff	GCMS	20281	32653	ORGANIC
Hexachlorocyclopentadiene	36-3052	AAB1894	38	40	in	SS	<	0.38		560	MG/KG				BH1 sample 2ft. into tuff	GCMS	20281	32653	ORGANIC
Chlorophenylphenyl ether [4-]	36-3052	AAB1894	38	40	in	SS	<	0.38			MG/KG				BH1 sample 2ft. into tuff	GCMS	20281	32653	ORGANIC
Hexachloroethane	36-3052	AAB1894	38	40	in	SS	<	0.38		80	MG/KG				BH1 sample 2ft. into tuff	GCMS	20281	32653	ORGANIC
Benzoic acid	36-3052	AAB1894	38	40	in	SS	<	1.8		320000	MG/KG				BH1 sample 2ft. into tuff	GCMS	20281	32653	ORGANIC
Nitrosodimethylamine [N-]	36-3052	AAB1894	38	40	in	SS	<	0.38		0.014	MG/KG				BH1 sample 2ft. into tuff	GCMS	20281	32653	ORGANIC
Aniline	36-3052	AAB1894	38	40	in	SS	<	0.38		120	MG/KG				BH1 sample 2ft. into tuff	GCMS	20281	32653	ORGANIC
Nitrosodi-n-propylamine [N-]	36-3052	AAB1894	38	40	in	SS	<	0.38		0.1	MG/KG				BH1 sample 2ft. into tuff	GCMS	20281	32653	ORGANIC
Dinitrotoluene [2,6-]	36-3052	AAB1894	38	40	in	SS	<	0.38		1	MG/KG				BH1 sample 2ft. into tuff	GCMS	20281	32653	ORGANIC
Dichlorobenzidine [3,3'-]	36-3052	AAB1892	30	38	in	SS	<	0.36		1.6	MG/KG				BH1 sample at soil tuff interface	GCMS	20281	32653	ORGANIC
Chloronaphthalene [2-]	36-3052	AAB1892	30	38	in	SS	<	0.36		6400	MG/KG				BH1 sample at soil tuff interface	GCMS	20281	32653	ORGANIC
Methylnaphthalene [2-]	36-3052	AAB1892	30	38	in	SS	<	0.36			MG/KG				BH1 sample at soil tuff interface	GCMS	20281	32653	ORGANIC
Naphthalene	36-3052	AAB1892	30	38	in	SS	<	0.36		3200	MG/KG				BH1 sample at soil tuff interface	GCMS	20281	32653	ORGANIC
Nitrophenol [2-]	36-3052	AAB1892	30	38	in	SS	<	0.36			MG/KG				BH1 sample at soil tuff interface	GCMS	20281	32653	ORGANIC
Fluorene	36-3052	AAB1892	30	38	in	SS	<	0.36		3200	MG/KG				BH1 sample at soil tuff interface	GCMS	20281	32653	ORGANIC
Hexachlorobutadiene	36-3052	AAB1892	30	38	in	SS	<	0.36		90	MG/KG				BH1 sample at soil tuff interface	GCMS	20281	32653	ORGANIC
Pentachlorophenol	36-3052	AAB1892	30	38	in	SS	<	0.87		5.8	MG/KG				BH1 sample at soil tuff interface	GCMS	20281	32653	ORGANIC
Aniline	36-3052	AAB1892	30	38	in	SS	<	0.36		120	MG/KG				BH1 sample at soil tuff interface	GCMS	20281	32653	ORGANIC
Nitrosodi-n-propylamine [N-]	36-3052	AAB1892	30	38	in	SS	<	0.36		0.1	MG/KG				BH1 sample at soil tuff interface	GCMS	20281	32653	ORGANIC
Dinitrotoluene [2,6-]	36-3052	AAB1892	30	38	in	SS	<	0.36		1	MG/KG				BH1 sample at soil tuff interface	GCMS	20281	32653	ORGANIC
Chloro-3-methylphenol [4-]	36-3052	AAB1892	30	38	in	SS	<	0.36		16000	MG/KG				BH1 sample at soil tuff interface	GCMS	20281	32653	ORGANIC

ANALYTE	LOC ID	SAMPLE ID	BEGIN	END	UNITS	MATRIX	S	SAMPLE VALUE	UTL LEVEL	SAL LEVEL	UNITS	FIELD CODE	LAB CODE	EPA QUAL	SAMPLE LOCATION	TECH CODE	REQUEST NUMBER	REPORT NUMBER	SUITE
Benzo[a]anthracene	36-3052	AAB1892	30	38	in	SS	<	0.36		1	MG/KG				BH1 sample at soil tuff interface	GCMS	20281	32653	ORGANIC
Chlorophenol [o-]	36-3052	AAB1892	30	38	in	SS	<	0.36		400	MG/KG				BH1 sample at soil tuff interface	GCMS	20281	32653	ORGANIC
Dichlorobenzene (1,2) [o-]	36-3052	AAB1892	30	38	in	SS	<	0.36		1600	MG/KG				BH1 sample at soil tuff interface	GCMS	20281	32653	ORGANIC
Methylphenol [2-]	36-3052	AAB1892	30	38	in	SS	<	0.36		4000	MG/KG				BH1 sample at soil tuff interface	GCMS	20281	32653	ORGANIC
Phenol	36-3052	AAB1892	30	38	in	SS	<	0.36		48000	MG/KG				BH1 sample at soil tuff interface	GCMS	20281	32653	ORGANIC
Bis(2-chloroisopropyl)ether	36-3052	AAB1892	30	38	in	SS	<	0.36		100	MG/KG				BH1 sample at soil tuff interface	GCMS	20281	32653	ORGANIC
Chloroaniline [4-]	36-3052	AAB1892	30	38	in	SS	<	0.36		320	MG/KG				BH1 sample at soil tuff interface	GCMS	20281	32653	ORGANIC
Dichlorobenzene (1,4) [p-]	36-3052	AAB1892	30	38	in	SS	<	0.36		29	MG/KG				BH1 sample at soil tuff interface	GCMS	20281	32653	ORGANIC
Methylphenol [4-]	36-3052	AAB1892	30	38	in	SS	<	0.36		400	MG/KG				BH1 sample at soil tuff interface	GCMS	20281	32653	ORGANIC
Hexachloroethane	36-3052	AAB1892	30	38	in	SS	<	0.36		80	MG/KG				BH1 sample at soil tuff interface	GCMS	20281	32653	ORGANIC
Benzoic acid	36-3052	AAB1892	30	38	in	SS	<	1.7		320000	MG/KG				BH1 sample at soil tuff interface	GCMS	20281	32653	ORGANIC
Nitrosodimethylamine [N-]	36-3052	AAB1892	30	38	in	SS	<	0.36		0.014	MG/KG				BH1 sample at soil tuff interface	GCMS	20281	32653	ORGANIC
Nitroaniline [2-]	36-3052	AAB1892	30	38	in	SS	<	0.87			MG/KG				BH1 sample at soil tuff interface	GCMS	20281	32653	ORGANIC
Trichlorophenol [2,4,6-]	36-3052	AAB1892	30	38	in	SS	<	0.36		64	MG/KG				BH1 sample at soil tuff interface	GCMS	20281	32653	ORGANIC
Nitrosodiphenylamine [N-]	36-3052	AAB1892	30	38	in	SS	<	0.36		140	MG/KG				BH1 sample at soil tuff interface	GCMS	20281	32653	ORGANIC
Butyl benzyl phthalate	36-3052	AAB1892	30	38	in	SS	<	0.36		16000	MG/KG				BH1 sample at soil tuff interface	GCMS	20281	32653	ORGANIC
Dichlorobenzene (1,4) [p-]	36-3052	AAB1892	30	38	in	SS	<	0.005		29	MG/KG				BH1 sample at soil tuff interface	GCMS	20281	32647	ORGANIC
Dibromo-3-chloropropane [1,2-]	36-3052	AAB1892	30	38	in	SS	<	0.011		0.5	MG/KG				BH1 sample at soil tuff interface	GCMS	20281	32647	ORGANIC
Trimethylbenzene [1,2,4-]	36-3052	AAB1892	30	38	in	SS	<	0.005		40	MG/KG				BH1 sample at soil tuff interface	GCMS	20281	32647	ORGANIC
Dichlorobenzene (1,2) [o-]	36-3052	AAB1892	30	38	in	SS	<	0.005		1600	MG/KG				BH1 sample at soil tuff interface	GCMS	20281	32647	ORGANIC
Chlorotoluene [o-]	36-3052	AAB1892	30	38	in	SS	<	0.005		1600	MG/KG				BH1 sample at soil tuff interface	GCMS	20281	32647	ORGANIC
Tetrachloroethane [1,1,1,2-]	36-3052	AAB1892	30	38	in	SS	<	0.005		270	MG/KG				BH1 sample at soil tuff interface	GCMS	20281	32647	ORGANIC
Methylene chloride	36-3052	AAB1892	30	38	in	SS	<	0.005		5.6	MG/KG				BH1 sample at soil tuff interface	GCMS	20281	32647	ORGANIC
Chloroethane	36-3052	AAB1892	30	38	in	SS	<	0.011		2900	MG/KG				BH1 sample at soil tuff interface	GCMS	20281	32647	ORGANIC
Dichloroethane [1,2-]	36-3052	AAB1892	30	38	in	SS	<	0.005		0.2	MG/KG				BH1 sample at soil tuff interface	GCMS	20281	32647	ORGANIC
Butanone [2-]	36-3052	AAB1892	30	38	in	SS	<	0.022		4000	MG/KG				BH1 sample at soil tuff interface	GCMS	20281	32647	ORGANIC
Dibromoethane [1,2-]	36-3052	AAB1892	30	38	in	SS	<	0.005			MG/KG				BH1 sample at soil tuff interface	GCMS	20281	32647	ORGANIC
Silver	36-3053	AAB1893	24	32	in	SS	<	0.79	1.61	400	MG/KG	FD			BH2 sample at soil tuff interface	ICPES	20273	34891	INORGANIC
Thallium	36-3053	AAB1897	24	32	in	SS	<	0.28	0.9	6.4	MG/KG				BH2 sample at soil tuff interface	GFAA	20273	34891	INORGANIC
Nickel	36-3053	AAB1897	24	32	in	SS	<	1.3	26.7	1600	MG/KG				BH2 sample at soil tuff interface	ICPES	20273	34891	INORGANIC
Sodium	36-3053	AAB1897	24	32	in	SS	<	97.7	3320		MG/KG				BH2 sample at soil tuff interface	ICPES	20273	34891	INORGANIC
Lead	36-3053	AAB1897	24	32	in	SS		9.3	39	400	MG/KG				BH2 sample at soil tuff interface	GFAA	20273	34891	INORGANIC
Antimony	36-3053	AAB1897	24	32	in	SS	<	4.5	2.5	32	MG/KG				BH2 sample at soil tuff interface	ICPES	20273	34891	INORGANIC
Selenium	36-3053	AAB1897	24	32	in	SS	<	0.64	1.7	400	MG/KG				BH2 sample at soil tuff interface	GFAA	20273	34891	INORGANIC
Manganese	36-3053	AAB1897	24	32	in	SS		75.8	1030	11000	MG/KG				BH2 sample at soil tuff interface	ICPES	20273	34891	INORGANIC
Magnesium	36-3053	AAB1897	24	32	in	SS	<	451	16100		MG/KG				BH2 sample at soil tuff interface	ICPES	20273	34891	INORGANIC
Cadmium	36-3053	AAB1898	33	42	in	SS	<	0.35	2.7	80	MG/KG				BH2 sample at2ft. into tuff	ICPES	20273	34891	INORGANIC
Cadmium	36-3053	AAB1898	33	42	in	SS	<	0.35	2.7	80	MG/KG		D		BH2 sample at2ft. into tuff	ICPES	20273	34891	INORGANIC
Calcium	36-3053	AAB1898	33	42	in	SS		319	54400		MG/KG		D		BH2 sample at2ft. into tuff	ICPES	20273	34891	INORGANIC
Calcium	36-3053	AAB1898	33	42	in	SS	<	385	54400		MG/KG				BH2 sample at2ft. into tuff	ICPES	20273	34891	INORGANIC
Beryllium	36-3053	AAB1898	33	42	in	SS	<	0.25	3.31		MG/KG				BH2 sample at2ft. into tuff	ICPES	20273	34891	INORGANIC
Beryllium	36-3053	AAB1898	33	42	in	SS		0.28	3.31		MG/KG		D		BH2 sample at2ft. into tuff	ICPES	20273	34891	INORGANIC
Barium	36-3053	AAB1898	33	42	in	SS		5.6	1140	5600	MG/KG		D		BH2 sample at2ft. into tuff	ICPES	20273	34891	INORGANIC
Barium	36-3053	AAB1898	33	42	in	SS	<	5.6	1140	5600	MG/KG				BH2 sample at2ft. into tuff	ICPES	20273	34891	INORGANIC
Antimony	36-3053	AAB1898	33	42	in	SS	<	4.3	2.5	32	MG/KG		D		BH2 sample at2ft. into tuff	ICPES	20273	34891	INORGANIC
Lead	36-3053	AAB1898	33	42	in	SS		4.4	39	400	MG/KG		D		BH2 sample at2ft. into tuff	GFAA	20273	34891	INORGANIC
Lead	36-3053	AAB1898	33	42	in	SS		4.7	39	400	MG/KG				BH2 sample at2ft. into tuff	GFAA	20273	34891	INORGANIC
Potassium	36-3053	AAB1898	33	42	in	SS		172	6180		MG/KG		D		BH2 sample at2ft. into tuff	ICPES	20273	34891	INORGANIC
Potassium	36-3053	AAB1898	33	42	in	SS	<	193	6180		MG/KG				BH2 sample at2ft. into tuff	ICPES	20273	34891	INORGANIC
Mercury	36-3053	AAB1898	33	42	in	SS	<	0.02	0.1	24	MG/KG				BH2 sample at2ft. into tuff	CVAA	20273	34891	INORGANIC
Mercury	36-3053	AAB1898	33	42	in	SS	<	0.02	0.1	24	MG/KG		D		BH2 sample at2ft. into tuff	CVAA	20273	34891	INORGANIC
Iron	36-3053	AAB1898	33	42	in	SS		5565	35600		MG/KG		D		BH2 sample at2ft. into tuff	ICPES	20273	34891	INORGANIC
Vanadium	36-3053	AAB1898	33	42	in	SS	<	3.6	66.2	560	MG/KG				BH2 sample at2ft. into tuff	ICPES	20273	34891	INORGANIC
Vanadium	36-3053	AAB1898	33	42	in	SS		3.61	66.2	560	MG/KG		D		BH2 sample at2ft. into tuff	ICPES	20273	34891	INORGANIC
Zinc	36-3053	AAB1898	33	42	in	SS		35.8	101	24000	MG/KG		D		BH2 sample at2ft. into tuff	ICPES	20273	34891	INORGANIC
Nickel	36-3053	AAB1898	33	42	in	SS	<	1.2	26.7	1600	MG/KG		D		BH2 sample at2ft. into tuff	ICPES	20273	34891	INORGANIC
Nickel	36-3053	AAB1898	33	42	in	SS	<	1.2	26.7	1600	MG/KG				BH2 sample at2ft. into tuff	ICPES	20273	34891	INORGANIC
Sodium	36-3053	AAB1898	33	42	in	SS	<	107	3320		MG/KG				BH2 sample at2ft. into tuff	ICPES	20273	34891	INORGANIC
Sodium	36-3053	AAB1898	33	42	in	SS		95.2	3320		MG/KG		D		BH2 sample at2ft. into tuff	ICPES	20273	34891	INORGANIC
Manganese	36-3053	AAB1898	33	42	in	SS		99.4	1030	11000	MG/KG				BH2 sample at2ft. into tuff	ICPES	20273	34891	INORGANIC
Manganese	36-3053	AAB1898	33	42	in	SS		92.7	1030	11000	MG/KG		D		BH2 sample at2ft. into tuff	ICPES	20273	34891	INORGANIC

ANALYTE	LOC ID	SAMPLE ID	BEGIN	END	UNITS	MATRIX	S	SAMPLE VALUE	UTL LEVEL	SAL LEVEL	UNITS	FIELD CODE	LAB CODE	EPA QUAL	SAMPLE LOCATION	TECH CODE	REQUEST NUMBER	REPORT NUMBER	SUITE
Magnesium	36-3053	AAB1898	33	42	in	SS		245	16100		MG/KG		D		BH2 sample at2ft. into tuff	ICPES	20273	34891	INORGANIC
Magnesium	36-3053	AAB1898	33	42	in	SS	<	253	16100		MG/KG				BH2 sample at2ft. into tuff	ICPES	20273	34891	INORGANIC
Thallium	36-3053	AAB1898	33	42	in	SS	<	0.27	0.9	6.4	MG/KG				BH2 sample at2ft. into tuff	GFAA	20273	34891	INORGANIC
Thallium	36-3053	AAB1898	33	42	in	SS	<	0.3	0.9	6.4	MG/KG		D		BH2 sample at2ft. into tuff	GFAA	20273	34891	INORGANIC
Selenium	36-3053	AAB1898	33	42	in	SS	<	0.51	1.7	400	MG/KG				BH2 sample at2ft. into tuff	GFAA	20273	34891	INORGANIC
Selenium	36-3053	AAB1898	33	42	in	SS	<	0.51	1.7	400	MG/KG		D		BH2 sample at2ft. into tuff	GFAA	20273	34891	INORGANIC
Antimony	36-3053	AAB1898	33	42	in	SS	<	4.3	2.5	32	MG/KG				BH2 sample at2ft. into tuff	ICPES	20273	34891	INORGANIC
Iron	36-3053	AAB1898	33	42	in	SS		5940	35600		MG/KG				BH2 sample at2ft. into tuff	ICPES	20273	34891	INORGANIC
Copper	36-3053	AAB1898	33	42	in	SS	<	2.2	15.7	3000	MG/KG				BH2 sample at2ft. into tuff	ICPES	20273	34891	INORGANIC
Copper	36-3053	AAB1898	33	42	in	SS		2.3	15.7	3000	MG/KG		D		BH2 sample at2ft. into tuff	ICPES	20273	34891	INORGANIC
Chromium	36-3053	AAB1898	33	42	in	SS	<	1.1	34.2		MG/KG		D		BH2 sample at2ft. into tuff	ICPES	20273	34891	INORGANIC
Chromium	36-3053	AAB1898	33	42	in	SS	<	1.1	34.2		MG/KG				BH2 sample at2ft. into tuff	ICPES	20273	34891	INORGANIC
Cobalt	36-3053	AAB1898	33	42	in	SS	<	0.72	51.1		MG/KG		D		BH2 sample at2ft. into tuff	ICPES	20273	34891	INORGANIC
Cobalt	36-3053	AAB1898	33	42	in	SS	<	0.97	51.1		MG/KG				BH2 sample at2ft. into tuff	ICPES	20273	34891	INORGANIC
Cyanide	36-3053	AAB1898	33	42	in	SS	<	0.41		1600	MG/KG			UJ	BH2 sample at2ft. into tuff	ACOLR	20273	34891	INORGANIC
Arsenic	36-3053	AAB1898	33	42	in	SS	<	0.55	11.6		MG/KG				BH2 sample at2ft. into tuff	GFAA	20273	34891	INORGANIC
Arsenic	36-3053	AAB1898	33	42	in	SS		0.66	11.6		MG/KG		D		BH2 sample at2ft. into tuff	GFAA	20273	34891	INORGANIC
Aluminium	36-3053	AAB1898	33	42	in	SS		1005	123000		MG/KG		D		BH2 sample at2ft. into tuff	ICPES	20273	34891	INORGANIC
Aluminium	36-3053	AAB1898	33	42	in	SS		1110	123000		MG/KG				BH2 sample at2ft. into tuff	ICPES	20273	34891	INORGANIC
Silver	36-3053	AAB1898	33	42	in	SS	<	0.76	1.61	400	MG/KG		D		BH2 sample at2ft. into tuff	ICPES	20273	34891	INORGANIC
Silver	36-3053	AAB1898	33	42	in	SS	<	0.76	1.61	400	MG/KG				BH2 sample at2ft. into tuff	ICPES	20273	34891	INORGANIC
Zinc	36-3053	AAB1898	33	42	in	SS		38.7	101	24000	MG/KG				BH2 sample at2ft. into tuff	ICPES	20273	34891	INORGANIC
Vanadium	36-3053	AAB1897	24	32	in	SS	<	6.7	66.2	560	MG/KG				BH2 sample at soil tuff interface	ICPES	20273	34891	INORGANIC
Potassium	36-3053	AAB1897	24	32	in	SS	<	334	6180		MG/KG				BH2 sample at soil tuff interface	ICPES	20273	34891	INORGANIC
Mercury	36-3053	AAB1897	24	32	in	SS		0.18	0.1	24	MG/KG				BH2 sample at soil tuff interface	CVAA	20273	34891	INORGANIC
Iron	36-3053	AAB1897	24	32	in	SS		5560	35600		MG/KG				BH2 sample at soil tuff interface	ICPES	20273	34891	INORGANIC
Copper	36-3053	AAB1897	24	32	in	SS		10	15.7	3000	MG/KG				BH2 sample at soil tuff interface	ICPES	20273	34891	INORGANIC
Chromium	36-3053	AAB1897	24	32	in	SS		3.6	34.2		MG/KG				BH2 sample at soil tuff interface	ICPES	20273	34891	INORGANIC
Cobalt	36-3053	AAB1897	24	32	in	SS	<	0.74	51.1		MG/KG				BH2 sample at soil tuff interface	ICPES	20273	34891	INORGANIC
Silver	36-3053	AAB1897	24	32	in	SS	<	0.79	1.61	400	MG/KG				BH2 sample at soil tuff interface	ICPES	20273	34891	INORGANIC
Cyanide	36-3053	AAB1897	24	32	in	SS	<	0.4		1600	MG/KG			UJ	BH2 sample at soil tuff interface	ACOLR	20273	34891	INORGANIC
Cadmium	36-3053	AAB1893	24	32	in	SS	<	0.36	2.7	80	MG/KG	FD			BH2 sample at soil tuff interface	ICPES	20273	34891	INORGANIC
Barium	36-3053	AAB1893	24	32	in	SS	<	8.8	1140	5600	MG/KG	FD			BH2 sample at soil tuff interface	ICPES	20273	34891	INORGANIC
Aluminium	36-3053	AAB1893	24	32	in	SS		1650	123000		MG/KG	FD			BH2 sample at soil tuff interface	ICPES	20273	34891	INORGANIC
Vanadium	36-3053	AAB1893	24	32	in	SS	<	6	66.2	560	MG/KG	FD			BH2 sample at soil tuff interface	ICPES	20273	34891	INORGANIC
Thallium	36-3053	AAB1893	24	32	in	SS	<	0.28	0.9	6.4	MG/KG	FD			BH2 sample at soil tuff interface	GFAA	20273	34891	INORGANIC
Selenium	36-3053	AAB1893	24	32	in	SS	<	0.56	1.7	400	MG/KG	FD			BH2 sample at soil tuff interface	GFAA	20273	34891	INORGANIC
Antimony	36-3053	AAB1893	24	32	in	SS	<	4.5	2.5	32	MG/KG	FD			BH2 sample at soil tuff interface	ICPES	20273	34891	INORGANIC
Lead	36-3053	AAB1893	24	32	in	SS		9.6	39	400	MG/KG	FD			BH2 sample at soil tuff interface	GFAA	20273	34891	INORGANIC
Cyanide	36-3053	AAB1897	24	32	in	SS		0.43		1600	MG/KG		D		BH2 sample at soil tuff interface	ACOLR	20273	34891	INORGANIC
Cadmium	36-3053	AAB1897	24	32	in	SS	<	0.36	2.7	80	MG/KG				BH2 sample at soil tuff interface	ICPES	20273	34891	INORGANIC
Calcium	36-3053	AAB1897	24	32	in	SS	<	486	54400		MG/KG				BH2 sample at soil tuff interface	ICPES	20273	34891	INORGANIC
Beryllium	36-3053	AAB1897	24	32	in	SS	<	0.4	3.31		MG/KG				BH2 sample at soil tuff interface	ICPES	20273	34891	INORGANIC
Barium	36-3053	AAB1897	24	32	in	SS	<	12.4	1140	5600	MG/KG				BH2 sample at soil tuff interface	ICPES	20273	34891	INORGANIC
Arsenic	36-3053	AAB1897	24	32	in	SS	<	0.57	11.6		MG/KG				BH2 sample at soil tuff interface	GFAA	20273	34891	INORGANIC
Aluminium	36-3053	AAB1897	24	32	in	SS		1970	123000		MG/KG				BH2 sample at soil tuff interface	ICPES	20273	34891	INORGANIC
Zinc	36-3053	AAB1897	24	32	in	SS		40.8	101	24000	MG/KG				BH2 sample at soil tuff interface	ICPES	20273	34891	INORGANIC
Cobalt	36-3053	AAB1893	24	32	in	SS	<	0.76	51.1		MG/KG	FD			BH2 sample at soil tuff interface	ICPES	20273	34891	INORGANIC
Sodium	36-3053	AAB1893	24	32	in	SS	<	86.7	3320		MG/KG	FD			BH2 sample at soil tuff interface	ICPES	20273	34891	INORGANIC
Nickel	36-3053	AAB1893	24	32	in	SS	<	1.3	26.7	1600	MG/KG	FD			BH2 sample at soil tuff interface	ICPES	20273	34891	INORGANIC
Cyanide	36-3053	AAB1893	24	32	in	SS	<	0.4		1600	MG/KG	FD		UJ	BH2 sample at soil tuff interface	ACOLR	20273	34891	INORGANIC
Manganese	36-3053	AAB1893	24	32	in	SS		84.5	1030	11000	MG/KG	FD			BH2 sample at soil tuff interface	ICPES	20273	34891	INORGANIC
Potassium	36-3053	AAB1893	24	32	in	SS	<	280	6180		MG/KG	FD			BH2 sample at soil tuff interface	ICPES	20273	34891	INORGANIC
Zinc	36-3053	AAB1893	24	32	in	SS		44	101	24000	MG/KG	FD			BH2 sample at soil tuff interface	ICPES	20273	34891	INORGANIC
Calcium	36-3053	AAB1893	24	32	in	SS	<	422	54400		MG/KG	FD			BH2 sample at soil tuff interface	ICPES	20273	34891	INORGANIC
Copper	36-3053	AAB1893	24	32	in	SS		9	15.7	3000	MG/KG	FD			BH2 sample at soil tuff interface	ICPES	20273	34891	INORGANIC
Iron	36-3053	AAB1893	24	32	in	SS		6340	35600		MG/KG	FD			BH2 sample at soil tuff interface	ICPES	20273	34891	INORGANIC
Beryllium	36-3053	AAB1893	24	32	in	SS	<	0.37	3.31		MG/KG	FD			BH2 sample at soil tuff interface	ICPES	20273	34891	INORGANIC
Chromium	36-3053	AAB1893	24	32	in	SS		3.9	34.2		MG/KG	FD			BH2 sample at soil tuff interface	ICPES	20273	34891	INORGANIC
Arsenic	36-3053	AAB1893	24	32	in	SS	<	0.58	11.6		MG/KG	FD			BH2 sample at soil tuff interface	GFAA	20273	34891	INORGANIC
Mercury	36-3053	AAB1893	24	32	in	SS		0.17	0.1	24	MG/KG	FD			BH2 sample at soil tuff interface	CVAA	20273	34891	INORGANIC

ANALYTE	LOC ID	SAMPLE ID	BEGIN	END	UNITS	MATRIX	S	SAMPLE VALUE	UTL LEVEL	SAL LEVEL	UNITS	FIELD CODE	LAB CODE	EPA QUAL	SAMPLE LOCATION	TECH CODE	REQUEST NUMBER	REPORT NUMBER	SUITE
Magnesium	36-3053	AAB1893	24	32	in	SS	<	402	16100		MG/KG	FD			BH2 sample at soil tuff interface	ICPES	20273	34891	INORGANIC
Butyl benzyl phthalate	36-3053	AAB1893	24	32	in	SS	<	0.35		16000	MG/KG	FD			BH2 sample at soil tuff interface	GCMS	20204	32900	ORGANIC
Chloro-3-methylphenol [4-]	36-3053	AAB1897	24	32	in	SS	<	0.71		16000	MG/KG				BH2 sample at soil tuff interface	GCMS	20204	32900	ORGANIC
Dichlorobenzene (1,3) [m-]	36-3053	AAB1897	24	32	in	SS	<	0.35		7200	MG/KG				BH2 sample at soil tuff interface	GCMS	20204	32900	ORGANIC
Benzo[a]pyrene	36-3053	AAB1897	24	32	in	SS	<	0.35		0.1	MG/KG				BH2 sample at soil tuff interface	GCMS	20204	32900	ORGANIC
Chrysene	36-3053	AAB1897	24	32	in	SS	<	0.35		96	MG/KG				BH2 sample at soil tuff interface	GCMS	20204	32900	ORGANIC
Acenaphthylene	36-3053	AAB1897	24	32	in	SS	<	0.35			MG/KG				BH2 sample at soil tuff interface	GCMS	20204	32900	ORGANIC
Benzo[k]fluoranthene	36-3053	AAB1897	24	32	in	SS	<	0.35		1	MG/KG				BH2 sample at soil tuff interface	GCMS	20204	32900	ORGANIC
Fluoranthene	36-3053	AAB1897	24	32	in	SS	<	0.35		3200	MG/KG				BH2 sample at soil tuff interface	GCMS	20204	32900	ORGANIC
Benzo[b]fluoranthene	36-3053	AAB1897	24	32	in	SS	<	0.35		1	MG/KG				BH2 sample at soil tuff interface	GCMS	20204	32900	ORGANIC
Indeno[1,2,3-cd]pyrene	36-3053	AAB1897	24	32	in	SS	<	0.35		1	MG/KG				BH2 sample at soil tuff interface	GCMS	20204	32900	ORGANIC
Benzo[g,h,i]perylene	36-3053	AAB1897	24	32	in	SS	<	0.35			MG/KG				BH2 sample at soil tuff interface	GCMS	20204	32900	ORGANIC
Unknown alkanes	36-3053	AAB1897	24	32	in	SS	TI	0.38			MG/KG				BH2 sample at soil tuff interface	GCMS	20204	32900	ORGANIC
Nitroaniline [2-]	36-3053	AAB1897	24	32	in	SS	<	1.8			MG/KG				BH2 sample at soil tuff interface	GCMS	20204	32900	ORGANIC
Trichlorophenol [2,4,6-]	36-3053	AAB1897	24	32	in	SS	<	0.35		64	MG/KG				BH2 sample at soil tuff interface	GCMS	20204	32900	ORGANIC
Pentachlorophenol	36-3053	AAB1897	24	32	in	SS	<	1.8		5.8	MG/KG				BH2 sample at soil tuff interface	GCMS	20204	32900	ORGANIC
Hexachlorobutadiene	36-3053	AAB1897	24	32	in	SS	<	0.35		90	MG/KG				BH2 sample at soil tuff interface	GCMS	20204	32900	ORGANIC
Fluorene	36-3053	AAB1897	24	32	in	SS	<	0.35		3200	MG/KG				BH2 sample at soil tuff interface	GCMS	20204	32900	ORGANIC
Nitrosodiphenylamine [N-]	36-3053	AAB1897	24	32	in	SS	<	0.35		140	MG/KG				BH2 sample at soil tuff interface	GCMS	20204	32900	ORGANIC
Butyl benzyl phthalate	36-3053	AAB1897	24	32	in	SS	<	0.35		16000	MG/KG				BH2 sample at soil tuff interface	GCMS	20204	32900	ORGANIC
Phenanthrene	36-3053	AAB1897	24	32	in	SS	<	0.35			MG/KG				BH2 sample at soil tuff interface	GCMS	20204	32900	ORGANIC
Chlorophenol [o-]	36-3053	AAB1897	24	32	in	SS	<	0.35		400	MG/KG				BH2 sample at soil tuff interface	GCMS	20204	32900	ORGANIC
Dichlorobenzene (1,2) [o-]	36-3053	AAB1897	24	32	in	SS	<	0.35		1600	MG/KG				BH2 sample at soil tuff interface	GCMS	20204	32900	ORGANIC
Methylphenol [2-]	36-3053	AAB1897	24	32	in	SS	<	0.35		4000	MG/KG				BH2 sample at soil tuff interface	GCMS	20204	32900	ORGANIC
Dichlorobenzidine [3,3'-]	36-3053	AAB1897	24	32	in	SS	<	0.71		1.6	MG/KG				BH2 sample at soil tuff interface	GCMS	20204	32900	ORGANIC
Chloronaphthalene [2-]	36-3053	AAB1897	24	32	in	SS	<	0.35		6400	MG/KG				BH2 sample at soil tuff interface	GCMS	20204	32900	ORGANIC
Methylnaphthalene [2-]	36-3053	AAB1897	24	32	in	SS	<	0.35			MG/KG				BH2 sample at soil tuff interface	GCMS	20204	32900	ORGANIC
Naphthalene	36-3053	AAB1897	24	32	in	SS	<	0.35		3200	MG/KG				BH2 sample at soil tuff interface	GCMS	20204	32900	ORGANIC
Nitrophenol [2-]	36-3053	AAB1897	24	32	in	SS	<	0.35			MG/KG				BH2 sample at soil tuff interface	GCMS	20204	32900	ORGANIC
Unknown alkanes	36-3053	AAB1897	24	32	in	SS	TI	0.45			MG/KG				BH2 sample at soil tuff interface	GCMS	20204	32900	ORGANIC
Unknown alkanes	36-3053	AAB1897	24	32	in	SS	TI	0.72			MG/KG				BH2 sample at soil tuff interface	GCMS	20204	32900	ORGANIC
Dibenzofuran	36-3053	AAB1897	24	32	in	SS	<	0.35			MG/KG				BH2 sample at soil tuff interface	GCMS	20204	32900	ORGANIC
Dimethyl phthalate	36-3053	AAB1897	24	32	in	SS	<	0.35		800000	MG/KG				BH2 sample at soil tuff interface	GCMS	20204	32900	ORGANIC
Pyrene	36-3053	AAB1897	24	32	in	SS	<	0.35		2400	MG/KG				BH2 sample at soil tuff interface	GCMS	20204	32900	ORGANIC
Nitroaniline [3-]	36-3053	AAB1897	24	32	in	SS	<	1.8		240	MG/KG				BH2 sample at soil tuff interface	GCMS	20204	32900	ORGANIC
Nitrobenzene	36-3053	AAB1897	24	32	in	SS	<	0.35		5.3	MG/KG				BH2 sample at soil tuff interface	GCMS	20204	32900	ORGANIC
Trichlorophenol [2,4,5-]	36-3053	AAB1897	24	32	in	SS	<	1.8		8000	MG/KG				BH2 sample at soil tuff interface	GCMS	20204	32900	ORGANIC
Anthracene	36-3053	AAB1897	24	32	in	SS	<	0.35		24000	MG/KG				BH2 sample at soil tuff interface	GCMS	20204	32900	ORGANIC
Hexachlorobenzene	36-3053	AAB1897	24	32	in	SS	<	0.35		0.44	MG/KG				BH2 sample at soil tuff interface	GCMS	20204	32900	ORGANIC
Di-n-octyl phthalate	36-3053	AAB1897	24	32	in	SS	<	0.35		1600	MG/KG				BH2 sample at soil tuff interface	GCMS	20204	32900	ORGANIC
Bis(2-ethylhexyl)phthalate	36-3053	AAB1897	24	32	in	SS	<	0.35		50	MG/KG				BH2 sample at soil tuff interface	GCMS	20204	32900	ORGANIC
Bis(2-chloroethoxy)methane	36-3053	AAB1897	24	32	in	SS	<	0.35			MG/KG				BH2 sample at soil tuff interface	GCMS	20204	32900	ORGANIC
Bis(2-chloroethyl)ether	36-3053	AAB1897	24	32	in	SS	<	0.35		0.12	MG/KG				BH2 sample at soil tuff interface	GCMS	20204	32900	ORGANIC
Phenol	36-3053	AAB1897	24	32	in	SS	<	0.35		48000	MG/KG				BH2 sample at soil tuff interface	GCMS	20204	32900	ORGANIC
Bis(2-chloroisopropyl)ether	36-3053	AAB1897	24	32	in	SS	<	0.35		100	MG/KG				BH2 sample at soil tuff interface	GCMS	20204	32900	ORGANIC
Chloroaniline [4-]	36-3053	AAB1897	24	32	in	SS	<	1.4		320	MG/KG				BH2 sample at soil tuff interface	GCMS	20204	32900	ORGANIC
Dichlorobenzene (1,4) [p-]	36-3053	AAB1897	24	32	in	SS	<	0.35		29	MG/KG				BH2 sample at soil tuff interface	GCMS	20204	32900	ORGANIC
Methylphenol [4-]	36-3053	AAB1897	24	32	in	SS	<	0.35		400	MG/KG				BH2 sample at soil tuff interface	GCMS	20204	32900	ORGANIC
Dimethylphenol [2,4-]	36-3053	AAB1897	24	32	in	SS	<	0.35		1600	MG/KG				BH2 sample at soil tuff interface	GCMS	20204	32900	ORGANIC
Bromophenylphenyl ether [4-]	36-3053	AAB1897	24	32	in	SS	<	0.35			MG/KG				BH2 sample at soil tuff interface	GCMS	20204	32900	ORGANIC
Benzyl alcohol	36-3053	AAB1897	24	32	in	SS	<	1.4		24000	MG/KG				BH2 sample at soil tuff interface	GCMS	20204	32900	ORGANIC
Acetone	36-3053	AAB1897	24	32	in	SS	<	0.021		8000	MG/KG				BH2 sample at soil tuff interface	GCMS	20204	32903	ORGANIC
Tetrachloroethane [1,1,1,2-]	36-3053	AAB1897	24	32	in	SS	<	0.005		270	MG/KG				BH2 sample at soil tuff interface	GCMS	20204	32903	ORGANIC
Dichloropropane [2,2-]	36-3053	AAB1897	24	32	in	SS	<	0.005			MG/KG				BH2 sample at soil tuff interface	GCMS	20204	32903	ORGANIC
Hexanone [2-]	36-3053	AAB1897	24	32	in	SS	<	0.021			MG/KG				BH2 sample at soil tuff interface	GCMS	20204	32903	ORGANIC
Dichloropropene [1,1-]	36-3053	AAB1897	24	32	in	SS	<	0.005			MG/KG				BH2 sample at soil tuff interface	GCMS	20204	32903	ORGANIC
Carbon tetrachloride	36-3053	AAB1897	24	32	in	SS	<	0.005		0.21	MG/KG				BH2 sample at soil tuff interface	GCMS	20204	32903	ORGANIC
Dichlorobenzene (1,3) [m-]	36-3053	AAB1897	24	32	in	SS	<	0.005		7200	MG/KG				BH2 sample at soil tuff interface	GCMS	20204	32903	ORGANIC
Dichloroethene [trans-1,2-]	36-3053	AAB1897	24	32	in	SS	<	0.005		1600	MG/KG				BH2 sample at soil tuff interface	GCMS	20204	32903	ORGANIC
Dichloroethylene [cis-1,2-]	36-3053	AAB1897	24	32	in	SS	<	0.005		800	MG/KG				BH2 sample at soil tuff interface	GCMS	20204	32903	ORGANIC
Dichloropropane [1,3-]	36-3053	AAB1897	24	32	in	SS	<	0.005			MG/KG				BH2 sample at soil tuff interface	GCMS	20204	32903	ORGANIC

ANALYTE	LOC ID	SAMPLE ID	BEGIN	END	UNITS	MATRIX	S	SAMPLE VALUE	UTL LEVEL	SAL LEVEL	UNITS	FIELD CODE	LAB CODE	EPA QUAL	SAMPLE LOCATION	TECH CODE	REQUEST NUMBER	REPORT NUMBER	SUITE
Butylbenzene [sec-]	36-3053	AAB1897	24	32	in	SS	<	0.005			MG/KG				BH2 sample at soil tuff interface	GCMS	20204	32903	ORGANIC
Xylenes (o + m + p) [Mixed-]	36-3053	AAB1897	24	32	in	SS	<	0.005		160000	MG/KG				BH2 sample at soil tuff interface	GCMS	20204	32903	ORGANIC
Tetrachloroethylene	36-3053	AAB1897	24	32	in	SS	<	0.005		5.9	MG/KG				BH2 sample at soil tuff interface	GCMS	20204	32903	ORGANIC
Chlorodibromomethane	36-3053	AAB1897	24	32	in	SS	<	0.005		83	MG/KG				BH2 sample at soil tuff interface	GCMS	20204	32903	ORGANIC
Chlorobenzene	36-3053	AAB1897	24	32	in	SS	<	0.005		67	MG/KG				BH2 sample at soil tuff interface	GCMS	20204	32903	ORGANIC
Dichloropropane [2,2-]	36-3053	AAB1898	33	42	in	SS	<	0.006			MG/KG				BH2 sample at2ft. into tuff	GCMS	20204	32903	ORGANIC
Hexanone [2-]	36-3053	AAB1898	33	42	in	SS	<	0.023			MG/KG				BH2 sample at2ft. into tuff	GCMS	20204	32903	ORGANIC
Dichloropropene [1,1-]	36-3053	AAB1898	33	42	in	SS	<	0.006			MG/KG				BH2 sample at2ft. into tuff	GCMS	20204	32903	ORGANIC
Carbon tetrachloride	36-3053	AAB1898	33	42	in	SS	<	0.006		0.21	MG/KG				BH2 sample at2ft. into tuff	GCMS	20204	32903	ORGANIC
Dichlorobenzene (1,3) [m-]	36-3053	AAB1898	33	42	in	SS	<	0.006		7200	MG/KG				BH2 sample at2ft. into tuff	GCMS	20204	32903	ORGANIC
Dichloroethene [trans-1,2-]	36-3053	AAB1898	33	42	in	SS	<	0.006		1600	MG/KG				BH2 sample at2ft. into tuff	GCMS	20204	32903	ORGANIC
Dichloroethylene [cis-1,2-]	36-3053	AAB1898	33	42	in	SS	<	0.006		800	MG/KG				BH2 sample at2ft. into tuff	GCMS	20204	32903	ORGANIC
Dichloropropane [1,3-]	36-3053	AAB1898	33	42	in	SS	<	0.006			MG/KG				BH2 sample at2ft. into tuff	GCMS	20204	32903	ORGANIC
Butylbenzene [sec-]	36-3053	AAB1898	33	42	in	SS	<	0.006			MG/KG				BH2 sample at2ft. into tuff	GCMS	20204	32903	ORGANIC
Xylenes (o + m + p) [Mixed-]	36-3053	AAB1898	33	42	in	SS	<	0.006		160000	MG/KG				BH2 sample at2ft. into tuff	GCMS	20204	32903	ORGANIC
Tetrachloroethylene	36-3053	AAB1898	33	42	in	SS	<	0.006		5.9	MG/KG				BH2 sample at2ft. into tuff	GCMS	20204	32903	ORGANIC
Chlorodibromomethane	36-3053	AAB1898	33	42	in	SS	<	0.006		83	MG/KG				BH2 sample at2ft. into tuff	GCMS	20204	32903	ORGANIC
Chlorobenzene	36-3053	AAB1898	33	42	in	SS	<	0.006		67	MG/KG				BH2 sample at2ft. into tuff	GCMS	20204	32903	ORGANIC
Toluene	36-3053	AAB1898	33	42	in	SS	<	0.006		910	MG/KG				BH2 sample at2ft. into tuff	GCMS	20204	32903	ORGANIC
Bromobenzene	36-3053	AAB1898	33	42	in	SS	<	0.006			MG/KG				BH2 sample at2ft. into tuff	GCMS	20204	32903	ORGANIC
Trimethylbenzene [1,3,5-]	36-3053	AAB1898	33	42	in	SS	<	0.006		32	MG/KG				BH2 sample at2ft. into tuff	GCMS	20204	32903	ORGANIC
Methyl-2-pentanone [4-]	36-3053	AAB1898	33	42	in	SS	<	0.023		510	MG/KG				BH2 sample at2ft. into tuff	GCMS	20204	32903	ORGANIC
Dichloroethane [1,2-]	36-3053	AAB1898	33	42	in	SS	<	0.006		0.2	MG/KG				BH2 sample at2ft. into tuff	GCMS	20204	32903	ORGANIC
Isopropyltoluene [4-]	36-3053	AAB1898	33	42	in	SS	<	0.006			MG/KG				BH2 sample at2ft. into tuff	GCMS	20204	32903	ORGANIC
Isopropylbenzene	36-3053	AAB1898	33	42	in	SS	<	0.006		3200	MG/KG				BH2 sample at2ft. into tuff	GCMS	20204	32903	ORGANIC
Butylbenzene [tert-]	36-3053	AAB1898	33	42	in	SS	<	0.006			MG/KG				BH2 sample at2ft. into tuff	GCMS	20204	32903	ORGANIC
Trichloropropane [1,2,3-]	36-3053	AAB1898	33	42	in	SS	<	0.006		480	MG/KG				BH2 sample at2ft. into tuff	GCMS	20204	32903	ORGANIC
Dibromo-3-chloropropane [1,2-]	36-3053	AAB1898	33	42	in	SS	<	0.011		0.5	MG/KG				BH2 sample at2ft. into tuff	GCMS	20204	32903	ORGANIC
Trimethylbenzene [1,2,4-]	36-3053	AAB1898	33	42	in	SS	<	0.006		40	MG/KG				BH2 sample at2ft. into tuff	GCMS	20204	32903	ORGANIC
Dichlorobenzene (1,2) [o-]	36-3053	AAB1898	33	42	in	SS	<	0.006		1600	MG/KG				BH2 sample at2ft. into tuff	GCMS	20204	32903	ORGANIC
Chlorotoluene [o-]	36-3053	AAB1898	33	42	in	SS	<	0.006		1600	MG/KG				BH2 sample at2ft. into tuff	GCMS	20204	32903	ORGANIC
Tetrachloroethane [1,1,2,2-]	36-3053	AAB1898	33	42	in	SS	<	0.006		3.9	MG/KG				BH2 sample at2ft. into tuff	GCMS	20204	32903	ORGANIC
Trichloroethene	36-3053	AAB1898	33	42	in	SS	<	0.006		3.2	MG/KG				BH2 sample at2ft. into tuff	GCMS	20204	32903	ORGANIC
Trichloroethane [1,1,2-]	36-3053	AAB1898	33	42	in	SS	<	0.006		6.3	MG/KG				BH2 sample at2ft. into tuff	GCMS	20204	32903	ORGANIC
Butanone [2-]	36-3053	AAB1898	33	42	in	SS	<	0.023		4000	MG/KG				BH2 sample at2ft. into tuff	GCMS	20204	32903	ORGANIC
Dichloropropane [1,2-]	36-3053	AAB1898	33	42	in	SS	<	0.006		6.5	MG/KG				BH2 sample at2ft. into tuff	GCMS	20204	32903	ORGANIC
Trichloro-1,2,2-trifluoroethane [1,1,2-]	36-3053	AAB1898	33	42	in	SS	<	0.006			MG/KG				BH2 sample at2ft. into tuff	GCMS	20204	32903	ORGANIC
Dichlorodifluoromethane	36-3053	AAB1898	33	42	in	SS	<	0.011		16000	MG/KG				BH2 sample at2ft. into tuff	GCMS	20204	32903	ORGANIC
Trichlorofluoromethane	36-3053	AAB1898	33	42	in	SS	<	0.006		24000	MG/KG				BH2 sample at2ft. into tuff	GCMS	20204	32903	ORGANIC
Dichloroethene [1,1-]	36-3053	AAB1898	33	42	in	SS	<	0.006		0.4	MG/KG				BH2 sample at2ft. into tuff	GCMS	20204	32903	ORGANIC
Dichloroethane [1,1-]	36-3053	AAB1898	33	42	in	SS	<	0.006		410	MG/KG				BH2 sample at2ft. into tuff	GCMS	20204	32903	ORGANIC
Bromodichloromethane	36-3053	AAB1898	33	42	in	SS	<	0.006		11	MG/KG				BH2 sample at2ft. into tuff	GCMS	20204	32903	ORGANIC
Bromoform	36-3053	AAB1898	33	42	in	SS	<	0.006		89	MG/KG				BH2 sample at2ft. into tuff	GCMS	20204	32903	ORGANIC
Carbon disulfide	36-3053	AAB1898	33	42	in	SS	<	0.006		7.4	MG/KG				BH2 sample at2ft. into tuff	GCMS	20204	32903	ORGANIC
Methylene chloride	36-3053	AAB1898	33	42	in	SS	<	0.006		5.6	MG/KG				BH2 sample at2ft. into tuff	GCMS	20204	32903	ORGANIC
Vinyl chloride	36-3053	AAB1898	33	42	in	SS	<	0.011		0.013	MG/KG				BH2 sample at2ft. into tuff	GCMS	20204	32903	ORGANIC
Chloroethane	36-3053	AAB1898	33	42	in	SS	<	0.011		2900	MG/KG				BH2 sample at2ft. into tuff	GCMS	20204	32903	ORGANIC
Bromochloromethane	36-3053	AAB1898	33	42	in	SS	<	0.006			MG/KG				BH2 sample at2ft. into tuff	GCMS	20204	32903	ORGANIC
Chlorophenylphenyl ether [4-]	36-3053	AAB1898	33	42	in	SS	<	0.38			MG/KG				BH2 sample at2ft. into tuff	GCMS	20204	32900	ORGANIC
Dibromoethane [1,2-]	36-3053	AAB1898	33	42	in	SS	<	0.006			MG/KG				BH2 sample at2ft. into tuff	GCMS	20204	32903	ORGANIC
Dichlorobenzene (1,4) [p-]	36-3053	AAB1898	33	42	in	SS	<	0.006		29	MG/KG				BH2 sample at2ft. into tuff	GCMS	20204	32903	ORGANIC
Chlorotoluene [p-]	36-3053	AAB1898	33	42	in	SS	<	0.006			MG/KG				BH2 sample at2ft. into tuff	GCMS	20204	32903	ORGANIC
Butylbenzene [n-]	36-3053	AAB1898	33	42	in	SS	<	0.006			MG/KG				BH2 sample at2ft. into tuff	GCMS	20204	32903	ORGANIC
Propylbenzene	36-3053	AAB1898	33	42	in	SS	<	0.006			MG/KG				BH2 sample at2ft. into tuff	GCMS	20204	32903	ORGANIC
Dichloropropene [trans-1,3-]	36-3053	AAB1898	33	42	in	SS	<	0.006		0.17	MG/KG				BH2 sample at2ft. into tuff	GCMS	20204	32903	ORGANIC
Dichloropropene [cis-1,3-]	36-3053	AAB1898	33	42	in	SS	<	0.006		0.17	MG/KG				BH2 sample at2ft. into tuff	GCMS	20204	32903	ORGANIC
Dimethyl phthalate	36-3053	AAB1898	33	42	in	SS	<	0.38		800000	MG/KG				BH2 sample at2ft. into tuff	GCMS	20204	32900	ORGANIC
Bis(2-chloroethoxy)methane	36-3053	AAB1898	33	42	in	SS	<	0.38			MG/KG				BH2 sample at2ft. into tuff	GCMS	20204	32900	ORGANIC
Bis(2-chloroethyl)ether	36-3053	AAB1898	33	42	in	SS	<	0.38		0.12	MG/KG				BH2 sample at2ft. into tuff	GCMS	20204	32900	ORGANIC
Phenol	36-3053	AAB1898	33	42	in	SS	<	0.38		48000	MG/KG				BH2 sample at2ft. into tuff	GCMS	20204	32900	ORGANIC
Bis(2-chloroisopropyl)ether	36-3053	AAB1898	33	42	in	SS	<	0.38		100	MG/KG				BH2 sample at2ft. into tuff	GCMS	20204	32900	ORGANIC

ANALYTE	LOC ID	SAMPLE ID	BEGIN	END	UNITS	MATRIX	S	SAMPLE VALUE	UTL LEVEL	SAL LEVEL	UNITS	FIELD CODE	LAB CODE	EPA QUAL	SAMPLE LOCATION	TECH CODE	REQUEST NUMBER	REPORT NUMBER	SUITE
Chloroaniline [4-]	36-3053	AAB1898	33	42	in	SS	<	1.5		320	MG/KG				BH2 sample at2ft. into tuff	GCMS	20204	32900	ORGANIC
Dichlorobenzene (1,4) [p-]	36-3053	AAB1898	33	42	in	SS	<	0.38		29	MG/KG				BH2 sample at2ft. into tuff	GCMS	20204	32900	ORGANIC
Methylphenol [4-]	36-3053	AAB1898	33	42	in	SS	<	0.38		400	MG/KG				BH2 sample at2ft. into tuff	GCMS	20204	32900	ORGANIC
Hexachloroethane	36-3053	AAB1898	33	42	in	SS	<	0.38		80	MG/KG				BH2 sample at2ft. into tuff	GCMS	20204	32900	ORGANIC
Chlorophenylphenyl ether [4-]	36-3053	AAB1897	24	32	in	SS	<	0.35			MG/KG				BH2 sample at soil tuff interface	GCMS	20204	32900	ORGANIC
Nitroaniline [4-]	36-3053	AAB1897	24	32	in	SS	<	0.71		240	MG/KG				BH2 sample at soil tuff interface	GCMS	20204	32900	ORGANIC
Nitrosodimethylamine [N-]	36-3053	AAB1897	24	32	in	SS	<	0.35		0.014	MG/KG				BH2 sample at soil tuff interface	GCMS	20204	32900	ORGANIC
Nitrosodi-n-propylamine [N-]	36-3053	AAB1897	24	32	in	SS	<	0.35		0.1	MG/KG				BH2 sample at soil tuff interface	GCMS	20204	32900	ORGANIC
Dinitrotoluene [2,6-]	36-3053	AAB1898	33	42	in	SS	<	0.38		1	MG/KG				BH2 sample at2ft. into tuff	GCMS	20204	32900	ORGANIC
Nitrosodi-n-propylamine [N-]	36-3053	AAB1898	33	42	in	SS	<	0.38		0.1	MG/KG				BH2 sample at2ft. into tuff	GCMS	20204	32900	ORGANIC
Aniline	36-3053	AAB1898	33	42	in	SS	<	0.38		120	MG/KG				BH2 sample at2ft. into tuff	GCMS	20204	32900	ORGANIC
Dichlorobenzidine [3,3']	36-3053	AAB1898	33	42	in	SS	<	0.76		1.6	MG/KG				BH2 sample at2ft. into tuff	GCMS	20204	32900	ORGANIC
Chloronaphthalene [2-]	36-3053	AAB1898	33	42	in	SS	<	0.38		6400	MG/KG				BH2 sample at2ft. into tuff	GCMS	20204	32900	ORGANIC
Dichlorobenzene (1,3) [m-]	36-3053	AAB1898	33	42	in	SS	<	0.38		7200	MG/KG				BH2 sample at2ft. into tuff	GCMS	20204	32900	ORGANIC
Dibenzo[a,h]anthracene	36-3053	AAB1898	33	42	in	SS	<	0.38		0.1	MG/KG				BH2 sample at2ft. into tuff	GCMS	20204	32900	ORGANIC
Nitroaniline [3-]	36-3053	AAB1898	33	42	in	SS	<	1.9		240	MG/KG				BH2 sample at2ft. into tuff	GCMS	20204	32900	ORGANIC
Nitrobenzene	36-3053	AAB1898	33	42	in	SS	<	0.38		5.3	MG/KG				BH2 sample at2ft. into tuff	GCMS	20204	32900	ORGANIC
Trichlorophenol [2,4,5-]	36-3053	AAB1898	33	42	in	SS	<	1.9		8000	MG/KG				BH2 sample at2ft. into tuff	GCMS	20204	32900	ORGANIC
Chlorophenol [o-]	36-3053	AAB1898	33	42	in	SS	<	0.38		400	MG/KG				BH2 sample at2ft. into tuff	GCMS	20204	32900	ORGANIC
Dichlorobenzene (1,2) [o-]	36-3053	AAB1898	33	42	in	SS	<	0.38		1600	MG/KG				BH2 sample at2ft. into tuff	GCMS	20204	32900	ORGANIC
Methylphenol [2-]	36-3053	AAB1898	33	42	in	SS	<	0.38		4000	MG/KG				BH2 sample at2ft. into tuff	GCMS	20204	32900	ORGANIC
Dimethylphenol [2,4-]	36-3053	AAB1898	33	42	in	SS	<	0.38		1600	MG/KG				BH2 sample at2ft. into tuff	GCMS	20204	32900	ORGANIC
Bromophenylphenyl ether [4-]	36-3053	AAB1898	33	42	in	SS	<	0.38			MG/KG				BH2 sample at2ft. into tuff	GCMS	20204	32900	ORGANIC
Benzyl alcohol	36-3053	AAB1898	33	42	in	SS	<	1.5		24000	MG/KG				BH2 sample at2ft. into tuff	GCMS	20204	32900	ORGANIC
Nitrophenol [4-]	36-3053	AAB1898	33	42	in	SS	<	1.9		5000	MG/KG				BH2 sample at2ft. into tuff	GCMS	20204	32900	ORGANIC
Nitroaniline [4-]	36-3053	AAB1898	33	42	in	SS	<	0.76		240	MG/KG				BH2 sample at2ft. into tuff	GCMS	20204	32900	ORGANIC
Methyl-4,6-dinitrophenol [2-]	36-3053	AAB1898	33	42	in	SS	<	1.9			MG/KG				BH2 sample at2ft. into tuff	GCMS	20204	32900	ORGANIC
Dinitrophenol [2,4-]	36-3053	AAB1898	33	42	in	SS	<	1.9		160	MG/KG				BH2 sample at2ft. into tuff	GCMS	20204	32900	ORGANIC
Benzo[a]pyrene	36-3053	AAB1898	33	42	in	SS	<	0.38		0.1	MG/KG				BH2 sample at2ft. into tuff	GCMS	20204	32900	ORGANIC
Pyrene	36-3053	AAB1898	33	42	in	SS	<	0.38		2400	MG/KG				BH2 sample at2ft. into tuff	GCMS	20204	32900	ORGANIC
Dinitrotoluene [2,4-]	36-3053	AAB1898	33	42	in	SS	<	0.38		1	MG/KG				BH2 sample at2ft. into tuff	GCMS	20204	32900	ORGANIC
Dichlorophenol [2,4-]	36-3053	AAB1898	33	42	in	SS	<	0.38		240	MG/KG				BH2 sample at2ft. into tuff	GCMS	20204	32900	ORGANIC
Trichlorobenzene [1,2,4-]	36-3053	AAB1898	33	42	in	SS	<	0.38		160	MG/KG				BH2 sample at2ft. into tuff	GCMS	20204	32900	ORGANIC
Anthracene	36-3053	AAB1898	33	42	in	SS	<	0.38		24000	MG/KG				BH2 sample at2ft. into tuff	GCMS	20204	32900	ORGANIC
Hexachlorobenzene	36-3053	AAB1898	33	42	in	SS	<	0.38		0.44	MG/KG				BH2 sample at2ft. into tuff	GCMS	20204	32900	ORGANIC
Di-n-octyl phthalate	36-3053	AAB1898	33	42	in	SS	<	0.38		1600	MG/KG				BH2 sample at2ft. into tuff	GCMS	20204	32900	ORGANIC
Bis(2-ethylhexyl)phthalate	36-3053	AAB1898	33	42	in	SS		2.1		50	MG/KG				BH2 sample at2ft. into tuff	GCMS	20204	32900	ORGANIC
Naphthalene	36-3053	AAB1898	33	42	in	SS	<	0.38		3200	MG/KG				BH2 sample at2ft. into tuff	GCMS	20204	32900	ORGANIC
Nitrophenol [2-]	36-3053	AAB1898	33	42	in	SS	<	0.38			MG/KG				BH2 sample at2ft. into tuff	GCMS	20204	32900	ORGANIC
Nitroaniline [2-]	36-3053	AAB1898	33	42	in	SS	<	1.9			MG/KG				BH2 sample at2ft. into tuff	GCMS	20204	32900	ORGANIC
Trichlorophenol [2,4,6-]	36-3053	AAB1898	33	42	in	SS	<	0.38		64	MG/KG				BH2 sample at2ft. into tuff	GCMS	20204	32900	ORGANIC
Pentachlorophenol	36-3053	AAB1898	33	42	in	SS	<	1.9		5.8	MG/KG				BH2 sample at2ft. into tuff	GCMS	20204	32900	ORGANIC
Hexachlorobutadiene	36-3053	AAB1898	33	42	in	SS	<	0.38		90	MG/KG				BH2 sample at2ft. into tuff	GCMS	20204	32900	ORGANIC
Fluorene	36-3053	AAB1898	33	42	in	SS	<	0.38		3200	MG/KG				BH2 sample at2ft. into tuff	GCMS	20204	32900	ORGANIC
Nitrosodiphenylamine [N-]	36-3053	AAB1898	33	42	in	SS	<	0.38		140	MG/KG				BH2 sample at2ft. into tuff	GCMS	20204	32900	ORGANIC
Chrysene	36-3053	AAB1898	33	42	in	SS	<	0.38		96	MG/KG				BH2 sample at2ft. into tuff	GCMS	20204	32900	ORGANIC
Acenaphthylene	36-3053	AAB1898	33	42	in	SS	<	0.38			MG/KG				BH2 sample at2ft. into tuff	GCMS	20204	32900	ORGANIC
Benzo[k]fluoranthene	36-3053	AAB1898	33	42	in	SS	<	0.38		1	MG/KG				BH2 sample at2ft. into tuff	GCMS	20204	32900	ORGANIC
Fluoranthene	36-3053	AAB1898	33	42	in	SS	<	0.38		3200	MG/KG				BH2 sample at2ft. into tuff	GCMS	20204	32900	ORGANIC
Benzo[b]fluoranthene	36-3053	AAB1898	33	42	in	SS	<	0.38		1	MG/KG				BH2 sample at2ft. into tuff	GCMS	20204	32900	ORGANIC
Indeno[1,2,3-cd]pyrene	36-3053	AAB1898	33	42	in	SS	<	0.38		1	MG/KG				BH2 sample at2ft. into tuff	GCMS	20204	32900	ORGANIC
Benzo[g,h,i]perylene	36-3053	AAB1898	33	42	in	SS	<	0.38			MG/KG				BH2 sample at2ft. into tuff	GCMS	20204	32900	ORGANIC
Dibenzofuran	36-3053	AAB1898	33	42	in	SS	<	0.38			MG/KG				BH2 sample at2ft. into tuff	GCMS	20204	32900	ORGANIC
Methylnaphthalene [2-]	36-3053	AAB1898	33	42	in	SS	<	0.38			MG/KG				BH2 sample at2ft. into tuff	GCMS	20204	32900	ORGANIC
Butyl benzyl phthalate	36-3053	AAB1898	33	42	in	SS	<	0.38		16000	MG/KG				BH2 sample at2ft. into tuff	GCMS	20204	32900	ORGANIC
Phenanthrene	36-3053	AAB1898	33	42	in	SS	<	0.38			MG/KG				BH2 sample at2ft. into tuff	GCMS	20204	32900	ORGANIC
Di-n-butyl phthalate	36-3053	AAB1898	33	42	in	SS	<	0.38		8000	MG/KG				BH2 sample at2ft. into tuff	GCMS	20204	32900	ORGANIC
Diethyl phthalate	36-3053	AAB1898	33	42	in	SS	<	0.38		64000	MG/KG				BH2 sample at2ft. into tuff	GCMS	20204	32900	ORGANIC
Acenaphthene	36-3053	AAB1898	33	42	in	SS	<	0.38		4800	MG/KG				BH2 sample at2ft. into tuff	GCMS	20204	32900	ORGANIC
Isophorone	36-3053	AAB1898	33	42	in	SS	<	0.38		7400	MG/KG				BH2 sample at2ft. into tuff	GCMS	20204	32900	ORGANIC
Hexachlorocyclopentadiene	36-3053	AAB1898	33	42	in	SS	<	0.38		560	MG/KG				BH2 sample at2ft. into tuff	GCMS	20204	32900	ORGANIC

ANALYTE	LOC ID	SAMPLE ID	BEGIN	END	UNITS	MATRIX	S	SAMPLE VALUE	UTL LEVEL	SAL LEVEL	UNITS	FIELD CODE	LAB CODE	EPA QUAL	SAMPLE LOCATION	TECH CODE	REQUEST NUMBER	REPORT NUMBER	SUITE
Styrene	36-3053	AAB1898	33	42	in	SS	<	0.006		3300	MG/KG				BH2 sample at2ft. into tuff	GCMS	20204	32903	ORGANIC
Ethylbenzene	36-3053	AAB1898	33	42	in	SS	<	0.006		3100	MG/KG				BH2 sample at2ft. into tuff	GCMS	20204	32903	ORGANIC
Dibromomethane	36-3053	AAB1898	33	42	in	SS	<	0.006		0.0082	MG/KG				BH2 sample at2ft. into tuff	GCMS	20204	32903	ORGANIC
Methyl iodide	36-3053	AAB1898	33	42	in	SS	<	0.006			MG/KG				BH2 sample at2ft. into tuff	GCMS	20204	32903	ORGANIC
Chloromethane	36-3053	AAB1898	33	42	in	SS	<	0.011		6.4	MG/KG				BH2 sample at2ft. into tuff	GCMS	20204	32903	ORGANIC
Bromomethane	36-3053	AAB1898	33	42	in	SS	<	0.011		0.43	MG/KG				BH2 sample at2ft. into tuff	GCMS	20204	32903	ORGANIC
Trichloroethane [1,1,1-]	36-3053	AAB1898	33	42	in	SS	<	0.006		1000	MG/KG				BH2 sample at2ft. into tuff	GCMS	20204	32903	ORGANIC
Benzene	36-3053	AAB1898	33	42	in	SS	<	0.006		0.67	MG/KG				BH2 sample at2ft. into tuff	GCMS	20204	32903	ORGANIC
Chloroform	36-3053	AAB1898	33	42	in	SS	<	0.006		0.21	MG/KG				BH2 sample at2ft. into tuff	GCMS	20204	32903	ORGANIC
Acetone	36-3053	AAB1898	33	42	in	SS	<	0.023		8000	MG/KG				BH2 sample at2ft. into tuff	GCMS	20204	32903	ORGANIC
Tetrachloroethane [1,1,1,2-]	36-3053	AAB1898	33	42	in	SS	<	0.006		270	MG/KG				BH2 sample at2ft. into tuff	GCMS	20204	32903	ORGANIC
Benzoic acid	36-3053	AAB1898	33	42	in	SS	<	3.8		320000	MG/KG				BH2 sample at2ft. into tuff	GCMS	20204	32900	ORGANIC
Nitrosodimethylamine [N-]	36-3053	AAB1898	33	42	in	SS	<	0.38		0.014	MG/KG				BH2 sample at2ft. into tuff	GCMS	20204	32900	ORGANIC
Chloro-3-methylphenol [4-]	36-3053	AAB1898	33	42	in	SS	<	0.76		16000	MG/KG				BH2 sample at2ft. into tuff	GCMS	20204	32900	ORGANIC
Benzo[a]anthracene	36-3053	AAB1898	33	42	in	SS	<	0.38		1	MG/KG				BH2 sample at2ft. into tuff	GCMS	20204	32900	ORGANIC
Chlorotoluene [p-]	36-3053	AAB1897	24	32	in	SS	<	0.005			MG/KG				BH2 sample at soil tuff interface	GCMS	20204	32903	ORGANIC
Butylbenzene [n-]	36-3053	AAB1897	24	32	in	SS	<	0.005			MG/KG				BH2 sample at soil tuff interface	GCMS	20204	32903	ORGANIC
Propylbenzene	36-3053	AAB1897	24	32	in	SS	<	0.005			MG/KG				BH2 sample at soil tuff interface	GCMS	20204	32903	ORGANIC
Dichloropropene [trans-1,3-]	36-3053	AAB1897	24	32	in	SS	<	0.005		0.17	MG/KG				BH2 sample at soil tuff interface	GCMS	20204	32903	ORGANIC
Dichloropropene [cis-1,3-]	36-3053	AAB1897	24	32	in	SS	<	0.005		0.17	MG/KG				BH2 sample at soil tuff interface	GCMS	20204	32903	ORGANIC
Trimethylbenzene [1,2,4-]	36-3053	AAB1897	24	32	in	SS	<	0.005		40	MG/KG				BH2 sample at soil tuff interface	GCMS	20204	32903	ORGANIC
Dichlorobenzene (1,2) [o-]	36-3053	AAB1897	24	32	in	SS	<	0.005		1600	MG/KG				BH2 sample at soil tuff interface	GCMS	20204	32903	ORGANIC
Chlorotoluene [o-]	36-3053	AAB1897	24	32	in	SS	<	0.005		1600	MG/KG				BH2 sample at soil tuff interface	GCMS	20204	32903	ORGANIC
Tetrachloroethane [1,1,2,2-]	36-3053	AAB1897	24	32	in	SS	<	0.005		3.9	MG/KG				BH2 sample at soil tuff interface	GCMS	20204	32903	ORGANIC
Trichloroethene	36-3053	AAB1897	24	32	in	SS	<	0.005		3.2	MG/KG				BH2 sample at soil tuff interface	GCMS	20204	32903	ORGANIC
Trichloroethane [1,1,2-]	36-3053	AAB1897	24	32	in	SS	<	0.005		6.3	MG/KG				BH2 sample at soil tuff interface	GCMS	20204	32903	ORGANIC
Butanone [2-]	36-3053	AAB1897	24	32	in	SS	<	0.021		4000	MG/KG				BH2 sample at soil tuff interface	GCMS	20204	32903	ORGANIC
Dichloropropane [1,2-]	36-3053	AAB1897	24	32	in	SS	<	0.005		6.5	MG/KG				BH2 sample at soil tuff interface	GCMS	20204	32903	ORGANIC
Trichloro-1,2,2-trifluoroethane [1,1,2-]	36-3053	AAB1897	24	32	in	SS	<	0.005			MG/KG				BH2 sample at soil tuff interface	GCMS	20204	32903	ORGANIC
Dichlorodifluoromethane	36-3053	AAB1897	24	32	in	SS	<	0.011		16000	MG/KG				BH2 sample at soil tuff interface	GCMS	20204	32903	ORGANIC
Trichlorofluoromethane	36-3053	AAB1897	24	32	in	SS	<	0.005		24000	MG/KG				BH2 sample at soil tuff interface	GCMS	20204	32903	ORGANIC
Dichloroethene [1,1-]	36-3053	AAB1897	24	32	in	SS	<	0.005		0.4	MG/KG				BH2 sample at soil tuff interface	GCMS	20204	32903	ORGANIC
Dichloroethane [1,1-]	36-3053	AAB1897	24	32	in	SS	<	0.005		410	MG/KG				BH2 sample at soil tuff interface	GCMS	20204	32903	ORGANIC
Bromodichloromethane	36-3053	AAB1897	24	32	in	SS	<	0.005		11	MG/KG				BH2 sample at soil tuff interface	GCMS	20204	32903	ORGANIC
Bromoform	36-3053	AAB1897	24	32	in	SS	<	0.005		89	MG/KG				BH2 sample at soil tuff interface	GCMS	20204	32903	ORGANIC
Carbon disulfide	36-3053	AAB1897	24	32	in	SS	<	0.005		7.4	MG/KG				BH2 sample at soil tuff interface	GCMS	20204	32903	ORGANIC
Methylene chloride	36-3053	AAB1897	24	32	in	SS	<	0.005		5.6	MG/KG				BH2 sample at soil tuff interface	GCMS	20204	32903	ORGANIC
Vinyl chloride	36-3053	AAB1897	24	32	in	SS	<	0.011		0.013	MG/KG				BH2 sample at soil tuff interface	GCMS	20204	32903	ORGANIC
Chloroethane	36-3053	AAB1897	24	32	in	SS	<	0.011		2900	MG/KG				BH2 sample at soil tuff interface	GCMS	20204	32903	ORGANIC
Bromochloromethane	36-3053	AAB1897	24	32	in	SS	<	0.005			MG/KG				BH2 sample at soil tuff interface	GCMS	20204	32903	ORGANIC
Dibromomethane	36-3053	AAB1897	24	32	in	SS	<	0.005		0.0082	MG/KG				BH2 sample at soil tuff interface	GCMS	20204	32903	ORGANIC
Methyl iodide	36-3053	AAB1897	24	32	in	SS	<	0.005			MG/KG				BH2 sample at soil tuff interface	GCMS	20204	32903	ORGANIC
Chloromethane	36-3053	AAB1897	24	32	in	SS	<	0.011		6.4	MG/KG				BH2 sample at soil tuff interface	GCMS	20204	32903	ORGANIC
Bromomethane	36-3053	AAB1897	24	32	in	SS	<	0.011		0.43	MG/KG				BH2 sample at soil tuff interface	GCMS	20204	32903	ORGANIC
Trichloroethane [1,1,1-]	36-3053	AAB1897	24	32	in	SS	<	0.005		1000	MG/KG				BH2 sample at soil tuff interface	GCMS	20204	32903	ORGANIC
Benzene	36-3053	AAB1897	24	32	in	SS	<	0.005		0.67	MG/KG				BH2 sample at soil tuff interface	GCMS	20204	32903	ORGANIC
Chloroform	36-3053	AAB1897	24	32	in	SS	<	0.005		0.21	MG/KG				BH2 sample at soil tuff interface	GCMS	20204	32903	ORGANIC
Isopropyltoluene [4-]	36-3053	AAB1897	24	32	in	SS	<	0.005			MG/KG				BH2 sample at soil tuff interface	GCMS	20204	32903	ORGANIC
Isopropylbenzene	36-3053	AAB1897	24	32	in	SS	<	0.005		3200	MG/KG				BH2 sample at soil tuff interface	GCMS	20204	32903	ORGANIC
Butylbenzene [tert-]	36-3053	AAB1897	24	32	in	SS	<	0.005			MG/KG				BH2 sample at soil tuff interface	GCMS	20204	32903	ORGANIC
Trichloropropane [1,2,3-]	36-3053	AAB1897	24	32	in	SS	<	0.005		480	MG/KG				BH2 sample at soil tuff interface	GCMS	20204	32903	ORGANIC
Dibromo-3-chloropropane [1,2-]	36-3053	AAB1897	24	32	in	SS	<	0.011		0.5	MG/KG				BH2 sample at soil tuff interface	GCMS	20204	32903	ORGANIC
Styrene	36-3053	AAB1897	24	32	in	SS	<	0.005		3300	MG/KG				BH2 sample at soil tuff interface	GCMS	20204	32903	ORGANIC
Ethylbenzene	36-3053	AAB1897	24	32	in	SS	<	0.005		3100	MG/KG				BH2 sample at soil tuff interface	GCMS	20204	32903	ORGANIC
Di-n-butyl phthalate	36-3053	AAB1897	24	32	in	SS		0.42		8000	MG/KG				BH2 sample at soil tuff interface	GCMS	20204	32900	ORGANIC
Diethyl phthalate	36-3053	AAB1897	24	32	in	SS	<	0.35		64000	MG/KG				BH2 sample at soil tuff interface	GCMS	20204	32900	ORGANIC
Acenaphthene	36-3053	AAB1897	24	32	in	SS	<	0.35		4800	MG/KG				BH2 sample at soil tuff interface	GCMS	20204	32900	ORGANIC
Isophorone	36-3053	AAB1897	24	32	in	SS	<	0.35		7400	MG/KG				BH2 sample at soil tuff interface	GCMS	20204	32900	ORGANIC
Hexachlorocyclopentadiene	36-3053	AAB1897	24	32	in	SS	<	0.35		560	MG/KG				BH2 sample at soil tuff interface	GCMS	20204	32900	ORGANIC
Dinitrotoluene [2,4-]	36-3053	AAB1897	24	32	in	SS	<	0.35		1	MG/KG				BH2 sample at soil tuff interface	GCMS	20204	32900	ORGANIC
Dichlorophenol [2,4-]	36-3053	AAB1897	24	32	in	SS	<	0.35		240	MG/KG				BH2 sample at soil tuff interface	GCMS	20204	32900	ORGANIC

ANALYTE	LOC ID	SAMPLE ID	BEGIN	END	UNITS	MATRIX	S	SAMPLE VALUE	UTL LEVEL	SAL LEVEL	UNITS	FIELD CODE	LAB CODE	EPA QUAL	SAMPLE LOCATION	TECH CODE	REQUEST NUMBER	REPORT NUMBER	SUITE
Trichlorobenzene [1,2,4-]	36-3053	AAB1897	24	32	in	SS	<	0.35		160	MG/KG				BH2 sample at soil tuff interface	GCMS	20204	32900	ORGANIC
Methyl-4,6-dinitrophenol [2-]	36-3053	AAB1897	24	32	in	SS	<	1.8			MG/KG				BH2 sample at soil tuff interface	GCMS	20204	32900	ORGANIC
Dinitrophenol [2,4-]	36-3053	AAB1897	24	32	in	SS	<	1.8		160	MG/KG				BH2 sample at soil tuff interface	GCMS	20204	32900	ORGANIC
Dibenzo[a,h]anthracene	36-3053	AAB1897	24	32	in	SS	<	0.35		0.1	MG/KG				BH2 sample at soil tuff interface	GCMS	20204	32900	ORGANIC
Benzo[a]anthracene	36-3053	AAB1897	24	32	in	SS	<	0.35		1	MG/KG				BH2 sample at soil tuff interface	GCMS	20204	32900	ORGANIC
Dinitrotoluene [2,6-]	36-3053	AAB1897	24	32	in	SS	<	0.35		1	MG/KG				BH2 sample at soil tuff interface	GCMS	20204	32900	ORGANIC
Aniline	36-3053	AAB1897	24	32	in	SS	<	0.35		120	MG/KG				BH2 sample at soil tuff interface	GCMS	20204	32900	ORGANIC
Benzoic acid	36-3053	AAB1897	24	32	in	SS	<	3.5		320000	MG/KG				BH2 sample at soil tuff interface	GCMS	20204	32900	ORGANIC
Hexachloroethane	36-3053	AAB1897	24	32	in	SS	<	0.35		80	MG/KG				BH2 sample at soil tuff interface	GCMS	20204	32900	ORGANIC
Nitrophenol [4-]	36-3053	AAB1897	24	32	in	SS	<	1.8		5000	MG/KG				BH2 sample at soil tuff interface	GCMS	20204	32900	ORGANIC
Unknown alkanes	36-3053	AAB1893	24	32	in	SS	TI	1.1			MG/KG	FD			BH2 sample at soil tuff interface	GCMS	20204	32900	ORGANIC
Unknown alkanes	36-3053	AAB1893	24	32	in	SS	TI	0.44			MG/KG	FD			BH2 sample at soil tuff interface	GCMS	20204	32900	ORGANIC
Unknown Alcohol	36-3053	AAB1893	24	32	in	SS	TI	0.4			MG/KG	FD			BH2 sample at soil tuff interface	GCMS	20204	32900	ORGANIC
Hexachlorocyclopentadiene	36-3053	AAB1893	24	32	in	SS	<	0.35		560	MG/KG	FD			BH2 sample at soil tuff interface	GCMS	20204	32900	ORGANIC
Chlorophenylphenyl ether [4-]	36-3053	AAB1893	24	32	in	SS	<	0.35			MG/KG	FD			BH2 sample at soil tuff interface	GCMS	20204	32900	ORGANIC
Aniline	36-3053	AAB1893	24	32	in	SS	<	0.35		120	MG/KG	FD			BH2 sample at soil tuff interface	GCMS	20204	32900	ORGANIC
Nitrosodi-n-propylamine [N-]	36-3053	AAB1893	24	32	in	SS	<	0.35		0.1	MG/KG	FD			BH2 sample at soil tuff interface	GCMS	20204	32900	ORGANIC
Nitrosodimethylamine [N-]	36-3053	AAB1893	24	32	in	SS	<	0.35		0.014	MG/KG	FD			BH2 sample at soil tuff interface	GCMS	20204	32900	ORGANIC
Toluene	36-3053	AAB1897	24	32	in	SS	<	0.005		910	MG/KG				BH2 sample at soil tuff interface	GCMS	20204	32903	ORGANIC
Bromobenzene	36-3053	AAB1897	24	32	in	SS	<	0.005			MG/KG				BH2 sample at soil tuff interface	GCMS	20204	32903	ORGANIC
Trimethylbenzene [1,3,5-]	36-3053	AAB1897	24	32	in	SS	<	0.005		32	MG/KG				BH2 sample at soil tuff interface	GCMS	20204	32903	ORGANIC
Methyl-2-pentanone [4-]	36-3053	AAB1897	24	32	in	SS	<	0.021		510	MG/KG				BH2 sample at soil tuff interface	GCMS	20204	32903	ORGANIC
Dichloroethane [1,2-]	36-3053	AAB1897	24	32	in	SS	<	0.005		0.2	MG/KG				BH2 sample at soil tuff interface	GCMS	20204	32903	ORGANIC
Dibromoethane [1,2-]	36-3053	AAB1897	24	32	in	SS	<	0.005			MG/KG				BH2 sample at soil tuff interface	GCMS	20204	32903	ORGANIC
Dichlorobenzene (1,4) [p-]	36-3053	AAB1897	24	32	in	SS	<	0.005		29	MG/KG				BH2 sample at soil tuff interface	GCMS	20204	32903	ORGANIC
Benzoic acid	36-3053	AAB1893	24	32	in	SS	<	3.5		320000	MG/KG	FD			BH2 sample at soil tuff interface	GCMS	20204	32900	ORGANIC
Hexachloroethane	36-3053	AAB1893	24	32	in	SS	<	0.35		80	MG/KG	FD			BH2 sample at soil tuff interface	GCMS	20204	32900	ORGANIC
Dichlorobenzene (1,4) [p-]	36-3053	AAB1893	24	32	in	SS	<	0.35		29	MG/KG	FD			BH2 sample at soil tuff interface	GCMS	20204	32900	ORGANIC
Dinitrotoluene [2,6-]	36-3053	AAB1893	24	32	in	SS	<	0.35		1	MG/KG	FD			BH2 sample at soil tuff interface	GCMS	20204	32900	ORGANIC
Di-n-octyl phthalate	36-3053	AAB1893	24	32	in	SS	<	0.35		1600	MG/KG	FD			BH2 sample at soil tuff interface	GCMS	20204	32900	ORGANIC
Bis(2-ethylhexyl)phthalate	36-3053	AAB1893	24	32	in	SS	<	0.35		50	MG/KG	FD			BH2 sample at soil tuff interface	GCMS	20204	32900	ORGANIC
Bis(2-chloroethoxy)methane	36-3053	AAB1893	24	32	in	SS	<	0.35			MG/KG	FD			BH2 sample at soil tuff interface	GCMS	20204	32900	ORGANIC
Bis(2-chloroethyl)ether	36-3053	AAB1893	24	32	in	SS	<	0.35		0.12	MG/KG	FD			BH2 sample at soil tuff interface	GCMS	20204	32900	ORGANIC
Phenol	36-3053	AAB1893	24	32	in	SS	<	0.35		48000	MG/KG	FD			BH2 sample at soil tuff interface	GCMS	20204	32900	ORGANIC
Bis(2-chloroisopropyl)ether	36-3053	AAB1893	24	32	in	SS	<	0.35		100	MG/KG	FD			BH2 sample at soil tuff interface	GCMS	20204	32900	ORGANIC
Chloroaniline [4-]	36-3053	AAB1893	24	32	in	SS	<	1.4		320	MG/KG	FD			BH2 sample at soil tuff interface	GCMS	20204	32900	ORGANIC
Methylphenol [4-]	36-3053	AAB1893	24	32	in	SS	<	0.35		400	MG/KG	FD			BH2 sample at soil tuff interface	GCMS	20204	32900	ORGANIC
Dimethylphenol [2,4-]	36-3053	AAB1893	24	32	in	SS	<	0.35		1600	MG/KG	FD			BH2 sample at soil tuff interface	GCMS	20204	32900	ORGANIC
Bromophenylphenyl ether [4-]	36-3053	AAB1893	24	32	in	SS	<	0.35			MG/KG	FD			BH2 sample at soil tuff interface	GCMS	20204	32900	ORGANIC
Phenanthrene	36-3053	AAB1893	24	32	in	SS	<	0.35			MG/KG	FD			BH2 sample at soil tuff interface	GCMS	20204	32900	ORGANIC
Di-n-butyl phthalate	36-3053	AAB1893	24	32	in	SS		0.61		8000	MG/KG	FD			BH2 sample at soil tuff interface	GCMS	20204	32900	ORGANIC
Diethyl phthalate	36-3053	AAB1893	24	32	in	SS	<	0.35		64000	MG/KG	FD			BH2 sample at soil tuff interface	GCMS	20204	32900	ORGANIC
Acenaphthene	36-3053	AAB1893	24	32	in	SS	<	0.35		4800	MG/KG	FD			BH2 sample at soil tuff interface	GCMS	20204	32900	ORGANIC
Isophorone	36-3053	AAB1893	24	32	in	SS	<	0.35		7400	MG/KG	FD			BH2 sample at soil tuff interface	GCMS	20204	32900	ORGANIC
Trichlorophenol [2,4,5-]	36-3053	AAB1893	24	32	in	SS	<	1.7		8000	MG/KG	FD			BH2 sample at soil tuff interface	GCMS	20204	32900	ORGANIC
Chlorophenol [o-]	36-3053	AAB1893	24	32	in	SS	<	0.35		400	MG/KG	FD			BH2 sample at soil tuff interface	GCMS	20204	32900	ORGANIC
Dichlorobenzene (1,2) [o-]	36-3053	AAB1893	24	32	in	SS	<	0.35		1600	MG/KG	FD			BH2 sample at soil tuff interface	GCMS	20204	32900	ORGANIC
Methylphenol [2-]	36-3053	AAB1893	24	32	in	SS	<	0.35		4000	MG/KG	FD			BH2 sample at soil tuff interface	GCMS	20204	32900	ORGANIC
Dichlorobenzidine [3,3'-]	36-3053	AAB1893	24	32	in	SS	<	0.7		1.6	MG/KG	FD			BH2 sample at soil tuff interface	GCMS	20204	32900	ORGANIC
Chloronaphthalene [2-]	36-3053	AAB1893	24	32	in	SS	<	0.35		6400	MG/KG	FD			BH2 sample at soil tuff interface	GCMS	20204	32900	ORGANIC
Methylnaphthalene [2-]	36-3053	AAB1893	24	32	in	SS	<	0.35			MG/KG	FD			BH2 sample at soil tuff interface	GCMS	20204	32900	ORGANIC
Naphthalene	36-3053	AAB1893	24	32	in	SS	<	0.35		3200	MG/KG	FD			BH2 sample at soil tuff interface	GCMS	20204	32900	ORGANIC
Hexachlorobutadiene	36-3053	AAB1893	24	32	in	SS	<	0.35		90	MG/KG	FD			BH2 sample at soil tuff interface	GCMS	20204	32900	ORGANIC
Pentachlorophenol	36-3053	AAB1893	24	32	in	SS	<	1.7		5.8	MG/KG	FD			BH2 sample at soil tuff interface	GCMS	20204	32900	ORGANIC
Trichlorophenol [2,4,6-]	36-3053	AAB1893	24	32	in	SS	<	0.35		64	MG/KG	FD			BH2 sample at soil tuff interface	GCMS	20204	32900	ORGANIC
Nitrophenol [2-]	36-3053	AAB1893	24	32	in	SS	<	0.35			MG/KG	FD			BH2 sample at soil tuff interface	GCMS	20204	32900	ORGANIC
Nitroaniline [2-]	36-3053	AAB1893	24	32	in	SS	<	1.7			MG/KG	FD			BH2 sample at soil tuff interface	GCMS	20204	32900	ORGANIC
Fluorene	36-3053	AAB1893	24	32	in	SS	<	0.35		3200	MG/KG	FD			BH2 sample at soil tuff interface	GCMS	20204	32900	ORGANIC
Nitrosodiphenylamine [N-]	36-3053	AAB1893	24	32	in	SS	<	0.35		140	MG/KG	FD			BH2 sample at soil tuff interface	GCMS	20204	32900	ORGANIC
Butanone [2-]	36-3053	AAB1893	24	32	in	SS	<	0.021		4000	MG/KG	FD			BH2 sample at soil tuff interface	GCMS	20204	32903	ORGANIC
Chloromethane	36-3053	AAB1893	24	32	in	SS	<	0.011		6.4	MG/KG	FD			BH2 sample at soil tuff interface	GCMS	20204	32903	ORGANIC

ANALYTE	LOC ID	SAMPLE ID	BEGIN	END	UNITS	MATRIX	S	SAMPLE VALUE	UTL LEVEL	SAL LEVEL	UNITS	FIELD CODE	LAB CODE	EPA QUAL	SAMPLE LOCATION	TECH CODE	REQUEST NUMBER	REPORT NUMBER	SUITE
Bromomethane	36-3053	AAB1893	24	32	in	SS	<	0.011		0.43	MG/KG	FD			BH2 sample at soil tuff interface	GCMS	20204	32903	ORGANIC
Trichloroethane [1,1,1-]	36-3053	AAB1893	24	32	in	SS	<	0.005		1000	MG/KG	FD			BH2 sample at soil tuff interface	GCMS	20204	32903	ORGANIC
Benzene	36-3053	AAB1893	24	32	in	SS	<	0.005		0.67	MG/KG	FD			BH2 sample at soil tuff interface	GCMS	20204	32903	ORGANIC
Chloroform	36-3053	AAB1893	24	32	in	SS	<	0.005		0.21	MG/KG	FD			BH2 sample at soil tuff interface	GCMS	20204	32903	ORGANIC
Acetone	36-3053	AAB1893	24	32	in	SS	<	0.021		8000	MG/KG	FD			BH2 sample at soil tuff interface	GCMS	20204	32903	ORGANIC
Tetrachloroethane [1,1,1,2-]	36-3053	AAB1893	24	32	in	SS	<	0.005		270	MG/KG	FD			BH2 sample at soil tuff interface	GCMS	20204	32903	ORGANIC
Dichloropropane [2,2-]	36-3053	AAB1893	24	32	in	SS	<	0.005			MG/KG	FD			BH2 sample at soil tuff interface	GCMS	20204	32903	ORGANIC
Dichloroethene [trans-1,2-]	36-3053	AAB1893	24	32	in	SS	<	0.005		1600	MG/KG	FD			BH2 sample at soil tuff interface	GCMS	20204	32903	ORGANIC
Dichloroethylene [cis-1,2-]	36-3053	AAB1893	24	32	in	SS	<	0.005		800	MG/KG	FD			BH2 sample at soil tuff interface	GCMS	20204	32903	ORGANIC
Dichloropropane [1,3-]	36-3053	AAB1893	24	32	in	SS	<	0.005			MG/KG	FD			BH2 sample at soil tuff interface	GCMS	20204	32903	ORGANIC
Butylbenzene [sec-]	36-3053	AAB1893	24	32	in	SS	<	0.005			MG/KG	FD			BH2 sample at soil tuff interface	GCMS	20204	32903	ORGANIC
Xylenes (o + m + p) [Mixed-]	36-3053	AAB1893	24	32	in	SS	<	0.005		160000	MG/KG	FD			BH2 sample at soil tuff interface	GCMS	20204	32903	ORGANIC
Tetrachloroethylene	36-3053	AAB1893	24	32	in	SS	<	0.005		5.9	MG/KG	FD			BH2 sample at soil tuff interface	GCMS	20204	32903	ORGANIC
Chlorodibromomethane	36-3053	AAB1893	24	32	in	SS	<	0.005		83	MG/KG	FD			BH2 sample at soil tuff interface	GCMS	20204	32903	ORGANIC
Chlorobenzene	36-3053	AAB1893	24	32	in	SS	<	0.005		67	MG/KG	FD			BH2 sample at soil tuff interface	GCMS	20204	32903	ORGANIC
Toluene	36-3053	AAB1893	24	32	in	SS	<	0.005		910	MG/KG	FD			BH2 sample at soil tuff interface	GCMS	20204	32903	ORGANIC
Bromobenzene	36-3053	AAB1893	24	32	in	SS	<	0.005			MG/KG	FD			BH2 sample at soil tuff interface	GCMS	20204	32903	ORGANIC
Trimethylbenzene [1,3,5-]	36-3053	AAB1893	24	32	in	SS	<	0.005		32	MG/KG	FD			BH2 sample at soil tuff interface	GCMS	20204	32903	ORGANIC
Methyl-2-pentanone [4-]	36-3053	AAB1893	24	32	in	SS	<	0.021		510	MG/KG	FD			BH2 sample at soil tuff interface	GCMS	20204	32903	ORGANIC
Dichloroethane [1,2-]	36-3053	AAB1893	24	32	in	SS	<	0.005		0.2	MG/KG	FD			BH2 sample at soil tuff interface	GCMS	20204	32903	ORGANIC
Dibromoethane [1,2-]	36-3053	AAB1893	24	32	in	SS	<	0.005			MG/KG	FD			BH2 sample at soil tuff interface	GCMS	20204	32903	ORGANIC
Dichlorobenzene (1,4) [p-]	36-3053	AAB1893	24	32	in	SS	<	0.005		29	MG/KG	FD			BH2 sample at soil tuff interface	GCMS	20204	32903	ORGANIC
Chlorotoluene [p-]	36-3053	AAB1893	24	32	in	SS	<	0.005			MG/KG	FD			BH2 sample at soil tuff interface	GCMS	20204	32903	ORGANIC
Butylbenzene [n-]	36-3053	AAB1893	24	32	in	SS	<	0.005			MG/KG	FD			BH2 sample at soil tuff interface	GCMS	20204	32903	ORGANIC
Propylbenzene	36-3053	AAB1893	24	32	in	SS	<	0.005			MG/KG	FD			BH2 sample at soil tuff interface	GCMS	20204	32903	ORGANIC
Dichloropropene [trans-1,3-]	36-3053	AAB1893	24	32	in	SS	<	0.005		0.17	MG/KG	FD			BH2 sample at soil tuff interface	GCMS	20204	32903	ORGANIC
Dichloropropene [cis-1,3-]	36-3053	AAB1893	24	32	in	SS	<	0.005		0.17	MG/KG	FD			BH2 sample at soil tuff interface	GCMS	20204	32903	ORGANIC
Styrene	36-3053	AAB1893	24	32	in	SS	<	0.005		3300	MG/KG	FD			BH2 sample at soil tuff interface	GCMS	20204	32903	ORGANIC
Ethylbenzene	36-3053	AAB1893	24	32	in	SS	<	0.005		3100	MG/KG	FD			BH2 sample at soil tuff interface	GCMS	20204	32903	ORGANIC
Dichloropropane [1,2-]	36-3053	AAB1893	24	32	in	SS	<	0.005		6.5	MG/KG	FD			BH2 sample at soil tuff interface	GCMS	20204	32903	ORGANIC
Trichloro-1,2,2-trifluoroethane [1,1,2-]	36-3053	AAB1893	24	32	in	SS	<	0.005			MG/KG	FD			BH2 sample at soil tuff interface	GCMS	20204	32903	ORGANIC
Dichlorodifluoromethane	36-3053	AAB1893	24	32	in	SS	<	0.011		16000	MG/KG	FD			BH2 sample at soil tuff interface	GCMS	20204	32903	ORGANIC
Trichlorofluoromethane	36-3053	AAB1893	24	32	in	SS	<	0.005		24000	MG/KG	FD			BH2 sample at soil tuff interface	GCMS	20204	32903	ORGANIC
Dichloroethene [1,1-]	36-3053	AAB1893	24	32	in	SS	<	0.005		0.4	MG/KG	FD			BH2 sample at soil tuff interface	GCMS	20204	32903	ORGANIC
Dichloroethane [1,1-]	36-3053	AAB1893	24	32	in	SS	<	0.005		410	MG/KG	FD			BH2 sample at soil tuff interface	GCMS	20204	32903	ORGANIC
Bromodichloromethane	36-3053	AAB1893	24	32	in	SS	<	0.005		11	MG/KG	FD			BH2 sample at soil tuff interface	GCMS	20204	32903	ORGANIC
Benzo[a]anthracene	36-3053	AAB1893	24	32	in	SS	<	0.35		1	MG/KG	FD			BH2 sample at soil tuff interface	GCMS	20204	32900	ORGANIC
Dichlorobenzene (1,3) [m-]	36-3053	AAB1893	24	32	in	SS	<	0.35		7200	MG/KG	FD			BH2 sample at soil tuff interface	GCMS	20204	32900	ORGANIC
Dibenzo[a,h]anthracene	36-3053	AAB1893	24	32	in	SS	<	0.35		0.1	MG/KG	FD			BH2 sample at soil tuff interface	GCMS	20204	32900	ORGANIC
Methyl-4,6-dinitrophenol [2-]	36-3053	AAB1893	24	32	in	SS	<	1.7			MG/KG	FD			BH2 sample at soil tuff interface	GCMS	20204	32900	ORGANIC
Dinitrophenol [2,4-]	36-3053	AAB1893	24	32	in	SS	<	1.7		160	MG/KG	FD			BH2 sample at soil tuff interface	GCMS	20204	32900	ORGANIC
Benzo[a]pyrene	36-3053	AAB1893	24	32	in	SS	<	0.35		0.1	MG/KG	FD			BH2 sample at soil tuff interface	GCMS	20204	32900	ORGANIC
Chrysene	36-3053	AAB1893	24	32	in	SS	<	0.35		96	MG/KG	FD			BH2 sample at soil tuff interface	GCMS	20204	32900	ORGANIC
Dibenzofuran	36-3053	AAB1893	24	32	in	SS	<	0.35			MG/KG	FD			BH2 sample at soil tuff interface	GCMS	20204	32900	ORGANIC
Dichloropropene [1,1-]	36-3053	AAB1893	24	32	in	SS	<	0.005			MG/KG	FD			BH2 sample at soil tuff interface	GCMS	20204	32903	ORGANIC
Carbon tetrachloride	36-3053	AAB1893	24	32	in	SS	<	0.005		0.21	MG/KG	FD			BH2 sample at soil tuff interface	GCMS	20204	32903	ORGANIC
Dichlorobenzene (1,3) [m-]	36-3053	AAB1893	24	32	in	SS	<	0.005		7200	MG/KG	FD			BH2 sample at soil tuff interface	GCMS	20204	32903	ORGANIC
Isopropyltoluene [4-]	36-3053	AAB1893	24	32	in	SS	<	0.005			MG/KG	FD			BH2 sample at soil tuff interface	GCMS	20204	32903	ORGANIC
Isopropylbenzene	36-3053	AAB1893	24	32	in	SS	<	0.005		3200	MG/KG	FD			BH2 sample at soil tuff interface	GCMS	20204	32903	ORGANIC
Butylbenzene [tert-]	36-3053	AAB1893	24	32	in	SS	<	0.005			MG/KG	FD			BH2 sample at soil tuff interface	GCMS	20204	32903	ORGANIC
Trichloropropane [1,2,3-]	36-3053	AAB1893	24	32	in	SS	<	0.005		480	MG/KG	FD			BH2 sample at soil tuff interface	GCMS	20204	32903	ORGANIC
Acenaphthylene	36-3053	AAB1893	24	32	in	SS	<	0.35			MG/KG	FD			BH2 sample at soil tuff interface	GCMS	20204	32900	ORGANIC
Tetrachloroethane [1,1,2,2-]	36-3053	AAB1893	24	32	in	SS	<	0.005		3.9	MG/KG	FD			BH2 sample at soil tuff interface	GCMS	20204	32903	ORGANIC
Chlorotoluene [o-]	36-3053	AAB1893	24	32	in	SS	<	0.005		1600	MG/KG	FD			BH2 sample at soil tuff interface	GCMS	20204	32903	ORGANIC
Dichlorobenzene (1,2) [o-]	36-3053	AAB1893	24	32	in	SS	<	0.005		1600	MG/KG	FD			BH2 sample at soil tuff interface	GCMS	20204	32903	ORGANIC
Dibromo-3-chloropropane [1,2-]	36-3053	AAB1893	24	32	in	SS	<	0.011		0.5	MG/KG	FD			BH2 sample at soil tuff interface	GCMS	20204	32903	ORGANIC
Trimethylbenzene [1,2,4-]	36-3053	AAB1893	24	32	in	SS	<	0.005		40	MG/KG	FD			BH2 sample at soil tuff interface	GCMS	20204	32903	ORGANIC
Trichloroethene	36-3053	AAB1893	24	32	in	SS	<	0.005		3.2	MG/KG	FD			BH2 sample at soil tuff interface	GCMS	20204	32903	ORGANIC
Trichloroethane [1,1,2-]	36-3053	AAB1893	24	32	in	SS	<	0.005		6.3	MG/KG	FD			BH2 sample at soil tuff interface	GCMS	20204	32903	ORGANIC
Hexanone [2-]	36-3053	AAB1893	24	32	in	SS	<	0.021			MG/KG	FD			BH2 sample at soil tuff interface	GCMS	20204	32903	ORGANIC
Bromoform	36-3053	AAB1893	24	32	in	SS	<	0.005		89	MG/KG	FD			BH2 sample at soil tuff interface	GCMS	20204	32903	ORGANIC

ANALYTE	LOC ID	SAMPLE ID	BEGIN	END	UNITS	MATRIX	S	SAMPLE VALUE	UTL LEVEL	SAL LEVEL	UNITS	FIELD CODE	LAB CODE	EPA QUAL	SAMPLE LOCATION	TECH CODE	REQUEST NUMBER	REPORT NUMBER	SUITE
Carbon disulfide	36-3053	AAB1893	24	32	in	SS	<	0.005		7.4	MG/KG	FD			BH2 sample at soil tuff interface	GCMS	20204	32903	ORGANIC
Methylene chloride	36-3053	AAB1893	24	32	in	SS	<	0.006		5.6	MG/KG	FD			BH2 sample at soil tuff interface	GCMS	20204	32903	ORGANIC
Vinyl chloride	36-3053	AAB1893	24	32	in	SS	<	0.011		0.013	MG/KG	FD			BH2 sample at soil tuff interface	GCMS	20204	32903	ORGANIC
Chloroethane	36-3053	AAB1893	24	32	in	SS	<	0.011		2900	MG/KG	FD			BH2 sample at soil tuff interface	GCMS	20204	32903	ORGANIC
Bromochloromethane	36-3053	AAB1893	24	32	in	SS	<	0.005			MG/KG	FD			BH2 sample at soil tuff interface	GCMS	20204	32903	ORGANIC
Dibromomethane	36-3053	AAB1893	24	32	in	SS	<	0.005		0.0082	MG/KG	FD			BH2 sample at soil tuff interface	GCMS	20204	32903	ORGANIC
Methyl iodide	36-3053	AAB1893	24	32	in	SS	<	0.005			MG/KG	FD			BH2 sample at soil tuff interface	GCMS	20204	32903	ORGANIC
Benzo[k]fluoranthene	36-3053	AAB1893	24	32	in	SS	<	0.35		1	MG/KG	FD			BH2 sample at soil tuff interface	GCMS	20204	32900	ORGANIC
Fluoranthene	36-3053	AAB1893	24	32	in	SS	<	0.35		3200	MG/KG	FD			BH2 sample at soil tuff interface	GCMS	20204	32900	ORGANIC
Benzo[b]fluoranthene	36-3053	AAB1893	24	32	in	SS	<	0.35		1	MG/KG	FD			BH2 sample at soil tuff interface	GCMS	20204	32900	ORGANIC
Indeno[1,2,3-cd]pyrene	36-3053	AAB1893	24	32	in	SS	<	0.35		1	MG/KG	FD			BH2 sample at soil tuff interface	GCMS	20204	32900	ORGANIC
Benzo[g,h,i]perylene	36-3053	AAB1893	24	32	in	SS	<	0.35			MG/KG	FD			BH2 sample at soil tuff interface	GCMS	20204	32900	ORGANIC
Nitroaniline [3-]	36-3053	AAB1893	24	32	in	SS	<	1.7		240	MG/KG	FD			BH2 sample at soil tuff interface	GCMS	20204	32900	ORGANIC
Nitrobenzene	36-3053	AAB1893	24	32	in	SS	<	0.35		5.3	MG/KG	FD			BH2 sample at soil tuff interface	GCMS	20204	32900	ORGANIC
Chloro-3-methylphenol [4-]	36-3053	AAB1893	24	32	in	SS	<	0.7		16000	MG/KG	FD			BH2 sample at soil tuff interface	GCMS	20204	32900	ORGANIC
Dimethyl phthalate	36-3053	AAB1893	24	32	in	SS	<	0.35		800000	MG/KG	FD			BH2 sample at soil tuff interface	GCMS	20204	32900	ORGANIC
Pyrene	36-3053	AAB1893	24	32	in	SS	<	0.35		2400	MG/KG	FD			BH2 sample at soil tuff interface	GCMS	20204	32900	ORGANIC
Dinitrotoluene [2,4-]	36-3053	AAB1893	24	32	in	SS	<	0.35		1	MG/KG	FD			BH2 sample at soil tuff interface	GCMS	20204	32900	ORGANIC
Dichlorophenol [2,4-]	36-3053	AAB1893	24	32	in	SS	<	0.35		240	MG/KG	FD			BH2 sample at soil tuff interface	GCMS	20204	32900	ORGANIC
Trichlorobenzene [1,2,4-]	36-3053	AAB1893	24	32	in	SS	<	0.35		160	MG/KG	FD			BH2 sample at soil tuff interface	GCMS	20204	32900	ORGANIC
Anthracene	36-3053	AAB1893	24	32	in	SS	<	0.35		24000	MG/KG	FD			BH2 sample at soil tuff interface	GCMS	20204	32900	ORGANIC
Hexachlorobenzene	36-3053	AAB1893	24	32	in	SS	<	0.35		0.44	MG/KG	FD			BH2 sample at soil tuff interface	GCMS	20204	32900	ORGANIC
Benzyl alcohol	36-3053	AAB1893	24	32	in	SS	<	1.4		24000	MG/KG	FD			BH2 sample at soil tuff interface	GCMS	20204	32900	ORGANIC
Unknown alkanes	36-3053	AAB1893	24	32	in	SS	TI	1.1			MG/KG	FD			BH2 sample at soil tuff interface	GCMS	20204	32900	ORGANIC
Unknown alkanes	36-3053	AAB1893	24	32	in	SS	TI	0.58			MG/KG	FD			BH2 sample at soil tuff interface	GCMS	20204	32900	ORGANIC
Unknown alkanes	36-3053	AAB1893	24	32	in	SS	TI	0.44			MG/KG	FD			BH2 sample at soil tuff interface	GCMS	20204	32900	ORGANIC
Nitrophenol [4-]	36-3053	AAB1893	24	32	in	SS	<	1.7		5000	MG/KG	FD			BH2 sample at soil tuff interface	GCMS	20204	32900	ORGANIC
Nitroaniline [4-]	36-3053	AAB1893	24	32	in	SS	<	0.7		240	MG/KG	FD			BH2 sample at soil tuff interface	GCMS	20204	32900	ORGANIC
Unknown alkanes	36-3053	AAB1893	24	32	in	SS	TI	0.36			MG/KG	FD			BH2 sample at soil tuff interface	GCMS	20204	32900	ORGANIC
Unknown alkanes	36-3053	AAB1893	24	32	in	SS	TI	0.36			MG/KG	FD			BH2 sample at soil tuff interface	GCMS	20204	32900	ORGANIC
Zinc	36-3054	AAB1900	22	32	in	SS	<	21.8	101	24000	MG/KG				BH3 sample atsoil tuff interface	ICPES	20275	34966	INORGANIC
Selenium	36-3054	AAB1900	22	32	in	SS	<	0.56	1.7	400	MG/KG				BH3 sample atsoil tuff interface	GFAA	20275	34966	INORGANIC
Sodium	36-3054	AAB1900	22	32	in	SS	<	136	3320		MG/KG				BH3 sample atsoil tuff interface	ICPES	20275	34966	INORGANIC
Cyanide	36-3054	AAB1900	22	32	in	SS	<	0.42		1600	MG/KG			UJ	BH3 sample atsoil tuff interface	ACOLR	20275	34966	INORGANIC
Cadmium	36-3054	AAB1900	22	32	in	SS	<	0.38	2.7	80	MG/KG				BH3 sample atsoil tuff interface	ICPES	20275	34966	INORGANIC
Calcium	36-3054	AAB1900	22	32	in	SS	<	1200	54400		MG/KG				BH3 sample atsoil tuff interface	ICPES	20275	34966	INORGANIC
Beryllium	36-3054	AAB1900	22	32	in	SS	<	0.94	3.31		MG/KG				BH3 sample atsoil tuff interface	ICPES	20275	34966	INORGANIC
Barium	36-3054	AAB1900	22	32	in	SS	<	39.2	1140	5600	MG/KG				BH3 sample atsoil tuff interface	ICPES	20275	34966	INORGANIC
Arsenic	36-3054	AAB1900	22	32	in	SS	<	1.4	11.6		MG/KG				BH3 sample atsoil tuff interface	GFAA	20275	34966	INORGANIC
Aluminium	36-3054	AAB1901	32	38	in	SS		2300	123000		MG/KG			J	BH3 sample 2ft. into tuff	ICPES	20275	34966	INORGANIC
Silver	36-3054	AAB1901	32	38	in	SS	<	0.76	1.61	400	MG/KG				BH3 sample 2ft. into tuff	ICPES	20275	34966	INORGANIC
Manganese	36-3054	AAB1901	32	38	in	SS		180	1030	11000	MG/KG				BH3 sample 2ft. into tuff	ICPES	20275	34966	INORGANIC
Magnesium	36-3054	AAB1901	32	38	in	SS	<	483	16100		MG/KG				BH3 sample 2ft. into tuff	ICPES	20275	34966	INORGANIC
Potassium	36-3054	AAB1901	32	38	in	SS	<	447	6180		MG/KG				BH3 sample 2ft. into tuff	ICPES	20275	34966	INORGANIC
Mercury	36-3054	AAB1901	32	38	in	SS	<	0.02	0.1	24	MG/KG				BH3 sample 2ft. into tuff	CVAA	20275	34966	INORGANIC
Iron	36-3054	AAB1901	32	38	in	SS		4480	35600		MG/KG				BH3 sample 2ft. into tuff	ICPES	20275	34966	INORGANIC
Copper	36-3054	AAB1901	32	38	in	SS	<	2.5	15.7	3000	MG/KG				BH3 sample 2ft. into tuff	ICPES	20275	34966	INORGANIC
Selenium	36-3054	AAB1901	32	38	in	SS	<	0.54	1.7	400	MG/KG				BH3 sample 2ft. into tuff	GFAA	20275	34966	INORGANIC
Sodium	36-3054	AAB1901	32	38	in	SS	<	160	3320		MG/KG				BH3 sample 2ft. into tuff	ICPES	20275	34966	INORGANIC
Cyanide	36-3054	AAB1901	32	38	in	SS		0.97		1600	MG/KG			J	BH3 sample 2ft. into tuff	ACOLR	20275	34966	INORGANIC
Cadmium	36-3054	AAB1901	32	38	in	SS	<	0.35	2.7	80	MG/KG				BH3 sample 2ft. into tuff	ICPES	20275	34966	INORGANIC
Calcium	36-3054	AAB1901	32	38	in	SS	<	662	54400		MG/KG				BH3 sample 2ft. into tuff	ICPES	20275	34966	INORGANIC
Beryllium	36-3054	AAB1901	32	38	in	SS	<	0.69	3.31		MG/KG				BH3 sample 2ft. into tuff	ICPES	20275	34966	INORGANIC
Barium	36-3054	AAB1901	32	38	in	SS	<	21.5	1140	5600	MG/KG				BH3 sample 2ft. into tuff	ICPES	20275	34966	INORGANIC
Arsenic	36-3054	AAB1901	32	38	in	SS	<	1.1	11.6		MG/KG				BH3 sample 2ft. into tuff	GFAA	20275	34966	INORGANIC
Chromium	36-3054	AAB1901	32	38	in	SS		2.2	34.2		MG/KG			J	BH3 sample 2ft. into tuff	ICPES	20275	34966	INORGANIC
Cobalt	36-3054	AAB1901	32	38	in	SS	<	1.2	51.1		MG/KG				BH3 sample 2ft. into tuff	ICPES	20275	34966	INORGANIC
Lead	36-3054	AAB1901	32	38	in	SS		3	39	400	MG/KG				BH3 sample 2ft. into tuff	GFAA	20275	34966	INORGANIC
Nickel	36-3054	AAB1901	32	38	in	SS	<	2.2	26.7	1600	MG/KG				BH3 sample 2ft. into tuff	ICPES	20275	34966	INORGANIC
Antimony	36-3054	AAB1901	32	38	in	SS	<	4.3	2.5	32	MG/KG				BH3 sample 2ft. into tuff	ICPES	20275	34966	INORGANIC
Thallium	36-3054	AAB1901	32	38	in	SS	<	0.27	0.9	6.4	MG/KG				BH3 sample 2ft. into tuff	GFAA	20275	34966	INORGANIC

ANALYTE	LOC ID	SAMPLE ID	BEGIN	END	UNITS	MATRIX	S	SAMPLE VALUE	UTL LEVEL	SAL LEVEL	UNITS	FIELD CODE	LAB CODE	EPA QUAL	SAMPLE LOCATION	TECH CODE	REQUEST NUMBER	REPORT NUMBER	SUITE
Zinc	36-3054	AAB1901	32	38	in	SS		22.8	101	24000	MG/KG				BH3 sample 2ft. into tuff	ICPES	20275	34966	INORGANIC
Vanadium	36-3054	AAB1901	32	38	in	SS	<	2.9	66.2	560	MG/KG			UJ	BH3 sample 2ft. into tuff	ICPES	20275	34966	INORGANIC
Aluminium	36-3054	AAB1900	22	32	in	SS		4320	123000		MG/KG			J	BH3 sample atsoil tuff interface	ICPES	20275	34966	INORGANIC
Silver	36-3054	AAB1900	22	32	in	SS	<	0.83	1.61	400	MG/KG				BH3 sample atsoil tuff interface	ICPES	20275	34966	INORGANIC
Manganese	36-3054	AAB1900	22	32	in	SS	<	230	1030	11000	MG/KG				BH3 sample atsoil tuff interface	ICPES	20275	34966	INORGANIC
Magnesium	36-3054	AAB1900	22	32	in	SS	<	818	16100		MG/KG				BH3 sample atsoil tuff interface	ICPES	20275	34966	INORGANIC
Potassium	36-3054	AAB1900	22	32	in	SS	<	655	6180		MG/KG				BH3 sample atsoil tuff interface	ICPES	20275	34966	INORGANIC
Mercury	36-3054	AAB1900	22	32	in	SS	<	0.02	0.1	24	MG/KG				BH3 sample atsoil tuff interface	CVAA	20275	34966	INORGANIC
Iron	36-3054	AAB1900	22	32	in	SS	<	5410	35600		MG/KG				BH3 sample atsoil tuff interface	ICPES	20275	34966	INORGANIC
Copper	36-3054	AAB1900	22	32	in	SS	<	3.5	15.7	3000	MG/KG				BH3 sample atsoil tuff interface	ICPES	20275	34966	INORGANIC
Antimony	36-3054	AAB1900	22	32	in	SS	<	4.7	2.5	32	MG/KG				BH3 sample atsoil tuff interface	ICPES	20275	34966	INORGANIC
Nickel	36-3054	AAB1900	22	32	in	SS	<	4.2	26.7	1600	MG/KG				BH3 sample atsoil tuff interface	ICPES	20275	34966	INORGANIC
Lead	36-3054	AAB1900	22	32	in	SS	<	4.7	39	400	MG/KG				BH3 sample atsoil tuff interface	GFAA	20275	34966	INORGANIC
Chromium	36-3054	AAB1900	22	32	in	SS		2.8	34.2		MG/KG			J	BH3 sample atsoil tuff interface	ICPES	20275	34966	INORGANIC
Cobalt	36-3054	AAB1900	22	32	in	SS	<	1.6	51.1		MG/KG				BH3 sample atsoil tuff interface	ICPES	20275	34966	INORGANIC
Thallium	36-3054	AAB1900	22	32	in	SS	<	0.4	0.9	6.4	MG/KG				BH3 sample atsoil tuff interface	GFAA	20275	34966	INORGANIC
Vanadium	36-3054	AAB1900	22	32	in	SS	<	5.4	66.2	560	MG/KG			UJ	BH3 sample atsoil tuff interface	ICPES	20275	34966	INORGANIC
Dichloropropene [trans-1,3-]	36-3054	AAB1900	22	32	in	SS	<	0.006		0.17	MG/KG				BH3 sample atsoil tuff interface	GCMS	20211	32938	ORGANIC
Indeno[1,2,3-cd]pyrene	36-3054	AAB1901	32	38	in	SS	<	0.34		1	MG/KG				BH3 sample 2ft. into tuff	GCMS	20211	32940	ORGANIC
Benzo[g,h,i]perylene	36-3054	AAB1901	32	38	in	SS	<	0.34			MG/KG				BH3 sample 2ft. into tuff	GCMS	20211	32940	ORGANIC
Unknown Polynuclear Aromatic Hydrocarbon	36-3054	AAB1901	32	38	in	SS	TI	0.57			MG/KG				BH3 sample 2ft. into tuff	GCMS	20211	32940	ORGANIC
Di-n-octyl phthalate	36-3054	AAB1901	32	38	in	SS	<	0.34		1600	MG/KG			UJ	BH3 sample 2ft. into tuff	GCMS	20211	32940	ORGANIC
Bis(2-ethylhexyl)phthalate	36-3054	AAB1901	32	38	in	SS	<	0.34		50	MG/KG			UJ	BH3 sample 2ft. into tuff	GCMS	20211	32940	ORGANIC
Bis(2-chloroethoxy)methane	36-3054	AAB1901	32	38	in	SS	<	0.34			MG/KG				BH3 sample 2ft. into tuff	GCMS	20211	32940	ORGANIC
Bis(2-chloroethyl)ether	36-3054	AAB1901	32	38	in	SS	<	0.34		0.12	MG/KG				BH3 sample 2ft. into tuff	GCMS	20211	32940	ORGANIC
Phenol	36-3054	AAB1901	32	38	in	SS	<	0.34		48000	MG/KG			UJ	BH3 sample 2ft. into tuff	GCMS	20211	32940	ORGANIC
Bis(2-chloroisopropyl)ether	36-3054	AAB1901	32	38	in	SS	<	0.34		100	MG/KG				BH3 sample 2ft. into tuff	GCMS	20211	32940	ORGANIC
Chloroaniline [4-]	36-3054	AAB1901	32	38	in	SS	<	1.4		320	MG/KG				BH3 sample 2ft. into tuff	GCMS	20211	32940	ORGANIC
Dichlorobenzene (1,4) [p-]	36-3054	AAB1901	32	38	in	SS	<	0.34		29	MG/KG				BH3 sample 2ft. into tuff	GCMS	20211	32940	ORGANIC
Dinitrotoluene [2,6-]	36-3054	AAB1901	32	38	in	SS	<	0.34		1	MG/KG				BH3 sample 2ft. into tuff	GCMS	20211	32940	ORGANIC
Chloro-3-methylphenol [4-]	36-3054	AAB1901	32	38	in	SS	<	0.68		16000	MG/KG				BH3 sample 2ft. into tuff	GCMS	20211	32940	ORGANIC
Benzo[a]anthracene	36-3054	AAB1901	32	38	in	SS	<	0.34		1	MG/KG				BH3 sample 2ft. into tuff	GCMS	20211	32940	ORGANIC
Dichlorobenzene (1,3) [m-]	36-3054	AAB1901	32	38	in	SS	<	0.34		7200	MG/KG			UJ	BH3 sample 2ft. into tuff	GCMS	20211	32940	ORGANIC
Dibenzo[a,h]anthracene	36-3054	AAB1901	32	38	in	SS	<	0.34		0.1	MG/KG				BH3 sample 2ft. into tuff	GCMS	20211	32940	ORGANIC
Methyl-4,6-dinitrophenol [2-]	36-3054	AAB1901	32	38	in	SS	<	1.7			MG/KG				BH3 sample 2ft. into tuff	GCMS	20211	32940	ORGANIC
Dinitrophenol [2,4-]	36-3054	AAB1901	32	38	in	SS	<	1.7		160	MG/KG				BH3 sample 2ft. into tuff	GCMS	20211	32940	ORGANIC
Nitrosodiphenylamine [N-]	36-3054	AAB1901	32	38	in	SS	<	0.34		140	MG/KG				BH3 sample 2ft. into tuff	GCMS	20211	32940	ORGANIC
Nitrophenol [2-]	36-3054	AAB1901	32	38	in	SS	<	0.34			MG/KG				BH3 sample 2ft. into tuff	GCMS	20211	32940	ORGANIC
Nitroaniline [2-]	36-3054	AAB1901	32	38	in	SS	<	1.7			MG/KG				BH3 sample 2ft. into tuff	GCMS	20211	32940	ORGANIC
Trichlorophenol [2,4,6-]	36-3054	AAB1901	32	38	in	SS	<	0.34		64	MG/KG			UJ	BH3 sample 2ft. into tuff	GCMS	20211	32940	ORGANIC
Pentachlorophenol	36-3054	AAB1901	32	38	in	SS	<	1.7		5.8	MG/KG				BH3 sample 2ft. into tuff	GCMS	20211	32940	ORGANIC
Hexachlorobutadiene	36-3054	AAB1901	32	38	in	SS	<	0.34		90	MG/KG				BH3 sample 2ft. into tuff	GCMS	20211	32940	ORGANIC
Butyl benzyl phthalate	36-3054	AAB1901	32	38	in	SS	<	0.34		16000	MG/KG				BH3 sample 2ft. into tuff	GCMS	20211	32940	ORGANIC
Phenanthrene	36-3054	AAB1901	32	38	in	SS	<	0.34			MG/KG				BH3 sample 2ft. into tuff	GCMS	20211	32940	ORGANIC
Di-n-butyl phthalate	36-3054	AAB1901	32	38	in	SS	<	0.34		8000	MG/KG				BH3 sample 2ft. into tuff	GCMS	20211	32940	ORGANIC
Diethyl phthalate	36-3054	AAB1901	32	38	in	SS	<	0.34		64000	MG/KG				BH3 sample 2ft. into tuff	GCMS	20211	32940	ORGANIC
Acenaphthene	36-3054	AAB1901	32	38	in	SS	<	0.34		4800	MG/KG				BH3 sample 2ft. into tuff	GCMS	20211	32940	ORGANIC
Isophorone	36-3054	AAB1901	32	38	in	SS	<	0.34		7400	MG/KG				BH3 sample 2ft. into tuff	GCMS	20211	32940	ORGANIC
Hexachlorocyclopentadiene	36-3054	AAB1901	32	38	in	SS	<	0.34		560	MG/KG				BH3 sample 2ft. into tuff	GCMS	20211	32940	ORGANIC
Naphthalene	36-3054	AAB1901	32	38	in	SS	<	0.34		3200	MG/KG			UJ	BH3 sample 2ft. into tuff	GCMS	20211	32940	ORGANIC
Methylphenol [4-]	36-3054	AAB1901	32	38	in	SS	<	0.34		400	MG/KG			UJ	BH3 sample 2ft. into tuff	GCMS	20211	32940	ORGANIC
Dimethylphenol [2,4-]	36-3054	AAB1901	32	38	in	SS	<	0.34		1600	MG/KG				BH3 sample 2ft. into tuff	GCMS	20211	32940	ORGANIC
Chlorophenylphenyl ether [4-]	36-3054	AAB1901	32	38	in	SS	<	0.34			MG/KG				BH3 sample 2ft. into tuff	GCMS	20211	32940	ORGANIC
Hexachloroethane	36-3054	AAB1901	32	38	in	SS	<	0.34		80	MG/KG				BH3 sample 2ft. into tuff	GCMS	20211	32940	ORGANIC
Benzoic acid	36-3054	AAB1901	32	38	in	SS	<	3.4		320000	MG/KG				BH3 sample 2ft. into tuff	GCMS	20211	32940	ORGANIC
Nitrosodimethylamine [N-]	36-3054	AAB1901	32	38	in	SS	<	0.34		0.014	MG/KG				BH3 sample 2ft. into tuff	GCMS	20211	32940	ORGANIC
Aniline	36-3054	AAB1901	32	38	in	SS	<	0.34		120	MG/KG				BH3 sample 2ft. into tuff	GCMS	20211	32940	ORGANIC
Nitrosodi-n-propylamine [N-]	36-3054	AAB1901	32	38	in	SS	<	0.34		0.1	MG/KG				BH3 sample 2ft. into tuff	GCMS	20211	32940	ORGANIC
Dibenzofuran	36-3054	AAB1901	32	38	in	SS	<	0.34			MG/KG			UJ	BH3 sample 2ft. into tuff	GCMS	20211	32940	ORGANIC
Dimethyl phthalate	36-3054	AAB1901	32	38	in	SS	<	0.34		800000	MG/KG				BH3 sample 2ft. into tuff	GCMS	20211	32940	ORGANIC
Pyrene	36-3054	AAB1901	32	38	in	SS	<	0.34		2400	MG/KG			UJ	BH3 sample 2ft. into tuff	GCMS	20211	32940	ORGANIC

ANALYTE	LOC ID	SAMPLE ID	BEGIN	END	UNITS	MATRIX	S	SAMPLE VALUE	UTL LEVEL	SAL LEVEL	UNITS	FIELD CODE	LAB CODE	EPA QUAL	SAMPLE LOCATION	TECH CODE	REQUEST NUMBER	REPORT NUMBER	SUITE
Dinitrotoluene [2,4-]	36-3054	AAB1901	32	38	in	SS	<	0.34		1	MG/KG			UJ	BH3 sample 2ft. into tuff	GCMS	20211	32940	ORGANIC
Dichlorophenol [2,4-]	36-3054	AAB1901	32	38	in	SS	<	0.34		240	MG/KG				BH3 sample 2ft. into tuff	GCMS	20211	32940	ORGANIC
Trichlorobenzene [1,2,4-]	36-3054	AAB1901	32	38	in	SS	<	0.34		160	MG/KG			UJ	BH3 sample 2ft. into tuff	GCMS	20211	32940	ORGANIC
Anthracene	36-3054	AAB1901	32	38	in	SS	<	0.34		24000	MG/KG			UJ	BH3 sample 2ft. into tuff	GCMS	20211	32940	ORGANIC
Hexachlorobenzene	36-3054	AAB1901	32	38	in	SS	<	0.34		0.44	MG/KG				BH3 sample 2ft. into tuff	GCMS	20211	32940	ORGANIC
Methylnaphthalene [2-]	36-3054	AAB1901	32	38	in	SS	<	0.34			MG/KG				BH3 sample 2ft. into tuff	GCMS	20211	32940	ORGANIC
Azobenzene	36-3054	AAB1901	32	38	in	SS	<	0.34		6.4	MG/KG				BH3 sample 2ft. into tuff	GCMS	20211	32940	ORGANIC
Bromophenylphenyl ether [4-]	36-3054	AAB1901	32	38	in	SS	<	0.34			MG/KG			UJ	BH3 sample 2ft. into tuff	GCMS	20211	32940	ORGANIC
Benzyl alcohol	36-3054	AAB1901	32	38	in	SS	<	1.4		24000	MG/KG				BH3 sample 2ft. into tuff	GCMS	20211	32940	ORGANIC
Nitrophenol [4-]	36-3054	AAB1901	32	38	in	SS	<	1.7		5000	MG/KG				BH3 sample 2ft. into tuff	GCMS	20211	32940	ORGANIC
Nitroaniline [4-]	36-3054	AAB1901	32	38	in	SS	<	0.68		240	MG/KG				BH3 sample 2ft. into tuff	GCMS	20211	32940	ORGANIC
Unknown organic compound	36-3054	AAB1901	32	38	in	SS	TI	0.42			MG/KG				BH3 sample 2ft. into tuff	GCMS	20211	32940	ORGANIC
Benzo[a]pyrene	36-3054	AAB1901	32	38	in	SS	<	0.34		0.1	MG/KG				BH3 sample 2ft. into tuff	GCMS	20211	32940	ORGANIC
Nitroaniline [3-]	36-3054	AAB1901	32	38	in	SS	<	1.7		240	MG/KG				BH3 sample 2ft. into tuff	GCMS	20211	32940	ORGANIC
Nitrobenzene	36-3054	AAB1901	32	38	in	SS	<	0.34		5.3	MG/KG				BH3 sample 2ft. into tuff	GCMS	20211	32940	ORGANIC
Trichlorophenol [2,4,5-]	36-3054	AAB1901	32	38	in	SS	<	1.7		8000	MG/KG				BH3 sample 2ft. into tuff	GCMS	20211	32940	ORGANIC
Chlorophenol [o-]	36-3054	AAB1901	32	38	in	SS	<	0.34		400	MG/KG				BH3 sample 2ft. into tuff	GCMS	20211	32940	ORGANIC
Dichlorobenzene (1,2) [o-]	36-3054	AAB1901	32	38	in	SS	<	0.34		1600	MG/KG			UJ	BH3 sample 2ft. into tuff	GCMS	20211	32940	ORGANIC
Methylphenol [2-]	36-3054	AAB1901	32	38	in	SS	<	0.34		4000	MG/KG			UJ	BH3 sample 2ft. into tuff	GCMS	20211	32940	ORGANIC
Dichlorobenzidine [3,3'-]	36-3054	AAB1901	32	38	in	SS	<	0.68		1.6	MG/KG				BH3 sample 2ft. into tuff	GCMS	20211	32940	ORGANIC
Chloronaphthalene [2-]	36-3054	AAB1901	32	38	in	SS	<	0.34		6400	MG/KG				BH3 sample 2ft. into tuff	GCMS	20211	32940	ORGANIC
Tetrachloroethylene	36-3054	AAB1901	32	38	in	SS	<	0.005		5.9	MG/KG				BH3 sample 2ft. into tuff	GCMS	20211	32938	ORGANIC
Xylenes (o + m + p) [Mixed-]	36-3054	AAB1901	32	38	in	SS	<	0.005		160000	MG/KG				BH3 sample 2ft. into tuff	GCMS	20211	32938	ORGANIC
Butylbenzene [sec-]	36-3054	AAB1901	32	38	in	SS	<	0.005			MG/KG				BH3 sample 2ft. into tuff	GCMS	20211	32938	ORGANIC
Dichloropropane [1,3-]	36-3054	AAB1901	32	38	in	SS	<	0.005			MG/KG				BH3 sample 2ft. into tuff	GCMS	20211	32938	ORGANIC
Dichloroethylene [cis-1,2-]	36-3054	AAB1901	32	38	in	SS	<	0.005		800	MG/KG				BH3 sample 2ft. into tuff	GCMS	20211	32938	ORGANIC
Dichloroethene [trans-1,2-]	36-3054	AAB1901	32	38	in	SS	<	0.005		1600	MG/KG				BH3 sample 2ft. into tuff	GCMS	20211	32938	ORGANIC
Dichlorobenzene (1,3) [m-]	36-3054	AAB1901	32	38	in	SS	<	0.005		7200	MG/KG				BH3 sample 2ft. into tuff	GCMS	20211	32938	ORGANIC
Carbon tetrachloride	36-3054	AAB1901	32	38	in	SS	<	0.005		0.21	MG/KG				BH3 sample 2ft. into tuff	GCMS	20211	32938	ORGANIC
Dichloropropene [1,1-]	36-3054	AAB1901	32	38	in	SS	<	0.005			MG/KG				BH3 sample 2ft. into tuff	GCMS	20211	32938	ORGANIC
Hexanone [2-]	36-3054	AAB1901	32	38	in	SS	<	0.02			MG/KG				BH3 sample 2ft. into tuff	GCMS	20211	32938	ORGANIC
Dichloropropane [2,2-]	36-3054	AAB1901	32	38	in	SS	<	0.005			MG/KG				BH3 sample 2ft. into tuff	GCMS	20211	32938	ORGANIC
Tetrachloroethane [1,1,1,2-]	36-3054	AAB1901	32	38	in	SS	<	0.005		270	MG/KG				BH3 sample 2ft. into tuff	GCMS	20211	32938	ORGANIC
Acetone	36-3054	AAB1901	32	38	in	SS	<	0.02		8000	MG/KG				BH3 sample 2ft. into tuff	GCMS	20211	32938	ORGANIC
Chloroform	36-3054	AAB1901	32	38	in	SS	<	0.005		0.21	MG/KG				BH3 sample 2ft. into tuff	GCMS	20211	32938	ORGANIC
Methyl-2-pentanone [4-]	36-3054	AAB1901	32	38	in	SS	<	0.02		510	MG/KG				BH3 sample 2ft. into tuff	GCMS	20211	32938	ORGANIC
Chloroethane	36-3054	AAB1901	32	38	in	SS	<	0.01		2900	MG/KG				BH3 sample 2ft. into tuff	GCMS	20211	32938	ORGANIC
Vinyl chloride	36-3054	AAB1901	32	38	in	SS	<	0.01		0.013	MG/KG				BH3 sample 2ft. into tuff	GCMS	20211	32938	ORGANIC
Methylene chloride	36-3054	AAB1901	32	38	in	SS	<	0.005		5.6	MG/KG				BH3 sample 2ft. into tuff	GCMS	20211	32938	ORGANIC
Carbon disulfide	36-3054	AAB1901	32	38	in	SS	<	0.005		7.4	MG/KG				BH3 sample 2ft. into tuff	GCMS	20211	32938	ORGANIC
Bromoform	36-3054	AAB1901	32	38	in	SS	<	0.005		89	MG/KG				BH3 sample 2ft. into tuff	GCMS	20211	32938	ORGANIC
Bromodichloromethane	36-3054	AAB1901	32	38	in	SS	<	0.005		11	MG/KG				BH3 sample 2ft. into tuff	GCMS	20211	32938	ORGANIC
Dichloroethane [1,1-]	36-3054	AAB1901	32	38	in	SS	<	0.005		410	MG/KG				BH3 sample 2ft. into tuff	GCMS	20211	32938	ORGANIC
Dichloroethene [1,1-]	36-3054	AAB1901	32	38	in	SS	<	0.005		0.4	MG/KG				BH3 sample 2ft. into tuff	GCMS	20211	32938	ORGANIC
Trichlorofluoromethane	36-3054	AAB1901	32	38	in	SS	<	0.005		24000	MG/KG				BH3 sample 2ft. into tuff	GCMS	20211	32938	ORGANIC
Dichlorodifluoromethane	36-3054	AAB1901	32	38	in	SS	<	0.01		16000	MG/KG				BH3 sample 2ft. into tuff	GCMS	20211	32938	ORGANIC
Trichloro-1,2,2-trifluoroethane [1,1,2-]	36-3054	AAB1901	32	38	in	SS	<	0.005			MG/KG				BH3 sample 2ft. into tuff	GCMS	20211	32938	ORGANIC
Dichloropropane [1,2-]	36-3054	AAB1901	32	38	in	SS	<	0.005		6.5	MG/KG				BH3 sample 2ft. into tuff	GCMS	20211	32938	ORGANIC
Butanone [2-]	36-3054	AAB1901	32	38	in	SS	<	0.02		4000	MG/KG				BH3 sample 2ft. into tuff	GCMS	20211	32938	ORGANIC
Trichloroethane [1,1,2-]	36-3054	AAB1901	32	38	in	SS	<	0.005		6.3	MG/KG				BH3 sample 2ft. into tuff	GCMS	20211	32938	ORGANIC
Trichloroethene	36-3054	AAB1901	32	38	in	SS	<	0.005		3.2	MG/KG				BH3 sample 2ft. into tuff	GCMS	20211	32938	ORGANIC
Tetrachloroethane [1,1,2,2-]	36-3054	AAB1901	32	38	in	SS	<	0.005		3.9	MG/KG				BH3 sample 2ft. into tuff	GCMS	20211	32938	ORGANIC
Trichlorobenzene [1,2,3-]	36-3054	AAB1901	32	38	in	SS	<	0.005			MG/KG				BH3 sample 2ft. into tuff	GCMS	20211	32938	ORGANIC
Hexachlorobutadiene	36-3054	AAB1901	32	38	in	SS	<	0.005		90	MG/KG				BH3 sample 2ft. into tuff	GCMS	20211	32938	ORGANIC
Naphthalene	36-3054	AAB1901	32	38	in	SS	<	0.005		3200	MG/KG				BH3 sample 2ft. into tuff	GCMS	20211	32938	ORGANIC
Chlorotoluene [o-]	36-3054	AAB1901	32	38	in	SS	<	0.005		1600	MG/KG				BH3 sample 2ft. into tuff	GCMS	20211	32938	ORGANIC
Dichlorobenzene (1,2) [o-]	36-3054	AAB1901	32	38	in	SS	<	0.005		1600	MG/KG				BH3 sample 2ft. into tuff	GCMS	20211	32938	ORGANIC
Trimethylbenzene [1,2,4-]	36-3054	AAB1901	32	38	in	SS	<	0.005		40	MG/KG				BH3 sample 2ft. into tuff	GCMS	20211	32938	ORGANIC
Dibromo-3-chloropropane [1,2-]	36-3054	AAB1901	32	38	in	SS	<	0.01		0.5	MG/KG				BH3 sample 2ft. into tuff	GCMS	20211	32938	ORGANIC
Trichloropropane [1,2,3-]	36-3054	AAB1901	32	38	in	SS	<	0.005		480	MG/KG				BH3 sample 2ft. into tuff	GCMS	20211	32938	ORGANIC
Butylbenzene [tert-]	36-3054	AAB1901	32	38	in	SS	<	0.005			MG/KG				BH3 sample 2ft. into tuff	GCMS	20211	32938	ORGANIC

ANALYTE	LOC ID	SAMPLE ID	BEGIN	END	UNITS	MATRIX	S	SAMPLE VALUE	UTL LEVEL	SAL LEVEL	UNITS	FIELD CODE	LAB CODE	EPA QUAL	SAMPLE LOCATION	TECH CODE	REQUEST NUMBER	REPORT NUMBER	SUITE
Isopropylbenzene	36-3054	AAB1901	32	38	in	SS	<	0.005		3200	MG/KG				BH3 sample 2ft. into tuff	GCMS	20211	32938	ORGANIC
Isopropyltoluene [4-]	36-3054	AAB1901	32	38	in	SS	<	0.005			MG/KG				BH3 sample 2ft. into tuff	GCMS	20211	32938	ORGANIC
Trimethylbenzene [1,3,5-]	36-3054	AAB1901	32	38	in	SS	<	0.005		32	MG/KG				BH3 sample 2ft. into tuff	GCMS	20211	32938	ORGANIC
Bromobenzene	36-3054	AAB1901	32	38	in	SS	<	0.005			MG/KG				BH3 sample 2ft. into tuff	GCMS	20211	32938	ORGANIC
Toluene	36-3054	AAB1901	32	38	in	SS	<	0.005		910	MG/KG				BH3 sample 2ft. into tuff	GCMS	20211	32938	ORGANIC
Chlorobenzene	36-3054	AAB1901	32	38	in	SS	<	0.005		67	MG/KG				BH3 sample 2ft. into tuff	GCMS	20211	32938	ORGANIC
Trichlorobenzene [1,2,4-]	36-3054	AAB1901	32	38	in	SS	<	0.005		160	MG/KG				BH3 sample 2ft. into tuff	GCMS	20211	32938	ORGANIC
Chlorodibromomethane	36-3054	AAB1901	32	38	in	SS	<	0.005		83	MG/KG				BH3 sample 2ft. into tuff	GCMS	20211	32938	ORGANIC
Fluorene	36-3054	AAB1901	32	38	in	SS	<	0.34		3200	MG/KG				BH3 sample 2ft. into tuff	GCMS	20211	32940	ORGANIC
Chrysene	36-3054	AAB1901	32	38	in	SS	<	0.34		96	MG/KG			UJ	BH3 sample 2ft. into tuff	GCMS	20211	32940	ORGANIC
Acenaphthylene	36-3054	AAB1901	32	38	in	SS	<	0.34			MG/KG				BH3 sample 2ft. into tuff	GCMS	20211	32940	ORGANIC
Benzo[k]fluoranthene	36-3054	AAB1901	32	38	in	SS	<	0.34		1	MG/KG				BH3 sample 2ft. into tuff	GCMS	20211	32940	ORGANIC
Fluoranthene	36-3054	AAB1901	32	38	in	SS	<	0.34		3200	MG/KG				BH3 sample 2ft. into tuff	GCMS	20211	32940	ORGANIC
Benzo[b]fluoranthene	36-3054	AAB1901	32	38	in	SS	<	0.34		1	MG/KG			UJ	BH3 sample 2ft. into tuff	GCMS	20211	32940	ORGANIC
Naphthalene	36-3054	AAB1900	22	32	in	SS	<	0.006		3200	MG/KG				BH3 sample atsoil tuff interface	GCMS	20211	32938	ORGANIC
Chlorotoluene [o-]	36-3054	AAB1900	22	32	in	SS	<	0.006		1600	MG/KG				BH3 sample atsoil tuff interface	GCMS	20211	32938	ORGANIC
Dichlorobenzene (1,2) [o-]	36-3054	AAB1900	22	32	in	SS	<	0.006		1600	MG/KG				BH3 sample atsoil tuff interface	GCMS	20211	32938	ORGANIC
Trimethylbenzene [1,2,4-]	36-3054	AAB1900	22	32	in	SS	<	0.006		40	MG/KG				BH3 sample atsoil tuff interface	GCMS	20211	32938	ORGANIC
Dibromo-3-chloropropane [1,2-]	36-3054	AAB1900	22	32	in	SS	<	0.011		0.5	MG/KG				BH3 sample atsoil tuff interface	GCMS	20211	32938	ORGANIC
Trichloropropane [1,2,3-]	36-3054	AAB1900	22	32	in	SS	<	0.006		480	MG/KG				BH3 sample atsoil tuff interface	GCMS	20211	32938	ORGANIC
Butylbenzene [tert-]	36-3054	AAB1900	22	32	in	SS	<	0.006			MG/KG				BH3 sample atsoil tuff interface	GCMS	20211	32938	ORGANIC
Isopropylbenzene	36-3054	AAB1900	22	32	in	SS	<	0.006		3200	MG/KG				BH3 sample atsoil tuff interface	GCMS	20211	32938	ORGANIC
Isopropyltoluene [4-]	36-3054	AAB1900	22	32	in	SS	<	0.006			MG/KG				BH3 sample atsoil tuff interface	GCMS	20211	32938	ORGANIC
Dichlorobenzene (1,3) [m-]	36-3054	AAB1900	22	32	in	SS	<	0.006		7200	MG/KG				BH3 sample atsoil tuff interface	GCMS	20211	32938	ORGANIC
Carbon tetrachloride	36-3054	AAB1900	22	32	in	SS	<	0.006		0.21	MG/KG				BH3 sample atsoil tuff interface	GCMS	20211	32938	ORGANIC
Dichloropropene [1,1-]	36-3054	AAB1900	22	32	in	SS	<	0.006			MG/KG				BH3 sample atsoil tuff interface	GCMS	20211	32938	ORGANIC
Hexanone [2-]	36-3054	AAB1900	22	32	in	SS	<	0.022			MG/KG				BH3 sample atsoil tuff interface	GCMS	20211	32938	ORGANIC
Dichloropropane [2,2-]	36-3054	AAB1900	22	32	in	SS	<	0.006			MG/KG				BH3 sample atsoil tuff interface	GCMS	20211	32938	ORGANIC
Tetrachloroethane [1,1,1,2-]	36-3054	AAB1900	22	32	in	SS	<	0.006		270	MG/KG				BH3 sample atsoil tuff interface	GCMS	20211	32938	ORGANIC
Acetone	36-3054	AAB1900	22	32	in	SS	<	0.022		8000	MG/KG				BH3 sample atsoil tuff interface	GCMS	20211	32938	ORGANIC
Chloroform	36-3054	AAB1900	22	32	in	SS	<	0.006		0.21	MG/KG				BH3 sample atsoil tuff interface	GCMS	20211	32938	ORGANIC
Benzene	36-3054	AAB1900	22	32	in	SS	<	0.006		0.67	MG/KG				BH3 sample atsoil tuff interface	GCMS	20211	32938	ORGANIC
Trichloroethane [1,1,1-]	36-3054	AAB1900	22	32	in	SS	<	0.006		1000	MG/KG				BH3 sample atsoil tuff interface	GCMS	20211	32938	ORGANIC
Bromomethane	36-3054	AAB1900	22	32	in	SS	<	0.011		0.43	MG/KG				BH3 sample atsoil tuff interface	GCMS	20211	32938	ORGANIC
Chloromethane	36-3054	AAB1900	22	32	in	SS	<	0.011		6.4	MG/KG				BH3 sample atsoil tuff interface	GCMS	20211	32938	ORGANIC
Methyl iodide	36-3054	AAB1900	22	32	in	SS	<	0.006			MG/KG				BH3 sample atsoil tuff interface	GCMS	20211	32938	ORGANIC
Dibromomethane	36-3054	AAB1900	22	32	in	SS	<	0.006		0.0082	MG/KG				BH3 sample atsoil tuff interface	GCMS	20211	32938	ORGANIC
Bis(2-chloroisopropyl)ether	36-3054	AAB1900	22	32	in	SS	<	0.37		100	MG/KG				BH3 sample atsoil tuff interface	GCMS	20211	32940	ORGANIC
Chloroaniline [4-]	36-3054	AAB1900	22	32	in	SS	<	1.5		320	MG/KG				BH3 sample atsoil tuff interface	GCMS	20211	32940	ORGANIC
Dichlorobenzene (1,4) [p-]	36-3054	AAB1900	22	32	in	SS	<	0.37		29	MG/KG				BH3 sample atsoil tuff interface	GCMS	20211	32940	ORGANIC
Methylphenol [4-]	36-3054	AAB1900	22	32	in	SS	<	0.37		400	MG/KG			UJ	BH3 sample atsoil tuff interface	GCMS	20211	32940	ORGANIC
Dimethylphenol [2,4-]	36-3054	AAB1900	22	32	in	SS	<	0.37		1600	MG/KG				BH3 sample atsoil tuff interface	GCMS	20211	32940	ORGANIC
Azobenzene	36-3054	AAB1900	22	32	in	SS	<	0.37		6.4	MG/KG				BH3 sample atsoil tuff interface	GCMS	20211	32940	ORGANIC
Bromophenylphenyl ether [4-]	36-3054	AAB1900	22	32	in	SS	<	0.37			MG/KG			UJ	BH3 sample atsoil tuff interface	GCMS	20211	32940	ORGANIC
Benzyl alcohol	36-3054	AAB1900	22	32	in	SS	<	1.5		24000	MG/KG				BH3 sample atsoil tuff interface	GCMS	20211	32940	ORGANIC
Nitrophenol [4-]	36-3054	AAB1900	22	32	in	SS	<	1.8		5000	MG/KG				BH3 sample atsoil tuff interface	GCMS	20211	32940	ORGANIC
Nitroaniline [4-]	36-3054	AAB1900	22	32	in	SS	<	0.73		240	MG/KG				BH3 sample atsoil tuff interface	GCMS	20211	32940	ORGANIC
Bis(2-ethylhexyl)phthalate	36-3054	AAB1900	22	32	in	SS	<	0.37		50	MG/KG			UJ	BH3 sample atsoil tuff interface	GCMS	20211	32940	ORGANIC
Bis(2-chloroethoxy)methane	36-3054	AAB1900	22	32	in	SS	<	0.37			MG/KG				BH3 sample atsoil tuff interface	GCMS	20211	32940	ORGANIC
Bis(2-chloroethyl)ether	36-3054	AAB1900	22	32	in	SS	<	0.37		0.12	MG/KG				BH3 sample atsoil tuff interface	GCMS	20211	32940	ORGANIC
Phenol	36-3054	AAB1900	22	32	in	SS	<	0.37		48000	MG/KG			UJ	BH3 sample atsoil tuff interface	GCMS	20211	32940	ORGANIC
Aniline	36-3054	AAB1900	22	32	in	SS	<	0.37		120	MG/KG				BH3 sample atsoil tuff interface	GCMS	20211	32940	ORGANIC
Nitrosodi-n-propylamine [N-]	36-3054	AAB1900	22	32	in	SS	<	0.37		0.1	MG/KG				BH3 sample atsoil tuff interface	GCMS	20211	32940	ORGANIC
Dinitrotoluene [2,6-]	36-3054	AAB1900	22	32	in	SS	<	0.37		1	MG/KG				BH3 sample atsoil tuff interface	GCMS	20211	32940	ORGANIC
Chloro-3-methylphenol [4-]	36-3054	AAB1900	22	32	in	SS	<	0.73		16000	MG/KG				BH3 sample atsoil tuff interface	GCMS	20211	32940	ORGANIC
Benzo[a]anthracene	36-3054	AAB1900	22	32	in	SS	<	0.37		1	MG/KG				BH3 sample atsoil tuff interface	GCMS	20211	32940	ORGANIC
Dichlorobenzene (1,3) [m-]	36-3054	AAB1900	22	32	in	SS	<	0.37		7200	MG/KG			UJ	BH3 sample atsoil tuff interface	GCMS	20211	32940	ORGANIC
Dibenzo[a,h]anthracene	36-3054	AAB1900	22	32	in	SS	<	0.37		0.1	MG/KG				BH3 sample atsoil tuff interface	GCMS	20211	32940	ORGANIC
Methyl-4,6-dinitrophenol [2-]	36-3054	AAB1900	22	32	in	SS	<	1.8			MG/KG				BH3 sample atsoil tuff interface	GCMS	20211	32940	ORGANIC
Dinitrophenol [2,4-]	36-3054	AAB1900	22	32	in	SS	<	1.8		160	MG/KG				BH3 sample atsoil tuff interface	GCMS	20211	32940	ORGANIC
Benzo[a]pyrene	36-3054	AAB1900	22	32	in	SS	<	0.37		0.1	MG/KG				BH3 sample atsoil tuff interface	GCMS	20211	32940	ORGANIC

ANALYTE	LOC ID	SAMPLE ID	BEGIN	END	UNITS	MATRIX	S	SAMPLE VALUE	UTL LEVEL	SAL LEVEL	UNITS	FIELD CODE	LAB CODE	EPA QUAL	SAMPLE LOCATION	TECH CODE	REQUEST NUMBER	REPORT NUMBER	SUITE
Chrysene	36-3054	AAB1900	22	32	in	SS	<	0.37		96	MG/KG			UJ	BH3 sample atsoil tuff interface	GCMS	20211	32940	ORGANIC
Acenaphthylene	36-3054	AAB1900	22	32	in	SS	<	0.37			MG/KG				BH3 sample atsoil tuff interface	GCMS	20211	32940	ORGANIC
Benzo[k]fluoranthene	36-3054	AAB1900	22	32	in	SS	<	0.37		1	MG/KG				BH3 sample atsoil tuff interface	GCMS	20211	32940	ORGANIC
Fluoranthene	36-3054	AAB1900	22	32	in	SS	<	0.37		3200	MG/KG				BH3 sample atsoil tuff interface	GCMS	20211	32940	ORGANIC
Benzo[b]fluoranthene	36-3054	AAB1900	22	32	in	SS	<	0.37		1	MG/KG			UJ	BH3 sample atsoil tuff interface	GCMS	20211	32940	ORGANIC
Indeno[1,2,3-cd]pyrene	36-3054	AAB1900	22	32	in	SS	<	0.37		1	MG/KG				BH3 sample atsoil tuff interface	GCMS	20211	32940	ORGANIC
Benzo[g,h,i]perylene	36-3054	AAB1900	22	32	in	SS	<	0.37			MG/KG				BH3 sample atsoil tuff interface	GCMS	20211	32940	ORGANIC
Unknown Polynuclear Aromatic Hydrocarbon	36-3054	AAB1900	22	32	in	SS	TI	0.42			MG/KG				BH3 sample atsoil tuff interface	GCMS	20211	32940	ORGANIC
Dibenzofuran	36-3054	AAB1900	22	32	in	SS	<	0.37			MG/KG			UJ	BH3 sample atsoil tuff interface	GCMS	20211	32940	ORGANIC
Dimethyl phthalate	36-3054	AAB1900	22	32	in	SS	<	0.37		800000	MG/KG				BH3 sample atsoil tuff interface	GCMS	20211	32940	ORGANIC
Pyrene	36-3054	AAB1900	22	32	in	SS	<	0.37		2400	MG/KG			UJ	BH3 sample atsoil tuff interface	GCMS	20211	32940	ORGANIC
Dinitrotoluene [2,4-]	36-3054	AAB1900	22	32	in	SS	<	0.37		1	MG/KG			UJ	BH3 sample atsoil tuff interface	GCMS	20211	32940	ORGANIC
Dichlorophenol [2,4-]	36-3054	AAB1900	22	32	in	SS	<	0.37		240	MG/KG				BH3 sample atsoil tuff interface	GCMS	20211	32940	ORGANIC
Trichlorobenzene [1,2,4-]	36-3054	AAB1900	22	32	in	SS	<	0.37		160	MG/KG			UJ	BH3 sample atsoil tuff interface	GCMS	20211	32940	ORGANIC
Anthracene	36-3054	AAB1900	22	32	in	SS	<	0.37		24000	MG/KG			UJ	BH3 sample atsoil tuff interface	GCMS	20211	32940	ORGANIC
Hexachlorobenzene	36-3054	AAB1900	22	32	in	SS	<	0.37		0.44	MG/KG				BH3 sample atsoil tuff interface	GCMS	20211	32940	ORGANIC
Di-n-octyl phthalate	36-3054	AAB1900	22	32	in	SS	<	0.37		1600	MG/KG			UJ	BH3 sample atsoil tuff interface	GCMS	20211	32940	ORGANIC
Benzene	36-3054	AAB1901	32	38	in	SS	<	0.005		0.67	MG/KG				BH3 sample 2ft. into tuff	GCMS	20211	32938	ORGANIC
Trichloroethane [1,1,1-]	36-3054	AAB1901	32	38	in	SS	<	0.005		1000	MG/KG				BH3 sample 2ft. into tuff	GCMS	20211	32938	ORGANIC
Bromomethane	36-3054	AAB1901	32	38	in	SS	<	0.01		0.43	MG/KG				BH3 sample 2ft. into tuff	GCMS	20211	32938	ORGANIC
Chloromethane	36-3054	AAB1901	32	38	in	SS	<	0.01		6.4	MG/KG				BH3 sample 2ft. into tuff	GCMS	20211	32938	ORGANIC
Methyl iodide	36-3054	AAB1901	32	38	in	SS	<	0.005			MG/KG				BH3 sample 2ft. into tuff	GCMS	20211	32938	ORGANIC
Dibromomethane	36-3054	AAB1901	32	38	in	SS	<	0.005		0.0082	MG/KG				BH3 sample 2ft. into tuff	GCMS	20211	32938	ORGANIC
Bromochloromethane	36-3054	AAB1901	32	38	in	SS	<	0.005			MG/KG				BH3 sample 2ft. into tuff	GCMS	20211	32938	ORGANIC
Ethylbenzene	36-3054	AAB1901	32	38	in	SS	<	0.005		3100	MG/KG				BH3 sample 2ft. into tuff	GCMS	20211	32938	ORGANIC
Styrene	36-3054	AAB1901	32	38	in	SS	<	0.005		3300	MG/KG				BH3 sample 2ft. into tuff	GCMS	20211	32938	ORGANIC
Dichloropropene [cis-1,3-]	36-3054	AAB1901	32	38	in	SS	<	0.005		0.17	MG/KG				BH3 sample 2ft. into tuff	GCMS	20211	32938	ORGANIC
Dichloropropene [trans-1,3-]	36-3054	AAB1901	32	38	in	SS	<	0.005		0.17	MG/KG				BH3 sample 2ft. into tuff	GCMS	20211	32938	ORGANIC
Propylbenzene	36-3054	AAB1901	32	38	in	SS	<	0.005			MG/KG				BH3 sample 2ft. into tuff	GCMS	20211	32938	ORGANIC
Butylbenzene [n-]	36-3054	AAB1901	32	38	in	SS	<	0.005			MG/KG				BH3 sample 2ft. into tuff	GCMS	20211	32938	ORGANIC
Chlorotoluene [p-]	36-3054	AAB1901	32	38	in	SS	<	0.005			MG/KG				BH3 sample 2ft. into tuff	GCMS	20211	32938	ORGANIC
Dichlorobenzene (1,4) [p-]	36-3054	AAB1901	32	38	in	SS	<	0.005		29	MG/KG				BH3 sample 2ft. into tuff	GCMS	20211	32938	ORGANIC
Dibromoethane [1,2-]	36-3054	AAB1901	32	38	in	SS	<	0.005			MG/KG				BH3 sample 2ft. into tuff	GCMS	20211	32938	ORGANIC
Dichloroethane [1,2-]	36-3054	AAB1901	32	38	in	SS	<	0.005		0.2	MG/KG				BH3 sample 2ft. into tuff	GCMS	20211	32938	ORGANIC
Butanone [2-]	36-3054	AAB1900	22	32	in	SS	<	0.022		4000	MG/KG				BH3 sample atsoil tuff interface	GCMS	20211	32938	ORGANIC
Trichloroethane [1,1,2-]	36-3054	AAB1900	22	32	in	SS	<	0.006		6.3	MG/KG				BH3 sample atsoil tuff interface	GCMS	20211	32938	ORGANIC
Trichloroethene	36-3054	AAB1900	22	32	in	SS	<	0.006		3.2	MG/KG				BH3 sample atsoil tuff interface	GCMS	20211	32938	ORGANIC
Tetrachloroethane [1,1,2,2-]	36-3054	AAB1900	22	32	in	SS	<	0.006		3.9	MG/KG				BH3 sample atsoil tuff interface	GCMS	20211	32938	ORGANIC
Trichlorobenzene [1,2,3-]	36-3054	AAB1900	22	32	in	SS	<	0.006			MG/KG				BH3 sample atsoil tuff interface	GCMS	20211	32938	ORGANIC
Hexachlorobutadiene	36-3054	AAB1900	22	32	in	SS	<	0.006		90	MG/KG				BH3 sample atsoil tuff interface	GCMS	20211	32938	ORGANIC
Nitrobenzene	36-3054	AAB1900	22	32	in	SS	<	0.37		5.3	MG/KG				BH3 sample atsoil tuff interface	GCMS	20211	32940	ORGANIC
Trichlorophenol [2,4,5-]	36-3054	AAB1900	22	32	in	SS	<	1.8		8000	MG/KG				BH3 sample atsoil tuff interface	GCMS	20211	32940	ORGANIC
Chlorophenol [o-]	36-3054	AAB1900	22	32	in	SS	<	0.37		400	MG/KG				BH3 sample atsoil tuff interface	GCMS	20211	32940	ORGANIC
Dichlorobenzene (1,2) [o-]	36-3054	AAB1900	22	32	in	SS	<	0.37		1600	MG/KG			UJ	BH3 sample atsoil tuff interface	GCMS	20211	32940	ORGANIC
Methylphenol [2-]	36-3054	AAB1900	22	32	in	SS	<	0.37		4000	MG/KG			UJ	BH3 sample atsoil tuff interface	GCMS	20211	32940	ORGANIC
Dichlorobenzidine [3,3'-]	36-3054	AAB1900	22	32	in	SS	<	0.73		1.6	MG/KG				BH3 sample atsoil tuff interface	GCMS	20211	32940	ORGANIC
Chloronaphthalene [2-]	36-3054	AAB1900	22	32	in	SS	<	0.37		6400	MG/KG				BH3 sample atsoil tuff interface	GCMS	20211	32940	ORGANIC
Methylnaphthalene [2-]	36-3054	AAB1900	22	32	in	SS	<	0.37			MG/KG				BH3 sample atsoil tuff interface	GCMS	20211	32940	ORGANIC
Dichloropropane [1,2-]	36-3054	AAB1900	22	32	in	SS	<	0.006		6.5	MG/KG				BH3 sample atsoil tuff interface	GCMS	20211	32938	ORGANIC
Butylbenzene [n-]	36-3054	AAB1900	22	32	in	SS	<	0.006			MG/KG				BH3 sample atsoil tuff interface	GCMS	20211	32938	ORGANIC
Chlorotoluene [p-]	36-3054	AAB1900	22	32	in	SS	<	0.006			MG/KG				BH3 sample atsoil tuff interface	GCMS	20211	32938	ORGANIC
Dichlorobenzene (1,4) [p-]	36-3054	AAB1900	22	32	in	SS	<	0.006		29	MG/KG				BH3 sample atsoil tuff interface	GCMS	20211	32938	ORGANIC
Dibromoethane [1,2-]	36-3054	AAB1900	22	32	in	SS	<	0.006			MG/KG				BH3 sample atsoil tuff interface	GCMS	20211	32938	ORGANIC
Dichloroethane [1,2-]	36-3054	AAB1900	22	32	in	SS	<	0.006		0.2	MG/KG				BH3 sample atsoil tuff interface	GCMS	20211	32938	ORGANIC
Methyl-2-pentanone [4-]	36-3054	AAB1900	22	32	in	SS	<	0.022		510	MG/KG				BH3 sample atsoil tuff interface	GCMS	20211	32938	ORGANIC
Trimethylbenzene [1,3,5-]	36-3054	AAB1900	22	32	in	SS	<	0.006		32	MG/KG				BH3 sample atsoil tuff interface	GCMS	20211	32938	ORGANIC
Hexachloroethane	36-3054	AAB1900	22	32	in	SS	<	0.37		80	MG/KG				BH3 sample atsoil tuff interface	GCMS	20211	32940	ORGANIC
Benzoic acid	36-3054	AAB1900	22	32	in	SS	<	3.7		320000	MG/KG				BH3 sample atsoil tuff interface	GCMS	20211	32940	ORGANIC
Nitrosodimethylamine [N-]	36-3054	AAB1900	22	32	in	SS	<	0.37		0.014	MG/KG				BH3 sample atsoil tuff interface	GCMS	20211	32940	ORGANIC
Nitroaniline [3-]	36-3054	AAB1900	22	32	in	SS	<	1.8		240	MG/KG				BH3 sample atsoil tuff interface	GCMS	20211	32940	ORGANIC
Bromochloromethane	36-3054	AAB1900	22	32	in	SS	<	0.006			MG/KG				BH3 sample atsoil tuff interface	GCMS	20211	32938	ORGANIC

ANALYTE	LOC ID	SAMPLE ID	BEGIN	END	UNITS	MATRIX	S	SAMPLE VALUE	UTL LEVEL	SAL LEVEL	UNITS	FIELD CODE	LAB CODE	EPA QUAL	SAMPLE LOCATION	TECH CODE	REQUEST NUMBER	REPORT NUMBER	SUITE
Chloroethane	36-3054	AAB1900	22	32	in	SS	<	0.011		2900	MG/KG				BH3 sample atsoil tuff interface	GCMS	20211	32938	ORGANIC
Vinyl chloride	36-3054	AAB1900	22	32	in	SS	<	0.011		0.013	MG/KG				BH3 sample atsoil tuff interface	GCMS	20211	32938	ORGANIC
Methylene chloride	36-3054	AAB1900	22	32	in	SS	<	0.006		5.6	MG/KG				BH3 sample atsoil tuff interface	GCMS	20211	32938	ORGANIC
Butyl benzyl phthalate	36-3054	AAB1900	22	32	in	SS	<	0.37		16000	MG/KG				BH3 sample atsoil tuff interface	GCMS	20211	32940	ORGANIC
Phenanthrene	36-3054	AAB1900	22	32	in	SS	<	0.37			MG/KG				BH3 sample atsoil tuff interface	GCMS	20211	32940	ORGANIC
Di-n-butyl phthalate	36-3054	AAB1900	22	32	in	SS	<	0.37		8000	MG/KG				BH3 sample atsoil tuff interface	GCMS	20211	32940	ORGANIC
Diethyl phthalate	36-3054	AAB1900	22	32	in	SS	<	0.37		64000	MG/KG				BH3 sample atsoil tuff interface	GCMS	20211	32940	ORGANIC
Acenaphthene	36-3054	AAB1900	22	32	in	SS	<	0.37		4800	MG/KG				BH3 sample atsoil tuff interface	GCMS	20211	32940	ORGANIC
Isophorone	36-3054	AAB1900	22	32	in	SS	<	0.37		7400	MG/KG				BH3 sample atsoil tuff interface	GCMS	20211	32940	ORGANIC
Hexachlorocyclopentadiene	36-3054	AAB1900	22	32	in	SS	<	0.37		560	MG/KG				BH3 sample atsoil tuff interface	GCMS	20211	32940	ORGANIC
Chlorophenylphenyl ether [4-]	36-3054	AAB1900	22	32	in	SS	<	0.37			MG/KG				BH3 sample atsoil tuff interface	GCMS	20211	32940	ORGANIC
Naphthalene	36-3054	AAB1900	22	32	in	SS	<	0.37		3200	MG/KG			UJ	BH3 sample atsoil tuff interface	GCMS	20211	32940	ORGANIC
Nitrophenol [2-]	36-3054	AAB1900	22	32	in	SS	<	0.37			MG/KG				BH3 sample atsoil tuff interface	GCMS	20211	32940	ORGANIC
Nitroaniline [2-]	36-3054	AAB1900	22	32	in	SS	<	1.8			MG/KG				BH3 sample atsoil tuff interface	GCMS	20211	32940	ORGANIC
Trichlorophenol [2,4,6-]	36-3054	AAB1900	22	32	in	SS	<	0.37		64	MG/KG			UJ	BH3 sample atsoil tuff interface	GCMS	20211	32940	ORGANIC
Pentachlorophenol	36-3054	AAB1900	22	32	in	SS	<	1.8		5.8	MG/KG				BH3 sample atsoil tuff interface	GCMS	20211	32940	ORGANIC
Hexachlorobutadiene	36-3054	AAB1900	22	32	in	SS	<	0.37		90	MG/KG				BH3 sample atsoil tuff interface	GCMS	20211	32940	ORGANIC
Fluorene	36-3054	AAB1900	22	32	in	SS	<	0.37		3200	MG/KG				BH3 sample atsoil tuff interface	GCMS	20211	32940	ORGANIC
Nitrosodiphenylamine [N-]	36-3054	AAB1900	22	32	in	SS	<	0.37		140	MG/KG				BH3 sample atsoil tuff interface	GCMS	20211	32940	ORGANIC
Carbon disulfide	36-3054	AAB1900	22	32	in	SS	<	0.006		7.4	MG/KG				BH3 sample atsoil tuff interface	GCMS	20211	32938	ORGANIC
Bromoform	36-3054	AAB1900	22	32	in	SS	<	0.006		89	MG/KG				BH3 sample atsoil tuff interface	GCMS	20211	32938	ORGANIC
Bromodichloromethane	36-3054	AAB1900	22	32	in	SS	<	0.006		11	MG/KG				BH3 sample atsoil tuff interface	GCMS	20211	32938	ORGANIC
Dichloroethane [1,1-]	36-3054	AAB1900	22	32	in	SS	<	0.006		410	MG/KG				BH3 sample atsoil tuff interface	GCMS	20211	32938	ORGANIC
Dichloroethene [1,1-]	36-3054	AAB1900	22	32	in	SS	<	0.006		0.4	MG/KG				BH3 sample atsoil tuff interface	GCMS	20211	32938	ORGANIC
Trichlorofluoromethane	36-3054	AAB1900	22	32	in	SS	<	0.006		24000	MG/KG				BH3 sample atsoil tuff interface	GCMS	20211	32938	ORGANIC
Dichlorodifluoromethane	36-3054	AAB1900	22	32	in	SS	<	0.011		16000	MG/KG				BH3 sample atsoil tuff interface	GCMS	20211	32938	ORGANIC
Trichloro-1,2,2-trifluoroethane [1,1,2-]	36-3054	AAB1900	22	32	in	SS	<	0.006			MG/KG				BH3 sample atsoil tuff interface	GCMS	20211	32938	ORGANIC
Bromobenzene	36-3054	AAB1900	22	32	in	SS	<	0.006			MG/KG				BH3 sample atsoil tuff interface	GCMS	20211	32938	ORGANIC
Toluene	36-3054	AAB1900	22	32	in	SS	<	0.006		910	MG/KG				BH3 sample atsoil tuff interface	GCMS	20211	32938	ORGANIC
Chlorobenzene	36-3054	AAB1900	22	32	in	SS	<	0.006		67	MG/KG				BH3 sample atsoil tuff interface	GCMS	20211	32938	ORGANIC
Trichlorobenzene [1,2,4-]	36-3054	AAB1900	22	32	in	SS	<	0.006		160	MG/KG				BH3 sample atsoil tuff interface	GCMS	20211	32938	ORGANIC
Chlorodibromomethane	36-3054	AAB1900	22	32	in	SS	<	0.006		83	MG/KG				BH3 sample atsoil tuff interface	GCMS	20211	32938	ORGANIC
Tetrachloroethylene	36-3054	AAB1900	22	32	in	SS	<	0.006		5.9	MG/KG				BH3 sample atsoil tuff interface	GCMS	20211	32938	ORGANIC
Xylenes (o + m + p) [Mixed-]	36-3054	AAB1900	22	32	in	SS	<	0.006		160000	MG/KG				BH3 sample atsoil tuff interface	GCMS	20211	32938	ORGANIC
Butylbenzene [sec-]	36-3054	AAB1900	22	32	in	SS	<	0.006			MG/KG				BH3 sample atsoil tuff interface	GCMS	20211	32938	ORGANIC
Ethylbenzene	36-3054	AAB1900	22	32	in	SS	<	0.006		3100	MG/KG				BH3 sample atsoil tuff interface	GCMS	20211	32938	ORGANIC
Propylbenzene	36-3054	AAB1900	22	32	in	SS	<	0.006			MG/KG				BH3 sample atsoil tuff interface	GCMS	20211	32938	ORGANIC
Dichloroethene [trans-1,2-]	36-3054	AAB1900	22	32	in	SS	<	0.006		1600	MG/KG				BH3 sample atsoil tuff interface	GCMS	20211	32938	ORGANIC
Dichloropropane [1,3-]	36-3054	AAB1900	22	32	in	SS	<	0.006			MG/KG				BH3 sample atsoil tuff interface	GCMS	20211	32938	ORGANIC
Dichloroethylene [cis-1,2-]	36-3054	AAB1900	22	32	in	SS	<	0.006		800	MG/KG				BH3 sample atsoil tuff interface	GCMS	20211	32938	ORGANIC
Styrene	36-3054	AAB1900	22	32	in	SS	<	0.006		3300	MG/KG				BH3 sample atsoil tuff interface	GCMS	20211	32938	ORGANIC
Dichloropropene [cis-1,3-]	36-3054	AAB1900	22	32	in	SS	<	0.006		0.17	MG/KG				BH3 sample atsoil tuff interface	GCMS	20211	32938	ORGANIC
Silver	36-3055	AAB1895	30	40	in	SS	<	0.84	1.61	400	MG/KG	FD	D		BH4 sample2ft. into tuff	ICPES	20275	34966	INORGANIC
Vanadium	36-3055	AAB1904	30	40	in	SS	<	2.2	66.2	560	MG/KG			UJ	BH4 sample 2ft into tuff	ICPES	20275	34966	INORGANIC
Selenium	36-3055	AAB1904	30	40	in	SS	<	0.84	1.7	400	MG/KG				BH4 sample 2ft into tuff	GFAA	20275	34966	INORGANIC
Sodium	36-3055	AAB1904	30	40	in	SS	<	223	3320		MG/KG				BH4 sample 2ft into tuff	ICPES	20275	34966	INORGANIC
Cadmium	36-3055	AAB1904	30	40	in	SS	<	0.39	2.7	80	MG/KG				BH4 sample 2ft into tuff	ICPES	20275	34966	INORGANIC
Calcium	36-3055	AAB1904	30	40	in	SS	<	723	54400		MG/KG				BH4 sample 2ft into tuff	ICPES	20275	34966	INORGANIC
Beryllium	36-3055	AAB1904	30	40	in	SS	<	0.66	3.31		MG/KG				BH4 sample 2ft into tuff	ICPES	20275	34966	INORGANIC
Barium	36-3055	AAB1904	30	40	in	SS	<	21.7	1140	5600	MG/KG				BH4 sample 2ft into tuff	ICPES	20275	34966	INORGANIC
Arsenic	36-3055	AAB1904	30	40	in	SS	<	0.62	11.6		MG/KG				BH4 sample 2ft into tuff	GFAA	20275	34966	INORGANIC
Aluminium	36-3055	AAB1904	30	40	in	SS		2420	123000		MG/KG			J	BH4 sample 2ft into tuff	ICPES	20275	34966	INORGANIC
Silver	36-3055	AAB1904	30	40	in	SS	<	223	1.61	400	MG/KG				BH4 sample 2ft into tuff	ICPES	20275	34966	INORGANIC
Manganese	36-3055	AAB1904	30	40	in	SS		115	1030	11000	MG/KG				BH4 sample 2ft into tuff	ICPES	20275	34966	INORGANIC
Magnesium	36-3055	AAB1904	30	40	in	SS	<	489	16100		MG/KG				BH4 sample 2ft into tuff	ICPES	20275	34966	INORGANIC
Potassium	36-3055	AAB1904	30	40	in	SS	<	470	6180		MG/KG				BH4 sample 2ft into tuff	ICPES	20275	34966	INORGANIC
Mercury	36-3055	AAB1904	30	40	in	SS	<	0.02	0.1	24	MG/KG				BH4 sample 2ft into tuff	CVAA	20275	34966	INORGANIC
Iron	36-3055	AAB1904	30	40	in	SS		3620	35600		MG/KG				BH4 sample 2ft into tuff	ICPES	20275	34966	INORGANIC
Copper	36-3055	AAB1904	30	40	in	SS	<	2.2	15.7	3000	MG/KG				BH4 sample 2ft into tuff	ICPES	20275	34966	INORGANIC
Chromium	36-3055	AAB1904	30	40	in	SS		2.7	34.2		MG/KG			J	BH4 sample 2ft into tuff	ICPES	20275	34966	INORGANIC
Cyanide	36-3055	AAB1904	30	40	in	SS	<	0.43		1600	MG/KG			UJ	BH4 sample 2ft into tuff	ACOLR	20275	34966	INORGANIC

ANALYTE	LOC ID	SAMPLE ID	BEGIN	END	UNITS	MATRIX	S	SAMPLE VALUE	UTL LEVEL	SAL LEVEL	UNITS	FIELD CODE	LAB CODE	EPA QUAL	SAMPLE LOCATION	TECH CODE	REQUEST NUMBER	REPORT NUMBER	SUITE
Lead	36-3055	AAB1904	30	40	in	SS		5.1	39	400	MG/KG				BH4 sample 2ft into tuff	GFAA	20275	34966	INORGANIC
Nickel	36-3055	AAB1904	30	40	in	SS	<	1.4	26.7	1600	MG/KG				BH4 sample 2ft into tuff	ICPES	20275	34966	INORGANIC
Antimony	36-3055	AAB1904	30	40	in	SS	<	4.8	2.5	32	MG/KG				BH4 sample 2ft into tuff	ICPES	20275	34966	INORGANIC
Thallium	36-3055	AAB1904	30	40	in	SS	<	0.32	0.9	6.4	MG/KG				BH4 sample 2ft into tuff	ICPES	20275	34966	INORGANIC
Zinc	36-3055	AAB1904	30	40	in	SS		21.1	101	24000	MG/KG				BH4 sample 2ft into tuff	ICPES	20275	34966	INORGANIC
Cobalt	36-3055	AAB1904	30	40	in	SS	<	1.2	51.1		MG/KG				BH4 sample 2ft into tuff	ICPES	20275	34966	INORGANIC
Vanadium	36-3055	AAB1903	22	30	in	SS	<	4.2	66.2	560	MG/KG			UJ	BH4 sample at soil tuff interface	ICPES	20275	34966	INORGANIC
Selenium	36-3055	AAB1903	22	30	in	SS	<	0.73	1.7	400	MG/KG				BH4 sample at soil tuff interface	GFAA	20275	34966	INORGANIC
Sodium	36-3055	AAB1903	22	30	in	SS	<	123	3320		MG/KG				BH4 sample at soil tuff interface	ICPES	20275	34966	INORGANIC
Magnesium	36-3055	AAB1903	22	30	in	SS	<	662	16100		MG/KG				BH4 sample at soil tuff interface	ICPES	20275	34966	INORGANIC
Potassium	36-3055	AAB1903	22	30	in	SS	<	552	6180		MG/KG				BH4 sample at soil tuff interface	ICPES	20275	34966	INORGANIC
Mercury	36-3055	AAB1903	22	30	in	SS	<	0.02	0.1	24	MG/KG				BH4 sample at soil tuff interface	CVAA	20275	34966	INORGANIC
Iron	36-3055	AAB1903	22	30	in	SS		4920	35600		MG/KG				BH4 sample at soil tuff interface	ICPES	20275	34966	INORGANIC
Copper	36-3055	AAB1903	22	30	in	SS	<	2.7	15.7	3000	MG/KG				BH4 sample at soil tuff interface	ICPES	20275	34966	INORGANIC
Chromium	36-3055	AAB1903	22	30	in	SS		2.3	34.2		MG/KG			J	BH4 sample at soil tuff interface	ICPES	20275	34966	INORGANIC
Cobalt	36-3055	AAB1903	22	30	in	SS	<	1.1	51.1		MG/KG				BH4 sample at soil tuff interface	ICPES	20275	34966	INORGANIC
Cyanide	36-3055	AAB1903	22	30	in	SS	<	0.79		1600	MG/KG			UJ	BH4 sample at soil tuff interface	ACOLR	20275	34966	INORGANIC
Cadmium	36-3055	AAB1903	22	30	in	SS	<	0.39	2.7	80	MG/KG				BH4 sample at soil tuff interface	ICPES	20275	34966	INORGANIC
Calcium	36-3055	AAB1903	22	30	in	SS	<	1070	54400		MG/KG				BH4 sample at soil tuff interface	ICPES	20275	34966	INORGANIC
Beryllium	36-3055	AAB1903	22	30	in	SS	<	0.85	3.31		MG/KG				BH4 sample at soil tuff interface	ICPES	20275	34966	INORGANIC
Barium	36-3055	AAB1903	22	30	in	SS	<	31.9	1140	5600	MG/KG				BH4 sample at soil tuff interface	ICPES	20275	34966	INORGANIC
Arsenic	36-3055	AAB1903	22	30	in	SS	<	0.61	11.6		MG/KG				BH4 sample at soil tuff interface	GFAA	20275	34966	INORGANIC
Aluminium	36-3055	AAB1903	22	30	in	SS		3310	123000		MG/KG				BH4 sample at soil tuff interface	ICPES	20275	34966	INORGANIC
Silver	36-3055	AAB1903	22	30	in	SS	<	0.84	1.61	400	MG/KG				BH4 sample at soil tuff interface	ICPES	20275	34966	INORGANIC
Lead	36-3055	AAB1903	22	30	in	SS		2.8	39	400	MG/KG				BH4 sample at soil tuff interface	GFAA	20275	34966	INORGANIC
Nickel	36-3055	AAB1903	22	30	in	SS	<	2.8	26.7	1600	MG/KG				BH4 sample at soil tuff interface	ICPES	20275	34966	INORGANIC
Antimony	36-3055	AAB1903	22	30	in	SS	<	4.8	2.5	32	MG/KG				BH4 sample at soil tuff interface	ICPES	20275	34966	INORGANIC
Thallium	36-3055	AAB1903	22	30	in	SS	<	0.3	0.9	6.4	MG/KG				BH4 sample at soil tuff interface	GFAA	20275	34966	INORGANIC
Zinc	36-3055	AAB1903	22	30	in	SS		22	101	24000	MG/KG				BH4 sample at soil tuff interface	ICPES	20275	34966	INORGANIC
Manganese	36-3055	AAB1903	22	30	in	SS		199	1030	11000	MG/KG				BH4 sample at soil tuff interface	ICPES	20275	34966	INORGANIC
Vanadium	36-3055	AAB1895	30	40	in	SS	<	2.8	66.2	560	MG/KG	FD		UJ	BH4 sample2ft. into tuff	ICPES	20275	34966	INORGANIC
Thallium	36-3055	AAB1895	30	40	in	SS	<	0.29	0.9	6.4	MG/KG	FD			BH4 sample2ft. into tuff	GFAA	20275	34966	INORGANIC
Lead	36-3055	AAB1895	30	40	in	SS		5.4	39	400	MG/KG	FD	D		BH4 sample2ft. into tuff	GFAA	20275	34966	INORGANIC
Nickel	36-3055	AAB1895	30	40	in	SS	<	1.3	26.7	1600	MG/KG	FD	D		BH4 sample2ft. into tuff	ICPES	20275	34966	INORGANIC
Nickel	36-3055	AAB1895	30	40	in	SS	<	2.6	26.7	1600	MG/KG	FD			BH4 sample2ft. into tuff	ICPES	20275	34966	INORGANIC
Mercury	36-3055	AAB1895	30	40	in	SS	<	0.03	0.1	24	MG/KG	FD			BH4 sample2ft. into tuff	CVAA	20275	34966	INORGANIC
Mercury	36-3055	AAB1895	30	40	in	SS	<	0.02	0.1	24	MG/KG	FD	D		BH4 sample2ft. into tuff	CVAA	20275	34966	INORGANIC
Iron	36-3055	AAB1895	30	40	in	SS		3558	35600		MG/KG	FD	D		BH4 sample2ft. into tuff	ICPES	20275	34966	INORGANIC
Copper	36-3055	AAB1895	30	40	in	SS	<	2.7	15.7	3000	MG/KG	FD			BH4 sample2ft. into tuff	ICPES	20275	34966	INORGANIC
Chromium	36-3055	AAB1895	30	40	in	SS		2.7	34.2		MG/KG	FD		J	BH4 sample2ft. into tuff	ICPES	20275	34966	INORGANIC
Chromium	36-3055	AAB1895	30	40	in	SS		2.4	34.2		MG/KG	FD	D		BH4 sample2ft. into tuff	ICPES	20275	34966	INORGANIC
Cobalt	36-3055	AAB1895	30	40	in	SS		1.2	51.1		MG/KG	FD	D		BH4 sample2ft. into tuff	ICPES	20275	34966	INORGANIC
Cobalt	36-3055	AAB1895	30	40	in	SS	<	1.3	51.1		MG/KG	FD			BH4 sample2ft. into tuff	ICPES	20275	34966	INORGANIC
Cyanide	36-3055	AAB1895	30	40	in	SS		1.6		1600	MG/KG	FD		J	BH4 sample2ft. into tuff	ACOLR	20275	34966	INORGANIC
Cadmium	36-3055	AAB1895	30	40	in	SS	<	0.39	2.7	80	MG/KG	FD	D		BH4 sample2ft. into tuff	ICPES	20275	34966	INORGANIC
Cadmium	36-3055	AAB1895	30	40	in	SS	<	0.39	2.7	80	MG/KG	FD			BH4 sample2ft. into tuff	ICPES	20275	34966	INORGANIC
Arsenic	36-3055	AAB1895	30	40	in	SS	<	0.78	11.6		MG/KG	FD			BH4 sample2ft. into tuff	GFAA	20275	34966	INORGANIC
Aluminium	36-3055	AAB1895	30	40	in	SS		2376	123000		MG/KG	FD	D		BH4 sample2ft. into tuff	ICPES	20275	34966	INORGANIC
Aluminium	36-3055	AAB1895	30	40	in	SS		2530	123000		MG/KG	FD		J	BH4 sample2ft. into tuff	ICPES	20275	34966	INORGANIC
Silver	36-3055	AAB1895	30	40	in	SS	<	0.84	1.61	400	MG/KG	FD			BH4 sample2ft. into tuff	ICPES	20275	34966	INORGANIC
Barium	36-3055	AAB1895	30	40	in	SS	<	21.9	1140	5600	MG/KG	FD			BH4 sample2ft. into tuff	ICPES	20275	34966	INORGANIC
Sodium	36-3055	AAB1895	30	40	in	SS		207	3320		MG/KG	FD	D		BH4 sample2ft. into tuff	ICPES	20275	34966	INORGANIC
Magnesium	36-3055	AAB1895	30	40	in	SS	<	536	16100		MG/KG	FD			BH4 sample2ft. into tuff	ICPES	20275	34966	INORGANIC
Thallium	36-3055	AAB1895	30	40	in	SS	<	0.3	0.9	6.4	MG/KG	FD	D		BH4 sample2ft. into tuff	GFAA	20275	34966	INORGANIC
Beryllium	36-3055	AAB1895	30	40	in	SS	<	0.8	3.31		MG/KG	FD			BH4 sample2ft. into tuff	ICPES	20275	34966	INORGANIC
Calcium	36-3055	AAB1895	30	40	in	SS	<	862	54400		MG/KG	FD			BH4 sample2ft. into tuff	ICPES	20275	34966	INORGANIC
Calcium	36-3055	AAB1895	30	40	in	SS		807	54400		MG/KG	FD	D		BH4 sample2ft. into tuff	ICPES	20275	34966	INORGANIC
Beryllium	36-3055	AAB1895	30	40	in	SS		0.73	3.31		MG/KG	FD	D		BH4 sample2ft. into tuff	ICPES	20275	34966	INORGANIC
Zinc	36-3055	AAB1895	30	40	in	SS		21	101	24000	MG/KG	FD	D		BH4 sample2ft. into tuff	ICPES	20275	34966	INORGANIC
Zinc	36-3055	AAB1895	30	40	in	SS	<	21.7	101	24000	MG/KG	FD			BH4 sample2ft. into tuff	ICPES	20275	34966	INORGANIC
Vanadium	36-3055	AAB1895	30	40	in	SS		2.12	66.2	560	MG/KG	FD	D		BH4 sample2ft. into tuff	ICPES	20275	34966	INORGANIC

ANALYTE	LOC ID	SAMPLE ID	BEGIN	END	UNITS	MATRIX	S	SAMPLE VALUE	UTL LEVEL	SAL LEVEL	UNITS	FIELD CODE	LAB CODE	EPA QUAL	SAMPLE LOCATION	TECH CODE	REQUEST NUMBER	REPORT NUMBER	SUITE
Iron	36-3055	AAB1895	30	40	in	SS	<	3830	35600		MG/KG	FD			BH4 sample2ft. into tuff	ICPES	20275	34966	INORGANIC
Copper	36-3055	AAB1895	30	40	in	SS		2.6	15.7	3000	MG/KG	FD	D		BH4 sample2ft. into tuff	ICPES	20275	34966	INORGANIC
Magnesium	36-3055	AAB1895	30	40	in	SS		488	16100		MG/KG	FD	D		BH4 sample2ft. into tuff	ICPES	20275	34966	INORGANIC
Potassium	36-3055	AAB1895	30	40	in	SS		463	6180		MG/KG	FD	D		BH4 sample2ft. into tuff	ICPES	20275	34966	INORGANIC
Potassium	36-3055	AAB1895	30	40	in	SS	<	459	6180		MG/KG	FD			BH4 sample2ft. into tuff	ICPES	20275	34966	INORGANIC
Selenium	36-3055	AAB1895	30	40	in	SS	<	0.57	1.7	400	MG/KG	FD			BH4 sample2ft. into tuff	GFAA	20275	34966	INORGANIC
Selenium	36-3055	AAB1895	30	40	in	SS	<	0.57	1.7	400	MG/KG	FD	D		BH4 sample2ft. into tuff	GFAA	20275	34966	INORGANIC
Antimony	36-3055	AAB1895	30	40	in	SS	<	4.8	2.5	32	MG/KG	FD	D		BH4 sample2ft. into tuff	ICPES	20275	34966	INORGANIC
Sodium	36-3055	AAB1895	30	40	in	SS	<	175	3320		MG/KG	FD			BH4 sample2ft. into tuff	ICPES	20275	34966	INORGANIC
Manganese	36-3055	AAB1895	30	40	in	SS	<	131	1030	11000	MG/KG	FD			BH4 sample2ft. into tuff	ICPES	20275	34966	INORGANIC
Manganese	36-3055	AAB1895	30	40	in	SS		131	1030	11000	MG/KG	FD	D		BH4 sample2ft. into tuff	ICPES	20275	34966	INORGANIC
Antimony	36-3055	AAB1895	30	40	in	SS	<	4.8	2.5	32	MG/KG	FD			BH4 sample2ft. into tuff	ICPES	20275	34966	INORGANIC
Lead	36-3055	AAB1895	30	40	in	SS	<	5.4	39	400	MG/KG	FD			BH4 sample2ft. into tuff	GFAA	20275	34966	INORGANIC
Barium	36-3055	AAB1895	30	40	in	SS		20.4	1140	5600	MG/KG	FD	D		BH4 sample2ft. into tuff	ICPES	20275	34966	INORGANIC
Arsenic	36-3055	AAB1895	30	40	in	SS		0.63	11.6		MG/KG	FD	D		BH4 sample2ft. into tuff	GFAA	20275	34966	INORGANIC
Nitroaniline [3-]	36-3055	AAB1895	30	40	in	SS	<	1.9		240	MG/KG	FD			BH4 sample2ft. into tuff	GCMS	20211	32940	ORGANIC
Dinitrotoluene [2,6-]	36-3055	AAB1895	30	40	in	SS	<	0.38		1	MG/KG	FD			BH4 sample2ft. into tuff	GCMS	20211	32940	ORGANIC
Chloro-3-methylphenol [4-]	36-3055	AAB1895	30	40	in	SS	<	0.76		16000	MG/KG	FD			BH4 sample2ft. into tuff	GCMS	20211	32940	ORGANIC
Benzo[a]anthracene	36-3055	AAB1895	30	40	in	SS	<	0.38		1	MG/KG	FD			BH4 sample2ft. into tuff	GCMS	20211	32940	ORGANIC
Dichlorobenzene (1,3) [m-]	36-3055	AAB1895	30	40	in	SS	<	0.38		7200	MG/KG	FD		UJ	BH4 sample2ft. into tuff	GCMS	20211	32940	ORGANIC
Dibenzo[a,h]anthracene	36-3055	AAB1895	30	40	in	SS	<	0.38		0.1	MG/KG	FD			BH4 sample2ft. into tuff	GCMS	20211	32940	ORGANIC
Methyl-4,6-dinitrophenol [2-]	36-3055	AAB1895	30	40	in	SS	<	1.9			MG/KG	FD			BH4 sample2ft. into tuff	GCMS	20211	32940	ORGANIC
Dinitrophenol [2,4-]	36-3055	AAB1895	30	40	in	SS	<	1.9		160	MG/KG	FD			BH4 sample2ft. into tuff	GCMS	20211	32940	ORGANIC
Nitrobenzene	36-3055	AAB1895	30	40	in	SS	<	0.38		5.3	MG/KG	FD			BH4 sample2ft. into tuff	GCMS	20211	32940	ORGANIC
Bromoform	36-3055	AAB1895	30	40	in	SS	<	0.006		89	MG/KG	FD			BH4 sample2ft. into tuff	GCMS	20211	32938	ORGANIC
Hexachloroethane	36-3055	AAB1895	30	40	in	SS	<	0.38		80	MG/KG	FD			BH4 sample2ft. into tuff	GCMS	20211	32940	ORGANIC
Nitrosodimethylamine [N-]	36-3055	AAB1895	30	40	in	SS	<	0.38		0.014	MG/KG	FD			BH4 sample2ft. into tuff	GCMS	20211	32940	ORGANIC
Bis(2-chloroethyl)ether	36-3055	AAB1895	30	40	in	SS	<	0.38		0.12	MG/KG	FD			BH4 sample2ft. into tuff	GCMS	20211	32940	ORGANIC
Dichlorobenzene (1,4) [p-]	36-3055	AAB1895	30	40	in	SS	<	0.38		29	MG/KG	FD			BH4 sample2ft. into tuff	GCMS	20211	32940	ORGANIC
Methylphenol [4-]	36-3055	AAB1895	30	40	in	SS	<	0.38		400	MG/KG	FD		UJ	BH4 sample2ft. into tuff	GCMS	20211	32940	ORGANIC
Dimethylphenol [2,4-]	36-3055	AAB1895	30	40	in	SS	<	0.38		1600	MG/KG	FD			BH4 sample2ft. into tuff	GCMS	20211	32940	ORGANIC
Azobenzene	36-3055	AAB1895	30	40	in	SS	<	0.38		6.4	MG/KG	FD			BH4 sample2ft. into tuff	GCMS	20211	32940	ORGANIC
Dichlorobenzene (1,3) [m-]	36-3055	AAB1895	30	40	in	SS	<	0.006		7200	MG/KG	FD			BH4 sample2ft. into tuff	GCMS	20211	32938	ORGANIC
Dichloroethene [trans-1,2-]	36-3055	AAB1895	30	40	in	SS	<	0.006		1600	MG/KG	FD			BH4 sample2ft. into tuff	GCMS	20211	32938	ORGANIC
Dichloroethylene [cis-1,2-]	36-3055	AAB1895	30	40	in	SS	<	0.006		800	MG/KG	FD			BH4 sample2ft. into tuff	GCMS	20211	32938	ORGANIC
Styrene	36-3055	AAB1895	30	40	in	SS	<	0.006		3300	MG/KG	FD			BH4 sample2ft. into tuff	GCMS	20211	32938	ORGANIC
Ethylbenzene	36-3055	AAB1895	30	40	in	SS	<	0.006		3100	MG/KG	FD			BH4 sample2ft. into tuff	GCMS	20211	32938	ORGANIC
Carbon disulfide	36-3055	AAB1895	30	40	in	SS	<	0.006		7.4	MG/KG	FD			BH4 sample2ft. into tuff	GCMS	20211	32938	ORGANIC
Methylene chloride	36-3055	AAB1895	30	40	in	SS		0.015		5.6	MG/KG	FD			BH4 sample2ft. into tuff	GCMS	20211	32938	ORGANIC
Chlorobenzene	36-3055	AAB1895	30	40	in	SS	<	0.006		67	MG/KG	FD			BH4 sample2ft. into tuff	GCMS	20211	32938	ORGANIC
Trichlorofluoromethane	36-3055	AAB1904	30	40	in	SS	<	0.005		24000	MG/KG				BH4 sample 2ft into tuff	GCMS	20211	32938	ORGANIC
Dichlorodifluoromethane	36-3055	AAB1904	30	40	in	SS	<	0.011		16000	MG/KG				BH4 sample 2ft into tuff	GCMS	20211	32938	ORGANIC
Trichloro-1,2,2-trifluoroethane [1,1,2-]	36-3055	AAB1904	30	40	in	SS	<	0.005			MG/KG				BH4 sample 2ft into tuff	GCMS	20211	32938	ORGANIC
Dichloropropane [1,2-]	36-3055	AAB1904	30	40	in	SS	<	0.005		6.5	MG/KG				BH4 sample 2ft into tuff	GCMS	20211	32938	ORGANIC
Butanone [2-]	36-3055	AAB1904	30	40	in	SS	<	0.022		4000	MG/KG				BH4 sample 2ft into tuff	GCMS	20211	32938	ORGANIC
Acetone	36-3055	AAB1904	30	40	in	SS	<	0.022		8000	MG/KG				BH4 sample 2ft into tuff	GCMS	20211	32938	ORGANIC
Chloroform	36-3055	AAB1904	30	40	in	SS	<	0.005		0.21	MG/KG				BH4 sample 2ft into tuff	GCMS	20211	32938	ORGANIC
Benzene	36-3055	AAB1904	30	40	in	SS	<	0.005		0.67	MG/KG				BH4 sample 2ft into tuff	GCMS	20211	32938	ORGANIC
Trichloroethane [1,1,1-]	36-3055	AAB1904	30	40	in	SS	<	0.005		1000	MG/KG				BH4 sample 2ft into tuff	GCMS	20211	32938	ORGANIC
Bromomethane	36-3055	AAB1904	30	40	in	SS	<	0.011		0.43	MG/KG				BH4 sample 2ft into tuff	GCMS	20211	32938	ORGANIC
Chloromethane	36-3055	AAB1904	30	40	in	SS	<	0.011		6.4	MG/KG				BH4 sample 2ft into tuff	GCMS	20211	32938	ORGANIC
Methyl iodide	36-3055	AAB1904	30	40	in	SS	<	0.005			MG/KG				BH4 sample 2ft into tuff	GCMS	20211	32938	ORGANIC
Dibromomethane	36-3055	AAB1904	30	40	in	SS	<	0.005		0.0082	MG/KG				BH4 sample 2ft into tuff	GCMS	20211	32938	ORGANIC
Dichlorobenzene (1,2) [o-]	36-3055	AAB1904	30	40	in	SS	<	0.005		1600	MG/KG				BH4 sample 2ft into tuff	GCMS	20211	32938	ORGANIC
Trimethylbenzene [1,2,4-]	36-3055	AAB1904	30	40	in	SS	<	0.005		40	MG/KG				BH4 sample 2ft into tuff	GCMS	20211	32938	ORGANIC
Chlorotoluene [o-]	36-3055	AAB1904	30	40	in	SS	<	0.005		1600	MG/KG				BH4 sample 2ft into tuff	GCMS	20211	32938	ORGANIC
Isopropylbenzene	36-3055	AAB1904	30	40	in	SS	<	0.005		3200	MG/KG				BH4 sample 2ft into tuff	GCMS	20211	32938	ORGANIC
Benzo[b]fluoranthene	36-3055	AAB1904	30	40	in	SS	<	0.36		1	MG/KG			UJ	BH4 sample 2ft into tuff	GCMS	20211	32940	ORGANIC
Anthracene	36-3055	AAB1904	30	40	in	SS	<	0.36		24000	MG/KG			UJ	BH4 sample 2ft into tuff	GCMS	20211	32940	ORGANIC
Hexachlorobenzene	36-3055	AAB1904	30	40	in	SS	<	0.36		0.44	MG/KG				BH4 sample 2ft into tuff	GCMS	20211	32940	ORGANIC
Di-n-octyl phthalate	36-3055	AAB1904	30	40	in	SS	<	0.36		1600	MG/KG			UJ	BH4 sample 2ft into tuff	GCMS	20211	32940	ORGANIC

ANALYTE	LOC ID	SAMPLE ID	BEGIN	END	UNITS	MATRIX	S	SAMPLE VALUE	UTL LEVEL	SAL LEVEL	UNITS	FIELD CODE	LAB CODE	EPA QUAL	SAMPLE LOCATION	TECH CODE	REQUEST NUMBER	REPORT NUMBER	SUITE
Bis(2-ethylhexyl)phthalate	36-3055	AAB1904	30	40	in	SS	<	0.36		50	MG/KG			UJ	BH4 sample 2ft into tuff	GCMS	20211	32940	ORGANIC
Bis(2-chloroethoxy)methane	36-3055	AAB1904	30	40	in	SS	<	0.36			MG/KG				BH4 sample 2ft into tuff	GCMS	20211	32940	ORGANIC
Bis(2-chloroethyl)ether	36-3055	AAB1904	30	40	in	SS	<	0.36		0.12	MG/KG				BH4 sample 2ft into tuff	GCMS	20211	32940	ORGANIC
Phenol	36-3055	AAB1904	30	40	in	SS	<	0.36		48000	MG/KG			UJ	BH4 sample 2ft into tuff	GCMS	20211	32940	ORGANIC
Bis(2-chloroisopropyl)ether	36-3055	AAB1904	30	40	in	SS	<	0.36		100	MG/KG				BH4 sample 2ft into tuff	GCMS	20211	32940	ORGANIC
Nitroaniline [4-]	36-3055	AAB1904	30	40	in	SS	<	0.72		240	MG/KG				BH4 sample 2ft into tuff	GCMS	20211	32940	ORGANIC
Fluorene	36-3055	AAB1904	30	40	in	SS	<	0.36		3200	MG/KG				BH4 sample 2ft into tuff	GCMS	20211	32940	ORGANIC
Nitrosodiphenylamine [N-]	36-3055	AAB1904	30	40	in	SS	<	0.36		140	MG/KG				BH4 sample 2ft into tuff	GCMS	20211	32940	ORGANIC
Butyl benzyl phthalate	36-3055	AAB1904	30	40	in	SS	<	0.36		16000	MG/KG				BH4 sample 2ft into tuff	GCMS	20211	32940	ORGANIC
Phenanthrene	36-3055	AAB1904	30	40	in	SS	<	0.36			MG/KG				BH4 sample 2ft into tuff	GCMS	20211	32940	ORGANIC
Di-n-butyl phthalate	36-3055	AAB1904	30	40	in	SS	<	0.36		8000	MG/KG				BH4 sample 2ft into tuff	GCMS	20211	32940	ORGANIC
Diethyl phthalate	36-3055	AAB1904	30	40	in	SS	<	0.36		64000	MG/KG				BH4 sample 2ft into tuff	GCMS	20211	32940	ORGANIC
Acenaphthene	36-3055	AAB1904	30	40	in	SS	<	0.36		4800	MG/KG				BH4 sample 2ft into tuff	GCMS	20211	32940	ORGANIC
Dinitrotoluene [2,6-]	36-3055	AAB1904	30	40	in	SS	<	0.36		1	MG/KG				BH4 sample 2ft into tuff	GCMS	20211	32940	ORGANIC
Chloro-3-methylphenol [4-]	36-3055	AAB1904	30	40	in	SS	<	0.72		16000	MG/KG				BH4 sample 2ft into tuff	GCMS	20211	32940	ORGANIC
Benzo[a]anthracene	36-3055	AAB1904	30	40	in	SS	<	0.36		1	MG/KG				BH4 sample 2ft into tuff	GCMS	20211	32940	ORGANIC
Isophorone	36-3055	AAB1904	30	40	in	SS	<	0.36		7400	MG/KG				BH4 sample 2ft into tuff	GCMS	20211	32940	ORGANIC
Hexachlorocyclopentadiene	36-3055	AAB1904	30	40	in	SS	<	0.36		560	MG/KG				BH4 sample 2ft into tuff	GCMS	20211	32940	ORGANIC
Chlorophenylphenyl ether [4-]	36-3055	AAB1904	30	40	in	SS	<	0.36			MG/KG				BH4 sample 2ft into tuff	GCMS	20211	32940	ORGANIC
Hexachloroethane	36-3055	AAB1904	30	40	in	SS	<	0.36		80	MG/KG				BH4 sample 2ft into tuff	GCMS	20211	32940	ORGANIC
Benzoic acid	36-3055	AAB1904	30	40	in	SS	<	3.6		320000	MG/KG				BH4 sample 2ft into tuff	GCMS	20211	32940	ORGANIC
Nitrosodimethylamine [N-]	36-3055	AAB1904	30	40	in	SS	<	0.36		0.014	MG/KG				BH4 sample 2ft into tuff	GCMS	20211	32940	ORGANIC
Aniline	36-3055	AAB1904	30	40	in	SS	<	0.36		120	MG/KG				BH4 sample 2ft into tuff	GCMS	20211	32940	ORGANIC
Nitrosodi-n-propylamine [N-]	36-3055	AAB1904	30	40	in	SS	<	0.36		0.1	MG/KG				BH4 sample 2ft into tuff	GCMS	20211	32940	ORGANIC
Dichlorobenzene (1,3) [m-]	36-3055	AAB1904	30	40	in	SS	<	0.36		7200	MG/KG			UJ	BH4 sample 2ft into tuff	GCMS	20211	32940	ORGANIC
Dibenzo[a,h]anthracene	36-3055	AAB1904	30	40	in	SS	<	0.36		0.1	MG/KG				BH4 sample 2ft into tuff	GCMS	20211	32940	ORGANIC
Methyl-4,6-dinitrophenol [2-]	36-3055	AAB1904	30	40	in	SS	<	1.8			MG/KG				BH4 sample 2ft into tuff	GCMS	20211	32940	ORGANIC
Dinitrophenol [2,4-]	36-3055	AAB1904	30	40	in	SS	<	1.8		160	MG/KG				BH4 sample 2ft into tuff	GCMS	20211	32940	ORGANIC
Benzo[a]pyrene	36-3055	AAB1904	30	40	in	SS	<	0.36		0.1	MG/KG				BH4 sample 2ft into tuff	GCMS	20211	32940	ORGANIC
Chrysene	36-3055	AAB1904	30	40	in	SS	<	0.36		96	MG/KG			UJ	BH4 sample 2ft into tuff	GCMS	20211	32940	ORGANIC
Acenaphthylene	36-3055	AAB1904	30	40	in	SS	<	0.36			MG/KG				BH4 sample 2ft into tuff	GCMS	20211	32940	ORGANIC
Benzo[k]fluoranthene	36-3055	AAB1904	30	40	in	SS	<	0.36		1	MG/KG				BH4 sample 2ft into tuff	GCMS	20211	32940	ORGANIC
Fluoranthene	36-3055	AAB1904	30	40	in	SS	<	0.36		3200	MG/KG				BH4 sample 2ft into tuff	GCMS	20211	32940	ORGANIC
Nitroaniline [3-]	36-3055	AAB1904	30	40	in	SS	<	1.8		240	MG/KG				BH4 sample 2ft into tuff	GCMS	20211	32940	ORGANIC
Nitrobenzene	36-3055	AAB1904	30	40	in	SS	<	0.36		5.3	MG/KG				BH4 sample 2ft into tuff	GCMS	20211	32940	ORGANIC
Trichlorophenol [2,4,5-]	36-3055	AAB1904	30	40	in	SS	<	1.8		8000	MG/KG				BH4 sample 2ft into tuff	GCMS	20211	32940	ORGANIC
Chlorophenol [o-]	36-3055	AAB1904	30	40	in	SS	<	0.36		400	MG/KG				BH4 sample 2ft into tuff	GCMS	20211	32940	ORGANIC
Dichlorobenzene (1,2) [o-]	36-3055	AAB1904	30	40	in	SS	<	0.36		1600	MG/KG			UJ	BH4 sample 2ft into tuff	GCMS	20211	32940	ORGANIC
Methylphenol [2-]	36-3055	AAB1904	30	40	in	SS	<	0.36		4000	MG/KG			UJ	BH4 sample 2ft into tuff	GCMS	20211	32940	ORGANIC
Dichlorobenzidine [3,3'-]	36-3055	AAB1904	30	40	in	SS	<	0.72		1.6	MG/KG				BH4 sample 2ft into tuff	GCMS	20211	32940	ORGANIC
Chloronaphthalene [2-]	36-3055	AAB1904	30	40	in	SS	<	0.36		6400	MG/KG				BH4 sample 2ft into tuff	GCMS	20211	32940	ORGANIC
Methylnaphthalene [2-]	36-3055	AAB1904	30	40	in	SS	<	0.36			MG/KG				BH4 sample 2ft into tuff	GCMS	20211	32940	ORGANIC
Naphthalene	36-3055	AAB1904	30	40	in	SS	<	0.36		3200	MG/KG			UJ	BH4 sample 2ft into tuff	GCMS	20211	32940	ORGANIC
Nitrophenol [2-]	36-3055	AAB1904	30	40	in	SS	<	0.36			MG/KG				BH4 sample 2ft into tuff	GCMS	20211	32940	ORGANIC
Nitroaniline [2-]	36-3055	AAB1904	30	40	in	SS	<	1.8			MG/KG				BH4 sample 2ft into tuff	GCMS	20211	32940	ORGANIC
Trichlorophenol [2,4,6-]	36-3055	AAB1904	30	40	in	SS	<	0.36		64	MG/KG			UJ	BH4 sample 2ft into tuff	GCMS	20211	32940	ORGANIC
Pentachlorophenol	36-3055	AAB1904	30	40	in	SS	<	1.8		5.8	MG/KG				BH4 sample 2ft into tuff	GCMS	20211	32940	ORGANIC
Hexachlorobutadiene	36-3055	AAB1904	30	40	in	SS	<	0.36		90	MG/KG				BH4 sample 2ft into tuff	GCMS	20211	32940	ORGANIC
Chloroaniline [4-]	36-3055	AAB1904	30	40	in	SS	<	1.4		320	MG/KG				BH4 sample 2ft into tuff	GCMS	20211	32940	ORGANIC
Dichlorobenzene (1,4) [p-]	36-3055	AAB1904	30	40	in	SS	<	0.36		29	MG/KG				BH4 sample 2ft into tuff	GCMS	20211	32940	ORGANIC
Methylphenol [4-]	36-3055	AAB1904	30	40	in	SS	<	0.36		400	MG/KG			UJ	BH4 sample 2ft into tuff	GCMS	20211	32940	ORGANIC
Dimethylphenol [2,4-]	36-3055	AAB1904	30	40	in	SS	<	0.36		1600	MG/KG				BH4 sample 2ft into tuff	GCMS	20211	32940	ORGANIC
Azobenzene	36-3055	AAB1904	30	40	in	SS	<	0.36		6.4	MG/KG				BH4 sample 2ft into tuff	GCMS	20211	32940	ORGANIC
Bromophenylphenyl ether [4-]	36-3055	AAB1904	30	40	in	SS	<	0.36			MG/KG			UJ	BH4 sample 2ft into tuff	GCMS	20211	32940	ORGANIC
Benzyl alcohol	36-3055	AAB1904	30	40	in	SS	<	1.4		24000	MG/KG				BH4 sample 2ft into tuff	GCMS	20211	32940	ORGANIC
Nitrophenol [4-]	36-3055	AAB1904	30	40	in	SS	<	1.8		5000	MG/KG				BH4 sample 2ft into tuff	GCMS	20211	32940	ORGANIC
Indeno[1,2,3-cd]pyrene	36-3055	AAB1904	30	40	in	SS	<	0.36		1	MG/KG				BH4 sample 2ft into tuff	GCMS	20211	32940	ORGANIC
Tetrachloroethane [1,1,1,2-]	36-3055	AAB1904	30	40	in	SS	<	0.005		270	MG/KG				BH4 sample 2ft into tuff	GCMS	20211	32938	ORGANIC
Bromochloromethane	36-3055	AAB1904	30	40	in	SS	<	0.005			MG/KG				BH4 sample 2ft into tuff	GCMS	20211	32938	ORGANIC
Chloroethane	36-3055	AAB1904	30	40	in	SS	<	0.011		2900	MG/KG				BH4 sample 2ft into tuff	GCMS	20211	32938	ORGANIC
Vinyl chloride	36-3055	AAB1904	30	40	in	SS	<	0.011		0.013	MG/KG				BH4 sample 2ft into tuff	GCMS	20211	32938	ORGANIC

ANALYTE	LOC ID	SAMPLE ID	BEGIN	END	UNITS	MATRIX	S	SAMPLE VALUE	UTL LEVEL	SAL LEVEL	UNITS	FIELD CODE	LAB CODE	EPA QUAL	SAMPLE LOCATION	TECH CODE	REQUEST NUMBER	REPORT NUMBER	SUITE
Methylene chloride	36-3055	AAB1904	30	40	in	SS	<	0.005		5.6	MG/KG				BH4 sample 2ft into tuff	GCMS	20211	32938	ORGANIC
Carbon disulfide	36-3055	AAB1904	30	40	in	SS	<	0.005		7.4	MG/KG				BH4 sample 2ft into tuff	GCMS	20211	32938	ORGANIC
Bromoform	36-3055	AAB1904	30	40	in	SS	<	0.005		89	MG/KG				BH4 sample 2ft into tuff	GCMS	20211	32938	ORGANIC
Chlorodibromomethane	36-3055	AAB1904	30	40	in	SS	<	0.005		83	MG/KG				BH4 sample 2ft into tuff	GCMS	20211	32938	ORGANIC
Tetrachloroethylene	36-3055	AAB1904	30	40	in	SS	<	0.005		5.9	MG/KG				BH4 sample 2ft into tuff	GCMS	20211	32938	ORGANIC
Xylenes (o + m + p) [Mixed-]	36-3055	AAB1904	30	40	in	SS	<	0.005		160000	MG/KG				BH4 sample 2ft into tuff	GCMS	20211	32938	ORGANIC
Butylbenzene [sec-]	36-3055	AAB1904	30	40	in	SS	<	0.005			MG/KG				BH4 sample 2ft into tuff	GCMS	20211	32938	ORGANIC
Dichloropropane [1,3-]	36-3055	AAB1904	30	40	in	SS	<	0.005			MG/KG				BH4 sample 2ft into tuff	GCMS	20211	32938	ORGANIC
Dichloroethylene [cis-1,2-]	36-3055	AAB1904	30	40	in	SS	<	0.005		800	MG/KG				BH4 sample 2ft into tuff	GCMS	20211	32938	ORGANIC
Dichloroethene [trans-1,2-]	36-3055	AAB1904	30	40	in	SS	<	0.005		1600	MG/KG				BH4 sample 2ft into tuff	GCMS	20211	32938	ORGANIC
Dichlorobenzene (1,3) [m-]	36-3055	AAB1904	30	40	in	SS	<	0.005		7200	MG/KG				BH4 sample 2ft into tuff	GCMS	20211	32938	ORGANIC
Propylbenzene	36-3055	AAB1904	30	40	in	SS	<	0.005			MG/KG				BH4 sample 2ft into tuff	GCMS	20211	32938	ORGANIC
Butylbenzene [n-]	36-3055	AAB1904	30	40	in	SS	<	0.005			MG/KG				BH4 sample 2ft into tuff	GCMS	20211	32938	ORGANIC
Chlorotoluene [p-]	36-3055	AAB1904	30	40	in	SS	<	0.005			MG/KG				BH4 sample 2ft into tuff	GCMS	20211	32938	ORGANIC
Dichlorobenzene (1,4) [p-]	36-3055	AAB1904	30	40	in	SS	<	0.005		29	MG/KG				BH4 sample 2ft into tuff	GCMS	20211	32938	ORGANIC
Dibromoethane [1,2-]	36-3055	AAB1904	30	40	in	SS	<	0.005			MG/KG				BH4 sample 2ft into tuff	GCMS	20211	32938	ORGANIC
Dichloroethane [1,2-]	36-3055	AAB1904	30	40	in	SS	<	0.005		0.2	MG/KG				BH4 sample 2ft into tuff	GCMS	20211	32938	ORGANIC
Methyl-2-pentanone [4-]	36-3055	AAB1904	30	40	in	SS	<	0.022		510	MG/KG				BH4 sample 2ft into tuff	GCMS	20211	32938	ORGANIC
Trimethylbenzene [1,3,5-]	36-3055	AAB1904	30	40	in	SS	<	0.005		32	MG/KG				BH4 sample 2ft into tuff	GCMS	20211	32938	ORGANIC
Carbon tetrachloride	36-3055	AAB1904	30	40	in	SS	<	0.005		0.21	MG/KG				BH4 sample 2ft into tuff	GCMS	20211	32938	ORGANIC
Dichloropropene [1,1-]	36-3055	AAB1904	30	40	in	SS	<	0.005			MG/KG				BH4 sample 2ft into tuff	GCMS	20211	32938	ORGANIC
Hexanone [2-]	36-3055	AAB1904	30	40	in	SS	<	0.022			MG/KG				BH4 sample 2ft into tuff	GCMS	20211	32938	ORGANIC
Dichloropropane [2,2-]	36-3055	AAB1904	30	40	in	SS	<	0.005			MG/KG				BH4 sample 2ft into tuff	GCMS	20211	32938	ORGANIC
Ethylbenzene	36-3055	AAB1904	30	40	in	SS	<	0.005		3100	MG/KG				BH4 sample 2ft into tuff	GCMS	20211	32938	ORGANIC
Styrene	36-3055	AAB1904	30	40	in	SS	<	0.005		3300	MG/KG				BH4 sample 2ft into tuff	GCMS	20211	32938	ORGANIC
Dichloropropene [cis-1,3-]	36-3055	AAB1904	30	40	in	SS	<	0.005		0.17	MG/KG				BH4 sample 2ft into tuff	GCMS	20211	32938	ORGANIC
Dichloropropene [trans-1,3-]	36-3055	AAB1904	30	40	in	SS	<	0.005		0.17	MG/KG				BH4 sample 2ft into tuff	GCMS	20211	32938	ORGANIC
Trichloroethane [1,1,2-]	36-3055	AAB1904	30	40	in	SS	<	0.005		6.3	MG/KG				BH4 sample 2ft into tuff	GCMS	20211	32938	ORGANIC
Trichloroethene	36-3055	AAB1904	30	40	in	SS	<	0.005		3.2	MG/KG				BH4 sample 2ft into tuff	GCMS	20211	32938	ORGANIC
Tetrachloroethane [1,1,2,2-]	36-3055	AAB1904	30	40	in	SS	<	0.005		3.9	MG/KG				BH4 sample 2ft into tuff	GCMS	20211	32938	ORGANIC
Trichlorobenzene [1,2,3-]	36-3055	AAB1904	30	40	in	SS	<	0.005			MG/KG				BH4 sample 2ft into tuff	GCMS	20211	32938	ORGANIC
Bromobenzene	36-3055	AAB1904	30	40	in	SS	<	0.005			MG/KG				BH4 sample 2ft into tuff	GCMS	20211	32938	ORGANIC
Toluene	36-3055	AAB1904	30	40	in	SS	<	0.005		910	MG/KG				BH4 sample 2ft into tuff	GCMS	20211	32938	ORGANIC
Chlorobenzene	36-3055	AAB1904	30	40	in	SS	<	0.005		67	MG/KG				BH4 sample 2ft into tuff	GCMS	20211	32938	ORGANIC
Trichlorobenzene [1,2,4-]	36-3055	AAB1904	30	40	in	SS	<	0.005		160	MG/KG				BH4 sample 2ft into tuff	GCMS	20211	32938	ORGANIC
Bromodichloromethane	36-3055	AAB1904	30	40	in	SS	<	0.005		11	MG/KG				BH4 sample 2ft into tuff	GCMS	20211	32938	ORGANIC
Dichloroethane [1,1-]	36-3055	AAB1904	30	40	in	SS	<	0.005		410	MG/KG				BH4 sample 2ft into tuff	GCMS	20211	32938	ORGANIC
Dichloroethene [1,1-]	36-3055	AAB1904	30	40	in	SS	<	0.005		0.4	MG/KG				BH4 sample 2ft into tuff	GCMS	20211	32938	ORGANIC
Hexanone [2-]	36-3055	AAB1903	22	30	in	SS	<	0.023			MG/KG				BH4 sample at soil tuff interface	GCMS	20211	32938	ORGANIC
Butyl benzyl phthalate	36-3055	AAB1903	22	30	in	SS	<	0.36		16000	MG/KG				BH4 sample at soil tuff interface	GCMS	20211	32940	ORGANIC
Phenanthrene	36-3055	AAB1903	22	30	in	SS	<	0.36			MG/KG				BH4 sample at soil tuff interface	GCMS	20211	32940	ORGANIC
Di-n-butyl phthalate	36-3055	AAB1903	22	30	in	SS	<	0.36		8000	MG/KG				BH4 sample at soil tuff interface	GCMS	20211	32940	ORGANIC
Diethyl phthalate	36-3055	AAB1903	22	30	in	SS	<	0.36		64000	MG/KG				BH4 sample at soil tuff interface	GCMS	20211	32940	ORGANIC
Bis(2-chloroethyl)ether	36-3055	AAB1903	22	30	in	SS	<	0.36		0.12	MG/KG				BH4 sample at soil tuff interface	GCMS	20211	32940	ORGANIC
Phenol	36-3055	AAB1903	22	30	in	SS	<	0.36		48000	MG/KG			UJ	BH4 sample at soil tuff interface	GCMS	20211	32940	ORGANIC
Bis(2-chloroisopropyl)ether	36-3055	AAB1903	22	30	in	SS	<	0.36		100	MG/KG				BH4 sample at soil tuff interface	GCMS	20211	32940	ORGANIC
Chloroaniline [4-]	36-3055	AAB1903	22	30	in	SS	<	1.4		320	MG/KG				BH4 sample at soil tuff interface	GCMS	20211	32940	ORGANIC
Dichlorobenzene (1,4) [p-]	36-3055	AAB1903	22	30	in	SS	<	0.36		29	MG/KG				BH4 sample at soil tuff interface	GCMS	20211	32940	ORGANIC
Methylphenol [4-]	36-3055	AAB1903	22	30	in	SS	<	0.36		400	MG/KG			UJ	BH4 sample at soil tuff interface	GCMS	20211	32940	ORGANIC
Dimethylphenol [2,4-]	36-3055	AAB1903	22	30	in	SS	<	0.36		1600	MG/KG				BH4 sample at soil tuff interface	GCMS	20211	32940	ORGANIC
Azobenzene	36-3055	AAB1903	22	30	in	SS	<	0.36		6.4	MG/KG				BH4 sample at soil tuff interface	GCMS	20211	32940	ORGANIC
Bromophenylphenyl ether [4-]	36-3055	AAB1903	22	30	in	SS	<	0.36			MG/KG			UJ	BH4 sample at soil tuff interface	GCMS	20211	32940	ORGANIC
Benzyl alcohol	36-3055	AAB1903	22	30	in	SS	<	1.4		24000	MG/KG				BH4 sample at soil tuff interface	GCMS	20211	32940	ORGANIC
Nitrophenol [4-]	36-3055	AAB1903	22	30	in	SS	<	1.8		5000	MG/KG				BH4 sample at soil tuff interface	GCMS	20211	32940	ORGANIC
Nitroaniline [4-]	36-3055	AAB1903	22	30	in	SS	<	0.72		240	MG/KG				BH4 sample at soil tuff interface	GCMS	20211	32940	ORGANIC
Dinitrotoluene [2,4-]	36-3055	AAB1903	22	30	in	SS	<	0.36		1	MG/KG			UJ	BH4 sample at soil tuff interface	GCMS	20211	32940	ORGANIC
Dichlorophenol [2,4-]	36-3055	AAB1903	22	30	in	SS	<	0.36		240	MG/KG				BH4 sample at soil tuff interface	GCMS	20211	32940	ORGANIC
Trichlorobenzene [1,2,4-]	36-3055	AAB1903	22	30	in	SS	<	0.36		160	MG/KG			UJ	BH4 sample at soil tuff interface	GCMS	20211	32940	ORGANIC
Anthracene	36-3055	AAB1903	22	30	in	SS	<	0.36		24000	MG/KG			UJ	BH4 sample at soil tuff interface	GCMS	20211	32940	ORGANIC
Hexachlorobenzene	36-3055	AAB1903	22	30	in	SS	<	0.36		0.44	MG/KG				BH4 sample at soil tuff interface	GCMS	20211	32940	ORGANIC
Di-n-octyl phthalate	36-3055	AAB1903	22	30	in	SS	<	0.36		1600	MG/KG			UJ	BH4 sample at soil tuff interface	GCMS	20211	32940	ORGANIC

ANALYTE	LOC ID	SAMPLE ID	BEGIN	END	UNITS	MATRIX	S	SAMPLE VALUE	UTL LEVEL	SAL LEVEL	UNITS	FIELD CODE	LAB CODE	EPA QUAL	SAMPLE LOCATION	TECH CODE	REQUEST NUMBER	REPORT NUMBER	SUITE
Bis(2-ethylhexyl)phthalate	36-3055	AAB1903	22	30	in	SS	<	0.36		50	MG/KG			UJ	BH4 sample at soil tuff interface	GCMS	20211	32940	ORGANIC
Bis(2-chloroethoxy)methane	36-3055	AAB1903	22	30	in	SS	<	0.36			MG/KG				BH4 sample at soil tuff interface	GCMS	20211	32940	ORGANIC
Acenaphthene	36-3055	AAB1903	22	30	in	SS	<	0.36		4800	MG/KG				BH4 sample at soil tuff interface	GCMS	20211	32940	ORGANIC
Isophorone	36-3055	AAB1903	22	30	in	SS	<	0.36		7400	MG/KG				BH4 sample at soil tuff interface	GCMS	20211	32940	ORGANIC
Hexachlorocyclopentadiene	36-3055	AAB1903	22	30	in	SS	<	0.36		560	MG/KG				BH4 sample at soil tuff interface	GCMS	20211	32940	ORGANIC
Chlorophenylphenyl ether [4-]	36-3055	AAB1903	22	30	in	SS	<	0.36			MG/KG				BH4 sample at soil tuff interface	GCMS	20211	32940	ORGANIC
Hexachloroethane	36-3055	AAB1903	22	30	in	SS	<	0.36		80	MG/KG				BH4 sample at soil tuff interface	GCMS	20211	32940	ORGANIC
Benzoic acid	36-3055	AAB1903	22	30	in	SS	<	3.6		320000	MG/KG				BH4 sample at soil tuff interface	GCMS	20211	32940	ORGANIC
Nitrosodimethylamine [N-]	36-3055	AAB1903	22	30	in	SS	<	0.36		0.014	MG/KG				BH4 sample at soil tuff interface	GCMS	20211	32940	ORGANIC
Aniline	36-3055	AAB1903	22	30	in	SS	<	0.36		120	MG/KG				BH4 sample at soil tuff interface	GCMS	20211	32940	ORGANIC
Nitrosodi-n-propylamine [N-]	36-3055	AAB1903	22	30	in	SS	<	0.36		0.1	MG/KG				BH4 sample at soil tuff interface	GCMS	20211	32940	ORGANIC
Dinitrotoluene [2,6-]	36-3055	AAB1903	22	30	in	SS	<	0.36		1	MG/KG				BH4 sample at soil tuff interface	GCMS	20211	32940	ORGANIC
Chloro-3-methylphenol [4-]	36-3055	AAB1903	22	30	in	SS	<	0.72		16000	MG/KG				BH4 sample at soil tuff interface	GCMS	20211	32940	ORGANIC
Benzo[a]anthracene	36-3055	AAB1903	22	30	in	SS	<	0.36		1	MG/KG				BH4 sample at soil tuff interface	GCMS	20211	32940	ORGANIC
Dichlorobenzene (1,3) [m-]	36-3055	AAB1903	22	30	in	SS	<	0.36		7200	MG/KG			UJ	BH4 sample at soil tuff interface	GCMS	20211	32940	ORGANIC
Dibenzo[a,h]anthracene	36-3055	AAB1903	22	30	in	SS	<	0.36		0.1	MG/KG				BH4 sample at soil tuff interface	GCMS	20211	32940	ORGANIC
Methyl-4,6-dinitrophenol [2-]	36-3055	AAB1903	22	30	in	SS	<	1.8			MG/KG				BH4 sample at soil tuff interface	GCMS	20211	32940	ORGANIC
Dinitrophenol [2,4-]	36-3055	AAB1903	22	30	in	SS	<	1.8		160	MG/KG				BH4 sample at soil tuff interface	GCMS	20211	32940	ORGANIC
Benzo[a]pyrene	36-3055	AAB1903	22	30	in	SS	<	0.36		0.1	MG/KG				BH4 sample at soil tuff interface	GCMS	20211	32940	ORGANIC
Chrysene	36-3055	AAB1903	22	30	in	SS	<	0.36		96	MG/KG			UJ	BH4 sample at soil tuff interface	GCMS	20211	32940	ORGANIC
Acenaphthylene	36-3055	AAB1903	22	30	in	SS	<	0.36			MG/KG				BH4 sample at soil tuff interface	GCMS	20211	32940	ORGANIC
Benzo[k]fluoranthene	36-3055	AAB1903	22	30	in	SS	<	0.36		1	MG/KG				BH4 sample at soil tuff interface	GCMS	20211	32940	ORGANIC
Fluoranthene	36-3055	AAB1903	22	30	in	SS	<	0.36		3200	MG/KG				BH4 sample at soil tuff interface	GCMS	20211	32940	ORGANIC
Benzo[b]fluoranthene	36-3055	AAB1903	22	30	in	SS	<	0.36		1	MG/KG			UJ	BH4 sample at soil tuff interface	GCMS	20211	32940	ORGANIC
Indeno[1,2,3-cd]pyrene	36-3055	AAB1903	22	30	in	SS	<	0.36		1	MG/KG				BH4 sample at soil tuff interface	GCMS	20211	32940	ORGANIC
Benzo[g,h,i]perylene	36-3055	AAB1903	22	30	in	SS	<	0.36			MG/KG				BH4 sample at soil tuff interface	GCMS	20211	32940	ORGANIC
Dibenzofuran	36-3055	AAB1903	22	30	in	SS	<	0.36			MG/KG			UJ	BH4 sample at soil tuff interface	GCMS	20211	32940	ORGANIC
Dimethyl phthalate	36-3055	AAB1903	22	30	in	SS	<	0.36		800000	MG/KG				BH4 sample at soil tuff interface	GCMS	20211	32940	ORGANIC
Pyrene	36-3055	AAB1903	22	30	in	SS	<	0.36		2400	MG/KG			UJ	BH4 sample at soil tuff interface	GCMS	20211	32940	ORGANIC
Nitroaniline [3-]	36-3055	AAB1903	22	30	in	SS	<	1.8		240	MG/KG				BH4 sample at soil tuff interface	GCMS	20211	32940	ORGANIC
Nitrobenzene	36-3055	AAB1903	22	30	in	SS	<	0.36		5.3	MG/KG				BH4 sample at soil tuff interface	GCMS	20211	32940	ORGANIC
Trichlorophenol [2,4,5-]	36-3055	AAB1903	22	30	in	SS	<	1.8		8000	MG/KG				BH4 sample at soil tuff interface	GCMS	20211	32940	ORGANIC
Chlorophenol [o-]	36-3055	AAB1903	22	30	in	SS	<	0.36		400	MG/KG				BH4 sample at soil tuff interface	GCMS	20211	32940	ORGANIC
Dichlorobenzene (1,2) [o-]	36-3055	AAB1903	22	30	in	SS	<	0.36		1600	MG/KG			UJ	BH4 sample at soil tuff interface	GCMS	20211	32940	ORGANIC
Methylphenol [2-]	36-3055	AAB1903	22	30	in	SS	<	0.36		4000	MG/KG			UJ	BH4 sample at soil tuff interface	GCMS	20211	32940	ORGANIC
Dichlorobenzidine [3,3'-]	36-3055	AAB1903	22	30	in	SS	<	0.72		1.6	MG/KG				BH4 sample at soil tuff interface	GCMS	20211	32940	ORGANIC
Chloronaphthalene [2-]	36-3055	AAB1903	22	30	in	SS	<	0.36		6400	MG/KG				BH4 sample at soil tuff interface	GCMS	20211	32940	ORGANIC
Methylnaphthalene [2-]	36-3055	AAB1903	22	30	in	SS	<	0.36			MG/KG				BH4 sample at soil tuff interface	GCMS	20211	32940	ORGANIC
Naphthalene	36-3055	AAB1903	22	30	in	SS	<	0.36		3200	MG/KG			UJ	BH4 sample at soil tuff interface	GCMS	20211	32940	ORGANIC
Nitrophenol [2-]	36-3055	AAB1903	22	30	in	SS	<	0.36			MG/KG				BH4 sample at soil tuff interface	GCMS	20211	32940	ORGANIC
Nitroaniline [2-]	36-3055	AAB1903	22	30	in	SS	<	1.8			MG/KG				BH4 sample at soil tuff interface	GCMS	20211	32940	ORGANIC
Dimethyl phthalate	36-3055	AAB1904	30	40	in	SS	<	0.36		800000	MG/KG				BH4 sample 2ft into tuff	GCMS	20211	32940	ORGANIC
Pyrene	36-3055	AAB1904	30	40	in	SS	<	0.36		2400	MG/KG			UJ	BH4 sample 2ft into tuff	GCMS	20211	32940	ORGANIC
Dinitrotoluene [2,4-]	36-3055	AAB1904	30	40	in	SS	<	0.36		1	MG/KG			UJ	BH4 sample 2ft into tuff	GCMS	20211	32940	ORGANIC
Dichlorophenol [2,4-]	36-3055	AAB1904	30	40	in	SS	<	0.36		240	MG/KG				BH4 sample 2ft into tuff	GCMS	20211	32940	ORGANIC
Trichlorobenzene [1,2,4-]	36-3055	AAB1904	30	40	in	SS	<	0.36		160	MG/KG			UJ	BH4 sample 2ft into tuff	GCMS	20211	32940	ORGANIC
Isopropyltoluene [4-]	36-3055	AAB1904	30	40	in	SS	<	0.005			MG/KG				BH4 sample 2ft into tuff	GCMS	20211	32938	ORGANIC
Naphthalene	36-3055	AAB1904	30	40	in	SS	<	0.005		3200	MG/KG				BH4 sample 2ft into tuff	GCMS	20211	32938	ORGANIC
Hexachlorobutadiene	36-3055	AAB1904	30	40	in	SS	<	0.005		90	MG/KG				BH4 sample 2ft into tuff	GCMS	20211	32938	ORGANIC
Butylbenzene [tert-]	36-3055	AAB1904	30	40	in	SS	<	0.005			MG/KG				BH4 sample 2ft into tuff	GCMS	20211	32938	ORGANIC
Trichloropropane [1,2,3-]	36-3055	AAB1904	30	40	in	SS	<	0.005		480	MG/KG				BH4 sample 2ft into tuff	GCMS	20211	32938	ORGANIC
Dibromo-3-chloropropane [1,2-]	36-3055	AAB1904	30	40	in	SS	<	0.011		0.5	MG/KG				BH4 sample 2ft into tuff	GCMS	20211	32938	ORGANIC
Bromobenzene	36-3055	AAB1903	22	30	in	SS	<	0.006			MG/KG				BH4 sample at soil tuff interface	GCMS	20211	32938	ORGANIC
Toluene	36-3055	AAB1903	22	30	in	SS	<	0.006		910	MG/KG				BH4 sample at soil tuff interface	GCMS	20211	32938	ORGANIC
Chlorobenzene	36-3055	AAB1903	22	30	in	SS	<	0.006		67	MG/KG				BH4 sample at soil tuff interface	GCMS	20211	32938	ORGANIC
Trichlorobenzene [1,2,4-]	36-3055	AAB1903	22	30	in	SS	<	0.006		160	MG/KG				BH4 sample at soil tuff interface	GCMS	20211	32938	ORGANIC
Chlorodibromomethane	36-3055	AAB1903	22	30	in	SS	<	0.006		83	MG/KG				BH4 sample at soil tuff interface	GCMS	20211	32938	ORGANIC
Tetrachloroethylene	36-3055	AAB1903	22	30	in	SS	<	0.006		5.9	MG/KG				BH4 sample at soil tuff interface	GCMS	20211	32938	ORGANIC
Xylenes (o + m + p) [Mixed-]	36-3055	AAB1903	22	30	in	SS	<	0.006		160000	MG/KG				BH4 sample at soil tuff interface	GCMS	20211	32938	ORGANIC
Butylbenzene [sec-]	36-3055	AAB1903	22	30	in	SS	<	0.006			MG/KG				BH4 sample at soil tuff interface	GCMS	20211	32938	ORGANIC
Dichloropropane [1,3-]	36-3055	AAB1903	22	30	in	SS	<	0.006			MG/KG				BH4 sample at soil tuff interface	GCMS	20211	32938	ORGANIC

ANALYTE	LOC ID	SAMPLE ID	BEGIN	END	UNITS	MATRIX	S	SAMPLE VALUE	UTL LEVEL	SAL LEVEL	UNITS	FIELD CODE	LAB CODE	EPA QUAL	SAMPLE LOCATION	TECH CODE	REQUEST NUMBER	REPORT NUMBER	SUITE
Dichloroethylene [cis-1,2-]	36-3055	AAB1903	22	30	in	SS	<	0.006		800	MG/KG				BH4 sample at soil tuff interface	GCMS	20211	32938	ORGANIC
Propylbenzene	36-3055	AAB1903	22	30	in	SS	<	0.006			MG/KG				BH4 sample at soil tuff interface	GCMS	20211	32938	ORGANIC
Butylbenzene [n-]	36-3055	AAB1903	22	30	in	SS	<	0.006			MG/KG				BH4 sample at soil tuff interface	GCMS	20211	32938	ORGANIC
Chlorotoluene [p-]	36-3055	AAB1903	22	30	in	SS	<	0.006			MG/KG				BH4 sample at soil tuff interface	GCMS	20211	32938	ORGANIC
Dichlorobenzene (1,4) [p-]	36-3055	AAB1903	22	30	in	SS	<	0.006		29	MG/KG				BH4 sample at soil tuff interface	GCMS	20211	32938	ORGANIC
Dibromoethane [1,2-]	36-3055	AAB1903	22	30	in	SS	<	0.006			MG/KG				BH4 sample at soil tuff interface	GCMS	20211	32938	ORGANIC
Dichloroethane [1,2-]	36-3055	AAB1903	22	30	in	SS	<	0.006		0.2	MG/KG				BH4 sample at soil tuff interface	GCMS	20211	32938	ORGANIC
Methyl-2-pentanone [4-]	36-3055	AAB1903	22	30	in	SS	<	0.023		510	MG/KG				BH4 sample at soil tuff interface	GCMS	20211	32938	ORGANIC
Trimethylbenzene [1,3,5-]	36-3055	AAB1903	22	30	in	SS	<	0.006		32	MG/KG				BH4 sample at soil tuff interface	GCMS	20211	32938	ORGANIC
Chlorotoluene [o-]	36-3055	AAB1903	22	30	in	SS	<	0.006		1600	MG/KG				BH4 sample at soil tuff interface	GCMS	20211	32938	ORGANIC
Dichlorobenzene (1,2) [o-]	36-3055	AAB1903	22	30	in	SS	<	0.006		1600	MG/KG				BH4 sample at soil tuff interface	GCMS	20211	32938	ORGANIC
Trimethylbenzene [1,2,4-]	36-3055	AAB1903	22	30	in	SS	<	0.006		40	MG/KG				BH4 sample at soil tuff interface	GCMS	20211	32938	ORGANIC
Dibromo-3-chloropropane [1,2-]	36-3055	AAB1903	22	30	in	SS	<	0.011		0.5	MG/KG				BH4 sample at soil tuff interface	GCMS	20211	32938	ORGANIC
Trichloropropane [1,2,3-]	36-3055	AAB1903	22	30	in	SS	<	0.006		480	MG/KG				BH4 sample at soil tuff interface	GCMS	20211	32938	ORGANIC
Butylbenzene [tert-]	36-3055	AAB1903	22	30	in	SS	<	0.006			MG/KG				BH4 sample at soil tuff interface	GCMS	20211	32938	ORGANIC
Isopropylbenzene	36-3055	AAB1903	22	30	in	SS	<	0.006		3200	MG/KG				BH4 sample at soil tuff interface	GCMS	20211	32938	ORGANIC
Isopropyltoluene [4-]	36-3055	AAB1903	22	30	in	SS	<	0.006			MG/KG				BH4 sample at soil tuff interface	GCMS	20211	32938	ORGANIC
Chloroform	36-3055	AAB1903	22	30	in	SS	<	0.006		0.21	MG/KG				BH4 sample at soil tuff interface	GCMS	20211	32938	ORGANIC
Benzene	36-3055	AAB1903	22	30	in	SS	<	0.006		0.67	MG/KG				BH4 sample at soil tuff interface	GCMS	20211	32938	ORGANIC
Trichloroethane [1,1,1-]	36-3055	AAB1903	22	30	in	SS	<	0.006		1000	MG/KG				BH4 sample at soil tuff interface	GCMS	20211	32938	ORGANIC
Bromomethane	36-3055	AAB1903	22	30	in	SS	<	0.011		0.43	MG/KG				BH4 sample at soil tuff interface	GCMS	20211	32938	ORGANIC
Chloromethane	36-3055	AAB1903	22	30	in	SS	<	0.011		6.4	MG/KG				BH4 sample at soil tuff interface	GCMS	20211	32938	ORGANIC
Methyl iodide	36-3055	AAB1903	22	30	in	SS	<	0.006			MG/KG				BH4 sample at soil tuff interface	GCMS	20211	32938	ORGANIC
Dibromomethane	36-3055	AAB1903	22	30	in	SS	<	0.006		0.0082	MG/KG				BH4 sample at soil tuff interface	GCMS	20211	32938	ORGANIC
Bromochloromethane	36-3055	AAB1903	22	30	in	SS	<	0.006			MG/KG				BH4 sample at soil tuff interface	GCMS	20211	32938	ORGANIC
Trichlorofluoromethane	36-3055	AAB1903	22	30	in	SS	<	0.006		24000	MG/KG				BH4 sample at soil tuff interface	GCMS	20211	32938	ORGANIC
Dichlorodifluoromethane	36-3055	AAB1903	22	30	in	SS	<	0.011		16000	MG/KG				BH4 sample at soil tuff interface	GCMS	20211	32938	ORGANIC
Trichloro-1,2,2-trifluoroethane [1,1,2-]	36-3055	AAB1903	22	30	in	SS	<	0.006			MG/KG				BH4 sample at soil tuff interface	GCMS	20211	32938	ORGANIC
Ethylbenzene	36-3055	AAB1903	22	30	in	SS	<	0.006		3100	MG/KG				BH4 sample at soil tuff interface	GCMS	20211	32938	ORGANIC
Styrene	36-3055	AAB1903	22	30	in	SS	<	0.006		3300	MG/KG				BH4 sample at soil tuff interface	GCMS	20211	32938	ORGANIC
Dichloropropene [cis-1,3-]	36-3055	AAB1903	22	30	in	SS	<	0.006		0.17	MG/KG				BH4 sample at soil tuff interface	GCMS	20211	32938	ORGANIC
Dichloropropene [trans-1,3-]	36-3055	AAB1903	22	30	in	SS	<	0.006		0.17	MG/KG				BH4 sample at soil tuff interface	GCMS	20211	32938	ORGANIC
Chloroethane	36-3055	AAB1903	22	30	in	SS	<	0.011		2900	MG/KG				BH4 sample at soil tuff interface	GCMS	20211	32938	ORGANIC
Vinyl chloride	36-3055	AAB1903	22	30	in	SS	<	0.011		0.013	MG/KG				BH4 sample at soil tuff interface	GCMS	20211	32938	ORGANIC
Methylene chloride	36-3055	AAB1903	22	30	in	SS	<	0.006		5.6	MG/KG				BH4 sample at soil tuff interface	GCMS	20211	32938	ORGANIC
Carbon disulfide	36-3055	AAB1903	22	30	in	SS	<	0.006		7.4	MG/KG				BH4 sample at soil tuff interface	GCMS	20211	32938	ORGANIC
Bromoform	36-3055	AAB1903	22	30	in	SS	<	0.006		89	MG/KG				BH4 sample at soil tuff interface	GCMS	20211	32938	ORGANIC
Bromodichloromethane	36-3055	AAB1903	22	30	in	SS	<	0.006		11	MG/KG				BH4 sample at soil tuff interface	GCMS	20211	32938	ORGANIC
Dichloroethane [1,1-]	36-3055	AAB1903	22	30	in	SS	<	0.006		410	MG/KG				BH4 sample at soil tuff interface	GCMS	20211	32938	ORGANIC
Dichloroethene [1,1-]	36-3055	AAB1903	22	30	in	SS	<	0.006		0.4	MG/KG				BH4 sample at soil tuff interface	GCMS	20211	32938	ORGANIC
Dichloroethene [trans-1,2-]	36-3055	AAB1903	22	30	in	SS	<	0.006		1600	MG/KG				BH4 sample at soil tuff interface	GCMS	20211	32938	ORGANIC
Dichlorobenzene (1,3) [m-]	36-3055	AAB1903	22	30	in	SS	<	0.006		7200	MG/KG				BH4 sample at soil tuff interface	GCMS	20211	32938	ORGANIC
Carbon tetrachloride	36-3055	AAB1903	22	30	in	SS	<	0.006		0.21	MG/KG				BH4 sample at soil tuff interface	GCMS	20211	32938	ORGANIC
Dichloropropene [1,1-]	36-3055	AAB1903	22	30	in	SS	<	0.006			MG/KG				BH4 sample at soil tuff interface	GCMS	20211	32938	ORGANIC
Benzo[g,h,i]perylene	36-3055	AAB1904	30	40	in	SS	<	0.36			MG/KG				BH4 sample 2ft into tuff	GCMS	20211	32940	ORGANIC
Dibenzofuran	36-3055	AAB1904	30	40	in	SS	<	0.36			MG/KG			UJ	BH4 sample 2ft into tuff	GCMS	20211	32940	ORGANIC
Trichlorophenol [2,4,6-]	36-3055	AAB1903	22	30	in	SS	<	0.36		64	MG/KG			UJ	BH4 sample at soil tuff interface	GCMS	20211	32940	ORGANIC
Pentachlorophenol	36-3055	AAB1903	22	30	in	SS	<	1.8		5.8	MG/KG				BH4 sample at soil tuff interface	GCMS	20211	32940	ORGANIC
Hexachlorobutadiene	36-3055	AAB1903	22	30	in	SS	<	0.36		90	MG/KG				BH4 sample at soil tuff interface	GCMS	20211	32940	ORGANIC
Fluorene	36-3055	AAB1903	22	30	in	SS	<	0.36		3200	MG/KG				BH4 sample at soil tuff interface	GCMS	20211	32940	ORGANIC
Nitrosodiphenylamine [N-]	36-3055	AAB1903	22	30	in	SS	<	0.36		140	MG/KG				BH4 sample at soil tuff interface	GCMS	20211	32940	ORGANIC
Dichloropropane [2,2-]	36-3055	AAB1903	22	30	in	SS	<	0.006			MG/KG				BH4 sample at soil tuff interface	GCMS	20211	32938	ORGANIC
Tetrachloroethane [1,1,1,2-]	36-3055	AAB1903	22	30	in	SS	<	0.006		270	MG/KG				BH4 sample at soil tuff interface	GCMS	20211	32938	ORGANIC
Acetone	36-3055	AAB1903	22	30	in	SS	<	0.023		8000	MG/KG				BH4 sample at soil tuff interface	GCMS	20211	32938	ORGANIC
Dichloropropane [1,2-]	36-3055	AAB1903	22	30	in	SS	<	0.006		6.5	MG/KG				BH4 sample at soil tuff interface	GCMS	20211	32938	ORGANIC
Butanone [2-]	36-3055	AAB1903	22	30	in	SS	<	0.023		4000	MG/KG				BH4 sample at soil tuff interface	GCMS	20211	32938	ORGANIC
Trichloroethane [1,1,2-]	36-3055	AAB1903	22	30	in	SS	<	0.006		6.3	MG/KG				BH4 sample at soil tuff interface	GCMS	20211	32938	ORGANIC
Trichloroethene	36-3055	AAB1903	22	30	in	SS	<	0.006		3.2	MG/KG				BH4 sample at soil tuff interface	GCMS	20211	32938	ORGANIC
Tetrachloroethane [1,1,2,2-]	36-3055	AAB1903	22	30	in	SS	<	0.006		3.9	MG/KG				BH4 sample at soil tuff interface	GCMS	20211	32938	ORGANIC
Trichlorobenzene [1,2,3-]	36-3055	AAB1903	22	30	in	SS	<	0.006			MG/KG				BH4 sample at soil tuff interface	GCMS	20211	32938	ORGANIC
Hexachlorobutadiene	36-3055	AAB1903	22	30	in	SS	<	0.006		90	MG/KG				BH4 sample at soil tuff interface	GCMS	20211	32938	ORGANIC

ANALYTE	LOC ID	SAMPLE ID	BEGIN	END	UNITS	MATRIX	S	SAMPLE VALUE	UTL LEVEL	SAL LEVEL	UNITS	FIELD CODE	LAB CODE	EPA QUAL	SAMPLE LOCATION	TECH CODE	REQUEST NUMBER	REPORT NUMBER	SUITE
Naphthalene	36-3055	AAB1903	22	30	in	SS	<	0.006		3200	MG/KG				BH4 sample at soil tuff interface	GCMS	20211	32938	ORGANIC
Isopropyltoluene [4-]	36-3055	AAB1895	30	40	in	SS	<	0.006			MG/KG	FD			BH4 sample2ft. into tuff	GCMS	20211	32938	ORGANIC
Isopropylbenzene	36-3055	AAB1895	30	40	in	SS	<	0.006		3200	MG/KG	FD			BH4 sample2ft. into tuff	GCMS	20211	32938	ORGANIC
Trichlorobenzene [1,2,4-]	36-3055	AAB1895	30	40	in	SS	<	0.006		160	MG/KG	FD			BH4 sample2ft. into tuff	GCMS	20211	32938	ORGANIC
Butylbenzene [tert-]	36-3055	AAB1895	30	40	in	SS	<	0.006			MG/KG	FD			BH4 sample2ft. into tuff	GCMS	20211	32938	ORGANIC
Dibromo-3-chloropropane [1,2-]	36-3055	AAB1895	30	40	in	SS	<	0.011		0.5	MG/KG	FD			BH4 sample2ft. into tuff	GCMS	20211	32938	ORGANIC
Dichlorobenzene (1,2) [o-]	36-3055	AAB1895	30	40	in	SS	<	0.006		1600	MG/KG	FD			BH4 sample2ft. into tuff	GCMS	20211	32938	ORGANIC
Tetrachloroethane [1,1,1,2-]	36-3055	AAB1895	30	40	in	SS	<	0.006		270	MG/KG	FD			BH4 sample2ft. into tuff	GCMS	20211	32938	ORGANIC
Nitrosodiphenylamine [N-]	36-3055	AAB1895	30	40	in	SS	<	0.38		140	MG/KG	FD			BH4 sample2ft. into tuff	GCMS	20211	32940	ORGANIC
Benzo[a]pyrene	36-3055	AAB1895	30	40	in	SS	<	0.38		0.1	MG/KG	FD			BH4 sample2ft. into tuff	GCMS	20211	32940	ORGANIC
Chrysene	36-3055	AAB1895	30	40	in	SS	<	0.38		96	MG/KG	FD		UJ	BH4 sample2ft. into tuff	GCMS	20211	32940	ORGANIC
Acenaphthylene	36-3055	AAB1895	30	40	in	SS	<	0.38			MG/KG	FD			BH4 sample2ft. into tuff	GCMS	20211	32940	ORGANIC
Benzo[k]fluoranthene	36-3055	AAB1895	30	40	in	SS	<	0.38		1	MG/KG	FD			BH4 sample2ft. into tuff	GCMS	20211	32940	ORGANIC
Fluoranthene	36-3055	AAB1895	30	40	in	SS	<	0.38		3200	MG/KG	FD			BH4 sample2ft. into tuff	GCMS	20211	32940	ORGANIC
Benzo[b]fluoranthene	36-3055	AAB1895	30	40	in	SS	<	0.38		1	MG/KG	FD		UJ	BH4 sample2ft. into tuff	GCMS	20211	32940	ORGANIC
Indeno[1,2,3-cd]pyrene	36-3055	AAB1895	30	40	in	SS	<	0.38		1	MG/KG	FD			BH4 sample2ft. into tuff	GCMS	20211	32940	ORGANIC
Dichloropropane [2,2-]	36-3055	AAB1895	30	40	in	SS	<	0.006			MG/KG	FD			BH4 sample2ft. into tuff	GCMS	20211	32938	ORGANIC
Hexanone [2-]	36-3055	AAB1895	30	40	in	SS	<	0.023			MG/KG	FD			BH4 sample2ft. into tuff	GCMS	20211	32938	ORGANIC
Dichloropropene [1,1-]	36-3055	AAB1895	30	40	in	SS	<	0.006			MG/KG	FD			BH4 sample2ft. into tuff	GCMS	20211	32938	ORGANIC
Carbon tetrachloride	36-3055	AAB1895	30	40	in	SS	<	0.006		0.21	MG/KG	FD			BH4 sample2ft. into tuff	GCMS	20211	32938	ORGANIC
Butylbenzene [n-]	36-3055	AAB1895	30	40	in	SS	<	0.006			MG/KG	FD			BH4 sample2ft. into tuff	GCMS	20211	32938	ORGANIC
Propylbenzene	36-3055	AAB1895	30	40	in	SS	<	0.006			MG/KG	FD			BH4 sample2ft. into tuff	GCMS	20211	32938	ORGANIC
Dichloropropene [trans-1,3-]	36-3055	AAB1895	30	40	in	SS	<	0.006		0.17	MG/KG	FD			BH4 sample2ft. into tuff	GCMS	20211	32938	ORGANIC
Dichloropropene [cis-1,3-]	36-3055	AAB1895	30	40	in	SS	<	0.006		0.17	MG/KG	FD			BH4 sample2ft. into tuff	GCMS	20211	32938	ORGANIC
Methyl-2-pentanone [4-]	36-3055	AAB1895	30	40	in	SS	<	0.023		510	MG/KG	FD			BH4 sample2ft. into tuff	GCMS	20211	32938	ORGANIC
Dichloroethane [1,2-]	36-3055	AAB1895	30	40	in	SS	<	0.006		0.2	MG/KG	FD			BH4 sample2ft. into tuff	GCMS	20211	32938	ORGANIC
Dibromoethane [1,2-]	36-3055	AAB1895	30	40	in	SS	<	0.006			MG/KG	FD			BH4 sample2ft. into tuff	GCMS	20211	32938	ORGANIC
Dichlorobenzene (1,4) [p-]	36-3055	AAB1895	30	40	in	SS	<	0.006		29	MG/KG	FD			BH4 sample2ft. into tuff	GCMS	20211	32938	ORGANIC
Chlorotoluene [p-]	36-3055	AAB1895	30	40	in	SS	<	0.006			MG/KG	FD			BH4 sample2ft. into tuff	GCMS	20211	32938	ORGANIC
Vinyl chloride	36-3055	AAB1895	30	40	in	SS	<	0.011		0.013	MG/KG	FD			BH4 sample2ft. into tuff	GCMS	20211	32938	ORGANIC
Chloroethane	36-3055	AAB1895	30	40	in	SS	<	0.011		2900	MG/KG	FD			BH4 sample2ft. into tuff	GCMS	20211	32938	ORGANIC
Bromochloromethane	36-3055	AAB1895	30	40	in	SS	<	0.006			MG/KG	FD			BH4 sample2ft. into tuff	GCMS	20211	32938	ORGANIC
Dichloropropane [1,3-]	36-3055	AAB1895	30	40	in	SS	<	0.006			MG/KG	FD			BH4 sample2ft. into tuff	GCMS	20211	32938	ORGANIC
Butylbenzene [sec-]	36-3055	AAB1895	30	40	in	SS	<	0.006			MG/KG	FD			BH4 sample2ft. into tuff	GCMS	20211	32938	ORGANIC
Xylenes (o + m + p) [Mixed-]	36-3055	AAB1895	30	40	in	SS	<	0.006		160000	MG/KG	FD			BH4 sample2ft. into tuff	GCMS	20211	32938	ORGANIC
Tetrachloroethylene	36-3055	AAB1895	30	40	in	SS	<	0.006		5.9	MG/KG	FD			BH4 sample2ft. into tuff	GCMS	20211	32938	ORGANIC
Chlorodibromomethane	36-3055	AAB1895	30	40	in	SS	<	0.006		83	MG/KG	FD			BH4 sample2ft. into tuff	GCMS	20211	32938	ORGANIC
Chlorotoluene [o-]	36-3055	AAB1895	30	40	in	SS	<	0.006		1600	MG/KG	FD			BH4 sample2ft. into tuff	GCMS	20211	32938	ORGANIC
Naphthalene	36-3055	AAB1895	30	40	in	SS	<	0.006		3200	MG/KG	FD			BH4 sample2ft. into tuff	GCMS	20211	32938	ORGANIC
Hexachlorobutadiene	36-3055	AAB1895	30	40	in	SS	<	0.006		90	MG/KG	FD			BH4 sample2ft. into tuff	GCMS	20211	32938	ORGANIC
Dichloropropane [1,2-]	36-3055	AAB1895	30	40	in	SS	<	0.006		6.5	MG/KG	FD			BH4 sample2ft. into tuff	GCMS	20211	32938	ORGANIC
Trichloro-1,2,2-trifluoroethane [1,1,2-]	36-3055	AAB1895	30	40	in	SS	<	0.006			MG/KG	FD			BH4 sample2ft. into tuff	GCMS	20211	32938	ORGANIC
Dichloroethane [1,1-]	36-3055	AAB1895	30	40	in	SS	<	0.006		410	MG/KG	FD			BH4 sample2ft. into tuff	GCMS	20211	32938	ORGANIC
Bromodichloromethane	36-3055	AAB1895	30	40	in	SS	<	0.006		11	MG/KG	FD			BH4 sample2ft. into tuff	GCMS	20211	32938	ORGANIC
Trichlorobenzene [1,2,3-]	36-3055	AAB1895	30	40	in	SS	<	0.006			MG/KG	FD			BH4 sample2ft. into tuff	GCMS	20211	32938	ORGANIC
Tetrachloroethane [1,1,2,2-]	36-3055	AAB1895	30	40	in	SS	<	0.006		3.9	MG/KG	FD			BH4 sample2ft. into tuff	GCMS	20211	32938	ORGANIC
Trichloroethene	36-3055	AAB1895	30	40	in	SS	<	0.006		3.2	MG/KG	FD			BH4 sample2ft. into tuff	GCMS	20211	32938	ORGANIC
Trichloroethane [1,1,2-]	36-3055	AAB1895	30	40	in	SS	<	0.006		6.3	MG/KG	FD			BH4 sample2ft. into tuff	GCMS	20211	32938	ORGANIC
Butanone [2-]	36-3055	AAB1895	30	40	in	SS	<	0.023		4000	MG/KG	FD			BH4 sample2ft. into tuff	GCMS	20211	32938	ORGANIC
Dichloroethene [1,1-]	36-3055	AAB1895	30	40	in	SS	<	0.006		0.4	MG/KG	FD			BH4 sample2ft. into tuff	GCMS	20211	32938	ORGANIC
Trichlorofluoromethane	36-3055	AAB1895	30	40	in	SS	<	0.006		24000	MG/KG	FD			BH4 sample2ft. into tuff	GCMS	20211	32938	ORGANIC
Dichlorodifluoromethane	36-3055	AAB1895	30	40	in	SS	<	0.011		16000	MG/KG	FD			BH4 sample2ft. into tuff	GCMS	20211	32938	ORGANIC
Dibromomethane	36-3055	AAB1895	30	40	in	SS	<	0.006		0.0082	MG/KG	FD			BH4 sample2ft. into tuff	GCMS	20211	32938	ORGANIC
Methyl iodide	36-3055	AAB1895	30	40	in	SS	<	0.006			MG/KG	FD			BH4 sample2ft. into tuff	GCMS	20211	32938	ORGANIC
Chloromethane	36-3055	AAB1895	30	40	in	SS	<	0.011		6.4	MG/KG	FD			BH4 sample2ft. into tuff	GCMS	20211	32938	ORGANIC
Bromomethane	36-3055	AAB1895	30	40	in	SS	<	0.011		0.43	MG/KG	FD			BH4 sample2ft. into tuff	GCMS	20211	32938	ORGANIC
Trichloroethane [1,1,1-]	36-3055	AAB1895	30	40	in	SS	<	0.006		1000	MG/KG	FD			BH4 sample2ft. into tuff	GCMS	20211	32938	ORGANIC
Toluene	36-3055	AAB1895	30	40	in	SS	<	0.006		910	MG/KG	FD			BH4 sample2ft. into tuff	GCMS	20211	32938	ORGANIC
Bromobenzene	36-3055	AAB1895	30	40	in	SS	<	0.006			MG/KG	FD			BH4 sample2ft. into tuff	GCMS	20211	32938	ORGANIC
Trimethylbenzene [1,3,5-]	36-3055	AAB1895	30	40	in	SS	<	0.006		32	MG/KG	FD			BH4 sample2ft. into tuff	GCMS	20211	32938	ORGANIC
Chloroform	36-3055	AAB1895	30	40	in	SS	<	0.006		0.21	MG/KG	FD			BH4 sample2ft. into tuff	GCMS	20211	32938	ORGANIC

ANALYTE	LOC ID	SAMPLE ID	BEGIN	END	UNITS	MATRIX	S	SAMPLE VALUE	UTL LEVEL	SAL LEVEL	UNITS	FIELD CODE	LAB CODE	EPA QUAL	SAMPLE LOCATION	TECH CODE	REQUEST NUMBER	REPORT NUMBER	SUITE
Acetone	36-3055	AAB1895	30	40	in	SS	<	0.023		8000	MG/KG	FD			BH4 sample2ft. into tuff	GCMS	20211	32938	ORGANIC
Benzene	36-3055	AAB1895	30	40	in	SS	<	0.006		0.67	MG/KG	FD			BH4 sample2ft. into tuff	GCMS	20211	32938	ORGANIC
Trimethylbenzene [1,2,4-]	36-3055	AAB1895	30	40	in	SS	<	0.006		40	MG/KG	FD			BH4 sample2ft. into tuff	GCMS	20211	32938	ORGANIC
Trichloropropane [1,2,3-]	36-3055	AAB1895	30	40	in	SS	<	0.006		480	MG/KG	FD			BH4 sample2ft. into tuff	GCMS	20211	32938	ORGANIC
Dichlorophenol [2,4-]	36-3055	AAB1895	30	40	in	SS	<	0.38		240	MG/KG	FD			BH4 sample2ft. into tuff	GCMS	20211	32940	ORGANIC
Trichlorobenzene [1,2,4-]	36-3055	AAB1895	30	40	in	SS	<	0.38		160	MG/KG	FD		UJ	BH4 sample2ft. into tuff	GCMS	20211	32940	ORGANIC
Anthracene	36-3055	AAB1895	30	40	in	SS	<	0.38		24000	MG/KG	FD		UJ	BH4 sample2ft. into tuff	GCMS	20211	32940	ORGANIC
Hexachlorobenzene	36-3055	AAB1895	30	40	in	SS	<	0.38		0.44	MG/KG	FD			BH4 sample2ft. into tuff	GCMS	20211	32940	ORGANIC
Di-n-octyl phthalate	36-3055	AAB1895	30	40	in	SS	<	0.38		1600	MG/KG	FD		UJ	BH4 sample2ft. into tuff	GCMS	20211	32940	ORGANIC
Bis(2-ethylhexyl)phthalate	36-3055	AAB1895	30	40	in	SS	<	0.38		50	MG/KG	FD		UJ	BH4 sample2ft. into tuff	GCMS	20211	32940	ORGANIC
Bis(2-chloroethoxy)methane	36-3055	AAB1895	30	40	in	SS	<	0.38			MG/KG	FD			BH4 sample2ft. into tuff	GCMS	20211	32940	ORGANIC
Bromophenylphenyl ether [4-]	36-3055	AAB1895	30	40	in	SS	<	0.38			MG/KG	FD		UJ	BH4 sample2ft. into tuff	GCMS	20211	32940	ORGANIC
Trichlorophenol [2,4,6-]	36-3055	AAB1895	30	40	in	SS	<	0.38		64	MG/KG	FD		UJ	BH4 sample2ft. into tuff	GCMS	20211	32940	ORGANIC
Nitroaniline [2-]	36-3055	AAB1895	30	40	in	SS	<	1.9			MG/KG	FD			BH4 sample2ft. into tuff	GCMS	20211	32940	ORGANIC
Naphthalene	36-3055	AAB1895	30	40	in	SS	<	0.38		3200	MG/KG	FD		UJ	BH4 sample2ft. into tuff	GCMS	20211	32940	ORGANIC
Nitrophenol [2-]	36-3055	AAB1895	30	40	in	SS	<	0.38			MG/KG	FD			BH4 sample2ft. into tuff	GCMS	20211	32940	ORGANIC
Hexachlorobutadiene	36-3055	AAB1895	30	40	in	SS	<	0.38		90	MG/KG	FD			BH4 sample2ft. into tuff	GCMS	20211	32940	ORGANIC
Fluorene	36-3055	AAB1895	30	40	in	SS	<	0.38		3200	MG/KG	FD			BH4 sample2ft. into tuff	GCMS	20211	32940	ORGANIC
Trichlorophenol [2,4,5-]	36-3055	AAB1895	30	40	in	SS	<	1.9		8000	MG/KG	FD			BH4 sample2ft. into tuff	GCMS	20211	32940	ORGANIC
Chlorophenol [o-]	36-3055	AAB1895	30	40	in	SS	<	0.38		400	MG/KG	FD			BH4 sample2ft. into tuff	GCMS	20211	32940	ORGANIC
Unknown alkanes	36-3055	AAB1895	30	40	in	SS	TI	0.5			MG/KG	FD			BH4 sample2ft. into tuff	GCMS	20211	32940	ORGANIC
Unknown alkanes	36-3055	AAB1895	30	40	in	SS	TI	0.43			MG/KG	FD			BH4 sample2ft. into tuff	GCMS	20211	32940	ORGANIC
Dibenzofuran	36-3055	AAB1895	30	40	in	SS	<	0.38			MG/KG	FD		UJ	BH4 sample2ft. into tuff	GCMS	20211	32940	ORGANIC
Dimethyl phthalate	36-3055	AAB1895	30	40	in	SS	<	0.38		800000	MG/KG	FD			BH4 sample2ft. into tuff	GCMS	20211	32940	ORGANIC
Pyrene	36-3055	AAB1895	30	40	in	SS	<	0.38		2400	MG/KG	FD		UJ	BH4 sample2ft. into tuff	GCMS	20211	32940	ORGANIC
Dinitrotoluene [2,4-]	36-3055	AAB1895	30	40	in	SS	<	0.38		1	MG/KG	FD		UJ	BH4 sample2ft. into tuff	GCMS	20211	32940	ORGANIC
Bis(2-chloroisopropyl)ether	36-3055	AAB1895	30	40	in	SS	<	0.38		100	MG/KG	FD			BH4 sample2ft. into tuff	GCMS	20211	32940	ORGANIC
Chloroaniline [4-]	36-3055	AAB1895	30	40	in	SS	<	1.5		320	MG/KG	FD			BH4 sample2ft. into tuff	GCMS	20211	32940	ORGANIC
Dichlorobenzene (1,2) [o-]	36-3055	AAB1895	30	40	in	SS	<	0.38		1600	MG/KG	FD		UJ	BH4 sample2ft. into tuff	GCMS	20211	32940	ORGANIC
Methylphenol [2-]	36-3055	AAB1895	30	40	in	SS	<	0.38		4000	MG/KG	FD		UJ	BH4 sample2ft. into tuff	GCMS	20211	32940	ORGANIC
Dichlorobenzidine [3,3'-]	36-3055	AAB1895	30	40	in	SS	<	0.76		1.6	MG/KG	FD			BH4 sample2ft. into tuff	GCMS	20211	32940	ORGANIC
Chloronaphthalene [2-]	36-3055	AAB1895	30	40	in	SS	<	0.38		6400	MG/KG	FD			BH4 sample2ft. into tuff	GCMS	20211	32940	ORGANIC
Methylnaphthalene [2-]	36-3055	AAB1895	30	40	in	SS	<	0.38			MG/KG	FD			BH4 sample2ft. into tuff	GCMS	20211	32940	ORGANIC
Pentachlorophenol	36-3055	AAB1895	30	40	in	SS	<	1.9		5.6	MG/KG	FD			BH4 sample2ft. into tuff	GCMS	20211	32940	ORGANIC
Benzyl alcohol	36-3055	AAB1895	30	40	in	SS	<	1.5		24000	MG/KG	FD			BH4 sample2ft. into tuff	GCMS	20211	32940	ORGANIC
Nitrophenol [4-]	36-3055	AAB1895	30	40	in	SS	<	1.9		5000	MG/KG	FD			BH4 sample2ft. into tuff	GCMS	20211	32940	ORGANIC
Nitroaniline [4-]	36-3055	AAB1895	30	40	in	SS	<	0.76		240	MG/KG	FD			BH4 sample2ft. into tuff	GCMS	20211	32940	ORGANIC
Butyl benzyl phthalate	36-3055	AAB1895	30	40	in	SS	<	0.38		16000	MG/KG	FD			BH4 sample2ft. into tuff	GCMS	20211	32940	ORGANIC
Phenanthrene	36-3055	AAB1895	30	40	in	SS	<	0.38			MG/KG	FD			BH4 sample2ft. into tuff	GCMS	20211	32940	ORGANIC
Di-n-butyl phthalate	36-3055	AAB1895	30	40	in	SS	<	0.38		8000	MG/KG	FD			BH4 sample2ft. into tuff	GCMS	20211	32940	ORGANIC
Diethyl phthalate	36-3055	AAB1895	30	40	in	SS	<	0.38		64000	MG/KG	FD			BH4 sample2ft. into tuff	GCMS	20211	32940	ORGANIC
Nitrosodi-n-propylamine [N-]	36-3055	AAB1895	30	40	in	SS	<	0.38		0.1	MG/KG	FD			BH4 sample2ft. into tuff	GCMS	20211	32940	ORGANIC
Benzo[g,h,i]perylene	36-3055	AAB1895	30	40	in	SS	<	0.38			MG/KG	FD			BH4 sample2ft. into tuff	GCMS	20211	32940	ORGANIC
Unknown alkanes	36-3055	AAB1895	30	40	in	SS	TI	0.53			MG/KG	FD			BH4 sample2ft. into tuff	GCMS	20211	32940	ORGANIC
Isophorone	36-3055	AAB1895	30	40	in	SS	<	0.38		7400	MG/KG	FD			BH4 sample2ft. into tuff	GCMS	20211	32940	ORGANIC
Chlorophenylphenyl ether [4-]	36-3055	AAB1895	30	40	in	SS	<	0.38			MG/KG	FD			BH4 sample2ft. into tuff	GCMS	20211	32940	ORGANIC
Benzoic acid	36-3055	AAB1895	30	40	in	SS	<	3.8		320000	MG/KG	FD			BH4 sample2ft. into tuff	GCMS	20211	32940	ORGANIC
Phenol	36-3055	AAB1895	30	40	in	SS	<	0.38		48000	MG/KG	FD		UJ	BH4 sample2ft. into tuff	GCMS	20211	32940	ORGANIC
Aniline	36-3055	AAB1895	30	40	in	SS	<	0.38		120	MG/KG	FD			BH4 sample2ft. into tuff	GCMS	20211	32940	ORGANIC
Hexachlorocyclopentadiene	36-3055	AAB1895	30	40	in	SS	<	0.38		560	MG/KG	FD			BH4 sample2ft. into tuff	GCMS	20211	32940	ORGANIC
Acenaphthene	36-3055	AAB1895	30	40	in	SS	<	0.38		4800	MG/KG	FD			BH4 sample2ft. into tuff	GCMS	20211	32940	ORGANIC
Copper	36-3056	AAB1906	4.5	5	ft	SS	<	4.7	15.7	3000	MG/KG				BH5 sample at soil tuff interface	ICPES	20274	34882	INORGANIC
Antimony	36-3056	AAB1907	60	66	in	SS	<	4.7	2.5	32	MG/KG				BH5 sample 2ft. into tuff	ICPES	20274	34882	INORGANIC
Sodium	36-3056	AAB1907	60	66	in	SS	<	256	3320		MG/KG				BH5 sample 2ft. into tuff	ICPES	20274	34882	INORGANIC
Nickel	36-3056	AAB1907	60	66	in	SS		9.6	26.7	1600	MG/KG				BH5 sample 2ft. into tuff	ICPES	20274	34882	INORGANIC
Lead	36-3056	AAB1907	60	66	in	SS		11.2	39	400	MG/KG				BH5 sample 2ft. into tuff	GFAA	20274	34882	INORGANIC
Cyanide	36-3056	AAB1907	60	66	in	SS		0.67		1600	MG/KG				BH5 sample 2ft. into tuff	ACOLR	20274	34882	INORGANIC
Calcium	36-3056	AAB1907	60	66	in	SS		2800	54400		MG/KG				BH5 sample 2ft. into tuff	ICPES	20274	34882	INORGANIC
Aluminium	36-3056	AAB1907	60	66	in	SS		12500	123000		MG/KG				BH5 sample 2ft. into tuff	ICPES	20274	34882	INORGANIC
Silver	36-3056	AAB1907	60	66	in	SS	<	0.82	1.61	400	MG/KG				BH5 sample 2ft. into tuff	ICPES	20274	34882	INORGANIC
Barium	36-3056	AAB1907	60	66	in	SS		108	1140	5600	MG/KG				BH5 sample 2ft. into tuff	ICPES	20274	34882	INORGANIC

ANALYTE	LOC ID	SAMPLE ID	BEGIN	END	UNITS	MATRIX	S	SAMPLE VALUE	UTL LEVEL	SAL LEVEL	UNITS	FIELD CODE	LAB CODE	EPA QUAL	SAMPLE LOCATION	TECH CODE	REQUEST NUMBER	REPORT NUMBER	SUITE
Arsenic	36-3056	AAB1907	60	66	in	SS		2.4	11.6		MG/KG				BH5 sample 2ft. into tuff	GFAA	20274	34882	INORGANIC
Beryllium	36-3056	AAB1907	60	66	in	SS		1.5	3.31		MG/KG				BH5 sample 2ft. into tuff	ICPES	20274	34882	INORGANIC
Cadmium	36-3056	AAB1907	60	66	in	SS	<	0.38	2.7	80	MG/KG				BH5 sample 2ft. into tuff	ICPES	20274	34882	INORGANIC
Selenium	36-3056	AAB1907	60	66	in	SS	<	0.56	1.7	400	MG/KG				BH5 sample 2ft. into tuff	GFAA	20274	34882	INORGANIC
Magnesium	36-3056	AAB1907	60	66	in	SS		2290	16100		MG/KG				BH5 sample 2ft. into tuff	ICPES	20274	34882	INORGANIC
Potassium	36-3056	AAB1907	60	66	in	SS		1720	6180		MG/KG				BH5 sample 2ft. into tuff	ICPES	20274	34882	INORGANIC
Chromium	36-3056	AAB1907	60	66	in	SS		8.8	34.2		MG/KG				BH5 sample 2ft. into tuff	ICPES	20274	34882	INORGANIC
Cobalt	36-3056	AAB1907	60	66	in	SS	<	6.9	51.1		MG/KG				BH5 sample 2ft. into tuff	ICPES	20274	34882	INORGANIC
Copper	36-3056	AAB1907	60	66	in	SS		8.1	15.7	3000	MG/KG				BH5 sample 2ft. into tuff	ICPES	20274	34882	INORGANIC
Iron	36-3056	AAB1907	60	66	in	SS		14600	35600		MG/KG				BH5 sample 2ft. into tuff	ICPES	20274	34882	INORGANIC
Mercury	36-3056	AAB1907	60	66	in	SS	<	0.04	0.1	24	MG/KG				BH5 sample 2ft. into tuff	CVAA	20274	34882	INORGANIC
Zinc	36-3056	AAB1907	60	66	in	SS		37.6	101	24000	MG/KG				BH5 sample 2ft. into tuff	ICPES	20274	34882	INORGANIC
Vanadium	36-3056	AAB1907	60	66	in	SS		18	66.2	560	MG/KG				BH5 sample 2ft. into tuff	ICPES	20274	34882	INORGANIC
Thallium	36-3056	AAB1907	60	66	in	SS	<	0.29	0.9	6.4	MG/KG				BH5 sample 2ft. into tuff	GFAA	20274	34882	INORGANIC
Manganese	36-3056	AAB1907	60	66	in	SS		278	1030	11000	MG/KG				BH5 sample 2ft. into tuff	ICPES	20274	34882	INORGANIC
Nickel	36-3056	AAB1906	4.5	5	ft	SS		1.7	26.7	1600	MG/KG		D		BH5 sample at soil tuff interface	ICPES	20274	34882	INORGANIC
Cadmium	36-3056	AAB1906	4.5	5	ft	SS	<	0.35	2.7	80	MG/KG				BH5 sample at soil tuff interface	ICPES	20274	34882	INORGANIC
Calcium	36-3056	AAB1906	4.5	5	ft	SS	<	974	54400		MG/KG				BH5 sample at soil tuff interface	ICPES	20274	34882	INORGANIC
Cadmium	36-3056	AAB1906	4.5	5	ft	SS	<	0.35	2.7	80	MG/KG		D		BH5 sample at soil tuff interface	ICPES	20274	34882	INORGANIC
Nickel	36-3056	AAB1906	4.5	5	ft	SS	<	2.3	26.7	1600	MG/KG				BH5 sample at soil tuff interface	ICPES	20274	34882	INORGANIC
Calcium	36-3056	AAB1906	4.5	5	ft	SS		974	54400		MG/KG		D		BH5 sample at soil tuff interface	ICPES	20274	34882	INORGANIC
Barium	36-3056	AAB1906	4.5	5	ft	SS	<	27.2	1140	5600	MG/KG				BH5 sample at soil tuff interface	ICPES	20274	34882	INORGANIC
Silver	36-3056	AAB1906	4.5	5	ft	SS	<	0.76	1.61	400	MG/KG				BH5 sample at soil tuff interface	ICPES	20274	34882	INORGANIC
Magnesium	36-3056	AAB1906	4.5	5	ft	SS	<	676	16100		MG/KG				BH5 sample at soil tuff interface	ICPES	20274	34882	INORGANIC
Potassium	36-3056	AAB1906	4.5	5	ft	SS	<	438	6180		MG/KG				BH5 sample at soil tuff interface	ICPES	20274	34882	INORGANIC
Potassium	36-3056	AAB1906	4.5	5	ft	SS		412	6180		MG/KG		D		BH5 sample at soil tuff interface	ICPES	20274	34882	INORGANIC
Mercury	36-3056	AAB1906	4.5	5	ft	SS	<	0.05	0.1	24	MG/KG				BH5 sample at soil tuff interface	CVAA	20274	34882	INORGANIC
Mercury	36-3056	AAB1906	4.5	5	ft	SS		0.05	0.1	24	MG/KG		D		BH5 sample at soil tuff interface	CVAA	20274	34882	INORGANIC
Iron	36-3056	AAB1906	4.5	5	ft	SS		7814	35600		MG/KG		D		BH5 sample at soil tuff interface	ICPES	20274	34882	INORGANIC
Iron	36-3056	AAB1906	4.5	5	ft	SS		7770	35600		MG/KG				BH5 sample at soil tuff interface	ICPES	20274	34882	INORGANIC
Beryllium	36-3056	AAB1906	4.5	5	ft	SS	<	0.64	3.31		MG/KG				BH5 sample at soil tuff interface	ICPES	20274	34882	INORGANIC
Manganese	36-3056	AAB1906	4.5	5	ft	SS		137	1030	11000	MG/KG		D		BH5 sample at soil tuff interface	ICPES	20274	34882	INORGANIC
Sodium	36-3056	AAB1906	4.5	5	ft	SS	<	104	3320		MG/KG				BH5 sample at soil tuff interface	ICPES	20274	34882	INORGANIC
Sodium	36-3056	AAB1906	4.5	5	ft	SS		96.1	3320		MG/KG		D		BH5 sample at soil tuff interface	ICPES	20274	34882	INORGANIC
Vanadium	36-3056	AAB1906	4.5	5	ft	SS	<	7.1	66.2	560	MG/KG				BH5 sample at soil tuff interface	ICPES	20274	34882	INORGANIC
Thallium	36-3056	AAB1906	4.5	5	ft	SS	<	0.27	0.9	6.4	MG/KG				BH5 sample at soil tuff interface	GFAA	20274	34882	INORGANIC
Thallium	36-3056	AAB1906	4.5	5	ft	SS	<	0.27	0.9	6.4	MG/KG		D		BH5 sample at soil tuff interface	GFAA	20274	34882	INORGANIC
Selenium	36-3056	AAB1906	4.5	5	ft	SS	<	0.51	1.7	400	MG/KG		D		BH5 sample at soil tuff interface	GFAA	20274	34882	INORGANIC
Selenium	36-3056	AAB1906	4.5	5	ft	SS	<	0.51	1.7	400	MG/KG				BH5 sample at soil tuff interface	GFAA	20274	34882	INORGANIC
Barium	36-3056	AAB1906	4.5	5	ft	SS		46.2	1140	5600	MG/KG		D		BH5 sample at soil tuff interface	ICPES	20274	34882	INORGANIC
Beryllium	36-3056	AAB1906	4.5	5	ft	SS		0.58	3.31		MG/KG		D		BH5 sample at soil tuff interface	ICPES	20274	34882	INORGANIC
Magnesium	36-3056	AAB1906	4.5	5	ft	SS		704	16100		MG/KG		D		BH5 sample at soil tuff interface	ICPES	20274	34882	INORGANIC
Copper	36-3056	AAB1906	4.5	5	ft	SS		4.03	15.7	3000	MG/KG		D		BH5 sample at soil tuff interface	ICPES	20274	34882	INORGANIC
Chromium	36-3056	AAB1906	4.5	5	ft	SS	<	2	34.2		MG/KG				BH5 sample at soil tuff interface	ICPES	20274	34882	INORGANIC
Cyanide	36-3056	AAB1906	4.5	5	ft	SS		0.56		1600	MG/KG		D		BH5 sample at soil tuff interface	ACOLR	20274	34882	INORGANIC
Arsenic	36-3056	AAB1906	4.5	5	ft	SS		1.6	11.6		MG/KG		D		BH5 sample at soil tuff interface	GFAA	20274	34882	INORGANIC
Arsenic	36-3056	AAB1906	4.5	5	ft	SS	<	1.1	11.6		MG/KG				BH5 sample at soil tuff interface	GFAA	20274	34882	INORGANIC
Aluminium	36-3056	AAB1906	4.5	5	ft	SS		2593	123000		MG/KG		D		BH5 sample at soil tuff interface	ICPES	20274	34882	INORGANIC
Aluminium	36-3056	AAB1906	4.5	5	ft	SS		2650	123000		MG/KG				BH5 sample at soil tuff interface	ICPES	20274	34882	INORGANIC
Silver	36-3056	AAB1906	4.5	5	ft	SS	<	0.76	1.61	400	MG/KG		D		BH5 sample at soil tuff interface	ICPES	20274	34882	INORGANIC
Zinc	36-3056	AAB1906	4.5	5	ft	SS		45.8	101	24000	MG/KG				BH5 sample at soil tuff interface	ICPES	20274	34882	INORGANIC
Zinc	36-3056	AAB1906	4.5	5	ft	SS		45.7	101	24000	MG/KG		D		BH5 sample at soil tuff interface	ICPES	20274	34882	INORGANIC
Vanadium	36-3056	AAB1906	4.5	5	ft	SS		7.4	66.2	560	MG/KG		D		BH5 sample at soil tuff interface	ICPES	20274	34882	INORGANIC
Lead	36-3056	AAB1906	4.5	5	ft	SS		5.1	39	400	MG/KG				BH5 sample at soil tuff interface	GFAA	20274	34882	INORGANIC
Manganese	36-3056	AAB1906	4.5	5	ft	SS		141	1030	11000	MG/KG				BH5 sample at soil tuff interface	ICPES	20274	34882	INORGANIC
Cyanide	36-3056	AAB1906	4.5	5	ft	SS	<	0.38		1600	MG/KG				BH5 sample at soil tuff interface	ACOLR	20274	34882	INORGANIC
Cobalt	36-3056	AAB1906	4.5	5	ft	SS		1.2	51.1		MG/KG		D		BH5 sample at soil tuff interface	ICPES	20274	34882	INORGANIC
Lead	36-3056	AAB1906	4.5	5	ft	SS		5	39	400	MG/KG		D		BH5 sample at soil tuff interface	GFAA	20274	34882	INORGANIC
Antimony	36-3056	AAB1906	4.5	5	ft	SS	<	4.3	2.5	32	MG/KG				BH5 sample at soil tuff interface	ICPES	20274	34882	INORGANIC
Antimony	36-3056	AAB1906	4.5	5	ft	SS	<	4.3	2.5	32	MG/KG		D		BH5 sample at soil tuff interface	ICPES	20274	34882	INORGANIC
Cobalt	36-3056	AAB1906	4.5	5	ft	SS	<	1.5	51.1		MG/KG				BH5 sample at soil tuff interface	ICPES	20274	34882	INORGANIC

ANALYTE	LOC ID	SAMPLE ID	BEGIN	END	UNITS	MATRIX	S	SAMPLE VALUE	UTL LEVEL	SAL LEVEL	UNITS	FIELD CODE	LAB CODE	EPA QUAL	SAMPLE LOCATION	TECH CODE	REQUEST NUMBER	REPORT NUMBER	SUITE
Chromium	36-3056	AAB1906	4.5	5	ft	SS		2.3	34.2		MG/KG		D		BH5 sample at soil tuff interface	ICPES	20274	34882	INORGANIC
Dichloroethene [1,1-]	36-3056	AAB1906	4.5	5	ft	SS	<	0.005		0.4	MG/KG				BH5 sample at soil tuff interface	GCMS	20249	33107	ORGANIC
Acenaphthene	36-3056	AAB1906	4.5	5	ft	SS	<	0.34		4800	MG/KG				BH5 sample at soil tuff interface	GCMS	20249	33113	ORGANIC
Isophorone	36-3056	AAB1906	4.5	5	ft	SS	<	0.34		7400	MG/KG				BH5 sample at soil tuff interface	GCMS	20249	33113	ORGANIC
Chloro-3-methylphenol [4-]	36-3056	AAB1906	4.5	5	ft	SS	<	0.34		16000	MG/KG				BH5 sample at soil tuff interface	GCMS	20249	33113	ORGANIC
Benzo[a]anthracene	36-3056	AAB1906	4.5	5	ft	SS	<	0.34		1	MG/KG				BH5 sample at soil tuff interface	GCMS	20249	33113	ORGANIC
Dichlorobenzene (1,3) [m-]	36-3056	AAB1906	4.5	5	ft	SS	<	0.34		7200	MG/KG				BH5 sample at soil tuff interface	GCMS	20249	33113	ORGANIC
Dibenzo[a,h]anthracene	36-3056	AAB1906	4.5	5	ft	SS	<	0.34		0.1	MG/KG				BH5 sample at soil tuff interface	GCMS	20249	33113	ORGANIC
Methyl-4,6-dinitrophenol [2-]	36-3056	AAB1906	4.5	5	ft	SS	<	0.82			MG/KG				BH5 sample at soil tuff interface	GCMS	20249	33113	ORGANIC
Dinitrophenol [2,4-]	36-3056	AAB1906	4.5	5	ft	SS	<	0.82		160	MG/KG				BH5 sample at soil tuff interface	GCMS	20249	33113	ORGANIC
Chloroaniline [4-]	36-3056	AAB1906	4.5	5	ft	SS	<	0.34		320	MG/KG				BH5 sample at soil tuff interface	GCMS	20249	33113	ORGANIC
Dichlorobenzene (1,4) [p-]	36-3056	AAB1906	4.5	5	ft	SS	<	0.34		29	MG/KG				BH5 sample at soil tuff interface	GCMS	20249	33113	ORGANIC
Dibenzofuran	36-3056	AAB1906	4.5	5	ft	SS	<	0.34			MG/KG				BH5 sample at soil tuff interface	GCMS	20249	33113	ORGANIC
Dimethyl phthalate	36-3056	AAB1906	4.5	5	ft	SS	<	0.34		800000	MG/KG				BH5 sample at soil tuff interface	GCMS	20249	33113	ORGANIC
Pyrene	36-3056	AAB1906	4.5	5	ft	SS	<	0.34		2400	MG/KG				BH5 sample at soil tuff interface	GCMS	20249	33113	ORGANIC
Dinitrotoluene [2,4-]	36-3056	AAB1906	4.5	5	ft	SS	<	0.34		1	MG/KG				BH5 sample at soil tuff interface	GCMS	20249	33113	ORGANIC
Dichlorophenol [2,4-]	36-3056	AAB1906	4.5	5	ft	SS	<	0.34		240	MG/KG				BH5 sample at soil tuff interface	GCMS	20249	33113	ORGANIC
Trichlorobenzene [1,2,4-]	36-3056	AAB1906	4.5	5	ft	SS	<	0.34		160	MG/KG				BH5 sample at soil tuff interface	GCMS	20249	33113	ORGANIC
Hexachlorobutadiene	36-3056	AAB1907	60	66	in	SS	<	0.37		90	MG/KG				BH5 sample 2ft. into tuff	GCMS	20249	33113	ORGANIC
Fluorene	36-3056	AAB1907	60	66	in	SS	<	0.37		3200	MG/KG				BH5 sample 2ft. into tuff	GCMS	20249	33113	ORGANIC
Nitrosodiphenylamine [N-]	36-3056	AAB1907	60	66	in	SS	<	0.37		140	MG/KG				BH5 sample 2ft. into tuff	GCMS	20249	33113	ORGANIC
Butyl benzyl phthalate	36-3056	AAB1907	60	66	in	SS	<	0.37		16000	MG/KG				BH5 sample 2ft. into tuff	GCMS	20249	33113	ORGANIC
Phenanthrene	36-3056	AAB1907	60	66	in	SS	<	0.37			MG/KG				BH5 sample 2ft. into tuff	GCMS	20249	33113	ORGANIC
Di-n-butyl phthalate	36-3056	AAB1907	60	66	in	SS	<	0.37		8000	MG/KG				BH5 sample 2ft. into tuff	GCMS	20249	33113	ORGANIC
Chlorotoluene [o-]	36-3056	AAB1907	60	66	in	SS	<	0.006		1600	MG/KG				BH5 sample 2ft. into tuff	GCMS	20249	33107	ORGANIC
Butanone [2-]	36-3056	AAB1907	60	66	in	SS	<	0.022		4000	MG/KG				BH5 sample 2ft. into tuff	GCMS	20249	33107	ORGANIC
Dichloropropane [1,2-]	36-3056	AAB1907	60	66	in	SS	<	0.006		6.5	MG/KG				BH5 sample 2ft. into tuff	GCMS	20249	33107	ORGANIC
Butylbenzene [tert-]	36-3056	AAB1907	60	66	in	SS	<	0.006			MG/KG				BH5 sample 2ft. into tuff	GCMS	20249	33107	ORGANIC
Trichloropropane [1,2,3-]	36-3056	AAB1907	60	66	in	SS	<	0.006		480	MG/KG				BH5 sample 2ft. into tuff	GCMS	20249	33107	ORGANIC
Dibromo-3-chloropropane [1,2-]	36-3056	AAB1907	60	66	in	SS	<	0.011		0.5	MG/KG				BH5 sample 2ft. into tuff	GCMS	20249	33107	ORGANIC
Trimethylbenzene [1,2,4-]	36-3056	AAB1907	60	66	in	SS	<	0.006		40	MG/KG				BH5 sample 2ft. into tuff	GCMS	20249	33107	ORGANIC
Trichloroethane [1,1,2-]	36-3056	AAB1907	60	66	in	SS	<	0.006		6.3	MG/KG				BH5 sample 2ft. into tuff	GCMS	20249	33107	ORGANIC
Trichloroethene	36-3056	AAB1907	60	66	in	SS	<	0.006		3.2	MG/KG				BH5 sample 2ft. into tuff	GCMS	20249	33107	ORGANIC
Tetrachloroethane [1,1,2,2-]	36-3056	AAB1907	60	66	in	SS	<	0.006		3.9	MG/KG				BH5 sample 2ft. into tuff	GCMS	20249	33107	ORGANIC
Dichlorobenzene (1,2) [o-]	36-3056	AAB1907	60	66	in	SS	<	0.006		1600	MG/KG				BH5 sample 2ft. into tuff	GCMS	20249	33107	ORGANIC
Dichlorodifluoromethane	36-3056	AAB1907	60	66	in	SS	<	0.011		16000	MG/KG				BH5 sample 2ft. into tuff	GCMS	20249	33107	ORGANIC
Trichlorofluoromethane	36-3056	AAB1907	60	66	in	SS	<	0.006		24000	MG/KG				BH5 sample 2ft. into tuff	GCMS	20249	33107	ORGANIC
Dichloroethene [1,1-]	36-3056	AAB1907	60	66	in	SS	<	0.006		0.4	MG/KG				BH5 sample 2ft. into tuff	GCMS	20249	33107	ORGANIC
Dichloroethane [1,1-]	36-3056	AAB1907	60	66	in	SS	<	0.006		410	MG/KG				BH5 sample 2ft. into tuff	GCMS	20249	33107	ORGANIC
Bromodichloromethane	36-3056	AAB1907	60	66	in	SS	<	0.006		11	MG/KG				BH5 sample 2ft. into tuff	GCMS	20249	33107	ORGANIC
Bromoform	36-3056	AAB1907	60	66	in	SS	<	0.006		89	MG/KG				BH5 sample 2ft. into tuff	GCMS	20249	33107	ORGANIC
Carbon disulfide	36-3056	AAB1907	60	66	in	SS	<	0.006		7.4	MG/KG				BH5 sample 2ft. into tuff	GCMS	20249	33107	ORGANIC
Methylene chloride	36-3056	AAB1907	60	66	in	SS	<	0.006		5.6	MG/KG				BH5 sample 2ft. into tuff	GCMS	20249	33107	ORGANIC
Vinyl chloride	36-3056	AAB1907	60	66	in	SS	<	0.011		0.013	MG/KG				BH5 sample 2ft. into tuff	GCMS	20249	33107	ORGANIC
Hexachlorobenzene	36-3056	AAB1907	60	66	in	SS	<	0.37		0.44	MG/KG				BH5 sample 2ft. into tuff	GCMS	20249	33113	ORGANIC
Di-n-octyl phthalate	36-3056	AAB1907	60	66	in	SS	<	0.37		1600	MG/KG				BH5 sample 2ft. into tuff	GCMS	20249	33113	ORGANIC
Bis(2-ethylhexyl)phthalate	36-3056	AAB1907	60	66	in	SS	<	0.37		50	MG/KG				BH5 sample 2ft. into tuff	GCMS	20249	33113	ORGANIC
Bis(2-chloroethoxy)methane	36-3056	AAB1907	60	66	in	SS	<	0.37			MG/KG				BH5 sample 2ft. into tuff	GCMS	20249	33113	ORGANIC
Bis(2-chloroethyl)ether	36-3056	AAB1907	60	66	in	SS	<	0.37		0.12	MG/KG				BH5 sample 2ft. into tuff	GCMS	20249	33113	ORGANIC
Phenol	36-3056	AAB1907	60	66	in	SS	<	0.37		48000	MG/KG				BH5 sample 2ft. into tuff	GCMS	20249	33113	ORGANIC
Bis(2-chloroisopropyl)ether	36-3056	AAB1907	60	66	in	SS	<	0.37		100	MG/KG				BH5 sample 2ft. into tuff	GCMS	20249	33113	ORGANIC
Chloroaniline [4-]	36-3056	AAB1907	60	66	in	SS	<	0.37		320	MG/KG				BH5 sample 2ft. into tuff	GCMS	20249	33113	ORGANIC
Dichlorobenzene (1,4) [p-]	36-3056	AAB1907	60	66	in	SS	<	0.37		29	MG/KG				BH5 sample 2ft. into tuff	GCMS	20249	33113	ORGANIC
Methylphenol [4-]	36-3056	AAB1907	60	66	in	SS	<	0.37		400	MG/KG				BH5 sample 2ft. into tuff	GCMS	20249	33113	ORGANIC
Dimethylphenol [2,4-]	36-3056	AAB1907	60	66	in	SS	<	0.37		1600	MG/KG				BH5 sample 2ft. into tuff	GCMS	20249	33113	ORGANIC
Azobenzene	36-3056	AAB1907	60	66	in	SS	<	0.37		6.4	MG/KG				BH5 sample 2ft. into tuff	GCMS	20249	33113	ORGANIC
Bromophenylphenyl ether [4-]	36-3056	AAB1907	60	66	in	SS	<	0.37			MG/KG				BH5 sample 2ft. into tuff	GCMS	20249	33113	ORGANIC
Benzyl alcohol	36-3056	AAB1907	60	66	in	SS	<	0.37		24000	MG/KG				BH5 sample 2ft. into tuff	GCMS	20249	33113	ORGANIC
Nitrophenol [4-]	36-3056	AAB1907	60	66	in	SS	<	0.89		5000	MG/KG				BH5 sample 2ft. into tuff	GCMS	20249	33113	ORGANIC
Nitroaniline [4-]	36-3056	AAB1907	60	66	in	SS	<	0.73		240	MG/KG				BH5 sample 2ft. into tuff	GCMS	20249	33113	ORGANIC
Unknown organic compound	36-3056	AAB1907	60	66	in	SS	TI	0.49			MG/KG				BH5 sample 2ft. into tuff	GCMS	20249	33113	ORGANIC

ANALYTE	LOC ID	SAMPLE ID	BEGIN	END	UNITS	MATRIX	S	SAMPLE VALUE	UTL LEVEL	SAL LEVEL	UNITS	FIELD CODE	LAB CODE	EPA QUAL	SAMPLE LOCATION	TECH CODE	REQUEST NUMBER	REPORT NUMBER	SUITE
Anthracene	36-3056	AAB1907	60	66	in	SS	<	0.37		24000	MG/KG				BH5 sample 2ft. into tuff	GCMS	20249	33113	ORGANIC
Dichlorophenol [2,4-]	36-3056	AAB1907	60	66	in	SS	<	0.37		240	MG/KG				BH5 sample 2ft. into tuff	GCMS	20249	33113	ORGANIC
Trichlorobenzene [1,2,4-]	36-3056	AAB1907	60	66	in	SS	<	0.37		160	MG/KG				BH5 sample 2ft. into tuff	GCMS	20249	33113	ORGANIC
Chloroethane	36-3056	AAB1907	60	66	in	SS	<	0.011		2900	MG/KG				BH5 sample 2ft. into tuff	GCMS	20249	33107	ORGANIC
Dichloroethane [1,2-]	36-3056	AAB1907	60	66	in	SS	<	0.006		0.2	MG/KG				BH5 sample 2ft. into tuff	GCMS	20249	33107	ORGANIC
Dibromoethane [1,2-]	36-3056	AAB1907	60	66	in	SS	<	0.006			MG/KG				BH5 sample 2ft. into tuff	GCMS	20249	33107	ORGANIC
Dichlorobenzene (1,4) [p-]	36-3056	AAB1907	60	66	in	SS	<	0.006		29	MG/KG				BH5 sample 2ft. into tuff	GCMS	20249	33107	ORGANIC
Acetone	36-3056	AAB1907	60	66	in	SS	<	0.022		8000	MG/KG				BH5 sample 2ft. into tuff	GCMS	20249	33107	ORGANIC
Tetrachloroethane [1,1,1,2-]	36-3056	AAB1907	60	66	in	SS	<	0.006		270	MG/KG				BH5 sample 2ft. into tuff	GCMS	20249	33107	ORGANIC
Dichloropropane [2,2-]	36-3056	AAB1907	60	66	in	SS	<	0.006			MG/KG				BH5 sample 2ft. into tuff	GCMS	20249	33107	ORGANIC
Hexanone [2-]	36-3056	AAB1907	60	66	in	SS	<	0.022			MG/KG				BH5 sample 2ft. into tuff	GCMS	20249	33107	ORGANIC
Chloroform	36-3056	AAB1907	60	66	in	SS	<	0.006		0.21	MG/KG				BH5 sample 2ft. into tuff	GCMS	20249	33107	ORGANIC
Chlorotoluene [p-]	36-3056	AAB1907	60	66	in	SS	<	0.006			MG/KG				BH5 sample 2ft. into tuff	GCMS	20249	33107	ORGANIC
Butylbenzene [n-]	36-3056	AAB1907	60	66	in	SS	<	0.006			MG/KG				BH5 sample 2ft. into tuff	GCMS	20249	33107	ORGANIC
Propylbenzene	36-3056	AAB1907	60	66	in	SS	<	0.006			MG/KG				BH5 sample 2ft. into tuff	GCMS	20249	33107	ORGANIC
Dichloropropene [trans-1,3-]	36-3056	AAB1907	60	66	in	SS	<	0.006		0.17	MG/KG				BH5 sample 2ft. into tuff	GCMS	20249	33107	ORGANIC
Dichloropropene [cis-1,3-]	36-3056	AAB1907	60	66	in	SS	<	0.006		0.17	MG/KG				BH5 sample 2ft. into tuff	GCMS	20249	33107	ORGANIC
Styrene	36-3056	AAB1907	60	66	in	SS	<	0.006		3300	MG/KG				BH5 sample 2ft. into tuff	GCMS	20249	33107	ORGANIC
Ethylbenzene	36-3056	AAB1907	60	66	in	SS	<	0.006		3100	MG/KG				BH5 sample 2ft. into tuff	GCMS	20249	33107	ORGANIC
Bromobenzene	36-3056	AAB1907	60	66	in	SS	<	0.006			MG/KG				BH5 sample 2ft. into tuff	GCMS	20249	33107	ORGANIC
Bromochloromethane	36-3056	AAB1907	60	66	in	SS	<	0.006			MG/KG				BH5 sample 2ft. into tuff	GCMS	20249	33107	ORGANIC
Tetrachloroethylene	36-3056	AAB1907	60	66	in	SS	<	0.006		5.9	MG/KG				BH5 sample 2ft. into tuff	GCMS	20249	33107	ORGANIC
Xylenes (o + m + p) [Mixed-]	36-3056	AAB1907	60	66	in	SS	<	0.006		160000	MG/KG				BH5 sample 2ft. into tuff	GCMS	20249	33107	ORGANIC
Butylbenzene [sec-]	36-3056	AAB1907	60	66	in	SS	<	0.006			MG/KG				BH5 sample 2ft. into tuff	GCMS	20249	33107	ORGANIC
Dichloropropane [1,3-]	36-3056	AAB1907	60	66	in	SS	<	0.006			MG/KG				BH5 sample 2ft. into tuff	GCMS	20249	33107	ORGANIC
Toluene	36-3056	AAB1907	60	66	in	SS	<	0.006		910	MG/KG				BH5 sample 2ft. into tuff	GCMS	20249	33107	ORGANIC
Dichloropropene [1,1-]	36-3056	AAB1907	60	66	in	SS	<	0.006			MG/KG				BH5 sample 2ft. into tuff	GCMS	20249	33107	ORGANIC
Carbon tetrachloride	36-3056	AAB1907	60	66	in	SS	<	0.006		0.21	MG/KG				BH5 sample 2ft. into tuff	GCMS	20249	33107	ORGANIC
Dichlorobenzene (1,3) [m-]	36-3056	AAB1907	60	66	in	SS	<	0.006		7200	MG/KG				BH5 sample 2ft. into tuff	GCMS	20249	33107	ORGANIC
Dichloroethene [1,2-]	36-3056	AAB1907	60	66	in	SS	<	0.006			MG/KG				BH5 sample 2ft. into tuff	GCMS	20249	33107	ORGANIC
Trimethylbenzene [1,3,5-]	36-3056	AAB1907	60	66	in	SS	<	0.006		32	MG/KG				BH5 sample 2ft. into tuff	GCMS	20249	33107	ORGANIC
Methyl-2-pentanone [4-]	36-3056	AAB1907	60	66	in	SS	<	0.022		510	MG/KG				BH5 sample 2ft. into tuff	GCMS	20249	33107	ORGANIC
Isopropyltoluene [4-]	36-3056	AAB1907	60	66	in	SS	<	0.006			MG/KG				BH5 sample 2ft. into tuff	GCMS	20249	33107	ORGANIC
Isopropylbenzene	36-3056	AAB1907	60	66	in	SS	<	0.006		3200	MG/KG				BH5 sample 2ft. into tuff	GCMS	20249	33107	ORGANIC
Benzo[k]fluoranthene	36-3056	AAB1907	60	66	in	SS	<	0.37		1	MG/KG				BH5 sample 2ft. into tuff	GCMS	20249	33113	ORGANIC
Fluoranthene	36-3056	AAB1907	60	66	in	SS	<	0.37		3200	MG/KG				BH5 sample 2ft. into tuff	GCMS	20249	33113	ORGANIC
Benzo[b]fluoranthene	36-3056	AAB1907	60	66	in	SS	<	0.37		1	MG/KG				BH5 sample 2ft. into tuff	GCMS	20249	33113	ORGANIC
Indeno[1,2,3-cd]pyrene	36-3056	AAB1907	60	66	in	SS	<	0.37		1	MG/KG				BH5 sample 2ft. into tuff	GCMS	20249	33113	ORGANIC
Benzo[g,h,i]perylene	36-3056	AAB1907	60	66	in	SS	<	0.37			MG/KG				BH5 sample 2ft. into tuff	GCMS	20249	33113	ORGANIC
Dibenzofuran	36-3056	AAB1907	60	66	in	SS	<	0.37			MG/KG				BH5 sample 2ft. into tuff	GCMS	20249	33113	ORGANIC
Dimethyl phthalate	36-3056	AAB1907	60	66	in	SS	<	0.37		800000	MG/KG				BH5 sample 2ft. into tuff	GCMS	20249	33113	ORGANIC
Pyrene	36-3056	AAB1907	60	66	in	SS	<	0.37		2400	MG/KG				BH5 sample 2ft. into tuff	GCMS	20249	33113	ORGANIC
Dinitrotoluene [2,4-]	36-3056	AAB1907	60	66	in	SS	<	0.37		1	MG/KG				BH5 sample 2ft. into tuff	GCMS	20249	33113	ORGANIC
Diethyl phthalate	36-3056	AAB1907	60	66	in	SS	<	0.37		64000	MG/KG				BH5 sample 2ft. into tuff	GCMS	20249	33113	ORGANIC
Acenaphthene	36-3056	AAB1907	60	66	in	SS	<	0.37		4800	MG/KG				BH5 sample 2ft. into tuff	GCMS	20249	33113	ORGANIC
Isophorone	36-3056	AAB1907	60	66	in	SS	<	0.37		7400	MG/KG				BH5 sample 2ft. into tuff	GCMS	20249	33113	ORGANIC
Hexachlorocyclopentadiene	36-3056	AAB1907	60	66	in	SS	<	0.37		560	MG/KG				BH5 sample 2ft. into tuff	GCMS	20249	33113	ORGANIC
Chlorophenylphenyl ether [4-]	36-3056	AAB1907	60	66	in	SS	<	0.37			MG/KG				BH5 sample 2ft. into tuff	GCMS	20249	33113	ORGANIC
Hexachloroethane	36-3056	AAB1907	60	66	in	SS	<	0.37		80	MG/KG				BH5 sample 2ft. into tuff	GCMS	20249	33113	ORGANIC
Benzoic acid	36-3056	AAB1907	60	66	in	SS	<	1.8		320000	MG/KG				BH5 sample 2ft. into tuff	GCMS	20249	33113	ORGANIC
Nitrosodimethylamine [N-]	36-3056	AAB1907	60	66	in	SS	<	0.37		0.014	MG/KG				BH5 sample 2ft. into tuff	GCMS	20249	33113	ORGANIC
Aniline	36-3056	AAB1907	60	66	in	SS	<	0.37		120	MG/KG				BH5 sample 2ft. into tuff	GCMS	20249	33113	ORGANIC
Nitrosodi-n-propylamine [N-]	36-3056	AAB1907	60	66	in	SS	<	0.37		0.1	MG/KG				BH5 sample 2ft. into tuff	GCMS	20249	33113	ORGANIC
Dinitrotoluene [2,6-]	36-3056	AAB1907	60	66	in	SS	<	0.37		1	MG/KG				BH5 sample 2ft. into tuff	GCMS	20249	33113	ORGANIC
Chloro-3-methylphenol [4-]	36-3056	AAB1907	60	66	in	SS	<	0.37		16000	MG/KG				BH5 sample 2ft. into tuff	GCMS	20249	33113	ORGANIC
Benzo[a]anthracene	36-3056	AAB1907	60	66	in	SS	<	0.37		1	MG/KG				BH5 sample 2ft. into tuff	GCMS	20249	33113	ORGANIC
Dichlorobenzene (1,3) [m-]	36-3056	AAB1907	60	66	in	SS	<	0.37		7200	MG/KG				BH5 sample 2ft. into tuff	GCMS	20249	33113	ORGANIC
Dibenzo[a,h]anthracene	36-3056	AAB1907	60	66	in	SS	<	0.37		0.1	MG/KG				BH5 sample 2ft. into tuff	GCMS	20249	33113	ORGANIC
Methyl-4,6-dinitrophenol [2-]	36-3056	AAB1907	60	66	in	SS	<	0.89			MG/KG				BH5 sample 2ft. into tuff	GCMS	20249	33113	ORGANIC
Dinitrophenol [2,4-]	36-3056	AAB1907	60	66	in	SS	<	0.89		160	MG/KG				BH5 sample 2ft. into tuff	GCMS	20249	33113	ORGANIC
Benzo[a]pyrene	36-3056	AAB1907	60	66	in	SS	<	0.37		0.1	MG/KG				BH5 sample 2ft. into tuff	GCMS	20249	33113	ORGANIC

ANALYTE	LOC ID	SAMPLE ID	BEGIN	END	UNITS	MATRIX	S	SAMPLE VALUE	UTL LEVEL	SAL LEVEL	UNITS	FIELD CODE	LAB CODE	EPA QUAL	SAMPLE LOCATION	TECH CODE	REQUEST NUMBER	REPORT NUMBER	SUITE
Chrysene	36-3056	AAB1907	60	66	in	SS	<	0.37		96	MG/KG				BH5 sample 2ft. into tuff	GCMS	20249	33113	ORGANIC
Acenaphthylene	36-3056	AAB1907	60	66	in	SS	<	0.37			MG/KG				BH5 sample 2ft. into tuff	GCMS	20249	33113	ORGANIC
Nitroaniline [3-]	36-3056	AAB1907	60	66	in	SS	<	0.89		240	MG/KG				BH5 sample 2ft. into tuff	GCMS	20249	33113	ORGANIC
Nitrobenzene	36-3056	AAB1907	60	66	in	SS	<	0.37		5.3	MG/KG				BH5 sample 2ft. into tuff	GCMS	20249	33113	ORGANIC
Trichlorophenol [2,4,5-]	36-3056	AAB1907	60	66	in	SS	<	0.89		8000	MG/KG				BH5 sample 2ft. into tuff	GCMS	20249	33113	ORGANIC
Chlorophenol [o-]	36-3056	AAB1907	60	66	in	SS	<	0.37		400	MG/KG				BH5 sample 2ft. into tuff	GCMS	20249	33113	ORGANIC
Dichlorobenzene (1,2) [o-]	36-3056	AAB1907	60	66	in	SS	<	0.37		1600	MG/KG				BH5 sample 2ft. into tuff	GCMS	20249	33113	ORGANIC
Methylphenol [2-]	36-3056	AAB1907	60	66	in	SS	<	0.37		4000	MG/KG				BH5 sample 2ft. into tuff	GCMS	20249	33113	ORGANIC
Dichlorobenzidine [3,3'-]	36-3056	AAB1907	60	66	in	SS	<	0.37		1.6	MG/KG				BH5 sample 2ft. into tuff	GCMS	20249	33113	ORGANIC
Chloronaphthalene [2-]	36-3056	AAB1907	60	66	in	SS	<	0.37		6400	MG/KG				BH5 sample 2ft. into tuff	GCMS	20249	33113	ORGANIC
Methylnaphthalene [2-]	36-3056	AAB1907	60	66	in	SS	<	0.37			MG/KG				BH5 sample 2ft. into tuff	GCMS	20249	33113	ORGANIC
Naphthalene	36-3056	AAB1907	60	66	in	SS	<	0.37		3200	MG/KG				BH5 sample 2ft. into tuff	GCMS	20249	33113	ORGANIC
Nitrophenol [2-]	36-3056	AAB1907	60	66	in	SS	<	0.37			MG/KG				BH5 sample 2ft. into tuff	GCMS	20249	33113	ORGANIC
Nitroaniline [2-]	36-3056	AAB1907	60	66	in	SS	<	0.89			MG/KG				BH5 sample 2ft. into tuff	GCMS	20249	33113	ORGANIC
Trichlorophenol [2,4,6-]	36-3056	AAB1907	60	66	in	SS	<	0.37		64	MG/KG				BH5 sample 2ft. into tuff	GCMS	20249	33113	ORGANIC
Pentachlorophenol	36-3056	AAB1907	60	66	in	SS	<	0.89		5.8	MG/KG				BH5 sample 2ft. into tuff	GCMS	20249	33113	ORGANIC
Dibromomethane	36-3056	AAB1907	60	66	in	SS	<	0.006		0.0082	MG/KG				BH5 sample 2ft. into tuff	GCMS	20249	33107	ORGANIC
Methyl iodide	36-3056	AAB1907	60	66	in	SS	<	0.006			MG/KG				BH5 sample 2ft. into tuff	GCMS	20249	33107	ORGANIC
Chloromethane	36-3056	AAB1907	60	66	in	SS	<	0.011		6.4	MG/KG				BH5 sample 2ft. into tuff	GCMS	20249	33107	ORGANIC
Bromomethane	36-3056	AAB1907	60	66	in	SS	<	0.011		0.43	MG/KG				BH5 sample 2ft. into tuff	GCMS	20249	33107	ORGANIC
Trichloroethane [1,1,1-]	36-3056	AAB1907	60	66	in	SS	<	0.006		1000	MG/KG				BH5 sample 2ft. into tuff	GCMS	20249	33107	ORGANIC
Benzene	36-3056	AAB1907	60	66	in	SS	<	0.006		0.67	MG/KG				BH5 sample 2ft. into tuff	GCMS	20249	33107	ORGANIC
Chlorodibromomethane	36-3056	AAB1907	60	66	in	SS	<	0.006		83	MG/KG				BH5 sample 2ft. into tuff	GCMS	20249	33107	ORGANIC
Chlorobenzene	36-3056	AAB1907	60	66	in	SS	<	0.006		67	MG/KG				BH5 sample 2ft. into tuff	GCMS	20249	33107	ORGANIC
Trichloro-1,2,2-trifluoroethane [1,1,2-]	36-3056	AAB1907	60	66	in	SS	<	0.006			MG/KG				BH5 sample 2ft. into tuff	GCMS	20249	33107	ORGANIC
Acetone	36-3056	AAB1906	4.5	5	ft	SS	<	0.02		8000	MG/KG				BH5 sample at soil tuff interface	GCMS	20249	33107	ORGANIC
Tetrachloroethane [1,1,1,2-]	36-3056	AAB1906	4.5	5	ft	SS	<	0.005		270	MG/KG				BH5 sample at soil tuff interface	GCMS	20249	33107	ORGANIC
Dibromoethane [1,2-]	36-3056	AAB1906	4.5	5	ft	SS	<	0.005			MG/KG				BH5 sample at soil tuff interface	GCMS	20249	33107	ORGANIC
Dichlorobenzene (1,4) [p-]	36-3056	AAB1906	4.5	5	ft	SS	<	0.005		29	MG/KG				BH5 sample at soil tuff interface	GCMS	20249	33107	ORGANIC
Dichloropropene [1,1-]	36-3056	AAB1906	4.5	5	ft	SS	<	0.005			MG/KG				BH5 sample at soil tuff interface	GCMS	20249	33107	ORGANIC
Hexanone [2-]	36-3056	AAB1906	4.5	5	ft	SS	<	0.02			MG/KG				BH5 sample at soil tuff interface	GCMS	20249	33107	ORGANIC
Dichloropropane [2,2-]	36-3056	AAB1906	4.5	5	ft	SS	<	0.005			MG/KG				BH5 sample at soil tuff interface	GCMS	20249	33107	ORGANIC
Chlorotoluene [p-]	36-3056	AAB1906	4.5	5	ft	SS	<	0.005			MG/KG				BH5 sample at soil tuff interface	GCMS	20249	33107	ORGANIC
Butylbenzene [n-]	36-3056	AAB1906	4.5	5	ft	SS	<	0.005			MG/KG				BH5 sample at soil tuff interface	GCMS	20249	33107	ORGANIC
Dichloroethane [1,1-]	36-3056	AAB1906	4.5	5	ft	SS	<	0.005		410	MG/KG				BH5 sample at soil tuff interface	GCMS	20249	33107	ORGANIC
Bromodichloromethane	36-3056	AAB1906	4.5	5	ft	SS	<	0.005		11	MG/KG				BH5 sample at soil tuff interface	GCMS	20249	33107	ORGANIC
Bromoform	36-3056	AAB1906	4.5	5	ft	SS	<	0.005		89	MG/KG				BH5 sample at soil tuff interface	GCMS	20249	33107	ORGANIC
Carbon disulfide	36-3056	AAB1906	4.5	5	ft	SS	<	0.005		7.4	MG/KG				BH5 sample at soil tuff interface	GCMS	20249	33107	ORGANIC
Methylene chloride	36-3056	AAB1906	4.5	5	ft	SS	<	0.005		5.6	MG/KG				BH5 sample at soil tuff interface	GCMS	20249	33107	ORGANIC
Vinyl chloride	36-3056	AAB1906	4.5	5	ft	SS	<	0.01		0.013	MG/KG				BH5 sample at soil tuff interface	GCMS	20249	33107	ORGANIC
Butanone [2-]	36-3056	AAB1906	4.5	5	ft	SS	<	0.02		4000	MG/KG				BH5 sample at soil tuff interface	GCMS	20249	33107	ORGANIC
Trichloroethene	36-3056	AAB1906	4.5	5	ft	SS	<	0.005		3.2	MG/KG				BH5 sample at soil tuff interface	GCMS	20249	33107	ORGANIC
Trichloroethane [1,1,2-]	36-3056	AAB1906	4.5	5	ft	SS	<	0.005		6.3	MG/KG				BH5 sample at soil tuff interface	GCMS	20249	33107	ORGANIC
Dichlorodifluoromethane	36-3056	AAB1906	4.5	5	ft	SS	<	0.01		16000	MG/KG				BH5 sample at soil tuff interface	GCMS	20249	33107	ORGANIC
Trichlorofluoromethane	36-3056	AAB1906	4.5	5	ft	SS	<	0.005		24000	MG/KG				BH5 sample at soil tuff interface	GCMS	20249	33107	ORGANIC
Naphthalene	36-3056	AAB1906	4.5	5	ft	SS	<	0.34		3200	MG/KG				BH5 sample at soil tuff interface	GCMS	20249	33113	ORGANIC
Bromophenylphenyl ether [4-]	36-3056	AAB1906	4.5	5	ft	SS	<	0.34			MG/KG				BH5 sample at soil tuff interface	GCMS	20249	33113	ORGANIC
Benzyl alcohol	36-3056	AAB1906	4.5	5	ft	SS	<	0.34		24000	MG/KG				BH5 sample at soil tuff interface	GCMS	20249	33113	ORGANIC
Nitrophenol [4-]	36-3056	AAB1906	4.5	5	ft	SS	<	0.82		5000	MG/KG				BH5 sample at soil tuff interface	GCMS	20249	33113	ORGANIC
Nitroaniline [4-]	36-3056	AAB1906	4.5	5	ft	SS	<	0.68		240	MG/KG				BH5 sample at soil tuff interface	GCMS	20249	33113	ORGANIC
Benzo[a]pyrene	36-3056	AAB1906	4.5	5	ft	SS	<	0.34		0.1	MG/KG				BH5 sample at soil tuff interface	GCMS	20249	33113	ORGANIC
Chrysene	36-3056	AAB1906	4.5	5	ft	SS	<	0.34		96	MG/KG				BH5 sample at soil tuff interface	GCMS	20249	33113	ORGANIC
Acenaphthylene	36-3056	AAB1906	4.5	5	ft	SS	<	0.34			MG/KG				BH5 sample at soil tuff interface	GCMS	20249	33113	ORGANIC
Benzo[k]fluoranthene	36-3056	AAB1906	4.5	5	ft	SS	<	0.34		1	MG/KG				BH5 sample at soil tuff interface	GCMS	20249	33113	ORGANIC
Fluoranthene	36-3056	AAB1906	4.5	5	ft	SS	<	0.34		3200	MG/KG				BH5 sample at soil tuff interface	GCMS	20249	33113	ORGANIC
Benzo[b]fluoranthene	36-3056	AAB1906	4.5	5	ft	SS	<	0.34		1	MG/KG				BH5 sample at soil tuff interface	GCMS	20249	33113	ORGANIC
Trichloropropane [1,2,3-]	36-3056	AAB1906	4.5	5	ft	SS	<	0.005		480	MG/KG				BH5 sample at soil tuff interface	GCMS	20249	33107	ORGANIC
Dibromo-3-chloropropane [1,2-]	36-3056	AAB1906	4.5	5	ft	SS	<	0.01		0.5	MG/KG				BH5 sample at soil tuff interface	GCMS	20249	33107	ORGANIC
Trimethylbenzene [1,2,4-]	36-3056	AAB1906	4.5	5	ft	SS	<	0.005		40	MG/KG				BH5 sample at soil tuff interface	GCMS	20249	33107	ORGANIC
Dichlorobenzene (1,2) [o-]	36-3056	AAB1906	4.5	5	ft	SS	<	0.005		1600	MG/KG				BH5 sample at soil tuff interface	GCMS	20249	33107	ORGANIC
Chlorotoluene [o-]	36-3056	AAB1906	4.5	5	ft	SS	<	0.005		1600	MG/KG				BH5 sample at soil tuff interface	GCMS	20249	33107	ORGANIC

ANALYTE	LOC ID	SAMPLE ID	BEGIN	END	UNITS	MATRIX	S	SAMPLE VALUE	UTL LEVEL	SAL LEVEL	UNITS	FIELD CODE	LAB CODE	EPA QUAL	SAMPLE LOCATION	TECH CODE	REQUEST NUMBER	REPORT NUMBER	SUITE
Tetrachloroethane [1,1,2,2-]	36-3056	AAB1906	4.5	5	ft	SS	<	0.005		3.9	MG/KG				BH5 sample at soil tuff interface	GCMS	20249	33107	ORGANIC
Trichloro-1,2,2-trifluoroethane [1,1,2-]	36-3056	AAB1906	4.5	5	ft	SS	<	0.005			MG/KG				BH5 sample at soil tuff interface	GCMS	20249	33107	ORGANIC
Dichloropropane [1,2-]	36-3056	AAB1906	4.5	5	ft	SS	<	0.005		6.5	MG/KG				BH5 sample at soil tuff interface	GCMS	20249	33107	ORGANIC
Chloroethane	36-3056	AAB1906	4.5	5	ft	SS	<	0.01		2900	MG/KG				BH5 sample at soil tuff interface	GCMS	20249	33107	ORGANIC
Bromochloromethane	36-3056	AAB1906	4.5	5	ft	SS	<	0.005			MG/KG				BH5 sample at soil tuff interface	GCMS	20249	33107	ORGANIC
Dibromomethane	36-3056	AAB1906	4.5	5	ft	SS	<	0.005		0.0082	MG/KG				BH5 sample at soil tuff interface	GCMS	20249	33107	ORGANIC
Methyl iodide	36-3056	AAB1906	4.5	5	ft	SS	<	0.005			MG/KG				BH5 sample at soil tuff interface	GCMS	20249	33107	ORGANIC
Chloromethane	36-3056	AAB1906	4.5	5	ft	SS	<	0.01		6.4	MG/KG				BH5 sample at soil tuff interface	GCMS	20249	33107	ORGANIC
Bromomethane	36-3056	AAB1906	4.5	5	ft	SS	<	0.01		0.43	MG/KG				BH5 sample at soil tuff interface	GCMS	20249	33107	ORGANIC
Isopropylbenzene	36-3056	AAB1906	4.5	5	ft	SS	<	0.005		3200	MG/KG				BH5 sample at soil tuff interface	GCMS	20249	33107	ORGANIC
Butylbenzene [tert-]	36-3056	AAB1906	4.5	5	ft	SS	<	0.005			MG/KG				BH5 sample at soil tuff interface	GCMS	20249	33107	ORGANIC
Indeno[1,2,3-cd]pyrene	36-3056	AAB1906	4.5	5	ft	SS	<	0.34		1	MG/KG				BH5 sample at soil tuff interface	GCMS	20249	33113	ORGANIC
Benzo[g,h,i]perylene	36-3056	AAB1906	4.5	5	ft	SS	<	0.34			MG/KG				BH5 sample at soil tuff interface	GCMS	20249	33113	ORGANIC
Hexachlorocyclopentadiene	36-3056	AAB1906	4.5	5	ft	SS	<	0.34		560	MG/KG				BH5 sample at soil tuff interface	GCMS	20249	33113	ORGANIC
Chlorophenylphenyl ether [4-]	36-3056	AAB1906	4.5	5	ft	SS	<	0.34			MG/KG				BH5 sample at soil tuff interface	GCMS	20249	33113	ORGANIC
Hexachloroethane	36-3056	AAB1906	4.5	5	ft	SS	<	0.34		80	MG/KG				BH5 sample at soil tuff interface	GCMS	20249	33113	ORGANIC
Benzoic acid	36-3056	AAB1906	4.5	5	ft	SS	<	1.6		320000	MG/KG				BH5 sample at soil tuff interface	GCMS	20249	33113	ORGANIC
Nitrosodimethylamine [N-]	36-3056	AAB1906	4.5	5	ft	SS	<	0.34		0.014	MG/KG				BH5 sample at soil tuff interface	GCMS	20249	33113	ORGANIC
Aniline	36-3056	AAB1906	4.5	5	ft	SS	<	0.34		120	MG/KG				BH5 sample at soil tuff interface	GCMS	20249	33113	ORGANIC
Pentachlorophenol	36-3056	AAB1906	4.5	5	ft	SS	<	0.82		5.8	MG/KG				BH5 sample at soil tuff interface	GCMS	20249	33113	ORGANIC
Hexachlorobutadiene	36-3056	AAB1906	4.5	5	ft	SS	<	0.34		90	MG/KG				BH5 sample at soil tuff interface	GCMS	20249	33113	ORGANIC
Di-n-octyl phthalate	36-3056	AAB1906	4.5	5	ft	SS	<	0.34		1600	MG/KG				BH5 sample at soil tuff interface	GCMS	20249	33113	ORGANIC
Bis(2-ethylhexyl)phthalate	36-3056	AAB1906	4.5	5	ft	SS	<	0.34		50	MG/KG				BH5 sample at soil tuff interface	GCMS	20249	33113	ORGANIC
Bis(2-chloroethoxy)methane	36-3056	AAB1906	4.5	5	ft	SS	<	0.34			MG/KG				BH5 sample at soil tuff interface	GCMS	20249	33113	ORGANIC
Bis(2-chloroethyl)ether	36-3056	AAB1906	4.5	5	ft	SS	<	0.34		0.12	MG/KG				BH5 sample at soil tuff interface	GCMS	20249	33113	ORGANIC
Phenol	36-3056	AAB1906	4.5	5	ft	SS	<	0.34		48000	MG/KG				BH5 sample at soil tuff interface	GCMS	20249	33113	ORGANIC
Bis(2-chloroisopropyl)ether	36-3056	AAB1906	4.5	5	ft	SS	<	0.34		100	MG/KG				BH5 sample at soil tuff interface	GCMS	20249	33113	ORGANIC
Anthracene	36-3056	AAB1906	4.5	5	ft	SS	<	0.34		24000	MG/KG				BH5 sample at soil tuff interface	GCMS	20249	33113	ORGANIC
Hexachlorobenzene	36-3056	AAB1906	4.5	5	ft	SS	<	0.34		0.44	MG/KG				BH5 sample at soil tuff interface	GCMS	20249	33113	ORGANIC
Fluorene	36-3056	AAB1906	4.5	5	ft	SS	<	0.34		3200	MG/KG				BH5 sample at soil tuff interface	GCMS	20249	33113	ORGANIC
Nitrosodiphenylamine [N-]	36-3056	AAB1906	4.5	5	ft	SS	<	0.34		140	MG/KG				BH5 sample at soil tuff interface	GCMS	20249	33113	ORGANIC
Butyl benzyl phthalate	36-3056	AAB1906	4.5	5	ft	SS	<	0.34		16000	MG/KG				BH5 sample at soil tuff interface	GCMS	20249	33113	ORGANIC
Phenanthrene	36-3056	AAB1906	4.5	5	ft	SS	<	0.34			MG/KG				BH5 sample at soil tuff interface	GCMS	20249	33113	ORGANIC
Di-n-butyl phthalate	36-3056	AAB1906	4.5	5	ft	SS	<	0.34		8000	MG/KG				BH5 sample at soil tuff interface	GCMS	20249	33113	ORGANIC
Diethyl phthalate	36-3056	AAB1906	4.5	5	ft	SS	<	0.34		64000	MG/KG				BH5 sample at soil tuff interface	GCMS	20249	33113	ORGANIC
Nitroaniline [3-]	36-3056	AAB1906	4.5	5	ft	SS	<	0.82		240	MG/KG				BH5 sample at soil tuff interface	GCMS	20249	33113	ORGANIC
Nitrobenzene	36-3056	AAB1906	4.5	5	ft	SS	<	0.34		5.3	MG/KG				BH5 sample at soil tuff interface	GCMS	20249	33113	ORGANIC
Dichlorobenzidine [3,3'-]	36-3056	AAB1906	4.5	5	ft	SS	<	0.34		1.6	MG/KG				BH5 sample at soil tuff interface	GCMS	20249	33113	ORGANIC
Methylphenol [2-]	36-3056	AAB1906	4.5	5	ft	SS	<	0.34		4000	MG/KG				BH5 sample at soil tuff interface	GCMS	20249	33113	ORGANIC
Dichlorobenzene (1,2) [o-]	36-3056	AAB1906	4.5	5	ft	SS	<	0.34		1600	MG/KG				BH5 sample at soil tuff interface	GCMS	20249	33113	ORGANIC
Trichlorophenol [2,4,5-]	36-3056	AAB1906	4.5	5	ft	SS	<	0.82		8000	MG/KG				BH5 sample at soil tuff interface	GCMS	20249	33113	ORGANIC
Chlorophenol [o-]	36-3056	AAB1906	4.5	5	ft	SS	<	0.34		400	MG/KG				BH5 sample at soil tuff interface	GCMS	20249	33113	ORGANIC
Chloronaphthalene [2-]	36-3056	AAB1906	4.5	5	ft	SS	<	0.34		6400	MG/KG				BH5 sample at soil tuff interface	GCMS	20249	33113	ORGANIC
Methylnaphthalene [2-]	36-3056	AAB1906	4.5	5	ft	SS	<	0.34			MG/KG				BH5 sample at soil tuff interface	GCMS	20249	33113	ORGANIC
Chlorodibromomethane	36-3056	AAB1906	4.5	5	ft	SS	<	0.005		83	MG/KG				BH5 sample at soil tuff interface	GCMS	20249	33107	ORGANIC
Ethylbenzene	36-3056	AAB1906	4.5	5	ft	SS	<	0.005		3100	MG/KG				BH5 sample at soil tuff interface	GCMS	20249	33107	ORGANIC
Dichloroethene [1,2-]	36-3056	AAB1906	4.5	5	ft	SS	<	0.005			MG/KG				BH5 sample at soil tuff interface	GCMS	20249	33107	ORGANIC
Dichlorobenzene (1,3) [m-]	36-3056	AAB1906	4.5	5	ft	SS	<	0.005		7200	MG/KG				BH5 sample at soil tuff interface	GCMS	20249	33107	ORGANIC
Carbon tetrachloride	36-3056	AAB1906	4.5	5	ft	SS	<	0.005		0.21	MG/KG				BH5 sample at soil tuff interface	GCMS	20249	33107	ORGANIC
Dichloroethane [1,2-]	36-3056	AAB1906	4.5	5	ft	SS	<	0.005		0.2	MG/KG				BH5 sample at soil tuff interface	GCMS	20249	33107	ORGANIC
Methyl-2-pentanone [4-]	36-3056	AAB1906	4.5	5	ft	SS	<	0.02		510	MG/KG				BH5 sample at soil tuff interface	GCMS	20249	33107	ORGANIC
Chloroform	36-3056	AAB1906	4.5	5	ft	SS	<	0.005		0.21	MG/KG				BH5 sample at soil tuff interface	GCMS	20249	33107	ORGANIC
Trimethylbenzene [1,3,5-]	36-3056	AAB1906	4.5	5	ft	SS	<	0.005		32	MG/KG				BH5 sample at soil tuff interface	GCMS	20249	33107	ORGANIC
Bromobenzene	36-3056	AAB1906	4.5	5	ft	SS	<	0.005			MG/KG				BH5 sample at soil tuff interface	GCMS	20249	33107	ORGANIC
Toluene	36-3056	AAB1906	4.5	5	ft	SS	<	0.005		910	MG/KG				BH5 sample at soil tuff interface	GCMS	20249	33107	ORGANIC
Benzene	36-3056	AAB1906	4.5	5	ft	SS	<	0.005		0.67	MG/KG				BH5 sample at soil tuff interface	GCMS	20249	33107	ORGANIC
Trichloroethane [1,1,1-]	36-3056	AAB1906	4.5	5	ft	SS	<	0.005		1000	MG/KG				BH5 sample at soil tuff interface	GCMS	20249	33107	ORGANIC
Isopropyltoluene [4-]	36-3056	AAB1906	4.5	5	ft	SS	<	0.005			MG/KG				BH5 sample at soil tuff interface	GCMS	20249	33107	ORGANIC
Tetrachloroethylene	36-3056	AAB1906	4.5	5	ft	SS	<	0.005		5.9	MG/KG				BH5 sample at soil tuff interface	GCMS	20249	33107	ORGANIC
Nitrosodi-n-propylamine [N-]	36-3056	AAB1906	4.5	5	ft	SS	<	0.34		0.1	MG/KG				BH5 sample at soil tuff interface	GCMS	20249	33113	ORGANIC
Dinitrotoluene [2,6-]	36-3056	AAB1906	4.5	5	ft	SS	<	0.34		1	MG/KG				BH5 sample at soil tuff interface	GCMS	20249	33113	ORGANIC

ANALYTE	LOC ID	SAMPLE ID	BEGIN	END	UNITS	MATRIX	S	SAMPLE VALUE	UTL LEVEL	SAL LEVEL	UNITS	FIELD CODE	LAB CODE	EPA QUAL	SAMPLE LOCATION	TECH CODE	REQUEST NUMBER	REPORT NUMBER	SUITE
Methylphenol [4-]	36-3056	AAB1906	4.5	5	ft	SS	<	0.34		400	MG/KG				BH5 sample at soil tuff interface	GCMS	20249	33113	ORGANIC
Dimethylphenol [2,4-]	36-3056	AAB1906	4.5	5	ft	SS	<	0.34		1600	MG/KG				BH5 sample at soil tuff interface	GCMS	20249	33113	ORGANIC
Azobenzene	36-3056	AAB1906	4.5	5	ft	SS	<	0.34		6.4	MG/KG				BH5 sample at soil tuff interface	GCMS	20249	33113	ORGANIC
Nitrophenol [2-]	36-3056	AAB1906	4.5	5	ft	SS	<	0.34			MG/KG				BH5 sample at soil tuff interface	GCMS	20249	33113	ORGANIC
Nitroaniline [2-]	36-3056	AAB1906	4.5	5	ft	SS	<	0.82			MG/KG				BH5 sample at soil tuff interface	GCMS	20249	33113	ORGANIC
Trichlorophenol [2,4,6-]	36-3056	AAB1906	4.5	5	ft	SS	<	0.34		64	MG/KG				BH5 sample at soil tuff interface	GCMS	20249	33113	ORGANIC
Xylenes (o + m + p) [Mixed-]	36-3056	AAB1906	4.5	5	ft	SS	<	0.005		160000	MG/KG				BH5 sample at soil tuff interface	GCMS	20249	33107	ORGANIC
Butylbenzene [sec-]	36-3056	AAB1906	4.5	5	ft	SS	<	0.005			MG/KG				BH5 sample at soil tuff interface	GCMS	20249	33107	ORGANIC
Dichloropropane [1,3-]	36-3056	AAB1906	4.5	5	ft	SS	<	0.005			MG/KG				BH5 sample at soil tuff interface	GCMS	20249	33107	ORGANIC
Chlorobenzene	36-3056	AAB1906	4.5	5	ft	SS	<	0.005		67	MG/KG				BH5 sample at soil tuff interface	GCMS	20249	33107	ORGANIC
Propylbenzene	36-3056	AAB1906	4.5	5	ft	SS	<	0.005			MG/KG				BH5 sample at soil tuff interface	GCMS	20249	33107	ORGANIC
Dichloropropene [trans-1,3-]	36-3056	AAB1906	4.5	5	ft	SS	<	0.005		0.17	MG/KG				BH5 sample at soil tuff interface	GCMS	20249	33107	ORGANIC
Dichloropropene [cis-1,3-]	36-3056	AAB1906	4.5	5	ft	SS	<	0.005		0.17	MG/KG				BH5 sample at soil tuff interface	GCMS	20249	33107	ORGANIC
Styrene	36-3056	AAB1906	4.5	5	ft	SS	<	0.005		3300	MG/KG				BH5 sample at soil tuff interface	GCMS	20249	33107	ORGANIC
Manganese	36-3057	AAB1909	5.3	6	ft	SS		158	1030	11000	MG/KG				BH6 sample at soil tuff interface	ICPES	20297	35593	INORGANIC
Magnesium	36-3057	AAB1909	5.3	6	ft	SS	<	497	16100		MG/KG				BH6 sample at soil tuff interface	ICPES	20297	35593	INORGANIC
Iron	36-3057	AAB1909	5.3	6	ft	SS		6530	35600		MG/KG				BH6 sample at soil tuff interface	ICPES	20297	35593	INORGANIC
Copper	36-3057	AAB1909	5.3	6	ft	SS		5.6	15.7	3000	MG/KG				BH6 sample at soil tuff interface	ICPES	20297	35593	INORGANIC
Mercury	36-3057	AAB1909	5.3	6	ft	SS	<	0.09	0.1	24	MG/KG			R	BH6 sample at soil tuff interface	CVAA	20297	35593	INORGANIC
Potassium	36-3057	AAB1909	5.3	6	ft	SS	<	404	6180		MG/KG				BH6 sample at soil tuff interface	ICPES	20297	35593	INORGANIC
Chromium	36-3057	AAB1909	5.3	6	ft	SS		2.5	34.2		MG/KG				BH6 sample at soil tuff interface	ICPES	20297	35593	INORGANIC
Cobalt	36-3057	AAB1909	5.3	6	ft	SS	<	1.1	51.1		MG/KG				BH6 sample at soil tuff interface	ICPES	20297	35593	INORGANIC
Aluminium	36-3057	AAB1909	5.3	6	ft	SS		1870	123000		MG/KG				BH6 sample at soil tuff interface	ICPES	20297	35593	INORGANIC
Arsenic	36-3057	AAB1909	5.3	6	ft	SS	<	1.3	11.6		MG/KG				BH6 sample at soil tuff interface	GFAA	20297	35593	INORGANIC
Barium	36-3057	AAB1909	5.3	6	ft	SS	<	22.3	1140	5600	MG/KG				BH6 sample at soil tuff interface	ICPES	20297	35593	INORGANIC
Beryllium	36-3057	AAB1909	5.3	6	ft	SS	<	0.55	3.31		MG/KG				BH6 sample at soil tuff interface	ICPES	20297	35593	INORGANIC
Calcium	36-3057	AAB1909	5.3	6	ft	SS	<	899	54400		MG/KG				BH6 sample at soil tuff interface	ICPES	20297	35593	INORGANIC
Cadmium	36-3057	AAB1909	5.3	6	ft	SS	<	0.77	2.7	80	MG/KG				BH6 sample at soil tuff interface	ICPES	20297	35593	INORGANIC
Cyanide	36-3057	AAB1909	5.3	6	ft	SS		0		1600	MG/KG				BH6 sample at soil tuff interface		20297	35593	INORGANIC
Vanadium	36-3057	AAB1910	6.5	7	ft	SS		28.6	66.2	560	MG/KG				BH6 sample 2ft. into tuff	ICPES	20297	35593	INORGANIC
Potassium	36-3057	AAB1910	6.5	7	ft	SS		2290	6180		MG/KG				BH6 sample 2ft. into tuff	ICPES	20297	35593	INORGANIC
Mercury	36-3057	AAB1910	6.5	7	ft	SS	<	0.06	0.1	24	MG/KG			R	BH6 sample 2ft. into tuff	CVAA	20297	35593	INORGANIC
Iron	36-3057	AAB1910	6.5	7	ft	SS		22700	35600		MG/KG				BH6 sample 2ft. into tuff	ICPES	20297	35593	INORGANIC
Copper	36-3057	AAB1910	6.5	7	ft	SS		11.9	15.7	3000	MG/KG				BH6 sample 2ft. into tuff	ICPES	20297	35593	INORGANIC
Chromium	36-3057	AAB1910	6.5	7	ft	SS		15.9	34.2		MG/KG				BH6 sample 2ft. into tuff	ICPES	20297	35593	INORGANIC
Cobalt	36-3057	AAB1910	6.5	7	ft	SS	<	5.3	51.1		MG/KG				BH6 sample 2ft. into tuff	ICPES	20297	35593	INORGANIC
Thallium	36-3057	AAB1910	6.5	7	ft	SS	<	0.35	0.9	6.4	MG/KG				BH6 sample 2ft. into tuff	GFAA	20297	35593	INORGANIC
Selenium	36-3057	AAB1910	6.5	7	ft	SS	<	0.21	1.7	400	MG/KG				BH6 sample 2ft. into tuff	GFAA	20297	35593	INORGANIC
Antimony	36-3057	AAB1910	6.5	7	ft	SS	<	6.4	2.5	32	MG/KG				BH6 sample 2ft. into tuff	ICPES	20297	35593	INORGANIC
Lead	36-3057	AAB1910	6.5	7	ft	SS		18.1	39	400	MG/KG				BH6 sample 2ft. into tuff	GFAA	20297	35593	INORGANIC
Nickel	36-3057	AAB1910	6.5	7	ft	SS		11.1	26.7	1600	MG/KG				BH6 sample 2ft. into tuff	ICPES	20297	35593	INORGANIC
Sodium	36-3057	AAB1910	6.5	7	ft	SS	<	244	3320		MG/KG				BH6 sample 2ft. into tuff	ICPES	20297	35593	INORGANIC
Manganese	36-3057	AAB1910	6.5	7	ft	SS		168	1030	11000	MG/KG				BH6 sample 2ft. into tuff	ICPES	20297	35593	INORGANIC
Magnesium	36-3057	AAB1910	6.5	7	ft	SS		4070	16100		MG/KG				BH6 sample 2ft. into tuff	ICPES	20297	35593	INORGANIC
Silver	36-3057	AAB1910	6.5	7	ft	SS	<	0.86	1.61	400	MG/KG				BH6 sample 2ft. into tuff	ICPES	20297	35593	INORGANIC
Zinc	36-3057	AAB1910	6.5	7	ft	SS		59	101	24000	MG/KG				BH6 sample 2ft. into tuff	ICPES	20297	35593	INORGANIC
Aluminium	36-3057	AAB1910	6.5	7	ft	SS		23700	123000		MG/KG				BH6 sample 2ft. into tuff	ICPES	20297	35593	INORGANIC
Calcium	36-3057	AAB1910	6.5	7	ft	SS		4270	54400		MG/KG				BH6 sample 2ft. into tuff	ICPES	20297	35593	INORGANIC
Beryllium	36-3057	AAB1910	6.5	7	ft	SS		2	3.31		MG/KG				BH6 sample 2ft. into tuff	ICPES	20297	35593	INORGANIC
Arsenic	36-3057	AAB1910	6.5	7	ft	SS		4.1	11.6		MG/KG				BH6 sample 2ft. into tuff	GFAA	20297	35593	INORGANIC
Barium	36-3057	AAB1910	6.5	7	ft	SS		95.8	1140	5600	MG/KG				BH6 sample 2ft. into tuff	ICPES	20297	35593	INORGANIC
Cadmium	36-3057	AAB1910	6.5	7	ft	SS	<	1.1	2.7	80	MG/KG				BH6 sample 2ft. into tuff	ICPES	20297	35593	INORGANIC
Cyanide	36-3057	AAB1910	6.5	7	ft	SS		0		1600	MG/KG				BH6 sample 2ft. into tuff		20297	35593	INORGANIC
Sodium	36-3057	AAB1909	5.3	6	ft	SS	<	137	3320		MG/KG				BH6 sample at soil tuff interface	ICPES	20297	35593	INORGANIC
Silver	36-3057	AAB1909	5.3	6	ft	SS	<	0.77	1.61	400	MG/KG				BH6 sample at soil tuff interface	ICPES	20297	35593	INORGANIC
Nickel	36-3057	AAB1909	5.3	6	ft	SS	<	3.2	26.7	1600	MG/KG				BH6 sample at soil tuff interface	ICPES	20297	35593	INORGANIC
Lead	36-3057	AAB1909	5.3	6	ft	SS		5.4	39	400	MG/KG				BH6 sample at soil tuff interface	GFAA	20297	35593	INORGANIC
Antimony	36-3057	AAB1909	5.3	6	ft	SS	<	5.7	2.5	32	MG/KG				BH6 sample at soil tuff interface	ICPES	20297	35593	INORGANIC
Selenium	36-3057	AAB1909	5.3	6	ft	SS	<	0.13	1.7	400	MG/KG				BH6 sample at soil tuff interface	GFAA	20297	35593	INORGANIC
Thallium	36-3057	AAB1909	5.3	6	ft	SS	<	0.31	0.9	6.4	MG/KG				BH6 sample at soil tuff interface	GFAA	20297	35593	INORGANIC
Vanadium	36-3057	AAB1909	5.3	6	ft	SS	<	5.8	66.2	560	MG/KG				BH6 sample at soil tuff interface	ICPES	20297	35593	INORGANIC

ANALYTE	LOC ID	SAMPLE ID	BEGIN	END	UNITS	MATRIX	S	SAMPLE VALUE	UTL LEVEL	SAL LEVEL	UNITS	FIELD CODE	LAB CODE	EPA QUAL	SAMPLE LOCATION	TECH CODE	REQUEST NUMBER	REPORT NUMBER	SUITE
Zinc	36-3057	AAB1909	5.3	6	ft	SS		40	101	24000	MG/KG				BH6 sample at soil tuff interface	ICPES	20297	35593	INORGANIC
Dichloropropene [cis-1,3-]	36-3057	AAB1909	5.3	6	ft	SS	<	0.005		0.17	MG/KG				BH6 sample at soil tuff interface	GCMS	20281	32647	ORGANIC
Isopropylbenzene	36-3057	AAB1909	5.3	6	ft	SS	<	0.005		3200	MG/KG				BH6 sample at soil tuff interface	GCMS	20281	32647	ORGANIC
Isopropyltoluene [4-]	36-3057	AAB1909	5.3	6	ft	SS	<	0.005			MG/KG				BH6 sample at soil tuff interface	GCMS	20281	32647	ORGANIC
Ethylbenzene	36-3057	AAB1909	5.3	6	ft	SS	<	0.005		3100	MG/KG				BH6 sample at soil tuff interface	GCMS	20281	32647	ORGANIC
Styrene	36-3057	AAB1909	5.3	6	ft	SS	<	0.005		3300	MG/KG				BH6 sample at soil tuff interface	GCMS	20281	32647	ORGANIC
Trichloroethene	36-3057	AAB1909	5.3	6	ft	SS	<	0.005		3.2	MG/KG				BH6 sample at soil tuff interface	GCMS	20281	32647	ORGANIC
Tetrachloroethane [1,1,2,2-]	36-3057	AAB1909	5.3	6	ft	SS	<	0.005		3.9	MG/KG				BH6 sample at soil tuff interface	GCMS	20281	32647	ORGANIC
Chlorotoluene [o-]	36-3057	AAB1909	5.3	6	ft	SS	<	0.005		1600	MG/KG				BH6 sample at soil tuff interface	GCMS	20281	32647	ORGANIC
Dichlorobenzene (1,2) [o-]	36-3057	AAB1909	5.3	6	ft	SS	<	0.005		1600	MG/KG				BH6 sample at soil tuff interface	GCMS	20281	32647	ORGANIC
Trimethylbenzene [1,2,4-]	36-3057	AAB1909	5.3	6	ft	SS	<	0.005		40	MG/KG				BH6 sample at soil tuff interface	GCMS	20281	32647	ORGANIC
Dibromo-3-chloropropane [1,2-]	36-3057	AAB1909	5.3	6	ft	SS	<	0.01		0.5	MG/KG				BH6 sample at soil tuff interface	GCMS	20281	32647	ORGANIC
Trichloropropane [1,2,3-]	36-3057	AAB1909	5.3	6	ft	SS	<	0.005		480	MG/KG				BH6 sample at soil tuff interface	GCMS	20281	32647	ORGANIC
Butylbenzene [tert-]	36-3057	AAB1909	5.3	6	ft	SS	<	0.005			MG/KG				BH6 sample at soil tuff interface	GCMS	20281	32647	ORGANIC
Tetrachloroethane [1,1,1,2-]	36-3057	AAB1909	5.3	6	ft	SS	<	0.005		270	MG/KG				BH6 sample at soil tuff interface	GCMS	20281	32647	ORGANIC
Acetone	36-3057	AAB1909	5.3	6	ft	SS	<	0.021		8000	MG/KG				BH6 sample at soil tuff interface	GCMS	20281	32647	ORGANIC
Dichloroethene [1,2-]	36-3057	AAB1909	5.3	6	ft	SS	<	0.005			MG/KG				BH6 sample at soil tuff interface	GCMS	20281	32647	ORGANIC
Dichlorobenzene (1,3) [m-]	36-3057	AAB1909	5.3	6	ft	SS	<	0.005		7200	MG/KG				BH6 sample at soil tuff interface	GCMS	20281	32647	ORGANIC
Carbon tetrachloride	36-3057	AAB1909	5.3	6	ft	SS	<	0.005		0.21	MG/KG				BH6 sample at soil tuff interface	GCMS	20281	32647	ORGANIC
Dichloropropene [1,1-]	36-3057	AAB1909	5.3	6	ft	SS	<	0.005			MG/KG				BH6 sample at soil tuff interface	GCMS	20281	32647	ORGANIC
Hexanone [2-]	36-3057	AAB1909	5.3	6	ft	SS	<	0.021			MG/KG				BH6 sample at soil tuff interface	GCMS	20281	32647	ORGANIC
Dichloropropane [2,2-]	36-3057	AAB1909	5.3	6	ft	SS	<	0.005			MG/KG				BH6 sample at soil tuff interface	GCMS	20281	32647	ORGANIC
Chlorodibromomethane	36-3057	AAB1909	5.3	6	ft	SS	<	0.005		83	MG/KG				BH6 sample at soil tuff interface	GCMS	20281	32647	ORGANIC
Tetrachloroethylene	36-3057	AAB1909	5.3	6	ft	SS	<	0.005		5.9	MG/KG				BH6 sample at soil tuff interface	GCMS	20281	32647	ORGANIC
Methylnaphthalene [2-]	36-3057	AAB1909	5.3	6	ft	SS	<	0.34			MG/KG				BH6 sample at soil tuff interface	GCMS	20281	32653	ORGANIC
Methylphenol [2-]	36-3057	AAB1909	5.3	6	ft	SS	<	0.34		4000	MG/KG				BH6 sample at soil tuff interface	GCMS	20281	32653	ORGANIC
Dichlorobenzidine [3,3'-]	36-3057	AAB1909	5.3	6	ft	SS	<	0.34		1.6	MG/KG				BH6 sample at soil tuff interface	GCMS	20281	32653	ORGANIC
Chloronaphthalene [2-]	36-3057	AAB1909	5.3	6	ft	SS	<	0.34		6400	MG/KG				BH6 sample at soil tuff interface	GCMS	20281	32653	ORGANIC
Naphthalene	36-3057	AAB1909	5.3	6	ft	SS	<	0.34		3200	MG/KG				BH6 sample at soil tuff interface	GCMS	20281	32653	ORGANIC
Trichlorophenol [2,4,5-]	36-3057	AAB1909	5.3	6	ft	SS	<	0.83		8000	MG/KG				BH6 sample at soil tuff interface	GCMS	20281	32653	ORGANIC
Chloro-3-methylphenol [4-]	36-3057	AAB1909	5.3	6	ft	SS	<	0.34		16000	MG/KG				BH6 sample at soil tuff interface	GCMS	20281	32653	ORGANIC
Dinitrotoluene [2,6-]	36-3057	AAB1909	5.3	6	ft	SS	<	0.34		1	MG/KG				BH6 sample at soil tuff interface	GCMS	20281	32653	ORGANIC
Nitrosodi-n-propylamine [N-]	36-3057	AAB1909	5.3	6	ft	SS	<	0.34		0.1	MG/KG				BH6 sample at soil tuff interface	GCMS	20281	32653	ORGANIC
Aniline	36-3057	AAB1909	5.3	6	ft	SS	<	0.34		120	MG/KG				BH6 sample at soil tuff interface	GCMS	20281	32653	ORGANIC
Nitrosodimethylamine [N-]	36-3057	AAB1909	5.3	6	ft	SS	<	0.34		0.014	MG/KG				BH6 sample at soil tuff interface	GCMS	20281	32653	ORGANIC
Benzoic acid	36-3057	AAB1909	5.3	6	ft	SS	<	1.7		320000	MG/KG				BH6 sample at soil tuff interface	GCMS	20281	32653	ORGANIC
Hexachloroethane	36-3057	AAB1909	5.3	6	ft	SS	<	0.34		80	MG/KG				BH6 sample at soil tuff interface	GCMS	20281	32653	ORGANIC
Chlorophenylphenyl ether [4-]	36-3057	AAB1909	5.3	6	ft	SS	<	0.34			MG/KG				BH6 sample at soil tuff interface	GCMS	20281	32653	ORGANIC
Hexachlorocyclopentadiene	36-3057	AAB1909	5.3	6	ft	SS	<	0.34		560	MG/KG				BH6 sample at soil tuff interface	GCMS	20281	32653	ORGANIC
Isophorone	36-3057	AAB1909	5.3	6	ft	SS	<	0.34		7400	MG/KG				BH6 sample at soil tuff interface	GCMS	20281	32653	ORGANIC
Acenaphthene	36-3057	AAB1909	5.3	6	ft	SS	<	0.34		4800	MG/KG				BH6 sample at soil tuff interface	GCMS	20281	32653	ORGANIC
Diethyl phthalate	36-3057	AAB1909	5.3	6	ft	SS	<	0.34		64000	MG/KG				BH6 sample at soil tuff interface	GCMS	20281	32653	ORGANIC
Di-n-butyl phthalate	36-3057	AAB1909	5.3	6	ft	SS	<	0.34		8000	MG/KG				BH6 sample at soil tuff interface	GCMS	20281	32653	ORGANIC
Phenanthrene	36-3057	AAB1909	5.3	6	ft	SS	<	0.34			MG/KG				BH6 sample at soil tuff interface	GCMS	20281	32653	ORGANIC
Butyl benzyl phthalate	36-3057	AAB1909	5.3	6	ft	SS	<	0.34		16000	MG/KG				BH6 sample at soil tuff interface	GCMS	20281	32653	ORGANIC
Nitrosodiphenylamine [N-]	36-3057	AAB1909	5.3	6	ft	SS	<	0.34		140	MG/KG				BH6 sample at soil tuff interface	GCMS	20281	32653	ORGANIC
Fluorene	36-3057	AAB1909	5.3	6	ft	SS	<	0.34		3200	MG/KG				BH6 sample at soil tuff interface	GCMS	20281	32653	ORGANIC
Hexachlorobutadiene	36-3057	AAB1909	5.3	6	ft	SS	<	0.34		90	MG/KG				BH6 sample at soil tuff interface	GCMS	20281	32653	ORGANIC
Pentachlorophenol	36-3057	AAB1909	5.3	6	ft	SS	<	0.83		5.8	MG/KG				BH6 sample at soil tuff interface	GCMS	20281	32653	ORGANIC
Trichlorophenol [2,4,6-]	36-3057	AAB1909	5.3	6	ft	SS	<	0.34		64	MG/KG				BH6 sample at soil tuff interface	GCMS	20281	32653	ORGANIC
Nitroaniline [2-]	36-3057	AAB1909	5.3	6	ft	SS	<	0.83			MG/KG				BH6 sample at soil tuff interface	GCMS	20281	32653	ORGANIC
Bromophenylphenyl ether [4-]	36-3057	AAB1909	5.3	6	ft	SS	<	0.34			MG/KG				BH6 sample at soil tuff interface	GCMS	20281	32653	ORGANIC
Azobenzene	36-3057	AAB1909	5.3	6	ft	SS	<	0.34		6.4	MG/KG				BH6 sample at soil tuff interface	GCMS	20281	32653	ORGANIC
Dimethylphenol [2,4-]	36-3057	AAB1909	5.3	6	ft	SS	<	0.34		1600	MG/KG				BH6 sample at soil tuff interface	GCMS	20281	32653	ORGANIC
Methylphenol [4-]	36-3057	AAB1909	5.3	6	ft	SS	<	0.34		400	MG/KG				BH6 sample at soil tuff interface	GCMS	20281	32653	ORGANIC
Dichlorobenzene (1,4) [p-]	36-3057	AAB1909	5.3	6	ft	SS	<	0.34		29	MG/KG				BH6 sample at soil tuff interface	GCMS	20281	32653	ORGANIC
Chloroaniline [4-]	36-3057	AAB1909	5.3	6	ft	SS	<	0.34		320	MG/KG				BH6 sample at soil tuff interface	GCMS	20281	32653	ORGANIC
Bis(2-chloroisopropyl)ether	36-3057	AAB1909	5.3	6	ft	SS	<	0.34		100	MG/KG				BH6 sample at soil tuff interface	GCMS	20281	32653	ORGANIC
Phenol	36-3057	AAB1909	5.3	6	ft	SS	<	0.34		48000	MG/KG				BH6 sample at soil tuff interface	GCMS	20281	32653	ORGANIC
Bis(2-chloroethyl)ether	36-3057	AAB1909	5.3	6	ft	SS	<	0.34		0.12	MG/KG				BH6 sample at soil tuff interface	GCMS	20281	32653	ORGANIC
Bis(2-chloroethoxy)methane	36-3057	AAB1909	5.3	6	ft	SS	<	0.34			MG/KG				BH6 sample at soil tuff interface	GCMS	20281	32653	ORGANIC

ANALYTE	LOC ID	SAMPLE ID	BEGIN	END	UNITS	MATRIX	S	SAMPLE VALUE	UTL LEVEL	SAL LEVEL	UNITS	FIELD CODE	LAB CODE	EPA QUAL	SAMPLE LOCATION	TECH CODE	REQUEST NUMBER	REPORT NUMBER	SUITE
Bis(2-ethylhexyl)phthalate	36-3057	AAB1909	5.3	6	ft	SS	<	0.34		50	MG/KG				BH6 sample at soil tuff interface	GCMS	20281	32653	ORGANIC
Di-n-octyl phthalate	36-3057	AAB1909	5.3	6	ft	SS	<	0.34		1600	MG/KG				BH6 sample at soil tuff interface	GCMS	20281	32653	ORGANIC
Hexachlorobenzene	36-3057	AAB1909	5.3	6	ft	SS	<	0.34		0.44	MG/KG				BH6 sample at soil tuff interface	GCMS	20281	32653	ORGANIC
Anthracene	36-3057	AAB1909	5.3	6	ft	SS	<	0.34		24000	MG/KG				BH6 sample at soil tuff interface	GCMS	20281	32653	ORGANIC
Trichlorobenzene [1,2,4-]	36-3057	AAB1909	5.3	6	ft	SS	<	0.34		160	MG/KG				BH6 sample at soil tuff interface	GCMS	20281	32653	ORGANIC
Dichlorophenol [2,4-]	36-3057	AAB1909	5.3	6	ft	SS	<	0.34		240	MG/KG				BH6 sample at soil tuff interface	GCMS	20281	32653	ORGANIC
Dinitrotoluene [2,4-]	36-3057	AAB1909	5.3	6	ft	SS	<	0.34		1	MG/KG				BH6 sample at soil tuff interface	GCMS	20281	32653	ORGANIC
Pyrene	36-3057	AAB1909	5.3	6	ft	SS	<	0.34		2400	MG/KG				BH6 sample at soil tuff interface	GCMS	20281	32653	ORGANIC
Dimethyl phthalate	36-3057	AAB1909	5.3	6	ft	SS	<	0.34		800000	MG/KG				BH6 sample at soil tuff interface	GCMS	20281	32653	ORGANIC
Dibenzofuran	36-3057	AAB1909	5.3	6	ft	SS	<	0.34			MG/KG				BH6 sample at soil tuff interface	GCMS	20281	32653	ORGANIC
Benzo[g,h,i]perylene	36-3057	AAB1909	5.3	6	ft	SS	<	0.34			MG/KG				BH6 sample at soil tuff interface	GCMS	20281	32653	ORGANIC
Indeno[1,2,3-cd]pyrene	36-3057	AAB1909	5.3	6	ft	SS	<	0.34		1	MG/KG				BH6 sample at soil tuff interface	GCMS	20281	32653	ORGANIC
Benzo[b]fluoranthene	36-3057	AAB1909	5.3	6	ft	SS	<	0.34		1	MG/KG				BH6 sample at soil tuff interface	GCMS	20281	32653	ORGANIC
Fluoranthene	36-3057	AAB1909	5.3	6	ft	SS	<	0.34		3200	MG/KG				BH6 sample at soil tuff interface	GCMS	20281	32653	ORGANIC
Benzo[k]fluoranthene	36-3057	AAB1909	5.3	6	ft	SS	<	0.34		1	MG/KG				BH6 sample at soil tuff interface	GCMS	20281	32653	ORGANIC
Acenaphthylene	36-3057	AAB1909	5.3	6	ft	SS	<	0.34			MG/KG				BH6 sample at soil tuff interface	GCMS	20281	32653	ORGANIC
Chrysene	36-3057	AAB1909	5.3	6	ft	SS	<	0.34		96	MG/KG				BH6 sample at soil tuff interface	GCMS	20281	32653	ORGANIC
Unknown organic compound	36-3057	AAB1909	5.3	6	ft	SS	TI	1.6			MG/KG				BH6 sample at soil tuff interface	GCMS	20281	32653	ORGANIC
Nitroaniline [4-]	36-3057	AAB1909	5.3	6	ft	SS	<	0.68		240	MG/KG				BH6 sample at soil tuff interface	GCMS	20281	32653	ORGANIC
Nitrophenol [4-]	36-3057	AAB1909	5.3	6	ft	SS	<	0.83		5000	MG/KG				BH6 sample at soil tuff interface	GCMS	20281	32653	ORGANIC
Benzyl alcohol	36-3057	AAB1909	5.3	6	ft	SS	<	0.34		24000	MG/KG				BH6 sample at soil tuff interface	GCMS	20281	32653	ORGANIC
Nitrobenzene	36-3057	AAB1909	5.3	6	ft	SS	<	0.34		5.3	MG/KG				BH6 sample at soil tuff interface	GCMS	20281	32653	ORGANIC
Nitroaniline [3-]	36-3057	AAB1909	5.3	6	ft	SS	<	0.83		240	MG/KG				BH6 sample at soil tuff interface	GCMS	20281	32653	ORGANIC
Benzo[a]pyrene	36-3057	AAB1909	5.3	6	ft	SS	<	0.34		0.1	MG/KG				BH6 sample at soil tuff interface	GCMS	20281	32653	ORGANIC
Dinitrophenol [2,4-]	36-3057	AAB1909	5.3	6	ft	SS	<	0.83		160	MG/KG				BH6 sample at soil tuff interface	GCMS	20281	32653	ORGANIC
Methyl-4,6-dinitrophenol [2-]	36-3057	AAB1909	5.3	6	ft	SS	<	0.83			MG/KG				BH6 sample at soil tuff interface	GCMS	20281	32653	ORGANIC
Dibenzo[a,h]anthracene	36-3057	AAB1909	5.3	6	ft	SS	<	0.34		0.1	MG/KG				BH6 sample at soil tuff interface	GCMS	20281	32653	ORGANIC
Dichlorobenzene (1,3) [m-]	36-3057	AAB1909	5.3	6	ft	SS	<	0.34		7200	MG/KG				BH6 sample at soil tuff interface	GCMS	20281	32653	ORGANIC
Benzo[a]anthracene	36-3057	AAB1909	5.3	6	ft	SS	<	0.34		1	MG/KG				BH6 sample at soil tuff interface	GCMS	20281	32653	ORGANIC
Dichlorobenzene (1,2) [o-]	36-3057	AAB1909	5.3	6	ft	SS	<	0.34		1600	MG/KG				BH6 sample at soil tuff interface	GCMS	20281	32653	ORGANIC
Chlorophenol [o-]	36-3057	AAB1909	5.3	6	ft	SS	<	0.34		400	MG/KG				BH6 sample at soil tuff interface	GCMS	20281	32653	ORGANIC
Nitrophenol [2-]	36-3057	AAB1909	5.3	6	ft	SS	<	0.34			MG/KG				BH6 sample at soil tuff interface	GCMS	20281	32653	ORGANIC
Chlorotoluene [p-]	36-3057	AAB1909	5.3	6	ft	SS	<	0.005			MG/KG				BH6 sample at soil tuff interface	GCMS	20281	32647	ORGANIC
Dichlorobenzene (1,4) [p-]	36-3057	AAB1909	5.3	6	ft	SS	<	0.005		29	MG/KG				BH6 sample at soil tuff interface	GCMS	20281	32647	ORGANIC
Dichloroethane [1,2-]	36-3057	AAB1909	5.3	6	ft	SS	<	0.005		0.2	MG/KG				BH6 sample at soil tuff interface	GCMS	20281	32647	ORGANIC
Trimethylbenzene [1,3,5-]	36-3057	AAB1909	5.3	6	ft	SS	<	0.005		32	MG/KG				BH6 sample at soil tuff interface	GCMS	20281	32647	ORGANIC
Toluene	36-3057	AAB1909	5.3	6	ft	SS	<	0.005		910	MG/KG				BH6 sample at soil tuff interface	GCMS	20281	32647	ORGANIC
Xylenes (o + m + p) [Mixed-]	36-3057	AAB1909	5.3	6	ft	SS	<	0.005		160000	MG/KG				BH6 sample at soil tuff interface	GCMS	20281	32647	ORGANIC
Dibromomethane	36-3057	AAB1909	5.3	6	ft	SS	<	0.005		0.0082	MG/KG				BH6 sample at soil tuff interface	GCMS	20281	32647	ORGANIC
Bromochloromethane	36-3057	AAB1909	5.3	6	ft	SS	<	0.005			MG/KG				BH6 sample at soil tuff interface	GCMS	20281	32647	ORGANIC
Chloroethane	36-3057	AAB1909	5.3	6	ft	SS	<	0.01		2900	MG/KG				BH6 sample at soil tuff interface	GCMS	20281	32647	ORGANIC
Vinyl chloride	36-3057	AAB1909	5.3	6	ft	SS	<	0.01		0.013	MG/KG				BH6 sample at soil tuff interface	GCMS	20281	32647	ORGANIC
Methylene chloride	36-3057	AAB1909	5.3	6	ft	SS	<	0.005		5.6	MG/KG				BH6 sample at soil tuff interface	GCMS	20281	32647	ORGANIC
Carbon disulfide	36-3057	AAB1909	5.3	6	ft	SS	<	0.005		7.4	MG/KG				BH6 sample at soil tuff interface	GCMS	20281	32647	ORGANIC
Bromoform	36-3057	AAB1909	5.3	6	ft	SS	<	0.005		89	MG/KG				BH6 sample at soil tuff interface	GCMS	20281	32647	ORGANIC
Bromodichloromethane	36-3057	AAB1909	5.3	6	ft	SS	<	0.005		11	MG/KG				BH6 sample at soil tuff interface	GCMS	20281	32647	ORGANIC
Dichloroethane [1,1-]	36-3057	AAB1909	5.3	6	ft	SS	<	0.005		410	MG/KG				BH6 sample at soil tuff interface	GCMS	20281	32647	ORGANIC
Dichloroethene [1,1-]	36-3057	AAB1909	5.3	6	ft	SS	<	0.005		0.4	MG/KG				BH6 sample at soil tuff interface	GCMS	20281	32647	ORGANIC
Trichlorofluoromethane	36-3057	AAB1909	5.3	6	ft	SS	<	0.005		24000	MG/KG				BH6 sample at soil tuff interface	GCMS	20281	32647	ORGANIC
Dichlorodifluoromethane	36-3057	AAB1909	5.3	6	ft	SS	<	0.01		16000	MG/KG				BH6 sample at soil tuff interface	GCMS	20281	32647	ORGANIC
Trichloro-1,2,2-trifluoroethane [1,1,2-]	36-3057	AAB1909	5.3	6	ft	SS	<	0.005			MG/KG				BH6 sample at soil tuff interface	GCMS	20281	32647	ORGANIC
Dichloropropane [1,2-]	36-3057	AAB1909	5.3	6	ft	SS	<	0.005		6.5	MG/KG				BH6 sample at soil tuff interface	GCMS	20281	32647	ORGANIC
Butanone [2-]	36-3057	AAB1909	5.3	6	ft	SS	<	0.021		4000	MG/KG				BH6 sample at soil tuff interface	GCMS	20281	32647	ORGANIC
Trichloroethane [1,1,2-]	36-3057	AAB1909	5.3	6	ft	SS	<	0.005		6.3	MG/KG				BH6 sample at soil tuff interface	GCMS	20281	32647	ORGANIC
Chloroform	36-3057	AAB1909	5.3	6	ft	SS	<	0.005		0.21	MG/KG				BH6 sample at soil tuff interface	GCMS	20281	32647	ORGANIC
Benzene	36-3057	AAB1909	5.3	6	ft	SS	<	0.005		0.67	MG/KG				BH6 sample at soil tuff interface	GCMS	20281	32647	ORGANIC
Trichloroethane [1,1,1-]	36-3057	AAB1909	5.3	6	ft	SS	<	0.005		1000	MG/KG				BH6 sample at soil tuff interface	GCMS	20281	32647	ORGANIC
Bromomethane	36-3057	AAB1909	5.3	6	ft	SS	<	0.01		0.43	MG/KG				BH6 sample at soil tuff interface	GCMS	20281	32647	ORGANIC
Chloromethane	36-3057	AAB1909	5.3	6	ft	SS	<	0.01		6.4	MG/KG				BH6 sample at soil tuff interface	GCMS	20281	32647	ORGANIC
Methyl iodide	36-3057	AAB1909	5.3	6	ft	SS	<	0.005			MG/KG				BH6 sample at soil tuff interface	GCMS	20281	32647	ORGANIC
Butylbenzene [sec-]	36-3057	AAB1909	5.3	6	ft	SS	<	0.005			MG/KG				BH6 sample at soil tuff interface	GCMS	20281	32647	ORGANIC

ANALYTE	LOC ID	SAMPLE ID	BEGIN	END	UNITS	MATRIX	S	SAMPLE VALUE	UTL LEVEL	SAL LEVEL	UNITS	FIELD CODE	LAB CODE	EPA QUAL	SAMPLE LOCATION	TECH CODE	REQUEST NUMBER	REPORT NUMBER	SUITE
Dichloropropane [1,3-]	36-3057	AAB1909	5.3	6	ft	SS	<	0.005			MG/KG				BH6 sample at soil tuff interface	GCMS	20281	32647	ORGANIC
Propylbenzene	36-3057	AAB1909	5.3	6	ft	SS	<	0.005			MG/KG				BH6 sample at soil tuff interface	GCMS	20281	32647	ORGANIC
Dibromoethane [1,2-]	36-3057	AAB1909	5.3	6	ft	SS	<	0.005			MG/KG				BH6 sample at soil tuff interface	GCMS	20281	32647	ORGANIC
Methyl-2-pentanone [4-]	36-3057	AAB1909	5.3	6	ft	SS	<	0.021		510	MG/KG				BH6 sample at soil tuff interface	GCMS	20281	32647	ORGANIC
Chlorobenzene	36-3057	AAB1909	5.3	6	ft	SS	<	0.005		67	MG/KG				BH6 sample at soil tuff interface	GCMS	20281	32647	ORGANIC
Bromobenzene	36-3057	AAB1909	5.3	6	ft	SS	<	0.005			MG/KG				BH6 sample at soil tuff interface	GCMS	20281	32647	ORGANIC
Butylbenzene [n-]	36-3057	AAB1909	5.3	6	ft	SS	<	0.005			MG/KG				BH6 sample at soil tuff interface	GCMS	20281	32647	ORGANIC
Dichloropropene [trans-1,3-]	36-3057	AAB1909	5.3	6	ft	SS	<	0.005		0.17	MG/KG				BH6 sample at soil tuff interface	GCMS	20281	32647	ORGANIC
Dichloropropene [trans-1,3-]	36-3057	AAB1910	6.5	7	ft	SS	<	0.006		0.17	MG/KG				BH6 sample 2ft. into tuff	GCMS	20281	32647	ORGANIC
Chloromethane	36-3057	AAB1910	6.5	7	ft	SS	<	0.012		6.4	MG/KG				BH6 sample 2ft. into tuff	GCMS	20281	32647	ORGANIC
Methyl iodide	36-3057	AAB1910	6.5	7	ft	SS	<	0.006			MG/KG				BH6 sample 2ft. into tuff	GCMS	20281	32647	ORGANIC
Dibromomethane	36-3057	AAB1910	6.5	7	ft	SS	<	0.006		0.0082	MG/KG				BH6 sample 2ft. into tuff	GCMS	20281	32647	ORGANIC
Bromochloromethane	36-3057	AAB1910	6.5	7	ft	SS	<	0.006			MG/KG				BH6 sample 2ft. into tuff	GCMS	20281	32647	ORGANIC
Bromobenzene	36-3057	AAB1910	6.5	7	ft	SS	<	0.006			MG/KG			UJ	BH6 sample 2ft. into tuff	GCMS	20281	32647	ORGANIC
Toluene	36-3057	AAB1910	6.5	7	ft	SS	<	0.006		910	MG/KG				BH6 sample 2ft. into tuff	GCMS	20281	32647	ORGANIC
Chlorobenzene	36-3057	AAB1910	6.5	7	ft	SS	<	0.006		67	MG/KG				BH6 sample 2ft. into tuff	GCMS	20281	32647	ORGANIC
Chlorodibromomethane	36-3057	AAB1910	6.5	7	ft	SS	<	0.006		83	MG/KG				BH6 sample 2ft. into tuff	GCMS	20281	32647	ORGANIC
Butanone [2-]	36-3057	AAB1910	6.5	7	ft	SS	<	0.024		4000	MG/KG				BH6 sample 2ft. into tuff	GCMS	20281	32647	ORGANIC
Trichloroethane [1,1,2-]	36-3057	AAB1910	6.5	7	ft	SS	<	0.006		6.3	MG/KG				BH6 sample 2ft. into tuff	GCMS	20281	32647	ORGANIC
Trichloroethene	36-3057	AAB1910	6.5	7	ft	SS	<	0.006		3.2	MG/KG				BH6 sample 2ft. into tuff	GCMS	20281	32647	ORGANIC
Tetrachloroethane [1,1,2,2-]	36-3057	AAB1910	6.5	7	ft	SS	<	0.006		3.9	MG/KG				BH6 sample 2ft. into tuff	GCMS	20281	32647	ORGANIC
Chloroform	36-3057	AAB1910	6.5	7	ft	SS	<	0.006		0.21	MG/KG				BH6 sample 2ft. into tuff	GCMS	20281	32647	ORGANIC
Benzene	36-3057	AAB1910	6.5	7	ft	SS	<	0.006		0.67	MG/KG				BH6 sample 2ft. into tuff	GCMS	20281	32647	ORGANIC
Trichloroethane [1,1,1-]	36-3057	AAB1910	6.5	7	ft	SS	<	0.006		1000	MG/KG				BH6 sample 2ft. into tuff	GCMS	20281	32647	ORGANIC
Bromomethane	36-3057	AAB1910	6.5	7	ft	SS	<	0.012		0.43	MG/KG				BH6 sample 2ft. into tuff	GCMS	20281	32647	ORGANIC
Benzoic acid	36-3057	AAB1910	6.5	7	ft	SS	<	1.9		320000	MG/KG				BH6 sample 2ft. into tuff	GCMS	20281	32653	ORGANIC
Hexachloroethane	36-3057	AAB1910	6.5	7	ft	SS	<	0.39		80	MG/KG				BH6 sample 2ft. into tuff	GCMS	20281	32653	ORGANIC
Chlorophenylphenyl ether [4-]	36-3057	AAB1910	6.5	7	ft	SS	<	0.39			MG/KG				BH6 sample 2ft. into tuff	GCMS	20281	32653	ORGANIC
Hexachlorocyclopentadiene	36-3057	AAB1910	6.5	7	ft	SS	<	0.39		560	MG/KG				BH6 sample 2ft. into tuff	GCMS	20281	32653	ORGANIC
Isophorone	36-3057	AAB1910	6.5	7	ft	SS	<	0.39		7400	MG/KG				BH6 sample 2ft. into tuff	GCMS	20281	32653	ORGANIC
Acenaphthene	36-3057	AAB1910	6.5	7	ft	SS	<	0.39		4800	MG/KG				BH6 sample 2ft. into tuff	GCMS	20281	32653	ORGANIC
Diethyl phthalate	36-3057	AAB1910	6.5	7	ft	SS	<	0.39		64000	MG/KG				BH6 sample 2ft. into tuff	GCMS	20281	32653	ORGANIC
Di-n-butyl phthalate	36-3057	AAB1910	6.5	7	ft	SS	<	0.39		8000	MG/KG				BH6 sample 2ft. into tuff	GCMS	20281	32653	ORGANIC
Phenanthrene	36-3057	AAB1910	6.5	7	ft	SS	<	0.39			MG/KG				BH6 sample 2ft. into tuff	GCMS	20281	32653	ORGANIC
Butyl benzyl phthalate	36-3057	AAB1910	6.5	7	ft	SS	<	0.39		16000	MG/KG				BH6 sample 2ft. into tuff	GCMS	20281	32653	ORGANIC
Nitrosodiphenylamine [N-]	36-3057	AAB1910	6.5	7	ft	SS	<	0.39		140	MG/KG				BH6 sample 2ft. into tuff	GCMS	20281	32653	ORGANIC
Fluorene	36-3057	AAB1910	6.5	7	ft	SS	<	0.39		3200	MG/KG				BH6 sample 2ft. into tuff	GCMS	20281	32653	ORGANIC
Hexachlorobutadiene	36-3057	AAB1910	6.5	7	ft	SS	<	0.39		90	MG/KG				BH6 sample 2ft. into tuff	GCMS	20281	32653	ORGANIC
Pentachlorophenol	36-3057	AAB1910	6.5	7	ft	SS	<	0.94		5.8	MG/KG				BH6 sample 2ft. into tuff	GCMS	20281	32653	ORGANIC
Trichlorophenol [2,4,6-]	36-3057	AAB1910	6.5	7	ft	SS	<	0.39		64	MG/KG				BH6 sample 2ft. into tuff	GCMS	20281	32653	ORGANIC
Nitroaniline [2-]	36-3057	AAB1910	6.5	7	ft	SS	<	0.94			MG/KG				BH6 sample 2ft. into tuff	GCMS	20281	32653	ORGANIC
Nitrophenol [2-]	36-3057	AAB1910	6.5	7	ft	SS	<	0.39			MG/KG				BH6 sample 2ft. into tuff	GCMS	20281	32653	ORGANIC
Naphthalene	36-3057	AAB1910	6.5	7	ft	SS	<	0.39		3200	MG/KG				BH6 sample 2ft. into tuff	GCMS	20281	32653	ORGANIC
Methylnaphthalene [2-]	36-3057	AAB1910	6.5	7	ft	SS	<	0.39			MG/KG				BH6 sample 2ft. into tuff	GCMS	20281	32653	ORGANIC
Chloronaphthalene [2-]	36-3057	AAB1910	6.5	7	ft	SS	<	0.39		6400	MG/KG				BH6 sample 2ft. into tuff	GCMS	20281	32653	ORGANIC
Dichlorobenzidine [3,3'-]	36-3057	AAB1910	6.5	7	ft	SS	<	0.39		1.6	MG/KG				BH6 sample 2ft. into tuff	GCMS	20281	32653	ORGANIC
Methylphenol [2-]	36-3057	AAB1910	6.5	7	ft	SS	<	0.39		4000	MG/KG				BH6 sample 2ft. into tuff	GCMS	20281	32653	ORGANIC
Dichlorobenzene (1,2) [o-]	36-3057	AAB1910	6.5	7	ft	SS	<	0.39		1600	MG/KG				BH6 sample 2ft. into tuff	GCMS	20281	32653	ORGANIC
Chlorophenol [o-]	36-3057	AAB1910	6.5	7	ft	SS	<	0.39		400	MG/KG				BH6 sample 2ft. into tuff	GCMS	20281	32653	ORGANIC
Trichlorophenol [2,4,5-]	36-3057	AAB1910	6.5	7	ft	SS	<	0.94		8000	MG/KG				BH6 sample 2ft. into tuff	GCMS	20281	32653	ORGANIC
Nitrobenzene	36-3057	AAB1910	6.5	7	ft	SS	<	0.39		5.3	MG/KG				BH6 sample 2ft. into tuff	GCMS	20281	32653	ORGANIC
Nitroaniline [3-]	36-3057	AAB1910	6.5	7	ft	SS	<	0.94		240	MG/KG				BH6 sample 2ft. into tuff	GCMS	20281	32653	ORGANIC
Di-n-octyl phthalate	36-3057	AAB1910	6.5	7	ft	SS	<	0.39		1600	MG/KG				BH6 sample 2ft. into tuff	GCMS	20281	32653	ORGANIC
Hexachlorobenzene	36-3057	AAB1910	6.5	7	ft	SS	<	0.39		0.44	MG/KG				BH6 sample 2ft. into tuff	GCMS	20281	32653	ORGANIC
Anthracene	36-3057	AAB1910	6.5	7	ft	SS	<	0.39		24000	MG/KG				BH6 sample 2ft. into tuff	GCMS	20281	32653	ORGANIC
Trichlorobenzene [1,2,4-]	36-3057	AAB1910	6.5	7	ft	SS	<	0.39		160	MG/KG				BH6 sample 2ft. into tuff	GCMS	20281	32653	ORGANIC
Dichlorophenol [2,4-]	36-3057	AAB1910	6.5	7	ft	SS	<	0.39		240	MG/KG				BH6 sample 2ft. into tuff	GCMS	20281	32653	ORGANIC
Dinitrotoluene [2,4-]	36-3057	AAB1910	6.5	7	ft	SS	<	0.39		1	MG/KG				BH6 sample 2ft. into tuff	GCMS	20281	32653	ORGANIC
Pyrene	36-3057	AAB1910	6.5	7	ft	SS	<	0.39		2400	MG/KG				BH6 sample 2ft. into tuff	GCMS	20281	32653	ORGANIC
Dimethyl phthalate	36-3057	AAB1910	6.5	7	ft	SS	<	0.39		800000	MG/KG				BH6 sample 2ft. into tuff	GCMS	20281	32653	ORGANIC
Dibenzofuran	36-3057	AAB1910	6.5	7	ft	SS	<	0.39			MG/KG				BH6 sample 2ft. into tuff	GCMS	20281	32653	ORGANIC

ANALYTE	LOC ID	SAMPLE ID	BEGIN	END	UNITS	MATRIX	S	SAMPLE VALUE	UTL LEVEL	SAL LEVEL	UNITS	FIELD CODE	LAB CODE	EPA QUAL	SAMPLE LOCATION	TECH CODE	REQUEST NUMBER	REPORT NUMBER	SUITE
Benzo[g,h,i]perylene	36-3057	AAB1910	6.5	7	ft	SS	<	0.39			MG/KG				BH6 sample 2ft. into tuff	GCMS	20281	32653	ORGANIC
Indeno[1,2,3-cd]pyrene	36-3057	AAB1910	6.5	7	ft	SS	<	0.39		1	MG/KG				BH6 sample 2ft. into tuff	GCMS	20281	32653	ORGANIC
Benzo[b]fluoranthene	36-3057	AAB1910	6.5	7	ft	SS	<	0.39		1	MG/KG				BH6 sample 2ft. into tuff	GCMS	20281	32653	ORGANIC
Fluoranthene	36-3057	AAB1910	6.5	7	ft	SS	<	0.39		3200	MG/KG				BH6 sample 2ft. into tuff	GCMS	20281	32653	ORGANIC
Benzo[k]fluoranthene	36-3057	AAB1910	6.5	7	ft	SS	<	0.39		1	MG/KG				BH6 sample 2ft. into tuff	GCMS	20281	32653	ORGANIC
Acenaphthylene	36-3057	AAB1910	6.5	7	ft	SS	<	0.39			MG/KG				BH6 sample 2ft. into tuff	GCMS	20281	32653	ORGANIC
Chrysene	36-3057	AAB1910	6.5	7	ft	SS	<	0.39		96	MG/KG				BH6 sample 2ft. into tuff	GCMS	20281	32653	ORGANIC
Benzo[a]pyrene	36-3057	AAB1910	6.5	7	ft	SS	<	0.39		0.1	MG/KG				BH6 sample 2ft. into tuff	GCMS	20281	32653	ORGANIC
Dinitrophenol [2,4-]	36-3057	AAB1910	6.5	7	ft	SS	<	0.94		160	MG/KG				BH6 sample 2ft. into tuff	GCMS	20281	32653	ORGANIC
Methyl-4,6-dinitrophenol [2-]	36-3057	AAB1910	6.5	7	ft	SS	<	0.94			MG/KG				BH6 sample 2ft. into tuff	GCMS	20281	32653	ORGANIC
Dibenzo[a,h]anthracene	36-3057	AAB1910	6.5	7	ft	SS	<	0.39		0.1	MG/KG				BH6 sample 2ft. into tuff	GCMS	20281	32653	ORGANIC
Dichlorobenzene (1,3) [m-]	36-3057	AAB1910	6.5	7	ft	SS	<	0.39		7200	MG/KG				BH6 sample 2ft. into tuff	GCMS	20281	32653	ORGANIC
Benzo[a]anthracene	36-3057	AAB1910	6.5	7	ft	SS	<	0.39		1	MG/KG				BH6 sample 2ft. into tuff	GCMS	20281	32653	ORGANIC
Chloro-3-methylphenol [4-]	36-3057	AAB1910	6.5	7	ft	SS	<	0.39		16000	MG/KG				BH6 sample 2ft. into tuff	GCMS	20281	32653	ORGANIC
Dinitrotoluene [2,6-]	36-3057	AAB1910	6.5	7	ft	SS	<	0.39		1	MG/KG				BH6 sample 2ft. into tuff	GCMS	20281	32653	ORGANIC
Nitrosodi-n-propylamine [N-]	36-3057	AAB1910	6.5	7	ft	SS	<	0.39		0.1	MG/KG				BH6 sample 2ft. into tuff	GCMS	20281	32653	ORGANIC
Aniline	36-3057	AAB1910	6.5	7	ft	SS	<	0.39		120	MG/KG				BH6 sample 2ft. into tuff	GCMS	20281	32653	ORGANIC
Nitrosodimethylamine [N-]	36-3057	AAB1910	6.5	7	ft	SS	<	0.39		0.014	MG/KG				BH6 sample 2ft. into tuff	GCMS	20281	32653	ORGANIC
Unknown organic compound	36-3057	AAB1910	6.5	7	ft	SS	TI	2.4			MG/KG				BH6 sample 2ft. into tuff	GCMS	20281	32653	ORGANIC
Unknown organic compound	36-3057	AAB1910	6.5	7	ft	SS	TI	4.1			MG/KG				BH6 sample 2ft. into tuff	GCMS	20281	32653	ORGANIC
Nitroaniline [4-]	36-3057	AAB1910	6.5	7	ft	SS	<	0.78		240	MG/KG				BH6 sample 2ft. into tuff	GCMS	20281	32653	ORGANIC
Nitrophenol [4-]	36-3057	AAB1910	6.5	7	ft	SS	<	0.94		5000	MG/KG				BH6 sample 2ft. into tuff	GCMS	20281	32653	ORGANIC
Benzyl alcohol	36-3057	AAB1910	6.5	7	ft	SS	<	0.39		24000	MG/KG				BH6 sample 2ft. into tuff	GCMS	20281	32653	ORGANIC
Bromophenylphenyl ether [4-]	36-3057	AAB1910	6.5	7	ft	SS	<	0.39			MG/KG				BH6 sample 2ft. into tuff	GCMS	20281	32653	ORGANIC
Azobenzene	36-3057	AAB1910	6.5	7	ft	SS	<	0.39		6.4	MG/KG				BH6 sample 2ft. into tuff	GCMS	20281	32653	ORGANIC
Dimethylphenol [2,4-]	36-3057	AAB1910	6.5	7	ft	SS	<	0.39		1600	MG/KG				BH6 sample 2ft. into tuff	GCMS	20281	32653	ORGANIC
Methylphenol [4-]	36-3057	AAB1910	6.5	7	ft	SS	<	0.39		400	MG/KG				BH6 sample 2ft. into tuff	GCMS	20281	32653	ORGANIC
Dichlorobenzene (1,4) [p-]	36-3057	AAB1910	6.5	7	ft	SS	<	0.39		29	MG/KG				BH6 sample 2ft. into tuff	GCMS	20281	32653	ORGANIC
Chloroaniline [4-]	36-3057	AAB1910	6.5	7	ft	SS	<	0.39		320	MG/KG				BH6 sample 2ft. into tuff	GCMS	20281	32653	ORGANIC
Bis(2-chloroisopropyl)ether	36-3057	AAB1910	6.5	7	ft	SS	<	0.39		100	MG/KG				BH6 sample 2ft. into tuff	GCMS	20281	32653	ORGANIC
Phenol	36-3057	AAB1910	6.5	7	ft	SS	<	0.39		48000	MG/KG				BH6 sample 2ft. into tuff	GCMS	20281	32653	ORGANIC
Bis(2-chloroethyl)ether	36-3057	AAB1910	6.5	7	ft	SS	<	0.39		0.12	MG/KG				BH6 sample 2ft. into tuff	GCMS	20281	32653	ORGANIC
Bis(2-chloroethoxy)methane	36-3057	AAB1910	6.5	7	ft	SS	<	0.39			MG/KG				BH6 sample 2ft. into tuff	GCMS	20281	32653	ORGANIC
Bis(2-ethylhexyl)phthalate	36-3057	AAB1910	6.5	7	ft	SS	<	0.39		50	MG/KG				BH6 sample 2ft. into tuff	GCMS	20281	32653	ORGANIC
Bromoform	36-3057	AAB1910	6.5	7	ft	SS	<	0.006		89	MG/KG				BH6 sample 2ft. into tuff	GCMS	20281	32647	ORGANIC
Bromodichloromethane	36-3057	AAB1910	6.5	7	ft	SS	<	0.006		11	MG/KG				BH6 sample 2ft. into tuff	GCMS	20281	32647	ORGANIC
Dichloroethane [1,1-]	36-3057	AAB1910	6.5	7	ft	SS	<	0.006		410	MG/KG				BH6 sample 2ft. into tuff	GCMS	20281	32647	ORGANIC
Dichloroethene [1,1-]	36-3057	AAB1910	6.5	7	ft	SS	<	0.006		0.4	MG/KG				BH6 sample 2ft. into tuff	GCMS	20281	32647	ORGANIC
Chlorotoluene [o-]	36-3057	AAB1910	6.5	7	ft	SS	<	0.006		1600	MG/KG			UJ	BH6 sample 2ft. into tuff	GCMS	20281	32647	ORGANIC
Dichlorobenzene (1,2) [o-]	36-3057	AAB1910	6.5	7	ft	SS	<	0.006		1600	MG/KG			UJ	BH6 sample 2ft. into tuff	GCMS	20281	32647	ORGANIC
Trimethylbenzene [1,2,4-]	36-3057	AAB1910	6.5	7	ft	SS	<	0.006		40	MG/KG			UJ	BH6 sample 2ft. into tuff	GCMS	20281	32647	ORGANIC
Dibromo-3-chloropropane [1,2-]	36-3057	AAB1910	6.5	7	ft	SS	<	0.012		0.5	MG/KG			UJ	BH6 sample 2ft. into tuff	GCMS	20281	32647	ORGANIC
Dibromoethane [1,2-]	36-3057	AAB1910	6.5	7	ft	SS	<	0.006			MG/KG				BH6 sample 2ft. into tuff	GCMS	20281	32647	ORGANIC
Dichloroethane [1,2-]	36-3057	AAB1910	6.5	7	ft	SS	<	0.006		0.2	MG/KG				BH6 sample 2ft. into tuff	GCMS	20281	32647	ORGANIC
Methyl-2-pentanone [4-]	36-3057	AAB1910	6.5	7	ft	SS	<	0.024		510	MG/KG				BH6 sample 2ft. into tuff	GCMS	20281	32647	ORGANIC
Trimethylbenzene [1,3,5-]	36-3057	AAB1910	6.5	7	ft	SS	<	0.006		32	MG/KG			UJ	BH6 sample 2ft. into tuff	GCMS	20281	32647	ORGANIC
Dichloroethene [1,2-]	36-3057	AAB1910	6.5	7	ft	SS	<	0.006			MG/KG				BH6 sample 2ft. into tuff	GCMS	20281	32647	ORGANIC
Dichlorobenzene (1,3) [m-]	36-3057	AAB1910	6.5	7	ft	SS	<	0.006		7200	MG/KG			UJ	BH6 sample 2ft. into tuff	GCMS	20281	32647	ORGANIC
Carbon tetrachloride	36-3057	AAB1910	6.5	7	ft	SS	<	0.006		0.21	MG/KG				BH6 sample 2ft. into tuff	GCMS	20281	32647	ORGANIC
Dichloropropene [1,1-]	36-3057	AAB1910	6.5	7	ft	SS	<	0.006			MG/KG				BH6 sample 2ft. into tuff	GCMS	20281	32647	ORGANIC
Propylbenzene	36-3057	AAB1910	6.5	7	ft	SS	<	0.006			MG/KG			UJ	BH6 sample 2ft. into tuff	GCMS	20281	32647	ORGANIC
Butylbenzene [n-]	36-3057	AAB1910	6.5	7	ft	SS	<	0.006			MG/KG			UJ	BH6 sample 2ft. into tuff	GCMS	20281	32647	ORGANIC
Chlorotoluene [p-]	36-3057	AAB1910	6.5	7	ft	SS	<	0.006			MG/KG			UJ	BH6 sample 2ft. into tuff	GCMS	20281	32647	ORGANIC
Dichlorobenzene (1,4) [p-]	36-3057	AAB1910	6.5	7	ft	SS	<	0.006		29	MG/KG			UJ	BH6 sample 2ft. into tuff	GCMS	20281	32647	ORGANIC
Hexanone [2-]	36-3057	AAB1910	6.5	7	ft	SS	<	0.024			MG/KG				BH6 sample 2ft. into tuff	GCMS	20281	32647	ORGANIC
Dichloropropane [2,2-]	36-3057	AAB1910	6.5	7	ft	SS	<	0.006			MG/KG				BH6 sample 2ft. into tuff	GCMS	20281	32647	ORGANIC
Tetrachloroethane [1,1,1,2-]	36-3057	AAB1910	6.5	7	ft	SS	<	0.006		270	MG/KG				BH6 sample 2ft. into tuff	GCMS	20281	32647	ORGANIC
Acetone	36-3057	AAB1910	6.5	7	ft	SS	<	0.024		8000	MG/KG				BH6 sample 2ft. into tuff	GCMS	20281	32647	ORGANIC
Chloroethane	36-3057	AAB1910	6.5	7	ft	SS	<	0.012		2900	MG/KG				BH6 sample 2ft. into tuff	GCMS	20281	32647	ORGANIC
Vinyl chloride	36-3057	AAB1910	6.5	7	ft	SS	<	0.012		0.013	MG/KG				BH6 sample 2ft. into tuff	GCMS	20281	32647	ORGANIC
Methylene chloride	36-3057	AAB1910	6.5	7	ft	SS	<	0.006		5.6	MG/KG				BH6 sample 2ft. into tuff	GCMS	20281	32647	ORGANIC

ANALYTE	LOC ID	SAMPLE ID	BEGIN	END	UNITS	MATRIX	S	SAMPLE VALUE	UTL LEVEL	SAL LEVEL	UNITS	FIELD CODE	LAB CODE	EPA QUAL	SAMPLE LOCATION	TECH CODE	REQUEST NUMBER	REPORT NUMBER	SUITE
Carbon disulfide	36-3057	AAB1910	6.5	7	ft	SS	<	0.006		7.4	MG/KG				BH6 sample 2ft. into tuff	GCMS	20281	32647	ORGANIC
Trichloropropane [1,2,3-]	36-3057	AAB1910	6.5	7	ft	SS	<	0.006		480	MG/KG			UJ	BH6 sample 2ft. into tuff	GCMS	20281	32647	ORGANIC
Butylbenzene [tert-]	36-3057	AAB1910	6.5	7	ft	SS	<	0.006			MG/KG			UJ	BH6 sample 2ft. into tuff	GCMS	20281	32647	ORGANIC
Isopropylbenzene	36-3057	AAB1910	6.5	7	ft	SS	<	0.006		3200	MG/KG			UJ	BH6 sample 2ft. into tuff	GCMS	20281	32647	ORGANIC
Isopropyltoluene [4-]	36-3057	AAB1910	6.5	7	ft	SS	<	0.006			MG/KG			UJ	BH6 sample 2ft. into tuff	GCMS	20281	32647	ORGANIC
Trichlorofluoromethane	36-3057	AAB1910	6.5	7	ft	SS	<	0.006		24000	MG/KG				BH6 sample 2ft. into tuff	GCMS	20281	32647	ORGANIC
Dichlorodifluoromethane	36-3057	AAB1910	6.5	7	ft	SS	<	0.012		16000	MG/KG				BH6 sample 2ft. into tuff	GCMS	20281	32647	ORGANIC
Trichloro-1,2,2-trifluoroethane [1,1,2-]	36-3057	AAB1910	6.5	7	ft	SS	<	0.006			MG/KG				BH6 sample 2ft. into tuff	GCMS	20281	32647	ORGANIC
Dichloropropane [1,2-]	36-3057	AAB1910	6.5	7	ft	SS	<	0.006		6.5	MG/KG				BH6 sample 2ft. into tuff	GCMS	20281	32647	ORGANIC
Ethylbenzene	36-3057	AAB1910	6.5	7	ft	SS	<	0.006		3100	MG/KG				BH6 sample 2ft. into tuff	GCMS	20281	32647	ORGANIC
Dichloropropane [1,3-]	36-3057	AAB1910	6.5	7	ft	SS	<	0.006			MG/KG				BH6 sample 2ft. into tuff	GCMS	20281	32647	ORGANIC
Butylbenzene [sec-]	36-3057	AAB1910	6.5	7	ft	SS	<	0.006			MG/KG			UJ	BH6 sample 2ft. into tuff	GCMS	20281	32647	ORGANIC
Tetrachloroethylene	36-3057	AAB1910	6.5	7	ft	SS	<	0.006		5.9	MG/KG				BH6 sample 2ft. into tuff	GCMS	20281	32647	ORGANIC
Xylenes (o + m + p) [Mixed-]	36-3057	AAB1910	6.5	7	ft	SS	<	0.006		160000	MG/KG				BH6 sample 2ft. into tuff	GCMS	20281	32647	ORGANIC
Styrene	36-3057	AAB1910	6.5	7	ft	SS	<	0.006		3300	MG/KG				BH6 sample 2ft. into tuff	GCMS	20281	32647	ORGANIC
Dichloropropene [cis-1,3-]	36-3057	AAB1910	6.5	7	ft	SS	<	0.006		0.17	MG/KG				BH6 sample 2ft. into tuff	GCMS	20281	32647	ORGANIC
Zinc	36-3094	AAB1873				W		74.9		10000	UG/L			R	Septic Tank east of building 1, TA-36	ICPES	18191	27952	INORGANIC
Silver	36-3094	AAB1873				W	<	9.6		170	UG/L				Septic Tank east of building 1, TA-36	ICPES	18191	27952	INORGANIC
Beryllium	36-3094	AAB1873				W	<	0.6		4	UG/L			UJ	Septic Tank east of building 1, TA-36	ICPES	18191	27952	INORGANIC
Aluminium	36-3094	AAB1873				W	<	105			UG/L			UJ	Septic Tank east of building 1, TA-36	ICPES	18191	27952	INORGANIC
Arsenic	36-3094	AAB1873				W	<	2.3		50	UG/L				Septic Tank east of building 1, TA-36	GFAA	18191	27952	INORGANIC
Cobalt	36-3094	AAB1873				W	<	2.9			UG/L			UJ	Septic Tank east of building 1, TA-36	ICPES	18191	27952	INORGANIC
Nickel	36-3094	AAB1873				W	<	8.1		100	UG/L			UJ	Septic Tank east of building 1, TA-36	ICPES	18191	27952	INORGANIC
Manganese	36-3094	AAB1873				W	<	10.2		180	UG/L			UJ	Septic Tank east of building 1, TA-36	ICPES	18191	27952	INORGANIC
Potassium	36-3094	AAB1873				W		16900			UG/L			J	Septic Tank east of building 1, TA-36	ICPES	18191	27952	INORGANIC
Magnesium	36-3094	AAB1873				W		5010			UG/L			J	Septic Tank east of building 1, TA-36	ICPES	18191	27952	INORGANIC
Copper	36-3094	AAB1873				W	<	9.9		1300	UG/L			R	Septic Tank east of building 1, TA-36	ICPES	18191	27952	INORGANIC
Iron	36-3094	AAB1873				W		264			UG/L			J	Septic Tank east of building 1, TA-36	ICPES	18191	27952	INORGANIC
Vanadium	36-3094	AAB1873				W	<	8.4		240	UG/L			UJ	Septic Tank east of building 1, TA-36	ICPES	18191	27952	INORGANIC
Thallium	36-3094	AAB1873				W	<	6		2	UG/L				Septic Tank east of building 1, TA-36	GFAA	18191	27952	INORGANIC
Selenium	36-3094	AAB1873				W	<	1.2		50	UG/L				Septic Tank east of building 1, TA-36	GFAA	18191	27952	INORGANIC
Antimony	36-3094	AAB1873				W	<	35.3		6	UG/L			UJ	Septic Tank east of building 1, TA-36	ICPES	18191	27952	INORGANIC
Lead	36-3094	AAB1873				W		5.3		50	UG/L			J	Septic Tank east of building 1, TA-36	GFAA	18191	27952	INORGANIC
Chromium	36-3094	AAB1873				W		15.6		100	UG/L				Septic Tank east of building 1, TA-36	ICPES	18191	27952	INORGANIC
Mercury	36-3094	AAB1873				W	<	0.1		2	UG/L				Septic Tank east of building 1, TA-36	CVAA	18191	27952	INORGANIC
Sodium	36-3094	AAB1873				W		18000			UG/L			J	Septic Tank east of building 1, TA-36	ICPES	18191	27952	INORGANIC
Cyanide	36-3094	AAB1873				W	<	11.9		200	UG/L				Septic Tank east of building 1, TA-36	COLOR	18191	27952	INORGANIC
Cadmium	36-3094	AAB1873				W	<	1.9		5	UG/L			UJ	Septic Tank east of building 1, TA-36	ICPES	18191	27952	INORGANIC
Barium	36-3094	AAB1873				W	<	27.3		2000	UG/L			UJ	Septic Tank east of building 1, TA-36	ICPES	18191	27952	INORGANIC
Calcium	36-3094	AAB1873				W		35000			UG/L			J	Septic Tank east of building 1, TA-36	ICPES	18191	27952	INORGANIC
Nitroaniline [3-]	36-3094	AAB1873				W	<	25		110	UG/L				Septic Tank east of building 1, TA-36	GCMS	18188	28326	ORGANIC
Chlorophenol [o-]	36-3094	AAB1873				W	<	10		170	UG/L				Septic Tank east of building 1, TA-36	GCMS	18188	28326	ORGANIC
Dichlorobenzidine [3,3'-]	36-3094	AAB1873				W	<	10		0.078	UG/L				Septic Tank east of building 1, TA-36	GCMS	18188	28326	ORGANIC
Dichlorobenzene (1,2) [o-]	36-3094	AAB1873				W	<	10		600	UG/L				Septic Tank east of building 1, TA-36	GCMS	18188	28326	ORGANIC
Trichlorophenol [2,4,6-]	36-3094	AAB1873				W	<	10		3.2	UG/L				Septic Tank east of building 1, TA-36	GCMS	18188	28326	ORGANIC
Pentachlorophenol	36-3094	AAB1873				W	<	25		1	UG/L				Septic Tank east of building 1, TA-36	GCMS	18188	28326	ORGANIC
Bromochloromethane	36-3094	AAB1873				W	<	5			UG/L				Septic Tank east of building 1, TA-36	GCMS	18188	28334	ORGANIC
Vinyl chloride	36-3094	AAB1873				W	<	10		2	UG/L				Septic Tank east of building 1, TA-36	GCMS	18188	28334	ORGANIC
Carbon disulfide	36-3094	AAB1873				W	<	5		3500	UG/L				Septic Tank east of building 1, TA-36	GCMS	18188	28334	ORGANIC
Methylene chloride	36-3094	AAB1873				W	<	5		5	UG/L				Septic Tank east of building 1, TA-36	GCMS	18188	28334	ORGANIC
Hexanone [2-]	36-3094	AAB1873				W	<	20			UG/L				Septic Tank east of building 1, TA-36	GCMS	18188	28334	ORGANIC
Dichloropropene [1,1-]	36-3094	AAB1873				W	<	5			UG/L				Septic Tank east of building 1, TA-36	GCMS	18188	28334	ORGANIC
Carbon tetrachloride	36-3094	AAB1873				W	<	5		5	UG/L				Septic Tank east of building 1, TA-36	GCMS	18188	28334	ORGANIC
Dichlorobenzene (1,3) [m-]	36-3094	AAB1873				W	<	5		600	UG/L				Septic Tank east of building 1, TA-36	GCMS	18188	28334	ORGANIC
Dichloroethene [1,2-]	36-3094	AAB1873				W	<	5			UG/L				Septic Tank east of building 1, TA-36	GCMS	18188	28334	ORGANIC
Dichloropropane [1,3-]	36-3094	AAB1873				W	<	5			UG/L				Septic Tank east of building 1, TA-36	GCMS	18188	28334	ORGANIC
Butylbenzene [sec-]	36-3094	AAB1873				W	<	5			UG/L				Septic Tank east of building 1, TA-36	GCMS	18188	28334	ORGANIC
Chlorotoluene [p-]	36-3094	AAB1873				W	<	5			UG/L				Septic Tank east of building 1, TA-36	GCMS	18188	28334	ORGANIC
Bromomethane	36-3094	AAB1873				W	<	10		49	UG/L				Septic Tank east of building 1, TA-36	GCMS	18188	28334	ORGANIC
Trichloroethane [1,1,1-]	36-3094	AAB1873				W	<	5		200	UG/L				Septic Tank east of building 1, TA-36	GCMS	18188	28334	ORGANIC
Benzene	36-3094	AAB1873				W	<	5		5	UG/L				Septic Tank east of building 1, TA-36	GCMS	18188	28334	ORGANIC

ANALYTE	LOC ID	SAMPLE ID	BEGIN	END	UNITS	MATRIX	S	SAMPLE VALUE	UTL LEVEL	SAL LEVEL	UNITS	FIELD CODE	LAB CODE	EPA QUAL	SAMPLE LOCATION	TECH CODE	REQUEST NUMBER	REPORT NUMBER	SUITE
Chloroform	36-3094	AAB1873				W	<	5		100	UG/L				Septic Tank east of building 1, TA-36	GCMS	18188	28334	ORGANIC
Acetone	36-3094	AAB1873				W	<	20		3500	UG/L				Septic Tank east of building 1, TA-36	GCMS	18188	28334	ORGANIC
Tetrachloroethane [1,1,1,2-]	36-3094	AAB1873				W	<	5		13	UG/L				Septic Tank east of building 1, TA-36	GCMS	18188	28334	ORGANIC
Xylenes (o + m + p) [Mixed-]	36-3094	AAB1873				W	<	5		10000	UG/L				Septic Tank east of building 1, TA-36	GCMS	18188	28334	ORGANIC
Tetrachloroethylene	36-3094	AAB1873				W	<	5		5	UG/L				Septic Tank east of building 1, TA-36	GCMS	18188	28334	ORGANIC
Chlorodibromomethane	36-3094	AAB1873				W	<	5		4.2	UG/L				Septic Tank east of building 1, TA-36	GCMS	18188	28334	ORGANIC
Chlorobenzene	36-3094	AAB1873				W	<	5		100	UG/L				Septic Tank east of building 1, TA-36	GCMS	18188	28334	ORGANIC
Toluene	36-3094	AAB1873				W	<	5		1000	UG/L				Septic Tank east of building 1, TA-36	GCMS	18188	28334	ORGANIC
Bromobenzene	36-3094	AAB1873				W	<	5			UG/L				Septic Tank east of building 1, TA-36	GCMS	18188	28334	ORGANIC
Trimethylbenzene [1,3,5-]	36-3094	AAB1873				W	<	5		14	UG/L				Septic Tank east of building 1, TA-36	GCMS	18188	28334	ORGANIC
Methyl-2-pentanone [4-]	36-3094	AAB1873				W	<	20		1700	UG/L				Septic Tank east of building 1, TA-36	GCMS	18188	28334	ORGANIC
Dichloroethane [1,2-]	36-3094	AAB1873				W	<	5		5	UG/L				Septic Tank east of building 1, TA-36	GCMS	18188	28334	ORGANIC
Dichloropropane [2,2-]	36-3094	AAB1873				W	<	5			UG/L				Septic Tank east of building 1, TA-36	GCMS	18188	28334	ORGANIC
Dibromoethane [1,2-]	36-3094	AAB1873				W	<	5			UG/L				Septic Tank east of building 1, TA-36	GCMS	18188	28334	ORGANIC
Styrene	36-3094	AAB1873				W	<	5		100	UG/L				Septic Tank east of building 1, TA-36	GCMS	18188	28334	ORGANIC
Dichloropropene [trans-1,3-]	36-3094	AAB1873				W	<	5		0.19	UG/L				Septic Tank east of building 1, TA-36	GCMS	18188	28334	ORGANIC
Propylbenzene	36-3094	AAB1873				W	<	5			UG/L				Septic Tank east of building 1, TA-36	GCMS	18188	28334	ORGANIC
Butylbenzene [n-]	36-3094	AAB1873				W	<	5			UG/L				Septic Tank east of building 1, TA-36	GCMS	18188	28334	ORGANIC
Dichloropropene [cis-1,3-]	36-3094	AAB1873				W	<	5		0.19	UG/L				Septic Tank east of building 1, TA-36	GCMS	18188	28334	ORGANIC
Unknown organic compound	36-3094	AAB1873				W	TI	15			UG/L				Septic Tank east of building 1, TA-36	GCMS	18188	28326	ORGANIC
Fluoranthene	36-3094	AAB1873				W	<	10		1400	UG/L				Septic Tank east of building 1, TA-36	GCMS	18188	28326	ORGANIC
Trichloropropane [1,2,3-]	36-3094	AAB1873				W	<	5		210	UG/L				Septic Tank east of building 1, TA-36	GCMS	18188	28334	ORGANIC
Dibromo-3-chloropropane [1,2-]	36-3094	AAB1873				W	<	10		0.2	UG/L				Septic Tank east of building 1, TA-36	GCMS	18188	28334	ORGANIC
Trimethylbenzene [1,2,4-]	36-3094	AAB1873				W	<	5		18	UG/L				Septic Tank east of building 1, TA-36	GCMS	18188	28334	ORGANIC
Dichlorobenzene (1,2) [o-]	36-3094	AAB1873				W	<	5		600	UG/L				Septic Tank east of building 1, TA-36	GCMS	18188	28334	ORGANIC
Chlorotoluene [o-]	36-3094	AAB1873				W	<	5		700	UG/L				Septic Tank east of building 1, TA-36	GCMS	18188	28334	ORGANIC
Tetrachloroethane [1,1,2,2-]	36-3094	AAB1873				W	<	5		1.8	UG/L				Septic Tank east of building 1, TA-36	GCMS	18188	28334	ORGANIC
Trichloroethene	36-3094	AAB1873				W	<	5		5	UG/L				Septic Tank east of building 1, TA-36	GCMS	18188	28334	ORGANIC
Trichloroethane [1,1,2-]	36-3094	AAB1873				W	<	5		5	UG/L				Septic Tank east of building 1, TA-36	GCMS	18188	28334	ORGANIC
Methylphenol [4-]	36-3094	AAB1873				W	<	10		180	UG/L				Septic Tank east of building 1, TA-36	GCMS	18188	28326	ORGANIC
Dimethylphenol [2,4-]	36-3094	AAB1873				W	<	10		700	UG/L				Septic Tank east of building 1, TA-36	GCMS	18188	28326	ORGANIC
Azobenzene	36-3094	AAB1873				W	<	10		0.32	UG/L				Septic Tank east of building 1, TA-36	GCMS	18188	28326	ORGANIC
Bromophenylphenyl ether [4-]	36-3094	AAB1873				W	<	10			UG/L				Septic Tank east of building 1, TA-36	GCMS	18188	28326	ORGANIC
Benzyl alcohol	36-3094	AAB1873				W	<	10		11000	UG/L				Septic Tank east of building 1, TA-36	GCMS	18188	28326	ORGANIC
Nitrophenol [4-]	36-3094	AAB1873				W	<	25		2200	UG/L				Septic Tank east of building 1, TA-36	GCMS	18188	28326	ORGANIC
Nitroaniline [4-]	36-3094	AAB1873				W	<	25		110	UG/L				Septic Tank east of building 1, TA-36	GCMS	18188	28326	ORGANIC
Unknown organic compound	36-3094	AAB1873				W	TI	17			UG/L				Septic Tank east of building 1, TA-36	GCMS	18188	28326	ORGANIC
Benzo[b]fluoranthene	36-3094	AAB1873				W	<	10		0.2	UG/L				Septic Tank east of building 1, TA-36	GCMS	18188	28326	ORGANIC
Unknown organic compound	36-3094	AAB1873				W	TI	16			UG/L				Septic Tank east of building 1, TA-36	GCMS	18188	28326	ORGANIC
Unknown organic compound	36-3094	AAB1873				W	TI	46			UG/L				Septic Tank east of building 1, TA-36	GCMS	18188	28326	ORGANIC
Di-n-octyl phthalate	36-3094	AAB1873				W	<	10		700	UG/L				Septic Tank east of building 1, TA-36	GCMS	18188	28326	ORGANIC
Bis(2-ethylhexyl)phthalate	36-3094	AAB1873				W	<	10		6	UG/L				Septic Tank east of building 1, TA-36	GCMS	18188	28326	ORGANIC
Bis(2-chloroethoxy)methane	36-3094	AAB1873				W	<	10			UG/L				Septic Tank east of building 1, TA-36	GCMS	18188	28326	ORGANIC
Bis(2-chloroethyl)ether	36-3094	AAB1873				W	<	10		0.032	UG/L				Septic Tank east of building 1, TA-36	GCMS	18188	28326	ORGANIC
Phenol	36-3094	AAB1873				W	<	10		21000	UG/L				Septic Tank east of building 1, TA-36	GCMS	18188	28326	ORGANIC
Bis(2-chloroisopropyl)ether	36-3094	AAB1873				W	<	10		0.5	UG/L				Septic Tank east of building 1, TA-36	GCMS	18188	28326	ORGANIC
Chloroaniline [4-]	36-3094	AAB1873				W	<	10		140	UG/L				Septic Tank east of building 1, TA-36	GCMS	18188	28326	ORGANIC
Dichlorobenzene (1,4) [p-]	36-3094	AAB1873				W	<	10		75	UG/L				Septic Tank east of building 1, TA-36	GCMS	18188	28326	ORGANIC
Chlorophenylphenyl ether [4-]	36-3094	AAB1873				W	<	10			UG/L				Septic Tank east of building 1, TA-36	GCMS	18188	28326	ORGANIC
Hexachloroethane	36-3094	AAB1873				W	<	10		25	UG/L				Septic Tank east of building 1, TA-36	GCMS	18188	28326	ORGANIC
Benzbic acid	36-3094	AAB1873				W	<	50		140000	UG/L				Septic Tank east of building 1, TA-36	GCMS	18188	28326	ORGANIC
Nitrosodimethylamine [N-]	36-3094	AAB1873				W	<	10		0.0007	UG/L				Septic Tank east of building 1, TA-36	GCMS	18188	28326	ORGANIC
Aniline	36-3094	AAB1873				W	<	10		6.1	UG/L				Septic Tank east of building 1, TA-36	GCMS	18188	28326	ORGANIC
Nitrosodi-n-propylamine [N-]	36-3094	AAB1873				W	<	10		0.005	UG/L				Septic Tank east of building 1, TA-36	GCMS	18188	28326	ORGANIC
Dinitrotoluene [2,6-]	36-3094	AAB1873				W	<	10		0.05	UG/L				Septic Tank east of building 1, TA-36	GCMS	18188	28326	ORGANIC
Chloro-3-methylphenol [4-]	36-3094	AAB1873				W	<	10		7000	UG/L				Septic Tank east of building 1, TA-36	GCMS	18188	28326	ORGANIC
Benzo[a]anthracene	36-3094	AAB1873				W	<	10		0.1	UG/L				Septic Tank east of building 1, TA-36	GCMS	18188	28326	ORGANIC
Dichlorobenzene (1,3) [m-]	36-3094	AAB1873				W	<	10		600	UG/L				Septic Tank east of building 1, TA-36	GCMS	18188	28326	ORGANIC
Dibenzo[a,h]anthracene	36-3094	AAB1873				W	<	10		0.3	UG/L				Septic Tank east of building 1, TA-36	GCMS	18188	28326	ORGANIC
Methyl-4,6-dinitrophenol [2-]	36-3094	AAB1873				W	<	25			UG/L				Septic Tank east of building 1, TA-36	GCMS	18188	28326	ORGANIC
Dinitrophenol [2,4-]	36-3094	AAB1873				W	<	25		70	UG/L				Septic Tank east of building 1, TA-36	GCMS	18188	28326	ORGANIC

ANALYTE	LOC ID	SAMPLE ID	BEGIN	END	UNITS	MATRIX	S	SAMPLE VALUE	UTL LEVEL	SAL LEVEL	UNITS	FIELD CODE	LAB CODE	EPA QUAL	SAMPLE LOCATION	TECH CODE	REQUEST NUMBER	REPORT NUMBER	SUITE
Benzo[a]pyrene	36-3094	AAB1873				W	<	10		0.2	UG/L				Septic Tank east of building 1, TA-36	GCMS	18188	28326	ORGANIC
Indeno[1,2,3-cd]pyrene	36-3094	AAB1873				W	<	10		0.4	UG/L				Septic Tank east of building 1, TA-36	GCMS	18188	28326	ORGANIC
Benzo[g,h,i]perylene	36-3094	AAB1873				W	<	10			UG/L				Septic Tank east of building 1, TA-36	GCMS	18188	28326	ORGANIC
Dibenzofuran	36-3094	AAB1873				W	<	10			UG/L				Septic Tank east of building 1, TA-36	GCMS	18188	28326	ORGANIC
Dimethyl phthalate	36-3094	AAB1873				W	<	10		350000	UG/L				Septic Tank east of building 1, TA-36	GCMS	18188	28326	ORGANIC
Pyrene	36-3094	AAB1873				W	<	10		1000	UG/L				Septic Tank east of building 1, TA-36	GCMS	18188	28326	ORGANIC
Dinitrotoluene [2,4-]	36-3094	AAB1873				W	<	10		0.05	UG/L				Septic Tank east of building 1, TA-36	GCMS	18188	28326	ORGANIC
Dichlorophenol [2,4-]	36-3094	AAB1873				W	<	10		100	UG/L				Septic Tank east of building 1, TA-36	GCMS	18188	28326	ORGANIC
Trichlorobenzene [1,2,4-]	36-3094	AAB1873				W	<	10		70	UG/L				Septic Tank east of building 1, TA-36	GCMS	18188	28326	ORGANIC
Anthracene	36-3094	AAB1873				W	<	10		10000	UG/L				Septic Tank east of building 1, TA-36	GCMS	18188	28326	ORGANIC
Hexachlorobenzene	36-3094	AAB1873				W	<	10		1	UG/L				Septic Tank east of building 1, TA-36	GCMS	18188	28326	ORGANIC
Methylphenol [2-]	36-3094	AAB1873				W	<	10		1700	UG/L				Septic Tank east of building 1, TA-36	GCMS	18188	28326	ORGANIC
Chloronaphthalene [2-]	36-3094	AAB1873				W	<	10		2800	UG/L				Septic Tank east of building 1, TA-36	GCMS	18188	28326	ORGANIC
Naphthalene	36-3094	AAB1873				W	<	10		1400	UG/L				Septic Tank east of building 1, TA-36	GCMS	18188	28326	ORGANIC
Nitroaniline [2-]	36-3094	AAB1873				W	<	25			UG/L				Septic Tank east of building 1, TA-36	GCMS	18188	28326	ORGANIC
Fluorene	36-3094	AAB1873				W	<	10		1400	UG/L				Septic Tank east of building 1, TA-36	GCMS	18188	28326	ORGANIC
Nitrosodiphenylamine [N-]	36-3094	AAB1873				W	<	10		7.1	UG/L				Septic Tank east of building 1, TA-36	GCMS	18188	28326	ORGANIC
Butyl benzyl phthalate	36-3094	AAB1873				W	<	10		100	UG/L				Septic Tank east of building 1, TA-36	GCMS	18188	28326	ORGANIC
Phenanthrene	36-3094	AAB1873				W	<	10			UG/L				Septic Tank east of building 1, TA-36	GCMS	18188	28326	ORGANIC
Trichlorophenol [2,4,5-]	36-3094	AAB1873				W	<	25		3500	UG/L				Septic Tank east of building 1, TA-36	GCMS	18188	28326	ORGANIC
Nitrobenzene	36-3094	AAB1873				W	<	10		18	UG/L				Septic Tank east of building 1, TA-36	GCMS	18188	28326	ORGANIC
Di-n-butyl phthalate	36-3094	AAB1873				W	<	10		3500	UG/L				Septic Tank east of building 1, TA-36	GCMS	18188	28326	ORGANIC
Diethyl phthalate	36-3094	AAB1873				W	<	10		5000	UG/L				Septic Tank east of building 1, TA-36	GCMS	18188	28326	ORGANIC
Acenaphthene	36-3094	AAB1873				W	<	10		2100	UG/L				Septic Tank east of building 1, TA-36	GCMS	18188	28326	ORGANIC
Isophorone	36-3094	AAB1873				W	<	10		370	UG/L				Septic Tank east of building 1, TA-36	GCMS	18188	28326	ORGANIC
Hexachlorocyclopentadiene	36-3094	AAB1873				W	<	10		50	UG/L				Septic Tank east of building 1, TA-36	GCMS	18188	28326	ORGANIC
Isopropyltoluene [4-]	36-3094	AAB1873				W	<	5			UG/L				Septic Tank east of building 1, TA-36	GCMS	18188	28334	ORGANIC
Isopropylbenzene	36-3094	AAB1873				W	<	5		1400	UG/L				Septic Tank east of building 1, TA-36	GCMS	18188	28334	ORGANIC
Butylbenzene [tert-]	36-3094	AAB1873				W	<	5			UG/L				Septic Tank east of building 1, TA-36	GCMS	18188	28334	ORGANIC
Butanone [2-]	36-3094	AAB1873				W	<	20		1700	UG/L				Septic Tank east of building 1, TA-36	GCMS	18188	28334	ORGANIC
Dichloropropane [1,2-]	36-3094	AAB1873				W	<	5		5	UG/L				Septic Tank east of building 1, TA-36	GCMS	18188	28334	ORGANIC
Trichloro-1,2,2-trifluoroethane [1,1,2-]	36-3094	AAB1873				W	<	5			UG/L				Septic Tank east of building 1, TA-36	GCMS	18188	28334	ORGANIC
Dichlorodifluoromethane	36-3094	AAB1873				W	<	10		7000	UG/L				Septic Tank east of building 1, TA-36	GCMS	18188	28334	ORGANIC
Trichlorofluoromethane	36-3094	AAB1873				W	<	5		11000	UG/L				Septic Tank east of building 1, TA-36	GCMS	18188	28334	ORGANIC
Dichloroethene [1,1-]	36-3094	AAB1873				W	<	5		7	UG/L				Septic Tank east of building 1, TA-36	GCMS	18188	28334	ORGANIC
Dichloroethane [1,1-]	36-3094	AAB1873				W	<	5		3500	UG/L				Septic Tank east of building 1, TA-36	GCMS	18188	28334	ORGANIC
Bromodichloromethane	36-3094	AAB1873				W	<	5		0.56	UG/L				Septic Tank east of building 1, TA-36	GCMS	18188	28334	ORGANIC
Acenaphthylene	36-3094	AAB1873				W	<	10			UG/L				Septic Tank east of building 1, TA-36	GCMS	18188	28326	ORGANIC
Benzo[k]fluoranthene	36-3094	AAB1873				W	<	10		0.2	UG/L				Septic Tank east of building 1, TA-36	GCMS	18188	28326	ORGANIC
Unknown organic compound	36-3094	AAB1873				W	TI	24			UG/L				Septic Tank east of building 1, TA-36	GCMS	18188	28326	ORGANIC
Chrysene	36-3094	AAB1873				W	<	10		0.2	UG/L				Septic Tank east of building 1, TA-36	GCMS	18188	28326	ORGANIC
Ethylbenzene	36-3094	AAB1873				W	<	5		700	UG/L				Septic Tank east of building 1, TA-36	GCMS	18188	28334	ORGANIC
Dichlorobenzene (1,4) [p-]	36-3094	AAB1873				W	<	5		75	UG/L				Septic Tank east of building 1, TA-36	GCMS	18188	28334	ORGANIC
Methyl iodide	36-3094	AAB1873				W	<	5			UG/L				Septic Tank east of building 1, TA-36	GCMS	18188	28334	ORGANIC
Chloromethane	36-3094	AAB1873				W	<	10		27	UG/L				Septic Tank east of building 1, TA-36	GCMS	18188	28334	ORGANIC
Bromoform	36-3094	AAB1873				W	<	5		4.4	UG/L				Septic Tank east of building 1, TA-36	GCMS	18188	28334	ORGANIC
Chloroethane	36-3094	AAB1873				W	<	10		14000	UG/L				Septic Tank east of building 1, TA-36	GCMS	18188	28334	ORGANIC
Dibromomethane	36-3094	AAB1873				W	<	5		0.0004	UG/L				Septic Tank east of building 1, TA-36	GCMS	18188	28334	ORGANIC
Hexachlorobutadiene	36-3094	AAB1873				W	<	10		4.5	UG/L				Septic Tank east of building 1, TA-36	GCMS	18188	28326	ORGANIC
Nitrophenol [2-]	36-3094	AAB1873				W	<	10			UG/L				Septic Tank east of building 1, TA-36	GCMS	18188	28326	ORGANIC
Methylnaphthalene [2-]	36-3094	AAB1873				W	<	10			UG/L				Septic Tank east of building 1, TA-36	GCMS	18188	28326	ORGANIC
Lead	36-3095	AAB1874				W		1.9		50	UG/L		D		Septic Tank east of building 1, TA-36	GFAA	18191	27952	INORGANIC
Zinc	36-3095	AAB1874				W		93.7		10000	UG/L			R	Septic Tank east of building 1, TA-36	ICPES	18191	27952	INORGANIC
Manganese	36-3095	AAB1874				W	<	13.2		180	UG/L			UJ	Septic Tank east of building 1, TA-36	ICPES	18191	27952	INORGANIC
Magnesium	36-3095	AAB1874				W	<	3950			UG/L			UJ	Septic Tank east of building 1, TA-36	ICPES	18191	27952	INORGANIC
Potassium	36-3095	AAB1874				W		13000			UG/L			J	Septic Tank east of building 1, TA-36	ICPES	18191	27952	INORGANIC
Mercury	36-3095	AAB1874				W	<	0.1		2	UG/L				Septic Tank east of building 1, TA-36	CVAA	18191	27952	INORGANIC
Iron	36-3095	AAB1874				W		349			UG/L			J	Septic Tank east of building 1, TA-36	ICPES	18191	27952	INORGANIC
Copper	36-3095	AAB1874				W	<	9.6		1300	UG/L			R	Septic Tank east of building 1, TA-36	ICPES	18191	27952	INORGANIC
Chromium	36-3095	AAB1874				W		22.9		100	UG/L				Septic Tank east of building 1, TA-36	ICPES	18191	27952	INORGANIC
Thallium	36-3095	AAB1874				W	<	6		2	UG/L				Septic Tank east of building 1, TA-36	GFAA	18191	27952	INORGANIC

ANALYTE	LOC ID	SAMPLE ID	BEGIN	END	UNITS	MATRIX	S	SAMPLE VALUE	UTL LEVEL	SAL LEVEL	UNITS	FIELD CODE	LAB CODE	EPA QUAL	SAMPLE LOCATION	TECH CODE	REQUEST NUMBER	REPORT NUMBER	SUITE
Beryllium	36-3095	AAB1875				W	<	0.6		4	UG/L	FD		UJ	Septic Tank east of building 1, TA-36	ICPES	18191	27952	INORGANIC
Calcium	36-3095	AAB1875				W		40878			UG/L	FD	D		Septic Tank east of building 1, TA-36	ICPES	18191	27952	INORGANIC
Calcium	36-3095	AAB1875				W		40500			UG/L	FD		J	Septic Tank east of building 1, TA-36	ICPES	18191	27952	INORGANIC
Antimony	36-3095	AAB1874				W	<	35.3		6	UG/L			UJ	Septic Tank east of building 1, TA-36	ICPES	18191	27952	INORGANIC
Selenium	36-3095	AAB1874				W	<	1.2		50	UG/L				Septic Tank east of building 1, TA-36	GFAA	18191	27952	INORGANIC
Nickel	36-3095	AAB1874				W	<	10.8		100	UG/L			UJ	Septic Tank east of building 1, TA-36	ICPES	18191	27952	INORGANIC
Cobalt	36-3095	AAB1874				W	<	2.9			UG/L			UJ	Septic Tank east of building 1, TA-36	ICPES	18191	27952	INORGANIC
Cyanide	36-3095	AAB1874				W	<	10		200	UG/L				Septic Tank east of building 1, TA-36	COLOR	18191	27952	INORGANIC
Arsenic	36-3095	AAB1875				W	<	2.3		50	UG/L	FD	D		Septic Tank east of building 1, TA-36	GFAA	18191	27952	INORGANIC
Aluminium	36-3095	AAB1875				W		48.3			UG/L	FD	D		Septic Tank east of building 1, TA-36	ICPES	18191	27952	INORGANIC
Aluminium	36-3095	AAB1875				W	<	59.5			UG/L	FD		UJ	Septic Tank east of building 1, TA-36	ICPES	18191	27952	INORGANIC
Silver	36-3095	AAB1875				W		14		170	UG/L	FD			Septic Tank east of building 1, TA-36	ICPES	18191	27952	INORGANIC
Silver	36-3095	AAB1875				W		13.1		170	UG/L	FD	D		Septic Tank east of building 1, TA-36	ICPES	18191	27952	INORGANIC
Vanadium	36-3095	AAB1875				W		9.2		240	UG/L	FD	D		Septic Tank east of building 1, TA-36	ICPES	18191	27952	INORGANIC
Zinc	36-3095	AAB1875				W		52.7		10000	UG/L	FD	D		Septic Tank east of building 1, TA-36	ICPES	18191	27952	INORGANIC
Zinc	36-3095	AAB1875				W		74.4		10000	UG/L	FD		R	Septic Tank east of building 1, TA-36	ICPES	18191	27952	INORGANIC
Cadmium	36-3095	AAB1874				W	<	1.9		5	UG/L			UJ	Septic Tank east of building 1, TA-36	ICPES	18191	27952	INORGANIC
Calcium	36-3095	AAB1874				W		27600			UG/L			J	Septic Tank east of building 1, TA-36	ICPES	18191	27952	INORGANIC
Beryllium	36-3095	AAB1874				W	<	0.6		4	UG/L			UJ	Septic Tank east of building 1, TA-36	ICPES	18191	27952	INORGANIC
Barium	36-3095	AAB1874				W	<	26.7		2000	UG/L			UJ	Septic Tank east of building 1, TA-36	ICPES	18191	27952	INORGANIC
Arsenic	36-3095	AAB1874				W	<	2.3		50	UG/L				Septic Tank east of building 1, TA-36	GFAA	18191	27952	INORGANIC
Aluminium	36-3095	AAB1874				W	<	138			UG/L			UJ	Septic Tank east of building 1, TA-36	ICPES	18191	27952	INORGANIC
Silver	36-3095	AAB1874				W		11.3		170	UG/L				Septic Tank east of building 1, TA-36	ICPES	18191	27952	INORGANIC
Sodium	36-3095	AAB1874				W		14300			UG/L			J	Septic Tank east of building 1, TA-36	ICPES	18191	27952	INORGANIC
Potassium	36-3095	AAB1875				W		20021			UG/L	FD	D		Septic Tank east of building 1, TA-36	ICPES	18191	27952	INORGANIC
Potassium	36-3095	AAB1875				W		19600			UG/L	FD		J	Septic Tank east of building 1, TA-36	ICPES	18191	27952	INORGANIC
Mercury	36-3095	AAB1875				W	<	0.1		2	UG/L	FD			Septic Tank east of building 1, TA-36	CVAA	18191	27952	INORGANIC
Iron	36-3095	AAB1875				W		256			UG/L	FD	D		Septic Tank east of building 1, TA-36	ICPES	18191	27952	INORGANIC
Iron	36-3095	AAB1875				W		252			UG/L	FD		J	Septic Tank east of building 1, TA-36	ICPES	18191	27952	INORGANIC
Copper	36-3095	AAB1875				W		8.7		1300	UG/L	FD	D		Septic Tank east of building 1, TA-36	ICPES	18191	27952	INORGANIC
Barium	36-3095	AAB1875				W	<	33.1		2000	UG/L	FD		UJ	Septic Tank east of building 1, TA-36	ICPES	18191	27952	INORGANIC
Arsenic	36-3095	AAB1875				W	<	2.3		50	UG/L	FD			Septic Tank east of building 1, TA-36	GFAA	18191	27952	INORGANIC
Cadmium	36-3095	AAB1875				W	<	2		5	UG/L	FD		UJ	Septic Tank east of building 1, TA-36	ICPES	18191	27952	INORGANIC
Cadmium	36-3095	AAB1875				W	<	1.9		5	UG/L	FD	D		Septic Tank east of building 1, TA-36	ICPES	18191	27952	INORGANIC
Cyanide	36-3095	AAB1875				W	<	10		200	UG/L	FD			Septic Tank east of building 1, TA-36	COLOR	18191	27952	INORGANIC
Cobalt	36-3095	AAB1875				W	<	2.9			UG/L	FD	D		Septic Tank east of building 1, TA-36	ICPES	18191	27952	INORGANIC
Cobalt	36-3095	AAB1875				W	<	2.9			UG/L	FD		UJ	Septic Tank east of building 1, TA-36	ICPES	18191	27952	INORGANIC
Chromium	36-3095	AAB1875				W		16.5		100	UG/L	FD			Septic Tank east of building 1, TA-36	ICPES	18191	27952	INORGANIC
Chromium	36-3095	AAB1875				W		14.7		100	UG/L	FD	D		Septic Tank east of building 1, TA-36	ICPES	18191	27952	INORGANIC
Copper	36-3095	AAB1875				W	<	7.9		1300	UG/L	FD		R	Septic Tank east of building 1, TA-36	ICPES	18191	27952	INORGANIC
Manganese	36-3095	AAB1875				W		12.6		180	UG/L	FD	D		Septic Tank east of building 1, TA-36	ICPES	18191	27952	INORGANIC
Beryllium	36-3095	AAB1875				W	<	0.6		4	UG/L	FD	D		Septic Tank east of building 1, TA-36	ICPES	18191	27952	INORGANIC
Manganese	36-3095	AAB1875				W	<	12		180	UG/L	FD		UJ	Septic Tank east of building 1, TA-36	ICPES	18191	27952	INORGANIC
Sodium	36-3095	AAB1875				W		21056			UG/L	FD	D		Septic Tank east of building 1, TA-36	ICPES	18191	27952	INORGANIC
Sodium	36-3095	AAB1875				W		20700			UG/L	FD		J	Septic Tank east of building 1, TA-36	ICPES	18191	27952	INORGANIC
Nickel	36-3095	AAB1875				W	<	8.1		100	UG/L	FD	D		Septic Tank east of building 1, TA-36	ICPES	18191	27952	INORGANIC
Nickel	36-3095	AAB1875				W	<	11.1		100	UG/L	FD		UJ	Septic Tank east of building 1, TA-36	ICPES	18191	27952	INORGANIC
Lead	36-3095	AAB1875				W		8.8		50	UG/L	FD		J	Septic Tank east of building 1, TA-36	GFAA	18191	27952	INORGANIC
Antimony	36-3095	AAB1875				W	<	35.3		6	UG/L	FD	D		Septic Tank east of building 1, TA-36	ICPES	18191	27952	INORGANIC
Barium	36-3095	AAB1875				W		31.4		2000	UG/L	FD	D		Septic Tank east of building 1, TA-36	ICPES	18191	27952	INORGANIC
Vanadium	36-3095	AAB1875				W	<	11.8		240	UG/L	FD		UJ	Septic Tank east of building 1, TA-36	ICPES	18191	27952	INORGANIC
Thallium	36-3095	AAB1875				W	<	6		2	UG/L	FD			Septic Tank east of building 1, TA-36	GFAA	18191	27952	INORGANIC
Selenium	36-3095	AAB1875				W	<	1.2		50	UG/L	FD	D		Septic Tank east of building 1, TA-36	GFAA	18191	27952	INORGANIC
Selenium	36-3095	AAB1875				W	<	1.2		50	UG/L	FD			Septic Tank east of building 1, TA-36	GFAA	18191	27952	INORGANIC
Antimony	36-3095	AAB1875				W	<	35.3		6	UG/L	FD		UJ	Septic Tank east of building 1, TA-36	ICPES	18191	27952	INORGANIC
Magnesium	36-3095	AAB1875				W		5883			UG/L	FD	D		Septic Tank east of building 1, TA-36	ICPES	18191	27952	INORGANIC
Magnesium	36-3095	AAB1875				W		5820			UG/L	FD		J	Septic Tank east of building 1, TA-36	ICPES	18191	27952	INORGANIC
Lead	36-3095	AAB1874				W		3.7		50	UG/L			J	Septic Tank east of building 1, TA-36	GFAA	18191	27952	INORGANIC
Thallium	36-3095	AAB1874				W	<	6		2	UG/L		D		Septic Tank east of building 1, TA-36	GFAA	18191	27952	INORGANIC
Vanadium	36-3095	AAB1874				W	<	7.6		240	UG/L			UJ	Septic Tank east of building 1, TA-36	ICPES	18191	27952	INORGANIC
Chlorophenylphenyl ether [4-]	36-3095	AAB1874				W	<	10			UG/L				Septic Tank east of building 1, TA-36	GCMS	18188	28326	ORGANIC

ANALYTE	LOC ID	SAMPLE ID	BEGIN	END	UNITS	MATRIX	S	SAMPLE VALUE	UTL LEVEL	SAL LEVEL	UNITS	FIELD CODE	LAB CODE	EPA QUAL	SAMPLE LOCATION	TECH CODE	REQUEST NUMBER	REPORT NUMBER	SUITE
Di-n-butyl phthalate	36-3095	AAB1874				W	<	10		3500	UG/L				Septic Tank east of building 1, TA-36	GCMS	18188	28326	ORGANIC
Butyl benzyl phthalate	36-3095	AAB1874				W	<	10		100	UG/L				Septic Tank east of building 1, TA-36	GCMS	18188	28326	ORGANIC
Chloronaphthalene [2-]	36-3095	AAB1874				W	<	10		2800	UG/L				Septic Tank east of building 1, TA-36	GCMS	18188	28326	ORGANIC
Methylnaphthalene [2-]	36-3095	AAB1874				W	<	10			UG/L				Septic Tank east of building 1, TA-36	GCMS	18188	28326	ORGANIC
Fluoranthene	36-3095	AAB1874				W	<	10		1400	UG/L				Septic Tank east of building 1, TA-36	GCMS	18188	28326	ORGANIC
Benzo[b]fluoranthene	36-3095	AAB1874				W	<	10		0.2	UG/L				Septic Tank east of building 1, TA-36	GCMS	18188	28326	ORGANIC
Nitroaniline [3-]	36-3095	AAB1874				W	<	25		110	UG/L				Septic Tank east of building 1, TA-36	GCMS	18188	28326	ORGANIC
Nitrobenzene	36-3095	AAB1874				W	<	10		18	UG/L				Septic Tank east of building 1, TA-36	GCMS	18188	28326	ORGANIC
Trichlorophenol [2,4,5-]	36-3095	AAB1874				W	<	25		3500	UG/L				Septic Tank east of building 1, TA-36	GCMS	18188	28326	ORGANIC
Chlorophenol [o-]	36-3095	AAB1874				W	<	10		170	UG/L				Septic Tank east of building 1, TA-36	GCMS	18188	28326	ORGANIC
Dichlorobenzene (1,2) [o-]	36-3095	AAB1874				W	<	10		600	UG/L				Septic Tank east of building 1, TA-36	GCMS	18188	28326	ORGANIC
Methylphenol [2-]	36-3095	AAB1874				W	<	10		1700	UG/L				Septic Tank east of building 1, TA-36	GCMS	18188	28326	ORGANIC
Unknown organic compound	36-3095	AAB1874				W	TI	50			UG/L				Septic Tank east of building 1, TA-36	GCMS	18188	28326	ORGANIC
Unknown organic compound	36-3095	AAB1874				W	TI	19			UG/L				Septic Tank east of building 1, TA-36	GCMS	18188	28326	ORGANIC
Unknown organic compound	36-3095	AAB1874				W	TI	14			UG/L				Septic Tank east of building 1, TA-36	GCMS	18188	28326	ORGANIC
Unknown organic compound	36-3095	AAB1874				W	TI	39			UG/L				Septic Tank east of building 1, TA-36	GCMS	18188	28326	ORGANIC
Unknown organic compound	36-3095	AAB1874				W	TI	12			UG/L				Septic Tank east of building 1, TA-36	GCMS	18188	28326	ORGANIC
Chrysene	36-3095	AAB1874				W	<	10		0.2	UG/L				Septic Tank east of building 1, TA-36	GCMS	18188	28326	ORGANIC
Acenaphthylene	36-3095	AAB1874				W	<	10			UG/L				Septic Tank east of building 1, TA-36	GCMS	18188	28326	ORGANIC
Benzo[k]fluoranthene	36-3095	AAB1874				W	<	10		0.2	UG/L				Septic Tank east of building 1, TA-36	GCMS	18188	28326	ORGANIC
Hexachlorobenzene	36-3095	AAB1874				W	<	10		1	UG/L				Septic Tank east of building 1, TA-36	GCMS	18188	28326	ORGANIC
Di-n-octyl phthalate	36-3095	AAB1874				W	<	10		700	UG/L				Septic Tank east of building 1, TA-36	GCMS	18188	28326	ORGANIC
Bis(2-ethylhexyl)phthalate	36-3095	AAB1874				W	<	10		6	UG/L				Septic Tank east of building 1, TA-36	GCMS	18188	28326	ORGANIC
Bis(2-chloroethoxy)methane	36-3095	AAB1874				W	<	10			UG/L				Septic Tank east of building 1, TA-36	GCMS	18188	28326	ORGANIC
Bis(2-chloroethyl)ether	36-3095	AAB1874				W	<	10		0.032	UG/L				Septic Tank east of building 1, TA-36	GCMS	18188	28326	ORGANIC
Phenol	36-3095	AAB1874				W	<	10		21000	UG/L				Septic Tank east of building 1, TA-36	GCMS	18188	28326	ORGANIC
Bis(2-chloroisopropyl)ether	36-3095	AAB1874				W	<	10		0.5	UG/L				Septic Tank east of building 1, TA-36	GCMS	18188	28326	ORGANIC
Chloroaniline [4-]	36-3095	AAB1874				W	<	10		140	UG/L				Septic Tank east of building 1, TA-36	GCMS	18188	28326	ORGANIC
Acetone	36-3095	AAB1874				W	<	20		3500	UG/L				Septic Tank east of building 1, TA-36	GCMS	18188	28334	ORGANIC
Tetrachloroethane [1,1,1,2-]	36-3095	AAB1874				W	<	5		13	UG/L				Septic Tank east of building 1, TA-36	GCMS	18188	28334	ORGANIC
Dichloropropane [2,2-]	36-3095	AAB1874				W	<	5			UG/L				Septic Tank east of building 1, TA-36	GCMS	18188	28334	ORGANIC
Hexanone [2-]	36-3095	AAB1874				W	<	20			UG/L				Septic Tank east of building 1, TA-36	GCMS	18188	28334	ORGANIC
Dichloropropene [1,1-]	36-3095	AAB1874				W	<	5			UG/L				Septic Tank east of building 1, TA-36	GCMS	18188	28334	ORGANIC
Carbon tetrachloride	36-3095	AAB1874				W	<	5		5	UG/L				Septic Tank east of building 1, TA-36	GCMS	18188	28334	ORGANIC
Dichlorobenzene (1,3) [m-]	36-3095	AAB1874				W	<	5		600	UG/L				Septic Tank east of building 1, TA-36	GCMS	18188	28334	ORGANIC
Trichlorofluoromethane	36-3095	AAB1874				W	<	5		11000	UG/L				Septic Tank east of building 1, TA-36	GCMS	18188	28334	ORGANIC
Tetrachloroethane [1,1,1,2-]	36-3095	AAB1875				W	<	5		13	UG/L	FD			Septic Tank east of building 1, TA-36	GCMS	18188	28334	ORGANIC
Dichloropropane [2,2-]	36-3095	AAB1875				W	<	5			UG/L	FD			Septic Tank east of building 1, TA-36	GCMS	18188	28334	ORGANIC
Hexanone [2-]	36-3095	AAB1875				W	<	20			UG/L	FD			Septic Tank east of building 1, TA-36	GCMS	18188	28334	ORGANIC
Dichloropropene [1,1-]	36-3095	AAB1875				W	<	5			UG/L	FD			Septic Tank east of building 1, TA-36	GCMS	18188	28334	ORGANIC
Carbon tetrachloride	36-3095	AAB1875				W	<	5		5	UG/L	FD			Septic Tank east of building 1, TA-36	GCMS	18188	28334	ORGANIC
Dichlorobenzene (1,3) [m-]	36-3095	AAB1875				W	<	5		600	UG/L	FD			Septic Tank east of building 1, TA-36	GCMS	18188	28334	ORGANIC
Dichloroethene [1,2-]	36-3095	AAB1875				W	<	5			UG/L	FD			Septic Tank east of building 1, TA-36	GCMS	18188	28334	ORGANIC
Dichloropropane [1,3-]	36-3095	AAB1875				W	<	5			UG/L	FD			Septic Tank east of building 1, TA-36	GCMS	18188	28334	ORGANIC
Dichloropropene [cis-1,3-]	36-3095	AAB1875				W	<	5		0.19	UG/L	FD			Septic Tank east of building 1, TA-36	GCMS	18188	28334	ORGANIC
Styrene	36-3095	AAB1875				W	<	5		100	UG/L	FD			Septic Tank east of building 1, TA-36	GCMS	18188	28334	ORGANIC
Ethylbenzene	36-3095	AAB1875				W	<	5		700	UG/L	FD			Septic Tank east of building 1, TA-36	GCMS	18188	28334	ORGANIC
Methyl-2-pentanone [4-]	36-3095	AAB1875				W	<	20		1700	UG/L	FD			Septic Tank east of building 1, TA-36	GCMS	18188	28334	ORGANIC
Dichloroethane [1,2-]	36-3095	AAB1875				W	<	5		5	UG/L	FD			Septic Tank east of building 1, TA-36	GCMS	18188	28334	ORGANIC
Dibromoethane [1,2-]	36-3095	AAB1875				W	<	5			UG/L	FD			Septic Tank east of building 1, TA-36	GCMS	18188	28334	ORGANIC
Dichlorobenzene (1,4) [p-]	36-3095	AAB1875				W	<	5		75	UG/L	FD			Septic Tank east of building 1, TA-36	GCMS	18188	28334	ORGANIC
Chlorotoluene [p-]	36-3095	AAB1875				W	<	5			UG/L	FD			Septic Tank east of building 1, TA-36	GCMS	18188	28334	ORGANIC
Butylbenzene [n-]	36-3095	AAB1875				W	<	5			UG/L	FD			Septic Tank east of building 1, TA-36	GCMS	18188	28334	ORGANIC
Propylbenzene	36-3095	AAB1875				W	<	5			UG/L	FD			Septic Tank east of building 1, TA-36	GCMS	18188	28334	ORGANIC
Dichloropropene [trans-1,3-]	36-3095	AAB1875				W	<	5		0.19	UG/L	FD			Septic Tank east of building 1, TA-36	GCMS	18188	28334	ORGANIC
Dibromomethane	36-3095	AAB1875				W	<	5		0.0004	UG/L	FD			Septic Tank east of building 1, TA-36	GCMS	18188	28334	ORGANIC
Dichloroethene [1,1-]	36-3095	AAB1874				W	<	5		7	UG/L				Septic Tank east of building 1, TA-36	GCMS	18188	28334	ORGANIC
Dichloroethane [1,1-]	36-3095	AAB1874				W	<	5		3500	UG/L				Septic Tank east of building 1, TA-36	GCMS	18188	28334	ORGANIC
Methylene chloride	36-3095	AAB1874				W	<	5		5	UG/L				Septic Tank east of building 1, TA-36	GCMS	18188	28334	ORGANIC
Vinyl chloride	36-3095	AAB1874				W	<	10		2	UG/L				Septic Tank east of building 1, TA-36	GCMS	18188	28334	ORGANIC
Carbon disulfide	36-3095	AAB1874				W	<	5		3500	UG/L				Septic Tank east of building 1, TA-36	GCMS	18188	28334	ORGANIC

ANALYTE	LOC ID	SAMPLE ID	BEGIN	END	UNITS	MATRIX	S	SAMPLE VALUE	UTL LEVEL	SAL LEVEL	UNITS	FIELD CODE	LAB CODE	EPA QUAL	SAMPLE LOCATION	TECH CODE	REQUEST NUMBER	REPORT NUMBER	SUITE
Bromoform	36-3095	AAB1874				W	<	5		4.4	UG/L				Septic Tank east of building 1, TA-36	GCMS	18188	28334	ORGANIC
Bromodichloromethane	36-3095	AAB1874				W	<	5		0.56	UG/L				Septic Tank east of building 1, TA-36	GCMS	18188	28334	ORGANIC
Propylbenzene	36-3095	AAB1874				W	<	5			UG/L				Septic Tank east of building 1, TA-36	GCMS	18188	28334	ORGANIC
Dichloropropene [trans-1,3-]	36-3095	AAB1874				W	<	5		0.19	UG/L				Septic Tank east of building 1, TA-36	GCMS	18188	28334	ORGANIC
Dichloropropene [cis-1,3-]	36-3095	AAB1874				W	<	5		0.19	UG/L				Septic Tank east of building 1, TA-36	GCMS	18188	28334	ORGANIC
Styrene	36-3095	AAB1874				W	<	5		100	UG/L				Septic Tank east of building 1, TA-36	GCMS	18188	28334	ORGANIC
Ethylbenzene	36-3095	AAB1874				W	<	5		700	UG/L				Septic Tank east of building 1, TA-36	GCMS	18188	28334	ORGANIC
Isopropyltoluene [4-]	36-3095	AAB1874				W	<	5			UG/L				Septic Tank east of building 1, TA-36	GCMS	18188	28334	ORGANIC
Isopropylbenzene	36-3095	AAB1874				W	<	5		1400	UG/L				Septic Tank east of building 1, TA-36	GCMS	18188	28334	ORGANIC
Butylbenzene [tert-]	36-3095	AAB1874				W	<	5			UG/L				Septic Tank east of building 1, TA-36	GCMS	18188	28334	ORGANIC
Trichloropropane [1,2,3-]	36-3095	AAB1874				W	<	5		210	UG/L				Septic Tank east of building 1, TA-36	GCMS	18188	28334	ORGANIC
Dibromo-3-chloropropane [1,2-]	36-3095	AAB1874				W	<	10		0.2	UG/L				Septic Tank east of building 1, TA-36	GCMS	18188	28334	ORGANIC
Trimethylbenzene [1,2,4-]	36-3095	AAB1874				W	<	5		18	UG/L				Septic Tank east of building 1, TA-36	GCMS	18188	28334	ORGANIC
Dichlorobenzene (1,2) [o-]	36-3095	AAB1874				W	<	5		600	UG/L				Septic Tank east of building 1, TA-36	GCMS	18188	28334	ORGANIC
Chlorotoluene [o-]	36-3095	AAB1874				W	<	5		700	UG/L				Septic Tank east of building 1, TA-36	GCMS	18188	28334	ORGANIC
Tetrachloroethane [1,1,2,2-]	36-3095	AAB1874				W	<	5		1.8	UG/L				Septic Tank east of building 1, TA-36	GCMS	18188	28334	ORGANIC
Trichloroethene	36-3095	AAB1874				W	<	5		5	UG/L				Septic Tank east of building 1, TA-36	GCMS	18188	28334	ORGANIC
Trichloroethane [1,1,2-]	36-3095	AAB1874				W	<	5		5	UG/L				Septic Tank east of building 1, TA-36	GCMS	18188	28334	ORGANIC
Butanone [2-]	36-3095	AAB1874				W	<	20		1700	UG/L				Septic Tank east of building 1, TA-36	GCMS	18188	28334	ORGANIC
Dichloropropane [1,2-]	36-3095	AAB1874				W	<	5		5	UG/L				Septic Tank east of building 1, TA-36	GCMS	18188	28334	ORGANIC
Trichloro-1,2,2-trifluoroethane [1,1,2-]	36-3095	AAB1874				W	<	5			UG/L				Septic Tank east of building 1, TA-36	GCMS	18188	28334	ORGANIC
Dichlorodifluoromethane	36-3095	AAB1874				W	<	10		7000	UG/L				Septic Tank east of building 1, TA-36	GCMS	18188	28334	ORGANIC
Bromobenzene	36-3095	AAB1874				W	<	5			UG/L				Septic Tank east of building 1, TA-36	GCMS	18188	28334	ORGANIC
Trimethylbenzene [1,3,5-]	36-3095	AAB1874				W	<	5		14	UG/L				Septic Tank east of building 1, TA-36	GCMS	18188	28334	ORGANIC
Methyl-2-pentanone [4-]	36-3095	AAB1874				W	<	20		1700	UG/L				Septic Tank east of building 1, TA-36	GCMS	18188	28334	ORGANIC
Dichloroethane [1,2-]	36-3095	AAB1874				W	<	5		5	UG/L				Septic Tank east of building 1, TA-36	GCMS	18188	28334	ORGANIC
Dibromoethane [1,2-]	36-3095	AAB1874				W	<	5			UG/L				Septic Tank east of building 1, TA-36	GCMS	18188	28334	ORGANIC
Dichlorobenzene (1,4) [p-]	36-3095	AAB1874				W	<	5		75	UG/L				Septic Tank east of building 1, TA-36	GCMS	18188	28334	ORGANIC
Chlorotoluene [p-]	36-3095	AAB1874				W	<	5			UG/L				Septic Tank east of building 1, TA-36	GCMS	18188	28334	ORGANIC
Butylbenzene [n-]	36-3095	AAB1874				W	<	5			UG/L				Septic Tank east of building 1, TA-36	GCMS	18188	28334	ORGANIC
Chloroethane	36-3095	AAB1874				W	<	10		14000	UG/L				Septic Tank east of building 1, TA-36	GCMS	18188	28334	ORGANIC
Bromochloromethane	36-3095	AAB1874				W	<	5			UG/L				Septic Tank east of building 1, TA-36	GCMS	18188	28334	ORGANIC
Dibromomethane	36-3095	AAB1874				W	<	5		0.0004	UG/L				Septic Tank east of building 1, TA-36	GCMS	18188	28334	ORGANIC
Methyl iodide	36-3095	AAB1874				W	<	5			UG/L				Septic Tank east of building 1, TA-36	GCMS	18188	28334	ORGANIC
Chloromethane	36-3095	AAB1874				W	<	10		27	UG/L				Septic Tank east of building 1, TA-36	GCMS	18188	28334	ORGANIC
Bromomethane	36-3095	AAB1874				W	<	10		49	UG/L				Septic Tank east of building 1, TA-36	GCMS	18188	28334	ORGANIC
Trichloroethane [1,1,1-]	36-3095	AAB1874				W	<	5		200	UG/L				Septic Tank east of building 1, TA-36	GCMS	18188	28334	ORGANIC
Benzene	36-3095	AAB1874				W	<	5		5	UG/L				Septic Tank east of building 1, TA-36	GCMS	18188	28334	ORGANIC
Dichloroethene [1,2-]	36-3095	AAB1874				W	<	5			UG/L				Septic Tank east of building 1, TA-36	GCMS	18188	28334	ORGANIC
Pyrene	36-3095	AAB1875				W	<	10		1000	UG/L	FD			Septic Tank east of building 1, TA-36	GCMS	18188	28326	ORGANIC
Dinitrotoluene [2,4-]	36-3095	AAB1875				W	<	10		0.05	UG/L	FD			Septic Tank east of building 1, TA-36	GCMS	18188	28326	ORGANIC
Dichlorophenol [2,4-]	36-3095	AAB1875				W	<	10		100	UG/L	FD			Septic Tank east of building 1, TA-36	GCMS	18188	28326	ORGANIC
Trichlorobenzene [1,2,4-]	36-3095	AAB1875				W	<	10		70	UG/L	FD			Septic Tank east of building 1, TA-36	GCMS	18188	28326	ORGANIC
Anthracene	36-3095	AAB1875				W	<	10		10000	UG/L	FD			Septic Tank east of building 1, TA-36	GCMS	18188	28326	ORGANIC
Hexachlorobenzene	36-3095	AAB1875				W	<	10		1	UG/L	FD			Septic Tank east of building 1, TA-36	GCMS	18188	28326	ORGANIC
Di-n-octyl phthalate	36-3095	AAB1875				W	<	10		700	UG/L	FD			Septic Tank east of building 1, TA-36	GCMS	18188	28326	ORGANIC
Bis(2-ethylhexyl)phthalate	36-3095	AAB1875				W	<	10		6	UG/L	FD			Septic Tank east of building 1, TA-36	GCMS	18188	28326	ORGANIC
Bis(2-chloroethoxy)methane	36-3095	AAB1875				W	<	10			UG/L	FD			Septic Tank east of building 1, TA-36	GCMS	18188	28326	ORGANIC
Bis(2-chloroethyl)ether	36-3095	AAB1875				W	<	10		0.032	UG/L	FD			Septic Tank east of building 1, TA-36	GCMS	18188	28326	ORGANIC
Phenol	36-3095	AAB1875				W	<	10		21000	UG/L	FD			Septic Tank east of building 1, TA-36	GCMS	18188	28326	ORGANIC
Bis(2-chloroisopropyl)ether	36-3095	AAB1875				W	<	10		0.5	UG/L	FD			Septic Tank east of building 1, TA-36	GCMS	18188	28326	ORGANIC
Chloroaniline [4-]	36-3095	AAB1875				W	<	10		140	UG/L	FD			Septic Tank east of building 1, TA-36	GCMS	18188	28326	ORGANIC
Dichlorobenzene (1,4) [p-]	36-3095	AAB1875				W	<	10		75	UG/L	FD			Septic Tank east of building 1, TA-36	GCMS	18188	28326	ORGANIC
Methylphenol [4-]	36-3095	AAB1875				W	<	10		180	UG/L	FD			Septic Tank east of building 1, TA-36	GCMS	18188	28326	ORGANIC
Dimethylphenol [2,4-]	36-3095	AAB1875				W	<	10		700	UG/L	FD			Septic Tank east of building 1, TA-36	GCMS	18188	28326	ORGANIC
Azobenzene	36-3095	AAB1875				W	<	10		0.32	UG/L	FD			Septic Tank east of building 1, TA-36	GCMS	18188	28326	ORGANIC
Bromophenylphenyl ether [4-]	36-3095	AAB1875				W	<	10			UG/L	FD			Septic Tank east of building 1, TA-36	GCMS	18188	28326	ORGANIC
Benzyl alcohol	36-3095	AAB1875				W	<	10		11000	UG/L	FD			Septic Tank east of building 1, TA-36	GCMS	18188	28326	ORGANIC
Nitrophenol [4-]	36-3095	AAB1875				W	<	25		2200	UG/L	FD			Septic Tank east of building 1, TA-36	GCMS	18188	28326	ORGANIC
Nitroaniline [4-]	36-3095	AAB1875				W	<	25		110	UG/L	FD			Septic Tank east of building 1, TA-36	GCMS	18188	28326	ORGANIC
Unknown organic compound	36-3095	AAB1875				W	TI	16			UG/L	FD			Septic Tank east of building 1, TA-36	GCMS	18188	28326	ORGANIC

ANALYTE	LOC ID	SAMPLE ID	BEGIN	END	UNITS	MATRIX	S	SAMPLE VALUE	UTL LEVEL	SAL LEVEL	UNITS	FIELD CODE	LAB CODE	EPA QUAL	SAMPLE LOCATION	TECH CODE	REQUEST NUMBER	REPORT NUMBER	SUITE
Unknown organic compound	36-3095	AAB1875				W	TI	39			UG/L	FD			Septic Tank east of building 1, TA-36	GCMS	18188	28326	ORGANIC
Nitroaniline [3-]	36-3095	AAB1875				W	<	25		110	UG/L	FD			Septic Tank east of building 1, TA-36	GCMS	18188	28326	ORGANIC
Methyl iodide	36-3095	AAB1875				W	<	5			UG/L	FD			Septic Tank east of building 1, TA-36	GCMS	18188	28334	ORGANIC
Chloromethane	36-3095	AAB1875				W	<	10		27	UG/L	FD			Septic Tank east of building 1, TA-36	GCMS	18188	28334	ORGANIC
Chloroform	36-3095	AAB1875				W	<	5		100	UG/L	FD			Septic Tank east of building 1, TA-36	GCMS	18188	28334	ORGANIC
Acetone	36-3095	AAB1875				W	<	20		3500	UG/L	FD			Septic Tank east of building 1, TA-36	GCMS	18188	28334	ORGANIC
Benzene	36-3095	AAB1875				W	<	5		5	UG/L	FD			Septic Tank east of building 1, TA-36	GCMS	18188	28334	ORGANIC
Trichloroethane [1,1,1-]	36-3095	AAB1875				W	<	5		200	UG/L	FD			Septic Tank east of building 1, TA-36	GCMS	18188	28334	ORGANIC
Bromomethane	36-3095	AAB1875				W	<	10		49	UG/L	FD			Septic Tank east of building 1, TA-36	GCMS	18188	28334	ORGANIC
Butylbenzene [sec-]	36-3095	AAB1875				W	<	5			UG/L	FD			Septic Tank east of building 1, TA-36	GCMS	18188	28334	ORGANIC
Xylenes (o + m + p) [Mixed-]	36-3095	AAB1875				W	<	5		10000	UG/L	FD			Septic Tank east of building 1, TA-36	GCMS	18188	28334	ORGANIC
Tetrachloroethylene	36-3095	AAB1875				W	<	5		5	UG/L	FD			Septic Tank east of building 1, TA-36	GCMS	18188	28334	ORGANIC
Chlorodibromomethane	36-3095	AAB1875				W	<	5		4.2	UG/L	FD			Septic Tank east of building 1, TA-36	GCMS	18188	28334	ORGANIC
Chlorobenzene	36-3095	AAB1875				W	<	5		100	UG/L	FD			Septic Tank east of building 1, TA-36	GCMS	18188	28334	ORGANIC
Toluene	36-3095	AAB1875				W	<	5		1000	UG/L	FD			Septic Tank east of building 1, TA-36	GCMS	18188	28334	ORGANIC
Bromobenzene	36-3095	AAB1875				W	<	5			UG/L	FD			Septic Tank east of building 1, TA-36	GCMS	18188	28334	ORGANIC
Trimethylbenzene [1,3,5-]	36-3095	AAB1875				W	<	5		14	UG/L	FD			Septic Tank east of building 1, TA-36	GCMS	18188	28334	ORGANIC
Tetrachloroethane [1,1,2,2-]	36-3095	AAB1875				W	<	5		1.8	UG/L	FD			Septic Tank east of building 1, TA-36	GCMS	18188	28334	ORGANIC
Trichloroethene	36-3095	AAB1875				W	<	5		5	UG/L	FD			Septic Tank east of building 1, TA-36	GCMS	18188	28334	ORGANIC
Trichloroethane [1,1,2-]	36-3095	AAB1875				W	<	5		5	UG/L	FD			Septic Tank east of building 1, TA-36	GCMS	18188	28334	ORGANIC
Butanone [2-]	36-3095	AAB1875				W	<	20		1700	UG/L	FD			Septic Tank east of building 1, TA-36	GCMS	18188	28334	ORGANIC
Dichloropropane [1,2-]	36-3095	AAB1875				W	<	5		5	UG/L	FD			Septic Tank east of building 1, TA-36	GCMS	18188	28334	ORGANIC
Trichloro-1,2,2-trifluoroethane [1,1,2-]	36-3095	AAB1875				W	<	5			UG/L	FD			Septic Tank east of building 1, TA-36	GCMS	18188	28334	ORGANIC
Dichlorodifluoromethane	36-3095	AAB1875				W	<	10		7000	UG/L	FD			Septic Tank east of building 1, TA-36	GCMS	18188	28334	ORGANIC
Trichlorofluoromethane	36-3095	AAB1875				W	<	5		11000	UG/L	FD			Septic Tank east of building 1, TA-36	GCMS	18188	28334	ORGANIC
Dichloroethene [1,1-]	36-3095	AAB1875				W	<	5		7	UG/L	FD			Septic Tank east of building 1, TA-36	GCMS	18188	28334	ORGANIC
Dichloroethane [1,1-]	36-3095	AAB1875				W	<	5		3500	UG/L	FD			Septic Tank east of building 1, TA-36	GCMS	18188	28334	ORGANIC
Bromodichloromethane	36-3095	AAB1875				W	<	5		0.56	UG/L	FD			Septic Tank east of building 1, TA-36	GCMS	18188	28334	ORGANIC
Bromoform	36-3095	AAB1875				W	<	5		4.4	UG/L	FD			Septic Tank east of building 1, TA-36	GCMS	18188	28334	ORGANIC
Carbon disulfide	36-3095	AAB1875				W	<	5		3500	UG/L	FD			Septic Tank east of building 1, TA-36	GCMS	18188	28334	ORGANIC
Methylene chloride	36-3095	AAB1875				W	<	5		5	UG/L	FD			Septic Tank east of building 1, TA-36	GCMS	18188	28334	ORGANIC
Vinyl chloride	36-3095	AAB1875				W	<	10		2	UG/L	FD			Septic Tank east of building 1, TA-36	GCMS	18188	28334	ORGANIC
Chloroethane	36-3095	AAB1875				W	<	10		14000	UG/L	FD			Septic Tank east of building 1, TA-36	GCMS	18188	28334	ORGANIC
Bromochloromethane	36-3095	AAB1875				W	<	5			UG/L	FD			Septic Tank east of building 1, TA-36	GCMS	18188	28334	ORGANIC
Isopropyltoluene [4-]	36-3095	AAB1875				W	<	5			UG/L	FD			Septic Tank east of building 1, TA-36	GCMS	18188	28334	ORGANIC
Isopropylbenzene	36-3095	AAB1875				W	<	5		1400	UG/L	FD			Septic Tank east of building 1, TA-36	GCMS	18188	28334	ORGANIC
Butylbenzene [tert-]	36-3095	AAB1875				W	<	5			UG/L	FD			Septic Tank east of building 1, TA-36	GCMS	18188	28334	ORGANIC
Trichloropropane [1,2,3-]	36-3095	AAB1875				W	<	5		210	UG/L	FD			Septic Tank east of building 1, TA-36	GCMS	18188	28334	ORGANIC
Dibromo-3-chloropropane [1,2-]	36-3095	AAB1875				W	<	10		0.2	UG/L	FD			Septic Tank east of building 1, TA-36	GCMS	18188	28334	ORGANIC
Trimethylbenzene [1,2,4-]	36-3095	AAB1875				W	<	5		18	UG/L	FD			Septic Tank east of building 1, TA-36	GCMS	18188	28334	ORGANIC
Dichlorobenzene (1,2) [o-]	36-3095	AAB1875				W	<	5		600	UG/L	FD			Septic Tank east of building 1, TA-36	GCMS	18188	28334	ORGANIC
Chlorotoluene [o-]	36-3095	AAB1875				W	<	5		700	UG/L	FD			Septic Tank east of building 1, TA-36	GCMS	18188	28334	ORGANIC
Chrysene	36-3095	AAB1875				W	<	10		0.2	UG/L	FD			Septic Tank east of building 1, TA-36	GCMS	18188	28326	ORGANIC
Acenaphthylene	36-3095	AAB1875				W	<	10			UG/L	FD			Septic Tank east of building 1, TA-36	GCMS	18188	28326	ORGANIC
Benzo[k]fluoranthene	36-3095	AAB1875				W	<	10		0.2	UG/L	FD			Septic Tank east of building 1, TA-36	GCMS	18188	28326	ORGANIC
Fluoranthene	36-3095	AAB1875				W	<	10		1400	UG/L	FD			Septic Tank east of building 1, TA-36	GCMS	18188	28326	ORGANIC
Benzo[b]fluoranthene	36-3095	AAB1875				W	<	10		0.2	UG/L	FD			Septic Tank east of building 1, TA-36	GCMS	18188	28326	ORGANIC
Nitrobenzene	36-3095	AAB1875				W	<	10		18	UG/L	FD			Septic Tank east of building 1, TA-36	GCMS	18188	28326	ORGANIC
Trichlorophenol [2,4,5-]	36-3095	AAB1875				W	<	25		3500	UG/L	FD			Septic Tank east of building 1, TA-36	GCMS	18188	28326	ORGANIC
Chlorophenol [o-]	36-3095	AAB1875				W	<	10		170	UG/L	FD			Septic Tank east of building 1, TA-36	GCMS	18188	28326	ORGANIC
Dichlorobenzene (1,2) [o-]	36-3095	AAB1875				W	<	10		600	UG/L	FD			Septic Tank east of building 1, TA-36	GCMS	18188	28326	ORGANIC
Methylphenol [2-]	36-3095	AAB1875				W	<	10		1700	UG/L	FD			Septic Tank east of building 1, TA-36	GCMS	18188	28326	ORGANIC
Dichlorobenzidine [3,3'-]	36-3095	AAB1875				W	<	10		0.078	UG/L	FD			Septic Tank east of building 1, TA-36	GCMS	18188	28326	ORGANIC
Chloronaphthalene [2-]	36-3095	AAB1875				W	<	10		2800	UG/L	FD			Septic Tank east of building 1, TA-36	GCMS	18188	28326	ORGANIC
Methylnaphthalene [2-]	36-3095	AAB1875				W	<	10			UG/L	FD			Septic Tank east of building 1, TA-36	GCMS	18188	28326	ORGANIC
Naphthalene	36-3095	AAB1875				W	<	10		1400	UG/L	FD			Septic Tank east of building 1, TA-36	GCMS	18188	28326	ORGANIC
Nitrophenol [2-]	36-3095	AAB1875				W	<	10			UG/L	FD			Septic Tank east of building 1, TA-36	GCMS	18188	28326	ORGANIC
Nitroaniline [2-]	36-3095	AAB1875				W	<	25			UG/L	FD			Septic Tank east of building 1, TA-36	GCMS	18188	28326	ORGANIC
Trichlorophenol [2,4,6-]	36-3095	AAB1875				W	<	10		3.2	UG/L	FD			Septic Tank east of building 1, TA-36	GCMS	18188	28326	ORGANIC
Pentachlorophenol	36-3095	AAB1875				W	<	25		1	UG/L	FD			Septic Tank east of building 1, TA-36	GCMS	18188	28326	ORGANIC
Hexachlorobutadiene	36-3095	AAB1875				W	<	10		4.5	UG/L	FD			Septic Tank east of building 1, TA-36	GCMS	18188	28326	ORGANIC

ANALYTE	LOC ID	SAMPLE ID	BEGIN	END	UNITS	MATRIX	S	SAMPLE VALUE	UTL LEVEL	SAL LEVEL	UNITS	FIELD CODE	LAB CODE	EPA QUAL	SAMPLE LOCATION	TECH CODE	REQUEST NUMBER	REPORT NUMBER	SUITE
Fluorene	36-3095	AAB1875				W	<	10		1400	UG/L	FD			Septic Tank east of building 1, TA-36	GCMS	18188	28326	ORGANIC
Nitrosodiphenylamine [N-]	36-3095	AAB1875				W	<	10		7.1	UG/L	FD			Septic Tank east of building 1, TA-36	GCMS	18188	28326	ORGANIC
Butyl benzyl phthalate	36-3095	AAB1875				W	<	10		100	UG/L	FD			Septic Tank east of building 1, TA-36	GCMS	18188	28326	ORGANIC
Phenanthrene	36-3095	AAB1875				W	<	10			UG/L	FD			Septic Tank east of building 1, TA-36	GCMS	18188	28326	ORGANIC
Di-n-butyl phthalate	36-3095	AAB1875				W	<	10		3500	UG/L	FD			Septic Tank east of building 1, TA-36	GCMS	18188	28326	ORGANIC
Diethyl phthalate	36-3095	AAB1875				W	<	10		5000	UG/L	FD			Septic Tank east of building 1, TA-36	GCMS	18188	28326	ORGANIC
Acenaphthene	36-3095	AAB1875				W	<	10		2100	UG/L	FD			Septic Tank east of building 1, TA-36	GCMS	18188	28326	ORGANIC
Isophorone	36-3095	AAB1875				W	<	10		370	UG/L	FD			Septic Tank east of building 1, TA-36	GCMS	18188	28326	ORGANIC
Hexachlorocyclopentadiene	36-3095	AAB1875				W	<	10		50	UG/L	FD			Septic Tank east of building 1, TA-36	GCMS	18188	28326	ORGANIC
Chlorophenylphenyl ether [4-]	36-3095	AAB1875				W	<	10			UG/L	FD			Septic Tank east of building 1, TA-36	GCMS	18188	28326	ORGANIC
Hexachloroethane	36-3095	AAB1875				W	<	10		25	UG/L	FD			Septic Tank east of building 1, TA-36	GCMS	18188	28326	ORGANIC
Benzoic acid	36-3095	AAB1875				W	<	50		140000	UG/L	FD			Septic Tank east of building 1, TA-36	GCMS	18188	28326	ORGANIC
Nitrosodimethylamine [N-]	36-3095	AAB1875				W	<	10		0.0007	UG/L	FD			Septic Tank east of building 1, TA-36	GCMS	18188	28326	ORGANIC
Aniline	36-3095	AAB1875				W	<	10		6.1	UG/L	FD			Septic Tank east of building 1, TA-36	GCMS	18188	28326	ORGANIC
Nitrosodi-n-propylamine [N-]	36-3095	AAB1875				W	<	10		0.005	UG/L	FD			Septic Tank east of building 1, TA-36	GCMS	18188	28326	ORGANIC
Dinitrotoluene [2,6-]	36-3095	AAB1875				W	<	10		0.05	UG/L	FD			Septic Tank east of building 1, TA-36	GCMS	18188	28326	ORGANIC
Chloro-3-methylphenol [4-]	36-3095	AAB1875				W	<	10		7000	UG/L	FD			Septic Tank east of building 1, TA-36	GCMS	18188	28326	ORGANIC
Benzo[a]anthracene	36-3095	AAB1875				W	<	10		0.1	UG/L	FD			Septic Tank east of building 1, TA-36	GCMS	18188	28326	ORGANIC
Dichlorobenzene (1,3) [m-]	36-3095	AAB1875				W	<	10		600	UG/L	FD			Septic Tank east of building 1, TA-36	GCMS	18188	28326	ORGANIC
Dibenzo[a,h]anthracene	36-3095	AAB1875				W	<	10		0.3	UG/L	FD			Septic Tank east of building 1, TA-36	GCMS	18188	28326	ORGANIC
Methyl-4,6-dinitrophenol [2-]	36-3095	AAB1875				W	<	25			UG/L	FD			Septic Tank east of building 1, TA-36	GCMS	18188	28326	ORGANIC
Dinitrophenol [2,4-]	36-3095	AAB1875				W	<	25		70	UG/L	FD			Septic Tank east of building 1, TA-36	GCMS	18188	28326	ORGANIC
Benzo[a]pyrene	36-3095	AAB1875				W	<	10		0.2	UG/L	FD			Septic Tank east of building 1, TA-36	GCMS	18188	28326	ORGANIC
Indeno[1,2,3-cd]pyrene	36-3095	AAB1875				W	<	10		0.4	UG/L	FD			Septic Tank east of building 1, TA-36	GCMS	18188	28326	ORGANIC
Benzo[g,h,i]perylene	36-3095	AAB1875				W	<	10			UG/L	FD			Septic Tank east of building 1, TA-36	GCMS	18188	28326	ORGANIC
Dibenzofuran	36-3095	AAB1875				W	<	10			UG/L	FD			Septic Tank east of building 1, TA-36	GCMS	18188	28326	ORGANIC
Dimethyl phthalate	36-3095	AAB1875				W	<	10		350000	UG/L	FD			Septic Tank east of building 1, TA-36	GCMS	18188	28326	ORGANIC
Dichloropropane [1,3-]	36-3095	AAB1874				W	<	5			UG/L				Septic Tank east of building 1, TA-36	GCMS	18188	28334	ORGANIC
Butylbenzene [sec-]	36-3095	AAB1874				W	<	5			UG/L				Septic Tank east of building 1, TA-36	GCMS	18188	28334	ORGANIC
Xylenes (o + m + p) [Mixed-]	36-3095	AAB1874				W	<	5		10000	UG/L				Septic Tank east of building 1, TA-36	GCMS	18188	28334	ORGANIC
Tetrachloroethylene	36-3095	AAB1874				W	<	5		5	UG/L				Septic Tank east of building 1, TA-36	GCMS	18188	28334	ORGANIC
Chlorodibromomethane	36-3095	AAB1874				W	<	5		4.2	UG/L				Septic Tank east of building 1, TA-36	GCMS	18188	28334	ORGANIC
Chlorobenzene	36-3095	AAB1874				W	<	5		100	UG/L				Septic Tank east of building 1, TA-36	GCMS	18188	28334	ORGANIC
Toluene	36-3095	AAB1874				W	<	5		1000	UG/L				Septic Tank east of building 1, TA-36	GCMS	18188	28334	ORGANIC
Chloroform	36-3095	AAB1874				W	<	5		100	UG/L				Septic Tank east of building 1, TA-36	GCMS	18188	28334	ORGANIC
Chloro-3-methylphenol [4-]	36-3095	AAB1874				W	<	10		7000	UG/L				Septic Tank east of building 1, TA-36	GCMS	18188	28326	ORGANIC
Benzo[a]anthracene	36-3095	AAB1874				W	<	10		0.1	UG/L				Septic Tank east of building 1, TA-36	GCMS	18188	28326	ORGANIC
Dichlorobenzene (1,3) [m-]	36-3095	AAB1874				W	<	10		600	UG/L				Septic Tank east of building 1, TA-36	GCMS	18188	28326	ORGANIC
Dibenzo[a,h]anthracene	36-3095	AAB1874				W	<	10		0.3	UG/L				Septic Tank east of building 1, TA-36	GCMS	18188	28326	ORGANIC
Methyl-4,6-dinitrophenol [2-]	36-3095	AAB1874				W	<	25			UG/L				Septic Tank east of building 1, TA-36	GCMS	18188	28326	ORGANIC
Dinitrophenol [2,4-]	36-3095	AAB1874				W	<	25		70	UG/L				Septic Tank east of building 1, TA-36	GCMS	18188	28326	ORGANIC
Benzo[a]pyrene	36-3095	AAB1874				W	<	10		0.2	UG/L				Septic Tank east of building 1, TA-36	GCMS	18188	28326	ORGANIC
Indeno[1,2,3-cd]pyrene	36-3095	AAB1874				W	<	10		0.4	UG/L				Septic Tank east of building 1, TA-36	GCMS	18188	28326	ORGANIC
Naphthalene	36-3095	AAB1874				W	<	10		1400	UG/L				Septic Tank east of building 1, TA-36	GCMS	18188	28326	ORGANIC
Nitrophenol [2-]	36-3095	AAB1874				W	<	10			UG/L				Septic Tank east of building 1, TA-36	GCMS	18188	28326	ORGANIC
Nitroaniline [2-]	36-3095	AAB1874				W	<	25			UG/L				Septic Tank east of building 1, TA-36	GCMS	18188	28326	ORGANIC
Trichlorophenol [2,4,6-]	36-3095	AAB1874				W	<	10		3.2	UG/L				Septic Tank east of building 1, TA-36	GCMS	18188	28326	ORGANIC
Pentachlorophenol	36-3095	AAB1874				W	<	25		1	UG/L				Septic Tank east of building 1, TA-36	GCMS	18188	28326	ORGANIC
Hexachlorobutadiene	36-3095	AAB1874				W	<	10		4.5	UG/L				Septic Tank east of building 1, TA-36	GCMS	18188	28326	ORGANIC
Fluorene	36-3095	AAB1874				W	<	10		1400	UG/L				Septic Tank east of building 1, TA-36	GCMS	18188	28326	ORGANIC
Nitrosodiphenylamine [N-]	36-3095	AAB1874				W	<	10		7.1	UG/L				Septic Tank east of building 1, TA-36	GCMS	18188	28326	ORGANIC
Hexachloroethane	36-3095	AAB1874				W	<	10		25	UG/L				Septic Tank east of building 1, TA-36	GCMS	18188	28326	ORGANIC
Benzoic acid	36-3095	AAB1874				W	<	50		140000	UG/L				Septic Tank east of building 1, TA-36	GCMS	18188	28326	ORGANIC
Nitrosodimethylamine [N-]	36-3095	AAB1874				W	<	10		0.0007	UG/L				Septic Tank east of building 1, TA-36	GCMS	18188	28326	ORGANIC
Aniline	36-3095	AAB1874				W	<	10		6.1	UG/L				Septic Tank east of building 1, TA-36	GCMS	18188	28326	ORGANIC
Nitrosodi-n-propylamine [N-]	36-3095	AAB1874				W	<	10		0.005	UG/L				Septic Tank east of building 1, TA-36	GCMS	18188	28326	ORGANIC
Dinitrotoluene [2,6-]	36-3095	AAB1874				W	<	10		0.05	UG/L				Septic Tank east of building 1, TA-36	GCMS	18188	28326	ORGANIC
Benzo[g,h,i]perylene	36-3095	AAB1874				W	<	10			UG/L				Septic Tank east of building 1, TA-36	GCMS	18188	28326	ORGANIC
Dibenzofuran	36-3095	AAB1874				W	<	10			UG/L				Septic Tank east of building 1, TA-36	GCMS	18188	28326	ORGANIC
Dimethyl phthalate	36-3095	AAB1874				W	<	10		350000	UG/L				Septic Tank east of building 1, TA-36	GCMS	18188	28326	ORGANIC
Pyrene	36-3095	AAB1874				W	<	10		1000	UG/L				Septic Tank east of building 1, TA-36	GCMS	18188	28326	ORGANIC

ANALYTE	LOC ID	SAMPLE ID	BEGIN	END	UNITS	MATRIX	S	SAMPLE VALUE	UTL LEVEL	SAL LEVEL	UNITS	FIELD CODE	LAB CODE	EPA QUAL	SAMPLE LOCATION	TECH CODE	REQUEST NUMBER	REPORT NUMBER	SUITE
Dinitrotoluene [2,4-]	36-3095	AAB1874				W	<	10		0.05	UG/L				Septic Tank east of building 1, TA-36	GCMS	18188	28326	ORGANIC
Dichlorophenol [2,4-]	36-3095	AAB1874				W	<	10		100	UG/L				Septic Tank east of building 1, TA-36	GCMS	18188	28326	ORGANIC
Trichlorobenzene [1,2,4-]	36-3095	AAB1874				W	<	10		70	UG/L				Septic Tank east of building 1, TA-36	GCMS	18188	28326	ORGANIC
Anthracene	36-3095	AAB1874				W	<	10		10000	UG/L				Septic Tank east of building 1, TA-36	GCMS	18188	28326	ORGANIC
Dichlorobenzene (1,4) [p-]	36-3095	AAB1874				W	<	10		75	UG/L				Septic Tank east of building 1, TA-36	GCMS	18188	28326	ORGANIC
Methylphenol [4-]	36-3095	AAB1874				W	<	10		180	UG/L				Septic Tank east of building 1, TA-36	GCMS	18188	28326	ORGANIC
Dimethylphenol [2,4-]	36-3095	AAB1874				W	<	10		700	UG/L				Septic Tank east of building 1, TA-36	GCMS	18188	28326	ORGANIC
Azobenzene	36-3095	AAB1874				W	<	10		0.32	UG/L				Septic Tank east of building 1, TA-36	GCMS	18188	28326	ORGANIC
Bromophenylphenyl ether [4-]	36-3095	AAB1874				W	<	10			UG/L				Septic Tank east of building 1, TA-36	GCMS	18188	28326	ORGANIC
Benzyl alcohol	36-3095	AAB1874				W	<	10		11000	UG/L				Septic Tank east of building 1, TA-36	GCMS	18188	28326	ORGANIC
Nitrophenol [4-]	36-3095	AAB1874				W	<	25		2200	UG/L				Septic Tank east of building 1, TA-36	GCMS	18188	28326	ORGANIC
Nitroaniline [4-]	36-3095	AAB1874				W	<	25		110	UG/L				Septic Tank east of building 1, TA-36	GCMS	18188	28326	ORGANIC
Dichlorobenzidine [3,3'-]	36-3095	AAB1874				W	<	10		0.078	UG/L				Septic Tank east of building 1, TA-36	GCMS	18188	28326	ORGANIC
Phenanthrene	36-3095	AAB1874				W	<	10			UG/L				Septic Tank east of building 1, TA-36	GCMS	18188	28326	ORGANIC
Diethyl phthalate	36-3095	AAB1874				W	<	10		5000	UG/L				Septic Tank east of building 1, TA-36	GCMS	18188	28326	ORGANIC
Hexachlorocyclopentadiene	36-3095	AAB1874				W	<	10		50	UG/L				Septic Tank east of building 1, TA-36	GCMS	18188	28326	ORGANIC
Isophorone	36-3095	AAB1874				W	<	10		370	UG/L				Septic Tank east of building 1, TA-36	GCMS	18188	28326	ORGANIC
Acenaphthene	36-3095	AAB1874				W	<	10		2100	UG/L				Septic Tank east of building 1, TA-36	GCMS	18188	28326	ORGANIC
Beryllium	36-3096	AAB1876				W	<	2.8		4	UG/L			UJ	Septic Tank east of building 1, TA-36	ICPES	18191	27952	INORGANIC
Barium	36-3096	AAB1876				W		2300		2000	UG/L			J	Septic Tank east of building 1, TA-36	ICPES	18191	27952	INORGANIC
Sodium	36-3096	AAB1876				W		24000			UG/L			J	Septic Tank east of building 1, TA-36	ICPES	18191	27952	INORGANIC
Nickel	36-3096	AAB1876				W		102		100	UG/L			J	Septic Tank east of building 1, TA-36	ICPES	18191	27952	INORGANIC
Lead	36-3096	AAB1876				W		290		50	UG/L			J	Septic Tank east of building 1, TA-36	GFAA	18191	27952	INORGANIC
Antimony	36-3096	AAB1876				W	<	35.3		6	UG/L			UJ	Septic Tank east of building 1, TA-36	ICPES	18191	27952	INORGANIC
Selenium	36-3096	AAB1876				W		24.2		50	UG/L				Septic Tank east of building 1, TA-36	GFAA	18191	27952	INORGANIC
Thallium	36-3096	AAB1876				W	<	6		2	UG/L				Septic Tank east of building 1, TA-36	GFAA	18191	27952	INORGANIC
Vanadium	36-3096	AAB1876				W		392		240	UG/L			J	Septic Tank east of building 1, TA-36	ICPES	18191	27952	INORGANIC
Aluminium	36-3096	AAB1876				W		29100			UG/L			J	Septic Tank east of building 1, TA-36	ICPES	18191	27952	INORGANIC
Calcium	36-3096	AAB1876				W		259000			UG/L			J	Septic Tank east of building 1, TA-36	ICPES	18191	27952	INORGANIC
Cadmium	36-3096	AAB1876				W		21		5	UG/L			J	Septic Tank east of building 1, TA-36	ICPES	18191	27952	INORGANIC
Cyanide	36-3096	AAB1876				W		61.4		200	UG/L				Septic Tank east of building 1, TA-36	COLOR	18191	27952	INORGANIC
Cobalt	36-3096	AAB1876				W	<	27.1			UG/L			UJ	Septic Tank east of building 1, TA-36	ICPES	18191	27952	INORGANIC
Chromium	36-3096	AAB1876				W		451		100	UG/L				Septic Tank east of building 1, TA-36	ICPES	18191	27952	INORGANIC
Copper	36-3096	AAB1876				W		3760		1300	UG/L			R	Septic Tank east of building 1, TA-36	ICPES	18191	27952	INORGANIC
Iron	36-3096	AAB1876				W		73900			UG/L			J	Septic Tank east of building 1, TA-36	ICPES	18191	27952	INORGANIC
Mercury	36-3096	AAB1876				W		66.4		2	UG/L				Septic Tank east of building 1, TA-36	CVAA	18191	27952	INORGANIC
Potassium	36-3096	AAB1876				W		28300			UG/L			J	Septic Tank east of building 1, TA-36	ICPES	18191	27952	INORGANIC
Magnesium	36-3096	AAB1876				W		18300			UG/L			J	Septic Tank east of building 1, TA-36	ICPES	18191	27952	INORGANIC
Manganese	36-3096	AAB1876				W		1000		180	UG/L			J	Septic Tank east of building 1, TA-36	ICPES	18191	27952	INORGANIC
Silver	36-3096	AAB1876				W		10800		170	UG/L				Septic Tank east of building 1, TA-36	ICPES	18191	27952	INORGANIC
Zinc	36-3096	AAB1876				W		8970		10000	UG/L			R	Septic Tank east of building 1, TA-36	ICPES	18191	27952	INORGANIC
Arsenic	36-3096	AAB1876				W	<	23		50	UG/L				Septic Tank east of building 1, TA-36	GFAA	18191	27952	INORGANIC
Trichlorophenol [2,4,6-]	36-3096	AAB1876				W	<	40		3.2	UG/L				Septic Tank east of building 1, TA-36	GCMS	18188	28326	ORGANIC
Chloronaphthalene [2-]	36-3096	AAB1876				W	<	40		2800	UG/L				Septic Tank east of building 1, TA-36	GCMS	18188	28326	ORGANIC
Methylphenol [2-]	36-3096	AAB1876				W	<	40		1700	UG/L				Septic Tank east of building 1, TA-36	GCMS	18188	28326	ORGANIC
Di-n-butyl phthalate	36-3096	AAB1876				W	<	40		3500	UG/L				Septic Tank east of building 1, TA-36	GCMS	18188	28326	ORGANIC
Diethyl phthalate	36-3096	AAB1876				W	<	40		5000	UG/L				Septic Tank east of building 1, TA-36	GCMS	18188	28326	ORGANIC
Chrysene	36-3096	AAB1876				W	<	40		0.2	UG/L				Septic Tank east of building 1, TA-36	GCMS	18188	28326	ORGANIC
Acenaphthylene	36-3096	AAB1876				W	<	40			UG/L				Septic Tank east of building 1, TA-36	GCMS	18188	28326	ORGANIC
Benzo[k]fluoranthene	36-3096	AAB1876				W	<	40		0.2	UG/L				Septic Tank east of building 1, TA-36	GCMS	18188	28326	ORGANIC
Fluoranthene	36-3096	AAB1876				W	<	40		1400	UG/L				Septic Tank east of building 1, TA-36	GCMS	18188	28326	ORGANIC
Benzo[b]fluoranthene	36-3096	AAB1876				W	<	40		0.2	UG/L				Septic Tank east of building 1, TA-36	GCMS	18188	28326	ORGANIC
Nitroaniline [3-]	36-3096	AAB1876				W	<	100		110	UG/L				Septic Tank east of building 1, TA-36	GCMS	18188	28326	ORGANIC
Nitrobenzene	36-3096	AAB1876				W	<	40		18	UG/L				Septic Tank east of building 1, TA-36	GCMS	18188	28326	ORGANIC
Trichlorophenol [2,4,5-]	36-3096	AAB1876				W	<	100		3500	UG/L				Septic Tank east of building 1, TA-36	GCMS	18188	28326	ORGANIC
Unknown organic compound	36-3096	AAB1876				W	TI	160			UG/L				Septic Tank east of building 1, TA-36	GCMS	18188	28326	ORGANIC
Unknown organic compound	36-3096	AAB1876				W	TI	55			UG/L				Septic Tank east of building 1, TA-36	GCMS	18188	28326	ORGANIC
Unknown organic compound	36-3096	AAB1876				W	TI	88			UG/L				Septic Tank east of building 1, TA-36	GCMS	18188	28326	ORGANIC
Unknown organic compound	36-3096	AAB1876				W	TI	230			UG/L				Septic Tank east of building 1, TA-36	GCMS	18188	28326	ORGANIC
Unknown organic compound	36-3096	AAB1876				W	TI	150			UG/L				Septic Tank east of building 1, TA-36	GCMS	18188	28326	ORGANIC
Unknown organic compound	36-3096	AAB1876				W	TI	170			UG/L				Septic Tank east of building 1, TA-36	GCMS	18188	28326	ORGANIC

ANALYTE	LOC ID	SAMPLE ID	BEGIN	END	UNITS	MATRIX	S	SAMPLE VALUE	UTL LEVEL	SAL LEVEL	UNITS	FIELD CODE	LAB CODE	EPA QUAL	SAMPLE LOCATION	TECH CODE	REQUEST NUMBER	REPORT NUMBER	SUITE
Unknown organic compound	36-3096	AAB1876				W	TI	190			UG/L				Septic Tank east of building 1, TA-36	GCMS	18188	28326	ORGANIC
Unknown organic compound	36-3096	AAB1876				W	TI	66			UG/L				Septic Tank east of building 1, TA-36	GCMS	18188	28326	ORGANIC
Methyl iodide	36-3096	AAB1876				W	<	10			UG/L				Septic Tank east of building 1, TA-36	GCMS	18188	28334	ORGANIC
Chloromethane	36-3096	AAB1876				W	<	20		27	UG/L				Septic Tank east of building 1, TA-36	GCMS	18188	28334	ORGANIC
Bromomethane	36-3096	AAB1876				W	<	20		49	UG/L				Septic Tank east of building 1, TA-36	GCMS	18188	28334	ORGANIC
Trichloroethane [1,1,1-]	36-3096	AAB1876				W	<	10		200	UG/L				Septic Tank east of building 1, TA-36	GCMS	18188	28334	ORGANIC
Benzene	36-3096	AAB1876				W	<	10		5	UG/L				Septic Tank east of building 1, TA-36	GCMS	18188	28334	ORGANIC
Chloroform	36-3096	AAB1876				W	<	10		100	UG/L				Septic Tank east of building 1, TA-36	GCMS	18188	28334	ORGANIC
Tetrachloroethane [1,1,2,2-]	36-3096	AAB1876				W	<	10		1.8	UG/L				Septic Tank east of building 1, TA-36	GCMS	18188	28334	ORGANIC
Trichloroethene	36-3096	AAB1876				W	<	10		5	UG/L				Septic Tank east of building 1, TA-36	GCMS	18188	28334	ORGANIC
Trichloroethane [1,1,2-]	36-3096	AAB1876				W	<	10		5	UG/L				Septic Tank east of building 1, TA-36	GCMS	18188	28334	ORGANIC
Butanone [2-]	36-3096	AAB1876				W		49		1700	UG/L				Septic Tank east of building 1, TA-36	GCMS	18188	28334	ORGANIC
Dichloropropane [1,2-]	36-3096	AAB1876				W	<	10		5	UG/L				Septic Tank east of building 1, TA-36	GCMS	18188	28334	ORGANIC
Trichloro-1,2,2-trifluoroethane [1,1,2-]	36-3096	AAB1876				W	<	10			UG/L				Septic Tank east of building 1, TA-36	GCMS	18188	28334	ORGANIC
Dichlorodifluoromethane	36-3096	AAB1876				W	<	20		7000	UG/L				Septic Tank east of building 1, TA-36	GCMS	18188	28334	ORGANIC
Trichlorofluoromethane	36-3096	AAB1876				W	<	10		11000	UG/L				Septic Tank east of building 1, TA-36	GCMS	18188	28334	ORGANIC
Acetone	36-3096	AAB1876				W	<	40		3500	UG/L				Septic Tank east of building 1, TA-36	GCMS	18188	28334	ORGANIC
Tetrachloroethane [1,1,1,2-]	36-3096	AAB1876				W	<	10		13	UG/L				Septic Tank east of building 1, TA-36	GCMS	18188	28334	ORGANIC
Dichloropropane [2,2-]	36-3096	AAB1876				W	<	10			UG/L				Septic Tank east of building 1, TA-36	GCMS	18188	28334	ORGANIC
Hexanone [2-]	36-3096	AAB1876				W	<	40			UG/L				Septic Tank east of building 1, TA-36	GCMS	18188	28334	ORGANIC
Dichloropropene [1,1-]	36-3096	AAB1876				W	<	10			UG/L				Septic Tank east of building 1, TA-36	GCMS	18188	28334	ORGANIC
Carbon tetrachloride	36-3096	AAB1876				W	<	10		5	UG/L				Septic Tank east of building 1, TA-36	GCMS	18188	28334	ORGANIC
Dichlorobenzene (1,3) [m-]	36-3096	AAB1876				W	<	10		600	UG/L				Septic Tank east of building 1, TA-36	GCMS	18188	28334	ORGANIC
Dichloroethene [1,2-]	36-3096	AAB1876				W	<	10			UG/L				Septic Tank east of building 1, TA-36	GCMS	18188	28334	ORGANIC
Trimethylbenzene [1,3,5-]	36-3096	AAB1876				W	<	10		14	UG/L				Septic Tank east of building 1, TA-36	GCMS	18188	28334	ORGANIC
Methyl-2-pentanone [4-]	36-3096	AAB1876				W	<	40		1700	UG/L				Septic Tank east of building 1, TA-36	GCMS	18188	28334	ORGANIC
Dichloroethane [1,2-]	36-3096	AAB1876				W	<	10		5	UG/L				Septic Tank east of building 1, TA-36	GCMS	18188	28334	ORGANIC
Dibromoethane [1,2-]	36-3096	AAB1876				W	<	10			UG/L				Septic Tank east of building 1, TA-36	GCMS	18188	28334	ORGANIC
Dichlorobenzene (1,4) [p-]	36-3096	AAB1876				W		14		75	UG/L				Septic Tank east of building 1, TA-36	GCMS	18188	28334	ORGANIC
Chlorotoluene [p-]	36-3096	AAB1876				W	<	10			UG/L				Septic Tank east of building 1, TA-36	GCMS	18188	28334	ORGANIC
Butylbenzene [n-]	36-3096	AAB1876				W	<	10			UG/L				Septic Tank east of building 1, TA-36	GCMS	18188	28334	ORGANIC
Propylbenzene	36-3096	AAB1876				W	<	10			UG/L				Septic Tank east of building 1, TA-36	GCMS	18188	28334	ORGANIC
Dichloropropene [trans-1,3-]	36-3096	AAB1876				W	<	10		0.19	UG/L				Septic Tank east of building 1, TA-36	GCMS	18188	28334	ORGANIC
Dichloropropene [cis-1,3-]	36-3096	AAB1876				W	<	10		0.19	UG/L				Septic Tank east of building 1, TA-36	GCMS	18188	28334	ORGANIC
Styrene	36-3096	AAB1876				W	<	10		100	UG/L				Septic Tank east of building 1, TA-36	GCMS	18188	28334	ORGANIC
Ethylbenzene	36-3096	AAB1876				W	<	10		700	UG/L				Septic Tank east of building 1, TA-36	GCMS	18188	28334	ORGANIC
Dichloropropane [1,3-]	36-3096	AAB1876				W	<	10			UG/L				Septic Tank east of building 1, TA-36	GCMS	18188	28334	ORGANIC
Butylbenzene [sec-]	36-3096	AAB1876				W	<	10			UG/L				Septic Tank east of building 1, TA-36	GCMS	18188	28334	ORGANIC
Xylenes (o + m + p) [Mixed-]	36-3096	AAB1876				W	<	10		10000	UG/L				Septic Tank east of building 1, TA-36	GCMS	18188	28334	ORGANIC
Tetrachloroethylene	36-3096	AAB1876				W	<	10		5	UG/L				Septic Tank east of building 1, TA-36	GCMS	18188	28334	ORGANIC
Chlorodibromomethane	36-3096	AAB1876				W	<	10		4.2	UG/L				Septic Tank east of building 1, TA-36	GCMS	18188	28334	ORGANIC
Chlorobenzene	36-3096	AAB1876				W	<	10		100	UG/L				Septic Tank east of building 1, TA-36	GCMS	18188	28334	ORGANIC
Toluene	36-3096	AAB1876				W	<	10		1000	UG/L				Septic Tank east of building 1, TA-36	GCMS	18188	28334	ORGANIC
Bromobenzene	36-3096	AAB1876				W	<	10			UG/L				Septic Tank east of building 1, TA-36	GCMS	18188	28334	ORGANIC
Isopropyltoluene [4-]	36-3096	AAB1876				W	<	10			UG/L				Septic Tank east of building 1, TA-36	GCMS	18188	28334	ORGANIC
Isophorone	36-3096	AAB1876				W	<	40		370	UG/L				Septic Tank east of building 1, TA-36	GCMS	18188	28326	ORGANIC
Hexachlorocyclopentadiene	36-3096	AAB1876				W	<	40		50	UG/L				Septic Tank east of building 1, TA-36	GCMS	18188	28326	ORGANIC
Chlorophenylphenyl ether [4-]	36-3096	AAB1876				W	<	40			UG/L				Septic Tank east of building 1, TA-36	GCMS	18188	28326	ORGANIC
Hexachloroethane	36-3096	AAB1876				W	<	40		25	UG/L				Septic Tank east of building 1, TA-36	GCMS	18188	28326	ORGANIC
Benzoic acid	36-3096	AAB1876				W	<	200		140000	UG/L				Septic Tank east of building 1, TA-36	GCMS	18188	28326	ORGANIC
Nitrosodimethylamine [N-]	36-3096	AAB1876				W	<	40		0.0007	UG/L				Septic Tank east of building 1, TA-36	GCMS	18188	28326	ORGANIC
Aniline	36-3096	AAB1876				W	<	40		6.1	UG/L				Septic Tank east of building 1, TA-36	GCMS	18188	28326	ORGANIC
Nitrosodi-n-propylamine [N-]	36-3096	AAB1876				W	<	40		0.005	UG/L				Septic Tank east of building 1, TA-36	GCMS	18188	28326	ORGANIC
Indeno[1,2,3-cd]pyrene	36-3096	AAB1876				W	<	40		0.4	UG/L				Septic Tank east of building 1, TA-36	GCMS	18188	28326	ORGANIC
Benzo[g,h,i]perylene	36-3096	AAB1876				W	<	40			UG/L				Septic Tank east of building 1, TA-36	GCMS	18188	28326	ORGANIC
Saturated Hydrocarbons	36-3096	AAB1876				W	TI	140			UG/L				Septic Tank east of building 1, TA-36	GCMS	18188	28326	ORGANIC
Dibenzofuran	36-3096	AAB1876				W	<	40			UG/L				Septic Tank east of building 1, TA-36	GCMS	18188	28326	ORGANIC
Dimethyl phthalate	36-3096	AAB1876				W	<	40		350000	UG/L				Septic Tank east of building 1, TA-36	GCMS	18188	28326	ORGANIC
Pyrene	36-3096	AAB1876				W	<	40		1000	UG/L				Septic Tank east of building 1, TA-36	GCMS	18188	28326	ORGANIC
Dinitrotoluene [2,4-]	36-3096	AAB1876				W	<	40		0.05	UG/L				Septic Tank east of building 1, TA-36	GCMS	18188	28326	ORGANIC
Dichlorophenol [2,4-]	36-3096	AAB1876				W	<	40		100	UG/L				Septic Tank east of building 1, TA-36	GCMS	18188	28326	ORGANIC

ANALYTE	LOC ID	SAMPLE ID	BEGIN	END	UNITS	MATRIX	S	SAMPLE VALUE	UTL LEVEL	SAL LEVEL	UNITS	FIELD CODE	LAB CODE	EPA QUAL	SAMPLE LOCATION	TECH CODE	REQUEST NUMBER	REPORT NUMBER	SUITE
Bis(2-chloroisopropyl)ether	36-3096	AAB1876				W	<	40		0.5	UG/L				Septic Tank east of building 1, TA-36	GCMS	18188	28326	ORGANIC
Chloroaniline [4-]	36-3096	AAB1876				W	<	40		140	UG/L				Septic Tank east of building 1, TA-36	GCMS	18188	28326	ORGANIC
Dichlorobenzene (1,4) [p-]	36-3096	AAB1876				W		44		75	UG/L				Septic Tank east of building 1, TA-36	GCMS	18188	28326	ORGANIC
Methylphenol [4-]	36-3096	AAB1876				W	<	40		180	UG/L				Septic Tank east of building 1, TA-36	GCMS	18188	28326	ORGANIC
Dimethylphenol [2,4-]	36-3096	AAB1876				W	<	40		700	UG/L				Septic Tank east of building 1, TA-36	GCMS	18188	28326	ORGANIC
Isopropylbenzene	36-3096	AAB1876				W	<	10		1400	UG/L				Septic Tank east of building 1, TA-36	GCMS	18188	28334	ORGANIC
Butylbenzene [tert-]	36-3096	AAB1876				W	<	10			UG/L				Septic Tank east of building 1, TA-36	GCMS	18188	28334	ORGANIC
Dichlorobenzene (1,2) [o-]	36-3096	AAB1876				W	<	10		600	UG/L				Septic Tank east of building 1, TA-36	GCMS	18188	28334	ORGANIC
Chlorotoluene [o-]	36-3096	AAB1876				W	<	10		700	UG/L				Septic Tank east of building 1, TA-36	GCMS	18188	28334	ORGANIC
Trimethylbenzene [1,2,4-]	36-3096	AAB1876				W	<	10		18	UG/L				Septic Tank east of building 1, TA-36	GCMS	18188	28334	ORGANIC
Dibromo-3-chloropropane [1,2-]	36-3096	AAB1876				W	<	20		0.2	UG/L				Septic Tank east of building 1, TA-36	GCMS	18188	28334	ORGANIC
Trichloropropane [1,2,3-]	36-3096	AAB1876				W	<	10		210	UG/L				Septic Tank east of building 1, TA-36	GCMS	18188	28334	ORGANIC
Dichloroethene [1,1-]	36-3096	AAB1876				W	<	10		7	UG/L				Septic Tank east of building 1, TA-36	GCMS	18188	28334	ORGANIC
Dichloroethane [1,1-]	36-3096	AAB1876				W	<	10		3500	UG/L				Septic Tank east of building 1, TA-36	GCMS	18188	28334	ORGANIC
Bromodichloromethane	36-3096	AAB1876				W	<	10		0.56	UG/L				Septic Tank east of building 1, TA-36	GCMS	18188	28334	ORGANIC
Bromoform	36-3096	AAB1876				W	<	10		4.4	UG/L				Septic Tank east of building 1, TA-36	GCMS	18188	28334	ORGANIC
Carbon disulfide	36-3096	AAB1876				W		210		3500	UG/L				Septic Tank east of building 1, TA-36	GCMS	18188	28334	ORGANIC
Methylene chloride	36-3096	AAB1876				W	<	10		5	UG/L				Septic Tank east of building 1, TA-36	GCMS	18188	28334	ORGANIC
Vinyl chloride	36-3096	AAB1876				W	<	20		2	UG/L				Septic Tank east of building 1, TA-36	GCMS	18188	28334	ORGANIC
Chloroethane	36-3096	AAB1876				W	<	20		14000	UG/L				Septic Tank east of building 1, TA-36	GCMS	18188	28334	ORGANIC
Bromochloromethane	36-3096	AAB1876				W	<	10			UG/L				Septic Tank east of building 1, TA-36	GCMS	18188	28334	ORGANIC
Dibromomethane	36-3096	AAB1876				W	<	10		0.0004	UG/L				Septic Tank east of building 1, TA-36	GCMS	18188	28334	ORGANIC
Azobenzene	36-3096	AAB1876				W	<	40		0.32	UG/L				Septic Tank east of building 1, TA-36	GCMS	18188	28326	ORGANIC
Bromophenylphenyl ether [4-]	36-3096	AAB1876				W	<	40			UG/L				Septic Tank east of building 1, TA-36	GCMS	18188	28326	ORGANIC
Benzyl alcohol	36-3096	AAB1876				W	<	40		11000	UG/L				Septic Tank east of building 1, TA-36	GCMS	18188	28326	ORGANIC
Nitrophenol [4-]	36-3096	AAB1876				W	<	100		2200	UG/L				Septic Tank east of building 1, TA-36	GCMS	18188	28326	ORGANIC
Nitroaniline [4-]	36-3096	AAB1876				W	<	100		110	UG/L				Septic Tank east of building 1, TA-36	GCMS	18188	28326	ORGANIC
Unknown organic compound	36-3096	AAB1876				W	TI	180			UG/L				Septic Tank east of building 1, TA-36	GCMS	18188	28326	ORGANIC
Unknown organic compound	36-3096	AAB1876				W	TI	340			UG/L				Septic Tank east of building 1, TA-36	GCMS	18188	28326	ORGANIC
Unknown organic compound	36-3096	AAB1876				W	TI	100			UG/L				Septic Tank east of building 1, TA-36	GCMS	18188	28326	ORGANIC
Unknown organic compound	36-3096	AAB1876				W	TI	1400			UG/L				Septic Tank east of building 1, TA-36	GCMS	18188	28326	ORGANIC
Unknown organic compound	36-3096	AAB1876				W	TI	220			UG/L				Septic Tank east of building 1, TA-36	GCMS	18188	28326	ORGANIC
Unknown organic compound	36-3096	AAB1876				W	TI	160			UG/L				Septic Tank east of building 1, TA-36	GCMS	18188	28326	ORGANIC
Unknown organic compound	36-3096	AAB1876				W	TI	790			UG/L				Septic Tank east of building 1, TA-36	GCMS	18188	28326	ORGANIC
Unknown organic compound	36-3096	AAB1876				W	TI	1100			UG/L				Septic Tank east of building 1, TA-36	GCMS	18188	28326	ORGANIC
Unknown organic compound	36-3096	AAB1876				W	TI	130			UG/L				Septic Tank east of building 1, TA-36	GCMS	18188	28326	ORGANIC
Unknown organic compound	36-3096	AAB1876				W	TI	630			UG/L				Septic Tank east of building 1, TA-36	GCMS	18188	28326	ORGANIC
Unknown organic compound	36-3096	AAB1876				W	TI	110			UG/L				Septic Tank east of building 1, TA-36	GCMS	18188	28326	ORGANIC
Chlorophenol [o-]	36-3096	AAB1876				W	<	40		170	UG/L				Septic Tank east of building 1, TA-36	GCMS	18188	28326	ORGANIC
Dichlorobenzene (1,2) [o-]	36-3096	AAB1876				W	<	40		600	UG/L				Septic Tank east of building 1, TA-36	GCMS	18188	28326	ORGANIC
Trichlorobenzene [1,2,4-]	36-3096	AAB1876				W	<	40		70	UG/L				Septic Tank east of building 1, TA-36	GCMS	18188	28326	ORGANIC
Anthracene	36-3096	AAB1876				W	<	40		10000	UG/L				Septic Tank east of building 1, TA-36	GCMS	18188	28326	ORGANIC
Hexachlorobenzene	36-3096	AAB1876				W	<	40		1	UG/L				Septic Tank east of building 1, TA-36	GCMS	18188	28326	ORGANIC
Di-n-octyl phthalate	36-3096	AAB1876				W	<	40		700	UG/L				Septic Tank east of building 1, TA-36	GCMS	18188	28326	ORGANIC
Bis(2-ethylhexyl)phthalate	36-3096	AAB1876				W	<	40		6	UG/L				Septic Tank east of building 1, TA-36	GCMS	18188	28326	ORGANIC
Bis(2-chloroethoxy)methane	36-3096	AAB1876				W	<	40			UG/L				Septic Tank east of building 1, TA-36	GCMS	18188	28326	ORGANIC
Dinitrophenol [2,4-]	36-3096	AAB1876				W	<	100		70	UG/L				Septic Tank east of building 1, TA-36	GCMS	18188	28326	ORGANIC
Benzo[a]pyrene	36-3096	AAB1876				W	<	40		0.2	UG/L				Septic Tank east of building 1, TA-36	GCMS	18188	28326	ORGANIC
Acenaphthene	36-3096	AAB1876				W	<	40		2100	UG/L				Septic Tank east of building 1, TA-36	GCMS	18188	28326	ORGANIC
Pentachlorophenol	36-3096	AAB1876				W	<	100		1	UG/L				Septic Tank east of building 1, TA-36	GCMS	18188	28326	ORGANIC
Hexachlorobutadiene	36-3096	AAB1876				W	<	40		4.5	UG/L				Septic Tank east of building 1, TA-36	GCMS	18188	28326	ORGANIC
Fluorene	36-3096	AAB1876				W	<	40		1400	UG/L				Septic Tank east of building 1, TA-36	GCMS	18188	28326	ORGANIC
Nitrosodiphenylamine [N-]	36-3096	AAB1876				W	<	40		7.1	UG/L				Septic Tank east of building 1, TA-36	GCMS	18188	28326	ORGANIC
Butyl benzyl phthalate	36-3096	AAB1876				W	<	40		100	UG/L				Septic Tank east of building 1, TA-36	GCMS	18188	28326	ORGANIC
Bis(2-chloroethyl)ether	36-3096	AAB1876				W	<	40		0.032	UG/L				Septic Tank east of building 1, TA-36	GCMS	18188	28326	ORGANIC
Phenol	36-3096	AAB1876				W	<	40		21000	UG/L				Septic Tank east of building 1, TA-36	GCMS	18188	28326	ORGANIC
Dinitrotoluene [2,6-]	36-3096	AAB1876				W	<	40		0.05	UG/L				Septic Tank east of building 1, TA-36	GCMS	18188	28326	ORGANIC
Chloro-3-methylphenol [4-]	36-3096	AAB1876				W	<	40		7000	UG/L				Septic Tank east of building 1, TA-36	GCMS	18188	28326	ORGANIC
Benzo[a]anthracene	36-3096	AAB1876				W	<	40		0.1	UG/L				Septic Tank east of building 1, TA-36	GCMS	18188	28326	ORGANIC
Dichlorobenzene (1,3) [m-]	36-3096	AAB1876				W	<	40		600	UG/L				Septic Tank east of building 1, TA-36	GCMS	18188	28326	ORGANIC
Dibenzo[a,h]anthracene	36-3096	AAB1876				W	<	40		0.3	UG/L				Septic Tank east of building 1, TA-36	GCMS	18188	28326	ORGANIC

ANALYTE	LOC ID	SAMPLE ID	BEGIN	END	UNITS	MATRIX	S	SAMPLE VALUE	UTL LEVEL	SAL LEVEL	UNITS	FIELD CODE	LAB CODE	EPA QUAL	SAMPLE LOCATION	TECH CODE	REQUEST NUMBER	REPORT NUMBER	SUITE
Methyl-4,6-dinitrophenol [2-]	36-3096	AAB1876				W	<	100			UG/L				Septic Tank east of building 1, TA-36	GCMS	18188	28326	ORGANIC
Phenanthrene	36-3096	AAB1876				W	<	40			UG/L				Septic Tank east of building 1, TA-36	GCMS	18188	28326	ORGANIC
Dichlorobenzidine [3,3'-]	36-3096	AAB1876				W	<	40		0.078	UG/L				Septic Tank east of building 1, TA-36	GCMS	18188	28326	ORGANIC
Methylnaphthalene [2-]	36-3096	AAB1876				W	<	40			UG/L				Septic Tank east of building 1, TA-36	GCMS	18188	28326	ORGANIC
Nitroaniline [2-]	36-3096	AAB1876				W	<	100			UG/L				Septic Tank east of building 1, TA-36	GCMS	18188	28326	ORGANIC
Nitrophenol [2-]	36-3096	AAB1876				W	<	40			UG/L				Septic Tank east of building 1, TA-36	GCMS	18188	28326	ORGANIC
Naphthalene	36-3096	AAB1876				W	<	40		1400	UG/L				Septic Tank east of building 1, TA-36	GCMS	18188	28326	ORGANIC
Silver	36-3097	AAB1877				W		17900		170	UG/L				Septic Tank east of building 1, TA-36	ICPES	18191	27952	INORGANIC
Aluminium	36-3097	AAB1877				W		42000			UG/L			J	Septic Tank east of building 1, TA-36	ICPES	18191	27952	INORGANIC
Magnesium	36-3097	AAB1878				W		11600			UG/L	FD		J	Septic Tank east of building 1, TA-36	ICPES	18191	27952	INORGANIC
Manganese	36-3097	AAB1878				W		395		180	UG/L	FD		J	Septic Tank east of building 1, TA-36	ICPES	18191	27952	INORGANIC
Sodium	36-3097	AAB1878				W		23400			UG/L	FD		J	Septic Tank east of building 1, TA-36	ICPES	18191	27952	INORGANIC
Nickel	36-3097	AAB1878				W		60.7		100	UG/L	FD		J	Septic Tank east of building 1, TA-36	ICPES	18191	27952	INORGANIC
Lead	36-3097	AAB1878				W		142		50	UG/L	FD		J	Septic Tank east of building 1, TA-36	GFAA	18191	27952	INORGANIC
Antimony	36-3097	AAB1878				W	<	35.3		6	UG/L	FD			Septic Tank east of building 1, TA-36	ICPES	18191	27952	INORGANIC
Selenium	36-3097	AAB1878				W	<	12		50	UG/L	FD			Septic Tank east of building 1, TA-36	GFAA	18191	27952	INORGANIC
Calcium	36-3097	AAB1878				W		107000			UG/L	FD		J	Septic Tank east of building 1, TA-36	ICPES	18191	27952	INORGANIC
Cadmium	36-3097	AAB1878				W		15.4		5	UG/L	FD		J	Septic Tank east of building 1, TA-36	ICPES	18191	27952	INORGANIC
Cyanide	36-3097	AAB1878				W	<	10		200	UG/L	FD			Septic Tank east of building 1, TA-36	COLOR	18191	27952	INORGANIC
Cobalt	36-3097	AAB1878				W	<	16.7			UG/L	FD		UJ	Septic Tank east of building 1, TA-36	ICPES	18191	27952	INORGANIC
Chromium	36-3097	AAB1878				W		402		100	UG/L	FD			Septic Tank east of building 1, TA-36	ICPES	18191	27952	INORGANIC
Copper	36-3097	AAB1878				W		2160		1300	UG/L	FD		R	Septic Tank east of building 1, TA-36	ICPES	18191	27952	INORGANIC
Iron	36-3097	AAB1878				W		47400			UG/L	FD		J	Septic Tank east of building 1, TA-36	ICPES	18191	27952	INORGANIC
Mercury	36-3097	AAB1878				W		3.79		2	UG/L	FD			Septic Tank east of building 1, TA-36	CVAA	18191	27952	INORGANIC
Potassium	36-3097	AAB1878				W		25100			UG/L	FD		J	Septic Tank east of building 1, TA-36	ICPES	18191	27952	INORGANIC
Thallium	36-3097	AAB1878				W	<	6		2	UG/L	FD			Septic Tank east of building 1, TA-36	GFAA	18191	27952	INORGANIC
Vanadium	36-3097	AAB1878				W		364		240	UG/L	FD		J	Septic Tank east of building 1, TA-36	ICPES	18191	27952	INORGANIC
Zinc	36-3097	AAB1878				W		6360		10000	UG/L	FD		R	Septic Tank east of building 1, TA-36	ICPES	18191	27952	INORGANIC
Silver	36-3097	AAB1878				W		18300		170	UG/L	FD			Septic Tank east of building 1, TA-36	ICPES	18191	27952	INORGANIC
Aluminium	36-3097	AAB1878				W		20600			UG/L	FD		J	Septic Tank east of building 1, TA-36	ICPES	18191	27952	INORGANIC
Arsenic	36-3097	AAB1878				W		16.7		50	UG/L	FD			Septic Tank east of building 1, TA-36	GFAA	18191	27952	INORGANIC
Barium	36-3097	AAB1878				W		1670		2000	UG/L	FD		J	Septic Tank east of building 1, TA-36	ICPES	18191	27952	INORGANIC
Beryllium	36-3097	AAB1878				W	<	2.3		4	UG/L	FD		UJ	Septic Tank east of building 1, TA-36	ICPES	18191	27952	INORGANIC
Manganese	36-3097	AAB1877				W		855		180	UG/L			J	Septic Tank east of building 1, TA-36	ICPES	18191	27952	INORGANIC
Sodium	36-3097	AAB1877				W		25600			UG/L			J	Septic Tank east of building 1, TA-36	ICPES	18191	27952	INORGANIC
Nickel	36-3097	AAB1877				W		128		100	UG/L			J	Septic Tank east of building 1, TA-36	ICPES	18191	27952	INORGANIC
Lead	36-3097	AAB1877				W		270		50	UG/L			J	Septic Tank east of building 1, TA-36	GFAA	18191	27952	INORGANIC
Antimony	36-3097	AAB1877				W	<	35.3		6	UG/L			UJ	Septic Tank east of building 1, TA-36	ICPES	18191	27952	INORGANIC
Selenium	36-3097	AAB1877				W	<	12		50	UG/L				Septic Tank east of building 1, TA-36	GFAA	18191	27952	INORGANIC
Thallium	36-3097	AAB1877				W	<	6		2	UG/L				Septic Tank east of building 1, TA-36	GFAA	18191	27952	INORGANIC
Vanadium	36-3097	AAB1877				W		659		240	UG/L			J	Septic Tank east of building 1, TA-36	ICPES	18191	27952	INORGANIC
Mercury	36-3097	AAB1877				W		8.37		2	UG/L		D		Septic Tank east of building 1, TA-36	CVAA	18191	27952	INORGANIC
Potassium	36-3097	AAB1877				W		28700			UG/L			J	Septic Tank east of building 1, TA-36	ICPES	18191	27952	INORGANIC
Mercury	36-3097	AAB1877				W		11.5		2	UG/L				Septic Tank east of building 1, TA-36	CVAA	18191	27952	INORGANIC
Copper	36-3097	AAB1877				W		5070		1300	UG/L			R	Septic Tank east of building 1, TA-36	ICPES	18191	27952	INORGANIC
Cobalt	36-3097	AAB1877				W	<	40.2			UG/L			UJ	Septic Tank east of building 1, TA-36	ICPES	18191	27952	INORGANIC
Zinc	36-3097	AAB1877				W		12900		10000	UG/L			R	Septic Tank east of building 1, TA-36	ICPES	18191	27952	INORGANIC
Magnesium	36-3097	AAB1877				W		17400			UG/L			J	Septic Tank east of building 1, TA-36	ICPES	18191	27952	INORGANIC
Iron	36-3097	AAB1877				W		109000			UG/L			J	Septic Tank east of building 1, TA-36	ICPES	18191	27952	INORGANIC
Chromium	36-3097	AAB1877				W		780		100	UG/L				Septic Tank east of building 1, TA-36	ICPES	18191	27952	INORGANIC
Cadmium	36-3097	AAB1877				W		30		5	UG/L			J	Septic Tank east of building 1, TA-36	ICPES	18191	27952	INORGANIC
Calcium	36-3097	AAB1877				W		178000			UG/L			J	Septic Tank east of building 1, TA-36	ICPES	18191	27952	INORGANIC
Barium	36-3097	AAB1877				W		3350		2000	UG/L			J	Septic Tank east of building 1, TA-36	ICPES	18191	27952	INORGANIC
Cyanide	36-3097	AAB1877				W	<	10		200	UG/L		D		Septic Tank east of building 1, TA-36	COLOR	18191	27952	INORGANIC
Beryllium	36-3097	AAB1877				W	<	3.9		4	UG/L			UJ	Septic Tank east of building 1, TA-36	ICPES	18191	27952	INORGANIC
Cyanide	36-3097	AAB1877				W	<	10		200	UG/L				Septic Tank east of building 1, TA-36	COLOR	18191	27952	INORGANIC
Arsenic	36-3097	AAB1877				W	<	28		50	UG/L				Septic Tank east of building 1, TA-36	GFAA	18191	27952	INORGANIC
Dinitrotoluene [2,4-]	36-3097	AAB1877				W	<	29		0.05	UG/L				Septic Tank east of building 1, TA-36	GCMS	18188	28326	ORGANIC
Benzo[g,h,i]perylene	36-3097	AAB1877				W	<	29			UG/L				Septic Tank east of building 1, TA-36	GCMS	18188	28326	ORGANIC
Benzo[a]pyrene	36-3097	AAB1877				W	<	29		0.2	UG/L				Septic Tank east of building 1, TA-36	GCMS	18188	28326	ORGANIC
Chloroform	36-3097	AAB1877				W	<	5		100	UG/L				Septic Tank east of building 1, TA-36	GCMS	18188	28334	ORGANIC

ANALYTE	LOC ID	SAMPLE ID	BEGIN	END	UNITS	MATRIX	S	SAMPLE VALUE	UTL LEVEL	SAL LEVEL	UNITS	FIELD CODE	LAB CODE	EPA QUAL	SAMPLE LOCATION	TECH CODE	REQUEST NUMBER	REPORT NUMBER	SUITE
Trichloroethane [1,1,1-]	36-3097	AAB1877				W	<	5		200	UG/L				Septic Tank east of building 1, TA-36	GCMS	18188	28334	ORGANIC
Benzene	36-3097	AAB1877				W	<	5		5	UG/L				Septic Tank east of building 1, TA-36	GCMS	18188	28334	ORGANIC
Diethyl phthalate	36-3097	AAB1877				W	<	29		5000	UG/L				Septic Tank east of building 1, TA-36	GCMS	18188	28326	ORGANIC
Acenaphthene	36-3097	AAB1877				W	<	29		2100	UG/L				Septic Tank east of building 1, TA-36	GCMS	18188	28326	ORGANIC
Isophorone	36-3097	AAB1877				W	<	29		370	UG/L				Septic Tank east of building 1, TA-36	GCMS	18188	28326	ORGANIC
Hexachlorocyclopentadiene	36-3097	AAB1877				W	<	29		50	UG/L				Septic Tank east of building 1, TA-36	GCMS	18188	28326	ORGANIC
Chlorophenylphenyl ether [4-]	36-3097	AAB1877				W	<	29			UG/L				Septic Tank east of building 1, TA-36	GCMS	18188	28326	ORGANIC
Hexachloroethane	36-3097	AAB187[illegible]				W	<	29		25	UG/L				Septic Tank east of building 1, TA-36	GCMS	18188	28326	ORGANIC
Benzoic acid	36-3097	AAB18[illegible]				W	<	140		140000	UG/L				Septic Tank east of building 1, TA-36	GCMS	18188	28326	ORGANIC
Chloromethane	36-3097	AAB1877				W	<	10		27	UG/L				Septic Tank east of building 1, TA-36	GCMS	18188	28334	ORGANIC
Trichlorophenol [2,4,6-]	36-3097	AAB1877				W	<	29		3.2	UG/L				Septic Tank east of building 1, TA-36	GCMS	18188	28326	ORGANIC
Pentachlorophenol	36-3097	AAB1877				W	<	71		1	UG/L				Septic Tank east of building 1, TA-36	GCMS	18188	28326	ORGANIC
Hexachlorobutadiene	36-3097	AAB1877				W	<	29		4.5	UG/L				Septic Tank east of building 1, TA-36	GCMS	18188	28326	ORGANIC
Fluorene	36-3097	AAB1877				W	<	29		1400	UG/L				Septic Tank east of building 1, TA-36	GCMS	18188	28326	ORGANIC
Nitrosodiphenylamine [N-]	36-3097	AAB1877				W	<	29		7.1	UG/L				Septic Tank east of building 1, TA-36	GCMS	18188	28326	ORGANIC
Butyl benzyl phthalate	36-3097	AAB1877				W	<	29		100	UG/L				Septic Tank east of building 1, TA-36	GCMS	18188	28326	ORGANIC
Phenanthrene	36-3097	AAB1877				W	<	29			UG/L				Septic Tank east of building 1, TA-36	GCMS	18188	28326	ORGANIC
Di-n-butyl phthalate	36-3097	AAB1877				W	<	29		3500	UG/L				Septic Tank east of building 1, TA-36	GCMS	18188	28326	ORGANIC
Dichlorobenzene (1,2) [o-]	36-3097	AAB1877				W	<	29		600	UG/L				Septic Tank east of building 1, TA-36	GCMS	18188	28326	ORGANIC
Methylphenol [2-]	36-3097	AAB1877				W	<	29		1700	UG/L				Septic Tank east of building 1, TA-36	GCMS	18188	28326	ORGANIC
Dichlorobenzidine [3,3'-]	36-3097	AAB1877				W	<	29		0.078	UG/L				Septic Tank east of building 1, TA-36	GCMS	18188	28326	ORGANIC
Chloronaphthalene [2-]	36-3097	AAB1877				W	<	29		2800	UG/L				Septic Tank east of building 1, TA-36	GCMS	18188	28326	ORGANIC
Methylnaphthalene [2-]	36-3097	AAB1877				W	<	29			UG/L				Septic Tank east of building 1, TA-36	GCMS	18188	28326	ORGANIC
Naphthalene	36-3097	AAB1877				W	<	29		1400	UG/L				Septic Tank east of building 1, TA-36	GCMS	18188	28326	ORGANIC
Nitrophenol [2-]	36-3097	AAB1877				W	<	29			UG/L				Septic Tank east of building 1, TA-36	GCMS	18188	28326	ORGANIC
Nitroaniline [2-]	36-3097	AAB1877				W	<	71			UG/L				Septic Tank east of building 1, TA-36	GCMS	18188	28326	ORGANIC
Unknown organic compound	36-3097	AAB1877				W	TI	57			UG/L				Septic Tank east of building 1, TA-36	GCMS	18188	28326	ORGANIC
Unknown organic compound	36-3097	AAB1877				W	TI	140			UG/L				Septic Tank east of building 1, TA-36	GCMS	18188	28326	ORGANIC
Unknown organic compound	36-3097	AAB1877				W	TI	280			UG/L				Septic Tank east of building 1, TA-36	GCMS	18188	28326	ORGANIC
Unknown organic compound	36-3097	AAB1877				W	TI	220			UG/L				Septic Tank east of building 1, TA-36	GCMS	18188	28326	ORGANIC
Unknown organic compound	36-3097	AAB1877				W	TI	81			UG/L				Septic Tank east of building 1, TA-36	GCMS	18188	28326	ORGANIC
Unknown organic compound	36-3097	AAB1877				W	TI	180			UG/L				Septic Tank east of building 1, TA-36	GCMS	18188	28326	ORGANIC
Unknown organic compound	36-3097	AAB1877				W	TI	1000			UG/L				Septic Tank east of building 1, TA-36	GCMS	18188	28326	ORGANIC
Chrysene	36-3097	AAB1877				W	<	29		0.2	UG/L				Septic Tank east of building 1, TA-36	GCMS	18188	28326	ORGANIC
Butylbenzene [sec-]	36-3097	AAB1877				W	<	5			UG/L				Septic Tank east of building 1, TA-36	GCMS	18188	28334	ORGANIC
Xylenes (o + m + p) [Mixed-]	36-3097	AAB1877				W	<	5		10000	UG/L				Septic Tank east of building 1, TA-36	GCMS	18188	28334	ORGANIC
Tetrachloroethylene	36-3097	AAB1877				W	<	5		5	UG/L				Septic Tank east of building 1, TA-36	GCMS	18188	28334	ORGANIC
Chlorodibromomethane	36-3097	AAB1877				W	<	5		4.2	UG/L				Septic Tank east of building 1, TA-36	GCMS	18188	28334	ORGANIC
Chlorobenzene	36-3097	AAB1877				W	<	5		100	UG/L				Septic Tank east of building 1, TA-36	GCMS	18188	28334	ORGANIC
Unknown organic compound	36-3097	AAB1877				W	TI	160			UG/L				Septic Tank east of building 1, TA-36	GCMS	18188	28326	ORGANIC
Unknown organic compound	36-3097	AAB1877				W	TI	200			UG/L				Septic Tank east of building 1, TA-36	GCMS	18188	28326	ORGANIC
Unknown organic compound	36-3097	AAB1877				W	TI	120			UG/L				Septic Tank east of building 1, TA-36	GCMS	18188	28326	ORGANIC
Dimethyl phthalate	36-3097	AAB1878				W	<	12		350000	UG/L	FD			Septic Tank east of building 1, TA-36	GCMS	18188	28326	ORGANIC
Pyrene	36-3097	AAB1878				W	<	12		1000	UG/L	FD			Septic Tank east of building 1, TA-36	GCMS	18188	28326	ORGANIC
Dinitrotoluene [2,4-]	36-3097	AAB1878				W	<	12		0.05	UG/L	FD			Septic Tank east of building 1, TA-36	GCMS	18188	28326	ORGANIC
Dichlorophenol [2,4-]	36-3097	AAB1878				W	<	12		100	UG/L	FD			Septic Tank east of building 1, TA-36	GCMS	18188	28326	ORGANIC
Bis(2-chloroisopropyl)ether	36-3097	AAB1878				W	<	12		0.5	UG/L	FD			Septic Tank east of building 1, TA-36	GCMS	18188	28326	ORGANIC
Chloroaniline [4-]	36-3097	AAB1878				W	<	12		140	UG/L	FD			Septic Tank east of building 1, TA-36	GCMS	18188	28326	ORGANIC
Dichlorobenzene (1,4) [p-]	36-3097	AAB1878				W		23		75	UG/L	FD			Septic Tank east of building 1, TA-36	GCMS	18188	28326	ORGANIC
Methylphenol [4-]	36-3097	AAB1878				W	<	12		180	UG/L	FD			Septic Tank east of building 1, TA-36	GCMS	18188	28326	ORGANIC
Dimethylphenol [2,4-]	36-3097	AAB1878				W	<	12		700	UG/L	FD			Septic Tank east of building 1, TA-36	GCMS	18188	28326	ORGANIC
Azobenzene	36-3097	AAB1878				W	<	12		0.32	UG/L	FD			Septic Tank east of building 1, TA-36	GCMS	18188	28326	ORGANIC
Bromophenylphenyl ether [4-]	36-3097	AAB1878				W	<	12			UG/L	FD			Septic Tank east of building 1, TA-36	GCMS	18188	28326	ORGANIC
Benzyl alcohol	36-3097	AAB1878				W	<	12		11000	UG/L	FD			Septic Tank east of building 1, TA-36	GCMS	18188	28326	ORGANIC
Unknown organic compound	36-3097	AAB1878				W	TI	75			UG/L	FD			Septic Tank east of building 1, TA-36	GCMS	18188	28326	ORGANIC
Unknown organic compound	36-3097	AAB1878				W	TI	290			UG/L	FD			Septic Tank east of building 1, TA-36	GCMS	18188	28326	ORGANIC
Unknown organic compound	36-3097	AAB1878				W	TI	61			UG/L	FD			Septic Tank east of building 1, TA-36	GCMS	18188	28326	ORGANIC
Unknown organic compound	36-3097	AAB1878				W	TI	55			UG/L	FD			Septic Tank east of building 1, TA-36	GCMS	18188	28326	ORGANIC
Unknown organic compound	36-3097	AAB1878				W	TI	29			UG/L	FD			Septic Tank east of building 1, TA-36	GCMS	18188	28326	ORGANIC
Unknown organic compound	36-3097	AAB1878				W	TI	34			UG/L	FD			Septic Tank east of building 1, TA-36	GCMS	18188	28326	ORGANIC
Unknown organic compound	36-3097	AAB1878				W	TI	41			UG/L	FD			Septic Tank east of building 1, TA-36	GCMS	18188	28326	ORGANIC

ANALYTE	LOC ID	SAMPLE ID	BEGIN	END	UNITS	MATRIX	S	SAMPLE VALUE	UTL LEVEL	SAL LEVEL	UNITS	FIELD CODE	LAB CODE	EPA QUAL	SAMPLE LOCATION	TECH CODE	REQUEST NUMBER	REPORT NUMBER	SUITE
Unknown organic compound	36-3097	AAB1878				W	TI	240			UG/L	FD			Septic Tank east of building 1, TA-36	GCMS	18188	28326	ORGANIC
Dichlorobenzene (1,2) [o-]	36-3097	AAB1878				W	<	12		600	UG/L	FD			Septic Tank east of building 1, TA-36	GCMS	18188	28326	ORGANIC
Methylphenol [2-]	36-3097	AAB1878				W	<	12		1700	UG/L	FD			Septic Tank east of building 1, TA-36	GCMS	18188	28326	ORGANIC
Dichlorobenzidine [3,3'-]	36-3097	AAB1878				W	<	12		0.078	UG/L	FD			Septic Tank east of building 1, TA-36	GCMS	18188	28326	ORGANIC
Chloronaphthalene [2-]	36-3097	AAB1878				W	<	12		2800	UG/L	FD			Septic Tank east of building 1, TA-36	GCMS	18188	28326	ORGANIC
Methylnaphthalene [2-]	36-3097	AAB1878				W	<	12			UG/L	FD			Septic Tank east of building 1, TA-36	GCMS	18188	28326	ORGANIC
Naphthalene	36-3097	AAB1878				W	<	12		1400	UG/L	FD			Septic Tank east of building 1, TA-36	GCMS	18188	28326	ORGANIC
Nitrophenol [2-]	36-3097	AAB1878				W	<	12			UG/L	FD			Septic Tank east of building 1, TA-36	GCMS	18188	28326	ORGANIC
Nitroaniline [2-]	36-3097	AAB1878				W	<	31			UG/L	FD			Septic Tank east of building 1, TA-36	GCMS	18188	28326	ORGANIC
Trichlorophenol [2,4,6-]	36-3097	AAB1878				W	<	12		3.2	UG/L	FD			Septic Tank east of building 1, TA-36	GCMS	18188	28326	ORGANIC
Pentachlorophenol	36-3097	AAB1878				W	<	31		1	UG/L	FD			Septic Tank east of building 1, TA-36	GCMS	18188	28326	ORGANIC
Hexachlorobutadiene	36-3097	AAB1878				W	<	12		4.5	UG/L	FD			Septic Tank east of building 1, TA-36	GCMS	18188	28326	ORGANIC
Fluorene	36-3097	AAB1878				W	<	12		1400	UG/L	FD			Septic Tank east of building 1, TA-36	GCMS	18188	28326	ORGANIC
Nitrosodiphenylamine [N-]	36-3097	AAB1878				W	<	12		7.1	UG/L	FD			Septic Tank east of building 1, TA-36	GCMS	18188	28326	ORGANIC
Butyl benzyl phthalate	36-3097	AAB1878				W	<	12		100	UG/L	FD			Septic Tank east of building 1, TA-36	GCMS	18188	28326	ORGANIC
Unknown organic compound	36-3097	AAB1878				W	TI	130			UG/L	FD			Septic Tank east of building 1, TA-36	GCMS	18188	28326	ORGANIC
Unknown organic compound	36-3097	AAB1878				W	TI	210			UG/L	FD			Septic Tank east of building 1, TA-36	GCMS	18188	28326	ORGANIC
Unknown organic compound	36-3097	AAB1878				W	TI	51			UG/L	FD			Septic Tank east of building 1, TA-36	GCMS	18188	28326	ORGANIC
Unknown organic compound	36-3097	AAB1878				W	TI	92			UG/L	FD			Septic Tank east of building 1, TA-36	GCMS	18188	28326	ORGANIC
Nitroaniline [3-]	36-3097	AAB1878				W	<	31		110	UG/L	FD			Septic Tank east of building 1, TA-36	GCMS	18188	28326	ORGANIC
Nitrobenzene	36-3097	AAB1878				W	<	12		18	UG/L	FD			Septic Tank east of building 1, TA-36	GCMS	18188	28326	ORGANIC
Trichlorophenol [2,4,5-]	36-3097	AAB1878				W	<	31		3500	UG/L	FD			Septic Tank east of building 1, TA-36	GCMS	18188	28326	ORGANIC
Chlorophenol [o-]	36-3097	AAB1878				W	<	12		170	UG/L	FD			Septic Tank east of building 1, TA-36	GCMS	18188	28326	ORGANIC
Isopropyltoluene [4-]	36-3097	AAB1878				W	<	5			UG/L	FD			Septic Tank east of building 1, TA-36	GCMS	18188	28334	ORGANIC
Isopropylbenzene	36-3097	AAB1878				W	<	5		1400	UG/L	FD			Septic Tank east of building 1, TA-36	GCMS	18188	28334	ORGANIC
Butylbenzene [tert-]	36-3097	AAB1878				W	<	5			UG/L	FD			Septic Tank east of building 1, TA-36	GCMS	18188	28334	ORGANIC
Trichloropropane [1,2,3-]	36-3097	AAB1878				W	<	5		210	UG/L	FD			Septic Tank east of building 1, TA-36	GCMS	18188	28334	ORGANIC
Dibromo-3-chloropropane [1,2-]	36-3097	AAB1878				W	<	10		0.2	UG/L	FD			Septic Tank east of building 1, TA-36	GCMS	18188	28334	ORGANIC
Trimethylbenzene [1,2,4-]	36-3097	AAB1878				W	<	5		18	UG/L	FD			Septic Tank east of building 1, TA-36	GCMS	18188	28334	ORGANIC
Dichlorobenzene (1,2) [o-]	36-3097	AAB1878				W	<	5		600	UG/L	FD			Septic Tank east of building 1, TA-36	GCMS	18188	28334	ORGANIC
Chlorotoluene [o-]	36-3097	AAB1878				W	<	5		700	UG/L	FD			Septic Tank east of building 1, TA-36	GCMS	18188	28334	ORGANIC
Tetrachloroethane [1,1,2,2-]	36-3097	AAB1878				W	<	5		1.8	UG/L	FD			Septic Tank east of building 1, TA-36	GCMS	18188	28334	ORGANIC
Trichloroethene	36-3097	AAB1878				W	<	5		5	UG/L	FD			Septic Tank east of building 1, TA-36	GCMS	18188	28334	ORGANIC
Trichloroethane [1,1,2-]	36-3097	AAB1878				W	<	5		5	UG/L	FD			Septic Tank east of building 1, TA-36	GCMS	18188	28334	ORGANIC
Butanone [2-]	36-3097	AAB1878				W	<	20		1700	UG/L	FD			Septic Tank east of building 1, TA-36	GCMS	18188	28334	ORGANIC
Dichloropropane [1,2-]	36-3097	AAB1878				W	<	5		5	UG/L	FD			Septic Tank east of building 1, TA-36	GCMS	18188	28334	ORGANIC
Trichloro-1,2,2-trifluoroethane [1,1,2-]	36-3097	AAB1878				W	<	5			UG/L	FD			Septic Tank east of building 1, TA-36	GCMS	18188	28334	ORGANIC
Dichlorodifluoromethane	36-3097	AAB1878				W	<	10		7000	UG/L	FD			Septic Tank east of building 1, TA-36	GCMS	18188	28334	ORGANIC
Trichlorofluoromethane	36-3097	AAB1878				W	<	5		11000	UG/L	FD			Septic Tank east of building 1, TA-36	GCMS	18188	28334	ORGANIC
Dichloroethene [1,1-]	36-3097	AAB1878				W	<	5		7	UG/L	FD			Septic Tank east of building 1, TA-36	GCMS	18188	28334	ORGANIC
Dichloroethane [1,1-]	36-3097	AAB1878				W	<	5		3500	UG/L	FD			Septic Tank east of building 1, TA-36	GCMS	18188	28334	ORGANIC
Bromodichloromethane	36-3097	AAB1878				W	<	5		0.56	UG/L	FD			Septic Tank east of building 1, TA-36	GCMS	18188	28334	ORGANIC
Bromoform	36-3097	AAB1878				W	<	5		4.4	UG/L	FD			Septic Tank east of building 1, TA-36	GCMS	18188	28334	ORGANIC
Carbon disulfide	36-3097	AAB1878				W		38		3500	UG/L	FD			Septic Tank east of building 1, TA-36	GCMS	18188	28334	ORGANIC
Methylene chloride	36-3097	AAB1878				W	<	5		5	UG/L	FD			Septic Tank east of building 1, TA-36	GCMS	18188	28334	ORGANIC
Chrysene	36-3097	AAB1878				W	<	12		0.2	UG/L	FD			Septic Tank east of building 1, TA-36	GCMS	18188	28326	ORGANIC
Indeno[1,2,3-cd]pyrene	36-3097	AAB1878				W	<	12		0.4	UG/L	FD			Septic Tank east of building 1, TA-36	GCMS	18188	28326	ORGANIC
Benzo[g,h,i]perylene	36-3097	AAB1878				W	<	12			UG/L	FD			Septic Tank east of building 1, TA-36	GCMS	18188	28326	ORGANIC
Saturated Hydrocarbons	36-3097	AAB1878				W	TI	37			UG/L	FD			Septic Tank east of building 1, TA-36	GCMS	18188	28326	ORGANIC
Dibenzofuran	36-3097	AAB1878				W	<	12			UG/L	FD			Septic Tank east of building 1, TA-36	GCMS	18188	28326	ORGANIC
Hexachlorocyclopentadiene	36-3097	AAB1878				W	<	12		50	UG/L	FD			Septic Tank east of building 1, TA-36	GCMS	18188	28326	ORGANIC
Chlorophenylphenyl ether [4-]	36-3097	AAB1878				W	<	12			UG/L	FD			Septic Tank east of building 1, TA-36	GCMS	18188	28326	ORGANIC
Hexachloroethane	36-3097	AAB1878				W	<	12		25	UG/L	FD			Septic Tank east of building 1, TA-36	GCMS	18188	28326	ORGANIC
Benzoic acid	36-3097	AAB1878				W	<	50		140000	UG/L	FD			Septic Tank east of building 1, TA-36	GCMS	18188	28326	ORGANIC
Nitrosodimethylamine [N-]	36-3097	AAB1878				W	<	12		0.0007	UG/L	FD			Septic Tank east of building 1, TA-36	GCMS	18188	28326	ORGANIC
Aniline	36-3097	AAB1878				W	<	12		6.1	UG/L	FD			Septic Tank east of building 1, TA-36	GCMS	18188	28326	ORGANIC
Nitrosodi-n-propylamine [N-]	36-3097	AAB1878				W	<	12		0.005	UG/L	FD			Septic Tank east of building 1, TA-36	GCMS	18188	28326	ORGANIC
Acenaphthylene	36-3097	AAB1878				W	<	12			UG/L	FD			Septic Tank east of building 1, TA-36	GCMS	18188	28326	ORGANIC
Benzo[k]fluoranthene	36-3097	AAB1878				W	<	12		0.2	UG/L	FD			Septic Tank east of building 1, TA-36	GCMS	18188	28326	ORGANIC
Fluoranthene	36-3097	AAB1878				W	<	12		1400	UG/L	FD			Septic Tank east of building 1, TA-36	GCMS	18188	28326	ORGANIC
Benzo[b]fluoranthene	36-3097	AAB1878				W	<	12		0.2	UG/L	FD			Septic Tank east of building 1, TA-36	GCMS	18188	28326	ORGANIC

ANALYTE	LOC ID	SAMPLE ID	BEGIN	END	UNITS	MATRIX	S	SAMPLE VALUE	UTL LEVEL	SAL LEVEL	UNITS	FIELD CODE	LAB CODE	EPA QUAL	SAMPLE LOCATION	TECH CODE	REQUEST NUMBER	REPORT NUMBER	SUITE
Phenanthrene	36-3097	AAB1878				W	<	12			UG/L	FD			Septic Tank east of building 1, TA-36	GCMS	18188	28326	ORGANIC
Di-n-butyl phthalate	36-3097	AAB1878				W	<	12		3500	UG/L	FD			Septic Tank east of building 1, TA-36	GCMS	18188	28326	ORGANIC
Diethyl phthalate	36-3097	AAB1878				W	<	12		5000	UG/L	FD			Septic Tank east of building 1, TA-36	GCMS	18188	28326	ORGANIC
Acenaphthene	36-3097	AAB1878				W	<	12		2100	UG/L	FD			Septic Tank east of building 1, TA-36	GCMS	18188	28326	ORGANIC
Isopropyltoluene [4-]	36-3097	AAB1877				W	<	5			UG/L				Septic Tank east of building 1, TA-36	GCMS	18188	28334	ORGANIC
Isopropylbenzene	36-3097	AAB1877				W	<	5		1400	UG/L				Septic Tank east of building 1, TA-36	GCMS	18188	28334	ORGANIC
Butylbenzene [tert-]	36-3097	AAB1877				W	<	5			UG/L				Septic Tank east of building 1, TA-36	GCMS	18188	28334	ORGANIC
Trichloropropane [1,2,3-]	36-3097	AAB1877				W	<	5		210	UG/L				Septic Tank east of building 1, TA-36	GCMS	18188	28334	ORGANIC
Dibromo-3-chloropropane [1,2-]	36-3097	AAB1877				W	<	10		0.2	UG/L				Septic Tank east of building 1, TA-36	GCMS	18188	28334	ORGANIC
Trimethylbenzene [1,2,4-]	36-3097	AAB1877				W	<	5		18	UG/L				Septic Tank east of building 1, TA-36	GCMS	18188	28334	ORGANIC
Dichlorobenzene (1,2) [o-]	36-3097	AAB1877				W	<	5		600	UG/L				Septic Tank east of building 1, TA-36	GCMS	18188	28334	ORGANIC
Chlorotoluene [o-]	36-3097	AAB1877				W	<	5		700	UG/L				Septic Tank east of building 1, TA-36	GCMS	18188	28334	ORGANIC
Tetrachloroethane [1,1,2,2-]	36-3097	AAB1877				W	<	5		1.8	UG/L				Septic Tank east of building 1, TA-36	GCMS	18188	28334	ORGANIC
Trichloroethene	36-3097	AAB1877				W	<	5		5	UG/L				Septic Tank east of building 1, TA-36	GCMS	18188	28334	ORGANIC
Trichloroethane [1,1,2-]	36-3097	AAB1877				W	<	5		5	UG/L				Septic Tank east of building 1, TA-36	GCMS	18188	28334	ORGANIC
Butanone [2-]	36-3097	AAB1877				W	<	20		1700	UG/L				Septic Tank east of building 1, TA-36	GCMS	18188	28334	ORGANIC
Dichloropropane [1,2-]	36-3097	AAB1877				W	<	5		5	UG/L				Septic Tank east of building 1, TA-36	GCMS	18188	28334	ORGANIC
Trichloro-1,2,2-trifluoroethane [1,1,2-]	36-3097	AAB1877				W	<	5			UG/L				Septic Tank east of building 1, TA-36	GCMS	18188	28334	ORGANIC
Dichlorodifluoromethane	36-3097	AAB1877				W	<	10		7000	UG/L				Septic Tank east of building 1, TA-36	GCMS	18188	28334	ORGANIC
Trichlorofluoromethane	36-3097	AAB1877				W	<	5		11000	UG/L				Septic Tank east of building 1, TA-36	GCMS	18188	28334	ORGANIC
Dichloroethene [1,1-]	36-3097	AAB1877				W	<	5		7	UG/L				Septic Tank east of building 1, TA-36	GCMS	18188	28334	ORGANIC
Dichloroethane [1,1-]	36-3097	AAB1877				W	<	5		3500	UG/L				Septic Tank east of building 1, TA-36	GCMS	18188	28334	ORGANIC
Bromodichloromethane	36-3097	AAB1877				W	<	5		0.56	UG/L				Septic Tank east of building 1, TA-36	GCMS	18188	28334	ORGANIC
Bromoform	36-3097	AAB1877				W	<	5		4.4	UG/L				Septic Tank east of building 1, TA-36	GCMS	18188	28334	ORGANIC
Carbon disulfide	36-3097	AAB1877				W		28		3500	UG/L				Septic Tank east of building 1, TA-36	GCMS	18188	28334	ORGANIC
Methylene chloride	36-3097	AAB1877				W	<	5		5	UG/L				Septic Tank east of building 1, TA-36	GCMS	18188	28334	ORGANIC
Vinyl chloride	36-3097	AAB1877				W	<	10		2	UG/L				Septic Tank east of building 1, TA-36	GCMS	18188	28334	ORGANIC
Chloroethane	36-3097	AAB1877				W	<	10		14000	UG/L				Septic Tank east of building 1, TA-36	GCMS	18188	28334	ORGANIC
Toluene	36-3097	AAB1877				W	<	5		1000	UG/L				Septic Tank east of building 1, TA-36	GCMS	18188	28334	ORGANIC
Bromobenzene	36-3097	AAB1877				W	<	5			UG/L				Septic Tank east of building 1, TA-36	GCMS	18188	28334	ORGANIC
Trimethylbenzene [1,3,5-]	36-3097	AAB1877				W	<	5		14	UG/L				Septic Tank east of building 1, TA-36	GCMS	18188	28334	ORGANIC
Methyl-2-pentanone [4-]	36-3097	AAB1877				W	<	20		1700	UG/L				Septic Tank east of building 1, TA-36	GCMS	18188	28334	ORGANIC
Dichloroethane [1,2-]	36-3097	AAB1877				W	<	5		5	UG/L				Septic Tank east of building 1, TA-36	GCMS	18188	28334	ORGANIC
Dibromoethane [1,2-]	36-3097	AAB1877				W	<	5			UG/L				Septic Tank east of building 1, TA-36	GCMS	18188	28334	ORGANIC
Dichlorobenzene (1,4) [p-]	36-3097	AAB1877				W		34		75	UG/L				Septic Tank east of building 1, TA-36	GCMS	18188	28334	ORGANIC
Chlorotoluene [p-]	36-3097	AAB1877				W	<	5			UG/L				Septic Tank east of building 1, TA-36	GCMS	18188	28334	ORGANIC
Butylbenzene [n-]	36-3097	AAB1877				W	<	5			UG/L				Septic Tank east of building 1, TA-36	GCMS	18188	28334	ORGANIC
Propylbenzene	36-3097	AAB1877				W	<	5			UG/L				Septic Tank east of building 1, TA-36	GCMS	18188	28334	ORGANIC
Dichloropropene [trans-1,3-]	36-3097	AAB1877				W	<	5		0.19	UG/L				Septic Tank east of building 1, TA-36	GCMS	18188	28334	ORGANIC
Dichloropropene [cis-1,3-]	36-3097	AAB1877				W	<	5		0.19	UG/L				Septic Tank east of building 1, TA-36	GCMS	18188	28334	ORGANIC
Styrene	36-3097	AAB1877				W	<	5		100	UG/L				Septic Tank east of building 1, TA-36	GCMS	18188	28334	ORGANIC
Ethylbenzene	36-3097	AAB1877				W	<	5		700	UG/L				Septic Tank east of building 1, TA-36	GCMS	18188	28334	ORGANIC
Bromochloromethane	36-3097	AAB1877				W	<	5			UG/L				Septic Tank east of building 1, TA-36	GCMS	18188	28334	ORGANIC
Dibromomethane	36-3097	AAB1877				W	<	5		0.0004	UG/L				Septic Tank east of building 1, TA-36	GCMS	18188	28334	ORGANIC
Methyl iodide	36-3097	AAB1877				W	<	5			UG/L				Septic Tank east of building 1, TA-36	GCMS	18188	28334	ORGANIC
Nitrosodimethylamine [N-]	36-3097	AAB1877				W	<	29		0.0007	UG/L				Septic Tank east of building 1, TA-36	GCMS	18188	28326	ORGANIC
Aniline	36-3097	AAB1877				W	<	29		6.1	UG/L				Septic Tank east of building 1, TA-36	GCMS	18188	28326	ORGANIC
Nitrosodi-n-propylamine [N-]	36-3097	AAB1877				W	<	29		0.005	UG/L				Septic Tank east of building 1, TA-36	GCMS	18188	28326	ORGANIC
Dinitrotoluene [2,6-]	36-3097	AAB1877				W	<	29		0.05	UG/L				Septic Tank east of building 1, TA-36	GCMS	18188	28326	ORGANIC
Chloro-3-methylphenol [4-]	36-3097	AAB1877				W	<	29		7000	UG/L				Septic Tank east of building 1, TA-36	GCMS	18188	28326	ORGANIC
Benzo[a]anthracene	36-3097	AAB1877				W	<	29		0.1	UG/L				Septic Tank east of building 1, TA-36	GCMS	18188	28326	ORGANIC
Dichlorobenzene (1,3) [m-]	36-3097	AAB1877				W	<	29		600	UG/L				Septic Tank east of building 1, TA-36	GCMS	18188	28326	ORGANIC
Dibenzo[a,h]anthracene	36-3097	AAB1877				W	<	29		0.3	UG/L				Septic Tank east of building 1, TA-36	GCMS	18188	28326	ORGANIC
Vinyl chloride	36-3097	AAB1878				W	<	10		2	UG/L	FD			Septic Tank east of building 1, TA-36	GCMS	18188	28334	ORGANIC
Chloroethane	36-3097	AAB1878				W	<	10		14000	UG/L	FD			Septic Tank east of building 1, TA-36	GCMS	18188	28334	ORGANIC
Bromochloromethane	36-3097	AAB1878				W	<	5			UG/L	FD			Septic Tank east of building 1, TA-36	GCMS	18188	28334	ORGANIC
Dibromomethane	36-3097	AAB1878				W	<	5		0.0004	UG/L	FD			Septic Tank east of building 1, TA-36	GCMS	18188	28334	ORGANIC
Methyl iodide	36-3097	AAB1878				W	<	5			UG/L	FD			Septic Tank east of building 1, TA-36	GCMS	18188	28334	ORGANIC
Chloromethane	36-3097	AAB1878				W		13		27	UG/L	FD			Septic Tank east of building 1, TA-36	GCMS	18188	28334	ORGANIC
Bromomethane	36-3097	AAB1878				W	<	10		49	UG/L	FD			Septic Tank east of building 1, TA-36	GCMS	18188	28334	ORGANIC
Trichloroethane [1,1,1-]	36-3097	AAB1878				W	<	5		200	UG/L	FD			Septic Tank east of building 1, TA-36	GCMS	18188	28334	ORGANIC

ANALYTE	LOC ID	SAMPLE ID	BEGIN	END	UNITS	MATRIX	S	SAMPLE VALUE	UTL LEVEL	SAL LEVEL	UNITS	FIELD CODE	LAB CODE	EPA QUAL	SAMPLE LOCATION	TECH CODE	REQUEST NUMBER	REPORT NUMBER	SUITE
Benzene	36-3097	AAB1878				W	<	5		5	UG/L	FD			Septic Tank east of building 1, TA-36	GCMS	18188	28334	ORGANIC
Chloroform	36-3097	AAB1878				W	<	5		100	UG/L	FD			Septic Tank east of building 1, TA-36	GCMS	18188	28334	ORGANIC
Acetone	36-3097	AAB1878				W	<	20		3500	UG/L	FD			Septic Tank east of building 1, TA-36	GCMS	18188	28334	ORGANIC
Tetrachloroethane [1,1,1,2-]	36-3097	AAB1878				W	<	5		13	UG/L	FD			Septic Tank east of building 1, TA-36	GCMS	18188	28334	ORGANIC
Dichloropropane [2,2-]	36-3097	AAB1878				W	<	5			UG/L	FD			Septic Tank east of building 1, TA-36	GCMS	18188	28334	ORGANIC
Hexanone [2-]	36-3097	AAB1878				W	<	20			UG/L	FD			Septic Tank east of building 1, TA-36	GCMS	18188	28334	ORGANIC
Dichloropropene [1,1-]	36-3097	AAB1878				W	<	5			UG/L	FD			Septic Tank east of building 1, TA-36	GCMS	18188	28334	ORGANIC
Carbon tetrachloride	36-3097	AAB1878				W	<	5		5	UG/L	FD			Septic Tank east of building 1, TA-36	GCMS	18188	28334	ORGANIC
Dichlorobenzene (1,3) [m-]	36-3097	AAB1878				W	<	5		600	UG/L	FD			Septic Tank east of building 1, TA-36	GCMS	18188	28334	ORGANIC
Dichloroethene [1,2-]	36-3097	AAB1878				W	<	5			UG/L	FD			Septic Tank east of building 1, TA-36	GCMS	18188	28334	ORGANIC
Dichloropropane [1,3-]	36-3097	AAB1878				W	<	5			UG/L	FD			Septic Tank east of building 1, TA-36	GCMS	18188	28334	ORGANIC
Butylbenzene [sec-]	36-3097	AAB1878				W	<	5			UG/L	FD			Septic Tank east of building 1, TA-36	GCMS	18188	28334	ORGANIC
Xylenes (o + m + p) [Mixed-]	36-3097	AAB1878				W	<	5		10000	UG/L	FD			Septic Tank east of building 1, TA-36	GCMS	18188	28334	ORGANIC
Tetrachloroethylene	36-3097	AAB1878				W	<	5		5	UG/L	FD			Septic Tank east of building 1, TA-36	GCMS	18188	28334	ORGANIC
Chlorodibromomethane	36-3097	AAB1878				W	<	5		4.2	UG/L	FD			Septic Tank east of building 1, TA-36	GCMS	18188	28334	ORGANIC
Chlorobenzene	36-3097	AAB1878				W		6		100	UG/L	FD			Septic Tank east of building 1, TA-36	GCMS	18188	28334	ORGANIC
Toluene	36-3097	AAB1878				W	<	5		1000	UG/L	FD			Septic Tank east of building 1, TA-36	GCMS	18188	28334	ORGANIC
Bromobenzene	36-3097	AAB1878				W	<	5			UG/L	FD			Septic Tank east of building 1, TA-36	GCMS	18188	28334	ORGANIC
Trimethylbenzene [1,3,5-]	36-3097	AAB1878				W	<	5		14	UG/L	FD			Septic Tank east of building 1, TA-36	GCMS	18188	28334	ORGANIC
Methyl-2-pentanone [4-]	36-3097	AAB1878				W	<	20		1700	UG/L	FD			Septic Tank east of building 1, TA-36	GCMS	18188	28334	ORGANIC
Dichloroethane [1,2-]	36-3097	AAB1878				W	<	5		5	UG/L	FD			Septic Tank east of building 1, TA-36	GCMS	18188	28334	ORGANIC
Dibromoethane [1,2-]	36-3097	AAB1878				W	<	5			UG/L	FD			Septic Tank east of building 1, TA-36	GCMS	18188	28334	ORGANIC
Dichlorobenzene (1,4) [p-]	36-3097	AAB1878				W		15		75	UG/L	FD			Septic Tank east of building 1, TA-36	GCMS	18188	28334	ORGANIC
Chlorotoluene [p-]	36-3097	AAB1878				W	<	5			UG/L	FD			Septic Tank east of building 1, TA-36	GCMS	18188	28334	ORGANIC
Butylbenzene [n-]	36-3097	AAB1878				W	<	5			UG/L	FD			Septic Tank east of building 1, TA-36	GCMS	18188	28334	ORGANIC
Propylbenzene	36-3097	AAB1878				W	<	5			UG/L	FD			Septic Tank east of building 1, TA-36	GCMS	18188	28334	ORGANIC
Dichloropropene [trans-1,3-]	36-3097	AAB1878				W	<	5		0.19	UG/L	FD			Septic Tank east of building 1, TA-36	GCMS	18188	28334	ORGANIC
Dichloropropene [cis-1,3-]	36-3097	AAB1878				W	<	5		0.19	UG/L	FD			Septic Tank east of building 1, TA-36	GCMS	18188	28334	ORGANIC
Styrene	36-3097	AAB1878				W	<	5		100	UG/L	FD			Septic Tank east of building 1, TA-36	GCMS	18188	28334	ORGANIC
Ethylbenzene	36-3097	AAB1878				W	<	5		700	UG/L	FD			Septic Tank east of building 1, TA-36	GCMS	18188	28334	ORGANIC
Unknown organic compound	36-3097	AAB1878				W	TI	6			UG/L	FD			Septic Tank east of building 1, TA-36	GCMS	18188	28334	ORGANIC
Nitrophenol [4-]	36-3097	AAB1878				W	<	31		2200	UG/L	FD			Septic Tank east of building 1, TA-36	GCMS	18188	28326	ORGANIC
Nitroaniline [4-]	36-3097	AAB1878				W	<	31		110	UG/L	FD			Septic Tank east of building 1, TA-36	GCMS	18188	28326	ORGANIC
Unknown organic compound	36-3097	AAB1878				W	TI	89			UG/L	FD			Septic Tank east of building 1, TA-36	GCMS	18188	28326	ORGANIC
Unknown organic compound	36-3097	AAB1878				W	TI	69			UG/L	FD			Septic Tank east of building 1, TA-36	GCMS	18188	28326	ORGANIC
Unknown organic compound	36-3097	AAB1878				W	TI	56			UG/L	FD			Septic Tank east of building 1, TA-36	GCMS	18188	28326	ORGANIC
Unknown organic compound	36-3097	AAB1878				W	TI	100			UG/L	FD			Septic Tank east of building 1, TA-36	GCMS	18188	28326	ORGANIC
Unknown organic compound	36-3097	AAB1878				W	TI	260			UG/L	FD			Septic Tank east of building 1, TA-36	GCMS	18188	28326	ORGANIC
Unknown organic compound	36-3097	AAB1878				W	TI	150			UG/L	FD			Septic Tank east of building 1, TA-36	GCMS	18188	28326	ORGANIC
Trichlorobenzene [1,2,4-]	36-3097	AAB1878				W	<	12		70	UG/L	FD			Septic Tank east of building 1, TA-36	GCMS	18188	28326	ORGANIC
Anthracene	36-3097	AAB1878				W	<	12		10000	UG/L	FD			Septic Tank east of building 1, TA-36	GCMS	18188	28326	ORGANIC
Hexachlorobenzene	36-3097	AAB1878				W	<	12		1	UG/L	FD			Septic Tank east of building 1, TA-36	GCMS	18188	28326	ORGANIC
Di-n-octyl phthalate	36-3097	AAB1878				W	<	12		700	UG/L	FD			Septic Tank east of building 1, TA-36	GCMS	18188	28326	ORGANIC
Bis(2-ethylhexyl)phthalate	36-3097	AAB1878				W	<	12		6	UG/L	FD			Septic Tank east of building 1, TA-36	GCMS	18188	28326	ORGANIC
Bis(2-chloroethoxy)methane	36-3097	AAB1878				W	<	12			UG/L	FD			Septic Tank east of building 1, TA-36	GCMS	18188	28326	ORGANIC
Bis(2-chloroethyl)ether	36-3097	AAB1878				W	<	12		0.032	UG/L	FD			Septic Tank east of building 1, TA-36	GCMS	18188	28326	ORGANIC
Phenol	36-3097	AAB1878				W	<	12		21000	UG/L	FD			Septic Tank east of building 1, TA-36	GCMS	18188	28326	ORGANIC
Dinitrotoluene [2,6-]	36-3097	AAB1878				W	<	12		0.05	UG/L	FD			Septic Tank east of building 1, TA-36	GCMS	18188	28326	ORGANIC
Chloro-3-methylphenol [4-]	36-3097	AAB1878				W	<	12		7000	UG/L	FD			Septic Tank east of building 1, TA-36	GCMS	18188	28326	ORGANIC
Benzo[a]anthracene	36-3097	AAB1878				W	<	12		0.1	UG/L	FD			Septic Tank east of building 1, TA-36	GCMS	18188	28326	ORGANIC
Dichlorobenzene (1,3) [m-]	36-3097	AAB1878				W	<	12		600	UG/L	FD			Septic Tank east of building 1, TA-36	GCMS	18188	28326	ORGANIC
Dibenzo[a,h]anthracene	36-3097	AAB1878				W	<	12		0.3	UG/L	FD			Septic Tank east of building 1, TA-36	GCMS	18188	28326	ORGANIC
Methyl-4,6-dinitrophenol [2-]	36-3097	AAB1878				W	<	31			UG/L	FD			Septic Tank east of building 1, TA-36	GCMS	18188	28326	ORGANIC
Dinitrophenol [2,4-]	36-3097	AAB1878				W	<	31		70	UG/L	FD			Septic Tank east of building 1, TA-36	GCMS	18188	28326	ORGANIC
Benzo[a]pyrene	36-3097	AAB1878				W	<	12		0.2	UG/L	FD			Septic Tank east of building 1, TA-36	GCMS	18188	28326	ORGANIC
Isophorone	36-3097	AAB1878				W	<	12		370	UG/L	FD			Septic Tank east of building 1, TA-36	GCMS	18188	28326	ORGANIC
Methylphenol [4-]	36-3097	AAB1877				W	<	29		180	UG/L				Septic Tank east of building 1, TA-36	GCMS	18188	28326	ORGANIC
Dimethylphenol [2,4-]	36-3097	AAB1877				W	<	29		700	UG/L				Septic Tank east of building 1, TA-36	GCMS	18188	28326	ORGANIC
Azobenzene	36-3097	AAB1877				W	<	29		0.32	UG/L				Septic Tank east of building 1, TA-36	GCMS	18188	28326	ORGANIC
Bromophenylphenyl ether [4-]	36-3097	AAB1877				W	<	29			UG/L				Septic Tank east of building 1, TA-36	GCMS	18188	28326	ORGANIC
Benzyl alcohol	36-3097	AAB1877				W	<	29		11000	UG/L				Septic Tank east of building 1, TA-36	GCMS	18188	28326	ORGANIC

ANALYTE	LOC ID	SAMPLE ID	BEGIN	END	UNITS	MATRIX	S	SAMPLE VALUE	UTL LEVEL	SAL LEVEL	UNITS	FIELD CODE	LAB CODE	EPA QUAL	SAMPLE LOCATION	TECH CODE	REQUEST NUMBER	REPORT NUMBER	SUITE
Nitrophenol [4-]	36-3097	AAB1877				W	<	71		2200	UG/L				Septic Tank east of building 1, TA-36	GCMS	18188	28326	ORGANIC
Nitroaniline [4-]	36-3097	AAB1877				W	<	71		110	UG/L				Septic Tank east of building 1, TA-36	GCMS	18188	28326	ORGANIC
Acetone	36-3097	AAB1877				W	<	20		3500	UG/L				Septic Tank east of building 1, TA-36	GCMS	18188	28334	ORGANIC
Methyl-4,6-dinitrophenol [2-]	36-3097	AAB1877				W	<	71			UG/L				Septic Tank east of building 1, TA-36	GCMS	18188	28326	ORGANIC
Dichlorophenol [2,4-]	36-3097	AAB1877				W	<	29		100	UG/L				Septic Tank east of building 1, TA-36	GCMS	18188	28326	ORGANIC
Trichlorobenzene [1,2,4-]	36-3097	AAB1877				W	<	29		70	UG/L				Septic Tank east of building 1, TA-36	GCMS	18188	28326	ORGANIC
Anthracene	36-3097	AAB1877				W	<	29		10000	UG/L				Septic Tank east of building 1, TA-36	GCMS	18188	28326	ORGANIC
Hexachlorobenzene	36-3097	AAB1877				W	<	29		1	UG/L				Septic Tank east of building 1, TA-36	GCMS	18188	28326	ORGANIC
Di-n-octyl phthalate	36-3097	AAB1877				W	<	29		700	UG/L				Septic Tank east of building 1, TA-36	GCMS	18188	28326	ORGANIC
Bis(2-ethylhexyl)phthalate	36-3097	AAB1877				W	<	29		6	UG/L				Septic Tank east of building 1, TA-36	GCMS	18188	28326	ORGANIC
Bis(2-chloroethoxy)methane	36-3097	AAB1877				W	<	29			UG/L				Septic Tank east of building 1, TA-36	GCMS	18188	28326	ORGANIC
Bis(2-chloroethyl)ether	36-3097	AAB1877				W	<	29		0.032	UG/L				Septic Tank east of building 1, TA-36	GCMS	18188	28326	ORGANIC
Phenol	36-3097	AAB1877				W	<	29		21000	UG/L				Septic Tank east of building 1, TA-36	GCMS	18188	28326	ORGANIC
Bis(2-chloroisopropyl)ether	36-3097	AAB1877				W	<	29		0.5	UG/L				Septic Tank east of building 1, TA-36	GCMS	18188	28326	ORGANIC
Chloroaniline [4-]	36-3097	AAB1877				W	<	29		140	UG/L				Septic Tank east of building 1, TA-36	GCMS	18188	28326	ORGANIC
Dichlorobenzene (1,4) [p-]	36-3097	AAB1877				W	<	29		75	UG/L				Septic Tank east of building 1, TA-36	GCMS	18188	28326	ORGANIC
Tetrachloroethane [1,1,1,2-]	36-3097	AAB1877				W	<	5		13	UG/L				Septic Tank east of building 1, TA-36	GCMS	18188	28334	ORGANIC
Dichloropropane [2,2-]	36-3097	AAB1877				W	<	5			UG/L				Septic Tank east of building 1, TA-36	GCMS	18188	28334	ORGANIC
Hexanone [2-]	36-3097	AAB1877				W	<	20			UG/L				Septic Tank east of building 1, TA-36	GCMS	18188	28334	ORGANIC
Dichloropropene [1,1-]	36-3097	AAB1877				W	<	5			UG/L				Septic Tank east of building 1, TA-36	GCMS	18188	28334	ORGANIC
Carbon tetrachloride	36-3097	AAB1877				W	<	5		5	UG/L				Septic Tank east of building 1, TA-36	GCMS	18188	28334	ORGANIC
Dichlorobenzene (1,3) [m-]	36-3097	AAB1877				W	<	5		600	UG/L				Septic Tank east of building 1, TA-36	GCMS	18188	28334	ORGANIC
Dichloroethene [1,2-]	36-3097	AAB1877				W	<	5			UG/L				Septic Tank east of building 1, TA-36	GCMS	18188	28334	ORGANIC
Dichloropropane [1,3-]	36-3097	AAB1877				W	<	5			UG/L				Septic Tank east of building 1, TA-36	GCMS	18188	28334	ORGANIC
Unknown organic compound	36-3097	AAB1877				W	TI	450			UG/L				Septic Tank east of building 1, TA-36	GCMS	18188	28326	ORGANIC
Unknown organic compound	36-3097	AAB1877				W	TI	100			UG/L				Septic Tank east of building 1, TA-36	GCMS	18188	28326	ORGANIC
Unknown organic compound	36-3097	AAB1877				W	TI	740			UG/L				Septic Tank east of building 1, TA-36	GCMS	18188	28326	ORGANIC
Unknown organic compound	36-3097	AAB1877				W	TI	130			UG/L				Septic Tank east of building 1, TA-36	GCMS	18188	28326	ORGANIC
Unknown organic compound	36-3097	AAB1877				W	TI	750			UG/L				Septic Tank east of building 1, TA-36	GCMS	18188	28326	ORGANIC
Unknown organic compound	36-3097	AAB1877				W	TI	200			UG/L				Septic Tank east of building 1, TA-36	GCMS	18188	28326	ORGANIC
Unknown organic compound	36-3097	AAB1877				W	TI	610			UG/L				Septic Tank east of building 1, TA-36	GCMS	18188	28326	ORGANIC
Unknown organic compound	36-3097	AAB1877				W	TI	61			UG/L				Septic Tank east of building 1, TA-36	GCMS	18188	28326	ORGANIC
Acenaphthylene	36-3097	AAB1877				W	<	29			UG/L				Septic Tank east of building 1, TA-36	GCMS	18188	28326	ORGANIC
Benzo[k]fluoranthene	36-3097	AAB1877				W	<	29		0.2	UG/L				Septic Tank east of building 1, TA-36	GCMS	18188	28326	ORGANIC
Fluoranthene	36-3097	AAB1877				W	<	29		1400	UG/L				Septic Tank east of building 1, TA-36	GCMS	18188	28326	ORGANIC
Benzo[b]fluoranthene	36-3097	AAB1877				W	<	29		0.2	UG/L				Septic Tank east of building 1, TA-36	GCMS	18188	28326	ORGANIC
Nitroaniline [3-]	36-3097	AAB1877				W	<	71		110	UG/L				Septic Tank east of building 1, TA-36	GCMS	18188	28326	ORGANIC
Nitrobenzene	36-3097	AAB1877				W	<	29		18	UG/L				Septic Tank east of building 1, TA-36	GCMS	18188	28326	ORGANIC
Trichlorophenol [2,4,5-]	36-3097	AAB1877				W	<	71		3500	UG/L				Septic Tank east of building 1, TA-36	GCMS	18188	28326	ORGANIC
Chlorophenol [o-]	36-3097	AAB1877				W	<	29		170	UG/L				Septic Tank east of building 1, TA-36	GCMS	18188	28326	ORGANIC
Bromomethane	36-3097	AAB1877				W	<	10		49	UG/L				Septic Tank east of building 1, TA-36	GCMS	18188	28334	ORGANIC
Dinitrophenol [2,4-]	36-3097	AAB1877				W	<	71		70	UG/L				Septic Tank east of building 1, TA-36	GCMS	18188	28326	ORGANIC
Indeno[1,2,3-cd]pyrene	36-3097	AAB1877				W	<	29		0.4	UG/L				Septic Tank east of building 1, TA-36	GCMS	18188	28326	ORGANIC
Dibenzofuran	36-3097	AAB1877				W	<	29			UG/L				Septic Tank east of building 1, TA-36	GCMS	18188	28326	ORGANIC
Pyrene	36-3097	AAB1877				W	<	29		1000	UG/L				Septic Tank east of building 1, TA-36	GCMS	18188	28326	ORGANIC
Dimethyl phthalate	36-3097	AAB1877				W	<	29		350000	UG/L				Septic Tank east of building 1, TA-36	GCMS	18188	28326	ORGANIC
Silver	NA	AAB2140				W	<	2		170	UG/L	EB	D		Leachfield	ICPES	20316	34753	INORGANIC
Arsenic	NA	AAB2140				W	<	1		50	UG/L	EB			Leachfield	GFAA	20316	34753	INORGANIC
Aluminium	NA	AAB2140				W		92.8			UG/L	EB	D		Leachfield	ICPES	20316	34753	INORGANIC
Silver	NA	AAB2140				W	<	2		170	UG/L	EB			Leachfield	ICPES	20316	34753	INORGANIC
Barium	NA	AAB2140				W	<	1		2000	UG/L	EB			Leachfield	ICPES	20316	34753	INORGANIC
Calcium	NA	AAB2140				W	<	29.2			UG/L	EB			Leachfield	ICPES	20316	34753	INORGANIC
Magnesium	NA	AAB2140				W	<	27			UG/L	EB	D		Leachfield	ICPES	20316	34753	INORGANIC
Calcium	NA	AAB2140				W		17.3			UG/L	EB	D		Leachfield	ICPES	20316	34753	INORGANIC
Aluminium	NA	AAB2140				W	<	61.7			UG/L	EB			Leachfield	ICPES	20316	34753	INORGANIC
Copper	NA	AAB2140				W		8.2		1300	UG/L	EB	D		Leachfield	ICPES	20316	34753	INORGANIC
Copper	NA	AAB2140				W	<	8.2		1300	UG/L	EB			Leachfield	ICPES	20316	34753	INORGANIC
Iron	NA	AAB2140				W	<	67.3			UG/L	EB			Leachfield	ICPES	20316	34753	INORGANIC
Iron	NA	AAB2140				W		73.9			UG/L	EB	D		Leachfield	ICPES	20316	34753	INORGANIC
Mercury	NA	AAB2140				W	<	0.4		2	UG/L	EB			Leachfield	CVAA	20316	34753	INORGANIC
Mercury	NA	AAB2140				W	<	0.4		2	UG/L	EB	D		Leachfield	CVAA	20316	34753	INORGANIC

ANALYTE	LOC ID	SAMPLE ID	BEGIN	END	UNITS	MATRIX	S	SAMPLE VALUE	UTL LEVEL	SAL LEVEL	UNITS	FIELD CODE	LAB CODE	EPA QUAL	SAMPLE LOCATION	TECH CODE	REQUEST NUMBER	REPORT NUMBER	SUITE
Potassium	NA	AAB2140				W	<	367			UG/L	EB	D		Leachfield	ICPES	20316	34753	INORGANIC
Potassium	NA	AAB2140				W	<	367			UG/L	EB			Leachfield	ICPES	20316	34753	INORGANIC
Zinc	NA	AAB2140				W	<	14.6		10000	UG/L	EB			Leachfield	ICPES	20316	34753	INORGANIC
Zinc	NA	AAB2140				W		13.1		10000	UG/L	EB	D		Leachfield	ICPES	20316	34753	INORGANIC
Cadmium	NA	AAB2140				W	<	3		5	UG/L	EB			Leachfield	ICPES	20316	34753	INORGANIC
Cyanide	NA	AAB2140				W	<	10		200	UG/L	EB			Leachfield	COLOR	20316	34753	INORGANIC
Cobalt	NA	AAB2140				W	<	4			UG/L	EB	D		Leachfield	ICPES	20316	34753	INORGANIC
Cobalt	NA	AAB2140				W	<	4			UG/L	EB			Leachfield	ICPES	20316	34753	INORGANIC
Chromium	NA	AAB2140				W	<	4		100	UG/L	EB	D		Leachfield	ICPES	20316	34753	INORGANIC
Chromium	NA	AAB2140				W	<	4		100	UG/L	EB			Leachfield	ICPES	20316	34753	INORGANIC
Barium	NA	AAB2140				W	<	1		2000	UG/L	EB	D		Leachfield	ICPES	20316	34753	INORGANIC
Beryllium	NA	AAB2140				W	<	1.3		4	UG/L	EB			Leachfield	ICPES	20316	34753	INORGANIC
Cadmium	NA	AAB2140				W	<	3		5	UG/L	EB	D		Leachfield	ICPES	20316	34753	INORGANIC
Manganese	NA	AAB2140				W	<	1.5		180	UG/L	EB			Leachfield	ICPES	20316	34753	INORGANIC
Manganese	NA	AAB2140				W	<	1		180	UG/L	EB	D		Leachfield	ICPES	20316	34753	INORGANIC
Sodium	NA	AAB2140				W		253			UG/L	EB	D		Leachfield	ICPES	20316	34753	INORGANIC
Sodium	NA	AAB2140				W	<	159			UG/L	EB			Leachfield	ICPES	20316	34753	INORGANIC
Nickel	NA	AAB2140				W	<	6		100	UG/L	EB			Leachfield	ICPES	20316	34753	INORGANIC
Nickel	NA	AAB2140				W	<	6		100	UG/L	EB	D		Leachfield	ICPES	20316	34753	INORGANIC
Lead	NA	AAB2140				W	<	1		50	UG/L	EB			Leachfield	GFAA	20316	34753	INORGANIC
Antimony	NA	AAB2140				W	<	18		6	UG/L	EB	D		Leachfield	ICPES	20316	34753	INORGANIC
Antimony	NA	AAB2140				W	<	18		6	UG/L	EB			Leachfield	ICPES	20316	34753	INORGANIC
Selenium	NA	AAB2140				W	<	2		50	UG/L	EB			Leachfield	GFAA	20316	34753	INORGANIC
Thallium	NA	AAB2140				W	<	2		2	UG/L	EB			Leachfield	GFAA	20316	34753	INORGANIC
Vanadium	NA	AAB2140				W	<	3		240	UG/L	EB	D		Leachfield	ICPES	20316	34753	INORGANIC
Vanadium	NA	AAB2140				W	<	3		240	UG/L	EB			Leachfield	ICPES	20316	34753	INORGANIC
Magnesium	NA	AAB2140				W	<	27			UG/L	EB			Leachfield	ICPES	20316	34753	INORGANIC
Beryllium	NA	AAB2140				W	<	1		4	UG/L	EB	D		Leachfield	ICPES	20316	34753	INORGANIC
Dichlorobenzene (1,2) [o-]	NA	AAB2140				W	<	5		600	UG/L	EB			Leachfield	GCMS	20298	32869	ORGANIC
Chloroethane	NA	AAB2140				W	<	10		14000	UG/L	EB			Leachfield	GCMS	20298	32869	ORGANIC
Bromochloromethane	NA	AAB2140				W	<	5			UG/L	EB			Leachfield	GCMS	20298	32869	ORGANIC
Dibromomethane	NA	AAB2140				W	<	5		0.0004	UG/L	EB			Leachfield	GCMS	20298	32869	ORGANIC
Methyl iodide	NA	AAB2140				W	<	5			UG/L	EB			Leachfield	GCMS	20298	32869	ORGANIC
Chloromethane	NA	AAB2140				W	<	10		27	UG/L	EB			Leachfield	GCMS	20298	32869	ORGANIC
Bromomethane	NA	AAB2140				W	<	10		49	UG/L	EB			Leachfield	GCMS	20298	32869	ORGANIC
Trichloroethane [1,1,1-]	NA	AAB2140				W	<	5		200	UG/L	EB			Leachfield	GCMS	20298	32869	ORGANIC
Benzene	NA	AAB2140				W	<	5		5	UG/L	EB			Leachfield	GCMS	20298	32869	ORGANIC
Chlorobenzene	NA	AAB2140				W	<	5		100	UG/L	EB			Leachfield	GCMS	20298	32869	ORGANIC
Toluene	NA	AAB2140				W	<	5		1000	UG/L	EB			Leachfield	GCMS	20298	32869	ORGANIC
Bromobenzene	NA	AAB2140				W	<	5			UG/L	EB			Leachfield	GCMS	20298	32869	ORGANIC
Trimethylbenzene [1,3,5-]	NA	AAB2140				W	<	5		14	UG/L	EB			Leachfield	GCMS	20298	32869	ORGANIC
Methyl-2-pentanone [4-]	NA	AAB2140				W	<	20		1700	UG/L	EB			Leachfield	GCMS	20298	32869	ORGANIC
Dichloroethane [1,2-]	NA	AAB2140				W	<	5		5	UG/L	EB			Leachfield	GCMS	20298	32869	ORGANIC
Dibromoethane [1,2-]	NA	AAB2140				W	<	5			UG/L	EB			Leachfield	GCMS	20298	32869	ORGANIC
Dichlorobenzene (1,4) [p-]	NA	AAB2140				W	<	5		75	UG/L	EB			Leachfield	GCMS	20298	32869	ORGANIC
Ethylbenzene	NA	AAB2140				W	<	5		700	UG/L	EB			Leachfield	GCMS	20298	32869	ORGANIC
Acetone	NA	AAB2140				W	<	20		3500	UG/L	EB			Leachfield	GCMS	20298	32869	ORGANIC
Tetrachloroethane [1,1,1,2-]	NA	AAB2140				W	<	5		13	UG/L	EB			Leachfield	GCMS	20298	32869	ORGANIC
Dichloropropane [2,2-]	NA	AAB2140				W	<	5			UG/L	EB			Leachfield	GCMS	20298	32869	ORGANIC
Hexanone [2-]	NA	AAB2140				W	<	20			UG/L	EB			Leachfield	GCMS	20298	32869	ORGANIC
Dichloropropene [1,1-]	NA	AAB2140				W	<	5			UG/L	EB			Leachfield	GCMS	20298	32869	ORGANIC
Carbon tetrachloride	NA	AAB2140				W	<	5		5	UG/L	EB			Leachfield	GCMS	20298	32869	ORGANIC
Dichlorobenzene (1,3) [m-]	NA	AAB2140				W	<	5		600	UG/L	EB			Leachfield	GCMS	20298	32869	ORGANIC
Styrene	NA	AAB2140				W	<	5		100	UG/L	EB			Leachfield	GCMS	20298	32869	ORGANIC
Dichloroethene [trans-1,2-]	NA	AAB2140				W	<	5		100	UG/L	EB			Leachfield	GCMS	20298	32869	ORGANIC
Dichloroethylene [cis-1,2-]	NA	AAB2140				W	<	5		70	UG/L	EB			Leachfield	GCMS	20298	32869	ORGANIC
Dichloropropane [1,3-]	NA	AAB2140				W	<	5			UG/L	EB			Leachfield	GCMS	20298	32869	ORGANIC
Butylbenzene [sec-]	NA	AAB2140				W	<	5			UG/L	EB			Leachfield	GCMS	20298	32869	ORGANIC
Xylenes (o + m + p) [Mixed-]	NA	AAB2140				W	<	5		10000	UG/L	EB			Leachfield	GCMS	20298	32869	ORGANIC
Tetrachloroethylene	NA	AAB2140				W	<	5		5	UG/L	EB			Leachfield	GCMS	20298	32869	ORGANIC
Chlorodibromomethane	NA	AAB2140				W	<	5		4.2	UG/L	EB			Leachfield	GCMS	20298	32869	ORGANIC

ANALYTE	LOC ID	SAMPLE ID	BEGIN	END	UNITS	MATRIX	S	SAMPLE VALUE	UTL LEVEL	SAL LEVEL	UNITS	FIELD CODE	LAB CODE	EPA QUAL	SAMPLE LOCATION	TECH CODE	REQUEST NUMBER	REPORT NUMBER	SUITE
Trichlorobenzene [1,2,4-]	NA	AAB2140				W	<	5		70	UG/L	EB			Leachfield	GCMS	20298	32869	ORGANIC
Chlorotoluene [p-]	NA	AAB2140				W	<	5			UG/L	EB			Leachfield	GCMS	20298	32869	ORGANIC
Butylbenzene [n-]	NA	AAB2140				W	<	5			UG/L	EB			Leachfield	GCMS	20298	32869	ORGANIC
Propylbenzene	NA	AAB2140				W	<	5			UG/L	EB			Leachfield	GCMS	20298	32869	ORGANIC
Dichloropropene [trans-1,3-]	NA	AAB2140				W	<	5		0.19	UG/L	EB			Leachfield	GCMS	20298	32869	ORGANIC
Dichloropropene [cis-1,3-]	NA	AAB2140				W	<	5		0.19	UG/L	EB			Leachfield	GCMS	20298	32869	ORGANIC
Chlorotoluene [o-]	NA	AAB2140				W	<	5		700	UG/L	EB			Leachfield	GCMS	20298	32869	ORGANIC
Naphthalene	NA	AAB2140				W	<	5		1400	UG/L	EB			Leachfield	GCMS	20298	32869	ORGANIC
Hexachlorobutadiene	NA	AAB2140				W	<	5		4.5	UG/L	EB			Leachfield	GCMS	20298	32869	ORGANIC
Trichlorobenzene [1,2,3-]	NA	AAB2140				W	<	5			UG/L	EB			Leachfield	GCMS	20298	32869	ORGANIC
Tetrachloroethane [1,1,2,2-]	NA	AAB2140				W	<	5		1.8	UG/L	EB			Leachfield	GCMS	20298	32869	ORGANIC
Trichloroethene	NA	AAB2140				W	<	5		5	UG/L	EB			Leachfield	GCMS	20298	32869	ORGANIC
Trichloroethane [1,1,2-]	NA	AAB2140				W	<	5		5	UG/L	EB			Leachfield	GCMS	20298	32869	ORGANIC
Butanone [2-]	NA	AAB2140				W	<	20		1700	UG/L	EB			Leachfield	GCMS	20298	32869	ORGANIC
Dichloropropane [1,2-]	NA	AAB2140				W	<	5		5	UG/L	EB			Leachfield	GCMS	20298	32869	ORGANIC
Trichloro-1,2,2-trifluoroethane [1,1,2-]	NA	AAB2140				W	<	5			UG/L	EB			Leachfield	GCMS	20298	32869	ORGANIC
Dichlorodifluoromethane	NA	AAB2140				W	<	10		7000	UG/L	EB			Leachfield	GCMS	20298	32869	ORGANIC
Trichlorofluoromethane	NA	AAB2140				W	<	5		11000	UG/L	EB			Leachfield	GCMS	20298	32869	ORGANIC
Dichloroethene [1,1-]	NA	AAB2140				W	<	5		7	UG/L	EB			Leachfield	GCMS	20298	32869	ORGANIC
Dichloroethane [1,1-]	NA	AAB2140				W	<	5		3500	UG/L	EB			Leachfield	GCMS	20298	32869	ORGANIC
Bromodichloromethane	NA	AAB2140				W	<	5		0.56	UG/L	EB			Leachfield	GCMS	20298	32869	ORGANIC
Bromoform	NA	AAB2140				W	<	5		4.4	UG/L	EB			Leachfield	GCMS	20298	32869	ORGANIC
Carbon disulfide	NA	AAB2140				W	<	5		3500	UG/L	EB			Leachfield	GCMS	20298	32869	ORGANIC
Methylene chloride	NA	AAB2140				W	<	5		5	UG/L	EB			Leachfield	GCMS	20298	32869	ORGANIC
Vinyl chloride	NA	AAB2140				W	<	10		2	UG/L	EB			Leachfield	GCMS	20298	32869	ORGANIC
Trichloropropane [1,2,3-]	NA	AAB2140				W	<	5		210	UG/L	EB			Leachfield	GCMS	20298	32869	ORGANIC
Butylbenzene [tert-]	NA	AAB2140				W	<	5			UG/L	EB			Leachfield	GCMS	20298	32869	ORGANIC
Isopropylbenzene	NA	AAB2140				W	<	5		1400	UG/L	EB			Leachfield	GCMS	20298	32869	ORGANIC
Chloroform	NA	AAB2140				W	<	5		100	UG/L	EB			Leachfield	GCMS	20298	32869	ORGANIC
Isopropyltoluene [4-]	NA	AAB2140				W	<	5			UG/L	EB			Leachfield	GCMS	20298	32869	ORGANIC
Dibromo-3-chloropropane [1,2-]	NA	AAB2140				W	<	10		0.2	UG/L	EB			Leachfield	GCMS	20298	32869	ORGANIC
Trimethylbenzene [1,2,4-]	NA	AAB2140				W	<	5		18	UG/L	EB			Leachfield	GCMS	20298	32869	ORGANIC
Nitrosodiphenylamine [N-]	NA	AAB2140				W	<	10		7.1	UG/L	EB			Leachfield	GCMS	20298	32874	ORGANIC
Dibenzo[a,h]anthracene	NA	AAB2140				W	<	10		0.3	UG/L	EB			Leachfield	GCMS	20298	32874	ORGANIC
Methyl-4,6-dinitrophenol [2-]	NA	AAB2140				W	<	50			UG/L	EB			Leachfield	GCMS	20298	32874	ORGANIC
Dinitrophenol [2,4-]	NA	AAB2140				W	<	50		70	UG/L	EB			Leachfield	GCMS	20298	32874	ORGANIC
Benzo[a]pyrene	NA	AAB2140				W	<	10		0.2	UG/L	EB			Leachfield	GCMS	20298	32874	ORGANIC
Chrysene	NA	AAB2140				W	<	10		0.2	UG/L	EB			Leachfield	GCMS	20298	32874	ORGANIC
Acenaphthylene	NA	AAB2140				W	<	10			UG/L	EB			Leachfield	GCMS	20298	32874	ORGANIC
Benzo[k]fluoranthene	NA	AAB2140				W	<	10		0.2	UG/L	EB			Leachfield	GCMS	20298	32874	ORGANIC
Fluoranthene	NA	AAB2140				W	<	10		1400	UG/L	EB			Leachfield	GCMS	20298	32874	ORGANIC
Nitroaniline [4-]	NA	AAB2140				W	<	50		110	UG/L	EB			Leachfield	GCMS	20298	32874	ORGANIC
Di-n-butyl phthalate	NA	AAB2140				W	<	10		3500	UG/L	EB			Leachfield	GCMS	20298	32874	ORGANIC
Diethyl phthalate	NA	AAB2140				W	<	10		5000	UG/L	EB			Leachfield	GCMS	20298	32874	ORGANIC
Acenaphthene	NA	AAB2140				W	<	10		2100	UG/L	EB			Leachfield	GCMS	20298	32874	ORGANIC
Isophorone	NA	AAB2140				W	<	10		370	UG/L	EB			Leachfield	GCMS	20298	32874	ORGANIC
Hexachlorocyclopentadiene	NA	AAB2140				W	<	10		50	UG/L	EB			Leachfield	GCMS	20298	32874	ORGANIC
Chlorophenylphenyl ether [4-]	NA	AAB2140				W	<	10			UG/L	EB			Leachfield	GCMS	20298	32874	ORGANIC
Hexachloroethane	NA	AAB2140				W	<	10		25	UG/L	EB			Leachfield	GCMS	20298	32874	ORGANIC
Anthracene	NA	AAB2140				W	<	10		10000	UG/L	EB			Leachfield	GCMS	20298	32874	ORGANIC
Hexachlorobenzene	NA	AAB2140				W	<	10		1	UG/L	EB			Leachfield	GCMS	20298	32874	ORGANIC
Di-n-octyl phthalate	NA	AAB2140				W	<	10		700	UG/L	EB			Leachfield	GCMS	20298	32874	ORGANIC
Bis(2-ethylhexyl)phthalate	NA	AAB2140				W	<	10		6	UG/L	EB			Leachfield	GCMS	20298	32874	ORGANIC
Bis(2-chloroethoxy)methane	NA	AAB2140				W	<	10			UG/L	EB			Leachfield	GCMS	20298	32874	ORGANIC
Bis(2-chloroethyl)ether	NA	AAB2140				W	<	10		0.032	UG/L	EB			Leachfield	GCMS	20298	32874	ORGANIC
Phenol	NA	AAB2140				W	<	10		21000	UG/L	EB			Leachfield	GCMS	20298	32874	ORGANIC
Bis(2-chloroisopropyl)ether	NA	AAB2140				W	<	10		0.5	UG/L	EB			Leachfield	GCMS	20298	32874	ORGANIC
Pyrene	NA	AAB2140				W	<	10		1000	UG/L	EB			Leachfield	GCMS	20298	32874	ORGANIC
Dinitrotoluene [2,4-]	NA	AAB2140				W	<	10		0.05	UG/L	EB			Leachfield	GCMS	20298	32874	ORGANIC
Dichlorophenol [2,4-]	NA	AAB2140				W	<	10		100	UG/L	EB			Leachfield	GCMS	20298	32874	ORGANIC
Trichlorobenzene [1,2,4-]	NA	AAB2140				W	<	10		70	UG/L	EB			Leachfield	GCMS	20298	32874	ORGANIC

ANALYTE	LOC ID	SAMPLE ID	BEGIN	END	UNITS	MATRIX	S	SAMPLE VALUE	UTL LEVEL	SAL LEVEL	UNITS	FIELD CODE	LAB CODE	EPA QUAL	SAMPLE LOCATION	TECH CODE	REQUEST NUMBER	REPORT NUMBER	SUITE
Chloroaniline [4-]	NA	AAB2140				W	<	25		140	UG/L	EB			Leachfield	GCMS	20298	32874	ORGANIC
Dichlorobenzene (1,4) [p-]	NA	AAB2140				W	<	10		75	UG/L	EB			Leachfield	GCMS	20298	32874	ORGANIC
Methylphenol [4-]	NA	AAB2140				W	<	10		180	UG/L	EB			Leachfield	GCMS	20298	32874	ORGANIC
Dimethylphenol [2,4-]	NA	AAB2140				W	<	10		700	UG/L	EB			Leachfield	GCMS	20298	32874	ORGANIC
Azobenzene	NA	AAB2140				W	<	10		0.32	UG/L	EB			Leachfield	GCMS	20298	32874	ORGANIC
Bromophenylphenyl ether [4-]	NA	AAB2140				W	<	10			UG/L	EB			Leachfield	GCMS	20298	32874	ORGANIC
Benzyl alcohol	NA	AAB2140				W	<	25		11000	UG/L	EB			Leachfield	GCMS	20298	32874	ORGANIC
Nitrophenol [4-]	NA	AAB2140				W	<	50		2200	UG/L	EB			Leachfield	GCMS	20298	32874	ORGANIC
Benzoic acid	NA	AAB2140				W	<	50		140000	UG/L	EB			Leachfield	GCMS	20298	32874	ORGANIC
Nitrosodimethylamine [N-]	NA	AAB2140				W	<	10		0.0007	UG/L	EB			Leachfield	GCMS	20298	32874	ORGANIC
Aniline	NA	AAB2140				W	<	10		6.1	UG/L	EB			Leachfield	GCMS	20298	32874	ORGANIC
Nitrosodi-n-propylamine [N-]	NA	AAB2140				W	<	10		0.005	UG/L	EB			Leachfield	GCMS	20298	32874	ORGANIC
Dinitrotoluene [2,6-]	NA	AAB2140				W	<	10		0.05	UG/L	EB			Leachfield	GCMS	20298	32874	ORGANIC
Chloro-3-methylphenol [4-]	NA	AAB2140				W	<	25		7000	UG/L	EB			Leachfield	GCMS	20298	32874	ORGANIC
Benzo[a]anthracene	NA	AAB2140				W	<	10		0.1	UG/L	EB			Leachfield	GCMS	20298	32874	ORGANIC
Dichlorobenzene (1,3) [m-]	NA	AAB2140				W	<	10		600	UG/L	EB			Leachfield	GCMS	20298	32874	ORGANIC
Nitrobenzene	NA	AAB2140				W	<	10		18	UG/L	EB			Leachfield	GCMS	20298	32874	ORGANIC
Trichlorophenol [2,4,5-]	NA	AAB2140				W	<	50		3500	UG/L	EB			Leachfield	GCMS	20298	32874	ORGANIC
Chlorophenol [o-]	NA	AAB2140				W	<	10		170	UG/L	EB			Leachfield	GCMS	20298	32874	ORGANIC
Dichlorobenzene (1,2) [o-]	NA	AAB2140				W	<	10		600	UG/L	EB			Leachfield	GCMS	20298	32874	ORGANIC
Methylphenol [2-]	NA	AAB2140				W	<	10		1700	UG/L	EB			Leachfield	GCMS	20298	32874	ORGANIC
Dichlorobenzidine [3,3'-]	NA	AAB2140				W	<	25		0.078	UG/L	EB			Leachfield	GCMS	20298	32874	ORGANIC
Chloronaphthalene [2-]	NA	AAB2140				W	<	10		2800	UG/L	EB			Leachfield	GCMS	20298	32874	ORGANIC
Methylnaphthalene [2-]	NA	AAB2140				W	<	10			UG/L	EB			Leachfield	GCMS	20298	32874	ORGANIC
Benzo[b]fluoranthene	NA	AAB2140				W	<	10		0.2	UG/L	EB			Leachfield	GCMS	20298	32874	ORGANIC
Indeno[1,2,3-cd]pyrene	NA	AAB2140				W	<	10		0.4	UG/L	EB			Leachfield	GCMS	20298	32874	ORGANIC
Benzo[g,h,i]perylene	NA	AAB2140				W	<	10			UG/L	EB			Leachfield	GCMS	20298	32874	ORGANIC
Dibenzofuran	NA	AAB2140				W	<	10			UG/L	EB			Leachfield	GCMS	20298	32874	ORGANIC
Dimethyl phthalate	NA	AAB2140				W	<	10		350000	UG/L	EB			Leachfield	GCMS	20298	32874	ORGANIC
Butyl benzyl phthalate	NA	AAB2140				W	<	10		100	UG/L	EB			Leachfield	GCMS	20298	32874	ORGANIC
Phenanthrene	NA	AAB2140				W	<	10			UG/L	EB			Leachfield	GCMS	20298	32874	ORGANIC
Nitroaniline [3-]	NA	AAB2140				W	<	50		110	UG/L	EB			Leachfield	GCMS	20298	32874	ORGANIC
Pentachlorophenol	NA	AAB2140				W	<	50		1	UG/L	EB			Leachfield	GCMS	20298	32874	ORGANIC
Trichlorophenol [2,4,6-]	NA	AAB2140				W	<	10		3.2	UG/L	EB			Leachfield	GCMS	20298	32874	ORGANIC
Nitroaniline [2-]	NA	AAB2140				W	<	50			UG/L	EB			Leachfield	GCMS	20298	32874	ORGANIC
Naphthalene	NA	AAB2140				W	<	10		1400	UG/L	EB			Leachfield	GCMS	20298	32874	ORGANIC
Nitrophenol [2-]	NA	AAB2140				W	<	10			UG/L	EB			Leachfield	GCMS	20298	32874	ORGANIC
Hexachlorobutadiene	NA	AAB2140				W	<	10		4.5	UG/L	EB			Leachfield	GCMS	20298	32874	ORGANIC
Fluorene	NA	AAB2140				W	<	10		1400	UG/L	EB			Leachfield	GCMS	20298	32874	ORGANIC

PRS 36-003(b)

PRS ID	Analyte	Loc ID	Sample ID	Begin	End	Units	Mat	S	Sample Value	Bkgd Value	SAL Value	Units	Field Code	Lab Code	EPA Qual	Spec Code	Sample Loc	Tech Code	Request Number	Report Number	Suite
36-003(b)	Thallium	36-3099	AAB1879				C	<	6		2	UG/L					West side of tank	GFAA	18761	30207	INORGANIC
36-003(b)	Antimony	36-3099	AAB1879				C	<	35.3		6	UG/L					West side of tank	GFAA	18761	30207	INORGANIC
36-003(b)	Sodium	36-3099	AAB1879				C		52300			UG/L					West side of tank	ICPES	18761	30207	INORGANIC
36-003(b)	Nickel	36-3099	AAB1879				C	<	8.1		100	UG/L					West side of tank	ICPES	18761	30207	INORGANIC
36-003(b)	Lead	36-3099	AAB1879				C	<	1		50	UG/L					West side of tank	ICPES	18761	30207	INORGANIC
36-003(b)	Selenium	36-3099	AAB1879				C	<	1.3		50	UG/L					West side of tank	ICPES	18761	30207	INORGANIC
36-003(b)	Potassium	36-3099	AAB1879				C		29900			UG/L					West side of tank	ICPES	18761	30207	INORGANIC
36-003(b)	Mercury	36-3099	AAB1879				C	<	0.1		2	UG/L					West side of tank	CVAA	18761	30207	INORGANIC
36-003(b)	Iron	36-3099	AAB1879				C	<	10.7			UG/L					West side of tank	ICPES	18761	30207	INORGANIC
36-003(b)	Copper	36-3099	AAB1879				C	<	1.6		1300	UG/L					West side of tank	ICPES	18761	30207	INORGANIC
36-003(b)	Chromium	36-3099	AAB1879				C	<	4.4		100	UG/L					West side of tank	ICPES	18761	30207	INORGANIC
36-003(b)	Cobalt	36-3099	AAB1879				C	<	2.9			UG/L					West side of tank	ICPES	18761	30207	INORGANIC
36-003(b)	Cadmium	36-3099	AAB1879				C	<	1.9		5	UG/L					West side of tank	ICPES	18761	30207	INORGANIC
36-003(b)	Calcium	36-3099	AAB1879				C		49.8			UG/L					West side of tank	ICPES	18761	30207	INORGANIC
36-003(b)	Silver	36-3099	AAB1879				C	<	2.3		170	UG/L					West side of tank	ICPES	18761	30207	INORGANIC
36-003(b)	Aluminium	36-3099	AAB1879				C	<	56.6			UG/L					West side of tank	ICPES	18761	30207	INORGANIC
36-003(b)	Vanadium	36-3099	AAB1879				C	<	11.3		240	UG/L					West side of tank	ICPES	18761	30207	INORGANIC
36-003(b)	Zinc	36-3099	AAB1879				C		40.4		10000	UG/L					West side of tank	ICPES	18761	30207	INORGANIC
36-003(b)	Barium	36-3099	AAB1879				C	<	41.5		2000	UG/L					West side of tank	ICPES	18761	30207	INORGANIC
36-003(b)	Arsenic	36-3099	AAB1879				C	<	3.9		50	UG/L			UJ		West side of tank	GFAA	18761	30207	INORGANIC
36-003(b)	Beryllium	36-3099	AAB1879				C	<	0.6		4	UG/L					West side of tank	ICPES	18761	30207	INORGANIC
36-003(b)	Manganese	36-3099	AAB1879				C	<	4.8		180	UG/L					West side of tank	ICPES	18761	30207	INORGANIC
36-003(b)	Magnesium	36-3099	AAB1879				C	<	4710			UG/L					West side of tank	ICPES	18761	30207	INORGANIC
36-003(b)	Ethylbenzene	36-3099	AAB1879				C	<	5		700	UG/L				#	West side of tank	GCMS	18391	31007	ORGANIC
36-003(b)	Methylphenol [4-]	36-3099	AAB1879				C	<	10		180	UG/L				#	West side of tank	GCMS	18391	31014	ORGANIC
36-003(b)	Benzyl alcohol	36-3099	AAB1879				C	<	20		11000	UG/L				#	West side of tank	GCMS	18391	31014	ORGANIC
36-003(b)	Nitrophenol [4-]	36-3099	AAB1879				C	<	50		2200	UG/L				#	West side of tank	GCMS	18391	31014	ORGANIC
36-003(b)	Trinitrotoluene [2,4,6-]	36-3099	AAB1879				C	<	0.047		12	UG/L				#	West side of tank	HPLC	18391	31020	ORGANIC
36-003(b)	Dinitrotoluene [2,4-]	36-3099	AAB1879				C	<	0.032		0.05	UG/L				#	West side of tank	HPLC	18391	31020	ORGANIC
36-003(b)	RDX	36-3099	AAB1879				C	<	0.098		3.2	UG/L				#	West side of tank	HPLC	18391	31020	ORGANIC
36-003(b)	Amino-2,6-dinitrotoluene [4-]	36-3099	AAB1879				C		0.061			UG/L				#	West side of tank	HPLC	18391	31020	ORGANIC
36-003(b)	HMX	36-3099	AAB1879				C	<	0.098		1800	UG/L				#	West side of tank	HPLC	18391	31020	ORGANIC
36-003(b)	Amino-4,6-dinitrotoluene [2-]	36-3099	AAB1879				C	<	0.045			UG/L				#	West side of tank	HPLC	18391	31020	ORGANIC
36-003(b)	Tetryl(methyl-2,4,6 trinitrophenylnitramine)	36-3099	AAB1879				C	<	0.054		350	UG/L				#	West side of tank	HPLC	18391	31020	ORGANIC
36-003(b)	Dinitrotoluene [2,6-]	36-3099	AAB1879				C	<	0.048		0.05	UG/L				#	West side of tank	HPLC	18391	31020	ORGANIC
36-003(b)	Dinitrotoluene [2,4-]	36-3099	AAB1879				C	<	10		0.05	UG/L				#	West side of tank	GCMS	18391	31014	ORGANIC
36-003(b)	Dichlorophenol [2,4-]	36-3099	AAB1879				C	<	10		100	UG/L				#	West side of tank	GCMS	18391	31014	ORGANIC
36-003(b)	Trichlorobenzene [1,2,4-]	36-3099	AAB1879				C	<	10		70	UG/L				#	West side of tank	GCMS	18391	31014	ORGANIC
36-003(b)	Anthracene	36-3099	AAB1879				C	<	10		10000	UG/L				#	West side of tank	GCMS	18391	31014	ORGANIC
36-003(b)	Bromophenylphenyl ether [4-]	36-3099	AAB1879				C	<	10			UG/L				#	West side of tank	GCMS	18391	31014	ORGANIC
36-003(b)	Azobenzene	36-3099	AAB1879				C	<	10		0.32	UG/L				#	West side of tank	GCMS	18391	31014	ORGANIC
36-003(b)	Dimethylphenol [2,4-]	36-3099	AAB1879				C	<	10		700	UG/L				#	West side of tank	GCMS	18391	31014	ORGANIC
36-003(b)	Dichlorobenzene (1,4) [p-]	36-3099	AAB1879				C	<	10		75	UG/L				#	West side of tank	GCMS	18391	31014	ORGANIC
36-003(b)	Benzo[k]fluoranthene	36-3099	AAB1879				C	<	10		0.2	UG/L				#	West side of tank	GCMS	18391	31014	ORGANIC
36-003(b)	Fluoranthene	36-3099	AAB1879				C	<	10		1400	UG/L				#	West side of tank	GCMS	18391	31014	ORGANIC
36-003(b)	Benzo[b]fluoranthene	36-3099	AAB1879				C	<	10		0.2	UG/L				#	West side of tank	GCMS	18391	31014	ORGANIC
36-003(b)	Indeno[1,2,3-cd]pyrene	36-3099	AAB1879				C	<	10		0.4	UG/L				#	West side of tank	GCMS	18391	31014	ORGANIC
36-003(b)	Hexachlorobenzene	36-3099	AAB1879				C	<	10		1	UG/L				#	West side of tank	GCMS	18391	31014	ORGANIC
36-003(b)	Di-n-octyl phthalate	36-3099	AAB1879				C	<	10		700	UG/L				#	West side of tank	GCMS	18391	31014	ORGANIC
36-003(b)	Bis(2-ethylhexyl)phthalate	36-3099	AAB1879				C	<	10		6	UG/L				#	West side of tank	GCMS	18391	31014	ORGANIC
36-003(b)	Bis(2-chloroethoxy)methane	36-3099	AAB1879				C	<	10			UG/L				#	West side of tank	GCMS	18391	31014	ORGANIC
36-003(b)	Nitrosodiphenylamine [N-]	36-3099	AAB1879				C	<	10		7.1	UG/L				#	West side of tank	GCMS	18391	31014	ORGANIC
36-003(b)	Butyl benzyl phthalate	36-3099	AAB1879				C	<	10		100	UG/L				#	West side of tank	GCMS	18391	31014	ORGANIC
36-003(b)	Phenanthrene	36-3099	AAB1879				C	<	10			UG/L				#	West side of tank	GCMS	18391	31014	ORGANIC
36-003(b)	Di-n-butyl phthalate	36-3099	AAB1879				C	<	10		3500	UG/L				#	West side of tank	GCMS	18391	31014	ORGANIC
36-003(b)	Diethyl phthalate	36-3099	AAB1879				C	<	10		5000	UG/L				#	West side of tank	GCMS	18391	31014	ORGANIC
36-003(b)	Acenaphthene	36-3099	AAB1879				C	<	10		2100	UG/L				#	West side of tank	GCMS	18391	31014	ORGANIC
36-003(b)	Isophorone	36-3099	AAB1879				C	<	10		370	UG/L				#	West side of tank	GCMS	18391	31014	ORGANIC
36-003(b)	Hexachlorocyclopentadiene	36-3099	AAB1879				C	<	10		50	UG/L				#	West side of tank	GCMS	18391	31014	ORGANIC
36-003(b)	Methylnaphthalene [2-]	36-3099	AAB1879				C	<	10			UG/L				#	West side of tank	GCMS	18391	31014	ORGANIC
36-003(b)	Naphthalene	36-3099	AAB1879				C	<	10		1400	UG/L				#	West side of tank	GCMS	18391	31014	ORGANIC
36-003(b)	Nitrophenol [2-]	36-3099	AAB1879				C	<	10			UG/L				#	West side of tank	GCMS	18391	31014	ORGANIC
36-003(b)	Nitroaniline [2-]	36-3099	AAB1879				C	<	50			UG/L				#	West side of tank	GCMS	18391	31014	ORGANIC
36-003(b)	Trichlorophenol [2,4,6-]	36-3099	AAB1879				C	<	10		3.2	UG/L				#	West side of tank	GCMS	18391	31014	ORGANIC
36-003(b)	Pentachlorophenol	36-3099	AAB1879				C	<	50		1	UG/L				#	West side of tank	GCMS	18391	31014	ORGANIC

PRS ID	Analyte	Loc ID	Sample ID	Begin	End	Units	Mat	S	Sample Value	Bkgd Value	SAL Value	Units	Field Code	Lab Code	EPA Qual	Spec Code	Sample Loc	Tech Code	Request Number	Report Number	Suite
36-003(b)	Hexachlorobutadiene	36-3099	AAB1879				C	<	10		4.5	UG/L				#	West side of tank	GCMS	18391	31014	ORGANIC
36-003(b)	Fluorene	36-3099	AAB1879				C	<	10		1400	UG/L				#	West side of tank	GCMS	18391	31014	ORGANIC
36-003(b)	Nitroaniline [3-]	36-3099	AAB1879				C	<	50		110	UG/L				#	West side of tank	GCMS	18391	31014	ORGANIC
36-003(b)	Nitrotoluene [p-]	36-3099	AAB1879				C	<	0.11			UG/L				#	West side of tank	HPLC	18391	33725	ORGANIC
36-003(b)	Trinitrobenzene [1,3,5-]	36-3099	AAB1879				C	<	0.056		1.8	UG/L				#	West side of tank	HPLC	18391	33725	ORGANIC
36-003(b)	Dinitrobenzene [1,3-]	36-3099	AAB1879				C	<	0.036		3.5	UG/L				#	West side of tank	HPLC	18391	33725	ORGANIC
36-003(b)	Nitrotoluene [m-]	36-3099	AAB1879				C	<	0.095			UG/L				#	West side of tank	HPLC	18391	33725	ORGANIC
36-003(b)	Nitrobenzene	36-3099	AAB1879				C	<	0.06		18	UG/L				#	West side of tank	HPLC	18391	33725	ORGANIC
36-003(b)	Nitrotoluene [o-]	36-3099	AAB1879				C	<	0.082			UG/L				#	West side of tank	HPLC	18391	33725	ORGANIC
36-003(b)	Tetryl(methyl-2,4,6-trinitrophenylnitramine)	36-3099	AAB1879				C	<	0.054		350	UG/L				#	West side of tank	HPLC	18391	33725	ORGANIC
36-003(b)	Dinitrotoluene [2,6-]	36-3099	AAB1879				C	<	0.048		0.05	UG/L				#	West side of tank	HPLC	18391	33725	ORGANIC
36-003(b)	Amino-4,6-dinitrotoluene [2-]	36-3099	AAB1879				C	<	0.045			UG/L				#	West side of tank	HPLC	18391	33725	ORGANIC
36-003(b)	Dinitrotoluene [2,4-]	36-3099	AAB1879				C	<	0.032		0.05	UG/L				#	West side of tank	HPLC	18391	33725	ORGANIC
36-003(b)	RDX	36-3099	AAB1879				C	<	0.098		3.2	UG/L				#	West side of tank	HPLC	18391	33725	ORGANIC
36-003(b)	HMX	36-3099	AAB1879				C	<	0.098		1800	UG/L				#	West side of tank	HPLC	18391	33725	ORGANIC
36-003(b)	Amino-2,6-dinitrotoluene [4-]	36-3099	AAB1879				C	<	0.061			UG/L				#	West side of tank	HPLC	18391	33725	ORGANIC
36-003(b)	Trinitrotoluene [2,4,6-]	36-3099	AAB1879				C	<	0.047		12	UG/L				#	West side of tank	HPLC	18391	33725	ORGANIC
36-003(b)	Dichlorodifluoromethane	36-3099	AAB1879				C	<	10		7000	UG/L				#	West side of tank	GCMS	18391	31007	ORGANIC
36-003(b)	Trichloroethene	36-3099	AAB1879				C	<	5		5	UG/L				#	West side of tank	GCMS	18391	31007	ORGANIC
36-003(b)	Butanone [2-]	36-3099	AAB1879				C	<	20		1700	UG/L				#	West side of tank	GCMS	18391	31007	ORGANIC
36-003(b)	Dichloropropane [1,2-]	36-3099	AAB1879				C	<	5		5	UG/L				#	West side of tank	GCMS	18391	31007	ORGANIC
36-003(b)	Dichloroethene [1,1-]	36-3099	AAB1879				C	<	5		7	UG/L				#	West side of tank	GCMS	18391	31007	ORGANIC
36-003(b)	Bromodichloromethane	36-3099	AAB1879				C	<	5		0.56	UG/L				#	West side of tank	GCMS	18391	31007	ORGANIC
36-003(b)	Nitrobenzene	36-3099	AAB1879				C	<	10		18	UG/L				#	West side of tank	GCMS	18391	31014	ORGANIC
36-003(b)	Trichlorophenol [2,4,5-]	36-3099	AAB1879				C	<	50		3500	UG/L				#	West side of tank	GCMS	18391	31014	ORGANIC
36-003(b)	Dichlorobenzidine [3,3'-]	36-3099	AAB1879				C	<	20		0.078	UG/L				#	West side of tank	GCMS	18391	31014	ORGANIC
36-003(b)	Chloronaphthalene [2-]	36-3099	AAB1879				C	<	10		2800	UG/L				#	West side of tank	GCMS	18391	31014	ORGANIC
36-003(b)	Methylphenol [2-]	36-3099	AAB1879				C	<	10		1700	UG/L				#	West side of tank	GCMS	18391	31014	ORGANIC
36-003(b)	Dichlorobenzene (1,2) [o-]	36-3099	AAB1879				C	<	10		600	UG/L				#	West side of tank	GCMS	18391	31014	ORGANIC
36-003(b)	Chlorophenol [o-]	36-3099	AAB1879				C	<	10		170	UG/L				#	West side of tank	GCMS	18391	31014	ORGANIC
36-003(b)	Chlorophenylphenyl ether [4-]	36-3099	AAB1879				C	<	10			UG/L				#	West side of tank	GCMS	18391	31014	ORGANIC
36-003(b)	Hexachloroethane	36-3099	AAB1879				C	<	10		25	UG/L				#	West side of tank	GCMS	18391	31014	ORGANIC
36-003(b)	Benzoic acid	36-3099	AAB1879				C	<	50		140000	UG/L				#	West side of tank	GCMS	18391	31014	ORGANIC
36-003(b)	Nitrosodimethylamine [N-]	36-3099	AAB1879				C	<	10		0.0007	UG/L				#	West side of tank	GCMS	18391	31014	ORGANIC
36-003(b)	Dinitrophenol [2,4-]	36-3099	AAB1879				C	<	50		70	UG/L				#	West side of tank	GCMS	18391	31014	ORGANIC
36-003(b)	Benzo[a]pyrene	36-3099	AAB1879				C	<	10		0.2	UG/L				#	West side of tank	GCMS	18391	31014	ORGANIC
36-003(b)	Chrysene	36-3099	AAB1879				C	<	10		0.2	UG/L				#	West side of tank	GCMS	18391	31014	ORGANIC
36-003(b)	Acenaphthylene	36-3099	AAB1879				C	<	10			UG/L				#	West side of tank	GCMS	18391	31014	ORGANIC
36-003(b)	Bis(2-chloroethyl)ether	36-3099	AAB1879				C	<	10		0.032	UG/L				#	West side of tank	GCMS	18391	31014	ORGANIC
36-003(b)	Phenol	36-3099	AAB1879				C	<	10		21000	UG/L				#	West side of tank	GCMS	18391	31014	ORGANIC
36-003(b)	Bis(2-chloroisopropyl)ether	36-3099	AAB1879				C	<	10		0.5	UG/L				#	West side of tank	GCMS	18391	31014	ORGANIC
36-003(b)	Chloroaniline [4-]	36-3099	AAB1879				C	<	20		140	UG/L				#	West side of tank	GCMS	18391	31014	ORGANIC
36-003(b)	Benzo[g,h,i]perylene	36-3099	AAB1879				C	<	10			UG/L				#	West side of tank	GCMS	18391	31014	ORGANIC
36-003(b)	Dibenzofuran	36-3099	AAB1879				C	<	10			UG/L				#	West side of tank	GCMS	18391	31014	ORGANIC
36-003(b)	Dimethyl phthalate	36-3099	AAB1879				C	<	10		350000	UG/L				#	West side of tank	GCMS	18391	31014	ORGANIC
36-003(b)	Pyrene	36-3099	AAB1879				C	<	10		1000	UG/L				#	West side of tank	GCMS	18391	31014	ORGANIC
36-003(b)	Nitrotoluene [o-]	36-3099	AAB1879				C	<	0.082			UG/L				#	West side of tank	HPLC	18391	31020	ORGANIC
36-003(b)	Nitrobenzene	36-3099	AAB1879				C	<	0.06		18	UG/L				#	West side of tank	HPLC	18391	31020	ORGANIC
36-003(b)	Nitrotoluene [m-]	36-3099	AAB1879				C	<	0.095			UG/L				#	West side of tank	HPLC	18391	31020	ORGANIC
36-003(b)	Trinitrobenzene [1,3,5-]	36-3099	AAB1879				C	<	0.056		1.8	UG/L				#	West side of tank	HPLC	18391	31020	ORGANIC
36-003(b)	Dinitrobenzene [1,3-]	36-3099	AAB1879				C	<	0.036		3.5	UG/L				#	West side of tank	HPLC	18391	31020	ORGANIC
36-003(b)	Nitrotoluene [p-]	36-3099	AAB1879				C	<	0.11			UG/L				#	West side of tank	HPLC	18391	31020	ORGANIC
36-003(b)	Vinyl chloride	36-3099	AAB1879				C	<	10		2	UG/L				#	West side of tank	GCMS	18391	31007	ORGANIC
36-003(b)	Butylbenzene [n-]	36-3099	AAB1879				C	<	5			UG/L				#	West side of tank	GCMS	18391	31007	ORGANIC
36-003(b)	Dichlorobenzene (1,4) [p-]	36-3099	AAB1879				C	<	5		75	UG/L				#	West side of tank	GCMS	18391	31007	ORGANIC
36-003(b)	Chlorotoluene [p-]	36-3099	AAB1879				C	<	5			UG/L				#	West side of tank	GCMS	18391	31007	ORGANIC
36-003(b)	Dichloropropene [cis-1,3-]	36-3099	AAB1879				C	<	5		0.19	UG/L				#	West side of tank	GCMS	18391	31007	ORGANIC
36-003(b)	Styrene	36-3099	AAB1879				C	<	5		100	UG/L				#	West side of tank	GCMS	18391	31007	ORGANIC
36-003(b)	Nitroaniline [4-]	36-3099	AAB1879				C	<	20		110	UG/L				#	West side of tank	GCMS	18391	31014	ORGANIC
36-003(b)	Aniline	36-3099	AAB1879				C	<	10		6.1	UG/L				#	West side of tank	GCMS	18391	31014	ORGANIC
36-003(b)	Dibromo-3-chloropropane [1,2-]	36-3099	AAB1879				C	<	10		0.2	UG/L				#	West side of tank	GCMS	18391	31007	ORGANIC
36-003(b)	Trimethylbenzene [1,2,4-]	36-3099	AAB1879				C	<	5		18	UG/L				#	West side of tank	GCMS	18391	31007	ORGANIC
36-003(b)	Dichlorobenzene (1,2) [o-]	36-3099	AAB1879				C	<	5		600	UG/L				#	West side of tank	GCMS	18391	31007	ORGANIC
36-003(b)	Chlorotoluene [o-]	36-3099	AAB1879				C	<	5		700	UG/L				#	West side of tank	GCMS	18391	31007	ORGANIC
36-003(b)	Dichloropropene [1,1-]	36-3099	AAB1879				C	<	5			UG/L				#	West side of tank	GCMS	18391	31007	ORGANIC

PRS ID	Analyte	Loc ID	Sample ID	Begin	End	Units	Met	S	Sample Value	Bkgd Value	SAL Value	Units	Field Code	Lab Code	EPA Qual	Spec Code	Sample Loc	Tech Code	Request Number	Report Number	Suite
36-003(b)	Trichloroethane [1,1,1-]	36-3099	AAB1879				C	<	5		200	UG/L				#	West side of tank	GCMS	18391	31007	ORGANIC
36-003(b)	Benzene	36-3099	AAB1879				C	<	5		5	UG/L				#	West side of tank	GCMS	18391	31007	ORGANIC
36-003(b)	Dichloroethene [trans-1,2-]	36-3099	AAB1879				C	<	5		100	UG/L				#	West side of tank	GCMS	18391	31007	ORGANIC
36-003(b)	Bromochloromethane	36-3099	AAB1879				C	<	5			UG/L				#	West side of tank	GCMS	18391	31007	ORGANIC
36-003(b)	Dibromomethane	36-3099	AAB1879				C	<	5		0.0004	UG/L				#	West side of tank	GCMS	18391	31007	ORGANIC
36-003(b)	Methyl iodide	36-3099	AAB1879				C	<	5			UG/L				#	West side of tank	GCMS	18391	31007	ORGANIC
36-003(b)	Chloromethane	36-3099	AAB1879				C	<	10		27	UG/L				#	West side of tank	GCMS	18391	31007	ORGANIC
36-003(b)	Bromomethane	36-3099	AAB1879				C	<	10		49	UG/L				#	West side of tank	GCMS	18391	31007	ORGANIC
36-003(b)	Chlorodibromomethane	36-3099	AAB1879				C	<	5		4.2	UG/L				#	West side of tank	GCMS	18391	31007	ORGANIC
36-003(b)	Chlorobenzene	36-3099	AAB1879				C	<	5		100	UG/L				#	West side of tank	GCMS	18391	31007	ORGANIC
36-003(b)	Toluene	36-3099	AAB1879				C	<	5		1000	UG/L				#	West side of tank	GCMS	18391	31007	ORGANIC
36-003(b)	Acetone	36-3099	AAB1879				C	<	20		3500	UG/L				#	West side of tank	GCMS	18391	31007	ORGANIC
36-003(b)	Tetrachloroethane [1,1,1,2-]	36-3099	AAB1879				C	<	5		13	UG/L				#	West side of tank	GCMS	18391	31007	ORGANIC
36-003(b)	Dichloropropane [2,2-]	36-3099	AAB1879				C	<	5			UG/L				#	West side of tank	GCMS	18391	31007	ORGANIC
36-003(b)	Hexanone [2-]	36-3099	AAB1879				C	<	20			UG/L				#	West side of tank	GCMS	18391	31007	ORGANIC
36-003(b)	Isopropyltoluene [4-]	36-3099	AAB1879				C	<	5			UG/L				#	West side of tank	GCMS	18391	31007	ORGANIC
36-003(b)	Dichloropropene [trans-1,3-]	36-3099	AAB1879				C	<	5		0.19	UG/L				#	West side of tank	GCMS	18391	31007	ORGANIC
36-003(b)	Propylbenzene	36-3099	AAB1879				C	<	5			UG/L				#	West side of tank	GCMS	18391	31007	ORGANIC
36-003(b)	Chloroethane	36-3099	AAB1879				C	<	10		14000	UG/L				#	West side of tank	GCMS	18391	31007	ORGANIC
36-003(b)	Nitrosodi-n-propylamine [N-]	36-3099	AAB1879				C	<	10		0.005	UG/L				#	West side of tank	GCMS	18391	31014	ORGANIC
36-003(b)	Dinitrotoluene [2,6-]	36-3099	AAB1879				C	<	10		0.05	UG/L				#	West side of tank	GCMS	18391	31014	ORGANIC
36-003(b)	Chloro-3-methylphenol [4-]	36-3099	AAB1879				C	<	20		7000	UG/L				#	West side of tank	GCMS	18391	31014	ORGANIC
36-003(b)	Benzo[a]anthracene	36-3099	AAB1879				C	<	10		0.1	UG/L				#	West side of tank	GCMS	18391	31014	ORGANIC
36-003(b)	Dichlorobenzene [1,3] [m-]	36-3099	AAB1879				C	<	10		600	UG/L				#	West side of tank	GCMS	18391	31014	ORGANIC
36-003(b)	Dibenzo[a,h]anthracene	36-3099	AAB1879				C	<	10		0.3	UG/L				#	West side of tank	GCMS	18391	31014	ORGANIC
36-003(b)	Methyl-4,6-dinitrophenol [2-]	36-3099	AAB1879				C	<	50			UG/L				#	West side of tank	GCMS	18391	31014	ORGANIC
36-003(b)	Chloroform	36-3099	AAB1879				C	<	5		100	UG/L				#	West side of tank	GCMS	18391	31007	ORGANIC
36-003(b)	Bromobenzene	36-3099	AAB1879				C	<	5			UG/L				#	West side of tank	GCMS	18391	31007	ORGANIC
36-003(b)	Trimethylbenzene [1,3,5-]	36-3099	AAB1879				C	<	5		14	UG/L				#	West side of tank	GCMS	18391	31007	ORGANIC
36-003(b)	Methyl-2-pentanone [4-]	36-3099	AAB1879				C	<	20		1700	UG/L				#	West side of tank	GCMS	18391	31007	ORGANIC
36-003(b)	Dichloroethane [1,2-]	36-3099	AAB1879				C	<	5		5	UG/L				#	West side of tank	GCMS	18391	31007	ORGANIC
36-003(b)	Dibromoethane [1,2-]	36-3099	AAB1879				C	<	5			UG/L				#	West side of tank	GCMS	18391	31007	ORGANIC
36-003(b)	Carbon tetrachloride	36-3099	AAB1879				C	<	5		5	UG/L				#	West side of tank	GCMS	18391	31007	ORGANIC
36-003(b)	Dichlorobenzene [1,3] [m-]	36-3099	AAB1879				C	<	5		600	UG/L				#	West side of tank	GCMS	18391	31007	ORGANIC
36-003(b)	Trichloropropane [1,2,3-]	36-3099	AAB1879				C	<	5		210	UG/L				#	West side of tank	GCMS	18391	31007	ORGANIC
36-003(b)	Dichloroethylene [cis-1,2-]	36-3099	AAB1879				C	<	5		70	UG/L				#	West side of tank	GCMS	18391	31007	ORGANIC
36-003(b)	Dichloropropane [1,3-]	36-3099	AAB1879				C	<	5			UG/L				#	West side of tank	GCMS	18391	31007	ORGANIC
36-003(b)	Butylbenzene [sec-]	36-3099	AAB1879				C	<	5			UG/L				#	West side of tank	GCMS	18391	31007	ORGANIC
36-003(b)	Xylenes (o + m + p) [Mixed-]	36-3099	AAB1879				C	<	5		10000	UG/L				#	West side of tank	GCMS	18391	31007	ORGANIC
36-003(b)	Tetrachloroethylene	36-3099	AAB1879				C	<	5		5	UG/L				#	West side of tank	GCMS	18391	31007	ORGANIC
36-003(b)	Isopropylbenzene	36-3099	AAB1879				C	<	5		1400	UG/L				#	West side of tank	GCMS	18391	31007	ORGANIC
36-003(b)	Butylbenzene [tert-]	36-3099	AAB1879				C	<	5			UG/L				#	West side of tank	GCMS	18391	31007	ORGANIC
36-003(b)	Carbon disulfide	36-3099	AAB1879				C	<	5		3500	UG/L				#	West side of tank	GCMS	18391	31007	ORGANIC
36-003(b)	Trichloro-1,2,2-trifluoroethane [1,1,2-]	36-3099	AAB1879				C	<	5			UG/L				#	West side of tank	GCMS	18391	31007	ORGANIC
36-003(b)	Trichlorofluoromethane	36-3099	AAB1879				C	<	5		11000	UG/L				#	West side of tank	GCMS	18391	31007	ORGANIC
36-003(b)	Dichloroethane [1,1-]	36-3099	AAB1879				C	<	5		3500	UG/L				#	West side of tank	GCMS	18391	31007	ORGANIC
36-003(b)	Methylene chloride	36-3099	AAB1879				C	<	5		5	UG/L				#	West side of tank	GCMS	18391	31007	ORGANIC
36-003(b)	Bromoform	36-3099	AAB1879				C	<	5		4.4	UG/L				#	West side of tank	GCMS	18391	31007	ORGANIC
36-003(b)	Trichloroethane [1,1,2-]	36-3099	AAB1879				C	<	5		5	UG/L				#	West side of tank	GCMS	18391	31007	ORGANIC
36-003(b)	Tetrachloroethane [1,1,2,2-]	36-3099	AAB1879				C	<	5		1.8	UG/L				#	West side of tank	GCMS	18391	31007	ORGANIC
36-003(b)	Uranium	36-3099	AAB1879				C		128			UG/L					West side of tank	KPA	19661	33361	RAD
36-003(b)	Copper	36-3100	AAB1880				C	<	3		1300	UG/L					East side of tank	ICPES	18761	30207	INORGANIC
36-003(b)	Selenium	36-3100	AAB1880				C	<	1.3		50	UG/L					East side of tank	ICPES	18761	30207	INORGANIC
36-003(b)	Chromium	36-3100	AAB1880				C	<	4.4		100	UG/L					East side of tank	ICPES	18761	30207	INORGANIC
36-003(b)	Potassium	36-3100	AAB1880				C		30900			UG/L					East side of tank	ICPES	18761	30207	INORGANIC
36-003(b)	Manganese	36-3100	AAB1880				C	<	4.8		180	UG/L					East side of tank	ICPES	18761	30207	INORGANIC
36-003(b)	Nickel	36-3100	AAB1880				C	<	8.1		100	UG/L					East side of tank	ICPES	18761	30207	INORGANIC
36-003(b)	Barium	36-3100	AAB1880				C	<	43.2		2000	UG/L					East side of tank	ICPES	18761	30207	INORGANIC
36-003(b)	Calcium	36-3100	AAB1880				C		51300			UG/L					East side of tank	ICPES	18761	30207	INORGANIC
36-003(b)	Beryllium	36-3100	AAB1880				C	<	0.6		4	UG/L					East side of tank	ICPES	18761	30207	INORGANIC
36-003(b)	Copper	36-3100	AAB1881				C		2		1300	UG/L	FD	D			East side of tank	ICPES	18761	30207	INORGANIC
36-003(b)	Arsenic	36-3100	AAB1880				C	<	4.4		50	UG/L			UJ		East side of tank	GFAA	18761	30207	INORGANIC
36-003(b)	Zinc	36-3100	AAB1880				C		44.2		10000	UG/L					East side of tank	ICPES	18761	30207	INORGANIC
36-003(b)	Vanadium	36-3100	AAB1880				C	<	10.9		240	UG/L					East side of tank	ICPES	18761	30207	INORGANIC
36-003(b)	Silver	36-3100	AAB1880				C	<	2.3		170	UG/L					East side of tank	ICPES	18761	30207	INORGANIC

PRS ID	Analyte	Loc ID	Sample ID	Begin	End	Units	Mat	S	Sample Value	Bkgd Value	SAL Value	Units	Field Code	Lab Code	EPA Qual	Spec Code	Sample Loc	Tech Code	Request Number	Report Number	Suite
36-003(b)	Aluminium	36-3100	AAB1880				C	<	23.6			UG/L					East side of tank	ICPES	18761	30207	INORGANIC
36-003(b)	Thallium	36-3100	AAB1880				C	<	6		2	UG/L					East side of tank	GFAA	18761	30207	INORGANIC
36-003(b)	Cobalt	36-3100	AAB1880				C	<	2.9			UG/L					East side of tank	ICPES	18761	30207	INORGANIC
36-003(b)	Antimony	36-3100	AAB1881				C	<	35.3		6	UG/L	FD	D			East side of tank	GFAA	18761	30207	INORGANIC
36-003(b)	Lead	36-3100	AAB1881				C		4.1		50	UG/L	FD				East side of tank	ICPES	18761	30207	INORGANIC
36-003(b)	Lead	36-3100	AAB1881				C		2.2		50	UG/L	FD	D			East side of tank	ICPES	18761	30207	INORGANIC
36-003(b)	Nickel	36-3100	AAB1881				C	<	8.1		100	UG/L	FD				East side of tank	ICPES	18761	30207	INORGANIC
36-003(b)	Nickel	36-3100	AAB1881				C	<	8.1		100	UG/L	FD	D			East side of tank	ICPES	18761	30207	INORGANIC
36-003(b)	Sodium	36-3100	AAB1881				C		52400			UG/L	FD				East side of tank	ICPES	18761	30207	INORGANIC
36-003(b)	Iron	36-3100	AAB1881				C	<	45.9			UG/L	FD				East side of tank	ICPES	18761	30207	INORGANIC
36-003(b)	Iron	36-3100	AAB1881				C	<	10.7			UG/L	FD	D			East side of tank	ICPES	18761	30207	INORGANIC
36-003(b)	Zinc	36-3100	AAB1881				C		52		10000	UG/L	FD	D			East side of tank	ICPES	18761	30207	INORGANIC
36-003(b)	Cadmium	36-3100	AAB1881				C	<	1.9		5	UG/L	FD	D			East side of tank	ICPES	18761	30207	INORGANIC
36-003(b)	Cadmium	36-3100	AAB1881				C	<	1.9		5	UG/L	FD				East side of tank	ICPES	18761	30207	INORGANIC
36-003(b)	Calcium	36-3100	AAB1881				C		49800			UG/L	FD				East side of tank	ICPES	18761	30207	INORGANIC
36-003(b)	Calcium	36-3100	AAB1881				C		50522			UG/L	FD	D			East side of tank	ICPES	18761	30207	INORGANIC
36-003(b)	Beryllium	36-3100	AAB1881				C	<	0.6		4	UG/L	FD	D			East side of tank	ICPES	18761	30207	INORGANIC
36-003(b)	Beryllium	36-3100	AAB1881				C	<	0.6		4	UG/L	FD				East side of tank	ICPES	18761	30207	INORGANIC
36-003(b)	Barium	36-3100	AAB1881				C	<	43.2		2000	UG/L	FD				East side of tank	ICPES	18761	30207	INORGANIC
36-003(b)	Cobalt	36-3100	AAB1881				C	<	2.9			UG/L	FD				East side of tank	ICPES	18761	30207	INORGANIC
36-003(b)	Cobalt	36-3100	AAB1881				C	<	2.9			UG/L	FD	D			East side of tank	ICPES	18761	30207	INORGANIC
36-003(b)	Chromium	36-3100	AAB1881				C	<	4.4		100	UG/L	FD				East side of tank	ICPES	18761	30207	INORGANIC
36-003(b)	Chromium	36-3100	AAB1881				C	<	4.4		100	UG/L	FD	D			East side of tank	ICPES	18761	30207	INORGANIC
36-003(b)	Copper	36-3100	AAB1881				C	<	3.4		1300	UG/L	FD				East side of tank	ICPES	18761	30207	INORGANIC
36-003(b)	Arsenic	36-3100	AAB1881				C		4.9		50	UG/L	FD	D			East side of tank	GFAA	18761	30207	INORGANIC
36-003(b)	Arsenic	36-3100	AAB1881				C	<	3.6		50	UG/L	FD		UJ		East side of tank	GFAA	18761	30207	INORGANIC
36-003(b)	Aluminium	36-3100	AAB1881				C	<	72			UG/L	FD				East side of tank	ICPES	18761	30207	INORGANIC
36-003(b)	Aluminium	36-3100	AAB1881				C		22.4			UG/L	FD	D			East side of tank	ICPES	18761	30207	INORGANIC
36-003(b)	Silver	36-3100	AAB1881				C	<	2.3		170	UG/L	FD	D			East side of tank	ICPES	18761	30207	INORGANIC
36-003(b)	Silver	36-3100	AAB1881				C	<	2.3		170	UG/L	FD				East side of tank	ICPES	18761	30207	INORGANIC
36-003(b)	Zinc	36-3100	AAB1881				C		109		10000	UG/L	FD				East side of tank	ICPES	18761	30207	INORGANIC
36-003(b)	Barium	36-3100	AAB1881				C		43.2		2000	UG/L	FD	D			East side of tank	ICPES	18761	30207	INORGANIC
36-003(b)	Vanadium	36-3100	AAB1881				C		13.3		240	UG/L	FD	D			East side of tank	ICPES	18761	30207	INORGANIC
36-003(b)	Vanadium	36-3100	AAB1881				C	<	11.6		240	UG/L	FD				East side of tank	ICPES	18761	30207	INORGANIC
36-003(b)	Thallium	36-3100	AAB1881				C	<	6		2	UG/L	FD				East side of tank	GFAA	18761	30207	INORGANIC
36-003(b)	Thallium	36-3100	AAB1881				C	<	6		2	UG/L	FD	D			East side of tank	GFAA	18761	30207	INORGANIC
36-003(b)	Selenium	36-3100	AAB1881				C	<	1.6		50	UG/L	FD				East side of tank	ICPES	18761	30207	INORGANIC
36-003(b)	Selenium	36-3100	AAB1881				C	<	1.3		50	UG/L	FD	D			East side of tank	ICPES	18761	30207	INORGANIC
36-003(b)	Antimony	36-3100	AAB1881				C	<	35.3		6	UG/L	FD				East side of tank	GFAA	18761	30207	INORGANIC
36-003(b)	Sodium	36-3100	AAB1881				C		53243			UG/L	FD	D			East side of tank	ICPES	18761	30207	INORGANIC
36-003(b)	Manganese	36-3100	AAB1881				C	<	4.8		180	UG/L	FD				East side of tank	ICPES	18761	30207	INORGANIC
36-003(b)	Manganese	36-3100	AAB1881				C	<	4.8		180	UG/L	FD	D			East side of tank	ICPES	18761	30207	INORGANIC
36-003(b)	Magnesium	36-3100	AAB1881				C	<	4710			UG/L	FD				East side of tank	ICPES	18761	30207	INORGANIC
36-003(b)	Magnesium	36-3100	AAB1881				C		4792			UG/L	FD	D			East side of tank	ICPES	18761	30207	INORGANIC
36-003(b)	Potassium	36-3100	AAB1881				C		30000			UG/L	FD				East side of tank	ICPES	18761	30207	INORGANIC
36-003(b)	Potassium	36-3100	AAB1881				C		29995			UG/L	FD	D			East side of tank	ICPES	18761	30207	INORGANIC
36-003(b)	Mercury	36-3100	AAB1881				C	<	0.1		2	UG/L	FD				East side of tank	CVAA	18761	30207	INORGANIC
36-003(b)	Cadmium	36-3100	AAB1880				C	<	1.9		5	UG/L					East side of tank	ICPES	18761	30207	INORGANIC
36-003(b)	Lead	36-3100	AAB1880				C	<	1		50	UG/L					East side of tank	ICPES	18761	30207	INORGANIC
36-003(b)	Sodium	36-3100	AAB1880				C		54200			UG/L					East side of tank	ICPES	18761	30207	INORGANIC
36-003(b)	Magnesium	36-3100	AAB1880				C	<	4860			UG/L					East side of tank	ICPES	18761	30207	INORGANIC
36-003(b)	Mercury	36-3100	AAB1880				C	<	0.1		2	UG/L					East side of tank	CVAA	18761	30207	INORGANIC
36-003(b)	Iron	36-3100	AAB1880				C	<	10.7			UG/L					East side of tank	ICPES	18761	30207	INORGANIC
36-003(b)	Antimony	36-3100	AAB1880				C	<	35.3		6	UG/L					East side of tank	GFAA	18761	30207	INORGANIC
36-003(b)	Pentachlorophenol	36-3100	AAB1880				C	<	50		1	UG/L				#	East side of tank	GCMS	18391	31014	ORGANIC
36-003(b)	Amino-4,6-dinitrotoluene [2-]	36-3100	AAB1880				C	<	0.045			UG/L				#	East side of tank	HPLC	18391	31020	ORGANIC
36-003(b)	Tetryl(methyl-2,4,6-trinitrophenylnitramine)	36-3100	AAB1880				C	<	0.054		350	UG/L				#	East side of tank	HPLC	18391	31020	ORGANIC
36-003(b)	Nitroaniline [4-]	36-3100	AAB1880				C	<	20		110	UG/L				#	East side of tank	GCMS	18391	31014	ORGANIC
36-003(b)	Benzyl alcohol	36-3100	AAB1880				C	<	20		11000	UG/L				#	East side of tank	GCMS	18391	31014	ORGANIC
36-003(b)	Nitrobenzene	36-3100	AAB1880				C	<	0.06		18	UG/L				#	East side of tank	HPLC	18391	31020	ORGANIC
36-003(b)	Trinitrobenzene [1,3,5-]	36-3100	AAB1880				C	<	0.056		1.8	UG/L				#	East side of tank	HPLC	18391	31020	ORGANIC
36-003(b)	Nitrotoluene [p-]	36-3100	AAB1880				C	<	0.11			UG/L				#	East side of tank	HPLC	18391	31020	ORGANIC
36-003(b)	Dinitrobenzene [1,3-]	36-3100	AAB1880				C	<	0.036		3.5	UG/L				#	East side of tank	HPLC	18391	31020	ORGANIC
36-003(b)	Chlorobenzene	36-3100	AAB1880				C	<	5		100	UG/L				#	East side of tank	GCMS	18391	31007	ORGANIC
36-003(b)	Toluene	36-3100	AAB1880				C	<	5		1000	UG/L				#	East side of tank	GCMS	18391	31007	ORGANIC

PRS ID	Analyte	Loc ID	Sample ID	Begin	End	Units	Mat	S	Sample Value	Bkgd Value	SAL Value	Units	Field Code	Lab Code	EPA Qual	Spec Code	Sample Loc	Tech Code	Request Number	Report Number	Suite
36-003(b)	Bromobenzene	36-3100	AAB1880				C	<	5			UG/L				#	East side of tank	GCMS	18391	31007	ORGANIC
36-003(b)	Trimethylbenzene [1,3,5-]	36-3100	AAB1880				C	<	5		14	UG/L				#	East side of tank	GCMS	18391	31007	ORGANIC
36-003(b)	Methyl-2-pentanone [4-]	36-3100	AAB1880				C	<	20		1700	UG/L				#	East side of tank	GCMS	18391	31007	ORGANIC
36-003(b)	Dichloroethane [1,2-]	36-3100	AAB1880				C	<	5		5	UG/L				#	East side of tank	GCMS	18391	31007	ORGANIC
36-003(b)	Dibromoethane [1,2-]	36-3100	AAB1880				C	<	5			UG/L				#	East side of tank	GCMS	18391	31007	ORGANIC
36-003(b)	Dichlorobenzene (1,4) [p-]	36-3100	AAB1880				C	<	5		75	UG/L				#	East side of tank	GCMS	18391	31007	ORGANIC
36-003(b)	Dichlorodifluoromethane	36-3100	AAB1880				C	<	10		7000	UG/L				#	East side of tank	GCMS	18391	31007	ORGANIC
36-003(b)	Trichlorofluoromethane	36-3100	AAB1880				C	<	5		11000	UG/L				#	East side of tank	GCMS	18391	31007	ORGANIC
36-003(b)	Dichloroethene [1,1-]	36-3100	AAB1880				C	<	5		7	UG/L				#	East side of tank	GCMS	18391	31007	ORGANIC
36-003(b)	Dichloroethane [1,1-]	36-3100	AAB1880				C	<	5		3500	UG/L				#	East side of tank	GCMS	18391	31007	ORGANIC
36-003(b)	Bromodichloromethane	36-3100	AAB1880				C	<	5		0.56	UG/L				#	East side of tank	GCMS	18391	31007	ORGANIC
36-003(b)	Bromoform	36-3100	AAB1880				C	<	5		4.4	UG/L				#	East side of tank	GCMS	18391	31007	ORGANIC
36-003(b)	Carbon disulfide	36-3100	AAB1880				C	<	5		3500	UG/L				#	East side of tank	GCMS	18391	31007	ORGANIC
36-003(b)	Methylene chloride	36-3100	AAB1880				C	<	5		5	UG/L				#	East side of tank	GCMS	18391	31007	ORGANIC
36-003(b)	Nitrotoluene [p-]	36-3100	AAB1881				C	<	0.11			UG/L	FD			#	East side of tank	HPLC	18391	31020	ORGANIC
36-003(b)	Dinitrobenzene [1,3-]	36-3100	AAB1881				C	<	0.036		3.5	UG/L	FD			#	East side of tank	HPLC	18391	31020	ORGANIC
36-003(b)	Nitrotoluene [o-]	36-3100	AAB1881				C	<	0.082			UG/L	FD			#	East side of tank	HPLC	18391	31020	ORGANIC
36-003(b)	Dinitrotoluene [2,6-]	36-3100	AAB1881				C	<	0.048		0.05	UG/L	FD			#	East side of tank	HPLC	18391	31020	ORGANIC
36-003(b)	Nitrobenzene	36-3100	AAB1881				C	<	0.06		18	UG/L	FD			#	East side of tank	HPLC	18391	31020	ORGANIC
36-003(b)	Nitrotoluene [m-]	36-3100	AAB1881				C	<	0.095			UG/L	FD			#	East side of tank	HPLC	18391	31020	ORGANIC
36-003(b)	Trinitrobenzene [1,3,5-]	36-3100	AAB1881				C	<	0.056		1.8	UG/L	FD			#	East side of tank	HPLC	18391	31020	ORGANIC
36-003(b)	Tetryl(methyl-2,4,6-trinitrophenylnitramine)	36-3100	AAB1881				C	<	0.054		350	UG/L	FD			#	East side of tank	HPLC	18391	31020	ORGANIC
36-003(b)	Amino-4,6-dinitrotoluene [2-]	36-3100	AAB1881				C	<	0.045			UG/L	FD			#	East side of tank	HPLC	18391	31020	ORGANIC
36-003(b)	HMX	36-3100	AAB1881				C	<	0.098		1800	UG/L	FD			#	East side of tank	HPLC	18391	31020	ORGANIC
36-003(b)	Amino-2,6-dinitrotoluene [4-]	36-3100	AAB1881				C		0.067			UG/L	FD			#	East side of tank	HPLC	18391	31020	ORGANIC
36-003(b)	RDX	36-3100	AAB1881				C		0.261		3.2	UG/L	FD			#	East side of tank	HPLC	18391	31020	ORGANIC
36-003(b)	Dinitrotoluene [2,4-]	36-3100	AAB1881				C	<	0.032		0.05	UG/L	FD			#	East side of tank	HPLC	18391	31020	ORGANIC
36-003(b)	Trinitrotoluene [2,4,6-]	36-3100	AAB1881				C	<	0.047		12	UG/L	FD			#	East side of tank	HPLC	18391	31020	ORGANIC
36-003(b)	Nitrobenzene	36-3100	AAB1881				C	<	0.06		18	UG/L	FD			#	East side of tank	HPLC	18391	31020	ORGANIC
36-003(b)	Nitrotoluene [o-]	36-3100	AAB1881				C	<	0.082			UG/L	FD			#	East side of tank	HPLC	18391	33725	ORGANIC
36-003(b)	Trinitrobenzene [1,3,5-]	36-3100	AAB1881				C	<	0.056		1.8	UG/L	FD			#	East side of tank	HPLC	18391	33725	ORGANIC
36-003(b)	Nitrotoluene [m-]	36-3100	AAB1881				C	<	0.095			UG/L	FD			#	East side of tank	HPLC	18391	33725	ORGANIC
36-003(b)	Dinitrobenzene [1,3-]	36-3100	AAB1881				C	<	0.036		3.5	UG/L	FD			#	East side of tank	HPLC	18391	33725	ORGANIC
36-003(b)	Nitrotoluene [p-]	36-3100	AAB1881				C	<	0.11			UG/L	FD			#	East side of tank	HPLC	18391	33725	ORGANIC
36-003(b)	Dinitrotoluene [2,6-]	36-3100	AAB1881				C	<	0.048		0.05	UG/L	FD			#	East side of tank	HPLC	18391	33725	ORGANIC
36-003(b)	Amino-4,6-dinitrotoluene [2-]	36-3100	AAB1881				C	<	0.045			UG/L	FD			#	East side of tank	HPLC	18391	33725	ORGANIC
36-003(b)	RDX	36-3100	AAB1881				C	<	0.261		3.2	UG/L	FD			#	East side of tank	HPLC	18391	33725	ORGANIC
36-003(b)	Amino-2,6-dinitrotoluene [4-]	36-3100	AAB1881				C	<	0.067			UG/L	FD			#	East side of tank	HPLC	18391	33725	ORGANIC
36-003(b)	HMX	36-3100	AAB1881				C	<	0.098		1800	UG/L	FD			#	East side of tank	HPLC	18391	33725	ORGANIC
36-003(b)	Tetryl(methyl-2,4,6-trinitrophenylnitramine)	36-3100	AAB1881				C	<	0.054		350	UG/L	FD			#	East side of tank	HPLC	18391	33725	ORGANIC
36-003(b)	Chloroethane	36-3100	AAB1881				C	<	10		14000	UG/L	FD			#	East side of tank	HPLC	18391	33725	ORGANIC
36-003(b)	Isopropyltoluene [4-]	36-3100	AAB1881				C	<	5			UG/L	FD			#	East side of tank	GCMS	18391	31007	ORGANIC
36-003(b)	Carbon tetrachloride	36-3100	AAB1880				C	<	5		5	UG/L				#	East side of tank	GCMS	18391	31007	ORGANIC
36-003(b)	Acetone	36-3100	AAB1880				C	<	20		3500	UG/L				#	East side of tank	GCMS	18391	31007	ORGANIC
36-003(b)	Dichloropropane [2,2-]	36-3100	AAB1880				C	<	5			UG/L				#	East side of tank	GCMS	18391	31007	ORGANIC
36-003(b)	Hexanone [2-]	36-3100	AAB1880				C	<	20			UG/L				#	East side of tank	GCMS	18391	31007	ORGANIC
36-003(b)	Dichloroethene [trans-1,2-]	36-3100	AAB1880				C	<	5		100	UG/L				#	East side of tank	GCMS	18391	31007	ORGANIC
36-003(b)	Dichloropropane [1,3-]	36-3100	AAB1880				C	<	5			UG/L				#	East side of tank	GCMS	18391	31007	ORGANIC
36-003(b)	Chlorodibromomethane	36-3100	AAB1880				C	<	5		4.2	UG/L				#	East side of tank	GCMS	18391	31007	ORGANIC
36-003(b)	Nitroaniline [3-]	36-3100	AAB1880				C	<	50		110	UG/L				#	East side of tank	GCMS	18391	31007	ORGANIC
36-003(b)	Nitrobenzene	36-3100	AAB1880				C	<	10		18	UG/L				#	East side of tank	GCMS	18391	31014	ORGANIC
36-003(b)	Trichlorophenol [2,4,5-]	36-3100	AAB1880				C	<	50		3500	UG/L				#	East side of tank	GCMS	18391	31014	ORGANIC
36-003(b)	Chlorophenol [o-]	36-3100	AAB1880				C	<	10		170	UG/L				#	East side of tank	GCMS	18391	31014	ORGANIC
36-003(b)	Dichlorobenzene (1,2) [o-]	36-3100	AAB1880				C	<	10		600	UG/L				#	East side of tank	GCMS	18391	31014	ORGANIC
36-003(b)	Methylphenol [2-]	36-3100	AAB1880				C	<	10		1700	UG/L				#	East side of tank	GCMS	18391	31014	ORGANIC
36-003(b)	Dichlorobenzidine [3,3'-]	36-3100	AAB1880				C	<	20		0.078	UG/L				#	East side of tank	GCMS	18391	31014	ORGANIC
36-003(b)	Chloronaphthalene [2-]	36-3100	AAB1880				C	<	10		2800	UG/L				#	East side of tank	GCMS	18391	31014	ORGANIC
36-003(b)	Methylnaphthalene [2-]	36-3100	AAB1880				C	<	10			UG/L				#	East side of tank	GCMS	18391	31014	ORGANIC
36-003(b)	Naphthalene	36-3100	AAB1880				C	<	10		1400	UG/L				#	East side of tank	GCMS	18391	31014	ORGANIC
36-003(b)	Nitrophenol [2-]	36-3100	AAB1880				C	<	10			UG/L				#	East side of tank	GCMS	18391	31014	ORGANIC
36-003(b)	Nitroaniline [2-]	36-3100	AAB1880				C	<	50			UG/L				#	East side of tank	GCMS	18391	31014	ORGANIC
36-003(b)	Dibenzo[a,h]anthracene	36-3100	AAB1880				C	<	10		0.3	UG/L				#	East side of tank	GCMS	18391	31014	ORGANIC
36-003(b)	Methyl-4,6-dinitrophenol [2-]	36-3100	AAB1880				C	<	50			UG/L				#	East side of tank	GCMS	18391	31014	ORGANIC
36-003(b)	Dinitrophenol [2,4-]	36-3100	AAB1880				C	<	50		70	UG/L				#	East side of tank	GCMS	18391	31014	ORGANIC
36-003(b)	Benzo[a]pyrene	36-3100	AAB1880				C	<	10		0.2	UG/L				#	East side of tank	GCMS	18391	31014	ORGANIC

PRS ID	Analyte	Loc ID	Sample ID	Begin	End	Units	Met	S	Sample Value	Bkgd Value	SAL Value	Units	Field Code	Lab Code	EPA Qual	Spec Code	Sample Loc	Tech Code	Request Number	Report Number	Suite
36-003(b)	Chrysene	36-3100	AAB1880				C	<	10		0.2	UG/L				#	East side of tank	GCMS	18391	31014	ORGANIC
36-003(b)	Acenaphthylene	36-3100	AAB1880				C	<	10			UG/L				#	East side of tank	GCMS	18391	31014	ORGANIC
36-003(b)	Benzo[k]fluoranthene	36-3100	AAB1880				C	<	10		0.2	UG/L				#	East side of tank	GCMS	18391	31014	ORGANIC
36-003(b)	Fluoranthene	36-3100	AAB1880				C	<	10		1400	UG/L				#	East side of tank	GCMS	18391	31014	ORGANIC
36-003(b)	Benzo[b]fluoranthene	36-3100	AAB1880				C	<	10		0.2	UG/L				#	East side of tank	GCMS	18391	31014	ORGANIC
36-003(b)	Indeno[1,2,3-cd]pyrene	36-3100	AAB1880				C	<	10		0.4	UG/L				#	East side of tank	GCMS	18391	31014	ORGANIC
36-003(b)	Benzo[g,h,i]perylene	36-3100	AAB1880				C	<	10			UG/L				#	East side of tank	GCMS	18391	31014	ORGANIC
36-003(b)	Dibenzofuran	36-3100	AAB1880				C	<	10			UG/L				#	East side of tank	GCMS	18391	31014	ORGANIC
36-003(b)	Dimethyl phthalate	36-3100	AAB1880				C	<	10		350000	UG/L				#	East side of tank	GCMS	18391	31014	ORGANIC
36-003(b)	Pyrene	36-3100	AAB1880				C	<	10		1000	UG/L				#	East side of tank	GCMS	18391	31014	ORGANIC
36-003(b)	Dinitrotoluene [2,4-]	36-3100	AAB1880				C	<	10		0.05	UG/L				#	East side of tank	GCMS	18391	31014	ORGANIC
36-003(b)	Dichlorophenol [2,4-]	36-3100	AAB1880				C	<	10		100	UG/L				#	East side of tank	GCMS	18391	31014	ORGANIC
36-003(b)	Trichlorobenzene [1,2,4-]	36-3100	AAB1880				C	<	10		70	UG/L				#	East side of tank	GCMS	18391	31014	ORGANIC
36-003(b)	Anthracene	36-3100	AAB1880				C	<	10		10000	UG/L				#	East side of tank	GCMS	18391	31014	ORGANIC
36-003(b)	Hexachlorobenzene	36-3100	AAB1880				C	<	10		1	UG/L				#	East side of tank	GCMS	18391	31014	ORGANIC
36-003(b)	Di-n-octyl phthalate	36-3100	AAB1880				C	<	10		700	UG/L				#	East side of tank	GCMS	18391	31014	ORGANIC
36-003(b)	Bis(2-ethylhexyl)phthalate	36-3100	AAB1880				C	<	10		6	UG/L				#	East side of tank	GCMS	18391	31014	ORGANIC
36-003(b)	Bis(2-chloroethoxy)methane	36-3100	AAB1880				C	<	10			UG/L				#	East side of tank	GCMS	18391	31014	ORGANIC
36-003(b)	Bis(2-chloroethyl)ether	36-3100	AAB1880				C	<	10		0.032	UG/L				#	East side of tank	GCMS	18391	31014	ORGANIC
36-003(b)	Phenol	36-3100	AAB1880				C	<	10		21000	UG/L				#	East side of tank	GCMS	18391	31014	ORGANIC
36-003(b)	Bis(2-chloroisopropyl)ether	36-3100	AAB1880				C	<	10		0.5	UG/L				#	East side of tank	GCMS	18391	31014	ORGANIC
36-003(b)	Chloroaniline [4-]	36-3100	AAB1880				C	<	20		140	UG/L				#	East side of tank	GCMS	18391	31014	ORGANIC
36-003(b)	Dichlorobenzene [1,4) [p-]	36-3100	AAB1880				C	<	10		75	UG/L				#	East side of tank	GCMS	18391	31014	ORGANIC
36-003(b)	Methylphenol [4-]	36-3100	AAB1880				C	<	10		180	UG/L				#	East side of tank	GCMS	18391	31014	ORGANIC
36-003(b)	Trichlorophenol [2,4,6-]	36-3100	AAB1880				C	<	10		3.2	UG/L				#	East side of tank	GCMS	18391	31014	ORGANIC
36-003(b)	Dichlorobenzene (1,2) [o-]	36-3100	AAB1880				C	<	5		600	UG/L				#	East side of tank	GCMS	18391	31007	ORGANIC
36-003(b)	Chlorotoluene [o-]	36-3100	AAB1880				C	<	5		700	UG/L				#	East side of tank	GCMS	18391	31007	ORGANIC
36-003(b)	Tetrachloroethane [1,1,2,2-]	36-3100	AAB1880				C	<	5		1.8	UG/L				#	East side of tank	GCMS	18391	31007	ORGANIC
36-003(b)	Trichloroethene	36-3100	AAB1880				C	<	5		5	UG/L				#	East side of tank	GCMS	18391	31007	ORGANIC
36-003(b)	Trichloroethane [1,1,2-]	36-3100	AAB1880				C	<	5		5	UG/L				#	East side of tank	GCMS	18391	31007	ORGANIC
36-003(b)	Butanone [2-]	36-3100	AAB1880				C	<	20		1700	UG/L				#	East side of tank	GCMS	18391	31007	ORGANIC
36-003(b)	Dichloropropane [1,2-]	36-3100	AAB1880				C	<	5		5	UG/L				#	East side of tank	GCMS	18391	31007	ORGANIC
36-003(b)	Trichloro-1,2,2-trifluoroethane [1,1,2-]	36-3100	AAB1880				C	<	5			UG/L				#	East side of tank	GCMS	18391	31007	ORGANIC
36-003(b)	Vinyl chloride	36-3100	AAB1880				C	<	10		2	UG/L				#	East side of tank	GCMS	18391	31007	ORGANIC
36-003(b)	Chloroethane	36-3100	AAB1880				C	<	10		14000	UG/L				#	East side of tank	GCMS	18391	31007	ORGANIC
36-003(b)	Bromochloromethane	36-3100	AAB1880				C	<	5			UG/L				#	East side of tank	GCMS	18391	31007	ORGANIC
36-003(b)	Dibromomethane	36-3100	AAB1880				C	<	5		0.0004	UG/L				#	East side of tank	GCMS	18391	31007	ORGANIC
36-003(b)	Methyl iodide	36-3100	AAB1880				C	<	5			UG/L				#	East side of tank	GCMS	18391	31007	ORGANIC
36-003(b)	Chloromethane	36-3100	AAB1880				C	<	10		27	UG/L				#	East side of tank	GCMS	18391	31007	ORGANIC
36-003(b)	Dibenzofuran	36-3100	AAB1881				C	<	10			UG/L	FD			#	East side of tank	GCMS	18391	31014	ORGANIC
36-003(b)	Dimethyl phthalate	36-3100	AAB1881				C	<	10		350000	UG/L	FD			#	East side of tank	GCMS	18391	31014	ORGANIC
36-003(b)	Pyrene	36-3100	AAB1881				C	<	10		1000	UG/L	FD			#	East side of tank	GCMS	18391	31014	ORGANIC
36-003(b)	Dinitrotoluene [2,4-]	36-3100	AAB1881				C	<	10		0.05	UG/L	FD			#	East side of tank	GCMS	18391	31014	ORGANIC
36-003(b)	Dichlorophenol [2,4-]	36-3100	AAB1881				C	<	10		100	UG/L	FD			#	East side of tank	GCMS	18391	31014	ORGANIC
36-003(b)	Trichlorobenzene [1,2,4-]	36-3100	AAB1881				C	<	10		70	UG/L	FD			#	East side of tank	GCMS	18391	31014	ORGANIC
36-003(b)	Anthracene	36-3100	AAB1881				C	<	10		10000	UG/L	FD			#	East side of tank	GCMS	18391	31014	ORGANIC
36-003(b)	Nitroaniline [2-]	36-3100	AAB1881				C	<	50			UG/L	FD			#	East side of tank	GCMS	18391	31014	ORGANIC
36-003(b)	Trichlorophenol [2,4,6-]	36-3100	AAB1881				C	<	10		3.2	UG/L	FD			#	East side of tank	GCMS	18391	31014	ORGANIC
36-003(b)	Pentachlorophenol	36-3100	AAB1881				C	<	50		1	UG/L	FD			#	East side of tank	GCMS	18391	31014	ORGANIC
36-003(b)	Hexachlorobutadiene	36-3100	AAB1881				C	<	10		4.5	UG/L	FD			#	East side of tank	GCMS	18391	31014	ORGANIC
36-003(b)	Fluorene	36-3100	AAB1881				C	<	10		1400	UG/L	FD			#	East side of tank	GCMS	18391	31014	ORGANIC
36-003(b)	Nitrosodiphenylamine [N-]	36-3100	AAB1881				C	<	10		7.1	UG/L	FD			#	East side of tank	GCMS	18391	31014	ORGANIC
36-003(b)	Butyl benzyl phthalate	36-3100	AAB1881				C	<	10		100	UG/L	FD			#	East side of tank	GCMS	18391	31014	ORGANIC
36-003(b)	Phenanthrene	36-3100	AAB1881				C	<	10			UG/L	FD			#	East side of tank	GCMS	18391	31014	ORGANIC
36-003(b)	Di-n-butyl phthalate	36-3100	AAB1881				C	<	10		3500	UG/L	FD			#	East side of tank	GCMS	18391	31014	ORGANIC
36-003(b)	Diethyl phthalate	36-3100	AAB1881				C	<	10		5000	UG/L	FD			#	East side of tank	GCMS	18391	31014	ORGANIC
36-003(b)	Acenaphthene	36-3100	AAB1881				C	<	10		2100	UG/L	FD			#	East side of tank	GCMS	18391	31014	ORGANIC
36-003(b)	Isophorone	36-3100	AAB1881				C	<	10		370	UG/L	FD			#	East side of tank	GCMS	18391	31014	ORGANIC
36-003(b)	Hexachlorocyclopentadiene	36-3100	AAB1881				C	<	10		50	UG/L	FD			#	East side of tank	GCMS	18391	31014	ORGANIC
36-003(b)	Chlorophenylphenyl ether [4-]	36-3100	AAB1881				C	<	10			UG/L	FD			#	East side of tank	GCMS	18391	31014	ORGANIC
36-003(b)	Hexachloroethane	36-3100	AAB1881				C	<	10		25	UG/L	FD			#	East side of tank	GCMS	18391	31014	ORGANIC
36-003(b)	Benzoic acid	36-3100	AAB1881				C	<	50		140000	UG/L	FD			#	East side of tank	GCMS	18391	31014	ORGANIC
36-003(b)	Nitrosodimethylamine [N-]	36-3100	AAB1881				C	<	10		0.0007	UG/L	FD			#	East side of tank	GCMS	18391	31014	ORGANIC
36-003(b)	Aniline	36-3100	AAB1881				C	<	10		6.1	UG/L	FD			#	East side of tank	GCMS	18391	31014	ORGANIC
36-003(b)	Nitrosodi-n-propylamine [N-]	36-3100	AAB1881				C	<	10		0.005	UG/L	FD			#	East side of tank	GCMS	18391	31014	ORGANIC

PRS ID	Analyte	Loc ID	Sample ID	Begin	End	Units	Mat	S	Sample Value	Bkgd Value	SAL Value	Units	Field Code	Lab Code	EPA Qual	Spec Code	Sample Loc	Tech Code	Request Number	Report Number	Suite
36-003(b)	Dinitrotoluene [2,6-]	36-3100	AAB1881				C	<	10		0.05	UG/L	FD			#	East side of tank	GCMS	18391	31014	ORGANIC
36-003(b)	Chloro-3-methylphenol [4-]	36-3100	AAB1881				C	<	20		7000	UG/L	FD			#	East side of tank	GCMS	18391	31014	ORGANIC
36-003(b)	Benzo[a]anthracene	36-3100	AAB1881				C	<	10		0.1	UG/L	FD			#	East side of tank	GCMS	18391	31014	ORGANIC
36-003(b)	Dichlorobenzene (1,3) [m-]	36-3100	AAB1881				C	<	10		600	UG/L	FD			#	East side of tank	GCMS	18391	31014	ORGANIC
36-003(b)	Dibenzo[a,h]anthracene	36-3100	AAB1881				C	<	10		0.3	UG/L	FD			#	East side of tank	GCMS	18391	31014	ORGANIC
36-003(b)	Methyl-4,6-dinitrophenol [2-]	36-3100	AAB1881				C	<	50			UG/L	FD			#	East side of tank	GCMS	18391	31014	ORGANIC
36-003(b)	Dinitrophenol [2,4-]	36-3100	AAB1881				C	<	50		70	UG/L	FD			#	East side of tank	GCMS	18391	31014	ORGANIC
36-003(b)	Benzo[a]pyrene	36-3100	AAB1881				C	<	10		0.2	UG/L	FD			#	East side of tank	GCMS	18391	31014	ORGANIC
36-003(b)	Acetone	36-3100	AAB1881				C	<	20		3500	UG/L	FD			#	East side of tank	GCMS	18391	31007	ORGANIC
36-003(b)	Tetrachloroethane [1,1,1,2-]	36-3100	AAB1881				C	<	5		13	UG/L	FD			#	East side of tank	GCMS	18391	31007	ORGANIC
36-003(b)	Dichloropropane [2,2-]	36-3100	AAB1881				C	<	5			UG/L	FD			#	East side of tank	GCMS	18391	31007	ORGANIC
36-003(b)	Hexanone [2-]	36-3100	AAB1881				C	<	20			UG/L	FD			#	East side of tank	GCMS	18391	31007	ORGANIC
36-003(b)	Dichloropropene [1,1-]	36-3100	AAB1881				C	<	5			UG/L	FD			#	East side of tank	GCMS	18391	31007	ORGANIC
36-003(b)	Carbon tetrachloride	36-3100	AAB1881				C	<	5		5	UG/L	FD			#	East side of tank	GCMS	18391	31007	ORGANIC
36-003(b)	Dichlorobenzene (1,3) [m-]	36-3100	AAB1881				C	<	5		600	UG/L	FD			#	East side of tank	GCMS	18391	31007	ORGANIC
36-003(b)	Dichloroethene [trans-1,2-]	36-3100	AAB1881				C	<	5		100	UG/L	FD			#	East side of tank	GCMS	18391	31007	ORGANIC
36-003(b)	Tetrachloroethane [1,1,2,2-]	36-3100	AAB1881				C	<	5		1.8	UG/L	FD			#	East side of tank	GCMS	18391	31007	ORGANIC
36-003(b)	Trichloroethene	36-3100	AAB1881				C	<	5		5	UG/L	FD			#	East side of tank	GCMS	18391	31007	ORGANIC
36-003(b)	Trichloroethane [1,1,2-]	36-3100	AAB1881				C	<	5		5	UG/L	FD			#	East side of tank	GCMS	18391	31007	ORGANIC
36-003(b)	Butanone [2-]	36-3100	AAB1881				C	<	20		1700	UG/L	FD			#	East side of tank	GCMS	18391	31007	ORGANIC
36-003(b)	Dichloropropane [1,2-]	36-3100	AAB1881				C	<	5		5	UG/L	FD			#	East side of tank	GCMS	18391	31007	ORGANIC
36-003(b)	Trichloro-1,2,2-trifluoroethane [1,1,2-]	36-3100	AAB1881				C	<	5			UG/L	FD			#	East side of tank	GCMS	18391	31007	ORGANIC
36-003(b)	Dichlorodifluoromethane	36-3100	AAB1881				C	<	10		7000	UG/L	FD			#	East side of tank	GCMS	18391	31007	ORGANIC
36-003(b)	Trichlorofluoromethane	36-3100	AAB1881				C	<	5		11000	UG/L	FD			#	East side of tank	GCMS	18391	31007	ORGANIC
36-003(b)	Bromochloromethane	36-3100	AAB1881				C	<	5			UG/L	FD			#	East side of tank	GCMS	18391	31007	ORGANIC
36-003(b)	Dibromomethane	36-3100	AAB1881				C	<	5		0.0004	UG/L	FD			#	East side of tank	GCMS	18391	31007	ORGANIC
36-003(b)	Methyl iodide	36-3100	AAB1881				C	<	5			UG/L	FD			#	East side of tank	GCMS	18391	31007	ORGANIC
36-003(b)	Chloromethane	36-3100	AAB1881				C	<	10		27	UG/L	FD			#	East side of tank	GCMS	18391	31007	ORGANIC
36-003(b)	Bromomethane	36-3100	AAB1881				C	<	10		49	UG/L	FD			#	East side of tank	GCMS	18391	31007	ORGANIC
36-003(b)	Trichloroethane [1,1,1-]	36-3100	AAB1881				C	<	5		200	UG/L	FD			#	East side of tank	GCMS	18391	31007	ORGANIC
36-003(b)	Benzene	36-3100	AAB1881				C	<	5		5	UG/L	FD			#	East side of tank	GCMS	18391	31007	ORGANIC
36-003(b)	Chloroform	36-3100	AAB1881				C	<	5		100	UG/L	FD			#	East side of tank	GCMS	18391	31007	ORGANIC
36-003(b)	Dichloroethene [1,1-]	36-3100	AAB1881				C	<	5		7	UG/L	FD			#	East side of tank	GCMS	18391	31007	ORGANIC
36-003(b)	Dichloroethane [1,1-]	36-3100	AAB1881				C	<	5		3500	UG/L	FD			#	East side of tank	GCMS	18391	31007	ORGANIC
36-003(b)	Bromodichloromethane	36-3100	AAB1881				C	<	5		0.56	UG/L	FD			#	East side of tank	GCMS	18391	31007	ORGANIC
36-003(b)	Bromoform	36-3100	AAB1881				C	<	5		4.4	UG/L	FD			#	East side of tank	GCMS	18391	31007	ORGANIC
36-003(b)	Carbon disulfide	36-3100	AAB1881				C	<	5		3500	UG/L	FD			#	East side of tank	GCMS	18391	31007	ORGANIC
36-003(b)	Methylene chloride	36-3100	AAB1881				C	<	5		5	UG/L	FD			#	East side of tank	GCMS	18391	31007	ORGANIC
36-003(b)	Vinyl chloride	36-3100	AAB1881				C	<	10		2	UG/L	FD			#	East side of tank	GCMS	18391	31007	ORGANIC
36-003(b)	Dinitrotoluene [2,4-]	36-3100	AAB1881				C	<	0.032		0.05	UG/L	FD			#	East side of tank	HPLC	18391	33725	ORGANIC
36-003(b)	Trinitrotoluene [2,4,6-]	36-3100	AAB1881				C	<	0.047		12	UG/L	FD			#	East side of tank	HPLC	18391	33725	ORGANIC
36-003(b)	Isopropylbenzene	36-3100	AAB1881				C	<	5		1400	UG/L	FD			#	East side of tank	GCMS	18391	31007	ORGANIC
36-003(b)	Butylbenzene [tert-]	36-3100	AAB1881				C	<	5			UG/L	FD			#	East side of tank	GCMS	18391	31007	ORGANIC
36-003(b)	Dichlorobenzene (1,2) [o-]	36-3100	AAB1881				C	<	5		600	UG/L	FD			#	East side of tank	GCMS	18391	31007	ORGANIC
36-003(b)	Chlorotoluene [o-]	36-3100	AAB1881				C	<	5		700	UG/L	FD			#	East side of tank	GCMS	18391	31007	ORGANIC
36-003(b)	Trimethylbenzene [1,2,4-]	36-3100	AAB1881				C	<	5		18	UG/L	FD			#	East side of tank	GCMS	18391	31007	ORGANIC
36-003(b)	Dibromo-3-chloropropane [1,2-]	36-3100	AAB1881				C	<	10		0.2	UG/L	FD			#	East side of tank	GCMS	18391	31007	ORGANIC
36-003(b)	Trichloropropane [1,2,3-]	36-3100	AAB1881				C	<	5		210	UG/L	FD			#	East side of tank	GCMS	18391	31007	ORGANIC
36-003(b)	Dichloroethylene [cis-1,2-]	36-3100	AAB1881				C	<	5		70	UG/L	FD			#	East side of tank	GCMS	18391	31007	ORGANIC
36-003(b)	Dichloropropane [1,3-]	36-3100	AAB1881				C	<	5			UG/L	FD			#	East side of tank	GCMS	18391	31007	ORGANIC
36-003(b)	Butylbenzene [sec-]	36-3100	AAB1881				C	<	5			UG/L	FD			#	East side of tank	GCMS	18391	31007	ORGANIC
36-003(b)	Xylenes (o + m + p) [Mixed-]	36-3100	AAB1881				C	<	5		10000	UG/L	FD			#	East side of tank	GCMS	18391	31007	ORGANIC
36-003(b)	Tetrachloroethylene	36-3100	AAB1881				C	<	5		5	UG/L	FD			#	East side of tank	GCMS	18391	31007	ORGANIC
36-003(b)	Chlorodibromomethane	36-3100	AAB1881				C	<	5		4.2	UG/L	FD			#	East side of tank	GCMS	18391	31007	ORGANIC
36-003(b)	Chlorobenzene	36-3100	AAB1881				C	<	5		100	UG/L	FD			#	East side of tank	GCMS	18391	31007	ORGANIC
36-003(b)	Toluene	36-3100	AAB1881				C	<	5		1000	UG/L	FD			#	East side of tank	GCMS	18391	31007	ORGANIC
36-003(b)	Propylbenzene	36-3100	AAB1881				C	<	5			UG/L	FD			#	East side of tank	GCMS	18391	31007	ORGANIC
36-003(b)	Dichloropropene [trans-1,3-]	36-3100	AAB1881				C	<	5		0.19	UG/L	FD			#	East side of tank	GCMS	18391	31007	ORGANIC
36-003(b)	Dichloropropene [cis-1,3-]	36-3100	AAB1881				C	<	5		0.19	UG/L	FD			#	East side of tank	GCMS	18391	31007	ORGANIC
36-003(b)	Styrene	36-3100	AAB1881				C	<	5		100	UG/L	FD			#	East side of tank	GCMS	18391	31007	ORGANIC
36-003(b)	Ethylbenzene	36-3100	AAB1881				C	<	5		700	UG/L	FD			#	East side of tank	GCMS	18391	31007	ORGANIC
36-003(b)	Hexachlorobenzene	36-3100	AAB1881				C	<	10		1	UG/L	FD			#	East side of tank	GCMS	18391	31014	ORGANIC
36-003(b)	Di-n-octyl phthalate	36-3100	AAB1881				C	<	10		700	UG/L	FD			#	East side of tank	GCMS	18391	31014	ORGANIC
36-003(b)	Bis(2-ethylhexyl)phthalate	36-3100	AAB1881				C	<	10		6	UG/L	FD			#	East side of tank	GCMS	18391	31014	ORGANIC
36-003(b)	Azobenzene	36-3100	AAB1881				C	<	10		0.32	UG/L	FD			#	East side of tank	GCMS	18391	31014	ORGANIC

PRS ID	Analyte	Loc ID	Sample ID	Begin	End	Units	Mat	S	Sample Value	Bkgd Value	SAL Value	Units	Field Code	Lab Code	EPA Qual	Spec Code	Sample Loc	Tech Code	Request Number	Report Number	Suite
36-003(b)	Bromophenylphenyl ether [4-]	36-3100	AAB1881				C	<	10			UG/L	FD			#	East side of tank	GCMS	18391	31014	ORGANIC
36-003(b)	Benzyl alcohol	36-3100	AAB1881				C	<	20		11000	UG/L	FD			#	East side of tank	GCMS	18391	31014	ORGANIC
36-003(b)	Nitrophenol [4-]	36-3100	AAB1881				C	<	50		2200	UG/L	FD			#	East side of tank	GCMS	18391	31014	ORGANIC
36-003(b)	Nitroaniline [4-]	36-3100	AAB1881				C	<	20		110	UG/L	FD			#	East side of tank	GCMS	18391	31014	ORGANIC
36-003(b)	Bis(2-chloroethoxy)methane	36-3100	AAB1881				C	<	10			UG/L	FD			#	East side of tank	GCMS	18391	31014	ORGANIC
36-003(b)	Bis(2-chloroethyl)ether	36-3100	AAB1881				C	<	10		0.032	UG/L	FD			#	East side of tank	GCMS	18391	31014	ORGANIC
36-003(b)	Phenol	36-3100	AAB1881				C	<	10		21000	UG/L	FD			#	East side of tank	GCMS	18391	31014	ORGANIC
36-003(b)	Bis(2-chloroisopropyl)ether	36-3100	AAB1881				C	<	10		0.5	UG/L	FD			#	East side of tank	GCMS	18391	31014	ORGANIC
36-003(b)	Chloroaniline [4-]	36-3100	AAB1881				C	<	20		140	UG/L	FD			#	East side of tank	GCMS	18391	31014	ORGANIC
36-003(b)	Dichlorobenzene (1,4) [p-]	36-3100	AAB1881				C	<	10		75	UG/L	FD			#	East side of tank	GCMS	18391	31014	ORGANIC
36-003(b)	Methylphenol [4-]	36-3100	AAB1881				C	<	10		180	UG/L	FD			#	East side of tank	GCMS	18391	31014	ORGANIC
36-003(b)	Dimethylphenol [2,4-]	36-3100	AAB1881				C	<	10		700	UG/L	FD			#	East side of tank	GCMS	18391	31014	ORGANIC
36-003(b)	Bromobenzene	36-3100	AAB1881				C	<	5			UG/L	FD			#	East side of tank	GCMS	18391	31007	ORGANIC
36-003(b)	Trimethylbenzene [1,3,5-]	36-3100	AAB1881				C	<	5		14	UG/L	FD			#	East side of tank	GCMS	18391	31007	ORGANIC
36-003(b)	Methyl-2-pentanone [4-]	36-3100	AAB1881				C	<	20		1700	UG/L	FD			#	East side of tank	GCMS	18391	31007	ORGANIC
36-003(b)	Dichloroethane [1,2-]	36-3100	AAB1881				C	<	5		5	UG/L	FD			#	East side of tank	GCMS	18391	31007	ORGANIC
36-003(b)	Dibromoethane [1,2-]	36-3100	AAB1881				C	<	5			UG/L	FD			#	East side of tank	GCMS	18391	31007	ORGANIC
36-003(b)	Dichlorobenzene (1,4) [p-]	36-3100	AAB1881				C	<	5		75	UG/L	FD			#	East side of tank	GCMS	18391	31007	ORGANIC
36-003(b)	Chlorotoluene [p-]	36-3100	AAB1881				C	<	5			UG/L	FD			#	East side of tank	GCMS	18391	31007	ORGANIC
36-003(b)	Butylbenzene [n-]	36-3100	AAB1881				C	<	5			UG/L	FD			#	East side of tank	GCMS	18391	31007	ORGANIC
36-003(b)	Nitroaniline [3-]	36-3100	AAB1881				C	<	50		110	UG/L	FD			#	East side of tank	GCMS	18391	31014	ORGANIC
36-003(b)	Nitrobenzene	36-3100	AAB1881				C	<	10		18	UG/L	FD			#	East side of tank	GCMS	18391	31014	ORGANIC
36-003(b)	Trichlorophenol [2,4,5-]	36-3100	AAB1881				C	<	50		3500	UG/L	FD			#	East side of tank	GCMS	18391	31014	ORGANIC
36-003(b)	Chlorophenol [o-]	36-3100	AAB1881				C	<	10		170	UG/L	FD			#	East side of tank	GCMS	18391	31014	ORGANIC
36-003(b)	Dichlorobenzene (1,2) [o-]	36-3100	AAB1881				C	<	10		600	UG/L	FD			#	East side of tank	GCMS	18391	31014	ORGANIC
36-003(b)	Methylphenol [2-]	36-3100	AAB1881				C	<	10		1700	UG/L	FD			#	East side of tank	GCMS	18391	31014	ORGANIC
36-003(b)	Dichlorobenzidine [3,3'-]	36-3100	AAB1881				C	<	20		0.078	UG/L	FD			#	East side of tank	GCMS	18391	31014	ORGANIC
36-003(b)	Chloronaphthalene [2-]	36-3100	AAB1881				C	<	10		2800	UG/L	FD			#	East side of tank	GCMS	18391	31014	ORGANIC
36-003(b)	Methylnaphthalene [2-]	36-3100	AAB1881				C	<	10			UG/L	FD			#	East side of tank	GCMS	18391	31014	ORGANIC
36-003(b)	Naphthalene	36-3100	AAB1881				C	<	10		1400	UG/L	FD			#	East side of tank	GCMS	18391	31014	ORGANIC
36-003(b)	Nitrophenol [2-]	36-3100	AAB1881				C	<	10			UG/L	FD			#	East side of tank	GCMS	18391	31014	ORGANIC
36-003(b)	Chrysene	36-3100	AAB1881				C	<	10		0.2	UG/L	FD			#	East side of tank	GCMS	18391	31014	ORGANIC
36-003(b)	Acenaphthylene	36-3100	AAB1881				C	<	10			UG/L	FD			#	East side of tank	GCMS	18391	31014	ORGANIC
36-003(b)	Benzo[k]fluoranthene	36-3100	AAB1881				C	<	10		0.2	UG/L	FD			#	East side of tank	GCMS	18391	31014	ORGANIC
36-003(b)	Fluoranthene	36-3100	AAB1881				C	<	10		1400	UG/L	FD			#	East side of tank	GCMS	18391	31014	ORGANIC
36-003(b)	Benzo[b]fluoranthene	36-3100	AAB1881				C	<	10		0.2	UG/L	FD			#	East side of tank	GCMS	18391	31014	ORGANIC
36-003(b)	Indeno[1,2,3-cd]pyrene	36-3100	AAB1881				C	<	10		0.4	UG/L	FD			#	East side of tank	GCMS	18391	31014	ORGANIC
36-003(b)	Benzo[g,h,i]perylene	36-3100	AAB1881				C	<	10			UG/L	FD			#	East side of tank	GCMS	18391	31014	ORGANIC
36-003(b)	Bromomethane	36-3100	AAB1880				C	<	10		49	UG/L				#	East side of tank	GCMS	18391	31007	ORGANIC
36-003(b)	Trichloroethane [1,1,1-]	36-3100	AAB1880				C	<	5		200	UG/L				#	East side of tank	GCMS	18391	31007	ORGANIC
36-003(b)	Benzene	36-3100	AAB1880				C	<	5		5	UG/L				#	East side of tank	GCMS	18391	31007	ORGANIC
36-003(b)	Styrene	36-3100	AAB1880				C	<	5		100	UG/L				#	East side of tank	GCMS	18391	31007	ORGANIC
36-003(b)	Ethylbenzene	36-3100	AAB1880				C	<	5		700	UG/L				#	East side of tank	GCMS	18391	31007	ORGANIC
36-003(b)	Isopropyltoluene [4-]	36-3100	AAB1880				C	<	5			UG/L				#	East side of tank	GCMS	18391	31007	ORGANIC
36-003(b)	Isopropylbenzene	36-3100	AAB1880				C	<	5		1400	UG/L				#	East side of tank	GCMS	18391	31007	ORGANIC
36-003(b)	Butylbenzene [tert-]	36-3100	AAB1880				C	<	5			UG/L				#	East side of tank	GCMS	18391	31007	ORGANIC
36-003(b)	Chlorotoluene [p-]	36-3100	AAB1880				C	<	5			UG/L				#	East side of tank	GCMS	18391	31007	ORGANIC
36-003(b)	Butylbenzene [n-]	36-3100	AAB1880				C	<	5			UG/L				#	East side of tank	GCMS	18391	31007	ORGANIC
36-003(b)	Propylbenzene	36-3100	AAB1880				C	<	5			UG/L				#	East side of tank	GCMS	18391	31007	ORGANIC
36-003(b)	Dichloropropene [trans-1,3-]	36-3100	AAB1880				C	<	5		0.19	UG/L				#	East side of tank	GCMS	18391	31007	ORGANIC
36-003(b)	Dichloropropene [cis-1,3-]	36-3100	AAB1880				C	<	5		0.19	UG/L				#	East side of tank	GCMS	18391	31007	ORGANIC
36-003(b)	Trichloropropane [1,2,3-]	36-3100	AAB1880				C	<	5		210	UG/L				#	East side of tank	GCMS	18391	31007	ORGANIC
36-003(b)	Dibromo-3-chloropropane [1,2-]	36-3100	AAB1880				C	<	10		0.2	UG/L				#	East side of tank	GCMS	18391	31007	ORGANIC
36-003(b)	Trimethylbenzene [1,2,4-]	36-3100	AAB1880				C	<	5		18	UG/L				#	East side of tank	GCMS	18391	31007	ORGANIC
36-003(b)	Xylenes (o + m + p) [Mixed-]	36-3100	AAB1880				C	<	5		10000	UG/L				#	East side of tank	GCMS	18391	31007	ORGANIC
36-003(b)	Tetrachloroethylene	36-3100	AAB1880				C	<	5		5	UG/L				#	East side of tank	GCMS	18391	31007	ORGANIC
36-003(b)	Butylbenzene [sec-]	36-3100	AAB1880				C	<	5			UG/L				#	East side of tank	GCMS	18391	31007	ORGANIC
36-003(b)	Dichloroethylene [cis-1,2-]	36-3100	AAB1880				C	<	5		70	UG/L				#	East side of tank	GCMS	18391	31007	ORGANIC
36-003(b)	Dichlorobenzene (1,3) [m-]	36-3100	AAB1880				C	<	5		600	UG/L				#	East side of tank	GCMS	18391	31007	ORGANIC
36-003(b)	Dichloropropene [1,1-]	36-3100	AAB1880				C	<	5			UG/L				#	East side of tank	GCMS	18391	31007	ORGANIC
36-003(b)	Tetrachloroethane [1,1,1,2-]	36-3100	AAB1880				C	<	5		13	UG/L				#	East side of tank	GCMS	18391	31007	ORGANIC
36-003(b)	Chloroform	36-3100	AAB1880				C	<	5		100	UG/L				#	East side of tank	GCMS	18391	31007	ORGANIC
36-003(b)	HMX	36-3100	AAB1880				C	<	0.098		1800	UG/L				#	East side of tank	HPLC	18391	33725	ORGANIC
36-003(b)	Amino-2,6-dinitrotoluene [4-]	36-3100	AAB1880				C	<	0.054			UG/L				#	East side of tank	HPLC	18391	33725	ORGANIC
36-003(b)	Amino-4,6-dinitrotoluene [2-]	36-3100	AAB1880				C	<	0.045			UG/L				#	East side of tank	HPLC	18391	33725	ORGANIC

PRS ID	Analyte	Loc ID	Sample ID	Begin	End	Units	Mat	S	Sample Value	Bkgd Value	SAL Value	Units	Field Code	Lab Code	EPA Qual	Spec Code	Sample Loc	Tech Code	Request Number	Report Number	Suite
36-003(b)	Nitrobenzene	36-3100	AAB1880				C	<	0.06		18	UG/L				#	East side of tank	HPLC	18391	33725	ORGANIC
36-003(b)	Nitrotoluene [m-]	36-3100	AAB1880				C		0.234			UG/L				#	East side of tank	HPLC	18391	33725	ORGANIC
36-003(b)	Trinitrobenzene [1,3,5-]	36-3100	AAB1880				C	<	0.056		1.8	UG/L				#	East side of tank	HPLC	18391	33725	ORGANIC
36-003(b)	Dinitrobenzene [1,3-]	36-3100	AAB1880				C	<	0.036		3.5	UG/L				#	East side of tank	HPLC	18391	33725	ORGANIC
36-003(b)	Hexachlorobutadiene	36-3100	AAB1880				C	<	10		4.5	UG/L				#	East side of tank	GCMS	18391	31014	ORGANIC
36-003(b)	RDX	36-3100	AAB1880				C	<	0.098		3.2	UG/L				#	East side of tank	HPLC	18391	33725	ORGANIC
36-003(b)	Dinitrotoluene [2,4-]	36-3100	AAB1880				C	<	0.032		0.05	UG/L				#	East side of tank	HPLC	18391	33725	ORGANIC
36-003(b)	Nitrotoluene [p-]	36-3100	AAB1880				C	<	0.11			UG/L				#	East side of tank	HPLC	18391	33725	ORGANIC
36-003(b)	Trinitrotoluene [2,4,6-]	36-3100	AAB1880				C	<	0.047		12	UG/L				#	East side of tank	HPLC	18391	33725	ORGANIC
36-003(b)	Nitrotoluene [o-]	36-3100	AAB1880				C	<	0.082			UG/L				#	East side of tank	HPLC	18391	33725	ORGANIC
36-003(b)	Dinitrotoluene [2,6-]	36-3100	AAB1880				C	<	0.048		0.05	UG/L				#	East side of tank	HPLC	18391	33725	ORGANIC
36-003(b)	Tetryl(methyl-2,4,6-trinitrophenylnitramine)	36-3100	AAB1880				C	<	0.054		350	UG/L				#	East side of tank	HPLC	18391	33725	ORGANIC
36-003(b)	Fluorene	36-3100	AAB1880				C	<	10		1400	UG/L				#	East side of tank	GCMS	18391	31014	ORGANIC
36-003(b)	Di-n-butyl phthalate	36-3100	AAB1880				C	<	10		3500	UG/L				#	East side of tank	GCMS	18391	31014	ORGANIC
36-003(b)	Diethyl phthalate	36-3100	AAB1880				C	<	10		5000	UG/L				#	East side of tank	GCMS	18391	31014	ORGANIC
36-003(b)	Phenanthrene	36-3100	AAB1880				C	<	10			UG/L				#	East side of tank	GCMS	18391	31014	ORGANIC
36-003(b)	Butyl benzyl phthalate	36-3100	AAB1880				C	<	10		100	UG/L				#	East side of tank	GCMS	18391	31014	ORGANIC
36-003(b)	Nitrosodiphenylamine [N-]	36-3100	AAB1880				C	<	10		7.1	UG/L				#	East side of tank	GCMS	18391	31014	ORGANIC
36-003(b)	Nitrosodi-n-propylamine [N-]	36-3100	AAB1880				C	<	10		0.005	UG/L				#	East side of tank	GCMS	18391	31014	ORGANIC
36-003(b)	Dinitrotoluene [2,6-]	36-3100	AAB1880				C	<	10		0.05	UG/L				#	East side of tank	GCMS	18391	31014	ORGANIC
36-003(b)	Hexachlorocyclopentadiene	36-3100	AAB1880				C	<	10		50	UG/L				#	East side of tank	GCMS	18391	31014	ORGANIC
36-003(b)	Chlorophenylphenyl ether [4-]	36-3100	AAB1880				C	<	10			UG/L				#	East side of tank	GCMS	18391	31014	ORGANIC
36-003(b)	Hexachloroethane	36-3100	AAB1880				C	<	10		25	UG/L				#	East side of tank	GCMS	18391	31014	ORGANIC
36-003(b)	Benzoic acid	36-3100	AAB1880				C	<	50		140000	UG/L				#	East side of tank	GCMS	18391	31014	ORGANIC
36-003(b)	Nitrosodimethylamine [N-]	36-3100	AAB1880				C	<	10		0.0007	UG/L				#	East side of tank	GCMS	18391	31014	ORGANIC
36-003(b)	Aniline	36-3100	AAB1880				C	<	10		6.1	UG/L				#	East side of tank	GCMS	18391	31014	ORGANIC
36-003(b)	RDX	36-3100	AAB1880				C	<	0.098		3.2	UG/L				#	East side of tank	HPLC	18391	31020	ORGANIC
36-003(b)	Dinitrotoluene [2,4-]	36-3100	AAB1880				C	<	0.032		0.05	UG/L				#	East side of tank	HPLC	18391	31020	ORGANIC
36-003(b)	Chloro-3-methylphenol [4-]	36-3100	AAB1880				C	<	20		7000	UG/L				#	East side of tank	GCMS	18391	31014	ORGANIC
36-003(b)	Benzo[a]anthracene	36-3100	AAB1880				C	<	10		0.1	UG/L				#	East side of tank	GCMS	18391	31014	ORGANIC
36-003(b)	Dichlorobenzene (1,3) [m-]	36-3100	AAB1880				C	<	10		600	UG/L				#	East side of tank	GCMS	18391	31014	ORGANIC
36-003(b)	Dimethylphenol [2,4-]	36-3100	AAB1880				C	<	10		700	UG/L				#	East side of tank	GCMS	18391	31014	ORGANIC
36-003(b)	Azobenzene	36-3100	AAB1880				C	<	10		0.32	UG/L				#	East side of tank	GCMS	18391	31014	ORGANIC
36-003(b)	Bromophenylphenyl ether [4-]	36-3100	AAB1880				C	<	10			UG/L				#	East side of tank	GCMS	18391	31014	ORGANIC
36-003(b)	Acenaphthene	36-3100	AAB1880				C	<	10		2100	UG/L				#	East side of tank	GCMS	18391	31014	ORGANIC
36-003(b)	Isophorone	36-3100	AAB1880				C	<	10		370	UG/L				#	East side of tank	GCMS	18391	31014	ORGANIC
36-003(b)	Trinitrotoluene [2,4,6-]	36-3100	AAB1880				C	<	0.047		12	UG/L				#	East side of tank	HPLC	18391	31020	ORGANIC
36-003(b)	Nitrotoluene [m-]	36-3100	AAB1880				C		0.234			UG/L				#	East side of tank	HPLC	18391	31020	ORGANIC
36-003(b)	Nitrotoluene [o-]	36-3100	AAB1880				C	<	0.082			UG/L				#	East side of tank	HPLC	18391	31020	ORGANIC
36-003(b)	Nitrophenol [4-]	36-3100	AAB1880				C	<	50		2200	UG/L				#	East side of tank	GCMS	18391	31014	ORGANIC
36-003(b)	Dinitrotoluene [2,6-]	36-3100	AAB1880				C	<	0.048		0.05	UG/L				#	East side of tank	HPLC	18391	31020	ORGANIC
36-003(b)	Amino-2,6-dinitrotoluene [4-]	36-3100	AAB1880				C	<	0.054			UG/L				#	East side of tank	HPLC	18391	31020	ORGANIC
36-003(b)	HMX	36-3100	AAB1880				C	<	0.098		1800	UG/L				#	East side of tank	HPLC	18391	31020	ORGANIC
36-003(b)	Uranium	36-3100	AAB1880				C		130			UG/L					East side of tank	KPA	19661	33361	RAD
36-003(b)	Uranium	36-3100	AAB1881				C		130			UG/L	FD				East side of tank	KPA	19661	33361	RAD
36-003(b)	Manganese	36-3101	AAB1882				W		22500		180	UG/L					West side of tank	ICPES	18761	30207	INORGANIC
36-003(b)	Cobalt	36-3101	AAB1882				W		388			UG/L					West side of tank	ICPES	18761	30207	INORGANIC
36-003(b)	Nickel	36-3101	AAB1882				W		744		100	UG/L					West side of tank	ICPES	18761	30207	INORGANIC
36-003(b)	Antimony	36-3101	AAB1882				W	<	353		6	UG/L					West side of tank	GFAA	18761	30207	INORGANIC
36-003(b)	Thallium	36-3101	AAB1882				W	<	60		2	UG/L					West side of tank	GFAA	18761	30207	INORGANIC
36-003(b)	Zinc	36-3101	AAB1882				W		50700		10000	UG/L					West side of tank	ICPES	18761	30207	INORGANIC
36-003(b)	Aluminium	36-3101	AAB1882				W		747000			UG/L					West side of tank	ICPES	18761	30207	INORGANIC
36-003(b)	Silver	36-3101	AAB1882				W		1880		170	UG/L					West side of tank	ICPES	18761	30207	INORGANIC
36-003(b)	Mercury	36-3101	AAB1882				W		30		2	UG/L					West side of tank	CVAA	18761	30207	INORGANIC
36-003(b)	Potassium	36-3101	AAB1882				W		201000			UG/L					West side of tank	ICPES	18761	30207	INORGANIC
36-003(b)	Magnesium	36-3101	AAB1882				W		164000			UG/L					West side of tank	ICPES	18761	30207	INORGANIC
36-003(b)	Iron	36-3101	AAB1882				W		1040000			UG/L					West side of tank	ICPES	18761	30207	INORGANIC
36-003(b)	Cadmium	36-3101	AAB1882				W		21.4		5	UG/L					West side of tank	ICPES	18761	30207	INORGANIC
36-003(b)	Calcium	36-3101	AAB1882				W		887000			UG/L					West side of tank	ICPES	18761	30207	INORGANIC
36-003(b)	Beryllium	36-3101	AAB1882				W		67.9		4	UG/L					West side of tank	ICPES	18761	30207	INORGANIC
36-003(b)	Barium	36-3101	AAB1882				W		14500		2000	UG/L					West side of tank	ICPES	18761	30207	INORGANIC
36-003(b)	Magnesium	36-3101	AAB1884				W		202000			UG/L	FD				Westt side of tank	ICPES	18761	30207	INORGANIC
36-003(b)	Potassium	36-3101	AAB1884				W		213000			UG/L	FD				Westt side of tank	ICPES	18761	30207	INORGANIC
36-003(b)	Mercury	36-3101	AAB1884				W		76.11		2	UG/L	FD	D			Westt side of tank	CVAA	18761	30207	INORGANIC
36-003(b)	Mercury	36-3101	AAB1884				W		81.8		2	UG/L	FD				Westt side of tank	CVAA	18761	30207	INORGANIC

PRS ID	Analyte	Loc ID	Sample ID	Begin	End	Units	Mat	S	Sample Value	Bkgd Value	SAL Value	Units	Field Code	Lab Code	EPA Qual	Spec Code	Sample Loc	Tech Code	Request Number	Report Number	Suite
36-003(b)	Iron	36-3101	AAB1884				W		1340000			UG/L	FD				Westt side of tank	ICPES	18761	30207	INORGANIC
36-003(b)	Antimony	36-3101	AAB1884				W	<	353		6	UG/L	FD				Westt side of tank	GFAA	18761	30207	INORGANIC
36-003(b)	Lead	36-3101	AAB1884				W		6970		50	UG/L	FD				Westt side of tank	ICPES	18761	30207	INORGANIC
36-003(b)	Silver	36-3101	AAB1884				W		818		170	UG/L	FD				Westt side of tank	ICPES	18761	30207	INORGANIC
36-003(b)	Chromium	36-3101	AAB1884				W		925		100	UG/L	FD				Westt side of tank	ICPES	18761	30207	INORGANIC
36-003(b)	Zinc	36-3101	AAB1884				W		41900		10000	UG/L	FD				Westt side of tank	ICPES	18761	30207	INORGANIC
36-003(b)	Selenium	36-3101	AAB1884				W	<	13		50	UG/L	FD				Westt side of tank	ICPES	18761	30207	INORGANIC
36-003(b)	Thallium	36-3101	AAB1884				W	<	60		2	UG/L	FD				Westt side of tank	GFAA	18761	30207	INORGANIC
36-003(b)	Vanadium	36-3101	AAB1884				W		861		240	UG/L	FD				Westt side of tank	ICPES	18761	30207	INORGANIC
36-003(b)	Cobalt	36-3101	AAB1884				W		440			UG/L	FD				Westt side of tank	ICPES	18761	30207	INORGANIC
36-003(b)	Lead	36-3101	AAB1884				W		7633		50	UG/L	FD	D			Westt side of tank	ICPES	18761	30207	INORGANIC
36-003(b)	Copper	36-3101	AAB1884				W		4960		1300	UG/L	FD				Westt side of tank	ICPES	18761	30207	INORGANIC
36-003(b)	Arsenic	36-3101	AAB1884				W		132		50	UG/L	FD		J		Westt side of tank	GFAA	18761	30207	INORGANIC
36-003(b)	Beryllium	36-3101	AAB1884				W		83.4		4	UG/L	FD				Westt side of tank	ICPES	18761	30207	INORGANIC
36-003(b)	Calcium	36-3101	AAB1884				W		773000			UG/L	FD				Westt side of tank	ICPES	18761	30207	INORGANIC
36-003(b)	Cadmium	36-3101	AAB1884				W		75.2		5	UG/L	FD				Westt side of tank	ICPES	18761	30207	INORGANIC
36-003(b)	Barium	36-3101	AAB1884				W		10600		2000	UG/L	FD				Westt side of tank	ICPES	18761	30207	INORGANIC
36-003(b)	Aluminium	36-3101	AAB1884				W		1090000			UG/L	FD				Westt side of tank	ICPES	18761	30207	INORGANIC
36-003(b)	Nickel	36-3101	AAB1884				W		794		100	UG/L	FD				Westt side of tank	ICPES	18761	30207	INORGANIC
36-003(b)	Sodium	36-3101	AAB1884				W		40600			UG/L	FD				Westt side of tank	ICPES	18761	30207	INORGANIC
36-003(b)	Manganese	36-3101	AAB1884				W		22800		180	UG/L	FD				Westt side of tank	ICPES	18761	30207	INORGANIC
36-003(b)	Arsenic	36-3101	AAB1882				W		154		50	UG/L			J		West side of tank	GFAA	18761	30207	INORGANIC
36-003(b)	Vanadium	36-3101	AAB1882				W		733		240	UG/L					West side of tank	ICPES	18761	30207	INORGANIC
36-003(b)	Selenium	36-3101	AAB1882				W	<	13		50	UG/L					West side of tank	ICPES	18761	30207	INORGANIC
36-003(b)	Sodium	36-3101	AAB1882				W		49800			UG/L					West side of tank	ICPES	18761	30207	INORGANIC
36-003(b)	Chromium	36-3101	AAB1882				W		668		100	UG/L					West side of tank	ICPES	18761	30207	INORGANIC
36-003(b)	Copper	36-3101	AAB1882				W		2670		1300	UG/L					West side of tank	ICPES	18761	30207	INORGANIC
36-003(b)	Lead	36-3101	AAB1882				W		12700		50	UG/L					West side of tank	ICPES	18761	30207	INORGANIC
36-003(b)	Dinitrobenzene [1,3-]	36-3101	AAB1882				W	<	0.036		3.5	UG/L				#	West side of tank	HPLC	18391	33725	ORGANIC
36-003(b)	Carbon disulfide	36-3101	AAB1882				W	<	5		3500	UG/L				#	West side of tank	GCMS	18391	31007	ORGANIC
36-003(b)	Dichlorobenzene (1,4) [p-]	36-3101	AAB1882				W	<	5		75	UG/L				#	West side of tank	GCMS	18391	31007	ORGANIC
36-003(b)	Chlorotoluene [p-]	36-3101	AAB1882				W	<	5			UG/L				#	West side of tank	GCMS	18391	31007	ORGANIC
36-003(b)	Butylbenzene [n-]	36-3101	AAB1882				W	<	5			UG/L				#	West side of tank	GCMS	18391	31007	ORGANIC
36-003(b)	Propylbenzene	36-3101	AAB1882				W	<	5			UG/L				#	West side of tank	GCMS	18391	31007	ORGANIC
36-003(b)	Dichloropropene [trans-1,3-]	36-3101	AAB1882				W	<	5		0.19	UG/L				#	West side of tank	GCMS	18391	31007	ORGANIC
36-003(b)	Dichloropropene [cis-1,3-]	36-3101	AAB1882				W	<	5		0.19	UG/L				#	West side of tank	GCMS	18391	31007	ORGANIC
36-003(b)	Styrene	36-3101	AAB1882				W	<	5		100	UG/L				#	West side of tank	GCMS	18391	31007	ORGANIC
36-003(b)	Bis(2-chloroethoxy)methane	36-3101	AAB1882				W	<	20			UG/L				#	West side of tank	GCMS	18391	31014	ORGANIC
36-003(b)	Bis(2-chloroethyl)ether	36-3101	AAB1882				W	<	20		0.032	UG/L				#	West side of tank	GCMS	18391	31014	ORGANIC
36-003(b)	Phenol	36-3101	AAB1882				W	<	20		21000	UG/L				#	West side of tank	GCMS	18391	31014	ORGANIC
36-003(b)	Bis(2-chloroisopropyl)ether	36-3101	AAB1882				W	<	20		0.5	UG/L				#	West side of tank	GCMS	18391	31014	ORGANIC
36-003(b)	Chloroaniline [4-]	36-3101	AAB1882				W	<	40		140	UG/L				#	West side of tank	GCMS	18391	31014	ORGANIC
36-003(b)	Dichlorobenzene (1,4) [p-]	36-3101	AAB1882				W	<	20		75	UG/L				#	West side of tank	GCMS	18391	31014	ORGANIC
36-003(b)	Methylphenol [4-]	36-3101	AAB1882				W	<	20		180	UG/L				#	West side of tank	GCMS	18391	31014	ORGANIC
36-003(b)	Dimethylphenol [2,4-]	36-3101	AAB1882				W	<	20		700	UG/L				#	West side of tank	GCMS	18391	31014	ORGANIC
36-003(b)	Acenaphthylene	36-3101	AAB1882				W	<	20			UG/L				#	West side of tank	GCMS	18391	31014	ORGANIC
36-003(b)	Benzo[k]fluoranthene	36-3101	AAB1882				W	<	20		0.2	UG/L				#	West side of tank	GCMS	18391	31014	ORGANIC
36-003(b)	Fluoranthene	36-3101	AAB1882				W	<	20		1400	UG/L				#	West side of tank	GCMS	18391	31014	ORGANIC
36-003(b)	Benzo[b]fluoranthene	36-3101	AAB1882				W	<	20		0.2	UG/L				#	West side of tank	GCMS	18391	31014	ORGANIC
36-003(b)	Indeno[1,2,3-cd]pyrene	36-3101	AAB1882				W	<	20		0.4	UG/L				#	West side of tank	GCMS	18391	31014	ORGANIC
36-003(b)	Benzo[g,h,i]perylene	36-3101	AAB1882				W	<	20			UG/L				#	West side of tank	GCMS	18391	31014	ORGANIC
36-003(b)	Dibenzofuran	36-3101	AAB1882				W	<	20			UG/L				#	West side of tank	GCMS	18391	31014	ORGANIC
36-003(b)	Dimethyl phthalate	36-3101	AAB1882				W	<	20		350000	UG/L				#	West side of tank	GCMS	18391	31014	ORGANIC
36-003(b)	Hexachlorocyclopentadiene	36-3101	AAB1882				W	<	20		50	UG/L				#	West side of tank	GCMS	18391	31014	ORGANIC
36-003(b)	Chlorophenylphenyl ether [4-]	36-3101	AAB1882				W	<	20			UG/L				#	West side of tank	GCMS	18391	31014	ORGANIC
36-003(b)	Hexachloroethane	36-3101	AAB1882				W	<	20		25	UG/L				#	West side of tank	GCMS	18391	31014	ORGANIC
36-003(b)	Benzoic acid	36-3101	AAB1882				W	<	100		140000	UG/L				#	West side of tank	GCMS	18391	31014	ORGANIC
36-003(b)	Nitrosodimethylamine [N-]	36-3101	AAB1882				W	<	20		0.0007	UG/L				#	West side of tank	GCMS	18391	31014	ORGANIC
36-003(b)	Aniline	36-3101	AAB1882				W	<	20		6.1	UG/L				#	West side of tank	GCMS	18391	31014	ORGANIC
36-003(b)	Nitrosodi-n-propylamine [N-]	36-3101	AAB1882				W	<	20		0.005	UG/L				#	West side of tank	GCMS	18391	31014	ORGANIC
36-003(b)	Dinitrotoluene [2,6-]	36-3101	AAB1882				W	<	20		0.05	UG/L				#	West side of tank	GCMS	18391	31014	ORGANIC
36-003(b)	Chloronaphthalene [2-]	36-3101	AAB1882				W	<	20		2800	UG/L				#	West side of tank	GCMS	18391	31014	ORGANIC
36-003(b)	Methylnaphthalene [2-]	36-3101	AAB1882				W	<	20			UG/L				#	West side of tank	GCMS	18391	31014	ORGANIC
36-003(b)	Naphthalene	36-3101	AAB1882				W	<	20		1400	UG/L				#	West side of tank	GCMS	18391	31014	ORGANIC
36-003(b)	Nitrophenol [2-]	36-3101	AAB1882				W	<	20			UG/L				#	West side of tank	GCMS	18391	31014	ORGANIC

PRS ID	Analyte	Loc ID	Sample ID	Begin	End	Units	Mat	S	Sample Value	Bkgd Value	SAL Value	Units	Field Code	Lab Code	EPA Qual	Spec Code	Sample Loc	Tech Code	Request Number	Report Number	Suite
36-003(b)	Nitroaniline [2-]	36-3101	AAB1882				W	<	100			UG/L				#	West side of tank	GCMS	18391	31014	ORGANIC
36-003(b)	Trichlorophenol [2,4,6-]	36-3101	AAB1882				W	<	20		3.2	UG/L				#	West side of tank	GCMS	18391	31014	ORGANIC
36-003(b)	Pentachlorophenol	36-3101	AAB1882				W	<	100		1	UG/L				#	West side of tank	GCMS	18391	31014	ORGANIC
36-003(b)	Hexachlorobutadiene	36-3101	AAB1882				W	<	20		4.5	UG/L				#	West side of tank	GCMS	18391	31014	ORGANIC
36-003(b)	Dinitrobenzene [1,3-]	36-3101	AAB1884				W	<	0.036		3.5	UG/L	FD			#	Westt side of tank	HPLC	18391	33725	ORGANIC
36-003(b)	Trinitrobenzene [1,3,5-]	36-3101	AAB1884				W	<	0.056		1.8	UG/L	FD			#	Westt side of tank	HPLC	18391	33725	ORGANIC
36-003(b)	Nitrotoluene [p-]	36-3101	AAB1884				W	<	0.11			UG/L	FD			#	Westt side of tank	HPLC	18391	33725	ORGANIC
36-003(b)	Nitrotoluene [m-]	36-3101	AAB1884				W	<	0.095			UG/L	FD			#	Westt side of tank	HPLC	18391	33725	ORGANIC
36-003(b)	Tetryl(methyl-2,4,6-trinitrophenylnitramine)	36-3101	AAB1884				W	<	0.054		350	UG/L	FD			#	Westt side of tank	HPLC	18391	33725	ORGANIC
36-003(b)	Amino-4,6-dinitrotoluene [2-]	36-3101	AAB1884				W	<	0.045			UG/L	FD			#	Westt side of tank	HPLC	18391	33725	ORGANIC
36-003(b)	HMX	36-3101	AAB1884				W	<	0.098		1800	UG/L	FD			#	Westt side of tank	HPLC	18391	33725	ORGANIC
36-003(b)	Amino-2,6-dinitrotoluene [4-]	36-3101	AAB1884				W	<	0.074			UG/L	FD			#	Westt side of tank	HPLC	18391	33725	ORGANIC
36-003(b)	RDX	36-3101	AAB1884				W	<	0.098		3.2	UG/L	FD			#	Westt side of tank	HPLC	18391	33725	ORGANIC
36-003(b)	Dinitrotoluene [2,4-]	36-3101	AAB1884				W	<	0.032		0.05	UG/L	FD			#	Westt side of tank	HPLC	18391	33725	ORGANIC
36-003(b)	Trinitrotoluene [2,4,6-]	36-3101	AAB1884				W	<	0.047		12	UG/L	FD			#	Westt side of tank	HPLC	18391	33725	ORGANIC
36-003(b)	Nitrotoluene [o-]	36-3101	AAB1884				W	<	0.082			UG/L	FD			#	Westt side of tank	HPLC	18391	33725	ORGANIC
36-003(b)	Dinitrotoluene [2,6-]	36-3101	AAB1884				W	<	0.048		0.05	UG/L	FD			#	Westt side of tank	HPLC	18391	33725	ORGANIC
36-003(b)	Nitrobenzene	36-3101	AAB1884				W	<	0.06		18	UG/L	FD			#	Westt side of tank	HPLC	18391	33725	ORGANIC
36-003(b)	Chloroform	36-3101	AAB1884				W	<	25		100	UG/L	FD			#	Westt side of tank	GCMS	18391	31007	ORGANIC
36-003(b)	Benzene	36-3101	AAB1884				W	<	25		5	UG/L	FD			#	Westt side of tank	GCMS	18391	31007	ORGANIC
36-003(b)	Trichloroethane [1,1,1-]	36-3101	AAB1884				W	<	25		200	UG/L	FD			#	Westt side of tank	GCMS	18391	31007	ORGANIC
36-003(b)	Hexanone [2-]	36-3101	AAB1884				W	<	100			UG/L	FD			#	Westt side of tank	GCMS	18391	31007	ORGANIC
36-003(b)	Tetrachloroethane [1,1,1,2-]	36-3101	AAB1884				W	<	25		13	UG/L	FD			#	Westt side of tank	GCMS	18391	31007	ORGANIC
36-003(b)	Isopropyltoluene [4-]	36-3101	AAB1884				W	<	25			UG/L	FD			#	Westt side of tank	GCMS	18391	31007	ORGANIC
36-003(b)	Trimethylbenzene [1,3,5-]	36-3101	AAB1882				W	<	5		14	UG/L				#	West side of tank	GCMS	18391	31007	ORGANIC
36-003(b)	Dichloroethane [1,2-]	36-3101	AAB1882				W	<	5		5	UG/L				#	West side of tank	GCMS	18391	31007	ORGANIC
36-003(b)	Chlorodibromomethane	36-3101	AAB1882				W	<	5		4.2	UG/L				#	West side of tank	GCMS	18391	31007	ORGANIC
36-003(b)	Isopropyltoluene [4-]	36-3101	AAB1882				W	<	5			UG/L				#	West side of tank	GCMS	18391	31007	ORGANIC
36-003(b)	Dibromo-3-chloropropane [1,2-]	36-3101	AAB1882				W	<	10		0.2	UG/L				#	West side of tank	GCMS	18391	31007	ORGANIC
36-003(b)	Trimethylbenzene [1,2,4-]	36-3101	AAB1882				W	<	5		18	UG/L				#	West side of tank	GCMS	18391	31007	ORGANIC
36-003(b)	Dichlorobenzene (1,2) [o-]	36-3101	AAB1882				W	<	5		600	UG/L				#	West side of tank	GCMS	18391	31007	ORGANIC
36-003(b)	Chlorotoluene [o-]	36-3101	AAB1882				W	<	5		700	UG/L				#	West side of tank	GCMS	18391	31007	ORGANIC
36-003(b)	Tetrachloroethane [1,1,2,2-]	36-3101	AAB1882				W	<	5		1.8	UG/L				#	West side of tank	GCMS	18391	31007	ORGANIC
36-003(b)	Trichloroethene	36-3101	AAB1882				W	<	5		5	UG/L				#	West side of tank	GCMS	18391	31007	ORGANIC
36-003(b)	Trichloroethane [1,1,2-]	36-3101	AAB1882				W	<	5		5	UG/L				#	West side of tank	GCMS	18391	31007	ORGANIC
36-003(b)	Butanone [2-]	36-3101	AAB1882				W	<	20		1700	UG/L				#	West side of tank	GCMS	18391	31007	ORGANIC
36-003(b)	Dichloropropane [1,2-]	36-3101	AAB1882				W	<	5		5	UG/L				#	West side of tank	GCMS	18391	31007	ORGANIC
36-003(b)	Methylene chloride	36-3101	AAB1882				W	<	5		5	UG/L				#	West side of tank	GCMS	18391	31007	ORGANIC
36-003(b)	Vinyl chloride	36-3101	AAB1882				W	<	10		2	UG/L				#	West side of tank	GCMS	18391	31007	ORGANIC
36-003(b)	Chloroethane	36-3101	AAB1882				W	<	10		14000	UG/L				#	West side of tank	GCMS	18391	31007	ORGANIC
36-003(b)	Bromochloromethane	36-3101	AAB1882				W	<	5			UG/L				#	West side of tank	GCMS	18391	31007	ORGANIC
36-003(b)	Dibromomethane	36-3101	AAB1882				W	<	5		0.0004	UG/L				#	West side of tank	GCMS	18391	31007	ORGANIC
36-003(b)	Methyl iodide	36-3101	AAB1882				W	<	5			UG/L				#	West side of tank	GCMS	18391	31007	ORGANIC
36-003(b)	Chloromethane	36-3101	AAB1882				W	<	10		27	UG/L				#	West side of tank	GCMS	18391	31007	ORGANIC
36-003(b)	Bromomethane	36-3101	AAB1882				W	<	10		49	UG/L				#	West side of tank	GCMS	18391	31007	ORGANIC
36-003(b)	Trichloroethane [1,1,1-]	36-3101	AAB1882				W	<	5		200	UG/L				#	West side of tank	GCMS	18391	31007	ORGANIC
36-003(b)	Benzene	36-3101	AAB1882				W	<	5		5	UG/L				#	West side of tank	GCMS	18391	31007	ORGANIC
36-003(b)	Chloroform	36-3101	AAB1882				W	<	5		100	UG/L				#	West side of tank	GCMS	18391	31007	ORGANIC
36-003(b)	Acetone	36-3101	AAB1882				W	<	20		3500	UG/L				#	West side of tank	GCMS	18391	31007	ORGANIC
36-003(b)	Tetrachloroethane [1,1,1,2-]	36-3101	AAB1882				W	<	5		13	UG/L				#	West side of tank	GCMS	18391	31007	ORGANIC
36-003(b)	Dichloropropane [2,2-]	36-3101	AAB1882				W	<	5			UG/L				#	West side of tank	GCMS	18391	31007	ORGANIC
36-003(b)	Hexanone [2-]	36-3101	AAB1882				W	<	20			UG/L				#	West side of tank	GCMS	18391	31007	ORGANIC
36-003(b)	Dichloropropene [1,1-]	36-3101	AAB1882				W	<	5			UG/L				#	West side of tank	GCMS	18391	31007	ORGANIC
36-003(b)	Carbon tetrachloride	36-3101	AAB1882				W	<	5		5	UG/L				#	West side of tank	GCMS	18391	31007	ORGANIC
36-003(b)	Dichlorobenzene (1,3) [m-]	36-3101	AAB1882				W	<	5		600	UG/L				#	West side of tank	GCMS	18391	31007	ORGANIC
36-003(b)	Dichloroethene [trans-1,2-]	36-3101	AAB1882				W	<	5		100	UG/L				#	West side of tank	GCMS	18391	31007	ORGANIC
36-003(b)	Dichloroethylene [cis-1,2-]	36-3101	AAB1882				W	<	5		70	UG/L				#	West side of tank	GCMS	18391	31007	ORGANIC
36-003(b)	Dichloropropane [1,3-]	36-3101	AAB1882				W	<	5			UG/L				#	West side of tank	GCMS	18391	31007	ORGANIC
36-003(b)	Butylbenzene [sec-]	36-3101	AAB1882				W	<	5			UG/L				#	West side of tank	GCMS	18391	31007	ORGANIC
36-003(b)	Xylenes (o + m + p) [Mixed-]	36-3101	AAB1882				W	<	5		10000	UG/L				#	West side of tank	GCMS	18391	31007	ORGANIC
36-003(b)	Tetrachloroethylene	36-3101	AAB1882				W	<	5		5	UG/L				#	West side of tank	GCMS	18391	31007	ORGANIC
36-003(b)	Unknown organic acid	36-3101	AAB1882				W	Tl	28			UG/L				#	West side of tank	GCMS	18391	31014	ORGANIC
36-003(b)	Azobenzene	36-3101	AAB1882				W	<	20		0.32	UG/L				#	West side of tank	GCMS	18391	31014	ORGANIC
36-003(b)	Bromophenylphenyl ether [4-]	36-3101	AAB1882				W	<	20			UG/L				#	West side of tank	GCMS	18391	31014	ORGANIC
36-003(b)	Benzyl alcohol	36-3101	AAB1882				W	<	40		11000	UG/L				#	West side of tank	GCMS	18391	31014	ORGANIC

PRS ID	Analyte	Loc ID	Sample ID	Begin	End	Units	Mat	S	Sample Value	Bkgd Value	SAL Value	Units	Field Code	Lab Code	EPA Qual	Spec Code	Sample Loc	Tech Code	Request Number	Report Number	Suite
36-003(b)	Nitrophenol [4-]	36-3101	AAB1882				W	<	100		2200	UG/L				#	West side of tank	GCMS	18391	31014	ORGANIC
36-003(b)	Nitroaniline [4-]	36-3101	AAB1882				W	<	40		110	UG/L				#	West side of tank	GCMS	18391	31014	ORGANIC
36-003(b)	Unknown organic compound	36-3101	AAB1882				W	TI	28			UG/L				#	West side of tank	GCMS	18391	31014	ORGANIC
36-003(b)	Unknown organic compound	36-3101	AAB1882				W	TI	59			UG/L				#	West side of tank	GCMS	18391	31014	ORGANIC
36-003(b)	Unknown organic compound	36-3101	AAB1882				W	TI	33			UG/L				#	West side of tank	GCMS	18391	31014	ORGANIC
36-003(b)	Unknown organic compound	36-3101	AAB1882				W	TI	24			UG/L				#	West side of tank	GCMS	18391	31014	ORGANIC
36-003(b)	Unknown organic compound	36-3101	AAB1882				W	TI	400			UG/L				#	West side of tank	GCMS	18391	31014	ORGANIC
36-003(b)	Nitrotoluene [m-]	36-3101	AAB1882				W	<	0.095			UG/L				#	West side of tank	HPLC	18391	31020	ORGANIC
36-003(b)	Nitrobenzene	36-3101	AAB1882				W	<	0.06		18	UG/L				#	West side of tank	HPLC	18391	31020	ORGANIC
36-003(b)	Nitrotoluene [o-]	36-3101	AAB1882				W	<	0.082			UG/L				#	West side of tank	HPLC	18391	31020	ORGANIC
36-003(b)	Dinitrotoluene [2,6-]	36-3101	AAB1882				W	<	0.048		0.05	UG/L				#	West side of tank	HPLC	18391	31020	ORGANIC
36-003(b)	Tetryl(methyl-2,4,6-trinitrophenylnitramine)	36-3101	AAB1882				W	<	0.054		350	UG/L				#	West side of tank	HPLC	18391	31020	ORGANIC
36-003(b)	Amino-4,6-dinitrotoluene [2-]	36-3101	AAB1882				W	<	0.045			UG/L				#	West side of tank	HPLC	18391	31020	ORGANIC
36-003(b)	HMX	36-3101	AAB1882				W	<	0.098		1800	UG/L				#	West side of tank	HPLC	18391	31020	ORGANIC
36-003(b)	Amino-2,6-dinitrotoluene [4-]	36-3101	AAB1882				W	<	0.054			UG/L				#	West side of tank	HPLC	18391	31020	ORGANIC
36-003(b)	RDX	36-3101	AAB1882				W	<	0.098		3.2	UG/L				#	West side of tank	HPLC	18391	31020	ORGANIC
36-003(b)	Dinitrotoluene [2,4-]	36-3101	AAB1882				W	<	0.032		0.05	UG/L				#	West side of tank	HPLC	18391	31020	ORGANIC
36-003(b)	Trinitrotoluene [2,4,6-]	36-3101	AAB1882				W	<	0.047		12	UG/L				#	West side of tank	HPLC	18391	31020	ORGANIC
36-003(b)	Nitrotoluene [p-]	36-3101	AAB1882				W	<	0.11			UG/L				#	West side of tank	HPLC	18391	31020	ORGANIC
36-003(b)	Dinitrobenzene [1,3-]	36-3101	AAB1882				W	<	0.036		3.5	UG/L				#	West side of tank	HPLC	18391	31020	ORGANIC
36-003(b)	Benzo[a]anthracene	36-3101	AAB1884				W	<	10		0.1	UG/L	FD			#	Westt side of tank	GCMS	18391	31014	ORGANIC
36-003(b)	Dichlorobenzene (1,3) [m-]	36-3101	AAB1884				W	<	10		600	UG/L	FD			#	Westt side of tank	GCMS	18391	31014	ORGANIC
36-003(b)	Dibenzo[a,h]anthracene	36-3101	AAB1884				W	<	10		0.3	UG/L	FD			#	Westt side of tank	GCMS	18391	31014	ORGANIC
36-003(b)	Methyl-4,6-dinitrophenol [2-]	36-3101	AAB1884				W	<	50			UG/L	FD			#	Westt side of tank	GCMS	18391	31014	ORGANIC
36-003(b)	Dinitrophenol [2,4-]	36-3101	AAB1884				W	<	50		70	UG/L	FD			#	Westt side of tank	GCMS	18391	31014	ORGANIC
36-003(b)	Benzo[a]pyrene	36-3101	AAB1884				W	<	10		0.2	UG/L	FD			#	Westt side of tank	GCMS	18391	31014	ORGANIC
36-003(b)	Chrysene	36-3101	AAB1884				W	<	10		0.2	UG/L	FD			#	Westt side of tank	GCMS	18391	31014	ORGANIC
36-003(b)	Acenaphthylene	36-3101	AAB1884				W	<	10			UG/L	FD			#	Westt side of tank	GCMS	18391	31014	ORGANIC
36-003(b)	Benzo[k]fluoranthene	36-3101	AAB1884				W	<	10		0.2	UG/L	FD			#	Westt side of tank	GCMS	18391	31014	ORGANIC
36-003(b)	Fluoranthene	36-3101	AAB1884				W	<	10		1400	UG/L	FD			#	Westt side of tank	GCMS	18391	31014	ORGANIC
36-003(b)	Benzo[b]fluoranthene	36-3101	AAB1884				W	<	10		0.2	UG/L	FD			#	Westt side of tank	GCMS	18391	31014	ORGANIC
36-003(b)	Indeno[1,2,3-cd]pyrene	36-3101	AAB1884				W	<	10		0.4	UG/L	FD			#	Westt side of tank	GCMS	18391	31014	ORGANIC
36-003(b)	Benzo[g,h,i]perylene	36-3101	AAB1884				W	<	10			UG/L	FD			#	Westt side of tank	GCMS	18391	31014	ORGANIC
36-003(b)	Dibenzofuran	36-3101	AAB1884				W	<	10			UG/L	FD			#	Westt side of tank	GCMS	18391	31014	ORGANIC
36-003(b)	Dimethyl phthalate	36-3101	AAB1884				W	<	10		350000	UG/L	FD			#	Westt side of tank	GCMS	18391	31014	ORGANIC
36-003(b)	Pyrene	36-3101	AAB1884				W	<	10		1000	UG/L	FD			#	Westt side of tank	GCMS	18391	31014	ORGANIC
36-003(b)	Dinitrotoluene [2,4-]	36-3101	AAB1884				W	<	10		0.05	UG/L	FD			#	Westt side of tank	GCMS	18391	31014	ORGANIC
36-003(b)	Dichlorophenol [2,4-]	36-3101	AAB1884				W	<	10		100	UG/L	FD			#	Westt side of tank	GCMS	18391	31014	ORGANIC
36-003(b)	Trichlorobenzene [1,2,4-]	36-3101	AAB1884				W	<	10		70	UG/L	FD			#	Westt side of tank	GCMS	18391	31014	ORGANIC
36-003(b)	Anthracene	36-3101	AAB1884				W	<	10		10000	UG/L	FD			#	Westt side of tank	GCMS	18391	31014	ORGANIC
36-003(b)	Hexachlorobenzene	36-3101	AAB1884				W	<	10		1	UG/L	FD			#	Westt side of tank	GCMS	18391	31014	ORGANIC
36-003(b)	Di-n-octyl phthalate	36-3101	AAB1884				W	<	10		700	UG/L	FD			#	Westt side of tank	GCMS	18391	31014	ORGANIC
36-003(b)	Bis(2-ethylhexyl)phthalate	36-3101	AAB1884				W	<	10		6	UG/L	FD			#	Westt side of tank	GCMS	18391	31014	ORGANIC
36-003(b)	Bis(2-chloroethoxy)methane	36-3101	AAB1884				W	<	10			UG/L	FD			#	Westt side of tank	GCMS	18391	31014	ORGANIC
36-003(b)	Bis(2-chloroethyl)ether	36-3101	AAB1884				W	<	10		0.032	UG/L	FD			#	Westt side of tank	GCMS	18391	31014	ORGANIC
36-003(b)	Phenol	36-3101	AAB1884				W	<	10		21000	UG/L	FD			#	Westt side of tank	GCMS	18391	31014	ORGANIC
36-003(b)	Bis(2-chloroisopropyl)ether	36-3101	AAB1884				W	<	10		0.5	UG/L	FD			#	Westt side of tank	GCMS	18391	31014	ORGANIC
36-003(b)	Chloroaniline [4-]	36-3101	AAB1884				W	<	20		140	UG/L	FD			#	Westt side of tank	GCMS	18391	31014	ORGANIC
36-003(b)	Dichlorobenzene (1,4) [p-]	36-3101	AAB1884				W	<	10		75	UG/L	FD			#	Westt side of tank	GCMS	18391	31014	ORGANIC
36-003(b)	Methylphenol [4-]	36-3101	AAB1884				W	<	10		180	UG/L	FD			#	Westt side of tank	GCMS	18391	31014	ORGANIC
36-003(b)	Dimethylphenol [2,4-]	36-3101	AAB1884				W	<	10		700	UG/L	FD			#	Westt side of tank	GCMS	18391	31014	ORGANIC
36-003(b)	Unidentified sulfur compounds	36-3101	AAB1884				W	TI	14			UG/L	FD			#	Westt side of tank	GCMS	18391	31014	ORGANIC
36-003(b)	Azobenzene	36-3101	AAB1884				W	<	10		0.32	UG/L	FD			#	Westt side of tank	GCMS	18391	31014	ORGANIC
36-003(b)	Bromophenylphenyl ether [4-]	36-3101	AAB1884				W	<	10			UG/L	FD			#	Westt side of tank	GCMS	18391	31014	ORGANIC
36-003(b)	Benzyl alcohol	36-3101	AAB1884				W	<	20		11000	UG/L	FD			#	Westt side of tank	GCMS	18391	31014	ORGANIC
36-003(b)	Nitrophenol [4-]	36-3101	AAB1884				W	<	50		2200	UG/L	FD			#	Westt side of tank	GCMS	18391	31014	ORGANIC
36-003(b)	Nitroaniline [4-]	36-3101	AAB1884				W	<	20		110	UG/L	FD			#	Westt side of tank	GCMS	18391	31014	ORGANIC
36-003(b)	Unknown organic compound	36-3101	AAB1884				W	TI	29			UG/L	FD			#	Westt side of tank	GCMS	18391	31014	ORGANIC
36-003(b)	Nitroaniline [3-]	36-3101	AAB1884				W	<	50		110	UG/L	FD			#	Westt side of tank	GCMS	18391	31014	ORGANIC
36-003(b)	Bromodichloromethane	36-3101	AAB1884				W	<	25		0.56	UG/L	FD			#	Westt side of tank	GCMS	18391	31007	ORGANIC
36-003(b)	Bromoform	36-3101	AAB1884				W	<	25		4.4	UG/L	FD			#	Westt side of tank	GCMS	18391	31007	ORGANIC
36-003(b)	Carbon disulfide	36-3101	AAB1884				W	<	25		3500	UG/L	FD			#	Westt side of tank	GCMS	18391	31007	ORGANIC
36-003(b)	Methylene chloride	36-3101	AAB1884				W	<	25		5	UG/L	FD			#	Westt side of tank	GCMS	18391	31007	ORGANIC
36-003(b)	Vinyl chloride	36-3101	AAB1884				W	<	50		2	UG/L	FD			#	Westt side of tank	GCMS	18391	31007	ORGANIC
36-003(b)	Chloroethane	36-3101	AAB1884				W	<	50		14000	UG/L	FD			#	Westt side of tank	GCMS	18391	31007	ORGANIC

PRS ID	Analyte	Loc ID	Sample ID	Begin	End	Units	Mat	S	Sample Value	Bkgd Value	SAL Value	Units	Field Code	Lab Code	EPA Qual	Spec Code	Sample Loc	Tech Code	Request Number	Report Number	Suite
36-003(b)	Bromochloromethane	36-3101	AAB1884				W	<	25			UG/L	FD			#	Westt side of tank	GCMS	18391	31007	ORGANIC
36-003(b)	Dibromomethane	36-3101	AAB1884				W	<	25		0.0004	UG/L	FD			#	Westt side of tank	GCMS	18391	31007	ORGANIC
36-003(b)	Trichloroethane [1,1,2-]	36-3101	AAB1884				W	<	25		5	UG/L	FD			#	Westt side of tank	GCMS	18391	31007	ORGANIC
36-003(b)	Butanone [2-]	36-3101	AAB1884				W	<	100		1700	UG/L	FD			#	Westt side of tank	GCMS	18391	31007	ORGANIC
36-003(b)	Dichloropropane [1,2-]	36-3101	AAB1884				W	<	25		5	UG/L	FD			#	Westt side of tank	GCMS	18391	31007	ORGANIC
36-003(b)	Trichloro-1,2,2-trifluoroethane [1,1,2-]	36-3101	AAB1884				W	<	25			UG/L	FD			#	Westt side of tank	GCMS	18391	31007	ORGANIC
36-003(b)	Dichlorodifluoromethane	36-3101	AAB1884				W	<	50		7000	UG/L	FD			#	Westt side of tank	GCMS	18391	31007	ORGANIC
36-003(b)	Trichlorofluoromethane	36-3101	AAB1884				W	<	25		11000	UG/L	FD			#	Westt side of tank	GCMS	18391	31007	ORGANIC
36-003(b)	Dichloroethene [1,1-]	36-3101	AAB1884				W	<	25		7	UG/L	FD			#	Westt side of tank	GCMS	18391	31007	ORGANIC
36-003(b)	Dichloroethane [1,1-]	36-3101	AAB1884				W	<	25		3500	UG/L	FD			#	Westt side of tank	GCMS	18391	31007	ORGANIC
36-003(b)	Butylbenzene [tert-]	36-3101	AAB1884				W	<	25			UG/L	FD			#	Westt side of tank	GCMS	18391	31007	ORGANIC
36-003(b)	Trichloropropane [1,2,3-]	36-3101	AAB1884				W	<	25		210	UG/L	FD			#	Westt side of tank	GCMS	18391	31007	ORGANIC
36-003(b)	Dibromo-3-chloropropane [1,2-]	36-3101	AAB1884				W	<	50		0.2	UG/L	FD			#	Westt side of tank	GCMS	18391	31007	ORGANIC
36-003(b)	Trimethylbenzene [1,2,4-]	36-3101	AAB1884				W	<	25		18	UG/L	FD			#	Westt side of tank	GCMS	18391	31007	ORGANIC
36-003(b)	Dichlorobenzene [1,2] [o-]	36-3101	AAB1884				W	<	25		600	UG/L	FD			#	Westt side of tank	GCMS	18391	31007	ORGANIC
36-003(b)	Chlorotoluene [o-]	36-3101	AAB1884				W	<	25		700	UG/L	FD			#	Westt side of tank	GCMS	18391	31007	ORGANIC
36-003(b)	Tetrachloroethane [1,1,2,2-]	36-3101	AAB1884				W	<	25		1.8	UG/L	FD			#	Westt side of tank	GCMS	18391	31007	ORGANIC
36-003(b)	Trichloroethene	36-3101	AAB1884				W	<	25		5	UG/L	FD			#	Westt side of tank	GCMS	18391	31007	ORGANIC
36-003(b)	Dichloropropane [2,2-]	36-3101	AAB1884				W	<	25			UG/L	FD			#	Westt side of tank	GCMS	18391	31007	ORGANIC
36-003(b)	Acetone	36-3101	AAB1884				W	<	100		3500	UG/L	FD			#	Westt side of tank	GCMS	18391	31007	ORGANIC
36-003(b)	Isopropylbenzene	36-3101	AAB1884				W	<	25		1400	UG/L	FD			#	Westt side of tank	GCMS	18391	31007	ORGANIC
36-003(b)	Methyl iodide	36-3101	AAB1884				W	<	25			UG/L	FD			#	Westt side of tank	GCMS	18391	31007	ORGANIC
36-003(b)	Chloromethane	36-3101	AAB1884				W	<	50		27	UG/L	FD			#	Westt side of tank	GCMS	18391	31007	ORGANIC
36-003(b)	Bromomethane	36-3101	AAB1884				W	<	50		49	UG/L	FD			#	Westt side of tank	GCMS	18391	31007	ORGANIC
36-003(b)	Dichloropropene [1,1-]	36-3101	AAB1884				W	<	25			UG/L	FD			#	Westt side of tank	GCMS	18391	31007	ORGANIC
36-003(b)	Carbon tetrachloride	36-3101	AAB1884				W	<	25		5	UG/L	FD			#	Westt side of tank	GCMS	18391	31007	ORGANIC
36-003(b)	Dichlorobenzene [1,3] [m-]	36-3101	AAB1884				W	<	25		600	UG/L	FD			#	Westt side of tank	GCMS	18391	31007	ORGANIC
36-003(b)	Dichloroethene [trans-1,2-]	36-3101	AAB1884				W	<	25		100	UG/L	FD			#	Westt side of tank	GCMS	18391	31007	ORGANIC
36-003(b)	Dichloroethylene [cis-1,2-]	36-3101	AAB1884				W	<	25		70	UG/L	FD			#	Westt side of tank	GCMS	18391	31007	ORGANIC
36-003(b)	Nitrobenzene	36-3101	AAB1884				W	<	10		18	UG/L	FD			#	Westt side of tank	GCMS	18391	31014	ORGANIC
36-003(b)	Trichlorophenol [2,4,5-]	36-3101	AAB1884				W	<	50		3500	UG/L	FD			#	Westt side of tank	GCMS	18391	31014	ORGANIC
36-003(b)	Chlorophenol [o-]	36-3101	AAB1884				W	<	10		170	UG/L	FD			#	Westt side of tank	GCMS	18391	31014	ORGANIC
36-003(b)	Dichlorobenzene [1,2] [o-]	36-3101	AAB1884				W	<	10		600	UG/L	FD			#	Westt side of tank	GCMS	18391	31014	ORGANIC
36-003(b)	Methylphenol [2-]	36-3101	AAB1884				W	<	10		1700	UG/L	FD			#	Westt side of tank	GCMS	18391	31014	ORGANIC
36-003(b)	Dichlorobenzidine [3,3'-]	36-3101	AAB1884				W	<	20		0.078	UG/L	FD			#	Westt side of tank	GCMS	18391	31014	ORGANIC
36-003(b)	Chloronaphthalene [2-]	36-3101	AAB1884				W	<	10		2800	UG/L	FD			#	Westt side of tank	GCMS	18391	31014	ORGANIC
36-003(b)	Methylnaphthalene [2-]	36-3101	AAB1884				W	<	10			UG/L	FD			#	Westt side of tank	GCMS	18391	31014	ORGANIC
36-003(b)	Naphthalene	36-3101	AAB1884				W	<	10		1400	UG/L	FD			#	Westt side of tank	GCMS	18391	31014	ORGANIC
36-003(b)	Nitrophenol [2-]	36-3101	AAB1884				W	<	10			UG/L	FD			#	Westt side of tank	GCMS	18391	31014	ORGANIC
36-003(b)	Nitroaniline [2-]	36-3101	AAB1884				W	<	50			UG/L	FD			#	Westt side of tank	GCMS	18391	31014	ORGANIC
36-003(b)	Trichlorophenol [2,4,6-]	36-3101	AAB1884				W	<	10		3.2	UG/L	FD			#	Westt side of tank	GCMS	18391	31014	ORGANIC
36-003(b)	Pentachlorophenol	36-3101	AAB1884				W	<	50		1	UG/L	FD			#	Westt side of tank	GCMS	18391	31014	ORGANIC
36-003(b)	Hexachlorobutadiene	36-3101	AAB1884				W	<	10		4.5	UG/L	FD			#	Westt side of tank	GCMS	18391	31014	ORGANIC
36-003(b)	Fluorene	36-3101	AAB1884				W	<	10		1400	UG/L	FD			#	Westt side of tank	GCMS	18391	31014	ORGANIC
36-003(b)	Nitrosodiphenylamine [N-]	36-3101	AAB1884				W	<	10		7.1	UG/L	FD			#	Westt side of tank	GCMS	18391	31014	ORGANIC
36-003(b)	Butyl benzyl phthalate	36-3101	AAB1884				W	<	10		100	UG/L	FD			#	Westt side of tank	GCMS	18391	31014	ORGANIC
36-003(b)	Phenanthrene	36-3101	AAB1884				W	<	10			UG/L	FD			#	Westt side of tank	GCMS	18391	31014	ORGANIC
36-003(b)	Di-n-butyl phthalate	36-3101	AAB1884				W	<	10		3500	UG/L	FD			#	Westt side of tank	GCMS	18391	31014	ORGANIC
36-003(b)	Diethyl phthalate	36-3101	AAB1884				W	<	10		5000	UG/L	FD			#	Westt side of tank	GCMS	18391	31014	ORGANIC
36-003(b)	Acenaphthene	36-3101	AAB1884				W	<	10		2100	UG/L	FD			#	Westt side of tank	GCMS	18391	31014	ORGANIC
36-003(b)	Hexachlorocyclopentadiene	36-3101	AAB1884				W	<	10		50	UG/L	FD			#	Westt side of tank	GCMS	18391	31014	ORGANIC
36-003(b)	Chlorophenylphenyl ether [4-]	36-3101	AAB1884				W	<	10			UG/L	FD			#	Westt side of tank	GCMS	18391	31014	ORGANIC
36-003(b)	Hexachloroethane	36-3101	AAB1884				W	<	10		25	UG/L	FD			#	Westt side of tank	GCMS	18391	31014	ORGANIC
36-003(b)	Benzoic acid	36-3101	AAB1884				W	<	50		140000	UG/L	FD			#	Westt side of tank	GCMS	18391	31014	ORGANIC
36-003(b)	Nitrosodimethylamine [N-]	36-3101	AAB1884				W	<	10		0.0007	UG/L	FD			#	Westt side of tank	GCMS	18391	31014	ORGANIC
36-003(b)	Aniline	36-3101	AAB1884				W	<	10		6.1	UG/L	FD			#	Westt side of tank	GCMS	18391	31014	ORGANIC
36-003(b)	HMX	36-3101	AAB1884				W	<	0.098		1800	UG/L	FD			#	Westt side of tank	HPLC	18391	31020	ORGANIC
36-003(b)	Amino-2,6-dinitrotoluene [4-]	36-3101	AAB1884				W		0.074			UG/L	FD			#	Westt side of tank	HPLC	18391	31020	ORGANIC
36-003(b)	RDX	36-3101	AAB1884				W	<	0.098		3.2	UG/L	FD			#	Westt side of tank	HPLC	18391	31020	ORGANIC
36-003(b)	Dinitrotoluene [2,4-]	36-3101	AAB1884				W	<	0.032		0.05	UG/L	FD			#	Westt side of tank	HPLC	18391	31020	ORGANIC
36-003(b)	Trinitrotoluene [2,4,6-]	36-3101	AAB1884				W	<	0.047		12	UG/L	FD			#	Westt side of tank	HPLC	18391	31020	ORGANIC
36-003(b)	Nitrotoluene [p-]	36-3101	AAB1884				W	<	0.11			UG/L	FD			#	Westt side of tank	HPLC	18391	31020	ORGANIC
36-003(b)	Dinitrobenzene [1,3-]	36-3101	AAB1884				W	<	0.036		3.5	UG/L	FD			#	Westt side of tank	HPLC	18391	31020	ORGANIC
36-003(b)	Trinitrobenzene [1,3,5-]	36-3101	AAB1884				W	<	0.056		1.8	UG/L	FD			#	Westt side of tank	HPLC	18391	31020	ORGANIC
36-003(b)	Nitrotoluene [m-]	36-3101	AAB1884				W	<	0.095			UG/L	FD			#	Westt side of tank	HPLC	18391	31020	ORGANIC

PRS ID	Analyte	Loc ID	Sample ID	Begin	End	Units	Mat	S	Sample Value	Bkgd Value	SAL Value	Units	Field Code	Lab Code	EPA Qual	Spec Code	Sample Loc	Tech Code	Request Number	Report Number	Suite
36-003(b)	Nitrobenzene	36-3101	AAB1884				W	<	0.06		18	UG/L	FD			#	Westt side of tank	HPLC	18391	31020	ORGANIC
36-003(b)	Nitrotoluene [o-]	36-3101	AAB1884				W	<	0.082			UG/L	FD			#	Westt side of tank	HPLC	18391	31020	ORGANIC
36-003(b)	Dinitrotoluene [2,6-]	36-3101	AAB1884				W	<	0.048		0.05	UG/L	FD			#	Westt side of tank	HPLC	18391	31020	ORGANIC
36-003(b)	Tetryl(methyl-2,4,6-trinitrophenylnitramine)	36-3101	AAB1884				W	<	0.054		350	UG/L	FD			#	Westt side of tank	HPLC	18391	31020	ORGANIC
36-003(b)	Amino-4,6-dinitrotoluene [2-]	36-3101	AAB1884				W	<	0.045			UG/L	FD			#	Westt side of tank	HPLC	18391	31020	ORGANIC
36-003(b)	Dichloropropane [1,3-]	36-3101	AAB1884				W	<	25			UG/L	FD			#	Westt side of tank	GCMS	18391	31007	ORGANIC
36-003(b)	Butylbenzene [sec-]	36-3101	AAB1884				W	<	25			UG/L	FD			#	Westt side of tank	GCMS	18391	31007	ORGANIC
36-003(b)	Xylenes (o + m + p) [Mixed-]	36-3101	AAB1884				W	<	25		10000	UG/L	FD			#	Westt side of tank	GCMS	18391	31007	ORGANIC
36-003(b)	Tetrachloroethylene	36-3101	AAB1884				W	<	25		5	UG/L	FD			#	Westt side of tank	GCMS	18391	31007	ORGANIC
36-003(b)	Chlorodibromomethane	36-3101	AAB1884				W	<	25		4.2	UG/L	FD			#	Westt side of tank	GCMS	18391	31007	ORGANIC
36-003(b)	Chlorobenzene	36-3101	AAB1884				W	<	25		100	UG/L	FD			#	Westt side of tank	GCMS	18391	31007	ORGANIC
36-003(b)	Toluene	36-3101	AAB1884				W	<	25		1000	UG/L	FD			#	Westt side of tank	GCMS	18391	31007	ORGANIC
36-003(b)	Bromobenzene	36-3101	AAB1884				W	<	25			UG/L	FD			#	Westt side of tank	GCMS	18391	31007	ORGANIC
36-003(b)	Trimethylbenzene [1,3,5-]	36-3101	AAB1884				W	<	25		14	UG/L	FD			#	Westt side of tank	GCMS	18391	31007	ORGANIC
36-003(b)	Methyl-2-pentanone [4-]	36-3101	AAB1884				W	<	100		1700	UG/L	FD			#	Westt side of tank	GCMS	18391	31007	ORGANIC
36-003(b)	Dichloroethane [1,2-]	36-3101	AAB1884				W	<	25		5	UG/L	FD			#	Westt side of tank	GCMS	18391	31007	ORGANIC
36-003(b)	Dibromoethane [1,2-]	36-3101	AAB1884				W	<	25			UG/L	FD			#	Westt side of tank	GCMS	18391	31007	ORGANIC
36-003(b)	Dichlorobenzene (1,4) [p-]	36-3101	AAB1884				W	<	25		75	UG/L	FD			#	Westt side of tank	GCMS	18391	31007	ORGANIC
36-003(b)	Chlorotoluene [p-]	36-3101	AAB1884				W	<	25			UG/L	FD			#	Westt side of tank	GCMS	18391	31007	ORGANIC
36-003(b)	Butylbenzene [n-]	36-3101	AAB1884				W	<	25			UG/L	FD			#	Westt side of tank	GCMS	18391	31007	ORGANIC
36-003(b)	Propylbenzene	36-3101	AAB1884				W	<	25			UG/L	FD			#	Westt side of tank	GCMS	18391	31007	ORGANIC
36-003(b)	Dichloropropene [trans-1,3-]	36-3101	AAB1884				W	<	25		0.19	UG/L	FD			#	Westt side of tank	GCMS	18391	31007	ORGANIC
36-003(b)	Dichloropropene [cis-1,3-]	36-3101	AAB1884				W	<	25		0.19	UG/L	FD			#	Westt side of tank	GCMS	18391	31007	ORGANIC
36-003(b)	Styrene	36-3101	AAB1884				W	<	25		100	UG/L	FD			#	Westt side of tank	GCMS	18391	31007	ORGANIC
36-003(b)	Ethylbenzene	36-3101	AAB1884				W	<	25		700	UG/L	FD			#	Westt side of tank	GCMS	18391	31007	ORGANIC
36-003(b)	Isophorone	36-3101	AAB1884				W	<	10		370	UG/L	FD			#	Westt side of tank	GCMS	18391	31014	ORGANIC
36-003(b)	Nitrosodi-n-propylamine [N-]	36-3101	AAB1884				W	<	10		0.005	UG/L	FD			#	Westt side of tank	GCMS	18391	31014	ORGANIC
36-003(b)	Dinitrotoluene [2,6-]	36-3101	AAB1884				W	<	10		0.05	UG/L	FD			#	Westt side of tank	GCMS	18391	31014	ORGANIC
36-003(b)	Chloro-3-methylphenol [4-]	36-3101	AAB1884				W	<	20		7000	UG/L	FD			#	Westt side of tank	GCMS	18391	31014	ORGANIC
36-003(b)	Hexadecanoic acid	36-3101	AAB1884				W	TI	12			UG/L	FD			#	Westt side of tank	GCMS	18391	31014	ORGANIC
36-003(b)	Trinitrobenzene [1,3,5-]	36-3101	AAB1882				W	<	0.056		1.8	UG/L				#	West side of tank	HPLC	18391	31020	ORGANIC
36-003(b)	Nitroaniline [3-]	36-3101	AAB1882				W	<	100		110	UG/L				#	West side of tank	GCMS	18391	31014	ORGANIC
36-003(b)	Nitrobenzene	36-3101	AAB1882				W	<	20		18	UG/L				#	West side of tank	GCMS	18391	31014	ORGANIC
36-003(b)	Trichlorophenol [2,4,5-]	36-3101	AAB1882				W	<	100		3500	UG/L				#	West side of tank	GCMS	18391	31014	ORGANIC
36-003(b)	Chlorophenol [o-]	36-3101	AAB1882				W	<	20		170	UG/L				#	West side of tank	GCMS	18391	31014	ORGANIC
36-003(b)	Dichlorobenzene (1,2) [o-]	36-3101	AAB1882				W	<	20		600	UG/L				#	West side of tank	GCMS	18391	31014	ORGANIC
36-003(b)	Methylphenol [2-]	36-3101	AAB1882				W	<	20		1700	UG/L				#	West side of tank	GCMS	18391	31014	ORGANIC
36-003(b)	Dichlorobenzidine [3,3'-]	36-3101	AAB1882				W	<	40		0.078	UG/L				#	West side of tank	GCMS	18391	31014	ORGANIC
36-003(b)	Fluorene	36-3101	AAB1882				W	<	20		1400	UG/L				#	West side of tank	GCMS	18391	31014	ORGANIC
36-003(b)	Nitrosodiphenylamine [N-]	36-3101	AAB1882				W	<	20		7.1	UG/L				#	West side of tank	GCMS	18391	31014	ORGANIC
36-003(b)	Butyl benzyl phthalate	36-3101	AAB1882				W	<	20		100	UG/L				#	West side of tank	GCMS	18391	31014	ORGANIC
36-003(b)	Phenanthrene	36-3101	AAB1882				W	<	20			UG/L				#	West side of tank	GCMS	18391	31014	ORGANIC
36-003(b)	Di-n-butyl phthalate	36-3101	AAB1882				W	<	20		3500	UG/L				#	West side of tank	GCMS	18391	31014	ORGANIC
36-003(b)	Diethyl phthalate	36-3101	AAB1882				W	<	20		5000	UG/L				#	West side of tank	GCMS	18391	31014	ORGANIC
36-003(b)	Acenaphthene	36-3101	AAB1882				W	<	20		2100	UG/L				#	West side of tank	GCMS	18391	31014	ORGANIC
36-003(b)	Isophorone	36-3101	AAB1882				W	<	20		370	UG/L				#	West side of tank	GCMS	18391	31014	ORGANIC
36-003(b)	Chloro-3-methylphenol [4-]	36-3101	AAB1882				W	<	40		7000	UG/L				#	West side of tank	GCMS	18391	31014	ORGANIC
36-003(b)	Benzo[a]anthracene	36-3101	AAB1882				W	<	20		0.1	UG/L				#	West side of tank	GCMS	18391	31014	ORGANIC
36-003(b)	Dichlorobenzene (1,3) [m-]	36-3101	AAB1882				W	<	20		600	UG/L				#	West side of tank	GCMS	18391	31014	ORGANIC
36-003(b)	Dibenzo[a,h]anthracene	36-3101	AAB1882				W	<	20		0.3	UG/L				#	West side of tank	GCMS	18391	31014	ORGANIC
36-003(b)	Methyl-4,6-dinitrophenol [2-]	36-3101	AAB1882				W	<	100			UG/L				#	West side of tank	GCMS	18391	31014	ORGANIC
36-003(b)	Dinitrophenol [2,4-]	36-3101	AAB1882				W	<	100		70	UG/L				#	West side of tank	GCMS	18391	31014	ORGANIC
36-003(b)	Benzo[a]pyrene	36-3101	AAB1882				W	<	20		0.2	UG/L				#	West side of tank	GCMS	18391	31014	ORGANIC
36-003(b)	Chrysene	36-3101	AAB1882				W	<	20		0.2	UG/L				#	West side of tank	GCMS	18391	31014	ORGANIC
36-003(b)	Pyrene	36-3101	AAB1882				W	<	20		1000	UG/L				#	West side of tank	GCMS	18391	31014	ORGANIC
36-003(b)	Dinitrotoluene [2,4-]	36-3101	AAB1882				W	<	20		0.05	UG/L				#	West side of tank	GCMS	18391	31014	ORGANIC
36-003(b)	Dichlorophenol [2,4-]	36-3101	AAB1882				W	<	20		100	UG/L				#	West side of tank	GCMS	18391	31014	ORGANIC
36-003(b)	Trichlorobenzene [1,2,4-]	36-3101	AAB1882				W	<	20		70	UG/L				#	West side of tank	GCMS	18391	31014	ORGANIC
36-003(b)	Anthracene	36-3101	AAB1882				W	<	20		10000	UG/L				#	West side of tank	GCMS	18391	31014	ORGANIC
36-003(b)	Hexachlorobenzene	36-3101	AAB1882				W	<	20		1	UG/L				#	West side of tank	GCMS	18391	31014	ORGANIC
36-003(b)	Di-n-octyl phthalate	36-3101	AAB1882				W	<	20		700	UG/L				#	West side of tank	GCMS	18391	31014	ORGANIC
36-003(b)	Bis(2-ethylhexyl)phthalate	36-3101	AAB1882				W	<	20		6	UG/L				#	West side of tank	GCMS	18391	31014	ORGANIC
36-003(b)	Unidentified sulfur compounds	36-3101	AAB1882				W	TI	50			UG/L				#	West side of tank	GCMS	18391	31014	ORGANIC
36-003(b)	Trichloro-1,2,2-trifluoroethane [1,1,2-]	36-3101	AAB1882				W	<	5			UG/L				#	West side of tank	GCMS	18391	31007	ORGANIC
36-003(b)	Dichlorodifluoromethane	36-3101	AAB1882				W	<	10		7000	UG/L				#	West side of tank	GCMS	18391	31007	ORGANIC

PRS ID	Analyte	Loc ID	Sample ID	Begin	End	Units	Met	S	Sample Value	Bkgd Value	SAL Value	Units	Field Code	Lab Code	EPA Qual	Spec Code	Sample Loc	Tech Code	Request Number	Report Number	Suite
36-003(b)	Trichlorofluoromethane	36-3101	AAB1882				W	<	5		11000	UG/L				#	West side of tank	GCMS	18391	31007	ORGANIC
36-003(b)	Dichloroethene [1,1-]	36-3101	AAB1882				W	<	5		7	UG/L				#	West side of tank	GCMS	18391	31007	ORGANIC
36-003(b)	Dichloroethane [1,1-]	36-3101	AAB1882				W	<	5		3500	UG/L				#	West side of tank	GCMS	18391	31007	ORGANIC
36-003(b)	Bromodichloromethane	36-3101	AAB1882				W	<	5		0.56	UG/L				#	West side of tank	GCMS	18391	31007	ORGANIC
36-003(b)	Bromoform	36-3101	AAB1882				W	<	5		4.4	UG/L				#	West side of tank	GCMS	18391	31007	ORGANIC
36-003(b)	Ethylbenzene	36-3101	AAB1882				W	<	5		700	UG/L				#	West side of tank	GCMS	18391	31007	ORGANIC
36-003(b)	Nitrotoluene [o-]	36-3101	AAB1882				W	<	0.082			UG/L				#	West side of tank	HPLC	18391	33725	ORGANIC
36-003(b)	HMX	36-3101	AAB1882				W	<	0.098		1800	UG/L				#	West side of tank	HPLC	18391	33725	ORGANIC
36-003(b)	Dinitrotoluene [2,6-]	36-3101	AAB1882				W	<	0.048		0.05	UG/L				#	West side of tank	HPLC	18391	33725	ORGANIC
36-003(b)	Nitrobenzene	36-3101	AAB1882				W	<	0.06		18	UG/L				#	West side of tank	HPLC	18391	33725	ORGANIC
36-003(b)	Dinitrotoluene [2,4-]	36-3101	AAB1882				W	<	0.032		0.05	UG/L				#	West side of tank	HPLC	18391	33725	ORGANIC
36-003(b)	RDX	36-3101	AAB1882				W	<	0.098		3.2	UG/L				#	West side of tank	HPLC	18391	33725	ORGANIC
36-003(b)	Trinitrotoluene [2,4,6-]	36-3101	AAB1882				W	<	0.047		12	UG/L				#	West side of tank	HPLC	18391	33725	ORGANIC
36-003(b)	Butylbenzene [tert-]	36-3101	AAB1882				W	<	5			UG/L				#	West side of tank	GCMS	18391	31007	ORGANIC
36-003(b)	Trichloropropane [1,2,3-]	36-3101	AAB1882				W	<	5		210	UG/L				#	West side of tank	GCMS	18391	31007	ORGANIC
36-003(b)	Isopropylbenzene	36-3101	AAB1882				W	<	5		1400	UG/L				#	West side of tank	GCMS	18391	31007	ORGANIC
36-003(b)	Chlorobenzene	36-3101	AAB1882				W	<	5		100	UG/L				#	West side of tank	GCMS	18391	31007	ORGANIC
36-003(b)	Dibromoethane [1,2-]	36-3101	AAB1882				W	<	5			UG/L				#	West side of tank	GCMS	18391	31007	ORGANIC
36-003(b)	Methyl-2-pentanone [4-]	36-3101	AAB1882				W	<	20		1700	UG/L				#	West side of tank	GCMS	18391	31007	ORGANIC
36-003(b)	Bromobenzene	36-3101	AAB1882				W	<	5			UG/L				#	West side of tank	GCMS	18391	31007	ORGANIC
36-003(b)	Toluene	36-3101	AAB1882				W	<	5		1000	UG/L				#	West side of tank	GCMS	18391	31007	ORGANIC
36-003(b)	Amino-2,6-dinitrotoluene [4-]	36-3101	AAB1882				W	<	0.054			UG/L				#	West side of tank	HPLC	18391	33725	ORGANIC
36-003(b)	Nitrotoluene [p-]	36-3101	AAB1882				W	<	0.11			UG/L				#	West side of tank	HPLC	18391	33725	ORGANIC
36-003(b)	Amino-4,6-dinitrotoluene [2-]	36-3101	AAB1882				W	<	0.045			UG/L				#	West side of tank	HPLC	18391	33725	ORGANIC
36-003(b)	Tetryl(methyl-2,4,6-trinitrophenylnitramine)	36-3101	AAB1882				W	<	0.054		350	UG/L				#	West side of tank	HPLC	18391	33725	ORGANIC
36-003(b)	Trinitrobenzene [1,3,5-]	36-3101	AAB1882				W	<	0.056		1.8	UG/L				#	West side of tank	HPLC	18391	33725	ORGANIC
36-003(b)	Nitrotoluene [m-]	36-3101	AAB1882				W	<	0.095			UG/L				#	West side of tank	HPLC	18391	33725	ORGANIC
36-003(b)	Uranium	36-3101	AAB1882				W		143			UG/L					West side of tank	KPA	19661	33361	RAD
36-003(b)	Uranium	36-3101	AAB1884				W		533			UG/L	FD	D			Westt side of tank	KPA	19661	33361	RAD
36-003(b)	Uranium	36-3101	AAB1884				W		518			UG/L	FD				Westt side of tank	KPA	19661	33361	RAD
36-003(b)	Antimony	36-3104	AAB1885	0	6	in	SS		6.3	2.5	32	MG/KG					Drainage channel below tank	ICPES	19061	33701	INORGANIC
36-003(b)	Potassium	36-3104	AAB1885	0	6	in	SS		1160	6180		MG/KG					Drainage channel below tank	ICPES	19061	33701	INORGANIC
36-003(b)	Manganese	36-3104	AAB1885	0	6	in	SS		217	1030	11000	MG/KG					Drainage channel below tank	ICPES	19061	33701	INORGANIC
36-003(b)	Aluminium	36-3104	AAB1885	0	6	in	SS		7300	123000		MG/KG			J		Drainage channel below tank	ICPES	19061	33701	INORGANIC
36-003(b)	Barium	36-3104	AAB1885	0	6	in	SS		223	1140	5600	MG/KG					Drainage channel below tank	ICPES	19061	33701	INORGANIC
36-003(b)	Vanadium	36-3104	AAB1885	0	6	in	SS		17.3	66.2	560	MG/KG			J		Drainage channel below tank	ICPES	19061	33701	INORGANIC
36-003(b)	Sodium	36-3104	AAB1885	0	6	in	SS	<	394	3320		MG/KG					Drainage channel below tank	ICPES	19061	33701	INORGANIC
36-003(b)	Nickel	36-3104	AAB1885	0	6	in	SS		5.9	26.7	1600	MG/KG					Drainage channel below tank	ICPES	19061	33701	INORGANIC
36-003(b)	Lead	36-3104	AAB1885	0	6	in	SS		27.5	39	400	MG/KG					Drainage channel below tank	ICPES	19061	33701	INORGANIC
36-003(b)	Chromium	36-3104	AAB1885	0	6	in	SS		7.2	34.2		MG/KG			J		Drainage channel below tank	ICPES	19061	33701	INORGANIC
36-003(b)	Cobalt	36-3104	AAB1885	0	6	in	SS	<	2.8	51.1		MG/KG					Drainage channel below tank	ICPES	19061	33701	INORGANIC
36-003(b)	Cadmium	36-3104	AAB1885	0	6	in	SS	<	0.51	2.7	80	MG/KG					Drainage channel below tank	ICPES	19061	33701	INORGANIC
36-003(b)	Calcium	36-3104	AAB1885	0	6	in	SS		2140	54400		MG/KG					Drainage channel below tank	ICPES	19061	33701	INORGANIC
36-003(b)	Beryllium	36-3104	AAB1885	0	6	in	SS		0.53	3.31		MG/KG					Drainage channel below tank	ICPES	19061	33701	INORGANIC
36-003(b)	Iron	36-3104	AAB1885	0	6	in	SS		10700	35600		MG/KG					Drainage channel below tank	ICPES	19061	33701	INORGANIC
36-003(b)	Thallium	36-3104	AAB1885	0	6	in	SS	<	0.25	0.9	6.4	MG/KG			UJ		Drainage channel below tank	GFAA	19061	33701	INORGANIC
36-003(b)	Cobalt	36-3104	AAB1886	0	6	in	SS	<	2.5	51.1		MG/KG	FD				Drainage channel below tank	ICPES	19061	33701	INORGANIC
36-003(b)	Magnesium	36-3104	AAB1886	0	6	in	SS		1110	16100		MG/KG	FD				Drainage channel below tank	ICPES	19061	33701	INORGANIC
36-003(b)	Mercury	36-3104	AAB1886	0	6	in	SS		0.161	0.1	24	MG/KG	FD		J		Drainage channel below tank	CVAA	19061	33701	INORGANIC
36-003(b)	Iron	36-3104	AAB1886	0	6	in	SS		7950	35600		MG/KG	FD				Drainage channel below tank	ICPES	19061	33701	INORGANIC
36-003(b)	Potassium	36-3104	AAB1886	0	6	in	SS		1030	6180		MG/KG	FD				Drainage channel below tank	ICPES	19061	33701	INORGANIC
36-003(b)	Manganese	36-3104	AAB1886	0	6	in	SS		173	1030	11000	MG/KG	FD				Drainage channel below tank	ICPES	19061	33701	INORGANIC
36-003(b)	Nickel	36-3104	AAB1886	0	6	in	SS		5.4	26.7	1600	MG/KG	FD				Drainage channel below tank	ICPES	19061	33701	INORGANIC
36-003(b)	Lead	36-3104	AAB1886	0	6	in	SS		38.4	39	400	MG/KG	FD				Drainage channel below tank	ICPES	19061	33701	INORGANIC
36-003(b)	Sodium	36-3104	AAB1886	0	6	in	SS	<	441	3320		MG/KG	FD				Drainage channel below tank	ICPES	19061	33701	INORGANIC
36-003(b)	Cadmium	36-3104	AAB1886	0	6	in	SS	<	0.51	2.7	80	MG/KG	FD				Drainage channel below tank	ICPES	19061	33701	INORGANIC
36-003(b)	Calcium	36-3104	AAB1886	0	6	in	SS		1770	54400		MG/KG	FD				Drainage channel below tank	ICPES	19061	33701	INORGANIC
36-003(b)	Beryllium	36-3104	AAB1886	0	6	in	SS	<	0.51	3.31		MG/KG	FD				Drainage channel below tank	ICPES	19061	33701	INORGANIC
36-003(b)	Antimony	36-3104	AAB1886	0	6	in	SS	<	5.7	2.5	32	MG/KG	FD				Drainage channel below tank	ICPES	19061	33701	INORGANIC
36-003(b)	Barium	36-3104	AAB1886	0	6	in	SS		220	1140	5600	MG/KG	FD				Drainage channel below tank	ICPES	19061	33701	INORGANIC
36-003(b)	Arsenic	36-3104	AAB1886	0	6	in	SS		1.3	11.6		MG/KG	FD				Drainage channel below tank	GFAA	19061	33701	INORGANIC
36-003(b)	Aluminium	36-3104	AAB1886	0	6	in	SS		5910	123000		MG/KG	FD		J		Drainage channel below tank	ICPES	19061	33701	INORGANIC
36-003(b)	Silver	36-3104	AAB1886	0	6	in	SS	<	0.51	1.61	400	MG/KG	FD				Drainage channel below tank	ICPES	19061	33701	INORGANIC
36-003(b)	Zinc	36-3104	AAB1886	0	6	in	SS		49.7	101	24000	MG/KG	FD				Drainage channel below tank	ICPES	19061	33701	INORGANIC
36-003(b)	Vanadium	36-3104	AAB1886	0	6	in	SS		12.6	66.2	560	MG/KG	FD		J		Drainage channel below tank	ICPES	19061	33701	INORGANIC

PRS ID	Analyte	Loc ID	Sample ID	Begin	End	Units	Met	S	Sample Value	Bkgd Value	SAL Value	Units	Field Code	Lab Code	EPA Qual	Spec Code	Sample Loc	Tech Code	Request Number	Report Number	Suite
36-003(b)	Thallium	36-3104	AAB1886	0	6	in	SS	<	0.26	0.9	6.4	MG/KG	FD		UJ		Drainage channel below tank	GFAA	19061	33701	INORGANIC
36-003(b)	Selenium	36-3104	AAB1886	0	6	in	SS	<	0.26	1.7	400	MG/KG	FD		UJ		Drainage channel below tank	GFAA	19061	33701	INORGANIC
36-003(b)	Copper	36-3104	AAB1886	0	6	in	SS		318	15.7	3000	MG/KG	FD				Drainage channel below tank	ICPES	19061	33701	INORGANIC
36-003(b)	Chromium	36-3104	AAB1886	0	6	in	SS		8.5	34.2		MG/KG	FD		J		Drainage channel below tank	ICPES	19061	33701	INORGANIC
36-003(b)	Zinc	36-3104	AAB1885	0	6	in	SS		45.7	101	24000	MG/KG					Drainage channel below tank	ICPES	19061	33701	INORGANIC
36-003(b)	Selenium	36-3104	AAB1885	0	6	in	SS	<	0.25	1.7	400	MG/KG			UJ		Drainage channel below tank	GFAA	19061	33701	INORGANIC
36-003(b)	Arsenic	36-3104	AAB1885	0	6	in	SS		1.4	11.6		MG/KG					Drainage channel below tank	GFAA	19061	33701	INORGANIC
36-003(b)	Silver	36-3104	AAB1885	0	6	in	SS	<	0.51	1.61	400	MG/KG					Drainage channel below tank	ICPES	19061	33701	INORGANIC
36-003(b)	Magnesium	36-3104	AAB1885	0	6	in	SS		1270	16100		MG/KG					Drainage channel below tank	ICPES	19061	33701	INORGANIC
36-003(b)	Copper	36-3104	AAB1885	0	6	in	SS		33.1	15.7	3000	MG/KG					Drainage channel below tank	ICPES	19061	33701	INORGANIC
36-003(b)	Mercury	36-3104	AAB1885	0	6	in	SS		0.149	0.1	24	MG/KG			J		Drainage channel below tank	CVAA	19061	33701	INORGANIC
36-003(b)	Nitrosodiphenylamine [N-]	36-3104	AAB1885	0	6	in	SS	<	0.33		140	MG/KG				#	Drainage channel below tank	GCMS	18442	29302	ORGANIC
36-003(b)	Methyl-4,6-dinitrophenol [2-]	36-3104	AAB1885	0	6	in	SS	<	1.7			MG/KG				#	Drainage channel below tank	GCMS	18442	29302	ORGANIC
36-003(b)	Dinitrophenol [2,4-]	36-3104	AAB1885	0	6	in	SS	<	1.7		160	MG/KG				#	Drainage channel below tank	GCMS	18442	29302	ORGANIC
36-003(b)	Benzo(a)pyrene	36-3104	AAB1885	0	6	in	SS	<	0.33		0.1	MG/KG				#	Drainage channel below tank	GCMS	18442	29302	ORGANIC
36-003(b)	Chrysene	36-3104	AAB1885	0	6	in	SS	<	0.33		96	MG/KG				#	Drainage channel below tank	GCMS	18442	29302	ORGANIC
36-003(b)	Acenaphthylene	36-3104	AAB1885	0	6	in	SS	<	0.33			MG/KG				#	Drainage channel below tank	GCMS	18442	29302	ORGANIC
36-003(b)	Benzo[k]fluoranthene	36-3104	AAB1885	0	6	in	SS	<	0.33		1	MG/KG				#	Drainage channel below tank	GCMS	18442	29302	ORGANIC
36-003(b)	Fluoranthene	36-3104	AAB1885	0	6	in	SS	<	0.33		3200	MG/KG				#	Drainage channel below tank	GCMS	18442	29302	ORGANIC
36-003(b)	Benzo[b]fluoranthene	36-3104	AAB1885	0	6	in	SS	<	0.33		1	MG/KG				#	Drainage channel below tank	GCMS	18442	29302	ORGANIC
36-003(b)	Bis(2-chloroethoxy)methane	36-3104	AAB1885	0	6	in	SS	<	0.33			MG/KG				#	Drainage channel below tank	GCMS	18442	29302	ORGANIC
36-003(b)	Bis(2-chloroethyl)ether	36-3104	AAB1885	0	6	in	SS	<	0.33		0.12	MG/KG				#	Drainage channel below tank	GCMS	18442	29302	ORGANIC
36-003(b)	Phenol	36-3104	AAB1885	0	6	in	SS	<	0.33		48000	MG/KG				#	Drainage channel below tank	GCMS	18442	29302	ORGANIC
36-003(b)	Bis(2-chloroisopropyl)ether	36-3104	AAB1885	0	6	in	SS	<	0.33		100	MG/KG				#	Drainage channel below tank	GCMS	18442	29302	ORGANIC
36-003(b)	Chloroaniline [4-]	36-3104	AAB1885	0	6	in	SS	<	0.67		320	MG/KG				#	Drainage channel below tank	GCMS	18442	29302	ORGANIC
36-003(b)	Unknown organic compound	36-3104	AAB1885	0	6	in	SS	TI	0.4			MG/KG				#	Drainage channel below tank	GCMS	18442	29302	ORGANIC
36-003(b)	Butyl benzyl phthalate	36-3104	AAB1885	0	6	in	SS	<	0.33		16000	MG/KG				#	Drainage channel below tank	GCMS	18442	29302	ORGANIC
36-003(b)	Phenanthrene	36-3104	AAB1885	0	6	in	SS	<	0.33			MG/KG				#	Drainage channel below tank	GCMS	18442	29302	ORGANIC
36-003(b)	Chloronaphthalene [2-]	36-3104	AAB1885	0	6	in	SS	<	0.33		6400	MG/KG				#	Drainage channel below tank	GCMS	18442	29302	ORGANIC
36-003(b)	Dinitrotoluene [2,4-]	36-3104	AAB1885	0	6	in	SS	<	0.33		1	MG/KG				#	Drainage channel below tank	GCMS	18442	29302	ORGANIC
36-003(b)	Dichlorophenol [2,4-]	36-3104	AAB1885	0	6	in	SS	<	0.33		240	MG/KG				#	Drainage channel below tank	GCMS	18442	29302	ORGANIC
36-003(b)	Trichlorobenzene [1,2,4-]	36-3104	AAB1885	0	6	in	SS	<	0.33		160	MG/KG				#	Drainage channel below tank	GCMS	18442	29302	ORGANIC
36-003(b)	Anthracene	36-3104	AAB1885	0	6	in	SS	<	0.33		24000	MG/KG				#	Drainage channel below tank	GCMS	18442	29302	ORGANIC
36-003(b)	Dichlorobenzidine [3,3'-]	36-3104	AAB1885	0	6	in	SS	<	0.67		1.6	MG/KG				#	Drainage channel below tank	GCMS	18442	29302	ORGANIC
36-003(b)	Methylphenol [2-]	36-3104	AAB1885	0	6	in	SS	<	0.33		4000	MG/KG				#	Drainage channel below tank	GCMS	18442	29302	ORGANIC
36-003(b)	Dichlorobenzene (1,2) [o-]	36-3104	AAB1885	0	6	in	SS	<	0.33		1600	MG/KG				#	Drainage channel below tank	GCMS	18442	29302	ORGANIC
36-003(b)	Nitrophenol [4-]	36-3104	AAB1885	0	6	in	SS	<	1.7		5000	MG/KG				#	Drainage channel below tank	GCMS	18442	29302	ORGANIC
36-003(b)	Benzyl alcohol	36-3104	AAB1885	0	6	in	SS	<	0.67		24000	MG/KG				#	Drainage channel below tank	GCMS	18442	29302	ORGANIC
36-003(b)	Bromophenylphenyl ether [4-]	36-3104	AAB1885	0	6	in	SS	<	0.33			MG/KG				#	Drainage channel below tank	GCMS	18442	29302	ORGANIC
36-003(b)	Azobenzene	36-3104	AAB1885	0	6	in	SS	<	0.33		6.4	MG/KG				#	Drainage channel below tank	GCMS	18442	29302	ORGANIC
36-003(b)	Dimethylphenol [2,4-]	36-3104	AAB1885	0	6	in	SS	<	0.33		1600	MG/KG				#	Drainage channel below tank	GCMS	18442	29302	ORGANIC
36-003(b)	Methylphenol [4-]	36-3104	AAB1885	0	6	in	SS	<	0.33		400	MG/KG				#	Drainage channel below tank	GCMS	18442	29302	ORGANIC
36-003(b)	Dichlorobenzene (1,4) [p-]	36-3104	AAB1885	0	6	in	SS	<	0.33		29	MG/KG				#	Drainage channel below tank	GCMS	18442	29302	ORGANIC
36-003(b)	Chloro-3-methylphenol [4-]	36-3104	AAB1885	0	6	in	SS	<	0.67		16000	MG/KG				#	Drainage channel below tank	GCMS	18442	29302	ORGANIC
36-003(b)	Butylbenzene [sec-]	36-3104	AAB1885	0	6	in	SS	<	0.005			MG/KG			UJ	#	Drainage channel below tank	GCMS	18442	29349	ORGANIC
36-003(b)	Amino-4,6-dinitrotoluene [2-]	36-3104	AAB1885	0	6	in	SS	<	0.075			MG/KG				#	Drainage channel below tank	HPLC	18452	30479	ORGANIC
36-003(b)	Amino-2,6-dinitrotoluene [4-]	36-3104	AAB1885	0	6	in	SS	<	0.09			MG/KG				#	Drainage channel below tank	HPLC	18452	30479	ORGANIC
36-003(b)	Trinitrotoluene [2,4,6-]	36-3104	AAB1885	0	6	in	SS	<	0.079		40	MG/KG				#	Drainage channel below tank	HPLC	18452	30479	ORGANIC
36-003(b)	Dinitrotoluene [2,4-]	36-3104	AAB1885	0	6	in	SS	<	0.054		1	MG/KG				#	Drainage channel below tank	HPLC	18452	30479	ORGANIC
36-003(b)	RDX	36-3104	AAB1885	0	6	in	SS	<	0.164		64	MG/KG				#	Drainage channel below tank	HPLC	18452	30479	ORGANIC
36-003(b)	HMX	36-3104	AAB1885	0	6	in	SS	<	0.164		4000	MG/KG				#	Drainage channel below tank	HPLC	18452	30479	ORGANIC
36-003(b)	Trinitrobenzene [1,3,5-]	36-3104	AAB1885	0	6	in	SS	<	0.094		4	MG/KG				#	Drainage channel below tank	HPLC	18452	30479	ORGANIC
36-003(b)	Benzo[a]anthracene	36-3104	AAB1886	0	6	in	SS	<	0.35		1	MG/KG	FD			#	Drainage channel below tank	GCMS	18442	29302	ORGANIC
36-003(b)	Dichlorobenzene (1,3) [m-]	36-3104	AAB1886	0	6	in	SS	<	0.35		7200	MG/KG	FD			#	Drainage channel below tank	GCMS	18442	29302	ORGANIC
36-003(b)	Nitrosodiphenylamine [N-]	36-3104	AAB1886	0	6	in	SS	<	0.35		140	MG/KG	FD			#	Drainage channel below tank	GCMS	18442	29302	ORGANIC
36-003(b)	Bis(2-chloroethyl)ether	36-3104	AAB1886	0	6	in	SS	<	0.35		0.12	MG/KG	FD			#	Drainage channel below tank	GCMS	18442	29302	ORGANIC
36-003(b)	Butyl benzyl phthalate	36-3104	AAB1886	0	6	in	SS	<	0.35		16000	MG/KG	FD			#	Drainage channel below tank	GCMS	18442	29302	ORGANIC
36-003(b)	Fluorene	36-3104	AAB1886	0	6	in	SS	<	0.35		3200	MG/KG	FD			#	Drainage channel below tank	GCMS	18442	29302	ORGANIC
36-003(b)	Pentachlorophenol	36-3104	AAB1886	0	6	in	SS	<	1.7		5.8	MG/KG	FD			#	Drainage channel below tank	GCMS	18442	29302	ORGANIC
36-003(b)	Nitroaniline [2-]	36-3104	AAB1886	0	6	in	SS	<	1.7			MG/KG	FD			#	Drainage channel below tank	GCMS	18442	29302	ORGANIC
36-003(b)	Benzoic acid	36-3104	AAB1886	0	6	in	SS	<	1.7		320000	MG/KG	FD			#	Drainage channel below tank	GCMS	18442	29302	ORGANIC
36-003(b)	Nitrotoluene [o-]	36-3104	AAB1886	0	6	in	SS	<	0.137			MG/KG	FD		UJ	#	Drainage channel below tank	HPLC	18452	30479	ORGANIC
36-003(b)	Dinitrotoluene [2,6-]	36-3104	AAB1886	0	6	in	SS	<	0.08		1	MG/KG	FD			#	Drainage channel below tank	HPLC	18452	30479	ORGANIC
36-003(b)	Amino-2,6-dinitrotoluene [4-]	36-3104	AAB1886	0	6	in	SS	<	0.09			MG/KG	FD			#	Drainage channel below tank	HPLC	18452	30479	ORGANIC
36-003(b)	RDX	36-3104	AAB1886	0	6	in	SS	<	0.164		64	MG/KG	FD			#	Drainage channel below tank	HPLC	18452	30479	ORGANIC

PRS ID	Analyte	Loc ID	Sample ID	Begin	End	Units	Mat	S	Sample Value	Bkgd Value	SAL Value	Units	Field Code	Lab Code	EPA Qual	Spec Code	Sample Loc	Tech Code	Request Number	Report Number	Suite
36-003(b)	HMX	36-3104	AAB1886	0	6	in	SS	<	0.164		4000	MG/KG	FD			#	Drainage channel below tank	HPLC	18452	30479	ORGANIC
36-003(b)	Amino-4,6-dinitrotoluene [2-]	36-3104	AAB1886	0	6	in	SS	<	0.075			MG/KG	FD			#	Drainage channel below tank	HPLC	18452	30479	ORGANIC
36-003(b)	Tetryl(methyl-2,4,6-trinitrophenylnitramine)	36-3104	AAB1886	0	6	in	SS	<	0.091		800	MG/KG	FD		UJ	#	Drainage channel below tank	HPLC	18452	30479	ORGANIC
36-003(b)	Nitrotoluene [p-]	36-3104	AAB1886	0	6	in	SS	<	0.185			MG/KG	FD		UJ	#	Drainage channel below tank	HPLC	18452	30479	ORGANIC
36-003(b)	Dinitrobenzene [1,3-]	36-3104	AAB1886	0	6	in	SS	<	0.06		8	MG/KG	FD			#	Drainage channel below tank	HPLC	18452	30479	ORGANIC
36-003(b)	Trinitrobenzene [1,3,5-]	36-3104	AAB1886	0	6	in	SS	<	0.094		4	MG/KG	FD			#	Drainage channel below tank	HPLC	18452	30479	ORGANIC
36-003(b)	Nitrotoluene [m-]	36-3104	AAB1886	0	6	in	SS	<	0.159			MG/KG	FD		UJ	#	Drainage channel below tank	HPLC	18452	30479	ORGANIC
36-003(b)	Dinitrotoluene [2,4-]	36-3104	AAB1886	0	6	in	SS	<	0.054		1	MG/KG	FD			#	Drainage channel below tank	HPLC	18452	30479	ORGANIC
36-003(b)	Trinitrotoluene [2,4,6-]	36-3104	AAB1886	0	6	in	SS	<	0.079		40	MG/KG	FD			#	Drainage channel below tank	HPLC	18452	30479	ORGANIC
36-003(b)	Nitrobenzene	36-3104	AAB1886	0	6	in	SS	<	0.101		5.3	MG/KG	FD			#	Drainage channel below tank	HPLC	18452	30479	ORGANIC
36-003(b)	Tetrachloroethylene	36-3104	AAB1885	0	6	in	SS	<	0.005		5.9	MG/KG				#	Drainage channel below tank	GCMS	18442	29349	ORGANIC
36-003(b)	Xylenes (o + m + p) [Mixed-]	36-3104	AAB1885	0	6	in	SS	<	0.005		160000	MG/KG				#	Drainage channel below tank	GCMS	18442	29349	ORGANIC
36-003(b)	Toluene	36-3104	AAB1885	0	6	in	SS	<	0.005		910	MG/KG				#	Drainage channel below tank	GCMS	18442	29349	ORGANIC
36-003(b)	Trimethylbenzene [1,3,5-]	36-3104	AAB1885	0	6	in	SS	<	0.005		32	MG/KG			UJ	#	Drainage channel below tank	GCMS	18442	29349	ORGANIC
36-003(b)	Chloromethane	36-3104	AAB1885	0	6	in	SS	<	0.01		6.4	MG/KG				#	Drainage channel below tank	GCMS	18442	29349	ORGANIC
36-003(b)	Trichloroethane [1,1,1-]	36-3104	AAB1885	0	6	in	SS	<	0.005		1000	MG/KG				#	Drainage channel below tank	GCMS	18442	29349	ORGANIC
36-003(b)	Tetrachloroethane [1,1,1,2-]	36-3104	AAB1885	0	6	in	SS	<	0.005		270	MG/KG				#	Drainage channel below tank	GCMS	18442	29349	ORGANIC
36-003(b)	Dibromoethane [1,2-]	36-3104	AAB1885	0	6	in	SS	<	0.005			MG/KG				#	Drainage channel below tank	GCMS	18442	29349	ORGANIC
36-003(b)	Dichlorobenzene (1,4) [p-]	36-3104	AAB1885	0	6	in	SS	<	0.005		29	MG/KG			UJ	#	Drainage channel below tank	GCMS	18442	29349	ORGANIC
36-003(b)	Chlorotoluene [p-]	36-3104	AAB1885	0	6	in	SS	<	0.005			MG/KG			UJ	#	Drainage channel below tank	GCMS	18442	29349	ORGANIC
36-003(b)	Butylbenzene [n-]	36-3104	AAB1885	0	6	in	SS	<	0.005			MG/KG			UJ	#	Drainage channel below tank	GCMS	18442	29349	ORGANIC
36-003(b)	Propylbenzene	36-3104	AAB1885	0	6	in	SS	<	0.005			MG/KG			UJ	#	Drainage channel below tank	GCMS	18442	29349	ORGANIC
36-003(b)	Dichloropropene [trans-1,3-]	36-3104	AAB1885	0	6	in	SS	<	0.005		0.17	MG/KG				#	Drainage channel below tank	GCMS	18442	29349	ORGANIC
36-003(b)	Dichloropropene [cis-1,3-]	36-3104	AAB1885	0	6	in	SS	<	0.005		0.17	MG/KG				#	Drainage channel below tank	GCMS	18442	29349	ORGANIC
36-003(b)	Styrene	36-3104	AAB1885	0	6	in	SS	<	0.005		3300	MG/KG				#	Drainage channel below tank	GCMS	18442	29349	ORGANIC
36-003(b)	Bromodichloromethane	36-3104	AAB1885	0	6	in	SS	<	0.005		11	MG/KG				#	Drainage channel below tank	GCMS	18442	29349	ORGANIC
36-003(b)	Bromoform	36-3104	AAB1885	0	6	in	SS	<	0.005		89	MG/KG				#	Drainage channel below tank	GCMS	18442	29349	ORGANIC
36-003(b)	Carbon disulfide	36-3104	AAB1885	0	6	in	SS	<	0.005		7.4	MG/KG				#	Drainage channel below tank	GCMS	18442	29349	ORGANIC
36-003(b)	Methylene chloride	36-3104	AAB1885	0	6	in	SS	<	0.007		5.6	MG/KG				#	Drainage channel below tank	GCMS	18442	29349	ORGANIC
36-003(b)	Isopropyltoluene [4-]	36-3104	AAB1885	0	6	in	SS	<	0.005			MG/KG			UJ	#	Drainage channel below tank	GCMS	18442	29349	ORGANIC
36-003(b)	Trichloroethene	36-3104	AAB1885	0	6	in	SS	<	0.005		3.2	MG/KG				#	Drainage channel below tank	GCMS	18442	29349	ORGANIC
36-003(b)	Trichlorofluoromethane	36-3104	AAB1885	0	6	in	SS	<	0.005		24000	MG/KG				#	Drainage channel below tank	GCMS	18442	29349	ORGANIC
36-003(b)	Dichlorodifluoromethane	36-3104	AAB1885	0	6	in	SS	<	0.01		16000	MG/KG				#	Drainage channel below tank	GCMS	18442	29349	ORGANIC
36-003(b)	Carbon tetrachloride	36-3104	AAB1885	0	6	in	SS	<	0.005		0.21	MG/KG				#	Drainage channel below tank	GCMS	18442	29349	ORGANIC
36-003(b)	Dichlorobenzene (1,3) [m-]	36-3104	AAB1885	0	6	in	SS	<	0.005		7200	MG/KG			UJ	#	Drainage channel below tank	GCMS	18442	29349	ORGANIC
36-003(b)	Dichloroethene [trans-1,2-]	36-3104	AAB1885	0	6	in	SS	<	0.005		1600	MG/KG				#	Drainage channel below tank	GCMS	18442	29349	ORGANIC
36-003(b)	Dichloroethylene [cis-1,2-]	36-3104	AAB1885	0	6	in	SS	<	0.005		800	MG/KG				#	Drainage channel below tank	GCMS	18442	29349	ORGANIC
36-003(b)	Dichloropropane [1,3-]	36-3104	AAB1885	0	6	in	SS	<	0.005			MG/KG				#	Drainage channel below tank	GCMS	18442	29349	ORGANIC
36-003(b)	Methyl-2-pentanone [4-]	36-3104	AAB1885	0	6	in	SS	<	0.02		510	MG/KG				#	Drainage channel below tank	GCMS	18442	29349	ORGANIC
36-003(b)	Dichloroethane [1,2-]	36-3104	AAB1885	0	6	in	SS	<	0.005		0.2	MG/KG				#	Drainage channel below tank	GCMS	18442	29349	ORGANIC
36-003(b)	Dichloroethane [1,1-]	36-3104	AAB1885	0	6	in	SS	<	0.005		410	MG/KG				#	Drainage channel below tank	GCMS	18442	29349	ORGANIC
36-003(b)	Ethylbenzene	36-3104	AAB1885	0	6	in	SS	<	0.005		3100	MG/KG				#	Drainage channel below tank	GCMS	18442	29349	ORGANIC
36-003(b)	Vinyl chloride	36-3104	AAB1885	0	6	in	SS	<	0.01		0.013	MG/KG				#	Drainage channel below tank	GCMS	18442	29349	ORGANIC
36-003(b)	Chloroethane	36-3104	AAB1885	0	6	in	SS	<	0.01		2900	MG/KG				#	Drainage channel below tank	GCMS	18442	29349	ORGANIC
36-003(b)	Bromochloromethane	36-3104	AAB1885	0	6	in	SS	<	0.005			MG/KG				#	Drainage channel below tank	GCMS	18442	29349	ORGANIC
36-003(b)	Dibromomethane	36-3104	AAB1885	0	6	in	SS	<	0.005		0.0082	MG/KG				#	Drainage channel below tank	GCMS	18442	29349	ORGANIC
36-003(b)	Dichloropropane [2,2-]	36-3104	AAB1885	0	6	in	SS	<	0.005			MG/KG				#	Drainage channel below tank	GCMS	18442	29349	ORGANIC
36-003(b)	Hexanone [2-]	36-3104	AAB1885	0	6	in	SS	<	0.02			MG/KG				#	Drainage channel below tank	GCMS	18442	29349	ORGANIC
36-003(b)	Dichloropropene [1,1-]	36-3104	AAB1885	0	6	in	SS	<	0.005			MG/KG				#	Drainage channel below tank	GCMS	18442	29349	ORGANIC
36-003(b)	Trichloro-1,2,2-trifluoroethane [1,1,2-]	36-3104	AAB1885	0	6	in	SS	<	0.005			MG/KG				#	Drainage channel below tank	GCMS	18442	29349	ORGANIC
36-003(b)	Dichloropropane [1,2-]	36-3104	AAB1885	0	6	in	SS	<	0.005		6.5	MG/KG				#	Drainage channel below tank	GCMS	18442	29349	ORGANIC
36-003(b)	Bromomethane	36-3104	AAB1886	0	6	in	SS	<	0.011		0.43	MG/KG	FD			#	Drainage channel below tank	GCMS	18442	29349	ORGANIC
36-003(b)	Trichloroethane [1,1,1-]	36-3104	AAB1886	0	6	in	SS	<	0.006		1000	MG/KG	FD			#	Drainage channel below tank	GCMS	18442	29349	ORGANIC
36-003(b)	Benzene	36-3104	AAB1886	0	6	in	SS	<	0.006		0.67	MG/KG	FD			#	Drainage channel below tank	GCMS	18442	29349	ORGANIC
36-003(b)	Chloroform	36-3104	AAB1886	0	6	in	SS	<	0.006		0.21	MG/KG	FD			#	Drainage channel below tank	GCMS	18442	29349	ORGANIC
36-003(b)	Acetone	36-3104	AAB1886	0	6	in	SS	<	0.022		8000	MG/KG	FD			#	Drainage channel below tank	GCMS	18442	29349	ORGANIC
36-003(b)	Tetrachloroethane [1,1,1,2-]	36-3104	AAB1886	0	6	in	SS	<	0.006		270	MG/KG	FD			#	Drainage channel below tank	GCMS	18442	29349	ORGANIC
36-003(b)	Dichloropropane [2,2-]	36-3104	AAB1886	0	6	in	SS	<	0.006			MG/KG	FD			#	Drainage channel below tank	GCMS	18442	29349	ORGANIC
36-003(b)	Hexanone [2-]	36-3104	AAB1886	0	6	in	SS	<	0.022			MG/KG	FD			#	Drainage channel below tank	GCMS	18442	29349	ORGANIC
36-003(b)	Dichloropropene [1,1-]	36-3104	AAB1886	0	6	in	SS	<	0.006			MG/KG	FD			#	Drainage channel below tank	GCMS	18442	29349	ORGANIC
36-003(b)	Carbon tetrachloride	36-3104	AAB1886	0	6	in	SS	<	0.006		0.21	MG/KG	FD			#	Drainage channel below tank	GCMS	18442	29349	ORGANIC
36-003(b)	Dichlorobenzene (1,3) [m-]	36-3104	AAB1886	0	6	in	SS	<	0.006		7200	MG/KG	FD			#	Drainage channel below tank	GCMS	18442	29349	ORGANIC
36-003(b)	Dichloroethene [trans-1,2-]	36-3104	AAB1886	0	6	in	SS	<	0.006		1600	MG/KG	FD			#	Drainage channel below tank	GCMS	18442	29349	ORGANIC
36-003(b)	Dichloroethylene [cis-1,2-]	36-3104	AAB1886	0	6	in	SS	<	0.006		800	MG/KG	FD			#	Drainage channel below tank	GCMS	18442	29349	ORGANIC
36-003(b)	Dichloropropane [1,3-]	36-3104	AAB1886	0	6	in	SS	<	0.006			MG/KG	FD			#	Drainage channel below tank	GCMS	18442	29349	ORGANIC

PRS ID	Analyte	Loc ID	Sample ID	Begin	End	Units	Mat	S	Sample Value	Bkgd Value	SAL Value	Units	Field Code	Lab Code	EPA Qual	Spec Code	Sample Loc	Tech Code	Request Number	Report Number	Suite
36-003(b)	Butylbenzene [sec-]	36-3104	AAB1886	0	6	in	SS	<	0.006			MG/KG	FD			#	Drainage channel below tank	GCMS	18442	29349	ORGANIC
36-003(b)	Xylenes (o + m + p) [Mixed-]	36-3104	AAB1886	0	6	in	SS	<	0.006		160000	MG/KG	FD			#	Drainage channel below tank	GCMS	18442	29349	ORGANIC
36-003(b)	Tetrachloroethylene	36-3104	AAB1886	0	6	in	SS	<	0.006		5.9	MG/KG	FD			#	Drainage channel below tank	GCMS	18442	29349	ORGANIC
36-003(b)	Chlorodibromomethane	36-3104	AAB1886	0	6	in	SS	<	0.006		83	MG/KG	FD			#	Drainage channel below tank	GCMS	18442	29349	ORGANIC
36-003(b)	Chlorobenzene	36-3104	AAB1886	0	6	in	SS	<	0.006		67	MG/KG	FD			#	Drainage channel below tank	GCMS	18442	29349	ORGANIC
36-003(b)	Toluene	36-3104	AAB1886	0	6	in	SS	<	0.006		910	MG/KG	FD			#	Drainage channel below tank	GCMS	18442	29349	ORGANIC
36-003(b)	Bromobenzene	36-3104	AAB1886	0	6	in	SS	<	0.006			MG/KG	FD			#	Drainage channel below tank	GCMS	18442	29349	ORGANIC
36-003(b)	Trimethylbenzene [1,3,5-]	36-3104	AAB1886	0	6	in	SS	<	0.006		32	MG/KG	FD			#	Drainage channel below tank	GCMS	18442	29349	ORGANIC
36-003(b)	Methyl-2-pentanone [4-]	36-3104	AAB1886	0	6	in	SS	<	0.022		510	MG/KG	FD			#	Drainage channel below tank	GCMS	18442	29349	ORGANIC
36-003(b)	Isopropyltoluene [4-]	36-3104	AAB1886	0	6	in	SS	<	0.006			MG/KG	FD			#	Drainage channel below tank	GCMS	18442	29349	ORGANIC
36-003(b)	Isopropylbenzene	36-3104	AAB1886	0	6	in	SS	<	0.006		3200	MG/KG	FD			#	Drainage channel below tank	GCMS	18442	29349	ORGANIC
36-003(b)	Butylbenzene [tert-]	36-3104	AAB1886	0	6	in	SS	<	0.006			MG/KG	FD			#	Drainage channel below tank	GCMS	18442	29349	ORGANIC
36-003(b)	Trichloropropane [1,2,3-]	36-3104	AAB1886	0	6	in	SS	<	0.006		480	MG/KG	FD			#	Drainage channel below tank	GCMS	18442	29349	ORGANIC
36-003(b)	Dibromo-3-chloropropane [1,2-]	36-3104	AAB1886	0	6	in	SS	<	0.011		0.5	MG/KG	FD			#	Drainage channel below tank	GCMS	18442	29349	ORGANIC
36-003(b)	Trimethylbenzene [1,2,4-]	36-3104	AAB1886	0	6	in	SS	<	0.006		40	MG/KG	FD			#	Drainage channel below tank	GCMS	18442	29349	ORGANIC
36-003(b)	Dichlorobenzene [1,2) [o-]	36-3104	AAB1886	0	6	in	SS	<	0.006		1600	MG/KG	FD			#	Drainage channel below tank	GCMS	18442	29349	ORGANIC
36-003(b)	Chlorotoluene [o-]	36-3104	AAB1886	0	6	in	SS	<	0.006		1600	MG/KG	FD			#	Drainage channel below tank	GCMS	18442	29349	ORGANIC
36-003(b)	Tetrachloroethane [1,1,2,2-]	36-3104	AAB1886	0	6	in	SS	<	0.006		3.9	MG/KG	FD			#	Drainage channel below tank	GCMS	18442	29349	ORGANIC
36-003(b)	Trichloroethene	36-3104	AAB1886	0	6	in	SS	<	0.006		3.2	MG/KG	FD			#	Drainage channel below tank	GCMS	18442	29349	ORGANIC
36-003(b)	Trichloroethane [1,1,2-]	36-3104	AAB1886	0	6	in	SS	<	0.006		6.3	MG/KG	FD			#	Drainage channel below tank	GCMS	18442	29349	ORGANIC
36-003(b)	Butanone [2-]	36-3104	AAB1886	0	6	in	SS	<	0.022		4000	MG/KG	FD			#	Drainage channel below tank	GCMS	18442	29349	ORGANIC
36-003(b)	Dichloropropane [1,2-]	36-3104	AAB1886	0	6	in	SS	<	0.006		6.5	MG/KG	FD			#	Drainage channel below tank	GCMS	18442	29349	ORGANIC
36-003(b)	Trichloro-1,2,2-trifluoroethane [1,1,2-]	36-3104	AAB1886	0	6	in	SS	<	0.006			MG/KG	FD			#	Drainage channel below tank	GCMS	18442	29349	ORGANIC
36-003(b)	Dichlorodifluoromethane	36-3104	AAB1886	0	6	in	SS	<	0.011		16000	MG/KG	FD			#	Drainage channel below tank	GCMS	18442	29349	ORGANIC
36-003(b)	Trichlorofluoromethane	36-3104	AAB1886	0	6	in	SS	<	0.006		24000	MG/KG	FD			#	Drainage channel below tank	GCMS	18442	29349	ORGANIC
36-003(b)	Dichloroethene [1,1-]	36-3104	AAB1886	0	6	in	SS	<	0.006		0.4	MG/KG	FD			#	Drainage channel below tank	GCMS	18442	29349	ORGANIC
36-003(b)	Dichloroethane [1,1-]	36-3104	AAB1886	0	6	in	SS	<	0.006		410	MG/KG	FD			#	Drainage channel below tank	GCMS	18442	29349	ORGANIC
36-003(b)	Bromodichloromethane	36-3104	AAB1886	0	6	in	SS	<	0.006		11	MG/KG	FD			#	Drainage channel below tank	GCMS	18442	29349	ORGANIC
36-003(b)	Bromoform	36-3104	AAB1886	0	6	in	SS	<	0.006		89	MG/KG	FD			#	Drainage channel below tank	GCMS	18442	29349	ORGANIC
36-003(b)	Carbon disulfide	36-3104	AAB1886	0	6	in	SS	<	0.006		7.4	MG/KG	FD			#	Drainage channel below tank	GCMS	18442	29349	ORGANIC
36-003(b)	Dibenzo[a,h]anthracene	36-3104	AAB1886	0	6	in	SS	<	0.35		0.1	MG/KG	FD			#	Drainage channel below tank	GCMS	18442	29302	ORGANIC
36-003(b)	Methyl-4,6-dinitrophenol [2-]	36-3104	AAB1886	0	6	in	SS	<	1.7			MG/KG	FD			#	Drainage channel below tank	GCMS	18442	29302	ORGANIC
36-003(b)	Dinitrophenol [2,4-]	36-3104	AAB1886	0	6	in	SS	<	1.7		160	MG/KG	FD			#	Drainage channel below tank	GCMS	18442	29302	ORGANIC
36-003(b)	Benzo[a]pyrene	36-3104	AAB1886	0	6	in	SS	<	0.35		0.1	MG/KG	FD			#	Drainage channel below tank	GCMS	18442	29302	ORGANIC
36-003(b)	Chrysene	36-3104	AAB1886	0	6	in	SS	<	0.35		96	MG/KG	FD			#	Drainage channel below tank	GCMS	18442	29302	ORGANIC
36-003(b)	Acenaphthylene	36-3104	AAB1886	0	6	in	SS	<	0.35			MG/KG	FD			#	Drainage channel below tank	GCMS	18442	29302	ORGANIC
36-003(b)	Benzo[k]fluoranthene	36-3104	AAB1886	0	6	in	SS	<	0.35		1	MG/KG	FD			#	Drainage channel below tank	GCMS	18442	29302	ORGANIC
36-003(b)	Fluoranthene	36-3104	AAB1886	0	6	in	SS	<	0.35		3200	MG/KG	FD			#	Drainage channel below tank	GCMS	18442	29302	ORGANIC
36-003(b)	Pyrene	36-3104	AAB1886	0	6	in	SS	<	0.35		2400	MG/KG	FD			#	Drainage channel below tank	GCMS	18442	29302	ORGANIC
36-003(b)	Dinitrotoluene [2,4-]	36-3104	AAB1886	0	6	in	SS	<	0.35		1	MG/KG	FD			#	Drainage channel below tank	GCMS	18442	29302	ORGANIC
36-003(b)	Dichlorophenol [2,4-]	36-3104	AAB1886	0	6	in	SS	<	0.35		240	MG/KG	FD			#	Drainage channel below tank	GCMS	18442	29302	ORGANIC
36-003(b)	Trichlorobenzene [1,2,4-]	36-3104	AAB1886	0	6	in	SS	<	0.35		160	MG/KG	FD			#	Drainage channel below tank	GCMS	18442	29302	ORGANIC
36-003(b)	Anthracene	36-3104	AAB1886	0	6	in	SS	<	0.35		24000	MG/KG	FD			#	Drainage channel below tank	GCMS	18442	29302	ORGANIC
36-003(b)	Hexachlorobenzene	36-3104	AAB1886	0	6	in	SS	<	0.35		0.44	MG/KG	FD			#	Drainage channel below tank	GCMS	18442	29302	ORGANIC
36-003(b)	Di-n-octyl phthalate	36-3104	AAB1886	0	6	in	SS	<	0.35		1600	MG/KG	FD			#	Drainage channel below tank	GCMS	18442	29302	ORGANIC
36-003(b)	Bis(2-ethylhexyl)phthalate	36-3104	AAB1886	0	6	in	SS	<	0.35		50	MG/KG	FD			#	Drainage channel below tank	GCMS	18442	29302	ORGANIC
36-003(b)	Bis(2-chloroethoxy)methane	36-3104	AAB1886	0	6	in	SS	<	0.35			MG/KG	FD			#	Drainage channel below tank	GCMS	18442	29302	ORGANIC
36-003(b)	Nitroaniline [3-]	36-3104	AAB1886	0	6	in	SS	<	1.7		240	MG/KG	FD			#	Drainage channel below tank	GCMS	18442	29302	ORGANIC
36-003(b)	Nitrobenzene	36-3104	AAB1886	0	6	in	SS	<	0.35		5.3	MG/KG	FD			#	Drainage channel below tank	GCMS	18442	29302	ORGANIC
36-003(b)	Benzo[b]fluoranthene	36-3104	AAB1886	0	6	in	SS	<	0.35		1	MG/KG	FD			#	Drainage channel below tank	GCMS	18442	29302	ORGANIC
36-003(b)	Indeno[1,2,3-cd]pyrene	36-3104	AAB1886	0	6	in	SS	<	0.35		1	MG/KG	FD			#	Drainage channel below tank	GCMS	18442	29302	ORGANIC
36-003(b)	Benzo[g,h,i]perylene	36-3104	AAB1886	0	6	in	SS	<	0.35			MG/KG	FD			#	Drainage channel below tank	GCMS	18442	29302	ORGANIC
36-003(b)	Unknown alkanes	36-3104	AAB1886	0	6	in	SS	TI	2			MG/KG	FD			#	Drainage channel below tank	GCMS	18442	29302	ORGANIC
36-003(b)	Unknown alkanes	36-3104	AAB1886	0	6	in	SS	TI	0.4			MG/KG	FD			#	Drainage channel below tank	GCMS	18442	29302	ORGANIC
36-003(b)	Unknown alkanes	36-3104	AAB1886	0	6	in	SS	TI	0.6			MG/KG	FD			#	Drainage channel below tank	GCMS	18442	29302	ORGANIC
36-003(b)	Dibenzofuran	36-3104	AAB1886	0	6	in	SS	<	0.35			MG/KG	FD			#	Drainage channel below tank	GCMS	18442	29302	ORGANIC
36-003(b)	Dimethyl phthalate	36-3104	AAB1886	0	6	in	SS	<	0.35		800000	MG/KG	FD			#	Drainage channel below tank	GCMS	18442	29302	ORGANIC
36-003(b)	Nitrophenol [4-]	36-3104	AAB1886	0	6	in	SS	<	1.7		5000	MG/KG	FD			#	Drainage channel below tank	GCMS	18442	29302	ORGANIC
36-003(b)	Nitroaniline [4-]	36-3104	AAB1886	0	6	in	SS	<	1.7		240	MG/KG	FD			#	Drainage channel below tank	GCMS	18442	29302	ORGANIC
36-003(b)	Unknown organic compound	36-3104	AAB1886	0	6	in	SS	TI	1			MG/KG	FD			#	Drainage channel below tank	GCMS	18442	29302	ORGANIC
36-003(b)	Nitrosodi-n-propylamine [N-]	36-3104	AAB1886	0	6	in	SS	<	0.35		0.1	MG/KG	FD			#	Drainage channel below tank	GCMS	18442	29302	ORGANIC
36-003(b)	Dinitrotoluene [2,6-]	36-3104	AAB1886	0	6	in	SS	<	0.35		1	MG/KG	FD			#	Drainage channel below tank	GCMS	18442	29302	ORGANIC
36-003(b)	Chloro-3-methylphenol [4-]	36-3104	AAB1886	0	6	in	SS	<	0.69		16000	MG/KG	FD			#	Drainage channel below tank	GCMS	18442	29302	ORGANIC
36-003(b)	Aniline	36-3104	AAB1886	0	6	in	SS	<	0.35		120	MG/KG	FD			#	Drainage channel below tank	GCMS	18442	29302	ORGANIC
36-003(b)	Propylbenzene	36-3104	AAB1886	0	6	in	SS	<	0.006			MG/KG	FD			#	Drainage channel below tank	GCMS	18442	29349	ORGANIC

PRS ID	Analyte	Loc ID	Sample ID	Begin	End	Units	Mat	S	Sample Value	Bkgd Value	SAL Value	Units	Field Code	Lab Code	EPA Qual	Spec Code	Sample Loc	Tech Code	Request Number	Report Number	Suite
36-003(b)	Dichloropropene [trans-1,3-]	36-3104	AAB1886	0	6	in	SS	<	0.006		0.17	MG/KG	FD			#	Drainage channel below tank	GCMS	18442	29349	ORGANIC
36-003(b)	Dichloropropene [cis-1,3-]	36-3104	AAB1886	0	6	in	SS	<	0.006		0.17	MG/KG	FD			#	Drainage channel below tank	GCMS	18442	29349	ORGANIC
36-003(b)	Styrene	36-3104	AAB1886	0	6	in	SS	<	0.006		3300	MG/KG	FD			#	Drainage channel below tank	GCMS	18442	29349	ORGANIC
36-003(b)	Ethylbenzene	36-3104	AAB1886	0	6	in	SS	<	0.006		3100	MG/KG	FD			#	Drainage channel below tank	GCMS	18442	29349	ORGANIC
36-003(b)	Nitrosodimethylamine [N-]	36-3104	AAB1886	0	6	in	SS	<	0.35		0.014	MG/KG	FD			#	Drainage channel below tank	GCMS	18442	29302	ORGANIC
36-003(b)	Nitrophenol [2-]	36-3104	AAB1886	0	6	in	SS	<	0.35			MG/KG	FD			#	Drainage channel below tank	GCMS	18442	29302	ORGANIC
36-003(b)	Trichlorophenol [2,4,6-]	36-3104	AAB1886	0	6	in	SS	<	0.35		64	MG/KG	FD			#	Drainage channel below tank	GCMS	18442	29302	ORGANIC
36-003(b)	Hexachlorobutadiene	36-3104	AAB1886	0	6	in	SS	<	0.35		90	MG/KG	FD			#	Drainage channel below tank	GCMS	18442	29302	ORGANIC
36-003(b)	Phenol	36-3104	AAB1886	0	6	in	SS	<	0.35		48000	MG/KG	FD			#	Drainage channel below tank	GCMS	18442	29302	ORGANIC
36-003(b)	Bis(2-chloroisopropyl)ether	36-3104	AAB1886	0	6	in	SS	<	0.35		100	MG/KG	FD			#	Drainage channel below tank	GCMS	18442	29302	ORGANIC
36-003(b)	Chloroaniline [4-]	36-3104	AAB1886	0	6	in	SS	<	0.69		320	MG/KG	FD			#	Drainage channel below tank	GCMS	18442	29302	ORGANIC
36-003(b)	Dichlorobenzene (1,4) [p-]	36-3104	AAB1886	0	6	in	SS	<	0.35		29	MG/KG	FD			#	Drainage channel below tank	GCMS	18442	29302	ORGANIC
36-003(b)	Methylphenol [4-]	36-3104	AAB1886	0	6	in	SS	<	0.35		400	MG/KG	FD			#	Drainage channel below tank	GCMS	18442	29302	ORGANIC
36-003(b)	Dimethylphenol [2,4-]	36-3104	AAB1886	0	6	in	SS	<	0.35		1600	MG/KG	FD			#	Drainage channel below tank	GCMS	18442	29302	ORGANIC
36-003(b)	Azobenzene	36-3104	AAB1886	0	6	in	SS	<	0.35		6.4	MG/KG	FD			#	Drainage channel below tank	GCMS	18442	29302	ORGANIC
36-003(b)	Bromophenylphenyl ether [4-]	36-3104	AAB1886	0	6	in	SS	<	0.35			MG/KG	FD			#	Drainage channel below tank	GCMS	18442	29302	ORGANIC
36-003(b)	Benzyl alcohol	36-3104	AAB1886	0	6	in	SS	<	0.69		24000	MG/KG	FD			#	Drainage channel below tank	GCMS	18442	29302	ORGANIC
36-003(b)	Trichlorophenol [2,4,5-]	36-3104	AAB1886	0	6	in	SS	<	1.7		8000	MG/KG	FD			#	Drainage channel below tank	GCMS	18442	29302	ORGANIC
36-003(b)	Chlorophenol [o-]	36-3104	AAB1886	0	6	in	SS	<	0.35		400	MG/KG	FD			#	Drainage channel below tank	GCMS	18442	29302	ORGANIC
36-003(b)	Dichlorobenzene (1,2) [o-]	36-3104	AAB1886	0	6	in	SS	<	0.35		1600	MG/KG	FD			#	Drainage channel below tank	GCMS	18442	29302	ORGANIC
36-003(b)	Methylphenol [2-]	36-3104	AAB1886	0	6	in	SS	<	0.35		4000	MG/KG	FD			#	Drainage channel below tank	GCMS	18442	29302	ORGANIC
36-003(b)	Dichlorobenzidine [3,3'-]	36-3104	AAB1886	0	6	in	SS	<	0.69		1.6	MG/KG	FD			#	Drainage channel below tank	GCMS	18442	29302	ORGANIC
36-003(b)	Chloronaphthalene [2-]	36-3104	AAB1886	0	6	in	SS	<	0.35		6400	MG/KG	FD			#	Drainage channel below tank	GCMS	18442	29302	ORGANIC
36-003(b)	Methylnaphthalene [2-]	36-3104	AAB1886	0	6	in	SS	<	0.35			MG/KG	FD			#	Drainage channel below tank	GCMS	18442	29302	ORGANIC
36-003(b)	Naphthalene	36-3104	AAB1886	0	6	in	SS	<	0.35		3200	MG/KG	FD			#	Drainage channel below tank	GCMS	18442	29302	ORGANIC
36-003(b)	Phenanthrene	36-3104	AAB1886	0	6	in	SS	<	0.35			MG/KG	FD			#	Drainage channel below tank	GCMS	18442	29302	ORGANIC
36-003(b)	Di-n-butyl phthalate	36-3104	AAB1886	0	6	in	SS	<	0.35		8000	MG/KG	FD			#	Drainage channel below tank	GCMS	18442	29302	ORGANIC
36-003(b)	Diethyl phthalate	36-3104	AAB1886	0	6	in	SS	<	0.35		64000	MG/KG	FD			#	Drainage channel below tank	GCMS	18442	29302	ORGANIC
36-003(b)	Acenaphthene	36-3104	AAB1886	0	6	in	SS	<	0.35		4800	MG/KG	FD			#	Drainage channel below tank	GCMS	18442	29302	ORGANIC
36-003(b)	Isophorone	36-3104	AAB1886	0	6	in	SS	<	0.35		7400	MG/KG	FD			#	Drainage channel below tank	GCMS	18442	29302	ORGANIC
36-003(b)	Hexachlorocyclopentadiene	36-3104	AAB1886	0	6	in	SS	<	0.35		560	MG/KG	FD			#	Drainage channel below tank	GCMS	18442	29302	ORGANIC
36-003(b)	Chlorophenylphenyl ether [4-]	36-3104	AAB1886	0	6	in	SS	<	0.35			MG/KG	FD			#	Drainage channel below tank	GCMS	18442	29302	ORGANIC
36-003(b)	Hexachloroethane	36-3104	AAB1886	0	6	in	SS	<	0.35		80	MG/KG	FD			#	Drainage channel below tank	GCMS	18442	29302	ORGANIC
36-003(b)	Dichloroethane [1,2-]	36-3104	AAB1886	0	6	in	SS	<	0.006		0.2	MG/KG	FD			#	Drainage channel below tank	GCMS	18442	29349	ORGANIC
36-003(b)	Dibromoethane [1,2-]	36-3104	AAB1886	0	6	in	SS	<	0.006			MG/KG	FD			#	Drainage channel below tank	GCMS	18442	29349	ORGANIC
36-003(b)	Dichlorobenzene (1,4) [p-]	36-3104	AAB1886	0	6	in	SS	<	0.006		29	MG/KG	FD			#	Drainage channel below tank	GCMS	18442	29349	ORGANIC
36-003(b)	Chlorotoluene [p-]	36-3104	AAB1886	0	6	in	SS	<	0.006			MG/KG	FD			#	Drainage channel below tank	GCMS	18442	29349	ORGANIC
36-003(b)	Butylbenzene [n-]	36-3104	AAB1886	0	6	in	SS	<	0.006			MG/KG	FD			#	Drainage channel below tank	GCMS	18442	29349	ORGANIC
36-003(b)	Methylene chloride	36-3104	AAB1886	0	6	in	SS	<	0.01		5.6	MG/KG	FD			#	Drainage channel below tank	GCMS	18442	29349	ORGANIC
36-003(b)	Vinyl chloride	36-3104	AAB1886	0	6	in	SS	<	0.011		0.013	MG/KG	FD			#	Drainage channel below tank	GCMS	18442	29349	ORGANIC
36-003(b)	Chloroethane	36-3104	AAB1886	0	6	in	SS	<	0.011		2900	MG/KG	FD			#	Drainage channel below tank	GCMS	18442	29349	ORGANIC
36-003(b)	Bromochloromethane	36-3104	AAB1886	0	6	in	SS	<	0.006			MG/KG	FD			#	Drainage channel below tank	GCMS	18442	29349	ORGANIC
36-003(b)	Dibromomethane	36-3104	AAB1886	0	6	in	SS	<	0.006		0.0082	MG/KG	FD			#	Drainage channel below tank	GCMS	18442	29349	ORGANIC
36-003(b)	Methyl iodide	36-3104	AAB1886	0	6	in	SS	<	0.006			MG/KG	FD			#	Drainage channel below tank	GCMS	18442	29349	ORGANIC
36-003(b)	Chloromethane	36-3104	AAB1886	0	6	in	SS	<	0.011		6.4	MG/KG	FD			#	Drainage channel below tank	GCMS	18442	29349	ORGANIC
36-003(b)	Chloroform	36-3104	AAB1885	0	6	in	SS	<	0.005		0.21	MG/KG				#	Drainage channel below tank	GCMS	18442	29349	ORGANIC
36-003(b)	Acetone	36-3104	AAB1885	0	6	in	SS	<	0.02		8000	MG/KG				#	Drainage channel below tank	GCMS	18442	29349	ORGANIC
36-003(b)	Benzene	36-3104	AAB1885	0	6	in	SS	<	0.005		0.67	MG/KG				#	Drainage channel below tank	GCMS	18442	29349	ORGANIC
36-003(b)	Bromomethane	36-3104	AAB1885	0	6	in	SS	<	0.01		0.43	MG/KG				#	Drainage channel below tank	GCMS	18442	29349	ORGANIC
36-003(b)	Methyl iodide	36-3104	AAB1885	0	6	in	SS	<	0.005			MG/KG				#	Drainage channel below tank	GCMS	18442	29349	ORGANIC
36-003(b)	Bromobenzene	36-3104	AAB1885	0	6	in	SS	<	0.005			MG/KG			UJ	#	Drainage channel below tank	GCMS	18442	29349	ORGANIC
36-003(b)	Chlorobenzene	36-3104	AAB1885	0	6	in	SS	<	0.005		67	MG/KG				#	Drainage channel below tank	GCMS	18442	29349	ORGANIC
36-003(b)	Chlorodibromomethane	36-3104	AAB1885	0	6	in	SS	<	0.005		83	MG/KG				#	Drainage channel below tank	GCMS	18442	29349	ORGANIC
36-003(b)	Nitrotoluene [p-]	36-3104	AAB1885	0	6	in	SS	<	0.185			MG/KG			UJ	#	Drainage channel below tank	HPLC	18452	30479	ORGANIC
36-003(b)	Dinitrobenzene [1,3-]	36-3104	AAB1885	0	6	in	SS	<	0.06		8	MG/KG				#	Drainage channel below tank	HPLC	18452	30479	ORGANIC
36-003(b)	Nitrotoluene [o-]	36-3104	AAB1885	0	6	in	SS	<	0.138			MG/KG			UJ	#	Drainage channel below tank	HPLC	18452	30479	ORGANIC
36-003(b)	Dinitrotoluene [2,6-]	36-3104	AAB1885	0	6	in	SS	<	0.08		1	MG/KG				#	Drainage channel below tank	HPLC	18452	30479	ORGANIC
36-003(b)	Nitrobenzene	36-3104	AAB1885	0	6	in	SS	<	0.101		5.3	MG/KG				#	Drainage channel below tank	HPLC	18452	30479	ORGANIC
36-003(b)	Nitrotoluene [m-]	36-3104	AAB1885	0	6	in	SS	<	0.369			MG/KG			UJ	#	Drainage channel below tank	HPLC	18452	30479	ORGANIC
36-003(b)	Tetryl(methyl-2,4,6-trinitrophenylnitramine)	36-3104	AAB1885	0	6	in	SS	<	0.091		800	MG/KG			UJ	#	Drainage channel below tank	HPLC	18452	30479	ORGANIC
36-003(b)	Nitroaniline [4-]	36-3104	AAB1885	0	6	in	SS	<	1.7		240	MG/KG				#	Drainage channel below tank	GCMS	18442	29302	ORGANIC
36-003(b)	Dinitrotoluene [2,6-]	36-3104	AAB1885	0	6	in	SS	<	0.33		1	MG/KG				#	Drainage channel below tank	GCMS	18442	29302	ORGANIC
36-003(b)	Nitrosodi-n-propylamine [N-]	36-3104	AAB1885	0	6	in	SS	<	0.33		0.1	MG/KG				#	Drainage channel below tank	GCMS	18442	29302	ORGANIC
36-003(b)	Aniline	36-3104	AAB1885	0	6	in	SS	<	0.33		120	MG/KG				#	Drainage channel below tank	GCMS	18442	29302	ORGANIC
36-003(b)	Nitrosodimethylamine [N-]	36-3104	AAB1885	0	6	in	SS	<	0.33		0.014	MG/KG				#	Drainage channel below tank	GCMS	18442	29302	ORGANIC

PRS ID	Analyte	Loc ID	Sample ID	Begin	End	Units	Mat	S	Sample Value	Bkgd Value	SAL Value	Units	Field Code	Lab Code	EPA Qual	Spec Code	Sample Loc	Tech Code	Request Number	Report Number	Suite
36-003(b)	Benzoic acid	36-3104	AAB1885	0	6	in	SS	<	1.7		320000	MG/KG				#	Drainage channel below tank	GCMS	18442	29302	ORGANIC
36-003(b)	Hexachloroethane	36-3104	AAB1885	0	6	in	SS	<	0.33		80	MG/KG				#	Drainage channel below tank	GCMS	18442	29302	ORGANIC
36-003(b)	Chlorophenylphenyl ether [4-]	36-3104	AAB1885	0	6	in	SS	<	0.33			MG/KG				#	Drainage channel below tank	GCMS	18442	29302	ORGANIC
36-003(b)	Methylnaphthalene [2-]	36-3104	AAB1885	0	6	in	SS	<	0.33			MG/KG				#	Drainage channel below tank	GCMS	18442	29302	ORGANIC
36-003(b)	Chlorophenol [o-]	36-3104	AAB1885	0	6	in	SS	<	0.33		400	MG/KG				#	Drainage channel below tank	GCMS	18442	29302	ORGANIC
36-003(b)	Trichlorophenol [2,4,5-]	36-3104	AAB1885	0	6	in	SS	<	1.7		8000	MG/KG				#	Drainage channel below tank	GCMS	18442	29302	ORGANIC
36-003(b)	Nitrobenzene	36-3104	AAB1885	0	6	in	SS	<	0.33		5.3	MG/KG				#	Drainage channel below tank	GCMS	18442	29302	ORGANIC
36-003(b)	Nitroaniline [2-]	36-3104	AAB1885	0	6	in	SS	<	1.7			MG/KG				#	Drainage channel below tank	GCMS	18442	29302	ORGANIC
36-003(b)	Pyrene	36-3104	AAB1885	0	6	in	SS	<	0.33		2400	MG/KG				#	Drainage channel below tank	GCMS	18442	29302	ORGANIC
36-003(b)	Hexachlorobenzene	36-3104	AAB1885	0	6	in	SS	<	0.33		0.44	MG/KG				#	Drainage channel below tank	GCMS	18442	29302	ORGANIC
36-003(b)	Di-n-octyl phthalate	36-3104	AAB1885	0	6	in	SS	<	0.33		1600	MG/KG				#	Drainage channel below tank	GCMS	18442	29302	ORGANIC
36-003(b)	Bis(2-ethylhexyl)phthalate	36-3104	AAB1885	0	6	in	SS	<	0.33		50	MG/KG				#	Drainage channel below tank	GCMS	18442	29302	ORGANIC
36-003(b)	Di-n-butyl phthalate	36-3104	AAB1885	0	6	in	SS	<	0.33		8000	MG/KG				#	Drainage channel below tank	GCMS	18442	29302	ORGANIC
36-003(b)	Diethyl phthalate	36-3104	AAB1885	0	6	in	SS	<	0.33		64000	MG/KG				#	Drainage channel below tank	GCMS	18442	29302	ORGANIC
36-003(b)	Acenaphthene	36-3104	AAB1885	0	6	in	SS	<	0.33		4800	MG/KG				#	Drainage channel below tank	GCMS	18442	29302	ORGANIC
36-003(b)	Isophorone	36-3104	AAB1885	0	6	in	SS	<	0.33		7400	MG/KG				#	Drainage channel below tank	GCMS	18442	29302	ORGANIC
36-003(b)	Hexachlorocyclopentadiene	36-3104	AAB1885	0	6	in	SS	<	0.33		560	MG/KG				#	Drainage channel below tank	GCMS	18442	29302	ORGANIC
36-003(b)	Benzo[a]anthracene	36-3104	AAB1885	0	6	in	SS	<	0.33		1	MG/KG				#	Drainage channel below tank	GCMS	18442	29302	ORGANIC
36-003(b)	Dichlorobenzene (1,3) [m-]	36-3104	AAB1885	0	6	in	SS	<	0.33		7200	MG/KG				#	Drainage channel below tank	GCMS	18442	29302	ORGANIC
36-003(b)	Dibenzo[a,h]anthracene	36-3104	AAB1885	0	6	in	SS	<	0.33		0.1	MG/KG				#	Drainage channel below tank	GCMS	18442	29302	ORGANIC
36-003(b)	Pentachlorophenol	36-3104	AAB1885	0	6	in	SS	<	1.7		5.8	MG/KG				#	Drainage channel below tank	GCMS	18442	29302	ORGANIC
36-003(b)	Trichlorophenol [2,4,6-]	36-3104	AAB1885	0	6	in	SS	<	0.33		64	MG/KG				#	Drainage channel below tank	GCMS	18442	29302	ORGANIC
36-003(b)	Dichloroethene [1,1-]	36-3104	AAB1885	0	6	in	SS	<	0.005		0.4	MG/KG				#	Drainage channel below tank	GCMS	18442	29349	ORGANIC
36-003(b)	Trichloroethane [1,1,2-]	36-3104	AAB1885	0	6	in	SS	<	0.005		6.3	MG/KG				#	Drainage channel below tank	GCMS	18442	29349	ORGANIC
36-003(b)	Butanone [2-]	36-3104	AAB1885	0	6	in	SS	<	0.02		4000	MG/KG				#	Drainage channel below tank	GCMS	18442	29349	ORGANIC
36-003(b)	Isopropylbenzene	36-3104	AAB1885	0	6	in	SS	<	0.005		3200	MG/KG			UJ	#	Drainage channel below tank	GCMS	18442	29349	ORGANIC
36-003(b)	Butylbenzene [tert-]	36-3104	AAB1885	0	6	in	SS	<	0.005			MG/KG			UJ	#	Drainage channel below tank	GCMS	18442	29349	ORGANIC
36-003(b)	Trichloropropane [1,2,3-]	36-3104	AAB1885	0	6	in	SS	<	0.005		480	MG/KG			UJ	#	Drainage channel below tank	GCMS	18442	29349	ORGANIC
36-003(b)	Indeno[1,2,3-cd]pyrene	36-3104	AAB1885	0	6	in	SS	<	0.33		1	MG/KG				#	Drainage channel below tank	GCMS	18442	29302	ORGANIC
36-003(b)	Benzo[g,h,i]perylene	36-3104	AAB1885	0	6	in	SS	<	0.33			MG/KG				#	Drainage channel below tank	GCMS	18442	29302	ORGANIC
36-003(b)	Dibenzofuran	36-3104	AAB1885	0	6	in	SS	<	0.33			MG/KG				#	Drainage channel below tank	GCMS	18442	29302	ORGANIC
36-003(b)	Dimethyl phthalate	36-3104	AAB1885	0	6	in	SS	<	0.33		800000	MG/KG				#	Drainage channel below tank	GCMS	18442	29302	ORGANIC
36-003(b)	Nitroaniline [3-]	36-3104	AAB1885	0	6	in	SS	<	1.7		240	MG/KG				#	Drainage channel below tank	GCMS	18442	29302	ORGANIC
36-003(b)	Naphthalene	36-3104	AAB1885	0	6	in	SS	<	0.33		3200	MG/KG				#	Drainage channel below tank	GCMS	18442	29302	ORGANIC
36-003(b)	Fluorene	36-3104	AAB1885	0	6	in	SS	<	0.33		3200	MG/KG				#	Drainage channel below tank	GCMS	18442	29302	ORGANIC
36-003(b)	Hexachlorobutadiene	36-3104	AAB1885	0	6	in	SS	<	0.33		90	MG/KG				#	Drainage channel below tank	GCMS	18442	29302	ORGANIC
36-003(b)	Tetrachloroethane [1,1,2,2-]	36-3104	AAB1885	0	6	in	SS	<	0.005		3.9	MG/KG			UJ	#	Drainage channel below tank	GCMS	18442	29349	ORGANIC
36-003(b)	Chlorotoluene [o-]	36-3104	AAB1885	0	6	in	SS	<	0.005		1600	MG/KG			UJ	#	Drainage channel below tank	GCMS	18442	29349	ORGANIC
36-003(b)	Dichlorobenzene (1,2) [o-]	36-3104	AAB1885	0	6	in	SS	<	0.005		1600	MG/KG			UJ	#	Drainage channel below tank	GCMS	18442	29349	ORGANIC
36-003(b)	Dibromo-3-chloropropane [1,2-]	36-3104	AAB1885	0	6	in	SS	<	0.01		0.5	MG/KG			UJ	#	Drainage channel below tank	GCMS	18442	29349	ORGANIC
36-003(b)	Trimethylbenzene [1,2,4-]	36-3104	AAB1885	0	6	in	SS	<	0.005		40	MG/KG			UJ	#	Drainage channel below tank	GCMS	18442	29349	ORGANIC
36-003(b)	Nitrophenol [2-]	36-3104	AAB1885	0	6	in	SS	<	0.33			MG/KG				#	Drainage channel below tank	GCMS	18442	29302	ORGANIC
36-003(b)	Uranium	36-3104	AAB1885	0	6	in	SS		63.2			MG/KG			J		Drainage channel below tank	KPA	19639	34945	RAD
36-003(b)	Uranium	36-3104	AAB1886	0	6	in	SS		64.5			MG/KG	FD		J		Drainage channel below tank	KPA	19639	34945	RAD
36-003(b)	Nickel	36-3105	AAB1887	0	6	in	SS		4.5	26.7	1600	MG/KG					Drainage channel below tank	ICPES	19061	33701	INORGANIC
36-003(b)	Cobalt	36-3105	AAB1887	0	6	in	SS	<	3.4	51.1		MG/KG					Drainage channel below tank	ICPES	19061	33701	INORGANIC
36-003(b)	Iron	36-3105	AAB1887	0	6	in	SS		8480	35600		MG/KG					Drainage channel below tank	ICPES	19061	33701	INORGANIC
36-003(b)	Potassium	36-3105	AAB1887	0	6	in	SS		1200	6180		MG/KG					Drainage channel below tank	ICPES	19061	33701	INORGANIC
36-003(b)	Barium	36-3105	AAB1887	0	6	in	SS		207	1140	5600	MG/KG					Drainage channel below tank	ICPES	19061	33701	INORGANIC
36-003(b)	Calcium	36-3105	AAB1887	0	6	in	SS		2150	54400		MG/KG					Drainage channel below tank	ICPES	19061	33701	INORGANIC
36-003(b)	Lead	36-3105	AAB1887	0	6	in	SS		17.2	39	400	MG/KG					Drainage channel below tank	ICPES	19061	33701	INORGANIC
36-003(b)	Selenium	36-3105	AAB1887	0	6	in	SS	<	0.26	1.7	400	MG/KG			UJ		Drainage channel below tank	GFAA	19061	33701	INORGANIC
36-003(b)	Antimony	36-3105	AAB1887	0	6	in	SS	<	5.2	2.5	32	MG/KG					Drainage channel below tank	ICPES	19061	33701	INORGANIC
36-003(b)	Manganese	36-3105	AAB1887	0	6	in	SS		285	1030	11000	MG/KG					Drainage channel below tank	ICPES	19061	33701	INORGANIC
36-003(b)	Magnesium	36-3105	AAB1887	0	6	in	SS		1290	16100		MG/KG					Drainage channel below tank	ICPES	19061	33701	INORGANIC
36-003(b)	Sodium	36-3105	AAB1887	0	6	in	SS	<	4[illegible]	1320		MG/KG					Drainage channel below tank	ICPES	19061	33701	INORGANIC
36-003(b)	Aluminium	36-3105	AAB1887	0	6	in	SS		6250	123000		MG/KG			J		Drainage channel below tank	ICPES	19061	33701	INORGANIC
36-003(b)	Silver	36-3105	AAB1887	0	6	in	SS	<	0.52	1.61	400	MG/KG					Drainage channel below tank	ICPES	19061	33701	INORGANIC
36-003(b)	Zinc	36-3105	AAB1887	0	6	in	SS		32.2	101	24000	MG/KG					Drainage channel below tank	ICPES	19061	33701	INORGANIC
36-003(b)	Vanadium	36-3105	AAB1887	0	6	in	SS		13	66.2	560	MG/KG			J		Drainage channel below tank	ICPES	19061	33701	INORGANIC
36-003(b)	Thallium	36-3105	AAB1887	0	6	in	SS	<	0.26	0.9	6.4	MG/KG			UJ		Drainage channel below tank	GFAA	19061	33701	INORGANIC
36-003(b)	Copper	36-3105	AAB1887	0	6	in	SS		17.1	15.7	3000	MG/KG					Drainage channel below tank	ICPES	19061	33701	INORGANIC
36-003(b)	Beryllium	36-3105	AAB1887	0	6	in	SS		0.56	3.31		MG/KG					Drainage channel below tank	ICPES	19061	33701	INORGANIC
36-003(b)	Arsenic	36-3105	AAB1887	0	6	in	SS		1.7	11.6		MG/KG					Drainage channel below tank	GFAA	19061	33701	INORGANIC
36-003(b)	Mercury	36-3105	AAB1887	0	6	in	SS		0.07	0.1	24	MG/KG			J		Drainage channel below tank	CVAA	19061	33701	INORGANIC

PRS ID	Analyte	Loc ID	Sample ID	Begin	End	Units	Met	S	Sample Value	Bkgd Value	SAL Value	Units	Field Code	Lab Code	EPA Qual	Spec Code	Sample Loc	Tech Code	Request Number	Report Number	Suite
36-003(b)	Chromium	36-3105	AAB1887	0	6	in	SS		5.6	34.2		MG/KG			J		Drainage channel below tank	ICPES	19061	33701	INORGANIC
36-003(b)	Cadmium	36-3105	AAB1887	0	6	in	SS	<	0.52	2.7	80	MG/KG					Drainage channel below tank	ICPES	19061	33701	INORGANIC
36-003(b)	Nitrosodi-n-propylamine [N-]	36-3105	AAB1887	0	6	in	SS	<	0.33		0.1	MG/KG				#	Drainage channel below tank	GCMS	18442	29302	ORGANIC
36-003(b)	Methyl-4,6-dinitrophenol [2-]	36-3105	AAB1887	0	6	in	SS	<	1.6			MG/KG				#	Drainage channel below tank	GCMS	18442	29302	ORGANIC
36-003(b)	Dibenzo[a,h]anthracene	36-3105	AAB1887	0	6	in	SS	<	0.33		0.1	MG/KG				#	Drainage channel below tank	GCMS	18442	29302	ORGANIC
36-003(b)	Amino-2,6-dinitrotoluene [4-]	36-3105	AAB1887	0	6	in	SS	<	0.09			MG/KG				#	Drainage channel below tank	HPLC	18452	30479	ORGANIC
36-003(b)	HMX	36-3105	AAB1887	0	6	in	SS	<	0.163		4000	MG/KG				#	Drainage channel below tank	HPLC	18452	30479	ORGANIC
36-003(b)	Nitrotoluene [p-]	36-3105	AAB1887	0	6	in	SS	<	0.184			MG/KG			UJ	#	Drainage channel below tank	HPLC	18452	30479	ORGANIC
36-003(b)	Dinitrobenzene [1,3-]	36-3105	AAB1887	0	6	in	SS	<	0.059		8	MG/KG				#	Drainage channel below tank	HPLC	18452	30479	ORGANIC
36-003(b)	Trinitrobenzene [1,3,5-]	36-3105	AAB1887	0	6	in	SS	<	0.094		4	MG/KG				#	Drainage channel below tank	HPLC	18452	30479	ORGANIC
36-003(b)	Nitrotoluene [m-]	36-3105	AAB1887	0	6	in	SS	<	0.159			MG/KG			UJ	#	Drainage channel below tank	HPLC	18452	30479	ORGANIC
36-003(b)	Nitrobenzene	36-3105	AAB1887	0	6	in	SS	<	0.101		5.3	MG/KG				#	Drainage channel below tank	HPLC	18452	30479	ORGANIC
36-003(b)	Nitrotoluene [o-]	36-3105	AAB1887	0	6	in	SS	<	0.137			MG/KG			UJ	#	Drainage channel below tank	HPLC	18452	30479	ORGANIC
36-003(b)	Dinitrotoluene [2,6-]	36-3105	AAB1887	0	6	in	SS	<	0.08		1	MG/KG				#	Drainage channel below tank	HPLC	18452	30479	ORGANIC
36-003(b)	Methylnaphthalene [2-]	36-3105	AAB1887	0	6	in	SS	<	0.33			MG/KG				#	Drainage channel below tank	GCMS	18442	29302	ORGANIC
36-003(b)	Chloronaphthalene [2-]	36-3105	AAB1887	0	6	in	SS	<	0.33		6400	MG/KG				#	Drainage channel below tank	GCMS	18442	29302	ORGANIC
36-003(b)	Acenaphthylene	36-3105	AAB1887	0	6	in	SS	<	0.33			MG/KG				#	Drainage channel below tank	GCMS	18442	29302	ORGANIC
36-003(b)	Bis(2-chloroethyl)ether	36-3105	AAB1887	0	6	in	SS	<	0.33		0.12	MG/KG				#	Drainage channel below tank	GCMS	18442	29302	ORGANIC
36-003(b)	Phenol	36-3105	AAB1887	0	6	in	SS	<	0.33		46000	MG/KG				#	Drainage channel below tank	GCMS	18442	29302	ORGANIC
36-003(b)	Bis(2-chloroisopropyl)ether	36-3105	AAB1887	0	6	in	SS	<	0.33		100	MG/KG				#	Drainage channel below tank	GCMS	18442	29302	ORGANIC
36-003(b)	Chloroaniline [4-]	36-3105	AAB1887	0	6	in	SS	<	0.66		320	MG/KG				#	Drainage channel below tank	GCMS	18442	29302	ORGANIC
36-003(b)	Dichlorobenzene (1,4) [p-]	36-3105	AAB1887	0	6	in	SS	<	0.33		29	MG/KG				#	Drainage channel below tank	GCMS	18442	29302	ORGANIC
36-003(b)	Methylphenol [4-]	36-3105	AAB1887	0	6	in	SS	<	0.33		400	MG/KG				#	Drainage channel below tank	GCMS	18442	29302	ORGANIC
36-003(b)	Dimethylphenol [2,4-]	36-3105	AAB1887	0	6	in	SS	<	0.33		1600	MG/KG				#	Drainage channel below tank	GCMS	18442	29302	ORGANIC
36-003(b)	Azobenzene	36-3105	AAB1887	0	6	in	SS	<	0.33		6.4	MG/KG				#	Drainage channel below tank	GCMS	18442	29302	ORGANIC
36-003(b)	Pentachlorophenol	36-3105	AAB1887	0	6	in	SS	<	1.6		5.8	MG/KG				#	Drainage channel below tank	GCMS	18442	29302	ORGANIC
36-003(b)	Hexachlorobutadiene	36-3105	AAB1887	0	6	in	SS	<	0.33		90	MG/KG				#	Drainage channel below tank	GCMS	18442	29302	ORGANIC
36-003(b)	Fluorene	36-3105	AAB1887	0	6	in	SS	<	0.33		3200	MG/KG				#	Drainage channel below tank	GCMS	18442	29302	ORGANIC
36-003(b)	Nitrosodiphenylamine [N-]	36-3105	AAB1887	0	6	in	SS	<	0.33		140	MG/KG				#	Drainage channel below tank	GCMS	18442	29302	ORGANIC
36-003(b)	Butyl benzyl phthalate	36-3105	AAB1887	0	6	in	SS	<	0.33		16000	MG/KG				#	Drainage channel below tank	GCMS	18442	29302	ORGANIC
36-003(b)	Phenanthrene	36-3105	AAB1887	0	6	in	SS	<	0.33			MG/KG				#	Drainage channel below tank	GCMS	18442	29302	ORGANIC
36-003(b)	Di-n-butyl phthalate	36-3105	AAB1887	0	6	in	SS	<	0.33		8000	MG/KG				#	Drainage channel below tank	GCMS	18442	29302	ORGANIC
36-003(b)	Diethyl phthalate	36-3105	AAB1887	0	6	in	SS	<	0.33		64000	MG/KG				#	Drainage channel below tank	GCMS	18442	29302	ORGANIC
36-003(b)	Acenaphthene	36-3105	AAB1887	0	6	in	SS	<	0.33		4800	MG/KG				#	Drainage channel below tank	GCMS	18442	29302	ORGANIC
36-003(b)	Isophorone	36-3105	AAB1887	0	6	in	SS	<	0.33		7400	MG/KG				#	Drainage channel below tank	GCMS	18442	29302	ORGANIC
36-003(b)	Hexachlorocyclopentadiene	36-3105	AAB1887	0	6	in	SS	<	0.33		560	MG/KG				#	Drainage channel below tank	GCMS	18442	29302	ORGANIC
36-003(b)	Chlorophenylphenyl ether [4-]	36-3105	AAB1887	0	6	in	SS	<	0.33			MG/KG				#	Drainage channel below tank	GCMS	18442	29302	ORGANIC
36-003(b)	Hexachloroethane	36-3105	AAB1887	0	6	in	SS	<	0.33		80	MG/KG				#	Drainage channel below tank	GCMS	18442	29302	ORGANIC
36-003(b)	Benzoic acid	36-3105	AAB1887	0	6	in	SS	<	1.6		320000	MG/KG				#	Drainage channel below tank	GCMS	18442	29302	ORGANIC
36-003(b)	Nitrosodimethylamine [N-]	36-3105	AAB1887	0	6	in	SS	<	0.33		0.014	MG/KG				#	Drainage channel below tank	GCMS	18442	29302	ORGANIC
36-003(b)	Aniline	36-3105	AAB1887	0	6	in	SS	<	0.33		120	MG/KG				#	Drainage channel below tank	GCMS	18442	29302	ORGANIC
36-003(b)	Dibromoethane [1,2-]	36-3105	AAB1887	0	6	in	SS	<	0.005			MG/KG				#	Drainage channel below tank	GCMS	18442	29349	ORGANIC
36-003(b)	Dichlorobenzene (1,4) [p-]	36-3105	AAB1887	0	6	in	SS	<	0.005		29	MG/KG			UJ	#	Drainage channel below tank	GCMS	18442	29349	ORGANIC
36-003(b)	Chlorotoluene [p-]	36-3105	AAB1887	0	6	in	SS	<	0.005			MG/KG			UJ	#	Drainage channel below tank	GCMS	18442	29349	ORGANIC
36-003(b)	Butylbenzene [n-]	36-3105	AAB1887	0	6	in	SS	<	0.005			MG/KG			UJ	#	Drainage channel below tank	GCMS	18442	29349	ORGANIC
36-003(b)	Propylbenzene	36-3105	AAB1887	0	6	in	SS	<	0.005			MG/KG			UJ	#	Drainage channel below tank	GCMS	18442	29349	ORGANIC
36-003(b)	Dichloropropene [trans-1,3-]	36-3105	AAB1887	0	6	in	SS	<	0.005		0.17	MG/KG				#	Drainage channel below tank	GCMS	18442	29349	ORGANIC
36-003(b)	Dichloropropene [cis-1,3-]	36-3105	AAB1887	0	6	in	SS	<	0.005		0.17	MG/KG				#	Drainage channel below tank	GCMS	18442	29349	ORGANIC
36-003(b)	Styrene	36-3105	AAB1887	0	6	in	SS	<	0.005		3300	MG/KG				#	Drainage channel below tank	GCMS	18442	29349	ORGANIC
36-003(b)	Ethylbenzene	36-3105	AAB1887	0	6	in	SS	<	0.005		3100	MG/KG				#	Drainage channel below tank	GCMS	18442	29349	ORGANIC
36-003(b)	Vinyl chloride	36-3105	AAB1887	0	6	in	SS	<	0.01		0.013	MG/KG				#	Drainage channel below tank	GCMS	18442	29349	ORGANIC
36-003(b)	Chloroethane	36-3105	AAB1887	0	6	in	SS	<	0.01		2900	MG/KG				#	Drainage channel below tank	GCMS	18442	29349	ORGANIC
36-003(b)	Bromochloromethane	36-3105	AAB1887	0	6	in	SS	<	0.005			MG/KG				#	Drainage channel below tank	GCMS	18442	29349	ORGANIC
36-003(b)	Dibromomethane	36-3105	AAB1887	0	6	in	SS	<	0.005		0.0082	MG/KG				#	Drainage channel below tank	GCMS	18442	29349	ORGANIC
36-003(b)	Methyl iodide	36-3105	AAB1887	0	6	in	SS	<	0.005			MG/KG				#	Drainage channel below tank	GCMS	18442	29349	ORGANIC
36-003(b)	Chloromethane	36-3105	AAB1887	0	6	in	SS	<	0.01		6.4	MG/KG				#	Drainage channel below tank	GCMS	18442	29349	ORGANIC
36-003(b)	Bromomethane	36-3105	AAB1887	0	6	in	SS	<	0.01		0.43	MG/KG				#	Drainage channel below tank	GCMS	18442	29349	ORGANIC
36-003(b)	Trichloroethane [1,1,1-]	36-3105	AAB1887	0	6	in	SS	<	0.005		1000	MG/KG				#	Drainage channel below tank	GCMS	18442	29349	ORGANIC
36-003(b)	Benzene	36-3105	AAB1887	0	6	in	SS	<	0.005		0.67	MG/KG				#	Drainage channel below tank	GCMS	18442	29349	ORGANIC
36-003(b)	Chloroform	36-3105	AAB1887	0	6	in	SS	<	0.005		0.21	MG/KG				#	Drainage channel below tank	GCMS	18442	29349	ORGANIC
36-003(b)	Acetone	36-3105	AAB1887	0	6	in	SS	<	0.02		8000	MG/KG				#	Drainage channel below tank	GCMS	18442	29349	ORGANIC
36-003(b)	Tetrachloroethane [1,1,1,2-]	36-3105	AAB1887	0	6	in	SS	<	0.005		270	MG/KG				#	Drainage channel below tank	GCMS	18442	29349	ORGANIC
36-003(b)	Dichloropropane [2,2-]	36-3105	AAB1887	0	6	in	SS	<	0.005			MG/KG				#	Drainage channel below tank	GCMS	18442	29349	ORGANIC
36-003(b)	Hexanone [2-]	36-3105	AAB1887	0	6	in	SS	<	0.02			MG/KG				#	Drainage channel below tank	GCMS	18442	29349	ORGANIC
36-003(b)	Dichloropropene [1,1-]	36-3105	AAB1887	0	6	in	SS	<	0.005			MG/KG				#	Drainage channel below tank	GCMS	18442	29349	ORGANIC

PRS ID	Analyte	Loc ID	Sample ID	Begin	End	Units	Mat	S	Sample Value	Bkgd Value	SAL Value	Units	Field Code	Lab Code	EPA Qual	Spec Code	Sample Loc	Tech Code	Request Number	Report Number	Suite
36-003(b)	Carbon tetrachloride	36-3105	AAB1887	0	6	in	SS	<	0.005		0.21	MG/KG				#	Drainage channel below tank	GCMS	18442	29349	ORGANIC
36-003(b)	Dichlorobenzene (1,3) [m-]	36-3105	AAB1887	0	6	in	SS	<	0.005		7200	MG/KG			W	#	Drainage channel below tank	GCMS	18442	29349	ORGANIC
36-003(b)	Dichloroethene [trans-1,2-]	36-3105	AAB1887	0	6	in	SS	<	0.005		1600	MG/KG				#	Drainage channel below tank	GCMS	18442	29349	ORGANIC
36-003(b)	Dichloroethylene [cis-1,2-]	36-3105	AAB1887	0	6	in	SS	<	0.005		800	MG/KG				#	Drainage channel below tank	GCMS	18442	29349	ORGANIC
36-003(b)	Dichloropropane [1,3-]	36-3105	AAB1887	0	6	in	SS	<	0.005			MG/KG				#	Drainage channel below tank	GCMS	18442	29349	ORGANIC
36-003(b)	Butylbenzene [sec-]	36-3105	AAB1887	0	6	in	SS	<	0.005			MG/KG			W	#	Drainage channel below tank	GCMS	18442	29349	ORGANIC
36-003(b)	Xylenes (o + m + p) [Mixed-]	36-3105	AAB1887	0	6	in	SS	<	0.005		160000	MG/KG				#	Drainage channel below tank	GCMS	18442	29349	ORGANIC
36-003(b)	Tetrachloroethylene	36-3105	AAB1887	0	6	in	SS	<	0.005		5.9	MG/KG				#	Drainage channel below tank	GCMS	18442	29349	ORGANIC
36-003(b)	Chlorodibromomethane	36-3105	AAB1887	0	6	in	SS	<	0.005		83	MG/KG				#	Drainage channel below tank	GCMS	18442	29349	ORGANIC
36-003(b)	Chlorobenzene	36-3105	AAB1887	0	6	in	SS	<	0.005		67	MG/KG				#	Drainage channel below tank	GCMS	18442	29349	ORGANIC
36-003(b)	Toluene	36-3105	AAB1887	0	6	in	SS	<	0.005		910	MG/KG				#	Drainage channel below tank	GCMS	18442	29349	ORGANIC
36-003(b)	Bromobenzene	36-3105	AAB1887	0	6	in	SS	<	0.005			MG/KG			W	#	Drainage channel below tank	GCMS	18442	29349	ORGANIC
36-003(b)	Trimethylbenzene [1,3,5-]	36-3105	AAB1887	0	6	in	SS	<	0.005		32	MG/KG			W	#	Drainage channel below tank	GCMS	18442	29349	ORGANIC
36-003(b)	Methyl-2-pentanone [4-]	36-3105	AAB1887	0	6	in	SS	<	0.02		510	MG/KG				#	Drainage channel below tank	GCMS	18442	29349	ORGANIC
36-003(b)	Tetryl(methyl-2,4,6-trinitrophenylnitramine)	36-3105	AAB1887	0	6	in	SS	<	0.09		800	MG/KG			W	#	Drainage channel below tank	HPLC	18452	30479	ORGANIC
36-003(b)	Amino-4,6-dinitrotoluene [2-]	36-3105	AAB1887	0	6	in	SS	<	0.075			MG/KG				#	Drainage channel below tank	HPLC	18452	30479	ORGANIC
36-003(b)	Dinitrotoluene [2,4-]	36-3105	AAB1887	0	6	in	SS	<	0.054		1	MG/KG				#	Drainage channel below tank	HPLC	18452	30479	ORGANIC
36-003(b)	Trinitrotoluene [2,4,6-]	36-3105	AAB1887	0	6	in	SS	<	0.079		40	MG/KG				#	Drainage channel below tank	HPLC	18452	30479	ORGANIC
36-003(b)	RDX	36-3105	AAB1887	0	6	in	SS	<	0.163		64	MG/KG				#	Drainage channel below tank	HPLC	18452	30479	ORGANIC
36-003(b)	Dichloroethane [1,2-]	36-3105	AAB1887	0	6	in	SS	<	0.005		0.2	MG/KG				#	Drainage channel below tank	GCMS	18442	29349	ORGANIC
36-003(b)	Isopropyltoluene [4-]	36-3105	AAB1887	0	6	in	SS	<	0.005			MG/KG			W	#	Drainage channel below tank	GCMS	18442	29349	ORGANIC
36-003(b)	Isopropylbenzene	36-3105	AAB1887	0	6	in	SS	<	0.005		3200	MG/KG			W	#	Drainage channel below tank	GCMS	18442	29349	ORGANIC
36-003(b)	Butylbenzene [tert-]	36-3105	AAB1887	0	6	in	SS	<	0.005			MG/KG			W	#	Drainage channel below tank	GCMS	18442	29349	ORGANIC
36-003(b)	Trichloropropane [1,2,3-]	36-3105	AAB1887	0	6	in	SS	<	0.005		480	MG/KG			W	#	Drainage channel below tank	GCMS	18442	29349	ORGANIC
36-003(b)	Dibromo-3-chloropropane [1,2-]	36-3105	AAB1887	0	6	in	SS	<	0.01		0.5	MG/KG			W	#	Drainage channel below tank	GCMS	18442	29349	ORGANIC
36-003(b)	Trimethylbenzene [1,2,4-]	36-3105	AAB1887	0	6	in	SS	<	0.005		40	MG/KG			W	#	Drainage channel below tank	GCMS	18442	29349	ORGANIC
36-003(b)	Dichlorobenzene (1,2) [o-]	36-3105	AAB1887	0	6	in	SS	<	0.005		1600	MG/KG			W	#	Drainage channel below tank	GCMS	18442	29349	ORGANIC
36-003(b)	Methylphenol [2-]	36-3105	AAB1887	0	6	in	SS	<	0.33		4000	MG/KG				#	Drainage channel below tank	GCMS	18442	29302	ORGANIC
36-003(b)	Dichlorobenzene (1,2) [o-]	36-3105	AAB1887	0	6	in	SS	<	0.33		1600	MG/KG				#	Drainage channel below tank	GCMS	18442	29302	ORGANIC
36-003(b)	Chlorophenol [o-]	36-3105	AAB1887	0	6	in	SS	<	0.33		400	MG/KG				#	Drainage channel below tank	GCMS	18442	29302	ORGANIC
36-003(b)	Trichlorophenol [2,4,5-]	36-3105	AAB1887	0	6	in	SS	<	1.6		8000	MG/KG				#	Drainage channel below tank	GCMS	18442	29302	ORGANIC
36-003(b)	Nitrobenzene	36-3105	AAB1887	0	6	in	SS	<	0.33		5.3	MG/KG				#	Drainage channel below tank	GCMS	18442	29302	ORGANIC
36-003(b)	Nitroaniline [3-]	36-3105	AAB1887	0	6	in	SS	<	1.6		240	MG/KG				#	Drainage channel below tank	GCMS	18442	29302	ORGANIC
36-003(b)	Chrysene	36-3105	AAB1887	0	6	in	SS	<	0.33		96	MG/KG				#	Drainage channel below tank	GCMS	18442	29302	ORGANIC
36-003(b)	Benzo[k]fluoranthene	36-3105	AAB1887	0	6	in	SS	<	0.33		1	MG/KG				#	Drainage channel below tank	GCMS	18442	29302	ORGANIC
36-003(b)	Benzyl alcohol	36-3105	AAB1887	0	6	in	SS	<	0.66		24000	MG/KG				#	Drainage channel below tank	GCMS	18442	29302	ORGANIC
36-003(b)	Nitrophenol [4-]	36-3105	AAB1887	0	6	in	SS	<	1.6		5000	MG/KG				#	Drainage channel below tank	GCMS	18442	29302	ORGANIC
36-003(b)	Nitroaniline [4-]	36-3105	AAB1887	0	6	in	SS	<	1.6		240	MG/KG				#	Drainage channel below tank	GCMS	18442	29302	ORGANIC
36-003(b)	Naphthalene	36-3105	AAB1887	0	6	in	SS	<	0.33		3200	MG/KG				#	Drainage channel below tank	GCMS	18442	29302	ORGANIC
36-003(b)	Nitrophenol [2-]	36-3105	AAB1887	0	6	in	SS	<	0.33			MG/KG				#	Drainage channel below tank	GCMS	18442	29302	ORGANIC
36-003(b)	Nitroaniline [2-]	36-3105	AAB1887	0	6	in	SS	<	1.6			MG/KG				#	Drainage channel below tank	GCMS	18442	29302	ORGANIC
36-003(b)	Trichlorophenol [2,4,6-]	36-3105	AAB1887	0	6	in	SS	<	0.33		64	MG/KG				#	Drainage channel below tank	GCMS	18442	29302	ORGANIC
36-003(b)	Dinitrotoluene [2,4-]	36-3105	AAB1887	0	6	in	SS	<	0.33		1	MG/KG				#	Drainage channel below tank	GCMS	18442	29302	ORGANIC
36-003(b)	Trichlorofluoromethane	36-3105	AAB1887	0	6	in	SS	<	0.005		24000	MG/KG				#	Drainage channel below tank	GCMS	18442	29349	ORGANIC
36-003(b)	Dichloroethene [1,1-]	36-3105	AAB1887	0	6	in	SS	<	0.005		0.4	MG/KG				#	Drainage channel below tank	GCMS	18442	29349	ORGANIC
36-003(b)	Dichloroethane [1,1-]	36-3105	AAB1887	0	6	in	SS	<	0.005		410	MG/KG				#	Drainage channel below tank	GCMS	18442	29349	ORGANIC
36-003(b)	Bromodichloromethane	36-3105	AAB1887	0	6	in	SS	<	0.005		11	MG/KG				#	Drainage channel below tank	GCMS	18442	29349	ORGANIC
36-003(b)	Bromoform	36-3105	AAB1887	0	6	in	SS	<	0.005		89	MG/KG				#	Drainage channel below tank	GCMS	18442	29349	ORGANIC
36-003(b)	Carbon disulfide	36-3105	AAB1887	0	6	in	SS	<	0.005		7.4	MG/KG				#	Drainage channel below tank	GCMS	18442	29349	ORGANIC
36-003(b)	Methylene chloride	36-3105	AAB1887	0	6	in	SS	<	0.016		5.6	MG/KG				#	Drainage channel below tank	GCMS	18442	29349	ORGANIC
36-003(b)	Bromophenylphenyl ether [4-]	36-3105	AAB1887	0	6	in	SS	<	0.33			MG/KG				#	Drainage channel below tank	GCMS	18442	29302	ORGANIC
36-003(b)	Chlorotoluene [o-]	36-3105	AAB1887	0	6	in	SS	<	0.005		1600	MG/KG			W	#	Drainage channel below tank	GCMS	18442	29349	ORGANIC
36-003(b)	Tetrachloroethane [1,1,2,2-]	36-3105	AAB1887	0	6	in	SS	<	0.005		3.9	MG/KG			W	#	Drainage channel below tank	GCMS	18442	29349	ORGANIC
36-003(b)	Trichloroethene	36-3105	AAB1887	0	6	in	SS	<	0.005		3.2	MG/KG				#	Drainage channel below tank	GCMS	18442	29349	ORGANIC
36-003(b)	Trichloroethane [1,1,2-]	36-3105	AAB1887	0	6	in	SS	<	0.005		6.3	MG/KG				#	Drainage channel below tank	GCMS	18442	29349	ORGANIC
36-003(b)	Butanone [2-]	36-3105	AAB1887	0	6	in	SS	<	0.02		4000	MG/KG				#	Drainage channel below tank	GCMS	18442	29349	ORGANIC
36-003(b)	Dichloropropane [1,2-]	36-3105	AAB1887	0	6	in	SS	<	0.005		6.5	MG/KG				#	Drainage channel below tank	GCMS	18442	29349	ORGANIC
36-003(b)	Trichloro-1,2,2-trifluoroethane [1,1,2-]	36-3105	AAB1887	0	6	in	SS	<	0.005			MG/KG				#	Drainage channel below tank	GCMS	18442	29349	ORGANIC
36-003(b)	Dichlorodifluoromethane	36-3105	AAB1887	0	6	in	SS	<	0.01		16000	MG/KG				#	Drainage channel below tank	GCMS	18442	29349	ORGANIC
36-003(b)	Dichlorophenol [2,4-]	36-3105	AAB1887	0	6	in	SS	<	0.33		240	MG/KG				#	Drainage channel below tank	GCMS	18442	29302	ORGANIC
36-003(b)	Trichlorobenzene [1,2,4-]	36-3105	AAB1887	0	6	in	SS	<	0.33		160	MG/KG				#	Drainage channel below tank	GCMS	18442	29302	ORGANIC
36-003(b)	Anthracene	36-3105	AAB1887	0	6	in	SS	<	0.33		24000	MG/KG				#	Drainage channel below tank	GCMS	18442	29302	ORGANIC
36-003(b)	Hexachlorobenzene	36-3105	AAB1887	0	6	in	SS	<	0.33		0.44	MG/KG				#	Drainage channel below tank	GCMS	18442	29302	ORGANIC
36-003(b)	Di-n-octyl phthalate	36-3105	AAB1887	0	6	in	SS	<	0.33		1600	MG/KG				#	Drainage channel below tank	GCMS	18442	29302	ORGANIC
36-003(b)	Bis(2-ethylhexyl)phthalate	36-3105	AAB1887	0	6	in	SS	<	0.33		50	MG/KG				#	Drainage channel below tank	GCMS	18442	29302	ORGANIC

PRS ID	Analyte	Loc ID	Sample ID	Begin	End	Units	Mat	S	Sample Value	Bkgd Value	SAL Value	Units	Field Code	Lab Code	EPA Qual	Spec Code	Sample Loc	Tech Code	Request Number	Report Number	Suite
36-003(b)	Bis(2-chloroethoxy)methane	36-3105	AAB1887	0	6	in	SS	<	0.33			MG/KG				#	Drainage channel below tank	GCMS	18442	29302	ORGANIC
36-003(b)	Dichlorobenzidine [3,3'-]	36-3105	AAB1887	0	6	in	SS	<	0.66		1.6	MG/KG				#	Drainage channel below tank	GCMS	18442	29302	ORGANIC
36-003(b)	Fluoranthene	36-3105	AAB1887	0	6	in	SS	<	0.33		3200	MG/KG				#	Drainage channel below tank	GCMS	18442	29302	ORGANIC
36-003(b)	Benzo[b]fluoranthene	36-3105	AAB1887	0	6	in	SS	<	0.33		1	MG/KG				#	Drainage channel below tank	GCMS	18442	29302	ORGANIC
36-003(b)	Indeno[1,2,3-cd]pyrene	36-3105	AAB1887	0	6	in	SS	<	0.33		1	MG/KG				#	Drainage channel below tank	GCMS	18442	29302	ORGANIC
36-003(b)	Benzo[g,h,i]perylene	36-3105	AAB1887	0	6	in	SS	<	0.33			MG/KG				#	Drainage channel below tank	GCMS	18442	29302	ORGANIC
36-003(b)	Dibenzofuran	36-3105	AAB1887	0	6	in	SS	<	0.33			MG/KG				#	Drainage channel below tank	GCMS	18442	29302	ORGANIC
36-003(b)	Dimethyl phthalate	36-3105	AAB1887	0	6	in	SS	<	0.33		800000	MG/KG				#	Drainage channel below tank	GCMS	18442	29302	ORGANIC
36-003(b)	Pyrene	36-3105	AAB1887	0	6	in	SS	<	0.33		2400	MG/KG				#	Drainage channel below tank	GCMS	18442	29302	ORGANIC
36-003(b)	Benzo[a]pyrene	36-3105	AAB1887	0	6	in	SS	<	0.33		0.1	MG/KG				#	Drainage channel below tank	GCMS	18442	29302	ORGANIC
36-003(b)	Dinitrophenol [2,4-]	36-3105	AAB1887	0	6	in	SS	<	1.6		160	MG/KG				#	Drainage channel below tank	GCMS	18442	29302	ORGANIC
36-003(b)	Dinitrotoluene [2,6-]	36-3105	AAB1887	0	6	in	SS	<	0.33		1	MG/KG				#	Drainage channel below tank	GCMS	18442	29302	ORGANIC
36-003(b)	Chloro-3-methylphenol [4-]	36-3105	AAB1887	0	6	in	SS	<	0.66		16000	MG/KG				#	Drainage channel below tank	GCMS	18442	29302	ORGANIC
36-003(b)	Benzo[a]anthracene	36-3105	AAB1887	0	6	in	SS	<	0.33		1	MG/KG				#	Drainage channel below tank	GCMS	18442	29302	ORGANIC
36-003(b)	Dichlorobenzene (1,3) [m-]	36-3105	AAB1887	0	6	in	SS	<	0.33		7200	MG/KG				#	Drainage channel below tank	GCMS	18442	29302	ORGANIC
36-003(b)	Unknown organic compound	36-3105	AAB1887	0	6	in	SS	TI	1			MG/KG				#	Drainage channel below tank	GCMS	18442	29302	ORGANIC
36-003(b)	Uranium	36-3105	AAB1887	0	6	in	SS		11.2			MG/KG			J		Drainage channel below tank	KPA	19639	34945	RAD
36-003(b)	Thallium	36-3106	AAB1888	0	6	in	SS	<	0.25	0.9	6.4	MG/KG			UJ		Drainage channel below tank	GFAA	19061	33701	INORGANIC
36-003(b)	Selenium	36-3106	AAB1888	0	6	in	SS	<	0.25	1.7	400	MG/KG			UJ		Drainage channel below tank	GFAA	19061	33701	INORGANIC
36-003(b)	Antimony	36-3106	AAB1888	0	6	in	SS	<	5.2	2.5	32	MG/KG					Drainage channel below tank	ICPES	19061	33701	INORGANIC
36-003(b)	Nickel	36-3106	AAB1888	0	6	in	SS		4.2	26.7	1600	MG/KG					Drainage channel below tank	ICPES	19061	33701	INORGANIC
36-003(b)	Manganese	36-3106	AAB1888	0	6	in	SS		177	1030	11000	MG/KG					Drainage channel below tank	ICPES	19061	33701	INORGANIC
36-003(b)	Iron	36-3106	AAB1888	0	6	in	SS		5060	35600		MG/KG					Drainage channel below tank	ICPES	19061	33701	INORGANIC
36-003(b)	Aluminium	36-3106	AAB1888	0	6	in	SS		2980	123000		MG/KG			J		Drainage channel below tank	ICPES	19061	33701	INORGANIC
36-003(b)	Silver	36-3106	AAB1888	0	6	in	SS	<	0.52	1.61	400	MG/KG					Drainage channel below tank	ICPES	19061	33701	INORGANIC
36-003(b)	Zinc	36-3106	AAB1888	0	6	in	SS		32.5	101	24000	MG/KG					Drainage channel below tank	ICPES	19061	33701	INORGANIC
36-003(b)	Vanadium	36-3106	AAB1888	0	6	in	SS		8.4	66.2	560	MG/KG			J		Drainage channel below tank	ICPES	19061	33701	INORGANIC
36-003(b)	Copper	36-3106	AAB1888	0	6	in	SS		34.3	15.7	3000	MG/KG					Drainage channel below tank	ICPES	19061	33701	INORGANIC
36-003(b)	Chromium	36-3106	AAB1888	0	6	in	SS		3.9	34.2		MG/KG			J		Drainage channel below tank	ICPES	19061	33701	INORGANIC
36-003(b)	Cobalt	36-3106	AAB1888	0	6	in	SS	<	2	51.1		MG/KG					Drainage channel below tank	ICPES	19061	33701	INORGANIC
36-003(b)	Cadmium	36-3106	AAB1888	0	6	in	SS	<	0.52	2.7	80	MG/KG					Drainage channel below tank	ICPES	19061	33701	INORGANIC
36-003(b)	Calcium	36-3106	AAB1888	0	6	in	SS		2140	54400		MG/KG					Drainage channel below tank	ICPES	19061	33701	INORGANIC
36-003(b)	Beryllium	36-3106	AAB1888	0	6	in	SS	<	0.52	3.31		MG/KG					Drainage channel below tank	ICPES	19061	33701	INORGANIC
36-003(b)	Magnesium	36-3106	AAB1888	0	6	in	SS		823	16100		MG/KG					Drainage channel below tank	ICPES	19061	33701	INORGANIC
36-003(b)	Mercury	36-3106	AAB1888	0	6	in	SS		0.163	0.1	24	MG/KG					Drainage channel below tank	CVAA	19061	33701	INORGANIC
36-003(b)	Potassium	36-3106	AAB1888	0	6	in	SS		653	6160		MG/KG					Drainage channel below tank	ICPES	19061	33701	INORGANIC
36-003(b)	Barium	36-3106	AAB1888	0	6	in	SS		175	1140	5600	MG/KG					Drainage channel below tank	ICPES	19061	33701	INORGANIC
36-003(b)	Arsenic	36-3106	AAB1888	0	6	in	SS		1.3	11.6		MG/KG					Drainage channel below tank	GFAA	19061	33701	INORGANIC
36-003(b)	Sodium	36-3106	AAB1888	0	6	in	SS	<	348	3320		MG/KG					Drainage channel below tank	ICPES	19061	33701	INORGANIC
36-003(b)	Lead	36-3106	AAB1888	0	6	in	SS		24.9	39	400	MG/KG					Drainage channel below tank	ICPES	19061	33701	INORGANIC
36-003(b)	Dinitrotoluene [2,6-]	36-3106	AAB1888	0	6	in	SS	<	0.08		1	MG/KG				#	Drainage channel below tank	HPLC	18452	30479	ORGANIC
36-003(b)	Phenanthrene	36-3106	AAB1888	0	6	in	SS	<	0.34			MG/KG				#	Drainage channel below tank	GCMS	18442	29302	ORGANIC
36-003(b)	Butyl benzyl phthalate	36-3106	AAB1888	0	6	in	SS	<	0.34		16000	MG/KG				#	Drainage channel below tank	GCMS	18442	29302	ORGANIC
36-003(b)	Nitrosodiphenylamine [N-]	36-3106	AAB1888	0	6	in	SS	<	0.34		140	MG/KG				#	Drainage channel below tank	GCMS	18442	29302	ORGANIC
36-003(b)	Fluorene	36-3106	AAB1888	0	6	in	SS	<	0.34		3200	MG/KG				#	Drainage channel below tank	GCMS	18442	29302	ORGANIC
36-003(b)	Hexachlorobutadiene	36-3106	AAB1888	0	6	in	SS	<	0.34		90	MG/KG				#	Drainage channel below tank	GCMS	18442	29302	ORGANIC
36-003(b)	Pentachlorophenol	36-3106	AAB1888	0	6	in	SS	<	1.7		5.6	MG/KG				#	Drainage channel below tank	GCMS	18442	29302	ORGANIC
36-003(b)	Trichlorophenol [2,4,6-]	36-3106	AAB1888	0	6	in	SS	<	0.34		64	MG/KG				#	Drainage channel below tank	GCMS	18442	29302	ORGANIC
36-003(b)	Nitroaniline [2-]	36-3106	AAB1888	0	6	in	SS	<	1.7			MG/KG				#	Drainage channel below tank	GCMS	18442	29302	ORGANIC
36-003(b)	Nitrophenol [2-]	36-3106	AAB1888	0	6	in	SS	<	0.34			MG/KG				#	Drainage channel below tank	GCMS	18442	29302	ORGANIC
36-003(b)	Naphthalene	36-3106	AAB1888	0	6	in	SS	<	0.34		3200	MG/KG				#	Drainage channel below tank	GCMS	18442	29302	ORGANIC
36-003(b)	Methylnaphthalene [2-]	36-3106	AAB1888	0	6	in	SS	<	0.34			MG/KG				#	Drainage channel below tank	GCMS	18442	29302	ORGANIC
36-003(b)	Chloronaphthalene [2-]	36-3106	AAB1888	0	6	in	SS	<	0.34		6400	MG/KG				#	Drainage channel below tank	GCMS	18442	29302	ORGANIC
36-003(b)	Dichlorobenzene (1,4) [p-]	36-3106	AAB1888	0	6	in	SS	<	0.006		29	MG/KG			UJ	#	Drainage channel below tank	GCMS	18442	29349	ORGANIC
36-003(b)	Chlorotoluene [p-]	36-3106	AAB1888	0	6	in	SS	<	0.006			MG/KG			UJ	#	Drainage channel below tank	GCMS	18442	29349	ORGANIC
36-003(b)	Butylbenzene [n-]	36-3106	AAB1888	0	6	in	SS	<	0.006			MG/KG			UJ	#	Drainage channel below tank	GCMS	18442	29349	ORGANIC
36-003(b)	Propylbenzene	36-3106	AAB1888	0	6	in	SS	<	0.006			MG/KG			UJ	#	Drainage channel below tank	GCMS	18442	29349	ORGANIC
36-003(b)	Dichloropropene [trans-1,3-]	36-3106	AAB1888	0	6	in	SS	<	0.006		0.17	MG/KG				#	Drainage channel below tank	GCMS	18442	29349	ORGANIC
36-003(b)	Dichloropropene [cis-1,3-]	36-3106	AAB1888	0	6	in	SS	<	0.006		0.17	MG/KG				#	Drainage channel below tank	GCMS	18442	29349	ORGANIC
36-003(b)	Styrene	36-3106	AAB1888	0	6	in	SS	<	0.006		3300	MG/KG				#	Drainage channel below tank	GCMS	18442	29349	ORGANIC
36-003(b)	Ethylbenzene	36-3106	AAB1888	0	6	in	SS	<	0.006		3100	MG/KG				#	Drainage channel below tank	GCMS	18442	29349	ORGANIC
36-003(b)	Dichloropropane [1,3-]	36-3106	AAB1888	0	6	in	SS	<	0.006			MG/KG				#	Drainage channel below tank	GCMS	18442	29349	ORGANIC
36-003(b)	Butylbenzene [sec-]	36-3106	AAB1888	0	6	in	SS	<	0.006			MG/KG			UJ	#	Drainage channel below tank	GCMS	18442	29349	ORGANIC
36-003(b)	Xylenes (o + m + p) [Mixed-]	36-3106	AAB1888	0	6	in	SS	<	0.006		160000	MG/KG				#	Drainage channel below tank	GCMS	18442	29349	ORGANIC
36-003(b)	Tetrachloroethylene	36-3106	AAB1888	0	6	in	SS	<	0.006		5.9	MG/KG				#	Drainage channel below tank	GCMS	18442	29349	ORGANIC

PRS ID	Analyte	Loc ID	Sample ID	Begin	End	Units	Mat	S	Sample Value	Bkgd Value	SAL Value	Units	Field Code	Lab Code	EPA Qual	Spec Code	Sample Loc	Tech Code	Request Number	Report Number	Suite
36-003(b)	Chlorodibromomethane	36-3106	AAB1888	0	6	in	SS	<	0.006		83	MG/KG				#	Drainage channel below tank	GCMS	18442	29349	ORGANIC
36-003(b)	Chlorobenzene	36-3106	AAB1888	0	6	in	SS	<	0.006		67	MG/KG				#	Drainage channel below tank	GCMS	18442	29349	ORGANIC
36-003(b)	Toluene	36-3106	AAB1888	0	6	in	SS	<	0.006		910	MG/KG				#	Drainage channel below tank	GCMS	18442	29349	ORGANIC
36-003(b)	Bromobenzene	36-3106	AAB1888	0	6	in	SS	<	0.006			MG/KG			UJ	#	Drainage channel below tank	GCMS	18442	29349	ORGANIC
36-003(b)	Trimethylbenzene [1,3,5-]	36-3106	AAB1888	0	6	in	SS	<	0.006		32	MG/KG			UJ	#	Drainage channel below tank	GCMS	18442	29349	ORGANIC
36-003(b)	Methyl-2-pentanone [4-]	36-3106	AAB1888	0	6	in	SS	<	0.022		510	MG/KG				#	Drainage channel below tank	GCMS	18442	29349	ORGANIC
36-003(b)	Dichloroethane [1,2-]	36-3106	AAB1888	0	6	in	SS	<	0.006		0.2	MG/KG				#	Drainage channel below tank	GCMS	18442	29349	ORGANIC
36-003(b)	Dibromoethane [1,2-]	36-3106	AAB1888	0	6	in	SS	<	0.006			MG/KG				#	Drainage channel below tank	GCMS	18442	29349	ORGANIC
36-003(b)	Butanone [2-]	36-3106	AAB1888	0	6	in	SS	<	0.022		4000	MG/KG				#	Drainage channel below tank	GCMS	18442	29349	ORGANIC
36-003(b)	Dichloropropane [1,2-]	36-3106	AAB1888	0	6	in	SS	<	0.006		6.5	MG/KG				#	Drainage channel below tank	GCMS	18442	29349	ORGANIC
36-003(b)	Trichloro-1,2,2-trifluoroethane [1,1,2-]	36-3106	AAB1888	0	6	in	SS	<	0.006			MG/KG				#	Drainage channel below tank	GCMS	18442	29349	ORGANIC
36-003(b)	Dichlorodifluoromethane	36-3106	AAB1888	0	6	in	SS	<	0.011		16000	MG/KG				#	Drainage channel below tank	GCMS	18442	29349	ORGANIC
36-003(b)	Trichlorofluoromethane	36-3106	AAB1888	0	6	in	SS	<	0.006		24000	MG/KG				#	Drainage channel below tank	GCMS	18442	29349	ORGANIC
36-003(b)	Dichloroethene [1,1-]	36-3106	AAB1888	0	6	in	SS	<	0.006		0.4	MG/KG				#	Drainage channel below tank	GCMS	18442	29349	ORGANIC
36-003(b)	Dichloroethane [1,1-]	36-3106	AAB1888	0	6	in	SS	<	0.006		410	MG/KG				#	Drainage channel below tank	GCMS	18442	29349	ORGANIC
36-003(b)	Bromodichloromethane	36-3106	AAB1888	0	6	in	SS	<	0.006		11	MG/KG				#	Drainage channel below tank	GCMS	18442	29349	ORGANIC
36-003(b)	Bromoform	36-3106	AAB1888	0	6	in	SS	<	0.006		89	MG/KG				#	Drainage channel below tank	GCMS	18442	29349	ORGANIC
36-003(b)	Carbon disulfide	36-3106	AAB1888	0	6	in	SS	<	0.006		7.4	MG/KG				#	Drainage channel below tank	GCMS	18442	29349	ORGANIC
36-003(b)	Methylene chloride	36-3106	AAB1888	0	6	in	SS	<	0.013		5.6	MG/KG				#	Drainage channel below tank	GCMS	18442	29349	ORGANIC
36-003(b)	Vinyl chloride	36-3106	AAB1888	0	6	in	SS	<	0.011		0.013	MG/KG				#	Drainage channel below tank	GCMS	18442	29349	ORGANIC
36-003(b)	Chloroethane	36-3106	AAB1888	0	6	in	SS	<	0.011		2900	MG/KG				#	Drainage channel below tank	GCMS	18442	29349	ORGANIC
36-003(b)	Bromochloromethane	36-3106	AAB1888	0	6	in	SS	<	0.006			MG/KG				#	Drainage channel below tank	GCMS	18442	29349	ORGANIC
36-003(b)	Dibromomethane	36-3106	AAB1888	0	6	in	SS	<	0.006		0.0082	MG/KG				#	Drainage channel below tank	GCMS	18442	29349	ORGANIC
36-003(b)	Methyl iodide	36-3106	AAB1888	0	6	in	SS	<	0.006			MG/KG				#	Drainage channel below tank	GCMS	18442	29349	ORGANIC
36-003(b)	Chloromethane	36-3106	AAB1888	0	6	in	SS	<	0.011		6.4	MG/KG				#	Drainage channel below tank	GCMS	18442	29349	ORGANIC
36-003(b)	Bromomethane	36-3106	AAB1888	0	6	in	SS	<	0.011		0.43	MG/KG				#	Drainage channel below tank	GCMS	18442	29349	ORGANIC
36-003(b)	Trichloroethane [1,1,1-]	36-3106	AAB1888	0	6	in	SS	<	0.006		1000	MG/KG				#	Drainage channel below tank	GCMS	18442	29349	ORGANIC
36-003(b)	Benzene	36-3106	AAB1888	0	6	in	SS	<	0.006		0.67	MG/KG				#	Drainage channel below tank	GCMS	18442	29349	ORGANIC
36-003(b)	Chloroform	36-3106	AAB1888	0	6	in	SS	<	0.006		0.21	MG/KG				#	Drainage channel below tank	GCMS	18442	29349	ORGANIC
36-003(b)	Acetone	36-3106	AAB1888	0	6	in	SS	<	0.022		8000	MG/KG				#	Drainage channel below tank	GCMS	18442	29349	ORGANIC
36-003(b)	Tetrachloroethane [1,1,1,2-]	36-3106	AAB1888	0	6	in	SS	<	0.006		270	MG/KG				#	Drainage channel below tank	GCMS	18442	29349	ORGANIC
36-003(b)	Dichloropropane [2,2-]	36-3106	AAB1888	0	6	in	SS	<	0.006			MG/KG				#	Drainage channel below tank	GCMS	18442	29349	ORGANIC
36-003(b)	Hexanone [2-]	36-3106	AAB1888	0	6	in	SS	<	0.022			MG/KG				#	Drainage channel below tank	GCMS	18442	29349	ORGANIC
36-003(b)	Dichloropropene [1,1-]	36-3106	AAB1888	0	6	in	SS	<	0.006			MG/KG				#	Drainage channel below tank	GCMS	18442	29349	ORGANIC
36-003(b)	Carbon tetrachloride	36-3106	AAB1888	0	6	in	SS	<	0.006		0.21	MG/KG				#	Drainage channel below tank	GCMS	18442	29349	ORGANIC
36-003(b)	Dichlorobenzene (1,3) [m-]	36-3106	AAB1888	0	6	in	SS	<	0.006		7200	MG/KG			UJ	#	Drainage channel below tank	GCMS	18442	29349	ORGANIC
36-003(b)	Dichloroethene [trans-1,2-]	36-3106	AAB1888	0	6	in	SS	<	0.006		1600	MG/KG				#	Drainage channel below tank	GCMS	18442	29349	ORGANIC
36-003(b)	Dichloroethylene [cis-1,2-]	36-3106	AAB1888	0	6	in	SS	<	0.006		800	MG/KG				#	Drainage channel below tank	GCMS	18442	29349	ORGANIC
36-003(b)	Chlorotoluene [o-]	36-3106	AAB1888	0	6	in	SS	<	0.006		1600	MG/KG			UJ	#	Drainage channel below tank	GCMS	18442	29349	ORGANIC
36-003(b)	Tetrachloroethane [1,1,2,2-]	36-3106	AAB1888	0	6	in	SS	<	0.006		3.9	MG/KG			UJ	#	Drainage channel below tank	GCMS	18442	29349	ORGANIC
36-003(b)	Trichloroethene	36-3106	AAB1888	0	6	in	SS	<	0.006		3.2	MG/KG				#	Drainage channel below tank	GCMS	18442	29349	ORGANIC
36-003(b)	Trichloroethane [1,1,2-]	36-3106	AAB1888	0	6	in	SS	<	0.006		6.3	MG/KG				#	Drainage channel below tank	GCMS	18442	29349	ORGANIC
36-003(b)	Isopropyltoluene [4-]	36-3106	AAB1888	0	6	in	SS	<	0.006			MG/KG			UJ	#	Drainage channel below tank	GCMS	18442	29349	ORGANIC
36-003(b)	Isopropylbenzene	36-3106	AAB1888	0	6	in	SS	<	0.006		3200	MG/KG			UJ	#	Drainage channel below tank	GCMS	18442	29349	ORGANIC
36-003(b)	Butylbenzene [tert-]	36-3106	AAB1888	0	6	in	SS	<	0.006			MG/KG			UJ	#	Drainage channel below tank	GCMS	18442	29349	ORGANIC
36-003(b)	Trichloropropane [1,2,3-]	36-3106	AAB1888	0	6	in	SS	<	0.006		480	MG/KG			UJ	#	Drainage channel below tank	GCMS	18442	29349	ORGANIC
36-003(b)	Dibromo-3-chloropropane [1,2-]	36-3106	AAB1888	0	6	in	SS	<	0.011		0.5	MG/KG			UJ	#	Drainage channel below tank	GCMS	18442	29349	ORGANIC
36-003(b)	Trimethylbenzene [1,2,4-]	36-3106	AAB1888	0	6	in	SS	<	0.006		40	MG/KG			UJ	#	Drainage channel below tank	GCMS	18442	29349	ORGANIC
36-003(b)	Dichlorobenzene (1,2) [o-]	36-3106	AAB1888	0	6	in	SS	<	0.006		1600	MG/KG			UJ	#	Drainage channel below tank	GCMS	18442	29349	ORGANIC
36-003(b)	Dichlorobenzidine [3,3'-]	36-3106	AAB1888	0	6	in	SS	<	0.67		1.6	MG/KG				#	Drainage channel below tank	GCMS	18442	29302	ORGANIC
36-003(b)	Methylphenol [2-]	36-3106	AAB1888	0	6	in	SS	<	0.34		4000	MG/KG				#	Drainage channel below tank	GCMS	18442	29302	ORGANIC
36-003(b)	Dichlorobenzene (1,2) [o-]	36-3106	AAB1888	0	6	in	SS	<	0.34		1600	MG/KG				#	Drainage channel below tank	GCMS	18442	29302	ORGANIC
36-003(b)	Chlorophenol [o-]	36-3106	AAB1888	0	6	in	SS	<	0.34		400	MG/KG				#	Drainage channel below tank	GCMS	18442	29302	ORGANIC
36-003(b)	Trichlorophenol [2,4,5-]	36-3106	AAB1888	0	6	in	SS	<	1.7		8000	MG/KG				#	Drainage channel below tank	GCMS	18442	29302	ORGANIC
36-003(b)	Nitrobenzene	36-3106	AAB1888	0	6	in	SS	<	0.34		5.3	MG/KG				#	Drainage channel below tank	GCMS	18442	29302	ORGANIC
36-003(b)	Nitroaniline [3-]	36-3106	AAB1888	0	6	in	SS	<	1.7		240	MG/KG				#	Drainage channel below tank	GCMS	18442	29302	ORGANIC
36-003(b)	Dinitrotoluene [2,4-]	36-3106	AAB1888	0	6	in	SS	<	0.34		1	MG/KG				#	Drainage channel below tank	GCMS	18442	29302	ORGANIC
36-003(b)	Pyrene	36-3106	AAB1888	0	6	in	SS	<	0.34		2400	MG/KG				#	Drainage channel below tank	GCMS	18442	29302	ORGANIC
36-003(b)	Dimethyl phthalate	36-3106	AAB1888	0	6	in	SS	<	0.34		800000	MG/KG				#	Drainage channel below tank	GCMS	18442	29302	ORGANIC
36-003(b)	Dibenzofuran	36-3106	AAB1888	0	6	in	SS	<	0.34			MG/KG				#	Drainage channel below tank	GCMS	18442	29302	ORGANIC
36-003(b)	Benzo[g,h,i]perylene	36-3106	AAB1888	0	6	in	SS	<	0.34			MG/KG				#	Drainage channel below tank	GCMS	18442	29302	ORGANIC
36-003(b)	Indeno[1,2,3-cd]pyrene	36-3106	AAB1888	0	6	in	SS	<	0.34		1	MG/KG				#	Drainage channel below tank	GCMS	18442	29302	ORGANIC
36-003(b)	Benzo[b]fluoranthene	36-3106	AAB1888	0	6	in	SS	<	0.34		1	MG/KG				#	Drainage channel below tank	GCMS	18442	29302	ORGANIC
36-003(b)	Fluoranthene	36-3106	AAB1888	0	6	in	SS	<	0.34		3200	MG/KG				#	Drainage channel below tank	GCMS	18442	29302	ORGANIC
36-003(b)	Benzo[k]fluoranthene	36-3106	AAB1888	0	6	in	SS	<	0.34		1	MG/KG				#	Drainage channel below tank	GCMS	18442	29302	ORGANIC

PRS ID	Analyte	Loc ID	Sample ID	Begin	End	Units	Met	S	Sample Value	Bkgd Value	SAL Value	Units	Field Code	Lab Code	EPA Qual	Spec Code	Sample Loc	Tech Code	Request Number	Report Number	Suite
36-003(b)	Bis(2-chloroisopropyl)ether	36-3106	AAB1888	0	6	in	SS	<	0.34		100	MG/KG				#	Drainage channel below tank	GCMS	18442	29302	ORGANIC
36-003(b)	Phenol	36-3106	AAB1888	0	6	in	SS	<	0.34		48000	MG/KG				#	Drainage channel below tank	GCMS	18442	29302	ORGANIC
36-003(b)	Bis(2-chloroethyl)ether	36-3106	AAB1888	0	6	in	SS	<	0.34		0.12	MG/KG				#	Drainage channel below tank	GCMS	18442	29302	ORGANIC
36-003(b)	Bis(2-chloroethoxy)methane	36-3106	AAB1888	0	6	in	SS	<	0.34			MG/KG				#	Drainage channel below tank	GCMS	18442	29302	ORGANIC
36-003(b)	Bis(2-ethylhexyl)phthalate	36-3106	AAB1888	0	6	in	SS	<	0.34		50	MG/KG				#	Drainage channel below tank	GCMS	18442	29302	ORGANIC
36-003(b)	Di-n-octyl phthalate	36-3106	AAB1888	0	6	in	SS	<	0.34		1600	MG/KG				#	Drainage channel below tank	GCMS	18442	29302	ORGANIC
36-003(b)	Hexachlorobenzene	36-3106	AAB1888	0	6	in	SS	<	0.34		0.44	MG/KG				#	Drainage channel below tank	GCMS	18442	29302	ORGANIC
36-003(b)	Anthracene	36-3106	AAB1888	0	6	in	SS	<	0.34		24000	MG/KG				#	Drainage channel below tank	GCMS	18442	29302	ORGANIC
36-003(b)	Hexachlorocyclopentadiene	36-3106	AAB1888	0	6	in	SS	<	0.34		560	MG/KG				#	Drainage channel below tank	GCMS	18442	29302	ORGANIC
36-003(b)	Isophorone	36-3106	AAB1888	0	6	in	SS	<	0.34		7400	MG/KG				#	Drainage channel below tank	GCMS	18442	29302	ORGANIC
36-003(b)	Acenaphthene	36-3106	AAB1888	0	6	in	SS	<	0.34		4800	MG/KG				#	Drainage channel below tank	GCMS	18442	29302	ORGANIC
36-003(b)	Diethyl phthalate	36-3106	AAB1888	0	6	in	SS	<	0.34		64000	MG/KG				#	Drainage channel below tank	GCMS	18442	29302	ORGANIC
36-003(b)	Di-n-butyl phthalate	36-3106	AAB1888	0	6	in	SS	<	0.34		8000	MG/KG				#	Drainage channel below tank	GCMS	18442	29302	ORGANIC
36-003(b)	Unknown organic compound	36-3106	AAB1888	0	6	in	SS	TI	0.6			MG/KG				#	Drainage channel below tank	GCMS	18442	29302	ORGANIC
36-003(b)	Unknown organic compound	36-3106	AAB1888	0	6	in	SS	TI	0.4			MG/KG				#	Drainage channel below tank	GCMS	18442	29302	ORGANIC
36-003(b)	Nitroaniline [4-]	36-3106	AAB1888	0	6	in	SS	<	1.7		240	MG/KG				#	Drainage channel below tank	GCMS	18442	29302	ORGANIC
36-003(b)	Chloro-3-methylphenol [4-]	36-3106	AAB1888	0	6	in	SS	<	0.67		16000	MG/KG				#	Drainage channel below tank	GCMS	18442	29302	ORGANIC
36-003(b)	Dinitrotoluene [2,6-]	36-3106	AAB1888	0	6	in	SS	<	0.34		1	MG/KG				#	Drainage channel below tank	GCMS	18442	29302	ORGANIC
36-003(b)	Nitrosodi-n-propylamine [N-]	36-3106	AAB1888	0	6	in	SS	<	0.34		0.1	MG/KG				#	Drainage channel below tank	GCMS	18442	29302	ORGANIC
36-003(b)	Aniline	36-3106	AAB1888	0	6	in	SS	<	0.34		120	MG/KG				#	Drainage channel below tank	GCMS	18442	29302	ORGANIC
36-003(b)	Nitrosodimethylamine [N-]	36-3106	AAB1888	0	6	in	SS	<	0.34		0.014	MG/KG				#	Drainage channel below tank	GCMS	18442	29302	ORGANIC
36-003(b)	Benzoic acid	36-3106	AAB1888	0	6	in	SS	<	1.7		320000	MG/KG				#	Drainage channel below tank	GCMS	18442	29302	ORGANIC
36-003(b)	Hexachloroethane	36-3106	AAB1888	0	6	in	SS	<	0.34		80	MG/KG				#	Drainage channel below tank	GCMS	18442	29302	ORGANIC
36-003(b)	Chlorophenylphenyl ether [4-]	36-3106	AAB1888	0	6	in	SS	<	0.34			MG/KG				#	Drainage channel below tank	GCMS	18442	29302	ORGANIC
36-003(b)	Acenaphthylene	36-3106	AAB1888	0	6	in	SS	<	0.34			MG/KG				#	Drainage channel below tank	GCMS	18442	29302	ORGANIC
36-003(b)	Chrysene	36-3106	AAB1888	0	6	in	SS	<	0.34		96	MG/KG				#	Drainage channel below tank	GCMS	18442	29302	ORGANIC
36-003(b)	Benzo[a]pyrene	36-3106	AAB1888	0	6	in	SS	<	0.34		0.1	MG/KG				#	Drainage channel below tank	GCMS	18442	29302	ORGANIC
36-003(b)	Dinitrophenol [2,4-]	36-3106	AAB1888	0	6	in	SS	<	1.7		160	MG/KG				#	Drainage channel below tank	GCMS	18442	29302	ORGANIC
36-003(b)	Methyl-4,6-dinitrophenol [2-]	36-3106	AAB1888	0	6	in	SS	<	1.7			MG/KG				#	Drainage channel below tank	GCMS	18442	29302	ORGANIC
36-003(b)	Dibenzo[a,h]anthracene	36-3106	AAB1888	0	6	in	SS	<	0.34		0.1	MG/KG				#	Drainage channel below tank	GCMS	18442	29302	ORGANIC
36-003(b)	Dichlorobenzene [1,3] [m-]	36-3106	AAB1888	0	6	in	SS	<	0.34		7200	MG/KG				#	Drainage channel below tank	GCMS	18442	29302	ORGANIC
36-003(b)	Benzo[a]anthracene	36-3106	AAB1888	0	6	in	SS	<	0.34		1	MG/KG				#	Drainage channel below tank	GCMS	18442	29302	ORGANIC
36-003(b)	Nitrophenol [4-]	36-3106	AAB1888	0	6	in	SS	<	1.7		5000	MG/KG				#	Drainage channel below tank	GCMS	18442	29302	ORGANIC
36-003(b)	Benzyl alcohol	36-3106	AAB1888	0	6	in	SS	<	0.67		24000	MG/KG				#	Drainage channel below tank	GCMS	18442	29302	ORGANIC
36-003(b)	Bromophenylphenyl ether [4-]	36-3106	AAB1888	0	6	in	SS	<	0.34			MG/KG				#	Drainage channel below tank	GCMS	18442	29302	ORGANIC
36-003(b)	Azobenzene	36-3106	AAB1888	0	6	in	SS	<	0.34		6.4	MG/KG				#	Drainage channel below tank	GCMS	18442	29302	ORGANIC
36-003(b)	Dimethylphenol [2,4-]	36-3106	AAB1888	0	6	in	SS	<	0.34		1600	MG/KG				#	Drainage channel below tank	GCMS	18442	29302	ORGANIC
36-003(b)	Methylphenol [4-]	36-3106	AAB1888	0	6	in	SS	<	0.34		400	MG/KG				#	Drainage channel below tank	GCMS	18442	29302	ORGANIC
36-003(b)	Dichlorobenzene [1,4] [p-]	36-3106	AAB1888	0	6	in	SS	<	0.34		29	MG/KG				#	Drainage channel below tank	GCMS	18442	29302	ORGANIC
36-003(b)	Chloroaniline [4-]	36-3106	AAB1888	0	6	in	SS	<	0.67		320	MG/KG				#	Drainage channel below tank	GCMS	18442	29302	ORGANIC
36-003(b)	Trichlorobenzene [1,2,4-]	36-3106	AAB1888	0	6	in	SS	<	0.34		160	MG/KG				#	Drainage channel below tank	GCMS	18442	29302	ORGANIC
36-003(b)	Dichlorophenol [2,4-]	36-3106	AAB1888	0	6	in	SS	<	0.34		240	MG/KG				#	Drainage channel below tank	GCMS	18442	29302	ORGANIC
36-003(b)	Nitrotoluene [o-]	36-3106	AAB1888	0	6	in	SS	<	0.137			MG/KG			UJ	#	Drainage channel below tank	HPLC	18452	30479	ORGANIC
36-003(b)	Nitrobenzene	36-3106	AAB1888	0	6	in	SS	<	0.101		5.3	MG/KG				#	Drainage channel below tank	HPLC	18452	30479	ORGANIC
36-003(b)	Nitrotoluene [m-]	36-3106	AAB1888	0	6	in	SS	<	0.159			MG/KG			UJ	#	Drainage channel below tank	HPLC	18452	30479	ORGANIC
36-003(b)	Trinitrobenzene [1,3,5-]	36-3106	AAB1888	0	6	in	SS	<	0.094		4	MG/KG				#	Drainage channel below tank	HPLC	18452	30479	ORGANIC
36-003(b)	Dinitrobenzene [1,3-]	36-3106	AAB1888	0	6	in	SS	<	0.06		8	MG/KG				#	Drainage channel below tank	HPLC	18452	30479	ORGANIC
36-003(b)	Nitrotoluene [p-]	36-3106	AAB1888	0	6	in	SS	<	0.185			MG/KG			UJ	#	Drainage channel below tank	HPLC	18452	30479	ORGANIC
36-003(b)	HMX	36-3106	AAB1888	0	6	in	SS	<	0.164		4000	MG/KG				#	Drainage channel below tank	HPLC	18452	30479	ORGANIC
36-003(b)	Amino-2,6-dinitrotoluene [4-]	36-3106	AAB1888	0	6	in	SS	<	0.09			MG/KG				#	Drainage channel below tank	HPLC	18452	30479	ORGANIC
36-003(b)	RDX	36-3106	AAB1888	0	6	in	SS		0.51		64	MG/KG				#	Drainage channel below tank	HPLC	18452	30479	ORGANIC
36-003(b)	Trinitrotoluene [2,4,6-]	36-3106	AAB1888	0	6	in	SS	<	0.079		40	MG/KG				#	Drainage channel below tank	HPLC	18452	30479	ORGANIC
36-003(b)	Dinitrotoluene [2,4-]	36-3106	AAB1888	0	6	in	SS	<	0.054		1	MG/KG				#	Drainage channel below tank	HPLC	18452	30479	ORGANIC
36-003(b)	Amino-4,6-dinitrotoluene [2-]	36-3106	AAB1888	0	6	in	SS	<	0.075			MG/KG				#	Drainage channel below tank	HPLC	18452	30479	ORGANIC
36-003(b)	Tetryl(methyl-2,4,6-trinitrophenylnitramine)	36-3106	AAB1888	0	6	in	SS	<	0.091		800	MG/KG			UJ	#	Drainage channel below tank	HPLC	18452	30479	ORGANIC
36-003(b)	Uranium	36-3106	AAB1888	0	6	in	SS		32.3			MG/KG			J		Drainage channel below tank	KPA	19639	34945	RAD
36-003(b)	Silver	36-3107	AAB1889	0	6	in	SS	<	0.52	1.61	400	MG/KG					Drainage channel below tank	ICPES	19061	33701	INORGANIC
36-003(b)	Aluminium	36-3107	AAB1889	0	6	in	SS		3940	123000		MG/KG			J		Drainage channel below tank	ICPES	19061	33701	INORGANIC
36-003(b)	Calcium	36-3107	AAB1889	0	6	in	SS		1220	54400		MG/KG					Drainage channel below tank	ICPES	19061	33701	INORGANIC
36-003(b)	Beryllium	36-3107	AAB1889	0	6	in	SS	<	0.52	3.31		MG/KG					Drainage channel below tank	ICPES	19061	33701	INORGANIC
36-003(b)	Arsenic	36-3107	AAB1889	0	6	in	SS	<	0.91	11.6		MG/KG					Drainage channel below tank	GFAA	19061	33701	INORGANIC
36-003(b)	Chromium	36-3107	AAB1889	0	6	in	SS		2.9	34.2		MG/KG			J		Drainage channel below tank	ICPES	19061	33701	INORGANIC
36-003(b)	Iron	36-3107	AAB1889	0	6	in	SS		6310	35600		MG/KG					Drainage channel below tank	ICPES	19061	33701	INORGANIC
36-003(b)	Potassium	36-3107	AAB1889	0	6	in	SS		783	6180		MG/KG					Drainage channel below tank	ICPES	19061	33701	INORGANIC
36-003(b)	Mercury	36-3107	AAB1889	0	6	in	SS	<	0.047	0.1	24	MG/KG			UJ		Drainage channel below tank	CVAA	19061	33701	INORGANIC

PRS ID	Analyte	Loc ID	Sample ID	Begin	End	Units	Mat	S	Sample Value	Bkgd Value	SAL Value	Units	Field Code	Lab Code	EPA Qual	Spec Code	Sample Loc	Tech Code	Request Number	Report Number	Suite
36-003(b)	Vanadium	36-3107	AAB1889	0	6	in	SS		6.9	66.2	560	MG/KG			J		Drainage channel below tank	ICPES	19061	33701	INORGANIC
36-003(b)	Antimony	36-3107	AAB1889	0	6	in	SS	<	5.2	2.5	32	MG/KG					Drainage channel below tank	ICPES	19061	33701	INORGANIC
36-003(b)	Selenium	36-3107	AAB1889	0	6	in	SS	<	0.25	1.7	400	MG/KG			UJ		Drainage channel below tank	GFAA	19061	33701	INORGANIC
36-003(b)	Thallium	36-3107	AAB1889	0	6	in	SS	<	0.25	0.9	6.4	MG/KG			UJ		Drainage channel below tank	GFAA	19061	33701	INORGANIC
36-003(b)	Zinc	36-3107	AAB1889	0	6	in	SS		25.4	101	24000	MG/KG					Drainage channel below tank	ICPES	19061	33701	INORGANIC
36-003(b)	Sodium	36-3107	AAB1889	0	6	in	SS		546	3320		MG/KG					Drainage channel below tank	ICPES	19061	33701	INORGANIC
36-003(b)	Manganese	36-3107	AAB1889	0	6	in	SS		177	1030	11000	MG/KG					Drainage channel below tank	ICPES	19061	33701	INORGANIC
36-003(b)	Magnesium	36-3107	AAB1889	0	6	in	SS		764	16100		MG/KG					Drainage channel below tank	ICPES	19061	33701	INORGANIC
36-003(b)	Copper	36-3107	AAB1889	0	6	in	SS		7.1	15.7	3000	MG/KG					Drainage channel below tank	ICPES	19061	33701	INORGANIC
36-003(b)	Cobalt	36-3107	AAB1889	0	6	in	SS	<	1.4	51.1		MG/KG					Drainage channel below tank	ICPES	19061	33701	INORGANIC
36-003(b)	Barium	36-3107	AAB1889	0	6	in	SS		55.2	1140	5600	MG/KG					Drainage channel below tank	ICPES	19061	33701	INORGANIC
36-003(b)	Cadmium	36-3107	AAB1889	0	6	in	SS	<	0.52	2.7	80	MG/KG					Drainage channel below tank	ICPES	19061	33701	INORGANIC
36-003(b)	Nickel	36-3107	AAB1889	0	6	in	SS	<	3.4	26.7	1600	MG/KG					Drainage channel below tank	ICPES	19061	33701	INORGANIC
36-003(b)	Lead	36-3107	AAB1889	0	6	in	SS		6.4	39	400	MG/KG					Drainage channel below tank	ICPES	19061	33701	INORGANIC
36-003(b)	Benzyl alcohol	36-3107	AAB1889	0	6	in	SS	<	0.67		24000	MG/KG				#	Drainage channel below tank	GCMS	18442	29302	ORGANIC
36-003(b)	Dichlorobenzene [1,3] [m-]	36-3107	AAB1889	0	6	in	SS	<	0.34		7200	MG/KG				#	Drainage channel below tank	GCMS	18442	29302	ORGANIC
36-003(b)	Benzo[a]anthracene	36-3107	AAB1889	0	6	in	SS	<	0.34		1	MG/KG				#	Drainage channel below tank	GCMS	18442	29302	ORGANIC
36-003(b)	Bis(2-chloroethyl)ether	36-3107	AAB1889	0	6	in	SS	<	0.34		0.12	MG/KG				#	Drainage channel below tank	GCMS	18442	29302	ORGANIC
36-003(b)	Bis(2-chloroethoxy)methane	36-3107	AAB1889	0	6	in	SS	<	0.34			MG/KG				#	Drainage channel below tank	GCMS	18442	29302	ORGANIC
36-003(b)	Bis(2-ethylhexyl)phthalate	36-3107	AAB1889	0	6	in	SS	<	0.34		50	MG/KG				#	Drainage channel below tank	GCMS	18442	29302	ORGANIC
36-003(b)	Di-n-octyl phthalate	36-3107	AAB1889	0	6	in	SS	<	0.34		1600	MG/KG				#	Drainage channel below tank	GCMS	18442	29302	ORGANIC
36-003(b)	Hexachlorobenzene	36-3107	AAB1889	0	6	in	SS	<	0.34		0.44	MG/KG				#	Drainage channel below tank	GCMS	18442	29302	ORGANIC
36-003(b)	Anthracene	36-3107	AAB1889	0	6	in	SS	<	0.34		24000	MG/KG				#	Drainage channel below tank	GCMS	18442	29302	ORGANIC
36-003(b)	Trichlorobenzene [1,2,4-]	36-3107	AAB1889	0	6	in	SS	<	0.34		160	MG/KG				#	Drainage channel below tank	GCMS	18442	29302	ORGANIC
36-003(b)	Dichlorophenol [2,4-]	36-3107	AAB1889	0	6	in	SS	<	0.34		240	MG/KG				#	Drainage channel below tank	GCMS	18442	29302	ORGANIC
36-003(b)	Trichlorofluoromethane	36-3107	AAB1889	0	6	in	SS	<	0.005		24000	MG/KG				#	Drainage channel below tank	GCMS	18442	29349	ORGANIC
36-003(b)	Dichloroethene [1,1-]	36-3107	AAB1889	0	6	in	SS	<	0.005		0.4	MG/KG				#	Drainage channel below tank	GCMS	18442	29349	ORGANIC
36-003(b)	Dichloroethane [1,1-]	36-3107	AAB1889	0	6	in	SS	<	0.005		410	MG/KG				#	Drainage channel below tank	GCMS	18442	29349	ORGANIC
36-003(b)	Bromodichloromethane	36-3107	AAB1889	0	6	in	SS	<	0.005		11	MG/KG				#	Drainage channel below tank	GCMS	18442	29349	ORGANIC
36-003(b)	Bromoform	36-3107	AAB1889	0	6	in	SS	<	0.005		89	MG/KG				#	Drainage channel below tank	GCMS	18442	29349	ORGANIC
36-003(b)	Isopropylbenzene	36-3107	AAB1889	0	6	in	SS	<	0.005		3200	MG/KG			UJ	#	Drainage channel below tank	GCMS	18442	29349	ORGANIC
36-003(b)	Butylbenzene [tert-]	36-3107	AAB1889	0	6	in	SS	<	0.005			MG/KG			UJ	#	Drainage channel below tank	GCMS	18442	29349	ORGANIC
36-003(b)	Trichloropropane [1,2,3-]	36-3107	AAB1889	0	6	in	SS	<	0.005		480	MG/KG			UJ	#	Drainage channel below tank	GCMS	18442	29349	ORGANIC
36-003(b)	Hexanone [2-]	36-3107	AAB1889	0	6	in	SS	<	0.02			MG/KG				#	Drainage channel below tank	GCMS	18442	29349	ORGANIC
36-003(b)	Dichloropropene [1,1-]	36-3107	AAB1889	0	6	in	SS	<	0.005			MG/KG				#	Drainage channel below tank	GCMS	18442	29349	ORGANIC
36-003(b)	Carbon tetrachloride	36-3107	AAB1889	0	6	in	SS	<	0.005		0.21	MG/KG				#	Drainage channel below tank	GCMS	18442	29349	ORGANIC
36-003(b)	Dichlorobenzene [1,3] [m-]	36-3107	AAB1889	0	6	in	SS	<	0.005		7200	MG/KG			UJ	#	Drainage channel below tank	GCMS	18442	29349	ORGANIC
36-003(b)	Chloromethane	36-3107	AAB1889	0	6	in	SS	<	0.01		6.4	MG/KG				#	Drainage channel below tank	GCMS	18442	29349	ORGANIC
36-003(b)	Bromomethane	36-3107	AAB1889	0	6	in	SS	<	0.01		0.43	MG/KG				#	Drainage channel below tank	GCMS	18442	29349	ORGANIC
36-003(b)	Trichloroethane [1,1,1-]	36-3107	AAB1889	0	6	in	SS	<	0.005		1000	MG/KG				#	Drainage channel below tank	GCMS	18442	29349	ORGANIC
36-003(b)	Benzene	36-3107	AAB1889	0	6	in	SS	<	0.005		0.67	MG/KG				#	Drainage channel below tank	GCMS	18442	29349	ORGANIC
36-003(b)	Dichloropropene [cis-1,3-]	36-3107	AAB1889	0	6	in	SS	<	0.005		0.17	MG/KG				#	Drainage channel below tank	GCMS	18442	29349	ORGANIC
36-003(b)	Styrene	36-3107	AAB1889	0	6	in	SS	<	0.005		3300	MG/KG				#	Drainage channel below tank	GCMS	18442	29349	ORGANIC
36-003(b)	Ethylbenzene	36-3107	AAB1889	0	6	in	SS	<	0.005		3100	MG/KG				#	Drainage channel below tank	GCMS	18442	29349	ORGANIC
36-003(b)	Dichloropropane [2,2-]	36-3107	AAB1889	0	6	in	SS	<	0.005			MG/KG				#	Drainage channel below tank	GCMS	18442	29349	ORGANIC
36-003(b)	Chloroform	36-3107	AAB1889	0	6	in	SS	<	0.005		0.21	MG/KG				#	Drainage channel below tank	GCMS	18442	29349	ORGANIC
36-003(b)	Acetone	36-3107	AAB1889	0	6	in	SS	<	0.02		8000	MG/KG				#	Drainage channel below tank	GCMS	18442	29349	ORGANIC
36-003(b)	Tetrachloroethane [1,1,1,2-]	36-3107	AAB1889	0	6	in	SS	<	0.005		270	MG/KG				#	Drainage channel below tank	GCMS	18442	29349	ORGANIC
36-003(b)	Carbon disulfide	36-3107	AAB1889	0	6	in	SS	<	0.005		7.4	MG/KG				#	Drainage channel below tank	GCMS	18442	29349	ORGANIC
36-003(b)	Butanone [2-]	36-3107	AAB1889	0	6	in	SS	<	0.02		4000	MG/KG				#	Drainage channel below tank	GCMS	18442	29349	ORGANIC
36-003(b)	Dichloropropane [1,2-]	36-3107	AAB1889	0	6	in	SS	<	0.005		6.5	MG/KG				#	Drainage channel below tank	GCMS	18442	29349	ORGANIC
36-003(b)	Trichloro-1,2,2-trifluoroethane [1,1,2-]	36-3107	AAB1889	0	6	in	SS	<	0.005			MG/KG				#	Drainage channel below tank	GCMS	18442	29349	ORGANIC
36-003(b)	Dichlorodifluoromethane	36-3107	AAB1889	0	6	in	SS	<	0.01		16000	MG/KG				#	Drainage channel below tank	GCMS	18442	29349	ORGANIC
36-003(b)	Isopropyltoluene [4-]	36-3107	AAB1889	0	6	in	SS	<	0.005			MG/KG			UJ	#	Drainage channel below tank	GCMS	18442	29349	ORGANIC
36-003(b)	Dichloroethene [trans-1,2-]	36-3107	AAB1889	0	6	in	SS	<	0.005		1600	MG/KG				#	Drainage channel below tank	GCMS	18442	29349	ORGANIC
36-003(b)	Dichloroethylene [cis-1,2-]	36-3107	AAB1889	0	6	in	SS	<	0.005		800	MG/KG				#	Drainage channel below tank	GCMS	18442	29349	ORGANIC
36-003(b)	Dichloropropane [1,3-]	36-3107	AAB1889	0	6	in	SS	<	0.005			MG/KG				#	Drainage channel below tank	GCMS	18442	29349	ORGANIC
36-003(b)	Nitrotoluene [m-]	36-3107	AAB1889	0	6	in	SS	<	0.159			MG/KG			UJ	#	Drainage channel below tank	HPLC	18452	30479	ORGANIC
36-003(b)	Nitrotoluene [o-]	36-3107	AAB1889	0	6	in	SS	<	0.138			MG/KG			UJ	#	Drainage channel below tank	HPLC	18452	30479	ORGANIC
36-003(b)	Amino-4,6-dinitrotoluene [2-]	36-3107	AAB1889	0	6	in	SS	<	0.075			MG/KG				#	Drainage channel below tank	HPLC	18452	30479	ORGANIC
36-003(b)	Tetryl(methyl-2,4,6-trinitrophenylnitramine)	36-3107	AAB1889	0	6	in	SS	<	0.091		800	MG/KG			UJ	#	Drainage channel below tank	HPLC	18452	30479	ORGANIC
36-003(b)	Dinitrotoluene [2,6-]	36-3107	AAB1889	0	6	in	SS	<	0.08		1	MG/KG				#	Drainage channel below tank	HPLC	18452	30479	ORGANIC
36-003(b)	Nitrobenzene	36-3107	AAB1889	0	6	in	SS	<	0.101		5.3	MG/KG				#	Drainage channel below tank	HPLC	18452	30479	ORGANIC
36-003(b)	RDX	36-3107	AAB1889	0	6	in	SS	<	0.164		64	MG/KG				#	Drainage channel below tank	HPLC	18452	30479	ORGANIC
36-003(b)	Dinitrotoluene [2,4-]	36-3107	AAB1889	0	6	in	SS	<	0.054		1	MG/KG				#	Drainage channel below tank	HPLC	18452	30479	ORGANIC

PRS ID	Analyte	Loc ID	Sample ID	Begin	End	Units	Met	S	Sample Value	Bkgd Value	SAL Value	Units	Field Code	Lab Code	EPA Qual	Spec Code	Sample Loc	Tech Code	Request Number	Report Number	Suite
36-003(b)	Trinitrotoluene [2,4,6-]	36-3107	AAB1889	0	6	in	SS	<	0.079		40	MG/KG				#	Drainage channel below tank	HPLC	18452	30479	ORGANIC
36-003(b)	Nitrotoluene [p-]	36-3107	AAB1889	0	6	in	SS	<	0.185			MG/KG			U	#	Drainage channel below tank	HPLC	18452	30479	ORGANIC
36-003(b)	Dinitrobenzene [1,3-]	36-3107	AAB1889	0	6	in	SS	<	0.06		8	MG/KG				#	Drainage channel below tank	HPLC	18452	30479	ORGANIC
36-003(b)	HMX	36-3107	AAB1889	0	6	in	SS	<	0.164		4000	MG/KG				#	Drainage channel below tank	HPLC	18452	30479	ORGANIC
36-003(b)	Amino-2,6-dinitrotoluene [4-]	36-3107	AAB1889	0	6	in	SS	<	0.09			MG/KG				#	Drainage channel below tank	HPLC	18452	30479	ORGANIC
36-003(b)	Trinitrobenzene [1,3,5-]	36-3107	AAB1889	0	6	in	SS	<	0.094		4	MG/KG				#	Drainage channel below tank	HPLC	18452	30479	ORGANIC
36-003(b)	Bromophenylphenyl ether [4-]	36-3107	AAB1889	0	6	in	SS	<	0.34			MG/KG				#	Drainage channel below tank	GCMS	18442	29302	ORGANIC
36-003(b)	Azobenzene	36-3107	AAB1889	0	6	in	SS	<	0.34		6.4	MG/KG				#	Drainage channel below tank	GCMS	18442	29302	ORGANIC
36-003(b)	Dimethylphenol [2,4-]	36-3107	AAB1889	0	6	in	SS	<	0.34		1600	MG/KG				#	Drainage channel below tank	GCMS	18442	29302	ORGANIC
36-003(b)	Methylphenol [4-]	36-3107	AAB1889	0	6	in	SS	<	0.34		400	MG/KG				#	Drainage channel below tank	GCMS	18442	29302	ORGANIC
36-003(b)	Dichlorobenzene (1,4) [p-]	36-3107	AAB1889	0	6	in	SS	<	0.34		29	MG/KG				#	Drainage channel below tank	GCMS	18442	29302	ORGANIC
36-003(b)	Chloroaniline [4-]	36-3107	AAB1889	0	6	in	SS	<	0.67		320	MG/KG				#	Drainage channel below tank	GCMS	18442	29302	ORGANIC
36-003(b)	Bis(2-chloroisopropyl)ether	36-3107	AAB1889	0	6	in	SS	<	0.34		100	MG/KG				#	Drainage channel below tank	GCMS	18442	29302	ORGANIC
36-003(b)	Nitrosodi-n-propylamine [N-]	36-3107	AAB1889	0	6	in	SS	<	0.34		0.1	MG/KG				#	Drainage channel below tank	GCMS	18442	29302	ORGANIC
36-003(b)	Aniline	36-3107	AAB1889	0	6	in	SS	<	0.34		120	MG/KG				#	Drainage channel below tank	GCMS	18442	29302	ORGANIC
36-003(b)	Nitrosodimethylamine [N-]	36-3107	AAB1889	0	6	in	SS	<	0.34		0.014	MG/KG				#	Drainage channel below tank	GCMS	18442	29302	ORGANIC
36-003(b)	Benzoic acid	36-3107	AAB1889	0	6	in	SS	<	1.7		320000	MG/KG				#	Drainage channel below tank	GCMS	18442	29302	ORGANIC
36-003(b)	Hexachloroethane	36-3107	AAB1889	0	6	in	SS	<	0.34		80	MG/KG				#	Drainage channel below tank	GCMS	18442	29302	ORGANIC
36-003(b)	Chlorophenylphenyl ether [4-]	36-3107	AAB1889	0	6	in	SS	<	0.34			MG/KG				#	Drainage channel below tank	GCMS	18442	29302	ORGANIC
36-003(b)	Hexachlorocyclopentadiene	36-3107	AAB1889	0	6	in	SS	<	0.34		560	MG/KG				#	Drainage channel below tank	GCMS	18442	29302	ORGANIC
36-003(b)	Isophorone	36-3107	AAB1889	0	6	in	SS	<	0.34		7400	MG/KG				#	Drainage channel below tank	GCMS	18442	29302	ORGANIC
36-003(b)	Acenaphthene	36-3107	AAB1889	0	6	in	SS	<	0.34		4800	MG/KG				#	Drainage channel below tank	GCMS	18442	29302	ORGANIC
36-003(b)	Diethyl phthalate	36-3107	AAB1889	0	6	in	SS	<	0.34		64000	MG/KG				#	Drainage channel below tank	GCMS	18442	29302	ORGANIC
36-003(b)	Di-n-butyl phthalate	36-3107	AAB1889	0	6	in	SS	<	0.34		8000	MG/KG				#	Drainage channel below tank	GCMS	18442	29302	ORGANIC
36-003(b)	Phenanthrene	36-3107	AAB1889	0	6	in	SS	<	0.34			MG/KG				#	Drainage channel below tank	GCMS	18442	29302	ORGANIC
36-003(b)	Butyl benzyl phthalate	36-3107	AAB1889	0	6	in	SS	<	0.34		16000	MG/KG				#	Drainage channel below tank	GCMS	18442	29302	ORGANIC
36-003(b)	Nitrosodiphenylamine [N-]	36-3107	AAB1889	0	6	in	SS	<	0.34		140	MG/KG				#	Drainage channel below tank	GCMS	18442	29302	ORGANIC
36-003(b)	Fluorene	36-3107	AAB1889	0	6	in	SS	<	0.34		3200	MG/KG				#	Drainage channel below tank	GCMS	18442	29302	ORGANIC
36-003(b)	Hexachlorobutadiene	36-3107	AAB1889	0	6	in	SS	<	0.34		90	MG/KG				#	Drainage channel below tank	GCMS	18442	29302	ORGANIC
36-003(b)	Pentachlorophenol	36-3107	AAB1889	0	6	in	SS	<	1.7		5.8	MG/KG				#	Drainage channel below tank	GCMS	18442	29302	ORGANIC
36-003(b)	Trichlorophenol [2,4,6-]	36-3107	AAB1889	0	6	in	SS	<	0.34		64	MG/KG				#	Drainage channel below tank	GCMS	18442	29302	ORGANIC
36-003(b)	Nitroaniline [2-]	36-3107	AAB1889	0	6	in	SS	<	1.7			MG/KG				#	Drainage channel below tank	GCMS	18442	29302	ORGANIC
36-003(b)	Nitrophenol [2-]	36-3107	AAB1889	0	6	in	SS	<	0.34			MG/KG				#	Drainage channel below tank	GCMS	18442	29302	ORGANIC
36-003(b)	Naphthalene	36-3107	AAB1889	0	6	in	SS	<	0.34		3200	MG/KG				#	Drainage channel below tank	GCMS	18442	29302	ORGANIC
36-003(b)	Methylnaphthalene [2-]	36-3107	AAB1889	0	6	in	SS	<	0.34			MG/KG				#	Drainage channel below tank	GCMS	18442	29302	ORGANIC
36-003(b)	Chloronaphthalene [2-]	36-3107	AAB1889	0	6	in	SS	<	0.34		6400	MG/KG				#	Drainage channel below tank	GCMS	18442	29302	ORGANIC
36-003(b)	Dichlorobenzidine [3,3'-]	36-3107	AAB1889	0	6	in	SS	<	0.67		1.6	MG/KG				#	Drainage channel below tank	GCMS	18442	29302	ORGANIC
36-003(b)	Chlorotoluene [o-]	36-3107	AAB1889	0	6	in	SS	<	0.005		1600	MG/KG			U	#	Drainage channel below tank	GCMS	18442	29349	ORGANIC
36-003(b)	Tetrachloroethane [1,1,2,2-]	36-3107	AAB1889	0	6	in	SS	<	0.005		3.9	MG/KG			U	#	Drainage channel below tank	GCMS	18442	29349	ORGANIC
36-003(b)	Trichloroethene	36-3107	AAB1889	0	6	in	SS	<	0.005		3.2	MG/KG				#	Drainage channel below tank	GCMS	18442	29349	ORGANIC
36-003(b)	Trichloroethane [1,1,2-]	36-3107	AAB1889	0	6	in	SS	<	0.005		6.3	MG/KG				#	Drainage channel below tank	GCMS	18442	29349	ORGANIC
36-003(b)	Butylbenzene [sec-]	36-3107	AAB1889	0	6	in	SS	<	0.005			MG/KG			U	#	Drainage channel below tank	GCMS	18442	29349	ORGANIC
36-003(b)	Xylenes (o + m + p) [Mixed-]	36-3107	AAB1889	0	6	in	SS	<	0.005		160000	MG/KG				#	Drainage channel below tank	GCMS	18442	29349	ORGANIC
36-003(b)	Tetrachloroethylene	36-3107	AAB1889	0	6	in	SS	<	0.005		5.9	MG/KG				#	Drainage channel below tank	GCMS	18442	29349	ORGANIC
36-003(b)	Chlorodibromomethane	36-3107	AAB1889	0	6	in	SS	<	0.005		83	MG/KG				#	Drainage channel below tank	GCMS	18442	29349	ORGANIC
36-003(b)	Chlorotoluene [p-]	36-3107	AAB1889	0	6	in	SS	<	0.005			MG/KG			U	#	Drainage channel below tank	GCMS	18442	29349	ORGANIC
36-003(b)	Butylbenzene [n-]	36-3107	AAB1889	0	6	in	SS	<	0.005			MG/KG			U	#	Drainage channel below tank	GCMS	18442	29349	ORGANIC
36-003(b)	Propylbenzene	36-3107	AAB1889	0	6	in	SS	<	0.005			MG/KG			U	#	Drainage channel below tank	GCMS	18442	29349	ORGANIC
36-003(b)	Dichloropropene [trans-1,3-]	36-3107	AAB1889	0	6	in	SS	<	0.005		0.17	MG/KG				#	Drainage channel below tank	GCMS	18442	29349	ORGANIC
36-003(b)	Methylene chloride	36-3107	AAB1889	0	6	in	SS	<	0.023		5.6	MG/KG				#	Drainage channel below tank	GCMS	18442	29349	ORGANIC
36-003(b)	Vinyl chloride	36-3107	AAB1889	0	6	in	SS	<	0.01		0.013	MG/KG				#	Drainage channel below tank	GCMS	18442	29349	ORGANIC
36-003(b)	Chloroethane	36-3107	AAB1889	0	6	in	SS	<	0.01		2900	MG/KG				#	Drainage channel below tank	GCMS	18442	29349	ORGANIC
36-003(b)	Bromochloromethane	36-3107	AAB1889	0	6	in	SS	<	0.005			MG/KG				#	Drainage channel below tank	GCMS	18442	29349	ORGANIC
36-003(b)	Dibromomethane	36-3107	AAB1889	0	6	in	SS	<	0.005		0.0082	MG/KG				#	Drainage channel below tank	GCMS	18442	29349	ORGANIC
36-003(b)	Methyl iodide	36-3107	AAB1889	0	6	in	SS	<	0.005			MG/KG				#	Drainage channel below tank	GCMS	18442	29349	ORGANIC
36-003(b)	Dibromo-3-chloropropane [1,2-]	36-3107	AAB1889	0	6	in	SS	<	0.01		0.5	MG/KG			U	#	Drainage channel below tank	GCMS	18442	29349	ORGANIC
36-003(b)	Trimethylbenzene [1,2,4-]	36-3107	AAB1889	0	6	in	SS	<	0.005		40	MG/KG			U	#	Drainage channel below tank	GCMS	18442	29349	ORGANIC
36-003(b)	Chlorobenzene	36-3107	AAB1889	0	6	in	SS	<	0.005		67	MG/KG				#	Drainage channel below tank	GCMS	18442	29349	ORGANIC
36-003(b)	Toluene	36-3107	AAB1889	0	6	in	SS	<	0.005		910	MG/KG				#	Drainage channel below tank	GCMS	18442	29349	ORGANIC
36-003(b)	Bromobenzene	36-3107	AAB1889	0	6	in	SS	<	0.005			MG/KG			U	#	Drainage channel below tank	GCMS	18442	29349	ORGANIC
36-003(b)	Trimethylbenzene [1,3,5-]	36-3107	AAB1889	0	6	in	SS	<	0.005		32	MG/KG			U	#	Drainage channel below tank	GCMS	18442	29349	ORGANIC
36-003(b)	Methyl-2-pentanone [4-]	36-3107	AAB1889	0	6	in	SS	<	0.02		510	MG/KG				#	Drainage channel below tank	GCMS	18442	29349	ORGANIC
36-003(b)	Dichloroethane [1,2-]	36-3107	AAB1889	0	6	in	SS	<	0.005		0.2	MG/KG				#	Drainage channel below tank	GCMS	18442	29349	ORGANIC
36-003(b)	Dibromoethane [1,2-]	36-3107	AAB1889	0	6	in	SS	<	0.005			MG/KG				#	Drainage channel below tank	GCMS	18442	29349	ORGANIC
36-003(b)	Dichlorobenzene (1,4) [p-]	36-3107	AAB1889	0	6	in	SS	<	0.005		29	MG/KG			U	#	Drainage channel below tank	GCMS	18442	29349	ORGANIC

PRS ID	Analyte	Loc ID	Sample ID	Begin	End	Units	Met	S	Sample Value	Bkgd Value	SAL Value	Units	Field Code	Lab Code	EPA Qual	Spec Code	Sample Loc	Tech Code	Request Number	Report Number	Suite
36-003(b)	Methylphenol [2-]	36-3107	AAB1889	0	6	in	SS	<	0.34		4000	MG/KG				#	Drainage channel below tank	GOMS	18442	29302	ORGANIC
36-003(b)	Dichlorobenzene (1,2) [o-]	36-3107	AAB1889	0	6	in	SS	<	0.34		1600	MG/KG				#	Drainage channel below tank	GOMS	18442	29302	ORGANIC
36-003(b)	Chlorophenol [o-]	36-3107	AAB1889	0	6	in	SS	<	0.34		400	MG/KG				#	Drainage channel below tank	GOMS	18442	29302	ORGANIC
36-003(b)	Trichlorophenol [2,4,5-]	36-3107	AAB1889	0	6	in	SS	<	1.7		8000	MG/KG				#	Drainage channel below tank	GOMS	18442	29302	ORGANIC
36-003(b)	Nitrobenzene	36-3107	AAB1889	0	6	in	SS	<	0.34		5.3	MG/KG				#	Drainage channel below tank	GOMS	18442	29302	ORGANIC
36-003(b)	Nitroaniline [3-]	36-3107	AAB1889	0	6	in	SS	<	1.7		240	MG/KG				#	Drainage channel below tank	GOMS	18442	29302	ORGANIC
36-003(b)	Phenol	36-3107	AAB1889	0	6	in	SS	<	0.34		48000	MG/KG				#	Drainage channel below tank	GOMS	18442	29302	ORGANIC
36-003(b)	Dichlorobenzene (1,2) [o-]	36-3107	AAB1889	0	6	in	SS	<	0.005		1600	MG/KG			UJ	#	Drainage channel below tank	GOMS	18442	29349	ORGANIC
36-003(b)	Benzo[b]fluoranthene	36-3107	AAB1889	0	6	in	SS	<	0.34		1	MG/KG				#	Drainage channel below tank	GOMS	18442	29302	ORGANIC
36-003(b)	Fluoranthene	36-3107	AAB1889	0	6	in	SS	<	0.34		3200	MG/KG				#	Drainage channel below tank	GOMS	18442	29302	ORGANIC
36-003(b)	Benzo[k]fluoranthene	36-3107	AAB1889	0	6	in	SS	<	0.34		1	MG/KG				#	Drainage channel below tank	GOMS	18442	29302	ORGANIC
36-003(b)	Acenaphthylene	36-3107	AAB1889	0	6	in	SS	<	0.34			MG/KG				#	Drainage channel below tank	GOMS	18442	29302	ORGANIC
36-003(b)	Chrysene	36-3107	AAB1889	0	6	in	SS	<	0.34		96	MG/KG				#	Drainage channel below tank	GOMS	18442	29302	ORGANIC
36-003(b)	Benzo[a]pyrene	36-3107	AAB1889	0	6	in	SS	<	0.34		0.1	MG/KG				#	Drainage channel below tank	GOMS	18442	29302	ORGANIC
36-003(b)	Dinitrophenol [2,4-]	36-3107	AAB1889	0	6	in	SS	<	1.7		160	MG/KG				#	Drainage channel below tank	GOMS	18442	29302	ORGANIC
36-003(b)	Methyl-4,6-dinitrophenol [2-]	36-3107	AAB1889	0	6	in	SS	<	1.7			MG/KG				#	Drainage channel below tank	GOMS	18442	29302	ORGANIC
36-003(b)	Dinitrotoluene [2,4-]	36-3107	AAB1889	0	6	in	SS	<	0.34		1	MG/KG				#	Drainage channel below tank	GOMS	18442	29302	ORGANIC
36-003(b)	Pyrene	36-3107	AAB1889	0	6	in	SS	<	0.34		2400	MG/KG				#	Drainage channel below tank	GOMS	18442	29302	ORGANIC
36-003(b)	Dimethyl phthalate	36-3107	AAB1889	0	6	in	SS	<	0.34		800000	MG/KG				#	Drainage channel below tank	GOMS	18442	29302	ORGANIC
36-003(b)	Dibenzofuran	36-3107	AAB1889	0	6	in	SS	<	0.34			MG/KG				#	Drainage channel below tank	GOMS	18442	29302	ORGANIC
36-003(b)	Unknown alkanes	36-3107	AAB1889	0	6	in	SS	TI	0.4			MG/KG				#	Drainage channel below tank	GOMS	18442	29302	ORGANIC
36-003(b)	Unknown alkanes	36-3107	AAB1889	0	6	in	SS	TI	1			MG/KG				#	Drainage channel below tank	GOMS	18442	29302	ORGANIC
36-003(b)	Benzo[g,h,i]perylene	36-3107	AAB1889	0	6	in	SS	<	0.34			MG/KG				#	Drainage channel below tank	GOMS	18442	29302	ORGANIC
36-003(b)	Indeno[1,2,3-cd]pyrene	36-3107	AAB1889	0	6	in	SS	<	0.34		1	MG/KG				#	Drainage channel below tank	GOMS	18442	29302	ORGANIC
36-003(b)	Dibenzo[a,h]anthracene	36-3107	AAB1889	0	6	in	SS	<	0.34		0.1	MG/KG				#	Drainage channel below tank	GOMS	18442	29302	ORGANIC
36-003(b)	Nitrophenol [4-]	36-3107	AAB1889	0	6	in	SS	<	1.7		5000	MG/KG				#	Drainage channel below tank	GOMS	18442	29302	ORGANIC
36-003(b)	Unknown organic compound	36-3107	AAB1889	0	6	in	SS	TI	0.7			MG/KG				#	Drainage channel below tank	GOMS	18442	29302	ORGANIC
36-003(b)	Dinitrotoluene [2,6-]	36-3107	AAB1889	0	6	in	SS	<	0.34		1	MG/KG				#	Drainage channel below tank	GOMS	18442	29302	ORGANIC
36-003(b)	Chloro-3-methylphenol [4-]	36-3107	AAB1889	0	6	in	SS	<	0.67		16000	MG/KG				#	Drainage channel below tank	GOMS	18442	29302	ORGANIC
36-003(b)	Nitroaniline [4-]	36-3107	AAB1889	0	6	in	SS	<	1.7		240	MG/KG				#	Drainage channel below tank	GOMS	18442	29302	ORGANIC
36-003(b)	Uranium	36-3107	AAB1889	0	6	in	SS		8.99			MG/KG			J		Drainage channel below tank	KPA	19838	34845	RAD

PRS 36-005

PRS ID	Analyte	Loc ID	Sample ID	Begin	End	Units	Matl	S	Sample Value	Bkgd Value	SAL Value	Units	Field Code	Lab Code	EPA Qual	Spec Code	Sample Loc	Tech Code	Request Number	Report Number	Suite
36-005	Cadmium	36-3018	AAB1834	0	6	in	SS	<	0.42	2.7	80	MG/KG					Boneyard Drainage Channel	ICPES	18757	30742	INORGANIC
36-005	Calcium	36-3018	AAB1834	0	6	in	SS		1500	54400		MG/KG			J		Boneyard Drainage Channel	ICPES	18757	30742	INORGANIC
36-005	Beryllium	36-3018	AAB1834	0	6	in	SS	<	0.6	3.31		MG/KG					Boneyard Drainage Channel	ICPES	18757	30742	INORGANIC
36-005	Beryllium	36-3018	AAB1834	0	6	in	SS		0.6	3.31		MG/KG		D			Boneyard Drainage Channel	ICPES	18757	30742	INORGANIC
36-005	Vanadium	36-3018	AAB1834	0	6	in	SS		7.9	66.2	560	MG/KG		D			Boneyard Drainage Channel	ICPES	18757	30742	INORGANIC
36-005	Thallium	36-3018	AAB1834	0	6	in	SS	<	1.34	0.9	6.4	MG/KG		D			Boneyard Drainage Channel	GFAA	18757	30742	INORGANIC
36-005	Thallium	36-3018	AAB1834	0	6	in	SS	<	1.34	0.9	6.4	MG/KG					Boneyard Drainage Channel	GFAA	18757	30742	INORGANIC
36-005	Selenium	36-3018	AAB1834	0	6	in	SS	<	0.29	1.7	400	MG/KG			R		Boneyard Drainage Channel	GFAA	18757	30742	INORGANIC
36-005	Barium	36-3018	AAB1834	0	6	in	SS		69.8	1140	5600	MG/KG			J		Boneyard Drainage Channel	ICPES	18757	30742	INORGANIC
36-005	Silver	36-3018	AAB1835	0	6	in	SS	<	0.49	1.61	400	MG/KG	FD				Boneyard Drainage Channel	ICPES	18757	30742	INORGANIC
36-005	Zinc	36-3018	AAB1835	0	6	in	SS		34.3	101	24000	MG/KG	FD				Boneyard Drainage Channel	ICPES	18757	30742	INORGANIC
36-005	Vanadium	36-3018	AAB1835	0	6	in	SS	<	9.8	66.2	560	MG/KG	FD		UJ		Boneyard Drainage Channel	ICPES	18757	30742	INORGANIC
36-005	Thallium	36-3018	AAB1835	0	6	in	SS	<	1.3	0.9	6.4	MG/KG	FD				Boneyard Drainage Channel	GFAA	18757	30742	INORGANIC
36-005	Selenium	36-3018	AAB1835	0	6	in	SS	<	0.28	1.7	400	MG/KG	FD		R		Boneyard Drainage Channel	GFAA	18757	30742	INORGANIC
36-005	Copper	36-3018	AAB1835	0	6	in	SS		6.8	15.7	3000	MG/KG	FD		J		Boneyard Drainage Channel	ICPES	18757	30742	INORGANIC
36-005	Lead	36-3018	AAB1835	0	6	in	SS		8.8	39	400	MG/KG	FD				Boneyard Drainage Channel	GFAA	18757	30742	INORGANIC
36-005	Nickel	36-3018	AAB1835	0	6	in	SS	<	5.8	26.7	1600	MG/KG	FD		UJ		Boneyard Drainage Channel	ICPES	18757	30742	INORGANIC
36-005	Manganese	36-3018	AAB1835	0	6	in	SS		355	1030	11000	MG/KG	FD				Boneyard Drainage Channel	ICPES	18757	30742	INORGANIC
36-005	Sodium	36-3018	AAB1835	0	6	in	SS	<	95.6	3320		MG/KG	FD				Boneyard Drainage Channel	ICPES	18757	30742	INORGANIC
36-005	Potassium	36-3018	AAB1835	0	6	in	SS		1210	6180		MG/KG	FD				Boneyard Drainage Channel	ICPES	18757	30742	INORGANIC
36-005	Iron	36-3018	AAB1835	0	6	in	SS		9340	35600		MG/KG	FD		J		Boneyard Drainage Channel	ICPES	18757	30742	INORGANIC
36-005	Chromium	36-3018	AAB1835	0	6	in	SS		4	34.2		MG/KG	FD		J		Boneyard Drainage Channel	ICPES	18757	30742	INORGANIC
36-005	Cobalt	36-3018	AAB1835	0	6	in	SS	<	5	51.1		MG/KG	FD				Boneyard Drainage Channel	ICPES	18757	30742	INORGANIC
36-005	Cadmium	36-3018	AAB1835	0	6	in	SS	<	0.41	2.7	80	MG/KG	FD				Boneyard Drainage Channel	ICPES	18757	30742	INORGANIC
36-005	Calcium	36-3018	AAB1835	0	6	in	SS		1760	54400		MG/KG	FD		J		Boneyard Drainage Channel	ICPES	18757	30742	INORGANIC
36-005	Beryllium	36-3018	AAB1835	0	6	in	SS	<	0.99	3.31		MG/KG	FD				Boneyard Drainage Channel	ICPES	18757	30742	INORGANIC
36-005	Antimony	36-3018	AAB1835	0	6	in	SS	<	7.56	2.5	32	MG/KG	FD				Boneyard Drainage Channel	ICPES	18757	30742	INORGANIC
36-005	Mercury	36-3018	AAB1835	0	6	in	SS	<	0.07	0.1	24	MG/KG	FD				Boneyard Drainage Channel	CVAA	18757	30742	INORGANIC
36-005	Magnesium	36-3018	AAB1835	0	6	in	SS	<	1040	16100		MG/KG	FD		UJ		Boneyard Drainage Channel	ICPES	18757	30742	INORGANIC
36-005	Barium	36-3018	AAB1835	0	6	in	SS		86.8	1140	5600	MG/KG	FD		J		Boneyard Drainage Channel	ICPES	18757	30742	INORGANIC
36-005	Arsenic	36-3018	AAB1835	0	6	in	SS	<	1.2	11.6		MG/KG	FD				Boneyard Drainage Channel	GFAA	18757	30742	INORGANIC
36-005	Aluminium	36-3018	AAB1835	0	6	in	SS		4210	123000		MG/KG	FD		J		Boneyard Drainage Channel	ICPES	18757	30742	INORGANIC
36-005	Zinc	36-3018	AAB1834	0	6	in	SS		24.7	101	24000	MG/KG					Boneyard Drainage Channel	ICPES	18757	30742	INORGANIC
36-005	Vanadium	36-3018	AAB1834	0	6	in	SS	<	8.5	66.2	560	MG/KG			UJ		Boneyard Drainage Channel	ICPES	18757	30742	INORGANIC

PRS ID	Analyte	Loc ID	Sample ID	Begin	End	Units	Met	S	Sample Value	Bkgd Value	SAL Value	Units	Field Code	Lab Code	EPA Qual	Spec Code	Sample Loc	Tech Code	Request Number	Report Number	Suite
36-005	Aluminium	36-3018	AAB1834	0	6	in	SS		2990	123000		MG/KG			J		Boneyard Drainage Channel	ICPES	18757	30742	INORGANIC
36-005	Silver	36-3018	AAB1834	0	6	in	SS	<	0.51	1.61	400	MG/KG					Boneyard Drainage Channel	ICPES	18757	30742	INORGANIC
36-005	Selenium	36-3018	AAB1834	0	6	in	SS	<	0.29	1.7	400	MG/KG		D			Boneyard Drainage Channel	GFAA	18757	30742	INORGANIC
36-005	Antimony	36-3018	AAB1834	0	6	in	SS	<	7.86	2.5	32	MG/KG					Boneyard Drainage Channel	ICPES	18757	30742	INORGANIC
36-005	Antimony	36-3018	AAB1834	0	6	in	SS	<	7.86	2.5	32	MG/KG		D			Boneyard Drainage Channel	ICPES	18757	30742	INORGANIC
36-005	Lead	36-3018	AAB1834	0	6	in	SS		11.8	39	400	MG/KG					Boneyard Drainage Channel	GFAA	18757	30742	INORGANIC
36-005	Cobalt	36-3018	AAB1834	0	6	in	SS	<	3.2	51.1		MG/KG					Boneyard Drainage Channel	ICPES	18757	30742	INORGANIC
36-005	Chromium	36-3018	AAB1834	0	6	in	SS		2.8	34.2		MG/KG			J		Boneyard Drainage Channel	ICPES	18757	30742	INORGANIC
36-005	Copper	36-3018	AAB1834	0	6	in	SS		5.8	15.7	3000	MG/KG		D			Boneyard Drainage Channel	ICPES	18757	30742	INORGANIC
36-005	Chromium	36-3018	AAB1834	0	6	in	SS		3.8	34.2		MG/KG		D			Boneyard Drainage Channel	ICPES	18757	30742	INORGANIC
36-005	Sodium	36-3018	AAB1834	0	6	in	SS		93.7	3320		MG/KG		D			Boneyard Drainage Channel	ICPES	18757	30742	INORGANIC
36-005	Manganese	36-3018	AAB1834	0	6	in	SS		256	1030	11000	MG/KG					Boneyard Drainage Channel	ICPES	18757	30742	INORGANIC
36-005	Manganese	36-3018	AAB1834	0	6	in	SS		266	1030	11000	MG/KG		D			Boneyard Drainage Channel	ICPES	18757	30742	INORGANIC
36-005	Magnesium	36-3018	AAB1834	0	6	in	SS	<	723	16100		MG/KG			UJ		Boneyard Drainage Channel	ICPES	18757	30742	INORGANIC
36-005	Magnesium	36-3018	AAB1834	0	6	in	SS		744	16100		MG/KG		D			Boneyard Drainage Channel	ICPES	18757	30742	INORGANIC
36-005	Potassium	36-3018	AAB1834	0	6	in	SS		824	6180		MG/KG		D			Boneyard Drainage Channel	ICPES	18757	30742	INORGANIC
36-005	Iron	36-3018	AAB1834	0	6	in	SS		6510	35600		MG/KG			J		Boneyard Drainage Channel	ICPES	18757	30742	INORGANIC
36-005	Iron	36-3018	AAB1834	0	6	in	SS		6630	35600		MG/KG		D			Boneyard Drainage Channel	ICPES	18757	30742	INORGANIC
36-005	Silver	36-3018	AAB1834	0	6	in	SS	<	0.51	1.61	400	MG/KG		D			Boneyard Drainage Channel	ICPES	18757	30742	INORGANIC
36-005	Zinc	36-3018	AAB1834	0	6	in	SS		23.7	101	24000	MG/KG		D			Boneyard Drainage Channel	ICPES	18757	30742	INORGANIC
36-005	Lead	36-3018	AAB1834	0	6	in	SS		10.6	39	400	MG/KG		D			Boneyard Drainage Channel	GFAA	18757	30742	INORGANIC
36-005	Nickel	36-3018	AAB1834	0	6	in	SS		4.7	26.7	1600	MG/KG		D			Boneyard Drainage Channel	ICPES	18757	30742	INORGANIC
36-005	Barium	36-3018	AAB1834	0	6	in	SS		74.8	1140	5600	MG/KG		D			Boneyard Drainage Channel	ICPES	18757	30742	INORGANIC
36-005	Nickel	36-3018	AAB1834	0	6	in	SS	<	3.3	26.7	1600	MG/KG			UJ		Boneyard Drainage Channel	ICPES	18757	30742	INORGANIC
36-005	Sodium	36-3018	AAB1834	0	6	in	SS	<	81.9	3320		MG/KG					Boneyard Drainage Channel	ICPES	18757	30742	INORGANIC
36-005	Copper	36-3018	AAB1834	0	6	in	SS	<	5.3	15.7	3000	MG/KG			UJ		Boneyard Drainage Channel	ICPES	18757	30742	INORGANIC
36-005	Cobalt	36-3018	AAB1834	0	6	in	SS		3.7	51.1		MG/KG		D			Boneyard Drainage Channel	ICPES	18757	30742	INORGANIC
36-005	Cadmium	36-3018	AAB1834	0	6	in	SS	<	0.42	2.7	80	MG/KG		D			Boneyard Drainage Channel	ICPES	18757	30742	INORGANIC
36-005	Mercury	36-3018	AAB1834	0	6	in	SS		0.09	0.1	24	MG/KG		D			Boneyard Drainage Channel	CVAA	18757	30742	INORGANIC
36-005	Mercury	36-3018	AAB1834	0	6	in	SS	<	0.09	0.1	24	MG/KG					Boneyard Drainage Channel	CVAA	18757	30742	INORGANIC
36-005	Aluminium	36-3018	AAB1834	0	6	in	SS		3083	123000		MG/KG		D			Boneyard Drainage Channel	ICPES	18757	30742	INORGANIC
36-005	Arsenic	36-3018	AAB1834	0	6	in	SS	<	1.1	11.6		MG/KG					Boneyard Drainage Channel	GFAA	18757	30742	INORGANIC
36-005	Arsenic	36-3018	AAB1834	0	6	in	SS		0.99	11.6		MG/KG		D			Boneyard Drainage Channel	GFAA	18757	30742	INORGANIC
36-005	Potassium	36-3018	AAB1834	0	6	in	SS	<	869	6180		MG/KG					Boneyard Drainage Channel	ICPES	18757	30742	INORGANIC
36-005	Calcium	36-3018	AAB1834	0	6	in	SS		1565	54400		MG/KG		D			Boneyard Drainage Channel	ICPES	18757	30742	INORGANIC
36-005	Amino-4,6-dinitrotoluene [2-]	36-3018	AAB1834	0	6	in	SS	<	0.075			MG/KG				#	Boneyard Drainage Channel	HPLC	18393	30473	ORGANIC
36-005	Chloroform	36-3018	AAB1835	0	6	in	SS	<	0.006		0.21	MG/KG	FD			#	Boneyard Drainage Channel	GCMS	18345	28993	ORGANIC
36-005	Acetone	36-3018	AAB1835	0	6	in	SS	<	0.022		8000	MG/KG	FD			#	Boneyard Drainage Channel	GCMS	18345	28993	ORGANIC
36-005	Tetrachloroethane [1,1,1,2-]	36-3018	AAB1835	0	6	in	SS	<	0.006		270	MG/KG	FD			#	Boneyard Drainage Channel	GCMS	18345	28993	ORGANIC
36-005	Dichloropropane [2,2-]	36-3018	AAB1835	0	6	in	SS	<	0.006			MG/KG	FD			#	Boneyard Drainage Channel	GCMS	18345	28993	ORGANIC
36-005	Hexanone [2-]	36-3018	AAB1835	0	6	in	SS	<	0.022			MG/KG	FD			#	Boneyard Drainage Channel	GCMS	18345	28993	ORGANIC
36-005	Dichloropropene [1,1-]	36-3018	AAB1835	0	6	in	SS	<	0.006			MG/KG	FD			#	Boneyard Drainage Channel	GCMS	18345	28993	ORGANIC
36-005	Bis(2-chloroethyl)ether	36-3018	AAB1835	0	6	in	SS	<	0.35		0.12	MG/KG	FD			#	Boneyard Drainage Channel	GCMS	18345	28851	ORGANIC
36-005	Bis(2-chloroisopropyl)ether	36-3018	AAB1835	0	6	in	SS	<	0.35		100	MG/KG	FD			#	Boneyard Drainage Channel	GCMS	18345	28851	ORGANIC
36-005	Dichlorobenzene (1,4) [p-]	36-3018	AAB1835	0	6	in	SS	<	0.35		29	MG/KG	FD			#	Boneyard Drainage Channel	GCMS	18345	28851	ORGANIC
36-005	Chloroaniline [4-]	36-3018	AAB1835	0	6	in	SS	<	0.69		320	MG/KG	FD			#	Boneyard Drainage Channel	GCMS	18345	28851	ORGANIC
36-005	Phenol	36-3018	AAB1835	0	6	in	SS	<	0.35		48000	MG/KG	FD			#	Boneyard Drainage Channel	GCMS	18345	28851	ORGANIC
36-005	Bis(2-chloroethoxy)methane	36-3018	AAB1835	0	6	in	SS	<	0.35			MG/KG	FD			#	Boneyard Drainage Channel	GCMS	18345	28851	ORGANIC
36-005	Bis(2-ethylhexyl)phthalate	36-3018	AAB1835	0	6	in	SS	<	0.35		50	MG/KG	FD			#	Boneyard Drainage Channel	GCMS	18345	28851	ORGANIC
36-005	Di-n-octyl phthalate	36-3018	AAB1835	0	6	in	SS	<	0.35		1600	MG/KG	FD			#	Boneyard Drainage Channel	GCMS	18345	28851	ORGANIC
36-005	Xylenes (o + m + p) [Mixed-]	36-3018	AAB1835	0	6	in	SS	<	0.006		160000	MG/KG	FD			#	Boneyard Drainage Channel	GCMS	18345	28993	ORGANIC
36-005	Tetrachloroethylene	36-3018	AAB1835	0	6	in	SS	<	0.006		5.9	MG/KG	FD			#	Boneyard Drainage Channel	GCMS	18345	28993	ORGANIC
36-005	Chlorodibromomethane	36-3018	AAB1835	0	6	in	SS	<	0.006		83	MG/KG	FD			#	Boneyard Drainage Channel	GCMS	18345	28993	ORGANIC
36-005	Chlorobenzene	36-3018	AAB1835	0	6	in	SS	<	0.006		67	MG/KG	FD			#	Boneyard Drainage Channel	GCMS	18345	28993	ORGANIC
36-005	Toluene	36-3018	AAB1835	0	6	in	SS	<	0.006		910	MG/KG	FD			#	Boneyard Drainage Channel	GCMS	18345	28993	ORGANIC
36-005	Bromobenzene	36-3018	AAB1835	0	6	in	SS	<	0.006			MG/KG	FD			#	Boneyard Drainage Channel	GCMS	18345	28993	ORGANIC
36-005	Trimethylbenzene [1,3,5-]	36-3018	AAB1835	0	6	in	SS	<	0.006		32	MG/KG	FD			#	Boneyard Drainage Channel	GCMS	18345	28993	ORGANIC
36-005	Methyl-2-pentanone [4-]	36-3018	AAB1835	0	6	in	SS	<	0.022		510	MG/KG	FD			#	Boneyard Drainage Channel	GCMS	18345	28993	ORGANIC
36-005	Dichloroethane [1,2-]	36-3018	AAB1835	0	6	in	SS	<	0.006		0.2	MG/KG	FD			#	Boneyard Drainage Channel	GCMS	18345	28993	ORGANIC
36-005	Dibromoethane [1,2-]	36-3018	AAB1835	0	6	in	SS	<	0.006			MG/KG	FD			#	Boneyard Drainage Channel	GCMS	18345	28993	ORGANIC
36-005	Dichlorobenzene (1,4) [p-]	36-3018	AAB1835	0	6	in	SS	<	0.006		29	MG/KG	FD			#	Boneyard Drainage Channel	GCMS	18345	28993	ORGANIC
36-005	Chlorotoluene [p-]	36-3018	AAB1835	0	6	in	SS	<	0.006			MG/KG	FD			#	Boneyard Drainage Channel	GCMS	18345	28993	ORGANIC
36-005	Butylbenzene [n-]	36-3018	AAB1835	0	6	in	SS	<	0.006			MG/KG	FD			#	Boneyard Drainage Channel	GCMS	18345	28993	ORGANIC
36-005	Propylbenzene	36-3018	AAB1835	0	6	in	SS	<	0.006			MG/KG	FD			#	Boneyard Drainage Channel	GCMS	18345	28993	ORGANIC
36-005	Dichloropropene [trans-1,3-]	36-3018	AAB1835	0	6	in	SS	<	0.006		0.17	MG/KG	FD			#	Boneyard Drainage Channel	GCMS	18345	28993	ORGANIC

PRS ID	Analyte	Loc ID	Sample ID	Begin	End	Units	Mat	S	Sample Value	Bkgd Value	SAL Value	Units	Field Code	Lab Code	EPA Qual	Spec Code	Sample Loc	Tech Code	Request Number	Report Number	Suite
36-005	Dichloropropene [cis-1,3-]	36-3018	AAB1835	0	6	in	SS	<	0.006		0.17	MG/KG	FD			#	Boneyard Drainage Channel	GCMS	18345	28993	ORGANIC
36-005	Styrene	36-3018	AAB1835	0	6	in	SS	<	0.006		3300	MG/KG	FD			#	Boneyard Drainage Channel	GCMS	18345	28993	ORGANIC
36-005	Ethylbenzene	36-3018	AAB1835	0	6	in	SS	<	0.006		3100	MG/KG	FD			#	Boneyard Drainage Channel	GCMS	18345	28993	ORGANIC
36-005	Trichloro-1,2,2-trifluoroethane [1,1,2-]	36-3018	AAB1835	0	6	in	SS	<	0.006			MG/KG	FD			#	Boneyard Drainage Channel	GCMS	18345	28993	ORGANIC
36-005	Dichlorodifluoromethane	36-3018	AAB1835	0	6	in	SS	<	0.011		16000	MG/KG	FD			#	Boneyard Drainage Channel	GCMS	18345	28993	ORGANIC
36-005	Trichlorofluoromethane	36-3018	AAB1835	0	6	in	SS	<	0.006		24000	MG/KG	FD			#	Boneyard Drainage Channel	GCMS	18345	28993	ORGANIC
36-005	Dichloroethene [1,1-]	36-3018	AAB1835	0	6	in	SS	<	0.006		0.4	MG/KG	FD			#	Boneyard Drainage Channel	GCMS	18345	28993	ORGANIC
36-005	Hexachlorobenzene	36-3018	AAB1835	0	6	in	SS	<	0.35		0.44	MG/KG	FD			#	Boneyard Drainage Channel	GCMS	18345	28851	ORGANIC
36-005	Anthracene	36-3018	AAB1834	0	6	in	SS	<	0.37		24000	MG/KG				#	Boneyard Drainage Channel	GCMS	18345	28851	ORGANIC
36-005	Hexachlorobenzene	36-3018	AAB1834	0	6	in	SS	<	0.37		0.44	MG/KG				#	Boneyard Drainage Channel	GCMS	18345	28851	ORGANIC
36-005	Di-n-octyl phthalate	36-3018	AAB1834	0	6	in	SS	<	0.37		1600	MG/KG				#	Boneyard Drainage Channel	GCMS	18345	28851	ORGANIC
36-005	Azobenzene	36-3018	AAB1834	0	6	in	SS	<	0.37		6.4	MG/KG				#	Boneyard Drainage Channel	GCMS	18345	28851	ORGANIC
36-005	Benzyl alcohol	36-3018	AAB1834	0	6	in	SS	<	0.73		24000	MG/KG				#	Boneyard Drainage Channel	GCMS	18345	28851	ORGANIC
36-005	Nitroaniline [4-]	36-3018	AAB1834	0	6	in	SS	<	0.73		240	MG/KG				#	Boneyard Drainage Channel	GCMS	18345	28851	ORGANIC
36-005	Hexachlorocyclopentadiene	36-3018	AAB1834	0	6	in	SS	<	0.37		560	MG/KG				#	Boneyard Drainage Channel	GCMS	18345	28851	ORGANIC
36-005	Dichloropropane [2,2-]	36-3018	AAB1834	0	6	in	SS	<	0.006			MG/KG				#	Boneyard Drainage Channel	GCMS	18345	28993	ORGANIC
36-005	Hexanone [2-]	36-3018	AAB1834	0	6	in	SS	<	0.022			MG/KG				#	Boneyard Drainage Channel	GCMS	18345	28993	ORGANIC
36-005	Dichloropropene [1,1-]	36-3018	AAB1834	0	6	in	SS	<	0.006			MG/KG				#	Boneyard Drainage Channel	GCMS	18345	28993	ORGANIC
36-005	Carbon tetrachloride	36-3018	AAB1834	0	6	in	SS	<	0.006		0.21	MG/KG				#	Boneyard Drainage Channel	GCMS	18345	28993	ORGANIC
36-005	Dichlorodifluoromethane	36-3018	AAB1834	0	6	in	SS	<	0.011		16000	MG/KG				#	Boneyard Drainage Channel	GCMS	18345	28993	ORGANIC
36-005	Trichlorofluoromethane	36-3018	AAB1834	0	6	in	SS	<	0.006		24000	MG/KG				#	Boneyard Drainage Channel	GCMS	18345	28993	ORGANIC
36-005	Dichloroethene [1,1-]	36-3018	AAB1834	0	6	in	SS	<	0.006		0.4	MG/KG				#	Boneyard Drainage Channel	GCMS	18345	28993	ORGANIC
36-005	Dichloroethane [1,1-]	36-3018	AAB1834	0	6	in	SS	<	0.006		410	MG/KG				#	Boneyard Drainage Channel	GCMS	18345	28993	ORGANIC
36-005	Bromodichloromethane	36-3018	AAB1834	0	6	in	SS	<	0.006		11	MG/KG				#	Boneyard Drainage Channel	GCMS	18345	28993	ORGANIC
36-005	Bromoform	36-3018	AAB1834	0	6	in	SS	<	0.006		89	MG/KG				#	Boneyard Drainage Channel	GCMS	18345	28993	ORGANIC
36-005	Carbon disulfide	36-3018	AAB1834	0	6	in	SS	<	0.006		7.4	MG/KG				#	Boneyard Drainage Channel	GCMS	18345	28993	ORGANIC
36-005	Methylene chloride	36-3018	AAB1834	0	6	in	SS		0.011		5.6	MG/KG				#	Boneyard Drainage Channel	GCMS	18345	28993	ORGANIC
36-005	Butylbenzene [n-]	36-3018	AAB1834	0	6	in	SS	<	0.006			MG/KG				#	Boneyard Drainage Channel	GCMS	18345	28993	ORGANIC
36-005	Propylbenzene	36-3018	AAB1834	0	6	in	SS	<	0.006			MG/KG				#	Boneyard Drainage Channel	GCMS	18345	28993	ORGANIC
36-005	Dichloropropene [trans-1,3-]	36-3018	AAB1834	0	6	in	SS	<	0.006		0.17	MG/KG				#	Boneyard Drainage Channel	GCMS	18345	28993	ORGANIC
36-005	Dichloropropene [cis-1,3-]	36-3018	AAB1834	0	6	in	SS	<	0.006		0.17	MG/KG				#	Boneyard Drainage Channel	GCMS	18345	28993	ORGANIC
36-005	Styrene	36-3018	AAB1834	0	6	in	SS	<	0.006		3300	MG/KG				#	Boneyard Drainage Channel	GCMS	18345	28993	ORGANIC
36-005	Ethylbenzene	36-3018	AAB1834	0	6	in	SS	<	0.006		3100	MG/KG				#	Boneyard Drainage Channel	GCMS	18345	28993	ORGANIC
36-005	Dichloropropane [1,2-]	36-3018	AAB1834	0	6	in	SS	<	0.006		6.5	MG/KG				#	Boneyard Drainage Channel	GCMS	18345	28993	ORGANIC
36-005	Trichloro-1,2,2-trifluoroethane [1,1,2-]	36-3018	AAB1834	0	6	in	SS	<	0.006			MG/KG				#	Boneyard Drainage Channel	GCMS	18345	28993	ORGANIC
36-005	Dimethylphenol [2,4-]	36-3018	AAB1835	0	6	in	SS	<	0.35		1600	MG/KG	FD			#	Boneyard Drainage Channel	GCMS	18345	28851	ORGANIC
36-005	Azobenzene	36-3018	AAB1835	0	6	in	SS	<	0.35		6.4	MG/KG	FD			#	Boneyard Drainage Channel	GCMS	18345	28851	ORGANIC
36-005	Bromophenylphenyl ether [4-]	36-3018	AAB1835	0	6	in	SS	<	0.35			MG/KG	FD			#	Boneyard Drainage Channel	GCMS	18345	28851	ORGANIC
36-005	Benzyl alcohol	36-3018	AAB1835	0	6	in	SS	<	0.69		24000	MG/KG	FD			#	Boneyard Drainage Channel	GCMS	18345	28851	ORGANIC
36-005	Nitrophenol [4-]	36-3018	AAB1835	0	6	in	SS	<	1.7		5000	MG/KG	FD			#	Boneyard Drainage Channel	GCMS	18345	28851	ORGANIC
36-005	Nitroaniline [4-]	36-3018	AAB1835	0	6	in	SS	<	0.69		240	MG/KG	FD			#	Boneyard Drainage Channel	GCMS	18345	28851	ORGANIC
36-005	Nitrobenzene	36-3018	AAB1835	0	6	in	SS	<	0.35		5.3	MG/KG	FD			#	Boneyard Drainage Channel	GCMS	18345	28851	ORGANIC
36-005	Nitrophenol [2-]	36-3018	AAB1835	0	6	in	SS	<	0.35			MG/KG	FD			#	Boneyard Drainage Channel	GCMS	18345	28851	ORGANIC
36-005	Nitroaniline [2-]	36-3018	AAB1835	0	6	in	SS	<	1.7			MG/KG	FD			#	Boneyard Drainage Channel	GCMS	18345	28851	ORGANIC
36-005	Trichlorophenol [2,4,6-]	36-3018	AAB1835	0	6	in	SS	<	0.35		64	MG/KG	FD			#	Boneyard Drainage Channel	GCMS	18345	28851	ORGANIC
36-005	Pentachlorophenol	36-3018	AAB1835	0	6	in	SS	<	1.7		5.8	MG/KG	FD			#	Boneyard Drainage Channel	GCMS	18345	28851	ORGANIC
36-005	Hexachlorobutadiene	36-3018	AAB1835	0	6	in	SS	<	0.35		90	MG/KG	FD			#	Boneyard Drainage Channel	GCMS	18345	28851	ORGANIC
36-005	Fluorene	36-3018	AAB1835	0	6	in	SS	<	0.35		3200	MG/KG	FD			#	Boneyard Drainage Channel	GCMS	18345	28851	ORGANIC
36-005	Nitrosodiphenylamine [N-]	36-3018	AAB1835	0	6	in	SS	<	0.35		140	MG/KG	FD			#	Boneyard Drainage Channel	GCMS	18345	28851	ORGANIC
36-005	Butyl benzyl phthalate	36-3018	AAB1835	0	6	in	SS	<	0.35		16000	MG/KG	FD			#	Boneyard Drainage Channel	GCMS	18345	28851	ORGANIC
36-005	Benzo[a]pyrene	36-3018	AAB1835	0	6	in	SS	<	0.35		0.1	MG/KG	FD			#	Boneyard Drainage Channel	GCMS	18345	28851	ORGANIC
36-005	Dimethyl phthalate	36-3018	AAB1835	0	6	in	SS	<	0.35		800000	MG/KG	FD			#	Boneyard Drainage Channel	GCMS	18345	28851	ORGANIC
36-005	Pyrene	36-3018	AAB1835	0	6	in	SS	<	0.35		2400	MG/KG	FD			#	Boneyard Drainage Channel	GCMS	18345	28851	ORGANIC
36-005	Dinitrotoluene [2,4-]	36-3018	AAB1835	0	6	in	SS	<	0.35		1	MG/KG	FD			#	Boneyard Drainage Channel	GCMS	18345	28851	ORGANIC
36-005	Dichlorophenol [2,4-]	36-3018	AAB1835	0	6	in	SS	<	0.35		240	MG/KG	FD			#	Boneyard Drainage Channel	GCMS	18345	28851	ORGANIC
36-005	Trichlorobenzene [1,2,4-]	36-3018	AAB1835	0	6	in	SS	<	0.35		160	MG/KG	FD			#	Boneyard Drainage Channel	GCMS	18345	28851	ORGANIC
36-005	Anthracene	36-3018	AAB1835	0	6	in	SS	<	0.35		24000	MG/KG	FD			#	Boneyard Drainage Channel	GCMS	18345	28851	ORGANIC
36-005	Nitroaniline [3-]	36-3018	AAB1835	0	6	in	SS	<	1.7		240	MG/KG	FD			#	Boneyard Drainage Channel	GCMS	18345	28851	ORGANIC
36-005	Unknown organic compound	36-3018	AAB1835	0	6	in	SS	TI	0.6			MG/KG	FD			#	Boneyard Drainage Channel	GCMS	18345	28851	ORGANIC
36-005	Dinitrotoluene [2,6-]	36-3018	AAB1835	0	6	in	SS	<	0.35		1	MG/KG	FD			#	Boneyard Drainage Channel	GCMS	18345	28851	ORGANIC
36-005	Chloro-3-methylphenol [4-]	36-3018	AAB1835	0	6	in	SS	<	0.69		16000	MG/KG	FD			#	Boneyard Drainage Channel	GCMS	18345	28851	ORGANIC
36-005	Benzo[a]anthracene	36-3018	AAB1835	0	6	in	SS	<	0.35		1	MG/KG	FD			#	Boneyard Drainage Channel	GCMS	18345	28851	ORGANIC
36-005	Dichlorobenzene [1,3] [m-]	36-3018	AAB1835	0	6	in	SS	<	0.35		7200	MG/KG	FD			#	Boneyard Drainage Channel	GCMS	18345	28851	ORGANIC
36-005	Dibenzo[a,h]anthracene	36-3018	AAB1835	0	6	in	SS	<	0.35		0.1	MG/KG	FD			#	Boneyard Drainage Channel	GCMS	18345	28851	ORGANIC
36-005	Methyl-4,6-dinitrophenol [2-]	36-3018	AAB1835	0	6	in	SS	<	1.7			MG/KG	FD			#	Boneyard Drainage Channel	GCMS	18345	28851	ORGANIC

PRS ID	Analyte	Loc ID	Sample ID	Begin	End	Units	Mat	S	Sample Value	Bkgd Value	SAL Value	Units	Field Code	Lab Code	EPA Qual	Spec Code	Sample Loc	Tech Code	Request Number	Report Number	Suite
36-005	Dinitrophenol [2,4-]	36-3018	AAB1835	0	6	in	SS	<	1.7		160	MG/KG	FD			#	Boneyard Drainage Channel	GCMS	18345	28851	ORGANIC
36-005	Carbon tetrachloride	36-3018	AAB1835	0	6	in	SS	<	0.006		0.21	MG/KG	FD			#	Boneyard Drainage Channel	GCMS	18345	28993	ORGANIC
36-005	Dichlorobenzene (1,3) [m-]	36-3018	AAB1835	0	6	in	SS	<	0.006		7200	MG/KG	FD			#	Boneyard Drainage Channel	GCMS	18345	28993	ORGANIC
36-005	Dichloroethene [trans-1,2-]	36-3018	AAB1835	0	6	in	SS	<	0.006		1600	MG/KG	FD			#	Boneyard Drainage Channel	GCMS	18345	28993	ORGANIC
36-005	Dichloroethylene [cis-1,2-]	36-3018	AAB1835	0	6	in	SS	<	0.006		800	MG/KG	FD			#	Boneyard Drainage Channel	GCMS	18345	28993	ORGANIC
36-005	Dichloropropane [1,3-]	36-3018	AAB1835	0	6	in	SS	<	0.006			MG/KG	FD			#	Boneyard Drainage Channel	GCMS	18345	28993	ORGANIC
36-005	Butylbenzene [sec-]	36-3018	AAB1835	0	6	in	SS	<	0.006			MG/KG	FD			#	Boneyard Drainage Channel	GCMS	18345	28993	ORGANIC
36-005	Isopropyltoluene [4-]	36-3018	AAB1835	0	6	in	SS	<	0.006			MG/KG	FD			#	Boneyard Drainage Channel	GCMS	18345	28993	ORGANIC
36-005	Isopropylbenzene	36-3018	AAB1835	0	6	in	SS	<	0.006		3200	MG/KG	FD			#	Boneyard Drainage Channel	GCMS	18345	28993	ORGANIC
36-005	Vinyl chloride	36-3018	AAB1835	0	6	in	SS	<	0.011		0.013	MG/KG	FD			#	Boneyard Drainage Channel	GCMS	18345	28993	ORGANIC
36-005	Chloroethane	36-3018	AAB1835	0	6	in	SS	<	0.011		2900	MG/KG	FD			#	Boneyard Drainage Channel	GCMS	18345	28993	ORGANIC
36-005	Bromochloromethane	36-3018	AAB1835	0	6	in	SS	<	0.006			MG/KG	FD			#	Boneyard Drainage Channel	GCMS	18345	28993	ORGANIC
36-005	Dibromomethane	36-3018	AAB1835	0	6	in	SS	<	0.006		0.0082	MG/KG	FD			#	Boneyard Drainage Channel	GCMS	18345	28993	ORGANIC
36-005	Methyl iodide	36-3018	AAB1835	0	6	in	SS	<	0.006			MG/KG	FD			#	Boneyard Drainage Channel	GCMS	18345	28993	ORGANIC
36-005	Chloromethane	36-3018	AAB1835	0	6	in	SS	<	0.011		6.4	MG/KG	FD			#	Boneyard Drainage Channel	GCMS	18345	28993	ORGANIC
36-005	Bromomethane	36-3018	AAB1835	0	6	in	SS	<	0.011		0.43	MG/KG	FD			#	Boneyard Drainage Channel	GCMS	18345	28993	ORGANIC
36-005	Trichloroethane [1,1,2-]	36-3018	AAB1835	0	6	in	SS	<	0.006		6.3	MG/KG	FD			#	Boneyard Drainage Channel	GCMS	18345	28993	ORGANIC
36-005	Butanone [2-]	36-3018	AAB1835	0	6	in	SS	<	0.022		4000	MG/KG	FD			#	Boneyard Drainage Channel	GCMS	18345	28993	ORGANIC
36-005	Dichloropropane [1,2-]	36-3018	AAB1835	0	6	in	SS	<	0.006		6.5	MG/KG	FD			#	Boneyard Drainage Channel	GCMS	18345	28993	ORGANIC
36-005	Dichloroethane [1,1-]	36-3018	AAB1835	0	6	in	SS	<	0.006		410	MG/KG	FD			#	Boneyard Drainage Channel	GCMS	18345	28993	ORGANIC
36-005	Bromodichloromethane	36-3018	AAB1835	0	6	in	SS	<	0.006		11	MG/KG	FD			#	Boneyard Drainage Channel	GCMS	18345	28993	ORGANIC
36-005	Bromoform	36-3018	AAB1835	0	6	in	SS	<	0.006		89	MG/KG	FD			#	Boneyard Drainage Channel	GCMS	18345	28993	ORGANIC
36-005	Carbon disulfide	36-3018	AAB1835	0	6	in	SS	<	0.006		7.4	MG/KG	FD			#	Boneyard Drainage Channel	GCMS	18345	28993	ORGANIC
36-005	Methylene chloride	36-3018	AAB1835	0	6	in	SS	<	0.006		5.6	MG/KG	FD			#	Boneyard Drainage Channel	GCMS	18345	28993	ORGANIC
36-005	Butylbenzene [tert-]	36-3018	AAB1835	0	6	in	SS	<	0.006			MG/KG	FD			#	Boneyard Drainage Channel	GCMS	18345	28993	ORGANIC
36-005	Trichloropropane [1,2,3-]	36-3018	AAB1835	0	6	in	SS	<	0.006		480	MG/KG	FD			#	Boneyard Drainage Channel	GCMS	18345	28993	ORGANIC
36-005	Dibromo-3-chloropropane [1,2-]	36-3018	AAB1835	0	6	in	SS	<	0.011		0.5	MG/KG	FD			#	Boneyard Drainage Channel	GCMS	18345	28993	ORGANIC
36-005	Trimethylbenzene [1,2,4-]	36-3018	AAB1835	0	6	in	SS	<	0.006		40	MG/KG	FD			#	Boneyard Drainage Channel	GCMS	18345	28993	ORGANIC
36-005	Dichlorobenzene (1,2) [o-]	36-3018	AAB1835	0	6	in	SS	<	0.006		1600	MG/KG	FD			#	Boneyard Drainage Channel	GCMS	18345	28993	ORGANIC
36-005	Chlorotoluene [o-]	36-3018	AAB1835	0	6	in	SS	<	0.006		1600	MG/KG	FD			#	Boneyard Drainage Channel	GCMS	18345	28993	ORGANIC
36-005	Tetrachloroethane [1,1,2,2-]	36-3018	AAB1835	0	6	in	SS	<	0.006		3.9	MG/KG	FD			#	Boneyard Drainage Channel	GCMS	18345	28993	ORGANIC
36-005	Trichloroethene	36-3018	AAB1835	0	6	in	SS	<	0.006		3.2	MG/KG	FD			#	Boneyard Drainage Channel	GCMS	18345	28993	ORGANIC
36-005	Trichloroethane [1,1,1-]	36-3018	AAB1835	0	6	in	SS	<	0.006		1000	MG/KG	FD			#	Boneyard Drainage Channel	GCMS	18345	28993	ORGANIC
36-005	Benzene	36-3018	AAB1835	0	6	in	SS	<	0.006		0.67	MG/KG	FD			#	Boneyard Drainage Channel	GCMS	18345	28993	ORGANIC
36-005	Trinitrotoluene [2,4,6-]	36-3018	AAB1835	0	6	in	SS	<	0.08		40	MG/KG	FD			#	Boneyard Drainage Channel	HPLC	18393	30473	ORGANIC
36-005	Nitrotoluene [p-]	36-3018	AAB1835	0	6	in	SS	<	0.185			MG/KG	FD			#	Boneyard Drainage Channel	HPLC	18393	30473	ORGANIC
36-005	Dinitrobenzene [1,3-]	36-3018	AAB1835	0	6	in	SS	<	0.06		8	MG/KG	FD			#	Boneyard Drainage Channel	HPLC	18393	30473	ORGANIC
36-005	Trinitrobenzene [1,3,5-]	36-3018	AAB1835	0	6	in	SS	<	0.094		4	MG/KG	FD			#	Boneyard Drainage Channel	HPLC	18393	30473	ORGANIC
36-005	Nitrotoluene [m-]	36-3018	AAB1835	0	6	in	SS	<	0.16			MG/KG	FD			#	Boneyard Drainage Channel	HPLC	18393	30473	ORGANIC
36-005	Nitrobenzene	36-3018	AAB1835	0	6	in	SS	<	0.101		5.3	MG/KG	FD		UJ	#	Boneyard Drainage Channel	HPLC	18393	30473	ORGANIC
36-005	Nitrotoluene [o-]	36-3018	AAB1835	0	6	in	SS	<	0.138			MG/KG	FD			#	Boneyard Drainage Channel	HPLC	18393	30473	ORGANIC
36-005	Dinitrotoluene [2,6-]	36-3018	AAB1835	0	6	in	SS	<	0.081		1	MG/KG	FD			#	Boneyard Drainage Channel	HPLC	18393	30473	ORGANIC
36-005	Dinitrotoluene [2,4-]	36-3018	AAB1835	0	6	in	SS	<	0.054		1	MG/KG	FD			#	Boneyard Drainage Channel	HPLC	18393	30473	ORGANIC
36-005	RDX	36-3018	AAB1835	0	6	in	SS	<	0.164		64	MG/KG	FD			#	Boneyard Drainage Channel	HPLC	18393	30473	ORGANIC
36-005	Amino-2,6-dinitrotoluene [4-]	36-3018	AAB1835	0	6	in	SS	<	0.091			MG/KG	FD			#	Boneyard Drainage Channel	HPLC	18393	30473	ORGANIC
36-005	HMX	36-3018	AAB1835	0	6	in	SS	<	0.164		4000	MG/KG	FD			#	Boneyard Drainage Channel	HPLC	18393	30473	ORGANIC
36-005	Amino-4,6-dinitrotoluene [2-]	36-3018	AAB1835	0	6	in	SS	<	0.075			MG/KG	FD			#	Boneyard Drainage Channel	HPLC	18393	30473	ORGANIC
36-005	Tetryl(methyl-2,4,6-trinitrophenylnitramine)	36-3018	AAB1835	0	6	in	SS	<	0.091		800	MG/KG	FD			#	Boneyard Drainage Channel	HPLC	18393	30473	ORGANIC
36-005	Diethyl phthalate	36-3018	AAB1835	0	6	in	SS	<	0.35		64000	MG/KG	FD			#	Boneyard Drainage Channel	GCMS	18345	28851	ORGANIC
36-005	Chlorophenol [o-]	36-3018	AAB1835	0	6	in	SS	<	0.35		400	MG/KG	FD			#	Boneyard Drainage Channel	GCMS	18345	28851	ORGANIC
36-005	Trichlorophenol [2,4,5-]	36-3018	AAB1835	0	6	in	SS	<	1.7		8000	MG/KG	FD			#	Boneyard Drainage Channel	GCMS	18345	28851	ORGANIC
36-005	Acenaphthene	36-3018	AAB1835	0	6	in	SS	<	0.35		4800	MG/KG	FD			#	Boneyard Drainage Channel	GCMS	18345	28851	ORGANIC
36-005	Di-n-butyl phthalate	36-3018	AAB1835	0	6	in	SS	<	0.35		8000	MG/KG	FD			#	Boneyard Drainage Channel	GCMS	18345	28851	ORGANIC
36-005	Dichlorobenzidine [3,3'-]	36-3018	AAB1835	0	6	in	SS	<	0.69		1.6	MG/KG	FD			#	Boneyard Drainage Channel	GCMS	18345	28851	ORGANIC
36-005	Indeno[1,2,3-cd]pyrene	36-3018	AAB1835	0	6	in	SS	<	0.35		1	MG/KG	FD			#	Boneyard Drainage Channel	GCMS	18345	28851	ORGANIC
36-005	Benzo[g,h,i]perylene	36-3018	AAB1835	0	6	in	SS	<	0.35			MG/KG	FD			#	Boneyard Drainage Channel	GCMS	18345	28851	ORGANIC
36-005	Dibenzofuran	36-3018	AAB1835	0	6	in	SS	<	0.35			MG/KG	FD			#	Boneyard Drainage Channel	GCMS	18345	28851	ORGANIC
36-005	Isophorone	36-3018	AAB1835	0	6	in	SS	<	0.35		7400	MG/KG	FD			#	Boneyard Drainage Channel	GCMS	18345	28851	ORGANIC
36-005	Hexachlorocyclopentadiene	36-3018	AAB1835	0	6	in	SS	<	0.35		560	MG/KG	FD			#	Boneyard Drainage Channel	GCMS	18345	28851	ORGANIC
36-005	Chlorophenylphenyl ether [4-]	36-3018	AAB1835	0	6	in	SS	<	0.35			MG/KG	FD			#	Boneyard Drainage Channel	GCMS	18345	28851	ORGANIC
36-005	Hexachloroethane	36-3018	AAB1835	0	6	in	SS	<	0.35		80	MG/KG	FD			#	Boneyard Drainage Channel	GCMS	18345	28851	ORGANIC
36-005	Benzoic acid	36-3018	AAB1835	0	6	in	SS	<	1.7		320000	MG/KG	FD			#	Boneyard Drainage Channel	GCMS	18345	28851	ORGANIC
36-005	Nitrosodimethylamine [N-]	36-3018	AAB1835	0	6	in	SS	<	0.35		0.014	MG/KG	FD			#	Boneyard Drainage Channel	GCMS	18345	28851	ORGANIC
36-005	Aniline	36-3018	AAB1835	0	6	in	SS	<	0.35		120	MG/KG	FD			#	Boneyard Drainage Channel	GCMS	18345	28851	ORGANIC
36-005	Nitrosodi-n-propylamine [N-]	36-3018	AAB1835	0	6	in	SS	<	0.35		0.1	MG/KG	FD			#	Boneyard Drainage Channel	GCMS	18345	28851	ORGANIC

PRS ID	Analyte	Loc ID	Sample ID	Begin	End	Units	Mat	S	Sample Value	Bkgd Value	SAL Value	Units	Field Code	Lab Code	EPA Qual	Spec Code	Sample Loc	Tech Code	Request Number	Report Number	Suite
36-005	Chloronaphthalene [2-]	36-3018	AAB1835	0	6	in	SS	<	0.35		6400	MG/KG	FD			#	Boneyard Drainage Channel	GCMS	18345	28851	ORGANIC
36-005	Methylnaphthalene [2-]	36-3018	AAB1835	0	6	in	SS	<	0.35			MG/KG	FD			#	Boneyard Drainage Channel	GCMS	18345	28851	ORGANIC
36-005	Naphthalene	36-3018	AAB1835	0	6	in	SS	<	0.35		3200	MG/KG	FD			#	Boneyard Drainage Channel	GCMS	18345	28851	ORGANIC
36-005	Chrysene	36-3018	AAB1835	0	6	in	SS	<	0.35		96	MG/KG	FD			#	Boneyard Drainage Channel	GCMS	18345	28851	ORGANIC
36-005	Acenaphthylene	36-3018	AAB1835	0	6	in	SS	<	0.35			MG/KG	FD			#	Boneyard Drainage Channel	GCMS	18345	28851	ORGANIC
36-005	Benzo[k]fluoranthene	36-3018	AAB1835	0	6	in	SS	<	0.35		1	MG/KG	FD			#	Boneyard Drainage Channel	GCMS	18345	28851	ORGANIC
36-005	Fluoranthene	36-3018	AAB1835	0	6	in	SS	<	0.35		3200	MG/KG	FD			#	Boneyard Drainage Channel	GCMS	18345	28851	ORGANIC
36-005	Benzo[b]fluoranthene	36-3018	AAB1835	0	6	in	SS	<	0.35		1	MG/KG	FD			#	Boneyard Drainage Channel	GCMS	18345	28851	ORGANIC
36-005	Dichlorobenzene [1,2] [o-]	36-3018	AAB1835	0	6	in	SS	<	0.35		1600	MG/KG	FD			#	Boneyard Drainage Channel	GCMS	18345	28851	ORGANIC
36-005	Methylphenol [2-]	36-3018	AAB1835	0	6	in	SS	<	0.35		4000	MG/KG	FD			#	Boneyard Drainage Channel	GCMS	18345	28851	ORGANIC
36-005	Phenanthrene	36-3018	AAB1835	0	6	in	SS	<	0.35			MG/KG	FD			#	Boneyard Drainage Channel	GCMS	18345	28851	ORGANIC
36-005	Methylphenol [4-]	36-3018	AAB1835	0	6	in	SS	<	0.35		400	MG/KG	FD			#	Boneyard Drainage Channel	GCMS	18345	28851	ORGANIC
36-005	Toluene	36-3018	AAB1834	0	6	in	SS	<	0.006		910	MG/KG				#	Boneyard Drainage Channel	GCMS	18345	28993	ORGANIC
36-005	Bromobenzene	36-3018	AAB1834	0	6	in	SS	<	0.006			MG/KG				#	Boneyard Drainage Channel	GCMS	18345	28993	ORGANIC
36-005	Trimethylbenzene [1,3,5-]	36-3018	AAB1834	0	6	in	SS	<	0.006		32	MG/KG				#	Boneyard Drainage Channel	GCMS	18345	28993	ORGANIC
36-005	Methyl-2-pentanone [4-]	36-3018	AAB1834	0	6	in	SS	<	0.022		510	MG/KG				#	Boneyard Drainage Channel	GCMS	18345	28993	ORGANIC
36-005	Dichloroethane [1,2-]	36-3018	AAB1834	0	6	in	SS	<	0.006		0.2	MG/KG				#	Boneyard Drainage Channel	GCMS	18345	28993	ORGANIC
36-005	Dibromoethane [1,2-]	36-3018	AAB1834	0	6	in	SS	<	0.006			MG/KG				#	Boneyard Drainage Channel	GCMS	18345	28993	ORGANIC
36-005	Dichlorobenzene [1,4] [p-]	36-3018	AAB1834	0	6	in	SS	<	0.006		29	MG/KG				#	Boneyard Drainage Channel	GCMS	18345	28993	ORGANIC
36-005	Chlorotoluene [p-]	36-3018	AAB1834	0	6	in	SS	<	0.006			MG/KG				#	Boneyard Drainage Channel	GCMS	18345	28993	ORGANIC
36-005	Xylenes (o + m + p) [Mixed-]	36-3018	AAB1834	0	6	in	SS	<	0.006		160000	MG/KG				#	Boneyard Drainage Channel	GCMS	18345	28993	ORGANIC
36-005	Tetrachloroethylene	36-3018	AAB1834	0	6	in	SS	<	0.006		5.9	MG/KG				#	Boneyard Drainage Channel	GCMS	18345	28993	ORGANIC
36-005	Chlorodibromomethane	36-3018	AAB1834	0	6	in	SS	<	0.006		83	MG/KG				#	Boneyard Drainage Channel	GCMS	18345	28993	ORGANIC
36-005	Chlorobenzene	36-3018	AAB1834	0	6	in	SS	<	0.006		67	MG/KG				#	Boneyard Drainage Channel	GCMS	18345	28993	ORGANIC
36-005	Benzene	36-3018	AAB1834	0	6	in	SS	<	0.006		0.67	MG/KG				#	Boneyard Drainage Channel	GCMS	18345	28993	ORGANIC
36-005	Chloroform	36-3018	AAB1834	0	6	in	SS	<	0.006		0.21	MG/KG				#	Boneyard Drainage Channel	GCMS	18345	28993	ORGANIC
36-005	Acetone	36-3018	AAB1834	0	6	in	SS	<	0.094		8000	MG/KG				#	Boneyard Drainage Channel	GCMS	18345	28993	ORGANIC
36-005	Tetrachloroethane [1,1,1,2-]	36-3018	AAB1834	0	6	in	SS	<	0.006		270	MG/KG				#	Boneyard Drainage Channel	GCMS	18345	28993	ORGANIC
36-005	Benzo[a]anthracene	36-3018	AAB1834	0	6	in	SS	<	0.37		1	MG/KG				#	Boneyard Drainage Channel	GCMS	18345	28851	ORGANIC
36-005	Dichlorobenzene (1,3) [m-]	36-3018	AAB1834	0	6	in	SS	<	0.37		7200	MG/KG				#	Boneyard Drainage Channel	GCMS	18345	28851	ORGANIC
36-005	Dibenzo[a,h]anthracene	36-3018	AAB1834	0	6	in	SS	<	0.37		0.1	MG/KG				#	Boneyard Drainage Channel	GCMS	18345	28851	ORGANIC
36-005	Methyl-4,6-dinitrophenol [2-]	36-3018	AAB1834	0	6	in	SS	<	1.8			MG/KG				#	Boneyard Drainage Channel	GCMS	18345	28851	ORGANIC
36-005	Dinitrophenol [2,4-]	36-3018	AAB1834	0	6	in	SS	<	1.8		160	MG/KG				#	Boneyard Drainage Channel	GCMS	18345	28851	ORGANIC
36-005	Trichlorophenol [2,4,5-]	36-3018	AAB1834	0	6	in	SS	<	1.8		8000	MG/KG				#	Boneyard Drainage Channel	GCMS	18345	28851	ORGANIC
36-005	Butanone [2-]	36-3018	AAB1834	0	6	in	SS	<	0.022		4000	MG/KG				#	Boneyard Drainage Channel	GCMS	18345	28993	ORGANIC
36-005	Butylbenzene [sec-]	36-3018	AAB1834	0	6	in	SS	<	0.006			MG/KG				#	Boneyard Drainage Channel	GCMS	18345	28993	ORGANIC
36-005	Chlorophenylphenyl ether [4-]	36-3018	AAB1834	0	6	in	SS	<	0.37			MG/KG				#	Boneyard Drainage Channel	GCMS	18345	28851	ORGANIC
36-005	Hexachloroethane	36-3018	AAB1834	0	6	in	SS	<	0.37		80	MG/KG				#	Boneyard Drainage Channel	GCMS	18345	28851	ORGANIC
36-005	Benzoic acid	36-3018	AAB1834	0	6	in	SS	<	1.8		320000	MG/KG				#	Boneyard Drainage Channel	GCMS	18345	28851	ORGANIC
36-005	Nitrosodimethylamine [N-]	36-3018	AAB1834	0	6	in	SS	<	0.37		0.014	MG/KG				#	Boneyard Drainage Channel	GCMS	18345	28851	ORGANIC
36-005	Aniline	36-3018	AAB1834	0	6	in	SS	<	0.37		120	MG/KG				#	Boneyard Drainage Channel	GCMS	18345	28851	ORGANIC
36-005	Nitrosodi-n-propylamine [N-]	36-3018	AAB1834	0	6	in	SS	<	0.37		0.1	MG/KG				#	Boneyard Drainage Channel	GCMS	18345	28851	ORGANIC
36-005	Dinitrotoluene [2,6-]	36-3018	AAB1834	0	6	in	SS	<	0.37		1	MG/KG				#	Boneyard Drainage Channel	GCMS	18345	28851	ORGANIC
36-005	Chloro-3-methylphenol [4-]	36-3018	AAB1834	0	6	in	SS	<	0.73		16000	MG/KG				#	Boneyard Drainage Channel	GCMS	18345	28851	ORGANIC
36-005	Pentachlorophenol	36-3018	AAB1834	0	6	in	SS	<	1.8		5.8	MG/KG				#	Boneyard Drainage Channel	GCMS	18345	28851	ORGANIC
36-005	Hexachlorobutadiene	36-3018	AAB1834	0	6	in	SS	<	0.37		90	MG/KG				#	Boneyard Drainage Channel	GCMS	18345	28851	ORGANIC
36-005	Unknown organic compound	36-3018	AAB1834	0	6	in	SS	TI	0.4			MG/KG				#	Boneyard Drainage Channel	GCMS	18345	28851	ORGANIC
36-005	Nitrophenol [4-]	36-3018	AAB1834	0	6	in	SS	<	1.8		5000	MG/KG				#	Boneyard Drainage Channel	GCMS	18345	28851	ORGANIC
36-005	Bromophenylphenyl ether [4-]	36-3018	AAB1834	0	6	in	SS	<	0.37			MG/KG				#	Boneyard Drainage Channel	GCMS	18345	28851	ORGANIC
36-005	Bis(2-ethylhexyl)phthalate	36-3018	AAB1834	0	6	in	SS	<	0.37		50	MG/KG				#	Boneyard Drainage Channel	GCMS	18345	28851	ORGANIC
36-005	Trichlorobenzene [1,2,4-]	36-3018	AAB1834	0	6	in	SS	<	0.37		160	MG/KG				#	Boneyard Drainage Channel	GCMS	18345	28851	ORGANIC
36-005	Dichlorophenol [2,4-]	36-3018	AAB1834	0	6	in	SS	<	0.37		240	MG/KG				#	Boneyard Drainage Channel	GCMS	18345	28851	ORGANIC
36-005	Dinitrotoluene [2,4-]	36-3018	AAB1834	0	6	in	SS	<	0.37		1	MG/KG				#	Boneyard Drainage Channel	GCMS	18345	28851	ORGANIC
36-005	Pyrene	36-3018	AAB1834	0	6	in	SS	<	0.37		2400	MG/KG				#	Boneyard Drainage Channel	GCMS	18345	28851	ORGANIC
36-005	Trichloroethane [1,1,1-]	36-3018	AAB1834	0	6	in	SS	<	0.006		1000	MG/KG				#	Boneyard Drainage Channel	GCMS	18345	28993	ORGANIC
36-005	Dichloropropane [1,3-]	36-3018	AAB1834	0	6	in	SS	<	0.006			MG/KG				#	Boneyard Drainage Channel	GCMS	18345	28993	ORGANIC
36-005	Trimethylbenzene [1,2,4-]	36-3018	AAB1834	0	6	in	SS	<	0.006		40	MG/KG				#	Boneyard Drainage Channel	GCMS	18345	28993	ORGANIC
36-005	Trichloroethene	36-3018	AAB1834	0	6	in	SS	<	0.006		3.2	MG/KG				#	Boneyard Drainage Channel	GCMS	18345	28993	ORGANIC
36-005	Trichloroethane [1,1,2-]	36-3018	AAB1834	0	6	in	SS	<	0.006		6.3	MG/KG				#	Boneyard Drainage Channel	GCMS	18345	28993	ORGANIC
36-005	Isopropyltoluene [4-]	36-3018	AAB1834	0	6	in	SS	<	0.006			MG/KG				#	Boneyard Drainage Channel	GCMS	18345	28993	ORGANIC
36-005	Isopropylbenzene	36-3018	AAB1834	0	6	in	SS	<	0.006		3200	MG/KG				#	Boneyard Drainage Channel	GCMS	18345	28993	ORGANIC
36-005	Butylbenzene [tert-]	36-3018	AAB1834	0	6	in	SS	<	0.006			MG/KG				#	Boneyard Drainage Channel	GCMS	18345	28993	ORGANIC
36-005	Trichloropropane [1,2,3-]	36-3018	AAB1834	0	6	in	SS	<	0.006		480	MG/KG				#	Boneyard Drainage Channel	GCMS	18345	28993	ORGANIC
36-005	Tetrachloroethane [1,1,2,2-]	36-3018	AAB1834	0	6	in	SS	<	0.006		3.9	MG/KG				#	Boneyard Drainage Channel	GCMS	18345	28993	ORGANIC
36-005	Chlorotoluene [o-]	36-3018	AAB1834	0	6	in	SS	<	0.006		1600	MG/KG				#	Boneyard Drainage Channel	GCMS	18345	28993	ORGANIC

PRS ID	Analyte	Loc ID	Sample ID	Begin	End	Units	Mat	S	Sample Value	Bkgd Value	SAL Value	Units	Field Code	Lab Code	EPA Qual	Spec Code	Sample Loc	Tech Code	Request Number	Report Number	Suite
36-005	Dichlorobenzene (1,2) [o-]	36-3018	AAB1834	0	6	in	SS	<	0.006		1600	MG/KG				#	Boneyard Drainage Channel	GCMS	18345	28993	ORGANIC
36-005	Dibromo-3-chloropropane [1,2-]	36-3018	AAB1834	0	6	in	SS	<	0.011		0.5	MG/KG				#	Boneyard Drainage Channel	GCMS	18345	28993	ORGANIC
36-005	Dichloroethene [trans-1,2-]	36-3018	AAB1834	0	6	in	SS	<	0.006		1600	MG/KG				#	Boneyard Drainage Channel	GCMS	18345	28993	ORGANIC
36-005	Dichloroethylene [cis-1,2-]	36-3018	AAB1834	0	6	in	SS	<	0.006		800	MG/KG				#	Boneyard Drainage Channel	GCMS	18345	28993	ORGANIC
36-005	Dichlorobenzene (1,3) [m-]	36-3018	AAB1834	0	6	in	SS	<	0.006		7200	MG/KG				#	Boneyard Drainage Channel	GCMS	18345	28993	ORGANIC
36-005	Bromomethane	36-3018	AAB1834	0	6	in	SS	<	0.011		0.43	MG/KG				#	Boneyard Drainage Channel	GCMS	18345	28993	ORGANIC
36-005	Dibromomethane	36-3018	AAB1834	0	6	in	SS	<	0.006		0.0082	MG/KG				#	Boneyard Drainage Channel	GCMS	18345	28993	ORGANIC
36-005	Methyl iodide	36-3018	AAB1834	0	6	in	SS	<	0.006			MG/KG				#	Boneyard Drainage Channel	GCMS	18345	28993	ORGANIC
36-005	Chloromethane	36-3018	AAB1834	0	6	in	SS	<	0.011		6.4	MG/KG				#	Boneyard Drainage Channel	GCMS	18345	28993	ORGANIC
36-005	Bromochloromethane	36-3018	AAB1834	0	6	in	SS	<	0.006			MG/KG				#	Boneyard Drainage Channel	GCMS	18345	28993	ORGANIC
36-005	Chloroethane	36-3018	AAB1834	0	6	in	SS	<	0.011		2900	MG/KG				#	Boneyard Drainage Channel	GCMS	18345	28993	ORGANIC
36-005	Benzo[a]pyrene	36-3018	AAB1834	0	6	in	SS	<	0.37		0.1	MG/KG				#	Boneyard Drainage Channel	GCMS	18345	28851	ORGANIC
36-005	Chlorophenol [o-]	36-3018	AAB1834	0	6	in	SS	<	0.37		400	MG/KG				#	Boneyard Drainage Channel	GCMS	18345	28851	ORGANIC
36-005	Naphthalene	36-3018	AAB1834	0	6	in	SS	<	0.37		3200	MG/KG				#	Boneyard Drainage Channel	GCMS	18345	28851	ORGANIC
36-005	Nitrophenol [2-]	36-3018	AAB1834	0	6	in	SS	<	0.37			MG/KG				#	Boneyard Drainage Channel	GCMS	18345	28851	ORGANIC
36-005	Chloronaphthalene [2-]	36-3018	AAB1834	0	6	in	SS	<	0.37		6400	MG/KG				#	Boneyard Drainage Channel	GCMS	18345	28851	ORGANIC
36-005	Nitroaniline [2-]	36-3018	AAB1834	0	6	in	SS	<	1.8			MG/KG				#	Boneyard Drainage Channel	GCMS	18345	28851	ORGANIC
36-005	Trichlorophenol [2,4,6-]	36-3018	AAB1834	0	6	in	SS	<	0.37		64	MG/KG				#	Boneyard Drainage Channel	GCMS	18345	28851	ORGANIC
36-005	Tetryl(methyl-2,4,6-trinitrophenylnitramine)	36-3018	AAB1834	0	6	in	SS	<	0.091		800	MG/KG				#	Boneyard Drainage Channel	HPLC	18393	30473	ORGANIC
36-005	Dimethylphenol [2,4-]	36-3018	AAB1834	0	6	in	SS	<	0.37		1600	MG/KG				#	Boneyard Drainage Channel	GCMS	18345	28851	ORGANIC
36-005	Indeno[1,2,3-cd]pyrene	36-3018	AAB1834	0	6	in	SS	<	0.37		1	MG/KG				#	Boneyard Drainage Channel	GCMS	18345	28851	ORGANIC
36-005	Benzo[g,h,i]perylene	36-3018	AAB1834	0	6	in	SS	<	0.37			MG/KG				#	Boneyard Drainage Channel	GCMS	18345	28851	ORGANIC
36-005	Dibenzofuran	36-3018	AAB1834	0	6	in	SS	<	0.37			MG/KG				#	Boneyard Drainage Channel	GCMS	18345	28851	ORGANIC
36-005	Dimethyl phthalate	36-3018	AAB1834	0	6	in	SS	<	0.37		800000	MG/KG				#	Boneyard Drainage Channel	GCMS	18345	28851	ORGANIC
36-005	Nitroaniline [3-]	36-3018	AAB1834	0	6	in	SS	<	1.8		240	MG/KG				#	Boneyard Drainage Channel	GCMS	18345	28851	ORGANIC
36-005	Nitrobenzene	36-3018	AAB1834	0	6	in	SS	<	0.37		5.3	MG/KG				#	Boneyard Drainage Channel	GCMS	18345	28851	ORGANIC
36-005	Fluorene	36-3018	AAB1834	0	6	in	SS	<	0.37		3200	MG/KG				#	Boneyard Drainage Channel	GCMS	18345	28851	ORGANIC
36-005	Isophorone	36-3018	AAB1834	0	6	in	SS	<	0.37		7400	MG/KG				#	Boneyard Drainage Channel	GCMS	18345	28851	ORGANIC
36-005	Bis(2-chloroethoxy)methane	36-3018	AAB1834	0	6	in	SS	<	0.37			MG/KG				#	Boneyard Drainage Channel	GCMS	18345	28851	ORGANIC
36-005	Bis(2-chloroethyl)ether	36-3018	AAB1834	0	6	in	SS	<	0.37		0.12	MG/KG				#	Boneyard Drainage Channel	GCMS	18345	28851	ORGANIC
36-005	Phenol	36-3018	AAB1834	0	6	in	SS	<	0.37		48000	MG/KG				#	Boneyard Drainage Channel	GCMS	18345	28851	ORGANIC
36-005	Bis(2-chloroisopropyl)ether	36-3018	AAB1834	0	6	in	SS	<	0.37		100	MG/KG				#	Boneyard Drainage Channel	GCMS	18345	28851	ORGANIC
36-005	Chloroaniline [4-]	36-3018	AAB1834	0	6	in	SS	<	0.73		320	MG/KG				#	Boneyard Drainage Channel	GCMS	18345	28851	ORGANIC
36-005	Dichlorobenzene (1,4) [p-]	36-3018	AAB1834	0	6	in	SS	<	0.37		29	MG/KG				#	Boneyard Drainage Channel	GCMS	18345	28851	ORGANIC
36-005	Methylphenol [4-]	36-3018	AAB1834	0	6	in	SS	<	0.37		400	MG/KG				#	Boneyard Drainage Channel	GCMS	18345	28851	ORGANIC
36-005	Vinyl chloride	36-3018	AAB1834	0	6	in	SS	<	0.011		0.013	MG/KG				#	Boneyard Drainage Channel	GCMS	18345	28993	ORGANIC
36-005	Dichlorobenzidine [3,3'-]	36-3018	AAB1834	0	6	in	SS	<	0.73		1.6	MG/KG				#	Boneyard Drainage Channel	GCMS	18345	28851	ORGANIC
36-005	Methylnaphthalene [2-]	36-3018	AAB1834	0	6	in	SS	<	0.37			MG/KG				#	Boneyard Drainage Channel	GCMS	18345	28851	ORGANIC
36-005	Methylphenol [2-]	36-3018	AAB1834	0	6	in	SS	<	0.37		4000	MG/KG				#	Boneyard Drainage Channel	GCMS	18345	28851	ORGANIC
36-005	Dichlorobenzene (1,2) [o-]	36-3018	AAB1834	0	6	in	SS	<	0.37		1600	MG/KG				#	Boneyard Drainage Channel	GCMS	18345	28851	ORGANIC
36-005	Chrysene	36-3018	AAB1834	0	6	in	SS	<	0.37		96	MG/KG				#	Boneyard Drainage Channel	GCMS	18345	28851	ORGANIC
36-005	Benzo[b]fluoranthene	36-3018	AAB1834	0	6	in	SS	<	0.37		1	MG/KG				#	Boneyard Drainage Channel	GCMS	18345	28851	ORGANIC
36-005	Acenaphthene	36-3018	AAB1834	0	6	in	SS	<	0.37		4800	MG/KG				#	Boneyard Drainage Channel	GCMS	18345	28851	ORGANIC
36-005	Nitrosodiphenylamine [N-]	36-3018	AAB1834	0	6	in	SS	<	0.37		140	MG/KG				#	Boneyard Drainage Channel	GCMS	18345	28851	ORGANIC
36-005	Butyl benzyl phthalate	36-3018	AAB1834	0	6	in	SS	<	0.37		16000	MG/KG				#	Boneyard Drainage Channel	GCMS	18345	28851	ORGANIC
36-005	Phenanthrene	36-3018	AAB1834	0	6	in	SS	<	0.37			MG/KG				#	Boneyard Drainage Channel	GCMS	18345	28851	ORGANIC
36-005	Di-n-butyl phthalate	36-3018	AAB1834	0	6	in	SS	<	0.46		8000	MG/KG				#	Boneyard Drainage Channel	GCMS	18345	28851	ORGANIC
36-005	Diethyl phthalate	36-3018	AAB1834	0	6	in	SS	<	0.37		64000	MG/KG				#	Boneyard Drainage Channel	GCMS	18345	28851	ORGANIC
36-005	Benzo[k]fluoranthene	36-3018	AAB1834	0	6	in	SS	<	0.37		1	MG/KG				#	Boneyard Drainage Channel	GCMS	18345	28851	ORGANIC
36-005	Fluoranthene	36-3018	AAB1834	0	6	in	SS	<	0.37		3200	MG/KG				#	Boneyard Drainage Channel	GCMS	18345	28851	ORGANIC
36-005	Acenaphthylene	36-3018	AAB1834	0	6	in	SS	<	0.37			MG/KG				#	Boneyard Drainage Channel	GCMS	18345	28851	ORGANIC
36-005	HMX	36-3018	AAB1834	0	6	in	SS	<	0.165		4000	MG/KG				#	Boneyard Drainage Channel	HPLC	18393	30473	ORGANIC
36-005	Nitrotoluene [o-]	36-3018	AAB1834	0	6	in	SS	<	0.138			MG/KG				#	Boneyard Drainage Channel	HPLC	18393	30473	ORGANIC
36-005	Trinitrobenzene [1,3,5-]	36-3018	AAB1834	0	6	in	SS	<	0.094		4	MG/KG				#	Boneyard Drainage Channel	HPLC	18393	30473	ORGANIC
36-005	Nitrotoluene [m-]	36-3018	AAB1834	0	6	in	SS	<	0.16			MG/KG				#	Boneyard Drainage Channel	HPLC	18393	30473	ORGANIC
36-005	Nitrobenzene	36-3018	AAB1834	0	6	in	SS	<	0.101		5.3	MG/KG			UJ	#	Boneyard Drainage Channel	HPLC	18393	30473	ORGANIC
36-005	Dinitrotoluene [2,6-]	36-3018	AAB1834	0	6	in	SS	<	0.081		1	MG/KG				#	Boneyard Drainage Channel	HPLC	18393	30473	ORGANIC
36-005	Dinitrobenzene [1,3-]	36-3018	AAB1834	0	6	in	SS	<	0.06		8	MG/KG				#	Boneyard Drainage Channel	HPLC	18393	30473	ORGANIC
36-005	Trinitrotoluene [2,4,6-]	36-3018	AAB1834	0	6	in	SS	<	0.08		40	MG/KG				#	Boneyard Drainage Channel	HPLC	18393	30473	ORGANIC
36-005	Amino-2,6-dinitrotoluene [4-]	36-3018	AAB1834	0	6	in	SS	<	0.091			MG/KG				#	Boneyard Drainage Channel	HPLC	18393	30473	ORGANIC
36-005	RDX	36-3018	AAB1834	0	6	in	SS	<	0.164		64	MG/KG				#	Boneyard Drainage Channel	HPLC	18393	30473	ORGANIC
36-005	Dinitrotoluene [2,4-]	36-3018	AAB1834	0	6	in	SS	<	0.054		1	MG/KG				#	Boneyard Drainage Channel	HPLC	18393	30473	ORGANIC
36-005	Nitrotoluene [p-]	36-3018	AAB1834	0	6	in	SS	<	0.186			MG/KG				#	Boneyard Drainage Channel	HPLC	18393	30473	ORGANIC
36-005	Uranium	36-3018	AAB1834	0	6	in	SS		2.83			MG/KG		D	J		Boneyard Drainage Channel	KPA	19211	30037	RAD
36-005	Potassium-40	36-3018	AAB1834	0	6	in	SS		24.23	36.1		PCI/G		D		#	Boneyard Drainage Channel	G	19211	30060	RAD

PRS ID	Analyte	Loc ID	Sample ID	Begin	End	Units	Mat	S	Sample Value	Bkgd Value	SAL Value	Units	Field Code	Lab Code	EPA Qual	Spec Code	Sample Loc	Tech Code	Request Number	Report Number	Suite
36-005	Potassium-40	36-3018	AAB1834	0	6	in	SS		29.09	36.1		PCI/G				#	Boneyard Drainage Channel	G	19211	30060	RAD
36-005	Lead-212	36-3018	AAB1834	0	6	in	SS		1.469			PCI/G				#	Boneyard Drainage Channel	G	19211	30060	RAD
36-005	Lead-214	36-3018	AAB1834	0	6	in	SS		0.9111			PCI/G		D		#	Boneyard Drainage Channel	G	19211	30060	RAD
36-005	Lead-212	36-3018	AAB1834	0	6	in	SS		1.392			PCI/G		D		#	Boneyard Drainage Channel	G	19211	30060	RAD
36-005	Lead-210	36-3018	AAB1834	0	6	in	SS		1.388			PCI/G				#	Boneyard Drainage Channel	G	19211	30060	RAD
36-005	Lead-210	36-3018	AAB1834	0	6	in	SS		2.654			PCI/G		D		#	Boneyard Drainage Channel	G	19211	30060	RAD
36-005	Lead-214	36-3018	AAB1834	0	6	in	SS		0.8555			PCI/G				#	Boneyard Drainage Channel	G	19211	30060	RAD
36-005	Radium-226	36-3018	AAB1834	0	6	in	SS		0.9758		5	PCI/G		D		#	Boneyard Drainage Channel	G	19211	30060	RAD
36-005	Radium-226	36-3018	AAB1834	0	6	in	SS		0.7535		5	PCI/G				#	Boneyard Drainage Channel	G	19211	30060	RAD
36-005	Thallium-208	36-3018	AAB1835	0	6	in	SS		0.359			PCI/G	FD			#	Boneyard Drainage Channel	G	19211	30060	RAD
36-005	Thorium-234	36-3018	AAB1835	0	6	in	SS		1.052			PCI/G	FD			#	Boneyard Drainage Channel	G	19211	30060	RAD
36-005	Radium-226	36-3018	AAB1835	0	6	in	SS		0.9272		5	PCI/G	FD			#	Boneyard Drainage Channel	G	19211	30060	RAD
36-005	Lead-214	36-3018	AAB1835	0	6	in	SS		0.8665			PCI/G	FD			#	Boneyard Drainage Channel	G	19211	30060	RAD
36-005	Lead-212	36-3018	AAB1835	0	6	in	SS		1.139			PCI/G	FD			#	Boneyard Drainage Channel	G	19211	30060	RAD
36-005	Lead-210	36-3018	AAB1835	0	6	in	SS		1.714			PCI/G	FD			#	Boneyard Drainage Channel	G	19211	30060	RAD
36-005	Potassium-40	36-3018	AAB1835	0	6	in	SS		27.85	36.1		PCI/G	FD			#	Boneyard Drainage Channel	G	19211	30060	RAD
36-005	Cesium-137	36-3018	AAB1835	0	6	in	SS		0.3398	1.4	4	PCI/G	FD			#	Boneyard Drainage Channel	G	19211	30060	RAD
36-005	Uranium-235	36-3018	AAB1835	0	6	in	SS		0.1672	0.088	18	PCI/G	FD			#	Boneyard Drainage Channel	G	19211	30060	RAD
36-005	Uranium	36-3018	AAB1835	0	6	in	SS		2.76			MG/KG	FD		J		Boneyard Drainage Channel	KPA	19211	30037	RAD
36-005	Thorium-228	36-3018	AAB1834	0	6	in	SS		5.081		1.5	PCI/G				#	Boneyard Drainage Channel	G	19211	30060	RAD
36-005	Thorium-234	36-3018	AAB1834	0	6	in	SS		1.256			PCI/G				#	Boneyard Drainage Channel	G	19211	30060	RAD
36-005	Thorium-234	36-3018	AAB1834	0	6	in	SS		1.096			PCI/G		D		#	Boneyard Drainage Channel	G	19211	30060	RAD
36-005	Thallium-208	36-3018	AAB1834	0	6	in	SS		0.4241			PCI/G		D		#	Boneyard Drainage Channel	G	19211	30060	RAD
36-005	Thallium-208	36-3018	AAB1834	0	6	in	SS		0.4122			PCI/G				#	Boneyard Drainage Channel	G	19211	30060	RAD
36-005	Uranium-235	36-3018	AAB1834	0	6	in	SS		0.224	0.088	18	PCI/G				#	Boneyard Drainage Channel	G	19211	30060	RAD
36-005	Cesium-137	36-3018	AAB1834	0	6	in	SS		0.4576	1.4	4	PCI/G				#	Boneyard Drainage Channel	G	19211	30060	RAD
36-005	Uranium	36-3018	AAB1834	0	6	in	SS		2.61			MG/KG			J		Boneyard Drainage Channel	KPA	19211	30037	RAD
36-005	Magnesium	36-3019	AAB1836	0	6	in	SS	<	946	16100		MG/KG			UJ		Boneyard Drainage Channel	ICPES	18757	30742	INORGANIC
36-005	Aluminium	36-3019	AAB1836	0	6	in	SS		3930	123000		MG/KG			J		Boneyard Drainage Channel	ICPES	18757	30742	INORGANIC
36-005	Silver	36-3019	AAB1836	0	6	in	SS	<	0.49	1.61	400	MG/KG					Boneyard Drainage Channel	ICPES	18757	30742	INORGANIC
36-005	Potassium	36-3019	AAB1836	0	6	in	SS		1070	6180		MG/KG					Boneyard Drainage Channel	ICPES	18757	30742	INORGANIC
36-005	Mercury	36-3019	AAB1836	0	6	in	SS	<	0.1	0.1	24	MG/KG					Boneyard Drainage Channel	CVAA	18757	30742	INORGANIC
36-005	Zinc	36-3019	AAB1836	0	6	in	SS		25.2	101	24000	MG/KG					Boneyard Drainage Channel	ICPES	18757	30742	INORGANIC
36-005	Vanadium	36-3019	AAB1836	0	6	in	SS	<	9.1	66.2	560	MG/KG			UJ		Boneyard Drainage Channel	ICPES	18757	30742	INORGANIC
36-005	Thallium	36-3019	AAB1836	0	6	in	SS	<	1.3	0.9	6.4	MG/KG					Boneyard Drainage Channel	GFAA	18757	30742	INORGANIC
36-005	Selenium	36-3019	AAB1836	0	6	in	SS	<	0.28	1.7	400	MG/KG			R		Boneyard Drainage Channel	GFAA	18757	30742	INORGANIC
36-005	Chromium	36-3019	AAB1836	0	6	in	SS		3.6	34.2		MG/KG			J		Boneyard Drainage Channel	ICPES	18757	30742	INORGANIC
36-005	Cobalt	36-3019	AAB1836	0	6	in	SS	<	4.2	51.1		MG/KG					Boneyard Drainage Channel	ICPES	18757	30742	INORGANIC
36-005	Cadmium	36-3019	AAB1836	0	6	in	SS	<	0.4	2.7	80	MG/KG					Boneyard Drainage Channel	ICPES	18757	30742	INORGANIC
36-005	Calcium	36-3019	AAB1836	0	6	in	SS		2170	54400		MG/KG			J		Boneyard Drainage Channel	ICPES	18757	30742	INORGANIC
36-005	Beryllium	36-3019	AAB1836	0	6	in	SS	<	0.57	3.31		MG/KG					Boneyard Drainage Channel	ICPES	18757	30742	INORGANIC
36-005	Barium	36-3019	AAB1836	0	6	in	SS		97.5	1140	5600	MG/KG			J		Boneyard Drainage Channel	ICPES	18757	30742	INORGANIC
36-005	Arsenic	36-3019	AAB1836	0	6	in	SS	<	1.3	11.6		MG/KG					Boneyard Drainage Channel	GFAA	18757	30742	INORGANIC
36-005	Nickel	36-3019	AAB1836	0	6	in	SS	<	3.2	26.7	1600	MG/KG			UJ		Boneyard Drainage Channel	ICPES	18757	30742	INORGANIC
36-005	Lead	36-3019	AAB1836	0	6	in	SS		20.3	39	400	MG/KG					Boneyard Drainage Channel	GFAA	18757	30742	INORGANIC
36-005	Antimony	36-3019	AAB1836	0	6	in	SS	<	7.49	2.5	32	MG/KG					Boneyard Drainage Channel	ICPES	18757	30742	INORGANIC
36-005	Iron	36-3019	AAB1836	0	6	in	SS		7350	35600		MG/KG			J		Boneyard Drainage Channel	ICPES	18757	30742	INORGANIC
36-005	Copper	36-3019	AAB1836	0	6	in	SS		5.5	15.7	3000	MG/KG			J		Boneyard Drainage Channel	ICPES	18757	30742	INORGANIC
36-005	Sodium	36-3019	AAB1836	0	6	in	SS	<	66	3320		MG/KG					Boneyard Drainage Channel	ICPES	18757	30742	INORGANIC
36-005	Manganese	36-3019	AAB1836	0	6	in	SS		354	1030	11000	MG/KG					Boneyard Drainage Channel	ICPES	18757	30742	INORGANIC
36-005	Nitrotoluene [p-]	36-3019	AAB1836	0	6	in	SS	<	0.186			MG/KG				#	Boneyard Drainage Channel	HPLC	18393	30473	ORGANIC
36-005	Dinitrotoluene [2,4-]	36-3019	AAB1836	0	6	in	SS	<	0.054		1	MG/KG				#	Boneyard Drainage Channel	HPLC	18393	30473	ORGANIC
36-005	Trinitrotoluene [2,4,6-]	36-3019	AAB1836	0	6	in	SS	<	0.08		40	MG/KG				#	Boneyard Drainage Channel	HPLC	18393	30473	ORGANIC
36-005	Dinitrobenzene [1,3-]	36-3019	AAB1836	0	6	in	SS	<	0.06		8	MG/KG				#	Boneyard Drainage Channel	HPLC	18393	30473	ORGANIC
36-005	Trinitrobenzene [1,3,5-]	36-3019	AAB1836	0	6	in	SS	<	0.094		4	MG/KG				#	Boneyard Drainage Channel	HPLC	18393	30473	ORGANIC
36-005	Nitrobenzene	36-3019	AAB1836	0	6	in	SS	<	0.102		5.3	MG/KG			UJ	#	Boneyard Drainage Channel	HPLC	18393	30473	ORGANIC
36-005	Dinitrotoluene [2,6-]	36-3019	AAB1836	0	6	in	SS	<	0.081		1	MG/KG				#	Boneyard Drainage Channel	HPLC	18393	30473	ORGANIC
36-005	Amino-4,6-dinitrotoluene [2-]	36-3019	AAB1836	0	6	in	SS	<	0.076			MG/KG				#	Boneyard Drainage Channel	HPLC	18393	30473	ORGANIC
36-005	Amino-2,6-dinitrotoluene [4-]	36-3019	AAB1836	0	6	in	SS	<	0.091			MG/KG				#	Boneyard Drainage Channel	HPLC	18393	30473	ORGANIC
36-005	HMX	36-3019	AAB1836	0	6	in	SS	<	0.165		4000	MG/KG				#	Boneyard Drainage Channel	HPLC	18393	30473	ORGANIC
36-005	RDX	36-3019	AAB1836	0	6	in	SS	<	0.165		64	MG/KG				#	Boneyard Drainage Channel	HPLC	18393	30473	ORGANIC
36-005	Tetryl(methyl-2,4,6-trinitrophenylnitramine)	36-3019	AAB1836	0	6	in	SS	<	0.091		800	MG/KG				#	Boneyard Drainage Channel	HPLC	18393	30473	ORGANIC
36-005	Nitrotoluene [o-]	36-3019	AAB1836	0	6	in	SS	<	0.138			MG/KG				#	Boneyard Drainage Channel	HPLC	18393	30473	ORGANIC
36-005	Nitrotoluene [m-]	36-3019	AAB1836	0	6	in	SS	<	0.16			MG/KG				#	Boneyard Drainage Channel	HPLC	18393	30473	ORGANIC
36-005	Acenaphthylene	36-3019	AAB1836	0	6	in	SS	<	0.37			MG/KG				#	Boneyard Drainage Channel	GCMS	18345	28851	ORGANIC

PRS ID	Analyte	Loc ID	Sample ID	Begin	End	Units	Mat	S	Sample Value	Bkgd Value	SAL Value	Units	Field Code	Lab Code	EPA Qual	Spec Code	Sample Loc	Tech Code	Request Number	Report Number	Suite
36-005	Dimethyl phthalate	36-3019	AAB1836	0	6	in	SS	<	0.37		800000	MG/KG				#	Boneyard Drainage Channel	GCMS	18345	28851	ORGANIC
36-005	Dibenzofuran	36-3019	AAB1836	0	6	in	SS	<	0.37			MG/KG				#	Boneyard Drainage Channel	GCMS	18345	28851	ORGANIC
36-005	Nitrophenol [2-]	36-3019	AAB1836	0	6	in	SS	<	0.37			MG/KG				#	Boneyard Drainage Channel	GCMS	18345	28851	ORGANIC
36-005	Naphthalene	36-3019	AAB1836	0	6	in	SS	<	0.37		3200	MG/KG				#	Boneyard Drainage Channel	GCMS	18345	28851	ORGANIC
36-005	Methylnaphthalene [2-]	36-3019	AAB1836	0	6	in	SS	<	0.37			MG/KG				#	Boneyard Drainage Channel	GCMS	18345	28851	ORGANIC
36-005	Chloronaphthalene [2-]	36-3019	AAB1836	0	6	in	SS	<	0.37		6400	MG/KG				#	Boneyard Drainage Channel	GCMS	18345	28851	ORGANIC
36-005	Dichlorobenzidine [3,3'-]	36-3019	AAB1836	0	6	in	SS	<	0.74		1.6	MG/KG				#	Boneyard Drainage Channel	GCMS	18345	28851	ORGANIC
36-005	Methylphenol [2-]	36-3019	AAB1836	0	6	in	SS	<	0.37		4000	MG/KG				#	Boneyard Drainage Channel	GCMS	18345	28851	ORGANIC
36-005	Dichlorobenzene [1,2] [o-]	36-3019	AAB1836	0	6	in	SS	<	0.37		1600	MG/KG				#	Boneyard Drainage Channel	GCMS	18345	28851	ORGANIC
36-005	Bis(2-chloroethoxy)methane	36-3019	AAB1836	0	6	in	SS	<	0.37			MG/KG				#	Boneyard Drainage Channel	GCMS	18345	28851	ORGANIC
36-005	Bis(2-ethylhexyl)phthalate	36-3019	AAB1836	0	6	in	SS	<	0.37		50	MG/KG				#	Boneyard Drainage Channel	GCMS	18345	28851	ORGANIC
36-005	Di-n-octyl phthalate	36-3019	AAB1836	0	6	in	SS	<	0.37		1600	MG/KG				#	Boneyard Drainage Channel	GCMS	18345	28851	ORGANIC
36-005	Hexachlorobenzene	36-3019	AAB1836	0	6	in	SS	<	0.37		0.44	MG/KG				#	Boneyard Drainage Channel	GCMS	18345	28851	ORGANIC
36-005	Anthracene	36-3019	AAB1836	0	6	in	SS	<	0.37		24000	MG/KG				#	Boneyard Drainage Channel	GCMS	18345	28851	ORGANIC
36-005	Trichlorobenzene [1,2,4-]	36-3019	AAB1836	0	6	in	SS	<	0.37		160	MG/KG				#	Boneyard Drainage Channel	GCMS	18345	28851	ORGANIC
36-005	Dichlorophenol [2,4-]	36-3019	AAB1836	0	6	in	SS	<	0.37		240	MG/KG				#	Boneyard Drainage Channel	GCMS	18345	28851	ORGANIC
36-005	Dinitrotoluene [2,4-]	36-3019	AAB1836	0	6	in	SS	<	0.37		1	MG/KG				#	Boneyard Drainage Channel	GCMS	18345	28851	ORGANIC
36-005	Phenanthrene	36-3019	AAB1836	0	6	in	SS	<	0.37			MG/KG				#	Boneyard Drainage Channel	GCMS	18345	28851	ORGANIC
36-005	Butyl benzyl phthalate	36-3019	AAB1836	0	6	in	SS	<	0.37		16000	MG/KG				#	Boneyard Drainage Channel	GCMS	18345	28851	ORGANIC
36-005	Nitrosodiphenylamine [N-]	36-3019	AAB1836	0	6	in	SS	<	0.37		140	MG/KG				#	Boneyard Drainage Channel	GCMS	18345	28851	ORGANIC
36-005	Fluorene	36-3019	AAB1836	0	6	in	SS	<	0.37		3200	MG/KG				#	Boneyard Drainage Channel	GCMS	18345	28851	ORGANIC
36-005	Hexachlorobutadiene	36-3019	AAB1836	0	6	in	SS	<	0.37		90	MG/KG				#	Boneyard Drainage Channel	GCMS	18345	28851	ORGANIC
36-005	Pentachlorophenol	36-3019	AAB1836	0	6	in	SS	<	1.9		5.8	MG/KG				#	Boneyard Drainage Channel	GCMS	18345	28851	ORGANIC
36-005	Trichlorophenol [2,4,6-]	36-3019	AAB1836	0	6	in	SS	<	0.37		64	MG/KG				#	Boneyard Drainage Channel	GCMS	18345	28851	ORGANIC
36-005	Nitroaniline [2-]	36-3019	AAB1836	0	6	in	SS	<	1.9			MG/KG				#	Boneyard Drainage Channel	GCMS	18345	28851	ORGANIC
36-005	Chlorophenol [o-]	36-3019	AAB1836	0	6	in	SS	<	0.37		400	MG/KG				#	Boneyard Drainage Channel	GCMS	18345	28851	ORGANIC
36-005	Trichlorophenol [2,4,5-]	36-3019	AAB1836	0	6	in	SS	<	1.9		8000	MG/KG				#	Boneyard Drainage Channel	GCMS	18345	28851	ORGANIC
36-005	Methylphenol [4-]	36-3019	AAB1836	0	6	in	SS	<	0.37		400	MG/KG				#	Boneyard Drainage Channel	GCMS	18345	28851	ORGANIC
36-005	Dichlorobenzene [1,4] [p-]	36-3019	AAB1836	0	6	in	SS	<	0.37		29	MG/KG				#	Boneyard Drainage Channel	GCMS	18345	28851	ORGANIC
36-005	Chloroaniline [4-]	36-3019	AAB1836	0	6	in	SS	<	0.74		320	MG/KG				#	Boneyard Drainage Channel	GCMS	18345	28851	ORGANIC
36-005	Bis(2-chloroisopropyl)ether	36-3019	AAB1836	0	6	in	SS	<	0.37		100	MG/KG				#	Boneyard Drainage Channel	GCMS	18345	28851	ORGANIC
36-005	Phenol	36-3019	AAB1836	0	6	in	SS	<	0.37		48000	MG/KG				#	Boneyard Drainage Channel	GCMS	18345	28851	ORGANIC
36-005	Bis(2-chloroethyl)ether	36-3019	AAB1836	0	6	in	SS	<	0.37		0.12	MG/KG				#	Boneyard Drainage Channel	GCMS	18345	28851	ORGANIC
36-005	Benzoic acid	36-3019	AAB1836	0	6	in	SS	<	1.9		320000	MG/KG				#	Boneyard Drainage Channel	GCMS	18345	28851	ORGANIC
36-005	Hexachloroethane	36-3019	AAB1836	0	6	in	SS	<	0.37		80	MG/KG				#	Boneyard Drainage Channel	GCMS	18345	28851	ORGANIC
36-005	Chlorophenylphenyl ether [4-]	36-3019	AAB1836	0	6	in	SS	<	0.37			MG/KG				#	Boneyard Drainage Channel	GCMS	18345	28851	ORGANIC
36-005	Hexachlorocyclopentadiene	36-3019	AAB1836	0	6	in	SS	<	0.37		560	MG/KG				#	Boneyard Drainage Channel	GCMS	18345	28851	ORGANIC
36-005	Isophorone	36-3019	AAB1836	0	6	in	SS	<	0.37		7400	MG/KG				#	Boneyard Drainage Channel	GCMS	18345	28851	ORGANIC
36-005	Acenaphthene	36-3019	AAB1836	0	6	in	SS	<	0.37		4800	MG/KG				#	Boneyard Drainage Channel	GCMS	18345	28851	ORGANIC
36-005	Diethyl phthalate	36-3019	AAB1836	0	6	in	SS	<	0.37		64000	MG/KG				#	Boneyard Drainage Channel	GCMS	18345	28851	ORGANIC
36-005	Bromophenylphenyl ether [4-]	36-3019	AAB1836	0	6	in	SS	<	0.37			MG/KG				#	Boneyard Drainage Channel	GCMS	18345	28851	ORGANIC
36-005	Azobenzene	36-3019	AAB1836	0	6	in	SS	<	0.37		6.4	MG/KG				#	Boneyard Drainage Channel	GCMS	18345	28851	ORGANIC
36-005	Nitroaniline [4-]	36-3019	AAB1836	0	6	in	SS	<	0.74		240	MG/KG				#	Boneyard Drainage Channel	GCMS	18345	28851	ORGANIC
36-005	Unknown organic compound	36-3019	AAB1836	0	6	in	SS	TI	0.4			MG/KG				#	Boneyard Drainage Channel	GCMS	18345	28851	ORGANIC
36-005	Dichlorobenzene [1,3] [m-]	36-3019	AAB1836	0	6	in	SS	<	0.37		7200	MG/KG				#	Boneyard Drainage Channel	GCMS	18345	28851	ORGANIC
36-005	Methyl-4,6-dinitrophenol [2-]	36-3019	AAB1836	0	6	in	SS	<	1.9			MG/KG				#	Boneyard Drainage Channel	GCMS	18345	28851	ORGANIC
36-005	Benzo[a]pyrene	36-3019	AAB1836	0	6	in	SS	<	0.37		0.1	MG/KG				#	Boneyard Drainage Channel	GCMS	18345	28851	ORGANIC
36-005	Chrysene	36-3019	AAB1836	0	6	in	SS	<	0.37		96	MG/KG				#	Boneyard Drainage Channel	GCMS	18345	28851	ORGANIC
36-005	Dinitrophenol [2,4-]	36-3019	AAB1836	0	6	in	SS	<	1.9		160	MG/KG				#	Boneyard Drainage Channel	GCMS	18345	28851	ORGANIC
36-005	Dibenzo[a,h]anthracene	36-3019	AAB1836	0	6	in	SS	<	0.37		0.1	MG/KG				#	Boneyard Drainage Channel	GCMS	18345	28851	ORGANIC
36-005	Benzo[a]anthracene	36-3019	AAB1836	0	6	in	SS	<	0.37		1	MG/KG				#	Boneyard Drainage Channel	GCMS	18345	28851	ORGANIC
36-005	Unknown organic compound	36-3019	AAB1836	0	6	in	SS	TI	0.7			MG/KG				#	Boneyard Drainage Channel	GCMS	18345	28851	ORGANIC
36-005	Nitrophenol [4-]	36-3019	AAB1836	0	6	in	SS	<	1.9		5000	MG/KG				#	Boneyard Drainage Channel	GCMS	18345	28851	ORGANIC
36-005	Benzyl alcohol	36-3019	AAB1836	0	6	in	SS	<	0.74		24000	MG/KG				#	Boneyard Drainage Channel	GCMS	18345	28851	ORGANIC
36-005	Dichlorobenzene [1,4] [p-]	36-3019	AAB1836	0	6	in	SS	<	0.006		29	MG/KG				#	Boneyard Drainage Channel	GCMS	18345	28993	ORGANIC
36-005	Chlorotoluene [p-]	36-3019	AAB1836	0	6	in	SS	<	0.006			MG/KG				#	Boneyard Drainage Channel	GCMS	18345	28993	ORGANIC
36-005	Butylbenzene [n-]	36-3019	AAB1836	0	6	in	SS	<	0.006			MG/KG				#	Boneyard Drainage Channel	GCMS	18345	28993	ORGANIC
36-005	Propylbenzene	36-3019	AAB1836	0	6	in	SS	<	0.006			MG/KG				#	Boneyard Drainage Channel	GCMS	18345	28993	ORGANIC
36-005	Dichloropropene [trans-1,3-]	36-3019	AAB1836	0	6	in	SS	<	0.006		0.17	MG/KG				#	Boneyard Drainage Channel	GCMS	18345	28993	ORGANIC
36-005	Dichloropropene [cis-1,3-]	36-3019	AAB1836	0	6	in	SS	<	0.006		0.17	MG/KG				#	Boneyard Drainage Channel	GCMS	18345	28993	ORGANIC
36-005	Styrene	36-3019	AAB1836	0	6	in	SS	<	0.006		3300	MG/KG				#	Boneyard Drainage Channel	GCMS	18345	28993	ORGANIC
36-005	Ethylbenzene	36-3019	AAB1836	0	6	in	SS	<	0.006		3100	MG/KG				#	Boneyard Drainage Channel	GCMS	18345	28993	ORGANIC
36-005	Dichlorodifluoromethane	36-3019	AAB1836	0	6	in	SS	<	0.011		16000	MG/KG				#	Boneyard Drainage Channel	GCMS	18345	28993	ORGANIC
36-005	Trichlorofluoromethane	36-3019	AAB1836	0	6	in	SS	<	0.006		24000	MG/KG				#	Boneyard Drainage Channel	GCMS	18345	28993	ORGANIC
36-005	Dichloroethene [1,1-]	36-3019	AAB1836	0	6	in	SS	<	0.006		0.4	MG/KG				#	Boneyard Drainage Channel	GCMS	18345	28993	ORGANIC

PRS ID	Analyte	Loc ID	Sample ID	Begin	End	Units	Met	S	Sample Value	Bkgd Value	SAL Value	Units	Field Code	Lab Code	EPA Qual	Spec Code	Sample Loc	Tech Code	Request Number	Report Number	Suite
36-005	Dichloroethane [1,1-]	36-3019	AAB1836	0	6	in	SS	<	0.006		410	MG/KG				#	Boneyard Drainage Channel	GCMS	18345	28993	ORGANIC
36-005	Bromodichloromethane	36-3019	AAB1836	0	6	in	SS	<	0.006		11	MG/KG				#	Boneyard Drainage Channel	GCMS	18345	28993	ORGANIC
36-005	Bromoform	36-3019	AAB1836	0	6	in	SS	<	0.006		89	MG/KG				#	Boneyard Drainage Channel	GCMS	18345	28993	ORGANIC
36-005	Carbon disulfide	36-3019	AAB1836	0	6	in	SS	<	0.006		7.4	MG/KG				#	Boneyard Drainage Channel	GCMS	18345	28993	ORGANIC
36-005	Methylene chloride	36-3019	AAB1836	0	6	in	SS	<	0.006		5.6	MG/KG				#	Boneyard Drainage Channel	GCMS	18345	28993	ORGANIC
36-005	Vinyl chloride	36-3019	AAB1836	0	6	in	SS	<	0.011		0.013	MG/KG				#	Boneyard Drainage Channel	GCMS	18345	28993	ORGANIC
36-005	Chloroethane	36-3019	AAB1836	0	6	in	SS	<	0.011		2900	MG/KG				#	Boneyard Drainage Channel	GCMS	18345	28993	ORGANIC
36-005	Bromochloromethane	36-3019	AAB1836	0	6	in	SS	<	0.006			MG/KG				#	Boneyard Drainage Channel	GCMS	18345	28993	ORGANIC
36-005	Dibromomethane	36-3019	AAB1836	0	6	in	SS	<	0.006		0.0082	MG/KG				#	Boneyard Drainage Channel	GCMS	18345	28993	ORGANIC
36-005	Methyl iodide	36-3019	AAB1836	0	6	in	SS	<	0.006			MG/KG				#	Boneyard Drainage Channel	GCMS	18345	28993	ORGANIC
36-005	Chloromethane	36-3019	AAB1836	0	6	in	SS	<	0.011		6.4	MG/KG				#	Boneyard Drainage Channel	GCMS	18345	28993	ORGANIC
36-005	Bromomethane	36-3019	AAB1836	0	6	in	SS	<	0.011		0.43	MG/KG				#	Boneyard Drainage Channel	GCMS	18345	28993	ORGANIC
36-005	Trichloroethane [1,1,1-]	36-3019	AAB1836	0	6	in	SS	<	0.006		1000	MG/KG				#	Boneyard Drainage Channel	GCMS	18345	28993	ORGANIC
36-005	Benzene	36-3019	AAB1836	0	6	in	SS	<	0.006		0.67	MG/KG				#	Boneyard Drainage Channel	GCMS	18345	28993	ORGANIC
36-005	Chloroform	36-3019	AAB1836	0	6	in	SS	<	0.006		0.21	MG/KG				#	Boneyard Drainage Channel	GCMS	18345	28993	ORGANIC
36-005	Acetone	36-3019	AAB1836	0	6	in	SS	<	0.022		8000	MG/KG				#	Boneyard Drainage Channel	GCMS	18345	28993	ORGANIC
36-005	Tetrachloroethane [1,1,1,2-]	36-3019	AAB1836	0	6	in	SS	<	0.006		270	MG/KG				#	Boneyard Drainage Channel	GCMS	18345	28993	ORGANIC
36-005	Dichloropropane [2,2-]	36-3019	AAB1836	0	6	in	SS	<	0.006			MG/KG				#	Boneyard Drainage Channel	GCMS	18345	28993	ORGANIC
36-005	Hexanone [2-]	36-3019	AAB1836	0	6	in	SS	<	0.022			MG/KG				#	Boneyard Drainage Channel	GCMS	18345	28993	ORGANIC
36-005	Dichloropropene [1,1-]	36-3019	AAB1836	0	6	in	SS	<	0.006			MG/KG				#	Boneyard Drainage Channel	GCMS	18345	28993	ORGANIC
36-005	Carbon tetrachloride	36-3019	AAB1836	0	6	in	SS	<	0.006		0.21	MG/KG				#	Boneyard Drainage Channel	GCMS	18345	28993	ORGANIC
36-005	Dichlorobenzene [1,3] [m-]	36-3019	AAB1836	0	6	in	SS	<	0.006		7200	MG/KG				#	Boneyard Drainage Channel	GCMS	18345	28993	ORGANIC
36-005	Dichloroethene [trans-1,2-]	36-3019	AAB1836	0	6	in	SS	<	0.006		1600	MG/KG				#	Boneyard Drainage Channel	GCMS	18345	28993	ORGANIC
36-005	Dichloroethylene [cis-1,2-]	36-3019	AAB1836	0	6	in	SS	<	0.006		800	MG/KG				#	Boneyard Drainage Channel	GCMS	18345	28993	ORGANIC
36-005	Dichloropropane [1,3-]	36-3019	AAB1836	0	6	in	SS	<	0.006			MG/KG				#	Boneyard Drainage Channel	GCMS	18345	28993	ORGANIC
36-005	Butylbenzene [sec-]	36-3019	AAB1836	0	6	in	SS	<	0.006			MG/KG				#	Boneyard Drainage Channel	GCMS	18345	28993	ORGANIC
36-005	Xylenes (o + m + p) [Mixed-]	36-3019	AAB1836	0	6	in	SS	<	0.006		160000	MG/KG				#	Boneyard Drainage Channel	GCMS	18345	28993	ORGANIC
36-005	Isopropyltoluene [4-]	36-3019	AAB1836	0	6	in	SS	<	0.006			MG/KG				#	Boneyard Drainage Channel	GCMS	18345	28993	ORGANIC
36-005	Isopropylbenzene	36-3019	AAB1836	0	6	in	SS	<	0.006		3200	MG/KG				#	Boneyard Drainage Channel	GCMS	18345	28993	ORGANIC
36-005	Butylbenzene [tert-]	36-3019	AAB1836	0	6	in	SS	<	0.006			MG/KG				#	Boneyard Drainage Channel	GCMS	18345	28993	ORGANIC
36-005	Trichloropropane [1,2,3-]	36-3019	AAB1836	0	6	in	SS	<	0.006		480	MG/KG				#	Boneyard Drainage Channel	GCMS	18345	28993	ORGANIC
36-005	Dibromo-3-chloropropane [1,2-]	36-3019	AAB1836	0	6	in	SS	<	0.011		0.5	MG/KG				#	Boneyard Drainage Channel	GCMS	18345	28993	ORGANIC
36-005	Trimethylbenzene [1,2,4-]	36-3019	AAB1836	0	6	in	SS	<	0.006		40	MG/KG				#	Boneyard Drainage Channel	GCMS	18345	28993	ORGANIC
36-005	Dichlorobenzene [1,2] [o-]	36-3019	AAB1836	0	6	in	SS	<	0.006		1600	MG/KG				#	Boneyard Drainage Channel	GCMS	18345	28993	ORGANIC
36-005	Chlorotoluene [o-]	36-3019	AAB1836	0	6	in	SS	<	0.006		1600	MG/KG				#	Boneyard Drainage Channel	GCMS	18345	28993	ORGANIC
36-005	Tetrachloroethane [1,1,2,2-]	36-3019	AAB1836	0	6	in	SS	<	0.006		3.9	MG/KG				#	Boneyard Drainage Channel	GCMS	18345	28993	ORGANIC
36-005	Trichloroethene	36-3019	AAB1836	0	6	in	SS	<	0.006		3.2	MG/KG				#	Boneyard Drainage Channel	GCMS	18345	28993	ORGANIC
36-005	Trichloroethane [1,1,2-]	36-3019	AAB1836	0	6	in	SS	<	0.006		6.3	MG/KG				#	Boneyard Drainage Channel	GCMS	18345	28993	ORGANIC
36-005	Butanone [2-]	36-3019	AAB1836	0	6	in	SS	<	0.022		4000	MG/KG				#	Boneyard Drainage Channel	GCMS	18345	28993	ORGANIC
36-005	Dichloropropane [1,2-]	36-3019	AAB1836	0	6	in	SS	<	0.006		6.5	MG/KG				#	Boneyard Drainage Channel	GCMS	18345	28993	ORGANIC
36-005	Trichloro-1,2,2-trifluoroethane [1,1,2-]	36-3019	AAB1836	0	6	in	SS	<	0.006			MG/KG				#	Boneyard Drainage Channel	GCMS	18345	28993	ORGANIC
36-005	Tetrachloroethylene	36-3019	AAB1836	0	6	in	SS	<	0.006		5.9	MG/KG				#	Boneyard Drainage Channel	GCMS	18345	28993	ORGANIC
36-005	Chlorodibromomethane	36-3019	AAB1836	0	6	in	SS	<	0.006		83	MG/KG				#	Boneyard Drainage Channel	GCMS	18345	28993	ORGANIC
36-005	Chlorobenzene	36-3019	AAB1836	0	6	in	SS	<	0.006		67	MG/KG				#	Boneyard Drainage Channel	GCMS	18345	28993	ORGANIC
36-005	Toluene	36-3019	AAB1836	0	6	in	SS	<	0.006		910	MG/KG				#	Boneyard Drainage Channel	GCMS	18345	28993	ORGANIC
36-005	Bromobenzene	36-3019	AAB1836	0	6	in	SS	<	0.006			MG/KG				#	Boneyard Drainage Channel	GCMS	18345	28993	ORGANIC
36-005	Trimethylbenzene [1,3,5-]	36-3019	AAB1836	0	6	in	SS	<	0.006		32	MG/KG				#	Boneyard Drainage Channel	GCMS	18345	28993	ORGANIC
36-005	Methyl-2-pentanone [4-]	36-3019	AAB1836	0	6	in	SS	<	0.022		510	MG/KG				#	Boneyard Drainage Channel	GCMS	18345	28993	ORGANIC
36-005	Dichloroethane [1,2-]	36-3019	AAB1836	0	6	in	SS	<	0.006		0.2	MG/KG				#	Boneyard Drainage Channel	GCMS	18345	28993	ORGANIC
36-005	Dibromoethane [1,2-]	36-3019	AAB1836	0	6	in	SS	<	0.006			MG/KG				#	Boneyard Drainage Channel	GCMS	18345	28993	ORGANIC
36-005	Dimethylphenol [2,4-]	36-3019	AAB1836	0	6	in	SS	<	0.37		1600	MG/KG				#	Boneyard Drainage Channel	GCMS	18345	28851	ORGANIC
36-005	Di-n-butyl phthalate	36-3019	AAB1836	0	6	in	SS	<	0.37		8000	MG/KG				#	Boneyard Drainage Channel	GCMS	18345	28851	ORGANIC
36-005	Nitrobenzene	36-3019	AAB1836	0	6	in	SS	<	0.37		5.3	MG/KG				#	Boneyard Drainage Channel	GCMS	18345	28851	ORGANIC
36-005	Nitroaniline [3-]	36-3019	AAB1836	0	6	in	SS	<	1.9		240	MG/KG				#	Boneyard Drainage Channel	GCMS	18345	28851	ORGANIC
36-005	Chloro-3-methylphenol [4-]	36-3019	AAB1836	0	6	in	SS	<	0.74		16000	MG/KG				#	Boneyard Drainage Channel	GCMS	18345	28851	ORGANIC
36-005	Dinitrotoluene [2,6-]	36-3019	AAB1836	0	6	in	SS	<	0.37		1	MG/KG				#	Boneyard Drainage Channel	GCMS	18345	28851	ORGANIC
36-005	Nitrosodi-n-propylamine [N-]	36-3019	AAB1836	0	6	in	SS	<	0.37		0.1	MG/KG				#	Boneyard Drainage Channel	GCMS	18345	28851	ORGANIC
36-005	Aniline	36-3019	AAB1836	0	6	in	SS	<	0.37		120	MG/KG				#	Boneyard Drainage Channel	GCMS	18345	28851	ORGANIC
36-005	Nitrosodimethylamine [N-]	36-3019	AAB1836	0	6	in	SS	<	0.37		0.014	MG/KG				#	Boneyard Drainage Channel	GCMS	18345	28851	ORGANIC
36-005	Pyrene	36-3019	AAB1836	0	6	in	SS	<	0.37		2400	MG/KG				#	Boneyard Drainage Channel	GCMS	18345	28851	ORGANIC
36-005	Benzo[k]fluoranthene	36-3019	AAB1836	0	6	in	SS	<	0.37		1	MG/KG				#	Boneyard Drainage Channel	GCMS	18345	28851	ORGANIC
36-005	Benzo[b]fluoranthene	36-3019	AAB1836	0	6	in	SS	<	0.37		1	MG/KG				#	Boneyard Drainage Channel	GCMS	18345	28851	ORGANIC
36-005	Indeno[1,2,3-cd]pyrene	36-3019	AAB1836	0	6	in	SS	<	0.37		1	MG/KG				#	Boneyard Drainage Channel	GCMS	18345	28851	ORGANIC
36-005	Benzo[g,h,i]perylene	36-3019	AAB1836	0	6	in	SS	<	0.37			MG/KG				#	Boneyard Drainage Channel	GCMS	18345	28851	ORGANIC
36-005	Fluoranthene	36-3019	AAB1836	0	6	in	SS	<	0.37		3200	MG/KG				#	Boneyard Drainage Channel	GCMS	18345	28851	ORGANIC

PRS ID	Analyte	Loc ID	Sample ID	Begin	End	Units	Met	S	Sample Value	Bkgd Value	SAL Value	Units	Field Code	Lab Code	EPA Qual	Spec Code	Sample Loc	Tech Code	Request Number	Report Number	Suite
36-005	Uranium	36-3019	AAB1836	0	6	in	SS		2.64			MG/KG			J		Boneyard Drainage Channel	KPA	19211	30037	RAD
36-005	Lead-212	36-3019	AAB1836	0	6	in	SS		1.12			PCI/G				#	Boneyard Drainage Channel	G	19211	30060	RAD
36-005	Cesium-137	36-3019	AAB1836	0	6	in	SS		0.3279	1.4	4	PCI/G				#	Boneyard Drainage Channel	G	19211	30060	RAD
36-005	Radium-226	36-3019	AAB1836	0	6	in	SS		1.014		5	PCI/G				#	Boneyard Drainage Channel	G	19211	30060	RAD
36-005	Thorium-234	36-3019	AAB1836	0	6	in	SS		0.6602			PCI/G				#	Boneyard Drainage Channel	G	19211	30060	RAD
36-005	Thallium-208	36-3019	AAB1836	0	6	in	SS		0.3892			PCI/G				#	Boneyard Drainage Channel	G	19211	30060	RAD
36-005	Potassium-40	36-3019	AAB1836	0	6	in	SS		26.27	36.1		PCI/G				#	Boneyard Drainage Channel	G	19211	30060	RAD
36-005	Lead-214	36-3019	AAB1836	0	6	in	SS		0.9823			PCI/G				#	Boneyard Drainage Channel	G	19211	30060	RAD
36-005	Antimony	36-3020	AAB1837	0	6	in	SS	<	7.65	2.5	32	MG/KG					Boneyard Drainage Channel	ICPES	18757	30742	INORGANIC
36-005	Cobalt	36-3020	AAB1837	0	6	in	SS	<	4.2	51.1		MG/KG					Boneyard Drainage Channel	ICPES	18757	30742	INORGANIC
36-005	Cadmium	36-3020	AAB1837	0	6	in	SS	<	0.41	2.7	80	MG/KG					Boneyard Drainage Channel	ICPES	18757	30742	INORGANIC
36-005	Calcium	36-3020	AAB1837	0	6	in	SS		2030	54400		MG/KG			J		Boneyard Drainage Channel	ICPES	18757	30742	INORGANIC
36-005	Beryllium	36-3020	AAB1837	0	6	in	SS	<	0.58	3.31		MG/KG					Boneyard Drainage Channel	ICPES	18757	30742	INORGANIC
36-005	Barium	36-3020	AAB1837	0	6	in	SS		91.1	1140	5600	MG/KG			J		Boneyard Drainage Channel	ICPES	18757	30742	INORGANIC
36-005	Arsenic	36-3020	AAB1837	0	6	in	SS	<	1.3	11.6		MG/KG					Boneyard Drainage Channel	GFAA	18757	30742	INORGANIC
36-005	Aluminium	36-3020	AAB1837	0	6	in	SS		3860	123000		MG/KG			J		Boneyard Drainage Channel	ICPES	18757	30742	INORGANIC
36-005	Silver	36-3020	AAB1837	0	6	in	SS	<	0.5	1.61	400	MG/KG					Boneyard Drainage Channel	ICPES	18757	30742	INORGANIC
36-005	Sodium	36-3020	AAB1837	0	6	in	SS	<	83.7	3320		MG/KG					Boneyard Drainage Channel	ICPES	18757	30742	INORGANIC
36-005	Manganese	36-3020	AAB1837	0	6	in	SS		335	1030	11000	MG/KG					Boneyard Drainage Channel	ICPES	18757	30742	INORGANIC
36-005	Magnesium	36-3020	AAB1837	0	6	in	SS	<	925	16100		MG/KG			W		Boneyard Drainage Channel	ICPES	18757	30742	INORGANIC
36-005	Potassium	36-3020	AAB1837	0	6	in	SS	<	1080	6180		MG/KG					Boneyard Drainage Channel	ICPES	18757	30742	INORGANIC
36-005	Mercury	36-3020	AAB1837	0	6	in	SS	<	0.09	0.1	24	MG/KG					Boneyard Drainage Channel	CVAA	18757	30742	INORGANIC
36-005	Lead	36-3020	AAB1837	0	6	in	SS		9.2	39	400	MG/KG					Boneyard Drainage Channel	GFAA	18757	30742	INORGANIC
36-005	Nickel	36-3020	AAB1837	0	6	in	SS	<	4.6	26.7	1600	MG/KG			W		Boneyard Drainage Channel	ICPES	18757	30742	INORGANIC
36-005	Vanadium	36-3020	AAB1837	0	6	in	SS	<	9.8	66.2	560	MG/KG			W		Boneyard Drainage Channel	ICPES	18757	30742	INORGANIC
36-005	Zinc	36-3020	AAB1837	0	6	in	SS		40.4	101	24000	MG/KG					Boneyard Drainage Channel	ICPES	18757	30742	INORGANIC
36-005	Chromium	36-3020	AAB1837	0	6	in	SS		4.2	34.2		MG/KG			J		Boneyard Drainage Channel	ICPES	18757	30742	INORGANIC
36-005	Iron	36-3020	AAB1837	0	6	in	SS		9.2	35600		MG/KG			J		Boneyard Drainage Channel	ICPES	18757	30742	INORGANIC
36-005	Copper	36-3020	AAB1837	0	6	in	SS		11.7	15.7	3000	MG/KG			J		Boneyard Drainage Channel	ICPES	18757	30742	INORGANIC
36-005	Thallium	36-3020	AAB1837	0	6	in	SS	<	1.25	0.9	6.4	MG/KG					Boneyard Drainage Channel	GFAA	18757	30742	INORGANIC
36-005	Selenium	36-3020	AAB1837	0	6	in	SS	<	0.27	1.7	400	MG/KG			R		Boneyard Drainage Channel	GFAA	18757	30742	INORGANIC
36-005	Chlorodibromomethane	36-3020	AAB1837	0	6	in	SS	<	0.006		83	MG/KG				#	Boneyard Drainage Channel	GCMS	18345	28993	ORGANIC
36-005	Dichloroethane [1,2-]	36-3020	AAB1837	0	6	in	SS	<	0.006		0.2	MG/KG				#	Boneyard Drainage Channel	GCMS	18345	28993	ORGANIC
36-005	Methyl-2-pentanone [4-]	36-3020	AAB1837	0	6	in	SS	<	0.022		510	MG/KG				#	Boneyard Drainage Channel	GCMS	18345	28993	ORGANIC
36-005	Vinyl chloride	36-3020	AAB1837	0	6	in	SS	<	0.011		0.013	MG/KG				#	Boneyard Drainage Channel	GCMS	18345	28993	ORGANIC
36-005	Methylene chloride	36-3020	AAB1837	0	6	in	SS	<	0.006		5.6	MG/KG				#	Boneyard Drainage Channel	GCMS	18345	28993	ORGANIC
36-005	Carbon disulfide	36-3020	AAB1837	0	6	in	SS	<	0.006		7.4	MG/KG				#	Boneyard Drainage Channel	GCMS	18345	28993	ORGANIC
36-005	Bromoform	36-3020	AAB1837	0	6	in	SS	<	0.006		89	MG/KG				#	Boneyard Drainage Channel	GCMS	18345	28993	ORGANIC
36-005	Bromodichloromethane	36-3020	AAB1837	0	6	in	SS	<	0.006		11	MG/KG				#	Boneyard Drainage Channel	GCMS	18345	28993	ORGANIC
36-005	Dichloroethane [1,1-]	36-3020	AAB1837	0	6	in	SS	<	0.006		410	MG/KG				#	Boneyard Drainage Channel	GCMS	18345	28993	ORGANIC
36-005	Dichloroethene [1,1-]	36-3020	AAB1837	0	6	in	SS	<	0.006		0.4	MG/KG				#	Boneyard Drainage Channel	GCMS	18345	28993	ORGANIC
36-005	Trichlorofluoromethane	36-3020	AAB1837	0	6	in	SS	<	0.006		24000	MG/KG				#	Boneyard Drainage Channel	GCMS	18345	28993	ORGANIC
36-005	Ethylbenzene	36-3020	AAB1837	0	6	in	SS	<	0.006		3100	MG/KG				#	Boneyard Drainage Channel	GCMS	18345	28993	ORGANIC
36-005	Styrene	36-3020	AAB1837	0	6	in	SS	<	0.006		3300	MG/KG				#	Boneyard Drainage Channel	GCMS	18345	28993	ORGANIC
36-005	Dichloropropene [cis-1,3-]	36-3020	AAB1837	0	6	in	SS	<	0.006		0.17	MG/KG				#	Boneyard Drainage Channel	GCMS	18345	28993	ORGANIC
36-005	Dichloropropene [trans-1,3-]	36-3020	AAB1837	0	6	in	SS	<	0.006		0.17	MG/KG				#	Boneyard Drainage Channel	GCMS	18345	28993	ORGANIC
36-005	Propylbenzene	36-3020	AAB1837	0	6	in	SS	<	0.006			MG/KG			W	#	Boneyard Drainage Channel	GCMS	18345	28993	ORGANIC
36-005	Butylbenzene [n-]	36-3020	AAB1837	0	6	in	SS	<	0.006			MG/KG			W	#	Boneyard Drainage Channel	GCMS	18345	28993	ORGANIC
36-005	Chlorotoluene [p-]	36-3020	AAB1837	0	6	in	SS	<	0.006			MG/KG			W	#	Boneyard Drainage Channel	GCMS	18345	28993	ORGANIC
36-005	Dichlorobenzene (1,4) [p-]	36-3020	AAB1837	0	6	in	SS	<	0.006		29	MG/KG			W	#	Boneyard Drainage Channel	GCMS	18345	28993	ORGANIC
36-005	Benzene	36-3020	AAB1837	0	6	in	SS	<	0.006		0.67	MG/KG				#	Boneyard Drainage Channel	GCMS	18345	28993	ORGANIC
36-005	Trichloroethane [1,1,1-]	36-3020	AAB1837	0	6	in	SS	<	0.006		1000	MG/KG				#	Boneyard Drainage Channel	GCMS	18345	28993	ORGANIC
36-005	Bromomethane	36-3020	AAB1837	0	6	in	SS	<	0.011		0.43	MG/KG				#	Boneyard Drainage Channel	GCMS	18345	28993	ORGANIC
36-005	Chloromethane	36-3020	AAB1837	0	6	in	SS	<	0.011		6.4	MG/KG				#	Boneyard Drainage Channel	GCMS	18345	28993	ORGANIC
36-005	Methyl iodide	36-3020	AAB1837	0	6	in	SS	<	0.006			MG/KG				#	Boneyard Drainage Channel	GCMS	18345	28993	ORGANIC
36-005	Dibromomethane	36-3020	AAB1837	0	6	in	SS	<	0.006		0.0082	MG/KG				#	Boneyard Drainage Channel	GCMS	18345	28993	ORGANIC
36-005	Bromochloromethane	36-3020	AAB1837	0	6	in	SS	<	0.006			MG/KG				#	Boneyard Drainage Channel	GCMS	18345	28993	ORGANIC
36-005	Chloroethane	36-3020	AAB1837	0	6	in	SS	<	0.011		2900	MG/KG				#	Boneyard Drainage Channel	GCMS	18345	28993	ORGANIC
36-005	Isopropylbenzene	36-3020	AAB1837	0	6	in	SS	<	0.006		3200	MG/KG			W	#	Boneyard Drainage Channel	GCMS	18345	28993	ORGANIC
36-005	Isopropyltoluene [4-]	36-3020	AAB1837	0	6	in	SS	<	0.006			MG/KG			W	#	Boneyard Drainage Channel	GCMS	18345	28993	ORGANIC
36-005	Tetrachloroethylene	36-3020	AAB1837	0	6	in	SS	<	0.006		5.9	MG/KG				#	Boneyard Drainage Channel	GCMS	18345	28993	ORGANIC
36-005	Xylenes (o + m + p) [Mixed-]	36-3020	AAB1837	0	6	in	SS	<	0.006		160000	MG/KG				#	Boneyard Drainage Channel	GCMS	18345	28993	ORGANIC
36-005	Butylbenzene [sec-]	36-3020	AAB1837	0	6	in	SS	<	0.006			MG/KG			W	#	Boneyard Drainage Channel	GCMS	18345	28993	ORGANIC
36-005	Dichloropropane [1,3-]	36-3020	AAB1837	0	6	in	SS	<	0.006			MG/KG				#	Boneyard Drainage Channel	GCMS	18345	28993	ORGANIC
36-005	Dichloroethylene [cis-1,2-]	36-3020	AAB1837	0	6	in	SS	<	0.006		800	MG/KG				#	Boneyard Drainage Channel	GCMS	18345	28993	ORGANIC

PRS ID	Analyte	Loc ID	Sample ID	Begin	End	Units	Mat	S	Sample Value	Bkgd Value	SAL Value	Units	Field Code	Lab Code	EPA Qual	Spec Code	Sample Loc	Tech Code	Request Number	Report Number	Suite
36-005	Dichloroethene [trans-1,2-]	36-3020	AAB1837	0	6	in	SS	<	0.006		1600	MG/KG				#	Boneyard Drainage Channel	GCMS	18345	28993	ORGANIC
36-005	Dichlorodifluoromethane	36-3020	AAB1837	0	6	in	SS	<	0.011		16000	MG/KG				#	Boneyard Drainage Channel	GCMS	18345	28993	ORGANIC
36-005	Trichloro-1,2,2-trifluoroethane [1,1,2-]	36-3020	AAB1837	0	6	in	SS	<	0.006			MG/KG				#	Boneyard Drainage Channel	GCMS	18345	28993	ORGANIC
36-005	Dichloropropane [1,2-]	36-3020	AAB1837	0	6	in	SS	<	0.006		6.5	MG/KG				#	Boneyard Drainage Channel	GCMS	18345	28993	ORGANIC
36-005	Butanone [2-]	36-3020	AAB1837	0	6	in	SS	<	0.022		4000	MG/KG				#	Boneyard Drainage Channel	GCMS	18345	28993	ORGANIC
36-005	Trichloroethane [1,1,2-]	36-3020	AAB1837	0	6	in	SS	<	0.006		6.3	MG/KG				#	Boneyard Drainage Channel	GCMS	18345	28993	ORGANIC
36-005	Trichloroethene	36-3020	AAB1837	0	6	in	SS	<	0.006		3.2	MG/KG				#	Boneyard Drainage Channel	GCMS	18345	28993	ORGANIC
36-005	Tetrachloroethane [1,1,2,2-]	36-3020	AAB1837	0	6	in	SS	<	0.006		3.9	MG/KG			UJ	#	Boneyard Drainage Channel	GCMS	18345	28993	ORGANIC
36-005	Chlorotoluene [o-]	36-3020	AAB1837	0	6	in	SS	<	0.006		1600	MG/KG			UJ	#	Boneyard Drainage Channel	GCMS	18345	28993	ORGANIC
36-005	Dichlorobenzene (1,2) [o-]	36-3020	AAB1837	0	6	in	SS	<	0.006		1600	MG/KG			UJ	#	Boneyard Drainage Channel	GCMS	18345	28993	ORGANIC
36-005	Trimethylbenzene [1,2,4-]	36-3020	AAB1837	0	6	in	SS	<	0.006		40	MG/KG			UJ	#	Boneyard Drainage Channel	GCMS	18345	28993	ORGANIC
36-005	Dibromo-3-chloropropane [1,2-]	36-3020	AAB1837	0	6	in	SS	<	0.011		0.5	MG/KG			UJ	#	Boneyard Drainage Channel	GCMS	18345	28993	ORGANIC
36-005	Trichloropropane [1,2,3-]	36-3020	AAB1837	0	6	in	SS	<	0.006		480	MG/KG			UJ	#	Boneyard Drainage Channel	GCMS	18345	28993	ORGANIC
36-005	Butylbenzene [tert-]	36-3020	AAB1837	0	6	in	SS	<	0.006			MG/KG			UJ	#	Boneyard Drainage Channel	GCMS	18345	28993	ORGANIC
36-005	Dichlorobenzene (1,3) [m-]	36-3020	AAB1837	0	6	in	SS	<	0.006		7200	MG/KG			UJ	#	Boneyard Drainage Channel	GCMS	18345	28993	ORGANIC
36-005	Carbon tetrachloride	36-3020	AAB1837	0	6	in	SS	<	0.006		0.21	MG/KG				#	Boneyard Drainage Channel	GCMS	18345	28993	ORGANIC
36-005	Dichloropropene [1,1-]	36-3020	AAB1837	0	6	in	SS	<	0.006			MG/KG				#	Boneyard Drainage Channel	GCMS	18345	28993	ORGANIC
36-005	Hexanone [2-]	36-3020	AAB1837	0	6	in	SS	<	0.022			MG/KG				#	Boneyard Drainage Channel	GCMS	18345	28993	ORGANIC
36-005	Dichloropropane [2,2-]	36-3020	AAB1837	0	6	in	SS	<	0.006			MG/KG				#	Boneyard Drainage Channel	GCMS	18345	28993	ORGANIC
36-005	Trinitrotoluene [2,4,6-]	36-3020	AAB1837	0	6	in	SS	<	0.08		40	MG/KG				#	Boneyard Drainage Channel	HPLC	18393	30473	ORGANIC
36-005	Dinitrotoluene [2,4-]	36-3020	AAB1837	0	6	in	SS	<	0.054		1	MG/KG				#	Boneyard Drainage Channel	HPLC	18393	30473	ORGANIC
36-005	RDX	36-3020	AAB1837	0	6	in	SS	<	0.164		64	MG/KG				#	Boneyard Drainage Channel	HPLC	18393	30473	ORGANIC
36-005	Amino-2,6-dinitrotoluene [4-]	36-3020	AAB1837	0	6	in	SS	<	0.091			MG/KG				#	Boneyard Drainage Channel	HPLC	18393	30473	ORGANIC
36-005	HMX	36-3020	AAB1837	0	6	in	SS	<	0.165		4000	MG/KG				#	Boneyard Drainage Channel	HPLC	18393	30473	ORGANIC
36-005	Amino-4,6-dinitrotoluene [2-]	36-3020	AAB1837	0	6	in	SS	<	0.075			MG/KG				#	Boneyard Drainage Channel	HPLC	18393	30473	ORGANIC
36-005	Tetryl(methyl-2,4,6-trinitrophenylnitramine)	36-3020	AAB1837	0	6	in	SS	<	0.091		800	MG/KG				#	Boneyard Drainage Channel	HPLC	18393	30473	ORGANIC
36-005	Nitrotoluene [p-]	36-3020	AAB1837	0	6	in	SS	<	0.186			MG/KG				#	Boneyard Drainage Channel	HPLC	18393	30473	ORGANIC
36-005	Dinitrobenzene [1,3-]	36-3020	AAB1837	0	6	in	SS	<	0.06		8	MG/KG				#	Boneyard Drainage Channel	HPLC	18393	30473	ORGANIC
36-005	Trinitrobenzene [1,3,5-]	36-3020	AAB1837	0	6	in	SS	<	0.094		4	MG/KG				#	Boneyard Drainage Channel	HPLC	18393	30473	ORGANIC
36-005	Dinitrotoluene [2,6-]	36-3020	AAB1837	0	6	in	SS	<	0.081		1	MG/KG				#	Boneyard Drainage Channel	HPLC	18393	30473	ORGANIC
36-005	Nitrotoluene [o-]	36-3020	AAB1837	0	6	in	SS	<	0.138			MG/KG				#	Boneyard Drainage Channel	HPLC	18393	30473	ORGANIC
36-005	Nitrobenzene	36-3020	AAB1837	0	6	in	SS	<	0.101		5.3	MG/KG			UJ	#	Boneyard Drainage Channel	HPLC	18393	30473	ORGANIC
36-005	Nitrotoluene [m-]	36-3020	AAB1837	0	6	in	SS	<	0.16			MG/KG				#	Boneyard Drainage Channel	HPLC	18393	30473	ORGANIC
36-005	Dibenzofuran	36-3020	AAB1837	0	6	in	SS	<	0.37			MG/KG				#	Boneyard Drainage Channel	GCMS	18345	28851	ORGANIC
36-005	Dimethyl phthalate	36-3020	AAB1837	0	6	in	SS	<	0.37		800000	MG/KG				#	Boneyard Drainage Channel	GCMS	18345	28851	ORGANIC
36-005	Unknown alkanes	36-3020	AAB1837	0	6	in	SS	TI	0.5			MG/KG				#	Boneyard Drainage Channel	GCMS	18345	28851	ORGANIC
36-005	Benzo[g,h,i]perylene	36-3020	AAB1837	0	6	in	SS	<	0.37			MG/KG				#	Boneyard Drainage Channel	GCMS	18345	28851	ORGANIC
36-005	Pyrene	36-3020	AAB1837	0	6	in	SS	<	0.37		2400	MG/KG				#	Boneyard Drainage Channel	GCMS	18345	28851	ORGANIC
36-005	Anthracene	36-3020	AAB1837	0	6	in	SS	<	0.37		24000	MG/KG				#	Boneyard Drainage Channel	GCMS	18345	28851	ORGANIC
36-005	Dinitrophenol [2,4-]	36-3020	AAB1837	0	6	in	SS	<	1.9		160	MG/KG				#	Boneyard Drainage Channel	GCMS	18345	28851	ORGANIC
36-005	Benzo[a]pyrene	36-3020	AAB1837	0	6	in	SS	<	0.37		0.1	MG/KG				#	Boneyard Drainage Channel	GCMS	18345	28851	ORGANIC
36-005	Chrysene	36-3020	AAB1837	0	6	in	SS	<	0.37		96	MG/KG				#	Boneyard Drainage Channel	GCMS	18345	28851	ORGANIC
36-005	Acenaphthylene	36-3020	AAB1837	0	6	in	SS	<	0.37			MG/KG				#	Boneyard Drainage Channel	GCMS	18345	28851	ORGANIC
36-005	Benzo[k]fluoranthene	36-3020	AAB1837	0	6	in	SS	<	0.37		1	MG/KG				#	Boneyard Drainage Channel	GCMS	18345	28851	ORGANIC
36-005	Fluoranthene	36-3020	AAB1837	0	6	in	SS	<	0.37		3200	MG/KG				#	Boneyard Drainage Channel	GCMS	18345	28851	ORGANIC
36-005	Benzo[b]fluoranthene	36-3020	AAB1837	0	6	in	SS	<	0.37		1	MG/KG				#	Boneyard Drainage Channel	GCMS	18345	28851	ORGANIC
36-005	Nitroaniline [3-]	36-3020	AAB1837	0	6	in	SS	<	1.9		240	MG/KG				#	Boneyard Drainage Channel	GCMS	18345	28851	ORGANIC
36-005	Naphthalene	36-3020	AAB1837	0	6	in	SS	<	0.37		3200	MG/KG				#	Boneyard Drainage Channel	GCMS	18345	28851	ORGANIC
36-005	Nitrophenol [2-]	36-3020	AAB1837	0	6	in	SS	<	0.37			MG/KG				#	Boneyard Drainage Channel	GCMS	18345	28851	ORGANIC
36-005	Nitroaniline [2-]	36-3020	AAB1837	0	6	in	SS	<	1.9			MG/KG				#	Boneyard Drainage Channel	GCMS	18345	28851	ORGANIC
36-005	Trichlorophenol [2,4,6-]	36-3020	AAB1837	0	6	in	SS	<	0.37		64	MG/KG				#	Boneyard Drainage Channel	GCMS	18345	28851	ORGANIC
36-005	Nitrobenzene	36-3020	AAB1837	0	6	in	SS	<	0.37		5.3	MG/KG				#	Boneyard Drainage Channel	GCMS	18345	28851	ORGANIC
36-005	Trichlorophenol [2,4,5-]	36-3020	AAB1837	0	6	in	SS	<	1.9		8000	MG/KG				#	Boneyard Drainage Channel	GCMS	18345	28851	ORGANIC
36-005	Chlorophenol [o-]	36-3020	AAB1837	0	6	in	SS	<	0.37		400	MG/KG				#	Boneyard Drainage Channel	GCMS	18345	28851	ORGANIC
36-005	Dichlorobenzene (1,2) [o-]	36-3020	AAB1837	0	6	in	SS	<	0.37		1600	MG/KG				#	Boneyard Drainage Channel	GCMS	18345	28851	ORGANIC
36-005	Methylphenol [2-]	36-3020	AAB1837	0	6	in	SS	<	0.37		4000	MG/KG				#	Boneyard Drainage Channel	GCMS	18345	28851	ORGANIC
36-005	Dichlorobenzidine [3,3'-]	36-3020	AAB1837	0	6	in	SS	<	0.74		1.6	MG/KG				#	Boneyard Drainage Channel	GCMS	18345	28851	ORGANIC
36-005	Chloronaphthalene [2-]	36-3020	AAB1837	0	6	in	SS	<	0.37		6400	MG/KG				#	Boneyard Drainage Channel	GCMS	18345	28851	ORGANIC
36-005	Methylnaphthalene [2-]	36-3020	AAB1837	0	6	in	SS	<	0.37			MG/KG				#	Boneyard Drainage Channel	GCMS	18345	28851	ORGANIC
36-005	Aniline	36-3020	AAB1837	0	6	in	SS	<	0.37		120	MG/KG				#	Boneyard Drainage Channel	GCMS	18345	28851	ORGANIC
36-005	Nitrosodi-n-propylamine [N-]	36-3020	AAB1837	0	6	in	SS	<	0.37		0.1	MG/KG				#	Boneyard Drainage Channel	GCMS	18345	28851	ORGANIC
36-005	Dinitrotoluene [2,6-]	36-3020	AAB1837	0	6	in	SS	<	0.37		1	MG/KG				#	Boneyard Drainage Channel	GCMS	18345	28851	ORGANIC
36-005	Chloro-3-methylphenol [4-]	36-3020	AAB1837	0	6	in	SS	<	0.74		16000	MG/KG				#	Boneyard Drainage Channel	GCMS	18345	28851	ORGANIC
36-005	Benzo[a]anthracene	36-3020	AAB1837	0	6	in	SS	<	0.37		1	MG/KG				#	Boneyard Drainage Channel	GCMS	18345	28851	ORGANIC
36-005	Dichlorobenzene (1,3) [m-]	36-3020	AAB1837	0	6	in	SS	<	0.37		7200	MG/KG				#	Boneyard Drainage Channel	GCMS	18345	28851	ORGANIC

PRS ID	Analyte	Loc ID	Sample ID	Begin	End	Units	Mat	S	Sample Value	Bkgd Value	SAL Value	Units	Field Code	Lab Code	EPA Qual	Spec Code	Sample Loc	Tech Code	Request Number	Report Number	Suite
36-005	Dibenzo[a,h]anthracene	36-3020	AAB1837	0	6	in	SS	<	0.37		0.1	MG/KG				#	Boneyard Drainage Channel	GCMS	18345	28851	ORGANIC
36-005	Methyl-4,6-dinitrophenol [2-]	36-3020	AAB1837	0	6	in	SS	<	1.9			MG/KG				#	Boneyard Drainage Channel	GCMS	18345	28851	ORGANIC
36-005	Dichlorobenzene (1,4) [p-]	36-3020	AAB1837	0	6	in	SS	<	0.37		29	MG/KG				#	Boneyard Drainage Channel	GCMS	18345	28851	ORGANIC
36-005	Methylphenol [4-]	36-3020	AAB1837	0	6	in	SS	<	0.37		400	MG/KG				#	Boneyard Drainage Channel	GCMS	18345	28851	ORGANIC
36-005	Dimethylphenol [2,4-]	36-3020	AAB1837	0	6	in	SS	<	0.37		1600	MG/KG				#	Boneyard Drainage Channel	GCMS	18345	28851	ORGANIC
36-005	Azobenzene	36-3020	AAB1837	0	6	in	SS	<	0.37		6.4	MG/KG				#	Boneyard Drainage Channel	GCMS	18345	28851	ORGANIC
36-005	Bromophenylphenyl ether [4-]	36-3020	AAB1837	0	6	in	SS	<	0.37			MG/KG				#	Boneyard Drainage Channel	GCMS	18345	28851	ORGANIC
36-005	Benzyl alcohol	36-3020	AAB1837	0	6	in	SS	<	0.74		24000	MG/KG				#	Boneyard Drainage Channel	GCMS	18345	28851	ORGANIC
36-005	Nitrophenol [4-]	36-3020	AAB1837	0	6	in	SS	<	1.9		5000	MG/KG				#	Boneyard Drainage Channel	GCMS	18345	28851	ORGANIC
36-005	Nitroaniline [4-]	36-3020	AAB1837	0	6	in	SS	<	0.74		240	MG/KG				#	Boneyard Drainage Channel	GCMS	18345	28851	ORGANIC
36-005	Diethyl phthalate	36-3020	AAB1837	0	6	in	SS	<	0.37		64000	MG/KG				#	Boneyard Drainage Channel	GCMS	18345	28851	ORGANIC
36-005	Acenaphthene	36-3020	AAB1837	0	6	in	SS	<	0.37		4800	MG/KG				#	Boneyard Drainage Channel	GCMS	18345	28851	ORGANIC
36-005	Isophorone	36-3020	AAB1837	0	6	in	SS	<	0.37		7400	MG/KG				#	Boneyard Drainage Channel	GCMS	18345	28851	ORGANIC
36-005	Hexachlorocyclopentadiene	36-3020	AAB1837	0	6	in	SS	<	0.37		560	MG/KG				#	Boneyard Drainage Channel	GCMS	18345	28851	ORGANIC
36-005	Chlorophenylphenyl ether [4-]	36-3020	AAB1837	0	6	in	SS	<	0.37			MG/KG				#	Boneyard Drainage Channel	GCMS	18345	28851	ORGANIC
36-005	Hexachloroethane	36-3020	AAB1837	0	6	in	SS	<	0.37		80	MG/KG				#	Boneyard Drainage Channel	GCMS	18345	28851	ORGANIC
36-005	Benzoic acid	36-3020	AAB1837	0	6	in	SS	<	1.9		320000	MG/KG				#	Boneyard Drainage Channel	GCMS	18345	28851	ORGANIC
36-005	Nitrosodimethylamine [N-]	36-3020	AAB1837	0	6	in	SS	<	0.37		0.014	MG/KG				#	Boneyard Drainage Channel	GCMS	18345	28851	ORGANIC
36-005	Hexachlorobenzene	36-3020	AAB1837	0	6	in	SS	<	0.37		0.44	MG/KG				#	Boneyard Drainage Channel	GCMS	18345	28851	ORGANIC
36-005	Di-n-octyl phthalate	36-3020	AAB1837	0	6	in	SS	<	0.37		1600	MG/KG				#	Boneyard Drainage Channel	GCMS	18345	28851	ORGANIC
36-005	Bis(2-ethylhexyl)phthalate	36-3020	AAB1837	0	6	in	SS	<	0.37		50	MG/KG				#	Boneyard Drainage Channel	GCMS	18345	28851	ORGANIC
36-005	Bis(2-chloroethoxy)methane	36-3020	AAB1837	0	6	in	SS	<	0.37			MG/KG				#	Boneyard Drainage Channel	GCMS	18345	28851	ORGANIC
36-005	Bis(2-chloroethyl)ether	36-3020	AAB1837	0	6	in	SS	<	0.37		0.12	MG/KG				#	Boneyard Drainage Channel	GCMS	18345	28851	ORGANIC
36-005	Phenol	36-3020	AAB1837	0	6	in	SS	<	0.37		48000	MG/KG				#	Boneyard Drainage Channel	GCMS	18345	28851	ORGANIC
36-005	Bis(2-chloroisopropyl)ether	36-3020	AAB1837	0	6	in	SS	<	0.37		100	MG/KG				#	Boneyard Drainage Channel	GCMS	18345	28851	ORGANIC
36-005	Chloroaniline [4-]	36-3020	AAB1837	0	6	in	SS	<	0.74		320	MG/KG				#	Boneyard Drainage Channel	GCMS	18345	28851	ORGANIC
36-005	Unknown organic compound	36-3020	AAB1837	0	6	in	SS	TI	1			MG/KG				#	Boneyard Drainage Channel	GCMS	18345	28851	ORGANIC
36-005	Unknown organic compound	36-3020	AAB1837	0	6	in	SS	TI	0.4			MG/KG				#	Boneyard Drainage Channel	GCMS	18345	28851	ORGANIC
36-005	Pentachlorophenol	36-3020	AAB1837	0	6	in	SS	<	1.9		5.8	MG/KG				#	Boneyard Drainage Channel	GCMS	18345	28851	ORGANIC
36-005	Hexachlorobutadiene	36-3020	AAB1837	0	6	in	SS	<	0.37		90	MG/KG				#	Boneyard Drainage Channel	GCMS	18345	28851	ORGANIC
36-005	Fluorene	36-3020	AAB1837	0	6	in	SS	<	0.37		3200	MG/KG				#	Boneyard Drainage Channel	GCMS	18345	28851	ORGANIC
36-005	Nitrosodiphenylamine [N-]	36-3020	AAB1837	0	6	in	SS	<	0.37		140	MG/KG				#	Boneyard Drainage Channel	GCMS	18345	28851	ORGANIC
36-005	Butyl benzyl phthalate	36-3020	AAB1837	0	6	in	SS	<	0.37		16000	MG/KG				#	Boneyard Drainage Channel	GCMS	18345	28851	ORGANIC
36-005	Phenanthrene	36-3020	AAB1837	0	6	in	SS	<	0.37			MG/KG				#	Boneyard Drainage Channel	GCMS	18345	28851	ORGANIC
36-005	Di-n-butyl phthalate	36-3020	AAB1837	0	6	in	SS	<	0.37		8000	MG/KG				#	Boneyard Drainage Channel	GCMS	18345	28851	ORGANIC
36-005	Dichlorophenol [2,4-]	36-3020	AAB1837	0	6	in	SS	<	0.37		240	MG/KG				#	Boneyard Drainage Channel	GCMS	18345	28851	ORGANIC
36-005	Trichlorobenzene [1,2,4-]	36-3020	AAB1837	0	6	in	SS	<	0.37		160	MG/KG				#	Boneyard Drainage Channel	GCMS	18345	28851	ORGANIC
36-005	Dinitrotoluene [2,4-]	36-3020	AAB1837	0	6	in	SS	<	0.37		1	MG/KG				#	Boneyard Drainage Channel	GCMS	18345	28851	ORGANIC
36-005	Indeno[1,2,3-cd]pyrene	36-3020	AAB1837	0	6	in	SS	<	0.37		1	MG/KG				#	Boneyard Drainage Channel	GCMS	18345	28851	ORGANIC
36-005	Tetrachloroethane [1,1,1,2-]	36-3020	AAB1837	0	6	in	SS	<	0.006		270	MG/KG				#	Boneyard Drainage Channel	GCMS	18345	28993	ORGANIC
36-005	Acetone	36-3020	AAB1837	0	6	in	SS	<	0.022		8000	MG/KG				#	Boneyard Drainage Channel	GCMS	18345	28993	ORGANIC
36-005	Chloroform	36-3020	AAB1837	0	6	in	SS	<	0.006		0.21	MG/KG				#	Boneyard Drainage Channel	GCMS	18345	28993	ORGANIC
36-005	Dibromoethane [1,2-]	36-3020	AAB1837	0	6	in	SS	<	0.006			MG/KG				#	Boneyard Drainage Channel	GCMS	18345	28993	ORGANIC
36-005	Chlorobenzene	36-3020	AAB1837	0	6	in	SS	<	0.006		67	MG/KG				#	Boneyard Drainage Channel	GCMS	18345	28993	ORGANIC
36-005	Toluene	36-3020	AAB1837	0	6	in	SS	<	0.006		910	MG/KG				#	Boneyard Drainage Channel	GCMS	18345	28993	ORGANIC
36-005	Bromobenzene	36-3020	AAB1837	0	6	in	SS	<	0.006			MG/KG			UJ	#	Boneyard Drainage Channel	GCMS	18345	28993	ORGANIC
36-005	Trimethylbenzene [1,3,5-]	36-3020	AAB1837	0	6	in	SS	<	0.006		32	MG/KG			UJ	#	Boneyard Drainage Channel	GCMS	18345	28993	ORGANIC
36-005	Uranium	36-3020	AAB1837	0	6	in	SS		2.77			MG/KG			J		Boneyard Drainage Channel	KPA	19211	30037	RAD
36-005	Thorium-234	36-3020	AAB1837	0	6	in	SS		1.077			PCI/G				#	Boneyard Drainage Channel	G	19211	30060	RAD
36-005	Radium-226	36-3020	AAB1837	0	6	in	SS		0.8378		5	PCI/G				#	Boneyard Drainage Channel	G	19211	30060	RAD
36-005	Thallium-208	36-3020	AAB1837	0	6	in	SS		0.4894			PCI/G				#	Boneyard Drainage Channel	G	19211	30060	RAD
36-005	Uranium-235	36-3020	AAB1837	0	6	in	SS		0.1221	0.088	18	PCI/G				#	Boneyard Drainage Channel	G	19211	30060	RAD
36-005	Lead-214	36-3020	AAB1837	0	6	in	SS		0.8711			PCI/G				#	Boneyard Drainage Channel	G	19211	30060	RAD
36-005	Potassium-40	36-3020	AAB1837	0	6	in	SS		27.53	36.1		PCI/G				#	Boneyard Drainage Channel	G	19211	30060	RAD
36-005	Lead-212	36-3020	AAB1837	0	6	in	SS		1.215			PCI/G				#	Boneyard Drainage Channel	G	19211	30060	RAD
36-005	Cesium-137	36-3020	AAB1837	0	6	in	SS		0.4543	1.4	4	PCI/G				#	Boneyard Drainage Channel	G	19211	30060	RAD
36-005	Copper	36-3021	AAB1838	0	6	in	SS		8.3	15.7	3000	MG/KG			J		Boneyard Drainage Channel	ICPES	18757	30742	INORGANIC
36-005	Thallium	36-3021	AAB1838	0	6	in	SS	<	1.34	0.9	6.4	MG/KG					Boneyard Drainage Channel	GFAA	18757	30742	INORGANIC
36-005	Zinc	36-3021	AAB1838	0	6	in	SS		38.2	101	24000	MG/KG					Boneyard Drainage Channel	ICPES	18757	30742	INORGANIC
36-005	Magnesium	36-3021	AAB1838	0	6	in	SS	<	990	16100		MG/KG			UJ		Boneyard Drainage Channel	ICPES	18757	30742	INORGANIC
36-005	Sodium	36-3021	AAB1838	0	6	in	SS	<	88.6	3320		MG/KG					Boneyard Drainage Channel	ICPES	18757	30742	INORGANIC
36-005	Lead	36-3021	AAB1838	0	6	in	SS		13	39	400	MG/KG					Boneyard Drainage Channel	GFAA	18757	30742	INORGANIC
36-005	Nickel	36-3021	AAB1838	0	6	in	SS	<	4.4	26.7	1600	MG/KG			UJ		Boneyard Drainage Channel	ICPES	18757	30742	INORGANIC
36-005	Beryllium	36-3021	AAB1838	0	6	in	SS	<	0.62	3.31		MG/KG					Boneyard Drainage Channel	ICPES	18757	30742	INORGANIC
36-005	Barium	36-3021	AAB1838	0	6	in	SS		107	1140	5600	MG/KG			J		Boneyard Drainage Channel	ICPES	18757	30742	INORGANIC

PRS ID	Analyte	Loc ID	Sample ID	Begin	End	Units	Met	S	Sample Value	Bkgd Value	SAL Value	Units	Field Code	Lab Code	EPA Qual	Spec Code	Sample Loc	Tech Code	Request Number	Report Number	Suite
36-005	Arsenic	36-3021	AAB1838	0	6	in	SS	<	1.4	11.6		MG/KG					Boneyard Drainage Channel	GFAA	18757	30742	INORGANIC
36-005	Aluminium	36-3021	AAB1838	0	6	in	SS		4080	123000		MG/KG			J		Boneyard Drainage Channel	ICPES	18757	30742	INORGANIC
36-005	Silver	36-3021	AAB1838	0	6	in	SS	<	0.53	1.61	400	MG/KG					Boneyard Drainage Channel	ICPES	18757	30742	INORGANIC
36-005	Selenium	36-3021	AAB1838	0	6	in	SS	<	0.29	1.7	400	MG/KG			R		Boneyard Drainage Channel	GFAA	18757	30742	INORGANIC
36-005	Antimony	36-3021	AAB1838	0	6	in	SS	<	8.1	2.5	32	MG/KG					Boneyard Drainage Channel	ICPES	18757	30742	INORGANIC
36-005	Manganese	36-3021	AAB1838	0	6	in	SS		374	1030	11000	MG/KG					Boneyard Drainage Channel	ICPES	18757	30742	INORGANIC
36-005	Chromium	36-3021	AAB1838	0	6	in	SS		4.8	34.2		MG/KG			J		Boneyard Drainage Channel	ICPES	18757	30742	INORGANIC
36-005	Cobalt	36-3021	AAB1838	0	6	in	SS	<	4.2	51.1		MG/KG					Boneyard Drainage Channel	ICPES	18757	30742	INORGANIC
36-005	Cadmium	36-3021	AAB1838	0	6	in	SS	<	0.44	2.7	80	MG/KG					Boneyard Drainage Channel	ICPES	18757	30742	INORGANIC
36-005	Calcium	36-3021	AAB1838	0	6	in	SS		2130	54400		MG/KG			J		Boneyard Drainage Channel	ICPES	18757	30742	INORGANIC
36-005	Potassium	36-3021	AAB1838	0	6	in	SS	<	1070	6180		MG/KG					Boneyard Drainage Channel	ICPES	18757	30742	INORGANIC
36-005	Vanadium	36-3021	AAB1838	0	6	in	SS	<	10.9	66.2	560	MG/KG			UJ		Boneyard Drainage Channel	ICPES	18757	30742	INORGANIC
36-005	Mercury	36-3021	AAB1838	0	6	in	SS	<	0.1	0.1	24	MG/KG					Boneyard Drainage Channel	CVAA	18757	30742	INORGANIC
36-005	Iron	36-3021	AAB1838	0	6	in	SS		8800	35600		MG/KG			J		Boneyard Drainage Channel	ICPES	18757	30742	INORGANIC
36-005	Nitrotoluene [p-]	36-3021	AAB1838	0	6	in	SS	<	0.186			MG/KG				#	Boneyard Drainage Channel	HPLC	18393	30473	ORGANIC
36-005	Trinitrotoluene [2,4,6-]	36-3021	AAB1838	0	6	in	SS	<	0.08		40	MG/KG				#	Boneyard Drainage Channel	HPLC	18393	30473	ORGANIC
36-005	Dinitrotoluene [2,4-]	36-3021	AAB1838	0	6	in	SS	<	0.054		1	MG/KG				#	Boneyard Drainage Channel	HPLC	18393	30473	ORGANIC
36-005	RDX	36-3021	AAB1838	0	6	in	SS	<	0.165		64	MG/KG				#	Boneyard Drainage Channel	HPLC	18393	30473	ORGANIC
36-005	Bis(2-chloroisopropyl)ether	36-3021	AAB1838	0	6	in	SS	<	0.4		100	MG/KG				#	Boneyard Drainage Channel	GCMS	18345	28851	ORGANIC
36-005	Chloroaniline [4-]	36-3021	AAB1838	0	6	in	SS	<	0.81		320	MG/KG				#	Boneyard Drainage Channel	GCMS	18345	28851	ORGANIC
36-005	Dichlorobenzene (1,4) [p-]	36-3021	AAB1838	0	6	in	SS	<	0.4		29	MG/KG				#	Boneyard Drainage Channel	GCMS	18345	28851	ORGANIC
36-005	Methylphenol [4-]	36-3021	AAB1838	0	6	in	SS	<	0.4		400	MG/KG				#	Boneyard Drainage Channel	GCMS	18345	28851	ORGANIC
36-005	Dimethylphenol [2,4-]	36-3021	AAB1838	0	6	in	SS	<	0.4		1600	MG/KG				#	Boneyard Drainage Channel	GCMS	18345	28851	ORGANIC
36-005	Azobenzene	36-3021	AAB1838	0	6	in	SS	<	0.4		6.4	MG/KG				#	Boneyard Drainage Channel	GCMS	18345	28851	ORGANIC
36-005	Bromophenylphenyl ether [4-]	36-3021	AAB1838	0	6	in	SS	<	0.4			MG/KG				#	Boneyard Drainage Channel	GCMS	18345	28851	ORGANIC
36-005	Benzyl alcohol	36-3021	AAB1838	0	6	in	SS	<	0.81		24000	MG/KG				#	Boneyard Drainage Channel	GCMS	18345	28851	ORGANIC
36-005	Chlorodibromomethane	36-3021	AAB1838	0	6	in	SS	<	0.006		83	MG/KG				#	Boneyard Drainage Channel	GCMS	18345	28993	ORGANIC
36-005	Tetrachloroethylene	36-3021	AAB1838	0	6	in	SS	<	0.006		5.9	MG/KG				#	Boneyard Drainage Channel	GCMS	18345	28993	ORGANIC
36-005	Xylenes (o + m + p) [Mixed-]	36-3021	AAB1838	0	6	in	SS	<	0.006		160000	MG/KG				#	Boneyard Drainage Channel	GCMS	18345	28993	ORGANIC
36-005	Isopropyltoluene [4-]	36-3021	AAB1838	0	6	in	SS	<	0.006			MG/KG			UJ	#	Boneyard Drainage Channel	GCMS	18345	28993	ORGANIC
36-005	Dibromo-3-chloropropane [1,2-]	36-3021	AAB1838	0	6	in	SS	<	0.012		0.5	MG/KG			UJ	#	Boneyard Drainage Channel	GCMS	18345	28993	ORGANIC
36-005	Chlorobenzene	36-3021	AAB1838	0	6	in	SS	<	0.006		67	MG/KG				#	Boneyard Drainage Channel	GCMS	18345	28993	ORGANIC
36-005	Toluene	36-3021	AAB1838	0	6	in	SS	<	0.006		910	MG/KG				#	Boneyard Drainage Channel	GCMS	18345	28993	ORGANIC
36-005	Bromobenzene	36-3021	AAB1838	0	6	in	SS	<	0.006			MG/KG			UJ	#	Boneyard Drainage Channel	GCMS	18345	28993	ORGANIC
36-005	Trimethylbenzene [1,3,5-]	36-3021	AAB1838	0	6	in	SS	<	0.006		32	MG/KG			UJ	#	Boneyard Drainage Channel	GCMS	18345	28993	ORGANIC
36-005	Methyl-2-pentanone [4-]	36-3021	AAB1838	0	6	in	SS	<	0.024		510	MG/KG				#	Boneyard Drainage Channel	GCMS	18345	28993	ORGANIC
36-005	Dichloroethane [1,2-]	36-3021	AAB1838	0	6	in	SS	<	0.006		0.2	MG/KG				#	Boneyard Drainage Channel	GCMS	18345	28993	ORGANIC
36-005	Dibromoethane [1,2-]	36-3021	AAB1838	0	6	in	SS	<	0.006			MG/KG				#	Boneyard Drainage Channel	GCMS	18345	28993	ORGANIC
36-005	Dichlorobenzene (1,4) [p-]	36-3021	AAB1838	0	6	in	SS	<	0.006		29	MG/KG			UJ	#	Boneyard Drainage Channel	GCMS	18345	28993	ORGANIC
36-005	Trimethylbenzene [1,2,4-]	36-3021	AAB1838	0	6	in	SS	<	0.006		40	MG/KG			UJ	#	Boneyard Drainage Channel	GCMS	18345	28993	ORGANIC
36-005	Dichlorobenzene (1,2) [o-]	36-3021	AAB1838	0	6	in	SS	<	0.006		1600	MG/KG			UJ	#	Boneyard Drainage Channel	GCMS	18345	28993	ORGANIC
36-005	Chlorotoluene [o-]	36-3021	AAB1838	0	6	in	SS	<	0.006		1600	MG/KG			UJ	#	Boneyard Drainage Channel	GCMS	18345	28993	ORGANIC
36-005	Tetrachloroethane [1,1,2,2-]	36-3021	AAB1838	0	6	in	SS	<	0.006		3.9	MG/KG			UJ	#	Boneyard Drainage Channel	GCMS	18345	28993	ORGANIC
36-005	Trichloroethene	36-3021	AAB1838	0	6	in	SS	<	0.006		3.2	MG/KG				#	Boneyard Drainage Channel	GCMS	18345	28993	ORGANIC
36-005	Trichloroethane [1,1,2-]	36-3021	AAB1838	0	6	in	SS	<	0.006		6.3	MG/KG				#	Boneyard Drainage Channel	GCMS	18345	28993	ORGANIC
36-005	Butanone [2-]	36-3021	AAB1838	0	6	in	SS	<	0.024		4000	MG/KG				#	Boneyard Drainage Channel	GCMS	18345	28993	ORGANIC
36-005	Dichloropropane [1,2-]	36-3021	AAB1838	0	6	in	SS	<	0.006		6.5	MG/KG				#	Boneyard Drainage Channel	GCMS	18345	28993	ORGANIC
36-005	Trichloro-1,2,2-trifluoroethane [1,1,2-]	36-3021	AAB1838	0	6	in	SS	<	0.006			MG/KG				#	Boneyard Drainage Channel	GCMS	18345	28993	ORGANIC
36-005	Dichlorodifluoromethane	36-3021	AAB1838	0	6	in	SS	<	0.012		16000	MG/KG				#	Boneyard Drainage Channel	GCMS	18345	28993	ORGANIC
36-005	Trichlorofluoromethane	36-3021	AAB1838	0	6	in	SS	<	0.006		24000	MG/KG				#	Boneyard Drainage Channel	GCMS	18345	28993	ORGANIC
36-005	Chlorotoluene [p-]	36-3021	AAB1838	0	6	in	SS	<	0.006			MG/KG			UJ	#	Boneyard Drainage Channel	GCMS	18345	28993	ORGANIC
36-005	Butylbenzene [n-]	36-3021	AAB1838	0	6	in	SS	<	0.006			MG/KG			UJ	#	Boneyard Drainage Channel	GCMS	18345	28993	ORGANIC
36-005	Propylbenzene	36-3021	AAB1838	0	6	in	SS	<	0.006			MG/KG			UJ	#	Boneyard Drainage Channel	GCMS	18345	28993	ORGANIC
36-005	Dichloropropene [trans-1,3-]	36-3021	AAB1838	0	6	in	SS	<	0.006		0.17	MG/KG				#	Boneyard Drainage Channel	GCMS	18345	28993	ORGANIC
36-005	Dichloropropene [cis-1,3-]	36-3021	AAB1838	0	6	in	SS	<	0.006		0.17	MG/KG				#	Boneyard Drainage Channel	GCMS	18345	28993	ORGANIC
36-005	Vinyl chloride	36-3021	AAB1838	0	6	in	SS	<	0.012		0.013	MG/KG				#	Boneyard Drainage Channel	GCMS	18345	28993	ORGANIC
36-005	Chloroethane	36-3021	AAB1838	0	6	in	SS	<	0.012		2900	MG/KG				#	Boneyard Drainage Channel	GCMS	18345	28993	ORGANIC
36-005	Bromochloromethane	36-3021	AAB1838	0	6	in	SS	<	0.006			MG/KG				#	Boneyard Drainage Channel	GCMS	18345	28993	ORGANIC
36-005	Dibromomethane	36-3021	AAB1838	0	6	in	SS	<	0.006		0.0082	MG/KG				#	Boneyard Drainage Channel	GCMS	18345	28993	ORGANIC
36-005	Methyl iodide	36-3021	AAB1838	0	6	in	SS	<	0.006			MG/KG				#	Boneyard Drainage Channel	GCMS	18345	28993	ORGANIC
36-005	Chloromethane	36-3021	AAB1838	0	6	in	SS	<	0.012		6.4	MG/KG				#	Boneyard Drainage Channel	GCMS	18345	28993	ORGANIC
36-005	Bromomethane	36-3021	AAB1838	0	6	in	SS	<	0.012		0.43	MG/KG				#	Boneyard Drainage Channel	GCMS	18345	28993	ORGANIC
36-005	Trichloroethane [1,1,1-]	36-3021	AAB1838	0	6	in	SS	<	0.006		1000	MG/KG				#	Boneyard Drainage Channel	GCMS	18345	28993	ORGANIC
36-005	Dichlorobenzene (1,3) [m-]	36-3021	AAB1838	0	6	in	SS	<	0.006		7200	MG/KG			UJ	#	Boneyard Drainage Channel	GCMS	18345	28993	ORGANIC
36-005	Dichloroethene [trans-1,2-]	36-3021	AAB1838	0	6	in	SS	<	0.006		1600	MG/KG				#	Boneyard Drainage Channel	GCMS	18345	28993	ORGANIC

PRS ID	Analyte	Loc ID	Sample ID	Begin	End	Units	Mat	S	Sample Value	Bkgd Value	SAL Value	Units	Field Code	Lab Code	EPA Qual	Spec Code	Sample Loc	Tech Code	Request Number	Report Number	Suite
36-005	Dichloroethylene [cis-1,2-]	36-3021	AAB1838	0	6	in	SS	<	0.006		800	MG/KG				#	Boneyard Drainage Channel	GCMS	18345	28993	ORGANIC
36-005	Dichloropropane [1,3-]	36-3021	AAB1838	0	6	in	SS	<	0.006			MG/KG				#	Boneyard Drainage Channel	GCMS	18345	28993	ORGANIC
36-005	Benzene	36-3021	AAB1838	0	6	in	SS	<	0.006		0.67	MG/KG				#	Boneyard Drainage Channel	GCMS	18345	28993	ORGANIC
36-005	Chloroform	36-3021	AAB1838	0	6	in	SS	<	0.006		0.21	MG/KG				#	Boneyard Drainage Channel	GCMS	18345	28993	ORGANIC
36-005	Acetone	36-3021	AAB1838	0	6	in	SS	<	0.024		8000	MG/KG				#	Boneyard Drainage Channel	GCMS	18345	28993	ORGANIC
36-005	Tetrachloroethane [1,1,1,2-]	36-3021	AAB1838	0	6	in	SS	<	0.006		270	MG/KG				#	Boneyard Drainage Channel	GCMS	18345	28993	ORGANIC
36-005	Dichloropropane [2,2-]	36-3021	AAB1838	0	6	in	SS	<	0.006			MG/KG				#	Boneyard Drainage Channel	GCMS	18345	28993	ORGANIC
36-005	Hexanone [2-]	36-3021	AAB1838	0	6	in	SS	<	0.024			MG/KG				#	Boneyard Drainage Channel	GCMS	18345	28993	ORGANIC
36-005	Dichloropropene [1,1-]	36-3021	AAB1838	0	6	in	SS	<	0.006			MG/KG				#	Boneyard Drainage Channel	GCMS	18345	28993	ORGANIC
36-005	Carbon tetrachloride	36-3021	AAB1838	0	6	in	SS	<	0.006		0.21	MG/KG				#	Boneyard Drainage Channel	GCMS	18345	28993	ORGANIC
36-005	Styrene	36-3021	AAB1838	0	6	in	SS	<	0.006		3300	MG/KG				#	Boneyard Drainage Channel	GCMS	18345	28993	ORGANIC
36-005	Ethylbenzene	36-3021	AAB1838	0	6	in	SS	<	0.006		3100	MG/KG				#	Boneyard Drainage Channel	GCMS	18345	28993	ORGANIC
36-005	Dichloroethene [1,1-]	36-3021	AAB1838	0	6	in	SS	<	0.006		0.4	MG/KG				#	Boneyard Drainage Channel	GCMS	18345	28993	ORGANIC
36-005	Dichloroethane [1,1-]	36-3021	AAB1838	0	6	in	SS	<	0.006		410	MG/KG				#	Boneyard Drainage Channel	GCMS	18345	28993	ORGANIC
36-005	Bromodichloromethane	36-3021	AAB1838	0	6	in	SS	<	0.006		11	MG/KG				#	Boneyard Drainage Channel	GCMS	18345	28993	ORGANIC
36-005	Bromoform	36-3021	AAB1838	0	6	in	SS	<	0.006		89	MG/KG				#	Boneyard Drainage Channel	GCMS	18345	28993	ORGANIC
36-005	Carbon disulfide	36-3021	AAB1838	0	6	in	SS	<	0.006		7.4	MG/KG				#	Boneyard Drainage Channel	GCMS	18345	28993	ORGANIC
36-005	Methylene chloride	36-3021	AAB1838	0	6	in	SS	<	0.006		5.6	MG/KG				#	Boneyard Drainage Channel	GCMS	18345	28993	ORGANIC
36-005	Butylbenzene [tert-]	36-3021	AAB1838	0	6	in	SS	<	0.006			MG/KG			UJ	#	Boneyard Drainage Channel	GCMS	18345	28993	ORGANIC
36-005	Trichloropropane [1,2,3-]	36-3021	AAB1838	0	6	in	SS	<	0.006		480	MG/KG			UJ	#	Boneyard Drainage Channel	GCMS	18345	28993	ORGANIC
36-005	Isopropylbenzene	36-3021	AAB1838	0	6	in	SS	<	0.006		3200	MG/KG			UJ	#	Boneyard Drainage Channel	GCMS	18345	28993	ORGANIC
36-005	Butylbenzene [sec-]	36-3021	AAB1838	0	6	in	SS	<	0.006			MG/KG			UJ	#	Boneyard Drainage Channel	GCMS	18345	28993	ORGANIC
36-005	Unknown organic compound	36-3021	AAB1838	0	6	in	SS	TI	0.4			MG/KG				#	Boneyard Drainage Channel	GCMS	18345	28851	ORGANIC
36-005	Dichlorobenzene (1,3) [m-]	36-3021	AAB1838	0	6	in	SS	<	0.4		7200	MG/KG				#	Boneyard Drainage Channel	GCMS	18345	28851	ORGANIC
36-005	Benzo[a]anthracene	36-3021	AAB1838	0	6	in	SS	<	0.4		1	MG/KG				#	Boneyard Drainage Channel	GCMS	18345	28851	ORGANIC
36-005	Chloro-3-methylphenol [4-]	36-3021	AAB1838	0	6	in	SS	<	0.81		16000	MG/KG				#	Boneyard Drainage Channel	GCMS	18345	28851	ORGANIC
36-005	Unknown organic compound	36-3021	AAB1838	0	6	in	SS	TI	1			MG/KG				#	Boneyard Drainage Channel	GCMS	18345	28851	ORGANIC
36-005	Dinitrophenol [2,4-]	36-3021	AAB1838	0	6	in	SS	<	2		160	MG/KG				#	Boneyard Drainage Channel	GCMS	18345	28851	ORGANIC
36-005	Bis(2-ethylhexyl)phthalate	36-3021	AAB1838	0	6	in	SS	<	0.4		50	MG/KG				#	Boneyard Drainage Channel	GCMS	18345	28851	ORGANIC
36-005	Bis(2-chloroethoxy)methane	36-3021	AAB1838	0	6	in	SS	<	0.4			MG/KG				#	Boneyard Drainage Channel	GCMS	18345	28851	ORGANIC
36-005	Bis(2-chloroethyl)ether	36-3021	AAB1838	0	6	in	SS	<	0.4		0.12	MG/KG				#	Boneyard Drainage Channel	GCMS	18345	28851	ORGANIC
36-005	Nitrobenzene	36-3021	AAB1838	0	6	in	SS	<	0.4		5.3	MG/KG				#	Boneyard Drainage Channel	GCMS	18345	28851	ORGANIC
36-005	Trichlorophenol [2,4,5-]	36-3021	AAB1838	0	6	in	SS	<	2		8000	MG/KG				#	Boneyard Drainage Channel	GCMS	18345	28851	ORGANIC
36-005	Chlorophenol [o-]	36-3021	AAB1838	0	6	in	SS	<	0.4		400	MG/KG				#	Boneyard Drainage Channel	GCMS	18345	28851	ORGANIC
36-005	Dichlorobenzene (1,2) [o-]	36-3021	AAB1838	0	6	in	SS	<	0.4		1600	MG/KG				#	Boneyard Drainage Channel	GCMS	18345	28851	ORGANIC
36-005	Methylphenol [2-]	36-3021	AAB1838	0	6	in	SS	<	0.4		4000	MG/KG				#	Boneyard Drainage Channel	GCMS	18345	28851	ORGANIC
36-005	Hexachlorobutadiene	36-3021	AAB1838	0	6	in	SS	<	0.4		90	MG/KG				#	Boneyard Drainage Channel	GCMS	18345	28851	ORGANIC
36-005	Fluorene	36-3021	AAB1838	0	6	in	SS	<	0.4		3200	MG/KG				#	Boneyard Drainage Channel	GCMS	18345	28851	ORGANIC
36-005	Nitrosodiphenylamine [N-]	36-3021	AAB1838	0	6	in	SS	<	0.4		140	MG/KG				#	Boneyard Drainage Channel	GCMS	18345	28851	ORGANIC
36-005	Butyl benzyl phthalate	36-3021	AAB1838	0	6	in	SS	<	0.4		16000	MG/KG				#	Boneyard Drainage Channel	GCMS	18345	28851	ORGANIC
36-005	Phenanthrene	36-3021	AAB1838	0	6	in	SS	<	0.4			MG/KG				#	Boneyard Drainage Channel	GCMS	18345	28851	ORGANIC
36-005	Di-n-butyl phthalate	36-3021	AAB1838	0	6	in	SS	<	0.4		8000	MG/KG				#	Boneyard Drainage Channel	GCMS	18345	28851	ORGANIC
36-005	Diethyl phthalate	36-3021	AAB1838	0	6	in	SS	<	0.4		64000	MG/KG				#	Boneyard Drainage Channel	GCMS	18345	28851	ORGANIC
36-005	Acenaphthene	36-3021	AAB1838	0	6	in	SS	<	0.4		4800	MG/KG				#	Boneyard Drainage Channel	GCMS	18345	28851	ORGANIC
36-005	Dinitrotoluene [2,6-]	36-3021	AAB1838	0	6	in	SS	<	0.4		1	MG/KG				#	Boneyard Drainage Channel	GCMS	18345	28851	ORGANIC
36-005	Nitroaniline [3-]	36-3021	AAB1838	0	6	in	SS	<	2		240	MG/KG				#	Boneyard Drainage Channel	GCMS	18345	28851	ORGANIC
36-005	Phenol	36-3021	AAB1838	0	6	in	SS	<	0.4		48000	MG/KG				#	Boneyard Drainage Channel	GCMS	18345	28851	ORGANIC
36-005	Nitrophenol [4-]	36-3021	AAB1838	0	6	in	SS	<	2		5000	MG/KG				#	Boneyard Drainage Channel	GCMS	18345	28851	ORGANIC
36-005	Nitroaniline [4-]	36-3021	AAB1838	0	6	in	SS	<	0.81		240	MG/KG				#	Boneyard Drainage Channel	GCMS	18345	28851	ORGANIC
36-005	Unknown organic compound	36-3021	AAB1838	0	6	in	SS	TI	0.4			MG/KG				#	Boneyard Drainage Channel	GCMS	18345	28851	ORGANIC
36-005	Unknown organic compound	36-3021	AAB1838	0	6	in	SS	TI	0.4			MG/KG				#	Boneyard Drainage Channel	GCMS	18345	28851	ORGANIC
36-005	Unknown organic compound	36-3021	AAB1838	0	6	in	SS	TI	1			MG/KG				#	Boneyard Drainage Channel	GCMS	18345	28851	ORGANIC
36-005	Isophorone	36-3021	AAB1838	0	6	in	SS	<	0.4		7400	MG/KG				#	Boneyard Drainage Channel	GCMS	18345	28851	ORGANIC
36-005	Hexachlorocyclopentadiene	36-3021	AAB1838	0	6	in	SS	<	0.4		560	MG/KG				#	Boneyard Drainage Channel	GCMS	18345	28851	ORGANIC
36-005	Chlorophenylphenyl ether [4-]	36-3021	AAB1838	0	6	in	SS	<	0.4			MG/KG				#	Boneyard Drainage Channel	GCMS	18345	28851	ORGANIC
36-005	Unknown alkanes	36-3021	AAB1838	0	6	in	SS	TI	0.8			MG/KG				#	Boneyard Drainage Channel	GCMS	18345	28851	ORGANIC
36-005	Unknown alkanes	36-3021	AAB1838	0	6	in	SS	TI	0.9			MG/KG				#	Boneyard Drainage Channel	GCMS	18345	28851	ORGANIC
36-005	Unknown alkanes	36-3021	AAB1838	0	6	in	SS	TI	0.9			MG/KG				#	Boneyard Drainage Channel	GCMS	18345	28851	ORGANIC
36-005	Unknown alkanes	36-3021	AAB1838	0	6	in	SS	TI	0.7			MG/KG				#	Boneyard Drainage Channel	GCMS	18345	28851	ORGANIC
36-005	Dibenzofuran	36-3021	AAB1838	0	6	in	SS	<	0.4			MG/KG				#	Boneyard Drainage Channel	GCMS	18345	28851	ORGANIC
36-005	Acenaphthylene	36-3021	AAB1838	0	6	in	SS	<	0.4			MG/KG				#	Boneyard Drainage Channel	GCMS	18345	28851	ORGANIC
36-005	Benzo[k]fluoranthene	36-3021	AAB1838	0	6	in	SS	<	0.4		1	MG/KG				#	Boneyard Drainage Channel	GCMS	18345	28851	ORGANIC
36-005	Fluoranthene	36-3021	AAB1838	0	6	in	SS	<	0.4		3200	MG/KG				#	Boneyard Drainage Channel	GCMS	18345	28851	ORGANIC
36-005	Dichlorophenol [2,4-]	36-3021	AAB1838	0	6	in	SS	<	0.4		240	MG/KG				#	Boneyard Drainage Channel	GCMS	18345	28851	ORGANIC
36-005	Trichlorobenzene [1,2,4-]	36-3021	AAB1838	0	6	in	SS	<	0.4		160	MG/KG				#	Boneyard Drainage Channel	GCMS	18345	28851	ORGANIC

PRS ID	Analyte	Loc ID	Sample ID	Begin	End	Units	Met	S	Sample Value	Bkgd Value	SAL Value	Units	Field Code	Lab Code	EPA Qual	Spec Code	Sample Loc	Tech Code	Request Number	Report Number	Suite
36-005	Anthracene	36-3021	AAB1838	0	6	in	SS	<	0.4		24000	MG/KG				#	Boneyard Drainage Channel	GCMS	18345	28851	ORGANIC
36-005	Hexachlorobenzene	36-3021	AAB1838	0	6	in	SS	<	0.4		0.44	MG/KG				#	Boneyard Drainage Channel	GCMS	18345	28851	ORGANIC
36-005	Di-n-octyl phthalate	36-3021	AAB1838	0	6	in	SS	<	0.4		1600	MG/KG				#	Boneyard Drainage Channel	GCMS	18345	28851	ORGANIC
36-005	Benzo[a]pyrene	36-3021	AAB1838	0	6	in	SS	<	0.4		0.1	MG/KG				#	Boneyard Drainage Channel	GCMS	18345	28851	ORGANIC
36-005	Chrysene	36-3021	AAB1838	0	6	in	SS	<	0.4		96	MG/KG				#	Boneyard Drainage Channel	GCMS	18345	28851	ORGANIC
36-005	Benzo[g,h,i]perylene	36-3021	AAB1838	0	6	in	SS	<	0.4			MG/KG				#	Boneyard Drainage Channel	GCMS	18345	28851	ORGANIC
36-005	Hexachloroethane	36-3021	AAB1838	0	6	in	SS	<	0.4		80	MG/KG				#	Boneyard Drainage Channel	GCMS	18345	28851	ORGANIC
36-005	Benzoic acid	36-3021	AAB1838	0	6	in	SS	<	2		320000	MG/KG				#	Boneyard Drainage Channel	GCMS	18345	28851	ORGANIC
36-005	Nitrosodimethylamine [N-]	36-3021	AAB1838	0	6	in	SS	<	0.4		0.014	MG/KG				#	Boneyard Drainage Channel	GCMS	18345	28851	ORGANIC
36-005	Aniline	36-3021	AAB1838	0	6	in	SS	<	0.4		120	MG/KG				#	Boneyard Drainage Channel	GCMS	18345	28851	ORGANIC
36-005	Nitrosodi-n-propylamine [N-]	36-3021	AAB1838	0	6	in	SS	<	0.4		0.1	MG/KG				#	Boneyard Drainage Channel	GCMS	18345	28851	ORGANIC
36-005	Dichlorobenzidine [3,3'-]	36-3021	AAB1838	0	6	in	SS	<	0.81		1.6	MG/KG				#	Boneyard Drainage Channel	GCMS	18345	28851	ORGANIC
36-005	Chloronaphthalene [2-]	36-3021	AAB1838	0	6	in	SS	<	0.4		6400	MG/KG				#	Boneyard Drainage Channel	GCMS	18345	28851	ORGANIC
36-005	Methylnaphthalene [2-]	36-3021	AAB1838	0	6	in	SS	<	0.4			MG/KG				#	Boneyard Drainage Channel	GCMS	18345	28851	ORGANIC
36-005	Naphthalene	36-3021	AAB1838	0	6	in	SS	<	0.4		3200	MG/KG				#	Boneyard Drainage Channel	GCMS	18345	28851	ORGANIC
36-005	Nitrophenol [2-]	36-3021	AAB1838	0	6	in	SS	<	0.4			MG/KG				#	Boneyard Drainage Channel	GCMS	18345	28851	ORGANIC
36-005	Nitroaniline [2-]	36-3021	AAB1838	0	6	in	SS	<	2			MG/KG				#	Boneyard Drainage Channel	GCMS	18345	28851	ORGANIC
36-005	Trichlorophenol [2,4,6-]	36-3021	AAB1838	0	6	in	SS	<	0.4		64	MG/KG				#	Boneyard Drainage Channel	GCMS	18345	28851	ORGANIC
36-005	Pentachlorophenol	36-3021	AAB1838	0	6	in	SS	<	2		5.8	MG/KG				#	Boneyard Drainage Channel	GCMS	18345	28851	ORGANIC
36-005	Dimethyl phthalate	36-3021	AAB1838	0	6	in	SS	<	0.4		800000	MG/KG				#	Boneyard Drainage Channel	GCMS	18345	28851	ORGANIC
36-005	Pyrene	36-3021	AAB1838	0	6	in	SS	<	0.4		2400	MG/KG				#	Boneyard Drainage Channel	GCMS	18345	28851	ORGANIC
36-005	Dinitrotoluene [2,4-]	36-3021	AAB1838	0	6	in	SS	<	0.4		1	MG/KG				#	Boneyard Drainage Channel	GCMS	18345	28851	ORGANIC
36-005	Benzo[b]fluoranthene	36-3021	AAB1838	0	6	in	SS	<	0.4		1	MG/KG				#	Boneyard Drainage Channel	GCMS	18345	28851	ORGANIC
36-005	Indeno[1,2,3-cd]pyrene	36-3021	AAB1838	0	6	in	SS	<	0.4		1	MG/KG				#	Boneyard Drainage Channel	GCMS	18345	28851	ORGANIC
36-005	Dibenzo[a,h]anthracene	36-3021	AAB1838	0	6	in	SS	<	0.4		0.1	MG/KG				#	Boneyard Drainage Channel	GCMS	18345	28851	ORGANIC
36-005	Methyl-4,6-dinitrophenol [2-]	36-3021	AAB1838	0	6	in	SS	<	2			MG/KG				#	Boneyard Drainage Channel	GCMS	18345	28851	ORGANIC
36-005	Unknown organic compound	36-3021	AAB1838	0	6	in	SS	TI	1			MG/KG				#	Boneyard Drainage Channel	GCMS	18345	28851	ORGANIC
36-005	Dinitrobenzene [1,3-]	36-3021	AAB1838	0	6	in	SS	<	0.06		8	MG/KG				#	Boneyard Drainage Channel	HPLC	18393	30473	ORGANIC
36-005	Trinitrobenzene [1,3,5-]	36-3021	AAB1838	0	6	in	SS	<	0.095		4	MG/KG				#	Boneyard Drainage Channel	HPLC	18393	30473	ORGANIC
36-005	Dinitrotoluene [2,6-]	36-3021	AAB1838	0	6	in	SS	<	0.081		1	MG/KG				#	Boneyard Drainage Channel	HPLC	18393	30473	ORGANIC
36-005	Tetryl(methyl-2,4,6-trinitrophenylnitramine)	36-3021	AAB1838	0	6	in	SS	<	0.091		800	MG/KG				#	Boneyard Drainage Channel	HPLC	18393	30473	ORGANIC
36-005	Nitrotoluene [o-]	36-3021	AAB1838	0	6	in	SS	<	0.139			MG/KG				#	Boneyard Drainage Channel	HPLC	18393	30473	ORGANIC
36-005	Nitrobenzene	36-3021	AAB1838	0	6	in	SS	<	0.102		5.3	MG/KG			UJ	#	Boneyard Drainage Channel	HPLC	18393	30473	ORGANIC
36-005	Nitrotoluene [m-]	36-3021	AAB1838	0	6	in	SS	<	0.16			MG/KG				#	Boneyard Drainage Channel	HPLC	18393	30473	ORGANIC
36-005	Amino-2,6-dinitrotoluene [4-]	36-3021	AAB1838	0	6	in	SS	<	0.091			MG/KG				#	Boneyard Drainage Channel	HPLC	18393	30473	ORGANIC
36-005	HMX	36-3021	AAB1838	0	6	in	SS	<	0.165		4000	MG/KG				#	Boneyard Drainage Channel	HPLC	18393	30473	ORGANIC
36-005	Amino-4,6-dinitrotoluene [2-]	36-3021	AAB1838	0	6	in	SS	<	0.076			MG/KG				#	Boneyard Drainage Channel	HPLC	18393	30473	ORGANIC
36-005	Uranium	36-3021	AAB1838	0	6	in	SS		3.5			MG/KG			J		Boneyard Drainage Channel	KPA	19211	30037	RAD
36-005	Uranium-235	36-3021	AAB1838	0	6	in	SS		0.1824	0.088	18	PCI/G				#	Boneyard Drainage Channel	G	19211	30060	RAD
36-005	Thallium-208	36-3021	AAB1838	0	6	in	SS		0.3206			PCI/G				#	Boneyard Drainage Channel	G	19211	30060	RAD
36-005	Thorium-234	36-3021	AAB1838	0	6	in	SS		0.9307			PCI/G				#	Boneyard Drainage Channel	G	19211	30060	RAD
36-005	Lead-214	36-3021	AAB1838	0	6	in	SS		1.154			PCI/G				#	Boneyard Drainage Channel	G	19211	30060	RAD
36-005	Lead-210	36-3021	AAB1838	0	6	in	SS		2.933			PCI/G				#	Boneyard Drainage Channel	G	19211	30060	RAD
36-005	Lead-212	36-3021	AAB1838	0	6	in	SS		1.535			PCI/G				#	Boneyard Drainage Channel	G	19211	30060	RAD
36-005	Cesium-137	36-3021	AAB1838	0	6	in	SS		0.6278	1.4	4	PCI/G				#	Boneyard Drainage Channel	G	19211	30060	RAD
36-005	Potassium-40	36-3021	AAB1838	0	6	in	SS		24.34	36.1		PCI/G				#	Boneyard Drainage Channel	G	19211	30060	RAD
36-005	Radium-226	36-3021	AAB1838	0	6	in	SS		1.016		5	PCI/G				#	Boneyard Drainage Channel	G	19211	30060	RAD
36-005	Silver	36-3022	AAB1839	0	6	in	SS	<	0.72	1.61	400	MG/KG					Boneyard Drainage Channel	ICPES	18757	30742	INORGANIC
36-005	Aluminium	36-3022	AAB1839	0	6	in	SS		3870	123000		MG/KG			J		Boneyard Drainage Channel	ICPES	18757	30742	INORGANIC
36-005	Arsenic	36-3022	AAB1839	0	6	in	SS	<	1.2	11.6		MG/KG					Boneyard Drainage Channel	GFAA	18757	30742	INORGANIC
36-005	Beryllium	36-3022	AAB1839	0	6	in	SS	<	0.63	3.31		MG/KG					Boneyard Drainage Channel	ICPES	18757	30742	INORGANIC
36-005	Cadmium	36-3022	AAB1839	0	6	in	SS	<	0.44	2.7	80	MG/KG					Boneyard Drainage Channel	ICPES	18757	30742	INORGANIC
36-005	Nickel	36-3022	AAB1839	0	6	in	SS	<	5.5	26.7	1600	MG/KG			UJ		Boneyard Drainage Channel	ICPES	18757	30742	INORGANIC
36-005	Cobalt	36-3022	AAB1839	0	6	in	SS	<	3	51.1		MG/KG					Boneyard Drainage Channel	ICPES	18757	30742	INORGANIC
36-005	Chromium	36-3022	AAB1839	0	6	in	SS	<	2	34.2		MG/KG			UJ		Boneyard Drainage Channel	ICPES	18757	30742	INORGANIC
36-005	Zinc	36-3022	AAB1839	0	6	in	SS		18	101	24000	MG/KG					Boneyard Drainage Channel	ICPES	18757	30742	INORGANIC
36-005	Vanadium	36-3022	AAB1839	0	6	in	SS	<	9.3	66.2	560	MG/KG			UJ		Boneyard Drainage Channel	ICPES	18757	30742	INORGANIC
36-005	Sodium	36-3022	AAB1839	0	6	in	SS	<	112	3320		MG/KG					Boneyard Drainage Channel	ICPES	18757	30742	INORGANIC
36-005	Manganese	36-3022	AAB1839	0	6	in	SS		268	1030	11000	MG/KG					Boneyard Drainage Channel	ICPES	18757	30742	INORGANIC
36-005	Thallium	36-3022	AAB1839	0	6	in	SS	<	1.32	0.9	6.4	MG/KG					Boneyard Drainage Channel	GFAA	18757	30742	INORGANIC
36-005	Selenium	36-3022	AAB1839	0	6	in	SS	<	0.29	1.7	400	MG/KG			R		Boneyard Drainage Channel	GFAA	18757	30742	INORGANIC
36-005	Antimony	36-3022	AAB1839	0	6	in	SS	<	8.21	2.5	32	MG/KG					Boneyard Drainage Channel	ICPES	18757	30742	INORGANIC
36-005	Magnesium	36-3022	AAB1839	0	6	in	SS	<	904	16100		MG/KG			UJ		Boneyard Drainage Channel	ICPES	18757	30742	INORGANIC
36-005	Potassium	36-3022	AAB1839	0	6	in	SS	<	873	6180		MG/KG					Boneyard Drainage Channel	ICPES	18757	30742	INORGANIC
36-005	Mercury	36-3022	AAB1839	0	6	in	SS	<	0.09	0.1	24	MG/KG					Boneyard Drainage Channel	CVAA	18757	30742	INORGANIC

PRS ID	Analyte	Loc ID	Sample ID	Begin	End	Units	Met	S	Sample Value	Bkgd Value	SAL Value	Units	Field Code	Lab Code	EPA Qual	Spec Code	Sample Loc	Tech Code	Request Number	Report Number	Suite
36-005	Iron	36-3022	AAB1839	0	6	in	SS		4380	35600		MG/KG			J		Boneyard Drainage Channel	ICPES	18757	30742	INORGANIC
36-005	Copper	36-3022	AAB1839	0	6	in	SS	<	5.3	15.7	3000	MG/KG			UJ		Boneyard Drainage Channel	ICPES	18757	30742	INORGANIC
36-005	Lead	36-3022	AAB1839	0	6	in	SS		11.7	39	400	MG/KG					Boneyard Drainage Channel	GFAA	18757	30742	INORGANIC
36-005	Calcium	36-3022	AAB1839	0	6	in	SS		1830	54400		MG/KG			J		Boneyard Drainage Channel	ICPES	18757	30742	INORGANIC
36-005	Barium	36-3022	AAB1839	0	6	in	SS		82.4	1140	5600	MG/KG			J		Boneyard Drainage Channel	ICPES	18757	30742	INORGANIC
36-005	Dichlorobenzene (1,2) [o-]	36-3022	AAB1839	0	6	in	SS	<	0.36		1600	MG/KG				#	Boneyard Drainage Channel	GCMS	18345	28851	ORGANIC
36-005	Trichlorobenzene [1,2,4-]	36-3022	AAB1839	0	6	in	SS	<	0.36		160	MG/KG				#	Boneyard Drainage Channel	GCMS	18345	28851	ORGANIC
36-005	Dichlorophenol [2,4-]	36-3022	AAB1839	0	6	in	SS	<	0.36		240	MG/KG				#	Boneyard Drainage Channel	GCMS	18345	28851	ORGANIC
36-005	Indeno[1,2,3-cd]pyrene	36-3022	AAB1839	0	6	in	SS	<	0.36		1	MG/KG				#	Boneyard Drainage Channel	GCMS	18345	28851	ORGANIC
36-005	Benzo[b]fluoranthene	36-3022	AAB1839	0	6	in	SS	<	0.36		1	MG/KG				#	Boneyard Drainage Channel	GCMS	18345	28851	ORGANIC
36-005	Fluoranthene	36-3022	AAB1839	0	6	in	SS	<	0.36		3200	MG/KG				#	Boneyard Drainage Channel	GCMS	18345	28851	ORGANIC
36-005	Benzo[k]fluoranthene	36-3022	AAB1839	0	6	in	SS	<	0.36		1	MG/KG				#	Boneyard Drainage Channel	GCMS	18345	28851	ORGANIC
36-005	Bis(2-chloroethoxy)methane	36-3022	AAB1839	0	6	in	SS	<	0.36			MG/KG				#	Boneyard Drainage Channel	GCMS	18345	28851	ORGANIC
36-005	Bis(2-ethylhexyl)phthalate	36-3022	AAB1839	0	6	in	SS	<	0.36		50	MG/KG				#	Boneyard Drainage Channel	GCMS	18345	28851	ORGANIC
36-005	Di-n-octyl phthalate	36-3022	AAB1839	0	6	in	SS	<	0.36		1600	MG/KG				#	Boneyard Drainage Channel	GCMS	18345	28851	ORGANIC
36-005	Hexachlorobenzene	36-3022	AAB1839	0	6	in	SS	<	0.36		0.44	MG/KG				#	Boneyard Drainage Channel	GCMS	18345	28851	ORGANIC
36-005	Dibromo-3-chloropropane [1,2-]	36-3022	AAB1839	0	6	in	SS	<	0.012		0.5	MG/KG				#	Boneyard Drainage Channel	GCMS	18345	28993	ORGANIC
36-005	Trichloropropane [1,2,3-]	36-3022	AAB1839	0	6	in	SS	<	0.006		480	MG/KG				#	Boneyard Drainage Channel	GCMS	18345	28993	ORGANIC
36-005	Trinitrotoluene [2,4,6-]	36-3022	AAB1839	0	6	in	SS	<	0.08		40	MG/KG				#	Boneyard Drainage Channel	HPLC	18393	30473	ORGANIC
36-005	Nitrotoluene [p-]	36-3022	AAB1839	0	6	in	SS	<	0.186			MG/KG				#	Boneyard Drainage Channel	HPLC	18393	30473	ORGANIC
36-005	Nitrobenzene	36-3022	AAB1839	0	6	in	SS	<	0.102		5.3	MG/KG			UJ	#	Boneyard Drainage Channel	HPLC	18393	30473	ORGANIC
36-005	Nitrotoluene [o-]	36-3022	AAB1839	0	6	in	SS	<	0.139			MG/KG				#	Boneyard Drainage Channel	HPLC	18393	30473	ORGANIC
36-005	Nitrotoluene [m-]	36-3022	AAB1839	0	6	in	SS	<	0.16			MG/KG				#	Boneyard Drainage Channel	HPLC	18393	30473	ORGANIC
36-005	Trinitrobenzene [1,3,5-]	36-3022	AAB1839	0	6	in	SS	<	0.095		4	MG/KG				#	Boneyard Drainage Channel	HPLC	18393	30473	ORGANIC
36-005	Dinitrobenzene [1,3-]	36-3022	AAB1839	0	6	in	SS	<	0.06		8	MG/KG				#	Boneyard Drainage Channel	HPLC	18393	30473	ORGANIC
36-005	Dinitrotoluene [2,6-]	36-3022	AAB1839	0	6	in	SS	<	0.081		1	MG/KG				#	Boneyard Drainage Channel	HPLC	18393	30473	ORGANIC
36-005	Tetryl(methyl-2,4,6-trinitrophenylnitramine)	36-3022	AAB1839	0	6	in	SS	<	0.091		800	MG/KG				#	Boneyard Drainage Channel	HPLC	18393	30473	ORGANIC
36-005	Amino-4,6-dinitrotoluene [2-]	36-3022	AAB1839	0	6	in	SS	<	0.076			MG/KG				#	Boneyard Drainage Channel	HPLC	18393	30473	ORGANIC
36-005	HMX	36-3022	AAB1839	0	6	in	SS	<	0.165		4000	MG/KG				#	Boneyard Drainage Channel	HPLC	18393	30473	ORGANIC
36-005	Amino-2,6-dinitrotoluene [4-]	36-3022	AAB1839	0	6	in	SS	<	0.091			MG/KG				#	Boneyard Drainage Channel	HPLC	18393	30473	ORGANIC
36-005	RDX	36-3022	AAB1839	0	6	in	SS		1.72		64	MG/KG				#	Boneyard Drainage Channel	HPLC	18393	30473	ORGANIC
36-005	Dinitrotoluene [2,4-]	36-3022	AAB1839	0	6	in	SS	<	0.054		1	MG/KG				#	Boneyard Drainage Channel	HPLC	18393	30473	ORGANIC
36-005	Benzo[a]pyrene	36-3022	AAB1839	0	6	in	SS	<	0.36		0.1	MG/KG				#	Boneyard Drainage Channel	GCMS	18345	28851	ORGANIC
36-005	Dinitrophenol [2,4-]	36-3022	AAB1839	0	6	in	SS	<	1.8		160	MG/KG				#	Boneyard Drainage Channel	GCMS	18345	28851	ORGANIC
36-005	Methyl-4,6-dinitrophenol [2-]	36-3022	AAB1839	0	6	in	SS	<	1.8			MG/KG				#	Boneyard Drainage Channel	GCMS	18345	28851	ORGANIC
36-005	Chrysene	36-3022	AAB1839	0	6	in	SS	<	0.36		96	MG/KG				#	Boneyard Drainage Channel	GCMS	18345	28851	ORGANIC
36-005	Nitroaniline [3-]	36-3022	AAB1839	0	6	in	SS	<	1.8		240	MG/KG				#	Boneyard Drainage Channel	GCMS	18345	28851	ORGANIC
36-005	Diethyl phthalate	36-3022	AAB1839	0	6	in	SS	<	0.36		64000	MG/KG				#	Boneyard Drainage Channel	GCMS	18345	28851	ORGANIC
36-005	Nitroaniline [4-]	36-3022	AAB1839	0	6	in	SS	<	0.71		240	MG/KG				#	Boneyard Drainage Channel	GCMS	18345	28851	ORGANIC
36-005	Nitrophenol [2-]	36-3022	AAB1839	0	6	in	SS	<	0.36			MG/KG				#	Boneyard Drainage Channel	GCMS	18345	28851	ORGANIC
36-005	Nitroaniline [2-]	36-3022	AAB1839	0	6	in	SS	<	1.8			MG/KG				#	Boneyard Drainage Channel	GCMS	18345	28851	ORGANIC
36-005	Trichlorophenol [2,4,6-]	36-3022	AAB1839	0	6	in	SS	<	0.36		64	MG/KG				#	Boneyard Drainage Channel	GCMS	18345	28851	ORGANIC
36-005	Pentachlorophenol	36-3022	AAB1839	0	6	in	SS	<	1.8		5.8	MG/KG				#	Boneyard Drainage Channel	GCMS	18345	28851	ORGANIC
36-005	Hexachlorobutadiene	36-3022	AAB1839	0	6	in	SS	<	0.36		80	MG/KG				#	Boneyard Drainage Channel	GCMS	18345	28851	ORGANIC
36-005	Fluorene	36-3022	AAB1839	0	6	in	SS	<	0.36		3200	MG/KG				#	Boneyard Drainage Channel	GCMS	18345	28851	ORGANIC
36-005	Nitrosodiphenylamine [N-]	36-3022	AAB1839	0	6	in	SS	<	0.36		140	MG/KG				#	Boneyard Drainage Channel	GCMS	18345	28851	ORGANIC
36-005	Butyl benzyl phthalate	36-3022	AAB1839	0	6	in	SS	<	0.36		16000	MG/KG				#	Boneyard Drainage Channel	GCMS	18345	28851	ORGANIC
36-005	Benzoic acid	36-3022	AAB1839	0	6	in	SS	<	1.8		320000	MG/KG				#	Boneyard Drainage Channel	GCMS	18345	28851	ORGANIC
36-005	Nitrosodimethylamine [N-]	36-3022	AAB1839	0	6	in	SS	<	0.36		0.014	MG/KG				#	Boneyard Drainage Channel	GCMS	18345	28851	ORGANIC
36-005	Aniline	36-3022	AAB1839	0	6	in	SS	<	0.36		120	MG/KG				#	Boneyard Drainage Channel	GCMS	18345	28851	ORGANIC
36-005	Nitrosodi-n-propylamine [N-]	36-3022	AAB1839	0	6	in	SS	<	0.36		0.1	MG/KG				#	Boneyard Drainage Channel	GCMS	18345	28851	ORGANIC
36-005	Dinitrotoluene [2,6-]	36-3022	AAB1839	0	6	in	SS	<	0.36		1	MG/KG				#	Boneyard Drainage Channel	GCMS	18345	28851	ORGANIC
36-005	Chloro-3-methylphenol [4-]	36-3022	AAB1839	0	6	in	SS	<	0.71		16000	MG/KG				#	Boneyard Drainage Channel	GCMS	18345	28851	ORGANIC
36-005	Benzo[a]anthracene	36-3022	AAB1839	0	6	in	SS	<	0.36		1	MG/KG				#	Boneyard Drainage Channel	GCMS	18345	28851	ORGANIC
36-005	Acenaphthene	36-3022	AAB1839	0	6	in	SS	<	0.36		4800	MG/KG				#	Boneyard Drainage Channel	GCMS	18345	28851	ORGANIC
36-005	Isophorone	36-3022	AAB1839	0	6	in	SS	<	0.36		7400	MG/KG				#	Boneyard Drainage Channel	GCMS	18345	28851	ORGANIC
36-005	Hexachlorocyclopentadiene	36-3022	AAB1839	0	6	in	SS	<	0.36		560	MG/KG				#	Boneyard Drainage Channel	GCMS	18345	28851	ORGANIC
36-005	Chlorophenylphenyl ether [4-]	36-3022	AAB1839	0	6	in	SS	<	0.36			MG/KG				#	Boneyard Drainage Channel	GCMS	18345	28851	ORGANIC
36-005	Hexachloroethane	36-3022	AAB1839	0	6	in	SS	<	0.36		80	MG/KG				#	Boneyard Drainage Channel	GCMS	18345	28851	ORGANIC
36-005	Bromophenylphenyl ether [4-]	36-3022	AAB1839	0	6	in	SS	<	0.36			MG/KG				#	Boneyard Drainage Channel	GCMS	18345	28851	ORGANIC
36-005	Benzyl alcohol	36-3022	AAB1839	0	6	in	SS	<	0.71		24000	MG/KG				#	Boneyard Drainage Channel	GCMS	18345	28851	ORGANIC
36-005	Nitrophenol [4-]	36-3022	AAB1839	0	6	in	SS	<	1.8		5000	MG/KG				#	Boneyard Drainage Channel	GCMS	18345	28851	ORGANIC
36-005	Dichlorobenzene (1,3) [m-]	36-3022	AAB1839	0	6	in	SS	<	0.36		7200	MG/KG				#	Boneyard Drainage Channel	GCMS	18345	28851	ORGANIC
36-005	Trichlorophenol [2,4,5-]	36-3022	AAB1839	0	6	in	SS	<	1.8		8000	MG/KG				#	Boneyard Drainage Channel	GCMS	18345	28851	ORGANIC
36-005	Chlorophenol [o-]	36-3022	AAB1839	0	6	in	SS	<	0.36		400	MG/KG				#	Boneyard Drainage Channel	GCMS	18345	28851	ORGANIC

PRS ID	Analyte	Loc ID	Sample ID	Begin	End	Units	Met	S	Sample Value	Bkgd Value	SAL Value	Units	Field Code	Lab Code	EPA Qual	Spec Code	Sample Loc	Tech Code	Request Number	Report Number	Suite
36-005	Phenanthrene	36-3022	AAB1839	0	6	in	SS	<	0.36			MG/KG				#	Boneyard Drainage Channel	GCMS	18345	28851	ORGANIC
36-005	Di-n-butyl phthalate	36-3022	AAB1839	0	6	in	SS	<	0.58		8000	MG/KG				#	Boneyard Drainage Channel	GCMS	18345	28851	ORGANIC
36-005	Nitrobenzene	36-3022	AAB1839	0	6	in	SS	<	0.36		5.3	MG/KG				#	Boneyard Drainage Channel	GCMS	18345	28851	ORGANIC
36-005	Acenaphthylene	36-3022	AAB1839	0	6	in	SS	<	0.36			MG/KG				#	Boneyard Drainage Channel	GCMS	18345	28851	ORGANIC
36-005	Butylbenzene [tert-]	36-3022	AAB1839	0	6	in	SS	<	0.006			MG/KG				#	Boneyard Drainage Channel	GCMS	18345	28993	ORGANIC
36-005	Isopropylbenzene	36-3022	AAB1839	0	6	in	SS	<	0.006		3200	MG/KG				#	Boneyard Drainage Channel	GCMS	18345	28993	ORGANIC
36-005	Isopropyltoluene [4-]	36-3022	AAB1839	0	6	in	SS	<	0.006			MG/KG				#	Boneyard Drainage Channel	GCMS	18345	28993	ORGANIC
36-005	Chlorobenzene	36-3022	AAB1839	0	6	in	SS	<	0.006		67	MG/KG				#	Boneyard Drainage Channel	GCMS	18345	28993	ORGANIC
36-005	Chlorodibromomethane	36-3022	AAB1839	0	6	in	SS	<	0.006		83	MG/KG				#	Boneyard Drainage Channel	GCMS	18345	28993	ORGANIC
36-005	Tetrachloroethylene	36-3022	AAB1839	0	6	in	SS	<	0.006		5.9	MG/KG				#	Boneyard Drainage Channel	GCMS	18345	28993	ORGANIC
36-005	Xylenes (o + m + p) [Mixed-]	36-3022	AAB1839	0	6	in	SS	<	0.006		160000	MG/KG				#	Boneyard Drainage Channel	GCMS	18345	28993	ORGANIC
36-005	Butylbenzene [sec-]	36-3022	AAB1839	0	6	in	SS	<	0.006			MG/KG				#	Boneyard Drainage Channel	GCMS	18345	28993	ORGANIC
36-005	Dichloropropane [1,3-]	36-3022	AAB1839	0	6	in	SS	<	0.006			MG/KG				#	Boneyard Drainage Channel	GCMS	18345	28993	ORGANIC
36-005	Dichloroethylene [cis-1,2-]	36-3022	AAB1839	0	6	in	SS	<	0.006		800	MG/KG				#	Boneyard Drainage Channel	GCMS	18345	28993	ORGANIC
36-005	Dichloroethene [trans-1,2-]	36-3022	AAB1839	0	6	in	SS	<	0.006		1600	MG/KG				#	Boneyard Drainage Channel	GCMS	18345	28993	ORGANIC
36-005	Dichlorobenzene (1,3) [m-]	36-3022	AAB1839	0	6	in	SS	<	0.006		7200	MG/KG				#	Boneyard Drainage Channel	GCMS	18345	28993	ORGANIC
36-005	Carbon tetrachloride	36-3022	AAB1839	0	6	in	SS	<	0.006		0.21	MG/KG				#	Boneyard Drainage Channel	GCMS	18345	28993	ORGANIC
36-005	Dichloropropene [1,1-]	36-3022	AAB1839	0	6	in	SS	<	0.006			MG/KG				#	Boneyard Drainage Channel	GCMS	18345	28993	ORGANIC
36-005	Hexanone [2-]	36-3022	AAB1839	0	6	in	SS	<	0.024			MG/KG				#	Boneyard Drainage Channel	GCMS	18345	28993	ORGANIC
36-005	Dichloropropane [2,2-]	36-3022	AAB1839	0	6	in	SS	<	0.006			MG/KG				#	Boneyard Drainage Channel	GCMS	18345	28993	ORGANIC
36-005	Tetrachloroethane [1,1,1,2-]	36-3022	AAB1839	0	6	in	SS	<	0.006		270	MG/KG				#	Boneyard Drainage Channel	GCMS	18345	28993	ORGANIC
36-005	Acetone	36-3022	AAB1839	0	6	in	SS	<	0.036		8000	MG/KG				#	Boneyard Drainage Channel	GCMS	18345	28993	ORGANIC
36-005	Chloroform	36-3022	AAB1839	0	6	in	SS	<	0.006		0.21	MG/KG				#	Boneyard Drainage Channel	GCMS	18345	28993	ORGANIC
36-005	Benzene	36-3022	AAB1839	0	6	in	SS	<	0.006		0.67	MG/KG				#	Boneyard Drainage Channel	GCMS	18345	28993	ORGANIC
36-005	Trichloroethane [1,1,1-]	36-3022	AAB1839	0	6	in	SS	<	0.006		1000	MG/KG				#	Boneyard Drainage Channel	GCMS	18345	28993	ORGANIC
36-005	Bromomethane	36-3022	AAB1839	0	6	in	SS	<	0.012		0.43	MG/KG				#	Boneyard Drainage Channel	GCMS	18345	28993	ORGANIC
36-005	Chloromethane	36-3022	AAB1839	0	6	in	SS	<	0.012		6.4	MG/KG				#	Boneyard Drainage Channel	GCMS	18345	28993	ORGANIC
36-005	Methyl iodide	36-3022	AAB1839	0	6	in	SS	<	0.006			MG/KG				#	Boneyard Drainage Channel	GCMS	18345	28993	ORGANIC
36-005	Dibromomethane	36-3022	AAB1839	0	6	in	SS	<	0.006		0.0082	MG/KG				#	Boneyard Drainage Channel	GCMS	18345	28993	ORGANIC
36-005	Bromochloromethane	36-3022	AAB1839	0	6	in	SS	<	0.006			MG/KG				#	Boneyard Drainage Channel	GCMS	18345	28993	ORGANIC
36-005	Chloroethane	36-3022	AAB1839	0	6	in	SS	<	0.012		2900	MG/KG				#	Boneyard Drainage Channel	GCMS	18345	28993	ORGANIC
36-005	Vinyl chloride	36-3022	AAB1839	0	6	in	SS	<	0.012		0.013	MG/KG				#	Boneyard Drainage Channel	GCMS	18345	28993	ORGANIC
36-005	Methylene chloride	36-3022	AAB1839	0	6	in	SS		0.012		5.6	MG/KG				#	Boneyard Drainage Channel	GCMS	18345	28993	ORGANIC
36-005	Carbon disulfide	36-3022	AAB1839	0	6	in	SS	<	0.006		7.4	MG/KG				#	Boneyard Drainage Channel	GCMS	18345	28993	ORGANIC
36-005	Bromoform	36-3022	AAB1839	0	6	in	SS	<	0.006		89	MG/KG				#	Boneyard Drainage Channel	GCMS	18345	28993	ORGANIC
36-005	Bromodichloromethane	36-3022	AAB1839	0	6	in	SS	<	0.006		11	MG/KG				#	Boneyard Drainage Channel	GCMS	18345	28993	ORGANIC
36-005	Dichloroethane [1,1-]	36-3022	AAB1839	0	6	in	SS	<	0.006		410	MG/KG				#	Boneyard Drainage Channel	GCMS	18345	28993	ORGANIC
36-005	Ethylbenzene	36-3022	AAB1839	0	6	in	SS	<	0.006		3100	MG/KG				#	Boneyard Drainage Channel	GCMS	18345	28993	ORGANIC
36-005	Styrene	36-3022	AAB1839	0	6	in	SS	<	0.006		3300	MG/KG				#	Boneyard Drainage Channel	GCMS	18345	28993	ORGANIC
36-005	Dichloropropene [cis-1,3-]	36-3022	AAB1839	0	6	in	SS	<	0.006		0.17	MG/KG				#	Boneyard Drainage Channel	GCMS	18345	28993	ORGANIC
36-005	Dichloropropene [trans-1,3-]	36-3022	AAB1839	0	6	in	SS	<	0.006		0.17	MG/KG				#	Boneyard Drainage Channel	GCMS	18345	28993	ORGANIC
36-005	Propylbenzene	36-3022	AAB1839	0	6	in	SS	<	0.006			MG/KG				#	Boneyard Drainage Channel	GCMS	18345	28993	ORGANIC
36-005	Butylbenzene [n-]	36-3022	AAB1839	0	6	in	SS	<	0.006			MG/KG				#	Boneyard Drainage Channel	GCMS	18345	28993	ORGANIC
36-005	Chlorotoluene [p-]	36-3022	AAB1839	0	6	in	SS	<	0.006			MG/KG				#	Boneyard Drainage Channel	GCMS	18345	28993	ORGANIC
36-005	Dichlorobenzene (1,4) [p-]	36-3022	AAB1839	0	6	in	SS	<	0.006		29	MG/KG				#	Boneyard Drainage Channel	GCMS	18345	28993	ORGANIC
36-005	Dibromoethane [1,2-]	36-3022	AAB1839	0	6	in	SS	<	0.006			MG/KG				#	Boneyard Drainage Channel	GCMS	18345	28993	ORGANIC
36-005	Dichloroethane [1,2-]	36-3022	AAB1839	0	6	in	SS	<	0.006		0.2	MG/KG				#	Boneyard Drainage Channel	GCMS	18345	28993	ORGANIC
36-005	Methyl-2-pentanone [4-]	36-3022	AAB1839	0	6	in	SS	<	0.024		510	MG/KG				#	Boneyard Drainage Channel	GCMS	18345	28993	ORGANIC
36-005	Trimethylbenzene [1,3,5-]	36-3022	AAB1839	0	6	in	SS	<	0.006		32	MG/KG				#	Boneyard Drainage Channel	GCMS	18345	28993	ORGANIC
36-005	Dibenzo[a,h]anthracene	36-3022	AAB1839	0	6	in	SS	<	0.36		0.1	MG/KG				#	Boneyard Drainage Channel	GCMS	18345	28851	ORGANIC
36-005	Bromobenzene	36-3022	AAB1839	0	6	in	SS	<	0.006			MG/KG				#	Boneyard Drainage Channel	GCMS	18345	28993	ORGANIC
36-005	Toluene	36-3022	AAB1839	0	6	in	SS	<	0.006		910	MG/KG				#	Boneyard Drainage Channel	GCMS	18345	28993	ORGANIC
36-005	Dichloroethene [1,1-]	36-3022	AAB1839	0	6	in	SS	<	0.006		0.4	MG/KG				#	Boneyard Drainage Channel	GCMS	18345	28993	ORGANIC
36-005	Trichlorofluoromethane	36-3022	AAB1839	0	6	in	SS	<	0.006		24000	MG/KG				#	Boneyard Drainage Channel	GCMS	18345	28993	ORGANIC
36-005	Dichlorodifluoromethane	36-3022	AAB1839	0	6	in	SS	<	0.012		16000	MG/KG				#	Boneyard Drainage Channel	GCMS	18345	28993	ORGANIC
36-005	Trichloro-1,2,2-trifluoroethane [1,1,2-]	36-3022	AAB1839	0	6	in	SS	<	0.006			MG/KG				#	Boneyard Drainage Channel	GCMS	18345	28993	ORGANIC
36-005	Dichloropropane [1,2-]	36-3022	AAB1839	0	6	in	SS	<	0.006		6.5	MG/KG				#	Boneyard Drainage Channel	GCMS	18345	28993	ORGANIC
36-005	Butanone [2-]	36-3022	AAB1839	0	6	in	SS	<	0.024		4000	MG/KG				#	Boneyard Drainage Channel	GCMS	18345	28993	ORGANIC
36-005	Trichloroethane [1,1,2-]	36-3022	AAB1839	0	6	in	SS	<	0.006		6.3	MG/KG				#	Boneyard Drainage Channel	GCMS	18345	28993	ORGANIC
36-005	Trichloroethene	36-3022	AAB1839	0	6	in	SS	<	0.006		3.2	MG/KG				#	Boneyard Drainage Channel	GCMS	18345	28993	ORGANIC
36-005	Tetrachloroethane [1,1,2,2-]	36-3022	AAB1839	0	6	in	SS	<	0.006		3.9	MG/KG				#	Boneyard Drainage Channel	GCMS	18345	28993	ORGANIC
36-005	Chlorotoluene [o-]	36-3022	AAB1839	0	6	in	SS	<	0.006		1600	MG/KG				#	Boneyard Drainage Channel	GCMS	18345	28993	ORGANIC
36-005	Dichlorobenzene (1,2) [o-]	36-3022	AAB1839	0	6	in	SS	<	0.006		1600	MG/KG				#	Boneyard Drainage Channel	GCMS	18345	28993	ORGANIC
36-005	Trimethylbenzene [1,2,4-]	36-3022	AAB1839	0	6	in	SS	<	0.006		40	MG/KG				#	Boneyard Drainage Channel	GCMS	18345	28993	ORGANIC
36-005	Azobenzene	36-3022	AAB1839	0	6	in	SS	<	0.36		6.4	MG/KG				#	Boneyard Drainage Channel	GCMS	18345	28851	ORGANIC

PRS ID	Analyte	Loc ID	Sample ID	Begin	End	Units	Met	S	Sample Value	Bkgd Value	SAL Value	Units	Field Code	Lab Code	EPA Qual	Spec Code	Sample Loc	Tech Code	Request Number	Report Number	Suite
36-005	Dimethylphenol [2,4-]	36-3022	AAB1839	0	6	in	SS	<	0.36		1600	MG/KG				#	Boneyard Drainage Channel	GCMS	18345	28851	ORGANIC
36-005	Methylphenol [4-]	36-3022	AAB1839	0	6	in	SS	<	0.36		400	MG/KG				#	Boneyard Drainage Channel	GCMS	18345	28851	ORGANIC
36-005	Dichlorobenzene (1,4) [p-]	36-3022	AAB1839	0	6	in	SS	<	0.36		29	MG/KG				#	Boneyard Drainage Channel	GCMS	18345	28851	ORGANIC
36-005	Chloroaniline [4-]	36-3022	AAB1839	0	6	in	SS	<	0.71		320	MG/KG				#	Boneyard Drainage Channel	GCMS	18345	28851	ORGANIC
36-005	Bis(2-chloroisopropyl)ether	36-3022	AAB1839	0	6	in	SS	<	0.36		100	MG/KG				#	Boneyard Drainage Channel	GCMS	18345	28851	ORGANIC
36-005	Phenol	36-3022	AAB1839	0	6	in	SS	<	0.36		48000	MG/KG				#	Boneyard Drainage Channel	GCMS	18345	28851	ORGANIC
36-005	Bis(2-chloroethyl)ether	36-3022	AAB1839	0	6	in	SS	<	0.36		0.12	MG/KG				#	Boneyard Drainage Channel	GCMS	18345	28851	ORGANIC
36-005	Pyrene	36-3022	AAB1839	0	6	in	SS	<	0.36		2400	MG/KG				#	Boneyard Drainage Channel	GCMS	18345	28851	ORGANIC
36-005	Dimethyl phthalate	36-3022	AAB1839	0	6	in	SS	<	0.36		800000	MG/KG				#	Boneyard Drainage Channel	GCMS	18345	28851	ORGANIC
36-005	Dibenzofuran	36-3022	AAB1839	0	6	in	SS	<	0.36			MG/KG				#	Boneyard Drainage Channel	GCMS	18345	28851	ORGANIC
36-005	Benzo[g,h,i]perylene	36-3022	AAB1839	0	6	in	SS	<	0.36			MG/KG				#	Boneyard Drainage Channel	GCMS	18345	28851	ORGANIC
36-005	Anthracene	36-3022	AAB1839	0	6	in	SS	<	0.36		24000	MG/KG				#	Boneyard Drainage Channel	GCMS	18345	28851	ORGANIC
36-005	Dichlorobenzidine [3,3'-]	36-3022	AAB1839	0	6	in	SS	<	0.71		1.6	MG/KG				#	Boneyard Drainage Channel	GCMS	18345	28851	ORGANIC
36-005	Methylnaphthalene [2-]	36-3022	AAB1839	0	6	in	SS	<	0.36			MG/KG				#	Boneyard Drainage Channel	GCMS	18345	28851	ORGANIC
36-005	Naphthalene	36-3022	AAB1839	0	6	in	SS	<	0.36		3200	MG/KG				#	Boneyard Drainage Channel	GCMS	18345	28851	ORGANIC
36-005	Dinitrotoluene [2,4-]	36-3022	AAB1839	0	6	in	SS	<	0.36		1	MG/KG				#	Boneyard Drainage Channel	GCMS	18345	28851	ORGANIC
36-005	Chloronaphthalene [2-]	36-3022	AAB1839	0	6	in	SS	<	0.36		6400	MG/KG				#	Boneyard Drainage Channel	GCMS	18345	28851	ORGANIC
36-005	Methylphenol [2-]	36-3022	AAB1839	0	6	in	SS	<	0.36		4000	MG/KG				#	Boneyard Drainage Channel	GCMS	18345	28851	ORGANIC
36-005	Uranium	36-3022	AAB1839	0	6	in	SS		3.17			MG/KG			J		Boneyard Drainage Channel	KPA	19211	30037	RAD
36-005	Thorium-234	36-3022	AAB1839	0	6	in	SS		2.24			PCI/G				#	Boneyard Drainage Channel	G	19211	30060	RAD
36-005	Lead-214	36-3022	AAB1839	0	6	in	SS		1.167			PCI/G				#	Boneyard Drainage Channel	G	19211	30060	RAD
36-005	Lead-210	36-3022	AAB1839	0	6	in	SS		3.79			PCI/G				#	Boneyard Drainage Channel	G	19211	30060	RAD
36-005	Cesium-137	36-3022	AAB1839	0	6	in	SS		0.5878	1.4	4	PCI/G				#	Boneyard Drainage Channel	G	19211	30060	RAD
36-005	Potassium-40	36-3022	AAB1839	0	6	in	SS		24.26	36.1		PCI/G				#	Boneyard Drainage Channel	G	19211	30060	RAD
36-005	Lead-212	36-3022	AAB1839	0	6	in	SS		1.746			PCI/G				#	Boneyard Drainage Channel	G	19211	30060	RAD
36-005	Radium-226	36-3022	AAB1839	0	6	in	SS		1.181		5	PCI/G				#	Boneyard Drainage Channel	G	19211	30060	RAD
36-005	Thallium-208	36-3022	AAB1839	0	6	in	SS		0.4962			PCI/G				#	Boneyard Drainage Channel	G	19211	30060	RAD
36-005	Uranium-235	36-3022	AAB1839	0	6	in	SS		0.2063	0.088	18	PCI/G				#	Boneyard Drainage Channel	G	19211	30060	RAD
36-005	Arsenic	36-3023	AAB1840	0	6	in	SS	<	1.4	11.6		MG/KG					Boneyard Drainage Channel	GFAA	18757	30742	INORGANIC
36-005	Manganese	36-3023	AAB1840	0	6	in	SS		365	1030	11000	MG/KG					Boneyard Drainage Channel	ICPES	18757	30742	INORGANIC
36-005	Nickel	36-3023	AAB1840	0	6	in	SS	<	4.9	26.7	1600	MG/KG			W		Boneyard Drainage Channel	ICPES	18757	30742	INORGANIC
36-005	Sodium	36-3023	AAB1840	0	6	in	SS	<	92	3320		MG/KG					Boneyard Drainage Channel	ICPES	18757	30742	INORGANIC
36-005	Thallium	36-3023	AAB1840	0	6	in	SS	<	1.34	0.9	6.4	MG/KG					Boneyard Drainage Channel	GFAA	18757	30742	INORGANIC
36-005	Selenium	36-3023	AAB1840	0	6	in	SS	<	0.29	1.7	400	MG/KG			R		Boneyard Drainage Channel	GFAA	18757	30742	INORGANIC
36-005	Antimony	36-3023	AAB1840	0	6	in	SS	<	7.88	2.5	32	MG/KG					Boneyard Drainage Channel	ICPES	18757	30742	INORGANIC
36-005	Lead	36-3023	AAB1840	0	6	in	SS		20.5	39	400	MG/KG					Boneyard Drainage Channel	GFAA	18757	30742	INORGANIC
36-005	Chromium	36-3023	AAB1840	0	6	in	SS		5.3	34.2		MG/KG			J		Boneyard Drainage Channel	ICPES	18757	30742	INORGANIC
36-005	Cobalt	36-3023	AAB1840	0	6	in	SS	<	4.8	51.1		MG/KG					Boneyard Drainage Channel	ICPES	18757	30742	INORGANIC
36-005	Cadmium	36-3023	AAB1840	0	6	in	SS	<	0.42	2.7	80	MG/KG					Boneyard Drainage Channel	ICPES	18757	30742	INORGANIC
36-005	Calcium	36-3023	AAB1840	0	6	in	SS		2500	54400		MG/KG			J		Boneyard Drainage Channel	ICPES	18757	30742	INORGANIC
36-005	Aluminium	36-3023	AAB1840	0	6	in	SS		5300	123000		MG/KG			J		Boneyard Drainage Channel	ICPES	18757	30742	INORGANIC
36-005	Silver	36-3023	AAB1840	0	6	in	SS	<	0.51	1.61	400	MG/KG					Boneyard Drainage Channel	ICPES	18757	30742	INORGANIC
36-005	Zinc	36-3023	AAB1840	0	6	in	SS		39.4	101	24000	MG/KG					Boneyard Drainage Channel	ICPES	18757	30742	INORGANIC
36-005	Vanadium	36-3023	AAB1840	0	6	in	SS	<	10.5	66.2	560	MG/KG			J		Boneyard Drainage Channel	ICPES	18757	30742	INORGANIC
36-005	Beryllium	36-3023	AAB1840	0	6	in	SS	<	0.69	3.31		MG/KG					Boneyard Drainage Channel	ICPES	18757	30742	INORGANIC
36-005	Magnesium	36-3023	AAB1840	0	6	in	SS		1310	16100		MG/KG			J		Boneyard Drainage Channel	ICPES	18757	30742	INORGANIC
36-005	Barium	36-3023	AAB1840	0	6	in	SS		113	1140	5600	MG/KG			J		Boneyard Drainage Channel	ICPES	18757	30742	INORGANIC
36-005	Iron	36-3023	AAB1840	0	6	in	SS		9820	35600		MG/KG			J		Boneyard Drainage Channel	ICPES	18757	30742	INORGANIC
36-005	Potassium	36-3023	AAB1840	0	6	in	SS		1440	6180		MG/KG					Boneyard Drainage Channel	ICPES	18757	30742	INORGANIC
36-005	Mercury	36-3023	AAB1840	0	6	in	SS	<	0.09	0.1	24	MG/KG					Boneyard Drainage Channel	CVAA	18757	30742	INORGANIC
36-005	Copper	36-3023	AAB1840	0	6	in	SS		7.1	15.7	3000	MG/KG			J		Boneyard Drainage Channel	ICPES	18757	30742	INORGANIC
36-005	Nitrotoluene [p-]	36-3023	AAB1840	0	6	in	SS	<	0.187			MG/KG				#	Boneyard Drainage Channel	HPLC	18393	30473	ORGANIC
36-005	Dichlorobenzene (1,2) [o-]	36-3023	AAB1840	0	6	in	SS	<	0.37		1600	MG/KG				#	Boneyard Drainage Channel	GCMS	18345	28851	ORGANIC
36-005	Benzo[k]fluoranthene	36-3023	AAB1840	0	6	in	SS	<	0.37		1	MG/KG				#	Boneyard Drainage Channel	GCMS	18345	28851	ORGANIC
36-005	Fluoranthene	36-3023	AAB1840	0	6	in	SS	<	0.37		3200	MG/KG				#	Boneyard Drainage Channel	GCMS	18345	28851	ORGANIC
36-005	Benzo[b]fluoranthene	36-3023	AAB1840	0	6	in	SS	<	0.37		1	MG/KG				#	Boneyard Drainage Channel	GCMS	18345	28851	ORGANIC
36-005	Indeno[1,2,3-cd]pyrene	36-3023	AAB1840	0	6	in	SS	<	0.37		1	MG/KG				#	Boneyard Drainage Channel	GCMS	18345	28851	ORGANIC
36-005	Benzo[g,h,i]perylene	36-3023	AAB1840	0	6	in	SS	<	0.37			MG/KG				#	Boneyard Drainage Channel	GCMS	18345	28851	ORGANIC
36-005	Dibenzofuran	36-3023	AAB1840	0	6	in	SS	<	0.37			MG/KG				#	Boneyard Drainage Channel	GCMS	18345	28851	ORGANIC
36-005	Dimethyl phthalate	36-3023	AAB1840	0	6	in	SS	<	0.37		800000	MG/KG				#	Boneyard Drainage Channel	GCMS	18345	28851	ORGANIC
36-005	Pyrene	36-3023	AAB1840	0	6	in	SS	<	0.37		2400	MG/KG				#	Boneyard Drainage Channel	GCMS	18345	28851	ORGANIC
36-005	Chlorophenylphenyl ether [4-]	36-3023	AAB1840	0	6	in	SS	<	0.37			MG/KG				#	Boneyard Drainage Channel	GCMS	18345	28851	ORGANIC
36-005	Hexachloroethane	36-3023	AAB1840	0	6	in	SS	<	0.37		80	MG/KG				#	Boneyard Drainage Channel	GCMS	18345	28851	ORGANIC
36-005	Benzoic acid	36-3023	AAB1840	0	6	in	SS	<	1.9		320000	MG/KG				#	Boneyard Drainage Channel	GCMS	18345	28851	ORGANIC
36-005	Nitrosodimethylamine [N-]	36-3023	AAB1840	0	6	in	SS	<	0.37		0.014	MG/KG				#	Boneyard Drainage Channel	GCMS	18345	28851	ORGANIC

PRS ID	Analyte	Loc ID	Sample ID	Begin	End	Units	Met	S	Sample Value	Bkgd Value	SAL Value	Units	Field Code	Lab Code	EPA Qual	Spec Code	Sample Loc	Tech Code	Request Number	Report Number	Suite
36-005	Aniline	36-3023	AAB1840	0	6	in	SS	<	0.37		120	MG/KG				#	Boneyard Drainage Channel	GCMS	18345	28851	ORGANIC
36-005	Nitrosodi-n-propylamine [N-]	36-3023	AAB1840	0	6	in	SS	<	0.37		0.1	MG/KG				#	Boneyard Drainage Channel	GCMS	18345	28851	ORGANIC
36-005	Dinitrotoluene [2,6-]	36-3023	AAB1840	0	6	in	SS	<	0.37		1	MG/KG				#	Boneyard Drainage Channel	GCMS	18345	28851	ORGANIC
36-005	Chloro-3-methylphenol [4-]	36-3023	AAB1840	0	6	in	SS	<	0.74		16000	MG/KG				#	Boneyard Drainage Channel	GCMS	18345	28851	ORGANIC
36-005	Anthracene	36-3023	AAB1840	0	6	in	SS	<	0.37		24000	MG/KG				#	Boneyard Drainage Channel	GCMS	18345	28851	ORGANIC
36-005	Hexachlorobenzene	36-3023	AAB1840	0	6	in	SS	<	0.37		0.44	MG/KG				#	Boneyard Drainage Channel	GCMS	18345	28851	ORGANIC
36-005	Di-n-octyl phthalate	36-3023	AAB1840	0	6	in	SS	<	0.37		1600	MG/KG				#	Boneyard Drainage Channel	GCMS	18345	28851	ORGANIC
36-005	Bis(2-ethylhexyl)phthalate	36-3023	AAB1840	0	6	in	SS	<	0.37		50	MG/KG				#	Boneyard Drainage Channel	GCMS	18345	28851	ORGANIC
36-005	Bis(2-chloroethoxy)methane	36-3023	AAB1840	0	6	in	SS	<	0.37			MG/KG				#	Boneyard Drainage Channel	GCMS	18345	28851	ORGANIC
36-005	Bis(2-chloroethyl)ether	36-3023	AAB1840	0	6	in	SS	<	0.37		0.12	MG/KG				#	Boneyard Drainage Channel	GCMS	18345	28851	ORGANIC
36-005	Phenol	36-3023	AAB1840	0	6	in	SS	<	0.37		48000	MG/KG				#	Boneyard Drainage Channel	GCMS	18345	28851	ORGANIC
36-005	Benzo[a]anthracene	36-3023	AAB1840	0	6	in	SS	<	0.37		1	MG/KG				#	Boneyard Drainage Channel	GCMS	18345	28851	ORGANIC
36-005	Dichlorobenzene [1,3] [m-]	36-3023	AAB1840	0	6	in	SS	<	0.37		7200	MG/KG				#	Boneyard Drainage Channel	GCMS	18345	28851	ORGANIC
36-005	Dibenzo[a,h]anthracene	36-3023	AAB1840	0	6	in	SS	<	0.37		0.1	MG/KG				#	Boneyard Drainage Channel	GCMS	18345	28851	ORGANIC
36-005	Methyl-4,6-dinitrophenol [2-]	36-3023	AAB1840	0	6	in	SS	<	1.9			MG/KG				#	Boneyard Drainage Channel	GCMS	18345	28851	ORGANIC
36-005	Dinitrophenol [2,4-]	36-3023	AAB1840	0	6	in	SS	<	1.9		160	MG/KG				#	Boneyard Drainage Channel	GCMS	18345	28851	ORGANIC
36-005	Benzo[a]pyrene	36-3023	AAB1840	0	6	in	SS	<	0.37		0.1	MG/KG				#	Boneyard Drainage Channel	GCMS	18345	28851	ORGANIC
36-005	Chrysene	36-3023	AAB1840	0	6	in	SS	<	0.37		96	MG/KG				#	Boneyard Drainage Channel	GCMS	18345	28851	ORGANIC
36-005	Trichlorobenzene [1,2,4-]	36-3023	AAB1840	0	6	in	SS	<	0.37		160	MG/KG				#	Boneyard Drainage Channel	GCMS	18345	28851	ORGANIC
36-005	Benzyl alcohol	36-3023	AAB1840	0	6	in	SS	<	0.74		24000	MG/KG				#	Boneyard Drainage Channel	GCMS	18345	28851	ORGANIC
36-005	Nitrophenol [4-]	36-3023	AAB1840	0	6	in	SS	<	1.9		5000	MG/KG				#	Boneyard Drainage Channel	GCMS	18345	28851	ORGANIC
36-005	Nitroaniline [4-]	36-3023	AAB1840	0	6	in	SS	<	0.74		240	MG/KG				#	Boneyard Drainage Channel	GCMS	18345	28851	ORGANIC
36-005	Unknown organic compound	36-3023	AAB1840	0	6	in	SS	TI	0.5			MG/KG				#	Boneyard Drainage Channel	GCMS	18345	28851	ORGANIC
36-005	Unknown organic compound	36-3023	AAB1840	0	6	in	SS	TI	0.5			MG/KG				#	Boneyard Drainage Channel	GCMS	18345	28851	ORGANIC
36-005	Unknown organic compound	36-3023	AAB1840	0	6	in	SS	TI	2			MG/KG				#	Boneyard Drainage Channel	GCMS	18345	28851	ORGANIC
36-005	Acenaphthene	36-3023	AAB1840	0	6	in	SS	<	0.37		4800	MG/KG				#	Boneyard Drainage Channel	GCMS	18345	28851	ORGANIC
36-005	Isophorone	36-3023	AAB1840	0	6	in	SS	<	0.37		7400	MG/KG				#	Boneyard Drainage Channel	GCMS	18345	28851	ORGANIC
36-005	Hexanone [2-]	36-3023	AAB1840	0	6	in	SS	<	0.022			MG/KG				#	Boneyard Drainage Channel	GCMS	18345	28993	ORGANIC
36-005	Dichloropropene [1,1-]	36-3023	AAB1840	0	6	in	SS	<	0.006			MG/KG				#	Boneyard Drainage Channel	GCMS	18345	28993	ORGANIC
36-005	Bromobenzene	36-3023	AAB1840	0	6	in	SS	<	0.006			MG/KG			W	#	Boneyard Drainage Channel	GCMS	18345	28993	ORGANIC
36-005	Hexachlorobutadiene	36-3023	AAB1840	0	6	in	SS	<	0.37		90	MG/KG				#	Boneyard Drainage Channel	GCMS	18345	28851	ORGANIC
36-005	Trichlorophenol [2,4,6-]	36-3023	AAB1840	0	6	in	SS	<	0.37		64	MG/KG				#	Boneyard Drainage Channel	GCMS	18345	28851	ORGANIC
36-005	Nitrophenol [2-]	36-3023	AAB1840	0	6	in	SS	<	0.37			MG/KG				#	Boneyard Drainage Channel	GCMS	18345	28851	ORGANIC
36-005	Dichlorobenzidine [3,3'-]	36-3023	AAB1840	0	6	in	SS	<	0.74		1.6	MG/KG				#	Boneyard Drainage Channel	GCMS	18345	28851	ORGANIC
36-005	Dinitrotoluene [2,4-]	36-3023	AAB1840	0	6	in	SS	<	0.37		1	MG/KG				#	Boneyard Drainage Channel	GCMS	18345	28851	ORGANIC
36-005	Butanone [2-]	36-3023	AAB1840	0	6	in	SS	<	0.022		4000	MG/KG				#	Boneyard Drainage Channel	GCMS	18345	28993	ORGANIC
36-005	Dichloropropane [1,2-]	36-3023	AAB1840	0	6	in	SS	<	0.006		6.5	MG/KG				#	Boneyard Drainage Channel	GCMS	18345	28993	ORGANIC
36-005	Carbon tetrachloride	36-3023	AAB1840	0	6	in	SS	<	0.006		0.21	MG/KG				#	Boneyard Drainage Channel	GCMS	18345	28993	ORGANIC
36-005	Dichlorobenzene [1,3] [m-]	36-3023	AAB1840	0	6	in	SS	<	0.006		7200	MG/KG			W	#	Boneyard Drainage Channel	GCMS	18345	28993	ORGANIC
36-005	Dichloroethene [trans-1,2-]	36-3023	AAB1840	0	6	in	SS	<	0.006		1600	MG/KG				#	Boneyard Drainage Channel	GCMS	18345	28993	ORGANIC
36-005	Dichloroethylene [cis-1,2-]	36-3023	AAB1840	0	6	in	SS	<	0.006		800	MG/KG				#	Boneyard Drainage Channel	GCMS	18345	28993	ORGANIC
36-005	Dichloropropane [1,3-]	36-3023	AAB1840	0	6	in	SS	<	0.006			MG/KG				#	Boneyard Drainage Channel	GCMS	18345	28993	ORGANIC
36-005	Butylbenzene [sec-]	36-3023	AAB1840	0	6	in	SS	<	0.006			MG/KG			W	#	Boneyard Drainage Channel	GCMS	18345	28993	ORGANIC
36-005	Trimethylbenzene [1,3,5-]	36-3023	AAB1840	0	6	in	SS	<	0.006		32	MG/KG			W	#	Boneyard Drainage Channel	GCMS	18345	28993	ORGANIC
36-005	Methyl-2-pentanone [4-]	36-3023	AAB1840	0	6	in	SS	<	0.022		510	MG/KG				#	Boneyard Drainage Channel	GCMS	18345	28993	ORGANIC
36-005	Chlorotoluene [p-]	36-3023	AAB1840	0	6	in	SS	<	0.006			MG/KG			W	#	Boneyard Drainage Channel	GCMS	18345	28993	ORGANIC
36-005	Butylbenzene [n-]	36-3023	AAB1840	0	6	in	SS	<	0.006			MG/KG			W	#	Boneyard Drainage Channel	GCMS	18345	28993	ORGANIC
36-005	Dichlorobenzene [1,4] [p-]	36-3023	AAB1840	0	6	in	SS	<	0.006		29	MG/KG			W	#	Boneyard Drainage Channel	GCMS	18345	28993	ORGANIC
36-005	Dibromoethane [1,2-]	36-3023	AAB1840	0	6	in	SS	<	0.006			MG/KG				#	Boneyard Drainage Channel	GCMS	18345	28993	ORGANIC
36-005	Dichloroethane [1,2-]	36-3023	AAB1840	0	6	in	SS	<	0.006		0.2	MG/KG				#	Boneyard Drainage Channel	GCMS	18345	28993	ORGANIC
36-005	Methylene chloride	36-3023	AAB1840	0	6	in	SS		0.007		5.6	MG/KG				#	Boneyard Drainage Channel	GCMS	18345	28993	ORGANIC
36-005	Vinyl chloride	36-3023	AAB1840	0	6	in	SS	<	0.011		0.013	MG/KG				#	Boneyard Drainage Channel	GCMS	18345	28993	ORGANIC
36-005	Chloroethane	36-3023	AAB1840	0	6	in	SS	<	0.011		2900	MG/KG				#	Boneyard Drainage Channel	GCMS	18345	28993	ORGANIC
36-005	Bromochloromethane	36-3023	AAB1840	0	6	in	SS	<	0.006			MG/KG				#	Boneyard Drainage Channel	GCMS	18345	28993	ORGANIC
36-005	Dibromomethane	36-3023	AAB1840	0	6	in	SS	<	0.006		0.0082	MG/KG				#	Boneyard Drainage Channel	GCMS	18345	28993	ORGANIC
36-005	Methyl iodide	36-3023	AAB1840	0	6	in	SS	<	0.006			MG/KG				#	Boneyard Drainage Channel	GCMS	18345	28993	ORGANIC
36-005	Chloromethane	36-3023	AAB1840	0	6	in	SS	<	0.011		6.4	MG/KG				#	Boneyard Drainage Channel	GCMS	18345	28993	ORGANIC
36-005	Bromomethane	36-3023	AAB1840	0	6	in	SS	<	0.011		0.43	MG/KG				#	Boneyard Drainage Channel	GCMS	18345	28993	ORGANIC
36-005	Propylbenzene	36-3023	AAB1840	0	6	in	SS	<	0.006			MG/KG			W	#	Boneyard Drainage Channel	GCMS	18345	28993	ORGANIC
36-005	Dichloropropene [trans-1,3-]	36-3023	AAB1840	0	6	in	SS	<	0.006		0.17	MG/KG				#	Boneyard Drainage Channel	GCMS	18345	28993	ORGANIC
36-005	Dichloropropene [cis-1,3-]	36-3023	AAB1840	0	6	in	SS	<	0.006		0.17	MG/KG				#	Boneyard Drainage Channel	GCMS	18345	28993	ORGANIC
36-005	Styrene	36-3023	AAB1840	0	6	in	SS	<	0.006		3300	MG/KG				#	Boneyard Drainage Channel	GCMS	18345	28993	ORGANIC
36-005	Ethylbenzene	36-3023	AAB1840	0	6	in	SS	<	0.006		3100	MG/KG				#	Boneyard Drainage Channel	GCMS	18345	28993	ORGANIC
36-005	Bromodichloromethane	36-3023	AAB1840	0	6	in	SS	<	0.006		11	MG/KG				#	Boneyard Drainage Channel	GCMS	18345	28993	ORGANIC
36-005	Bromoform	36-3023	AAB1840	0	6	in	SS	<	0.006		89	MG/KG				#	Boneyard Drainage Channel	GCMS	18345	28993	ORGANIC

PRS ID	Analyte	Loc ID	Sample ID	Begin	End	Units	Mat	S	Sample Value	Bkgd Value	SAL Value	Units	Field Code	Lab Code	EPA Qual	Spec Code	Sample Loc	Tech Code	Request Number	Report Number	Suite
36-005	Carbon disulfide	36-3023	AAB1840	0	6	in	SS	<	0.006		7.4	MG/KG				#	Boneyard Drainage Channel	GCMS	18345	28993	ORGANIC
36-005	Dichlorodifluoromethane	36-3023	AAB1840	0	6	in	SS	<	0.011		16000	MG/KG				#	Boneyard Drainage Channel	GCMS	18345	28993	ORGANIC
36-005	Trichlorofluoromethane	36-3023	AAB1840	0	6	in	SS	<	0.006		24000	MG/KG				#	Boneyard Drainage Channel	GCMS	18345	28993	ORGANIC
36-005	Dichloroethene [1,1-]	36-3023	AAB1840	0	6	in	SS	<	0.006		0.4	MG/KG				#	Boneyard Drainage Channel	GCMS	18345	28993	ORGANIC
36-005	Dichloroethane [1,1-]	36-3023	AAB1840	0	6	in	SS	<	0.006		410	MG/KG				#	Boneyard Drainage Channel	GCMS	18345	28993	ORGANIC
36-005	Chlorodibromomethane	36-3023	AAB1840	0	6	in	SS	<	0.006		83	MG/KG				#	Boneyard Drainage Channel	GCMS	18345	28993	ORGANIC
36-005	Chlorobenzene	36-3023	AAB1840	0	6	in	SS	<	0.006		67	MG/KG				#	Boneyard Drainage Channel	GCMS	18345	28993	ORGANIC
36-005	Toluene	36-3023	AAB1840	0	6	in	SS	<	0.006		910	MG/KG				#	Boneyard Drainage Channel	GCMS	18345	28993	ORGANIC
36-005	Isopropyltoluene [4-]	36-3023	AAB1840	0	6	in	SS	<	0.006			MG/KG			UJ	#	Boneyard Drainage Channel	GCMS	18345	28993	ORGANIC
36-005	Isopropylbenzene	36-3023	AAB1840	0	6	in	SS	<	0.006		3200	MG/KG			UJ	#	Boneyard Drainage Channel	GCMS	18345	28993	ORGANIC
36-005	Butylbenzene [tert-]	36-3023	AAB1840	0	6	in	SS	<	0.006			MG/KG			UJ	#	Boneyard Drainage Channel	GCMS	18345	28993	ORGANIC
36-005	Trichloropropane [1,2,3-]	36-3023	AAB1840	0	6	in	SS	<	0.006		480	MG/KG			UJ	#	Boneyard Drainage Channel	GCMS	18345	28993	ORGANIC
36-005	Dibromo-3-chloropropane [1,2-]	36-3023	AAB1840	0	6	in	SS	<	0.011		0.5	MG/KG			UJ	#	Boneyard Drainage Channel	GCMS	18345	28993	ORGANIC
36-005	Trichloro-1,2,2-trifluoroethane [1,1,2-]	36-3023	AAB1840	0	6	in	SS	<	0.006			MG/KG				#	Boneyard Drainage Channel	GCMS	18345	28993	ORGANIC
36-005	Trimethylbenzene [1,2,4-]	36-3023	AAB1840	0	6	in	SS	<	0.006		40	MG/KG			UJ	#	Boneyard Drainage Channel	GCMS	18345	28993	ORGANIC
36-005	Dichlorobenzene [1,2] [o-]	36-3023	AAB1840	0	6	in	SS	<	0.006		1600	MG/KG			UJ	#	Boneyard Drainage Channel	GCMS	18345	28993	ORGANIC
36-005	Chlorotoluene [o-]	36-3023	AAB1840	0	6	in	SS	<	0.006		1600	MG/KG			UJ	#	Boneyard Drainage Channel	GCMS	18345	28993	ORGANIC
36-005	Tetrachloroethane [1,1,2,2-]	36-3023	AAB1840	0	6	in	SS	<	0.006		3.9	MG/KG			UJ	#	Boneyard Drainage Channel	GCMS	18345	28993	ORGANIC
36-005	Trichloroethene	36-3023	AAB1840	0	6	in	SS	<	0.006		3.2	MG/KG				#	Boneyard Drainage Channel	GCMS	18345	28993	ORGANIC
36-005	Trichloroethane [1,1,2-]	36-3023	AAB1840	0	6	in	SS	<	0.006		6.3	MG/KG				#	Boneyard Drainage Channel	GCMS	18345	28993	ORGANIC
36-005	Xylenes (o + m + p) [Mixed-]	36-3023	AAB1840	0	6	in	SS	<	0.006		160000	MG/KG				#	Boneyard Drainage Channel	GCMS	18345	28993	ORGANIC
36-005	Tetrachloroethylene	36-3023	AAB1840	0	6	in	SS	<	0.006		5.9	MG/KG				#	Boneyard Drainage Channel	GCMS	18345	28993	ORGANIC
36-005	Trichloroethane [1,1,1-]	36-3023	AAB1840	0	6	in	SS	<	0.006		1000	MG/KG				#	Boneyard Drainage Channel	GCMS	18345	28993	ORGANIC
36-005	Benzene	36-3023	AAB1840	0	6	in	SS	<	0.006		0.67	MG/KG				#	Boneyard Drainage Channel	GCMS	18345	28993	ORGANIC
36-005	Chloroform	36-3023	AAB1840	0	6	in	SS	<	0.006		0.21	MG/KG				#	Boneyard Drainage Channel	GCMS	18345	28993	ORGANIC
36-005	Acetone	36-3023	AAB1840	0	6	in	SS	<	0.022		8000	MG/KG				#	Boneyard Drainage Channel	GCMS	18345	28993	ORGANIC
36-005	Tetrachloroethane [1,1,1,2-]	36-3023	AAB1840	0	6	in	SS	<	0.006		270	MG/KG				#	Boneyard Drainage Channel	GCMS	18345	28993	ORGANIC
36-005	Dichloropropane [2,2-]	36-3023	AAB1840	0	6	in	SS	<	0.006			MG/KG				#	Boneyard Drainage Channel	GCMS	18345	28993	ORGANIC
36-005	Acenaphthylene	36-3023	AAB1840	0	6	in	SS	<	0.37			MG/KG				#	Boneyard Drainage Channel	GCMS	18345	28851	ORGANIC
36-005	Methylphenol [2-]	36-3023	AAB1840	0	6	in	SS	<	0.37		4000	MG/KG				#	Boneyard Drainage Channel	GCMS	18345	28851	ORGANIC
36-005	Naphthalene	36-3023	AAB1840	0	6	in	SS	<	0.37		3200	MG/KG				#	Boneyard Drainage Channel	GCMS	18345	28851	ORGANIC
36-005	Nitroaniline [2-]	36-3023	AAB1840	0	6	in	SS	<	1.9			MG/KG				#	Boneyard Drainage Channel	GCMS	18345	28851	ORGANIC
36-005	Pentachlorophenol	36-3023	AAB1840	0	6	in	SS	<	1.9		5.8	MG/KG				#	Boneyard Drainage Channel	GCMS	18345	28851	ORGANIC
36-005	Fluorene	36-3023	AAB1840	0	6	in	SS	<	0.37		3200	MG/KG				#	Boneyard Drainage Channel	GCMS	18345	28851	ORGANIC
36-005	Butyl benzyl phthalate	36-3023	AAB1840	0	6	in	SS	<	0.37		16000	MG/KG				#	Boneyard Drainage Channel	GCMS	18345	28851	ORGANIC
36-005	Hexachlorocyclopentadiene	36-3023	AAB1840	0	6	in	SS	<	0.37		560	MG/KG				#	Boneyard Drainage Channel	GCMS	18345	28851	ORGANIC
36-005	Bis(2-chloroisopropyl)ether	36-3023	AAB1840	0	6	in	SS	<	0.37		100	MG/KG				#	Boneyard Drainage Channel	GCMS	18345	28851	ORGANIC
36-005	Chloroaniline [4-]	36-3023	AAB1840	0	6	in	SS	<	0.74		320	MG/KG				#	Boneyard Drainage Channel	GCMS	18345	28851	ORGANIC
36-005	Dichlorobenzene [1,4] [p-]	36-3023	AAB1840	0	6	in	SS	<	0.37		29	MG/KG				#	Boneyard Drainage Channel	GCMS	18345	28851	ORGANIC
36-005	Methylphenol [4-]	36-3023	AAB1840	0	6	in	SS	<	0.37		400	MG/KG				#	Boneyard Drainage Channel	GCMS	18345	28851	ORGANIC
36-005	Dimethylphenol [2,4-]	36-3023	AAB1840	0	6	in	SS	<	0.37		1600	MG/KG				#	Boneyard Drainage Channel	GCMS	18345	28851	ORGANIC
36-005	Azobenzene	36-3023	AAB1840	0	6	in	SS	<	0.37		6.4	MG/KG				#	Boneyard Drainage Channel	GCMS	18345	28851	ORGANIC
36-005	Bromophenylphenyl ether [4-]	36-3023	AAB1840	0	6	in	SS	<	0.37			MG/KG				#	Boneyard Drainage Channel	GCMS	18345	28851	ORGANIC
36-005	Chlorophenol [o-]	36-3023	AAB1840	0	6	in	SS	<	0.37		400	MG/KG				#	Boneyard Drainage Channel	GCMS	18345	28851	ORGANIC
36-005	Nitrobenzene	36-3023	AAB1840	0	6	in	SS	<	0.37		5.3	MG/KG				#	Boneyard Drainage Channel	GCMS	18345	28851	ORGANIC
36-005	Trichlorophenol [2,4,5-]	36-3023	AAB1840	0	6	in	SS	<	1.9		8000	MG/KG				#	Boneyard Drainage Channel	GCMS	18345	28851	ORGANIC
36-005	Nitroaniline [3-]	36-3023	AAB1840	0	6	in	SS	<	1.9		240	MG/KG				#	Boneyard Drainage Channel	GCMS	18345	28851	ORGANIC
36-005	Dichlorophenol [2,4-]	36-3023	AAB1840	0	6	in	SS	<	0.37		240	MG/KG				#	Boneyard Drainage Channel	GCMS	18345	28851	ORGANIC
36-005	Chloronaphthalene [2-]	36-3023	AAB1840	0	6	in	SS	<	0.37		6400	MG/KG				#	Boneyard Drainage Channel	GCMS	18345	28851	ORGANIC
36-005	Methylnaphthalene [2-]	36-3023	AAB1840	0	6	in	SS	<	0.37			MG/KG				#	Boneyard Drainage Channel	GCMS	18345	28851	ORGANIC
36-005	Nitrosodiphenylamine [N-]	36-3023	AAB1840	0	6	in	SS	<	0.37		140	MG/KG				#	Boneyard Drainage Channel	GCMS	18345	28851	ORGANIC
36-005	Phenanthrene	36-3023	AAB1840	0	6	in	SS	<	0.37			MG/KG				#	Boneyard Drainage Channel	GCMS	18345	28851	ORGANIC
36-005	Di-n-butyl phthalate	36-3023	AAB1840	0	6	in	SS	<	0.37		8000	MG/KG				#	Boneyard Drainage Channel	GCMS	18345	28851	ORGANIC
36-005	Diethyl phthalate	36-3023	AAB1840	0	6	in	SS	<	0.37		64000	MG/KG				#	Boneyard Drainage Channel	GCMS	18345	28851	ORGANIC
36-005	Dinitrobenzene [1,3-]	36-3023	AAB1840	0	6	in	SS	<	0.06		8	MG/KG				#	Boneyard Drainage Channel	HPLC	18393	30473	ORGANIC
36-005	Trinitrobenzene [1,3,5-]	36-3023	AAB1840	0	6	in	SS	<	0.095		4	MG/KG				#	Boneyard Drainage Channel	HPLC	18393	30473	ORGANIC
36-005	Dinitrotoluene [2,6-]	36-3023	AAB1840	0	6	in	SS	<	0.081		1	MG/KG				#	Boneyard Drainage Channel	HPLC	18393	30473	ORGANIC
36-005	Tetryl(methyl-2,4,6-trinitrophenylnitramine)	36-3023	AAB1840	0	6	in	SS	<	0.092		800	MG/KG				#	Boneyard Drainage Channel	HPLC	18393	30473	ORGANIC
36-005	Nitrotoluene [o-]	36-3023	AAB1840	0	6	in	SS	<	0.139			MG/KG				#	Boneyard Drainage Channel	HPLC	18393	30473	ORGANIC
36-005	Nitrobenzene	36-3023	AAB1840	0	6	in	SS	<	0.102		5.3	MG/KG			UJ	#	Boneyard Drainage Channel	HPLC	18393	30473	ORGANIC
36-005	Nitrotoluene [m-]	36-3023	AAB1840	0	6	in	SS	<	0.161			MG/KG				#	Boneyard Drainage Channel	HPLC	18393	30473	ORGANIC
36-005	Trinitrotoluene [2,4,6-]	36-3023	AAB1840	0	6	in	SS	<	0.08		40	MG/KG				#	Boneyard Drainage Channel	HPLC	18393	30473	ORGANIC
36-005	Dinitrotoluene [2,4-]	36-3023	AAB1840	0	6	in	SS	<	0.055		1	MG/KG				#	Boneyard Drainage Channel	HPLC	18393	30473	ORGANIC
36-005	RDX	36-3023	AAB1840	0	6	in	SS	<	0.165		64	MG/KG				#	Boneyard Drainage Channel	HPLC	18393	30473	ORGANIC
36-005	Amino-2,6-dinitrotoluene [4-]	36-3023	AAB1840	0	6	in	SS	<	0.091			MG/KG				#	Boneyard Drainage Channel	HPLC	18393	30473	ORGANIC

PRS ID	Analyte	Loc ID	Sample ID	Begin	End	Units	Mat	S	Sample Value	Bkgd Value	SAL Value	Units	Field Code	Lab Code	EPA Qual	Spec Code	Sample Loc	Tech Code	Request Number	Report Number	Suite
36-005	HMX	36-3023	AAB1840	0	6	in	SS	<	0.166		4000	MG/KG				#	Boneyard Drainage Channel	HPLC	18393	30473	ORGANIC
36-005	Amino-4,6-dinitrotoluene [2-]	36-3023	AAB1840	0	6	in	SS	<	0.076			MG/KG				#	Boneyard Drainage Channel	HPLC	18393	30473	ORGANIC
36-005	Uranium	36-3023	AAB1840	0	6	in	SS		2.49			MG/KG			J		Boneyard Drainage Channel	KPA	19211	30037	RAD
36-005	Lead-214	36-3023	AAB1840	0	6	in	SS		0.9036			PCI/G				#	Boneyard Drainage Channel	G	19211	30060	RAD
36-005	Lead-210	36-3023	AAB1840	0	6	in	SS		1.852			PCI/G				#	Boneyard Drainage Channel	G	19211	30060	RAD
36-005	Potassium-40	36-3023	AAB1840	0	6	in	SS		24.57	36.1		PCI/G				#	Boneyard Drainage Channel	G	19211	30060	RAD
36-005	Lead-212	36-3023	AAB1840	0	6	in	SS		1.329			PCI/G				#	Boneyard Drainage Channel	G	19211	30060	RAD
36-005	Radium-226	36-3023	AAB1840	0	6	in	SS		0.9596		5	PCI/G				#	Boneyard Drainage Channel	G	19211	30060	RAD
36-005	Uranium-235	36-3023	AAB1840	0	6	in	SS		0.1517	0.088	18	PCI/G				#	Boneyard Drainage Channel	G	19211	30060	RAD
36-005	Cesium-137	36-3023	AAB1840	0	6	in	SS		0.9803	1.4	4	PCI/G				#	Boneyard Drainage Channel	G	19211	30060	RAD
36-005	Thorium-234	36-3023	AAB1840	0	6	in	SS		0.9879			PCI/G				#	Boneyard Drainage Channel	G	19211	30060	RAD
36-005	Thallium-208	36-3023	AAB1840	0	6	in	SS		0.3995			PCI/G				#	Boneyard Drainage Channel	G	19211	30060	RAD
36-005	Copper	36-3024	AAB1841	0	6	in	SS		8.6	15.7	3000	MG/KG			J		Arroyo down drainage from AAB 1840	ICPES	18757	30742	INORGANIC
36-005	Iron	36-3024	AAB1841	0	6	in	SS		12700	35600		MG/KG			J		Arroyo down drainage from AAB 1840	ICPES	18757	30742	INORGANIC
36-005	Aluminium	36-3024	AAB1841	0	6	in	SS		4690	123000		MG/KG			J		Arroyo down drainage from AAB 1840	ICPES	18757	30742	INORGANIC
36-005	Barium	36-3024	AAB1841	0	6	in	SS		106	1140	5600	MG/KG			J		Arroyo down drainage from AAB 1840	ICPES	18757	30742	INORGANIC
36-005	Calcium	36-3024	AAB1841	0	6	in	SS		1590	54400		MG/KG			J		Arroyo down drainage from AAB 1840	ICPES	18757	30742	INORGANIC
36-005	Cobalt	36-3024	AAB1841	0	6	in	SS	<	4.9	51.1		MG/KG					Arroyo down drainage from AAB 1840	ICPES	18757	30742	INORGANIC
36-005	Cadmium	36-3024	AAB1841	0	6	in	SS	<	0.41	2.7	80	MG/KG					Arroyo down drainage from AAB 1840	ICPES	18757	30742	INORGANIC
36-005	Antimony	36-3024	AAB1841	0	6	in	SS	<	7.59	2.5	32	MG/KG					Arroyo down drainage from AAB 1840	ICPES	18757	30742	INORGANIC
36-005	Lead	36-3024	AAB1841	0	6	in	SS		9.6	39	400	MG/KG					Arroyo down drainage from AAB 1840	GFAA	18757	30742	INORGANIC
36-005	Nickel	36-3024	AAB1841	0	6	in	SS	<	4.1	26.7	1600	MG/KG			UJ		Arroyo down drainage from AAB 1840	ICPES	18757	30742	INORGANIC
36-005	Sodium	36-3024	AAB1841	0	6	in	SS	<	101	3320		MG/KG					Arroyo down drainage from AAB 1840	ICPES	18757	30742	INORGANIC
36-005	Manganese	36-3024	AAB1841	0	6	in	SS		354	1030	11000	MG/KG					Arroyo down drainage from AAB 1840	ICPES	18757	30742	INORGANIC
36-005	Magnesium	36-3024	AAB1841	0	6	in	SS	<	1060	16100		MG/KG			UJ		Arroyo down drainage from AAB 1840	ICPES	18757	30742	INORGANIC
36-005	Potassium	36-3024	AAB1841	0	6	in	SS		1180	6180		MG/KG					Arroyo down drainage from AAB 1840	ICPES	18757	30742	INORGANIC
36-005	Mercury	36-3024	AAB1841	0	6	in	SS	<	0.09	0.1	24	MG/KG					Arroyo down drainage from AAB 1840	CVAA	18757	30742	INORGANIC
36-005	Silver	36-3024	AAB1841	0	6	in	SS	<	0.8	1.61	400	MG/KG					Arroyo down drainage from AAB 1840	ICPES	18757	30742	INORGANIC
36-005	Zinc	36-3024	AAB1841	0	6	in	SS		40.8	101	24000	MG/KG					Arroyo down drainage from AAB 1840	ICPES	18757	30742	INORGANIC
36-005	Vanadium	36-3024	AAB1841	0	6	in	SS		12.5	66.2	560	MG/KG			J		Arroyo down drainage from AAB 1840	ICPES	18757	30742	INORGANIC
36-005	Thallium	36-3024	AAB1841	0	6	in	SS	<	1.31	0.9	6.4	MG/KG					Arroyo down drainage from AAB 1840	GFAA	18757	30742	INORGANIC
36-005	Selenium	36-3024	AAB1841	0	6	in	SS	<	0.29	1.7	400	MG/KG			R		Arroyo down drainage from AAB 1840	GFAA	18757	30742	INORGANIC
36-005	Chromium	36-3024	AAB1841	0	6	in	SS		5.4	34.2		MG/KG			J		Arroyo down drainage from AAB 1840	ICPES	18757	30742	INORGANIC
36-005	Beryllium	36-3024	AAB1841	0	6	in	SS	<	0.75	3.31		MG/KG					Arroyo down drainage from AAB 1840	ICPES	18757	30742	INORGANIC
36-005	Arsenic	36-3024	AAB1841	0	6	in	SS	<	0.77	11.6		MG/KG					Arroyo down drainage from AAB 1840	GFAA	18757	30742	INORGANIC
36-005	Butylbenzene [tert-]	36-3024	AAB1841	0	6	in	SS	<	0.006			MG/KG				#	Arroyo down drainage from AAB 1840	GCMS	18345	28993	ORGANIC
36-005	Methylene chloride	36-3024	AAB1841	0	6	in	SS		0.008		5.6	MG/KG				#	Arroyo down drainage from AAB 1840	GCMS	18345	28993	ORGANIC
36-005	Carbon disulfide	36-3024	AAB1841	0	6	in	SS	<	0.006		7.4	MG/KG				#	Arroyo down drainage from AAB 1840	GCMS	18345	28993	ORGANIC
36-005	Bromoform	36-3024	AAB1841	0	6	in	SS	<	0.006		89	MG/KG				#	Arroyo down drainage from AAB 1840	GCMS	18345	28993	ORGANIC
36-005	Ethylbenzene	36-3024	AAB1841	0	6	in	SS	<	0.006		3100	MG/KG				#	Arroyo down drainage from AAB 1840	GCMS	18345	28993	ORGANIC
36-005	Styrene	36-3024	AAB1841	0	6	in	SS	<	0.006		3300	MG/KG				#	Arroyo down drainage from AAB 1840	GCMS	18345	28993	ORGANIC
36-005	Dichloropropene [cis-1,3-]	36-3024	AAB1841	0	6	in	SS	<	0.006		0.17	MG/KG				#	Arroyo down drainage from AAB 1840	GCMS	18345	28993	ORGANIC
36-005	Dichloropropene [trans-1,3-]	36-3024	AAB1841	0	6	in	SS	<	0.006		0.17	MG/KG				#	Arroyo down drainage from AAB 1840	GCMS	18345	28993	ORGANIC
36-005	Bromodichloromethane	36-3024	AAB1841	0	6	in	SS	<	0.006		11	MG/KG				#	Arroyo down drainage from AAB 1840	GCMS	18345	28993	ORGANIC
36-005	Carbon tetrachloride	36-3024	AAB1841	0	6	in	SS	<	0.006		0.21	MG/KG				#	Arroyo down drainage from AAB 1840	GCMS	18345	28993	ORGANIC
36-005	Dichloropropene [1,1-]	36-3024	AAB1841	0	6	in	SS	<	0.006			MG/KG				#	Arroyo down drainage from AAB 1840	GCMS	18345	28993	ORGANIC
36-005	Hexanone [2-]	36-3024	AAB1841	0	6	in	SS	<	0.024			MG/KG				#	Arroyo down drainage from AAB 1840	GCMS	18345	28993	ORGANIC
36-005	Dichloropropane [2,2-]	36-3024	AAB1841	0	6	in	SS	<	0.006			MG/KG				#	Arroyo down drainage from AAB 1840	GCMS	18345	28993	ORGANIC
36-005	Tetrachloroethane [1,1,1,2-]	36-3024	AAB1841	0	6	in	SS	<	0.006		270	MG/KG				#	Arroyo down drainage from AAB 1840	GCMS	18345	28993	ORGANIC
36-005	Acetone	36-3024	AAB1841	0	6	in	SS	<	0.058		8000	MG/KG				#	Arroyo down drainage from AAB 1840	GCMS	18345	28993	ORGANIC
36-005	Chloroform	36-3024	AAB1841	0	6	in	SS	<	0.006		0.21	MG/KG				#	Arroyo down drainage from AAB 1840	GCMS	18345	28993	ORGANIC
36-005	Benzene	36-3024	AAB1841	0	6	in	SS	<	0.006		0.67	MG/KG				#	Arroyo down drainage from AAB 1840	GCMS	18345	28993	ORGANIC
36-005	Isopropylbenzene	36-3024	AAB1841	0	6	in	SS	<	0.006		3200	MG/KG				#	Arroyo down drainage from AAB 1840	GCMS	18345	28993	ORGANIC
36-005	Isopropyltoluene [4-]	36-3024	AAB1841	0	6	in	SS	<	0.006			MG/KG				#	Arroyo down drainage from AAB 1840	GCMS	18345	28993	ORGANIC
36-005	Bromobenzene	36-3024	AAB1841	0	6	in	SS	<	0.006			MG/KG				#	Arroyo down drainage from AAB 1840	GCMS	18345	28993	ORGANIC
36-005	Toluene	36-3024	AAB1841	0	6	in	SS	<	0.006		910	MG/KG				#	Arroyo down drainage from AAB 1840	GCMS	18345	28993	ORGANIC
36-005	Chlorobenzene	36-3024	AAB1841	0	6	in	SS	<	0.006		67	MG/KG				#	Arroyo down drainage from AAB 1840	GCMS	18345	28993	ORGANIC
36-005	Chlorodibromomethane	36-3024	AAB1841	0	6	in	SS	<	0.006		83	MG/KG				#	Arroyo down drainage from AAB 1840	GCMS	18345	28993	ORGANIC
36-005	Tetrachloroethylene	36-3024	AAB1841	0	6	in	SS	<	0.006		5.9	MG/KG				#	Arroyo down drainage from AAB 1840	GCMS	18345	28993	ORGANIC
36-005	Xylenes (o + m + p) [Mixed-]	36-3024	AAB1841	0	6	in	SS	<	0.006		160000	MG/KG				#	Arroyo down drainage from AAB 1840	GCMS	18345	28993	ORGANIC
36-005	Butylbenzene [sec-]	36-3024	AAB1841	0	6	in	SS	<	0.006			MG/KG				#	Arroyo down drainage from AAB 1840	GCMS	18345	28993	ORGANIC
36-005	Dichloropropane [1,3-]	36-3024	AAB1841	0	6	in	SS	<	0.006			MG/KG				#	Arroyo down drainage from AAB 1840	GCMS	18345	28993	ORGANIC
36-005	Dichloroethylene [cis-1,2-]	36-3024	AAB1841	0	6	in	SS	<	0.006		800	MG/KG				#	Arroyo down drainage from AAB 1840	GCMS	18345	28993	ORGANIC
36-005	Dichloroethene [trans-1,2-]	36-3024	AAB1841	0	6	in	SS	<	0.006		1600	MG/KG				#	Arroyo down drainage from AAB 1840	GCMS	18345	28993	ORGANIC
36-005	Dichlorobenzene (1,3) [m-]	36-3024	AAB1841	0	6	in	SS	<	0.006		7200	MG/KG				#	Arroyo down drainage from AAB 1840	GCMS	18345	28993	ORGANIC

PRS ID	Analyte	Loc ID	Sample ID	Begin	End	Units	Mat	S	Sample Value	Bkgd Value	SAL Value	Units	Field Code	Lab Code	EPA Qual	Spec Code	Sample Loc	Tech Code	Request Number	Report Number	Suite
36-005	Trichloroethane [1,1,1-]	36-3024	AAB1841	0	6	in	SS	<	0.006		1000	MG/KG				#	Arroyo down drainage from AAB 1840	GCMS	18345	28993	ORGANIC
36-005	Bromomethane	36-3024	AAB1841	0	6	in	SS	<	0.012		0.43	MG/KG				#	Arroyo down drainage from AAB 1840	GCMS	18345	28993	ORGANIC
36-005	Chloromethane	36-3024	AAB1841	0	6	in	SS	<	0.012		6.4	MG/KG				#	Arroyo down drainage from AAB 1840	GCMS	18345	28993	ORGANIC
36-005	Methyl iodide	36-3024	AAB1841	0	6	in	SS	<	0.006			MG/KG				#	Arroyo down drainage from AAB 1840	GCMS	18345	28993	ORGANIC
36-005	Dibromomethane	36-3024	AAB1841	0	6	in	SS	<	0.006		0.0082	MG/KG				#	Arroyo down drainage from AAB 1840	GCMS	18345	28993	ORGANIC
36-005	Bromochloromethane	36-3024	AAB1841	0	6	in	SS	<	0.006			MG/KG				#	Arroyo down drainage from AAB 1840	GCMS	18345	28993	ORGANIC
36-005	Chloroethane	36-3024	AAB1841	0	6	in	SS	<	0.012		2900	MG/KG				#	Arroyo down drainage from AAB 1840	GCMS	18345	28993	ORGANIC
36-005	Vinyl chloride	36-3024	AAB1841	0	6	in	SS	<	0.012		0.013	MG/KG				#	Arroyo down drainage from AAB 1840	GCMS	18345	28993	ORGANIC
36-005	Dichloroethane [1,1-]	36-3024	AAB1841	0	6	in	SS	<	0.006		410	MG/KG				#	Arroyo down drainage from AAB 1840	GCMS	18345	28993	ORGANIC
36-005	Dichloroethene [1,1-]	36-3024	AAB1841	0	6	in	SS	<	0.006		0.4	MG/KG				#	Arroyo down drainage from AAB 1840	GCMS	18345	28993	ORGANIC
36-005	Trichlorofluoromethane	36-3024	AAB1841	0	6	in	SS	<	0.006		24000	MG/KG				#	Arroyo down drainage from AAB 1840	GCMS	18345	28993	ORGANIC
36-005	Dichlorodifluoromethane	36-3024	AAB1841	0	6	in	SS	<	0.012		16000	MG/KG				#	Arroyo down drainage from AAB 1840	GCMS	18345	28993	ORGANIC
36-005	Trichloro-1,2,2-trifluoroethane [1,1,2-]	36-3024	AAB1841	0	6	in	SS	<	0.006			MG/KG				#	Arroyo down drainage from AAB 1840	GCMS	18345	28993	ORGANIC
36-005	Dichloropropane [1,2-]	36-3024	AAB1841	0	6	in	SS	<	0.006		6.5	MG/KG				#	Arroyo down drainage from AAB 1840	GCMS	18345	28993	ORGANIC
36-005	Butanone [2-]	36-3024	AAB1841	0	6	in	SS	<	0.024		4000	MG/KG				#	Arroyo down drainage from AAB 1840	GCMS	18345	28993	ORGANIC
36-005	Trichloroethane [1,1,2-]	36-3024	AAB1841	0	6	in	SS	<	0.006		6.3	MG/KG				#	Arroyo down drainage from AAB 1840	GCMS	18345	28993	ORGANIC
36-005	Propylbenzene	36-3024	AAB1841	0	6	in	SS	<	0.006			MG/KG				#	Arroyo down drainage from AAB 1840	GCMS	18345	28993	ORGANIC
36-005	Butylbenzene [n-]	36-3024	AAB1841	0	6	in	SS	<	0.006			MG/KG				#	Arroyo down drainage from AAB 1840	GCMS	18345	28993	ORGANIC
36-005	Chlorotoluene [p-]	36-3024	AAB1841	0	6	in	SS	<	0.006			MG/KG				#	Arroyo down drainage from AAB 1840	GCMS	18345	28993	ORGANIC
36-005	Dichlorobenzene (1,4) [p-]	36-3024	AAB1841	0	6	in	SS	<	0.006		29	MG/KG				#	Arroyo down drainage from AAB 1840	GCMS	18345	28993	ORGANIC
36-005	Dibromoethane [1,2-]	36-3024	AAB1841	0	6	in	SS	<	0.006			MG/KG				#	Arroyo down drainage from AAB 1840	GCMS	18345	28993	ORGANIC
36-005	Dichloroethane [1,2-]	36-3024	AAB1841	0	6	in	SS	<	0.006		0.2	MG/KG				#	Arroyo down drainage from AAB 1840	GCMS	18345	28993	ORGANIC
36-005	Methyl-2-pentanone [4-]	36-3024	AAB1841	0	6	in	SS	<	0.024		510	MG/KG				#	Arroyo down drainage from AAB 1840	GCMS	18345	28993	ORGANIC
36-005	Trimethylbenzene [1,3,5-]	36-3024	AAB1841	0	6	in	SS	<	0.006		32	MG/KG				#	Arroyo down drainage from AAB 1840	GCMS	18345	28993	ORGANIC
36-005	Trimethylbenzene [1,2,4-]	36-3024	AAB1841	0	6	in	SS	<	0.006		40	MG/KG				#	Arroyo down drainage from AAB 1840	GCMS	18345	28993	ORGANIC
36-005	Dichlorobenzene (1,2) [o-]	36-3024	AAB1841	0	6	in	SS	<	0.006		1600	MG/KG				#	Arroyo down drainage from AAB 1840	GCMS	18345	28993	ORGANIC
36-005	Chlorotoluene [o-]	36-3024	AAB1841	0	6	in	SS	<	0.006		1600	MG/KG				#	Arroyo down drainage from AAB 1840	GCMS	18345	28993	ORGANIC
36-005	Trichloroethene	36-3024	AAB1841	0	6	in	SS	<	0.006		3.2	MG/KG				#	Arroyo down drainage from AAB 1840	GCMS	18345	28993	ORGANIC
36-005	RDX	36-3024	AAB1841	0	6	in	SS	<	0.165		64	MG/KG				#	Arroyo down drainage from AAB 1840	HPLC	18393	30473	ORGANIC
36-005	Dinitrotoluene [2,4-]	36-3024	AAB1841	0	6	in	SS	<	0.054		1	MG/KG				#	Arroyo down drainage from AAB 1840	HPLC	18393	30473	ORGANIC
36-005	Trinitrobenzene [1,3,5-]	36-3024	AAB1841	0	6	in	SS	<	0.094		4	MG/KG				#	Arroyo down drainage from AAB 1840	HPLC	18393	30473	ORGANIC
36-005	Nitrotoluene [m-]	36-3024	AAB1841	0	6	in	SS	<	0.16			MG/KG				#	Arroyo down drainage from AAB 1840	HPLC	18393	30473	ORGANIC
36-005	Dinitrobenzene [1,3-]	36-3024	AAB1841	0	6	in	SS	<	0.06		8	MG/KG				#	Arroyo down drainage from AAB 1840	HPLC	18393	30473	ORGANIC
36-005	Nitrotoluene [p-]	36-3024	AAB1841	0	6	in	SS	<	0.186			MG/KG				#	Arroyo down drainage from AAB 1840	HPLC	18393	30473	ORGANIC
36-005	Trinitrotoluene [2,4,6-]	36-3024	AAB1841	0	6	in	SS	<	0.08		40	MG/KG				#	Arroyo down drainage from AAB 1840	HPLC	18393	30473	ORGANIC
36-005	Nitrobenzene	36-3024	AAB1841	0	6	in	SS	<	0.102		5.3	MG/KG			UJ	#	Arroyo down drainage from AAB 1840	HPLC	18393	30473	ORGANIC
36-005	Nitrotoluene [o-]	36-3024	AAB1841	0	6	in	SS	<	0.138			MG/KG				#	Arroyo down drainage from AAB 1840	HPLC	18393	30473	ORGANIC
36-005	Dinitrotoluene [2,6-]	36-3024	AAB1841	0	6	in	SS	<	0.081		1	MG/KG				#	Arroyo down drainage from AAB 1840	HPLC	18393	30473	ORGANIC
36-005	Tetryl(methyl-2,4,6-trinitrophenylnitramine)	36-3024	AAB1841	0	6	in	SS	<	0.091		800	MG/KG				#	Arroyo down drainage from AAB 1840	HPLC	18393	30473	ORGANIC
36-005	Amino-4,6-dinitrotoluene [2-]	36-3024	AAB1841	0	6	in	SS	<	0.076			MG/KG				#	Arroyo down drainage from AAB 1840	HPLC	18393	30473	ORGANIC
36-005	HMX	36-3024	AAB1841	0	6	in	SS	<	0.165		4000	MG/KG				#	Arroyo down drainage from AAB 1840	HPLC	18393	30473	ORGANIC
36-005	Amino-2,6-dinitrotoluene [4-]	36-3024	AAB1841	0	6	in	SS	<	0.091			MG/KG				#	Arroyo down drainage from AAB 1840	HPLC	18393	30473	ORGANIC
36-005	Trichlorophenol [2,4,6-]	36-3024	AAB1841	0	6	in	SS	<	0.4		64	MG/KG				#	Arroyo down drainage from AAB 1840	GCMS	18345	28851	ORGANIC
36-005	Hexachlorobutadiene	36-3024	AAB1841	0	6	in	SS	<	0.4		90	MG/KG				#	Arroyo down drainage from AAB 1840	GCMS	18345	28851	ORGANIC
36-005	Butyl benzyl phthalate	36-3024	AAB1841	0	6	in	SS	<	0.4		16000	MG/KG				#	Arroyo down drainage from AAB 1840	GCMS	18345	28851	ORGANIC
36-005	Nitrosodiphenylamine [N-]	36-3024	AAB1841	0	6	in	SS	<	0.4		140	MG/KG				#	Arroyo down drainage from AAB 1840	GCMS	18345	28851	ORGANIC
36-005	Fluorene	36-3024	AAB1841	0	6	in	SS	<	0.4		3200	MG/KG				#	Arroyo down drainage from AAB 1840	GCMS	18345	28851	ORGANIC
36-005	Nitrophenol [4-]	36-3024	AAB1841	0	6	in	SS	<	2		5000	MG/KG				#	Arroyo down drainage from AAB 1840	GCMS	18345	28851	ORGANIC
36-005	Nitroaniline [4-]	36-3024	AAB1841	0	6	in	SS	<	0.8		240	MG/KG				#	Arroyo down drainage from AAB 1840	GCMS	18345	28851	ORGANIC
36-005	Nitrosodi-n-propylamine [N-]	36-3024	AAB1841	0	6	in	SS	<	0.4		0.1	MG/KG				#	Arroyo down drainage from AAB 1840	GCMS	18345	28851	ORGANIC
36-005	Dinitrotoluene [2,6-]	36-3024	AAB1841	0	6	in	SS	<	0.4		1	MG/KG				#	Arroyo down drainage from AAB 1840	GCMS	18345	28851	ORGANIC
36-005	Chloro-3-methylphenol [4-]	36-3024	AAB1841	0	6	in	SS	<	0.8		16000	MG/KG				#	Arroyo down drainage from AAB 1840	GCMS	18345	28851	ORGANIC
36-005	Benzo[a]anthracene	36-3024	AAB1841	0	6	in	SS	<	0.4		1	MG/KG				#	Arroyo down drainage from AAB 1840	GCMS	18345	28851	ORGANIC
36-005	Dichlorobenzene (1,3) [m-]	36-3024	AAB1841	0	6	in	SS	<	0.4		7200	MG/KG				#	Arroyo down drainage from AAB 1840	GCMS	18345	28851	ORGANIC
36-005	Dibenzo[a,h]anthracene	36-3024	AAB1841	0	6	in	SS	<	0.4		0.1	MG/KG				#	Arroyo down drainage from AAB 1840	GCMS	18345	28851	ORGANIC
36-005	Methyl-4,6-dinitrophenol [2-]	36-3024	AAB1841	0	6	in	SS	<	2			MG/KG				#	Arroyo down drainage from AAB 1840	GCMS	18345	28851	ORGANIC
36-005	Dinitrophenol [2,4-]	36-3024	AAB1841	0	6	in	SS	<	2		160	MG/KG				#	Arroyo down drainage from AAB 1840	GCMS	18345	28851	ORGANIC
36-005	Benzo[a]pyrene	36-3024	AAB1841	0	6	in	SS	<	0.4		0.1	MG/KG				#	Arroyo down drainage from AAB 1840	GCMS	18345	28851	ORGANIC
36-005	Chrysene	36-3024	AAB1841	0	6	in	SS	<	0.4		96	MG/KG				#	Arroyo down drainage from AAB 1840	GCMS	18345	28851	ORGANIC
36-005	Pyrene	36-3024	AAB1841	0	6	in	SS	<	0.4		2400	MG/KG				#	Arroyo down drainage from AAB 1840	GCMS	18345	28851	ORGANIC
36-005	Dinitrotoluene [2,4-]	36-3024	AAB1841	0	6	in	SS	<	0.4		1	MG/KG				#	Arroyo down drainage from AAB 1840	GCMS	18345	28851	ORGANIC
36-005	Dichlorophenol [2,4-]	36-3024	AAB1841	0	6	in	SS	<	0.4		240	MG/KG				#	Arroyo down drainage from AAB 1840	GCMS	18345	28851	ORGANIC
36-005	Trichlorobenzene [1,2,4-]	36-3024	AAB1841	0	6	in	SS	<	0.4		160	MG/KG				#	Arroyo down drainage from AAB 1840	GCMS	18345	28851	ORGANIC
36-005	Anthracene	36-3024	AAB1841	0	6	in	SS	<	0.4		24000	MG/KG				#	Arroyo down drainage from AAB 1840	GCMS	18345	28851	ORGANIC
36-005	Hexachlorobenzene	36-3024	AAB1841	0	6	in	SS	<	0.4		0.44	MG/KG				#	Arroyo down drainage from AAB 1840	GCMS	18345	28851	ORGANIC

PRS ID	Analyte	Loc ID	Sample ID	Begin	End	Units	Mat	S	Sample Value	Bkgd Value	SAL Value	Units	Field Code	Lab Code	EPA Qual	Spec Code	Sample Loc	Tech Code	Request Number	Report Number	Suite
36-005	Di-n-octyl phthalate	36-3024	AAB1841	0	6	in	SS	<	0.4		1600	MG/KG				#	Arroyo down drainage from AAB 1840	GCMS	18345	28851	ORGANIC
36-005	Bis(2-ethylhexyl)phthalate	36-3024	AAB1841	0	6	in	SS	<	0.4		50	MG/KG				#	Arroyo down drainage from AAB 1840	GCMS	18345	28851	ORGANIC
36-005	Dichlorobenzene (1,2) [o-]	36-3024	AAB1841	0	6	in	SS	<	0.4		1600	MG/KG				#	Arroyo down drainage from AAB 1840	GCMS	18345	28851	ORGANIC
36-005	Methylphenol [2-]	36-3024	AAB1841	0	6	in	SS	<	0.4		4000	MG/KG				#	Arroyo down drainage from AAB 1840	GCMS	18345	28851	ORGANIC
36-005	Dichlorobenzidine [3,3'-]	36-3024	AAB1841	0	6	in	SS	<	0.8		1.6	MG/KG				#	Arroyo down drainage from AAB 1840	GCMS	18345	28851	ORGANIC
36-005	Chloronaphthalene [2-]	36-3024	AAB1841	0	6	in	SS	<	0.4		6400	MG/KG				#	Arroyo down drainage from AAB 1840	GCMS	18345	28851	ORGANIC
36-005	Methylnaphthalene [2-]	36-3024	AAB1841	0	6	in	SS	<	0.4			MG/KG				#	Arroyo down drainage from AAB 1840	GCMS	18345	28851	ORGANIC
36-005	Naphthalene	36-3024	AAB1841	0	6	in	SS	<	0.4		3200	MG/KG				#	Arroyo down drainage from AAB 1840	GCMS	18345	28851	ORGANIC
36-005	Nitrophenol [2-]	36-3024	AAB1841	0	6	in	SS	<	0.4			MG/KG				#	Arroyo down drainage from AAB 1840	GCMS	18345	28851	ORGANIC
36-005	Nitroaniline [2-]	36-3024	AAB1841	0	6	in	SS	<	2			MG/KG				#	Arroyo down drainage from AAB 1840	GCMS	18345	28851	ORGANIC
36-005	Diethyl phthalate	36-3024	AAB1841	0	6	in	SS	<	0.4		64000	MG/KG				#	Arroyo down drainage from AAB 1840	GCMS	18345	28851	ORGANIC
36-005	Acenaphthene	36-3024	AAB1841	0	6	in	SS	<	0.4		4800	MG/KG				#	Arroyo down drainage from AAB 1840	GCMS	18345	28851	ORGANIC
36-005	Isophorone	36-3024	AAB1841	0	6	in	SS	<	0.4		7400	MG/KG				#	Arroyo down drainage from AAB 1840	GCMS	18345	28851	ORGANIC
36-005	Hexachlorocyclopentadiene	36-3024	AAB1841	0	6	in	SS	<	0.4		560	MG/KG				#	Arroyo down drainage from AAB 1840	GCMS	18345	28851	ORGANIC
36-005	Chlorophenylphenyl ether [4-]	36-3024	AAB1841	0	6	in	SS	<	0.4			MG/KG				#	Arroyo down drainage from AAB 1840	GCMS	18345	28851	ORGANIC
36-005	Hexachloroethane	36-3024	AAB1841	0	6	in	SS	<	0.4		80	MG/KG				#	Arroyo down drainage from AAB 1840	GCMS	18345	28851	ORGANIC
36-005	Benzoic acid	36-3024	AAB1841	0	6	in	SS	<	2		320000	MG/KG				#	Arroyo down drainage from AAB 1840	GCMS	18345	28851	ORGANIC
36-005	Nitrosodimethylamine [N-]	36-3024	AAB1841	0	6	in	SS	<	0.4		0.014	MG/KG				#	Arroyo down drainage from AAB 1840	GCMS	18345	28851	ORGANIC
36-005	Pentachlorophenol	36-3024	AAB1841	0	6	in	SS	<	2		5.8	MG/KG				#	Arroyo down drainage from AAB 1840	GCMS	18345	28851	ORGANIC
36-005	Chloroaniline [4-]	36-3024	AAB1841	0	6	in	SS	<	0.8		320	MG/KG				#	Arroyo down drainage from AAB 1840	GCMS	18345	28851	ORGANIC
36-005	Dichlorobenzene (1,4) [p-]	36-3024	AAB1841	0	6	in	SS	<	0.4		29	MG/KG				#	Arroyo down drainage from AAB 1840	GCMS	18345	28851	ORGANIC
36-005	Methylphenol [4-]	36-3024	AAB1841	0	6	in	SS	<	0.4		400	MG/KG				#	Arroyo down drainage from AAB 1840	GCMS	18345	28851	ORGANIC
36-005	Dimethylphenol [2,4-]	36-3024	AAB1841	0	6	in	SS	<	0.4		1600	MG/KG				#	Arroyo down drainage from AAB 1840	GCMS	18345	28851	ORGANIC
36-005	Azobenzene	36-3024	AAB1841	0	6	in	SS	<	0.4		6.4	MG/KG				#	Arroyo down drainage from AAB 1840	GCMS	18345	28851	ORGANIC
36-005	Bromophenylphenyl ether [4-]	36-3024	AAB1841	0	6	in	SS	<	0.4			MG/KG				#	Arroyo down drainage from AAB 1840	GCMS	18345	28851	ORGANIC
36-005	Benzyl alcohol	36-3024	AAB1841	0	6	in	SS	<	0.8		24000	MG/KG				#	Arroyo down drainage from AAB 1840	GCMS	18345	28851	ORGANIC
36-005	Bis(2-chloroethoxy)methane	36-3024	AAB1841	0	6	in	SS	<	0.4			MG/KG				#	Arroyo down drainage from AAB 1840	GCMS	18345	28851	ORGANIC
36-005	Benzo[k]fluoranthene	36-3024	AAB1841	0	6	in	SS	<	0.4		1	MG/KG				#	Arroyo down drainage from AAB 1840	GCMS	18345	28851	ORGANIC
36-005	Fluoranthene	36-3024	AAB1841	0	6	in	SS	<	0.4		3200	MG/KG				#	Arroyo down drainage from AAB 1840	GCMS	18345	28851	ORGANIC
36-005	Benzo[b]fluoranthene	36-3024	AAB1841	0	6	in	SS	<	0.4		1	MG/KG				#	Arroyo down drainage from AAB 1840	GCMS	18345	28851	ORGANIC
36-005	Indeno[1,2,3-cd]pyrene	36-3024	AAB1841	0	6	in	SS	<	0.4		1	MG/KG				#	Arroyo down drainage from AAB 1840	GCMS	18345	28851	ORGANIC
36-005	Benzo[g,h,i]perylene	36-3024	AAB1841	0	6	in	SS	<	0.4			MG/KG				#	Arroyo down drainage from AAB 1840	GCMS	18345	28851	ORGANIC
36-005	Dibenzofuran	36-3024	AAB1841	0	6	in	SS	<	0.4			MG/KG				#	Arroyo down drainage from AAB 1840	GCMS	18345	28851	ORGANIC
36-005	Dimethyl phthalate	36-3024	AAB1841	0	6	in	SS	<	0.4		800000	MG/KG				#	Arroyo down drainage from AAB 1840	GCMS	18345	28851	ORGANIC
36-005	Bis(2-chloroethyl)ether	36-3024	AAB1841	0	6	in	SS	<	0.4		0.12	MG/KG				#	Arroyo down drainage from AAB 1840	GCMS	18345	28851	ORGANIC
36-005	Phenol	36-3024	AAB1841	0	6	in	SS	<	0.4		48000	MG/KG				#	Arroyo down drainage from AAB 1840	GCMS	18345	28851	ORGANIC
36-005	Bis(2-chloroisopropyl)ether	36-3024	AAB1841	0	6	in	SS	<	0.4		100	MG/KG				#	Arroyo down drainage from AAB 1840	GCMS	18345	28851	ORGANIC
36-005	Nitroaniline [3-]	36-3024	AAB1841	0	6	in	SS	<	2		240	MG/KG				#	Arroyo down drainage from AAB 1840	GCMS	18345	28851	ORGANIC
36-005	Nitrobenzene	36-3024	AAB1841	0	6	in	SS	<	0.4		5.3	MG/KG				#	Arroyo down drainage from AAB 1840	GCMS	18345	28851	ORGANIC
36-005	Trichlorophenol [2,4,5-]	36-3024	AAB1841	0	6	in	SS	<	2		8000	MG/KG				#	Arroyo down drainage from AAB 1840	GCMS	18345	28851	ORGANIC
36-005	Chlorophenol [o-]	36-3024	AAB1841	0	6	in	SS	<	0.4		400	MG/KG				#	Arroyo down drainage from AAB 1840	GCMS	18345	28851	ORGANIC
36-005	Acenaphthylene	36-3024	AAB1841	0	6	in	SS	<	0.4			MG/KG				#	Arroyo down drainage from AAB 1840	GCMS	18345	28851	ORGANIC
36-005	Phenanthrene	36-3024	AAB1841	0	6	in	SS	<	0.4			MG/KG				#	Arroyo down drainage from AAB 1840	GCMS	18345	28851	ORGANIC
36-005	Di-n-butyl phthalate	36-3024	AAB1841	0	6	in	SS	<	0.4		8000	MG/KG				#	Arroyo down drainage from AAB 1840	GCMS	18345	28851	ORGANIC
36-005	Aniline	36-3024	AAB1841	0	6	in	SS	<	0.4		120	MG/KG				#	Arroyo down drainage from AAB 1840	GCMS	18345	28851	ORGANIC
36-005	Tetrachloroethane [1,1,2,2-]	36-3024	AAB1841	0	6	in	SS	<	0.006		3.9	MG/KG				#	Arroyo down drainage from AAB 1840	GCMS	18345	28993	ORGANIC
36-005	Dibromo-3-chloropropane [1,2-]	36-3024	AAB1841	0	6	in	SS	<	0.012		0.5	MG/KG				#	Arroyo down drainage from AAB 1840	GCMS	18345	28993	ORGANIC
36-005	Trichloropropane [1,2,3-]	36-3024	AAB1841	0	6	in	SS	<	0.006		480	MG/KG				#	Arroyo down drainage from AAB 1840	GCMS	18345	28993	ORGANIC
36-005	Uranium	36-3024	AAB1841	0	6	in	SS		3.42			MG/KG			J		Arroyo down drainage from AAB 1840	KPA	19211	30037	RAD
36-005	Potassium-40	36-3024	AAB1841	0	6	in	SS		26.37	36.1		PCI/G				#	Arroyo down drainage from AAB 1840	G	19211	30060	RAD
36-005	Thallium-208	36-3024	AAB1841	0	6	in	SS		0.336			PCI/G				#	Arroyo down drainage from AAB 1840	G	19211	30060	RAD
36-005	Radium-226	36-3024	AAB1841	0	6	in	SS		1.129		5	PCI/G				#	Arroyo down drainage from AAB 1840	G	19211	30060	RAD
36-005	Lead-212	36-3024	AAB1841	0	6	in	SS		1.535			PCI/G				#	Arroyo down drainage from AAB 1840	G	19211	30060	RAD
36-005	Lead-214	36-3024	AAB1841	0	6	in	SS		1.198			PCI/G				#	Arroyo down drainage from AAB 1840	G	19211	30060	RAD
36-005	Thorium-234	36-3024	AAB1841	0	6	in	SS		2.066			PCI/G				#	Arroyo down drainage from AAB 1840	G	19211	30060	RAD
36-005	Antimony	36-3025	AAB1842	0	6	in	SS	<	7.24	2.5	32	MG/KG					Arroyo down drainage from AAB 1840	ICPES	18757	30742	INORGANIC
36-005	Iron	36-3025	AAB1842	0	6	in	SS		7200	35600		MG/KG			J		Arroyo down drainage from AAB 1840	ICPES	18757	30742	INORGANIC
36-005	Copper	36-3025	AAB1842	0	6	in	SS	<	3.9	15.7	3000	MG/KG			UJ		Arroyo down drainage from AAB 1840	ICPES	18757	30742	INORGANIC
36-005	Chromium	36-3025	AAB1842	0	6	in	SS		2.9	34.2		MG/KG			J		Arroyo down drainage from AAB 1840	ICPES	18757	30742	INORGANIC
36-005	Cobalt	36-3025	AAB1842	0	6	in	SS	<	2.8	51.1		MG/KG					Arroyo down drainage from AAB 1840	ICPES	18757	30742	INORGANIC
36-005	Cadmium	36-3025	AAB1842	0	6	in	SS	<	0.39	2.7	80	MG/KG					Arroyo down drainage from AAB 1840	ICPES	18757	30742	INORGANIC
36-005	Calcium	36-3025	AAB1842	0	6	in	SS	<	811	54400		MG/KG			UJ		Arroyo down drainage from AAB 1840	ICPES	18757	30742	INORGANIC
36-005	Beryllium	36-3025	AAB1842	0	6	in	SS	<	0.55	3.31		MG/KG					Arroyo down drainage from AAB 1840	ICPES	18757	30742	INORGANIC
36-005	Barium	36-3025	AAB1842	0	6	in	SS		75.9	1140	5600	MG/KG			J		Arroyo down drainage from AAB 1840	ICPES	18757	30742	INORGANIC
36-005	Lead	36-3025	AAB1842	0	6	in	SS		11.1	39	400	MG/KG					Arroyo down drainage from AAB 1840	GFAA	18757	30742	INORGANIC

PRS ID	Analyte	Loc ID	Sample ID	Begin	End	Units	Met	S	Sample Value	Bkgd Value	SAL Value	Units	Field Code	Lab Code	EPA Qual	Spec Code	Sample Loc	Tech Code	Request Number	Report Number	Suite
36-005	Nickel	36-3025	AAB1842	0	6	in	SS	<	2.5	26.7	1600	MG/KG			UJ		Arroyo down drainage from AAB 1840	ICPES	18757	30742	INORGANIC
36-005	Sodium	36-3025	AAB1842	0	6	in	SS	<	85.5	3320		MG/KG					Arroyo down drainage from AAB 1840	ICPES	18757	30742	INORGANIC
36-005	Manganese	36-3025	AAB1842	0	6	in	SS		205	1030	11000	MG/KG					Arroyo down drainage from AAB 1840	ICPES	18757	30742	INORGANIC
36-005	Magnesium	36-3025	AAB1842	0	6	in	SS	<	562	16100		MG/KG			UJ		Arroyo down drainage from AAB 1840	ICPES	18757	30742	INORGANIC
36-005	Potassium	36-3025	AAB1842	0	6	in	SS	<	636	6180		MG/KG					Arroyo down drainage from AAB 1840	ICPES	18757	30742	INORGANIC
36-005	Mercury	36-3025	AAB1842	0	6	in	SS	<	0.08	0.1	24	MG/KG					Arroyo down drainage from AAB 1840	CVAA	18757	30742	INORGANIC
36-005	Vanadium	36-3025	AAB1842	0	6	in	SS	<	7.9	66.2	560	MG/KG			UJ		Arroyo down drainage from AAB 1840	ICPES	18757	30742	INORGANIC
36-005	Zinc	36-3025	AAB1842	0	6	in	SS		25	101	24000	MG/KG					Arroyo down drainage from AAB 1840	ICPES	18757	30742	INORGANIC
36-005	Silver	36-3025	AAB1842	0	6	in	SS	<	0.51	1.61	400	MG/KG					Arroyo down drainage from AAB 1840	ICPES	18757	30742	INORGANIC
36-005	Arsenic	36-3025	AAB1842	0	6	in	SS	<	0.8	11.6		MG/KG					Arroyo down drainage from AAB 1840	GFAA	18757	30742	INORGANIC
36-005	Aluminium	36-3025	AAB1842	0	6	in	SS		2690	123000		MG/KG			J		Arroyo down drainage from AAB 1840	ICPES	18757	30742	INORGANIC
36-005	Thallium	36-3025	AAB1842	0	6	in	SS	<	1.3	0.9	6.4	MG/KG					Arroyo down drainage from AAB 1840	GFAA	18757	30742	INORGANIC
36-005	Selenium	36-3025	AAB1842	0	6	in	SS	<	0.28	1.7	400	MG/KG			R		Arroyo down drainage from AAB 1840	GFAA	18757	30742	INORGANIC
36-005	Nitrotoluene [p-]	36-3025	AAB1842	0	6	in	SS	<	0.185			MG/KG				#	Arroyo down drainage from AAB 1840	HPLC	18393	30473	ORGANIC
36-005	Dinitrobenzene [1,3-]	36-3025	AAB1842	0	6	in	SS	<	0.06		8	MG/KG				#	Arroyo down drainage from AAB 1840	HPLC	18393	30473	ORGANIC
36-005	Trinitrobenzene [1,3,5-]	36-3025	AAB1842	0	6	in	SS	<	0.094		4	MG/KG				#	Arroyo down drainage from AAB 1840	HPLC	18393	30473	ORGANIC
36-005	Nitrotoluene [m-]	36-3025	AAB1842	0	6	in	SS	<	0.159			MG/KG				#	Arroyo down drainage from AAB 1840	HPLC	18393	30473	ORGANIC
36-005	Nitrobenzene	36-3025	AAB1842	0	6	in	SS	<	0.101		5.3	MG/KG			UJ	#	Arroyo down drainage from AAB 1840	HPLC	18393	30473	ORGANIC
36-005	Nitrotoluene [o-]	36-3025	AAB1842	0	6	in	SS	<	0.137			MG/KG				#	Arroyo down drainage from AAB 1840	HPLC	18393	30473	ORGANIC
36-005	Dinitrotoluene [2,6-]	36-3025	AAB1842	0	6	in	SS	<	0.08		1	MG/KG				#	Arroyo down drainage from AAB 1840	HPLC	18393	30473	ORGANIC
36-005	Tetryl(methyl-2,4,6-trinitrophenylnitramine)	36-3025	AAB1842	0	6	in	SS	<	0.091		800	MG/KG				#	Arroyo down drainage from AAB 1840	HPLC	18393	30473	ORGANIC
36-005	Amino-4,6-dinitrotoluene [2-]	36-3025	AAB1842	0	6	in	SS	<	0.075			MG/KG				#	Arroyo down drainage from AAB 1840	HPLC	18393	30473	ORGANIC
36-005	HMX	36-3025	AAB1842	0	6	in	SS	<	0.164		4000	MG/KG				#	Arroyo down drainage from AAB 1840	HPLC	18393	30473	ORGANIC
36-005	Amino-2,6-dinitrotoluene [4-]	36-3025	AAB1842	0	6	in	SS	<	0.09			MG/KG				#	Arroyo down drainage from AAB 1840	HPLC	18393	30473	ORGANIC
36-005	RDX	36-3025	AAB1842	0	6	in	SS	<	0.163		64	MG/KG				#	Arroyo down drainage from AAB 1840	HPLC	18393	30473	ORGANIC
36-005	Dinitrotoluene [2,4-]	36-3025	AAB1842	0	6	in	SS	<	0.054		1	MG/KG				#	Arroyo down drainage from AAB 1840	HPLC	18393	30473	ORGANIC
36-005	Trinitrotoluene [2,4,6-]	36-3025	AAB1842	0	6	in	SS	<	0.079		40	MG/KG				#	Arroyo down drainage from AAB 1840	HPLC	18393	30473	ORGANIC
36-005	Hexachlorobenzene	36-3025	AAB1842	0	6	in	SS	<	0.36		0.44	MG/KG				#	Arroyo down drainage from AAB 1840	GCMS	18345	28851	ORGANIC
36-005	Dichlorobenzene (1,4) [p-]	36-3025	AAB1842	0	6	in	SS	<	0.36		29	MG/KG				#	Arroyo down drainage from AAB 1840	GCMS	18345	28851	ORGANIC
36-005	Chloroaniline [4-]	36-3025	AAB1842	0	6	in	SS	<	0.73		320	MG/KG				#	Arroyo down drainage from AAB 1840	GCMS	18345	28851	ORGANIC
36-005	Acenaphthene	36-3025	AAB1842	0	6	in	SS	<	0.36		4800	MG/KG				#	Arroyo down drainage from AAB 1840	GCMS	18345	28851	ORGANIC
36-005	Diethyl phthalate	36-3025	AAB1842	0	6	in	SS	<	0.36		64000	MG/KG				#	Arroyo down drainage from AAB 1840	GCMS	18345	28851	ORGANIC
36-005	Di-n-butyl phthalate	36-3025	AAB1842	0	6	in	SS	<	0.36		8000	MG/KG				#	Arroyo down drainage from AAB 1840	GCMS	18345	28851	ORGANIC
36-005	Phenanthrene	36-3025	AAB1842	0	6	in	SS	<	0.36			MG/KG				#	Arroyo down drainage from AAB 1840	GCMS	18345	28851	ORGANIC
36-005	Butyl benzyl phthalate	36-3025	AAB1842	0	6	in	SS	<	0.36		16000	MG/KG				#	Arroyo down drainage from AAB 1840	GCMS	18345	28851	ORGANIC
36-005	Nitrosodiphenylamine [N-]	36-3025	AAB1842	0	6	in	SS	<	0.36		140	MG/KG				#	Arroyo down drainage from AAB 1840	GCMS	18345	28851	ORGANIC
36-005	Bromoform	36-3025	AAB1842	0	6	in	SS	<	0.005		89	MG/KG				#	Arroyo down drainage from AAB 1840	GCMS	18345	28993	ORGANIC
36-005	Bromodichloromethane	36-3025	AAB1842	0	6	in	SS	<	0.005		11	MG/KG				#	Arroyo down drainage from AAB 1840	GCMS	18345	28993	ORGANIC
36-005	Dichloroethane [1,1-]	36-3025	AAB1842	0	6	in	SS	<	0.005		410	MG/KG				#	Arroyo down drainage from AAB 1840	GCMS	18345	28993	ORGANIC
36-005	Dichloroethene [1,1-]	36-3025	AAB1842	0	6	in	SS	<	0.005		0.4	MG/KG				#	Arroyo down drainage from AAB 1840	GCMS	18345	28993	ORGANIC
36-005	Trichlorofluoromethane	36-3025	AAB1842	0	6	in	SS	<	0.005		24000	MG/KG				#	Arroyo down drainage from AAB 1840	GCMS	18345	28993	ORGANIC
36-005	Dichlorodifluoromethane	36-3025	AAB1842	0	6	in	SS	<	0.01		16000	MG/KG				#	Arroyo down drainage from AAB 1840	GCMS	18345	28993	ORGANIC
36-005	Trichloro-1,2,2-trifluoroethane [1,1,2-]	36-3025	AAB1842	0	6	in	SS	<	0.005			MG/KG				#	Arroyo down drainage from AAB 1840	GCMS	18345	28993	ORGANIC
36-005	Dichloropropane [1,2-]	36-3025	AAB1842	0	6	in	SS	<	0.005		6.5	MG/KG				#	Arroyo down drainage from AAB 1840	GCMS	18345	28993	ORGANIC
36-005	Butanone [2-]	36-3025	AAB1842	0	6	in	SS	<	0.02		4000	MG/KG				#	Arroyo down drainage from AAB 1840	GCMS	18345	28993	ORGANIC
36-005	Trichloroethane [1,1,2-]	36-3025	AAB1842	0	6	in	SS	<	0.005		6.3	MG/KG				#	Arroyo down drainage from AAB 1840	GCMS	18345	28993	ORGANIC
36-005	Trichloroethene	36-3025	AAB1842	0	6	in	SS	<	0.005		3.2	MG/KG				#	Arroyo down drainage from AAB 1840	GCMS	18345	28993	ORGANIC
36-005	Tetrachloroethane [1,1,2,2-]	36-3025	AAB1842	0	6	in	SS	<	0.005		3.9	MG/KG				#	Arroyo down drainage from AAB 1840	GCMS	18345	28993	ORGANIC
36-005	Chlorotoluene [o-]	36-3025	AAB1842	0	6	in	SS	<	0.005		1600	MG/KG				#	Arroyo down drainage from AAB 1840	GCMS	18345	28993	ORGANIC
36-005	Dichlorobenzene (1,2) [o-]	36-3025	AAB1842	0	6	in	SS	<	0.005		1600	MG/KG				#	Arroyo down drainage from AAB 1840	GCMS	18345	28993	ORGANIC
36-005	Trimethylbenzene [1,2,4-]	36-3025	AAB1842	0	6	in	SS	<	0.005		40	MG/KG				#	Arroyo down drainage from AAB 1840	GCMS	18345	28993	ORGANIC
36-005	Dibromo-3-chloropropane [1,2-]	36-3025	AAB1842	0	6	in	SS	<	0.01		0.5	MG/KG				#	Arroyo down drainage from AAB 1840	GCMS	18345	28993	ORGANIC
36-005	Trichloropropane [1,2,3-]	36-3025	AAB1842	0	6	in	SS	<	0.005		480	MG/KG				#	Arroyo down drainage from AAB 1840	GCMS	18345	28993	ORGANIC
36-005	Butylbenzene [tert-]	36-3025	AAB1842	0	6	in	SS	<	0.005			MG/KG				#	Arroyo down drainage from AAB 1840	GCMS	18345	28993	ORGANIC
36-005	Isopropylbenzene	36-3025	AAB1842	0	6	in	SS	<	0.005		3200	MG/KG				#	Arroyo down drainage from AAB 1840	GCMS	18345	28993	ORGANIC
36-005	Isopropyltoluene [4-]	36-3025	AAB1842	0	6	in	SS	<	0.005			MG/KG				#	Arroyo down drainage from AAB 1840	GCMS	18345	28993	ORGANIC
36-005	Trimethylbenzene [1,3,5-]	36-3025	AAB1842	0	6	in	SS	<	0.005		32	MG/KG				#	Arroyo down drainage from AAB 1840	GCMS	18345	28993	ORGANIC
36-005	Bromobenzene	36-3025	AAB1842	0	6	in	SS	<	0.005			MG/KG				#	Arroyo down drainage from AAB 1840	GCMS	18345	28993	ORGANIC
36-005	Toluene	36-3025	AAB1842	0	6	in	SS	<	0.005		910	MG/KG				#	Arroyo down drainage from AAB 1840	GCMS	18345	28993	ORGANIC
36-005	Chlorobenzene	36-3025	AAB1842	0	6	in	SS	<	0.005		67	MG/KG				#	Arroyo down drainage from AAB 1840	GCMS	18345	28993	ORGANIC
36-005	Chlorodibromomethane	36-3025	AAB1842	0	6	in	SS	<	0.005		83	MG/KG				#	Arroyo down drainage from AAB 1840	GCMS	18345	28993	ORGANIC
36-005	Tetrachloroethylene	36-3025	AAB1842	0	6	in	SS	<	0.005		5.9	MG/KG				#	Arroyo down drainage from AAB 1840	GCMS	18345	28993	ORGANIC
36-005	Xylenes (o + m + p) [Mixed-]	36-3025	AAB1842	0	6	in	SS	<	0.005		160000	MG/KG				#	Arroyo down drainage from AAB 1840	GCMS	18345	28993	ORGANIC
36-005	Styrene	36-3025	AAB1842	0	6	in	SS	<	0.005		3300	MG/KG				#	Arroyo down drainage from AAB 1840	GCMS	18345	28993	ORGANIC
36-005	Ethylbenzene	36-3025	AAB1842	0	6	in	SS	<	0.005		3100	MG/KG				#	Arroyo down drainage from AAB 1840	GCMS	18345	28993	ORGANIC

PRS ID	Analyte	Loc ID	Sample ID	Begin	End	Units	Met	S	Sample Value	Bkgd Value	SAL Value	Units	Field Code	Lab Code	EPA Qual	Spec Code	Sample Loc	Tech Code	Request Number	Report Number	Suite
36-005	Carbon disulfide	36-3025	AAB1842	0	6	in	SS	<	0.005		7.4	MG/KG				#	Arroyo down drainage from AAB 1840	GCMS	18345	28993	ORGANIC
36-005	Methylene chloride	36-3025	AAB1842	0	6	in	SS	<	0.011		5.6	MG/KG				#	Arroyo down drainage from AAB 1840	GCMS	18345	28993	ORGANIC
36-005	Vinyl chloride	36-3025	AAB1842	0	6	in	SS	<	0.01		0.013	MG/KG				#	Arroyo down drainage from AAB 1840	GCMS	18345	28993	ORGANIC
36-005	Chloroethane	36-3025	AAB1842	0	6	in	SS	<	0.01		2900	MG/KG				#	Arroyo down drainage from AAB 1840	GCMS	18345	28993	ORGANIC
36-005	Bromochloromethane	36-3025	AAB1842	0	6	in	SS	<	0.005			MG/KG				#	Arroyo down drainage from AAB 1840	GCMS	18345	28993	ORGANIC
36-005	Dibromomethane	36-3025	AAB1842	0	6	in	SS	<	0.005		0.0082	MG/KG				#	Arroyo down drainage from AAB 1840	GCMS	18345	28993	ORGANIC
36-005	Methyl iodide	36-3025	AAB1842	0	6	in	SS	<	0.005			MG/KG				#	Arroyo down drainage from AAB 1840	GCMS	18345	28993	ORGANIC
36-005	Chloromethane	36-3025	AAB1842	0	6	in	SS	<	0.01		6.4	MG/KG				#	Arroyo down drainage from AAB 1840	GCMS	18345	28993	ORGANIC
36-005	Dichloroethane [1,2-]	36-3025	AAB1842	0	6	in	SS	<	0.005		0.2	MG/KG				#	Arroyo down drainage from AAB 1840	GCMS	18345	28993	ORGANIC
36-005	Dibromoethane [1,2-]	36-3025	AAB1842	0	6	in	SS	<	0.005			MG/KG				#	Arroyo down drainage from AAB 1840	GCMS	18345	28993	ORGANIC
36-005	Dichlorobenzene (1,4) [p-]	36-3025	AAB1842	0	6	in	SS	<	0.005		29	MG/KG				#	Arroyo down drainage from AAB 1840	GCMS	18345	28993	ORGANIC
36-005	Chlorotoluene [p-]	36-3025	AAB1842	0	6	in	SS	<	0.005			MG/KG				#	Arroyo down drainage from AAB 1840	GCMS	18345	28993	ORGANIC
36-005	Butylbenzene [n-]	36-3025	AAB1842	0	6	in	SS	<	0.005			MG/KG				#	Arroyo down drainage from AAB 1840	GCMS	18345	28993	ORGANIC
36-005	Propylbenzene	36-3025	AAB1842	0	6	in	SS	<	0.005			MG/KG				#	Arroyo down drainage from AAB 1840	GCMS	18345	28993	ORGANIC
36-005	Dichloropropene [trans-1,3-]	36-3025	AAB1842	0	6	in	SS	<	0.005		0.17	MG/KG				#	Arroyo down drainage from AAB 1840	GCMS	18345	28993	ORGANIC
36-005	Dichloropropene [cis-1,3-]	36-3025	AAB1842	0	6	in	SS	<	0.005		0.17	MG/KG				#	Arroyo down drainage from AAB 1840	GCMS	18345	28993	ORGANIC
36-005	Butylbenzene [sec-]	36-3025	AAB1842	0	6	in	SS	<	0.005			MG/KG				#	Arroyo down drainage from AAB 1840	GCMS	18345	28993	ORGANIC
36-005	Dichloropropane [1,3-]	36-3025	AAB1842	0	6	in	SS	<	0.005			MG/KG				#	Arroyo down drainage from AAB 1840	GCMS	18345	28993	ORGANIC
36-005	Dichloroethylene [cis-1,2-]	36-3025	AAB1842	0	6	in	SS	<	0.005		800	MG/KG				#	Arroyo down drainage from AAB 1840	GCMS	18345	28993	ORGANIC
36-005	Dichloroethene [trans-1,2-]	36-3025	AAB1842	0	6	in	SS	<	0.005		1600	MG/KG				#	Arroyo down drainage from AAB 1840	GCMS	18345	28993	ORGANIC
36-005	Dichlorobenzene (1,3) [m-]	36-3025	AAB1842	0	6	in	SS	<	0.005		7200	MG/KG				#	Arroyo down drainage from AAB 1840	GCMS	18345	28993	ORGANIC
36-005	Carbon tetrachloride	36-3025	AAB1842	0	6	in	SS	<	0.005		0.21	MG/KG				#	Arroyo down drainage from AAB 1840	GCMS	18345	28993	ORGANIC
36-005	Dichloropropene [1,1-]	36-3025	AAB1842	0	6	in	SS	<	0.005			MG/KG				#	Arroyo down drainage from AAB 1840	GCMS	18345	28993	ORGANIC
36-005	Methyl-2-pentanone [4-]	36-3025	AAB1842	0	6	in	SS	<	0.02		510	MG/KG				#	Arroyo down drainage from AAB 1840	GCMS	18345	28993	ORGANIC
36-005	Hexanone [2-]	36-3025	AAB1842	0	6	in	SS	<	0.02			MG/KG				#	Arroyo down drainage from AAB 1840	GCMS	18345	28993	ORGANIC
36-005	Dichloropropane [2,2-]	36-3025	AAB1842	0	6	in	SS	<	0.005			MG/KG				#	Arroyo down drainage from AAB 1840	GCMS	18345	28993	ORGANIC
36-005	Tetrachloroethane [1,1,1,2-]	36-3025	AAB1842	0	6	in	SS	<	0.005		270	MG/KG				#	Arroyo down drainage from AAB 1840	GCMS	18345	28993	ORGANIC
36-005	Acetone	36-3025	AAB1842	0	6	in	SS	<	0.02		8000	MG/KG				#	Arroyo down drainage from AAB 1840	GCMS	18345	28993	ORGANIC
36-005	Chloroform	36-3025	AAB1842	0	6	in	SS	<	0.005		0.21	MG/KG				#	Arroyo down drainage from AAB 1840	GCMS	18345	28993	ORGANIC
36-005	Benzene	36-3025	AAB1842	0	6	in	SS	<	0.005		0.67	MG/KG				#	Arroyo down drainage from AAB 1840	GCMS	18345	28993	ORGANIC
36-005	Trichloroethane [1,1,1-]	36-3025	AAB1842	0	6	in	SS	<	0.005		1000	MG/KG				#	Arroyo down drainage from AAB 1840	GCMS	18345	28993	ORGANIC
36-005	Bromomethane	36-3025	AAB1842	0	6	in	SS	<	0.01		0.43	MG/KG				#	Arroyo down drainage from AAB 1840	GCMS	18345	28993	ORGANIC
36-005	Fluorene	36-3025	AAB1842	0	6	in	SS	<	0.36		3200	MG/KG				#	Arroyo down drainage from AAB 1840	GCMS	18345	28851	ORGANIC
36-005	Hexachlorobutadiene	36-3025	AAB1842	0	6	in	SS	<	0.36		90	MG/KG				#	Arroyo down drainage from AAB 1840	GCMS	18345	28851	ORGANIC
36-005	Benzo[a]pyrene	36-3025	AAB1842	0	6	in	SS	<	0.36		0.1	MG/KG				#	Arroyo down drainage from AAB 1840	GCMS	18345	28851	ORGANIC
36-005	Dinitrophenol [2,4-]	36-3025	AAB1842	0	6	in	SS	<	1.8		160	MG/KG				#	Arroyo down drainage from AAB 1840	GCMS	18345	28851	ORGANIC
36-005	Methyl-4,6-dinitrophenol [2-]	36-3025	AAB1842	0	6	in	SS	<	1.8			MG/KG				#	Arroyo down drainage from AAB 1840	GCMS	18345	28851	ORGANIC
36-005	Dibenzo[a,h]anthracene	36-3025	AAB1842	0	6	in	SS	<	0.36		0.1	MG/KG				#	Arroyo down drainage from AAB 1840	GCMS	18345	28851	ORGANIC
36-005	Dichlorobenzene (1,3) [m-]	36-3025	AAB1842	0	6	in	SS	<	0.36		7200	MG/KG				#	Arroyo down drainage from AAB 1840	GCMS	18345	28851	ORGANIC
36-005	Benzo[a]anthracene	36-3025	AAB1842	0	6	in	SS	<	0.36		1	MG/KG				#	Arroyo down drainage from AAB 1840	GCMS	18345	28851	ORGANIC
36-005	Chloro-3-methylphenol [4-]	36-3025	AAB1842	0	6	in	SS	<	0.73		16000	MG/KG				#	Arroyo down drainage from AAB 1840	GCMS	18345	28851	ORGANIC
36-005	Dinitrotoluene [2,6-]	36-3025	AAB1842	0	6	in	SS	<	0.36		1	MG/KG				#	Arroyo down drainage from AAB 1840	GCMS	18345	28851	ORGANIC
36-005	Chloronaphthalene [2-]	36-3025	AAB1842	0	6	in	SS	<	0.36		6400	MG/KG				#	Arroyo down drainage from AAB 1840	GCMS	18345	28851	ORGANIC
36-005	Dichlorobenzidine [3,3'-]	36-3025	AAB1842	0	6	in	SS	<	0.73		1.6	MG/KG				#	Arroyo down drainage from AAB 1840	GCMS	18345	28851	ORGANIC
36-005	Methylphenol [2-]	36-3025	AAB1842	0	6	in	SS	<	0.36		4000	MG/KG				#	Arroyo down drainage from AAB 1840	GCMS	18345	28851	ORGANIC
36-005	Dichlorobenzene (1,2) [o-]	36-3025	AAB1842	0	6	in	SS	<	0.36		1600	MG/KG				#	Arroyo down drainage from AAB 1840	GCMS	18345	28851	ORGANIC
36-005	Chlorophenol [o-]	36-3025	AAB1842	0	6	in	SS	<	0.36		400	MG/KG				#	Arroyo down drainage from AAB 1840	GCMS	18345	28851	ORGANIC
36-005	Trichlorophenol [2,4,5-]	36-3025	AAB1842	0	6	in	SS	<	1.8		8000	MG/KG				#	Arroyo down drainage from AAB 1840	GCMS	18345	28851	ORGANIC
36-005	Nitrobenzene	36-3025	AAB1842	0	6	in	SS	<	0.36		5.3	MG/KG				#	Arroyo down drainage from AAB 1840	GCMS	18345	28851	ORGANIC
36-005	Nitroaniline [3-]	36-3025	AAB1842	0	6	in	SS	<	1.8		240	MG/KG				#	Arroyo down drainage from AAB 1840	GCMS	18345	28851	ORGANIC
36-005	Dichlorophenol [2,4-]	36-3025	AAB1842	0	6	in	SS	<	0.36		240	MG/KG				#	Arroyo down drainage from AAB 1840	GCMS	18345	28851	ORGANIC
36-005	Dinitrotoluene [2,4-]	36-3025	AAB1842	0	6	in	SS	<	0.36		1	MG/KG				#	Arroyo down drainage from AAB 1840	GCMS	18345	28851	ORGANIC
36-005	Pyrene	36-3025	AAB1842	0	6	in	SS	<	0.36		2400	MG/KG				#	Arroyo down drainage from AAB 1840	GCMS	18345	28851	ORGANIC
36-005	Dimethyl phthalate	36-3025	AAB1842	0	6	in	SS	<	0.36		800000	MG/KG				#	Arroyo down drainage from AAB 1840	GCMS	18345	28851	ORGANIC
36-005	Dibenzofuran	36-3025	AAB1842	0	6	in	SS	<	0.36			MG/KG				#	Arroyo down drainage from AAB 1840	GCMS	18345	28851	ORGANIC
36-005	Benzo[g,h,i]perylene	36-3025	AAB1842	0	6	in	SS	<	0.36			MG/KG				#	Arroyo down drainage from AAB 1840	GCMS	18345	28851	ORGANIC
36-005	Indeno[1,2,3-cd]pyrene	36-3025	AAB1842	0	6	in	SS	<	0.36		1	MG/KG				#	Arroyo down drainage from AAB 1840	GCMS	18345	28851	ORGANIC
36-005	Benzo[b]fluoranthene	36-3025	AAB1842	0	6	in	SS	<	0.36		1	MG/KG				#	Arroyo down drainage from AAB 1840	GCMS	18345	28851	ORGANIC
36-005	Anthracene	36-3025	AAB1842	0	6	in	SS	<	0.36		24000	MG/KG				#	Arroyo down drainage from AAB 1840	GCMS	18345	28851	ORGANIC
36-005	Trichlorobenzene [1,2,4-]	36-3025	AAB1842	0	6	in	SS	<	0.36		160	MG/KG				#	Arroyo down drainage from AAB 1840	GCMS	18345	28851	ORGANIC
36-005	Fluoranthene	36-3025	AAB1842	0	6	in	SS	<	0.36		3200	MG/KG				#	Arroyo down drainage from AAB 1840	GCMS	18345	28851	ORGANIC
36-005	Benzo[k]fluoranthene	36-3025	AAB1842	0	6	in	SS	<	0.36		1	MG/KG				#	Arroyo down drainage from AAB 1840	GCMS	18345	28851	ORGANIC
36-005	Acenaphthylene	36-3025	AAB1842	0	6	in	SS	<	0.36			MG/KG				#	Arroyo down drainage from AAB 1840	GCMS	18345	28851	ORGANIC
36-005	Chrysene	36-3025	AAB1842	0	6	in	SS	<	0.36		96	MG/KG				#	Arroyo down drainage from AAB 1840	GCMS	18345	28851	ORGANIC
36-005	Nitroaniline [4-]	36-3025	AAB1842	0	6	in	SS	<	0.73		240	MG/KG				#	Arroyo down drainage from AAB 1840	GCMS	18345	28851	ORGANIC

PRS ID	Analyte	Loc ID	Sample ID	Begin	End	Units	Mat	S	Sample Value	Bkgd Value	SAL Value	Units	Field Code	Lab Code	EPA Qual	Spec Code	Sample Loc	Tech Code	Request Number	Report Number	Suite
36-005	Nitrophenol [2-]	36-3025	AAB1842	0	6	in	SS	<	0.36			MG/KG				#	Arroyo down drainage from AAB 1840	GCMS	18345	28851	ORGANIC
36-005	Naphthalene	36-3025	AAB1842	0	6	in	SS	<	0.36		3200	MG/KG				#	Arroyo down drainage from AAB 1840	GCMS	18345	28851	ORGANIC
36-005	Methylnaphthalene [2-]	36-3025	AAB1842	0	6	in	SS	<	0.36			MG/KG				#	Arroyo down drainage from AAB 1840	GCMS	18345	28851	ORGANIC
36-005	Nitrosodi-n-propylamine [N-]	36-3025	AAB1842	0	6	in	SS	<	0.36		0.1	MG/KG				#	Arroyo down drainage from AAB 1840	GCMS	18345	28851	ORGANIC
36-005	Aniline	36-3025	AAB1842	0	6	in	SS	<	0.36		120	MG/KG				#	Arroyo down drainage from AAB 1840	GCMS	18345	28851	ORGANIC
36-005	Nitrosodimethylamine [N-]	36-3025	AAB1842	0	6	in	SS	<	0.36		0.014	MG/KG				#	Arroyo down drainage from AAB 1840	GCMS	18345	28851	ORGANIC
36-005	Benzoic acid	36-3025	AAB1842	0	6	in	SS	<	1.8		320000	MG/KG				#	Arroyo down drainage from AAB 1840	GCMS	18345	28851	ORGANIC
36-005	Hexachloroethane	36-3025	AAB1842	0	6	in	SS	<	0.36		80	MG/KG				#	Arroyo down drainage from AAB 1840	GCMS	18345	28851	ORGANIC
36-005	Chlorophenylphenyl ether [4-]	36-3025	AAB1842	0	6	in	SS	<	0.36			MG/KG				#	Arroyo down drainage from AAB 1840	GCMS	18345	28851	ORGANIC
36-005	Hexachlorocyclopentadiene	36-3025	AAB1842	0	6	in	SS	<	0.36		560	MG/KG				#	Arroyo down drainage from AAB 1840	GCMS	18345	28851	ORGANIC
36-005	Isophorone	36-3025	AAB1842	0	6	in	SS	<	0.36		7400	MG/KG				#	Arroyo down drainage from AAB 1840	GCMS	18345	28851	ORGANIC
36-005	Pentachlorophenol	36-3025	AAB1842	0	6	in	SS	<	1.8		5.8	MG/KG				#	Arroyo down drainage from AAB 1840	GCMS	18345	28851	ORGANIC
36-005	Trichlorophenol [2,4,6-]	36-3025	AAB1842	0	6	in	SS	<	0.36		64	MG/KG				#	Arroyo down drainage from AAB 1840	GCMS	18345	28851	ORGANIC
36-005	Nitroaniline [2-]	36-3025	AAB1842	0	6	in	SS	<	1.8			MG/KG				#	Arroyo down drainage from AAB 1840	GCMS	18345	28851	ORGANIC
36-005	Nitrophenol [4-]	36-3025	AAB1842	0	6	in	SS	<	1.8		5000	MG/KG				#	Arroyo down drainage from AAB 1840	GCMS	18345	28851	ORGANIC
36-005	Benzyl alcohol	36-3025	AAB1842	0	6	in	SS	<	0.73		24000	MG/KG				#	Arroyo down drainage from AAB 1840	GCMS	18345	28851	ORGANIC
36-005	Bromophenylphenyl ether [4-]	36-3025	AAB1842	0	6	in	SS	<	0.36			MG/KG				#	Arroyo down drainage from AAB 1840	GCMS	18345	28851	ORGANIC
36-005	Azobenzene	36-3025	AAB1842	0	6	in	SS	<	0.36		6.4	MG/KG				#	Arroyo down drainage from AAB 1840	GCMS	18345	28851	ORGANIC
36-005	Dimethylphenol [2,4-]	36-3025	AAB1842	0	6	in	SS	<	0.36		1600	MG/KG				#	Arroyo down drainage from AAB 1840	GCMS	18345	28851	ORGANIC
36-005	Methylphenol [4-]	36-3025	AAB1842	0	6	in	SS	<	0.36		400	MG/KG				#	Arroyo down drainage from AAB 1840	GCMS	18345	28851	ORGANIC
36-005	Bis(2-ethylhexyl)phthalate	36-3025	AAB1842	0	6	in	SS	<	0.36		50	MG/KG				#	Arroyo down drainage from AAB 1840	GCMS	18345	28851	ORGANIC
36-005	Bis(2-chloroethyl)ether	36-3025	AAB1842	0	6	in	SS	<	0.36		0.12	MG/KG				#	Arroyo down drainage from AAB 1840	GCMS	18345	28851	ORGANIC
36-005	Phenol	36-3025	AAB1842	0	6	in	SS	<	0.36		48000	MG/KG				#	Arroyo down drainage from AAB 1840	GCMS	18345	28851	ORGANIC
36-005	Bis(2-chloroisopropyl)ether	36-3025	AAB1842	0	6	in	SS	<	0.36		100	MG/KG				#	Arroyo down drainage from AAB 1840	GCMS	18345	28851	ORGANIC
36-005	Bis(2-chloroethoxy)methane	36-3025	AAB1842	0	6	in	SS	<	0.36			MG/KG				#	Arroyo down drainage from AAB 1840	GCMS	18345	28851	ORGANIC
36-005	Di-n-octyl phthalate	36-3025	AAB1842	0	6	in	SS	<	0.36		1600	MG/KG				#	Arroyo down drainage from AAB 1840	GCMS	18345	28851	ORGANIC
36-005	Uranium	36-3025	AAB1842	0	6	in	SS		1.02			MG/KG			J		Arroyo down drainage from AAB 1840	KPA	19211	30037	RAD
36-005	Thorium-234	36-3025	AAB1842	0	6	in	SS		0.5221			PCI/G				#	Arroyo down drainage from AAB 1840	G	19211	30060	RAD
36-005	Lead-212	36-3025	AAB1842	0	6	in	SS		0.7395			PCI/G				#	Arroyo down drainage from AAB 1840	G	19211	30060	RAD
36-005	Lead-210	36-3025	AAB1842	0	6	in	SS		1.272			PCI/G				#	Arroyo down drainage from AAB 1840	G	19211	30060	RAD
36-005	Potassium-40	36-3025	AAB1842	0	6	in	SS		27.84	36.1		PCI/G				#	Arroyo down drainage from AAB 1840	G	19211	30060	RAD
36-005	Lead-214	36-3025	AAB1842	0	6	in	SS		0.4478			PCI/G				#	Arroyo down drainage from AAB 1840	G	19211	30060	RAD
36-005	Uranium-235	36-3025	AAB1842	0	6	in	SS		0.0797	0.088	18	PCI/G				#	Arroyo down drainage from AAB 1840	G	19211	30060	RAD
36-005	Arsenic	36-3026	AAB1843	0	6	in	SS	<	0.89	11.6		MG/KG					Visible stain in soil at 254,210	GFAA	18759	29575	INORGANIC
36-005	Cobalt	36-3026	AAB1843	0	6	in	SS	<	4.3	51.1		MG/KG					Visible stain in soil at 254,210	ICPES	18759	29575	INORGANIC
36-005	Copper	36-3026	AAB1843	0	6	in	SS		5.3	15.7	3000	MG/KG					Visible stain in soil at 254,210	ICPES	18759	29575	INORGANIC
36-005	Lead	36-3026	AAB1843	0	6	in	SS		10.6	39	400	MG/KG					Visible stain in soil at 254,210	GFAA	18759	29575	INORGANIC
36-005	Sodium	36-3026	AAB1843	0	6	in	SS	<	81	3320		MG/KG					Visible stain in soil at 254,210	ICPES	18759	29575	INORGANIC
36-005	Magnesium	36-3026	AAB1843	0	6	in	SS		1150	16100		MG/KG					Visible stain in soil at 254,210	ICPES	18759	29575	INORGANIC
36-005	Mercury	36-3026	AAB1843	0	6	in	SS	<	0.05	0.1	24	MG/KG					Visible stain in soil at 254,210	CVAA	18759	29575	INORGANIC
36-005	Zinc	36-3026	AAB1843	0	6	in	SS		22.7	101	24000	MG/KG					Visible stain in soil at 254,210	ICPES	18759	29575	INORGANIC
36-005	Chromium	36-3026	AAB1843	0	6	in	SS		5.8	34.2		MG/KG			J		Visible stain in soil at 254,210	ICPES	18759	29575	INORGANIC
36-005	Beryllium	36-3026	AAB1843	0	6	in	SS	<	0.5	3.31		MG/KG					Visible stain in soil at 254,210	ICPES	18759	29575	INORGANIC
36-005	Barium	36-3026	AAB1843	0	6	in	SS		107	1140	5600	MG/KG					Visible stain in soil at 254,210	ICPES	18759	29575	INORGANIC
36-005	Vanadium	36-3026	AAB1843	0	6	in	SS		14.7	66.2	560	MG/KG					Visible stain in soil at 254,210	ICPES	18759	29575	INORGANIC
36-005	Thallium	36-3026	AAB1843	0	6	in	SS	<	1.24	0.9	6.4	MG/KG					Visible stain in soil at 254,210	GFAA	18759	29575	INORGANIC
36-005	Selenium	36-3026	AAB1843	0	6	in	SS	<	0.27	1.7	400	MG/KG					Visible stain in soil at 254,210	GFAA	18759	29575	INORGANIC
36-005	Antimony	36-3026	AAB1843	0	6	in	SS	<	7.01	2.5	32	MG/KG					Visible stain in soil at 254,210	ICPES	18759	29575	INORGANIC
36-005	Calcium	36-3026	AAB1843	0	6	in	SS		1340	54400		MG/KG					Visible stain in soil at 254,210	ICPES	18759	29575	INORGANIC
36-005	Cadmium	36-3026	AAB1843	0	6	in	SS	<	0.38	2.7	80	MG/KG					Visible stain in soil at 254,210	ICPES	18759	29575	INORGANIC
36-005	Manganese	36-3026	AAB1843	0	6	in	SS		290	1030	11000	MG/KG					Visible stain in soil at 254,210	ICPES	18759	29575	INORGANIC
36-005	Iron	36-3026	AAB1843	0	6	in	SS		8000	35600		MG/KG					Visible stain in soil at 254,210	ICPES	18759	29575	INORGANIC
36-005	Silver	36-3026	AAB1843	0	6	in	SS	<	0.54	1.61	400	MG/KG					Visible stain in soil at 254,210	ICPES	18759	29575	INORGANIC
36-005	Aluminium	36-3026	AAB1843	0	6	in	SS		5050	123000		MG/KG			J		Visible stain in soil at 254,210	ICPES	18759	29575	INORGANIC
36-005	Potassium	36-3026	AAB1843	0	6	in	SS		1270	6180		MG/KG					Visible stain in soil at 254,210	ICPES	18759	29575	INORGANIC
36-005	Nickel	36-3026	AAB1843	0	6	in	SS	<	6.5	26.7	1600	MG/KG					Visible stain in soil at 254,210	ICPES	18759	29575	INORGANIC
36-005	Nitrobenzene	36-3026	AAB1843	0	6	in	SS	<	140		5.3	MG/KG				#	Visible stain in soil at 254,210	GCMS	18390	29194	ORGANIC
36-005	Chloro-3-methylphenol [4-]	36-3026	AAB1843	0	6	in	SS	<	270		16000	MG/KG				#	Visible stain in soil at 254,210	GCMS	18390	29194	ORGANIC
36-005	Nitroaniline [3-]	36-3026	AAB1843	0	6	in	SS	<	680		240	MG/KG				#	Visible stain in soil at 254,210	GCMS	18390	29194	ORGANIC
36-005	Dinitrotoluene [2,6-]	36-3026	AAB1843	0	6	in	SS	<	140		1	MG/KG				#	Visible stain in soil at 254,210	GCMS	18390	29194	ORGANIC
36-005	Isophorone	36-3026	AAB1843	0	6	in	SS	<	140		7400	MG/KG				#	Visible stain in soil at 254,210	GCMS	18390	29194	ORGANIC
36-005	Hexachlorocyclopentadiene	36-3026	AAB1843	0	6	in	SS	<	140		560	MG/KG				#	Visible stain in soil at 254,210	GCMS	18390	29194	ORGANIC
36-005	Unknown alkanes	36-3026	AAB1843	0	6	in	SS	TI	600			MG/KG				#	Visible stain in soil at 254,210	GCMS	18390	29194	ORGANIC
36-005	Unknown alkanes	36-3026	AAB1843	0	6	in	SS	TI	2000			MG/KG				#	Visible stain in soil at 254,210	GCMS	18390	29194	ORGANIC
36-005	Unknown alkanes	36-3026	AAB1843	0	6	in	SS	TI	200			MG/KG				#	Visible stain in soil at 254,210	GCMS	18390	29194	ORGANIC

PRS ID	Analyte	Loc ID	Sample ID	Begin	End	Units	Mat	S	Sample Value	Bkgd Value	SAL Value	Units	Field Code	Lab Code	EPA Qual	Spec Code	Sample Loc	Tech Code	Request Number	Report Number	Suite
36-005	Unknown alkanes	36-3026	AAB1843	0	6	in	SS	TI	300			MG/KG				#	Visible stain in soil at 254,210	GCMS	18390	29194	ORGANIC
36-005	Dibenzofuran	36-3026	AAB1843	0	6	in	SS	<	140			MG/KG				#	Visible stain in soil at 254,210	GCMS	18390	29194	ORGANIC
36-005	Trichlorophenol [2,4,5-]	36-3026	AAB1843	0	6	in	SS	<	680		8000	MG/KG				#	Visible stain in soil at 254,210	GCMS	18390	29194	ORGANIC
36-005	Chlorophenol [o-]	36-3026	AAB1843	0	6	in	SS	<	140		400	MG/KG				#	Visible stain in soil at 254,210	GCMS	18390	29194	ORGANIC
36-005	Dichlorobenzene (1,2) [o-]	36-3026	AAB1843	0	6	in	SS	<	140		1600	MG/KG				#	Visible stain in soil at 254,210	GCMS	18390	29194	ORGANIC
36-005	Unknown alkanes	36-3026	AAB1843	0	6	in	SS	TI	300			MG/KG				#	Visible stain in soil at 254,210	GCMS	18390	29194	ORGANIC
36-005	Unknown alkanes	36-3026	AAB1843	0	6	in	SS	TI	200			MG/KG				#	Visible stain in soil at 254,210	GCMS	18390	29194	ORGANIC
36-005	Unknown alkanes	36-3026	AAB1843	0	6	in	SS	TI	2000			MG/KG				#	Visible stain in soil at 254,210	GCMS	18390	29194	ORGANIC
36-005	Unknown alkanes	36-3026	AAB1843	0	6	in	SS	TI	400			MG/KG				#	Visible stain in soil at 254,210	GCMS	18390	29194	ORGANIC
36-005	Unknown alkanes	36-3026	AAB1843	0	6	in	SS	TI	2000			MG/KG				#	Visible stain in soil at 254,210	GCMS	18390	29194	ORGANIC
36-005	Unknown alkanes	36-3026	AAB1843	0	6	in	SS	TI	1000			MG/KG				#	Visible stain in soil at 254,210	GCMS	18390	29194	ORGANIC
36-005	Unknown alkanes	36-3026	AAB1843	0	6	in	SS	TI	1000			MG/KG				#	Visible stain in soil at 254,210	GCMS	18390	29194	ORGANIC
36-005	Unknown alkanes	36-3026	AAB1843	0	6	in	SS	TI	500			MG/KG				#	Visible stain in soil at 254,210	GCMS	18390	29194	ORGANIC
36-005	Fluoranthene	36-3026	AAB1843	0	6	in	SS	<	140		3200	MG/KG				#	Visible stain in soil at 254,210	GCMS	18390	29194	ORGANIC
36-005	Benzo[b]fluoranthene	36-3026	AAB1843	0	6	in	SS	<	140		1	MG/KG				#	Visible stain in soil at 254,210	GCMS	18390	29194	ORGANIC
36-005	Indeno[1,2,3-cd]pyrene	36-3026	AAB1843	0	6	in	SS	<	140		1	MG/KG				#	Visible stain in soil at 254,210	GCMS	18390	29194	ORGANIC
36-005	Benzo[g,h,i]perylene	36-3026	AAB1843	0	6	in	SS	<	140			MG/KG				#	Visible stain in soil at 254,210	GCMS	18390	29194	ORGANIC
36-005	Unknown alkanes	36-3026	AAB1843	0	6	in	SS	TI	1000			MG/KG				#	Visible stain in soil at 254,210	GCMS	18390	29194	ORGANIC
36-005	Unknown alkanes	36-3026	AAB1843	0	6	in	SS	TI	2000			MG/KG				#	Visible stain in soil at 254,210	GCMS	18390	29194	ORGANIC
36-005	Unknown alkanes	36-3026	AAB1843	0	6	in	SS	TI	800			MG/KG				#	Visible stain in soil at 254,210	GCMS	18390	29194	ORGANIC
36-005	Unknown alkanes	36-3026	AAB1843	0	6	in	SS	TI	2000			MG/KG				#	Visible stain in soil at 254,210	GCMS	18390	29194	ORGANIC
36-005	Azobenzene	36-3026	AAB1843	0	6	in	SS	<	140		6.4	MG/KG				#	Visible stain in soil at 254,210	GCMS	18390	29194	ORGANIC
36-005	Bromophenylphenyl ether [4-]	36-3026	AAB1843	0	6	in	SS	<	140			MG/KG				#	Visible stain in soil at 254,210	GCMS	18390	29194	ORGANIC
36-005	Benzyl alcohol	36-3026	AAB1843	0	6	in	SS	<	270		24000	MG/KG				#	Visible stain in soil at 254,210	GCMS	18390	29194	ORGANIC
36-005	Nitrophenol [4-]	36-3026	AAB1843	0	6	in	SS	<	680		5000	MG/KG				#	Visible stain in soil at 254,210	GCMS	18390	29194	ORGANIC
36-005	Nitroaniline [4-]	36-3026	AAB1843	0	6	in	SS	<	270		240	MG/KG				#	Visible stain in soil at 254,210	GCMS	18390	29194	ORGANIC
36-005	Unknown organic compound	36-3026	AAB1843	0	6	in	SS	TI	600			MG/KG				#	Visible stain in soil at 254,210	GCMS	18390	29194	ORGANIC
36-005	Unknown organic compound	36-3026	AAB1843	0	6	in	SS	TI	200			MG/KG				#	Visible stain in soil at 254,210	GCMS	18390	29194	ORGANIC
36-005	Benzo[a]anthracene	36-3026	AAB1843	0	6	in	SS	<	140		1	MG/KG				#	Visible stain in soil at 254,210	GCMS	18390	29194	ORGANIC
36-005	Pyrene	36-3026	AAB1843	0	6	in	SS	<	140		2400	MG/KG				#	Visible stain in soil at 254,210	GCMS	18390	29194	ORGANIC
36-005	Nitrotoluene [o-]	36-3026	AAB1843	0	6	in	SS	<	0.14			MG/KG				#	Visible stain in soil at 254,210	HPLC	18392	30769	ORGANIC
36-005	Dinitrotoluene [2,6-]	36-3026	AAB1843	0	6	in	SS	<	0.093		1	MG/KG				#	Visible stain in soil at 254,210	HPLC	18392	30769	ORGANIC
36-005	Nitrobenzene	36-3026	AAB1843	0	6	in	SS	<	0.076		5.3	MG/KG				#	Visible stain in soil at 254,210	HPLC	18392	30769	ORGANIC
36-005	Nitrotoluene [p-]	36-3026	AAB1843	0	6	in	SS	<	0.188			MG/KG				#	Visible stain in soil at 254,210	HPLC	18392	30769	ORGANIC
36-005	Trinitrotoluene [2,4,6-]	36-3026	AAB1843	0	6	in	SS	<	0.085		40	MG/KG				#	Visible stain in soil at 254,210	HPLC	18392	30769	ORGANIC
36-005	Dinitrotoluene [2,4-]	36-3026	AAB1843	0	6	in	SS	<	0.062		1	MG/KG				#	Visible stain in soil at 254,210	HPLC	18392	30769	ORGANIC
36-005	RDX	36-3026	AAB1843	0	6	in	SS	<	0.171		64	MG/KG				#	Visible stain in soil at 254,210	HPLC	18392	30769	ORGANIC
36-005	Amino-2,6-dinitrotoluene [4-]	36-3026	AAB1843	0	6	in	SS	<	0.092			MG/KG				#	Visible stain in soil at 254,210	HPLC	18392	30769	ORGANIC
36-005	HMX	36-3026	AAB1843	0	6	in	SS	<	0.67		4000	MG/KG				#	Visible stain in soil at 254,210	HPLC	18392	30769	ORGANIC
36-005	Amino-4,6-dinitrotoluene [2-]	36-3026	AAB1843	0	6	in	SS	<	0.074			MG/KG				#	Visible stain in soil at 254,210	HPLC	18392	30769	ORGANIC
36-005	Trinitrobenzene [1,3,5-]	36-3026	AAB1843	0	6	in	SS	<	0.091		4	MG/KG				#	Visible stain in soil at 254,210	HPLC	18392	30769	ORGANIC
36-005	Dinitrobenzene [1,3-]	36-3026	AAB1843	0	6	in	SS	<	0.061		8	MG/KG				#	Visible stain in soil at 254,210	HPLC	18392	30769	ORGANIC
36-005	Nitrotoluene [m-]	36-3026	AAB1843	0	6	in	SS	<	0.162			MG/KG				#	Visible stain in soil at 254,210	HPLC	18392	30769	ORGANIC
36-005	Tetryl(methyl-2,4,6-trinitrophenylnitramine)	36-3026	AAB1843	0	6	in	SS	<	0.092		800	MG/KG			UJ	#	Visible stain in soil at 254,210	HPLC	18392	30769	ORGANIC
36-005	Trimethylbenzene [1,3,5-]	36-3026	AAB1843	0	6	in	SS	<	0.025		32	MG/KG				#	Visible stain in soil at 254,210	GCMS	18390	29263	ORGANIC
36-005	Methyl-2-pentanone [4-]	36-3026	AAB1843	0	6	in	SS	<	0.1		510	MG/KG				#	Visible stain in soil at 254,210	GCMS	18390	29263	ORGANIC
36-005	Dibromoethane [1,2-]	36-3026	AAB1843	0	6	in	SS	<	0.025			MG/KG				#	Visible stain in soil at 254,210	GCMS	18390	29263	ORGANIC
36-005	Benzene	36-3026	AAB1843	0	6	in	SS	<	0.025		0.67	MG/KG				#	Visible stain in soil at 254,210	GCMS	18390	29263	ORGANIC
36-005	Acetone	36-3026	AAB1843	0	6	in	SS		0.52		6000	MG/KG				#	Visible stain in soil at 254,210	GCMS	18390	29263	ORGANIC
36-005	Dichloropropene [1,1-]	36-3026	AAB1843	0	6	in	SS	<	0.025			MG/KG				#	Visible stain in soil at 254,210	GCMS	18390	29263	ORGANIC
36-005	Dichloroethylene [cis-1,2-]	36-3026	AAB1843	0	6	in	SS	<	0.025		800	MG/KG				#	Visible stain in soil at 254,210	GCMS	18390	29263	ORGANIC
36-005	Dichloropropane [1,3-]	36-3026	AAB1843	0	6	in	SS	<	0.025			MG/KG				#	Visible stain in soil at 254,210	GCMS	18390	29263	ORGANIC
36-005	Butylbenzene [sec-]	36-3026	AAB1843	0	6	in	SS	<	0.025			MG/KG				#	Visible stain in soil at 254,210	GCMS	18390	29263	ORGANIC
36-005	Xylenes (o + m + p) [Mixed-]	36-3026	AAB1843	0	6	in	SS	<	0.025		160000	MG/KG				#	Visible stain in soil at 254,210	GCMS	18390	29263	ORGANIC
36-005	Tetrachloroethylene	36-3026	AAB1843	0	6	in	SS	<	0.025		5.9	MG/KG				#	Visible stain in soil at 254,210	GCMS	18390	29263	ORGANIC
36-005	Chlorodibromomethane	36-3026	AAB1843	0	6	in	SS	<	0.025		83	MG/KG				#	Visible stain in soil at 254,210	GCMS	18390	29263	ORGANIC
36-005	Tetrachloroethane [1,1,2,2-]	36-3026	AAB1843	0	6	in	SS	<	0.025		3.9	MG/KG				#	Visible stain in soil at 254,210	GCMS	18390	29263	ORGANIC
36-005	Trichloroethene	36-3026	AAB1843	0	6	in	SS	<	0.025		3.2	MG/KG				#	Visible stain in soil at 254,210	GCMS	18390	29263	ORGANIC
36-005	Trichloroethane [1,1,2-]	36-3026	AAB1843	0	6	in	SS	<	0.025		6.3	MG/KG				#	Visible stain in soil at 254,210	GCMS	18390	29263	ORGANIC
36-005	Butanone [2-]	36-3026	AAB1843	0	6	in	SS	<	0.1		4000	MG/KG				#	Visible stain in soil at 254,210	GCMS	18390	29263	ORGANIC
36-005	Dichloropropane [1,2-]	36-3026	AAB1843	0	6	in	SS	<	0.025		6.5	MG/KG				#	Visible stain in soil at 254,210	GCMS	18390	29263	ORGANIC
36-005	Trichloro-1,2,2-trifluoroethane [1,1,2-]	36-3026	AAB1843	0	6	in	SS	<	0.025			MG/KG				#	Visible stain in soil at 254,210	GCMS	18390	29263	ORGANIC
36-005	Dichlorodifluoromethane	36-3026	AAB1843	0	6	in	SS	<	0.05		16000	MG/KG				#	Visible stain in soil at 254,210	GCMS	18390	29263	ORGANIC
36-005	Trichlorofluoromethane	36-3026	AAB1843	0	6	in	SS	<	0.025		24000	MG/KG				#	Visible stain in soil at 254,210	GCMS	18390	29263	ORGANIC
36-005	Isopropyltoluene [4-]	36-3026	AAB1843	0	6	in	SS	<	0.025			MG/KG				#	Visible stain in soil at 254,210	GCMS	18390	29263	ORGANIC

PRS ID	Analyte	Loc ID	Sample ID	Begin	End	Units	Mat	S	Sample Value	Bkgd Value	SAL Value	Units	Field Code	Lab Code	EPA Qual	Spec Code	Sample Loc	Tech Code	Request Number	Report Number	Suite
36-005	Isopropylbenzene	36-3026	AAB1843	0	6	in	SS	<	0.025		3200	MG/KG				#	Visible stain in soil at 254,210	GCMS	18390	29263	ORGANIC
36-005	Bromodichloromethane	36-3026	AAB1843	0	6	in	SS	<	0.025		11	MG/KG				#	Visible stain in soil at 254,210	GCMS	18390	29263	ORGANIC
36-005	Dichloroethene [1,1-]	36-3026	AAB1843	0	6	in	SS	<	0.025		0.4	MG/KG				#	Visible stain in soil at 254,210	GCMS	18390	29263	ORGANIC
36-005	Dichloroethane [1,1-]	36-3026	AAB1843	0	6	in	SS	<	0.025		410	MG/KG				#	Visible stain in soil at 254,210	GCMS	18390	29263	ORGANIC
36-005	Methylene chloride	36-3026	AAB1843	0	6	in	SS		0.13		5.6	MG/KG			J	#	Visible stain in soil at 254,210	GCMS	18390	29263	ORGANIC
36-005	Vinyl chloride	36-3026	AAB1843	0	6	in	SS	<	0.05		0.013	MG/KG				#	Visible stain in soil at 254,210	GCMS	18390	29263	ORGANIC
36-005	Butylbenzene [tert-]	36-3026	AAB1843	0	6	in	SS	<	0.025			MG/KG				#	Visible stain in soil at 254,210	GCMS	18390	29263	ORGANIC
36-005	Trichloropropane [1,2,3-]	36-3026	AAB1843	0	6	in	SS	<	0.025		480	MG/KG				#	Visible stain in soil at 254,210	GCMS	18390	29263	ORGANIC
36-005	Dibromo-3-chloropropane [1,2-]	36-3026	AAB1843	0	6	in	SS	<	0.05		0.5	MG/KG				#	Visible stain in soil at 254,210	GCMS	18390	29263	ORGANIC
36-005	Trimethylbenzene [1,2,4-]	36-3026	AAB1843	0	6	in	SS	<	0.025		40	MG/KG				#	Visible stain in soil at 254,210	GCMS	18390	29263	ORGANIC
36-005	Dichlorobenzene [1,2] [o-]	36-3026	AAB1843	0	6	in	SS	<	0.025		1600	MG/KG				#	Visible stain in soil at 254,210	GCMS	18390	29263	ORGANIC
36-005	Chlorotoluene [o-]	36-3026	AAB1843	0	6	in	SS	<	0.025		1600	MG/KG				#	Visible stain in soil at 254,210	GCMS	18390	29263	ORGANIC
36-005	Carbon disulfide	36-3026	AAB1843	0	6	in	SS	<	0.025		7.4	MG/KG				#	Visible stain in soil at 254,210	GCMS	18390	29263	ORGANIC
36-005	Bromoform	36-3026	AAB1843	0	6	in	SS	<	0.025		89	MG/KG				#	Visible stain in soil at 254,210	GCMS	18390	29263	ORGANIC
36-005	Bromochloromethane	36-3026	AAB1843	0	6	in	SS	<	0.025			MG/KG				#	Visible stain in soil at 254,210	GCMS	18390	29263	ORGANIC
36-005	Dibromomethane	36-3026	AAB1843	0	6	in	SS	<	0.025		0.0082	MG/KG				#	Visible stain in soil at 254,210	GCMS	18390	29263	ORGANIC
36-005	Methyl iodide	36-3026	AAB1843	0	6	in	SS	<	0.025			MG/KG				#	Visible stain in soil at 254,210	GCMS	18390	29263	ORGANIC
36-005	Chloromethane	36-3026	AAB1843	0	6	in	SS	<	0.05		6.4	MG/KG				#	Visible stain in soil at 254,210	GCMS	18390	29263	ORGANIC
36-005	Bromomethane	36-3026	AAB1843	0	6	in	SS	<	0.05		0.43	MG/KG				#	Visible stain in soil at 254,210	GCMS	18390	29263	ORGANIC
36-005	Trichloroethane [1,1,1-]	36-3026	AAB1843	0	6	in	SS	<	0.025		1000	MG/KG				#	Visible stain in soil at 254,210	GCMS	18390	29263	ORGANIC
36-005	Dichlorobenzene [1,3] [m-]	36-3026	AAB1843	0	6	in	SS	<	0.025		7200	MG/KG				#	Visible stain in soil at 254,210	GCMS	18390	29263	ORGANIC
36-005	Dichloroethene [trans-1,2-]	36-3026	AAB1843	0	6	in	SS	<	0.025		1600	MG/KG				#	Visible stain in soil at 254,210	GCMS	18390	29263	ORGANIC
36-005	Carbon tetrachloride	36-3026	AAB1843	0	6	in	SS	<	0.025		0.21	MG/KG				#	Visible stain in soil at 254,210	GCMS	18390	29263	ORGANIC
36-005	Chlorotoluene [p-]	36-3026	AAB1843	0	6	in	SS	<	0.025			MG/KG				#	Visible stain in soil at 254,210	GCMS	18390	29263	ORGANIC
36-005	Butylbenzene [n-]	36-3026	AAB1843	0	6	in	SS	<	0.025			MG/KG				#	Visible stain in soil at 254,210	GCMS	18390	29263	ORGANIC
36-005	Propylbenzene	36-3026	AAB1843	0	6	in	SS	<	0.025			MG/KG				#	Visible stain in soil at 254,210	GCMS	18390	29263	ORGANIC
36-005	Dichloropropene [trans-1,3-]	36-3026	AAB1843	0	6	in	SS	<	0.025		0.17	MG/KG				#	Visible stain in soil at 254,210	GCMS	18390	29263	ORGANIC
36-005	Dichloropropene [cis-1,3-]	36-3026	AAB1843	0	6	in	SS	<	0.025		0.17	MG/KG				#	Visible stain in soil at 254,210	GCMS	18390	29263	ORGANIC
36-005	Styrene	36-3026	AAB1843	0	6	in	SS	<	0.025		3300	MG/KG				#	Visible stain in soil at 254,210	GCMS	18390	29263	ORGANIC
36-005	Ethylbenzene	36-3026	AAB1843	0	6	in	SS	<	0.025		3100	MG/KG				#	Visible stain in soil at 254,210	GCMS	18390	29263	ORGANIC
36-005	Dichloropropane [2,2-]	36-3026	AAB1843	0	6	in	SS	<	0.025			MG/KG				#	Visible stain in soil at 254,210	GCMS	18390	29263	ORGANIC
36-005	Hexanone [2-]	36-3026	AAB1843	0	6	in	SS	<	0.1			MG/KG				#	Visible stain in soil at 254,210	GCMS	18390	29263	ORGANIC
36-005	Tetrachloroethane [1,1,1,2-]	36-3026	AAB1843	0	6	in	SS	<	0.025		270	MG/KG				#	Visible stain in soil at 254,210	GCMS	18390	29263	ORGANIC
36-005	Chloroform	36-3026	AAB1843	0	6	in	SS	<	0.025		0.21	MG/KG				#	Visible stain in soil at 254,210	GCMS	18390	29263	ORGANIC
36-005	Dichlorobenzene [1,4] [p-]	36-3026	AAB1843	0	6	in	SS	<	0.025		29	MG/KG				#	Visible stain in soil at 254,210	GCMS	18390	29263	ORGANIC
36-005	Dichloroethane [1,2-]	36-3026	AAB1843	0	6	in	SS	<	0.025		0.2	MG/KG				#	Visible stain in soil at 254,210	GCMS	18390	29263	ORGANIC
36-005	Toluene	36-3026	AAB1843	0	6	in	SS	<	0.025		910	MG/KG				#	Visible stain in soil at 254,210	GCMS	18390	29263	ORGANIC
36-005	Bromobenzene	36-3026	AAB1843	0	6	in	SS	<	0.025			MG/KG				#	Visible stain in soil at 254,210	GCMS	18390	29263	ORGANIC
36-005	Chlorobenzene	36-3026	AAB1843	0	6	in	SS	<	0.025		67	MG/KG				#	Visible stain in soil at 254,210	GCMS	18390	29263	ORGANIC
36-005	Chloroethane	36-3026	AAB1843	0	6	in	SS	<	0.05		2900	MG/KG				#	Visible stain in soil at 254,210	GCMS	18390	29263	ORGANIC
36-005	Dinitrotoluene [2,4-]	36-3026	AAB1843	0	6	in	SS	<	140		1	MG/KG				#	Visible stain in soil at 254,210	GCMS	18390	29194	ORGANIC
36-005	Dichlorophenol [2,4-]	36-3026	AAB1843	0	6	in	SS	<	140		240	MG/KG				#	Visible stain in soil at 254,210	GCMS	18390	29194	ORGANIC
36-005	Trichlorobenzene [1,2,4-]	36-3026	AAB1843	0	6	in	SS	<	140		160	MG/KG				#	Visible stain in soil at 254,210	GCMS	18390	29194	ORGANIC
36-005	Anthracene	36-3026	AAB1843	0	6	in	SS	<	140		24000	MG/KG				#	Visible stain in soil at 254,210	GCMS	18390	29194	ORGANIC
36-005	Hexachlorobenzene	36-3026	AAB1843	0	6	in	SS	<	140		0.44	MG/KG				#	Visible stain in soil at 254,210	GCMS	18390	29194	ORGANIC
36-005	Di-n-octyl phthalate	36-3026	AAB1843	0	6	in	SS	<	140		1600	MG/KG				#	Visible stain in soil at 254,210	GCMS	18390	29194	ORGANIC
36-005	Bis(2-ethylhexyl)phthalate	36-3026	AAB1843	0	6	in	SS	<	140		50	MG/KG				#	Visible stain in soil at 254,210	GCMS	18390	29194	ORGANIC
36-005	Dimethyl phthalate	36-3026	AAB1843	0	6	in	SS	<	140		800000	MG/KG				#	Visible stain in soil at 254,210	GCMS	18390	29194	ORGANIC
36-005	Bis(2-chloroethoxy)methane	36-3026	AAB1843	0	6	in	SS	<	140			MG/KG				#	Visible stain in soil at 254,210	GCMS	18390	29194	ORGANIC
36-005	Bis(2-chloroethyl)ether	36-3026	AAB1843	0	6	in	SS	<	140		0.12	MG/KG				#	Visible stain in soil at 254,210	GCMS	18390	29194	ORGANIC
36-005	Phenol	36-3026	AAB1843	0	6	in	SS	<	140		48000	MG/KG				#	Visible stain in soil at 254,210	GCMS	18390	29194	ORGANIC
36-005	Bis(2-chloroisopropyl)ether	36-3026	AAB1843	0	6	in	SS	<	140		100	MG/KG				#	Visible stain in soil at 254,210	GCMS	18390	29194	ORGANIC
36-005	Chloroaniline [4-]	36-3026	AAB1843	0	6	in	SS	<	270		320	MG/KG				#	Visible stain in soil at 254,210	GCMS	18390	29194	ORGANIC
36-005	Dichlorobenzene [1,4] [p-]	36-3026	AAB1843	0	6	in	SS	<	140		29	MG/KG				#	Visible stain in soil at 254,210	GCMS	18390	29194	ORGANIC
36-005	Methylphenol [4-]	36-3026	AAB1843	0	6	in	SS	<	140		400	MG/KG				#	Visible stain in soil at 254,210	GCMS	18390	29194	ORGANIC
36-005	Dimethylphenol [2,4-]	36-3026	AAB1843	0	6	in	SS	<	140		1600	MG/KG				#	Visible stain in soil at 254,210	GCMS	18390	29194	ORGANIC
36-005	Dichlorobenzene [1,3] [m-]	36-3026	AAB1843	0	6	in	SS	<	140		7200	MG/KG				#	Visible stain in soil at 254,210	GCMS	18390	29194	ORGANIC
36-005	Dibenzo[a,h]anthracene	36-3026	AAB1843	0	6	in	SS	<	140		0.1	MG/KG				#	Visible stain in soil at 254,210	GCMS	18390	29194	ORGANIC
36-005	Methyl-4,6-dinitrophenol [2-]	36-3026	AAB1843	0	6	in	SS	<	680			MG/KG				#	Visible stain in soil at 254,210	GCMS	18390	29194	ORGANIC
36-005	Dinitrophenol [2,4-]	36-3026	AAB1843	0	6	in	SS	<	680		160	MG/KG				#	Visible stain in soil at 254,210	GCMS	18390	29194	ORGANIC
36-005	Benzo[a]pyrene	36-3026	AAB1843	0	6	in	SS	<	140		0.1	MG/KG				#	Visible stain in soil at 254,210	GCMS	18390	29194	ORGANIC
36-005	Chrysene	36-3026	AAB1843	0	6	in	SS	<	140		96	MG/KG				#	Visible stain in soil at 254,210	GCMS	18390	29194	ORGANIC
36-005	Acenaphthylene	36-3026	AAB1843	0	6	in	SS	<	140			MG/KG				#	Visible stain in soil at 254,210	GCMS	18390	29194	ORGANIC
36-005	Benzo[k]fluoranthene	36-3026	AAB1843	0	6	in	SS	<	140		1	MG/KG				#	Visible stain in soil at 254,210	GCMS	18390	29194	ORGANIC
36-005	Methylphenol [2-]	36-3026	AAB1843	0	6	in	SS	<	140		4000	MG/KG				#	Visible stain in soil at 254,210	GCMS	18390	29194	ORGANIC

PRS ID	Analyte	Loc ID	Sample ID	Begin	End	Units	Met	S	Sample Value	Bkgd Value	SAL Value	Units	Field Code	Lab Code	EPA Qual	Spec Code	Sample Loc	Tech Code	Request Number	Report Number	Suite
36-005	Dichlorobenzidine [3,3'-]	36-3026	AAB1843	0	6	in	SS	<	270		1.6	MG/KG				#	Visible stain in soil at 254,210	GCMS	18390	29194	ORGANIC
36-005	Chloronaphthalene [2-]	36-3026	AAB1843	0	6	in	SS	<	140		6400	MG/KG				#	Visible stain in soil at 254,210	GCMS	18390	29194	ORGANIC
36-005	Methylnaphthalene [2-]	36-3026	AAB1843	0	6	in	SS	<	140			MG/KG				#	Visible stain in soil at 254,210	GCMS	18390	29194	ORGANIC
36-005	Naphthalene	36-3026	AAB1843	0	6	in	SS	<	140		3200	MG/KG				#	Visible stain in soil at 254,210	GCMS	18390	29194	ORGANIC
36-005	Nitrophenol [2-]	36-3026	AAB1843	0	6	in	SS	<	140			MG/KG				#	Visible stain in soil at 254,210	GCMS	18390	29194	ORGANIC
36-005	Nitroaniline [2-]	36-3026	AAB1843	0	6	in	SS	<	680			MG/KG				#	Visible stain in soil at 254,210	GCMS	18390	29194	ORGANIC
36-005	Trichlorophenol [2,4,6-]	36-3026	AAB1843	0	6	in	SS	<	140		64	MG/KG				#	Visible stain in soil at 254,210	GCMS	18390	29194	ORGANIC
36-005	Pentachlorophenol	36-3026	AAB1843	0	6	in	SS	<	680		5.8	MG/KG				#	Visible stain in soil at 254,210	GCMS	18390	29194	ORGANIC
36-005	Hexachlorobutadiene	36-3026	AAB1843	0	6	in	SS	<	140		90	MG/KG				#	Visible stain in soil at 254,210	GCMS	18390	29194	ORGANIC
36-005	Fluorene	36-3026	AAB1843	0	6	in	SS	<	140		3200	MG/KG				#	Visible stain in soil at 254,210	GCMS	18390	29194	ORGANIC
36-005	Nitrosodiphenylamine [N-]	36-3026	AAB1843	0	6	in	SS	<	140		140	MG/KG				#	Visible stain in soil at 254,210	GCMS	18390	29194	ORGANIC
36-005	Butyl benzyl phthalate	36-3026	AAB1843	0	6	in	SS	<	140		16000	MG/KG				#	Visible stain in soil at 254,210	GCMS	18390	29194	ORGANIC
36-005	Phenanthrene	36-3026	AAB1843	0	6	in	SS	<	140			MG/KG				#	Visible stain in soil at 254,210	GCMS	18390	29194	ORGANIC
36-005	Di-n-butyl phthalate	36-3026	AAB1843	0	6	in	SS	<	140		8000	MG/KG				#	Visible stain in soil at 254,210	GCMS	18390	29194	ORGANIC
36-005	Diethyl phthalate	36-3026	AAB1843	0	6	in	SS	<	140		64000	MG/KG				#	Visible stain in soil at 254,210	GCMS	18390	29194	ORGANIC
36-005	Acenaphthene	36-3026	AAB1843	0	6	in	SS	<	140		4800	MG/KG				#	Visible stain in soil at 254,210	GCMS	18390	29194	ORGANIC
36-005	Aniline	36-3026	AAB1843	0	6	in	SS	<	140		120	MG/KG				#	Visible stain in soil at 254,210	GCMS	18390	29194	ORGANIC
36-005	Benzoic acid	36-3026	AAB1843	0	6	in	SS	<	680		320000	MG/KG				#	Visible stain in soil at 254,210	GCMS	18390	29194	ORGANIC
36-005	Hexachloroethane	36-3026	AAB1843	0	6	in	SS	<	140		80	MG/KG				#	Visible stain in soil at 254,210	GCMS	18390	29194	ORGANIC
36-005	Chlorophenylphenyl ether [4-]	36-3026	AAB1843	0	6	in	SS	<	140			MG/KG				#	Visible stain in soil at 254,210	GCMS	18390	29194	ORGANIC
36-005	Nitrosodimethylamine [N-]	36-3026	AAB1843	0	6	in	SS	<	140		0.014	MG/KG				#	Visible stain in soil at 254,210	GCMS	18390	29194	ORGANIC
36-005	Nitrosodi-n-propylamine [N-]	36-3026	AAB1843	0	6	in	SS	<	140		0.1	MG/KG				#	Visible stain in soil at 254,210	GCMS	18390	29194	ORGANIC
36-005	Cesium-137	36-3026	AAB1843	0	6	in	SS		0.443	1.4	4	PCI/G				#	Visible stain in soil at 254,210	G	19514	33309	RAD
36-005	Europium-152	36-3026	AAB1843	0	6	in	SS		0.257			PCI/G				#	Visible stain in soil at 254,210	G	19514	33309	RAD
36-005	Neptunium-237	36-3026	AAB1843	0	6	in	SS		0.009			PCI/G				#	Visible stain in soil at 254,210	G	19514	33309	RAD
36-005	Sodium-22	36-3026	AAB1843	0	6	in	SS	-	0.024		1.3	PCI/G				#	Visible stain in soil at 254,210	G	19514	33309	RAD
36-005	Uranium	36-3026	AAB1843	0	6	in	SS		8.15			MG/KG					Visible stain in soil at 254,210	KPA	19514	33311	RAD
36-005	Ruthenium-106	36-3026	AAB1843	0	6	in	SS		0.063		14	PCI/G				#	Visible stain in soil at 254,210	G	19514	33309	RAD
36-005	Americium-241	36-3026	AAB1843	0	6	in	SS	-	0.017		17	PCI/G				#	Visible stain in soil at 254,210	G	19514	33309	RAD
36-005	Cobalt-60	36-3026	AAB1843	0	6	in	SS		0.002		0.9	PCI/G				#	Visible stain in soil at 254,210	G	19514	33309	RAD
36-005	Cerium-144	36-3026	AAB1843	0	6	in	SS		0.214		64	PCI/G				#	Visible stain in soil at 254,210	G	19514	33309	RAD
36-005	Barium-140	36-3026	AAB1843	0	6	in	SS		84.3			PCI/G				#	Visible stain in soil at 254,210	G	19514	33309	RAD
36-005	Nickel	36-3034	AAB1852	0	6	in	SS		5.7	28.7	1600	MG/KG					Current storage area, biased by visual indicators	ICPES	18494	29802	INORGANIC
36-005	Barium	36-3034	AAB1852	0	6	in	SS		140	1140	5600	MG/KG					Current storage area, biased by visual indicators	ICPES	18494	29802	INORGANIC
36-005	Manganese	36-3034	AAB1852	0	6	in	SS		284	1030	11000	MG/KG					Current storage area, biased by visual indicators	ICPES	18494	29802	INORGANIC
36-005	Sodium	36-3034	AAB1852	0	6	in	SS	<	106	3320		MG/KG			R		Current storage area, biased by visual indicators	ICPES	18494	29802	INORGANIC
36-005	Magnesium	36-3034	AAB1852	0	6	in	SS		1690	16100		MG/KG					Current storage area, biased by visual indicators	ICPES	18494	29802	INORGANIC
36-005	Copper	36-3034	AAB1853	0	6	in	SS		5.9	15.7	3000	MG/KG	FD				Current storage area, biased by visual indicators	ICPES	18494	29802	INORGANIC
36-005	Cadmium	36-3034	AAB1853	0	6	in	SS	<	0.52	2.7	80	MG/KG	FD				Current storage area, biased by visual indicators	ICPES	18494	29802	INORGANIC
36-005	Cobalt	36-3034	AAB1853	0	6	in	SS	<	4.5	51.1		MG/KG	FD				Current storage area, biased by visual indicators	ICPES	18494	29802	INORGANIC
36-005	Arsenic	36-3034	AAB1853	0	6	in	SS		1.1	11.6		MG/KG	FD				Current storage area, biased by visual indicators	GFAA	18494	29802	INORGANIC
36-005	Lead	36-3034	AAB1852	0	6	in	SS		10.1	39	400	MG/KG					Current storage area, biased by visual indicators	GFAA	18494	29802	INORGANIC
36-005	Potassium	36-3034	AAB1852	0	6	in	SS		1570	6180		MG/KG					Current storage area, biased by visual indicators	ICPES	18494	29802	INORGANIC
36-005	Mercury	36-3034	AAB1852	0	6	in	SS	<	0.09	0.1	24	MG/KG					Current storage area, biased by visual indicators	CVAA	18494	29802	INORGANIC
36-005	Iron	36-3034	AAB1852	0	6	in	SS		9490	35600		MG/KG					Current storage area, biased by visual indicators	ICPES	18494	29802	INORGANIC
36-005	Copper	36-3034	AAB1852	0	6	in	SS		5.9	15.7	3000	MG/KG					Current storage area, biased by visual indicators	ICPES	18494	29802	INORGANIC
36-005	Chromium	36-3034	AAB1852	0	6	in	SS		7	34.2		MG/KG					Current storage area, biased by visual indicators	ICPES	18494	29802	INORGANIC
36-005	Cobalt	36-3034	AAB1852	0	6	in	SS	<	4.1	51.1		MG/KG					Current storage area, biased by visual indicators	ICPES	18494	29802	INORGANIC
36-005	Cadmium	36-3034	AAB1852	0	6	in	SS	<	0.53	2.7	80	MG/KG					Current storage area, biased by visual indicators	ICPES	18494	29802	INORGANIC
36-005	Barium	36-3034	AAB1853	0	6	in	SS		132	1140	5600	MG/KG	FD				Current storage area, biased by visual indicators	ICPES	18494	29802	INORGANIC
36-005	Beryllium	36-3034	AAB1853	0	6	in	SS		0.69	3.31		MG/KG	FD				Current storage area, biased by visual indicators	ICPES	18494	29802	INORGANIC
36-005	Iron	36-3034	AAB1853	0	6	in	SS		8320	35600		MG/KG	FD				Current storage area, biased by visual indicators	ICPES	18494	29802	INORGANIC
36-005	Aluminium	36-3034	AAB1852	0	6	in	SS		10400	123000		MG/KG					Current storage area, biased by visual indicators	ICPES	18494	29802	INORGANIC
36-005	Silver	36-3034	AAB1852	0	6	in	SS	<	0.53	1.61	400	MG/KG					Current storage area, biased by visual indicators	ICPES	18494	29802	INORGANIC
36-005	Beryllium	36-3034	AAB1852	0	6	in	SS		0.75	3.31		MG/KG					Current storage area, biased by visual indicators	ICPES	18494	29802	INORGANIC
36-005	Arsenic	36-3034	AAB1852	0	6	in	SS		1.1	11.6		MG/KG					Current storage area, biased by visual indicators	GFAA	18494	29802	INORGANIC
36-005	Vanadium	36-3034	AAB1852	0	6	in	SS		15.4	66.2	560	MG/KG					Current storage area, biased by visual indicators	ICPES	18494	29802	INORGANIC
36-005	Aluminium	36-3034	AAB1853	0	6	in	SS		7590	123000		MG/KG	FD				Current storage area, biased by visual indicators	ICPES	18494	29802	INORGANIC
36-005	Silver	36-3034	AAB1853	0	6	in	SS	<	0.52	1.61	400	MG/KG	FD				Current storage area, biased by visual indicators	ICPES	18494	29802	INORGANIC
36-005	Zinc	36-3034	AAB1853	0	6	in	SS		37.4	101	24000	MG/KG	FD				Current storage area, biased by visual indicators	ICPES	18494	29802	INORGANIC
36-005	Vanadium	36-3034	AAB1853	0	6	in	SS		14.5	66.2	560	MG/KG	FD				Current storage area, biased by visual indicators	ICPES	18494	29802	INORGANIC
36-005	Thallium	36-3034	AAB1853	0	6	in	SS	<	0.27	0.9	6.4	MG/KG	FD		UJ		Current storage area, biased by visual indicators	GFAA	18494	29802	INORGANIC
36-005	Selenium	36-3034	AAB1853	0	6	in	SS	<	0.27	1.7	400	MG/KG	FD		R		Current storage area, biased by visual indicators	GFAA	18494	29802	INORGANIC
36-005	Antimony	36-3034	AAB1853	0	6	in	SS	<	5.2	2.5	32	MG/KG	FD				Current storage area, biased by visual indicators	ICPES	18494	29802	INORGANIC
36-005	Chromium	36-3034	AAB1853	0	6	in	SS		6	34.2		MG/KG	FD				Current storage area, biased by visual indicators	ICPES	18494	29802	INORGANIC

PRS ID	Analyte	Loc ID	Sample ID	Begin	End	Units	Mat	S	Sample Value	Bkgd Value	SAL Value	Units	Field Code	Lab Code	EPA Qual	Spec Code	Sample Loc	Tech Code	Request Number	Report Number	Suite
36-005	Lead	36-3034	AAB1853	0	6	in	SS		12.4	39	400	MG/KG	FD				Current storage area, biased by visual indicators	GFAA	18494	29802	INORGANIC
36-005	Nickel	36-3034	AAB1853	0	6	in	SS		5.1	26.7	1600	MG/KG	FD				Current storage area, biased by visual indicators	ICPES	18494	29802	INORGANIC
36-005	Sodium	36-3034	AAB1853	0	6	in	SS	<	387	3320		MG/KG	FD		R		Current storage area, biased by visual indicators	ICPES	18494	29802	INORGANIC
36-005	Manganese	36-3034	AAB1853	0	6	in	SS		286	1030	11000	MG/KG	FD				Current storage area, biased by visual indicators	ICPES	18494	29802	INORGANIC
36-005	Magnesium	36-3034	AAB1853	0	6	in	SS		1460	16100		MG/KG	FD				Current storage area, biased by visual indicators	ICPES	18494	29802	INORGANIC
36-005	Potassium	36-3034	AAB1853	0	6	in	SS		1370	6180		MG/KG	FD				Current storage area, biased by visual indicators	ICPES	18494	29802	INORGANIC
36-005	Mercury	36-3034	AAB1853	0	6	in	SS	<	0.07	0.1	24	MG/KG	FD				Current storage area, biased by visual indicators	CVAA	18494	29802	INORGANIC
36-005	Calcium	36-3034	AAB1853	0	6	in	SS		1640	54400		MG/KG	FD				Current storage area, biased by visual indicators	ICPES	18494	29802	INORGANIC
36-005	Zinc	36-3034	AAB1852	0	6	in	SS		37.5	101	24000	MG/KG					Current storage area, biased by visual indicators	ICPES	18494	29802	INORGANIC
36-005	Calcium	36-3034	AAB1852	0	6	in	SS		1720	54400		MG/KG					Current storage area, biased by visual indicators	ICPES	18494	29802	INORGANIC
36-005	Selenium	36-3034	AAB1852	0	6	in	SS	<	0.26	1.7	400	MG/KG			R		Current storage area, biased by visual indicators	GFAA	18494	29802	INORGANIC
36-005	Antimony	36-3034	AAB1852	0	6	in	SS	<	5.3	2.5	32	MG/KG					Current storage area, biased by visual indicators	ICPES	18494	29802	INORGANIC
36-005	Thallium	36-3034	AAB1852	0	6	in	SS	<	0.26	0.9	6.4	MG/KG			UJ		Current storage area, biased by visual indicators	GFAA	18494	29802	INORGANIC
36-005	Trinitrotoluene [2,4,6-]	36-3034	AAB1852	0	6	in	SS	<	0.085		40	MG/KG				#	Current storage area, biased by visual indicators	HPLC	18308	29492	ORGANIC
36-005	HMX	36-3034	AAB1852	0	6	in	SS	<	0.166		4000	MG/KG				#	Current storage area, biased by visual indicators	HPLC	18308	29492	ORGANIC
36-005	Amino-2,6-dinitrotoluene [4-]	36-3034	AAB1852	0	6	in	SS	<	0.091			MG/KG				#	Current storage area, biased by visual indicators	HPLC	18308	29492	ORGANIC
36-005	Dinitrotoluene [2,4-]	36-3034	AAB1852	0	6	in	SS	<	0.062		1	MG/KG				#	Current storage area, biased by visual indicators	HPLC	18308	29492	ORGANIC
36-005	RDX	36-3034	AAB1852	0	6	in	SS	<	0.171		64	MG/KG				#	Current storage area, biased by visual indicators	HPLC	18308	29492	ORGANIC
36-005	Tetryl(methyl-2,4,6-trinitrophenylnitramine)	36-3034	AAB1852	0	6	in	SS	<	0.092		800	MG/KG				#	Current storage area, biased by visual indicators	HPLC	18308	29492	ORGANIC
36-005	Dinitrotoluene [2,6-]	36-3034	AAB1852	0	6	in	SS	<	0.093		1	MG/KG				#	Current storage area, biased by visual indicators	HPLC	18308	29492	ORGANIC
36-005	Amino-4,6-dinitrotoluene [2-]	36-3034	AAB1852	0	6	in	SS	<	0.074			MG/KG				#	Current storage area, biased by visual indicators	HPLC	18308	29492	ORGANIC
36-005	Dinitrobenzene [1,3-]	36-3034	AAB1852	0	6	in	SS	<	0.06		8	MG/KG				#	Current storage area, biased by visual indicators	HPLC	18308	29492	ORGANIC
36-005	Nitrotoluene [m-]	36-3034	AAB1852	0	6	in	SS	<	0.161			MG/KG			UJ	#	Current storage area, biased by visual indicators	HPLC	18308	29492	ORGANIC
36-005	Nitrobenzene	36-3034	AAB1852	0	6	in	SS	<	0.075		5.3	MG/KG				#	Current storage area, biased by visual indicators	HPLC	18308	29492	ORGANIC
36-005	Nitrotoluene [o-]	36-3034	AAB1852	0	6	in	SS	<	0.139			MG/KG			UJ	#	Current storage area, biased by visual indicators	HPLC	18308	29492	ORGANIC
36-005	Trinitrobenzene [1,3,5-]	36-3034	AAB1852	0	6	in	SS	<	0.09		4	MG/KG				#	Current storage area, biased by visual indicators	HPLC	18308	29492	ORGANIC
36-005	Nitrotoluene [p-]	36-3034	AAB1852	0	6	in	SS	<	0.187			MG/KG			UJ	#	Current storage area, biased by visual indicators	HPLC	18308	29492	ORGANIC
36-005	Benzo[b]fluoranthene	36-3034	AAB1852	0	6	in	SS	<	0.35		1	MG/KG				#	Current storage area, biased by visual indicators	GCMS	18304	28601	ORGANIC
36-005	Fluoranthene	36-3034	AAB1852	0	6	in	SS	<	0.35		3200	MG/KG				#	Current storage area, biased by visual indicators	GCMS	18304	28601	ORGANIC
36-005	Benzo[k]fluoranthene	36-3034	AAB1852	0	6	in	SS	<	0.35		1	MG/KG				#	Current storage area, biased by visual indicators	GCMS	18304	28601	ORGANIC
36-005	Acenaphthylene	36-3034	AAB1852	0	6	in	SS	<	0.35			MG/KG				#	Current storage area, biased by visual indicators	GCMS	18304	28601	ORGANIC
36-005	Styrene	36-3034	AAB1853	0	6	in	SS	<	0.006		3300	MG/KG	FD			#	Current storage area, biased by visual indicators	GCMS	18304	28216	ORGANIC
36-005	Xylenes (o + m + p) [Mixed-]	36-3034	AAB1853	0	6	in	SS	<	0.006		160000	MG/KG	FD			#	Current storage area, biased by visual indicators	GCMS	18304	28216	ORGANIC
36-005	Tetrachloroethylene	36-3034	AAB1853	0	6	in	SS	<	0.006		5.9	MG/KG	FD			#	Current storage area, biased by visual indicators	GCMS	18304	28216	ORGANIC
36-005	Dichlorobenzene (1,4) [p-]	36-3034	AAB1853	0	6	in	SS	<	0.006		29	MG/KG	FD			#	Current storage area, biased by visual indicators	GCMS	18304	28216	ORGANIC
36-005	Trichloropropane [1,2,3-]	36-3034	AAB1853	0	6	in	SS	<	0.006		480	MG/KG	FD			#	Current storage area, biased by visual indicators	GCMS	18304	28216	ORGANIC
36-005	Trichlorophenol [2,4,6-]	36-3034	AAB1852	0	6	in	SS	<	0.35		64	MG/KG			UJ	#	Current storage area, biased by visual indicators	GCMS	18304	28601	ORGANIC
36-005	Methylnaphthalene [2-]	36-3034	AAB1852	0	6	in	SS	<	0.35			MG/KG				#	Current storage area, biased by visual indicators	GCMS	18304	28601	ORGANIC
36-005	Naphthalene	36-3034	AAB1852	0	6	in	SS	<	0.35		3200	MG/KG			UJ	#	Current storage area, biased by visual indicators	GCMS	18304	28601	ORGANIC
36-005	Nitrophenol [2-]	36-3034	AAB1852	0	6	in	SS	<	0.35			MG/KG				#	Current storage area, biased by visual indicators	GCMS	18304	28601	ORGANIC
36-005	Hexachlorobutadiene	36-3034	AAB1852	0	6	in	SS	<	0.35		90	MG/KG				#	Current storage area, biased by visual indicators	GCMS	18304	28601	ORGANIC
36-005	Methylphenol [2-]	36-3034	AAB1852	0	6	in	SS	<	0.35		4000	MG/KG			R	#	Current storage area, biased by visual indicators	GCMS	18304	28601	ORGANIC
36-005	Dichlorobenzene (1,2) [o-]	36-3034	AAB1852	0	6	in	SS	<	0.35		1600	MG/KG			R	#	Current storage area, biased by visual indicators	GCMS	18304	28601	ORGANIC
36-005	Chlorophenol [o-]	36-3034	AAB1852	0	6	in	SS	<	0.35		400	MG/KG				#	Current storage area, biased by visual indicators	GCMS	18304	28601	ORGANIC
36-005	Trichlorophenol [2,4,5-]	36-3034	AAB1852	0	6	in	SS	<	1.8		8000	MG/KG				#	Current storage area, biased by visual indicators	GCMS	18304	28601	ORGANIC
36-005	Nitrobenzene	36-3034	AAB1852	0	6	in	SS	<	0.35		5.3	MG/KG				#	Current storage area, biased by visual indicators	GCMS	18304	28601	ORGANIC
36-005	Nitroaniline [3-]	36-3034	AAB1852	0	6	in	SS	<	1.8		240	MG/KG				#	Current storage area, biased by visual indicators	GCMS	18304	28601	ORGANIC
36-005	Hexachlorobenzene	36-3034	AAB1852	0	6	in	SS	<	0.35		0.44	MG/KG				#	Current storage area, biased by visual indicators	GCMS	18304	28601	ORGANIC
36-005	Nitrosodiphenylamine [N-]	36-3034	AAB1852	0	6	in	SS	<	0.35		140	MG/KG				#	Current storage area, biased by visual indicators	GCMS	18304	28601	ORGANIC
36-005	Trichlorobenzene [1,2,4-]	36-3034	AAB1852	0	6	in	SS	<	0.35		160	MG/KG			UJ	#	Current storage area, biased by visual indicators	GCMS	18304	28601	ORGANIC
36-005	Dichlorophenol [2,4-]	36-3034	AAB1852	0	6	in	SS	<	0.35		240	MG/KG				#	Current storage area, biased by visual indicators	GCMS	18304	28601	ORGANIC
36-005	Dinitrotoluene [2,4-]	36-3034	AAB1852	0	6	in	SS	<	0.35		1	MG/KG				#	Current storage area, biased by visual indicators	GCMS	18304	28601	ORGANIC
36-005	Pyrene	36-3034	AAB1852	0	6	in	SS	<	0.35		2400	MG/KG				#	Current storage area, biased by visual indicators	GCMS	18304	28601	ORGANIC
36-005	Dimethyl phthalate	36-3034	AAB1852	0	6	in	SS	<	0.35		800000	MG/KG				#	Current storage area, biased by visual indicators	GCMS	18304	28601	ORGANIC
36-005	Dibenzofuran	36-3034	AAB1852	0	6	in	SS	<	0.35			MG/KG				#	Current storage area, biased by visual indicators	GCMS	18304	28601	ORGANIC
36-005	Benzo[g,h,i]perylene	36-3034	AAB1852	0	6	in	SS	<	0.35			MG/KG				#	Current storage area, biased by visual indicators	GCMS	18304	28601	ORGANIC
36-005	Dichlorobenzidine [3,3'-]	36-3034	AAB1852	0	6	in	SS	<	0.71		1.6	MG/KG				#	Current storage area, biased by visual indicators	GCMS	18304	28601	ORGANIC
36-005	Nitroaniline [4-]	36-3034	AAB1852	0	6	in	SS	<	0.71		240	MG/KG				#	Current storage area, biased by visual indicators	GCMS	18304	28601	ORGANIC
36-005	Nitrophenol [4-]	36-3034	AAB1852	0	6	in	SS	<	1.8		5000	MG/KG				#	Current storage area, biased by visual indicators	GCMS	18304	28601	ORGANIC
36-005	Benzyl alcohol	36-3034	AAB1852	0	6	in	SS	<	0.71		24000	MG/KG				#	Current storage area, biased by visual indicators	GCMS	18304	28601	ORGANIC
36-005	Bromophenylphenyl ether [4-]	36-3034	AAB1852	0	6	in	SS	<	0.35			MG/KG				#	Current storage area, biased by visual indicators	GCMS	18304	28601	ORGANIC
36-005	Azobenzene	36-3034	AAB1852	0	6	in	SS	<	0.35		6.4	MG/KG				#	Current storage area, biased by visual indicators	GCMS	18304	28601	ORGANIC
36-005	Dimethylphenol [2,4-]	36-3034	AAB1852	0	6	in	SS	<	0.35		1600	MG/KG				#	Current storage area, biased by visual indicators	GCMS	18304	28601	ORGANIC
36-005	Methylphenol [4-]	36-3034	AAB1852	0	6	in	SS	<	0.35		400	MG/KG				#	Current storage area, biased by visual indicators	GCMS	18304	28601	ORGANIC
36-005	Dichlorobenzene (1,4) [p-]	36-3034	AAB1852	0	6	in	SS	<	0.35		29	MG/KG				#	Current storage area, biased by visual indicators	GCMS	18304	28601	ORGANIC

PRS ID	Analyte	Loc ID	Sample ID	Begin	End	Units	Mat	S	Sample Value	Bkgd Value	SAL Value	Units	Field Code	Lab Code	EPA Qual	Spec Code	Sample Loc	Tech Code	Request Number	Report Number	Suite
36-005	Hexachlorocyclopentadiene	36-3034	AAB1852	0	6	in	SS	<	0.35		560	MG/KG				#	Current storage area, biased by visual indicators	GCMS	18304	28601	ORGANIC
36-005	Isophorone	36-3034	AAB1852	0	6	in	SS	<	0.35		7400	MG/KG				#	Current storage area, biased by visual indicators	GCMS	18304	28601	ORGANIC
36-005	Acenaphthene	36-3034	AAB1852	0	6	in	SS	<	0.35		4800	MG/KG				#	Current storage area, biased by visual indicators	GCMS	18304	28601	ORGANIC
36-005	Diethyl phthalate	36-3034	AAB1852	0	6	in	SS	<	0.35		64000	MG/KG				#	Current storage area, biased by visual indicators	GCMS	18304	28601	ORGANIC
36-005	Di-n-butyl phthalate	36-3034	AAB1852	0	6	in	SS	<	0.35		8000	MG/KG				#	Current storage area, biased by visual indicators	GCMS	18304	28601	ORGANIC
36-005	Phenanthrene	36-3034	AAB1852	0	6	in	SS	<	0.35			MG/KG				#	Current storage area, biased by visual indicators	GCMS	18304	28601	ORGANIC
36-005	Unknown organic compound	36-3034	AAB1852	0	6	in	SS	TI	0.4			MG/KG				#	Current storage area, biased by visual indicators	GCMS	18304	28601	ORGANIC
36-005	Unknown organic compound	36-3034	AAB1852	0	6	in	SS	TI	1			MG/KG				#	Current storage area, biased by visual indicators	GCMS	18304	28601	ORGANIC
36-005	Chloroaniline [4-]	36-3034	AAB1852	0	6	in	SS	<	0.71		320	MG/KG				#	Current storage area, biased by visual indicators	GCMS	18304	28601	ORGANIC
36-005	Bis(2-chloroisopropyl)ether	36-3034	AAB1852	0	6	in	SS	<	0.35		100	MG/KG				#	Current storage area, biased by visual indicators	GCMS	18304	28601	ORGANIC
36-005	Phenol	36-3034	AAB1852	0	6	in	SS	<	0.35		48000	MG/KG				#	Current storage area, biased by visual indicators	GCMS	18304	28601	ORGANIC
36-005	Bis(2-chloroethyl)ether	36-3034	AAB1852	0	6	in	SS	<	0.35		0.12	MG/KG			UJ	#	Current storage area, biased by visual indicators	GCMS	18304	28601	ORGANIC
36-005	Bis(2-chloroethoxy)methane	36-3034	AAB1852	0	6	in	SS	<	0.35			MG/KG				#	Current storage area, biased by visual indicators	GCMS	18304	28601	ORGANIC
36-005	Bis(2-ethylhexyl)phthalate	36-3034	AAB1852	0	6	in	SS	<	0.35		50	MG/KG				#	Current storage area, biased by visual indicators	GCMS	18304	28601	ORGANIC
36-005	Di-n-octyl phthalate	36-3034	AAB1852	0	6	in	SS	<	0.35		1600	MG/KG				#	Current storage area, biased by visual indicators	GCMS	18304	28601	ORGANIC
36-005	Indeno[1,2,3-cd]pyrene	36-3034	AAB1852	0	6	in	SS	<	0.35		1	MG/KG				#	Current storage area, biased by visual indicators	GCMS	18304	28601	ORGANIC
36-005	Benzo[a]pyrene	36-3034	AAB1852	0	6	in	SS	<	0.35		0.1	MG/KG			UJ	#	Current storage area, biased by visual indicators	GCMS	18304	28601	ORGANIC
36-005	Dinitrophenol [2,4-]	36-3034	AAB1852	0	6	in	SS	<	1.8		160	MG/KG				#	Current storage area, biased by visual indicators	GCMS	18304	28601	ORGANIC
36-005	Methyl-4,6-dinitrophenol [2-]	36-3034	AAB1852	0	6	in	SS	<	1.8			MG/KG				#	Current storage area, biased by visual indicators	GCMS	18304	28601	ORGANIC
36-005	Dibenzo[a,h]anthracene	36-3034	AAB1852	0	6	in	SS	<	0.35		0.1	MG/KG				#	Current storage area, biased by visual indicators	GCMS	18304	28601	ORGANIC
36-005	Dichlorobenzene (1,3) [m-]	36-3034	AAB1852	0	6	in	SS	<	0.35		7200	MG/KG				#	Current storage area, biased by visual indicators	GCMS	18304	28601	ORGANIC
36-005	Benzo[a]anthracene	36-3034	AAB1852	0	6	in	SS	<	0.35		1	MG/KG				#	Current storage area, biased by visual indicators	GCMS	18304	28601	ORGANIC
36-005	Chloro-3-methylphenol [4-]	36-3034	AAB1852	0	6	in	SS	<	0.71		16000	MG/KG			UJ	#	Current storage area, biased by visual indicators	GCMS	18304	28601	ORGANIC
36-005	Anthracene	36-3034	AAB1852	0	6	in	SS	<	0.35		24000	MG/KG			UJ	#	Current storage area, biased by visual indicators	GCMS	18304	28601	ORGANIC
36-005	Chloronaphthalene [2-]	36-3034	AAB1852	0	6	in	SS	<	0.35		6400	MG/KG				#	Current storage area, biased by visual indicators	GCMS	18304	28601	ORGANIC
36-005	Dinitrotoluene [2,6-]	36-3034	AAB1852	0	6	in	SS	<	0.35		1	MG/KG				#	Current storage area, biased by visual indicators	GCMS	18304	28601	ORGANIC
36-005	Nitrosodi-n-propylamine [N-]	36-3034	AAB1852	0	6	in	SS	<	0.35		0.1	MG/KG				#	Current storage area, biased by visual indicators	GCMS	18304	28601	ORGANIC
36-005	Aniline	36-3034	AAB1852	0	6	in	SS	<	0.35		120	MG/KG				#	Current storage area, biased by visual indicators	GCMS	18304	28601	ORGANIC
36-005	Nitrosodimethylamine [N-]	36-3034	AAB1852	0	6	in	SS	<	0.35		0.014	MG/KG				#	Current storage area, biased by visual indicators	GCMS	18304	28601	ORGANIC
36-005	Benzoic acid	36-3034	AAB1852	0	6	in	SS	<	1.8		320000	MG/KG				#	Current storage area, biased by visual indicators	GCMS	18304	28601	ORGANIC
36-005	Hexachloroethane	36-3034	AAB1852	0	6	in	SS	<	0.35		80	MG/KG			R	#	Current storage area, biased by visual indicators	GCMS	18304	28601	ORGANIC
36-005	Chlorophenylphenyl ether [4-]	36-3034	AAB1852	0	6	in	SS	<	0.35			MG/KG				#	Current storage area, biased by visual indicators	GCMS	18304	28601	ORGANIC
36-005	Chrysene	36-3034	AAB1852	0	6	in	SS	<	0.35		96	MG/KG				#	Current storage area, biased by visual indicators	GCMS	18304	28601	ORGANIC
36-005	Butyl benzyl phthalate	36-3034	AAB1852	0	6	in	SS	<	0.35		16000	MG/KG				#	Current storage area, biased by visual indicators	GCMS	18304	28601	ORGANIC
36-005	Fluorene	36-3034	AAB1852	0	6	in	SS	<	0.35		3200	MG/KG				#	Current storage area, biased by visual indicators	GCMS	18304	28601	ORGANIC
36-005	Pentachlorophenol	36-3034	AAB1852	0	6	in	SS	<	1.8		5.8	MG/KG				#	Current storage area, biased by visual indicators	GCMS	18304	28601	ORGANIC
36-005	Nitroaniline [2-]	36-3034	AAB1852	0	6	in	SS	<	1.8			MG/KG				#	Current storage area, biased by visual indicators	GCMS	18304	28601	ORGANIC
36-005	Ethylbenzene	36-3034	AAB1852	0	6	in	SS	<	0.005		3100	MG/KG				#	Current storage area, biased by visual indicators	GCMS	18304	28216	ORGANIC
36-005	Styrene	36-3034	AAB1852	0	6	in	SS	<	0.005		3300	MG/KG				#	Current storage area, biased by visual indicators	GCMS	18304	28216	ORGANIC
36-005	Dichloropropene [cis-1,3-]	36-3034	AAB1852	0	6	in	SS	<	0.005		0.17	MG/KG				#	Current storage area, biased by visual indicators	GCMS	18304	28216	ORGANIC
36-005	Chlorotoluene [p-]	36-3034	AAB1852	0	6	in	SS	<	0.005			MG/KG				#	Current storage area, biased by visual indicators	GCMS	18304	28216	ORGANIC
36-005	Dichloropropene [trans-1,3-]	36-3034	AAB1852	0	6	in	SS	<	0.005		0.17	MG/KG				#	Current storage area, biased by visual indicators	GCMS	18304	28216	ORGANIC
36-005	Dibromoethane [1,2-]	36-3034	AAB1852	0	6	in	SS	<	0.005			MG/KG				#	Current storage area, biased by visual indicators	GCMS	18304	28216	ORGANIC
36-005	Bromobenzene	36-3034	AAB1852	0	6	in	SS	<	0.005			MG/KG				#	Current storage area, biased by visual indicators	GCMS	18304	28216	ORGANIC
36-005	Toluene	36-3034	AAB1852	0	6	in	SS	<	0.005		910	MG/KG				#	Current storage area, biased by visual indicators	GCMS	18304	28216	ORGANIC
36-005	Dichlorobenzene (1,3) [m-]	36-3034	AAB1852	0	6	in	SS	<	0.005		7200	MG/KG				#	Current storage area, biased by visual indicators	GCMS	18304	28216	ORGANIC
36-005	Carbon tetrachloride	36-3034	AAB1852	0	6	in	SS	<	0.005		0.21	MG/KG				#	Current storage area, biased by visual indicators	GCMS	18304	28216	ORGANIC
36-005	Chloroform	36-3034	AAB1852	0	6	in	SS	<	0.005		0.21	MG/KG				#	Current storage area, biased by visual indicators	GCMS	18304	28216	ORGANIC
36-005	Benzene	36-3034	AAB1852	0	6	in	SS	<	0.005		0.67	MG/KG				#	Current storage area, biased by visual indicators	GCMS	18304	28216	ORGANIC
36-005	Trichloroethane [1,1,1-]	36-3034	AAB1852	0	6	in	SS	<	0.005		1000	MG/KG				#	Current storage area, biased by visual indicators	GCMS	18304	28216	ORGANIC
36-005	Tetrachloroethylene	36-3034	AAB1852	0	6	in	SS	<	0.005		5.9	MG/KG				#	Current storage area, biased by visual indicators	GCMS	18304	28216	ORGANIC
36-005	Xylenes (o + m + p) [Mixed-]	36-3034	AAB1852	0	6	in	SS	<	0.005		160000	MG/KG				#	Current storage area, biased by visual indicators	GCMS	18304	28216	ORGANIC
36-005	Butylbenzene [sec-]	36-3034	AAB1852	0	6	in	SS	<	0.005			MG/KG				#	Current storage area, biased by visual indicators	GCMS	18304	28216	ORGANIC
36-005	Dichloropropane [1,3-]	36-3034	AAB1852	0	6	in	SS	<	0.005			MG/KG				#	Current storage area, biased by visual indicators	GCMS	18304	28216	ORGANIC
36-005	Dichloroethylene [cis-1,2-]	36-3034	AAB1852	0	6	in	SS	<	0.005		800	MG/KG				#	Current storage area, biased by visual indicators	GCMS	18304	28216	ORGANIC
36-005	Chloroethane	36-3034	AAB1852	0	6	in	SS	<	0.01		2900	MG/KG				#	Current storage area, biased by visual indicators	GCMS	18304	28216	ORGANIC
36-005	Vinyl chloride	36-3034	AAB1852	0	6	in	SS	<	0.01		0.013	MG/KG				#	Current storage area, biased by visual indicators	GCMS	18304	28216	ORGANIC
36-005	Methylene chloride	36-3034	AAB1852	0	6	in	SS	<	0.005		5.6	MG/KG				#	Current storage area, biased by visual indicators	GCMS	18304	28216	ORGANIC
36-005	Dichloropropene [1,1-]	36-3034	AAB1852	0	6	in	SS	<	0.005			MG/KG				#	Current storage area, biased by visual indicators	GCMS	18304	28216	ORGANIC
36-005	Hexanone [2-]	36-3034	AAB1852	0	6	in	SS	<	0.02			MG/KG				#	Current storage area, biased by visual indicators	GCMS	18304	28216	ORGANIC
36-005	Dichloropropane [2,2-]	36-3034	AAB1852	0	6	in	SS	<	0.005			MG/KG				#	Current storage area, biased by visual indicators	GCMS	18304	28216	ORGANIC
36-005	Tetrachloroethane [1,1,1,2-]	36-3034	AAB1852	0	6	in	SS	<	0.005		270	MG/KG				#	Current storage area, biased by visual indicators	GCMS	18304	28216	ORGANIC
36-005	Acetone	36-3034	AAB1852	0	6	in	SS	<	0.01		8000	MG/KG				#	Current storage area, biased by visual indicators	GCMS	18304	28216	ORGANIC
36-005	Butylbenzene [tert-]	36-3034	AAB1852	0	6	in	SS	<	0.005			MG/KG				#	Current storage area, biased by visual indicators	GCMS	18304	28216	ORGANIC
36-005	Isopropylbenzene	36-3034	AAB1852	0	6	in	SS	<	0.005		3200	MG/KG				#	Current storage area, biased by visual indicators	GCMS	18304	28216	ORGANIC

PRS ID	Analyte	Loc ID	Sample ID	Begin	End	Units	Met	S	Sample Value	Bkgd Value	SAL Value	Units	Field Code	Lab Code	EPA Qual	Spec Code	Sample Loc	Tech Code	Request Number	Report Number	Suite
36-005	Isopropyltoluene [4-]	36-3034	AAB1852	0	6	in	SS	<	0.005			MG/KG				#	Current storage area, biased by visual indicators	GCMS	18304	28216	ORGANIC
36-005	Bromomethane	36-3034	AAB1852	0	6	in	SS	<	0.01		0.43	MG/KG				#	Current storage area, biased by visual indicators	GCMS	18304	28216	ORGANIC
36-005	Chloromethane	36-3034	AAB1852	0	6	in	SS	<	0.01		6.4	MG/KG				#	Current storage area, biased by visual indicators	GCMS	18304	28216	ORGANIC
36-005	Methyl iodide	36-3034	AAB1852	0	6	in	SS	<	0.005			MG/KG				#	Current storage area, biased by visual indicators	GCMS	18304	28216	ORGANIC
36-005	Dibromomethane	36-3034	AAB1852	0	6	in	SS	<	0.005		0.0082	MG/KG				#	Current storage area, biased by visual indicators	GCMS	18304	28216	ORGANIC
36-005	Bromochloromethane	36-3034	AAB1852	0	6	in	SS	<	0.005			MG/KG				#	Current storage area, biased by visual indicators	GCMS	18304	28216	ORGANIC
36-005	Propylbenzene	36-3034	AAB1852	0	6	in	SS	<	0.005			MG/KG				#	Current storage area, biased by visual indicators	GCMS	18304	28216	ORGANIC
36-005	Butylbenzene [n-]	36-3034	AAB1852	0	6	in	SS	<	0.005			MG/KG				#	Current storage area, biased by visual indicators	GCMS	18304	28216	ORGANIC
36-005	Carbon disulfide	36-3034	AAB1852	0	6	in	SS	<	0.005		7.4	MG/KG				#	Current storage area, biased by visual indicators	GCMS	18304	28216	ORGANIC
36-005	Bromoform	36-3034	AAB1852	0	6	in	SS	<	0.005		89	MG/KG				#	Current storage area, biased by visual indicators	GCMS	18304	28216	ORGANIC
36-005	Bromodichloromethane	36-3034	AAB1852	0	6	in	SS	<	0.005		11	MG/KG				#	Current storage area, biased by visual indicators	GCMS	18304	28216	ORGANIC
36-005	Dichloroethane [1,1-]	36-3034	AAB1852	0	6	in	SS	<	0.005		410	MG/KG				#	Current storage area, biased by visual indicators	GCMS	18304	28216	ORGANIC
36-005	Dichloroethene [1,1-]	36-3034	AAB1852	0	6	in	SS	<	0.005		0.4	MG/KG				#	Current storage area, biased by visual indicators	GCMS	18304	28216	ORGANIC
36-005	Trichlorofluoromethane	36-3034	AAB1852	0	6	in	SS	<	0.005		24000	MG/KG				#	Current storage area, biased by visual indicators	GCMS	18304	28216	ORGANIC
36-005	Dichlorodifluoromethane	36-3034	AAB1852	0	6	in	SS	<	0.01		16000	MG/KG				#	Current storage area, biased by visual indicators	GCMS	18304	28216	ORGANIC
36-005	Trichloro-1,2,2-trifluoroethane [1,1,2-]	36-3034	AAB1852	0	6	in	SS	<	0.005			MG/KG				#	Current storage area, biased by visual indicators	GCMS	18304	28216	ORGANIC
36-005	Dichlorobenzene [1,4] [p-]	36-3034	AAB1852	0	6	in	SS	<	0.005		29	MG/KG				#	Current storage area, biased by visual indicators	GCMS	18304	28216	ORGANIC
36-005	Dichloroethane [1,2-]	36-3034	AAB1852	0	6	in	SS	<	0.005		0.2	MG/KG				#	Current storage area, biased by visual indicators	GCMS	18304	28216	ORGANIC
36-005	Trimethylbenzene [1,3,5-]	36-3034	AAB1852	0	6	in	SS	<	0.005		32	MG/KG				#	Current storage area, biased by visual indicators	GCMS	18304	28216	ORGANIC
36-005	Chlorodibromomethane	36-3034	AAB1852	0	6	in	SS	<	0.005		83	MG/KG				#	Current storage area, biased by visual indicators	GCMS	18304	28216	ORGANIC
36-005	Dichloropropane [1,2-]	36-3034	AAB1852	0	6	in	SS	<	0.005		6.5	MG/KG				#	Current storage area, biased by visual indicators	GCMS	18304	28216	ORGANIC
36-005	Butanone [2-]	36-3034	AAB1852	0	6	in	SS	<	0.02		4000	MG/KG				#	Current storage area, biased by visual indicators	GCMS	18304	28216	ORGANIC
36-005	Trichloroethane [1,1,2-]	36-3034	AAB1852	0	6	in	SS	<	0.005		6.3	MG/KG				#	Current storage area, biased by visual indicators	GCMS	18304	28216	ORGANIC
36-005	Trichloroethene	36-3034	AAB1852	0	6	in	SS	<	0.005		3.2	MG/KG				#	Current storage area, biased by visual indicators	GCMS	18304	28216	ORGANIC
36-005	Tetrachloroethane [1,1,2,2-]	36-3034	AAB1852	0	6	in	SS	<	0.005		3.9	MG/KG				#	Current storage area, biased by visual indicators	GCMS	18304	28216	ORGANIC
36-005	Chlorotoluene [o-]	36-3034	AAB1852	0	6	in	SS	<	0.005		1600	MG/KG				#	Current storage area, biased by visual indicators	GCMS	18304	28216	ORGANIC
36-005	Dichlorobenzene [1,2] [o-]	36-3034	AAB1852	0	6	in	SS	<	0.005		1600	MG/KG				#	Current storage area, biased by visual indicators	GCMS	18304	28216	ORGANIC
36-005	Trimethylbenzene [1,2,4-]	36-3034	AAB1852	0	6	in	SS	<	0.005		40	MG/KG				#	Current storage area, biased by visual indicators	GCMS	18304	28216	ORGANIC
36-005	Dibromo-3-chloropropane [1,2-]	36-3034	AAB1852	0	6	in	SS	<	0.01		0.5	MG/KG				#	Current storage area, biased by visual indicators	GCMS	18304	28216	ORGANIC
36-005	Trichloropropane [1,2,3-]	36-3034	AAB1852	0	6	in	SS	<	0.005		480	MG/KG				#	Current storage area, biased by visual indicators	GCMS	18304	28216	ORGANIC
36-005	Dichloroethene [trans-1,2-]	36-3034	AAB1852	0	6	in	SS	<	0.005		1600	MG/KG				#	Current storage area, biased by visual indicators	GCMS	18304	28216	ORGANIC
36-005	Chlorobenzene	36-3034	AAB1852	0	6	in	SS	<	0.005		67	MG/KG				#	Current storage area, biased by visual indicators	GCMS	18304	28216	ORGANIC
36-005	Methyl-2-pentanone [4-]	36-3034	AAB1852	0	6	in	SS	<	0.02		510	MG/KG				#	Current storage area, biased by visual indicators	GCMS	18304	28216	ORGANIC
36-005	Dichloropropene [trans-1,3-]	36-3034	AAB1853	0	6	in	SS	<	0.006		0.17	MG/KG	FD			#	Current storage area, biased by visual indicators	GCMS	18304	28216	ORGANIC
36-005	Butylbenzene [n-]	36-3034	AAB1853	0	6	in	SS	<	0.006			MG/KG	FD			#	Current storage area, biased by visual indicators	GCMS	18304	28216	ORGANIC
36-005	Butanone [2-]	36-3034	AAB1853	0	6	in	SS	<	0.022		4000	MG/KG	FD			#	Current storage area, biased by visual indicators	GCMS	18304	28216	ORGANIC
36-005	Trichloroethene	36-3034	AAB1853	0	6	in	SS	<	0.006		3.2	MG/KG	FD			#	Current storage area, biased by visual indicators	GCMS	18304	28216	ORGANIC
36-005	Dichloropropene [1,1-]	36-3034	AAB1853	0	6	in	SS	<	0.006			MG/KG	FD			#	Current storage area, biased by visual indicators	GCMS	18304	28216	ORGANIC
36-005	Methyl-2-pentanone [4-]	36-3034	AAB1853	0	6	in	SS	<	0.022		510	MG/KG	FD			#	Current storage area, biased by visual indicators	GCMS	18304	28216	ORGANIC
36-005	Bromobenzene	36-3034	AAB1853	0	6	in	SS	<	0.006			MG/KG	FD			#	Current storage area, biased by visual indicators	GCMS	18304	28216	ORGANIC
36-005	Chlorobenzene	36-3034	AAB1853	0	6	in	SS	<	0.006		67	MG/KG	FD			#	Current storage area, biased by visual indicators	GCMS	18304	28216	ORGANIC
36-005	Carbon disulfide	36-3034	AAB1853	0	6	in	SS	<	0.006		7.4	MG/KG	FD			#	Current storage area, biased by visual indicators	GCMS	18304	28216	ORGANIC
36-005	Methylene chloride	36-3034	AAB1853	0	6	in	SS		0.008		5.6	MG/KG	FD			#	Current storage area, biased by visual indicators	GCMS	18304	28216	ORGANIC
36-005	Tetrachloroethane [1,1,1,2-]	36-3034	AAB1853	0	6	in	SS	<	0.006		270	MG/KG	FD			#	Current storage area, biased by visual indicators	GCMS	18304	28216	ORGANIC
36-005	Dichloropropane [2,2-]	36-3034	AAB1853	0	6	in	SS	<	0.006			MG/KG	FD			#	Current storage area, biased by visual indicators	GCMS	18304	28216	ORGANIC
36-005	Dichloroethane [1,2-]	36-3034	AAB1853	0	6	in	SS	<	0.006		0.2	MG/KG	FD			#	Current storage area, biased by visual indicators	GCMS	18304	28216	ORGANIC
36-005	Dichlorobenzene [1,3] [m-]	36-3034	AAB1853	0	6	in	SS	<	0.006		7200	MG/KG	FD			#	Current storage area, biased by visual indicators	GCMS	18304	28216	ORGANIC
36-005	Dichloroethene [trans-1,2-]	36-3034	AAB1853	0	6	in	SS	<	0.006		1600	MG/KG	FD			#	Current storage area, biased by visual indicators	GCMS	18304	28216	ORGANIC
36-005	Dichloroethylene [cis-1,2-]	36-3034	AAB1853	0	6	in	SS	<	0.006		800	MG/KG	FD			#	Current storage area, biased by visual indicators	GCMS	18304	28216	ORGANIC
36-005	Dichloropropane [1,3-]	36-3034	AAB1853	0	6	in	SS	<	0.006			MG/KG	FD			#	Current storage area, biased by visual indicators	GCMS	18304	28216	ORGANIC
36-005	Butylbenzene [sec-]	36-3034	AAB1853	0	6	in	SS	<	0.006			MG/KG	FD			#	Current storage area, biased by visual indicators	GCMS	18304	28216	ORGANIC
36-005	Dichlorobenzene [1,2] [o-]	36-3034	AAB1853	0	6	in	SS	<	0.006		1600	MG/KG	FD			#	Current storage area, biased by visual indicators	GCMS	18304	28216	ORGANIC
36-005	Chlorotoluene [o-]	36-3034	AAB1853	0	6	in	SS	<	0.006		1600	MG/KG	FD			#	Current storage area, biased by visual indicators	GCMS	18304	28216	ORGANIC
36-005	Tetrachloroethane [1,1,2,2-]	36-3034	AAB1853	0	6	in	SS	<	0.006		3.9	MG/KG	FD			#	Current storage area, biased by visual indicators	GCMS	18304	28216	ORGANIC
36-005	Dichloropropane [1,2-]	36-3034	AAB1853	0	6	in	SS	<	0.006		6.5	MG/KG	FD			#	Current storage area, biased by visual indicators	GCMS	18304	28216	ORGANIC
36-005	Trichloro-1,2,2-trifluoroethane [1,1,2-]	36-3034	AAB1853	0	6	in	SS	<	0.006			MG/KG	FD			#	Current storage area, biased by visual indicators	GCMS	18304	28216	ORGANIC
36-005	Dichlorodifluoromethane	36-3034	AAB1853	0	6	in	SS	<	0.011		16000	MG/KG	FD			#	Current storage area, biased by visual indicators	GCMS	18304	28216	ORGANIC
36-005	Trichlorofluoromethane	36-3034	AAB1853	0	6	in	SS	<	0.006		24000	MG/KG	FD			#	Current storage area, biased by visual indicators	GCMS	18304	28216	ORGANIC
36-005	Dichloroethene [1,1-]	36-3034	AAB1853	0	6	in	SS	<	0.006		0.4	MG/KG	FD			#	Current storage area, biased by visual indicators	GCMS	18304	28216	ORGANIC
36-005	Dimethylphenol [2,4-]	36-3034	AAB1853	0	6	in	SS	<	0.35		1600	MG/KG	FD			#	Current storage area, biased by visual indicators	GCMS	18304	28601	ORGANIC
36-005	Dichlorobenzene [1,4] [p-]	36-3034	AAB1853	0	6	in	SS	<	0.35		29	MG/KG	FD			#	Current storage area, biased by visual indicators	GCMS	18304	28601	ORGANIC
36-005	Chloroaniline [4-]	36-3034	AAB1853	0	6	in	SS	<	0.7		320	MG/KG	FD			#	Current storage area, biased by visual indicators	GCMS	18304	28601	ORGANIC
36-005	Bis(2-chloroisopropyl)ether	36-3034	AAB1853	0	6	in	SS	<	0.35		100	MG/KG	FD			#	Current storage area, biased by visual indicators	GCMS	18304	28601	ORGANIC
36-005	Isopropyltoluene [4-]	36-3034	AAB1853	0	6	in	SS	<	0.006			MG/KG	FD			#	Current storage area, biased by visual indicators	GCMS	18304	28216	ORGANIC
36-005	Propylbenzene	36-3034	AAB1853	0	6	in	SS	<	0.006			MG/KG	FD			#	Current storage area, biased by visual indicators	GCMS	18304	28216	ORGANIC

PRS ID	Analyte	Loc ID	Sample ID	Begin	End	Units	Mat	S	Sample Value	Bkgd Value	SAL Value	Units	Field Code	Lab Code	EPA Qual	Spec Code	Sample Loc	Tech Code	Request Number	Report Number	Suite
36-005	Chlorotoluene [p-]	36-3034	AAB1853	0	6	in	SS	<	0.006			MG/KG	FD			#	Current storage area, biased by visual indicators	GCMS	18304	28216	ORGANIC
36-005	Dichloropropene [cis-1,3-]	36-3034	AAB1853	0	6	in	SS	<	0.006		0.17	MG/KG	FD			#	Current storage area, biased by visual indicators	GCMS	18304	28216	ORGANIC
36-005	Phenol	36-3034	AAB1853	0	6	in	SS	<	0.35		48000	MG/KG	FD			#	Current storage area, biased by visual indicators	GCMS	18304	28601	ORGANIC
36-005	Nitroaniline [3-]	36-3034	AAB1853	0	6	in	SS	<	1.7		240	MG/KG	FD			#	Current storage area, biased by visual indicators	GCMS	18304	28601	ORGANIC
36-005	Nitrobenzene	36-3034	AAB1853	0	6	in	SS	<	0.35		5.3	MG/KG	FD			#	Current storage area, biased by visual indicators	GCMS	18304	28601	ORGANIC
36-005	Trichlorophenol [2,4,5-]	36-3034	AAB1853	0	6	in	SS	<	1.7		8000	MG/KG	FD			#	Current storage area, biased by visual indicators	GCMS	18304	28601	ORGANIC
36-005	Chlorophenylphenyl ether [4-]	36-3034	AAB1853	0	6	in	SS	<	0.35			MG/KG	FD			#	Current storage area, biased by visual indicators	GCMS	18304	28601	ORGANIC
36-005	Hexachloroethane	36-3034	AAB1853	0	6	in	SS	<	0.35		80	MG/KG	FD		R	#	Current storage area, biased by visual indicators	GCMS	18304	28601	ORGANIC
36-005	Benzoic acid	36-3034	AAB1853	0	6	in	SS	<	1.7		320000	MG/KG	FD			#	Current storage area, biased by visual indicators	GCMS	18304	28601	ORGANIC
36-005	Nitrosodimethylamine [N-]	36-3034	AAB1853	0	6	in	SS	<	0.35		0.014	MG/KG	FD			#	Current storage area, biased by visual indicators	GCMS	18304	28601	ORGANIC
36-005	Dichlorophenol [2,4-]	36-3034	AAB1853	0	6	in	SS	<	0.35		240	MG/KG	FD			#	Current storage area, biased by visual indicators	GCMS	18304	28601	ORGANIC
36-005	Trichlorobenzene [1,2,4-]	36-3034	AAB1853	0	6	in	SS	<	0.35		160	MG/KG	FD		UJ	#	Current storage area, biased by visual indicators	GCMS	18304	28601	ORGANIC
36-005	Anthracene	36-3034	AAB1853	0	6	in	SS	<	0.35		24000	MG/KG	FD		UJ	#	Current storage area, biased by visual indicators	GCMS	18304	28601	ORGANIC
36-005	Hexachlorobenzene	36-3034	AAB1853	0	6	in	SS	<	0.35		0.44	MG/KG	FD			#	Current storage area, biased by visual indicators	GCMS	18304	28601	ORGANIC
36-005	Chlorophenol [o-]	36-3034	AAB1853	0	6	in	SS	<	0.35		400	MG/KG	FD			#	Current storage area, biased by visual indicators	GCMS	18304	28601	ORGANIC
36-005	Dichlorobenzene [1,2] [o-]	36-3034	AAB1853	0	6	in	SS	<	0.35		1600	MG/KG	FD		R	#	Current storage area, biased by visual indicators	GCMS	18304	28601	ORGANIC
36-005	Methylphenol [2-]	36-3034	AAB1853	0	6	in	SS	<	0.35		4000	MG/KG	FD		R	#	Current storage area, biased by visual indicators	GCMS	18304	28601	ORGANIC
36-005	Dichlorobenzidine [3,3'-]	36-3034	AAB1853	0	6	in	SS	<	0.7		1.6	MG/KG	FD			#	Current storage area, biased by visual indicators	GCMS	18304	28601	ORGANIC
36-005	Fluorene	36-3034	AAB1853	0	6	in	SS	<	0.35		3200	MG/KG	FD			#	Current storage area, biased by visual indicators	GCMS	18304	28601	ORGANIC
36-005	Nitrosodiphenylamine [N-]	36-3034	AAB1853	0	6	in	SS	<	0.35		140	MG/KG	FD			#	Current storage area, biased by visual indicators	GCMS	18304	28601	ORGANIC
36-005	Butyl benzyl phthalate	36-3034	AAB1853	0	6	in	SS	<	0.35		16000	MG/KG	FD			#	Current storage area, biased by visual indicators	GCMS	18304	28601	ORGANIC
36-005	Phenanthrene	36-3034	AAB1853	0	6	in	SS	<	0.35			MG/KG	FD			#	Current storage area, biased by visual indicators	GCMS	18304	28601	ORGANIC
36-005	Benzo[a]anthracene	36-3034	AAB1853	0	6	in	SS	<	0.35		1	MG/KG	FD			#	Current storage area, biased by visual indicators	GCMS	18304	28601	ORGANIC
36-005	Dichlorobenzene [1,3] [m-]	36-3034	AAB1853	0	6	in	SS	<	0.35		7200	MG/KG	FD			#	Current storage area, biased by visual indicators	GCMS	18304	28601	ORGANIC
36-005	Dibenzo[a,h]anthracene	36-3034	AAB1853	0	6	in	SS	<	0.35		0.1	MG/KG	FD			#	Current storage area, biased by visual indicators	GCMS	18304	28601	ORGANIC
36-005	Methyl-4,6-dinitrophenol [2-]	36-3034	AAB1853	0	6	in	SS	<	1.7			MG/KG	FD			#	Current storage area, biased by visual indicators	GCMS	18304	28601	ORGANIC
36-005	Benzyl alcohol	36-3034	AAB1853	0	6	in	SS	<	0.7		24000	MG/KG	FD			#	Current storage area, biased by visual indicators	GCMS	18304	28601	ORGANIC
36-005	Unknown organic compound	36-3034	AAB1853	0	6	in	SS	TI	2			MG/KG	FD			#	Current storage area, biased by visual indicators	GCMS	18304	28601	ORGANIC
36-005	Di-n-butyl phthalate	36-3034	AAB1853	0	6	in	SS	<	0.35		8000	MG/KG	FD			#	Current storage area, biased by visual indicators	GCMS	18304	28601	ORGANIC
36-005	Diethyl phthalate	36-3034	AAB1853	0	6	in	SS	<	0.35		64000	MG/KG	FD			#	Current storage area, biased by visual indicators	GCMS	18304	28601	ORGANIC
36-005	Acenaphthene	36-3034	AAB1853	0	6	in	SS	<	0.35		4800	MG/KG	FD			#	Current storage area, biased by visual indicators	GCMS	18304	28601	ORGANIC
36-005	Isophorone	36-3034	AAB1853	0	6	in	SS	<	0.35		7400	MG/KG	FD			#	Current storage area, biased by visual indicators	GCMS	18304	28601	ORGANIC
36-005	Hexachlorocyclopentadiene	36-3034	AAB1853	0	6	in	SS	<	0.35		560	MG/KG	FD			#	Current storage area, biased by visual indicators	GCMS	18304	28601	ORGANIC
36-005	Chrysene	36-3034	AAB1853	0	6	in	SS	<	0.35		96	MG/KG	FD			#	Current storage area, biased by visual indicators	GCMS	18304	28601	ORGANIC
36-005	Butylbenzene [tert-]	36-3034	AAB1853	0	6	in	SS	<	0.006			MG/KG	FD			#	Current storage area, biased by visual indicators	GCMS	18304	28216	ORGANIC
36-005	Isopropylbenzene	36-3034	AAB1853	0	6	in	SS	<	0.006		3200	MG/KG	FD			#	Current storage area, biased by visual indicators	GCMS	18304	28216	ORGANIC
36-005	Dibromo-3-chloropropane [1,2-]	36-3034	AAB1853	0	6	in	SS	<	0.011		0.5	MG/KG	FD			#	Current storage area, biased by visual indicators	GCMS	18304	28216	ORGANIC
36-005	Trimethylbenzene [1,2,4-]	36-3034	AAB1853	0	6	in	SS	<	0.006		40	MG/KG	FD			#	Current storage area, biased by visual indicators	GCMS	18304	28216	ORGANIC
36-005	Trinitrotoluene [2,4,6-]	36-3034	AAB1853	0	6	in	SS	<	0.085		40	MG/KG	FD			#	Current storage area, biased by visual indicators	HPLC	18308	29492	ORGANIC
36-005	Nitrotoluene [p-]	36-3034	AAB1853	0	6	in	SS	<	0.187			MG/KG	FD		UJ	#	Current storage area, biased by visual indicators	HPLC	18308	29492	ORGANIC
36-005	Dinitrotoluene [2,4-]	36-3034	AAB1853	0	6	in	SS	<	0.062		1	MG/KG	FD			#	Current storage area, biased by visual indicators	HPLC	18308	29492	ORGANIC
36-005	RDX	36-3034	AAB1853	0	6	in	SS	<	0.171		64	MG/KG	FD			#	Current storage area, biased by visual indicators	HPLC	18308	29492	ORGANIC
36-005	Amino-2,6-dinitrotoluene [4-]	36-3034	AAB1853	0	6	in	SS	<	0.091			MG/KG	FD			#	Current storage area, biased by visual indicators	HPLC	18308	29492	ORGANIC
36-005	Dinitrobenzene [1,3-]	36-3034	AAB1853	0	6	in	SS	<	0.06		8	MG/KG	FD			#	Current storage area, biased by visual indicators	HPLC	18308	29492	ORGANIC
36-005	Trinitrobenzene [1,3,5-]	36-3034	AAB1853	0	6	in	SS	<	0.09		4	MG/KG	FD			#	Current storage area, biased by visual indicators	HPLC	18308	29492	ORGANIC
36-005	Nitrotoluene [m-]	36-3034	AAB1853	0	6	in	SS	<	0.161			MG/KG	FD		UJ	#	Current storage area, biased by visual indicators	HPLC	18308	29492	ORGANIC
36-005	Nitrobenzene	36-3034	AAB1853	0	6	in	SS	<	0.075		5.3	MG/KG	FD			#	Current storage area, biased by visual indicators	HPLC	18308	29492	ORGANIC
36-005	Nitrotoluene [o-]	36-3034	AAB1853	0	6	in	SS	<	0.139			MG/KG	FD		UJ	#	Current storage area, biased by visual indicators	HPLC	18308	29492	ORGANIC
36-005	Dinitrotoluene [2,6-]	36-3034	AAB1853	0	6	in	SS	<	0.093		1	MG/KG	FD			#	Current storage area, biased by visual indicators	HPLC	18308	29492	ORGANIC
36-005	Tetryl(methyl-2,4,6-trinitrophenylnitramine)	36-3034	AAB1853	0	6	in	SS	<	0.092		800	MG/KG	FD			#	Current storage area, biased by visual indicators	HPLC	18308	29492	ORGANIC
36-005	Amino-4,6-dinitrotoluene [2-]	36-3034	AAB1853	0	6	in	SS	<	0.074			MG/KG	FD			#	Current storage area, biased by visual indicators	HPLC	18308	29492	ORGANIC
36-005	HMX	36-3034	AAB1853	0	6	in	SS	<	0.166		4000	MG/KG	FD			#	Current storage area, biased by visual indicators	HPLC	18308	29492	ORGANIC
36-005	Methylphenol [4-]	36-3034	AAB1853	0	6	in	SS	<	0.35		400	MG/KG	FD			#	Current storage area, biased by visual indicators	GCMS	18304	28601	ORGANIC
36-005	Azobenzene	36-3034	AAB1853	0	6	in	SS	<	0.35		6.4	MG/KG	FD			#	Current storage area, biased by visual indicators	GCMS	18304	28601	ORGANIC
36-005	Acenaphthylene	36-3034	AAB1853	0	6	in	SS	<	0.35			MG/KG	FD			#	Current storage area, biased by visual indicators	GCMS	18304	28601	ORGANIC
36-005	Benzo[k]fluoranthene	36-3034	AAB1853	0	6	in	SS	<	0.35		1	MG/KG	FD			#	Current storage area, biased by visual indicators	GCMS	18304	28601	ORGANIC
36-005	Fluoranthene	36-3034	AAB1853	0	6	in	SS	<	0.35		3200	MG/KG	FD			#	Current storage area, biased by visual indicators	GCMS	18304	28601	ORGANIC
36-005	Benzo[b]fluoranthene	36-3034	AAB1853	0	6	in	SS	<	0.35		1	MG/KG	FD			#	Current storage area, biased by visual indicators	GCMS	18304	28601	ORGANIC
36-005	Nitroaniline [2-]	36-3034	AAB1853	0	6	in	SS	<	1.7			MG/KG	FD			#	Current storage area, biased by visual indicators	GCMS	18304	28601	ORGANIC
36-005	Trichlorophenol [2,4,6-]	36-3034	AAB1853	0	6	in	SS	<	0.35		64	MG/KG	FD		UJ	#	Current storage area, biased by visual indicators	GCMS	18304	28601	ORGANIC
36-005	Pentachlorophenol	36-3034	AAB1853	0	6	in	SS	<	1.7		5.8	MG/KG	FD			#	Current storage area, biased by visual indicators	GCMS	18304	28601	ORGANIC
36-005	Hexachlorobutadiene	36-3034	AAB1853	0	6	in	SS	<	0.35		90	MG/KG	FD			#	Current storage area, biased by visual indicators	GCMS	18304	28601	ORGANIC
36-005	Dinitrophenol [2,4-]	36-3034	AAB1853	0	6	in	SS	<	1.7		160	MG/KG	FD			#	Current storage area, biased by visual indicators	GCMS	18304	28601	ORGANIC
36-005	Benzo[a]pyrene	36-3034	AAB1853	0	6	in	SS	<	0.35		0.1	MG/KG	FD		UJ	#	Current storage area, biased by visual indicators	GCMS	18304	28601	ORGANIC
36-005	Indeno[1,2,3-cd]pyrene	36-3034	AAB1853	0	6	in	SS	<	0.35		1	MG/KG	FD			#	Current storage area, biased by visual indicators	GCMS	18304	28601	ORGANIC

PRS ID	Analyte	Loc ID	Sample ID	Begin	End	Units	Met	S	Sample Value	Bkgd Value	SAL Value	Units	Field Code	Lab Code	EPA Qual	Spec Code	Sample Loc	Tech Code	Request Number	Report Number	Suite
36-005	Benzo[g,h,i]perylene	36-3034	AAB1853	0	6	in	SS	<	0.35			MG/KG	FD			#	Current storage area, biased by visual indicators	GCMS	18304	28601	ORGANIC
36-005	Dibenzofuran	36-3034	AAB1853	0	6	in	SS	<	0.35			MG/KG	FD			#	Current storage area, biased by visual indicators	GCMS	18304	28601	ORGANIC
36-005	Dimethyl phthalate	36-3034	AAB1853	0	6	in	SS	<	0.35		800000	MG/KG	FD			#	Current storage area, biased by visual indicators	GCMS	18304	28601	ORGANIC
36-005	Pyrene	36-3034	AAB1853	0	6	in	SS	<	0.35		2400	MG/KG	FD			#	Current storage area, biased by visual indicators	GCMS	18304	28601	ORGANIC
36-005	Dinitrotoluene [2,4-]	36-3034	AAB1853	0	6	in	SS	<	0.35		1	MG/KG	FD			#	Current storage area, biased by visual indicators	GCMS	18304	28601	ORGANIC
36-005	Chloronaphthalene [2-]	36-3034	AAB1853	0	6	in	SS	<	0.35		6400	MG/KG	FD			#	Current storage area, biased by visual indicators	GCMS	18304	28601	ORGANIC
36-005	Methylnaphthalene [2-]	36-3034	AAB1853	0	6	in	SS	<	0.35			MG/KG	FD			#	Current storage area, biased by visual indicators	GCMS	18304	28601	ORGANIC
36-005	Naphthalene	36-3034	AAB1853	0	6	in	SS	<	0.35		3200	MG/KG	FD		UJ	#	Current storage area, biased by visual indicators	GCMS	18304	28601	ORGANIC
36-005	Nitrophenol [2-]	36-3034	AAB1853	0	6	in	SS	<	0.35			MG/KG	FD			#	Current storage area, biased by visual indicators	GCMS	18304	28601	ORGANIC
36-005	Di-n-octyl phthalate	36-3034	AAB1853	0	6	in	SS	<	0.35		1600	MG/KG	FD			#	Current storage area, biased by visual indicators	GCMS	18304	28601	ORGANIC
36-005	Bis(2-ethylhexyl)phthalate	36-3034	AAB1853	0	6	in	SS	<	0.35		50	MG/KG	FD			#	Current storage area, biased by visual indicators	GCMS	18304	28601	ORGANIC
36-005	Bis(2-chloroethoxy)methane	36-3034	AAB1853	0	6	in	SS	<	0.35			MG/KG	FD			#	Current storage area, biased by visual indicators	GCMS	18304	28601	ORGANIC
36-005	Bis(2-chloroethyl)ether	36-3034	AAB1853	0	6	in	SS	<	0.35		0.12	MG/KG	FD		UJ	#	Current storage area, biased by visual indicators	GCMS	18304	28601	ORGANIC
36-005	Aniline	36-3034	AAB1853	0	6	in	SS	<	0.35		120	MG/KG	FD			#	Current storage area, biased by visual indicators	GCMS	18304	28601	ORGANIC
36-005	Nitrosodi-n-propylamine [N-]	36-3034	AAB1853	0	6	in	SS	<	0.35		0.1	MG/KG	FD			#	Current storage area, biased by visual indicators	GCMS	18304	28601	ORGANIC
36-005	Dinitrotoluene [2,6-]	36-3034	AAB1853	0	6	in	SS	<	0.35		1	MG/KG	FD			#	Current storage area, biased by visual indicators	GCMS	18304	28601	ORGANIC
36-005	Chloro-3-methylphenol [4-]	36-3034	AAB1853	0	6	in	SS	<	0.7		16000	MG/KG	FD		UJ	#	Current storage area, biased by visual indicators	GCMS	18304	28601	ORGANIC
36-005	Nitroaniline [4-]	36-3034	AAB1853	0	6	in	SS	<	0.7		240	MG/KG	FD			#	Current storage area, biased by visual indicators	GCMS	18304	28601	ORGANIC
36-005	Unknown organic compound	36-3034	AAB1853	0	6	in	SS	TI	0.4			MG/KG	FD			#	Current storage area, biased by visual indicators	GCMS	18304	28601	ORGANIC
36-005	Nitrophenol [4-]	36-3034	AAB1853	0	6	in	SS	<	1.7		5000	MG/KG	FD			#	Current storage area, biased by visual indicators	GCMS	18304	28601	ORGANIC
36-005	Bromophenylphenyl ether [4-]	36-3034	AAB1853	0	6	in	SS	<	0.35			MG/KG	FD			#	Current storage area, biased by visual indicators	GCMS	18304	28601	ORGANIC
36-005	Ethylbenzene	36-3034	AAB1853	0	6	in	SS	<	0.006		3100	MG/KG	FD			#	Current storage area, biased by visual indicators	GCMS	18304	28216	ORGANIC
36-005	Dibromoethane [1,2-]	36-3034	AAB1853	0	6	in	SS	<	0.006			MG/KG	FD			#	Current storage area, biased by visual indicators	GCMS	18304	28216	ORGANIC
36-005	Chlorodibromomethane	36-3034	AAB1853	0	6	in	SS	<	0.006		83	MG/KG	FD			#	Current storage area, biased by visual indicators	GCMS	18304	28216	ORGANIC
36-005	Vinyl chloride	36-3034	AAB1853	0	6	in	SS	<	0.011		0.013	MG/KG	FD			#	Current storage area, biased by visual indicators	GCMS	18304	28216	ORGANIC
36-005	Chloroethane	36-3034	AAB1853	0	6	in	SS	<	0.011		2900	MG/KG	FD			#	Current storage area, biased by visual indicators	GCMS	18304	28216	ORGANIC
36-005	Bromochloromethane	36-3034	AAB1853	0	6	in	SS	<	0.006			MG/KG	FD			#	Current storage area, biased by visual indicators	GCMS	18304	28216	ORGANIC
36-005	Dibromomethane	36-3034	AAB1853	0	6	in	SS	<	0.006		0.0082	MG/KG	FD			#	Current storage area, biased by visual indicators	GCMS	18304	28216	ORGANIC
36-005	Methyl iodide	36-3034	AAB1853	0	6	in	SS	<	0.006			MG/KG	FD			#	Current storage area, biased by visual indicators	GCMS	18304	28216	ORGANIC
36-005	Dichloroethane [1,1-]	36-3034	AAB1853	0	6	in	SS	<	0.006		410	MG/KG	FD			#	Current storage area, biased by visual indicators	GCMS	18304	28216	ORGANIC
36-005	Bromodichloromethane	36-3034	AAB1853	0	6	in	SS	<	0.006		11	MG/KG	FD			#	Current storage area, biased by visual indicators	GCMS	18304	28216	ORGANIC
36-005	Chloromethane	36-3034	AAB1853	0	6	in	SS	<	0.011		6.4	MG/KG	FD			#	Current storage area, biased by visual indicators	GCMS	18304	28216	ORGANIC
36-005	Bromomethane	36-3034	AAB1853	0	6	in	SS	<	0.011		0.43	MG/KG	FD			#	Current storage area, biased by visual indicators	GCMS	18304	28216	ORGANIC
36-005	Trichloroethane [1,1,1-]	36-3034	AAB1853	0	6	in	SS	<	0.006		1000	MG/KG	FD			#	Current storage area, biased by visual indicators	GCMS	18304	28216	ORGANIC
36-005	Benzene	36-3034	AAB1853	0	6	in	SS	<	0.006		0.67	MG/KG	FD			#	Current storage area, biased by visual indicators	GCMS	18304	28216	ORGANIC
36-005	Chloroform	36-3034	AAB1853	0	6	in	SS	<	0.006		0.21	MG/KG	FD			#	Current storage area, biased by visual indicators	GCMS	18304	28216	ORGANIC
36-005	Acetone	36-3034	AAB1853	0	6	in	SS	<	0.011		8000	MG/KG	FD			#	Current storage area, biased by visual indicators	GCMS	18304	28216	ORGANIC
36-005	Bromoform	36-3034	AAB1853	0	6	in	SS	<	0.006		89	MG/KG	FD			#	Current storage area, biased by visual indicators	GCMS	18304	28216	ORGANIC
36-005	Toluene	36-3034	AAB1853	0	6	in	SS	<	0.006		910	MG/KG	FD			#	Current storage area, biased by visual indicators	GCMS	18304	28216	ORGANIC
36-005	Trimethylbenzene [1,3,5-]	36-3034	AAB1853	0	6	in	SS	<	0.006		32	MG/KG	FD			#	Current storage area, biased by visual indicators	GCMS	18304	28216	ORGANIC
36-005	Hexanone [2-]	36-3034	AAB1853	0	6	in	SS	<	0.022			MG/KG	FD			#	Current storage area, biased by visual indicators	GCMS	18304	28216	ORGANIC
36-005	Carbon tetrachloride	36-3034	AAB1853	0	6	in	SS	<	0.006		0.21	MG/KG	FD			#	Current storage area, biased by visual indicators	GCMS	18304	28216	ORGANIC
36-005	Trichloroethane [1,1,2-]	36-3034	AAB1853	0	6	in	SS	<	0.006		6.3	MG/KG	FD			#	Current storage area, biased by visual indicators	GCMS	18304	28216	ORGANIC
36-005	Radium-224	36-3034	AAB1852	0	6	in	SS		4.501			PCI/G				#	Current storage area, biased by visual indicators	G	19204	30072	RAD
36-005	Radium-226	36-3034	AAB1852	0	6	in	SS		1.231		5	PCI/G		D		#	Current storage area, biased by visual indicators	G	19204	30072	RAD
36-005	Potassium-40	36-3034	AAB1852	0	6	in	SS		19.57	36.1		PCI/G		D		#	Current storage area, biased by visual indicators	G	19204	30072	RAD
36-005	Potassium-40	36-3034	AAB1852	0	6	in	SS		23.36	36.1		PCI/G				#	Current storage area, biased by visual indicators	G	19204	30072	RAD
36-005	Cesium-137	36-3034	AAB1852	0	6	in	SS		0.8291	1.4	4	PCI/G				#	Current storage area, biased by visual indicators	G	19204	30072	RAD
36-005	Radium-226	36-3034	AAB1852	0	6	in	SS		1.213		5	PCI/G				#	Current storage area, biased by visual indicators	G	19204	30072	RAD
36-005	Uranium	36-3034	AAB1852	0	6	in	SS		3.77			MG/KG		D			Current storage area, biased by visual indicators	KPA	19204	30066	RAD
36-005	Uranium	36-3034	AAB1852	0	6	in	SS		3.31			MG/KG					Current storage area, biased by visual indicators	KPA	19204	30066	RAD
36-005	Uranium	36-3034	AAB1853	0	6	in	SS		2.56			MG/KG	FD				Current storage area, biased by visual indicators	KPA	19204	30066	RAD
36-005	Uranium-235	36-3034	AAB1853	0	6	in	SS		0.1093	0.088	18	PCI/G	FD			#	Current storage area, biased by visual indicators	G	19204	30072	RAD
36-005	Thorium-234	36-3034	AAB1853	0	6	in	SS		1.238			PCI/G	FD			#	Current storage area, biased by visual indicators	G	19204	30072	RAD
36-005	Radium-226	36-3034	AAB1853	0	6	in	SS		0.892		5	PCI/G	FD			#	Current storage area, biased by visual indicators	G	19204	30072	RAD
36-005	Lead-214	36-3034	AAB1853	0	6	in	SS		0.8731			PCI/G	FD			#	Current storage area, biased by visual indicators	G	19204	30072	RAD
36-005	Lead-212	36-3034	AAB1853	0	6	in	SS		1.403			PCI/G	FD			#	Current storage area, biased by visual indicators	G	19204	30072	RAD
36-005	Lead-210	36-3034	AAB1853	0	6	in	SS		1.81			PCI/G	FD			#	Current storage area, biased by visual indicators	G	19204	30072	RAD
36-005	Neodymium-147	36-3034	AAB1853	0	6	in	SS		38.51			PCI/G	FD			#	Current storage area, biased by visual indicators	G	19204	30072	RAD
36-005	Potassium-40	36-3034	AAB1853	0	6	in	SS		19.05	36.1		PCI/G	FD			#	Current storage area, biased by visual indicators	G	19204	30072	RAD
36-005	Cesium-137	36-3034	AAB1853	0	6	in	SS		0.7128	1.4	4	PCI/G	FD			#	Current storage area, biased by visual indicators	G	19204	30072	RAD
36-005	Thorium-234	36-3034	AAB1852	0	6	in	SS		1.483			PCI/G		D		#	Current storage area, biased by visual indicators	G	19204	30072	RAD
36-005	Cesium-137	36-3034	AAB1852	0	6	in	SS		0.6681	1.4	4	PCI/G		D		#	Current storage area, biased by visual indicators	G	19204	30072	RAD
36-005	Lead-210	36-3034	AAB1852	0	6	in	SS		2.709			PCI/G		D		#	Current storage area, biased by visual indicators	G	19204	30072	RAD
36-005	Lead-210	36-3034	AAB1852	0	6	in	SS		2.16			PCI/G				#	Current storage area, biased by visual indicators	G	19204	30072	RAD

PRS ID	Analyte	Loc ID	Sample ID	Begin	End	Units	Mat	S	Sample Value	Bkgd Value	SAL Value	Units	Field Code	Lab Code	EPA Qual	Spec Code	Sample Loc	Tech Code	Request Number	Report Number	Suite
36-005	Lead-212	36-3034	AAB1852	0	6	in	SS		1.529			PCI/G				#	Current storage area, biased by visual indicators	G	19204	30072	RAD
36-005	Lead-212	36-3034	AAB1852	0	6	in	SS		1.527			PCI/G		D		#	Current storage area, biased by visual indicators	G	19204	30072	RAD
36-005	Lead-214	36-3034	AAB1852	0	6	in	SS		1.193			PCI/G		D		#	Current storage area, biased by visual indicators	G	19204	30072	RAD
36-005	Lead-214	36-3034	AAB1852	0	6	in	SS		1.163			PCI/G				#	Current storage area, biased by visual indicators	G	19204	30072	RAD
36-005	Thorium-234	36-3034	AAB1852	0	6	in	SS		1.886			PCI/G				#	Current storage area, biased by visual indicators	G	19204	30072	RAD
36-005	Thallium-208	36-3034	AAB1852	0	6	in	SS		0.5688			PCI/G				#	Current storage area, biased by visual indicators	G	19204	30072	RAD
36-005	Uranium-235	36-3034	AAB1852	0	6	in	SS		0.1566	0.088	18	PCI/G		D		#	Current storage area, biased by visual indicators	G	19204	30072	RAD
36-005	Thallium-208	36-3034	AAB1852	0	6	in	SS		0.3938			PCI/G		D		#	Current storage area, biased by visual indicators	G	19204	30072	RAD
36-005	Zinc	36-3035	AAB1854	0	6	in	SS		28.2	101	24000	MG/KG					Current storage area, biased by visual indicators	ICPES	18494	29802	INORGANIC
36-005	Arsenic	36-3035	AAB1854	0	6	in	SS		1.4	11.6		MG/KG					Current storage area, biased by visual indicators	GFAA	18494	29802	INORGANIC
36-005	Aluminium	36-3035	AAB1854	0	6	in	SS		15400	123000		MG/KG					Current storage area, biased by visual indicators	ICPES	18494	29802	INORGANIC
36-005	Silver	36-3035	AAB1854	0	6	in	SS	<	0.53	1.61	400	MG/KG					Current storage area, biased by visual indicators	ICPES	18494	29802	INORGANIC
36-005	Manganese	36-3035	AAB1854	0	6	in	SS		280	1030	11000	MG/KG					Current storage area, biased by visual indicators	ICPES	18494	29802	INORGANIC
36-005	Magnesium	36-3035	AAB1854	0	6	in	SS		2350	16100		MG/KG					Current storage area, biased by visual indicators	ICPES	18494	29802	INORGANIC
36-005	Potassium	36-3035	AAB1854	0	6	in	SS		2240	6180		MG/KG					Current storage area, biased by visual indicators	ICPES	18494	29802	INORGANIC
36-005	Mercury	36-3035	AAB1854	0	6	in	SS	<	0.07	0.1	24	MG/KG					Current storage area, biased by visual indicators	CVAA	18494	29802	INORGANIC
36-005	Iron	36-3035	AAB1854	0	6	in	SS		13200	35600		MG/KG					Current storage area, biased by visual indicators	ICPES	18494	29802	INORGANIC
36-005	Vanadium	36-3035	AAB1854	0	6	in	SS		23.5	66.2	560	MG/KG					Current storage area, biased by visual indicators	ICPES	18494	29802	INORGANIC
36-005	Selenium	36-3035	AAB1854	0	6	in	SS	<	0.26	1.7	400	MG/KG			R		Current storage area, biased by visual indicators	GFAA	18494	29802	INORGANIC
36-005	Sodium	36-3035	AAB1854	0	6	in	SS	<	392	3320		MG/KG			R		Current storage area, biased by visual indicators	ICPES	18494	29802	INORGANIC
36-005	Cadmium	36-3035	AAB1854	0	6	in	SS	<	0.53	2.7	80	MG/KG					Current storage area, biased by visual indicators	ICPES	18494	29802	INORGANIC
36-005	Calcium	36-3035	AAB1854	0	6	in	SS		3570	54400		MG/KG					Current storage area, biased by visual indicators	ICPES	18494	29802	INORGANIC
36-005	Beryllium	36-3035	AAB1854	0	6	in	SS		1.2	3.31		MG/KG					Current storage area, biased by visual indicators	ICPES	18494	29802	INORGANIC
36-005	Barium	36-3035	AAB1854	0	6	in	SS		192	1140	5600	MG/KG					Current storage area, biased by visual indicators	ICPES	18494	29802	INORGANIC
36-005	Nickel	36-3035	AAB1854	0	6	in	SS		9.5	26.7	1600	MG/KG					Current storage area, biased by visual indicators	ICPES	18494	29802	INORGANIC
36-005	Lead	36-3035	AAB1854	0	6	in	SS		13.3	39	400	MG/KG					Current storage area, biased by visual indicators	GFAA	18494	29802	INORGANIC
36-005	Cobalt	36-3035	AAB1854	0	6	in	SS	<	4.7	51.1		MG/KG					Current storage area, biased by visual indicators	ICPES	18494	29802	INORGANIC
36-005	Copper	36-3035	AAB1854	0	6	in	SS		7.5	15.7	3000	MG/KG					Current storage area, biased by visual indicators	ICPES	18494	29802	INORGANIC
36-005	Chromium	36-3035	AAB1854	0	6	in	SS		9.9	34.2		MG/KG					Current storage area, biased by visual indicators	ICPES	18494	29802	INORGANIC
36-005	Antimony	36-3035	AAB1854	0	6	in	SS	<	5.3	2.5	32	MG/KG					Current storage area, biased by visual indicators	ICPES	18494	29802	INORGANIC
36-005	Thallium	36-3035	AAB1854	0	6	in	SS	<	0.26	0.9	6.4	MG/KG			W		Current storage area, biased by visual indicators	GFAA	18494	29802	INORGANIC
36-005	Styrene	36-3035	AAB1854	0	6	in	SS	<	0.006		3300	MG/KG				#	Current storage area, biased by visual indicators	GCMS	18304	28216	ORGANIC
36-005	Dichloroethane [1,2-]	36-3035	AAB1854	0	6	in	SS	<	0.006		0.2	MG/KG				#	Current storage area, biased by visual indicators	GCMS	18304	28216	ORGANIC
36-005	Butylbenzene [sec-]	36-3035	AAB1854	0	6	in	SS	<	0.006			MG/KG				#	Current storage area, biased by visual indicators	GCMS	18304	28216	ORGANIC
36-005	Tetrachloroethylene	36-3035	AAB1854	0	6	in	SS	<	0.006		5.9	MG/KG				#	Current storage area, biased by visual indicators	GCMS	18304	28216	ORGANIC
36-005	Chlorobenzene	36-3035	AAB1854	0	6	in	SS	<	0.006		67	MG/KG				#	Current storage area, biased by visual indicators	GCMS	18304	28216	ORGANIC
36-005	Chlorodibromomethane	36-3035	AAB1854	0	6	in	SS	<	0.006		83	MG/KG				#	Current storage area, biased by visual indicators	GCMS	18304	28216	ORGANIC
36-005	Chloroform	36-3035	AAB1854	0	6	in	SS	<	0.006		0.21	MG/KG				#	Current storage area, biased by visual indicators	GCMS	18304	28216	ORGANIC
36-005	Benzene	36-3035	AAB1854	0	6	in	SS	<	0.006		0.67	MG/KG				#	Current storage area, biased by visual indicators	GCMS	18304	28216	ORGANIC
36-005	Trichloroethane [1,1,1-]	36-3035	AAB1854	0	6	in	SS	<	0.006		1000	MG/KG				#	Current storage area, biased by visual indicators	GCMS	18304	28216	ORGANIC
36-005	Bromomethane	36-3035	AAB1854	0	6	in	SS	<	0.011		0.43	MG/KG				#	Current storage area, biased by visual indicators	GCMS	18304	28216	ORGANIC
36-005	Chloromethane	36-3035	AAB1854	0	6	in	SS	<	0.011		6.4	MG/KG				#	Current storage area, biased by visual indicators	GCMS	18304	28216	ORGANIC
36-005	Methyl Iodide	36-3035	AAB1854	0	6	in	SS	<	0.006			MG/KG				#	Current storage area, biased by visual indicators	GCMS	18304	28216	ORGANIC
36-005	Trimethylbenzene [1,3,5-]	36-3035	AAB1854	0	6	in	SS	<	0.006		32	MG/KG				#	Current storage area, biased by visual indicators	GCMS	18304	28216	ORGANIC
36-005	Bromobenzene	36-3035	AAB1854	0	6	in	SS	<	0.006			MG/KG				#	Current storage area, biased by visual indicators	GCMS	18304	28216	ORGANIC
36-005	Trichlorofluoromethane	36-3035	AAB1854	0	6	in	SS	<	0.006		24000	MG/KG				#	Current storage area, biased by visual indicators	GCMS	18304	28216	ORGANIC
36-005	Dichlorodifluoromethane	36-3035	AAB1854	0	6	in	SS	<	0.011		16000	MG/KG				#	Current storage area, biased by visual indicators	GCMS	18304	28216	ORGANIC
36-005	Trichloro-1,2,2-trifluoroethane [1,1,2-]	36-3035	AAB1854	0	6	in	SS	<	0.006			MG/KG				#	Current storage area, biased by visual indicators	GCMS	18304	28216	ORGANIC
36-005	Dichloropropane [1,2-]	36-3035	AAB1854	0	6	in	SS	<	0.006		6.5	MG/KG				#	Current storage area, biased by visual indicators	GCMS	18304	28216	ORGANIC
36-005	Butanone [2-]	36-3035	AAB1854	0	6	in	SS	<	0.022		4000	MG/KG				#	Current storage area, biased by visual indicators	GCMS	18304	28216	ORGANIC
36-005	Trichloroethane [1,1,2-]	36-3035	AAB1854	0	6	in	SS	<	0.006		6.3	MG/KG				#	Current storage area, biased by visual indicators	GCMS	18304	28216	ORGANIC
36-005	Tetrachloroethane [1,1,1,2-]	36-3035	AAB1854	0	6	in	SS	<	0.006		270	MG/KG				#	Current storage area, biased by visual indicators	GCMS	18304	28216	ORGANIC
36-005	Acetone	36-3035	AAB1854	0	6	in	SS	<	0.011		8000	MG/KG				#	Current storage area, biased by visual indicators	GCMS	18304	28216	ORGANIC
36-005	Methylene chloride	36-3035	AAB1854	0	6	in	SS		0.01		5.6	MG/KG				#	Current storage area, biased by visual indicators	GCMS	18304	28216	ORGANIC
36-005	Carbon disulfide	36-3035	AAB1854	0	6	in	SS	<	0.006		7.4	MG/KG				#	Current storage area, biased by visual indicators	GCMS	18304	28216	ORGANIC
36-005	Bromoform	36-3035	AAB1854	0	6	in	SS	<	0.006		89	MG/KG				#	Current storage area, biased by visual indicators	GCMS	18304	28216	ORGANIC
36-005	Bromodichloromethane	36-3035	AAB1854	0	6	in	SS	<	0.006		11	MG/KG				#	Current storage area, biased by visual indicators	GCMS	18304	28216	ORGANIC
36-005	Trichloroethene	36-3035	AAB1854	0	6	in	SS	<	0.006		3.2	MG/KG				#	Current storage area, biased by visual indicators	GCMS	18304	28216	ORGANIC
36-005	Tetrachloroethane [1,1,2,2-]	36-3035	AAB1854	0	6	in	SS	<	0.006		3.9	MG/KG				#	Current storage area, biased by visual indicators	GCMS	18304	28216	ORGANIC
36-005	Chlorotoluene [o-]	36-3035	AAB1854	0	6	in	SS	<	0.006		1600	MG/KG				#	Current storage area, biased by visual indicators	GCMS	18304	28216	ORGANIC
36-005	Dichlorobenzene (1,2) [o-]	36-3035	AAB1854	0	6	in	SS	<	0.006		1600	MG/KG				#	Current storage area, biased by visual indicators	GCMS	18304	28216	ORGANIC
36-005	Dichloropropane [1,3-]	36-3035	AAB1854	0	6	in	SS	<	0.006			MG/KG				#	Current storage area, biased by visual indicators	GCMS	18304	28216	ORGANIC
36-005	Dichloroethylene [cis-1,2-]	36-3035	AAB1854	0	6	in	SS	<	0.006		800	MG/KG				#	Current storage area, biased by visual indicators	GCMS	18304	28216	ORGANIC
36-005	Dichloroethene [trans-1,2-]	36-3035	AAB1854	0	6	in	SS	<	0.006		1600	MG/KG				#	Current storage area, biased by visual indicators	GCMS	18304	28216	ORGANIC
36-005	Dichlorobenzene (1,3) [m-]	36-3035	AAB1854	0	6	in	SS	<	0.006		7200	MG/KG				#	Current storage area, biased by visual indicators	GCMS	18304	28216	ORGANIC

PRS ID	Analyte	Loc ID	Sample ID	Begin	End	Units	Mat	S	Sample Value	Bkgd Value	SAL Value	Units	Field Code	Lab Code	EPA Qual	Spec Code	Sample Loc	Tech Code	Request Number	Report Number	Suite
36-005	Carbon tetrachloride	36-3035	AAB1854	0	6	in	SS	<	0.006		0.21	MG/KG				#	Current storage area, biased by visual indicators	GCMS	18304	28216	ORGANIC
36-005	Dichloropropene [1,1-]	36-3035	AAB1854	0	6	in	SS	<	0.006			MG/KG				#	Current storage area, biased by visual indicators	GCMS	18304	28216	ORGANIC
36-005	Hexanone [2-]	36-3035	AAB1854	0	6	in	SS	<	0.022			MG/KG				#	Current storage area, biased by visual indicators	GCMS	18304	28216	ORGANIC
36-005	Dichloropropane [2,2-]	36-3035	AAB1854	0	6	in	SS	<	0.006			MG/KG				#	Current storage area, biased by visual indicators	GCMS	18304	28216	ORGANIC
36-005	Dibromomethane	36-3035	AAB1854	0	6	in	SS	<	0.006		0.0082	MG/KG				#	Current storage area, biased by visual indicators	GCMS	18304	28216	ORGANIC
36-005	Bromochloromethane	36-3035	AAB1854	0	6	in	SS	<	0.006			MG/KG				#	Current storage area, biased by visual indicators	GCMS	18304	28216	ORGANIC
36-005	Chloroethane	36-3035	AAB1854	0	6	in	SS	<	0.011		2900	MG/KG				#	Current storage area, biased by visual indicators	GCMS	18304	28216	ORGANIC
36-005	Vinyl chloride	36-3035	AAB1854	0	6	in	SS	<	0.011		0.013	MG/KG				#	Current storage area, biased by visual indicators	GCMS	18304	28216	ORGANIC
36-005	Trimethylbenzene [1,2,4-]	36-3035	AAB1854	0	6	in	SS	<	0.006		40	MG/KG				#	Current storage area, biased by visual indicators	GCMS	18304	28216	ORGANIC
36-005	Dibromo-3-chloropropane [1,2-]	36-3035	AAB1854	0	6	in	SS	<	0.011		0.5	MG/KG				#	Current storage area, biased by visual indicators	GCMS	18304	28216	ORGANIC
36-005	Trichloropropane [1,2,3-]	36-3035	AAB1854	0	6	in	SS	<	0.006		480	MG/KG				#	Current storage area, biased by visual indicators	GCMS	18304	28216	ORGANIC
36-005	Butylbenzene [tert-]	36-3035	AAB1854	0	6	in	SS	<	0.006			MG/KG				#	Current storage area, biased by visual indicators	GCMS	18304	28216	ORGANIC
36-005	Isopropylbenzene	36-3035	AAB1854	0	6	in	SS	<	0.006		3200	MG/KG				#	Current storage area, biased by visual indicators	GCMS	18304	28216	ORGANIC
36-005	Isopropyltoluene [4-]	36-3035	AAB1854	0	6	in	SS	<	0.006			MG/KG				#	Current storage area, biased by visual indicators	GCMS	18304	28216	ORGANIC
36-005	Dichloroethane [1,1-]	36-3035	AAB1854	0	6	in	SS	<	0.006		410	MG/KG				#	Current storage area, biased by visual indicators	GCMS	18304	28216	ORGANIC
36-005	Dichloroethene [1,1-]	36-3035	AAB1854	0	6	in	SS	<	0.006		0.4	MG/KG				#	Current storage area, biased by visual indicators	GCMS	18304	28216	ORGANIC
36-005	Toluene	36-3035	AAB1854	0	6	in	SS	<	0.006		910	MG/KG				#	Current storage area, biased by visual indicators	GCMS	18304	28216	ORGANIC
36-005	Xylenes (o + m + p) [Mixed-]	36-3035	AAB1854	0	6	in	SS	<	0.006		160000	MG/KG				#	Current storage area, biased by visual indicators	GCMS	18304	28216	ORGANIC
36-005	Dibromoethane [1,2-]	36-3035	AAB1854	0	6	in	SS	<	0.006			MG/KG				#	Current storage area, biased by visual indicators	GCMS	18304	28216	ORGANIC
36-005	Dichlorobenzene (1,4) [p-]	36-3035	AAB1854	0	6	in	SS	<	0.006		29	MG/KG				#	Current storage area, biased by visual indicators	GCMS	18304	28216	ORGANIC
36-005	Dichloropropene [trans-1,3-]	36-3035	AAB1854	0	6	in	SS	<	0.006		0.17	MG/KG				#	Current storage area, biased by visual indicators	GCMS	18304	28216	ORGANIC
36-005	Butylbenzene [n-]	36-3035	AAB1854	0	6	in	SS	<	0.006			MG/KG				#	Current storage area, biased by visual indicators	GCMS	18304	28216	ORGANIC
36-005	Methyl-2-pentanone [4-]	36-3035	AAB1854	0	6	in	SS	<	0.022		510	MG/KG				#	Current storage area, biased by visual indicators	GCMS	18304	28216	ORGANIC
36-005	Propylbenzene	36-3035	AAB1854	0	6	in	SS	<	0.006			MG/KG				#	Current storage area, biased by visual indicators	GCMS	18304	28216	ORGANIC
36-005	Ethylbenzene	36-3035	AAB1854	0	6	in	SS	<	0.006		3100	MG/KG				#	Current storage area, biased by visual indicators	GCMS	18304	28216	ORGANIC
36-005	Dichloropropene [cis-1,3-]	36-3035	AAB1854	0	6	in	SS	<	0.006		0.17	MG/KG				#	Current storage area, biased by visual indicators	GCMS	18304	28216	ORGANIC
36-005	Chlorotoluene [p-]	36-3035	AAB1854	0	6	in	SS	<	0.006			MG/KG				#	Current storage area, biased by visual indicators	GCMS	18304	28216	ORGANIC
36-005	Nitrotoluene [p-]	36-3035	AAB1854	0	6	in	SS	<	0.191			MG/KG			W	#	Current storage area, biased by visual indicators	HPLC	18308	29492	ORGANIC
36-005	Nitrobenzene	36-3035	AAB1854	0	6	in	SS	<	0.077		5.3	MG/KG				#	Current storage area, biased by visual indicators	HPLC	18308	29492	ORGANIC
36-005	Dinitrotoluene [2,6-]	36-3035	AAB1854	0	6	in	SS	<	0.095		1	MG/KG				#	Current storage area, biased by visual indicators	HPLC	18308	29492	ORGANIC
36-005	Nitrotoluene [o-]	36-3035	AAB1854	0	6	in	SS	<	0.142			MG/KG			W	#	Current storage area, biased by visual indicators	HPLC	18308	29492	ORGANIC
36-005	Trinitrotoluene [2,4,6-]	36-3035	AAB1854	0	6	in	SS	<	0.087		40	MG/KG				#	Current storage area, biased by visual indicators	HPLC	18308	29492	ORGANIC
36-005	Dinitrotoluene [2,4-]	36-3035	AAB1854	0	6	in	SS	<	0.064		1	MG/KG				#	Current storage area, biased by visual indicators	HPLC	18308	29492	ORGANIC
36-005	RDX	36-3035	AAB1854	0	6	in	SS	<	0.174		64	MG/KG				#	Current storage area, biased by visual indicators	HPLC	18308	29492	ORGANIC
36-005	Amino-2,6-dinitrotoluene [4-]	36-3035	AAB1854	0	6	in	SS	<	0.093			MG/KG				#	Current storage area, biased by visual indicators	HPLC	18308	29492	ORGANIC
36-005	HMX	36-3035	AAB1854	0	6	in	SS	<	0.17		4000	MG/KG				#	Current storage area, biased by visual indicators	HPLC	18308	29492	ORGANIC
36-005	Amino-4,6-dinitrotoluene [2-]	36-3035	AAB1854	0	6	in	SS	<	0.076			MG/KG				#	Current storage area, biased by visual indicators	HPLC	18308	29492	ORGANIC
36-005	Tetryl(methyl-2,4,6-trinitrophenylnitramine)	36-3035	AAB1854	0	6	in	SS	<	0.094		800	MG/KG				#	Current storage area, biased by visual indicators	HPLC	18308	29492	ORGANIC
36-005	Nitrotoluene [m-]	36-3035	AAB1854	0	6	in	SS	<	0.165			MG/KG			W	#	Current storage area, biased by visual indicators	HPLC	18308	29492	ORGANIC
36-005	Dinitrobenzene [1,3-]	36-3035	AAB1854	0	6	in	SS	<	0.062		8	MG/KG				#	Current storage area, biased by visual indicators	HPLC	18308	29492	ORGANIC
36-005	Trinitrobenzene [1,3,5-]	36-3035	AAB1854	0	6	in	SS	<	0.092		4	MG/KG				#	Current storage area, biased by visual indicators	HPLC	18308	29492	ORGANIC
36-005	Fluoranthene	36-3035	AAB1854	0	6	in	SS	<	0.35		3200	MG/KG				#	Current storage area, biased by visual indicators	GCMS	18304	28601	ORGANIC
36-005	Phenol	36-3035	AAB1854	0	6	in	SS	<	0.35		48000	MG/KG				#	Current storage area, biased by visual indicators	GCMS	18304	28601	ORGANIC
36-005	Bis(2-chloroethyl)ether	36-3035	AAB1854	0	6	in	SS	<	0.35		0.12	MG/KG			W	#	Current storage area, biased by visual indicators	GCMS	18304	28601	ORGANIC
36-005	Nitrophenol [4-]	36-3035	AAB1854	0	6	in	SS	<	1.8		5000	MG/KG				#	Current storage area, biased by visual indicators	GCMS	18304	28601	ORGANIC
36-005	Benzyl alcohol	36-3035	AAB1854	0	6	in	SS	<	0.71		24000	MG/KG				#	Current storage area, biased by visual indicators	GCMS	18304	28601	ORGANIC
36-005	Bromophenylphenyl ether [4-]	36-3035	AAB1854	0	6	in	SS	<	0.35			MG/KG				#	Current storage area, biased by visual indicators	GCMS	18304	28601	ORGANIC
36-005	Azobenzene	36-3035	AAB1854	0	6	in	SS	<	0.35		6.4	MG/KG				#	Current storage area, biased by visual indicators	GCMS	18304	28601	ORGANIC
36-005	Dimethylphenol [2,4-]	36-3035	AAB1854	0	6	in	SS	<	0.35		1600	MG/KG				#	Current storage area, biased by visual indicators	GCMS	18304	28601	ORGANIC
36-005	Methylphenol [4-]	36-3035	AAB1854	0	6	in	SS	<	0.35		400	MG/KG				#	Current storage area, biased by visual indicators	GCMS	18304	28601	ORGANIC
36-005	Dichlorobenzene (1,4) [p-]	36-3035	AAB1854	0	6	in	SS	<	0.35		29	MG/KG				#	Current storage area, biased by visual indicators	GCMS	18304	28601	ORGANIC
36-005	Chloroaniline [4-]	36-3035	AAB1854	0	6	in	SS	<	0.71		320	MG/KG				#	Current storage area, biased by visual indicators	GCMS	18304	28601	ORGANIC
36-005	Fluorene	36-3035	AAB1854	0	6	in	SS	<	0.35		3200	MG/KG				#	Current storage area, biased by visual indicators	GCMS	18304	28601	ORGANIC
36-005	Hexachlorobutadiene	36-3035	AAB1854	0	6	in	SS	<	0.35		90	MG/KG				#	Current storage area, biased by visual indicators	GCMS	18304	28601	ORGANIC
36-005	Pentachlorophenol	36-3035	AAB1854	0	6	in	SS	<	1.8		5.8	MG/KG				#	Current storage area, biased by visual indicators	GCMS	18304	28601	ORGANIC
36-005	Trichlorophenol [2,4,6-]	36-3035	AAB1854	0	6	in	SS	<	0.35		64	MG/KG			W	#	Current storage area, biased by visual indicators	GCMS	18304	28601	ORGANIC
36-005	Unknown organic compound	36-3035	AAB1854	0	6	in	SS	TI	1			MG/KG				#	Current storage area, biased by visual indicators	GCMS	18304	28601	ORGANIC
36-005	Unknown organic compound	36-3035	AAB1854	0	6	in	SS	TI	1			MG/KG				#	Current storage area, biased by visual indicators	GCMS	18304	28601	ORGANIC
36-005	Unknown organic compound	36-3035	AAB1854	0	6	in	SS	TI	0.5			MG/KG				#	Current storage area, biased by visual indicators	GCMS	18304	28601	ORGANIC
36-005	Nitroaniline [4-]	36-3035	AAB1854	0	6	in	SS	<	0.71		240	MG/KG				#	Current storage area, biased by visual indicators	GCMS	18304	28601	ORGANIC
36-005	Benzo[g,h,i]perylene	36-3035	AAB1854	0	6	in	SS	<	0.35			MG/KG				#	Current storage area, biased by visual indicators	GCMS	18304	28601	ORGANIC
36-005	Indeno[1,2,3-cd]pyrene	36-3035	AAB1854	0	6	in	SS	<	0.35		1	MG/KG				#	Current storage area, biased by visual indicators	GCMS	18304	28601	ORGANIC
36-005	Benzo[a]pyrene	36-3035	AAB1854	0	6	in	SS	<	0.35		0.1	MG/KG			W	#	Current storage area, biased by visual indicators	GCMS	18304	28601	ORGANIC
36-005	Dinitrophenol [2,4-]	36-3035	AAB1854	0	6	in	SS	<	1.8		160	MG/KG				#	Current storage area, biased by visual indicators	GCMS	18304	28601	ORGANIC
36-005	Methyl-4,6-dinitrophenol [2-]	36-3035	AAB1854	0	6	in	SS	<	1.8			MG/KG				#	Current storage area, biased by visual indicators	GCMS	18304	28601	ORGANIC

PRS ID	Analyte	Loc ID	Sample ID	Begin	End	Units	Mat	S	Sample Value	Bkgd Value	SAL Value	Units	Field Code	Lab Code	EPA Qual	Spec Code	Sample Loc	Tech Code	Request Number	Report Number	Suite
36-005	Dibenzo[a,h]anthracene	36-3035	AAB1854	0	6	in	SS	<	0.35		0.1	MG/KG				#	Current storage area, biased by visual indicators	GCMS	18304	28601	ORGANIC
36-005	Dichlorobenzene (1,3) [m-]	36-3035	AAB1854	0	6	in	SS	<	0.35		7200	MG/KG				#	Current storage area, biased by visual indicators	GCMS	18304	28601	ORGANIC
36-005	Benzo[a]anthracene	36-3035	AAB1854	0	6	in	SS	<	0.35		1	MG/KG				#	Current storage area, biased by visual indicators	GCMS	18304	28601	ORGANIC
36-005	Methylphenol [2-]	36-3035	AAB1854	0	6	in	SS	<	0.35		4000	MG/KG			R	#	Current storage area, biased by visual indicators	GCMS	18304	28601	ORGANIC
36-005	Dichlorobenzene (1,2) [o-]	36-3035	AAB1854	0	6	in	SS	<	0.35		1600	MG/KG			R	#	Current storage area, biased by visual indicators	GCMS	18304	28601	ORGANIC
36-005	Chlorophenol [o-]	36-3035	AAB1854	0	6	in	SS	<	0.35		400	MG/KG				#	Current storage area, biased by visual indicators	GCMS	18304	28601	ORGANIC
36-005	Trichlorophenol [2,4,5-]	36-3035	AAB1854	0	6	in	SS	<	1.8		8000	MG/KG				#	Current storage area, biased by visual indicators	GCMS	18304	28601	ORGANIC
36-005	Nitrobenzene	36-3035	AAB1854	0	6	in	SS	<	0.35		5.3	MG/KG				#	Current storage area, biased by visual indicators	GCMS	18304	28601	ORGANIC
36-005	Nitroaniline [3-]	36-3035	AAB1854	0	6	in	SS	<	1.8		240	MG/KG				#	Current storage area, biased by visual indicators	GCMS	18304	28601	ORGANIC
36-005	Dimethyl phthalate	36-3035	AAB1854	0	6	in	SS	<	0.35		800000	MG/KG				#	Current storage area, biased by visual indicators	GCMS	18304	28601	ORGANIC
36-005	Dibenzofuran	36-3035	AAB1854	0	6	in	SS	<	0.35			MG/KG				#	Current storage area, biased by visual indicators	GCMS	18304	28601	ORGANIC
36-005	Chloro-3-methylphenol [4-]	36-3035	AAB1854	0	6	in	SS	<	0.71		16000	MG/KG			UJ	#	Current storage area, biased by visual indicators	GCMS	18304	28601	ORGANIC
36-005	Dinitrotoluene [2,6-]	36-3035	AAB1854	0	6	in	SS	<	0.35		1	MG/KG				#	Current storage area, biased by visual indicators	GCMS	18304	28601	ORGANIC
36-005	Nitrosodi-n-propylamine [N-]	36-3035	AAB1854	0	6	in	SS	<	0.35		0.1	MG/KG				#	Current storage area, biased by visual indicators	GCMS	18304	28601	ORGANIC
36-005	Aniline	36-3035	AAB1854	0	6	in	SS	<	0.35		120	MG/KG				#	Current storage area, biased by visual indicators	GCMS	18304	28601	ORGANIC
36-005	Nitrosodimethylamine [N-]	36-3035	AAB1854	0	6	in	SS	<	0.35		0.014	MG/KG				#	Current storage area, biased by visual indicators	GCMS	18304	28601	ORGANIC
36-005	Benzoic acid	36-3035	AAB1854	0	6	in	SS	<	1.8		320000	MG/KG				#	Current storage area, biased by visual indicators	GCMS	18304	28601	ORGANIC
36-005	Hexachloroethane	36-3035	AAB1854	0	6	in	SS	<	0.35		80	MG/KG			R	#	Current storage area, biased by visual indicators	GCMS	18304	28601	ORGANIC
36-005	Chlorophenylphenyl ether [4-]	36-3035	AAB1854	0	6	in	SS	<	0.35			MG/KG				#	Current storage area, biased by visual indicators	GCMS	18304	28601	ORGANIC
36-005	Hexachlorocyclopentadiene	36-3035	AAB1854	0	6	in	SS	<	0.35		560	MG/KG				#	Current storage area, biased by visual indicators	GCMS	18304	28601	ORGANIC
36-005	Isophorone	36-3035	AAB1854	0	6	in	SS	<	0.35		7400	MG/KG				#	Current storage area, biased by visual indicators	GCMS	18304	28601	ORGANIC
36-005	Acenaphthene	36-3035	AAB1854	0	6	in	SS	<	0.35		4800	MG/KG				#	Current storage area, biased by visual indicators	GCMS	18304	28601	ORGANIC
36-005	Diethyl phthalate	36-3035	AAB1854	0	6	in	SS	<	0.35		64000	MG/KG				#	Current storage area, biased by visual indicators	GCMS	18304	28601	ORGANIC
36-005	Di-n-butyl phthalate	36-3035	AAB1854	0	6	in	SS	<	0.35		8000	MG/KG				#	Current storage area, biased by visual indicators	GCMS	18304	28601	ORGANIC
36-005	Phenanthrene	36-3035	AAB1854	0	6	in	SS	<	0.35			MG/KG				#	Current storage area, biased by visual indicators	GCMS	18304	28601	ORGANIC
36-005	Butyl benzyl phthalate	36-3035	AAB1854	0	6	in	SS	<	0.35		16000	MG/KG				#	Current storage area, biased by visual indicators	GCMS	18304	28601	ORGANIC
36-005	Nitrosodiphenylamine [N-]	36-3035	AAB1854	0	6	in	SS	<	0.35		140	MG/KG				#	Current storage area, biased by visual indicators	GCMS	18304	28601	ORGANIC
36-005	Acenaphthylene	36-3035	AAB1854	0	6	in	SS	<	0.35			MG/KG				#	Current storage area, biased by visual indicators	GCMS	18304	28601	ORGANIC
36-005	Chrysene	36-3035	AAB1854	0	6	in	SS	<	0.35		96	MG/KG				#	Current storage area, biased by visual indicators	GCMS	18304	28601	ORGANIC
36-005	Nitroaniline [2-]	36-3035	AAB1854	0	6	in	SS	<	1.8			MG/KG				#	Current storage area, biased by visual indicators	GCMS	18304	28601	ORGANIC
36-005	Nitrophenol [2-]	36-3035	AAB1854	0	6	in	SS	<	0.35			MG/KG				#	Current storage area, biased by visual indicators	GCMS	18304	28601	ORGANIC
36-005	Naphthalene	36-3035	AAB1854	0	6	in	SS	<	0.35		3200	MG/KG			UJ	#	Current storage area, biased by visual indicators	GCMS	18304	28601	ORGANIC
36-005	Methylnaphthalene [2-]	36-3035	AAB1854	0	6	in	SS	<	0.35			MG/KG				#	Current storage area, biased by visual indicators	GCMS	18304	28601	ORGANIC
36-005	Chloronaphthalene [2-]	36-3035	AAB1854	0	6	in	SS	<	0.35		6400	MG/KG				#	Current storage area, biased by visual indicators	GCMS	18304	28601	ORGANIC
36-005	Dichlorobenzidine [3,3'-]	36-3035	AAB1854	0	6	in	SS	<	0.71		1.6	MG/KG				#	Current storage area, biased by visual indicators	GCMS	18304	28601	ORGANIC
36-005	Anthracene	36-3035	AAB1854	0	6	in	SS	<	0.35		24000	MG/KG			UJ	#	Current storage area, biased by visual indicators	GCMS	18304	28601	ORGANIC
36-005	Trichlorobenzene [1,2,4-]	36-3035	AAB1854	0	6	in	SS	<	0.35		160	MG/KG			UJ	#	Current storage area, biased by visual indicators	GCMS	18304	28601	ORGANIC
36-005	Dichlorophenol [2,4-]	36-3035	AAB1854	0	6	in	SS	<	0.35		240	MG/KG				#	Current storage area, biased by visual indicators	GCMS	18304	28601	ORGANIC
36-005	Dinitrotoluene [2,4-]	36-3035	AAB1854	0	6	in	SS	<	0.35		1	MG/KG				#	Current storage area, biased by visual indicators	GCMS	18304	28601	ORGANIC
36-005	Pyrene	36-3035	AAB1854	0	6	in	SS	<	0.35		2400	MG/KG				#	Current storage area, biased by visual indicators	GCMS	18304	28601	ORGANIC
36-005	Unknown organic compound	36-3035	AAB1854	0	6	in	SS	TI	6			MG/KG				#	Current storage area, biased by visual indicators	GCMS	18304	28601	ORGANIC
36-005	Unknown organic compound	36-3035	AAB1854	0	6	in	SS	TI	0.5			MG/KG				#	Current storage area, biased by visual indicators	GCMS	18304	28601	ORGANIC
36-005	Unknown organic compound	36-3035	AAB1854	0	6	in	SS	TI	0.6			MG/KG				#	Current storage area, biased by visual indicators	GCMS	18304	28601	ORGANIC
36-005	Benzo[k]fluoranthene	36-3035	AAB1854	0	6	in	SS	<	0.35		1	MG/KG				#	Current storage area, biased by visual indicators	GCMS	18304	28601	ORGANIC
36-005	Bis(2-chloroisopropyl)ether	36-3035	AAB1854	0	6	in	SS	<	0.35		100	MG/KG				#	Current storage area, biased by visual indicators	GCMS	18304	28601	ORGANIC
36-005	Benzo[b]fluoranthene	36-3035	AAB1854	0	6	in	SS	<	0.35		1	MG/KG				#	Current storage area, biased by visual indicators	GCMS	18304	28601	ORGANIC
36-005	Di-n-octyl phthalate	36-3035	AAB1854	0	6	in	SS	<	0.35		1600	MG/KG				#	Current storage area, biased by visual indicators	GCMS	18304	28601	ORGANIC
36-005	Bis(2-ethylhexyl)phthalate	36-3035	AAB1854	0	6	in	SS	<	0.35		50	MG/KG				#	Current storage area, biased by visual indicators	GCMS	18304	28601	ORGANIC
36-005	Bis(2-chloroethoxy)methane	36-3035	AAB1854	0	6	in	SS	<	0.35			MG/KG				#	Current storage area, biased by visual indicators	GCMS	18304	28601	ORGANIC
36-005	Hexachlorobenzene	36-3035	AAB1854	0	6	in	SS	<	0.35		0.44	MG/KG				#	Current storage area, biased by visual indicators	GCMS	18304	28601	ORGANIC
36-005	Uranium	36-3035	AAB1854	0	6	in	SS		2.43			MG/KG					Current storage area, biased by visual indicators	KPA	19204	30066	RAD
36-005	Potassium-40	36-3035	AAB1854	0	6	in	SS		19.71	36.1		PCI/G				#	Current storage area, biased by visual indicators	G	19204	30072	RAD
36-005	Lead-210	36-3035	AAB1854	0	6	in	SS		1.739			PCI/G				#	Current storage area, biased by visual indicators	G	19204	30072	RAD
36-005	Lead-212	36-3035	AAB1854	0	6	in	SS		1.764			PCI/G				#	Current storage area, biased by visual indicators	G	19204	30072	RAD
36-005	Lead-214	36-3035	AAB1854	0	6	in	SS		1.501			PCI/G				#	Current storage area, biased by visual indicators	G	19204	30072	RAD
36-005	Radium-224	36-3035	AAB1854	0	6	in	SS		4.615			PCI/G				#	Current storage area, biased by visual indicators	G	19204	30072	RAD
36-005	Radium-226	36-3035	AAB1854	0	6	in	SS		1.56		5	PCI/G				#	Current storage area, biased by visual indicators	G	19204	30072	RAD
36-005	Thorium-228	36-3035	AAB1854	0	6	in	SS		7.424		1.5	PCI/G					Current storage area, biased by visual indicators	G	19204	30072	RAD
36-005	Thorium-234	36-3035	AAB1854	0	6	in	SS		0.739			PCI/G				#	Current storage area, biased by visual indicators	G	19204	30072	RAD
36-005	Thallium-208	36-3035	AAB1854	0	6	in	SS		0.5648			PCI/G				#	Current storage area, biased by visual indicators	G	19204	30072	RAD
36-005	Uranium-235	36-3035	AAB1854	0	6	in	SS		0.1676	0.088	18	PCI/G				#	Current storage area, biased by visual indicators	G	19204	30072	RAD
36-005	Barium	36-3036	AAB1855	0	6	in	SS		128	1140	5600	MG/KG					Current storage area, biased by visual indicators	ICPES	18494	29802	INORGANIC
36-005	Aluminium	36-3036	AAB1855	0	6	in	SS		11100	123000		MG/KG					Current storage area, biased by visual indicators	ICPES	18494	29802	INORGANIC
36-005	Mercury	36-3036	AAB1855	0	6	in	SS	<	0.06	0.1	24	MG/KG					Current storage area, biased by visual indicators	CVAA	18494	29802	INORGANIC
36-005	Copper	36-3036	AAB1855	0	6	in	SS		4.5	15.7	3000	MG/KG					Current storage area, biased by visual indicators	ICPES	18494	29802	INORGANIC

PRS ID	Analyte	Loc ID	Sample ID	Begin	End	Units	Met	S	Sample Value	Bkgd Value	SAL Value	Units	Field Code	Lab Code	EPA Qual	Spec Code	Sample Loc	Tech Code	Request Number	Report Number	Suite
36-005	Iron	36-3036	AAB1855	0	6	in	SS		12100	35600		MG/KG					Current storage area, biased by visual indicators	ICPES	18494	29802	INORGANIC
36-005	Selenium	36-3036	AAB1855	0	6	in	SS	<	0.26	1.7	400	MG/KG			R		Current storage area, biased by visual indicators	GFAA	18494	29802	INORGANIC
36-005	Thallium	36-3036	AAB1855	0	6	in	SS	<	0.26	0.9	6.4	MG/KG			W		Current storage area, biased by visual indicators	GFAA	18494	29802	INORGANIC
36-005	Vanadium	36-3036	AAB1855	0	6	in	SS		19.9	66.2	560	MG/KG					Current storage area, biased by visual indicators	ICPES	18494	29802	INORGANIC
36-005	Zinc	36-3036	AAB1855	0	6	in	SS		28.8	101	24000	MG/KG					Current storage area, biased by visual indicators	ICPES	18494	29802	INORGANIC
36-005	Beryllium	36-3036	AAB1855	0	6	in	SS		0.7	3.31		MG/KG					Current storage area, biased by visual indicators	ICPES	18494	29802	INORGANIC
36-005	Calcium	36-3036	AAB1855	0	6	in	SS		1760	54400		MG/KG					Current storage area, biased by visual indicators	ICPES	18494	29802	INORGANIC
36-005	Cadmium	36-3036	AAB1855	0	6	in	SS	<	0.52	2.7	80	MG/KG					Current storage area, biased by visual indicators	ICPES	18494	29802	INORGANIC
36-005	Cobalt	36-3036	AAB1855	0	6	in	SS	<	4.1	51.1		MG/KG					Current storage area, biased by visual indicators	ICPES	18494	29802	INORGANIC
36-005	Arsenic	36-3036	AAB1855	0	6	in	SS	<	0.74	11.6		MG/KG					Current storage area, biased by visual indicators	GFAA	18494	29802	INORGANIC
36-005	Silver	36-3036	AAB1855	0	6	in	SS	<	0.52	1.61	400	MG/KG					Current storage area, biased by visual indicators	ICPES	18494	29802	INORGANIC
36-005	Chromium	36-3036	AAB1855	0	6	in	SS		8.6	34.2		MG/KG					Current storage area, biased by visual indicators	ICPES	18494	29802	INORGANIC
36-005	Antimony	36-3036	AAB1855	0	6	in	SS	<	5.2	2.5	32	MG/KG					Current storage area, biased by visual indicators	ICPES	18494	29802	INORGANIC
36-005	Lead	36-3036	AAB1855	0	6	in	SS		6.3	39	400	MG/KG					Current storage area, biased by visual indicators	GFAA	18494	29802	INORGANIC
36-005	Nickel	36-3036	AAB1855	0	6	in	SS		6	26.7	1600	MG/KG					Current storage area, biased by visual indicators	ICPES	18494	29802	INORGANIC
36-005	Sodium	36-3036	AAB1855	0	6	in	SS	<	428	3320		MG/KG			R		Current storage area, biased by visual indicators	ICPES	18494	29802	INORGANIC
36-005	Manganese	36-3036	AAB1855	0	6	in	SS		316	1030	11000	MG/KG					Current storage area, biased by visual indicators	ICPES	18494	29802	INORGANIC
36-005	Magnesium	36-3036	AAB1855	0	6	in	SS		1700	16100		MG/KG					Current storage area, biased by visual indicators	ICPES	18494	29802	INORGANIC
36-005	Potassium	36-3036	AAB1855	0	6	in	SS		1810	6180		MG/KG					Current storage area, biased by visual indicators	ICPES	18494	29802	INORGANIC
36-005	Indeno[1,2,3-cd]pyrene	36-3036	AAB1855	0	6	in	SS	<	0.34		1	MG/KG				#	Current storage area, biased by visual indicators	GCMS	18304	28601	ORGANIC
36-005	Phenanthrene	36-3036	AAB1855	0	6	in	SS	<	0.34			MG/KG				#	Current storage area, biased by visual indicators	GCMS	18304	28601	ORGANIC
36-005	Butyl benzyl phthalate	36-3036	AAB1855	0	6	in	SS	<	0.34		16000	MG/KG				#	Current storage area, biased by visual indicators	GCMS	18304	28601	ORGANIC
36-005	Isophorone	36-3036	AAB1855	0	6	in	SS	<	0.34		7400	MG/KG				#	Current storage area, biased by visual indicators	GCMS	18304	28601	ORGANIC
36-005	Bis(2-chloroethoxy)methane	36-3036	AAB1855	0	6	in	SS	<	0.34			MG/KG				#	Current storage area, biased by visual indicators	GCMS	18304	28601	ORGANIC
36-005	Benzyl alcohol	36-3036	AAB1855	0	6	in	SS	<	0.68		24000	MG/KG				#	Current storage area, biased by visual indicators	GCMS	18304	28601	ORGANIC
36-005	Bis(2-ethylhexyl)phthalate	36-3036	AAB1855	0	6	in	SS	<	0.34		50	MG/KG				#	Current storage area, biased by visual indicators	GCMS	18304	28601	ORGANIC
36-005	Dibenzo[a,h]anthracene	36-3036	AAB1855	0	6	in	SS	<	0.34		0.1	MG/KG				#	Current storage area, biased by visual indicators	GCMS	18304	28601	ORGANIC
36-005	Dichlorobenzene (1,3) [m-]	36-3036	AAB1855	0	6	in	SS	<	0.34		7200	MG/KG				#	Current storage area, biased by visual indicators	GCMS	18304	28601	ORGANIC
36-005	Chloro-3-methylphenol [4-]	36-3036	AAB1855	0	6	in	SS	<	0.68		16000	MG/KG			W	#	Current storage area, biased by visual indicators	GCMS	18304	28601	ORGANIC
36-005	Benzo[a]anthracene	36-3036	AAB1855	0	6	in	SS	<	0.34		1	MG/KG				#	Current storage area, biased by visual indicators	GCMS	18304	28601	ORGANIC
36-005	Dinitrophenol [2,4-]	36-3036	AAB1855	0	6	in	SS	<	1.7		160	MG/KG				#	Current storage area, biased by visual indicators	GCMS	18304	28601	ORGANIC
36-005	Benzo[a]pyrene	36-3036	AAB1855	0	6	in	SS	<	0.34		0.1	MG/KG			W	#	Current storage area, biased by visual indicators	GCMS	18304	28601	ORGANIC
36-005	Nitrophenol [4-]	36-3036	AAB1855	0	6	in	SS	<	1.7		5000	MG/KG				#	Current storage area, biased by visual indicators	GCMS	18304	28601	ORGANIC
36-005	Nitroaniline [4-]	36-3036	AAB1855	0	6	in	SS	<	0.68		240	MG/KG				#	Current storage area, biased by visual indicators	GCMS	18304	28601	ORGANIC
36-005	Dichlorobenzene (1,2) [o-]	36-3036	AAB1855	0	6	in	SS	<	0.006		1600	MG/KG				#	Current storage area, biased by visual indicators	GCMS	18304	28216	ORGANIC
36-005	Chloroethane	36-3036	AAB1855	0	6	in	SS	<	0.011		2900	MG/KG				#	Current storage area, biased by visual indicators	GCMS	18304	28216	ORGANIC
36-005	Bromochloromethane	36-3036	AAB1855	0	6	in	SS	<	0.006			MG/KG				#	Current storage area, biased by visual indicators	GCMS	18304	28216	ORGANIC
36-005	Dibromomethane	36-3036	AAB1855	0	6	in	SS	<	0.006		0.0082	MG/KG				#	Current storage area, biased by visual indicators	GCMS	18304	28216	ORGANIC
36-005	Methyl iodide	36-3036	AAB1855	0	6	in	SS	<	0.006			MG/KG				#	Current storage area, biased by visual indicators	GCMS	18304	28216	ORGANIC
36-005	Chloromethane	36-3036	AAB1855	0	6	in	SS	<	0.011		6.4	MG/KG				#	Current storage area, biased by visual indicators	GCMS	18304	28216	ORGANIC
36-005	Bromomethane	36-3036	AAB1855	0	6	in	SS	<	0.011		0.43	MG/KG				#	Current storage area, biased by visual indicators	GCMS	18304	28216	ORGANIC
36-005	Trichloroethane [1,1,1-]	36-3036	AAB1855	0	6	in	SS	<	0.006		1000	MG/KG				#	Current storage area, biased by visual indicators	GCMS	18304	28216	ORGANIC
36-005	Benzene	36-3036	AAB1855	0	6	in	SS	<	0.006		0.67	MG/KG				#	Current storage area, biased by visual indicators	GCMS	18304	28216	ORGANIC
36-005	Dichloropropane [1,3-]	36-3036	AAB1855	0	6	in	SS	<	0.006			MG/KG				#	Current storage area, biased by visual indicators	GCMS	18304	28216	ORGANIC
36-005	Butylbenzene [sec-]	36-3036	AAB1855	0	6	in	SS	<	0.006			MG/KG				#	Current storage area, biased by visual indicators	GCMS	18304	28216	ORGANIC
36-005	Xylenes (o + m + p) [Mixed-]	36-3036	AAB1855	0	6	in	SS	<	0.006		160000	MG/KG				#	Current storage area, biased by visual indicators	GCMS	18304	28216	ORGANIC
36-005	Tetrachloroethylene	36-3036	AAB1855	0	6	in	SS	<	0.006		5.9	MG/KG				#	Current storage area, biased by visual indicators	GCMS	18304	28216	ORGANIC
36-005	Dichlorobenzene (1,4) [p-]	36-3036	AAB1855	0	6	in	SS	<	0.006		29	MG/KG				#	Current storage area, biased by visual indicators	GCMS	18304	28216	ORGANIC
36-005	Chlorotoluene [p-]	36-3036	AAB1855	0	6	in	SS	<	0.006			MG/KG				#	Current storage area, biased by visual indicators	GCMS	18304	28216	ORGANIC
36-005	Butylbenzene [n-]	36-3036	AAB1855	0	6	in	SS	<	0.006			MG/KG				#	Current storage area, biased by visual indicators	GCMS	18304	28216	ORGANIC
36-005	Propylbenzene	36-3036	AAB1855	0	6	in	SS	<	0.006			MG/KG				#	Current storage area, biased by visual indicators	GCMS	18304	28216	ORGANIC
36-005	Dichloropropene [trans-1,3-]	36-3036	AAB1855	0	6	in	SS	<	0.006		0.17	MG/KG				#	Current storage area, biased by visual indicators	GCMS	18304	28216	ORGANIC
36-005	Dichloropropene [cis-1,3-]	36-3036	AAB1855	0	6	in	SS	<	0.006		0.17	MG/KG				#	Current storage area, biased by visual indicators	GCMS	18304	28216	ORGANIC
36-005	Styrene	36-3036	AAB1855	0	6	in	SS	<	0.006		3300	MG/KG				#	Current storage area, biased by visual indicators	GCMS	18304	28216	ORGANIC
36-005	Ethylbenzene	36-3036	AAB1855	0	6	in	SS	<	0.006		3100	MG/KG				#	Current storage area, biased by visual indicators	GCMS	18304	28216	ORGANIC
36-005	Chloroform	36-3036	AAB1855	0	6	in	SS	<	0.006		0.21	MG/KG				#	Current storage area, biased by visual indicators	GCMS	18304	28216	ORGANIC
36-005	Acetone	36-3036	AAB1855	0	6	in	SS	<	0.011		8000	MG/KG				#	Current storage area, biased by visual indicators	GCMS	18304	28216	ORGANIC
36-005	Tetrachloroethane [1,1,1,2-]	36-3036	AAB1855	0	6	in	SS	<	0.006		270	MG/KG				#	Current storage area, biased by visual indicators	GCMS	18304	28216	ORGANIC
36-005	Dichloropropane [2,2-]	36-3036	AAB1855	0	6	in	SS	<	0.006			MG/KG				#	Current storage area, biased by visual indicators	GCMS	18304	28216	ORGANIC
36-005	Hexanone [2-]	36-3036	AAB1855	0	6	in	SS	<	0.022			MG/KG				#	Current storage area, biased by visual indicators	GCMS	18304	28216	ORGANIC
36-005	Dichloropropene [1,1-]	36-3036	AAB1855	0	6	in	SS	<	0.006			MG/KG				#	Current storage area, biased by visual indicators	GCMS	18304	28216	ORGANIC
36-005	Carbon tetrachloride	36-3036	AAB1855	0	6	in	SS	<	0.006		0.21	MG/KG				#	Current storage area, biased by visual indicators	GCMS	18304	28216	ORGANIC
36-005	Dichlorobenzene (1,3) [m-]	36-3036	AAB1855	0	6	in	SS	<	0.006		7200	MG/KG				#	Current storage area, biased by visual indicators	GCMS	18304	28216	ORGANIC
36-005	Trichlorofluoromethane	36-3036	AAB1855	0	6	in	SS	<	0.006		24000	MG/KG				#	Current storage area, biased by visual indicators	GCMS	18304	28216	ORGANIC
36-005	Dichloroethene [1,1-]	36-3036	AAB1855	0	6	in	SS	<	0.006		0.4	MG/KG				#	Current storage area, biased by visual indicators	GCMS	18304	28216	ORGANIC

PRS ID	Analyte	Loc ID	Sample ID	Begin	End	Units	Mat	S	Sample Value	Bkgd Value	SAL Value	Units	Field Code	Lab Code	EPA Qual	Spec Code	Sample Loc	Tech Code	Request Number	Report Number	Suite
36-005	Dichloroethane [1,1-]	36-3036	AAB1855	0	6	in	SS	<	0.006		410	MG/KG				#	Current storage area, biased by visual indicators	GCMS	18304	28216	ORGANIC
36-005	Bromodichloromethane	36-3036	AAB1855	0	6	in	SS	<	0.006		11	MG/KG				#	Current storage area, biased by visual indicators	GCMS	18304	28216	ORGANIC
36-005	Bromoform	36-3036	AAB1855	0	6	in	SS	<	0.006		89	MG/KG				#	Current storage area, biased by visual indicators	GCMS	18304	28216	ORGANIC
36-005	Carbon disulfide	36-3036	AAB1855	0	6	in	SS	<	0.006		7.4	MG/KG				#	Current storage area, biased by visual indicators	GCMS	18304	28216	ORGANIC
36-005	Methylene chloride	36-3036	AAB1855	0	6	in	SS	<	0.006		5.6	MG/KG				#	Current storage area, biased by visual indicators	GCMS	18304	28216	ORGANIC
36-005	Vinyl chloride	36-3036	AAB1855	0	6	in	SS	<	0.011		0.013	MG/KG				#	Current storage area, biased by visual indicators	GCMS	18304	28216	ORGANIC
36-005	Chlorotoluene [o-]	36-3036	AAB1855	0	6	in	SS	<	0.006		1600	MG/KG				#	Current storage area, biased by visual indicators	GCMS	18304	28216	ORGANIC
36-005	Tetrachloroethane [1,1,2,2-]	36-3036	AAB1855	0	6	in	SS	<	0.006		3.9	MG/KG				#	Current storage area, biased by visual indicators	GCMS	18304	28216	ORGANIC
36-005	Trichloroethene	36-3036	AAB1855	0	6	in	SS	<	0.006		3.2	MG/KG				#	Current storage area, biased by visual indicators	GCMS	18304	28216	ORGANIC
36-005	Trichloroethane [1,1,2-]	36-3036	AAB1855	0	6	in	SS	<	0.006		6.3	MG/KG				#	Current storage area, biased by visual indicators	GCMS	18304	28216	ORGANIC
36-005	Butanone [2-]	36-3036	AAB1855	0	6	in	SS	<	0.022		4000	MG/KG				#	Current storage area, biased by visual indicators	GCMS	18304	28216	ORGANIC
36-005	Dichloropropane [1,2-]	36-3036	AAB1855	0	6	in	SS	<	0.006		6.5	MG/KG				#	Current storage area, biased by visual indicators	GCMS	18304	28216	ORGANIC
36-005	Trichloro-1,2,2-trifluoroethane [1,1,2-]	36-3036	AAB1855	0	6	in	SS	<	0.006			MG/KG				#	Current storage area, biased by visual indicators	GCMS	18304	28216	ORGANIC
36-005	Dichlorodifluoromethane	36-3036	AAB1855	0	6	in	SS	<	0.011		16000	MG/KG				#	Current storage area, biased by visual indicators	GCMS	18304	28216	ORGANIC
36-005	Dichloroethene [trans-1,2-]	36-3036	AAB1855	0	6	in	SS	<	0.006		1600	MG/KG				#	Current storage area, biased by visual indicators	GCMS	18304	28216	ORGANIC
36-005	Dichloroethylene [cis-1,2-]	36-3036	AAB1855	0	6	in	SS	<	0.006		800	MG/KG				#	Current storage area, biased by visual indicators	GCMS	18304	28216	ORGANIC
36-005	Dichloroethane [1,2-]	36-3036	AAB1855	0	6	in	SS	<	0.006		0.2	MG/KG				#	Current storage area, biased by visual indicators	GCMS	18304	28216	ORGANIC
36-005	Dibromoethane [1,2-]	36-3036	AAB1855	0	6	in	SS	<	0.006			MG/KG				#	Current storage area, biased by visual indicators	GCMS	18304	28216	ORGANIC
36-005	Chlorodibromomethane	36-3036	AAB1855	0	6	in	SS	<	0.006		83	MG/KG				#	Current storage area, biased by visual indicators	GCMS	18304	28216	ORGANIC
36-005	Nitrotoluene [m-]	36-3036	AAB1855	0	6	in	SS	<	0.161			MG/KG			W	#	Current storage area, biased by visual indicators	HPLC	18308	29492	ORGANIC
36-005	Dinitrotoluene [2,6-]	36-3036	AAB1855	0	6	in	SS	<	0.093		1	MG/KG				#	Current storage area, biased by visual indicators	HPLC	18308	29492	ORGANIC
36-005	Tetryl(methyl-2,4,6-trinitrophenylnitramine)	36-3036	AAB1855	0	6	in	SS	<	0.092		800	MG/KG				#	Current storage area, biased by visual indicators	HPLC	18308	29492	ORGANIC
36-005	Amino-4,6-dinitrotoluene [2-]	36-3036	AAB1855	0	6	in	SS	<	0.074			MG/KG				#	Current storage area, biased by visual indicators	HPLC	18308	29492	ORGANIC
36-005	HMX	36-3036	AAB1855	0	6	in	SS	<	0.166		4000	MG/KG				#	Current storage area, biased by visual indicators	HPLC	18308	29492	ORGANIC
36-005	Amino-2,6-dinitrotoluene [4-]	36-3036	AAB1855	0	6	in	SS	<	0.091			MG/KG				#	Current storage area, biased by visual indicators	HPLC	18308	29492	ORGANIC
36-005	RDX	36-3036	AAB1855	0	6	in	SS	<	0.171		64	MG/KG				#	Current storage area, biased by visual indicators	HPLC	18308	29492	ORGANIC
36-005	Dinitrotoluene [2,4-]	36-3036	AAB1855	0	6	in	SS	<	0.062		1	MG/KG				#	Current storage area, biased by visual indicators	HPLC	18308	29492	ORGANIC
36-005	Trinitrotoluene [2,4,6-]	36-3036	AAB1855	0	6	in	SS	<	0.085		40	MG/KG				#	Current storage area, biased by visual indicators	HPLC	18308	29492	ORGANIC
36-005	Nitrotoluene [o-]	36-3036	AAB1855	0	6	in	SS	<	0.139			MG/KG			W	#	Current storage area, biased by visual indicators	HPLC	18308	29492	ORGANIC
36-005	Nitrobenzene	36-3036	AAB1855	0	6	in	SS	<	0.075		5.3	MG/KG				#	Current storage area, biased by visual indicators	HPLC	18308	29492	ORGANIC
36-005	Trinitrobenzene [1,3,5-]	36-3036	AAB1855	0	6	in	SS	<	0.09		4	MG/KG				#	Current storage area, biased by visual indicators	HPLC	18308	29492	ORGANIC
36-005	Dinitrobenzene [1,3-]	36-3036	AAB1855	0	6	in	SS	<	0.06		8	MG/KG				#	Current storage area, biased by visual indicators	HPLC	18308	29492	ORGANIC
36-005	Nitrotoluene [p-]	36-3036	AAB1855	0	6	in	SS	<	0.187			MG/KG			W	#	Current storage area, biased by visual indicators	HPLC	18308	29492	ORGANIC
36-005	Toluene	36-3036	AAB1855	0	6	in	SS	<	0.006		910	MG/KG				#	Current storage area, biased by visual indicators	GCMS	18304	28216	ORGANIC
36-005	Methyl-2-pentanone [4-]	36-3036	AAB1855	0	6	in	SS	<	0.022		510	MG/KG				#	Current storage area, biased by visual indicators	GCMS	18304	28216	ORGANIC
36-005	Trimethylbenzene [1,3,5-]	36-3036	AAB1855	0	6	in	SS	<	0.006		32	MG/KG				#	Current storage area, biased by visual indicators	GCMS	18304	28216	ORGANIC
36-005	Bromobenzene	36-3036	AAB1855	0	6	in	SS	<	0.006			MG/KG				#	Current storage area, biased by visual indicators	GCMS	18304	28216	ORGANIC
36-005	Chlorobenzene	36-3036	AAB1855	0	6	in	SS	<	0.006		67	MG/KG				#	Current storage area, biased by visual indicators	GCMS	18304	28216	ORGANIC
36-005	Isopropyltoluene [4-]	36-3036	AAB1855	0	6	in	SS	<	0.006			MG/KG				#	Current storage area, biased by visual indicators	GCMS	18304	28216	ORGANIC
36-005	Isopropylbenzene	36-3036	AAB1855	0	6	in	SS	<	0.006		3200	MG/KG				#	Current storage area, biased by visual indicators	GCMS	18304	28216	ORGANIC
36-005	Butylbenzene [tert-]	36-3036	AAB1855	0	6	in	SS	<	0.006			MG/KG				#	Current storage area, biased by visual indicators	GCMS	18304	28216	ORGANIC
36-005	Trichloropropane [1,2,3-]	36-3036	AAB1855	0	6	in	SS	<	0.006		480	MG/KG				#	Current storage area, biased by visual indicators	GCMS	18304	28216	ORGANIC
36-005	Dibromo-3-chloropropane [1,2-]	36-3036	AAB1855	0	6	in	SS	<	0.011		0.5	MG/KG				#	Current storage area, biased by visual indicators	GCMS	18304	28216	ORGANIC
36-005	Trimethylbenzene [1,2,4-]	36-3036	AAB1855	0	6	in	SS	<	0.006		40	MG/KG				#	Current storage area, biased by visual indicators	GCMS	18304	28216	ORGANIC
36-005	Acenaphthene	36-3036	AAB1855	0	6	in	SS	<	0.34		4800	MG/KG				#	Current storage area, biased by visual indicators	GCMS	18304	28601	ORGANIC
36-005	Hexachlorobenzene	36-3036	AAB1855	0	6	in	SS	<	0.34		0.44	MG/KG				#	Current storage area, biased by visual indicators	GCMS	18304	28601	ORGANIC
36-005	Bis(2-chloroethyl)ether	36-3036	AAB1855	0	6	in	SS	<	0.34		0.12	MG/KG			W	#	Current storage area, biased by visual indicators	GCMS	18304	28601	ORGANIC
36-005	Phenol	36-3036	AAB1855	0	6	in	SS	<	0.34		48000	MG/KG				#	Current storage area, biased by visual indicators	GCMS	18304	28601	ORGANIC
36-005	Bis(2-chloroisopropyl)ether	36-3036	AAB1855	0	6	in	SS	<	0.34		100	MG/KG				#	Current storage area, biased by visual indicators	GCMS	18304	28601	ORGANIC
36-005	Nitrosodi-n-propylamine [N-]	36-3036	AAB1855	0	6	in	SS	<	0.34		0.1	MG/KG				#	Current storage area, biased by visual indicators	GCMS	18304	28601	ORGANIC
36-005	Dinitrotoluene [2,6-]	36-3036	AAB1855	0	6	in	SS	<	0.34		1	MG/KG				#	Current storage area, biased by visual indicators	GCMS	18304	28601	ORGANIC
36-005	Methyl-4,6-dinitrophenol [2-]	36-3036	AAB1855	0	6	in	SS	<	1.7			MG/KG				#	Current storage area, biased by visual indicators	GCMS	18304	28601	ORGANIC
36-005	Hexachlorocyclopentadiene	36-3036	AAB1855	0	6	in	SS	<	0.34		560	MG/KG				#	Current storage area, biased by visual indicators	GCMS	18304	28601	ORGANIC
36-005	Chlorophenylphenyl ether [4-]	36-3036	AAB1855	0	6	in	SS	<	0.34			MG/KG				#	Current storage area, biased by visual indicators	GCMS	18304	28601	ORGANIC
36-005	Hexachloroethane	36-3036	AAB1855	0	6	in	SS	<	0.34		80	MG/KG			R	#	Current storage area, biased by visual indicators	GCMS	18304	28601	ORGANIC
36-005	Benzoic acid	36-3036	AAB1855	0	6	in	SS	<	1.7		320000	MG/KG				#	Current storage area, biased by visual indicators	GCMS	18304	28601	ORGANIC
36-005	Nitrosodimethylamine [N-]	36-3036	AAB1855	0	6	in	SS	<	0.34		0.014	MG/KG				#	Current storage area, biased by visual indicators	GCMS	18304	28601	ORGANIC
36-005	Aniline	36-3036	AAB1855	0	6	in	SS	<	0.34		120	MG/KG				#	Current storage area, biased by visual indicators	GCMS	18304	28601	ORGANIC
36-005	Nitrobenzene	36-3036	AAB1855	0	6	in	SS	<	0.34		5.3	MG/KG				#	Current storage area, biased by visual indicators	GCMS	18304	28601	ORGANIC
36-005	Trichlorophenol [2,4,5-]	36-3036	AAB1855	0	6	in	SS	<	1.7		8000	MG/KG				#	Current storage area, biased by visual indicators	GCMS	18304	28601	ORGANIC
36-005	Trichlorobenzene [1,2,4-]	36-3036	AAB1855	0	6	in	SS	<	0.34		160	MG/KG			W	#	Current storage area, biased by visual indicators	GCMS	18304	28601	ORGANIC
36-005	Nitroaniline [3-]	36-3036	AAB1855	0	6	in	SS	<	1.7		240	MG/KG				#	Current storage area, biased by visual indicators	GCMS	18304	28601	ORGANIC
36-005	Chloroaniline [4-]	36-3036	AAB1855	0	6	in	SS	<	0.68		320	MG/KG				#	Current storage area, biased by visual indicators	GCMS	18304	28601	ORGANIC
36-005	Anthracene	36-3036	AAB1855	0	6	in	SS	<	0.34		24000	MG/KG			W	#	Current storage area, biased by visual indicators	GCMS	18304	28601	ORGANIC
36-005	Dichlorobenzene (1,4) [p-]	36-3036	AAB1855	0	6	in	SS	<	0.34		29	MG/KG				#	Current storage area, biased by visual indicators	GCMS	18304	28601	ORGANIC

PRS ID	Analyte	Loc ID	Sample ID	Begin	End	Units	Met	S	Sample Value	Bkgd Value	SAL Value	Units	Field Code	Lab Code	EPA Qual	Spec Code	Sample Loc	Tech Code	Request Number	Report Number	Suite
36-005	Methylphenol [4-]	36-3036	AAB1855	0	6	in	SS	<	0.34		400	MG/KG				#	Current storage area, biased by visual indicators	GCMS	18304	28601	ORGANIC
36-005	Dimethylphenol [2,4-]	36-3036	AAB1855	0	6	in	SS	<	0.34		1600	MG/KG				#	Current storage area, biased by visual indicators	GCMS	18304	28601	ORGANIC
36-005	Azobenzene	36-3036	AAB1855	0	6	in	SS	<	0.34		6.4	MG/KG				#	Current storage area, biased by visual indicators	GCMS	18304	28601	ORGANIC
36-005	Fluorene	36-3036	AAB1855	0	6	in	SS	<	0.34		3200	MG/KG				#	Current storage area, biased by visual indicators	GCMS	18304	28601	ORGANIC
36-005	Chrysene	36-3036	AAB1855	0	6	in	SS	<	0.34		96	MG/KG				#	Current storage area, biased by visual indicators	GCMS	18304	28601	ORGANIC
36-005	Benzo[g,h,i]perylene	36-3036	AAB1855	0	6	in	SS	<	0.34			MG/KG				#	Current storage area, biased by visual indicators	GCMS	18304	28601	ORGANIC
36-005	Dibenzofuran	36-3036	AAB1855	0	6	in	SS	<	0.34			MG/KG				#	Current storage area, biased by visual indicators	GCMS	18304	28601	ORGANIC
36-005	Dimethyl phthalate	36-3036	AAB1855	0	6	in	SS	<	0.34		800000	MG/KG				#	Current storage area, biased by visual indicators	GCMS	18304	28601	ORGANIC
36-005	Pyrene	36-3036	AAB1855	0	6	in	SS	<	0.34		2400	MG/KG				#	Current storage area, biased by visual indicators	GCMS	18304	28601	ORGANIC
36-005	Dinitrotoluene [2,4-]	36-3036	AAB1855	0	6	in	SS	<	0.34		1	MG/KG				#	Current storage area, biased by visual indicators	GCMS	18304	28601	ORGANIC
36-005	Dichlorophenol [2,4-]	36-3036	AAB1855	0	6	in	SS	<	0.34		240	MG/KG				#	Current storage area, biased by visual indicators	GCMS	18304	28601	ORGANIC
36-005	Chlorophenol [o-]	36-3036	AAB1855	0	6	in	SS	<	0.34		400	MG/KG				#	Current storage area, biased by visual indicators	GCMS	18304	28601	ORGANIC
36-005	Dichlorobenzene (1,2) [o-]	36-3036	AAB1855	0	6	in	SS	<	0.34		1600	MG/KG			R	#	Current storage area, biased by visual indicators	GCMS	18304	28601	ORGANIC
36-005	Methylphenol [2-]	36-3036	AAB1855	0	6	in	SS	<	0.34		4000	MG/KG			R	#	Current storage area, biased by visual indicators	GCMS	18304	28601	ORGANIC
36-005	Dichlorobenzidine [3,3'-]	36-3036	AAB1855	0	6	in	SS	<	0.68		1.6	MG/KG				#	Current storage area, biased by visual indicators	GCMS	18304	28601	ORGANIC
36-005	Chloronaphthalene [2-]	36-3036	AAB1855	0	6	in	SS	<	0.34		6400	MG/KG				#	Current storage area, biased by visual indicators	GCMS	18304	28601	ORGANIC
36-005	Methylnaphthalene [2-]	36-3036	AAB1855	0	6	in	SS	<	0.34			MG/KG				#	Current storage area, biased by visual indicators	GCMS	18304	28601	ORGANIC
36-005	Acenaphthylene	36-3036	AAB1855	0	6	in	SS	<	0.34			MG/KG				#	Current storage area, biased by visual indicators	GCMS	18304	28601	ORGANIC
36-005	Benzo[k]fluoranthene	36-3036	AAB1855	0	6	in	SS	<	0.34		1	MG/KG				#	Current storage area, biased by visual indicators	GCMS	18304	28601	ORGANIC
36-005	Fluoranthene	36-3036	AAB1855	0	6	in	SS	<	0.34		3200	MG/KG				#	Current storage area, biased by visual indicators	GCMS	18304	28601	ORGANIC
36-005	Benzo[b]fluoranthene	36-3036	AAB1855	0	6	in	SS	<	0.34		1	MG/KG				#	Current storage area, biased by visual indicators	GCMS	18304	28601	ORGANIC
36-005	Naphthalene	36-3036	AAB1855	0	6	in	SS	<	0.34		3200	MG/KG			UJ	#	Current storage area, biased by visual indicators	GCMS	18304	28601	ORGANIC
36-005	Nitrophenol [2-]	36-3036	AAB1855	0	6	in	SS	<	0.34			MG/KG				#	Current storage area, biased by visual indicators	GCMS	18304	28601	ORGANIC
36-005	Nitroaniline [2-]	36-3036	AAB1855	0	6	in	SS	<	1.7			MG/KG				#	Current storage area, biased by visual indicators	GCMS	18304	28601	ORGANIC
36-005	Trichlorophenol [2,4,6-]	36-3036	AAB1855	0	6	in	SS	<	0.34		64	MG/KG			UJ	#	Current storage area, biased by visual indicators	GCMS	18304	28601	ORGANIC
36-005	Pentachlorophenol	36-3036	AAB1855	0	6	in	SS	<	1.7		5.6	MG/KG				#	Current storage area, biased by visual indicators	GCMS	18304	28601	ORGANIC
36-005	Hexachlorobutadiene	36-3036	AAB1855	0	6	in	SS	<	0.34		90	MG/KG				#	Current storage area, biased by visual indicators	GCMS	18304	28601	ORGANIC
36-005	Bromophenylphenyl ether [4-]	36-3036	AAB1855	0	6	in	SS	<	0.34			MG/KG				#	Current storage area, biased by visual indicators	GCMS	18304	28601	ORGANIC
36-005	Di-n-octyl phthalate	36-3036	AAB1855	0	6	in	SS	<	0.34		1600	MG/KG				#	Current storage area, biased by visual indicators	GCMS	18304	28601	ORGANIC
36-005	Diethyl phthalate	36-3036	AAB1855	0	6	in	SS	<	0.34		64000	MG/KG				#	Current storage area, biased by visual indicators	GCMS	18304	28601	ORGANIC
36-005	Di-n-butyl phthalate	36-3036	AAB1855	0	6	in	SS	<	0.34		8000	MG/KG				#	Current storage area, biased by visual indicators	GCMS	18304	28601	ORGANIC
36-005	Nitrosodiphenylamine [N-]	36-3036	AAB1855	0	6	in	SS	<	0.34		140	MG/KG				#	Current storage area, biased by visual indicators	GCMS	18304	28601	ORGANIC
36-005	Unknown organic compound	36-3036	AAB1855	0	6	in	SS	TI	0.6			MG/KG				#	Current storage area, biased by visual indicators	GCMS	18304	28601	ORGANIC
36-005	Thorium-234	36-3036	AAB1855	0	6	in	SS		1.363			PCI/G				#	Current storage area, biased by visual indicators	G	19204	30072	RAD
36-005	Thallium-208	36-3036	AAB1855	0	6	in	SS		0.5219			PCI/G				#	Current storage area, biased by visual indicators	G	19204	30072	RAD
36-005	Thorium-228	36-3036	AAB1855	0	6	in	SS		3.706		1.5	PCI/G				#	Current storage area, biased by visual indicators	G	19204	30072	RAD
36-005	Uranium-235	36-3036	AAB1855	0	6	in	SS		0.19	0.088	18	PCI/G				#	Current storage area, biased by visual indicators	G	19204	30072	RAD
36-005	Potassium-40	36-3036	AAB1855	0	6	in	SS		23.3	36.1		PCI/G				#	Current storage area, biased by visual indicators	G	19204	30072	RAD
36-005	Lead-210	36-3036	AAB1855	0	6	in	SS		1.079			PCI/G				#	Current storage area, biased by visual indicators	G	19204	30072	RAD
36-005	Lead-212	36-3036	AAB1855	0	6	in	SS		1.565			PCI/G				#	Current storage area, biased by visual indicators	G	19204	30072	RAD
36-005	Lead-214	36-3036	AAB1855	0	6	in	SS		1.142			PCI/G				#	Current storage area, biased by visual indicators	G	19204	30072	RAD
36-005	Radium-226	36-3036	AAB1855	0	6	in	SS		1.202		5	PCI/G				#	Current storage area, biased by visual indicators	G	19204	30072	RAD
36-005	Uranium	36-3036	AAB1855	0	6	in	SS		2.18			MG/KG					Current storage area, biased by visual indicators	KPA	19204	30066	RAD
36-005	Chromium	36-3037	AAB1856	0	6	in	SS		8.3	34.2		MG/KG					Current storage area, biased by visual indicators	ICPES	18494	29802	INORGANIC
36-005	Cadmium	36-3037	AAB1856	0	6	in	SS	<	0.52	2.7	80	MG/KG					Current storage area, biased by visual indicators	ICPES	18494	29802	INORGANIC
36-005	Barium	36-3037	AAB1856	0	6	in	SS		123	1140	5600	MG/KG					Current storage area, biased by visual indicators	ICPES	18494	29802	INORGANIC
36-005	Copper	36-3037	AAB1856	0	6	in	SS		6.2	15.7	3000	MG/KG					Current storage area, biased by visual indicators	ICPES	18494	29802	INORGANIC
36-005	Arsenic	36-3037	AAB1856	0	6	in	SS		1.2	11.6		MG/KG					Current storage area, biased by visual indicators	GFAA	18494	29802	INORGANIC
36-005	Beryllium	36-3037	AAB1856	0	6	in	SS		0.59	3.31		MG/KG					Current storage area, biased by visual indicators	ICPES	18494	29802	INORGANIC
36-005	Iron	36-3037	AAB1856	0	6	in	SS		11900	35600		MG/KG					Current storage area, biased by visual indicators	ICPES	18494	29802	INORGANIC
36-005	Potassium	36-3037	AAB1856	0	6	in	SS		1610	6180		MG/KG					Current storage area, biased by visual indicators	ICPES	18494	29802	INORGANIC
36-005	Mercury	36-3037	AAB1856	0	6	in	SS	<	0.09	0.1	24	MG/KG					Current storage area, biased by visual indicators	CVAA	18494	29802	INORGANIC
36-005	Vanadium	36-3037	AAB1856	0	6	in	SS		20.1	66.2	560	MG/KG					Current storage area, biased by visual indicators	ICPES	18494	29802	INORGANIC
36-005	Thallium	36-3037	AAB1856	0	6	in	SS	<	0.26	0.9	6.4	MG/KG			UJ		Current storage area, biased by visual indicators	GFAA	18494	29802	INORGANIC
36-005	Selenium	36-3037	AAB1856	0	6	in	SS	<	0.26	1.7	400	MG/KG			R		Current storage area, biased by visual indicators	GFAA	18494	29802	INORGANIC
36-005	Antimony	36-3037	AAB1856	0	6	in	SS	<	5.2	2.5	32	MG/KG					Current storage area, biased by visual indicators	ICPES	18494	29802	INORGANIC
36-005	Lead	36-3037	AAB1856	0	6	in	SS		14.1	39	400	MG/KG					Current storage area, biased by visual indicators	GFAA	18494	29802	INORGANIC
36-005	Nickel	36-3037	AAB1856	0	6	in	SS		6.6	26.7	1600	MG/KG					Current storage area, biased by visual indicators	ICPES	18494	29802	INORGANIC
36-005	Sodium	36-3037	AAB1856	0	6	in	SS	<	407	3320		MG/KG			R		Current storage area, biased by visual indicators	ICPES	18494	29802	INORGANIC
36-005	Manganese	36-3037	AAB1856	0	6	in	SS		464	1030	11000	MG/KG					Current storage area, biased by visual indicators	ICPES	18494	29802	INORGANIC
36-005	Cobalt	36-3037	AAB1856	0	6	in	SS		6.1	51.1		MG/KG					Current storage area, biased by visual indicators	ICPES	18494	29802	INORGANIC
36-005	Calcium	36-3037	AAB1856	0	6	in	SS		1870	54400		MG/KG					Current storage area, biased by visual indicators	ICPES	18494	29802	INORGANIC
36-005	Aluminium	36-3037	AAB1856	0	6	in	SS		8270	123000		MG/KG					Current storage area, biased by visual indicators	ICPES	18494	29802	INORGANIC
36-005	Silver	36-3037	AAB1856	0	6	in	SS	<	0.52	1.61	400	MG/KG					Current storage area, biased by visual indicators	ICPES	18494	29802	INORGANIC
36-005	Zinc	36-3037	AAB1856	0	6	in	SS		34.4	101	24000	MG/KG					Current storage area, biased by visual indicators	ICPES	18494	29802	INORGANIC

PRS ID	Analyte	Loc ID	Sample ID	Begin	End	Units	Met	S	Sample Value	Bkgd Value	SAL Value	Units	Field Code	Lab Code	EPA Qual	Spec Code	Sample Loc	Tech Code	Request Number	Report Number	Suite
36-005	Magnesium	36-3037	AAB1856	0	6	in	SS		1480	16100		MG/KG					Current storage area, biased by visual indicators	ICPES	18494	29802	INORGANIC
36-005	Butylbenzene [tert-]	36-3037	AAB1856	0	6	in	SS	<	0.005			MG/KG				#	Current storage area, biased by visual indicators	GCMS	18304	28216	ORGANIC
36-005	Tetrachloroethane [1,1,2,2-]	36-3037	AAB1856	0	6	in	SS	<	0.005		3.9	MG/KG				#	Current storage area, biased by visual indicators	GCMS	18304	28216	ORGANIC
36-005	Trichloroethane [1,1,2-]	36-3037	AAB1856	0	6	in	SS	<	0.005		6.3	MG/KG				#	Current storage area, biased by visual indicators	GCMS	18304	28216	ORGANIC
36-005	Trichloroethene	36-3037	AAB1856	0	6	in	SS	<	0.005		3.2	MG/KG				#	Current storage area, biased by visual indicators	GCMS	18304	28216	ORGANIC
36-005	Isopropylbenzene	36-3037	AAB1856	0	6	in	SS	<	0.005		3200	MG/KG				#	Current storage area, biased by visual indicators	GCMS	18304	28216	ORGANIC
36-005	Isopropyltoluene [4-]	36-3037	AAB1856	0	6	in	SS	<	0.005			MG/KG				#	Current storage area, biased by visual indicators	GCMS	18304	28216	ORGANIC
36-005	Ethylbenzene	36-3037	AAB1856	0	6	in	SS	<	0.005		3100	MG/KG				#	Current storage area, biased by visual indicators	GCMS	18304	28216	ORGANIC
36-005	Chloromethane	36-3037	AAB1856	0	6	in	SS	<	0.01		6.4	MG/KG				#	Current storage area, biased by visual indicators	GCMS	18304	28216	ORGANIC
36-005	Methyl iodide	36-3037	AAB1856	0	6	in	SS	<	0.005			MG/KG				#	Current storage area, biased by visual indicators	GCMS	18304	28216	ORGANIC
36-005	Dibromomethane	36-3037	AAB1856	0	6	in	SS	<	0.005		0.0082	MG/KG				#	Current storage area, biased by visual indicators	GCMS	18304	28216	ORGANIC
36-005	Bromochloromethane	36-3037	AAB1856	0	6	in	SS	<	0.005			MG/KG				#	Current storage area, biased by visual indicators	GCMS	18304	28216	ORGANIC
36-005	Chloroethane	36-3037	AAB1856	0	6	in	SS	<	0.01		2900	MG/KG				#	Current storage area, biased by visual indicators	GCMS	18304	28216	ORGANIC
36-005	Vinyl chloride	36-3037	AAB1856	0	6	in	SS	<	0.01		0.013	MG/KG				#	Current storage area, biased by visual indicators	GCMS	18304	28216	ORGANIC
36-005	Methylene chloride	36-3037	AAB1856	0	6	in	SS	<	0.005		5.6	MG/KG				#	Current storage area, biased by visual indicators	GCMS	18304	28216	ORGANIC
36-005	Carbon disulfide	36-3037	AAB1856	0	6	in	SS	<	0.005		7.4	MG/KG				#	Current storage area, biased by visual indicators	GCMS	18304	28216	ORGANIC
36-005	Xylenes (o + m + p) [Mixed-]	36-3037	AAB1856	0	6	in	SS	<	0.005		160000	MG/KG				#	Current storage area, biased by visual indicators	GCMS	18304	28216	ORGANIC
36-005	Butylbenzene [sec-]	36-3037	AAB1856	0	6	in	SS	<	0.005			MG/KG				#	Current storage area, biased by visual indicators	GCMS	18304	28216	ORGANIC
36-005	Dichloropropane [1,3-]	36-3037	AAB1856	0	6	in	SS	<	0.005			MG/KG				#	Current storage area, biased by visual indicators	GCMS	18304	28216	ORGANIC
36-005	Dichloroethylene [cis-1,2-]	36-3037	AAB1856	0	6	in	SS	<	0.005		800	MG/KG				#	Current storage area, biased by visual indicators	GCMS	18304	28216	ORGANIC
36-005	Dichloroethene [trans-1,2-]	36-3037	AAB1856	0	6	in	SS	<	0.005		1600	MG/KG				#	Current storage area, biased by visual indicators	GCMS	18304	28216	ORGANIC
36-005	Dichlorobenzene (1,3) [m-]	36-3037	AAB1856	0	6	in	SS	<	0.005		7200	MG/KG				#	Current storage area, biased by visual indicators	GCMS	18304	28216	ORGANIC
36-005	Carbon tetrachloride	36-3037	AAB1856	0	6	in	SS	<	0.005		0.21	MG/KG				#	Current storage area, biased by visual indicators	GCMS	18304	28216	ORGANIC
36-005	Dichloropropene [1,1-]	36-3037	AAB1856	0	6	in	SS	<	0.005			MG/KG				#	Current storage area, biased by visual indicators	GCMS	18304	28216	ORGANIC
36-005	Dichloroethane [1,2-]	36-3037	AAB1856	0	6	in	SS	<	0.005		0.2	MG/KG				#	Current storage area, biased by visual indicators	GCMS	18304	28216	ORGANIC
36-005	Methyl-2-pentanone [4-]	36-3037	AAB1856	0	6	in	SS	<	0.02		510	MG/KG				#	Current storage area, biased by visual indicators	GCMS	18304	28216	ORGANIC
36-005	Trimethylbenzene [1,3,5-]	36-3037	AAB1856	0	6	in	SS	<	0.005		32	MG/KG				#	Current storage area, biased by visual indicators	GCMS	18304	28216	ORGANIC
36-005	Bromobenzene	36-3037	AAB1856	0	6	in	SS	<	0.005			MG/KG				#	Current storage area, biased by visual indicators	GCMS	18304	28216	ORGANIC
36-005	Toluene	36-3037	AAB1856	0	6	in	SS	<	0.005		910	MG/KG				#	Current storage area, biased by visual indicators	GCMS	18304	28216	ORGANIC
36-005	Chlorobenzene	36-3037	AAB1856	0	6	in	SS	<	0.005		67	MG/KG				#	Current storage area, biased by visual indicators	GCMS	18304	28216	ORGANIC
36-005	Chlorodibromomethane	36-3037	AAB1856	0	6	in	SS	<	0.005		83	MG/KG				#	Current storage area, biased by visual indicators	GCMS	18304	28216	ORGANIC
36-005	Tetrachloroethylene	36-3037	AAB1856	0	6	in	SS	<	0.005		5.9	MG/KG				#	Current storage area, biased by visual indicators	GCMS	18304	28216	ORGANIC
36-005	Styrene	36-3037	AAB1856	0	6	in	SS	<	0.005		3300	MG/KG				#	Current storage area, biased by visual indicators	GCMS	18304	28216	ORGANIC
36-005	Dichloropropene [cis-1,3-]	36-3037	AAB1856	0	6	in	SS	<	0.005		0.17	MG/KG				#	Current storage area, biased by visual indicators	GCMS	18304	28216	ORGANIC
36-005	Dichloropropene [trans-1,3-]	36-3037	AAB1856	0	6	in	SS	<	0.005		0.17	MG/KG				#	Current storage area, biased by visual indicators	GCMS	18304	28216	ORGANIC
36-005	Propylbenzene	36-3037	AAB1856	0	6	in	SS	<	0.005			MG/KG				#	Current storage area, biased by visual indicators	GCMS	18304	28216	ORGANIC
36-005	Butylbenzene [n-]	36-3037	AAB1856	0	6	in	SS	<	0.005			MG/KG				#	Current storage area, biased by visual indicators	GCMS	18304	28216	ORGANIC
36-005	Chlorotoluene [p-]	36-3037	AAB1856	0	6	in	SS	<	0.005			MG/KG				#	Current storage area, biased by visual indicators	GCMS	18304	28216	ORGANIC
36-005	Dichlorobenzene (1,4) [p-]	36-3037	AAB1856	0	6	in	SS	<	0.005		29	MG/KG				#	Current storage area, biased by visual indicators	GCMS	18304	28216	ORGANIC
36-005	Dibromoethane [1,2-]	36-3037	AAB1856	0	6	in	SS	<	0.005			MG/KG				#	Current storage area, biased by visual indicators	GCMS	18304	28216	ORGANIC
36-005	Hexanone [2-]	36-3037	AAB1856	0	6	in	SS	<	0.02			MG/KG				#	Current storage area, biased by visual indicators	GCMS	18304	28216	ORGANIC
36-005	Dichloropropane [2,2-]	36-3037	AAB1856	0	6	in	SS	<	0.005			MG/KG				#	Current storage area, biased by visual indicators	GCMS	18304	28216	ORGANIC
36-005	Tetrachloroethane [1,1,1,2-]	36-3037	AAB1856	0	6	in	SS	<	0.005		270	MG/KG				#	Current storage area, biased by visual indicators	GCMS	18304	28216	ORGANIC
36-005	Acetone	36-3037	AAB1856	0	6	in	SS	<	0.01		8000	MG/KG				#	Current storage area, biased by visual indicators	GCMS	18304	28216	ORGANIC
36-005	Chloroform	36-3037	AAB1856	0	6	in	SS	<	0.005		0.21	MG/KG				#	Current storage area, biased by visual indicators	GCMS	18304	28216	ORGANIC
36-005	Benzene	36-3037	AAB1856	0	6	in	SS	<	0.005		0.67	MG/KG				#	Current storage area, biased by visual indicators	GCMS	18304	28216	ORGANIC
36-005	Trichloroethane [1,1,1-]	36-3037	AAB1856	0	6	in	SS	<	0.005		1000	MG/KG				#	Current storage area, biased by visual indicators	GCMS	18304	28216	ORGANIC
36-005	Bromomethane	36-3037	AAB1856	0	6	in	SS	<	0.01		0.43	MG/KG				#	Current storage area, biased by visual indicators	GCMS	18304	28216	ORGANIC
36-005	Bromoform	36-3037	AAB1856	0	6	in	SS	<	0.005		89	MG/KG				#	Current storage area, biased by visual indicators	GCMS	18304	28216	ORGANIC
36-005	Bromodichloromethane	36-3037	AAB1856	0	6	in	SS	<	0.005		11	MG/KG				#	Current storage area, biased by visual indicators	GCMS	18304	28216	ORGANIC
36-005	Dichloroethane [1,1-]	36-3037	AAB1856	0	6	in	SS	<	0.005		410	MG/KG				#	Current storage area, biased by visual indicators	GCMS	18304	28216	ORGANIC
36-005	Dichloroethene [1,1-]	36-3037	AAB1856	0	6	in	SS	<	0.005		0.4	MG/KG				#	Current storage area, biased by visual indicators	GCMS	18304	28216	ORGANIC
36-005	Trichlorofluoromethane	36-3037	AAB1856	0	6	in	SS	<	0.005		24000	MG/KG				#	Current storage area, biased by visual indicators	GCMS	18304	28216	ORGANIC
36-005	Dichlorodifluoromethane	36-3037	AAB1856	0	6	in	SS	<	0.01		16000	MG/KG				#	Current storage area, biased by visual indicators	GCMS	18304	28216	ORGANIC
36-005	Trichloro-1,2,2-trifluoroethane [1,1,2-]	36-3037	AAB1856	0	6	in	SS	<	0.005			MG/KG				#	Current storage area, biased by visual indicators	GCMS	18304	28216	ORGANIC
36-005	Dichloropropane [1,2-]	36-3037	AAB1856	0	6	in	SS	<	0.005		6.5	MG/KG				#	Current storage area, biased by visual indicators	GCMS	18304	28216	ORGANIC
36-005	Butanone [2-]	36-3037	AAB1856	0	6	in	SS	<	0.02		4000	MG/KG				#	Current storage area, biased by visual indicators	GCMS	18304	28216	ORGANIC
36-005	Chlorotoluene [o-]	36-3037	AAB1856	0	6	in	SS	<	0.005		1600	MG/KG				#	Current storage area, biased by visual indicators	GCMS	18304	28216	ORGANIC
36-005	Trichloropropane [1,2,3-]	36-3037	AAB1856	0	6	in	SS	<	0.005		480	MG/KG				#	Current storage area, biased by visual indicators	GCMS	18304	28216	ORGANIC
36-005	Dibromo-3-chloropropane [1,2-]	36-3037	AAB1856	0	6	in	SS	<	0.01		0.5	MG/KG				#	Current storage area, biased by visual indicators	GCMS	18304	28216	ORGANIC
36-005	Dichlorobenzene (1,2) [o-]	36-3037	AAB1856	0	6	in	SS	<	0.005		1600	MG/KG				#	Current storage area, biased by visual indicators	GCMS	18304	28216	ORGANIC
36-005	Trimethylbenzene [1,2,4-]	36-3037	AAB1856	0	6	in	SS	<	0.005		40	MG/KG				#	Current storage area, biased by visual indicators	GCMS	18304	28216	ORGANIC
36-005	RDX	36-3037	AAB1856	0	6	in	SS	<	0.17		64	MG/KG				#	Current storage area, biased by visual indicators	HPLC	18308	29492	ORGANIC
36-005	Dinitrotoluene [2,4-]	36-3037	AAB1856	0	6	in	SS	<	0.062		1	MG/KG				#	Current storage area, biased by visual indicators	HPLC	18308	29492	ORGANIC
36-005	Trinitrobenzene [1,3,5-]	36-3037	AAB1856	0	6	in	SS	<	0.09		4	MG/KG				#	Current storage area, biased by visual indicators	HPLC	18308	29492	ORGANIC

PRS ID	Analyte	Loc ID	Sample ID	Begin	End	Units	Met	S	Sample Value	Bkgd Value	SAL Value	Units	Field Code	Lab Code	EPA Qual	Spec Code	Sample Loc	Tech Code	Request Number	Report Number	Suite
36-005	Nitrobenzene	36-3037	AAB1856	0	6	in	SS	<	0.075		5.3	MG/KG				#	Current storage area, biased by visual indicators	HPLC	18308	29492	ORGANIC
36-005	Dinitrotoluene [2,6-]	36-3037	AAB1856	0	6	in	SS	<	0.093		1	MG/KG				#	Current storage area, biased by visual indicators	HPLC	18308	29492	ORGANIC
36-005	Amino-4,6-dinitrotoluene [2-]	36-3037	AAB1856	0	6	in	SS	<	0.074			MG/KG				#	Current storage area, biased by visual indicators	HPLC	18308	29492	ORGANIC
36-005	Amino-2,6-dinitrotoluene [4-]	36-3037	AAB1856	0	6	in	SS	<	0.091			MG/KG				#	Current storage area, biased by visual indicators	HPLC	18308	29492	ORGANIC
36-005	HMX	36-3037	AAB1856	0	6	in	SS	<	0.165		4000	MG/KG				#	Current storage area, biased by visual indicators	HPLC	18308	29492	ORGANIC
36-005	Tetryl(methyl-2,4,6-trinitrophenylnitramine)	36-3037	AAB1856	0	6	in	SS	<	0.092		800	MG/KG				#	Current storage area, biased by visual indicators	HPLC	18308	29492	ORGANIC
36-005	Nitrotoluene [o-]	36-3037	AAB1856	0	6	in	SS	<	0.139			MG/KG			W	#	Current storage area, biased by visual indicators	HPLC	18308	29492	ORGANIC
36-005	Nitrotoluene [m-]	36-3037	AAB1856	0	6	in	SS	<	0.161			MG/KG			W	#	Current storage area, biased by visual indicators	HPLC	18308	29492	ORGANIC
36-005	Dinitrobenzene [1,3-]	36-3037	AAB1856	0	6	in	SS	<	0.06		8	MG/KG				#	Current storage area, biased by visual indicators	HPLC	18308	29492	ORGANIC
36-005	Nitrotoluene [p-]	36-3037	AAB1856	0	6	in	SS	<	0.186			MG/KG			W	#	Current storage area, biased by visual indicators	HPLC	18308	29492	ORGANIC
36-005	Trinitrotoluene [2,4,6-]	36-3037	AAB1856	0	6	in	SS	<	0.085		40	MG/KG				#	Current storage area, biased by visual indicators	HPLC	18308	29492	ORGANIC
36-005	Fluorene	36-3037	AAB1856	0	6	in	SS	<	0.35		3200	MG/KG				#	Current storage area, biased by visual indicators	GCMS	18304	28601	ORGANIC
36-005	Benzo[k]fluoranthene	36-3037	AAB1856	0	6	in	SS	<	0.35		1	MG/KG				#	Current storage area, biased by visual indicators	GCMS	18304	28601	ORGANIC
36-005	Acenaphthylene	36-3037	AAB1856	0	6	in	SS	<	0.35			MG/KG				#	Current storage area, biased by visual indicators	GCMS	18304	28601	ORGANIC
36-005	Benzo[b]fluoranthene	36-3037	AAB1856	0	6	in	SS	<	0.35		1	MG/KG				#	Current storage area, biased by visual indicators	GCMS	18304	28601	ORGANIC
36-005	Fluoranthene	36-3037	AAB1856	0	6	in	SS	<	0.35		3200	MG/KG				#	Current storage area, biased by visual indicators	GCMS	18304	28601	ORGANIC
36-005	Nitrosodiphenylamine [N-]	36-3037	AAB1856	0	6	in	SS	<	0.35		140	MG/KG				#	Current storage area, biased by visual indicators	GCMS	18304	28601	ORGANIC
36-005	Phenanthrene	36-3037	AAB1856	0	6	in	SS	<	0.35			MG/KG				#	Current storage area, biased by visual indicators	GCMS	18304	28601	ORGANIC
36-005	Di-n-butyl phthalate	36-3037	AAB1856	0	6	in	SS	<	0.35		8000	MG/KG				#	Current storage area, biased by visual indicators	GCMS	18304	28601	ORGANIC
36-005	Chrysene	36-3037	AAB1856	0	6	in	SS	<	0.35		96	MG/KG				#	Current storage area, biased by visual indicators	GCMS	18304	28601	ORGANIC
36-005	Butyl benzyl phthalate	36-3037	AAB1856	0	6	in	SS	<	0.35		16000	MG/KG				#	Current storage area, biased by visual indicators	GCMS	18304	28601	ORGANIC
36-005	Trichlorophenol [2,4,5-]	36-3037	AAB1856	0	6	in	SS	<	1.7		8000	MG/KG				#	Current storage area, biased by visual indicators	GCMS	18304	28601	ORGANIC
36-005	Dichlorobenzene (1,2) [o-]	36-3037	AAB1856	0	6	in	SS	<	0.35		1600	MG/KG			R	#	Current storage area, biased by visual indicators	GCMS	18304	28601	ORGANIC
36-005	Chlorophenol [o-]	36-3037	AAB1856	0	6	in	SS	<	0.35		400	MG/KG				#	Current storage area, biased by visual indicators	GCMS	18304	28601	ORGANIC
36-005	Chloronaphthalene [2-]	36-3037	AAB1856	0	6	in	SS	<	0.35		6400	MG/KG				#	Current storage area, biased by visual indicators	GCMS	18304	28601	ORGANIC
36-005	Naphthalene	36-3037	AAB1856	0	6	in	SS	<	0.35		3200	MG/KG			W	#	Current storage area, biased by visual indicators	GCMS	18304	28601	ORGANIC
36-005	Methylnaphthalene [2-]	36-3037	AAB1856	0	6	in	SS	<	0.35			MG/KG				#	Current storage area, biased by visual indicators	GCMS	18304	28601	ORGANIC
36-005	Dichlorobenzidine [3,3'-]	36-3037	AAB1856	0	6	in	SS	<	0.69		1.6	MG/KG				#	Current storage area, biased by visual indicators	GCMS	18304	28601	ORGANIC
36-005	Methylphenol [2-]	36-3037	AAB1856	0	6	in	SS	<	0.35		4000	MG/KG			R	#	Current storage area, biased by visual indicators	GCMS	18304	28601	ORGANIC
36-005	Diethyl phthalate	36-3037	AAB1856	0	6	in	SS	<	0.35		64000	MG/KG				#	Current storage area, biased by visual indicators	GCMS	18304	28601	ORGANIC
36-005	Unknown organic compound	36-3037	AAB1856	0	6	in	SS	TI	1			MG/KG				#	Current storage area, biased by visual indicators	GCMS	18304	28601	ORGANIC
36-005	Nitroaniline [4-]	36-3037	AAB1856	0	6	in	SS	<	0.69		240	MG/KG				#	Current storage area, biased by visual indicators	GCMS	18304	28601	ORGANIC
36-005	Nitrophenol [4-]	36-3037	AAB1856	0	6	in	SS	<	1.7		5000	MG/KG				#	Current storage area, biased by visual indicators	GCMS	18304	28601	ORGANIC
36-005	Benzyl alcohol	36-3037	AAB1856	0	6	in	SS	<	0.69		24000	MG/KG				#	Current storage area, biased by visual indicators	GCMS	18304	28601	ORGANIC
36-005	Bromophenylphenyl ether [4-]	36-3037	AAB1856	0	6	in	SS	<	0.35			MG/KG				#	Current storage area, biased by visual indicators	GCMS	18304	28601	ORGANIC
36-005	Azobenzene	36-3037	AAB1856	0	6	in	SS	<	0.35		6.4	MG/KG				#	Current storage area, biased by visual indicators	GCMS	18304	28601	ORGANIC
36-005	Dimethylphenol [2,4-]	36-3037	AAB1856	0	6	in	SS	<	0.35		1600	MG/KG				#	Current storage area, biased by visual indicators	GCMS	18304	28601	ORGANIC
36-005	Aniline	36-3037	AAB1856	0	6	in	SS	<	0.35		120	MG/KG				#	Current storage area, biased by visual indicators	GCMS	18304	28601	ORGANIC
36-005	Nitrosodimethylamine [N-]	36-3037	AAB1856	0	6	in	SS	<	0.35		0.014	MG/KG				#	Current storage area, biased by visual indicators	GCMS	18304	28601	ORGANIC
36-005	Benzoic acid	36-3037	AAB1856	0	6	in	SS	<	1.7		320000	MG/KG				#	Current storage area, biased by visual indicators	GCMS	18304	28601	ORGANIC
36-005	Hexachloroethane	36-3037	AAB1856	0	6	in	SS	<	0.35		80	MG/KG			R	#	Current storage area, biased by visual indicators	GCMS	18304	28601	ORGANIC
36-005	Chlorophenylphenyl ether [4-]	36-3037	AAB1856	0	6	in	SS	<	0.35			MG/KG				#	Current storage area, biased by visual indicators	GCMS	18304	28601	ORGANIC
36-005	Hexachlorocyclopentadiene	36-3037	AAB1856	0	6	in	SS	<	0.35		560	MG/KG				#	Current storage area, biased by visual indicators	GCMS	18304	28601	ORGANIC
36-005	Isophorone	36-3037	AAB1856	0	6	in	SS	<	0.35		7400	MG/KG				#	Current storage area, biased by visual indicators	GCMS	18304	28601	ORGANIC
36-005	Acenaphthene	36-3037	AAB1856	0	6	in	SS	<	0.35		4800	MG/KG				#	Current storage area, biased by visual indicators	GCMS	18304	28601	ORGANIC
36-005	Dinitrotoluene [2,4-]	36-3037	AAB1856	0	6	in	SS	<	0.35		1	MG/KG				#	Current storage area, biased by visual indicators	GCMS	18304	28601	ORGANIC
36-005	Pyrene	36-3037	AAB1856	0	6	in	SS	<	0.35		2400	MG/KG				#	Current storage area, biased by visual indicators	GCMS	18304	28601	ORGANIC
36-005	Dimethyl phthalate	36-3037	AAB1856	0	6	in	SS	<	0.35		800000	MG/KG				#	Current storage area, biased by visual indicators	GCMS	18304	28601	ORGANIC
36-005	Dibenzofuran	36-3037	AAB1856	0	6	in	SS	<	0.35			MG/KG				#	Current storage area, biased by visual indicators	GCMS	18304	28601	ORGANIC
36-005	Benzo[g,h,i]perylene	36-3037	AAB1856	0	6	in	SS	<	0.35			MG/KG				#	Current storage area, biased by visual indicators	GCMS	18304	28601	ORGANIC
36-005	Indeno[1,2,3-cd]pyrene	36-3037	AAB1856	0	6	in	SS	<	0.35		1	MG/KG				#	Current storage area, biased by visual indicators	GCMS	18304	28601	ORGANIC
36-005	Benzo[a]pyrene	36-3037	AAB1856	0	6	in	SS	<	0.35		0.1	MG/KG			W	#	Current storage area, biased by visual indicators	GCMS	18304	28601	ORGANIC
36-005	Dinitrophenol [2,4-]	36-3037	AAB1856	0	6	in	SS	<	1.7		160	MG/KG				#	Current storage area, biased by visual indicators	GCMS	18304	28601	ORGANIC
36-005	Methyl-4,6-dinitrophenol [2-]	36-3037	AAB1856	0	6	in	SS	<	1.7			MG/KG				#	Current storage area, biased by visual indicators	GCMS	18304	28601	ORGANIC
36-005	Dibenzo[a,h]anthracene	36-3037	AAB1856	0	6	in	SS	<	0.35		0.1	MG/KG				#	Current storage area, biased by visual indicators	GCMS	18304	28601	ORGANIC
36-005	Dichlorobenzene (1,3) [m-]	36-3037	AAB1856	0	6	in	SS	<	0.35		7200	MG/KG				#	Current storage area, biased by visual indicators	GCMS	18304	28601	ORGANIC
36-005	Benzo[a]anthracene	36-3037	AAB1856	0	6	in	SS	<	0.35		1	MG/KG				#	Current storage area, biased by visual indicators	GCMS	18304	28601	ORGANIC
36-005	Chloro-3-methylphenol [4-]	36-3037	AAB1856	0	6	in	SS	<	0.69		16000	MG/KG			W	#	Current storage area, biased by visual indicators	GCMS	18304	28601	ORGANIC
36-005	Dinitrotoluene [2,6-]	36-3037	AAB1856	0	6	in	SS	<	0.35		1	MG/KG				#	Current storage area, biased by visual indicators	GCMS	18304	28601	ORGANIC
36-005	Nitrosodi-n-propylamine [N-]	36-3037	AAB1856	0	6	in	SS	<	0.35		0.1	MG/KG				#	Current storage area, biased by visual indicators	GCMS	18304	28601	ORGANIC
36-005	Hexachlorobutadiene	36-3037	AAB1856	0	6	in	SS	<	0.35		90	MG/KG				#	Current storage area, biased by visual indicators	GCMS	18304	28601	ORGANIC
36-005	Pentachlorophenol	36-3037	AAB1856	0	6	in	SS	<	1.7		5.8	MG/KG				#	Current storage area, biased by visual indicators	GCMS	18304	28601	ORGANIC
36-005	Trichlorophenol [2,4,6-]	36-3037	AAB1856	0	6	in	SS	<	0.35		64	MG/KG			W	#	Current storage area, biased by visual indicators	GCMS	18304	28601	ORGANIC
36-005	Nitroaniline [2-]	36-3037	AAB1856	0	6	in	SS	<	1.7			MG/KG				#	Current storage area, biased by visual indicators	GCMS	18304	28601	ORGANIC
36-005	Nitrophenol [2-]	36-3037	AAB1856	0	6	in	SS	<	0.35			MG/KG				#	Current storage area, biased by visual indicators	GCMS	18304	28601	ORGANIC

PRS ID	Analyte	Loc ID	Sample ID	Begin	End	Units	Mat	S	Sample Value	Bkgd Value	SAL Value	Units	Field Code	Lab Code	EPA Qual	Spec Code	Sample Loc	Tech Code	Request Number	Report Number	Suite
36-005	Nitrobenzene	36-3037	AAB1856	0	6	in	SS	<	0.35		5.3	MG/KG				#	Current storage area, biased by visual indicators	GCMS	18304	28601	ORGANIC
36-005	Nitroaniline [3-]	36-3037	AAB1856	0	6	in	SS	<	1.7		240	MG/KG				#	Current storage area, biased by visual indicators	GCMS	18304	28601	ORGANIC
36-005	Bis(2-ethylhexyl)phthalate	36-3037	AAB1856	0	6	in	SS	<	0.35		50	MG/KG				#	Current storage area, biased by visual indicators	GCMS	18304	28601	ORGANIC
36-005	Di-n-octyl phthalate	36-3037	AAB1856	0	6	in	SS	<	0.35		1600	MG/KG				#	Current storage area, biased by visual indicators	GCMS	18304	28601	ORGANIC
36-005	Hexachlorobenzene	36-3037	AAB1856	0	6	in	SS	<	0.35		0.44	MG/KG				#	Current storage area, biased by visual indicators	GCMS	18304	28601	ORGANIC
36-005	Anthracene	36-3037	AAB1856	0	6	in	SS	<	0.35		24000	MG/KG			UJ	#	Current storage area, biased by visual indicators	GCMS	18304	28601	ORGANIC
36-005	Trichlorobenzene [1,2,4-]	36-3037	AAB1856	0	6	in	SS	<	0.35		160	MG/KG			UJ	#	Current storage area, biased by visual indicators	GCMS	18304	28601	ORGANIC
36-005	Dichlorophenol [2,4-]	36-3037	AAB1856	0	6	in	SS	<	0.35		240	MG/KG				#	Current storage area, biased by visual indicators	GCMS	18304	28601	ORGANIC
36-005	Methylphenol [4-]	36-3037	AAB1856	0	6	in	SS	<	0.35		400	MG/KG				#	Current storage area, biased by visual indicators	GCMS	18304	28601	ORGANIC
36-005	Dichlorobenzene (1,4) [p-]	36-3037	AAB1856	0	6	in	SS	<	0.35		29	MG/KG				#	Current storage area, biased by visual indicators	GCMS	18304	28601	ORGANIC
36-005	Chloroaniline [4-]	36-3037	AAB1856	0	6	in	SS	<	0.69		320	MG/KG				#	Current storage area, biased by visual indicators	GCMS	18304	28601	ORGANIC
36-005	Bis(2-chloroisopropyl)ether	36-3037	AAB1856	0	6	in	SS	<	0.35		100	MG/KG				#	Current storage area, biased by visual indicators	GCMS	18304	28601	ORGANIC
36-005	Phenol	36-3037	AAB1856	0	6	in	SS	<	0.35		48000	MG/KG				#	Current storage area, biased by visual indicators	GCMS	18304	28601	ORGANIC
36-005	Bis(2-chloroethyl)ether	36-3037	AAB1856	0	6	in	SS	<	0.35		0.12	MG/KG			UJ	#	Current storage area, biased by visual indicators	GCMS	18304	28601	ORGANIC
36-005	Bis(2-chloroethoxy)methane	36-3037	AAB1856	0	6	in	SS	<	0.35			MG/KG				#	Current storage area, biased by visual indicators	GCMS	18304	28601	ORGANIC
36-005	Uranium-235	36-3037	AAB1856	0	6	in	SS		0.1037	0.088	18	PCI/G				#	Current storage area, biased by visual indicators	G	19204	30072	RAD
36-005	Cesium-137	36-3037	AAB1856	0	6	in	SS		0.6586	1.4	4	PCI/G				#	Current storage area, biased by visual indicators	G	19204	30072	RAD
36-005	Potassium-40	36-3037	AAB1856	0	6	in	SS		24.69	36.1		PCI/G				#	Current storage area, biased by visual indicators	G	19204	30072	RAD
36-005	Lead-210	36-3037	AAB1856	0	6	in	SS		1.245			PCI/G				#	Current storage area, biased by visual indicators	G	19204	30072	RAD
36-005	Lead-212	36-3037	AAB1856	0	6	in	SS		1.311			PCI/G				#	Current storage area, biased by visual indicators	G	19204	30072	RAD
36-005	Lead-214	36-3037	AAB1856	0	6	in	SS		0.9472			PCI/G				#	Current storage area, biased by visual indicators	G	19204	30072	RAD
36-005	Radium-226	36-3037	AAB1856	0	6	in	SS		0.9529		5	PCI/G				#	Current storage area, biased by visual indicators	G	19204	30072	RAD
36-005	Thorium-234	36-3037	AAB1856	0	6	in	SS		1.646			PCI/G				#	Current storage area, biased by visual indicators	G	19204	30072	RAD
36-005	Thallium-208	36-3037	AAB1856	0	6	in	SS		0.501			PCI/G				#	Current storage area, biased by visual indicators	G	19204	30072	RAD
36-005	Uranium	36-3037	AAB1856	0	6	in	SS		2.88			MG/KG					Current storage area, biased by visual indicators	KPA	19204	30066	RAD
36-005	Nickel	36-3038	AAB1857	0	6	in	SS		6.1	26.7	1600	MG/KG					Former storage area, biased by visual indicators	ICPES	18494	29802	INORGANIC
36-005	Iron	36-3038	AAB1857	0	6	in	SS		11200	35600		MG/KG					Former storage area, biased by visual indicators	ICPES	18494	29802	INORGANIC
36-005	Chromium	36-3038	AAB1857	0	6	in	SS		7.5	34.2		MG/KG					Former storage area, biased by visual indicators	ICPES	18494	29802	INORGANIC
36-005	Sodium	36-3038	AAB1857	0	6	in	SS	<	412	3320		MG/KG			R		Former storage area, biased by visual indicators	ICPES	18494	29802	INORGANIC
36-005	Potassium	36-3038	AAB1857	0	6	in	SS		1790	6180		MG/KG					Former storage area, biased by visual indicators	ICPES	18494	29802	INORGANIC
36-005	Magnesium	36-3038	AAB1857	0	6	in	SS		1620	16100		MG/KG					Former storage area, biased by visual indicators	ICPES	18494	29802	INORGANIC
36-005	Manganese	36-3038	AAB1857	0	6	in	SS		283	1030	11000	MG/KG					Former storage area, biased by visual indicators	ICPES	18494	29802	INORGANIC
36-005	Mercury	36-3038	AAB1857	0	6	in	SS	<	0.06	0.1	24	MG/KG					Former storage area, biased by visual indicators	CVAA	18494	29802	INORGANIC
36-005	Copper	36-3038	AAB1857	0	6	in	SS		5.1	15.7	3000	MG/KG					Former storage area, biased by visual indicators	ICPES	18494	29802	INORGANIC
36-005	Calcium	36-3038	AAB1857	0	6	in	SS		1450	54400		MG/KG					Former storage area, biased by visual indicators	ICPES	18494	29802	INORGANIC
36-005	Lead	36-3038	AAB1857	0	6	in	SS		11.7	39	400	MG/KG					Former storage area, biased by visual indicators	GFAA	18494	29802	INORGANIC
36-005	Cadmium	36-3038	AAB1857	0	6	in	SS	<	0.54	2.7	80	MG/KG					Former storage area, biased by visual indicators	ICPES	18494	29802	INORGANIC
36-005	Cobalt	36-3038	AAB1857	0	6	in	SS	<	3.4	51.1		MG/KG					Former storage area, biased by visual indicators	ICPES	18494	29802	INORGANIC
36-005	Antimony	36-3038	AAB1857	0	6	in	SS	<	5.4	2.5	32	MG/KG					Former storage area, biased by visual indicators	ICPES	18494	29802	INORGANIC
36-005	Selenium	36-3038	AAB1857	0	6	in	SS	<	0.26	1.7	400	MG/KG			R		Former storage area, biased by visual indicators	GFAA	18494	29802	INORGANIC
36-005	Thallium	36-3038	AAB1857	0	6	in	SS	<	0.26	0.9	6.4	MG/KG			UJ		Former storage area, biased by visual indicators	GFAA	18494	29802	INORGANIC
36-005	Vanadium	36-3038	AAB1857	0	6	in	SS		16.2	66.2	560	MG/KG					Former storage area, biased by visual indicators	ICPES	18494	29802	INORGANIC
36-005	Zinc	36-3038	AAB1857	0	6	in	SS		31.7	101	24000	MG/KG					Former storage area, biased by visual indicators	ICPES	18494	29802	INORGANIC
36-005	Silver	36-3038	AAB1857	0	6	in	SS	<	0.54	1.61	400	MG/KG					Former storage area, biased by visual indicators	ICPES	18494	29802	INORGANIC
36-005	Aluminium	36-3038	AAB1857	0	6	in	SS		10600	123000		MG/KG					Former storage area, biased by visual indicators	ICPES	18494	29802	INORGANIC
36-005	Arsenic	36-3038	AAB1857	0	6	in	SS	<	0.89	11.6		MG/KG					Former storage area, biased by visual indicators	GFAA	18494	29802	INORGANIC
36-005	Barium	36-3038	AAB1857	0	6	in	SS		116	1140	5600	MG/KG					Former storage area, biased by visual indicators	ICPES	18494	29802	INORGANIC
36-005	Beryllium	36-3038	AAB1857	0	6	in	SS		0.71	3.31		MG/KG					Former storage area, biased by visual indicators	ICPES	18494	29802	INORGANIC
36-005	Methylnaphthalene [2-]	36-3038	AAB1857	0	6	in	SS	<	0.36			MG/KG				#	Former storage area, biased by visual indicators	GCMS	18304	28601	ORGANIC
36-005	Dinitrophenol [2,4-]	36-3038	AAB1857	0	6	in	SS	<	1.8		160	MG/KG				#	Former storage area, biased by visual indicators	GCMS	18304	28601	ORGANIC
36-005	Dibenzo[a,h]anthracene	36-3038	AAB1857	0	6	in	SS	<	0.36		0.1	MG/KG				#	Former storage area, biased by visual indicators	GCMS	18304	28601	ORGANIC
36-005	Methyl-4,6-dinitrophenol [2-]	36-3038	AAB1857	0	6	in	SS	<	1.8			MG/KG				#	Former storage area, biased by visual indicators	GCMS	18304	28601	ORGANIC
36-005	Isophorone	36-3038	AAB1857	0	6	in	SS	<	0.36		7400	MG/KG				#	Former storage area, biased by visual indicators	GCMS	18304	28601	ORGANIC
36-005	Diethyl phthalate	36-3038	AAB1857	0	6	in	SS	<	0.36		64000	MG/KG				#	Former storage area, biased by visual indicators	GCMS	18304	28601	ORGANIC
36-005	Phenanthrene	36-3038	AAB1857	0	6	in	SS	<	0.36			MG/KG				#	Former storage area, biased by visual indicators	GCMS	18304	28601	ORGANIC
36-005	Nitrosodiphenylamine [N-]	36-3038	AAB1857	0	6	in	SS	<	0.36		140	MG/KG				#	Former storage area, biased by visual indicators	GCMS	18304	28601	ORGANIC
36-005	Hexachlorobutadiene	36-3038	AAB1857	0	6	in	SS	<	0.36		90	MG/KG				#	Former storage area, biased by visual indicators	GCMS	18304	28601	ORGANIC
36-005	Nitrophenol [2-]	36-3038	AAB1857	0	6	in	SS	<	0.36			MG/KG				#	Former storage area, biased by visual indicators	GCMS	18304	28601	ORGANIC
36-005	Naphthalene	36-3038	AAB1857	0	6	in	SS	<	0.36		3200	MG/KG			UJ	#	Former storage area, biased by visual indicators	GCMS	18304	28601	ORGANIC
36-005	Unknown organic compound	36-3038	AAB1857	0	6	in	SS	TI	0.6			MG/KG				#	Former storage area, biased by visual indicators	GCMS	18304	28601	ORGANIC
36-005	Hexachloroethane	36-3038	AAB1857	0	6	in	SS	<	0.36		80	MG/KG			R	#	Former storage area, biased by visual indicators	GCMS	18304	28601	ORGANIC
36-005	Benzoic acid	36-3038	AAB1857	0	6	in	SS	<	1.8		320000	MG/KG				#	Former storage area, biased by visual indicators	GCMS	18304	28601	ORGANIC
36-005	Nitrosodimethylamine [N-]	36-3038	AAB1857	0	6	in	SS	<	0.36		0.014	MG/KG				#	Former storage area, biased by visual indicators	GCMS	18304	28601	ORGANIC
36-005	Aniline	36-3038	AAB1857	0	6	in	SS	<	0.36		120	MG/KG				#	Former storage area, biased by visual indicators	GCMS	18304	28601	ORGANIC
36-005	Chrysene	36-3038	AAB1857	0	6	in	SS	<	0.36		96	MG/KG				#	Former storage area, biased by visual indicators	GCMS	18304	28601	ORGANIC

PRS ID	Analyte	Loc ID	Sample ID	Begin	End	Units	Met	S	Sample Value	Bkgd Value	SAL Value	Units	Field Code	Lab Code	EPA Qual	Spec Code	Sample Loc	Tech Code	Request Number	Report Number	Suite
36-005	Acenaphthylene	36-3038	AAB1857	0	6	in	SS	<	0.36			MG/KG				#	Former storage area, biased by visual indicators	GCMS	18304	28601	ORGANIC
36-005	Benzo[k]fluoranthene	36-3038	AAB1857	0	6	in	SS	<	0.36		1	MG/KG				#	Former storage area, biased by visual indicators	GCMS	18304	28601	ORGANIC
36-005	Fluoranthene	36-3038	AAB1857	0	6	in	SS	<	0.36		3200	MG/KG				#	Former storage area, biased by visual indicators	GCMS	18304	28601	ORGANIC
36-005	Dibromo-3-chloropropane [1,2-]	36-3038	AAB1857	0	6	in	SS	<	0.011		0.5	MG/KG				#	Former storage area, biased by visual indicators	GCMS	18304	28216	ORGANIC
36-005	Trichloropropane [1,2,3-]	36-3038	AAB1857	0	6	in	SS	<	0.006		480	MG/KG				#	Former storage area, biased by visual indicators	GCMS	18304	28216	ORGANIC
36-005	Butylbenzene [tert-]	36-3038	AAB1857	0	6	in	SS	<	0.006			MG/KG				#	Former storage area, biased by visual indicators	GCMS	18304	28216	ORGANIC
36-005	Isopropylbenzene	36-3038	AAB1857	0	6	in	SS	<	0.006		3200	MG/KG				#	Former storage area, biased by visual indicators	GCMS	18304	28216	ORGANIC
36-005	Chlorotoluene [o-]	36-3038	AAB1857	0	6	in	SS	<	0.006		1600	MG/KG				#	Former storage area, biased by visual indicators	GCMS	18304	28216	ORGANIC
36-005	Tetrachloroethane [1,1,2,2-]	36-3038	AAB1857	0	6	in	SS	<	0.006		3.9	MG/KG				#	Former storage area, biased by visual indicators	GCMS	18304	28216	ORGANIC
36-005	Trichloroethene	36-3038	AAB1857	0	6	in	SS		0.035		3.2	MG/KG				#	Former storage area, biased by visual indicators	GCMS	18304	28216	ORGANIC
36-005	Trichloroethane [1,1,2-]	36-3038	AAB1857	0	6	in	SS	<	0.006		6.3	MG/KG				#	Former storage area, biased by visual indicators	GCMS	18304	28216	ORGANIC
36-005	Butanone [2-]	36-3038	AAB1857	0	6	in	SS	<	0.022		4000	MG/KG				#	Former storage area, biased by visual indicators	GCMS	18304	28216	ORGANIC
36-005	Dichloropropane [1,2-]	36-3038	AAB1857	0	6	in	SS	<	0.006		6.5	MG/KG				#	Former storage area, biased by visual indicators	GCMS	18304	28216	ORGANIC
36-005	Trichloro-1,2,2-trifluoroethane [1,1,2-]	36-3038	AAB1857	0	6	in	SS	<	0.006			MG/KG				#	Former storage area, biased by visual indicators	GCMS	18304	28216	ORGANIC
36-005	Dichlorodifluoromethane	36-3038	AAB1857	0	6	in	SS	<	0.011		16000	MG/KG				#	Former storage area, biased by visual indicators	GCMS	18304	28216	ORGANIC
36-005	Trichlorofluoromethane	36-3038	AAB1857	0	6	in	SS	<	0.006		24000	MG/KG				#	Former storage area, biased by visual indicators	GCMS	18304	28216	ORGANIC
36-005	Acetone	36-3038	AAB1857	0	6	in	SS	<	0.011		8000	MG/KG				#	Former storage area, biased by visual indicators	GCMS	18304	28216	ORGANIC
36-005	Tetrachloroethane [1,1,1,2-]	36-3038	AAB1857	0	6	in	SS	<	0.006		270	MG/KG				#	Former storage area, biased by visual indicators	GCMS	18304	28216	ORGANIC
36-005	Dichloropropane [2,2-]	36-3038	AAB1857	0	6	in	SS	<	0.006			MG/KG				#	Former storage area, biased by visual indicators	GCMS	18304	28216	ORGANIC
36-005	Hexanone [2-]	36-3038	AAB1857	0	6	in	SS	<	0.022			MG/KG				#	Former storage area, biased by visual indicators	GCMS	18304	28216	ORGANIC
36-005	Dichloropropene [1,1-]	36-3038	AAB1857	0	6	in	SS	<	0.006			MG/KG				#	Former storage area, biased by visual indicators	GCMS	18304	28216	ORGANIC
36-005	Carbon tetrachloride	36-3038	AAB1857	0	6	in	SS	<	0.006		0.21	MG/KG				#	Former storage area, biased by visual indicators	GCMS	18304	28216	ORGANIC
36-005	Dichlorobenzene [1,3] [m-]	36-3038	AAB1857	0	6	in	SS	<	0.006		7200	MG/KG				#	Former storage area, biased by visual indicators	GCMS	18304	28216	ORGANIC
36-005	Dichloroethene [trans-1,2-]	36-3038	AAB1857	0	6	in	SS	<	0.006		1600	MG/KG				#	Former storage area, biased by visual indicators	GCMS	18304	28216	ORGANIC
36-005	Dichloroethylene [cis-1,2-]	36-3038	AAB1857	0	6	in	SS	<	0.006		800	MG/KG				#	Former storage area, biased by visual indicators	GCMS	18304	28216	ORGANIC
36-005	Dichloropropane [1,3-]	36-3038	AAB1857	0	6	in	SS	<	0.006			MG/KG				#	Former storage area, biased by visual indicators	GCMS	18304	28216	ORGANIC
36-005	Butylbenzene [sec-]	36-3038	AAB1857	0	6	in	SS	<	0.006			MG/KG				#	Former storage area, biased by visual indicators	GCMS	18304	28216	ORGANIC
36-005	Xylenes (o + m + p) [Mixed-]	36-3038	AAB1857	0	6	in	SS		0.061		160000	MG/KG				#	Former storage area, biased by visual indicators	GCMS	18304	28216	ORGANIC
36-005	Tetrachloroethylene	36-3038	AAB1857	0	6	in	SS	<	0.006		5.9	MG/KG				#	Former storage area, biased by visual indicators	GCMS	18304	28216	ORGANIC
36-005	Chlorodibromomethane	36-3038	AAB1857	0	6	in	SS	<	0.006		83	MG/KG				#	Former storage area, biased by visual indicators	GCMS	18304	28216	ORGANIC
36-005	Chlorobenzene	36-3038	AAB1857	0	6	in	SS	<	0.006		67	MG/KG				#	Former storage area, biased by visual indicators	GCMS	18304	28216	ORGANIC
36-005	Toluene	36-3038	AAB1857	0	6	in	SS		0.009		910	MG/KG				#	Former storage area, biased by visual indicators	GCMS	18304	28216	ORGANIC
36-005	Bromochloromethane	36-3038	AAB1857	0	6	in	SS	<	0.006			MG/KG				#	Former storage area, biased by visual indicators	GCMS	18304	28216	ORGANIC
36-005	Dibromomethane	36-3038	AAB1857	0	6	in	SS	<	0.006		0.0082	MG/KG				#	Former storage area, biased by visual indicators	GCMS	18304	28216	ORGANIC
36-005	Methyl iodide	36-3038	AAB1857	0	6	in	SS	<	0.006			MG/KG				#	Former storage area, biased by visual indicators	GCMS	18304	28216	ORGANIC
36-005	Chloromethane	36-3038	AAB1857	0	6	in	SS	<	0.011		6.4	MG/KG				#	Former storage area, biased by visual indicators	GCMS	18304	28216	ORGANIC
36-005	Bromomethane	36-3038	AAB1857	0	6	in	SS	<	0.011		0.43	MG/KG				#	Former storage area, biased by visual indicators	GCMS	18304	28216	ORGANIC
36-005	Trichloroethane [1,1,1-]	36-3038	AAB1857	0	6	in	SS	<	0.006		1000	MG/KG				#	Former storage area, biased by visual indicators	GCMS	18304	28216	ORGANIC
36-005	Benzene	36-3038	AAB1857	0	6	in	SS	<	0.006		0.67	MG/KG				#	Former storage area, biased by visual indicators	GCMS	18304	28216	ORGANIC
36-005	Chloroform	36-3038	AAB1857	0	6	in	SS	<	0.006		0.21	MG/KG				#	Former storage area, biased by visual indicators	GCMS	18304	28216	ORGANIC
36-005	Dichloroethene [1,1-]	36-3038	AAB1857	0	6	in	SS	<	0.006		0.4	MG/KG				#	Former storage area, biased by visual indicators	GCMS	18304	28216	ORGANIC
36-005	Dichloroethane [1,1-]	36-3038	AAB1857	0	6	in	SS	<	0.006		410	MG/KG				#	Former storage area, biased by visual indicators	GCMS	18304	28216	ORGANIC
36-005	Bromodichloromethane	36-3038	AAB1857	0	6	in	SS	<	0.006		11	MG/KG				#	Former storage area, biased by visual indicators	GCMS	18304	28216	ORGANIC
36-005	Bromoform	36-3038	AAB1857	0	6	in	SS	<	0.006		89	MG/KG				#	Former storage area, biased by visual indicators	GCMS	18304	28216	ORGANIC
36-005	Carbon disulfide	36-3038	AAB1857	0	6	in	SS	<	0.006		7.4	MG/KG				#	Former storage area, biased by visual indicators	GCMS	18304	28216	ORGANIC
36-005	Methylene chloride	36-3038	AAB1857	0	6	in	SS		0.016		5.6	MG/KG				#	Former storage area, biased by visual indicators	GCMS	18304	28216	ORGANIC
36-005	Vinyl chloride	36-3038	AAB1857	0	6	in	SS	<	0.011		0.013	MG/KG				#	Former storage area, biased by visual indicators	GCMS	18304	28216	ORGANIC
36-005	Chloroethane	36-3038	AAB1857	0	6	in	SS	<	0.011		2900	MG/KG				#	Former storage area, biased by visual indicators	GCMS	18304	28216	ORGANIC
36-005	Bromobenzene	36-3038	AAB1857	0	6	in	SS	<	0.006			MG/KG				#	Former storage area, biased by visual indicators	GCMS	18304	28216	ORGANIC
36-005	Trimethylbenzene [1,3,5-]	36-3038	AAB1857	0	6	in	SS	<	0.006		32	MG/KG				#	Former storage area, biased by visual indicators	GCMS	18304	28216	ORGANIC
36-005	Methyl-2-pentanone [4-]	36-3038	AAB1857	0	6	in	SS	<	0.022		510	MG/KG				#	Former storage area, biased by visual indicators	GCMS	18304	28216	ORGANIC
36-005	Dichloroethane [1,2-]	36-3038	AAB1857	0	6	in	SS	<	0.006		0.2	MG/KG				#	Former storage area, biased by visual indicators	GCMS	18304	28216	ORGANIC
36-005	Dibromoethane [1,2-]	36-3038	AAB1857	0	6	in	SS	<	0.006			MG/KG				#	Former storage area, biased by visual indicators	GCMS	18304	28216	ORGANIC
36-005	Dichlorobenzene [1,4] [p-]	36-3038	AAB1857	0	6	in	SS	<	0.006		29	MG/KG				#	Former storage area, biased by visual indicators	GCMS	18304	28216	ORGANIC
36-005	Chlorotoluene [p-]	36-3038	AAB1857	0	6	in	SS	<	0.006			MG/KG				#	Former storage area, biased by visual indicators	GCMS	18304	28216	ORGANIC
36-005	Butylbenzene [n-]	36-3038	AAB1857	0	6	in	SS	<	0.006			MG/KG				#	Former storage area, biased by visual indicators	GCMS	18304	28216	ORGANIC
36-005	Propylbenzene	36-3038	AAB1857	0	6	in	SS	<	0.006			MG/KG				#	Former storage area, biased by visual indicators	GCMS	18304	28216	ORGANIC
36-005	Dichloropropene [trans-1,3-]	36-3038	AAB1857	0	6	in	SS	<	0.006		0.17	MG/KG				#	Former storage area, biased by visual indicators	GCMS	18304	28216	ORGANIC
36-005	Dichloropropene [cis-1,3-]	36-3038	AAB1857	0	6	in	SS	<	0.006		0.17	MG/KG				#	Former storage area, biased by visual indicators	GCMS	18304	28216	ORGANIC
36-005	Styrene	36-3038	AAB1857	0	6	in	SS	<	0.006		3300	MG/KG				#	Former storage area, biased by visual indicators	GCMS	18304	28216	ORGANIC
36-005	Ethylbenzene	36-3038	AAB1857	0	6	in	SS	<	0.006		3100	MG/KG				#	Former storage area, biased by visual indicators	GCMS	18304	28216	ORGANIC
36-005	Trimethylbenzene [1,2,4-]	36-3038	AAB1857	0	6	in	SS		0.07		40	MG/KG				#	Former storage area, biased by visual indicators	GCMS	18304	28216	ORGANIC
36-005	Dichlorobenzene [1,2] [o-]	36-3038	AAB1857	0	6	in	SS	<	0.006		1600	MG/KG				#	Former storage area, biased by visual indicators	GCMS	18304	28216	ORGANIC
36-005	Isopropyltoluene [4-]	36-3038	AAB1857	0	6	in	SS	<	0.006			MG/KG				#	Former storage area, biased by visual indicators	GCMS	18304	28216	ORGANIC
36-005	RDX	36-3038	AAB1857	0	6	in	SS	<	0.171		64	MG/KG				#	Former storage area, biased by visual indicators	HPLC	18308	29492	ORGANIC

PRS ID	Analyte	Loc ID	Sample ID	Begin	End	Units	Met	S	Sample Value	Bkgd Value	SAL Value	Units	Field Code	Lab Code	EPA Qual	Spec Code	Sample Loc	Tech Code	Request Number	Report Number	Suite
36-005	Nitrotoluene [p-]	36-3038	AAB1857	0	6	in	SS	<	0.187			MG/KG			UJ	#	Former storage area, biased by visual indicators	HPLC	18308	29492	ORGANIC
36-005	Amino-2,6-dinitrotoluene [4-]	36-3038	AAB1857	0	6	in	SS	<	0.091			MG/KG				#	Former storage area, biased by visual indicators	HPLC	18308	29492	ORGANIC
36-005	Dinitrotoluene [2,4-]	36-3038	AAB1857	0	6	in	SS	<	0.082		1	MG/KG				#	Former storage area, biased by visual indicators	HPLC	18308	29492	ORGANIC
36-005	Trinitrotoluene [2,4,6-]	36-3038	AAB1857	0	6	in	SS	<	0.085		40	MG/KG				#	Former storage area, biased by visual indicators	HPLC	18308	29492	ORGANIC
36-005	Dinitrobenzene [1,3-]	36-3038	AAB1857	0	6	in	SS	<	0.06		8	MG/KG				#	Former storage area, biased by visual indicators	HPLC	18308	29492	ORGANIC
36-005	Trinitrobenzene [1,3,5-]	36-3038	AAB1857	0	6	in	SS	<	0.09		4	MG/KG				#	Former storage area, biased by visual indicators	HPLC	18308	29492	ORGANIC
36-005	Nitrotoluene [m-]	36-3038	AAB1857	0	6	in	SS	<	0.161			MG/KG			UJ	#	Former storage area, biased by visual indicators	HPLC	18308	29492	ORGANIC
36-005	Nitrobenzene	36-3038	AAB1857	0	6	in	SS	<	0.075		5.3	MG/KG				#	Former storage area, biased by visual indicators	HPLC	18308	29492	ORGANIC
36-005	Nitrotoluene [o-]	36-3038	AAB1857	0	6	in	SS	<	0.139			MG/KG			UJ	#	Former storage area, biased by visual indicators	HPLC	18308	29492	ORGANIC
36-005	Dinitrotoluene [2,6-]	36-3038	AAB1857	0	6	in	SS	<	0.093		1	MG/KG				#	Former storage area, biased by visual indicators	HPLC	18308	29492	ORGANIC
36-005	Tetryl(methyl-2,4,6-trinitrophenylnitramine)	36-3038	AAB1857	0	6	in	SS	<	0.092		800	MG/KG				#	Former storage area, biased by visual indicators	HPLC	18308	29492	ORGANIC
36-005	Amino-4,6-dinitrotoluene [2-]	36-3038	AAB1857	0	6	in	SS	<	0.074			MG/KG				#	Former storage area, biased by visual indicators	HPLC	18308	29492	ORGANIC
36-005	HMX	36-3038	AAB1857	0	6	in	SS	<	0.166		4000	MG/KG				#	Former storage area, biased by visual indicators	HPLC	18308	29492	ORGANIC
36-005	Nitroaniline [2-]	36-3038	AAB1857	0	6	in	SS	<	1.8			MG/KG				#	Former storage area, biased by visual indicators	GCMS	18304	28601	ORGANIC
36-005	Trichlorophenol [2,4,6-]	36-3038	AAB1857	0	6	in	SS	<	0.36		64	MG/KG			UJ	#	Former storage area, biased by visual indicators	GCMS	18304	28601	ORGANIC
36-005	Pentachlorophenol	36-3038	AAB1857	0	6	in	SS	<	1.8		5.8	MG/KG				#	Former storage area, biased by visual indicators	GCMS	18304	28601	ORGANIC
36-005	Fluorene	36-3038	AAB1857	0	6	in	SS	<	0.36		3200	MG/KG				#	Former storage area, biased by visual indicators	GCMS	18304	28601	ORGANIC
36-005	Butyl benzyl phthalate	36-3038	AAB1857	0	6	in	SS	<	0.36		16000	MG/KG				#	Former storage area, biased by visual indicators	GCMS	18304	28601	ORGANIC
36-005	Di-n-butyl phthalate	36-3038	AAB1857	0	6	in	SS	<	0.36		8000	MG/KG				#	Former storage area, biased by visual indicators	GCMS	18304	28601	ORGANIC
36-005	Hexachlorocyclopentadiene	36-3038	AAB1857	0	6	in	SS	<	0.36		560	MG/KG				#	Former storage area, biased by visual indicators	GCMS	18304	28601	ORGANIC
36-005	Chlorophenylphenyl ether [4-]	36-3038	AAB1857	0	6	in	SS	<	0.36			MG/KG				#	Former storage area, biased by visual indicators	GCMS	18304	28601	ORGANIC
36-005	Benzo[b]fluoranthene	36-3038	AAB1857	0	6	in	SS	<	0.36		1	MG/KG				#	Former storage area, biased by visual indicators	GCMS	18304	28601	ORGANIC
36-005	Azobenzene	36-3038	AAB1857	0	6	in	SS	<	0.36		6.4	MG/KG				#	Former storage area, biased by visual indicators	GCMS	18304	28601	ORGANIC
36-005	Bromophenylphenyl ether [4-]	36-3038	AAB1857	0	6	in	SS	<	0.36			MG/KG				#	Former storage area, biased by visual indicators	GCMS	18304	28601	ORGANIC
36-005	Benzyl alcohol	36-3038	AAB1857	0	6	in	SS	<	0.71		24000	MG/KG				#	Former storage area, biased by visual indicators	GCMS	18304	28601	ORGANIC
36-005	Nitrophenol [4-]	36-3038	AAB1857	0	6	in	SS	<	1.8		5000	MG/KG				#	Former storage area, biased by visual indicators	GCMS	18304	28601	ORGANIC
36-005	Nitroaniline [4-]	36-3038	AAB1857	0	6	in	SS	<	0.71		240	MG/KG				#	Former storage area, biased by visual indicators	GCMS	18304	28601	ORGANIC
36-005	Unknown organic compound	36-3038	AAB1857	0	6	in	SS	TI	5			MG/KG				#	Former storage area, biased by visual indicators	GCMS	18304	28601	ORGANIC
36-005	Acenaphthene	36-3038	AAB1857	0	6	in	SS	<	0.36		4800	MG/KG				#	Former storage area, biased by visual indicators	GCMS	18304	28601	ORGANIC
36-005	Unknown organic compound	36-3038	AAB1857	0	6	in	SS	TI	0.4			MG/KG				#	Former storage area, biased by visual indicators	GCMS	18304	28601	ORGANIC
36-005	Unknown organic compound	36-3038	AAB1857	0	6	in	SS	TI	0.5			MG/KG				#	Former storage area, biased by visual indicators	GCMS	18304	28601	ORGANIC
36-005	Unknown organic compound	36-3038	AAB1857	0	6	in	SS	TI	0.4			MG/KG				#	Former storage area, biased by visual indicators	GCMS	18304	28601	ORGANIC
36-005	Nitrosodi-n-propylamine [N-]	36-3038	AAB1857	0	6	in	SS	<	0.36		0.1	MG/KG				#	Former storage area, biased by visual indicators	GCMS	18304	28601	ORGANIC
36-005	Dinitrotoluene [2,6-]	36-3038	AAB1857	0	6	in	SS	<	0.36		1	MG/KG				#	Former storage area, biased by visual indicators	GCMS	18304	28601	ORGANIC
36-005	Chloro-3-methylphenol [4-]	36-3038	AAB1857	0	6	in	SS	<	0.71		16000	MG/KG			UJ	#	Former storage area, biased by visual indicators	GCMS	18304	28601	ORGANIC
36-005	Benzo[a]anthracene	36-3038	AAB1857	0	6	in	SS	<	0.36		1	MG/KG				#	Former storage area, biased by visual indicators	GCMS	18304	28601	ORGANIC
36-005	Dimethyl phthalate	36-3038	AAB1857	0	6	in	SS	<	0.36		800000	MG/KG				#	Former storage area, biased by visual indicators	GCMS	18304	28601	ORGANIC
36-005	Bis(2-ethylhexyl)phthalate	36-3038	AAB1857	0	6	in	SS	<	0.36		50	MG/KG				#	Former storage area, biased by visual indicators	GCMS	18304	28601	ORGANIC
36-005	Bis(2-chloroethoxy)methane	36-3038	AAB1857	0	6	in	SS	<	0.36			MG/KG				#	Former storage area, biased by visual indicators	GCMS	18304	28601	ORGANIC
36-005	Bis(2-chloroethyl)ether	36-3038	AAB1857	0	6	in	SS	<	0.36		0.12	MG/KG			UJ	#	Former storage area, biased by visual indicators	GCMS	18304	28601	ORGANIC
36-005	Phenol	36-3038	AAB1857	0	6	in	SS	<	0.36		48000	MG/KG				#	Former storage area, biased by visual indicators	GCMS	18304	28601	ORGANIC
36-005	Bis(2-chloroisopropyl)ether	36-3038	AAB1857	0	6	in	SS	<	0.36		100	MG/KG				#	Former storage area, biased by visual indicators	GCMS	18304	28601	ORGANIC
36-005	Chloroaniline [4-]	36-3038	AAB1857	0	6	in	SS	<	0.71		320	MG/KG				#	Former storage area, biased by visual indicators	GCMS	18304	28601	ORGANIC
36-005	Dichlorobenzene [1,4] [p-]	36-3038	AAB1857	0	6	in	SS	<	0.36		29	MG/KG				#	Former storage area, biased by visual indicators	GCMS	18304	28601	ORGANIC
36-005	Methylphenol [4-]	36-3038	AAB1857	0	6	in	SS	<	0.36		400	MG/KG				#	Former storage area, biased by visual indicators	GCMS	18304	28601	ORGANIC
36-005	Nitroaniline [3-]	36-3038	AAB1857	0	6	in	SS	<	1.8		240	MG/KG				#	Former storage area, biased by visual indicators	GCMS	18304	28601	ORGANIC
36-005	Nitrobenzene	36-3038	AAB1857	0	6	in	SS	<	0.36		5.3	MG/KG				#	Former storage area, biased by visual indicators	GCMS	18304	28601	ORGANIC
36-005	Trichlorophenol [2,4,5-]	36-3038	AAB1857	0	6	in	SS	<	1.8		8000	MG/KG				#	Former storage area, biased by visual indicators	GCMS	18304	28601	ORGANIC
36-005	Chlorophenol [o-]	36-3038	AAB1857	0	6	in	SS	<	0.36		400	MG/KG				#	Former storage area, biased by visual indicators	GCMS	18304	28601	ORGANIC
36-005	Dichlorobenzene [1,2] [o-]	36-3038	AAB1857	0	6	in	SS	<	0.36		1600	MG/KG			R	#	Former storage area, biased by visual indicators	GCMS	18304	28601	ORGANIC
36-005	Methylphenol [2-]	36-3038	AAB1857	0	6	in	SS	<	0.36		4000	MG/KG			R	#	Former storage area, biased by visual indicators	GCMS	18304	28601	ORGANIC
36-005	Dichlorobenzidine [3,3'-]	36-3038	AAB1857	0	6	in	SS	<	0.71		1.6	MG/KG				#	Former storage area, biased by visual indicators	GCMS	18304	28601	ORGANIC
36-005	Chloronaphthalene [2-]	36-3038	AAB1857	0	6	in	SS	<	0.36		6400	MG/KG				#	Former storage area, biased by visual indicators	GCMS	18304	28601	ORGANIC
36-005	Pyrene	36-3038	AAB1857	0	6	in	SS	<	0.36		2400	MG/KG				#	Former storage area, biased by visual indicators	GCMS	18304	28601	ORGANIC
36-005	Dinitrotoluene [2,4-]	36-3038	AAB1857	0	6	in	SS	<	0.36		1	MG/KG				#	Former storage area, biased by visual indicators	GCMS	18304	28601	ORGANIC
36-005	Dichlorophenol [2,4-]	36-3038	AAB1857	0	6	in	SS	<	0.36		240	MG/KG				#	Former storage area, biased by visual indicators	GCMS	18304	28601	ORGANIC
36-005	Trichlorobenzene [1,2,4-]	36-3038	AAB1857	0	6	in	SS	<	0.36		160	MG/KG			UJ	#	Former storage area, biased by visual indicators	GCMS	18304	28601	ORGANIC
36-005	Anthracene	36-3038	AAB1857	0	6	in	SS	<	0.36		24000	MG/KG			UJ	#	Former storage area, biased by visual indicators	GCMS	18304	28601	ORGANIC
36-005	Hexachlorobenzene	36-3038	AAB1857	0	6	in	SS	<	0.36		0.44	MG/KG				#	Former storage area, biased by visual indicators	GCMS	18304	28601	ORGANIC
36-005	Di-n-octyl phthalate	36-3038	AAB1857	0	6	in	SS	<	0.36		1600	MG/KG				#	Former storage area, biased by visual indicators	GCMS	18304	28601	ORGANIC
36-005	Dimethylphenol [2,4-]	36-3038	AAB1857	0	6	in	SS	<	0.36		1600	MG/KG				#	Former storage area, biased by visual indicators	GCMS	18304	28601	ORGANIC
36-005	Dichlorobenzene [1,3] [m-]	36-3038	AAB1857	0	6	in	SS	<	0.36		7200	MG/KG				#	Former storage area, biased by visual indicators	GCMS	18304	28601	ORGANIC
36-005	Benzo[a]pyrene	36-3038	AAB1857	0	6	in	SS	<	0.36		0.1	MG/KG			UJ	#	Former storage area, biased by visual indicators	GCMS	18304	28601	ORGANIC
36-005	Dibenzofuran	36-3038	AAB1857	0	6	in	SS	<	0.36			MG/KG				#	Former storage area, biased by visual indicators	GCMS	18304	28601	ORGANIC
36-005	Benzo[g,h,i]perylene	36-3038	AAB1857	0	6	in	SS	<	0.36			MG/KG				#	Former storage area, biased by visual indicators	GCMS	18304	28601	ORGANIC

PRS ID	Analyte	Loc ID	Sample ID	Begin	End	Units	Met	S	Sample Value	Bkgd Value	SAL Value	Units	Field Code	Lab Code	EPA Qual	Spec Code	Sample Loc	Tech Code	Request Number	Report Number	Suite
36-005	Indeno[1,2,3-cd]pyrene	36-3038	AAB1857	0	6	in	SS	<	0.36		1	MG/KG				#	Former storage area, biased by visual indicators	GCMS	18304	28601	ORGANIC
36-005	Uranium-235	36-3038	AAB1857	0	6	in	SS		0.2087	0.088	18	PCI/G				#	Former storage area, biased by visual indicators	G	19204	30072	RAD
36-005	Lead-212	36-3038	AAB1857	0	6	in	SS		1.784			PCI/G				#	Former storage area, biased by visual indicators	G	19204	30072	RAD
36-005	Lead-214	36-3038	AAB1857	0	6	in	SS		1.3			PCI/G				#	Former storage area, biased by visual indicators	G	19204	30072	RAD
36-005	Lead-210	36-3038	AAB1857	0	6	in	SS		1.526			PCI/G				#	Former storage area, biased by visual indicators	G	19204	30072	RAD
36-005	Potassium-40	36-3038	AAB1857	0	6	in	SS		22.45	36.1		PCI/G				#	Former storage area, biased by visual indicators	G	19204	30072	RAD
36-005	Radium-224	36-3038	AAB1857	0	6	in	SS		4.4			PCI/G				#	Former storage area, biased by visual indicators	G	19204	30072	RAD
36-005	Radium-226	36-3038	AAB1857	0	6	in	SS		1.291		5	PCI/G				#	Former storage area, biased by visual indicators	G	19204	30072	RAD
36-005	Thorium-234	36-3038	AAB1857	0	6	in	SS		2.734			PCI/G				#	Former storage area, biased by visual indicators	G	19204	30072	RAD
36-005	Thallium-208	36-3038	AAB1857	0	6	in	SS		0.4019			PCI/G				#	Former storage area, biased by visual indicators	G	19204	30072	RAD
36-005	Uranium	36-3038	AAB1857	0	6	in	SS		2.3			MG/KG					Former storage area, biased by visual indicators	KPA	19204	30066	RAD
36-005	Zinc	36-3039	AAB1858	0	6	in	SS		32.9	101	24000	MG/KG					Former storage area, biased by visual indicators	ICPES	18494	29802	INORGANIC
36-005	Manganese	36-3039	AAB1858	0	6	in	SS		277	1030	11000	MG/KG					Former storage area, biased by visual indicators	ICPES	18494	29802	INORGANIC
36-005	Magnesium	36-3039	AAB1858	0	6	in	SS		1000	16100		MG/KG					Former storage area, biased by visual indicators	ICPES	18494	29802	INORGANIC
36-005	Potassium	36-3039	AAB1858	0	6	in	SS		1290	6180		MG/KG					Former storage area, biased by visual indicators	ICPES	18494	29802	INORGANIC
36-005	Mercury	36-3039	AAB1858	0	6	in	SS	<	0.08	0.1	24	MG/KG					Former storage area, biased by visual indicators	CVAA	18494	29802	INORGANIC
36-005	Iron	36-3039	AAB1858	0	6	in	SS		8740	35600		MG/KG					Former storage area, biased by visual indicators	ICPES	18494	29802	INORGANIC
36-005	Copper	36-3039	AAB1858	0	6	in	SS		4.3	15.7	3000	MG/KG					Former storage area, biased by visual indicators	ICPES	18494	29802	INORGANIC
36-005	Chromium	36-3039	AAB1858	0	6	in	SS		4.5	34.2		MG/KG					Former storage area, biased by visual indicators	ICPES	18494	29802	INORGANIC
36-005	Cobalt	36-3039	AAB1858	0	6	in	SS	<	2.2	51.1		MG/KG					Former storage area, biased by visual indicators	ICPES	18494	29802	INORGANIC
36-005	Vanadium	36-3039	AAB1858	0	6	in	SS		9.8	66.2	560	MG/KG					Former storage area, biased by visual indicators	ICPES	18494	29802	INORGANIC
36-005	Thallium	36-3039	AAB1858	0	6	in	SS	<	0.25	0.9	6.4	MG/KG			UJ		Former storage area, biased by visual indicators	GFAA	18494	29802	INORGANIC
36-005	Nickel	36-3039	AAB1858	0	6	in	SS	<	3.7	26.7	1600	MG/KG					Former storage area, biased by visual indicators	ICPES	18494	29802	INORGANIC
36-005	Sodium	36-3039	AAB1858	0	6	in	SS	<	451	3320		MG/KG			R		Former storage area, biased by visual indicators	ICPES	18494	29802	INORGANIC
36-005	Lead	36-3039	AAB1858	0	6	in	SS		9.4	39	400	MG/KG					Former storage area, biased by visual indicators	GFAA	18494	29802	INORGANIC
36-005	Antimony	36-3039	AAB1858	0	6	in	SS	<	5	2.5	32	MG/KG					Former storage area, biased by visual indicators	ICPES	18494	29802	INORGANIC
36-005	Selenium	36-3039	AAB1858	0	6	in	SS	<	0.25	1.7	400	MG/KG			R		Former storage area, biased by visual indicators	GFAA	18494	29802	INORGANIC
36-005	Arsenic	36-3039	AAB1858	0	6	in	SS	<	0.85	11.6		MG/KG					Former storage area, biased by visual indicators	GFAA	18494	29802	INORGANIC
36-005	Barium	36-3039	AAB1858	0	6	in	SS		70.4	1140	5600	MG/KG					Former storage area, biased by visual indicators	ICPES	18494	29802	INORGANIC
36-005	Beryllium	36-3039	AAB1858	0	6	in	SS	<	0.5	3.31		MG/KG					Former storage area, biased by visual indicators	ICPES	18494	29802	INORGANIC
36-005	Cadmium	36-3039	AAB1858	0	6	in	SS	<	0.5	2.7	80	MG/KG					Former storage area, biased by visual indicators	ICPES	18494	29802	INORGANIC
36-005	Calcium	36-3039	AAB1858	0	6	in	SS		1590	54400		MG/KG					Former storage area, biased by visual indicators	ICPES	18494	29802	INORGANIC
36-005	Aluminium	36-3039	AAB1858	0	6	in	SS		5280	123000		MG/KG					Former storage area, biased by visual indicators	ICPES	18494	29802	INORGANIC
36-005	Silver	36-3039	AAB1858	0	6	in	SS	<	0.5	1.61	400	MG/KG					Former storage area, biased by visual indicators	ICPES	18494	29802	INORGANIC
36-005	Ethylbenzene	36-3039	AAB1858	0	6	in	SS	<	0.005		3100	MG/KG				#	Former storage area, biased by visual indicators	GCMS	18304	28216	ORGANIC
36-005	Dichlorobenzene (1,2) [o-]	36-3039	AAB1858	0	6	in	SS	<	0.005		1600	MG/KG				#	Former storage area, biased by visual indicators	GCMS	18304	28216	ORGANIC
36-005	Tetrachloroethane [1,1,2,2-]	36-3039	AAB1858	0	6	in	SS	<	0.005		3.9	MG/KG				#	Former storage area, biased by visual indicators	GCMS	18304	28216	ORGANIC
36-005	Chlorotoluene [o-]	36-3039	AAB1858	0	6	in	SS	<	0.005		1600	MG/KG				#	Former storage area, biased by visual indicators	GCMS	18304	28216	ORGANIC
36-005	Trimethylbenzene [1,3,5-]	36-3039	AAB1858	0	6	in	SS	<	0.005		32	MG/KG				#	Former storage area, biased by visual indicators	GCMS	18304	28216	ORGANIC
36-005	Bromobenzene	36-3039	AAB1858	0	6	in	SS	<	0.005			MG/KG				#	Former storage area, biased by visual indicators	GCMS	18304	28216	ORGANIC
36-005	Toluene	36-3039	AAB1858	0	6	in	SS		0.028		910	MG/KG				#	Former storage area, biased by visual indicators	GCMS	18304	28216	ORGANIC
36-005	Chlorobenzene	36-3039	AAB1858	0	6	in	SS	<	0.005		67	MG/KG				#	Former storage area, biased by visual indicators	GCMS	18304	28216	ORGANIC
36-005	Chlorodibromomethane	36-3039	AAB1858	0	6	in	SS	<	0.005		83	MG/KG				#	Former storage area, biased by visual indicators	GCMS	18304	28216	ORGANIC
36-005	Tetrachloroethylene	36-3039	AAB1858	0	6	in	SS	<	0.005		5.9	MG/KG				#	Former storage area, biased by visual indicators	GCMS	18304	28216	ORGANIC
36-005	Xylenes (o + m + p) [Mixed-]	36-3039	AAB1858	0	6	in	SS		0.143		160000	MG/KG				#	Former storage area, biased by visual indicators	GCMS	18304	28216	ORGANIC
36-005	Butylbenzene [sec-]	36-3039	AAB1858	0	6	in	SS	<	0.005			MG/KG				#	Former storage area, biased by visual indicators	GCMS	18304	28216	ORGANIC
36-005	Styrene	36-3039	AAB1858	0	6	in	SS	<	0.005		3300	MG/KG				#	Former storage area, biased by visual indicators	GCMS	18304	28216	ORGANIC
36-005	Dichloropropene [cis-1,3-]	36-3039	AAB1858	0	6	in	SS	<	0.005		0.17	MG/KG				#	Former storage area, biased by visual indicators	GCMS	18304	28216	ORGANIC
36-005	Dichloropropene [trans-1,3-]	36-3039	AAB1858	0	6	in	SS	<	0.005		0.17	MG/KG				#	Former storage area, biased by visual indicators	GCMS	18304	28216	ORGANIC
36-005	Propylbenzene	36-3039	AAB1858	0	6	in	SS	<	0.005			MG/KG				#	Former storage area, biased by visual indicators	GCMS	18304	28216	ORGANIC
36-005	Butylbenzene [n-]	36-3039	AAB1858	0	6	in	SS	<	0.005			MG/KG				#	Former storage area, biased by visual indicators	GCMS	18304	28216	ORGANIC
36-005	Chlorotoluene [p-]	36-3039	AAB1858	0	6	in	SS	<	0.005			MG/KG				#	Former storage area, biased by visual indicators	GCMS	18304	28216	ORGANIC
36-005	Dichlorobenzene (1,4) [p-]	36-3039	AAB1858	0	6	in	SS	<	0.005		29	MG/KG				#	Former storage area, biased by visual indicators	GCMS	18304	28216	ORGANIC
36-005	Dibromoethane [1,2-]	36-3039	AAB1858	0	6	in	SS	<	0.005			MG/KG				#	Former storage area, biased by visual indicators	GCMS	18304	28216	ORGANIC
36-005	Dichloroethane [1,2-]	36-3039	AAB1858	0	6	in	SS	<	0.005		0.2	MG/KG				#	Former storage area, biased by visual indicators	GCMS	18304	28216	ORGANIC
36-005	Methyl-2-pentanone [4-]	36-3039	AAB1858	0	6	in	SS		0.02		510	MG/KG				#	Former storage area, biased by visual indicators	GCMS	18304	28216	ORGANIC
36-005	Dichloropropane [1,3-]	36-3039	AAB1858	0	6	in	SS	<	0.005			MG/KG				#	Former storage area, biased by visual indicators	GCMS	18304	28216	ORGANIC
36-005	Dichloroethylene [cis-1,2-]	36-3039	AAB1858	0	6	in	SS	<	0.005		800	MG/KG				#	Former storage area, biased by visual indicators	GCMS	18304	28216	ORGANIC
36-005	Dichloroethene [trans-1,2-]	36-3039	AAB1858	0	6	in	SS	<	0.005		1600	MG/KG				#	Former storage area, biased by visual indicators	GCMS	18304	28216	ORGANIC
36-005	Dichlorobenzene (1,3) [m-]	36-3039	AAB1858	0	6	in	SS	<	0.005		7200	MG/KG				#	Former storage area, biased by visual indicators	GCMS	18304	28216	ORGANIC
36-005	Carbon tetrachloride	36-3039	AAB1858	0	6	in	SS	<	0.005		0.21	MG/KG				#	Former storage area, biased by visual indicators	GCMS	18304	28216	ORGANIC
36-005	Dichloropropene [1,1-]	36-3039	AAB1858	0	6	in	SS	<	0.005			MG/KG				#	Former storage area, biased by visual indicators	GCMS	18304	28216	ORGANIC
36-005	Hexanone [2-]	36-3039	AAB1858	0	6	in	SS	<	0.02			MG/KG				#	Former storage area, biased by visual indicators	GCMS	18304	28216	ORGANIC
36-005	Dichloropropane [2,2-]	36-3039	AAB1858	0	6	in	SS	<	0.005			MG/KG				#	Former storage area, biased by visual indicators	GCMS	18304	28216	ORGANIC
36-005	Dichloroethane [1,1-]	36-3039	AAB1858	0	6	in	SS	<	0.005		410	MG/KG				#	Former storage area, biased by visual indicators	GCMS	18304	28216	ORGANIC

PRS ID	Analyte	Loc ID	Sample ID	Begin	End	Units	Mat	S	Sample Value	Bkgd Value	SAL Value	Units	Field Code	Lab Code	EPA Qual	Spec Code	Sample Loc	Tech Code	Request Number	Report Number	Suite
36-005	Dichloroethene [1,1-]	36-3039	AAB1858	0	6	in	SS	<	0.005		0.4	MG/KG				#	Former storage area, biased by visual indicators	GCMS	18304	28216	ORGANIC
36-005	Trichlorofluoromethane	36-3039	AAB1858	0	6	in	SS	<	0.005		24000	MG/KG				#	Former storage area, biased by visual indicators	GCMS	18304	28216	ORGANIC
36-005	Dichlorodifluoromethane	36-3039	AAB1858	0	6	in	SS	<	0.01		16000	MG/KG				#	Former storage area, biased by visual indicators	GCMS	18304	28216	ORGANIC
36-005	Trichloro-1,2,2-trifluoroethane [1,1,2-]	36-3039	AAB1858	0	6	in	SS	<	0.005			MG/KG				#	Former storage area, biased by visual indicators	GCMS	18304	28216	ORGANIC
36-005	Dichloropropane [1,2-]	36-3039	AAB1858	0	6	in	SS	<	0.005		6.5	MG/KG				#	Former storage area, biased by visual indicators	GCMS	18304	28216	ORGANIC
36-005	Butanone [2-]	36-3039	AAB1858	0	6	in	SS	<	0.02		4000	MG/KG				#	Former storage area, biased by visual indicators	GCMS	18304	28216	ORGANIC
36-005	Trichloroethane [1,1,2-]	36-3039	AAB1858	0	6	in	SS	<	0.005		6.3	MG/KG				#	Former storage area, biased by visual indicators	GCMS	18304	28216	ORGANIC
36-005	Dibromomethane	36-3039	AAB1858	0	6	in	SS	<	0.005		0.0082	MG/KG				#	Former storage area, biased by visual indicators	GCMS	18304	28216	ORGANIC
36-005	Bromochloromethane	36-3039	AAB1858	0	6	in	SS	<	0.005			MG/KG				#	Former storage area, biased by visual indicators	GCMS	18304	28216	ORGANIC
36-005	Chloroethane	36-3039	AAB1858	0	6	in	SS	<	0.01		2900	MG/KG				#	Former storage area, biased by visual indicators	GCMS	18304	28216	ORGANIC
36-005	Vinyl chloride	36-3039	AAB1858	0	6	in	SS	<	0.01		0.013	MG/KG				#	Former storage area, biased by visual indicators	GCMS	18304	28216	ORGANIC
36-005	Methylene chloride	36-3039	AAB1858	0	6	in	SS	<	0.005		5.6	MG/KG				#	Former storage area, biased by visual indicators	GCMS	18304	28216	ORGANIC
36-005	Carbon disulfide	36-3039	AAB1858	0	6	in	SS	<	0.005		7.4	MG/KG				#	Former storage area, biased by visual indicators	GCMS	18304	28216	ORGANIC
36-005	Bromoform	36-3039	AAB1858	0	6	in	SS	<	0.005		89	MG/KG				#	Former storage area, biased by visual indicators	GCMS	18304	28216	ORGANIC
36-005	Bromodichloromethane	36-3039	AAB1858	0	6	in	SS	<	0.005		11	MG/KG				#	Former storage area, biased by visual indicators	GCMS	18304	28216	ORGANIC
36-005	Tetrachloroethane [1,1,1,2-]	36-3039	AAB1858	0	6	in	SS	<	0.005		270	MG/KG				#	Former storage area, biased by visual indicators	GCMS	18304	28216	ORGANIC
36-005	Acetone	36-3039	AAB1858	0	6	in	SS	<	0.01		8000	MG/KG				#	Former storage area, biased by visual indicators	GCMS	18304	28216	ORGANIC
36-005	Chloroform	36-3039	AAB1858	0	6	in	SS	<	0.005		0.21	MG/KG				#	Former storage area, biased by visual indicators	GCMS	18304	28216	ORGANIC
36-005	Benzene	36-3039	AAB1858	0	6	in	SS	<	0.005		0.67	MG/KG				#	Former storage area, biased by visual indicators	GCMS	18304	28216	ORGANIC
36-005	Trichloroethane [1,1,1-]	36-3039	AAB1858	0	6	in	SS	<	0.005		1000	MG/KG				#	Former storage area, biased by visual indicators	GCMS	18304	28216	ORGANIC
36-005	Bromomethane	36-3039	AAB1858	0	6	in	SS	<	0.01		0.43	MG/KG				#	Former storage area, biased by visual indicators	GCMS	18304	28216	ORGANIC
36-005	Chloromethane	36-3039	AAB1858	0	6	in	SS	<	0.01		6.4	MG/KG				#	Former storage area, biased by visual indicators	GCMS	18304	28216	ORGANIC
36-005	Methyl iodide	36-3039	AAB1858	0	6	in	SS	<	0.005			MG/KG				#	Former storage area, biased by visual indicators	GCMS	18304	28216	ORGANIC
36-005	Trichloroethene	36-3039	AAB1858	0	6	in	SS		0.11		3.2	MG/KG				#	Former storage area, biased by visual indicators	GCMS	18304	28216	ORGANIC
36-005	Trimethylbenzene [1,2,4-]	36-3039	AAB1858	0	6	in	SS		0.12		40	MG/KG				#	Former storage area, biased by visual indicators	GCMS	18304	28216	ORGANIC
36-005	Isopropyltoluene [4-]	36-3039	AAB1858	0	6	in	SS	<	0.005			MG/KG				#	Former storage area, biased by visual indicators	GCMS	18304	28216	ORGANIC
36-005	Butylbenzene [tert-]	36-3039	AAB1858	0	6	in	SS	<	0.005			MG/KG				#	Former storage area, biased by visual indicators	GCMS	18304	28216	ORGANIC
36-005	Dibromo-3-chloropropane [1,2-]	36-3039	AAB1858	0	6	in	SS	<	0.01		0.5	MG/KG				#	Former storage area, biased by visual indicators	GCMS	18304	28216	ORGANIC
36-005	Trichloropropane [1,2,3-]	36-3039	AAB1858	0	6	in	SS	<	0.005		480	MG/KG				#	Former storage area, biased by visual indicators	GCMS	18304	28216	ORGANIC
36-005	Isopropylbenzene	36-3039	AAB1858	0	6	in	SS	<	0.005		3200	MG/KG				#	Former storage area, biased by visual indicators	GCMS	18304	28216	ORGANIC
36-005	Amino-2,6-dinitrotoluene [4-]	36-3039	AAB1858	0	6	in	SS	<	0.091			MG/KG				#	Former storage area, biased by visual indicators	HPLC	18308	29492	ORGANIC
36-005	Nitrotoluene [m-]	36-3039	AAB1858	0	6	in	SS	<	0.16			MG/KG			UJ	#	Former storage area, biased by visual indicators	HPLC	18308	29492	ORGANIC
36-005	Nitrotoluene [o-]	36-3039	AAB1858	0	6	in	SS	<	0.138			MG/KG			UJ	#	Former storage area, biased by visual indicators	HPLC	18308	29492	ORGANIC
36-005	Dinitrotoluene [2,4-]	36-3039	AAB1858	0	6	in	SS	<	0.062		1	MG/KG				#	Former storage area, biased by visual indicators	HPLC	18308	29492	ORGANIC
36-005	RDX	36-3039	AAB1858	0	6	in	SS	<	0.17		64	MG/KG				#	Former storage area, biased by visual indicators	HPLC	18308	29492	ORGANIC
36-005	HMX	36-3039	AAB1858	0	6	in	SS	<	0.165		4000	MG/KG				#	Former storage area, biased by visual indicators	HPLC	18308	29492	ORGANIC
36-005	Amino-4,6-dinitrotoluene [2-]	36-3039	AAB1858	0	6	in	SS	<	0.074			MG/KG				#	Former storage area, biased by visual indicators	HPLC	18308	29492	ORGANIC
36-005	Nitrobenzene	36-3039	AAB1858	0	6	in	SS	<	0.075		5.3	MG/KG				#	Former storage area, biased by visual indicators	HPLC	18308	29492	ORGANIC
36-005	Nitrotoluene [p-]	36-3039	AAB1858	0	6	in	SS	<	0.186			MG/KG			UJ	#	Former storage area, biased by visual indicators	HPLC	18308	29492	ORGANIC
36-005	Trinitrobenzene [1,3,5-]	36-3039	AAB1858	0	6	in	SS	<	0.09		4	MG/KG				#	Former storage area, biased by visual indicators	HPLC	18308	29492	ORGANIC
36-005	Tetryl(methyl-2,4,6-trinitrophenylnitramine)	36-3039	AAB1858	0	6	in	SS	<	0.091		800	MG/KG				#	Former storage area, biased by visual indicators	HPLC	18308	29492	ORGANIC
36-005	Dinitrotoluene [2,6-]	36-3039	AAB1858	0	6	in	SS	<	0.093		1	MG/KG				#	Former storage area, biased by visual indicators	HPLC	18308	29492	ORGANIC
36-005	Dinitrobenzene [1,3-]	36-3039	AAB1858	0	6	in	SS	<	0.06		8	MG/KG				#	Former storage area, biased by visual indicators	HPLC	18308	29492	ORGANIC
36-005	Trinitrotoluene [2,4,6-]	36-3039	AAB1858	0	6	in	SS	<	0.084		40	MG/KG				#	Former storage area, biased by visual indicators	HPLC	18308	29492	ORGANIC
36-005	Unknown organic compound	36-3039	AAB1858	0	6	in	SS	TI	0.7			MG/KG				#	Former storage area, biased by visual indicators	GCMS	18304	28601	ORGANIC
36-005	Benzo[b]fluoranthene	36-3039	AAB1858	0	6	in	SS	<	0.34		1	MG/KG				#	Former storage area, biased by visual indicators	GCMS	18304	28601	ORGANIC
36-005	Fluoranthene	36-3039	AAB1858	0	6	in	SS	<	0.34		3200	MG/KG				#	Former storage area, biased by visual indicators	GCMS	18304	28601	ORGANIC
36-005	Benzo[k]fluoranthene	36-3039	AAB1858	0	6	in	SS	<	0.34		1	MG/KG				#	Former storage area, biased by visual indicators	GCMS	18304	28601	ORGANIC
36-005	Acenaphthylene	36-3039	AAB1858	0	6	in	SS	<	0.34			MG/KG				#	Former storage area, biased by visual indicators	GCMS	18304	28601	ORGANIC
36-005	Chrysene	36-3039	AAB1858	0	6	in	SS	<	0.34		96	MG/KG				#	Former storage area, biased by visual indicators	GCMS	18304	28601	ORGANIC
36-005	Chlorophenylphenyl ether [4-]	36-3039	AAB1858	0	6	in	SS	<	0.34			MG/KG				#	Former storage area, biased by visual indicators	GCMS	18304	28601	ORGANIC
36-005	Hexachlorocyclopentadiene	36-3039	AAB1858	0	6	in	SS	<	0.34		560	MG/KG				#	Former storage area, biased by visual indicators	GCMS	18304	28601	ORGANIC
36-005	Isophorone	36-3039	AAB1858	0	6	in	SS	<	0.34		7400	MG/KG				#	Former storage area, biased by visual indicators	GCMS	18304	28601	ORGANIC
36-005	Acenaphthene	36-3039	AAB1858	0	6	in	SS	<	0.34		4800	MG/KG				#	Former storage area, biased by visual indicators	GCMS	18304	28601	ORGANIC
36-005	Unknown organic compound	36-3039	AAB1858	0	6	in	SS	TI	0.4			MG/KG				#	Former storage area, biased by visual indicators	GCMS	18304	28601	ORGANIC
36-005	Unknown organic compound	36-3039	AAB1858	0	6	in	SS	TI	1			MG/KG				#	Former storage area, biased by visual indicators	GCMS	18304	28601	ORGANIC
36-005	Unknown organic compound	36-3039	AAB1858	0	6	in	SS	TI	0.7			MG/KG				#	Former storage area, biased by visual indicators	GCMS	18304	28601	ORGANIC
36-005	Unknown organic compound	36-3039	AAB1858	0	6	in	SS	TI	0.4			MG/KG				#	Former storage area, biased by visual indicators	GCMS	18304	28601	ORGANIC
36-005	Nitroaniline [4-]	36-3039	AAB1858	0	6	in	SS	<	0.67		240	MG/KG				#	Former storage area, biased by visual indicators	GCMS	18304	28601	ORGANIC
36-005	Nitrophenol [4-]	36-3039	AAB1858	0	6	in	SS	<	1.7		5000	MG/KG				#	Former storage area, biased by visual indicators	GCMS	18304	28601	ORGANIC
36-005	Benzyl alcohol	36-3039	AAB1858	0	6	in	SS	<	0.67		24000	MG/KG				#	Former storage area, biased by visual indicators	GCMS	18304	28601	ORGANIC
36-005	Bromophenylphenyl ether [4-]	36-3039	AAB1858	0	6	in	SS	<	0.34			MG/KG				#	Former storage area, biased by visual indicators	GCMS	18304	28601	ORGANIC
36-005	Azobenzene	36-3039	AAB1858	0	6	in	SS	<	0.34		6.4	MG/KG				#	Former storage area, biased by visual indicators	GCMS	18304	28601	ORGANIC
36-005	Dimethylphenol [2,4-]	36-3039	AAB1858	0	6	in	SS	<	0.34		1600	MG/KG				#	Former storage area, biased by visual indicators	GCMS	18304	28601	ORGANIC
36-005	Methylphenol [4-]	36-3039	AAB1858	0	6	in	SS	<	0.34		400	MG/KG				#	Former storage area, biased by visual indicators	GCMS	18304	28601	ORGANIC

PRS ID	Analyte	Loc ID	Sample ID	Begin	End	Units	Matl	S	Sample Value	Bkgd Value	SAL Value	Units	Field Code	Lab Code	EPA Qual	Spec Code	Sample Loc	Tech Code	Request Number	Report Number	Suite
36-005	Dichlorobenzene (1,4) [p-]	36-3039	AAB1858	0	6	in	SS	<	0.34		29	MG/KG				#	Former storage area, biased by visual indicators	GCMS	18304	28601	ORGANIC
36-005	Chloroaniline [4-]	36-3039	AAB1858	0	6	in	SS	<	0.67		320	MG/KG				#	Former storage area, biased by visual indicators	GCMS	18304	28601	ORGANIC
36-005	Unknown organic compound	36-3039	AAB1858	0	6	in	SS	TI	0.9			MG/KG				#	Former storage area, biased by visual indicators	GCMS	18304	28601	ORGANIC
36-005	Diethyl phthalate	36-3039	AAB1858	0	6	in	SS	<	0.34		64000	MG/KG				#	Former storage area, biased by visual indicators	GCMS	18304	28601	ORGANIC
36-005	Di-n-butyl phthalate	36-3039	AAB1858	0	6	in	SS	<	0.34		8000	MG/KG				#	Former storage area, biased by visual indicators	GCMS	18304	28601	ORGANIC
36-005	Phenanthrene	36-3039	AAB1858	0	6	in	SS	<	0.34			MG/KG				#	Former storage area, biased by visual indicators	GCMS	18304	28601	ORGANIC
36-005	Butyl benzyl phthalate	36-3039	AAB1858	0	6	in	SS	<	0.34		16000	MG/KG				#	Former storage area, biased by visual indicators	GCMS	18304	28601	ORGANIC
36-005	Nitrosodiphenylamine [N-]	36-3039	AAB1858	0	6	in	SS	<	0.34		140	MG/KG				#	Former storage area, biased by visual indicators	GCMS	18304	28601	ORGANIC
36-005	Fluorene	36-3039	AAB1858	0	6	in	SS	<	0.34		3200	MG/KG				#	Former storage area, biased by visual indicators	GCMS	18304	28601	ORGANIC
36-005	Hexachlorobutadiene	36-3039	AAB1858	0	6	in	SS	<	0.34		90	MG/KG				#	Former storage area, biased by visual indicators	GCMS	18304	28601	ORGANIC
36-005	Pentachlorophenol	36-3039	AAB1858	0	6	in	SS	<	1.7		5.8	MG/KG				#	Former storage area, biased by visual indicators	GCMS	18304	28601	ORGANIC
36-005	Dibenzo[a,h]anthracene	36-3039	AAB1858	0	6	in	SS	<	0.34		0.1	MG/KG				#	Former storage area, biased by visual indicators	GCMS	18304	28601	ORGANIC
36-005	Dichlorobenzene (1,3) [m-]	36-3039	AAB1858	0	6	in	SS	<	0.34		7200	MG/KG				#	Former storage area, biased by visual indicators	GCMS	18304	28601	ORGANIC
36-005	Benzo[a]anthracene	36-3039	AAB1858	0	6	in	SS	<	0.34		1	MG/KG				#	Former storage area, biased by visual indicators	GCMS	18304	28601	ORGANIC
36-005	Chloro-3-methylphenol [4-]	36-3039	AAB1858	0	6	in	SS	<	0.67		16000	MG/KG			UJ	#	Former storage area, biased by visual indicators	GCMS	18304	28601	ORGANIC
36-005	Dinitrotoluene [2,6-]	36-3039	AAB1858	0	6	in	SS	<	0.34		1	MG/KG				#	Former storage area, biased by visual indicators	GCMS	18304	28601	ORGANIC
36-005	Nitrosodi-n-propylamine [N-]	36-3039	AAB1858	0	6	in	SS	<	0.34		0.1	MG/KG				#	Former storage area, biased by visual indicators	GCMS	18304	28601	ORGANIC
36-005	Aniline	36-3039	AAB1858	0	6	in	SS	<	0.34		120	MG/KG				#	Former storage area, biased by visual indicators	GCMS	18304	28601	ORGANIC
36-005	Nitrosodimethylamine [N-]	36-3039	AAB1858	0	6	in	SS	<	0.34		0.014	MG/KG				#	Former storage area, biased by visual indicators	GCMS	18304	28601	ORGANIC
36-005	Bis(2-chloroethoxy)methane	36-3039	AAB1858	0	6	in	SS	<	0.34			MG/KG				#	Former storage area, biased by visual indicators	GCMS	18304	28601	ORGANIC
36-005	Bis(2-ethylhexyl)phthalate	36-3039	AAB1858	0	6	in	SS	<	0.34		50	MG/KG				#	Former storage area, biased by visual indicators	GCMS	18304	28601	ORGANIC
36-005	Di-n-octyl phthalate	36-3039	AAB1858	0	6	in	SS	<	0.34		1600	MG/KG				#	Former storage area, biased by visual indicators	GCMS	18304	28601	ORGANIC
36-005	Hexachlorobenzene	36-3039	AAB1858	0	6	in	SS	<	0.34		0.44	MG/KG				#	Former storage area, biased by visual indicators	GCMS	18304	28601	ORGANIC
36-005	Anthracene	36-3039	AAB1858	0	6	in	SS	<	0.34		24000	MG/KG			UJ	#	Former storage area, biased by visual indicators	GCMS	18304	28601	ORGANIC
36-005	Trichlorobenzene [1,2,4-]	36-3039	AAB1858	0	6	in	SS	<	0.34		160	MG/KG			UJ	#	Former storage area, biased by visual indicators	GCMS	18304	28601	ORGANIC
36-005	Dichlorophenol [2,4-]	36-3039	AAB1858	0	6	in	SS	<	0.34		240	MG/KG				#	Former storage area, biased by visual indicators	GCMS	18304	28601	ORGANIC
36-005	Dinitrotoluene [2,4-]	36-3039	AAB1858	0	6	in	SS	<	0.34		1	MG/KG				#	Former storage area, biased by visual indicators	GCMS	18304	28601	ORGANIC
36-005	Dichlorobenzene (1,2) [o-]	36-3039	AAB1858	0	6	in	SS	<	0.34		1600	MG/KG			R	#	Former storage area, biased by visual indicators	GCMS	18304	28601	ORGANIC
36-005	Chlorophenol [o-]	36-3039	AAB1858	0	6	in	SS	<	0.34		400	MG/KG				#	Former storage area, biased by visual indicators	GCMS	18304	28601	ORGANIC
36-005	Trichlorophenol [2,4,5-]	36-3039	AAB1858	0	6	in	SS	<	1.7		8000	MG/KG				#	Former storage area, biased by visual indicators	GCMS	18304	28601	ORGANIC
36-005	Nitrobenzene	36-3039	AAB1858	0	6	in	SS	<	0.34		5.3	MG/KG				#	Former storage area, biased by visual indicators	GCMS	18304	28601	ORGANIC
36-005	Nitroaniline [3-]	36-3039	AAB1858	0	6	in	SS	<	1.7		240	MG/KG				#	Former storage area, biased by visual indicators	GCMS	18304	28601	ORGANIC
36-005	Bis(2-chloroisopropyl)ether	36-3039	AAB1858	0	6	in	SS	<	0.34		100	MG/KG				#	Former storage area, biased by visual indicators	GCMS	18304	28601	ORGANIC
36-005	Phenol	36-3039	AAB1858	0	6	in	SS	<	0.34		48000	MG/KG				#	Former storage area, biased by visual indicators	GCMS	18304	28601	ORGANIC
36-005	Bis(2-chloroethyl)ether	36-3039	AAB1858	0	6	in	SS	<	0.34		0.12	MG/KG			UJ	#	Former storage area, biased by visual indicators	GCMS	18304	28601	ORGANIC
36-005	Trichlorophenol [2,4,6-]	36-3039	AAB1858	0	6	in	SS	<	0.34		64	MG/KG			UJ	#	Former storage area, biased by visual indicators	GCMS	18304	28601	ORGANIC
36-005	Nitroaniline [2-]	36-3039	AAB1858	0	6	in	SS	<	1.7			MG/KG				#	Former storage area, biased by visual indicators	GCMS	18304	28601	ORGANIC
36-005	Nitrophenol [2-]	36-3039	AAB1858	0	6	in	SS	<	0.34			MG/KG				#	Former storage area, biased by visual indicators	GCMS	18304	28601	ORGANIC
36-005	Naphthalene	36-3039	AAB1858	0	6	in	SS	<	0.34		3200	MG/KG			UJ	#	Former storage area, biased by visual indicators	GCMS	18304	28601	ORGANIC
36-005	Methylnaphthalene [2-]	36-3039	AAB1858	0	6	in	SS	<	0.34			MG/KG				#	Former storage area, biased by visual indicators	GCMS	18304	28601	ORGANIC
36-005	Chloronaphthalene [2-]	36-3039	AAB1858	0	6	in	SS	<	0.34		6400	MG/KG				#	Former storage area, biased by visual indicators	GCMS	18304	28601	ORGANIC
36-005	Dichlorobenzidine [3,3'-]	36-3039	AAB1858	0	6	in	SS	<	0.67		1.6	MG/KG				#	Former storage area, biased by visual indicators	GCMS	18304	28601	ORGANIC
36-005	Methylphenol [2-]	36-3039	AAB1858	0	6	in	SS	<	0.34		4000	MG/KG			R	#	Former storage area, biased by visual indicators	GCMS	18304	28601	ORGANIC
36-005	Pyrene	36-3039	AAB1858	0	6	in	SS	<	0.34		2400	MG/KG				#	Former storage area, biased by visual indicators	GCMS	18304	28601	ORGANIC
36-005	Dimethyl phthalate	36-3039	AAB1858	0	6	in	SS	<	0.34		800000	MG/KG				#	Former storage area, biased by visual indicators	GCMS	18304	28601	ORGANIC
36-005	Dibenzofuran	36-3039	AAB1858	0	6	in	SS	<	0.34			MG/KG				#	Former storage area, biased by visual indicators	GCMS	18304	28601	ORGANIC
36-005	Benzo[g,h,i]perylene	36-3039	AAB1858	0	6	in	SS	<	0.34			MG/KG				#	Former storage area, biased by visual indicators	GCMS	18304	28601	ORGANIC
36-005	Indeno[1,2,3-cd]pyrene	36-3039	AAB1858	0	6	in	SS	<	0.34		1	MG/KG				#	Former storage area, biased by visual indicators	GCMS	18304	28601	ORGANIC
36-005	Benzo[a]pyrene	36-3039	AAB1858	0	6	in	SS	<	0.34		0.1	MG/KG			UJ	#	Former storage area, biased by visual indicators	GCMS	18304	28601	ORGANIC
36-005	Dinitrophenol [2,4-]	36-3039	AAB1858	0	6	in	SS	<	1.7		160	MG/KG				#	Former storage area, biased by visual indicators	GCMS	18304	28601	ORGANIC
36-005	Methyl-4,6-dinitrophenol [2-]	36-3039	AAB1858	0	6	in	SS	<	1.7			MG/KG				#	Former storage area, biased by visual indicators	GCMS	18304	28601	ORGANIC
36-005	Benzoic acid	36-3039	AAB1858	0	6	in	SS	<	1.7		320000	MG/KG				#	Former storage area, biased by visual indicators	GCMS	18304	28601	ORGANIC
36-005	Hexachloroethane	36-3039	AAB1858	0	6	in	SS	<	0.34		80	MG/KG			R	#	Former storage area, biased by visual indicators	GCMS	18304	28601	ORGANIC
36-005	Unknown organic compound	36-3039	AAB1858	0	6	in	SS	TI	0.6			MG/KG				#	Former storage area, biased by visual indicators	GCMS	18304	28601	ORGANIC
36-005	Unknown organic compound	36-3039	AAB1858	0	6	in	SS	TI	0.7			MG/KG				#	Former storage area, biased by visual indicators	GCMS	18304	28601	ORGANIC
36-005	Unknown organic compound	36-3039	AAB1858	0	6	in	SS	TI	0.5			MG/KG				#	Former storage area, biased by visual indicators	GCMS	18304	28601	ORGANIC
36-005	Unknown organic compound	36-3039	AAB1858	0	6	in	SS	TI	0.8			MG/KG				#	Former storage area, biased by visual indicators	GCMS	18304	28601	ORGANIC
36-005	Unknown organic compound	36-3039	AAB1858	0	6	in	SS	TI	0.4			MG/KG				#	Former storage area, biased by visual indicators	GCMS	18304	28601	ORGANIC
36-005	Unknown organic compound	36-3039	AAB1858	0	6	in	SS	TI	5			MG/KG				#	Former storage area, biased by visual indicators	GCMS	18304	28601	ORGANIC
36-005	Unknown organic compound	36-3039	AAB1858	0	6	in	SS	TI	3			MG/KG				#	Former storage area, biased by visual indicators	GCMS	18304	28601	ORGANIC
36-005	Unknown organic compound	36-3039	AAB1858	0	6	in	SS	TI	4			MG/KG				#	Former storage area, biased by visual indicators	GCMS	18304	28601	ORGANIC
36-005	Unknown organic compound	36-3039	AAB1858	0	6	in	SS	TI	3			MG/KG				#	Former storage area, biased by visual indicators	GCMS	18304	28601	ORGANIC
36-005	Unknown organic compound	36-3039	AAB1858	0	6	in	SS	TI	0.6			MG/KG				#	Former storage area, biased by visual indicators	GCMS	18304	28601	ORGANIC
36-005	Unknown organic compound	36-3039	AAB1858	0	6	in	SS	TI	4			MG/KG				#	Former storage area, biased by visual indicators	GCMS	18304	28601	ORGANIC
36-005	Unknown organic compound	36-3039	AAB1858	0	6	in	SS	TI	0.4			MG/KG				#	Former storage area, biased by visual indicators	GCMS	18304	28601	ORGANIC

PRS ID	Analyte	Loc ID	Sample ID	Begin	End	Units	Met	S	Sample Value	Bkgd Value	SAL Value	Units	Field Code	Lab Code	EPA Qual	Spec Code	Sample Loc	Tech Code	Request Number	Report Number	Suite
36-005	Unknown organic compound	36-3039	AAB1858	0	6	in	SS	TI	0.8			MG/KG				#	Former storage area, biased by visual indicators	GCMS	18304	28601	ORGANIC
36-005	Uranium	36-3039	AAB1858	0	6	in	SS		2.8			MG/KG					Former storage area, biased by visual indicators	KPA	19204	30066	RAD
36-005	Potassium-40	36-3039	AAB1858	0	6	in	SS		26.21	36.1		PCI/G				#	Former storage area, biased by visual indicators	G	19204	30072	RAD
36-005	Lead-210	36-3039	AAB1858	0	6	in	SS		2.082			PCI/G				#	Former storage area, biased by visual indicators	G	19204	30072	RAD
36-005	Lead-212	36-3039	AAB1858	0	6	in	SS		1.347			PCI/G				#	Former storage area, biased by visual indicators	G	19204	30072	RAD
36-005	Lead-214	36-3039	AAB1858	0	6	in	SS		0.7495			PCI/G				#	Former storage area, biased by visual indicators	G	19204	30072	RAD
36-005	Radium-226	36-3039	AAB1858	0	6	in	SS		0.8022		5	PCI/G				#	Former storage area, biased by visual indicators	G	19204	30072	RAD
36-005	Thorium-234	36-3039	AAB1858	0	6	in	SS		1.268			PCI/G				#	Former storage area, biased by visual indicators	G	19204	30072	RAD
36-005	Thallium-208	36-3039	AAB1858	0	6	in	SS		0.3619			PCI/G				#	Former storage area, biased by visual indicators	G	19204	30072	RAD
36-005	Uranium-235	36-3039	AAB1858	0	6	in	SS		0.1076	0.088	18	PCI/G				#	Former storage area, biased by visual indicators	G	19204	30072	RAD
36-005	Cesium-137	36-3039	AAB1858	0	6	in	SS		0.5014	1.4	4	PCI/G				#	Former storage area, biased by visual indicators	G	19204	30072	RAD
36-005	Beryllium	36-3040	AAB1859	0	6	in	SS		0.55	3.31		MG/KG					Former storage area, biased by visual indicators	ICPES	18494	29802	INORGANIC
36-005	Barium	36-3040	AAB1859	0	6	in	SS		98	1140	5600	MG/KG					Former storage area, biased by visual indicators	ICPES	18494	29802	INORGANIC
36-005	Arsenic	36-3040	AAB1859	0	6	in	SS	<	0.64	11.6		MG/KG					Former storage area, biased by visual indicators	GFAA	18494	29802	INORGANIC
36-005	Aluminium	36-3040	AAB1859	0	6	in	SS		7900	123000		MG/KG					Former storage area, biased by visual indicators	ICPES	18494	29802	INORGANIC
36-005	Silver	36-3040	AAB1859	0	6	in	SS	<	0.52	1.61	400	MG/KG					Former storage area, biased by visual indicators	ICPES	18494	29802	INORGANIC
36-005	Zinc	36-3040	AAB1859	0	6	in	SS		33.8	101	24000	MG/KG					Former storage area, biased by visual indicators	ICPES	18494	29802	INORGANIC
36-005	Vanadium	36-3040	AAB1859	0	6	in	SS		10.4	66.2	560	MG/KG					Former storage area, biased by visual indicators	ICPES	18494	29802	INORGANIC
36-005	Thallium	36-3040	AAB1859	0	6	in	SS	<	0.25	0.9	6.4	MG/KG			UJ		Former storage area, biased by visual indicators	GFAA	18494	29802	INORGANIC
36-005	Selenium	36-3040	AAB1859	0	6	in	SS	<	0.25	1.7	400	MG/KG			R		Former storage area, biased by visual indicators	GFAA	18494	29802	INORGANIC
36-005	Cadmium	36-3040	AAB1859	0	6	in	SS		0.55	2.7	80	MG/KG					Former storage area, biased by visual indicators	ICPES	18494	29802	INORGANIC
36-005	Cobalt	36-3040	AAB1859	0	6	in	SS	<	2.7	51.1		MG/KG					Former storage area, biased by visual indicators	ICPES	18494	29802	INORGANIC
36-005	Chromium	36-3040	AAB1859	0	6	in	SS		5.3	34.2		MG/KG					Former storage area, biased by visual indicators	ICPES	18494	29802	INORGANIC
36-005	Iron	36-3040	AAB1859	0	6	in	SS		9060	35600		MG/KG					Former storage area, biased by visual indicators	ICPES	18494	29802	INORGANIC
36-005	Copper	36-3040	AAB1859	0	6	in	SS		6	15.7	3000	MG/KG					Former storage area, biased by visual indicators	ICPES	18494	29802	INORGANIC
36-005	Calcium	36-3040	AAB1859	0	6	in	SS		3330	54400		MG/KG					Former storage area, biased by visual indicators	ICPES	18494	29802	INORGANIC
36-005	Nickel	36-3040	AAB1859	0	6	in	SS		4.2	26.7	1600	MG/KG					Former storage area, biased by visual indicators	ICPES	18494	29802	INORGANIC
36-005	Manganese	36-3040	AAB1859	0	6	in	SS		274	1030	11000	MG/KG					Former storage area, biased by visual indicators	ICPES	18494	29802	INORGANIC
36-005	Potassium	36-3040	AAB1859	0	6	in	SS		1590	6180		MG/KG					Former storage area, biased by visual indicators	ICPES	18494	29802	INORGANIC
36-005	Mercury	36-3040	AAB1859	0	6	in	SS	<	0.07	0.1	24	MG/KG					Former storage area, biased by visual indicators	CVAA	18494	29802	INORGANIC
36-005	Magnesium	36-3040	AAB1859	0	6	in	SS		1240	16100		MG/KG					Former storage area, biased by visual indicators	ICPES	18494	29802	INORGANIC
36-005	Sodium	36-3040	AAB1859	0	6	in	SS	<	417	3320		MG/KG			R		Former storage area, biased by visual indicators	ICPES	18494	29802	INORGANIC
36-005	Lead	36-3040	AAB1859	0	6	in	SS		10.2	39	400	MG/KG					Former storage area, biased by visual indicators	GFAA	18494	29802	INORGANIC
36-005	Antimony	36-3040	AAB1859	0	6	in	SS	<	5.2	2.5	32	MG/KG					Former storage area, biased by visual indicators	ICPES	18494	29802	INORGANIC
36-005	Unsaturated Hydrocarbons	36-3040	AAB1859	0	6	in	SS	TI	0.8			MG/KG				#	Former storage area, biased by visual indicators	GCMS	18304	28601	ORGANIC
36-005	Dichlorobenzene (1,3) [m-]	36-3040	AAB1859	0	6	in	SS	<	0.35		7200	MG/KG				#	Former storage area, biased by visual indicators	GCMS	18304	28601	ORGANIC
36-005	Dibenzo[a,h]anthracene	36-3040	AAB1859	0	6	in	SS	<	0.35		0.1	MG/KG				#	Former storage area, biased by visual indicators	GCMS	18304	28601	ORGANIC
36-005	Unknown organic compound	36-3040	AAB1859	0	6	in	SS	TI	0.8			MG/KG				#	Former storage area, biased by visual indicators	GCMS	18304	28601	ORGANIC
36-005	Unknown organic compound	36-3040	AAB1859	0	6	in	SS	TI	0.9			MG/KG				#	Former storage area, biased by visual indicators	GCMS	18304	28601	ORGANIC
36-005	Unknown organic compound	36-3040	AAB1859	0	6	in	SS	TI	1			MG/KG				#	Former storage area, biased by visual indicators	GCMS	18304	28601	ORGANIC
36-005	Unknown organic compound	36-3040	AAB1859	0	6	in	SS	TI	2			MG/KG				#	Former storage area, biased by visual indicators	GCMS	18304	28601	ORGANIC
36-005	Dichlorobenzene (1,4) [p-]	36-3040	AAB1859	0	6	in	SS	<	0.35		29	MG/KG				#	Former storage area, biased by visual indicators	GCMS	18304	28601	ORGANIC
36-005	Methylphenol [4-]	36-3040	AAB1859	0	6	in	SS	<	0.35		400	MG/KG				#	Former storage area, biased by visual indicators	GCMS	18304	28601	ORGANIC
36-005	Dimethylphenol [2,4-]	36-3040	AAB1859	0	6	in	SS	<	0.35		1600	MG/KG				#	Former storage area, biased by visual indicators	GCMS	18304	28601	ORGANIC
36-005	Azobenzene	36-3040	AAB1859	0	6	in	SS	<	0.35		6.4	MG/KG				#	Former storage area, biased by visual indicators	GCMS	18304	28601	ORGANIC
36-005	Dichloropropene [trans-1,3-]	36-3040	AAB1859	0	6	in	SS	<	0.005		0.17	MG/KG				#	Former storage area, biased by visual indicators	GCMS	18304	28216	ORGANIC
36-005	Ethylbenzene	36-3040	AAB1859	0	6	in	SS	<	0.005		3100	MG/KG				#	Former storage area, biased by visual indicators	GCMS	18304	28216	ORGANIC
36-005	Styrene	36-3040	AAB1859	0	6	in	SS	<	0.005		3300	MG/KG				#	Former storage area, biased by visual indicators	GCMS	18304	28216	ORGANIC
36-005	Dichloropropene [cis-1,3-]	36-3040	AAB1859	0	6	in	SS	<	0.005		0.17	MG/KG				#	Former storage area, biased by visual indicators	GCMS	18304	28216	ORGANIC
36-005	Propylbenzene	36-3040	AAB1859	0	6	in	SS	<	0.005			MG/KG				#	Former storage area, biased by visual indicators	GCMS	18304	28216	ORGANIC
36-005	Isopropyltoluene [4-]	36-3040	AAB1859	0	6	in	SS	<	0.005			MG/KG				#	Former storage area, biased by visual indicators	GCMS	18304	28216	ORGANIC
36-005	Trichloroethene	36-3040	AAB1859	0	6	in	SS	<	0.005		3.2	MG/KG				#	Former storage area, biased by visual indicators	GCMS	18304	28216	ORGANIC
36-005	Trichloroethane [1,1,2-]	36-3040	AAB1859	0	6	in	SS	<	0.005		6.3	MG/KG				#	Former storage area, biased by visual indicators	GCMS	18304	28216	ORGANIC
36-005	Butanone [2-]	36-3040	AAB1859	0	6	in	SS	<	0.02		4000	MG/KG				#	Former storage area, biased by visual indicators	GCMS	18304	28216	ORGANIC
36-005	Dichloropropane [1,2-]	36-3040	AAB1859	0	6	in	SS	<	0.005		6.5	MG/KG				#	Former storage area, biased by visual indicators	GCMS	18304	28216	ORGANIC
36-005	Trichloro-1,2,2-trifluoroethane [1,1,2-]	36-3040	AAB1859	0	6	in	SS	<	0.005			MG/KG				#	Former storage area, biased by visual indicators	GCMS	18304	28216	ORGANIC
36-005	Dichlorodifluoromethane	36-3040	AAB1859	0	6	in	SS	<	0.01		16000	MG/KG				#	Former storage area, biased by visual indicators	GCMS	18304	28216	ORGANIC
36-005	Trichlorofluoromethane	36-3040	AAB1859	0	6	in	SS	<	0.005		24000	MG/KG				#	Former storage area, biased by visual indicators	GCMS	18304	28216	ORGANIC
36-005	Dichloroethene [1,1-]	36-3040	AAB1859	0	6	in	SS	<	0.005		0.4	MG/KG				#	Former storage area, biased by visual indicators	GCMS	18304	28216	ORGANIC
36-005	Dichloroethane [1,1-]	36-3040	AAB1859	0	6	in	SS	<	0.005		410	MG/KG				#	Former storage area, biased by visual indicators	GCMS	18304	28216	ORGANIC
36-005	Bromodichloromethane	36-3040	AAB1859	0	6	in	SS	<	0.005		11	MG/KG				#	Former storage area, biased by visual indicators	GCMS	18304	28216	ORGANIC
36-005	Bromoform	36-3040	AAB1859	0	6	in	SS	<	0.005		89	MG/KG				#	Former storage area, biased by visual indicators	GCMS	18304	28216	ORGANIC
36-005	Carbon disulfide	36-3040	AAB1859	0	6	in	SS	<	0.005		7.4	MG/KG				#	Former storage area, biased by visual indicators	GCMS	18304	28216	ORGANIC
36-005	Methylene chloride	36-3040	AAB1859	0	6	in	SS		0.01		5.8	MG/KG				#	Former storage area, biased by visual indicators	GCMS	18304	28216	ORGANIC
36-005	Vinyl chloride	36-3040	AAB1859	0	6	in	SS	<	0.01		0.013	MG/KG				#	Former storage area, biased by visual indicators	GCMS	18304	28216	ORGANIC

PRS ID	Analyte	Loc ID	Sample ID	Begin	End	Units	Mat	S	Sample Value	Bkgd Value	SAL Value	Units	Field Code	Lab Code	EPA Qual	Spec Code	Sample Loc	Tech Code	Request Number	Report Number	Suite
36-005	Chloroethane	36-3040	AAB1859	0	6	in	SS	<	0.01		2900	MG/KG				#	Former storage area, biased by visual indicators	GCMS	18304	28216	ORGANIC
36-005	Bromochloromethane	36-3040	AAB1859	0	6	in	SS	<	0.005			MG/KG				#	Former storage area, biased by visual indicators	GCMS	18304	28216	ORGANIC
36-005	Isopropylbenzene	36-3040	AAB1859	0	6	in	SS	<	0.005		3200	MG/KG				#	Former storage area, biased by visual indicators	GCMS	18304	28216	ORGANIC
36-005	Butylbenzene [tert-]	36-3040	AAB1859	0	6	in	SS	<	0.005			MG/KG				#	Former storage area, biased by visual indicators	GCMS	18304	28216	ORGANIC
36-005	Trichloropropane [1,2,3-]	36-3040	AAB1859	0	6	in	SS	<	0.005		480	MG/KG				#	Former storage area, biased by visual indicators	GCMS	18304	28216	ORGANIC
36-005	Dibromo-3-chloropropane [1,2-]	36-3040	AAB1859	0	6	in	SS	<	0.01		0.5	MG/KG				#	Former storage area, biased by visual indicators	GCMS	18304	28216	ORGANIC
36-005	Trimethylbenzene [1,2,4-]	36-3040	AAB1859	0	6	in	SS	<	0.005		40	MG/KG				#	Former storage area, biased by visual indicators	GCMS	18304	28216	ORGANIC
36-005	Dichlorobenzene (1,2) [o-]	36-3040	AAB1859	0	6	in	SS	<	0.005		1600	MG/KG				#	Former storage area, biased by visual indicators	GCMS	18304	28216	ORGANIC
36-005	Chlorotoluene [o-]	36-3040	AAB1859	0	6	in	SS	<	0.005		1600	MG/KG				#	Former storage area, biased by visual indicators	GCMS	18304	28216	ORGANIC
36-005	Tetrachloroethane [1,1,2,2-]	36-3040	AAB1859	0	6	in	SS	<	0.005		3.9	MG/KG				#	Former storage area, biased by visual indicators	GCMS	18304	28216	ORGANIC
36-005	Dibromomethane	36-3040	AAB1859	0	6	in	SS	<	0.005		0.0082	MG/KG				#	Former storage area, biased by visual indicators	GCMS	18304	28216	ORGANIC
36-005	Methyl iodide	36-3040	AAB1859	0	6	in	SS	<	0.005			MG/KG				#	Former storage area, biased by visual indicators	GCMS	18304	28216	ORGANIC
36-005	Chloromethane	36-3040	AAB1859	0	6	in	SS	<	0.01		6.4	MG/KG				#	Former storage area, biased by visual indicators	GCMS	18304	28216	ORGANIC
36-005	Bromomethane	36-3040	AAB1859	0	6	in	SS	<	0.01		0.43	MG/KG				#	Former storage area, biased by visual indicators	GCMS	18304	28216	ORGANIC
36-005	Trichloroethane [1,1,1-]	36-3040	AAB1859	0	6	in	SS	<	0.005		1000	MG/KG				#	Former storage area, biased by visual indicators	GCMS	18304	28216	ORGANIC
36-005	Benzene	36-3040	AAB1859	0	6	in	SS	<	0.005		0.67	MG/KG				#	Former storage area, biased by visual indicators	GCMS	18304	28216	ORGANIC
36-005	Chloroform	36-3040	AAB1859	0	6	in	SS	<	0.005		0.21	MG/KG				#	Former storage area, biased by visual indicators	GCMS	18304	28216	ORGANIC
36-005	Acetone	36-3040	AAB1859	0	6	in	SS	<	0.01		8000	MG/KG				#	Former storage area, biased by visual indicators	GCMS	18304	28216	ORGANIC
36-005	Dichloropropane [1,3-]	36-3040	AAB1859	0	6	in	SS	<	0.005			MG/KG				#	Former storage area, biased by visual indicators	GCMS	18304	28216	ORGANIC
36-005	Butylbenzene [sec-]	36-3040	AAB1859	0	6	in	SS	<	0.005			MG/KG				#	Former storage area, biased by visual indicators	GCMS	18304	28216	ORGANIC
36-005	Xylenes (o + m + p) [Mixed-]	36-3040	AAB1859	0	6	in	SS	<	0.005		160000	MG/KG				#	Former storage area, biased by visual indicators	GCMS	18304	28216	ORGANIC
36-005	Tetrachloroethylene	36-3040	AAB1859	0	6	in	SS	<	0.005		5.9	MG/KG				#	Former storage area, biased by visual indicators	GCMS	18304	28216	ORGANIC
36-005	Chlorodibromomethane	36-3040	AAB1859	0	6	in	SS	<	0.005		83	MG/KG				#	Former storage area, biased by visual indicators	GCMS	18304	28216	ORGANIC
36-005	Chlorobenzene	36-3040	AAB1859	0	6	in	SS	<	0.005		67	MG/KG				#	Former storage area, biased by visual indicators	GCMS	18304	28216	ORGANIC
36-005	Toluene	36-3040	AAB1859	0	6	in	SS	<	0.005		910	MG/KG				#	Former storage area, biased by visual indicators	GCMS	18304	28216	ORGANIC
36-005	Bromobenzene	36-3040	AAB1859	0	6	in	SS	<	0.005			MG/KG				#	Former storage area, biased by visual indicators	GCMS	18304	28216	ORGANIC
36-005	Trimethylbenzene [1,3,5-]	36-3040	AAB1859	0	6	in	SS	<	0.005		32	MG/KG				#	Former storage area, biased by visual indicators	GCMS	18304	28216	ORGANIC
36-005	Methyl-2-pentanone [4-]	36-3040	AAB1859	0	6	in	SS	<	0.02		510	MG/KG				#	Former storage area, biased by visual indicators	GCMS	18304	28216	ORGANIC
36-005	Dichloroethane [1,2-]	36-3040	AAB1859	0	6	in	SS	<	0.005		0.2	MG/KG				#	Former storage area, biased by visual indicators	GCMS	18304	28216	ORGANIC
36-005	Dibromoethane [1,2-]	36-3040	AAB1859	0	6	in	SS	<	0.005			MG/KG				#	Former storage area, biased by visual indicators	GCMS	18304	28216	ORGANIC
36-005	Dichlorobenzene (1,4) [p-]	36-3040	AAB1859	0	6	in	SS	<	0.005		29	MG/KG				#	Former storage area, biased by visual indicators	GCMS	18304	28216	ORGANIC
36-005	Chlorotoluene [p-]	36-3040	AAB1859	0	6	in	SS	<	0.005			MG/KG				#	Former storage area, biased by visual indicators	GCMS	18304	28216	ORGANIC
36-005	Tetrachloroethane [1,1,1,2-]	36-3040	AAB1859	0	6	in	SS	<	0.005		270	MG/KG				#	Former storage area, biased by visual indicators	GCMS	18304	28216	ORGANIC
36-005	Dichloropropane [2,2-]	36-3040	AAB1859	0	6	in	SS	<	0.005			MG/KG				#	Former storage area, biased by visual indicators	GCMS	18304	28216	ORGANIC
36-005	Hexanone [2-]	36-3040	AAB1859	0	6	in	SS	<	0.02			MG/KG				#	Former storage area, biased by visual indicators	GCMS	18304	28216	ORGANIC
36-005	Dichloropropene [1,1-]	36-3040	AAB1859	0	6	in	SS	<	0.005			MG/KG				#	Former storage area, biased by visual indicators	GCMS	18304	28216	ORGANIC
36-005	Carbon tetrachloride	36-3040	AAB1859	0	6	in	SS	<	0.005		0.21	MG/KG				#	Former storage area, biased by visual indicators	GCMS	18304	28216	ORGANIC
36-005	Dichlorobenzene (1,3) [m-]	36-3040	AAB1859	0	6	in	SS	<	0.005		7200	MG/KG				#	Former storage area, biased by visual indicators	GCMS	18304	28216	ORGANIC
36-005	Dichloroethene [trans-1,2-]	36-3040	AAB1859	0	6	in	SS	<	0.005		1600	MG/KG				#	Former storage area, biased by visual indicators	GCMS	18304	28216	ORGANIC
36-005	Dichloroethylene [cis-1,2-]	36-3040	AAB1859	0	6	in	SS	<	0.005		800	MG/KG				#	Former storage area, biased by visual indicators	GCMS	18304	28216	ORGANIC
36-005	Butylbenzene [n-]	36-3040	AAB1859	0	6	in	SS	<	0.005			MG/KG				#	Former storage area, biased by visual indicators	GCMS	18304	28216	ORGANIC
36-005	Nitrotoluene [m-]	36-3040	AAB1859	0	6	in	SS	<	0.162			MG/KG			UJ	#	Former storage area, biased by visual indicators	HPLC	18308	29492	ORGANIC
36-005	Tetryl(methyl-2,4,6-trinitrophenylnitramine)	36-3040	AAB1859	0	6	in	SS	<	0.093		800	MG/KG				#	Former storage area, biased by visual indicators	HPLC	18308	29492	ORGANIC
36-005	Amino-4,6-dinitrotoluene [2-]	36-3040	AAB1859	0	6	in	SS	<	0.075			MG/KG				#	Former storage area, biased by visual indicators	HPLC	18308	29492	ORGANIC
36-005	Dinitrotoluene [2,6-]	36-3040	AAB1859	0	6	in	SS	<	0.094		1	MG/KG				#	Former storage area, biased by visual indicators	HPLC	18308	29492	ORGANIC
36-005	Nitrotoluene [o-]	36-3040	AAB1859	0	6	in	SS	<	0.14			MG/KG			UJ	#	Former storage area, biased by visual indicators	HPLC	18308	29492	ORGANIC
36-005	Nitrobenzene	36-3040	AAB1859	0	6	in	SS	<	0.076		5.3	MG/KG				#	Former storage area, biased by visual indicators	HPLC	18308	29492	ORGANIC
36-005	HMX	36-3040	AAB1859	0	6	in	SS	<	0.167		4000	MG/KG				#	Former storage area, biased by visual indicators	HPLC	18308	29492	ORGANIC
36-005	Nitrotoluene [p-]	36-3040	AAB1859	0	6	in	SS	<	0.188			MG/KG			UJ	#	Former storage area, biased by visual indicators	HPLC	18308	29492	ORGANIC
36-005	Dinitrobenzene [1,3-]	36-3040	AAB1859	0	6	in	SS	<	0.061		8	MG/KG				#	Former storage area, biased by visual indicators	HPLC	18308	29492	ORGANIC
36-005	Amino-2,6-dinitrotoluene [4-]	36-3040	AAB1859	0	6	in	SS	<	0.092			MG/KG				#	Former storage area, biased by visual indicators	HPLC	18308	29492	ORGANIC
36-005	RDX	36-3040	AAB1859	0	6	in	SS	<	0.172		64	MG/KG				#	Former storage area, biased by visual indicators	HPLC	18308	29492	ORGANIC
36-005	Dinitrotoluene [2,4-]	36-3040	AAB1859	0	6	in	SS	<	0.063		1	MG/KG				#	Former storage area, biased by visual indicators	HPLC	18308	29492	ORGANIC
36-005	Trinitrotoluene [2,4,6-]	36-3040	AAB1859	0	6	in	SS	<	0.086		40	MG/KG				#	Former storage area, biased by visual indicators	HPLC	18308	29492	ORGANIC
36-005	Trinitrobenzene [1,3,5-]	36-3040	AAB1859	0	6	in	SS	<	0.091		4	MG/KG				#	Former storage area, biased by visual indicators	HPLC	18308	29492	ORGANIC
36-005	Dibenzofuran	36-3040	AAB1859	0	6	in	SS	<	0.35			MG/KG				#	Former storage area, biased by visual indicators	GCMS	18304	28601	ORGANIC
36-005	Dinitrotoluene [2,4-]	36-3040	AAB1859	0	6	in	SS	<	0.35		1	MG/KG				#	Former storage area, biased by visual indicators	GCMS	18304	28601	ORGANIC
36-005	Nitrobenzene	36-3040	AAB1859	0	6	in	SS	<	0.35		5.3	MG/KG				#	Former storage area, biased by visual indicators	GCMS	18304	28601	ORGANIC
36-005	Chlorophenol [o-]	36-3040	AAB1859	0	6	in	SS	<	0.35		400	MG/KG				#	Former storage area, biased by visual indicators	GCMS	18304	28601	ORGANIC
36-005	Methylphenol [2-]	36-3040	AAB1859	0	6	in	SS	<	0.35		4000	MG/KG			R	#	Former storage area, biased by visual indicators	GCMS	18304	28601	ORGANIC
36-005	Naphthalene	36-3040	AAB1859	0	6	in	SS	<	0.35		3200	MG/KG			UJ	#	Former storage area, biased by visual indicators	GCMS	18304	28601	ORGANIC
36-005	Nitrophenol [2-]	36-3040	AAB1859	0	6	in	SS	<	0.35			MG/KG				#	Former storage area, biased by visual indicators	GCMS	18304	28601	ORGANIC
36-005	Benzo[b]fluoranthene	36-3040	AAB1859	0	6	in	SS	<	0.35		1	MG/KG				#	Former storage area, biased by visual indicators	GCMS	18304	28601	ORGANIC
36-005	Nitroaniline [2-]	36-3040	AAB1859	0	6	in	SS	<	1.7			MG/KG				#	Former storage area, biased by visual indicators	GCMS	18304	28601	ORGANIC
36-005	Trichlorophenol [2,4,6-]	36-3040	AAB1859	0	6	in	SS	<	0.35		64	MG/KG			UJ	#	Former storage area, biased by visual indicators	GCMS	18304	28601	ORGANIC

PRS ID	Analyte	Loc ID	Sample ID	Begin	End	Units	Mat	S	Sample Value	Bkgd Value	SAL Value	Units	Field Code	Lab Code	EPA Qual	Spec Code	Sample Loc	Tech Code	Request Number	Report Number	Suite
36-005	Pentachlorophenol	36-3040	AAB1859	0	6	in	SS	<	1.7		5.8	MG/KG				#	Former storage area, biased by visual indicators	GCMS	18304	28601	ORGANIC
36-005	Hexachlorobutadiene	36-3040	AAB1859	0	6	in	SS	<	0.35		90	MG/KG				#	Former storage area, biased by visual indicators	GCMS	18304	28601	ORGANIC
36-005	Chrysene	36-3040	AAB1859	0	6	in	SS	<	0.35		96	MG/KG				#	Former storage area, biased by visual indicators	GCMS	18304	28601	ORGANIC
36-005	Acenaphthylene	36-3040	AAB1859	0	6	in	SS	<	0.35			MG/KG				#	Former storage area, biased by visual indicators	GCMS	18304	28601	ORGANIC
36-005	Benzo[k]fluoranthene	36-3040	AAB1859	0	6	in	SS	<	0.35		1	MG/KG				#	Former storage area, biased by visual indicators	GCMS	18304	28601	ORGANIC
36-005	Fluoranthene	36-3040	AAB1859	0	6	in	SS	<	0.35		3200	MG/KG				#	Former storage area, biased by visual indicators	GCMS	18304	28601	ORGANIC
36-005	Unknown organic compound	36-3040	AAB1859	0	6	in	SS	TI	0.7			MG/KG				#	Former storage area, biased by visual indicators	GCMS	18304	28601	ORGANIC
36-005	Unknown organic compound	36-3040	AAB1859	0	6	in	SS	TI	1			MG/KG				#	Former storage area, biased by visual indicators	GCMS	18304	28601	ORGANIC
36-005	Unknown organic compound	36-3040	AAB1859	0	6	in	SS	TI	8			MG/KG				#	Former storage area, biased by visual indicators	GCMS	18304	28601	ORGANIC
36-005	Unknown organic compound	36-3040	AAB1859	0	6	in	SS	TI	0.4			MG/KG				#	Former storage area, biased by visual indicators	GCMS	18304	28601	ORGANIC
36-005	Unknown organic compound	36-3040	AAB1859	0	6	in	SS	TI	4			MG/KG				#	Former storage area, biased by visual indicators	GCMS	18304	28601	ORGANIC
36-005	Dichlorophenol [2,4-]	36-3040	AAB1859	0	6	in	SS	<	0.35		240	MG/KG				#	Former storage area, biased by visual indicators	GCMS	18304	28601	ORGANIC
36-005	Trichlorobenzene [1,2,4-]	36-3040	AAB1859	0	6	in	SS	<	0.35		160	MG/KG			UJ	#	Former storage area, biased by visual indicators	GCMS	18304	28601	ORGANIC
36-005	Anthracene	36-3040	AAB1859	0	6	in	SS	<	0.35		24000	MG/KG			UJ	#	Former storage area, biased by visual indicators	GCMS	18304	28601	ORGANIC
36-005	Unknown organic compound	36-3040	AAB1859	0	6	in	SS	TI	2			MG/KG				#	Former storage area, biased by visual indicators	GCMS	18304	28601	ORGANIC
36-005	Unknown organic compound	36-3040	AAB1859	0	6	in	SS	TI	0.6			MG/KG				#	Former storage area, biased by visual indicators	GCMS	18304	28601	ORGANIC
36-005	Unknown organic compound	36-3040	AAB1859	0	6	in	SS	TI	0.7			MG/KG				#	Former storage area, biased by visual indicators	GCMS	18304	28601	ORGANIC
36-005	Unknown organic compound	36-3040	AAB1859	0	6	in	SS	TI	2			MG/KG				#	Former storage area, biased by visual indicators	GCMS	18304	28601	ORGANIC
36-005	Bromophenylphenyl ether [4-]	36-3040	AAB1859	0	6	in	SS	<	0.35			MG/KG				#	Former storage area, biased by visual indicators	GCMS	18304	28601	ORGANIC
36-005	Benzyl alcohol	36-3040	AAB1859	0	6	in	SS	<	0.69		24000	MG/KG				#	Former storage area, biased by visual indicators	GCMS	18304	28601	ORGANIC
36-005	Nitrophenol [4-]	36-3040	AAB1859	0	6	in	SS	<	1.7		5000	MG/KG				#	Former storage area, biased by visual indicators	GCMS	18304	28601	ORGANIC
36-005	Nitroaniline [4-]	36-3040	AAB1859	0	6	in	SS	<	0.69		240	MG/KG				#	Former storage area, biased by visual indicators	GCMS	18304	28601	ORGANIC
36-005	Hexachlorobenzene	36-3040	AAB1859	0	6	in	SS	<	0.35		0.44	MG/KG				#	Former storage area, biased by visual indicators	GCMS	18304	28601	ORGANIC
36-005	Di-n-octyl phthalate	36-3040	AAB1859	0	6	in	SS	<	0.35		1600	MG/KG				#	Former storage area, biased by visual indicators	GCMS	18304	28601	ORGANIC
36-005	Bis(2-ethylhexyl)phthalate	36-3040	AAB1859	0	6	in	SS	<	0.35		50	MG/KG				#	Former storage area, biased by visual indicators	GCMS	18304	28601	ORGANIC
36-005	Bis(2-chloroethoxy)methane	36-3040	AAB1859	0	6	in	SS	<	0.35			MG/KG				#	Former storage area, biased by visual indicators	GCMS	18304	28601	ORGANIC
36-005	Chlorophenylphenyl ether [4-]	36-3040	AAB1859	0	6	in	SS	<	0.35			MG/KG				#	Former storage area, biased by visual indicators	GCMS	18304	28601	ORGANIC
36-005	Hexachloroethane	36-3040	AAB1859	0	6	in	SS	<	0.35		80	MG/KG			R	#	Former storage area, biased by visual indicators	GCMS	18304	28601	ORGANIC
36-005	Benzoic acid	36-3040	AAB1859	0	6	in	SS	<	1.7		320000	MG/KG				#	Former storage area, biased by visual indicators	GCMS	18304	28601	ORGANIC
36-005	Nitrosodimethylamine [N-]	36-3040	AAB1859	0	6	in	SS	<	0.35		0.014	MG/KG				#	Former storage area, biased by visual indicators	GCMS	18304	28601	ORGANIC
36-005	Aniline	36-3040	AAB1859	0	6	in	SS	<	0.35		120	MG/KG				#	Former storage area, biased by visual indicators	GCMS	18304	28601	ORGANIC
36-005	Nitrosodi-n-propylamine [N-]	36-3040	AAB1859	0	6	in	SS	<	0.35		0.1	MG/KG				#	Former storage area, biased by visual indicators	GCMS	18304	28601	ORGANIC
36-005	Dinitrotoluene [2,6-]	36-3040	AAB1859	0	6	in	SS	<	0.35		1	MG/KG				#	Former storage area, biased by visual indicators	GCMS	18304	28601	ORGANIC
36-005	Chloro-3-methylphenol [4-]	36-3040	AAB1859	0	6	in	SS	<	0.69		16000	MG/KG			UJ	#	Former storage area, biased by visual indicators	GCMS	18304	28601	ORGANIC
36-005	Nitrosodiphenylamine [N-]	36-3040	AAB1859	0	6	in	SS	<	0.35		140	MG/KG				#	Former storage area, biased by visual indicators	GCMS	18304	28601	ORGANIC
36-005	Butyl benzyl phthalate	36-3040	AAB1859	0	6	in	SS	<	0.35		16000	MG/KG				#	Former storage area, biased by visual indicators	GCMS	18304	28601	ORGANIC
36-005	Phenanthrene	36-3040	AAB1859	0	6	in	SS	<	0.35			MG/KG				#	Former storage area, biased by visual indicators	GCMS	18304	28601	ORGANIC
36-005	Di-n-butyl phthalate	36-3040	AAB1859	0	6	in	SS	<	0.35		8000	MG/KG				#	Former storage area, biased by visual indicators	GCMS	18304	28601	ORGANIC
36-005	Diethyl phthalate	36-3040	AAB1859	0	6	in	SS	<	0.35		64000	MG/KG				#	Former storage area, biased by visual indicators	GCMS	18304	28601	ORGANIC
36-005	Acenaphthene	36-3040	AAB1859	0	6	in	SS	<	0.35		4800	MG/KG				#	Former storage area, biased by visual indicators	GCMS	18304	28601	ORGANIC
36-005	Isophorone	36-3040	AAB1859	0	6	in	SS	<	0.35		7400	MG/KG				#	Former storage area, biased by visual indicators	GCMS	18304	28601	ORGANIC
36-005	Hexachlorocyclopentadiene	36-3040	AAB1859	0	6	in	SS	<	0.35		560	MG/KG				#	Former storage area, biased by visual indicators	GCMS	18304	28601	ORGANIC
36-005	Bis(2-chloroethyl)ether	36-3040	AAB1859	0	6	in	SS	<	0.35		0.12	MG/KG			UJ	#	Former storage area, biased by visual indicators	GCMS	18304	28601	ORGANIC
36-005	Phenol	36-3040	AAB1859	0	6	in	SS	<	0.35		48000	MG/KG				#	Former storage area, biased by visual indicators	GCMS	18304	28601	ORGANIC
36-005	Bis(2-chloroisopropyl)ether	36-3040	AAB1859	0	6	in	SS	<	0.35		100	MG/KG				#	Former storage area, biased by visual indicators	GCMS	18304	28601	ORGANIC
36-005	Chloroaniline [4-]	36-3040	AAB1859	0	6	in	SS	<	0.69		320	MG/KG				#	Former storage area, biased by visual indicators	GCMS	18304	28601	ORGANIC
36-005	Chloronaphthalene [2-]	36-3040	AAB1859	0	6	in	SS	<	0.35		6400	MG/KG				#	Former storage area, biased by visual indicators	GCMS	18304	28601	ORGANIC
36-005	Methylnaphthalene [2-]	36-3040	AAB1859	0	6	in	SS	<	0.35			MG/KG				#	Former storage area, biased by visual indicators	GCMS	18304	28601	ORGANIC
36-005	Dichlorobenzidine [3,3'-]	36-3040	AAB1859	0	6	in	SS	<	0.69		1.6	MG/KG				#	Former storage area, biased by visual indicators	GCMS	18304	28601	ORGANIC
36-005	Dichlorobenzene [1,2] [o-]	36-3040	AAB1859	0	6	in	SS	<	0.35		1600	MG/KG			R	#	Former storage area, biased by visual indicators	GCMS	18304	28601	ORGANIC
36-005	Trichlorophenol [2,4,5-]	36-3040	AAB1859	0	6	in	SS	<	1.7		8000	MG/KG				#	Former storage area, biased by visual indicators	GCMS	18304	28601	ORGANIC
36-005	Nitroaniline [3-]	36-3040	AAB1859	0	6	in	SS	<	1.7		240	MG/KG				#	Former storage area, biased by visual indicators	GCMS	18304	28601	ORGANIC
36-005	Pyrene	36-3040	AAB1859	0	6	in	SS	<	0.35		2400	MG/KG				#	Former storage area, biased by visual indicators	GCMS	18304	28601	ORGANIC
36-005	Dimethyl phthalate	36-3040	AAB1859	0	6	in	SS	<	0.35		800000	MG/KG				#	Former storage area, biased by visual indicators	GCMS	18304	28601	ORGANIC
36-005	Unknown organic compound	36-3040	AAB1859	0	6	in	SS	TI	10			MG/KG				#	Former storage area, biased by visual indicators	GCMS	18304	28601	ORGANIC
36-005	Unknown organic compound	36-3040	AAB1859	0	6	in	SS	TI	5			MG/KG				#	Former storage area, biased by visual indicators	GCMS	18304	28601	ORGANIC
36-005	Unknown organic compound	36-3040	AAB1859	0	6	in	SS	TI	0.5			MG/KG				#	Former storage area, biased by visual indicators	GCMS	18304	28601	ORGANIC
36-005	Fluorene	36-3040	AAB1859	0	6	in	SS	<	0.35		3200	MG/KG				#	Former storage area, biased by visual indicators	GCMS	18304	28601	ORGANIC
36-005	Benzo[a]anthracene	36-3040	AAB1859	0	6	in	SS	<	0.35		1	MG/KG				#	Former storage area, biased by visual indicators	GCMS	18304	28601	ORGANIC
36-005	Benzo[g,h,i]perylene	36-3040	AAB1859	0	6	in	SS	<	0.35			MG/KG				#	Former storage area, biased by visual indicators	GCMS	18304	28601	ORGANIC
36-005	Benzo[a]pyrene	36-3040	AAB1859	0	6	in	SS	<	0.35		0.1	MG/KG			UJ	#	Former storage area, biased by visual indicators	GCMS	18304	28601	ORGANIC
36-005	Dinitrophenol [2,4-]	36-3040	AAB1859	0	6	in	SS	<	1.7		160	MG/KG				#	Former storage area, biased by visual indicators	GCMS	18304	28601	ORGANIC
36-005	Methyl-4,6-dinitrophenol [2-]	36-3040	AAB1859	0	6	in	SS	<	1.7			MG/KG				#	Former storage area, biased by visual indicators	GCMS	18304	28601	ORGANIC
36-005	Indeno[1,2,3-cd]pyrene	36-3040	AAB1859	0	6	in	SS	<	0.35		1	MG/KG				#	Former storage area, biased by visual indicators	GCMS	18304	28601	ORGANIC
36-005	Uranium-235	36-3040	AAB1859	0	6	in	SS		0.1574	0.088	18	PCI/G				#	Former storage area, biased by visual indicators	G	19204	30072	RAD

PRS ID	Analyte	Loc ID	Sample ID	Begin	End	Units	Met	S	Sample Value	Bkgd Value	SAL Value	Units	Field Code	Lab Code	EPA Qual	Spec Code	Sample Loc	Tech Code	Request Number	Report Number	Suite
36-005	Thorium-234	36-3040	AAB1859	0	6	in	SS		1.255			PCI/G				#	Former storage area, biased by visual indicators	G	19204	30072	RAD
36-005	Radium-226	36-3040	AAB1859	0	6	in	SS		0.7653		5	PCI/G				#	Former storage area, biased by visual indicators	G	19204	30072	RAD
36-005	Lead-214	36-3040	AAB1859	0	6	in	SS		0.6573			PCI/G				#	Former storage area, biased by visual indicators	G	19204	30072	RAD
36-005	Lead-212	36-3040	AAB1859	0	6	in	SS		1.286			PCI/G				#	Former storage area, biased by visual indicators	G	19204	30072	RAD
36-005	Lead-210	36-3040	AAB1859	0	6	in	SS		1.15			PCI/G				#	Former storage area, biased by visual indicators	G	19204	30072	RAD
36-005	Potassium-40	36-3040	AAB1859	0	6	in	SS		24.11	36.1		PCI/G				#	Former storage area, biased by visual indicators	G	19204	30072	RAD
36-005	Uranium	36-3040	AAB1859	0	6	in	SS		2.01			MG/KG					Former storage area, biased by visual indicators	KPA	19204	30066	RAD
36-005	Cesium-137	36-3040	AAB1859	0	6	in	SS		0.2413	1.4	4	PCI/G				#	Former storage area, biased by visual indicators	G	19204	30072	RAD
36-005	Calcium	36-3041	AAB1860	0	6	in	SS		1200	54400		MG/KG					Former storage area, biased by visual indicators	ICPES	18494	29802	INORGANIC
36-005	Selenium	36-3041	AAB1860	0	6	in	SS	<	0.25	1.7	400	MG/KG			R		Former storage area, biased by visual indicators	GFAA	18494	29802	INORGANIC
36-005	Antimony	36-3041	AAB1860	0	6	in	SS	<	5.2	2.5	32	MG/KG					Former storage area, biased by visual indicators	ICPES	18494	29802	INORGANIC
36-005	Lead	36-3041	AAB1860	0	6	in	SS		6.4	39	400	MG/KG					Former storage area, biased by visual indicators	GFAA	18494	29802	INORGANIC
36-005	Nickel	36-3041	AAB1860	0	6	in	SS		5.9	26.7	1600	MG/KG					Former storage area, biased by visual indicators	ICPES	18494	29802	INORGANIC
36-005	Sodium	36-3041	AAB1860	0	6	in	SS	<	480	3320		MG/KG			R		Former storage area, biased by visual indicators	ICPES	18494	29802	INORGANIC
36-005	Manganese	36-3041	AAB1860	0	6	in	SS		252	1030	11000	MG/KG					Former storage area, biased by visual indicators	ICPES	18494	29802	INORGANIC
36-005	Magnesium	36-3041	AAB1860	0	6	in	SS		1240	16100		MG/KG					Former storage area, biased by visual indicators	ICPES	18494	29802	INORGANIC
36-005	Chromium	36-3041	AAB1860	0	6	in	SS		6.5	34.2		MG/KG					Former storage area, biased by visual indicators	ICPES	18494	29802	INORGANIC
36-005	Beryllium	36-3041	AAB1860	0	6	in	SS		0.65	3.31		MG/KG					Former storage area, biased by visual indicators	ICPES	18494	29802	INORGANIC
36-005	Aluminium	36-3041	AAB1860	0	6	in	SS		7630	123000		MG/KG					Former storage area, biased by visual indicators	ICPES	18494	29802	INORGANIC
36-005	Zinc	36-3041	AAB1860	0	6	in	SS		41.7	101	24000	MG/KG					Former storage area, biased by visual indicators	ICPES	18494	29802	INORGANIC
36-005	Potassium	36-3041	AAB1860	0	6	in	SS		1520	6180		MG/KG					Former storage area, biased by visual indicators	ICPES	18494	29802	INORGANIC
36-005	Iron	36-3041	AAB1860	0	6	in	SS		11100	35600		MG/KG					Former storage area, biased by visual indicators	ICPES	18494	29802	INORGANIC
36-005	Cadmium	36-3041	AAB1860	0	6	in	SS	<	0.52	2.7	80	MG/KG					Former storage area, biased by visual indicators	ICPES	18494	29802	INORGANIC
36-005	Thallium	36-3041	AAB1860	0	6	in	SS	<	0.25	0.9	6.4	MG/KG			UJ		Former storage area, biased by visual indicators	GFAA	18494	29802	INORGANIC
36-005	Silver	36-3041	AAB1860	0	6	in	SS	<	0.52	1.61	400	MG/KG					Former storage area, biased by visual indicators	ICPES	18494	29802	INORGANIC
36-005	Vanadium	36-3041	AAB1860	0	6	in	SS		15.5	66.2	560	MG/KG					Former storage area, biased by visual indicators	ICPES	18494	29802	INORGANIC
36-005	Mercury	36-3041	AAB1860	0	6	in	SS	<	0.05	0.1	24	MG/KG					Former storage area, biased by visual indicators	CVAA	18494	29802	INORGANIC
36-005	Cobalt	36-3041	AAB1860	0	6	in	SS	<	3.5	51.1		MG/KG					Former storage area, biased by visual indicators	ICPES	18494	29802	INORGANIC
36-005	Copper	36-3041	AAB1860	0	6	in	SS		4.6	15.7	3000	MG/KG					Former storage area, biased by visual indicators	ICPES	18494	29802	INORGANIC
36-005	Arsenic	36-3041	AAB1860	0	6	in	SS	<	0.92	11.6		MG/KG					Former storage area, biased by visual indicators	GFAA	18494	29802	INORGANIC
36-005	Barium	36-3041	AAB1860	0	6	in	SS		64	1140	5600	MG/KG					Former storage area, biased by visual indicators	ICPES	18494	29802	INORGANIC
36-005	Dichlorobenzene (1,4) [p-]	36-3041	AAB1860	0	6	in	SS	<	0.005		29	MG/KG				#	Former storage area, biased by visual indicators	GCMS	18304	28216	ORGANIC
36-005	Ethylbenzene	36-3041	AAB1860	0	6	in	SS	<	0.005		3100	MG/KG				#	Former storage area, biased by visual indicators	GCMS	18304	28216	ORGANIC
36-005	Styrene	36-3041	AAB1860	0	6	in	SS	<	0.005		3300	MG/KG				#	Former storage area, biased by visual indicators	GCMS	18304	28216	ORGANIC
36-005	Chlorotoluene [o-]	36-3041	AAB1860	0	6	in	SS	<	0.005		1600	MG/KG				#	Former storage area, biased by visual indicators	GCMS	18304	28216	ORGANIC
36-005	Dichlorobenzene (1,2) [o-]	36-3041	AAB1860	0	6	in	SS	<	0.005		1600	MG/KG				#	Former storage area, biased by visual indicators	GCMS	18304	28216	ORGANIC
36-005	Trimethylbenzene [1,2,4-]	36-3041	AAB1860	0	6	in	SS		0.055		40	MG/KG				#	Former storage area, biased by visual indicators	GCMS	18304	28216	ORGANIC
36-005	Dibromo-3-chloropropane [1,2-]	36-3041	AAB1860	0	6	in	SS	<	0.01		0.5	MG/KG				#	Former storage area, biased by visual indicators	GCMS	18304	28216	ORGANIC
36-005	Trichloropropane [1,2,3-]	36-3041	AAB1860	0	6	in	SS	<	0.005		480	MG/KG				#	Former storage area, biased by visual indicators	GCMS	18304	28216	ORGANIC
36-005	Butylbenzene [tert-]	36-3041	AAB1860	0	6	in	SS	<	0.005			MG/KG				#	Former storage area, biased by visual indicators	GCMS	18304	28216	ORGANIC
36-005	Dibromomethane	36-3041	AAB1860	0	6	in	SS	<	0.005		0.0082	MG/KG				#	Former storage area, biased by visual indicators	GCMS	18304	28216	ORGANIC
36-005	Bromochloromethane	36-3041	AAB1860	0	6	in	SS	<	0.005			MG/KG				#	Former storage area, biased by visual indicators	GCMS	18304	28216	ORGANIC
36-005	Trichloroethane [1,1,1-]	36-3041	AAB1860	0	6	in	SS	<	0.005		1000	MG/KG				#	Former storage area, biased by visual indicators	GCMS	18304	28216	ORGANIC
36-005	Bromomethane	36-3041	AAB1860	0	6	in	SS	<	0.01		0.43	MG/KG				#	Former storage area, biased by visual indicators	GCMS	18304	28216	ORGANIC
36-005	Chloromethane	36-3041	AAB1860	0	6	in	SS	<	0.01		6.4	MG/KG				#	Former storage area, biased by visual indicators	GCMS	18304	28216	ORGANIC
36-005	Methyl Iodide	36-3041	AAB1860	0	6	in	SS	<	0.005			MG/KG				#	Former storage area, biased by visual indicators	GCMS	18304	28216	ORGANIC
36-005	Dichloroethane [1,1-]	36-3041	AAB1860	0	6	in	SS	<	0.005		410	MG/KG				#	Former storage area, biased by visual indicators	GCMS	18304	28216	ORGANIC
36-005	Dichloroethene [1,1-]	36-3041	AAB1860	0	6	in	SS	<	0.005		0.4	MG/KG				#	Former storage area, biased by visual indicators	GCMS	18304	28216	ORGANIC
36-005	Trichlorofluoromethane	36-3041	AAB1860	0	6	in	SS	<	0.005		24000	MG/KG				#	Former storage area, biased by visual indicators	GCMS	18304	28216	ORGANIC
36-005	Dichlorodifluoromethane	36-3041	AAB1860	0	6	in	SS	<	0.01		16000	MG/KG				#	Former storage area, biased by visual indicators	GCMS	18304	28216	ORGANIC
36-005	Tetrachloroethane [1,1,1,2-]	36-3041	AAB1860	0	6	in	SS	<	0.005		270	MG/KG				#	Former storage area, biased by visual indicators	GCMS	18304	28216	ORGANIC
36-005	Acetone	36-3041	AAB1860	0	6	in	SS	<	0.01		8000	MG/KG				#	Former storage area, biased by visual indicators	GCMS	18304	28216	ORGANIC
36-005	Chloroform	36-3041	AAB1860	0	6	in	SS	<	0.005		0.21	MG/KG				#	Former storage area, biased by visual indicators	GCMS	18304	28216	ORGANIC
36-005	Benzene	36-3041	AAB1860	0	6	in	SS	<	0.005		0.67	MG/KG				#	Former storage area, biased by visual indicators	GCMS	18304	28216	ORGANIC
36-005	Trichloro-1,2,2-trifluoroethane [1,1,2-]	36-3041	AAB1860	0	6	in	SS	<	0.005			MG/KG				#	Former storage area, biased by visual indicators	GCMS	18304	28216	ORGANIC
36-005	Dichloropropane [1,2-]	36-3041	AAB1860	0	6	in	SS	<	0.005		6.5	MG/KG				#	Former storage area, biased by visual indicators	GCMS	18304	28216	ORGANIC
36-005	Butanone [2-]	36-3041	AAB1860	0	6	in	SS	<	0.02		4000	MG/KG				#	Former storage area, biased by visual indicators	GCMS	18304	28216	ORGANIC
36-005	Trichloroethane [1,1,2-]	36-3041	AAB1860	0	6	in	SS	<	0.005		6.3	MG/KG				#	Former storage area, biased by visual indicators	GCMS	18304	28216	ORGANIC
36-005	Isopropylbenzene	36-3041	AAB1860	0	6	in	SS	<	0.005		3200	MG/KG				#	Former storage area, biased by visual indicators	GCMS	18304	28216	ORGANIC
36-005	Isopropyltoluene [4-]	36-3041	AAB1860	0	6	in	SS	<	0.005			MG/KG				#	Former storage area, biased by visual indicators	GCMS	18304	28216	ORGANIC
36-005	Trichloroethene	36-3041	AAB1860	0	6	in	SS		0.031		3.2	MG/KG				#	Former storage area, biased by visual indicators	GCMS	18304	28216	ORGANIC
36-005	Tetrachloroethane [1,1,2,2-]	36-3041	AAB1860	0	6	in	SS	<	0.005		3.9	MG/KG				#	Former storage area, biased by visual indicators	GCMS	18304	28216	ORGANIC
36-005	Chloroethane	36-3041	AAB1860	0	6	in	SS	<	0.01		2900	MG/KG				#	Former storage area, biased by visual indicators	GCMS	18304	28216	ORGANIC
36-005	Vinyl chloride	36-3041	AAB1860	0	6	in	SS	<	0.01		0.013	MG/KG				#	Former storage area, biased by visual indicators	GCMS	18304	28216	ORGANIC
36-005	Methylene chloride	36-3041	AAB1860	0	6	in	SS		0.01		5.6	MG/KG				#	Former storage area, biased by visual indicators	GCMS	18304	28216	ORGANIC

PRS ID	Analyte	Loc ID	Sample ID	Begin	End	Units	Mat	S	Sample Value	Bkgd Value	SAL Value	Units	Field Code	Lab Code	EPA Qual	Spec Code	Sample Loc	Tech Code	Request Number	Report Number	Suite
36-005	Carbon disulfide	36-3041	AAB1860	0	6	in	SS	<	0.005		7.4	MG/KG				#	Former storage area, biased by visual indicators	GCMS	18304	28216	ORGANIC
36-005	Bromoform	36-3041	AAB1860	0	6	in	SS	<	0.005		89	MG/KG				#	Former storage area, biased by visual indicators	GCMS	18304	28216	ORGANIC
36-005	Bromodichloromethane	36-3041	AAB1860	0	6	in	SS	<	0.005		11	MG/KG				#	Former storage area, biased by visual indicators	GCMS	18304	28216	ORGANIC
36-005	Dibromoethane [1,2-]	36-3041	AAB1860	0	6	in	SS	<	0.005			MG/KG				#	Former storage area, biased by visual indicators	GCMS	18304	28216	ORGANIC
36-005	Dichloroethane [1,2-]	36-3041	AAB1860	0	6	in	SS	<	0.005		0.2	MG/KG				#	Former storage area, biased by visual indicators	GCMS	18304	28216	ORGANIC
36-005	Butylbenzene [sec-]	36-3041	AAB1860	0	6	in	SS	<	0.005			MG/KG				#	Former storage area, biased by visual indicators	GCMS	18304	28216	ORGANIC
36-005	Dichloropropane [1,3-]	36-3041	AAB1860	0	6	in	SS	<	0.005			MG/KG				#	Former storage area, biased by visual indicators	GCMS	18304	28216	ORGANIC
36-005	Dichloroethylene [cis-1,2-]	36-3041	AAB1860	0	6	in	SS	<	0.005		800	MG/KG				#	Former storage area, biased by visual indicators	GCMS	18304	28216	ORGANIC
36-005	Dichloroethene [trans-1,2-]	36-3041	AAB1860	0	6	in	SS	<	0.005		1600	MG/KG				#	Former storage area, biased by visual indicators	GCMS	18304	28216	ORGANIC
36-005	Dichlorobenzene (1,3) [m-]	36-3041	AAB1860	0	6	in	SS	<	0.005		7200	MG/KG				#	Former storage area, biased by visual indicators	GCMS	18304	28216	ORGANIC
36-005	Carbon tetrachloride	36-3041	AAB1860	0	6	in	SS	<	0.005		0.21	MG/KG				#	Former storage area, biased by visual indicators	GCMS	18304	28216	ORGANIC
36-005	Dichloropropene [1,1-]	36-3041	AAB1860	0	6	in	SS	<	0.005			MG/KG				#	Former storage area, biased by visual indicators	GCMS	18304	28216	ORGANIC
36-005	Hexanone [2-]	36-3041	AAB1860	0	6	in	SS	<	0.02			MG/KG				#	Former storage area, biased by visual indicators	GCMS	18304	28216	ORGANIC
36-005	Methyl-2-pentanone [4-]	36-3041	AAB1860	0	6	in	SS	<	0.02		510	MG/KG				#	Former storage area, biased by visual indicators	GCMS	18304	28216	ORGANIC
36-005	Trimethylbenzene [1,3,5-]	36-3041	AAB1860	0	6	in	SS	<	0.005		32	MG/KG				#	Former storage area, biased by visual indicators	GCMS	18304	28216	ORGANIC
36-005	Bromobenzene	36-3041	AAB1860	0	6	in	SS	<	0.005			MG/KG				#	Former storage area, biased by visual indicators	GCMS	18304	28216	ORGANIC
36-005	Toluene	36-3041	AAB1860	0	6	in	SS		0.008		910	MG/KG				#	Former storage area, biased by visual indicators	GCMS	18304	28216	ORGANIC
36-005	Chlorobenzene	36-3041	AAB1860	0	6	in	SS	<	0.005		67	MG/KG				#	Former storage area, biased by visual indicators	GCMS	18304	28216	ORGANIC
36-005	Chlorodibromomethane	36-3041	AAB1860	0	6	in	SS	<	0.005		83	MG/KG				#	Former storage area, biased by visual indicators	GCMS	18304	28216	ORGANIC
36-005	Tetrachloroethylene	36-3041	AAB1860	0	6	in	SS	<	0.005		5.9	MG/KG				#	Former storage area, biased by visual indicators	GCMS	18304	28216	ORGANIC
36-005	Xylenes (o + m + p) [Mixed-]	36-3041	AAB1860	0	6	in	SS		0.055		160000	MG/KG				#	Former storage area, biased by visual indicators	GCMS	18304	28216	ORGANIC
36-005	Dichloropropane [2,2-]	36-3041	AAB1860	0	6	in	SS	<	0.005			MG/KG				#	Former storage area, biased by visual indicators	GCMS	18304	28216	ORGANIC
36-005	Chlorotoluene [p-]	36-3041	AAB1860	0	6	in	SS	<	0.005			MG/KG				#	Former storage area, biased by visual indicators	GCMS	18304	28216	ORGANIC
36-005	Propylbenzene	36-3041	AAB1860	0	6	in	SS	<	0.005			MG/KG				#	Former storage area, biased by visual indicators	GCMS	18304	28216	ORGANIC
36-005	Dichloropropene [trans-1,3-]	36-3041	AAB1860	0	6	in	SS	<	0.005		0.17	MG/KG				#	Former storage area, biased by visual indicators	GCMS	18304	28216	ORGANIC
36-005	Dichloropropene [cis-1,3-]	36-3041	AAB1860	0	6	in	SS	<	0.005		0.17	MG/KG				#	Former storage area, biased by visual indicators	GCMS	18304	28216	ORGANIC
36-005	Butylbenzene [n-]	36-3041	AAB1860	0	6	in	SS	<	0.005			MG/KG				#	Former storage area, biased by visual indicators	GCMS	18304	28216	ORGANIC
36-005	RDX	36-3041	AAB1860	0	6	in	SS	<	0.069		64	MG/KG				#	Former storage area, biased by visual indicators	HPLC	18308	29492	ORGANIC
36-005	Amino-2,6-dinitrotoluene [4-]	36-3041	AAB1860	0	6	in	SS	<	0.091			MG/KG				#	Former storage area, biased by visual indicators	HPLC	18308	29492	ORGANIC
36-005	HMX	36-3041	AAB1860	0	6	in	SS	<	0.165		4000	MG/KG				#	Former storage area, biased by visual indicators	HPLC	18308	29492	ORGANIC
36-005	Amino-4,6-dinitrotoluene [2-]	36-3041	AAB1860	0	6	in	SS	<	0.074			MG/KG				#	Former storage area, biased by visual indicators	HPLC	18308	29492	ORGANIC
36-005	Tetryl(methyl-2,4,6-trinitrophenylnitramine)	36-3041	AAB1860	0	6	in	SS	<	0.091		800	MG/KG				#	Former storage area, biased by visual indicators	HPLC	18308	29492	ORGANIC
36-005	Dinitrotoluene [2,6-]	36-3041	AAB1860	0	6	in	SS	<	0.092		1	MG/KG				#	Former storage area, biased by visual indicators	HPLC	18308	29492	ORGANIC
36-005	Nitrotoluene [o-]	36-3041	AAB1860	0	6	in	SS	<	0.138			MG/KG			W	#	Former storage area, biased by visual indicators	HPLC	18308	29492	ORGANIC
36-005	Nitrobenzene	36-3041	AAB1860	0	6	in	SS	<	0.075		5.3	MG/KG				#	Former storage area, biased by visual indicators	HPLC	18308	29492	ORGANIC
36-005	Trinitrotoluene [2,4,6-]	36-3041	AAB1860	0	6	in	SS	<	0.084		40	MG/KG				#	Former storage area, biased by visual indicators	HPLC	18308	29492	ORGANIC
36-005	Nitrotoluene [p-]	36-3041	AAB1860	0	6	in	SS	<	0.186			MG/KG			W	#	Former storage area, biased by visual indicators	HPLC	18308	29492	ORGANIC
36-005	Dinitrobenzene [1,3-]	36-3041	AAB1860	0	6	in	SS	<	0.06		8	MG/KG				#	Former storage area, biased by visual indicators	HPLC	18308	29492	ORGANIC
36-005	Nitrotoluene [m-]	36-3041	AAB1860	0	6	in	SS	<	0.16			MG/KG			W	#	Former storage area, biased by visual indicators	HPLC	18308	29492	ORGANIC
36-005	Trinitrobenzene [1,3,5-]	36-3041	AAB1860	0	6	in	SS	<	0.09		4	MG/KG				#	Former storage area, biased by visual indicators	HPLC	18308	29492	ORGANIC
36-005	Dinitrotoluene [2,4-]	36-3041	AAB1860	0	6	in	SS	<	0.062		1	MG/KG				#	Former storage area, biased by visual indicators	HPLC	18308	29492	ORGANIC
36-005	Nitrosodimethylamine [N-]	36-3041	AAB1860	0	6	in	SS	<	0.35		0.014	MG/KG				#	Former storage area, biased by visual indicators	GCMS	18304	28601	ORGANIC
36-005	Dinitrotoluene [2,6-]	36-3041	AAB1860	0	6	in	SS	<	0.35		1	MG/KG				#	Former storage area, biased by visual indicators	GCMS	18304	28601	ORGANIC
36-005	Chloro-3-methylphenol [4-]	36-3041	AAB1860	0	6	in	SS	<	0.69		16000	MG/KG			W	#	Former storage area, biased by visual indicators	GCMS	18304	28601	ORGANIC
36-005	Dichlorobenzene (1,3) [m-]	36-3041	AAB1860	0	6	in	SS	<	0.35		7200	MG/KG				#	Former storage area, biased by visual indicators	GCMS	18304	28601	ORGANIC
36-005	Methyl-4,6-dinitrophenol [2-]	36-3041	AAB1860	0	6	in	SS	<	1.7			MG/KG				#	Former storage area, biased by visual indicators	GCMS	18304	28601	ORGANIC
36-005	Benzo[a]pyrene	36-3041	AAB1860	0	6	in	SS	<	0.35		0.1	MG/KG			W	#	Former storage area, biased by visual indicators	GCMS	18304	28601	ORGANIC
36-005	Benzo[g,h,i]perylene	36-3041	AAB1860	0	6	in	SS	<	0.35			MG/KG				#	Former storage area, biased by visual indicators	GCMS	18304	28601	ORGANIC
36-005	Dimethyl phthalate	36-3041	AAB1860	0	6	in	SS	<	0.35		800000	MG/KG				#	Former storage area, biased by visual indicators	GCMS	18304	28601	ORGANIC
36-005	Dibenzofuran	36-3041	AAB1860	0	6	in	SS	<	0.35			MG/KG				#	Former storage area, biased by visual indicators	GCMS	18304	28601	ORGANIC
36-005	Fluorene	36-3041	AAB1860	0	6	in	SS	<	0.35		3200	MG/KG				#	Former storage area, biased by visual indicators	GCMS	18304	28601	ORGANIC
36-005	Hexachlorobutadiene	36-3041	AAB1860	0	6	in	SS	<	0.35		90	MG/KG				#	Former storage area, biased by visual indicators	GCMS	18304	28601	ORGANIC
36-005	Pentachlorophenol	36-3041	AAB1860	0	6	in	SS	<	1.7		5.8	MG/KG				#	Former storage area, biased by visual indicators	GCMS	18304	28601	ORGANIC
36-005	Trichlorophenol [2,4,6-]	36-3041	AAB1860	0	6	in	SS	<	0.35		64	MG/KG			W	#	Former storage area, biased by visual indicators	GCMS	18304	28601	ORGANIC
36-005	Nitroaniline [2-]	36-3041	AAB1860	0	6	in	SS	<	1.7			MG/KG				#	Former storage area, biased by visual indicators	GCMS	18304	28601	ORGANIC
36-005	Nitrophenol [2-]	36-3041	AAB1860	0	6	in	SS	<	0.35			MG/KG				#	Former storage area, biased by visual indicators	GCMS	18304	28601	ORGANIC
36-005	Naphthalene	36-3041	AAB1860	0	6	in	SS	<	0.35		3200	MG/KG			W	#	Former storage area, biased by visual indicators	GCMS	18304	28601	ORGANIC
36-005	Methylnaphthalene [2-]	36-3041	AAB1860	0	6	in	SS	<	0.35			MG/KG				#	Former storage area, biased by visual indicators	GCMS	18304	28601	ORGANIC
36-005	Methylphenol [4-]	36-3041	AAB1860	0	6	in	SS	<	0.35		400	MG/KG				#	Former storage area, biased by visual indicators	GCMS	18304	28601	ORGANIC
36-005	Dichlorobenzene (1,4) [p-]	36-3041	AAB1860	0	6	in	SS	<	0.35		29	MG/KG				#	Former storage area, biased by visual indicators	GCMS	18304	28601	ORGANIC
36-005	Chloroaniline [4-]	36-3041	AAB1860	0	6	in	SS	<	0.69		320	MG/KG				#	Former storage area, biased by visual indicators	GCMS	18304	28601	ORGANIC
36-005	Bis(2-chloroisopropyl)ether	36-3041	AAB1860	0	6	in	SS	<	0.35		100	MG/KG				#	Former storage area, biased by visual indicators	GCMS	18304	28601	ORGANIC
36-005	Phenol	36-3041	AAB1860	0	6	in	SS	<	0.35		48000	MG/KG				#	Former storage area, biased by visual indicators	GCMS	18304	28601	ORGANIC
36-005	Bis(2-chloroethyl)ether	36-3041	AAB1860	0	6	in	SS	<	0.35		0.12	MG/KG			W	#	Former storage area, biased by visual indicators	GCMS	18304	28601	ORGANIC
36-005	Benzo[b]fluoranthene	36-3041	AAB1860	0	6	in	SS	<	0.35		1	MG/KG				#	Former storage area, biased by visual indicators	GCMS	18304	28601	ORGANIC

PRS ID	Analyte	Loc ID	Sample ID	Begin	End	Units	Mat	S	Sample Value	Bkgd Value	SAL Value	Units	Field Code	Lab Code	EPA Qual	Spec Code	Sample Loc	Tech Code	Request Number	Report Number	Suite
36-005	Fluoranthene	36-3041	AAB1860	0	6	in	SS	<	0.35		3200	MG/KG				#	Former storage area, biased by visual indicators	GCMS	18304	28601	ORGANIC
36-005	Benzoic acid	36-3041	AAB1860	0	6	in	SS	<	1.7		320000	MG/KG				#	Former storage area, biased by visual indicators	GCMS	18304	28601	ORGANIC
36-005	Hexachloroethane	36-3041	AAB1860	0	6	in	SS	<	0.35		80	MG/KG			R	#	Former storage area, biased by visual indicators	GCMS	18304	28601	ORGANIC
36-005	Chlorophenylphenyl ether [4-]	36-3041	AAB1860	0	6	in	SS	<	0.35			MG/KG				#	Former storage area, biased by visual indicators	GCMS	18304	28601	ORGANIC
36-005	Hexachlorocyclopentadiene	36-3041	AAB1860	0	6	in	SS	<	0.35		560	MG/KG				#	Former storage area, biased by visual indicators	GCMS	18304	28601	ORGANIC
36-005	Isophorone	36-3041	AAB1860	0	6	in	SS	<	0.35		7400	MG/KG				#	Former storage area, biased by visual indicators	GCMS	18304	28601	ORGANIC
36-005	Acenaphthene	36-3041	AAB1860	0	6	in	SS	<	0.35		4800	MG/KG				#	Former storage area, biased by visual indicators	GCMS	18304	28601	ORGANIC
36-005	Unknown organic compound	36-3041	AAB1860	0	6	in	SS	TI	0.4			MG/KG				#	Former storage area, biased by visual indicators	GCMS	18304	28601	ORGANIC
36-005	Unknown organic compound	36-3041	AAB1860	0	6	in	SS	TI	2			MG/KG				#	Former storage area, biased by visual indicators	GCMS	18304	28601	ORGANIC
36-005	Unknown organic compound	36-3041	AAB1860	0	6	in	SS	TI	0.4			MG/KG				#	Former storage area, biased by visual indicators	GCMS	18304	28601	ORGANIC
36-005	Nitroaniline [4-]	36-3041	AAB1860	0	6	in	SS	<	0.69		240	MG/KG				#	Former storage area, biased by visual indicators	GCMS	18304	28601	ORGANIC
36-005	Nitrophenol [4-]	36-3041	AAB1860	0	6	in	SS	<	1.7		5000	MG/KG				#	Former storage area, biased by visual indicators	GCMS	18304	28601	ORGANIC
36-005	Benzyl alcohol	36-3041	AAB1860	0	6	in	SS	<	0.69		24000	MG/KG				#	Former storage area, biased by visual indicators	GCMS	18304	28601	ORGANIC
36-005	Bromophenylphenyl ether [4-]	36-3041	AAB1860	0	6	in	SS	<	0.35			MG/KG				#	Former storage area, biased by visual indicators	GCMS	18304	28601	ORGANIC
36-005	Azobenzene	36-3041	AAB1860	0	6	in	SS	<	0.35		6.4	MG/KG				#	Former storage area, biased by visual indicators	GCMS	18304	28601	ORGANIC
36-005	Dimethylphenol [2,4-]	36-3041	AAB1860	0	6	in	SS	<	0.35		1600	MG/KG				#	Former storage area, biased by visual indicators	GCMS	18304	28601	ORGANIC
36-005	Benzo[k]fluoranthene	36-3041	AAB1860	0	6	in	SS	<	0.35		1	MG/KG				#	Former storage area, biased by visual indicators	GCMS	18304	28601	ORGANIC
36-005	Acenaphthylene	36-3041	AAB1860	0	6	in	SS	<	0.35			MG/KG				#	Former storage area, biased by visual indicators	GCMS	18304	28601	ORGANIC
36-005	Chrysene	36-3041	AAB1860	0	6	in	SS	<	0.35		96	MG/KG				#	Former storage area, biased by visual indicators	GCMS	18304	28601	ORGANIC
36-005	Diethyl phthalate	36-3041	AAB1860	0	6	in	SS	<	0.35		64000	MG/KG				#	Former storage area, biased by visual indicators	GCMS	18304	28601	ORGANIC
36-005	Di-n-butyl phthalate	36-3041	AAB1860	0	6	in	SS	<	0.35		8000	MG/KG				#	Former storage area, biased by visual indicators	GCMS	18304	28601	ORGANIC
36-005	Phenanthrene	36-3041	AAB1860	0	6	in	SS	<	0.35			MG/KG				#	Former storage area, biased by visual indicators	GCMS	18304	28601	ORGANIC
36-005	Butyl benzyl phthalate	36-3041	AAB1860	0	6	in	SS	<	0.35		16000	MG/KG				#	Former storage area, biased by visual indicators	GCMS	18304	28601	ORGANIC
36-005	Nitrosodiphenylamine [N-]	36-3041	AAB1860	0	6	in	SS	<	0.35		140	MG/KG				#	Former storage area, biased by visual indicators	GCMS	18304	28601	ORGANIC
36-005	Bis(2-chloroethoxy)methane	36-3041	AAB1860	0	6	in	SS	<	0.35			MG/KG				#	Former storage area, biased by visual indicators	GCMS	18304	28601	ORGANIC
36-005	Bis(2-ethylhexyl)phthalate	36-3041	AAB1860	0	6	in	SS	<	0.35		50	MG/KG				#	Former storage area, biased by visual indicators	GCMS	18304	28601	ORGANIC
36-005	Di-n-octyl phthalate	36-3041	AAB1860	0	6	in	SS	<	0.35		1600	MG/KG				#	Former storage area, biased by visual indicators	GCMS	18304	28601	ORGANIC
36-005	Hexachlorobenzene	36-3041	AAB1860	0	6	in	SS	<	0.35		0.44	MG/KG				#	Former storage area, biased by visual indicators	GCMS	18304	28601	ORGANIC
36-005	Anthracene	36-3041	AAB1860	0	6	in	SS	<	0.35		24000	MG/KG			UJ	#	Former storage area, biased by visual indicators	GCMS	18304	28601	ORGANIC
36-005	Trichlorobenzene [1,2,4-]	36-3041	AAB1860	0	6	in	SS	<	0.35		160	MG/KG			UJ	#	Former storage area, biased by visual indicators	GCMS	18304	28601	ORGANIC
36-005	Dichlorophenol [2,4-]	36-3041	AAB1860	0	6	in	SS	<	0.35		240	MG/KG				#	Former storage area, biased by visual indicators	GCMS	18304	28601	ORGANIC
36-005	Dinitrotoluene [2,4-]	36-3041	AAB1860	0	6	in	SS	<	0.35		1	MG/KG				#	Former storage area, biased by visual indicators	GCMS	18304	28601	ORGANIC
36-005	Chloronaphthalene [2-]	36-3041	AAB1860	0	6	in	SS	<	0.35		6400	MG/KG				#	Former storage area, biased by visual indicators	GCMS	18304	28601	ORGANIC
36-005	Dichlorobenzidine [3,3'-]	36-3041	AAB1860	0	6	in	SS	<	0.69		1.6	MG/KG				#	Former storage area, biased by visual indicators	GCMS	18304	28601	ORGANIC
36-005	Methylphenol [2-]	36-3041	AAB1860	0	6	in	SS	<	0.35		4000	MG/KG			R	#	Former storage area, biased by visual indicators	GCMS	18304	28601	ORGANIC
36-005	Dichlorobenzene (1,2) [o-]	36-3041	AAB1860	0	6	in	SS	<	0.35		1600	MG/KG			R	#	Former storage area, biased by visual indicators	GCMS	18304	28601	ORGANIC
36-005	Chlorophenol [o-]	36-3041	AAB1860	0	6	in	SS	<	0.35		400	MG/KG				#	Former storage area, biased by visual indicators	GCMS	18304	28601	ORGANIC
36-005	Trichlorophenol [2,4,5-]	36-3041	AAB1860	0	6	in	SS	<	1.7		8000	MG/KG				#	Former storage area, biased by visual indicators	GCMS	18304	28601	ORGANIC
36-005	Nitrobenzene	36-3041	AAB1860	0	6	in	SS	<	0.35		5.3	MG/KG				#	Former storage area, biased by visual indicators	GCMS	18304	28601	ORGANIC
36-005	Nitroaniline [3-]	36-3041	AAB1860	0	6	in	SS	<	1.7		240	MG/KG				#	Former storage area, biased by visual indicators	GCMS	18304	28601	ORGANIC
36-005	Pyrene	36-3041	AAB1860	0	6	in	SS	<	0.35		2400	MG/KG				#	Former storage area, biased by visual indicators	GCMS	18304	28601	ORGANIC
36-005	Indeno[1,2,3-cd]pyrene	36-3041	AAB1860	0	6	in	SS	<	0.35		1	MG/KG				#	Former storage area, biased by visual indicators	GCMS	18304	28601	ORGANIC
36-005	Dinitrophenol [2,4-]	36-3041	AAB1860	0	6	in	SS	<	1.7		160	MG/KG				#	Former storage area, biased by visual indicators	GCMS	18304	28601	ORGANIC
36-005	Dibenzo[a,h]anthracene	36-3041	AAB1860	0	6	in	SS	<	0.35		0.1	MG/KG				#	Former storage area, biased by visual indicators	GCMS	18304	28601	ORGANIC
36-005	Benzo[a]anthracene	36-3041	AAB1860	0	6	in	SS	<	0.35		1	MG/KG				#	Former storage area, biased by visual indicators	GCMS	18304	28601	ORGANIC
36-005	Aniline	36-3041	AAB1860	0	6	in	SS	<	0.35		120	MG/KG				#	Former storage area, biased by visual indicators	GCMS	18304	28601	ORGANIC
36-005	Nitrosodi-n-propylamine [N-]	36-3041	AAB1860	0	6	in	SS	<	0.35		0.1	MG/KG				#	Former storage area, biased by visual indicators	GCMS	18304	28601	ORGANIC
36-005	Iodine-129	36-3041	AAB1860	0	6	in	SS		0.0353		41	PCI/G				#	Former storage area, biased by visual indicators	G	19204	30072	RAD
36-005	Potassium-40	36-3041	AAB1860	0	6	in	SS		25.76	36.1		PCI/G				#	Former storage area, biased by visual indicators	G	19204	30072	RAD
36-005	Uranium	36-3041	AAB1860	0	6	in	SS		2.21			MG/KG					Former storage area, biased by visual indicators	KPA	19204	30066	RAD
36-005	Lead-212	36-3041	AAB1860	0	6	in	SS		1.573			PCI/G				#	Former storage area, biased by visual indicators	G	19204	30072	RAD
36-005	Lead-214	36-3041	AAB1860	0	6	in	SS		1.169			PCI/G				#	Former storage area, biased by visual indicators	G	19204	30072	RAD
36-005	Radium-226	36-3041	AAB1860	0	6	in	SS		1.027		5	PCI/G				#	Former storage area, biased by visual indicators	G	19204	30072	RAD
36-005	Thorium-234	36-3041	AAB1860	0	6	in	SS		0.8245			PCI/G				#	Former storage area, biased by visual indicators	G	19204	30072	RAD
36-005	Aluminium	36-3042	AAB1861	0	6	in	SS		4600	123000		MG/KG			J		Random sample within bnyrd. Coordinates (160,164)	ICPES	18759	29575	INORGANIC
36-005	Cobalt	36-3042	AAB1861	0	6	in	SS	<	3.7	51.1		MG/KG					Random sample within bnyrd. Coordinates (160,164)	ICPES	18759	29575	INORGANIC
36-005	Arsenic	36-3042	AAB1861	0	6	in	SS	<	0.73	11.6		MG/KG					Random sample within bnyrd. Coordinates (160,164)	GFAA	18759	29575	INORGANIC
36-005	Cadmium	36-3042	AAB1861	0	6	in	SS	<	0.37	2.7	80	MG/KG					Random sample within bnyrd. Coordinates (160,164)	ICPES	18759	29575	INORGANIC
36-005	Calcium	36-3042	AAB1861	0	6	in	SS		4060	54400		MG/KG					Random sample within bnyrd. Coordinates (160,164)	ICPES	18759	29575	INORGANIC
36-005	Barium	36-3042	AAB1861	0	6	in	SS		110	1140	5600	MG/KG					Random sample within bnyrd. Coordinates (160,164)	ICPES	18759	29575	INORGANIC
36-005	Beryllium	36-3042	AAB1861	0	6	in	SS	<	0.56	3.31		MG/KG					Random sample within bnyrd. Coordinates (160,164)	ICPES	18759	29575	INORGANIC
36-005	Nickel	36-3042	AAB1861	0	6	in	SS	<	5.2	26.7	1600	MG/KG					Random sample within bnyrd. Coordinates (160,164)	ICPES	18759	29575	INORGANIC
36-005	Sodium	36-3042	AAB1861	0	6	in	SS	<	99.2	3320		MG/KG					Random sample within bnyrd. Coordinates (160,164)	ICPES	18759	29575	INORGANIC
36-005	Manganese	36-3042	AAB1861	0	6	in	SS		300	1030	11000	MG/KG					Random sample within bnyrd. Coordinates (160,164)	ICPES	18759	29575	INORGANIC
36-005	Magnesium	36-3042	AAB1861	0	6	in	SS		1080	16100		MG/KG					Random sample within bnyrd. Coordinates (160,164)	ICPES	18759	29575	INORGANIC

PRS ID	Analyte	Loc ID	Sample ID	Begin	End	Units	Mat	S	Sample Value	Bkgd Value	SAL Value	Units	Field Code	Lab Code	EPA Qual	Spec Code	Sample Loc	Tech Code	Request Number	Report Number	Suite
36-005	Potassium	36-3042	AAB1861	0	6	in	SS		1450	6180		MG/KG					Random sample within bnyrd. Coordinates (160,164)	ICPES	18759	29575	INORGANIC
36-005	Mercury	36-3042	AAB1861	0	6	in	SS	<	0.05	0.1	24	MG/KG					Random sample within bnyrd. Coordinates (160,164)	CVAA	18759	29575	INORGANIC
36-005	Iron	36-3042	AAB1861	0	6	in	SS		7760	35600		MG/KG					Random sample within bnyrd. Coordinates (160,164)	ICPES	18759	29575	INORGANIC
36-005	Copper	36-3042	AAB1861	0	6	in	SS	<	4.5	15.7	3000	MG/KG					Random sample within bnyrd. Coordinates (160,164)	ICPES	18759	29575	INORGANIC
36-005	Silver	36-3042	AAB1861	0	6	in	SS	<	1.3	1.61	400	MG/KG					Random sample within bnyrd. Coordinates (160,164)	ICPES	18759	29575	INORGANIC
36-005	Zinc	36-3042	AAB1861	0	6	in	SS		28.9	101	24000	MG/KG					Random sample within bnyrd. Coordinates (160,164)	ICPES	18759	29575	INORGANIC
36-005	Vanadium	36-3042	AAB1861	0	6	in	SS		10.7	66.2	560	MG/KG					Random sample within bnyrd. Coordinates (160,164)	ICPES	18759	29575	INORGANIC
36-005	Thallium	36-3042	AAB1861	0	6	in	SS	<	1.24	0.9	6.4	MG/KG					Random sample within bnyrd. Coordinates (160,164)	GFAA	18759	29575	INORGANIC
36-005	Selenium	36-3042	AAB1861	0	6	in	SS	<	0.27	1.7	400	MG/KG					Random sample within bnyrd. Coordinates (160,164)	GFAA	18759	29575	INORGANIC
36-005	Antimony	36-3042	AAB1861	0	6	in	SS	<	6.77	2.5	32	MG/KG					Random sample within bnyrd. Coordinates (160,164)	ICPES	18759	29575	INORGANIC
36-005	Lead	36-3042	AAB1861	0	6	in	SS		7.6	39	400	MG/KG					Random sample within bnyrd. Coordinates (160,164)	GFAA	18759	29575	INORGANIC
36-005	Chromium	36-3042	AAB1861	0	6	in	SS		4.9	34.2		MG/KG			J		Random sample within bnyrd. Coordinates (160,164)	ICPES	18759	29575	INORGANIC
36-005	Zinc	36-3042	AAB1862	0	6	in	SS		23.9	101	24000	MG/KG	FD				Random sample within bnyrd. Coordinates (160,164)	ICPES	18759	29575	INORGANIC
36-005	Silver	36-3042	AAB1862	0	6	in	SS	<	0.72	1.61	400	MG/KG	FD				Random sample within bnyrd. Coordinates (160,164)	ICPES	18759	29575	INORGANIC
36-005	Mercury	36-3042	AAB1862	0	6	in	SS	<	0.05	0.1	24	MG/KG	FD				Random sample within bnyrd. Coordinates (160,164)	CVAA	18759	29575	INORGANIC
36-005	Iron	36-3042	AAB1862	0	6	in	SS		6560	35600		MG/KG	FD				Random sample within bnyrd. Coordinates (160,164)	ICPES	18759	29575	INORGANIC
36-005	Copper	36-3042	AAB1862	0	6	in	SS	<	4.5	15.7	3000	MG/KG	FD				Random sample within bnyrd. Coordinates (160,164)	ICPES	18759	29575	INORGANIC
36-005	Potassium	36-3042	AAB1862	0	6	in	SS		1460	6180		MG/KG	FD				Random sample within bnyrd. Coordinates (160,164)	ICPES	18759	29575	INORGANIC
36-005	Manganese	36-3042	AAB1862	0	6	in	SS		319	1030	11000	MG/KG	FD				Random sample within bnyrd. Coordinates (160,164)	ICPES	18759	29575	INORGANIC
36-005	Lead	36-3042	AAB1862	0	6	in	SS		7.4	39	400	MG/KG	FD				Random sample within bnyrd. Coordinates (160,164)	GFAA	18759	29575	INORGANIC
36-005	Nickel	36-3042	AAB1862	0	6	in	SS	<	5	26.7	1600	MG/KG	FD				Random sample within bnyrd. Coordinates (160,164)	ICPES	18759	29575	INORGANIC
36-005	Calcium	36-3042	AAB1862	0	6	in	SS		4780	54400		MG/KG	FD				Random sample within bnyrd. Coordinates (160,164)	ICPES	18759	29575	INORGANIC
36-005	Beryllium	36-3042	AAB1862	0	6	in	SS	<	0.49	3.31		MG/KG	FD				Random sample within bnyrd. Coordinates (160,164)	ICPES	18759	29575	INORGANIC
36-005	Barium	36-3042	AAB1862	0	6	in	SS		120	1140	5600	MG/KG	FD				Random sample within bnyrd. Coordinates (160,164)	ICPES	18759	29575	INORGANIC
36-005	Arsenic	36-3042	AAB1862	0	6	in	SS	<	0.68	11.6		MG/KG	FD				Random sample within bnyrd. Coordinates (160,164)	GFAA	18759	29575	INORGANIC
36-005	Aluminium	36-3042	AAB1862	0	6	in	SS		3850	123000		MG/KG	FD		J		Random sample within bnyrd. Coordinates (160,164)	ICPES	18759	29575	INORGANIC
36-005	Vanadium	36-3042	AAB1862	0	6	in	SS		10	66.2	560	MG/KG	FD				Random sample within bnyrd. Coordinates (160,164)	ICPES	18759	29575	INORGANIC
36-005	Thallium	36-3042	AAB1862	0	6	in	SS	<	1.17	0.9	6.4	MG/KG	FD				Random sample within bnyrd. Coordinates (160,164)	GFAA	18759	29575	INORGANIC
36-005	Selenium	36-3042	AAB1862	0	6	in	SS	<	0.25	1.7	400	MG/KG	FD				Random sample within bnyrd. Coordinates (160,164)	GFAA	18759	29575	INORGANIC
36-005	Sodium	36-3042	AAB1862	0	6	in	SS	<	85.6	3320		MG/KG	FD				Random sample within bnyrd. Coordinates (160,164)	ICPES	18759	29575	INORGANIC
36-005	Chromium	36-3042	AAB1862	0	6	in	SS		3.6	34.2		MG/KG	FD		J		Random sample within bnyrd. Coordinates (160,164)	ICPES	18759	29575	INORGANIC
36-005	Cobalt	36-3042	AAB1862	0	6	in	SS	<	3.4	51.1		MG/KG	FD				Random sample within bnyrd. Coordinates (160,164)	ICPES	18759	29575	INORGANIC
36-005	Cadmium	36-3042	AAB1862	0	6	in	SS	<	0.37	2.7	80	MG/KG	FD				Random sample within bnyrd. Coordinates (160,164)	ICPES	18759	29575	INORGANIC
36-005	Antimony	36-3042	AAB1862	0	6	in	SS	<	6.9	2.5	32	MG/KG	FD				Random sample within bnyrd. Coordinates (160,164)	ICPES	18759	29575	INORGANIC
36-005	Magnesium	36-3042	AAB1862	0	6	in	SS		1050	16100		MG/KG	FD				Random sample within bnyrd. Coordinates (160,164)	ICPES	18759	29575	INORGANIC
36-005	Amino-4,6-dinitrotoluene [2-]	36-3042	AAB1862	0	6	in	SS	<	0.075			MG/KG	FD			#	Random sample within bnyrd. Coordinates (160,164)	HPLC	18392	30769	ORGANIC
36-005	Tetryl(methyl-2,4,6-trinitrophenylnitramine)	36-3042	AAB1862	0	6	in	SS	<	0.093		800	MG/KG	FD		UJ	#	Random sample within bnyrd. Coordinates (160,164)	HPLC	18392	30769	ORGANIC
36-005	Nitrotoluene [m-]	36-3042	AAB1862	0	6	in	SS	<	0.162			MG/KG	FD			#	Random sample within bnyrd. Coordinates (160,164)	HPLC	18392	30769	ORGANIC
36-005	Butylbenzene [n-]	36-3042	AAB1862	0	6	in	SS	<	0.006			MG/KG	FD		UJ	#	Random sample within bnyrd. Coordinates (160,164)	GCMS	18390	29263	ORGANIC
36-005	Propylbenzene	36-3042	AAB1862	0	6	in	SS	<	0.006			MG/KG	FD		UJ	#	Random sample within bnyrd. Coordinates (160,164)	GCMS	18390	29263	ORGANIC
36-005	Dichloropropene [trans-1,3-]	36-3042	AAB1862	0	6	in	SS	<	0.006		0.17	MG/KG	FD			#	Random sample within bnyrd. Coordinates (160,164)	GCMS	18390	29263	ORGANIC
36-005	Butyl benzyl phthalate	36-3042	AAB1862	0	6	in	SS	<	0.35		16000	MG/KG	FD			#	Random sample within bnyrd. Coordinates (160,164)	GCMS	18390	29194	ORGANIC
36-005	Phenanthrene	36-3042	AAB1862	0	6	in	SS	<	0.35			MG/KG	FD			#	Random sample within bnyrd. Coordinates (160,164)	GCMS	18390	29194	ORGANIC
36-005	Chloroaniline [4-]	36-3042	AAB1862	0	6	in	SS	<	0.7		320	MG/KG	FD			#	Random sample within bnyrd. Coordinates (160,164)	GCMS	18390	29194	ORGANIC
36-005	Dichlorobenzene (1,4) [p-]	36-3042	AAB1862	0	6	in	SS	<	0.35		29	MG/KG	FD			#	Random sample within bnyrd. Coordinates (160,164)	GCMS	18390	29194	ORGANIC
36-005	Bis(2-chloroisopropyl)ether	36-3042	AAB1862	0	6	in	SS	<	0.35		100	MG/KG	FD			#	Random sample within bnyrd. Coordinates (160,164)	GCMS	18390	29194	ORGANIC
36-005	Bis(2-chloroethyl)ether	36-3042	AAB1862	0	6	in	SS	<	0.35		0.12	MG/KG	FD			#	Random sample within bnyrd. Coordinates (160,164)	GCMS	18390	29194	ORGANIC
36-005	Bis(2-ethylhexyl)phthalate	36-3042	AAB1862	0	6	in	SS	<	0.35		50	MG/KG	FD			#	Random sample within bnyrd. Coordinates (160,164)	GCMS	18390	29194	ORGANIC
36-005	Trichlorobenzene [1,2,4-]	36-3042	AAB1862	0	6	in	SS	<	0.35		160	MG/KG	FD			#	Random sample within bnyrd. Coordinates (160,164)	GCMS	18390	29194	ORGANIC
36-005	Hexachloroethane	36-3042	AAB1862	0	6	in	SS	<	0.35		80	MG/KG	FD			#	Random sample within bnyrd. Coordinates (160,164)	GCMS	18390	29194	ORGANIC
36-005	Benzoic acid	36-3042	AAB1862	0	6	in	SS	<	1.7		320000	MG/KG	FD			#	Random sample within bnyrd. Coordinates (160,164)	GCMS	18390	29194	ORGANIC
36-005	Dimethylphenol [2,4-]	36-3042	AAB1862	0	6	in	SS	<	0.35		1600	MG/KG	FD			#	Random sample within bnyrd. Coordinates (160,164)	GCMS	18390	29194	ORGANIC
36-005	Azobenzene	36-3042	AAB1862	0	6	in	SS	<	0.35		6.4	MG/KG	FD			#	Random sample within bnyrd. Coordinates (160,164)	GCMS	18390	29194	ORGANIC
36-005	Bromophenylphenyl ether [4-]	36-3042	AAB1862	0	6	in	SS	<	0.35			MG/KG	FD			#	Random sample within bnyrd. Coordinates (160,164)	GCMS	18390	29194	ORGANIC
36-005	Benzyl alcohol	36-3042	AAB1862	0	6	in	SS	<	0.7		24000	MG/KG	FD			#	Random sample within bnyrd. Coordinates (160,164)	GCMS	18390	29194	ORGANIC
36-005	Nitrophenol [4-]	36-3042	AAB1862	0	6	in	SS	<	1.7		5000	MG/KG	FD			#	Random sample within bnyrd. Coordinates (160,164)	GCMS	18390	29194	ORGANIC
36-005	Nitroaniline [4-]	36-3042	AAB1862	0	6	in	SS	<	0.7		240	MG/KG	FD			#	Random sample within bnyrd. Coordinates (160,164)	GCMS	18390	29194	ORGANIC
36-005	Dichlorobenzene (1,4) [p-]	36-3042	AAB1862	0	6	in	SS	<	0.006		29	MG/KG	FD		UJ	#	Random sample within bnyrd. Coordinates (160,164)	GCMS	18390	29263	ORGANIC
36-005	Chlorotoluene [p-]	36-3042	AAB1862	0	6	in	SS	<	0.006			MG/KG	FD		UJ	#	Random sample within bnyrd. Coordinates (160,164)	GCMS	18390	29263	ORGANIC
36-005	Unknown organic compound	36-3042	AAB1862	0	6	in	SS	TI	0.9			MG/KG	FD			#	Random sample within bnyrd. Coordinates (160,164)	GCMS	18390	29194	ORGANIC
36-005	Unknown organic compound	36-3042	AAB1862	0	6	in	SS	TI	0.7			MG/KG	FD			#	Random sample within bnyrd. Coordinates (160,164)	GCMS	18390	29194	ORGANIC
36-005	Unknown organic compound	36-3042	AAB1862	0	6	in	SS	TI	6			MG/KG	FD			#	Random sample within bnyrd. Coordinates (160,164)	GCMS	18390	29194	ORGANIC
36-005	Unknown organic compound	36-3042	AAB1862	0	6	in	SS	TI	0.6			MG/KG	FD			#	Random sample within bnyrd. Coordinates (160,164)	GCMS	18390	29194	ORGANIC
36-005	Unknown organic compound	36-3042	AAB1862	0	6	in	SS	TI	0.8			MG/KG	FD			#	Random sample within bnyrd. Coordinates (160,164)	GCMS	18390	29194	ORGANIC
36-005	Unknown organic compound	36-3042	AAB1862	0	6	in	SS	TI	0.6			MG/KG	FD			#	Random sample within bnyrd. Coordinates (160,164)	GCMS	18390	29194	ORGANIC

PRS ID	Analyte	Loc ID	Sample ID	Begin	End	Units	Met	S	Sample Value	Bkgd Value	SAL Value	Units	Field Code	Lab Code	EPA Qual	Spec Code	Sample Loc	Tech Code	Request Number	Report Number	Suite
36-005	Bromoform	36-3042	AAB1862	0	6	in	SS	<	0.006		89	MG/KG	FD		UJ	#	Random sample within bnyrd. Coordinates (160,164)	GCMS	18390	29263	ORGANIC
36-005	Carbon disulfide	36-3042	AAB1862	0	6	in	SS	<	0.006		7.4	MG/KG	FD			#	Random sample within bnyrd. Coordinates (160,164)	GCMS	18390	29263	ORGANIC
36-005	Methylene chloride	36-3042	AAB1862	0	6	in	SS	<	0.009		5.6	MG/KG	FD			#	Random sample within bnyrd. Coordinates (160,164)	GCMS	18390	29263	ORGANIC
36-005	Vinyl chloride	36-3042	AAB1862	0	6	in	SS	<	0.011		0.013	MG/KG	FD			#	Random sample within bnyrd. Coordinates (160,164)	GCMS	18390	29263	ORGANIC
36-005	Chloroethane	36-3042	AAB1862	0	6	in	SS	<	0.011		2900	MG/KG	FD			#	Random sample within bnyrd. Coordinates (160,164)	GCMS	18390	29263	ORGANIC
36-005	Butylbenzene [sec-]	36-3042	AAB1862	0	6	in	SS	<	0.006			MG/KG	FD		UJ	#	Random sample within bnyrd. Coordinates (160,164)	GCMS	18390	29263	ORGANIC
36-005	Xylenes (o + m + p) [Mixed-]	36-3042	AAB1862	0	6	in	SS	<	0.006		160000	MG/KG	FD		UJ	#	Random sample within bnyrd. Coordinates (160,164)	GCMS	18390	29263	ORGANIC
36-005	Tetrachloroethylene	36-3042	AAB1862	0	6	in	SS	<	0.006		5.9	MG/KG	FD		UJ	#	Random sample within bnyrd. Coordinates (160,164)	GCMS	18390	29263	ORGANIC
36-005	Chlorotoluene [o-]	36-3042	AAB1862	0	6	in	SS	<	0.006		1600	MG/KG	FD		UJ	#	Random sample within bnyrd. Coordinates (160,164)	GCMS	18390	29263	ORGANIC
36-005	Tetrachloroethane [1,1,2,2-]	36-3042	AAB1862	0	6	in	SS	<	0.006		3.9	MG/KG	FD		UJ	#	Random sample within bnyrd. Coordinates (160,164)	GCMS	18390	29263	ORGANIC
36-005	Trichloroethene	36-3042	AAB1862	0	6	in	SS	<	0.006		3.2	MG/KG	FD			#	Random sample within bnyrd. Coordinates (160,164)	GCMS	18390	29263	ORGANIC
36-005	Trichloroethane [1,1,2-]	36-3042	AAB1862	0	6	in	SS	<	0.006		6.3	MG/KG	FD			#	Random sample within bnyrd. Coordinates (160,164)	GCMS	18390	29263	ORGANIC
36-005	Butanone [2-]	36-3042	AAB1862	0	6	in	SS	<	0.022		4000	MG/KG	FD			#	Random sample within bnyrd. Coordinates (160,164)	GCMS	18390	29263	ORGANIC
36-005	Acetone	36-3042	AAB1862	0	6	in	SS	<	0.026		8000	MG/KG	FD			#	Random sample within bnyrd. Coordinates (160,164)	GCMS	18390	29263	ORGANIC
36-005	Tetrachloroethane [1,1,1,2-]	36-3042	AAB1862	0	6	in	SS	<	0.006		270	MG/KG	FD		UJ	#	Random sample within bnyrd. Coordinates (160,164)	GCMS	18390	29263	ORGANIC
36-005	Dichloropropane [2,2-]	36-3042	AAB1862	0	6	in	SS	<	0.006			MG/KG	FD			#	Random sample within bnyrd. Coordinates (160,164)	GCMS	18390	29263	ORGANIC
36-005	Hexachlorobenzene	36-3042	AAB1862	0	6	in	SS	<	0.35		0.44	MG/KG	FD			#	Random sample within bnyrd. Coordinates (160,164)	GCMS	18390	29194	ORGANIC
36-005	Anthracene	36-3042	AAB1862	0	6	in	SS	<	0.35		24000	MG/KG	FD			#	Random sample within bnyrd. Coordinates (160,164)	GCMS	18390	29194	ORGANIC
36-005	Di-n-octyl phthalate	36-3042	AAB1862	0	6	in	SS	<	0.35		1600	MG/KG	FD			#	Random sample within bnyrd. Coordinates (160,164)	GCMS	18390	29194	ORGANIC
36-005	Bis(2-chloroethoxy)methane	36-3042	AAB1862	0	6	in	SS	<	0.35			MG/KG	FD			#	Random sample within bnyrd. Coordinates (160,164)	GCMS	18390	29194	ORGANIC
36-005	Phenol	36-3042	AAB1862	0	6	in	SS	<	0.35		48000	MG/KG	FD			#	Random sample within bnyrd. Coordinates (160,164)	GCMS	18390	29194	ORGANIC
36-005	Methylphenol [4-]	36-3042	AAB1862	0	6	in	SS	<	0.35		400	MG/KG	FD			#	Random sample within bnyrd. Coordinates (160,164)	GCMS	18390	29194	ORGANIC
36-005	Nitrosodimethylamine [N-]	36-3042	AAB1862	0	6	in	SS	<	0.35		0.014	MG/KG	FD			#	Random sample within bnyrd. Coordinates (160,164)	GCMS	18390	29194	ORGANIC
36-005	Aniline	36-3042	AAB1862	0	6	in	SS	<	0.35		120	MG/KG	FD			#	Random sample within bnyrd. Coordinates (160,164)	GCMS	18390	29194	ORGANIC
36-005	Nitrosodi-n-propylamine [N-]	36-3042	AAB1862	0	6	in	SS	<	0.35		0.1	MG/KG	FD			#	Random sample within bnyrd. Coordinates (160,164)	GCMS	18390	29194	ORGANIC
36-005	Dinitrotoluene [2,6-]	36-3042	AAB1862	0	6	in	SS	<	0.35		1	MG/KG	FD			#	Random sample within bnyrd. Coordinates (160,164)	GCMS	18390	29194	ORGANIC
36-005	Chloro-3-methylphenol [4-]	36-3042	AAB1862	0	6	in	SS	<	0.7		16000	MG/KG	FD			#	Random sample within bnyrd. Coordinates (160,164)	GCMS	18390	29194	ORGANIC
36-005	Benzo[a]anthracene	36-3042	AAB1862	0	6	in	SS	<	0.35		1	MG/KG	FD			#	Random sample within bnyrd. Coordinates (160,164)	GCMS	18390	29194	ORGANIC
36-005	Dichlorobenzene (1,3) [m-]	36-3042	AAB1862	0	6	in	SS	<	0.35		7200	MG/KG	FD			#	Random sample within bnyrd. Coordinates (160,164)	GCMS	18390	29194	ORGANIC
36-005	Dibenzo[a,h]anthracene	36-3042	AAB1862	0	6	in	SS	<	0.35		0.1	MG/KG	FD			#	Random sample within bnyrd. Coordinates (160,164)	GCMS	18390	29194	ORGANIC
36-005	Dichlorobenzene (1,2) [o-]	36-3042	AAB1862	0	6	in	SS	<	0.35		1600	MG/KG	FD			#	Random sample within bnyrd. Coordinates (160,164)	GCMS	18390	29194	ORGANIC
36-005	Methylphenol [2-]	36-3042	AAB1862	0	6	in	SS	<	0.35		4000	MG/KG	FD			#	Random sample within bnyrd. Coordinates (160,164)	GCMS	18390	29194	ORGANIC
36-005	Dichlorobenzidine [3,3'-]	36-3042	AAB1862	0	6	in	SS	<	0.7		1.6	MG/KG	FD			#	Random sample within bnyrd. Coordinates (160,164)	GCMS	18390	29194	ORGANIC
36-005	Chloronaphthalene [2-]	36-3042	AAB1862	0	6	in	SS	<	0.35		6400	MG/KG	FD			#	Random sample within bnyrd. Coordinates (160,164)	GCMS	18390	29194	ORGANIC
36-005	Methylnaphthalene [2-]	36-3042	AAB1862	0	6	in	SS	<	0.35			MG/KG	FD			#	Random sample within bnyrd. Coordinates (160,164)	GCMS	18390	29194	ORGANIC
36-005	Methyl-4,6-dinitrophenol [2-]	36-3042	AAB1862	0	6	in	SS	<	1.7			MG/KG	FD			#	Random sample within bnyrd. Coordinates (160,164)	GCMS	18390	29194	ORGANIC
36-005	Dinitrophenol [2,4-]	36-3042	AAB1862	0	6	in	SS	<	1.7		160	MG/KG	FD			#	Random sample within bnyrd. Coordinates (160,164)	GCMS	18390	29194	ORGANIC
36-005	Benzo[a]pyrene	36-3042	AAB1862	0	6	in	SS	<	0.35		0.1	MG/KG	FD			#	Random sample within bnyrd. Coordinates (160,164)	GCMS	18390	29194	ORGANIC
36-005	Chrysene	36-3042	AAB1862	0	6	in	SS	<	0.35		98	MG/KG	FD			#	Random sample within bnyrd. Coordinates (160,164)	GCMS	18390	29194	ORGANIC
36-005	Nitroaniline [3-]	36-3042	AAB1862	0	6	in	SS	<	1.7		240	MG/KG	FD			#	Random sample within bnyrd. Coordinates (160,164)	GCMS	18390	29194	ORGANIC
36-005	Nitrobenzene	36-3042	AAB1862	0	6	in	SS	<	0.35		5.3	MG/KG	FD			#	Random sample within bnyrd. Coordinates (160,164)	GCMS	18390	29194	ORGANIC
36-005	Trichlorophenol [2,4,5-]	36-3042	AAB1862	0	6	in	SS	<	1.7		8000	MG/KG	FD			#	Random sample within bnyrd. Coordinates (160,164)	GCMS	18390	29194	ORGANIC
36-005	Chlorophenol [o-]	36-3042	AAB1862	0	6	in	SS	<	0.35		400	MG/KG	FD			#	Random sample within bnyrd. Coordinates (160,164)	GCMS	18390	29194	ORGANIC
36-005	Unknown organic compound	36-3042	AAB1862	0	6	in	SS	TI	5			MG/KG	FD			#	Random sample within bnyrd. Coordinates (160,164)	GCMS	18390	29194	ORGANIC
36-005	Unknown organic compound	36-3042	AAB1862	0	6	in	SS	TI	1			MG/KG	FD			#	Random sample within bnyrd. Coordinates (160,164)	GCMS	18390	29194	ORGANIC
36-005	Unknown organic compound	36-3042	AAB1862	0	6	in	SS	TI	0.5			MG/KG	FD			#	Random sample within bnyrd. Coordinates (160,164)	GCMS	18390	29194	ORGANIC
36-005	Unknown organic compound	36-3042	AAB1862	0	6	in	SS	TI	2			MG/KG	FD			#	Random sample within bnyrd. Coordinates (160,164)	GCMS	18390	29194	ORGANIC
36-005	Unknown organic compound	36-3042	AAB1862	0	6	in	SS	TI	10			MG/KG	FD			#	Random sample within bnyrd. Coordinates (160,164)	GCMS	18390	29194	ORGANIC
36-005	Acenaphthylene	36-3042	AAB1862	0	6	in	SS	<	0.35			MG/KG	FD			#	Random sample within bnyrd. Coordinates (160,164)	GCMS	18390	29194	ORGANIC
36-005	Benzo[k]fluoranthene	36-3042	AAB1862	0	6	in	SS	<	0.35		1	MG/KG	FD			#	Random sample within bnyrd. Coordinates (160,164)	GCMS	18390	29194	ORGANIC
36-005	Fluoranthene	36-3042	AAB1862	0	6	in	SS	<	0.35		3200	MG/KG	FD			#	Random sample within bnyrd. Coordinates (160,164)	GCMS	18390	29194	ORGANIC
36-005	Dichlorophenol [2,4-]	36-3042	AAB1862	0	6	in	SS	<	0.35		240	MG/KG	FD			#	Random sample within bnyrd. Coordinates (160,164)	GCMS	18390	29194	ORGANIC
36-005	Benzo[b]fluoranthene	36-3042	AAB1862	0	6	in	SS	<	0.35		1	MG/KG	FD			#	Random sample within bnyrd. Coordinates (160,164)	GCMS	18390	29194	ORGANIC
36-005	Indeno[1,2,3-cd]pyrene	36-3042	AAB1862	0	6	in	SS	<	0.35		1	MG/KG	FD			#	Random sample within bnyrd. Coordinates (160,164)	GCMS	18390	29194	ORGANIC
36-005	Benzo[g,h,i]perylene	36-3042	AAB1862	0	6	in	SS	<	0.35			MG/KG	FD			#	Random sample within bnyrd. Coordinates (160,164)	GCMS	18390	29194	ORGANIC
36-005	Unknown alkanes	36-3042	AAB1862	0	6	in	SS	TI	2			MG/KG	FD			#	Random sample within bnyrd. Coordinates (160,164)	GCMS	18390	29194	ORGANIC
36-005	Dibenzofuran	36-3042	AAB1862	0	6	in	SS	<	0.35			MG/KG	FD			#	Random sample within bnyrd. Coordinates (160,164)	GCMS	18390	29194	ORGANIC
36-005	Dimethyl phthalate	36-3042	AAB1862	0	6	in	SS	<	0.35		800000	MG/KG	FD			#	Random sample within bnyrd. Coordinates (160,164)	GCMS	18390	29194	ORGANIC
36-005	Pyrene	36-3042	AAB1862	0	6	in	SS	<	0.35		2400	MG/KG	FD			#	Random sample within bnyrd. Coordinates (160,164)	GCMS	18390	29194	ORGANIC
36-005	Dinitrotoluene [2,4-]	36-3042	AAB1862	0	6	in	SS	<	0.35		1	MG/KG	FD			#	Random sample within bnyrd. Coordinates (160,164)	GCMS	18390	29194	ORGANIC
36-005	Dibromo-3-chloropropane [1,2-]	36-3042	AAB1862	0	6	in	SS	<	0.011		0.5	MG/KG	FD		UJ	#	Random sample within bnyrd. Coordinates (160,164)	GCMS	18390	29263	ORGANIC
36-005	Trimethylbenzene [1,2,4-]	36-3042	AAB1862	0	6	in	SS	<	0.006		40	MG/KG	FD		UJ	#	Random sample within bnyrd. Coordinates (160,164)	GCMS	18390	29263	ORGANIC
36-005	Dichlorobenzene (1,2) [o-]	36-3042	AAB1862	0	6	in	SS	<	0.006		1600	MG/KG	FD		UJ	#	Random sample within bnyrd. Coordinates (160,164)	GCMS	18390	29263	ORGANIC
36-005	Hexanone [2-]	36-3042	AAB1862	0	6	in	SS	<	0.022			MG/KG	FD		UJ	#	Random sample within bnyrd. Coordinates (160,164)	GCMS	18390	29263	ORGANIC
36-005	Dichloropropene [1,1-]	36-3042	AAB1862	0	6	in	SS	<	0.006			MG/KG	FD			#	Random sample within bnyrd. Coordinates (160,164)	GCMS	18390	29263	ORGANIC

PRS ID	Analyte	Loc ID	Sample ID	Begin	End	Units	Met	S	Sample Value	Bkgd Value	SAL Value	Units	Field Code	Lab Code	EPA Qual	Spec Code	Sample Loc	Tech Code	Request Number	Report Number	Suite
36-005	Carbon tetrachloride	36-3042	AAB1862	0	6	in	SS	<	0.006		0.21	MG/KG	FD			#	Random sample within bnyrd. Coordinates (160,164)	GCMS	18390	29263	ORGANIC
36-005	Dichlorobenzene (1,3) [m-]	36-3042	AAB1862	0	6	in	SS	<	0.006		7200	MG/KG	FD		UJ	#	Random sample within bnyrd. Coordinates (160,164)	GCMS	18390	29263	ORGANIC
36-005	Unknown Polynuclear Aromatic Hydrocarbon	36-3042	AAB1862	0	6	in	SS	TI	0.07			MG/KG	FD			#	Random sample within bnyrd. Coordinates (160,164)	GCMS	18390	29263	ORGANIC
36-005	Dichloroethene [1,1-]	36-3042	AAB1862	0	6	in	SS	<	0.006		0.4	MG/KG	FD			#	Random sample within bnyrd. Coordinates (160,164)	GCMS	18390	29263	ORGANIC
36-005	Dichloroethane [1,1-]	36-3042	AAB1862	0	6	in	SS	<	0.006		410	MG/KG	FD			#	Random sample within bnyrd. Coordinates (160,164)	GCMS	18390	29263	ORGANIC
36-005	Bromodichloromethane	36-3042	AAB1862	0	6	in	SS	<	0.006		11	MG/KG	FD			#	Random sample within bnyrd. Coordinates (160,164)	GCMS	18390	29263	ORGANIC
36-005	Chlorodibromomethane	36-3042	AAB1862	0	6	in	SS	<	0.006		83	MG/KG	FD		UJ	#	Random sample within bnyrd. Coordinates (160,164)	GCMS	18390	29263	ORGANIC
36-005	Chlorobenzene	36-3042	AAB1862	0	6	in	SS	<	0.006		67	MG/KG	FD		UJ	#	Random sample within bnyrd. Coordinates (160,164)	GCMS	18390	29263	ORGANIC
36-005	Toluene	36-3042	AAB1862	0	6	in	SS	<	0.006		910	MG/KG	FD		UJ	#	Random sample within bnyrd. Coordinates (160,164)	GCMS	18390	29263	ORGANIC
36-005	Bromobenzene	36-3042	AAB1862	0	6	in	SS	<	0.006			MG/KG	FD		UJ	#	Random sample within bnyrd. Coordinates (160,164)	GCMS	18390	29263	ORGANIC
36-005	Trimethylbenzene [1,3,5-]	36-3042	AAB1862	0	6	in	SS	<	0.006		32	MG/KG	FD		UJ	#	Random sample within bnyrd. Coordinates (160,164)	GCMS	18390	29263	ORGANIC
36-005	Methyl-2-pentanone [4-]	36-3042	AAB1862	0	6	in	SS	<	0.022		510	MG/KG	FD		UJ	#	Random sample within bnyrd. Coordinates (160,164)	GCMS	18390	29263	ORGANIC
36-005	Dichloroethane [1,2-]	36-3042	AAB1862	0	6	in	SS	<	0.006		0.2	MG/KG	FD			#	Random sample within bnyrd. Coordinates (160,164)	GCMS	18390	29263	ORGANIC
36-005	Dibromoethane [1,2-]	36-3042	AAB1862	0	6	in	SS	<	0.006			MG/KG	FD		UJ	#	Random sample within bnyrd. Coordinates (160,164)	GCMS	18390	29263	ORGANIC
36-005	Unknown organic compound	36-3042	AAB1862	0	6	in	SS	TI	0.6			MG/KG	FD			#	Random sample within bnyrd. Coordinates (160,164)	GCMS	18390	29194	ORGANIC
36-005	Unknown organic compound	36-3042	AAB1862	0	6	in	SS	TI	0.7			MG/KG	FD			#	Random sample within bnyrd. Coordinates (160,164)	GCMS	18390	29194	ORGANIC
36-005	Di-n-butyl phthalate	36-3042	AAB1862	0	6	in	SS	<	0.35		8000	MG/KG	FD			#	Random sample within bnyrd. Coordinates (160,164)	GCMS	18390	29194	ORGANIC
36-005	Diethyl phthalate	36-3042	AAB1862	0	6	in	SS	<	0.35		64000	MG/KG	FD			#	Random sample within bnyrd. Coordinates (160,164)	GCMS	18390	29194	ORGANIC
36-005	Acenaphthene	36-3042	AAB1862	0	6	in	SS	<	0.35		4800	MG/KG	FD			#	Random sample within bnyrd. Coordinates (160,164)	GCMS	18390	29194	ORGANIC
36-005	Isophorone	36-3042	AAB1862	0	6	in	SS	<	0.35		7400	MG/KG	FD			#	Random sample within bnyrd. Coordinates (160,164)	GCMS	18390	29194	ORGANIC
36-005	Hexachlorocyclopentadiene	36-3042	AAB1862	0	6	in	SS	<	0.35		560	MG/KG	FD			#	Random sample within bnyrd. Coordinates (160,164)	GCMS	18390	29194	ORGANIC
36-005	Chlorophenylphenyl ether [4-]	36-3042	AAB1862	0	6	in	SS	<	0.35			MG/KG	FD			#	Random sample within bnyrd. Coordinates (160,164)	GCMS	18390	29194	ORGANIC
36-005	Naphthalene	36-3042	AAB1862	0	6	in	SS	<	0.35		3200	MG/KG	FD			#	Random sample within bnyrd. Coordinates (160,164)	GCMS	18390	29194	ORGANIC
36-005	Nitrophenol [2-]	36-3042	AAB1862	0	6	in	SS	<	0.35			MG/KG	FD			#	Random sample within bnyrd. Coordinates (160,164)	GCMS	18390	29194	ORGANIC
36-005	Nitroaniline [2-]	36-3042	AAB1862	0	6	in	SS	<	1.7			MG/KG	FD			#	Random sample within bnyrd. Coordinates (160,164)	GCMS	18390	29194	ORGANIC
36-005	Trichlorophenol [2,4,6-]	36-3042	AAB1862	0	6	in	SS	<	0.35		64	MG/KG	FD			#	Random sample within bnyrd. Coordinates (160,164)	GCMS	18390	29194	ORGANIC
36-005	Pentachlorophenol	36-3042	AAB1862	0	6	in	SS	<	1.7		5.8	MG/KG	FD			#	Random sample within bnyrd. Coordinates (160,164)	GCMS	18390	29194	ORGANIC
36-005	Hexachlorobutadiene	36-3042	AAB1862	0	6	in	SS	<	0.35		90	MG/KG	FD			#	Random sample within bnyrd. Coordinates (160,164)	GCMS	18390	29194	ORGANIC
36-005	Fluorene	36-3042	AAB1862	0	6	in	SS	<	0.35		3200	MG/KG	FD			#	Random sample within bnyrd. Coordinates (160,164)	GCMS	18390	29194	ORGANIC
36-005	Nitrosodiphenylamine [N-]	36-3042	AAB1862	0	6	in	SS	<	0.35		140	MG/KG	FD			#	Random sample within bnyrd. Coordinates (160,164)	GCMS	18390	29194	ORGANIC
36-005	Styrene	36-3042	AAB1862	0	6	in	SS	<	0.006		3300	MG/KG	FD		UJ	#	Random sample within bnyrd. Coordinates (160,164)	GCMS	18390	29263	ORGANIC
36-005	Dichlorodifluoromethane	36-3042	AAB1862	0	6	in	SS	<	0.011		16000	MG/KG	FD			#	Random sample within bnyrd. Coordinates (160,164)	GCMS	18390	29263	ORGANIC
36-005	Bromochloromethane	36-3042	AAB1862	0	6	in	SS	<	0.006			MG/KG	FD			#	Random sample within bnyrd. Coordinates (160,164)	GCMS	18390	29263	ORGANIC
36-005	Trichlorofluoromethane	36-3042	AAB1862	0	6	in	SS	<	0.006		24000	MG/KG	FD			#	Random sample within bnyrd. Coordinates (160,164)	GCMS	18390	29263	ORGANIC
36-005	Methyl iodide	36-3042	AAB1862	0	6	in	SS	<	0.006			MG/KG	FD			#	Random sample within bnyrd. Coordinates (160,164)	GCMS	18390	29263	ORGANIC
36-005	Bromomethane	36-3042	AAB1862	0	6	in	SS	<	0.011		0.43	MG/KG	FD			#	Random sample within bnyrd. Coordinates (160,164)	GCMS	18390	29263	ORGANIC
36-005	Unknown Polynuclear Aromatic Hydrocarbon	36-3042	AAB1862	0	6	in	SS	TI	0.01			MG/KG	FD			#	Random sample within bnyrd. Coordinates (160,164)	GCMS	18390	29263	ORGANIC
36-005	Trichloro-1,2,2-trifluoroethane [1,1,2-]	36-3042	AAB1862	0	6	in	SS	<	0.006			MG/KG	FD			#	Random sample within bnyrd. Coordinates (160,164)	GCMS	18390	29263	ORGANIC
36-005	Dichloroethene [trans-1,2-]	36-3042	AAB1862	0	6	in	SS	<	0.006		1600	MG/KG	FD			#	Random sample within bnyrd. Coordinates (160,164)	GCMS	18390	29263	ORGANIC
36-005	Dichloroethylene [cis-1,2-]	36-3042	AAB1862	0	6	in	SS	<	0.006		800	MG/KG	FD			#	Random sample within bnyrd. Coordinates (160,164)	GCMS	18390	29263	ORGANIC
36-005	Dichloropropane [1,3-]	36-3042	AAB1862	0	6	in	SS	<	0.006			MG/KG	FD		UJ	#	Random sample within bnyrd. Coordinates (160,164)	GCMS	18390	29263	ORGANIC
36-005	Isopropyltoluene [4-]	36-3042	AAB1862	0	6	in	SS	<	0.006			MG/KG	FD		UJ	#	Random sample within bnyrd. Coordinates (160,164)	GCMS	18390	29263	ORGANIC
36-005	Isopropylbenzene	36-3042	AAB1862	0	6	in	SS	<	0.006		3200	MG/KG	FD		UJ	#	Random sample within bnyrd. Coordinates (160,164)	GCMS	18390	29263	ORGANIC
36-005	Butylbenzene [tert-]	36-3042	AAB1862	0	6	in	SS	<	0.006			MG/KG	FD		UJ	#	Random sample within bnyrd. Coordinates (160,164)	GCMS	18390	29263	ORGANIC
36-005	Trichloropropane [1,2,3-]	36-3042	AAB1862	0	6	in	SS	<	0.006		480	MG/KG	FD		UJ	#	Random sample within bnyrd. Coordinates (160,164)	GCMS	18390	29263	ORGANIC
36-005	Dichloropropane [1,2-]	36-3042	AAB1862	0	6	in	SS	<	0.006		6.5	MG/KG	FD			#	Random sample within bnyrd. Coordinates (160,164)	GCMS	18390	29263	ORGANIC
36-005	Dichloropropene [cis-1,3-]	36-3042	AAB1862	0	6	in	SS	<	0.006		0.17	MG/KG	FD			#	Random sample within bnyrd. Coordinates (160,164)	GCMS	18390	29263	ORGANIC
36-005	Ethylbenzene	36-3042	AAB1862	0	6	in	SS	<	0.006		3100	MG/KG	FD		UJ	#	Random sample within bnyrd. Coordinates (160,164)	GCMS	18390	29263	ORGANIC
36-005	Dibromomethane	36-3042	AAB1862	0	6	in	SS	<	0.006		0.0082	MG/KG	FD			#	Random sample within bnyrd. Coordinates (160,164)	GCMS	18390	29263	ORGANIC
36-005	Chloromethane	36-3042	AAB1862	0	6	in	SS	<	0.011		6.4	MG/KG	FD			#	Random sample within bnyrd. Coordinates (160,164)	GCMS	18390	29263	ORGANIC
36-005	Trichloroethane [1,1,1-]	36-3042	AAB1862	0	6	in	SS	<	0.006		1000	MG/KG	FD			#	Random sample within bnyrd. Coordinates (160,164)	GCMS	18390	29263	ORGANIC
36-005	Chloroform	36-3042	AAB1862	0	6	in	SS	<	0.006		0.21	MG/KG	FD			#	Random sample within bnyrd. Coordinates (160,164)	GCMS	18390	29263	ORGANIC
36-005	Benzene	36-3042	AAB1862	0	6	in	SS	<	0.006		0.67	MG/KG	FD			#	Random sample within bnyrd. Coordinates (160,164)	GCMS	18390	29263	ORGANIC
36-005	Methylphenol [2-]	36-3042	AAB1861	0	6	in	SS	<	0.34		4000	MG/KG				#	Random sample within bnyrd. Coordinates (160,164)	GCMS	18390	29194	ORGANIC
36-005	Dimethyl phthalate	36-3042	AAB1861	0	6	in	SS	<	0.34		800000	MG/KG				#	Random sample within bnyrd. Coordinates (160,164)	GCMS	18390	29194	ORGANIC
36-005	Dinitrotoluene [2,4-]	36-3042	AAB1861	0	6	in	SS	<	0.34		1	MG/KG				#	Random sample within bnyrd. Coordinates (160,164)	GCMS	18390	29194	ORGANIC
36-005	Anthracene	36-3042	AAB1861	0	6	in	SS	<	0.34		24000	MG/KG				#	Random sample within bnyrd. Coordinates (160,164)	GCMS	18390	29194	ORGANIC
36-005	Unknown organic compound	36-3042	AAB1861	0	6	in	SS	TI	10			MG/KG				#	Random sample within bnyrd. Coordinates (160,164)	GCMS	18390	29194	ORGANIC
36-005	Unknown organic compound	36-3042	AAB1861	0	6	in	SS	TI	1			MG/KG				#	Random sample within bnyrd. Coordinates (160,164)	GCMS	18390	29194	ORGANIC
36-005	Unknown organic compound	36-3042	AAB1861	0	6	in	SS	TI	20			MG/KG				#	Random sample within bnyrd. Coordinates (160,164)	GCMS	18390	29194	ORGANIC
36-005	Unknown organic compound	36-3042	AAB1861	0	6	in	SS	TI	0.6			MG/KG				#	Random sample within bnyrd. Coordinates (160,164)	GCMS	18390	29194	ORGANIC
36-005	Unknown organic compound	36-3042	AAB1861	0	6	in	SS	TI	6			MG/KG				#	Random sample within bnyrd. Coordinates (160,164)	GCMS	18390	29194	ORGANIC
36-005	Unknown organic compound	36-3042	AAB1861	0	6	in	SS	TI	0.4			MG/KG				#	Random sample within bnyrd. Coordinates (160,164)	GCMS	18390	29194	ORGANIC
36-005	Unknown organic compound	36-3042	AAB1861	0	6	in	SS	TI	2			MG/KG				#	Random sample within bnyrd. Coordinates (160,164)	GCMS	18390	29194	ORGANIC
36-005	Chrysene	36-3042	AAB1861	0	6	in	SS	<	0.34		96	MG/KG				#	Random sample within bnyrd. Coordinates (160,164)	GCMS	18390	29194	ORGANIC

PRS ID	Analyte	Loc ID	Sample ID	Begin	End	Units	Met	S	Sample Value	Bkgd Value	SAL Value	Units	Field Code	Lab Code	EPA Qual	Spec Code	Sample Loc	Tech Code	Request Number	Report Number	Suite
36-005	Acenaphthylene	36-3042	AAB1861	0	6	in	SS	<	0.34			MG/KG				#	Random sample within bnyrd. Coordinates (160,164)	GCMS	18390	29194	ORGANIC
36-005	Benzo[k]fluoranthene	36-3042	AAB1861	0	6	in	SS	<	0.34		1	MG/KG				#	Random sample within bnyrd. Coordinates (160,164)	GCMS	18390	29194	ORGANIC
36-005	Fluoranthene	36-3042	AAB1861	0	6	in	SS	<	0.34		3200	MG/KG				#	Random sample within bnyrd. Coordinates (160,164)	GCMS	18390	29194	ORGANIC
36-005	Isophorone	36-3042	AAB1861	0	6	in	SS	<	0.34		7400	MG/KG				#	Random sample within bnyrd. Coordinates (160,164)	GCMS	18390	29194	ORGANIC
36-005	Hexachlorocyclopentadiene	36-3042	AAB1861	0	6	in	SS	<	0.34		560	MG/KG				#	Random sample within bnyrd. Coordinates (160,164)	GCMS	18390	29194	ORGANIC
36-005	Chlorophenylphenyl ether [4-]	36-3042	AAB1861	0	6	in	SS	<	0.34			MG/KG				#	Random sample within bnyrd. Coordinates (160,164)	GCMS	18390	29194	ORGANIC
36-005	Hexachloroethane	36-3042	AAB1861	0	6	in	SS	<	0.34		80	MG/KG				#	Random sample within bnyrd. Coordinates (160,164)	GCMS	18390	29194	ORGANIC
36-005	Hexachlorobenzene	36-3042	AAB1861	0	6	in	SS	<	0.34		0.44	MG/KG				#	Random sample within bnyrd. Coordinates (160,164)	GCMS	18390	29194	ORGANIC
36-005	Di-n-octyl phthalate	36-3042	AAB1861	0	6	in	SS	<	0.34		1600	MG/KG				#	Random sample within bnyrd. Coordinates (160,164)	GCMS	18390	29194	ORGANIC
36-005	Bis(2-ethylhexyl)phthalate	36-3042	AAB1861	0	6	in	SS	<	0.34		50	MG/KG				#	Random sample within bnyrd. Coordinates (160,164)	GCMS	18390	29194	ORGANIC
36-005	Bis(2-chloroethoxy)methane	36-3042	AAB1861	0	6	in	SS	<	0.34			MG/KG				#	Random sample within bnyrd. Coordinates (160,164)	GCMS	18390	29194	ORGANIC
36-005	Butylbenzene [n-]	36-3042	AAB1861	0	6	in	SS	<	0.005			MG/KG			W	#	Random sample within bnyrd. Coordinates (160,164)	GCMS	18390	29263	ORGANIC
36-005	Propylbenzene	36-3042	AAB1861	0	6	in	SS	<	0.005			MG/KG			W	#	Random sample within bnyrd. Coordinates (160,164)	GCMS	18390	29263	ORGANIC
36-005	Dichloropropene [trans-1,3-]	36-3042	AAB1861	0	6	in	SS	<	0.005		0.17	MG/KG				#	Random sample within bnyrd. Coordinates (160,164)	GCMS	18390	29263	ORGANIC
36-005	Dichloropropene [cis-1,3-]	36-3042	AAB1861	0	6	in	SS	<	0.005		0.17	MG/KG				#	Random sample within bnyrd. Coordinates (160,164)	GCMS	18390	29263	ORGANIC
36-005	Nitrophenol [2-]	36-3042	AAB1861	0	6	in	SS	<	0.34			MG/KG				#	Random sample within bnyrd. Coordinates (160,164)	GCMS	18390	29194	ORGANIC
36-005	Nitroaniline [2-]	36-3042	AAB1861	0	6	in	SS	<	1.7			MG/KG				#	Random sample within bnyrd. Coordinates (160,164)	GCMS	18390	29194	ORGANIC
36-005	Trichlorophenol [2,4,6-]	36-3042	AAB1861	0	6	in	SS	<	0.34		64	MG/KG				#	Random sample within bnyrd. Coordinates (160,164)	GCMS	18390	29194	ORGANIC
36-005	Pentachlorophenol	36-3042	AAB1861	0	6	in	SS	<	1.7		5.8	MG/KG				#	Random sample within bnyrd. Coordinates (160,164)	GCMS	18390	29194	ORGANIC
36-005	Dichloroethylene [cis-1,2-]	36-3042	AAB1861	0	6	in	SS	<	0.005		800	MG/KG				#	Random sample within bnyrd. Coordinates (160,164)	GCMS	18390	29263	ORGANIC
36-005	Dichloropropane [1,3-]	36-3042	AAB1861	0	6	in	SS	<	0.005			MG/KG				#	Random sample within bnyrd. Coordinates (160,164)	GCMS	18390	29263	ORGANIC
36-005	Butylbenzene [sec-]	36-3042	AAB1861	0	6	in	SS	<	0.005			MG/KG			W	#	Random sample within bnyrd. Coordinates (160,164)	GCMS	18390	29263	ORGANIC
36-005	Xylenes (o + m + p) [Mixed-]	36-3042	AAB1861	0	6	in	SS	<	0.005		160000	MG/KG				#	Random sample within bnyrd. Coordinates (160,164)	GCMS	18390	29263	ORGANIC
36-005	Trichloroethane [1,1,1-]	36-3042	AAB1861	0	6	in	SS	<	0.005		1000	MG/KG				#	Random sample within bnyrd. Coordinates (160,164)	GCMS	18390	29263	ORGANIC
36-005	Benzene	36-3042	AAB1861	0	6	in	SS	<	0.005		0.67	MG/KG				#	Random sample within bnyrd. Coordinates (160,164)	GCMS	18390	29263	ORGANIC
36-005	Chloroform	36-3042	AAB1861	0	6	in	SS	<	0.005		0.21	MG/KG				#	Random sample within bnyrd. Coordinates (160,164)	GCMS	18390	29263	ORGANIC
36-005	Acetone	36-3042	AAB1861	0	6	in	SS	<	0.02		8000	MG/KG				#	Random sample within bnyrd. Coordinates (160,164)	GCMS	18390	29263	ORGANIC
36-005	HMX	36-3042	AAB1862	0	6	in	SS	<	0.167		4000	MG/KG	FD			#	Random sample within bnyrd. Coordinates (160,164)	HPLC	18392	30769	ORGANIC
36-005	Amino-2,6-dinitrotoluene [4-]	36-3042	AAB1862	0	6	in	SS	<	0.092			MG/KG	FD			#	Random sample within bnyrd. Coordinates (160,164)	HPLC	18392	30769	ORGANIC
36-005	RDX	36-3042	AAB1862	0	6	in	SS	<	0.172		64	MG/KG	FD			#	Random sample within bnyrd. Coordinates (160,164)	HPLC	18392	30769	ORGANIC
36-005	Dinitrotoluene [2,4-]	36-3042	AAB1862	0	6	in	SS	<	0.063		1	MG/KG	FD			#	Random sample within bnyrd. Coordinates (160,164)	HPLC	18392	30769	ORGANIC
36-005	Trinitrotoluene [2,4,6-]	36-3042	AAB1862	0	6	in	SS	<	0.086		40	MG/KG	FD			#	Random sample within bnyrd. Coordinates (160,164)	HPLC	18392	30769	ORGANIC
36-005	Nitrotoluene [o-]	36-3042	AAB1862	0	6	in	SS	<	0.14			MG/KG	FD			#	Random sample within bnyrd. Coordinates (160,164)	HPLC	18392	30769	ORGANIC
36-005	Dinitrotoluene [2,6-]	36-3042	AAB1862	0	6	in	SS	<	0.094		1	MG/KG	FD			#	Random sample within bnyrd. Coordinates (160,164)	HPLC	18392	30769	ORGANIC
36-005	Nitrobenzene	36-3042	AAB1862	0	6	in	SS	<	0.076		5.3	MG/KG	FD			#	Random sample within bnyrd. Coordinates (160,164)	HPLC	18392	30769	ORGANIC
36-005	Trinitrobenzene [1,3,5-]	36-3042	AAB1862	0	6	in	SS	<	0.091		4	MG/KG	FD			#	Random sample within bnyrd. Coordinates (160,164)	HPLC	18392	30769	ORGANIC
36-005	Dinitrobenzene [1,3-]	36-3042	AAB1862	0	6	in	SS	<	0.061		8	MG/KG	FD			#	Random sample within bnyrd. Coordinates (160,164)	HPLC	18392	30769	ORGANIC
36-005	Nitrotoluene [p-]	36-3042	AAB1862	0	6	in	SS	<	0.188			MG/KG	FD			#	Random sample within bnyrd. Coordinates (160,164)	HPLC	18392	30769	ORGANIC
36-005	RDX	36-3042	AAB1861	0	6	in	SS	<	0.172		64	MG/KG				#	Random sample within bnyrd. Coordinates (160,164)	HPLC	18392	30769	ORGANIC
36-005	HMX	36-3042	AAB1861	0	6	in	SS	<	0.167		4000	MG/KG				#	Random sample within bnyrd. Coordinates (160,164)	HPLC	18392	30769	ORGANIC
36-005	Nitrotoluene [o-]	36-3042	AAB1861	0	6	in	SS	<	0.14			MG/KG				#	Random sample within bnyrd. Coordinates (160,164)	HPLC	18392	30769	ORGANIC
36-005	Nitrobenzene	36-3042	AAB1861	0	6	in	SS	<	0.076		5.3	MG/KG				#	Random sample within bnyrd. Coordinates (160,164)	HPLC	18392	30769	ORGANIC
36-005	Nitrotoluene [m-]	36-3042	AAB1861	0	6	in	SS	<	0.162			MG/KG				#	Random sample within bnyrd. Coordinates (160,164)	HPLC	18392	30769	ORGANIC
36-005	Trinitrobenzene [1,3,5-]	36-3042	AAB1861	0	6	in	SS	<	0.091		4	MG/KG				#	Random sample within bnyrd. Coordinates (160,164)	HPLC	18392	30769	ORGANIC
36-005	Dinitrobenzene [1,3-]	36-3042	AAB1861	0	6	in	SS	<	0.061		8	MG/KG				#	Random sample within bnyrd. Coordinates (160,164)	HPLC	18392	30769	ORGANIC
36-005	Nitrotoluene [p-]	36-3042	AAB1861	0	6	in	SS	<	0.188			MG/KG				#	Random sample within bnyrd. Coordinates (160,164)	HPLC	18392	30769	ORGANIC
36-005	Tetryl(methyl-2,4,6-trinitrophenylnitramine)	36-3042	AAB1861	0	6	in	SS	<	0.093		800	MG/KG			W	#	Random sample within bnyrd. Coordinates (160,164)	HPLC	18392	30769	ORGANIC
36-005	Dinitrotoluene [2,6-]	36-3042	AAB1861	0	6	in	SS	<	0.094		1	MG/KG				#	Random sample within bnyrd. Coordinates (160,164)	HPLC	18392	30769	ORGANIC
36-005	Amino-4,6-dinitrotoluene [2-]	36-3042	AAB1861	0	6	in	SS	<	0.075			MG/KG				#	Random sample within bnyrd. Coordinates (160,164)	HPLC	18392	30769	ORGANIC
36-005	Amino-2,6-dinitrotoluene [4-]	36-3042	AAB1861	0	6	in	SS	<	0.092			MG/KG				#	Random sample within bnyrd. Coordinates (160,164)	HPLC	18392	30769	ORGANIC
36-005	Dinitrotoluene [2,4-]	36-3042	AAB1861	0	6	in	SS	<	0.063		1	MG/KG				#	Random sample within bnyrd. Coordinates (160,164)	HPLC	18392	30769	ORGANIC
36-005	Trinitrotoluene [2,4,6-]	36-3042	AAB1861	0	6	in	SS	<	0.086		40	MG/KG				#	Random sample within bnyrd. Coordinates (160,164)	HPLC	18392	30769	ORGANIC
36-005	Trimethylbenzene [1,3,5-]	36-3042	AAB1861	0	6	in	SS	<	0.005		32	MG/KG			W	#	Random sample within bnyrd. Coordinates (160,164)	GCMS	18390	29263	ORGANIC
36-005	Methyl-2-pentanone [4-]	36-3042	AAB1861	0	6	in	SS	<	0.02		510	MG/KG				#	Random sample within bnyrd. Coordinates (160,164)	GCMS	18390	29263	ORGANIC
36-005	Ethylbenzene	36-3042	AAB1861	0	6	in	SS	<	0.005		3100	MG/KG				#	Random sample within bnyrd. Coordinates (160,164)	GCMS	18390	29263	ORGANIC
36-005	Bromochloromethane	36-3042	AAB1861	0	6	in	SS	<	0.005			MG/KG				#	Random sample within bnyrd. Coordinates (160,164)	GCMS	18390	29263	ORGANIC
36-005	Methyl iodide	36-3042	AAB1861	0	6	in	SS	<	0.005			MG/KG				#	Random sample within bnyrd. Coordinates (160,164)	GCMS	18390	29263	ORGANIC
36-005	Tetrachloroethane [1,1,2,2-]	36-3042	AAB1861	0	6	in	SS	<	0.005		3.9	MG/KG			W	#	Random sample within bnyrd. Coordinates (160,164)	GCMS	18390	29263	ORGANIC
36-005	Dichloroethane [1,1-]	36-3042	AAB1861	0	6	in	SS	<	0.005		410	MG/KG				#	Random sample within bnyrd. Coordinates (160,164)	GCMS	18390	29263	ORGANIC
36-005	Trichlorofluoromethane	36-3042	AAB1861	0	6	in	SS	<	0.005		24000	MG/KG				#	Random sample within bnyrd. Coordinates (160,164)	GCMS	18390	29263	ORGANIC
36-005	Dichloroethene [1,1-]	36-3042	AAB1861	0	6	in	SS	<	0.005		0.4	MG/KG				#	Random sample within bnyrd. Coordinates (160,164)	GCMS	18390	29263	ORGANIC
36-005	Carbon disulfide	36-3042	AAB1861	0	6	in	SS	<	0.005		7.4	MG/KG				#	Random sample within bnyrd. Coordinates (160,164)	GCMS	18390	29263	ORGANIC
36-005	Methylene chloride	36-3042	AAB1861	0	6	in	SS	<	0.03		5.6	MG/KG				#	Random sample within bnyrd. Coordinates (160,164)	GCMS	18390	29263	ORGANIC
36-005	Trichloroethene	36-3042	AAB1861	0	6	in	SS	<	0.005		3.2	MG/KG				#	Random sample within bnyrd. Coordinates (160,164)	GCMS	18390	29263	ORGANIC
36-005	Trichloroethane [1,1,2-]	36-3042	AAB1861	0	6	in	SS	<	0.005		6.3	MG/KG				#	Random sample within bnyrd. Coordinates (160,164)	GCMS	18390	29263	ORGANIC

PRS ID	Analyte	Loc ID	Sample ID	Begin	End	Units	Mat	S	Sample Value	Bkgd Value	SAL Value	Units	Field Code	Lab Code	EPA Qual	Spec Code	Sample Loc	Tech Code	Request Number	Report Number	Suite
36-005	Butanone [2-]	36-3042	AAB1861	0	6	in	SS	<	0.02		4000	MG/KG				#	Random sample within bnyrd. Coordinates (160,164)	GCMS	18390	29263	ORGANIC
36-005	Dichloropropane [1,2-]	36-3042	AAB1861	0	6	in	SS	<	0.005		6.5	MG/KG				#	Random sample within bnyrd. Coordinates (160,164)	GCMS	18390	29263	ORGANIC
36-005	Trichloro-1,2,2-trifluoroethane [1,1,2-]	36-3042	AAB1861	0	6	in	SS	<	0.005			MG/KG				#	Random sample within bnyrd. Coordinates (160,164)	GCMS	18390	29263	ORGANIC
36-005	Dichlorodifluoromethane	36-3042	AAB1861	0	6	in	SS	<	0.01		16000	MG/KG				#	Random sample within bnyrd. Coordinates (160,164)	GCMS	18390	29263	ORGANIC
36-005	Bromoform	36-3042	AAB1861	0	6	in	SS	<	0.005		89	MG/KG				#	Random sample within bnyrd. Coordinates (160,164)	GCMS	18390	29263	ORGANIC
36-005	Bromodichloromethane	36-3042	AAB1861	0	6	in	SS	<	0.005		11	MG/KG				#	Random sample within bnyrd. Coordinates (160,164)	GCMS	18390	29263	ORGANIC
36-005	Bromomethane	36-3042	AAB1861	0	6	in	SS	<	0.01		0.43	MG/KG				#	Random sample within bnyrd. Coordinates (160,164)	GCMS	18390	29263	ORGANIC
36-005	Chlorotoluene [o-]	36-3042	AAB1861	0	6	in	SS	<	0.005		1600	MG/KG			W	#	Random sample within bnyrd. Coordinates (160,164)	GCMS	18390	29263	ORGANIC
36-005	Chloromethane	36-3042	AAB1861	0	6	in	SS	<	0.01		6.4	MG/KG				#	Random sample within bnyrd. Coordinates (160,164)	GCMS	18390	29263	ORGANIC
36-005	Dibromomethane	36-3042	AAB1861	0	6	in	SS	<	0.005		0.0082	MG/KG				#	Random sample within bnyrd. Coordinates (160,164)	GCMS	18390	29263	ORGANIC
36-005	Chloroethane	36-3042	AAB1861	0	6	in	SS	<	0.01		2900	MG/KG				#	Random sample within bnyrd. Coordinates (160,164)	GCMS	18390	29263	ORGANIC
36-005	Styrene	36-3042	AAB1861	0	6	in	SS	<	0.005		3300	MG/KG				#	Random sample within bnyrd. Coordinates (160,164)	GCMS	18390	29263	ORGANIC
36-005	Toluene	36-3042	AAB1861	0	6	in	SS	<	0.005		910	MG/KG				#	Random sample within bnyrd. Coordinates (160,164)	GCMS	18390	29263	ORGANIC
36-005	Bromobenzene	36-3042	AAB1861	0	6	in	SS	<	0.005			MG/KG			W	#	Random sample within bnyrd. Coordinates (160,164)	GCMS	18390	29263	ORGANIC
36-005	Chlorobenzene	36-3042	AAB1861	0	6	in	SS	<	0.005		67	MG/KG				#	Random sample within bnyrd. Coordinates (160,164)	GCMS	18390	29263	ORGANIC
36-005	Chlorodibromomethane	36-3042	AAB1861	0	6	in	SS	<	0.005		83	MG/KG				#	Random sample within bnyrd. Coordinates (160,164)	GCMS	18390	29263	ORGANIC
36-005	Unknown alkanes	36-3042	AAB1861	0	6	in	SS	TI	0.9			MG/KG				#	Random sample within bnyrd. Coordinates (160,164)	GCMS	18390	29194	ORGANIC
36-005	Dibenzofuran	36-3042	AAB1861	0	6	in	SS	<	0.34			MG/KG				#	Random sample within bnyrd. Coordinates (160,164)	GCMS	18390	29194	ORGANIC
36-005	Benzoic acid	36-3042	AAB1861	0	6	in	SS	<	1.7		320000	MG/KG				#	Random sample within bnyrd. Coordinates (160,164)	GCMS	18390	29194	ORGANIC
36-005	Nitrosodimethylamine [N-]	36-3042	AAB1861	0	6	in	SS	<	0.34		0.014	MG/KG				#	Random sample within bnyrd. Coordinates (160,164)	GCMS	18390	29194	ORGANIC
36-005	Aniline	36-3042	AAB1861	0	6	in	SS	<	0.34		120	MG/KG				#	Random sample within bnyrd. Coordinates (160,164)	GCMS	18390	29194	ORGANIC
36-005	Nitrosodi-n-propylamine [N-]	36-3042	AAB1861	0	6	in	SS	<	0.34		0.1	MG/KG				#	Random sample within bnyrd. Coordinates (160,164)	GCMS	18390	29194	ORGANIC
36-005	Dinitrotoluene [2,6-]	36-3042	AAB1861	0	6	in	SS	<	0.34		1	MG/KG				#	Random sample within bnyrd. Coordinates (160,164)	GCMS	18390	29194	ORGANIC
36-005	Chloro-3-methylphenol [4-]	36-3042	AAB1861	0	6	in	SS	<	0.69		16000	MG/KG				#	Random sample within bnyrd. Coordinates (160,164)	GCMS	18390	29194	ORGANIC
36-005	Benzo[a]anthracene	36-3042	AAB1861	0	6	in	SS	<	0.34		1	MG/KG				#	Random sample within bnyrd. Coordinates (160,164)	GCMS	18390	29194	ORGANIC
36-005	Dichlorobenzene [1,3] [m-]	36-3042	AAB1861	0	6	in	SS	<	0.34		7200	MG/KG				#	Random sample within bnyrd. Coordinates (160,164)	GCMS	18390	29194	ORGANIC
36-005	Dichlorobenzene [1,4] [p-]	36-3042	AAB1861	0	6	in	SS	<	0.34		29	MG/KG				#	Random sample within bnyrd. Coordinates (160,164)	GCMS	18390	29194	ORGANIC
36-005	Methylphenol [4-]	36-3042	AAB1861	0	6	in	SS	<	0.34		400	MG/KG				#	Random sample within bnyrd. Coordinates (160,164)	GCMS	18390	29194	ORGANIC
36-005	Dimethylphenol [2,4-]	36-3042	AAB1861	0	6	in	SS	<	0.34		1600	MG/KG				#	Random sample within bnyrd. Coordinates (160,164)	GCMS	18390	29194	ORGANIC
36-005	Azobenzene	36-3042	AAB1861	0	6	in	SS	<	0.34		6.4	MG/KG				#	Random sample within bnyrd. Coordinates (160,164)	GCMS	18390	29194	ORGANIC
36-005	Dichlorobenzidine [3,3'-]	36-3042	AAB1861	0	6	in	SS	<	0.69		1.6	MG/KG				#	Random sample within bnyrd. Coordinates (160,164)	GCMS	18390	29194	ORGANIC
36-005	Chloronaphthalene [2-]	36-3042	AAB1861	0	6	in	SS	<	0.34		6400	MG/KG				#	Random sample within bnyrd. Coordinates (160,164)	GCMS	18390	29194	ORGANIC
36-005	Methylnaphthalene [2-]	36-3042	AAB1861	0	6	in	SS	<	0.34			MG/KG				#	Random sample within bnyrd. Coordinates (160,164)	GCMS	18390	29194	ORGANIC
36-005	Naphthalene	36-3042	AAB1861	0	6	in	SS	<	0.34		3200	MG/KG				#	Random sample within bnyrd. Coordinates (160,164)	GCMS	18390	29194	ORGANIC
36-005	Trichlorophenol [2,4,5-]	36-3042	AAB1861	0	6	in	SS	<	1.7		8000	MG/KG				#	Random sample within bnyrd. Coordinates (160,164)	GCMS	18390	29194	ORGANIC
36-005	Nitrobenzene	36-3042	AAB1861	0	6	in	SS	<	0.34		5.3	MG/KG				#	Random sample within bnyrd. Coordinates (160,164)	GCMS	18390	29194	ORGANIC
36-005	Nitroaniline [3-]	36-3042	AAB1861	0	6	in	SS	<	1.7		240	MG/KG				#	Random sample within bnyrd. Coordinates (160,164)	GCMS	18390	29194	ORGANIC
36-005	Dibenzo[a,h]anthracene	36-3042	AAB1861	0	6	in	SS	<	0.34		0.1	MG/KG				#	Random sample within bnyrd. Coordinates (160,164)	GCMS	18390	29194	ORGANIC
36-005	Methyl-4,6-dinitrophenol [2-]	36-3042	AAB1861	0	6	in	SS	<	1.7			MG/KG				#	Random sample within bnyrd. Coordinates (160,164)	GCMS	18390	29194	ORGANIC
36-005	Chlorophenol [o-]	36-3042	AAB1861	0	6	in	SS	<	0.34		400	MG/KG				#	Random sample within bnyrd. Coordinates (160,164)	GCMS	18390	29194	ORGANIC
36-005	Dichlorobenzene [1,2] [o-]	36-3042	AAB1861	0	6	in	SS	<	0.34		1600	MG/KG				#	Random sample within bnyrd. Coordinates (160,164)	GCMS	18390	29194	ORGANIC
36-005	Vinyl chloride	36-3042	AAB1861	0	6	in	SS	<	0.01		0.013	MG/KG				#	Random sample within bnyrd. Coordinates (160,164)	GCMS	18390	29263	ORGANIC
36-005	Tetrachloroethylene	36-3042	AAB1861	0	6	in	SS	<	0.005		5.9	MG/KG				#	Random sample within bnyrd. Coordinates (160,164)	GCMS	18390	29263	ORGANIC
36-005	Isopropyltoluene [4-]	36-3042	AAB1861	0	6	in	SS	<	0.005			MG/KG			W	#	Random sample within bnyrd. Coordinates (160,164)	GCMS	18390	29263	ORGANIC
36-005	Isopropylbenzene	36-3042	AAB1861	0	6	in	SS	<	0.005		3200	MG/KG			W	#	Random sample within bnyrd. Coordinates (160,164)	GCMS	18390	29263	ORGANIC
36-005	Butylbenzene [tert-]	36-3042	AAB1861	0	6	in	SS	<	0.005			MG/KG			W	#	Random sample within bnyrd. Coordinates (160,164)	GCMS	18390	29263	ORGANIC
36-005	Trichloropropane [1,2,3-]	36-3042	AAB1861	0	6	in	SS	<	0.005		480	MG/KG			W	#	Random sample within bnyrd. Coordinates (160,164)	GCMS	18390	29263	ORGANIC
36-005	Dibromo-3-chloropropane [1,2-]	36-3042	AAB1861	0	6	in	SS	<	0.01		0.5	MG/KG			W	#	Random sample within bnyrd. Coordinates (160,164)	GCMS	18390	29263	ORGANIC
36-005	Trimethylbenzene [1,2,4-]	36-3042	AAB1861	0	6	in	SS	<	0.005		40	MG/KG			W	#	Random sample within bnyrd. Coordinates (160,164)	GCMS	18390	29263	ORGANIC
36-005	Dichlorobenzene [1,2] [o-]	36-3042	AAB1861	0	6	in	SS	<	0.005		1600	MG/KG			W	#	Random sample within bnyrd. Coordinates (160,164)	GCMS	18390	29263	ORGANIC
36-005	Carbon tetrachloride	36-3042	AAB1861	0	6	in	SS	<	0.005		0.21	MG/KG				#	Random sample within bnyrd. Coordinates (160,164)	GCMS	18390	29263	ORGANIC
36-005	Dichlorobenzene [1,3] [m-]	36-3042	AAB1861	0	6	in	SS	<	0.005		7200	MG/KG			W	#	Random sample within bnyrd. Coordinates (160,164)	GCMS	18390	29263	ORGANIC
36-005	Unknown Polynuclear Aromatic Hydrocarbon	36-3042	AAB1861	0	6	in	SS	TI	0.02			MG/KG				#	Random sample within bnyrd. Coordinates (160,164)	GCMS	18390	29263	ORGANIC
36-005	Dichloroethene [trans-1,2-]	36-3042	AAB1861	0	6	in	SS	<	0.005		1600	MG/KG				#	Random sample within bnyrd. Coordinates (160,164)	GCMS	18390	29263	ORGANIC
36-005	Tetrachloroethane [1,1,1,2-]	36-3042	AAB1861	0	6	in	SS	<	0.005		270	MG/KG				#	Random sample within bnyrd. Coordinates (160,164)	GCMS	18390	29263	ORGANIC
36-005	Dichloropropane [2,2-]	36-3042	AAB1861	0	6	in	SS	<	0.005			MG/KG				#	Random sample within bnyrd. Coordinates (160,164)	GCMS	18390	29263	ORGANIC
36-005	Hexanone [2-]	36-3042	AAB1861	0	6	in	SS	<	0.02			MG/KG				#	Random sample within bnyrd. Coordinates (160,164)	GCMS	18390	29263	ORGANIC
36-005	Dichloropropene [1,1-]	36-3042	AAB1861	0	6	in	SS	<	0.005			MG/KG				#	Random sample within bnyrd. Coordinates (160,164)	GCMS	18390	29263	ORGANIC
36-005	Dichloroethane [1,2-]	36-3042	AAB1861	0	6	in	SS	<	0.005		0.2	MG/KG				#	Random sample within bnyrd. Coordinates (160,164)	GCMS	18390	29263	ORGANIC
36-005	Dibromoethane [1,2-]	36-3042	AAB1861	0	6	in	SS	<	0.005			MG/KG				#	Random sample within bnyrd. Coordinates (160,164)	GCMS	18390	29263	ORGANIC
36-005	Dichlorobenzene [1,4] [p-]	36-3042	AAB1861	0	6	in	SS	<	0.005		29	MG/KG			W	#	Random sample within bnyrd. Coordinates (160,164)	GCMS	18390	29263	ORGANIC
36-005	Chlorotoluene [p-]	36-3042	AAB1861	0	6	in	SS	<	0.005			MG/KG			W	#	Random sample within bnyrd. Coordinates (160,164)	GCMS	18390	29263	ORGANIC
36-005	Hexachlorobutadiene	36-3042	AAB1861	0	6	in	SS	<	0.34		90	MG/KG				#	Random sample within bnyrd. Coordinates (160,164)	GCMS	18390	29194	ORGANIC
36-005	Fluorene	36-3042	AAB1861	0	6	in	SS	<	0.34		3200	MG/KG				#	Random sample within bnyrd. Coordinates (160,164)	GCMS	18390	29194	ORGANIC
36-005	Nitrosodiphenylamine [N-]	36-3042	AAB1861	0	6	in	SS	<	0.34		140	MG/KG				#	Random sample within bnyrd. Coordinates (160,164)	GCMS	18390	29194	ORGANIC

PRS ID	Analyte	Loc ID	Sample ID	Begin	End	Units	Mat	S	Sample Value	Bkgd Value	SAL Value	Units	Field Code	Lab Code	EPA Qual	Spec Code	Sample Loc	Tech Code	Request Number	Report Number	Suite
36-005	Butyl benzyl phthalate	36-3042	AAB1861	0	6	in	SS	<	0.34		16000	MG/KG				#	Random sample within bnyrd. Coordinates (160,164)	GCMS	18390	29194	ORGANIC
36-005	Phenanthrene	36-3042	AAB1861	0	6	in	SS	<	0.34			MG/KG				#	Random sample within bnyrd. Coordinates (160,164)	GCMS	18390	29194	ORGANIC
36-005	Di-n-butyl phthalate	36-3042	AAB1861	0	6	in	SS	<	0.51		8000	MG/KG				#	Random sample within bnyrd. Coordinates (160,164)	GCMS	18390	29194	ORGANIC
36-005	Diethyl phthalate	36-3042	AAB1861	0	6	in	SS	<	0.34		64000	MG/KG				#	Random sample within bnyrd. Coordinates (160,164)	GCMS	18390	29194	ORGANIC
36-005	Acenaphthene	36-3042	AAB1861	0	6	in	SS	<	0.34		4800	MG/KG				#	Random sample within bnyrd. Coordinates (160,164)	GCMS	18390	29194	ORGANIC
36-005	Bis(2-chloroethyl)ether	36-3042	AAB1861	0	6	in	SS	<	0.34		0.12	MG/KG				#	Random sample within bnyrd. Coordinates (160,164)	GCMS	18390	29194	ORGANIC
36-005	Phenol	36-3042	AAB1861	0	6	in	SS	<	0.34		48000	MG/KG				#	Random sample within bnyrd. Coordinates (160,164)	GCMS	18390	29194	ORGANIC
36-005	Bis(2-chloroisopropyl)ether	36-3042	AAB1861	0	6	in	SS	<	0.34		100	MG/KG				#	Random sample within bnyrd. Coordinates (160,164)	GCMS	18390	29194	ORGANIC
36-005	Chloroaniline [4-]	36-3042	AAB1861	0	6	in	SS	<	0.69		320	MG/KG				#	Random sample within bnyrd. Coordinates (160,164)	GCMS	18390	29194	ORGANIC
36-005	Unknown organic compound	36-3042	AAB1861	0	6	in	SS	TI	0.5			MG/KG				#	Random sample within bnyrd. Coordinates (160,164)	GCMS	18390	29194	ORGANIC
36-005	Unknown organic compound	36-3042	AAB1861	0	6	in	SS	TI	2			MG/KG				#	Random sample within bnyrd. Coordinates (160,164)	GCMS	18390	29194	ORGANIC
36-005	Unknown organic compound	36-3042	AAB1861	0	6	in	SS	TI	2			MG/KG				#	Random sample within bnyrd. Coordinates (160,164)	GCMS	18390	29194	ORGANIC
36-005	Unknown organic compound	36-3042	AAB1861	0	6	in	SS	TI	0.4			MG/KG				#	Random sample within bnyrd. Coordinates (160,164)	GCMS	18390	29194	ORGANIC
36-005	Benzo[b]fluoranthene	36-3042	AAB1861	0	6	in	SS	<	0.34		1	MG/KG				#	Random sample within bnyrd. Coordinates (160,164)	GCMS	18390	29194	ORGANIC
36-005	Indeno[1,2,3-cd]pyrene	36-3042	AAB1861	0	6	in	SS	<	0.34		1	MG/KG				#	Random sample within bnyrd. Coordinates (160,164)	GCMS	18390	29194	ORGANIC
36-005	Benzo[g,h,i]perylene	36-3042	AAB1861	0	6	in	SS	<	0.34			MG/KG				#	Random sample within bnyrd. Coordinates (160,164)	GCMS	18390	29194	ORGANIC
36-005	Unknown alkanes	36-3042	AAB1861	0	6	in	SS	TI	2			MG/KG				#	Random sample within bnyrd. Coordinates (160,164)	GCMS	18390	29194	ORGANIC
36-005	Unknown organic compound	36-3042	AAB1861	0	6	in	SS	TI	0.6			MG/KG				#	Random sample within bnyrd. Coordinates (160,164)	GCMS	18390	29194	ORGANIC
36-005	Unknown organic compound	36-3042	AAB1861	0	6	in	SS	TI	0.7			MG/KG				#	Random sample within bnyrd. Coordinates (160,164)	GCMS	18390	29194	ORGANIC
36-005	Unknown organic compound	36-3042	AAB1861	0	6	in	SS	TI	0.5			MG/KG				#	Random sample within bnyrd. Coordinates (160,164)	GCMS	18390	29194	ORGANIC
36-005	Unknown organic compound	36-3042	AAB1861	0	6	in	SS	TI	0.4			MG/KG				#	Random sample within bnyrd. Coordinates (160,164)	GCMS	18390	29194	ORGANIC
36-005	Unknown organic compound	36-3042	AAB1861	0	6	in	SS	TI	0.4			MG/KG				#	Random sample within bnyrd. Coordinates (160,164)	GCMS	18390	29194	ORGANIC
36-005	Unknown organic compound	36-3042	AAB1861	0	6	in	SS	TI	0.7			MG/KG				#	Random sample within bnyrd. Coordinates (160,164)	GCMS	18390	29194	ORGANIC
36-005	Dinitrophenol [2,4-]	36-3042	AAB1861	0	6	in	SS	<	1.7		160	MG/KG				#	Random sample within bnyrd. Coordinates (160,164)	GCMS	18390	29194	ORGANIC
36-005	Benzo[a]pyrene	36-3042	AAB1861	0	6	in	SS	<	0.34		0.1	MG/KG				#	Random sample within bnyrd. Coordinates (160,164)	GCMS	18390	29194	ORGANIC
36-005	Pyrene	36-3042	AAB1861	0	6	in	SS	<	0.34		2400	MG/KG				#	Random sample within bnyrd. Coordinates (160,164)	GCMS	18390	29194	ORGANIC
36-005	Bromophenylphenyl ether [4-]	36-3042	AAB1861	0	6	in	SS	<	0.34			MG/KG				#	Random sample within bnyrd. Coordinates (160,164)	GCMS	18390	29194	ORGANIC
36-005	Benzyl alcohol	36-3042	AAB1861	0	6	in	SS	<	0.69		24000	MG/KG				#	Random sample within bnyrd. Coordinates (160,164)	GCMS	18390	29194	ORGANIC
36-005	Nitrophenol [4-]	36-3042	AAB1861	0	6	in	SS	<	1.7		5000	MG/KG				#	Random sample within bnyrd. Coordinates (160,164)	GCMS	18390	29194	ORGANIC
36-005	Nitroaniline [4-]	36-3042	AAB1861	0	6	in	SS	<	0.69		240	MG/KG				#	Random sample within bnyrd. Coordinates (160,164)	GCMS	18390	29194	ORGANIC
36-005	Dichlorophenol [2,4-]	36-3042	AAB1861	0	6	in	SS	<	0.34		240	MG/KG				#	Random sample within bnyrd. Coordinates (160,164)	GCMS	18390	29194	ORGANIC
36-005	Trichlorobenzene [1,2,4-]	36-3042	AAB1861	0	6	in	SS	<	0.34		160	MG/KG				#	Random sample within bnyrd. Coordinates (160,164)	GCMS	18390	29194	ORGANIC
36-005	Americium-241	36-3042	AAB1861	0	6	in	SS	-	0.064		17	PCI/G				#	Random sample within bnyrd. Coordinates (160,164)	G	19514	33309	RAD
36-005	Ruthenium-106	36-3042	AAB1861	0	6	in	SS		0.052		14	PCI/G				#	Random sample within bnyrd. Coordinates (160,164)	G	19514	33309	RAD
36-005	Neptunium-237	36-3042	AAB1861	0	6	in	SS	-	0.014			PCI/G				#	Random sample within bnyrd. Coordinates (160,164)	G	19514	33309	RAD
36-005	Uranium	36-3042	AAB1861	0	6	in	SS		1.93			MG/KG					Random sample within bnyrd. Coordinates (160,164)	KPA	19514	33311	RAD
36-005	Barium-140	36-3042	AAB1861	0	6	in	SS		75.2			PCI/G				#	Random sample within bnyrd. Coordinates (160,164)	G	19514	33309	RAD
36-005	Cobalt-60	36-3042	AAB1861	0	6	in	SS	-	0.001		0.9	PCI/G				#	Random sample within bnyrd. Coordinates (160,164)	G	19514	33309	RAD
36-005	Sodium-22	36-3042	AAB1861	0	6	in	SS	-	0.044		1.3	PCI/G				#	Random sample within bnyrd. Coordinates (160,164)	G	19514	33309	RAD
36-005	Europium-152	36-3042	AAB1861	0	6	in	SS		0.184			PCI/G				#	Random sample within bnyrd. Coordinates (160,164)	G	19514	33309	RAD
36-005	Cesium-137	36-3042	AAB1861	0	6	in	SS		0.109	1.4	4	PCI/G				#	Random sample within bnyrd. Coordinates (160,164)	G	19514	33309	RAD
36-005	Cerium-144	36-3042	AAB1861	0	6	in	SS		0.017		64	PCI/G				#	Random sample within bnyrd. Coordinates (160,164)	G	19514	33309	RAD
36-005	Neptunium-237	36-3042	AAB1862	0	6	in	SS		0.007			PCI/G	FD			#	Random sample within bnyrd. Coordinates (160,164)	G	19514	33309	RAD
36-005	Sodium-22	36-3042	AAB1862	0	6	in	SS		0.008		1.3	PCI/G	FD			#	Random sample within bnyrd. Coordinates (160,164)	G	19514	33309	RAD
36-005	Uranium	36-3042	AAB1862	0	6	in	SS		1.66			MG/KG	FD				Random sample within bnyrd. Coordinates (160,164)	KPA	19514	33311	RAD
36-005	Cesium-137	36-3042	AAB1862	0	6	in	SS		0.126	1.4	4	PCI/G	FD			#	Random sample within bnyrd. Coordinates (160,164)	G	19514	33309	RAD
36-005	Barium-140	36-3042	AAB1862	0	6	in	SS		10.2			PCI/G	FD			#	Random sample within bnyrd. Coordinates (160,164)	G	19514	33309	RAD
36-005	Ruthenium-106	36-3042	AAB1862	0	6	in	SS		0.384		14	PCI/G	FD			#	Random sample within bnyrd. Coordinates (160,164)	G	19514	33309	RAD
36-005	Cerium-144	36-3042	AAB1862	0	6	in	SS		0.008		64	PCI/G	FD			#	Random sample within bnyrd. Coordinates (160,164)	G	19514	33309	RAD
36-005	Cobalt-60	36-3042	AAB1862	0	6	in	SS	-	0.003		0.9	PCI/G	FD			#	Random sample within bnyrd. Coordinates (160,164)	G	19514	33309	RAD
36-005	Europium-152	36-3042	AAB1862	0	6	in	SS		0.076			PCI/G	FD			#	Random sample within bnyrd. Coordinates (160,164)	G	19514	33309	RAD
36-005	Americium-241	36-3042	AAB1862	0	6	in	SS	-	0.118		17	PCI/G	FD			#	Random sample within bnyrd. Coordinates (160,164)	G	19514	33309	RAD
36-005	Manganese	36-3043	AAB1863	0	6	in	SS		220	1030	11000	MG/KG					Random sample within bnyrd. Coordinates (124,40)	ICPES	18759	29575	INORGANIC
36-005	Chromium	36-3043	AAB1863	0	6	in	SS		2.7	34.2		MG/KG			J		Random sample within bnyrd. Coordinates (124,40)	ICPES	18759	29575	INORGANIC
36-005	Magnesium	36-3043	AAB1863	0	6	in	SS	<	562	16100		MG/KG					Random sample within bnyrd. Coordinates (124,40)	ICPES	18759	29575	INORGANIC
36-005	Potassium	36-3043	AAB1863	0	6	in	SS	<	592	6180		MG/KG					Random sample within bnyrd. Coordinates (124,40)	ICPES	18759	29575	INORGANIC
36-005	Cobalt	36-3043	AAB1863	0	6	in	SS	<	2.3	51.1		MG/KG					Random sample within bnyrd. Coordinates (124,40)	ICPES	18759	29575	INORGANIC
36-005	Barium	36-3043	AAB1863	0	6	in	SS		63.7	1140	5600	MG/KG					Random sample within bnyrd. Coordinates (124,40)	ICPES	18759	29575	INORGANIC
36-005	Copper	36-3043	AAB1863	0	6	in	SS	<	4	15.7	3000	MG/KG					Random sample within bnyrd. Coordinates (124,40)	ICPES	18759	29575	INORGANIC
36-005	Mercury	36-3043	AAB1863	0	6	in	SS	<	0.05	0.1	24	MG/KG					Random sample within bnyrd. Coordinates (124,40)	CVAA	18759	29575	INORGANIC
36-005	Iron	36-3043	AAB1863	0	6	in	SS		6620	35600		MG/KG					Random sample within bnyrd. Coordinates (124,40)	ICPES	18759	29575	INORGANIC
36-005	Beryllium	36-3043	AAB1863	0	6	in	SS	<	0.45	3.31		MG/KG					Random sample within bnyrd. Coordinates (124,40)	ICPES	18759	29575	INORGANIC
36-005	Silver	36-3043	AAB1863	0	6	in	SS	<	1.2	1.61	400	MG/KG					Random sample within bnyrd. Coordinates (124,40)	ICPES	18759	29575	INORGANIC
36-005	Zinc	36-3043	AAB1863	0	6	in	SS		25.2	101	24000	MG/KG					Random sample within bnyrd. Coordinates (124,40)	ICPES	18759	29575	INORGANIC
36-005	Vanadium	36-3043	AAB1863	0	6	in	SS	<	7.6	66.2	560	MG/KG					Random sample within bnyrd. Coordinates (124,40)	ICPES	18759	29575	INORGANIC

PRS ID	Analyte	Loc ID	Sample ID	Begin	End	Units	Met	S	Sample Value	Bkgd Value	SAL Value	Units	Field Code	Lab Code	EPA Qual	Spec Code	Sample Loc	Tech Code	Request Number	Report Number	Suite
36-005	Thallium	36-3043	AAB1863	0	6	in	SS	<	1.25	0.9	6.4	MG/KG					Random sample within bnyrd. Coordinates (124,40)	GFAA	18759	29575	INORGANIC
36-005	Selenium	36-3043	AAB1863	0	6	in	SS	<	0.38	1.7	400	MG/KG					Random sample within bnyrd. Coordinates (124,40)	GFAA	18759	29575	INORGANIC
36-005	Antimony	36-3043	AAB1863	0	6	in	SS	<	7.22	2.5	32	MG/KG					Random sample within bnyrd. Coordinates (124,40)	ICPES	18759	29575	INORGANIC
36-005	Lead	36-3043	AAB1863	0	6	in	SS		8.2	39	400	MG/KG					Random sample within bnyrd. Coordinates (124,40)	GFAA	18759	29575	INORGANIC
36-005	Nickel	36-3043	AAB1863	0	6	in	SS	<	3.4	26.7	1600	MG/KG					Random sample within bnyrd. Coordinates (124,40)	ICPES	18759	29575	INORGANIC
36-005	Sodium	36-3043	AAB1863	0	6	in	SS	<	86.9	3320		MG/KG					Random sample within bnyrd. Coordinates (124,40)	ICPES	18759	29575	INORGANIC
36-005	Cadmium	36-3043	AAB1863	0	6	in	SS	<	0.39	2.7	80	MG/KG					Random sample within bnyrd. Coordinates (124,40)	ICPES	18759	29575	INORGANIC
36-005	Calcium	36-3043	AAB1863	0	6	in	SS		1150	54400		MG/KG					Random sample within bnyrd. Coordinates (124,40)	ICPES	18759	29575	INORGANIC
36-005	Arsenic	36-3043	AAB1863	0	6	in	SS	<	0.73	11.6		MG/KG					Random sample within bnyrd. Coordinates (124,40)	GFAA	18759	29575	INORGANIC
36-005	Aluminium	36-3043	AAB1863	0	6	in	SS		2240	123000		MG/KG			J		Random sample within bnyrd. Coordinates (124,40)	ICPES	18759	29575	INORGANIC
36-005	Bis(2-chloroethoxy)methane	36-3043	AAB1863	0	6	in	SS	<	0.36			MG/KG				#	Random sample within bnyrd. Coordinates (124,40)	GCMS	18390	29194	ORGANIC
36-005	Methylphenol [4-]	36-3043	AAB1863	0	6	in	SS	<	0.36		400	MG/KG				#	Random sample within bnyrd. Coordinates (124,40)	GCMS	18390	29194	ORGANIC
36-005	Hexachlorocyclopentadiene	36-3043	AAB1863	0	6	in	SS	<	0.36		560	MG/KG				#	Random sample within bnyrd. Coordinates (124,40)	GCMS	18390	29194	ORGANIC
36-005	Acenaphthene	36-3043	AAB1863	0	6	in	SS	<	0.36		4800	MG/KG				#	Random sample within bnyrd. Coordinates (124,40)	GCMS	18390	29194	ORGANIC
36-005	Di-n-butyl phthalate	36-3043	AAB1863	0	6	in	SS	<	0.36		8000	MG/KG				#	Random sample within bnyrd. Coordinates (124,40)	GCMS	18390	29194	ORGANIC
36-005	Butyl benzyl phthalate	36-3043	AAB1863	0	6	in	SS	<	0.36		16000	MG/KG				#	Random sample within bnyrd. Coordinates (124,40)	GCMS	18390	29194	ORGANIC
36-005	Phenanthrene	36-3043	AAB1863	0	6	in	SS	<	0.36			MG/KG				#	Random sample within bnyrd. Coordinates (124,40)	GCMS	18390	29194	ORGANIC
36-005	Hexanone [2-]	36-3043	AAB1863	0	6	in	SS	<	0.02			MG/KG				#	Random sample within bnyrd. Coordinates (124,40)	GCMS	18390	29263	ORGANIC
36-005	Dichloropropene [1,1-]	36-3043	AAB1863	0	6	in	SS	<	0.005			MG/KG				#	Random sample within bnyrd. Coordinates (124,40)	GCMS	18390	29263	ORGANIC
36-005	Carbon tetrachloride	36-3043	AAB1863	0	6	in	SS	<	0.005		0.21	MG/KG				#	Random sample within bnyrd. Coordinates (124,40)	GCMS	18390	29263	ORGANIC
36-005	Dichlorobenzene (1,3) [m-]	36-3043	AAB1863	0	6	in	SS	<	0.005		7200	MG/KG				#	Random sample within bnyrd. Coordinates (124,40)	GCMS	18390	29263	ORGANIC
36-005	Dichloroethene [trans-1,2-]	36-3043	AAB1863	0	6	in	SS	<	0.005		1600	MG/KG				#	Random sample within bnyrd. Coordinates (124,40)	GCMS	18390	29263	ORGANIC
36-005	Dichloroethylene [cis-1,2-]	36-3043	AAB1863	0	6	in	SS	<	0.005		800	MG/KG				#	Random sample within bnyrd. Coordinates (124,40)	GCMS	18390	29263	ORGANIC
36-005	Isopropyltoluene [4-]	36-3043	AAB1863	0	6	in	SS	<	0.005			MG/KG				#	Random sample within bnyrd. Coordinates (124,40)	GCMS	18390	29263	ORGANIC
36-005	Isopropylbenzene	36-3043	AAB1863	0	6	in	SS	<	0.005		3200	MG/KG				#	Random sample within bnyrd. Coordinates (124,40)	GCMS	18390	29263	ORGANIC
36-005	Bromoform	36-3043	AAB1863	0	6	in	SS	<	0.005		89	MG/KG				#	Random sample within bnyrd. Coordinates (124,40)	GCMS	18390	29263	ORGANIC
36-005	Carbon disulfide	36-3043	AAB1863	0	6	in	SS	<	0.005		7.4	MG/KG				#	Random sample within bnyrd. Coordinates (124,40)	GCMS	18390	29263	ORGANIC
36-005	Methylene chloride	36-3043	AAB1863	0	6	in	SS	<	0.005		5.6	MG/KG				#	Random sample within bnyrd. Coordinates (124,40)	GCMS	18390	29263	ORGANIC
36-005	Vinyl chloride	36-3043	AAB1863	0	6	in	SS	<	0.01		0.013	MG/KG				#	Random sample within bnyrd. Coordinates (124,40)	GCMS	18390	29263	ORGANIC
36-005	Chloroethane	36-3043	AAB1863	0	6	in	SS	<	0.01		2900	MG/KG				#	Random sample within bnyrd. Coordinates (124,40)	GCMS	18390	29263	ORGANIC
36-005	Bromochloromethane	36-3043	AAB1863	0	6	in	SS	<	0.005			MG/KG				#	Random sample within bnyrd. Coordinates (124,40)	GCMS	18390	29263	ORGANIC
36-005	Dibromomethane	36-3043	AAB1863	0	6	in	SS	<	0.005		0.0082	MG/KG				#	Random sample within bnyrd. Coordinates (124,40)	GCMS	18390	29263	ORGANIC
36-005	Methyl iodide	36-3043	AAB1863	0	6	in	SS	<	0.005			MG/KG				#	Random sample within bnyrd. Coordinates (124,40)	GCMS	18390	29263	ORGANIC
36-005	Dichlorobenzene (1,4) [p-]	36-3043	AAB1863	0	6	in	SS	<	0.005		29	MG/KG				#	Random sample within bnyrd. Coordinates (124,40)	GCMS	18390	29263	ORGANIC
36-005	Chlorotoluene [p-]	36-3043	AAB1863	0	6	in	SS	<	0.005			MG/KG				#	Random sample within bnyrd. Coordinates (124,40)	GCMS	18390	29263	ORGANIC
36-005	Butylbenzene [n-]	36-3043	AAB1863	0	6	in	SS	<	0.005			MG/KG				#	Random sample within bnyrd. Coordinates (124,40)	GCMS	18390	29263	ORGANIC
36-005	Propylbenzene	36-3043	AAB1863	0	6	in	SS	<	0.005			MG/KG				#	Random sample within bnyrd. Coordinates (124,40)	GCMS	18390	29263	ORGANIC
36-005	Dichloropropene [trans-1,3-]	36-3043	AAB1863	0	6	in	SS	<	0.005		0.17	MG/KG				#	Random sample within bnyrd. Coordinates (124,40)	GCMS	18390	29263	ORGANIC
36-005	Dichloropropene [cis-1,3-]	36-3043	AAB1863	0	6	in	SS	<	0.005		0.17	MG/KG				#	Random sample within bnyrd. Coordinates (124,40)	GCMS	18390	29263	ORGANIC
36-005	Styrene	36-3043	AAB1863	0	6	in	SS	<	0.005		3300	MG/KG				#	Random sample within bnyrd. Coordinates (124,40)	GCMS	18390	29263	ORGANIC
36-005	Ethylbenzene	36-3043	AAB1863	0	6	in	SS	<	0.005		3100	MG/KG				#	Random sample within bnyrd. Coordinates (124,40)	GCMS	18390	29263	ORGANIC
36-005	Trinitrobenzene [1,3,5-]	36-3043	AAB1863	0	6	in	SS	<	0.09		4	MG/KG				#	Random sample within bnyrd. Coordinates (124,40)	HPLC	18392	30769	ORGANIC
36-005	Nitrobenzene	36-3043	AAB1863	0	6	in	SS	<	0.075		5.3	MG/KG				#	Random sample within bnyrd. Coordinates (124,40)	HPLC	18392	30769	ORGANIC
36-005	Dinitrotoluene [2,6-]	36-3043	AAB1863	0	6	in	SS	<	0.092		1	MG/KG				#	Random sample within bnyrd. Coordinates (124,40)	HPLC	18392	30769	ORGANIC
36-005	Amino-2,6-dinitrotoluene [4-]	36-3043	AAB1863	0	6	in	SS	<	0.091			MG/KG				#	Random sample within bnyrd. Coordinates (124,40)	HPLC	18392	30769	ORGANIC
36-005	RDX	36-3043	AAB1863	0	6	in	SS	<	0.169		64	MG/KG				#	Random sample within bnyrd. Coordinates (124,40)	HPLC	18392	30769	ORGANIC
36-005	Dinitrotoluene [2,4-]	36-3043	AAB1863	0	6	in	SS	<	0.062		1	MG/KG				#	Random sample within bnyrd. Coordinates (124,40)	HPLC	18392	30769	ORGANIC
36-005	Amino-4,6-dinitrotoluene [2-]	36-3043	AAB1863	0	6	in	SS	<	0.074			MG/KG				#	Random sample within bnyrd. Coordinates (124,40)	HPLC	18392	30769	ORGANIC
36-005	HMX	36-3043	AAB1863	0	6	in	SS	<	0.165		4000	MG/KG				#	Random sample within bnyrd. Coordinates (124,40)	HPLC	18392	30769	ORGANIC
36-005	Tetryl(methyl-2,4,6-trinitrophenylnitramine)	36-3043	AAB1863	0	6	in	SS	<	0.091		800	MG/KG			UJ	#	Random sample within bnyrd. Coordinates (124,40)	HPLC	18392	30769	ORGANIC
36-005	Nitrotoluene [o-]	36-3043	AAB1863	0	6	in	SS	<	0.138			MG/KG				#	Random sample within bnyrd. Coordinates (124,40)	HPLC	18392	30769	ORGANIC
36-005	Nitrotoluene [m-]	36-3043	AAB1863	0	6	in	SS	<	0.16			MG/KG				#	Random sample within bnyrd. Coordinates (124,40)	HPLC	18392	30769	ORGANIC
36-005	Dinitrobenzene [1,3-]	36-3043	AAB1863	0	6	in	SS	<	0.08		8	MG/KG				#	Random sample within bnyrd. Coordinates (124,40)	HPLC	18392	30769	ORGANIC
36-005	Nitrotoluene [p-]	36-3043	AAB1863	0	6	in	SS	<	0.186			MG/KG				#	Random sample within bnyrd. Coordinates (124,40)	HPLC	18392	30769	ORGANIC
36-005	Trinitrotoluene [2,4,6-]	36-3043	AAB1863	0	6	in	SS	<	0.084		40	MG/KG				#	Random sample within bnyrd. Coordinates (124,40)	HPLC	18392	30769	ORGANIC
36-005	Phenol	36-3043	AAB1863	0	6	in	SS	<	0.36		48000	MG/KG				#	Random sample within bnyrd. Coordinates (124,40)	GCMS	18390	29194	ORGANIC
36-005	Dichlorobenzene (1,4) [p-]	36-3043	AAB1863	0	6	in	SS	<	0.36		29	MG/KG				#	Random sample within bnyrd. Coordinates (124,40)	GCMS	18390	29194	ORGANIC
36-005	Chloroaniline [4-]	36-3043	AAB1863	0	6	in	SS	<	0.73		320	MG/KG				#	Random sample within bnyrd. Coordinates (124,40)	GCMS	18390	29194	ORGANIC
36-005	Bis(2-chloroisopropyl)ether	36-3043	AAB1863	0	6	in	SS	<	0.36		100	MG/KG				#	Random sample within bnyrd. Coordinates (124,40)	GCMS	18390	29194	ORGANIC
36-005	Bis(2-chloroethyl)ether	36-3043	AAB1863	0	6	in	SS	<	0.36		0.12	MG/KG				#	Random sample within bnyrd. Coordinates (124,40)	GCMS	18390	29194	ORGANIC
36-005	Azobenzene	36-3043	AAB1863	0	6	in	SS	<	0.36		6.4	MG/KG				#	Random sample within bnyrd. Coordinates (124,40)	GCMS	18390	29194	ORGANIC
36-005	Bromophenylphenyl ether [4-]	36-3043	AAB1863	0	6	in	SS	<	0.36			MG/KG				#	Random sample within bnyrd. Coordinates (124,40)	GCMS	18390	29194	ORGANIC
36-005	Benzyl alcohol	36-3043	AAB1863	0	6	in	SS	<	0.73		24000	MG/KG				#	Random sample within bnyrd. Coordinates (124,40)	GCMS	18390	29194	ORGANIC
36-005	Nitrophenol [4-]	36-3043	AAB1863	0	6	in	SS	<	1.8		5000	MG/KG				#	Random sample within bnyrd. Coordinates (124,40)	GCMS	18390	29194	ORGANIC
36-005	Nitroaniline [4-]	36-3043	AAB1863	0	6	in	SS	<	0.73		240	MG/KG				#	Random sample within bnyrd. Coordinates (124,40)	GCMS	18390	29194	ORGANIC

PRS ID	Analyte	Loc ID	Sample ID	Begin	End	Units	Mat	S	Sample Value	Bkgd Value	SAL Value	Units	Field Code	Lab Code	EPA Qual	Spec Code	Sample Loc	Tech Code	Request Number	Report Number	Suite
36-005	Unknown organic compound	36-3043	AAB1863	0	6	in	SS	Tl	0.6			MG/KG				#	Random sample within bnyrd. Coordinates (124,40)	GCMS	18390	29194	ORGANIC
36-005	Unknown organic compound	36-3043	AAB1863	0	6	in	SS	Tl	0.6			MG/KG				#	Random sample within bnyrd. Coordinates (124,40)	GCMS	18390	29194	ORGANIC
36-005	Unknown organic compound	36-3043	AAB1863	0	6	in	SS	Tl	0.8			MG/KG				#	Random sample within bnyrd. Coordinates (124,40)	GCMS	18390	29194	ORGANIC
36-005	Unknown organic compound	36-3043	AAB1863	0	6	in	SS	Tl	0.6			MG/KG				#	Random sample within bnyrd. Coordinates (124,40)	GCMS	18390	29194	ORGANIC
36-005	Hexachloroethane	36-3043	AAB1863	0	6	in	SS	<	0.36		80	MG/KG				#	Random sample within bnyrd. Coordinates (124,40)	GCMS	18390	29194	ORGANIC
36-005	Benzoic acid	36-3043	AAB1863	0	6	in	SS	<	1.8		320000	MG/KG				#	Random sample within bnyrd. Coordinates (124,40)	GCMS	18390	29194	ORGANIC
36-005	Nitrosodimethylamine [N-]	36-3043	AAB1863	0	6	in	SS	<	0.36		0.014	MG/KG				#	Random sample within bnyrd. Coordinates (124,40)	GCMS	18390	29194	ORGANIC
36-005	Aniline	36-3043	AAB1863	0	6	in	SS	<	0.36		120	MG/KG				#	Random sample within bnyrd. Coordinates (124,40)	GCMS	18390	29194	ORGANIC
36-005	Nitrosodi-n-propylamine [N-]	36-3043	AAB1863	0	6	in	SS	<	0.36		0.1	MG/KG				#	Random sample within bnyrd. Coordinates (124,40)	GCMS	18390	29194	ORGANIC
36-005	Dinitrotoluene [2,6-]	36-3043	AAB1863	0	6	in	SS	<	0.36		1	MG/KG				#	Random sample within bnyrd. Coordinates (124,40)	GCMS	18390	29194	ORGANIC
36-005	Chloro-3-methylphenol [4-]	36-3043	AAB1863	0	6	in	SS	<	0.73		16000	MG/KG				#	Random sample within bnyrd. Coordinates (124,40)	GCMS	18390	29194	ORGANIC
36-005	Benzo[a]anthracene	36-3043	AAB1863	0	6	in	SS	<	0.36		1	MG/KG				#	Random sample within bnyrd. Coordinates (124,40)	GCMS	18390	29194	ORGANIC
36-005	Fluoranthene	36-3043	AAB1863	0	6	in	SS	<	0.36		3200	MG/KG				#	Random sample within bnyrd. Coordinates (124,40)	GCMS	18390	29194	ORGANIC
36-005	Benzo[b]fluoranthene	36-3043	AAB1863	0	6	in	SS	<	0.36		1	MG/KG				#	Random sample within bnyrd. Coordinates (124,40)	GCMS	18390	29194	ORGANIC
36-005	Indeno[1,2,3-cd]pyrene	36-3043	AAB1863	0	6	in	SS	<	0.36		1	MG/KG				#	Random sample within bnyrd. Coordinates (124,40)	GCMS	18390	29194	ORGANIC
36-005	Benzo[g,h,i]perylene	36-3043	AAB1863	0	6	in	SS	<	0.36			MG/KG				#	Random sample within bnyrd. Coordinates (124,40)	GCMS	18390	29194	ORGANIC
36-005	Dibenzofuran	36-3043	AAB1863	0	6	in	SS	<	0.36			MG/KG				#	Random sample within bnyrd. Coordinates (124,40)	GCMS	18390	29194	ORGANIC
36-005	Dimethyl phthalate	36-3043	AAB1863	0	6	in	SS	<	0.36		800000	MG/KG				#	Random sample within bnyrd. Coordinates (124,40)	GCMS	18390	29194	ORGANIC
36-005	Nitroaniline [3-]	36-3043	AAB1863	0	6	in	SS	<	1.8		240	MG/KG				#	Random sample within bnyrd. Coordinates (124,40)	GCMS	18390	29194	ORGANIC
36-005	Nitrobenzene	36-3043	AAB1863	0	6	in	SS	<	0.36		5.3	MG/KG				#	Random sample within bnyrd. Coordinates (124,40)	GCMS	18390	29194	ORGANIC
36-005	Nitrophenol [2-]	36-3043	AAB1863	0	6	in	SS	<	0.36			MG/KG				#	Random sample within bnyrd. Coordinates (124,40)	GCMS	18390	29194	ORGANIC
36-005	Nitroaniline [2-]	36-3043	AAB1863	0	6	in	SS	<	1.8			MG/KG				#	Random sample within bnyrd. Coordinates (124,40)	GCMS	18390	29194	ORGANIC
36-005	Trichlorophenol [2,4,6-]	36-3043	AAB1863	0	6	in	SS	<	0.36		64	MG/KG				#	Random sample within bnyrd. Coordinates (124,40)	GCMS	18390	29194	ORGANIC
36-005	Pentachlorophenol	36-3043	AAB1863	0	6	in	SS	<	1.8		5.8	MG/KG				#	Random sample within bnyrd. Coordinates (124,40)	GCMS	18390	29194	ORGANIC
36-005	Hexachlorobutadiene	36-3043	AAB1863	0	6	in	SS	<	0.36		90	MG/KG				#	Random sample within bnyrd. Coordinates (124,40)	GCMS	18390	29194	ORGANIC
36-005	Fluorene	36-3043	AAB1863	0	6	in	SS	<	0.36		3200	MG/KG				#	Random sample within bnyrd. Coordinates (124,40)	GCMS	18390	29194	ORGANIC
36-005	Nitrosodiphenylamine [N-]	36-3043	AAB1863	0	6	in	SS	<	0.36		140	MG/KG				#	Random sample within bnyrd. Coordinates (124,40)	GCMS	18390	29194	ORGANIC
36-005	Pyrene	36-3043	AAB1863	0	6	in	SS	<	0.36		2400	MG/KG				#	Random sample within bnyrd. Coordinates (124,40)	GCMS	18390	29194	ORGANIC
36-005	Dinitrotoluene [2,4-]	36-3043	AAB1863	0	6	in	SS	<	0.36		1	MG/KG				#	Random sample within bnyrd. Coordinates (124,40)	GCMS	18390	29194	ORGANIC
36-005	Dichlorophenol [2,4-]	36-3043	AAB1863	0	6	in	SS	<	0.36		240	MG/KG				#	Random sample within bnyrd. Coordinates (124,40)	GCMS	18390	29194	ORGANIC
36-005	Trichlorobenzene [1,2,4-]	36-3043	AAB1863	0	6	in	SS	<	0.36		160	MG/KG				#	Random sample within bnyrd. Coordinates (124,40)	GCMS	18390	29194	ORGANIC
36-005	Anthracene	36-3043	AAB1863	0	6	in	SS	<	0.36		24000	MG/KG				#	Random sample within bnyrd. Coordinates (124,40)	GCMS	18390	29194	ORGANIC
36-005	Hexachlorobenzene	36-3043	AAB1863	0	6	in	SS	<	0.36		0.44	MG/KG				#	Random sample within bnyrd. Coordinates (124,40)	GCMS	18390	29194	ORGANIC
36-005	Di-n-octyl phthalate	36-3043	AAB1863	0	6	in	SS	<	0.36		1600	MG/KG				#	Random sample within bnyrd. Coordinates (124,40)	GCMS	18390	29194	ORGANIC
36-005	Bis(2-ethylhexyl)phthalate	36-3043	AAB1863	0	6	in	SS	<	0.36		50	MG/KG				#	Random sample within bnyrd. Coordinates (124,40)	GCMS	18390	29194	ORGANIC
36-005	Dichloropropane [1,3-]	36-3043	AAB1863	0	6	in	SS	<	0.005			MG/KG				#	Random sample within bnyrd. Coordinates (124,40)	GCMS	18390	29263	ORGANIC
36-005	Butylbenzene [sec-]	36-3043	AAB1863	0	6	in	SS	<	0.005			MG/KG				#	Random sample within bnyrd. Coordinates (124,40)	GCMS	18390	29263	ORGANIC
36-005	Xylenes (o + m + p) [Mixed-]	36-3043	AAB1863	0	6	in	SS	<	0.005		160000	MG/KG				#	Random sample within bnyrd. Coordinates (124,40)	GCMS	18390	29263	ORGANIC
36-005	Tetrachloroethylene	36-3043	AAB1863	0	6	in	SS	<	0.005		5.9	MG/KG				#	Random sample within bnyrd. Coordinates (124,40)	GCMS	18390	29263	ORGANIC
36-005	Chlorodibromomethane	36-3043	AAB1863	0	6	in	SS	<	0.005		83	MG/KG				#	Random sample within bnyrd. Coordinates (124,40)	GCMS	18390	29263	ORGANIC
36-005	Chlorobenzene	36-3043	AAB1863	0	6	in	SS	<	0.005		67	MG/KG				#	Random sample within bnyrd. Coordinates (124,40)	GCMS	18390	29263	ORGANIC
36-005	Toluene	36-3043	AAB1863	0	6	in	SS	<	0.005		910	MG/KG				#	Random sample within bnyrd. Coordinates (124,40)	GCMS	18390	29263	ORGANIC
36-005	Bromobenzene	36-3043	AAB1863	0	6	in	SS	<	0.005			MG/KG				#	Random sample within bnyrd. Coordinates (124,40)	GCMS	18390	29263	ORGANIC
36-005	Trimethylbenzene [1,3,5-]	36-3043	AAB1863	0	6	in	SS	<	0.005		32	MG/KG				#	Random sample within bnyrd. Coordinates (124,40)	GCMS	18390	29263	ORGANIC
36-005	Methyl-2-pentanone [4-]	36-3043	AAB1863	0	6	in	SS	<	0.02		510	MG/KG				#	Random sample within bnyrd. Coordinates (124,40)	GCMS	18390	29263	ORGANIC
36-005	Dichloroethane [1,2-]	36-3043	AAB1863	0	6	in	SS	<	0.005		0.2	MG/KG				#	Random sample within bnyrd. Coordinates (124,40)	GCMS	18390	29263	ORGANIC
36-005	Dibromoethane [1,2-]	36-3043	AAB1863	0	6	in	SS	<	0.005			MG/KG				#	Random sample within bnyrd. Coordinates (124,40)	GCMS	18390	29263	ORGANIC
36-005	Butanone [2-]	36-3043	AAB1863	0	6	in	SS	<	0.02		4000	MG/KG				#	Random sample within bnyrd. Coordinates (124,40)	GCMS	18390	29263	ORGANIC
36-005	Dichloropropane [1,2-]	36-3043	AAB1863	0	6	in	SS	<	0.005		6.5	MG/KG				#	Random sample within bnyrd. Coordinates (124,40)	GCMS	18390	29263	ORGANIC
36-005	Trichloro-1,2,2-trifluoroethane [1,1,2-]	36-3043	AAB1863	0	6	in	SS	<	0.005			MG/KG				#	Random sample within bnyrd. Coordinates (124,40)	GCMS	18390	29263	ORGANIC
36-005	Dichlorodifluoromethane	36-3043	AAB1863	0	6	in	SS	<	0.01		16000	MG/KG				#	Random sample within bnyrd. Coordinates (124,40)	GCMS	18390	29263	ORGANIC
36-005	Trichlorofluoromethane	36-3043	AAB1863	0	6	in	SS	<	0.005		24000	MG/KG				#	Random sample within bnyrd. Coordinates (124,40)	GCMS	18390	29263	ORGANIC
36-005	Dichloroethene [1,1-]	36-3043	AAB1863	0	6	in	SS	<	0.005		0.4	MG/KG				#	Random sample within bnyrd. Coordinates (124,40)	GCMS	18390	29263	ORGANIC
36-005	Dichloroethane [1,1-]	36-3043	AAB1863	0	6	in	SS	<	0.005		410	MG/KG				#	Random sample within bnyrd. Coordinates (124,40)	GCMS	18390	29263	ORGANIC
36-005	Bromodichloromethane	36-3043	AAB1863	0	6	in	SS	<	0.005		11	MG/KG				#	Random sample within bnyrd. Coordinates (124,40)	GCMS	18390	29263	ORGANIC
36-005	Chloromethane	36-3043	AAB1863	0	6	in	SS	<	0.01		6.4	MG/KG				#	Random sample within bnyrd. Coordinates (124,40)	GCMS	18390	29263	ORGANIC
36-005	Bromomethane	36-3043	AAB1863	0	6	in	SS	<	0.01		0.43	MG/KG				#	Random sample within bnyrd. Coordinates (124,40)	GCMS	18390	29263	ORGANIC
36-005	Trichloroethane [1,1,1-]	36-3043	AAB1863	0	6	in	SS	<	0.005		1000	MG/KG				#	Random sample within bnyrd. Coordinates (124,40)	GCMS	18390	29263	ORGANIC
36-005	Benzene	36-3043	AAB1863	0	6	in	SS	<	0.005		0.67	MG/KG				#	Random sample within bnyrd. Coordinates (124,40)	GCMS	18390	29263	ORGANIC
36-005	Chloroform	36-3043	AAB1863	0	6	in	SS	<	0.005		0.21	MG/KG				#	Random sample within bnyrd. Coordinates (124,40)	GCMS	18390	29263	ORGANIC
36-005	Acetone	36-3043	AAB1863	0	6	in	SS	<	0.02		8000	MG/KG				#	Random sample within bnyrd. Coordinates (124,40)	GCMS	18390	29263	ORGANIC
36-005	Tetrachloroethane [1,1,1,2-]	36-3043	AAB1863	0	6	in	SS	<	0.005		270	MG/KG				#	Random sample within bnyrd. Coordinates (124,40)	GCMS	18390	29263	ORGANIC
36-005	Dichloropropane [2,2-]	36-3043	AAB1863	0	6	in	SS	<	0.005			MG/KG				#	Random sample within bnyrd. Coordinates (124,40)	GCMS	18390	29263	ORGANIC
36-005	Butylbenzene [tert-]	36-3043	AAB1863	0	6	in	SS	<	0.005			MG/KG				#	Random sample within bnyrd. Coordinates (124,40)	GCMS	18390	29263	ORGANIC
36-005	Trichloropropane [1,2,3-]	36-3043	AAB1863	0	6	in	SS	<	0.005		480	MG/KG				#	Random sample within bnyrd. Coordinates (124,40)	GCMS	18390	29263	ORGANIC

PRS ID	Analyte	Loc ID	Sample ID	Begin	End	Units	Mat	S	Sample Value	Bkgd Value	SAL Value	Units	Field Code	Lab Code	EPA Qual	Spec Code	Sample Loc	Tech Code	Request Number	Report Number	Suite
36-005	Dibromo-3-chloropropane [1,2-]	36-3043	AAB1863	0	6	in	SS	<	0.01		0.5	MG/KG				#	Random sample within bnyrd. Coordinates (124,40)	GCMS	18390	29263	ORGANIC
36-005	Trimethylbenzene [1,2,4-]	36-3043	AAB1863	0	6	in	SS	<	0.005		40	MG/KG				#	Random sample within bnyrd. Coordinates (124,40)	GCMS	18390	29263	ORGANIC
36-005	Dichlorobenzene (1,2) [o-]	36-3043	AAB1863	0	6	in	SS	<	0.005		1600	MG/KG				#	Random sample within bnyrd. Coordinates (124,40)	GCMS	18390	29263	ORGANIC
36-005	Chlorotoluene [o-]	36-3043	AAB1863	0	6	in	SS	<	0.005		1600	MG/KG				#	Random sample within bnyrd. Coordinates (124,40)	GCMS	18390	29263	ORGANIC
36-005	Tetrachloroethane [1,1,2,2-]	36-3043	AAB1863	0	6	in	SS	<	0.005		3.9	MG/KG				#	Random sample within bnyrd. Coordinates (124,40)	GCMS	18390	29263	ORGANIC
36-005	Trichloroethene	36-3043	AAB1863	0	6	in	SS	<	0.005		3.2	MG/KG				#	Random sample within bnyrd. Coordinates (124,40)	GCMS	18390	29263	ORGANIC
36-005	Naphthalene	36-3043	AAB1863	0	6	in	SS	<	0.36		3200	MG/KG				#	Random sample within bnyrd. Coordinates (124,40)	GCMS	18390	29194	ORGANIC
36-005	Dichlorobenzene (1,3) [m-]	36-3043	AAB1863	0	6	in	SS	<	0.36		7200	MG/KG				#	Random sample within bnyrd. Coordinates (124,40)	GCMS	18390	29194	ORGANIC
36-005	Dibenzo[a,h]anthracene	36-3043	AAB1863	0	6	in	SS	<	0.36		0.1	MG/KG				#	Random sample within bnyrd. Coordinates (124,40)	GCMS	18390	29194	ORGANIC
36-005	Methyl-4,6-dinitrophenol [2-]	36-3043	AAB1863	0	6	in	SS	<	1.8			MG/KG				#	Random sample within bnyrd. Coordinates (124,40)	GCMS	18390	29194	ORGANIC
36-005	Dinitrophenol [2,4-]	36-3043	AAB1863	0	6	in	SS	<	1.8		160	MG/KG				#	Random sample within bnyrd. Coordinates (124,40)	GCMS	18390	29194	ORGANIC
36-005	Benzo[a]pyrene	36-3043	AAB1863	0	6	in	SS	<	0.36		0.1	MG/KG				#	Random sample within bnyrd. Coordinates (124,40)	GCMS	18390	29194	ORGANIC
36-005	Chrysene	36-3043	AAB1863	0	6	in	SS	<	0.36		96	MG/KG				#	Random sample within bnyrd. Coordinates (124,40)	GCMS	18390	29194	ORGANIC
36-005	Acenaphthylene	36-3043	AAB1863	0	6	in	SS	<	0.36			MG/KG				#	Random sample within bnyrd. Coordinates (124,40)	GCMS	18390	29194	ORGANIC
36-005	Trichloroethane [1,1,2-]	36-3043	AAB1863	0	6	in	SS	<	0.005		6.3	MG/KG				#	Random sample within bnyrd. Coordinates (124,40)	GCMS	18390	29263	ORGANIC
36-005	Trichlorophenol [2,4,5-]	36-3043	AAB1863	0	6	in	SS	<	1.8		8000	MG/KG				#	Random sample within bnyrd. Coordinates (124,40)	GCMS	18390	29194	ORGANIC
36-005	Chlorophenol [o-]	36-3043	AAB1863	0	6	in	SS	<	0.36		400	MG/KG				#	Random sample within bnyrd. Coordinates (124,40)	GCMS	18390	29194	ORGANIC
36-005	Dichlorobenzene (1,2) [o-]	36-3043	AAB1863	0	6	in	SS	<	0.36		1600	MG/KG				#	Random sample within bnyrd. Coordinates (124,40)	GCMS	18390	29194	ORGANIC
36-005	Methylphenol [2-]	36-3043	AAB1863	0	6	in	SS	<	0.36		4000	MG/KG				#	Random sample within bnyrd. Coordinates (124,40)	GCMS	18390	29194	ORGANIC
36-005	Dichlorobenzidine [3,3'-]	36-3043	AAB1863	0	6	in	SS	<	0.73		1.6	MG/KG				#	Random sample within bnyrd. Coordinates (124,40)	GCMS	18390	29194	ORGANIC
36-005	Chloronaphthalene [2-]	36-3043	AAB1863	0	6	in	SS	<	0.36		6400	MG/KG				#	Random sample within bnyrd. Coordinates (124,40)	GCMS	18390	29194	ORGANIC
36-005	Methylnaphthalene [2-]	36-3043	AAB1863	0	6	in	SS	<	0.36			MG/KG				#	Random sample within bnyrd. Coordinates (124,40)	GCMS	18390	29194	ORGANIC
36-005	Benzo[k]fluoranthene	36-3043	AAB1863	0	6	in	SS	<	0.36		1	MG/KG				#	Random sample within bnyrd. Coordinates (124,40)	GCMS	18390	29194	ORGANIC
36-005	Diethyl phthalate	36-3043	AAB1863	0	6	in	SS	<	0.36		64000	MG/KG				#	Random sample within bnyrd. Coordinates (124,40)	GCMS	18390	29194	ORGANIC
36-005	Isophorone	36-3043	AAB1863	0	6	in	SS	<	0.36		7400	MG/KG				#	Random sample within bnyrd. Coordinates (124,40)	GCMS	18390	29194	ORGANIC
36-005	Chlorophenylphenyl ether [4-]	36-3043	AAB1863	0	6	in	SS	<	0.36			MG/KG				#	Random sample within bnyrd. Coordinates (124,40)	GCMS	18390	29194	ORGANIC
36-005	Dimethylphenol [2,4-]	36-3043	AAB1863	0	6	in	SS	<	0.36		1600	MG/KG				#	Random sample within bnyrd. Coordinates (124,40)	GCMS	18390	29194	ORGANIC
36-005	Neptunium-237	36-3043	AAB1863	0	6	in	SS		0.011			PCI/G				#	Random sample within bnyrd. Coordinates (124,40)	G	19514	33309	RAD
36-005	Uranium	36-3043	AAB1863	0	6	in	SS		2.34			MG/KG					Random sample within bnyrd. Coordinates (124,40)	KPA	19514	33311	RAD
36-005	Europium-152	36-3043	AAB1863	0	6	in	SS		0.103			PCI/G				#	Random sample within bnyrd. Coordinates (124,40)	G	19514	33309	RAD
36-005	Sodium-22	36-3043	AAB1863	0	6	in	SS	-	0.031		1.3	PCI/G				#	Random sample within bnyrd. Coordinates (124,40)	G	19514	33309	RAD
36-005	Cobalt-60	36-3043	AAB1863	0	6	in	SS	-	0.007		0.9	PCI/G				#	Random sample within bnyrd. Coordinates (124,40)	G	19514	33309	RAD
36-005	Barium-140	36-3043	AAB1863	0	6	in	SS		3.17			PCI/G				#	Random sample within bnyrd. Coordinates (124,40)	G	19514	33309	RAD
36-005	Americium-241	36-3043	AAB1863	0	6	in	SS	-	0.061		17	PCI/G				#	Random sample within bnyrd. Coordinates (124,40)	G	19514	33309	RAD
36-005	Cerium-144	36-3043	AAB1863	0	6	in	SS	-	0.011		64	PCI/G				#	Random sample within bnyrd. Coordinates (124,40)	G	19514	33309	RAD
36-005	Cesium-137	36-3043	AAB1863	0	6	in	SS		0.435	1.4	4	PCI/G				#	Random sample within bnyrd. Coordinates (124,40)	G	19514	33309	RAD
36-005	Ruthenium-106	36-3043	AAB1863	0	6	in	SS		0.149		14	PCI/G				#	Random sample within bnyrd. Coordinates (124,40)	G	19514	33309	RAD
36-005	Arsenic	36-3044	AAB1864	0	6	in	SS	<	0.92	11.6		MG/KG					Random sample within bnyrd. Coordinates (137,263)	GFAA	18759	29575	INORGANIC
36-005	Calcium	36-3044	AAB1864	0	6	in	SS		1870	54400		MG/KG					Random sample within bnyrd. Coordinates (137,263)	ICPES	18759	29575	INORGANIC
36-005	Beryllium	36-3044	AAB1864	0	6	in	SS	<	0.54	3.31		MG/KG					Random sample within bnyrd. Coordinates (137,263)	ICPES	18759	29575	INORGANIC
36-005	Barium	36-3044	AAB1864	0	6	in	SS		123	1140	5600	MG/KG					Random sample within bnyrd. Coordinates (137,263)	ICPES	18759	29575	INORGANIC
36-005	Magnesium	36-3044	AAB1864	0	6	in	SS		1250	16100		MG/KG					Random sample within bnyrd. Coordinates (137,263)	ICPES	18759	29575	INORGANIC
36-005	Potassium	36-3044	AAB1864	0	6	in	SS		1360	6180		MG/KG					Random sample within bnyrd. Coordinates (137,263)	ICPES	18759	29575	INORGANIC
36-005	Mercury	36-3044	AAB1864	0	6	in	SS	<	0.05	0.1	24	MG/KG					Random sample within bnyrd. Coordinates (137,263)	CVAA	18759	29575	INORGANIC
36-005	Iron	36-3044	AAB1864	0	6	in	SS		8780	35600		MG/KG					Random sample within bnyrd. Coordinates (137,263)	ICPES	18759	29575	INORGANIC
36-005	Copper	36-3044	AAB1864	0	6	in	SS	<	4.7	15.7	3000	MG/KG					Random sample within bnyrd. Coordinates (137,263)	ICPES	18759	29575	INORGANIC
36-005	Silver	36-3044	AAB1864	0	6	in	SS	<	1.3	1.61	400	MG/KG					Random sample within bnyrd. Coordinates (137,263)	ICPES	18759	29575	INORGANIC
36-005	Vanadium	36-3044	AAB1864	0	6	in	SS		17.4	66.2	560	MG/KG					Random sample within bnyrd. Coordinates (137,263)	ICPES	18759	29575	INORGANIC
36-005	Zinc	36-3044	AAB1864	0	6	in	SS		19.3	101	24000	MG/KG					Random sample within bnyrd. Coordinates (137,263)	ICPES	18759	29575	INORGANIC
36-005	Aluminium	36-3044	AAB1864	0	6	in	SS		5230	123000		MG/KG			J		Random sample within bnyrd. Coordinates (137,263)	ICPES	18759	29575	INORGANIC
36-005	Thallium	36-3044	AAB1864	0	6	in	SS	<	1.31	0.9	6.4	MG/KG					Random sample within bnyrd. Coordinates (137,263)	GFAA	18759	29575	INORGANIC
36-005	Antimony	36-3044	AAB1864	0	6	in	SS	<	7.61	2.5	32	MG/KG					Random sample within bnyrd. Coordinates (137,263)	ICPES	18759	29575	INORGANIC
36-005	Manganese	36-3044	AAB1864	0	6	in	SS		316	1030	11000	MG/KG					Random sample within bnyrd. Coordinates (137,263)	ICPES	18759	29575	INORGANIC
36-005	Sodium	36-3044	AAB1864	0	6	in	SS	<	76.1	3320		MG/KG					Random sample within bnyrd. Coordinates (137,263)	ICPES	18759	29575	INORGANIC
36-005	Nickel	36-3044	AAB1864	0	6	in	SS	<	6.2	26.7	1600	MG/KG					Random sample within bnyrd. Coordinates (137,263)	ICPES	18759	29575	INORGANIC
36-005	Cadmium	36-3044	AAB1864	0	6	in	SS	<	0.41	2.7	80	MG/KG					Random sample within bnyrd. Coordinates (137,263)	ICPES	18759	29575	INORGANIC
36-005	Chromium	36-3044	AAB1864	0	6	in	SS		6.4	34.2		MG/KG			J		Random sample within bnyrd. Coordinates (137,263)	ICPES	18759	29575	INORGANIC
36-005	Cobalt	36-3044	AAB1864	0	6	in	SS	<	5	51.1		MG/KG					Random sample within bnyrd. Coordinates (137,263)	ICPES	18759	29575	INORGANIC
36-005	Lead	36-3044	AAB1864	0	6	in	SS		13.9	39	400	MG/KG					Random sample within bnyrd. Coordinates (137,263)	GFAA	18759	29575	INORGANIC
36-005	Selenium	36-3044	AAB1864	0	6	in	SS	<	0.28	1.7	400	MG/KG					Random sample within bnyrd. Coordinates (137,263)	GFAA	18759	29575	INORGANIC
36-005	Nitrotoluene [p-]	36-3044	AAB1864	0	6	in	SS	<	0.186			MG/KG				#	Random sample within bnyrd. Coordinates (137,263)	HPLC	18392	30769	ORGANIC
36-005	Nitrotoluene [o-]	36-3044	AAB1864	0	6	in	SS	<	0.14			MG/KG				#	Random sample within bnyrd. Coordinates (137,263)	HPLC	18392	30769	ORGANIC
36-005	Nitrobenzene	36-3044	AAB1864	0	6	in	SS	<	0.076		5.3	MG/KG				#	Random sample within bnyrd. Coordinates (137,263)	HPLC	18392	30769	ORGANIC
36-005	Trinitrotoluene [2,4,6-]	36-3044	AAB1864	0	6	in	SS	<	0.085		40	MG/KG				#	Random sample within bnyrd. Coordinates (137,263)	HPLC	18392	30769	ORGANIC
36-005	Dinitrotoluene [2,4-]	36-3044	AAB1864	0	6	in	SS	<	0.062		1	MG/KG				#	Random sample within bnyrd. Coordinates (137,263)	HPLC	18392	30769	ORGANIC

PRS ID	Analyte	Loc ID	Sample ID	Begin	End	Units	Mat	S	Sample Value	Bkgd Value	SAL Value	Units	Field Code	Lab Code	EPA Qual	Spec Code	Sample Loc	Tech Code	Request Number	Report Number	Suite
36-005	RDX	36-3044	AAB1864	0	6	in	SS	<	0.172		64	MG/KG				#	Random sample within bnyrd. Coordinates (137,263)	HPLC	18392	30769	ORGANIC
36-005	Amino-2,6-dinitrotoluene [4-]	36-3044	AAB1864	0	6	in	SS	<	0.092			MG/KG				#	Random sample within bnyrd. Coordinates (137,263)	HPLC	18392	30769	ORGANIC
36-005	HMX	36-3044	AAB1864	0	6	in	SS	<	0.167		4000	MG/KG				#	Random sample within bnyrd. Coordinates (137,263)	HPLC	18392	30769	ORGANIC
36-005	Phenanthrene	36-3044	AAB1864	0	6	in	SS	<	0.38			MG/KG				#	Random sample within bnyrd. Coordinates (137,263)	GCMS	18390	29194	ORGANIC
36-005	Di-n-butyl phthalate	36-3044	AAB1864	0	6	in	SS	<	0.38		8000	MG/KG				#	Random sample within bnyrd. Coordinates (137,263)	GCMS	18390	29194	ORGANIC
36-005	Diethyl phthalate	36-3044	AAB1864	0	6	in	SS	<	0.38		64000	MG/KG				#	Random sample within bnyrd. Coordinates (137,263)	GCMS	18390	29194	ORGANIC
36-005	Acenaphthene	36-3044	AAB1864	0	6	in	SS	<	0.38		4800	MG/KG				#	Random sample within bnyrd. Coordinates (137,263)	GCMS	18390	29194	ORGANIC
36-005	Isophorone	36-3044	AAB1864	0	6	in	SS	<	0.38		7400	MG/KG				#	Random sample within bnyrd. Coordinates (137,263)	GCMS	18390	29194	ORGANIC
36-005	Hexachlorocyclopentadiene	36-3044	AAB1864	0	6	in	SS	<	0.38		560	MG/KG				#	Random sample within bnyrd. Coordinates (137,263)	GCMS	18390	29194	ORGANIC
36-005	Chlorophenylphenyl ether [4-]	36-3044	AAB1864	0	6	in	SS	<	0.38			MG/KG				#	Random sample within bnyrd. Coordinates (137,263)	GCMS	18390	29194	ORGANIC
36-005	Dichlorobenzene (1,3) [m-]	36-3044	AAB1864	0	6	in	SS	<	0.38		7200	MG/KG				#	Random sample within bnyrd. Coordinates (137,263)	GCMS	18390	29194	ORGANIC
36-005	Dibenzo[a,h]anthracene	36-3044	AAB1864	0	6	in	SS	<	0.38		0.1	MG/KG				#	Random sample within bnyrd. Coordinates (137,263)	GCMS	18390	29194	ORGANIC
36-005	Nitroaniline [3-]	36-3044	AAB1864	0	6	in	SS	<	1.9		240	MG/KG				#	Random sample within bnyrd. Coordinates (137,263)	GCMS	18390	29194	ORGANIC
36-005	Nitrobenzene	36-3044	AAB1864	0	6	in	SS	<	0.38		5.3	MG/KG				#	Random sample within bnyrd. Coordinates (137,263)	GCMS	18390	29194	ORGANIC
36-005	Trichlorophenol [2,4,5-]	36-3044	AAB1864	0	6	in	SS	<	1.9		8000	MG/KG				#	Random sample within bnyrd. Coordinates (137,263)	GCMS	18390	29194	ORGANIC
36-005	Chlorophenol [o-]	36-3044	AAB1864	0	6	in	SS	<	0.38		400	MG/KG				#	Random sample within bnyrd. Coordinates (137,263)	GCMS	18390	29194	ORGANIC
36-005	Dichlorobenzene (1,2) [o-]	36-3044	AAB1864	0	6	in	SS	<	0.38		1600	MG/KG				#	Random sample within bnyrd. Coordinates (137,263)	GCMS	18390	29194	ORGANIC
36-005	Bromophenylphenyl ether [4-]	36-3044	AAB1864	0	6	in	SS	<	0.38			MG/KG				#	Random sample within bnyrd. Coordinates (137,263)	GCMS	18390	29194	ORGANIC
36-005	Benzyl alcohol	36-3044	AAB1864	0	6	in	SS	<	0.76		24000	MG/KG				#	Random sample within bnyrd. Coordinates (137,263)	GCMS	18390	29194	ORGANIC
36-005	Nitrophenol [4-]	36-3044	AAB1864	0	6	in	SS	<	1.9		5000	MG/KG				#	Random sample within bnyrd. Coordinates (137,263)	GCMS	18390	29194	ORGANIC
36-005	Nitroaniline [4-]	36-3044	AAB1864	0	6	in	SS	<	0.76		240	MG/KG				#	Random sample within bnyrd. Coordinates (137,263)	GCMS	18390	29194	ORGANIC
36-005	Unknown organic compound	36-3044	AAB1864	0	6	in	SS	TI	0.4			MG/KG				#	Random sample within bnyrd. Coordinates (137,263)	GCMS	18390	29194	ORGANIC
36-005	Unknown organic compound	36-3044	AAB1864	0	6	in	SS	TI	0.4			MG/KG				#	Random sample within bnyrd. Coordinates (137,263)	GCMS	18390	29194	ORGANIC
36-005	Unknown organic compound	36-3044	AAB1864	0	6	in	SS	TI	3			MG/KG				#	Random sample within bnyrd. Coordinates (137,263)	GCMS	18390	29194	ORGANIC
36-005	Unknown organic compound	36-3044	AAB1864	0	6	in	SS	TI	0.5			MG/KG				#	Random sample within bnyrd. Coordinates (137,263)	GCMS	18390	29194	ORGANIC
36-005	Unknown organic compound	36-3044	AAB1864	0	6	in	SS	TI	0.4			MG/KG				#	Random sample within bnyrd. Coordinates (137,263)	GCMS	18390	29194	ORGANIC
36-005	Unknown organic compound	36-3044	AAB1864	0	6	in	SS	TI	0.6			MG/KG				#	Random sample within bnyrd. Coordinates (137,263)	GCMS	18390	29194	ORGANIC
36-005	Methyl-4,6-dinitrophenol [2-]	36-3044	AAB1864	0	6	in	SS	<	1.9			MG/KG				#	Random sample within bnyrd. Coordinates (137,263)	GCMS	18390	29194	ORGANIC
36-005	Dinitrophenol [2,4-]	36-3044	AAB1864	0	6	in	SS	<	1.9		160	MG/KG				#	Random sample within bnyrd. Coordinates (137,263)	GCMS	18390	29194	ORGANIC
36-005	Benzo[a]pyrene	36-3044	AAB1864	0	6	in	SS	<	0.38		0.1	MG/KG				#	Random sample within bnyrd. Coordinates (137,263)	GCMS	18390	29194	ORGANIC
36-005	Chrysene	36-3044	AAB1864	0	6	in	SS	<	0.38		96	MG/KG				#	Random sample within bnyrd. Coordinates (137,263)	GCMS	18390	29194	ORGANIC
36-005	Acenaphthylene	36-3044	AAB1864	0	6	in	SS	<	0.38			MG/KG				#	Random sample within bnyrd. Coordinates (137,263)	GCMS	18390	29194	ORGANIC
36-005	Benzo[k]fluoranthene	36-3044	AAB1864	0	6	in	SS	<	0.38		1	MG/KG				#	Random sample within bnyrd. Coordinates (137,263)	GCMS	18390	29194	ORGANIC
36-005	Fluoranthene	36-3044	AAB1864	0	6	in	SS	<	0.38		3200	MG/KG				#	Random sample within bnyrd. Coordinates (137,263)	GCMS	18390	29194	ORGANIC
36-005	Benzo[b]fluoranthene	36-3044	AAB1864	0	6	in	SS	<	0.38		1	MG/KG				#	Random sample within bnyrd. Coordinates (137,263)	GCMS	18390	29194	ORGANIC
36-005	Indeno[1,2,3-cd]pyrene	36-3044	AAB1864	0	6	in	SS	<	0.38		1	MG/KG				#	Random sample within bnyrd. Coordinates (137,263)	GCMS	18390	29194	ORGANIC
36-005	Dichlorobenzene (1,4) [p-]	36-3044	AAB1864	0	6	in	SS	<	0.006		29	MG/KG			UJ	#	Random sample within bnyrd. Coordinates (137,263)	GCMS	18390	29263	ORGANIC
36-005	Chlorotoluene [p-]	36-3044	AAB1864	0	6	in	SS	<	0.006			MG/KG			UJ	#	Random sample within bnyrd. Coordinates (137,263)	GCMS	18390	29263	ORGANIC
36-005	Butylbenzene [n-]	36-3044	AAB1864	0	6	in	SS	<	0.006			MG/KG			UJ	#	Random sample within bnyrd. Coordinates (137,263)	GCMS	18390	29263	ORGANIC
36-005	Propylbenzene	36-3044	AAB1864	0	6	in	SS	<	0.006			MG/KG			UJ	#	Random sample within bnyrd. Coordinates (137,263)	GCMS	18390	29263	ORGANIC
36-005	Dichloropropene [trans-1,3-]	36-3044	AAB1864	0	6	in	SS	<	0.006		0.17	MG/KG				#	Random sample within bnyrd. Coordinates (137,263)	GCMS	18390	29263	ORGANIC
36-005	Dichloropropene [cis-1,3-]	36-3044	AAB1864	0	6	in	SS	<	0.006		0.17	MG/KG				#	Random sample within bnyrd. Coordinates (137,263)	GCMS	18390	29263	ORGANIC
36-005	Styrene	36-3044	AAB1864	0	6	in	SS	<	0.006		3300	MG/KG				#	Random sample within bnyrd. Coordinates (137,263)	GCMS	18390	29263	ORGANIC
36-005	Ethylbenzene	36-3044	AAB1864	0	6	in	SS	<	0.006		3100	MG/KG				#	Random sample within bnyrd. Coordinates (137,263)	GCMS	18390	29263	ORGANIC
36-005	Dichloropropane [1,3-]	36-3044	AAB1864	0	6	in	SS	<	0.006			MG/KG				#	Random sample within bnyrd. Coordinates (137,263)	GCMS	18390	29263	ORGANIC
36-005	Butylbenzene [sec-]	36-3044	AAB1864	0	6	in	SS	<	0.006			MG/KG			UJ	#	Random sample within bnyrd. Coordinates (137,263)	GCMS	18390	29263	ORGANIC
36-005	Xylenes (o + m + p) [Mixed-]	36-3044	AAB1864	0	6	in	SS	<	0.006		160000	MG/KG				#	Random sample within bnyrd. Coordinates (137,263)	GCMS	18390	29263	ORGANIC
36-005	Tetrachloroethylene	36-3044	AAB1864	0	6	in	SS	<	0.006		5.9	MG/KG				#	Random sample within bnyrd. Coordinates (137,263)	GCMS	18390	29263	ORGANIC
36-005	Chlorodibromomethane	36-3044	AAB1864	0	6	in	SS	<	0.006		83	MG/KG				#	Random sample within bnyrd. Coordinates (137,263)	GCMS	18390	29263	ORGANIC
36-005	Chlorobenzene	36-3044	AAB1864	0	6	in	SS	<	0.006		67	MG/KG				#	Random sample within bnyrd. Coordinates (137,263)	GCMS	18390	29263	ORGANIC
36-005	Toluene	36-3044	AAB1864	0	6	in	SS	<	0.006		910	MG/KG				#	Random sample within bnyrd. Coordinates (137,263)	GCMS	18390	29263	ORGANIC
36-005	Bromobenzene	36-3044	AAB1864	0	6	in	SS	<	0.006			MG/KG			UJ	#	Random sample within bnyrd. Coordinates (137,263)	GCMS	18390	29263	ORGANIC
36-005	Trimethylbenzene [1,3,5-]	36-3044	AAB1864	0	6	in	SS	<	0.006		32	MG/KG			UJ	#	Random sample within bnyrd. Coordinates (137,263)	GCMS	18390	29263	ORGANIC
36-005	Methyl-2-pentanone [4-]	36-3044	AAB1864	0	6	in	SS	<	0.022		610	MG/KG				#	Random sample within bnyrd. Coordinates (137,263)	GCMS	18390	29263	ORGANIC
36-005	Dichloroethane [1,2-]	36-3044	AAB1864	0	6	in	SS	<	0.006		0.2	MG/KG				#	Random sample within bnyrd. Coordinates (137,263)	GCMS	18390	29263	ORGANIC
36-005	Dibromoethane [1,2-]	36-3044	AAB1864	0	6	in	SS	<	0.006			MG/KG				#	Random sample within bnyrd. Coordinates (137,263)	GCMS	18390	29263	ORGANIC
36-005	Dichlorobenzene (1,3) [m-]	36-3044	AAB1864	0	6	in	SS	<	0.006		7200	MG/KG			UJ	#	Random sample within bnyrd. Coordinates (137,263)	GCMS	18390	29263	ORGANIC
36-005	Dichloroethene [trans-1,2-]	36-3044	AAB1864	0	6	in	SS	<	0.006		1600	MG/KG				#	Random sample within bnyrd. Coordinates (137,263)	GCMS	18390	29263	ORGANIC
36-005	Dichloroethylene [cis-1,2-]	36-3044	AAB1864	0	6	in	SS	<	0.006		800	MG/KG				#	Random sample within bnyrd. Coordinates (137,263)	GCMS	18390	29263	ORGANIC
36-005	Trichloroethane [1,1,2-]	36-3044	AAB1864	0	6	in	SS	<	0.006		6.3	MG/KG				#	Random sample within bnyrd. Coordinates (137,263)	GCMS	18390	29263	ORGANIC
36-005	Butanone [2-]	36-3044	AAB1864	0	6	in	SS	<	0.022		4000	MG/KG				#	Random sample within bnyrd. Coordinates (137,263)	GCMS	18390	29263	ORGANIC
36-005	Dichloropropane [1,2-]	36-3044	AAB1864	0	6	in	SS	<	0.006		6.5	MG/KG				#	Random sample within bnyrd. Coordinates (137,263)	GCMS	18390	29263	ORGANIC
36-005	Trichloro-1,2,2-trifluoroethane [1,1,2-]	36-3044	AAB1864	0	6	in	SS	<	0.006			MG/KG				#	Random sample within bnyrd. Coordinates (137,263)	GCMS	18390	29263	ORGANIC
36-005	Dichlorodifluoromethane	36-3044	AAB1864	0	6	in	SS	<	0.011		16000	MG/KG				#	Random sample within bnyrd. Coordinates (137,263)	GCMS	18390	29263	ORGANIC
36-005	Trichlorofluoromethane	36-3044	AAB1864	0	6	in	SS	<	0.006		24000	MG/KG				#	Random sample within bnyrd. Coordinates (137,263)	GCMS	18390	29263	ORGANIC

PRS ID	Analyte	Loc ID	Sample ID	Begin	End	Units	Mat	S	Sample Value	Bkgd Value	SAL Value	Units	Field Code	Lab Code	EPA Qual	Spec Code	Sample Loc	Tech Code	Request Number	Report Number	Suite
36-005	Dichloroethene [1,1-]	36-3044	AAB1864	0	6	in	SS	<	0.006		0.4	MG/KG				#	Random sample within bnyrd. Coordinates (137,263)	GCMS	18390	29263	ORGANIC
36-005	Dichloroethane [1,1-]	36-3044	AAB1864	0	6	in	SS	<	0.006		410	MG/KG				#	Random sample within bnyrd. Coordinates (137,263)	GCMS	18390	29263	ORGANIC
36-005	Dibenzofuran	36-3044	AAB1864	0	6	in	SS	<	0.38			MG/KG				#	Random sample within bnyrd. Coordinates (137,263)	GCMS	18390	29194	ORGANIC
36-005	Dinitrotoluene [2,4-]	36-3044	AAB1864	0	6	in	SS	<	0.38		1	MG/KG				#	Random sample within bnyrd. Coordinates (137,263)	GCMS	18390	29194	ORGANIC
36-005	Pyrene	36-3044	AAB1864	0	6	in	SS	<	0.38		2400	MG/KG				#	Random sample within bnyrd. Coordinates (137,263)	GCMS	18390	29194	ORGANIC
36-005	Dimethyl phthalate	36-3044	AAB1864	0	6	in	SS	<	0.38		800000	MG/KG				#	Random sample within bnyrd. Coordinates (137,263)	GCMS	18390	29194	ORGANIC
36-005	Unknown alkanes	36-3044	AAB1864	0	6	in	SS	TI	0.6			MG/KG				#	Random sample within bnyrd. Coordinates (137,263)	GCMS	18390	29194	ORGANIC
36-005	Anthracene	36-3044	AAB1864	0	6	in	SS	<	0.38		24000	MG/KG				#	Random sample within bnyrd. Coordinates (137,263)	GCMS	18390	29194	ORGANIC
36-005	Dichlorobenzene (1,4) [p-]	36-3044	AAB1864	0	6	in	SS	<	0.38		29	MG/KG				#	Random sample within bnyrd. Coordinates (137,263)	GCMS	18390	29194	ORGANIC
36-005	Methylphenol [4-]	36-3044	AAB1864	0	6	in	SS	<	0.38		400	MG/KG				#	Random sample within bnyrd. Coordinates (137,263)	GCMS	18390	29194	ORGANIC
36-005	Dimethylphenol [2,4-]	36-3044	AAB1864	0	6	in	SS	<	0.38		1600	MG/KG				#	Random sample within bnyrd. Coordinates (137,263)	GCMS	18390	29194	ORGANIC
36-005	Azobenzene	36-3044	AAB1864	0	6	in	SS	<	0.38		6.4	MG/KG				#	Random sample within bnyrd. Coordinates (137,263)	GCMS	18390	29194	ORGANIC
36-005	Methylphenol [2-]	36-3044	AAB1864	0	6	in	SS	<	0.38		4000	MG/KG				#	Random sample within bnyrd. Coordinates (137,263)	GCMS	18390	29194	ORGANIC
36-005	Dichlorobenzidine [3,3'-]	36-3044	AAB1864	0	6	in	SS	<	0.76		1.6	MG/KG				#	Random sample within bnyrd. Coordinates (137,263)	GCMS	18390	29194	ORGANIC
36-005	Chloronaphthalene [2-]	36-3044	AAB1864	0	6	in	SS	<	0.38		6400	MG/KG				#	Random sample within bnyrd. Coordinates (137,263)	GCMS	18390	29194	ORGANIC
36-005	Methylnaphthalene [2-]	36-3044	AAB1864	0	6	in	SS	<	0.38			MG/KG				#	Random sample within bnyrd. Coordinates (137,263)	GCMS	18390	29194	ORGANIC
36-005	Butyl benzyl phthalate	36-3044	AAB1864	0	6	in	SS	<	0.38		16000	MG/KG				#	Random sample within bnyrd. Coordinates (137,263)	GCMS	18390	29194	ORGANIC
36-005	Bromodichloromethane	36-3044	AAB1864	0	6	in	SS	<	0.006		11	MG/KG				#	Random sample within bnyrd. Coordinates (137,263)	GCMS	18390	29263	ORGANIC
36-005	Bromoform	36-3044	AAB1864	0	6	in	SS	<	0.006		89	MG/KG				#	Random sample within bnyrd. Coordinates (137,263)	GCMS	18390	29263	ORGANIC
36-005	Carbon disulfide	36-3044	AAB1864	0	6	in	SS	<	0.006		7.4	MG/KG				#	Random sample within bnyrd. Coordinates (137,263)	GCMS	18390	29263	ORGANIC
36-005	Methylene chloride	36-3044	AAB1864	0	6	in	SS	<	0.011		5.8	MG/KG				#	Random sample within bnyrd. Coordinates (137,263)	GCMS	18390	29263	ORGANIC
36-005	Vinyl chloride	36-3044	AAB1864	0	6	in	SS	<	0.011		0.013	MG/KG				#	Random sample within bnyrd. Coordinates (137,263)	GCMS	18390	29263	ORGANIC
36-005	Chloroethane	36-3044	AAB1864	0	6	in	SS	<	0.011		2900	MG/KG				#	Random sample within bnyrd. Coordinates (137,263)	GCMS	18390	29263	ORGANIC
36-005	Bromochloromethane	36-3044	AAB1864	0	6	in	SS	<	0.006			MG/KG				#	Random sample within bnyrd. Coordinates (137,263)	GCMS	18390	29263	ORGANIC
36-005	Dibromomethane	36-3044	AAB1864	0	6	in	SS	<	0.006		0.0082	MG/KG				#	Random sample within bnyrd. Coordinates (137,263)	GCMS	18390	29263	ORGANIC
36-005	Methyl iodide	36-3044	AAB1864	0	6	in	SS	<	0.006			MG/KG				#	Random sample within bnyrd. Coordinates (137,263)	GCMS	18390	29263	ORGANIC
36-005	Chloromethane	36-3044	AAB1864	0	6	in	SS	<	0.011		6.4	MG/KG				#	Random sample within bnyrd. Coordinates (137,263)	GCMS	18390	29263	ORGANIC
36-005	Bromomethane	36-3044	AAB1864	0	6	in	SS	<	0.011		0.43	MG/KG				#	Random sample within bnyrd. Coordinates (137,263)	GCMS	18390	29263	ORGANIC
36-005	Trichloroethane [1,1,1-]	36-3044	AAB1864	0	6	in	SS	<	0.006		1000	MG/KG				#	Random sample within bnyrd. Coordinates (137,263)	GCMS	18390	29263	ORGANIC
36-005	Benzene	36-3044	AAB1864	0	6	in	SS	<	0.006		0.67	MG/KG				#	Random sample within bnyrd. Coordinates (137,263)	GCMS	18390	29263	ORGANIC
36-005	Chloroform	36-3044	AAB1864	0	6	in	SS	<	0.006		0.21	MG/KG				#	Random sample within bnyrd. Coordinates (137,263)	GCMS	18390	29263	ORGANIC
36-005	Acetone	36-3044	AAB1864	0	6	in	SS	<	0.022		8000	MG/KG				#	Random sample within bnyrd. Coordinates (137,263)	GCMS	18390	29263	ORGANIC
36-005	Tetrachloroethane [1,1,1,2-]	36-3044	AAB1864	0	6	in	SS	<	0.006		270	MG/KG				#	Random sample within bnyrd. Coordinates (137,263)	GCMS	18390	29263	ORGANIC
36-005	Dichloropropane [2,2-]	36-3044	AAB1864	0	6	in	SS	<	0.006			MG/KG				#	Random sample within bnyrd. Coordinates (137,263)	GCMS	18390	29263	ORGANIC
36-005	Hexanone [2-]	36-3044	AAB1864	0	6	in	SS	<	0.022			MG/KG				#	Random sample within bnyrd. Coordinates (137,263)	GCMS	18390	29263	ORGANIC
36-005	Dichloropropene [1,1-]	36-3044	AAB1864	0	6	in	SS	<	0.006			MG/KG				#	Random sample within bnyrd. Coordinates (137,263)	GCMS	18390	29263	ORGANIC
36-005	Carbon tetrachloride	36-3044	AAB1864	0	6	in	SS	<	0.006		0.21	MG/KG				#	Random sample within bnyrd. Coordinates (137,263)	GCMS	18390	29263	ORGANIC
36-005	Isopropyltoluene [4-]	36-3044	AAB1864	0	6	in	SS	<	0.006			MG/KG			UJ	#	Random sample within bnyrd. Coordinates (137,263)	GCMS	18390	29263	ORGANIC
36-005	Isopropylbenzene	36-3044	AAB1864	0	6	in	SS	<	0.006		3200	MG/KG			UJ	#	Random sample within bnyrd. Coordinates (137,263)	GCMS	18390	29263	ORGANIC
36-005	Butylbenzene [tert-]	36-3044	AAB1864	0	6	in	SS	<	0.006			MG/KG			UJ	#	Random sample within bnyrd. Coordinates (137,263)	GCMS	18390	29263	ORGANIC
36-005	Trichloropropane [1,2,3-]	36-3044	AAB1864	0	6	in	SS	<	0.006		480	MG/KG			UJ	#	Random sample within bnyrd. Coordinates (137,263)	GCMS	18390	29263	ORGANIC
36-005	Dibromo-3-chloropropane [1,2-]	36-3044	AAB1864	0	6	in	SS	<	0.011		0.5	MG/KG			UJ	#	Random sample within bnyrd. Coordinates (137,263)	GCMS	18390	29263	ORGANIC
36-005	Trimethylbenzene [1,2,4-]	36-3044	AAB1864	0	6	in	SS	<	0.006		40	MG/KG			UJ	#	Random sample within bnyrd. Coordinates (137,263)	GCMS	18390	29263	ORGANIC
36-005	Dichlorobenzene (1,2) [o-]	36-3044	AAB1864	0	6	in	SS	<	0.006		1600	MG/KG			UJ	#	Random sample within bnyrd. Coordinates (137,263)	GCMS	18390	29263	ORGANIC
36-005	Chlorotoluene [o-]	36-3044	AAB1864	0	6	in	SS	<	0.006		1600	MG/KG			UJ	#	Random sample within bnyrd. Coordinates (137,263)	GCMS	18390	29263	ORGANIC
36-005	Tetrachloroethane [1,1,2,2-]	36-3044	AAB1864	0	6	in	SS	<	0.006		3.9	MG/KG			UJ	#	Random sample within bnyrd. Coordinates (137,263)	GCMS	18390	29263	ORGANIC
36-005	Trichloroethene	36-3044	AAB1864	0	6	in	SS	<	0.006		3.2	MG/KG				#	Random sample within bnyrd. Coordinates (137,263)	GCMS	18390	29263	ORGANIC
36-005	Hexachloroethane	36-3044	AAB1864	0	6	in	SS	<	0.38		80	MG/KG				#	Random sample within bnyrd. Coordinates (137,263)	GCMS	18390	29194	ORGANIC
36-005	Benzoic acid	36-3044	AAB1864	0	6	in	SS	<	1.9		320000	MG/KG				#	Random sample within bnyrd. Coordinates (137,263)	GCMS	18390	29194	ORGANIC
36-005	Nitrosodimethylamine [N-]	36-3044	AAB1864	0	6	in	SS	<	0.38		0.014	MG/KG				#	Random sample within bnyrd. Coordinates (137,263)	GCMS	18390	29194	ORGANIC
36-005	Aniline	36-3044	AAB1864	0	6	in	SS	<	0.38		120	MG/KG				#	Random sample within bnyrd. Coordinates (137,263)	GCMS	18390	29194	ORGANIC
36-005	Nitrosodi-n-propylamine [N-]	36-3044	AAB1864	0	6	in	SS	<	0.38		0.1	MG/KG				#	Random sample within bnyrd. Coordinates (137,263)	GCMS	18390	29194	ORGANIC
36-005	Dinitrotoluene [2,6-]	36-3044	AAB1864	0	6	in	SS	<	0.38		1	MG/KG				#	Random sample within bnyrd. Coordinates (137,263)	GCMS	18390	29194	ORGANIC
36-005	Chloro-3-methylphenol [4-]	36-3044	AAB1864	0	6	in	SS	<	0.76		16000	MG/KG				#	Random sample within bnyrd. Coordinates (137,263)	GCMS	18390	29194	ORGANIC
36-005	Benzo[a]anthracene	36-3044	AAB1864	0	6	in	SS	<	0.38		1	MG/KG				#	Random sample within bnyrd. Coordinates (137,263)	GCMS	18390	29194	ORGANIC
36-005	Naphthalene	36-3044	AAB1864	0	6	in	SS	<	0.38		3200	MG/KG				#	Random sample within bnyrd. Coordinates (137,263)	GCMS	18390	29194	ORGANIC
36-005	Nitrophenol [2-]	36-3044	AAB1864	0	6	in	SS	<	0.38			MG/KG				#	Random sample within bnyrd. Coordinates (137,263)	GCMS	18390	29194	ORGANIC
36-005	Nitroaniline [2-]	36-3044	AAB1864	0	6	in	SS	<	1.9			MG/KG				#	Random sample within bnyrd. Coordinates (137,263)	GCMS	18390	29194	ORGANIC
36-005	Trichlorophenol [2,4,6-]	36-3044	AAB1864	0	6	in	SS	<	0.38		64	MG/KG				#	Random sample within bnyrd. Coordinates (137,263)	GCMS	18390	29194	ORGANIC
36-005	Pentachlorophenol	36-3044	AAB1864	0	6	in	SS	<	1.9		5.8	MG/KG				#	Random sample within bnyrd. Coordinates (137,263)	GCMS	18390	29194	ORGANIC
36-005	Hexachlorobutadiene	36-3044	AAB1864	0	6	in	SS	<	0.38		90	MG/KG				#	Random sample within bnyrd. Coordinates (137,263)	GCMS	18390	29194	ORGANIC
36-005	Fluorene	36-3044	AAB1864	0	6	in	SS	<	0.38		3200	MG/KG				#	Random sample within bnyrd. Coordinates (137,263)	GCMS	18390	29194	ORGANIC
36-005	Nitrosodiphenylamine [N-]	36-3044	AAB1864	0	6	in	SS	<	0.38		140	MG/KG				#	Random sample within bnyrd. Coordinates (137,263)	GCMS	18390	29194	ORGANIC
36-005	Hexachlorobenzene	36-3044	AAB1864	0	6	in	SS	<	0.38		0.44	MG/KG				#	Random sample within bnyrd. Coordinates (137,263)	GCMS	18390	29194	ORGANIC
36-005	Di-n-octyl phthalate	36-3044	AAB1864	0	6	in	SS	<	0.38		1600	MG/KG				#	Random sample within bnyrd. Coordinates (137,263)	GCMS	18390	29194	ORGANIC

PRS ID	Analyte	Loc ID	Sample ID	Begin	End	Units	Mat	S	Sample Value	Bkgd Value	SAL Value	Units	Field Code	Lab Code	EPA Qual	Spec Code	Sample Loc	Tech Code	Request Number	Report Number	Suite
36-005	Bis(2-ethylhexyl)phthalate	36-3044	AAB1864	0	6	in	SS	<	0.38		50	MG/KG				#	Random sample within bnyrd. Coordinates (137,263)	GCMS	18390	29194	ORGANIC
36-005	Bis(2-chloroethoxy)methane	36-3044	AAB1864	0	6	in	SS	<	0.38			MG/KG				#	Random sample within bnyrd. Coordinates (137,263)	GCMS	18390	29194	ORGANIC
36-005	Bis(2-chloroethyl)ether	36-3044	AAB1864	0	6	in	SS	<	0.38		0.12	MG/KG				#	Random sample within bnyrd. Coordinates (137,263)	GCMS	18390	29194	ORGANIC
36-005	Phenol	36-3044	AAB1864	0	6	in	SS	<	0.38		48000	MG/KG				#	Random sample within bnyrd. Coordinates (137,263)	GCMS	18390	29194	ORGANIC
36-005	Bis(2-chloroisopropyl)ether	36-3044	AAB1864	0	6	in	SS	<	0.38		100	MG/KG				#	Random sample within bnyrd. Coordinates (137,263)	GCMS	18390	29194	ORGANIC
36-005	Chloroaniline [4-]	36-3044	AAB1864	0	6	in	SS	<	0.76		320	MG/KG				#	Random sample within bnyrd. Coordinates (137,263)	GCMS	18390	29194	ORGANIC
36-005	Dichlorophenol [2,4-]	36-3044	AAB1864	0	6	in	SS	<	0.38		240	MG/KG				#	Random sample within bnyrd. Coordinates (137,263)	GCMS	18390	29194	ORGANIC
36-005	Trichlorobenzene [1,2,4-]	36-3044	AAB1864	0	6	in	SS	<	0.38		160	MG/KG				#	Random sample within bnyrd. Coordinates (137,263)	GCMS	18390	29194	ORGANIC
36-005	Benzo[g,h,i]perylene	36-3044	AAB1864	0	6	in	SS	<	0.38			MG/KG				#	Random sample within bnyrd. Coordinates (137,263)	GCMS	18390	29194	ORGANIC
36-005	Amino-4,6-dinitrotoluene [2-]	36-3044	AAB1864	0	6	in	SS	<	0.075			MG/KG				#	Random sample within bnyrd. Coordinates (137,263)	HPLC	18392	30769	ORGANIC
36-005	Tetryl(methyl-2,4,6-trinitrophenylnitramine)	36-3044	AAB1864	0	6	in	SS	<	0.092		800	MG/KG			UJ	#	Random sample within bnyrd. Coordinates (137,263)	HPLC	18392	30769	ORGANIC
36-005	Dinitrotoluene [2,6-]	36-3044	AAB1864	0	6	in	SS	<	0.094		1	MG/KG				#	Random sample within bnyrd. Coordinates (137,263)	HPLC	18392	30769	ORGANIC
36-005	Dinitrobenzene [1,3-]	36-3044	AAB1864	0	6	in	SS	<	0.061		8	MG/KG				#	Random sample within bnyrd. Coordinates (137,263)	HPLC	18392	30769	ORGANIC
36-005	Nitrotoluene [m-]	36-3044	AAB1864	0	6	in	SS	<	0.162			MG/KG				#	Random sample within bnyrd. Coordinates (137,263)	HPLC	18392	30769	ORGANIC
36-005	Trinitrobenzene [1,3,5-]	36-3044	AAB1864	0	6	in	SS	<	0.091		4	MG/KG				#	Random sample within bnyrd. Coordinates (137,263)	HPLC	18392	30769	ORGANIC
36-005	Cesium-137	36-3044	AAB1864	0	6	in	SS		0.381	1.4	4	PCI/G				#	Random sample within bnyrd. Coordinates (137,263)	G	19514	33309	RAD
36-005	Cerium-144	36-3044	AAB1864	0	6	in	SS	-	0.031		64	PCI/G				#	Random sample within bnyrd. Coordinates (137,263)	G	19514	33309	RAD
36-005	Barium-140	36-3044	AAB1864	0	6	in	SS		10.8			PCI/G				#	Random sample within bnyrd. Coordinates (137,263)	G	19514	33309	RAD
36-005	Cobalt-60	36-3044	AAB1864	0	6	in	SS	-	0.008		0.9	PCI/G				#	Random sample within bnyrd. Coordinates (137,263)	G	19514	33309	RAD
36-005	Americium-241	36-3044	AAB1864	0	6	in	SS		0.141		17	PCI/G				#	Random sample within bnyrd. Coordinates (137,263)	G	19514	33309	RAD
36-005	Sodium-22	36-3044	AAB1864	0	6	in	SS	-	0.004		1.3	PCI/G				#	Random sample within bnyrd. Coordinates (137,263)	G	19514	33309	RAD
36-005	Uranium	36-3044	AAB1864	0	6	in	SS		2.7			MG/KG					Random sample within bnyrd. Coordinates (137,263)	KPA	19514	33311	RAD
36-005	Europium-152	36-3044	AAB1864	0	6	in	SS		0.137			PCI/G				#	Random sample within bnyrd. Coordinates (137,263)	G	19514	33309	RAD
36-005	Neptunium-237	36-3044	AAB1864	0	6	in	SS	-	0.024			PCI/G				#	Random sample within bnyrd. Coordinates (137,263)	G	19514	33309	RAD
36-005	Ruthenium-106	36-3044	AAB1864	0	6	in	SS		0.088		14	PCI/G				#	Random sample within bnyrd. Coordinates (137,263)	G	19514	33309	RAD
36-005	Lead	36-3045	AAB1865	0	6	in	SS		13.6	39	400	MG/KG					Random sample within bnyrd. Coordinates (242,272)	GFAA	18759	29575	INORGANIC
36-005	Beryllium	36-3045	AAB1865	0	6	in	SS		1.3	3.31		MG/KG			J		Random sample within bnyrd. Coordinates (242,272)	ICPES	18759	29575	INORGANIC
36-005	Arsenic	36-3045	AAB1865	0	6	in	SS	<	1.7	11.6		MG/KG					Random sample within bnyrd. Coordinates (242,272)	GFAA	18759	29575	INORGANIC
36-005	Barium	36-3045	AAB1865	0	6	in	SS		244	1140	5600	MG/KG					Random sample within bnyrd. Coordinates (242,272)	ICPES	18759	29575	INORGANIC
36-005	Calcium	36-3045	AAB1865	0	6	in	SS		5770	54400		MG/KG					Random sample within bnyrd. Coordinates (242,272)	ICPES	18759	29575	INORGANIC
36-005	Cobalt	36-3045	AAB1865	0	6	in	SS	<	6.7	51.1		MG/KG					Random sample within bnyrd. Coordinates (242,272)	ICPES	18759	29575	INORGANIC
36-005	Cadmium	36-3045	AAB1865	0	6	in	SS	<	0.42	2.7	80	MG/KG					Random sample within bnyrd. Coordinates (242,272)	ICPES	18759	29575	INORGANIC
36-005	Aluminium	36-3045	AAB1865	0	6	in	SS		12000	123000		MG/KG			J		Random sample within bnyrd. Coordinates (242,272)	ICPES	18759	29575	INORGANIC
36-005	Silver	36-3045	AAB1865	0	6	in	SS	<	1.2	1.61	400	MG/KG					Random sample within bnyrd. Coordinates (242,272)	ICPES	18759	29575	INORGANIC
36-005	Zinc	36-3045	AAB1865	0	6	in	SS		30.5	101	24000	MG/KG					Random sample within bnyrd. Coordinates (242,272)	ICPES	18759	29575	INORGANIC
36-005	Vanadium	36-3045	AAB1865	0	6	in	SS		23	66.2	560	MG/KG					Random sample within bnyrd. Coordinates (242,272)	ICPES	18759	29575	INORGANIC
36-005	Thallium	36-3045	AAB1865	0	6	in	SS	<	1.33	0.9	6.4	MG/KG					Random sample within bnyrd. Coordinates (242,272)	GFAA	18759	29575	INORGANIC
36-005	Selenium	36-3045	AAB1865	0	6	in	SS	<	0.29	1.7	400	MG/KG					Random sample within bnyrd. Coordinates (242,272)	GFAA	18759	29575	INORGANIC
36-005	Antimony	36-3045	AAB1865	0	6	in	SS	<	7.75	2.5	32	MG/KG					Random sample within bnyrd. Coordinates (242,272)	ICPES	18759	29575	INORGANIC
36-005	Copper	36-3045	AAB1865	0	6	in	SS		7.9	15.7	3000	MG/KG					Random sample within bnyrd. Coordinates (242,272)	ICPES	18759	29575	INORGANIC
36-005	Nickel	36-3045	AAB1865	0	6	in	SS		9.7	26.7	1600	MG/KG					Random sample within bnyrd. Coordinates (242,272)	ICPES	18759	29575	INORGANIC
36-005	Sodium	36-3045	AAB1865	0	6	in	SS	<	116	3320		MG/KG					Random sample within bnyrd. Coordinates (242,272)	ICPES	18759	29575	INORGANIC
36-005	Mercury	36-3045	AAB1865	0	6	in	SS	<	0.06	0.1	24	MG/KG					Random sample within bnyrd. Coordinates (242,272)	CVAA	18759	29575	INORGANIC
36-005	Iron	36-3045	AAB1865	0	6	in	SS		12300	35600		MG/KG					Random sample within bnyrd. Coordinates (242,272)	ICPES	18759	29575	INORGANIC
36-005	Potassium	36-3045	AAB1865	0	6	in	SS		2740	6180		MG/KG					Random sample within bnyrd. Coordinates (242,272)	ICPES	18759	29575	INORGANIC
36-005	Magnesium	36-3045	AAB1865	0	6	in	SS		2820	16100		MG/KG					Random sample within bnyrd. Coordinates (242,272)	ICPES	18759	29575	INORGANIC
36-005	Manganese	36-3045	AAB1865	0	6	in	SS		359	1030	11000	MG/KG					Random sample within bnyrd. Coordinates (242,272)	ICPES	18759	29575	INORGANIC
36-005	Chromium	36-3045	AAB1865	0	6	in	SS		8.6	34.2		MG/KG			J		Random sample within bnyrd. Coordinates (242,272)	ICPES	18759	29575	INORGANIC
36-005	Hexachloroethane	36-3045	AAB1865	0	6	in	SS	<	0.38		80	MG/KG				#	Random sample within bnyrd. Coordinates (242,272)	GCMS	18390	29194	ORGANIC
36-005	Chloro-3-methylphenol [4-]	36-3045	AAB1865	0	6	in	SS	<	0.76		16000	MG/KG				#	Random sample within bnyrd. Coordinates (242,272)	GCMS	18390	29194	ORGANIC
36-005	Benzo[k]fluoranthene	36-3045	AAB1865	0	6	in	SS	<	0.38		1	MG/KG				#	Random sample within bnyrd. Coordinates (242,272)	GCMS	18390	29194	ORGANIC
36-005	Chrysene	36-3045	AAB1865	0	6	in	SS	<	0.38		96	MG/KG				#	Random sample within bnyrd. Coordinates (242,272)	GCMS	18390	29194	ORGANIC
36-005	Dinitrophenol [2,4-]	36-3045	AAB1865	0	6	in	SS	<	1.9		160	MG/KG				#	Random sample within bnyrd. Coordinates (242,272)	GCMS	18390	29194	ORGANIC
36-005	Dibenzo[a,h]anthracene	36-3045	AAB1865	0	6	in	SS	<	0.38		0.1	MG/KG				#	Random sample within bnyrd. Coordinates (242,272)	GCMS	18390	29194	ORGANIC
36-005	Methyl-4,6-dinitrophenol [2-]	36-3045	AAB1865	0	6	in	SS	<	1.9			MG/KG				#	Random sample within bnyrd. Coordinates (242,272)	GCMS	18390	29194	ORGANIC
36-005	Bromoform	36-3045	AAB1865	0	6	in	SS	<	0.006		89	MG/KG				#	Random sample within bnyrd. Coordinates (242,272)	GCMS	18390	29263	ORGANIC
36-005	Carbon disulfide	36-3045	AAB1865	0	6	in	SS	<	0.006		7.4	MG/KG				#	Random sample within bnyrd. Coordinates (242,272)	GCMS	18390	29263	ORGANIC
36-005	Methylene chloride	36-3045	AAB1865	0	6	in	SS	<	0.006		5.6	MG/KG				#	Random sample within bnyrd. Coordinates (242,272)	GCMS	18390	29263	ORGANIC
36-005	Vinyl chloride	36-3045	AAB1865	0	6	in	SS	<	0.011		0.013	MG/KG				#	Random sample within bnyrd. Coordinates (242,272)	GCMS	18390	29263	ORGANIC
36-005	Chloroethane	36-3045	AAB1865	0	6	in	SS	<	0.011		2900	MG/KG				#	Random sample within bnyrd. Coordinates (242,272)	GCMS	18390	29263	ORGANIC
36-005	Bromochloromethane	36-3045	AAB1865	0	6	in	SS	<	0.006			MG/KG				#	Random sample within bnyrd. Coordinates (242,272)	GCMS	18390	29263	ORGANIC
36-005	Dibromomethane	36-3045	AAB1865	0	6	in	SS	<	0.006		0.0082	MG/KG				#	Random sample within bnyrd. Coordinates (242,272)	GCMS	18390	29263	ORGANIC
36-005	Methyl iodide	36-3045	AAB1865	0	6	in	SS	<	0.006			MG/KG				#	Random sample within bnyrd. Coordinates (242,272)	GCMS	18390	29263	ORGANIC
36-005	Butanone [2-]	36-3045	AAB1865	0	6	in	SS	<	0.022		4000	MG/KG				#	Random sample within bnyrd. Coordinates (242,272)	GCMS	18390	29263	ORGANIC
36-005	Dichloropropane [1,2-]	36-3045	AAB1865	0	6	in	SS	<	0.006		6.5	MG/KG				#	Random sample within bnyrd. Coordinates (242,272)	GCMS	18390	29263	ORGANIC

PRS ID	Analyte	Loc ID	Sample ID	Begin	End	Units	Mat	S	Sample Value	Bkgd Value	SAL Value	Units	Field Code	Lab Code	EPA Qual	Spec Code	Sample Loc	Tech Code	Request Number	Report Number	Suite
36-005	Trichloro-1,2,2-trifluoroethane [1,1,2-]	36-3045	AAB1865	0	6	in	SS	<	0.006			MG/KG				#	Random sample within bnyrd. Coordinates (242,272)	GCMS	18390	29263	ORGANIC
36-005	Dichlorodifluoromethane	36-3045	AAB1865	0	6	in	SS	<	0.011		16000	MG/KG				#	Random sample within bnyrd. Coordinates (242,272)	GCMS	18390	29263	ORGANIC
36-005	Trichlorofluoromethane	36-3045	AAB1865	0	6	in	SS	<	0.006		24000	MG/KG				#	Random sample within bnyrd. Coordinates (242,272)	GCMS	18390	29263	ORGANIC
36-005	Dichloroethene [1,1-]	36-3045	AAB1865	0	6	in	SS	<	0.006		0.4	MG/KG				#	Random sample within bnyrd. Coordinates (242,272)	GCMS	18390	29263	ORGANIC
36-005	Dichloroethane [1,1-]	36-3045	AAB1865	0	6	in	SS	<	0.006		410	MG/KG				#	Random sample within bnyrd. Coordinates (242,272)	GCMS	18390	29263	ORGANIC
36-005	Bromodichloromethane	36-3045	AAB1865	0	6	in	SS	<	0.006		11	MG/KG				#	Random sample within bnyrd. Coordinates (242,272)	GCMS	18390	29263	ORGANIC
36-005	Trimethylbenzene [1,3,5-]	36-3045	AAB1865	0	6	in	SS	<	0.006		32	MG/KG			UJ	#	Random sample within bnyrd. Coordinates (242,272)	GCMS	18390	29263	ORGANIC
36-005	Methyl-2-pentanone [4-]	36-3045	AAB1865	0	6	in	SS	<	0.022		510	MG/KG				#	Random sample within bnyrd. Coordinates (242,272)	GCMS	18390	29263	ORGANIC
36-005	Dichloroethane [1,2-]	36-3045	AAB1865	0	6	in	SS	<	0.006		0.2	MG/KG				#	Random sample within bnyrd. Coordinates (242,272)	GCMS	18390	29263	ORGANIC
36-005	Dibromoethane [1,2-]	36-3045	AAB1865	0	6	in	SS	<	0.006			MG/KG				#	Random sample within bnyrd. Coordinates (242,272)	GCMS	18390	29263	ORGANIC
36-005	Dichlorobenzene (1,4) [p-]	36-3045	AAB1865	0	6	in	SS	<	0.006		29	MG/KG			UJ	#	Random sample within bnyrd. Coordinates (242,272)	GCMS	18390	29263	ORGANIC
36-005	Chlorotoluene [p-]	36-3045	AAB1865	0	6	in	SS	<	0.006			MG/KG			UJ	#	Random sample within bnyrd. Coordinates (242,272)	GCMS	18390	29263	ORGANIC
36-005	Butylbenzene [n-]	36-3045	AAB1865	0	6	in	SS	<	0.006			MG/KG			UJ	#	Random sample within bnyrd. Coordinates (242,272)	GCMS	18390	29263	ORGANIC
36-005	Propylbenzene	36-3045	AAB1865	0	6	in	SS	<	0.006			MG/KG			UJ	#	Random sample within bnyrd. Coordinates (242,272)	GCMS	18390	29263	ORGANIC
36-005	Unknown Polynuclear Aromatic Hydrocarbon	36-3045	AAB1865	0	6	in	SS	TI	0.01			MG/KG				#	Random sample within bnyrd. Coordinates (242,272)	GCMS	18390	29263	ORGANIC
36-005	Unknown Polynuclear Aromatic Hydrocarbon	36-3045	AAB1865	0	6	in	SS	TI	0.1			MG/KG				#	Random sample within bnyrd. Coordinates (242,272)	GCMS	18390	29263	ORGANIC
36-005	Unknown Polynuclear Aromatic Hydrocarbon	36-3045	AAB1865	0	6	in	SS	TI	0.01			MG/KG				#	Random sample within bnyrd. Coordinates (242,272)	GCMS	18390	29263	ORGANIC
36-005	Unknown Polynuclear Aromatic Hydrocarbon	36-3045	AAB1865	0	6	in	SS	TI	0.01			MG/KG				#	Random sample within bnyrd. Coordinates (242,272)	GCMS	18390	29263	ORGANIC
36-005	Unknown Polynuclear Aromatic Hydrocarbon	36-3045	AAB1865	0	6	in	SS	TI	0.1			MG/KG				#	Random sample within bnyrd. Coordinates (242,272)	GCMS	18390	29263	ORGANIC
36-005	Unknown Polynuclear Aromatic Hydrocarbon	36-3045	AAB1865	0	6	in	SS	TI	0.04			MG/KG				#	Random sample within bnyrd. Coordinates (242,272)	GCMS	18390	29263	ORGANIC
36-005	Dichloroethene [trans-1,2-]	36-3045	AAB1865	0	6	in	SS	<	0.006		1600	MG/KG				#	Random sample within bnyrd. Coordinates (242,272)	GCMS	18390	29263	ORGANIC
36-005	Dichloroethylene [cis-1,2-]	36-3045	AAB1865	0	6	in	SS	<	0.006		800	MG/KG				#	Random sample within bnyrd. Coordinates (242,272)	GCMS	18390	29263	ORGANIC
36-005	Benzene	36-3045	AAB1865	0	6	in	SS	<	0.006		0.67	MG/KG				#	Random sample within bnyrd. Coordinates (242,272)	GCMS	18390	29263	ORGANIC
36-005	Chloroform	36-3045	AAB1865	0	6	in	SS	<	0.006		0.21	MG/KG				#	Random sample within bnyrd. Coordinates (242,272)	GCMS	18390	29263	ORGANIC
36-005	Acetone	36-3045	AAB1865	0	6	in	SS	<	0.022		8000	MG/KG				#	Random sample within bnyrd. Coordinates (242,272)	GCMS	18390	29263	ORGANIC
36-005	Tetrachloroethane [1,1,1,2-]	36-3045	AAB1865	0	6	in	SS	<	0.006		270	MG/KG				#	Random sample within bnyrd. Coordinates (242,272)	GCMS	18390	29263	ORGANIC
36-005	Dichloropropane [2,2-]	36-3045	AAB1865	0	6	in	SS	<	0.006			MG/KG				#	Random sample within bnyrd. Coordinates (242,272)	GCMS	18390	29263	ORGANIC
36-005	Hexanone [2-]	36-3045	AAB1865	0	6	in	SS	<	0.022			MG/KG				#	Random sample within bnyrd. Coordinates (242,272)	GCMS	18390	29263	ORGANIC
36-005	Isopropyltoluene [4-]	36-3045	AAB1865	0	6	in	SS	<	0.006			MG/KG			UJ	#	Random sample within bnyrd. Coordinates (242,272)	GCMS	18390	29263	ORGANIC
36-005	Isopropylbenzene	36-3045	AAB1865	0	6	in	SS	<	0.006		3200	MG/KG			UJ	#	Random sample within bnyrd. Coordinates (242,272)	GCMS	18390	29263	ORGANIC
36-005	Unknown organic compound	36-3045	AAB1865	0	6	in	SS	TI	6			MG/KG				#	Random sample within bnyrd. Coordinates (242,272)	GCMS	18390	29194	ORGANIC
36-005	Unknown organic compound	36-3045	AAB1865	0	6	in	SS	TI	1			MG/KG				#	Random sample within bnyrd. Coordinates (242,272)	GCMS	18390	29194	ORGANIC
36-005	Unknown organic compound	36-3045	AAB1865	0	6	in	SS	TI	0.5			MG/KG				#	Random sample within bnyrd. Coordinates (242,272)	GCMS	18390	29194	ORGANIC
36-005	Unknown organic compound	36-3045	AAB1865	0	6	in	SS	TI	0.6			MG/KG				#	Random sample within bnyrd. Coordinates (242,272)	GCMS	18390	29194	ORGANIC
36-005	Unknown organic compound	36-3045	AAB1865	0	6	in	SS	TI	1			MG/KG				#	Random sample within bnyrd. Coordinates (242,272)	GCMS	18390	29194	ORGANIC
36-005	Unknown organic compound	36-3045	AAB1865	0	6	in	SS	TI	1			MG/KG				#	Random sample within bnyrd. Coordinates (242,272)	GCMS	18390	29194	ORGANIC
36-005	Unknown organic compound	36-3045	AAB1865	0	6	in	SS	TI	1			MG/KG				#	Random sample within bnyrd. Coordinates (242,272)	GCMS	18390	29194	ORGANIC
36-005	Unknown organic compound	36-3045	AAB1865	0	6	in	SS	TI	0.8			MG/KG				#	Random sample within bnyrd. Coordinates (242,272)	GCMS	18390	29194	ORGANIC
36-005	Nitrotoluene [m-]	36-3045	AAB1865	0	6	in	SS	<	0.167			MG/KG				#	Random sample within bnyrd. Coordinates (242,272)	HPLC	18392	30769	ORGANIC
36-005	Tetryl(methyl-2,4,6-trinitrophenylnitramine)	36-3045	AAB1865	0	6	in	SS	<	0.095		800	MG/KG			UJ	#	Random sample within bnyrd. Coordinates (242,272)	HPLC	18392	30769	ORGANIC
36-005	Amino-4,6-dinitrotoluene [2-]	36-3045	AAB1865	0	6	in	SS	<	0.077			MG/KG				#	Random sample within bnyrd. Coordinates (242,272)	HPLC	18392	30769	ORGANIC
36-005	HMX	36-3045	AAB1865	0	6	in	SS	<	0.172		4000	MG/KG				#	Random sample within bnyrd. Coordinates (242,272)	HPLC	18392	30769	ORGANIC
36-005	Amino-2,6-dinitrotoluene [4-]	36-3045	AAB1865	0	6	in	SS	<	0.094			MG/KG				#	Random sample within bnyrd. Coordinates (242,272)	HPLC	18392	30769	ORGANIC
36-005	RDX	36-3045	AAB1865	0	6	in	SS	<	0.176		64	MG/KG				#	Random sample within bnyrd. Coordinates (242,272)	HPLC	18392	30769	ORGANIC
36-005	Dinitrotoluene [2,4-]	36-3045	AAB1865	0	6	in	SS	<	0.064		1	MG/KG				#	Random sample within bnyrd. Coordinates (242,272)	HPLC	18392	30769	ORGANIC
36-005	Trinitrotoluene [2,4,6-]	36-3045	AAB1865	0	6	in	SS	<	0.088		40	MG/KG				#	Random sample within bnyrd. Coordinates (242,272)	HPLC	18392	30769	ORGANIC
36-005	Nitrotoluene [o-]	36-3045	AAB1865	0	6	in	SS	<	0.144			MG/KG				#	Random sample within bnyrd. Coordinates (242,272)	HPLC	18392	30769	ORGANIC
36-005	Dinitrotoluene [2,6-]	36-3045	AAB1865	0	6	in	SS	<	0.096		1	MG/KG				#	Random sample within bnyrd. Coordinates (242,272)	HPLC	18392	30769	ORGANIC
36-005	Nitrobenzene	36-3045	AAB1865	0	6	in	SS	<	0.078		5.3	MG/KG				#	Random sample within bnyrd. Coordinates (242,272)	HPLC	18392	30769	ORGANIC
36-005	Trinitrobenzene [1,3,5-]	36-3045	AAB1865	0	6	in	SS	<	0.094		4	MG/KG				#	Random sample within bnyrd. Coordinates (242,272)	HPLC	18392	30769	ORGANIC
36-005	Dinitrobenzene [1,3-]	36-3045	AAB1865	0	6	in	SS	<	0.062		8	MG/KG				#	Random sample within bnyrd. Coordinates (242,272)	HPLC	18392	30769	ORGANIC
36-005	Nitrotoluene [p-]	36-3045	AAB1865	0	6	in	SS	<	0.194			MG/KG				#	Random sample within bnyrd. Coordinates (242,272)	HPLC	18392	30769	ORGANIC
36-005	Nitrosodimethylamine [N-]	36-3045	AAB1865	0	6	in	SS	<	0.38		0.014	MG/KG				#	Random sample within bnyrd. Coordinates (242,272)	GCMS	18390	29194	ORGANIC
36-005	Dinitrotoluene [2,6-]	36-3045	AAB1865	0	6	in	SS	<	0.38		1	MG/KG				#	Random sample within bnyrd. Coordinates (242,272)	GCMS	18390	29194	ORGANIC
36-005	Nitrosodi-n-propylamine [N-]	36-3045	AAB1865	0	6	in	SS	<	0.38		0.1	MG/KG				#	Random sample within bnyrd. Coordinates (242,272)	GCMS	18390	29194	ORGANIC
36-005	Aniline	36-3045	AAB1865	0	6	in	SS	<	0.38		120	MG/KG				#	Random sample within bnyrd. Coordinates (242,272)	GCMS	18390	29194	ORGANIC
36-005	Benzoic acid	36-3045	AAB1865	0	6	in	SS	<	1.9		320000	MG/KG				#	Random sample within bnyrd. Coordinates (242,272)	GCMS	18390	29194	ORGANIC
36-005	Dichlorobenzene (1,3) [m-]	36-3045	AAB1865	0	6	in	SS	<	0.38		7200	MG/KG				#	Random sample within bnyrd. Coordinates (242,272)	GCMS	18390	29194	ORGANIC
36-005	Nitroaniline [3-]	36-3045	AAB1865	0	6	in	SS	<	1.9		240	MG/KG				#	Random sample within bnyrd. Coordinates (242,272)	GCMS	18390	29194	ORGANIC
36-005	Nitrobenzene	36-3045	AAB1865	0	6	in	SS	<	0.38		5.3	MG/KG				#	Random sample within bnyrd. Coordinates (242,272)	GCMS	18390	29194	ORGANIC
36-005	Trichlorophenol [2,4,5-]	36-3045	AAB1865	0	6	in	SS	<	1.9		8000	MG/KG				#	Random sample within bnyrd. Coordinates (242,272)	GCMS	18390	29194	ORGANIC
36-005	Chlorophenol [o-]	36-3045	AAB1865	0	6	in	SS	<	0.38		400	MG/KG				#	Random sample within bnyrd. Coordinates (242,272)	GCMS	18390	29194	ORGANIC
36-005	Dichlorobenzene (1,2) [o-]	36-3045	AAB1865	0	6	in	SS	<	0.38		1600	MG/KG				#	Random sample within bnyrd. Coordinates (242,272)	GCMS	18390	29194	ORGANIC
36-005	Methylphenol [2-]	36-3045	AAB1865	0	6	in	SS	<	0.38		4000	MG/KG				#	Random sample within bnyrd. Coordinates (242,272)	GCMS	18390	29194	ORGANIC
36-005	Dichlorobenzidine [3,3'-]	36-3045	AAB1865	0	6	in	SS	<	0.76		1.6	MG/KG				#	Random sample within bnyrd. Coordinates (242,272)	GCMS	18390	29194	ORGANIC

PRS ID	Analyte	Loc ID	Sample ID	Begin	End	Units	Mat	S	Sample Value	Bkgd Value	SAL Value	Units	Field Code	Lab Code	EPA Qual	Spec Code	Sample Loc	Tech Code	Request Number	Report Number	Suite
36-005	Chloronaphthalene [2-]	36-3045	AAB1865	0	6	in	SS	<	0.38		6400	MG/KG				#	Random sample within bnyrd. Coordinates (242,272)	GCMS	18390	29194	ORGANIC
36-005	Nitrosodiphenylamine [N-]	36-3045	AAB1865	0	6	in	SS	<	0.38		140	MG/KG				#	Random sample within bnyrd. Coordinates (242,272)	GCMS	18390	29194	ORGANIC
36-005	Butyl benzyl phthalate	36-3045	AAB1865	0	6	in	SS	<	0.38		16000	MG/KG				#	Random sample within bnyrd. Coordinates (242,272)	GCMS	18390	29194	ORGANIC
36-005	Phenanthrene	36-3045	AAB1865	0	6	in	SS	<	0.38			MG/KG				#	Random sample within bnyrd. Coordinates (242,272)	GCMS	18390	29194	ORGANIC
36-005	Di-n-butyl phthalate	36-3045	AAB1865	0	6	in	SS	<	0.38		8000	MG/KG				#	Random sample within bnyrd. Coordinates (242,272)	GCMS	18390	29194	ORGANIC
36-005	Methylnaphthalene [2-]	36-3045	AAB1865	0	6	in	SS	<	0.38			MG/KG				#	Random sample within bnyrd. Coordinates (242,272)	GCMS	18390	29194	ORGANIC
36-005	Naphthalene	36-3045	AAB1865	0	6	in	SS	<	0.38		3200	MG/KG				#	Random sample within bnyrd. Coordinates (242,272)	GCMS	18390	29194	ORGANIC
36-005	Nitrophenol [2-]	36-3045	AAB1865	0	6	in	SS	<	0.38			MG/KG				#	Random sample within bnyrd. Coordinates (242,272)	GCMS	18390	29194	ORGANIC
36-005	Nitroaniline [2-]	36-3045	AAB1865	0	6	in	SS	<	1.9			MG/KG				#	Random sample within bnyrd. Coordinates (242,272)	GCMS	18390	29194	ORGANIC
36-005	Trichlorophenol [2,4,6-]	36-3045	AAB1865	0	6	in	SS	<	0.38		64	MG/KG				#	Random sample within bnyrd. Coordinates (242,272)	GCMS	18390	29194	ORGANIC
36-005	Pentachlorophenol	36-3045	AAB1865	0	6	in	SS	<	1.9		5.8	MG/KG				#	Random sample within bnyrd. Coordinates (242,272)	GCMS	18390	29194	ORGANIC
36-005	Hexachlorobutadiene	36-3045	AAB1865	0	6	in	SS	<	0.38		90	MG/KG				#	Random sample within bnyrd. Coordinates (242,272)	GCMS	18390	29194	ORGANIC
36-005	Fluorene	36-3045	AAB1865	0	6	in	SS	<	0.38		3200	MG/KG				#	Random sample within bnyrd. Coordinates (242,272)	GCMS	18390	29194	ORGANIC
36-005	Benzo[b]fluoranthene	36-3045	AAB1865	0	6	in	SS	<	0.38		1	MG/KG				#	Random sample within bnyrd. Coordinates (242,272)	GCMS	18390	29194	ORGANIC
36-005	Indeno[1,2,3-cd]pyrene	36-3045	AAB1865	0	6	in	SS	<	0.38		1	MG/KG				#	Random sample within bnyrd. Coordinates (242,272)	GCMS	18390	29194	ORGANIC
36-005	Benzo[g,h,i]perylene	36-3045	AAB1865	0	6	in	SS	<	0.38			MG/KG				#	Random sample within bnyrd. Coordinates (242,272)	GCMS	18390	29194	ORGANIC
36-005	Unknown alkanes	36-3045	AAB1865	0	6	in	SS	TI	0.6			MG/KG				#	Random sample within bnyrd. Coordinates (242,272)	GCMS	18390	29194	ORGANIC
36-005	Terpene Hydrocarbons	36-3045	AAB1865	0	6	in	SS	TI	0.5			MG/KG				#	Random sample within bnyrd. Coordinates (242,272)	GCMS	18390	29194	ORGANIC
36-005	Dibenzofuran	36-3045	AAB1865	0	6	in	SS	<	0.38			MG/KG				#	Random sample within bnyrd. Coordinates (242,272)	GCMS	18390	29194	ORGANIC
36-005	Dimethyl phthalate	36-3045	AAB1865	0	6	in	SS	<	0.38		800000	MG/KG				#	Random sample within bnyrd. Coordinates (242,272)	GCMS	18390	29194	ORGANIC
36-005	Pyrene	36-3045	AAB1865	0	6	in	SS	<	0.38		2400	MG/KG				#	Random sample within bnyrd. Coordinates (242,272)	GCMS	18390	29194	ORGANIC
36-005	Dinitrotoluene [2,4-]	36-3045	AAB1865	0	6	in	SS	<	0.38		1	MG/KG				#	Random sample within bnyrd. Coordinates (242,272)	GCMS	18390	29194	ORGANIC
36-005	Dichlorophenol [2,4-]	36-3045	AAB1865	0	6	in	SS	<	0.38		240	MG/KG				#	Random sample within bnyrd. Coordinates (242,272)	GCMS	18390	29194	ORGANIC
36-005	Trichlorobenzene [1,2,4-]	36-3045	AAB1865	0	6	in	SS	<	0.38		160	MG/KG				#	Random sample within bnyrd. Coordinates (242,272)	GCMS	18390	29194	ORGANIC
36-005	Anthracene	36-3045	AAB1865	0	6	in	SS	<	0.38		24000	MG/KG				#	Random sample within bnyrd. Coordinates (242,272)	GCMS	18390	29194	ORGANIC
36-005	Hexachlorobenzene	36-3045	AAB1865	0	6	in	SS	<	0.38		0.44	MG/KG				#	Random sample within bnyrd. Coordinates (242,272)	GCMS	18390	29194	ORGANIC
36-005	Di-n-octyl phthalate	36-3045	AAB1865	0	6	in	SS	<	0.38		1600	MG/KG				#	Random sample within bnyrd. Coordinates (242,272)	GCMS	18390	29194	ORGANIC
36-005	Bis(2-ethylhexyl)phthalate	36-3045	AAB1865	0	6	in	SS	<	0.38		50	MG/KG				#	Random sample within bnyrd. Coordinates (242,272)	GCMS	18390	29194	ORGANIC
36-005	Bis(2-chloroethoxy)methane	36-3045	AAB1865	0	6	in	SS	<	0.38			MG/KG				#	Random sample within bnyrd. Coordinates (242,272)	GCMS	18390	29194	ORGANIC
36-005	Bis(2-chloroethyl)ether	36-3045	AAB1865	0	6	in	SS	<	0.38		0.12	MG/KG				#	Random sample within bnyrd. Coordinates (242,272)	GCMS	18390	29194	ORGANIC
36-005	Phenol	36-3045	AAB1865	0	6	in	SS	<	0.38		48000	MG/KG				#	Random sample within bnyrd. Coordinates (242,272)	GCMS	18390	29194	ORGANIC
36-005	Bis(2-chloroisopropyl)ether	36-3045	AAB1865	0	6	in	SS	<	0.38		100	MG/KG				#	Random sample within bnyrd. Coordinates (242,272)	GCMS	18390	29194	ORGANIC
36-005	Chloroaniline [4-]	36-3045	AAB1865	0	6	in	SS	<	0.76		320	MG/KG				#	Random sample within bnyrd. Coordinates (242,272)	GCMS	18390	29194	ORGANIC
36-005	Dichlorobenzene [1,4] [p-]	36-3045	AAB1865	0	6	in	SS	<	0.38		29	MG/KG				#	Random sample within bnyrd. Coordinates (242,272)	GCMS	18390	29194	ORGANIC
36-005	Methylphenol [4-]	36-3045	AAB1865	0	6	in	SS	<	0.38		400	MG/KG				#	Random sample within bnyrd. Coordinates (242,272)	GCMS	18390	29194	ORGANIC
36-005	Dimethylphenol [2,4-]	36-3045	AAB1865	0	6	in	SS	<	0.38		1600	MG/KG				#	Random sample within bnyrd. Coordinates (242,272)	GCMS	18390	29194	ORGANIC
36-005	Unknown organic acid	36-3045	AAB1865	0	6	in	SS	TI	0.5			MG/KG				#	Random sample within bnyrd. Coordinates (242,272)	GCMS	18390	29194	ORGANIC
36-005	Azobenzene	36-3045	AAB1865	0	6	in	SS	<	0.38		6.4	MG/KG				#	Random sample within bnyrd. Coordinates (242,272)	GCMS	18390	29194	ORGANIC
36-005	Bromophenylphenyl ether [4-]	36-3045	AAB1865	0	6	in	SS	<	0.38			MG/KG				#	Random sample within bnyrd. Coordinates (242,272)	GCMS	18390	29194	ORGANIC
36-005	Benzyl alcohol	36-3045	AAB1865	0	6	in	SS	<	0.76		24000	MG/KG				#	Random sample within bnyrd. Coordinates (242,272)	GCMS	18390	29194	ORGANIC
36-005	Nitrophenol [4-]	36-3045	AAB1865	0	6	in	SS	<	1.9		5000	MG/KG				#	Random sample within bnyrd. Coordinates (242,272)	GCMS	18390	29194	ORGANIC
36-005	Nitroaniline [4-]	36-3045	AAB1865	0	6	in	SS	<	0.76		240	MG/KG				#	Random sample within bnyrd. Coordinates (242,272)	GCMS	18390	29194	ORGANIC
36-005	Unknown organic compound	36-3045	AAB1865	0	6	in	SS	TI	0.6			MG/KG				#	Random sample within bnyrd. Coordinates (242,272)	GCMS	18390	29194	ORGANIC
36-005	Diethyl phthalate	36-3045	AAB1865	0	6	in	SS	<	0.38		64000	MG/KG				#	Random sample within bnyrd. Coordinates (242,272)	GCMS	18390	29194	ORGANIC
36-005	Acenaphthene	36-3045	AAB1865	0	6	in	SS	<	0.38		4800	MG/KG				#	Random sample within bnyrd. Coordinates (242,272)	GCMS	18390	29194	ORGANIC
36-005	Isophorone	36-3045	AAB1865	0	6	in	SS	<	0.38		7400	MG/KG				#	Random sample within bnyrd. Coordinates (242,272)	GCMS	18390	29194	ORGANIC
36-005	Hexachlorocyclopentadiene	36-3045	AAB1865	0	6	in	SS	<	0.38		560	MG/KG				#	Random sample within bnyrd. Coordinates (242,272)	GCMS	18390	29194	ORGANIC
36-005	Chlorophenylphenyl ether [4-]	36-3045	AAB1865	0	6	in	SS	<	0.38			MG/KG				#	Random sample within bnyrd. Coordinates (242,272)	GCMS	18390	29194	ORGANIC
36-005	Bromomethane	36-3045	AAB1865	0	6	in	SS	<	0.011		0.43	MG/KG				#	Random sample within bnyrd. Coordinates (242,272)	GCMS	18390	29263	ORGANIC
36-005	Trichloroethane [1,1,1-]	36-3045	AAB1865	0	6	in	SS	<	0.006		1000	MG/KG				#	Random sample within bnyrd. Coordinates (242,272)	GCMS	18390	29263	ORGANIC
36-005	Butylbenzene [tert-]	36-3045	AAB1865	0	6	in	SS	<	0.006			MG/KG			W	#	Random sample within bnyrd. Coordinates (242,272)	GCMS	18390	29263	ORGANIC
36-005	Trichloropropane [1,2,3-]	36-3045	AAB1865	0	6	in	SS	<	0.006		480	MG/KG			W	#	Random sample within bnyrd. Coordinates (242,272)	GCMS	18390	29263	ORGANIC
36-005	Dibromo-3-chloropropane [1,2-]	36-3045	AAB1865	0	6	in	SS	<	0.011		0.5	MG/KG			W	#	Random sample within bnyrd. Coordinates (242,272)	GCMS	18390	29263	ORGANIC
36-005	Trimethylbenzene [1,2,4-]	36-3045	AAB1865	0	6	in	SS	<	0.006		40	MG/KG			W	#	Random sample within bnyrd. Coordinates (242,272)	GCMS	18390	29263	ORGANIC
36-005	Ethylbenzene	36-3045	AAB1865	0	6	in	SS	<	0.006		3100	MG/KG				#	Random sample within bnyrd. Coordinates (242,272)	GCMS	18390	29263	ORGANIC
36-005	Dichloropropene [1,1-]	36-3045	AAB1865	0	6	in	SS	<	0.006			MG/KG				#	Random sample within bnyrd. Coordinates (242,272)	GCMS	18390	29263	ORGANIC
36-005	Carbon tetrachloride	36-3045	AAB1865	0	6	in	SS	<	0.006		0.21	MG/KG				#	Random sample within bnyrd. Coordinates (242,272)	GCMS	18390	29263	ORGANIC
36-005	Dichlorobenzene [1,3] [m-]	36-3045	AAB1865	0	6	in	SS	<	0.006		7200	MG/KG			W	#	Random sample within bnyrd. Coordinates (242,272)	GCMS	18390	29263	ORGANIC
36-005	Dichloropropane [1,3-]	36-3045	AAB1865	0	6	in	SS	<	0.006			MG/KG				#	Random sample within bnyrd. Coordinates (242,272)	GCMS	18390	29263	ORGANIC
36-005	Butylbenzene [sec-]	36-3045	AAB1865	0	6	in	SS	<	0.006			MG/KG			W	#	Random sample within bnyrd. Coordinates (242,272)	GCMS	18390	29263	ORGANIC
36-005	Xylenes (o + m + p) [Mixed-]	36-3045	AAB1865	0	6	in	SS	<	0.006		160000	MG/KG				#	Random sample within bnyrd. Coordinates (242,272)	GCMS	18390	29263	ORGANIC
36-005	Tetrachloroethylene	36-3045	AAB1865	0	6	in	SS	<	0.006		5.9	MG/KG				#	Random sample within bnyrd. Coordinates (242,272)	GCMS	18390	29263	ORGANIC
36-005	Chlorodibromomethane	36-3045	AAB1865	0	6	in	SS	<	0.006		83	MG/KG				#	Random sample within bnyrd. Coordinates (242,272)	GCMS	18390	29263	ORGANIC
36-005	Chlorobenzene	36-3045	AAB1865	0	6	in	SS	<	0.006		67	MG/KG				#	Random sample within bnyrd. Coordinates (242,272)	GCMS	18390	29263	ORGANIC
36-005	Toluene	36-3045	AAB1865	0	6	in	SS	<	0.006		910	MG/KG				#	Random sample within bnyrd. Coordinates (242,272)	GCMS	18390	29263	ORGANIC

PRS ID	Analyte	Loc ID	Sample ID	Begin	End	Units	Mat	S	Sample Value	Bkgd Value	SAL Value	Units	Field Code	Lab Code	EPA Qual	Spec Code	Sample Loc	Tech Code	Request Number	Report Number	Suite
36-005	Bromobenzene	36-3045	AAB1865	0	6	in	SS	<	0.006			MG/KG			UJ	#	Random sample within bnyrd. Coordinates (242,272)	GCMS	18390	29263	ORGANIC
36-005	Dichloropropene [trans-1,3-]	36-3045	AAB1865	0	6	in	SS	<	0.006		0.17	MG/KG				#	Random sample within bnyrd. Coordinates (242,272)	GCMS	18390	29263	ORGANIC
36-005	Dichloropropene [cis-1,3-]	36-3045	AAB1865	0	6	in	SS	<	0.006		0.17	MG/KG				#	Random sample within bnyrd. Coordinates (242,272)	GCMS	18390	29263	ORGANIC
36-005	Styrene	36-3045	AAB1865	0	6	in	SS	<	0.006		3300	MG/KG				#	Random sample within bnyrd. Coordinates (242,272)	GCMS	18390	29263	ORGANIC
36-005	Dichlorobenzene (1,2) [o-]	36-3045	AAB1865	0	6	in	SS	<	0.006		1600	MG/KG			UJ	#	Random sample within bnyrd. Coordinates (242,272)	GCMS	18390	29263	ORGANIC
36-005	Chlorotoluene [o-]	36-3045	AAB1865	0	6	in	SS	<	0.006		1600	MG/KG			UJ	#	Random sample within bnyrd. Coordinates (242,272)	GCMS	18390	29263	ORGANIC
36-005	Tetrachloroethane [1,1,2,2-]	36-3045	AAB1865	0	6	in	SS	<	0.006		3.9	MG/KG			UJ	#	Random sample within bnyrd. Coordinates (242,272)	GCMS	18390	29263	ORGANIC
36-005	Trichloroethene	36-3045	AAB1865	0	6	in	SS	<	0.006		3.2	MG/KG				#	Random sample within bnyrd. Coordinates (242,272)	GCMS	18390	29263	ORGANIC
36-005	Trichloroethane [1,1,2-]	36-3045	AAB1865	0	6	in	SS	<	0.006		6.3	MG/KG				#	Random sample within bnyrd. Coordinates (242,272)	GCMS	18390	29263	ORGANIC
36-005	Chloromethane	36-3045	AAB1865	0	6	in	SS	<	0.011		6.4	MG/KG				#	Random sample within bnyrd. Coordinates (242,272)	GCMS	18390	29263	ORGANIC
36-005	Unknown organic compound	36-3045	AAB1865	0	6	in	SS	TI	0.5			MG/KG				#	Random sample within bnyrd. Coordinates (242,272)	GCMS	18390	29194	ORGANIC
36-005	Unknown organic compound	36-3045	AAB1865	0	6	in	SS	TI	0.9			MG/KG				#	Random sample within bnyrd. Coordinates (242,272)	GCMS	18390	29194	ORGANIC
36-005	Unknown organic compound	36-3045	AAB1865	0	6	in	SS	TI	0.8			MG/KG				#	Random sample within bnyrd. Coordinates (242,272)	GCMS	18390	29194	ORGANIC
36-005	Unknown organic compound	36-3045	AAB1865	0	6	in	SS	TI	2			MG/KG				#	Random sample within bnyrd. Coordinates (242,272)	GCMS	18390	29194	ORGANIC
36-005	Unknown organic compound	36-3045	AAB1865	0	6	in	SS	TI	3			MG/KG				#	Random sample within bnyrd. Coordinates (242,272)	GCMS	18390	29194	ORGANIC
36-005	Unknown organic compound	36-3045	AAB1865	0	6	in	SS	TI	0.9			MG/KG				#	Random sample within bnyrd. Coordinates (242,272)	GCMS	18390	29194	ORGANIC
36-005	Unknown organic compound	36-3045	AAB1865	0	6	in	SS	TI	0.6			MG/KG				#	Random sample within bnyrd. Coordinates (242,272)	GCMS	18390	29194	ORGANIC
36-005	Unknown organic compound	36-3045	AAB1865	0	6	in	SS	TI	1			MG/KG				#	Random sample within bnyrd. Coordinates (242,272)	GCMS	18390	29194	ORGANIC
36-005	Benzo[a]pyrene	36-3045	AAB1865	0	6	in	SS	<	0.38		0.1	MG/KG				#	Random sample within bnyrd. Coordinates (242,272)	GCMS	18390	29194	ORGANIC
36-005	Acenaphthylene	36-3045	AAB1865	0	6	in	SS	<	0.38			MG/KG				#	Random sample within bnyrd. Coordinates (242,272)	GCMS	18390	29194	ORGANIC
36-005	Fluoranthene	36-3045	AAB1865	0	6	in	SS	<	0.38		3200	MG/KG				#	Random sample within bnyrd. Coordinates (242,272)	GCMS	18390	29194	ORGANIC
36-005	Benzo[a]anthracene	36-3045	AAB1865	0	6	in	SS	<	0.38		1	MG/KG				#	Random sample within bnyrd. Coordinates (242,272)	GCMS	18390	29194	ORGANIC
36-005	Neptunium-237	36-3045	AAB1865	0	6	in	SS		0.002			PCI/G				#	Random sample within bnyrd. Coordinates (242,272)	G	19514	33309	RAD
36-005	Europium-152	36-3045	AAB1865	0	6	in	SS		0.07			PCI/G				#	Random sample within bnyrd. Coordinates (242,272)	G	19514	33309	RAD
36-005	Sodium-22	36-3045	AAB1865	0	6	in	SS	-	0.012		1.3	PCI/G				#	Random sample within bnyrd. Coordinates (242,272)	G	19514	33309	RAD
36-005	Cesium-137	36-3045	AAB1865	0	6	in	SS		0.065	1.4	4	PCI/G				#	Random sample within bnyrd. Coordinates (242,272)	G	19514	33309	RAD
36-005	Cerium-144	36-3045	AAB1865	0	6	in	SS	-	0.028		64	PCI/G				#	Random sample within bnyrd. Coordinates (242,272)	G	19514	33309	RAD
36-005	Uranium	36-3045	AAB1865	0	6	in	SS		2.54			MG/KG					Random sample within bnyrd. Coordinates (242,272)	KPA	19514	33311	RAD
36-005	Americium-241	36-3045	AAB1865	0	6	in	SS	-	0.023		17	PCI/G				#	Random sample within bnyrd. Coordinates (242,272)	G	19514	33309	RAD
36-005	Ruthenium-106	36-3045	AAB1865	0	6	in	SS		0.195		14	PCI/G				#	Random sample within bnyrd. Coordinates (242,272)	G	19514	33309	RAD
36-005	Barium-140	36-3045	AAB1865	0	6	in	SS		84.1			PCI/G				#	Random sample within bnyrd. Coordinates (242,272)	G	19514	33309	RAD
36-005	Cobalt-60	36-3045	AAB1865	0	6	in	SS		0.001		0.9	PCI/G				#	Random sample within bnyrd. Coordinates (242,272)	G	19514	33309	RAD
36-005	Cobalt	36-3046	AAB1866	0	6	in	SS	<	2	51.1		MG/KG					Random sample within bnyrd. Coordinates (35,131)	ICPES	18759	29575	INORGANIC
36-005	Manganese	36-3046	AAB1866	0	6	in	SS		226	1030	11000	MG/KG					Random sample within bnyrd. Coordinates (35,131)	ICPES	18759	29575	INORGANIC
36-005	Magnesium	36-3046	AAB1866	0	6	in	SS	<	569	16100		MG/KG					Random sample within bnyrd. Coordinates (35,131)	ICPES	18759	29575	INORGANIC
36-005	Potassium	36-3046	AAB1866	0	6	in	SS	<	575	6180		MG/KG					Random sample within bnyrd. Coordinates (35,131)	ICPES	18759	29575	INORGANIC
36-005	Mercury	36-3046	AAB1866	0	6	in	SS	<	0.05	0.1	24	MG/KG					Random sample within bnyrd. Coordinates (35,131)	CVAA	18759	29575	INORGANIC
36-005	Iron	36-3046	AAB1866	0	6	in	SS		6860	35600		MG/KG					Random sample within bnyrd. Coordinates (35,131)	ICPES	18759	29575	INORGANIC
36-005	Copper	36-3046	AAB1866	0	6	in	SS	<	3.5	15.7	3000	MG/KG					Random sample within bnyrd. Coordinates (35,131)	ICPES	18759	29575	INORGANIC
36-005	Chromium	36-3046	AAB1866	0	6	in	SS		3.1	34.2		MG/KG			J		Random sample within bnyrd. Coordinates (35,131)	ICPES	18759	29575	INORGANIC
36-005	Zinc	36-3046	AAB1866	0	6	in	SS		25.6	101	24000	MG/KG					Random sample within bnyrd. Coordinates (35,131)	ICPES	18759	29575	INORGANIC
36-005	Cadmium	36-3046	AAB1866	0	6	in	SS	<	0.38	2.7	80	MG/KG					Random sample within bnyrd. Coordinates (35,131)	ICPES	18759	29575	INORGANIC
36-005	Calcium	36-3046	AAB1866	0	6	in	SS		1120	54400		MG/KG					Random sample within bnyrd. Coordinates (35,131)	ICPES	18759	29575	INORGANIC
36-005	Aluminium	36-3046	AAB1866	0	6	in	SS		2850	123000		MG/KG			J		Random sample within bnyrd. Coordinates (35,131)	ICPES	18759	29575	INORGANIC
36-005	Silver	36-3046	AAB1866	0	6	in	SS	<	1	1.61	400	MG/KG					Random sample within bnyrd. Coordinates (35,131)	ICPES	18759	29575	INORGANIC
36-005	Arsenic	36-3046	AAB1866	0	6	in	SS	<	0.72	11.6		MG/KG					Random sample within bnyrd. Coordinates (35,131)	GFAA	18759	29575	INORGANIC
36-005	Barium	36-3046	AAB1866	0	6	in	SS		63.4	1140	5600	MG/KG					Random sample within bnyrd. Coordinates (35,131)	ICPES	18759	29575	INORGANIC
36-005	Beryllium	36-3046	AAB1866	0	6	in	SS	<	0.44	3.31		MG/KG					Random sample within bnyrd. Coordinates (35,131)	ICPES	18759	29575	INORGANIC
36-005	Lead	36-3046	AAB1866	0	6	in	SS		6.8	39	400	MG/KG					Random sample within bnyrd. Coordinates (35,131)	GFAA	18759	29575	INORGANIC
36-005	Antimony	36-3046	AAB1866	0	6	in	SS	<	7.11	2.5	32	MG/KG					Random sample within bnyrd. Coordinates (35,131)	ICPES	18759	29575	INORGANIC
36-005	Selenium	36-3046	AAB1866	0	6	in	SS	<	0.27	1.7	400	MG/KG					Random sample within bnyrd. Coordinates (35,131)	GFAA	18759	29575	INORGANIC
36-005	Vanadium	36-3046	AAB1866	0	6	in	SS	<	8.4	66.2	560	MG/KG					Random sample within bnyrd. Coordinates (35,131)	ICPES	18759	29575	INORGANIC
36-005	Thallium	36-3046	AAB1866	0	6	in	SS	<	1.23	0.9	6.4	MG/KG					Random sample within bnyrd. Coordinates (35,131)	GFAA	18759	29575	INORGANIC
36-005	Nickel	36-3046	AAB1866	0	6	in	SS	<	3.7	26.7	1600	MG/KG					Random sample within bnyrd. Coordinates (35,131)	ICPES	18759	29575	INORGANIC
36-005	Sodium	36-3046	AAB1866	0	6	in	SS	<	80.9	3320		MG/KG					Random sample within bnyrd. Coordinates (35,131)	ICPES	18759	29575	INORGANIC
36-005	Trinitrotoluene [2,4,6-]	36-3046	AAB1866	0	6	in	SS	<	0.084		40	MG/KG				#	Random sample within bnyrd. Coordinates (35,131)	HPLC	18392	30769	ORGANIC
36-005	Nitrotoluene [p-]	36-3046	AAB1866	0	6	in	SS	<	0.186			MG/KG				#	Random sample within bnyrd. Coordinates (35,131)	HPLC	18392	30769	ORGANIC
36-005	Dinitrobenzene [1,3-]	36-3046	AAB1866	0	6	in	SS	<	0.06		8	MG/KG				#	Random sample within bnyrd. Coordinates (35,131)	HPLC	18392	30769	ORGANIC
36-005	Nitrotoluene [m-]	36-3046	AAB1866	0	6	in	SS	<	0.16			MG/KG				#	Random sample within bnyrd. Coordinates (35,131)	HPLC	18392	30769	ORGANIC
36-005	Nitrotoluene [o-]	36-3046	AAB1866	0	6	in	SS	<	0.136			MG/KG				#	Random sample within bnyrd. Coordinates (35,131)	HPLC	18392	30769	ORGANIC
36-005	Nitrobenzene	36-3046	AAB1866	0	6	in	SS	<	0.075		5.3	MG/KG				#	Random sample within bnyrd. Coordinates (35,131)	HPLC	18392	30769	ORGANIC
36-005	Dinitrotoluene [2,4-]	36-3046	AAB1866	0	6	in	SS	<	0.062		1	MG/KG				#	Random sample within bnyrd. Coordinates (35,131)	HPLC	18392	30769	ORGANIC
36-005	RDX	36-3046	AAB1866	0	6	in	SS	<	0.169		64	MG/KG				#	Random sample within bnyrd. Coordinates (35,131)	HPLC	18392	30769	ORGANIC
36-005	Chlorophenylphenyl ether [4-]	36-3046	AAB1866	0	6	in	SS	<	0.36			MG/KG				#	Random sample within bnyrd. Coordinates (35,131)	GCMS	18390	29194	ORGANIC
36-005	Hexachlorocyclopentadiene	36-3046	AAB1866	0	6	in	SS	<	0.36		560	MG/KG				#	Random sample within bnyrd. Coordinates (35,131)	GCMS	18390	29194	ORGANIC

PRS ID	Analyte	Loc ID	Sample ID	Begin	End	Units	Mat	S	Sample Value	Bkgd Value	SAL Value	Units	Field Code	Lab Code	EPA Qual	Spec Code	Sample Loc	Tech Code	Request Number	Report Number	Suite
36-005	Isophorone	36-3046	AAB1866	0	6	in	SS	<	0.36		7400	MG/KG				#	Random sample within bnyrd. Coordinates (35,131)	GCMS	18390	29194	ORGANIC
36-005	Unknown organic compound	36-3046	AAB1866	0	6	in	SS	TI	1			MG/KG				#	Random sample within bnyrd. Coordinates (35,131)	GCMS	18390	29194	ORGANIC
36-005	Unknown organic compound	36-3046	AAB1866	0	6	in	SS	TI	3			MG/KG				#	Random sample within bnyrd. Coordinates (35,131)	GCMS	18390	29194	ORGANIC
36-005	Unknown organic compound	36-3046	AAB1866	0	6	in	SS	TI	0.5			MG/KG				#	Random sample within bnyrd. Coordinates (35,131)	GCMS	18390	29194	ORGANIC
36-005	Unknown organic compound	36-3046	AAB1866	0	6	in	SS	TI	0.7			MG/KG				#	Random sample within bnyrd. Coordinates (35,131)	GCMS	18390	29194	ORGANIC
36-005	Nitroaniline [4-]	36-3046	AAB1866	0	6	in	SS	<	0.72		240	MG/KG				#	Random sample within bnyrd. Coordinates (35,131)	GCMS	18390	29194	ORGANIC
36-005	Pyrene	36-3046	AAB1866	0	6	in	SS	<	0.36		2400	MG/KG				#	Random sample within bnyrd. Coordinates (35,131)	GCMS	18390	29194	ORGANIC
36-005	Dimethyl phthalate	36-3046	AAB1866	0	6	in	SS	<	0.36		800000	MG/KG				#	Random sample within bnyrd. Coordinates (35,131)	GCMS	18390	29194	ORGANIC
36-005	Dibenzofuran	36-3046	AAB1866	0	6	in	SS	<	0.36			MG/KG				#	Random sample within bnyrd. Coordinates (35,131)	GCMS	18390	29194	ORGANIC
36-005	Terpene Hydrocarbons	36-3046	AAB1866	0	6	in	SS	TI	0.4			MG/KG				#	Random sample within bnyrd. Coordinates (35,131)	GCMS	18390	29194	ORGANIC
36-005	Benzo[g,h,i]perylene	36-3046	AAB1866	0	6	in	SS	<	0.36			MG/KG				#	Random sample within bnyrd. Coordinates (35,131)	GCMS	18390	29194	ORGANIC
36-005	Indeno[1,2,3-cd]pyrene	36-3046	AAB1866	0	6	in	SS	<	0.36		1	MG/KG				#	Random sample within bnyrd. Coordinates (35,131)	GCMS	18390	29194	ORGANIC
36-005	Benzo[b]fluoranthene	36-3046	AAB1866	0	6	in	SS	<	0.36		1	MG/KG				#	Random sample within bnyrd. Coordinates (35,131)	GCMS	18390	29194	ORGANIC
36-005	Fluoranthene	36-3046	AAB1866	0	6	in	SS	<	0.36		3200	MG/KG				#	Random sample within bnyrd. Coordinates (35,131)	GCMS	18390	29194	ORGANIC
36-005	Benzo[k]fluoranthene	36-3046	AAB1866	0	6	in	SS	<	0.36		1	MG/KG				#	Random sample within bnyrd. Coordinates (35,131)	GCMS	18390	29194	ORGANIC
36-005	Acenaphthylene	36-3046	AAB1866	0	6	in	SS	<	0.36			MG/KG				#	Random sample within bnyrd. Coordinates (35,131)	GCMS	18390	29194	ORGANIC
36-005	Chrysene	36-3046	AAB1866	0	6	in	SS	<	0.36		96	MG/KG				#	Random sample within bnyrd. Coordinates (35,131)	GCMS	18390	29194	ORGANIC
36-005	Benzo[a]pyrene	36-3046	AAB1866	0	6	in	SS	<	0.36		0.1	MG/KG				#	Random sample within bnyrd. Coordinates (35,131)	GCMS	18390	29194	ORGANIC
36-005	Dinitrophenol [2,4-]	36-3046	AAB1866	0	6	in	SS	<	1.8		160	MG/KG				#	Random sample within bnyrd. Coordinates (35,131)	GCMS	18390	29194	ORGANIC
36-005	Methyl-4,6-dinitrophenol [2-]	36-3046	AAB1866	0	6	in	SS	<	1.8			MG/KG				#	Random sample within bnyrd. Coordinates (35,131)	GCMS	18390	29194	ORGANIC
36-005	Dibenzo[a,h]anthracene	36-3046	AAB1866	0	6	in	SS	<	0.36		0.1	MG/KG				#	Random sample within bnyrd. Coordinates (35,131)	GCMS	18390	29194	ORGANIC
36-005	Dichlorobenzene (1,3) [m-]	36-3046	AAB1866	0	6	in	SS	<	0.36		7200	MG/KG				#	Random sample within bnyrd. Coordinates (35,131)	GCMS	18390	29194	ORGANIC
36-005	Dichlorobenzene (1,2) [o-]	36-3046	AAB1866	0	6	in	SS	<	0.36		1600	MG/KG				#	Random sample within bnyrd. Coordinates (35,131)	GCMS	18390	29194	ORGANIC
36-005	Chlorophenol [o-]	36-3046	AAB1866	0	6	in	SS	<	0.36		400	MG/KG				#	Random sample within bnyrd. Coordinates (35,131)	GCMS	18390	29194	ORGANIC
36-005	Trichlorophenol [2,4,5-]	36-3046	AAB1866	0	6	in	SS	<	1.8		8000	MG/KG				#	Random sample within bnyrd. Coordinates (35,131)	GCMS	18390	29194	ORGANIC
36-005	Nitrobenzene	36-3046	AAB1866	0	6	in	SS	<	0.36		5.3	MG/KG				#	Random sample within bnyrd. Coordinates (35,131)	GCMS	18390	29194	ORGANIC
36-005	Nitroaniline [3-]	36-3046	AAB1866	0	6	in	SS	<	1.8		240	MG/KG				#	Random sample within bnyrd. Coordinates (35,131)	GCMS	18390	29194	ORGANIC
36-005	Trichlorobenzene [1,2,4-]	36-3046	AAB1866	0	6	in	SS	<	0.36		160	MG/KG				#	Random sample within bnyrd. Coordinates (35,131)	GCMS	18390	29194	ORGANIC
36-005	Dichlorophenol [2,4-]	36-3046	AAB1866	0	6	in	SS	<	0.36		240	MG/KG				#	Random sample within bnyrd. Coordinates (35,131)	GCMS	18390	29194	ORGANIC
36-005	Dinitrotoluene [2,4-]	36-3046	AAB1866	0	6	in	SS	<	0.36		1	MG/KG				#	Random sample within bnyrd. Coordinates (35,131)	GCMS	18390	29194	ORGANIC
36-005	Chloronaphthalene [2-]	36-3046	AAB1866	0	6	in	SS	<	0.36		6400	MG/KG				#	Random sample within bnyrd. Coordinates (35,131)	GCMS	18390	29194	ORGANIC
36-005	Dichlorobenzidine [3,3'-]	36-3046	AAB1866	0	6	in	SS	<	0.72		1.6	MG/KG				#	Random sample within bnyrd. Coordinates (35,131)	GCMS	18390	29194	ORGANIC
36-005	Methylnaphthalene [2-]	36-3046	AAB1866	0	6	in	SS	<	0.36			MG/KG				#	Random sample within bnyrd. Coordinates (35,131)	GCMS	18390	29194	ORGANIC
36-005	Nitrophenol [2-]	36-3046	AAB1866	0	6	in	SS	<	0.36			MG/KG				#	Random sample within bnyrd. Coordinates (35,131)	GCMS	18390	29194	ORGANIC
36-005	Trichlorophenol [2,4,6-]	36-3046	AAB1866	0	6	in	SS	<	0.36		64	MG/KG				#	Random sample within bnyrd. Coordinates (35,131)	GCMS	18390	29194	ORGANIC
36-005	Hexachlorobutadiene	36-3046	AAB1866	0	6	in	SS	<	0.36		90	MG/KG				#	Random sample within bnyrd. Coordinates (35,131)	GCMS	18390	29194	ORGANIC
36-005	Phenanthrene	36-3046	AAB1866	0	6	in	SS	<	0.36			MG/KG				#	Random sample within bnyrd. Coordinates (35,131)	GCMS	18390	29194	ORGANIC
36-005	Di-n-butyl phthalate	36-3046	AAB1866	0	6	in	SS	<	0.46		8000	MG/KG				#	Random sample within bnyrd. Coordinates (35,131)	GCMS	18390	29194	ORGANIC
36-005	Diethyl phthalate	36-3046	AAB1866	0	6	in	SS	<	0.36		64000	MG/KG				#	Random sample within bnyrd. Coordinates (35,131)	GCMS	18390	29194	ORGANIC
36-005	Acenaphthene	36-3046	AAB1866	0	6	in	SS	<	0.36		4800	MG/KG				#	Random sample within bnyrd. Coordinates (35,131)	GCMS	18390	29194	ORGANIC
36-005	Bis(2-chloroethoxy)methane	36-3046	AAB1866	0	6	in	SS	<	0.36			MG/KG				#	Random sample within bnyrd. Coordinates (35,131)	GCMS	18390	29194	ORGANIC
36-005	Bis(2-chloroethyl)ether	36-3046	AAB1866	0	6	in	SS	<	0.36		0.12	MG/KG				#	Random sample within bnyrd. Coordinates (35,131)	GCMS	18390	29194	ORGANIC
36-005	Bis(2-chloroisopropyl)ether	36-3046	AAB1866	0	6	in	SS	<	0.36		100	MG/KG				#	Random sample within bnyrd. Coordinates (35,131)	GCMS	18390	29194	ORGANIC
36-005	Dichlorobenzene (1,4) [p-]	36-3046	AAB1866	0	6	in	SS	<	0.36		29	MG/KG				#	Random sample within bnyrd. Coordinates (35,131)	GCMS	18390	29194	ORGANIC
36-005	Dimethylphenol [2,4-]	36-3046	AAB1866	0	6	in	SS	<	0.36		1600	MG/KG				#	Random sample within bnyrd. Coordinates (35,131)	GCMS	18390	29194	ORGANIC
36-005	Nitrophenol [4-]	36-3046	AAB1866	0	6	in	SS	<	1.8		5000	MG/KG				#	Random sample within bnyrd. Coordinates (35,131)	GCMS	18390	29194	ORGANIC
36-005	Methylphenol [2-]	36-3046	AAB1866	0	6	in	SS	<	0.36		4000	MG/KG				#	Random sample within bnyrd. Coordinates (35,131)	GCMS	18390	29194	ORGANIC
36-005	Naphthalene	36-3046	AAB1866	0	6	in	SS	<	0.36		3200	MG/KG				#	Random sample within bnyrd. Coordinates (35,131)	GCMS	18390	29194	ORGANIC
36-005	Nitroaniline [2-]	36-3046	AAB1866	0	6	in	SS	<	1.8			MG/KG				#	Random sample within bnyrd. Coordinates (35,131)	GCMS	18390	29194	ORGANIC
36-005	Pentachlorophenol	36-3046	AAB1866	0	6	in	SS	<	1.8		5.8	MG/KG				#	Random sample within bnyrd. Coordinates (35,131)	GCMS	18390	29194	ORGANIC
36-005	Fluorene	36-3046	AAB1866	0	6	in	SS	<	0.36		3200	MG/KG				#	Random sample within bnyrd. Coordinates (35,131)	GCMS	18390	29194	ORGANIC
36-005	Nitrosodiphenylamine [N-]	36-3046	AAB1866	0	6	in	SS	<	0.36		140	MG/KG				#	Random sample within bnyrd. Coordinates (35,131)	GCMS	18390	29194	ORGANIC
36-005	Butyl benzyl phthalate	36-3046	AAB1866	0	6	in	SS	<	0.36		16000	MG/KG				#	Random sample within bnyrd. Coordinates (35,131)	GCMS	18390	29194	ORGANIC
36-005	Hexachloroethane	36-3046	AAB1866	0	6	in	SS	<	0.36		80	MG/KG				#	Random sample within bnyrd. Coordinates (35,131)	GCMS	18390	29194	ORGANIC
36-005	Benzoic acid	36-3046	AAB1866	0	6	in	SS	<	1.8		320000	MG/KG				#	Random sample within bnyrd. Coordinates (35,131)	GCMS	18390	29194	ORGANIC
36-005	Nitrosodimethylamine [N-]	36-3046	AAB1866	0	6	in	SS	<	0.36		0.014	MG/KG				#	Random sample within bnyrd. Coordinates (35,131)	GCMS	18390	29194	ORGANIC
36-005	Aniline	36-3046	AAB1866	0	6	in	SS	<	0.36		120	MG/KG				#	Random sample within bnyrd. Coordinates (35,131)	GCMS	18390	29194	ORGANIC
36-005	Nitrosodi-n-propylamine [N-]	36-3046	AAB1866	0	6	in	SS	<	0.36		0.1	MG/KG				#	Random sample within bnyrd. Coordinates (35,131)	GCMS	18390	29194	ORGANIC
36-005	Dinitrotoluene [2,6-]	36-3046	AAB1866	0	6	in	SS	<	0.36		1	MG/KG				#	Random sample within bnyrd. Coordinates (35,131)	GCMS	18390	29194	ORGANIC
36-005	Chloro-3-methylphenol [4-]	36-3046	AAB1866	0	6	in	SS	<	0.72		16000	MG/KG				#	Random sample within bnyrd. Coordinates (35,131)	GCMS	18390	29194	ORGANIC
36-005	Benzo[a]anthracene	36-3046	AAB1866	0	6	in	SS	<	0.36		1	MG/KG				#	Random sample within bnyrd. Coordinates (35,131)	GCMS	18390	29194	ORGANIC
36-005	Chlorobenzene	36-3046	AAB1866	0	6	in	SS	<	0.006		67	MG/KG				#	Random sample within bnyrd. Coordinates (35,131)	GCMS	18390	29263	ORGANIC
36-005	Toluene	36-3046	AAB1866	0	6	in	SS	<	0.006		910	MG/KG				#	Random sample within bnyrd. Coordinates (35,131)	GCMS	18390	29263	ORGANIC
36-005	Bromobenzene	36-3046	AAB1866	0	6	in	SS	<	0.006			MG/KG				#	Random sample within bnyrd. Coordinates (35,131)	GCMS	18390	29263	ORGANIC
36-005	Trimethylbenzene [1,3,5-]	36-3046	AAB1866	0	6	in	SS	<	0.006		32	MG/KG				#	Random sample within bnyrd. Coordinates (35,131)	GCMS	18390	29263	ORGANIC

PRS ID	Analyte	Loc ID	Sample ID	Begin	End	Units	Met	S	Sample Value	Bkgd Value	SAL Value	Units	Field Code	Lab Code	EPA Qual	Spec Code	Sample Loc	Tech Code	Request Number	Report Number	Suite
36-005	Methyl-2-pentanone [4-]	36-3046	AAB1866	0	6	in	SS	<	0.022		510	MG/KG				#	Random sample within bnyrd. Coordinates (35,131)	GCMS	18390	29263	ORGANIC
36-005	Dichloroethane [1,2-]	36-3046	AAB1866	0	6	in	SS	<	0.006		0.2	MG/KG				#	Random sample within bnyrd. Coordinates (35,131)	GCMS	18390	29263	ORGANIC
36-005	Dibromoethane [1,2-]	36-3046	AAB1866	0	6	in	SS	<	0.006			MG/KG				#	Random sample within bnyrd. Coordinates (35,131)	GCMS	18390	29263	ORGANIC
36-005	Dichlorobenzene (1,4) [p-]	36-3046	AAB1866	0	6	in	SS	<	0.006		29	MG/KG				#	Random sample within bnyrd. Coordinates (35,131)	GCMS	18390	29263	ORGANIC
36-005	Bromophenylphenyl ether [4-]	36-3046	AAB1866	0	6	in	SS	<	0.36			MG/KG				#	Random sample within bnyrd. Coordinates (35,131)	GCMS	18390	29194	ORGANIC
36-005	Benzyl alcohol	36-3046	AAB1866	0	6	in	SS	<	0.72		24000	MG/KG				#	Random sample within bnyrd. Coordinates (35,131)	GCMS	18390	29194	ORGANIC
36-005	Azobenzene	36-3046	AAB1866	0	6	in	SS	<	0.36		6.4	MG/KG				#	Random sample within bnyrd. Coordinates (35,131)	GCMS	18390	29194	ORGANIC
36-005	Methylphenol [4-]	36-3046	AAB1866	0	6	in	SS	<	0.36		400	MG/KG				#	Random sample within bnyrd. Coordinates (35,131)	GCMS	18390	29194	ORGANIC
36-005	Chloroaniline [4-]	36-3046	AAB1866	0	6	in	SS	<	0.72		320	MG/KG				#	Random sample within bnyrd. Coordinates (35,131)	GCMS	18390	29194	ORGANIC
36-005	Phenol	36-3046	AAB1866	0	6	in	SS	<	0.36		48000	MG/KG				#	Random sample within bnyrd. Coordinates (35,131)	GCMS	18390	29194	ORGANIC
36-005	Di-n-octyl phthalate	36-3046	AAB1866	0	6	in	SS	<	0.36		1600	MG/KG				#	Random sample within bnyrd. Coordinates (35,131)	GCMS	18390	29194	ORGANIC
36-005	Bis(2-ethylhexyl)phthalate	36-3046	AAB1866	0	6	in	SS	<	0.36		50	MG/KG				#	Random sample within bnyrd. Coordinates (35,131)	GCMS	18390	29194	ORGANIC
36-005	Chlorotoluene [p-]	36-3046	AAB1866	0	6	in	SS	<	0.006			MG/KG				#	Random sample within bnyrd. Coordinates (35,131)	GCMS	18390	29263	ORGANIC
36-005	Butylbenzene [n-]	36-3046	AAB1866	0	6	in	SS	<	0.006			MG/KG				#	Random sample within bnyrd. Coordinates (35,131)	GCMS	18390	29263	ORGANIC
36-005	Propylbenzene	36-3046	AAB1866	0	6	in	SS	<	0.006			MG/KG				#	Random sample within bnyrd. Coordinates (35,131)	GCMS	18390	29263	ORGANIC
36-005	Dichloropropene [trans-1,3-]	36-3046	AAB1866	0	6	in	SS	<	0.006		0.17	MG/KG				#	Random sample within bnyrd. Coordinates (35,131)	GCMS	18390	29263	ORGANIC
36-005	Dichloropropene [cis-1,3-]	36-3046	AAB1866	0	6	in	SS	<	0.006		0.17	MG/KG				#	Random sample within bnyrd. Coordinates (35,131)	GCMS	18390	29263	ORGANIC
36-005	Styrene	36-3046	AAB1866	0	6	in	SS	<	0.006		3300	MG/KG				#	Random sample within bnyrd. Coordinates (35,131)	GCMS	18390	29263	ORGANIC
36-005	Ethylbenzene	36-3046	AAB1866	0	6	in	SS	<	0.006		3100	MG/KG				#	Random sample within bnyrd. Coordinates (35,131)	GCMS	18390	29263	ORGANIC
36-005	Dichloroethene [1,1-]	36-3046	AAB1866	0	6	in	SS	<	0.006		0.4	MG/KG				#	Random sample within bnyrd. Coordinates (35,131)	GCMS	18390	29263	ORGANIC
36-005	Dibromomethane	36-3046	AAB1866	0	6	in	SS	<	0.006		0.0082	MG/KG				#	Random sample within bnyrd. Coordinates (35,131)	GCMS	18390	29263	ORGANIC
36-005	Methyl iodide	36-3046	AAB1866	0	6	in	SS	<	0.006			MG/KG				#	Random sample within bnyrd. Coordinates (35,131)	GCMS	18390	29263	ORGANIC
36-005	Chloromethane	36-3046	AAB1866	0	6	in	SS	<	0.011		6.4	MG/KG				#	Random sample within bnyrd. Coordinates (35,131)	GCMS	18390	29263	ORGANIC
36-005	Bromomethane	36-3046	AAB1866	0	6	in	SS	<	0.011		0.43	MG/KG				#	Random sample within bnyrd. Coordinates (35,131)	GCMS	18390	29263	ORGANIC
36-005	Trichloroethane [1,1,1-]	36-3046	AAB1866	0	6	in	SS	<	0.006		1000	MG/KG				#	Random sample within bnyrd. Coordinates (35,131)	GCMS	18390	29263	ORGANIC
36-005	Benzene	36-3046	AAB1866	0	6	in	SS	<	0.006		0.67	MG/KG				#	Random sample within bnyrd. Coordinates (35,131)	GCMS	18390	29263	ORGANIC
36-005	Chloroform	36-3046	AAB1866	0	6	in	SS	<	0.006		0.21	MG/KG				#	Random sample within bnyrd. Coordinates (35,131)	GCMS	18390	29263	ORGANIC
36-005	Acetone	36-3046	AAB1866	0	6	in	SS	<	0.022		8000	MG/KG				#	Random sample within bnyrd. Coordinates (35,131)	GCMS	18390	29263	ORGANIC
36-005	Dichloropropane [1,3-]	36-3046	AAB1866	0	6	in	SS	<	0.006			MG/KG				#	Random sample within bnyrd. Coordinates (35,131)	GCMS	18390	29263	ORGANIC
36-005	Butylbenzene [sec-]	36-3046	AAB1866	0	6	in	SS	<	0.006			MG/KG				#	Random sample within bnyrd. Coordinates (35,131)	GCMS	18390	29263	ORGANIC
36-005	Xylenes (o + m + p) [Mixed-]	36-3046	AAB1866	0	6	in	SS	<	0.006		160000	MG/KG				#	Random sample within bnyrd. Coordinates (35,131)	GCMS	18390	29263	ORGANIC
36-005	Tetrachloroethylene	36-3046	AAB1866	0	6	in	SS	<	0.006		5.9	MG/KG				#	Random sample within bnyrd. Coordinates (35,131)	GCMS	18390	29263	ORGANIC
36-005	Chlorodibromomethane	36-3046	AAB1866	0	6	in	SS	<	0.006		83	MG/KG				#	Random sample within bnyrd. Coordinates (35,131)	GCMS	18390	29263	ORGANIC
36-005	Isopropyltoluene [4-]	36-3046	AAB1866	0	6	in	SS	<	0.006			MG/KG				#	Random sample within bnyrd. Coordinates (35,131)	GCMS	18390	29263	ORGANIC
36-005	Isopropylbenzene	36-3046	AAB1866	0	6	in	SS	<	0.006		3200	MG/KG				#	Random sample within bnyrd. Coordinates (35,131)	GCMS	18390	29263	ORGANIC
36-005	Butylbenzene [tert-]	36-3046	AAB1866	0	6	in	SS	<	0.006			MG/KG				#	Random sample within bnyrd. Coordinates (35,131)	GCMS	18390	29263	ORGANIC
36-005	Butanone [2-]	36-3046	AAB1866	0	6	in	SS	<	0.022		4000	MG/KG				#	Random sample within bnyrd. Coordinates (35,131)	GCMS	18390	29263	ORGANIC
36-005	Dichloropropane [1,2-]	36-3046	AAB1866	0	6	in	SS	<	0.006		6.5	MG/KG				#	Random sample within bnyrd. Coordinates (35,131)	GCMS	18390	29263	ORGANIC
36-005	Trichloro-1,2,2-trifluoroethane [1,1,2-]	36-3046	AAB1866	0	6	in	SS	<	0.006			MG/KG				#	Random sample within bnyrd. Coordinates (35,131)	GCMS	18390	29263	ORGANIC
36-005	Dichlorodifluoromethane	36-3046	AAB1866	0	6	in	SS	<	0.011		16000	MG/KG				#	Random sample within bnyrd. Coordinates (35,131)	GCMS	18390	29263	ORGANIC
36-005	Trichlorofluoromethane	36-3046	AAB1866	0	6	in	SS	<	0.006		24000	MG/KG				#	Random sample within bnyrd. Coordinates (35,131)	GCMS	18390	29263	ORGANIC
36-005	Trichloropropane [1,2,3-]	36-3046	AAB1866	0	6	in	SS	<	0.006		480	MG/KG				#	Random sample within bnyrd. Coordinates (35,131)	GCMS	18390	29263	ORGANIC
36-005	Dibromo-3-chloropropane [1,2-]	36-3046	AAB1866	0	6	in	SS	<	0.011		0.5	MG/KG				#	Random sample within bnyrd. Coordinates (35,131)	GCMS	18390	29263	ORGANIC
36-005	Trimethylbenzene [1,2,4-]	36-3046	AAB1866	0	6	in	SS	<	0.006		40	MG/KG				#	Random sample within bnyrd. Coordinates (35,131)	GCMS	18390	29263	ORGANIC
36-005	Dichlorobenzene (1,2) [o-]	36-3046	AAB1866	0	6	in	SS	<	0.006		1600	MG/KG				#	Random sample within bnyrd. Coordinates (35,131)	GCMS	18390	29263	ORGANIC
36-005	Chlorotoluene [o-]	36-3046	AAB1866	0	6	in	SS	<	0.006		1600	MG/KG				#	Random sample within bnyrd. Coordinates (35,131)	GCMS	18390	29263	ORGANIC
36-005	Tetrachloroethane [1,1,2,2-]	36-3046	AAB1866	0	6	in	SS	<	0.006		3.9	MG/KG				#	Random sample within bnyrd. Coordinates (35,131)	GCMS	18390	29263	ORGANIC
36-005	Trichloroethene	36-3046	AAB1866	0	6	in	SS	<	0.006		3.2	MG/KG				#	Random sample within bnyrd. Coordinates (35,131)	GCMS	18390	29263	ORGANIC
36-005	Trichloroethane [1,1,2-]	36-3046	AAB1866	0	6	in	SS	<	0.006		6.3	MG/KG				#	Random sample within bnyrd. Coordinates (35,131)	GCMS	18390	29263	ORGANIC
36-005	Tetrachloroethane [1,1,1,2-]	36-3046	AAB1866	0	6	in	SS	<	0.006		270	MG/KG				#	Random sample within bnyrd. Coordinates (35,131)	GCMS	18390	29263	ORGANIC
36-005	Dichloropropane [2,2-]	36-3046	AAB1866	0	6	in	SS	<	0.006			MG/KG				#	Random sample within bnyrd. Coordinates (35,131)	GCMS	18390	29263	ORGANIC
36-005	Hexanone [2-]	36-3046	AAB1866	0	6	in	SS	<	0.022			MG/KG				#	Random sample within bnyrd. Coordinates (35,131)	GCMS	18390	29263	ORGANIC
36-005	Dichloropropene [1,1-]	36-3046	AAB1866	0	6	in	SS	<	0.006			MG/KG				#	Random sample within bnyrd. Coordinates (35,131)	GCMS	18390	29263	ORGANIC
36-005	Carbon tetrachloride	36-3046	AAB1866	0	6	in	SS	<	0.006		0.21	MG/KG				#	Random sample within bnyrd. Coordinates (35,131)	GCMS	18390	29263	ORGANIC
36-005	Dichlorobenzene (1,3) [m-]	36-3046	AAB1866	0	6	in	SS	<	0.006		7200	MG/KG				#	Random sample within bnyrd. Coordinates (35,131)	GCMS	18390	29263	ORGANIC
36-005	Dichloroethene [trans-1,2-]	36-3046	AAB1866	0	6	in	SS	<	0.006		1600	MG/KG				#	Random sample within bnyrd. Coordinates (35,131)	GCMS	18390	29263	ORGANIC
36-005	Dichloroethylene [cis-1,2-]	36-3046	AAB1866	0	6	in	SS	<	0.006		800	MG/KG				#	Random sample within bnyrd. Coordinates (35,131)	GCMS	18390	29263	ORGANIC
36-005	Dichloroethane [1,1-]	36-3046	AAB1866	0	6	in	SS	<	0.006		410	MG/KG				#	Random sample within bnyrd. Coordinates (35,131)	GCMS	18390	29263	ORGANIC
36-005	Bromodichloromethane	36-3046	AAB1866	0	6	in	SS	<	0.006		11	MG/KG				#	Random sample within bnyrd. Coordinates (35,131)	GCMS	18390	29263	ORGANIC
36-005	Bromoform	36-3046	AAB1866	0	6	in	SS	<	0.006		89	MG/KG				#	Random sample within bnyrd. Coordinates (35,131)	GCMS	18390	29263	ORGANIC
36-005	Carbon disulfide	36-3046	AAB1866	0	6	in	SS	<	0.006		7.4	MG/KG				#	Random sample within bnyrd. Coordinates (35,131)	GCMS	18390	29263	ORGANIC
36-005	Methylene chloride	36-3046	AAB1866	0	6	in	SS	<	0.009		5.6	MG/KG				#	Random sample within bnyrd. Coordinates (35,131)	GCMS	18390	29263	ORGANIC
36-005	Vinyl chloride	36-3046	AAB1866	0	6	in	SS	<	0.011		0.013	MG/KG				#	Random sample within bnyrd. Coordinates (35,131)	GCMS	18390	29263	ORGANIC
36-005	Chloroethane	36-3046	AAB1866	0	6	in	SS	<	0.011		2900	MG/KG				#	Random sample within bnyrd. Coordinates (35,131)	GCMS	18390	29263	ORGANIC
36-005	Bromochloromethane	36-3046	AAB1866	0	6	in	SS	<	0.006			MG/KG				#	Random sample within bnyrd. Coordinates (35,131)	GCMS	18390	29263	ORGANIC

PRS ID	Analyte	Loc ID	Sample ID	Begin	End	Units	Mat	S	Sample Value	Blgd Value	SAL Value	Units	Field Code	Lab Code	EPA Qual	Spec Code	Sample Loc	Tech Code	Request Number	Report Number	Suite
36-005	Hexachlorobenzene	36-3046	AAB1866	0	6	in	SS	<	0.36		0.44	MG/KG				#	Random sample within bnyrd. Coordinates (35,131)	GCMS	18390	29194	ORGANIC
36-005	Anthracene	36-3046	AAB1866	0	6	in	SS	<	0.36		24000	MG/KG				#	Random sample within bnyrd. Coordinates (35,131)	GCMS	18390	29194	ORGANIC
36-005	Amino-2,6-dinitrotoluene [4-]	36-3046	AAB1866	0	6	in	SS	<	0.091			MG/KG				#	Random sample within bnyrd. Coordinates (35,131)	HPLC	18392	30769	ORGANIC
36-005	HMX	36-3046	AAB1866	0	6	in	SS	<	0.165		4000	MG/KG				#	Random sample within bnyrd. Coordinates (35,131)	HPLC	18392	30769	ORGANIC
36-005	Amino-4,6-dinitrotoluene [2-]	36-3046	AAB1866	0	6	in	SS	<	0.074			MG/KG				#	Random sample within bnyrd. Coordinates (35,131)	HPLC	18392	30769	ORGANIC
36-005	Tetryl(methyl-2,4,6-trinitrophenylnitramine)	36-3046	AAB1866	0	6	in	SS	<	0.091		800	MG/KG			UJ	#	Random sample within bnyrd. Coordinates (35,131)	HPLC	18392	30769	ORGANIC
36-005	Dinitrotoluene [2,6-]	36-3046	AAB1866	0	6	in	SS	<	0.092		1	MG/KG				#	Random sample within bnyrd. Coordinates (35,131)	HPLC	18392	30769	ORGANIC
36-005	Trinitrobenzene [1,3,5-]	36-3046	AAB1866	0	6	in	SS	<	0.09		4	MG/KG				#	Random sample within bnyrd. Coordinates (35,131)	HPLC	18392	30769	ORGANIC
36-005	Ruthenium-106	36-3046	AAB1866	0	6	in	SS		0.034		14	PCI/G				#	Random sample within bnyrd. Coordinates (35,131)	G	19514	33309	RAD
36-005	Neptunium-237	36-3046	AAB1866	0	6	in	SS		0.014			PCI/G				#	Random sample within bnyrd. Coordinates (35,131)	G	19514	33309	RAD
36-005	Sodium-22	36-3046	AAB1866	0	6	in	SS	-	0.009		1.3	PCI/G				#	Random sample within bnyrd. Coordinates (35,131)	G	19514	33309	RAD
36-005	Cesium-137	36-3046	AAB1866	0	6	in	SS		0.338	1.4	4	PCI/G				#	Random sample within bnyrd. Coordinates (35,131)	G	19514	33309	RAD
36-005	Uranium	36-3046	AAB1866	0	6	in	SS		2.33			MG/KG					Random sample within bnyrd. Coordinates (35,131)	KPA	19514	33311	RAD
36-005	Cerium-144	36-3046	AAB1866	0	6	in	SS	-	0.082		64	PCI/G				#	Random sample within bnyrd. Coordinates (35,131)	G	19514	33309	RAD
36-005	Americium-241	36-3046	AAB1866	0	6	in	SS	-	0.028		17	PCI/G				#	Random sample within bnyrd. Coordinates (35,131)	G	19514	33309	RAD
36-005	Barium-140	36-3046	AAB1866	0	6	in	SS		9.34			PCI/G				#	Random sample within bnyrd. Coordinates (35,131)	G	19514	33309	RAD
36-005	Cobalt-60	36-3046	AAB1866	0	6	in	SS		0		0.9	PCI/G				#	Random sample within bnyrd. Coordinates (35,131)	G	19514	33309	RAD
36-005	Europium-152	36-3046	AAB1866	0	6	in	SS		0.12			PCI/G				#	Random sample within bnyrd. Coordinates (35,131)	G	19514	33309	RAD
36-005	Selenium	36-3047	AAB1867	0	6	in	SS	<	0.3	1.7	400	MG/KG					Random sample within bnyrd. Coordinates (230,108)	GFAA	18759	29575	INORGANIC
36-005	Thallium	36-3047	AAB1867	0	6	in	SS	<	1.39	0.9	6.4	MG/KG					Random sample within bnyrd. Coordinates (230,108)	GFAA	18759	29575	INORGANIC
36-005	Vanadium	36-3047	AAB1867	0	6	in	SS		13.9	66.2	560	MG/KG					Random sample within bnyrd. Coordinates (230,108)	ICPES	18759	29575	INORGANIC
36-005	Beryllium	36-3047	AAB1867	0	6	in	SS	<	0.55	3.31		MG/KG					Random sample within bnyrd. Coordinates (230,108)	ICPES	18759	29575	INORGANIC
36-005	Cadmium	36-3047	AAB1867	0	6	in	SS	<	0.42	2.7	80	MG/KG					Random sample within bnyrd. Coordinates (230,108)	ICPES	18759	29575	INORGANIC
36-005	Chromium	36-3047	AAB1867	0	6	in	SS		5.8	34.2		MG/KG			J		Random sample within bnyrd. Coordinates (230,108)	ICPES	18759	29575	INORGANIC
36-005	Cobalt	36-3047	AAB1867	0	6	in	SS	<	4.4	51.1		MG/KG					Random sample within bnyrd. Coordinates (230,108)	ICPES	18759	29575	INORGANIC
36-005	Sodium	36-3047	AAB1867	0	6	in	SS	<	86.9	3320		MG/KG					Random sample within bnyrd. Coordinates (230,108)	ICPES	18759	29575	INORGANIC
36-005	Nickel	36-3047	AAB1867	0	6	in	SS	<	4.2	26.7	1600	MG/KG					Random sample within bnyrd. Coordinates (230,108)	ICPES	18759	29575	INORGANIC
36-005	Barium	36-3047	AAB1867	0	6	in	SS		109	1140	5600	MG/KG					Random sample within bnyrd. Coordinates (230,108)	ICPES	18759	29575	INORGANIC
36-005	Arsenic	36-3047	AAB1867	0	6	in	SS	<	0.81	11.6		MG/KG					Random sample within bnyrd. Coordinates (230,108)	GFAA	18759	29575	INORGANIC
36-005	Aluminium	36-3047	AAB1867	0	6	in	SS		5220	123000		MG/KG			J		Random sample within bnyrd. Coordinates (230,108)	ICPES	18759	29575	INORGANIC
36-005	Silver	36-3047	AAB1867	0	6	in	SS	<	1.3	1.61	400	MG/KG					Random sample within bnyrd. Coordinates (230,108)	ICPES	18759	29575	INORGANIC
36-005	Mercury	36-3047	AAB1867	0	6	in	SS	<	0.06	0.1	24	MG/KG					Random sample within bnyrd. Coordinates (230,108)	CVAA	18759	29575	INORGANIC
36-005	Iron	36-3047	AAB1867	0	6	in	SS		7980	35600		MG/KG					Random sample within bnyrd. Coordinates (230,108)	ICPES	18759	29575	INORGANIC
36-005	Antimony	36-3047	AAB1867	0	6	in	SS	<	7.78	2.5	32	MG/KG					Random sample within bnyrd. Coordinates (230,108)	ICPES	18759	29575	INORGANIC
36-005	Lead	36-3047	AAB1867	0	6	in	SS		11.3	39	400	MG/KG					Random sample within bnyrd. Coordinates (230,108)	GFAA	18759	29575	INORGANIC
36-005	Magnesium	36-3047	AAB1867	0	6	in	SS		1180	16100		MG/KG					Random sample within bnyrd. Coordinates (230,108)	ICPES	18759	29575	INORGANIC
36-005	Potassium	36-3047	AAB1867	0	6	in	SS		1300	6180		MG/KG					Random sample within bnyrd. Coordinates (230,108)	ICPES	18759	29575	INORGANIC
36-005	Manganese	36-3047	AAB1867	0	6	in	SS		280	1030	11000	MG/KG					Random sample within bnyrd. Coordinates (230,108)	ICPES	18759	29575	INORGANIC
36-005	Copper	36-3047	AAB1867	0	6	in	SS		5.6	15.7	3000	MG/KG					Random sample within bnyrd. Coordinates (230,108)	ICPES	18759	29575	INORGANIC
36-005	Calcium	36-3047	AAB1867	0	6	in	SS		1530	54400		MG/KG					Random sample within bnyrd. Coordinates (230,108)	ICPES	18759	29575	INORGANIC
36-005	Zinc	36-3047	AAB1867	0	6	in	SS		20.9	101	24000	MG/KG					Random sample within bnyrd. Coordinates (230,108)	ICPES	18759	29575	INORGANIC
36-005	Benzo[a]anthracene	36-3047	AAB1867	0	6	in	SS	<	0.39		1	MG/KG				#	Random sample within bnyrd. Coordinates (230,108)	GCMS	18390	29194	ORGANIC
36-005	Dichlorobenzene (1,3) [m-]	36-3047	AAB1867	0	6	in	SS	<	0.39		7200	MG/KG				#	Random sample within bnyrd. Coordinates (230,108)	GCMS	18390	29194	ORGANIC
36-005	Dibenzo[a,h]anthracene	36-3047	AAB1867	0	6	in	SS	<	0.39		0.1	MG/KG				#	Random sample within bnyrd. Coordinates (230,108)	GCMS	18390	29194	ORGANIC
36-005	Methyl-4,6-dinitrophenol [2-]	36-3047	AAB1867	0	6	in	SS	<	2			MG/KG				#	Random sample within bnyrd. Coordinates (230,108)	GCMS	18390	29194	ORGANIC
36-005	Dinitrophenol [2,4-]	36-3047	AAB1867	0	6	in	SS	<	2		160	MG/KG				#	Random sample within bnyrd. Coordinates (230,108)	GCMS	18390	29194	ORGANIC
36-005	Benzo[a]pyrene	36-3047	AAB1867	0	6	in	SS	<	0.39		0.1	MG/KG				#	Random sample within bnyrd. Coordinates (230,108)	GCMS	18390	29194	ORGANIC
36-005	Chrysene	36-3047	AAB1867	0	6	in	SS	<	0.39		96	MG/KG				#	Random sample within bnyrd. Coordinates (230,108)	GCMS	18390	29194	ORGANIC
36-005	Nitroaniline [3-]	36-3047	AAB1867	0	6	in	SS	<	2		240	MG/KG				#	Random sample within bnyrd. Coordinates (230,108)	GCMS	18390	29194	ORGANIC
36-005	Nitrosodiphenylamine [N-]	36-3047	AAB1867	0	6	in	SS	<	0.39		140	MG/KG				#	Random sample within bnyrd. Coordinates (230,108)	GCMS	18390	29194	ORGANIC
36-005	Butyl benzyl phthalate	36-3047	AAB1867	0	6	in	SS	<	0.39		16000	MG/KG				#	Random sample within bnyrd. Coordinates (230,108)	GCMS	18390	29194	ORGANIC
36-005	Phenanthrene	36-3047	AAB1867	0	6	in	SS	<	0.39			MG/KG				#	Random sample within bnyrd. Coordinates (230,108)	GCMS	18390	29194	ORGANIC
36-005	Di-n-butyl phthalate	36-3047	AAB1867	0	6	in	SS	<	0.39		8000	MG/KG				#	Random sample within bnyrd. Coordinates (230,108)	GCMS	18390	29194	ORGANIC
36-005	Diethyl phthalate	36-3047	AAB1867	0	6	in	SS	<	0.39		64000	MG/KG				#	Random sample within bnyrd. Coordinates (230,108)	GCMS	18390	29194	ORGANIC
36-005	Nitrotoluene [m-]	36-3047	AAB1867	0	6	in	SS	<	0.162			MG/KG				#	Random sample within bnyrd. Coordinates (230,108)	HPLC	18392	30769	ORGANIC
36-005	Tetryl(methyl-2,4,6-trinitrophenylnitramine)	36-3047	AAB1867	0	6	in	SS	<	0.092		800	MG/KG			UJ	#	Random sample within bnyrd. Coordinates (230,108)	HPLC	18392	30769	ORGANIC
36-005	Amino-4,6-dinitrotoluene [2-]	36-3047	AAB1867	0	6	in	SS	<	0.075			MG/KG				#	Random sample within bnyrd. Coordinates (230,108)	HPLC	18392	30769	ORGANIC
36-005	HMX	36-3047	AAB1867	0	6	in	SS	<	0.167		4000	MG/KG				#	Random sample within bnyrd. Coordinates (230,108)	HPLC	18392	30769	ORGANIC
36-005	Amino-2,6-dinitrotoluene [4-]	36-3047	AAB1867	0	6	in	SS	<	0.092			MG/KG				#	Random sample within bnyrd. Coordinates (230,108)	HPLC	18392	30769	ORGANIC
36-005	RDX	36-3047	AAB1867	0	6	in	SS	<	0.172		64	MG/KG				#	Random sample within bnyrd. Coordinates (230,108)	HPLC	18392	30769	ORGANIC
36-005	Dinitrotoluene [2,4-]	36-3047	AAB1867	0	6	in	SS	<	0.063		1	MG/KG				#	Random sample within bnyrd. Coordinates (230,108)	HPLC	18392	30769	ORGANIC
36-005	Trinitrotoluene [2,4,6-]	36-3047	AAB1867	0	6	in	SS	<	0.085		40	MG/KG				#	Random sample within bnyrd. Coordinates (230,108)	HPLC	18392	30769	ORGANIC
36-005	Nitrotoluene [o-]	36-3047	AAB1867	0	6	in	SS	<	0.14			MG/KG				#	Random sample within bnyrd. Coordinates (230,108)	HPLC	18392	30769	ORGANIC
36-005	Dinitrotoluene [2,6-]	36-3047	AAB1867	0	6	in	SS	<	0.094		1	MG/KG				#	Random sample within bnyrd. Coordinates (230,108)	HPLC	18392	30769	ORGANIC
36-005	Nitrobenzene	36-3047	AAB1867	0	6	in	SS	<	0.076		5.3	MG/KG				#	Random sample within bnyrd. Coordinates (230,108)	HPLC	18392	30769	ORGANIC

PRS ID	Analyte	Loc ID	Sample ID	Begin	End	Units	Mat	S	Sample Value	Bkgd Value	SAL Value	Units	Field Code	Lab Code	EPA Qual	Spec Code	Sample Loc	Tech Code	Request Number	Report Number	Suite
36-005	Trinitrobenzene [1,3,5-]	36-3047	AAB1867	0	6	in	SS	<	0.091		4	MG/KG				#	Random sample within bnyrd. Coordinates (230,108)	HPLC	18392	30769	ORGANIC
36-005	Dinitrobenzene [1,3-]	36-3047	AAB1867	0	6	in	SS	<	0.061		8	MG/KG				#	Random sample within bnyrd. Coordinates (230,108)	HPLC	18392	30769	ORGANIC
36-005	Nitrotoluene [p-]	36-3047	AAB1867	0	6	in	SS	<	0.188			MG/KG				#	Random sample within bnyrd. Coordinates (230,108)	HPLC	18392	30769	ORGANIC
36-005	Bis(2-chloroethyl)ether	36-3047	AAB1867	0	6	in	SS	<	0.39		0.12	MG/KG				#	Random sample within bnyrd. Coordinates (230,108)	GCMS	18390	29194	ORGANIC
36-005	Phenol	36-3047	AAB1867	0	6	in	SS	<	0.39		48000	MG/KG				#	Random sample within bnyrd. Coordinates (230,108)	GCMS	18390	29194	ORGANIC
36-005	Chloroaniline [4-]	36-3047	AAB1867	0	6	in	SS	<	0.78		320	MG/KG				#	Random sample within bnyrd. Coordinates (230,108)	GCMS	18390	29194	ORGANIC
36-005	Naphthalene	36-3047	AAB1867	0	6	in	SS	<	0.39		3200	MG/KG				#	Random sample within bnyrd. Coordinates (230,108)	GCMS	18390	29194	ORGANIC
36-005	Nitroaniline [2-]	36-3047	AAB1867	0	6	in	SS	<	2			MG/KG				#	Random sample within bnyrd. Coordinates (230,108)	GCMS	18390	29194	ORGANIC
36-005	Fluorene	36-3047	AAB1867	0	6	in	SS	<	0.39		3200	MG/KG				#	Random sample within bnyrd. Coordinates (230,108)	GCMS	18390	29194	ORGANIC
36-005	Nitrobenzene	36-3047	AAB1867	0	6	in	SS	<	0.39		5.3	MG/KG				#	Random sample within bnyrd. Coordinates (230,108)	GCMS	18390	29194	ORGANIC
36-005	Trichlorophenol [2,4,5-]	36-3047	AAB1867	0	6	in	SS	<	2		8000	MG/KG				#	Random sample within bnyrd. Coordinates (230,108)	GCMS	18390	29194	ORGANIC
36-005	Chlorophenol [o-]	36-3047	AAB1867	0	6	in	SS	<	0.39		400	MG/KG				#	Random sample within bnyrd. Coordinates (230,108)	GCMS	18390	29194	ORGANIC
36-005	Dichlorobenzene [1,2] [o-]	36-3047	AAB1867	0	6	in	SS	<	0.39		1600	MG/KG				#	Random sample within bnyrd. Coordinates (230,108)	GCMS	18390	29194	ORGANIC
36-005	Methylphenol [2-]	36-3047	AAB1867	0	6	in	SS	<	0.39		4000	MG/KG				#	Random sample within bnyrd. Coordinates (230,108)	GCMS	18390	29194	ORGANIC
36-005	Dichlorobenzidine [3,3'-]	36-3047	AAB1867	0	6	in	SS	<	0.78		1.6	MG/KG				#	Random sample within bnyrd. Coordinates (230,108)	GCMS	18390	29194	ORGANIC
36-005	Chloronaphthalene [2-]	36-3047	AAB1867	0	6	in	SS	<	0.39		6400	MG/KG				#	Random sample within bnyrd. Coordinates (230,108)	GCMS	18390	29194	ORGANIC
36-005	Methylnaphthalene [2-]	36-3047	AAB1867	0	6	in	SS	<	0.39			MG/KG				#	Random sample within bnyrd. Coordinates (230,108)	GCMS	18390	29194	ORGANIC
36-005	Chlorophenylphenyl ether [4-]	36-3047	AAB1867	0	6	in	SS	<	0.39			MG/KG				#	Random sample within bnyrd. Coordinates (230,108)	GCMS	18390	29194	ORGANIC
36-005	Hexachloroethane	36-3047	AAB1867	0	6	in	SS	<	0.39		80	MG/KG				#	Random sample within bnyrd. Coordinates (230,108)	GCMS	18390	29194	ORGANIC
36-005	Benzoic acid	36-3047	AAB1867	0	6	in	SS	<	2		320000	MG/KG				#	Random sample within bnyrd. Coordinates (230,108)	GCMS	18390	29194	ORGANIC
36-005	Nitrosodimethylamine [N-]	36-3047	AAB1867	0	6	in	SS	<	0.39		0.014	MG/KG				#	Random sample within bnyrd. Coordinates (230,108)	GCMS	18390	29194	ORGANIC
36-005	Aniline	36-3047	AAB1867	0	6	in	SS	<	0.39		120	MG/KG				#	Random sample within bnyrd. Coordinates (230,108)	GCMS	18390	29194	ORGANIC
36-005	Nitrosodi-n-propylamine [N-]	36-3047	AAB1867	0	6	in	SS	<	0.39		0.1	MG/KG				#	Random sample within bnyrd. Coordinates (230,108)	GCMS	18390	29194	ORGANIC
36-005	Dinitrotoluene [2,6-]	36-3047	AAB1867	0	6	in	SS	<	0.39		1	MG/KG				#	Random sample within bnyrd. Coordinates (230,108)	GCMS	18390	29194	ORGANIC
36-005	Chloro-3-methylphenol [4-]	36-3047	AAB1867	0	6	in	SS	<	0.78		16000	MG/KG				#	Random sample within bnyrd. Coordinates (230,108)	GCMS	18390	29194	ORGANIC
36-005	Pentachlorophenol	36-3047	AAB1867	0	6	in	SS	<	2		5.8	MG/KG				#	Random sample within bnyrd. Coordinates (230,108)	GCMS	18390	29194	ORGANIC
36-005	Hexachlorobutadiene	36-3047	AAB1867	0	6	in	SS	<	0.39		90	MG/KG				#	Random sample within bnyrd. Coordinates (230,108)	GCMS	18390	29194	ORGANIC
36-005	Trichlorophenol [2,4,6-]	36-3047	AAB1867	0	6	in	SS	<	0.39		64	MG/KG				#	Random sample within bnyrd. Coordinates (230,108)	GCMS	18390	29194	ORGANIC
36-005	Nitrophenol [2-]	36-3047	AAB1867	0	6	in	SS	<	0.39			MG/KG				#	Random sample within bnyrd. Coordinates (230,108)	GCMS	18390	29194	ORGANIC
36-005	Unknown organic compound	36-3047	AAB1867	0	6	in	SS	TI	0.8			MG/KG				#	Random sample within bnyrd. Coordinates (230,108)	GCMS	18390	29194	ORGANIC
36-005	Bis(2-chloroisopropyl)ether	36-3047	AAB1867	0	6	in	SS	<	0.39		100	MG/KG				#	Random sample within bnyrd. Coordinates (230,108)	GCMS	18390	29194	ORGANIC
36-005	Bis(2-ethylhexyl)phthalate	36-3047	AAB1867	0	6	in	SS	<	0.39		50	MG/KG				#	Random sample within bnyrd. Coordinates (230,108)	GCMS	18390	29194	ORGANIC
36-005	Bis(2-chloroethoxy)methane	36-3047	AAB1867	0	6	in	SS	<	0.39			MG/KG				#	Random sample within bnyrd. Coordinates (230,108)	GCMS	18390	29194	ORGANIC
36-005	Carbon disulfide	36-3047	AAB1867	0	6	in	SS	<	0.006		7.4	MG/KG				#	Random sample within bnyrd. Coordinates (230,108)	GCMS	18390	29263	ORGANIC
36-005	Methylene chloride	36-3047	AAB1867	0	6	in	SS	<	0.006		5.6	MG/KG				#	Random sample within bnyrd. Coordinates (230,108)	GCMS	18390	29263	ORGANIC
36-005	Vinyl chloride	36-3047	AAB1867	0	6	in	SS	<	0.012		0.013	MG/KG				#	Random sample within bnyrd. Coordinates (230,108)	GCMS	18390	29263	ORGANIC
36-005	Chloroethane	36-3047	AAB1867	0	6	in	SS	<	0.012		2900	MG/KG				#	Random sample within bnyrd. Coordinates (230,108)	GCMS	18390	29263	ORGANIC
36-005	Bromochloromethane	36-3047	AAB1867	0	6	in	SS	<	0.006			MG/KG				#	Random sample within bnyrd. Coordinates (230,108)	GCMS	18390	29263	ORGANIC
36-005	Dibromomethane	36-3047	AAB1867	0	6	in	SS	<	0.006		0.0082	MG/KG				#	Random sample within bnyrd. Coordinates (230,108)	GCMS	18390	29263	ORGANIC
36-005	Methyl iodide	36-3047	AAB1867	0	6	in	SS	<	0.006			MG/KG				#	Random sample within bnyrd. Coordinates (230,108)	GCMS	18390	29263	ORGANIC
36-005	Chloromethane	36-3047	AAB1867	0	6	in	SS	<	0.012		6.4	MG/KG				#	Random sample within bnyrd. Coordinates (230,108)	GCMS	18390	29263	ORGANIC
36-005	Bromomethane	36-3047	AAB1867	0	6	in	SS	<	0.012		0.43	MG/KG				#	Random sample within bnyrd. Coordinates (230,108)	GCMS	18390	29263	ORGANIC
36-005	Trichloroethane [1,1,1-]	36-3047	AAB1867	0	6	in	SS	<	0.006		1000	MG/KG				#	Random sample within bnyrd. Coordinates (230,108)	GCMS	18390	29263	ORGANIC
36-005	Benzene	36-3047	AAB1867	0	6	in	SS	<	0.006		0.67	MG/KG				#	Random sample within bnyrd. Coordinates (230,108)	GCMS	18390	29263	ORGANIC
36-005	Chloroform	36-3047	AAB1867	0	6	in	SS	<	0.006		0.21	MG/KG				#	Random sample within bnyrd. Coordinates (230,108)	GCMS	18390	29263	ORGANIC
36-005	Acetone	36-3047	AAB1867	0	6	in	SS	<	0.024		8000	MG/KG				#	Random sample within bnyrd. Coordinates (230,108)	GCMS	18390	29263	ORGANIC
36-005	Tetrachloroethane [1,1,1,2-]	36-3047	AAB1867	0	6	in	SS	<	0.006		270	MG/KG				#	Random sample within bnyrd. Coordinates (230,108)	GCMS	18390	29263	ORGANIC
36-005	Dichloropropane [2,2-]	36-3047	AAB1867	0	6	in	SS	<	0.006			MG/KG				#	Random sample within bnyrd. Coordinates (230,108)	GCMS	18390	29263	ORGANIC
36-005	Hexanone [2-]	36-3047	AAB1867	0	6	in	SS	<	0.024			MG/KG				#	Random sample within bnyrd. Coordinates (230,108)	GCMS	18390	29263	ORGANIC
36-005	Dichloropropene [1,1-]	36-3047	AAB1867	0	6	in	SS	<	0.006			MG/KG				#	Random sample within bnyrd. Coordinates (230,108)	GCMS	18390	29263	ORGANIC
36-005	Carbon tetrachloride	36-3047	AAB1867	0	6	in	SS	<	0.006		0.21	MG/KG				#	Random sample within bnyrd. Coordinates (230,108)	GCMS	18390	29263	ORGANIC
36-005	Dichlorobenzene [1,3] [m-]	36-3047	AAB1867	0	6	in	SS	<	0.006		7200	MG/KG				#	Random sample within bnyrd. Coordinates (230,108)	GCMS	18390	29263	ORGANIC
36-005	Dichloroethene [trans-1,2-]	36-3047	AAB1867	0	6	in	SS	<	0.006		1600	MG/KG				#	Random sample within bnyrd. Coordinates (230,108)	GCMS	18390	29263	ORGANIC
36-005	Dichloroethylene [cis-1,2-]	36-3047	AAB1867	0	6	in	SS	<	0.006		800	MG/KG				#	Random sample within bnyrd. Coordinates (230,108)	GCMS	18390	29263	ORGANIC
36-005	Dichloropropane [1,3-]	36-3047	AAB1867	0	6	in	SS	<	0.006			MG/KG				#	Random sample within bnyrd. Coordinates (230,108)	GCMS	18390	29263	ORGANIC
36-005	Butylbenzene [sec-]	36-3047	AAB1867	0	6	in	SS	<	0.006			MG/KG				#	Random sample within bnyrd. Coordinates (230,108)	GCMS	18390	29263	ORGANIC
36-005	Xylenes (o + m + p) [Mixed-]	36-3047	AAB1867	0	6	in	SS	<	0.006		160000	MG/KG				#	Random sample within bnyrd. Coordinates (230,108)	GCMS	18390	29263	ORGANIC
36-005	Tetrachloroethylene	36-3047	AAB1867	0	6	in	SS	<	0.006		5.9	MG/KG				#	Random sample within bnyrd. Coordinates (230,108)	GCMS	18390	29263	ORGANIC
36-005	Isopropyltoluene [4-]	36-3047	AAB1867	0	6	in	SS	<	0.006			MG/KG				#	Random sample within bnyrd. Coordinates (230,108)	GCMS	18390	29263	ORGANIC
36-005	Isopropylbenzene	36-3047	AAB1867	0	6	in	SS	<	0.006		3200	MG/KG				#	Random sample within bnyrd. Coordinates (230,108)	GCMS	18390	29263	ORGANIC
36-005	Butylbenzene [tert-]	36-3047	AAB1867	0	6	in	SS	<	0.006			MG/KG				#	Random sample within bnyrd. Coordinates (230,108)	GCMS	18390	29263	ORGANIC
36-005	Trichloropropane [1,2,3-]	36-3047	AAB1867	0	6	in	SS	<	0.006		480	MG/KG				#	Random sample within bnyrd. Coordinates (230,108)	GCMS	18390	29263	ORGANIC
36-005	Dibromo-3-chloropropane [1,2-]	36-3047	AAB1867	0	6	in	SS	<	0.012		0.5	MG/KG				#	Random sample within bnyrd. Coordinates (230,108)	GCMS	18390	29263	ORGANIC
36-005	Trimethylbenzene [1,2,4-]	36-3047	AAB1867	0	6	in	SS	<	0.006		40	MG/KG				#	Random sample within bnyrd. Coordinates (230,108)	GCMS	18390	29263	ORGANIC
36-005	Dichlorobenzene [1,2] [o-]	36-3047	AAB1867	0	6	in	SS	<	0.006		1600	MG/KG				#	Random sample within bnyrd. Coordinates (230,108)	GCMS	18390	29263	ORGANIC

PRS ID	Analyte	Loc ID	Sample ID	Begin	End	Units	Met	S	Sample Value	Bkgd Value	SAL Value	Units	Field Code	Lab Code	EPA Qual	Spec Code	Sample Loc	Tech Code	Request Number	Report Number	Suite
36-005	Chlorotoluene [o-]	36-3047	AAB1867	0	6	in	SS	<	0.006		1600	MG/KG				#	Random sample within bnyrd. Coordinates (230,108)	GCMS	18390	29263	ORGANIC
36-005	Tetrachloroethane [1,1,2,2-]	36-3047	AAB1867	0	6	in	SS	<	0.006		3.9	MG/KG				#	Random sample within bnyrd. Coordinates (230,108)	GCMS	18390	29263	ORGANIC
36-005	Trichloroethene	36-3047	AAB1867	0	6	in	SS	<	0.006		3.2	MG/KG				#	Random sample within bnyrd. Coordinates (230,108)	GCMS	18390	29263	ORGANIC
36-005	Trichloroethane [1,1,2-]	36-3047	AAB1867	0	6	in	SS	<	0.006		6.3	MG/KG				#	Random sample within bnyrd. Coordinates (230,108)	GCMS	18390	29263	ORGANIC
36-005	Butanone [2-]	36-3047	AAB1867	0	6	in	SS	<	0.024		4000	MG/KG				#	Random sample within bnyrd. Coordinates (230,108)	GCMS	18390	29263	ORGANIC
36-005	Dichloropropane [1,2-]	36-3047	AAB1867	0	6	in	SS	<	0.006		6.5	MG/KG				#	Random sample within bnyrd. Coordinates (230,108)	GCMS	18390	29263	ORGANIC
36-005	Acenaphthene	36-3047	AAB1867	0	6	in	SS	<	0.39		4800	MG/KG				#	Random sample within bnyrd. Coordinates (230,108)	GCMS	18390	29194	ORGANIC
36-005	Isophorone	36-3047	AAB1867	0	6	in	SS	<	0.39		7400	MG/KG				#	Random sample within bnyrd. Coordinates (230,108)	GCMS	18390	29194	ORGANIC
36-005	Hexachlorocyclopentadiene	36-3047	AAB1867	0	6	in	SS	<	0.39		560	MG/KG				#	Random sample within bnyrd. Coordinates (230,108)	GCMS	18390	29194	ORGANIC
36-005	Dichlorobenzene (1,4) [p-]	36-3047	AAB1867	0	6	in	SS	<	0.39		29	MG/KG				#	Random sample within bnyrd. Coordinates (230,108)	GCMS	18390	29194	ORGANIC
36-005	Methylphenol [4-]	36-3047	AAB1867	0	6	in	SS	<	0.39		400	MG/KG				#	Random sample within bnyrd. Coordinates (230,108)	GCMS	18390	29194	ORGANIC
36-005	Dimethylphenol [2,4-]	36-3047	AAB1867	0	6	in	SS	<	0.39		1600	MG/KG				#	Random sample within bnyrd. Coordinates (230,108)	GCMS	18390	29194	ORGANIC
36-005	Azobenzene	36-3047	AAB1867	0	6	in	SS	<	0.39		6.4	MG/KG				#	Random sample within bnyrd. Coordinates (230,108)	GCMS	18390	29194	ORGANIC
36-005	Fluoranthene	36-3047	AAB1867	0	6	in	SS	<	0.39		3200	MG/KG				#	Random sample within bnyrd. Coordinates (230,108)	GCMS	18390	29194	ORGANIC
36-005	Benzo[k]fluoranthene	36-3047	AAB1867	0	6	in	SS	<	0.39		1	MG/KG				#	Random sample within bnyrd. Coordinates (230,108)	GCMS	18390	29194	ORGANIC
36-005	Acenaphthylene	36-3047	AAB1867	0	6	in	SS	<	0.39			MG/KG				#	Random sample within bnyrd. Coordinates (230,108)	GCMS	18390	29194	ORGANIC
36-005	Unknown organic compound	36-3047	AAB1867	0	6	in	SS	TI	0.5			MG/KG				#	Random sample within bnyrd. Coordinates (230,108)	GCMS	18390	29194	ORGANIC
36-005	Unknown organic compound	36-3047	AAB1867	0	6	in	SS	TI	2			MG/KG				#	Random sample within bnyrd. Coordinates (230,108)	GCMS	18390	29194	ORGANIC
36-005	Unknown organic compound	36-3047	AAB1867	0	6	in	SS	TI	0.7			MG/KG				#	Random sample within bnyrd. Coordinates (230,108)	GCMS	18390	29194	ORGANIC
36-005	Unknown organic compound	36-3047	AAB1867	0	6	in	SS	TI	0.7			MG/KG				#	Random sample within bnyrd. Coordinates (230,108)	GCMS	18390	29194	ORGANIC
36-005	Unknown organic compound	36-3047	AAB1867	0	6	in	SS	TI	3			MG/KG				#	Random sample within bnyrd. Coordinates (230,108)	GCMS	18390	29194	ORGANIC
36-005	Styrene	36-3047	AAB1867	0	6	in	SS	<	0.006		3300	MG/KG				#	Random sample within bnyrd. Coordinates (230,108)	GCMS	18390	29263	ORGANIC
36-005	Ethylbenzene	36-3047	AAB1867	0	6	in	SS	<	0.006		3100	MG/KG				#	Random sample within bnyrd. Coordinates (230,108)	GCMS	18390	29263	ORGANIC
36-005	Trichlorofluoromethane	36-3047	AAB1867	0	6	in	SS	<	0.006		24000	MG/KG				#	Random sample within bnyrd. Coordinates (230,108)	GCMS	18390	29263	ORGANIC
36-005	Dichloroethene [1,1-]	36-3047	AAB1867	0	6	in	SS	<	0.006		0.4	MG/KG				#	Random sample within bnyrd. Coordinates (230,108)	GCMS	18390	29263	ORGANIC
36-005	Dichloroethane [1,1-]	36-3047	AAB1867	0	6	in	SS	<	0.006		410	MG/KG				#	Random sample within bnyrd. Coordinates (230,108)	GCMS	18390	29263	ORGANIC
36-005	Bromodichloromethane	36-3047	AAB1867	0	6	in	SS	<	0.006		11	MG/KG				#	Random sample within bnyrd. Coordinates (230,108)	GCMS	18390	29263	ORGANIC
36-005	Bromoform	36-3047	AAB1867	0	6	in	SS	<	0.006		89	MG/KG				#	Random sample within bnyrd. Coordinates (230,108)	GCMS	18390	29263	ORGANIC
36-005	Di-n-octyl phthalate	36-3047	AAB1867	0	6	in	SS	<	0.39		1600	MG/KG				#	Random sample within bnyrd. Coordinates (230,108)	GCMS	18390	29194	ORGANIC
36-005	Dichloroethane [1,2-]	36-3047	AAB1867	0	6	in	SS	<	0.006		0.2	MG/KG				#	Random sample within bnyrd. Coordinates (230,108)	GCMS	18390	29263	ORGANIC
36-005	Dibromoethane [1,2-]	36-3047	AAB1867	0	6	in	SS	<	0.006			MG/KG				#	Random sample within bnyrd. Coordinates (230,108)	GCMS	18390	29263	ORGANIC
36-005	Dichlorobenzene (1,4) [p-]	36-3047	AAB1867	0	6	in	SS	<	0.006		29	MG/KG				#	Random sample within bnyrd. Coordinates (230,108)	GCMS	18390	29263	ORGANIC
36-005	Chlorotoluene [p-]	36-3047	AAB1867	0	6	in	SS	<	0.006			MG/KG				#	Random sample within bnyrd. Coordinates (230,108)	GCMS	18390	29263	ORGANIC
36-005	Butylbenzene [n-]	36-3047	AAB1867	0	6	in	SS	<	0.006			MG/KG				#	Random sample within bnyrd. Coordinates (230,108)	GCMS	18390	29263	ORGANIC
36-005	Propylbenzene	36-3047	AAB1867	0	6	in	SS	<	0.006			MG/KG				#	Random sample within bnyrd. Coordinates (230,108)	GCMS	18390	29263	ORGANIC
36-005	Dichloropropene [trans-1,3-]	36-3047	AAB1867	0	6	in	SS	<	0.006		0.17	MG/KG				#	Random sample within bnyrd. Coordinates (230,108)	GCMS	18390	29263	ORGANIC
36-005	Dichloropropene [cis-1,3-]	36-3047	AAB1867	0	6	in	SS	<	0.006		0.17	MG/KG				#	Random sample within bnyrd. Coordinates (230,108)	GCMS	18390	29263	ORGANIC
36-005	Trichloro-1,2,2-trifluoroethane [1,1,2-]	36-3047	AAB1867	0	6	in	SS	<	0.006			MG/KG				#	Random sample within bnyrd. Coordinates (230,108)	GCMS	18390	29263	ORGANIC
36-005	Dichlorodifluoromethane	36-3047	AAB1867	0	6	in	SS	<	0.012		16000	MG/KG				#	Random sample within bnyrd. Coordinates (230,108)	GCMS	18390	29263	ORGANIC
36-005	Chlorodibromomethane	36-3047	AAB1867	0	6	in	SS	<	0.006		83	MG/KG				#	Random sample within bnyrd. Coordinates (230,108)	GCMS	18390	29263	ORGANIC
36-005	Chlorobenzene	36-3047	AAB1867	0	6	in	SS	<	0.006		67	MG/KG				#	Random sample within bnyrd. Coordinates (230,108)	GCMS	18390	29263	ORGANIC
36-005	Toluene	36-3047	AAB1867	0	6	in	SS	<	0.006		910	MG/KG				#	Random sample within bnyrd. Coordinates (230,108)	GCMS	18390	29263	ORGANIC
36-005	Bromobenzene	36-3047	AAB1867	0	6	in	SS	<	0.006			MG/KG				#	Random sample within bnyrd. Coordinates (230,108)	GCMS	18390	29263	ORGANIC
36-005	Trimethylbenzene [1,3,5-]	36-3047	AAB1867	0	6	in	SS	<	0.006		32	MG/KG				#	Random sample within bnyrd. Coordinates (230,108)	GCMS	18390	29263	ORGANIC
36-005	Methyl-2-pentanone [4-]	36-3047	AAB1867	0	6	in	SS	<	0.024		510	MG/KG				#	Random sample within bnyrd. Coordinates (230,108)	GCMS	18390	29263	ORGANIC
36-005	Hexachlorobenzene	36-3047	AAB1867	0	6	in	SS	<	0.39		0.44	MG/KG				#	Random sample within bnyrd. Coordinates (230,108)	GCMS	18390	29194	ORGANIC
36-005	Anthracene	36-3047	AAB1867	0	6	in	SS	<	0.39		24000	MG/KG				#	Random sample within bnyrd. Coordinates (230,108)	GCMS	18390	29194	ORGANIC
36-005	Trichlorobenzene [1,2,4-]	36-3047	AAB1867	0	6	in	SS	<	0.39		160	MG/KG				#	Random sample within bnyrd. Coordinates (230,108)	GCMS	18390	29194	ORGANIC
36-005	Dichlorophenol [2,4-]	36-3047	AAB1867	0	6	in	SS	<	0.39		240	MG/KG				#	Random sample within bnyrd. Coordinates (230,108)	GCMS	18390	29194	ORGANIC
36-005	Dinitrotoluene [2,4-]	36-3047	AAB1867	0	6	in	SS	<	0.39		1	MG/KG				#	Random sample within bnyrd. Coordinates (230,108)	GCMS	18390	29194	ORGANIC
36-005	Pyrene	36-3047	AAB1867	0	6	in	SS	<	0.39		2400	MG/KG				#	Random sample within bnyrd. Coordinates (230,108)	GCMS	18390	29194	ORGANIC
36-005	Dimethyl phthalate	36-3047	AAB1867	0	6	in	SS	<	0.39		800000	MG/KG				#	Random sample within bnyrd. Coordinates (230,108)	GCMS	18390	29194	ORGANIC
36-005	Dibenzofuran	36-3047	AAB1867	0	6	in	SS	<	0.39			MG/KG				#	Random sample within bnyrd. Coordinates (230,108)	GCMS	18390	29194	ORGANIC
36-005	Benzo[g,h,i]perylene	36-3047	AAB1867	0	6	in	SS	<	0.39			MG/KG				#	Random sample within bnyrd. Coordinates (230,108)	GCMS	18390	29194	ORGANIC
36-005	Indeno[1,2,3-cd]pyrene	36-3047	AAB1867	0	6	in	SS	<	0.39		1	MG/KG				#	Random sample within bnyrd. Coordinates (230,108)	GCMS	18390	29194	ORGANIC
36-005	Benzo[b]fluoranthene	36-3047	AAB1867	0	6	in	SS	<	0.39		1	MG/KG				#	Random sample within bnyrd. Coordinates (230,108)	GCMS	18390	29194	ORGANIC
36-005	Unknown organic compound	36-3047	AAB1867	0	6	in	SS	TI	0.4			MG/KG				#	Random sample within bnyrd. Coordinates (230,108)	GCMS	18390	29194	ORGANIC
36-005	Bromophenylphenyl ether [4-]	36-3047	AAB1867	0	6	in	SS	<	0.39			MG/KG				#	Random sample within bnyrd. Coordinates (230,108)	GCMS	18390	29194	ORGANIC
36-005	Benzyl alcohol	36-3047	AAB1867	0	6	in	SS	<	0.78		24000	MG/KG				#	Random sample within bnyrd. Coordinates (230,108)	GCMS	18390	29194	ORGANIC
36-005	Nitrophenol [4-]	36-3047	AAB1867	0	6	in	SS	<	2		5000	MG/KG				#	Random sample within bnyrd. Coordinates (230,108)	GCMS	18390	29194	ORGANIC
36-005	Nitroaniline [4-]	36-3047	AAB1867	0	6	in	SS	<	0.78		240	MG/KG				#	Random sample within bnyrd. Coordinates (230,108)	GCMS	18390	29194	ORGANIC
36-005	Cesium-137	36-3047	AAB1867	0	6	in	SS		0.519	1.4	4	PCI/G				#	Random sample within bnyrd. Coordinates (230,108)	G	19514	33309	RAD
36-005	Cerium-144	36-3047	AAB1867	0	6	in	SS	-	0.044		64	PCI/G				#	Random sample within bnyrd. Coordinates (230,108)	G	19514	33309	RAD
36-005	Cobalt-60	36-3047	AAB1867	0	6	in	SS	-	0.009		0.9	PCI/G				#	Random sample within bnyrd. Coordinates (230,108)	G	19514	33309	RAD
36-005	Uranium	36-3047	AAB1867	0	6	in	SS		5.11			MG/KG					Random sample within bnyrd. Coordinates (230,108)	KPA	19514	33311	RAD

PRS ID	Analyte	Loc ID	Sample ID	Begin	End	Units	Mat	S	Sample Value	Bkgd Value	SAL Value	Units	Field Code	Lab Code	EPA Qual	Spec Code	Sample Loc	Tech Code	Request Number	Report Number	Suite
36-005	Ruthenium-106	36-3047	AAB1867	0	6	in	SS		0.285		14	PCI/G				#	Random sample within bnyrd. Coordinates (230,108)	G	19514	33309	RAD
36-005	Sodium-22	36-3047	AAB1867	0	6	in	SS	-	0.019		1.3	PCI/G				#	Random sample within bnyrd. Coordinates (230,108)	G	19514	33309	RAD
36-005	Europium-152	36-3047	AAB1867	0	6	in	SS		0.068			PCI/G				#	Random sample within bnyrd. Coordinates (230,108)	G	19514	33309	RAD
36-005	Neptunium-237	36-3047	AAB1867	0	6	in	SS	-	0.005			PCI/G				#	Random sample within bnyrd. Coordinates (230,108)	G	19514	33309	RAD
36-005	Americium-241	36-3047	AAB1867	0	6	in	SS	-	0.021		17	PCI/G				#	Random sample within bnyrd. Coordinates (230,108)	G	19514	33309	RAD
36-005	Barium-140	36-3047	AAB1867	0	6	in	SS	-	6.438			PCI/G				#	Random sample within bnyrd. Coordinates (230,108)	G	19514	33309	RAD
36-005	Thallium	36-3048	AAB1868	0	6	in	SS	<	1.31	0.9	6.4	MG/KG					Random sample within bnyrd. Coordinates (240,251)	GFAA	18759	29575	INORGANIC
36-005	Vanadium	36-3048	AAB1868	0	6	in	SS		25.7	66.2	560	MG/KG					Random sample within bnyrd. Coordinates (240,251)	ICPES	18759	29575	INORGANIC
36-005	Zinc	36-3048	AAB1868	0	6	in	SS		27	101	24000	MG/KG					Random sample within bnyrd. Coordinates (240,251)	ICPES	18759	29575	INORGANIC
36-005	Aluminium	36-3048	AAB1868	0	6	in	SS		10500	123000		MG/KG			J		Random sample within bnyrd. Coordinates (240,251)	ICPES	18759	29575	INORGANIC
36-005	Barium	36-3048	AAB1868	0	6	in	SS		198	1140	5600	MG/KG					Random sample within bnyrd. Coordinates (240,251)	ICPES	18759	29575	INORGANIC
36-005	Calcium	36-3048	AAB1868	0	6	in	SS		2900	54400		MG/KG					Random sample within bnyrd. Coordinates (240,251)	ICPES	18759	29575	INORGANIC
36-005	Beryllium	36-3048	AAB1868	0	6	in	SS		1.4	3.31		MG/KG			J		Random sample within bnyrd. Coordinates (240,251)	ICPES	18759	29575	INORGANIC
36-005	Selenium	36-3048	AAB1868	0	6	in	SS	<	0.28	1.7	400	MG/KG					Random sample within bnyrd. Coordinates (240,251)	GFAA	18759	29575	INORGANIC
36-005	Antimony	36-3048	AAB1868	0	6	in	SS	<	7.7	2.5	32	MG/KG					Random sample within bnyrd. Coordinates (240,251)	ICPES	18759	29575	INORGANIC
36-005	Manganese	36-3048	AAB1868	0	6	in	SS		359	1030	11000	MG/KG					Random sample within bnyrd. Coordinates (240,251)	ICPES	18759	29575	INORGANIC
36-005	Magnesium	36-3048	AAB1868	0	6	in	SS		2350	16100		MG/KG					Random sample within bnyrd. Coordinates (240,251)	ICPES	18759	29575	INORGANIC
36-005	Sodium	36-3048	AAB1868	0	6	in	SS	<	136	3320		MG/KG					Random sample within bnyrd. Coordinates (240,251)	ICPES	18759	29575	INORGANIC
36-005	Nickel	36-3048	AAB1868	0	6	in	SS	<	8.7	26.7	1600	MG/KG					Random sample within bnyrd. Coordinates (240,251)	ICPES	18759	29575	INORGANIC
36-005	Lead	36-3048	AAB1868	0	6	in	SS		12.5	39	400	MG/KG					Random sample within bnyrd. Coordinates (240,251)	GFAA	18759	29575	INORGANIC
36-005	Potassium	36-3048	AAB1868	0	6	in	SS		2270	6180		MG/KG					Random sample within bnyrd. Coordinates (240,251)	ICPES	18759	29575	INORGANIC
36-005	Mercury	36-3048	AAB1868	0	6	in	SS	<	0.05	0.1	24	MG/KG					Random sample within bnyrd. Coordinates (240,251)	CVAA	18759	29575	INORGANIC
36-005	Iron	36-3048	AAB1868	0	6	in	SS		13200	35600		MG/KG					Random sample within bnyrd. Coordinates (240,251)	ICPES	18759	29575	INORGANIC
36-005	Copper	36-3048	AAB1868	0	6	in	SS		7.3	15.7	3000	MG/KG					Random sample within bnyrd. Coordinates (240,251)	ICPES	18759	29575	INORGANIC
36-005	Chromium	36-3048	AAB1868	0	6	in	SS		9.3	34.2		MG/KG			J		Random sample within bnyrd. Coordinates (240,251)	ICPES	18759	29575	INORGANIC
36-005	Cobalt	36-3048	AAB1868	0	6	in	SS	<	6.9	51.1		MG/KG					Random sample within bnyrd. Coordinates (240,251)	ICPES	18759	29575	INORGANIC
36-005	Cadmium	36-3048	AAB1868	0	6	in	SS	<	0.48	2.7	80	MG/KG					Random sample within bnyrd. Coordinates (240,251)	ICPES	18759	29575	INORGANIC
36-005	Arsenic	36-3048	AAB1868	0	6	in	SS	<	1.3	11.6		MG/KG					Random sample within bnyrd. Coordinates (240,251)	GFAA	18759	29575	INORGANIC
36-005	Silver	36-3048	AAB1868	0	6	in	SS	<	1.4	1.61	400	MG/KG					Random sample within bnyrd. Coordinates (240,251)	ICPES	18759	29575	INORGANIC
36-005	Dinitrotoluene [2,4-]	36-3048	AAB1868	0	6	in	SS	<	0.063		1	MG/KG				#	Random sample within bnyrd. Coordinates (240,251)	HPLC	18392	30769	ORGANIC
36-005	Trinitrotoluene [2,4,6-]	36-3048	AAB1868	0	6	in	SS	<	0.086		40	MG/KG				#	Random sample within bnyrd. Coordinates (240,251)	HPLC	18392	30769	ORGANIC
36-005	Nitrotoluene [p-]	36-3048	AAB1868	0	6	in	SS	<	0.191			MG/KG				#	Random sample within bnyrd. Coordinates (240,251)	HPLC	18392	30769	ORGANIC
36-005	Trinitrobenzene [1,3,5-]	36-3048	AAB1868	0	6	in	SS	<	0.092		4	MG/KG				#	Random sample within bnyrd. Coordinates (240,251)	HPLC	18392	30769	ORGANIC
36-005	Nitrobenzene	36-3048	AAB1868	0	6	in	SS	<	0.077		5.3	MG/KG				#	Random sample within bnyrd. Coordinates (240,251)	HPLC	18392	30769	ORGANIC
36-005	Dichloroethene [1,1-]	36-3048	AAB1868	0	6	in	SS	<	0.006		0.4	MG/KG				#	Random sample within bnyrd. Coordinates (240,251)	GCMS	18390	29263	ORGANIC
36-005	Dichloroethane [1,1-]	36-3048	AAB1868	0	6	in	SS	<	0.006		410	MG/KG				#	Random sample within bnyrd. Coordinates (240,251)	GCMS	18390	29263	ORGANIC
36-005	Methyl Iodide	36-3048	AAB1868	0	6	in	SS	<	0.006			MG/KG				#	Random sample within bnyrd. Coordinates (240,251)	GCMS	18390	29263	ORGANIC
36-005	Chloromethane	36-3048	AAB1868	0	6	in	SS	<	0.011		6.4	MG/KG				#	Random sample within bnyrd. Coordinates (240,251)	GCMS	18390	29263	ORGANIC
36-005	Dibromomethane	36-3048	AAB1868	0	6	in	SS	<	0.006		0.0082	MG/KG				#	Random sample within bnyrd. Coordinates (240,251)	GCMS	18390	29263	ORGANIC
36-005	Trimethylbenzene [1,3,5-]	36-3048	AAB1868	0	6	in	SS	<	0.006		32	MG/KG			W	#	Random sample within bnyrd. Coordinates (240,251)	GCMS	18390	29263	ORGANIC
36-005	Methyl-2-pentanone [4-]	36-3048	AAB1868	0	6	in	SS	<	0.022		510	MG/KG				#	Random sample within bnyrd. Coordinates (240,251)	GCMS	18390	29263	ORGANIC
36-005	Dichloroethane [1,2-]	36-3048	AAB1868	0	6	in	SS	<	0.006		0.2	MG/KG				#	Random sample within bnyrd. Coordinates (240,251)	GCMS	18390	29263	ORGANIC
36-005	Dichlorobenzene (1,2) [o-]	36-3048	AAB1868	0	6	in	SS	<	0.006		1600	MG/KG			W	#	Random sample within bnyrd. Coordinates (240,251)	GCMS	18390	29263	ORGANIC
36-005	Chlorotoluene [o-]	36-3048	AAB1868	0	6	in	SS	<	0.006		1600	MG/KG			W	#	Random sample within bnyrd. Coordinates (240,251)	GCMS	18390	29263	ORGANIC
36-005	Butanone [2-]	36-3048	AAB1868	0	6	in	SS	<	0.022		4000	MG/KG				#	Random sample within bnyrd. Coordinates (240,251)	GCMS	18390	29263	ORGANIC
36-005	Dichloropropane [1,2-]	36-3048	AAB1868	0	6	in	SS	<	0.006		6.5	MG/KG				#	Random sample within bnyrd. Coordinates (240,251)	GCMS	18390	29263	ORGANIC
36-005	Isopropyltoluene [4-]	36-3048	AAB1868	0	6	in	SS	<	0.006			MG/KG			W	#	Random sample within bnyrd. Coordinates (240,251)	GCMS	18390	29263	ORGANIC
36-005	Isopropylbenzene	36-3048	AAB1868	0	6	in	SS	<	0.006		3200	MG/KG			W	#	Random sample within bnyrd. Coordinates (240,251)	GCMS	18390	29263	ORGANIC
36-005	Butylbenzene [tert-]	36-3048	AAB1868	0	6	in	SS	<	0.006			MG/KG			W	#	Random sample within bnyrd. Coordinates (240,251)	GCMS	18390	29263	ORGANIC
36-005	Trichloropropane [1,2,3-]	36-3048	AAB1868	0	6	in	SS	<	0.006		480	MG/KG			W	#	Random sample within bnyrd. Coordinates (240,251)	GCMS	18390	29263	ORGANIC
36-005	Trichloroethane [1,1,1-]	36-3048	AAB1868	0	6	in	SS	<	0.006		1000	MG/KG				#	Random sample within bnyrd. Coordinates (240,251)	GCMS	18390	29263	ORGANIC
36-005	Benzene	36-3048	AAB1868	0	6	in	SS	<	0.006		0.67	MG/KG				#	Random sample within bnyrd. Coordinates (240,251)	GCMS	18390	29263	ORGANIC
36-005	Chloroform	36-3048	AAB1868	0	6	in	SS	<	0.006		0.21	MG/KG				#	Random sample within bnyrd. Coordinates (240,251)	GCMS	18390	29263	ORGANIC
36-005	Acetone	36-3048	AAB1868	0	6	in	SS	<	0.022		6000	MG/KG				#	Random sample within bnyrd. Coordinates (240,251)	GCMS	18390	29263	ORGANIC
36-005	Tetrachloroethane [1,1,1,2-]	36-3048	AAB1868	0	6	in	SS	<	0.006		270	MG/KG				#	Random sample within bnyrd. Coordinates (240,251)	GCMS	18390	29263	ORGANIC
36-005	Butylbenzene [sec-]	36-3048	AAB1868	0	6	in	SS	<	0.006			MG/KG			W	#	Random sample within bnyrd. Coordinates (240,251)	GCMS	18390	29263	ORGANIC
36-005	Xylenes (o + m + p) [Mixed-]	36-3048	AAB1868	0	6	in	SS	<	0.006		160000	MG/KG				#	Random sample within bnyrd. Coordinates (240,251)	GCMS	18390	29263	ORGANIC
36-005	Dichloropropene [1,1-]	36-3048	AAB1868	0	6	in	SS	<	0.006			MG/KG				#	Random sample within bnyrd. Coordinates (240,251)	GCMS	18390	29263	ORGANIC
36-005	Bromodichloromethane	36-3048	AAB1868	0	6	in	SS	<	0.006		11	MG/KG				#	Random sample within bnyrd. Coordinates (240,251)	GCMS	18390	29263	ORGANIC
36-005	Bromoform	36-3048	AAB1868	0	6	in	SS	<	0.006		89	MG/KG				#	Random sample within bnyrd. Coordinates (240,251)	GCMS	18390	29263	ORGANIC
36-005	Carbon disulfide	36-3048	AAB1868	0	6	in	SS	<	0.006		7.4	MG/KG				#	Random sample within bnyrd. Coordinates (240,251)	GCMS	18390	29263	ORGANIC
36-005	Methylene chloride	36-3048	AAB1868	0	6	in	SS	<	0.011		5.6	MG/KG				#	Random sample within bnyrd. Coordinates (240,251)	GCMS	18390	29263	ORGANIC
36-005	Vinyl chloride	36-3048	AAB1868	0	6	in	SS	<	0.011		0.013	MG/KG				#	Random sample within bnyrd. Coordinates (240,251)	GCMS	18390	29263	ORGANIC
36-005	Chloroethane	36-3048	AAB1868	0	6	in	SS	<	0.011		2900	MG/KG				#	Random sample within bnyrd. Coordinates (240,251)	GCMS	18390	29263	ORGANIC
36-005	Bromochloromethane	36-3048	AAB1868	0	6	in	SS	<	0.006			MG/KG				#	Random sample within bnyrd. Coordinates (240,251)	GCMS	18390	29263	ORGANIC

PRS ID	Analyte	Loc ID	Sample ID	Begin	End	Units	Mat	S	Sample Value	Bkgd Value	SAL Value	Units	Field Code	Lab Code	EPA Qual	Spec Code	Sample Loc	Tech Code	Request Number	Report Number	Suite
36-005	Propylbenzene	36-3048	AAB1868	0	6	in	SS	<	0.006			MG/KG			UJ	#	Random sample within bnyrd. Coordinates (240,251)	GCMS	18390	29263	ORGANIC
36-005	Benzoic acid	36-3048	AAB1868	0	6	in	SS	<	1.8		320000	MG/KG				#	Random sample within bnyrd. Coordinates (240,251)	GCMS	18390	29194	ORGANIC
36-005	Nitrosodimethylamine [N-]	36-3048	AAB1868	0	6	in	SS	<	0.36		0.014	MG/KG				#	Random sample within bnyrd. Coordinates (240,251)	GCMS	18390	29194	ORGANIC
36-005	Aniline	36-3048	AAB1868	0	6	in	SS	<	0.36		120	MG/KG				#	Random sample within bnyrd. Coordinates (240,251)	GCMS	18390	29194	ORGANIC
36-005	Nitrosodi-n-propylamine [N-]	36-3048	AAB1868	0	6	in	SS	<	0.36		0.1	MG/KG				#	Random sample within bnyrd. Coordinates (240,251)	GCMS	18390	29194	ORGANIC
36-005	Dinitrotoluene [2,6-]	36-3048	AAB1868	0	6	in	SS	<	0.36		1	MG/KG				#	Random sample within bnyrd. Coordinates (240,251)	GCMS	18390	29194	ORGANIC
36-005	Chloro-3-methylphenol [4-]	36-3048	AAB1868	0	6	in	SS	<	0.73		16000	MG/KG				#	Random sample within bnyrd. Coordinates (240,251)	GCMS	18390	29194	ORGANIC
36-005	Benzo[a]anthracene	36-3048	AAB1868	0	6	in	SS	<	0.36		1	MG/KG				#	Random sample within bnyrd. Coordinates (240,251)	GCMS	18390	29194	ORGANIC
36-005	Unknown organic compound	36-3048	AAB1868	0	6	in	SS	TI	7			MG/KG				#	Random sample within bnyrd. Coordinates (240,251)	GCMS	18390	29194	ORGANIC
36-005	Hexachlorocyclopentadiene	36-3048	AAB1868	0	6	in	SS	<	0.36		560	MG/KG				#	Random sample within bnyrd. Coordinates (240,251)	GCMS	18390	29194	ORGANIC
36-005	Isophorone	36-3048	AAB1868	0	6	in	SS	<	0.36		7400	MG/KG				#	Random sample within bnyrd. Coordinates (240,251)	GCMS	18390	29194	ORGANIC
36-005	Acenaphthene	36-3048	AAB1868	0	6	in	SS	<	0.36		4800	MG/KG				#	Random sample within bnyrd. Coordinates (240,251)	GCMS	18390	29194	ORGANIC
36-005	Diethyl phthalate	36-3048	AAB1868	0	6	in	SS	<	0.36		64000	MG/KG				#	Random sample within bnyrd. Coordinates (240,251)	GCMS	18390	29194	ORGANIC
36-005	Bis(2-ethylhexyl)phthalate	36-3048	AAB1868	0	6	in	SS	<	0.36		50	MG/KG				#	Random sample within bnyrd. Coordinates (240,251)	GCMS	18390	29194	ORGANIC
36-005	Bis(2-chloroethoxy)methane	36-3048	AAB1868	0	6	in	SS	<	0.36			MG/KG				#	Random sample within bnyrd. Coordinates (240,251)	GCMS	18390	29194	ORGANIC
36-005	Bis(2-chloroethyl)ether	36-3048	AAB1868	0	6	in	SS	<	0.36		0.12	MG/KG				#	Random sample within bnyrd. Coordinates (240,251)	GCMS	18390	29194	ORGANIC
36-005	Phenol	36-3048	AAB1868	0	6	in	SS	<	0.36		48000	MG/KG				#	Random sample within bnyrd. Coordinates (240,251)	GCMS	18390	29194	ORGANIC
36-005	Di-n-butyl phthalate	36-3048	AAB1868	0	6	in	SS	<	0.37		8000	MG/KG				#	Random sample within bnyrd. Coordinates (240,251)	GCMS	18390	29194	ORGANIC
36-005	Phenanthrene	36-3048	AAB1868	0	6	in	SS	<	0.36			MG/KG				#	Random sample within bnyrd. Coordinates (240,251)	GCMS	18390	29194	ORGANIC
36-005	Butyl benzyl phthalate	36-3048	AAB1868	0	6	in	SS	<	0.36		16000	MG/KG				#	Random sample within bnyrd. Coordinates (240,251)	GCMS	18390	29194	ORGANIC
36-005	Nitrosodiphenylamine [N-]	36-3048	AAB1868	0	6	in	SS	<	0.36		140	MG/KG				#	Random sample within bnyrd. Coordinates (240,251)	GCMS	18390	29194	ORGANIC
36-005	Fluorene	36-3048	AAB1868	0	6	in	SS	<	0.36		3200	MG/KG				#	Random sample within bnyrd. Coordinates (240,251)	GCMS	18390	29194	ORGANIC
36-005	Hexachlorobutadiene	36-3048	AAB1868	0	6	in	SS	<	0.36		90	MG/KG				#	Random sample within bnyrd. Coordinates (240,251)	GCMS	18390	29194	ORGANIC
36-005	Pentachlorophenol	36-3048	AAB1868	0	6	in	SS	<	1.8		5.8	MG/KG				#	Random sample within bnyrd. Coordinates (240,251)	GCMS	18390	29194	ORGANIC
36-005	Trichlorophenol [2,4,6-]	36-3048	AAB1868	0	6	in	SS	<	0.36		64	MG/KG				#	Random sample within bnyrd. Coordinates (240,251)	GCMS	18390	29194	ORGANIC
36-005	Nitroaniline [2-]	36-3048	AAB1868	0	6	in	SS	<	1.8			MG/KG				#	Random sample within bnyrd. Coordinates (240,251)	GCMS	18390	29194	ORGANIC
36-005	Nitrophenol [2-]	36-3048	AAB1868	0	6	in	SS	<	0.36			MG/KG				#	Random sample within bnyrd. Coordinates (240,251)	GCMS	18390	29194	ORGANIC
36-005	Naphthalene	36-3048	AAB1868	0	6	in	SS	<	0.36		3200	MG/KG				#	Random sample within bnyrd. Coordinates (240,251)	GCMS	18390	29194	ORGANIC
36-005	Methylnaphthalene [2-]	36-3048	AAB1868	0	6	in	SS	<	0.36			MG/KG				#	Random sample within bnyrd. Coordinates (240,251)	GCMS	18390	29194	ORGANIC
36-005	Chloronaphthalene [2-]	36-3048	AAB1868	0	6	in	SS	<	0.36		6400	MG/KG				#	Random sample within bnyrd. Coordinates (240,251)	GCMS	18390	29194	ORGANIC
36-005	Dichlorobenzidine [3,3'-]	36-3048	AAB1868	0	6	in	SS	<	0.73		1.6	MG/KG				#	Random sample within bnyrd. Coordinates (240,251)	GCMS	18390	29194	ORGANIC
36-005	Methylphenol [2-]	36-3048	AAB1868	0	6	in	SS	<	0.36		4000	MG/KG				#	Random sample within bnyrd. Coordinates (240,251)	GCMS	18390	29194	ORGANIC
36-005	Dichlorobenzene [1,2] [o-]	36-3048	AAB1868	0	6	in	SS	<	0.36		1600	MG/KG				#	Random sample within bnyrd. Coordinates (240,251)	GCMS	18390	29194	ORGANIC
36-005	Chlorophenol [o-]	36-3048	AAB1868	0	6	in	SS	<	0.36		400	MG/KG				#	Random sample within bnyrd. Coordinates (240,251)	GCMS	18390	29194	ORGANIC
36-005	Trichlorophenol [2,4,5-]	36-3048	AAB1868	0	6	in	SS	<	1.8		8000	MG/KG				#	Random sample within bnyrd. Coordinates (240,251)	GCMS	18390	29194	ORGANIC
36-005	Nitrobenzene	36-3048	AAB1868	0	6	in	SS	<	0.36		5.3	MG/KG				#	Random sample within bnyrd. Coordinates (240,251)	GCMS	18390	29194	ORGANIC
36-005	Nitroaniline [3-]	36-3048	AAB1868	0	6	in	SS	<	1.8		240	MG/KG				#	Random sample within bnyrd. Coordinates (240,251)	GCMS	18390	29194	ORGANIC
36-005	Di-n-octyl phthalate	36-3048	AAB1868	0	6	in	SS	<	0.36		1600	MG/KG				#	Random sample within bnyrd. Coordinates (240,251)	GCMS	18390	29194	ORGANIC
36-005	Hexachlorobenzene	36-3048	AAB1868	0	6	in	SS	<	0.36		0.44	MG/KG				#	Random sample within bnyrd. Coordinates (240,251)	GCMS	18390	29194	ORGANIC
36-005	Anthracene	36-3048	AAB1868	0	6	in	SS	<	0.36		24000	MG/KG				#	Random sample within bnyrd. Coordinates (240,251)	GCMS	18390	29194	ORGANIC
36-005	Trichlorobenzene [1,2,4-]	36-3048	AAB1868	0	6	in	SS	<	0.36		160	MG/KG				#	Random sample within bnyrd. Coordinates (240,251)	GCMS	18390	29194	ORGANIC
36-005	Dichlorophenol [2,4-]	36-3048	AAB1868	0	6	in	SS	<	0.36		240	MG/KG				#	Random sample within bnyrd. Coordinates (240,251)	GCMS	18390	29194	ORGANIC
36-005	Dinitrotoluene [2,4-]	36-3048	AAB1868	0	6	in	SS	<	0.36		1	MG/KG				#	Random sample within bnyrd. Coordinates (240,251)	GCMS	18390	29194	ORGANIC
36-005	Pyrene	36-3048	AAB1868	0	6	in	SS	<	0.36		2400	MG/KG				#	Random sample within bnyrd. Coordinates (240,251)	GCMS	18390	29194	ORGANIC
36-005	Dimethyl phthalate	36-3048	AAB1868	0	6	in	SS	<	0.36		800000	MG/KG				#	Random sample within bnyrd. Coordinates (240,251)	GCMS	18390	29194	ORGANIC
36-005	Dibenzofuran	36-3048	AAB1868	0	6	in	SS	<	0.36			MG/KG				#	Random sample within bnyrd. Coordinates (240,251)	GCMS	18390	29194	ORGANIC
36-005	Benzo[g,h,i]perylene	36-3048	AAB1868	0	6	in	SS	<	0.36			MG/KG				#	Random sample within bnyrd. Coordinates (240,251)	GCMS	18390	29194	ORGANIC
36-005	Indeno[1,2,3-cd]pyrene	36-3048	AAB1868	0	6	in	SS	<	0.36		1	MG/KG				#	Random sample within bnyrd. Coordinates (240,251)	GCMS	18390	29194	ORGANIC
36-005	Benzo[b]fluoranthene	36-3048	AAB1868	0	6	in	SS	<	0.36		1	MG/KG				#	Random sample within bnyrd. Coordinates (240,251)	GCMS	18390	29194	ORGANIC
36-005	Fluoranthene	36-3048	AAB1868	0	6	in	SS	<	0.36		3200	MG/KG				#	Random sample within bnyrd. Coordinates (240,251)	GCMS	18390	29194	ORGANIC
36-005	Benzo[k]fluoranthene	36-3048	AAB1868	0	6	in	SS	<	0.36		1	MG/KG				#	Random sample within bnyrd. Coordinates (240,251)	GCMS	18390	29194	ORGANIC
36-005	Acenaphthylene	36-3048	AAB1868	0	6	in	SS	<	0.36			MG/KG				#	Random sample within bnyrd. Coordinates (240,251)	GCMS	18390	29194	ORGANIC
36-005	Chrysene	36-3048	AAB1868	0	6	in	SS	<	0.36		96	MG/KG				#	Random sample within bnyrd. Coordinates (240,251)	GCMS	18390	29194	ORGANIC
36-005	Benzo[a]pyrene	36-3048	AAB1868	0	6	in	SS	<	0.36		0.1	MG/KG				#	Random sample within bnyrd. Coordinates (240,251)	GCMS	18390	29194	ORGANIC
36-005	Dinitrophenol [2,4-]	36-3048	AAB1868	0	6	in	SS	<	1.8		160	MG/KG				#	Random sample within bnyrd. Coordinates (240,251)	GCMS	18390	29194	ORGANIC
36-005	Methyl-4,6-dinitrophenol [2-]	36-3048	AAB1868	0	6	in	SS	<	1.8			MG/KG				#	Random sample within bnyrd. Coordinates (240,251)	GCMS	18390	29194	ORGANIC
36-005	Dibenzo[a,h]anthracene	36-3048	AAB1868	0	6	in	SS	<	0.36		0.1	MG/KG				#	Random sample within bnyrd. Coordinates (240,251)	GCMS	18390	29194	ORGANIC
36-005	Dichlorobenzene [1,3] [m-]	36-3048	AAB1868	0	6	in	SS	<	0.36		7200	MG/KG				#	Random sample within bnyrd. Coordinates (240,251)	GCMS	18390	29194	ORGANIC
36-005	Dimethylphenol [2,4-]	36-3048	AAB1868	0	6	in	SS	<	0.36		1600	MG/KG				#	Random sample within bnyrd. Coordinates (240,251)	GCMS	18390	29194	ORGANIC
36-005	Azobenzene	36-3048	AAB1868	0	6	in	SS	<	0.36		6.4	MG/KG				#	Random sample within bnyrd. Coordinates (240,251)	GCMS	18390	29194	ORGANIC
36-005	Benzyl alcohol	36-3048	AAB1868	0	6	in	SS	<	0.73		24000	MG/KG				#	Random sample within bnyrd. Coordinates (240,251)	GCMS	18390	29194	ORGANIC
36-005	Nitroaniline [4-]	36-3048	AAB1868	0	6	in	SS	<	0.73		240	MG/KG				#	Random sample within bnyrd. Coordinates (240,251)	GCMS	18390	29194	ORGANIC
36-005	Unknown organic compound	36-3048	AAB1868	0	6	in	SS	TI	4			MG/KG				#	Random sample within bnyrd. Coordinates (240,251)	GCMS	18390	29194	ORGANIC
36-005	Unknown organic compound	36-3048	AAB1868	0	6	in	SS	TI	3			MG/KG				#	Random sample within bnyrd. Coordinates (240,251)	GCMS	18390	29194	ORGANIC
36-005	Hexachloroethane	36-3048	AAB1868	0	6	in	SS	<	0.36		80	MG/KG				#	Random sample within bnyrd. Coordinates (240,251)	GCMS	18390	29194	ORGANIC

PRS ID	Analyte	Loc ID	Sample ID	Begin	End	Units	Met	S	Sample Value	Bkgd Value	SAL Value	Units	Field Code	Lab Code	EPA Qual	Spec Code	Sample Loc	Tech Code	Request Number	Report Number	Suite
36-005	Unknown organic compound	36-3048	AAB1868	0	6	in	SS	TI	0.5			MG/KG				#	Random sample within bnyrd. Coordinates (240,251)	GCMS	18390	29194	ORGANIC
36-005	Unknown organic compound	36-3048	AAB1868	0	6	in	SS	TI	10			MG/KG				#	Random sample within bnyrd. Coordinates (240,251)	GCMS	18390	29194	ORGANIC
36-005	Unknown organic compound	36-3048	AAB1868	0	6	in	SS	TI	0.4			MG/KG				#	Random sample within bnyrd. Coordinates (240,251)	GCMS	18390	29194	ORGANIC
36-005	Unknown organic compound	36-3048	AAB1868	0	6	in	SS	TI	0.7			MG/KG				#	Random sample within bnyrd. Coordinates (240,251)	GCMS	18390	29194	ORGANIC
36-005	Unknown organic compound	36-3048	AAB1868	0	6	in	SS	TI	0.7			MG/KG				#	Random sample within bnyrd. Coordinates (240,251)	GCMS	18390	29194	ORGANIC
36-005	Unknown organic compound	36-3048	AAB1868	0	6	in	SS	TI	0.4			MG/KG				#	Random sample within bnyrd. Coordinates (240,251)	GCMS	18390	29194	ORGANIC
36-005	Chlorophenylphenyl ether [4-]	36-3048	AAB1868	0	6	in	SS	<	0.36			MG/KG				#	Random sample within bnyrd. Coordinates (240,251)	GCMS	18390	29194	ORGANIC
36-005	Trichloro-1,2,2-trifluoroethane [1,1,2-]	36-3048	AAB1868	0	6	in	SS	<	0.006			MG/KG				#	Random sample within bnyrd. Coordinates (240,251)	GCMS	18390	29263	ORGANIC
36-005	Tetrachloroethylene	36-3048	AAB1868	0	6	in	SS	<	0.006		5.9	MG/KG				#	Random sample within bnyrd. Coordinates (240,251)	GCMS	18390	29263	ORGANIC
36-005	Chlorodibromomethane	36-3048	AAB1868	0	6	in	SS	<	0.006		83	MG/KG				#	Random sample within bnyrd. Coordinates (240,251)	GCMS	18390	29263	ORGANIC
36-005	Chlorobenzene	36-3048	AAB1868	0	6	in	SS	<	0.006		67	MG/KG				#	Random sample within bnyrd. Coordinates (240,251)	GCMS	18390	29263	ORGANIC
36-005	Toluene	36-3048	AAB1868	0	6	in	SS	<	0.006		910	MG/KG				#	Random sample within bnyrd. Coordinates (240,251)	GCMS	18390	29263	ORGANIC
36-005	Bromobenzene	36-3048	AAB1868	0	6	in	SS	<	0.006			MG/KG			U	#	Random sample within bnyrd. Coordinates (240,251)	GCMS	18390	29263	ORGANIC
36-005	Dichloropropene [trans-1,3-]	36-3048	AAB1868	0	6	in	SS	<	0.006		0.17	MG/KG				#	Random sample within bnyrd. Coordinates (240,251)	GCMS	18390	29263	ORGANIC
36-005	Dichloropropene [cis-1,3-]	36-3048	AAB1868	0	6	in	SS	<	0.006		0.17	MG/KG				#	Random sample within bnyrd. Coordinates (240,251)	GCMS	18390	29263	ORGANIC
36-005	Bromomethane	36-3048	AAB1868	0	6	in	SS	<	0.011		0.43	MG/KG				#	Random sample within bnyrd. Coordinates (240,251)	GCMS	18390	29263	ORGANIC
36-005	Carbon tetrachloride	36-3048	AAB1868	0	6	in	SS	<	0.006		0.21	MG/KG				#	Random sample within bnyrd. Coordinates (240,251)	GCMS	18390	29263	ORGANIC
36-005	Dichlorobenzene (1,3) [m-]	36-3048	AAB1868	0	6	in	SS	<	0.006		7200	MG/KG			U	#	Random sample within bnyrd. Coordinates (240,251)	GCMS	18390	29263	ORGANIC
36-005	Dichloroethene [trans-1,2-]	36-3048	AAB1868	0	6	in	SS	<	0.006		1600	MG/KG				#	Random sample within bnyrd. Coordinates (240,251)	GCMS	18390	29263	ORGANIC
36-005	Dichloroethylene [cis-1,2-]	36-3048	AAB1868	0	6	in	SS	<	0.006		800	MG/KG				#	Random sample within bnyrd. Coordinates (240,251)	GCMS	18390	29263	ORGANIC
36-005	Dichloropropane [1,3-]	36-3048	AAB1868	0	6	in	SS	<	0.006			MG/KG				#	Random sample within bnyrd. Coordinates (240,251)	GCMS	18390	29263	ORGANIC
36-005	Trichloroethane [1,1,2-]	36-3048	AAB1868	0	6	in	SS	<	0.006		6.3	MG/KG				#	Random sample within bnyrd. Coordinates (240,251)	GCMS	18390	29263	ORGANIC
36-005	Trichloroethene	36-3048	AAB1868	0	6	in	SS	<	0.006		3.2	MG/KG				#	Random sample within bnyrd. Coordinates (240,251)	GCMS	18390	29263	ORGANIC
36-005	Tetrachloroethane [1,1,2,2-]	36-3048	AAB1868	0	6	in	SS	<	0.006		3.9	MG/KG			U	#	Random sample within bnyrd. Coordinates (240,251)	GCMS	18390	29263	ORGANIC
36-005	Dibromo-3-chloropropane [1,2-]	36-3048	AAB1868	0	6	in	SS	<	0.011		0.5	MG/KG			U	#	Random sample within bnyrd. Coordinates (240,251)	GCMS	18390	29263	ORGANIC
36-005	Trimethylbenzene [1,2,4-]	36-3048	AAB1868	0	6	in	SS	<	0.006		40	MG/KG			U	#	Random sample within bnyrd. Coordinates (240,251)	GCMS	18390	29263	ORGANIC
36-005	Dichloropropane [2,2-]	36-3048	AAB1868	0	6	in	SS	<	0.006			MG/KG				#	Random sample within bnyrd. Coordinates (240,251)	GCMS	18390	29263	ORGANIC
36-005	Hexanone [2-]	36-3048	AAB1868	0	6	in	SS	<	0.022			MG/KG				#	Random sample within bnyrd. Coordinates (240,251)	GCMS	18390	29263	ORGANIC
36-005	Styrene	36-3048	AAB1868	0	6	in	SS	<	0.006		3300	MG/KG				#	Random sample within bnyrd. Coordinates (240,251)	GCMS	18390	29263	ORGANIC
36-005	Ethylbenzene	36-3048	AAB1868	0	6	in	SS	<	0.006		3100	MG/KG				#	Random sample within bnyrd. Coordinates (240,251)	GCMS	18390	29263	ORGANIC
36-005	Dichlorodifluoromethane	36-3048	AAB1868	0	6	in	SS	<	0.011		16000	MG/KG				#	Random sample within bnyrd. Coordinates (240,251)	GCMS	18390	29263	ORGANIC
36-005	Trichlorofluoromethane	36-3048	AAB1868	0	6	in	SS	<	0.006		24000	MG/KG				#	Random sample within bnyrd. Coordinates (240,251)	GCMS	18390	29263	ORGANIC
36-005	Nitrophenol [4-]	36-3048	AAB1868	0	6	in	SS	<	1.8		5000	MG/KG				#	Random sample within bnyrd. Coordinates (240,251)	GCMS	18390	29194	ORGANIC
36-005	Bromophenylphenyl ether [4-]	36-3048	AAB1868	0	6	in	SS	<	0.36			MG/KG				#	Random sample within bnyrd. Coordinates (240,251)	GCMS	18390	29194	ORGANIC
36-005	Dichlorobenzene (1,4) [p-]	36-3048	AAB1868	0	6	in	SS	<	0.36		29	MG/KG				#	Random sample within bnyrd. Coordinates (240,251)	GCMS	18390	29194	ORGANIC
36-005	Methylphenol [4-]	36-3048	AAB1868	0	6	in	SS	<	0.36		400	MG/KG				#	Random sample within bnyrd. Coordinates (240,251)	GCMS	18390	29194	ORGANIC
36-005	Chloroaniline [4-]	36-3048	AAB1868	0	6	in	SS	<	0.73		320	MG/KG				#	Random sample within bnyrd. Coordinates (240,251)	GCMS	18390	29194	ORGANIC
36-005	Bis(2-chloroisopropyl)ether	36-3048	AAB1868	0	6	in	SS	<	0.36		100	MG/KG				#	Random sample within bnyrd. Coordinates (240,251)	GCMS	18390	29194	ORGANIC
36-005	Nitrotoluene [m-]	36-3048	AAB1868	0	6	in	SS	<	0.164			MG/KG				#	Random sample within bnyrd. Coordinates (240,251)	HPLC	18392	30769	ORGANIC
36-005	RDX	36-3048	AAB1868	0	6	in	SS	<	0.174		64	MG/KG				#	Random sample within bnyrd. Coordinates (240,251)	HPLC	18392	30769	ORGANIC
36-005	Dibromoethane [1,2-]	36-3048	AAB1868	0	6	in	SS	<	0.006			MG/KG				#	Random sample within bnyrd. Coordinates (240,251)	GCMS	18390	29263	ORGANIC
36-005	Dichlorobenzene (1,4) [p-]	36-3048	AAB1868	0	6	in	SS	<	0.006		29	MG/KG			U	#	Random sample within bnyrd. Coordinates (240,251)	GCMS	18390	29263	ORGANIC
36-005	Chlorotoluene [p-]	36-3048	AAB1868	0	6	in	SS	<	0.006			MG/KG			U	#	Random sample within bnyrd. Coordinates (240,251)	GCMS	18390	29263	ORGANIC
36-005	Butylbenzene [n-]	36-3048	AAB1868	0	6	in	SS	<	0.006			MG/KG			U	#	Random sample within bnyrd. Coordinates (240,251)	GCMS	18390	29263	ORGANIC
36-005	Unknown organic compound	36-3048	AAB1868	0	6	in	SS	TI	4			MG/KG				#	Random sample within bnyrd. Coordinates (240,251)	GCMS	18390	29194	ORGANIC
36-005	Unknown organic compound	36-3048	AAB1868	0	6	in	SS	TI	0.8			MG/KG				#	Random sample within bnyrd. Coordinates (240,251)	GCMS	18390	29194	ORGANIC
36-005	Unknown organic compound	36-3048	AAB1868	0	6	in	SS	TI	0.9			MG/KG				#	Random sample within bnyrd. Coordinates (240,251)	GCMS	18390	29194	ORGANIC
36-005	Unknown organic compound	36-3048	AAB1868	0	6	in	SS	TI	2			MG/KG				#	Random sample within bnyrd. Coordinates (240,251)	GCMS	18390	29194	ORGANIC
36-005	Amino-2,6-dinitrotoluene [4-]	36-3048	AAB1868	0	6	in	SS	<	0.093			MG/KG				#	Random sample within bnyrd. Coordinates (240,251)	HPLC	18392	30769	ORGANIC
36-005	HMX	36-3048	AAB1868	0	6	in	SS	<	0.169		4000	MG/KG				#	Random sample within bnyrd. Coordinates (240,251)	HPLC	18392	30769	ORGANIC
36-005	Amino-4,6-dinitrotoluene [2-]	36-3048	AAB1868	0	6	in	SS	<	0.076			MG/KG				#	Random sample within bnyrd. Coordinates (240,251)	HPLC	18392	30769	ORGANIC
36-005	Tetryl(methyl-2,4,6-trinitrophenylnitramine)	36-3048	AAB1868	0	6	in	SS	<	0.094		800	MG/KG			U	#	Random sample within bnyrd. Coordinates (240,251)	HPLC	18392	30769	ORGANIC
36-005	Dinitrotoluene [2,6-]	36-3048	AAB1868	0	6	in	SS	<	0.095		1	MG/KG				#	Random sample within bnyrd. Coordinates (240,251)	HPLC	18392	30769	ORGANIC
36-005	Nitrotoluene [o-]	36-3048	AAB1868	0	6	in	SS	<	0.142			MG/KG				#	Random sample within bnyrd. Coordinates (240,251)	HPLC	18392	30769	ORGANIC
36-005	Dinitrobenzene [1,3-]	36-3048	AAB1868	0	6	in	SS	<	0.062		8	MG/KG				#	Random sample within bnyrd. Coordinates (240,251)	HPLC	18392	30769	ORGANIC
36-005	Ruthenium-106	36-3048	AAB1868	0	6	in	SS		0.091		14	PCI/G				#	Random sample within bnyrd. Coordinates (240,251)	G	19514	33309	RAD
36-005	Neptunium-237	36-3048	AAB1868	0	6	in	SS	-	0.015			PCI/G				#	Random sample within bnyrd. Coordinates (240,251)	G	19514	33309	RAD
36-005	Uranium	36-3048	AAB1868	0	6	in	SS		2.48			MG/KG					Random sample within bnyrd. Coordinates (240,251)	KPA	19514	33311	RAD
36-005	Sodium-22	36-3048	AAB1868	0	6	in	SS		0.013		1.3	PCI/G				#	Random sample within bnyrd. Coordinates (240,251)	G	19514	33309	RAD
36-005	Cerium-144	36-3048	AAB1868	0	6	in	SS	-	0.028		64	PCI/G				#	Random sample within bnyrd. Coordinates (240,251)	G	19514	33309	RAD
36-005	Americium-241	36-3048	AAB1868	0	6	in	SS	-	0.082		17	PCI/G				#	Random sample within bnyrd. Coordinates (240,251)	G	19514	33309	RAD
36-005	Barium-140	36-3048	AAB1868	0	6	in	SS		83.5			PCI/G				#	Random sample within bnyrd. Coordinates (240,251)	G	19514	33309	RAD
36-005	Cobalt-60	36-3048	AAB1868	0	6	in	SS	-	0.031		0.9	PCI/G				#	Random sample within bnyrd. Coordinates (240,251)	G	19514	33309	RAD
36-005	Cesium-137	36-3048	AAB1868	0	6	in	SS		0.086	1.4	4	PCI/G				#	Random sample within bnyrd. Coordinates (240,251)	G	19514	33309	RAD
36-005	Europium-152	36-3048	AAB1868	0	6	in	SS		0.125			PCI/G				#	Random sample within bnyrd. Coordinates (240,251)	G	19514	33309	RAD

PRS ID	Analyte	Loc ID	Sample ID	Begin	End	Units	Mat	S	Sample Value	Bkgd Value	SAL Value	Units	Field Code	Lab Code	EPA Qual	Spec Code	Sample Loc	Tech Code	Request Number	Report Number	Suite
36-005	Iron	36-3049	AAB1869	0	6	in	SS		5530	35600		MG/KG					Random sample within bnyrd. Coordinates (77,38)	ICPES	18759	29575	INORGANIC
36-005	Mercury	36-3049	AAB1869	0	6	in	SS	<	0.05	0.1	24	MG/KG					Random sample within bnyrd. Coordinates (77,38)	CVAA	18759	29575	INORGANIC
36-005	Potassium	36-3049	AAB1869	0	6	in	SS	<	515	6180		MG/KG					Random sample within bnyrd. Coordinates (77,38)	ICPES	18759	29575	INORGANIC
36-005	Manganese	36-3049	AAB1869	0	6	in	SS		202	1030	11000	MG/KG					Random sample within bnyrd. Coordinates (77,38)	ICPES	18759	29575	INORGANIC
36-005	Nickel	36-3049	AAB1869	0	6	in	SS	<	2	26.7	1600	MG/KG					Random sample within bnyrd. Coordinates (77,38)	ICPES	18759	29575	INORGANIC
36-005	Antimony	36-3049	AAB1869	0	6	in	SS	<	7.36	2.5	32	MG/KG					Random sample within bnyrd. Coordinates (77,38)	ICPES	18759	29575	INORGANIC
36-005	Lead	36-3049	AAB1869	0	6	in	SS		5.5	39	400	MG/KG					Random sample within bnyrd. Coordinates (77,38)	GFAA	18759	29575	INORGANIC
36-005	Cadmium	36-3049	AAB1869	0	6	in	SS	<	0.4	2.7	80	MG/KG					Random sample within bnyrd. Coordinates (77,38)	ICPES	18759	29575	INORGANIC
36-005	Cobalt	36-3049	AAB1869	0	6	in	SS	<	1.7	51.1		MG/KG					Random sample within bnyrd. Coordinates (77,38)	ICPES	18759	29575	INORGANIC
36-005	Arsenic	36-3049	AAB1869	0	6	in	SS	<	0.72	11.6		MG/KG					Random sample within bnyrd. Coordinates (77,38)	GFAA	18759	29575	INORGANIC
36-005	Aluminium	36-3049	AAB1869	0	6	in	SS		1930	123000		MG/KG			J		Random sample within bnyrd. Coordinates (77,38)	ICPES	18759	29575	INORGANIC
36-005	Silver	36-3049	AAB1869	0	6	in	SS	<	0.83	1.61	400	MG/KG					Random sample within bnyrd. Coordinates (77,38)	ICPES	18759	29575	INORGANIC
36-005	Zinc	36-3049	AAB1869	0	6	in	SS		19.9	101	24000	MG/KG					Random sample within bnyrd. Coordinates (77,38)	ICPES	18759	29575	INORGANIC
36-005	Vanadium	36-3049	AAB1869	0	6	in	SS	<	6.3	66.2	560	MG/KG					Random sample within bnyrd. Coordinates (77,38)	ICPES	18759	29575	INORGANIC
36-005	Thallium	36-3049	AAB1869	0	6	in	SS	<	1.23	0.9	6.4	MG/KG					Random sample within bnyrd. Coordinates (77,38)	GFAA	18759	29575	INORGANIC
36-005	Copper	36-3049	AAB1869	0	6	in	SS	<	2.1	15.7	3000	MG/KG					Random sample within bnyrd. Coordinates (77,38)	ICPES	18759	29575	INORGANIC
36-005	Chromium	36-3049	AAB1869	0	6	in	SS	<	1.9	34.2		MG/KG			UJ		Random sample within bnyrd. Coordinates (77,38)	ICPES	18759	29575	INORGANIC
36-005	Beryllium	36-3049	AAB1869	0	6	in	SS	<	0.36	3.31		MG/KG					Random sample within bnyrd. Coordinates (77,38)	ICPES	18759	29575	INORGANIC
36-005	Barium	36-3049	AAB1869	0	6	in	SS	<	35.6	1140	5600	MG/KG					Random sample within bnyrd. Coordinates (77,38)	ICPES	18759	29575	INORGANIC
36-005	Calcium	36-3049	AAB1869	0	6	in	SS	<	614	54400		MG/KG					Random sample within bnyrd. Coordinates (77,38)	ICPES	18759	29575	INORGANIC
36-005	Selenium	36-3049	AAB1869	0	6	in	SS	<	0.27	1.7	400	MG/KG					Random sample within bnyrd. Coordinates (77,38)	GFAA	18759	29575	INORGANIC
36-005	Sodium	36-3049	AAB1869	0	6	in	SS	<	64.8	3320		MG/KG					Random sample within bnyrd. Coordinates (77,38)	ICPES	18759	29575	INORGANIC
36-005	Magnesium	36-3049	AAB1869	0	6	in	SS	<	387	16100		MG/KG					Random sample within bnyrd. Coordinates (77,38)	ICPES	18759	29575	INORGANIC
36-005	Benzyl alcohol	36-3049	AAB1869	0	6	in	SS	<	0.68		24000	MG/KG				#	Random sample within bnyrd. Coordinates (77,38)	GCMS	18390	29194	ORGANIC
36-005	Nitrophenol [4-]	36-3049	AAB1869	0	6	in	SS	<	1.7		5000	MG/KG				#	Random sample within bnyrd. Coordinates (77,38)	GCMS	18390	29194	ORGANIC
36-005	Nitroaniline [4-]	36-3049	AAB1869	0	6	in	SS	<	0.68		240	MG/KG				#	Random sample within bnyrd. Coordinates (77,38)	GCMS	18390	29194	ORGANIC
36-005	Unknown organic compound	36-3049	AAB1869	0	6	in	SS	TI	0.7			MG/KG				#	Random sample within bnyrd. Coordinates (77,38)	GCMS	18390	29194	ORGANIC
36-005	Dichlorobenzene (1,3) [m-]	36-3049	AAB1869	0	6	in	SS	<	0.34		7200	MG/KG				#	Random sample within bnyrd. Coordinates (77,38)	GCMS	18390	29194	ORGANIC
36-005	Dibenzo[a,h]anthracene	36-3049	AAB1869	0	6	in	SS	<	0.34		0.1	MG/KG				#	Random sample within bnyrd. Coordinates (77,38)	GCMS	18390	29194	ORGANIC
36-005	Methyl-4,6-dinitrophenol [2-]	36-3049	AAB1869	0	6	in	SS	<	1.7			MG/KG				#	Random sample within bnyrd. Coordinates (77,38)	GCMS	18390	29194	ORGANIC
36-005	Dinitrophenol [2,4-]	36-3049	AAB1869	0	6	in	SS	<	1.7		160	MG/KG				#	Random sample within bnyrd. Coordinates (77,38)	GCMS	18390	29194	ORGANIC
36-005	Benzo[a]pyrene	36-3049	AAB1869	0	6	in	SS	<	0.34		0.1	MG/KG				#	Random sample within bnyrd. Coordinates (77,38)	GCMS	18390	29194	ORGANIC
36-005	Chrysene	36-3049	AAB1869	0	6	in	SS	<	0.34		96	MG/KG				#	Random sample within bnyrd. Coordinates (77,38)	GCMS	18390	29194	ORGANIC
36-005	Acenaphthylene	36-3049	AAB1869	0	6	in	SS	<	0.34			MG/KG				#	Random sample within bnyrd. Coordinates (77,38)	GCMS	18390	29194	ORGANIC
36-005	Benzo[k]fluoranthene	36-3049	AAB1869	0	6	in	SS	<	0.34		1	MG/KG				#	Random sample within bnyrd. Coordinates (77,38)	GCMS	18390	29194	ORGANIC
36-005	Fluoranthene	36-3049	AAB1869	0	6	in	SS	<	0.34		3200	MG/KG				#	Random sample within bnyrd. Coordinates (77,38)	GCMS	18390	29194	ORGANIC
36-005	Benzo[b]fluoranthene	36-3049	AAB1869	0	6	in	SS	<	0.34		1	MG/KG				#	Random sample within bnyrd. Coordinates (77,38)	GCMS	18390	29194	ORGANIC
36-005	Indeno[1,2,3-cd]pyrene	36-3049	AAB1869	0	6	in	SS	<	0.34		1	MG/KG				#	Random sample within bnyrd. Coordinates (77,38)	GCMS	18390	29194	ORGANIC
36-005	Benzo[g,h,i]perylene	36-3049	AAB1869	0	6	in	SS	<	0.34			MG/KG				#	Random sample within bnyrd. Coordinates (77,38)	GCMS	18390	29194	ORGANIC
36-005	Dibenzofuran	36-3049	AAB1869	0	6	in	SS	<	0.34			MG/KG				#	Random sample within bnyrd. Coordinates (77,38)	GCMS	18390	29194	ORGANIC
36-005	Dimethyl phthalate	36-3049	AAB1869	0	6	in	SS	<	0.34		800000	MG/KG				#	Random sample within bnyrd. Coordinates (77,38)	GCMS	18390	29194	ORGANIC
36-005	Pyrene	36-3049	AAB1869	0	6	in	SS	<	0.34		2400	MG/KG				#	Random sample within bnyrd. Coordinates (77,38)	GCMS	18390	29194	ORGANIC
36-005	Dinitrotoluene [2,4-]	36-3049	AAB1869	0	6	in	SS	<	0.34		1	MG/KG				#	Random sample within bnyrd. Coordinates (77,38)	GCMS	18390	29194	ORGANIC
36-005	Dichlorophenol [2,4-]	36-3049	AAB1869	0	6	in	SS	<	0.34		240	MG/KG				#	Random sample within bnyrd. Coordinates (77,38)	GCMS	18390	29194	ORGANIC
36-005	Trichlorobenzene [1,2,4-]	36-3049	AAB1869	0	6	in	SS	<	0.34		160	MG/KG				#	Random sample within bnyrd. Coordinates (77,38)	GCMS	18390	29194	ORGANIC
36-005	Anthracene	36-3049	AAB1869	0	6	in	SS	<	0.34		24000	MG/KG				#	Random sample within bnyrd. Coordinates (77,38)	GCMS	18390	29194	ORGANIC
36-005	Hexachlorobenzene	36-3049	AAB1869	0	6	in	SS	<	0.34		0.44	MG/KG				#	Random sample within bnyrd. Coordinates (77,38)	GCMS	18390	29194	ORGANIC
36-005	Di-n-octyl phthalate	36-3049	AAB1869	0	6	in	SS	<	0.34		1600	MG/KG				#	Random sample within bnyrd. Coordinates (77,38)	GCMS	18390	29194	ORGANIC
36-005	Bis(2-ethylhexyl)phthalate	36-3049	AAB1869	0	6	in	SS	<	0.34		50	MG/KG				#	Random sample within bnyrd. Coordinates (77,38)	GCMS	18390	29194	ORGANIC
36-005	Bis(2-chloroethoxy)methane	36-3049	AAB1869	0	6	in	SS	<	0.34			MG/KG				#	Random sample within bnyrd. Coordinates (77,38)	GCMS	18390	29194	ORGANIC
36-005	Bis(2-chloroethyl)ether	36-3049	AAB1869	0	6	in	SS	<	0.34		0.12	MG/KG				#	Random sample within bnyrd. Coordinates (77,38)	GCMS	18390	29194	ORGANIC
36-005	Phenol	36-3049	AAB1869	0	6	in	SS	<	0.34		48000	MG/KG				#	Random sample within bnyrd. Coordinates (77,38)	GCMS	18390	29194	ORGANIC
36-005	Bis(2-chloroisopropyl)ether	36-3049	AAB1869	0	6	in	SS	<	0.34		100	MG/KG				#	Random sample within bnyrd. Coordinates (77,38)	GCMS	18390	29194	ORGANIC
36-005	Chloroaniline [4-]	36-3049	AAB1869	0	6	in	SS	<	0.68		320	MG/KG				#	Random sample within bnyrd. Coordinates (77,38)	GCMS	18390	29194	ORGANIC
36-005	Dichlorobenzene (1,4) [p-]	36-3049	AAB1869	0	6	in	SS	<	0.34		29	MG/KG				#	Random sample within bnyrd. Coordinates (77,38)	GCMS	18390	29194	ORGANIC
36-005	Methylphenol [4-]	36-3049	AAB1869	0	6	in	SS	<	0.34		400	MG/KG				#	Random sample within bnyrd. Coordinates (77,38)	GCMS	18390	29194	ORGANIC
36-005	Dimethylphenol [2,4-]	36-3049	AAB1869	0	6	in	SS	<	0.34		1600	MG/KG				#	Random sample within bnyrd. Coordinates (77,38)	GCMS	18390	29194	ORGANIC
36-005	Chlorophenol [o-]	36-3049	AAB1869	0	6	in	SS	<	0.34		400	MG/KG				#	Random sample within bnyrd. Coordinates (77,38)	GCMS	18390	29194	ORGANIC
36-005	Dichlorobenzene (1,2) [o-]	36-3049	AAB1869	0	6	in	SS	<	0.34		1600	MG/KG				#	Random sample within bnyrd. Coordinates (77,38)	GCMS	18390	29194	ORGANIC
36-005	Methylphenol [2-]	36-3049	AAB1869	0	6	in	SS	<	0.34		4000	MG/KG				#	Random sample within bnyrd. Coordinates (77,38)	GCMS	18390	29194	ORGANIC
36-005	Dichlorobenzidine [3,3'-]	36-3049	AAB1869	0	6	in	SS	<	0.68		1.6	MG/KG				#	Random sample within bnyrd. Coordinates (77,38)	GCMS	18390	29194	ORGANIC
36-005	Chloronaphthalene [2-]	36-3049	AAB1869	0	6	in	SS	<	0.34		6400	MG/KG				#	Random sample within bnyrd. Coordinates (77,38)	GCMS	18390	29194	ORGANIC
36-005	Methylnaphthalene [2-]	36-3049	AAB1869	0	6	in	SS	<	0.34			MG/KG				#	Random sample within bnyrd. Coordinates (77,38)	GCMS	18390	29194	ORGANIC
36-005	Naphthalene	36-3049	AAB1869	0	6	in	SS	<	0.34		3200	MG/KG				#	Random sample within bnyrd. Coordinates (77,38)	GCMS	18390	29194	ORGANIC
36-005	Nitrophenol [2-]	36-3049	AAB1869	0	6	in	SS	<	0.34			MG/KG				#	Random sample within bnyrd. Coordinates (77,38)	GCMS	18390	29194	ORGANIC

PRS ID	Analyte	Loc ID	Sample ID	Begin	End	Units	Met	S	Sample Value	Bkgd Value	SAL Value	Units	Field Code	Lab Code	EPA Qual	Spec Code	Sample Loc	Tech Code	Request Number	Report Number	Suite
36-005	Nitroaniline [2-]	36-3049	AAB1869	0	6	in	SS	<	1.7			MG/KG				#	Random sample within bnyrd. Coordinates (77,38)	GCMS	18390	29194	ORGANIC
36-005	Azobenzene	36-3049	AAB1869	0	6	in	SS	<	0.34		6.4	MG/KG				#	Random sample within bnyrd. Coordinates (77,38)	GCMS	18390	29194	ORGANIC
36-005	Trichlorophenol [2,4,6-]	36-3049	AAB1869	0	6	in	SS	<	0.34		64	MG/KG				#	Random sample within bnyrd. Coordinates (77,38)	GCMS	18390	29194	ORGANIC
36-005	Pentachlorophenol	36-3049	AAB1869	0	6	in	SS	<	1.7		5.8	MG/KG				#	Random sample within bnyrd. Coordinates (77,38)	GCMS	18390	29194	ORGANIC
36-005	Hexachlorobutadiene	36-3049	AAB1869	0	6	in	SS	<	0.34		90	MG/KG				#	Random sample within bnyrd. Coordinates (77,38)	GCMS	18390	29194	ORGANIC
36-005	Fluorene	36-3049	AAB1869	0	6	in	SS	<	0.34		3200	MG/KG				#	Random sample within bnyrd. Coordinates (77,38)	GCMS	18390	29194	ORGANIC
36-005	Nitrosodiphenylamine [N-]	36-3049	AAB1869	0	6	in	SS	<	0.34		140	MG/KG				#	Random sample within bnyrd. Coordinates (77,38)	GCMS	18390	29194	ORGANIC
36-005	Butyl benzyl phthalate	36-3049	AAB1869	0	6	in	SS	<	0.34		16000	MG/KG				#	Random sample within bnyrd. Coordinates (77,38)	GCMS	18390	29194	ORGANIC
36-005	Phenanthrene	36-3049	AAB1869	0	6	in	SS	<	0.34			MG/KG				#	Random sample within bnyrd. Coordinates (77,38)	GCMS	18390	29194	ORGANIC
36-005	Dibromomethane	36-3049	AAB1869	0	6	in	SS	<	0.006		0.0082	MG/KG				#	Random sample within bnyrd. Coordinates (77,38)	GCMS	18390	29263	ORGANIC
36-005	Methyl iodide	36-3049	AAB1869	0	6	in	SS	<	0.006			MG/KG				#	Random sample within bnyrd. Coordinates (77,38)	GCMS	18390	29263	ORGANIC
36-005	Chloromethane	36-3049	AAB1869	0	6	in	SS	<	0.011		6.4	MG/KG				#	Random sample within bnyrd. Coordinates (77,38)	GCMS	18390	29263	ORGANIC
36-005	Bromomethane	36-3049	AAB1869	0	6	in	SS	<	0.011		0.43	MG/KG				#	Random sample within bnyrd. Coordinates (77,38)	GCMS	18390	29263	ORGANIC
36-005	Carbon tetrachloride	36-3049	AAB1869	0	6	in	SS	<	0.006		0.21	MG/KG				#	Random sample within bnyrd. Coordinates (77,38)	GCMS	18390	29263	ORGANIC
36-005	Dichlorobenzene (1,3) [m-]	36-3049	AAB1869	0	6	in	SS	<	0.006		7200	MG/KG				#	Random sample within bnyrd. Coordinates (77,38)	GCMS	18390	29263	ORGANIC
36-005	Dichloroethane [trans-1,2-]	36-3049	AAB1869	0	6	in	SS	<	0.006		1600	MG/KG				#	Random sample within bnyrd. Coordinates (77,38)	GCMS	18390	29263	ORGANIC
36-005	Dichloroethylene [cis-1,2-]	36-3049	AAB1869	0	6	in	SS	<	0.006		800	MG/KG				#	Random sample within bnyrd. Coordinates (77,38)	GCMS	18390	29263	ORGANIC
36-005	Dichloropropene [trans-1,3-]	36-3049	AAB1869	0	6	in	SS	<	0.006		0.17	MG/KG				#	Random sample within bnyrd. Coordinates (77,38)	GCMS	18390	29263	ORGANIC
36-005	Dichloropropene [cis-1,3-]	36-3049	AAB1869	0	6	in	SS	<	0.006		0.17	MG/KG				#	Random sample within bnyrd. Coordinates (77,38)	GCMS	18390	29263	ORGANIC
36-005	Styrene	36-3049	AAB1869	0	6	in	SS	<	0.006		3300	MG/KG				#	Random sample within bnyrd. Coordinates (77,38)	GCMS	18390	29263	ORGANIC
36-005	Ethylbenzene	36-3049	AAB1869	0	6	in	SS	<	0.006		3100	MG/KG				#	Random sample within bnyrd. Coordinates (77,38)	GCMS	18390	29263	ORGANIC
36-005	Trichloro-1,2,2-trifluoroethane [1,1,2-]	36-3049	AAB1869	0	6	in	SS	<	0.006			MG/KG				#	Random sample within bnyrd. Coordinates (77,38)	GCMS	18390	29263	ORGANIC
36-005	Dichlorodifluoromethane	36-3049	AAB1869	0	6	in	SS	<	0.011		16000	MG/KG				#	Random sample within bnyrd. Coordinates (77,38)	GCMS	18390	29263	ORGANIC
36-005	Trichlorofluoromethane	36-3049	AAB1869	0	6	in	SS	<	0.006		24000	MG/KG				#	Random sample within bnyrd. Coordinates (77,38)	GCMS	18390	29263	ORGANIC
36-005	Dichloroethene [1,1-]	36-3049	AAB1869	0	6	in	SS	<	0.006		0.4	MG/KG				#	Random sample within bnyrd. Coordinates (77,38)	GCMS	18390	29263	ORGANIC
36-005	Hexanone [2-]	36-3049	AAB1869	0	6	in	SS	<	0.022			MG/KG				#	Random sample within bnyrd. Coordinates (77,38)	GCMS	18390	29263	ORGANIC
36-005	Dichloropropene [1,1-]	36-3049	AAB1869	0	6	in	SS	<	0.006			MG/KG				#	Random sample within bnyrd. Coordinates (77,38)	GCMS	18390	29263	ORGANIC
36-005	Xylenes (o + m + p) [Mixed-]	36-3049	AAB1869	0	6	in	SS	<	0.006		160000	MG/KG				#	Random sample within bnyrd. Coordinates (77,38)	GCMS	18390	29263	ORGANIC
36-005	Tetrachloroethylene	36-3049	AAB1869	0	6	in	SS	<	0.006		5.9	MG/KG				#	Random sample within bnyrd. Coordinates (77,38)	GCMS	18390	29263	ORGANIC
36-005	Chlorodibromomethane	36-3049	AAB1869	0	6	in	SS	<	0.006		83	MG/KG				#	Random sample within bnyrd. Coordinates (77,38)	GCMS	18390	29263	ORGANIC
36-005	Chlorobenzene	36-3049	AAB1869	0	6	in	SS	<	0.006		67	MG/KG				#	Random sample within bnyrd. Coordinates (77,38)	GCMS	18390	29263	ORGANIC
36-005	Toluene	36-3049	AAB1869	0	6	in	SS	<	0.006		910	MG/KG				#	Random sample within bnyrd. Coordinates (77,38)	GCMS	18390	29263	ORGANIC
36-005	Bromobenzene	36-3049	AAB1869	0	6	in	SS	<	0.006			MG/KG				#	Random sample within bnyrd. Coordinates (77,38)	GCMS	18390	29263	ORGANIC
36-005	Dinitrobenzene [1,3-]	36-3049	AAB1869	0	6	in	SS	<	0.06		8	MG/KG				#	Random sample within bnyrd. Coordinates (77,38)	HPLC	18392	30769	ORGANIC
36-005	Trinitrobenzene [1,3,5-]	36-3049	AAB1869	0	6	in	SS	<	0.089		4	MG/KG				#	Random sample within bnyrd. Coordinates (77,38)	HPLC	18392	30769	ORGANIC
36-005	Nitrobenzene	36-3049	AAB1869	0	6	in	SS	<	0.074		5.3	MG/KG				#	Random sample within bnyrd. Coordinates (77,38)	HPLC	18392	30769	ORGANIC
36-005	Dinitrotoluene [2,6-]	36-3049	AAB1869	0	6	in	SS	<	0.092		1	MG/KG				#	Random sample within bnyrd. Coordinates (77,38)	HPLC	18392	30769	ORGANIC
36-005	Amino-2,6-dinitrotoluene [4-]	36-3049	AAB1869	0	6	in	SS	<	0.09			MG/KG				#	Random sample within bnyrd. Coordinates (77,38)	HPLC	18392	30769	ORGANIC
36-005	RDX	36-3049	AAB1869	0	6	in	SS	<	0.169		64	MG/KG				#	Random sample within bnyrd. Coordinates (77,38)	HPLC	18392	30769	ORGANIC
36-005	Dinitrotoluene [2,4-]	36-3049	AAB1869	0	6	in	SS	<	0.061		1	MG/KG				#	Random sample within bnyrd. Coordinates (77,38)	HPLC	18392	30769	ORGANIC
36-005	Trinitrotoluene [2,4,6-]	36-3049	AAB1869	0	6	in	SS	<	0.084		40	MG/KG				#	Random sample within bnyrd. Coordinates (77,38)	HPLC	18392	30769	ORGANIC
36-005	Amino-4,6-dinitrotoluene [2-]	36-3049	AAB1869	0	6	in	SS	<	0.073			MG/KG				#	Random sample within bnyrd. Coordinates (77,38)	HPLC	18392	30769	ORGANIC
36-005	HMX	36-3049	AAB1869	0	6	in	SS	<	0.164		4000	MG/KG				#	Random sample within bnyrd. Coordinates (77,38)	HPLC	18392	30769	ORGANIC
36-005	Tetryl(methyl-2,4,6-trinitrophenylnitramine)	36-3049	AAB1869	0	6	in	SS	<	0.091		800	MG/KG			W	#	Random sample within bnyrd. Coordinates (77,38)	HPLC	18392	30769	ORGANIC
36-005	Nitrotoluene [o-]	36-3049	AAB1869	0	6	in	SS	<	0.138			MG/KG				#	Random sample within bnyrd. Coordinates (77,38)	HPLC	18392	30769	ORGANIC
36-005	Nitrotoluene [m-]	36-3049	AAB1869	0	6	in	SS	<	0.159			MG/KG				#	Random sample within bnyrd. Coordinates (77,38)	HPLC	18392	30769	ORGANIC
36-005	Nitrotoluene [p-]	36-3049	AAB1869	0	6	in	SS	<	0.185			MG/KG				#	Random sample within bnyrd. Coordinates (77,38)	HPLC	18392	30769	ORGANIC
36-005	Nitrobenzene	36-3049	AAB1869	0	6	in	SS	<	0.34		5.3	MG/KG				#	Random sample within bnyrd. Coordinates (77,38)	GCMS	18390	29194	ORGANIC
36-005	Trichlorophenol [2,4,5-]	36-3049	AAB1869	0	6	in	SS	<	1.7		8000	MG/KG				#	Random sample within bnyrd. Coordinates (77,38)	GCMS	18390	29194	ORGANIC
36-005	Butylbenzene [tert-]	36-3049	AAB1869	0	6	in	SS	<	0.006			MG/KG				#	Random sample within bnyrd. Coordinates (77,38)	GCMS	18390	29263	ORGANIC
36-005	Trichloropropane [1,2,3-]	36-3049	AAB1869	0	6	in	SS	<	0.006		480	MG/KG				#	Random sample within bnyrd. Coordinates (77,38)	GCMS	18390	29263	ORGANIC
36-005	Dibromo-3-chloropropane [1,2-]	36-3049	AAB1869	0	6	in	SS	<	0.011		0.5	MG/KG				#	Random sample within bnyrd. Coordinates (77,38)	GCMS	18390	29263	ORGANIC
36-005	Trimethylbenzene [1,2,4-]	36-3049	AAB1869	0	6	in	SS	<	0.006		40	MG/KG				#	Random sample within bnyrd. Coordinates (77,38)	GCMS	18390	29263	ORGANIC
36-005	Dichlorobenzene (1,2) [o-]	36-3049	AAB1869	0	6	in	SS	<	0.006		1600	MG/KG				#	Random sample within bnyrd. Coordinates (77,38)	GCMS	18390	29263	ORGANIC
36-005	Chlorotoluene [o-]	36-3049	AAB1869	0	6	in	SS	<	0.006		1600	MG/KG				#	Random sample within bnyrd. Coordinates (77,38)	GCMS	18390	29263	ORGANIC
36-005	Nitrosodi-n-propylamine [N-]	36-3049	AAB1869	0	6	in	SS	<	0.34		0.1	MG/KG				#	Random sample within bnyrd. Coordinates (77,38)	GCMS	18390	29194	ORGANIC
36-005	Dinitrotoluene [2,6-]	36-3049	AAB1869	0	6	in	SS	<	0.34		1	MG/KG				#	Random sample within bnyrd. Coordinates (77,38)	GCMS	18390	29194	ORGANIC
36-005	Chloro-3-methylphenol [4-]	36-3049	AAB1869	0	6	in	SS	<	0.68		16000	MG/KG				#	Random sample within bnyrd. Coordinates (77,38)	GCMS	18390	29194	ORGANIC
36-005	Benzo[a]anthracene	36-3049	AAB1869	0	6	in	SS	<	0.34		1	MG/KG				#	Random sample within bnyrd. Coordinates (77,38)	GCMS	18390	29194	ORGANIC
36-005	Nitroaniline [3-]	36-3049	AAB1869	0	6	in	SS	<	1.7		240	MG/KG				#	Random sample within bnyrd. Coordinates (77,38)	GCMS	18390	29194	ORGANIC
36-005	Tetrachloroethane [1,1,2,2-]	36-3049	AAB1869	0	6	in	SS	<	0.006		3.9	MG/KG				#	Random sample within bnyrd. Coordinates (77,38)	GCMS	18390	29263	ORGANIC
36-005	Trichloroethene	36-3049	AAB1869	0	6	in	SS	<	0.006		3.2	MG/KG				#	Random sample within bnyrd. Coordinates (77,38)	GCMS	18390	29263	ORGANIC
36-005	Trichloroethane [1,1,1-]	36-3049	AAB1869	0	6	in	SS	<	0.006		1000	MG/KG				#	Random sample within bnyrd. Coordinates (77,38)	GCMS	18390	29263	ORGANIC
36-005	Benzene	36-3049	AAB1869	0	6	in	SS	<	0.006		0.67	MG/KG				#	Random sample within bnyrd. Coordinates (77,38)	GCMS	18390	29263	ORGANIC
36-005	Chloroform	36-3049	AAB1869	0	6	in	SS	<	0.006		0.21	MG/KG				#	Random sample within bnyrd. Coordinates (77,38)	GCMS	18390	29263	ORGANIC

PRS ID	Analyte	Loc ID	Sample ID	Begin	End	Units	Mat	S	Sample Value	Bkgd Value	SAL Value	Units	Field Code	Lab Code	EPA Qual	Spec Code	Sample Loc	Tech Code	Request Number	Report Number	Suite
36-005	Acetone	36-3049	AAB1869	0	6	in	SS	<	0.022		8000	MG/KG				#	Random sample within bnyrd. Coordinates (77,38)	GCMS	18390	29263	ORGANIC
36-005	Tetrachloroethane [1,1,1,2-]	36-3049	AAB1869	0	6	in	SS	<	0.006		270	MG/KG				#	Random sample within bnyrd. Coordinates (77,38)	GCMS	18390	29263	ORGANIC
36-005	Dichloropropane [2,2-]	36-3049	AAB1869	0	6	in	SS	<	0.006			MG/KG				#	Random sample within bnyrd. Coordinates (77,38)	GCMS	18390	29263	ORGANIC
36-005	Trimethylbenzene [1,3,5-]	36-3049	AAB1869	0	6	in	SS	<	0.006		32	MG/KG				#	Random sample within bnyrd. Coordinates (77,38)	GCMS	18390	29263	ORGANIC
36-005	Methyl-2-pentanone [4-]	36-3049	AAB1869	0	6	in	SS	<	0.022		510	MG/KG				#	Random sample within bnyrd. Coordinates (77,38)	GCMS	18390	29263	ORGANIC
36-005	Dichloroethane [1,2-]	36-3049	AAB1869	0	6	in	SS	<	0.006		0.2	MG/KG				#	Random sample within bnyrd. Coordinates (77,38)	GCMS	18390	29263	ORGANIC
36-005	Dibromoethane [1,2-]	36-3049	AAB1869	0	6	in	SS	<	0.006			MG/KG				#	Random sample within bnyrd. Coordinates (77,38)	GCMS	18390	29263	ORGANIC
36-005	Dichlorobenzene [1,4] [p-]	36-3049	AAB1869	0	6	in	SS	<	0.006		29	MG/KG				#	Random sample within bnyrd. Coordinates (77,38)	GCMS	18390	29263	ORGANIC
36-005	Chlorotoluene [p-]	36-3049	AAB1869	0	6	in	SS	<	0.006			MG/KG				#	Random sample within bnyrd. Coordinates (77,38)	GCMS	18390	29263	ORGANIC
36-005	Butylbenzene [n-]	36-3049	AAB1869	0	6	in	SS	<	0.006			MG/KG				#	Random sample within bnyrd. Coordinates (77,38)	GCMS	18390	29263	ORGANIC
36-005	Propylbenzene	36-3049	AAB1869	0	6	in	SS	<	0.006			MG/KG				#	Random sample within bnyrd. Coordinates (77,38)	GCMS	18390	29263	ORGANIC
36-005	Dichloroethane [1,1-]	36-3049	AAB1869	0	6	in	SS	<	0.006		410	MG/KG				#	Random sample within bnyrd. Coordinates (77,38)	GCMS	18390	29263	ORGANIC
36-005	Bromodichloromethane	36-3049	AAB1869	0	6	in	SS	<	0.006		11	MG/KG				#	Random sample within bnyrd. Coordinates (77,38)	GCMS	18390	29263	ORGANIC
36-005	Bromoform	36-3049	AAB1869	0	6	in	SS	<	0.006		89	MG/KG				#	Random sample within bnyrd. Coordinates (77,38)	GCMS	18390	29263	ORGANIC
36-005	Carbon disulfide	36-3049	AAB1869	0	6	in	SS	<	0.006		7.4	MG/KG				#	Random sample within bnyrd. Coordinates (77,38)	GCMS	18390	29263	ORGANIC
36-005	Methylene chloride	36-3049	AAB1869	0	6	in	SS	<	0.012		5.6	MG/KG				#	Random sample within bnyrd. Coordinates (77,38)	GCMS	18390	29263	ORGANIC
36-005	Vinyl chloride	36-3049	AAB1869	0	6	in	SS	<	0.011		0.013	MG/KG				#	Random sample within bnyrd. Coordinates (77,38)	GCMS	18390	29263	ORGANIC
36-005	Chloroethane	36-3049	AAB1869	0	6	in	SS	<	0.011		2900	MG/KG				#	Random sample within bnyrd. Coordinates (77,38)	GCMS	18390	29263	ORGANIC
36-005	Bromochloromethane	36-3049	AAB1869	0	6	in	SS	<	0.006			MG/KG				#	Random sample within bnyrd. Coordinates (77,38)	GCMS	18390	29263	ORGANIC
36-005	Dichloropropane [1,3-]	36-3049	AAB1869	0	6	in	SS	<	0.006			MG/KG				#	Random sample within bnyrd. Coordinates (77,38)	GCMS	18390	29263	ORGANIC
36-005	Butylbenzene [sec-]	36-3049	AAB1869	0	6	in	SS	<	0.006			MG/KG				#	Random sample within bnyrd. Coordinates (77,38)	GCMS	18390	29263	ORGANIC
36-005	Isopropyltoluene [4-]	36-3049	AAB1869	0	6	in	SS	<	0.006			MG/KG				#	Random sample within bnyrd. Coordinates (77,38)	GCMS	18390	29263	ORGANIC
36-005	Isopropylbenzene	36-3049	AAB1869	0	6	in	SS	<	0.006		3200	MG/KG				#	Random sample within bnyrd. Coordinates (77,38)	GCMS	18390	29263	ORGANIC
36-005	Trichloroethane [1,1,2-]	36-3049	AAB1869	0	6	in	SS	<	0.006		6.3	MG/KG				#	Random sample within bnyrd. Coordinates (77,38)	GCMS	18390	29263	ORGANIC
36-005	Butanone [2-]	36-3049	AAB1869	0	6	in	SS	<	0.022		4000	MG/KG				#	Random sample within bnyrd. Coordinates (77,38)	GCMS	18390	29263	ORGANIC
36-005	Dichloropropane [1,2-]	36-3049	AAB1869	0	6	in	SS	<	0.006		6.5	MG/KG				#	Random sample within bnyrd. Coordinates (77,38)	GCMS	18390	29263	ORGANIC
36-005	Bromophenylphenyl ether [4-]	36-3049	AAB1869	0	6	in	SS	<	0.34			MG/KG				#	Random sample within bnyrd. Coordinates (77,38)	GCMS	18390	29194	ORGANIC
36-005	Di-n-butyl phthalate	36-3049	AAB1869	0	6	in	SS	<	0.34		8000	MG/KG				#	Random sample within bnyrd. Coordinates (77,38)	GCMS	18390	29194	ORGANIC
36-005	Diethyl phthalate	36-3049	AAB1869	0	6	in	SS	<	0.34		64000	MG/KG				#	Random sample within bnyrd. Coordinates (77,38)	GCMS	18390	29194	ORGANIC
36-005	Acenaphthene	36-3049	AAB1869	0	6	in	SS	<	0.34		4800	MG/KG				#	Random sample within bnyrd. Coordinates (77,38)	GCMS	18390	29194	ORGANIC
36-005	Isophorone	36-3049	AAB1869	0	6	in	SS	<	0.34		7400	MG/KG				#	Random sample within bnyrd. Coordinates (77,38)	GCMS	18390	29194	ORGANIC
36-005	Hexachlorocyclopentadiene	36-3049	AAB1869	0	6	in	SS	<	0.34		560	MG/KG				#	Random sample within bnyrd. Coordinates (77,38)	GCMS	18390	29194	ORGANIC
36-005	Chlorophenylphenyl ether [4-]	36-3049	AAB1869	0	6	in	SS	<	0.34			MG/KG				#	Random sample within bnyrd. Coordinates (77,38)	GCMS	18390	29194	ORGANIC
36-005	Hexachloroethane	36-3049	AAB1869	0	6	in	SS	<	0.34		80	MG/KG				#	Random sample within bnyrd. Coordinates (77,38)	GCMS	18390	29194	ORGANIC
36-005	Benzoic acid	36-3049	AAB1869	0	6	in	SS	<	1.7		320000	MG/KG				#	Random sample within bnyrd. Coordinates (77,38)	GCMS	18390	29194	ORGANIC
36-005	Nitrosodimethylamine [N-]	36-3049	AAB1869	0	6	in	SS	<	0.34		0.014	MG/KG				#	Random sample within bnyrd. Coordinates (77,38)	GCMS	18390	29194	ORGANIC
36-005	Aniline	36-3049	AAB1869	0	6	in	SS	<	0.34		120	MG/KG				#	Random sample within bnyrd. Coordinates (77,38)	GCMS	18390	29194	ORGANIC
36-005	Cerium-144	36-3049	AAB1869	0	6	in	SS		0.023		64	PCI/G				#	Random sample within bnyrd. Coordinates (77,38)	G	19514	33309	RAD
36-005	Uranium	36-3049	AAB1869	0	6	in	SS		1.34			MG/KG					Random sample within bnyrd. Coordinates (77,38)	KPA	19514	33311	RAD
36-005	Barium-140	36-3049	AAB1869	0	6	in	SS	-	55.783			PCI/G				#	Random sample within bnyrd. Coordinates (77,38)	G	19514	33309	RAD
36-005	Barium-140	36-3049	AAB1869	0	6	in	SS		46			PCI/G		D		#	Random sample within bnyrd. Coordinates (77,38)	G	19514	33309	RAD
36-005	Americium-241	36-3049	AAB1869	0	6	in	SS		0.088		17	PCI/G		D		#	Random sample within bnyrd. Coordinates (77,38)	G	19514	33309	RAD
36-005	Ruthenium-106	36-3049	AAB1869	0	6	in	SS		0.05		14	PCI/G		D		#	Random sample within bnyrd. Coordinates (77,38)	G	19514	33309	RAD
36-005	Neptunium-237	36-3049	AAB1869	0	6	in	SS	-	0.002			PCI/G				#	Random sample within bnyrd. Coordinates (77,38)	G	19514	33309	RAD
36-005	Sodium-22	36-3049	AAB1869	0	6	in	SS		0.027		1.3	PCI/G		D		#	Random sample within bnyrd. Coordinates (77,38)	G	19514	33309	RAD
36-005	Europium-152	36-3049	AAB1869	0	6	in	SS	-	0.074			PCI/G		D		#	Random sample within bnyrd. Coordinates (77,38)	G	19514	33309	RAD
36-005	Sodium-22	36-3049	AAB1869	0	6	in	SS		0.014		1.3	PCI/G				#	Random sample within bnyrd. Coordinates (77,38)	G	19514	33309	RAD
36-005	Cerium-144	36-3049	AAB1869	0	6	in	SS		0.022		64	PCI/G		D		#	Random sample within bnyrd. Coordinates (77,38)	G	19514	33309	RAD
36-005	Cobalt-60	36-3049	AAB1869	0	6	in	SS		0.013		0.9	PCI/G		D		#	Random sample within bnyrd. Coordinates (77,38)	G	19514	33309	RAD
36-005	Cobalt-60	36-3049	AAB1869	0	6	in	SS	-	0.019		0.9	PCI/G				#	Random sample within bnyrd. Coordinates (77,38)	G	19514	33309	RAD
36-005	Cesium-137	36-3049	AAB1869	0	6	in	SS		0.037	1.4	4	PCI/G				#	Random sample within bnyrd. Coordinates (77,38)	G	19514	33309	RAD
36-005	Cesium-137	36-3049	AAB1869	0	6	in	SS		0.035	1.4	4	PCI/G		D		#	Random sample within bnyrd. Coordinates (77,38)	G	19514	33309	RAD
36-005	Europium-152	36-3049	AAB1869	0	6	in	SS		0.065			PCI/G				#	Random sample within bnyrd. Coordinates (77,38)	G	19514	33309	RAD
36-005	Neptunium-237	36-3049	AAB1869	0	6	in	SS		0.016			PCI/G		D		#	Random sample within bnyrd. Coordinates (77,38)	G	19514	33309	RAD
36-005	Ruthenium-106	36-3049	AAB1869	0	6	in	SS	-	0.048		14	PCI/G				#	Random sample within bnyrd. Coordinates (77,38)	G	19514	33309	RAD
36-005	Americium-241	36-3049	AAB1869	0	6	in	SS	-	0.048		17	PCI/G				#	Random sample within bnyrd. Coordinates (77,38)	G	19514	33309	RAD
36-005	Potassium	36-3050	AAB1870	0	6	in	SS		749.8	6180		MG/KG		D			Off Boneyard-random sample coordinates (470, 138)	ICPES	18759	29575	INORGANIC
36-005	Copper	36-3050	AAB1870	0	6	in	SS		3.4	15.7	3000	MG/KG		D			Off Boneyard-random sample coordinates (470, 138)	ICPES	18759	29575	INORGANIC
36-005	Copper	36-3050	AAB1870	0	6	in	SS		6.2	15.7	3000	MG/KG					Off Boneyard-random sample coordinates (470, 138)	ICPES	18759	29575	INORGANIC
36-005	Nickel	36-3050	AAB1870	0	6	in	SS		3.8	26.7	1600	MG/KG		D			Off Boneyard-random sample coordinates (470, 138)	ICPES	18759	29575	INORGANIC
36-005	Chromium	36-3050	AAB1870	0	6	in	SS		6.5	34.2		MG/KG			J		Off Boneyard-random sample coordinates (470, 138)	ICPES	18759	29575	INORGANIC
36-005	Cobalt	36-3050	AAB1870	0	6	in	SS	<	5.9	51.1		MG/KG					Off Boneyard-random sample coordinates (470, 138)	ICPES	18759	29575	INORGANIC
36-005	Cobalt	36-3050	AAB1870	0	6	in	SS		2	51.1		MG/KG		D			Off Boneyard-random sample coordinates (470, 138)	ICPES	18759	29575	INORGANIC
36-005	Cadmium	36-3050	AAB1870	0	6	in	SS	<	0.38	2.7	80	MG/KG					Off Boneyard-random sample coordinates (470, 138)	ICPES	18759	29575	INORGANIC
36-005	Cadmium	36-3050	AAB1870	0	6	in	SS	<	0.39	2.7	80	MG/KG		D			Off Boneyard-random sample coordinates (470, 138)	ICPES	18759	29575	INORGANIC

PRS ID	Analyte	Loc ID	Sample ID	Begin	End	Units	Met	S	Sample Value	Bkgd Value	SAL Value	Units	Field Code	Lab Code	EPA Qual	Spec Code	Sample Loc	Tech Code	Request Number	Report Number	Suite
36-005	Calcium	36-3050	AAB1870	0	6	in	SS		2080	54400		MG/KG					Off Boneyard-random sample coordinates (470, 138)	ICPES	18759	29575	INORGANIC
36-005	Calcium	36-3050	AAB1870	0	6	in	SS		941	54400		MG/KG		D			Off Boneyard-random sample coordinates (470, 138)	ICPES	18759	29575	INORGANIC
36-005	Potassium	36-3050	AAB1870	0	6	in	SS		1430	6180		MG/KG					Off Boneyard-random sample coordinates (470, 138)	ICPES	18759	29575	INORGANIC
36-005	Chromium	36-3050	AAB1870	0	6	in	SS		2.7	34.2		MG/KG		D			Off Boneyard-random sample coordinates (470, 138)	ICPES	18759	29575	INORGANIC
36-005	Selenium	36-3050	AAB1870	0	6	in	SS	<	0.53	1.7	400	MG/KG					Off Boneyard-random sample coordinates (470, 138)	GFAA	18759	29575	INORGANIC
36-005	Antimony	36-3050	AAB1870	0	6	in	SS	<	7.31	2.5	32	MG/KG		D			Off Boneyard-random sample coordinates (470, 138)	ICPES	18759	29575	INORGANIC
36-005	Antimony	36-3050	AAB1870	0	6	in	SS	<	7.08	2.5	32	MG/KG					Off Boneyard-random sample coordinates (470, 138)	ICPES	18759	29575	INORGANIC
36-005	Lead	36-3050	AAB1870	0	6	in	SS		5.2	39	400	MG/KG		D			Off Boneyard-random sample coordinates (470, 138)	GFAA	18759	29575	INORGANIC
36-005	Lead	36-3050	AAB1870	0	6	in	SS		12.8	39	400	MG/KG					Off Boneyard-random sample coordinates (470, 138)	GFAA	18759	29575	INORGANIC
36-005	Nickel	36-3050	AAB1870	0	6	in	SS	<	7.9	26.7	1600	MG/KG					Off Boneyard-random sample coordinates (470, 138)	ICPES	18759	29575	INORGANIC
36-005	Thallium	36-3050	AAB1870	0	6	in	SS	<	1.24	0.9	6.4	MG/KG		D			Off Boneyard-random sample coordinates (470, 138)	GFAA	18759	29575	INORGANIC
36-005	Thallium	36-3050	AAB1870	0	6	in	SS	<	1.27	0.9	6.4	MG/KG					Off Boneyard-random sample coordinates (470, 138)	GFAA	18759	29575	INORGANIC
36-005	Magnesium	36-3050	AAB1870	0	6	in	SS		1550	16100		MG/KG					Off Boneyard-random sample coordinates (470, 138)	ICPES	18759	29575	INORGANIC
36-005	Manganese	36-3050	AAB1870	0	6	in	SS		232	1030	11000	MG/KG		D			Off Boneyard-random sample coordinates (470, 138)	ICPES	18759	29575	INORGANIC
36-005	Manganese	36-3050	AAB1870	0	6	in	SS		330	1030	11000	MG/KG					Off Boneyard-random sample coordinates (470, 138)	ICPES	18759	29575	INORGANIC
36-005	Sodium	36-3050	AAB1870	0	6	in	SS		88.9	3320		MG/KG		D			Off Boneyard-random sample coordinates (470, 138)	ICPES	18759	29575	INORGANIC
36-005	Sodium	36-3050	AAB1870	0	6	in	SS	<	76.1	3320		MG/KG					Off Boneyard-random sample coordinates (470, 138)	ICPES	18759	29575	INORGANIC
36-005	Magnesium	36-3050	AAB1870	0	6	in	SS		513.5	16100		MG/KG		D			Off Boneyard-random sample coordinates (470, 138)	ICPES	18759	29575	INORGANIC
36-005	Selenium	36-3050	AAB1871	0	6	in	SS	<	0.27	1.7	400	MG/KG	FD				Off Boneyard-random sample coordinates (470, 138)	GFAA	18759	29575	INORGANIC
36-005	Zinc	36-3050	AAB1871	0	6	in	SS		20	101	24000	MG/KG	FD				Off Boneyard-random sample coordinates (470, 138)	ICPES	18759	29575	INORGANIC
36-005	Magnesium	36-3050	AAB1871	0	6	in	SS		1560	16100		MG/KG	FD				Off Boneyard-random sample coordinates (470, 138)	ICPES	18759	29575	INORGANIC
36-005	Cadmium	36-3050	AAB1871	0	6	in	SS	<	0.51	2.7	80	MG/KG	FD				Off Boneyard-random sample coordinates (470, 138)	ICPES	18759	29575	INORGANIC
36-005	Barium	36-3050	AAB1870	0	6	in	SS		48.1	1140	5600	MG/KG		D			Off Boneyard-random sample coordinates (470, 138)	ICPES	18759	29575	INORGANIC
36-005	Barium	36-3050	AAB1870	0	6	in	SS		150	1140	5600	MG/KG					Off Boneyard-random sample coordinates (470, 138)	ICPES	18759	29575	INORGANIC
36-005	Arsenic	36-3050	AAB1870	0	6	in	SS	<	0.72	11.6		MG/KG		D			Off Boneyard-random sample coordinates (470, 138)	GFAA	18759	29575	INORGANIC
36-005	Aluminium	36-3050	AAB1870	0	6	in	SS		2315.6	123000		MG/KG		D			Off Boneyard-random sample coordinates (470, 138)	ICPES	18759	29575	INORGANIC
36-005	Aluminium	36-3050	AAB1871	0	6	in	SS		6310	123000		MG/KG	FD		J		Off Boneyard-random sample coordinates (470, 138)	ICPES	18759	29575	INORGANIC
36-005	Arsenic	36-3050	AAB1871	0	6	in	SS	<	1.3	11.6		MG/KG	FD				Off Boneyard-random sample coordinates (470, 138)	GFAA	18759	29575	INORGANIC
36-005	Beryllium	36-3050	AAB1871	0	6	in	SS	<	0.91	3.31		MG/KG	FD				Off Boneyard-random sample coordinates (470, 138)	ICPES	18759	29575	INORGANIC
36-005	Potassium	36-3050	AAB1871	0	6	in	SS		1410	6180		MG/KG	FD				Off Boneyard-random sample coordinates (470, 138)	ICPES	18759	29575	INORGANIC
36-005	Antimony	36-3050	AAB1871	0	6	in	SS	<	7.48	2.5	32	MG/KG	FD				Off Boneyard-random sample coordinates (470, 138)	ICPES	18759	29575	INORGANIC
36-005	Lead	36-3050	AAB1871	0	6	in	SS		11.7	39	400	MG/KG	FD				Off Boneyard-random sample coordinates (470, 138)	GFAA	18759	29575	INORGANIC
36-005	Nickel	36-3050	AAB1871	0	6	in	SS	<	5.6	26.7	1600	MG/KG	FD				Off Boneyard-random sample coordinates (470, 138)	ICPES	18759	29575	INORGANIC
36-005	Sodium	36-3050	AAB1871	0	6	in	SS	<	90	3320		MG/KG	FD				Off Boneyard-random sample coordinates (470, 138)	ICPES	18759	29575	INORGANIC
36-005	Calcium	36-3050	AAB1871	0	6	in	SS		2040	54400		MG/KG	FD				Off Boneyard-random sample coordinates (470, 138)	ICPES	18759	29575	INORGANIC
36-005	Barium	36-3050	AAB1871	0	6	in	SS		147	1140	5600	MG/KG	FD				Off Boneyard-random sample coordinates (470, 138)	ICPES	18759	29575	INORGANIC
36-005	Silver	36-3050	AAB1871	0	6	in	SS	<	1.1	1.61	400	MG/KG	FD				Off Boneyard-random sample coordinates (470, 138)	ICPES	18759	29575	INORGANIC
36-005	Manganese	36-3050	AAB1871	0	6	in	SS		350	1030	11000	MG/KG	FD				Off Boneyard-random sample coordinates (470, 138)	ICPES	18759	29575	INORGANIC
36-005	Mercury	36-3050	AAB1871	0	6	in	SS	<	0.05	0.1	24	MG/KG	FD				Off Boneyard-random sample coordinates (470, 138)	CVAA	18759	29575	INORGANIC
36-005	Iron	36-3050	AAB1871	0	6	in	SS		8770	35600		MG/KG	FD				Off Boneyard-random sample coordinates (470, 138)	ICPES	18759	29575	INORGANIC
36-005	Copper	36-3050	AAB1871	0	6	in	SS		6.3	15.7	3000	MG/KG	FD				Off Boneyard-random sample coordinates (470, 138)	ICPES	18759	29575	INORGANIC
36-005	Chromium	36-3050	AAB1871	0	6	in	SS		6	34.2		MG/KG	FD		J		Off Boneyard-random sample coordinates (470, 138)	ICPES	18759	29575	INORGANIC
36-005	Cobalt	36-3050	AAB1871	0	6	in	SS	<	7	51.1		MG/KG	FD				Off Boneyard-random sample coordinates (470, 138)	ICPES	18759	29575	INORGANIC
36-005	Vanadium	36-3050	AAB1871	0	6	in	SS		18.2	66.2	560	MG/KG	FD				Off Boneyard-random sample coordinates (470, 138)	ICPES	18759	29575	INORGANIC
36-005	Thallium	36-3050	AAB1871	0	6	in	SS	<	1.27	0.9	6.4	MG/KG	FD				Off Boneyard-random sample coordinates (470, 138)	GFAA	18759	29575	INORGANIC
36-005	Mercury	36-3050	AAB1870	0	6	in	SS	<	0.47	0.1	24	MG/KG		D			Off Boneyard-random sample coordinates (470, 138)	CVAA	18759	29575	INORGANIC
36-005	Iron	36-3050	AAB1870	0	6	in	SS		5621.6	35600		MG/KG		D			Off Boneyard-random sample coordinates (470, 138)	ICPES	18759	29575	INORGANIC
36-005	Silver	36-3050	AAB1870	0	6	in	SS	<	0.58	1.61	400	MG/KG					Off Boneyard-random sample coordinates (470, 138)	ICPES	18759	29575	INORGANIC
36-005	Silver	36-3050	AAB1870	0	6	in	SS		1.1	1.61	400	MG/KG		D			Off Boneyard-random sample coordinates (470, 138)	ICPES	18759	29575	INORGANIC
36-005	Zinc	36-3050	AAB1870	0	6	in	SS		23.9	101	24000	MG/KG		D			Off Boneyard-random sample coordinates (470, 138)	ICPES	18759	29575	INORGANIC
36-005	Zinc	36-3050	AAB1870	0	6	in	SS		20.9	101	24000	MG/KG					Off Boneyard-random sample coordinates (470, 138)	ICPES	18759	29575	INORGANIC
36-005	Vanadium	36-3050	AAB1870	0	6	in	SS		6.2	66.2	560	MG/KG		D			Off Boneyard-random sample coordinates (470, 138)	ICPES	18759	29575	INORGANIC
36-005	Vanadium	36-3050	AAB1870	0	6	in	SS		18.4	66.2	560	MG/KG					Off Boneyard-random sample coordinates (470, 138)	ICPES	18759	29575	INORGANIC
36-005	Selenium	36-3050	AAB1870	0	6	in	SS	<	0.27	1.7	400	MG/KG		D			Off Boneyard-random sample coordinates (470, 138)	GFAA	18759	29575	INORGANIC
36-005	Beryllium	36-3050	AAB1870	0	6	in	SS	<	0.86	3.31		MG/KG					Off Boneyard-random sample coordinates (470, 138)	ICPES	18759	29575	INORGANIC
36-005	Aluminium	36-3050	AAB1870	0	6	in	SS		6530	123000		MG/KG			J		Off Boneyard-random sample coordinates (470, 138)	ICPES	18759	29575	INORGANIC
36-005	Mercury	36-3050	AAB1870	0	6	in	SS	<	0.05	0.1	24	MG/KG					Off Boneyard-random sample coordinates (470, 138)	CVAA	18759	29575	INORGANIC
36-005	Iron	36-3050	AAB1870	0	6	in	SS		9030	35600		MG/KG					Off Boneyard-random sample coordinates (470, 138)	ICPES	18759	29575	INORGANIC
36-005	Arsenic	36-3050	AAB1870	0	6	in	SS	<	1.9	11.6		MG/KG					Off Boneyard-random sample coordinates (470, 138)	GFAA	18759	29575	INORGANIC
36-005	Beryllium	36-3050	AAB1870	0	6	in	SS		0.46	3.31		MG/KG		D			Off Boneyard-random sample coordinates (470, 138)	ICPES	18759	29575	INORGANIC
36-005	Nitrotoluene [m-]	36-3050	AAB1870	0	6	in	SS	<	0.163			MG/KG				#	Off Boneyard-random sample coordinates (470, 138)	HPLC	18392	30769	ORGANIC
36-005	Butylbenzene [n-]	36-3050	AAB1870	0	6	in	SS	<	0.006			MG/KG				#	Off Boneyard-random sample coordinates (470, 138)	GCMS	18390	29263	ORGANIC
36-005	Propylbenzene	36-3050	AAB1870	0	6	in	SS	<	0.006			MG/KG				#	Off Boneyard-random sample coordinates (470, 138)	GCMS	18390	29263	ORGANIC
36-005	Dichloropropene [trans-1,3-]	36-3050	AAB1870	0	6	in	SS	<	0.006		0.17	MG/KG				#	Off Boneyard-random sample coordinates (470, 138)	GCMS	18390	29263	ORGANIC
36-005	Dichloropropene [cis-1,3-]	36-3050	AAB1870	0	6	in	SS	<	0.006		0.17	MG/KG				#	Off Boneyard-random sample coordinates (470, 138)	GCMS	18390	29263	ORGANIC

PRS ID	Analyte	Loc ID	Sample ID	Begin	End	Units	Met	S	Sample Value	Bkgd Value	SAL Value	Units	Field Code	Lab Code	EPA Qual	Spec Code	Sample Loc	Tech Code	Request Number	Report Number	Suite
36-005	Styrene	36-3050	AAB1870	0	6	in	SS	<	0.006		3300	MG/KG				#	Off Boneyard-random sample coordinates (470, 138)	GCMS	18390	29263	ORGANIC
36-005	Ethylbenzene	36-3050	AAB1870	0	6	in	SS	<	0.006		3100	MG/KG				#	Off Boneyard-random sample coordinates (470, 138)	GCMS	18390	29263	ORGANIC
36-005	Trichloropropane [1,2,3-]	36-3050	AAB1870	0	6	in	SS	<	0.006		480	MG/KG				#	Off Boneyard-random sample coordinates (470, 138)	GCMS	18390	29263	ORGANIC
36-005	Dibromo-3-chloropropane [1,2-]	36-3050	AAB1870	0	6	in	SS	<	0.011		0.5	MG/KG				#	Off Boneyard-random sample coordinates (470, 138)	GCMS	18390	29263	ORGANIC
36-005	Dichloroethene [trans-1,2-]	36-3050	AAB1870	0	6	in	SS	<	0.006		1600	MG/KG				#	Off Boneyard-random sample coordinates (470, 138)	GCMS	18390	29263	ORGANIC
36-005	Dichloroethylene [cis-1,2-]	36-3050	AAB1870	0	6	in	SS	<	0.006		800	MG/KG				#	Off Boneyard-random sample coordinates (470, 138)	GCMS	18390	29263	ORGANIC
36-005	Dichloropropane [1,3-]	36-3050	AAB1870	0	6	in	SS	<	0.006			MG/KG				#	Off Boneyard-random sample coordinates (470, 138)	GCMS	18390	29263	ORGANIC
36-005	Butylbenzene [sec-]	36-3050	AAB1870	0	6	in	SS	<	0.006			MG/KG				#	Off Boneyard-random sample coordinates (470, 138)	GCMS	18390	29263	ORGANIC
36-005	Xylenes (o + m + p) [Mixed-]	36-3050	AAB1870	0	6	in	SS	<	0.006		160000	MG/KG				#	Off Boneyard-random sample coordinates (470, 138)	GCMS	18390	29263	ORGANIC
36-005	Tetrachloroethylene	36-3050	AAB1870	0	6	in	SS	<	0.006		5.9	MG/KG				#	Off Boneyard-random sample coordinates (470, 138)	GCMS	18390	29263	ORGANIC
36-005	Chlorodibromomethane	36-3050	AAB1870	0	6	in	SS	<	0.006		83	MG/KG				#	Off Boneyard-random sample coordinates (470, 138)	GCMS	18390	29263	ORGANIC
36-005	Chlorobenzene	36-3050	AAB1870	0	6	in	SS	<	0.006		67	MG/KG				#	Off Boneyard-random sample coordinates (470, 138)	GCMS	18390	29263	ORGANIC
36-005	RDX	36-3050	AAB1871	0	6	in	SS	<	0.172		64	MG/KG	FD			#	Off Boneyard-random sample coordinates (470, 138)	HPLC	18392	30769	ORGANIC
36-005	Dinitrotoluene [2,4-]	36-3050	AAB1871	0	6	in	SS	<	0.063		1	MG/KG	FD			#	Off Boneyard-random sample coordinates (470, 138)	HPLC	18392	30769	ORGANIC
36-005	Nitrotoluene [m-]	36-3050	AAB1871	0	6	in	SS	<	0.163			MG/KG	FD			#	Off Boneyard-random sample coordinates (470, 138)	HPLC	18392	30769	ORGANIC
36-005	Nitrobenzene	36-3050	AAB1871	0	6	in	SS	<	0.076		5.3	MG/KG	FD			#	Off Boneyard-random sample coordinates (470, 138)	HPLC	18392	30769	ORGANIC
36-005	Trinitrobenzene [1,3,5-]	36-3050	AAB1871	0	6	in	SS	<	0.091		4	MG/KG	FD			#	Off Boneyard-random sample coordinates (470, 138)	HPLC	18392	30769	ORGANIC
36-005	Trinitrotoluene [2,4,6-]	36-3050	AAB1871	0	6	in	SS	<	0.086		40	MG/KG	FD			#	Off Boneyard-random sample coordinates (470, 138)	HPLC	18392	30769	ORGANIC
36-005	Tetrachloroethane [1,1,1,2-]	36-3050	AAB1871	0	6	in	SS	<	0.006		270	MG/KG	FD			#	Off Boneyard-random sample coordinates (470, 138)	GCMS	18390	29263	ORGANIC
36-005	Dichloropropene [1,1-]	36-3050	AAB1871	0	6	in	SS	<	0.006			MG/KG	FD			#	Off Boneyard-random sample coordinates (470, 138)	GCMS	18390	29263	ORGANIC
36-005	Hexanone [2-]	36-3050	AAB1871	0	6	in	SS	<	0.022			MG/KG	FD			#	Off Boneyard-random sample coordinates (470, 138)	GCMS	18390	29263	ORGANIC
36-005	Dichloropropane [2,2-]	36-3050	AAB1871	0	6	in	SS	<	0.006			MG/KG	FD			#	Off Boneyard-random sample coordinates (470, 138)	GCMS	18390	29263	ORGANIC
36-005	Carbon tetrachloride	36-3050	AAB1871	0	6	in	SS	<	0.006		0.21	MG/KG	FD			#	Off Boneyard-random sample coordinates (470, 138)	GCMS	18390	29263	ORGANIC
36-005	Dichloroethene [trans-1,2-]	36-3050	AAB1871	0	6	in	SS	<	0.006		1600	MG/KG	FD			#	Off Boneyard-random sample coordinates (470, 138)	GCMS	18390	29263	ORGANIC
36-005	Xylenes (o + m + p) [Mixed-]	36-3050	AAB1871	0	6	in	SS	<	0.006		160000	MG/KG	FD			#	Off Boneyard-random sample coordinates (470, 138)	GCMS	18390	29263	ORGANIC
36-005	Isopropylbenzene	36-3050	AAB1871	0	6	in	SS	<	0.006		3200	MG/KG	FD			#	Off Boneyard-random sample coordinates (470, 138)	GCMS	18390	29263	ORGANIC
36-005	Ethylbenzene	36-3050	AAB1871	0	6	in	SS	<	0.006		3100	MG/KG	FD			#	Off Boneyard-random sample coordinates (470, 138)	GCMS	18390	29263	ORGANIC
36-005	Butylbenzene [tert-]	36-3050	AAB1871	0	6	in	SS	<	0.006			MG/KG	FD			#	Off Boneyard-random sample coordinates (470, 138)	GCMS	18390	29263	ORGANIC
36-005	Trichloropropane [1,2,3-]	36-3050	AAB1871	0	6	in	SS	<	0.006		480	MG/KG	FD			#	Off Boneyard-random sample coordinates (470, 138)	GCMS	18390	29263	ORGANIC
36-005	Phenanthrene	36-3050	AAB1870	0	6	in	SS	<	0.35			MG/KG				#	Off Boneyard-random sample coordinates (470, 138)	GCMS	18390	29194	ORGANIC
36-005	Butyl benzyl phthalate	36-3050	AAB1870	0	6	in	SS	<	0.35		16000	MG/KG				#	Off Boneyard-random sample coordinates (470, 138)	GCMS	18390	29194	ORGANIC
36-005	Nitrosodiphenylamine [N-]	36-3050	AAB1870	0	6	in	SS	<	0.35		140	MG/KG				#	Off Boneyard-random sample coordinates (470, 138)	GCMS	18390	29194	ORGANIC
36-005	Fluorene	36-3050	AAB1870	0	6	in	SS	<	0.35		3200	MG/KG				#	Off Boneyard-random sample coordinates (470, 138)	GCMS	18390	29194	ORGANIC
36-005	Hexachlorobutadiene	36-3050	AAB1870	0	6	in	SS	<	0.35		90	MG/KG				#	Off Boneyard-random sample coordinates (470, 138)	GCMS	18390	29194	ORGANIC
36-005	Pentachlorophenol	36-3050	AAB1870	0	6	in	SS	<	1.7		5.6	MG/KG				#	Off Boneyard-random sample coordinates (470, 138)	GCMS	18390	29194	ORGANIC
36-005	Trichlorophenol [2,4,6-]	36-3050	AAB1870	0	6	in	SS	<	0.35		64	MG/KG				#	Off Boneyard-random sample coordinates (470, 138)	GCMS	18390	29194	ORGANIC
36-005	Nitroaniline [2-]	36-3050	AAB1870	0	6	in	SS	<	1.7			MG/KG				#	Off Boneyard-random sample coordinates (470, 138)	GCMS	18390	29194	ORGANIC
36-005	Nitrophenol [2-]	36-3050	AAB1870	0	6	in	SS	<	0.35			MG/KG				#	Off Boneyard-random sample coordinates (470, 138)	GCMS	18390	29194	ORGANIC
36-005	Dimethylphenol [2,4-]	36-3050	AAB1870	0	6	in	SS	<	0.35		1600	MG/KG				#	Off Boneyard-random sample coordinates (470, 138)	GCMS	18390	29194	ORGANIC
36-005	Azobenzene	36-3050	AAB1870	0	6	in	SS	<	0.35		6.4	MG/KG				#	Off Boneyard-random sample coordinates (470, 138)	GCMS	18390	29194	ORGANIC
36-005	Bis(2-ethylhexyl)phthalate	36-3050	AAB1870	0	6	in	SS	<	0.35		50	MG/KG				#	Off Boneyard-random sample coordinates (470, 138)	GCMS	18390	29194	ORGANIC
36-005	Bis(2-chloroethoxy)methane	36-3050	AAB1870	0	6	in	SS	<	0.35			MG/KG				#	Off Boneyard-random sample coordinates (470, 138)	GCMS	18390	29194	ORGANIC
36-005	Bis(2-chloroethyl)ether	36-3050	AAB1870	0	6	in	SS	<	0.35		0.12	MG/KG				#	Off Boneyard-random sample coordinates (470, 138)	GCMS	18390	29194	ORGANIC
36-005	Phenol	36-3050	AAB1870	0	6	in	SS	<	0.35		48000	MG/KG				#	Off Boneyard-random sample coordinates (470, 138)	GCMS	18390	29194	ORGANIC
36-005	Bis(2-chloroisopropyl)ether	36-3050	AAB1870	0	6	in	SS	<	0.35		100	MG/KG				#	Off Boneyard-random sample coordinates (470, 138)	GCMS	18390	29194	ORGANIC
36-005	Chloroaniline [4-]	36-3050	AAB1870	0	6	in	SS	<	0.7		320	MG/KG				#	Off Boneyard-random sample coordinates (470, 138)	GCMS	18390	29194	ORGANIC
36-005	Dichlorobenzene (1,4) [p-]	36-3050	AAB1870	0	6	in	SS	<	0.35		29	MG/KG				#	Off Boneyard-random sample coordinates (470, 138)	GCMS	18390	29194	ORGANIC
36-005	Methylphenol [4-]	36-3050	AAB1870	0	6	in	SS	<	0.35		400	MG/KG				#	Off Boneyard-random sample coordinates (470, 138)	GCMS	18390	29194	ORGANIC
36-005	Naphthalene	36-3050	AAB1870	0	6	in	SS	<	0.35		3200	MG/KG				#	Off Boneyard-random sample coordinates (470, 138)	GCMS	18390	29194	ORGANIC
36-005	Methylnaphthalene [2-]	36-3050	AAB1870	0	6	in	SS	<	0.35			MG/KG				#	Off Boneyard-random sample coordinates (470, 138)	GCMS	18390	29194	ORGANIC
36-005	Chloronaphthalene [2-]	36-3050	AAB1870	0	6	in	SS	<	0.35		6400	MG/KG				#	Off Boneyard-random sample coordinates (470, 138)	GCMS	18390	29194	ORGANIC
36-005	Dichlorobenzidine [3,3'-]	36-3050	AAB1870	0	6	in	SS	<	0.7		1.6	MG/KG				#	Off Boneyard-random sample coordinates (470, 138)	GCMS	18390	29194	ORGANIC
36-005	Methylphenol [2-]	36-3050	AAB1870	0	6	in	SS	<	0.35		4000	MG/KG				#	Off Boneyard-random sample coordinates (470, 138)	GCMS	18390	29194	ORGANIC
36-005	Dichlorobenzene (1,2) [o-]	36-3050	AAB1870	0	6	in	SS	<	0.35		1600	MG/KG				#	Off Boneyard-random sample coordinates (470, 138)	GCMS	18390	29194	ORGANIC
36-005	Chlorophenol [o-]	36-3050	AAB1870	0	6	in	SS	<	0.35		400	MG/KG				#	Off Boneyard-random sample coordinates (470, 138)	GCMS	18390	29194	ORGANIC
36-005	Trichlorophenol [2,4,5-]	36-3050	AAB1870	0	6	in	SS	<	1.7		8000	MG/KG				#	Off Boneyard-random sample coordinates (470, 138)	GCMS	18390	29194	ORGANIC
36-005	Nitrobenzene	36-3050	AAB1870	0	6	in	SS	<	0.35		5.3	MG/KG				#	Off Boneyard-random sample coordinates (470, 138)	GCMS	18390	29194	ORGANIC
36-005	Nitroaniline [3-]	36-3050	AAB1870	0	6	in	SS	<	1.7		240	MG/KG				#	Off Boneyard-random sample coordinates (470, 138)	GCMS	18390	29194	ORGANIC
36-005	Di-n-octyl phthalate	36-3050	AAB1870	0	6	in	SS	<	0.35		1600	MG/KG				#	Off Boneyard-random sample coordinates (470, 138)	GCMS	18390	29194	ORGANIC
36-005	Hexachlorobenzene	36-3050	AAB1870	0	6	in	SS	<	0.35		0.44	MG/KG				#	Off Boneyard-random sample coordinates (470, 138)	GCMS	18390	29194	ORGANIC
36-005	Anthracene	36-3050	AAB1870	0	6	in	SS	<	0.35		24000	MG/KG				#	Off Boneyard-random sample coordinates (470, 138)	GCMS	18390	29194	ORGANIC
36-005	Trichlorobenzene [1,2,4-]	36-3050	AAB1870	0	6	in	SS	<	0.35		160	MG/KG				#	Off Boneyard-random sample coordinates (470, 138)	GCMS	18390	29194	ORGANIC
36-005	Dichlorophenol [2,4-]	36-3050	AAB1870	0	6	in	SS	<	0.35		240	MG/KG				#	Off Boneyard-random sample coordinates (470, 138)	GCMS	18390	29194	ORGANIC
36-005	Dinitrotoluene [2,4-]	36-3050	AAB1870	0	6	in	SS	<	0.35		1	MG/KG				#	Off Boneyard-random sample coordinates (470, 138)	GCMS	18390	29194	ORGANIC
36-005	Pyrene	36-3050	AAB1870	0	6	in	SS	<	0.35		2400	MG/KG				#	Off Boneyard-random sample coordinates (470, 138)	GCMS	18390	29194	ORGANIC

PRS ID	Analyte	Loc ID	Sample ID	Begin	End	Units	Met	S	Sample Value	Bkgd Value	SAL Value	Units	Field Code	Lab Code	EPA Qual	Spec Code	Sample Loc	Tech Code	Request Number	Report Number	Suite
36-005	Dimethyl phthalate	36-3050	AAB1870	0	6	in	SS	<	0.35		800000	MG/KG				#	Off Boneyard-random sample coordinates (470, 138)	GCMS	18390	29194	ORGANIC
36-005	Dibenzofuran	36-3050	AAB1870	0	6	in	SS	<	0.35			MG/KG				#	Off Boneyard-random sample coordinates (470, 138)	GCMS	18390	29194	ORGANIC
36-005	Benzo[g,h,i]perylene	36-3050	AAB1870	0	6	in	SS	<	0.35			MG/KG				#	Off Boneyard-random sample coordinates (470, 138)	GCMS	18390	29194	ORGANIC
36-005	Indeno[1,2,3-cd]pyrene	36-3050	AAB1870	0	6	in	SS	<	0.35		1	MG/KG				#	Off Boneyard-random sample coordinates (470, 138)	GCMS	18390	29194	ORGANIC
36-005	Benzo[b]fluoranthene	36-3050	AAB1870	0	6	in	SS	<	0.35		1	MG/KG				#	Off Boneyard-random sample coordinates (470, 138)	GCMS	18390	29194	ORGANIC
36-005	Fluoranthene	36-3050	AAB1870	0	6	in	SS	<	0.35		3200	MG/KG				#	Off Boneyard-random sample coordinates (470, 138)	GCMS	18390	29194	ORGANIC
36-005	Benzo[k]fluoranthene	36-3050	AAB1870	0	6	in	SS	<	0.35		1	MG/KG				#	Off Boneyard-random sample coordinates (470, 138)	GCMS	18390	29194	ORGANIC
36-005	Acenaphthylene	36-3050	AAB1870	0	6	in	SS	<	0.35			MG/KG				#	Off Boneyard-random sample coordinates (470, 138)	GCMS	18390	29194	ORGANIC
36-005	Chrysene	36-3050	AAB1870	0	6	in	SS	<	0.35		96	MG/KG				#	Off Boneyard-random sample coordinates (470, 138)	GCMS	18390	29194	ORGANIC
36-005	Benzo[a]pyrene	36-3050	AAB1870	0	6	in	SS	<	0.35		0.1	MG/KG				#	Off Boneyard-random sample coordinates (470, 138)	GCMS	18390	29194	ORGANIC
36-005	Dinitrophenol [2,4-]	36-3050	AAB1870	0	6	in	SS	<	1.7		160	MG/KG				#	Off Boneyard-random sample coordinates (470, 138)	GCMS	18390	29194	ORGANIC
36-005	Methyl-4,6-dinitrophenol [2-]	36-3050	AAB1870	0	6	in	SS	<	1.7			MG/KG				#	Off Boneyard-random sample coordinates (470, 138)	GCMS	18390	29194	ORGANIC
36-005	Dibenzo[a,h]anthracene	36-3050	AAB1870	0	6	in	SS	<	0.35		0.1	MG/KG				#	Off Boneyard-random sample coordinates (470, 138)	GCMS	18390	29194	ORGANIC
36-005	Dichlorobenzene (1,3) [m-]	36-3050	AAB1870	0	6	in	SS	<	0.35		7200	MG/KG				#	Off Boneyard-random sample coordinates (470, 138)	GCMS	18390	29194	ORGANIC
36-005	Benzo[a]anthracene	36-3050	AAB1870	0	6	in	SS	<	0.35		1	MG/KG				#	Off Boneyard-random sample coordinates (470, 138)	GCMS	18390	29194	ORGANIC
36-005	Chloro-3-methylphenol [4-]	36-3050	AAB1870	0	6	in	SS	<	0.7		16000	MG/KG				#	Off Boneyard-random sample coordinates (470, 138)	GCMS	18390	29194	ORGANIC
36-005	Dinitrotoluene [2,6-]	36-3050	AAB1870	0	6	in	SS	<	0.35		1	MG/KG				#	Off Boneyard-random sample coordinates (470, 138)	GCMS	18390	29194	ORGANIC
36-005	Nitrosodi-n-propylamine [N-]	36-3050	AAB1870	0	6	in	SS	<	0.35		0.1	MG/KG				#	Off Boneyard-random sample coordinates (470, 138)	GCMS	18390	29194	ORGANIC
36-005	Aniline	36-3050	AAB1870	0	6	in	SS	<	0.35		120	MG/KG				#	Off Boneyard-random sample coordinates (470, 138)	GCMS	18390	29194	ORGANIC
36-005	Nitrosodimethylamine [N-]	36-3050	AAB1870	0	6	in	SS	<	0.35		0.014	MG/KG				#	Off Boneyard-random sample coordinates (470, 138)	GCMS	18390	29194	ORGANIC
36-005	Benzoic acid	36-3050	AAB1870	0	6	in	SS	<	1.7		320000	MG/KG				#	Off Boneyard-random sample coordinates (470, 138)	GCMS	18390	29194	ORGANIC
36-005	Hexachloroethane	36-3050	AAB1870	0	6	in	SS	<	0.35		80	MG/KG				#	Off Boneyard-random sample coordinates (470, 138)	GCMS	18390	29194	ORGANIC
36-005	Chlorophenylphenyl ether [4-]	36-3050	AAB1870	0	6	in	SS	<	0.35			MG/KG				#	Off Boneyard-random sample coordinates (470, 138)	GCMS	18390	29194	ORGANIC
36-005	Unknown organic compound	36-3050	AAB1870	0	6	in	SS	TI	0.7			MG/KG				#	Off Boneyard-random sample coordinates (470, 138)	GCMS	18390	29194	ORGANIC
36-005	Unknown organic compound	36-3050	AAB1870	0	6	in	SS	TI	0.4			MG/KG				#	Off Boneyard-random sample coordinates (470, 138)	GCMS	18390	29194	ORGANIC
36-005	Unknown organic compound	36-3050	AAB1870	0	6	in	SS	TI	1			MG/KG				#	Off Boneyard-random sample coordinates (470, 138)	GCMS	18390	29194	ORGANIC
36-005	Unknown organic compound	36-3050	AAB1870	0	6	in	SS	TI	0.8			MG/KG				#	Off Boneyard-random sample coordinates (470, 138)	GCMS	18390	29194	ORGANIC
36-005	Nitroaniline [4-]	36-3050	AAB1870	0	6	in	SS	<	0.7		240	MG/KG				#	Off Boneyard-random sample coordinates (470, 138)	GCMS	18390	29194	ORGANIC
36-005	Chlorophenylphenyl ether [4-]	36-3050	AAB1871	0	6	in	SS	<	0.36			MG/KG	FD			#	Off Boneyard-random sample coordinates (470, 138)	GCMS	18390	29194	ORGANIC
36-005	Hexachloroethane	36-3050	AAB1871	0	6	in	SS	<	0.36		80	MG/KG	FD			#	Off Boneyard-random sample coordinates (470, 138)	GCMS	18390	29194	ORGANIC
36-005	Benzoic acid	36-3050	AAB1871	0	6	in	SS	<	1.8		320000	MG/KG	FD			#	Off Boneyard-random sample coordinates (470, 138)	GCMS	18390	29194	ORGANIC
36-005	Nitrosodimethylamine [N-]	36-3050	AAB1871	0	6	in	SS	<	0.36		0.014	MG/KG	FD			#	Off Boneyard-random sample coordinates (470, 138)	GCMS	18390	29194	ORGANIC
36-005	Aniline	36-3050	AAB1871	0	6	in	SS	<	0.36		120	MG/KG	FD			#	Off Boneyard-random sample coordinates (470, 138)	GCMS	18390	29194	ORGANIC
36-005	Nitrosodi-n-propylamine [N-]	36-3050	AAB1871	0	6	in	SS	<	0.36		0.1	MG/KG	FD			#	Off Boneyard-random sample coordinates (470, 138)	GCMS	18390	29194	ORGANIC
36-005	Dinitrotoluene [2,6-]	36-3050	AAB1871	0	6	in	SS	<	0.36		1	MG/KG	FD			#	Off Boneyard-random sample coordinates (470, 138)	GCMS	18390	29194	ORGANIC
36-005	Chloro-3-methylphenol [4-]	36-3050	AAB1871	0	6	in	SS	<	0.71		16000	MG/KG	FD			#	Off Boneyard-random sample coordinates (470, 138)	GCMS	18390	29194	ORGANIC
36-005	Benzo[a]anthracene	36-3050	AAB1871	0	6	in	SS	<	0.36		1	MG/KG	FD			#	Off Boneyard-random sample coordinates (470, 138)	GCMS	18390	29194	ORGANIC
36-005	Unknown organic compound	36-3050	AAB1871	0	6	in	SS	TI	0.8			MG/KG	FD			#	Off Boneyard-random sample coordinates (470, 138)	GCMS	18390	29194	ORGANIC
36-005	Benzo[b]fluoranthene	36-3050	AAB1871	0	6	in	SS	<	0.36		1	MG/KG	FD			#	Off Boneyard-random sample coordinates (470, 138)	GCMS	18390	29194	ORGANIC
36-005	Indeno[1,2,3-cd]pyrene	36-3050	AAB1871	0	6	in	SS	<	0.36		1	MG/KG	FD			#	Off Boneyard-random sample coordinates (470, 138)	GCMS	18390	29194	ORGANIC
36-005	Benzo[g,h,i]perylene	36-3050	AAB1871	0	6	in	SS	<	0.36			MG/KG	FD			#	Off Boneyard-random sample coordinates (470, 138)	GCMS	18390	29194	ORGANIC
36-005	Dibenzofuran	36-3050	AAB1871	0	6	in	SS	<	0.36			MG/KG	FD			#	Off Boneyard-random sample coordinates (470, 138)	GCMS	18390	29194	ORGANIC
36-005	Dimethyl phthalate	36-3050	AAB1871	0	6	in	SS	<	0.36		800000	MG/KG	FD			#	Off Boneyard-random sample coordinates (470, 138)	GCMS	18390	29194	ORGANIC
36-005	Pyrene	36-3050	AAB1871	0	6	in	SS	<	0.36		2400	MG/KG	FD			#	Off Boneyard-random sample coordinates (470, 138)	GCMS	18390	29194	ORGANIC
36-005	Dinitrotoluene [2,4-]	36-3050	AAB1871	0	6	in	SS	<	0.36		1	MG/KG	FD			#	Off Boneyard-random sample coordinates (470, 138)	GCMS	18390	29194	ORGANIC
36-005	Dichlorophenol [2,4-]	36-3050	AAB1871	0	6	in	SS	<	0.36		240	MG/KG	FD			#	Off Boneyard-random sample coordinates (470, 138)	GCMS	18390	29194	ORGANIC
36-005	Trichlorobenzene [1,2,4-]	36-3050	AAB1871	0	6	in	SS	<	0.36		160	MG/KG	FD			#	Off Boneyard-random sample coordinates (470, 138)	GCMS	18390	29194	ORGANIC
36-005	Anthracene	36-3050	AAB1871	0	6	in	SS	<	0.36		24000	MG/KG	FD			#	Off Boneyard-random sample coordinates (470, 138)	GCMS	18390	29194	ORGANIC
36-005	Hexachlorobenzene	36-3050	AAB1871	0	6	in	SS	<	0.36		0.44	MG/KG	FD			#	Off Boneyard-random sample coordinates (470, 138)	GCMS	18390	29194	ORGANIC
36-005	Di-n-octyl phthalate	36-3050	AAB1871	0	6	in	SS	<	0.36		1600	MG/KG	FD			#	Off Boneyard-random sample coordinates (470, 138)	GCMS	18390	29194	ORGANIC
36-005	Bis(2-ethylhexyl)phthalate	36-3050	AAB1871	0	6	in	SS	<	0.36		50	MG/KG	FD			#	Off Boneyard-random sample coordinates (470, 138)	GCMS	18390	29194	ORGANIC
36-005	Bis(2-chloroethoxy)methane	36-3050	AAB1871	0	6	in	SS	<	0.36			MG/KG	FD			#	Off Boneyard-random sample coordinates (470, 138)	GCMS	18390	29194	ORGANIC
36-005	Bis(2-chloroethyl)ether	36-3050	AAB1871	0	6	in	SS	<	0.36		0.12	MG/KG	FD			#	Off Boneyard-random sample coordinates (470, 138)	GCMS	18390	29194	ORGANIC
36-005	Phenol	36-3050	AAB1871	0	6	in	SS	<	0.36		48000	MG/KG	FD			#	Off Boneyard-random sample coordinates (470, 138)	GCMS	18390	29194	ORGANIC
36-005	Bis(2-chloroisopropyl)ether	36-3050	AAB1871	0	6	in	SS	<	0.36		100	MG/KG	FD			#	Off Boneyard-random sample coordinates (470, 138)	GCMS	18390	29194	ORGANIC
36-005	Chloroaniline [4-]	36-3050	AAB1871	0	6	in	SS	<	0.71		320	MG/KG	FD			#	Off Boneyard-random sample coordinates (470, 138)	GCMS	18390	29194	ORGANIC
36-005	Dichlorobenzene (1,4) [p-]	36-3050	AAB1871	0	6	in	SS	<	0.36		29	MG/KG	FD			#	Off Boneyard-random sample coordinates (470, 138)	GCMS	18390	29194	ORGANIC
36-005	Methylphenol [4-]	36-3050	AAB1871	0	6	in	SS	<	0.36		400	MG/KG	FD			#	Off Boneyard-random sample coordinates (470, 138)	GCMS	18390	29194	ORGANIC
36-005	Dimethylphenol [2,4-]	36-3050	AAB1871	0	6	in	SS	<	0.36		1600	MG/KG	FD			#	Off Boneyard-random sample coordinates (470, 138)	GCMS	18390	29194	ORGANIC
36-005	Azobenzene	36-3050	AAB1871	0	6	in	SS	<	0.36		6.4	MG/KG	FD			#	Off Boneyard-random sample coordinates (470, 138)	GCMS	18390	29194	ORGANIC
36-005	Bromophenylphenyl ether [4-]	36-3050	AAB1871	0	6	in	SS	<	0.36			MG/KG	FD			#	Off Boneyard-random sample coordinates (470, 138)	GCMS	18390	29194	ORGANIC
36-005	Benzyl alcohol	36-3050	AAB1871	0	6	in	SS	<	0.71		24000	MG/KG	FD			#	Off Boneyard-random sample coordinates (470, 138)	GCMS	18390	29194	ORGANIC
36-005	Nitrophenol [4-]	36-3050	AAB1871	0	6	in	SS	<	1.8		5000	MG/KG	FD			#	Off Boneyard-random sample coordinates (470, 138)	GCMS	18390	29194	ORGANIC
36-005	Fluoranthene	36-3050	AAB1871	0	6	in	SS	<	0.36		3200	MG/KG	FD			#	Off Boneyard-random sample coordinates (470, 138)	GCMS	18390	29194	ORGANIC
36-005	Nitroaniline [3-]	36-3050	AAB1871	0	6	in	SS	<	1.8		240	MG/KG	FD			#	Off Boneyard-random sample coordinates (470, 138)	GCMS	18390	29194	ORGANIC

PRS ID	Analyte	Loc ID	Sample ID	Begin	End	Units	Mat	S	Sample Value	Bkgd Value	SAL Value	Units	Field Code	Lab Code	EPA Qual	Spec Code	Sample Loc	Tech Code	Request Number	Report Number	Suite
36-005	Nitrobenzene	36-3050	AAB1871	0	6	in	SS	<	0.36		5.3	MG/KG	FD			#	Off Boneyard-random sample coordinates (470, 138)	GCMS	18390	29194	ORGANIC
36-005	Trichlorophenol [2,4,5-]	36-3050	AAB1871	0	6	in	SS	<	1.8		6000	MG/KG	FD			#	Off Boneyard-random sample coordinates (470, 138)	GCMS	18390	29194	ORGANIC
36-005	Chlorophenol [o-]	36-3050	AAB1871	0	6	in	SS	<	0.36		400	MG/KG	FD			#	Off Boneyard-random sample coordinates (470, 138)	GCMS	18390	29194	ORGANIC
36-005	Dichlorobenzene (1,2) [o-]	36-3050	AAB1871	0	6	in	SS	<	0.36		1600	MG/KG	FD			#	Off Boneyard-random sample coordinates (470, 138)	GCMS	18390	29194	ORGANIC
36-005	Methylphenol [2-]	36-3050	AAB1871	0	6	in	SS	<	0.36		4000	MG/KG	FD			#	Off Boneyard-random sample coordinates (470, 138)	GCMS	18390	29194	ORGANIC
36-005	Dichlorobenzidine [3,3'-]	36-3050	AAB1871	0	6	in	SS	<	0.71		1.6	MG/KG	FD			#	Off Boneyard-random sample coordinates (470, 138)	GCMS	18390	29194	ORGANIC
36-005	Chloronaphthalene [2-]	36-3050	AAB1871	0	6	in	SS	<	0.36		6400	MG/KG	FD			#	Off Boneyard-random sample coordinates (470, 138)	GCMS	18390	29194	ORGANIC
36-005	Methylnaphthalene [2-]	36-3050	AAB1871	0	6	in	SS	<	0.36			MG/KG	FD			#	Off Boneyard-random sample coordinates (470, 138)	GCMS	18390	29194	ORGANIC
36-005	Naphthalene	36-3050	AAB1871	0	6	in	SS	<	0.36		3200	MG/KG	FD			#	Off Boneyard-random sample coordinates (470, 138)	GCMS	18390	29194	ORGANIC
36-005	Nitrophenol [2-]	36-3050	AAB1871	0	6	in	SS	<	0.36			MG/KG	FD			#	Off Boneyard-random sample coordinates (470, 138)	GCMS	18390	29194	ORGANIC
36-005	Nitroaniline [2-]	36-3050	AAB1871	0	6	in	SS	<	1.8			MG/KG	FD			#	Off Boneyard-random sample coordinates (470, 138)	GCMS	18390	29194	ORGANIC
36-005	Dichlorobenzene (1,3) [m-]	36-3050	AAB1871	0	6	in	SS	<	0.36		7200	MG/KG	FD			#	Off Boneyard-random sample coordinates (470, 138)	GCMS	18390	29194	ORGANIC
36-005	Dibenzo[a,h]anthracene	36-3050	AAB1871	0	6	in	SS	<	0.36		0.1	MG/KG	FD			#	Off Boneyard-random sample coordinates (470, 138)	GCMS	18390	29194	ORGANIC
36-005	Methyl-4,6-dinitrophenol [2-]	36-3050	AAB1871	0	6	in	SS	<	1.8			MG/KG	FD			#	Off Boneyard-random sample coordinates (470, 138)	GCMS	18390	29194	ORGANIC
36-005	Dinitrophenol [2,4-]	36-3050	AAB1871	0	6	in	SS	<	1.8		160	MG/KG	FD			#	Off Boneyard-random sample coordinates (470, 138)	GCMS	18390	29194	ORGANIC
36-005	Benzo[a]pyrene	36-3050	AAB1871	0	6	in	SS	<	0.36		0.1	MG/KG	FD			#	Off Boneyard-random sample coordinates (470, 138)	GCMS	18390	29194	ORGANIC
36-005	Chrysene	36-3050	AAB1871	0	6	in	SS	<	0.36		96	MG/KG	FD			#	Off Boneyard-random sample coordinates (470, 138)	GCMS	18390	29194	ORGANIC
36-005	Acenaphthylene	36-3050	AAB1871	0	6	in	SS	<	0.36			MG/KG	FD			#	Off Boneyard-random sample coordinates (470, 138)	GCMS	18390	29194	ORGANIC
36-005	Benzo[k]fluoranthene	36-3050	AAB1871	0	6	in	SS	<	0.36		1	MG/KG	FD			#	Off Boneyard-random sample coordinates (470, 138)	GCMS	18390	29194	ORGANIC
36-005	Hexachlorobutadiene	36-3050	AAB1871	0	6	in	SS	<	0.36		90	MG/KG	FD			#	Off Boneyard-random sample coordinates (470, 138)	GCMS	18390	29194	ORGANIC
36-005	Fluorene	36-3050	AAB1871	0	6	in	SS	<	0.36		3200	MG/KG	FD			#	Off Boneyard-random sample coordinates (470, 138)	GCMS	18390	29194	ORGANIC
36-005	Nitroaniline [4-]	36-3050	AAB1871	0	6	in	SS	<	0.71		240	MG/KG	FD			#	Off Boneyard-random sample coordinates (470, 138)	GCMS	18390	29194	ORGANIC
36-005	Hexachlorocyclopentadiene	36-3050	AAB1870	0	6	in	SS	<	0.35		560	MG/KG				#	Off Boneyard-random sample coordinates (470, 138)	GCMS	18390	29194	ORGANIC
36-005	Isophorone	36-3050	AAB1870	0	6	in	SS	<	0.35		7400	MG/KG				#	Off Boneyard-random sample coordinates (470, 138)	GCMS	18390	29194	ORGANIC
36-005	Acenaphthene	36-3050	AAB1870	0	6	in	SS	<	0.35		4800	MG/KG				#	Off Boneyard-random sample coordinates (470, 138)	GCMS	18390	29194	ORGANIC
36-005	Diethyl phthalate	36-3050	AAB1870	0	6	in	SS	<	0.35		64000	MG/KG				#	Off Boneyard-random sample coordinates (470, 138)	GCMS	18390	29194	ORGANIC
36-005	Di-n-butyl phthalate	36-3050	AAB1870	0	6	in	SS	<	0.35		8000	MG/KG				#	Off Boneyard-random sample coordinates (470, 138)	GCMS	18390	29194	ORGANIC
36-005	Dibromo-3-chloropropane [1,2-]	36-3050	AAB1871	0	6	in	SS	<	0.011		0.5	MG/KG	FD			#	Off Boneyard-random sample coordinates (470, 138)	GCMS	18390	29263	ORGANIC
36-005	Trimethylbenzene [1,2,4-]	36-3050	AAB1871	0	6	in	SS	<	0.006		40	MG/KG	FD			#	Off Boneyard-random sample coordinates (470, 138)	GCMS	18390	29263	ORGANIC
36-005	Dichlorobenzene (1,2) [o-]	36-3050	AAB1871	0	6	in	SS	<	0.006		1600	MG/KG	FD			#	Off Boneyard-random sample coordinates (470, 138)	GCMS	18390	29263	ORGANIC
36-005	Chlorotoluene [o-]	36-3050	AAB1871	0	6	in	SS	<	0.006		1600	MG/KG	FD			#	Off Boneyard-random sample coordinates (470, 138)	GCMS	18390	29263	ORGANIC
36-005	Tetrachloroethane [1,1,2,2-]	36-3050	AAB1871	0	6	in	SS	<	0.006		3.9	MG/KG	FD			#	Off Boneyard-random sample coordinates (470, 138)	GCMS	18390	29263	ORGANIC
36-005	Trichloroethene	36-3050	AAB1871	0	6	in	SS	<	0.006		3.2	MG/KG	FD			#	Off Boneyard-random sample coordinates (470, 138)	GCMS	18390	29263	ORGANIC
36-005	Trichloroethane [1,1,2-]	36-3050	AAB1871	0	6	in	SS	<	0.006		6.3	MG/KG	FD			#	Off Boneyard-random sample coordinates (470, 138)	GCMS	18390	29263	ORGANIC
36-005	Butanone [2-]	36-3050	AAB1871	0	6	in	SS	<	0.022		4000	MG/KG	FD			#	Off Boneyard-random sample coordinates (470, 138)	GCMS	18390	29263	ORGANIC
36-005	Dichloropropane [1,2-]	36-3050	AAB1871	0	6	in	SS	<	0.006		6.5	MG/KG	FD			#	Off Boneyard-random sample coordinates (470, 138)	GCMS	18390	29263	ORGANIC
36-005	Trichloro-1,2,2-trifluoroethane [1,1,2-]	36-3050	AAB1871	0	6	in	SS	<	0.006			MG/KG	FD			#	Off Boneyard-random sample coordinates (470, 138)	GCMS	18390	29263	ORGANIC
36-005	Dichlorodifluoromethane	36-3050	AAB1871	0	6	in	SS	<	0.011		16000	MG/KG	FD			#	Off Boneyard-random sample coordinates (470, 138)	GCMS	18390	29263	ORGANIC
36-005	Trichlorofluoromethane	36-3050	AAB1871	0	6	in	SS	<	0.006		24000	MG/KG	FD			#	Off Boneyard-random sample coordinates (470, 138)	GCMS	18390	29263	ORGANIC
36-005	Dichloroethene [1,1-]	36-3050	AAB1871	0	6	in	SS	<	0.006		0.4	MG/KG	FD			#	Off Boneyard-random sample coordinates (470, 138)	GCMS	18390	29263	ORGANIC
36-005	Dibromomethane	36-3050	AAB1871	0	6	in	SS	<	0.006		0.0082	MG/KG	FD			#	Off Boneyard-random sample coordinates (470, 138)	GCMS	18390	29263	ORGANIC
36-005	Methyl iodide	36-3050	AAB1871	0	6	in	SS	<	0.006			MG/KG	FD			#	Off Boneyard-random sample coordinates (470, 138)	GCMS	18390	29263	ORGANIC
36-005	Chloromethane	36-3050	AAB1871	0	6	in	SS	<	0.011		6.4	MG/KG	FD			#	Off Boneyard-random sample coordinates (470, 138)	GCMS	18390	29263	ORGANIC
36-005	Bromomethane	36-3050	AAB1871	0	6	in	SS	<	0.011		0.43	MG/KG	FD			#	Off Boneyard-random sample coordinates (470, 138)	GCMS	18390	29263	ORGANIC
36-005	Trichloroethane [1,1,1-]	36-3050	AAB1871	0	6	in	SS	<	0.006		1000	MG/KG	FD			#	Off Boneyard-random sample coordinates (470, 138)	GCMS	18390	29263	ORGANIC
36-005	Benzene	36-3050	AAB1871	0	6	in	SS	<	0.006		0.67	MG/KG	FD			#	Off Boneyard-random sample coordinates (470, 138)	GCMS	18390	29263	ORGANIC
36-005	Chloroform	36-3050	AAB1871	0	6	in	SS	<	0.006		0.21	MG/KG	FD			#	Off Boneyard-random sample coordinates (470, 138)	GCMS	18390	29263	ORGANIC
36-005	Isopropyltoluene [4-]	36-3050	AAB1871	0	6	in	SS	<	0.006			MG/KG	FD			#	Off Boneyard-random sample coordinates (470, 138)	GCMS	18390	29263	ORGANIC
36-005	Dichloroethane [1,1-]	36-3050	AAB1871	0	6	in	SS	<	0.006		410	MG/KG	FD			#	Off Boneyard-random sample coordinates (470, 138)	GCMS	18390	29263	ORGANIC
36-005	Bromodichloromethane	36-3050	AAB1871	0	6	in	SS	<	0.006		11	MG/KG	FD			#	Off Boneyard-random sample coordinates (470, 138)	GCMS	18390	29263	ORGANIC
36-005	Bromoform	36-3050	AAB1871	0	6	in	SS	<	0.006		89	MG/KG	FD			#	Off Boneyard-random sample coordinates (470, 138)	GCMS	18390	29263	ORGANIC
36-005	Carbon disulfide	36-3050	AAB1871	0	6	in	SS	<	0.006		7.4	MG/KG	FD			#	Off Boneyard-random sample coordinates (470, 138)	GCMS	18390	29263	ORGANIC
36-005	Methylene chloride	36-3050	AAB1871	0	6	in	SS	<	0.018		5.6	MG/KG	FD			#	Off Boneyard-random sample coordinates (470, 138)	GCMS	18390	29263	ORGANIC
36-005	Vinyl chloride	36-3050	AAB1871	0	6	in	SS	<	0.011		0.013	MG/KG	FD			#	Off Boneyard-random sample coordinates (470, 138)	GCMS	18390	29263	ORGANIC
36-005	Chloroethane	36-3050	AAB1871	0	6	in	SS	<	0.011		2900	MG/KG	FD			#	Off Boneyard-random sample coordinates (470, 138)	GCMS	18390	29263	ORGANIC
36-005	Bromochloromethane	36-3050	AAB1871	0	6	in	SS	<	0.006			MG/KG	FD			#	Off Boneyard-random sample coordinates (470, 138)	GCMS	18390	29263	ORGANIC
36-005	Dibromoethane [1,2-]	36-3050	AAB1871	0	6	in	SS	<	0.006			MG/KG	FD			#	Off Boneyard-random sample coordinates (470, 138)	GCMS	18390	29263	ORGANIC
36-005	Dichlorobenzene (1,4) [p-]	36-3050	AAB1871	0	6	in	SS	<	0.006		29	MG/KG	FD			#	Off Boneyard-random sample coordinates (470, 138)	GCMS	18390	29263	ORGANIC
36-005	Chlorotoluene [p-]	36-3050	AAB1871	0	6	in	SS	<	0.006			MG/KG	FD			#	Off Boneyard-random sample coordinates (470, 138)	GCMS	18390	29263	ORGANIC
36-005	Butylbenzene [n-]	36-3050	AAB1871	0	6	in	SS	<	0.006			MG/KG	FD			#	Off Boneyard-random sample coordinates (470, 138)	GCMS	18390	29263	ORGANIC
36-005	Propylbenzene	36-3050	AAB1871	0	6	in	SS	<	0.006			MG/KG	FD			#	Off Boneyard-random sample coordinates (470, 138)	GCMS	18390	29263	ORGANIC
36-005	Dichloropropene [trans-1,3-]	36-3050	AAB1871	0	6	in	SS	<	0.006		0.17	MG/KG	FD			#	Off Boneyard-random sample coordinates (470, 138)	GCMS	18390	29263	ORGANIC
36-005	Dichloropropene [cis-1,3-]	36-3050	AAB1871	0	6	in	SS	<	0.006		0.17	MG/KG	FD			#	Off Boneyard-random sample coordinates (470, 138)	GCMS	18390	29263	ORGANIC
36-005	Styrene	36-3050	AAB1871	0	6	in	SS	<	0.006		3300	MG/KG	FD			#	Off Boneyard-random sample coordinates (470, 138)	GCMS	18390	29263	ORGANIC
36-005	Tetrachloroethylene	36-3050	AAB1871	0	6	in	SS	<	0.006		5.9	MG/KG	FD			#	Off Boneyard-random sample coordinates (470, 138)	GCMS	18390	29263	ORGANIC

PRS ID	Analyte	Loc ID	Sample ID	Begin	End	Units	Mat	S	Sample Value	Bkgd Value	SAL Value	Units	Field Code	Lab Code	EPA Qual	Spec Code	Sample Loc	Tech Code	Request Number	Report Number	Suite
36-005	Chlorodibromomethane	36-3050	AAB1871	0	6	in	SS	<	0.006		83	MG/KG	FD			#	Off Boneyard-random sample coordinates (470, 138)	GCMS	18390	29263	ORGANIC
36-005	Chlorobenzene	36-3050	AAB1871	0	6	in	SS	<	0.006		67	MG/KG	FD			#	Off Boneyard-random sample coordinates (470, 138)	GCMS	18390	29263	ORGANIC
36-005	Toluene	36-3050	AAB1871	0	6	in	SS	<	0.006		910	MG/KG	FD			#	Off Boneyard-random sample coordinates (470, 138)	GCMS	18390	29263	ORGANIC
36-005	Bromobenzene	36-3050	AAB1871	0	6	in	SS	<	0.006			MG/KG	FD			#	Off Boneyard-random sample coordinates (470, 138)	GCMS	18390	29263	ORGANIC
36-005	Trimethylbenzene [1,3,5-]	36-3050	AAB1871	0	6	in	SS	<	0.006		32	MG/KG	FD			#	Off Boneyard-random sample coordinates (470, 138)	GCMS	18390	29263	ORGANIC
36-005	Methyl-2-pentanone [4-]	36-3050	AAB1871	0	6	in	SS	<	0.022		510	MG/KG	FD			#	Off Boneyard-random sample coordinates (470, 138)	GCMS	18390	29263	ORGANIC
36-005	Dichloroethane [1,2-]	36-3050	AAB1871	0	6	in	SS	<	0.006		0.2	MG/KG	FD			#	Off Boneyard-random sample coordinates (470, 138)	GCMS	18390	29263	ORGANIC
36-005	Dichloropropane [1,3-]	36-3050	AAB1871	0	6	in	SS	<	0.006			MG/KG	FD			#	Off Boneyard-random sample coordinates (470, 138)	GCMS	18390	29263	ORGANIC
36-005	Butylbenzene [sec-]	36-3050	AAB1871	0	6	in	SS	<	0.006			MG/KG	FD			#	Off Boneyard-random sample coordinates (470, 138)	GCMS	18390	29263	ORGANIC
36-005	Dichloroethylene [cis-1,2-]	36-3050	AAB1871	0	6	in	SS	<	0.006		800	MG/KG	FD			#	Off Boneyard-random sample coordinates (470, 138)	GCMS	18390	29263	ORGANIC
36-005	Dichlorobenzene (1,3) [m-]	36-3050	AAB1871	0	6	in	SS	<	0.006		7200	MG/KG	FD			#	Off Boneyard-random sample coordinates (470, 138)	GCMS	18390	29263	ORGANIC
36-005	Acetone	36-3050	AAB1871	0	6	in	SS	<	0.022		8000	MG/KG	FD			#	Off Boneyard-random sample coordinates (470, 138)	GCMS	18390	29263	ORGANIC
36-005	Unknown organic compound	36-3050	AAB1871	0	6	in	SS	TI	3			MG/KG	FD			#	Off Boneyard-random sample coordinates (470, 138)	GCMS	18390	29194	ORGANIC
36-005	Unknown organic compound	36-3050	AAB1871	0	6	in	SS	TI	0.8			MG/KG	FD			#	Off Boneyard-random sample coordinates (470, 138)	GCMS	18390	29194	ORGANIC
36-005	Pentachlorophenol	36-3050	AAB1871	0	6	in	SS	<	1.8		5.8	MG/KG	FD			#	Off Boneyard-random sample coordinates (470, 138)	GCMS	18390	29194	ORGANIC
36-005	Trichlorophenol [2,4,6-]	36-3050	AAB1871	0	6	in	SS	<	0.36		64	MG/KG	FD			#	Off Boneyard-random sample coordinates (470, 138)	GCMS	18390	29194	ORGANIC
36-005	Unknown organic compound	36-3050	AAB1871	0	6	in	SS	TI	0.5			MG/KG	FD			#	Off Boneyard-random sample coordinates (470, 138)	GCMS	18390	29194	ORGANIC
36-005	Unknown organic compound	36-3050	AAB1871	0	6	in	SS	TI	0.8			MG/KG	FD			#	Off Boneyard-random sample coordinates (470, 138)	GCMS	18390	29194	ORGANIC
36-005	Nitrosodiphenylamine [N-]	36-3050	AAB1871	0	6	in	SS	<	0.36		140	MG/KG	FD			#	Off Boneyard-random sample coordinates (470, 138)	GCMS	18390	29194	ORGANIC
36-005	Butyl benzyl phthalate	36-3050	AAB1871	0	6	in	SS	<	0.36		16000	MG/KG	FD			#	Off Boneyard-random sample coordinates (470, 138)	GCMS	18390	29194	ORGANIC
36-005	Phenanthrene	36-3050	AAB1871	0	6	in	SS	<	0.36			MG/KG	FD			#	Off Boneyard-random sample coordinates (470, 138)	GCMS	18390	29194	ORGANIC
36-005	Di-n-butyl phthalate	36-3050	AAB1871	0	6	in	SS	<	0.36		8000	MG/KG	FD			#	Off Boneyard-random sample coordinates (470, 138)	GCMS	18390	29194	ORGANIC
36-005	Diethyl phthalate	36-3050	AAB1871	0	6	in	SS	<	0.36		64000	MG/KG	FD			#	Off Boneyard-random sample coordinates (470, 138)	GCMS	18390	29194	ORGANIC
36-005	Acenaphthene	36-3050	AAB1871	0	6	in	SS	<	0.36		4800	MG/KG	FD			#	Off Boneyard-random sample coordinates (470, 138)	GCMS	18390	29194	ORGANIC
36-005	Isophorone	36-3050	AAB1871	0	6	in	SS	<	0.36		7400	MG/KG	FD			#	Off Boneyard-random sample coordinates (470, 138)	GCMS	18390	29194	ORGANIC
36-005	Hexachlorocyclopentadiene	36-3050	AAB1871	0	6	in	SS	<	0.36		560	MG/KG	FD			#	Off Boneyard-random sample coordinates (470, 138)	GCMS	18390	29194	ORGANIC
36-005	Nitrophenol [4-]	36-3050	AAB1870	0	6	in	SS	<	1.7		5000	MG/KG				#	Off Boneyard-random sample coordinates (470, 138)	GCMS	18390	29194	ORGANIC
36-005	Benzyl alcohol	36-3050	AAB1870	0	6	in	SS	<	0.7		24000	MG/KG				#	Off Boneyard-random sample coordinates (470, 138)	GCMS	18390	29194	ORGANIC
36-005	Bromophenylphenyl ether [4-]	36-3050	AAB1870	0	6	in	SS	<	0.35			MG/KG				#	Off Boneyard-random sample coordinates (470, 138)	GCMS	18390	29194	ORGANIC
36-005	Dichloropropane [2,2-]	36-3050	AAB1870	0	6	in	SS	<	0.006			MG/KG				#	Off Boneyard-random sample coordinates (470, 138)	GCMS	18390	29263	ORGANIC
36-005	Hexanone [2-]	36-3050	AAB1870	0	6	in	SS	<	0.022			MG/KG				#	Off Boneyard-random sample coordinates (470, 138)	GCMS	18390	29263	ORGANIC
36-005	Carbon tetrachloride	36-3050	AAB1870	0	6	in	SS	<	0.006		0.21	MG/KG				#	Off Boneyard-random sample coordinates (470, 138)	GCMS	18390	29263	ORGANIC
36-005	Dichloropropene [1,1-]	36-3050	AAB1870	0	6	in	SS	<	0.006			MG/KG				#	Off Boneyard-random sample coordinates (470, 138)	GCMS	18390	29263	ORGANIC
36-005	Dichlorobenzene (1,3) [m-]	36-3050	AAB1870	0	6	in	SS	<	0.006		7200	MG/KG				#	Off Boneyard-random sample coordinates (470, 138)	GCMS	18390	29263	ORGANIC
36-005	Toluene	36-3050	AAB1870	0	6	in	SS	<	0.006		910	MG/KG				#	Off Boneyard-random sample coordinates (470, 138)	GCMS	18390	29263	ORGANIC
36-005	Bromobenzene	36-3050	AAB1870	0	6	in	SS	<	0.006			MG/KG				#	Off Boneyard-random sample coordinates (470, 138)	GCMS	18390	29263	ORGANIC
36-005	Trimethylbenzene [1,3,5-]	36-3050	AAB1870	0	6	in	SS	<	0.006		32	MG/KG				#	Off Boneyard-random sample coordinates (470, 138)	GCMS	18390	29263	ORGANIC
36-005	Methyl-2-pentanone [4-]	36-3050	AAB1870	0	6	in	SS	<	0.022		510	MG/KG				#	Off Boneyard-random sample coordinates (470, 138)	GCMS	18390	29263	ORGANIC
36-005	Dichloroethane [1,2-]	36-3050	AAB1870	0	6	in	SS	<	0.006		0.2	MG/KG				#	Off Boneyard-random sample coordinates (470, 138)	GCMS	18390	29263	ORGANIC
36-005	Dibromoethane [1,2-]	36-3050	AAB1870	0	6	in	SS	<	0.006			MG/KG				#	Off Boneyard-random sample coordinates (470, 138)	GCMS	18390	29263	ORGANIC
36-005	Dichlorobenzene (1,4) [p-]	36-3050	AAB1870	0	6	in	SS	<	0.006		29	MG/KG				#	Off Boneyard-random sample coordinates (470, 138)	GCMS	18390	29263	ORGANIC
36-005	Chlorotoluene [p-]	36-3050	AAB1870	0	6	in	SS	<	0.006			MG/KG				#	Off Boneyard-random sample coordinates (470, 138)	GCMS	18390	29263	ORGANIC
36-005	Trimethylbenzene [1,2,4-]	36-3050	AAB1870	0	6	in	SS	<	0.006		40	MG/KG				#	Off Boneyard-random sample coordinates (470, 138)	GCMS	18390	29263	ORGANIC
36-005	Dichlorobenzene (1,2) [o-]	36-3050	AAB1870	0	6	in	SS	<	0.006		1600	MG/KG				#	Off Boneyard-random sample coordinates (470, 138)	GCMS	18390	29263	ORGANIC
36-005	Chlorotoluene [o-]	36-3050	AAB1870	0	6	in	SS	<	0.006		1600	MG/KG				#	Off Boneyard-random sample coordinates (470, 138)	GCMS	18390	29263	ORGANIC
36-005	Tetrachloroethane [1,1,2,2-]	36-3050	AAB1870	0	6	in	SS	<	0.006		3.9	MG/KG				#	Off Boneyard-random sample coordinates (470, 138)	GCMS	18390	29263	ORGANIC
36-005	Trichloroethene	36-3050	AAB1870	0	6	in	SS	<	0.006		3.2	MG/KG				#	Off Boneyard-random sample coordinates (470, 138)	GCMS	18390	29263	ORGANIC
36-005	Trichloroethane [1,1,2-]	36-3050	AAB1870	0	6	in	SS	<	0.006		6.3	MG/KG				#	Off Boneyard-random sample coordinates (470, 138)	GCMS	18390	29263	ORGANIC
36-005	Butanone [2-]	36-3050	AAB1870	0	6	in	SS	<	0.022		4000	MG/KG				#	Off Boneyard-random sample coordinates (470, 138)	GCMS	18390	29263	ORGANIC
36-005	Dichloropropane [1,2-]	36-3050	AAB1870	0	6	in	SS	<	0.006		6.5	MG/KG				#	Off Boneyard-random sample coordinates (470, 138)	GCMS	18390	29263	ORGANIC
36-005	Trichloroethane [1,1,1-]	36-3050	AAB1870	0	6	in	SS	<	0.006		1000	MG/KG				#	Off Boneyard-random sample coordinates (470, 138)	GCMS	18390	29263	ORGANIC
36-005	Benzene	36-3050	AAB1870	0	6	in	SS	<	0.006		0.67	MG/KG				#	Off Boneyard-random sample coordinates (470, 138)	GCMS	18390	29263	ORGANIC
36-005	Chloroform	36-3050	AAB1870	0	6	in	SS	<	0.006		0.21	MG/KG				#	Off Boneyard-random sample coordinates (470, 138)	GCMS	18390	29263	ORGANIC
36-005	Acetone	36-3050	AAB1870	0	6	in	SS	<	0.033		8000	MG/KG				#	Off Boneyard-random sample coordinates (470, 138)	GCMS	18390	29263	ORGANIC
36-005	Isopropyltoluene [4-]	36-3050	AAB1870	0	6	in	SS	<	0.006			MG/KG				#	Off Boneyard-random sample coordinates (470, 138)	GCMS	18390	29263	ORGANIC
36-005	Isopropylbenzene	36-3050	AAB1870	0	6	in	SS	<	0.006		3200	MG/KG				#	Off Boneyard-random sample coordinates (470, 138)	GCMS	18390	29263	ORGANIC
36-005	Butylbenzene [tert-]	36-3050	AAB1870	0	6	in	SS	<	0.006			MG/KG				#	Off Boneyard-random sample coordinates (470, 138)	GCMS	18390	29263	ORGANIC
36-005	Tetrachloroethane [1,1,1,2-]	36-3050	AAB1870	0	6	in	SS	<	0.006		270	MG/KG				#	Off Boneyard-random sample coordinates (470, 138)	GCMS	18390	29263	ORGANIC
36-005	Methylene chloride	36-3050	AAB1870	0	6	in	SS	<	0.015		5.6	MG/KG				#	Off Boneyard-random sample coordinates (470, 138)	GCMS	18390	29263	ORGANIC
36-005	Vinyl chloride	36-3050	AAB1870	0	6	in	SS	<	0.011		0.013	MG/KG				#	Off Boneyard-random sample coordinates (470, 138)	GCMS	18390	29263	ORGANIC
36-005	Chloroethane	36-3050	AAB1870	0	6	in	SS	<	0.011		2900	MG/KG				#	Off Boneyard-random sample coordinates (470, 138)	GCMS	18390	29263	ORGANIC
36-005	Bromochloromethane	36-3050	AAB1870	0	6	in	SS	<	0.006			MG/KG				#	Off Boneyard-random sample coordinates (470, 138)	GCMS	18390	29263	ORGANIC
36-005	Dibromomethane	36-3050	AAB1870	0	6	in	SS	<	0.006		0.0082	MG/KG				#	Off Boneyard-random sample coordinates (470, 138)	GCMS	18390	29263	ORGANIC
36-005	Methyl iodide	36-3050	AAB1870	0	6	in	SS	<	0.006			MG/KG				#	Off Boneyard-random sample coordinates (470, 138)	GCMS	18390	29263	ORGANIC
36-005	Chloromethane	36-3050	AAB1870	0	6	in	SS	<	0.011		6.4	MG/KG				#	Off Boneyard-random sample coordinates (470, 138)	GCMS	18390	29263	ORGANIC

PRS ID	Analyte	Loc ID	Sample ID	Begin	End	Units	Mat	S	Sample Value	Bkgd Value	SAL Value	Units	Field Code	Lab Code	EPA Qual	Spec Code	Sample Loc	Tech Code	Request Number	Report Number	Suite
36-005	Bromomethane	36-3050	AAB1870	0	6	in	SS	<	0.011		0.43	MG/KG				#	Off Boneyard-random sample coordinates (470, 138)	GCMS	18390	29263	ORGANIC
36-005	Trichloro-1,2,2-trifluoroethane [1,1,2-]	36-3050	AAB1870	0	6	in	SS	<	0.006			MG/KG				#	Off Boneyard-random sample coordinates (470, 138)	GCMS	18390	29263	ORGANIC
36-005	Dichlorodifluoromethane	36-3050	AAB1870	0	6	in	SS	<	0.011		16000	MG/KG				#	Off Boneyard-random sample coordinates (470, 138)	GCMS	18390	29263	ORGANIC
36-005	Trichlorofluoromethane	36-3050	AAB1870	0	6	in	SS	<	0.006		24000	MG/KG				#	Off Boneyard-random sample coordinates (470, 138)	GCMS	18390	29263	ORGANIC
36-005	Dichloroethene [1,1-]	36-3050	AAB1870	0	6	in	SS	<	0.006		0.4	MG/KG				#	Off Boneyard-random sample coordinates (470, 138)	GCMS	18390	29263	ORGANIC
36-005	Dichloroethane [1,1-]	36-3050	AAB1870	0	6	in	SS	<	0.006		410	MG/KG				#	Off Boneyard-random sample coordinates (470, 138)	GCMS	18390	29263	ORGANIC
36-005	Bromodichloromethane	36-3050	AAB1870	0	6	in	SS	<	0.006		11	MG/KG				#	Off Boneyard-random sample coordinates (470, 138)	GCMS	18390	29263	ORGANIC
36-005	Bromoform	36-3050	AAB1870	0	6	in	SS	<	0.006		89	MG/KG				#	Off Boneyard-random sample coordinates (470, 138)	GCMS	18390	29263	ORGANIC
36-005	Carbon disulfide	36-3050	AAB1870	0	6	in	SS	<	0.006		7.4	MG/KG				#	Off Boneyard-random sample coordinates (470, 138)	GCMS	18390	29263	ORGANIC
36-005	Amino-4,6-dinitrotoluene [2-]	36-3050	AAB1870	0	6	in	SS	<	0.075			MG/KG				#	Off Boneyard-random sample coordinates (470, 138)	HPLC	18392	30769	ORGANIC
36-005	Tetryl(methyl-2,4,6-trinitrophenylnitramine)	36-3050	AAB1870	0	6	in	SS	<	0.093		800	MG/KG			UJ	#	Off Boneyard-random sample coordinates (470, 138)	HPLC	18392	30769	ORGANIC
36-005	Trinitrobenzene [1,3,5-]	36-3050	AAB1870	0	6	in	SS	<	0.091		4	MG/KG				#	Off Boneyard-random sample coordinates (470, 138)	HPLC	18392	30769	ORGANIC
36-005	Dinitrobenzene [1,3-]	36-3050	AAB1870	0	6	in	SS	<	0.061		8	MG/KG				#	Off Boneyard-random sample coordinates (470, 138)	HPLC	18392	30769	ORGANIC
36-005	Nitrotoluene [p-]	36-3050	AAB1870	0	6	in	SS	<	0.189			MG/KG				#	Off Boneyard-random sample coordinates (470, 138)	HPLC	18392	30769	ORGANIC
36-005	Trinitrotoluene [2,4,6-]	36-3050	AAB1870	0	6	in	SS	<	0.086		40	MG/KG				#	Off Boneyard-random sample coordinates (470, 138)	HPLC	18392	30769	ORGANIC
36-005	Dinitrotoluene [2,4-]	36-3050	AAB1870	0	6	in	SS	<	0.063		1	MG/KG				#	Off Boneyard-random sample coordinates (470, 138)	HPLC	18392	30769	ORGANIC
36-005	RDX	36-3050	AAB1870	0	6	in	SS	<	0.172		64	MG/KG				#	Off Boneyard-random sample coordinates (470, 138)	HPLC	18392	30769	ORGANIC
36-005	Amino-2,6-dinitrotoluene [4-]	36-3050	AAB1870	0	6	in	SS	<	0.092			MG/KG				#	Off Boneyard-random sample coordinates (470, 138)	HPLC	18392	30769	ORGANIC
36-005	HMX	36-3050	AAB1870	0	6	in	SS	<	0.167		4000	MG/KG				#	Off Boneyard-random sample coordinates (470, 138)	HPLC	18392	30769	ORGANIC
36-005	Nitrobenzene	36-3050	AAB1870	0	6	in	SS	<	0.076		5.3	MG/KG				#	Off Boneyard-random sample coordinates (470, 138)	HPLC	18392	30769	ORGANIC
36-005	Dinitrotoluene [2,6-]	36-3050	AAB1870	0	6	in	SS	<	0.094		1	MG/KG				#	Off Boneyard-random sample coordinates (470, 138)	HPLC	18392	30769	ORGANIC
36-005	Nitrotoluene [o-]	36-3050	AAB1870	0	6	in	SS	<	0.14			MG/KG				#	Off Boneyard-random sample coordinates (470, 138)	HPLC	18392	30769	ORGANIC
36-005	Tetryl(methyl-2,4,6-trinitrophenylnitramine)	36-3050	AAB1871	0	6	in	SS	<	0.093		800	MG/KG	FD		UJ	#	Off Boneyard-random sample coordinates (470, 138)	HPLC	18392	30769	ORGANIC
36-005	Dinitrotoluene [2,6-]	36-3050	AAB1871	0	6	in	SS	<	0.094		1	MG/KG	FD			#	Off Boneyard-random sample coordinates (470, 138)	HPLC	18392	30769	ORGANIC
36-005	Amino-4,6-dinitrotoluene [2-]	36-3050	AAB1871	0	6	in	SS	<	0.075			MG/KG	FD			#	Off Boneyard-random sample coordinates (470, 138)	HPLC	18392	30769	ORGANIC
36-005	Amino-2,6-dinitrotoluene [4-]	36-3050	AAB1871	0	6	in	SS	<	0.092			MG/KG	FD			#	Off Boneyard-random sample coordinates (470, 138)	HPLC	18392	30769	ORGANIC
36-005	Dinitrobenzene [1,3-]	36-3050	AAB1871	0	6	in	SS	<	0.061		8	MG/KG	FD			#	Off Boneyard-random sample coordinates (470, 138)	HPLC	18392	30769	ORGANIC
36-005	Nitrotoluene [p-]	36-3050	AAB1871	0	6	in	SS	<	0.189			MG/KG	FD			#	Off Boneyard-random sample coordinates (470, 138)	HPLC	18392	30769	ORGANIC
36-005	Nitrotoluene [o-]	36-3050	AAB1871	0	6	in	SS	<	0.141			MG/KG	FD			#	Off Boneyard-random sample coordinates (470, 138)	HPLC	18392	30769	ORGANIC
36-005	HMX	36-3050	AAB1871	0	6	in	SS	<	0.168		4000	MG/KG	FD			#	Off Boneyard-random sample coordinates (470, 138)	HPLC	18392	30769	ORGANIC
36-005	Americium-241	36-3050	AAB1870	0	6	in	SS		0.183		17	PCI/G		D		#	Off Boneyard-random sample coordinates (470, 138)	G	19514	33309	RAD
36-005	Neptunium-237	36-3050	AAB1870	0	6	in	SS		0.03			PCI/G		D		#	Off Boneyard-random sample coordinates (470, 138)	G	19514	33309	RAD
36-005	Sodium-22	36-3050	AAB1870	0	6	in	SS	-	0.005		1.3	PCI/G		D		#	Off Boneyard-random sample coordinates (470, 138)	G	19514	33309	RAD
36-005	Sodium-22	36-3050	AAB1870	0	6	in	SS		0.01		1.3	PCI/G				#	Off Boneyard-random sample coordinates (470, 138)	G	19514	33309	RAD
36-005	Uranium	36-3050	AAB1870	0	6	in	SS		3.46			MG/KG					Off Boneyard-random sample coordinates (470, 138)	KPA	19514	33311	RAD
36-005	Cobalt-60	36-3050	AAB1870	0	6	in	SS		0.004		0.9	PCI/G				#	Off Boneyard-random sample coordinates (470, 138)	G	19514	33309	RAD
36-005	Cesium-137	36-3050	AAB1870	0	6	in	SS		0.435	1.4	4	PCI/G		D		#	Off Boneyard-random sample coordinates (470, 138)	G	19514	33309	RAD
36-005	Cesium-137	36-3050	AAB1870	0	6	in	SS		0.366	1.4	4	PCI/G				#	Off Boneyard-random sample coordinates (470, 138)	G	19514	33309	RAD
36-005	Europium-152	36-3050	AAB1870	0	6	in	SS		0.049			PCI/G				#	Off Boneyard-random sample coordinates (470, 138)	G	19514	33309	RAD
36-005	Europium-152	36-3050	AAB1870	0	6	in	SS		0.151			PCI/G		D		#	Off Boneyard-random sample coordinates (470, 138)	G	19514	33309	RAD
36-005	Americium-241	36-3050	AAB1871	0	6	in	SS	-	0.112		17	PCI/G	FD			#	Off Boneyard-random sample coordinates (470, 138)	G	19514	33309	RAD
36-005	Neptunium-237	36-3050	AAB1871	0	6	in	SS	-	0.003			PCI/G	FD			#	Off Boneyard-random sample coordinates (470, 138)	G	19514	33309	RAD
36-005	Europium-152	36-3050	AAB1871	0	6	in	SS		0.189			PCI/G	FD			#	Off Boneyard-random sample coordinates (470, 138)	G	19514	33309	RAD
36-005	Cesium-137	36-3050	AAB1871	0	6	in	SS		0.465	1.4	4	PCI/G	FD			#	Off Boneyard-random sample coordinates (470, 138)	G	19514	33309	RAD
36-005	Sodium-22	36-3050	AAB1871	0	6	in	SS	-	0.025		1.3	PCI/G	FD			#	Off Boneyard-random sample coordinates (470, 138)	G	19514	33309	RAD
36-005	Uranium	36-3050	AAB1871	0	6	in	SS		2.78			MG/KG	FD				Off Boneyard-random sample coordinates (470, 138)	KPA	19514	33311	RAD
36-005	Ruthenium-106	36-3050	AAB1871	0	6	in	SS		0.138		14	PCI/G	FD			#	Off Boneyard-random sample coordinates (470, 138)	G	19514	33309	RAD
36-005	Cerium-144	36-3050	AAB1871	0	6	in	SS	-	0.159		64	PCI/G	FD			#	Off Boneyard-random sample coordinates (470, 138)	G	19514	33309	RAD
36-005	Barium-140	36-3050	AAB1871	0	6	in	SS		15.8			PCI/G	FD			#	Off Boneyard-random sample coordinates (470, 138)	G	19514	33309	RAD
36-005	Cobalt-60	36-3050	AAB1871	0	6	in	SS		0.022		0.9	PCI/G	FD			#	Off Boneyard-random sample coordinates (470, 138)	G	19514	33309	RAD
36-005	Neptunium-237	36-3050	AAB1870	0	6	in	SS		0.012			PCI/G				#	Off Boneyard-random sample coordinates (470, 138)	G	19514	33309	RAD
36-005	Ruthenium-106	36-3050	AAB1870	0	6	in	SS	-	0.217		14	PCI/G		D		#	Off Boneyard-random sample coordinates (470, 138)	G	19514	33309	RAD
36-005	Ruthenium-106	36-3050	AAB1870	0	6	in	SS	-	0.144		14	PCI/G				#	Off Boneyard-random sample coordinates (470, 138)	G	19514	33309	RAD
36-005	Americium-241	36-3050	AAB1870	0	6	in	SS	-	0.069		17	PCI/G				#	Off Boneyard-random sample coordinates (470, 138)	G	19514	33309	RAD
36-005	Cerium-144	36-3050	AAB1870	0	6	in	SS	-	0.066		64	PCI/G		D		#	Off Boneyard-random sample coordinates (470, 138)	G	19514	33309	RAD
36-005	Cobalt-60	36-3050	AAB1870	0	6	in	SS	-	0.005		0.9	PCI/G		D		#	Off Boneyard-random sample coordinates (470, 138)	G	19514	33309	RAD
36-005	Cerium-144	36-3050	AAB1870	0	6	in	SS		0.149		64	PCI/G				#	Off Boneyard-random sample coordinates (470, 138)	G	19514	33309	RAD
36-005	Barium-140	36-3050	AAB1870	0	6	in	SS	-	18.304			PCI/G		D		#	Off Boneyard-random sample coordinates (470, 138)	G	19514	33309	RAD
36-005	Barium-140	36-3050	AAB1870	0	6	in	SS		59.4			PCI/G				#	Off Boneyard-random sample coordinates (470, 138)	G	19514	33309	RAD
36-005	Selenium	36-3051	AAB1872	0	6	in	SS	<	0.33	1.7	400	MG/KG					Off Boneyard-random sample coordinates (250, 31)	GFAA	18759	29575	INORGANIC
36-005	Magnesium	36-3051	AAB1872	0	6	in	SS	<	460	16100		MG/KG					Off Boneyard-random sample coordinates (250, 31)	ICPES	18759	29575	INORGANIC
36-005	Arsenic	36-3051	AAB1872	0	6	in	SS	<	0.72	11.6		MG/KG					Off Boneyard-random sample coordinates (250, 31)	GFAA	18759	29575	INORGANIC
36-005	Cobalt	36-3051	AAB1872	0	6	in	SS	<	1.9	51.1		MG/KG					Off Boneyard-random sample coordinates (250, 31)	ICPES	18759	29575	INORGANIC
36-005	Aluminium	36-3051	AAB1872	0	6	in	SS		1790	123000		MG/KG			J		Off Boneyard-random sample coordinates (250, 31)	ICPES	18759	29575	INORGANIC
36-005	Barium	36-3051	AAB1872	0	6	in	SS		44.8	1140	5600	MG/KG					Off Boneyard-random sample coordinates (250, 31)	ICPES	18759	29575	INORGANIC

PRS ID	Analyte	Loc ID	Sample ID	Begin	End	Units	Met	S	Sample Value	Bkgd Value	SAL Value	Units	Field Code	Lab Code	EPA Qual	Spec Code	Sample Loc	Tech Code	Request Number	Report Number	Suite
36-005	Chromium	36-3051	AAB1872	0	6	in	SS	<	1.7	34.2		MG/KG			UJ		Off Boneyard-random sample coordinates (250, 31)	ICPES	18759	29575	INORGANIC
36-005	Iron	36-3051	AAB1872	0	6	in	SS		4320	35600		MG/KG					Off Boneyard-random sample coordinates (250, 31)	ICPES	18759	29575	INORGANIC
36-005	Copper	36-3051	AAB1872	0	6	in	SS	<	2.7	15.7	3000	MG/KG					Off Boneyard-random sample coordinates (250, 31)	ICPES	18759	29575	INORGANIC
36-005	Potassium	36-3051	AAB1872	0	6	in	SS	<	640	6180		MG/KG					Off Boneyard-random sample coordinates (250, 31)	ICPES	18759	29575	INORGANIC
36-005	Silver	36-3051	AAB1872	0	6	in	SS	<	1.3	1.61	400	MG/KG					Off Boneyard-random sample coordinates (250, 31)	ICPES	18759	29575	INORGANIC
36-005	Cadmium	36-3051	AAB1872	0	6	in	SS	<	0.39	2.7	80	MG/KG					Off Boneyard-random sample coordinates (250, 31)	ICPES	18759	29575	INORGANIC
36-005	Calcium	36-3051	AAB1872	0	6	in	SS	<	916	54400		MG/KG					Off Boneyard-random sample coordinates (250, 31)	ICPES	18759	29575	INORGANIC
36-005	Beryllium	36-3051	AAB1872	0	6	in	SS	<	0.45	3.31		MG/KG					Off Boneyard-random sample coordinates (250, 31)	ICPES	18759	29575	INORGANIC
36-005	Zinc	36-3051	AAB1872	0	6	in	SS		21.3	101	24000	MG/KG					Off Boneyard-random sample coordinates (250, 31)	ICPES	18759	29575	INORGANIC
36-005	Vanadium	36-3051	AAB1872	0	6	in	SS	<	5.5	66.2	560	MG/KG					Off Boneyard-random sample coordinates (250, 31)	ICPES	18759	29575	INORGANIC
36-005	Thallium	36-3051	AAB1872	0	6	in	SS		1.24	0.9	6.4	MG/KG					Off Boneyard-random sample coordinates (250, 31)	GFAA	18759	29575	INORGANIC
36-005	Antimony	36-3051	AAB1872	0	6	in	SS	<	7.31	2.5	32	MG/KG					Off Boneyard-random sample coordinates (250, 31)	ICPES	18759	29575	INORGANIC
36-005	Sodium	36-3051	AAB1872	0	6	in	SS	<	84.1	3320		MG/KG					Off Boneyard-random sample coordinates (250, 31)	ICPES	18759	29575	INORGANIC
36-005	Nickel	36-3051	AAB1872	0	6	in	SS	<	4.8	26.7	1600	MG/KG					Off Boneyard-random sample coordinates (250, 31)	ICPES	18759	29575	INORGANIC
36-005	Lead	36-3051	AAB1872	0	6	in	SS		5.3	39	400	MG/KG					Off Boneyard-random sample coordinates (250, 31)	GFAA	18759	29575	INORGANIC
36-005	Manganese	36-3051	AAB1872	0	6	in	SS		184	1030	11000	MG/KG					Off Boneyard-random sample coordinates (250, 31)	ICPES	18759	29575	INORGANIC
36-005	Mercury	36-3051	AAB1872	0	6	in	SS	<	0.05	0.1	24	MG/KG					Off Boneyard-random sample coordinates (250, 31)	CVAA	18759	29575	INORGANIC
36-005	Amino-2,6-dinitrotoluene [4-]	36-3051	AAB1872	0	6	in	SS	<	0.09			MG/KG				#	Off Boneyard-random sample coordinates (250, 31)	HPLC	18392	30769	ORGANIC
36-005	Nitrotoluene [m-]	36-3051	AAB1872	0	6	in	SS	<	0.159			MG/KG				#	Off Boneyard-random sample coordinates (250, 31)	HPLC	18392	30769	ORGANIC
36-005	Nitrotoluene [o-]	36-3051	AAB1872	0	6	in	SS	<	0.138			MG/KG				#	Off Boneyard-random sample coordinates (250, 31)	HPLC	18392	30769	ORGANIC
36-005	Tetryl(methyl-2,4,6-trinitrophenylnitramine)	36-3051	AAB1872	0	6	in	SS	<	0.091		800	MG/KG			UJ	#	Off Boneyard-random sample coordinates (250, 31)	HPLC	18392	30769	ORGANIC
36-005	HMX	36-3051	AAB1872	0	6	in	SS	<	0.164		4000	MG/KG				#	Off Boneyard-random sample coordinates (250, 31)	HPLC	18392	30769	ORGANIC
36-005	Amino-4,6-dinitrotoluene [2-]	36-3051	AAB1872	0	6	in	SS	<	0.073			MG/KG				#	Off Boneyard-random sample coordinates (250, 31)	HPLC	18392	30769	ORGANIC
36-005	Dinitrobenzene [1,3-]	36-3051	AAB1872	0	6	in	SS	<	0.06		8	MG/KG				#	Off Boneyard-random sample coordinates (250, 31)	HPLC	18392	30769	ORGANIC
36-005	Dibromo-3-chloropropane [1,2-]	36-3051	AAB1872	0	6	in	SS	<	0.01		0.5	MG/KG				#	Off Boneyard-random sample coordinates (250, 31)	GCMS	18390	29263	ORGANIC
36-005	Trimethylbenzene [1,2,4-]	36-3051	AAB1872	0	6	in	SS	<	0.005		40	MG/KG				#	Off Boneyard-random sample coordinates (250, 31)	GCMS	18390	29263	ORGANIC
36-005	Dichlorobenzene (1,2) [o-]	36-3051	AAB1872	0	6	in	SS	<	0.005		1600	MG/KG				#	Off Boneyard-random sample coordinates (250, 31)	GCMS	18390	29263	ORGANIC
36-005	Chlorotoluene [o-]	36-3051	AAB1872	0	6	in	SS	<	0.005		1600	MG/KG				#	Off Boneyard-random sample coordinates (250, 31)	GCMS	18390	29263	ORGANIC
36-005	Tetrachloroethane [1,1,2,2-]	36-3051	AAB1872	0	6	in	SS	<	0.005		3.9	MG/KG				#	Off Boneyard-random sample coordinates (250, 31)	GCMS	18390	29263	ORGANIC
36-005	Trichloroethene	36-3051	AAB1872	0	6	in	SS	<	0.005		3.2	MG/KG				#	Off Boneyard-random sample coordinates (250, 31)	GCMS	18390	29263	ORGANIC
36-005	Trichloroethane [1,1,2-]	36-3051	AAB1872	0	6	in	SS	<	0.005		6.3	MG/KG				#	Off Boneyard-random sample coordinates (250, 31)	GCMS	18390	29263	ORGANIC
36-005	Propylbenzene	36-3051	AAB1872	0	6	in	SS	<	0.005			MG/KG				#	Off Boneyard-random sample coordinates (250, 31)	GCMS	18390	29263	ORGANIC
36-005	Bromodichloromethane	36-3051	AAB1872	0	6	in	SS	<	0.005		11	MG/KG				#	Off Boneyard-random sample coordinates (250, 31)	GCMS	18390	29263	ORGANIC
36-005	Dichloroethane [1,1-]	36-3051	AAB1872	0	6	in	SS	<	0.005		410	MG/KG				#	Off Boneyard-random sample coordinates (250, 31)	GCMS	18390	29263	ORGANIC
36-005	Dichloroethene [1,1-]	36-3051	AAB1872	0	6	in	SS	<	0.005		0.4	MG/KG				#	Off Boneyard-random sample coordinates (250, 31)	GCMS	18390	29263	ORGANIC
36-005	Trichlorofluoromethane	36-3051	AAB1872	0	6	in	SS	<	0.005		24000	MG/KG				#	Off Boneyard-random sample coordinates (250, 31)	GCMS	18390	29263	ORGANIC
36-005	Dichlorodifluoromethane	36-3051	AAB1872	0	6	in	SS	<	0.01		16000	MG/KG				#	Off Boneyard-random sample coordinates (250, 31)	GCMS	18390	29263	ORGANIC
36-005	Trichloro-1,2,2-trifluoroethane [1,1,2-]	36-3051	AAB1872	0	6	in	SS	<	0.005			MG/KG				#	Off Boneyard-random sample coordinates (250, 31)	GCMS	18390	29263	ORGANIC
36-005	Dichloropropane [1,2-]	36-3051	AAB1872	0	6	in	SS	<	0.005		6.5	MG/KG				#	Off Boneyard-random sample coordinates (250, 31)	GCMS	18390	29263	ORGANIC
36-005	Chloroform	36-3051	AAB1872	0	6	in	SS	<	0.005		0.21	MG/KG				#	Off Boneyard-random sample coordinates (250, 31)	GCMS	18390	29263	ORGANIC
36-005	Isopropyltoluene [4-]	36-3051	AAB1872	0	6	in	SS	<	0.005			MG/KG				#	Off Boneyard-random sample coordinates (250, 31)	GCMS	18390	29263	ORGANIC
36-005	Benzene	36-3051	AAB1872	0	6	in	SS	<	0.005		0.67	MG/KG				#	Off Boneyard-random sample coordinates (250, 31)	GCMS	18390	29263	ORGANIC
36-005	Trichloroethane [1,1,1-]	36-3051	AAB1872	0	6	in	SS	<	0.005		1000	MG/KG				#	Off Boneyard-random sample coordinates (250, 31)	GCMS	18390	29263	ORGANIC
36-005	Bromomethane	36-3051	AAB1872	0	6	in	SS	<	0.01		0.43	MG/KG				#	Off Boneyard-random sample coordinates (250, 31)	GCMS	18390	29263	ORGANIC
36-005	Chloromethane	36-3051	AAB1872	0	6	in	SS	<	0.01		6.4	MG/KG				#	Off Boneyard-random sample coordinates (250, 31)	GCMS	18390	29263	ORGANIC
36-005	Methyl iodide	36-3051	AAB1872	0	6	in	SS	<	0.005			MG/KG				#	Off Boneyard-random sample coordinates (250, 31)	GCMS	18390	29263	ORGANIC
36-005	Dibromomethane	36-3051	AAB1872	0	6	in	SS	<	0.005		0.0082	MG/KG				#	Off Boneyard-random sample coordinates (250, 31)	GCMS	18390	29263	ORGANIC
36-005	Bromochloromethane	36-3051	AAB1872	0	6	in	SS	<	0.005			MG/KG				#	Off Boneyard-random sample coordinates (250, 31)	GCMS	18390	29263	ORGANIC
36-005	Chloroethane	36-3051	AAB1872	0	6	in	SS	<	0.01		2900	MG/KG				#	Off Boneyard-random sample coordinates (250, 31)	GCMS	18390	29263	ORGANIC
36-005	Vinyl chloride	36-3051	AAB1872	0	6	in	SS	<	0.01		0.013	MG/KG				#	Off Boneyard-random sample coordinates (250, 31)	GCMS	18390	29263	ORGANIC
36-005	Methylene chloride	36-3051	AAB1872	0	6	in	SS	<	0.021		5.6	MG/KG				#	Off Boneyard-random sample coordinates (250, 31)	GCMS	18390	29263	ORGANIC
36-005	Carbon disulfide	36-3051	AAB1872	0	6	in	SS	<	0.005		7.4	MG/KG				#	Off Boneyard-random sample coordinates (250, 31)	GCMS	18390	29263	ORGANIC
36-005	Bromoform	36-3051	AAB1872	0	6	in	SS	<	0.005		89	MG/KG				#	Off Boneyard-random sample coordinates (250, 31)	GCMS	18390	29263	ORGANIC
36-005	Chrysene	36-3051	AAB1872	0	6	in	SS	<	0.35		96	MG/KG				#	Off Boneyard-random sample coordinates (250, 31)	GCMS	18390	29194	ORGANIC
36-005	Acenaphthylene	36-3051	AAB1872	0	6	in	SS	<	0.35			MG/KG				#	Off Boneyard-random sample coordinates (250, 31)	GCMS	18390	29194	ORGANIC
36-005	Benzo[k]fluoranthene	36-3051	AAB1872	0	6	in	SS	<	0.35		1	MG/KG				#	Off Boneyard-random sample coordinates (250, 31)	GCMS	18390	29194	ORGANIC
36-005	Fluoranthene	36-3051	AAB1872	0	6	in	SS	<	0.35		3200	MG/KG				#	Off Boneyard-random sample coordinates (250, 31)	GCMS	18390	29194	ORGANIC
36-005	Benzo[b]fluoranthene	36-3051	AAB1872	0	6	in	SS	<	0.35		1	MG/KG				#	Off Boneyard-random sample coordinates (250, 31)	GCMS	18390	29194	ORGANIC
36-005	Indeno[1,2,3-cd]pyrene	36-3051	AAB1872	0	6	in	SS	<	0.35		1	MG/KG				#	Off Boneyard-random sample coordinates (250, 31)	GCMS	18390	29194	ORGANIC
36-005	Benzo[g,h,i]perylene	36-3051	AAB1872	0	6	in	SS	<	0.35			MG/KG				#	Off Boneyard-random sample coordinates (250, 31)	GCMS	18390	29194	ORGANIC
36-005	Pentachlorophenol	36-3051	AAB1872	0	6	in	SS	<	1.8		5.8	MG/KG				#	Off Boneyard-random sample coordinates (250, 31)	GCMS	18390	29194	ORGANIC
36-005	Aniline	36-3051	AAB1872	0	6	in	SS	<	0.35		120	MG/KG				#	Off Boneyard-random sample coordinates (250, 31)	GCMS	18390	29194	ORGANIC
36-005	Nitrosodimethylamine [N-]	36-3051	AAB1872	0	6	in	SS	<	0.35		0.014	MG/KG				#	Off Boneyard-random sample coordinates (250, 31)	GCMS	18390	29194	ORGANIC
36-005	Benzoic acid	36-3051	AAB1872	0	6	in	SS	<	1.8		320000	MG/KG				#	Off Boneyard-random sample coordinates (250, 31)	GCMS	18390	29194	ORGANIC
36-005	Hexachloroethane	36-3051	AAB1872	0	6	in	SS	<	0.35		80	MG/KG				#	Off Boneyard-random sample coordinates (250, 31)	GCMS	18390	29194	ORGANIC

PRS ID	Analyte	Loc ID	Sample ID	Begin	End	Units	Mat	S	Sample Value	Bkgd Value	SAL Value	Units	Field Code	Lab Code	EPA Qual	Spec Code	Sample Loc	Tech Code	Request Number	Report Number	Suite
36-005	Chlorophenylphenyl ether [4-]	36-3051	AAB1872	0	6	in	SS	<	0.35			MG/KG				#	Off Boneyard-random sample coordinates (250, 31)	GCMS	18390	29194	ORGANIC
36-005	Hexachlorocyclopentadiene	36-3051	AAB1872	0	6	in	SS	<	0.35		560	MG/KG				#	Off Boneyard-random sample coordinates (250, 31)	GCMS	18390	29194	ORGANIC
36-005	Isophorone	36-3051	AAB1872	0	6	in	SS	<	0.35		7400	MG/KG				#	Off Boneyard-random sample coordinates (250, 31)	GCMS	18390	29194	ORGANIC
36-005	Chloroaniline [4-]	36-3051	AAB1872	0	6	in	SS	<	0.71		320	MG/KG				#	Off Boneyard-random sample coordinates (250, 31)	GCMS	18390	29194	ORGANIC
36-005	Dichlorobenzene (1,4) [p-]	36-3051	AAB1872	0	6	in	SS	<	0.35		29	MG/KG				#	Off Boneyard-random sample coordinates (250, 31)	GCMS	18390	29194	ORGANIC
36-005	Methylphenol [4-]	36-3051	AAB1872	0	6	in	SS	<	0.35		400	MG/KG				#	Off Boneyard-random sample coordinates (250, 31)	GCMS	18390	29194	ORGANIC
36-005	Dimethylphenol [2,4-]	36-3051	AAB1872	0	6	in	SS	<	0.35		1600	MG/KG				#	Off Boneyard-random sample coordinates (250, 31)	GCMS	18390	29194	ORGANIC
36-005	Azobenzene	36-3051	AAB1872	0	6	in	SS	<	0.35		6.4	MG/KG				#	Off Boneyard-random sample coordinates (250, 31)	GCMS	18390	29194	ORGANIC
36-005	Bromophenylphenyl ether [4-]	36-3051	AAB1872	0	6	in	SS	<	0.35			MG/KG				#	Off Boneyard-random sample coordinates (250, 31)	GCMS	18390	29194	ORGANIC
36-005	Benzyl alcohol	36-3051	AAB1872	0	6	in	SS	<	0.71		24000	MG/KG				#	Off Boneyard-random sample coordinates (250, 31)	GCMS	18390	29194	ORGANIC
36-005	Nitrophenol [4-]	36-3051	AAB1872	0	6	in	SS	<	1.8		5000	MG/KG				#	Off Boneyard-random sample coordinates (250, 31)	GCMS	18390	29194	ORGANIC
36-005	Acenaphthene	36-3051	AAB1872	0	6	in	SS	<	0.35		4800	MG/KG				#	Off Boneyard-random sample coordinates (250, 31)	GCMS	18390	29194	ORGANIC
36-005	Diethyl phthalate	36-3051	AAB1872	0	6	in	SS	<	0.35		64000	MG/KG				#	Off Boneyard-random sample coordinates (250, 31)	GCMS	18390	29194	ORGANIC
36-005	Di-n-butyl phthalate	36-3051	AAB1872	0	6	in	SS	<	0.35		8000	MG/KG				#	Off Boneyard-random sample coordinates (250, 31)	GCMS	18390	29194	ORGANIC
36-005	Phenanthrene	36-3051	AAB1872	0	6	in	SS	<	0.35			MG/KG				#	Off Boneyard-random sample coordinates (250, 31)	GCMS	18390	29194	ORGANIC
36-005	Butyl benzyl phthalate	36-3051	AAB1872	0	6	in	SS	<	0.35		16000	MG/KG				#	Off Boneyard-random sample coordinates (250, 31)	GCMS	18390	29194	ORGANIC
36-005	Nitrosodiphenylamine [N-]	36-3051	AAB1872	0	6	in	SS	<	0.35		140	MG/KG				#	Off Boneyard-random sample coordinates (250, 31)	GCMS	18390	29194	ORGANIC
36-005	Fluorene	36-3051	AAB1872	0	6	in	SS	<	0.35		3200	MG/KG				#	Off Boneyard-random sample coordinates (250, 31)	GCMS	18390	29194	ORGANIC
36-005	Hexachlorobutadiene	36-3051	AAB1872	0	6	in	SS	<	0.35		90	MG/KG				#	Off Boneyard-random sample coordinates (250, 31)	GCMS	18390	29194	ORGANIC
36-005	Nitrosodi-n-propylamine [N-]	36-3051	AAB1872	0	6	in	SS	<	0.35		0.1	MG/KG				#	Off Boneyard-random sample coordinates (250, 31)	GCMS	18390	29194	ORGANIC
36-005	Dinitrotoluene [2,6-]	36-3051	AAB1872	0	6	in	SS	<	0.35		1	MG/KG				#	Off Boneyard-random sample coordinates (250, 31)	GCMS	18390	29194	ORGANIC
36-005	Chloro-3-methylphenol [4-]	36-3051	AAB1872	0	6	in	SS	<	0.71		16000	MG/KG				#	Off Boneyard-random sample coordinates (250, 31)	GCMS	18390	29194	ORGANIC
36-005	Benzo[a]anthracene	36-3051	AAB1872	0	6	in	SS	<	0.35		1	MG/KG				#	Off Boneyard-random sample coordinates (250, 31)	GCMS	18390	29194	ORGANIC
36-005	Dichlorobenzene (1,3) [m-]	36-3051	AAB1872	0	6	in	SS	<	0.35		7200	MG/KG				#	Off Boneyard-random sample coordinates (250, 31)	GCMS	18390	29194	ORGANIC
36-005	Dibenzo[a,h]anthracene	36-3051	AAB1872	0	6	in	SS	<	0.35		0.1	MG/KG				#	Off Boneyard-random sample coordinates (250, 31)	GCMS	18390	29194	ORGANIC
36-005	Methyl-4,6-dinitrophenol [2-]	36-3051	AAB1872	0	6	in	SS	<	1.8			MG/KG				#	Off Boneyard-random sample coordinates (250, 31)	GCMS	18390	29194	ORGANIC
36-005	Dinitrophenol [2,4-]	36-3051	AAB1872	0	6	in	SS	<	1.8		160	MG/KG				#	Off Boneyard-random sample coordinates (250, 31)	GCMS	18390	29194	ORGANIC
36-005	Dibenzofuran	36-3051	AAB1872	0	6	in	SS	<	0.35			MG/KG				#	Off Boneyard-random sample coordinates (250, 31)	GCMS	18390	29194	ORGANIC
36-005	Dimethyl phthalate	36-3051	AAB1872	0	6	in	SS	<	0.35		800000	MG/KG				#	Off Boneyard-random sample coordinates (250, 31)	GCMS	18390	29194	ORGANIC
36-005	Pyrene	36-3051	AAB1872	0	6	in	SS	<	0.35		2400	MG/KG				#	Off Boneyard-random sample coordinates (250, 31)	GCMS	18390	29194	ORGANIC
36-005	Dinitrotoluene [2,4-]	36-3051	AAB1872	0	6	in	SS	<	0.35		1	MG/KG				#	Off Boneyard-random sample coordinates (250, 31)	GCMS	18390	29194	ORGANIC
36-005	Dichlorophenol [2,4-]	36-3051	AAB1872	0	6	in	SS	<	0.35		240	MG/KG				#	Off Boneyard-random sample coordinates (250, 31)	GCMS	18390	29194	ORGANIC
36-005	Trichlorobenzene [1,2,4-]	36-3051	AAB1872	0	6	in	SS	<	0.35		160	MG/KG				#	Off Boneyard-random sample coordinates (250, 31)	GCMS	18390	29194	ORGANIC
36-005	Anthracene	36-3051	AAB1872	0	6	in	SS	<	0.35		24000	MG/KG				#	Off Boneyard-random sample coordinates (250, 31)	GCMS	18390	29194	ORGANIC
36-005	Hexachlorobenzene	36-3051	AAB1872	0	6	in	SS	<	0.35		0.44	MG/KG				#	Off Boneyard-random sample coordinates (250, 31)	GCMS	18390	29194	ORGANIC
36-005	Trichlorophenol [2,4,5-]	36-3051	AAB1872	0	6	in	SS	<	1.8		8000	MG/KG				#	Off Boneyard-random sample coordinates (250, 31)	GCMS	18390	29194	ORGANIC
36-005	Chlorophenol [o-]	36-3051	AAB1872	0	6	in	SS	<	0.35		400	MG/KG				#	Off Boneyard-random sample coordinates (250, 31)	GCMS	18390	29194	ORGANIC
36-005	Dichlorobenzene (1,2) [o-]	36-3051	AAB1872	0	6	in	SS	<	0.35		1600	MG/KG				#	Off Boneyard-random sample coordinates (250, 31)	GCMS	18390	29194	ORGANIC
36-005	Methylphenol [2-]	36-3051	AAB1872	0	6	in	SS	<	0.35		4000	MG/KG				#	Off Boneyard-random sample coordinates (250, 31)	GCMS	18390	29194	ORGANIC
36-005	Di-n-octyl phthalate	36-3051	AAB1872	0	6	in	SS	<	0.35		1600	MG/KG				#	Off Boneyard-random sample coordinates (250, 31)	GCMS	18390	29194	ORGANIC
36-005	Bis(2-ethylhexyl)phthalate	36-3051	AAB1872	0	6	in	SS	<	0.35		50	MG/KG				#	Off Boneyard-random sample coordinates (250, 31)	GCMS	18390	29194	ORGANIC
36-005	Bis(2-chloroethoxy)methane	36-3051	AAB1872	0	6	in	SS	<	0.35			MG/KG				#	Off Boneyard-random sample coordinates (250, 31)	GCMS	18390	29194	ORGANIC
36-005	Bis(2-chloroethyl)ether	36-3051	AAB1872	0	6	in	SS	<	0.35		0.12	MG/KG				#	Off Boneyard-random sample coordinates (250, 31)	GCMS	18390	29194	ORGANIC
36-005	Phenol	36-3051	AAB1872	0	6	in	SS	<	0.35		48000	MG/KG				#	Off Boneyard-random sample coordinates (250, 31)	GCMS	18390	29194	ORGANIC
36-005	Bis(2-chloroisopropyl)ether	36-3051	AAB1872	0	6	in	SS	<	0.35		100	MG/KG				#	Off Boneyard-random sample coordinates (250, 31)	GCMS	18390	29194	ORGANIC
36-005	Nitroaniline [3-]	36-3051	AAB1872	0	6	in	SS	<	1.8		240	MG/KG				#	Off Boneyard-random sample coordinates (250, 31)	GCMS	18390	29194	ORGANIC
36-005	Nitrobenzene	36-3051	AAB1872	0	6	in	SS	<	0.35		5.3	MG/KG				#	Off Boneyard-random sample coordinates (250, 31)	GCMS	18390	29194	ORGANIC
36-005	Benzo[a]pyrene	36-3051	AAB1872	0	6	in	SS	<	0.35		0.1	MG/KG				#	Off Boneyard-random sample coordinates (250, 31)	GCMS	18390	29194	ORGANIC
36-005	Trichlorophenol [2,4,6-]	36-3051	AAB1872	0	6	in	SS	<	0.35		64	MG/KG				#	Off Boneyard-random sample coordinates (250, 31)	GCMS	18390	29194	ORGANIC
36-005	Nitroaniline [2-]	36-3051	AAB1872	0	6	in	SS	<	1.8			MG/KG				#	Off Boneyard-random sample coordinates (250, 31)	GCMS	18390	29194	ORGANIC
36-005	Nitrophenol [2-]	36-3051	AAB1872	0	6	in	SS	<	0.35			MG/KG				#	Off Boneyard-random sample coordinates (250, 31)	GCMS	18390	29194	ORGANIC
36-005	Naphthalene	36-3051	AAB1872	0	6	in	SS	<	0.35		3200	MG/KG				#	Off Boneyard-random sample coordinates (250, 31)	GCMS	18390	29194	ORGANIC
36-005	Methylnaphthalene [2-]	36-3051	AAB1872	0	6	in	SS	<	0.35			MG/KG				#	Off Boneyard-random sample coordinates (250, 31)	GCMS	18390	29194	ORGANIC
36-005	Chloronaphthalene [2-]	36-3051	AAB1872	0	6	in	SS	<	0.35		6400	MG/KG				#	Off Boneyard-random sample coordinates (250, 31)	GCMS	18390	29194	ORGANIC
36-005	Nitroaniline [4-]	36-3051	AAB1872	0	6	in	SS	<	0.71		240	MG/KG				#	Off Boneyard-random sample coordinates (250, 31)	GCMS	18390	29194	ORGANIC
36-005	Dichlorobenzidine [3,3'-]	36-3051	AAB1872	0	6	in	SS	<	0.71		1.6	MG/KG				#	Off Boneyard-random sample coordinates (250, 31)	GCMS	18390	29194	ORGANIC
36-005	Dichloroethylene [cis-1,2-]	36-3051	AAB1872	0	6	in	SS	<	0.005		800	MG/KG				#	Off Boneyard-random sample coordinates (250, 31)	GCMS	18390	29263	ORGANIC
36-005	Dichloropropane [1,3-]	36-3051	AAB1872	0	6	in	SS	<	0.005			MG/KG				#	Off Boneyard-random sample coordinates (250, 31)	GCMS	18390	29263	ORGANIC
36-005	Butylbenzene [sec-]	36-3051	AAB1872	0	6	in	SS	<	0.005			MG/KG				#	Off Boneyard-random sample coordinates (250, 31)	GCMS	18390	29263	ORGANIC
36-005	Xylenes (o + m + p) [Mixed-]	36-3051	AAB1872	0	6	in	SS	<	0.005		160000	MG/KG				#	Off Boneyard-random sample coordinates (250, 31)	GCMS	18390	29263	ORGANIC
36-005	Tetrachloroethylene	36-3051	AAB1872	0	6	in	SS	<	0.005		5.9	MG/KG				#	Off Boneyard-random sample coordinates (250, 31)	GCMS	18390	29263	ORGANIC
36-005	Chlorodibromomethane	36-3051	AAB1872	0	6	in	SS	<	0.005		83	MG/KG				#	Off Boneyard-random sample coordinates (250, 31)	GCMS	18390	29263	ORGANIC
36-005	Chlorobenzene	36-3051	AAB1872	0	6	in	SS	<	0.005		67	MG/KG				#	Off Boneyard-random sample coordinates (250, 31)	GCMS	18390	29263	ORGANIC
36-005	Toluene	36-3051	AAB1872	0	6	in	SS	<	0.005		910	MG/KG				#	Off Boneyard-random sample coordinates (250, 31)	GCMS	18390	29263	ORGANIC
36-005	Dichloropropene [trans-1,3-]	36-3051	AAB1872	0	6	in	SS	<	0.005		0.17	MG/KG				#	Off Boneyard-random sample coordinates (250, 31)	GCMS	18390	29263	ORGANIC

PRS ID	Analyte	Loc ID	Sample ID	Begin	End	Units	Mat	S	Sample Value	Bkgd Value	SAL Value	Units	Field Code	Lab Code	EPA Qual	Spec Code	Sample Loc	Tech Code	Request Number	Report Number	Suite
36-005	Dichloropropene [cis-1,3-]	36-3051	AAB1872	0	6	in	SS	<	0.005		0.17	MG/KG				#	Off Boneyard-random sample coordinates (250, 31)	GCMS	18390	29263	ORGANIC
36-005	Styrene	36-3051	AAB1872	0	6	in	SS	<	0.005		3300	MG/KG				#	Off Boneyard-random sample coordinates (250, 31)	GCMS	18390	29263	ORGANIC
36-005	Ethylbenzene	36-3051	AAB1872	0	6	in	SS	<	0.005		3100	MG/KG				#	Off Boneyard-random sample coordinates (250, 31)	GCMS	18390	29263	ORGANIC
36-005	Isopropylbenzene	36-3051	AAB1872	0	6	in	SS	<	0.005		3200	MG/KG				#	Off Boneyard-random sample coordinates (250, 31)	GCMS	18390	29263	ORGANIC
36-005	Butylbenzene [tert-]	36-3051	AAB1872	0	6	in	SS	<	0.005			MG/KG				#	Off Boneyard-random sample coordinates (250, 31)	GCMS	18390	29263	ORGANIC
36-005	Trichloropropane [1,2,3-]	36-3051	AAB1872	0	6	in	SS	<	0.005		480	MG/KG				#	Off Boneyard-random sample coordinates (250, 31)	GCMS	18390	29263	ORGANIC
36-005	Bromobenzene	36-3051	AAB1872	0	6	in	SS	<	0.005			MG/KG				#	Off Boneyard-random sample coordinates (250, 31)	GCMS	18390	29263	ORGANIC
36-005	Tetrachloroethane [1,1,1,2-]	36-3051	AAB1872	0	6	in	SS	<	0.005		270	MG/KG				#	Off Boneyard-random sample coordinates (250, 31)	GCMS	18390	29263	ORGANIC
36-005	Dichloropropane [2,2-]	36-3051	AAB1872	0	6	in	SS	<	0.005			MG/KG				#	Off Boneyard-random sample coordinates (250, 31)	GCMS	18390	29263	ORGANIC
36-005	Hexanone [2-]	36-3051	AAB1872	0	6	in	SS	<	0.02			MG/KG				#	Off Boneyard-random sample coordinates (250, 31)	GCMS	18390	29263	ORGANIC
36-005	Dichloropropene [1,1-]	36-3051	AAB1872	0	6	in	SS	<	0.005			MG/KG				#	Off Boneyard-random sample coordinates (250, 31)	GCMS	18390	29263	ORGANIC
36-005	Carbon tetrachloride	36-3051	AAB1872	0	6	in	SS	<	0.005		0.21	MG/KG				#	Off Boneyard-random sample coordinates (250, 31)	GCMS	18390	29263	ORGANIC
36-005	Dichlorobenzene [1,3] [m-]	36-3051	AAB1872	0	6	in	SS	<	0.005		7200	MG/KG				#	Off Boneyard-random sample coordinates (250, 31)	GCMS	18390	29263	ORGANIC
36-005	Dichloroethene [trans-1,2-]	36-3051	AAB1872	0	6	in	SS	<	0.005		1600	MG/KG				#	Off Boneyard-random sample coordinates (250, 31)	GCMS	18390	29263	ORGANIC
36-005	Butanone [2-]	36-3051	AAB1872	0	6	in	SS	<	0.02		4000	MG/KG				#	Off Boneyard-random sample coordinates (250, 31)	GCMS	18390	29263	ORGANIC
36-005	Trimethylbenzene [1,3,5-]	36-3051	AAB1872	0	6	in	SS	<	0.005		32	MG/KG				#	Off Boneyard-random sample coordinates (250, 31)	GCMS	18390	29263	ORGANIC
36-005	Methyl-2-pentanone [4-]	36-3051	AAB1872	0	6	in	SS	<	0.02		510	MG/KG				#	Off Boneyard-random sample coordinates (250, 31)	GCMS	18390	29263	ORGANIC
36-005	Dichloroethane [1,2-]	36-3051	AAB1872	0	6	in	SS	<	0.005		0.2	MG/KG				#	Off Boneyard-random sample coordinates (250, 31)	GCMS	18390	29263	ORGANIC
36-005	Dibromoethane [1,2-]	36-3051	AAB1872	0	6	in	SS	<	0.005			MG/KG				#	Off Boneyard-random sample coordinates (250, 31)	GCMS	18390	29263	ORGANIC
36-005	Dichlorobenzene [1,4] [p-]	36-3051	AAB1872	0	6	in	SS	<	0.005		29	MG/KG				#	Off Boneyard-random sample coordinates (250, 31)	GCMS	18390	29263	ORGANIC
36-005	Chlorotoluene [p-]	36-3051	AAB1872	0	6	in	SS	<	0.005			MG/KG				#	Off Boneyard-random sample coordinates (250, 31)	GCMS	18390	29263	ORGANIC
36-005	Butylbenzene [n-]	36-3051	AAB1872	0	6	in	SS	<	0.005			MG/KG				#	Off Boneyard-random sample coordinates (250, 31)	GCMS	18390	29263	ORGANIC
36-005	Acetone	36-3051	AAB1872	0	6	in	SS	<	0.022		8000	MG/KG				#	Off Boneyard-random sample coordinates (250, 31)	GCMS	18390	29263	ORGANIC
36-005	Nitrotoluene [p-]	36-3051	AAB1872	0	6	in	SS	<	0.185			MG/KG				#	Off Boneyard-random sample coordinates (250, 31)	HPLC	18392	30769	ORGANIC
36-005	Trinitrotoluene [2,4,6-]	36-3051	AAB1872	0	6	in	SS	<	0.084		40	MG/KG				#	Off Boneyard-random sample coordinates (250, 31)	HPLC	18392	30769	ORGANIC
36-005	Dinitrotoluene [2,4-]	36-3051	AAB1872	0	6	in	SS	<	0.061		1	MG/KG				#	Off Boneyard-random sample coordinates (250, 31)	HPLC	18392	30769	ORGANIC
36-005	Dinitrotoluene [2,6-]	36-3051	AAB1872	0	6	in	SS	<	0.092		1	MG/KG				#	Off Boneyard-random sample coordinates (250, 31)	HPLC	18392	30769	ORGANIC
36-005	Nitrobenzene	36-3051	AAB1872	0	6	in	SS	<	0.074		5.3	MG/KG				#	Off Boneyard-random sample coordinates (250, 31)	HPLC	18392	30769	ORGANIC
36-005	Trinitrobenzene [1,3,5-]	36-3051	AAB1872	0	6	in	SS	<	0.089		4	MG/KG				#	Off Boneyard-random sample coordinates (250, 31)	HPLC	18392	30769	ORGANIC
36-005	RDX	36-3051	AAB1872	0	6	in	SS	<	0.169		64	MG/KG				#	Off Boneyard-random sample coordinates (250, 31)	HPLC	18392	30769	ORGANIC
36-005	Neptunium-237	36-3051	AAB1872	0	6	in	SS	-	0.014			PCI/G				#	Off Boneyard-random sample coordinates (250, 31)	G	19514	33309	RAD
36-005	Cesium-137	36-3051	AAB1872	0	6	in	SS		0.253	1.4	4	PCI/G				#	Off Boneyard-random sample coordinates (250, 31)	G	19514	33309	RAD
36-005	Cerium-144	36-3051	AAB1872	0	6	in	SS		0.097		64	PCI/G				#	Off Boneyard-random sample coordinates (250, 31)	G	19514	33309	RAD
36-005	Uranium	36-3051	AAB1872	0	6	in	SS		2.79			MG/KG		D			Off Boneyard-random sample coordinates (250, 31)	KPA	19514	33311	RAD
36-005	Uranium	36-3051	AAB1872	0	6	in	SS		2.45			MG/KG					Off Boneyard-random sample coordinates (250, 31)	KPA	19514	33311	RAD
36-005	Americium-241	36-3051	AAB1872	0	6	in	SS		0.089		17	PCI/G				#	Off Boneyard-random sample coordinates (250, 31)	G	19514	33309	RAD
36-005	Ruthenium-106	36-3051	AAB1872	0	6	in	SS		0.011		14	PCI/G				#	Off Boneyard-random sample coordinates (250, 31)	G	19514	33309	RAD
36-005	Barium-140	36-3051	AAB1872	0	6	in	SS	-	12.091			PCI/G				#	Off Boneyard-random sample coordinates (250, 31)	G	19514	33309	RAD
36-005	Cobalt-60	36-3051	AAB1872	0	6	in	SS		0.008		0.9	PCI/G				#	Off Boneyard-random sample coordinates (250, 31)	G	19514	33309	RAD
36-005	Europium-152	36-3051	AAB1872	0	6	in	SS		0.017			PCI/G				#	Off Boneyard-random sample coordinates (250, 31)	G	19514	33309	RAD
36-005	Sodium-22	36-3051	AAB1872	0	6	in	SS	-	0.01		1.3	PCI/G				#	Off Boneyard-random sample coordinates (250, 31)	G	19514	33309	RAD
36-005	Arsenic	NA	AAB1933				SS		423	11.6		MG/KG	FE				None	GFAA	19061	33701	INORGANIC
36-005	Lead	NA	AAB1933				SS		4340	39	400	MG/KG	FE				None	ICPES	19061	33701	INORGANIC
36-005	Sodium	NA	AAB1933				SS	<	326	3320		MG/KG	FE				None	ICPES	19061	33701	INORGANIC
36-005	Nickel	NA	AAB1933				SS		13.2	26.7	1600	MG/KG	FE				None	ICPES	19061	33701	INORGANIC
36-005	Potassium	NA	AAB1933				SS		802	6180		MG/KG	FE				None	ICPES	19061	33701	INORGANIC
36-005	Iron	NA	AAB1933				SS		19100	35600		MG/KG	FE				None	ICPES	19061	33701	INORGANIC
36-005	Silver	NA	AAB1933				SS		33.3	1.61	400	MG/KG	FE				None	ICPES	19061	33701	INORGANIC
36-005	Vanadium	NA	AAB1933				SS	<	4.4	66.2	560	MG/KG	FE		UJ		None	ICPES	19061	33701	INORGANIC
36-005	Selenium	NA	AAB1933				SS		9.7	1.7	400	MG/KG	FE		J		None	GFAA	19061	33701	INORGANIC
36-005	Thallium	NA	AAB1933				SS	<	7.6	0.9	6.4	MG/KG	FE		UJ		None	GFAA	19061	33701	INORGANIC
36-005	Barium	NA	AAB1933				SS		26.5	1140	5600	MG/KG	FE				None	ICPES	19061	33701	INORGANIC
36-005	Beryllium	NA	AAB1933				SS	<	0.52	3.31		MG/KG	FE				None	ICPES	19061	33701	INORGANIC
36-005	Chromium	NA	AAB1933				SS		11.1	34.2		MG/KG	FE		J		None	ICPES	19061	33701	INORGANIC
36-005	Copper	NA	AAB1933				SS		651	15.7	3000	MG/KG	FE				None	ICPES	19061	33701	INORGANIC
36-005	Cobalt	NA	AAB1933				SS	<	3.1	51.1		MG/KG	FE				None	ICPES	19061	33701	INORGANIC
36-005	Cadmium	NA	AAB1933				SS		13	2.7	80	MG/KG	FE				None	ICPES	19061	33701	INORGANIC
36-005	Calcium	NA	AAB1933				SS		22100	54400		MG/KG	FE				None	ICPES	19061	33701	INORGANIC
36-005	Antimony	NA	AAB1933				SS		9.4	2.5	32	MG/KG	FE				None	ICPES	19061	33701	INORGANIC
36-005	Zinc	NA	AAB1933				SS		2840	101	24000	MG/KG	FE				None	ICPES	19061	33701	INORGANIC
36-005	Aluminium	NA	AAB1933				SS		1560	123000		MG/KG	FE		J		None	ICPES	19061	33701	INORGANIC
36-005	Mercury	NA	AAB1933				SS		1.3	0.1	24	MG/KG	FE		J		None	CVAA	19061	33701	INORGANIC
36-005	Magnesium	NA	AAB1933				SS		2690	16100		MG/KG	FE				None	ICPES	19061	33701	INORGANIC
36-005	Manganese	NA	AAB1933				SS		880	1030	11000	MG/KG	FE				None	ICPES	19061	33701	INORGANIC
36-005	Uranium-234	NA	AAB1933				SS		0.9183	2.03	86	PCI/G	FE		J		None	RAS	19639	34947	RAD

PRS ID	Analyte	Loc ID	Sample ID	Begin	End	Units	Mat	S	Sample Value	Bkgd Value	SAL Value	Units	Field Code	Lab Code	EPA Qual	Spec Code	Sample Loc	Tech Code	Request Number	Report Number	Suffix
36-005	Uranium-234	NA	AAB1933				SS		1.146	2.03	86	PCI/G	PE	D	J		None	RAS	19639	34947	RAD
36-005	Uranium-235	NA	AAB1933				SS		0.1221	0.088	18	PCI/G	PE	D	J		None	RAS	19639	34947	RAD
36-005	Uranium-238	NA	AAB1933				SS		0.9094	1.9	59	PCI/G	PE		J		None	RAS	19639	34947	RAD
36-005	Uranium-235	NA	AAB1933				SS		0.0809	0.088	18	PCI/G	PE		J		None	RAS	19639	34947	RAD
36-005	Uranium-238	NA	AAB1933				SS		1.039	1.9	59	PCI/G	PE	D	J		None	RAS	19639	34947	RAD

PRS C-36-003

PRS ID	Analyte	Loc ID	Sample ID	Begin	End	Units	Mat	S	Sample Value	Bkgd Value	SAL Value	Units	Field Code	Lab Code	EPA Qual	Spec Code	Sample Loc	Tech Code	Request Number	Report Number	Suite
C-36-003	Beryllium	36-3108	AAB1919	0	0	in	W	<	5		4	UG/L	FD				Sediment Trap below outfall	ICPES	18302	31480	INORGANIC
C-36-003	Barium	36-3108	AAB1919	0	0	in	W	<	23 3		2000	UG/L	FD				Sediment Trap below outfall	ICPES	18302	31480	INORGANIC
C-36-003	Lead	36-3108	AAB1919	0	0	in	W	<	1 5		50	UG/L	FD				Sediment Trap below outfall	GFAA	18302	31480	INORGANIC
C-36-003	Antimony	36-3108	AAB1919	0	0	in	W	<	50		6	UG/L	FD				Sediment Trap below outfall	ICPMS	18302	31480	INORGANIC
C-36-003	Selenium	36-3108	AAB1919	0	0	in	W	<	12.5		50	UG/L	FD				Sediment Trap below outfall	GFAA	18302	31480	INORGANIC
C-36-003	Calcium	36-3108	AAB1919	0	0	in	W		11200			UG/L	FD				Sediment Trap below outfall	ICPES	18302	31480	INORGANIC
C-36-003	Cyanide	36-3108	AAB1919	0	0	in	W	<	40		200	UG/L	FD				Sediment Trap below outfall	ICPES	18302	31480	INORGANIC
C-36-003	Chromium	36-3108	AAB1919	0	0	in	W		17 1		100	UG/L	FD				Sediment Trap below outfall	ICPES	18302	31480	INORGANIC
C-36-003	Iron	36-3108	AAB1919	0	0	in	W		148			UG/L	FD				Sediment Trap below outfall	ICPES	18302	31480	INORGANIC
C-36-003	Copper	36-3108	AAB1919	0	0	in	W	<	10 4		1300	UG/L	FD				Sediment Trap below outfall	ICPES	18302	31480	INORGANIC
C-36-003	Nickel	36-3108	AAB1919	0	0	in	W	<	15		100	UG/L	FD				Sediment Trap below outfall	ICPES	18302	31480	INORGANIC
C-36-003	Sodium	36-3108	AAB1919	0	0	in	W		12300			UG/L	FD				Sediment Trap below outfall	ICPES	18302	31480	INORGANIC
C-36-003	Manganese	36-3108	AAB1919	0	0	in	W	<	8 2		180	UG/L	FD				Sediment Trap below outfall	ICPES	18302	31480	INORGANIC
C-36-003	Magnesium	36-3108	AAB1919	0	0	in	W	<	3520			UG/L	FD				Sediment Trap below outfall	ICPES	18302	31480	INORGANIC
C-36-003	Potassium	36-3108	AAB1919	0	0	in	W	<	2770			UG/L	FD				Sediment Trap below outfall	ICPES	18302	31480	INORGANIC
C-36-003	Zinc	36-3108	AAB1919	0	0	in	W	<	9 2		10000	UG/L	FD				Sediment Trap below outfall	ICPES	18302	31480	INORGANIC
C-36-003	Vanadium	36-3108	AAB1919	0	0	in	W	<	10 8		240	UG/L	FD				Sediment Trap below outfall	ICPES	18302	31480	INORGANIC
C-36-003	Thallium	36-3108	AAB1919	0	0	in	W	<	2 5		2	UG/L	FD				Sediment Trap below outfall	GFAA	18302	31480	INORGANIC
C-36-003	Aluminium	36-3108	AAB1919	0	0	in	W	<	50			UG/L	FD				Sediment Trap below outfall	ICPES	18302	31480	INORGANIC
C-36-003	Silver	36-3108	AAB1919	0	0	in	W	<	5		170	UG/L	FD				Sediment Trap below outfall	ICPES	18302	31480	INORGANIC
C-36-003	Arsenic	36-3108	AAB1919	0	0	in	W	<	2		50	UG/L	FD				Sediment Trap below outfall	GFAA	18302	31480	INORGANIC
C-36-003	Mercury	36-3108	AAB1919	0	0	in	W	<	0 2		2	UG/L	FD				Sediment Trap below outfall	CVAA	18302	31480	INORGANIC
C-36-003	Cobalt	36-3108	AAB1919	0	0	in	W	<	10			UG/L	FD				Sediment Trap below outfall	ICPES	18302	31480	INORGANIC
C-36-003	Cadmium	36-3108	AAB1919	0	0	in	W	<	5		5	UG/L	FD				Sediment Trap below outfall	ICPES	18302	31480	INORGANIC
C-36-003	Mercury	36-3108	AAB1911	0	6	in	SS	<	3 85	0 1	24	MG/KG			UJ		Sediment Trap below outfall	CVAA	19059	33663	INORGANIC
C-36-003	Calcium	36-3108	AAB1911	0	6	in	SS		5590	54400		MG/KG					Sediment Trap below outfall	ICPES	19059	33663	INORGANIC
C-36-003	Cyanide	36-3108	AAB1911	0	6	in	SS		1 59		1600	MG/KG			R		Sediment Trap below outfall	ACLOR	19059	33663	INORGANIC
C-36-003	Chromium	36-3108	AAB1911	0	6	in	SS		68 5	34 2		MG/KG			J		Sediment Trap below outfall	ICPES	19059	33663	INORGANIC
C-36-003	Iron	36-3108	AAB1911	0	6	in	SS		14600	35600		MG/KG					Sediment Trap below outfall	ICPES	19059	33663	INORGANIC
C-36-003	Copper	36-3108	AAB1911	0	6	in	SS		2770	15 7	3000	MG/KG					Sediment Trap below outfall	ICPES	19059	33663	INORGANIC
C-36-003	Thallium	36-3108	AAB1911	0	6	in	SS	<	0 28	0 9	6 4	MG/KG			UJ		Sediment Trap below outfall	GFAA	19059	33663	INORGANIC
C-36-003	Selenium	36-3108	AAB1911	0	6	in	SS	<	0 44	1 7	400	MG/KG			UJ		Sediment Trap below outfall	GFAA	19059	33663	INORGANIC
C-36-003	Manganese	36-3108	AAB1911	0	6	in	SS		380	1030	11000	MG/KG					Sediment Trap below outfall	ICPES	19059	33663	INORGANIC
C-36-003	Sodium	36-3108	AAB1911	0	6	in	SS	<	249	3320		MG/KG					Sediment Trap below outfall	ICPES	19059	33663	INORGANIC
C-36-003	Nickel	36-3108	AAB1911	0	6	in	SS		207	26 7	1600	MG/KG					Sediment Trap below outfall	ICPES	19059	33663	INORGANIC
C-36-003	Antimony	36-3108	AAB1911	0	6	in	SS	<	5 8	2 5	32	MG/KG					Sediment Trap below outfall	ICPES	19059	33663	INORGANIC
C-36-003	Lead	36-3108	AAB1911	0	6	in	SS		193	39	400	MG/KG					Sediment Trap below outfall	ICPES	19059	33663	INORGANIC
C-36-003	Magnesium	36-3108	AAB1911	0	6	in	SS		1500	16100		MG/KG					Sediment Trap below outfall	ICPES	19059	33663	INORGANIC
C-36-003	Aluminium	36-3108	AAB1912	0	6	in	SS		8390	123000		MG/KG	FD		J		Sediment Trap below outfall	ICPES	19059	33663	INORGANIC
C-36-003	Antimony	36-3108	AAB1912	0	6	in	SS	<	6 3	2 5	32	MG/KG	FD				Sediment Trap below outfall	ICPES	19059	33663	INORGANIC
C-36-003	Lead	36-3108	AAB1912	0	6	in	SS		324	39	400	MG/KG	FD				Sediment Trap below outfall	ICPES	19059	33663	INORGANIC
C-36-003	Selenium	36-3108	AAB1912	0	6	in	SS	<	0 32	1 7	400	MG/KG	FD		UJ		Sediment Trap below outfall	GFAA	19059	33663	INORGANIC
C-36-003	Vanadium	36-3108	AAB1912	0	6	in	SS		13 2	86 2	560	MG/KG	FD		J		Sediment Trap below outfall	ICPES	19059	33663	INORGANIC
C-36-003	Silver	36-3108	AAB1912	0	6	in	SS		242	1 61	400	MG/KG	FD				Sediment Trap below outfall	ICPES	19059	33663	INORGANIC
C-36-003	Copper	36-3108	AAB1912	0	6	in	SS		1680	15 7	3000	MG/KG	FD				Sediment Trap below outfall	ICPES	19059	33663	INORGANIC
C-36-003	Mercury	36-3108	AAB1912	0	6	in	SS		1 54	0 1	24	MG/KG	FD		J		Sediment Trap below outfall	CVAA	19059	33663	INORGANIC
C-36-003	Copper	36-3108	AAB1918	0	0	in	W	<	7 8		1300	UG/L					Sediment Trap below outfall	ICPES	18302	31480	INORGANIC
C-36-003	Barium	36-3108	AAB1918	0	0	in	W	<	26 2		2000	UG/L					Sediment Trap below outfall	ICPES	18302	31480	INORGANIC
C-36-003	Magnesium	36-3108	AAB1912	0	6	in	SS		1080	16100		MG/KG	FD				Sediment Trap below outfall	ICPES	19059	33663	INORGANIC
C-36-003	Manganese	36-3108	AAB1912	0	6	in	SS		225	1030	11000	MG/KG	FD				Sediment Trap below outfall	ICPES	19059	33663	INORGANIC
C-36-003	Iron	36-3108	AAB1912	0	6	in	SS		1000	35600		MG/KG	FD				Sediment Trap below outfall	ICPES	19059	33663	INORGANIC
C-36-003	Chromium	36-3108	AAB1912	0	6	in	SS		63 2	34 2		MG/KG	FD		J		Sediment Trap below outfall	ICPES	19059	33663	INORGANIC
C-36-003	Zinc	36-3108	AAB1912	0	6	in	SS		956	101	24000	MG/KG	FD				Sediment Trap below outfall	ICPES	19059	33663	INORGANIC
C-36-003	Thallium	36-3108	AAB1912	0	6	in	SS	<	0 31	0 9	6 4	MG/KG	FD		UJ		Sediment Trap below outfall	GFAA	19059	33663	INORGANIC
C-36-003	Thallium	36-3108	AAB1918	0	0	in	W	<	2 5		2	UG/L					Sediment Trap below outfall	GFAA	18302	31480	INORGANIC
C-36-003	Selenium	36-3108	AAB1918	0	0	in	W	<	12 5		50	UG/L					Sediment Trap below outfall	GFAA	18302	31480	INORGANIC
C-36-003	Antimony	36-3108	AAB1918	0	0	in	W	<	50		6	UG/L					Sediment Trap below outfall	ICPMS	18302	31480	INORGANIC
C-36-003	Lead	36-3108	AAB1918	0	0	in	W	<	2 4		50	UG/L					Sediment Trap below outfall	GFAA	18302	31480	INORGANIC
C-36-003	Nickel	36-3108	AAB1918	0	0	in	W	<	15		100	UG/L					Sediment Trap below outfall	ICPES	18302	31480	INORGANIC

PRS ID	Analyte	Loc ID	Sample ID	Begin	End	Units	Met	S	Sample Value	Bkgd Value	SAL Value	Units	Field Code	Lab Code	EPA Qual	Spec Code	Sample Loc	Tech Code	Request Number	Report Number	Suite
C-36-003	Sodium	36-3108	AAB1918	0	0	in	W		12700			UG/L					Sediment Trap below outfall	ICPES	18302	31480	INORGANIC
C-36-003	Manganese	36-3108	AAB1918	0	0	in	W	<	9.2		180	UG/L					Sediment Trap below outfall	ICPES	18302	31480	INORGANIC
C-36-003	Iron	36-3108	AAB1918	0	0	in	W		168			UG/L					Sediment Trap below outfall	ICPES	18302	31480	INORGANIC
C-36-003	Cobalt	36-3108	AAB1918	0	0	in	W	<	10			UG/L					Sediment Trap below outfall	ICPES	18302	31480	INORGANIC
C-36-003	Arsenic	36-3108	AAB1918	0	0	in	W	<	2		50	UG/L					Sediment Trap below outfall	GFAA	18302	31480	INORGANIC
C-36-003	Aluminium	36-3108	AAB1918	0	0	in	W	<	50			UG/L					Sediment Trap below outfall	ICPES	18302	31480	INORGANIC
C-36-003	Silver	36-3108	AAB1918	0	0	in	W	<	5		170	UG/L					Sediment Trap below outfall	ICPES	18302	31480	INORGANIC
C-36-003	Zinc	36-3108	AAB1918	0	0	in	W	<	5.6		10000	UG/L					Sediment Trap below outfall	ICPES	18302	31480	INORGANIC
C-36-003	Vanadium	36-3108	AAB1918	0	0	in	W	<	10.5		240	UG/L					Sediment Trap below outfall	ICPES	18302	31480	INORGANIC
C-36-003	Chromium	36-3108	AAB1918	0	0	in	W		22		100	UG/L					Sediment Trap below outfall	ICPES	18302	31480	INORGANIC
C-36-003	Cyanide	36-3108	AAB1918	0	0	in	W	<	40		200	UG/L					Sediment Trap below outfall	ICPES	18302	31480	INORGANIC
C-36-003	Beryllium	36-3108	AAB1918	0	0	in	W	<	5		4	UG/L					Sediment Trap below outfall	ICPES	18302	31480	INORGANIC
C-36-003	Cadmium	36-3108	AAB1918	0	0	in	W	<	5		5	UG/L					Sediment Trap below outfall	ICPES	18302	31480	INORGANIC
C-36-003	Calcium	36-3108	AAB1918	0	0	in	W		11900			UG/L					Sediment Trap below outfall	ICPES	18302	31480	INORGANIC
C-36-003	Mercury	36-3108	AAB1918	0	0	in	W	<	0.2		2	UG/L					Sediment Trap below outfall	CVAA	18302	31480	INORGANIC
C-36-003	Potassium	36-3108	AAB1918	0	0	in	W	<	2860			UG/L					Sediment Trap below outfall	ICPES	18302	31480	INORGANIC
C-36-003	Magnesium	36-3108	AAB1918	0	0	in	W	<	3730			UG/L					Sediment Trap below outfall	ICPES	18302	31480	INORGANIC
C-36-003	Nickel	36-3108	AAB1912	0	6	in	SS		16.6	26.7	1600	MG/KG	FD				Sediment Trap below outfall	ICPES	19059	33663	INORGANIC
C-36-003	Cobalt	36-3108	AAB1912	0	6	in	SS	<	2.5	51.1		MG/KG	FD				Sediment Trap below outfall	ICPES	19059	33663	INORGANIC
C-36-003	Cyanide	36-3108	AAB1912	0	6	in	SS	<	1.29		1600	MG/KG	FD		R		Sediment Trap below outfall	ACOLR	19059	33663	INORGANIC
C-36-003	Cadmium	36-3108	AAB1912	0	6	in	SS		2.5	2.7	80	MG/KG	FD				Sediment Trap below outfall	ICPES	19059	33663	INORGANIC
C-36-003	Calcium	36-3108	AAB1912	0	6	in	SS		4670	54400		MG/KG	FD				Sediment Trap below outfall	ICPES	19059	33663	INORGANIC
C-36-003	Beryllium	36-3108	AAB1912	0	6	in	SS	<	0.63	3.31		MG/KG	FD				Sediment Trap below outfall	ICPES	19059	33663	INORGANIC
C-36-003	Barium	36-3108	AAB1912	0	6	in	SS		87.7	1140	5600	MG/KG	FD				Sediment Trap below outfall	ICPES	19059	33663	INORGANIC
C-36-003	Arsenic	36-3108	AAB1912	0	6	in	SS		2.8	11.6		MG/KG	FD				Sediment Trap below outfall	GFAA	19059	33663	INORGANIC
C-36-003	Potassium	36-3108	AAB1912	0	6	in	SS		810	6180		MG/KG	FD				Sediment Trap below outfall	ICPES	19059	33663	INORGANIC
C-36-003	Sodium	36-3108	AAB1912	0	6	in	SS	<	491	3320		MG/KG	FD				Sediment Trap below outfall	ICPES	19059	33663	INORGANIC
C-36-003	Barium	36-3108	AAB1911	0	6	in	SS		79.8	1140	5600	MG/KG					Sediment Trap below outfall	ICPES	19059	33663	INORGANIC
C-36-003	Arsenic	36-3108	AAB1911	0	6	in	SS		1.7	11.6		MG/KG					Sediment Trap below outfall	GFAA	19059	33663	INORGANIC
C-36-003	Aluminium	36-3108	AAB1911	0	6	in	SS		15800	123000		MG/KG			J		Sediment Trap below outfall	ICPES	19059	33663	INORGANIC
C-36-003	Silver	36-3108	AAB1911	0	6	in	SS		148	1.61	400	MG/KG					Sediment Trap below outfall	ICPES	19059	33663	INORGANIC
C-36-003	Zinc	36-3108	AAB1911	0	6	in	SS		1470	101	24000	MG/KG					Sediment Trap below outfall	ICPES	19059	33663	INORGANIC
C-36-003	Vanadium	36-3108	AAB1911	0	6	in	SS		16.5	66.2	560	MG/KG			J		Sediment Trap below outfall	ICPES	19059	33663	INORGANIC
C-36-003	Potassium	36-3108	AAB1911	0	6	in	SS		1300	6180		MG/KG					Sediment Trap below outfall	ICPES	19059	33663	INORGANIC
C-36-003	Cobalt	36-3108	AAB1911	0	6	in	SS		6.6	51.1		MG/KG					Sediment Trap below outfall	ICPES	19059	33663	INORGANIC
C-36-003	Cadmium	36-3108	AAB1911	0	6	in	SS		2.2	2.7	80	MG/KG					Sediment Trap below outfall	ICPES	19059	33663	INORGANIC
C-36-003	Beryllium	36-3108	AAB1911	0	6	in	SS	<	0.58	3.31		MG/KG					Sediment Trap below outfall	ICPES	19059	33663	INORGANIC
C-36-003	Benzo[b]fluoranthene	36-3108	AAB1911	0	6	in	SS		1.2		1	MG/KG				#	Sediment Trap below outfall	GCMS	18210	28360	ORGANIC
C-36-003	Aroclor [Mixed-]	36-3108	AAB1911	0	6	in	SS	TI	2.3		0.09	MG/KG				#	Sediment Trap below outfall	GCMS	18210	28360	ORGANIC
C-36-003	Unsaturated Hydrocarbons	36-3108	AAB1911	0	6	in	SS	TI	5.4			MG/KG				#	Sediment Trap below outfall	GCMS	18210	28360	ORGANIC
C-36-003	Unsaturated Hydrocarbons	36-3108	AAB1911	0	6	in	SS	TI	2.4			MG/KG				#	Sediment Trap below outfall	GCMS	18210	28360	ORGANIC
C-36-003	Chloroaniline [4-]	36-3108	AAB1912	0	6	in	SS	<	0.45		320	MG/KG	FD			#	Sediment Trap below outfall	GCMS	18210	28360	ORGANIC
C-36-003	Dichlorobenzene (1,4) [p-]	36-3108	AAB1912	0	6	in	SS	<	0.45		29	MG/KG	FD			#	Sediment Trap below outfall	GCMS	18210	28360	ORGANIC
C-36-003	Methylphenol [4-]	36-3108	AAB1912	0	6	in	SS	<	0.45		400	MG/KG	FD			#	Sediment Trap below outfall	GCMS	18210	28360	ORGANIC
C-36-003	Dimethylphenol [2,4-]	36-3108	AAB1912	0	6	in	SS	<	0.45		1600	MG/KG	FD			#	Sediment Trap below outfall	GCMS	18210	28360	ORGANIC
C-36-003	Azobenzene	36-3108	AAB1912	0	6	in	SS	<	0.45		6.4	MG/KG	FD			#	Sediment Trap below outfall	GCMS	18210	28360	ORGANIC
C-36-003	Bromophenylphenyl ether [4-]	36-3108	AAB1912	0	6	in	SS	<	0.45			MG/KG	FD			#	Sediment Trap below outfall	GCMS	18210	28360	ORGANIC
C-36-003	Benzyl alcohol	36-3108	AAB1912	0	6	in	SS	<	0.45		24000	MG/KG	FD			#	Sediment Trap below outfall	GCMS	18210	28360	ORGANIC
C-36-003	Benzo[g,h,i]perylene	36-3108	AAB1912	0	6	in	SS		1.8			MG/KG	FD			#	Sediment Trap below outfall	GCMS	18210	28360	ORGANIC
C-36-003	Unknown Polynuclear Aromatic Hydrocarbon	36-3108	AAB1912	0	6	in	SS	TI	1.5			MG/KG	FD			#	Sediment Trap below outfall	GCMS	18210	28360	ORGANIC
C-36-003	Unknown Polynuclear Aromatic Hydrocarbon	36-3108	AAB1912	0	6	in	SS	TI	1.3			MG/KG	FD			#	Sediment Trap below outfall	GCMS	18210	28360	ORGANIC
C-36-003	Unknown Polynuclear Aromatic Hydrocarbon	36-3108	AAB1912	0	6	in	SS	TI	1.7			MG/KG	FD			#	Sediment Trap below outfall	GCMS	18210	28360	ORGANIC
C-36-003	Unknown Polynuclear Aromatic Hydrocarbon	36-3108	AAB1912	0	6	in	SS	TI	1.3			MG/KG	FD			#	Sediment Trap below outfall	GCMS	18210	28360	ORGANIC
C-36-003	Unknown Polynuclear Aromatic Hydrocarbon	36-3108	AAB1912	0	6	in	SS	TI	1.7			MG/KG	FD			#	Sediment Trap below outfall	GCMS	18210	28360	ORGANIC
C-36-003	Unknown Polynuclear Aromatic Hydrocarbon	36-3108	AAB1912	0	6	in	SS	TI	1			MG/KG	FD			#	Sediment Trap below outfall	GCMS	18210	28360	ORGANIC
C-36-003	Unknown Polynuclear Aromatic Hydrocarbon	36-3108	AAB1912	0	6	in	SS	TI	1.6			MG/KG	FD			#	Sediment Trap below outfall	GCMS	18210	28360	ORGANIC
C-36-003	Trichlorobenzene [1,2,4-]	36-3108	AAB1912	0	6	in	SS	<	0.45		160	MG/KG	FD			#	Sediment Trap below outfall	GCMS	18210	28360	ORGANIC
C-36-003	Anthracene	36-3108	AAB1912	0	6	in	SS		1.7		24000	MG/KG	FD			#	Sediment Trap below outfall	GCMS	18210	28360	ORGANIC
C-36-003	Hexachlorobenzene	36-3108	AAB1912	0	6	in	SS	<	0.45		0.44	MG/KG	FD			#	Sediment Trap below outfall	GCMS	18210	28360	ORGANIC
C-36-003	Di-n-octyl phthalate	36-3108	AAB1912	0	6	in	SS	<	0.45		1600	MG/KG	FD			#	Sediment Trap below outfall	GCMS	18210	28360	ORGANIC
C-36-003	Bis(2-ethylhexyl)phthalate	36-3108	AAB1912	0	6	in	SS		1.2		50	MG/KG	FD			#	Sediment Trap below outfall	GCMS	18210	28360	ORGANIC
C-36-003	Bis(2-chloroethoxy)methane	36-3108	AAB1912	0	6	in	SS	<	0.45			MG/KG	FD			#	Sediment Trap below outfall	GCMS	18210	28360	ORGANIC
C-36-003	Bis(2-chloroethyl)ether	36-3108	AAB1912	0	6	in	SS	<	0.9		0.12	MG/KG	FD			#	Sediment Trap below outfall	GCMS	18210	28360	ORGANIC
C-36-003	Phenol	36-3108	AAB1912	0	6	in	SS	<	0.45		48000	MG/KG	FD			#	Sediment Trap below outfall	GCMS	18210	28360	ORGANIC
C-36-003	Aroclor [Mixed-]	36-3108	AAB1912	0	6	in	SS	TI	1.1		0.09	MG/KG	FD			#	Sediment Trap below outfall	GCMS	18210	28360	ORGANIC

PRS ID	Analyte	Loc ID	Sample ID	Begin	End	Units	Mat	S	Sample Value	Bkgd Value	SAL Value	Units	Field Code	Lab Code	EPA Qual	Spec Code	Sample Loc	Tech Code	Request Number	Report Number	Suite
C-36-003	Aroclor [Mixed-]	36-3108	AAB1912	0	6	in	SS	TI	1.1		0.09	MG/KG	FD			#	Sediment Trap below outfall	GCMS	18210	28360	ORGANIC
C-36-003	Aroclor [Mixed-]	36-3108	AAB1912	0	6	in	SS	TI	0.98		0.09	MG/KG	FD			#	Sediment Trap below outfall	GCMS	18210	28360	ORGANIC
C-36-003	Dibenzofuran	36-3108	AAB1912	0	6	in	SS		0.63			MG/KG	FD			#	Sediment Trap below outfall	GCMS	18210	28360	ORGANIC
C-36-003	Dimethyl phthalate	36-3108	AAB1912	0	6	in	SS	<	0.45		800000	MG/KG	FD			#	Sediment Trap below outfall	GCMS	18210	28360	ORGANIC
C-36-003	Pyrene	36-3108	AAB1912	0	6	in	SS		8.4		2400	MG/KG	FD			#	Sediment Trap below outfall	GCMS	18210	28360	ORGANIC
C-36-003	Dinitrotoluene [2,4-]	36-3108	AAB1912	0	6	in	SS	<	0.45		1	MG/KG	FD			#	Sediment Trap below outfall	GCMS	18210	28360	ORGANIC
C-36-003	Dichlorophenol [2,4-]	36-3108	AAB1912	0	6	in	SS	<	0.45		240	MG/KG	FD			#	Sediment Trap below outfall	GCMS	18210	28360	ORGANIC
C-36-003	Nitroaniline [3-]	36-3108	AAB1912	0	6	in	SS	<	1.1		240	MG/KG	FD			#	Sediment Trap below outfall	GCMS	18210	28360	ORGANIC
C-36-003	Nitrobenzene	36-3108	AAB1912	0	6	in	SS	<	0.45		5.3	MG/KG	FD			#	Sediment Trap below outfall	GCMS	18210	28360	ORGANIC
C-36-003	Trichlorophenol [2,4,5-]	36-3108	AAB1912	0	6	in	SS	<	1.1		8000	MG/KG	FD			#	Sediment Trap below outfall	GCMS	18210	28360	ORGANIC
C-36-003	Chlorophenol [o-]	36-3108	AAB1912	0	6	in	SS	<	0.45		400	MG/KG	FD			#	Sediment Trap below outfall	GCMS	18210	28360	ORGANIC
C-36-003	Dichlorobenzene (1,2) [o-]	36-3108	AAB1912	0	6	in	SS	<	0.45		1600	MG/KG	FD			#	Sediment Trap below outfall	GCMS	18210	28360	ORGANIC
C-36-003	Methylphenol [2-]	36-3108	AAB1912	0	6	in	SS	<	0.45		4000	MG/KG	FD			#	Sediment Trap below outfall	GCMS	18210	28360	ORGANIC
C-36-003	Dichlorobenzidine [3,3'-]	36-3108	AAB1912	0	6	in	SS	<	0.45		1.6	MG/KG	FD			#	Sediment Trap below outfall	GCMS	18210	28360	ORGANIC
C-36-003	Chloronaphthalene [2-]	36-3108	AAB1912	0	6	in	SS	<	0.45		6400	MG/KG	FD			#	Sediment Trap below outfall	GCMS	18210	28360	ORGANIC
C-36-003	Nitrosodiphenylamine [N-]	36-3108	AAB1912	0	6	in	SS	<	0.45		140	MG/KG	FD			#	Sediment Trap below outfall	GCMS	18210	28360	ORGANIC
C-36-003	Butyl benzyl phthalate	36-3108	AAB1912	0	6	in	SS	<	0.45		16000	MG/KG	FD			#	Sediment Trap below outfall	GCMS	18210	28360	ORGANIC
C-36-003	Phenanthrene	36-3108	AAB1912	0	6	in	SS		7.4			MG/KG	FD			#	Sediment Trap below outfall	GCMS	18210	28360	ORGANIC
C-36-003	Di-n-butyl phthalate	36-3108	AAB1912	0	6	in	SS	<	0.45		8000	MG/KG	FD			#	Sediment Trap below outfall	GCMS	18210	28360	ORGANIC
C-36-003	Diethyl phthalate	36-3108	AAB1912	0	6	in	SS	<	0.45		64000	MG/KG	FD			#	Sediment Trap below outfall	GCMS	18210	28360	ORGANIC
C-36-003	Acenaphthene	36-3108	AAB1912	0	6	in	SS		0.83		4800	MG/KG	FD			#	Sediment Trap below outfall	GCMS	18210	28360	ORGANIC
C-36-003	Isophorone	36-3108	AAB1912	0	6	in	SS	<	0.45		7400	MG/KG	FD			#	Sediment Trap below outfall	GCMS	18210	28360	ORGANIC
C-36-003	Hexachlorocyclopentadiene	36-3108	AAB1912	0	6	in	SS	<	0.45		560	MG/KG	FD			#	Sediment Trap below outfall	GCMS	18210	28360	ORGANIC
C-36-003	Chlorophenylphenyl ether [4-]	36-3108	AAB1912	0	6	in	SS	<	0.45			MG/KG	FD			#	Sediment Trap below outfall	GCMS	18210	28360	ORGANIC
C-36-003	Hexachloroethane	36-3108	AAB1912	0	6	in	SS	<	0.45		80	MG/KG	FD			#	Sediment Trap below outfall	GCMS	18210	28360	ORGANIC
C-36-003	Benzoic acid	36-3108	AAB1912	0	6	in	SS	<	2.2		320000	MG/KG	FD			#	Sediment Trap below outfall	GCMS	18210	28360	ORGANIC
C-36-003	Nitrosodimethylamine [N-]	36-3108	AAB1912	0	6	in	SS	<	0.45		0.014	MG/KG	FD			#	Sediment Trap below outfall	GCMS	18210	28360	ORGANIC
C-36-003	Aniline	36-3108	AAB1912	0	6	in	SS	<	0.45		120	MG/KG	FD			#	Sediment Trap below outfall	GCMS	18210	28360	ORGANIC
C-36-003	Nitrosodi-n-propylamine [N-]	36-3108	AAB1912	0	6	in	SS	<	0.45		0.1	MG/KG	FD			#	Sediment Trap below outfall	GCMS	18210	28360	ORGANIC
C-36-003	Dinitrotoluene [2,6-]	36-3108	AAB1912	0	6	in	SS	<	0.45		1	MG/KG	FD			#	Sediment Trap below outfall	GCMS	18210	28360	ORGANIC
C-36-003	Chloro-3-methylphenol [4-]	36-3108	AAB1912	0	6	in	SS	<	0.45		16000	MG/KG	FD			#	Sediment Trap below outfall	GCMS	18210	28360	ORGANIC
C-36-003	Benzo[a]anthracene	36-3108	AAB1912	0	6	in	SS		4.8		1	MG/KG	FD			#	Sediment Trap below outfall	GCMS	18210	28360	ORGANIC
C-36-003	Dichlorobenzene (1,3) [m-]	36-3108	AAB1912	0	6	in	SS	<	0.45		7200	MG/KG	FD			#	Sediment Trap below outfall	GCMS	18210	28360	ORGANIC
C-36-003	Dibenzo[a,h]anthracene	36-3108	AAB1912	0	6	in	SS		1.4		0.1	MG/KG	FD			#	Sediment Trap below outfall	GCMS	18210	28360	ORGANIC
C-36-003	Methyl-4,6-dinitrophenol [2-]	36-3108	AAB1912	0	6	in	SS	<	1.1			MG/KG	FD			#	Sediment Trap below outfall	GCMS	18210	28360	ORGANIC
C-36-003	Dinitrophenol [2,4-]	36-3108	AAB1912	0	6	in	SS	<	1.1		160	MG/KG	FD			#	Sediment Trap below outfall	GCMS	18210	28360	ORGANIC
C-36-003	Benzo[a]pyrene	36-3108	AAB1912	0	6	in	SS		3.7		0.1	MG/KG	FD			#	Sediment Trap below outfall	GCMS	18210	28360	ORGANIC
C-36-003	Indeno[1,2,3-cd]pyrene	36-3108	AAB1912	0	6	in	SS		2.7		1	MG/KG	FD			#	Sediment Trap below outfall	GCMS	18210	28360	ORGANIC
C-36-003	Methylnaphthalene [2-]	36-3108	AAB1912	0	6	in	SS	<	0.45			MG/KG	FD			#	Sediment Trap below outfall	GCMS	18210	28360	ORGANIC
C-36-003	Naphthalene	36-3108	AAB1912	0	6	in	SS	<	0.45		3200	MG/KG	FD			#	Sediment Trap below outfall	GCMS	18210	28360	ORGANIC
C-36-003	Nitrophenol [2-]	36-3108	AAB1912	0	6	in	SS	<	0.45			MG/KG	FD			#	Sediment Trap below outfall	GCMS	18210	28360	ORGANIC
C-36-003	Nitroaniline [2-]	36-3108	AAB1912	0	6	in	SS	<	1.1			MG/KG	FD			#	Sediment Trap below outfall	GCMS	18210	28360	ORGANIC
C-36-003	Trichlorophenol [2,4,6-]	36-3108	AAB1912	0	6	in	SS	<	0.45		64	MG/KG	FD			#	Sediment Trap below outfall	GCMS	18210	28360	ORGANIC
C-36-003	Pentachlorophenol	36-3108	AAB1912	0	6	in	SS	<	1.1		5.8	MG/KG	FD			#	Sediment Trap below outfall	GCMS	18210	28360	ORGANIC
C-36-003	Hexachlorobutadiene	36-3108	AAB1912	0	6	in	SS	<	0.45		90	MG/KG	FD			#	Sediment Trap below outfall	GCMS	18210	28360	ORGANIC
C-36-003	Fluorene	36-3108	AAB1912	0	6	in	SS		0.97		3200	MG/KG	FD			#	Sediment Trap below outfall	GCMS	18210	28360	ORGANIC
C-36-003	Nitrophenol [4-]	36-3108	AAB1912	0	6	in	SS	<	1.1		5000	MG/KG	FD			#	Sediment Trap below outfall	GCMS	18210	28360	ORGANIC
C-36-003	Nitroaniline [4-]	36-3108	AAB1912	0	6	in	SS	<	0.9		240	MG/KG	FD			#	Sediment Trap below outfall	GCMS	18210	28360	ORGANIC
C-36-003	Unknown organic compound	36-3108	AAB1912	0	6	in	SS	TI	2.1			MG/KG	FD			#	Sediment Trap below outfall	GCMS	18210	28360	ORGANIC
C-36-003	Unknown organic compound	36-3108	AAB1912	0	6	in	SS	TI	2			MG/KG	FD			#	Sediment Trap below outfall	GCMS	18210	28360	ORGANIC
C-36-003	Unknown organic compound	36-3108	AAB1912	0	6	in	SS	TI	1.3			MG/KG	FD			#	Sediment Trap below outfall	GCMS	18210	28360	ORGANIC
C-36-003	Unknown organic compound	36-3108	AAB1912	0	6	in	SS	TI	1.8			MG/KG	FD			#	Sediment Trap below outfall	GCMS	18210	28360	ORGANIC
C-36-003	Unknown organic compound	36-3108	AAB1912	0	6	in	SS	TI	1.8			MG/KG	FD			#	Sediment Trap below outfall	GCMS	18210	28360	ORGANIC
C-36-003	Unknown organic compound	36-3108	AAB1912	0	6	in	SS	TI	1.2			MG/KG	FD			#	Sediment Trap below outfall	GCMS	18210	28360	ORGANIC
C-36-003	Benzo[b]fluoranthene	36-3108	AAB1912	0	6	in	SS		3.9		1	MG/KG	FD			#	Sediment Trap below outfall	GCMS	18210	28360	ORGANIC
C-36-003	Unknown organic compound	36-3108	AAB1912	0	6	in	SS	TI	5.3			MG/KG	FD			#	Sediment Trap below outfall	GCMS	18210	28360	ORGANIC
C-36-003	Acenaphthylene	36-3108	AAB1919	0	0	in	W	<	10			UG/L	FD			#	Sediment Trap below outfall	GCMS	18240	28324	ORGANIC
C-36-003	Chrysene	36-3108	AAB1919	0	0	in	W	<	10		0.2	UG/L	FD			#	Sediment Trap below outfall	GCMS	18240	28324	ORGANIC
C-36-003	Benzo[a]pyrene	36-3108	AAB1919	0	0	in	W	<	10		0.2	UG/L	FD			#	Sediment Trap below outfall	GCMS	18240	28324	ORGANIC
C-36-003	Dinitrophenol [2,4-]	36-3108	AAB1919	0	0	in	W	<	25		70	UG/L	FD			#	Sediment Trap below outfall	GCMS	18240	28324	ORGANIC
C-36-003	Methyl-4,6-dinitrophenol [2-]	36-3108	AAB1919	0	0	in	W	<	25			UG/L	FD			#	Sediment Trap below outfall	GCMS	18240	28324	ORGANIC
C-36-003	Dibenzo[a,h]anthracene	36-3108	AAB1919	0	0	in	W	<	10		0.3	UG/L	FD			#	Sediment Trap below outfall	GCMS	18240	28324	ORGANIC
C-36-003	Pentachlorophenol	36-3108	AAB1919	0	0	in	W	<	25		1	UG/L	FD			#	Sediment Trap below outfall	GCMS	18240	28324	ORGANIC
C-36-003	Trichlorophenol [2,4,6-]	36-3108	AAB1919	0	0	in	W	<	10		3.2	UG/L	FD			#	Sediment Trap below outfall	GCMS	18240	28324	ORGANIC
C-36-003	Nitroaniline [2-]	36-3108	AAB1919	0	0	in	W	<	25			UG/L	FD			#	Sediment Trap below outfall	GCMS	18240	28324	ORGANIC

PRS ID	Analyte	Loc ID	Sample ID	Begin	End	Units	Met	S	Sample Value	Bkgd Value	SAL Value	Units	Field Code	Lab Code	EPA Qual	Spec Code	Sample Loc	Tech Code	Request Number	Report Number	Suite
C-36-003	Nitrophenol [2-]	36-3108	AAB1919	0	0	in	W	<	10			UG/L	FD			#	Sediment Trap below outfall	GCMS	18240	28324	ORGANIC
C-36-003	Naphthalene	36-3108	AAB1919	0	0	in	W	<	10		1400	UG/L	FD			#	Sediment Trap below outfall	GCMS	18240	28324	ORGANIC
C-36-003	Methylnaphthalene [2-]	36-3108	AAB1919	0	0	in	W	<	10			UG/L	FD			#	Sediment Trap below outfall	GCMS	18240	28324	ORGANIC
C-36-003	Chloronaphthalene [2-]	36-3108	AAB1919	0	0	in	W	<	10		2800	UG/L	FD			#	Sediment Trap below outfall	GCMS	18240	28324	ORGANIC
C-36-003	Dichlorobenzidine [3,3'-]	36-3108	AAB1919	0	0	in	W	<	10		0.078	UG/L	FD			#	Sediment Trap below outfall	GCMS	18240	28324	ORGANIC
C-36-003	Nitrophenol [4-]	36-3108	AAB1918	0	0	in	W	<	25		2200	UG/L				#	Sediment Trap below outfall	GCMS	18240	28324	ORGANIC
C-36-003	Pyrene	36-3108	AAB1918	0	0	in	W	<	10		1000	UG/L				#	Sediment Trap below outfall	GCMS	18240	28324	ORGANIC
C-36-003	Dinitrotoluene [2,4-]	36-3108	AAB1918	0	0	in	W	<	10		0.05	UG/L				#	Sediment Trap below outfall	GCMS	18240	28324	ORGANIC
C-36-003	Dichlorophenol [2,4-]	36-3108	AAB1918	0	0	in	W	<	10		100	UG/L				#	Sediment Trap below outfall	GCMS	18240	28324	ORGANIC
C-36-003	Trichlorobenzene [1,2,4-]	36-3108	AAB1918	0	0	in	W	<	10		70	UG/L				#	Sediment Trap below outfall	GCMS	18240	28324	ORGANIC
C-36-003	Anthracene	36-3108	AAB1918	0	0	in	W	<	10		10000	UG/L				#	Sediment Trap below outfall	GCMS	18240	28324	ORGANIC
C-36-003	Nitroaniline [3-]	36-3108	AAB1918	0	0	in	W	<	25		110	UG/L				#	Sediment Trap below outfall	GCMS	18240	28324	ORGANIC
C-36-003	Naphthalene	36-3108	AAB1918	0	0	in	W	<	10		1400	UG/L				#	Sediment Trap below outfall	GCMS	18240	28324	ORGANIC
C-36-003	Pentachlorophenol	36-3108	AAB1918	0	0	in	W	<	25		1	UG/L				#	Sediment Trap below outfall	GCMS	18240	28324	ORGANIC
C-36-003	Fluorene	36-3108	AAB1918	0	0	in	W	<	10		1400	UG/L				#	Sediment Trap below outfall	GCMS	18240	28324	ORGANIC
C-36-003	Benzyl alcohol	36-3108	AAB1918	0	0	in	W	<	10		11000	UG/L				#	Sediment Trap below outfall	GCMS	18240	28324	ORGANIC
C-36-003	Bromophenylphenyl ether [4-]	36-3108	AAB1918	0	0	in	W	<	10			UG/L				#	Sediment Trap below outfall	GCMS	18240	28324	ORGANIC
C-36-003	Azobenzene	36-3108	AAB1918	0	0	in	W	<	10		0.32	UG/L				#	Sediment Trap below outfall	GCMS	18240	28324	ORGANIC
C-36-003	Dimethylphenol [2,4-]	36-3108	AAB1918	0	0	in	W	<	10		700	UG/L				#	Sediment Trap below outfall	GCMS	18240	28324	ORGANIC
C-36-003	Methylphenol [4-]	36-3108	AAB1918	0	0	in	W	<	10		180	UG/L				#	Sediment Trap below outfall	GCMS	18240	28324	ORGANIC
C-36-003	Dichlorobenzene (1,4) [p-]	36-3108	AAB1918	0	0	in	W	<	10		75	UG/L				#	Sediment Trap below outfall	GCMS	18240	28324	ORGANIC
C-36-003	Chloroaniline [4-]	36-3108	AAB1918	0	0	in	W	<	10		140	UG/L				#	Sediment Trap below outfall	GCMS	18240	28324	ORGANIC
C-36-003	Dimethyl phthalate	36-3108	AAB1918	0	0	in	W	<	10		350000	UG/L				#	Sediment Trap below outfall	GCMS	18240	28324	ORGANIC
C-36-003	Bis(2-chloroisopropyl)ether	36-3108	AAB1918	0	0	in	W	<	10		0.5	UG/L				#	Sediment Trap below outfall	GCMS	18240	28324	ORGANIC
C-36-003	Phenol	36-3108	AAB1918	0	0	in	W	<	10		21000	UG/L				#	Sediment Trap below outfall	GCMS	18240	28324	ORGANIC
C-36-003	Bis(2-chloroethyl)ether	36-3108	AAB1918	0	0	in	W	<	10		0.032	UG/L				#	Sediment Trap below outfall	GCMS	18240	28324	ORGANIC
C-36-003	Bis(2-chloroethoxy)methane	36-3108	AAB1918	0	0	in	W	<	10			UG/L				#	Sediment Trap below outfall	GCMS	18240	28324	ORGANIC
C-36-003	Bis(2-ethylhexyl)phthalate	36-3108	AAB1918	0	0	in	W	<	10		6	UG/L				#	Sediment Trap below outfall	GCMS	18240	28324	ORGANIC
C-36-003	Di-n-octyl phthalate	36-3108	AAB1918	0	0	in	W	<	10		700	UG/L				#	Sediment Trap below outfall	GCMS	18240	28324	ORGANIC
C-36-003	Hexachlorobenzene	36-3108	AAB1918	0	0	in	W	<	10		1	UG/L				#	Sediment Trap below outfall	GCMS	18240	28324	ORGANIC
C-36-003	Aniline	36-3108	AAB1918	0	0	in	W	<	10		6.1	UG/L				#	Sediment Trap below outfall	GCMS	18240	28324	ORGANIC
C-36-003	Nitrosodimethylamine [N-]	36-3108	AAB1918	0	0	in	W	<	10		0.0007	UG/L				#	Sediment Trap below outfall	GCMS	18240	28324	ORGANIC
C-36-003	Benzoic acid	36-3108	AAB1918	0	0	in	W	<	50		140000	UG/L				#	Sediment Trap below outfall	GCMS	18240	28324	ORGANIC
C-36-003	Hexachloroethane	36-3108	AAB1918	0	0	in	W	<	10		25	UG/L				#	Sediment Trap below outfall	GCMS	18240	28324	ORGANIC
C-36-003	Chlorophenylphenyl ether [4-]	36-3108	AAB1918	0	0	in	W	<	10			UG/L				#	Sediment Trap below outfall	GCMS	18240	28324	ORGANIC
C-36-003	Hexachlorocyclopentadiene	36-3108	AAB1918	0	0	in	W	<	10		50	UG/L				#	Sediment Trap below outfall	GCMS	18240	28324	ORGANIC
C-36-003	Isophorone	36-3108	AAB1918	0	0	in	W	<	10		370	UG/L				#	Sediment Trap below outfall	GCMS	18240	28324	ORGANIC
C-36-003	Nitroaniline [4-]	36-3108	AAB1918	0	0	in	W	<	25		110	UG/L				#	Sediment Trap below outfall	GCMS	18240	28324	ORGANIC
C-36-003	Nitrosodi-n-propylamine [N-]	36-3108	AAB1918	0	0	in	W	<	10		0.005	UG/L				#	Sediment Trap below outfall	GCMS	18240	28324	ORGANIC
C-36-003	Dinitrotoluene [2,6-]	36-3108	AAB1918	0	0	in	W	<	10		0.05	UG/L				#	Sediment Trap below outfall	GCMS	18240	28324	ORGANIC
C-36-003	Chloro-3-methylphenol [4-]	36-3108	AAB1918	0	0	in	W	<	10		7000	UG/L				#	Sediment Trap below outfall	GCMS	18240	28324	ORGANIC
C-36-003	Benzo[a]anthracene	36-3108	AAB1918	0	0	in	W	<	10		0.1	UG/L				#	Sediment Trap below outfall	GCMS	18240	28324	ORGANIC
C-36-003	Dichlorobenzene (1,3) [m-]	36-3108	AAB1918	0	0	in	W	<	10		600	UG/L				#	Sediment Trap below outfall	GCMS	18240	28324	ORGANIC
C-36-003	Dibenzo[a,h]anthracene	36-3108	AAB1918	0	0	in	W	<	10		0.3	UG/L				#	Sediment Trap below outfall	GCMS	18240	28324	ORGANIC
C-36-003	Methyl-4,6-dinitrophenol [2-]	36-3108	AAB1918	0	0	in	W	<	25			UG/L				#	Sediment Trap below outfall	GCMS	18240	28324	ORGANIC
C-36-003	Dinitrophenol [2,4-]	36-3108	AAB1918	0	0	in	W	<	25		70	UG/L				#	Sediment Trap below outfall	GCMS	18240	28324	ORGANIC
C-36-003	Dibenzofuran	36-3108	AAB1918	0	0	in	W	<	10			UG/L				#	Sediment Trap below outfall	GCMS	18240	28324	ORGANIC
C-36-003	Benzo[g,h,i]perylene	36-3108	AAB1918	0	0	in	W	<	10			UG/L				#	Sediment Trap below outfall	GCMS	18240	28324	ORGANIC
C-36-003	Indeno[1,2,3-cd]pyrene	36-3108	AAB1918	0	0	in	W	<	10		0.4	UG/L				#	Sediment Trap below outfall	GCMS	18240	28324	ORGANIC
C-36-003	Benzo[b]fluoranthene	36-3108	AAB1918	0	0	in	W	<	10		0.2	UG/L				#	Sediment Trap below outfall	GCMS	18240	28324	ORGANIC
C-36-003	Fluoranthene	36-3108	AAB1918	0	0	in	W	<	10		1400	UG/L				#	Sediment Trap below outfall	GCMS	18240	28324	ORGANIC
C-36-003	Benzo[k]fluoranthene	36-3108	AAB1918	0	0	in	W	<	10		0.2	UG/L				#	Sediment Trap below outfall	GCMS	18240	28324	ORGANIC
C-36-003	Acenaphthylene	36-3108	AAB1918	0	0	in	W	<	10			UG/L				#	Sediment Trap below outfall	GCMS	18240	28324	ORGANIC
C-36-003	Chrysene	36-3108	AAB1918	0	0	in	W	<	10		0.2	UG/L				#	Sediment Trap below outfall	GCMS	18240	28324	ORGANIC
C-36-003	Benzo[a]pyrene	36-3108	AAB1918	0	0	in	W	<	10		0.2	UG/L				#	Sediment Trap below outfall	GCMS	18240	28324	ORGANIC
C-36-003	Methylnaphthalene [2-]	36-3108	AAB1918	0	0	in	W	<	10			UG/L				#	Sediment Trap below outfall	GCMS	18240	28324	ORGANIC
C-36-003	Chloronaphthalene [2-]	36-3108	AAB1918	0	0	in	W	<	10		2800	UG/L				#	Sediment Trap below outfall	GCMS	18240	28324	ORGANIC
C-36-003	Dichlorobenzidine [3,3'-]	36-3108	AAB1918	0	0	in	W	<	10		0.078	UG/L				#	Sediment Trap below outfall	GCMS	18240	28324	ORGANIC
C-36-003	Methylphenol [2-]	36-3108	AAB1918	0	0	in	W	<	10		1700	UG/L				#	Sediment Trap below outfall	GCMS	18240	28324	ORGANIC
C-36-003	Dichlorobenzene (1,2) [o-]	36-3108	AAB1918	0	0	in	W	<	10		600	UG/L				#	Sediment Trap below outfall	GCMS	18240	28324	ORGANIC
C-36-003	Chlorophenol [o-]	36-3108	AAB1918	0	0	in	W	<	10		170	UG/L				#	Sediment Trap below outfall	GCMS	18240	28324	ORGANIC
C-36-003	Trichlorophenol [2,4,5-]	36-3108	AAB1918	0	0	in	W	<	25		3500	UG/L				#	Sediment Trap below outfall	GCMS	18240	28324	ORGANIC
C-36-003	Nitrobenzene	36-3108	AAB1918	0	0	in	W	<	10		18	UG/L				#	Sediment Trap below outfall	GCMS	18240	28324	ORGANIC
C-36-003	Nitroaniline [2-]	36-3108	AAB1918	0	0	in	W	<	25			UG/L				#	Sediment Trap below outfall	GCMS	18240	28324	ORGANIC
C-36-003	Nitrophenol [2-]	36-3108	AAB1918	0	0	in	W	<	10			UG/L				#	Sediment Trap below outfall	GCMS	18240	28324	ORGANIC

PRS ID	Analyte	Loc ID	Sample ID	Begin	End	Units	Met	S	Sample Value	Bkgd Value	SAL Value	Units	Field Code	Lab Code	EPA Qual	Spec Code	Sample Loc	Tech Code	Request Number	Report Number	Suite
C-36-003	Trichlorophenol [2,4,6-]	36-3108	AAB1918	0	0	in	W	<	10		3.2	UG/L				#	Sediment Trap below outfall	GCMS	18240	28324	ORGANIC
C-36-003	Hexachlorobutadiene	36-3108	AAB1918	0	0	in	W	<	10		4.5	UG/L				#	Sediment Trap below outfall	GCMS	18240	28324	ORGANIC
C-36-003	Nitrosodiphenylamine [N-]	36-3108	AAB1918	0	0	in	W	<	10		7.1	UG/L				#	Sediment Trap below outfall	GCMS	18240	28324	ORGANIC
C-36-003	Di-n-butyl phthalate	36-3108	AAB1918	0	0	in	W	<	10		3500	UG/L				#	Sediment Trap below outfall	GCMS	18240	28324	ORGANIC
C-36-003	Butyl benzyl phthalate	36-3108	AAB1918	0	0	in	W	<	10		100	UG/L				#	Sediment Trap below outfall	GCMS	18240	28324	ORGANIC
C-36-003	Phenanthrene	36-3108	AAB1918	0	0	in	W	<	10			UG/L				#	Sediment Trap below outfall	GCMS	18240	28324	ORGANIC
C-36-003	Diethyl phthalate	36-3108	AAB1918	0	0	in	W	<	10		5000	UG/L				#	Sediment Trap below outfall	GCMS	18240	28324	ORGANIC
C-36-003	Acenaphthene	36-3108	AAB1918	0	0	in	W	<	10		2100	UG/L				#	Sediment Trap below outfall	GCMS	18240	28324	ORGANIC
C-36-003	Methylphenol [2-]	36-3108	AAB1919	0	0	in	W	<	10		1700	UG/L	FD			#	Sediment Trap below outfall	GCMS	18240	28324	ORGANIC
C-36-003	Dichlorobenzene (1,2) [o-]	36-3108	AAB1919	0	0	in	W	<	10		600	UG/L	FD			#	Sediment Trap below outfall	GCMS	18240	28324	ORGANIC
C-36-003	Chlorophenol [o-]	36-3108	AAB1919	0	0	in	W	<	10		170	UG/L	FD			#	Sediment Trap below outfall	GCMS	18240	28324	ORGANIC
C-36-003	Trichlorophenol [2,4,5-]	36-3108	AAB1919	0	0	in	W	<	25		3500	UG/L	FD			#	Sediment Trap below outfall	GCMS	18240	28324	ORGANIC
C-36-003	Nitrobenzene	36-3108	AAB1919	0	0	in	W	<	10		18	UG/L	FD			#	Sediment Trap below outfall	GCMS	18240	28324	ORGANIC
C-36-003	Nitroaniline [3-]	36-3108	AAB1919	0	0	in	W	<	25		110	UG/L	FD			#	Sediment Trap below outfall	GCMS	18240	28324	ORGANIC
C-36-003	Indeno[1,2,3-cd]pyrene	36-3108	AAB1919	0	0	in	W	<	10		0.4	UG/L	FD			#	Sediment Trap below outfall	GCMS	18240	28324	ORGANIC
C-36-003	Benzo[b]fluoranthene	36-3108	AAB1919	0	0	in	W	<	10		0.2	UG/L	FD			#	Sediment Trap below outfall	GCMS	18240	28324	ORGANIC
C-36-003	Dichlorobenzene (1,3) [m-]	36-3108	AAB1919	0	0	in	W	<	10		600	UG/L	FD			#	Sediment Trap below outfall	GCMS	18240	28324	ORGANIC
C-36-003	Benzo[a]anthracene	36-3108	AAB1919	0	0	in	W	<	10		0.1	UG/L	FD			#	Sediment Trap below outfall	GCMS	18240	28324	ORGANIC
C-36-003	Chloro-3-methylphenol [4-]	36-3108	AAB1919	0	0	in	W	<	10		7000	UG/L	FD			#	Sediment Trap below outfall	GCMS	18240	28324	ORGANIC
C-36-003	Dinitrotoluene [2,6-]	36-3108	AAB1919	0	0	in	W	<	10		0.05	UG/L	FD			#	Sediment Trap below outfall	GCMS	18240	28324	ORGANIC
C-36-003	Nitrosodi-n-propylamine [N-]	36-3108	AAB1919	0	0	in	W	<	10		0.005	UG/L	FD			#	Sediment Trap below outfall	GCMS	18240	28324	ORGANIC
C-36-003	Aniline	36-3108	AAB1919	0	0	in	W	<	10		6.1	UG/L	FD			#	Sediment Trap below outfall	GCMS	18240	28324	ORGANIC
C-36-003	Nitrosodimethylamine [N-]	36-3108	AAB1919	0	0	in	W	<	10		0.0007	UG/L	FD			#	Sediment Trap below outfall	GCMS	18240	28324	ORGANIC
C-36-003	Benzoic acid	36-3108	AAB1919	0	0	in	W	<	50		140000	UG/L	FD			#	Sediment Trap below outfall	GCMS	18240	28324	ORGANIC
C-36-003	Butyl benzyl phthalate	36-3108	AAB1919	0	0	in	W	<	10		100	UG/L	FD			#	Sediment Trap below outfall	GCMS	18240	28324	ORGANIC
C-36-003	Nitrosodiphenylamine [N-]	36-3108	AAB1919	0	0	in	W	<	10		7.1	UG/L	FD			#	Sediment Trap below outfall	GCMS	18240	28324	ORGANIC
C-36-003	Fluorene	36-3108	AAB1919	0	0	in	W	<	10		1400	UG/L	FD			#	Sediment Trap below outfall	GCMS	18240	28324	ORGANIC
C-36-003	Hexachlorobutadiene	36-3108	AAB1919	0	0	in	W	<	10		4.5	UG/L	FD			#	Sediment Trap below outfall	GCMS	18240	28324	ORGANIC
C-36-003	Nitroaniline [4-]	36-3108	AAB1919	0	0	in	W	<	25		110	UG/L	FD			#	Sediment Trap below outfall	GCMS	18240	28324	ORGANIC
C-36-003	Nitrophenol [4-]	36-3108	AAB1919	0	0	in	W	<	25		2200	UG/L	FD			#	Sediment Trap below outfall	GCMS	18240	28324	ORGANIC
C-36-003	Benzyl alcohol	36-3108	AAB1919	0	0	in	W	<	10		11000	UG/L	FD			#	Sediment Trap below outfall	GCMS	18240	28324	ORGANIC
C-36-003	Bromophenylphenyl ether [4-]	36-3108	AAB1919	0	0	in	W	<	10			UG/L	FD			#	Sediment Trap below outfall	GCMS	18240	28324	ORGANIC
C-36-003	Azobenzene	36-3108	AAB1919	0	0	in	W	<	10		0.32	UG/L	FD			#	Sediment Trap below outfall	GCMS	18240	28324	ORGANIC
C-36-003	Dimethylphenol [2,4-]	36-3108	AAB1919	0	0	in	W	<	10		700	UG/L	FD			#	Sediment Trap below outfall	GCMS	18240	28324	ORGANIC
C-36-003	Methylphenol [4-]	36-3108	AAB1919	0	0	in	W	<	10		180	UG/L	FD			#	Sediment Trap below outfall	GCMS	18240	28324	ORGANIC
C-36-003	Dichlorobenzene (1,4) [p-]	36-3108	AAB1919	0	0	in	W	<	10		75	UG/L	FD			#	Sediment Trap below outfall	GCMS	18240	28324	ORGANIC
C-36-003	Chloroaniline [4-]	36-3108	AAB1919	0	0	in	W	<	10		140	UG/L	FD			#	Sediment Trap below outfall	GCMS	18240	28324	ORGANIC
C-36-003	Bis(2-chloroisopropyl)ether	36-3108	AAB1919	0	0	in	W	<	10		0.5	UG/L	FD			#	Sediment Trap below outfall	GCMS	18240	28324	ORGANIC
C-36-003	Phenol	36-3108	AAB1919	0	0	in	W	<	10		21000	UG/L	FD			#	Sediment Trap below outfall	GCMS	18240	28324	ORGANIC
C-36-003	Bis(2-chloroethyl)ether	36-3108	AAB1919	0	0	in	W	<	10		0.032	UG/L	FD			#	Sediment Trap below outfall	GCMS	18240	28324	ORGANIC
C-36-003	Bis(2-chloroethoxy)methane	36-3108	AAB1919	0	0	in	W	<	10			UG/L	FD			#	Sediment Trap below outfall	GCMS	18240	28324	ORGANIC
C-36-003	Bis(2-ethylhexyl)phthalate	36-3108	AAB1919	0	0	in	W	<	10		6	UG/L	FD			#	Sediment Trap below outfall	GCMS	18240	28324	ORGANIC
C-36-003	Di-n-octyl phthalate	36-3108	AAB1919	0	0	in	W	<	10		700	UG/L	FD			#	Sediment Trap below outfall	GCMS	18240	28324	ORGANIC
C-36-003	Hexachlorobenzene	36-3108	AAB1919	0	0	in	W	<	10		1	UG/L	FD			#	Sediment Trap below outfall	GCMS	18240	28324	ORGANIC
C-36-003	Anthracene	36-3108	AAB1919	0	0	in	W	<	10		10000	UG/L	FD			#	Sediment Trap below outfall	GCMS	18240	28324	ORGANIC
C-36-003	Trichlorobenzene [1,2,4-]	36-3108	AAB1919	0	0	in	W	<	10		70	UG/L	FD			#	Sediment Trap below outfall	GCMS	18240	28324	ORGANIC
C-36-003	Dichlorophenol [2,4-]	36-3108	AAB1919	0	0	in	W	<	10		100	UG/L	FD			#	Sediment Trap below outfall	GCMS	18240	28324	ORGANIC
C-36-003	Dinitrotoluene [2,4-]	36-3108	AAB1919	0	0	in	W	<	10		0.05	UG/L	FD			#	Sediment Trap below outfall	GCMS	18240	28324	ORGANIC
C-36-003	Pyrene	36-3108	AAB1919	0	0	in	W	<	10		1000	UG/L	FD			#	Sediment Trap below outfall	GCMS	18240	28324	ORGANIC
C-36-003	Dimethyl phthalate	36-3108	AAB1919	0	0	in	W	<	10		350000	UG/L	FD			#	Sediment Trap below outfall	GCMS	18240	28324	ORGANIC
C-36-003	Dibenzofuran	36-3108	AAB1919	0	0	in	W	<	10			UG/L	FD			#	Sediment Trap below outfall	GCMS	18240	28324	ORGANIC
C-36-003	Benzo[g,h,i]perylene	36-3108	AAB1919	0	0	in	W	<	10			UG/L	FD			#	Sediment Trap below outfall	GCMS	18240	28324	ORGANIC
C-36-003	Hexachloroethane	36-3108	AAB1919	0	0	in	W	<	10		25	UG/L	FD			#	Sediment Trap below outfall	GCMS	18240	28324	ORGANIC
C-36-003	Chlorophenylphenyl ether [4-]	36-3108	AAB1919	0	0	in	W	<	10			UG/L	FD			#	Sediment Trap below outfall	GCMS	18240	28324	ORGANIC
C-36-003	Hexachlorocyclopentadiene	36-3108	AAB1919	0	0	in	W	<	10		50	UG/L	FD			#	Sediment Trap below outfall	GCMS	18240	28324	ORGANIC
C-36-003	Isophorone	36-3108	AAB1919	0	0	in	W	<	10		370	UG/L	FD			#	Sediment Trap below outfall	GCMS	18240	28324	ORGANIC
C-36-003	Acenaphthene	36-3108	AAB1919	0	0	in	W	<	10		2100	UG/L	FD			#	Sediment Trap below outfall	GCMS	18240	28324	ORGANIC
C-36-003	Diethyl phthalate	36-3108	AAB1919	0	0	in	W	<	10		5000	UG/L	FD			#	Sediment Trap below outfall	GCMS	18240	28324	ORGANIC
C-36-003	Di-n-butyl phthalate	36-3108	AAB1919	0	0	in	W	<	10		3500	UG/L	FD			#	Sediment Trap below outfall	GCMS	18240	28324	ORGANIC
C-36-003	Phenanthrene	36-3108	AAB1919	0	0	in	W	<	10			UG/L	FD			#	Sediment Trap below outfall	GCMS	18240	28324	ORGANIC
C-36-003	Fluoranthene	36-3108	AAB1919	0	0	in	W	<	10		1400	UG/L	FD			#	Sediment Trap below outfall	GCMS	18240	28324	ORGANIC
C-36-003	Benzo[k]fluoranthene	36-3108	AAB1919	0	0	in	W	<	10		0.2	UG/L	FD			#	Sediment Trap below outfall	GCMS	18240	28324	ORGANIC
C-36-003	Unknown organic compound	36-3108	AAB1912	0	6	in	SS	TI	3.6			MG/KG	FD			#	Sediment Trap below outfall	GCMS	18210	28360	ORGANIC
C-36-003	Unknown organic compound	36-3108	AAB1912	0	6	in	SS	TI	4.9			MG/KG	FD			#	Sediment Trap below outfall	GCMS	18210	28360	ORGANIC
C-36-003	Unknown organic compound	36-3108	AAB1912	0	6	in	SS	TI	5.6			MG/KG	FD			#	Sediment Trap below outfall	GCMS	18210	28360	ORGANIC

PRS ID	Analyte	Loc ID	Sample ID	Begin	End	Units	Met	S	Sample Value	Bkgd Value	SAL Value	Units	Field Code	Lab Code	EPA Qual	Spec Code	Sample Loc	Tech Code	Request Number	Report Number	Suite
C-36-003	Chrysene	36-3108	AAB1912	0	6	in	SS		5.4		96	MG/KG	FD			#	Sediment Trap below outfall	GCMS	18210	28360	ORGANIC
C-36-003	Acenaphthylene	36-3108	AAB1912	0	6	in	SS	<	0.45			MG/KG	FD			#	Sediment Trap below outfall	GCMS	18210	28360	ORGANIC
C-36-003	Benzo[k]fluoranthene	36-3108	AAB1912	0	6	in	SS		4.4		1	MG/KG	FD			#	Sediment Trap below outfall	GCMS	18210	28360	ORGANIC
C-36-003	Fluoranthene	36-3108	AAB1912	0	6	in	SS		9.4		3200	MG/KG	FD			#	Sediment Trap below outfall	GCMS	18210	28360	ORGANIC
C-36-003	Bis(2-chloroisopropyl)ether	36-3108	AAB1912	0	6	in	SS	<	0.45		100	MG/KG	FD			#	Sediment Trap below outfall	GCMS	18210	28360	ORGANIC
C-36-003	Unsaturated Hydrocarbons	36-3108	AAB1911	0	6	in	SS	TI	2.2			MG/KG				#	Sediment Trap below outfall	GCMS	18210	28360	ORGANIC
C-36-003	Unknown Polynuclear Aromatic Hydrocarbon	36-3108	AAB1911	0	6	in	SS	TI	1.3			MG/KG				#	Sediment Trap below outfall	GCMS	18210	28360	ORGANIC
C-36-003	Benzo[g,h,i]perylene	36-3108	AAB1911	0	6	in	SS		0.78			MG/KG				#	Sediment Trap below outfall	GCMS	18210	28360	ORGANIC
C-36-003	Bis(2-ethylhexyl)phthalate	36-3108	AAB1911	0	6	in	SS	<	0.4		50	MG/KG				#	Sediment Trap below outfall	GCMS	18210	28360	ORGANIC
C-36-003	Di-n-octyl phthalate	36-3108	AAB1911	0	6	in	SS	<	0.4		1600	MG/KG				#	Sediment Trap below outfall	GCMS	18210	28360	ORGANIC
C-36-003	Aniline	36-3108	AAB1911	0	6	in	SS	<	0.4		120	MG/KG				#	Sediment Trap below outfall	GCMS	18210	28360	ORGANIC
C-36-003	Nitrosodimethylamine [N-]	36-3108	AAB1911	0	6	in	SS	<	0.4		0.014	MG/KG				#	Sediment Trap below outfall	GCMS	18210	28360	ORGANIC
C-36-003	Benzoic acid	36-3108	AAB1911	0	6	in	SS	<	1.9		320000	MG/KG				#	Sediment Trap below outfall	GCMS	18210	28360	ORGANIC
C-36-003	Hexachloroethane	36-3108	AAB1911	0	6	in	SS	<	0.4		80	MG/KG				#	Sediment Trap below outfall	GCMS	18210	28360	ORGANIC
C-36-003	Chlorophenylphenyl ether [4-]	36-3108	AAB1911	0	6	in	SS	<	0.4			MG/KG				#	Sediment Trap below outfall	GCMS	18210	28360	ORGANIC
C-36-003	Hexachlorocyclopentadiene	36-3108	AAB1911	0	6	in	SS	<	0.4		560	MG/KG				#	Sediment Trap below outfall	GCMS	18210	28360	ORGANIC
C-36-003	Isophorone	36-3108	AAB1911	0	6	in	SS	<	0.4		7400	MG/KG				#	Sediment Trap below outfall	GCMS	18210	28360	ORGANIC
C-36-003	Acenaphthene	36-3108	AAB1911	0	6	in	SS	<	0.4		4800	MG/KG				#	Sediment Trap below outfall	GCMS	18210	28360	ORGANIC
C-36-003	Aroclor [Mixed-]	36-3108	AAB1911	0	6	in	SS	TI	1.5		0.09	MG/KG				#	Sediment Trap below outfall	GCMS	18210	28360	ORGANIC
C-36-003	Aroclor [Mixed-]	36-3108	AAB1911	0	6	in	SS	TI	2.2		0.09	MG/KG				#	Sediment Trap below outfall	GCMS	18210	28360	ORGANIC
C-36-003	Aroclor [Mixed-]	36-3108	AAB1911	0	6	in	SS	TI	1.4		0.09	MG/KG				#	Sediment Trap below outfall	GCMS	18210	28360	ORGANIC
C-36-003	Aroclor [Mixed-]	36-3108	AAB1911	0	6	in	SS	TI	2.4		0.09	MG/KG				#	Sediment Trap below outfall	GCMS	18210	28360	ORGANIC
C-36-003	Aroclor [Mixed-]	36-3108	AAB1911	0	6	in	SS	TI	2.4		0.09	MG/KG				#	Sediment Trap below outfall	GCMS	18210	28360	ORGANIC
C-36-003	Aroclor [Mixed-]	36-3108	AAB1911	0	6	in	SS	TI	1.4		0.09	MG/KG				#	Sediment Trap below outfall	GCMS	18210	28360	ORGANIC
C-36-003	Indeno[1,2,3-cd]pyrene	36-3108	AAB1911	0	6	in	SS		0.88		1	MG/KG				#	Sediment Trap below outfall	GCMS	18210	28360	ORGANIC
C-36-003	Benzo[a]pyrene	36-3108	AAB1911	0	6	in	SS		1.3		0.1	MG/KG				#	Sediment Trap below outfall	GCMS	18210	28360	ORGANIC
C-36-003	Dimethyl phthalate	36-3108	AAB1911	0	6	in	SS	<	0.4		800000	MG/KG				#	Sediment Trap below outfall	GCMS	18210	28360	ORGANIC
C-36-003	Dibenzofuran	36-3108	AAB1911	0	6	in	SS	<	0.4			MG/KG				#	Sediment Trap below outfall	GCMS	18210	28360	ORGANIC
C-36-003	Dinitrophenol [2,4-]	36-3108	AAB1911	0	6	in	SS	<	0.97		160	MG/KG				#	Sediment Trap below outfall	GCMS	18210	28360	ORGANIC
C-36-003	Methyl-4,6-dinitrophenol [2-]	36-3108	AAB1911	0	6	in	SS	<	0.97			MG/KG				#	Sediment Trap below outfall	GCMS	18210	28360	ORGANIC
C-36-003	Dibenzo[a,h]anthracene	36-3108	AAB1911	0	6	in	SS	<	0.4		0.1	MG/KG				#	Sediment Trap below outfall	GCMS	18210	28360	ORGANIC
C-36-003	Dichlorobenzene (1,3) [m-]	36-3108	AAB1911	0	6	in	SS	<	0.4		7200	MG/KG				#	Sediment Trap below outfall	GCMS	18210	28360	ORGANIC
C-36-003	Benzo[a]anthracene	36-3108	AAB1911	0	6	in	SS		1.1		1	MG/KG				#	Sediment Trap below outfall	GCMS	18210	28360	ORGANIC
C-36-003	Chloro-3-methylphenol [4-]	36-3108	AAB1911	0	6	in	SS	<	0.4		16000	MG/KG				#	Sediment Trap below outfall	GCMS	18210	28360	ORGANIC
C-36-003	Dinitrotoluene [2,6-]	36-3108	AAB1911	0	6	in	SS	<	0.4		1	MG/KG				#	Sediment Trap below outfall	GCMS	18210	28360	ORGANIC
C-36-003	Nitrosodi-n-propylamine [N-]	36-3108	AAB1911	0	6	in	SS	<	0.4		0.1	MG/KG				#	Sediment Trap below outfall	GCMS	18210	28360	ORGANIC
C-36-003	Diethyl phthalate	36-3108	AAB1911	0	6	in	SS	<	0.4		64000	MG/KG				#	Sediment Trap below outfall	GCMS	18210	28360	ORGANIC
C-36-003	Di-n-butyl phthalate	36-3108	AAB1911	0	6	in	SS		1.7		8000	MG/KG				#	Sediment Trap below outfall	GCMS	18210	28360	ORGANIC
C-36-003	Phenanthrene	36-3108	AAB1911	0	6	in	SS		1.8			MG/KG				#	Sediment Trap below outfall	GCMS	18210	28360	ORGANIC
C-36-003	Butyl benzyl phthalate	36-3108	AAB1911	0	6	in	SS	<	0.4		16000	MG/KG				#	Sediment Trap below outfall	GCMS	18210	28360	ORGANIC
C-36-003	Nitrosodiphenylamine [N-]	36-3108	AAB1911	0	6	in	SS	<	0.4		140	MG/KG				#	Sediment Trap below outfall	GCMS	18210	28360	ORGANIC
C-36-003	Fluorene	36-3108	AAB1911	0	6	in	SS	<	0.4		3200	MG/KG				#	Sediment Trap below outfall	GCMS	18210	28360	ORGANIC
C-36-003	Aroclor [Mixed-]	36-3108	AAB1911	0	6	in	SS	TI	2.6		0.09	MG/KG				#	Sediment Trap below outfall	GCMS	18210	28360	ORGANIC
C-36-003	Aroclor [Mixed-]	36-3108	AAB1911	0	6	in	SS	TI	2.5		0.09	MG/KG				#	Sediment Trap below outfall	GCMS	18210	28360	ORGANIC
C-36-003	Chrysene	36-3108	AAB1911	0	6	in	SS		1.4		96	MG/KG				#	Sediment Trap below outfall	GCMS	18210	28360	ORGANIC
C-36-003	Unknown organic compound	36-3108	AAB1911	0	6	in	SS	TI	22			MG/KG				#	Sediment Trap below outfall	GCMS	18210	28360	ORGANIC
C-36-003	Unknown organic compound	36-3108	AAB1911	0	6	in	SS	TI	1.7			MG/KG				#	Sediment Trap below outfall	GCMS	18210	28360	ORGANIC
C-36-003	Unknown organic compound	36-3108	AAB1911	0	6	in	SS	TI	1.4			MG/KG				#	Sediment Trap below outfall	GCMS	18210	28360	ORGANIC
C-36-003	Nitrophenol [4-]	36-3108	AAB1911	0	6	in	SS	<	0.97		5000	MG/KG				#	Sediment Trap below outfall	GCMS	18210	28360	ORGANIC
C-36-003	Dimethylphenol [2,4-]	36-3108	AAB1911	0	6	in	SS	<	0.4		1600	MG/KG				#	Sediment Trap below outfall	GCMS	18210	28360	ORGANIC
C-36-003	Hexachlorobutadiene	36-3108	AAB1911	0	6	in	SS	<	0.4		90	MG/KG				#	Sediment Trap below outfall	GCMS	18210	28360	ORGANIC
C-36-003	Pentachlorophenol	36-3108	AAB1911	0	6	in	SS	<	0.97		5.6	MG/KG				#	Sediment Trap below outfall	GCMS	18210	28360	ORGANIC
C-36-003	Trichlorophenol [2,4,6-]	36-3108	AAB1911	0	6	in	SS	<	0.4		64	MG/KG				#	Sediment Trap below outfall	GCMS	18210	28360	ORGANIC
C-36-003	Nitroaniline [2-]	36-3108	AAB1911	0	6	in	SS	<	0.97			MG/KG				#	Sediment Trap below outfall	GCMS	18210	28360	ORGANIC
C-36-003	Nitrophenol [2-]	36-3108	AAB1911	0	6	in	SS	<	0.4			MG/KG				#	Sediment Trap below outfall	GCMS	18210	28360	ORGANIC
C-36-003	Naphthalene	36-3108	AAB1911	0	6	in	SS	<	0.4		3200	MG/KG				#	Sediment Trap below outfall	GCMS	18210	28360	ORGANIC
C-36-003	Methylnaphthalene [2-]	36-3108	AAB1911	0	6	in	SS	<	0.4			MG/KG				#	Sediment Trap below outfall	GCMS	18210	28360	ORGANIC
C-36-003	Chloronaphthalene [2-]	36-3108	AAB1911	0	6	in	SS	<	0.4		6400	MG/KG				#	Sediment Trap below outfall	GCMS	18210	28360	ORGANIC
C-36-003	Dichlorobenzidine [3,3'-]	36-3108	AAB1911	0	6	in	SS	<	0.4		1.6	MG/KG				#	Sediment Trap below outfall	GCMS	18210	28360	ORGANIC
C-36-003	Methylphenol [2-]	36-3108	AAB1911	0	6	in	SS	<	0.4		4000	MG/KG				#	Sediment Trap below outfall	GCMS	18210	28360	ORGANIC
C-36-003	Dichlorobenzene (1,2) [o-]	36-3108	AAB1911	0	6	in	SS	<	0.4		1600	MG/KG				#	Sediment Trap below outfall	GCMS	18210	28360	ORGANIC
C-36-003	Chlorophenol [o-]	36-3108	AAB1911	0	6	in	SS	<	0.4		400	MG/KG				#	Sediment Trap below outfall	GCMS	18210	28360	ORGANIC
C-36-003	Trichlorophenol [2,4,5-]	36-3108	AAB1911	0	6	in	SS	<	0.97		8000	MG/KG				#	Sediment Trap below outfall	GCMS	18210	28360	ORGANIC
C-36-003	Nitrobenzene	36-3108	AAB1911	0	6	in	SS	<	0.4		5.3	MG/KG				#	Sediment Trap below outfall	GCMS	18210	28360	ORGANIC
C-36-003	Nitroaniline [3-]	36-3108	AAB1911	0	6	in	SS	<	0.97		240	MG/KG				#	Sediment Trap below outfall	GCMS	18210	28360	ORGANIC

PRS ID	Analyte	Loc ID	Sample ID	Begin	End	Units	Mat	S	Sample Value	Bkgd Value	SAL Value	Units	Field Code	Lab Code	EPA Qual	Spec Code	Sample Loc	Tech Code	Request Number	Report Number	Suite
C-36-003	Dichlorobenzene (1,4) [p-]	36-3108	AAB1911	0	6	in	SS	<	0.4		29	MG/KG				#	Sediment Trap below outfall	GCMS	18210	28360	ORGANIC
C-36-003	Chloroaniline [4-]	36-3108	AAB1911	0	6	in	SS	<	0.4		320	MG/KG				#	Sediment Trap below outfall	GCMS	18210	28360	ORGANIC
C-36-003	Bis(2-chloroisopropyl)ether	36-3108	AAB1911	0	6	in	SS	<	0.4		100	MG/KG				#	Sediment Trap below outfall	GCMS	18210	28360	ORGANIC
C-36-003	Phenol	36-3108	AAB1911	0	6	in	SS	<	0.4		48000	MG/KG				#	Sediment Trap below outfall	GCMS	18210	28360	ORGANIC
C-36-003	Bis(2-chloroethyl)ether	36-3108	AAB1911	0	6	in	SS	<	0.8		0.12	MG/KG				#	Sediment Trap below outfall	GCMS	18210	28360	ORGANIC
C-36-003	Bis(2-chloroethoxy)methane	36-3108	AAB1911	0	6	in	SS	<	0.4			MG/KG				#	Sediment Trap below outfall	GCMS	18210	28360	ORGANIC
C-36-003	Bromophenylphenyl ether [4-]	36-3108	AAB1911	0	6	in	SS	<	0.4			MG/KG				#	Sediment Trap below outfall	GCMS	18210	28360	ORGANIC
C-36-003	Azobenzene	36-3108	AAB1911	0	6	in	SS	<	0.4		6.4	MG/KG				#	Sediment Trap below outfall	GCMS	18210	28360	ORGANIC
C-36-003	Hexachlorobenzene	36-3108	AAB1911	0	6	in	SS	<	0.4		0.44	MG/KG				#	Sediment Trap below outfall	GCMS	18210	28360	ORGANIC
C-36-003	Anthracene	36-3108	AAB1911	0	6	in	SS	<	0.4		24000	MG/KG				#	Sediment Trap below outfall	GCMS	18210	28360	ORGANIC
C-36-003	Trichlorobenzene [1,2,4-]	36-3108	AAB1911	0	6	in	SS	<	0.4		160	MG/KG				#	Sediment Trap below outfall	GCMS	18210	28360	ORGANIC
C-36-003	Dichlorophenol [2,4-]	36-3108	AAB1911	0	6	in	SS	<	0.4		240	MG/KG				#	Sediment Trap below outfall	GCMS	18210	28360	ORGANIC
C-36-003	Dinitrotoluene [2,4-]	36-3108	AAB1911	0	6	in	SS	<	0.4		1	MG/KG				#	Sediment Trap below outfall	GCMS	18210	28360	ORGANIC
C-36-003	Pyrene	36-3108	AAB1911	0	6	in	SS		2.2		2400	MG/KG				#	Sediment Trap below outfall	GCMS	18210	28360	ORGANIC
C-36-003	Stigmast-4-en-3-one	36-3108	AAB1911	0	6	in	SS	TI	4.6			MG/KG				#	Sediment Trap below outfall	GCMS	18210	28360	ORGANIC
C-36-003	Methylphenol [4-]	36-3108	AAB1911	0	6	in	SS	<	0.4		400	MG/KG				#	Sediment Trap below outfall	GCMS	18210	28360	ORGANIC
C-36-003	Benzo[k]fluoranthene	36-3108	AAB1911	0	6	in	SS		1.4		1	MG/KG				#	Sediment Trap below outfall	GCMS	18210	28360	ORGANIC
C-36-003	Unknown organic compound	36-3108	AAB1911	0	6	in	SS	TI	0.99			MG/KG				#	Sediment Trap below outfall	GCMS	18210	28360	ORGANIC
C-36-003	Unknown organic compound	36-3108	AAB1911	0	6	in	SS	TI	1.4			MG/KG				#	Sediment Trap below outfall	GCMS	18210	28360	ORGANIC
C-36-003	Benzyl alcohol	36-3108	AAB1911	0	6	in	SS	<	0.4		24000	MG/KG				#	Sediment Trap below outfall	GCMS	18210	28360	ORGANIC
C-36-003	Nitroaniline [4-]	36-3108	AAB1911	0	6	in	SS	<	0.8		240	MG/KG				#	Sediment Trap below outfall	GCMS	18210	28360	ORGANIC
C-36-003	Acenaphthylene	36-3108	AAB1911	0	6	in	SS	<	0.4			MG/KG				#	Sediment Trap below outfall	GCMS	18210	28360	ORGANIC
C-36-003	Fluoranthene	36-3108	AAB1911	0	6	in	SS		2.8		3200	MG/KG				#	Sediment Trap below outfall	GCMS	18210	28360	ORGANIC
C-36-003	Zinc	36-3109	AAB1913	0	6	in	SS		198	101	24000	MG/KG					Sediment Trap below outfall	ICPES	19059	33663	INORGANIC
C-36-003	Vanadium	36-3109	AAB1913	0	6	in	SS		19.6	66.2	560	MG/KG			J		Sediment Trap below outfall	ICPES	19059	33663	INORGANIC
C-36-003	Manganese	36-3109	AAB1913	0	6	in	SS		72.5	1030	11000	MG/KG					Sediment Trap below outfall	ICPES	19059	33663	INORGANIC
C-36-003	Potassium	36-3109	AAB1913	0	6	in	SS		1120	6180		MG/KG					Sediment Trap below outfall	ICPES	19059	33663	INORGANIC
C-36-003	Nickel	36-3109	AAB1913	0	6	in	SS		17.1	26.7	1600	MG/KG					Sediment Trap below outfall	ICPES	19059	33663	INORGANIC
C-36-003	Thallium	36-3109	AAB1913	0	6	in	SS	<	0.27	0.9	6.4	MG/KG			W		Sediment Trap below outfall	GFAA	19059	33663	INORGANIC
C-36-003	Iron	36-3109	AAB1913	0	6	in	SS		11300	35600		MG/KG					Sediment Trap below outfall	ICPES	19059	33663	INORGANIC
C-36-003	Copper	36-3109	AAB1913	0	6	in	SS		211	15.7	3000	MG/KG					Sediment Trap below outfall	ICPES	19059	33663	INORGANIC
C-36-003	Chromium	36-3109	AAB1913	0	6	in	SS		883	34.2		MG/KG			J		Sediment Trap below outfall	ICPES	19059	33663	INORGANIC
C-36-003	Selenium	36-3109	AAB1913	0	6	in	SS	<	0.27	1.7	400	MG/KG			W		Sediment Trap below outfall	GFAA	19059	33663	INORGANIC
C-36-003	Antimony	36-3109	AAB1913	0	6	in	SS	<	5.5	2.5	32	MG/KG					Sediment Trap below outfall	ICPES	19059	33663	INORGANIC
C-36-003	Lead	36-3109	AAB1913	0	6	in	SS		142	39	400	MG/KG					Sediment Trap below outfall	ICPES	19059	33663	INORGANIC
C-36-003	Sodium	36-3109	AAB1913	0	6	in	SS		644	3320		MG/KG					Sediment Trap below outfall	ICPES	19059	33663	INORGANIC
C-36-003	Magnesium	36-3109	AAB1913	0	6	in	SS		1330	16100		MG/KG					Sediment Trap below outfall	ICPES	19059	33663	INORGANIC
C-36-003	Mercury	36-3109	AAB1913	0	6	in	SS		1.92	0.1	24	MG/KG			J		Sediment Trap below outfall	CVAA	19059	33663	INORGANIC
C-36-003	Cobalt	36-3109	AAB1913	0	6	in	SS	<	1.1	51.1		MG/KG					Sediment Trap below outfall	ICPES	19059	33663	INORGANIC
C-36-003	Cyanide	36-3109	AAB1913	0	6	in	SS		132		1600	MG/KG					Sediment Trap below outfall	ACOLR	19059	33663	INORGANIC
C-36-003	Cadmium	36-3109	AAB1913	0	6	in	SS		1	2.7	80	MG/KG					Sediment Trap below outfall	ICPES	19059	33663	INORGANIC
C-36-003	Calcium	36-3109	AAB1913	0	6	in	SS		6440	54400		MG/KG					Sediment Trap below outfall	ICPES	19059	33663	INORGANIC
C-36-003	Beryllium	36-3109	AAB1913	0	6	in	SS	<	0.55	3.31		MG/KG					Sediment Trap below outfall	ICPES	19059	33663	INORGANIC
C-36-003	Barium	36-3109	AAB1913	0	6	in	SS		213	1140	5600	MG/KG					Sediment Trap below outfall	ICPES	19059	33663	INORGANIC
C-36-003	Arsenic	36-3109	AAB1913	0	6	in	SS		4.9	11.6		MG/KG					Sediment Trap below outfall	GFAA	19059	33663	INORGANIC
C-36-003	Aluminium	36-3109	AAB1913	0	6	in	SS		8480	123000		MG/KG			J		Sediment Trap below outfall	ICPES	19059	33663	INORGANIC
C-36-003	Silver	36-3109	AAB1913	0	6	in	SS		328	1.61	400	MG/KG					Sediment Trap below outfall	ICPES	19059	33663	INORGANIC
C-36-003	Dichlorophenol [2,4-]	36-3109	AAB1913	0	6	in	SS	<	1.9		240	MG/KG				#	Sediment Trap below outfall	GCMS	18210	28360	ORGANIC
C-36-003	Nitrosodi-n-propylamine [N-]	36-3109	AAB1913	0	6	in	SS	<	1.9		0.1	MG/KG				#	Sediment Trap below outfall	GCMS	18210	28360	ORGANIC
C-36-003	Aniline	36-3109	AAB1913	0	6	in	SS	<	1.9		120	MG/KG				#	Sediment Trap below outfall	GCMS	18210	28360	ORGANIC
C-36-003	Nitrosodimethylamine [N-]	36-3109	AAB1913	0	6	in	SS	<	1.9		0.014	MG/KG				#	Sediment Trap below outfall	GCMS	18210	28360	ORGANIC
C-36-003	Benzoic acid	36-3109	AAB1913	0	6	in	SS	<	9.1		320000	MG/KG				#	Sediment Trap below outfall	GCMS	18210	28360	ORGANIC
C-36-003	Hexachloroethane	36-3109	AAB1913	0	6	in	SS	<	1.9		80	MG/KG				#	Sediment Trap below outfall	GCMS	18210	28360	ORGANIC
C-36-003	Chlorophenylphenyl ether [4-]	36-3109	AAB1913	0	6	in	SS	<	1.9			MG/KG				#	Sediment Trap below outfall	GCMS	18210	28360	ORGANIC
C-36-003	Hexachlorocyclopentadiene	36-3109	AAB1913	0	6	in	SS	<	1.9		560	MG/KG				#	Sediment Trap below outfall	GCMS	18210	28360	ORGANIC
C-36-003	Isophorone	36-3109	AAB1913	0	6	in	SS	<	1.9		7400	MG/KG				#	Sediment Trap below outfall	GCMS	18210	28360	ORGANIC
C-36-003	Unknown Polynuclear Aromatic Hydrocarbon	36-3109	AAB1913	0	6	in	SS	TI	4.3			MG/KG				#	Sediment Trap below outfall	GCMS	18210	28360	ORGANIC
C-36-003	Unknown Polynuclear Aromatic Hydrocarbon	36-3109	AAB1913	0	6	in	SS	TI	6.1			MG/KG				#	Sediment Trap below outfall	GCMS	18210	28360	ORGANIC
C-36-003	Unknown Polynuclear Aromatic Hydrocarbon	36-3109	AAB1913	0	6	in	SS	TI	4			MG/KG				#	Sediment Trap below outfall	GCMS	18210	28360	ORGANIC
C-36-003	Unknown Polynuclear Aromatic Hydrocarbon	36-3109	AAB1913	0	6	in	SS	TI	4.2			MG/KG				#	Sediment Trap below outfall	GCMS	18210	28360	ORGANIC
C-36-003	Unknown Polynuclear Aromatic Hydrocarbon	36-3109	AAB1913	0	6	in	SS	TI	4.7			MG/KG				#	Sediment Trap below outfall	GCMS	18210	28360	ORGANIC
C-36-003	Unknown Polynuclear Aromatic Hydrocarbon	36-3109	AAB1913	0	6	in	SS	TI	7.7			MG/KG				#	Sediment Trap below outfall	GCMS	18210	28360	ORGANIC
C-36-003	Benzo[g,h,i]perylene	36-3109	AAB1913	0	6	in	SS		14			MG/KG				#	Sediment Trap below outfall	GCMS	18210	28360	ORGANIC
C-36-003	Indeno[1,2,3-cd]pyrene	36-3109	AAB1913	0	6	in	SS		19		1	MG/KG				#	Sediment Trap below outfall	GCMS	18210	28360	ORGANIC
C-36-003	Dinitrotoluene [2,4-]	36-3109	AAB1913	0	6	in	SS	<	1.9		1	MG/KG				#	Sediment Trap below outfall	GCMS	18210	28360	ORGANIC

PRS ID	Analyte	Loc ID	Sample ID	Begin	End	Units	Met	S	Sample Value	Bkgd Value	SAL Value	Units	Field Code	Lab Code	EPA Qual	Spec Code	Sample Loc	Tech Code	Request Number	Report Number	Suite
C-36-003	Pyrene	36-3109	AAB1913	0	6	in	SS		52		2400	MG/KG				#	Sediment Trap below outfall	GCMS	18210	28360	ORGANIC
C-36-003	Dimethyl phthalate	36-3109	AAB1913	0	6	in	SS	<	1.9		800000	MG/KG				#	Sediment Trap below outfall	GCMS	18210	28360	ORGANIC
C-36-003	Dibenzofuran	36-3109	AAB1913	0	6	in	SS		2.3			MG/KG				#	Sediment Trap below outfall	GCMS	18210	28360	ORGANIC
C-36-003	Unknown Polynuclear Aromatic Hydrocarbon	36-3109	AAB1913	0	6	in	SS	TI	7			MG/KG				#	Sediment Trap below outfall	GCMS	18210	28360	ORGANIC
C-36-003	Unknown Polynuclear Aromatic Hydrocarbon	36-3109	AAB1913	0	6	in	SS	TI	12			MG/KG				#	Sediment Trap below outfall	GCMS	18210	28360	ORGANIC
C-36-003	Unknown Polynuclear Aromatic Hydrocarbon	36-3109	AAB1913	0	6	in	SS	TI	4.1			MG/KG				#	Sediment Trap below outfall	GCMS	18210	28360	ORGANIC
C-36-003	Unknown Polynuclear Aromatic Hydrocarbon	36-3109	AAB1913	0	6	in	SS	TI	5.9			MG/KG				#	Sediment Trap below outfall	GCMS	18210	28360	ORGANIC
C-36-003	Unknown Polynuclear Aromatic Hydrocarbon	36-3109	AAB1913	0	6	in	SS	TI	4.1			MG/KG				#	Sediment Trap below outfall	GCMS	18210	28360	ORGANIC
C-36-003	Unknown Polynuclear Aromatic Hydrocarbon	36-3109	AAB1913	0	6	in	SS	TI	4.4			MG/KG				#	Sediment Trap below outfall	GCMS	18210	28360	ORGANIC
C-36-003	Unknown Polynuclear Aromatic Hydrocarbon	36-3109	AAB1913	0	6	in	SS	TI	3.5			MG/KG				#	Sediment Trap below outfall	GCMS	18210	28360	ORGANIC
C-36-003	Unknown Polynuclear Aromatic Hydrocarbon	36-3109	AAB1913	0	6	in	SS	TI	6.3			MG/KG				#	Sediment Trap below outfall	GCMS	18210	28360	ORGANIC
C-36-003	Unknown Polynuclear Aromatic Hydrocarbon	36-3109	AAB1913	0	6	in	SS	TI	6.9			MG/KG				#	Sediment Trap below outfall	GCMS	18210	28360	ORGANIC
C-36-003	Unknown Polynuclear Aromatic Hydrocarbon	36-3109	AAB1913	0	6	in	SS	TI	18			MG/KG				#	Sediment Trap below outfall	GCMS	18210	28360	ORGANIC
C-36-003	Unknown Polynuclear Aromatic Hydrocarbon	36-3109	AAB1913	0	6	in	SS	TI	3.8			MG/KG				#	Sediment Trap below outfall	GCMS	18210	28360	ORGANIC
C-36-003	Unknown Polynuclear Aromatic Hydrocarbon	36-3109	AAB1913	0	6	in	SS	TI	7.3			MG/KG				#	Sediment Trap below outfall	GCMS	18210	28360	ORGANIC
C-36-003	Benzo[a]pyrene	36-3109	AAB1913	0	6	in	SS		26		0.1	MG/KG				#	Sediment Trap below outfall	GCMS	18210	28360	ORGANIC
C-36-003	Dinitrophenol [2,4-]	36-3109	AAB1913	0	6	in	SS	<	4.6		160	MG/KG				#	Sediment Trap below outfall	GCMS	18210	28360	ORGANIC
C-36-003	Methyl-4,6-dinitrophenol [2-]	36-3109	AAB1913	0	6	in	SS	<	4.6			MG/KG				#	Sediment Trap below outfall	GCMS	18210	28360	ORGANIC
C-36-003	Dibenzo[a,h]anthracene	36-3109	AAB1913	0	6	in	SS		9.3		0.1	MG/KG				#	Sediment Trap below outfall	GCMS	18210	28360	ORGANIC
C-36-003	Dichlorobenzene [1,3] [m-]	36-3109	AAB1913	0	6	in	SS	<	1.9		7200	MG/KG				#	Sediment Trap below outfall	GCMS	18210	28360	ORGANIC
C-36-003	Benzo[a]anthracene	36-3109	AAB1913	0	6	in	SS		32		1	MG/KG				#	Sediment Trap below outfall	GCMS	18210	28360	ORGANIC
C-36-003	Chloro-3-methylphenol [4-]	36-3109	AAB1913	0	6	in	SS	<	1.9		16000	MG/KG				#	Sediment Trap below outfall	GCMS	18210	28360	ORGANIC
C-36-003	Dinitrotoluene [2,6-]	36-3109	AAB1913	0	6	in	SS	<	1.9		1	MG/KG				#	Sediment Trap below outfall	GCMS	18210	28360	ORGANIC
C-36-003	Acenaphthene	36-3109	AAB1913	0	6	in	SS		3.5		4800	MG/KG				#	Sediment Trap below outfall	GCMS	18210	28360	ORGANIC
C-36-003	Anthraquinone	36-3109	AAB1913	0	6	in	SS	TI	5.5			MG/KG				#	Sediment Trap below outfall	GCMS	18210	28360	ORGANIC
C-36-003	Diethyl phthalate	36-3109	AAB1913	0	6	in	SS	<	1.9		64000	MG/KG				#	Sediment Trap below outfall	GCMS	18210	28360	ORGANIC
C-36-003	Di-n-butyl phthalate	36-3109	AAB1913	0	6	in	SS	<	1.9		8000	MG/KG				#	Sediment Trap below outfall	GCMS	18210	28360	ORGANIC
C-36-003	Phenanthrene	36-3109	AAB1913	0	6	in	SS		36			MG/KG				#	Sediment Trap below outfall	GCMS	18210	28360	ORGANIC
C-36-003	Butyl benzyl phthalate	36-3109	AAB1913	0	6	in	SS	<	1.9		16000	MG/KG				#	Sediment Trap below outfall	GCMS	18210	28360	ORGANIC
C-36-003	Nitrosodiphenylamine [N-]	36-3109	AAB1913	0	6	in	SS	<	1.9		140	MG/KG				#	Sediment Trap below outfall	GCMS	18210	28360	ORGANIC
C-36-003	Benzo[b]fluoranthene	36-3109	AAB1913	0	6	in	SS		18		1	MG/KG				#	Sediment Trap below outfall	GCMS	18210	28360	ORGANIC
C-36-003	Bromophenylphenyl ether [4-]	36-3109	AAB1913	0	6	in	SS	<	1.9			MG/KG				#	Sediment Trap below outfall	GCMS	18210	28360	ORGANIC
C-36-003	Azobenzene	36-3109	AAB1913	0	6	in	SS	<	1.9		6.4	MG/KG				#	Sediment Trap below outfall	GCMS	18210	28360	ORGANIC
C-36-003	Dimethylphenol [2,4-]	36-3109	AAB1913	0	6	in	SS	<	1.9		1600	MG/KG				#	Sediment Trap below outfall	GCMS	18210	28360	ORGANIC
C-36-003	Methylphenol [4-]	36-3109	AAB1913	0	6	in	SS	<	1.9		400	MG/KG				#	Sediment Trap below outfall	GCMS	18210	28360	ORGANIC
C-36-003	Dichlorobenzene [1,4] [p-]	36-3109	AAB1913	0	6	in	SS	<	1.9		29	MG/KG				#	Sediment Trap below outfall	GCMS	18210	28360	ORGANIC
C-36-003	Chloroaniline [4-]	36-3109	AAB1913	0	6	in	SS	<	1.9		320	MG/KG				#	Sediment Trap below outfall	GCMS	18210	28360	ORGANIC
C-36-003	Bis(2-chloroisopropyl)ether	36-3109	AAB1913	0	6	in	SS	<	1.9		100	MG/KG				#	Sediment Trap below outfall	GCMS	18210	28360	ORGANIC
C-36-003	Phenol	36-3109	AAB1913	0	6	in	SS	<	1.9		48000	MG/KG				#	Sediment Trap below outfall	GCMS	18210	28360	ORGANIC
C-36-003	Chloronaphthalene [2-]	36-3109	AAB1913	0	6	in	SS	<	1.9		6400	MG/KG				#	Sediment Trap below outfall	GCMS	18210	28360	ORGANIC
C-36-003	Dichlorobenzidine [3,3'-]	36-3109	AAB1913	0	6	in	SS	<	1.9		1.6	MG/KG				#	Sediment Trap below outfall	GCMS	18210	28360	ORGANIC
C-36-003	Methylphenol [2-]	36-3109	AAB1913	0	6	in	SS	<	1.9		4000	MG/KG				#	Sediment Trap below outfall	GCMS	18210	28360	ORGANIC
C-36-003	Dichlorobenzene [1,2] [o-]	36-3109	AAB1913	0	6	in	SS	<	1.9		1600	MG/KG				#	Sediment Trap below outfall	GCMS	18210	28360	ORGANIC
C-36-003	Chlorophenol [o-]	36-3109	AAB1913	0	6	in	SS	<	1.9		400	MG/KG				#	Sediment Trap below outfall	GCMS	18210	28360	ORGANIC
C-36-003	Trichlorophenol [2,4,5-]	36-3109	AAB1913	0	6	in	SS	<	4.6		8000	MG/KG				#	Sediment Trap below outfall	GCMS	18210	28360	ORGANIC
C-36-003	Nitrobenzene	36-3109	AAB1913	0	6	in	SS	<	1.9		5.3	MG/KG				#	Sediment Trap below outfall	GCMS	18210	28360	ORGANIC
C-36-003	Nitroaniline [3-]	36-3109	AAB1913	0	6	in	SS	<	4.6		240	MG/KG				#	Sediment Trap below outfall	GCMS	18210	28360	ORGANIC
C-36-003	Fluorene	36-3109	AAB1913	0	6	in	SS		3.9		3200	MG/KG				#	Sediment Trap below outfall	GCMS	18210	28360	ORGANIC
C-36-003	Hexachlorobutadiene	36-3109	AAB1913	0	6	in	SS	<	1.9		90	MG/KG				#	Sediment Trap below outfall	GCMS	18210	28360	ORGANIC
C-36-003	Pentachlorophenol	36-3109	AAB1913	0	6	in	SS	<	4.6		5.8	MG/KG				#	Sediment Trap below outfall	GCMS	18210	28360	ORGANIC
C-36-003	Trichlorophenol [2,4,6-]	36-3109	AAB1913	0	6	in	SS	<	1.9		64	MG/KG				#	Sediment Trap below outfall	GCMS	18210	28360	ORGANIC
C-36-003	Nitroaniline [2-]	36-3109	AAB1913	0	6	in	SS	<	4.6			MG/KG				#	Sediment Trap below outfall	GCMS	18210	28360	ORGANIC
C-36-003	Nitrophenol [2-]	36-3109	AAB1913	0	6	in	SS	<	1.9			MG/KG				#	Sediment Trap below outfall	GCMS	18210	28360	ORGANIC
C-36-003	Naphthalene	36-3109	AAB1913	0	6	in	SS	<	1.9		3200	MG/KG				#	Sediment Trap below outfall	GCMS	18210	28360	ORGANIC
C-36-003	Methylnaphthalene [2-]	36-3109	AAB1913	0	6	in	SS	<	1.9			MG/KG				#	Sediment Trap below outfall	GCMS	18210	28360	ORGANIC
C-36-003	Fluoranthene	36-3109	AAB1913	0	6	in	SS		57		3200	MG/KG				#	Sediment Trap below outfall	GCMS	18210	28360	ORGANIC
C-36-003	Benzo[k]fluoranthene	36-3109	AAB1913	0	6	in	SS		40		1	MG/KG				#	Sediment Trap below outfall	GCMS	18210	28360	ORGANIC
C-36-003	Acenaphthylene	36-3109	AAB1913	0	6	in	SS	<	1.9			MG/KG				#	Sediment Trap below outfall	GCMS	18210	28360	ORGANIC
C-36-003	Chrysene	36-3109	AAB1913	0	6	in	SS		29		96	MG/KG				#	Sediment Trap below outfall	GCMS	18210	28360	ORGANIC
C-36-003	Unknown organic compound	36-3109	AAB1913	0	6	in	SS	TI	28			MG/KG				#	Sediment Trap below outfall	GCMS	18210	28360	ORGANIC
C-36-003	Nitroaniline [4-]	36-3109	AAB1913	0	6	in	SS	<	3.8		240	MG/KG				#	Sediment Trap below outfall	GCMS	18210	28360	ORGANIC
C-36-003	Nitrophenol [4-]	36-3109	AAB1913	0	6	in	SS	<	4.6		5000	MG/KG				#	Sediment Trap below outfall	GCMS	18210	28360	ORGANIC
C-36-003	Benzyl alcohol	36-3109	AAB1913	0	6	in	SS	<	1.9		24000	MG/KG				#	Sediment Trap below outfall	GCMS	18210	28360	ORGANIC
C-36-003	Hexachlorobenzene	36-3109	AAB1913	0	6	in	SS	<	1.9		0.44	MG/KG				#	Sediment Trap below outfall	GCMS	18210	28360	ORGANIC
C-36-003	Di-n-octyl phthalate	36-3109	AAB1913	0	6	in	SS	<	1.9		1600	MG/KG				#	Sediment Trap below outfall	GCMS	18210	28360	ORGANIC

PRS ID	Analyte	Loc ID	Sample ID	Begin	End	Units	Mat	S	Sample Value	Bkgd Value	SAL Value	Units	Field Code	Lab Code	EPA Qual	Spec Code	Sample Loc	Tech Code	Request Number	Report Number	Suite
C-36-003	Bis(2-ethylhexyl)phthalate	36-3109	AAB1913	0	6	in	SS	<	1.9		50	MG/KG				#	Sediment Trap below outfall	GCMS	18210	28360	ORGANIC
C-36-003	Bis(2-chloroethyl)ether	36-3109	AAB1913	0	6	in	SS	<	3.8		0.12	MG/KG				#	Sediment Trap below outfall	GCMS	18210	28360	ORGANIC
C-36-003	Bis(2-chloroethoxy)methane	36-3109	AAB1913	0	6	in	SS	<	1.9			MG/KG				#	Sediment Trap below outfall	GCMS	18210	28360	ORGANIC
C-36-003	Anthracene	36-3109	AAB1913	0	6	in	SS		9.6		24000	MG/KG				#	Sediment Trap below outfall	GCMS	18210	28360	ORGANIC
C-36-003	Trichlorobenzene [1,2,4-]	36-3109	AAB1913	0	6	in	SS	<	1.9		160	MG/KG				#	Sediment Trap below outfall	GCMS	18210	28360	ORGANIC
C-36-003	Beryllium	36-3110	AAB1914	0	6	in	SS		0.75	3.31		MG/KG					Sediment Trap below outfall	ICPES	19059	33663	INORGANIC
C-36-003	Barium	36-3110	AAB1914	0	6	in	SS		119	1140	5600	MG/KG					Sediment Trap below outfall	ICPES	19059	33663	INORGANIC
C-36-003	Arsenic	36-3110	AAB1914	0	6	in	SS		3.2	11.6		MG/KG					Sediment Trap below outfall	GFAA	19059	33663	INORGANIC
C-36-003	Vanadium	36-3110	AAB1914	0	6	in	SS		28.3	66.2	560	MG/KG			J		Sediment Trap below outfall	ICPES	19059	33663	INORGANIC
C-36-003	Selenium	36-3110	AAB1914	0	6	in	SS	<	0.33	1.7	400	MG/KG			UJ		Sediment Trap below outfall	GFAA	19059	33663	INORGANIC
C-36-003	Lead	36-3110	AAB1914	0	6	in	SS		48.3	39	400	MG/KG					Sediment Trap below outfall	ICPES	19059	33663	INORGANIC
C-36-003	Sodium	36-3110	AAB1914	0	6	in	SS		776	3320		MG/KG					Sediment Trap below outfall	ICPES	19059	33663	INORGANIC
C-36-003	Magnesium	36-3110	AAB1914	0	6	in	SS		1990	16100		MG/KG					Sediment Trap below outfall	ICPES	19059	33663	INORGANIC
C-36-003	Manganese	36-3110	AAB1914	0	6	in	SS		106	1030	11000	MG/KG					Sediment Trap below outfall	ICPES	19059	33663	INORGANIC
C-36-003	Calcium	36-3110	AAB1914	0	6	in	SS		8400	54400		MG/KG					Sediment Trap below outfall	ICPES	19059	33663	INORGANIC
C-36-003	Cadmium	36-3110	AAB1914	0	6	in	SS		1.7	2.7	80	MG/KG					Sediment Trap below outfall	ICPES	19059	33663	INORGANIC
C-36-003	Cyanide	36-3110	AAB1914	0	6	in	SS		2.06		1600	MG/KG			R		Sediment Trap below outfall	ACOLR	19059	33663	INORGANIC
C-36-003	Cobalt	36-3110	AAB1914	0	6	in	SS	<	1.4	51.1		MG/KG					Sediment Trap below outfall	ICPES	19059	33663	INORGANIC
C-36-003	Chromium	36-3110	AAB1914	0	6	in	SS		331	34.2		MG/KG			J		Sediment Trap below outfall	ICPES	19059	33663	INORGANIC
C-36-003	Copper	36-3110	AAB1914	0	6	in	SS		71.9	15.7	3000	MG/KG					Sediment Trap below outfall	ICPES	19059	33663	INORGANIC
C-36-003	Iron	36-3110	AAB1914	0	6	in	SS		9260	35600		MG/KG					Sediment Trap below outfall	ICPES	19059	33663	INORGANIC
C-36-003	Mercury	36-3110	AAB1914	0	6	in	SS		0.887	0.1	24	MG/KG			J		Sediment Trap below outfall	CVAA	19059	33663	INORGANIC
C-36-003	Potassium	36-3110	AAB1914	0	6	in	SS		2080	6180		MG/KG					Sediment Trap below outfall	ICPES	19059	33663	INORGANIC
C-36-003	Nickel	36-3110	AAB1914	0	6	in	SS	<	4.9	26.7	1600	MG/KG					Sediment Trap below outfall	ICPES	19059	33663	INORGANIC
C-36-003	Antimony	36-3110	AAB1914	0	6	in	SS	<	6.8	2.5	32	MG/KG					Sediment Trap below outfall	ICPES	19059	33663	INORGANIC
C-36-003	Thallium	36-3110	AAB1914	0	6	in	SS	<	0.33	0.9	6.4	MG/KG			UJ		Sediment Trap below outfall	GFAA	19059	33663	INORGANIC
C-36-003	Zinc	36-3110	AAB1914	0	6	in	SS		107	101	24000	MG/KG					Sediment Trap below outfall	ICPES	19059	33663	INORGANIC
C-36-003	Silver	36-3110	AAB1914	0	6	in	SS		413	1.61	400	MG/KG					Sediment Trap below outfall	ICPES	19059	33663	INORGANIC
C-36-003	Aluminium	36-3110	AAB1914	0	6	in	SS		10300	123000		MG/KG			J		Sediment Trap below outfall	ICPES	19059	33663	INORGANIC
C-36-003	Benzo[b]fluoranthene	36-3110	AAB1914	0	6	in	SS		3.9		1	MG/KG				#	Sediment Trap below outfall	GCMS	18210	28360	ORGANIC
C-36-003	Hexachlorocyclopentadiene	36-3110	AAB1914	0	6	in	SS	<	0.46		560	MG/KG				#	Sediment Trap below outfall	GCMS	18210	28360	ORGANIC
C-36-003	Chlorophenylphenyl ether [4-]	36-3110	AAB1914	0	6	in	SS	<	0.46			MG/KG				#	Sediment Trap below outfall	GCMS	18210	28360	ORGANIC
C-36-003	Hexachloroethane	36-3110	AAB1914	0	6	in	SS	<	0.46		80	MG/KG				#	Sediment Trap below outfall	GCMS	18210	28360	ORGANIC
C-36-003	Benzoic acid	36-3110	AAB1914	0	6	in	SS	<	2.2		320000	MG/KG				#	Sediment Trap below outfall	GCMS	18210	28360	ORGANIC
C-36-003	Nitrosodimethylamine [N-]	36-3110	AAB1914	0	6	in	SS	<	0.46		0.014	MG/KG				#	Sediment Trap below outfall	GCMS	18210	28360	ORGANIC
C-36-003	Aniline	36-3110	AAB1914	0	6	in	SS	<	0.46		120	MG/KG				#	Sediment Trap below outfall	GCMS	18210	28360	ORGANIC
C-36-003	Nitrosodi-n-propylamine [N-]	36-3110	AAB1914	0	6	in	SS	<	0.46		0.1	MG/KG				#	Sediment Trap below outfall	GCMS	18210	28360	ORGANIC
C-36-003	Dinitrotoluene [2,6-]	36-3110	AAB1914	0	6	in	SS	<	0.46		1	MG/KG				#	Sediment Trap below outfall	GCMS	18210	28360	ORGANIC
C-36-003	Chloro-3-methylphenol [4-]	36-3110	AAB1914	0	6	in	SS	<	0.46		16000	MG/KG				#	Sediment Trap below outfall	GCMS	18210	28360	ORGANIC
C-36-003	Benzo[a]anthracene	36-3110	AAB1914	0	6	in	SS		4.4		1	MG/KG				#	Sediment Trap below outfall	GCMS	18210	28360	ORGANIC
C-36-003	Dichlorobenzene (1,3) [m-]	36-3110	AAB1914	0	6	in	SS	<	0.46		7200	MG/KG				#	Sediment Trap below outfall	GCMS	18210	28360	ORGANIC
C-36-003	Dibenzo[a,h]anthracene	36-3110	AAB1914	0	6	in	SS		1.6		0.1	MG/KG				#	Sediment Trap below outfall	GCMS	18210	28360	ORGANIC
C-36-003	Methyl-4,6-dinitrophenol [2-]	36-3110	AAB1914	0	6	in	SS	<	1.1			MG/KG				#	Sediment Trap below outfall	GCMS	18210	28360	ORGANIC
C-36-003	Dinitrophenol [2,4-]	36-3110	AAB1914	0	6	in	SS	<	1.1		160	MG/KG				#	Sediment Trap below outfall	GCMS	18210	28360	ORGANIC
C-36-003	Benzo[a]pyrene	36-3110	AAB1914	0	6	in	SS		3.4		0.1	MG/KG				#	Sediment Trap below outfall	GCMS	18210	28360	ORGANIC
C-36-003	Indeno[1,2,3-cd]pyrene	36-3110	AAB1914	0	6	in	SS		3.5		1	MG/KG				#	Sediment Trap below outfall	GCMS	18210	28360	ORGANIC
C-36-003	Benzo[g,h,i]perylene	36-3110	AAB1914	0	6	in	SS		2.4			MG/KG				#	Sediment Trap below outfall	GCMS	18210	28360	ORGANIC
C-36-003	Unknown Polynuclear Aromatic Hydrocarbon	36-3110	AAB1914	0	6	in	SS	TI	0.87			MG/KG				#	Sediment Trap below outfall	GCMS	18210	28360	ORGANIC
C-36-003	Unknown Polynuclear Aromatic Hydrocarbon	36-3110	AAB1914	0	6	in	SS	TI	1.2			MG/KG				#	Sediment Trap below outfall	GCMS	18210	28360	ORGANIC
C-36-003	Unknown Polynuclear Aromatic Hydrocarbon	36-3110	AAB1914	0	6	in	SS	TI	1.2			MG/KG				#	Sediment Trap below outfall	GCMS	18210	28360	ORGANIC
C-36-003	Unknown Polynuclear Aromatic Hydrocarbon	36-3110	AAB1914	0	6	in	SS	TI	0.89			MG/KG				#	Sediment Trap below outfall	GCMS	18210	28360	ORGANIC
C-36-003	Unknown Polynuclear Aromatic Hydrocarbon	36-3110	AAB1914	0	6	in	SS	TI	1.8			MG/KG				#	Sediment Trap below outfall	GCMS	18210	28360	ORGANIC
C-36-003	Unknown Polynuclear Aromatic Hydrocarbon	36-3110	AAB1914	0	6	in	SS	TI	0.76			MG/KG				#	Sediment Trap below outfall	GCMS	18210	28360	ORGANIC
C-36-003	Unknown Polynuclear Aromatic Hydrocarbon	36-3110	AAB1914	0	6	in	SS	TI	1.2			MG/KG				#	Sediment Trap below outfall	GCMS	18210	28360	ORGANIC
C-36-003	Unsaturated Hydrocarbons	36-3110	AAB1914	0	6	in	SS	TI	1.7			MG/KG				#	Sediment Trap below outfall	GCMS	18210	28360	ORGANIC
C-36-003	Dibenzofuran	36-3110	AAB1914	0	6	in	SS	<	0.46			MG/KG				#	Sediment Trap below outfall	GCMS	18210	28360	ORGANIC
C-36-003	Dimethyl phthalate	36-3110	AAB1914	0	6	in	SS	<	0.46		800000	MG/KG				#	Sediment Trap below outfall	GCMS	18210	28360	ORGANIC
C-36-003	Pyrene	36-3110	AAB1914	0	6	in	SS		8.2		2400	MG/KG				#	Sediment Trap below outfall	GCMS	18210	28360	ORGANIC
C-36-003	Dinitrotoluene [2,4-]	36-3110	AAB1914	0	6	in	SS	<	0.46		1	MG/KG				#	Sediment Trap below outfall	GCMS	18210	28360	ORGANIC
C-36-003	Dichlorophenol [2,4-]	36-3110	AAB1914	0	6	in	SS	<	0.46		240	MG/KG				#	Sediment Trap below outfall	GCMS	18210	28360	ORGANIC
C-36-003	Trichlorobenzene [1,2,4-]	36-3110	AAB1914	0	6	in	SS	<	0.46		160	MG/KG				#	Sediment Trap below outfall	GCMS	18210	28360	ORGANIC
C-36-003	Anthracene	36-3110	AAB1914	0	6	in	SS		1.1		24000	MG/KG				#	Sediment Trap below outfall	GCMS	18210	28360	ORGANIC
C-36-003	Hexachlorobenzene	36-3110	AAB1914	0	6	in	SS	<	0.46		0.44	MG/KG				#	Sediment Trap below outfall	GCMS	18210	28360	ORGANIC
C-36-003	Di-n-octyl phthalate	36-3110	AAB1914	0	6	in	SS	<	0.46		1600	MG/KG				#	Sediment Trap below outfall	GCMS	18210	28360	ORGANIC
C-36-003	Bis(2-ethylhexyl)phthalate	36-3110	AAB1914	0	6	in	SS		3.3		50	MG/KG				#	Sediment Trap below outfall	GCMS	18210	28360	ORGANIC

PRS ID	Analyte	Loc ID	Sample ID	Begin	End	Units	Mat	S	Sample Value	Bkgd Value	SAL Value	Units	Field Code	Lab Code	EPA Qual	Spec Code	Sample Loc	Tech Code	Request Number	Report Number	Suite
C-36-003	Bis(2-chloroethoxy)methane	36-3110	AAB1914	0	6	in	SS	<	0.46			MG/KG				#	Sediment Trap below outfall	GCMS	18210	28360	ORGANIC
C-36-003	Bis(2-chloroethyl)ether	36-3110	AAB1914	0	6	in	SS	<	0.92		0.12	MG/KG				#	Sediment Trap below outfall	GCMS	18210	28360	ORGANIC
C-36-003	Phenol	36-3110	AAB1914	0	6	in	SS	<	0.46		48000	MG/KG				#	Sediment Trap below outfall	GCMS	18210	28360	ORGANIC
C-36-003	Bis(2-chloroisopropyl)ether	36-3110	AAB1914	0	6	in	SS	<	0.46		100	MG/KG				#	Sediment Trap below outfall	GCMS	18210	28360	ORGANIC
C-36-003	Chloroaniline [4-]	36-3110	AAB1914	0	6	in	SS	<	0.46		320	MG/KG				#	Sediment Trap below outfall	GCMS	18210	28360	ORGANIC
C-36-003	Dichlorobenzene (1,4) [p-]	36-3110	AAB1914	0	6	in	SS	<	0.46		29	MG/KG				#	Sediment Trap below outfall	GCMS	18210	28360	ORGANIC
C-36-003	Methylphenol [4-]	36-3110	AAB1914	0	6	in	SS	<	0.46		400	MG/KG				#	Sediment Trap below outfall	GCMS	18210	28360	ORGANIC
C-36-003	Dimethylphenol [2,4-]	36-3110	AAB1914	0	6	in	SS	<	0.46		1600	MG/KG				#	Sediment Trap below outfall	GCMS	18210	28360	ORGANIC
C-36-003	Azobenzene	36-3110	AAB1914	0	6	in	SS	<	0.46		6.4	MG/KG				#	Sediment Trap below outfall	GCMS	18210	28360	ORGANIC
C-36-003	Bromophenylphenyl ether [4-]	36-3110	AAB1914	0	6	in	SS	<	0.46			MG/KG				#	Sediment Trap below outfall	GCMS	18210	28360	ORGANIC
C-36-003	Benzyl alcohol	36-3110	AAB1914	0	6	in	SS	<	0.46		24000	MG/KG				#	Sediment Trap below outfall	GCMS	18210	28360	ORGANIC
C-36-003	Nitrophenol [4-]	36-3110	AAB1914	0	6	in	SS	<	1.1		5000	MG/KG				#	Sediment Trap below outfall	GCMS	18210	28360	ORGANIC
C-36-003	Nitroaniline [4-]	36-3110	AAB1914	0	6	in	SS	<	0.92		240	MG/KG				#	Sediment Trap below outfall	GCMS	18210	28360	ORGANIC
C-36-003	Unknown organic compound	36-3110	AAB1914	0	6	in	SS	TI	1.4			MG/KG				#	Sediment Trap below outfall	GCMS	18210	28360	ORGANIC
C-36-003	Unknown organic compound	36-3110	AAB1914	0	6	in	SS	TI	3.8			MG/KG				#	Sediment Trap below outfall	GCMS	18210	28360	ORGANIC
C-36-003	Unknown organic compound	36-3110	AAB1914	0	6	in	SS	TI	5.5			MG/KG				#	Sediment Trap below outfall	GCMS	18210	28360	ORGANIC
C-36-003	Unknown organic compound	36-3110	AAB1914	0	6	in	SS	TI	3			MG/KG				#	Sediment Trap below outfall	GCMS	18210	28360	ORGANIC
C-36-003	Methylnaphthalene [2-]	36-3110	AAB1914	0	6	in	SS	<	0.46			MG/KG				#	Sediment Trap below outfall	GCMS	18210	28360	ORGANIC
C-36-003	Chloronaphthalene [2-]	36-3110	AAB1914	0	6	in	SS	<	0.46		6400	MG/KG				#	Sediment Trap below outfall	GCMS	18210	28360	ORGANIC
C-36-003	Dichlorobenzidine [3,3'-]	36-3110	AAB1914	0	6	in	SS	<	0.46		1.6	MG/KG				#	Sediment Trap below outfall	GCMS	18210	28360	ORGANIC
C-36-003	Methylphenol [2-]	36-3110	AAB1914	0	6	in	SS	<	0.46		4000	MG/KG				#	Sediment Trap below outfall	GCMS	18210	28360	ORGANIC
C-36-003	Dichlorobenzene (1,2) [o-]	36-3110	AAB1914	0	6	in	SS	<	0.46		1600	MG/KG				#	Sediment Trap below outfall	GCMS	18210	28360	ORGANIC
C-36-003	Chlorophenol [o-]	36-3110	AAB1914	0	6	in	SS	<	0.46		400	MG/KG				#	Sediment Trap below outfall	GCMS	18210	28360	ORGANIC
C-36-003	Trichlorophenol [2,4,5-]	36-3110	AAB1914	0	6	in	SS	<	1.1		8000	MG/KG				#	Sediment Trap below outfall	GCMS	18210	28360	ORGANIC
C-36-003	Nitrobenzene	36-3110	AAB1914	0	6	in	SS	<	0.46		5.3	MG/KG				#	Sediment Trap below outfall	GCMS	18210	28360	ORGANIC
C-36-003	Isophorone	36-3110	AAB1914	0	6	in	SS	<	0.46		7400	MG/KG				#	Sediment Trap below outfall	GCMS	18210	28360	ORGANIC
C-36-003	Acenaphthene	36-3110	AAB1914	0	6	in	SS	<	0.46		4800	MG/KG				#	Sediment Trap below outfall	GCMS	18210	28360	ORGANIC
C-36-003	Diethyl phthalate	36-3110	AAB1914	0	6	in	SS	<	0.46		64000	MG/KG				#	Sediment Trap below outfall	GCMS	18210	28360	ORGANIC
C-36-003	Di-n-butyl phthalate	36-3110	AAB1914	0	6	in	SS		3		8000	MG/KG				#	Sediment Trap below outfall	GCMS	18210	28360	ORGANIC
C-36-003	Phenanthrene	36-3110	AAB1914	0	6	in	SS		5.5			MG/KG				#	Sediment Trap below outfall	GCMS	18210	28360	ORGANIC
C-36-003	Butyl benzyl phthalate	36-3110	AAB1914	0	6	in	SS	<	0.46		16000	MG/KG				#	Sediment Trap below outfall	GCMS	18210	28360	ORGANIC
C-36-003	Nitrosodiphenylamine [N-]	36-3110	AAB1914	0	6	in	SS	<	0.46		140	MG/KG				#	Sediment Trap below outfall	GCMS	18210	28360	ORGANIC
C-36-003	Fluorene	36-3110	AAB1914	0	6	in	SS	<	0.46		3200	MG/KG				#	Sediment Trap below outfall	GCMS	18210	28360	ORGANIC
C-36-003	Hexachlorobutadiene	36-3110	AAB1914	0	6	in	SS	<	0.46		90	MG/KG				#	Sediment Trap below outfall	GCMS	18210	28360	ORGANIC
C-36-003	Pentachlorophenol	36-3110	AAB1914	0	6	in	SS	<	1.1		5.8	MG/KG				#	Sediment Trap below outfall	GCMS	18210	28360	ORGANIC
C-36-003	Trichlorophenol [2,4,6-]	36-3110	AAB1914	0	6	in	SS	<	0.46		64	MG/KG				#	Sediment Trap below outfall	GCMS	18210	28360	ORGANIC
C-36-003	Nitroaniline [2-]	36-3110	AAB1914	0	6	in	SS	<	1.1			MG/KG				#	Sediment Trap below outfall	GCMS	18210	28360	ORGANIC
C-36-003	Nitrophenol [2-]	36-3110	AAB1914	0	6	in	SS	<	0.46			MG/KG				#	Sediment Trap below outfall	GCMS	18210	28360	ORGANIC
C-36-003	Naphthalene	36-3110	AAB1914	0	6	in	SS	<	0.46		3200	MG/KG				#	Sediment Trap below outfall	GCMS	18210	28360	ORGANIC
C-36-003	Nitroaniline [3-]	36-3110	AAB1914	0	6	in	SS	<	1.1		240	MG/KG				#	Sediment Trap below outfall	GCMS	18210	28360	ORGANIC
C-36-003	Unknown organic compound	36-3110	AAB1914	0	6	in	SS	TI	1.9			MG/KG				#	Sediment Trap below outfall	GCMS	18210	28360	ORGANIC
C-36-003	Unknown organic compound	36-3110	AAB1914	0	6	in	SS	TI	0.75			MG/KG				#	Sediment Trap below outfall	GCMS	18210	28360	ORGANIC
C-36-003	Unknown organic compound	36-3110	AAB1914	0	6	in	SS	TI	2.9			MG/KG				#	Sediment Trap below outfall	GCMS	18210	28360	ORGANIC
C-36-003	Unknown organic compound	36-3110	AAB1914	0	6	in	SS	TI	3.1			MG/KG				#	Sediment Trap below outfall	GCMS	18210	28360	ORGANIC
C-36-003	Unknown organic compound	36-3110	AAB1914	0	6	in	SS	TI	3.6			MG/KG				#	Sediment Trap below outfall	GCMS	18210	28360	ORGANIC
C-36-003	Unknown organic compound	36-3110	AAB1914	0	6	in	SS	TI	1.1			MG/KG				#	Sediment Trap below outfall	GCMS	18210	28360	ORGANIC
C-36-003	Unknown organic compound	36-3110	AAB1914	0	6	in	SS	TI	1.9			MG/KG				#	Sediment Trap below outfall	GCMS	18210	28360	ORGANIC
C-36-003	Unknown organic compound	36-3110	AAB1914	0	6	in	SS	TI	4.4			MG/KG				#	Sediment Trap below outfall	GCMS	18210	28360	ORGANIC
C-36-003	Chrysene	36-3110	AAB1914	0	6	in	SS		5.1		96	MG/KG				#	Sediment Trap below outfall	GCMS	18210	28360	ORGANIC
C-36-003	Acenaphthylene	36-3110	AAB1914	0	6	in	SS	<	0.46			MG/KG				#	Sediment Trap below outfall	GCMS	18210	28360	ORGANIC
C-36-003	Benzo[k]fluoranthene	36-3110	AAB1914	0	6	in	SS		4.9		1	MG/KG				#	Sediment Trap below outfall	GCMS	18210	28360	ORGANIC
C-36-003	Fluoranthene	36-3110	AAB1914	0	6	in	SS		9.7		3200	MG/KG				#	Sediment Trap below outfall	GCMS	18210	28360	ORGANIC
C-36-003	Chromium	36-3111	AAB1915	0	6	in	SS		55.2	34.2		MG/KG			J		Sediment Trap below outfall	ICPES	19059	33663	INORGANIC
C-36-003	Thallium	36-3111	AAB1915	0	6	in	SS	<	0.3	0.9	6.4	MG/KG			UJ		Sediment Trap below outfall	GFAA	19059	33663	INORGANIC
C-36-003	Selenium	36-3111	AAB1915	0	6	in	SS	<	0.3	1.7	400	MG/KG			UJ		Sediment Trap below outfall	GFAA	19059	33663	INORGANIC
C-36-003	Antimony	36-3111	AAB1915	0	6	in	SS	<	6	2.5	32	MG/KG					Sediment Trap below outfall	ICPES	19059	33663	INORGANIC
C-36-003	Lead	36-3111	AAB1915	0	6	in	SS		34.3	39	400	MG/KG					Sediment Trap below outfall	ICPES	19059	33663	INORGANIC
C-36-003	Nickel	36-3111	AAB1915	0	6	in	SS		5.3	26.7	1600	MG/KG					Sediment Trap below outfall	ICPES	19059	33663	INORGANIC
C-36-003	Sodium	36-3111	AAB1915	0	6	in	SS	<	551	3320		MG/KG					Sediment Trap below outfall	ICPES	19059	33663	INORGANIC
C-36-003	Manganese	36-3111	AAB1915	0	6	in	SS		848	1030	11000	MG/KG					Sediment Trap below outfall	ICPES	19059	33663	INORGANIC
C-36-003	Magnesium	36-3111	AAB1915	0	6	in	SS		1730	16100		MG/KG					Sediment Trap below outfall	ICPES	19059	33663	INORGANIC
C-36-003	Potassium	36-3111	AAB1915	0	6	in	SS		1160	6180		MG/KG					Sediment Trap below outfall	ICPES	19059	33663	INORGANIC
C-36-003	Mercury	36-3111	AAB1915	0	6	in	SS		1.15	0.1	24	MG/KG			J		Sediment Trap below outfall	CVAA	19059	33663	INORGANIC
C-36-003	Iron	36-3111	AAB1915	0	6	in	SS		9000	35600		MG/KG					Sediment Trap below outfall	ICPES	19059	33663	INORGANIC
C-36-003	Cyanide	36-3111	AAB1915	0	6	in	SS	<	1.23		1600	MG/KG			R		Sediment Trap below outfall	ACOLR	19059	33663	INORGANIC

PRS ID	Analyte	Loc ID	Sample ID	Begin	End	Units	Mat	S	Sample Value	Bkgd Value	SAL Value	Units	Field Code	Lab Code	EPA Qual	Spec Code	Sample Loc	Tech Code	Request Number	Report Number	Suite
C-36-003	Cobalt	36-3111	AAB1915	0	6	in	SS	<	1.8	51.1		MG/KG					Sediment Trap below outfall	ICPES	19059	33663	INORGANIC
C-36-003	Beryllium	36-3111	AAB1915	0	6	in	SS		0.84	3.31		MG/KG					Sediment Trap below outfall	ICPES	19059	33663	INORGANIC
C-36-003	Arsenic	36-3111	AAB1915	0	6	in	SS		3.9	11.6		MG/KG					Sediment Trap below outfall	GFAA	19059	33663	INORGANIC
C-36-003	Silver	36-3111	AAB1915	0	6	in	SS		355	1.61	400	MG/KG					Sediment Trap below outfall	ICPES	19059	33663	INORGANIC
C-36-003	Vanadium	36-3111	AAB1915	0	6	in	SS		28.2	66.2	560	MG/KG			J		Sediment Trap below outfall	ICPES	19059	33663	INORGANIC
C-36-003	Copper	36-3111	AAB1915	0	6	in	SS		70.4	15.7	3000	MG/KG					Sediment Trap below outfall	ICPES	19059	33663	INORGANIC
C-36-003	Zinc	36-3111	AAB1915	0	6	in	SS		65.4	101	24000	MG/KG					Sediment Trap below outfall	ICPES	19059	33663	INORGANIC
C-36-003	Cadmium	36-3111	AAB1915	0	6	in	SS		0.65	2.7	80	MG/KG					Sediment Trap below outfall	ICPES	19059	33663	INORGANIC
C-36-003	Calcium	36-3111	AAB1915	0	6	in	SS		6770	54400		MG/KG					Sediment Trap below outfall	ICPES	19059	33663	INORGANIC
C-36-003	Aluminium	36-3111	AAB1915	0	6	in	SS		8300	123000		MG/KG			J		Sediment Trap below outfall	ICPES	19059	33663	INORGANIC
C-36-003	Barium	36-3111	AAB1915	0	6	in	SS		123	1140	5600	MG/KG					Sediment Trap below outfall	ICPES	19059	33663	INORGANIC
C-36-003	Unsaturated Hydrocarbons	36-3111	AAB1915	0	6	in	SS	TI	1.8			MG/KG				#	Sediment Trap below outfall	GCMS	18210	28360	ORGANIC
C-36-003	Unsaturated Hydrocarbons	36-3111	AAB1915	0	6	in	SS	TI	3.5			MG/KG				#	Sediment Trap below outfall	GCMS	18210	28360	ORGANIC
C-36-003	Dibenzofuran	36-3111	AAB1915	0	6	in	SS	<	0.4			MG/KG				#	Sediment Trap below outfall	GCMS	18210	28360	ORGANIC
C-36-003	Dimethyl phthalate	36-3111	AAB1915	0	6	in	SS	<	0.4		800000	MG/KG				#	Sediment Trap below outfall	GCMS	18210	28360	ORGANIC
C-36-003	Pyrene	36-3111	AAB1915	0	6	in	SS		1.2		2400	MG/KG				#	Sediment Trap below outfall	GCMS	18210	28360	ORGANIC
C-36-003	Dinitrotoluene [2,4-]	36-3111	AAB1915	0	6	in	SS	<	0.4		1	MG/KG				#	Sediment Trap below outfall	GCMS	18210	28360	ORGANIC
C-36-003	Dichlorophenol [2,4-]	36-3111	AAB1915	0	6	in	SS	<	0.4		240	MG/KG				#	Sediment Trap below outfall	GCMS	18210	28360	ORGANIC
C-36-003	Trichlorobenzene [1,2,4-]	36-3111	AAB1915	0	6	in	SS	<	0.4		160	MG/KG				#	Sediment Trap below outfall	GCMS	18210	28360	ORGANIC
C-36-003	Anthracene	36-3111	AAB1915	0	6	in	SS	<	0.4		24000	MG/KG				#	Sediment Trap below outfall	GCMS	18210	28360	ORGANIC
C-36-003	Hexachlorobenzene	36-3111	AAB1915	0	6	in	SS	<	0.4		0.44	MG/KG				#	Sediment Trap below outfall	GCMS	18210	28360	ORGANIC
C-36-003	Di-n-octyl phthalate	36-3111	AAB1915	0	6	in	SS	<	0.4		1600	MG/KG				#	Sediment Trap below outfall	GCMS	18210	28360	ORGANIC
C-36-003	Bis(2-ethylhexyl)phthalate	36-3111	AAB1915	0	6	in	SS	<	0.4		50	MG/KG				#	Sediment Trap below outfall	GCMS	18210	28360	ORGANIC
C-36-003	Bis(2-chloroethoxy)methane	36-3111	AAB1915	0	6	in	SS	<	0.4			MG/KG				#	Sediment Trap below outfall	GCMS	18210	28360	ORGANIC
C-36-003	Bis(2-chloroethyl)ether	36-3111	AAB1915	0	6	in	SS	<	0.81		0.12	MG/KG				#	Sediment Trap below outfall	GCMS	18210	28360	ORGANIC
C-36-003	Phenol	36-3111	AAB1915	0	6	in	SS	<	0.4		48000	MG/KG				#	Sediment Trap below outfall	GCMS	18210	28360	ORGANIC
C-36-003	Bis(2-chloroisopropyl)ether	36-3111	AAB1915	0	6	in	SS	<	0.4		100	MG/KG				#	Sediment Trap below outfall	GCMS	18210	28360	ORGANIC
C-36-003	Chloroaniline [4-]	36-3111	AAB1915	0	6	in	SS	<	0.4		320	MG/KG				#	Sediment Trap below outfall	GCMS	18210	28360	ORGANIC
C-36-003	Dichlorobenzene (1,4) [p-]	36-3111	AAB1915	0	6	in	SS	<	0.4		29	MG/KG				#	Sediment Trap below outfall	GCMS	18210	28360	ORGANIC
C-36-003	Methylphenol [4-]	36-3111	AAB1915	0	6	in	SS	<	0.4		400	MG/KG				#	Sediment Trap below outfall	GCMS	18210	28360	ORGANIC
C-36-003	Dimethylphenol [2,4-]	36-3111	AAB1915	0	6	in	SS	<	0.4		1600	MG/KG				#	Sediment Trap below outfall	GCMS	18210	28360	ORGANIC
C-36-003	Azobenzene	36-3111	AAB1915	0	6	in	SS	<	0.4		6.4	MG/KG				#	Sediment Trap below outfall	GCMS	18210	28360	ORGANIC
C-36-003	Bromophenylphenyl ether [4-]	36-3111	AAB1915	0	6	in	SS	<	0.4			MG/KG				#	Sediment Trap below outfall	GCMS	18210	28360	ORGANIC
C-36-003	Benzyl alcohol	36-3111	AAB1915	0	6	in	SS	<	0.4		24000	MG/KG				#	Sediment Trap below outfall	GCMS	18210	28360	ORGANIC
C-36-003	Nitrophenol [4-]	36-3111	AAB1915	0	6	in	SS	<	0.98		5000	MG/KG				#	Sediment Trap below outfall	GCMS	18210	28360	ORGANIC
C-36-003	Nitroaniline [4-]	36-3111	AAB1915	0	6	in	SS	<	0.81		240	MG/KG				#	Sediment Trap below outfall	GCMS	18210	28360	ORGANIC
C-36-003	Unknown organic compound	36-3111	AAB1915	0	6	in	SS	TI	5.6			MG/KG				#	Sediment Trap below outfall	GCMS	18210	28360	ORGANIC
C-36-003	Unknown organic compound	36-3111	AAB1915	0	6	in	SS	TI	1.1			MG/KG				#	Sediment Trap below outfall	GCMS	18210	28360	ORGANIC
C-36-003	Unknown organic compound	36-3111	AAB1915	0	6	in	SS	TI	0.56			MG/KG				#	Sediment Trap below outfall	GCMS	18210	28360	ORGANIC
C-36-003	Unknown organic compound	36-3111	AAB1915	0	6	in	SS	TI	0.73			MG/KG				#	Sediment Trap below outfall	GCMS	18210	28360	ORGANIC
C-36-003	Unknown organic compound	36-3111	AAB1915	0	6	in	SS	TI	0.73			MG/KG				#	Sediment Trap below outfall	GCMS	18210	28360	ORGANIC
C-36-003	Unknown organic compound	36-3111	AAB1915	0	6	in	SS	TI	0.63			MG/KG				#	Sediment Trap below outfall	GCMS	18210	28360	ORGANIC
C-36-003	Unknown organic compound	36-3111	AAB1915	0	6	in	SS	TI	0.61			MG/KG				#	Sediment Trap below outfall	GCMS	18210	28360	ORGANIC
C-36-003	Unknown organic compound	36-3111	AAB1915	0	6	in	SS	TI	0.61			MG/KG				#	Sediment Trap below outfall	GCMS	18210	28360	ORGANIC
C-36-003	Unsaturated Hydrocarbons	36-3111	AAB1915	0	6	in	SS	TI	6.3			MG/KG				#	Sediment Trap below outfall	GCMS	18210	28360	ORGANIC
C-36-003	Unsaturated Hydrocarbons	36-3111	AAB1915	0	6	in	SS	TI	0.67			MG/KG				#	Sediment Trap below outfall	GCMS	18210	28360	ORGANIC
C-36-003	Unsaturated Hydrocarbons	36-3111	AAB1915	0	6	in	SS	TI	0.54			MG/KG				#	Sediment Trap below outfall	GCMS	18210	28360	ORGANIC
C-36-003	Unsaturated Hydrocarbons	36-3111	AAB1915	0	6	in	SS	TI	0.63			MG/KG				#	Sediment Trap below outfall	GCMS	18210	28360	ORGANIC
C-36-003	Unsaturated Hydrocarbons	36-3111	AAB1915	0	6	in	SS	TI	2.5			MG/KG				#	Sediment Trap below outfall	GCMS	18210	28360	ORGANIC
C-36-003	Unknown Polynuclear Aromatic Hydrocarbon	36-3111	AAB1915	0	6	in	SS	TI	6			MG/KG				#	Sediment Trap below outfall	GCMS	18210	28360	ORGANIC
C-36-003	Benzo[g,h,i]perylene	36-3111	AAB1915	0	6	in	SS		0.45			MG/KG				#	Sediment Trap below outfall	GCMS	18210	28360	ORGANIC
C-36-003	Indeno[1,2,3-cd]pyrene	36-3111	AAB1915	0	6	in	SS		0.52		1	MG/KG				#	Sediment Trap below outfall	GCMS	18210	28360	ORGANIC
C-36-003	Benzo[a]pyrene	36-3111	AAB1915	0	6	in	SS		0.78		0.1	MG/KG				#	Sediment Trap below outfall	GCMS	18210	28360	ORGANIC
C-36-003	Dinitrophenol [2,4-]	36-3111	AAB1915	0	6	in	SS	<	0.98		160	MG/KG				#	Sediment Trap below outfall	GCMS	18210	28360	ORGANIC
C-36-003	Methyl-4,6-dinitrophenol [2-]	36-3111	AAB1915	0	6	in	SS	<	0.98			MG/KG				#	Sediment Trap below outfall	GCMS	18210	28360	ORGANIC
C-36-003	Dibenzo[a,h]anthracene	36-3111	AAB1915	0	6	in	SS	<	0.4		0.1	MG/KG				#	Sediment Trap below outfall	GCMS	18210	28360	ORGANIC
C-36-003	Dichlorobenzene (1,3) [m-]	36-3111	AAB1915	0	6	in	SS	<	0.4		7200	MG/KG				#	Sediment Trap below outfall	GCMS	18210	28360	ORGANIC
C-36-003	Benzo[a]anthracene	36-3111	AAB1915	0	6	in	SS		0.64		1	MG/KG				#	Sediment Trap below outfall	GCMS	18210	28360	ORGANIC
C-36-003	Chloro-3-methylphenol [4-]	36-3111	AAB1915	0	6	in	SS	<	0.4		16000	MG/KG				#	Sediment Trap below outfall	GCMS	18210	28360	ORGANIC
C-36-003	Dinitrotoluene [2,6-]	36-3111	AAB1915	0	6	in	SS	<	0.4		1	MG/KG				#	Sediment Trap below outfall	GCMS	18210	28360	ORGANIC
C-36-003	Nitrosodi-n-propylamine [N-]	36-3111	AAB1915	0	6	in	SS	<	0.4		0.1	MG/KG				#	Sediment Trap below outfall	GCMS	18210	28360	ORGANIC
C-36-003	Aniline	36-3111	AAB1915	0	6	in	SS	<	0.4		120	MG/KG				#	Sediment Trap below outfall	GCMS	18210	28360	ORGANIC
C-36-003	Nitrosodimethylamine [N-]	36-3111	AAB1915	0	6	in	SS	<	0.4		0.014	MG/KG				#	Sediment Trap below outfall	GCMS	18210	28360	ORGANIC
C-36-003	Benzoic acid	36-3111	AAB1915	0	6	in	SS	<	2		320000	MG/KG				#	Sediment Trap below outfall	GCMS	18210	28360	ORGANIC
C-36-003	Hexachloroethane	36-3111	AAB1915	0	6	in	SS	<	0.4		80	MG/KG				#	Sediment Trap below outfall	GCMS	18210	28360	ORGANIC

PRS ID	Analyte	Loc ID	Sample ID	Begin	End	Units	Mat	S	Sample Value	Bkgd Value	SAL Value	Units	Field Code	Lab Code	EPA Qual	Spec Code	Sample Loc	Tech Code	Request Number	Report Number	Suite
C-36-003	Chlorophenylphenyl ether [4-]	36-3111	AAB1915	0	6	in	SS	<	0.4			MG/KG				#	Sediment Trap below outfall	GCMS	18210	28360	ORGANIC
C-36-003	Hexachlorocyclopentadiene	36-3111	AAB1915	0	6	in	SS	<	0.4		560	MG/KG				#	Sediment Trap below outfall	GCMS	18210	28360	ORGANIC
C-36-003	Isophorone	36-3111	AAB1915	0	6	in	SS	<	0.4		7400	MG/KG				#	Sediment Trap below outfall	GCMS	18210	28360	ORGANIC
C-36-003	Acenaphthene	36-3111	AAB1915	0	6	in	SS	<	0.4		4800	MG/KG				#	Sediment Trap below outfall	GCMS	18210	28360	ORGANIC
C-36-003	Diethyl phthalate	36-3111	AAB1915	0	6	in	SS	<	0.4		64000	MG/KG				#	Sediment Trap below outfall	GCMS	18210	28360	ORGANIC
C-36-003	Di-n-butyl phthalate	36-3111	AAB1915	0	6	in	SS		1.5		8000	MG/KG				#	Sediment Trap below outfall	GCMS	18210	28360	ORGANIC
C-36-003	Phenanthrene	36-3111	AAB1915	0	6	in	SS		0.77			MG/KG				#	Sediment Trap below outfall	GCMS	18210	28360	ORGANIC
C-36-003	Butyl benzyl phthalate	36-3111	AAB1915	0	6	in	SS	<	0.4		16000	MG/KG				#	Sediment Trap below outfall	GCMS	18210	28360	ORGANIC
C-36-003	Nitrosodiphenylamine [N-]	36-3111	AAB1915	0	6	in	SS	<	0.4		140	MG/KG				#	Sediment Trap below outfall	GCMS	18210	28360	ORGANIC
C-36-003	Fluorene	36-3111	AAB1915	0	6	in	SS	<	0.4		3200	MG/KG				#	Sediment Trap below outfall	GCMS	18210	28360	ORGANIC
C-36-003	Hexachlorobutadiene	36-3111	AAB1915	0	6	in	SS	<	0.4		90	MG/KG				#	Sediment Trap below outfall	GCMS	18210	28360	ORGANIC
C-36-003	Pentachlorophenol	36-3111	AAB1915	0	6	in	SS	<	0.98		5.8	MG/KG				#	Sediment Trap below outfall	GCMS	18210	28360	ORGANIC
C-36-003	Trichlorophenol [2,4,6-]	36-3111	AAB1915	0	6	in	SS	<	0.4		64	MG/KG				#	Sediment Trap below outfall	GCMS	18210	28360	ORGANIC
C-36-003	Nitroaniline [2-]	36-3111	AAB1915	0	6	in	SS	<	0.98			MG/KG				#	Sediment Trap below outfall	GCMS	18210	28360	ORGANIC
C-36-003	Nitrophenol [2-]	36-3111	AAB1915	0	6	in	SS	<	0.4			MG/KG				#	Sediment Trap below outfall	GCMS	18210	28360	ORGANIC
C-36-003	Naphthalene	36-3111	AAB1915	0	6	in	SS	<	0.4		3200	MG/KG				#	Sediment Trap below outfall	GCMS	18210	28360	ORGANIC
C-36-003	Methylnaphthalene [2-]	36-3111	AAB1915	0	6	in	SS	<	0.4			MG/KG				#	Sediment Trap below outfall	GCMS	18210	28360	ORGANIC
C-36-003	Chloronaphthalene [2-]	36-3111	AAB1915	0	6	in	SS	<	0.4		6400	MG/KG				#	Sediment Trap below outfall	GCMS	18210	28360	ORGANIC
C-36-003	Dichlorobenzidine [3,3'-]	36-3111	AAB1915	0	6	in	SS	<	0.4		1.6	MG/KG				#	Sediment Trap below outfall	GCMS	18210	28360	ORGANIC
C-36-003	Methylphenol [2-]	36-3111	AAB1915	0	6	in	SS	<	0.4		4000	MG/KG				#	Sediment Trap below outfall	GCMS	18210	28360	ORGANIC
C-36-003	Dichlorobenzene (1,2) [o-]	36-3111	AAB1915	0	6	in	SS	<	0.4		1600	MG/KG				#	Sediment Trap below outfall	GCMS	18210	28360	ORGANIC
C-36-003	Chlorophenol [o-]	36-3111	AAB1915	0	6	in	SS	<	0.4		400	MG/KG				#	Sediment Trap below outfall	GCMS	18210	28360	ORGANIC
C-36-003	Trichlorophenol [2,4,5-]	36-3111	AAB1915	0	6	in	SS	<	0.98		8000	MG/KG				#	Sediment Trap below outfall	GCMS	18210	28360	ORGANIC
C-36-003	Nitrobenzene	36-3111	AAB1915	0	6	in	SS	<	0.4		5.3	MG/KG				#	Sediment Trap below outfall	GCMS	18210	28360	ORGANIC
C-36-003	Nitroaniline [3-]	36-3111	AAB1915	0	6	in	SS	<	0.98		240	MG/KG				#	Sediment Trap below outfall	GCMS	18210	28360	ORGANIC
C-36-003	Unknown organic compound	36-3111	AAB1915	0	6	in	SS	TI	0.83			MG/KG				#	Sediment Trap below outfall	GCMS	18210	28360	ORGANIC
C-36-003	Unknown organic compound	36-3111	AAB1915	0	6	in	SS	TI	1.2			MG/KG				#	Sediment Trap below outfall	GCMS	18210	28360	ORGANIC
C-36-003	Unknown organic compound	36-3111	AAB1915	0	6	in	SS	TI	0.69			MG/KG				#	Sediment Trap below outfall	GCMS	18210	28360	ORGANIC
C-36-003	Chrysene	36-3111	AAB1915	0	6	in	SS		0.8		96	MG/KG				#	Sediment Trap below outfall	GCMS	18210	28360	ORGANIC
C-36-003	Acenaphthylene	36-3111	AAB1915	0	6	in	SS	<	0.4			MG/KG				#	Sediment Trap below outfall	GCMS	18210	28360	ORGANIC
C-36-003	Benzo[k]fluoranthene	36-3111	AAB1915	0	6	in	SS		0.86		1	MG/KG				#	Sediment Trap below outfall	GCMS	18210	28360	ORGANIC
C-36-003	Fluoranthene	36-3111	AAB1915	0	6	in	SS		1.6		3200	MG/KG				#	Sediment Trap below outfall	GCMS	18210	28360	ORGANIC
C-36-003	Benzo[b]fluoranthene	36-3111	AAB1915	0	6	in	SS		0.63		1	MG/KG				#	Sediment Trap below outfall	GCMS	18210	28360	ORGANIC
C-36-003	Anthracene	36-3112	AAB1916	0	6	in	SS	<	0.43		24000	MG/KG				#	Sediment Trap below outfall	GCMS	20301	33121	ORGANIC
C-36-003	Unknown organic compound	36-3112	AAB1916	0	6	in	SS	TI	0.79			MG/KG				#	Sediment Trap below outfall	GCMS	20301	33121	ORGANIC
C-36-003	Unknown organic compound	36-3112	AAB1916	0	6	in	SS	TI	0.57			MG/KG				#	Sediment Trap below outfall	GCMS	20301	33121	ORGANIC
C-36-003	Unknown organic compound	36-3112	AAB1916	0	6	in	SS	TI	4.5			MG/KG				#	Sediment Trap below outfall	GCMS	20301	33121	ORGANIC
C-36-003	Dinitrophenol [2,4-]	36-3112	AAB1916	0	6	in	SS	<	1		160	MG/KG				#	Sediment Trap below outfall	GCMS	20301	33121	ORGANIC
C-36-003	Methyl-4,6-dinitrophenol [2-]	36-3112	AAB1916	0	6	in	SS	<	1			MG/KG				#	Sediment Trap below outfall	GCMS	20301	33121	ORGANIC
C-36-003	Dibenzo[a,h]anthracene	36-3112	AAB1916	0	6	in	SS	<	0.43		0.1	MG/KG				#	Sediment Trap below outfall	GCMS	20301	33121	ORGANIC
C-36-003	Dichlorobenzene (1,3) [m-]	36-3112	AAB1916	0	6	in	SS	<	0.43		7200	MG/KG				#	Sediment Trap below outfall	GCMS	20301	33121	ORGANIC
C-36-003	Benzo[a]anthracene	36-3112	AAB1916	0	6	in	SS	<	0.43		1	MG/KG				#	Sediment Trap below outfall	GCMS	20301	33121	ORGANIC
C-36-003	Nitroaniline [2-]	36-3112	AAB1916	0	6	in	SS	<	1			MG/KG				#	Sediment Trap below outfall	GCMS	20301	33121	ORGANIC
C-36-003	Nitrophenol [2-]	36-3112	AAB1916	0	6	in	SS	<	0.43			MG/KG				#	Sediment Trap below outfall	GCMS	20301	33121	ORGANIC
C-36-003	Naphthalene	36-3112	AAB1916	0	6	in	SS	<	0.43		3200	MG/KG				#	Sediment Trap below outfall	GCMS	20301	33121	ORGANIC
C-36-003	Nitroaniline [3-]	36-3112	AAB1916	0	6	in	SS	<	1		240	MG/KG				#	Sediment Trap below outfall	GCMS	20301	33121	ORGANIC
C-36-003	Dinitrotoluene [2,4-]	36-3112	AAB1916	0	6	in	SS	<	0.43		1	MG/KG				#	Sediment Trap below outfall	GCMS	20301	33121	ORGANIC
C-36-003	Pyrene	36-3112	AAB1916	0	6	in	SS	<	0.43		2400	MG/KG				#	Sediment Trap below outfall	GCMS	20301	33121	ORGANIC
C-36-003	Dimethyl phthalate	36-3112	AAB1916	0	6	in	SS	<	0.43		800000	MG/KG				#	Sediment Trap below outfall	GCMS	20301	33121	ORGANIC
C-36-003	Dibenzofuran	36-3112	AAB1916	0	6	in	SS	<	0.43			MG/KG				#	Sediment Trap below outfall	GCMS	20301	33121	ORGANIC
C-36-003	Hexachlorocyclopentadiene	36-3112	AAB1916	0	6	in	SS	<	0.43		560	MG/KG				#	Sediment Trap below outfall	GCMS	20301	33121	ORGANIC
C-36-003	Isophorone	36-3112	AAB1916	0	6	in	SS	<	0.43		7400	MG/KG				#	Sediment Trap below outfall	GCMS	20301	33121	ORGANIC
C-36-003	Phenanthrene	36-3112	AAB1916	0	6	in	SS	<	0.43			MG/KG				#	Sediment Trap below outfall	GCMS	20301	33121	ORGANIC
C-36-003	Butyl benzyl phthalate	36-3112	AAB1916	0	6	in	SS	<	0.43		16000	MG/KG				#	Sediment Trap below outfall	GCMS	20301	33121	ORGANIC
C-36-003	Di-n-butyl phthalate	36-3112	AAB1916	0	6	in	SS	<	0.43		8000	MG/KG				#	Sediment Trap below outfall	GCMS	20301	33121	ORGANIC
C-36-003	Diethyl phthalate	36-3112	AAB1916	0	6	in	SS	<	0.43		64000	MG/KG				#	Sediment Trap below outfall	GCMS	20301	33121	ORGANIC
C-36-003	Acenaphthene	36-3112	AAB1916	0	6	in	SS	<	0.43		4800	MG/KG				#	Sediment Trap below outfall	GCMS	20301	33121	ORGANIC
C-36-003	Nitrosodiphenylamine [N-]	36-3112	AAB1916	0	6	in	SS	<	0.43		140	MG/KG				#	Sediment Trap below outfall	GCMS	20301	33121	ORGANIC
C-36-003	Fluorene	36-3112	AAB1916	0	6	in	SS	<	0.43		3200	MG/KG				#	Sediment Trap below outfall	GCMS	20301	33121	ORGANIC
C-36-003	Hexachlorobutadiene	36-3112	AAB1916	0	6	in	SS	<	0.43		90	MG/KG				#	Sediment Trap below outfall	GCMS	20301	33121	ORGANIC
C-36-003	Pentachlorophenol	36-3112	AAB1916	0	6	in	SS	<	1		5.8	MG/KG				#	Sediment Trap below outfall	GCMS	20301	33121	ORGANIC
C-36-003	Trichlorophenol [2,4,6-]	36-3112	AAB1916	0	6	in	SS	<	0.43		64	MG/KG				#	Sediment Trap below outfall	GCMS	20301	33121	ORGANIC
C-36-003	Saturated Hydrocarbons	36-3112	AAB1916	0	6	in	SS	TI	2.4			MG/KG				#	Sediment Trap below outfall	GCMS	20301	33121	ORGANIC
C-36-003	Saturated Hydrocarbons	36-3112	AAB1916	0	6	in	SS	TI	2.4			MG/KG				#	Sediment Trap below outfall	GCMS	20301	33121	ORGANIC
C-36-003	Saturated Hydrocarbons	36-3112	AAB1916	0	6	in	SS	TI	1			MG/KG				#	Sediment Trap below outfall	GCMS	20301	33121	ORGANIC

PRS ID	Analyte	Loc ID	Sample ID	Begin	End	Units	Mat	S	Sample Value	Bkgd Value	SAL Value	Units	Field Code	Lab Code	EPA Qual	Spec Code	Sample Loc	Tech Code	Request Number	Report Number	Suite
C-36-003	Aniline	36-3112	AAB1916	0	6	in	SS	<	0.43		120	MG/KG				#	Sediment Trap below outfall	GCMS	20301	33121	ORGANIC
C-36-003	Nitrosodimethylamine [N-]	36-3112	AAB1916	0	6	in	SS	<	0.43		0.014	MG/KG				#	Sediment Trap below outfall	GCMS	20301	33121	ORGANIC
C-36-003	Benzoic acid	36-3112	AAB1916	0	6	in	SS	<	2.1		320000	MG/KG				#	Sediment Trap below outfall	GCMS	20301	33121	ORGANIC
C-36-003	Hexachloroethane	36-3112	AAB1916	0	6	in	SS	<	0.43		80	MG/KG				#	Sediment Trap below outfall	GCMS	20301	33121	ORGANIC
C-36-003	Unknown organic compound	36-3112	AAB1916	0	6	in	SS	TI	1.4			MG/KG				#	Sediment Trap below outfall	GCMS	20301	33121	ORGANIC
C-36-003	Chloro-3-methylphenol [4-]	36-3112	AAB1916	0	6	in	SS	<	0.43		16000	MG/KG				#	Sediment Trap below outfall	GCMS	20301	33121	ORGANIC
C-36-003	Dinitrotoluene [2,6-]	36-3112	AAB1916	0	6	in	SS	<	0.43		1	MG/KG				#	Sediment Trap below outfall	GCMS	20301	33121	ORGANIC
C-36-003	Nitrosodi-n-propylamine [N-]	36-3112	AAB1916	0	6	in	SS	<	0.43		0.1	MG/KG				#	Sediment Trap below outfall	GCMS	20301	33121	ORGANIC
C-36-003	Benzo[g,h,i]perylene	36-3112	AAB1916	0	6	in	SS	<	0.43			MG/KG				#	Sediment Trap below outfall	GCMS	20301	33121	ORGANIC
C-36-003	Indeno[1,2,3-cd]pyrene	36-3112	AAB1916	0	6	in	SS	<	0.43		1	MG/KG				#	Sediment Trap below outfall	GCMS	20301	33121	ORGANIC
C-36-003	Benzo[b]fluoranthene	36-3112	AAB1916	0	6	in	SS	<	0.43		1	MG/KG				#	Sediment Trap below outfall	GCMS	20301	33121	ORGANIC
C-36-003	Fluoranthene	36-3112	AAB1916	0	6	in	SS	<	0.43		3200	MG/KG				#	Sediment Trap below outfall	GCMS	20301	33121	ORGANIC
C-36-003	Benzo[k]fluoranthene	36-3112	AAB1916	0	6	in	SS	<	0.43		1	MG/KG				#	Sediment Trap below outfall	GCMS	20301	33121	ORGANIC
C-36-003	Nitrophenol [4-]	36-3112	AAB1916	0	6	in	SS	<	1		5000	MG/KG				#	Sediment Trap below outfall	GCMS	20301	33121	ORGANIC
C-36-003	Benzyl alcohol	36-3112	AAB1916	0	6	in	SS	<	0.43		24000	MG/KG				#	Sediment Trap below outfall	GCMS	20301	33121	ORGANIC
C-36-003	Bromophenylphenyl ether [4-]	36-3112	AAB1916	0	6	in	SS	<	0.43			MG/KG				#	Sediment Trap below outfall	GCMS	20301	33121	ORGANIC
C-36-003	Azobenzene	36-3112	AAB1916	0	6	in	SS	<	0.43		6.4	MG/KG				#	Sediment Trap below outfall	GCMS	20301	33121	ORGANIC
C-36-003	Dimethylphenol [2,4-]	36-3112	AAB1916	0	6	in	SS	<	0.43		1600	MG/KG				#	Sediment Trap below outfall	GCMS	20301	33121	ORGANIC
C-36-003	Methylphenol [4-]	36-3112	AAB1916	0	6	in	SS	<	0.43		400	MG/KG				#	Sediment Trap below outfall	GCMS	20301	33121	ORGANIC
C-36-003	Dichlorobenzene (1,4) [p-]	36-3112	AAB1916	0	6	in	SS	<	0.43		29	MG/KG				#	Sediment Trap below outfall	GCMS	20301	33121	ORGANIC
C-36-003	Chloroaniline [4-]	36-3112	AAB1916	0	6	in	SS	<	0.43		320	MG/KG				#	Sediment Trap below outfall	GCMS	20301	33121	ORGANIC
C-36-003	Acenaphthylene	36-3112	AAB1916	0	6	in	SS	<	0.43			MG/KG				#	Sediment Trap below outfall	GCMS	20301	33121	ORGANIC
C-36-003	Chrysene	36-3112	AAB1916	0	6	in	SS	<	0.43		96	MG/KG				#	Sediment Trap below outfall	GCMS	20301	33121	ORGANIC
C-36-003	Benzo[a]pyrene	36-3112	AAB1916	0	6	in	SS	<	0.43		0.1	MG/KG				#	Sediment Trap below outfall	GCMS	20301	33121	ORGANIC
C-36-003	Methylnaphthalene [2-]	36-3112	AAB1916	0	6	in	SS	<	0.43			MG/KG				#	Sediment Trap below outfall	GCMS	20301	33121	ORGANIC
C-36-003	Chloronaphthalene [2-]	36-3112	AAB1916	0	6	in	SS	<	0.43		6400	MG/KG				#	Sediment Trap below outfall	GCMS	20301	33121	ORGANIC
C-36-003	Dichlorobenzidine [3,3'-]	36-3112	AAB1916	0	6	in	SS	<	0.86		1.6	MG/KG				#	Sediment Trap below outfall	GCMS	20301	33121	ORGANIC
C-36-003	Methylphenol [2-]	36-3112	AAB1916	0	6	in	SS	<	0.43		4000	MG/KG				#	Sediment Trap below outfall	GCMS	20301	33121	ORGANIC
C-36-003	Dichlorobenzene (1,2) [o-]	36-3112	AAB1916	0	6	in	SS	<	0.43		1600	MG/KG				#	Sediment Trap below outfall	GCMS	20301	33121	ORGANIC
C-36-003	Chlorophenol [o-]	36-3112	AAB1916	0	6	in	SS	<	0.43		400	MG/KG				#	Sediment Trap below outfall	GCMS	20301	33121	ORGANIC
C-36-003	Trichlorophenol [2,4,5-]	36-3112	AAB1916	0	6	in	SS	<	1		8000	MG/KG				#	Sediment Trap below outfall	GCMS	20301	33121	ORGANIC
C-36-003	Nitrobenzene	36-3112	AAB1916	0	6	in	SS	<	0.43		5.3	MG/KG				#	Sediment Trap below outfall	GCMS	20301	33121	ORGANIC
C-36-003	Unknown organic compound	36-3112	AAB1916	0	6	in	SS	TI	1			MG/KG				#	Sediment Trap below outfall	GCMS	20301	33121	ORGANIC
C-36-003	Unknown organic compound	36-3112	AAB1916	0	6	in	SS	TI	0.53			MG/KG				#	Sediment Trap below outfall	GCMS	20301	33121	ORGANIC
C-36-003	Unknown organic compound	36-3112	AAB1916	0	6	in	SS	TI	0.9			MG/KG				#	Sediment Trap below outfall	GCMS	20301	33121	ORGANIC
C-36-003	Unknown organic compound	36-3112	AAB1916	0	6	in	SS	TI	1.8			MG/KG				#	Sediment Trap below outfall	GCMS	20301	33121	ORGANIC
C-36-003	Nitroaniline [4-]	36-3112	AAB1916	0	6	in	SS	<	0.86		240	MG/KG				#	Sediment Trap below outfall	GCMS	20301	33121	ORGANIC
C-36-003	Bis(2-ethylhexyl)phthalate	36-3112	AAB1916	0	6	in	SS	<	0.43		50	MG/KG				#	Sediment Trap below outfall	GCMS	20301	33121	ORGANIC
C-36-003	Bis(2-chloroethoxy)methane	36-3112	AAB1916	0	6	in	SS	<	0.43			MG/KG				#	Sediment Trap below outfall	GCMS	20301	33121	ORGANIC
C-36-003	Bis(2-chloroethyl)ether	36-3112	AAB1916	0	6	in	SS	<	0.43		0.12	MG/KG				#	Sediment Trap below outfall	GCMS	20301	33121	ORGANIC
C-36-003	Bis(2-chloroisopropyl)ether	36-3112	AAB1916	0	6	in	SS	<	0.43		100	MG/KG				#	Sediment Trap below outfall	GCMS	20301	33121	ORGANIC
C-36-003	Phenol	36-3112	AAB1916	0	6	in	SS	<	0.43		48000	MG/KG				#	Sediment Trap below outfall	GCMS	20301	33121	ORGANIC
C-36-003	Di-n-octyl phthalate	36-3112	AAB1916	0	6	in	SS	<	0.43		1600	MG/KG				#	Sediment Trap below outfall	GCMS	20301	33121	ORGANIC
C-36-003	Hexachlorobenzene	36-3112	AAB1916	0	6	in	SS	<	0.43		0.44	MG/KG				#	Sediment Trap below outfall	GCMS	20301	33121	ORGANIC
C-36-003	Chlorophenylphenyl ether [4-]	36-3112	AAB1916	0	6	in	SS	<	0.43			MG/KG				#	Sediment Trap below outfall	GCMS	20301	33121	ORGANIC
C-36-003	Trichlorobenzene [1,2,4-]	36-3112	AAB1916	0	6	in	SS	<	0.43		160	MG/KG				#	Sediment Trap below outfall	GCMS	20301	33121	ORGANIC
C-36-003	Dichlorophenol [2,4-]	36-3112	AAB1916	0	6	in	SS	<	0.43		240	MG/KG				#	Sediment Trap below outfall	GCMS	20301	33121	ORGANIC
C-36-003	Benzo[a]anthracene	36-3113	AAB1917	0	6	in	SS	<	0.44		1	MG/KG				#	Sediment Trap below outfall	GCMS	20301	33121	ORGANIC
C-36-003	Methyl-4,6-dinitrophenol [2-]	36-3113	AAB1917	0	6	in	SS	<	1.1			MG/KG				#	Sediment Trap below outfall	GCMS	20301	33121	ORGANIC
C-36-003	Dinitrophenol [2,4-]	36-3113	AAB1917	0	6	in	SS	<	1.1		160	MG/KG				#	Sediment Trap below outfall	GCMS	20301	33121	ORGANIC
C-36-003	Chrysene	36-3113	AAB1917	0	6	in	SS	<	0.44		96	MG/KG				#	Sediment Trap below outfall	GCMS	20301	33121	ORGANIC
C-36-003	Benzo[k]fluoranthene	36-3113	AAB1917	0	6	in	SS	<	0.44		1	MG/KG				#	Sediment Trap below outfall	GCMS	20301	33121	ORGANIC
C-36-003	Benzo[b]fluoranthene	36-3113	AAB1917	0	6	in	SS	<	0.44		1	MG/KG				#	Sediment Trap below outfall	GCMS	20301	33121	ORGANIC
C-36-003	Benzo[g,h,i]perylene	36-3113	AAB1917	0	6	in	SS	<	0.44			MG/KG				#	Sediment Trap below outfall	GCMS	20301	33121	ORGANIC
C-36-003	Saturated Hydrocarbons	36-3113	AAB1917	0	6	in	SS	TI	2.3			MG/KG				#	Sediment Trap below outfall	GCMS	20301	33121	ORGANIC
C-36-003	Saturated Hydrocarbons	36-3113	AAB1917	0	6	in	SS	TI	0.91			MG/KG				#	Sediment Trap below outfall	GCMS	20301	33121	ORGANIC
C-36-003	Butyl benzyl phthalate	36-3113	AAB1917	0	6	in	SS	<	0.44		16000	MG/KG				#	Sediment Trap below outfall	GCMS	20301	33121	ORGANIC
C-36-003	Nitrosodiphenylamine [N-]	36-3113	AAB1917	0	6	in	SS	<	0.44		140	MG/KG				#	Sediment Trap below outfall	GCMS	20301	33121	ORGANIC
C-36-003	Fluorene	36-3113	AAB1917	0	6	in	SS	<	0.44		3200	MG/KG				#	Sediment Trap below outfall	GCMS	20301	33121	ORGANIC
C-36-003	Hexachlorobutadiene	36-3113	AAB1917	0	6	in	SS	<	0.44		90	MG/KG				#	Sediment Trap below outfall	GCMS	20301	33121	ORGANIC
C-36-003	Pentachlorophenol	36-3113	AAB1917	0	6	in	SS	<	1.1		5.8	MG/KG				#	Sediment Trap below outfall	GCMS	20301	33121	ORGANIC
C-36-003	Trichlorophenol [2,4,6-]	36-3113	AAB1917	0	6	in	SS	<	0.44		64	MG/KG				#	Sediment Trap below outfall	GCMS	20301	33121	ORGANIC
C-36-003	Nitroaniline [2-]	36-3113	AAB1917	0	6	in	SS	<	1.1			MG/KG				#	Sediment Trap below outfall	GCMS	20301	33121	ORGANIC
C-36-003	Nitrophenol [2-]	36-3113	AAB1917	0	6	in	SS	<	0.44			MG/KG				#	Sediment Trap below outfall	GCMS	20301	33121	ORGANIC
C-36-003	Naphthalene	36-3113	AAB1917	0	6	in	SS	<	0.44		3200	MG/KG				#	Sediment Trap below outfall	GCMS	20301	33121	ORGANIC

PRS ID	Analyte	Loc ID	Sample ID	Begin	End	Units	Met	S	Sample Value	Bkgd Value	SAL Value	Units	Field Code	Lab Code	EPA Qual	Spec Code	Sample Loc	Tech Code	Request Number	Report Number	Suite
C-36-003	Methylnaphthalene [2-]	36-3113	AAB1917	0	6	in	SS	<	0.44			MG/KG				#	Sediment Trap below outfall	GCMS	20301	33121	ORGANIC
C-36-003	Chloronaphthalene [2-]	36-3113	AAB1917	0	6	in	SS	<	0.44		6400	MG/KG				#	Sediment Trap below outfall	GCMS	20301	33121	ORGANIC
C-36-003	Dichlorobenzidine [3,3'-]	36-3113	AAB1917	0	6	in	SS	<	0.44		1.6	MG/KG				#	Sediment Trap below outfall	GCMS	20301	33121	ORGANIC
C-36-003	Methylphenol [2-]	36-3113	AAB1917	0	6	in	SS	<	0.44		4000	MG/KG				#	Sediment Trap below outfall	GCMS	20301	33121	ORGANIC
C-36-003	Dichlorobenzene (1,2) [o-]	36-3113	AAB1917	0	6	in	SS	<	0.44		1600	MG/KG				#	Sediment Trap below outfall	GCMS	20301	33121	ORGANIC
C-36-003	Chlorophenol [o-]	36-3113	AAB1917	0	6	in	SS	<	0.44		400	MG/KG				#	Sediment Trap below outfall	GCMS	20301	33121	ORGANIC
C-36-003	Trichlorophenol [2,4,5-]	36-3113	AAB1917	0	6	in	SS	<	1.1		8000	MG/KG				#	Sediment Trap below outfall	GCMS	20301	33121	ORGANIC
C-36-003	Nitrobenzene	36-3113	AAB1917	0	6	in	SS	<	0.44		5.3	MG/KG				#	Sediment Trap below outfall	GCMS	20301	33121	ORGANIC
C-36-003	Nitroaniline [3-]	36-3113	AAB1917	0	6	in	SS	<	1.1		240	MG/KG				#	Sediment Trap below outfall	GCMS	20301	33121	ORGANIC
C-36-003	Dichlorophenol [2,4-]	36-3113	AAB1917	0	6	in	SS	<	0.44		240	MG/KG				#	Sediment Trap below outfall	GCMS	20301	33121	ORGANIC
C-36-003	Dinitrotoluene [2,4-]	36-3113	AAB1917	0	6	in	SS	<	0.44		1	MG/KG				#	Sediment Trap below outfall	GCMS	20301	33121	ORGANIC
C-36-003	Pyrene	36-3113	AAB1917	0	6	in	SS	<	0.44		2400	MG/KG				#	Sediment Trap below outfall	GCMS	20301	33121	ORGANIC
C-36-003	Dimethyl phthalate	36-3113	AAB1917	0	6	in	SS	<	0.44		800000	MG/KG				#	Sediment Trap below outfall	GCMS	20301	33121	ORGANIC
C-36-003	Dibenzofuran	36-3113	AAB1917	0	6	in	SS	<	0.44			MG/KG				#	Sediment Trap below outfall	GCMS	20301	33121	ORGANIC
C-36-003	Saturated Hydrocarbons	36-3113	AAB1917	0	6	in	SS	TI	2			MG/KG				#	Sediment Trap below outfall	GCMS	20301	33121	ORGANIC
C-36-003	Hexachloroethane	36-3113	AAB1917	0	6	in	SS	<	0.44		80	MG/KG				#	Sediment Trap below outfall	GCMS	20301	33121	ORGANIC
C-36-003	Chlorophenylphenyl ether [4-]	36-3113	AAB1917	0	6	in	SS	<	0.44			MG/KG				#	Sediment Trap below outfall	GCMS	20301	33121	ORGANIC
C-36-003	Hexachlorocyclopentadiene	36-3113	AAB1917	0	6	in	SS	<	0.44		560	MG/KG				#	Sediment Trap below outfall	GCMS	20301	33121	ORGANIC
C-36-003	Isophorone	36-3113	AAB1917	0	6	in	SS	<	0.44		7400	MG/KG				#	Sediment Trap below outfall	GCMS	20301	33121	ORGANIC
C-36-003	Acenaphthene	36-3113	AAB1917	0	6	in	SS	<	0.44		4800	MG/KG				#	Sediment Trap below outfall	GCMS	20301	33121	ORGANIC
C-36-003	Diethyl phthalate	36-3113	AAB1917	0	6	in	SS	<	0.44		64000	MG/KG				#	Sediment Trap below outfall	GCMS	20301	33121	ORGANIC
C-36-003	Di-n-butyl phthalate	36-3113	AAB1917	0	6	in	SS	<	0.44		8000	MG/KG				#	Sediment Trap below outfall	GCMS	20301	33121	ORGANIC
C-36-003	Phenanthrene	36-3113	AAB1917	0	6	in	SS	<	0.44			MG/KG				#	Sediment Trap below outfall	GCMS	20301	33121	ORGANIC
C-36-003	Benzoic acid	36-3113	AAB1917	0	6	in	SS	<	2.1		320000	MG/KG				#	Sediment Trap below outfall	GCMS	20301	33121	ORGANIC
C-36-003	Saturated Hydrocarbons	36-3113	AAB1917	0	6	in	SS	TI	0.62			MG/KG				#	Sediment Trap below outfall	GCMS	20301	33121	ORGANIC
C-36-003	Indeno[1,2,3-cd]pyrene	36-3113	AAB1917	0	6	in	SS	<	0.44		1	MG/KG				#	Sediment Trap below outfall	GCMS	20301	33121	ORGANIC
C-36-003	Fluoranthene	36-3113	AAB1917	0	6	in	SS	<	0.44		3200	MG/KG				#	Sediment Trap below outfall	GCMS	20301	33121	ORGANIC
C-36-003	Acenaphthylene	36-3113	AAB1917	0	6	in	SS	<	0.44			MG/KG				#	Sediment Trap below outfall	GCMS	20301	33121	ORGANIC
C-36-003	Chloro-3-methylphenol [4-]	36-3113	AAB1917	0	6	in	SS	<	0.44		16000	MG/KG				#	Sediment Trap below outfall	GCMS	20301	33121	ORGANIC
C-36-003	Dinitrotoluene [2,6-]	36-3113	AAB1917	0	6	in	SS	<	0.44		1	MG/KG				#	Sediment Trap below outfall	GCMS	20301	33121	ORGANIC
C-36-003	Nitrosodi-n-propylamine [N-]	36-3113	AAB1917	0	6	in	SS	<	0.44		0.1	MG/KG				#	Sediment Trap below outfall	GCMS	20301	33121	ORGANIC
C-36-003	Aniline	36-3113	AAB1917	0	6	in	SS	<	0.44		120	MG/KG				#	Sediment Trap below outfall	GCMS	20301	33121	ORGANIC
C-36-003	Nitrosodimethylamine [N-]	36-3113	AAB1917	0	6	in	SS	<	0.44		0.014	MG/KG				#	Sediment Trap below outfall	GCMS	20301	33121	ORGANIC
C-36-003	Unknown organic compound	36-3113	AAB1917	0	6	in	SS	TI	0.68			MG/KG				#	Sediment Trap below outfall	GCMS	20301	33121	ORGANIC
C-36-003	Unknown organic compound	36-3113	AAB1917	0	6	in	SS	TI	0.84			MG/KG				#	Sediment Trap below outfall	GCMS	20301	33121	ORGANIC
C-36-003	Unknown organic compound	36-3113	AAB1917	0	6	in	SS	TI	3.2			MG/KG				#	Sediment Trap below outfall	GCMS	20301	33121	ORGANIC
C-36-003	Unknown organic compound	36-3113	AAB1917	0	6	in	SS	TI	3.3			MG/KG				#	Sediment Trap below outfall	GCMS	20301	33121	ORGANIC
C-36-003	Unknown organic compound	36-3113	AAB1917	0	6	in	SS	TI	1.1			MG/KG				#	Sediment Trap below outfall	GCMS	20301	33121	ORGANIC
C-36-003	Unknown organic compound	36-3113	AAB1917	0	6	in	SS	TI	0.63			MG/KG				#	Sediment Trap below outfall	GCMS	20301	33121	ORGANIC
C-36-003	Nitroaniline [4-]	36-3113	AAB1917	0	6	in	SS	<	1.1		240	MG/KG				#	Sediment Trap below outfall	GCMS	20301	33121	ORGANIC
C-36-003	Nitrophenol [4-]	36-3113	AAB1917	0	6	in	SS	<	1.1		5000	MG/KG				#	Sediment Trap below outfall	GCMS	20301	33121	ORGANIC
C-36-003	Benzyl alcohol	36-3113	AAB1917	0	6	in	SS	<	0.44		24000	MG/KG				#	Sediment Trap below outfall	GCMS	20301	33121	ORGANIC
C-36-003	Bromophenylphenyl ether [4-]	36-3113	AAB1917	0	6	in	SS	<	0.44			MG/KG				#	Sediment Trap below outfall	GCMS	20301	33121	ORGANIC
C-36-003	Azobenzene	36-3113	AAB1917	0	6	in	SS	<	0.44		6.4	MG/KG				#	Sediment Trap below outfall	GCMS	20301	33121	ORGANIC
C-36-003	Dimethylphenol [2,4-]	36-3113	AAB1917	0	6	in	SS	<	0.44		1600	MG/KG				#	Sediment Trap below outfall	GCMS	20301	33121	ORGANIC
C-36-003	Methylphenol [4-]	36-3113	AAB1917	0	6	in	SS	<	0.44		400	MG/KG				#	Sediment Trap below outfall	GCMS	20301	33121	ORGANIC
C-36-003	Dichlorobenzene (1,4) [p-]	36-3113	AAB1917	0	6	in	SS	<	0.44		29	MG/KG				#	Sediment Trap below outfall	GCMS	20301	33121	ORGANIC
C-36-003	Chloroaniline [4-]	36-3113	AAB1917	0	6	in	SS	<	0.44		320	MG/KG				#	Sediment Trap below outfall	GCMS	20301	33121	ORGANIC
C-36-003	Bis(2-chloroisopropyl)ether	36-3113	AAB1917	0	6	in	SS	<	0.44		100	MG/KG				#	Sediment Trap below outfall	GCMS	20301	33121	ORGANIC
C-36-003	Phenol	36-3113	AAB1917	0	6	in	SS	<	0.44		48000	MG/KG				#	Sediment Trap below outfall	GCMS	20301	33121	ORGANIC
C-36-003	Bis(2-chloroethyl)ether	36-3113	AAB1917	0	6	in	SS	<	0.44		0.12	MG/KG				#	Sediment Trap below outfall	GCMS	20301	33121	ORGANIC
C-36-003	Bis(2-chloroethoxy)methane	36-3113	AAB1917	0	6	in	SS	<	0.44			MG/KG				#	Sediment Trap below outfall	GCMS	20301	33121	ORGANIC
C-36-003	Bis(2-ethylhexyl)phthalate	36-3113	AAB1917	0	6	in	SS	<	0.44		50	MG/KG				#	Sediment Trap below outfall	GCMS	20301	33121	ORGANIC
C-36-003	Di-n-octyl phthalate	36-3113	AAB1917	0	6	in	SS	<	0.44		1600	MG/KG				#	Sediment Trap below outfall	GCMS	20301	33121	ORGANIC
C-36-003	Hexachlorobenzene	36-3113	AAB1917	0	6	in	SS	<	0.44		0.44	MG/KG				#	Sediment Trap below outfall	GCMS	20301	33121	ORGANIC
C-36-003	Anthracene	36-3113	AAB1917	0	6	in	SS	<	0.44		24000	MG/KG				#	Sediment Trap below outfall	GCMS	20301	33121	ORGANIC
C-36-003	Trichlorobenzene [1,2,4-]	36-3113	AAB1917	0	6	in	SS	<	0.44		160	MG/KG				#	Sediment Trap below outfall	GCMS	20301	33121	ORGANIC
C-36-003	Unknown organic compound	36-3113	AAB1917	0	6	in	SS	TI	0.63			MG/KG				#	Sediment Trap below outfall	GCMS	20301	33121	ORGANIC
C-36-003	Unknown organic compound	36-3113	AAB1917	0	6	in	SS	TI	0.62			MG/KG				#	Sediment Trap below outfall	GCMS	20301	33121	ORGANIC
C-36-003	Unknown organic compound	36-3113	AAB1917	0	6	in	SS	TI	0.54			MG/KG				#	Sediment Trap below outfall	GCMS	20301	33121	ORGANIC
C-36-003	Unknown organic compound	36-3113	AAB1917	0	6	in	SS	TI	1.2			MG/KG				#	Sediment Trap below outfall	GCMS	20301	33121	ORGANIC
C-36-003	Benzo[a]pyrene	36-3113	AAB1917	0	6	in	SS	<	0.44		0.1	MG/KG				#	Sediment Trap below outfall	GCMS	20301	33121	ORGANIC
C-36-003	Dichlorobenzene (1,3) [m-]	36-3113	AAB1917	0	6	in	SS	<	0.44		7200	MG/KG				#	Sediment Trap below outfall	GCMS	20301	33121	ORGANIC
C-36-003	Dibenzo[a,h]anthracene	36-3113	AAB1917	0	6	in	SS	<	0.44		0.1	MG/KG				#	Sediment Trap below outfall	GCMS	20301	33121	ORGANIC

Appendix B

Sampling and Analysis Plan

Appendix B
Sampling and Analysis Plan

B.1.0 PRS 36-005: Boneyard Sampling and Analysis Plan

B.1.1 Data Needs and Data Quality Objectives

Analytical results from the RFI Phase I investigation indicate that contaminants are present at the Boneyard (reported in Section 4.3.2.3 and Table 4-6). Also, VOCs were unexpectedly detected in Phase I investigation surface soil samples within the Boneyard. Therefore, the objectives of the Phase II investigation are:

- To determine if VOCs are present in subsurface soils at the Boneyard; and
- To characterize the presence, nature, and extent of contamination at the Boneyard sufficiently to conduct a risk assessment.

Populations to be sampled include subsurface soils within the Boneyard and in the main drainage from the Boneyard. Sampling locations will be biased based on Phase I RFI investigation data and field screening. Additional sample locations may be selected based on visible staining.

Results from analyses will be used to assess risk by comparing the largest observed concentrations of detected constituents with screening action levels. If these levels are exceeded, a risk assessment of this site will be performed.

B.1.2 Field Screening

Field screening of all samples will be performed to define potential hazards and health and safety conditions for onsite workers. Portable field instruments will be used for detecting alpha-, beta-, and gamma-emitters, and a portable field organic vapor analyzer will be used for detecting VOCs.

B.1.3 Sampling

The proposed sampling and analysis for the Boneyard is presented in Table B-1. Subsurface samples will be collected by drilling at the locations of all RFI Phase I surface samples which had detectable levels of VOCs. These include seven locations within the Boneyard (36-3026, 36-3034, 36-3035, 36-3038, 36-3039, 36-3040, and 36-3041) and four locations in the main drainage from the Boneyard (36-3018, 36-3022, 36-3023, and 36-3024). An additional RFI Phase I surface sample location downgradient of the main drainage locations, that did not have detectable levels of organics (36-3025), will also be sampled.

One sample will be collected at each location at a depth of one foot or the soil-tuff interface, whichever is shallower. If the depth to tuff is greater than one foot, an additional sample will be collected at the soil-tuff interface. If a sample at the soil-tuff interface screens positive for organic vapors, additional samples will be collected at one foot intervals until the final sample to be submitted screens negative for organic vapors.

Proposed sampling locations are presented in Figure B-1. All sampling locations will be surveyed so that the sampling points can be accurately located on the FIMAD map.

B.1.4 Laboratory Analyses

Samples will be analyzed for total uranium, heavy metals (silver, barium, beryllium, cadmium, chromium, mercury, nickel, lead, and zinc), VOCs, SVOCs, and explosives (in accordance with EPA SW846 guidance). If any sample screens positive for radiation, a sample will also be submitted for gamma spectroscopy analysis. If a field laboratory is available and meets QA/QC criteria, these samples may be analyzed on site. Otherwise, an offsite analytical laboratory will be used.

B.2.0 PRS C-36-003: Photo Outfall

B.2.1 Data Needs and Data Quality Objectives

Analytical results from the RFI Phase I investigation indicate that contaminants are present at the Photo Outfall (reported in Section 4.4.2.3 and Table 4-7). Although polychlorinated biphenol (PCB) analyses were not conducted for the Phase I investigation samples, arochlors were tentatively identified at location 36-3108. Therefore, the objectives of the Phase II investigation are:

- To determine if the outfall is responsible for the arochlor detections at location 36-3108; and
- To characterize the presence, nature, and extent of contamination at the Photo Outfall sufficiently to conduct a risk assessment.

Populations to be sampled include soils, sediments, and tuff at and around the outfall. Sampling locations will be biased based on Phase I RFI investigation data and field screening. Additional sample locations may be selected based on visible staining.

Results from analyses will be used to assess risk by comparing the largest observed concentrations of detected constituents with screening action levels. If these levels are exceeded, a risk assessment of this site will be performed.

B.2.2 Field Screening

Field screening of all samples will be performed to define potential hazards and health and safety conditions for onsite workers. Portable field instruments will be used for detecting alpha-, beta-, and gamma-emitters, and a portable field organic vapor analyzer will be used for detecting VOCs. All surface samples from locations not previously tested for explosives will be screened for high explosives (HE) using a field spot-test kit.

A field screening test kit for PCBs will be used to bias the location of samples that will be used for determination of arochlor contamination around the outfall. Six field screening samples will be taken for PCBs in the following locations:

- one foot on either side of location 36-3108 and equidistant from the outfall;
- in the drainage immediately above the outfall; and
- three locations on the crest of the canyon upgradient to 36-3108 (to be determined in the field).

All subsurface samples collected at location 36-3108 will also be screened for PCBs.

B.2.3 Soil and Sediment Sampling Plan

Proposed samples and analysis for PRS C-36-003 are presented in Table B-2. A surface soil sample (0 to 6 inches in depth) will be taken at each of the locations where any contaminant was found above SALs during the Phase I investigation (36-3108, 36-3109, 36-3110, and 36-3111). Samples from these locations were not analyzed for PCBs during the Phase I investigation and will be submitted for PCB analysis only during the Phase II investigation. All other samples to be collected will be submitted for the full laboratory analyses listed in the following section.

A surface sample will be collected at a location midway in the drainage between locations 36-3111 and 36-3112. Samples will be collected at each of the PCB screening location described in the previous section that screen positive for PCBs.

A subsurface sample will be collected one foot into tuff at location 36-3108. If this sample screens positive for PCB, additional samples will be collected at one foot intervals into the tuff until the final sample to be submitted screens negative for PCBs with the field test kit. If visual inspection and field screening

measurements indicate additional areas of potential contamination, more samples may be collected for analysis.

Proposed sampling locations are presented in Figure B-2. All sampling locations will be surveyed so that the sampling points can be accurately located on the FIMAD map.

B.2.4 Laboratory Analyses

Samples will be analyzed for PCBs, heavy metals (silver, barium, beryllium, cadmium, chromium, mercury, nickel, lead, and zinc), cyanide, VOCs, and SVOCs (in accordance with EPA SW846 guidance). If any sample screens positive for radiation, a sample will also be submitted for gamma spectroscopy analysis. If any sample screens positive for HE, a sample will also be submitted for explosives analysis.

If a mobile field laboratory is available and meets QA/QC criteria, these samples may be analyzed on site. Otherwise, an offsite analytical laboratory will be used.

Table B-1

Sampling and Analyses for PRS 36-005, Boneyard

Unit	Description	Sampled Media			Samples			Field Screening				Laboratory Analyses					
		soil/tuff	soil	sediments	Screening	Surface	Subsurface	Beta-gamma	Alpha	Organic Vapor	Explosives (Spot Test)	Metals (SW 6010/7000)	Total Uranium	Mercury	VOCs (SW 8260)	SVOCs (SW 8270)	Gamma spectroscopy
PRS 36-005 Boneyard	Boneyard	x			7		7*	x	x	x	x	x	x	x	x	x	y
	Main Drainage	x			4		4*	x	x	x	x	x	x	x	x	x	y
	Downgradient of Main Drainage	x			1		1*	x	x	x	x	x	x	x	x	x	y

x : All samples
y : Samples will be submitted for these laboratory analyses if radiation screening results are positive
* : If depth to tuff is greater than 1 foot, another sample will be collected at soil/tuff interface. Additional samples will be collected from within the boreholes if VOC screening results are positive.

Table B-2

Sampling and Analyses for PRS C-36-003, Photo Outfall

Unit	Description	Sampled Media			Samples			Field Screening					Laboratory Analyses							
		soil/tuff	soil	sediments	Screening	Surface	Subsurface	Beta-gamma	Alpha	Organic Vapor	PCB	Explosives (Spot Test)	Metals (SW 6010/7000)	Mercury	Cyanides	PCB	VOCs (SW 8260)	SVOCs (SW 8270)	Gamma spectroscopy	Explosives (SW 8330)
PRS C-36-003 Photo Outfall	Phase I Locations		x	x	4	4		x	x	x	x					x			y	
	Outfall	x			1**		1**	x	x	x	x		x	x	x	x	x	x	y	y
	Drainage		x	x	1	1		x	x	x	x	x	x	x	x	x	x	x	y	y
	Above Outfall			x	2	2*		x	x	x	x	x	x	x	x	x	x	x	y	y
	Either Side of Outfall			x	1	1*		x	x	x	x	x	x	x	x	x	x	x	y	y
	Crest of Canyon			x	3	3*		x	x	x	x	x	x	x	x	x	x	x	y	y

x : All samples
y : Samples will be submitted for these laboratory analyses if corresponding screening results are positive
* : If sample screens positive for PCB.
**: If sample screens positive for PCB, additional samples will be collected from within the borehole until screening results are negative

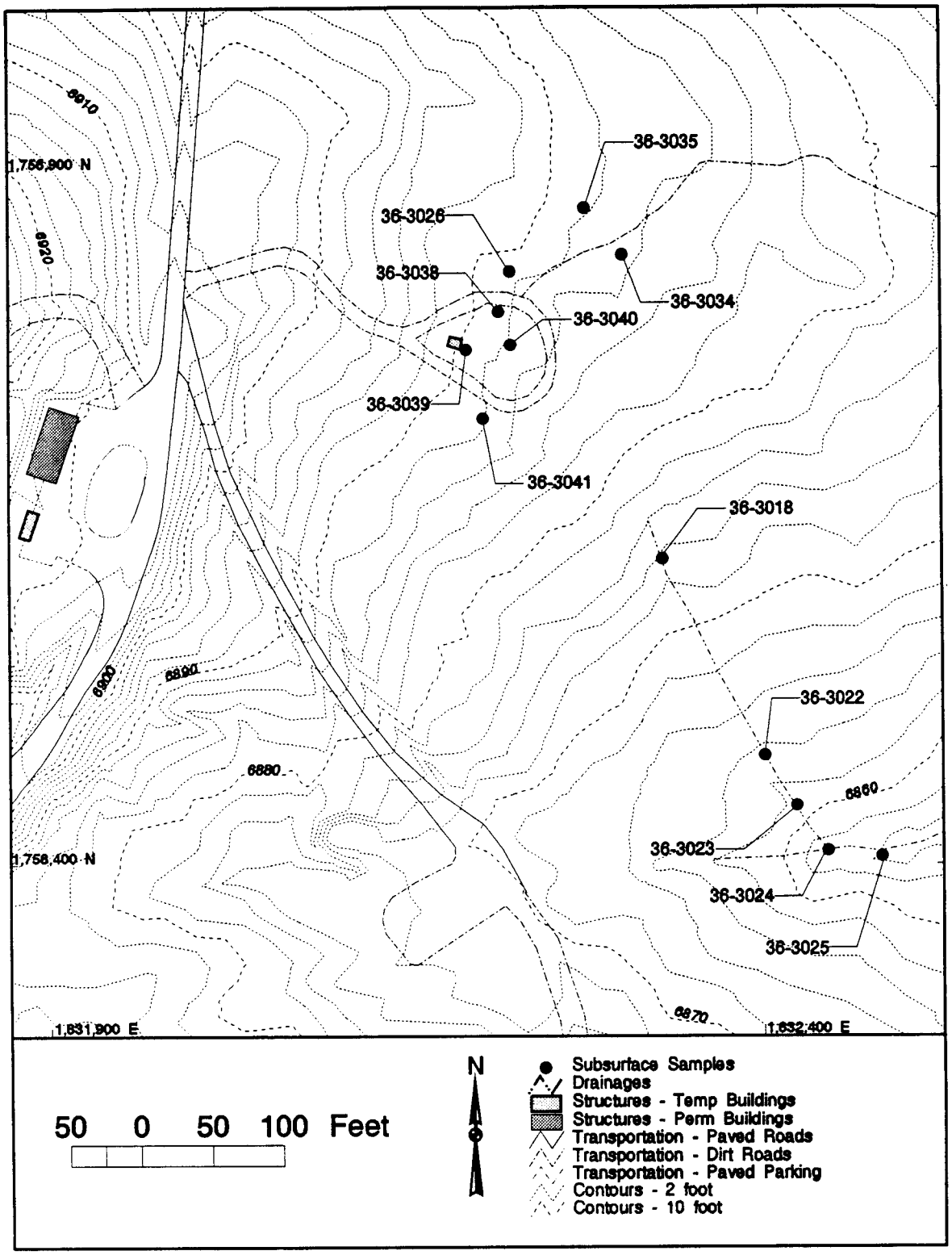

Figure B-1 Phase II Sampling Locations at PRS 36-005, Boneyard

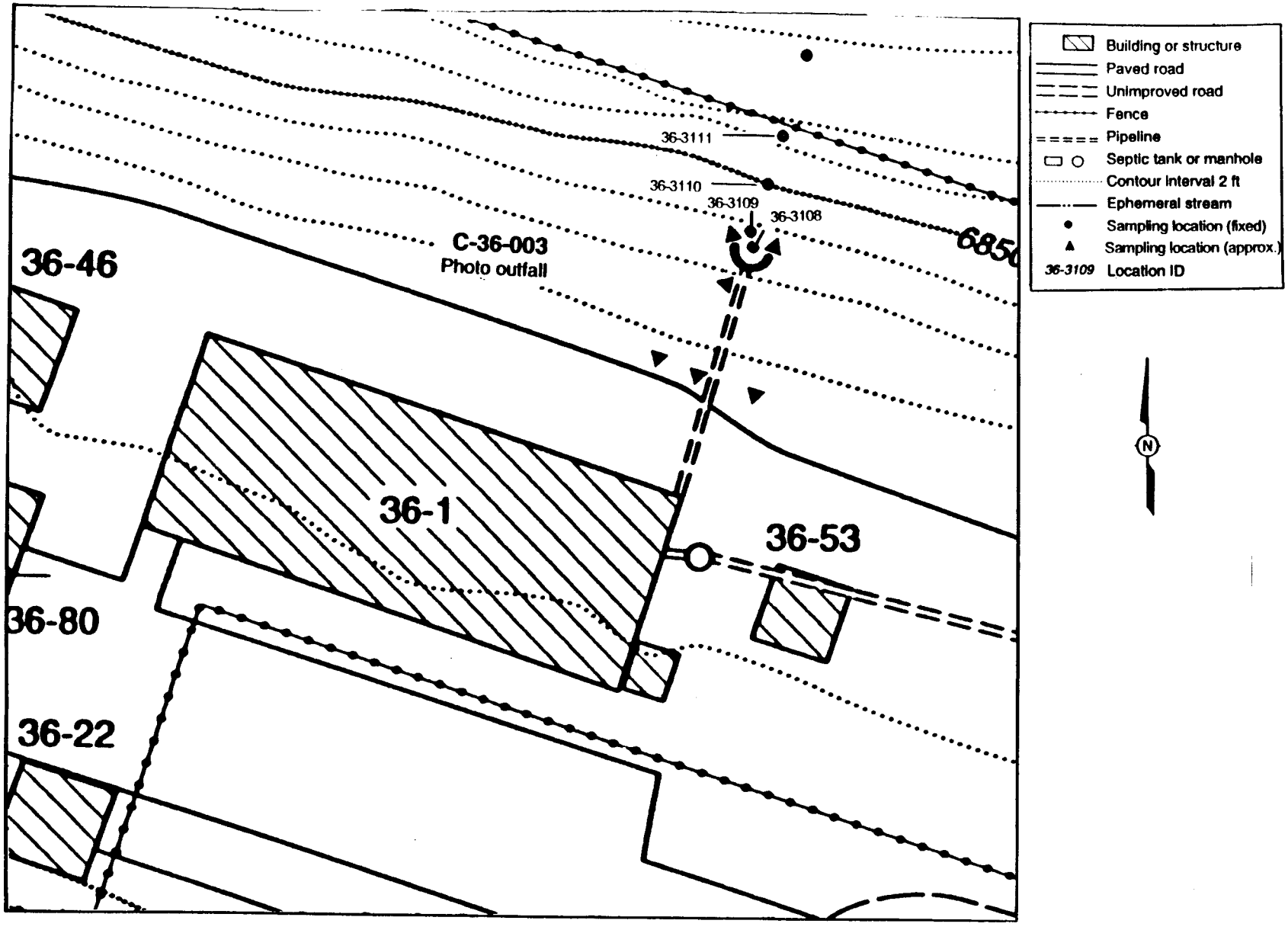

Figure B-2 Phase II Sampling Locations at PRS C-36-005, Photo Outfall