DEPARTMENT OF THE AIR FORCE
27TH SPECIAL OPERATIONS CIVIL ENGINEER SQUADRON (AFSOC)
CANNON AIR FORCE BASE NEW MEXICO

Sheen Thomas Kottkamp
Environmental Program Manager/Scientist
27 SOCES/CEIER
402 S. Chindit Blvd.
Cannon AFB NM 88103-5003

25 July 16

RECEIVED
JUL 26 2016
NMED
Hazardous Waste Bureau

Mr. Gabriel Acevedo
Environmental Scientist & Specialist-Operational
New Mexico Environment Department
Hazardous Waste Bureau
2905 Rodeo Park Drive East, Bldg. 1
Santa Fe NM 87501

Dear Mr. Acevedo

Cannon Air Force Base is pleased to provide the amended replacement pages for the *"2015 Annual Groundwater Monitoring Report, Melrose Air Force Range"* as requested by NMED in the 24 June 2016 "Approval with Modifications" letter.

Cannon AFB appreciates the valued working relationship established with you and your department. If you have further comments or questions pertaining to the referenced replacement pages, please contact Sheen T. Kottkamp, sheen.kottkamp.ctr@us.af.mil (575) 904-6743 or Brian Renaghan, brian.renaghan@us.af.mil, (210) 395-0710.

Sincerely

Sheen Thomas Kottkamp

Attachments:
Replacement Pages; 2015 Annual Groundwater Monitoring Report, Melrose Air Force Range

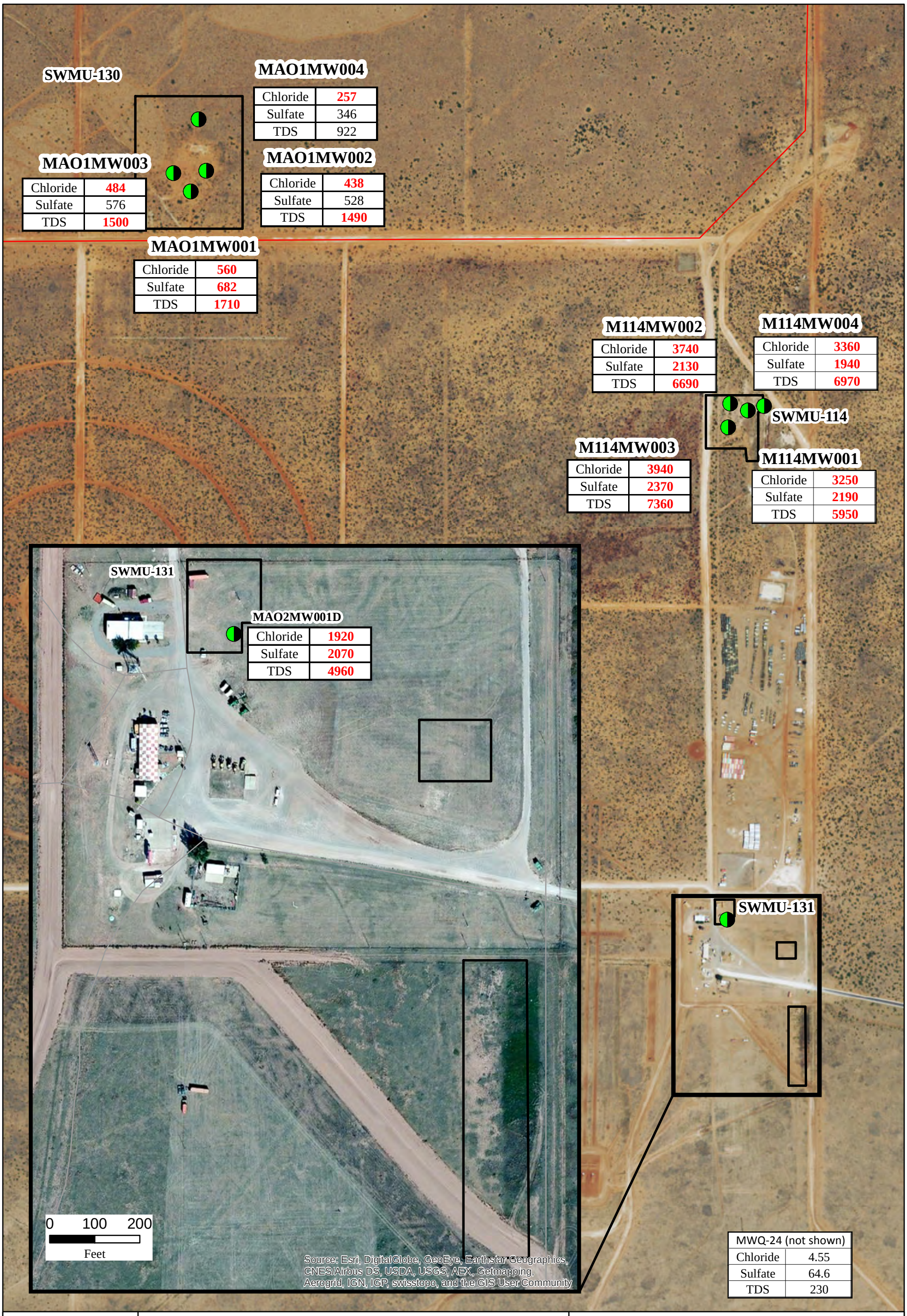

N
W E
S
0 750
Feet

Semiannual Monitoring Well
Target Area
Impact Area

5490 Red text indicates an exceedance of applicable screening criteria
U: indicates value below detection limit
J: indicates estimated result
Chloride, sulfate, and TDS results shown in mg/L.

FIGURE 14
APRIL 2015 PARAMETER CONCENTRATIONS
SEMIANNUAL - SWMU GROUNDWATER QUALITY NETWORK
Melrose Air Force Range
Roosevelt and Curry Counties, New Mexico

Trinity Analysis & Development Corp.

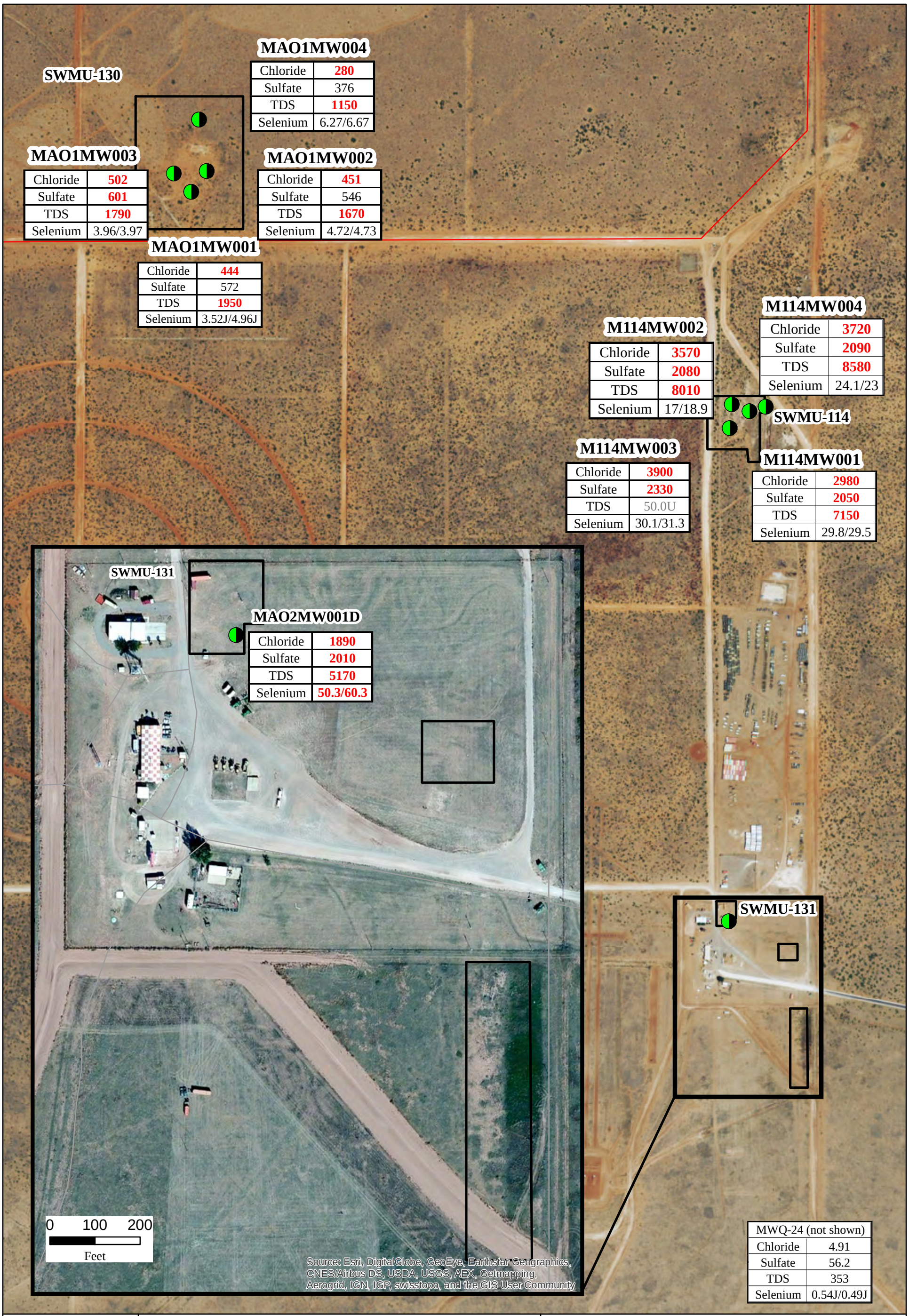

N
W E
S
0 750
Feet

Semiannual Monitoring Well

Target Area

Impact Area

5490 Red text indicates an exceedance of applicable screening criteria
U: indicates value below detection limit
J: indicates estimated result
Chloride, sulfate, and TDS results shown in mg/L. Selenium results shown in ug/L.

FIGURE 15
OCTOBER 2015 PARAMETER CONCENTRATIONS
SEMIANNUAL - SWMU GROUNDWATER QUALITY NETWORK
Melrose Air Force Range
Roosevelt and Curry Counties, New Mexico

Trinity Analysis & Development Corp.