



Department of Energy
National Nuclear Security Administration
Sandia Field Office
P. O. Box 5400
Albuquerque, NM 87185

ENTERED



MAR 17 2015

RECEIVED

MAR 20 2015

NMED
Hazardous Waste Bureau

Mr. John Kieling
Chief
New Mexico Environment Department
Hazardous Waste Bureau
2905 Rodeo Park Dr. East, Bldg. 1
Santa Fe, NM 87505

Subject: Submittal of Solid Waste Management Units and Areas of Concern Annual Long-Term Monitoring and Maintenance Report for Calendar Year 2014, Sandia National Laboratories/New Mexico, Environmental Protection Agency Identification Number NM5890110518

Dear Mr. Kieling:

The Department of Energy/National Nuclear Security Administration (DOE/NNSA) and Sandia Corporation (Sandia) are submitting the enclosed Annual Long-Term Monitoring and Maintenance Report for Solid Waste Management Units (SWMUs) and Areas of Concern (AOCs) at Sandia National Laboratories/New Mexico (SNL/NM). This report covers Calendar Year 2014.

On December 19, 2014, NMED signed the Final Order issuing a multiple unit Hazardous Waste Facility Operating Permit (Permit) for SNL/NM. The Permit was formally issued January 27, 2015 with an effective date of February 26, 2015. This annual report is submitted in accordance with the requirements of Permit Attachment M, Section M.4.

DOE/NNSA and Sandia are available to provide additional information as needed. If you have questions, please contact David Rast of my staff at (505) 845-5349.

Sincerely,

Mark W. Hamilton
Acting Assistant Manager for Engineering

Enclosure
cc: See Page 2

MAR 17 2015

Enclosure:

Solid Waste Management Units and Areas of Concern Annual Long-Term Monitoring and Maintenance Report for Calendar Year 2014, dated March 2015

cc w/ enclosures:

David Cobrain
NMED/HWB
2905 Rodeo Park Dr. E., Bldg. 1, Santa Fe, NM 87505

William Moats
NMED/HWB
5500 San Antonio Dr. NE, Albuquerque, NM 87109

Brian Salem
NMED/HWB
5500 San Antonio Dr. NE, Albuquerque, NM 87109

Laurie King
Environmental Protection Agency Region 6
Fountain Place, Suite 1200, 1445 Ross Ave., Dallas, TX 75202

Susan Lucas Kamat
NMED/DOE Oversight Bureau, MS-1396

Zimmerman Library
MSC05 3020
1 University of New Mexico, Albuquerque, NM 87101-0001

cc w/o enclosure:

Amy Blumberg, SNL/NM
Michael Hazen, SNL/NM
David Gibson, SNL/NM
Catherine Green, SNL/NM
Anita Reiser, SNL/NM
Patrick Dotson, SNL/NM
Pamela Puissant, SNL/NM
Mark Hamilton, SFO/ENG
Cynthia Wimberly, SFO/Legal
David Rast, SFO/ENG
618036

**Solid Waste Management Units and Areas of Concern
Annual Long-Term Monitoring and Maintenance Report
Calendar Year 2014**

**Sandia National Laboratories
EPA ID No. NM5890110518**

CERTIFICATION STATEMENT

I certify under penalty of law that this document and all attachments were prepared under my direction or supervision according to a system designed to ensure that qualified personnel properly gather and evaluate the information submitted. Based on my inquiry of the person or persons who manage the system, or those persons directly responsible for gathering the information, the information submitted is, to the best of my knowledge and belief, true, accurate, and complete. I am aware that there are significant penalties for submitting false information, including the possibility of fine or imprisonment for knowing violations.



Michael W. Hazen, Vice-President
Sandia Corporation
Albuquerque, New Mexico
Operator

13 Mar 2015

Date signed

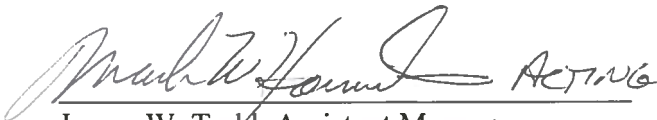

James W. Todd, Assistant Manager
U.S. Department of Energy
National Nuclear Security Administration
Sandia Field Office
Owner

3/17/2015

Date signed

Enclosure A

**Solid Waste Management Units and Areas of Concern
Annual Long-Term Monitoring and Maintenance Report
Calendar Year 2014**

**Sandia National Laboratories
EPA ID No. NM5890110518**



**Sandia
National
Laboratories**

**SOLID WASTE MANAGEMENT UNITS AND AREAS OF CONCERN
ANNUAL LONG-TERM MONITORING & MAINTENANCE REPORT
FOR CALENDAR YEAR 2014**

SANDIA NATIONAL LABORATORIES, NEW MEXICO

MARCH 2015



**U.S. DEPARTMENT OF
ENERGY**

**United States Department of Energy
Sandia Field Office**

SAND2015-1204 O

Sandia National Laboratories is a multi-program laboratory managed and operated by Sandia Corporation, a wholly owned subsidiary of Lockheed Martin Corporation, for the U.S. Department of Energy's National Nuclear Security Administration under contract DE-AC04-94AL85000.

**ANNUAL LONG-TERM MONITORING AND MAINTENANCE REPORT
FOR CALENDAR YEAR 2014,
MARCH 2015**

Facility: Solid Waste Management Units and Areas of Concern

Location: Sandia National Laboratories
Albuquerque, New Mexico

EPA ID No.: NM5890110518

Permit Basis: Resource Conservation and Recovery Act Facility Operating Permit,
effective February 26, 2015.

Owner: United States Department of Energy
Sandia Field Office
Technical Contact: Mr. John Weckerle, Long-Term Stewardship
U.S. Department of Energy, Sandia Field Office
P.O. Box 5400/MS 0184
Albuquerque, NM 87185-5400
(505) 845-6026
John.Weckerle@nnsa.doe.gov

Operator: Sandia Corporation
Technical Contact: Ms. Pamela Puissant, Manager
Stewardship and Analytical Services Dept.
Sandia National Laboratories
P.O. Box 5800/MS 1103
Albuquerque, NM 87185-1103
(505) 844-3185
pmpuiss@sandia.gov

TABLE OF CONTENTS

LIST OF FIGURES	ii
LIST OF TABLES.....	ii
ACRONYMS AND ABBREVIATIONS	iii
EXECUTIVE SUMMARY.....	S-1
1.0 INTRODUCTION.....	1-1
1.1 Background.....	1-1
1.2 Purpose and Scope	1-3
1.3 Report Organization	1-4
2.0 CONTROLS AND SURVEILLANCE REQUIREMENTS.....	2-1
2.1 Administrative Controls and Surveillance Requirements	2-1
2.2 Physical Controls and Inspection Requirements	2-2
2.3 Maintenance Requirements	2-2
3.0 INSPECTIONS, MAINTENANCE, AND REPAIR ACTIVITIES.....	3-1
3.1 Maintenance of Administrative Controls	3-1
3.2 Inspection Activities	3-1
3.3 Inspection Results.....	3-3
3.4 Status of Maintenance and Repair Activities	3-3
3.5 Other Conditions or Events	3-3
4.0 SUMMARY AND CONCLUSIONS.....	4-1
5.0 REFERENCES.....	5-1

LIST OF FIGURES

Figure		Page
1-1	Location of Solid Waste Management Units and Areas of Concern in the Long-Term Monitoring and Maintenance Report for Calendar Year 2014, Sandia National Laboratories, New Mexico	1-2

LIST OF TABLES

Table		Page
1-1	Solid Waste Management Units and Areas of Concern in the Long-Term Monitoring and Maintenance Report, Sandia National Laboratories, New Mexico	1-3
2-1	Summary of Physical Controls and Surveillance Requirements, Solid Waste Management Units and Areas of Concern, Sandia National Laboratories, New Mexico	2-3
2-2	Solid Waste Management Units and Areas of Concern Maintenance Schedule, Sandia National Laboratories, New Mexico	2-5
3-1	Summary of 2014 Inspection Results and Maintenance at Solid Waste Management Units and Areas of Concern Requiring Controls, Sandia National Laboratories, New Mexico	3-2

ACRONYMS AND ABBREVIATIONS

AOC	Area of Concern
CFR	Code of Federal Regulations
DOE	U.S. Department of Energy
EPA	U.S. Environmental Protection Agency
KAFB	Kirtland Air Force Base
LTMM	Long-Term Monitoring and Maintenance
LTMMMP	Long-Term Monitoring and Maintenance Plan
LTS	Long-Term Stewardship
LWDS	Liquid Waste Disposal System
NMAC	New Mexico Administrative Code
NMED	New Mexico Environment Department
POTW	Publicly Owned Treatment Works
RCRA	Resource Conservation and Recovery Act
Sandia	Sandia Corporation
SNL/NM	Sandia National Laboratories, New Mexico
SWMU	Solid Waste Management Unit
TA	Technical Area
TCA	1,1,1-trichloroethane

This page intentionally left blank.

EXECUTIVE SUMMARY

Long-term controls were maintained at 21 Solid Waste Management Units (SWMUs) and Areas of Concern (AOCs) as described in the Long-Term Monitoring and Maintenance Plan submitted to NMED on May 4, 2012, (Beausoleil, May 2012).

Maintenance and controls at these SWMUs and AOCs are described and documented in this report. The need for minor repairs of signs was identified at six SWMUs and AOCs; two repairs were completed in 2014. The remaining four repairs are scheduled to be completed in calendar year 2015 and will be reported in the 2015 annual long-term monitoring and maintenance report. Based upon the inspections performed and site conditions observed, the administrative and physical institutional controls in place at the SWMUs and AOCs are effectively providing continued protection of human health and the environment.

This page intentionally left blank.

1.0 INTRODUCTION

Sandia National Laboratories is a multi-purpose engineering and science laboratory owned by the U.S. Department of Energy (DOE)/National Nuclear Security Administration and managed and operated by Sandia Corporation (Sandia), a wholly-owned subsidiary of Lockheed Martin Corporation. Sandia National Laboratories, New Mexico (SNL/NM) is located within the boundaries of Kirtland Air Force Base (KAFB), immediately southeast of the City of Albuquerque in Bernalillo County, New Mexico (Figure 1-1).

DOE and Sandia have completed corrective actions necessary to protect human health and the environment from any releases of hazardous waste or hazardous waste constituents at 302 Solid Waste Management Units (SWMUs) and Areas of Concern (AOCs) located at SNL/NM. Long-term controls are necessary for continued protection of human health and the environment at 21 of the SWMUs and AOCs that have undergone corrective action. These SWMUs and AOCs, together with the controls required for each, are specified in the Final Resource Conservation and Recovery Act (RCRA) Facility Operating Permit (Permit) for SNL/NM. The Permit was formally issued by the New Mexico Environment Department (NMED) on January 27, 2015 (NMED January 2015) with an effective date of February 26, 2015 (Roberts January 2015).

1.1 Background

Corrective action has been conducted at SWMUs and AOCs at SNL/NM in accordance with the New Mexico Administrative Code (NMAC), Title 20, Chapter 4, Part 1, Section 600 (20.4.1.600 NMAC) incorporating Title 40 of the Code of Federal Regulations (CFR), Part 264 (40 CFR 264.101 and the following documents:

- Module IV of RCRA Permit Number NM5890110518 (U.S. Environmental Protection Agency [EPA] August 1993), as revised and updated; and
- Compliance Order on Consent (NMED April 2004).

Each SWMU and AOC at SNL/NM is listed in one of four tables that comprise Permit Attachment K "Solid Waste Management Units and Areas of Concern." The 21 SWMUs and AOCs requiring controls are listed in Table K-3 "Solid Waste Management Units and Areas of Concern for which Corrective Action is Complete with Controls." The requirements for maintenance of long-term controls at the SWMUs and AOCs listed in Table K-3 are specified in Permit Attachment M "Long-Term Monitoring and Maintenance Plan for Solid Waste Management Units and Areas of Concern Granted Corrective Action Complete with Controls."

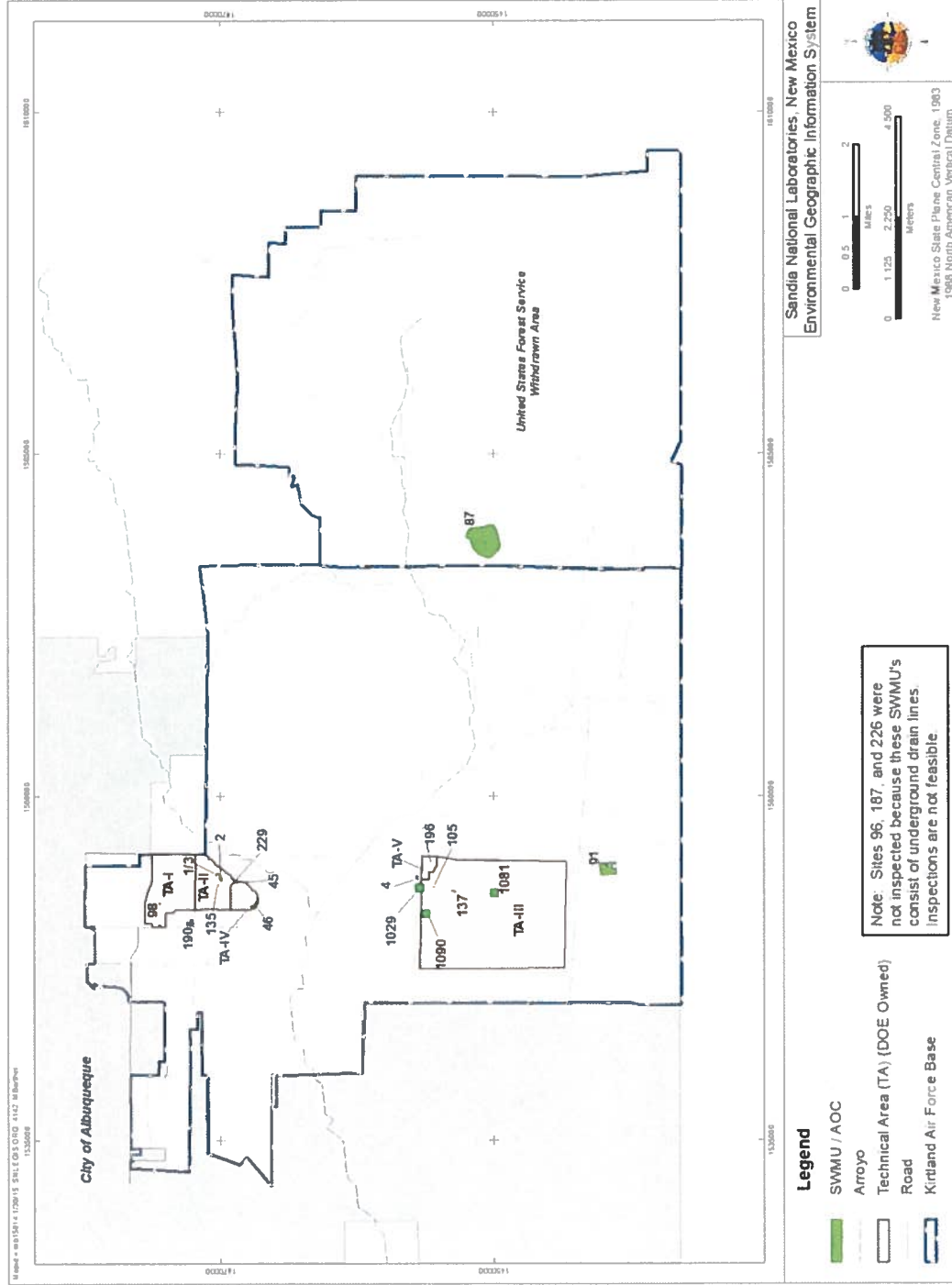

Figure 1-1

Location of Solid Waste Management Units and Areas of Concern

in the Long-Term Monitoring and Maintenance Report for Calendar Year 2014, Sandia National Laboratories, New Mexico

Because long-term controls are not specified in Module IV of RCRA Permit Number NM5890110518, DOE and Sandia conducted maintenance of long-term controls at SWMUs and AOCs during 2014 as described in the Long-Term Monitoring and Maintenance Plan submitted to NMED on May 4, 2012, (Beausoleil, May 2012).

In 2015 and future years, maintenance of long-term controls at the 21 SWMUs and AOCs listed in Table K-3 of the Permit will be performed in accordance with Attachment M of the effective Permit.

1.2 Purpose and Scope

The purpose of this SWMU and AOC Annual Long-Term Monitoring and Maintenance (LTMM) Report is to document maintenance of controls, and activities conducted during 2014. The reporting period extends from January 1 to December 31 each calendar year. The SWMUs and AOCs that are addressed in this LTMM Report are listed in Table 1-1 and shown on Figure 1-1.

Table 1-1
 Solid Waste Management Units and Areas of Concern
 in the Long-Term Monitoring and Maintenance Report
 Sandia National Laboratories, New Mexico

SWMU or AOC Number	SWMU or AOC Name
1	Radioactive Waste Landfill
2	Classified Waste Landfill (TA-II)
3	Chemical Disposal Pit
4	LWDS Surface Impoundments
45	Liquid Discharge (Behind TA-IV)
46	Old Acid Waste Line Outfall
87	Building 9990 Firing Site
91	Lead Firing Site (Thunder Range)
96	Storm System Drain
98	Building 863 (TCA, Photochemical Releases: Silver Catch Boxes)
105	Mercury Spill (Building 6536)
135	Building 906 Drain System
137	Building 6540/6542 Septic System (TA-III)
187	Septic Tank Piping for POTW
190	Steam Plant Tank Farm
196	Building 6597 Cistern (TA-V)
226	Old Acid Waste Line
229	Storm Drain System Outfall (for TA-II)
1029	Building 6584 North Septic System (TA-III)
1081	Building 6650 Septic System (TA-III)
1090	Building 6721 Septic System (TA-III)

Notes:

- AOC = Area of Concern
- LWDS = Liquid Waste Disposal System
- POTW = Publicly Owned Treatment Works
- SWMU = Solid Waste Management Unit
- TA = Technical Area
- TCA = 1,1,1-trichloroethane

1.3 Report Organization

This report is organized as follows:

- Chapter 1 presents background information, purpose and scope, and report organization.
- Chapter 2 provides a summary of Long-Term Monitoring and Maintenance Plan (LTMMP) controls, surveillance, and maintenance requirements.
- Chapter 3 presents the results of the inspections performed during the reporting period.
- Chapter 4 presents a general summary and conclusions for the 2014 reporting period.
- Chapter 5 lists the references cited in this report.

2.0 CONTROLS AND SURVEILLANCE REQUIREMENTS

Measures to be taken to provide protection of human health and the environment are defined in Permit Attachment M. The measures include surveillance of site conditions and maintenance of institutional controls. The controls are consistent with the risks presented by the site conditions and constituents of concern at each SWMU and AOC. The controls are implemented in an integrated and layered approach to enhance their effectiveness and reliability, and to provide continued protection in the event that one or more controls become temporarily impaired.

The required administrative and physical controls are described in Permit Attachment M, Section M.2 "Institutional Controls," and are summarized in Section 2.1 and 2.2 respectively. Maintenance requirements are described in Section M.3 "Maintenance of Institutional Controls," and are covered in Section 2.3.

2.1 Administrative Controls and Surveillance Requirements

Administrative controls for the SWMUs and AOCs in Table 1-1 include information management, awareness, and restrictions on future use. Information about each SWMU and AOC includes:

- Site location and characteristics;
- Site history and corrective action;
- Land use permits or agreements with KAFB;
- Documentation of current site conditions, including information from annual inspections;
- Type of controls;
- Maintenance records;
- Planning information, including restrictions on future activities at the site; and
- Copies of reports previously submitted to NMED.

The information is to be maintained, and plans for future DOE and Sandia activities at or near each SWMU and AOC in Permit Table K-3 are to be evaluated during planning stages to identify aspects that are not consistent with industrial land use.

2.2 Physical Controls and Inspection Requirements

Physical controls for the SWMUs and AOCs in Table 1-1 include the following:

- Warning and information signs posted at each SWMU/AOC where feasible,
- Fences that restrict access to some or all of each SWMU/AOC,
- Physical features such as subsurface location (e.g., sewer lines), and
- Limiting land use to industrial activities.

The specific controls and surveillance requirements are listed in Permit Attachment M, Table M-1 "Summary of Institutional Controls for Solid Waste Management Units and Areas of Concern Requiring Controls." They are also summarized in Table 2-1.

Annual inspections are to be performed (except as noted in Table 2-1) to verify that physical controls are in place, and to determine whether adverse conditions exist at each SWMU or AOC that would impair the controls or lead to inadvertent exposure to hazardous wastes or hazardous waste constituents.

2.3 Maintenance Requirements

The physical controls (e.g. signs) for the SWMUs and AOCs are to be maintained and repaired in a timely manner as specified in Permit Attachment M, Table M-2 "Maintenance Schedule." Maintenance is to occur on the schedule in Table M-2 unless weather or other site-specific conditions result in a delay. Each repair is to be reviewed in a follow-up inspection within 180 days. The follow-up inspection may be combined with an annual inspection.

The maintenance requirements and schedule are summarized in Table 2-2.

Table 2-1
 Summary of Physical Controls and Surveillance Requirements
 Solid Waste Management Units and Areas of Concern
 Sandia National Laboratories, New Mexico

SWMU or AOC Number	Signs and Postings	Inspection Frequency	Additional Information
1	4 signs on SWMU perimeter, one each in selected corners of the SWMU.	Annual	N/A
2	5 signs on SWMU perimeter, one in the approximate middle of each side of the SWMU.	Annual	N/A
3	Included with SWMU 1.	Annual	Located adjacent to SWMU 1.
4	4 signs on SWMU perimeter, one in the approximate middle of each side of the SWMU.	Annual	N/A
45	5 signs on SWMU perimeter, one in approximately each corner of the SWMU outside of the TA-IV fence.	Annual	Western half of the SWMU is located within the TA-IV fenced boundary.
46	4 signs along the TA-IV fence line and 7 signs posted along the south and west perimeter of the SWMU.	Annual	N/A
87	4 signs, one at the access road and three on the perimeter of the SWMU.	Annual	N/A
91	4 signs on SWMU perimeter, one in the approximate middle of each side of the SWMU.	Annual	N/A
96	None	None	SWMU consists of underground storm drains throughout TA-I. No signs, postings, or inspections are feasible due to SWMU features.
98	None	Annual	SWMU consists of subsurface area located under a building. No signs, postings, or inspections are feasible due to SWMU features.

See footnotes at end of table.

Table 2-1 (Concluded)
 Summary of Physical Controls and Surveillance Requirements
 Solid Waste Management Units and Areas of Concern
 Sandia National Laboratories, New Mexico

SWMU or AOC Number	Signs and Postings	Inspection Frequency	Additional Information
105	4 signs on SWMU perimeter, one in the approximate middle of each side of the SWMU.	Annual	N/A
135	1 sign	Annual	N/A
137	4 signs on SWMU perimeter, one each at selected corners of the SWMU.	Annual	N/A
187	None	None	SWMU consists of underground sewer lines throughout TA-I. No signs, postings, or inspections are feasible due to SWMU features.
190	4 signs on SWMU perimeter, one in the approximate middle of each side of the SWMU.	Annual	N/A
196	1 sign near the northeast corner of the SWMU.	Annual	N/A
226	None	None	SWMU consists of underground drain line throughout TA-I, II, and IV. No signs, postings, or inspections are feasible due to SWMU features.
229	1 sign at the top of the outfall.	Annual	N/A
1029	3 signs on SWMU perimeter.	Annual	N/A
1081	3 signs on SWMU perimeter.	Annual	N/A
1090	1 sign, approximately in the middle of the SWMU.	Annual	N/A

Notes:

- AOC = Area of Concern
- N/A = Not applicable
- SWMU = Solid Waste Management Unit
- TA = Technical Area

Table 2-2
 Solid Waste Management Units and Areas of Concern
 Maintenance Schedule
 Sandia National Laboratories, New Mexico

Maintenance Issue	Response Schedule
Erosion, seepage, or subsidence	Evaluate severity and if necessary develop mitigation plan within 120 days Complete in a timely manner
Newly-occurring or newly-discovered contamination	See Permit Part 8
Signs	Begin to address within 30 days Complete in a timely manner
Activities that are inconsistent with site restrictions	Begin to address within 30 days Complete in a timely manner
Awareness measures to address new residential activities adjacent to SWMU/AOC locations	Develop measures within 30 days Implement measures in a timely manner
Access restrictions to address new residential activities adjacent to SWMU/AOC locations	Develop measures within 60 days Implement measures in a timely manner

Notes:

- AOC = Area of Concern
- SWMU = Solid Waste Management Unit

This page intentionally left blank.

3.0 INSPECTIONS, MAINTENANCE, AND REPAIR ACTIVITIES

This chapter presents a summary of inspection, maintenance, and repair activities conducted during the reporting period January through December 2014. Each SWMU or AOC with an "Annual" designation in Table 2-1 was inspected during 2014. Issues noted during inspection, together with maintenance and repair activities, are summarized in Table 3-1 and discussed below.

3.1 Maintenance of Administrative Controls

The information about each SWMU and AOC was maintained during 2014 and reviewed as needed during planning activities. Specific activities included:

- Reviewing information from annual inspections to determine whether maintenance or repairs were needed;
- Reviewing plans for future activities at or near the SWMUs and AOCs to verify that the planned activities would not compromise the controls in place; and
- Following review of approximately 40 planned activities, notifying the appropriate personnel of the controls at SWMUs and AOCs, where activities were planned, and the actions needed to avoid compromising the controls.

3.2 Inspection Activities

Personnel inspected each SWMU and AOC (except where not feasible as noted in Table 2-1) during the late spring and summer months of 2014. During each inspection, personnel walked over the SWMU or AOC and recorded observations of the site perimeter and internal site areas. Large SWMUs and AOCs were inspected by following a grid pattern across the site.

Personnel monitored and recorded the following information:

- Condition of site;
- Evidence of erosion, seepage or subsidence;
- Evidence of newly-occurring or newly-visible contamination;
- Condition and location of signs;
- Evidence of activities that were not consistent with restrictions in place; and
- Evidence of any residential activities adjacent to the given SWMU or AOC that would necessitate additional awareness measures and access restrictions for the site.

Table 3-1
 Summary of 2014 Inspection Results and Maintenance at
 Solid Waste Management Units and Areas of Concern Requiring Controls
 Sandia National Laboratories, New Mexico

SWMU or AOC Number	Inspection Completion Date	Required Maintenance	Maintenance Performed	Maintenance Completion Date	Other Conditions or Events
1	5/15/14	None	N/A	N/A	None observed
2	5/15/14	None	N/A	N/A	None observed
3	5/15/14	None	N/A	N/A	None observed
4	7/15/14	None	N/A	N/A	None observed
45	8/28/14	None	N/A	N/A	None observed
46	5/22/14	Relocate signs to LTMMMP-required locations	On-going	Estimated completion date in calendar year 2015	None observed
87	6/12/14	None	N/A	N/A	None observed
91	5/16/14	None	N/A	N/A	None observed
98	5/13/14	None	N/A	N/A	None observed
105	5/28/14	Install four signs to LTMMMP-required locations	Installed LTS signs at LTMMMP required locations	9/19/14	None observed
135	5/15/14	None	N/A	N/A	None observed
137	5/8/14	Relocate two signs to LTMMMP-required locations	Relocated LTS signs as per LTMMMP required locations	9/19/14	None observed
190	5/13/14	None	N/A	N/A	None observed
196	7/15/14	Install 1 sign at LTMMMP-required location	On-going	Estimated completion date in calendar year 2015	None observed
229	6/11/14	None	N/A	N/A	None observed
1029	9/16/14	Relocate 3 signs to LTMMMP-required locations	On-going	Estimated completion date in calendar year 2015	None observed
1081	5/14/14	None	N/A	N/A	None observed
1090	5/28/14	Relocate 1 sign to LTMMMP-required location	On-going	Estimated completion date in calendar year 2015	None observed

Notes:

- AOC = Area of Concern
- LTMMMP = Long-Term Monitoring and Maintenance Plan
- LTS = Long-Term Stewardship
- N/A = Not applicable
- SWMU = Solid Waste Management Unit

Note: Sites 96, 187, and 226 were not inspected because these SWMUs consist of underground drain lines. Inspections are not feasible.

Inspection records are maintained in the SNL/NM Records Center, in accordance with the Permit requirements.

3.3 Inspection Results

Table 3-1 summarizes the results of the 18 annual inspections. (Three subsurface sites, SWMUs 96, 187, and 226 could not be inspected, as noted in Table 2.1) SWMU 98 is also a subsurface site, as noted in Table 2.1. However, Permit Attachment M, Table M-1 specifies an annual inspection; therefore, an annual inspection was conducted.

There were no major maintenance requirements or concerns, such as erosion or subsidence, observed during the annual inspections. Twelve SWMUs and AOCs (1, 2, 3, 4, 45, 87, 91, 98, 135, 190, 229, and 1081) did not require any maintenance activities. Sign maintenance at the remaining six SWMUs and AOCs included the relocation of site signs to LTMMP-specified locations at four SWMUs and AOCs (46, 137, 1029, and 1090) and the reinstallation of new signs at SWMUs 105 and 196 because signs were not observed.

3.4 Status of Maintenance and Repair Activities

Repair activities have been completed as noted in Table 3-1. Repair activities at the remaining four sites are scheduled to be completed in calendar year 2015 and will be reported in the 2015 annual long-term monitoring and maintenance report.

3.5 Other Conditions or Events

During each inspection, personnel observed the adjacent areas. No activities inconsistent with site restrictions were observed during the site inspections. No evidence of residential activities was noted adjacent to any of the inspected SWMUs or AOCs.

This page intentionally left blank.

4.0 SUMMARY AND CONCLUSIONS

During 2014, maintenance of long-term controls at SWMUs and AOCs were performed as described and documented in this report.

Minor repair activities regarding signs were identified at six SWMUs and AOCs. Two repairs were completed in 2014 and the remaining four repairs are scheduled to be completed in calendar year 2015 and will be reported in the 2015 annual long-term monitoring and maintenance report.

Personnel associated with 40 planned projects at SNL/NM were notified of controls associated with SWMUs and AOCs so that the controls would not be impacted by the planned activities.

Based upon the inspections performed and site conditions observed, the administrative and physical institutional controls in place at the SWMUs and AOCs are effectively providing continued protection of human health and the environment.

This page intentionally left blank.

5.0 REFERENCES

EPA, see U.S. Environmental Protection Agency.

Beausoleil, G., May 2012. "Submittal of a Long-Term Monitoring and Maintenance Plan for Solid Waste Management Units and Technical and Administrative Corrections and Updates to Comprehensive Part B Permit Request for Sandia National Laboratories/New Mexico, Environmental Protection Agency Identification Number NM5890110518", May 3, 2012

Roberts, K., January 2015. "Final Permit Decision and Response to Comments on SNL Hazardous Waste Permit and Proposals to Grant Corrective Action Complete for 24 SWMUs and AOCs, Sandia National Laboratory, EPA ID Number NM5890110518, No. HWB-SNL-02-002," January 27, 2015.

New Mexico Environment Department (NMED), April 2004. "Compliance Order on Consent Pursuant to the New Mexico Hazardous Waste Act § 74-4-10," prepared by the New Mexico Environment Department in the matter of Respondents U.S. Department of Energy and Sandia Corporation, Sandia National Laboratories, Bernalillo County, New Mexico. April 29, 2004.

New Mexico Environment Department (NMED), January 2015. "Resource Conservation and Recovery Act Facility Operating Permit EPA ID Number NM5890110518 Issued to the US Department of Energy/Sandia Corporation for the Sandia National Laboratories Hazardous and Mixed Waste Treatment and Storage Units and Post-Closure Care of the Corrective Action Management Unit", January 27, 2015.

U.S. Environmental Protection Agency (EPA), August 1993. "Module IV. Special Conditions Pursuant to the 1984 Hazardous and Solid Waste Amendments (HSWA) to RCRA for Sandia National Laboratories/New Mexico, EPA I.D. Number NM 5890880518," U.S. Environmental Protection Agency, Region VI, Dallas, Texas. August 26, 1993.

This page intentionally left blank.