

ΣΠ

**S. S. PAPADOPULOS & ASSOCIATES, INC.**  
**ENVIRONMENTAL & WATER-RESOURCE CONSULTANTS**

7944 Wisconsin Avenue, Bethesda, MD 20814

Phone: 301-718-8900

Fax: 301-718-8909

Date: April 14, 1999

Total Number of Pages (including cover sheet) 4

To: Mike Hebert

Company/Firm: USEPA, Dallas, TX

From: Stavros S. Papadopoulos

Fax Number: 214-665-7264

**IF YOU DID NOT RECEIVE THE TOTAL NUMBER OF PAGES, PLEASE CALL US AT 301-718-8900****MESSAGE**

Subject: Sparton Off-Site Containment Well

Mike:

Attached please find the following:

1. A table with the April 3, 1999 water-level measurements; and
2. Two figures (Figure 1 and 2) depicting the April 3, 1999 water levels in the UFZ/ULFZ and in the LLFZ, and the corresponding capture zones of the off-site containment well.

Water-level data from clusters indicate that the water levels in ULFZ wells are very close to those in the UFZ wells; a larger difference exists between ULFZ and LLFZ wells. Based on this observation, data from UFZ and ULFZ wells were combined in Figure 1; at cluster locations, the average of the water levels in the UFZ and ULFZ wells was used in preparing the water-level map.

If you have any questions, please give me a call.



Stavros

cc: Jim Harris, T & K  
Gary Richardson, Metric

This transmission is intended only for the use of the individual(s) or entity to which it is addressed, and may contain information that is privileged, confidential and exempt from disclosure under applicable law. If the reader of this message is not the intended recipient, or the employee or agent responsible for delivering the message to the intended recipient, you are hereby notified that any dissemination, distribution or copying of this communication is strictly prohibited. If you have received this communication in error, please notify us immediately and return the original message to us at the above address by U.S. mail. Thank You.

**TELECOPY EQUIPMENT; SHARP - FO - 5300**

**SPARTON TECHNOLOGY, INC.  
COORS ROAD FACILITY, ALBUQUERQUE, NEW MEXICO**

**April 3, 1999 Water-Level Measurements**

Well	Date	Time	DTW	MPE	WL Elev
CW-1	04/03/99	11:28	231.18	5166.68	4935.50
OB-1	04/03/99	11:12	209.00	5166.62	4957.62
OB-2	04/03/99	11:05	206.12	5165.28	4959.16
MW-19	04/03/99	08:31	75.41	5046.25	4970.84
MW-20	04/03/99	08:28	75.31	5045.79	4970.48
MW-29	04/03/99	08:16	71.82	5044.51	4972.69
MW-30	04/03/99	08:25	73.48	5044.70	4971.22
MW-31	04/03/99	09:01	73.38	5043.53	4970.15
MW-32	04/03/99	08:52	78.05	5048.05	4970.00
MW-33	04/03/99	08:23	72.83	5044.29	4971.46
MW-34	04/03/99	09:08	61.30	5034.49	4973.19
MW-35	04/03/99	09:15	71.35	5042.50	4971.15
MW-36	04/03/99	09:21	90.56	5059.46	4968.90
MW-37	04/03/99	09:36	123.59	5090.85	4967.26
MW-38	04/03/99	08:15	71.61	5044.32	4972.71
MW-39	04/03/99	08:20	72.60	5044.06	4971.46
MW-40	04/03/99	08:59	73.15	5043.35	4970.20
MW-41	04/03/99	08:56	76.56	5046.77	4970.21
MW-42	04/03/99	08:40	87.53	5057.33	4969.80
MW-43	04/03/99	08:42	88.12	5057.74	4969.62
MW-44	04/03/99	09:25	89.79	5058.75	4968.96
MW-45	04/03/99	09:32	122.35	5089.65	4967.30
MW-46	04/03/99	09:50	152.98	5118.98	4966.00
MW-47	04/03/99	12:30	190.07	5155.83	4965.76
MW-48	04/03/99	12:05	203.55	5168.31	4964.76
MW-52	04/03/99	11:46	195.68	5156.79	4961.11
MW-53	04/03/99	11:53	200.58	5164.24	4963.66
MW-54	04/03/99	09:56	132.69	5097.64	4964.95
MW-55	04/03/99	12:16	205.30	5168.61	4963.31
MW-56	04/03/99	12:00	203.88	5168.61	4964.73
MW-57	04/03/99	10:11	139.24	5103.54	4964.30
MW-58	04/03/99	11:59	204.52	5168.89	4964.37
MW-59	04/03/99	08:47	90.41	5059.18	4968.77
MW-60	04/03/99	10:25	170.52	5134.87	4964.35
MW-61	04/03/99	10:29	170.78	5135.23	4964.45
MW-62	04/03/99	12:37	108.44	5075.00	4966.56
MW-64	04/03/99	10:00	133.08	5097.84	4964.76
MW-65	04/03/99	11:40	195.57	5156.45	4960.88
MW-66	04/03/99	10:06	140.10	5103.03	4962.93
MW-67	04/03/99	12:21	211.40	5169.21	4957.81
MW-68	04/03/99	11:01	204.97	5165.53	4960.56
MW-69	04/03/99	10:54	205.11	5165.46	4960.35
MW-71	04/03/99	10:20	176.61	5134.59	4957.98

FIGURE 1 - APRIL 3, 1999 CAPTURE ZONE OF OFF-SITE CONTAINMENT WELL IN UFZ/ULFZ  
 (Average Pumping Rate Since the Beginning of Pumping = 237.6 gpm)

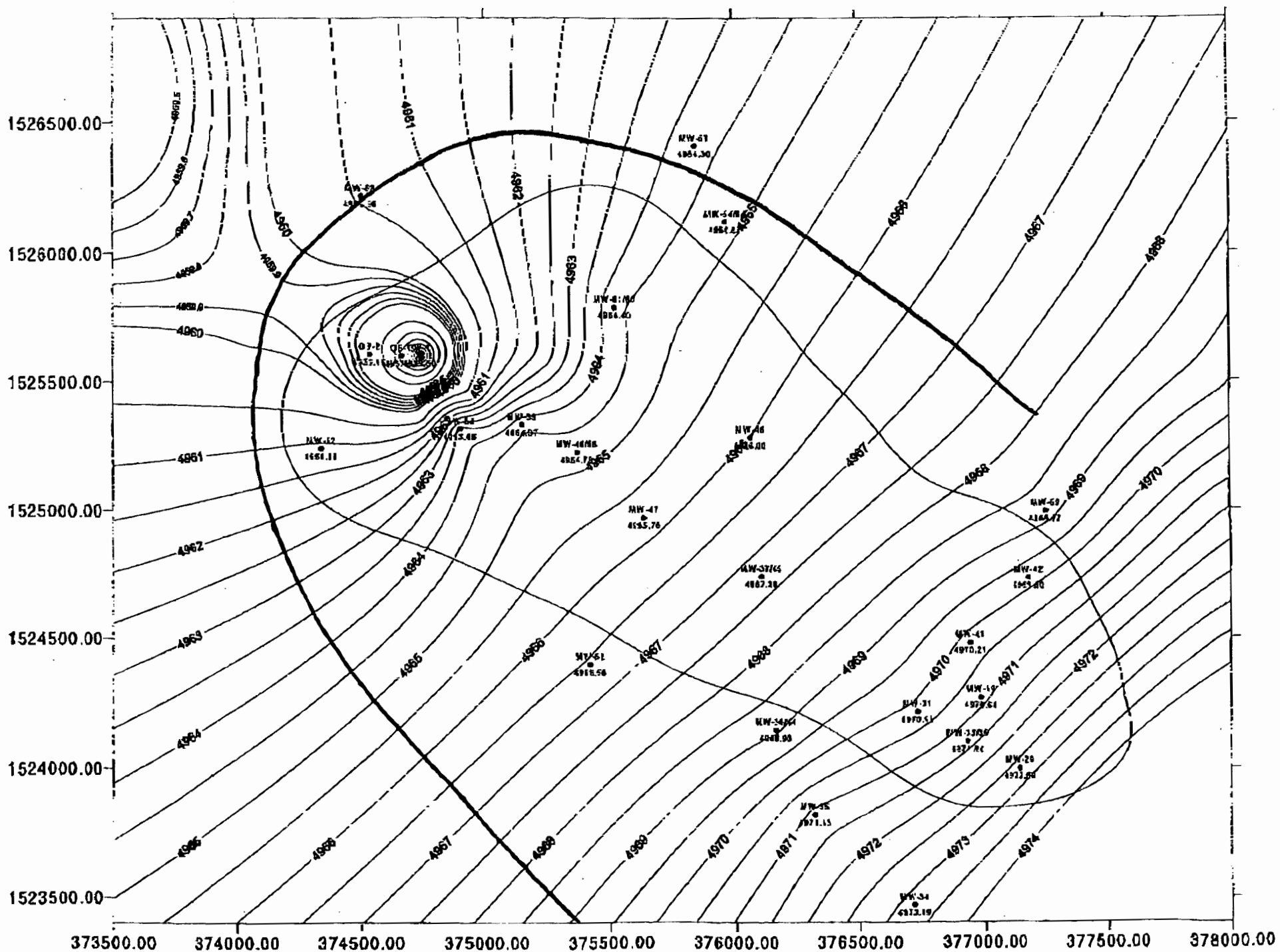
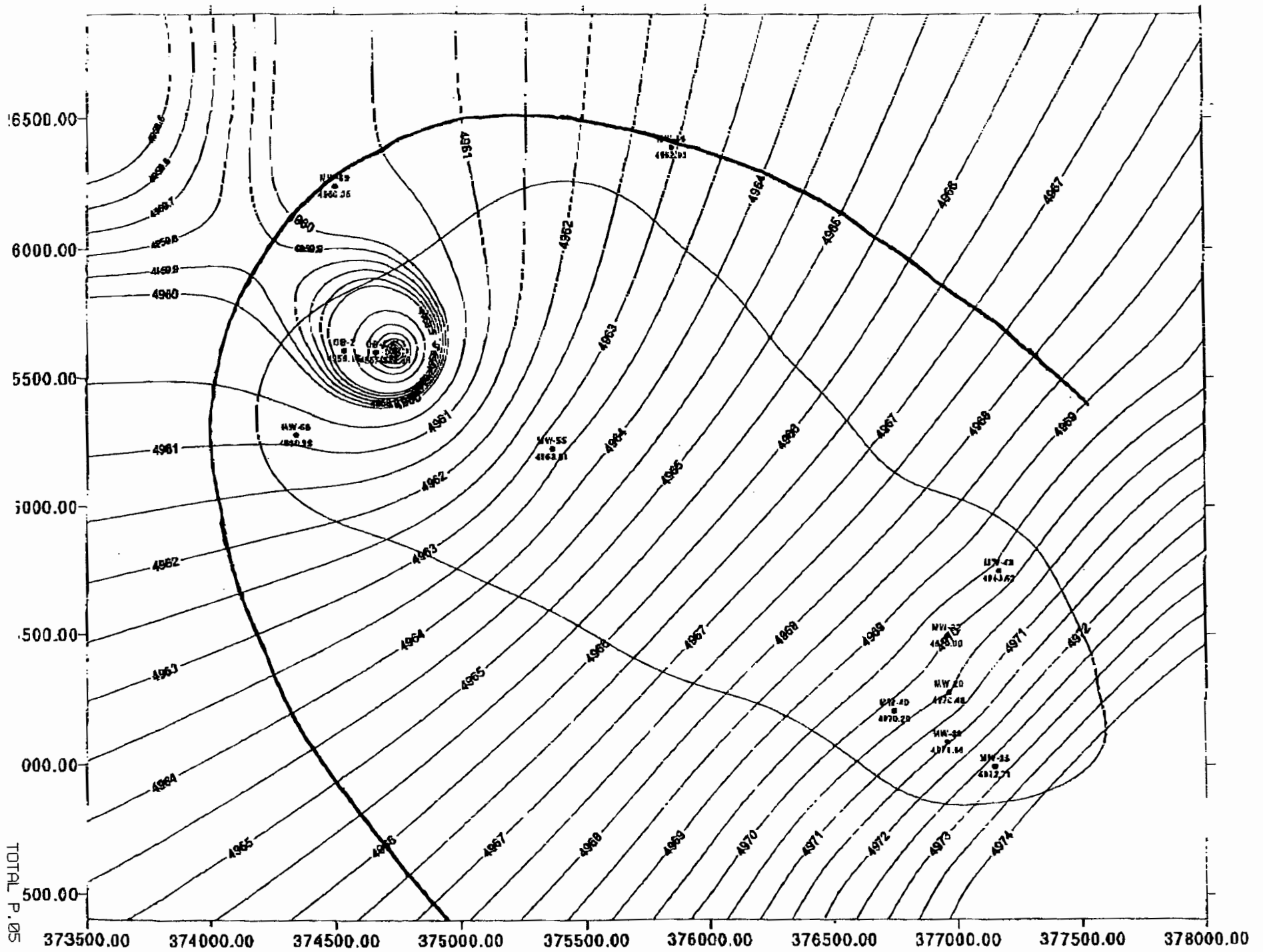

FIGURE 2 - APRIL 3, 1999 CAPTURE ZONE OF OFF-SITE CONTAINMENT WELL IN LLFZ  
 (Average Pumping Rate Since the Beginning of Pumping = 237.6 gpm)





**FAX TRANSMISSION SHEET**

**U.S. EPA, REGION 6  
COMPLIANCE ASSURANCE AND ENFORCEMENT DIVISION  
HAZARDOUS WASTE ENFORCEMENT BRANCH  
TECHNICAL SECTION**

**TRANSMISSION DATE: April 19, 1999**

<u>TO:</u>	<u>Phone #:</u>	<u>FAX #:</u>
Carl Will		505-827-1544
Baird Swanson		505-884-9254
<u>FROM:</u> Michael A. Hebert (6EN-HX) EPA	<u>Phone #:</u> 214-665-8315	<u>FAX #:</u> 214-665-7264

Total Number of Pages: 5 If all pages were not received, please contact the sender.

COMMENTS:           **Info. from Stavros.**

**Thanks, Mike Hebert**

*Notice: The document(s) accompanying this cover sheet contain confidential and privileged information. The information is intended only for the use of the intended recipient named above. Any other person is prohibited from disclosing, copying, distributing, or taking any action in reliance on the information except its direct delivery to the intended recipient named above. If you have received this fax in error, please notify the sender immediately by telephone to arrange for the return of the original documents to the sender.*