

**ATTACHMENT G1  
APPENDIX G1-B**

**DRAWINGS**

**WIPP PANEL CLOSURE  
WASTE ISOLATION PILOT PLANT  
CARLSBAD, NEW MEXICO**

(This page intentionally blank)



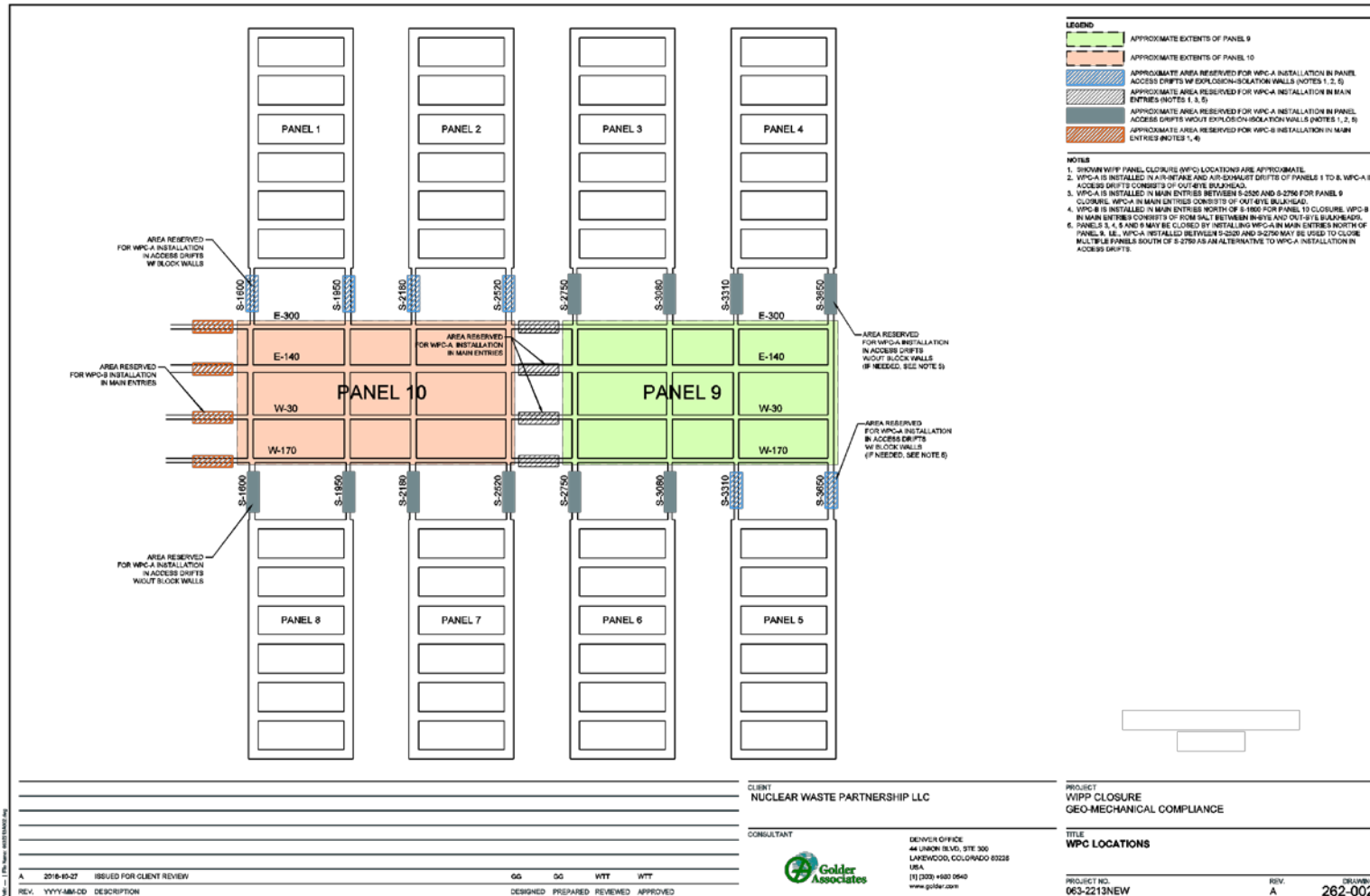

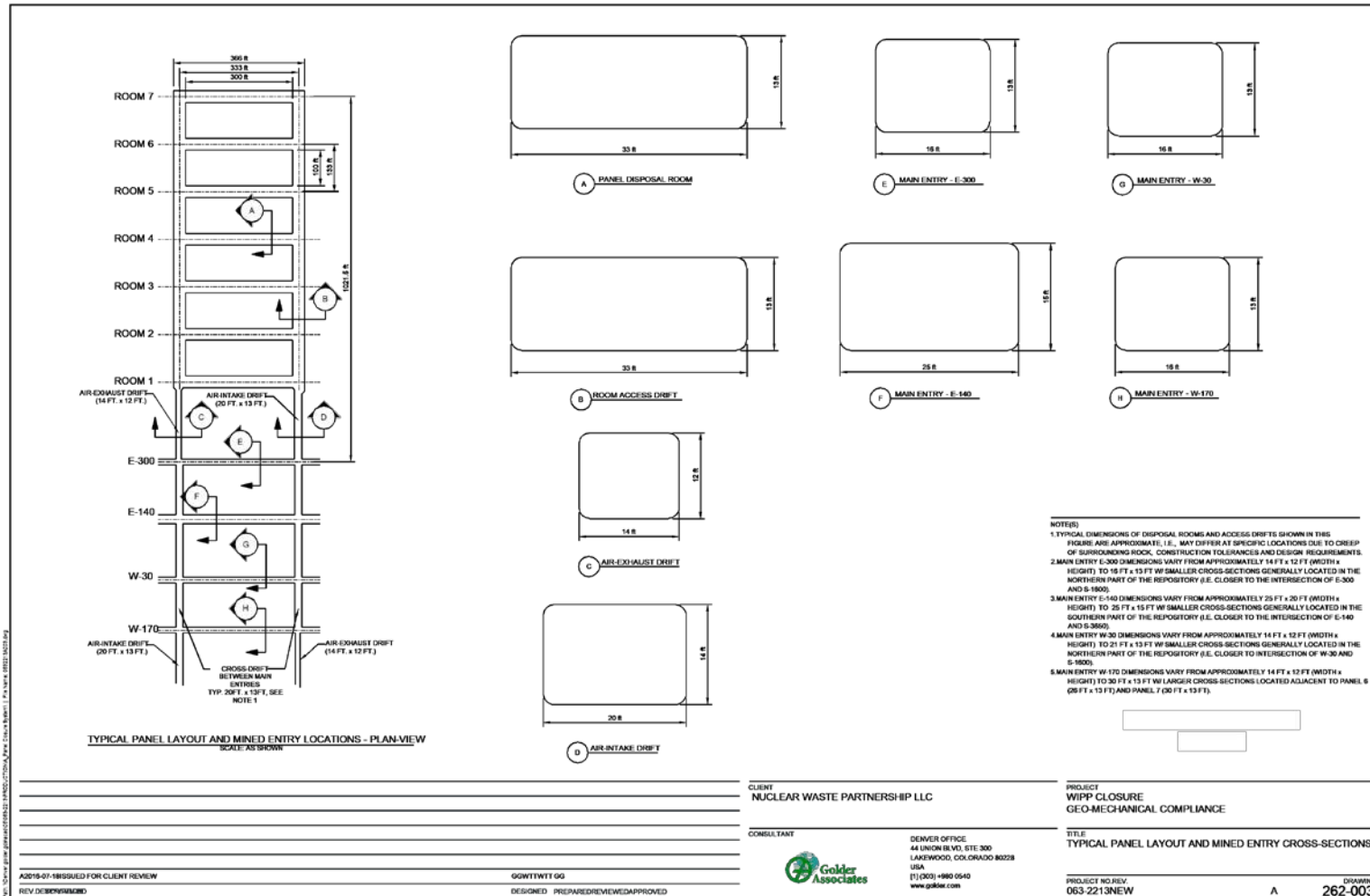

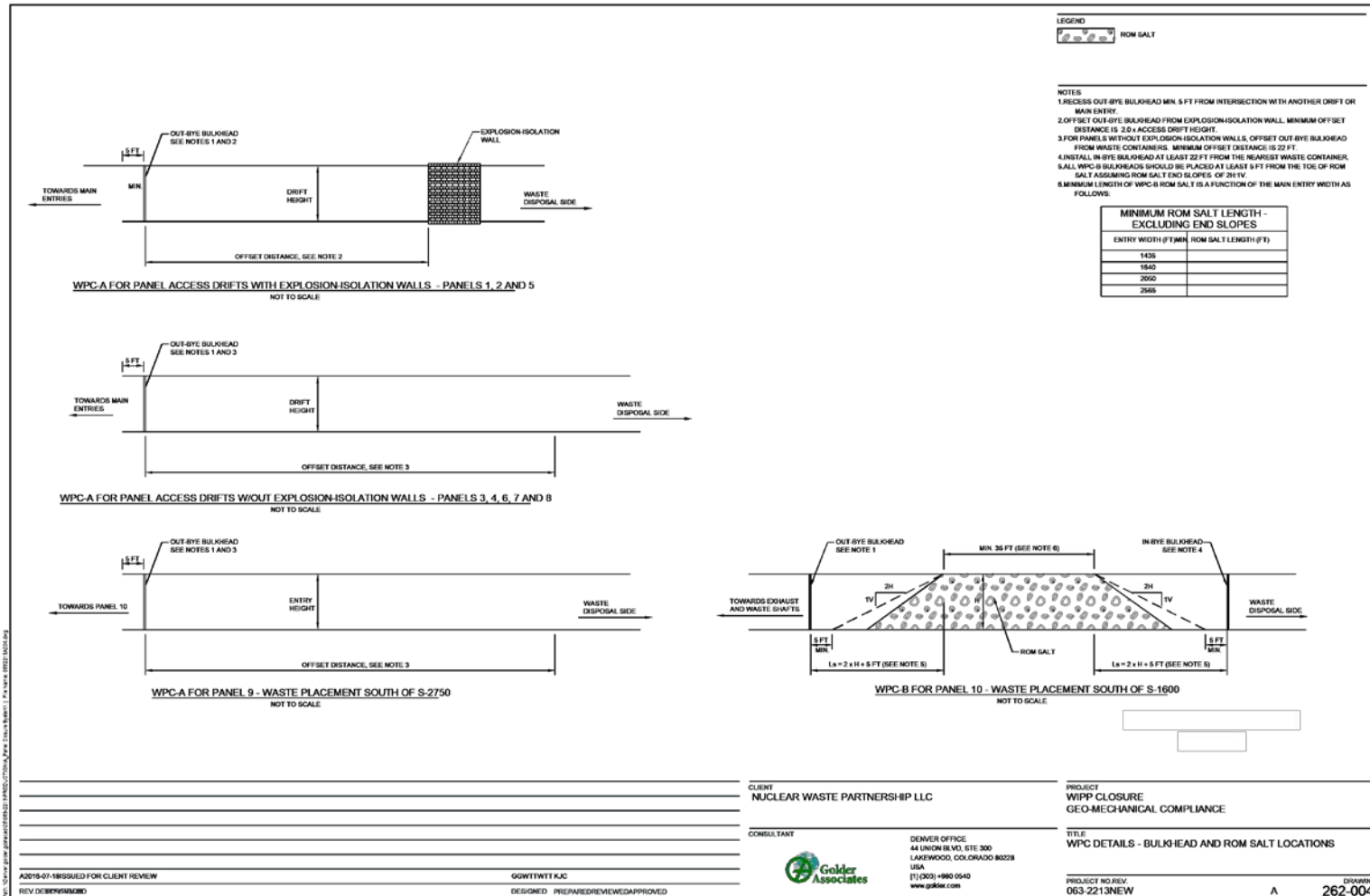

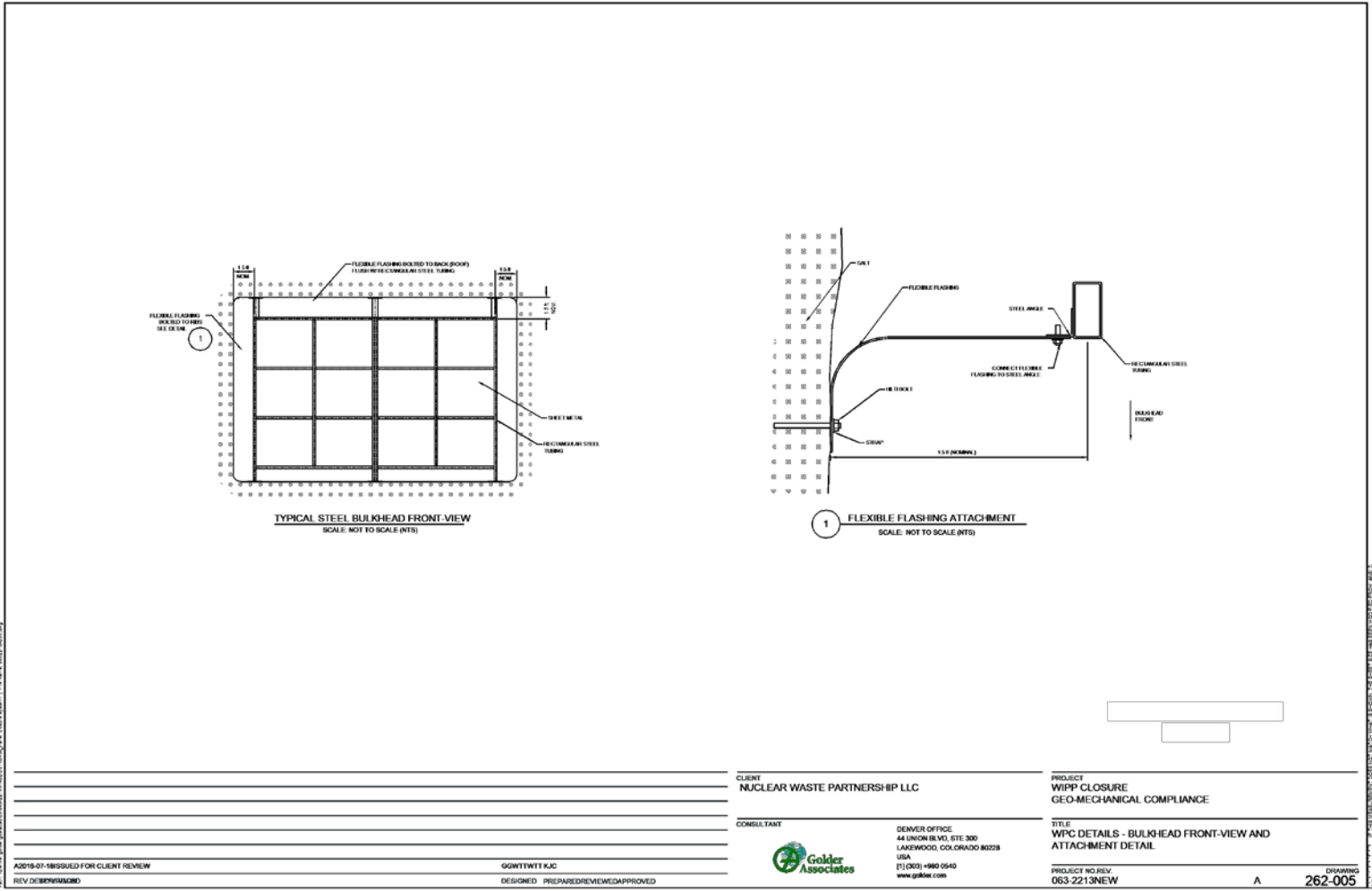

No. 2018-07-18 ISSUED FOR CLIENT REVIEW  
 REV 02/20/2018 (GMB)

No. 2018-07-18 ISSUED FOR CLIENT REVIEW  
 REV 02/20/2018 (GMB)

CLIENT	NUCLEAR WASTE PARTNERSHIP LLC
PROJECT	WIPP CLOSURE GEO-MECHANICAL COMPLIANCE
CONSULTANT	Golden Associates
DESIGNER	GGW/TWT/KJC
DESIGNED	PREPARED/REVIEWED/APPROVED
DATE	2018-07-18 ISSUED FOR CLIENT REVIEW
REV	02/20/2018 (GMB)

DENVER OFFICE 44 LINCOLN BLVD, STE. 300 LAKEWOOD, COLORADO 80228 USA (303) 498-0540 www.golden.com	TITLE WPC DETAILS - BULKHEAD FRONT-VIEW AND ATTACHMENT DETAIL PROJECT NO. REV. 053-2213NEW DRAWING A 262-005
---	--

1

(This page intentionally blank)