



18/18/99

ATTACHED

Steve,

Here are the requested FIGURES, updated to reflect the proposed final hazardous waste permit versions.

When time permits, NO PUN INTENDED, we will talk about the appropriate electronic format for all figures.

Presently, I'm desk hopping- so it'll be difficult to reach me at my phone (234-8961). If you have any questions regarding these figures e-mail me at

MOSTW@WIPP. CARLSBAD. NM. US

THANK YOU -

Will Most

WILLE MOST

WID RCRA PERMITTING

991012



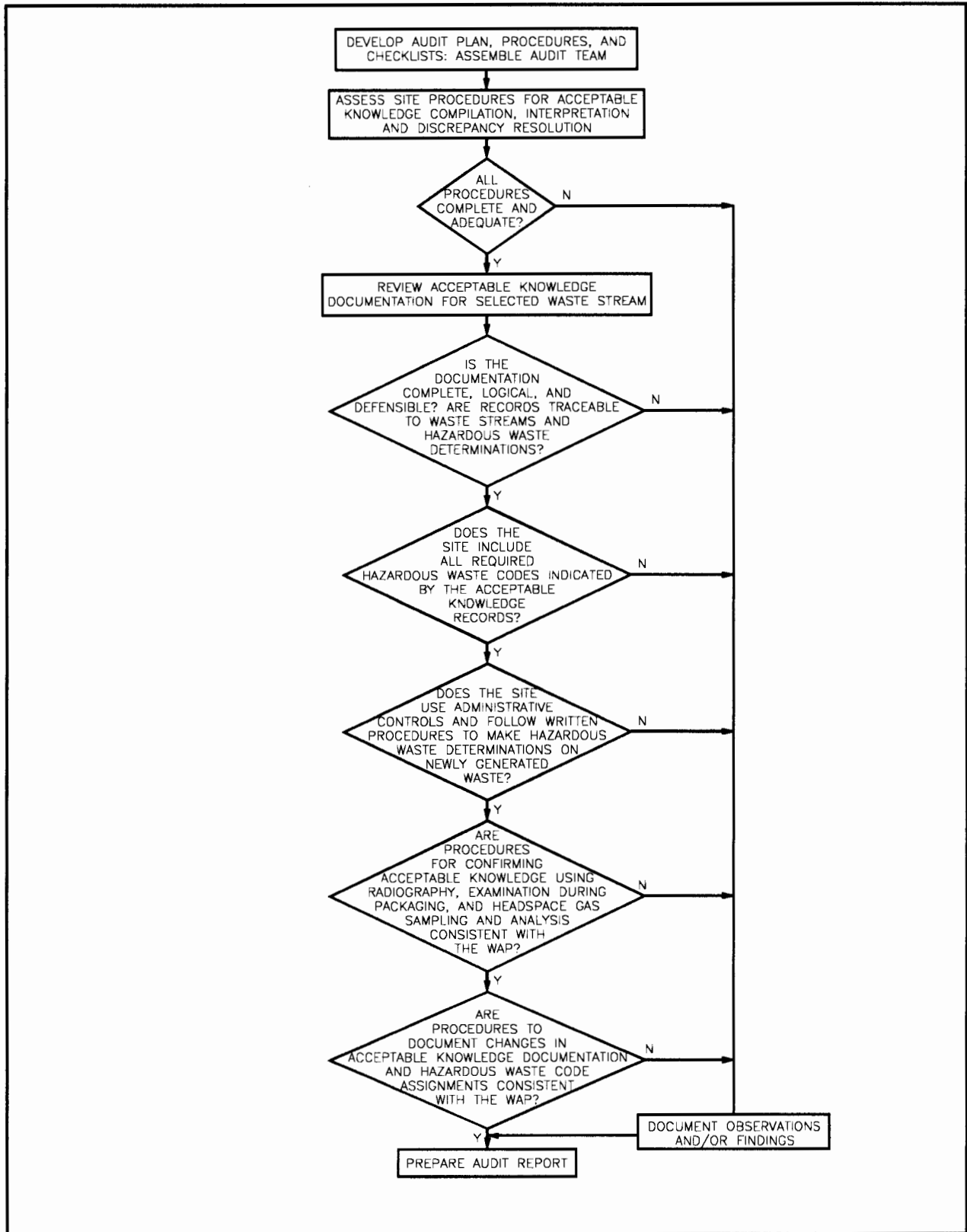

**Figure B4-3**  
**Acceptable Knowledge Auditing**

Figure H1

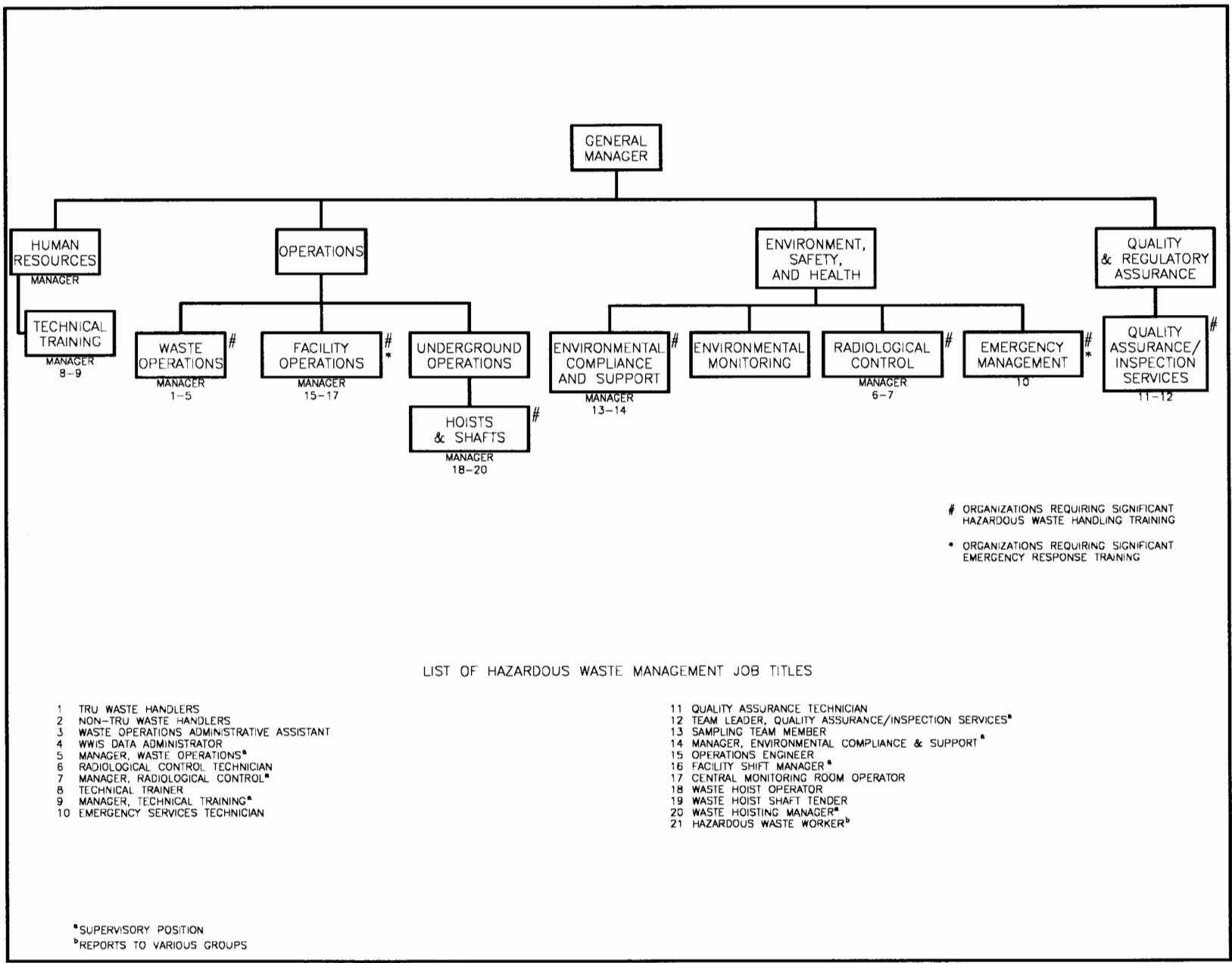



# Oral/OJT Examination Coversheet

Name: \_\_\_\_\_ Badge #: \_\_\_\_\_ Date: \_\_\_\_\_

Qualcard No.: \_\_\_\_\_ SME Board  Qualification program

Exam questions prepared by: \_\_\_\_\_  
Author

Exam questions reviewed by: \_\_\_\_\_  
Training Coordinator

Exam questions approved by: \_\_\_\_\_  
Board Chairperson

Oral examination grade: Satisfactory  Unsatisfactory

Evaluator: \_\_\_\_\_  
Printed name Signature Date

Comments:  
\_\_\_\_\_  
\_\_\_\_\_  
\_\_\_\_\_

Examination verification/validation: \_\_\_\_\_  
Training Manager Date

Figure H2  
Oral Board Sheets

Oral/OJT Examination Sheet

Student name: \_\_\_\_\_ Qualcard: \_\_\_\_\_ Date: \_\_\_\_\_

Question/Answer	Grade

WP Form 14-TR3005-5: 08/06/96 Page 2 of 2

Figure H2 (cont)  
Oral Board Sheets

PERMIT ATTACHMENT H