

Hope Monzeglio

From: Hope Monzeglio [hope_monzeglio@nmenv.state.nm.us]
Sent: Wednesday, November 17, 2004 2:09 PM
To: Steve Morris; Ed Riege
Cc: David Cobrain; Wayne Price
Subject: Ciniza RR Lagoon

Ed

I spoke with Steve this morning, per our conversation I told Steve use the locations identified in Drawing #111704-1, B-1, B-2, S-1, N-1, E-1, W-1, as sampling points at the bottom of the excavation. I marked the map with an X to denote soil sample locations from the sidewalls of the excavation, respectively, and to collect the (X) sidewall samples at approximately 8 feet. I also stated to ensure all samples are collected from native soil and not sloughed soil.

I inquired about the pipe that went from RR Rack to the lagoon and Steve mentioned part of the pipe was removed at the lagoon (~10 feet of pipe east of S-1). I told Steve to collect two samples beneath the inlet pipe location (where the pipe was recently removed) from native soil. I will want to talk to you about the pipe in more detail, NMED may require more sampling at a later time.

Upon final cleanup of this SWMU, NMED is going to have Giant submit a Voluntary Corrective Action Cleanup Report. This report will document the cleanup activities that have occurred at this SWMU, e.g. date of the excavation, amount of soil removed, address confirmation sampling, analytical analysis & results, location of contaminated soil disposal etc. We can discuss this in more detail. This report will help determine and obtain an NFA for this SWMU.

To help determine the type of analytical analysis to use, refer to the Permit page 20, Module IV - Corrective Action, Section IVA.1 Corrective Action for Soil, this refers to a sampling program that is discussed in Permit Application, Volume 1 E.O.... this section discusses the modified skinner list.

As discussed in teleconference on 11/16 with Hope Monzeglio, Ed Riege, and Steve Morris & 11/17 with Hope Monzeglio & Steve Morris

1. A total of 14 confirmation samples will be collected from the excavation at RR lagoon (SWMU #8). Six samples will be collected from the bottom of the excavation, six will be collected from the sidewalls at ~8 feet deep, and two samples will be collected from beneath the inlet pipe location (east of S-1). All samples will be collected from native soil.

2. All samples will be analyzed for General Chemistry Parameters, VOCs by EPA Method 8021B, and RCRA Metals. All samples must also be analyzed for DRO and ORO by EPA Method 8015B, if the cumulative results (of ORO and DRO) are greater than (>) 500 mg/kg then the sample must be analyzed for SVOC's by EPA Method 8270.

If you have any questions please call me at 505-428-2545.

Sincerely

Hope Monzeglio

Giant Refining Company - Ciniza
Railroad Rack Lagoon

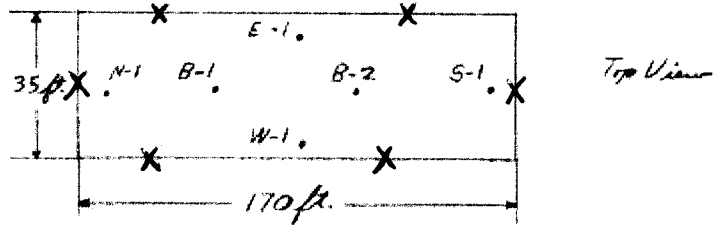
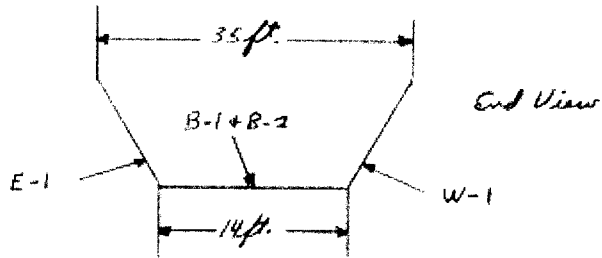
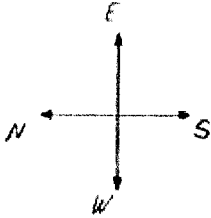

Drawing # 111704-1
by Steve Morris
November 17th, 2004

Hope Monzeglio

From: Steve Morris [smorris@giant.com]
Sent: Wednesday, November 17, 2004 12:53 PM
To: 'Hope Monzeglio'
Subject: RE:FAX

Hope,

Got fax with explanation in good shape.

I count:

Six on bottom of excavation, six on walls, and two beneath inlet pipe location.

All samples will be from undisturbed soils and contain none of that which has fallen into the hole during digging.

Thanks, Steve

-----Original Message-----

From: Hope Monzeglio [mailto:hope_monzeglio@nmenv.state.nm.us]
Sent: Wednesday, November 17, 2004 11:11 AM
To: Steve Morris
Subject:

Steve

I just sent the fax, if you do not receive it, let me know. I will send an email later pertaining to the analytical analysis.

Hope

Confidentiality Notice: This e-mail, including all attachments, is for the sole use of the intended recipient(s) and may contain confidential and privileged information. Any unauthorized review, use, disclosure or distribution is prohibited unless specifically provided for under the New Mexico Inspection of Public Records Act or by express permission of the New Mexico Environment Department. If you are not the intended recipient, please contact the sender and destroy all copies of this message.

DISCLAIMER: The information contained in this e-mail message may be privileged, confidential and protected from disclosure. If you are not the intended recipient, any further disclosure, use, dissemination, distribution or copying of this message or any attachment is strictly prohibited. If you think you have received this e-mail message in error, please e-mail the sender at the above address and permanently delete the e-mail. Although this e-mail and any attachments are believed to be free of any virus or other defect that might affect any computer system into which they are received and opened, it is the responsibility of the recipient to ensure that they are virus free and no responsibility is accepted by Giant Industries, Inc. or its affiliates for any loss or damage arising in any way from their use.

Hope Monzeglio

From: Steve Morris [smorris@giant.com]
Sent: Wednesday, November 17, 2004 9:48 AM
To: 'hope_monzeglio@nmenv.state.nm.us'
Subject: Railroad Rack Diagram



scan0004.jpg

Hope,

If this doesn't have all you need, or if there are any other problems, please give me a call at 505-722-0258.

Thanks, Steve Morris

DISCLAIMER: The information contained in this e-mail message may be privileged, confidential and protected from disclosure. If you are not the intended recipient, any further disclosure, use, dissemination, distribution or copying of this message or any attachment is strictly prohibited. If you think you have received this e-mail message in error, please e-mail the sender at the above address and permanently delete the e-mail. Although this e-mail and any attachments are believed to be free of any virus or other defect that might affect any computer system into which they are received and opened, it is the responsibility of the recipient to ensure that they are virus free and no responsibility is accepted by Giant Industries, Inc. or its affiliates for any loss or damage arising in any way from their use.

<<scan0004.jpg>>

Giant Refining Company - Amiza
Railroad Rack Lagoon

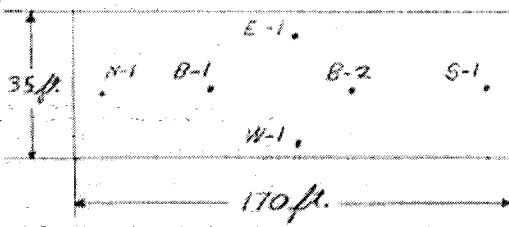
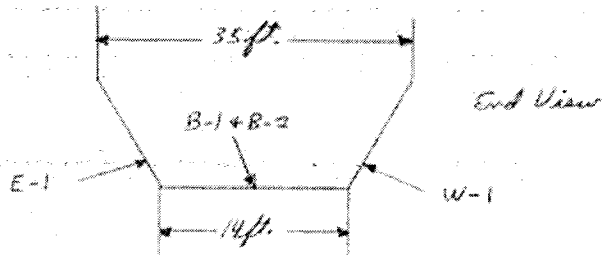
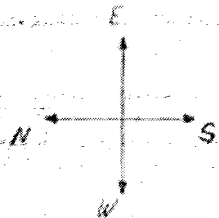

Drawing # 111704-1
by Steve Morris
September 17th, 2004

Hope Monzeglio

From: Ed Riege [eriege@giant.com]
Sent: Tuesday, November 16, 2004 4:30 PM
To: 'Wprice@state.nm.us'
Cc: 'hope_monzeglio@nmenv.state.nm.us'; Steve Morris
Subject: FW: Emailing: Picture 002, Picture 003, Picture 004, Picture 005, Picture 006, Picture 007, Picture 001



Picture 002.jpg



Picture 003.jpg



Picture 004.jpg



Picture 005.jpg



Picture 006.jpg



Picture 007.jpg



Picture 001.jpg

Hi

Wayne,

As we discussed on the phone this afternoon, Giant's contractor has removed the contaminated material from the RR lagoon (SWMU 8) at the Ciniza refinery. Giant would like to place this soil in the OCD Non Haz LTA rather than the OCD NE landfarm that had been discussed earlier.

We talked with Hope this afternoon and she will review a sampling and analysis plan to be emailed to her tomorrow. Once the sampling results are received we will contact you regarding our next move. Attached are the pictures of the lagoon bottom. We have also documented other phases of the removal with pictures.

Thanks Ed

DISCLAIMER: The information contained in this e-mail message may be privileged, confidential and protected from disclosure. If you are not the intended recipient, any further disclosure, use, dissemination, distribution or copying of this message or any attachment is strictly prohibited. If you think you have received this e-mail message in error, please e-mail the sender at the above address and permanently delete the e-mail. Although this e-mail and any attachments are believed to be free of any virus or other defect that might affect any computer system into which they are received and opened, it is the responsibility of the recipient to ensure that they are virus free and no responsibility is accepted by Giant Industries, Inc. or its affiliates for any loss or damage arising in any way from their use.

<<Picture 002.jpg>> <<Picture 003.jpg>> <<Picture 004.jpg>> <<Picture 005.jpg>> <<Picture 006.jpg>> <<Picture 007.jpg>> <<Picture 001.jpg>>